



Board Report

File #: 2020-0377, **File Type:** Informational Report

Agenda Number: 18.

**OPERATIONS, SAFETY AND CUSTOMER EXPERIENCE COMMITTEE
EXECUTIVE MANAGEMENT COMMITTEE
JUNE 18, 2020**

SUBJECT: MONTHLY UPDATE ON TRANSIT SAFETY AND SECURITY PERFORMANCE

ACTION: RECEIVE AND FILE

RECOMMENDATION

RECEIVE AND FILE Transit Safety and Security Report

ISSUE

This report reflects April and May 2020 performance data as reported under the transit policing deployment strategy which is a combination of in-house fare compliance officers, private security for fixed assets and a multi-agency law enforcement deployment strategy by the Los Angeles Police Department (LAPD), Los Angeles County Sheriff's Department (LASD), and Long Beach Police Department (LAPD). In addition, the report highlights initiatives from the System Security and Law Enforcement department and its efforts to create a safer environment for Metro employees and a safer experience for Metro customers.

BACKGROUND

The System Security and Law Enforcement (SSLE) department entered into a multi-agency policing partnership in 2017 to increase the number of police on the Metro system to provide a greater, more visible "felt presence" of police to help deter criminal activity on Metro buses and trains.

DISCUSSION

DEPLOYMENT ANALYSIS AND FORMULA DEVELOPMENT

Transit Security has conducted the following review of overall deployment of resources and has taken the following actions.

- Evaluated RMI and their subcontractors' deployments throughout the system. We have removed several assignments that were determined to be no longer needed and re-deployed several guards to new assignments. We also identified savings as a result of not needing various assignments.
- After the completion of all the security suspensions and enhancements, we realized a total cost savings of approximately \$35,155 per week.

Transit Security managerial staff will continue to assess the need for contract security throughout the Metro system and further adjust staffing as necessary.

Staff has also reviewed Transit Security Department's assignments to include overtime details. Open supervisor positions are only being back filled with the pre-approval of the Director of Security. An open Lieutenant or Sergeant position will not be filled with overtime if the current capabilities allow appropriate span of control.

Lastly, all priority assignments and special skill assignments (i.e., Dispatcher; Transit Watch; Training staff, etc.) must be identified and filled with straight time personnel. We are currently looking to train additional personnel for these special skill assignments.

NATIONAL CRIME VICTIMIZATION SURVEY

The Survey Team continues to meet bi-weekly to make progress in launching a National Crime Victimization Survey for Metro. Most recently, the team met on May 20th to discuss feedback from management. Staff has started testing the draft survey on mobile phones to assess its functionality. The Survey Team expects to have a complete survey available for a test run very soon and hopes not to have any delays, amid challenges posed by COVID-19. Once it is confirmed that a test run can be conducted, we will advise the Board so that they can test the survey. However, due to the current economic downturn it will be delayed until it can be supported financially.

LAW ENFORCEMENT CONTRACT COMPLIANCE

Mobile Phone Validators

In the most recent meeting with Axiom and TAP, on April 15th, 2020, all enhanced map features listed under Modification No. 8, were in working order. The three features that Axiom presented to the Metro SS&LE Compliance Staff were as follows: location, officer, all officer searches and group searching.

Axiom launched the enhanced map features during the week of May 13, 2020. Metro SS&LE Compliance Staff is currently testing these features with recently received invoices requesting reimbursement for services performed.

TRANSIT SECURITY HIRING EFFORTS

Current Staffing Levels

As of 5/15/20:

| Job Title | # Budgeted | # Filled | Vacancies | Capacity |
|--------------------------|-------------------|-----------------|------------------|-----------------|
| Transit Security LT | 5 | 5 | 0 | 100.00% |
| Transit Security SGT | 12 | 11 | 1 | 91.67% |
| SR Transit Security OFCR | 15 | 13 | 2 | 86.67% |
| Transit Security OFCR II | 75 | 74 | 1 | 98.67% |
| Transit Security OFCR I | 77 | 63 | 14 | 81.82% |
| TOTAL | 184 | 166 | 18 | 90.22% |

Hiring Plan

The department received approval to continue the recruitment for Transit Security Officer-I and to start recruitment for Transit Security Officer-II. Our efforts continued with appraisal interviews of our Transit Security Officer-I candidates. Out of the 161 candidates, 122 have confirmed their scheduled interview date. Sergeants have been selected and briefed on conducting telephonic interviews. Transit Security Officer-II job bulletin is expected to be posted the week of May 25th.

With continued COVID-19 restrictions, it has been recommended to conduct testing online. Human Resources is currently in the final stages of finalizing a remote testing process to support our department goals. Also, they are working on an action plan to facilitate our candidates who are unable to test online.

With regards to the last recruitment cycle, we have (4) Transit Security Officer-I candidates that have been approved to move to the final step of the hiring process, which is the medical examination. Estimated start date is June 15th.

Training: Metro Academy Program (MAP)

- **M A P CLASS 17** - (7) out of (8) Class 17 TSO I's have now returned to work after several weeks of quarantine. Only 1 recruit is still finishing out his quarantine.
- **M A P CLASS 18** - Class 18 has an anticipated start date of Monday, June 15th, 2020. There are currently (4) officers that should be clearing their medical screening and hopefully start on that date. Our Training Principal has begun the planning and organizational phase of M A P Class 18. The curriculum will be modified similarly to the Class 17 curriculum due to the unavailability of most 3rd party training vendors. Also, staffing of the training cadre will likely be modified because of the small size of the class as to have minimal impact on operations.
- **COVID-19 TRAINING** - COVID-19 training will commence next week. A 15-minute PowerPoint presentation will be rolled out to all officers during their Roll-Call Briefings. This training is being implemented to make sure all officers will receive general best-practices training, Metro COVID-19 policy training, and security-specific training. Attendance will be taken, and training recorded.

BUS OPERATOR ASSAULTS

In April, there were a total of (5) assaults on bus operators, with (3) assaults occurring in LAPD's jurisdiction and (2) assaults occurring in LASD's jurisdiction. Of the (5) assaults, (3) suspects used spit and (2) suspects used their hands as their method of assault.

All (5) assaults occurred on the bus system on different lines. Four of the suspects were males and one of the suspects was a female.

In May, there were a total of (6) assaults on bus operators, with (3) assaults occurring in LAPD's jurisdiction and (3) assaults occurring in LASD's jurisdiction. The (3) suspects that committed assaults on bus operators in LAPD's jurisdiction used their hands as their method of assault.

EMERGENCY MANAGEMENT COVID-19 RESPONSE

The Emergency Management Department (EMD) has continued to support Metro's Incident

Management Team in the Agency's response to COVID-19. EMD activated Metro's Emergency Operations Center (EOC) starting March 10, 2020, and began coordination of daily Command Staff meetings, intelligence briefings and communication with local government and transit partners on regional response, best practices and real-time lessons learned during this incident.

EMD has implemented a Duty Officer Program, with 24/7 availability to aid Metro employees with any questions regarding Metro's COVID-19 response, COVID-19 case tracking and reporting, and all incident related assistance or inquiries for information. Metro's EOC has facilitated and/or provided guidance in notifications to staff, acquiring of emergency supplies, funding regulations & expense reimbursement strategies, safety protocols, regional transit communications (Joint Information Center), and requests from LA County and City EOCs.

Since March 10, 2020 the Emergency Management Department has facilitated the following for COVID-19 response activities:

- 51 Command Staff Meetings
- Over 90 Duty Officer calls
- 66 Command Staff Public Health Intelligence Briefs
- 51 Operational Periods of EOC Activation
- Activated Emergency Supply Shed Distributions to provide extra PPE
- Implemented Temperature Camera Pilot Program

- Maintain direct communication with APTA & DHS/TSA/CISA COVID-19 Planning Groups

HOMELESS OUTREACH SERVICES

Operation LA Metro Homeless Outreach

- The total number of persons experiencing homelessness placed in interim shelter (motels, recreation centers) between April 1 and April 30, 2020 is **309**.
- P.A.T.H. provides motel shelter to vulnerable homeless populations (elderly, women, women with children, handicapped, veterans) in motels. In April, P.A.T.H. sheltered 127 vulnerable persons in 82 motel rooms. April's motel expenditure was \$153,955.06.
- P.A.T.H. Outreach Teams continue to work collaboratively with law enforcement partners to move persons experiencing homelessness whenever possible to whatever shelter centers are available. At present, shelter facilities are closed and currently not taking new registrations. P.A.T.H. is limited to sheltering only the most vulnerable at motels.

PATH teams deploy daily throughout the system with special attention to the following hot spots:

- Swing Team (3 a.m. - 11:30 a.m.)
 - Downtown Long Beach
 - Compton

- Willowbrook/Rosa Parks
- Day Team (7 a.m. - 3:30 p.m.)
 - Red Line: Union Station, 7th/Metro, North Hollywood
 - Expo: Downtown Santa Monica
 - Silver Line: El Monte, Artesia
 - Blue Line: Compton
 - Gold Line: Monrovia, Azusa
- PATH teams have access to a nurse through LA Christian Health on Mondays from 7a.m. - 3:30 p.m.

COVID-19 Education

Law Enforcement is focused on mask use, overall safety and social distancing.

PUBLIC PRIVATE PARTNERSHIPS

To increase the availability of resources to the homeless community that interfaces with Metro's system, we are pursuing collaboration with Public Private Partnerships through:

- Community-based organizations within faith entities that have homeless programs in place
- Meetings with business (Chambers of Commerce); diverse size non-profit agencies, universities, Research & Development Centers
- Neighborhood Councils

The Dream Center

The Letter of Agreement between LA Metro and The Dream Center has been finalized. Dream Center deployment at Union Station and 7th & Metro is postponed until public health directives are lifted.

L.A. DOOR Pilot Program

Renewed discussions are in progress regarding the pilot homeless outreach program at Union Station and MacArthur Park stations.

7-Day Homeless Count

The 7-day system-wide homeless count is planned to begin when COVID-19 directives to shelter-in-place sanctions are lifted. The use of a video presentation to announce the Count is in the planning stages with Metro's Marketing and IT departments.

SEXUAL HARASSMENT INITIATIVES

SSLE has developed a new Sexual Harassment Sensitivity Training to better meet the needs of victims of sexual harassment while aboard Metro. Training is underway, with a train-the-trainer methodology launched the first week of May 2020.

PEACE OVER VIOLENCE PERFORMANCE APRIL 2020 METRICS

| Performance Measure | Number Served |
|---|----------------------|
| Total Sexual Harassment Cases Contacting POV | 3 |
| Total Cases of Metro Located Sexual Harassment Contacting POV | 1 |
| Total Number of Metro Riders Requesting Counseling Services | 1 |
| Total Number of Police Reports Filed or Intended to File | 1 |
| Total Number of Active Cases | 1 |

ATTACHMENTS

- Attachment A - System-Wide Law Enforcement Overview April and May 2020
- Attachment B - MTA Supporting Data April and May 2020
- Attachment C - Key Performance Indicators April and May 2020
- Attachment D - Transit Police Summary April and May 2020
- Attachment E - Homeless Update April 2020

Prepared by: Jimmy Abarca, Senior Administrative Analyst, System Security and Law Enforcement,
(213) 922-2615

Reviewed by: Bob Green, Chief System Security and Law Enforcement Officer, (213) 922-4811

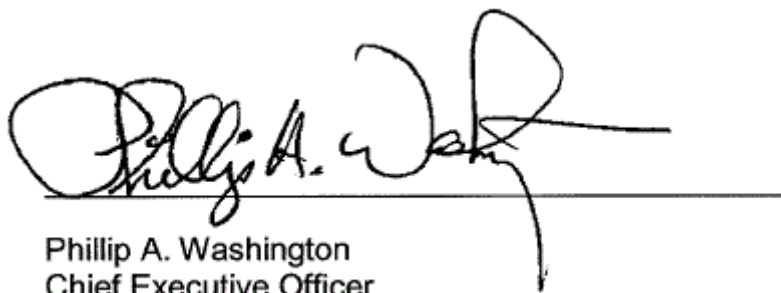

Phillip A. Washington
Chief Executive Officer

SYSTEM-WIDE LAW ENFORCEMENT OVERVIEW

APRIL 2020

Attachment A

Crimes Against Persons, Property, and Society

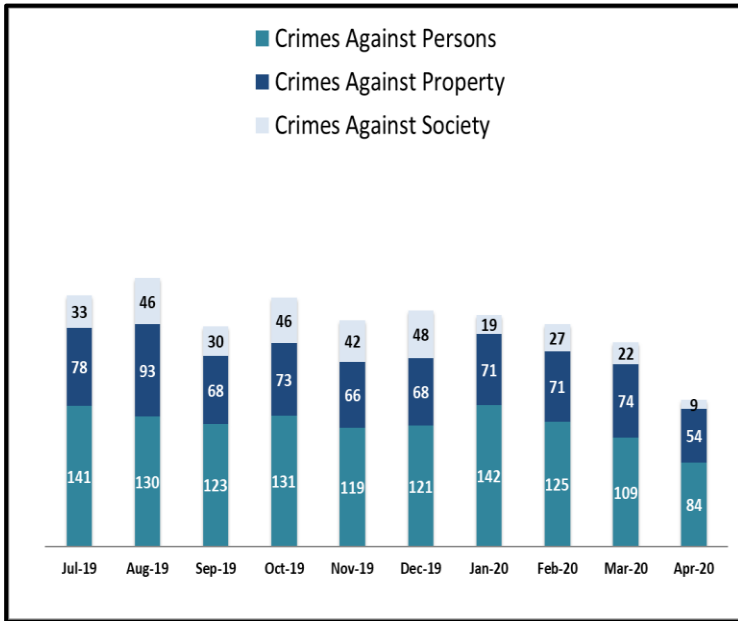

When compared to the same period last year, Crimes Against Persons decreased by 52 crimes, Crimes Against Property decreased by 34 crimes, and Crimes Against Society increased by 19 crimes.

Average Emergency Response Times

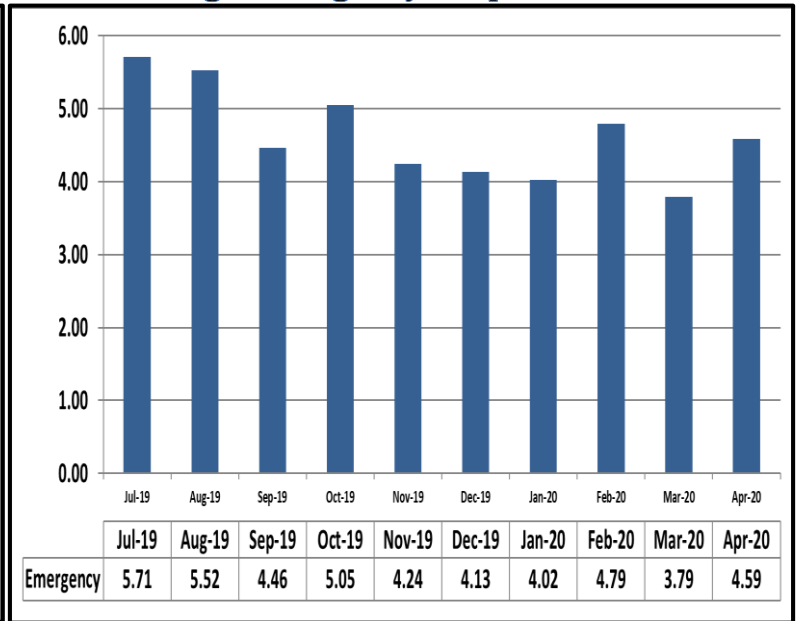

Average emergency response time was 4.59 mins.

Bus Operator Assaults

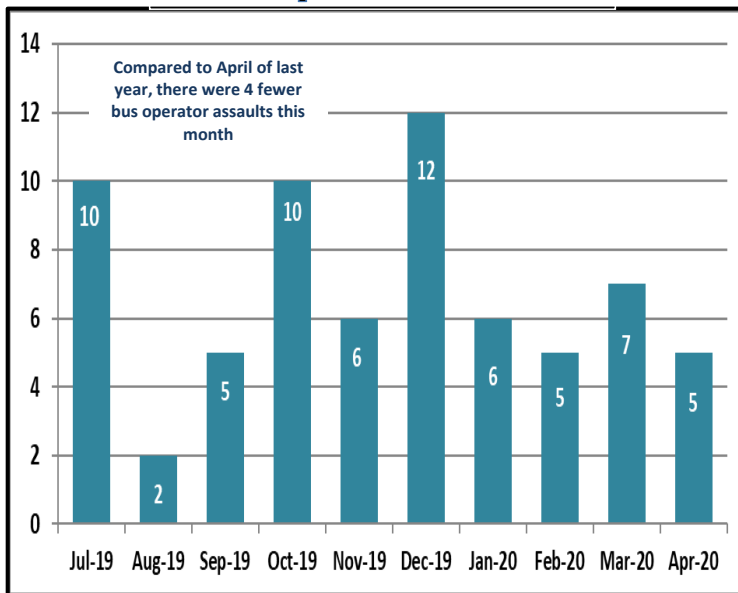

Fare Compliance

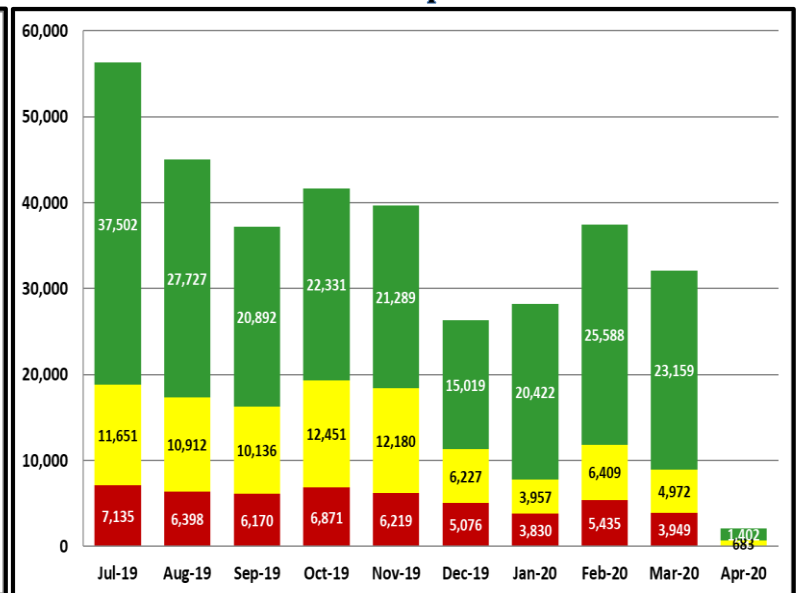

Green Checks- Occurs when a patron has valid fare
Yellow Checks- Occurs when a patron has valid fare, but did not tap at transfer station
Red Checks- Occurs when a patron has invalid fare

SYSTEM-WIDE LAW ENFORCEMENT OVERVIEW

MAY 2020

Attachment A

Crimes Against Persons, Property, and Society

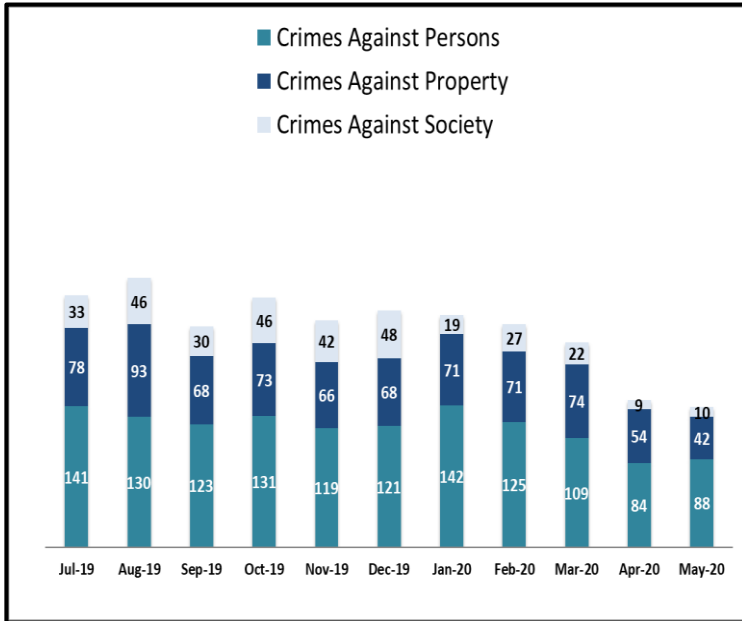

When compared to the same period last year, Crimes Against Persons decreased by 37 crimes, Crimes Against Property decreased by 34 crimes, and Crimes Against Society increased by 28 crimes.

Average Emergency Response Times

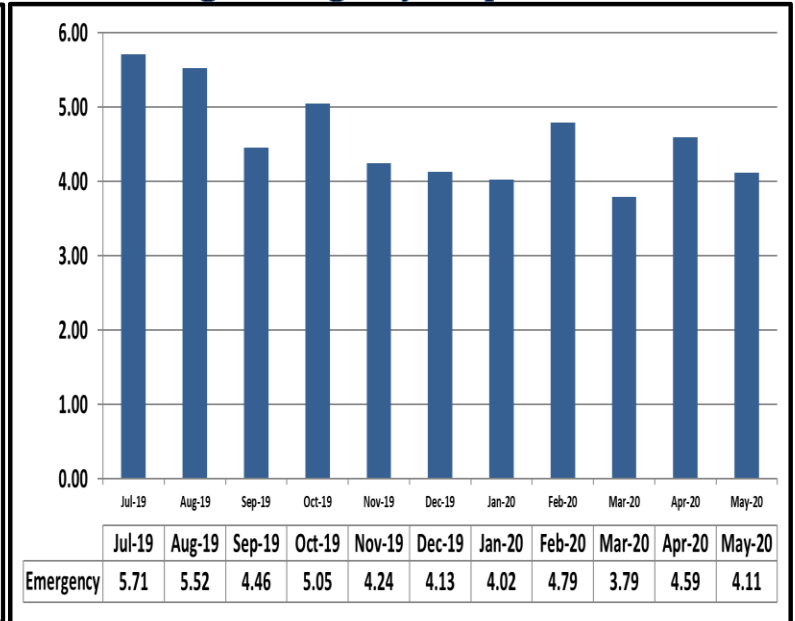

Average emergency response time was 4.11 mins.

Bus Operator Assaults

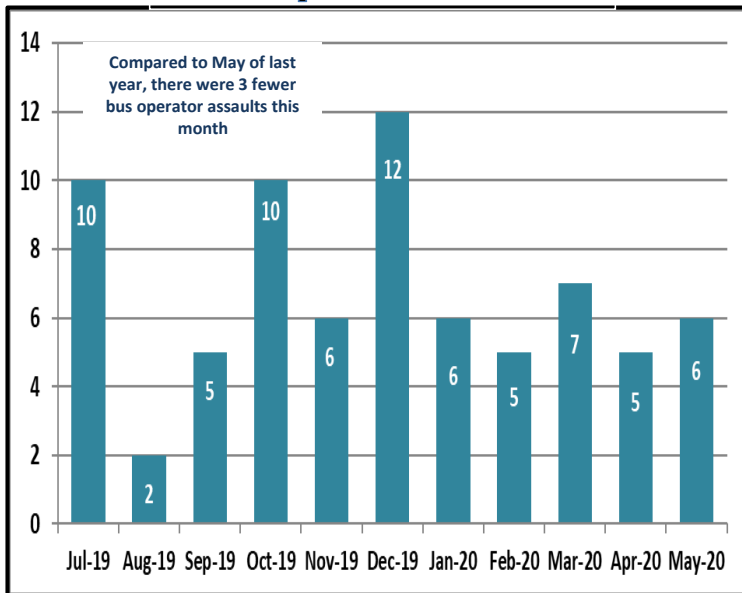

Fare Compliance

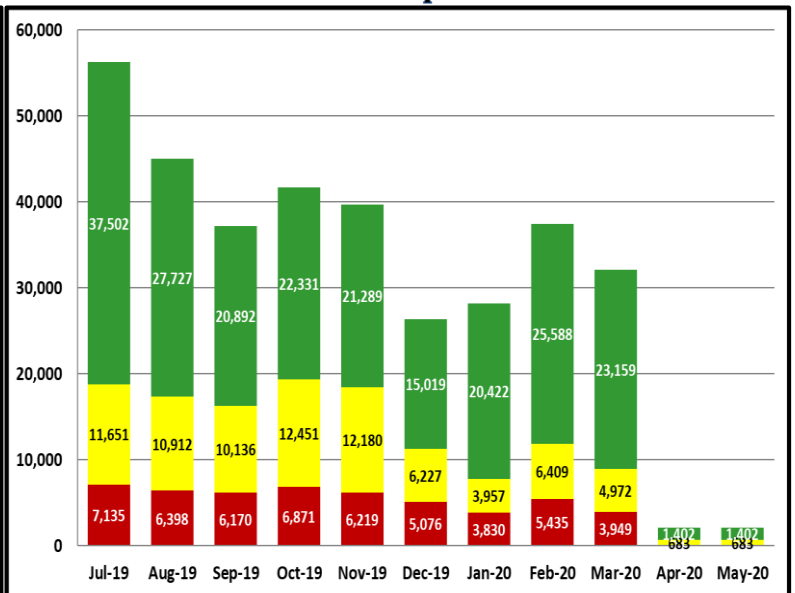

Green Checks- Occurs when a patron has valid fare
Yellow Checks- Occurs when a patron has valid fare, but did not tap at transfer station
Red Checks- Occurs when a patron has invalid fare

MONTHLY UPDATE ON TRANSIT POLICING PERFORMANCE - APRIL 2020

| REPORTED CRIME | | | | |
|--------------------------------|----------|-----------|----------|------------|
| CRIMES AGAINST PERSONS | LAPD | LASD | LBPDP | FYTD |
| Homicide | 0 | 0 | 0 | 0 |
| Rape | 0 | 0 | 0 | 1 |
| Robbery | 1 | 3 | 0 | 35 |
| Aggravated Assault | 2 | 2 | 0 | 25 |
| Aggravated Assault on Operator | 0 | 0 | 0 | 0 |
| Battery | 1 | 3 | 0 | 47 |
| Battery Rail Operator | 0 | 0 | 0 | 0 |
| Sex Offenses | 1 | 0 | 0 | 6 |
| SUB-TOTAL | 5 | 8 | 0 | 114 |
| CRIMES AGAINST PROPERTY | LAPD | LASD | LBPDP | FYTD |
| Burglary | 0 | 0 | 0 | 2 |
| Larceny | 4 | 3 | 0 | 37 |
| Bike Theft | 0 | 0 | 0 | 0 |
| Motor Vehicle Theft | 0 | 1 | 0 | 5 |
| Arson | 0 | 0 | 0 | 0 |
| Vandalism | 0 | 4 | 0 | 27 |
| Other | 0 | 0 | 0 | 0 |
| SUB-TOTAL | 4 | 8 | 0 | 71 |
| CRIMES AGAINST SOCIETY | LAPD | LASD | LBPDP | FYTD |
| Weapons | 0 | 1 | 0 | 16 |
| Narcotics | 0 | 1 | 0 | 54 |
| Trespassing | 0 | 1 | 0 | 15 |
| SUB-TOTAL | 0 | 3 | 0 | 85 |
| TOTAL | 9 | 19 | 0 | 270 |

| CRIMES PER STATION | | | | |
|------------------------|------------------------|-------------------------|------------------------|------------|
| STATION | CRIMES AGAINST PERSONS | CRIMES AGAINST PROPERTY | CRIMES AGAINST SOCIETY | FYTD |
| 7th St/Metro Ctr | 0 | 3 | 0 | 17 |
| Pico | 1 | 0 | 0 | 7 |
| Grand/LATTC | 0 | 1 | 0 | 1 |
| San Pedro St | 2 | 0 | 0 | 5 |
| Washington | 0 | 0 | 0 | 5 |
| Vernon | 0 | 0 | 0 | 2 |
| Slauson | 1 | 1 | 0 | 16 |
| Florence | 0 | 0 | 0 | 20 |
| Firestone | 1 | 0 | 0 | 13 |
| 103rd St/Watts Towers | 2 | 0 | 0 | 9 |
| Willowbrook/Rosa Parks | 5 | 6 | 2 | 64 |
| Compton | 0 | 0 | 0 | 34 |
| Artesia | 1 | 1 | 1 | 31 |
| Del Amo | 0 | 0 | 0 | 7 |
| Wardlow | 0 | 0 | 0 | 2 |
| Willow St | 0 | 0 | 0 | 10 |
| PCH | 0 | 0 | 0 | 8 |
| Anaheim St | 0 | 0 | 0 | 7 |
| 5th St | 0 | 0 | 0 | 1 |
| 1st St | 0 | 0 | 0 | 2 |
| Downtown Long Beach | 0 | 0 | 0 | 9 |
| Pacific Av | 0 | 0 | 0 | 1 |
| Blue Line Rail Yard | 0 | 0 | 0 | 0 |
| Total | 13 | 12 | 3 | 271 |

| ARRESTS | | | | |
|--------------|----------|-----------|----------|------------|
| AGENCY | LAPD | LASD | LBPDP | FYTD |
| Felony | 2 | 7 | 0 | 186 |
| Misdemeanor | 0 | 13 | 3 | 759 |
| TOTAL | 2 | 20 | 3 | 945 |

| CITATIONS | | | | |
|------------------------|----------|-----------|-----------|---------------|
| AGENCY | LAPD | LASD | LBPDP | FYTD |
| Other Citations | 3 | 17 | 2 | 10,100 |
| Vehicle Code Citations | 0 | 0 | 12 | 8,644 |
| TOTAL | 3 | 17 | 14 | 18,744 |

| CALLS FOR SERVICE | | | | |
|-------------------|-----------|------------|-----------|--------------|
| AGENCY | LAPD | LASD | LBPDP | FYTD |
| Routine | 0 | 47 | 1 | 689 |
| Priority | 10 | 67 | 20 | 1,169 |
| Emergency | 1 | 15 | 11 | 286 |
| TOTAL | 11 | 129 | 32 | 2,144 |

| DISPATCHED VS. PROACTIVE | | | |
|--------------------------|-------------|-------------|-------------|
| AGENCY | LAPD | LASD | LBPDP |
| Dispatched | 18% | 2% | 1% |
| Proactive | 82% | 98% | 99% |
| TOTAL | 100% | 100% | 100% |

| PERCENTAGE OF TIME ON THE RAIL SYSTEM | |
|---------------------------------------|-----|
| Blue Line-LAPD | 91% |
| Blue Line-LASD | 14% |
| Blue Line-LBPDP | 70% |

| GRADE CROSSING OPERATIONS | | | | |
|---------------------------|----------|-----------|----------|------------|
| LOCATION | LAPD | LASD | LBPDP | FYTD |
| Washington St | 0 | 0 | 0 | 109 |
| Flower St | 0 | 0 | 0 | 46 |
| 103rd St | 0 | 0 | 0 | 3 |
| Wardlow Rd | 0 | 0 | 2 | 27 |
| Pacific Ave. | 0 | 0 | 0 | 2 |
| Willowbrook | 0 | 23 | 0 | 262 |
| Slauson | 0 | 12 | 0 | 83 |
| Firestone | 0 | 7 | 0 | 38 |
| Florence | 0 | 25 | 0 | 102 |
| Compton | 0 | 11 | 0 | 164 |
| Artesia | 0 | 4 | 0 | 34 |
| Del Amo | 0 | 5 | 0 | 33 |
| Long Beach Blvd | 0 | 0 | 0 | 10 |
| TOTAL | 0 | 87 | 2 | 913 |

| LEGEND |
|---|
| Los Angeles Police Department |
| Los Angeles County Sheriff's Department |
| Long Beach Police Department |

MONTHLY UPDATE ON TRANSIT POLICING PERFORMANCE - APRIL 2020

| REPORTED CRIME | | | |
|--------------------------------|----------|----------|------------|
| CRIMES AGAINST PERSONS | LAPD | LASD | FYTD |
| Homicide | 0 | 0 | 0 |
| Rape | 0 | 0 | 3 |
| Robbery | 0 | 0 | 29 |
| Aggravated Assault | 0 | 0 | 16 |
| Aggravated Assault on Operator | 0 | 0 | 0 |
| Battery | 0 | 3 | 38 |
| Battery Rail Operator | 0 | 0 | 0 |
| Sex Offenses | 0 | 1 | 8 |
| SUB-TOTAL | 0 | 4 | 94 |
| CRIMES AGAINST PROPERTY | LAPD | LASD | FYTD |
| Burglary | 0 | 0 | 3 |
| Larceny | 0 | 2 | 16 |
| Bike Theft | 0 | 0 | 1 |
| Motor Vehicle Theft | 0 | 0 | 3 |
| Arson | 0 | 0 | 1 |
| Vandalism | 1 | 0 | 10 |
| SUB-TOTAL | 1 | 2 | 34 |
| CRIMES AGAINST SOCIETY | LAPD | LASD | FYTD |
| Weapons | 0 | 0 | 12 |
| Narcotics | 0 | 0 | 21 |
| Trespassing | 0 | 0 | 5 |
| SUB-TOTAL | 0 | 0 | 38 |
| TOTAL | 1 | 6 | 166 |

| ARRESTS | | | |
|--------------|----------|----------|------------|
| AGENCY | LAPD | LASD | FYTD |
| Felony | 0 | 1 | 64 |
| Misdemeanor | 0 | 2 | 279 |
| TOTAL | 0 | 3 | 343 |

| CITATIONS | | | |
|------------------------|----------|----------|------------|
| AGENCY | LAPD | LASD | FYTD |
| Other Citations | 0 | 6 | 384 |
| Vehicle Code Citations | 0 | 1 | 98 |
| TOTAL | 0 | 7 | 482 |

| CALLS FOR SERVICE | | | |
|-------------------|----------|------------|--------------|
| AGENCY | LAPD | LASD | FYTD |
| Routine | 1 | 107 | 1,015 |
| Priority | 4 | 80 | 806 |
| Emergency | 0 | 10 | 118 |
| TOTAL | 5 | 197 | 1,939 |

| DISPATCHED VS. PROACTIVE | | |
|--------------------------|-------------|-------------|
| AGENCY | LAPD | LASD |
| Dispatched | 17% | 4% |
| Proactive | 83% | 96% |
| TOTAL | 100% | 100% |

| CRIMES PER STATION | | | | |
|------------------------|------------------------|-------------------------|------------------------|------------|
| STATION | CRIMES AGAINST PERSONS | CRIMES AGAINST PROPERTY | CRIMES AGAINST SOCIETY | FYTD |
| Redondo Beach | 0 | 1 | 0 | 8 |
| Douglas | 0 | 0 | 0 | 0 |
| El Segundo | 0 | 0 | 0 | 3 |
| Mariposa | 0 | 0 | 0 | 1 |
| Aviation/LAX | 0 | 0 | 0 | 3 |
| Hawthorne/Lennox | 1 | 0 | 0 | 8 |
| Crenshaw | 0 | 1 | 0 | 16 |
| Vermont/Athens | 0 | 0 | 0 | 14 |
| Harbor Fwy | 0 | 0 | 0 | 8 |
| Avalon | 0 | 1 | 0 | 13 |
| Willowbrook/Rosa Parks | 2 | 0 | 0 | 44 |
| Long Beach Bl | 0 | 0 | 0 | 24 |
| Lakewood Bl | 0 | 0 | 0 | 13 |
| Norwalk | 1 | 0 | 0 | 14 |
| Total | 4 | 3 | 0 | 169 |

| PERCENTAGE OF TIME SPENT ON THE RAIL SYSTEM | |
|---|-----|
| Green Line-LAPD | 90% |
| Green Line-LASD | 19% |

| LEGEND | |
|---|--|
| Los Angeles Police Department | |
| Los Angeles County Sheriff's Department | |

MONTHLY UPDATE ON TRANSIT POLICING PERFORMANCE - APRIL 2020

| REPORTED CRIME | | | |
|--------------------------------|----------|----------|------------|
| CRIMES AGAINST PERSONS | LAPD | LASD | FYTD |
| Homicide | 0 | 0 | 0 |
| Rape | 0 | 0 | 0 |
| Robbery | 1 | 0 | 28 |
| Aggravated Assault | 0 | 2 | 19 |
| Aggravated Assault on Operator | 0 | 0 | 0 |
| Battery | 5 | 0 | 50 |
| Battery Rail Operator | 0 | 0 | 0 |
| Sex Offenses | 0 | 1 | 16 |
| SUB-TOTAL | 6 | 3 | 113 |
| CRIMES AGAINST PROPERTY | LAPD | LASD | FYTD |
| Burglary | 0 | 0 | 1 |
| Larceny | 0 | 2 | 59 |
| Bike Theft | 0 | 0 | 17 |
| Motor Vehicle Theft | 0 | 0 | 0 |
| Arson | 0 | 0 | 0 |
| Vandalism | 1 | 0 | 4 |
| SUB-TOTAL | 1 | 2 | 81 |
| CRIMES AGAINST SOCIETY | LAPD | LASD | FYTD |
| Weapons | 0 | 0 | 2 |
| Narcotics | 0 | 0 | 2 |
| Trespassing | 0 | 0 | 6 |
| SUB-TOTAL | 0 | 0 | 10 |
| TOTAL | 7 | 5 | 204 |

| ARRESTS | | | |
|--------------|----------|----------|------------|
| AGENCY | LAPD | LASD | FYTD |
| Felony | 0 | 2 | 51 |
| Misdemeanor | 4 | 2 | 107 |
| TOTAL | 4 | 4 | 158 |

| CITATIONS | | | |
|------------------------|-----------|----------|------------|
| AGENCY | LAPD | LASD | FYTD |
| Other Citations | 9 | 7 | 267 |
| Vehicle Code Citations | 29 | 0 | 201 |
| TOTAL | 38 | 7 | 468 |

| CALLS FOR SERVICE | | | |
|-------------------|-----------|------------|--------------|
| AGENCY | LAPD | LASD | FYTD |
| Routine | 5 | 90 | 806 |
| Priority | 19 | 36 | 707 |
| Emergency | 1 | 1 | 74 |
| TOTAL | 25 | 127 | 1,587 |

| DISPATCHED VS. PROACTIVE | | |
|--------------------------|-------------|-------------|
| AGENCY | LAPD | LASD |
| Dispatched | 19% | 9% |
| Proactive | 81% | 91% |
| TOTAL | 100% | 100% |

| CRIMES PER STATION | | | | |
|-----------------------|------------------------|-------------------------|------------------------|------------|
| STATION | CRIMES AGAINST PERSONS | CRIMES AGAINST PROPERTY | CRIMES AGAINST SOCIETY | FYTD |
| 7th St/Metro Ctr | 0 | 1 | 0 | 9 |
| Pico | 0 | 0 | 0 | 0 |
| LATTC/Ortho Institute | 0 | 0 | 0 | 18 |
| Jefferson/USC | 0 | 0 | 0 | 10 |
| Expo Park/USC | 0 | 0 | 0 | 4 |
| Expo/Vermont | 2 | 0 | 0 | 17 |
| Expo/Western | 0 | 0 | 0 | 19 |
| Expo/Crenshaw | 2 | 0 | 0 | 14 |
| Farmdale | 0 | 0 | 0 | 15 |
| Expo/La Brea | 0 | 0 | 0 | 18 |
| La Cienega/Jefferson | 2 | 0 | 0 | 13 |
| Culver City | 0 | 1 | 0 | 11 |
| Palms | 0 | 0 | 0 | 7 |
| Westwood/Rancho Park | 0 | 0 | 0 | 2 |
| Expo/Sepulveda | 0 | 0 | 0 | 9 |
| Expo/Bundy | 0 | 0 | 0 | 22 |
| 26th St/Bergamot | 0 | 0 | 0 | 5 |
| 17th St/SMC | 0 | 0 | 0 | 5 |
| Downtown Santa Monica | 3 | 1 | 0 | 16 |
| Expo Line Rail Yard | 0 | 0 | 0 | 0 |
| Total | 9 | 3 | 0 | 214 |

| PERCENTAGE OF TIME SPENT ON THE RAIL SYSTEM | |
|---|-----|
| Expo Line-LAPD | 89% |
| Expo Line-LASD | 10% |

| GRADE CROSSING OPERATIONS | | | |
|---------------------------|----------|----------|--------------|
| LOCATION | LAPD | LASD | FYTD |
| Exposition Blvd | 0 | 0 | 995 |
| Santa Monica | N/A | 7 | 137 |
| Culver City | N/A | 1 | 6 |
| TOTAL | 0 | 8 | 1,138 |

| LEGEND | |
|---|--|
| Los Angeles Police Department | |
| Los Angeles County Sheriff's Department | |

MONTHLY UPDATE ON TRANSIT POLICING PERFORMANCE - APRIL 2020

REPORTED CRIME

| CRIMES AGAINST PERSONS | LAPD | FYTD |
|--------------------------------|-----------|------------|
| Homicide | 0 | 0 |
| Rape | 1 | 2 |
| Robbery | 2 | 29 |
| Aggravated Assault | 2 | 40 |
| Aggravated Assault on Operator | 0 | 0 |
| Battery | 13 | 169 |
| Battery Rail Operator | 0 | 1 |
| Sex Offenses | 0 | 16 |
| SUB-TOTAL | 18 | 257 |
| CRIMES AGAINST PROPERTY | LAPD | FYTD |
| Burglary | 0 | 0 |
| Larceny | 15 | 133 |
| Bike Theft | 1 | 9 |
| Motor Vehicle Theft | 0 | 0 |
| Arson | 0 | 0 |
| Vandalism | 2 | 14 |
| SUB-TOTAL | 18 | 156 |
| CRIMES AGAINST SOCIETY | LAPD | FYTD |
| Weapons | 0 | 0 |
| Narcotics | 0 | 0 |
| Trespassing | 2 | 34 |
| SUB-TOTAL | 2 | 34 |
| TOTAL | 38 | 447 |

ARRESTS

| AGENCY | LAPD | FYTD |
|--------------|-----------|--------------|
| Felony | 6 | 249 |
| Misdemeanor | 12 | 874 |
| TOTAL | 18 | 1,123 |

CITATIONS

| AGENCY | LAPD | FYTD |
|------------------------|------------|--------------|
| Other Citations | 88 | 3,932 |
| Vehicle Code Citations | 14 | 1,275 |
| TOTAL | 102 | 5,207 |

CALLS FOR SERVICE

| AGENCY | LAPD | FYTD |
|--------------|-----------|------------|
| Routine | 12 | 63 |
| Priority | 61 | 155 |
| Emergency | 2 | 6 |
| TOTAL | 75 | 224 |

DISPATCHED VS. PROACTIVE

| AGENCY | LAPD |
|--------------|-------------|
| Dispatched | 19% |
| Proactive | 81% |
| TOTAL | 100% |

CRIMES PER STATION

| STATION | CRIMES AGAINST PERSONS | CRIMES AGAINST PROPERTY | CRIMES AGAINST SOCIETY | FYTD |
|----------------------------|------------------------|-------------------------|------------------------|------------|
| Union Station | 5 | 1 | 1 | 69 |
| Civic Center/Grand Park | 0 | 0 | 0 | 12 |
| Pershing Square | 1 | 2 | 0 | 36 |
| 7th St/Metro Ctr | 3 | 1 | 0 | 48 |
| Westlake/MacArthur Park | 3 | 4 | 0 | 56 |
| Wilshire/Vermont | 1 | 1 | 1 | 30 |
| Wilshire/Normandie | 0 | 0 | 0 | 5 |
| Vermont/Beverly | 0 | 0 | 0 | 25 |
| Wilshire/Western | 0 | 0 | 0 | 13 |
| Vermont/Santa Monica | 1 | 0 | 0 | 20 |
| Vermont/Sunset | 0 | 1 | 0 | 16 |
| Hollywood/Western | 1 | 0 | 0 | 17 |
| Hollywood/Vine | 1 | 2 | 0 | 23 |
| Hollywood/Highland | 2 | 1 | 0 | 26 |
| Universal City/Studio City | 0 | 1 | 0 | 11 |
| North Hollywood | 0 | 4 | 0 | 38 |
| Red Line Rail Yard | 0 | 0 | 0 | 0 |
| Total | 18 | 18 | 2 | 445 |

PERCENTAGE OF TIME SPENT ON THE RAIL SYSTEM

| | |
|----------------|-----|
| Red Line- LAPD | 89% |
|----------------|-----|

LEGEND

Los Angeles Police Department

GOLD LINE

ATTACHMENT B

MONTHLY UPDATE ON TRANSIT POLICING PERFORMANCE - APRIL 2020

| REPORTED CRIME | | | |
|--------------------------------|----------|----------|------------|
| CRIMES AGAINST PERSONS | LAPD | LASD | FYTD |
| Homicide | 0 | 0 | 0 |
| Rape | 0 | 0 | 2 |
| Robbery | 1 | 0 | 11 |
| Aggravated Assault | 0 | 0 | 13 |
| Aggravated Assault on Operator | 0 | 0 | 0 |
| Battery | 0 | 2 | 31 |
| Battery Rail Operator | 0 | 0 | 1 |
| Sex Offenses | 0 | 0 | 3 |
| SUB-TOTAL | 1 | 2 | 61 |
| CRIMES AGAINST PROPERTY | LAPD | LASD | FYTD |
| Burglary | 0 | 0 | 0 |
| Larceny | 0 | 0 | 35 |
| Bike Theft | 0 | 0 | 13 |
| Motor Vehicle Theft | 0 | 0 | 4 |
| Arson | 0 | 0 | 1 |
| Vandalism | 1 | 0 | 18 |
| SUB-TOTAL | 1 | 0 | 71 |
| CRIMES AGAINST SOCIETY | LAPD | LASD | FYTD |
| Weapons | 0 | 0 | 5 |
| Narcotics | 0 | 0 | 6 |
| Trespassing | 0 | 0 | 2 |
| SUB-TOTAL | 0 | 0 | 13 |
| TOTAL | 2 | 2 | 145 |

| ARRESTS | | | |
|--------------|----------|----------|------------|
| AGENCY | LAPD | LASD | FYTD |
| Felony | 0 | 0 | 41 |
| Misdemeanor | 0 | 2 | 159 |
| TOTAL | 0 | 2 | 200 |

| CITATIONS | | | |
|------------------------|-----------|----------|------------|
| AGENCY | LAPD | LASD | FYTD |
| Other Citations | 10 | 2 | 375 |
| Vehicle Code Citations | 0 | 0 | 100 |
| TOTAL | 10 | 2 | 475 |

| CALLS FOR SERVICE | | | |
|-------------------|-----------|------------|--------------|
| AGENCY | LAPD | LASD | FYTD |
| Routine | 4 | 90 | 1,168 |
| Priority | 13 | 83 | 1,134 |
| Emergency | 0 | 9 | 135 |
| TOTAL | 17 | 182 | 2,437 |

| DISPATCHED VS. PROACTIVE | | | |
|--------------------------|-------------|-------------|--|
| AGENCY | LAPD | LASD | |
| Dispatched | 17% | 4% | |
| Proactive | 83% | 96% | |
| TOTAL | 100% | 100% | |

| PERCENTAGE OF TIME SPENT ON THE RAIL SYSTEM | |
|---|-----|
| Gold Line-LAPD | 89% |
| Gold Line-LASD | 26% |

| GRADE CROSSING OPERATIONS | | | |
|---------------------------|----------|-----------|--------------|
| LOCATION | LAPD | LASD | FYTD |
| Marmion Way | 0 | 0 | 684 |
| Arcadia Station | 0 | 9 | 85 |
| Irwindale | 0 | 4 | 37 |
| Monrovia | 0 | 3 | 38 |
| City of Pasadena | 0 | 13 | 224 |
| Magnolia Ave | 0 | 0 | 1 |
| Duarte Station | 0 | 8 | 38 |
| City Of Azusa | 0 | 1 | 107 |
| South Pasadena | 0 | 8 | 113 |
| City Of East LA | 0 | 16 | 84 |
| Figueroa St | 0 | 0 | 342 |
| TOTAL GOAL= 10 | 0 | 62 | 1,753 |

| LEGEND | |
|---|--|
| Los Angeles Police Department | |
| Los Angeles County Sheriff's Department | |

| CRIMES PER STATION | | | | |
|----------------------------|------------------------|-------------------------|------------------------|------------|
| STATION | CRIMES AGAINST PERSONS | CRIMES AGAINST PROPERTY | CRIMES AGAINST SOCIETY | FYTD |
| APU/Citrus College | 1 | 0 | 0 | 10 |
| Azusa Downtown | 0 | 0 | 0 | 4 |
| Irwindale | 0 | 0 | 0 | 7 |
| Duarte/City of Hope | 0 | 0 | 0 | 9 |
| Monrovia | 0 | 0 | 0 | 9 |
| Arcadia | 0 | 0 | 0 | 4 |
| Sierra Madre Villa | 0 | 0 | 0 | 9 |
| Allen | 0 | 0 | 0 | 4 |
| Lake | 1 | 0 | 0 | 5 |
| Memorial Park | 0 | 0 | 0 | 10 |
| Del Mar | 0 | 0 | 0 | 2 |
| Fillmore | 0 | 0 | 0 | 2 |
| South Pasadena | 0 | 0 | 0 | 2 |
| Highland Park | 0 | 0 | 0 | 5 |
| Southwest Museum | 0 | 0 | 0 | 4 |
| Heritage Square | 0 | 0 | 0 | 2 |
| Lincoln/Cypress | 1 | 0 | 0 | 6 |
| Chinatown | 0 | 0 | 0 | 4 |
| Union Station | 0 | 0 | 0 | 13 |
| Little Tokyo/Arts Dist | 0 | 0 | 0 | 4 |
| Pico/Aliso | 0 | 0 | 0 | 2 |
| Mariachi Plaza | 0 | 1 | 0 | 4 |
| Soto | 0 | 0 | 0 | 6 |
| Indiana (both LAPD & LASD) | 0 | 0 | 0 | 4 |
| Maravilla | 0 | 0 | 0 | 2 |
| East LA Civic Ctr | 0 | 0 | 0 | 2 |
| Atlantic | 0 | 0 | 0 | 10 |
| Total | 3 | 1 | 0 | 145 |

MONTHLY UPDATE ON TRANSIT POLICING PERFORMANCE - APRIL 2020

| REPORTED CRIME | | |
|--------------------------------|----------|-----------|
| CRIMES AGAINST PERSONS | LAPD | FYTD |
| Homicide | 0 | 1 |
| Rape | 0 | 0 |
| Robbery | 1 | 12 |
| Aggravated Assault | 0 | 7 |
| Aggravated Assault on Operator | 0 | 0 |
| Battery | 0 | 15 |
| Battery Bus Operator | 0 | 1 |
| Sex Offenses | 1 | 1 |
| SUB-TOTAL | 2 | 37 |
| CRIMES AGAINST PROPERTY | LAPD | FYTD |
| Burglary | 0 | 0 |
| Larceny | 1 | 7 |
| Bike Theft | 0 | 3 |
| Motor Vehicle Theft | 0 | 0 |
| Arson | 0 | 0 |
| Vandalism | 0 | 4 |
| SUB-TOTAL | 1 | 14 |
| CRIMES AGAINST SOCIETY | LAPD | FYTD |
| Weapons | 0 | 0 |
| Narcotics | 0 | 0 |
| Trespassing | 0 | 0 |
| SUB-TOTAL | 0 | 0 |
| TOTAL | 3 | 51 |

| CRIMES PER STATION | | | | |
|--------------------|------------------------|-------------------------|------------------------|-----------|
| STATION | CRIMES AGAINST PERSONS | CRIMES AGAINST PROPERTY | CRIMES AGAINST SOCIETY | FYTD |
| North Hollywood | 2 | 1 | 0 | 14 |
| Laurel Canyon | 0 | 0 | 0 | 0 |
| Valley College | 0 | 0 | 0 | 1 |
| Woodman | 0 | 0 | 0 | 0 |
| Van Nuys | 0 | 0 | 0 | 8 |
| Sepulveda | 0 | 0 | 0 | 2 |
| Woodley | 0 | 0 | 0 | 2 |
| Balboa | 0 | 0 | 0 | 3 |
| Reseda | 0 | 0 | 0 | 3 |
| Tampa | 0 | 0 | 0 | 3 |
| Pierce College | 0 | 0 | 0 | 2 |
| De Soto | 0 | 0 | 0 | 0 |
| Canoga | 0 | 0 | 0 | 3 |
| Warner Center | 0 | 0 | 0 | 0 |
| Sherman Way | 0 | 0 | 0 | 1 |
| Roscoe | 0 | 0 | 0 | 1 |
| Nordhoff | 0 | 0 | 0 | 3 |
| Chatsworth | 0 | 0 | 0 | 6 |
| Total | 2 | 1 | 0 | 52 |

| ARRESTS | | |
|--------------|----------|-----------|
| AGENCY | LAPD | FYTD |
| Felony | 0 | 10 |
| Misdemeanor | 0 | 40 |
| TOTAL | 0 | 50 |

| CITATIONS | | |
|------------------------|----------|--------------|
| AGENCY | LAPD | FYTD |
| Other Citations | 0 | 2,479 |
| Vehicle Code Citations | 0 | 2,391 |
| TOTAL | 0 | 4,870 |

| CALLS FOR SERVICE | | |
|-------------------|-----------|------------|
| AGENCY | LAPD | FYTD |
| Routine | 1 | 37 |
| Priority | 13 | 136 |
| Emergency | 0 | 8 |
| TOTAL | 14 | 181 |

| DISPATCHED VS. PROACTIVE | |
|--------------------------|-------------|
| AGENCY | LAPD |
| Dispatched | 16% |
| Proactive | 84% |
| TOTAL | 100% |

| PERCENTAGE OF TIME SPENT ON THE BUS SYSTEM | |
|--|-----|
| Orange Line- LAPD | 91% |

| LEGEND |
|-------------------------------|
| Los Angeles Police Department |

MONTHLY UPDATE ON TRANSIT POLICING PERFORMANCE - APRIL 2020

| REPORTED CRIME | | | |
|--------------------------------|----------|----------|-----------|
| CRIMES AGAINST PERSONS | LAPD | LASD | FYTD |
| Homicide | 0 | 0 | 0 |
| Rape | 0 | 0 | 0 |
| Robbery | 0 | 0 | 2 |
| Aggravated Assault | 0 | 0 | 2 |
| Aggravated Assault on Operator | 0 | 0 | 0 |
| Battery | 0 | 0 | 3 |
| Battery Bus Operator | 0 | 0 | 0 |
| Sex Offenses | 0 | 0 | 2 |
| SUB-TOTAL | 0 | 0 | 9 |
| CRIMES AGAINST PROPERTY | LAPD | LASD | FYTD |
| Burglary | 0 | 0 | 0 |
| Larceny | 0 | 0 | 8 |
| Bike Theft | 0 | 0 | 0 |
| Motor Vehicle Theft | 0 | 0 | 0 |
| Arson | 0 | 0 | 0 |
| Vandalism | 0 | 0 | 2 |
| SUB-TOTAL | 0 | 0 | 10 |
| CRIMES AGAINST SOCIETY | LAPD | LASD | FYTD |
| Weapons | 0 | 0 | 0 |
| Narcotics | 0 | 0 | 2 |
| Trespassing | 0 | 0 | 0 |
| SUB-TOTAL | 0 | 0 | 2 |
| TOTAL | 0 | 0 | 21 |

| ARRESTS | | | |
|--------------|----------|----------|-----------|
| AGENCY | LAPD | LASD | FYTD |
| Felony | 0 | 0 | 1 |
| Misdemeanor | 0 | 0 | 74 |
| TOTAL | 0 | 0 | 75 |

| CITATIONS | | | |
|------------------------|----------|----------|--------------|
| AGENCY | LAPD | LASD | FYTD |
| Other Citations | 0 | 0 | 2,364 |
| Vehicle Code Citations | 0 | 0 | 2,445 |
| TOTAL | 0 | 0 | 4,809 |

| CALLS FOR SERVICE | | | |
|-------------------|----------|----------|------------|
| AGENCY | LAPD | LASD | FYTD |
| Routine | 0 | 1 | 37 |
| Priority | 6 | 1 | 67 |
| Emergency | 1 | 0 | 7 |
| TOTAL | 7 | 2 | 111 |

| DISPATCHED VS. PROACTIVE | | |
|--------------------------|-----------|-------------|
| AGENCY | LAPD | LASD |
| Dispatched | 0% | 1% |
| Proactive | 0% | 99% |
| TOTAL | 0% | 100% |

| CRIMES PER STATION | | | | |
|----------------------------|------------------------|-------------------------|------------------------|-----------|
| STATION | CRIMES AGAINST PERSONS | CRIMES AGAINST PROPERTY | CRIMES AGAINST SOCIETY | FYTD |
| El Monte | 0 | 0 | 0 | 2 |
| Cal State LA | 0 | 0 | 0 | 0 |
| LAC/USC Medical Ctr | 0 | 0 | 0 | 0 |
| Alameda | 0 | 0 | 0 | 2 |
| Downtown | 0 | 0 | 0 | 3 |
| 37th St/USC | 0 | 0 | 0 | 0 |
| Slauson | 0 | 0 | 0 | 1 |
| Manchester | 0 | 0 | 0 | 0 |
| Harbor Fwy | 0 | 0 | 0 | 3 |
| Rosecrans | 0 | 0 | 0 | 3 |
| Harbor Gateway Transit Ctr | 0 | 0 | 0 | 4 |
| Carson | 0 | 0 | 0 | 1 |
| PCH | 0 | 0 | 0 | 1 |
| San Pedro/Beacon | 0 | 0 | 0 | 1 |
| Total | 0 | 0 | 0 | 21 |

| PERCENTAGE OF TIME SPENT ON THE BUS SYSTEM | |
|--|----|
| Silver Line- LAPD | 0% |
| Silver Line- LASD | 1% |

| LEGEND | |
|---|--|
| Los Angeles Police Department | |
| Los Angeles County Sheriff's Department | |

MONTHLY UPDATE ON TRANSIT POLICING PERFORMANCE - APRIL 2020

| REPORTED CRIME | | | |
|--------------------------------|-----------|-----------|------------|
| CRIMES AGAINST PERSONS | LAPD | LASD | FYTD |
| Homicide | 0 | 0 | 0 |
| Rape | 0 | 0 | 0 |
| Robbery | 3 | 1 | 50 |
| Aggravated Assault | 2 | 4 | 65 |
| Aggravated Assault on Operator | 0 | 0 | 8 |
| Battery | 7 | 4 | 223 |
| Battery Bus Operator | 3 | 2 | 57 |
| Sex Offenses | 2 | 0 | 31 |
| SUB-TOTAL | 17 | 11 | 434 |
| CRIMES AGAINST PROPERTY | LAPD | LASD | FYTD |
| Burglary | 0 | 0 | 0 |
| Larceny | 1 | 1 | 147 |
| Bike Theft | 0 | 1 | 10 |
| Motor Vehicle Theft | 0 | 0 | 2 |
| Arson | 0 | 0 | 0 |
| Vandalism | 3 | 3 | 43 |
| SUB-TOTAL | 4 | 5 | 202 |
| CRIMES AGAINST SOCIETY | LAPD | LASD | FYTD |
| Weapons | 0 | 0 | 13 |
| Narcotics | 0 | 0 | 75 |
| Trespassing | 0 | 0 | 6 |
| SUB-TOTAL | 0 | 0 | 94 |
| TOTAL | 21 | 16 | 730 |

| LASD's Crimes per Sector | | |
|--------------------------|-----------|------------|
| Sector | | FYTD |
| Westside | 3 | 14 |
| San Fernando | 0 | 11 |
| San Gabriel Valley | 3 | 38 |
| Gateway Cities | 7 | 94 |
| South Bay | 3 | 86 |
| Total | 16 | 243 |

| LAPD's Crimes per Sector | | |
|--------------------------|-----------|------------|
| Sector | | FYTD |
| Valley Bureau | | |
| Van Nuys | 1 | 14 |
| West Valley | 2 | 8 |
| North Hollywood | 0 | 14 |
| Foothill | 1 | 5 |
| Devonshire | 0 | 4 |
| Mission | 0 | 5 |
| Topanga | 0 | 6 |
| Central Bureau | | |
| Central | 1 | 76 |
| Rampart | 2 | 30 |
| Hollenbeck | 0 | 7 |
| Northeast | 0 | 6 |
| Newton | 1 | 41 |
| West Bureau | | |
| Hollywood | 1 | 17 |
| Wilshire | 1 | 25 |
| West LA | 0 | 10 |
| Pacific | 0 | 5 |
| Olympic | 4 | 45 |
| Southwest Bureau | | |
| Southwest | 4 | 68 |
| Harbor | 0 | 6 |
| 77th Street | 2 | 73 |
| Southeast | 1 | 22 |
| Total | 21 | 487 |

| ARRESTS | | | |
|--------------|----------|----------|------------|
| AGENCY | LAPD | LASD | FYTD |
| Felony | 7 | 3 | 103 |
| Misdemeanor | 1 | 6 | 611 |
| TOTAL | 8 | 9 | 714 |

| CITATIONS | | | |
|------------------------|----------|-----------|--------------|
| AGENCY | LAPD | LASD | FYTD |
| Other Citations | 5 | 6 | 725 |
| Vehicle Code Citations | 0 | 19 | 365 |
| TOTAL | 5 | 25 | 1,090 |

| CALLS FOR SERVICE | | | |
|-------------------|----------|------------|--------------|
| AGENCY | LAPD | LASD | FYTD |
| Routine | 3 | 98 | 1,169 |
| Priority | 1 | 144 | 1,622 |
| Emergency | 0 | 17 | 181 |
| TOTAL | 4 | 259 | 2,972 |

| DISPATCHED VS. PROACTIVE | | |
|--------------------------|-------------|-------------|
| AGENCY | LAPD | LASD |
| Dispatched | 22% | 2% |
| Proactive | 78% | 98% |
| TOTAL | 100% | 100% |

| PERCENTAGE OF TIME SPENT ON THE BUS SYSTEM | |
|--|-----|
| LAPD BUS | 88% |
| LASD BUS | 32% |

| LEGEND | |
|---|--|
| Los Angeles Police Department | |
| Los Angeles County Sheriff's Department | |

UNION STATION

ATTACHMENT B

MONTHLY UPDATE ON TRANSIT POLICING PERFORMANCE - APRIL 2020

| REPORTED CRIME | | |
|--------------------------------|-----------|------------|
| CRIMES AGAINST PERSONS | LAPD | FYTD |
| Homicide | 0 | 0 |
| Rape | 0 | 0 |
| Robbery | 0 | 9 |
| Aggravated Assault | 0 | 9 |
| Aggravated Assault on Operator | 0 | 0 |
| Battery | 7 | 80 |
| Battery Rail Operator | 0 | 0 |
| Sex Offenses | 0 | 6 |
| SUB-TOTAL | 7 | 104 |
| CRIMES AGAINST PROPERTY | LAPD | FYTD |
| Burglary | 0 | 1 |
| Larceny | 3 | 63 |
| Bike Theft | 2 | 7 |
| Motor Vehicle Theft | 0 | 0 |
| Arson | 0 | 0 |
| Vandalism | 2 | 6 |
| SUB-TOTAL | 7 | 77 |
| CRIMES AGAINST SOCIETY | LAPD | FYTD |
| Weapons | 0 | 0 |
| Narcotics | 0 | 0 |
| Trespassing | 4 | 46 |
| SUB-TOTAL | 4 | 46 |
| TOTAL | 18 | 227 |



| ARRESTS | | |
|--------------|----------|------------|
| AGENCY | LAPD | FYTD |
| Felony | 1 | 45 |
| Misdemeanor | 5 | 165 |
| TOTAL | 6 | 210 |

| CITATIONS | | |
|------------------------|-----------|------------|
| AGENCY | LAPD | FYTD |
| Other Citations | 5 | 237 |
| Vehicle Code Citations | 6 | 88 |
| TOTAL | 11 | 325 |

| CALLS FOR SERVICE | | |
|-------------------|-----------|------------|
| AGENCY | LAPD | FYTD |
| Routine | 14 | 198 |
| Priority | 24 | 325 |
| Emergency | 0 | 18 |
| TOTAL | 38 | 541 |

| DISPATCHED VS. PROACTIVE | |
|--------------------------|-------------|
| AGENCY | LAPD |
| Dispatched | 21% |
| Proactive | 79% |
| TOTAL | 100% |

| PERCENTAGE OF TIME SPENT AT UNION STATION | |
|---|------|
| LOCATION | LAPD |
| Union Station | 88% |

| LEGEND | |
|-------------------------------|--|
| Los Angeles Police Department | |

MONTHLY UPDATE ON TRANSIT POLICING PERFORMANCE - MAY 2020

| REPORTED CRIME | | | | |
|--------------------------------|----------|-----------|----------|------------|
| CRIMES AGAINST PERSONS | LAPD | LASD | LBPB | FYTD |
| Homicide | 0 | 0 | 0 | 0 |
| Rape | 0 | 0 | 0 | 1 |
| Robbery | 1 | 2 | 0 | 38 |
| Aggravated Assault | 0 | 3 | 0 | 28 |
| Aggravated Assault on Operator | 0 | 0 | 0 | 0 |
| Battery | 2 | 2 | 1 | 52 |
| Battery Rail Operator | 0 | 0 | 0 | 0 |
| Sex Offenses | 1 | 0 | 1 | 8 |
| SUB-TOTAL | 4 | 7 | 2 | 127 |
| CRIMES AGAINST PROPERTY | LAPD | LASD | LBPB | FYTD |
| Burglary | 0 | 1 | 0 | 3 |
| Larceny | 0 | 2 | 0 | 39 |
| Bike Theft | 0 | 1 | 0 | 1 |
| Motor Vehicle Theft | 0 | 1 | 0 | 6 |
| Arson | 0 | 1 | 0 | 1 |
| Vandalism | 0 | 0 | 0 | 27 |
| Other | 0 | 0 | 0 | 0 |
| SUB-TOTAL | 0 | 6 | 0 | 77 |
| CRIMES AGAINST SOCIETY | LAPD | LASD | LBPB | FYTD |
| Weapons | 0 | 1 | 0 | 17 |
| Narcotics | 0 | 0 | 0 | 54 |
| Trespassing | 0 | 0 | 0 | 15 |
| SUB-TOTAL | 0 | 1 | 0 | 86 |
| TOTAL | 4 | 14 | 2 | 290 |

| CRIMES PER STATION | | | | |
|------------------------|------------------------|-------------------------|------------------------|------------|
| STATION | CRIMES AGAINST PERSONS | CRIMES AGAINST PROPERTY | CRIMES AGAINST SOCIETY | FYTD |
| 7th St/Metro Ctr | 1 | 0 | 0 | 18 |
| Pico | 1 | 0 | 0 | 8 |
| Grand/LATTC | 0 | 0 | 0 | 1 |
| San Pedro St | 0 | 0 | 0 | 5 |
| Washington | 0 | 0 | 0 | 5 |
| Vernon | 2 | 0 | 0 | 4 |
| Slauson | 0 | 0 | 0 | 16 |
| Florence | 0 | 0 | 0 | 20 |
| Firestone | 0 | 0 | 0 | 13 |
| 103rd St/Watts Towers | 0 | 0 | 0 | 9 |
| Willowbrook/Rosa Parks | 0 | 2 | 1 | 67 |
| Compton | 3 | 0 | 0 | 37 |
| Artesia | 2 | 3 | 0 | 36 |
| Del Amo | 2 | 1 | 0 | 10 |
| Wardlow | 0 | 0 | 0 | 2 |
| Willow St | 0 | 0 | 0 | 10 |
| PCH | 0 | 0 | 0 | 8 |
| Anaheim St | 1 | 0 | 0 | 8 |
| 5th St | 1 | 0 | 0 | 2 |
| 1st St | 0 | 0 | 0 | 2 |
| Downtown Long Beach | 0 | 0 | 0 | 9 |
| Pacific Av | 0 | 0 | 0 | 1 |
| Blue Line Rail Yard | 0 | 0 | 0 | 0 |
| Total | 13 | 6 | 1 | 291 |

| ARRESTS | | | | |
|--------------|----------|-----------|-----------|------------|
| AGENCY | LAPD | LASD | LBPB | FYTD |
| Felony | 0 | 6 | 4 | 196 |
| Misdemeanor | 2 | 8 | 6 | 775 |
| TOTAL | 2 | 14 | 10 | 971 |

| CITATIONS | | | | |
|------------------------|----------|-----------|-----------|---------------|
| AGENCY | LAPD | LASD | LBPB | FYTD |
| Other Citations | 2 | 13 | 1 | 10,116 |
| Vehicle Code Citations | 6 | 1 | 31 | 8,682 |
| TOTAL | 8 | 14 | 32 | 18,798 |

| CALLS FOR SERVICE | | | | |
|-------------------|-----------|------------|-----------|--------------|
| AGENCY | LAPD | LASD | LBPB | FYTD |
| Routine | 1 | 56 | 2 | 748 |
| Priority | 12 | 86 | 25 | 1,292 |
| Emergency | 3 | 13 | 14 | 316 |
| TOTAL | 16 | 155 | 41 | 2,356 |

| DISPATCHED VS. PROACTIVE | | | |
|--------------------------|-------------|-------------|-------------|
| AGENCY | LAPD | LASD | LBPB |
| Dispatched | 18% | 3% | 2% |
| Proactive | 82% | 97% | 98% |
| TOTAL | 100% | 100% | 100% |

| PERCENTAGE OF TIME ON THE RAIL SYSTEM | |
|---------------------------------------|-----|
| Blue Line-LAPD | 89% |
| Blue Line-LASD | 14% |
| Blue Line-LBPB | 70% |

| GRADE CROSSING OPERATIONS | | | | |
|---------------------------|----------|-----------|----------|------------|
| LOCATION | LAPD | LASD | LBPB | FYTD |
| Washington St | 0 | 0 | 0 | 109 |
| Flower St | 0 | 0 | 0 | 46 |
| 103rd St | 0 | 0 | 0 | 3 |
| Wardlow Rd | 0 | 0 | 4 | 31 |
| Pacific Ave. | 0 | 0 | 0 | 2 |
| Willowbrook | 0 | 14 | 0 | 276 |
| Slauson | 0 | 0 | 0 | 83 |
| Firestone | 0 | 0 | 0 | 38 |
| Florence | 0 | 15 | 0 | 117 |
| Compton | 0 | 9 | 0 | 173 |
| Artesia | 0 | 6 | 0 | 40 |
| Del Amo | 0 | 7 | 0 | 40 |
| Long Beach Blvd | 0 | 0 | 0 | 10 |
| TOTAL | 0 | 51 | 4 | 968 |

| LEGEND |
|---|
| Los Angeles Police Department |
| Los Angeles County Sheriff's Department |
| Long Beach Police Department |

MONTHLY UPDATE ON TRANSIT POLICING PERFORMANCE - MAY 2020

| REPORTED CRIME | | | |
|--------------------------------|----------|-----------|------------|
| CRIMES AGAINST PERSONS | LAPD | LASD | FYTD |
| Homicide | 0 | 0 | 0 |
| Rape | 0 | 0 | 3 |
| Robbery | 1 | 4 | 34 |
| Aggravated Assault | 0 | 3 | 19 |
| Aggravated Assault on Operator | 0 | 0 | 0 |
| Battery | 2 | 0 | 40 |
| Battery Rail Operator | 0 | 0 | 0 |
| Sex Offenses | 0 | 0 | 8 |
| SUB-TOTAL | 3 | 7 | 104 |
| CRIMES AGAINST PROPERTY | LAPD | LASD | FYTD |
| Burglary | 0 | 0 | 3 |
| Larceny | 2 | 0 | 18 |
| Bike Theft | 0 | 0 | 1 |
| Motor Vehicle Theft | 0 | 1 | 4 |
| Arson | 0 | 0 | 1 |
| Vandalism | 0 | 5 | 15 |
| SUB-TOTAL | 2 | 6 | 42 |
| CRIMES AGAINST SOCIETY | LAPD | LASD | FYTD |
| Weapons | 0 | 0 | 12 |
| Narcotics | 0 | 0 | 21 |
| Trespassing | 0 | 0 | 5 |
| SUB-TOTAL | 0 | 0 | 38 |
| TOTAL | 5 | 13 | 184 |

| ARRESTS | | | |
|--------------|----------|-----------|------------|
| AGENCY | LAPD | LASD | FYTD |
| Felony | 1 | 7 | 72 |
| Misdemeanor | 2 | 5 | 286 |
| TOTAL | 3 | 12 | 358 |

| CITATIONS | | | |
|------------------------|----------|----------|------------|
| AGENCY | LAPD | LASD | FYTD |
| Other Citations | 0 | 9 | 393 |
| Vehicle Code Citations | 0 | 0 | 98 |
| TOTAL | 0 | 9 | 491 |

| CALLS FOR SERVICE | | | |
|-------------------|----------|------------|--------------|
| AGENCY | LAPD | LASD | FYTD |
| Routine | 2 | 112 | 1,129 |
| Priority | 7 | 92 | 905 |
| Emergency | 0 | 6 | 124 |
| TOTAL | 9 | 210 | 2,158 |

| DISPATCHED VS. PROACTIVE | | |
|--------------------------|-------------|-------------|
| AGENCY | LAPD | LASD |
| Dispatched | 20% | 5% |
| Proactive | 80% | 95% |
| TOTAL | 100% | 100% |

| CRIMES PER STATION | | | | |
|------------------------|------------------------|-------------------------|------------------------|------------|
| STATION | CRIMES AGAINST PERSONS | CRIMES AGAINST PROPERTY | CRIMES AGAINST SOCIETY | FYTD |
| Redondo Beach | 1 | 0 | 0 | 9 |
| Douglas | 0 | 0 | 0 | 0 |
| El Segundo | 0 | 1 | 0 | 4 |
| Mariposa | 0 | 0 | 0 | 1 |
| Aviation/LAX | 2 | 0 | 0 | 5 |
| Hawthorne/Lennox | 1 | 0 | 0 | 9 |
| Crenshaw | 3 | 0 | 0 | 19 |
| Vermont/Athens | 1 | 2 | 0 | 17 |
| Harbor Fwy | 0 | 2 | 0 | 10 |
| Avalon | 1 | 0 | 0 | 14 |
| Willowbrook/Rosa Parks | 0 | 2 | 0 | 46 |
| Long Beach Bl | 1 | 1 | 0 | 26 |
| Lakewood Bl | 0 | 0 | 0 | 13 |
| Norwalk | 0 | 0 | 0 | 14 |
| Total | 10 | 8 | 0 | 187 |

| PERCENTAGE OF TIME SPENT ON THE RAIL SYSTEM | |
|---|-----|
| Green Line-LAPD | 89% |
| Green Line-LASD | 19% |

| LEGEND | |
|---|--|
| Los Angeles Police Department | |
| Los Angeles County Sheriff's Department | |

MONTHLY UPDATE ON TRANSIT POLICING PERFORMANCE - MAY 2020

| REPORTED CRIME | | | |
|--------------------------------|----------|----------|------------|
| CRIMES AGAINST PERSONS | LAPD | LASD | FYTD |
| Homicide | 0 | 0 | 0 |
| Rape | 0 | 0 | 0 |
| Robbery | 1 | 0 | 29 |
| Aggravated Assault | 2 | 1 | 22 |
| Aggravated Assault on Operator | 0 | 0 | 0 |
| Battery | 0 | 3 | 53 |
| Battery Rail Operator | 0 | 0 | 0 |
| Sex Offenses | 0 | 0 | 16 |
| SUB-TOTAL | 3 | 4 | 120 |
| CRIMES AGAINST PROPERTY | LAPD | LASD | FYTD |
| Burglary | 0 | 0 | 1 |
| Larceny | 1 | 0 | 60 |
| Bike Theft | 0 | 0 | 17 |
| Motor Vehicle Theft | 0 | 0 | 0 |
| Arson | 0 | 0 | 0 |
| Vandalism | 0 | 0 | 4 |
| SUB-TOTAL | 1 | 0 | 82 |
| CRIMES AGAINST SOCIETY | LAPD | LASD | FYTD |
| Weapons | 0 | 0 | 2 |
| Narcotics | 0 | 1 | 3 |
| Trespassing | 0 | 0 | 6 |
| SUB-TOTAL | 0 | 1 | 11 |
| TOTAL | 4 | 5 | 213 |

| ARRESTS | | | |
|--------------|----------|----------|------------|
| AGENCY | LAPD | LASD | FYTD |
| Felony | 3 | 2 | 56 |
| Misdemeanor | 2 | 2 | 111 |
| TOTAL | 5 | 4 | 167 |

| CITATIONS | | | |
|------------------------|----------|----------|------------|
| AGENCY | LAPD | LASD | FYTD |
| Other Citations | 1 | 2 | 270 |
| Vehicle Code Citations | 0 | 0 | 201 |
| TOTAL | 1 | 2 | 471 |

| CALLS FOR SERVICE | | | |
|-------------------|-----------|------------|--------------|
| AGENCY | LAPD | LASD | FYTD |
| Routine | 10 | 90 | 906 |
| Priority | 34 | 30 | 771 |
| Emergency | 0 | 3 | 77 |
| TOTAL | 44 | 123 | 1,754 |

| DISPATCHED VS. PROACTIVE | | | |
|--------------------------|-------------|-------------|--|
| AGENCY | LAPD | LASD | |
| Dispatched | 23% | 7% | |
| Proactive | 77% | 93% | |
| TOTAL | 100% | 100% | |

| CRIMES PER STATION | | | | |
|-----------------------|------------------------|-------------------------|------------------------|------------|
| STATION | CRIMES AGAINST PERSONS | CRIMES AGAINST PROPERTY | CRIMES AGAINST SOCIETY | FYTD |
| 7th St/Metro Ctr | 0 | 0 | 0 | 9 |
| Pico | 0 | 1 | 0 | 1 |
| LATTC/Ortho Institute | 0 | 0 | 0 | 18 |
| Jefferson/USC | 0 | 0 | 0 | 10 |
| Expo Park/USC | 0 | 0 | 0 | 4 |
| Expo/Vermont | 0 | 0 | 0 | 17 |
| Expo/Western | 0 | 0 | 0 | 19 |
| Expo/Crenshaw | 1 | 0 | 0 | 15 |
| Farmdale | 1 | 0 | 0 | 16 |
| Expo/La Brea | 1 | 0 | 0 | 19 |
| La Cienega/Jefferson | 0 | 0 | 0 | 13 |
| Culver City | 0 | 0 | 0 | 11 |
| Palms | 0 | 0 | 0 | 7 |
| Westwood/Rancho Park | 0 | 0 | 0 | 2 |
| Expo/Sepulveda | 0 | 0 | 0 | 9 |
| Expo/Bundy | 0 | 0 | 0 | 22 |
| 26th St/Bergamot | 0 | 0 | 1 | 6 |
| 17th St/SMC | 1 | 0 | 0 | 6 |
| Downtown Santa Monica | 3 | 0 | 0 | 19 |
| Expo Line Rail Yard | 0 | 0 | 0 | 0 |
| Total | 7 | 1 | 1 | 223 |

| PERCENTAGE OF TIME SPENT ON THE RAIL SYSTEM | |
|---|-----|
| Expo Line-LAPD | 91% |
| Expo Line-LASD | 10% |

| GRADE CROSSING OPERATIONS | | | |
|---------------------------|----------|----------|--------------|
| LOCATION | LAPD | LASD | FYTD |
| Exposition Blvd | 0 | 0 | 995 |
| Santa Monica | N/A | 5 | 142 |
| Culver City | N/A | 0 | 6 |
| TOTAL | 0 | 5 | 1,143 |

| LEGEND | |
|---|--|
| Los Angeles Police Department | |
| Los Angeles County Sheriff's Department | |

MONTHLY UPDATE ON TRANSIT POLICING PERFORMANCE - MAY 2020

REPORTED CRIME

| CRIMES AGAINST PERSONS | LAPD | FYTD |
|--------------------------------|-----------|------------|
| Homicide | 0 | 0 |
| Rape | 0 | 2 |
| Robbery | 3 | 32 |
| Aggravated Assault | 9 | 49 |
| Aggravated Assault on Operator | 0 | 0 |
| Battery | 10 | 179 |
| Battery Rail Operator | 1 | 2 |
| Sex Offenses | 0 | 16 |
| SUB-TOTAL | 23 | 280 |
| CRIMES AGAINST PROPERTY | LAPD | FYTD |
| Burglary | 0 | 0 |
| Larceny | 5 | 138 |
| Bike Theft | 1 | 10 |
| Motor Vehicle Theft | 1 | 1 |
| Arson | 0 | 0 |
| Vandalism | 0 | 14 |
| SUB-TOTAL | 7 | 163 |
| CRIMES AGAINST SOCIETY | LAPD | FYTD |
| Weapons | 0 | 0 |
| Narcotics | 0 | 0 |
| Trespassing | 0 | 34 |
| SUB-TOTAL | 0 | 34 |
| TOTAL | 30 | 477 |

ARRESTS

| AGENCY | LAPD | FYTD |
|--------------|-----------|--------------|
| Felony | 7 | 256 |
| Misdemeanor | 10 | 884 |
| TOTAL | 17 | 1,140 |

CITATIONS

| AGENCY | LAPD | FYTD |
|------------------------|----------|--------------|
| Other Citations | 8 | 3,940 |
| Vehicle Code Citations | 1 | 1,276 |
| TOTAL | 9 | 5,216 |

CALLS FOR SERVICE

| AGENCY | LAPD | FYTD |
|--------------|------------|------------|
| Routine | 21 | 33 |
| Priority | 92 | 153 |
| Emergency | 3 | 5 |
| TOTAL | 116 | 191 |

DISPATCHED VS. PROACTIVE

| AGENCY | LAPD |
|--------------|-------------|
| Dispatched | 22% |
| Proactive | 78% |
| TOTAL | 100% |

CRIMES PER STATION

| STATION | CRIMES AGAINST PERSONS | CRIMES AGAINST PROPERTY | CRIMES AGAINST SOCIETY | FYTD |
|----------------------------|------------------------|-------------------------|------------------------|------------|
| Union Station | 1 | 2 | 0 | 72 |
| Civic Center/Grand Park | 0 | 0 | 0 | 12 |
| Pershing Square | 3 | 0 | 0 | 39 |
| 7th St/Metro Ctr | 1 | 0 | 0 | 49 |
| Westlake/MacArthur Park | 5 | 1 | 0 | 62 |
| Wilshire/Vermont | 3 | 0 | 0 | 33 |
| Wilshire/Normandie | 0 | 1 | 0 | 6 |
| Vermont/Beverly | 3 | 0 | 0 | 28 |
| Wilshire/Western | 1 | 0 | 1 | 15 |
| Vermont/Santa Monica | 2 | 0 | 0 | 22 |
| Vermont/Sunset | 0 | 0 | 0 | 16 |
| Hollywood/Western | 0 | 0 | 0 | 17 |
| Hollywood/Vine | 1 | 0 | 0 | 24 |
| Hollywood/Highland | 0 | 0 | 0 | 26 |
| Universal City/Studio City | 0 | 1 | 0 | 12 |
| North Hollywood | 3 | 1 | 0 | 42 |
| Red Line Rail Yard | 0 | 0 | 0 | 0 |
| Total | 23 | 6 | 1 | 475 |

PERCENTAGE OF TIME SPENT ON THE RAIL SYSTEM

| | |
|----------------|-----|
| Red Line- LAPD | 89% |
|----------------|-----|

LEGEND

Los Angeles Police Department

GOLD LINE

ATTACHMENT B

MONTHLY UPDATE ON TRANSIT POLICING PERFORMANCE - MAY 2020

| REPORTED CRIME | | | |
|--------------------------------|----------|----------|------------|
| CRIMES AGAINST PERSONS | LAPD | LASD | FYTD |
| Homicide | 0 | 0 | 0 |
| Rape | 0 | 0 | 2 |
| Robbery | 0 | 3 | 14 |
| Aggravated Assault | 0 | 0 | 13 |
| Aggravated Assault on Operator | 0 | 0 | 0 |
| Battery | 2 | 1 | 34 |
| Battery Rail Operator | 1 | 0 | 2 |
| Sex Offenses | 0 | 0 | 3 |
| SUB-TOTAL | 3 | 4 | 68 |
| CRIMES AGAINST PROPERTY | LAPD | LASD | FYTD |
| Burglary | 0 | 0 | 0 |
| Larceny | 0 | 2 | 37 |
| Bike Theft | 0 | 0 | 13 |
| Motor Vehicle Theft | 0 | 0 | 4 |
| Arson | 0 | 0 | 1 |
| Vandalism | 2 | 0 | 20 |
| SUB-TOTAL | 2 | 2 | 75 |
| CRIMES AGAINST SOCIETY | LAPD | LASD | FYTD |
| Weapons | 0 | 0 | 5 |
| Narcotics | 0 | 0 | 6 |
| Trespassing | 0 | 0 | 2 |
| SUB-TOTAL | 0 | 0 | 13 |
| TOTAL | 5 | 6 | 156 |

| ARRESTS | | | |
|--------------|----------|----------|------------|
| AGENCY | LAPD | LASD | FYTD |
| Felony | 0 | 2 | 43 |
| Misdemeanor | 2 | 0 | 161 |
| TOTAL | 2 | 2 | 204 |

| CITATIONS | | | |
|------------------------|----------|----------|------------|
| AGENCY | LAPD | LASD | FYTD |
| Other Citations | 2 | 0 | 377 |
| Vehicle Code Citations | 0 | 0 | 100 |
| TOTAL | 2 | 0 | 477 |

| CALLS FOR SERVICE | | | |
|-------------------|-----------|------------|--------------|
| AGENCY | LAPD | LASD | FYTD |
| Routine | 9 | 112 | 1,289 |
| Priority | 28 | 79 | 1,241 |
| Emergency | 1 | 6 | 142 |
| TOTAL | 38 | 197 | 2,672 |

| DISPATCHED VS. PROACTIVE | | |
|--------------------------|-------------|-------------|
| AGENCY | LAPD | LASD |
| Dispatched | 20% | 6% |
| Proactive | 80% | 94% |
| TOTAL | 100% | 100% |

| PERCENTAGE OF TIME SPENT ON THE RAIL SYSTEM | |
|---|-----|
| Gold Line-LAPD | 91% |
| Gold Line-LASD | 25% |

| GRADE CROSSING OPERATIONS | | | |
|---------------------------|----------|-----------|--------------|
| LOCATION | LAPD | LASD | FYTD |
| Marmion Way | 0 | 0 | 684 |
| Arcadia Station | 0 | 8 | 93 |
| Irwindale | 0 | 5 | 42 |
| Monrovia | 0 | 6 | 44 |
| City of Pasadena | 0 | 15 | 239 |
| Magnolia Ave | 0 | 0 | 1 |
| Duarte Station | 0 | 3 | 41 |
| City Of Azusa | 0 | 9 | 116 |
| South Pasadena | 0 | 15 | 128 |
| City Of East LA | 0 | 14 | 98 |
| Figueroa St | 0 | 0 | 342 |
| TOTAL GOAL= 10 | 0 | 75 | 1,828 |

| LEGEND | |
|---|--|
| Los Angeles Police Department | |
| Los Angeles County Sheriff's Department | |

| CRIMES PER STATION | | | | |
|----------------------------|------------------------|-------------------------|------------------------|------------|
| STATION | CRIMES AGAINST PERSONS | CRIMES AGAINST PROPERTY | CRIMES AGAINST SOCIETY | FYTD |
| APU/Citrus College | 0 | 0 | 0 | 10 |
| Azusa Downtown | 1 | 0 | 0 | 5 |
| Irwindale | 0 | 0 | 0 | 7 |
| Duarte/City of Hope | 0 | 0 | 0 | 9 |
| Monrovia | 1 | 0 | 0 | 10 |
| Arcadia | 0 | 0 | 0 | 4 |
| Sierra Madre Villa | 0 | 0 | 0 | 9 |
| Allen | 0 | 0 | 0 | 4 |
| Lake | 0 | 0 | 0 | 5 |
| Memorial Park | 2 | 0 | 0 | 12 |
| Del Mar | 0 | 0 | 0 | 2 |
| Fillmore | 0 | 0 | 0 | 2 |
| South Pasadena | 0 | 0 | 0 | 2 |
| Highland Park | 1 | 0 | 0 | 6 |
| Southwest Museum | 1 | 1 | 0 | 6 |
| Heritage Square | 0 | 0 | 0 | 2 |
| Lincoln/Cypress | 0 | 0 | 0 | 6 |
| Chinatown | 0 | 0 | 0 | 4 |
| Union Station | 1 | 1 | 0 | 15 |
| Little Tokyo/Arts Dist | 0 | 0 | 0 | 4 |
| Pico/Aliso | 0 | 0 | 0 | 2 |
| Mariachi Plaza | 0 | 0 | 0 | 4 |
| Soto | 0 | 0 | 0 | 6 |
| Indiana (both LAPD & LASD) | 0 | 2 | 0 | 6 |
| Maravilla | 0 | 0 | 0 | 2 |
| East LA Civic Ctr | 0 | 0 | 0 | 2 |
| Atlantic | 0 | 0 | 0 | 10 |
| Total | 7 | 4 | 0 | 156 |

MONTHLY UPDATE ON TRANSIT POLICING PERFORMANCE - MAY 2020

| REPORTED CRIME | | |
|--------------------------------|----------|-----------|
| CRIMES AGAINST PERSONS | LAPD | FYTD |
| Homicide | 0 | 1 |
| Rape | 0 | 0 |
| Robbery | 0 | 12 |
| Aggravated Assault | 0 | 7 |
| Aggravated Assault on Operator | 0 | 0 |
| Battery | 1 | 16 |
| Battery Bus Operator | 0 | 1 |
| Sex Offenses | 0 | 1 |
| SUB-TOTAL | 1 | 38 |
| CRIMES AGAINST PROPERTY | LAPD | FYTD |
| Burglary | 0 | 0 |
| Larceny | 0 | 7 |
| Bike Theft | 0 | 3 |
| Motor Vehicle Theft | 0 | 0 |
| Arson | 0 | 0 |
| Vandalism | 0 | 4 |
| SUB-TOTAL | 0 | 14 |
| CRIMES AGAINST SOCIETY | LAPD | FYTD |
| Weapons | 0 | 0 |
| Narcotics | 0 | 0 |
| Trespassing | 0 | 0 |
| SUB-TOTAL | 0 | 0 |
| TOTAL | 1 | 52 |

| ARRESTS | | |
|--------------|----------|-----------|
| AGENCY | LAPD | FYTD |
| Felony | 0 | 10 |
| Misdemeanor | 0 | 40 |
| TOTAL | 0 | 50 |

| CITATIONS | | |
|------------------------|----------|--------------|
| AGENCY | LAPD | FYTD |
| Other Citations | 1 | 2,480 |
| Vehicle Code Citations | 0 | 2,391 |
| TOTAL | 1 | 4,871 |

| CALLS FOR SERVICE | | |
|-------------------|----------|------------|
| AGENCY | LAPD | FYTD |
| Routine | 2 | 39 |
| Priority | 4 | 140 |
| Emergency | 1 | 9 |
| TOTAL | 7 | 188 |

| DISPATCHED VS. PROACTIVE | |
|--------------------------|-------------|
| AGENCY | LAPD |
| Dispatched | 18% |
| Proactive | 82% |
| TOTAL | 100% |

| PERCENTAGE OF TIME SPENT ON THE BUS SYSTEM | |
|--|-----|
| Orange Line- LAPD | 91% |

| LEGEND | |
|-------------------------------|--|
| Los Angeles Police Department | |

| CRIMES PER STATION | | | | |
|--------------------|------------------------|-------------------------|------------------------|-----------|
| STATION | CRIMES AGAINST PERSONS | CRIMES AGAINST PROPERTY | CRIMES AGAINST SOCIETY | FYTD |
| North Hollywood | 0 | 0 | 0 | 14 |
| Laurel Canyon | 0 | 0 | 0 | 0 |
| Valley College | 0 | 0 | 0 | 1 |
| Woodman | 0 | 0 | 0 | 0 |
| Van Nuys | 0 | 0 | 0 | 8 |
| Sepulveda | 0 | 0 | 0 | 2 |
| Woodley | 0 | 0 | 0 | 2 |
| Balboa | 0 | 0 | 0 | 3 |
| Reseda | 0 | 0 | 0 | 3 |
| Tampa | 0 | 0 | 0 | 3 |
| Pierce College | 0 | 0 | 0 | 2 |
| De Soto | 0 | 0 | 0 | 0 |
| Canoga | 1 | 0 | 0 | 4 |
| Warner Center | 0 | 0 | 0 | 0 |
| Sherman Way | 0 | 0 | 0 | 1 |
| Roscoe | 0 | 0 | 0 | 1 |
| Nordhoff | 0 | 0 | 0 | 3 |
| Chatsworth | 0 | 0 | 0 | 6 |
| Total | 1 | 0 | 0 | 53 |

MONTHLY UPDATE ON TRANSIT POLICING PERFORMANCE - MAY 2020

| REPORTED CRIME | | | |
|--------------------------------|----------|----------|-----------|
| CRIMES AGAINST PERSONS | LAPD | LASD | FYTD |
| Homicide | 0 | 0 | 0 |
| Rape | 0 | 0 | 0 |
| Robbery | 1 | 0 | 3 |
| Aggravated Assault | 0 | 0 | 2 |
| Aggravated Assault on Operator | 0 | 0 | 0 |
| Battery | 0 | 0 | 3 |
| Battery Bus Operator | 0 | 0 | 0 |
| Sex Offenses | 0 | 0 | 2 |
| SUB-TOTAL | 1 | 0 | 10 |
| CRIMES AGAINST PROPERTY | LAPD | LASD | FYTD |
| Burglary | 0 | 0 | 0 |
| Larceny | 0 | 0 | 8 |
| Bike Theft | 0 | 0 | 0 |
| Motor Vehicle Theft | 0 | 0 | 0 |
| Arson | 0 | 0 | 0 |
| Vandalism | 0 | 0 | 2 |
| SUB-TOTAL | 0 | 0 | 10 |
| CRIMES AGAINST SOCIETY | LAPD | LASD | FYTD |
| Weapons | 0 | 0 | 0 |
| Narcotics | 0 | 0 | 2 |
| Trespassing | 0 | 0 | 0 |
| SUB-TOTAL | 0 | 0 | 2 |
| TOTAL | 1 | 0 | 22 |

| ARRESTS | | | |
|--------------|----------|----------|-----------|
| AGENCY | LAPD | LASD | FYTD |
| Felony | 0 | 0 | 1 |
| Misdemeanor | 0 | 0 | 74 |
| TOTAL | 0 | 0 | 75 |

| CITATIONS | | | |
|------------------------|----------|----------|--------------|
| AGENCY | LAPD | LASD | FYTD |
| Other Citations | 0 | 0 | 2,364 |
| Vehicle Code Citations | 0 | 0 | 2,445 |
| TOTAL | 0 | 0 | 4,809 |

| CALLS FOR SERVICE | | | |
|-------------------|----------|----------|------------|
| AGENCY | LAPD | LASD | FYTD |
| Routine | 0 | 0 | 37 |
| Priority | 1 | 2 | 70 |
| Emergency | 0 | 0 | 7 |
| TOTAL | 1 | 2 | 114 |

| DISPATCHED VS. PROACTIVE | | |
|--------------------------|-----------|-------------|
| AGENCY | LAPD | LASD |
| Dispatched | 0% | 2% |
| Proactive | 0% | 98% |
| TOTAL | 0% | 100% |

| CRIMES PER STATION | | | | |
|----------------------------|------------------------|-------------------------|------------------------|-----------|
| STATION | CRIMES AGAINST PERSONS | CRIMES AGAINST PROPERTY | CRIMES AGAINST SOCIETY | FYTD |
| El Monte | 0 | 0 | 0 | 2 |
| Cal State LA | 0 | 0 | 0 | 0 |
| LAC/USC Medical Ctr | 0 | 0 | 0 | 0 |
| Alameda | 0 | 0 | 0 | 2 |
| Downtown | 0 | 0 | 0 | 3 |
| 37th St/USC | 0 | 0 | 0 | 0 |
| Slauson | 0 | 0 | 0 | 1 |
| Manchester | 0 | 0 | 0 | 0 |
| Harbor Fwy | 0 | 0 | 0 | 3 |
| Rosecrans | 0 | 0 | 0 | 3 |
| Harbor Gateway Transit Ctr | 1 | 0 | 0 | 5 |
| Carson | 0 | 0 | 0 | 1 |
| PCH | 0 | 0 | 0 | 1 |
| San Pedro/Beacon | 0 | 0 | 0 | 1 |
| Total | 1 | 0 | 0 | 22 |

| PERCENTAGE OF TIME SPENT ON THE BUS SYSTEM | |
|--|----|
| Silver Line- LAPD | 0% |
| Silver Line- LASD | 1% |

| LEGEND | |
|---|--|
| Los Angeles Police Department | |
| Los Angeles County Sheriff's Department | |

MONTHLY UPDATE ON TRANSIT POLICING PERFORMANCE - MAY 2020

| REPORTED CRIME | | | |
|--------------------------------|-----------|-----------|------------|
| CRIMES AGAINST PERSONS | LAPD | LASD | FYTD |
| Homicide | 0 | 0 | 0 |
| Rape | 0 | 0 | 0 |
| Robbery | 3 | 1 | 54 |
| Aggravated Assault | 5 | 0 | 70 |
| Aggravated Assault on Operator | 0 | 2 | 10 |
| Battery | 6 | 3 | 232 |
| Battery Bus Operator | 1 | 1 | 59 |
| Sex Offenses | 0 | 0 | 31 |
| SUB-TOTAL | 15 | 7 | 456 |
| CRIMES AGAINST PROPERTY | LAPD | LASD | FYTD |
| Burglary | 0 | 0 | 0 |
| Larceny | 4 | 0 | 151 |
| Bike Theft | 1 | 0 | 11 |
| Motor Vehicle Theft | 0 | 0 | 2 |
| Arson | 0 | 0 | 0 |
| Vandalism | 5 | 2 | 50 |
| SUB-TOTAL | 10 | 2 | 214 |
| CRIMES AGAINST SOCIETY | LAPD | LASD | FYTD |
| Weapons | 0 | 1 | 14 |
| Narcotics | 0 | 0 | 75 |
| Trespassing | 0 | 0 | 6 |
| SUB-TOTAL | 0 | 1 | 95 |
| TOTAL | 25 | 10 | 765 |

| LASD's Crimes per Sector | | |
|--------------------------|-----------|------------|
| Sector | | FYTD |
| Westside | 0 | 14 |
| San Fernando | 0 | 11 |
| San Gabriel Valley | 4 | 42 |
| Gateway Cities | 4 | 98 |
| South Bay | 2 | 88 |
| Total | 10 | 253 |

| LAPD's Crimes per Sector | | |
|--------------------------|-----------|------------|
| Sector | | FYTD |
| Valley Bureau | | |
| Van Nuys | 1 | 15 |
| West Valley | 0 | 8 |
| North Hollywood | 2 | 16 |
| Foothill | 0 | 5 |
| Devonshire | 0 | 4 |
| Mission | 0 | 5 |
| Topanga | 0 | 6 |
| Central Bureau | | |
| Central | 7 | 83 |
| Rampart | 1 | 31 |
| Hollenbeck | 0 | 7 |
| Northeast | 1 | 7 |
| Newton | 0 | 41 |
| West Bureau | | |
| Hollywood | 0 | 17 |
| Wilshire | 1 | 26 |
| West LA | 2 | 12 |
| Pacific | 0 | 5 |
| Olympic | 3 | 48 |
| Southwest Bureau | | |
| Southwest | 2 | 70 |
| Harbor | 0 | 6 |
| 77th Street | 1 | 74 |
| Southeast | 4 | 26 |
| Total | 25 | 512 |

| ARRESTS | | | |
|--------------|----------|-----------|------------|
| AGENCY | LAPD | LASD | FYTD |
| Felony | 1 | 4 | 108 |
| Misdemeanor | 6 | 9 | 626 |
| TOTAL | 7 | 13 | 734 |

| CITATIONS | | | |
|------------------------|-----------|-----------|--------------|
| AGENCY | LAPD | LASD | FYTD |
| Other Citations | 10 | 16 | 751 |
| Vehicle Code Citations | 0 | 13 | 378 |
| TOTAL | 10 | 29 | 1,129 |

| CALLS FOR SERVICE | | | |
|-------------------|-----------|------------|--------------|
| AGENCY | LAPD | LASD | FYTD |
| Routine | 6 | 101 | 1,276 |
| Priority | 12 | 122 | 1,756 |
| Emergency | 2 | 15 | 198 |
| TOTAL | 20 | 238 | 3,230 |

| DISPATCHED VS. PROACTIVE | | |
|--------------------------|-------------|-------------|
| AGENCY | LAPD | LASD |
| Dispatched | 19% | 2% |
| Proactive | 81% | 98% |
| TOTAL | 100% | 100% |

| PERCENTAGE OF TIME SPENT ON THE BUS SYSTEM | |
|--|-----|
| LAPD BUS | 88% |
| LASD BUS | 32% |

| LEGEND | |
|---|--|
| Los Angeles Police Department | |
| Los Angeles County Sheriff's Department | |

UNION STATION

ATTACHMENT B

MONTHLY UPDATE ON TRANSIT POLICING PERFORMANCE - MAY 2020

| REPORTED CRIME | | |
|--------------------------------|-----------|------------|
| CRIMES AGAINST PERSONS | LAPD | FYTD |
| Homicide | 0 | 0 |
| Rape | 0 | 0 |
| Robbery | 0 | 9 |
| Aggravated Assault | 2 | 11 |
| Aggravated Assault on Operator | 0 | 0 |
| Battery | 2 | 82 |
| Battery Rail Operator | 0 | 0 |
| Sex Offenses | 0 | 6 |
| SUB-TOTAL | 4 | 108 |
| CRIMES AGAINST PROPERTY | LAPD | FYTD |
| Burglary | 0 | 1 |
| Larceny | 3 | 66 |
| Bike Theft | 0 | 7 |
| Motor Vehicle Theft | 0 | 0 |
| Arson | 0 | 0 |
| Vandalism | 1 | 7 |
| SUB-TOTAL | 4 | 81 |
| CRIMES AGAINST SOCIETY | LAPD | FYTD |
| Weapons | 0 | 0 |
| Narcotics | 0 | 0 |
| Trespassing | 7 | 53 |
| SUB-TOTAL | 7 | 53 |
| TOTAL | 15 | 242 |



| ARRESTS | | |
|--------------|----------|------------|
| AGENCY | LAPD | FYTD |
| Felony | 2 | 47 |
| Misdemeanor | 6 | 171 |
| TOTAL | 8 | 218 |

| CITATIONS | | |
|------------------------|----------|------------|
| AGENCY | LAPD | FYTD |
| Other Citations | 0 | 237 |
| Vehicle Code Citations | 4 | 92 |
| TOTAL | 4 | 329 |

| CALLS FOR SERVICE | | |
|-------------------|-----------|------------|
| AGENCY | LAPD | FYTD |
| Routine | 11 | 209 |
| Priority | 23 | 348 |
| Emergency | 1 | 19 |
| TOTAL | 35 | 576 |

| DISPATCHED VS. PROACTIVE | |
|--------------------------|------------|
| AGENCY | LAPD |
| Dispatched | 16% |
| Proactive | 74% |
| TOTAL | 90% |

| PERCENTAGE OF TIME SPENT AT UNION STATION | |
|---|------|
| LOCATION | LAPD |
| Union Station | 86% |

| LEGEND | |
|-------------------------------|--|
| Los Angeles Police Department | |

KEY PERFORMANCE INDICATORS

APRIL 2020

Attachment C

Crimes Against Persons, Property, and Society

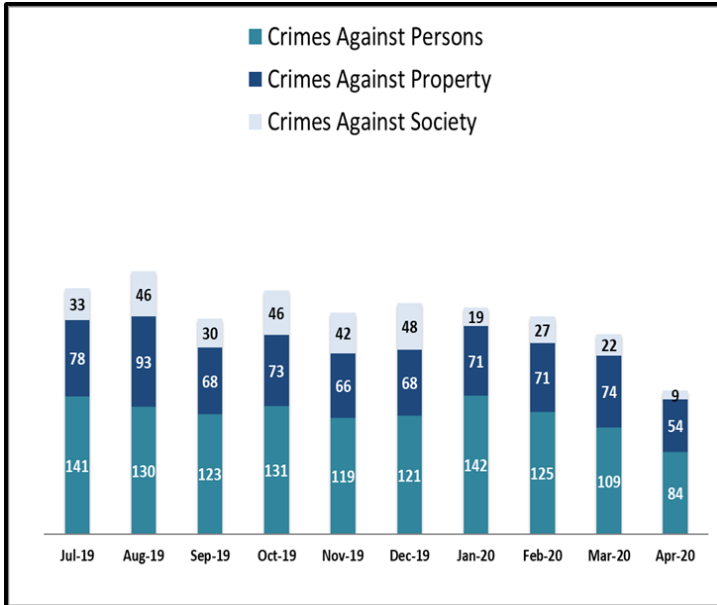

Average Emergency Response Times

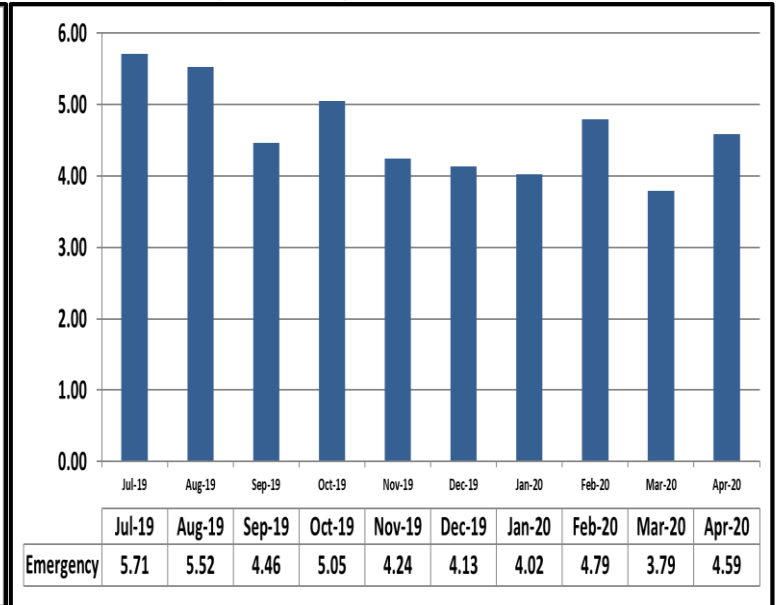

Percentage of Time Spent on the System

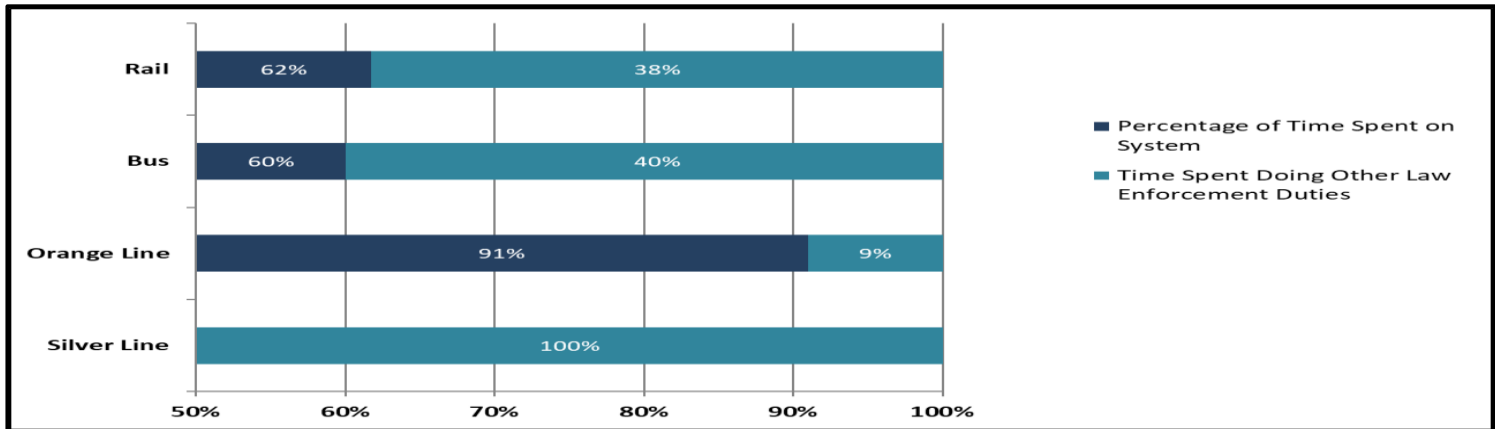

Percentage of Time Spent on the System as a Whole

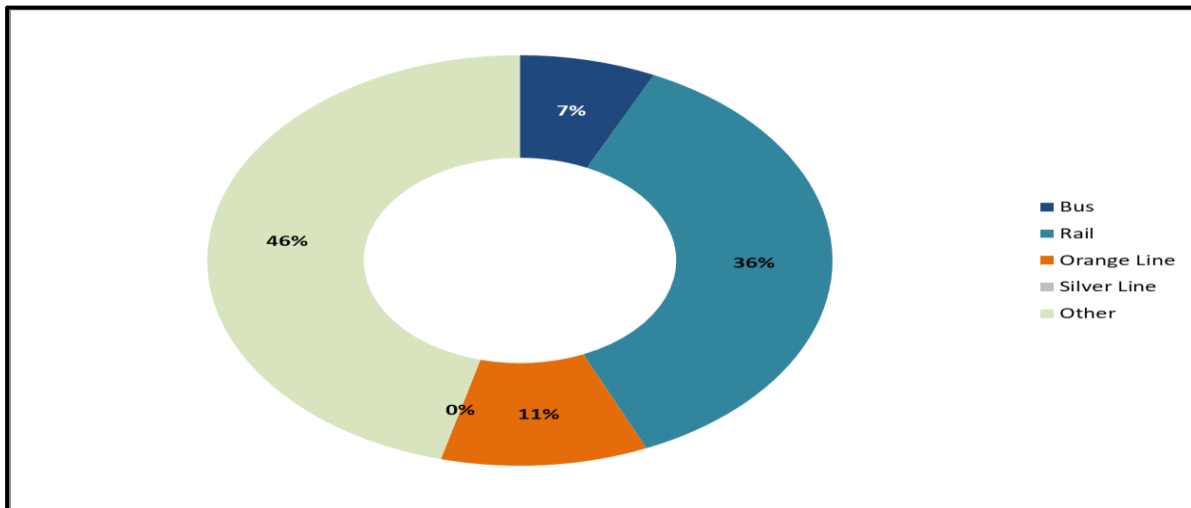

KEY PERFORMANCE INDICATORS

APRIL 2020

Attachment C

Ratio of Staffing Levels vs Vacant Assignments

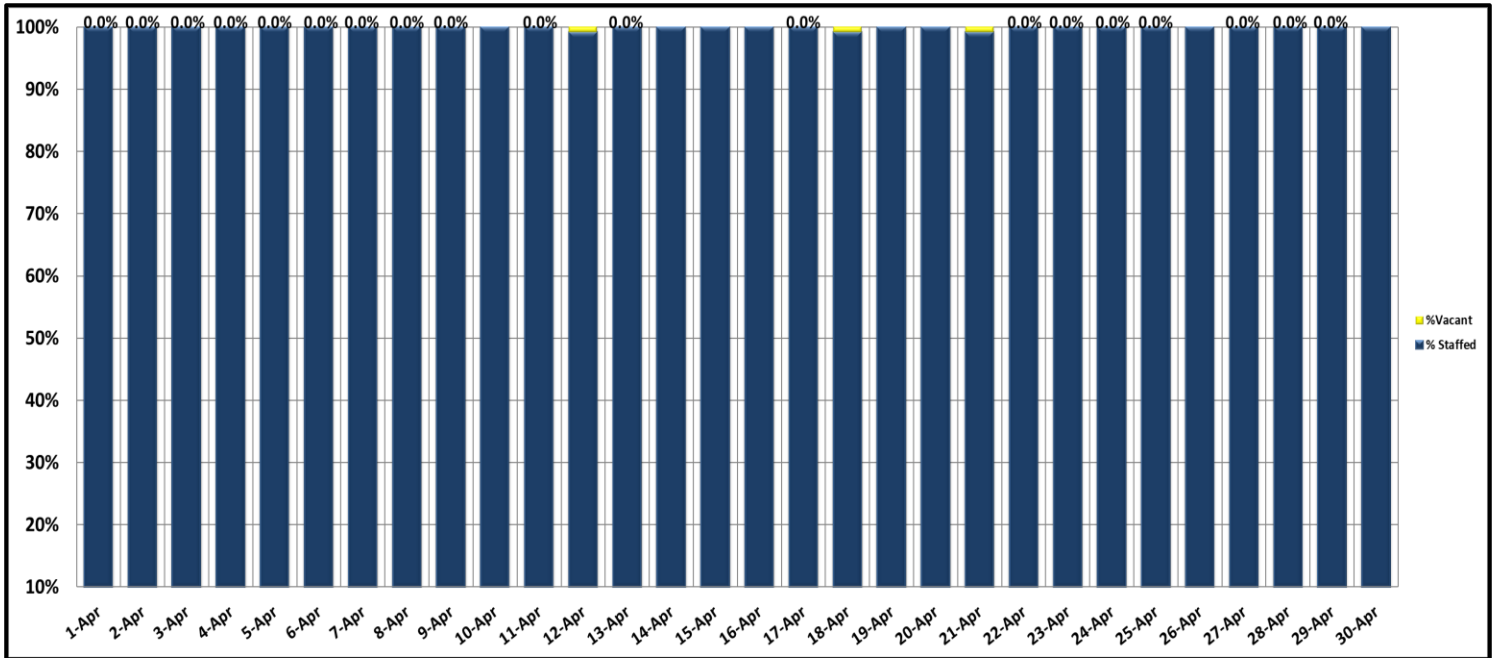

Ratio of Proactive vs Dispatched Activity

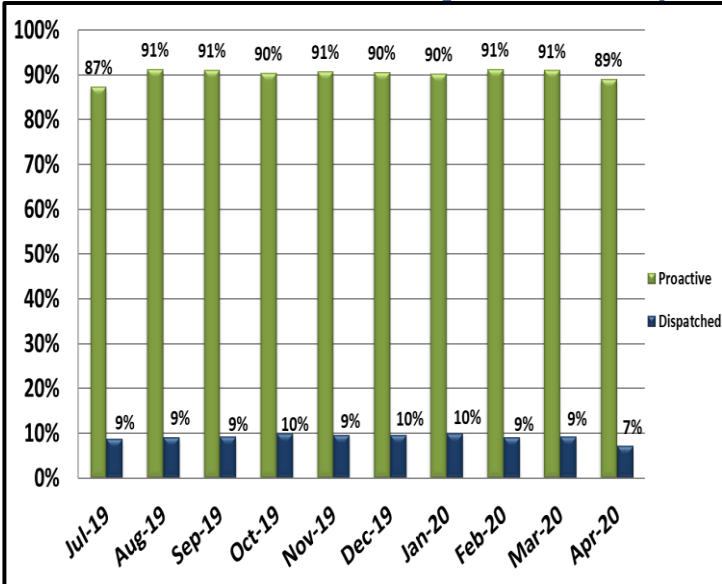

Grade Crossing Operations

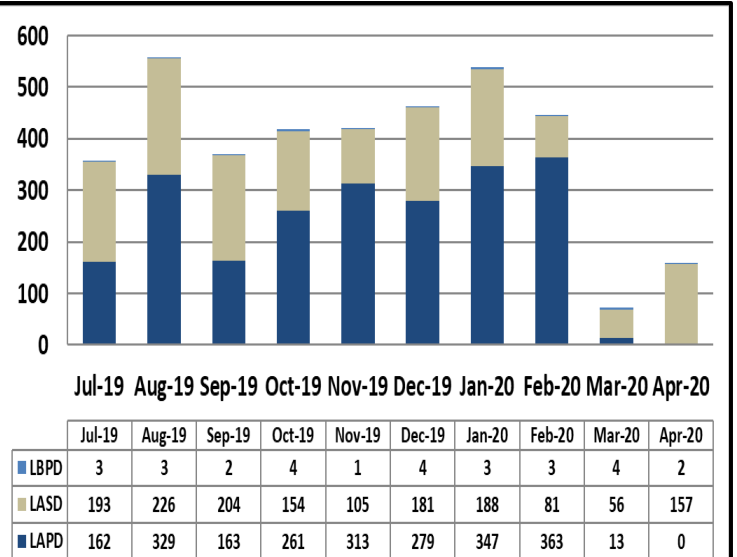

Grade Crossing Operation Locations April:

1. Blue Line Stations (89)
2. Expo Line Stations (8)
3. Gold Line Stations (62)

KEY PERFORMANCE INDICATORS

MAY 2020

Attachment C

Crimes Against Persons, Property, and Society

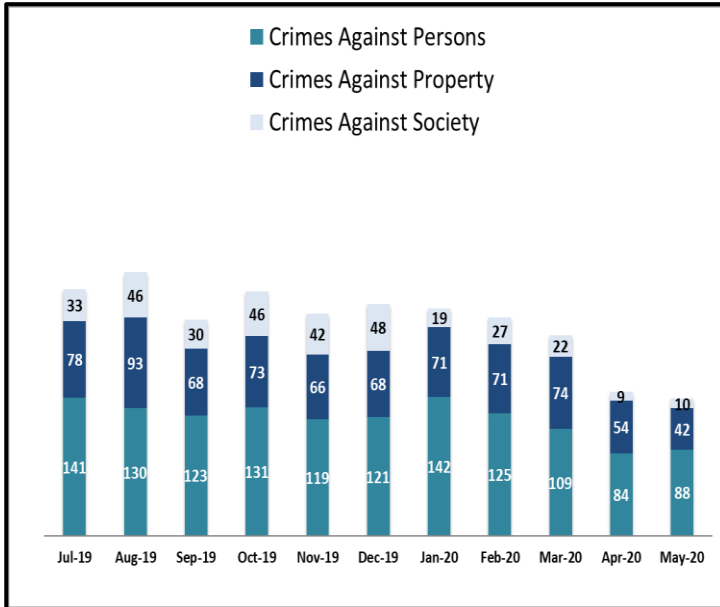

Average Emergency Response Times

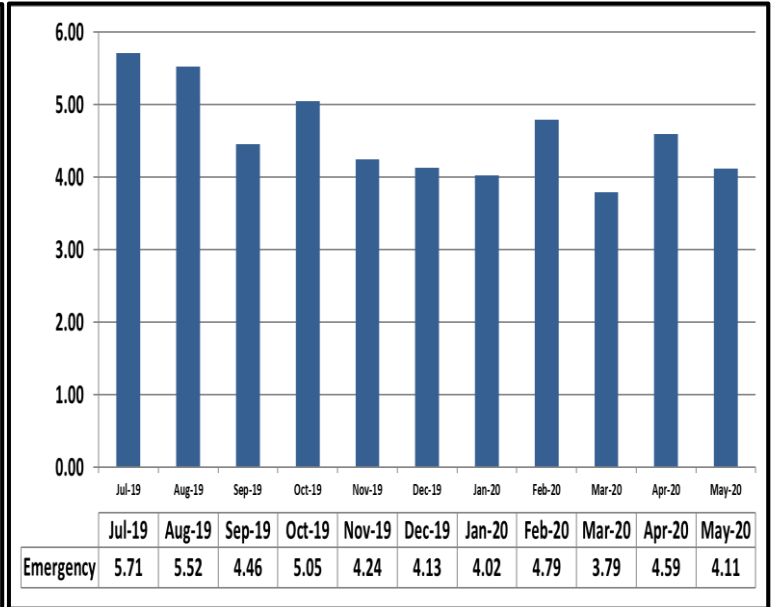

Percentage of Time Spent on the System

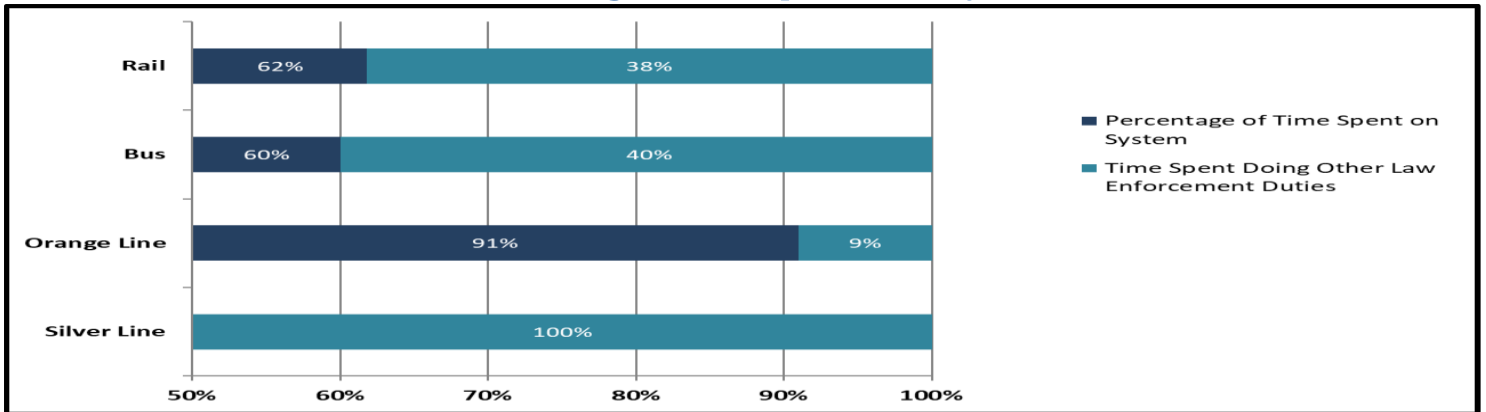

Percentage of Time Spent on the System as a Whole

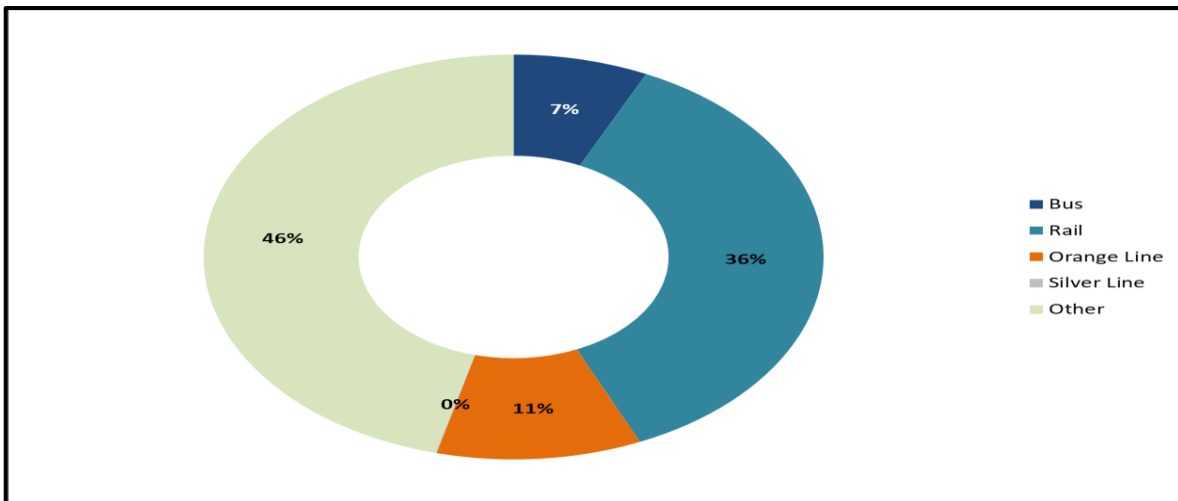

KEY PERFORMANCE INDICATORS

MAY 2020

Attachment C

Ratio of Staffing Levels vs Vacant Assignments

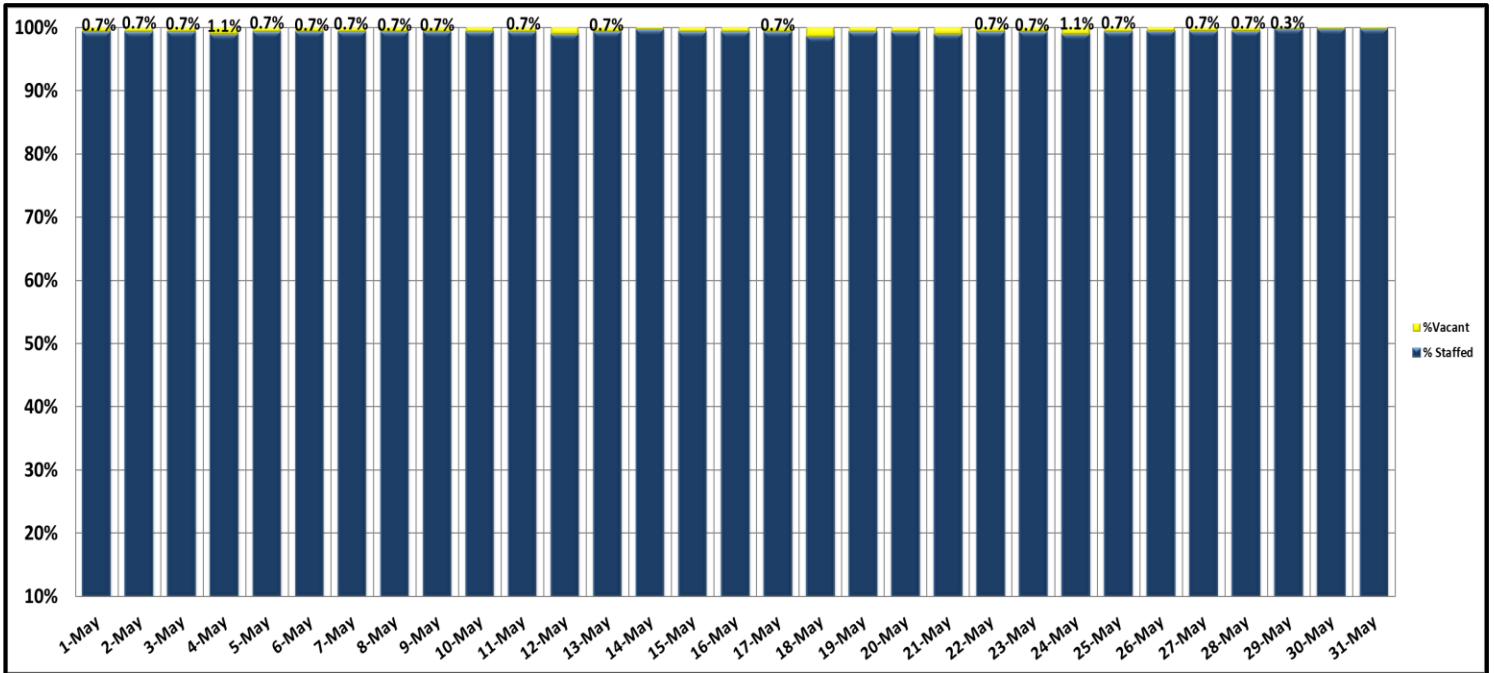

Ratio of Proactive vs Dispatched Activity

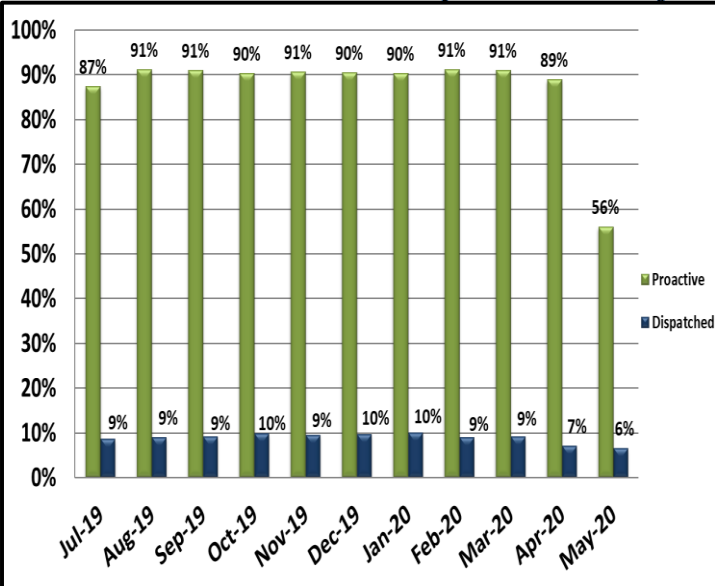

Grade Crossing Operations

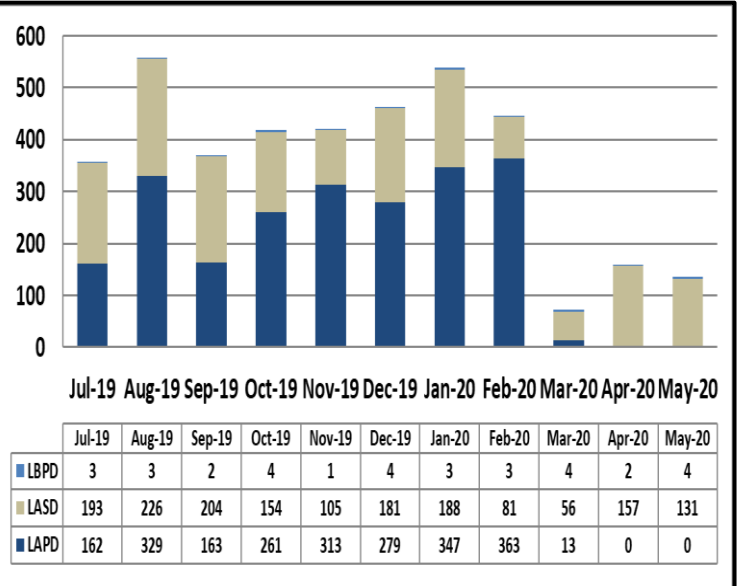

Grade Crossing Operation Locations May:

1. Blue Line Stations (55)
2. Expo Line Stations (5)
3. Gold Line Stations (75)

Transit Police

Monthly Crime Report



Attachment D

| | 2019 | 2020 |
|--------------------------------|------------|------------|
| | April | April |
| CRIMES AGAINST PERSONS | | |
| Homicide | 0 | 0 |
| Rape | 1 | 1 |
| Robbery | 28 | 13 |
| Aggravated Assault | 24 | 14 |
| Aggravated Assault on Operator | 3 | 0 |
| Battery | 60 | 45 |
| Battery on Operator | 6 | 5 |
| Sex Offenses | 14 | 6 |
| SUB-TOTAL | 136 | 84 |
| CRIMES AGAINST PROPERTY | | |
| Burglary | 0 | 0 |
| Larceny | 70 | 32 |
| Bike Theft | 5 | 4 |
| Motor Vehicle Theft | 1 | 1 |
| Arson | 1 | 0 |
| Vandalism | 11 | 17 |
| Other | 0 | 0 |
| SUB-TOTAL | 88 | 54 |
| CRIMES AGAINST SOCIETY | | |
| Weapons | 1 | 1 |
| Narcotics | 18 | 1 |
| Trespassing | 9 | 7 |
| SUB-TOTAL | 28 | 9 |
| TOTAL | 252 | 147 |
| ENFORCEMENT EFFORTS | | |
| Arrests | 326 | 79 |
| Citations | 2,324 | 241 |
| Fare Checks | 84,267 | 2,106 |
| Calls for Service | 1,141 | 1,124 |

Transit Police

Monthly Crime Report



Attachment D

| | 2019 | 2020 |
|--------------------------------|------------|------------|
| | May | May |
| CRIMES AGAINST PERSONS | | |
| Homicide | 0 | 0 |
| Rape | 0 | 0 |
| Robbery | 25 | 20 |
| Aggravated Assault | 18 | 25 |
| Aggravated Assault on Operator | 1 | 2 |
| Battery | 63 | 35 |
| Battery on Operator | 8 | 4 |
| Sex Offenses | 10 | 2 |
| SUB-TOTAL | 125 | 88 |
| CRIMES AGAINST PROPERTY | | |
| Burglary | 0 | 1 |
| Larceny | 61 | 19 |
| Bike Theft | 3 | 3 |
| Motor Vehicle Theft | 2 | 3 |
| Arson | 0 | 1 |
| Vandalism | 10 | 15 |
| Other | 0 | 0 |
| SUB-TOTAL | 76 | 42 |
| CRIMES AGAINST SOCIETY | | |
| Weapons | 4 | 2 |
| Narcotics | 19 | 1 |
| Trespassing | 15 | 7 |
| SUB-TOTAL | 38 | 10 |
| TOTAL | 239 | 140 |
| ENFORCEMENT EFFORTS | | |
| Arrests | 451 | 79 |
| Citations | 2,960 | 241 |
| Fare Checks | 129,818 | 2,106 |
| Calls for Service | 1,194 | 1,124 |

Metro's Homeless Efforts

C3 Homeless Outreach April 1, 2020 through April 30, 2020

| Performance Measure | April Number Served | Project Year to date Number Served |
|---|---------------------|------------------------------------|
| Number of unduplicated individuals' initiated contact (pre-engagement phase) | 395 | 7,390 |
| Number of Unduplicated individuals engaged (engagement phase) | 127 | 3,690 |
| Number of unduplicated individuals who are provided services or who successfully attained referrals* | *Unavailable | 2,961 |
| Number of unduplicated individuals engaged who successfully attained an interim housing resource (this includes crisis and/or bridge housing) | 309 | 1,645 |
| Number of unduplicated individuals engaged who are successfully linked to a permanent housing program | 5 | 402 |
| Number of unduplicated individuals engaged who are permanently housed | 16 | 250 |

*Due to the outbreak, the team pulled all the reported information from Clarity, the computer tracking system, of the Department of Health Services. Due to system limitations, the team was unable to pull the number of individuals who received a service for the first time.

Notes:

The team continued to redeploy in unique ways that crossed the day/swing shift boundary in response to the COVID-19 virus outbreak. The teams were not able to track data based on the regular swing/day deployment schedule.

The reports for April are limited to combined contract-to-date figures due to COVID-19 related schedule realignments and service adjustments (including, but not limited to social distancing requirements).

With the team's close collaboration with LAPD this month, the "referrals from LAPD" figure are also not included.

April Motel Report

Secured 82 motel rooms. The demographics and justification for each of these placements are attached.

Brief Demographic Overview:

- A total of 127 homeless persons were housed in 82 motel rooms.
- 74 of the clients were a combination of couples, couples with children.
- 53 clients were singularly housed, 41.73% were males.

Total Motel Cost: \$153,955.06

PATH Success Story

A 27 year old African American pregnant female and her male partner were encountered at Pershing Square. The client and her partner became homeless after relocating to Los Angeles from the Midwest and not being able to secure employment. Because of the clients' homeless status, their children were placed in foster care. The client and her partner were in desperate need of housing services in order to gain custody of their children.

Metro Multi-Disciplinary Team (MDT) immediately placed the couple in the Crenshaw Inn Motel due to the client's pregnancy and other health issues. From the motel, MDT outreach specialists referred the clients to the Goodwill Career Development Program and Express Employment Agency to help increase their income. Based on the couple's assessment and level of independence, they were referred to the SPA 4 Family Solutions Center and SPA 4 Rapid Re- Housing Program (RRH). Metro MDT Outreach Specialist assisted the clients with housing navigation and successfully connected them to a landlord in Inglewood, CA. During the clients' time at the motel, Metro MDT provided groceries and transportation to medical, employment, and housing appointments.

In early April, the client gave birth to a healthy baby, and as a result of their connection to SPA 4 RRH and Metro MDT Outreach, the client and her partner successfully signed a lease in Inglewood on 4/28/20. The clients are now focusing on regaining custody of their children. The female client said, "I made it home!"

LAPD Outreach Impact Story resulting in Stable Housing, April 2020

LAPD Transit HOPE Officers engaged a couple with their 5-month old child on April 16, 2020 at the 7th/metro Station. The couple did not want to provide a great amount of detail on how they fell into homelessness, but it seemed to be related to a falling out with family. Officers contacted PATH and the family was placed into a local motel until a housing option becomes available.

LAPD Notes:

Due to the repurposing of the HOPE Team and Red Line Surge followed by the elimination of the surge detail the average number of contacts, referrals and enforcement-related events dropped significantly.

Sheriff Mental Evaluation Team (MET) Contacts April 5 – May 2, 2020

These monthly statistics only include contacts of the Transit MET Units. They do not include contacts made by other Transit Services Bureau personnel. In addition to the data reported below, Transit MET Units:

- 5 teams assisted MTA conduct homeless outreach operations at Citrus Pax, Gold Line; 7th/Metro Pax, blue Line and Santa Monica Pax, Expo Line for the week of 04/05/2020 – 04/11/2020.
- 5 teams assisted MTA conduct homeless outreach operations at Citrus Pax and Atlantic Pax, Gold Line; 7th/Mero Pax, Blue Line and Santa Monica Pax, Expo Line for the week of 04/12/2020 – 04/18/2020.
- TMET teams assisted MTA conduct homeless outreach operations at Citrus Pax and Atlantic Pax, Gold Line; and Santa Monica Pax, Expo Line for the week of 04/19/2020 – 04/25/2020.
- TMET teams assisted MTA conduct homeless outreach operations at Citrus Pax and Atlantic Pax, Gold Line; and Santa Monica Pax, Expo Line for the week of 04/26/2020 – 05/02/2020.

LASD Notes:

Regarding the 17 Shelter transports conducted in the month of April 2020 by LASD/TMET, most of these clients were transported while conducting Homeless Outreach Operations at 7th/Metro Pax, Blue/Expo Line, Citrus and Atlantic Pax, Gold Line; and Santa Monica Pax, Expo Line. These clients were transported to the following LA City Rec Shelters:

- Shatto Rec
- Alpine Rec
- Westwood Rec
- Hollywood Rec
- Volunteers of America

Long Beach Quality of Life Officers Update, April 2020

Projects: None Reported

Law Enforcement Homeless Outreach Metrics, April 2020

| ACTION | LAPD HOPE/TSD | LASD MET | LBDP |
|----------------|----------------------|-----------------|-------------|
| Contacts | 34 | 1,367 | 83 |
| Referrals | 13 | 239 | 23 |
| 5150 Holds | 15 | 21 | 0 |
| Mental Illness | 19 | 204 | 15 |

| | | | |
|-----------------------------------|---|-----|----|
| Substance Abuse | 5 | 205 | 26 |
| Veterans | 1 | 0 | 0 |
| Shelter | 3 | 17 | 1 |
| Motel Housing Plan | 3 | 0 | 0 |
| VA Housing | 0 | 0 | 0 |
| Return to Family | 0 | 1 | 1 |
| Transitional Long Term Housing | 0 | 0 | 0 |
| Detox | 1 | 0 | 0 |
| Rehab | 0 | 0 | 0 |

Cleared Encampments Within Metro ROW:

| | | | |
|-------------------------------------|--|---|---|
| Incident Date: 03/09/2020 | Location: E-Line (EXPO) Flower St- Jefferson tunnel | Work Required: Clean-up Trash | Comments: Clean-up completed April 30 th |
|-------------------------------------|--|---|---|

Cleared Encampments Outside, Adjacent to Metro Right-of-Way:

No activity this reporting period