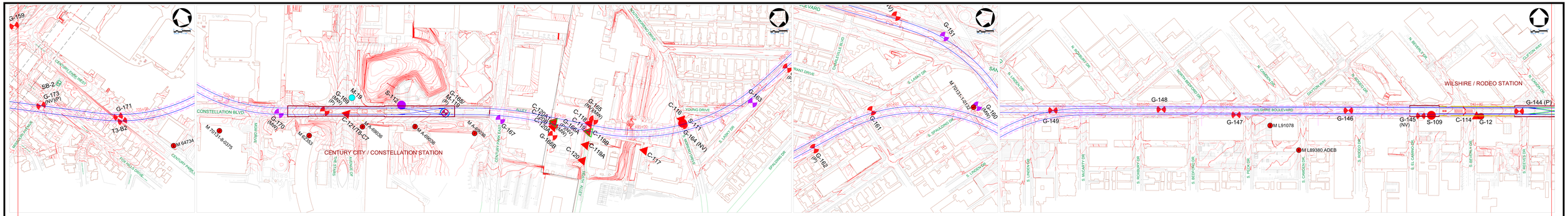

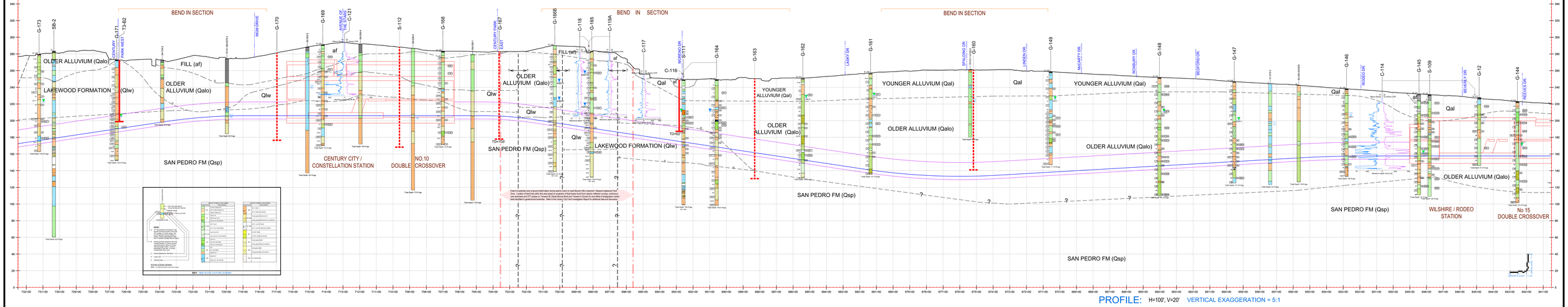

REV	DATE	BY	APP	REQ NO	EXPIRES	SEAL HOLDER	DESCRIPTION

DESIGNED BY
DRAWN BY L. MORLEY
CHECKED BY JAG / HP
IN CHARGE MBH / PM
DATE 12/02/2011

Metro
LOS ANGELES COUNTY
METROPOLITAN TRANSPORTATION AUTHORITY

PB
PROJECT MANAGER

WESTSIDE SUBWAY EXTENSION
PRELIMINARY ENGINEERING
SOIL PROFILE

STATION 641+00 to 732+00

CONTRACT NO
DRAWING NO PLATE 2-4
REV
SCALE AS NOTED
SHEET NO

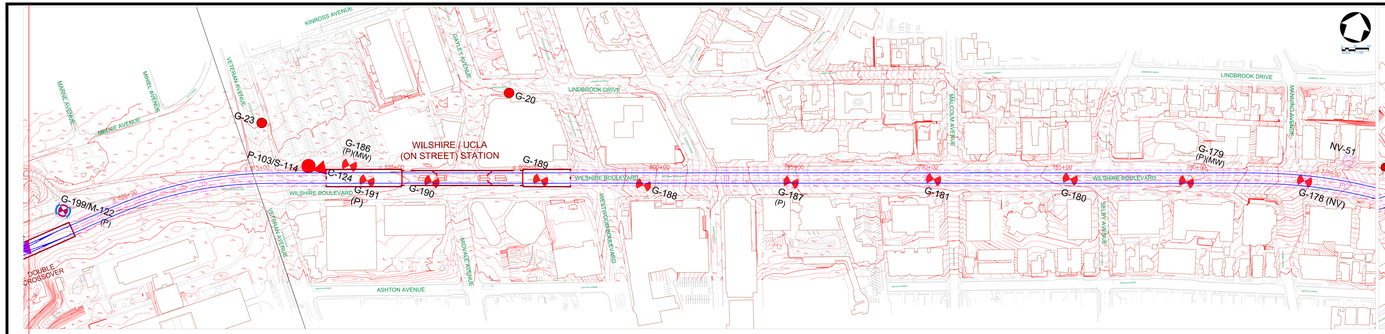

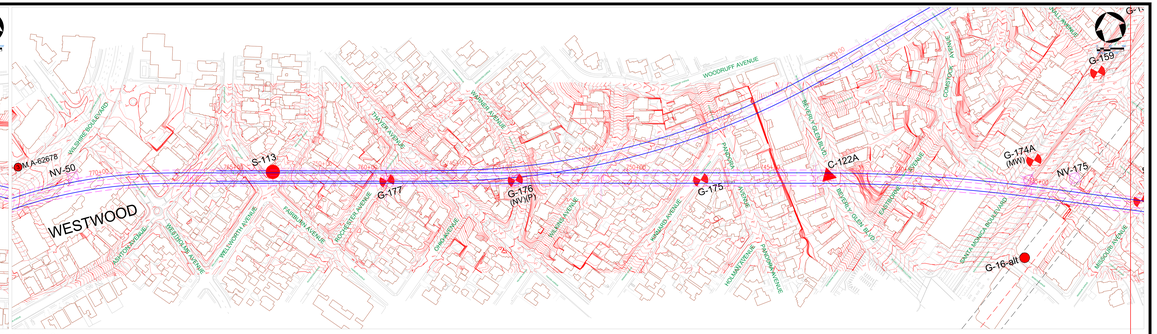

BEND IN SECTION

BEND IN SECTION

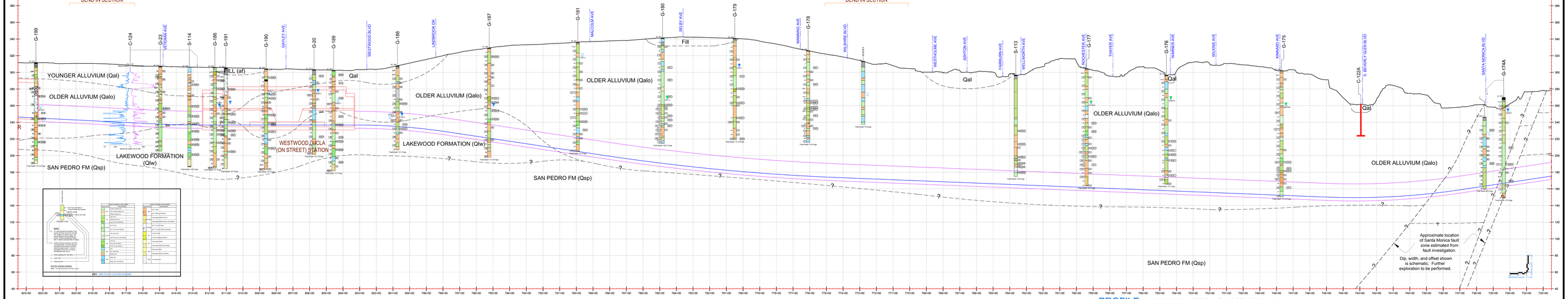

PROFILE: H=100', V=20' VERTICAL EXAGGERATION = 5:1

REV	DATE	BY	APP	REG NO	EXPIRES	SEAL HOLDER	DESCRIPTION

DESIGNED BY
DRAWN BY L. MORLEY
CHECKED BY JAG / HP
IN CHARGE MBH / PM
DATE 12/02/2011

Metro
PB
PROJECT MANAGER

LOS ANGELES COUNTY
METROPOLITAN TRANSPORTATION AUTHORITY

WESTSIDE SUBWAY EXTENSION
PRELIMINARY ENGINEERING
SOIL PROFILE

STATION 732+00 to 823+00

CONTRACT NO
DRAWING NO PLATE 2-5 REV
SCALE AS NOTED
SHEET NO

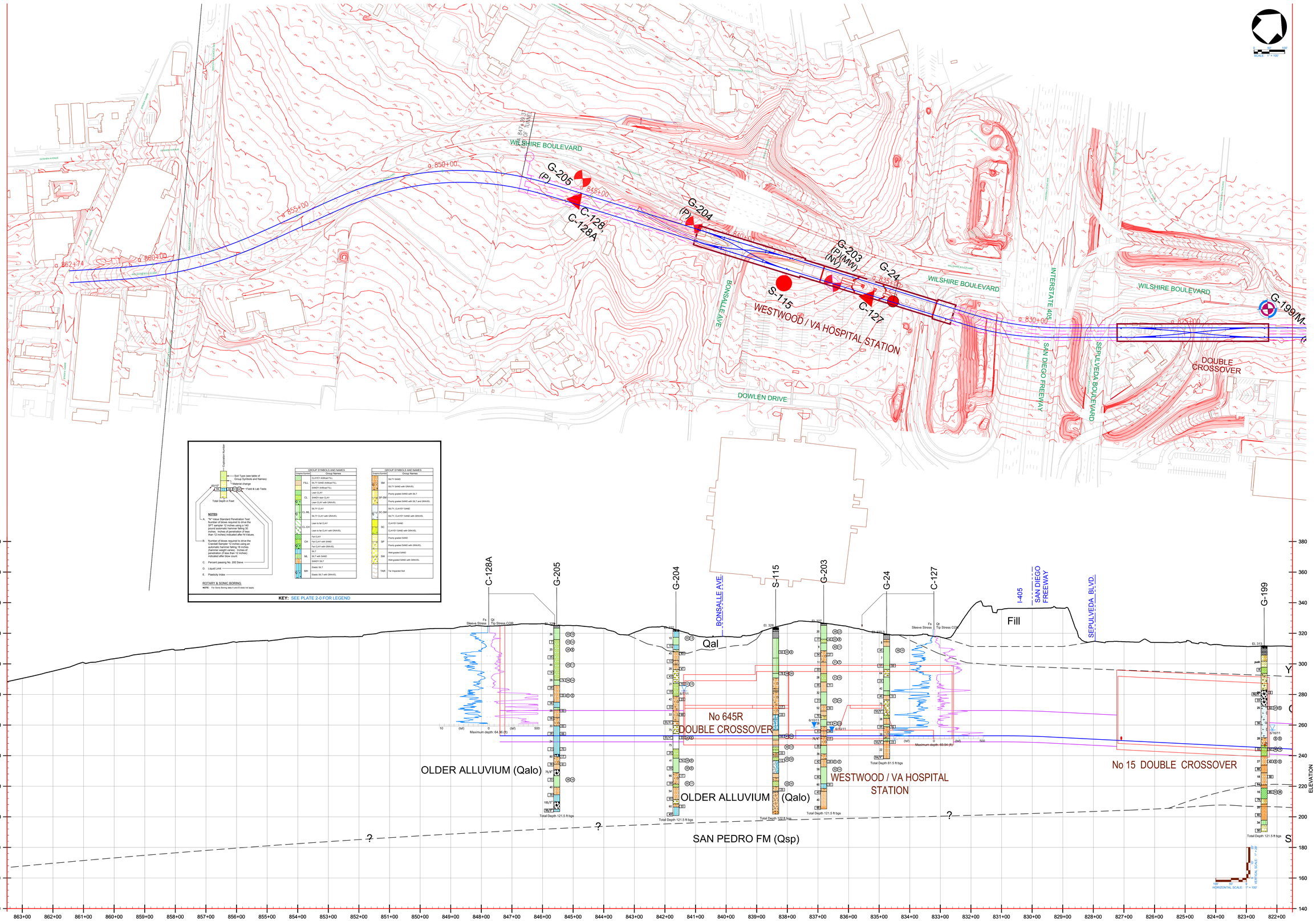

PROFILE: H=100', V=20' VERTICAL EXAGGERATION = 5:1

REV	DATE	BY	APP	REG NO	EXPIRES	SEAL HOLDER	DESCRIPTION

DESIGNED BY
DRAWN BY L. MORLEY
CHECKED BY JAG / HP
IN CHARGE MBH / PM
DATE 12/02/2011

Metro

LOS ANGELES COUNTY
METROPOLITAN TRANSPORTATION AUTHORITY

PB 125 YEARS

PROJECT MANAGER

WESTSIDE SUBWAY EXTENSION
PRELIMINARY ENGINEERING
SOIL PROFILE

STATION 822+00 to 863+00

CONTRACT NO
DRAWING NO PLATE 2-6
REV
SCALE AS NOTED
SHEET NO

UserName: LAMorley Dec 05, 2011 @ 3:28pm FileName=> G:\4963_Geotech\2011\1111421_MetroWestside\CAD\4963-11-1421_P&P-Plates(11.11).dwg [Pl2.6]