

APPENDIX F-A

**Summary Reports for the Draft EIS and
Supplemental Draft EIS Public Hearings**

Summary Report for the Draft EIS Public Hearings

**DesertXpress High-Speed Passenger Train
Victorville, California to Las Vegas, Nevada
Draft Environmental Impact Statement
Public Hearing Meeting Summary
April 2009**



U.S. Department
of Transportation
**Federal Railroad
Administration**

This page intentionally left blank.

Table of Contents

1.1	Introduction	5
1.2	Comment Summary	7

List of Appendices

Appendix 1	Federal Register Notice of Availability
Appendix 2	Public Information Mailer
Appendix 3	Proofs of Publication
Appendix 4	Registration Sheets
Appendix 5	Meeting Materials
Appendix 6	Exhibit Boards
Appendix 7	Meeting Presentation

This page intentionally left blank.

1.1 INTRODUCTION

PROJECT OVERVIEW

DesertXpress Enterprises, LLC (Applicant) proposes to construct and operate a privately financed interstate high-speed passenger train between Victorville, California and Las Vegas, Nevada. The Applicant proposes to construct a fully grade-separated, dedicated double track, passenger-only railroad along an approximately 200-mile corridor that would generally follow the I-15 freeway and/or existing railroad corridors/rights-of-way.

The project includes:

- Two passenger stations: one each to be located in the Victorville and Las Vegas areas;
- Two operations/maintenance facilities: one each in the Victorville and Las Vegas areas;
- One maintenance of way facility near Baker, California;
- Ancillary facilities needed to operate and maintain the proposed rail service.

The Federal Railroad Administration (FRA) is the lead agency for the project under the National Environmental Policy Act (NEPA). The Surface Transportation Board (STB), the Federal Highway Administration (FHWA), and the Bureau of Land Management (BLM) are Cooperating Agencies under NEPA. FRA and the Cooperating Agencies collaborated in the publication of a Draft Environmental Impact Statement (EIS) for the project.

PUBLICATION OF THE DRAFT EIS

The Draft EIS was made available for public review starting on Friday, March 27, 2009. FRA established a 56-day public comment period for the Draft EIS that expired on Friday, May 22, 2009.

FRA communicated the availability of the Draft EIS through several means:

- **Federal Register:** The Federal Register for March 27, 2009 included a notice of publication of the Draft EIS. (**Appendix 1**)
- **Property Owner Mailing:** FRA developed a mailing list of approximately 3,000 individuals, entailing property owners within 500 feet of the proposed project. The notice (included as **Appendix 2**) provided summary information on the project, information on where to obtain the Draft EIS, and direction on how to comment.
- **Newspaper:** Notices were published in local newspapers in communities near the project. Display advertisements announcing the availability of the Draft EIS and information on public hearings was published in the Victorville *Daily Press*, the Las Vegas *Review Journal*, and the Barstow *Desert Dispatch* on March 25, 2009. **Appendix 3** contains the proof of publication in these newspapers.

- **Website:** FRA’s website devoted a page to the DesertXpress project (which was referenced in all of the above media). The website included project background and links to the Draft EIS, making the full document and appendices available for download or review.

FRA made copies of the Draft EIS available through many means.

Federal, state, and local agencies received either a hardcopy of the entire document, or a partial hardcopy with appendices on a CD. After the document was made public, FRA provided either hard copies or CD copies of the Draft EIS to requestors. FRA distributed more than 50 CD copies of the Draft EIS at the three public hearings (discussed in greater detail below).

Full hard copies of the Draft EIS were provided to local libraries in Victorville, Barstow, and Las Vegas. Notice of this availability via libraries was included in the information mailed to property owners as well as included in the newspaper ad and on FRA’s website.

Tribal representatives received a hardcopy of an executive summary of the Draft EIS, plus a hard copy of the cultural resources Draft EIS section and related appendices. Tribal representatives each received the entire document on a CD.

Finally, as noted above, electronic files comprising the full Draft EIS were posted to FRA’s website for download by interested parties.

PUBLIC HEARINGS

FRA’s NEPA implementation guidelines call for public hearings in the vicinity of a proposed project once a Draft EIS has been made available. Given the length of the proposed rail corridor, FRA and the Cooperating Agencies decided to convene three public hearings in the major communities along the proposed route: Las Vegas, Barstow, and Victorville. Scoping meetings had been held in these communities in July 2006.

The public hearings were publicized in all of the above-mentioned notices regarding the project and the Draft EIS. Meeting locations were as follows:

Las Vegas Area	Barstow Area	Victorville Area
Hampton Inn Tropicana 4975 Dean Martin Drive April 27, 2009 5:30 – 8:00 p.m.	Ramada Inn 1511 E Main Street April 28, 2009 5:30 – 8:00 p.m.	Green Tree Municipal Golf Course Club House 14144 Green Tree Blvd. April 30, 2009 5:30 p.m. – 8:00 p.m.

In all, approximately 200 people attended the three public hearings. Hearing attendees were requested to register at the meeting, but many attendees declined to register. (See **Appendix 4**).

Each hearing attendee was offered the following materials (See **Appendix 5**):

- **Meeting Handout**, establishing the hearing agenda.

- **Speaker Card**, for attendees to fill out if they wished to give formal testimony at the hearing.
- **Comment Sheet** for attendees to submit written comments during or after the hearing.

Each hearing began with a half-hour “open house” in which attendees could view exhibit boards showing the project and interact with FRA or other agency representatives in attendance. Copies of these exhibit boards are available in **Appendix 6**.

Each hearing was attended by staff from FRA and STB. At the Barstow and Victorville hearings, staff from the BLM Barstow field office was also in attendance.

Following the open house, FRA made a presentation summarizing the project, the environmental review process to date, identified impacts of the project, and next steps. A copy of the slides from this presentation is available in **Appendix 7**.

Upon conclusion of the presentation, attendees wishing to make comments were invited to complete a speaker card and make comments to the lead and cooperating agencies.

1.2 COMMENT SUMMARY

Section 4.3, Response to Public and Agency Comment on the Draft EIS and Supplemental Draft EIS, of the Final EIS provides responses to the comments received at the public hearings, as well as all public and agency comments received during the public review period.

This page intentionally left blank.

Appendix 1

Federal Register Notice of Availability

Allottees must be able to obtain delivery of their allocations. A letter of commitment from each allottee's serving utility or transmission provider confirming that the allottee will receive the benefit of Western's Proposed Power Allocation must be received by May 11, 2009. If a copy of the letter is not received by the date above, Western may redistribute the allottee's portion of the resource pool to those allottees that remain. Western may extend this deadline for receiving a letter of commitment if a written request to do so is received by Western by the deadline.

The proposed allocations shown in the table above are based on the LAP marketable resource currently available. If the LAP marketable resource is adjusted in the future, all allocations may be adjusted accordingly.

III. Review Under the Paperwork Reduction Act

In accordance with the Paperwork Reduction Act of 1980, 44 U.S.C. 3501-3520, Western received approval from the Office of Management and Budget (OMB) to collect the Applicant Profile Data under control number 1910-5136, which was used to develop this Proposed Power Allocation.

IV. Review Under the National Environmental Policy Act

Western completed an environmental impact statement on the Program, pursuant to the National Environmental Policy Act of 1969 (NEPA). The Record of Decision was published in the **Federal Register**, 60 FR 53181, October 12, 1995. Western will comply with any additional NEPA requirements for this resource pool.

Dated: March 20, 2009.

Timothy J. Meeks,
Administrator.

[FR Doc. E9-6882 Filed 3-26-09; 8:45 am]

BILLING CODE 6450-01-P

ENVIRONMENTAL PROTECTION AGENCY

[ER-FRL-8591-8]

Environmental Impact Statements and Regulations; Availability of EPA Comments

Availability of EPA comments prepared pursuant to the Environmental Review Process (ERP), under section 309 of the Clean Air Act and Section 102(2)© of the National Environmental Policy Act as amended. Requests for copies of EPA comments can be directed

to the Office of Federal Activities at 202-564-7167.

An explanation of the ratings assigned to draft environmental impact statements (EISs) was published in FR dated April 6, 2008 (73 FR 19833).

Draft EISs

EIS No. 20080528, ERP No. D-USN-L10006-00, Northwest Training Range Complex (NWTRC), To Support and Conduct Current, Emerging, and Future Training and Research, Development, Test and Evaluation (RDT&E) Activities, WA, OR and CA.

Summary: EPA expressed environmental concerns about impacts to marine resources. Rating EC2.

EIS No. 20080533, ERP No. D-AFS-K65351-CA, Plumas National Forest Public Motorized Travel Management, Implementation, Plumas National Forest, Plumas County, CA.

Summary: EPA expressed environmental concerns about the scope of the travel management planning process, and potential impacts from the designation of the Sly Creek open area and associated routes to soil and water resources. The Final EIS should address seasonal closures, monitoring, and enforcement commitments. Rating EC2.

EIS No. 20090028, ERP No. D-NPS-F65073-IN, Indiana Dunes National Lakeshore, Draft White-Tailed Deer Management Plan, Implementation, Lake, Porter, LaPorte Counties, IN.

Summary: The preferred alternative provides a balanced combination of methods to manage deer and natural resources. EPA does not object to this project. Rating LO.

Final EISs

EIS No. 20080347, ERP No. F-COE-D30005-MD, Atlantic Coast of Maryland Shoreline Protection Project, Proposed Dredging of Several New Offshore Shoals to Provide Sand for Borrow Sources from 2010 to 2044, Ocean City, Worcester County, MD.

Summary: EPA does not object to the proposed action.

EIS No. 20080378, ERP No. F-COE-D39028-00, Mid-Chesapeake Bay Island Ecosystem Restoration Integrated Feasibility Study, Using Uncontaminated Dredged Material from the Upper Chesapeake Bay Approach Channels to the Port of Baltimore to Restore and Protect Island Habitat in the Middle Portion of Chesapeake Bay, Dorchester County, MD.

Summary: EPA does not object to the proposed project.

EIS No. 20080509, ERP No. F-IBR-J39037-ND, Northwest Area Water Supply Project, To Construct a Biota Water Treatment Plant, Lake Sakakawea, Missouri River Basin to Hudson Bay Basin, Divide, Williams, Burke, Renville, Bottineau, Pierce, McHenry, Ward, Mountrail and McLean Counties, ND.

Summary: EPA noted that the preferred alternative incorporates earlier EPA recommendations regarding UV treatment technology and the need for a template for the adaptive management plan. EPA made additional comments regarding the water quality analysis.

EIS No. 20090036, ERP No. F-AFS-F65069-MN, Glacier Project, To Maintain and Promote Native Vegetation, Communities that are Diverse, Productive, Healthy, Implementation, Superior National Forest, Kawishiwi Ranger District, St. Louis and Lake Counties, MN.

Summary: The Final EIS addressed EPA's earlier question regarding the projected amount of suitable habitat for the Northern goshawk; therefore, EPA does not object to the proposed project.

Dated: March 24, 2009.

Ken Mittelholtz,

Environmental Protection Specialist, NEPA Compliance Division, Office of Federal Activities.

[FR Doc. E9-6886 Filed 3-26-09; 8:45 am]

BILLING CODE 6560-50-P

ENVIRONMENTAL PROTECTION AGENCY

[ER-FRL-8591-7]

Environmental Impacts Statements; Notice of Availability

Responsible Agency: Office of Federal Activities, General Information (202) 564-1399 or <http://www.epa.gov/compliance/nepa/>. Weekly receipt of Environmental Impact Statements filed 03/16/2009 through 03/20/2009 pursuant to 40 CFR 1506.9.

EIS No. 20090079, Revised Draft EIS, AFS, MT, Cabin Gulch Vegetation Treatment Project, Restore Fire-Adapted Ecosystems, Existing and Desired Conditions, Townsend Ranger District, Helena National Forest, Broadwater County, MT, Comment Period Ends: 05/11/2009, Contact: David Carroll 406-495-3716.

EIS No. 20090080, Final EIS, AFS, CO, Long Draw Reservoir Project, Re-Issue a Special-Use-Authorization to Water Supply and Storage to Allow the Continued Use of Long Draw Reservoir and Dam, Arapaho and Roosevelt National Forests and

Pawnee National Grassland, Grand and Larimer Counties, CO, Wait Period Ends: 04/27/2009, Contact: Kris Sexton, 970-295-6623.
EIS No. 20090081, Final EIS, AFS, OR, BLT Project, Proposed Vegetation Management Activities, Crescent Ranger District, Deschutes National Forest, Deschutes County, OR, Wait Period Ends: 04/27/2009, Contact: Chris Mickle, 541-433-3200.
EIS No. 20090082, Draft EIS, AFS, CA, Salt Timber Harvest and Fuel Hazard Reduction Project, Proposing Vegetation Management in the Salt Creek Watershed, South Fork Management Unit, Hayfork Ranger District, Shasta-Trinity National Forest, Trinity County, CA, Comment Period Ends: 05/11/2009, Contact: Sandy Mack, 406-375-2638.
EIS No. 20090083, Draft EIS, AFS, OR, Rogue River-Siskiyou National forest, Motorized Vehicle Use, To Enact the Travel Management Rule, Implementation, Douglas, Klamath, Jackson, Curry, Coos and Josephine Counties, OR and Del Norte and Siskiyou Counties, CA, Comment Period Ends: 05/11/2009, Contact: Steven R. Johnson, 541-552-2900.
EIS No. 20090084, Second Final Supplement, BLM, NV, Betze Pit Expansion Project, Development of New Facilities and Expansion of Existing Open-Pit Gold Mining, Eureka and Elko Counties, NV, Wait Period Ends: 04/27/2009, Contact: Kirk Laird, 775-753-0272.
EIS No. 20090085, Revised Draft EIS, FHW, CA, Partially Revised Tier 1—Placer Parkway Corridor Preservation Project, Select and Preserve a Corridor for the Future Construction from CA-70/99 to CA 65, Placer and Sutter Counties, CA, Comment Period Ends: 05/11/2009, Contact: Gary Sweeten, 916-498-5128.
EIS No. 20090086, Second Draft Supplement, GSA, MD, U.S. Food and Drug Administration (FDA) Headquarters Consolidation, Master Plan Update, Federal Research Center at White Oak, Silver Spring, Montgomery County, MD, Comment Period Ends: 05/11/2009, Contact: Suzanne Hill, 202-205-5821.
EIS No. 20090087, Draft EIS, FRA, OR, DesertXpress High-Speed Passenger Train Project, Proposes to Construct and Operate High-Speed Passenger Train between Victorville, California and Las Vegas, Nevada, Comment Period Ends: 05/22/2009, Contact: Wendy Messenger, 202-493-6396.

Amended Notices

EIS No. 20090017, Draft EIS, USN, GU, Mariana Islands Range Complex

(MIRC), To Address Ongoing and Proposed Military Training Activities, Mariana Islands, GU, Comment Period Ends: 03/31/2009, Contact: Nora Macariola-See 808-472-1402. Revision to FR Notice Published 01/30/2009: Extending Comment Period from 03/16/2009 to 03/31/2009.

Dated: March 24, 2009.

Ken Mittelholtz,

Environmental Protection Specialist, NEPA Compliance Division, Office of Federal Activities.

[FR Doc. E9-6888 Filed 3-26-09; 8:45 am]

BILLING CODE

ENVIRONMENTAL PROTECTION AGENCY

[ER-FRL-8591-6]

Absaloka Coal Mine Expansion, Notice of Availability of the Record of Decision (ROD), National Pollutant Discharge Elimination System (NPDES) permit

AGENCY: U.S. Environmental Protection Agency (EPA).

ACTION: Notice of Availability of the Record of Decision to issue an NPDES permit for the South Extension of the Absaloka Coal Mine.

SUMMARY: The Absaloka surface coal mine is located in southeastern Montana, and will be expanding onto the Crow Indian Reservation. The NPDES permit will be for surface water discharges associated with the operation of the South Extension of the Absaloka Coal Mine. To support its NPDES decision, EPA has adopted the Environmental Impact Statement No. 20080406, BIA, MT, "Absaloka Mine Crow Reservation South Extension Coal Lease Approval, Proposed Mine Development Plan, and Related Federal and State Permitting Actions, Crow Indian Reservation." The ROD and adopted FEIS are available for review at <http://www.epa.gov/region8/water/npdes>. The appeal period for the NPDES permit decision ends April 27, 2009.

FOR FURTHER INFORMATION CONTACT: Mr. Greg Davis; davis.gregory@epa.gov; U.S. Environmental Protection Agency, Region 8, (8P-W-WW); 1595 Wynkoop St.; Denver, Colorado, 80202-1129; or 303-312-6314.

Dated: March 24, 2009.

Susan E. Bromm,

Director, Office of Federal Activities.

[FR Doc. E9-6889 Filed 3-26-09; 8:45 am]

BILLING CODE

ENVIRONMENTAL PROTECTION AGENCY

[FRL-8787-1]

Notice of Proposed Administrative Settlement Pursuant to the Comprehensive Environmental Response, Compensation, and Liability Act

AGENCY: Environmental Protection Agency.

ACTION: Notice; request for public comment.

SUMMARY: In accordance with Section 122 (h) of the Comprehensive Environmental Response, Compensation, and Liability Act, as amended (CERCLA), 42 U.S.C. 9622(i), notice is hereby given of a proposed administrative settlement concerning the Great Lakes Chemical Corporation Emergency Response Superfund Site, El Dorado, Arkansas.

The settlement requires the one (1) settling party to pay a total of \$45,000.00 as payment of response costs to the Hazardous Substances Superfund. The total response costs incurred by EPA, as of January 31, 2008, were \$63,870.49. The settlement includes a covenant not to sue pursuant to Section 107 of CERCLA, 42, U.S.C. 9607.

For thirty (30) days following the date of publication of this notice, the Agency will receive written comments relating to this notice and will receive written comments relating to the settlement. The Agency will consider all comments received and may modify or withdraw its consent to the settlement if comments received disclose facts or considerations which indicate that the settlement is inappropriate, improper, or inadequate. The Agency's response to any comments received will be available for public inspection at 1445 Ross Avenue, Dallas, Texas 75202-2733.

DATES: Comments must be submitted on or before April 27, 2009.

ADDRESSES: The proposed settlement and additional background information relating to the settlement are available for public inspection at 1445 Ross Avenue, Dallas, Texas 75202-2733. A copy of the proposed settlement may be obtained from Courtney Kudla, 1445 Ross Avenue, Ste. 1200 (SF-TE), Dallas, Texas 75202-2733 or by calling (214) 665-8008. Comments should reference the Great Lakes Chemical Corporation Emergency Response Superfund Site, El Dorado, Arkansas, and EPA Docket Number 06-02-09, and should be addressed to Courtney Kudla at the address listed above.

Appendix 2

Public Information Mailer



DESERTXPRESS HIGH SPEED TRAIN

LINKING VICTORVILLE, CALIFORNIA AND LAS VEGAS, NEVADA

Draft Environmental Impact Statement (DEIS) Released for the DesertXpress High-Speed Passenger Train Project

The Federal Railroad Administration (FRA), in cooperation with the Bureau of Land Management (BLM), Surface Transportation Board (STB), Federal Highway Administration (FHWA), and the National Park Service (NPS), has prepared a DEIS for the DesertXpress High-Speed Passenger Train Project. The California Department of Transportation (Caltrans) and the Nevada Department of Transportation (NDOT) have also participated in evaluating the impacts of the project.

The DEIS identifies and analyzes the potential environmental impacts (both beneficial and adverse) that could occur to a range of environmental resources as a result of the construction and operation of the project alternatives. The DEIS also describes minimization and mitigation measures to reduce or eliminate adverse impacts.

The DesertXpress project is proposed by a private applicant to provide reliable and safe passenger rail transportation using proven high-speed rail technology along an approximately 200-mile corridor from Southern California (Victorville) to Las Vegas, providing an alternative to automobile or air travel. The project would be constructed as a grade-separated, dedicated double track, passenger-only railroad either in the median of or alongside Interstate 15 (I-15), adding transportation capacity to the freeway corridor. Limited portions of the proposed rail alignment would be located within existing railroad corridors or railroad rights-of-way. Two possible train technologies are evaluated in the DEIS: a diesel-electric multiple unit train (DEMU) and an electric multiple unit train (EMU).

A possible routing along the I-15 median through Lenwood and Barstow has not been evaluated in this DEIS, as the feasibility of this route could not be determined conclusively in time for publication. If found feasible, this routing may be evaluated in subsequent environmental documentation.

The DEIS is being made available for public review and comment. The DEIS can be downloaded and viewed via the FRA website at www.fra.dot.gov/us/content/1703. Copies of the DEIS are also available for public review at the following libraries in the project area:

VICTORVILLE CITY LIBRARY

15011 Circle Drive, Victorville, CA 92395

BARSTOW LIBRARY

304 East Buena Vista, Barstow, CA 92311

LAS VEGAS LIBRARY

833 Las Vegas Blvd. North, Las Vegas, NV 89101

Three public hearings will be held to take comments from interested parties and the public regarding the alternatives, impacts, and proposed mitigation measures.

Tuesday, April 28, 5:30-8:00 p.m. Hampton Inn Tropicana, 4975 Dean Martin Drive, Las Vegas NV 89118

Wednesday, April 29, 5:30-8:00 p.m. Ramada Inn, 1511 East Main Street, Barstow, CA 92311

Thursday, April 30, 5:30-8:00 p.m. Green Tree Golf Course Club House, 14144 Green Tree Boulevard, Victorville, CA 92395

The deadline for comments is May 22, 2009.

Please submit written comments to:

ATTN: DesertXpress DEIS
USDOT Federal Railroad Administration
1200 New Jersey Avenue S.E. MS-20
Washington, DC 20590

E-mail comments, with the subject line "DesertXpress DEIS", may be sent to wendy.messenger@dot.gov





PROPOSED ACTION ALTERNATIVES

The action alternatives considered in the Draft EIS have been categorized into two primary sets: Alternative A and Alternative B. These are based on potential alignment routings for the 200 mile corridor. For analytical purposes in this EIS, each of the alignments is divided into segments. This is to allow for lead and cooperating agencies to combine various segments in composing a preferred alternative.

- Alternative A consists primarily of rail alignment segments that would be within the median of the I-15 freeway.
- Alternative B consists primarily of rail alignment segments that would be within the fenced area of the I-15 freeway, adjacent to automobile travel lanes.

The action alternatives would also include one of each of the following permanent physical facilities in addition to the rail alignment. The Draft EIS examines multiple site options for these facilities. Similar to the consideration of rail segments, FRA's intent is to allow for the lead and cooperating agencies to compose their preferred alternative by incorporating one of each of the following permanent physical facilities. With very few exceptions, these physical facilities can connect to all rail alignment segments.

- Victorville passenger station: Two site options (Site 1 and Site 2) immediately west of the I-15 freeway are under consideration.
- Victorville Operations, Maintenance, and Storage Facility (OMSF): Two site options (OMSF 1 and OMSF 2) immediately west of the I-15 freeway are under consideration.
- Maintenance of Way (MOW) facility: One site option is under consideration adjacent to the I-15 freeway near the community of Baker.

- Las Vegas area Maintenance and Storage Facility (MSF): Three site options (Sloan Road MSF, Wigwam Avenue MSF, and Robindale Avenue MSF) are under consideration.
- Las Vegas area passenger station: Four site options are under consideration in Clark County/City of Las Vegas: Southern Station, Central Station A, Central Station B, and Downtown Station.

The Applicant has proposed two possible train technologies (referred to as "technology options"), each fully applicable to any set of the action alternatives: a diesel-electric multiple unit train (DEMU) or an electric multiple unit train (EMU). The two technology options would have similar right-of-way width requirements and largely the same construction footprint. However, the EMU option would also include overhead catenary wires and supports (located along the length of the rail alignment) three electrical substations (one at an OMSF, one at the MOW, and one at an MSF), and approximately seventeen transformers (each located on 4000 to 5000 square foot parcels at 10 mile intervals along the rail corridor). The EMU option would also require three electrical utility connections from the existing electrical grid, one in Victorville, one in Baker, and one near Sloan.

The No Action Alternative would not involve the construction and operation of the high-speed train and associated facilities described above under the Proposed Action Alternatives. The No Action Alternative is being studied as the baseline for comparison with the proposed action alternatives.



U.S. Department of Transportation
Federal Railroad Administration

c/o CirclePoint
455 Capitol Mall, Suite 802
Sacramento, CA 95814

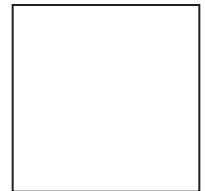

Appendix 3

Proofs of Publication



U.S. Department
of Transportation
**Federal Railroad
Administration**

DESERTXPRESS HIGH SPEED TRAIN

LINKING VICTORVILLE, CALIFORNIA AND LAS VEGAS, NEVADA

**DesertXpress High-Speed Passenger Train
To Link Victorville, California and Las Vegas, Nevada**

The Federal Railroad Administration (FRA) is announcing the availability of the Draft Environmental Impact Statement (DEIS) for the DesertXpress High-Speed Passenger Train project for public review and comment. Three public hearings are being held in the project area to solicit comments on the DEIS.

The DesertXpress project is proposed by DesertXpress Enterprises, LLC to provide reliable and safe passenger rail transportation along an approximately 200-mile corridor between Victorville, California and a Las Vegas, Nevada, as an alternative to automobile or air travel. The project would use proven high-speed rail technology and be constructed as a grade-separated, dedicated double track, passenger-only railroad predominately in the median of or immediately alongside Interstate 15 (I-15). Limited portions of the proposed rail alignment would be located within existing railroad corridors or rights-of-way. The proposed project also includes a passenger station and operations and maintenance facility in Victorville, a maintenance facility near Baker, California, and a passenger station and maintenance facility in Las Vegas.

Copies of the DEIS

Copies of the DEIS can be obtained via the FRA website at www.fra.dot.gov/us/content/1703. Copies of the DEIS are also available for public review at the following libraries in the project area:

Victorville City Library
1501 Circle Drive
Victorville, CA 92395

Barstow Library
304 East Buena Vista
Barstow, CA 92311

Las Vegas Library
833 N. Las Vegas Blvd.
Las Vegas, NV 89101

Hearing and Comments

FRA will convene three public hearings to take comments from interested parties and the public regarding the alternatives, impacts and proposed mitigation measures. Please call 916-658-0180 in advance if you need Spanish translation or have other special needs.

Las Vegas Area
April 28, 2009
5:30 p.m.-8:00 p.m.
Hampton Inn Tropicana
4975 Dean Martin Drive
Las Vegas, NV 89118

Barstow Area
April 29, 2009
5:30 p.m.-8:00 p.m.
Ramada Inn
1511 East Main St
Barstow, CA 92311

Victorville Area
April 30, 2009
5:30 p.m.-8:00 p.m.
Green Tree Golf Course
Club House
14144 Green Tree Blvd.
Victorville, CA 92395

The deadline for comments on the Draft EIS is May 22, 2009.

Send comments to: USDOT Federal Railroad Administration, 1200 New Jersey Avenue, S.E., MS-20, Washington, D.C. 20590, Attn: DesertXpress DEIS or by email to Wendy.Messenger@dot.gov with the subject line, "DesertXpress DEIS."

REWARD

WIN WITHOUT WINNING

**MEGABUCKS HAS HIT 3 TIMES AT THE PALMS
IF YOU'RE PLAYING MEGABUCKS AT THE
PALMS AND THE MEGABUCKS JACKPOT
HITS AT THE PALMS AGAIN,
YOU WIN A SHARE OF \$500,000!**

PALMS

4321 West Flamingo Rd.
Las Vegas, NV 89103
702.942.7777 • www.palms.com

© 2009 Flamingo Palms LLC. All rights reserved.

• Neuroma/Neuritis
• Diabetic Care & Management

(Fallen Arches)
• Common Nail Problems

Initial Consultation and Exam Call for Details

Dr. Michael Fanous,
DPM, F.A.A.F.A.S., MHA, MS
RECONSTRUCTIVE & FRACTURE SURGERY
Fellow, Academy of Ambulatory Foot & Ankle Surgeons

951-1238
15366 11th St., Ste. D, Victorville, CA
705 E. Virginia Way, Ste. C, Barstow, CA
www.drmihaelfanous.com

Se Habla Español
*For HMO & Cash Patients Only.

U.S. Department of Transportation
Federal Railroad Administration

DESERTXPRESS HIGH-SPEED PASSENGER TRAIN

**DesertXpress High-Speed Passenger Train
To Link Victorville, California and Las Vegas, Nevada**

The Federal Railroad Administration (FRA) is announcing the availability of the Draft Environmental Impact Statement (DEIS) for the DesertXpress High-Speed Passenger Train project for public review and comment. Three public hearings are being held in the project area to solicit comments on the DEIS.

WIN TICKETS

Solve the word scramble...

At the Fairgrounds in Victorville
April 3RD, 4TH & 5TH

**...and you could WIN 2 VIP PASSES (valued at \$6 each)
for the Home and Garden Show,
at the Fairgrounds in Victorville, April 3 - 5, 2009.**

ETRAW: _____

RPEOVIENTSR: _____

NAME: _____

PHONE: _____

EMAIL: _____

Send your answers to the
Daily Press, P.O. Box 1389, Victorville, CA 92393-1389
Attn: Home & Garden.
Copies are not accepted. Winners will be determined by random drawing.
Your submission must be received by March 31.
WINNERS WILL BE NOTIFIED IN THE DAILY PRESS ON APRIL 2, 2009

DAILY PRESS
VVDailyPress.com

The DesertXpress project is proposed by DesertXpress Enterprises, LLC to provide reliable and safe passenger rail transportation along an approximately 200-mile corridor between Victorville, California and a Las Vegas, Nevada, as an alternative to automobile or air travel. The project would use proven high-speed rail technology and be constructed as a grade-separated, dedicated double track, passenger-only railroad predominately in the median of or immediately alongside Interstate 15 (I-15). Limited portions of the proposed rail alignment would be located within existing railroad corridors or rights-of-way. The proposed project also includes a passenger station and operations and maintenance facility in Victorville, a maintenance facility near Baker, California, and a passenger station and maintenance facility in Las Vegas.

Copies of the DEIS
Copies of the DEIS can be obtained via the FRA website at www.fra.dot.gov/us/content/1703. Copies of the DEIS are also available for public review at the following libraries in the project area:

Victorville City Library 15011 Circle Drive Victorville, CA 92395	Barstow Library 304 East Buena Vista Barstow, Ca 92311	Las Vegas Library 833 N. Las Vegas Blvd. Las Vegas, NV 89101
--------------------------------------------------------------------------------	---------------------------------------------------------------------	---------------------------------------------------------------------------

Hearing and Comments
FRA will convene three public hearings to take comments from interested parties and the public regarding the alternatives, impacts and proposed mitigation measures. Please call 916-658-0180 in advance if you need Spanish translation or have other special needs.

Las Vegas Area April 28, 2009 5:30 p.m.-8:00 p.m. Hampton Inn Tropicana 4975 Dean Martin Drive Las Vegas, NV 89118	Barstow Area April 29, 2009 5:30 p.m.-8:00 p.m. Ramada Inn 1511 East Main St Barstow, CA 92311	Victorville Area April 30, 2009 5:30 p.m.-8:00 p.m. Green Tree Golf Course Club House 14144 Green Tree Blvd. Victorville, CA 92395
------------------------------------------------------------------------------------------------------------------------------------------	----------------------------------------------------------------------------------------------------------------------	-------------------------------------------------------------------------------------------------------------------------------------------------------------

The deadline for comments on the Draft EIS is May 22, 2009.

Send comments to: USDOT Federal Railroad Administration, 1200 New Jersey Avenue, S.E., MS-20, Washington, D.C. 20590, Attn: DesertXpress DEIS or by Fax to Wendy.Messenger@dot.gov with the subject line, "DesertXpress DEIS."

PAGE A8 | Wednesday, March 25, 2009
torville, agreed.

"We've definitely seen an increase in applicants over 25 ... looking for that secure job, that secure paycheck," said Mendoza.

While most applicants he's seen range in age from 17 to 25, about 15 out of 50 applicants are on the older end of the age range, said Mendoza.

The base pay for an active duty soldier with less than two years of Army experience is \$16,794, not include other compensation like health care and housing, according to the

U.S. Army website.

Both Blake and Mendoza noted that enlistment standards have also risen as joining the military has grown in popularity.

Mendoza noted that the Navy currently only accepts high school diplomas, where it had previously also accepted a GED, or a general education diploma.

stow recruitment center since June 2008.

In addition to a diploma, enlistment requirements include having a clean bill of health and no felonies.

Blake noted that the recession, however, isn't impacting the decisions of recent high school graduates who are traditionally the Army's biggest base.

"They don't even mention the economy," he said.

CONTACT THE WRITER:
(760) 256-4122 or
elee@desertdispatch.com



U.S. Department of Transportation
Federal Railroad Administration

DESERTXPRESS HIGH SPEED TRAIN
BETWEEN VICTORVILLE, CALIFORNIA AND LAS VEGAS, NEVADA

**DesertXpress High-Speed Passenger Train
To Link Victorville, California and Las Vegas, Nevada**

The Federal Railroad Administration (FRA) is announcing the availability of the Draft Environmental Impact Statement (DEIS) for the DesertXpress High-Speed Passenger Train project for public review and comment. Three public hearings are being held in the project area to solicit comments on the DEIS.

The DesertXpress project is proposed by DesertXpress Enterprises, LLC to provide reliable and safe passenger rail transportation along an approximately 200-mile corridor between Victorville, California and a Las Vegas, Nevada, as an alternative to automobile or air travel. The project would use proven high-speed rail technology and be constructed as a grade-separated, dedicated double track, passenger-only railroad predominately in the median of or immediately alongside Interstate 15 (I-15). Limited portions of the proposed rail alignment would be located within existing railroad corridors or rights-of-way. The proposed project also includes a passenger station and operations and maintenance facility in Victorville, a maintenance facility near Baker, California, and a passenger station and maintenance facility in Las Vegas.

Copies of the DEIS

Copies of the DEIS can be obtained via the FRA website at www.fra.dot.gov/us/content/1703. Copies of the DEIS are also available for public review at the following libraries in the project area:

Victorville City Library
15011 Circle Drive
Victorville, CA 92395

Barstow Library
304 East Buena Vista
Barstow, Ca 92311

Las Vegas Library
833 N. Las Vegas Blvd.
Las Vegas, NV 89101

Hearing and Comments

FRA will convene three public hearings to take comments from interested parties and the public regarding the alternatives, impacts and proposed mitigation measures. Please call 916-658-0180 in advance if you need Spanish translation or have other special needs.

Las Vegas Area
April 28, 2009
5:30 p.m.-8:00 p.m.
Hampton Inn Tropicana
4975 Dean Martin Drive
Las Vegas, NV 89118

Barstow Area
April 29, 2009
5:30 p.m.-8:00 p.m.
Ramada Inn
1511 East Main St
Barstow, CA 92311

Victorville Area
April 30, 2009
5:30 p.m.-8:00 p.m.
Green Tree Golf Course
Club House
14144 Green Tree Blvd.
Victorville, CA 92395

The deadline for comments on the Draft EIS is May 22, 2009.

Send comments to: USDOT Federal Railroad Administration, 1200 New Jersey Avenue, S.E., MS-20, Washington, D.C. 20590, Attn: DesertXpress DEIS or by email to Wendy.Messenger@dot.gov with the subject line, "DesertXpress DEIS."

FOOT OR ANKLE PAIN?

Bunion Correction

MICHAEL M. FANOUS, DPM, INC.

Laser Surgery

Medicare & Most Insurances Accepted

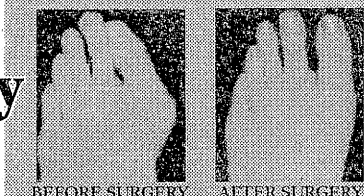

- Bunions
- Neuropathy
- Reconstructive Foot & Ankle Surgery
- Bunionettes (Tailor's Bunions)
- Ulcer & Wound Care
- Ankle Sprains & Injuries
- Hammer Toes
- Plantar Fasciitis (Heel Pain)
- Flat Feet
- Plantar Warts
- Flat Feet (Fallen Arches)
- Common Nail Problems
- Neuroma/Neuritis
- Diabetic Care & Management

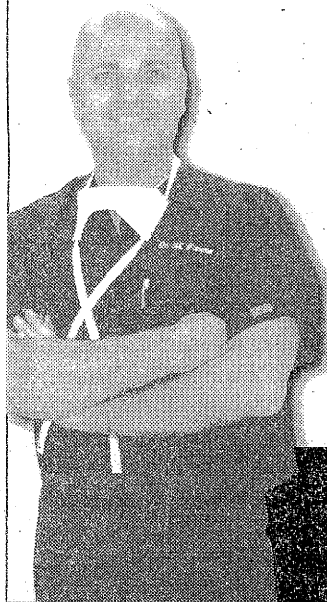

Dr. Michael Fanous,
DPM, F.A.F.A.S., MHA, MS
RECONSTRUCTIVE & FRACTURE SURGERY
Fellow, Academy of Ambulatory Foot & Ankle Surgeons

951-1238
15366 11th St., Ste. D, Victorville, CA
705 E. Virginia Way, Ste. C, Barstow, CA
www.dr.michaelfanous.com
Se Habla Español
For HMO & Cash Patients Only

Appendix 4

Registration Sheets



U.S. Department
of Transportation
**Federal Railroad
Administration**

**Desert Express High Speed Train
Draft Environmental Impact Statement
Public Hearing Sign-In Sheet**

Meeting Date: April 28, 2009 April 29, 2009 April 30, 2009

Name: PAUL SEIBERT Email: PAUL @ SEIBERT DESIGN, (604)
Affiliation: _____ Telephone: 702 895-9100
Address: 5015 SCHUSTER City: LV State: NV Zip: 89118

Name: RICHANN BENDER Email: ~~XXXXXXXXXXXX@XXXX~~
Affiliation: CALIFORNIA-NEVADA SUPER SPEED TRAIN COMMISSION Telephone: 702-232-8099
Address: 1605 TRINEO CT. City: LAS VEGAS State: NV Zip: 89117

Name: TOM PIECHOTA Email: thomas.piechota@unlv.edu
Affiliation: UNLV Telephone: 702-895-4412
Address: 4505 MARLAID PARKWAY City: LV State: NV Zip: 89154

Name: Baltazar V. Lafonio Email: bvlatonio@yahoo.com
Affiliation: B. V. Lafonio, P.E., LLC Telephone: 702 655-9964
Address: 6216 Lullaby Pine Ct. City: LV State: NV Zip: 89130

Name: Curtis Myles Email: Curtis@lvmonorail.com
Affiliation: Las Vegas Monorail Co Telephone: 702-699-8200
Address: 3960 Howard Hughes Pkwy City: LV State: NV Zip: 89169
89169

Name: David Dieleman Email: dave@dielco crane.com
Affiliation: Dielco Crane Service Telephone: 702-364-5000
Address: 5454 S. Arville City: Las Vegas State: NV Zip: 89118

Name: Cameron Asgarian Email: Cameron.Asgarian@mail.house.gov
Affiliation: Congresswoman Dina Titus Telephone: 702-387-4941
Address: 845 S. Eastern Ave City: Las Vegas State: NV Zip: 89123

Name: Ray R Calderon Email: _____
Affiliation: Local 631 Telephone: _____
Address: 3707 Alcoa Ave #2 City: LV State: NV Zip: 89102

Name: Tom O'Reilly Email: _____
Affiliation: LV BUSINESS PRESS Telephone: _____
Address: LV City: _____ State: _____ Zip: _____

Name: Hazel Mandelman Email: _____
Affiliation: PROPERTY OWNER Telephone: _____
Address: 5525 WYNN RD City: LV State: NV Zip: 89118



U.S. Department
of Transportation
**Federal Railroad
Administration**

**Desert Express High Speed Train
Draft Environmental Impact Statement
Public Hearing Sign-In Sheet**

Meeting Date: April 28, 2009 April 29, 2009 April 30, 2009

Name: MAC DAULS ARCHITECT Email: _____
 Affiliation: _____ Telephone: 622-3123
 Address: 3081 BUSINESS LANE City: LV State: NV Zip: 89103

Name: Holly Cole Email: homercoy@yahoo.com
 Affiliation: _____ Telephone: _____
 Address: 8985 S. Durango #1129 City: LV State: NV Zip: 89113

Name: Eduardo Miranda Email: ejosumber@aol.com
 Affiliation: NDOT / Home owner Telephone: (702) 292-0154
 Address: 3014 Safford Lane City: Las Vegas State: NV Zip: 89141

Name: Augusta Distasi Email: _____
 Affiliation: NDOT / Home owner Telephone: 702 248-3728
 Address: 4334 Honeycomb Dr City: LV State: NV Zip: 89149

Name: Juanita Clark Email: Sisterjmc@hotmail.com
 Affiliation: Charleston Neighbors Preserv^{im} Telephone: 702-877-2438
 Address: 137 Lorenzi St. City: LV State: NV Zip: 89107

Name: Chuck Taylor Email: Martec@cox.net
 Affiliation: Martec Comm RE Telephone: 702 591 1000
 Address: 4415 Spang Mt Rd #101 City: LV State: _____ Zip: _____
89102

Name: Bill Filbert Email: billidt@cox.net
 Affiliation: _____ Telephone: 702-290-9025
 Address: 10084 GOLD THORN ST. City: LV. State: NV Zip: 89183

Name: Thomas Stewart Email: Thomas@end2endts.com
 Affiliation: _____ Telephone: 702-239.6557
 Address: 210 Willow Pond Ct City: Las Vegas State: NV Zip: 89148

Name: _____ Email: _____
 Affiliation: _____ Telephone: _____
 Address: _____ City: _____ State: _____ Zip: _____

Name: _____ Email: _____
 Affiliation: _____ Telephone: _____
 Address: _____ City: _____ State: _____ Zip: _____



U.S. Department
of Transportation
**Federal Railroad
Administration**

**Desert Express High Speed Train
Draft Environmental Impact Statement
Public Hearing Sign-In Sheet**

Meeting Date: April 28, 2009 April 29, 2009 April 30, 2009

Name: ALAN YOUNG Email: ALBY400@COX.NET
Affiliation: CONSTRUCTION Telephone: 702-467-0877
Address: 5065 Actingo St City: LV State: NV Zip: 89135

Name: John Zilliken Email: jmzilliken@cox.net
Affiliation: _____ Telephone: (702) 270-9346
Address: 7848 Brook Valley City: LV State: NV Zip: 89123

Name: Conner & Joan Thompson Email: duetephant@qol.com
Affiliation: CONSTRUCTION Telephone: 708 794 5929
Address: 9325 W DESERT INDA City: LAS VEGAS State: NV Zip: 89117

Name: Jeffrey Bran Email: Jbran@innovativehmsystems.com
Affiliation: _____ Telephone: 702 672 7722
Address: 4484 Shallow brush Ave City: KS vgs State: NV Zip: 89141

Name: Danny Mc Kinney Email: SVD BOT.COM
Affiliation: PROP. DEVELOPER Telephone: 702 271 0605
Address: 511 Mt. Dell City: HENDERSON State: NV Zip: 89012

Name: ED BRONDO Email: edbrondo@quireq-nv.com
Affiliation: CONTRACTOR/CITIZEN Telephone: _____
Address: 2002 SMOKE TREE VILLAGE CIR City: HENDERSON State: NV Zip: 89012

Name: HARRY SARKASY Email: _____
Affiliation: _____ Telephone: 702-899-8734
Address: 2593 Pine Prairie City: HENDERSON State: NV Zip: 89052

Name: Kallise Sell Email: Scott@DilcoCrane.com
Affiliation: Dilco Crane Telephone: 702 373-5204
Address: 5454 So. Anville City: LV State: NV Zip: 89118

Name: WAYNE DEY Email: wayned@kewsters631.com
Affiliation: KEWSTERS 631 Telephone: 438-5056
Address: 700 N. LAMB BLVD City: LV State: NV Zip: 89110

Name: Hana Rocek Email: hanar@mecarran.com
Affiliation: CDOA Telephone: 702 261 4157
Address: Mc Carran Airport City: LV State: NV Zip: _____



U.S. Department
of Transportation
**Federal Railroad
Administration**

**Desert Express High Speed Train
Draft Environmental Impact Statement
Public Hearing Sign-In Sheet**

Meeting Date: April 28, 2009 April 29, 2009 April 30, 2009

Name: Will Walton Email: Desk@ktnv.com
 Affiliation: KTNV channel 13 Telephone: 702-876-1313
 Address: _____ City: _____ State: _____ Zip: _____

Name: Stefanie Jay Email: Stefanie.jay@fox5vegas.com
 Affiliation: FOX 5 LAS VEGAS Telephone: _____
 Address: _____ City: _____ State: _____ Zip: _____

Name: Ken Peck Email: Ken.peck@unlv.edu
 Affiliation: _____ Telephone: 702-895-5543
 Address: _____ City: _____ State: _____ Zip: _____

Name: Katie Fellows Email: kfellows@jmesvargas.com
 Affiliation: Jones Vargas on behalf of BrightSource Energy Telephone: 702-862-3300
 Address: 3773 Howard Hughes Pkwy 3rd Floor South City: Las Vegas State: NV Zip: 89012

Name: Dan Andersen Email: dan.andersen@ch2m.com
 Affiliation: CH2M HILL Telephone: 702-953-1246
 Address: 2285 Corporate Cir., #200 City: Henderson State: NV Zip: 89074

Name: Tim Douglas Email: tdnn@cox.net
 Affiliation: _____ Telephone: 656-1259
 Address: 6152 Desert Haven Rd City: LV State: NV Zip: 89136

Name: C. WILKINSON Email: _____
 Affiliation: KLAS-TV Telephone: 650-1992
 Address: 3228 CHANNEL 8 DR. City: LV State: NV Zip: 89109

Name: Derek Babcock Email: derek.babcock@snwa.com
 Affiliation: Southern Nevada Water Auth. Telephone: 862-7442
 Address: _____ City: LV State: NV Zip: 89123

Name: George Ormsby Email: george_ormsby@msn.com
 Affiliation: _____ Telephone: (702) 492-2542
 Address: 3046 Sumter Valley Cir City: Henderson State: NV Zip: 89052

Name: Wayne Kinder Email: wayne@kinder.com
 Affiliation: interested party Telephone: 775-882-6538
 Address: 1621 Bolero Dr City: Carson City State: NV Zip: _____



U.S. Department
of Transportation
**Federal Railroad
Administration**

**Desert Express High Speed Train
Draft Environmental Impact Statement
Public Hearing Sign-In Sheet**

Meeting Date: April 28, 2009 April 29, 2009 April 30, 2009

Name: John Carreon Email: JCarreon@iupatdc15.org
Affiliation: IUPAT Telephone: 702-324-7637
Address: 1701 Whitney Mesa Dr. 105 City: Henderson State: NV Zip: 89014

Name: NOORMA/JUAN TECSON Email: _____
Affiliation: _____ Telephone: (702) 630-8311
Address: 7795 SPINARIFT COVE ST. City: LV State: NV Zip: 89139

Name: Marilyn DuFrey Email: mdufrey@tdc-sf.com
Affiliation: The Dufrey Co. OXE Telephone: 415 308 0656
Address: 1172 Greenwich City: SF State: CA Zip: 94109

Name: TONY ALAMIA Email: PARTS545@HOTMAIL.COM
Affiliation: _____ Telephone: (702) 895-9490
Address: 7093 FLOWERING WILLOW ST. City: L.V. State: NV Zip: 89148

Name: DEBI BURRESS Email: burrress101@yahoo.com
Affiliation: none Telephone: 702-326-8086
Address: 233 Pretty Sunset Ter. City: Hend. State: NV Zip: 89015

Name: J.P. NOLAN Email: JPNOLAN@COX.NET
Affiliation: NONE Telephone: 702-354-4337
Address: 2368 Florence Ave City: Las Vegas State: Nev Zip: 89119

Name: Alec K. Green Email: _____
Affiliation: _____ Telephone: 702 408 2653
Address: 3625 S DECATUR BLVD #1046 City: LV State: NV Zip: 89103

Name: GENE FRODSHAM Email: gfrodsham1@comcast.net
Affiliation: SELF Telephone: _____
Address: 3331 AUTUMN VEIL City: LV State: NV Zip: 89129

Name: Richard M Spitzer Email: _____
Affiliation: _____ Telephone: 702-873-3762
Address: 7037 Westbrook Blvd City: LV State: NV Zip: 89147

Name: Keith Spence Email: Keith.spence@cbre.com
Affiliation: CBRE David Ellis Telephone: 367-4810
Address: _____ City: _____ State: _____ Zip: _____



U.S. Department
of Transportation
**Federal Railroad
Administration**

**Desert Express High Speed Train
Draft Environmental Impact Statement
Public Hearing Sign-In Sheet**

Meeting Date: April 28, 2009 April 29, 2009 April 30, 2009

Name: Erik Phillips	Email: erikphillips82@gmail.com
Affiliation:	Telephone: 661 917-9330
Address: PO Box 790	City: Sullivan City State: TX Zip: 78595
Name: Lolene Terry	Email: lolene.terry@hdrinc.com
Affiliation: HDR Engineering	Telephone:
Address: 7180 Pollock Sub 200	City: Las Vegas State: NV Zip: 89119
Name: Greg Paulk	Email: gpaulk@nclasvegas.com
Affiliation: P&SA Equity	Telephone: 702.208.7074
Address: 10777 W. Twain Ave # 115	City: LV State: NV Zip: 89135
Name: Jane Miller	Email: janemiller@blm.gov
Affiliation: BLM	Telephone: (702) 515-5744
Address: 4701 N. Torrey Pines Dr	City: Las Vegas State: NV Zip: 89130
Name: W MALLER KAERCHER	Email: AKAERCHER@KCAIB.COM
Affiliation: KAERCHER CONSULTING	Telephone: 702 384-2813
Address: 2500 West Buffalo	City: LV State: NV Zip: 89129
Name: Gena Fowler	Email: copperpoppy@yahoo.com
Affiliation: None	Telephone:
Address: 8 Tecoma Cir	City: Littleton State: CO Zip: 80127
Name: WAYNE PETERS	Email: DESERTROCKLLC@COX.NET
Affiliation: DESERT ROCK ENTER.	Telephone:
Address:	City: LV State: NV Zip:
Name: John Garza	Email: JGarza@transstar.com
Affiliation: TransStar 631	Telephone: 702-672-5529
Address: 700 Niland	City: W State: NV Zip: 89110
Name: JAMES M. MCINN	Email: asiainmarketingcorp@addressisp.com
Affiliation: James M. McInn	Telephone: 702-444-7990
Address: PO BOX 336273	City: LV State: NV Zip: 89033
Name: RAY KOROGHLI	Email:
Affiliation: OASIS RV RESORT	Telephone: 702-260-2013
Address: 2711 W. WINDMILL LN.	City: L.V. State: NV Zip: 89123



**Desert Express High Speed Train
Draft Environmental Impact Statement
Public Hearing Sign-In Sheet**

Meeting Date: April 28, 2009 April 29, 2009 April 30, 2009

Name: Rick Torgerson Email: rtorgerson@jakescraze.com
 Affiliation: JAKES CRAVE Telephone: 702-296-8730
 Address: 6109 DEAN MARTIN City: LV State: NV Zip: 89118

Name: DAVE WECHSLER Email: Wex@theLoan.com
 Affiliation: Arrow Development Telephone: 702-303-5626
 Address: 2850 W-Horizon Ridge Pkwy #200 City: Henderson State: NV Zip: 89052

Name: KATHERINE DUNCAN Email: uptownward5@gmail.com
 Affiliation: Ward 5 Chamber of Commerce Telephone: 702-646-2551
 Address: 1240 W OWENS #1 City: LV State: NV Zip: 89106

Name: MICHAEL DISHARI Email: MICHAEL.DISHARI@SNWA.COM
 Affiliation: SOUTHERN NEVADA WATER AUTHORITY Telephone: 702-862-3451
 Address: 100 CITY PARKWAY City: LV State: NV Zip: 89193

Name: JOE PELTIER Email: jpelcier@dot.state.nv.us
 Affiliation: NDOT Telephone: 486-0482
 Address: 3830 MEADOWS LN City: LV State: NV Zip: 89107

Name: Brett Gordon Email: brettgordon@ggexecs.com
 Affiliation: _____ Telephone: 702-283-1960
 Address: 1200 Green Valley Plaza #1326 440-464 City: Henderson State: NV Zip: 89074

Name: Strive Martinelli Price Email: _____
 Affiliation: Palidox Foundation Telephone: 702-365-5686
 Address: P.O. Box 26324 City: LV State: NV Zip: 89126

Name: JOE KAHAN Email: JOEKAHAN@GMAIL.COM
 Affiliation: _____ Telephone: _____
 Address: 7339 GENTRY LN City: L.V. State: NV Zip: 89123

Name: _____ Email: _____
 Affiliation: _____ Telephone: _____
 Address: _____ City: _____ State: _____ Zip: _____

Name: _____ Email: _____
 Affiliation: _____ Telephone: _____
 Address: _____ City: _____ State: _____ Zip: _____



U.S. Department
of Transportation
**Federal Railroad
Administration**

**Desert Express High Speed Train
Draft Environmental Impact Statement
Public Hearing Sign-In Sheet**

Meeting Date: April 28, 2009 April 29, 2009 April 30, 2009

Name: Barbara Kimmel Email: _____
Affiliation: 1390 Valley Center #3182 Telephone: 89 1344
Address: Summer Blvd City: _____ State: NV Zip: 89574

Name: Bobby L Kimmel Email: _____
Affiliation: 1390 Valley Center 3189 Telephone: 89 9020
Address: _____ City: Summer State: NV Zip: 89134

Name: J.P. WOYTON Email: jp.woyton@parsons.com
Affiliation: PARSONS Telephone: (702) 789-2016
Address: 6795 Edmond St, Ste 150 City: LV State: NV Zip: 89119

Name: Robert Gonzalez Email: _____
Affiliation: _____ Telephone: 702-897-9500
Address: 6730 Las Vegas Blvd City: L.V. State: N.V. Zip: 89139

Name: Harry Seiteau Email: Kajunharry@hotmail.com
Affiliation: _____ Telephone: _____
Address: 7831 TANGO St City: LV State: NV Zip: 89123

Name: Steve Redlinger Email: Steve @ sagebrushnevada.com
Affiliation: SN Building Trades Telephone: 702-253-5900
Address: 452 E Sycamore Ranch Ste. 103 City: Las Vegas State: NV Zip: 89183

Name: JEFF RHOADS Email: JR@argonautcompany.com
Affiliation: ARGONAUT COMPANY Telephone: 702 682 9879
Address: 8604 ESTRELA DR City: L.V. State: NV Zip: 89128

Name: ARTHUR Bigley Email: NOBELMETALCAPITAL@GMAIL.COM
Affiliation: METALURGY - FINANCING Telephone: 7752296573
Address: _____ City: Summit State: _____ Zip: _____

Name: Peggy Meenan Email: _____
Affiliation: _____ Telephone: _____
Address: 8985 S Durango #1135 City: L.V. State: Nev Zip: 89113

Name: Richard Stenberger Email: RWSTAMPER@AOL.COM
Affiliation: _____ Telephone: _____
Address: 7240 S. Polaris Ave City: LV State: NV Zip: 89118



U.S. Department
of Transportation
**Federal Railroad
Administration**

**Desert Express High Speed Train
Draft Environmental Impact Statement
Public Hearing Sign-In Sheet**

Meeting Date: April 28, 2009 April 29, 2009 April 30, 2009

Name: PETER BHATT Email: PIBHATT@yahoo.com
Affiliation: PRAJAL, LLC Telephone: 702-845-5462
Address: 2404 Town Edition Dr. City: Henderson State: NV Zip: 89074

Name: Glenn Trowbridge Email: trowbridge1@cox.net
Affiliation: LV City Council Candidate Telephone: 363-2183
Address: 8112 PACIFIC COVE DR City: LV State: NV Zip: 89120

Name: DARRELL FAGG Email: darell@ironworkers433.org
Affiliation: IRON WORKERS #433 Telephone: 702-303-6130
Address: 100 N. SHILDAH DR City: LAS VEGAS State: NV Zip: 89110

Name: Ken Farnhaber Email: Corkie323@earthlink
Affiliation: _____ Telephone: 617-0316
Address: 1177 Matthew City: Las Vegas State: NV Zip: 89123

Name: JOHN KOKENIS Email: JOR01973@SHC.GLOBAL-NET
Affiliation: _____ Telephone: ~~219~~ 219-864-0024
Address: 618 St. Andrews City: Schererville State: IN Zip: 46375

Name: JOE SLYMAN Email: BHARRISASC@AOL.COM
Affiliation: NONE Telephone: 290-7812
Address: 3081 BUSINESS LANE City: LV State: NV Zip: 89103

Name: Donny Grayman Email: donny@ironworkers416.org
Affiliation: Ironworkers #416 Telephone: (702) 434-7416
Address: 4425 E. Colton Ave 89115 City: _____ State: _____ Zip: _____

Name: Vanessa Hice Email: vhice@blm.gov
Affiliation: BLM Telephone: 702-515-5122
Address: 4701 N. Trosny Pines City: LAS VEGAS State: NV Zip: 89130

Name: MINDY GAO. Email: MINDY@CDNEWS.COM
Affiliation: Chinese Daily News Telephone: 702-784-0777
Address: _____ City: _____ State: _____ Zip: _____

Name: Brian Eckhouse Email: _____
Affiliation: Las Vegas Sun Telephone: 702-259-8815.
Address: _____ City: _____ State: _____ Zip: _____



U.S. Department
of Transportation
**Federal Railroad
Administration**

**Desert Express High Speed Train
Draft Environmental Impact Statement
Public Hearing Sign-In Sheet**

Meeting Date: April 28, 2009 April 29, 2009 April 30, 2009

Name: Boulos Makremous Email: bmakremous@AOL.com
Affiliation: Property Owner Telephone: 909/641-3424
Address: 1390 E main st #21 City: Barstow State: Ca Zip: 92336

Name: PAUL R. SECORD, AICP Email: psecord@earthlink.net
Affiliation: AICP for City of Barstow Telephone: _____
Address: 80 HANNAHILL RD. City: PHOENIX State: CA Zip: 91105

Name: Brent Morrow Email: bmorrow@barstowca.org
Affiliation: City of Barstow Telephone: 760-~~255~~-⁵⁷⁶⁶~~1062~~
Address: 270 Mountainview St. City: Barstow State: CA Zip: 92311
Barstow, CA 92311

Name: JOAN CRARRY Email: _____
Affiliation: _____ Telephone: _____
Address: 36398 Soapmine City: Barstow State: Ca Zip: 92311

Name: H. A. CRARRY Email: _____
Affiliation: _____ Telephone: _____
Address: 36398 Soapmine City: Barstow State: Ca Zip: 92311

Name: Ann Brierty Email: _____
Affiliation: SMBMI Telephone: (909) 864.8933
Address: _____ City: Highland State: CA Zip: 92346

Name: _____ Email: _____
Affiliation: _____ Telephone: _____
Address: _____ City: _____ State: _____ Zip: _____

Name: _____ Email: _____
Affiliation: _____ Telephone: _____
Address: _____ City: _____ State: _____ Zip: _____

Name: _____ Email: _____
Affiliation: _____ Telephone: _____
Address: _____ City: _____ State: _____ Zip: _____

Name: _____ Email: _____
Affiliation: _____ Telephone: _____
Address: _____ City: _____ State: _____ Zip: _____



Meeting Date: April 28, 2009 April 29, 2009 April 30, 2009

Name: ROBERT A VASSEUR Email: VASSEUR.ROBERT@yahoo.com
 Affiliation: Republican Caucus Telephone: 760-257-3061
 Address: 43074 SUMMIT RD City: NEWBERRY SPRINGS State: CA Zip: 92765

Name: LAWRENCE E DALE Email: LEALE1@SAN.RR.COM
 Affiliation: CITIZEN of C. 4 Telephone: 760-252-5800
 Address: 94 SEVITADR City: BARSTOW State: CA Zip: 92311

Name: RICHARD ROWE Email: WWW.BARSTOWCA.ORG
 Affiliation: CITY OF BARSTOW Telephone: 760 686 4856
 Address: 220 E MOUNTAIN VIEW City: BARSTOW State: CA Zip: 92311

Name: RICHANN BINDER Email: rbinder
 Affiliation: CALIFORNIA-NEVADA SUPER SPEED TRAIN COMMISSION Telephone: 702-232-8099
 Address: 1605 TRINEO CT. City: LAS VEGAS State: NV Zip: 89117

Name: Jon Welner Email: jonwelner@paulhastings.com
 Affiliation: Paul Hastings LLP Telephone: 415-856-7207
 Address: 55-2d St. City: San Francisco State: CA Zip: 94920

Name: _____ Email: _____
 Affiliation: _____ Telephone: _____
 Address: _____ City: _____ State: _____ Zip: _____

Name: _____ Email: _____
 Affiliation: _____ Telephone: _____
 Address: _____ City: _____ State: _____ Zip: _____

Name: _____ Email: _____
 Affiliation: _____ Telephone: _____
 Address: _____ City: _____ State: _____ Zip: _____

Name: _____ Email: _____
 Affiliation: _____ Telephone: _____
 Address: _____ City: _____ State: _____ Zip: _____

Name: _____ Email: _____
 Affiliation: _____ Telephone: _____
 Address: _____ City: _____ State: _____ Zip: _____



Meeting Date: April 28, 2009 April 29, 2009 April 30, 2009

Name: Robert ELLISON Email: Aquarius 92336
 Affiliation: Private Citizen Telephone: 909-632-3486
 Address: 18035 Montgomery Ave. City: Fontana State: CA Zip: 92336

Name: James Clemens Email: _____
 Affiliation: _____ Telephone: 760 256-9296
 Address: 31220 Balsara Ave City: Barstow State: CA Zip: 92311

Name: David Lamfrom Email: dlamfrom@npca.org
 Affiliation: National Parks Conservation Assn Telephone: 760-219-4916
 Address: 28737 Windy Pass City: Barstow State: CA Zip: 92311

Name: Abby Sewell Email: asewell@desertdispatch.com
 Affiliation: Desert Dispatch Telephone: 760-256-4123
 Address: 130 Coolwater Ln City: Barstow State: CA Zip: 92311

Name: Kelly Donovan Email: kelly@donovancommunications.com
 Affiliation: resident Telephone: 760 255 3812
 Address: 1251 Nancy St City: Barstow State: CA Zip: 92311

Name: CHARLES WAYBRIGHT Email: CWAYBR16HT67@YAHOO.COM
 Affiliation: _____ Telephone: 760-255-3812
 Address: 1251 NANCY ST City: BARSTOW State: CA Zip: 92311

Name: _____ Email: _____
 Affiliation: _____ Telephone: _____
 Address: _____ City: _____ State: _____ Zip: _____

Name: _____ Email: _____
 Affiliation: _____ Telephone: _____
 Address: _____ City: _____ State: _____ Zip: _____

Name: _____ Email: _____
 Affiliation: _____ Telephone: _____
 Address: _____ City: _____ State: _____ Zip: _____

Name: _____ Email: _____
 Affiliation: _____ Telephone: _____
 Address: _____ City: _____ State: _____ Zip: _____



U.S. Department
of Transportation
**Federal Railroad
Administration**

**Desert Express High Speed Train
Draft Environmental Impact Statement
Public Hearing Sign-In Sheet**

Meeting Date: April 28, 2009 April 29, 2009 April 30, 2009

Howard a
Name: *April Williams* Email: *Howie-April@msn.com*
Affiliation: _____ Telephone: *760-253-5265*
Address: *26595 Community Bl* City: *Barstow* State: *CA* Zip: *92311*

Name: _____ Email: _____
Affiliation: _____ Telephone: _____
Address: _____ City: _____ State: _____ Zip: _____

Name: _____ Email: _____
Affiliation: _____ Telephone: _____
Address: _____ City: _____ State: _____ Zip: _____

Name: _____ Email: _____
Affiliation: _____ Telephone: _____
Address: _____ City: _____ State: _____ Zip: _____

Name: _____ Email: _____
Affiliation: _____ Telephone: _____
Address: _____ City: _____ State: _____ Zip: _____

Name: _____ Email: _____
Affiliation: _____ Telephone: _____
Address: _____ City: _____ State: _____ Zip: _____

Name: _____ Email: _____
Affiliation: _____ Telephone: _____
Address: _____ City: _____ State: _____ Zip: _____

Name: _____ Email: _____
Affiliation: _____ Telephone: _____
Address: _____ City: _____ State: _____ Zip: _____

Name: _____ Email: _____
Affiliation: _____ Telephone: _____
Address: _____ City: _____ State: _____ Zip: _____

Name: _____ Email: _____
Affiliation: _____ Telephone: _____
Address: _____ City: _____ State: _____ Zip: _____



U.S. Department
of Transportation
**Federal Railroad
Administration**

Desert Express High Speed Train Draft Environmental Impact Statement Public Hearing Sign-In Sheet

Meeting Date: April 28, 2009 April 29, 2009 April 30, 2009

Name: David Rosse Email: _____
Affiliation: BNSF Telephone: 760-256-5986
Address: 1224 Kelly Dr City: Balston State: CA Zip: 92311

Name: _____ Email: _____
Affiliation: _____ Telephone: _____
Address: _____ City: _____ State: _____ Zip: _____

Name: _____ Email: _____
Affiliation: _____ Telephone: _____
Address: _____ City: _____ State: _____ Zip: _____

Name: _____ Email: _____
Affiliation: _____ Telephone: _____
Address: _____ City: _____ State: _____ Zip: _____

Name: _____ Email: _____
Affiliation: _____ Telephone: _____
Address: _____ City: _____ State: _____ Zip: _____

Name: _____ Email: _____
Affiliation: _____ Telephone: _____
Address: _____ City: _____ State: _____ Zip: _____

Name: _____ Email: _____
Affiliation: _____ Telephone: _____
Address: _____ City: _____ State: _____ Zip: _____

Name: _____ Email: _____
Affiliation: _____ Telephone: _____
Address: _____ City: _____ State: _____ Zip: _____

Name: _____ Email: _____
Affiliation: _____ Telephone: _____
Address: _____ City: _____ State: _____ Zip: _____

Name: _____ Email: _____
Affiliation: _____ Telephone: _____
Address: _____ City: _____ State: _____ Zip: _____



Meeting Date: April 28, 2009 April 29, 2009 April 30, 2009

Name: Donny Richardson Email: _____
Affiliation: _____ Telephone: 714-739-1659
Address: 7051 WALKER ST #1104 City: LA PALMA State: CA Zip: 90623

Name: ROBERT PORTON Email: _____
Affiliation: PO BOX 6033 Telephone: 951 6831216
Address: LUNSDALE CA City: _____ State: CA Zip: 92518

Name: Colleen Butcher Email: cbutcher@raventek.net
Affiliation: RAVENTEK Telephone: 760-242-2423
Address: 19985 Crow Rd City: Apple Valley State: CA Zip: 92307

Name: Mendrika J. Saunders Email: _____
Affiliation: _____ Telephone: 760-245-1254
Address: 15957 Fresno place City: V.V. State: CA Zip: 92395

Name: Rebecca Ternison Email: Rebecca.Ternison@asm.ca.gov
Affiliation: Assem Knight 36th Dist Telephone: 760-843-8045
Address: 14343 CIVIC DR. City: Victorville State: CA Zip: 92592

Name: Rob Collins Email: rcollins@mgorealestate.com
Affiliation: MGR Telephone: 9557888x219
Address: 15477 Civic Dr City: VV State: CA Zip: 92392

Name: Jayme Azen Email: _____
Affiliation: _____ Telephone: (909)590-8913
Address: 4446 Rodeo St. City: Martinez State: CA Zip: 91763

Name: Tom Barnett Email: thornet@intanews.com
Affiliation: Dulard Evers Telephone: 949 856 2200
Address: Nearport Blvd City: SA State: CA Zip: 92660

Name: MIKE ROTHSCHILD Email: mikeroth@verizon.net
Affiliation: CITY OF VICTORVILLE Telephone: 760-964-9461
Address: 13742 GREENWOOD PV City: VICTORVILLE State: CA Zip: 92385

Name: TERRY E. CALDWELL Email: MAJORTE@AOL.COM
Affiliation: CITY OF VICTORVILLE Telephone: 760-955-5029
Address: 12742 CIVIC DR. City: VICTORVILLE State: CA Zip: 92392



U.S. Department
of Transportation
**Federal Railroad
Administration**

**Desert Express High Speed Train
Draft Environmental Impact Statement
Public Hearing Sign-In Sheet**

Meeting Date: April 28, 2009 April 29, 2009 April 30, 2009

Name: KARL HALTERMAN Email: _____
Affiliation: MALL OF VICTOR VALLEY Telephone: 760-241-3149
Address: 14400 BEAR VALLEY #735 City: VICTORVILLE State: CA Zip: 92392

Name: Pat Caldwell Email: patcaldwel@aol.com
Affiliation: Victorville Chamber Telephone: 760-245-1832
Address: 3993 Burning Tree Dr City: Victorville State: CA Zip: 92395
(home)

Name: Dolores V. Rocha Email: NEL5252@AOL.COM
Affiliation: N/A Telephone: 760-553-5204
Address: 15961 Fresno Place City: Victorville State: CA Zip: 92395

Name: LEW STULTS Email: LEW.STULTS@MAIL.HOUSE.GOV
Affiliation: CONGRESSMAN MCKEON Telephone: 661-274-9688
Address: 1008 W. M-14 PALMDALE City: _____ State: CA Zip: 93551

Name: CHRIS BORCHERT Email: cborchert@ci.victorville.ca.us
Affiliation: CITY OF V.V. Telephone: _____
Address: _____ City: _____ State: _____ Zip: _____

Name: LARELL D. SENDER Email: _____
Affiliation: PROPERTY OWNER Telephone: 760-221-3309
Address: 20855 SHAWNEE RD. City: APPLE VALLEY State: CA Zip: 92308

Name: MARK SUNSETT Email: MSUNSETT@CHP.CA.GOV
Affiliation: CHP-VICTORVILLE Telephone: 760 241-1186
Address: 14210 AMARGOSA RD City: VICTORVILLE State: CA Zip: 92307

Name: RON LORETTE Email: RONLORETTE@HOTMAIL.COM
Affiliation: OCEANWEST LENDING Telephone: (760) 900-4433
Address: P.O. BOX 2136 City: APPLE VALLEY State: CA Zip: 92307

Name: Ellen Speers Email: _____
Affiliation: The Rock Yard Telephone: (760) 948-6663
Address: 16876 Live Oak St City: Hesperia State: CA Zip: 92343

Name: S Greenhouse Email: Greenhousecares@gmail.com
Affiliation: _____ Telephone: _____
Address: 25322 Astor City: Orange State: CA Zip: 92668



U.S. Department
of Transportation
**Federal Railroad
Administration**

**Desert Express High Speed Train
Draft Environmental Impact Statement
Public Hearing Sign-In Sheet**

Meeting Date: April 28, 2009 April 29, 2009 April 30, 2009

Name: SCOTT WESTFALL Email: SCOTTWESTFALL@YAHOO.COM
Affiliation: _____ Telephone: 760 524-2302
Address: 13582 Fox Point RD City: VICTORVILLE State: CA Zip: 92392

Name: Boulos Maksemas Email: b.maksemas@aol.com
Affiliation: Property Owner Telephone: 909/641-3424
Address: 1390E Main St City: Bonita State: CA Zip: 92336

Name: RODNEY EIGENHEER Email: IKethoStine@Yahoo.com
Affiliation: - Telephone: 760 881 9280
Address: 15252 Seneca Rd SP 74 City: Victorville State: CA Zip: 92392

Name: Dee Ann Fritch Email: blueyessed@msn.com
Affiliation: OceanWest Lending Telephone: 760-247-7988
Address: 13940 Hopi Rd City: AV State: CA Zip: 92307

Name: D Auxier Email: _____
Affiliation: THE ROCKYARD Telephone: 948-6665
Address: 16876 Liveoak City: Hesperia State: CA Zip: 92345

Name: deborah m berg Email: _____
Affiliation: _____ Telephone: 760 245 3104
Address: 15665 Turner Rd. City: Go Grand State: CA Zip: 92368

Name: M. Hinojos Email: mhinojos68@verizon.net
Affiliation: _____ Telephone: 760 900-7958
Address: PO Box 1422 City: VLL State: CA Zip: 92393

Name: Carol Bartels Email: carolbartels@earthlink.net
Affiliation: Owners rep. Telephone: (909) 815-8166
Address: P.O. Box 1213 City: Riveride State: CA Zip: 92502

Name: MARY KASSEL Email: mkassel@membersown.org
Affiliation: THE MEMBERSOWN FCU Telephone: 760-245-0401
Address: VICTORVILLE City: CA State: 92395 Zip: _____

Name: R. Wayne Sawyer Email: RWayneSawyer@aol.com
Affiliation: Walters Power Telephone: 949-725-5377
Address: 3501 Jamboree Rd St 604 City: Upland State: CA Zip: 92460



U.S. Department
of Transportation
**Federal Railroad
Administration**

**Desert Express High Speed Train
Draft Environmental Impact Statement
Public Hearing Sign-In Sheet**

Meeting Date: April 28, 2009 April 29, 2009 April 30, 2009

Name: <u>Harold Reid</u>	Email: _____
Affiliation: _____	Telephone: <u>760-247-4288</u>
Address: <u>12574 Bannock Ct</u>	City: <u>Apple Valley</u> State: <u>CA</u> Zip: <u>92308</u>
Name: <u>EMILY & TOM DUNLAP</u>	Email: <u>ejvw@yahoo.com</u>
Affiliation: _____	Telephone: _____
Address: <u>5916 Laramie Way</u>	City: <u>Victorville</u> State: <u>Ca</u> Zip: <u>92394</u>
Name: <u>NICK DiCosola</u>	Email: _____
Affiliation: _____	Telephone: _____
Address: <u>12693 Pocono Rd</u>	City: <u>A.U.</u> State: <u>CA</u> Zip: <u>92308</u>
Name: <u>WAG WEATMAN</u>	Email: _____
Affiliation: _____	Telephone: _____
Address: <u>PO. Box 62</u>	City: <u>A.U</u> State: <u>CA</u> Zip: <u>92307</u>
Name: <u>Jason Lamoreaux</u>	Email: <u>JL@CBLDesert.com</u>
Affiliation: <u>Coldwell Banker Commercial</u>	Telephone: <u>760-684-8008</u>
Address: <u>15500 W. Sand St. Ste 8</u>	City: <u>UV</u> State: <u>CA</u> Zip: <u>92392</u>
Name: <u>ANDY SILVA</u>	Email: <u>ASILVA@SBCOUNTY.GOV</u>
Affiliation: <u>SB County for BRAD MORALES</u>	Telephone: <u>909 387-4361</u>
Address: <u>385 N. Arrowhead Ave. First Floor</u>	City: <u>SAN BERN</u> State: <u>CA</u> Zip: <u>92415</u>
Name: <u>Janet Auwer</u>	Email: <u>TheRockyard@verizon.net</u>
Affiliation: <u>The Rockyard - TRS, Inc</u>	Telephone: <u>760-948-6665</u>
Address: <u>16876 Live Oak</u>	City: <u>espera</u> State: <u>Ca</u> Zip: <u>92345</u>
Name: <u>Anthony Dominguez</u>	Email: <u>International.Anthony@yahooc</u>
Affiliation: <u>Commercial Realter</u>	Telephone: <u>760-524-7912</u>
Address: <u>320 Barstow rd</u>	City: <u>Barstow</u> State: <u>CA</u> Zip: <u>92311</u>
Name: <u>Harold Nobles</u>	Email: <u>henobles@verizon.net</u>
Affiliation: _____	Telephone: <u>760-247-1778</u>
Address: <u>20140 Sahale Rd</u>	City: <u>Apple Valley</u> State: <u>CA</u> Zip: <u>92307</u>
Name: <u>Sue Scissel</u>	Email: <u>sue@OkieBBQ.com</u>
Affiliation: <u>Okie BBQ, Inc</u>	Telephone: <u>760 955-1947</u>
Address: _____	City: _____ State: _____ Zip: _____



U.S. Department
of Transportation
**Federal Railroad
Administration**

**Desert Express High Speed Train
Draft Environmental Impact Statement
Public Hearing Sign-In Sheet**

Meeting Date: April 28, 2009 April 29, 2009 April 30, 2009

Name: Paula Porter Email: _____
Affiliation: City of Victorville Telephone: 760 951-2092
Address: 13826 Iron Rock Pl City: Victorville State: CA Zip: 92395

Name: William Porter Email: PORTERRE@AOL.COM
Affiliation: _____ Telephone: 760-951-9092
Address: 13826 IRON ROCK PL City: Victorville State: CA Zip: 92395

Name: Paul Quintance Email: _____
Affiliation: property owner Telephone: 760 220 8276
Address: 15145 Golden St City: ORO GRANDE State: CA Zip: 92368

Name: CAMERON S. BAKER Email: _____
Affiliation: COLIGES INTERNATIONAL Telephone: 760 524-2387
Address: 21213 PARKWAY RD City: A. Valley State: CA Zip: _____

Name: Hira Shelton Email: _____
Affiliation: _____ Telephone: 760 - 951 - 8764
Address: 15981 Fresno City: VV State: CA Zip: 92395

Name: Hughie Shelton Email: _____
Affiliation: _____ Telephone: 760 - 951 - 8764
Address: 15981 Fresno St City: VV State: CA Zip: 92392

Name: CHRIS HUIE Email: BHUIE19070@AOL.COM
Affiliation: _____ Telephone: 760 855 8487
Address: 13778 Hidden Pines Ct City: Victorville State: CA Zip: 92392

Name: JOSEPH & MARTHA ROSE Email: _____
Affiliation: PROPERTY OWNER Telephone: 760-508-856
Address: 15967 FRESNO PL. City: VICTORVILLE State: CA Zip: 92395

Name: DUANE BAKER Email: DBAKER@SANBAG.CA.GOV
Affiliation: SANBAG Telephone: 909-884-8276
Address: 1170 W. 3RD ST. City: SAN JERONIMO State: CA Zip: 92410

Name: TIM CONRAD Email: TIMC@WESTCOASTBULK.COM
Affiliation: _____ Telephone: 760 843 0774
Address: 17201 N-D STREET City: Victorville State: CA Zip: 92394



U.S. Department
of Transportation
**Federal Railroad
Administration**

**Desert Express High Speed Train
Draft Environmental Impact Statement
Public Hearing Sign-In Sheet**

Meeting Date: April 28, 2009 April 29, 2009 April 30, 2009

Name: Steve Side Email: KQ6CR@yahoo.com
Affiliation: High Desert Opportunity Telephone: 760-559-0846
Address: 12370 Hesperia Rd #16 City: Victorville State: CA Zip: 92575

Name: Manny Serrano Email: MUSerrano@aol.com
Affiliation: California Hispanic Chamber Telephone: 760-694-138
Address: 1490 Kokomo Way Director City: VV State: CA Zip: 92371

Name: Ron Brangwyn Email: _____
Affiliation: _____ Telephone: _____
Address: 20165 Eyotard City: A/V State: CA Zip: 92308

Name: Ronald Toms Email: bigdog92345@yahoo.com
Affiliation: _____ Telephone: 760-962-1408
Address: 15871 Green Acres Ct City: _____ State: _____ Zip: _____

Name: Nancy Jackson Email: nancy.jackson@see.com
Affiliation: Utility S.O.E. Telephone: 760-951-3237
Address: 12353 Hesperia City: Victorville State: CA Zip: 92395

Name: Frank Sheets Email: fshets@tci.com
Affiliation: P.O. Box 51479 Telephone: (909) 635-1826
Address: 65 Weyerseide Cement City: Oceanside State: CA Zip: 91961

Name: Chema Ude Email: cuude@lusc.sbeauty.gov
Affiliation: County of ~~Riverside~~ Kern Telephone: 909-387-4287
Address: 385 N. Arrowhead Av. 1st fl. City: S/B State: CA Zip: 92415

Name: Robert Ellison Email: Aquarius 92336
Affiliation: Friend of Land owner Telephone: 909-632-3486
Address: 18035 Montgomery Ave. City: Fontana State: CA Zip: 92336

Name: Kevin Eads Email: _____
Affiliation: CHP Telephone: 241-1186
Address: 14210 Amargosa Rd 1 City: VV State: CA Zip: 92392

Name: George Hepker Email: ghhepker@msn.com
Affiliation: IBEW Loc 9147 Telephone: 951-737-1503
Address: 850 River Drive City: Norco State: CA Zip: 92868



U.S. Department
of Transportation
**Federal Railroad
Administration**

**Desert Express High Speed Train
Draft Environmental Impact Statement
Public Hearing Sign-In Sheet**

Meeting Date: April 28, 2009 April 29, 2009 April 30, 2009

Name: Collette Hanna Email: channa@ci.victorville.ca.us
 Affiliation: City of Victorville Telephone: 760-243-6324
 Address: Economic Development City: Victorville State: CA Zip: 92392

Name: JILL GRAY Email: JILLSATHOME@SBC
 Affiliation: R.E. AGENT Telephone: GLOBAL WLT
 Address: _____ City: Riu State: Ca Zip: _____

Name: PAUL TECSON Email: paultecson2@aol.com
 Affiliation: R.E. Executive Telephone: _____
 Address: _____ City: Calan State: CA Zip: _____

Name: Cindy Vedder Email: cvedder@members.own.org
 Affiliation: The Members own FCU Telephone: 760-245-0401
 Address: 14250 7th St City: VV State: CA Zip: 92395

Name: Lucy Lin Email: smgyeelucylin@hotmail.com
 Affiliation: Resident Telephone: (909)590-8413
 Address: 4 City: _____ State: _____ Zip: _____

Name: BUCK JOHNS Email: BUCKJOHNS@AOL.COM
 Affiliation: INLAND ENERGY INC Telephone: 949 856-2200
 Address: 3501 Jamboree St 606 City: NEWPORT BEACH State: CA Zip: 92660

Name: Jean Rothschild Email: jeanroth417@verizon.net
 Affiliation: _____ Telephone: _____
 Address: 13742 Greenwood Pl City: Victorville State: CA Zip: 92395

Name: Carol Landoriv Email: calpug56@MSN.COM
 Affiliation: _____ Telephone: _____
 Address: 12275 Pawnee Rd City: Apple Valley State: Ca Zip: 92308
Apple Valley CA 92308

Name: _____ Email: _____
 Affiliation: _____ Telephone: _____
 Address: _____ City: _____ State: _____ Zip: _____

Name: _____ Email: _____
 Affiliation: _____ Telephone: _____
 Address: _____ City: _____ State: _____ Zip: _____



U.S. Department
of Transportation
**Federal Railroad
Administration**

**Desert Express High Speed Train
Draft Environmental Impact Statement
Public Hearing Sign-In Sheet**

Meeting Date: April 28, 2009 April 29, 2009 April 30, 2009

Name: Kevin Kane Email: KKane@vuta.org
 Affiliation: Victor Valley Transit Authority Telephone: 760-948-4330
 Address: 11741 E Santa Fe Ave City: Heap State: CA Zip: 92345

Name: DR. Margaret Peterson Email: MARGARET R PETERSON@GMAIL.COM
 Affiliation: Victorville Chamber of Commerce Telephone: _____
 Address: ~~_____~~ City: _____ State: _____ Zip: _____

Name: Robert Moffitt Email: soffitt@gmail.com
 Affiliation: Inla Energy Telephone: 951-878-5569
 Address: 22088 Tomblewe-ed drive City: Canby, OR State: OR Zip: 97107

Name: BEVERLY ACOSTA Email: bacosta34@MEN.COM
 Affiliation: _____ Telephone: 760 881 8774
 Address: 14741 CARTER RD City: Victorville State: CA Zip: 92394

Name: _____ Email: _____
 Affiliation: _____ Telephone: _____
 Address: _____ City: _____ State: _____ Zip: _____

Name: _____ Email: _____
 Affiliation: _____ Telephone: _____
 Address: _____ City: _____ State: _____ Zip: _____

Name: _____ Email: _____
 Affiliation: _____ Telephone: _____
 Address: _____ City: _____ State: _____ Zip: _____

Name: _____ Email: _____
 Affiliation: _____ Telephone: _____
 Address: _____ City: _____ State: _____ Zip: _____

Name: _____ Email: _____
 Affiliation: _____ Telephone: _____
 Address: _____ City: _____ State: _____ Zip: _____

Name: _____ Email: _____
 Affiliation: _____ Telephone: _____
 Address: _____ City: _____ State: _____ Zip: _____



U.S. Department
of Transportation
**Federal Railroad
Administration**

Desert Express High Speed Train Draft Environmental Impact Statement Public Hearing Sign-In Sheet

Meeting Date: April 28, 2009 ~~April 29, 2009~~ April 30, 2009

Name: Hyewon Lee Email: hyewonlee5@yahoo.com
Affiliation: Resident Telephone: _____
Address: _____ City: Phelan State: CA Zip: 92371

Name: _____ Email: _____
Affiliation: _____ Telephone: _____
Address: _____ City: _____ State: _____ Zip: _____

Name: _____ Email: _____
Affiliation: _____ Telephone: _____
Address: _____ City: _____ State: _____ Zip: _____

Name: _____ Email: _____
Affiliation: _____ Telephone: _____
Address: _____ City: _____ State: _____ Zip: _____

Name: _____ Email: _____
Affiliation: _____ Telephone: _____
Address: _____ City: _____ State: _____ Zip: _____

Name: _____ Email: _____
Affiliation: _____ Telephone: _____
Address: _____ City: _____ State: _____ Zip: _____

Name: _____ Email: _____
Affiliation: _____ Telephone: _____
Address: _____ City: _____ State: _____ Zip: _____

Name: _____ Email: _____
Affiliation: _____ Telephone: _____
Address: _____ City: _____ State: _____ Zip: _____

Name: _____ Email: _____
Affiliation: _____ Telephone: _____
Address: _____ City: _____ State: _____ Zip: _____

Name: _____ Email: _____
Affiliation: _____ Telephone: _____
Address: _____ City: _____ State: _____ Zip: _____

Appendix 5

Meeting Materials



U.S. Department
of Transportation
**Federal Railroad
Administration**

Desert Express High Speed Train Draft Environmental Impact Statement

Public Hearing Program April 2009

The Federal Railroad Administration (FRA) welcomes you to the Public Hearing for the DesertXpress High Speed Train Draft Environmental Impact Statement (DEIS). Federal cooperating agencies for the DEIS are the Surface Transportation Board (STB), the Federal Highway Administration (FHWA), the Bureau of Land Management (BLM), and the National Park Service (NPS).

Tonight's agenda:

- **Open House** **5:30 to 6:00**
- **Presentation** **6:00 to 6:30**
- **Public Hearing** **6:30**

The purpose of this hearing is to:

- **Describe the project and its potential environmental effects**
- **Take public comment on the DEIS**

The FRA will make a brief presentation to orient you to the project, the environmental review process, significant outcomes of the DEIS, and how you can provide your comments. The public hearing will immediately follow the presentation.

Information about the DesertXpress project and Draft EIS set up around the room includes:

- **Environmental Process**
- **Maps showing the Action Alternatives**
- **Significant Environmental Issues**

In addition to making any oral comments during the public hearing tonight, you may also provide your written comments by filling out a comment form. You can place your completed form in the comment box tonight or mail it to the following address:

Attn: DesertXpress DEIS
USDOT Federal Railroad Administration
1200 New Jersey Avenue S.E. MS-20
Washington, DC 20590

You can also e-mail your comments to the following address.

Subject line: DesertXpress DEIS
wendy.messenger@dot.gov

The DEIS is available for viewing at: www.fra.dot.gov/us/content/1703

All comments are due to the FRA by May 22, 2009

Place
First Class
Stamp Here

Attn: DesertXpress DEIS
USDOT Federal Railroad Administration
1200 New Jersey Avenue S.E. MS-20
Washington, D.C. 20590

Please fold, staple, stamp and mail.



U.S. Department
of Transportation
**Federal Railroad
Administration**

Desert Express High Speed Train Draft Environmental Impact Statement Speaker Card

PLEASE RETURN SPEAKER CARD TO THE REGISTRATION TABLE

Name

Organization (if applicable)

AddressCity/State/Zip

Phone:

Fax:

Date:

Meeting Location:



U.S. Department
of Transportation
**Federal Railroad
Administration**

Desert Express High Speed Train Draft Environmental Impact Statement Speaker Card

PLEASE RETURN SPEAKER CARD TO THE REGISTRATION TABLE

Name

Organization (if applicable)

AddressCity/State/Zip

Phone:

Fax:

Date:

Meeting Location:

Appendix 6

Exhibit Boards

DesertXpress Project Purpose and Need

Purpose

- Provide reliable and safe high-speed train service as an alternative to auto travel in the I-15 Corridor
- Relieve congestion on I-15
- Improve air quality by diverting automobile trips from I-15
- Improve safety, reliability, and convenience of travel in the corridor
- Provide future capacity to meet growth projections
- Reduce transportation energy consumption

Need

- High and increasing travel demand in the I-15 corridor, frequent traffic accidents in the I-15 corridor
- Lack of funding available to significantly widen or improve I-15
- No public funding available for other transportation improvements in the corridor
- Environmental impacts of continued reliance upon the private automobile for mobility in the corridor
- Constraints to expansion of air travel

DesertXpress EIS Process

July 2006: Notice of Intent & Public Scoping Meetings



2006–2008: Environmental Technical Studies



2008–March 2009: Prepare Draft Environmental Impact Statement (DEIS)



April 2009: Circulate DEIS & Hold Public Hearings



Federal Agencies Identify Preferred Alternative



Release Final EIS



Agency Approvals



Legend

- Proposed Terminus
- Segment 1
- Segment 2A / 2B
- Segment 2A
- Segment 2B
- Segment 3A and 3B
- Segment 4A
- Segment 4B
- Segment 5A and 5B
- Segment 6A and 6B
- Segment 7A and 7B
- Option C

** NOTE: Alignment widths shown on this map are for illustrative purposes only. Please see Chapter 2 of the DEIS for a detailed text description of the proposed rail alignment and other facilities. For 1:100,000 scale drawings of the proposed alignment areas, please refer to Appendix A of the DEIS.

** NOTE: Option C is an optional routing into metropolitan Las Vegas that would follow (but be located outside of) the existing Union Pacific Railroad (UPRR) right-of-way. Option C could be utilized as part of Alternative A or Alternative B to traverse the distance from Soan Road to the selected Las Vegas passenger station instead of Alternative A or Alternative B, which would utilize either the I-15 median or the I-15 right-of-way for the same journey. Option C is not part of the applicant's proposed action.

1 : 300,000

0 25,000 50,000 Feet

0 10,000 20,000 Meters

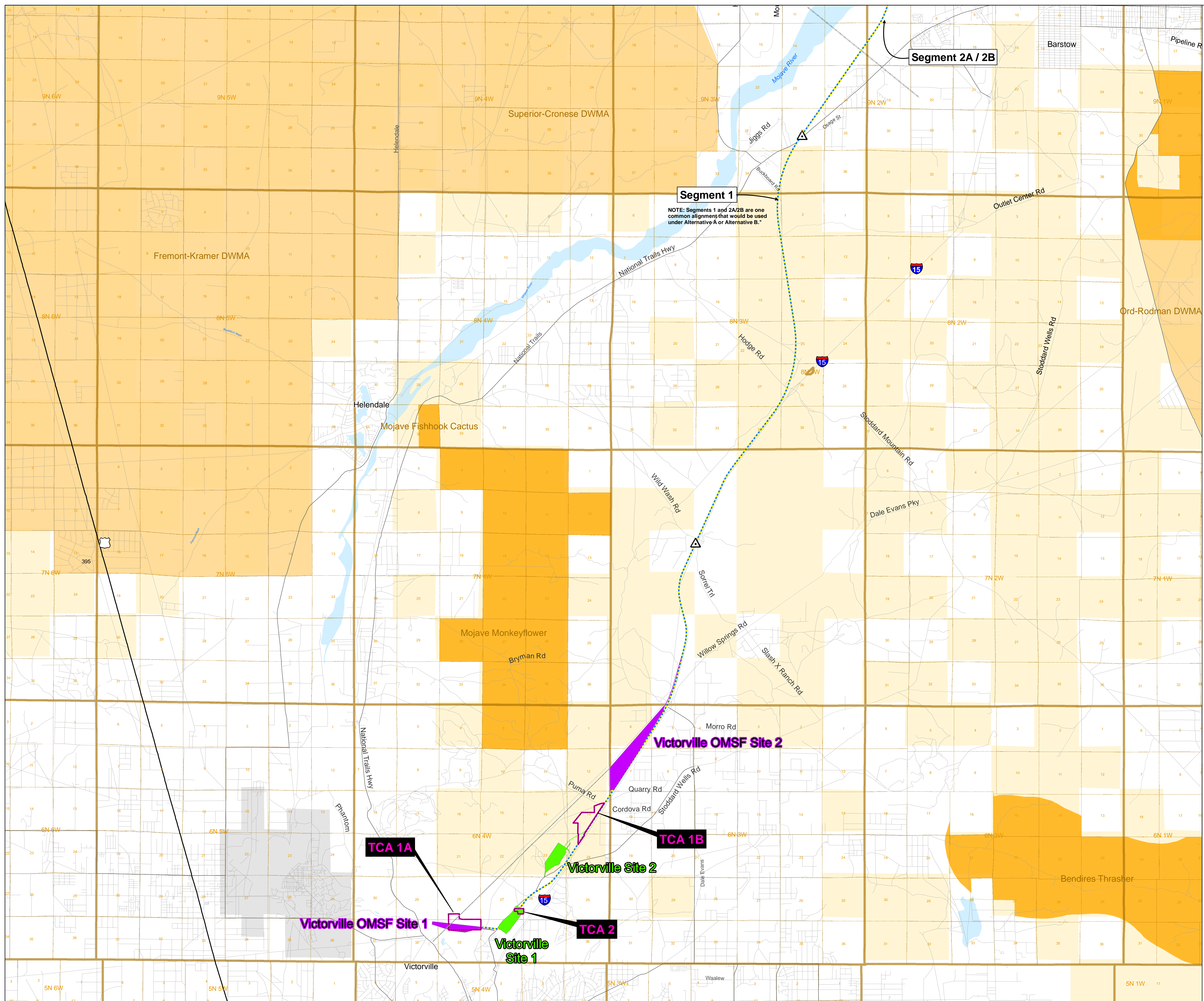

Legend

DesertXpress Alignments

- Alternative A
- Alternative B
- Option C

Ancillary Facility Sites

- ▭ Station Options
- ▭ Maintenance Facility Options
- ▭ Temporary Construction Areas (TCAs)
- ▴ Autotransformer (EMU Option Only)
- Electric Utility Corridor (EMU Option Only)
- Segment Boundary

Land Ownership

- Bureau of Land Management Lands
- ▭ Areas of Critical Environmental Concern
 - ▭ Desert Wildlife Management Areas
 - ▭ All Other BLM Managed Lands
 - ▭ Bureau of Reclamation
 - ▭ Department of Defense
 - ▭ National Park Service
 - ▭ US Forest Service
 - ▭ Private / Unknown

Township / Range

- 22N 14W Township / Range
- 10 Sections

*NOTE: Alignment widths shown on this map are for illustrative purposes only. Please see Chapter 2 of the DEIS for a detailed text description of the proposed rail alignment and other facilities. For 1:10,000 scale drawings of the proposed alignment areas, please refer to Appendix A of the DEIS.

**NOTE: Option C is an optional routing into metropolitan Las Vegas that would follow (but be located outside of) the existing Union Pacific Railroad (UPRR) right-of-way. Option C could be utilized as part of Alternative A or Alternative B to traverse the distance from Scan Road to the selected Las Vegas passenger station instead of Alternative A or Alternative B, which would utilize either the I-15 median or the I-15 right-of-way for the same journey. Option C is not part of the applicant's proposed action.

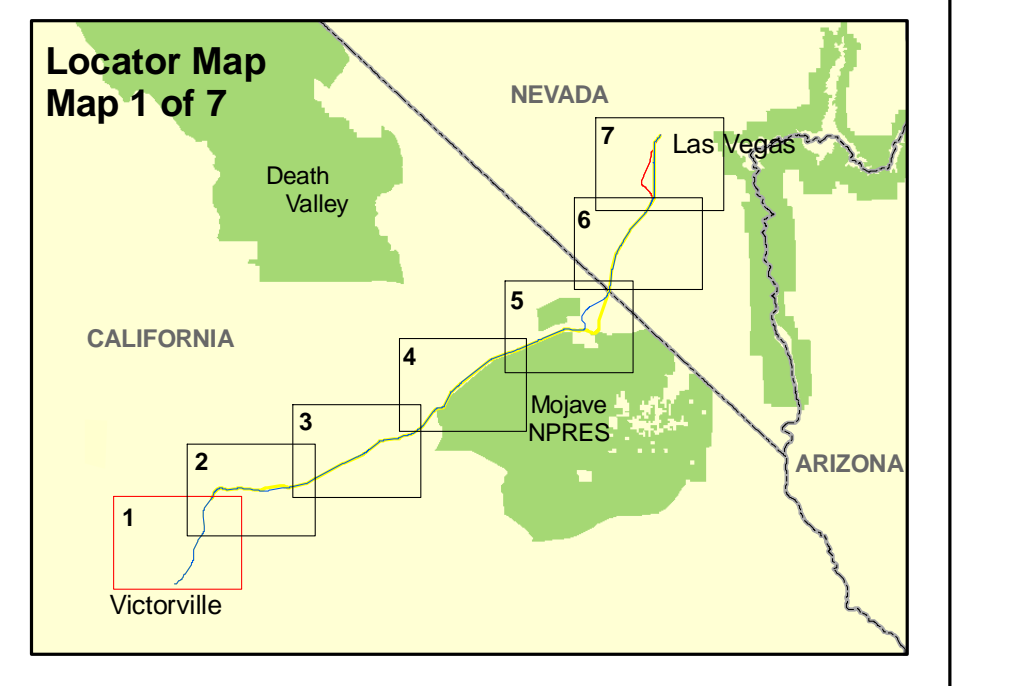
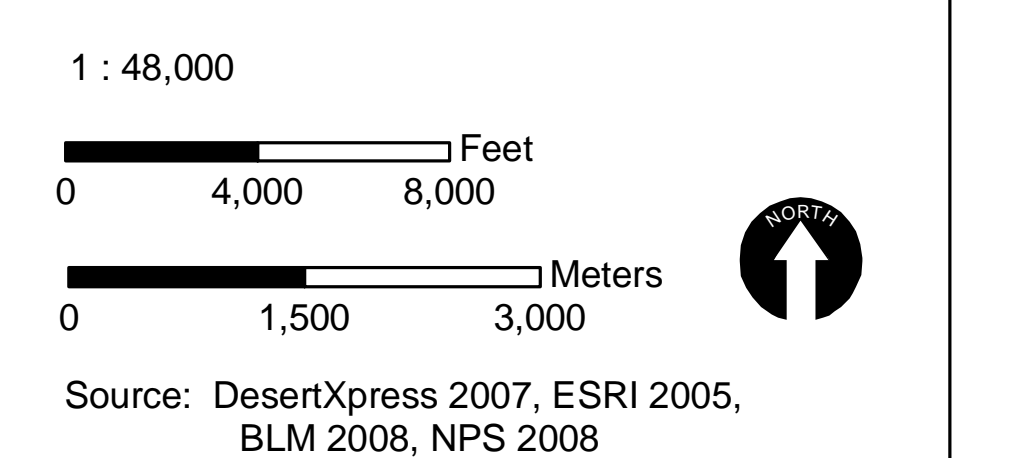

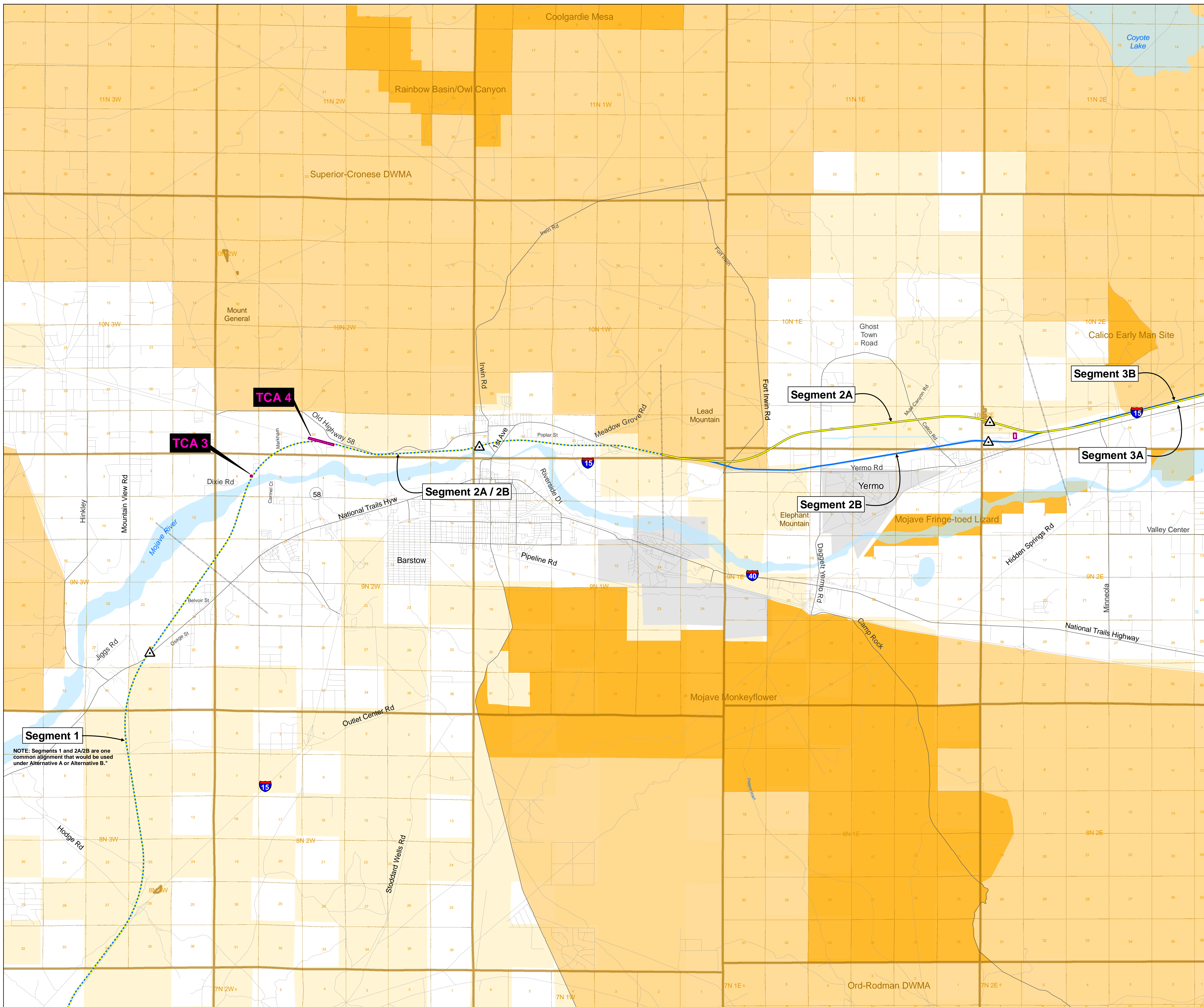

Legend

DesertXpress Alignments

- Alternative A
- Alternative B
- Option C

Ancillary Facility Sites

- ▭ Station Options
- ▭ Maintenance Facility Options
- Temporary Construction Areas (TCAs)
- Autotransformer (EMU Option Only)
- Electric Utility Corridor (EMU Option Only)
- Segment Boundary

Land Ownership

- Bureau of Land Management Lands**
- Areas of Critical Environmental Concern
 - Desert Wildlife Management Areas
 - All Other BLM Managed Lands
- Other Land Owners:**
- Bureau of Reclamation
 - Department of Defense
 - National Park Service
 - US Forest Service
 - Private / Unknown

Township / Range

- 22N 14W Township / Range
- 10 Sections

* NOTE: Alignment widths shown on this map are for illustrative purposes only. Please see Chapter 2 of the DEIS for a detailed text description of the proposed rail alignment and other facilities. For 1:10,000 scale drawings of the proposed alignment areas, please refer to Appendix A of the DEIS.

** NOTE: Option C is an optional routing into metropolitan Las Vegas that would follow (but be located outside of) the existing Union Pacific Railroad (UPRR) right-of-way. Option C could be utilized as part of Alternative A or Alternative B to traverse the distance from Scan Road to the selected Las Vegas passenger station instead of Alternative A or Alternative B, which would utilize either the I-15 median or the I-15 right-of-way for the same journey. Option C is not part of the applicant's proposed action.

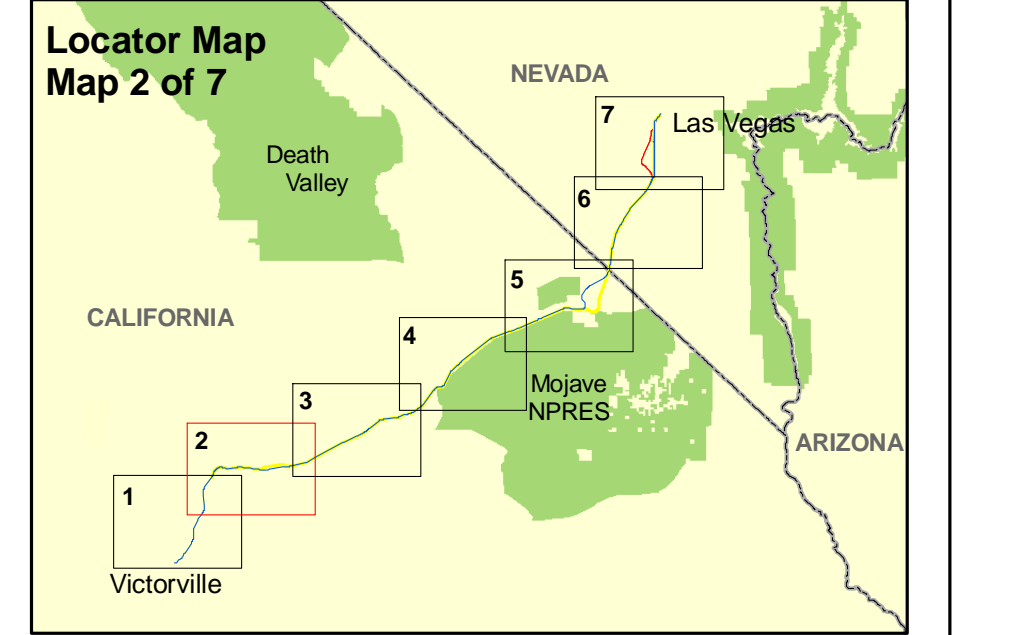
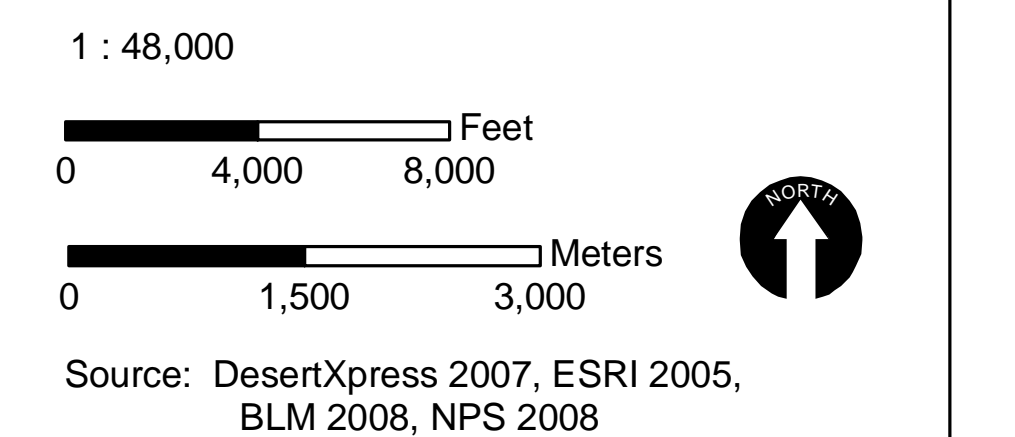

NOTE: Segments 1 and 2A/2B are one common alignment that would be used under Alternative A or Alternative B.

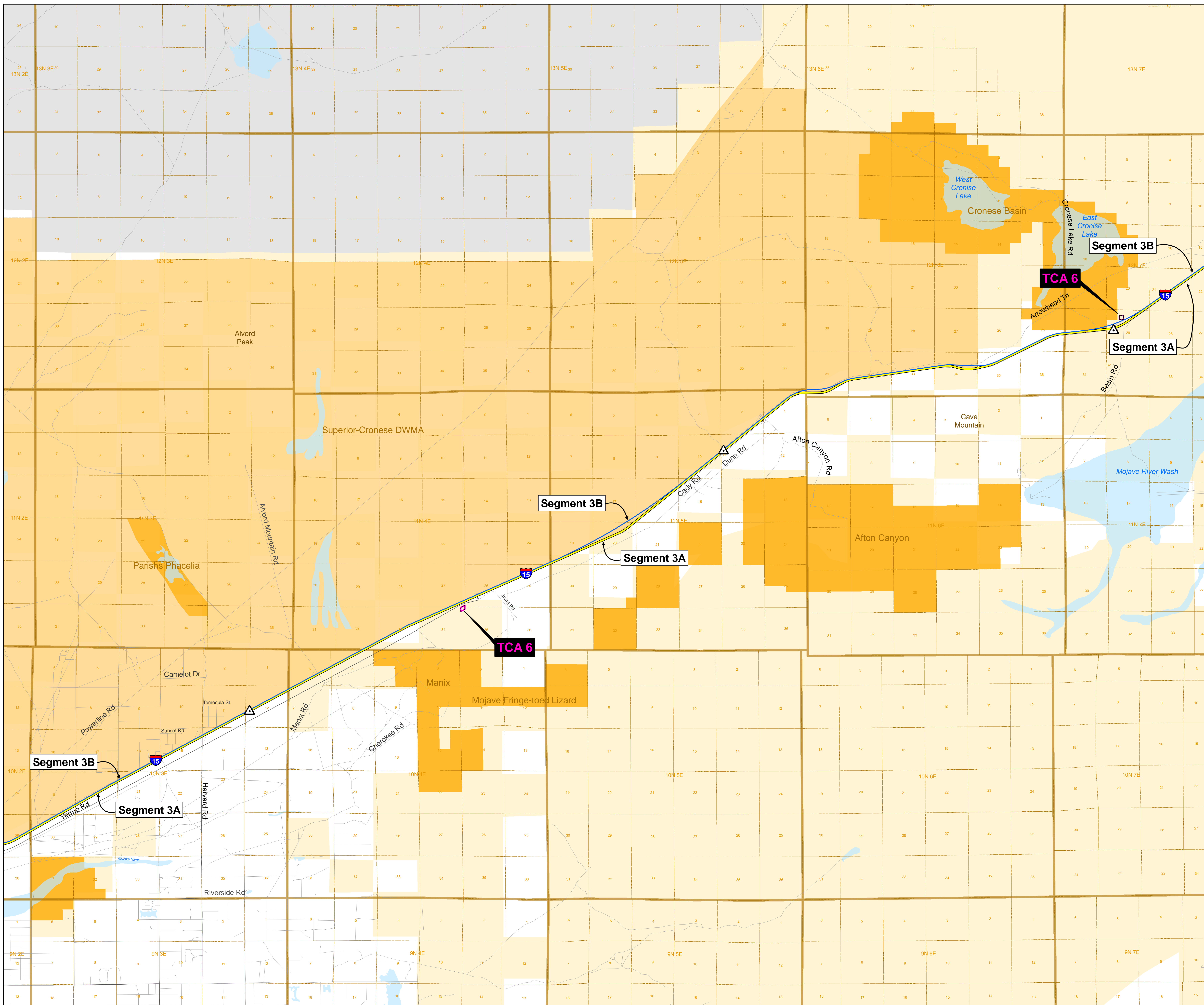

Legend

DesertXpress Alignments

- Alternative A
- Alternative B
- Option C

Ancillary Facility Sites

- ▬ Station Options
- ▬ Maintenance Facility Options
- Temporary Construction Areas (TCAs)
- △ Autotransformer (EMU Option Only)
- Electric Utility Corridor (EMU Option Only)
- Segment Boundary

Land Ownership

- Bureau of Land Management Lands**
- Areas of Critical Environmental Concern
 - Desert Wildlife Management Areas
 - All Other BLM Managed Lands
- Bureau of Reclamation**
- Bureau of Reclamation
- Department of Defense**
- Department of Defense
- National Park Service**
- National Park Service
- US Forest Service**
- US Forest Service
- Private / Unknown**
- Private / Unknown

Township / Range

- 22N 14W Township / Range
- 10 Sections

* NOTE: Alignment widths shown on this map are for illustrative purposes only. Please see Chapter 2 of the DEIS for a detailed text description of the proposed rail alignment and other facilities. For 1:1000 scale drawings of the proposed alignment areas, please refer to Appendix A of the DEIS.

** NOTE: Option C is an optional routing into metropolitan Las Vegas that would follow (but be located outside of) the existing Union Pacific Railroad (UPRR) right-of-way. Option C could be utilized as part of Alternative A or Alternative B to traverse the distance from Soan Road to the selected Las Vegas passenger station instead of Alternative A or Alternative B, which would utilize either the I-15 median or the I-15 right-of-way for the same journey. Option C is not part of the applicant's proposed action.

1 : 48,000

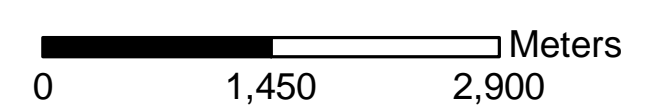
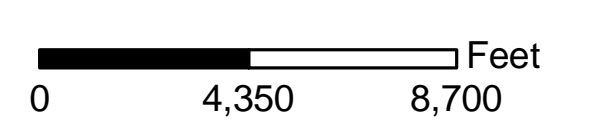

Source: DesertXpress 2007, ESR1 2005, BLM 2008, NPS 2008

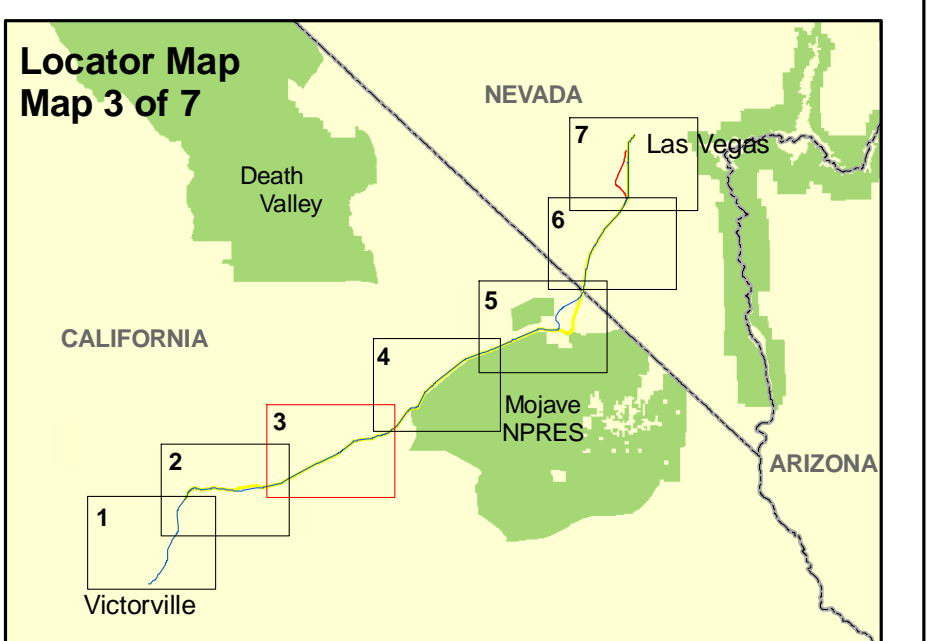

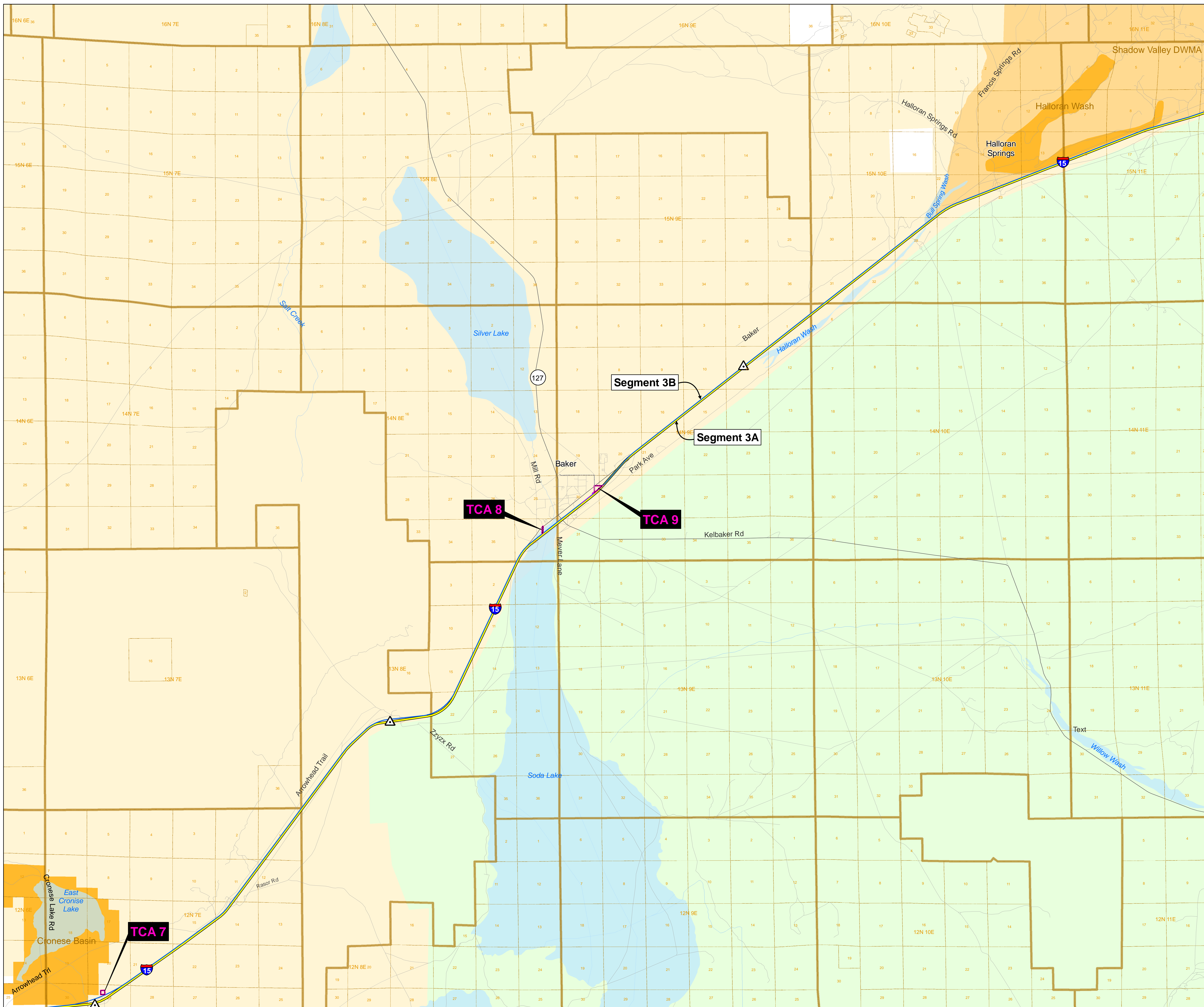

Legend

DesertXpress Alignments

- Alternative A
- Alternative B
- Option C

Ancillary Facility Sites

- ▭ Station Options
- ▭ Maintenance Facility Options
- ▭ Temporary Construction Areas (TCAs)
- ▴ Autotransformer (EMU Option Only)
- Electric Utility Corridor (EMU Option Only)
- Segment Boundary

Land Ownership

- Bureau of Land Management Lands
- ▭ Areas of Critical Environmental Concern
 - ▭ Desert Wildlife Management Areas
 - ▭ All Other BLM Managed Lands
- Bureau of Reclamation
- ▭ Bureau of Reclamation
- Department of Defense
- ▭ Department of Defense
- National Park Service
- ▭ National Park Service
- US Forest Service
- ▭ US Forest Service
- Private / Unknown
- ▭ Private / Unknown

Township / Range

- 22N 14W Township / Range
- 10 Sections

* NOTE: Alignment widths shown on this map are for illustrative purposes only. Please see Chapter 2 of the DEIS for a detailed text description of the proposed rail alignment and other facilities. For 1:1000 scale drawings of the proposed alignment areas, please refer to Appendix A of the DEIS.

** NOTE: Option C is an optional routing into metropolitan Las Vegas that would follow (but be located outside of) the existing Union Pacific Railroad (UPRR) right-of-way. Option C could be utilized as part of Alternative A or Alternative B to traverse the distance from Soan Road to the selected Las Vegas passenger station instead of Alternative A or Alternative B, which would utilize either the I-15 median or the I-15 right-of-way for the same journey. Option C is not part of the applicant's proposed action.

1 : 48,000

0 4,350 8,700 Feet

0 1,450 2,900 Meters



Source: DesertXpress 2007, ESRI 2005, BLM 2008, NPS 2008

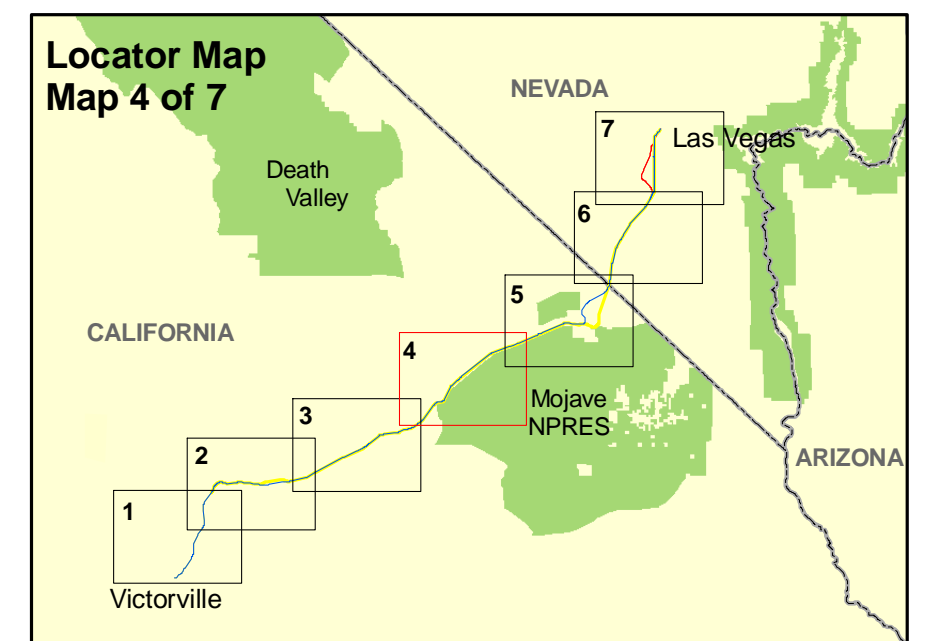

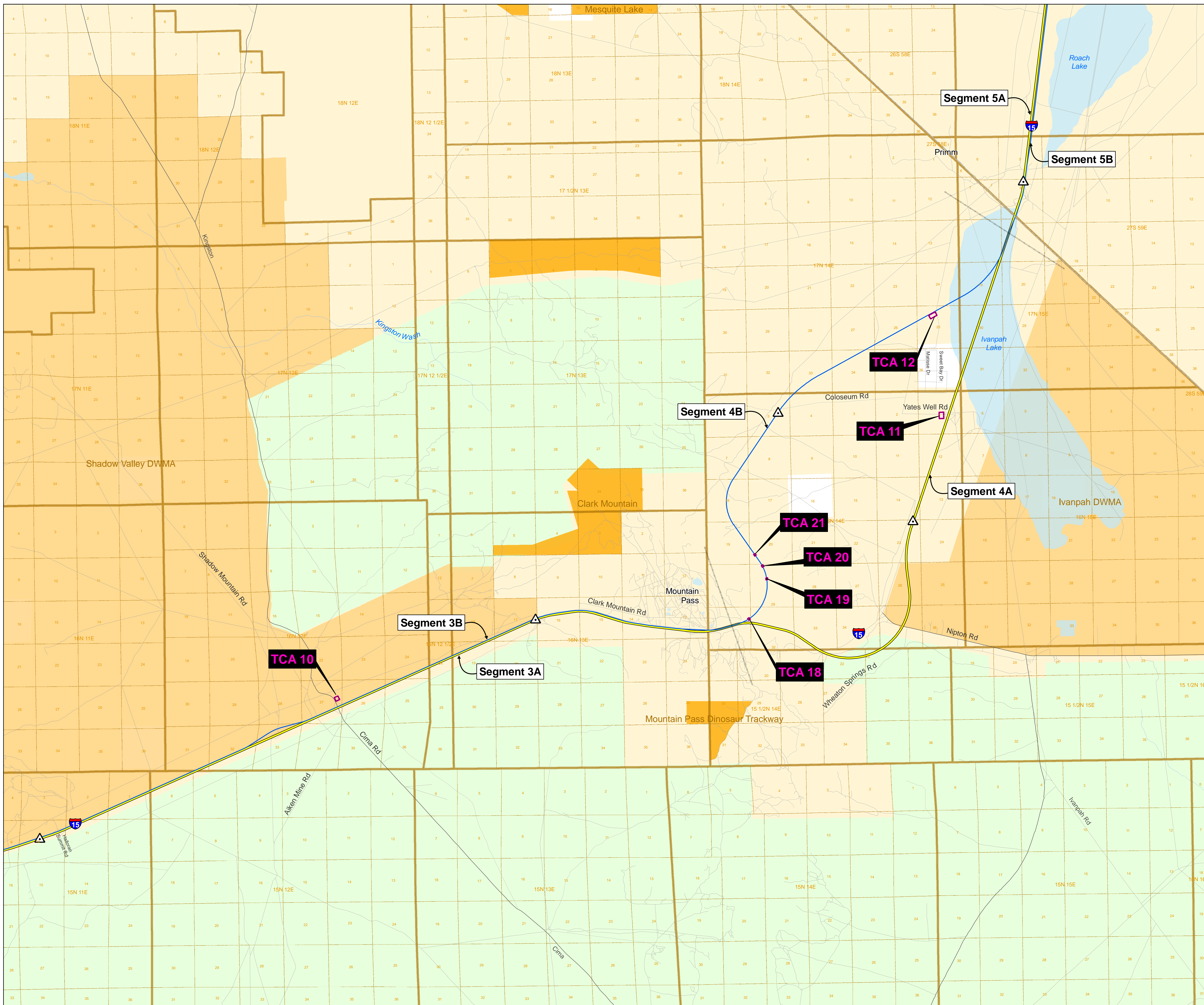

Legend

DesertXpress Alignments

- Alternative A
- Alternative B
- Option C

Ancillary Facility Sites

- ▭ Station Options
- ▭ Maintenance Facility Options
- ▭ Temporary Construction Areas (TCAs)
- ▭ Autotransformer (EMU Option Only)
- Electric Utility Corridor (EMU Option Only)
- Segment Boundary

Land Ownership

- Bureau of Land Management Lands**
- ▭ Areas of Critical Environmental Concern
 - ▭ Desert Wildlife Management Areas
 - ▭ All Other BLM Managed Lands
- Bureau of Reclamation**
- ▭ Bureau of Reclamation
- Department of Defense**
- ▭ Department of Defense
- National Park Service**
- ▭ National Park Service
- US Forest Service**
- ▭ US Forest Service
- Private / Unknown**
- ▭ Private / Unknown

Township / Range

- 22N 14W Township / Range
- 10 Sections

* NOTE: Option C is an optional routing into metropolitan Las Vegas that would follow (but be located outside of) the existing Union Pacific Railroad (UPRR) right-of-way. Option C could be utilized as part of Alternative A or Alternative B to traverse the distance from Soan Road to the selected Las Vegas passenger station instead of Alternative A or Alternative B, which would utilize either the I-15 median or the I-15 right-of-way for the same journey. Option C is not part of the applicant's proposed action.

1 : 48,000

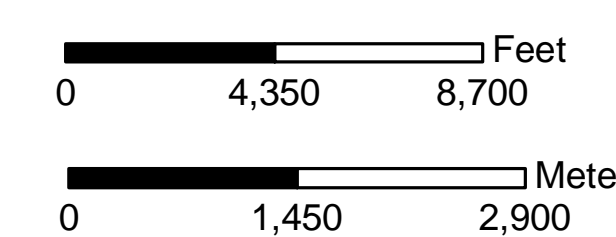

Source: DesertXpress 2007, ESRI 2005, BLM 2008, NPS 2008

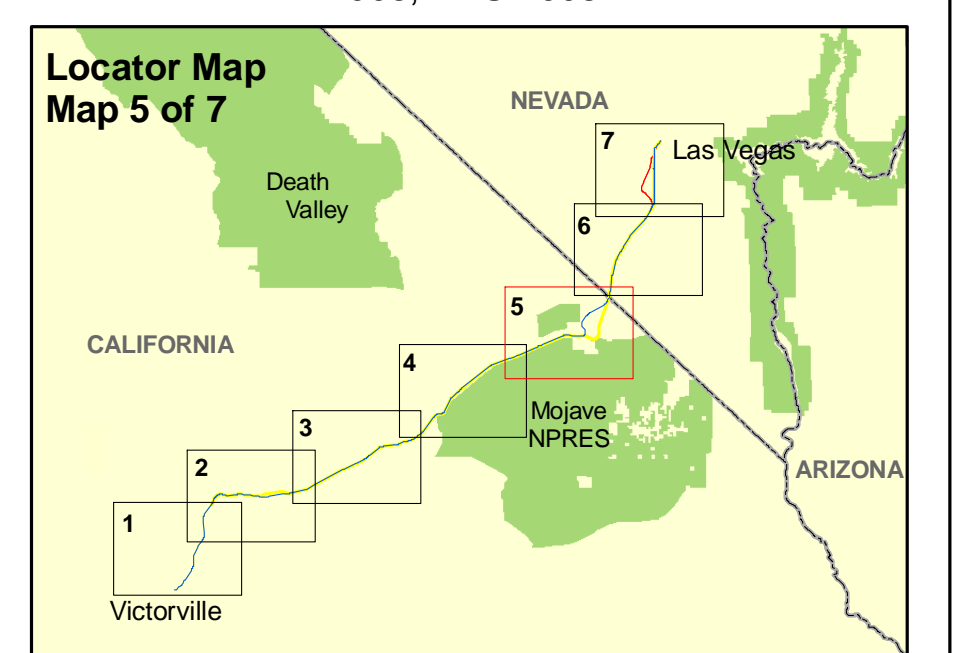

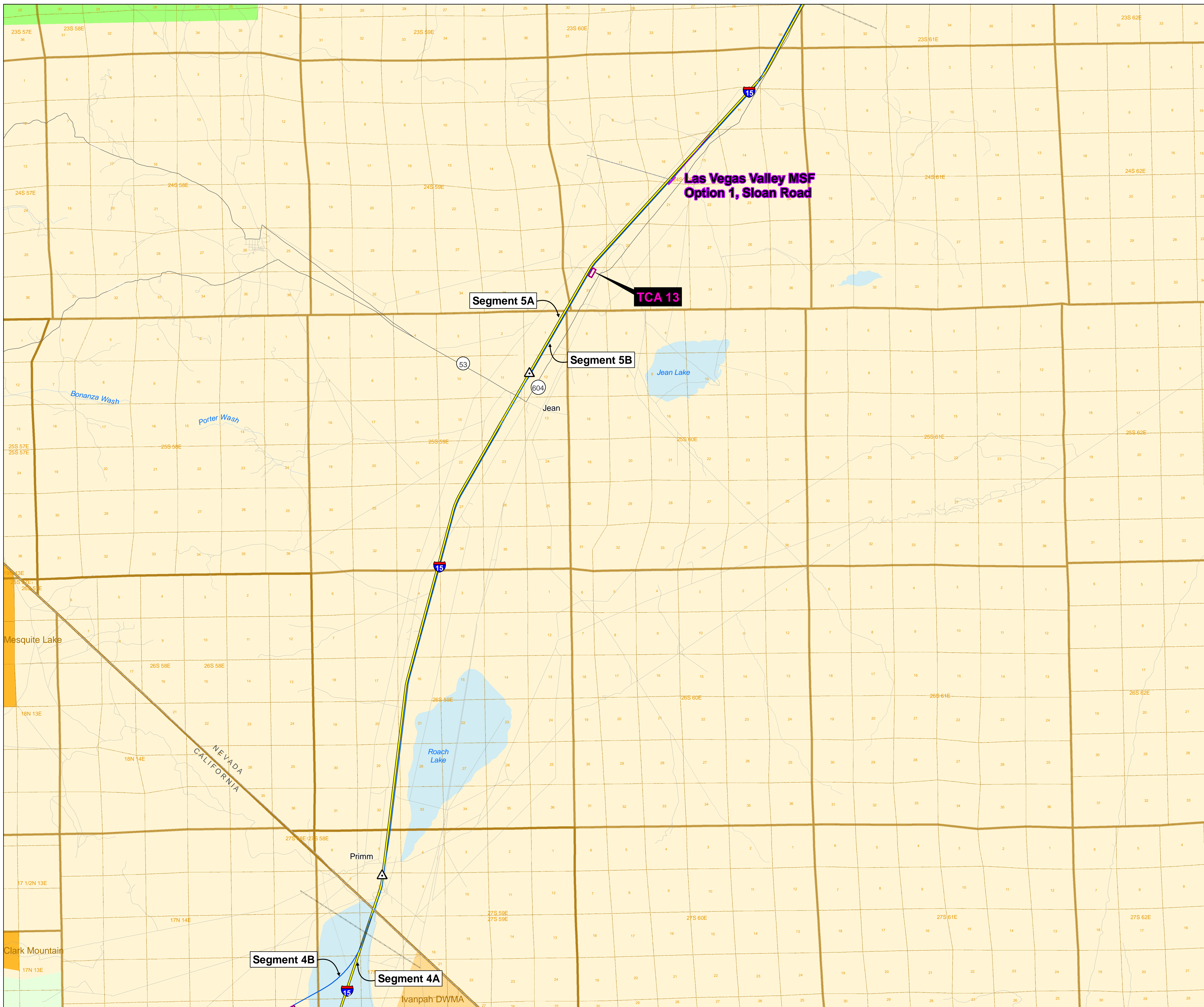

Legend

DesertXpress Alignments

- Alternative A
- Alternative B
- Option C

Ancillary Facility Sites

- ▭ Station Options
- ▭ Maintenance Facility Options
- Temporary Construction Areas (TCAs)
- △ Autotransformer (EMU Option Only)
- Electric Utility Corridor (EMU Option Only)
- Segment Boundary

Land Ownership

- Bureau of Land Management Lands
- Areas of Critical Environmental Concern
 - Desert Wildlife Management Areas
 - All Other BLM Managed Lands
- Bureau of Reclamation
- Bureau of Reclamation
- Department of Defense
- Department of Defense
- National Park Service
- National Park Service
- US Forest Service
- US Forest Service
- Private / Unknown
- Private / Unknown

Township / Range

- 22N 14W Township / Range
- 10 Sections

* NOTE: Alignment widths shown on this map are for illustrative purposes only. Please see Chapter 2 of the DEIS for a detailed text description of the proposed rail alignment and other facilities. For 1:1000 scale drawings of the proposed alignment areas, please refer to Appendix A of the DEIS.

** NOTE: Option C is an optional routing into metropolitan Las Vegas that would follow (but be located outside of) the existing Union Pacific Railroad (UPRR) right-of-way. Option C could be utilized as part of Alternative A or Alternative B to traverse the distance from Sloan Road to the selected Las Vegas passenger station instead of Alternative A or Alternative B, which would utilize either the I-15 median or the I-15 right-of-way for the same journey. Option C is not part of the applicant's proposed action.

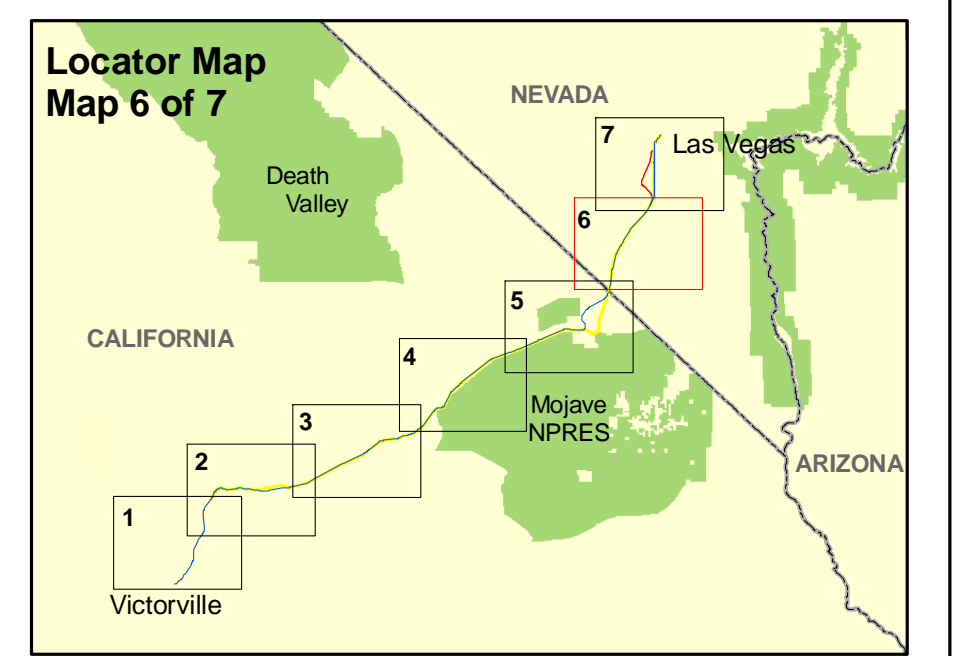
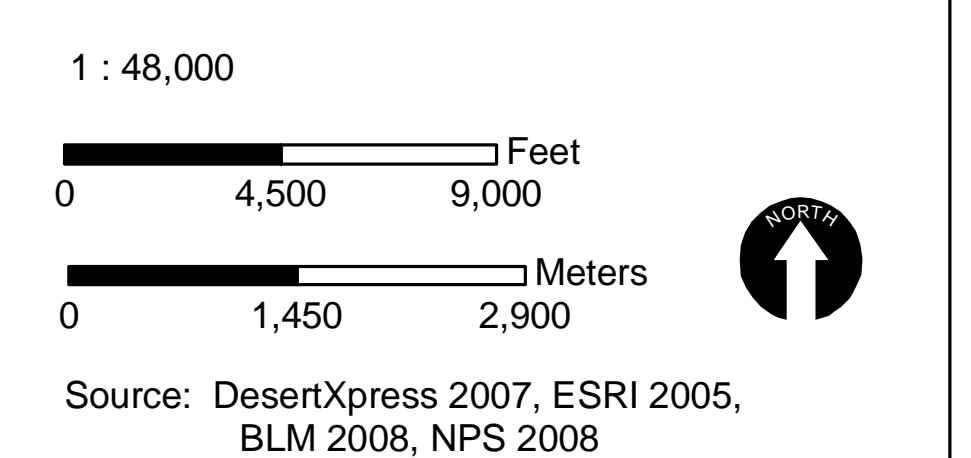

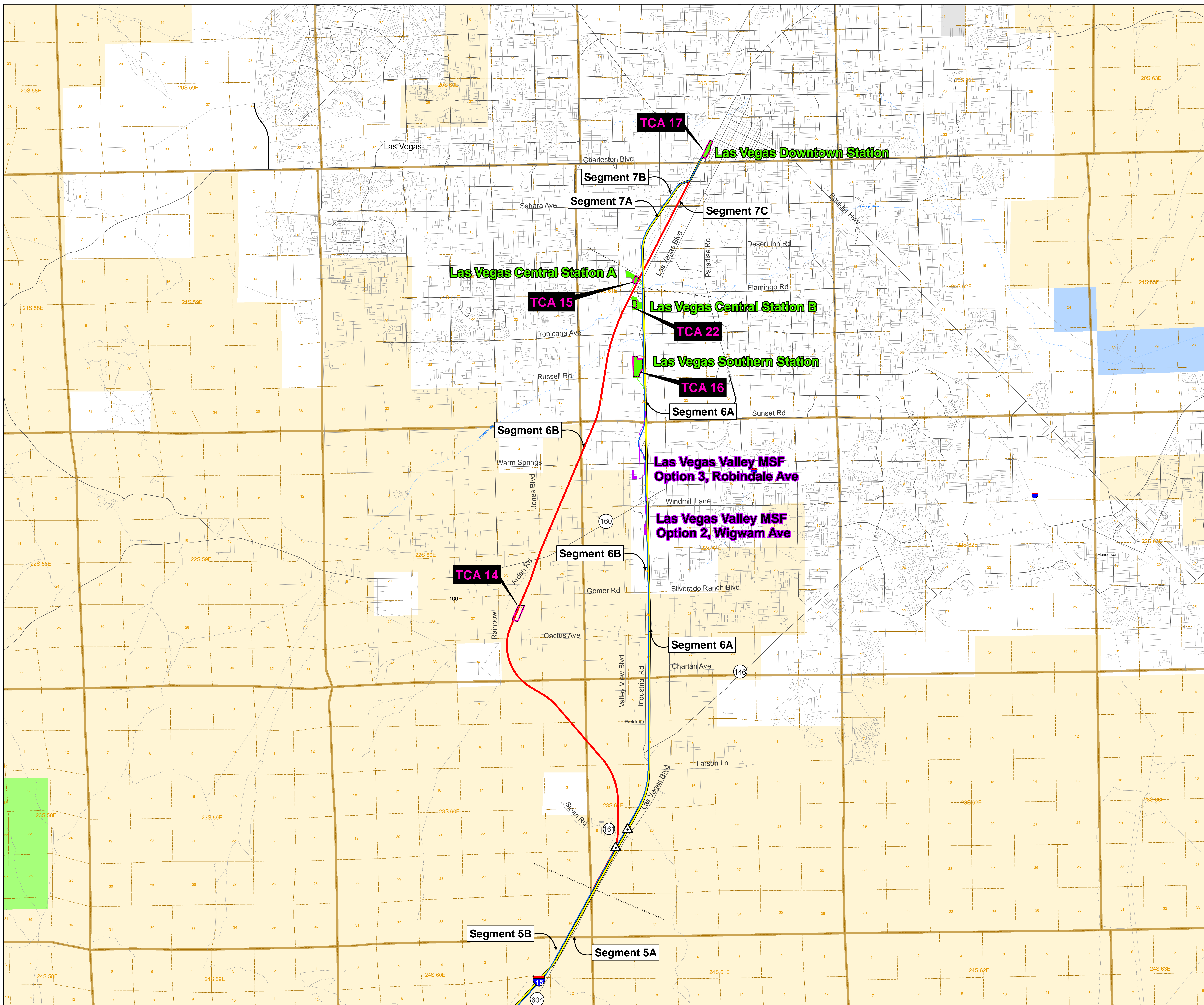

Legend

DesertXpress Alignments

- Alternative A
- Alternative B
- Option C

Ancillary Facility Sites

- ▬ Station Options
- ▬ Maintenance Facility Options
- Temporary Construction Areas (TCAs)
- Autotransformer (EMU Option Only)
- Electric Utility Corridor (EMU Option Only)
- Segment Boundary

Land Ownership

- Bureau of Land Management Lands**
- Areas of Critical Environmental Concern
 - Desert Wildlife Management Areas
 - All Other BLM Managed Lands
- Other Land Owners:**
- Bureau of Reclamation
 - Department of Defense
 - National Park Service
 - US Forest Service
 - Private / Unknown

Township / Range

- 22N 14W Township / Range
- 10 Sections

* NOTE: Alignment widths shown on this map are for illustrative purposes only. Please see Chapter 2 of the DEIS for a detailed text description of the proposed rail alignment and other facilities. For 1:1000 scale drawings of the proposed alignment areas, please refer to Appendix A of the DEIS.

** NOTE: Option C is an optional routing into metropolitan Las Vegas that would follow (but be located outside of) the existing Union Pacific Railroad (UPRR) right-of-way. Option C could be utilized as part of Alternative A or Alternative B to traverse the distance from Soan Road to the selected Las Vegas passenger station instead of Alternative A or Alternative B, which would utilize either the I-15 median or the I-15 right-of-way for the same journey. Option C is not part of the applicant's proposed action.

1 : 48,000

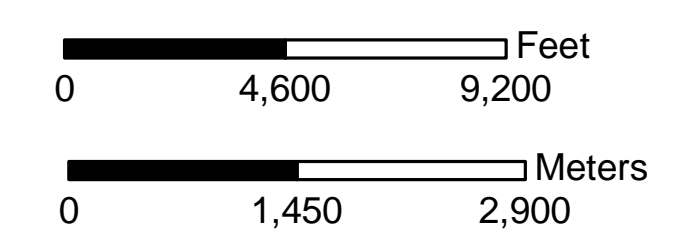

Source: DesertXpress 2007, ESRI 2005, BLM 2008, NPS 2008

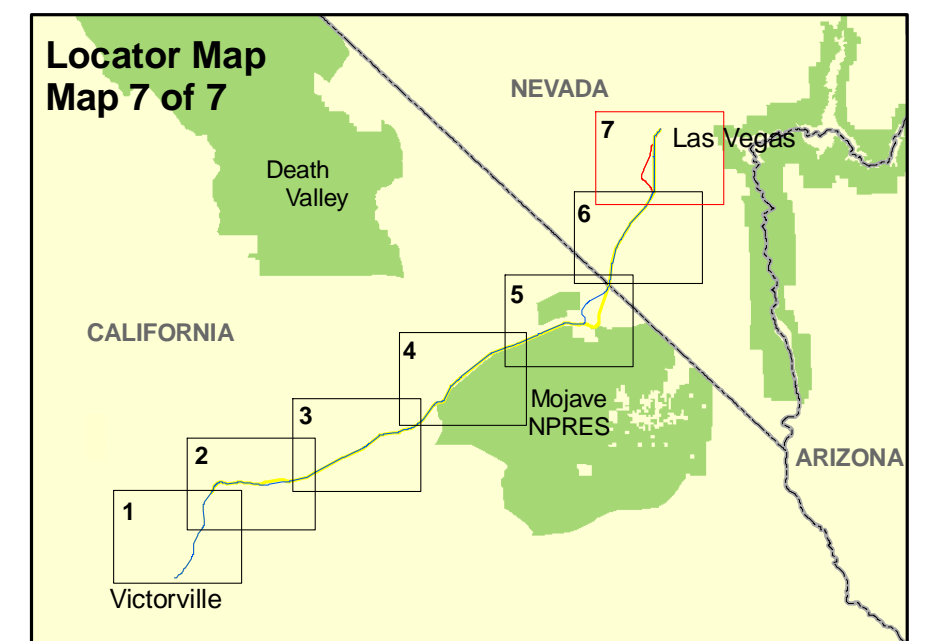

Existing Conditions and Photo Simulations

Victorville



Nipton Road



Las Vegas



Simulation of Victorville Passenger Station



Simulation of Segment 4A within the Mojave National Preserve



Simulation of Wigwam Avenue Maintenance and Storage Facility

Appendix 7

Meeting Presentation

DesertXpress High-Speed Passenger Train

Victorville, California to Las Vegas, Nevada
Draft Environmental Impact Statement

Public Hearings

April 2009



U.S. Department
of Transportation
**Federal Railroad
Administration**

Meeting Purpose

- **Describe the project and its potential environmental effects**
- **Take public comment on the DEIS**

Project Highlights

- **High speed passenger train (up to 150 mph) – Victorville to Las Vegas**
- **Fully grade separated**
- **200 mile corridor, primarily within I-15 right-of-way**
 - **Temporary Construction Areas (TCAs) along corridor**
- **Stations and maintenance facilities in Victorville and Las Vegas**
- **Two technology options:**
 - **Diesel “DEMU”**
 - **Electric “EMU”**
- **Privately financed**

Project Purpose

- **Provide reliable and safe high-speed train service as an alternative to auto or air travel in I-15 corridor**
- **Relieve congestion on I-15**
- **Improve air quality by diverting automobile trips from I-15**
- **Improve safety, reliability, and convenience of travel in the corridor**
- **Provide future capacity to meet growth projections**
- **Reduce transportation energy consumption**

Project Need

- **High and increasing travel demand in the I-15 corridor**
- **Lack of funding available to significantly widen or improve I-15**
- **No public funding available for other transportation improvements in the corridor**
- **Environmental impacts of continued reliance upon the private automobile for mobility in the corridor**
- **Constraints to expansion of air travel**

Action Alternatives Evaluated



Project Overview: Segment 1

- **Victorville to Lenwood**
- **One Alignment Routing: Along west side of I-15, within I-15 right-of-way**
- **Victorville Passenger Station**
 - **2 site options evaluated along I-15**
- **Victorville Operations Maintenance and Service Facility (OMSF)**
 - **2 site options evaluated along I-15**

Project Overview – Segment 1

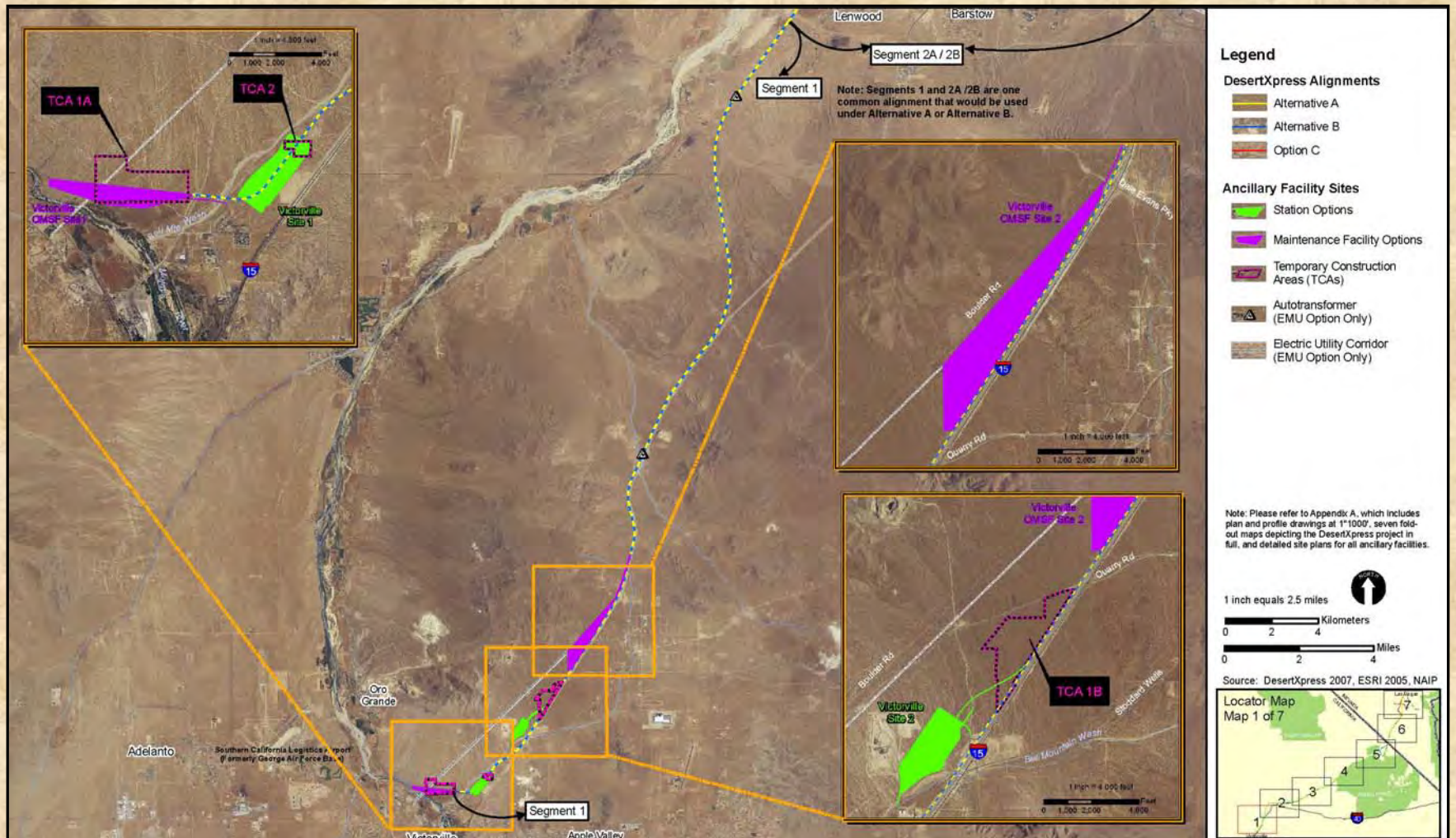

Existing View from I-15 Victorville Station Site 2



Proposed View from I-15 Victorville Station Site 2



Project Overview: Segment 2

- **Lenwood to Yermo via routings north of Barstow**
- **Two Alignment Routings – Segments 2A and 2B:**
 - **Segment 2A/2B: Lenwood to Barstow**
 - **Lenwood to Barstow**
 - **New Mojave River bridge south/west of Old Hwy 58**
 - **Segment 2A: Barstow to Yermo**
 - **Northerly course outside I-15 corridor**
 - **Segment 2B: Barstow to Yermo**
 - **Along north side of I-15, within right-of-way**

Project Overview – Segment 2

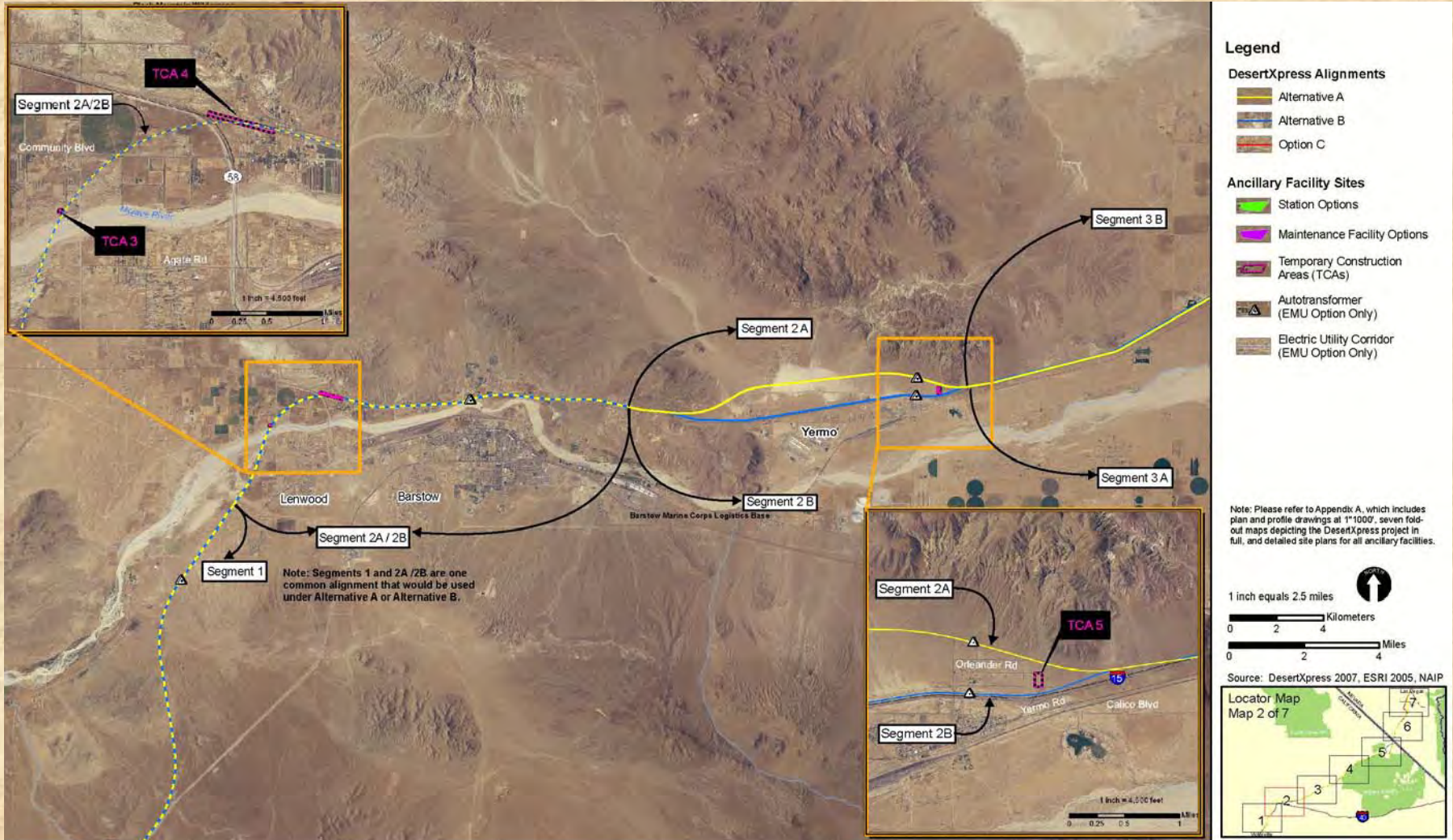

Existing View Lenwood Road near Mojave River



Simulated View Lenwood Road near Mojave River



Project Overview: Segment 3

- **Yermo to Mountain Pass – about 85 miles**
- **Two Alignment Routings – Segments 3A and 3B:**
 - **Segment 3A: Via Freeway Median**
 - Would diverge from median in Baker
 - **Segment 3B: Via I-15 Right-of-Way**
 - Along north side of I-15, within right-of-way
- **Baker Maintenance of Way Facility**
 - Home base for approximately 8 – 10 new permanent jobs

Project Overview – Segment 3

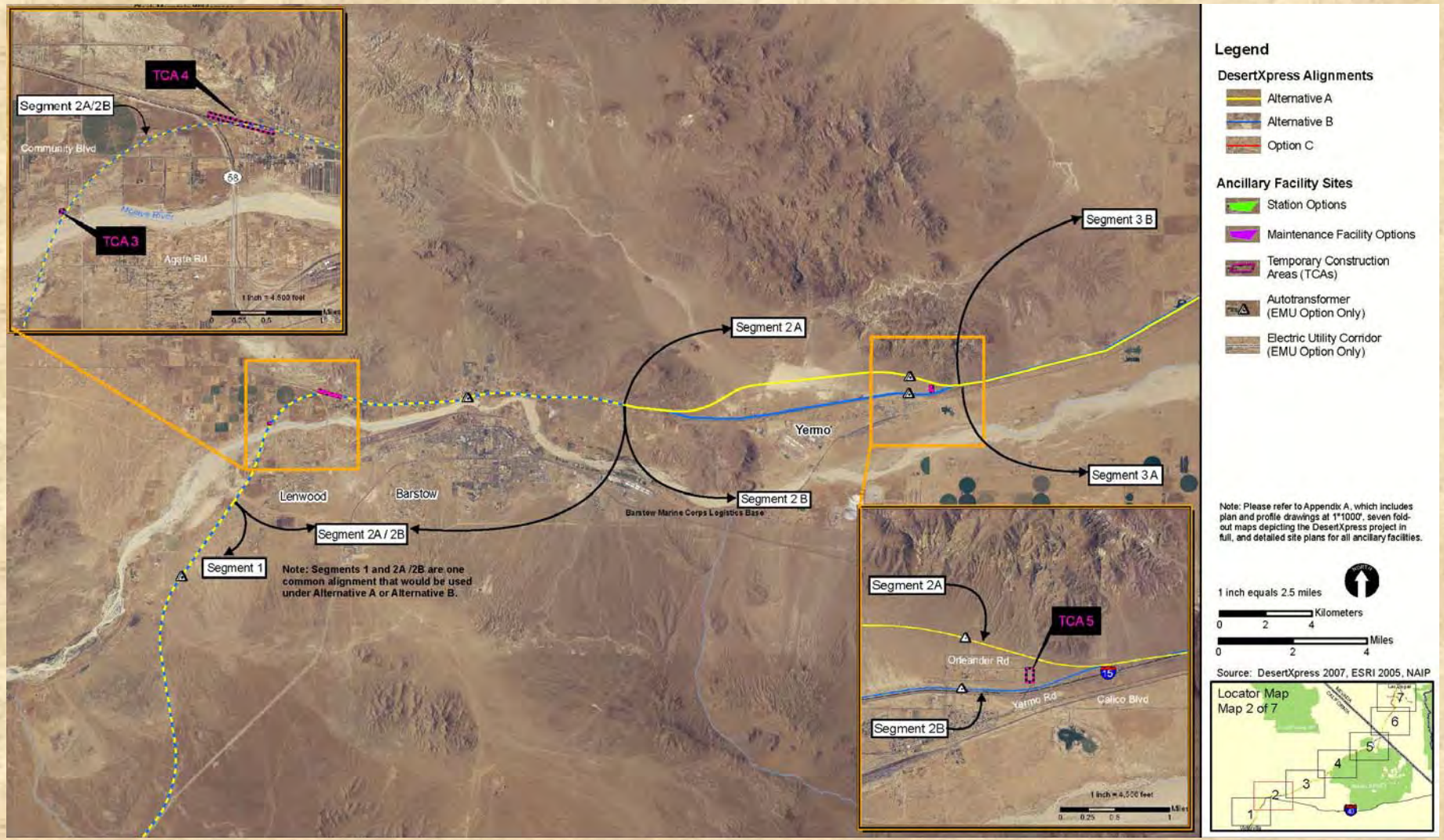

Map 1 of 4

Project Overview – Segment 3

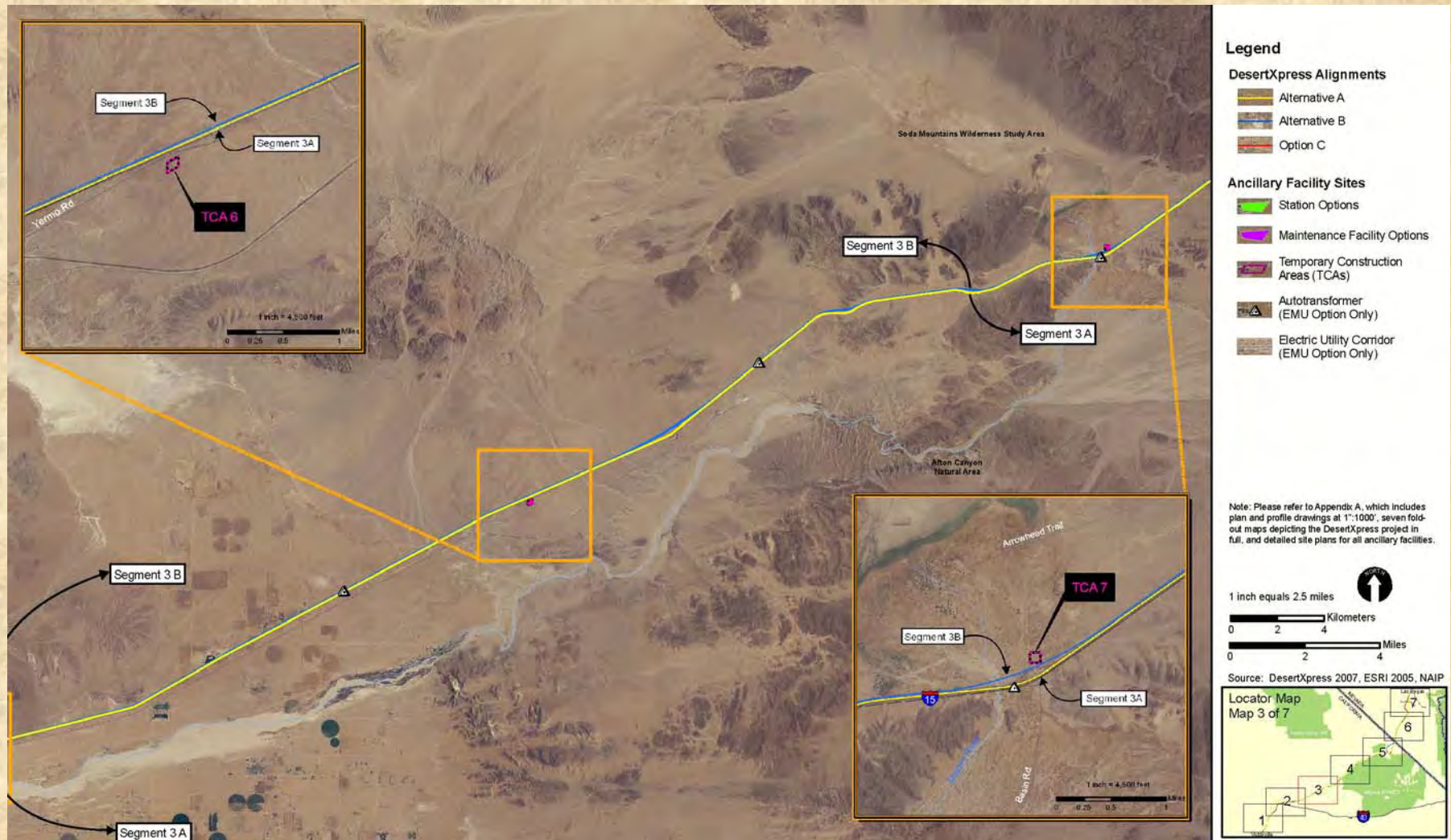

Map 2 of 4

Project Overview – Segment 3



Map 3 of 4

Project Overview – Segment 3

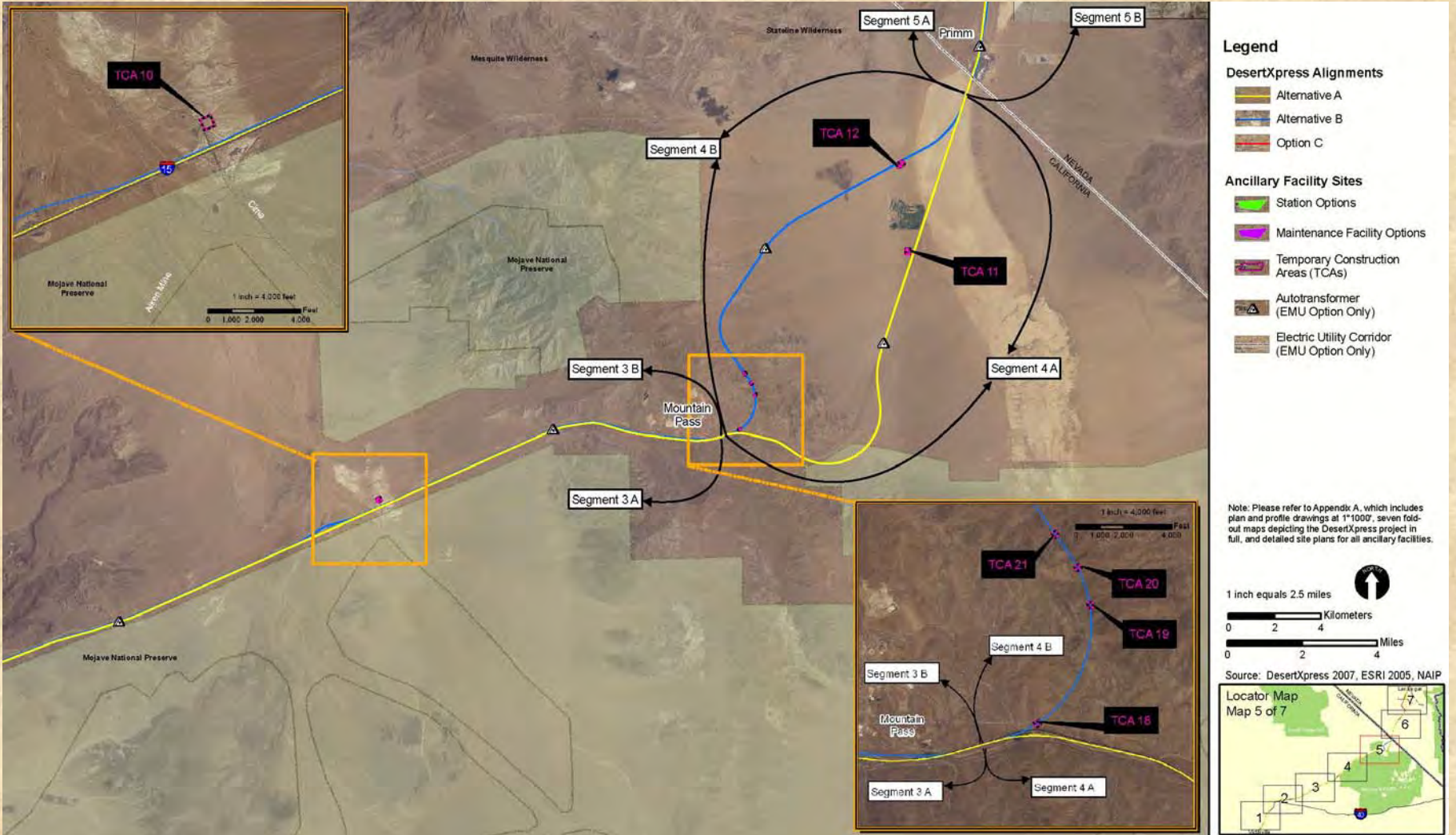

Map 4 of 4

Project Overview: Segment 4

- **Mountain Pass to Primm - about 14 miles**
- **Two Routings – Segments 4A and 4B**
- **Freeway divergence needed due to steep grade.**
 - **Segment 4A: Crossing Nipton Road**
 - **Encroach into Mojave National Preserve (1.55 miles)**
 - **Segment 4B: Via Clark Mountains**
 - **Northeast of I-15 corridor**
 - **New dual track tunnels in Clark Mountains**

Project Overview – Segment 4

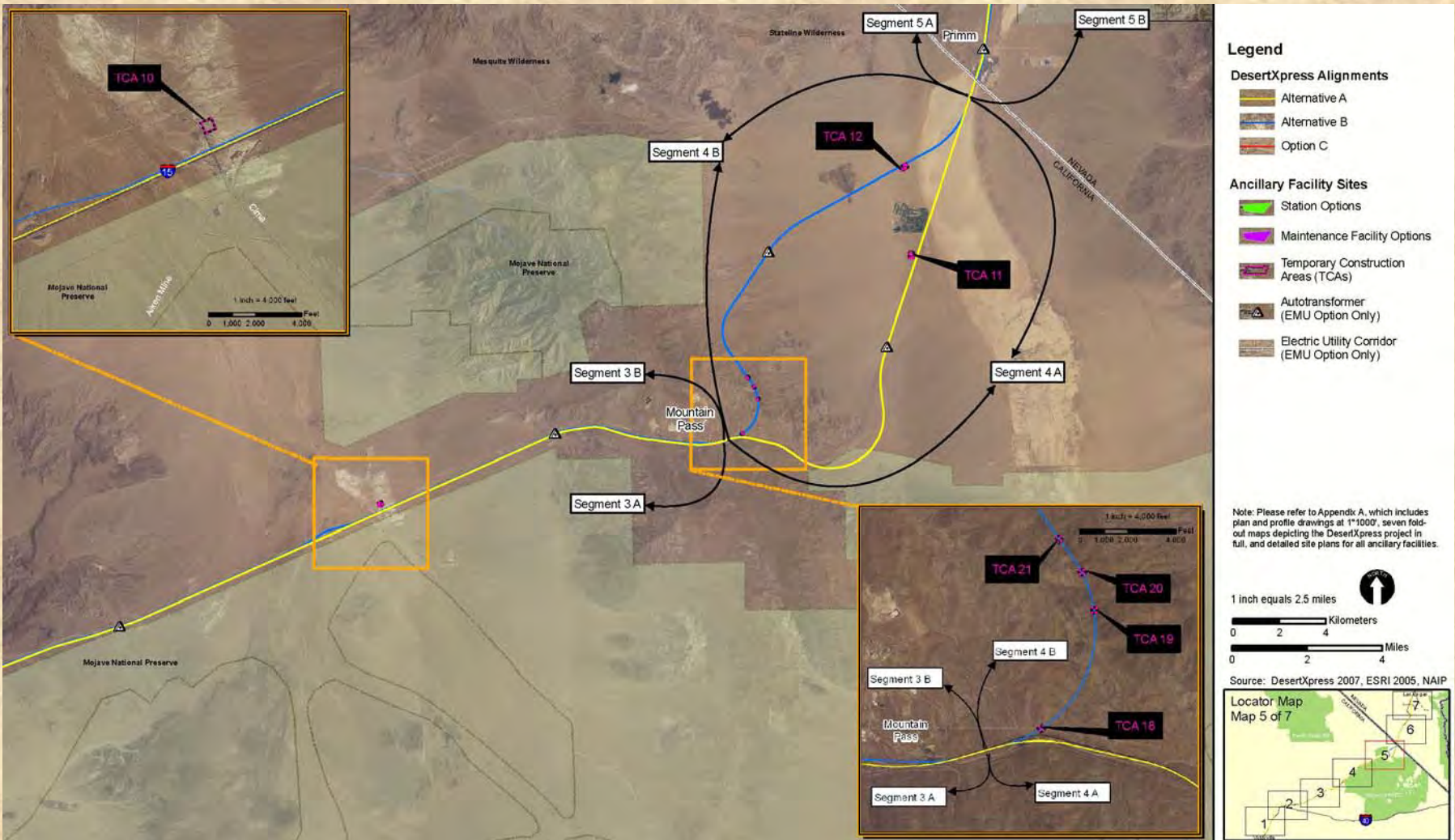

Existing View – Segment 4A Nipton Road, southeast of I-15



Simulated View – Segment 4A Nipton Road, southeast of I-15



Existing View – Segment 4B I-15 at Mountain Pass



Simulated View – Segment 4B I-15 at Mountain Pass



ENVIRONMENTAL VISION

Project Overview: Segment 5

- Primm to Jean – about 25 miles
- Two Routings – Segments 5A and 5B:
 - Segment 5A: Via Freeway Median
 - Entirely within I-15 median
 - Segment 5B: Via Freeway Right-of-Way
 - Along east side of I-15, within right-of-way

Project Overview – Segment 5

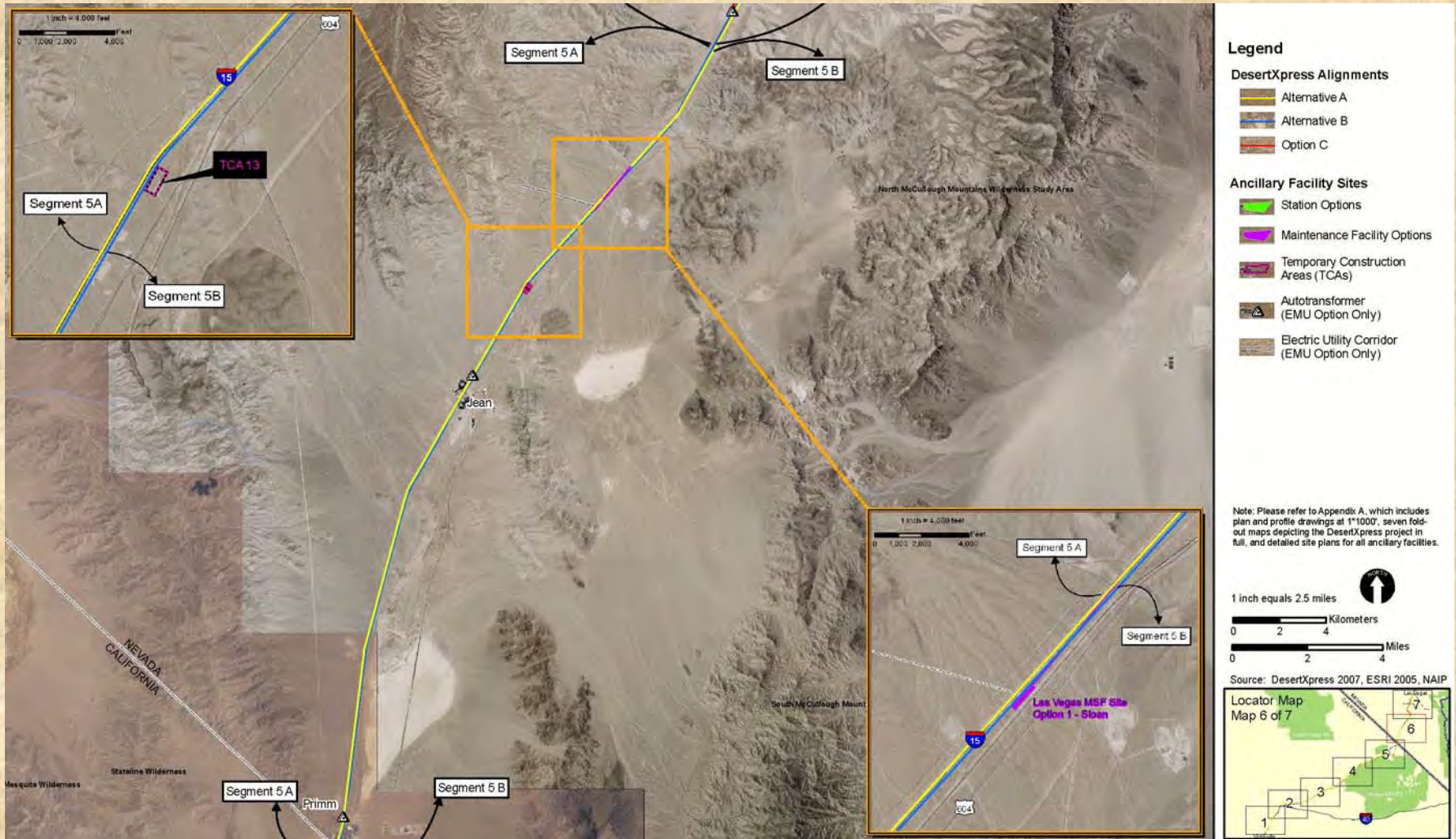

Project Overview: Segment 6

- **Jean to Southern or Central Passenger Stations – about 14 miles**
- **Three Routings – Segments 6A, 6B, Option C**
 - **Segment 6A: Via Freeway Median**
 - **Within I-15 median**
 - **Segment 6B: Via Freeway Right-of-Way**
 - **Along west side of I-15, within right-of-way**
 - **Option C: Via Union Pacific Railroad corridor**
 - **Would diverge from freeway near Sloan Road**

Project Overview – Segment 6

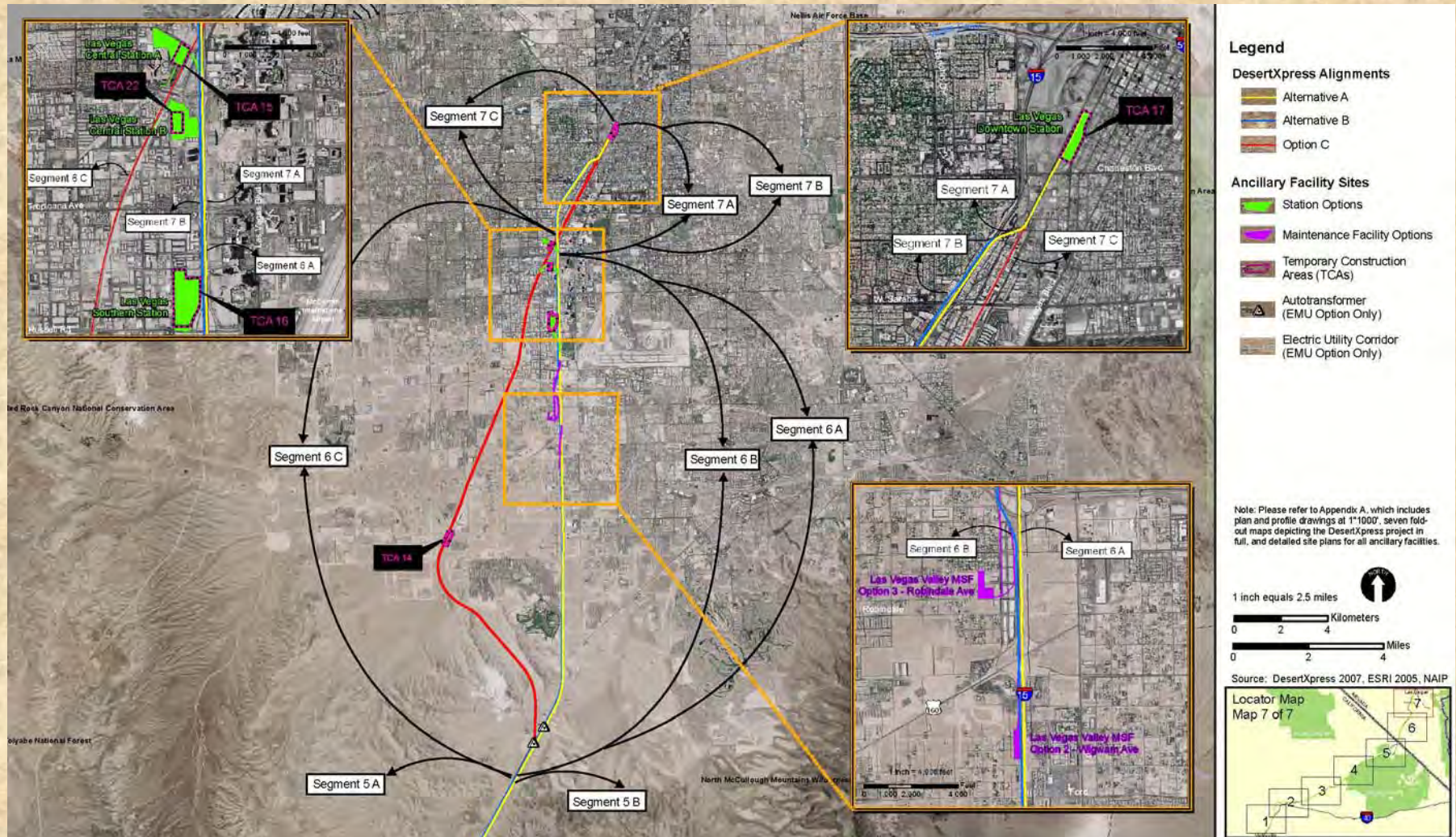

Existing View I-15 at Wigwam Avenue



Simulated View I-15 at Wigwam Avenue



Existing View: I-15 at I-215



Simulated View: I-15 at I-215



Existing View: I-15 at Flamingo Road



Simulated View: I-15 at Flamingo Road



Project Overview: Segment 7

West Twain Avenue – Downtown Las Vegas Station- about 5 miles

Would be utilized only if Downtown Las Vegas station is part of preferred alternative

Three Routings – Segments 7A, 7B, Option C

- **Segment 7A: Via Freeway Median**
 - **Within I-15 median – on aerial structure**
- **Segment 7B: Via Freeway Right-of-Way**
 - **Along east side of I-15, within right-of-way, aerial structure**
- **Option C: Via Union Pacific Railroad corridor**

Project Overview – Segment 7

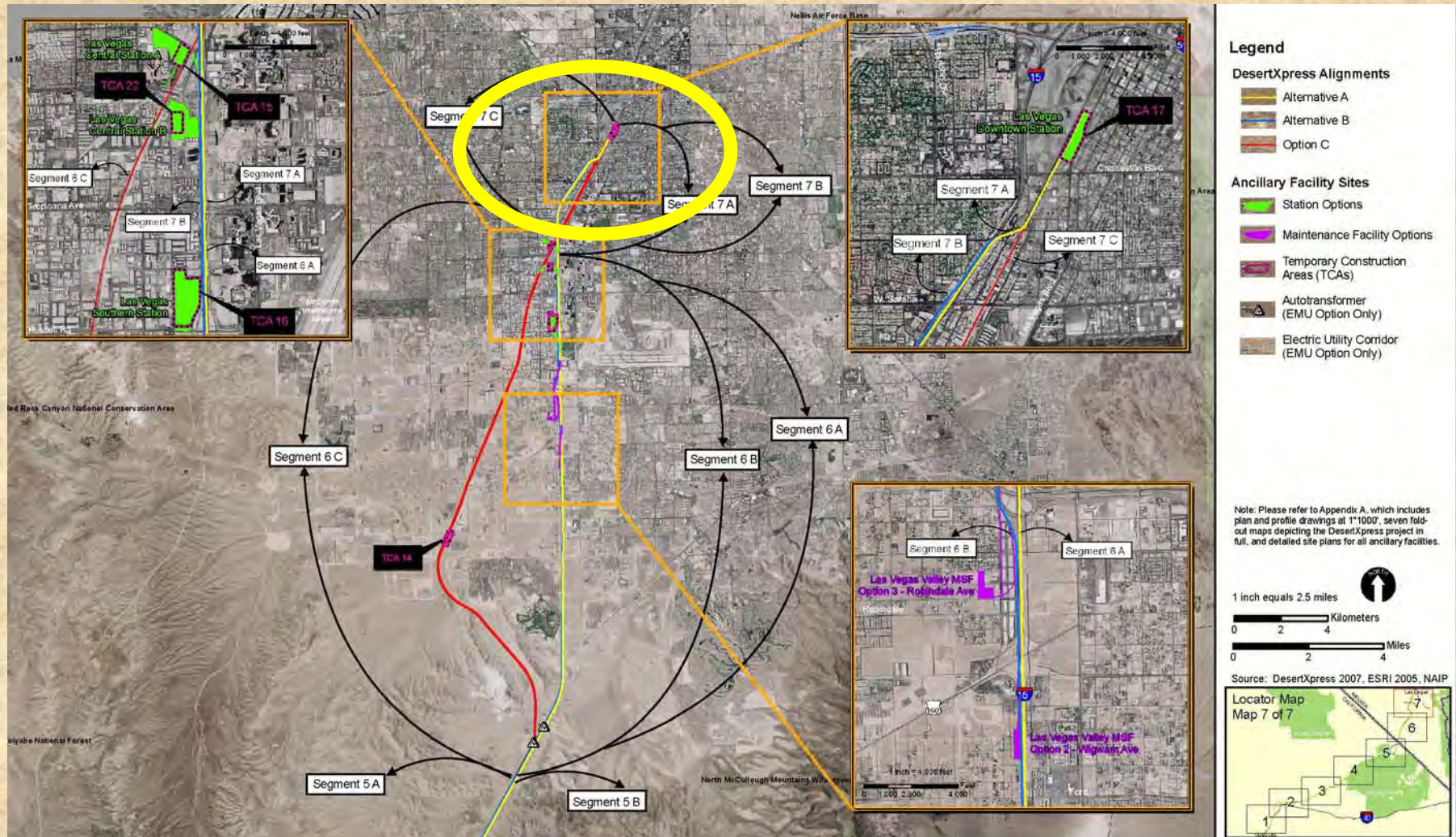

Summary of Environmental Effects

Topics Evaluated in DEIS:

- Land Use and Community Impacts
- Growth (Socioeconomic)
- Farmland and Grazing Lands
- Utilities and Service Systems
- Transportation and Traffic
- Visual Resources
- Cultural Resources
- Hydrology
- Geology and Soils
- Hazardous Materials
- Air Quality
- Noise and Vibration
- Energy
- Biological Resources
- “Section 4(f)” Resources
- Cumulative Impacts

Summary of Environmental Effects

- Executive Summary includes comprehensive table of project impacts

- For each environmental topic, DEIS looked at effects related to rail segments, stations, maintenance facilities, etc.

- DEIS identifies both beneficial and *adverse* effects

Table ES-1: Comparison of Segment 1 Alternatives	Segment 1 Rail Alignment and Associated TCAs	Victorville Station Site 1	Victorville OMSF Site 1	Victorville Station Site 2	Victorville OMSF Site 2	No Action Alternative
Land Use & Community Impacts						
<i>Compatibility with Adjacent Land Uses</i>	High within I-15 corridor, Low outside	Medium	Medium	High	High	High
<i>Compatibility with Land Use Plans</i>	High within I-15 corridor, Low outside	Medium-High	Medium-High	High, except for Low (residential)	High, except for Low (residential)	High
<i>Number of housing units displaced</i>	0	0	0	0	0	Unknown
<i>Extent of community disruption/severance</i>	None expected	None expected	None expected	None expected	None expected	None expected
<i>Number of environmental justice (EJ) communities crossed by or within 1 mile of facilities</i>	Would cross 2 EJ census blocks (minority and poverty)	Within EJ census block (minority)	Within EJ census block (minority)	Within 1 mile of 2	Within 1 mile of 1	Expected to be similar to Segment 1 rail alignment
Growth						
<i>Estimated permanent employment</i>	NA	361 to 463 permanent jobs in the Victorville Station and OMSF regardless of location				None expected
<i>Removal of obstacles to growth</i>	None expected	None expected	None expected	None expected	None expected	None expected
<i>Extent of effects to TOD potential</i>	Beneficial effect	Beneficial effect	Beneficial effect	Beneficial effect	Beneficial effect	None expected
<i>Extent of effects to economic vitality</i>	Construction period employment	Beneficial construction and operational employment effects similar for all station/OMSF sites				None expected

Summary of Environmental Effects

Beneficial Effects of Project

- **Traffic diversion from I-15 freeway**
- **Economic growth**
 - **Temporary construction jobs**
 - **Permanent employment at stations/maintenance facilities**
- **Air quality improvements (EMU)**
- **Improved energy consumption (relative to no project)**

Summary of Environmental Effects

Adverse Effects of Project

Biological Resources:

- **Would use habitat for protected species**
 - Desert tortoise
 - Mohave ground squirrel
- **Impacts to floodplains and waters of the US**
 - Mojave River crossing

Cultural Resources/ Section 4(f) Resources

- **Direct impacts to up to 100+ archaeological sites**

Land Use/Community Impacts

- **0 to 1 residential displacements**
- **Some business displacements/relocations**

Summary of Environmental Effects

Adverse Effects of Project –continued

- **Land Use / Section 4(f) Resources**
 - **Possible use of 1.55 miles of Mojave National Preserve (Segment 4A)**
- **Noise and Vibration**
 - **Significant noise/vibration near populated areas: Barstow, Yermo, metro Las Vegas**
- **Traffic**
 - **Congestion near station area intersections**
- **Mitigation measures included within DEIS to avoid, reduce, or minimize these effects**

DesertXpress EIS Process

July 2006: Notice of Intent & Public Scoping Meetings



2006–2008: Environmental Technical Studies



2008–March 2009: Prepare Draft Environmental Impact Statement (DEIS)



April 2009: Circulate DEIS & Hold Public Hearings



Federal Agencies Identify Preferred Alternative



Release Final EIS



Agency Approvals

Commenting on the Draft EIS

Verbally – at tonight's public hearing

In Writing:

Attn: DesertXpress DEIS
USDOT Federal Railroad Admin
1200 New Jersey Avenue S.E. MS-20
Washington, DC 20590

E-mail:

Subject Line: DesertXpress DEIS

wendy.messenger@dot.gov

Comments Due May 22, 2009

Public Hearing Process

- **Fill out a speakers card**
- **Speakers will be called in the order that the cards are received**
- **Wait to be called**
- **State & spell your name**
- **Three minute time limit per speaker**

Thank You!



U.S. Department
of Transportation
**Federal Railroad
Administration**

**Summary Report for the Supplemental Draft EIS
Public Hearings**

**DesertXpress High-Speed Passenger Train
Victorville, California to Las Vegas, Nevada
Supplemental Draft Environmental Impact Statement
Public Hearing Meeting Summary
October 2010**



U.S. Department
of Transportation
**Federal Railroad
Administration**

This page intentionally left blank.

Table of Contents

1.1	Introduction	5
1.2	Comment Summary	7

List of Appendices

Appendix 1	Federal Register Notice of Availability
Appendix 2	Public Information Mailer
Appendix 3	Proofs of Publication
Appendix 4	Registration Sheets
Appendix 5	Meeting Materials
Appendix 6	Exhibit Boards
Appendix 7	Meeting Presentation

This page intentionally left blank.

1.1 INTRODUCTION

PROJECT OVERVIEW

DesertXpress Enterprises, LLC (Applicant) proposes to construct and operate a privately financed interstate high-speed passenger train between Victorville, California and Las Vegas, Nevada. The Applicant proposes to construct a fully grade-separated, dedicated double track, passenger-only railroad along an approximately 200-mile corridor that would generally follow the I-15 freeway and/or existing railroad corridors/rights-of-way.

The project includes:

- Two passenger stations: one each to be located in the Victorville and Las Vegas areas;
- Two operations/maintenance facilities: one each in the Victorville and Las Vegas areas;
- One maintenance of way facility near Baker, California;
- Ancillary facilities needed to operate and maintain the proposed rail service.

The Federal Railroad Administration (FRA) is the lead agency for the project under the National Environmental Policy Act (NEPA). The Surface Transportation Board (STB), the Federal Highway Administration (FHWA), and the Bureau of Land Management (BLM) are Cooperating Agencies under NEPA. FRA and the Cooperating Agencies collaborated in the publication of a Draft Environmental Impact Statement (EIS) for the project.

Following the March 2009 publication of the Draft EIS, several project modifications and additions were proposed to address substantive comments received during public and agency review of the Draft EIS to reduce or avoid significant environmental effects. The Supplemental Draft EIS evaluates the environmental effects of these proposed modifications and additions:

- A new Victorville passenger station option at Dale Evans Parkway
- A rail alignment through the Barstow area following the I-15 freeway corridor
- A new rail alignment through the Clark Mountains near the Mojave National Preserve
- New sites for maintenance and operation facilities in unincorporated Clark County
- Several alignment modifications to reduce or avoid environmental impacts, improve operating characteristics, or avoid conflicts with other planned projects

PUBLICATION OF THE SUPPLEMENTAL DRAFT EIS

The Supplemental Draft EIS was made available for public review starting on September 3, 2010. FRA established a 45-day public comment period for the Supplemental Draft EIS that ended on Monday, October 18, 2010.

FRA communicated the availability of the Supplemental Draft EIS through several means:

- **Federal Register:** The Federal Register for September 3, 2010 included a notice of publication of the Supplemental Draft EIS. (**Appendix 1**)
- **Property Owner and Resident Notification:** FRA developed a mailing list of approximately 3,500 addresses of property owners and residents adjacent to the proposed alignments and project features. Property and resident data was gathered **from Clark and San Bernardino Counties assessor's records for all parcels on 500 feet of either side of the alignments, within a 1,000 foot radius of stations and within a 500 foot**

radius of all other project features such as maintenance facilities, temporary construction zones, autotransformer sites, etc. The notice (included as **Appendix 2**) provided summary information on the project, information on where to obtain the Supplemental Draft EIS, and direction on how to comment.

- **Newspaper:** Notices were published in local newspapers in communities near the project. Display advertisements announcing the availability of the Supplemental Draft EIS and information on public hearings was published in the Victorville *Daily Press*, the Las Vegas *Review Journal*, and the Barstow *Desert Dispatch* on Friday, September 3, 2010 and *The Hesperia Star* on Tuesday, September 7, 2010. **Appendix 3** contains the proof of publication in these newspapers.
- **Website:** FRA's website devoted a page to the DesertXpress project. The website, www.fra.dot.gov/pages/1703.shtml, was referenced in all of the notification materials. The website included project background and links to the Supplemental Draft EIS, making the full document and appendices available for download or review.

FRA made copies of the Supplemental Draft EIS available through many means.

Federal, state, and local agencies received either a hardcopy of the entire document, or a partial hardcopy with appendices on a CD. After the document was made public, FRA provided either hard copies or CD copies of the Supplemental Draft EIS to requestors. FRA distributed more than 50 CD copies of the Draft EIS at the two public hearings (discussed in greater detail below).

Full hard copies of the Supplemental Draft EIS were provided to the following local libraries on September 3, 2010:

- Victorville City Library
15011 Circle Drive
Victorville, CA 92395
- Las Vegas Library
833 N. Las Vegas Blvd.
Las Vegas, NV 89101
- Barstow Library
304 East Buena Vista
Barstow, CA 92311
- Clark County Library
1401 East Flamingo Road
Las Vegas, NV 89119

This list of libraries where the Supplemental Draft EIS could be found was included in the **information mailed to property owners, newspaper ads, and on the FRA's website.**

Tribal representatives received a hardcopy of an executive summary of the Supplemental Draft EIS, plus a hard copy of the cultural resources Draft EIS section and related appendices. Tribal representatives each received the entire document on a CD.

Finally, as noted above, electronic files comprising the full Supplemental Draft EIS were posted to **FRA's website for download** by interested parties.

PUBLIC HEARINGS

FRA's NEPA implementation guidelines call for public hearings in the vicinity of a proposed project once a Supplemental Draft EIS has been made available. Given the length of the proposed rail corridor, FRA and the Cooperating Agencies decided to convene two public

hearings in the major communities along the proposed route: Las Vegas and Barstow/Victorville area. Draft EIS public hearings had been held in these communities in April of 2009 as were scoping meetings in July 2006.

The public hearings were publicized in all of the above-mentioned notices regarding the project and the Supplemental Draft EIS. Meeting locations were as follows:

Las Vegas Area	Barstow/Victorville Area
Hampton Inn Tropicana 4975 Dean Martin Drive Las Vegas, NV 89118 October 13, 2010 5:30 – 8:00 p.m.	Lenwood Hampton Inn 2710 Lenwood Road Barstow, CA 92311 October 14, 2010 5:30 – 8:00 p.m.

In all, approximately 160 people attended the two public hearings. Hearing attendees were requested to register at the meeting, but many attendees declined to register. (See **Appendix 4**).

Each hearing attendee was offered the following materials (See **Appendix 5**):

- **Meeting Handout**, establishing the hearing agenda.
- **Speaker Card**, for attendees to fill out if they wished to give formal testimony at the hearing.
- **Comment Sheet** for attendees to submit written comments during or after the hearing.

Each hearing began with a half-hour “open house” in which attendees could view exhibit boards showing the project and interact with FRA or other agency representatives in attendance. Copies of these exhibit boards are available in **Appendix 6**.

Following the open house, FRA made a presentation summarizing the project, the environmental review process to date, identified impacts of the project, and next steps. A copy of the slides from this presentation is available in **Appendix 7**.

Upon conclusion of the presentation, attendees wishing to make comments were invited to complete a speaker card and make comments to the lead and cooperating agencies.

1.2 COMMENT SUMMARY

Section 4.3, Response to Public and Agency Comment on the Draft EIS and Supplemental Draft EIS, of the Final EIS provides responses to the comments received at the public hearings, as well as all public and agency comments received during the public review period.

This page intentionally left blank.

Appendix 1

Federal Register Notice of Availability

estimated to average 10 to 30 minutes per response. Burden means the total time, effort, or financial resources expended by persons to generate, maintain, retain, or disclose or provide information to or for a Federal agency. This includes the time needed to review instructions; develop, acquire, install, and utilize technology and systems for the purposes of collecting, validating, and verifying information, processing and maintaining information, and disclosing and providing information; adjust the existing ways to comply with any previously applicable instructions and requirements which have subsequently changed; train personnel to be able to respond to a collection of information; search data sources; complete and review the collection of information; and transmit or otherwise disclose the information.

The ICR provides a detailed explanation of the Agency's annual estimate, which is only briefly summarized here:

Estimated total number of potential respondents: 5,800.

Frequency of response: Annual.

Estimated total average number of responses for each respondent: 1.

Estimated total annual burden hours: 1,248 hours.

Estimated total annual costs: \$82,423.88. This does not include an estimated burden cost of \$61,552.96 and an estimated cost of \$100,000 for capital investment or maintenance and operational costs.

Are there changes in the estimates from the last approval?

Yes. Hours were removed for the certification program collection include in the previous ICR. Fewer hours for EPA are anticipated for the survey work due to a decreased level of sophistication in the analysis and decreased effort being needed to solicit survey responses. More hours were added for teachers completing the educator survey and administering the student survey. Finally, registering such a large number of teachers has resulted in more hours needed at EPA. Hours and burden for educators is about the same; hours for students has also decreased significantly. The bottom line burden hours increased along with the total cost.

What is the next step in the process for this ICR?

EPA will consider the comments received and amend the ICR as appropriate. The final ICR package will then be submitted to OMB for review and approval pursuant to 5 CFR 1320.12. At that time, EPA will issue

another **Federal Register** notice pursuant to 5 CFR 1320.5(a)(1)(iv) to announce the submission of the ICR to OMB and the opportunity to submit additional comments to OMB. If you have any questions about this ICR or the approval process, please contact the technical person listed under **FOR FURTHER INFORMATION CONTACT**.

Dated: August 26, 2010.

Kristinn Vazquez,

Acting Director, Stratospheric Protection Division, Office of Air and Radiation.

[FR Doc. 2010-22072 Filed 9-2-10; 8:45 am]

BILLING CODE 6560-50-P

ENVIRONMENTAL PROTECTION AGENCY

[ER-FRL-8992-5]

Environmental Impacts Statements; Notice of Availability

Responsible Agency: Office of Federal Activities, General Information (202) 564-1399 or <http://www.epa.gov/compliance/nepa/>.

Weekly receipt of Environmental Impact Statements

Filed 08/23/2010 Through 08/27/2010 Pursuant to 40 CFR 1506.9.

Notice

In accordance with Section 309(a) of the Clean Air Act, EPA is required to make its comments on EISs issued by other Federal agencies public. Historically, EPA has met this mandate by publishing weekly notices of availability of EPA comments, which includes a brief summary of EPA's comment letters, in the **Federal Register**. Since February 2008, EPA has been including its comment letters on EISs on its Web site at: <http://www.epa.gov/compliance/nepa/eisdata.html>. Including the entire EIS comment letters on the Web site satisfies the Section 309(a) requirement to make EPA's comments on EISs available to the public. Accordingly, on March 31, 2010, EPA discontinued the publication of the notice of availability of EPA comments in the **Federal Register**.

EIS No. 20100341, Draft EIS, FHWA, WA, Cattle Point Road Realignment Project, To Maintain Vehicular, Bicycle, and Pedestrian Road Access, San Juan Island National Historical Park and Cattle Point Natural Resources Conservation Area, San Juan County, WA, Comment Period Ends: 11/01/2010, Contact: Peter Dederich 360-348-2223.

EIS No. 20100342, Draft EIS, FHWA, CA, Interstate 80/Interstate 680/State

Route 12 Interchange Project, Proposal to Ease Traffic Congestions, Accommodate Projected Growth, and Improve Safety, Solano County, CA, Comment Period Ends: 10/18/2010, Contact: Lanh Phan 916-498-5046.

EIS No. 20100343, Draft EIS, BLM, NV, Tonopah Solar Energy Crescent Dunes Solar Energy Project, a 7,680-Acre Right-of-Way (ROW) on Public Lands to Construct a Concentrated Solar Thermal Power Plant Facility, Nye County, NV, Comment Period Ends: 10/18/2010, Contact: Timothy Coward 775-482-7830.

EIS No. 20100344, Final EIS, TVA, TN, Douglas and Nolichucky Tributary Reservoirs Land Management Plan, Implementation, Cocke, Greene, Hamblen, Jefferson and Sevier Counties, TN, Wait Period Ends: 10/04/2010, Contact: Amy Henry 865-632-4045.

EIS No. 20100345, Draft EIS, BR, CA, Upper Truckee River Restoration and Golf Course Reconfiguration Project, To Restore Natural Geomorphic Ecological Process, Lake Tahoe, EL Dorado County, CA, Comment Period Ends: 11/01/2010, Contact: Doug Kleinsmith 916-978-5034.

EIS No. 20100346, Draft EIS, BLM, 00, Jarbidge Draft Resource Management Plan, Implementation, Elmore, Owy Lee, and Twin Falls Counties in South-Central, ID and Elko County in Northern, CA, Comment Period Ends: 11/30/2010, Contact: Richard Vander 208-736-2380.

EIS No. 20100347, Draft EIS, FHWA, CA, CA-76 South Mission road to Interstate 15 Highway Improvement Project, Proposes to Widen and Realign/a Two Lane Highway, San Diego County, CA, Comment Period Ends: 11/01/2010, Contact: Cesar Perez 916-498-5065.

EIS No. 20100348, Final EIS, FERC, ID, Swan Falls Hydroelectric Project, Application for a New License for the 25-megawatt Hydroelectric Facility (FERC Project No. 503-048), Snake River, Ada and Owyhee Counties, ID, Wait Period Ends: 10/04/2010, Contact: Mary O'Driscoll 1-866-208-3372.

EIS No. 20100349, Draft Supplement, FHWA, WI, Wisconsin Highway Project, Mobility Motorized and Nonmotorized Travel Enhancements, Updated Information on New Alternatives, and Evaluates a Staged Improvement, US18/151 (Verona Road) and the US 12/14 (Beltline) Corridors, Dane County, WI, Comment Period Ends: 10/29/2010, Contact: Johnny Gerbitz 608-829-7500.

EIS No. 20100350, Final EIS, NRC, WI, GENERIC—License Renewal of Nuclear Plants for Kewaunee Power Station, Supplement 40 to NUREG-1437, Kewaunee County, WI, Wait Period Ends: 10/04/2010, Contact: Dan Doyle 301-415-3748.

EIS No. 20100351, Draft EIS, NRC, GA, Vogtle Electric Generating Plant Units 3 and 4, Construction and Operation, Application for Combined Licenses (COLs), NUREG-1947, Waynesboro, GA, Comment Period Ends: 11/16/2010, Contact: Mallecia Sutton 301-415-0673.

EIS No. 20100352, Draft EIS, FTA, CA, Regional Connector Transit Corridor Project, Proposes a Light Rail Extension Connecting Metro Gold Line to the Metro Blue Line and the Metro Expo Line, Los Angeles County, CA, Comment Period Ends: 10/18/2010, Contact: Ray Tellis 213-202-3950.

EIS No. 20100353, Draft EIS, FTA, CA, Westside Subway Extension Transit Corridor Project, Extension of the Existing Metro Purple Line and Metro Red Line Heavy Rail Subway, Los Angeles County Metropolitan Transportation Authority, Los Angeles County, CA, Comment Period Ends: 10/18/2010, Contact: Ray Tellis 213-202-3950.

EIS No. 20100354, Final EIS, NPS, 00, South Florida and Caribbean Parks Exotic Plant Management Plan, Manage and Control Exotic Plants in Nine Parks, Five in South Florida Parks: Big Cypress National Preserve, Biscayne National Park, Canaveral National Seashore, Dry Tortugas National Park, Everglades National Park and Four in Caribbean Parks: Buck Island Reef National Monument, Christiansted National Historic Site, Salt River Bay National Historic Park and Ecological Preserve and Virgin Islands National Park, Florida and Caribbean, Wait Period Ends: 10/04/2010, Contact: Sandra Hamilton 303-969-2068.

EIS No. 20100355, Draft Supplement, FRA, NV, DesertXpress High-Speed Passenger Train Project, Updated Information on Project Modification and Additions, Proposes to Construct and Operate High-Speed Passenger Train between Victorville, California and Las Vegas, Nevada, Comment Period Ends: 10/18/2010, Contact: Wendy Messenger 202-493-6396.

EIS No. 20100356, Draft EIS, NPS, WA, Stehekin River Corridor Implementation Plan, General Management Plan, Implementation, Lake Chelan National Recreation Area, North Cascades National Park Service Complex, WA, Comment

Period Ends: 12/13/2010, Contact: Jon Riedel 360-873-4590, Ext 21.

EIS No. 20100357, Final EIS, USFS, SD, Nautilus Project Area, Multiple Resource Management Actions, Implementation, Black Hills National Forest, Northern Hills Ranger District, Lawrence, Meade and Pennington, SD, Wait Period Ends: 10/04/2010, Contact: Chris Stores 605-642-4622.

EIS No. 20100358, Draft EIS, USFS, WY, Livestock Grazing and Vegetation Management on Five Project Area, Proposes to Continue to Authorize Livestock Grazing, Tongue, Medicine Wheel/Paintrock, and Power River Districts of the Bighorn National Forest, Johnson, Sheridan, Big Horn and Washakie Counties, WY, Comment Period Ends: 10/18/2010, Contact: Laurie Walters-Clark 307-674-2627.

EIS No. 20100359, Final EIS, NOAA, WI, Lake Superior National Estuarine Research Reserves to be known as the Lake Superior Reserve Proposed Designation, To Provide Greater Protection, Research and Education Opportunities to 16,697 Acres of the St. Louis River Estuary, WI, Wait Period Ends: 10/04/2010, Contact: Laurie McGilvray 301-563-1158.

Amended Notices

EIS No. 20100258, Draft EIS, BLM, OR, North Steens 230-kV Transmission Line Project, Construction and Operation of a Transmission Line and Access Roads Associated with the Echanis Wind Energy Project, Authorizing Right-of-Way Grant, Harney County, OR, Comment Period Ends: 09/17/2010, Contact: Skip Renchler 541-573-4400. Revision to FR Notice Published 7/16/2010: Extending Comment Period from 8/30/2010 to 09/17/2010.

EIS No. 20100296, Draft EIS, NOAA, 00, Columbia River Basin Hatchery Operations and the Funding of Mitchell Act Hatchery Program, To Authorize the Establishment, Operation and Maintenance of One or More Hatchery Facilities, OR, WA and ID, Comment Period Ends: 12/03/2010, Contact: Allyson Purcell 503-736-4736.

Revision to FR Notice Published 08/06/2010: Extending the Comment Period from 11/04/2010 to 12/03/2010.

Dated: 08/31/2010.

Robert W. Hargrove,
Director, NEPA Compliance Division, Office of Federal Activities.

[FR Doc. 2010-22074 Filed 9-2-10; 8:45 am]

BILLING CODE 6560-50-P

ENVIRONMENTAL PROTECTION AGENCY

[FRL-9196-5]

Science Advisory Board Staff Office; Notification of a Public Meeting of the Clean Air Scientific Advisory Committee (CASAC), Ambient Air Methods and Monitoring Subcommittee (AAMMS)

AGENCY: Environmental Protection Agency (EPA).

ACTION: Notice.

SUMMARY: The Environmental Protection Agency (EPA or Agency) Science Advisory Board (SAB) Staff Office announces a public meeting on September 29-30, 2010, of the Clean Air Scientific Advisory Committee (CASAC) Ambient Air Monitoring & Methods Subcommittee (AAMMS) to provide advice concerning the development of a guidance document on network design for near-road ambient air monitoring and the implementation of an associated pilot monitoring study.

DATES: The CASAC AAMMS meeting will be held on Wednesday, September 29, 2010 from 8:30 a.m. to 5 p.m. (Eastern Time) and on Thursday, September 30, 2010 from 8:30 a.m. to 12 p.m. (Eastern Time).

ADDRESSES: The public meeting will be held at the Marriott at Research Triangle Park, 4700 Guardian Drive, Durham, NC 27703, telephone (919) 941-6200.

FOR FURTHER INFORMATION CONTACT: Any member of the public who wants further information concerning the September 29-30, 2010 public meeting may contact Dr. Holly Stallworth, Designated Federal Officer (DFO), EPA Science Advisory Board (1400R), U.S. Environmental Protection Agency, 1200 Pennsylvania Avenue, NW., Washington, DC 20460; via telephone/voice mail (202) 546-2073; fax (202) 565-2098; or e-mail at stallworth.holly@epa.gov. General information concerning the CASAC and the CASAC documents can be found on the EPA Web site at <http://www.epa.gov/casac>.

SUPPLEMENTARY INFORMATION:

Background: The Clean Air Scientific Advisory Committee (CASAC) was established under section 109(d)(2) of the Clean Air Act (CAA or Act) (42 U.S.C. 7409) as an independent scientific advisory committee. CASAC provides advice, information and recommendations on the scientific and technical aspects of air quality criteria and national ambient air quality standards (NAAQS) under sections 108 and 109 of the Act. The CASAC is a Federal advisory committee chartered

Appendix 2

Public Information Mailer



Supplemental Draft Environmental Impact Statement for DesertXpress High-Speed Passenger Train To Link Victorville, California and Las Vegas, Nevada

The Federal Railroad Administration (FRA) is announcing the availability of a Supplemental Draft Environmental Impact Statement (EIS) for the DesertXpress High-Speed Passenger Train Project (Project) for public review and comment.

The Project entails the construction and operation of an interstate high-speed passenger train between Victorville, CA, and Las Vegas, NV to provide reliable and safe passenger rail transportation along an approximately 200-mile corridor.

Following the March 2009 publication of the Draft EIS, several Project modifications and additions were proposed to address substantive comments received during public and agency review of the Draft EIS and to reduce or avoid significant environmental effects.

This Supplemental Draft EIS evaluates the environmental effects of these proposed modifications and additions which include:

- A new Victorville passenger station option at Dale Evans Parkway
- A rail alignment through the Barstow area following the I-15 freeway corridor
- A new rail alignment through the Clark Mountains near the Mojave National Preserve
- New sites for maintenance and operation facilities in unincorporated Clark County
- Several alignment modifications to reduce or avoid environmental impacts, improve operating characteristics, or avoid conflicts with other planned projects

Attend a Meeting

FRA will hold two public hearings in the Project area to receive comments on the information and analysis contained in the Supplemental Draft EIS. Please call 916-658-0180 in advance if you need Spanish translation or have other special needs.

Las Vegas Area

October 13, 2010

5:30 p.m.-8:00 p.m.

Hampton Inn Tropicana

SW Event Center B

4975 Dean Martin Drive

Las Vegas, NV 89118

Barstow - Victorville Area

October 14, 2010

5:30 p.m.-8:00 p.m.

Lenwood Hampton Inn

Jackrabbit Room 1

2710 Lenwood Road

Barstow, CA 92311



U.S. Department
of Transportation
**Federal Railroad
Administration**

DESERTXPRESS HIGH SPEED TRAIN

LINKING VICTORVILLE, CALIFORNIA AND LAS VEGAS, NEVADA

Get a Copy of the Supplemental Draft EIS and Draft EIS

Copies of the Supplemental Draft EIS and the Draft EIS can be obtained via the FRA website at www.fra.dot.gov/us/content/1703. Copies of the Supplemental Draft EIS and Draft EIS are also available for public review at the following libraries in the Project area:

VICTORVILLE CITY LIBRARY

15011 Circle Drive, Victorville, CA 92395

BARSTOW LIBRARY

304 East Buena Vista, Barstow, CA 92311

LAS VEGAS LIBRARY

833 Las Vegas Blvd. North, Las Vegas, NV 89101

CLARK COUNTY LIBRARY

1401 East Flamingo Road, Las Vegas, NV 89119

How to Provide Comments

If you cannot attend a meeting, written comments can be submitted to: USDOT Federal Railroad Administration, 1200 New Jersey Avenue, S.E., MS-20, Washington, D.C. 20590, Attn: DesertXpress SDEIS or by email to Wendy.Messenger@dot.gov with the subject line, "DesertXpress SDEIS."

The deadline for submitting comments on the Supplemental Draft EIS is 5:00 PM (eastern standard time) on October 18, 2010.



U.S. Department
of Transportation
**Federal Railroad
Administration**

c/o CirclePoint
455 Capitol Mall, Suite 802
Sacramento, CA 95814

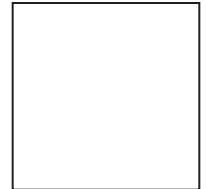

Appendix 3

Proofs of Publication

IN BRIEF

CHICAGO
Chicago might have hired first female police officer

A retired federal agent researching Chicago law enforcement history thinks the country's first female police officer was employed in the Windy City.

Rick Barrett says he found a reference to Marie Owens as a Chicago officer in the 1890s. The Chicago Tribune says that a woman joined the Los Angeles force in 1910 and that Oregon has said it had a female officer in 1908.

Barrett says Owens deserves "some recognition."

He describes Owens as an Irish Catholic who wasn't wealthy. She was tall with long, dark hair, grew up in Canada and was in her 20s when she moved with her husband to Chicago, where they had five children. She became a detective sergeant in 1891 and was given the power of arrest.

WASHINGTON
Agency finds no link between new Pampers, diaper rash

Government safety officials have not found a connection between a new kind of Pampers diapers and the severe skin reactions reported by some parents' groups.

The Consumer Product Safety Commission said Thursday that it has reviewed 4,700 complaints but found no cause linking Pampers diapers with new Dry Max technology to diaper rash.

Procter & Gamble launched new versions of its Swaddlers and Cruisers diapers in the United States in March. The thinner diapers use the company's Dry Max absorbent gel material to replace the paper pulp previously used. Parents' groups blamed the change for severe skin problems.

In May, the CPSC launched an investigation of Dry Max after complaints of babies and toddlers suffering severe and persistent diaper rashes and blisters that resemble chemical burns.

The agency said it reviewed the materials, construction, heat retention and moisture retention properties of the Dry Max diapers, with clinical and toxicological data. CPSC also analyzed scientific information provided by Canadian health officials.

While it found nothing about the Dry Max diapers that causes rashes, CPSC said that most babies do get diaper rash at least once.

COLUMBUS, Ohio
Ohio governor commutes inmate's death sentence

A condemned inmate had his life spared Thursday when Ohio Gov. Ted Strickland, though he said he thinks the prisoner committed the crimes, cited "legitimate questions" about evidence used to convict the man.

Strickland questioned some of the eyewitness testimony against Kevin Keith, who was scheduled to die Sept. 15 for the 1994 slaying of three people in Bucyrus, and said he is bothered that other possible suspects weren't fully investigated.

Strickland said that despite evidence supporting Keith's guilt, "many legitimate questions have been raised regarding the evidence in support of the conviction and the investigation which led to it."

The "case is clearly one in which a full, fair analysis of all of the unanswered questions should be considered by a court," Strickland said. "Under these circumstances, I cannot allow Mr. Keith to be executed."

The move by the Democratic governor overrides last month's decision from his parole board, which unanimously recommended against clemency.

Keith's attorneys welcomed the decision but noted that their client, who had requested a pardon from Strickland, still needs a new trial to prove his innocence.

"The commutation to a life sentence does not lessen the need for justice to prevail," the attorneys said in a statement.

CINCINNATI
Coroner finds 7-month-old died in mistake in operation

An Ohio coroner said Thursday that a 7-month-old boy whose heart was being operated on was flushed with alcohol instead of saline and died.

Hamilton County Coroner O'dell Owens said Tressel Meinardi of Richmond, Ind., died Aug. 21 at Cincinnati Children's Medical Center.

Owens said that the boy's family has been told of the circumstances and that there's "no question a mistake was made."

The hospital said it cannot comment because of federal privacy laws.

Messages seeking further details were left at the coroner's office and at the home of Meinardi's parents.



DESERTXPRESS HIGH SPEED TRAIN
LINKING VICTORVILLE, CALIFORNIA AND LAS VEGAS, NEVADA

Supplemental Draft Environmental Impact Statement for DesertXpress High-Speed Passenger Train To Link Victorville, California and Las Vegas, Nevada

The Federal Railroad Administration (FRA) is announcing the availability of a Supplemental Draft Environmental Impact Statement (EIS) for the DesertXpress High-Speed Passenger Train Project for public review and comment.

In March 2009, FRA published a Draft EIS for the DesertXpress High-Speed Passenger Train Project (Project). The Project entails the construction and operation of an interstate high-speed passenger train between Victorville, CA, and Las Vegas, NV. The Project is proposed by DesertXpress Enterprises, LLC (Applicant) to provide reliable and safe passenger rail transportation along an approximately 200-mile corridor as an alternative to automobile or air travel.

Following publication of the Draft EIS, the Applicant proposed several Project modifications and additions to address substantive comments received during public and agency review of the Draft EIS and to reduce or avoid significant environmental effects. This Supplemental Draft EIS evaluates the environmental effects of these proposed modifications and additions which include:

- A new Victorville passenger station option at Dale Evans Parkway
- A new rail alignment through the Barstow area following the I-15 freeway corridor
- A new rail alignment through the Clark Mountains near the Mojave National Preserve
- New sites for maintenance and operation facilities in unincorporated Clark County
- Several alignment modifications to reduce or avoid environmental impacts, improve operating characteristics, or avoid conflicts with other planned projects

Copies of the Supplemental Draft EIS and Draft EIS

Copies of the Supplemental Draft EIS and the Draft EIS can be obtained via the FRA website at www.fra.dot.gov/us/content/1703. Copies of the Supplemental Draft EIS and Draft EIS are also available for public review at the following libraries in the project area:

Victorville City Library 15011 Circle Drive Victorville, CA 92395	Barstow Library 304 East Buena Vista Barstow, CA 92311	Las Vegas Library 833 N. Las Vegas Blvd. Las Vegas, NV 89101	Clark County Library 1401 East Flamingo Road Las Vegas, NV 89119
-------------------------------------------------------------------------	--------------------------------------------------------------	--------------------------------------------------------------------	------------------------------------------------------------------------

Hearing and Comments

FRA will hold two public hearings in the project area to receive comments on the information and analysis contained in the Supplemental Draft EIS. Please call 916-858-0180 in advance if you need Spanish translation or have other special needs.

Las Vegas Area

October 13, 2010
5:30 p.m.-8:00 p.m.
Hampton Inn Tropicana
SW Event Center B
4975 Dean Martin Drive
Las Vegas, NV 89118

Barstow/Victorville Area

October 14, 2010
5:30 p.m.-8:00 p.m.
Lenwood Hampton Inn
Jackrabbit Room 1
2710 Lenwood Road
Barstow, CA 92311

Comments must be submitted to: USDOT Federal Railroad Administration, 1200 New Jersey Avenue, S.E., MS-20, Washington, D.C. 20590, Attn: DesertXpress SDEIS or by email to Wendy.Messenger@dot.gov with the subject line, "DesertXpress SDEIS."

The deadline for submitting comments on the Supplemental Draft EIS is 5:00 p.m. (eastern standard time) on October 18, 2010.

9/3 Circlepoint

LIVING TRUST SEMINAR

PLAN NOW INSTEAD OF THE COURT DECIDING LATER

WILLS DO NOT AVOID PROBATE

We will explain how to transfer your HOME to your family without probate fees!!!

PLAN TO ATTEND THIS FREE SEMINAR

BARSTOW

Coco's

1200 E. Main Street

Thursday, September 9th - 10:00 to 11:15 am

WHY IT'S RISKY TO USE NON-ATTORNEY, DO-IT-YOURSELF OR INTERNET TRUSTS

EVERY HOMEOWNER - SINGLE OR MARRIED SHOULD ATTEND THIS SEMINAR

- Keep your affairs private and out of the courts
- Danger of Joint Tenancy
- How to reduce or eliminate estate taxes
- Guardianship issues for your children
- Provisions for your grandchildren
- What happens without a Living Trust

Reservations Recommended

1-800-350-6376

Married couples encouraged to attend together

Presented by:

ALPHA OMEGA FAMILY SERVICES

Representing AmeriEstate Legal Plan, Inc.

All new clients are provided with consultations by an independent qualified attorney who will help you determine the best plan for your family. An independent licensed Notary Public, who may be a licensed insurance agent, will deliver your documents when completed.

Protecting America's Families and Homes from Beginning to End

Bring this ad and receive \$300 off your Living Trust package at the Seminar



U.S. Department of Transportation
Federal Railroad Administration

DESERTXPRESS HIGH SPEED TRAIN

LINKING VICTORVILLE, CALIFORNIA AND LAS VEGAS, NEVADA

Supplemental Draft Environmental Impact Statement for DesertXpress High-Speed Passenger Train To Link Victorville, California and Las Vegas, Nevada

The Federal Railroad Administration (FRA) is announcing the availability of a Supplemental Draft Environmental Impact Statement (EIS) for the DesertXpress High-Speed Passenger Train Project for public review and comment.

In March 2009, FRA published a Draft EIS for the DesertXpress High-Speed Passenger Train Project (Project). The Project entails the construction and operation of an interstate high-speed passenger train between Victorville, CA, and Las Vegas, NV. The Project is proposed by DesertXpress Enterprises, LLC (Applicant) to provide reliable and safe passenger rail transportation along an approximately 200-mile corridor as an alternative to automobile or air travel.

Following publication of the Draft EIS, the Applicant proposed several Project modifications and additions to address substantive comments received during public and agency review of the Draft EIS and to reduce or avoid significant environmental effects. This Supplemental Draft EIS evaluates the environmental effects of these proposed modifications and additions which include:

- A new Victorville passenger station option at Dale Evans Parkway-
- A new rail alignment through the Barstow area following the I-15 freeway corridor
- A new rail alignment through the Clark Mountains near the Mojave National Preserve
- New sites for maintenance and operation facilities in unincorporated Clark County
- Several alignment modifications to reduce or avoid environmental impacts, improve operating characteristics, or avoid conflicts with other planned projects

Copies of the Supplemental Draft EIS and Draft EIS

Copies of the Supplemental Draft EIS and the Draft EIS can be obtained via the FRA website at www.fra.dot.gov/us/content/1703. Copies of the Supplemental Draft EIS and Draft EIS are also available for public review at the following libraries in the project area:

Victorville City	Barstow	Las Vegas	Clark County
Library	Library	Library	Library
15011 Circle Drive	304 East Buena Vista	833 N. Las Vegas Blvd.	1401 East Flamingo Road
Victorville, CA 92395	Barstow, CA 92311	Las Vegas, NV 89101	Las Vegas, NV 89119

Hearing and Comments

FRA will hold two public hearings in the project area to receive comments on the information and analysis contained in the Supplemental Draft EIS. Please call 916-658-0180 in advance if you need Spanish translation or have other special needs.

Las Vegas Area

October 13, 2010
5:30 p.m.-8:00 p.m.
Hampton Inn Tropicana
SW Event Center B
4976 Dean Martin Drive
Las Vegas, NV 89118

Barstow/Victorville Area

October 14, 2010
5:30 p.m.-8:00 p.m.
Lenwood Hampton Inn
Jackrabbit Room 1
2710 Lenwood Road
Barstow, CA 92311

Comments must be submitted to: USDOT Federal Railroad Administration, 1200 New Jersey Avenue, S.E., MS-20, Washington, D.C. 20590, Attn: DesertXpress SDEIS or by email to Wendy.Messenger@dot.gov with the subject line, "DesertXpress SDEIS."

The deadline for submitting comments on the Supplemental Draft EIS is 5:00 p.m. (eastern standard time) on October 18, 2010.



Supplemental Draft Environmental Impact Statement for DesertXpress High-Speed Passenger Train To Link Victorville, California and Las Vegas, Nevada

The Federal Railroad Administration (FRA) is announcing the availability of a Supplemental Draft Environmental Impact Statement (EIS) for the DesertXpress High-Speed Passenger Train Project for public review and comment.

In March 2009, FRA published a Draft EIS for the DesertXpress High-Speed Passenger Train Project. The Project entails the construction and operation of an interstate high-speed passenger train between Victorville, CA, and Las Vegas, NV. The Project is proposed by DesertXpress Enterprises, LLC (Applicant) to provide reliable and safe passenger rail transportation along an approximately 200-mile corridor as an alternative to automobile or air travel.

Following publication of the Draft EIS, the Applicant proposed several Project modifications and additions to address substantive comments received during public and agency review of the Draft EIS and to reduce or avoid significant environmental effects. This Supplemental Draft EIS evaluates the environmental effects of these proposed modifications and additions which include:

- A new Victorville passenger station option at Dale Evans Parkway
- A new rail alignment through the Barstow area following the I-15 freeway corridor
- A new rail alignment through the Clark Mountains near the Mojave National Preserve
- New sites for maintenance and operation facilities in unincorporated Clark County
- Several alignment modifications to reduce or avoid environmental impacts, improve operating characteristics, or avoid conflicts with other planned projects

Copies of the Supplemental Draft EIS and Draft EIS

Copies of the Supplemental Draft EIS and the Draft EIS can be obtained via the FRA website at www.fra.dot.gov/us/content/1703. Copies of the Supplemental Draft EIS and Draft EIS are also available for public review at the following libraries in the project area:

Victorville City Library	Barstow Library	Las Vegas Library	Clark County Library
15011 Circle Drive Victorville, CA 92395	304 East Buena Vista Barstow, CA 92311	833 N. Las Vegas Blvd. Las Vegas, NV 89101	1401 East Flamingo Road Las Vegas, NV 89119

Hearing and Comments

FRA will hold two public hearings in the project area to receive comments on the information and analysis contained in the Supplemental Draft EIS. Please call 916-658-0180 in advance if you need Spanish translation or have other special needs.

Las Vegas Area

October 13, 2010
5:30 p.m.-8:00 p.m.
Hampton Inn Tropicana
SW Event Center B
4975 Dean Martin Drive
Las Vegas, NV 89118

Barstow/Victorville Area

October 14, 2010
5:30 p.m.-8:00 p.m.
Lenwood Hampton Inn
Jackrabbit Room 1
2710 Lenwood Road
Barstow, CA 92311

Comments must be submitted to: USDOT Federal Railroad Administration, 1200 New Jersey Avenue, S.E., MS-20, Washington, D.C. 20590, Attn: DesertXpress SDEIS or by email to Wendy.Messenger@dot.gov with the subject line, "DesertXpress SDEIS."

The deadline for submitting comments on the Supplemental Draft EIS is 5:00 p.m. (eastern standard time) on October 18, 2010.

(760) 240-7000 X-7555



Donate a purse, help a child read.

Donate your quality new or gently used purses and handbags and help support education in the High Desert!

Donations of ladies new or slightly used purses and handbags are being gratefully accepted between August 23rd and October 8, 2010 at the Daily Press, Desert Dispatch, Hesperia Star, Lucerne Valley Leader and Styles Hair Salon (in Hesperia).



Proceeds to benefit Newspapers In Education, part of a nationwide literacy program that offers newspapers and reading materials to High Desert teachers free of charge. Teachers use the newspapers in-class to teach reading, math, science, history, life skills and much more.

Save the Date!

Purse Sale: October 16, 2010

Location: Today's Woman Expo





Supplemental Draft Environmental Impact Statement for DesertXpress High-Speed Passenger Train To Link Victorville, California and Las Vegas, Nevada

The Federal Railroad Administration (FRA) is announcing the availability of a Supplemental Draft Environmental Impact Statement (EIS) for the DesertXpress High-Speed Passenger Train Project for public review and comment.

In March 2009, FRA published a Draft EIS for the DesertXpress High-Speed Passenger Train Project (Project). The Project entails the construction and operation of an interstate-high-speed passenger train between Victorville, CA, and Las Vegas, NV. The Project is proposed by DesertXpress Enterprises, LLC (Applicant) to provide reliable and safe passenger rail transportation along an approximately 200-mile corridor as an alternative to automobile or air travel.

Following publication of the Draft EIS, the Applicant proposed several Project modifications and additions to address substantive comments received during public and agency review of the Draft EIS and to reduce or avoid significant environmental effects. This Supplemental Draft EIS evaluates the environmental effects of these proposed modifications and additions which include:

- A new Victorville passenger station option at Dale Evans Parkway
- A new rail alignment through the Barstow area following the I-15 freeway corridor
- A new rail alignment through the Clark Mountains near the Mojave National Preserve
- New sites for maintenance and operation facilities in unincorporated Clark County
- Several alignment modifications to reduce or avoid environmental impacts, improve operating characteristics, or avoid conflicts with other planned projects

Copies of the Supplemental Draft EIS and Draft EIS
Copies of the Supplemental Draft EIS and the Draft EIS can be obtained via the FRA website at www.fra.dot.gov/us/content/1703. Copies of the Supplemental Draft EIS and Draft EIS are also available for public review at the following libraries in the project area:

Victorville City Library 15011 Circle Drive Victorville, CA 92395	Barstow Library 304 East Buena Vista Barstow, CA 92311	Las Vegas Library 833 N. Las Vegas Blvd. Las Vegas, NV 89101	Clark County Library 1401 East Flamingo Road Las Vegas, NV 89119
-------------------------------------------------------------------------	--------------------------------------------------------------	--------------------------------------------------------------------	------------------------------------------------------------------------

Hearing and Comments
FRA will hold two public hearings in the project area to receive comments on the information and analysis contained in the Supplemental Draft EIS. Please call 916-658-0180 in advance if you need Spanish translation or have other special needs.

Las Vegas Area October 13, 2010 5:30 p.m.-8:00 p.m. Hampton Inn Tropicana SW Event Center B 4975 Dean Martin Drive Las Vegas, NV 89118.	Barstow/Victorville Area October 14, 2010 5:30 p.m.-8:00 p.m. Lenwood Hampton Inn Jackrabbit Room 1 2710 Lenwood Road Barstow, CA 92311 .
------------------------------------------------------------------------------------------------------------------------------------------------------------------	--------------------------------------------------------------------------------------------------------------------------------------------------------------------

Comments must be submitted to: USDOT Federal Railroad Administration, 1200 New Jersey Avenue, S.E., MS-20, Washington, D.C. 20590, Attn: DesertXpress SDEIS or by email to Wendy.Messenger@dot.gov with the subject line, "DesertXpress SDEIS."

The deadline for submitting comments on the Supplemental Draft EIS is 5:00 p.m. (eastern standard time) on October 18, 2010.



It's not fast food... It's fresh food... fast!

<p>Farmer Boys Coupon</p> <p>FREE BREAKFAST WITH PURCHASE OF BREAKFAST AND 2 DRINKS</p> <p><small>Buy one breakfast and 2 drinks get one breakfast (of equal or lesser value) FREE. (Steaks excluded). With coupon only. Not valid with any other coupon, discount or special. Expires 10/15/10.</small></p>	<p>Farmer Boys Coupon</p> <p>BUY ONE BURGER OR SANDWICH, FRIES AND A DRINK AND GET ONE BURGER OR SANDWICH FREE</p> <p><small>Buy one burger or sandwich, fries and a drink get one burger or sandwich (of equal or lesser value) FREE. With coupon only. Not valid with any other coupon, discount or special. Expires 10/15/10.</small></p>	<p>Farmer Boys Coupon</p> <p>FREE 22 OZ. DRINK WITH PURCHASE OF ANY FISH DINNER</p> <p><small>With coupon only. Not valid with any other coupon, discount or special. Expires 10/15/10.</small></p>	<p>Farmer Boys Coupon</p> <p>\$3.99 PANCAKE COMBO 2 PANCAKES, 2 EGGS, CHOICE OF BACON or SAUSAGE</p> <p><small>With coupon only. Not valid with any other coupon, discount or special. Expires 10/15/10.</small></p>
----------------------------------------------------------------------------------------------------------------------------------------------------------------------------------------------------------------------------------------------------------------------------------------------------------------------------	------------------------------------------------------------------------------------------------------------------------------------------------------------------------------------------------------------------------------------------------------------------------------------------------------------------------------------------------------------	-------------------------------------------------------------------------------------------------------------------------------------------------------------------------------------------------------------------	------------------------------------------------------------------------------------------------------------------------------------------------------------------------------------------------------------------------------------

HOURS: Mon.-Thurs. 6am-10pm • Fri.-Sat. 6am-11pm • Sun. 7am-10pm
 12918 Hesperia Rd. (Hesperia Rd. & Nisqually) Victorville • 760-243-4844
 14280 Bear Valley Rd. (Mall Blvd. & Bear Valley) Victorville • 760-952-1919
 15617 Roy Rogers Dr. Victorville 760-951-7799

Legends on the green

Treat your taste buds to something new!

VISIT OUR NEWLY RENOVATED FACILITY OPEN BEGINNING AUGUST 28th

Located at the Beautiful Hesperia Golf Course
17970 Bangor Avenue, Hesperia
 Breakfast and Lunch Served Daily 6 AM to 3 PM
 Kids 10 & Under Eat Free With A Paid Adult
 on Sundays thru 9/26/10*
*See Restaurant For Details

10¢ Coffee
 With the purchase of any regular breakfast
 thru 9/30/10

Contact Us For Your Next Special Event
(760) 244-9301

Appendix 4

Registration Sheets



U.S. Department
of Transportation
**Federal Railroad
Administration**

**Desert Express High Speed Train
Supplemental Draft Environmental Impact
Statement Public Hearing Sign-In Sheet**

Las Vegas, October 13, 2010

Name: MEL BLOCK Email: BIGWIN@cox.net
 Affiliation: _____ Telephone: 702/616-1757
 Address: 1559 FIELD BROOK ST City: HEND State: NV Zip: 89052

Name: AUDREY BLOCK Email: BIGWIN@cox.net
 Affiliation: _____ Telephone: 702-616/1757
 Address: 1559 FIELD BROOK ST City: HEND State: NV Zip: 89052

Name: Linda McLeod Email: Linda@McLeodGRP.com
 Affiliation: McLeod Group Telephone: 702-454-2000
 Address: 5795 Sandhill Rd City: LV State: NV Zip: 89120

Name: PAUL MISKEY Email: PAUL.MISKEY@LUVVWD.COM
 Affiliation: LAS VEGAS VALLEY WATER DIS^{TRIC} Telephone: 702-862-3446
 Address: 100 CITY PKWY SUITE 700 City: L.V. State: NV. Zip: 89107

Name: CHARLES HALL Email: CHARLES.HA@MCCARRAN.COM
 Affiliation: CLARK COUNTY DOA Telephone: 7022613055
 Address: 5757 WAYNE NEWTON DR City: LV State: NV Zip: 89146

Name: Keith Spencer Email: Keith.Spencer@CBRE.com
 Affiliation: CB Richard Ellis Telephone: 702-369-4810
 Address: _____ City: _____ State: _____ Zip: _____

Name: Sherri McMahon Email: smcmahon1@cox.net
 Affiliation: _____ Telephone: _____
 Address: 9158 Jewel Crystal Ct City: LV State: NV Zip: 89129

Name: Kathryn Neall Email: Kneall@jakrec.com
 Affiliation: _____ Telephone: 702-304-8383
 Address: 7155 So. Rainbow #200 City: LV State: NV Zip: 89118

Name: MARK FIELLO Email: _____
 Affiliation: _____ Telephone: _____
 Address: 804 G. 6TH City: LV State: NV Zip: 89101

Name: _____ Email: _____
 Affiliation: _____ Telephone: _____
 Address: _____ City: _____ State: _____ Zip: _____



U.S. Department
of Transportation
**Federal Railroad
Administration**

**Desert Express High Speed Train
Supplemental Draft Environmental Impact
Statement Public Hearing Sign-In Sheet**

Las Vegas, October 13, 2010

Name: <u>Jeff Guest</u>	Email: <u>jguest@egginc.com</u>
Affiliation: <u>EGEG</u>	Telephone: _____
Address: _____	City: _____ State: _____ Zip: _____
Name: <u>ELIZABETH WARREN</u>	Email: <u>MIZLIZZARD@aol.com</u>
Affiliation: <u>GOODSPRINGS CAC</u>	Telephone: <u>702-574-1410</u>
Address: <u>POB 19039</u>	City: <u>JEAN</u> State: <u>NV</u> Zip: <u>89019</u>
Name: <u>MURRAY FELDMAN</u>	Email: <u>mfeldman@hollandhart.com</u>
Affiliation: <u>Holland & Hart LLP</u>	Telephone: <u>208-342-5000</u>
Address: <u>P.O.B. 2527</u>	City: <u>Boise</u> State: <u>ID</u> Zip: <u>83701</u>
Name: <u>DAVE FROHREN</u>	Email: <u>dfrohren@ssalabs.com</u>
Affiliation: <u>SILVER STATE LABS</u>	Telephone: <u>702-348-8325</u>
Address: <u>3638 E Sunset</u>	City: <u>LV</u> State: <u>NV</u> Zip: <u>89120</u>
Name: <u>JO BENSON</u>	Email: <u>jbudger@aol.com</u>
Affiliation: <u>WSP</u>	Telephone: <u>702-296-8588</u>
Address: <u>777 E QUARTZ AVE #8001</u>	City: <u>SV</u> State: <u>NV</u> Zip: <u>89017</u>
Name: <u>RON HARRIS</u>	Email: <u>RHARRIS@K2.COM</u>
Affiliation: <u>None</u>	Telephone: _____
Address: <u>3081 BUSINESS LN.</u>	City: <u>LV</u> State: <u>NV</u> Zip: <u>89103</u>
Name: <u>GREG MAGDA</u>	Email: <u>greg.magda@Aon.com</u>
Affiliation: <u>Aon</u>	Telephone: <u>702-227-0300</u>
Address: <u>5720 Arville St.</u>	City: <u>LV</u> State: <u>NV</u> Zip: <u>89109</u>
Name: <u>David Salter</u>	Email: <u>dsalter@kleinfelder.com</u>
Affiliation: <u>Kleinfelder</u>	Telephone: <u>702-249-2987</u>
Address: <u>6380 So. Polaris Ave</u>	City: <u>LV</u> State: <u>NV</u> Zip: <u>89108</u>
Name: <u>BEN MISTLER</u>	Email: <u>SKYTRAMING@GMAIL.COM</u>
Affiliation: <u>SKYTRAM INTERNATIONAL INC</u>	Telephone: <u>503-539-6116</u>
Address: <u>PO Box 1165</u>	City: <u>TUALATIN</u> State: <u>OR</u> Zip: <u>97062</u>
Name: <u>MARK ZANNIS</u>	Email: <u>MARKZANNIS@SIGNGY.ORG</u>
Affiliation: <u>OWNER ADVOCATE</u>	Telephone: <u>702 340-8100</u>
Address: <u>SHANNON'S RD LN</u>	City: <u>HELD</u> State: <u>NV</u> Zip: <u>89014</u>



U.S. Department
of Transportation
**Federal Railroad
Administration**

**Desert Express High Speed Train
Supplemental Draft Environmental Impact
Statement Public Hearing Sign-In Sheet**

Las Vegas, October 13, 2010

Name: Stanley L. Washington Email: SWASH57@GMAIL.COM
 Affiliation: NAACP Telephone: (702) 581-2687
 Address: 2200 Matheron City: NLV State: NV Zip: 89030

Name: Don Bruggers Email: dbruggers@engeo.com
 Affiliation: ENGEO Telephone: 415 814 2766
 Address: 332 Pine St, #300 City: San Francisco State: CA Zip: 94104

Name: Debbie Cenzar Email: debecenzar@aol.com
 Affiliation: First Choice Telephone: (702) 870-4099
 Address: 5420 W. Sahara #200 City: LV State: NV Zip: 89146

Name: MARK SILVERSTEIN Email: marksil@mccarran.com
 Affiliation: CLARK COUNTY DEPT OF AVIATION Telephone: 702-261-5709
 Address: 1045 E. RUSSELL RD City: LV State: NV Zip: 89119

Name: Shari Simonds/Mike Price Email: ssimonds@gmail.com
 Affiliation: Traveler/Consumer Telephone: N/A
 Address: 7600 S. Rainbow #2008 City: Las Vegas State: NV Zip: 89139

Name: DEREK BABCOCK Email: derek.babcock@snwa.com
 Affiliation: Southern Nevada Water Authority Telephone: 702-862-7442
 Address: 1001 S. Valley View City: LV State: NV Zip: 89

Name: Jim Caviola Email: JAMES.CAVIOLA@C-AGROUP.COM
 Affiliation: CA Group Telephone: 702 685-5745
 Address: 2785 S. Rainbow City: LV State: NV Zip: 89146

Name: Al Floucs Email: PROPAFOADL.COM
 Affiliation: _____ Telephone: 678-58000
 Address: _____ City: _____ State: _____ Zip: _____

Name: KEN LAMBERTI Email: KEN.LAMBERTI@JACOBS.COM
 Affiliation: JACOBS ENGINEERING Telephone: 702.610.3912
 Address: 7100 BERNARD RD. City: Las Vegas State: NV Zip: 89149

Name: DAVID WOO Email: DWOO@HNTB.COM
 Affiliation: HNTB CORPORATION Telephone: (714) 460-1600
 Address: 200 SANDPOINTE AV SUITE 200 City: SANTA ANA State: CA Zip: 92707



U.S. Department
of Transportation
**Federal Railroad
Administration**

**Desert Express High Speed Train
Supplemental Draft Environmental Impact
Statement Public Hearing Sign-In Sheet**

Las Vegas, October 13, 2010

Name: Michael Palacios Email: palacios@pbworld.com
 Affiliation: Parsons Brinckerhoff Telephone: ~~953~~ 619 339 9376
 Address: 40 B Street #1450 City: San Diego State: CA Zip: 92101

Name: DAN GIRALDO Email: DAN.GIRALDO@MAIL.HOUSE.GOV
 Affiliation: CONGRESS WOMAN DINA TITUS Telephone: _____
 Address: _____ City: _____ State: _____ Zip: _____

Name: ART CARLL Email: ACARLL@NAILASVEGAS.COM
 Affiliation: NAI LAS VEGAS Telephone: 702-853-9088
 Address: 840 BRICK DR STE 340 City: LAS VEGAS State: NV Zip: 89119

Name: SAM TSO Email: tso@pbworld.com
 Affiliation: PB Telephone: _____
 Address: 3930 Howard Hughes 300 City: LV State: NV Zip: 89169

Name: Chuck Joseph Email: charles.joseph@jacobs.com
 Affiliation: Jacobs Telephone: _____
 Address: 7660 Bermuda Rd. City: Las Vegas State: NV Zip: 89119

Name: Danny Rakestraw Email: danny.rakestraw@hdrinc.com
 Affiliation: HDR Engineering Telephone: 702 938 6049
 Address: ~~7819~~ 7819 Pollock Dr Ste 200 City: LV State: NV Zip: 89119

Name: Alinka Ziska Email: awaytonziska@interact,
 Affiliation: Self Telephone: 289-1320 ccscd.net
 Address: 1980 E. Pebble Rd. City: LV State: NV Zip: 89123

Name: _____ Email: _____
 Affiliation: _____ Telephone: _____
 Address: _____ City: _____ State: _____ Zip: _____

Name: _____ Email: _____
 Affiliation: _____ Telephone: _____
 Address: _____ City: _____ State: _____ Zip: _____

Name: _____ Email: _____
 Affiliation: _____ Telephone: _____
 Address: _____ City: _____ State: _____ Zip: _____



U.S. Department
of Transportation
**Federal Railroad
Administration**

Desert Express High Speed Train Supplemental Draft Environmental Impact Statement Public Hearing Sign-In Sheet

Las Vegas, October 13, 2010

Name: EDUARDO MIRANDA Email: EDOSAMBER@GMAIL.COM
 Affiliation: _____ Telephone: (702) 292-0154
 Address: _____ City: LV State: NV Zip: 89144

Name: _____ Email: _____
 Affiliation: _____ Telephone: _____
 Address: _____ City: _____ State: _____ Zip: _____

Name: _____ Email: _____
 Affiliation: _____ Telephone: _____
 Address: _____ City: _____ State: _____ Zip: _____

Name: _____ Email: _____
 Affiliation: _____ Telephone: _____
 Address: _____ City: _____ State: _____ Zip: _____

Name: _____ Email: _____
 Affiliation: _____ Telephone: _____
 Address: _____ City: _____ State: _____ Zip: _____

Name: _____ Email: _____
 Affiliation: _____ Telephone: _____
 Address: _____ City: _____ State: _____ Zip: _____

Name: _____ Email: _____
 Affiliation: _____ Telephone: _____
 Address: _____ City: _____ State: _____ Zip: _____

Name: _____ Email: _____
 Affiliation: _____ Telephone: _____
 Address: _____ City: _____ State: _____ Zip: _____

Name: _____ Email: _____
 Affiliation: _____ Telephone: _____
 Address: _____ City: _____ State: _____ Zip: _____

Name: _____ Email: _____
 Affiliation: _____ Telephone: _____
 Address: _____ City: _____ State: _____ Zip: _____



U.S. Department
of Transportation
**Federal Railroad
Administration**

Desert Express High Speed Train Supplemental Draft Environmental Impact Statement Public Hearing Sign-In Sheet

Las Vegas, October 13, 2010

Name: RICHANN BENDER Email: richann.bender@yahoo.com
 Affiliation: CALIFORNIA-NV SUPER SPEED TRAIN COMMISSION Telephone: 702-232-8099
 Address: 1605 TRINEO CT City: LAS VEGAS State: NV Zip: 89117

Name: _____ Email: _____
 Affiliation: _____ Telephone: _____
 Address: _____ City: _____ State: _____ Zip: _____

Name: _____ Email: _____
 Affiliation: _____ Telephone: _____
 Address: _____ City: _____ State: _____ Zip: _____

Name: _____ Email: _____
 Affiliation: _____ Telephone: _____
 Address: _____ City: _____ State: _____ Zip: _____

Name: _____ Email: _____
 Affiliation: _____ Telephone: _____
 Address: _____ City: _____ State: _____ Zip: _____

Name: _____ Email: _____
 Affiliation: _____ Telephone: _____
 Address: _____ City: _____ State: _____ Zip: _____

Name: _____ Email: _____
 Affiliation: _____ Telephone: _____
 Address: _____ City: _____ State: _____ Zip: _____

Name: _____ Email: _____
 Affiliation: _____ Telephone: _____
 Address: _____ City: _____ State: _____ Zip: _____

Name: _____ Email: _____
 Affiliation: _____ Telephone: _____
 Address: _____ City: _____ State: _____ Zip: _____

Name: _____ Email: _____
 Affiliation: _____ Telephone: _____
 Address: _____ City: _____ State: _____ Zip: _____



U.S. Department
of Transportation
**Federal Railroad
Administration**

**Desert Express High Speed Train
Supplemental Draft Environmental Impact
Statement Public Hearing Sign-In Sheet**

Las Vegas, October 13, 2010

Name: DAVID BROUGHTON Email: davidbroughton@blm.gov
 Affiliation: _____ Telephone: _____
 Address: _____ City: SLC State: UT Zip: _____

Name: MARK ALLEN Email: MALLEN1946@AOL.COM
 Affiliation: _____ Telephone: 702 296-8586
 Address: _____ City: _____ State: _____ Zip: _____

Name: VANESSA HICE Email: vhice@blm.gov
 Affiliation: BLM Telephone: 515-5088
 Address: _____ City: LAS VEGAS State: NV Zip: 89013

Name: BRIAN LEE Email: BRIAN@TRU-WEST.COM
 Affiliation: _____ Telephone: _____
 Address: _____ City: _____ State: _____ Zip: _____

Name: Vinay Mudholka Email: mudholkarv@gmail.com
 Affiliation: Director Rail Telephone: 609-651-0264
 Address: L. Berger, City: Morrisstown State: NJ Zip: 08550

Name: _____ Email: _____
 Affiliation: _____ Telephone: _____
 Address: _____ City: _____ State: _____ Zip: _____

Name: _____ Email: _____
 Affiliation: _____ Telephone: _____
 Address: _____ City: _____ State: _____ Zip: _____

Name: _____ Email: _____
 Affiliation: _____ Telephone: _____
 Address: _____ City: _____ State: _____ Zip: _____

Name: _____ Email: _____
 Affiliation: _____ Telephone: _____
 Address: _____ City: _____ State: _____ Zip: _____

Name: _____ Email: _____
 Affiliation: _____ Telephone: _____
 Address: _____ City: _____ State: _____ Zip: _____



U.S. Department
of Transportation
**Federal Railroad
Administration**

**Desert Express High Speed Train
Supplemental Draft Environmental Impact
Statement Public Hearing Sign-In Sheet**

Las Vegas, October 13, 2010

Name: Anthony Miller Email: ajmiller@ndow.org
 Affiliation: Nevada Dept. of Wildlife Telephone: 702-486-5127
 Address: 4747 Vegas Dr City: Las Vegas State: NV Zip: 89104

Name: Philip Rhinehart Email: prhineha@blm.gov
 Affiliation: BLM Telephone: 702 515-5182
 Address: 4537 N Torrey Pines Dr City: Las Vegas State: NV Zip: 89130

Name: David Cabral Email: djc@qamconlv.com
 Affiliation: QAMCON Manager Telephone: (502) 731-3163
 Address: 536 E St-Louis Ave City: Las Vegas State: NV Zip: 89104

Name: Robert A. Lowmyer Email: robbiel@nonworkers433.org
 Affiliation: IW# 433 Telephone: 702-498-3490
 Address: 3038 Woods Dr. City: LV State: NV Zip: 89108

Name: F. ger Patton Email: fpattin@louisberger.com
 Affiliation: The Louis Berger Group Telephone: 702-736-6632
 Address: 500 Arden Ct City: Las Vegas State: NV Zip: 89119

Name: Rachel Wilkinson Email: rachel@lasvegaspr.com
 Affiliation: RLG Telephone: 702 796/773
 Address: 3833 HHP Way City: LV State: NV Zip: 89183

Name: _____ Email: _____
 Affiliation: _____ Telephone: _____
 Address: _____ City: _____ State: _____ Zip: _____

Name: _____ Email: _____
 Affiliation: _____ Telephone: _____
 Address: _____ City: _____ State: _____ Zip: _____

Name: _____ Email: _____
 Affiliation: _____ Telephone: _____
 Address: _____ City: _____ State: _____ Zip: _____

Name: _____ Email: _____
 Affiliation: _____ Telephone: _____
 Address: _____ City: _____ State: _____ Zip: _____



U.S. Department
of Transportation
**Federal Railroad
Administration**

**Desert Express High Speed Train
Supplemental Draft Environmental Impact
Statement Public Hearing Sign-In Sheet**

Las Vegas, October 13, 2010

Name: Matthew Ray Email: mburin@adelphia.net
 Affiliation: _____ Telephone: 702-362-0261
 Address: 9659 Emerald City: LV State: NJ Zip: 89147

Name: JOSEPH A. KENNEDY Email: JKENNEDY@JAKREC.COM
 Affiliation: J.A. KENNEDY REAL ESTATE Telephone: (702) 405-3102
 Address: 7155 S. Rainbow #200 City: LV State: NV Zip: 89118

Name: JOHN EVANS Email: JOHN.EVANS@BLM.GOV
 Affiliation: BLM LAS VEGAS Telephone: 702-515-5907
 Address: 4701 N TORREY PINES City: LAS VEGAS State: NV Zip: 89130

Name: R. Brandy Email: STASHEKA@GMAIL
 Affiliation: _____ Telephone: _____
 Address: _____ City: _____ State: _____ Zip: _____

Name: Kent Dagnall Email: kent@fiercommunications.com
 Affiliation: MAJIK Telephone: 702-385-7500
 Address: 803 S. SIXTH ST. City: LV State: NV Zip: 89104

Name: Tracy Larkin Thomas Email: _____
 Affiliation: NEDOT Telephone: _____
 Address: _____ City: _____ State: _____ Zip: _____

Name: RICK VELOTTA Email: _____
 Affiliation: LAS VEGAS SUN Telephone: _____
 Address: _____ City: _____ State: _____ Zip: _____

Name: Kevin Anderson Email: _____
 Affiliation: _____ Telephone: _____
 Address: 11800 Dundee City: Chico State: Cal Zip: 91110

Name: _____ Email: _____
 Affiliation: _____ Telephone: _____
 Address: _____ City: _____ State: _____ Zip: _____

Name: _____ Email: _____
 Affiliation: _____ Telephone: _____
 Address: _____ City: _____ State: _____ Zip: _____



**Desert Express High Speed Train
Supplemental Draft Environmental Impact
Statement Public Hearing Sign-In Sheet**

Las Vegas, October 13, 2010

Name: CARL ROSS Email: SAFARI PROPERTIES@HOTMAIL.COM
 Affiliation: SAFARI PARK Telephone: 702-6500555
 Address: 7850 S. DEAN MARTIN DRIVE City: LAS VEGAS State: NV Zip: 89139

Name: MAC DAVIS Email: _____
 Affiliation: _____ Telephone: 602-3123
 Address: 3922 CUTTING HORSE City: NLV State: NV Zip: 89032

Name: MARK JOHNSON Email: mjohnson@rbf.com
 Affiliation: BBF CONSULTING Telephone: 702-364-0180
 Address: 6725 Via Aust. Pkwy #350 City: LV State: NV Zip: 89119

Name: Rudy Baker Email: GHOSTBUSTER@BCWEBSTER.NET
 Affiliation: SKY TRAM INT. Telephone: 503-793-4088
 Address: 17675 S. BRADLEY PL City: OREGON State: OR Zip: 97645

Name: SHERY VANMINDENO Email: SHERYVANMINDENO@ATTNOC.COM
 Affiliation: Land owner Telephone: 702-219-6086
 Address: 65 ISLE WORTH DR Henderson City: Henderson State: NV Zip: 89052

Name: J.P. WOYTON Email: JPWOYTON@GMAIL.COM
 Affiliation: _____ Telephone: _____
 Address: _____ City: Las Vegas State: NV Zip: 89119

Name: BOB ROSS Email: BOB-ROSS@BLM.GOV
 Affiliation: BLM Telephone: 702 515 5199
 Address: _____ City: LAS VEGAS State: NV Zip: 89130

Name: JILL CONDON Email: upriver_jill@hotmail.com
 Affiliation: _____ Telephone: 702 565-7422
 Address: 106 N Cholla St City: Henderson State: NV Zip: 89015

Name: Peter Meyerhofer Email: peter.meyerhofer@kimley-horn.com
 Affiliation: Kimley-Horn + Assoc. Telephone: 702-862-3612
 Address: _____ City: LV State: NV Zip: _____

Name: Marc Devos Email: Marc_devos@urscorp.com
 Affiliation: URS Telephone: 303 796 4644
 Address: _____ City: Denver State: CO Zip: 80237



**Desert Express High Speed Train
Supplemental Draft Environmental Impact
Statement Public Hearing Sign-In Sheet**

Barstow, October 14, 2010

mavaquiro@hotmail.com

Name: Michael & Venus Aquino Email: maaquiro@earthlink.net or
 Affiliation: _____ Telephone: 818-576-0169
 Address: 9801 Amestoy Ave. Northridge City: Northridge State: CA Zip: 91325

Name: RON RECTOR Email: RRECTOR@BARSTOWCA.ORG
 Affiliation: CITY OF BARSTOW Telephone: (760) 255-5706
 Address: 220 E MOUNTAIN VIEW ST City: BARSTOW State: CA Zip: 92311
STE A

Name: DR ROBERT LEE TRAN TRUONG Email: kingcumloung@gmail.com
 Affiliation: KING CUM LONG Telephone: (714) 999-2929
 Address: P.O. BOX 1686 City: GRAND GROVE State: CA Zip: 92842

Name: Robert Rogers Email: Robert.Rogers & Hanson.Biz
 Affiliation: Hanson Agg. Telephone: 760-447-9050
 Address: P.O. BOX 190 City: Newberry Sp. State: CA Zip: 92365

Name: Rebecca Lasell Email: rebecca_lasell@blm.gov
 Affiliation: Bureau of Land Mgt Telephone: _____
 Address: _____ City: _____ State: _____ Zip: _____

Name: Linda Gutierrez Email: Cactusekate22@aol.com
 Affiliation: _____ Telephone: 760-221-6785
 Address: 3913 ENTER HURDIS N City: VENED State: CA Zip: 92398

Name: Ahmad Shah Email: Ahmad.Shah@dot.ca.gov
 Affiliation: Caltrans Telephone: 909 383 7574
 Address: 23040 Widgen PL City: Canyon Lake State: CA Zip: 92587

Name: Alan Stein Email: astein@blm.gov
 Affiliation: BLM Telephone: 951-697 5382
 Address: 2208 35 Calle San Joaquin City: Mexico Valley State: CA Zip: 92553
2606 County Rd 105 Lago S

Name: SUBHASH PATEL Email: Spatel
 Affiliation: Motel Telephone: 760-258 5601
 Address: 12413 E Main St City: Barstow State: CA Zip: 92311

Name: Karen Jonas Email: Kajonas13@yahoo.com
 Affiliation: Desert Dispatch Telephone: (951) 853-8856
 Address: 2454 Corona Ave. City: NORCO State: CA Zip: 92860



**Desert Express High Speed Train
Supplemental Draft Environmental Impact
Statement Public Hearing Sign-In Sheet**

Barstow, October 14, 2010

Name: Lionel M. Dew Email: lionel.dew@gmail.com
 Affiliation: VNAACC Telephone: 760-985-5724
 Address: P.O. Box 1925 City: Victorville State: CA Zip: 92393

Name: Ricarda Olalde Email: ROlalde@kleinfelder.com
 Affiliation: Kleinfelder Telephone: 909-793-2691
 Address: 1220 Research Dr. City: Redlands State: CA Zip: 92374

Name: Keith Metzger Email: Kmetzger@ci.victorville.ca.us
 Affiliation: So. Cal Logistics Analyst Telephone: 760 243 1900
 Address: 14343 Civic Dr City: Vict State: CA Zip: 92392

Name: James R. Cox Email: jcox@ci.victorville.ca.us
 Affiliation: City of Victorville Telephone: 760-955-5029
 Address: 14343 Civic Dr. City: Victorville State: CA Zip: 92392

Name: Rebecca Temison Email: Rebecca.Temison@asm.ca.gov
 Affiliation: Legislation Staff Telephone: 760-843-8045
 Address: 14343 Civic Dr. City: Victorville State: CA Zip: 92392

Name: Kenneth Schulte Email: ken-schulte@verizon.net
 Affiliation: Self home owner Telephone: 760) 256-1343
 Address: 1245 Elizabeth St City: Barstow State: CA Zip: 92311
at Roberts

Name: Curtis O'Brien Email: COB@ExitStrategyRealty.com
 Affiliation: Exit Strategy Realty - Barstow Assoc. of Realtors Telephone: 760-256-2299
 Address: 1316 E. Main Street City: Barstow State: CA Zip: 92311

Name: ROBERT W. SMITH Email: ROESMITH@SAN.RR.COM
 Affiliation: BOARD OF SUPERVISORS Telephone: 760-508-0607
 Address: P.O. Box 1209 City: Yermo State: CA Zip: 92398

Name: Bennett & Feinrock Email: UNCEBENN@YANTRO.COM
 Affiliation: PACEL Telephone: 760 509-6747
 Address: 1571 MAIN City: Barstow State: CA Zip: 92311

Name: Jose Melendez Email: Yeh-man1@hotmail.com
 Affiliation: City of Barstow Telephone: 760 250-8954
 Address: 34823 F. St City: Barstow State: CA Zip: 92311



U.S. Department
of Transportation
**Federal Railroad
Administration**

Desert Express High Speed Train Supplemental Draft Environmental Impact Statement Public Hearing Sign-In Sheet

Barstow, October 14, 2010

Name: Tamara Torres Email: TTorres01@charter.net
 Affiliation: HAHoc Telephone: _____
 Address: 12473 Parkwood Pl. City: Victorville State: CA Zip: 92392

Name: CLAUDE POE Email: CLPOE@CHARTER.NET
 Affiliation: _____ Telephone: 760 988-1255
 Address: 11993 HILLARY WAY City: VICTORVILLE State: CA Zip: 92392

Name: _____ Email: _____
 Affiliation: _____ Telephone: _____
 Address: _____ City: _____ State: _____ Zip: _____

Name: _____ Email: _____
 Affiliation: _____ Telephone: _____
 Address: _____ City: _____ State: _____ Zip: _____

Name: _____ Email: _____
 Affiliation: _____ Telephone: _____
 Address: _____ City: _____ State: _____ Zip: _____

Name: _____ Email: _____
 Affiliation: _____ Telephone: _____
 Address: _____ City: _____ State: _____ Zip: _____

Name: _____ Email: _____
 Affiliation: _____ Telephone: _____
 Address: _____ City: _____ State: _____ Zip: _____

Name: _____ Email: _____
 Affiliation: _____ Telephone: _____
 Address: _____ City: _____ State: _____ Zip: _____

Name: _____ Email: _____
 Affiliation: _____ Telephone: _____
 Address: _____ City: _____ State: _____ Zip: _____

Name: _____ Email: _____
 Affiliation: _____ Telephone: _____
 Address: _____ City: _____ State: _____ Zip: _____



U.S. Department
of Transportation
**Federal Railroad
Administration**

**Desert Express High Speed Train
Supplemental Draft Environmental Impact
Statement Public Hearing Sign-In Sheet**

Barstow, October 14, 2010

	Name: <u>McKenzie Tarango</u> Affiliation: <u>Senator Runner</u> Address: _____	Email: <u>mkkenzie.tarango@sen.ca.gov</u> Telephone: <u>760-843-8410</u> City: <u>V.V</u> State: <u>CA</u> Zip: <u>92392</u>
	Name: <u>David Lanfran</u> Affiliation: <u>NPCA</u> Address: <u>400 S. 2nd Ave #213</u>	Email: <u>dlanfran@npca.org</u> Telephone: _____ City: _____ State: _____ Zip: _____
	Name: <u>ROBERT A. VASSIOP</u> Affiliation: <u>Silver Valley Sentinel</u> Address: _____	Email: <u>editor@silvervalley Sentinel. com</u> <u>YASSIOP ROBERT@yahoo.com</u> Telephone: _____ City: <u>Newberry</u> State: <u>CA</u> Zip: <u>92365</u> <u>92365</u>
	Name: <u>Remisio Chavez</u> Affiliation: <u>SELF (HOMEOWNER)</u> Address: <u>1336 CARSON ST.</u>	Email: <u>Chavezfamily303@msn.com</u> Telephone: <u>(760) 256-8398</u> City: <u>BARSTOW</u> State: <u>CA</u> Zip: <u>92311</u>
	Name: <u>Peggi Fries</u> Affiliation: _____ Address: <u>845 Virginia Way</u>	Email: <u>pfries@san.rr.com</u> Telephone: <u>760-256-8485</u> City: <u>Barstow</u> State: <u>CA</u> Zip: <u>92311</u>
	Name: <u>Ella Swate</u> Affiliation: _____ Address: <u>13061 Cule View Dr. 103</u>	Email: _____ Telephone: <u>714 636 8602</u> City: <u>San Diego</u> State: <u>CA</u> Zip: <u>92144</u>
	Name: <u>James C Swate</u> Affiliation: _____ Address: <u>13061 Cule View Dr # 103</u>	Email: _____ Telephone: <u>714-636-8602</u> City: <u>San Diego</u> State: <u>CA</u> Zip: <u>92144</u>
	Name: <u>BEN R. DADO</u> Affiliation: _____ Address: <u>28148 Windy Pass . .</u>	Email: _____ Telephone: <u>257-3919.</u> City: <u>BARSTOW</u> State: <u>CA</u> Zip: <u>92311</u>
	Name: <u>GROFF BERNER</u> Affiliation: <u>YERMO PSD</u> Address: <u>BOX 1497</u>	Email: <u>G08B@GTE.NET</u> Telephone: <u>760 668 1619</u> City: <u>YERMO</u> State: <u>CA</u> Zip: <u>92358</u>
	Name: _____ Affiliation: _____ Address: _____	Email: _____ Telephone: _____ City: _____ State: _____ Zip: _____



**Desert Express High Speed Train
Supplemental Draft Environmental Impact
Statement Public Hearing Sign-In Sheet**

Barstow, October 14, 2010

Name: <u>Euene T. Sunford</u>	Email: <u>thinkroof@charter.net</u>
Affiliation: <u>Chamber</u>	Telephone: <u>760-9473931</u>
Address: <u>16190 Lugo Vista Lane N</u>	City: <u>Appleby</u> State: <u>CA</u> Zip: <u>92307</u>
Name: <u>TERRY E. CALDWELL</u>	Email: _____
Affiliation: <u>CITY OF VICTORVILLE</u>	Telephone: <u>760-955-5029</u>
Address: _____	City: _____ State: _____ Zip: _____
Name: <u>Jennifer Rodriguez</u>	Email: <u>jenrodriguez@tangerutlet.com</u>
Affiliation: _____	Telephone: _____
Address: <u>1051 Luna Dr.</u>	City: <u>Barstow</u> State: <u>CA</u> Zip: <u>92311</u>
Name: <u>Nancy Jackson</u>	Email: <u>nancy.jackson@scc.com</u>
Affiliation: <u>S.C.E.</u>	Telephone: _____
Address: <u>12353 Hesperia</u>	City: <u>VV</u> State: <u>CA</u> Zip: <u>92395</u>
Name: <u>Greg Seitz</u>	Email: <u>Buckstovalife@gmail.com</u>
Affiliation: <u>Property owner</u>	Telephone: _____
Address: <u>P.O. Box 4821 G.L. CA 92311</u>	City: _____ State: _____ Zip: _____
Name: <u>Steve Knight</u>	Email: _____
Affiliation: <u>State Assembly</u>	Telephone: <u>(661) 767-7636</u>
Address: <u>Capitol</u>	City: <u>Southwest</u> State: _____ Zip: _____
Name: <u>Lynn Davis</u>	Email: <u>ldavis@npca.org</u>
Affiliation: <u>NPCA</u>	Telephone: <u>702 251 7380</u>
Address: <u>Las Vegas 10101 Park Run</u>	City: <u>Las Vegas</u> State: <u>NV</u> Zip: <u>89135</u>
Name: <u>Daniel Love</u>	Email: _____
Affiliation: <u>Home Owner</u>	Telephone: _____
Address: <u>1348 Carson</u>	City: <u>Barstow</u> State: <u>CA</u> Zip: <u>92311</u>
Name: <u>DON TURNER</u>	Email: <u>EASTMORT@HOTMAIL.COM</u>
Affiliation: _____	Telephone: <u>256-8485</u>
Address: <u>845 VIRGINIA WAY</u>	City: <u>BARSTOW</u> State: <u>CA</u> Zip: <u>92311</u>
Name: <u>Peggy Swate</u>	Email: _____
Affiliation: _____	Telephone: <u>951-245-4448</u>
Address: <u>28238 Leone St.</u>	City: <u>Elisore</u> State: <u>Ca.</u> Zip: <u>92532</u>



U.S. Department
of Transportation
**Federal Railroad
Administration**

**Desert Express High Speed Train
Supplemental Draft Environmental Impact
Statement Public Hearing Sign-In Sheet**

Barstow, October 14, 2010

Name: MIKE ROTHSCHILD Email: MIKEROTH@VERIZON.NET
 Affiliation: CITY VICTORVILLE (COUNCIL MEMBER) Telephone: 760-968-9461
 Address: 13747 GREENWOOD PL City: VICTORVILLE State: CA Zip: 92385

Name: Mark Sielski Email: icemark211@hotmail.com
 Affiliation: Barstow Area Chamber Telephone: 760-267-2151
 Address: 1220 Conson St. City: Barstow State: CA Zip: 92311

Name: BUCK JOHNS Email: BUCKJOHNS@DOL.COM
 Affiliation: LUCANO ENERGY Telephone: 714 747 0477
 Address: _____ City: _____ State: _____ Zip: _____

Name: Teresa White Email: tawhiterealtor@yahoo.com
 Affiliation: Trust Real Estate Telephone: 760-256-1010
 Address: 304 E Williams City: Barstow State: CA Zip: 92311

Name: Harold Nobles Email: h.nobles@verizon.net
 Affiliation: _____ Telephone: 619-606-9009
 Address: 20140 Sabala Rd City: Apple Valley State: CA Zip: 92307

Name: John Rader Email: john-rader@chs.net
 Affiliation: Barstow Community Hospital Telephone: 760-957-3340
 Address: 555 S. Seventh Ave City: Barstow State: CA Zip: 92311

Name: Trevor Breed Email: trevorthebrides@yahoo.com
 Affiliation: _____ Telephone: _____
 Address: 313 Barstow Rd City: Barstow State: CA Zip: 92311

Name: Marcia Bond Email: marcia.bond@hilton.com
 Affiliation: Hampton Inn Telephone: 760-253-2600
 Address: 2710 Lenwood Rd City: Barstow State: CA Zip: 92311

Name: JEFF L EASON SR Email: BSC555@VERIZON.NET
 Affiliation: CHAMBER Telephone: 760 255 4321
 Address: 809 S. Mt City: BARSTOW State: CA Zip: 92311

Name: Phyllis Clemmer Email: N/A
 Affiliation: _____ Telephone: 760 252 8849
 Address: 1716 Young St City: BARSTOW State: CA Zip: 92311



**Desert Express High Speed Train
Supplemental Draft Environmental Impact
Statement Public Hearing Sign-In Sheet**

Barstow, October 14, 2010

Name: RICHARD ROWE Email: R.ROWE@BARSTOWCA.ORG
 Affiliation: BARSTOW City Mgr Telephone: _____
 Address: 220 E MOUNTAIN VIEW City: BARSTOW State: CA Zip: 92311

Name: Timothy R Silva Email: JTRSilva@aol.com
 Affiliation: Council Member Telephone: (760) 954-1976
 Address: 1231 Pine Ave City: Barstow State: CA Zip: 92311

Name: Rohit Patel Email: _____
 Affiliation: MOTEL Telephone: 760-256-6836
 Address: 1281 E MAIN ST City: BARSTOW State: CA Zip: 92311

Name: CAROL J. RANDALL Email: CRANDALL@PRESTON-LEE MANAGEMENT
 Affiliation: PRESTON-LEE Telephone: 760-590-1788
 Address: 470 BROADWAY City: BARSTOW State: CA Zip: 92311
 , COM

Name: TED STIMPFEL Email: TED@COMPWEBTECH.COM
 Affiliation: _____ Telephone: _____
 Address: _____ City: _____ State: _____ Zip: _____

Name: Al Martini Email: almartini@aol.com
 Affiliation: _____ Telephone: _____
 Address: _____ City: _____ State: _____ Zip: _____

Name: AMELITO BONSOLO Email: lbonsolo@uizgo.net
 Affiliation: _____ Telephone: _____
 Address: 1114 E. HARDING ST. City: LONG BEACH State: CA Zip: 90805

Name: Doug Robertson Email: d Robertson@ci-victorville.ca.us
 Affiliation: City of Victorville Telephone: 760-955-5036
 Address: 14343 Civic Dr. City: Victorville State: CA Zip: 92392

Name: Miguel Gonzalez Email: Miguel@centralvst.com
 Affiliation: LAND ENERGY Telephone: (951) 206-6266
 Address: 14343 Civic Dr City: Victorville State: CA Zip: 92394

Name: Branamier Cartney Email: bcartney@pace1.com
 Affiliation: PACE Telephone: (760) 963-4500
 Address: 1581 West Main St. City: Barstow State: CA Zip: 92311



**Desert Express High Speed Train
Supplemental Draft Environmental Impact
Statement Public Hearing Sign-In Sheet**

Barstow, October 14, 2010

Name: Lawrence E Dal Email: LDAle1@SAR.RR.com
 Affiliation: City of Telephone: 760-221-0096
 Address: 94 Santa Du City: Barstow State: CA Zip: 92311

Name: Milroy Quillman Email: wquillma@blm.gov
 Affiliation: BLM Telephone: 760 252-6020
 Address: _____ City: Barstow State: CA Zip: _____

Name: NICOLE EMPIRO Email: NICOLE.EMPIRO@KIEWIT.COM
 Affiliation: KIEWIT Telephone: (858) 480-2410
 Address: 12105 STONE DR #180 City: POMONA State: CA Zip: 92064

Name: STEVE FARMER Email: belcol@verizon.net
 Affiliation: LAND OWNER Telephone: 951 616-3197
 Address: PO BOX 727 City: TEMECULA State: CA Zip: 92593

Name: SUNNY PATIL Email: Shantosh1954@yahoo
 Affiliation: STARBUCKS INN Telephone: 760-256-7116
 Address: 901 EAST MTN STREET City: BARSTOW State: CA Zip: _____

Name: SADAKO YOUNG Email: N/A
 Affiliation: _____ Telephone: (760) 253-5301
 Address: 36154 CENWOOD RD City: BARSTOW State: CA Zip: 92311

Name: BILL SCHNITZER Email: _____
 Affiliation: _____ Telephone: 760 252-1599
 Address: 701 MONTARA Rd #111 City: BARSTOW State: CA Zip: 92311

Name: Janette Slatt Email: _____
 Affiliation: _____ Telephone: 760-253-2782
 Address: 32847 Sylvanave City: Barstow State: CA Zip: 92311

Name: Dennis Schramm Email: dennis.schramm@nps.gov
 Affiliation: National Park Service Telephone: 760-252-6102
 Address: 2701 Barstow Rd City: Barstow State: CA Zip: 92311

Name: Ron Hankerson Email: ronhkr@gmail.com
 Affiliation: AACE Telephone: 323 997-9718
 Address: P.O. Bx 1144 City: _____ State: CA Zip: 92316



**Desert Express High Speed Train
Supplemental Draft Environmental Impact
Statement Public Hearing Sign-In Sheet**

Barstow, October 14, 2010

	Name: <u>Julie Hackworth McIntyre</u> Affiliation: <u>City of Barstow</u> Address: <u>2121 Garnet Ave</u>	Email: <u>jmhackworth@barstowca.gov</u> Telephone: <u>(760) 252-3140</u> City: <u>Barstow</u> State: <u>CA</u> Zip: <u>92311</u>
	Name: <u>DUANE BAKER</u> Affiliation: <u>SANBAG</u> Address: <u>1170 W. 3RD ST.</u>	Email: <u>DBAKER@SANBAG.CA.GOV</u> Telephone: <u>909-984-8276</u> City: <u>SWIRRENDOWN</u> State: <u>CA</u> Zip: <u>92410</u>
	Name: <u>Janie Wargensen</u> Affiliation: <u>PROPERTY OWNER</u> Address: <u>870 RAVELLS RD</u>	Email: <u>ms.margo.j@yadco.com</u> Telephone: <u>251 272 5758</u> City: <u>Corona</u> State: <u>CA</u> Zip: <u>92832</u>
	Name: <u>Claudia Jones</u> Affiliation: <u>N/A</u> Address: <u>200 N. Yucca Ave</u>	Email: <u>Kitsy123@yahoo.com</u> Telephone: <u>(760) 957 7157</u> City: <u>Barstow</u> State: <u>CA</u> Zip: <u>92311</u>
	Name: <u>Jeffrey Jones</u> Affiliation: <u>N/A</u> Address: <u>2747 Bonanza Barstow Heights</u>	Email: <u>jones.jeffrey90</u> Telephone: _____ City: <u>Barstow</u> State: <u>CA</u> Zip: <u>92311</u>
	Name: <u>David Rosse</u> Affiliation: _____ Address: <u>1224 Kelly Dr</u>	Email: _____ Telephone: <u>760-256-5986</u> City: <u>Barstow</u> State: <u>CA</u> Zip: <u>92311</u>
	Name: <u>DAVID STIMSON</u> Affiliation: <u>MCCB BARSTOW</u> Address: <u>Bldg 196 ENR DIV</u>	Email: <u>david.stimson@USMC.MIL</u> Telephone: <u>760-577-6784</u> City: <u>BARSTOW</u> State: <u>CA</u> Zip: <u>92311</u>
	Name: <u>WALTER MISIURA</u> Affiliation: <u>PROPERTY OWNER</u> Address: <u>34384 Poppy Rd</u>	Email: <u>W.MISIURA@yahoo.com</u> Telephone: <u>760-254-2789</u> City: <u>VERMONT</u> State: <u>CA</u> Zip: <u>92398-0985</u>
	Name: <u>WAYNE WEIERBAH</u> Affiliation: <u>NEWBERY SPENCER CHAMBER OF COMM</u> Address: <u>PO Box 204</u>	Email: <u>MOJANETHOME@Gmail.com</u> Telephone: <u>760-267-0188</u> City: <u>NEWBERY SPENCER</u> State: <u>CA</u> Zip: <u>92365</u>
	Name: <u>RYAN McEACHREN</u> Affiliation: <u>City of Victorville</u> Address: <u>17177 Yuma St</u>	Email: _____ Telephone: <u>(760) 241-7900</u> City: <u>Victorville</u> State: <u>CA</u> Zip: <u>92392</u>



U.S. Department
of Transportation
**Federal Railroad
Administration**

**Desert Express High Speed Train
Supplemental Draft Environmental Impact
Statement Public Hearing Sign-In Sheet**

Barstow, October 14, 2010

Name: Luis & Phyllis Stearns Email: LSR@lstearnsloffices.com
 Affiliation: _____ Telephone: 760 257-4669
 Address: 43387 Manix Road City: Newburyport State: CA Zip: 92365

Name: Jen Sheng Email: sheng217@gmail.com
 Affiliation: _____ Telephone: 626 536 7786
 Address: 46200 Twin Lakes NBS City: NBS State: CA Zip: 92365

Name: Mike Seitz Email: _____
 Affiliation: _____ Telephone: 714 289 9110
 Address: P.O. Box 4921 City: GG State: CA Zip: 92842

Name: CHARLES WARBALD Email: C
 Affiliation: _____ Telephone: 760-255-3912
 Address: 1251 WANDY ST City: BARSTOW State: CA Zip: 92311

Name: BARBARA MCKINNEY Email: _____
 Affiliation: _____ Telephone: (951) 9273750
 Address: 24770 WENDELL DR City: HEMET State: CA Zip: 92544

Name: Alexandro Perez Email: el-pocketboss@hotmail.com
 Affiliation: Our Town Buffet Telephone: (760) 217-8061
 Address: 1807 E. Main St City: Barstow State: CA Zip: 92314

Name: Robert A. Conway Email: _____
 Affiliation: I W Local 4331 Telephone: 702-448-3490
 Address: 3038 Woods Dr City: Liv State: NV Zip: 89109

Name: DAVID WOO Email: DWOO@HNTB.COM
 Affiliation: HNTB CORP. Telephone: (714) 460-1600
 Address: 200 E. SANDPOINTE AVE #200 City: SANTA ANA State: CA Zip: 92707

Name: _____ Email: _____
 Affiliation: _____ Telephone: _____
 Address: _____ City: _____ State: _____ Zip: _____

Name: _____ Email: _____
 Affiliation: _____ Telephone: _____
 Address: _____ City: _____ State: _____ Zip: _____

Appendix 5

Meeting Materials



Supplemental Draft Environmental Impact Statement

Public Hearing Program October 2010

The Federal Railroad Administration (FRA) welcomes you to the Public Hearing for the DesertXpress High Speed Train Supplemental Draft Environmental Impact Statement (SDEIS).

Tonight's agenda:

- **Open House** 5:30 to 6:00 p.m.
- **Presentation** 6:00 to 6:30 p.m.
- **Public Comments** 6:30 p.m.

The purpose of this hearing is to:

- **Describe the project modifications and additions**
- **Take public comments on the SDEIS**

The FRA will make a brief presentation to orient you to the project, its modifications and additions, the environmental review process, significant outcomes of the SDEIS, and how you can provide your comments.

Information about the DesertXpress project and SDEIS set up around the room includes:

- **Project purpose and need**
- **Project schedule**
- **Maps showing the project modifications and additions**

In addition to making any oral comments during the public hearing tonight, you may also provide your written comments by filling out a comment form. You can place your completed form in the comment box tonight or mail it to the following address:

USDOT Federal Railroad Administration
1200 New Jersey Avenue SE, MS-20
Washington, DC 20590

Attn: DesertXpress SDEIS

You can also e-mail your comments to the following address.

Subject line: DesertXpress SDEIS
wendy.messenger@dot.gov

The SDEIS is available for viewing at: www.fra.dot.gov/us/content/1703

All comments are due to FRA by October 18, 2010 by 5:00 P.M. EDT

Place
First Class
Stamp Here

Attn: DesertXpress SDEIS
USDOT Federal Railroad Administration
1200 New Jersey Avenue S.E. MS-20
Washington, D.C. 20590

Please fold, staple, stamp and mail.



U.S. Department
of Transportation
**Federal Railroad
Administration**

Desert Express High Speed Train Supplemental Draft Environmental Impact Statement Speaker Card

PLEASE RETURN SPEAKER CARD TO THE REGISTRATION TABLE

Name

Organization (if applicable)

Address/City/State/Zip

Phone:

Fax:

Date:

Meeting Location:



U.S. Department
of Transportation
**Federal Railroad
Administration**

Desert Express High Speed Train Supplemental Draft Environmental Impact Statement Speaker Card

PLEASE RETURN SPEAKER CARD TO THE REGISTRATION TABLE

Name

Organization (if applicable)

Address/City/State/Zip

Phone:

Fax:

Date:

Meeting Location:

Appendix 6

Exhibit Boards

DesertXpress Project Purpose and Need

Purpose

- Provide reliable and safe high-speed train service as an alternative to auto travel in the I-15 corridor
- Relieve congestion on I-15
- Improve air quality by diverting automobile trips from I-15
- Improve safety, reliability, and convenience of travel in the corridor
- Provide future capacity to meet growth projections
- Reduce transportation energy consumption

Need

- High and increasing travel demand in the I-15 corridor, frequent traffic accidents in the I-15 corridor
- Environmental impacts of continued reliance upon the private automobile for mobility in the corridor
- Constraints to expansion of air travel

DesertXpress EIS Process

July 2006: Notice of Intent & Public Scoping Meetings



2006–2008: Environmental Technical Studies



2008–March 2009: Prepare Draft Environmental Impact Statement (DEIS)



April 2009: Circulate DEIS & Hold Public Hearings



**September-October 2010: Circulate Supplemental DEIS
& Hold Public Hearings**



Oct-Nov 2010: Federal Agencies Identify Preferred Alternative



December 2010: Release Final EIS



Agency Approvals

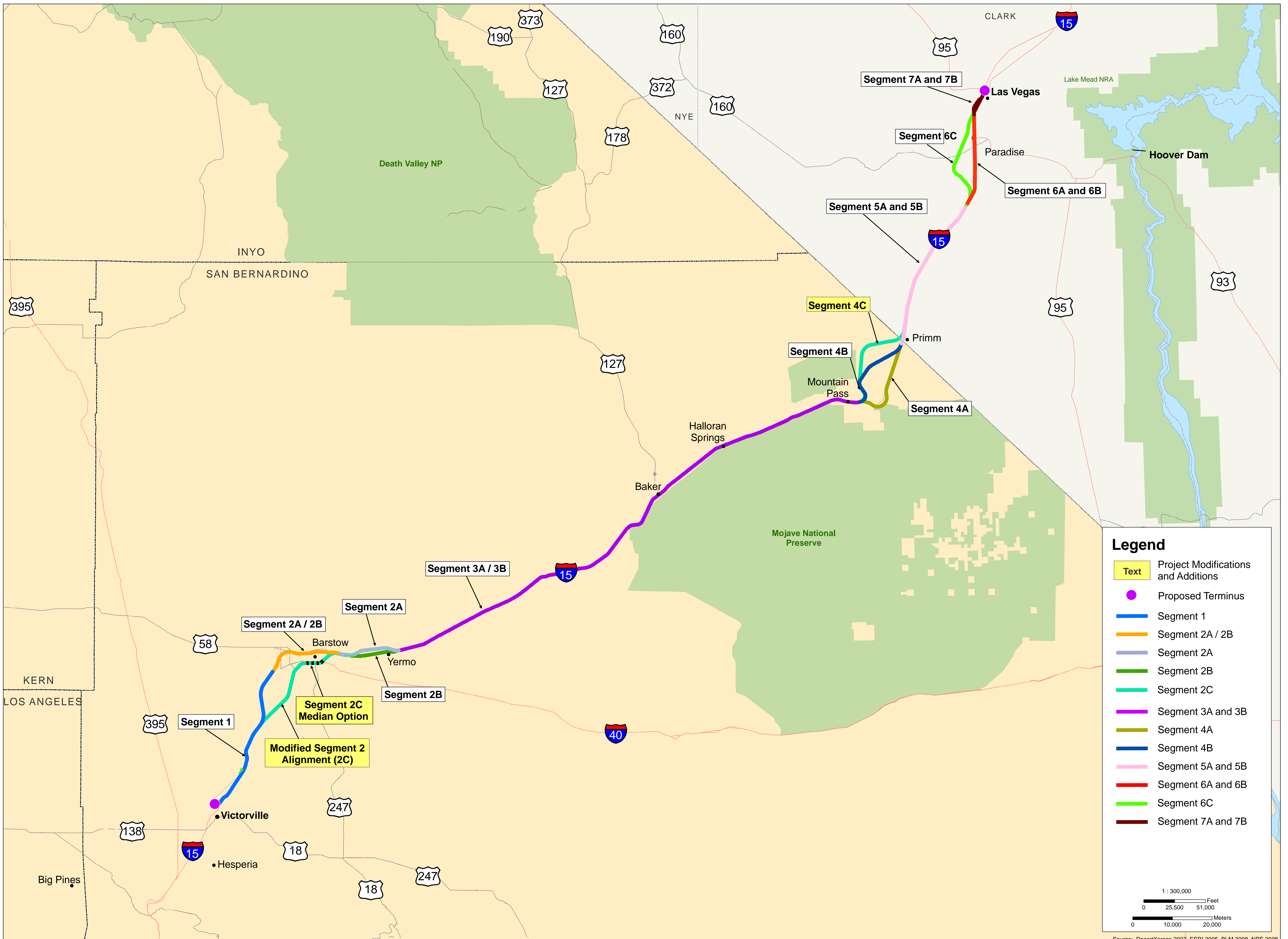

Legend

- Text Project Modifications and Additions
- Proposed Terminus
- Segment 1
- Segment 2A / 2B
- Segment 2A
- Segment 2B
- Segment 2C
- Segment 3A and 3B
- Segment 4A
- Segment 4B
- Segment 5A and 5B
- Segment 6A and 6B
- Segment 6C
- Segment 7A and 7B

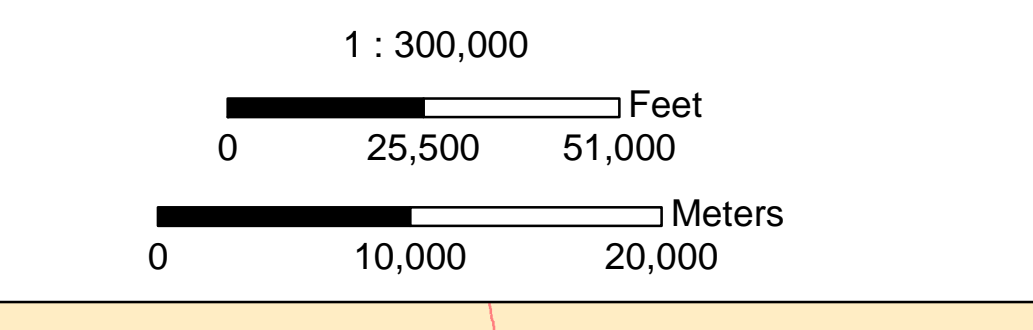

Source: DesertXpress 2007, ESRI 2005, BLM 2008, NPS 2008

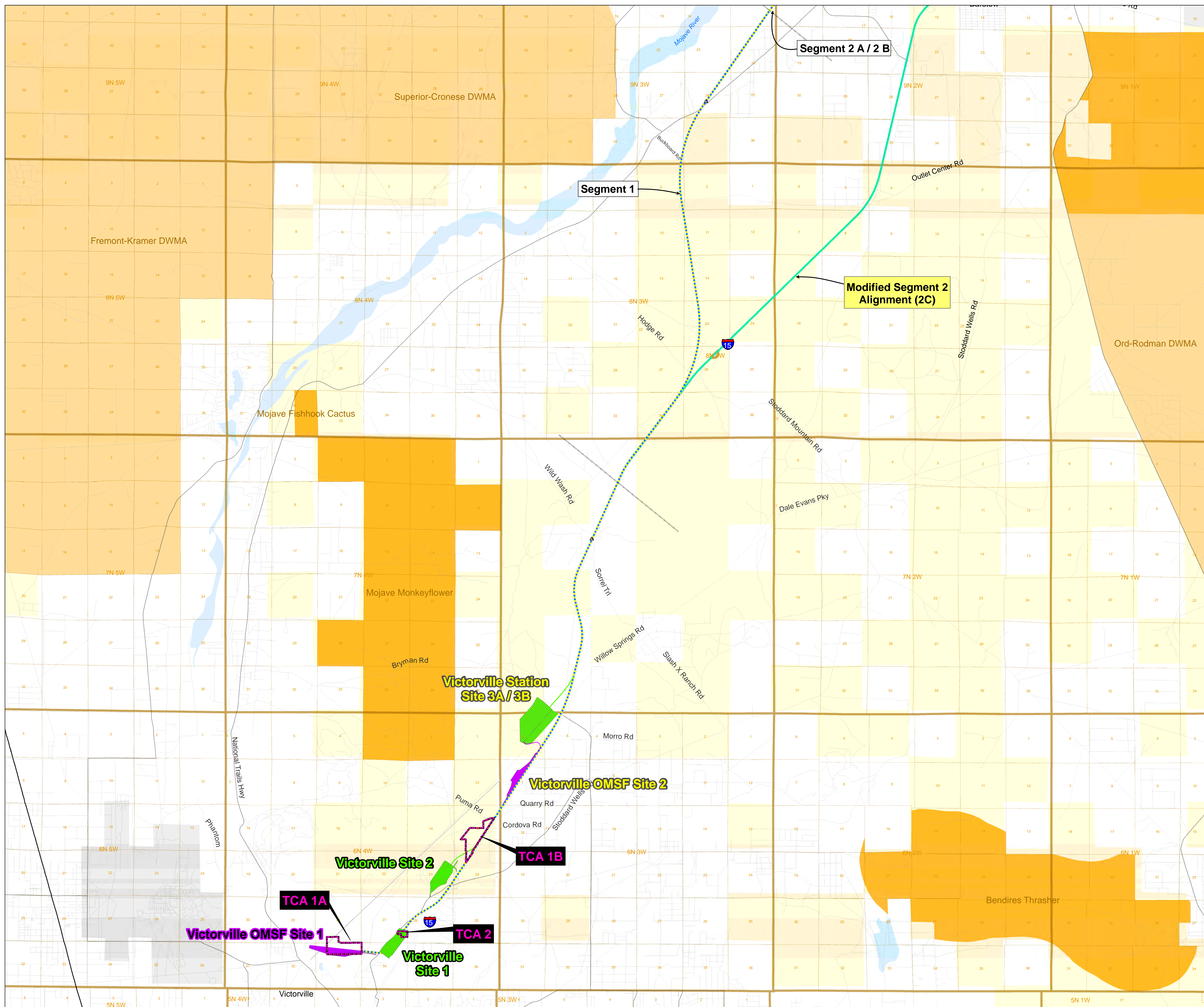

Legend

DesertXpress Alignments

- Alternative A
- Alternative B
- Common Alignment used under Alternative A or Alternative B
- Alternative C
- Alignment 2C
- (Median Option)

Ancillary Facility Sites

- text** New Project Features and Modifications
- Modified Station Site Option - Victorville Station Site 3A/3B
- Station Options
- Maintenance Facility Options
- Relocated Sloan MSF / Substation Site Option; Frias Substation; Wigwam Avenue MSF Modification
- Temporary Construction Area (TCA) Site Options
- Modified Temporary Construction Area (TCA) Site Options
- Alignment Adjustment Area
- Electric Utility Corridor (EMU Option Only)
- Segment Boundary

Land Ownership

- Bureau of Land Management Lands
 - Areas of Critical Environmental Concern
 - Desert Wildlife Management Areas
 - All Other BLM Managed Lands
- Bureau of Reclamation
- Department of Defense
- National Park Service
- US Forest Service
- Private / Unknown

Township / Range

- Township / Range
- Sections

1 : 45,000

0 3,950 7,900 Feet

0 1,450 2,900 Meters

Source: DesertXpress 2007, ESRI 2005, BLM 2008, NPS 2008

Locator Map
Map 1 of 5

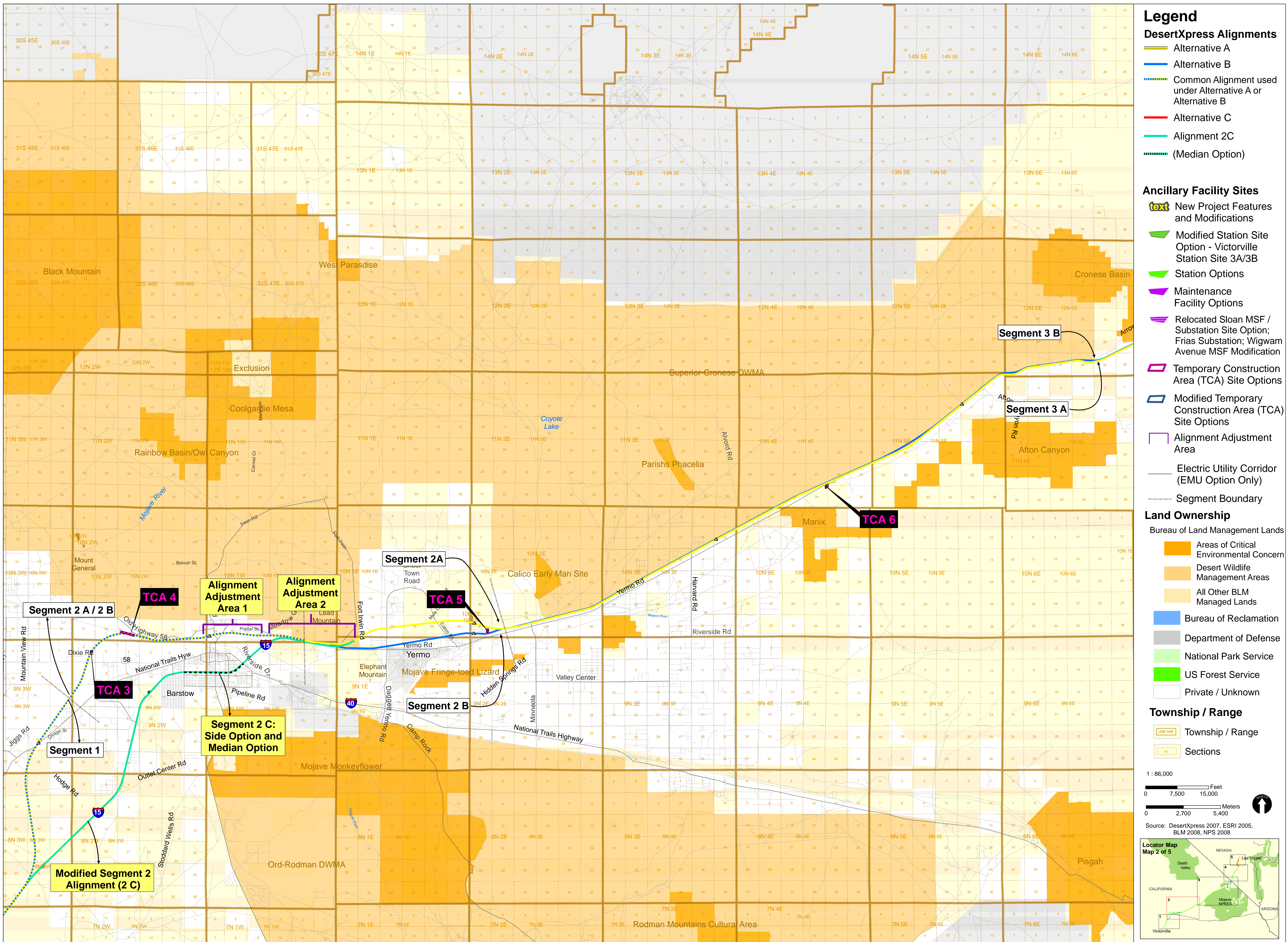

Legend

DesertXpress Alignments

- Alternative A
- Alternative B
- Common Alignment used under Alternative A or Alternative B
- Alternative C
- Alignment 2C
- (Median Option)

Ancillary Facility Sites

- text New Project Features and Modifications
- ▭ Modified Station Site Option - Victorville Station Site 3A/3B
- ▭ Station Options
- ▭ Maintenance Facility Options
- ▭ Relocated Sloan MSF / Substation Site Option; Frias Substation; Wigwam Avenue MSF Modification
- ▭ Temporary Construction Area (TCA) Site Options
- ▭ Modified Temporary Construction Area (TCA) Site Options
- ▭ Alignment Adjustment Area
- Electric Utility Corridor (EMU Option Only)
- Segment Boundary

Land Ownership

- Bureau of Land Management Lands**
- ▭ Areas of Critical Environmental Concern
 - ▭ Desert Wildlife Management Areas
 - ▭ All Other BLM Managed Lands
- Other Land Owners:**
- ▭ Bureau of Reclamation
 - ▭ Department of Defense
 - ▭ National Park Service
 - ▭ US Forest Service
 - ▭ Private / Unknown

Township / Range

- 22N 14W Township / Range
- 10 Sections

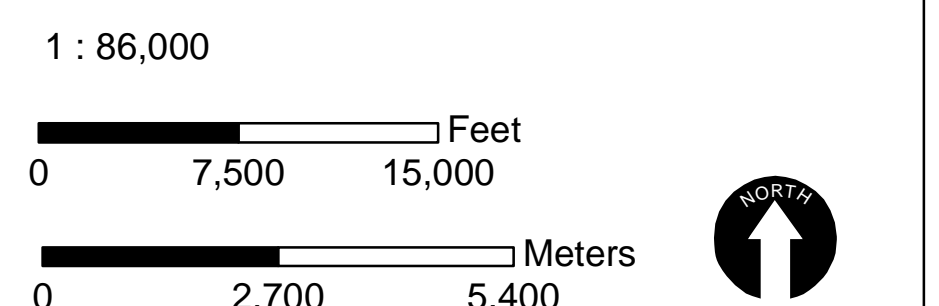

Source: DesertXpress 2007, ESRI 2005, BLM 2008, NPS 2008

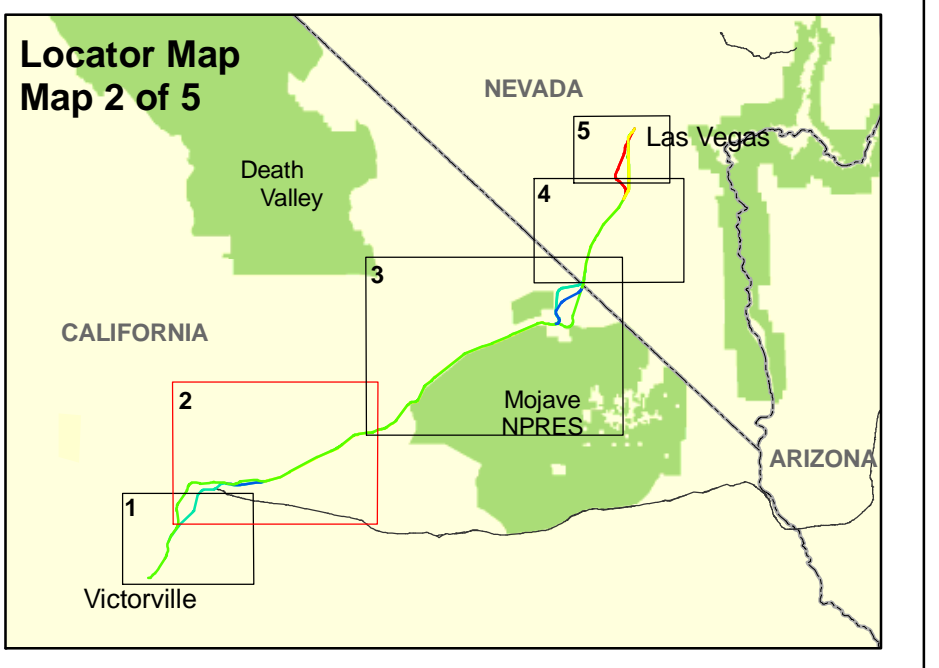

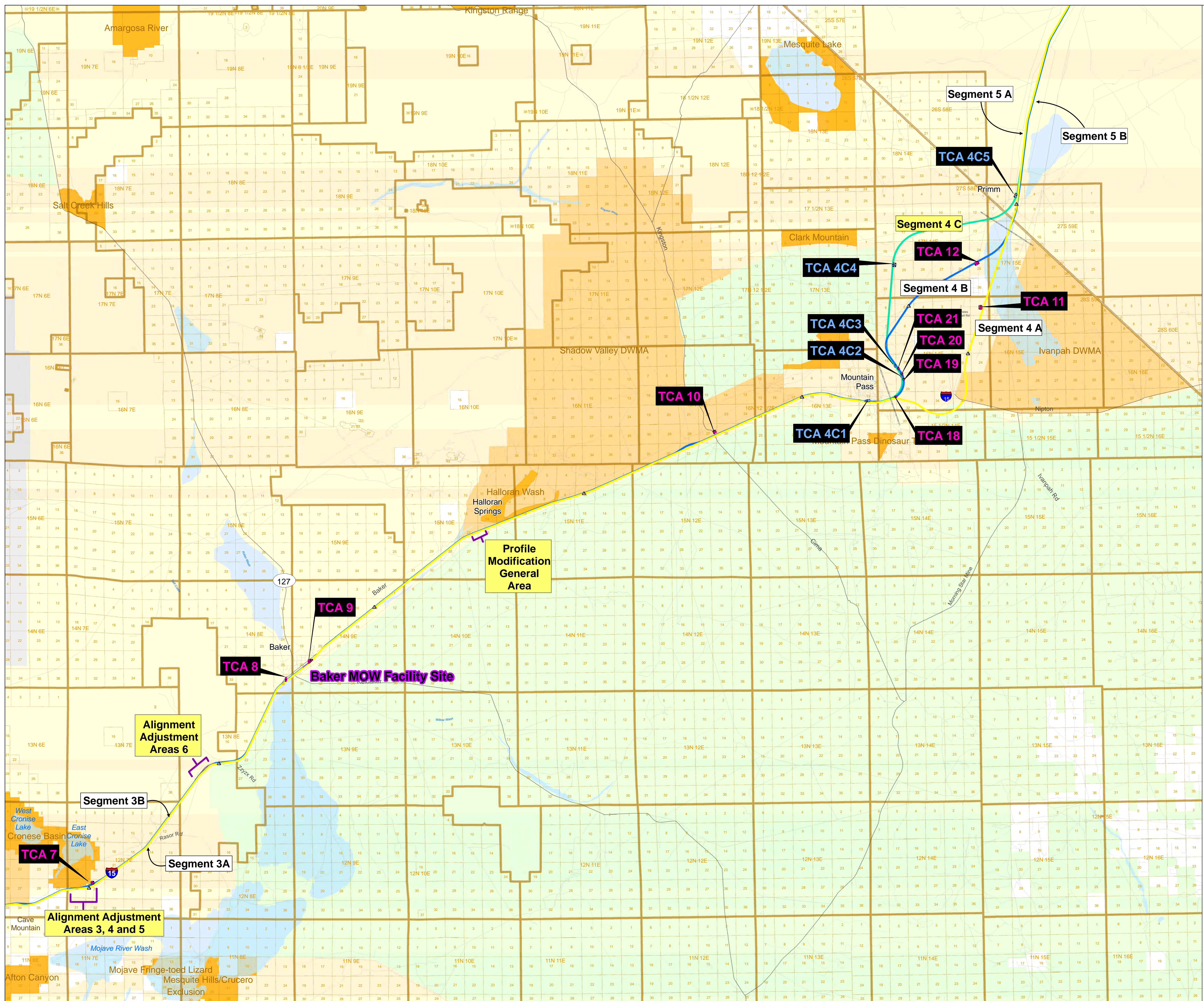

Legend

DesertXpress Alignments

- Alternative A
- Alternative B
- Common Alignment used under Alternative A or Alternative B
- Alternative C
- Alignment 2C
- (Median Option)

Ancillary Facility Sites

- text** New Project Features and Modifications
- Modified Station Site Option - Victorville Station Site 3A/3B
- Station Options
- Maintenance Facility Options
- Relocated Sloan MSF / Substation Site Option; Frias Substation; Wigwam Avenue MSF Modification
- Temporary Construction Area (TCA) Site Options
- Modified Temporary Construction Area (TCA) Site Options
- Alignment Adjustment Area
- Electric Utility Corridor (EMU Option Only)
- Segment Boundary

Land Ownership

- Bureau of Land Management Lands
 - Areas of Critical Environmental Concern
 - Desert Wildlife Management Areas
 - All Other BLM Managed Lands
- Bureau of Reclamation
- Department of Defense
- National Park Service
- US Forest Service
- Private / Unknown

Township / Range

- Township / Range
- Sections

1 : 108,000

0 10,000 20,000 Feet

0 3,400 6,800 Meters

Source: DesertXpress 2007, ESRI 2005, BLM 2008, NPS 2008

Locator Map Map 3 of 5

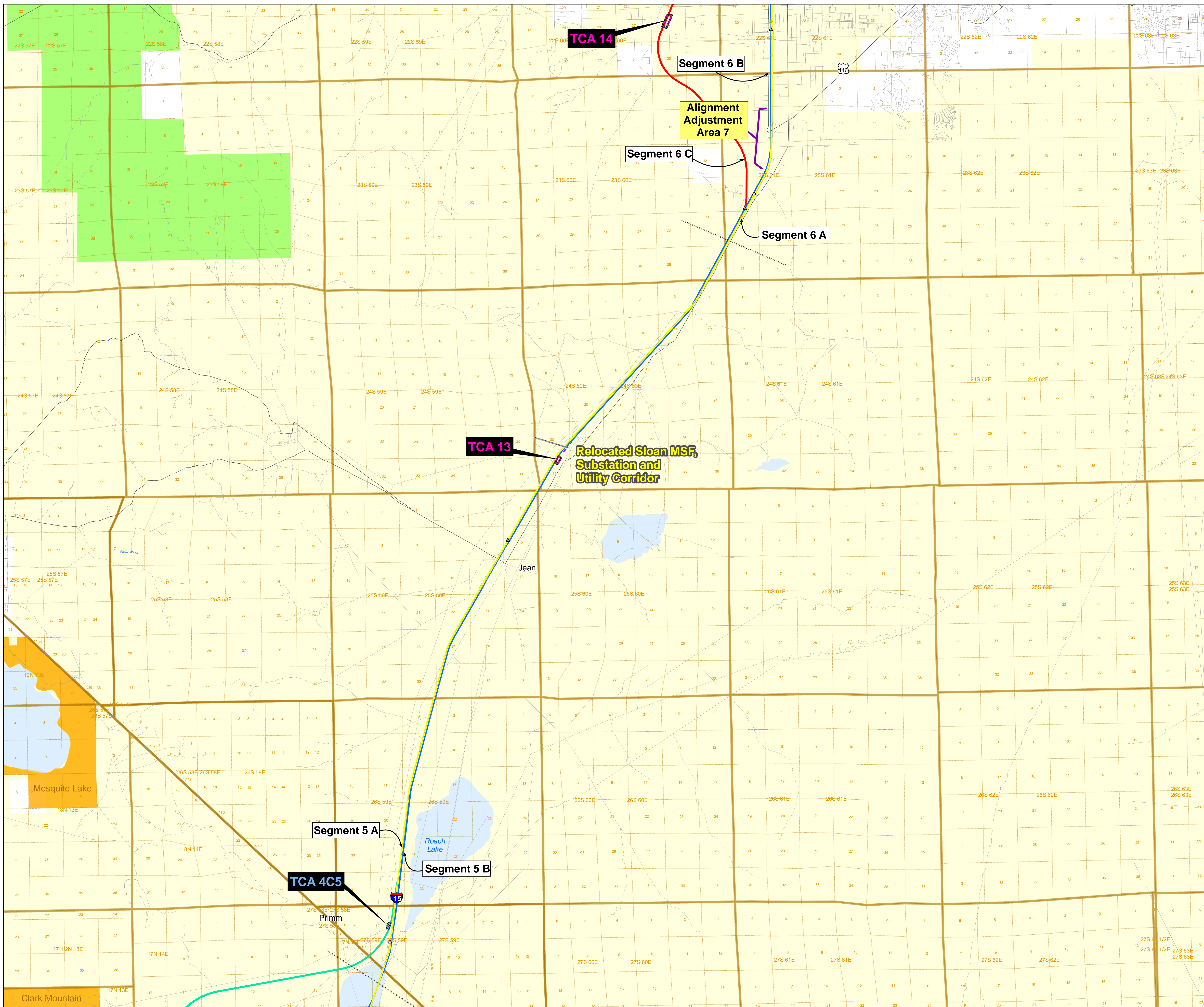

Legend

DesertXpress Alignments

- Alternative A
- Alternative B
- Common Alignment used under Alternative A or Alternative B
- Alternative C
- Alignment 2C
- (Median Option)

Ancillary Facility Sites

- text New Project Features and Modifications
- Modified Station Site Option - Victorville Station Site 3A/3B
- Station Options
- Maintenance Facility Options
- Relocated Sloan MSF / Substation Site Option; Frias Substation; Wigwam Avenue MSF Modification
- Temporary Construction Area (TCA) Site Options
- Modified Temporary Construction Area (TCA) Site Options
- Alignment Adjustment Area
- Electric Utility Corridor (EMU Option Only)
- Segment Boundary

Land Ownership

- Bureau of Land Management Lands
- Areas of Critical Environmental Concern
 - Desert Wildlife Management Areas
 - All Other BLM Managed Lands
 - Bureau of Reclamation
 - Department of Defense
 - National Park Service
 - US Forest Service
 - Private / Unknown

Township / Range

- 22N 14W Township / Range
- 10 Sections

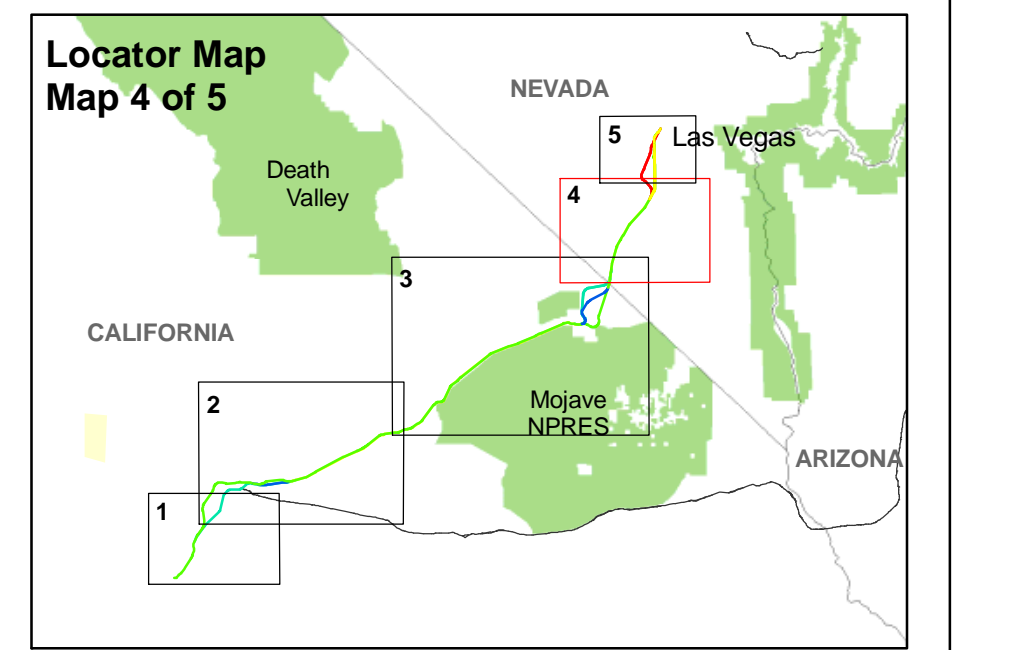
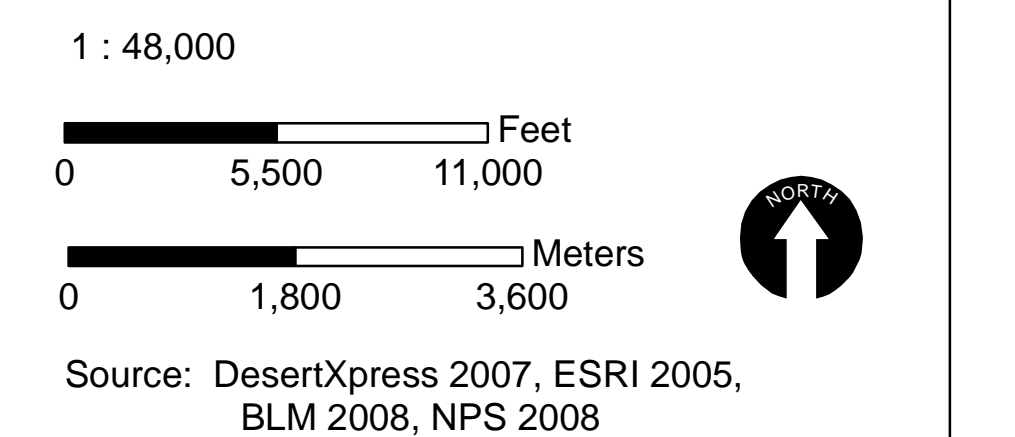

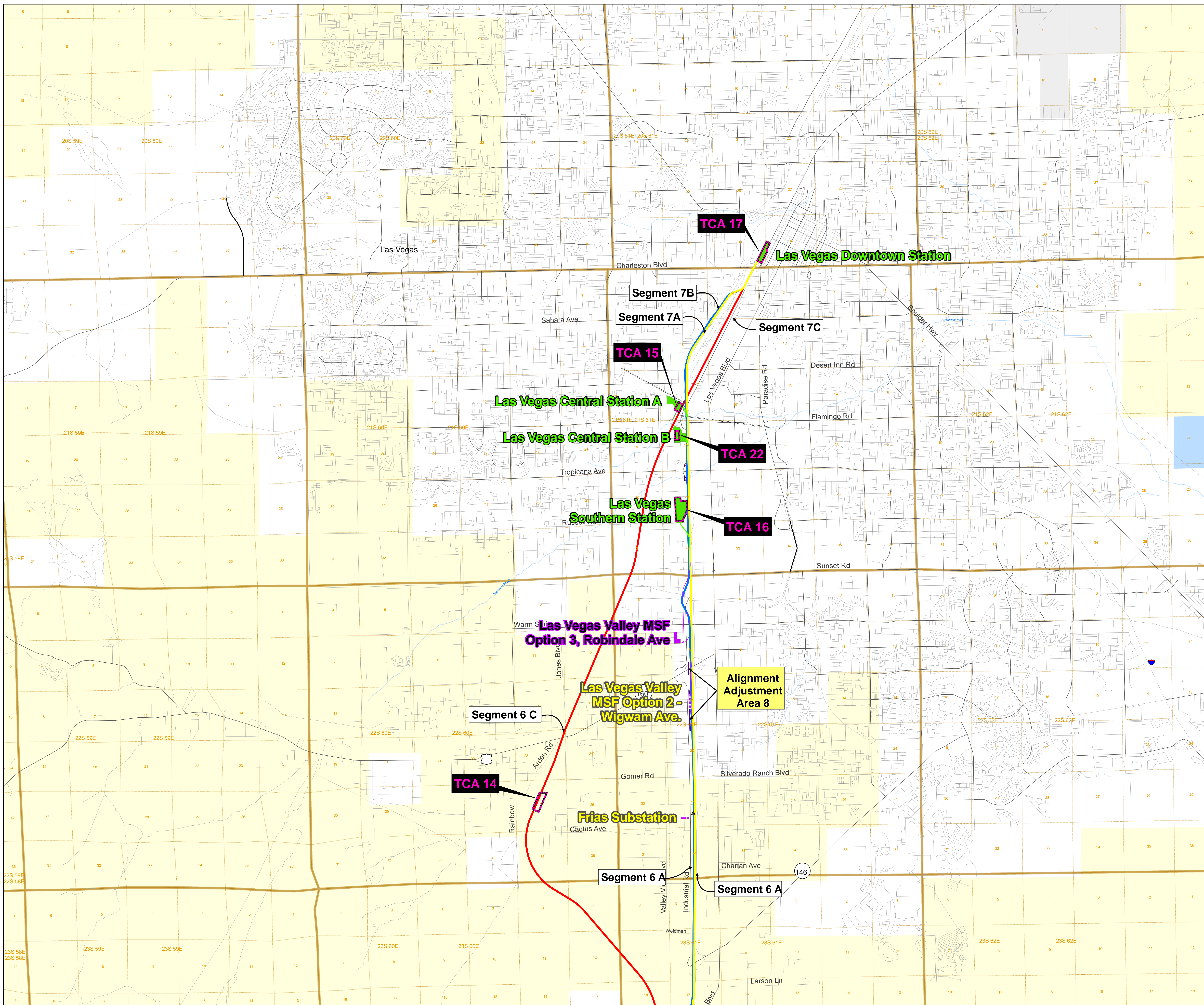

Legend

DesertXpress Alignments

- Alternative A
- Alternative B
- Common Alignment used under Alternative A or Alternative B
- Alternative C
- Alignment 2C
- (Median Option)

Ancillary Facility Sites

- text New Project Features and Modifications
- ▭ Modified Station Site Option - Victorville Station Site 3A/3B
- ▭ Station Options
- ▭ Maintenance Facility Options
- ▭ Relocated Sloan MSF / Substation Site Option; Frias Substation; Wigwam Avenue MSF Modification
- ▭ Temporary Construction Area (TCA) Site Options
- ▭ Modified Temporary Construction Area (TCA) Site Options
- ▭ Alignment Adjustment Area
- Electric Utility Corridor (EMU Option Only)
- Segment Boundary

Land Ownership

- Bureau of Land Management Lands
- ▭ Areas of Critical Environmental Concern
 - ▭ Desert Wildlife Management Areas
 - ▭ All Other BLM Managed Lands
 - ▭ Bureau of Reclamation
 - ▭ Department of Defense
 - ▭ National Park Service
 - ▭ US Forest Service
 - ▭ Private / Unknown

Township / Range

- 22N 14W Township / Range
- 10 Sections

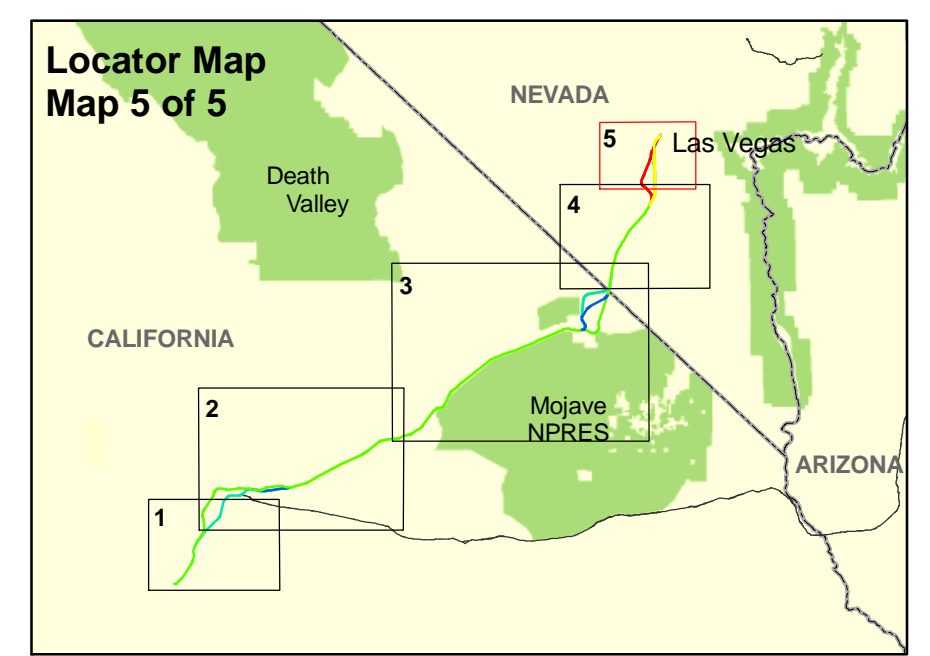
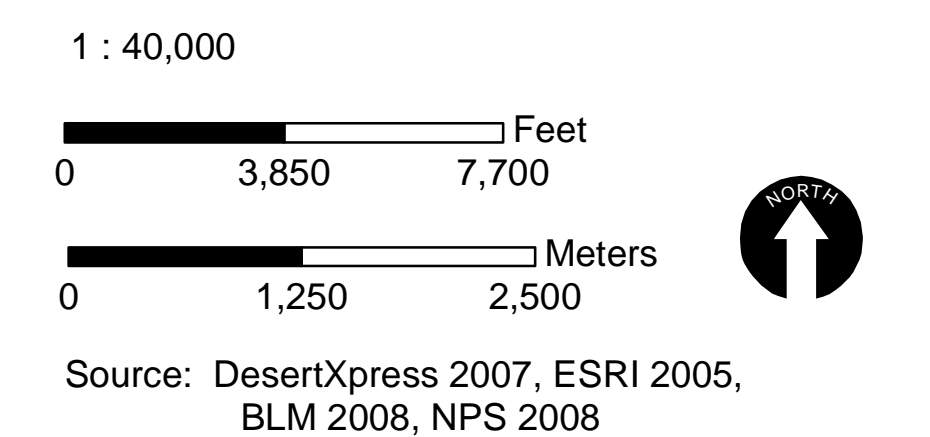

Appendix 7

Meeting Presentation

DesertXpress High-Speed Passenger Train

Public Hearings on Supplemental Draft
Environmental Impact Statement

October 13 & 14, 2010



U.S. Department
of Transportation
**Federal Railroad
Administration**

Overview

- **DesertXpress Project Background**
- **Summary of Environmental Review Process**
 - **Draft Environmental Impact Statement (EIS)**
 - **Published March 2009**
 - **Supplemental Draft EIS**
 - **Published September 2010**
- **Take public comment on the Draft Supplemental EIS**

Project Background

- **High speed passenger train: speeds up to 150 mph**
- **Passenger stations: Victorville and Las Vegas**
- **Fully grade-separated – no at-grade road crossings**
- **Rail corridor would be located primarily within I-15 right-of-way**
- **Operating technology options**
 - **Diesel-electric (“DEMU”)**
 - **All-electric (“EMU”)**
- **Maintenance facilities: Victorville, Baker, Las Vegas**
- **Private Applicant**

Draft EIS Process

- **Document Published March 2009**
- **EIS Examined Several Alternative Routings and Station/Maintenance Facility Options**
 - **“Side Running Alignment”**
 - **“Median Alignment”**
- **FRA Convened Public Hearings in April 2009**
- **Comment Period: March 27, 2009 – May 22, 2009**
 - **About 50 comment letters received with more than 300 total unique comments**

Action Alternatives Evaluated in Draft EIS



Supplemental Draft EIS Process

- Draft EIS identified several environmental effects of the proposed project, some adverse, some beneficial
- To avoid or lessen several adverse effects or improve operations, project applicant proposed several modifications and additions
 - *New and Modified Rail Alignments*
 - *New and/or Modified Stations/Maintenance Facilities*
- Supplemental EIS evaluates these modifications and additions

Supplemental Draft EIS Process

- **Supplemental Draft EIS**
 - Published September 3, 2010
 - 3,600+ property owners notified by mail
 - Newspaper display ads
 - Copies of document to local libraries
- **Public Hearings**
 - Wednesday, October 14 – Las Vegas
 - Thursday, October 15 – Lenwood
- **Public Comment Period**

September 3, 2010 – October 18, 2010

DesertXpress EIS Process

July 2006: Notice of Intent & Public Scoping Meetings



2006–2008: Environmental Technical Studies



2008–March 2009: Prepare Draft Environmental Impact Statement (DEIS)



April 2009: Circulate DEIS & Hold Public Hearings



September-October 2010: Circulate Supplemental DEIS
& Hold Public Hearings



Oct – Nov 2010: Federal Agencies Identify Preferred Alternative



December 2010: Release Final EIS



Agency Approvals



Proposed Modifications and Additions

- **New/Modified Rail Alignments**
 - **Segment 2C** – alignments through Barstow; avoid sensitive cultural resources, planned industrial areas
 - **Segment 4C** – avoids Mojave National Preserve and proposed solar energy projects
 - **Segment 6B** – in metro Las Vegas, relocated outside of I-15 Corridor
 - Minor **Alignment Adjustments** elsewhere along Segments 2 and 3

Addition of Segment 2C

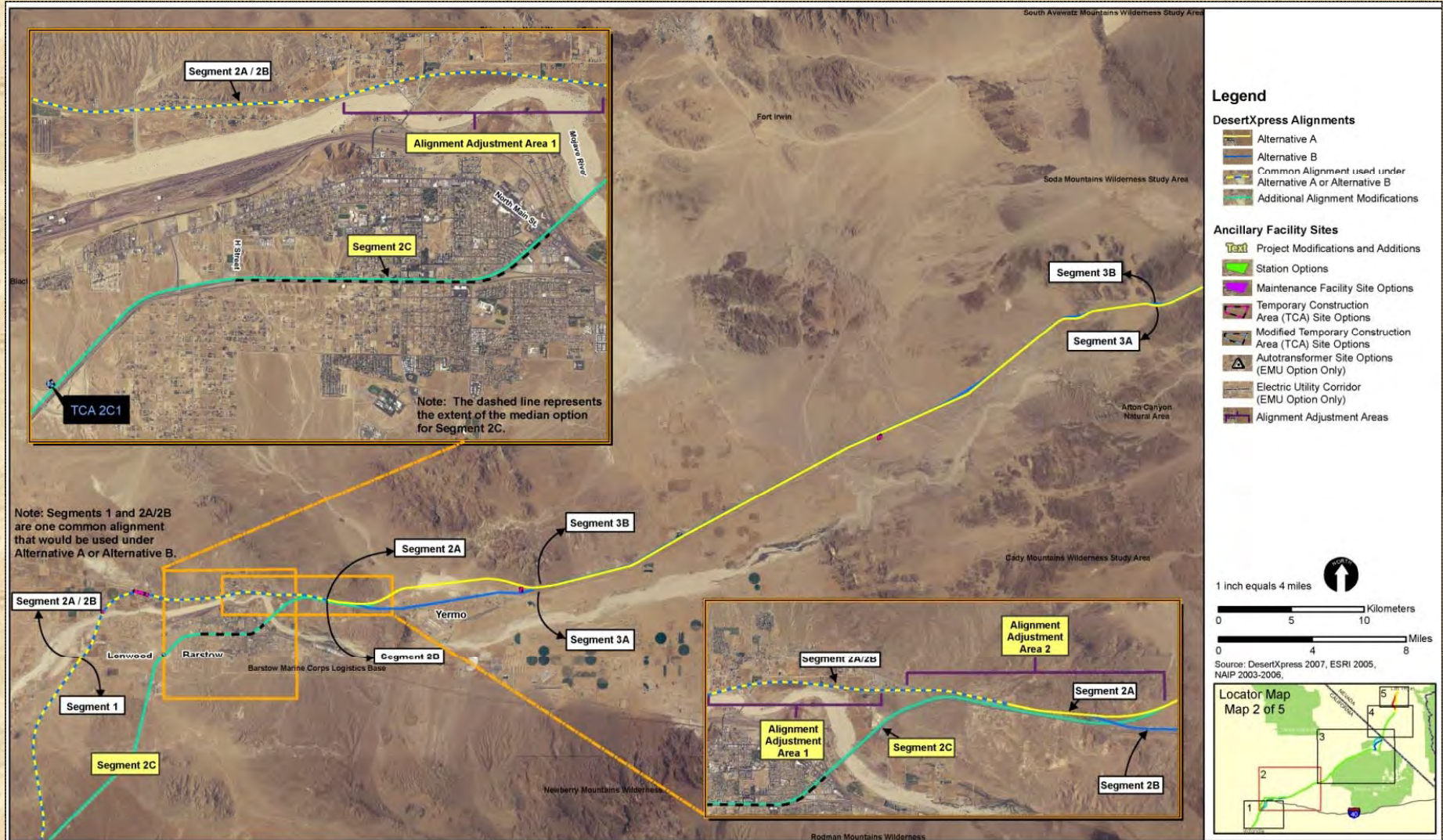

Segment 2C in Central Barstow

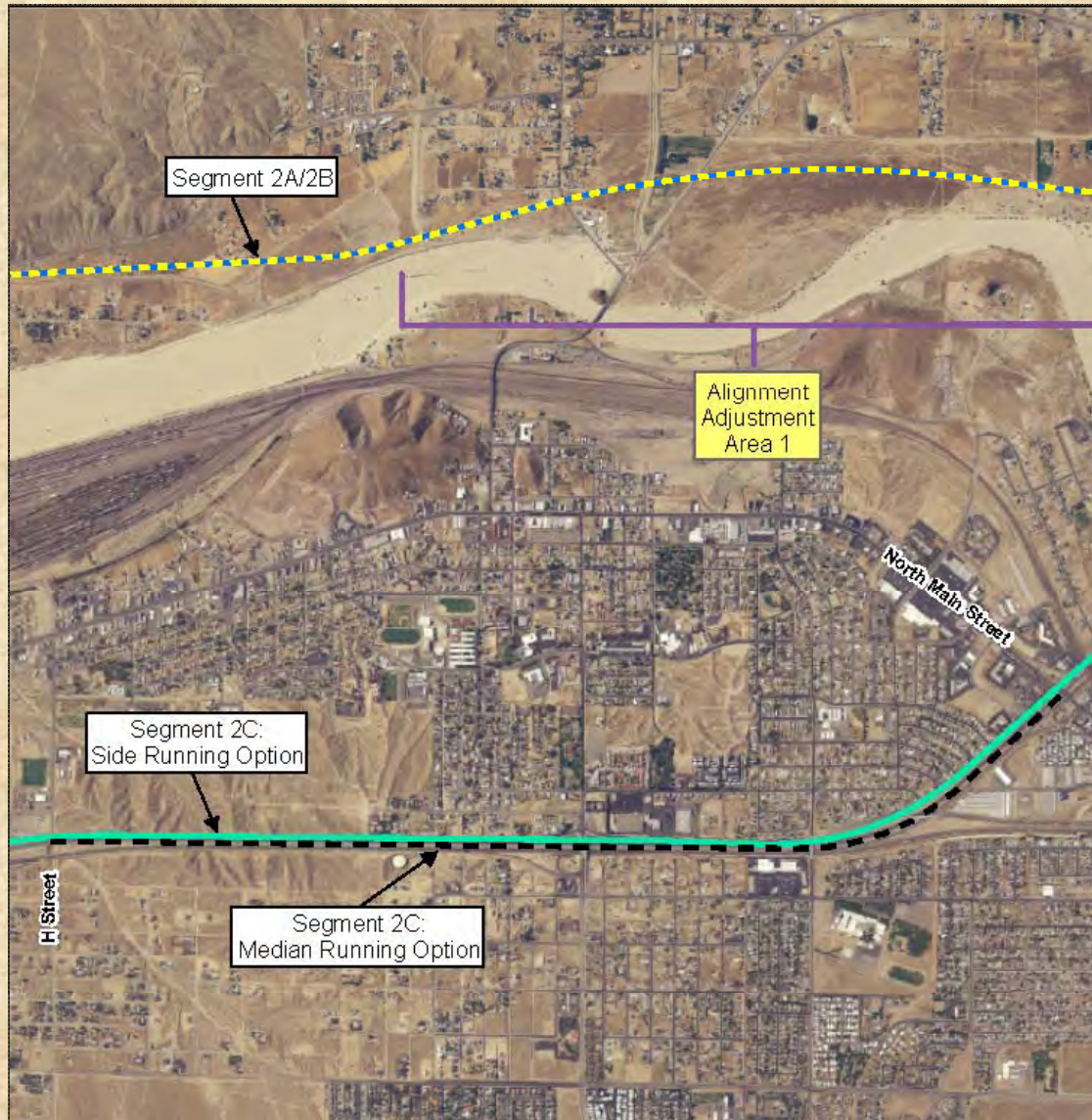

Existing View – Main Street at I-15



Simulated View – Segment 2C



Addition of Segment 4C

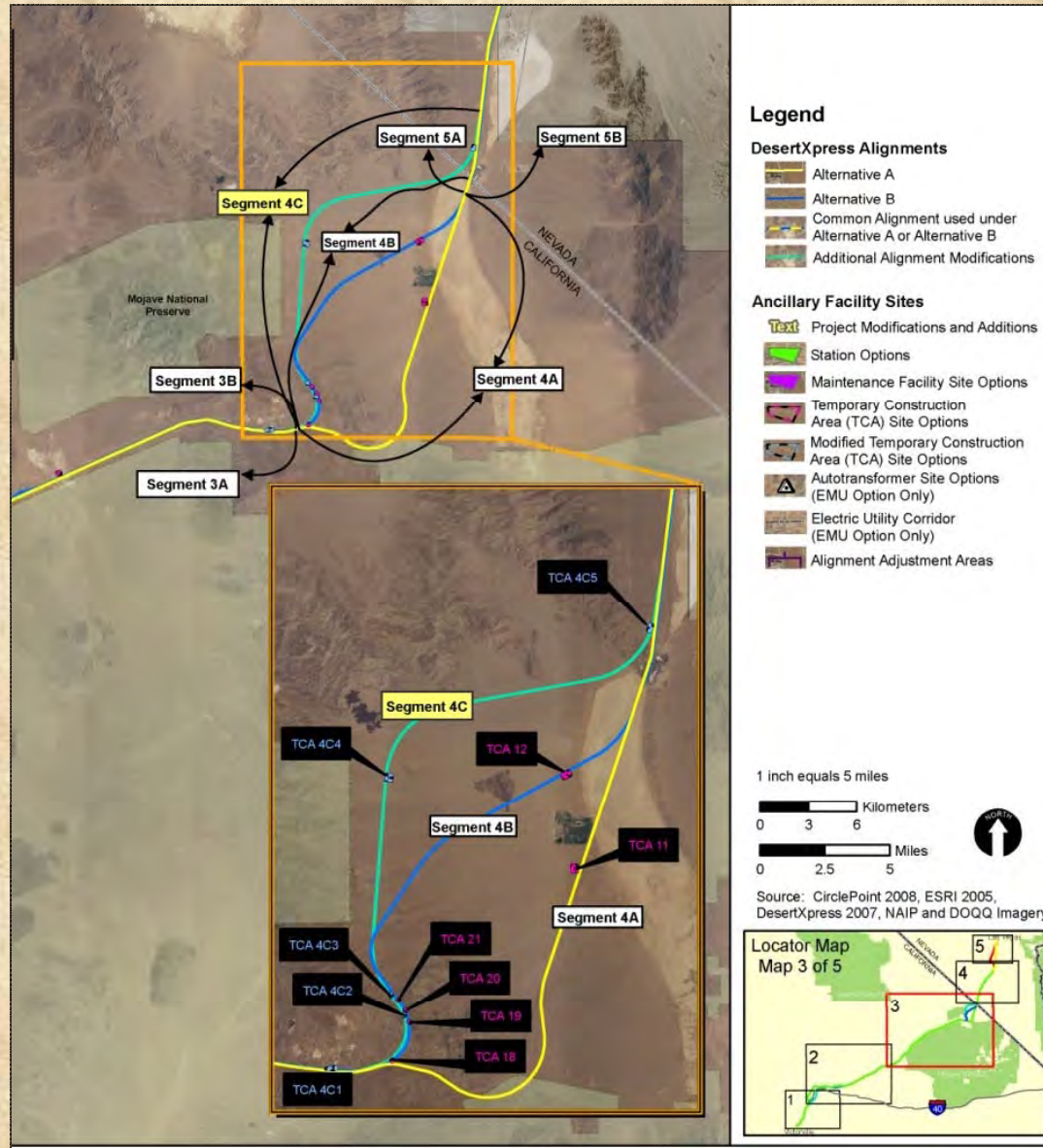

Segment 6B Modification Area

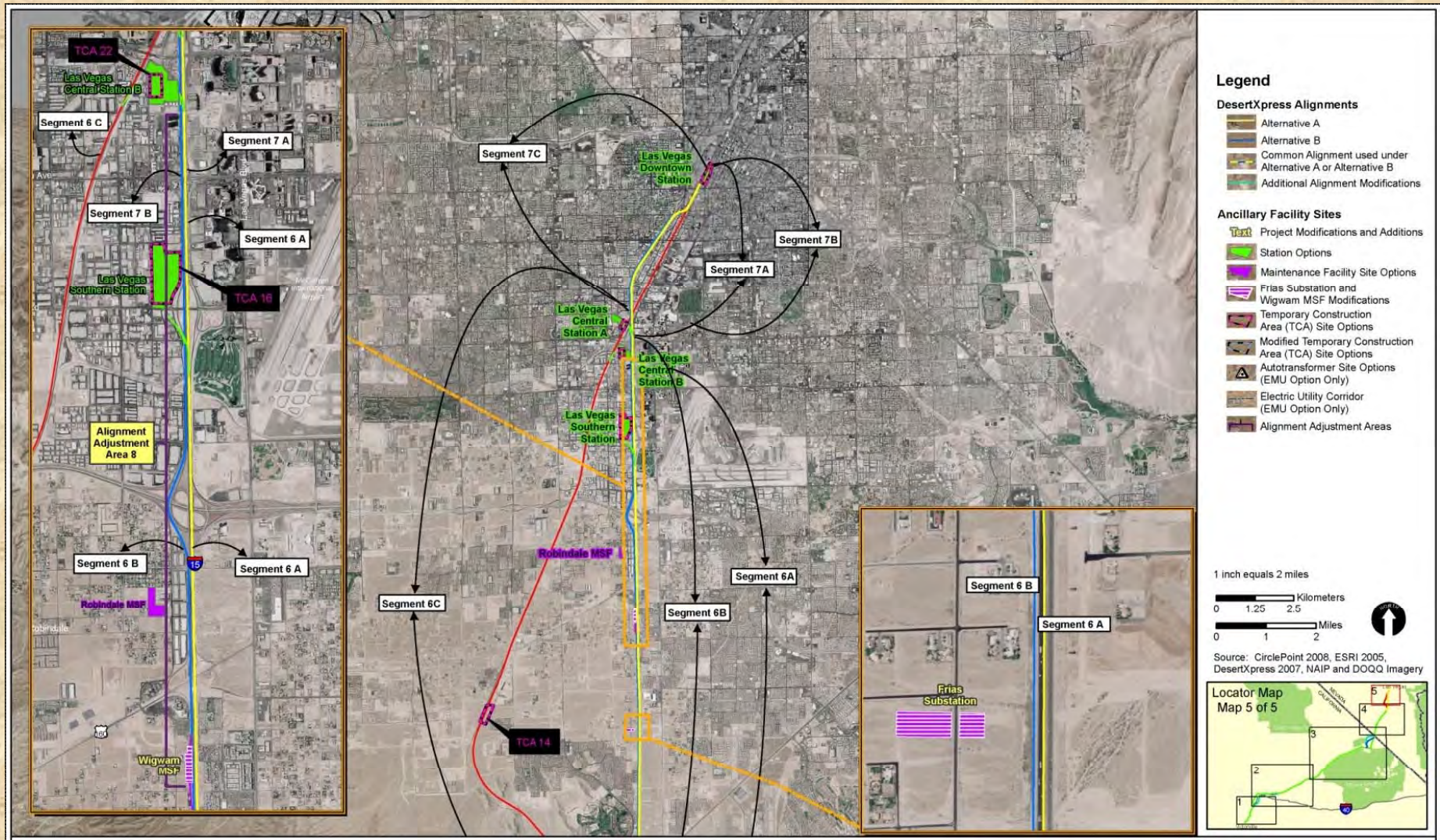

Existing View – Dean Martin Drive at Ali Baba Lane



Simulated View – Modified Segment 6B



Proposed Modifications and Additions

- **New/Modified Stations and Maintenance Facilities**
 - **Victorville Station Site 3 (VV3)** – new station site option at Dale Evans Parkway
 - **Victorville Operations Maintenance and Storage Facility #2 (OMSF2)** – reduction in size
 - **Sloan Road Maintenance and Storage Facility (MSF)** – relocation to avoid conflict with planned roadway
 - **Frias Substation** – to provide electrical power
 - **Wigwam Avenue MSF** – change in site design

Victorville Area Modifications & Additions

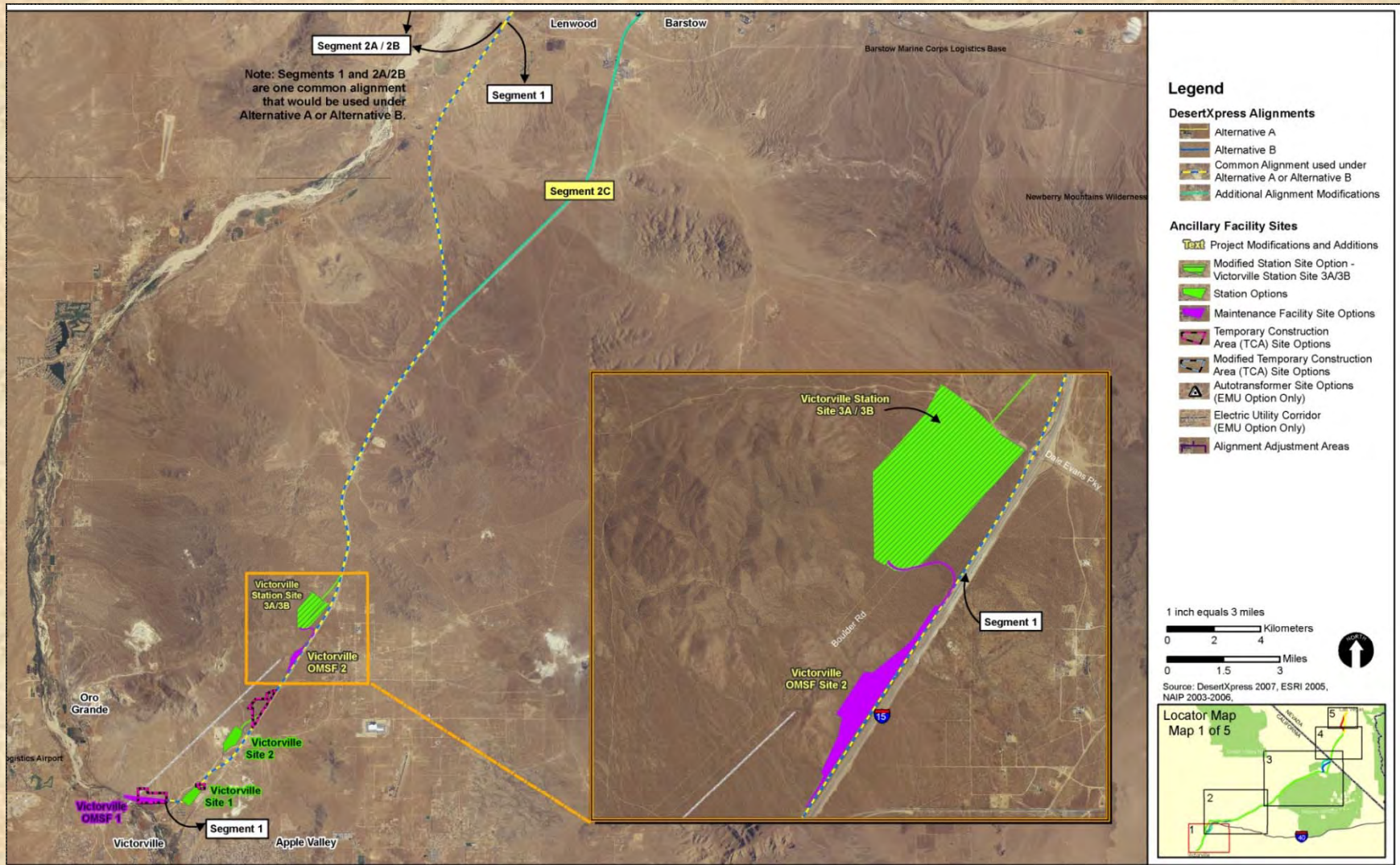

VV3 – Two Site Options for Parking

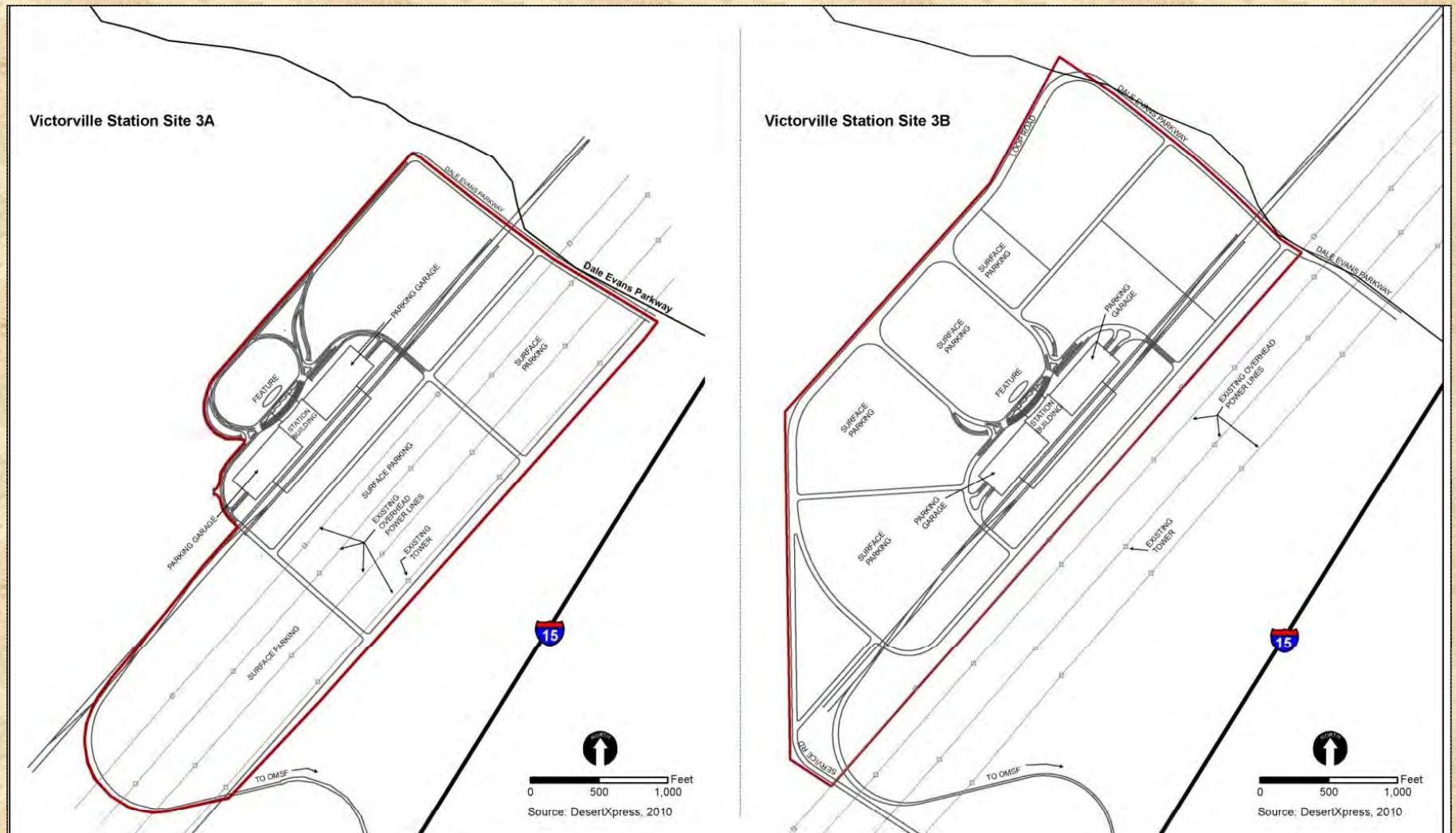

Existing View: I-15 at Dale Evans



Simulated View – Victorville Station Site 3



Relocated Sloan MSF Site

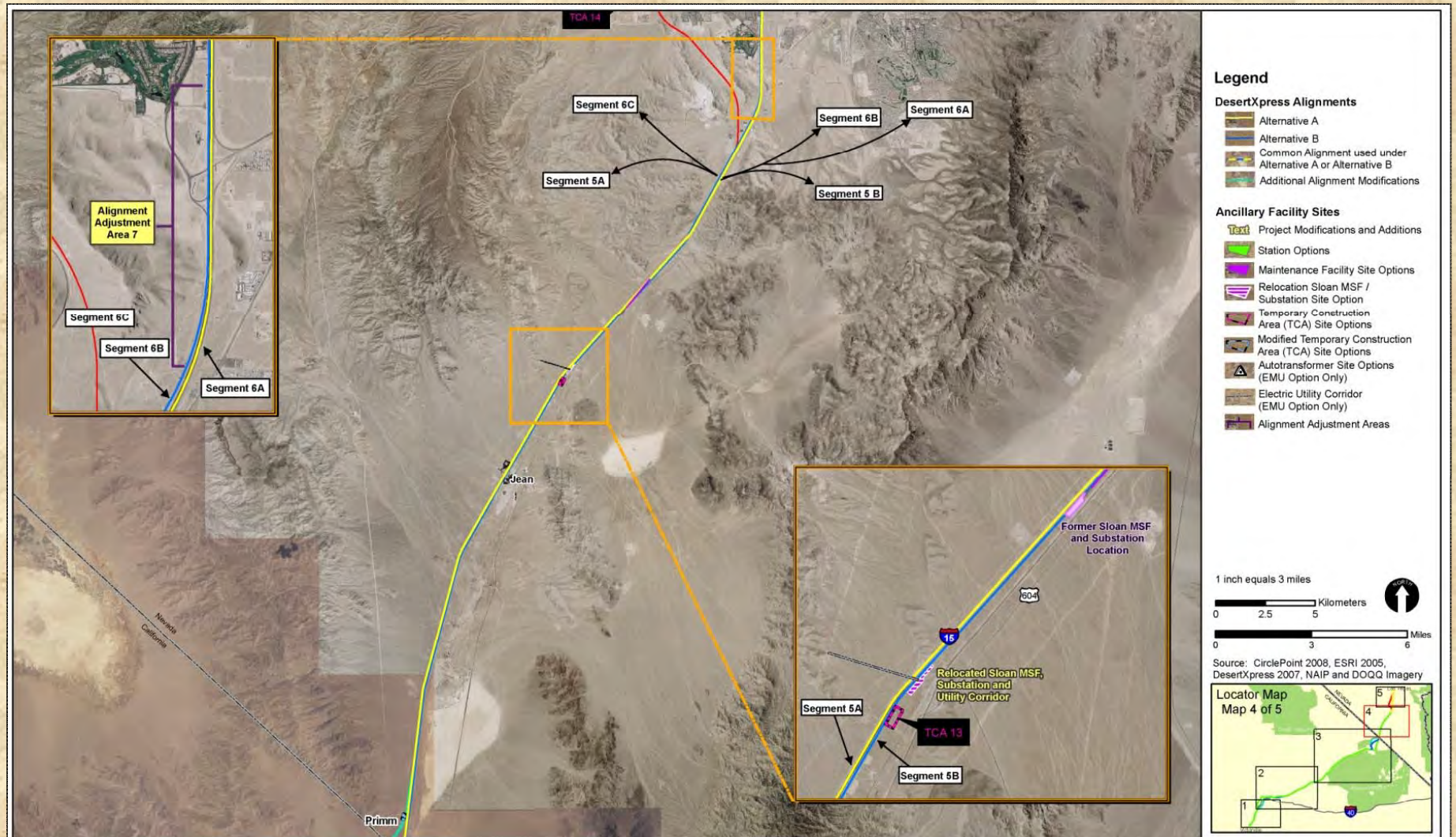

Addition of Frias Substation Site

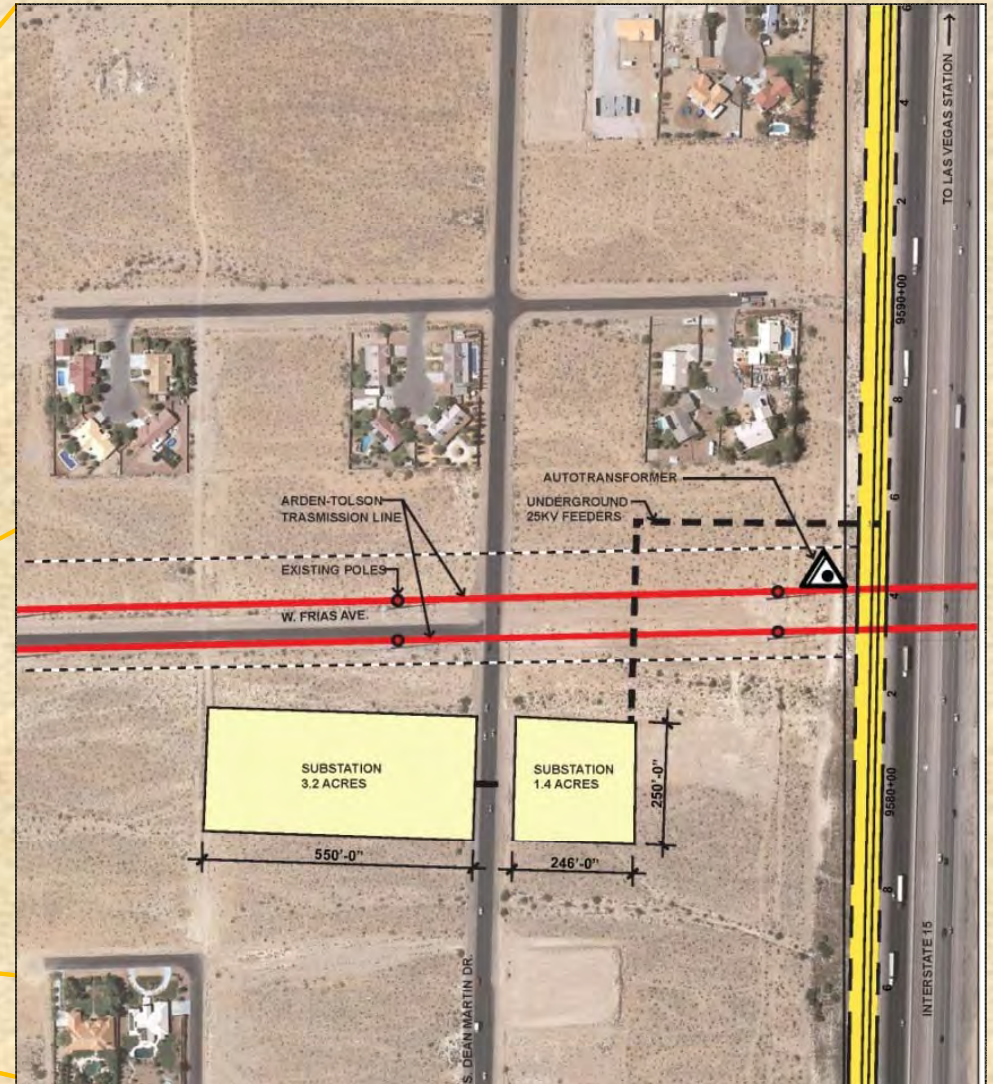
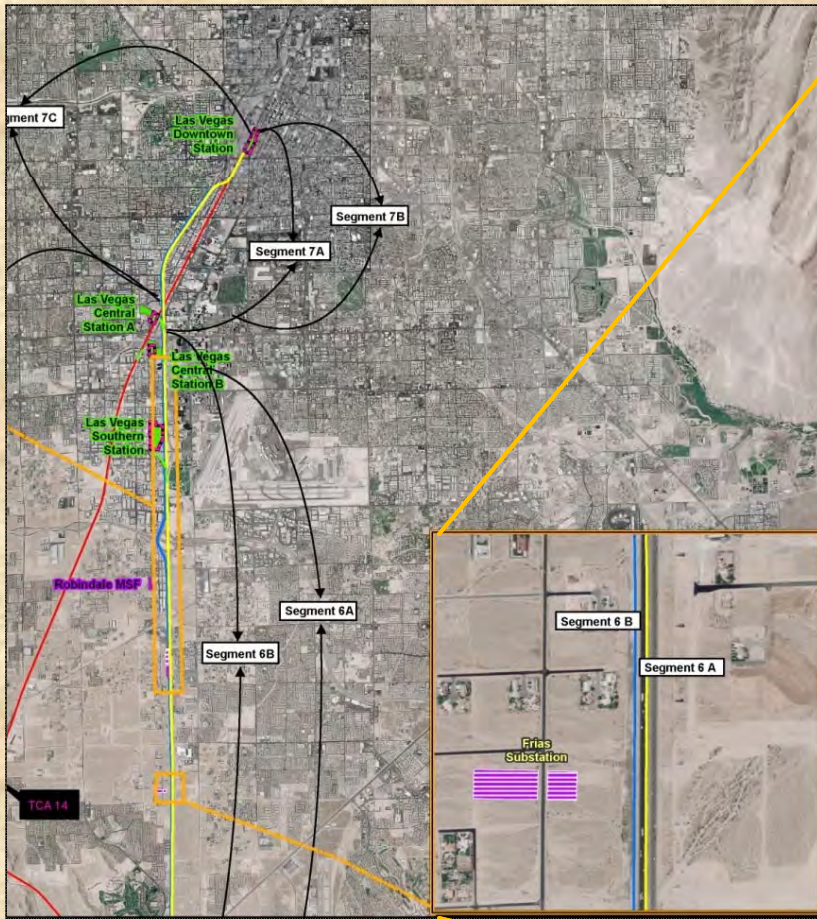

Modification to Wigwam Avenue MSF



Next Steps

- **Comments on both Draft and Supplemental EIS will be considered**
- **Federal Cooperating Agencies will choose “Agency Preferred Alternative”**
- **Agency Preferred Alternative will be evaluated in “Final EIS”**
 - Final EIS process includes additional opportunities for public review and comment
 - “Record of Decision” follows Final EIS;
 - Denotes and discloses each Federal agency’s decision on the project;
 - Engineering, construction, and design could then proceed

DesertXpress EIS Process

July 2006: Notice of Intent & Public Scoping Meetings



2006–2008: Environmental Technical Studies



2008–March 2009: Prepare Draft Environmental Impact Statement (DEIS)



April 2009: Circulate DEIS & Hold Public Hearings



September-October 2010: Circulate Supplemental DEIS
& Hold Public Hearings



Oct – Nov 2010: Federal Agencies Identify Preferred Alternative



December 2010: Release Final EIS



Agency Approvals



How to Provide Comments

Verbally – at tonight's public hearing

In Writing:

Attn: DesertXpress DSEIS
USDOT Federal Railroad Admin
1200 New Jersey Avenue S.E. MS-20
Washington, DC 20590

E-mail:

Subject Line: DesertXpress SDEIS

wendy.messenger@dot.gov

Comments Due October 18, 2010

Public Hearing Process

- **Fill out a speakers card**
- **Speakers will be called in the order that the cards are received**
- **Wait to be called**
- **State & spell your name**
- **Three minute time limit per speaker**

Speaking Time – 3 Minutes

Time Up

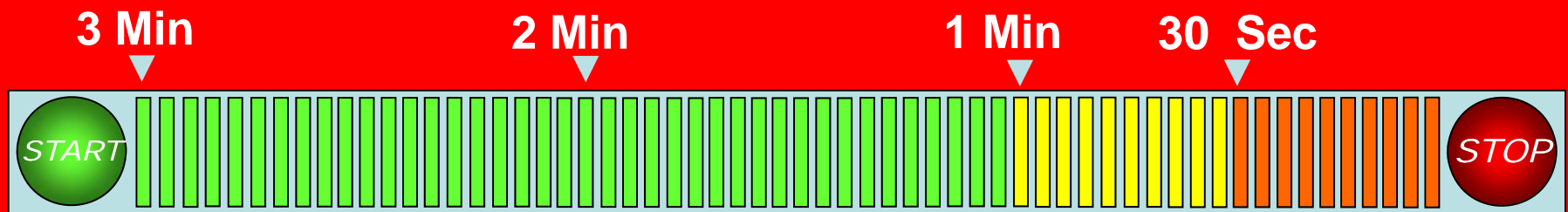

Thank You!



U.S. Department
of Transportation
**Federal Railroad
Administration**