



WESTSIDE SUBWAY EXTENSION

Cultural Resources Technical Report Appendices A - D



August 2010

Appendix A
Native American Heritage Commission (NAHC)
Coordination



July 6, 2009

Anthony Morales, Chairperson
Gabrielino Tongva San Gabriel Band of Mission Indians
P.O. Box 693
San Gabriel, California 91778

Re: Metro Westside Extension

Dear Mr. Morales,

I am writing to request Sacred Lands information for a proposed Metro Westside Extension Project. The Metro Westside Extension Project proposes to construct a subway extending from Wilshire/Western along Wilshire Blvd to Santa Monica. In addition, an alternative alignment will extend from the Wilshire/Western line into Hollywood. The project falls within the following USGS 7.5 minute quadrangles:

Hollywood and Beverly Hills

The primary purpose of this Project is to increase public transportation to alleviate traffic congestion. Excavation would be undertaken as part of the project. (Please see attached figure).

I am requesting the following information:

- Notification of any sacred lands or cultural resources in the area

Please feel free to phone me at 213-996-2200, ext 2370; or via email at laurie_solis@urscorp.com.

Thank you for your attention to this request. I appreciate your continued assistance.

Sincerely,

A handwritten signature in cursive script that reads "Laurie Solis".

Laurie Solis, M.A.
Senior Project Manager/Archaeologist
URS Corp.
915 Wilshire Blvd. Suite 700
Los Angeles, CA 90017
213-996-2200 ext 2370



July 6, 2009

Bernie Acuna
Gabrielino Tongva Tribe
501 Santa Monica Blvd. #500
Santa Monica, California 90401

Re: Metro Westside Extension

Dear Mr. Acuna,

I am writing to request Sacred Lands information for a proposed Metro Westside Extension Project. The Metro Westside Extension Project proposes to construct a subway extending from Wilshire/Western along Wilshire Blvd to Santa Monica. In addition, an alternative alignment will extend from the Wilshire/Western line into Hollywood. The project falls within the following USGS 7.5 minute quadrangles:

Hollywood and Beverly Hills

The primary purpose of this Project is to increase public transportation to alleviate traffic congestion. Excavation would be undertaken as part of the project. (Please see attached figure).

I am requesting the following information:

- Notification of any sacred lands or cultural resources in the area

Please feel free to phone me at 213-996-2200, ext 2370; or via email at laurie_solis@urscorp.com.

Thank you for your attention to this request. I appreciate your continued assistance.

Sincerely,

A handwritten signature in cursive script that reads "Laurie Solis".

Laurie Solis, M.A.
Senior Project Manager/Archaeologist
URS Corp.
915 Wilshire Blvd. Suite 700
Los Angeles, CA 90017
213-996-2200 ext 2370



July 6, 2009

Cindi Alvitre
Ti'At Society
6515 E. Seaside Walk, #C
Long Beach, California 90803

Re: Metro Westside Extension

Dear Ms. Alvitre,

I am writing to request Sacred Lands information for a proposed Metro Westside Extension Project. The Metro Westside Extension Project proposes to construct a subway extending from Wilshire/Western along Wilshire Blvd to Santa Monica. In addition, an alternative alignment will extend from the Wilshire/Western line into Hollywood. The project falls within the following USGS 7.5 minute quadrangles:

Hollywood and Beverly Hills

The primary purpose of this Project is to increase public transportation to alleviate traffic congestion. Excavation would be undertaken as part of the project. (Please see attached figure).

I am requesting the following information:

- Notification of any sacred lands or cultural resources in the area

Please feel free to phone me at 213-996-2200, ext 2370; or via email at laurie_solis@urscorp.com.

Thank you for your attention to this request. I appreciate your continued assistance.

Sincerely,

A handwritten signature in cursive script that reads "Laurie Solis".

Laurie Solis, M.A.
Senior Project Manager/Archaeologist
URS Corp.
915 Wilshire Blvd. Suite 700
Los Angeles, CA 90017
213-996-2200 ext 2370



July 6, 2009

Felicia Sheerman, Chairperson
Gabrielino Tongva Tribe
501 Santa Monica Blvd. #500
Santa Monica, California 90401

Re: Metro Westside Extension

Dear Ms. Sheerman,

I am writing to request Sacred Lands information for a proposed Metro Westside Extension Project. The Metro Westside Extension Project proposes to construct a subway extending from Wilshire/Western along Wilshire Blvd to Santa Monica. In addition, an alternative alignment will extend from the Wilshire/Western line into Hollywood. The project falls within the following USGS 7.5 minute quadrangles:

Hollywood and Beverly Hills

The primary purpose of this Project is to increase public transportation to alleviate traffic congestion. Excavation would be undertaken as part of the project. (Please see attached figure).

I am requesting the following information:

- Notification of any sacred lands or cultural resources in the area

Please feel free to phone me at 213-996-2200, ext 2370; or via email at laurie_solis@urscorp.com.

Thank you for your attention to this request. I appreciate your continued assistance.

Sincerely,

A handwritten signature in cursive script that reads "Laurie Solis".

Laurie Solis, M.A.
Senior Project Manager/Archaeologist
URS Corp.
915 Wilshire Blvd. Suite 700
Los Angeles, CA 90017
213-996-2200 ext 2370



July 6, 2009

John Tommy Rosas, Tribal Administration
Tongva Ancestral Territorial Tribal Nation
tattnlaw@gmail.com

Re: Metro Westside Extension

Dear Mr. Rosas,

I am writing to request Sacred Lands information for a proposed Metro Westside Extension Project. The Metro Westside Extension Project proposes to construct a subway extending from Wilshire/Western along Wilshire Blvd to Santa Monica. In addition, an alternative alignment will extend from the Wilshire/Western line into Hollywood. The project falls within the following USGS 7.5 minute quadrangles:

Hollywood and Beverly Hills

The primary purpose of this Project is to increase public transportation to alleviate traffic congestion. Excavation would be undertaken as part of the project. (Please see attached figure).

I am requesting the following information:

- Notification of any sacred lands or cultural resources in the area

Please feel free to phone me at 213-996-2200, ext 2370; or via email at laurie_solis@urscorp.com.

Thank you for your attention to this request. I appreciate your continued assistance.

Sincerely,

A handwritten signature in cursive script that reads 'Laurie Solis'.

Laurie Solis, M.A.
Senior Project Manager/Archaeologist
URS Corp.
915 Wilshire Blvd. Suite 700
Los Angeles, CA 90017
213-996-2200 ext 2370



July 6, 2009

John Tommy Rosas, Tribal Administration
Tongva Ancestral Territorial Tribal Nation
tattnlaw@gmail.com

Re: Metro Westside Extension

Dear Mr. Rosas,

I am writing to request Sacred Lands information for a proposed Metro Westside Extension Project. The Metro Westside Extension Project proposes to construct a subway extending from Wilshire/Western along Wilshire Blvd to Santa Monica. In addition, an alternative alignment will extend from the Wilshire/Western line into Hollywood. The project falls within the following USGS 7.5 minute quadrangles:

Hollywood and Beverly Hills

The primary purpose of this Project is to increase public transportation to alleviate traffic congestion. Excavation would be undertaken as part of the project. (Please see attached figure).

I am requesting the following information:

- Notification of any sacred lands or cultural resources in the area

Please feel free to phone me at 213-996-2200, ext 2370; or via email at laurie_solis@urscorp.com.

Thank you for your attention to this request. I appreciate your continued assistance.

Sincerely,

A handwritten signature in cursive script that reads "Laurie Solis".

Laurie Solis, M.A.
Senior Project Manager/Archaeologist
URS Corp.
915 Wilshire Blvd. Suite 700
Los Angeles, CA 90017
213-996-2200 ext 2370



July 6, 2009

Robert Dorame, Tribal Chair, Cultural Resources
Gabrielino Tongva Indians of California Tribal Council
P.O. Box 490
Bellflower, California 90707

Re: Metro Westside Extension

Dear Mr. Dorame,

I am writing to request Sacred Lands information for a proposed Metro Westside Extension Project. The Metro Westside Extension Project proposes to construct a subway extending from Wilshire/Western along Wilshire Blvd to Santa Monica. In addition, an alternative alignment will extend from the Wilshire/Western line into Hollywood. The project falls within the following USGS 7.5 minute quadrangles:

Hollywood and Beverly Hills

The primary purpose of this Project is to increase public transportation to alleviate traffic congestion. Excavation would be undertaken as part of the project. (Please see attached figure).

I am requesting the following information:

- Notification of any sacred lands or cultural resources in the area

Please feel free to phone me at 213-996-2200, ext 2370; or via email at laurie_solis@urscorp.com.

Thank you for your attention to this request. I appreciate your continued assistance.

Sincerely,

A handwritten signature in cursive script that reads "Laurie Solis".

Laurie Solis, M.A.
Senior Project Manager/Archaeologist
URS Corp.
915 Wilshire Blvd. Suite 700
Los Angeles, CA 90017
213-996-2200 ext 2370



July 6, 2009

Ron Andrade
LA City/County Native American Heritage Commission
3175 West 6th Street, Room 403.
Los Angeles, California 90020

Re: Metro Westside Extension

Dear Mr. Andrade,

I am writing to request Sacred Lands information for a proposed Metro Westside Extension Project. The Metro Westside Extension Project proposes to construct a subway extending from Wilshire/Western along Wilshire Blvd to Santa Monica. In addition, an alternative alignment will extend from the Wilshire/Western line into Hollywood. The project falls within the following USGS 7.5 minute quadrangles:

Hollywood and Beverly Hills

The primary purpose of this Project is to increase public transportation to alleviate traffic congestion. Excavation would be undertaken as part of the project. (Please see attached figure).

I am requesting the following information:

- Notification of any sacred lands or cultural resources in the area

Please feel free to phone me at 213-996-2200, ext 2370; or via email at laurie_solis@urscorp.com.

Thank you for your attention to this request. I appreciate your continued assistance.

Sincerely,

A handwritten signature in cursive script that reads "Laurie Solis".

Laurie Solis, M.A.
Senior Project Manager/Archaeologist
URS Corp.
915 Wilshire Blvd. Suite 700
Los Angeles, CA 90017
213-996-2200 ext 2370



July 6, 2009

Sam Dunlap, Tribal Secretary
Gabrielino Tongva Nation
P.O. Box 86908
Los Angeles, California 90088

Re: Metro Westside Extension

Dear Mr. Dunlap,

I am writing to request Sacred Lands information for a proposed Metro Westside Extension Project. The Metro Westside Extension Project proposes to construct a subway extending from Wilshire/Western along Wilshire Blvd to Santa Monica. In addition, an alternative alignment will extend from the Wilshire/Western line into Hollywood. The project falls within the following USGS 7.5 minute quadrangles:

Hollywood and Beverly Hills

The primary purpose of this Project is to increase public transportation to alleviate traffic congestion. Excavation would be undertaken as part of the project. (Please see attached figure).

I am requesting the following information:

- Notification of any sacred lands or cultural resources in the area

Please feel free to phone me at 213-996-2200, ext 2370; or via email at laurie_solis@urscorp.com.

Thank you for your attention to this request. I appreciate your continued assistance.

Sincerely,

A handwritten signature in cursive script that reads "Laurie Solis".

Laurie Solis, M.A.
Senior Project Manager/Archaeologist
URS Corp.
915 Wilshire Blvd. Suite 700
Los Angeles, CA 90017
213-996-2200 ext 2370

SENDER: COMPLETE THIS SECTION

- Complete items 1, 2, and 3. Also complete item 4 if Restricted Delivery is desired.
- Print your name and address on the reverse so that we can return the card to you.
- Attach this card to the back of the mailpiece, or on the front if space permits.

1. Article Addressed to:

Anthony Morales
 Gabrieline Tongra
 San Gabriel Band Mission Foundation
 P.O. Box 693
 San Gabriel, CA 91778

COMPLETE THIS SECTION ON DELIVERY

A. Signature Agent
 Addressee

B. Received by (Printed Name) C. Date of Delivery
 7/10

D. Is delivery address different from item 1? Yes
 If YES, enter delivery address below: No

3. Service Type
 Certified Mail Express Mail
 Registered Return Receipt for Merchandise
 Insured Mail C.O.D.

4. Restricted Delivery? (Extra Fee) Yes

2. Article Number
 (Transfer from service lat) 7008 2810 0001 3300 6836

SENDER: COMPLETE THIS SECTION

- Complete items 1, 2, and 3. Also complete item 4 if Restricted Delivery is desired.
- Print your name and address on the reverse so that we can return the card to you.
- Attach this card to the back of the mailpiece, or on the front if space permits.

1. Article Addressed to:

Ron Andrade
 La City / County NAHC
 3175 W. 6th Street
 Rm 403
 L.A. Ca. 90020

COMPLETE THIS SECTION ON DELIVERY

A. Signature Agent
 Addressee

B. Received by (Printed Name) C. Date of Delivery
 7/08/04

D. Is delivery address different from item 1? Yes
 If YES, enter delivery address below: No

3. Service Type
 Certified Mail Express Mail
 Registered Return Receipt for Merchandise
 Insured Mail C.O.D.

4. Restricted Delivery? (Extra Fee) Yes

2. Article Number
 (Transfer from service la) 7008 2810 0001 3300 6850

SENDER: COMPLETE THIS SECTION

- Complete items 1, 2, and 3. Also complete item 4 if Restricted Delivery is desired.
- Print your name and address on the reverse so that we can return the card to you.
- Attach this card to the back of the mailpiece, or on the front if space permits.

1. Article Addressed to:

Bernie Acuna
 Gabrielino Tongva Tribe
 501 Santa Monica Blvd #500
 Santa Monica, Ca. 90401

2. Article Number

(Transfer from service)

7008 2810 0001 3300 6867

PS Form 3811, February 2004

Domestic Return Receipt

102595-02-M-1540

COMPLETE THIS SECTION ON DELIVERY

A. Signature

Gregory Huber Agent
 Addressee

B. Received by (Printed Name)

Gregory Huber

C. Date of Delivery

7/13/09

D. Is delivery address different from item 1? Yes

If YES, enter delivery address below: No

3. Service Type

- Certified Mail Express Mail
 Registered Return Receipt for Merchandise
 Insured Mail C.O.D.

4. Restricted Delivery? (Extra Fee)

Yes

SENDER: COMPLETE THIS SECTION

- Complete items 1, 2, and 3. Also complete item 4 if Restricted Delivery is desired.
- Print your name and address on the reverse so that we can return the card to you.
- Attach this card to the back of the mailpiece, or on the front if space permits.

1. Article Addressed to:

Felicia Sheerman
 Gabrielino Tongva Tribe
 501 Santa Monica Blvd #500
 Santa Monica, Ca 90401

2. Article Number

(Transfer from service to)

7008 2810 0001 3300 6898

PS Form 3811, February 2004

Domestic Return Receipt

102595-02-M-1540

COMPLETE THIS SECTION ON DELIVERY

A. Signature

JUL 2009 PM 2 L
 Gregory Huber Agent
 Addressee

B. Received by (Printed Name)

Greg Huber

C. Date of Delivery

7/13/09

D. Is delivery address different from item 1? Yes

If YES, enter delivery address below: No

3. Service Type

- Certified Mail Express Mail
 Registered Return Receipt for Merchandise
 Insured Mail C.O.D.

4. Restricted Delivery? (Extra Fee)

Yes

URS

URS Corporation
915 Wilshire Boulevard, Suite 700
Los Angeles, CA 90017-3437

RETURN RECEIPT
REQUESTED

HL
7-11/09
7/21/09

CERTIFIED MAIL™

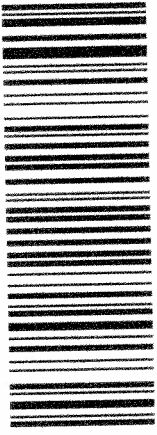

7008 2810 0001 3300 6904



1000

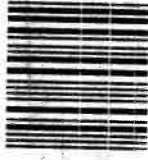

U.S. POSTAGE
PAID
LOS ANGELES, CA
90017
JUL 07 '09
AMOUNT

\$5.54
00048037-05

Robert Drame
Gabrielino Tongva
P.O. Box 490
Bellflower, CA 90707

906 50 1 01 09/10/09
RETURN TO SENDER
UNCLAIMED
UNABLE TO FORWARD

EC: 90017343675 *0452-00246-07-45

90707309661789496



SENDER: COMPLETE THIS SECTION

- Complete items 1, 2, and 3. Also complete item 4 if Restricted Delivery is desired.
- Print your name and address on the reverse so that we can return the card to you.
- Attach this card to the back of the mailpiece, or on the front if space permits.

1. Article Addressed to:

Sam Dunlap
 Gabrielino Tongva Nation
 P.O. Box 86908
 L.A., Ca. 90088

2. Article Number

(Transfer from service label)

7008 2810 0001 3300 6874

PS Form 3811, February 2004

Domestic Return Receipt

102595-02-M-1540

COMPLETE THIS SECTION ON DELIVERY

A. Signature

X

 Agent Addressee

B. Received by (Printed Name)

Sam Dunlap

C. Date of Delivery

D. Is delivery address different from item 1? YesIf YES, enter delivery address below: No

3. Service Type

 Certified Mail Express Mail Registered Return Receipt for Merchandise Insured Mail C.O.D.

4. Restricted Delivery? (Extra Fee)

 Yes

Metro Initiates Draft EIS/EIR

On January 22, 2009, the Metro Board of Directors authorized preparation of a Draft Environmental Impact Statement/Environmental Impact Report (Draft EIS/EIR) for the Westside Subway Extension. They also approved the results of the Alternatives Analysis (AA) Study for the Metro Westside Subway Extension. The AA recommended two build alternatives for further evaluation in the Draft EIS/EIR:

- Metro Purple Line Subway Extension via Wilshire Boulevard to Santa Monica; and
- Metro Purple Line Subway Extension via Wilshire Boulevard to Santa Monica plus Subway Extension from Metro Red Line Hollywood/Highland Station via Santa Monica Boulevard.

In addition, the Draft EIS/EIR must evaluate a “no-build” and a Transportation Systems Management (TSM) alternative.

Background

Over the past 30 years, tremendous population and employment growth, worsening congestion, changing land uses and traffic patterns, as well as Metro’s challenge to meet transit demand, have led to the need to improve mobility in the Westside Corridor.

In fall 2007, Metro began an Alternatives Analysis Study (AA) for the Westside Extension Transit Corridor Study. Over a year-and-a-half, the AA considered whether a transit improvement was needed in the area and evaluated various types of transit improvements and alignments. The AA was completed in winter 2008/09.

Draft EIS/EIR Process

The purpose of the Draft EIS/EIR process is to further refine the project alternatives, assess the impacts of those alternatives both during construction and once the system is operating, and to look at possible mitigation measures. Issues to be addressed as the alternatives are refined include decisions about station locations and ultimate alignments.

At the conclusion of the Draft EIS/EIR process, Metro will recommend a Locally Preferred Alternative (LPA). The LPA will identify the project that will move forward into the Final EIS/EIR process. Elements to be considered prior to identification of the LPA are defining the initial Wilshire Boulevard segment(s) as well as future segment(s), specifying station details, examining the cost effectiveness of various segments, and the timing and funding for the implementation plan.

The Draft EIS/EIR process begins in April 2009 with public scoping meetings which provide the public an opportunity to comment on the project purpose, alternatives, and the potential effects of construction and operation that should be considered in the Draft EIS/EIR. Metro and the Federal Transit Administration (FTA) will be preparing a joint document that meets the requirements of both the National Environmental Policy Act (NEPA) and the California Environmental Quality Act (CEQA).

The Westside Subway Extension project is slated to receive partial funding from Measure R, the half-cent sales tax increase approved by voters in November 2008.

Study Area

The 38 square mile study corridor extends from the existing Metro Rail Hollywood/Highland and Wilshire/Western Stations to the Pacific Ocean. The northern boundary of the study area follows the base of the Santa Monica Mountains along

Hollywood, Sunset and San Vicente Boulevards. The southern boundary follows Pico Boulevard. The overall study area is approximately 38 square miles.

Upcoming Meetings Metro began the current Draft Environmental Impact Statement/Environmental Impact Report (Draft EIS/EIR) for the Westside Subway Extension with six community scoping meetings held in April 2009, and attended by more than 330 people. You are invited to attend a community meeting to provide an update on Metro's continued progress with this project. These upcoming meetings will present a summary of what was heard during the April scoping meetings, provide an update as we continue to refine the alternatives, and discuss the potential construction process.

Tuesday, August 4, 2009 – 6-8pm

Wilshire United Methodist Church
4350 Wilshire Boulevard
Los Angeles, CA 90010

Served by Metro Line 20, 210, 710 and 720. Free parking is available.
Spanish & Korean translation will be provided at this meeting.

Wednesday, August 5, 2009 – 6-8pm

Plummer Park
7377 Santa Monica Boulevard
West Hollywood, CA 90046

Served by Metro Line 4. Free vehicle and bike parking is available.
Russian translation will be provided at this meeting.

Thursday, August 6, 2009 – 6-8pm

Santa Monica Public Library – Multi-Purpose Room
601 Santa Monica Boulevard
Santa Monica, CA 90401

Served by Metro Lines 4, 20, 33, 333, and 720 and Santa Monica Big Blue Bus Lines 1, 2, 3, 7, 8, 9, and 10. Validated vehicle and free bike parking is available.
Spanish translation will be provided at this meeting.

Tuesday, August 11, 2009 – 6-8pm

Beverly Hills Public Library – Auditorium
444 N. Rexford Drive
Beverly Hills, CA 90210

Served by Metro Line 4, 14, 16 and 704. Free 2-hour parking is available in the adjacent structure.
Spanish translation will be provided at this meeting.

Wednesday, August 12, 2009 – 6-8pm

Westwood Presbyterian Church
10822 Wilshire Boulevard
Los Angeles, CA 90024

Served by Metro lines 20, 720 and 920. Free parking is available.
Spanish translation will be provided at this meeting.

Content presented at each meeting will be identical.

ADA Accommodations: Special accommodations are available to the public for MTA-sponsored meetings. All requests for reasonable accommodations must be made at least three working days (72 hours) in advance of the scheduled meeting date. Please telephone the project information line at 213.922.6934. Our TDD line is 800.252-9040.

To be notified when meetings are scheduled, or to request a meeting for your group or organization, please go to our [Question & Comment Form](#).

Please visit [News and Info](#) for copies of materials presented at the previous meetings, as well as other study information.

For additional information or questions, please contact the project information line at 213. 922.6934 or you can find us on **Facebook** at "*Metro Westside Subway Extension*."

NAHC Metro Westside Extension			
Response from NAHC Sacred Lands file request from Dave Singleton	Facsimile Sent to 213-996-2290	6/03/09 10:40am	Three copies sent to URS office (2 pages each).
Sacred Lands file request sent to the NAHC	Facsimile Sent to 916-657-5390	5/28/09	There was a Sacred Lands file request sent to the NAHC from URS for the Metro Westside Extension Project.
Certified Mail Receipts	mail	7/7/09	7 receipts for Sacred Lands File requests sent to NAHC (Anthony Morales, Sam Dunlap, Cindi Alvitre Ron Andrade, Bernie Acuna, Robert Dorame, Felicia Sheerman), copies were made.
Certified Mail Receipts Confirmation (Green slips)	mail	7/10/09	Return Receipts for Sacred Lands File requests from Anthony Morales and Ron Andrade arrived, copies were made and they were also scanned into the computer.
Certified Mail Receipts Confirmation (Green slips)	mail	7/13/09	Return Receipts for Sacred Lands File requests from Bernie Acuna and Felicia Sheerman arrived, copies were made and they were also scanned into the computer.
Nate Orsi to Ron Andrade regarding Sacred Lands File request	Telephone call to 213-351-5324	7/27/09 11:37am	Left a message with Laurie's contact info and asked if he had any questions about the Sacred Lands File request for the Metro Westside Extension.
Nate Orsi to Cindi Alvitre regarding Sacred Lands File request	Telephone call to 714-504-2468	7/27/09 11:39 am	Left a message with Laurie's contact info and asked if he had any questions about the Sacred Lands File request for the Metro Westside Extension.
Nate Orsi to Johntommy Rosas regarding Sacred Lands File request	Telephone call to 310-570-6567	7/27/09 11:42am	He asked if there were other firms working in different sections. He had not responded to the initial request. He was going to get in touch with Laurie about it and ask her a couple of questions.
Nate Orsi to Anthony Morales regarding Sacred Lands File request	Telephone call to 626-286-1632	7/27/09 11:46am	Left a message with Laurie's contact info and asked if he had any questions about the Sacred Lands File request for the Metro Westside Extension. Arlene took down the message.
Nate Orsi to Sam Dunlap regarding Sacred Lands File request	Telephone call 909-262-9351	7/27/09 11:49am +/- 2 minutes	Left a message with Laurie's contact info and asked if he had any questions about the Sacred Lands File request for the Metro Westside Extension.

John Tommy Rosas to Laurie Solis and Nate Orsi regarding the Sacred Lands File Request	e-mail	7/27/09 11:50am	<p>This email is in response to the Sacred Lands File request</p> <p>HI-I GOT SOME QUESTIONS- WHY ISNT THIS SEC106 NHPH - ? WE ARE REQUESTING AND INVOKING THAT FULL SEC 106 PROCESS- ALSO ARE THERE OTHER CONSULTANTS DOING OTHER PARTS OF THIS METRO PROJECT-? ANYWAY- WE HAVE A LOT OF CONCERNS WITH THIS PROJECT[S] IS THIS AN EIR OR EIR/EIS LIKE IT NEEDS TO BE LEGALLY- IE FEDERAL FUNDS INVOLVED- TATTN OBJECTS TO THIS PROJECT AND ITS DEFECTIVE PROCESS- WE HOPE THE TO RECEIVE MORE DETAILS INCLUDING DRAFT CONSTRUCTION DRWAINGS OF EXCAVATIONS ETC-</p> <p>AND SOME ANSWERS TO OUR QUESTIONS, THANKS JOHNTOMMY</p>
Nate Orsi to Felicia Sheerman regarding Sacred Lands File request	Telephone call to 310-587-2203	7/27/09 11:52am	I was instructed to call back in an hour.
Nate Orsi to Robert Dorame regarding the Sacred Lands File request	Telephone call to 562-761-6417	7/27/09 11:56am	Left a message with Laurie's contact info and asked if he had any questions about the Sacred Lands File request for the Metro Westside Extension.
Laurie Solis to John Tommy Rosas and Nate Orsi Sacred Lands Information	e-mail	7/27/09 12:05pm	The e-mail is in response to the email Johntommy sent at 11:50am on 7/27/09. It states that the project is following Section 106 of NHPA and that an EIS is going to be prepared for the project.
John Tommy Rosas to Laurie Solis, Nate Orsi, Dave Singleton, "Carroll, Ed"<ECARROLL@parks.ca.gov> regarding Sacred Lands Information	e-mail	7/27/09 12:20pm	The e-mail is in response to the e-mail from Laurie Solis at 12:05pm. There are several questions that he asks about the project.
John Tommy Rosas to Laurie Solis, Nate Orsi, Dave Singleton, Ed Carroll regarding Sacred Lands Information	e-mail	7/27/09 12:51pm	<p>The e-mail is in response to the e-mail from Laurie Solis at 12:05pm.</p> <p>ADD: WHERE IS THE NOP ETC?</p>

Laurie Solis to John Tommy Rosas, Dave Singleton, Ed Carroll, and Nate Orsi.	e-mail	7/27/09 1:52pm	This e-mail addresses the questions which John Tommy Rosas asked in the e-mail that was sent at 12:20pm on 7/27/09.
Nate Orsi to Bernie Acuna regarding Sacred Lands File request.	Telephone call to 310-587-2203	7/27/09 1:58pm	Left a message with Laurie's contact info and asked if he had any questions about the Sacred Lands File request for the Metro Westside Extension. The woman at the Santa Monica office informed me that Felicia Sheerman was no longer with them.
Nate Orsi to Bernie Acuna regarding Sacred Lands File request.	Telephone call to 310-428-5690	7/27/09 2:01pm	Left a message with Laurie's contact info and asked if he had any questions about the Sacred Lands File request for the Metro Westside Extension.
Laurie Solis to Dave Singleton regarding John Tommy Rosas	Telephone call to 916-653-6251	7/27/09 3:02pm	Some of his issues are beyond Section 106 guidelines. The lead agency responsible for federal and state complied with the law. URS made reasonable and good faith efforts to respond to areas Identified as Native American Sacred Sites that were identified by the Native American Community.
Anthony Morales to Laurie Solis	Telephone call from 626-286-1758	7/27/09 4:54pm	Anthony Morales left a message.
John Tommy Rosas to Laurie Solis, Nate Orsi, Dave Singleton, Ed Carroll regarding Sacred Lands Information	e-mail	7/27/09 5:10pm	His e-mail is as stated below. WHAT YOU NEED TO DO IS ANSWER – WHAT IS THE/THIS PROCESS FORMAT[S] WITH AGREEMENT WITH/FROM US - TATTN- IT'S A CLEAR QUESTION WHAT FORMAT ARE YOU GOING TO USE?? TO REVIEW UNDER SEC 106 -FED GUIDELINES AND NEPA GUIDELINES-ETC-? JOHNTOMMY
John Tommy Rosas to Laurie Solis, Nate Orsi, Dave Singleton, Ed Carroll regarding Sacred Lands Information	e-mail	7/27/09 5:16pm	This e-mail is a copied set of laws and regulations from the NHPA, and it is six and a half pages long. There is no greeting or anything written by him, it's just a copy of the NHPA.
John Tommy Rosas to Laurie Solis, Nate Orsi, Dave Singleton, Ed Carroll regarding Sacred Lands Information	e-mail	7/27/09 6:32pm	This e-mail is a copied set of laws and regulations from the NHPA, it is about a page long. There is no greeting from John Tommy or anything written by him.
Laurie Solis to Anthony Morales	Telephone call to 626-286-1758	7/29/09 9:28am	Called Anthony Morales back and left a message.

Laurie Solis to John Tommy Rosas	Telephone call	7/29/09 9:32am	Called Johntommy Rosas and left a message.
Nate Orsi to Ron Andrade	Telephone call to 213-351-5324	7/30/09 2:38pm	Left a message with Laurie's contact information with the LA City/County Native American Indian Community regarding the Sacred Lands file request.
Nate Orsi to Cindy Alvitre	Telephone call to 714-504-2468	7/30/09 2:41pm	Left a message on her cellular phone regarding the Sacred Lands file request and any questions she had about it. I left it on her cellular phone with Laurie's contact number.
Nate Orsi to Sam Dunlap	Telephone call to 909-262-9351	7/30/09 2:45pm	Left a message on his mobile phone regarding the Sacred Lands file request for the Metro Westside Extension Project. I asked him if he had any questions and left the number that Laurie could be reached at.
Laurie Solis and Anthony Morales	Telephone Call	7/30/09 4:30pm	Conversation between Laurie Solis and Anthony Morales. Vigilance with archaeological resources was discussed along with the fact that there should be a Native monitor there to make sure regulations are being followed. Laurie informed him of upcoming scoping meetings. They also talked about the sensitive areas near Century City and the LaBrea Tar Pits. There are known village sites in those areas. Anthony was wondering how they could stay involved. Laurie agreed to monitor the status of the project via email to Anthony (chiefRBY@aol.com). Anthony has had previous bad experiences with metro.
Ron Andrade to Nate Orsi	Telephone call from 213-351-5324	7/31/09	He had no concerns about it and usually defers to the Gabrielino Tribe. He was going to check with Anthony Morales to see if there were any questions.
Laurie Solis to John Tommy Rosas	e-mail	8/3/09 3:00pm	Background Johntommy Rosas, he wants to get the NOP. When will all the dia (diagrams?) go? Where will ia go to build what? Emails were sent with required/requested information.
Nate Orsi to Robert Dorame	Telephone call to 562-761-6417	8/3/09 3:56pm	Left another message about the Sacred Lands file request for Metro Westside Extension. Let him know Laurie's contact information as well.
Nate Orsi to Bernie Acuna	Telephone call to 310-587-2281	8/3/09	Called Bernie Acuna and got an intermittent loud pitched noise.
Nate Orsi to Bernie Acuna	Telephone call to 310-428-7720	8/3/09 4:00pm	Called Bernie Acuna and received a message saying "The person you have called is unavailable right now..." I was unable to leave a message; it cycled back to the original message after the Spanish version.

Nate Orsi to Bernie Acuna	Telephone call to 310-587-2203	8/3/09 4:04pm	Talked to his Administrative Assistant, she took down the Sacred Lands file request information for the Metro Westside Extension. I left her with Laurie's number and she said that the message would be relayed to Bernie.
Certified Mail Receipt	mail	8/3/09	A return receipt for the Sacred Lands File requests from Sam Dunlap arrived, a copy was made and it was also scanned into the computer.
Laurie Solis sent an email to Cindi Alvitre, John Tommy Rosas, Sam Dunlap, Anthony Morales, Robert Dorame, Felicia Sheerman, it was carbon copied to me.	e-mail	8/4/09 3:06pm	This email is the summary of the Metro- August – Monthly Update-Scoping Meeting Schedule. The link to the website is at the top of the email. The email discusses the Initiates, Background and the draft EIS/EIR process, the study area, as well as when and where the scoping meetings would be taking place. There was a pdf attachment of the Westside Extension Transit Corridor Study Area that was printed out.
Email correspondence between Laurie Solis and John Tommy Rosas forwarded to Nate Orsi from Laurie Solis	e-mail	8/4/09 3:13pm JT response 8/4/09 3:30pm Fwd. at 8/5/09 11:03am	This e-mail was a copy and paste from the Metro website explaining the Metro Westside Extension Project and all its facets. Johntommy responded to it saying thanks and then it was forwarded to me.
Laurie Solis sent an email to Cindi Alvitre, John Tommy Rosas, Sam Dunlap, Anthony Morales, Robert Dorame, Felicia Sheerman, it was carbon copied to me.	e-mail	8/4/09 3:12pm	This email was regarding a Metro information update for frequent questions. There are seventeen questions and a link to the Metro Westside Subway website where the questions and answers came from.
Email response by Laurie Solis to John Tommy Rosas bcc to Nate Orsi from Laurie Solis	e-mail	8/4/09 3:13pm JT response 8/4/09 3:30pm Fwd. at 8/5/09 11:04am	This e-mail was a copy and paste from the Metro website explaining the Metro Westside Extension Project and all its facets. Johntommy responded to it saying thanks and then it was forwarded to me. Laurie wrote back to Johntommy "You are welcome."
Laurie Solis sent an email to Cindi Alvitre, Johntommy Rosas, Sam Dunlap, Anthony Morales, Robert Dorame, Felicia Sheerman, it was carbon copied to me.	e-mail	8/4/09 3:18pm	This email was concerning the Metro Westside NOP (Notice of Preparation) and other information. In the body of the email there is a link that will bring you to a website where you can comment on the project. There was a pdf attachment (the NOP) that was printed out and attached to the email.

<p>Laurie Solis forwarded correspondence between herself, Johntommy Rosas, Dolores Royal, Susan Gilmore, and Ray Tellis Fwd. to Nate Orsi</p>	<p>e-mail</p>	<p>8/4/09 3:46pm</p> <p>8/4/09 4:32pm</p> <p>8/4/09 4:45pm</p> <p>8/4/09 4:50pm</p> <p>8/4/09 4:54pm</p> <p>Fwd. to Nate 8/5/09 11:01am</p>	<p>Johntommy Rosas wrote emails at four times above the Fwd. on 8/5. Dolores Royal responded to his first email.</p> <p>Johntommy wrote on 8/4/09 at 3:46pm</p> <p>“WE ARE ON THE NACH CONTACT LIST FOR ORANGE – LA – RIVERSIDE- SAN BERNARDINO COUNTY [S]</p> <p>AND WE DON’T SEE THAT WE HAVE BEEN NOTICED OR RECEIVED THESE IMPORTANT DOCUMENTS-</p> <p>WE HAVE BEEN CONTACTED BY MS. SOLIS TO CONSULT NOW ON THE SEC 106 NHPA –</p> <p>BUT THE DEFECTIVE AND ILLEGAL NON NOTICE TO US / TATTN , OF THESE PROJECTS NEEDS TO BE ADDRESSED ASAP.</p> <p>THANKS /S/ JOHNTOMMY ROSAS</p> <p>4:32pm , The email from Dolores Royal states that SWCA Consultants had sent three requests and that Johntommy Rosas had received the request for the Regional Connector Transit Corridor Project.</p> <p>4:45pm In the second one he wrote a bunch of questions in all capitalized letters.</p> <p>4:50pm The third one he wrote was to Dave and Catherine talking about an unanswered question</p> <p>4:54pm In the fourth one he wrote there was a Metro map with a paragraph to a Jason following that, it looks like it’s something that has been copy and pasted from 2008. “We need to be fully up dated with the EIS documents and status, We will be requiring a Full sec 106 NHPA review and Consultation, Thanks Johntommy >>>>310-570-6567 direct line”</p>
---	---------------	---	---

<p>Laurie Solis forwarded correspondence between herself, Johntommy Rosas, Dolores Royal, Susan Gilmore, and Ray Tellis Fwd. to Nate Orsi</p>	<p>e-mail</p>	<p>8/4/09 5:42pm Fwd. to Nate 8/5/09 11:01am</p>	<p>This email is exactly the same as the last one except there is this from Johntommy:</p> <p>5:42PM "ANOTHER ONE TO FROM KIP HARPER- I DON'T SEE THE OTHER ONES YOU TALKED ABOUT-?"</p> <p>.....</p> <p style="text-align: center;">Reply</p> <p>Johntommy Rosas To Kip</p> <p>HI I CONFRIMRECEIPT OF YOUR DOCUMENT, WE OBJECT AND OPPOSE THIS PROPOSED PROJECT, ON GROUNDS THAT IT'S A GROWTH INDUCING NEGATIVE IMPACTUNDER CEQA, ON VIOLATIONS TO OUT INDIGENOUS RIGHTS, AND THAT THE TATTN LANDS ARE OURS AND SO THE CLAIMED LAND TITLES BY PROJECT[OWNERS] IS DEFECTIVE AND ILLEGAL."</p>
---	---------------	---	--

<p>Laurie Solis forwarded correspondence between herself, Johntommy Rosas, Dolores Royal, Susan Gilmore, and Ray Tellis Fwd. to Nate Orsi</p>	<p>e-mail</p>	<p>8/5/09 9:52am 8/5/09 10:02am Fwd. to Nate 8/5/09 11:01am</p>	<p>This email is exactly the same as the last one except there is this from Dolores Roybal and this one from Johntommy Rosas:</p> <p>9:52am “Good Morning Mr. Rosas, In regards to the Regional Connector Transit Corridor Project, I have the correspondence in PDF form. Would you like me to send them to you for your files? Regards, Dolores”</p> <p>10:02am Johntommy Rosas “SURE- THANKS- I ALSO WOULD LIKE TO GET THE INFORMATION I DIDN’T GET AND THAT WILL HELP CATCH ME UP- I DIDN’T GET SOME REPLIES EITHER- SO I WILL WAIT AND SEE WHAT YOU HAVE AND GO FROM THERE- THANKS FOR YOUR HELP AND I WANT TO GET PAST THIS INFORMATION AND RESPONSE ISSUE[S] AND GETTO THE METRO PROJECT CONSULTATION WITH MS SOLIS- I STATE AGAIN WE OBJECT AND OPPOSE THE METRO PROJECT ON ITS VIOLATIONS TO OUR INDIGENOUS RIGHTS—“</p>
<p>Email correspondence between Laurie Solis and Johntommy Rosas forwarded to Nate Orsi from Laurie Solis</p>	<p>e-mail</p>	<p>8/4/09 3:30pm JT 8/4/09 3:32pm Fwd to Nate 8/5/09 11:02am</p>	<p>The Johntommy Rosas- part of the e-mail goes like this “THANKS- I WILL CHECK OUT NOP AND SEE IF WE WERE NOTICED – IT MAY BE A DIFFICULT ELEMENT – THAT NTA –METRO HAS TO SETTLE- WITH US- JT”</p> <p>There is also Metro Westside NOP and other info from the Metro Westside Extension website that is underneath the Johntommy Rosas part.</p>
<p>Laurie Solis forwarded correspondence between herself, Johntommy Rosas, Dolores Royal, Susan Gilmore, and Ray Tellis Fwd. to Nate Orsi</p>	<p>e-mail</p>	<p>8/4/09 4:50pm</p>	<p>This email has been copied from an email from 10/20/08. Johntommy has written that he is confirming receipt of the documents sent by Dave, Catharine (no last names).</p>

Laurie Solis sent an email to Cindi Alvitre, Johntommy Rosas, Sam Dunlap, Anthony Morales, Robert Dorame, Felicia Sheerman,	e-mail		
---	--------	--	--

Date: 5/28/09 Page 1 of: 5

To: Native American Heritage Commission From: Laurie Solis

Firm: _____ cc: _____

Facsimile: 916-657-5390 213-996-2290

Subject: Metro Westside Extension

Message: NAHC - Rush

Sacred Lands File & Native American Contacts List Request

NATIVE AMERICAN HERITAGE COMMISSION

915 Capitol Mall, RM 364
Sacramento, CA 95814
(916) 653-4082
(916) 657-5390 – Fax
nahc@pacbell.net

Information Below is Required for a Sacred Lands File Search

Project: Metro Westside Extension

County Los Angeles

USGS Quadrangle

Name Hollywood

Township 1S Range 14W Section(s) No Section

USGS Quadrangle

Name Beverly Hills

Township 1S, 2S Range 14W, 15W Section(s) No Section

Company/Firm/Agency:

URS Corporation

Contact Person: Laurie Solis

Street Address: 915 Wilshire Blvd., Suite 700,

City: Los Angeles, Zip: 90017

Phone: 213-996-2200 ext 2370

Fax: 213-996-2290

Email: Laurie.Solis@urscorp.com

Project Description: The Metro Westside Extension Project proposes to construct a subway extending from Wilshire/Western along Wilshire Blvd to Santa Monica. In addition, an alternative alignment will extend from the Wilshire/Western line into Hollywood.

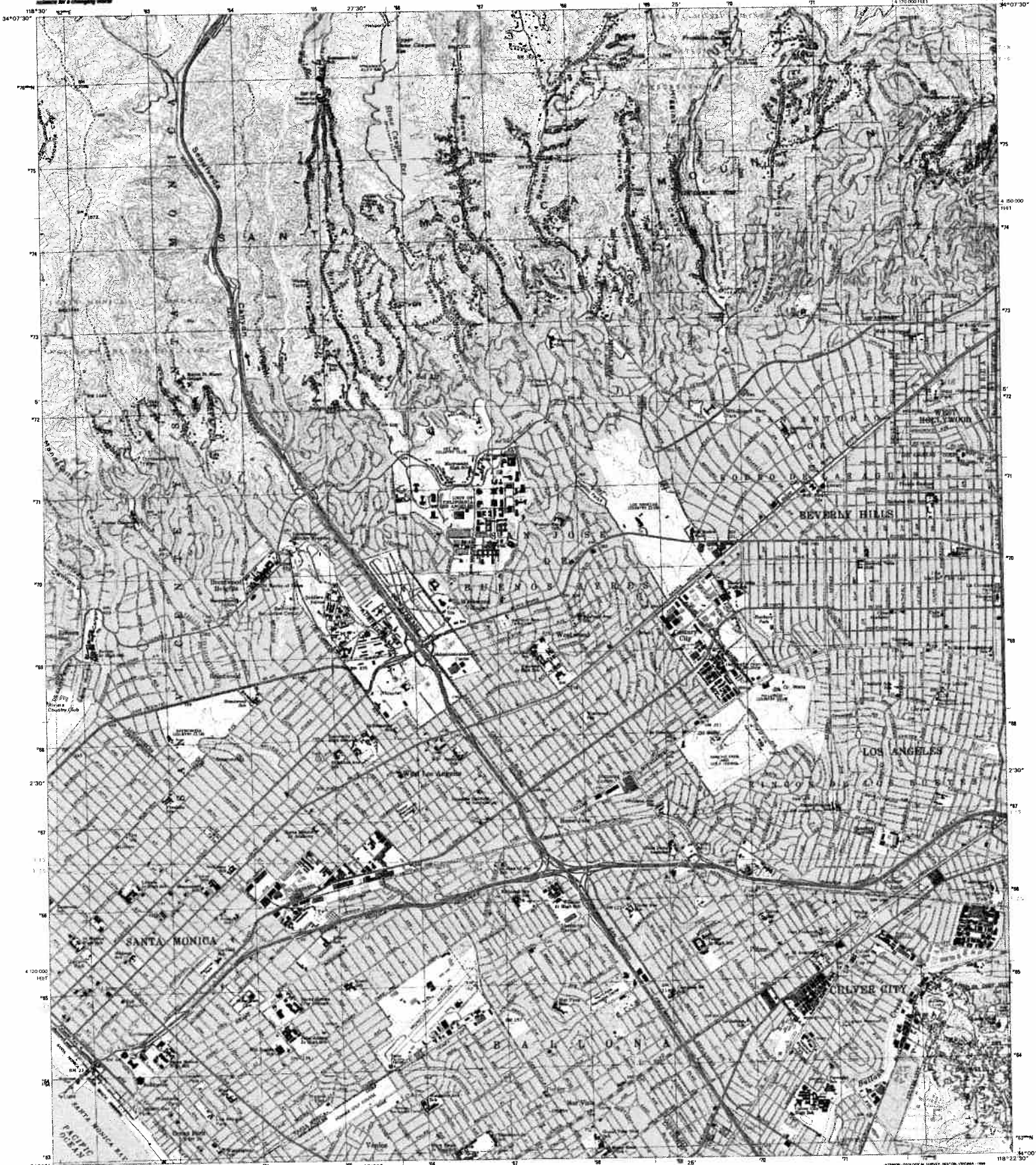

Produced by the United States Geological Survey
Topographic contour 1966. Photorevised from contour sheet 1978 and color aerial. Photorevised using imagery taken 1995; no major change in drainage channels observed. FCS and survey control control as of 1966. Boundaries, other than corporate, revised 1995.
Information shown in purple may not meet USGS contour standards and may conflict with previously issued contours.
Selected hydrographic data compiled from MGS/NOAA chart 18744 (1964). This information is not intended for navigational purposes.
North American Datum of 1983 (NAD 83). Projection and 1000-meter grid (Universal Transverse Mercator, zone 11 18 000-foot ticks). California Coordinate System of 1977 (zone 7).
North American Datum of 1983 (NAD 83) is shown by dashed corner ticks. The values of the ticks between NAD 83 and NAD 83 for 1:50,000 scale are obtainable from National Geographic Survey NADCON software.
There may be private subdivisions within the boundaries of the National or State reservations shown on this map.
A portion of the south half of this map lies within a subsidence area. Vertical control based on latest available adjustment.

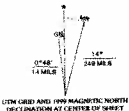

SCALE 1:24 000
CONTOUR INTERVAL 20 FEET
SUPPLEMENTARY CONTOUR INTERVAL 10 FEET
NATIONAL GEODESIC VERTICAL DATUM OF 1985
TO CONVERT FEET TO METERS, MULTIPLY BY 0.3048
DEP-14 CURVES IN FEET QUANTUM IN BRITAIN LOWER LOW WATER
100 METERS BETWEEN THE HIGH AND LOW WATER
SHOWLINE BETWEEN REPRESENTS THE APPROXIMATE LINE OF MEAN HIGH WATER
THE HIGH RANGE OF TIDE IS APPROXIMATELY 4 FEET
THIS MAP COMPLETES WITH NATIONAL MAP ACCURACY STANDARDS
FOR SALE BY U.S. GEOLOGICAL SURVEY, P.O. BOX 9858, DENVER, COLORADO 80225
A KEY TO ENGLISH TOPOGRAPHIC MAPS AND SYMBOLS IS AVAILABLE ON REQUEST

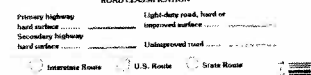

QUADRANGLE LOCATION	1	2	3
1	2	3	4
5	6	7	8
9	10	11	12

BEVERLY HILLS, CA
1995
NIMA 1352 FI SW SERIES 1995

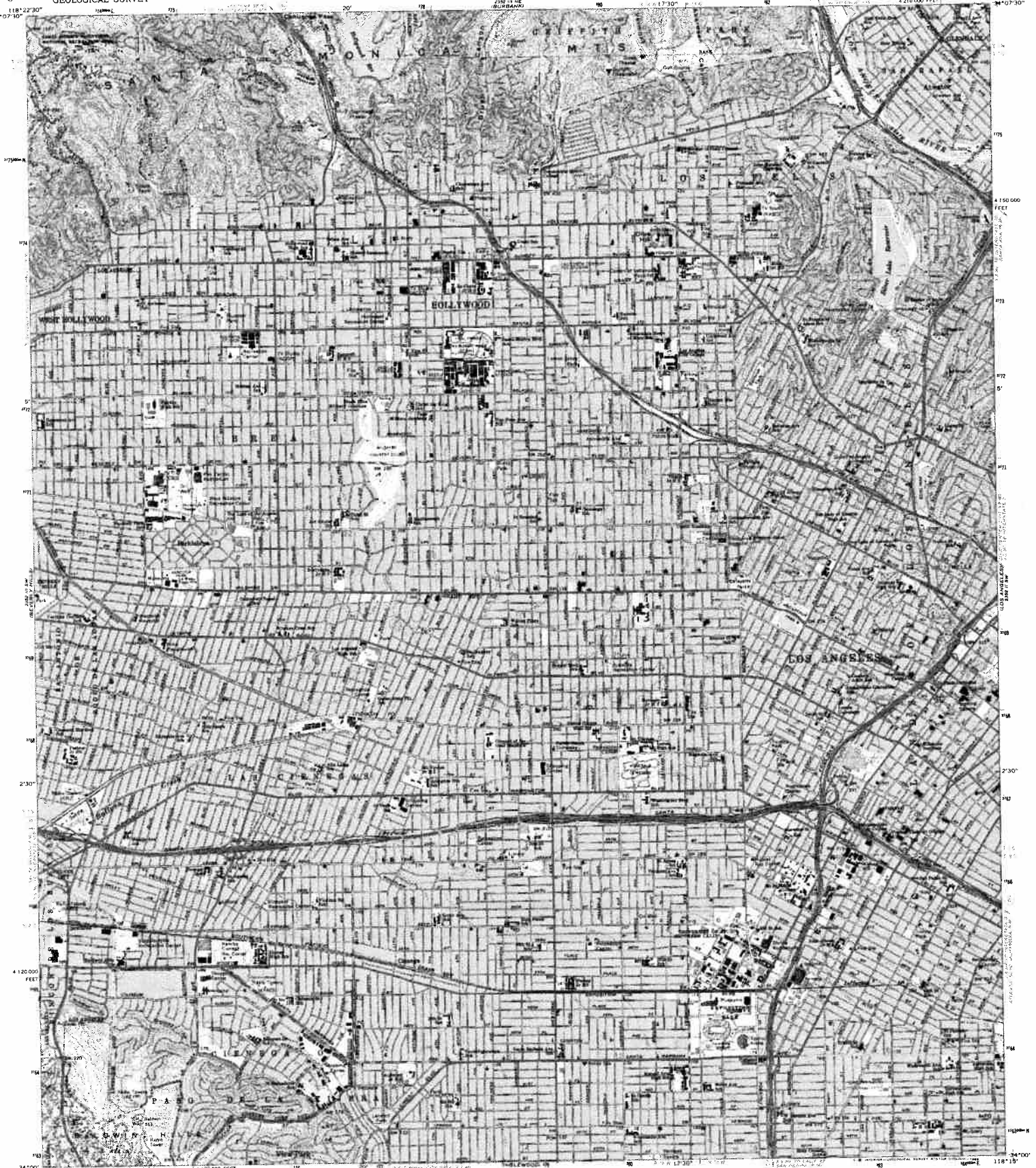

Mapped, edited, and published by the Geological Survey
Control by USGS, NCS/NDA, and Los Angeles City and County
Topography by photogrammetric methods from aerial
photographs taken 1964. Field checked 1966.
Supersedes map surveyed 1924-25, revised 1953.
Planimetric projection. 10,000-foot grid ticks based on California
coordinate system, zone 7. 1000-meter Universal Transverse
Mercator grid ticks, zone 11, shown in blue. 1927 North
American Datum. To place on the projected North American
Datum 1983 move the projection lines 2 meters north and
85 meters east, as shown by dashed corner ticks.
Red tint indicates areas in which only landmark buildings are shown
a portion of the south half of this map lies within a subsidence area.
Vertical control based on latest available adjustment.
There may be private inholdings within the boundaries
of the National or State reservations shown on this map.

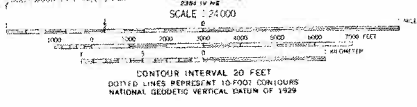
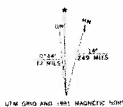

ROAD CLASSIFICATION	
Heavy-duty	Light-duty
Medium-duty	Unimproved dirt
Interstate Route	U.S. Route
	State Route



THIS MAP COMPLIES WITH NATIONAL MAP ACCURACY STANDARDS
FOR SALE BY U.S. GEOLOGICAL SURVEY, DENVER, COLORADO 80225, OR RESTON, VIRGINIA 22092
A FOLDER DESCRIBING TOPOGRAPHIC MAPS AND SYMBOLS IS AVAILABLE ON REQUEST

Reproducing, copying, or otherwise using any material appearing on this map without the written permission of the U.S. Geological Survey is prohibited. For more information, contact the U.S. Geological Survey, Map Distribution, 3140 Central Expressway, Reston, Virginia 20192.

HOLLYWOOD, CALIF.
34118-A3-TF-024
1966
GSA CONTROL NO. 34118
DMA 2359 10 56 (REVISED 1966)

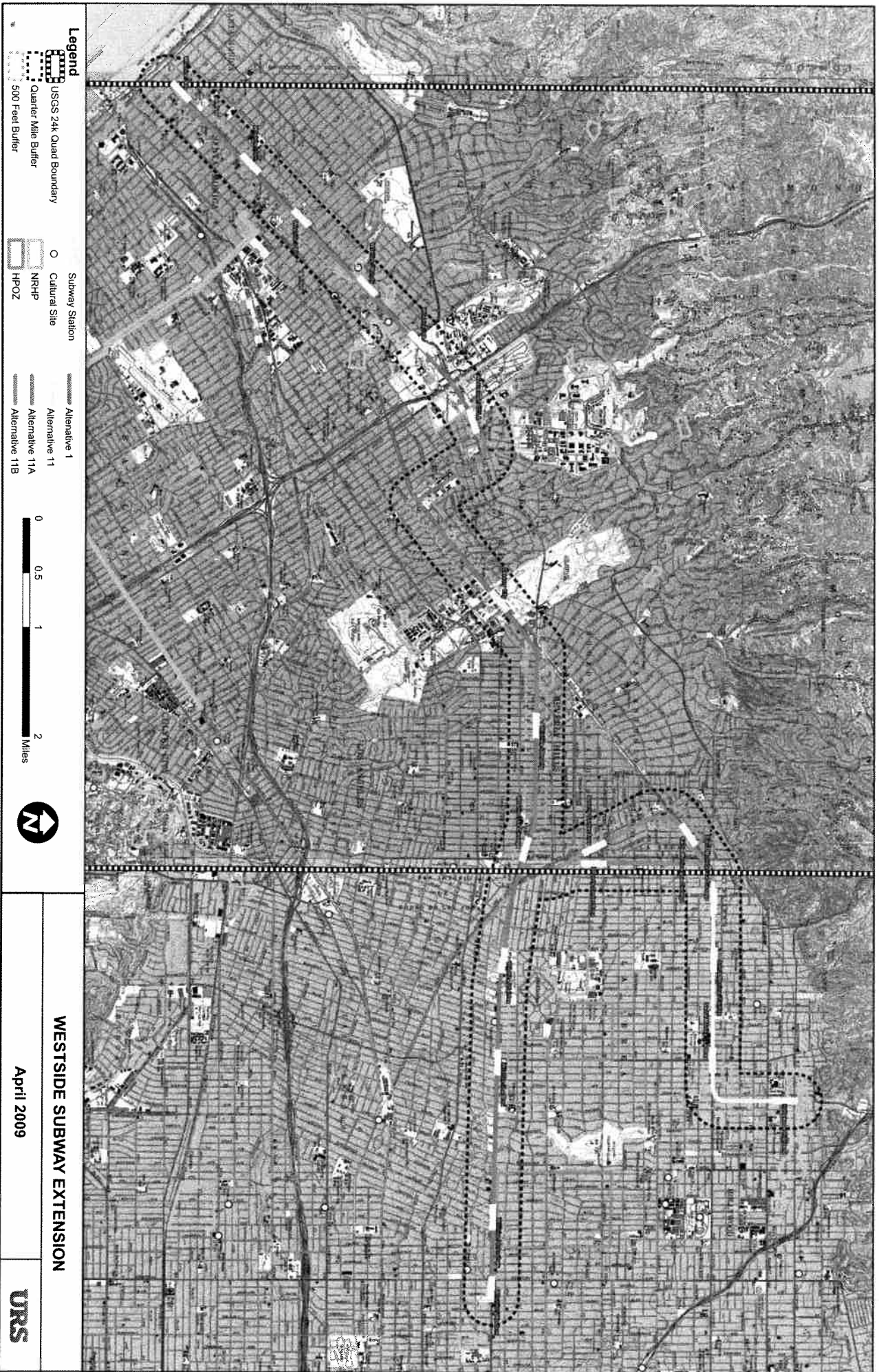

Legend

- USGS 24k Quad Boundary
- Quarter Mile Buffer
- 500 Feet Buffer

Subway Station

- Cultural Site
- NRHP
- PPOZ

Alternative 1

- Alternative 11
- Alternative 11A
- Alternative 11B

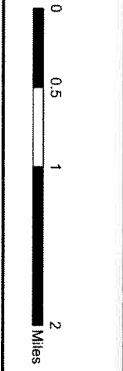

WESTSIDE SUBWAY EXTENSION

April 2009

URS

STATE OF CALIFORNIA

Arnold Schwarzenegger, Governor

NATIVE AMERICAN HERITAGE COMMISSION

915 CAPITOL MALL, ROOM 364
 SACRAMENTO, CA 95814
 (916) 653-6251
 Fax (916) 657-5390
 Web Site www.nahc.ca.gov
 ds_nahc@pacbell.net



June 3, 2009

Ms. Laurie Solis, M.A., Senior Project Manager/Archaeologist

URS CORPORATION

915 Wilshire Boulevard, Suite 700
 Los Angeles, CA 90017

Sent by FAX to: 213-996-2290

No. of Pages: 2

Re: Request for a Sacred Lands File search and Native American Contacts List Metro Westside Extension, with routes from downtown Los Angeles to Santa Monica and to Hollywood; Los Angeles County, California

Dear Ms. Solis:

The Native American Heritage Commission (NAHC) was able to perform record searches of its Sacred Lands File (SLF) for the affected project areas (APEs). The SLF search did indicate the presence of Native American cultural resources within one-half mile of the project areas (APEs or 'areas of potential effect'). This was the case on both routes/alignments, based on your project description and maps.

Early consultation with Native American tribes in your area is the best way to avoid unanticipated discoveries once a project is underway. Enclosed are the names of the nearest tribes that may have knowledge of cultural resources in the project areas. We recommend that you contact persons on the attached list of Native American contacts, in particular Chairperson Anthony Morales for this project. . A Native American tribe or individual may be the only source of information about a cultural resource. A Native American Tribe or Tribal Elder may be the only source of information about a cultural resource.. We also suggest that you contact the nearest information center of the California Historic Resources Information System (CHRIS); a location nearest you can be obtained by calling the Office of Historic Preservation at (916) 653-7278. Also, consultation with tribes and interested Native American individuals, on the NAHC list, should be conducted in compliance with the requirements of federal NEPA (42 U.S.C. 4321-43351) and Section 106 and 4(f) of federal NHPA (16 U.S.C. 470 (f) *et seq.*, as appropriate. .

Lead agencies should consider avoidance, as defined in Section 15370 of the California Environmental Quality Act (CEQA) when significant cultural resources could be affected by a project. Also, Public Resources Code Section 5097.98 and Health & Safety Code Section 7050.5 provide for provisions for accidentally discovered archeological resources during construction and mandate the processes to be followed in the event of an accidental discovery of any human remains in a project location other than a dedicated cemetery. Discussion of these should be included in your environmental documents, as appropriate.

If you have any questions about this response to your request, please do not hesitate to contact me at (916) 653-6251.

Sincerely,

 Dave Singleton
 Program Analyst

Attachment: Native American Contact List

**Native American Contacts
Los Angeles County
June 3, 2009**

LA City/County Native American Indian Comm
Ron Andrade, Director
 3175 West 6th Street, Rm. 403
 Los Angeles , CA 90020
 (213) 351-5324
 (213) 386-3995 FAX

Gabrielino Tongva Nation
Sam Dunlap, Tribal Secretary
 P.O. Box 86908
 Los Angeles , CA 90086
 samdunlap@earthlink.net
 Gabrielino Tongva
 (909) 262-9351 - cell

Ti'At Society
Cindi Alvitre
 6515 E. Seaside Walk, #C
 Long Beach , CA 90803
 calvitre@yahoo.com
 (714) 504-2468 Cell
 Gabrielino

Gabrielino Tongva Indians of California Tribal Council
Robert Dorame, Tribal Chair/Cultural Resources
 P.O. Box 490
 Bellflower , CA 90707
 gtongva@verizon.net
 562-761-6417 - voice
 562-925-7989 - fax
 Gabrielino Tongva

Tongva Ancestral Territorial Tribal Nation
John Tommy Rosas, Tribal Admin.
 Gabrielino Tongva
 tattnlaw@gmail.com
 310-570-6567

Gabrielino-Tongva Tribe
Felicia Sheerman, Chairperson
 501 Santa Monica Blvd, # 500
 Santa Monica , CA 90401
 (310) 587-2203
 (310) 428-7720 - cell
 (310) 587-2281
 fsheerman1@GabrielinoTribe.

Gabrieleno/Tongva San Gabriel Band of Mission
Anthony Morales, Chairperson
 PO Box 693
 San Gabriel , CA 91778
 (828) 286-1262 -FAX
 (626) 286-1632
 (626) 286-1758 - Home
 (626) 286-1262 Fax
 Gabrielino Tongva

Gabrielino-Tongva Tribe
Bernie Acuna
 501 Santa Monica Blvd, # 500
 Santa Monica , CA 90401
 (310) 587-2203
 (310) 428-7720 - cell
 (310) 587-2281
 Gabrielino

This list is current only as of the date of this document.
 Distribution of this list does not relieve any person of statutory responsibility as defined in Section 7050.5 of the Health and Safety Code, Section 5097.94 of the Public Resources Code and Section 5097.98 of the Public Resources Code, and federal NEPA (42 USC 4321-43351), NHPA Sections 106, 4(f) (16 USC 470(f) and NAGPRA (25 USC 3001-3013)

This list is only applicable for contacting local Native Americans with regard to cultural resources for the proposed Metro Westside Extension Project; located in the City of Los Angeles; a subway extension from Wilshire Blvd/Western Ave. to Santa Monica and an alternative route from Wilshire/Western into Hollywood; Los Angeles County, California for which a Sacred Lands File and Native American Contacts list were requested.

STATE OF CALIFORNIA

Arnold Schwarzenegger, Governor

NATIVE AMERICAN HERITAGE COMMISSION

915 CAPITOL MALL, ROOM 364
 SACRAMENTO, CA 95814
 (916) 653-6251
 Fax (916) 657-5390
 Web Site www.nahc.ca.gov
 ds_nahc@pacbell.net



June 3, 2009

Ms. Laurie Solis, M.A., Senior Project Manager/Archaeologist

URS CORPORATION

915 Wilshire Boulevard, Suite 700
 Los Angeles, CA 90017

Sent by FAX to: 213-996-2290

No. of Pages: 2

Re: Request for a Sacred Lands File search and Native American Contacts List Metro Westside Extension, with routes from downtown Los Angeles to Santa Monica and to Hollywood; Los Angeles County, California

Dear Ms. Solis:

The Native American Heritage Commission (NAHC) was able to perform record searches of its Sacred Lands File (SLF) for the affected project areas (APEs). The SLF search did indicate the presence of Native American cultural resources within one-half mile of the project areas (APEs or 'areas of potential effect'). This was the case on both routes/alignments, based on your project description and maps.

Early consultation with Native American tribes in your area is the best way to avoid unanticipated discoveries once a project is underway. Enclosed are the names of the nearest tribes that may have knowledge of cultural resources in the project areas. We recommend that you contact persons on the attached list of Native American contacts, in particular Chairperson Anthony Morales for this project. A Native American tribe or individual may be the only source of information about a cultural resource. A Native American Tribe or Tribal Elder may be the only source of information about a cultural resource. We also suggest that you contact the nearest information center of the California Historic Resources Information System (CHRIS); a location nearest you can be obtained by calling the Office of Historic Preservation at (916) 653-7278. Also, consultation with tribes and interested Native American individuals, on the NAHC list, should be conducted in compliance with the requirements of federal NEPA (42 U.S.C. 4321-43351) and Section 106 and 4(f) of federal NHPA (16 U.S.C. 470 (f) *et seq.*, as appropriate. .

Lead agencies should consider avoidance, as defined in Section 15370 of the California Environmental Quality Act (CEQA) when significant cultural resources could be affected by a project. Also, Public Resources Code Section 5097.98 and Health & Safety Code Section 7050.5 provide for provisions for accidentally discovered archeological resources during construction and mandate the processes to be followed in the event of an accidental discovery of any human remains in a project location other than a 'dedicated cemetery'. Discussion of these should be included in your environmental documents, as appropriate.

If you have any questions about this response to your request, please do not hesitate to contact me at (916) 653-6251.

Sincerely,

 Dave Singleton
 Program Analyst

Attachment: Native American Contact List

Native American Contacts
Los Angeles County
June 3, 2009

LA City/County Native American Indian Comm
 Ron Andrade, Director
 3175 West 6th Street, Rm. 403
 Los Angeles , CA 90020
 (213) 351-5324
 (213) 386-3995 FAX

Gabrielino Tongva Nation
 Sam Dunlap, Tribal Secretary
 P.O. Box 86908
 Los Angeles , CA 90086
 samdunlap@earthlink.net
 Gabrielino Tongva
 (909) 262-9351 - cell

Ti'At Society
 Cindi Alvitre
 6515 E. Seaside Walk, #C
 Long Beach , CA 90803
 calvitre@yahoo.com
 (714) 504-2468 Cell
 Gabrielino

Gabrielino Tongva Indians of California Tribal Council
 Robert Dorame, Tribal Chair/Cultural Resources
 P.O. Box 490
 Bellflower , CA 90707
 gtongva@verizon.net
 562-761-6417 - voice
 562-925-7989 - fax
 Gabrielino Tongva

Tongva Ancestral Territorial Tribal Nation
 John Tommy Rosas, Tribal Admin.
 Gabrielino Tongva
 tattnlaw@gmail.com
 310-570-6567

Gabrielino-Tongva Tribe
 Felicia Sheerman, Chairperson
 501 Santa Monica Blvd, # 500
 Santa Monica , CA 90401
 (310) 587-2203
 (310) 428-7720 - cell
 (310) 587-2281
 fsheerman1@GabrielinoTribe.

Gabrielino/Tongva San Gabriel Band of Mission
 Anthony Morales, Chairperson
 PO Box 693
 San Gabriel , CA 91778
 (828) 286-1262 -FAX
 (626) 286-1632
 (626) 286-1758 - Home
 (626) 286-1262 Fax
 Gabrielino Tongva

Gabrielino-Tongva Tribe
 Bernie Acuna
 501 Santa Monica Blvd, # 500
 Santa Monica , CA 90401
 (310) 587-2203
 (310) 428-7720 - cell
 (310) 587-2281
 Gabrielino

This list is current only as of the date of this document.

Distribution of this list does not relieve any person of statutory responsibility as defined in Section 7050.5 of the Health and Safety Code, Section 5097.94 of the Public Resources Code and Section 5097.98 of the Public Resources Code, and federal NEPA (42 USC 4321-43351), NHPA Sections 106, 4(f) (16 USC 470(f) and NAGPRA (25 USC 3001-3013)

This list is only applicable for contacting local Native Americans with regard to cultural resources for the proposed Metro Westside Extension Project; located in the City of Los Angeles; a subway extension from Wilshire Blvd/Western Ave. to Santa Monica and an alternative route from Wilshire/Western into Hollywood; Los Angeles County, California for which a Sacred Lands File and Native American Contacts list were requested.

7008 2810 0001 3300 6836

U.S. Postal Service™
CERTIFIED MAIL™ RECEIPT
(Domestic Mail Only; No Insurance Coverage Provided)

For delivery information visit our website at www.usps.com®

SAN GABRIEL, CA 91778
OFFICIAL USE

Postage	\$ 0.61	0057
Certified Fee	\$2.80	05
Return Receipt Fee (Endorsement Required)	\$2.30	
Restricted Delivery Fee (Endorsement Required)	\$0.00	
Total Postage & Fees	\$ 5.71	07/07/2009



Sent To *Anthony Morales*
Street, Apt. No., or PO Box No. *P O Box 693*
City, State, ZIP+4 *San Gabriel, Ca 91778*

PS Form 3800, August 2006 See Reverse for Instructions

U.S. Postal Service™
CERTIFIED MAIL™ RECEIPT
(Domestic Mail Only; No Insurance Coverage Provided)

For delivery information visit our website at www.usps.com®

LOS ANGELES, CA 90088
OFFICIAL USE

Postage	\$ 0.44	0057
Certified Fee	\$2.80	05
Return Receipt Fee (Endorsement Required)	\$2.30	
Restricted Delivery Fee (Endorsement Required)	\$0.00	
Total Postage & Fees	\$ 5.54	07/07/2009

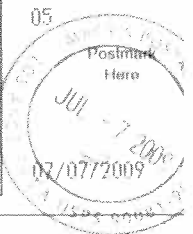

Sent To *Sam Dunlap*
Street, Apt. No., or PO Box No. *P O Box 81908*
City, State, ZIP+4 *L A Ca 90088*

PS Form 3800, August 2006 See Reverse for Instr

7008 2810 0001 3300 6843

U.S. Postal Service™
CERTIFIED MAIL™ RECEIPT
(Domestic Mail Only; No Insurance Coverage Provided)

For delivery information visit our website at www.usps.com®

LONG BEACH, CA 90803
OFFICIAL USE

Postage	\$ 0.44	0057
Certified Fee	\$2.80	05
Return Receipt Fee (Endorsement Required)	\$2.30	
Restricted Delivery Fee (Endorsement Required)	\$0.00	
Total Postage & Fees	\$ 5.54	07/07/2009

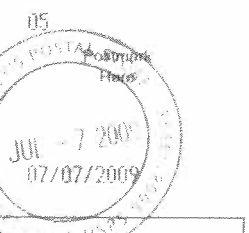

Sent To *Cindi Alvarez*
Street, Apt. No., or PO Box No. *6515 E Seaside Walk #C*
City, State, ZIP+4 *Long Beach Ca 90803*

PS Form 3800, August 2006 See Reverse for Instructions

U.S. Postal Service™
CERTIFIED MAIL™ RECEIPT
(Domestic Mail Only; No Insurance Coverage Provided)

For delivery information visit our website at www.usps.com®

LOS ANGELES, CA 90020
OFFICIAL USE

Postage	\$ 0.44	0057
Certified Fee	\$2.80	05
Return Receipt Fee (Endorsement Required)	\$2.30	
Restricted Delivery Fee (Endorsement Required)	\$0.00	
Total Postage & Fees	\$ 5.54	07/07/2009

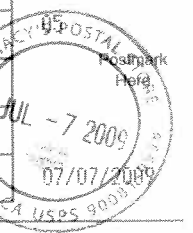

Sent To *Ron Archade*
Street, Apt. No., or PO Box No. *3175 W 104th St Rmt*
City, State, ZIP+4 *LA Ca 90020*

PS Form 3800, August 2006 See Reverse for Ins

7008 2810 0001 3300 6867

U.S. Postal Service™
CERTIFIED MAIL™ RECEIPT
(Domestic Mail Only; No Insurance Coverage Provided)

For delivery information visit our website at www.usps.com®

SANTA MONICA, CA 90401
OFFICIAL USE

Postage	\$ 0.44	0057
Certified Fee	\$2.80	05
Return Receipt Fee (Endorsement Required)	\$2.30	
Restricted Delivery Fee (Endorsement Required)	\$0.00	
Total Postage & Fees	\$ 5.54	07/07/2009

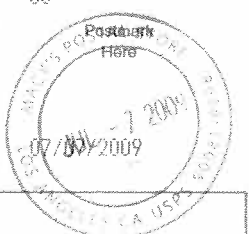

Sent To *Bernie Acuna*
Street, Apt. No., or PO Box No. *501 Santa Monica Blvd #500*
City, State, ZIP+4 *Santa Monica Ca 90401*

PS Form 3800, August 2006 See Reverse for Instructions

U.S. Postal Service™
CERTIFIED MAIL™ RECEIPT
(Domestic Mail Only; No Insurance Coverage Provided)

For delivery information visit our website at www.usps.com®

BELLFLOWER, CA 90707
OFFICIAL USE

Postage	\$ 0.44	0057
Certified Fee	\$2.80	05
Return Receipt Fee (Endorsement Required)	\$2.30	
Restricted Delivery Fee (Endorsement Required)	\$0.00	
Total Postage & Fees	\$ 5.54	07/07/2009

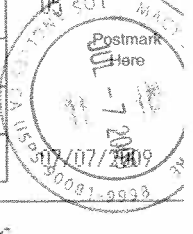

Sent To *Robert Dorame*
Street, Apt. No., or PO Box No. *P O Box 490*
City, State, ZIP+4 *Bellflower Ca. 90*

PS Form 3800, August 2006 See Reverse for Inst