

# Draft Environmental Impact Report Appendix 3.13-C: Historical Society Contact Program

## C LINE (GREEN) EXTENSION TO TORRANCE



# Draft Environmental Impact Report

## Appendix 3.13-C: Historical Society Contact Program

January 2023

November 30, 2020

Green Line Extension to Torrance  
ProjectLos Angeles Conservancy  
523 West Sixth Street, Suite 826  
Los Angeles, CA 90014**Subject: Green Line Extension to Torrance Project, Los Angeles County, California**

Los Angeles Conservancy:

AECOM is conducting a cultural resources analysis for the proposed Green Line Extension to Torrance Project, located in Los Angeles County, California. The Los Angeles County Metropolitan Transportation Authority (Metro) has initiated a Draft Environmental Impact Report (EIR) for the Green Line Extension to Torrance Project (Project) pursuant to the California Environmental Quality Act (CEQA). Metro is the lead agency for the Project. The Project is a proposed light rail transit (LRT) line that would extend approximately 4.5 miles from the end of the existing Metro Green Line in Redondo Beach southeast to Torrance. The proposed LRT line would connect the Metro system further into the South Bay, serving the cities of Redondo Beach, Lawndale, and Torrance. The Project Area is primarily urbanized, with a wide-range of existing and planned land uses.

The Project is located within the Hollywood, Inglewood, and Torrance, California United States Geological Survey (USGS) 7.5-minute quadrangle maps (Enclosure 1, Project Map).

The purpose of this letter is to solicit your knowledge regarding any cultural resources of concern near the project area. Please contact us if you have any information that you would like to contribute to the cultural resources report. A project map is provided for your reference. Please return the enclosed reply form with any comments at your earliest convenience.

Sincerely,

Monica Wilson  
Architectural HistorianAECOM  
D +1-619-610-7631  
M +1-951-403-4050  
[Monica.wilson@aecom.com](mailto:Monica.wilson@aecom.com)

Enclosures: Project Map; Response Form

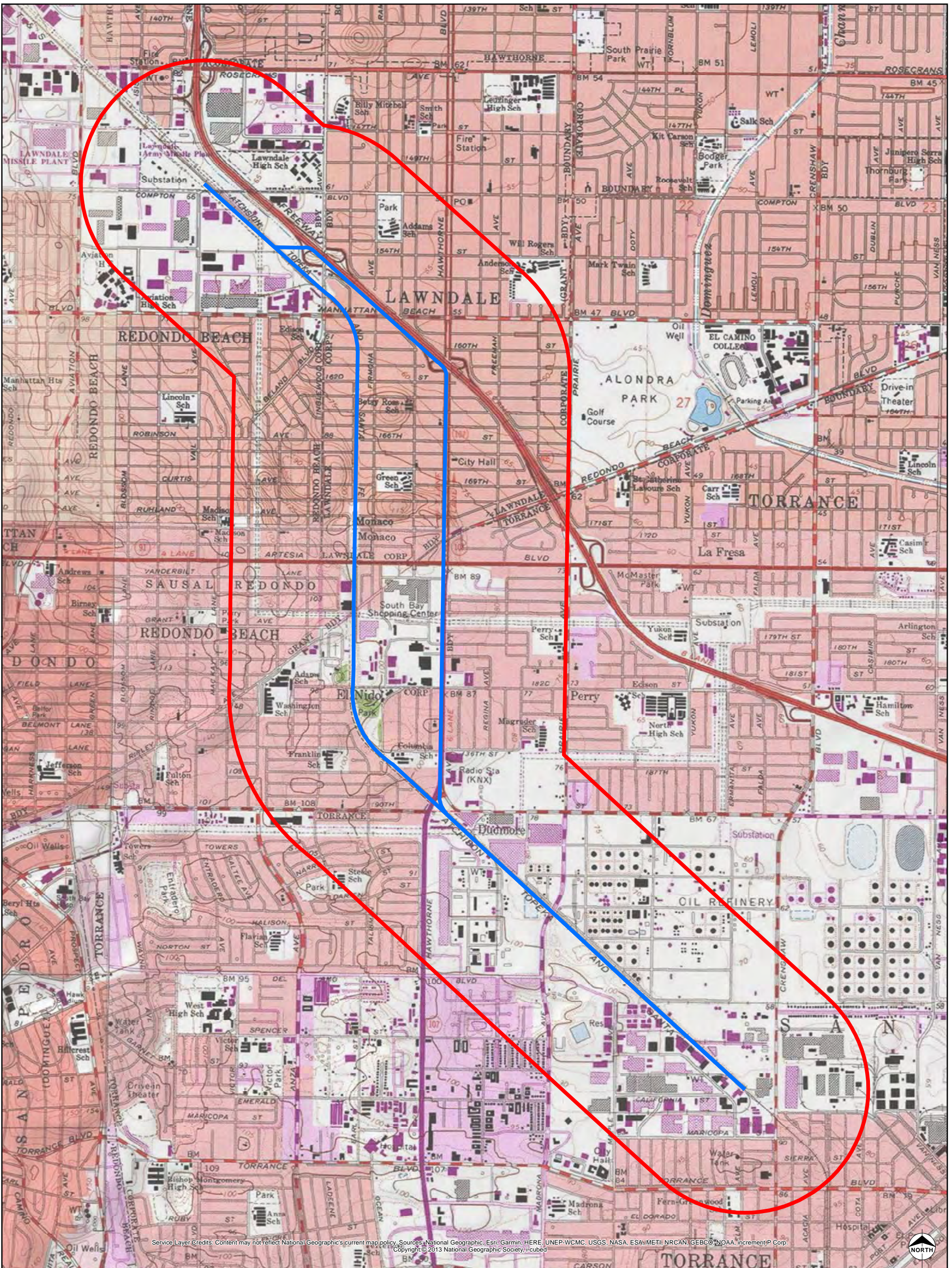

Service Layer Credits: Content may not reflect National Geographic's current map policy. Sources: National Geographic, Esri, Garmin, HERE, UNEP-WCMC, USGS, NASA, ESA, METI, NRCAN, GEBCO, NOAA, increment P Corp. Copyright © 2013 National Geographic Society. iCubed



- Legend**
- Project Area
  - Half Mile Buffer

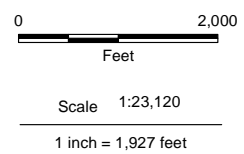

**Cultural Records Search Map**  
**Metro Green Line**  
**Quadrant: Hollywood, Ca**  
**Inglewood, Ca and Torrance, Ca**

**PLSS: T3S - R14W**  
**Unsectioned Area and Sec. 27**  
**T4S - R14W Unsectioned Area**

Date: 4/29/2020 Project : 60606268

**AECOM**

**Figure 1**

**CONTACT PROGRAM RESPONSE FORM**  
**Green Line Extension to Torrance Project, Los Angeles County, California**

Organization Name: \_\_\_\_\_

Please check all that apply:

- Please call me to discuss the project further; my day-time phone number is (\_\_\_\_) \_\_\_\_\_  
or my evening phone number is (\_\_\_\_) \_\_\_\_\_
- I have further comments as provided below
- I do not have any comments

**Comments:**

---

---

---

---

---

---

---

---

---

---

**Signature:**

\_\_\_\_\_

\_\_\_\_\_

Date

November 30, 2020

Green Line Extension to Torrance  
ProjectRedondo Beach Historical Society  
PO Box 978  
Redondo Beach, CA 90277**Subject: Green Line Extension to Torrance Project, Los Angeles County, California**

Redondo Beach Historical Society:

AECOM is conducting a cultural resources analysis for the proposed Green Line Extension to Torrance Project, located in Los Angeles County, California. The Los Angeles County Metropolitan Transportation Authority (Metro) has initiated a Draft Environmental Impact Report (EIR) for the Green Line Extension to Torrance Project (Project) pursuant to the California Environmental Quality Act (CEQA). Metro is the lead agency for the Project. The Project is a proposed light rail transit (LRT) line that would extend approximately 4.5 miles from the end of the existing Metro Green Line in Redondo Beach southeast to Torrance. The proposed LRT line would connect the Metro system further into the South Bay, serving the cities of Redondo Beach, Lawndale, and Torrance. The Project Area is primarily urbanized, with a wide-range of existing and planned land uses.

The Project is located within the Hollywood, Inglewood, and Torrance, California United States Geological Survey (USGS) 7.5-minute quadrangle maps (Enclosure 1, Project Map).

The purpose of this letter is to solicit your knowledge regarding any cultural resources of concern near the project area. Please contact us if you have any information that you would like to contribute to the cultural resources report. A project map is provided for your reference. Please return the enclosed reply form with any comments at your earliest convenience.

Sincerely,

Monica Wilson  
Architectural HistorianAECOM  
D +1-619-610-7631  
M +1-951-403-4050  
[Monica.wilson@aecom.com](mailto:Monica.wilson@aecom.com)

Enclosures: Project Map; Response Form

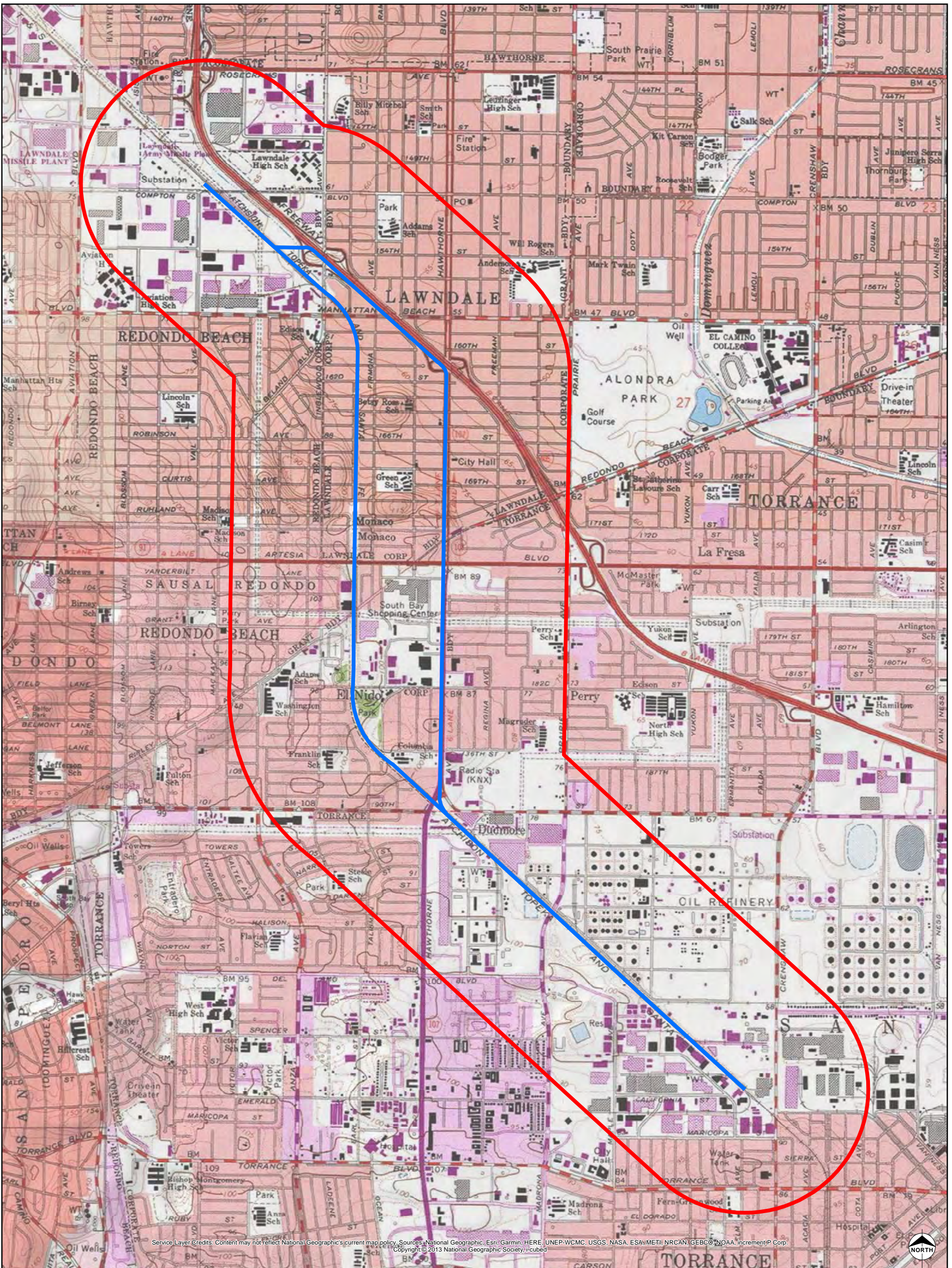

Service Layer Credits: Content may not reflect National Geographic's current map policy. Sources: National Geographic, Esri, Garmin, HERE, UNEP-WCMC, USGS, NASA, ESA, METI, NRCAN, GEBCO, NOAA, increment P Corp. Copyright © 2013 National Geographic Society. iCubed



- Legend**
- Project Area
  - Half Mile Buffer

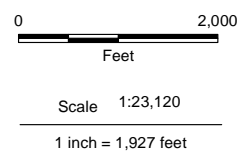

**Cultural Records Search Map**  
**Metro Green Line**  
**Quadrant: Hollywood, Ca**  
**Inglewood, Ca and Torrance, Ca**

**PLSS: T3S - R14W**  
**Unsectioned Area and Sec. 27**  
**T4S - R14W Unsectioned Area**

Date: 4/29/2020 Project : 60606268



**Figure 1**

**CONTACT PROGRAM RESPONSE FORM**  
**Green Line Extension to Torrance Project, Los Angeles County, California**

Organization Name: \_\_\_\_\_

Please check all that apply:

- Please call me to discuss the project further; my day-time phone number is (\_\_\_\_) \_\_\_\_\_  
or my evening phone number is (\_\_\_\_) \_\_\_\_\_
- I have further comments as provided below
- I do not have any comments

**Comments:**

---

---

---

---

---

---

---

---

---

---

**Signature:**

\_\_\_\_\_

\_\_\_\_\_

Date



November 30, 2020

Green Line Extension to Torrance  
ProjectTorrance Historical Society  
1345 Post Ave  
Torrance, CA 90501**Subject: Green Line Extension to Torrance Project, Los Angeles County, California**

Torrance Historical Society:

AECOM is conducting a cultural resources analysis for the proposed Green Line Extension to Torrance Project, located in Los Angeles County, California. The Los Angeles County Metropolitan Transportation Authority (Metro) has initiated a Draft Environmental Impact Report (EIR) for the Green Line Extension to Torrance Project (Project) pursuant to the California Environmental Quality Act (CEQA). Metro is the lead agency for the Project. The Project is a proposed light rail transit (LRT) line that would extend approximately 4.5 miles from the end of the existing Metro Green Line in Redondo Beach southeast to Torrance. The proposed LRT line would connect the Metro system further into the South Bay, serving the cities of Redondo Beach, Lawndale, and Torrance. The Project Area is primarily urbanized, with a wide-range of existing and planned land uses.

The Project is located within the Hollywood, Inglewood, and Torrance, California United States Geological Survey (USGS) 7.5-minute quadrangle maps (Enclosure 1, Project Map).

The purpose of this letter is to solicit your knowledge regarding any cultural resources of concern near the project area. Please contact us if you have any information that you would like to contribute to the cultural resources report. A project map is provided for your reference. Please return the enclosed reply form with any comments at your earliest convenience.

Sincerely,

Monica Wilson  
Architectural HistorianAECOM  
D +1-619-610-7631  
M +1-951-403-4050  
[Monica.wilson@aecom.com](mailto:Monica.wilson@aecom.com)

Enclosures: Project Map; Response Form

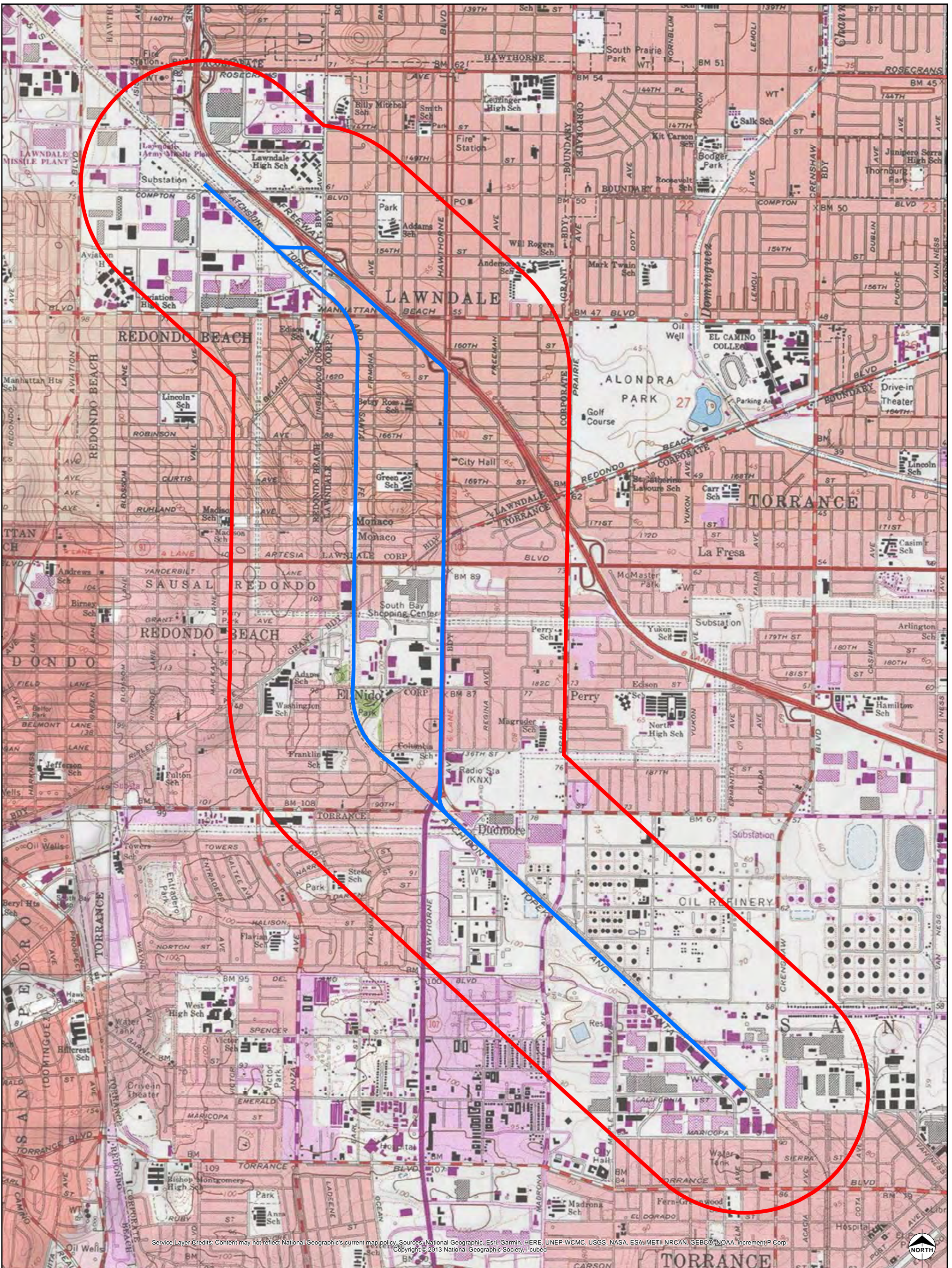

Service Layer Credits: Content may not reflect National Geographic's current map policy. Sources: National Geographic, Esri, Garmin, HERE, UNEP-WCMC, USGS, NASA, ESA, METI, NRCAN, GEBCO, NOAA, increment P Corp. Copyright © 2013 National Geographic Society. iCubed



- Legend**
- Project Area
  - Half Mile Buffer

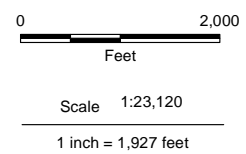

**Cultural Records Search Map**  
**Metro Green Line**  
**Quadrant: Hollywood, Ca**  
**Inglewood, Ca and Torrance, Ca**

**PLSS: T3S - R14W**  
**Unsectioned Area and Sec. 27**  
**T4S - R14W Unsectioned Area**

Date: 4/29/2020 Project : 60606268

**AECOM**

**Figure 1**

**CONTACT PROGRAM RESPONSE FORM**  
**Green Line Extension to Torrance Project, Los Angeles County, California**

Organization Name: \_\_\_\_\_

Please check all that apply:

- Please call me to discuss the project further; my day-time phone number is (\_\_\_\_) \_\_\_\_\_  
or my evening phone number is (\_\_\_\_) \_\_\_\_\_
- I have further comments as provided below
- I do not have any comments

**Comments:**

---

---

---

---

---

---

---

---

---

---

**Signature:**

\_\_\_\_\_

\_\_\_\_\_

Date