

# **TRUCK KILOMETERS OF TRAVEL**

**California State Highway System**

**1986 - 2001**



**California Department of Transportation**

**Division of Transportation System Information**

**June 2003**

HE  
5633.2  
.C2  
C41  
1986-2001  
1

HE  
5633.2 - - 34805  
.C2  
C41 AUG 20 2007  
1986-20  
1

# **TRUCK KILOMETERS OF TRAVEL**

**ON THE CALIFORNIA STATE HIGHWAY SYSTEM**

**1986 - 2001**

**GOVERNOR GRAY DAVIS  
STATE OF CALIFORNIA**

**MARIA CONTRERAS-SWEET, SECRETARY  
BUSINESS, TRANSPORTATION AND HOUSING AGENCY**

**JEFF MORALES, DIRECTOR  
DEPARTMENT OF TRANSPORTATION**

**DIVISION OF TRANSPORTATION SYSTEM INFORMATION  
OFFICE OF TRAVEL FORECASTING AND ANALYSIS  
STATEWIDE TRAVEL ANALYSIS BRANCH**

**JUNE 2003**



# **TRUCK KILOMETERS OF TRAVEL**

## **California State Highway System**

### **1986 - 2001**

JUNE 2003

For individuals with sensory disabilities, this document is available in Braille, large print, on audiocassette, or computer disk. To obtain a copy in one of these alternate formats, please call or write to the Caltrans Division of Transportation System Information, Office of Travel Forecasting and Analysis, Statewide Travel Analysis Branch, 1120 N Street, Room 5525, P. O. Box 942874, MS 38, Sacramento, CA 94274-0001. (916) 653-2840 Voice, or use the California Relay Service TTY at 1-800-735-2929. The entire publication may be found at [www.dot.ca.gov/hq/tsip](http://www.dot.ca.gov/hq/tsip).

The contents of this report reflect the views of the authors who are responsible for the facts and accuracy of the data presented herein. The contents do not necessarily reflect the official policy of the Department of Transportation. This report does not constitute a standard, specification, or regulation. This report was prepared in cooperation with the U.S. Department of Transportation, Federal Highway Administration.





# TRUCK KILOMETERS OF TRAVEL

California State Highway System

**1986 - 2001**

June 2003

Prepared for

State of California  
Department of Transportation  
Division of Transportation System Improvement  
Office of Travel Forecasting and Analysis  
Statewide Travel Analysis Branch

Prepared by

Ayalew Adamu, PhD, Research Manager II  
Vahid Nowshiravan, Research Program Specialist II

This report was published in cooperation with the United States Department of Transportation, Federal Highway Administration. The content of this report reflect the views of the authors and not necessarily the official views or policies of the California Department of Transportation or the United States Department of Transportation. This report does not constitute a standard, specification, or regulation.

## **Acknowledgements**

A few people participated in the preparation of statistical data and tabulations and the review of this report. The following staff of the Headquarters California Department of Transportation are acknowledged for their efforts:

Luk Lee, Research Program Specialist II,  
Division of Transportation System Information

Joe Avis, Research Manager II,  
Division of Traffic Operations



## TABLE OF CONTENTS

List of Tables .....	ii
List of Figures .....	iii
Introduction .....	1
Methodology .....	2
Appendix A .....	A-1
Statewide Vehicle Kilometers of Travel By Vehicle Type and Truck Axle Group	
Appendix B .....	B-1
District Vehicle Kilometers of Travel By Vehicle Type and Truck Axle Group	
Appendix C .....	C-1
Daily Vehicle Kilometers of Travel By District and County	
Appendix D .....	D-1
Annual Truck and Total Vehicle Kilometers of Travel By County	



## LIST OF TABLES

Table	Title	Page
A-1	Statewide Summary of Vehicle Kilometers of Travel.....	A-2
B-1	District Summary of 2001 Vehicle Kilometers of Travel.....	B-4
B-2	District Comparison of 2000 and 2001 Vehicle Kilometers of Travel.....	B-5
B-3	Rank Order Listing of Average Daily VKT and TKT by District, 1986-2001 .....	B-12
C	Daily Truck and Total Vehicle Kilometers of Travel by District and County, 1986-2001 .....	C-2
D-1	1986 Annual Truck and Total Vehicle Kilometers of Travel by County.....	D-2
D-2	1987 Annual Truck and Total Vehicle Kilometers of Travel by County.....	D-3
D-3	1988 Annual Truck and Total Vehicle Kilometers of Travel by County.....	D-4
D-4	1989 Annual Truck and Total Vehicle Kilometers of Travel by County.....	D-5
D-5	1990 Annual Truck and Total Vehicle Kilometers of Travel by County.....	D-6
D-6	1991 Annual Truck and Total Vehicle Kilometers of Travel by County.....	D-7
D-7	1992 Annual Truck and Total Vehicle Kilometers of Travel by County.....	D-8
D-8	1993 Annual Truck and Total Vehicle Kilometers of Travel by County.....	D-9
D-9	1994 Annual Truck and Total Vehicle Kilometers of Travel by County.....	D-10
D-10	1995 Annual Truck and Total Vehicle Kilometers of Travel by County.....	D-11
D-11	1996 Annual Truck and Total Vehicle Kilometers of Travel by County.....	D-12
D-12	1997 Annual Truck and Total Vehicle Kilometers of Travel by County.....	D-13
D-13	1998 Annual Truck and Total Vehicle Kilometers of Travel by County.....	D-14
D-14	1999 Annual Truck and Total Vehicle Kilometers of Travel by County.....	D-15
D-15	2000 Annual Truck and Total Vehicle Kilometers of Travel by County.....	D-16
D-16	2001 Annual Truck and Total Vehicle Kilometers of Travel by County.....	D-17



## LIST OF FIGURES

Figure	Title	Page
1	Truck Counter Locations on the State Highway System .....	3
A-1	Average Daily Vehicle Kilometers of Travel by Vehicle Type .....	A-5
A-2	Vehicle Kilometers of Travel Index by Vehicle Type .....	A-6
A-3	Annual Percent Change in Vehicle Kilometers of Travel by Vehicle Type .....	A-7
A-4	Average Daily Truck Kilometers of Travel by Axle Group .....	A-8
A-5	Percent of Truck Kilometers of Travel by Axle Group .....	A-9
A-6	Truck Kilometers of Travel Index by Axle Group .....	A-10
A-7	Annual Percent Change in Truck Kilometers of Travel by Axle Group .....	A-11
B-1R	Caltrans New District Boundaries .....	B-2
B-1	Caltrans Old District Boundaries .....	B-3
B-2	2001 Daily Vehicle Kilometers of Travel by District and Vehicle Type .....	B-6
B-3	Percent of 2001 VKT by District and Vehicle Type .....	B-7
B-4	2001 Daily Truck Kilometers of Travel by District and Axle Group .....	B-8
B-5	Percent of 2001 TKT Across Districts by Axle Group .....	B-9
B-6	Percent of 2001 TKT Across Axle Groups by District .....	B-10
B-7	District 1 - Average Daily Truck Kilometers of Travel by Axle Group, 1986-2001 .....	B-14
B-8	District 2 - Average Daily Truck Kilometers of Travel by Axle Group, 1986-2001 .....	B-15



## LIST OF FIGURES (Continued)

Figure	Title	Page
B-9	District 3 - Average Daily Truck Kilometers of Travel by Axle Group, 1986-2001 .....	B-16
B-10	District 4 - Average Daily Truck Kilometers of Travel by Axle Group, 1986-2001 .....	B-17
B-11	District 5 - Average Daily Truck Kilometers of Travel by Axle Group, 1986-2001 .....	B-18
B-12	District 6 - Average Daily Truck Kilometers of Travel by Axle Group, 1986-2001 .....	B-19
B-13	District 7 - Average Daily Truck Kilometers of Travel by Axle Group, 1986-2001 .....	B-20
B-14	District 8 - Average Daily Truck Kilometers of Travel by Axle Group, 1986-2001 .....	B-21
B-15	District 9 - Average Daily Truck Kilometers of Travel by Axle Group, 1986-2001 .....	B-22
B-16	District 10 - Average Daily Truck Kilometers of Travel by Axle Group, 1986-2001 .....	B-23
B-17	District 11 - Average Daily Truck Kilometers of Travel by Axle Group, 1986-2001 .....	B-24
B-18	District 12 - Average Daily Truck Kilometers of Travel by Axle Group, 1986-2001 .....	B-25





## INTRODUCTION

This report provides estimates of truck travel on the California State Highway System. The kilometers of travel estimates are stratified by truck axle group (2, 3, 4, and 5+), vehicle type (trucks, autos and pickups, and all vehicles), and geographical area (State, Caltrans District, and County).

The vehicle kilometers of travel (VKT) are based on the average daily traffic volume estimates prepared by Caltrans' Traffic Operations Program. This information is published annually in the following two reports:

- Traffic Volumes on California State Highways
- Annual Average Daily Truck Traffic on the California State Highway System

The vehicle classifications used in this report are the same as those used by the Traffic Operations Program. The 2-axle trucks include only those 2-axle vans and pickups with dual rear wheels. The 3, 4, and 5+ axle trucks include all single unit vehicles and truck/tractor-trailer combinations with the respective number of axles. Autos and pickups are defined as the difference between total vehicles and the sum of all trucks. Given these definitions, the TKT reported here could be termed "medium and heavy" duty truck kilometers of travel.

The report begins with a brief review of the methodology used to develop the vehicle kilometers of travel estimates. The results are then summarized in tabular and graphical format in the four appendix sections: Statewide, District, District by County, and County.

Since 1991 the truck kilometers of travel by axle groupings may vary more significantly from the previous years due to implementation of the Weigh-In-Motion (WIM) program. The WIM program utilizes hi-tech sensors embedded in the pavement to collect and classify truck data electronically and more accurately than hoses and manual classification counts.

Most Caltrans District Boundaries were changed in 1995, refer to Figures B-1R and B-1 on pages B-2 and B-3 respectively for the new and old District Boundaries. Due to the new Boundaries, there were significant increases or decreases in the District Kilometers of Travel from 1994 to 1995. Therefore the District-wide Kilometers of Travel should neither be compared to the previous years nor used to develop trends for truck travel forecasting.

The 2000 Truck Kilometers of Travel reported in this publication varies uncharacteristically from 1999 for certain counties. After detailed investigation and research it was concluded that the unexpected change in the truck volumes had resulted from major improvements and enhancements in the traffic count programs. For example, there are far more Weigh-In-Motion and Loop Detector devices installed throughout the State Highways providing additional electronic data to validate the estimated truck volumes.



## METHODOLOGY

Average daily traffic estimates were obtained from the Division of Traffic Operations for each year through 2001. The Headquarters Traffic Operations provides truck traffic by axle group and the total vehicle traffic for approximately 3800 selected points on the State Highway System. For these 3800 truck-volume points refer to FIGURE 1 on page 3. Each truck-volume point is identified by route number, county, and post mile within the county in the Traffic Operations' truck file. The post mile location represents the distance along the route as it traverses the county in either a south-to-north or west-to-east direction.

Truck kilometers of travel (TKT) and total vehicle kilometers of travel (VKT) on each highway segment, or link, between two consecutive post mile locations were computed by averaging the estimated traffic at two post mile location points, and then multiplying these averages by the distances between the two points. These data were then summed to arrive at county, district, and state totals. Since these data were in miles, they were converted to kilometers using the following conversion formula:

$$\text{Kilometers} = 1.6093 \times \text{Miles}.$$

The TKT and VKT calculations were performed with a series of computer programs developed for this project. These programs operate on two main files: the truck and total vehicle traffic by post mile file (described above) and a post mile distance adjustment file. The latter file allows the program to adjust the distance between historically established post miles in accordance with breaks-in-route and highway realignment or relocation projects. The distance adjustment file was constructed using the information provided in the TOP's annual publication, "Traffic Volumes on California State Highways".

FIGURE 1  
Truck Counter Locations on the State Highway System

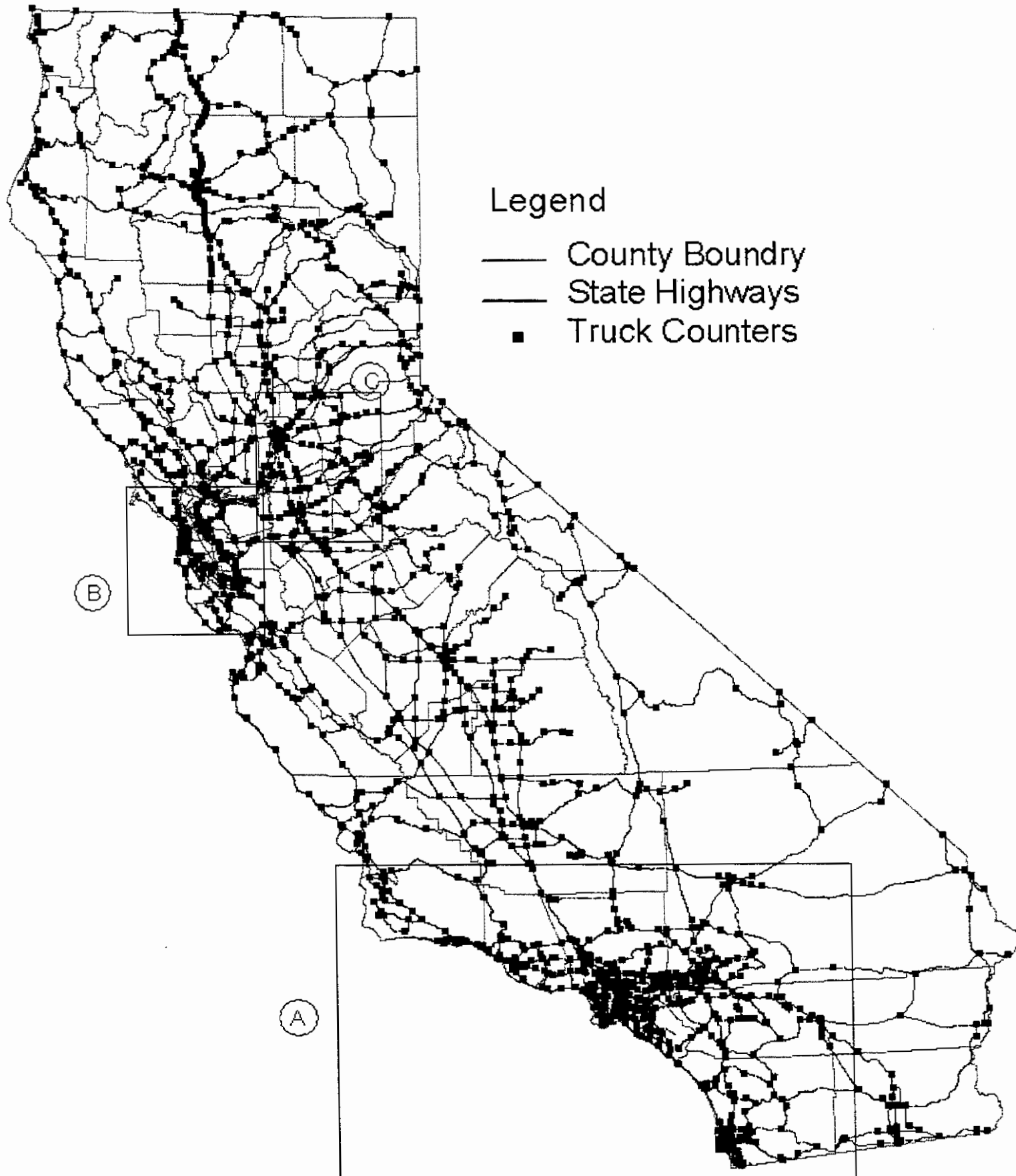
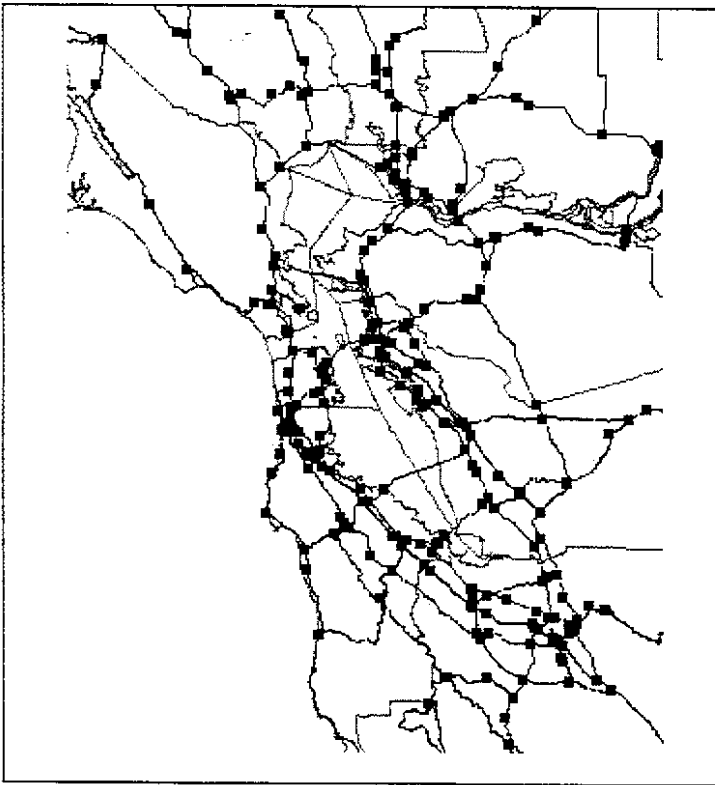
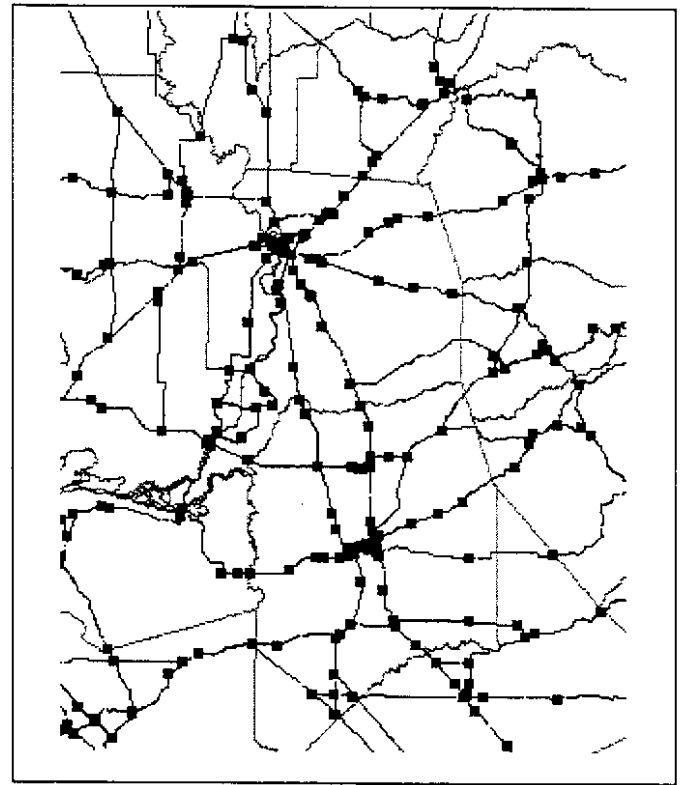

FIGURE 2



(B) San Francisco Bay Area



(C) Sacramento-Stockton Area

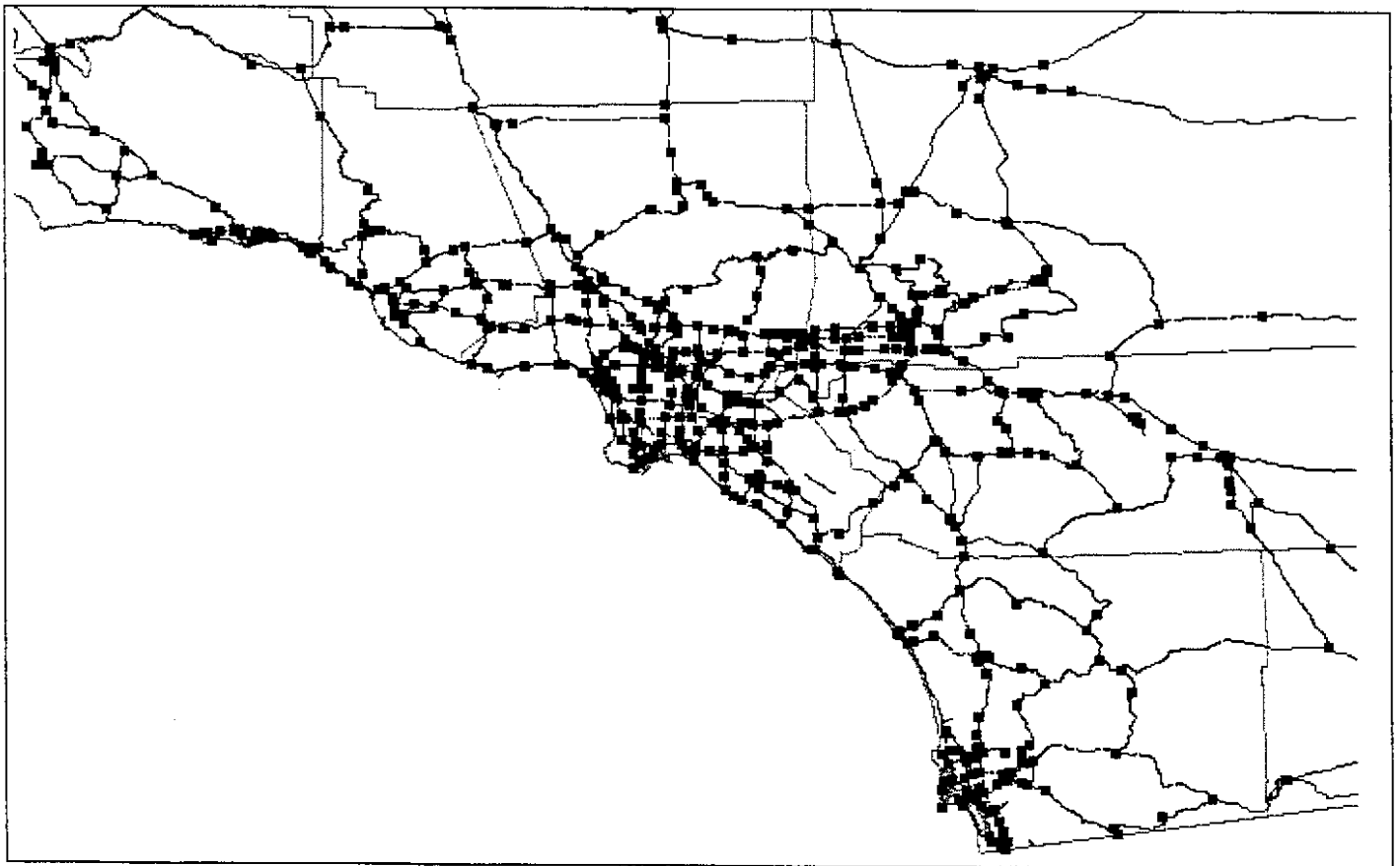

(A) Southern California



# **Appendix A**

## **STATEWIDE VEHICLE KILOMETERS OF TRAVEL BY VEHICLE TYPE AND TRUCK AXLE GROUP**

**On the California State Highway System**

**For Years 1986 through 2001**

TABLE A-1

STATEWIDE SUMMARY OF VEHICLE KILOMETERS OF TRAVEL  
On the California State Highway System, 1986-2001

## AVERAGE DAILY VEHICLE KILOMETERS OF TRAVEL, IN MILLIONS

YEAR ENDING	2-AXLE TRUCKS	3-AXLE TRUCKS	4-AXLE TRUCKS	5+AXLE TRUCKS	ALL TRUCKS	AUTOS & PICKUPS	ALL VEHICLES
1986	17.696	4.754	2.184	23.514	48.132	447.323	495.455
1987	19.203	5.182	2.367	25.981	52.715	483.960	536.674
1988	20.089	5.465	2.448	27.410	55.404	511.008	566.412
1989	21.002	5.702	2.556	29.175	58.434	534.013	592.447
1990	21.239	5.778	2.653	30.732	60.393	553.386	613.778
1991	20.951	5.583	2.487	30.797	59.808	556.046	615.855
1992	21.237	5.672	2.491	31.376	60.765	563.934	624.699
1993	20.909	5.607	2.372	30.405	59.281	568.315	627.596
1994	21.096	5.582	2.375	30.439	59.482	576.042	635.524
1995	21.239	5.595	2.390	31.089	60.302	584.141	644.443
1996	21.413	5.603	2.406	32.248	61.656	597.813	659.469
1997	22.173	5.730	2.552	33.253	63.694	611.533	675.227
1998	22.497	5.871	2.590	33.784	64.544	620.635	685.178
1999	23.024	5.998	2.683	34.750	66.521	631.916	698.436
2000	21.819	5.990	2.633	35.415	65.877	655.239	721.116
2001	21.609	5.881	2.579	35.397	65.485	674.376	739.861

## PERCENT OF TOTAL VEHICLE KILOMETERS OF TRAVEL

YEAR ENDING	2-AXLE TRUCKS	3-AXLE TRUCKS	4-AXLE TRUCKS	5+AXLE TRUCKS	ALL TRUCKS	AUTOS & PICKUPS	ALL VEHICLES
1986	3.57	0.96	0.44	4.75	9.71	90.29	100.00
1987	3.58	0.97	0.44	4.84	9.82	90.18	100.00
1988	3.55	0.96	0.43	4.84	9.78	90.22	100.00
1989	3.55	0.96	0.43	4.92	9.86	90.14	100.00
1990	3.46	0.94	0.43	5.01	9.84	90.16	100.00
1991	3.40	0.91	0.40	5.00	9.71	90.29	100.00
1992	3.40	0.91	0.40	5.02	9.73	90.27	100.00
1993	3.33	0.89	0.38	4.84	9.45	90.55	100.00
1994	3.32	0.88	0.37	4.79	9.36	90.64	100.00
1995	3.30	0.87	0.37	4.82	9.36	90.64	100.00
1996	3.25	0.85	0.36	4.89	9.35	90.65	100.00
1997	3.28	0.85	0.38	4.92	9.43	90.57	100.00
1998	3.28	0.86	0.38	4.93	9.42	90.58	100.00
1999	3.30	0.86	0.38	4.98	9.52	90.48	100.00
2000	3.03	0.83	0.37	4.91	9.14	90.86	100.00
2001	2.92	0.79	0.35	4.78	8.85	91.15	100.00



TABLE A-1 (continued)

STATEWIDE SUMMARY OF VEHICLE KILOMETERS OF TRAVEL  
On the California State Highway System, 1986-2001

## ANNUAL PERCENT CHANGE IN VEHICLE KILOMETERS OF TRAVEL

YEAR ENDING	2-AXLE TRUCKS	3-AXLE TRUCKS	4-AXLE TRUCKS	5+AXLE TRUCKS	ALL TRUCKS	AUTOS & PICKUPS	ALL VEHICLES
1986	-	-	-	-	-	-	-
1987	7.85	8.26	7.73	9.50	8.69	7.57	7.68
1988	4.41	5.18	3.31	5.21	4.85	5.29	5.25
1989	4.35	4.16	4.23	6.05	5.19	4.31	4.39
1990	1.12	1.32	3.66	5.07	3.24	3.50	3.48
1991	-1.37	-3.49	-6.67	0.21	-0.98	0.48	0.34
1992	1.35	1.57	0.16	1.85	1.57	1.40	1.42
1993	-1.57	-1.16	-5.02	-3.19	-2.50	0.77	0.46
1994	0.89	-0.45	0.13	0.11	0.34	1.34	1.25
1995	0.67	0.24	0.62	2.09	1.36	1.39	1.38
1996	0.81	0.13	0.69	3.59	2.20	2.29	2.28
1997	3.43	2.23	5.72	3.02	3.20	2.24	2.33
1998	1.44	2.39	1.47	1.57	1.32	1.47	1.45
1999	2.29	2.12	3.46	2.78	2.97	1.79	1.90
2000	-5.52	-0.13	-1.93	1.88	-0.98	3.56	3.15
2001	-0.97	-1.86	-2.08	-0.05	-0.60	2.84	2.53

## VEHICLE KILOMETERS OF TRAVEL INDEX

YEAR ENDING	2-AXLE TRUCKS	3-AXLE TRUCKS	4-AXLE TRUCKS	5+AXLE TRUCKS	ALL TRUCKS	AUTOS & PICKUPS	ALL VEHICLES
1986	1.000	1.000	1.000	1.000	1.000	1.000	1.000
1987	1.078	1.083	1.077	1.095	1.087	1.076	1.077
1988	1.123	1.134	1.110	1.147	1.135	1.129	1.129
1989	1.166	1.176	1.153	1.208	1.187	1.172	1.173
1990	1.177	1.189	1.189	1.258	1.220	1.207	1.208
1991	1.163	1.154	1.122	1.260	1.210	1.212	1.211
1992	1.177	1.170	1.124	1.279	1.226	1.225	1.226
1993	1.161	1.158	1.074	1.247	1.201	1.233	1.230
1994	1.170	1.154	1.075	1.248	1.204	1.247	1.243
1995	1.177	1.156	1.081	1.269	1.218	1.260	1.256
1996	1.185	1.157	1.088	1.305	1.240	1.283	1.279
1997	1.219	1.180	1.145	1.335	1.272	1.306	1.303
1998	1.234	1.204	1.160	1.351	1.285	1.320	1.317
1999	1.257	1.225	1.195	1.379	1.315	1.338	1.336
2000	1.201	1.224	1.175	1.397	1.305	1.374	1.368
2001	1.192	1.205	1.155	1.397	1.299	1.402	1.393

-This page intentionally left blank-

FIGURE A-1  
AVERAGE DAILY VEHICLE KILOMETERS OF TRAVEL BY VEHICLE  
TYPE  
On the California State Highway System

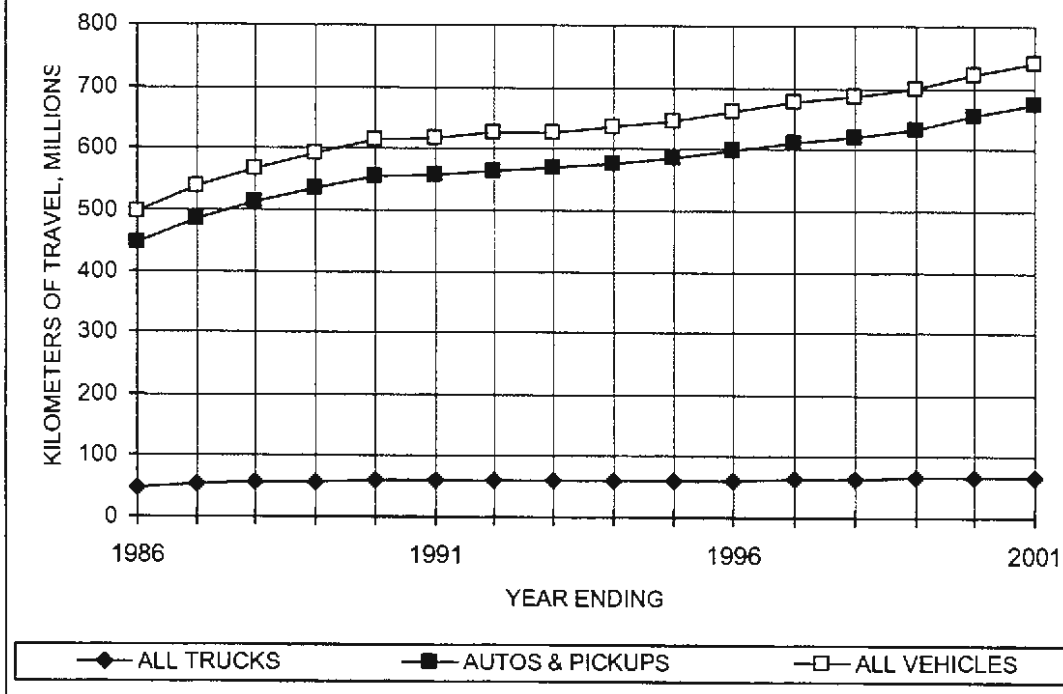

AVERAGE DAILY VEHICLE KILOMETERS OF TRAVEL IN MILLIONS

YEAR ENDING	ALL TRUCKS	AUTOS & PICKUPS	ALL VEHICLES
1986	48.132	447.323	495.455
1987	52.715	483.960	536.674
1988	55.404	511.008	566.412
1989	58.434	534.013	592.447
1990	60.393	553.386	613.778
1991	59.808	556.046	615.855
1992	60.765	563.934	624.699
1993	59.281	568.315	627.596
1994	59.482	576.042	635.524
1995	60.302	584.141	644.443
1996	61.656	597.813	659.469
1997	63.694	611.533	675.227
1998	64.544	620.635	685.178
1999	66.521	631.916	698.436
2000	65.877	655.239	721.116
2001	65.485	674.376	739.861

FIGURE A-2  
VEHICLE KILOMETERS OF TRAVEL INDEX BY VEHICLE TYPE  
On the California State Highway System, 1986=1.00

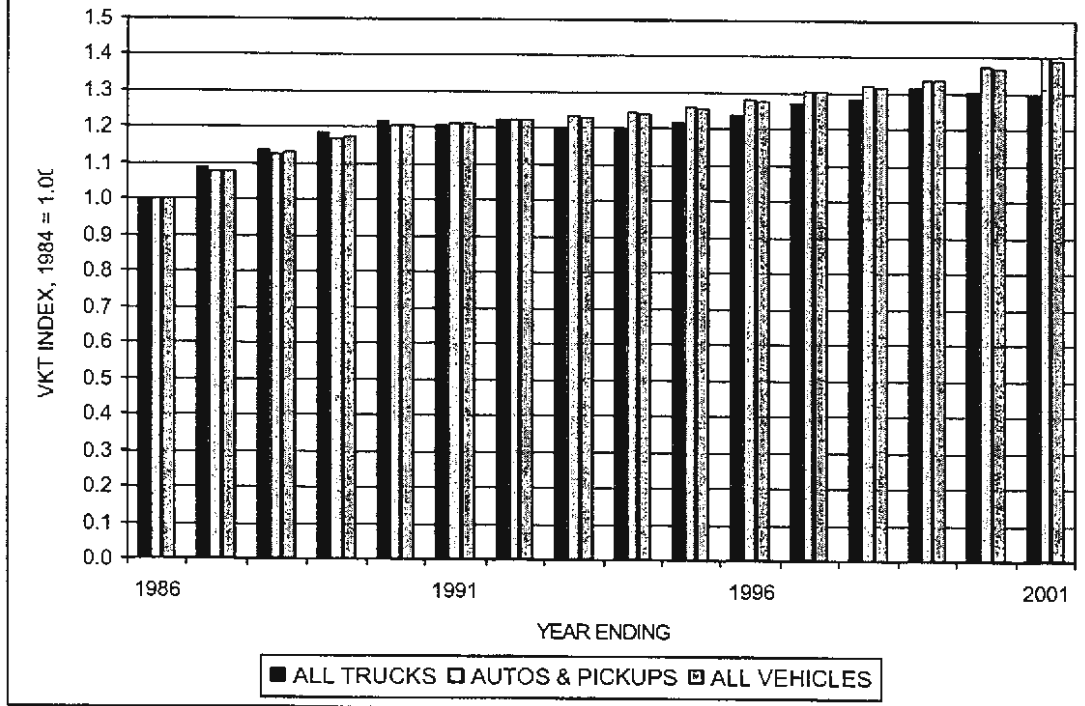

VEHICLE KILOMETERS OF TRAVEL INDEX

YEAR ENDING	ALL TRUCKS	AUTOS & PICKUPS	ALL VEHICLES
1986	1.000	1.000	1.000
1987	1.087	1.076	1.077
1988	1.135	1.129	1.129
1989	1.187	1.172	1.173
1990	1.220	1.207	1.208
1991	1.210	1.212	1.211
1992	1.226	1.225	1.226
1993	1.201	1.233	1.230
1994	1.204	1.247	1.243
1995	1.218	1.260	1.256
1996	1.240	1.283	1.279
1997	1.272	1.306	1.303
1998	1.285	1.320	1.317
1999	1.315	1.338	1.336
2000	1.305	1.374	1.368
2001	1.299	1.402	1.393

FIGURE A-3  
ANNUAL PERCENT CHANGE IN VEHICLE KILOMETERS OF TRAVEL BY  
VEHICLE TYPE  
On the California State Highway System

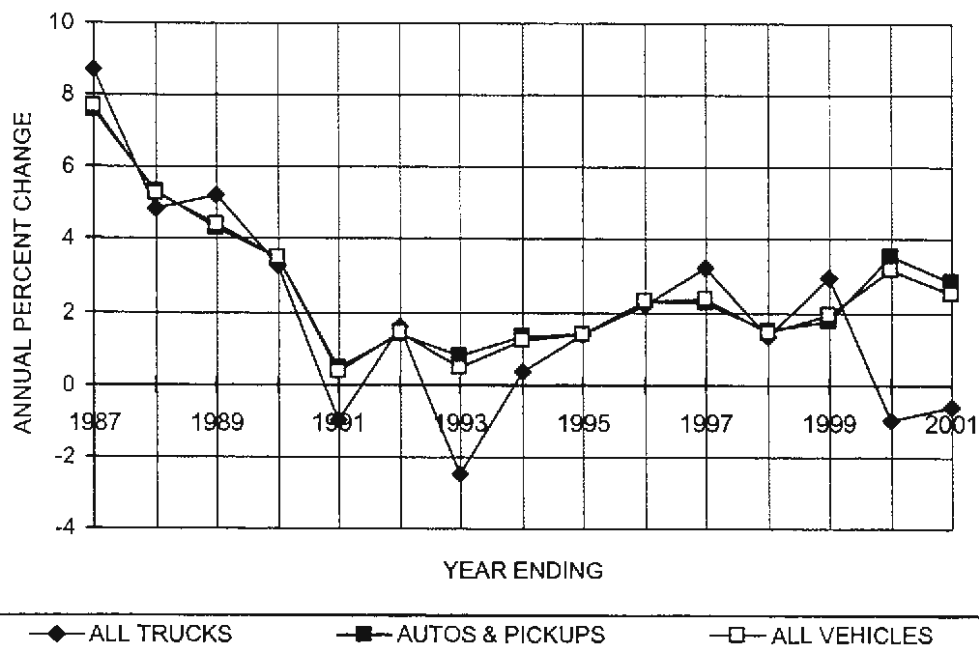

ANNUAL PERCENT CHANGE IN VEHICLE KILOMETERS OF TRAVEL

YEAR ENDING	ALL TRUCKS	AUTOS & PICKUPS	ALL VEHICLES
1986	-	-	-
1987	8.69	7.57	7.68
1988	4.85	5.29	5.25
1989	5.19	4.31	4.39
1990	3.24	3.50	3.48
1991	-0.98	0.48	0.34
1992	1.57	1.40	1.42
1993	-2.50	0.77	0.46
1994	0.34	1.34	1.25
1995	1.36	1.39	1.38
1996	2.20	2.29	2.28
1997	3.20	2.24	2.33
1998	1.32	1.47	1.45
1999	2.97	1.79	1.90
2000	-0.98	3.56	3.15
2001	-0.60	2.84	2.53

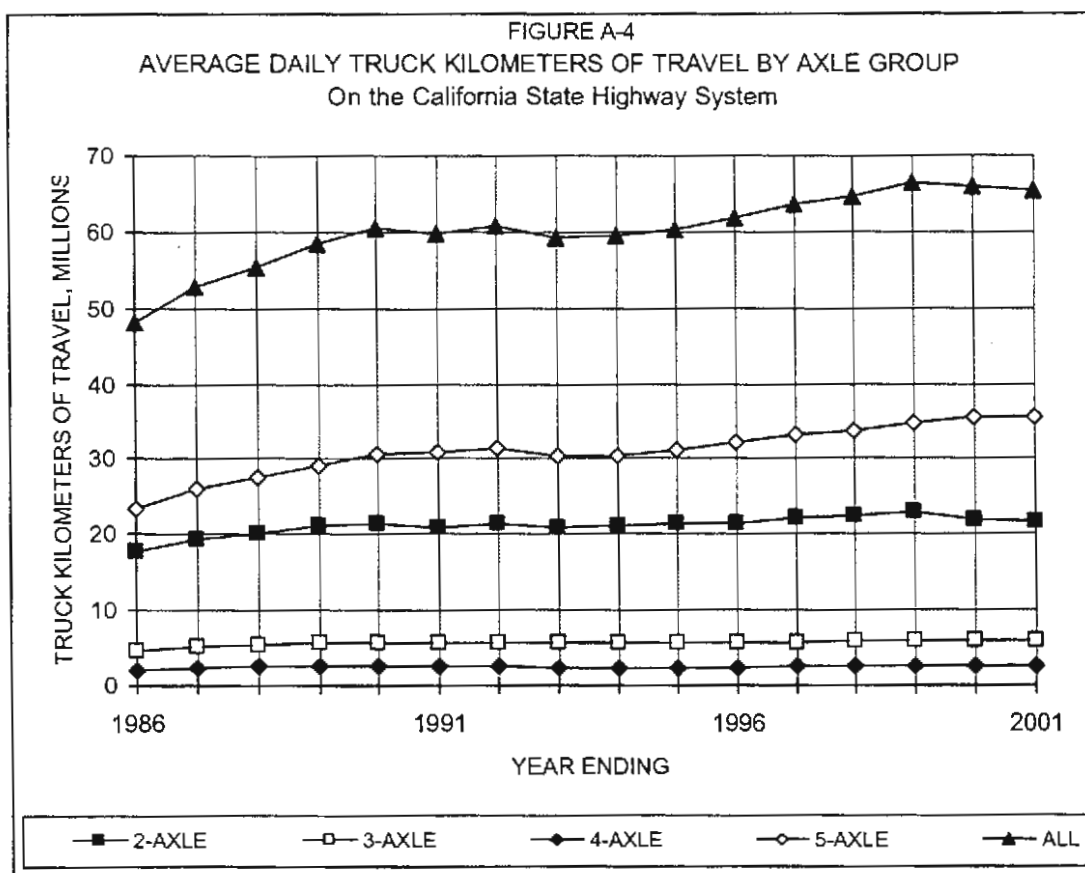

AVERAGE DAILY TRUCK KILOMETERS OF TRAVEL BY AXLE GROUP IN MILLIONS

YEAR ENDING	2-AXLE TRUCKS	3-AXLE TRUCKS	4-AXLE TRUCKS	5+AXLE TRUCKS	ALL TRUCKS
1986	17.696	4.754	2.184	23.514	48.132
1987	19.203	5.182	2.367	25.981	52.715
1988	20.089	5.465	2.448	27.410	55.404
1989	21.002	5.702	2.556	29.175	58.434
1990	21.239	5.778	2.653	30.732	60.393
1991	20.951	5.583	2.487	30.797	59.808
1992	21.237	5.672	2.491	31.376	60.765
1993	20.909	5.607	2.372	30.405	59.281
1994	21.096	5.582	2.375	30.439	59.482
1995	21.239	5.595	2.390	31.089	60.302
1996	21.413	5.603	2.406	32.248	61.656
1997	22.173	5.730	2.552	33.253	63.694
1998	22.497	5.871	2.590	33.784	64.544
1999	23.024	5.998	2.683	34.750	66.521
2000	21.819	5.990	2.633	35.415	65.877
2001	21.609	5.881	2.579	35.397	65.485

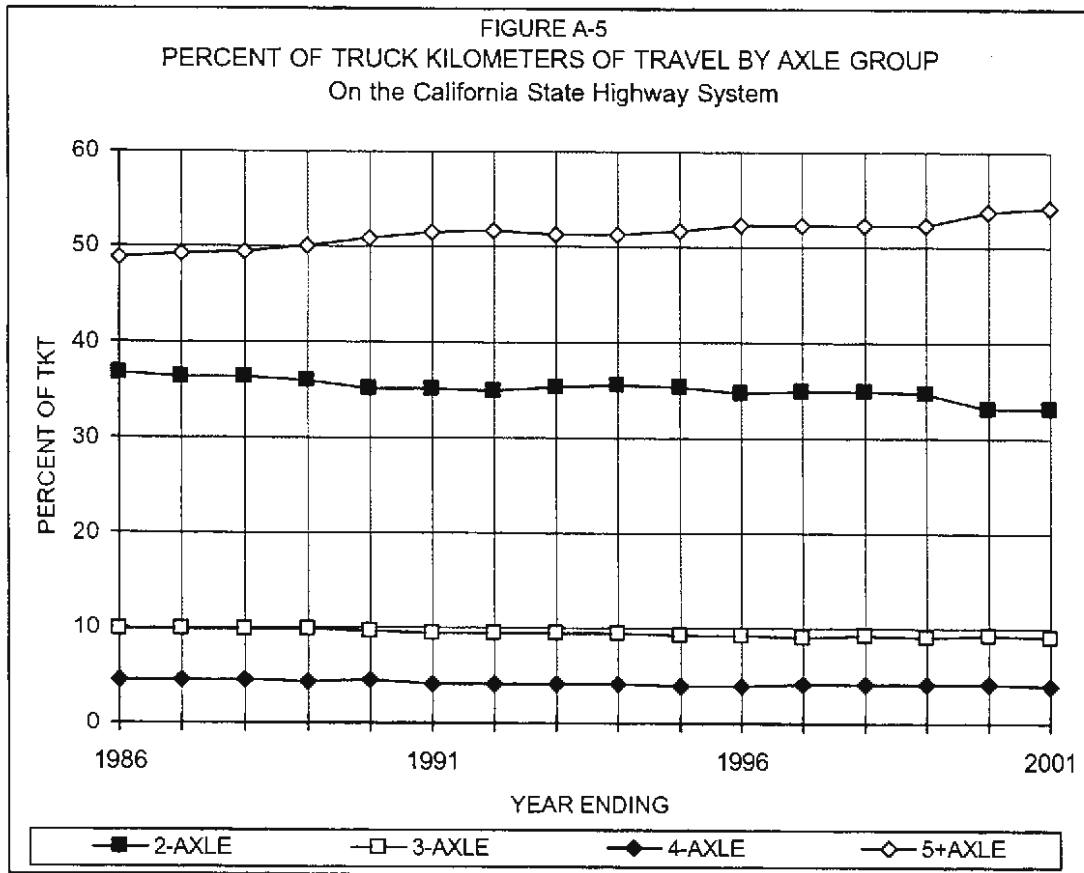

PERCENT OF TRUCK KILOMETERS OF TRAVEL BY AXLE GROUP

YEAR ENDING	2-AXLE TRUCKS	3-AXLE TRUCKS	4-AXLE TRUCKS	5+AXLE TRUCKS	ALL TRUCKS
1986	36.77	9.88	4.54	48.85	100.00
1987	36.43	9.83	4.49	49.29	100.00
1988	36.26	9.86	4.42	49.47	100.00
1989	35.94	9.76	4.37	49.93	100.00
1990	35.17	9.57	4.39	50.89	100.00
1991	35.03	9.34	4.16	51.49	100.00
1992	34.95	9.33	4.10	51.63	100.00
1993	35.27	9.46	4.00	51.29	100.00
1994	35.47	9.38	3.99	51.17	100.00
1995	35.22	9.28	3.96	51.56	100.00
1996	34.73	9.09	3.90	52.30	100.00
1997	34.81	9.00	4.01	52.21	100.00
1998	34.86	9.10	4.01	52.34	100.00
1999	34.61	9.02	4.03	52.24	100.00
2000	33.12	9.09	4.00	53.76	100.00
2001	33.00	8.98	3.94	54.05	100.00

FIGURE A-6  
TRUCK KILOMETERS OF TRAVEL INDEX BY AXLE GROUP  
On the California State Highway System, 1986 = 1.00

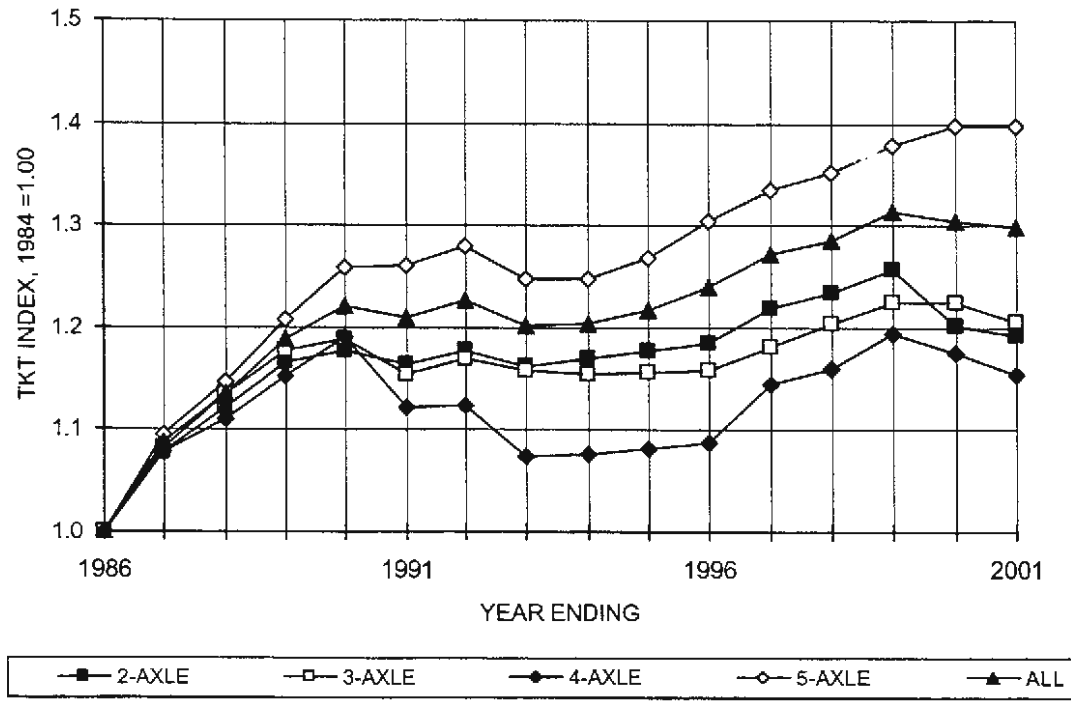

TRUCK KILOMETERS OF TRAVEL INDEX

YEAR ENDING	2-AXLE TRUCKS	3-AXLE TRUCKS	4-AXLE TRUCKS	5+AXLE TRUCKS	ALL TRUCKS
1986	1.000	1.000	1.000	1.000	1.000
1987	1.078	1.083	1.077	1.095	1.087
1988	1.123	1.134	1.110	1.147	1.135
1989	1.166	1.176	1.153	1.208	1.187
1990	1.177	1.189	1.189	1.258	1.220
1991	1.163	1.154	1.122	1.260	1.210
1992	1.177	1.170	1.124	1.279	1.226
1993	1.161	1.158	1.074	1.247	1.201
1994	1.170	1.154	1.075	1.248	1.204
1995	1.177	1.156	1.081	1.269	1.218
1996	1.185	1.157	1.088	1.305	1.240
1997	1.219	1.180	1.145	1.335	1.272
1998	1.234	1.204	1.160	1.351	1.285
1999	1.257	1.225	1.195	1.379	1.315
2000	1.201	1.224	1.175	1.397	1.305
2001	1.192	1.205	1.155	1.397	1.299



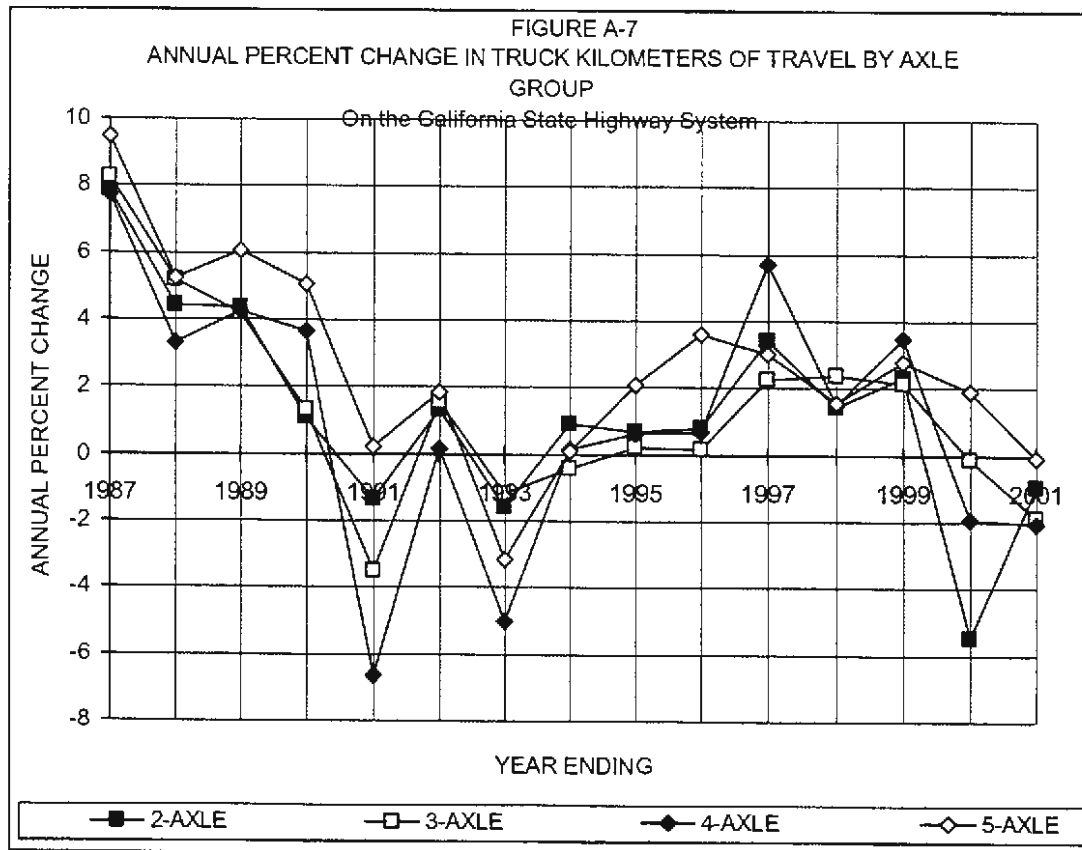

ANNUAL PERCENT CHANGE IN TRUCK KILOMETERS OF TRAVEL

YEAR ENDING	2-AXLE TRUCKS	3-AXLE TRUCKS	4-AXLE TRUCKS	5+AXLE TRUCKS
1986	-	-	-	-
1987	7.85	8.26	7.73	9.50
1988	4.41	5.18	3.31	5.21
1989	4.35	4.16	4.23	6.05
1990	1.12	1.32	3.66	5.07
1991	-1.37	-3.49	-6.67	0.21
1992	1.35	1.57	0.16	1.85
1993	-1.57	-1.16	-5.02	-3.19
1994	0.89	-0.45	0.13	0.11
1995	0.67	0.24	0.62	2.09
1996	0.81	0.13	0.69	3.59
1997	3.43	2.23	5.72	3.02
1998	1.44	2.39	1.47	1.57
1999	2.29	2.12	3.46	2.78
2000	-5.52	-0.13	-1.93	1.88
2001	-0.97	-1.86	-2.08	-0.05

-This page intentionally left blank-

## **Appendix B**

### **DISTRICT VEHICLE KILOMETERS OF TRAVEL BY VEHICLE TYPE AND TRUCK AXLE GROUP**

**On the California State Highway System**

FIGURE B-1R

CALTRANS NEW DISTRICT BOUNDARIES

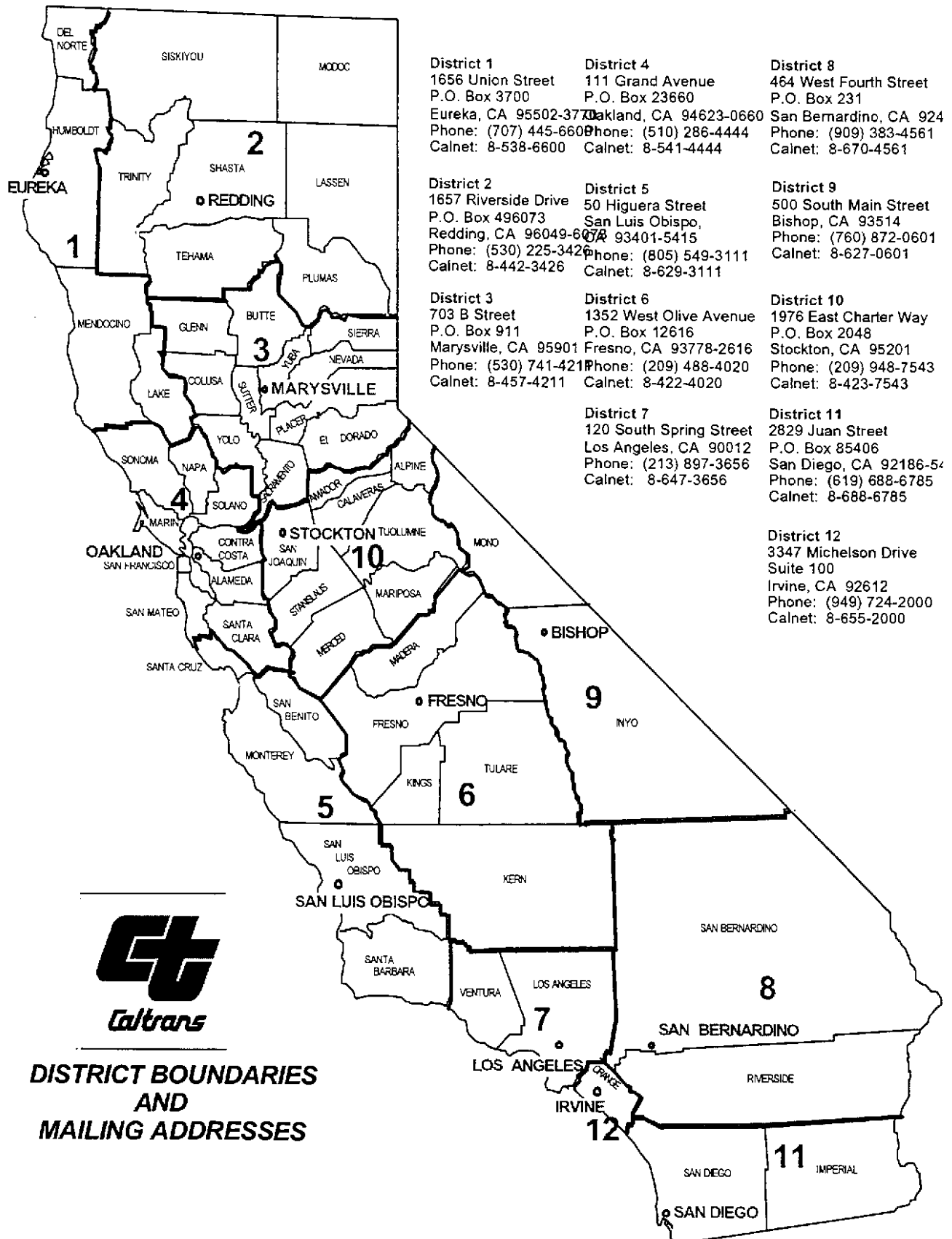

**DISTRICT BOUNDARIES  
AND  
MAILING ADDRESSES**

FIGURE B-1

CALTRANS OLD DISTRICT BOUNDARIES



TABLE B-1

**DISTRICT SUMMARY OF 2001 VEHICLE KILOMETERS OF TRAVEL**  
**On the California State Highway System**

**2001 DAILY VEHICLE KILOMETERS OF TRAVEL, IN MILLIONS**

CALTRANS DISTRICT	2-AXLE TRUCKS	3-AXLE TRUCKS	4-AXLE TRUCKS	5+AXLE TRUCKS	ALL TRUCKS	AUTOS & PICKUPS	ALL VEHICLES
1	0.270	0.105	0.030	0.285	0.691	7.557	8.248
2	0.239	0.257	0.138	1.695	2.331	10.459	12.790
3	1.401	0.444	0.221	2.969	5.036	46.133	51.168
4	3.028	0.784	0.276	3.317	7.407	144.029	151.436
5	1.043	0.278	0.137	1.352	2.812	29.801	32.613
6	2.511	0.614	0.355	6.255	9.738	35.848	45.586
7	4.809	1.295	0.458	5.187	11.750	172.990	184.740
8	3.555	0.807	0.369	7.630	12.365	74.553	86.918
9	0.065	0.016	0.009	0.177	0.268	2.550	2.818
10	0.918	0.510	0.194	3.845	5.468	27.411	32.879
11	2.087	0.430	0.203	1.693	4.412	67.765	72.178
12	1.684	0.340	0.189	0.993	3.206	55.282	58.488
TOTAL	21.609	5.881	2.579	35.397	65.485	674.376	739.861

**PERCENT DISTRIBUTION OF 2001 VEHICLE KILOMETERS OF TRAVEL BY VEHICLE TYPE**

CALTRANS DISTRICT	2-AXLE TRUCKS	3-AXLE TRUCKS	4-AXLE TRUCKS	5+AXLE TRUCKS	ALL TRUCKS	AUTOS & PICKUPS	ALL VEHICLES
1	3.274	1.270	0.367	3.451	8.377	91.623	100.000
2	1.866	2.012	1.076	13.254	18.225	81.775	100.000
3	2.737	0.868	0.431	5.802	9.841	90.159	100.000
4	2.000	0.518	0.182	2.190	4.891	95.109	100.000
5	3.199	0.853	0.421	4.145	8.623	91.377	100.000
6	5.508	1.346	0.779	13.722	21.362	78.638	100.000
7	2.603	0.701	0.248	2.808	6.360	93.640	100.000
8	4.090	0.928	0.425	8.779	14.227	85.773	100.000
9	2.297	0.583	0.311	6.278	9.504	90.496	100.000
10	2.792	1.550	0.589	11.695	16.630	83.370	100.000
11	2.892	0.596	0.281	2.345	6.113	93.887	100.000
12	2.879	0.581	0.324	1.697	5.481	94.519	100.000
TOTAL	2.921	0.795	0.349	4.784	8.851	91.149	100.000

**PERCENT OF 2001 TRUCK KILOMETERS OF TRAVEL BY AXLE GROUP**

CALTRANS DISTRICT	2-AXLE TRUCKS	3-AXLE TRUCKS	4-AXLE TRUCKS	5+AXLE TRUCKS	ALL TRUCKS
1	39.08	15.16	4.38	41.19	100.00
2	10.24	11.04	5.91	72.72	100.00
3	27.82	8.82	4.38	58.95	100.00
4	40.88	10.59	3.73	44.78	100.00
5	37.10	9.89	4.89	48.07	100.00
6	25.78	6.30	3.65	64.23	100.00
7	40.93	11.02	3.89	44.14	100.00
8	28.75	6.53	2.99	61.71	100.00
9	24.17	6.14	3.28	66.05	100.00
10	16.79	9.32	3.54	70.32	100.00
11	47.30	9.75	4.59	38.37	100.00
12	52.52	10.60	5.91	30.96	100.00
TOTAL	33.00	8.98	3.94	54.05	100.00

TABLE B-2

**DISTRICT COMPARISON OF 2000 AND 2001 VEHICLE KILOMETERS OF TRAVEL**  
**On the California State Highway System**

**2000 DAILY VEHICLE KILOMETERS OF TRAVEL, IN MILLIONS**

CALTRANS DISTRICT	2-AXLE TRUCKS	3-AXLE TRUCKS	4-AXLE TRUCKS	5+AXLE TRUCKS	ALL TRUCKS	AUTOS & PICKUPS	ALL VEHICLES
1	0.269	0.105	0.030	0.288	0.692	7.484	8.177
2	0.340	0.247	0.155	1.720	2.464	10.201	12.666
3	1.414	0.447	0.222	3.028	5.113	45.611	50.724
4	3.352	0.903	0.292	3.619	8.168	141.534	149.702
5	1.037	0.280	0.137	1.330	2.785	29.634	32.419
6	2.340	0.653	0.374	6.067	9.438	34.490	43.928
7	5.017	1.298	0.490	5.305	12.111	168.154	180.264
8	3.396	0.794	0.370	7.558	12.122	71.122	83.244
9	0.058	0.017	0.005	0.177	0.257	2.575	2.832
10	0.882	0.490	0.174	3.675	5.224	25.470	30.694
11	2.039	0.419	0.198	1.675	4.330	65.665	69.996
12	1.675	0.337	0.186	0.973	3.171	53.299	56.470
TOTAL	21.819	5.990	2.633	35.415	65.877	655.239	721.116

**2001 DAILY VEHICLE KILOMETERS OF TRAVEL, IN MILLIONS**

CALTRANS DISTRICT	2-AXLE TRUCKS	3-AXLE TRUCKS	4-AXLE TRUCKS	5+AXLE TRUCKS	ALL TRUCKS	AUTOS & PICKUPS	ALL VEHICLES
1	0.270	0.105	0.030	0.285	0.691	7.557	8.248
2	0.239	0.257	0.138	1.695	2.331	10.459	12.790
3	1.401	0.444	0.221	2.969	5.036	46.133	51.168
4	3.028	0.784	0.276	3.317	7.407	144.029	151.436
5	1.043	0.278	0.137	1.352	2.812	29.801	32.613
6	2.511	0.614	0.355	6.255	9.738	35.848	45.586
7	4.809	1.295	0.458	5.187	11.750	172.990	184.740
8	3.555	0.807	0.369	7.630	12.365	74.553	86.918
9	0.065	0.016	0.009	0.177	0.268	2.550	2.818
10	0.918	0.510	0.194	3.845	5.468	27.411	32.879
11	2.087	0.430	0.203	1.693	4.412	67.765	72.178
12	1.684	0.340	0.189	0.993	3.206	55.282	58.488
TOTAL	21.609	5.881	2.579	35.397	65.485	674.376	739.861

**2000 - 2001 PERCENT CHANGE IN VEHICLE KILOMETERS OF TRAVEL**

CALTRANS DISTRICT	2-AXLE TRUCKS	3-AXLE TRUCKS	4-AXLE TRUCKS	5+AXLE TRUCKS	ALL TRUCKS	AUTOS & PICKUPS	ALL VEHICLES
1	0.41	-0.35	2.54	-1.10	-0.21	0.97	0.87
2	-29.78	4.04	-10.91	-1.46	-5.42	2.52	0.98
3	-0.96	-0.71	-0.61	-1.97	-1.51	1.14	0.88
4	-9.67	-13.10	-5.47	-8.35	-9.31	1.76	1.16
5	0.56	-0.49	0.19	1.67	0.96	0.56	0.60
6	7.30	-6.04	-5.10	3.10	3.18	3.94	3.77
7	-4.14	-0.18	-6.55	-2.23	-2.98	2.88	2.48
8	4.68	1.67	-0.19	0.95	2.01	4.82	4.41
9	12.45	-1.14	72.89	-0.04	4.13	-0.96	-0.50
10	4.02	3.89	10.96	4.62	4.66	7.62	7.12
11	2.37	2.65	2.39	1.08	1.90	3.20	3.12
12	0.51	0.68	2.04	2.06	1.10	3.72	3.57
TOTAL	-0.96	-1.83	-2.04	-0.05	-0.59	2.92	2.60

FIGURE B-2

2001 DAILY VEHICLE KILOMETERS OF TRAVEL BY DISTRICT AND  
VEHICLE TYPE

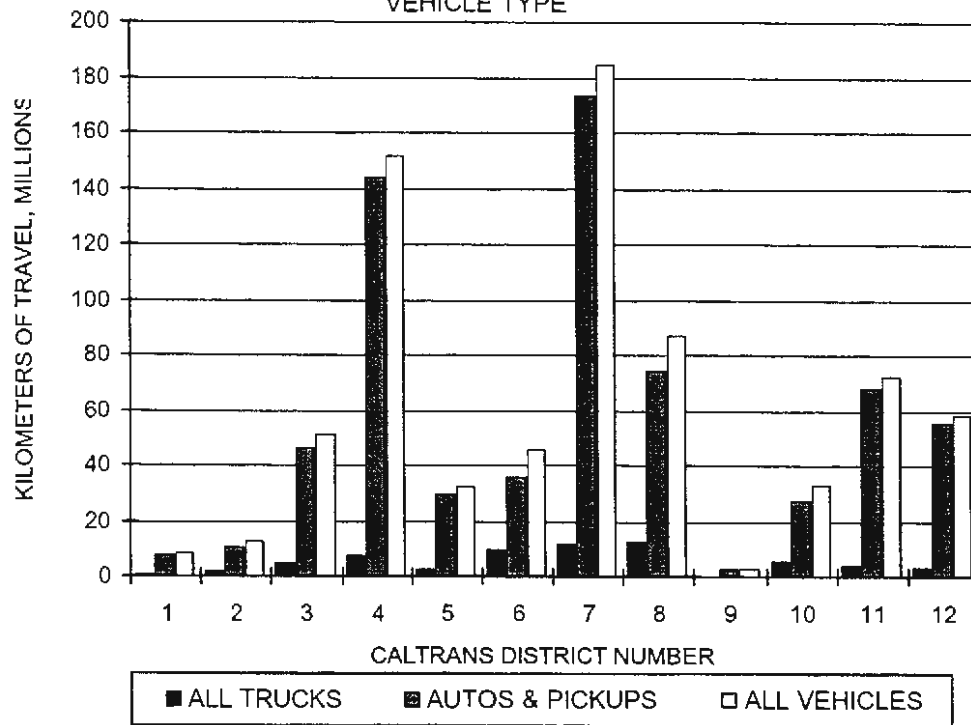

DAILY VEHICLE KILOMETERS OF TRAVEL IN MILLIONS

CALTRANS DISTRICT	ALL TRUCKS	AUTOS & PICKUPS	ALL VEHICLES
1	0.691	7.557	8.248
2	2.331	10.459	12.790
3	5.036	46.133	51.168
4	7.407	144.029	151.436
5	2.812	29.801	32.613
6	9.738	35.848	45.586
7	11.750	172.990	184.740
8	12.365	74.553	86.918
9	0.268	2.550	2.818
10	5.468	27.411	32.879
11	4.412	67.765	72.178
12	3.206	55.282	58.488
TOTAL	65.485	674.376	739.861



FIGURE B-3

2001 DISTRICT VEHICLE KILOMETERS OF TRAVEL AS A PERCENT OF  
STATEWIDE VEHICLE KILOMETERS OF TRAVEL BY VEHICLE TYPE

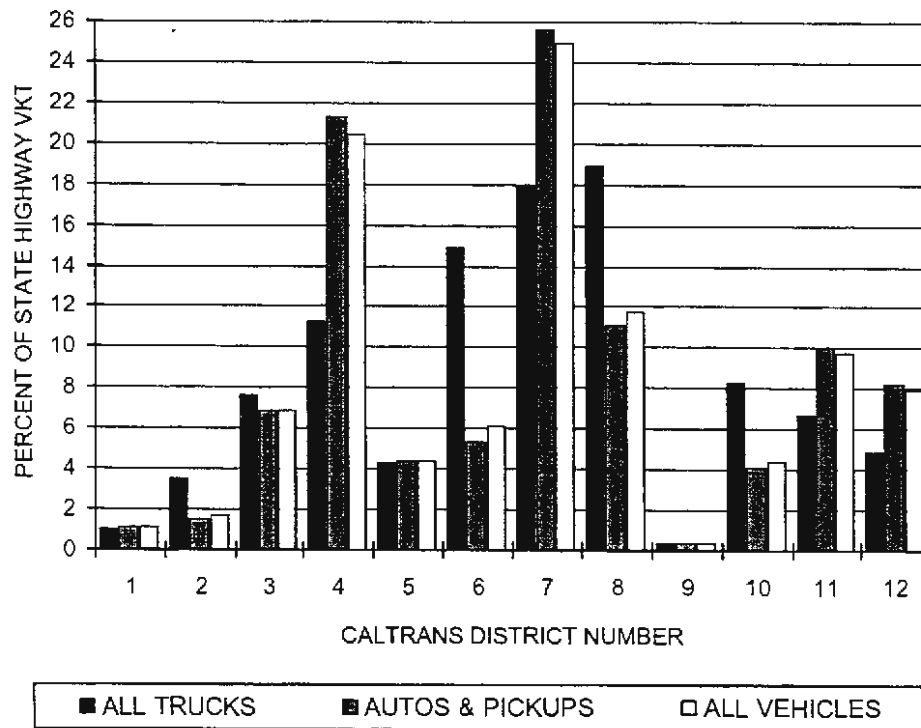

DISTRICT VKT AS A PERCENT OF STATEWIDE VKT

CALTRANS DISTRICT	ALL TRUCKS	AUTOS & PICKUPS	ALL VEHICLES
1	1.06	1.12	1.11
2	3.56	1.55	1.73
3	7.69	6.84	6.92
4	11.31	21.36	20.47
5	4.29	4.42	4.41
6	14.87	5.32	6.16
7	17.94	25.65	24.97
8	18.88	11.06	11.75
9	0.41	0.38	0.38
10	8.35	4.06	4.44
11	6.74	10.05	9.76
12	4.90	8.20	7.91
TOTAL	100.00	100.00	100.00

FIGURE B-4

2001 DAILY TRUCK KILOMETERS OF TRAVEL BY DISTRICT AND AXLE GROUP

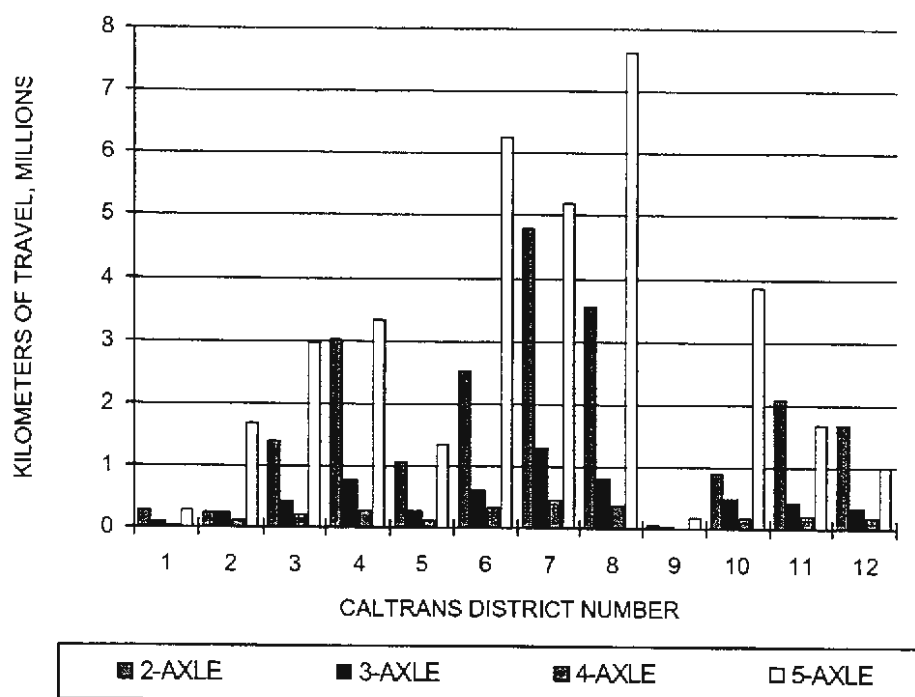

DAILY TRUCK KILOMETERS OF TRAVEL BY DISTRICT IN MILLIONS

CALTRANS DISTRICT	2-AXLE TRUCKS	3-AXLE TRUCKS	4-AXLE TRUCKS	5+AXLE TRUCKS	ALL TRUCKS
1	0.270	0.105	0.030	0.285	0.691
2	0.239	0.257	0.138	1.695	2.331
3	1.401	0.444	0.221	2.969	5.036
4	3.028	0.784	0.276	3.317	7.407
5	1.043	0.278	0.137	1.352	2.812
6	2.511	0.614	0.355	6.255	9.738
7	4.809	1.295	0.458	5.187	11.750
8	3.555	0.807	0.369	7.630	12.365
9	0.065	0.016	0.009	0.177	0.268
10	0.918	0.510	0.194	3.845	5.468
11	2.087	0.430	0.203	1.693	4.412
12	1.684	0.340	0.189	0.993	3.206
TOTAL	21.609	5.881	2.579	35.397	65.485

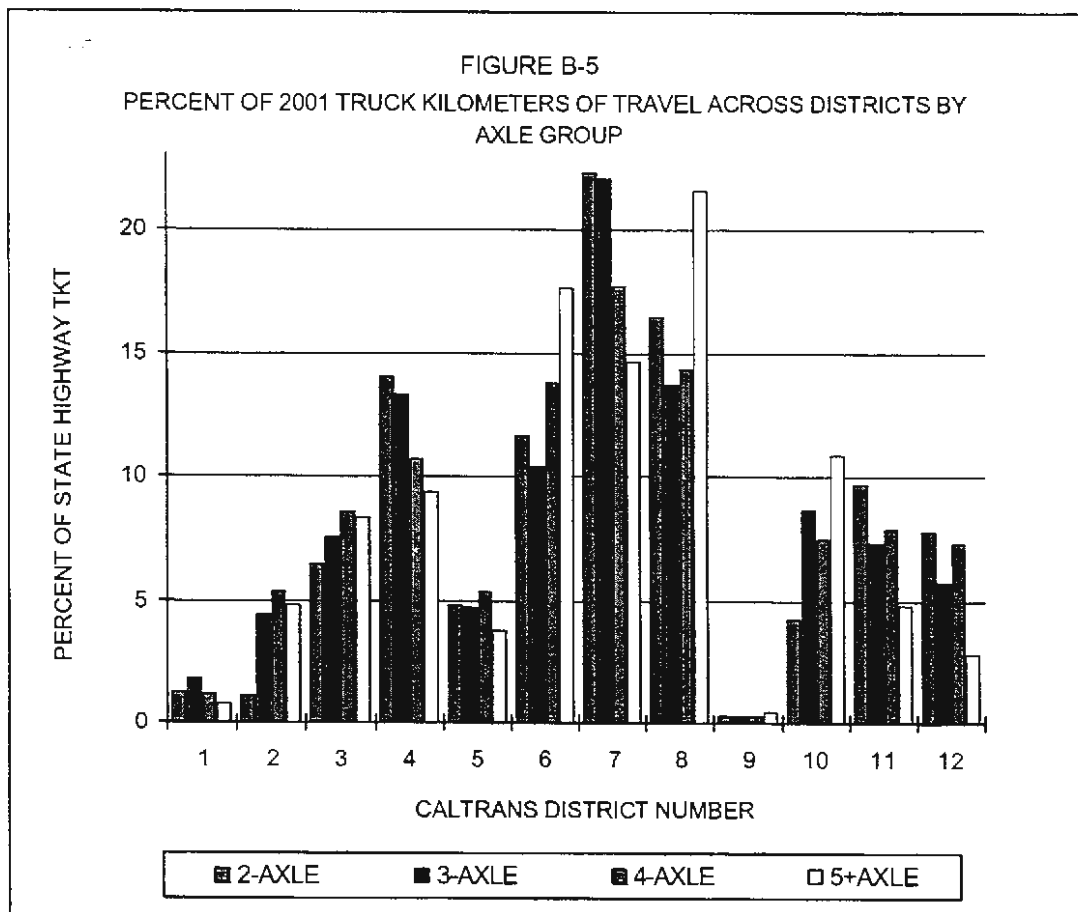

**PERCENT OF TRUCK KILOMETERS OF TRAVEL BY DISTRICT**

CALTRANS DISTRICT	2-AXLE TRUCKS	3-AXLE TRUCKS	4-AXLE TRUCKS	5+AXLE TRUCKS	ALL TRUCKS
1	1.25	1.78	1.17	0.80	1.06
2	1.10	4.38	5.34	4.79	3.56
3	6.48	7.55	8.55	8.39	7.69
4	14.01	13.34	10.71	9.37	11.31
5	4.83	4.73	5.33	3.82	4.29
6	11.62	10.43	13.77	17.67	14.87
7	22.25	22.03	17.75	14.65	17.94
8	16.45	13.72	14.32	21.56	18.88
9	0.30	0.28	0.34	0.50	0.41
10	4.25	8.67	7.51	10.86	8.35
11	9.66	7.32	7.86	4.78	6.74
12	7.79	5.78	7.34	2.80	4.90
TOTAL	100.00	100.00	100.00	100.00	100.00

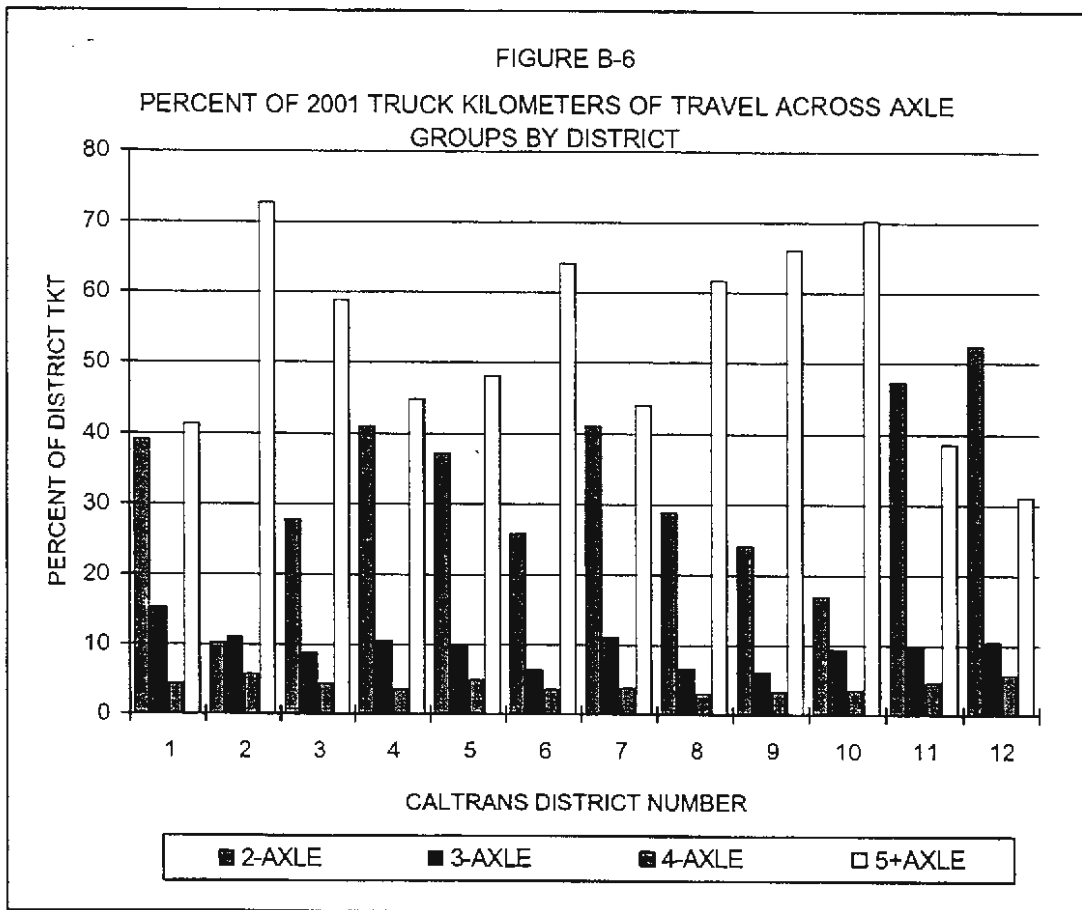

PERCENT OF DISTRICT TRUCK KILOMETERS OF TRAVEL BY AXLE GROUP

CALTRANS DISTRICT	2-AXLE TRUCKS	3-AXLE TRUCKS	4-AXLE TRUCKS	5+AXLE TRUCKS	ALL TRUCKS
1	39.08	15.16	4.38	41.19	100.00
2	10.24	11.04	5.91	72.72	100.00
3	27.82	8.82	4.38	58.95	100.00
4	40.88	10.59	3.73	44.78	100.00
5	37.10	9.89	4.89	48.07	100.00
6	25.78	6.30	3.65	64.23	100.00
7	40.93	11.02	3.89	44.14	100.00
8	28.75	6.53	2.99	61.71	100.00
9	24.17	6.14	3.28	66.05	100.00
10	16.79	9.32	3.54	70.32	100.00
11	47.30	9.75	4.59	38.37	100.00
12	52.52	10.60	5.91	30.96	100.00
TOTAL	33.00	8.98	3.94	54.05	100.00

- This page intentionally left blank -

TABLE B-3

RANK ORDER LISTING OF AVERAGE DAILY VEHICLE AND TRUCK KILOMETERS OF TRAVEL  
BY DISTRICT, 1986-2001

DISTRICT	AVERAGE DAILY KILOMETERS OF TRAVEL, IN THOUSANDS							
	1986	1987	1988	1989	1990	1991	1992	1993
7	V	131,195	143,903	153,841	156,636	163,902	163,482	165,595
	T	10,944	12,071	12,329	12,398	12,509	11,726	11,756
	%T	8.3	8.4	8.0	7.9	7.6	7.2	7.1
4	V	105,425	111,013	112,907	116,913	117,289	118,365	119,899
	T	6,483	6,829	6,939	7,375	7,464	7,361	6,829
	%T	6.1	6.2	6.1	6.3	6.4	6.2	5.7
8	V	43,347	48,338	52,561	60,105	65,151	65,117	66,860
	T	6,517	7,288	8,020	9,247	9,667	9,686	9,487
	%T	15.0	15.1	15.3	15.4	14.8	14.9	14.2
11	V	47,371	50,944	55,198	59,820	61,126	60,708	61,986
	T	3,869	4,201	4,617	5,121	5,254	5,256	5,045
	%T	8.2	8.2	8.4	8.6	8.6	8.7	8.2
12	V	40,552	43,464	46,479	48,092	49,840	48,773	48,812
	T	2,650	2,862	3,062	3,125	3,233	3,069	3,067
	%T	6.5	6.6	6.6	6.5	6.5	6.3	6.3
3	V	32,965	36,058	37,501	38,928	39,834	40,894	42,320
	T	3,413	3,908	4,064	4,264	4,423	4,567	4,689
	%T	10.4	10.8	10.8	11.0	11.1	11.2	11.1
6	V	26,984	29,235	29,608	30,471	31,139	32,366	33,622
	T	5,522	5,990	6,136	6,323	6,521	6,795	6,590
	%T	20.5	20.5	20.7	20.8	20.9	21.0	19.6
10	V	26,236	29,904	32,277	33,043	36,743	36,889	37,821
	T	3,514	4,050	4,352	4,370	5,012	5,020	5,182
	%T	13.4	13.5	13.5	13.2	13.6	13.6	14.0
5	V	20,099	21,470	22,402	23,604	23,853	24,078	24,915
	T	1,891	1,992	2,112	2,235	2,266	2,279	2,324
	%T	9.4	9.3	9.4	9.5	9.5	9.5	9.3
2	V	9,089	9,612	10,433	11,078	11,876	12,042	12,774
	T	1,888	2,013	2,204	2,346	2,492	2,502	2,522
	%T	20.8	20.9	21.1	21.2	21.0	20.8	20.4
1	V	6,960	7,442	7,785	8,220	7,443	7,428	7,521
	T	787	827	869	893	817	778	768
	%T	11.3	11.1	11.2	10.9	11.0	10.5	10.2
9	V	5,232	5,291	5,419	5,538	5,583	5,713	5,736
	T	654	683	700	737	733	769	784
	%T	12.5	12.9	12.9	13.3	13.1	13.5	13.7
TOTAL	V	495,455	536,674	566,411	592,448	613,779	615,855	624,699
	T	48,132	52,714	55,404	58,434	60,391	59,808	60,767
	%T	9.7	9.8	9.8	9.9	9.8	9.7	9.4

V = Vehicle Kilometers of Travel

T = Truck Kilometers of Travel

%T = Percent Truck Of Vehicle Kilometers of Travel

TABLE B-3 (Continued)

RANK ORDER LISTING OF AVERAGE DAILY VEHICLE AND TRUCK KILOMETERS OF TRAVEL  
BY DISTRICT, 1986-2001

DISTRICT	AVERAGE DAILY KILOMETERS OF TRAVEL, IN THOUSANDS							
	1994	1995	1996	1997	1998	1999	2000	2001
7	V 166,283	169,034	172,543	175,052	177,064	178,004	180,264	184,740
	T 11,781	11,975	12,319	12,510	12,595	12,950	12,111	11,750
	%T 7.1	7.1	7.1	7.1	7.1	7.3	6.7	6.4
4	V 120,958	131,720	135,569	139,493	141,658	144,952	149,702	151,436
	T 6,750	7,466	7,434	7,635	7,991	8,215	8,168	7,407
	%T 5.6	5.7	5.5	5.5	5.6	5.7	5.5	4.9
8	V 68,571	74,733	74,998	77,943	78,873	80,631	83,244	86,918
	T 9,359	11,045	10,975	11,658	11,951	12,330	12,122	12,365
	%T 13.6	14.8	14.6	15.0	15.2	15.3	14.6	14.2
11	V 62,925	59,337	60,712	62,675	65,108	68,166	69,996	72,178
	T 5,128	3,984	4,093	4,330	4,152	4,455	4,330	4,412
	%T 8.1	6.7	6.7	6.9	6.4	6.5	6.2	6.1
12	V 48,680	48,839	50,748	51,326	52,686	54,053	56,470	58,488
	T 3,056	3,068	3,193	3,230	3,135	3,344	3,171	3,206
	%T 6.3	6.3	6.3	6.3	5.9	6.2	5.6	5.5
3	V 43,327	44,051	44,972	46,414	46,561	46,607	50,724	51,168
	T 4,777	4,819	4,888	5,052	5,119	5,120	5,113	5,036
	%T 11.0	10.9	10.9	10.9	11.0	11.0	10.1	9.8
6	V 34,549	37,053	38,473	39,738	40,085	41,262	43,928	45,586
	T 6,903	7,569	8,036	8,285	8,363	8,674	9,438	9,738
	%T 20.0	20.4	20.9	20.8	20.9	21.0	21.5	21.4
10	V 39,626	28,161	28,712	28,999	29,091	29,754	30,694	32,879
	T 5,535	4,536	4,636	4,836	4,926	5,028	5,224	5,468
	%T 14.0	16.1	16.1	16.7	16.9	16.9	17.0	16.6
5	V 24,479	28,725	29,757	30,396	30,924	31,737	32,419	32,613
	T 2,268	2,490	2,594	2,635	2,762	2,778	2,785	2,812
	%T 9.3	8.7	8.7	8.7	8.9	8.8	8.6	8.6
2	V 12,589	12,244	12,359	12,425	12,520	12,573	12,666	12,790
	T 2,422	2,427	2,513	2,565	2,661	2,733	2,464	2,331
	%T 19.2	19.8	20.3	20.6	21.3	21.7	19.5	18.2
1	V 7,780	7,760	7,848	8,002	7,914	7,967	8,177	8,248
	T 695	669	678	669	641	645	692	691
	%T 8.9	8.6	8.6	8.4	8.1	8.1	8.5	8.4
9	V 5,756	2,787	2,778	2,764	2,694	2,730	2,832	2,818
	T 808	254	296	290	249	248	257	268
	%T 14.0	9.1	10.7	10.5	9.3	9.1	9.1	9.5
TOTAL	V 635,523	644,444	659,469	675,227	685,178	698,436	721,115	739,860
	T 59,482	60,302	61,656	63,694	64,544	66,521	65,877	65,485
	%T 9.4	9.4	9.3	9.4	9.4	9.5	9.1	8.9

V = Vehicle Kilometers of Travel

T = Truck Kilometers of Travel

%T = Percent Truck of Vehicle Kilometers of Travel

FIGURE B-7  
DISTRICT 1-AVERAGE DAILY TRUCK KILOMETERS OF TRAVEL BY AXLE GROUP

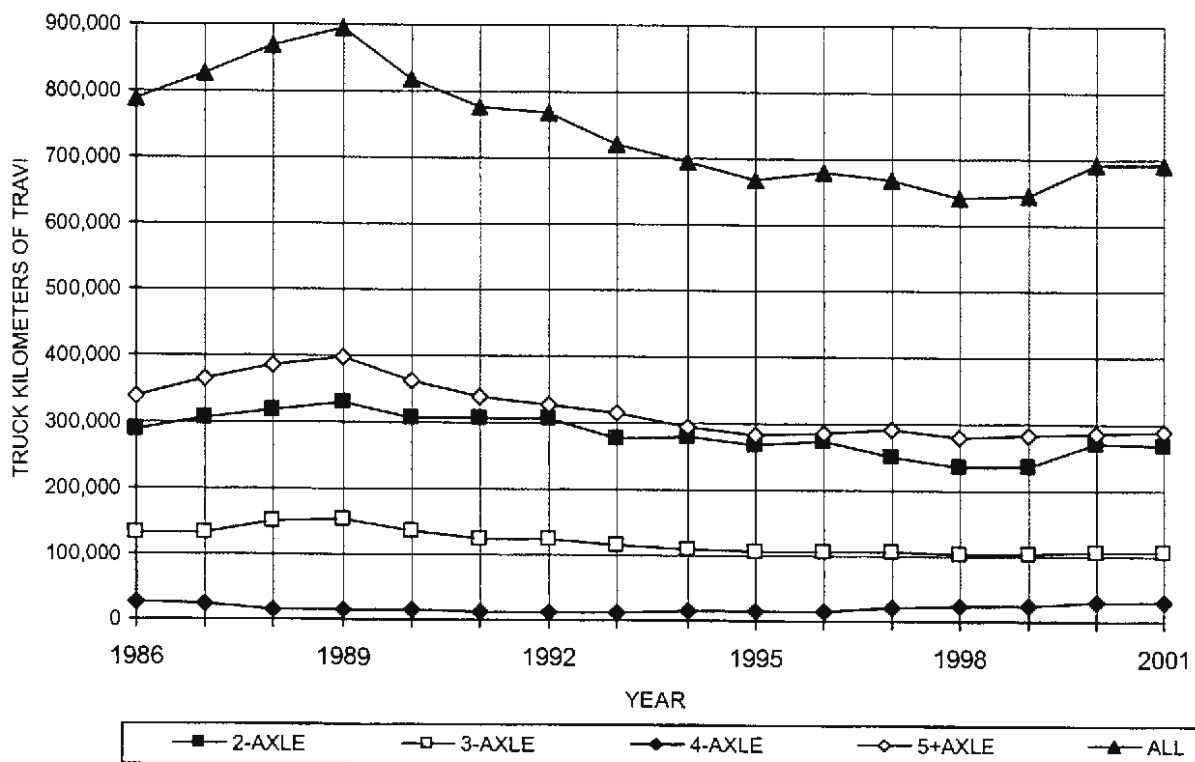

DISTRICT 1 - AVERAGE DAILY TRUCK KILOMETERS OF TRAVEL BY AXLE GROUP

YEAR	2-AXLE TRUCKS	3-AXLE TRUCKS	4-AXLE TRUCKS	5+AXLE TRUCKS	ALL TRUCKS
1986	288,520	133,250	25,904	338,972	787,394
1987	304,934	132,618	22,592	366,167	826,926
1988	318,253	150,521	14,806	385,804	868,704
1989	330,293	152,203	14,907	396,271	893,017
1990	306,653	136,703	13,536	360,977	817,262
1991	304,869	124,687	11,454	337,597	777,893
1992	306,248	124,212	11,199	327,354	768,405
1993	277,125	115,509	12,744	315,388	720,565
1994	278,160	109,699	14,752	292,735	694,869
1995	267,879	105,355	14,407	282,001	668,781
1996	272,060	106,484	14,608	285,874	678,209
1997	251,390	106,074	20,205	291,637	668,563
1998	235,094	101,655	23,328	279,696	641,110
1999	234,773	102,210	23,377	281,548	645,400
2000	270,005	104,763	30,259	284,612	690,897
2001	268,899	105,134	29,510	287,765	692,356



FIGURE B-8  
DISTRICT 2-AVERAGE DAILY TRUCK KILOMETERS OF TRAVEL BY AXLE GROUP

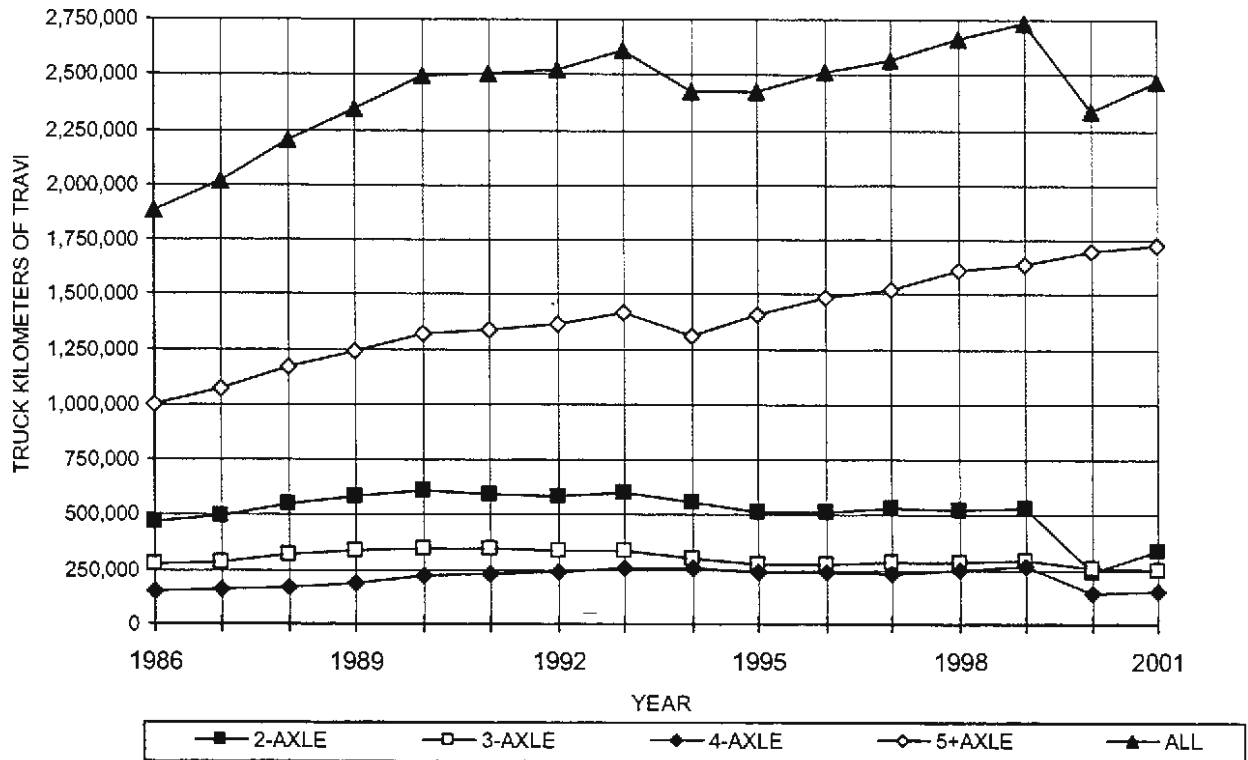

DISTRICT 2 - AVERAGE DAILY TRUCK KILOMETERS OF TRAVEL BY AXLE GROUP

YEAR	2-AXLE TRUCKS	3-AXLE TRUCKS	4-AXLE TRUCKS	5+AXLE TRUCKS	ALL TRUCKS
1986	465,725	278,408	147,290	996,999	1,887,671
1987	499,132	287,189	156,389	1,071,078	2,012,655
1988	547,866	318,103	171,146	1,167,972	2,203,985
1989	582,861	332,332	189,624	1,242,125	2,345,512
1990	606,002	346,582	221,037	1,319,292	2,491,513
1991	593,663	345,470	232,032	1,332,712	2,502,352
1992	583,999	339,105	240,964	1,359,262	2,521,895
1993	601,668	338,420	258,499	1,412,571	2,609,606
1994	555,275	302,987	256,131	1,309,525	2,422,298
1995	509,850	276,669	239,142	1,402,664	2,426,964
1996	516,576	277,247	236,924	1,483,913	2,513,131
1997	529,975	286,106	232,788	1,517,304	2,564,738
1998	518,865	284,551	248,740	1,606,403	2,660,795
1999	527,872	293,880	264,432	1,639,515	2,732,909
2000	238,626	257,378	137,663	1,695,148	2,330,906
2001	339,836	247,378	154,515	1,720,227	2,464,354

FIGURE B-9  
DISTRICT 3-AVERAGE DAILY TRUCK KILOMETERS OF TRAVEL BY AXLE GROUP

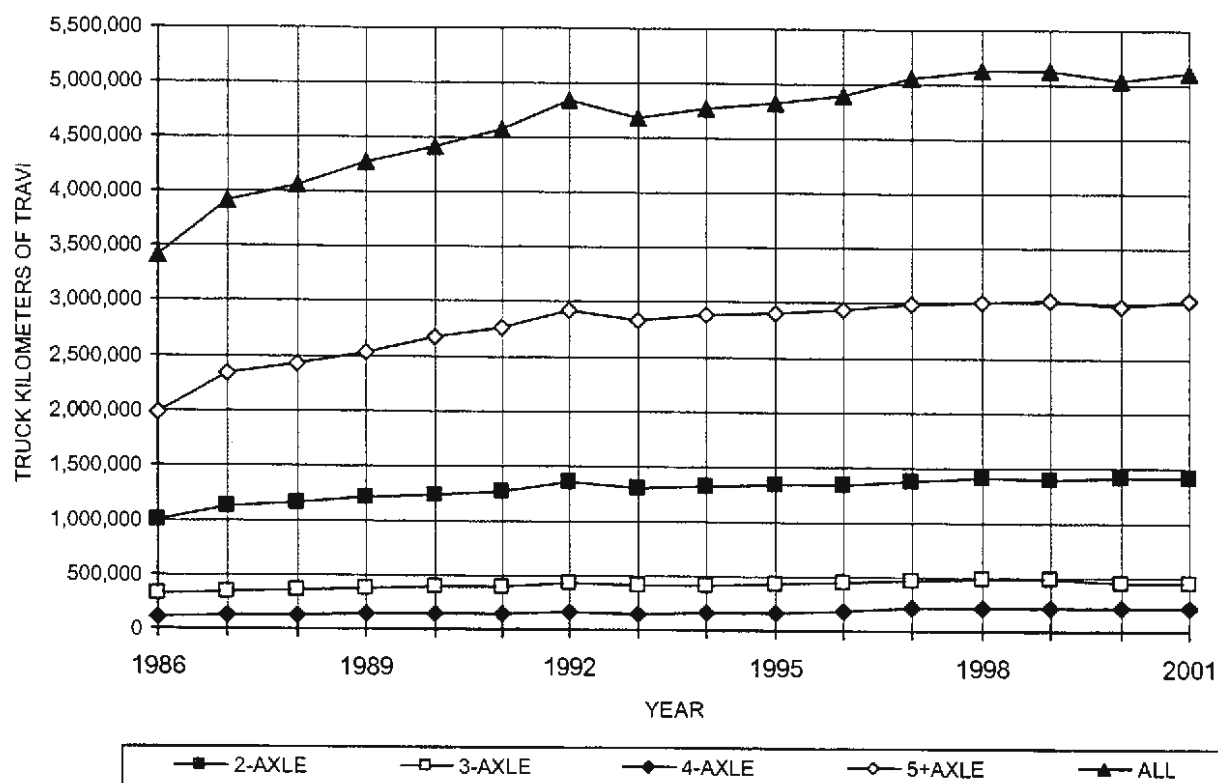

DISTRICT 3 - AVERAGE DAILY TRUCK KILOMETERS OF TRAVEL BY AXLE GROUP

YEAR	2-AXLE TRUCKS	3-AXLE TRUCKS	4-AXLE TRUCKS	5+AXLE TRUCKS	ALL TRUCKS
1986	1,000,309	324,953	115,578	1,973,486	3,413,467
1987	1,114,488	345,033	123,349	2,326,278	3,908,306
1988	1,161,729	359,465	128,554	2,414,623	4,063,667
1989	1,213,615	379,541	136,586	2,535,117	4,263,907
1990	1,233,946	386,535	141,283	2,661,897	4,422,746
1991	1,267,674	395,942	145,576	2,758,312	4,566,617
1992	1,347,979	422,934	155,400	2,918,235	4,843,901
1993	1,297,772	409,976	150,934	2,831,206	4,689,055
1994	1,315,629	416,342	155,362	2,891,056	4,777,425
1995	1,330,023	428,346	160,463	2,901,647	4,819,446
1996	1,329,483	441,174	179,033	2,939,926	4,888,471
1997	1,369,899	470,929	216,890	2,995,042	5,051,701
1998	1,402,908	483,667	216,898	3,013,571	5,118,809
1999	1,384,302	482,027	217,546	3,030,074	5,119,946
2000	1,400,699	443,915	220,536	2,968,674	5,035,628
2001	1,414,270	447,072	221,894	3,028,218	5,113,050

FIGURE B-10  
DISTRICT 4-AVERAGE DAILY TRUCK KILOMETERS OF TRAVEL BY AXLE GROUP

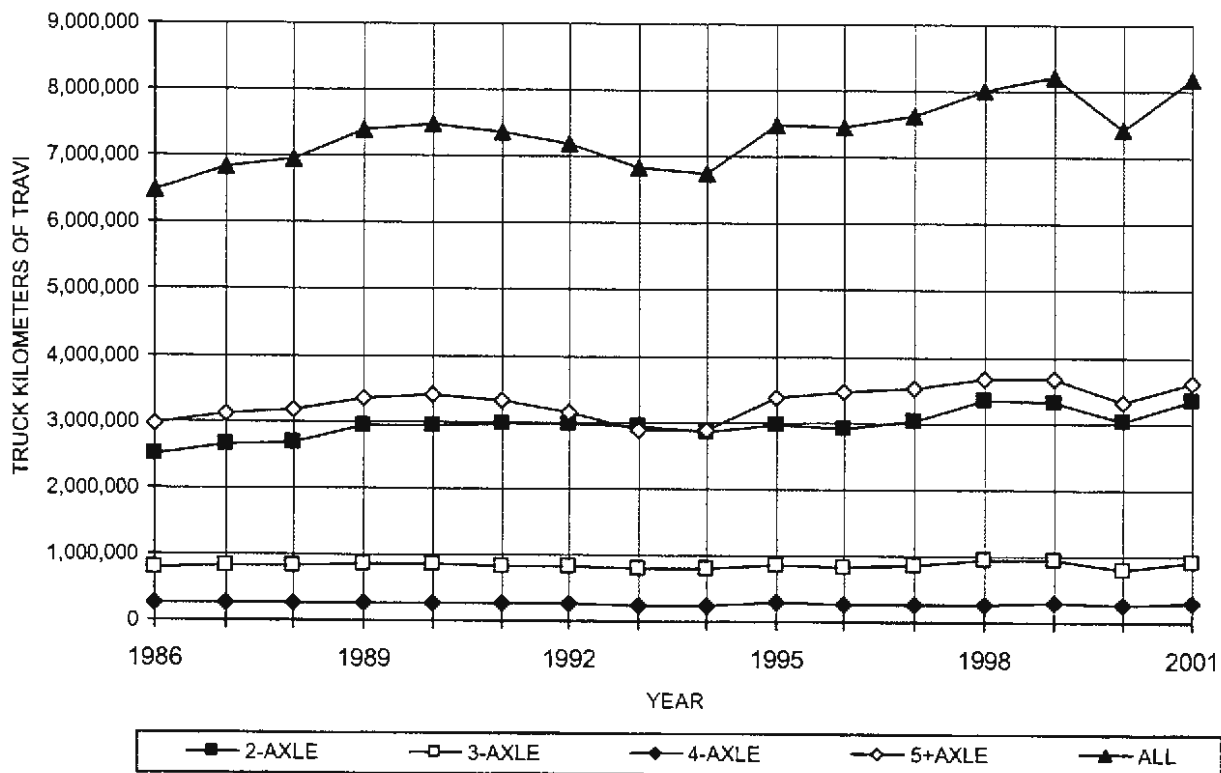

DISTRICT 4 - AVERAGE DAILY TRUCK KILOMETERS OF TRAVEL BY AXLE GROUP

YEAR	2-AXLE TRUCKS	3-AXLE TRUCKS	4-AXLE TRUCKS	5+AXLE TRUCKS	ALL TRUCKS
1986	2,496,914	781,259	250,634	2,956,822	6,483,335
1987	2,642,364	828,304	262,426	3,098,459	6,829,267
1988	2,680,523	820,685	263,782	3,176,362	6,939,167
1989	2,924,154	849,467	274,020	3,329,390	7,374,884
1990	2,931,769	844,000	275,089	3,414,750	7,464,424
1991	2,952,803	812,959	271,652	3,325,264	7,361,436
1992	2,973,962	807,250	252,043	3,150,545	7,182,625
1993	2,920,329	778,704	244,295	2,886,528	6,828,774
1994	2,841,543	797,221	240,412	2,871,825	6,749,815
1995	2,965,214	860,285	280,045	3,362,016	7,466,358
1996	2,910,051	818,044	261,664	3,445,128	7,433,683
1997	3,015,962	841,117	264,630	3,514,410	7,634,862
1998	3,343,173	936,344	275,278	3,652,291	7,991,338
1999	3,320,859	932,380	283,784	3,671,395	8,214,643
2000	3,028,002	784,293	276,301	3,316,957	7,407,374
2001	3,351,978	902,522	292,280	3,619,289	8,168,154

FIGURE B-11  
DISTRICT 5-AVERAGE DAILY TRUCK KILOMETERS OF TRAVEL BY AXLE GROUP

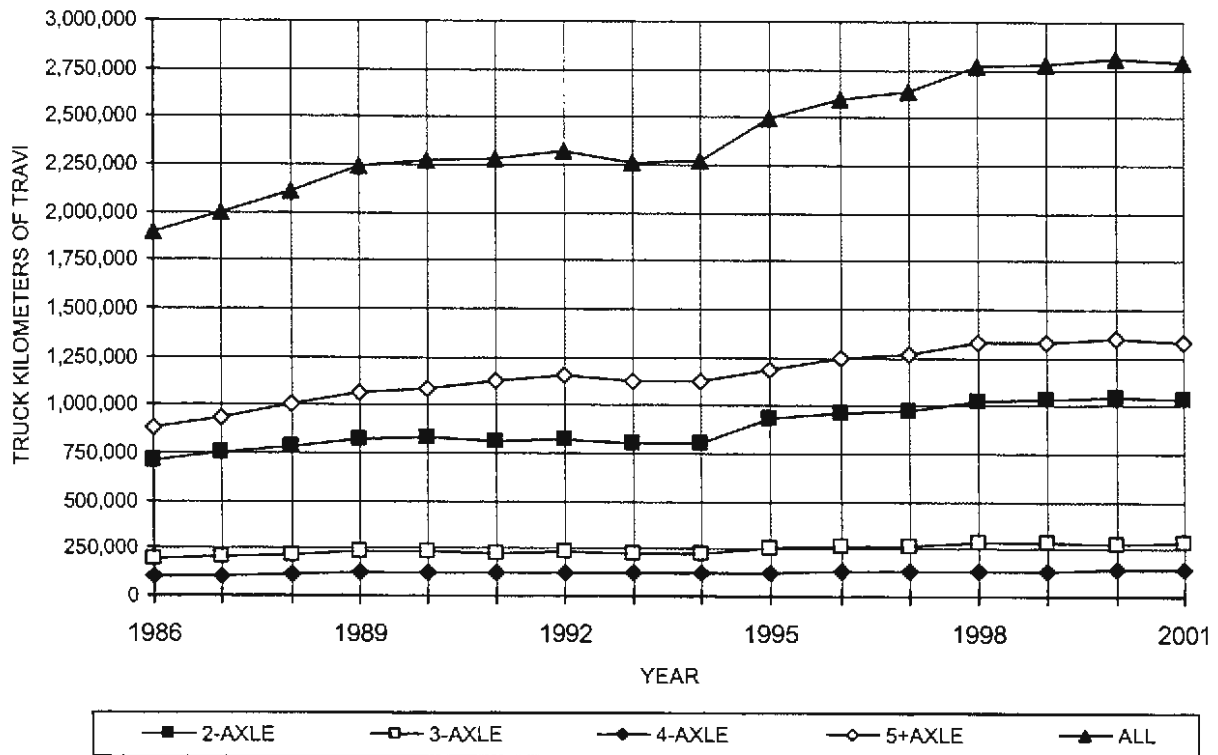

DISTRICT 5 - AVERAGE DAILY TRUCK KILOMETERS OF TRAVEL BY AXLE GROUP

YEAR	2-AXLE TRUCKS	3-AXLE TRUCKS	4-AXLE TRUCKS	5+AXLE TRUCKS	ALL TRUCKS
1986	710,279	195,495	101,732	884,724	1,891,164
1987	745,645	206,069	104,382	937,217	1,992,387
1988	784,497	217,462	110,324	1,000,891	2,112,337
1989	825,844	230,014	117,103	1,062,162	2,235,232
1990	835,364	231,532	116,838	1,082,895	2,265,641
1991	806,148	225,072	119,068	1,129,283	2,278,746
1992	822,690	229,408	121,592	1,150,973	2,323,654
1993	800,670	223,650	118,462	1,122,558	2,264,584
1994	803,778	223,728	118,293	1,123,954	2,268,072
1995	929,499	248,801	124,077	1,188,306	2,489,603
1996	962,468	260,549	128,824	1,243,299	2,594,116
1997	972,949	266,954	131,148	1,265,932	2,635,052
1998	1,022,095	281,076	134,427	1,323,025	2,762,233
1999	1,029,061	284,022	134,370	1,325,406	2,777,753
2000	1,043,338	278,224	137,434	1,351,733	2,812,170
2001	1,037,483	279,604	137,174	1,329,511	2,785,315

**FIGURE B-12**  
**DISTRICT 6-AVERAGE DAILY TRUCK KILOMETERS OF TRAVEL BY AXLE GROUP**

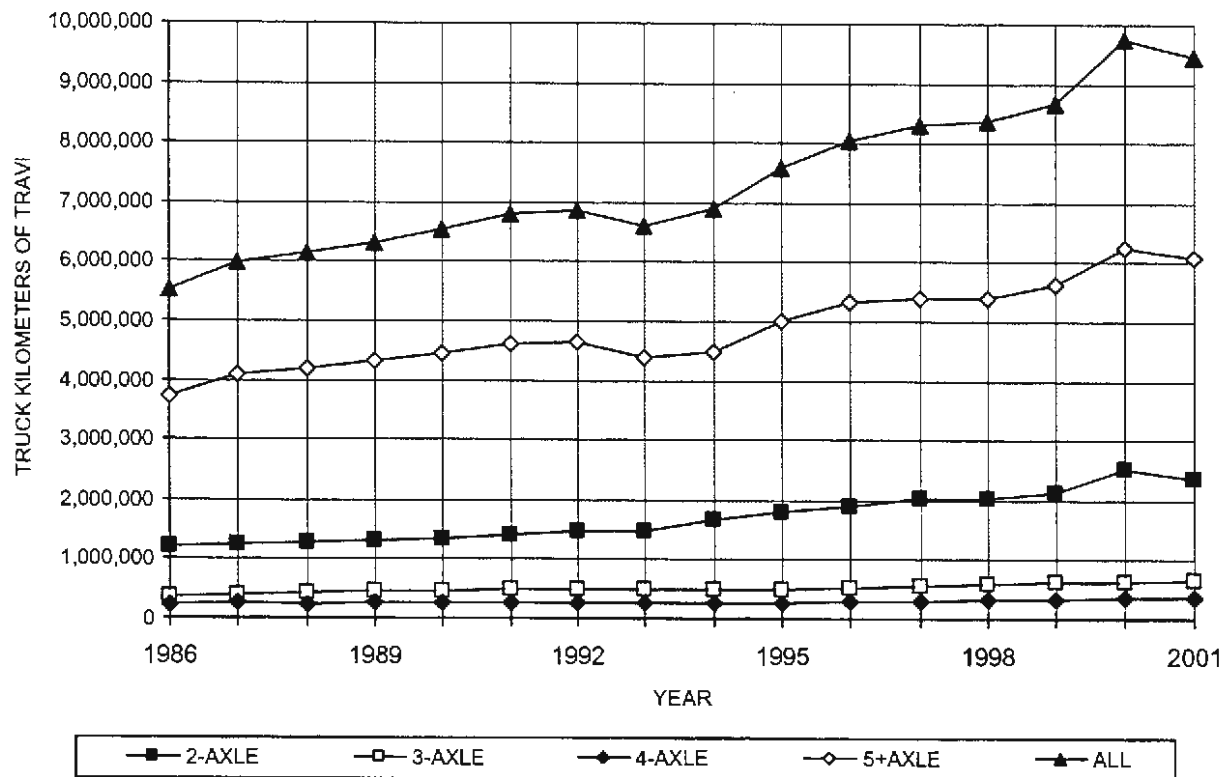

**DISTRICT 6 - AVERAGE DAILY TRUCK KILOMETERS OF TRAVEL BY AXLE GROUP**

YEAR	2-AXLE TRUCKS	3-AXLE TRUCKS	4-AXLE TRUCKS	5+AXLE TRUCKS	ALL TRUCKS
1986	1,219,251	350,887	221,349	3,728,845	5,522,114
1987	1,257,007	407,670	245,663	4,078,257	5,990,322
1988	1,265,743	437,798	244,251	4,181,094	6,135,668
1989	1,314,254	453,232	252,613	4,297,599	6,323,280
1990	1,354,693	464,438	260,341	4,441,481	6,521,287
1991	1,417,555	484,008	271,523	4,621,101	6,794,955
1992	1,457,546	488,739	274,463	4,654,217	6,875,705
1993	1,476,618	479,515	255,297	4,380,589	6,590,194
1994	1,676,123	483,347	259,872	4,484,718	6,902,715
1995	1,786,784	506,453	274,456	5,002,814	7,569,135
1996	1,893,568	531,281	289,325	5,323,333	8,035,974
1997	2,030,821	548,181	308,654	5,399,253	8,285,048
1998	2,040,610	601,120	315,198	5,402,283	8,362,849
1999	2,116,036	615,599	325,956	5,607,608	8,674,048
2000	2,510,975	613,545	355,197	6,255,199	9,738,174
2001	2,340,244	653,001	374,301	6,067,105	9,438,174

FIGURE B-13  
DISTRICT 7-AVERAGE DAILY TRUCK KILOMETERS OF TRAVEL BY AXLE GROUP

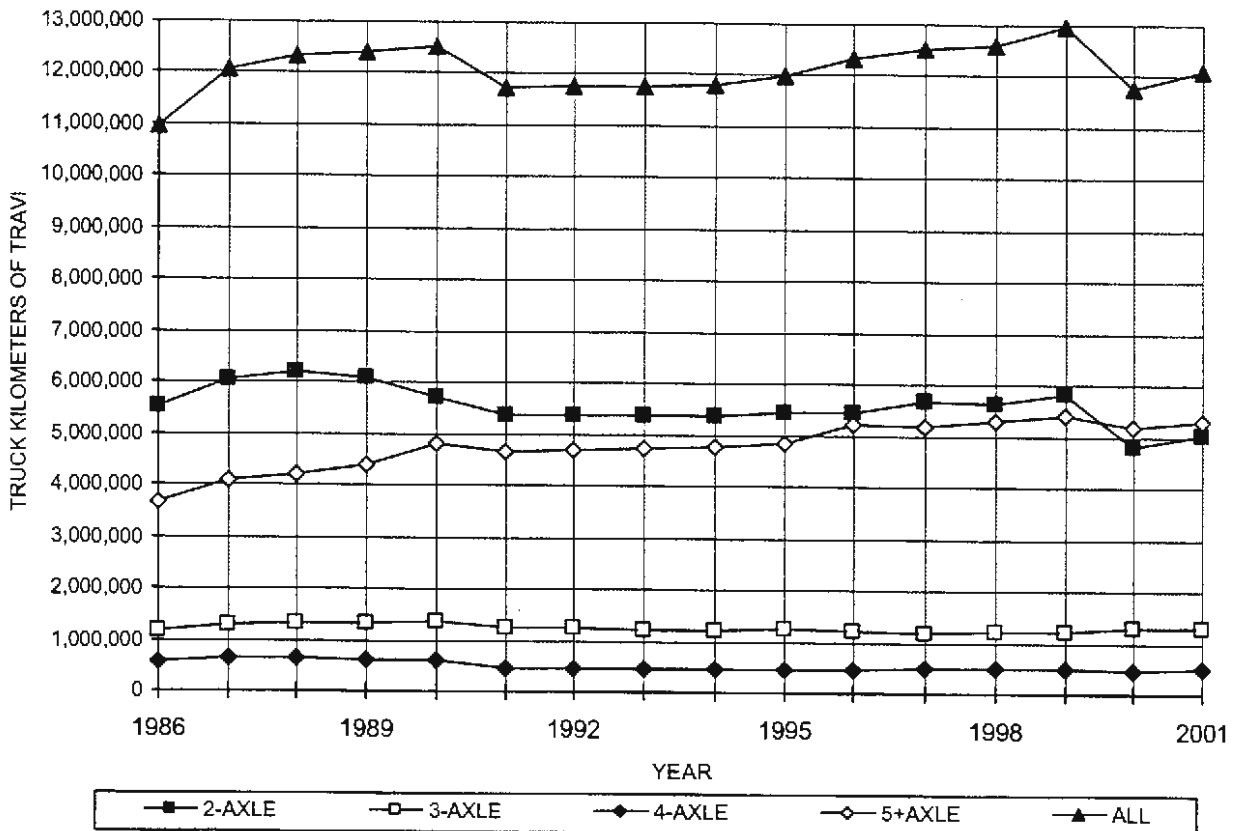

DISTRICT 7 - AVERAGE DAILY TRUCK KILOMETERS OF TRAVEL BY AXLE GROUP

YEAR	2-AXLE TRUCKS	3-AXLE TRUCKS	4-AXLE TRUCKS	5+AXLE TRUCKS	ALL TRUCKS
1986	5,532,721	1,178,720	576,486	3,669,975	10,943,600
1987	6,053,667	1,296,575	637,203	4,099,837	12,071,404
1988	6,180,935	1,337,367	626,413	4,199,092	12,329,436
1989	6,083,635	1,328,215	607,218	4,376,572	12,397,836
1990	5,716,490	1,367,162	621,711	4,805,170	12,509,300
1991	5,370,081	1,228,494	469,302	4,659,103	11,725,827
1992	5,373,977	1,228,958	466,542	4,681,479	11,749,777
1993	5,354,705	1,221,550	455,169	4,725,167	11,755,584
1994	5,378,724	1,209,054	445,388	4,748,940	11,781,058
1995	5,459,042	1,229,555	451,325	4,836,530	11,975,369
1996	5,426,703	1,224,721	447,403	5,221,821	12,319,288
1997	5,655,763	1,181,431	482,756	5,191,158	12,509,831
1998	5,637,008	1,194,678	488,134	5,272,891	12,594,633
1999	5,817,769	1,221,057	502,600	5,403,597	12,950,178
2000	4,808,888	1,295,407	457,641	5,186,611	11,750,262
2001	5,016,708	1,297,713	489,717	5,304,720	12,110,701

FIGURE B-14

## DISTRICT 8-AVERAGE DAILY TRUCK KILOMETERS OF TRAVEL BY AXLE GROUP

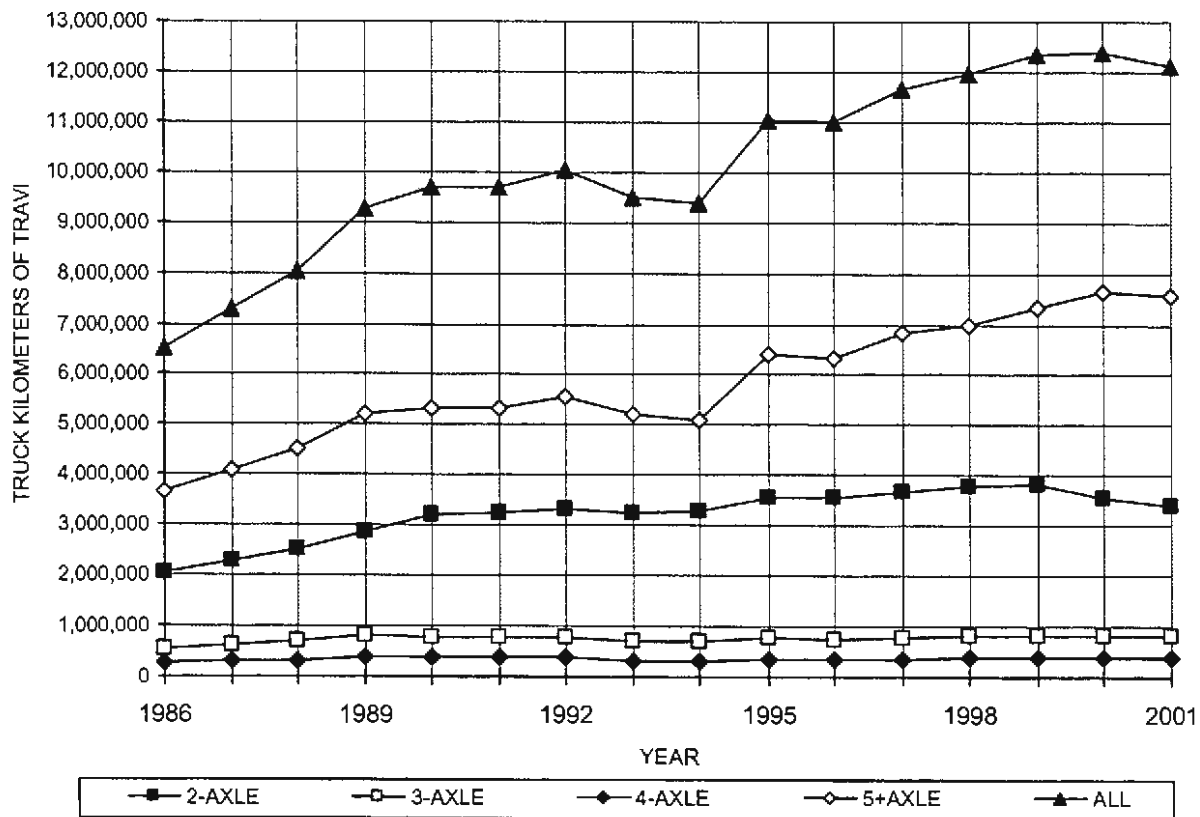

## DISTRICT 8 - AVERAGE DAILY TRUCK KILOMETERS OF TRAVEL BY AXLE GROUP

YEAR	2-AXLE TRUCKS	3-AXLE TRUCKS	4-AXLE TRUCKS	5+AXLE TRUCKS	ALL TRUCKS
1986	2,025,412	551,417	263,901	3,677,595	6,516,992
1987	2,277,967	620,620	294,510	4,096,028	7,287,565
1988	2,516,987	682,081	326,293	4,495,988	8,019,517
1989	2,858,472	809,423	375,781	5,205,238	9,247,458
1990	3,201,614	761,801	379,554	5,324,425	9,667,397
1991	3,225,450	760,620	374,637	5,326,872	9,686,018
1992	3,329,669	784,498	375,870	5,542,600	10,030,846
1993	3,254,673	689,423	323,170	5,220,981	9,486,644
1994	3,278,000	688,412	308,918	5,084,195	9,359,107
1995	3,544,504	757,526	348,291	6,397,059	11,045,184
1996	3,553,215	747,443	339,075	6,337,295	10,974,932
1997	3,670,957	785,974	361,177	6,842,139	11,658,305
1998	3,779,955	799,465	372,480	6,995,733	11,950,604
1999	3,806,890	815,620	382,978	7,313,678	12,329,835
2000	3,554,776	807,000	369,341	7,630,357	12,365,451
2001	3,395,888	793,777	370,042	7,558,485	12,121,781

FIGURE B-15  
DISTRICT 9-AVERAGE DAILY TRUCK KILOMETERS OF TRAVEL BY AXLE GROUP

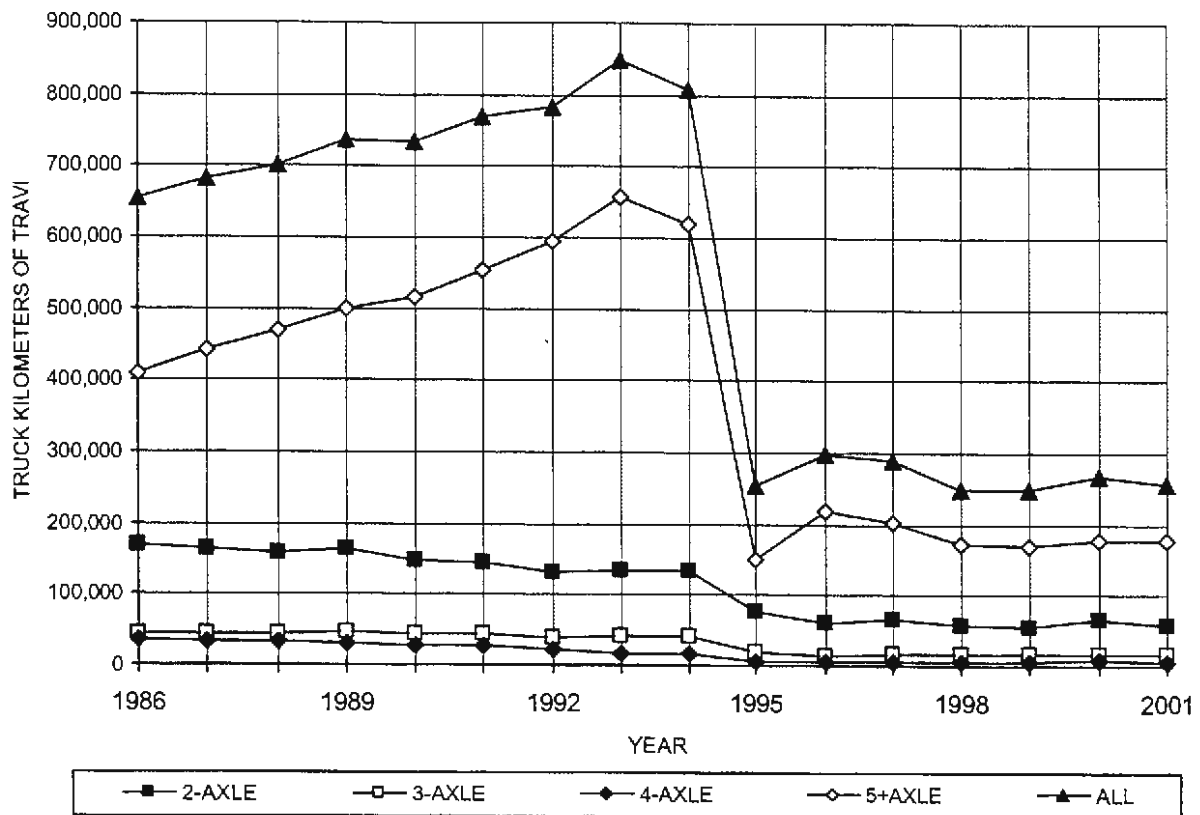

DISTRICT 9 - AVERAGE DAILY TRUCK KILOMETERS OF TRAVEL BY AXLE GROUP

YEAR	2-AXLE TRUCKS	3-AXLE TRUCKS	4-AXLE TRUCKS	5+AXLE TRUCKS	ALL TRUCKS
1986	167,731	42,627	36,608	408,499	653,814
1987	164,572	44,023	32,102	442,702	682,545
1988	158,339	43,576	32,007	467,927	700,458
1989	163,189	45,023	30,898	499,617	737,307
1990	146,316	44,841	26,212	516,775	733,370
1991	145,093	44,959	26,220	553,922	769,483
1992	130,239	38,813	21,728	593,953	783,925
1993	134,377	41,084	16,136	657,952	848,777
1994	132,613	40,611	15,501	618,521	808,189
1995	75,249	20,283	6,091	150,991	253,639
1996	59,782	13,072	4,992	218,931	296,235
1997	65,898	17,569	5,457	201,074	289,532
1998	56,132	16,291	4,766	171,353	249,256
1999	54,968	15,555	4,528	170,383	248,207
2000	64,729	16,441	8,774	176,891	267,818
2001	57,564	16,631	5,075	176,961	257,201



FIGURE B-16  
DISTRICT 10-AVERAGE DAILY TRUCK KILOMETERS OF TRAVEL BY AXLE GROUP

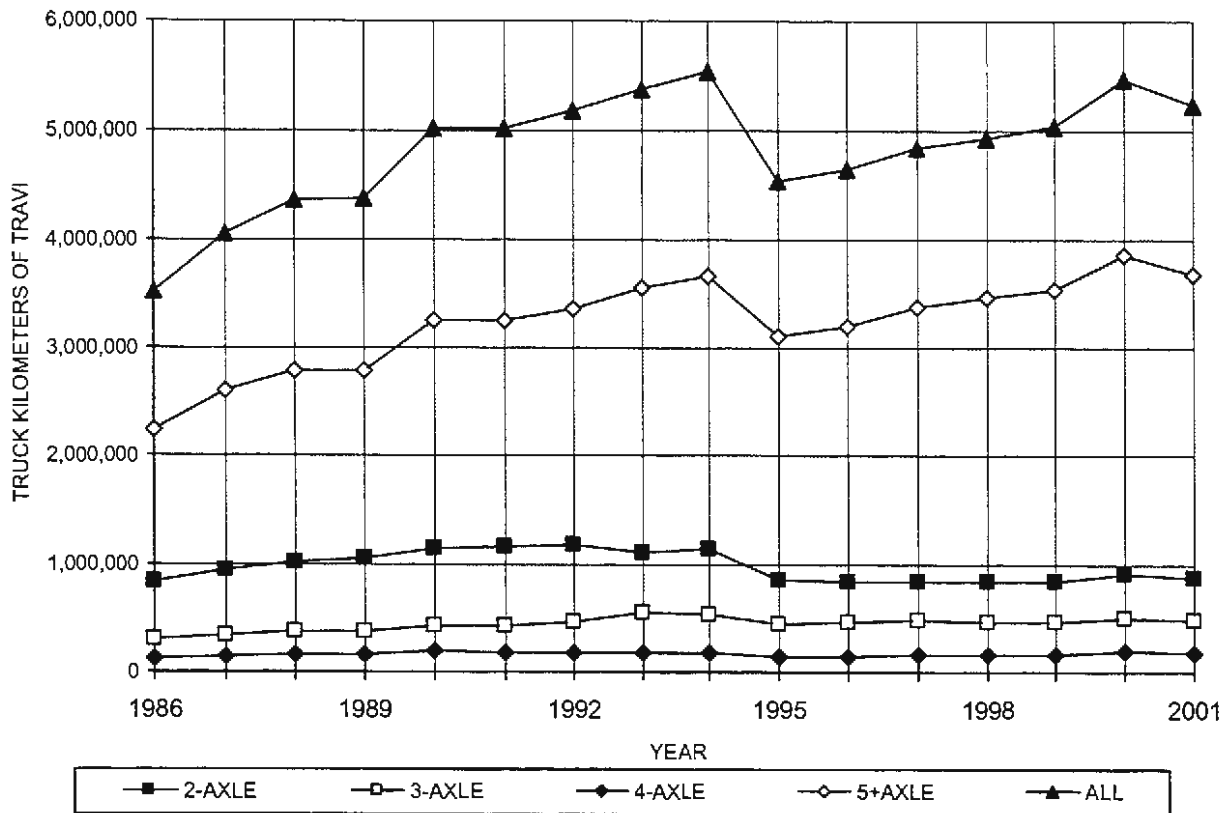

DISTRICT 10 - AVERAGE DAILY TRUCK KILOMETERS OF TRAVEL BY AXLE GROUP

YEAR	2-AXLE TRUCKS	3-AXLE TRUCKS	4-AXLE TRUCKS	5+AXLE TRUCKS	ALL TRUCKS
1986	835,121	303,901	131,518	2,238,154	3,514,277
1987	954,477	349,207	151,051	2,589,096	4,050,122
1988	1,024,380	376,589	163,377	2,779,881	4,352,064
1989	1,048,869	374,034	167,524	2,780,109	4,369,982
1990	1,153,893	427,084	193,485	3,238,947	5,012,383
1991	1,165,168	428,518	186,317	3,240,908	5,019,840
1992	1,177,370	468,164	186,895	3,350,337	5,181,732
1993	1,118,767	548,330	170,911	3,538,382	5,375,335
1994	1,151,928	535,790	185,678	3,661,969	5,534,892
1995	851,026	443,584	144,440	3,098,449	4,536,363
1996	846,976	457,212	150,062	3,182,959	4,636,294
1997	837,571	480,001	160,925	3,358,730	4,836,103
1998	835,549	464,426	164,977	3,459,245	4,925,618
1999	848,974	471,313	169,153	3,533,529	5,028,225
2000	917,976	509,588	193,619	3,845,085	5,467,841
2001	882,478	490,493	174,492	3,675,368	5,224,339

FIGURE B-17  
DISTRICT 11-AVERAGE DAILY TRUCK KILOMETERS OF TRAVEL BY AXLE GROUP

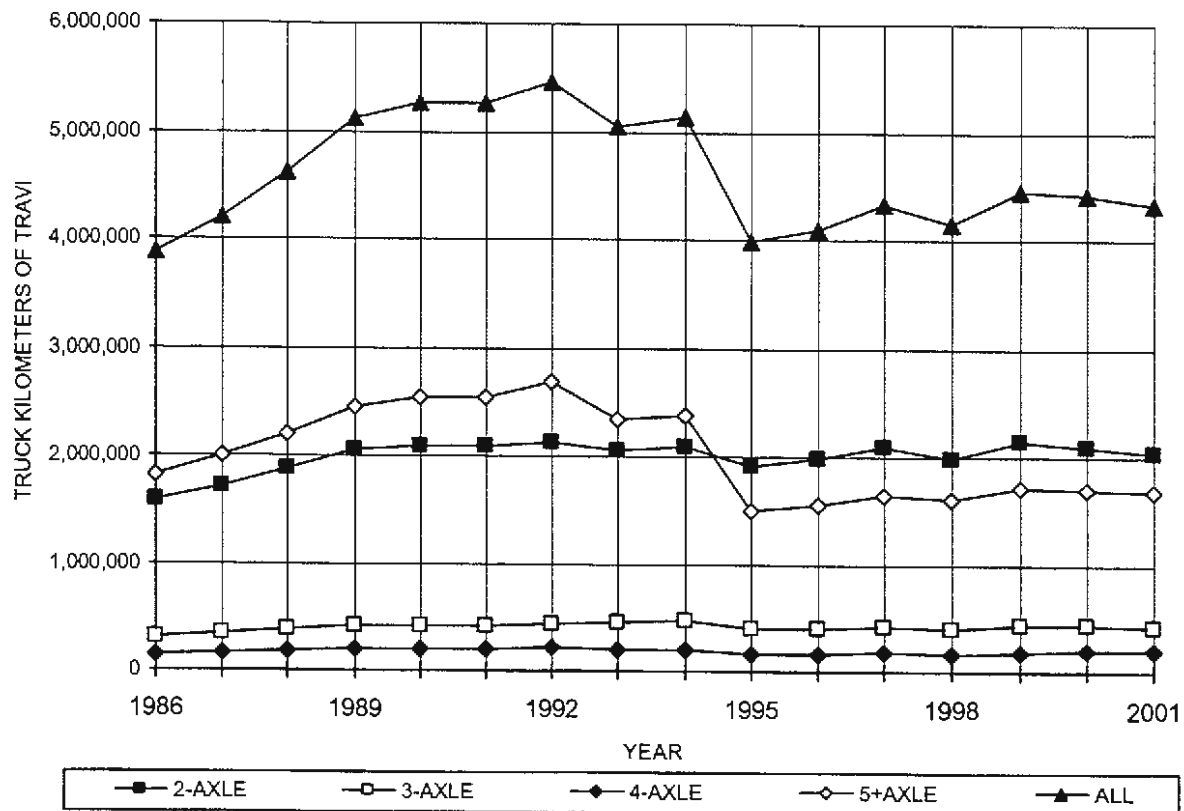

DISTRICT 11 - AVERAGE DAILY TRUCK KILOMETERS OF TRAVEL BY AXLE GROUP

YEAR	2-AXLE TRUCKS	3-AXLE TRUCKS	4-AXLE TRUCKS	5+AXLE TRUCKS	ALL TRUCKS
1986	1,583,632	312,949	149,213	1,823,644	3,868,748
1987	1,706,377	340,570	160,026	1,995,413	4,201,449
1988	1,873,388	375,345	177,644	2,189,293	4,617,215
1989	2,054,054	412,647	196,829	2,457,645	5,121,078
1990	2,096,298	421,749	203,024	2,534,572	5,254,398
1991	2,087,940	418,949	202,056	2,548,471	5,256,295
1992	2,133,047	428,969	208,849	2,690,219	5,459,866
1993	2,059,775	444,663	190,002	2,351,195	5,044,678
1994	2,086,357	459,720	197,356	2,385,616	5,127,883
1995	1,916,401	402,615	169,266	1,496,142	3,983,507
1996	1,976,175	396,997	169,382	1,550,816	4,092,645
1997	2,089,185	415,201	180,758	1,645,595	4,329,876
1998	1,989,509	393,952	162,270	1,606,350	4,151,716
1999	2,138,967	423,524	173,090	1,716,929	4,455,358
2000	2,087,037	430,358	202,688	1,692,895	4,412,410
2001	2,038,789	419,242	197,953	1,674,818	4,330,225

FIGURE B-18  
DISTRICT 12-AVERAGE DAILY TRUCK KILOMETERS OF TRAVEL BY AXLE GROUP

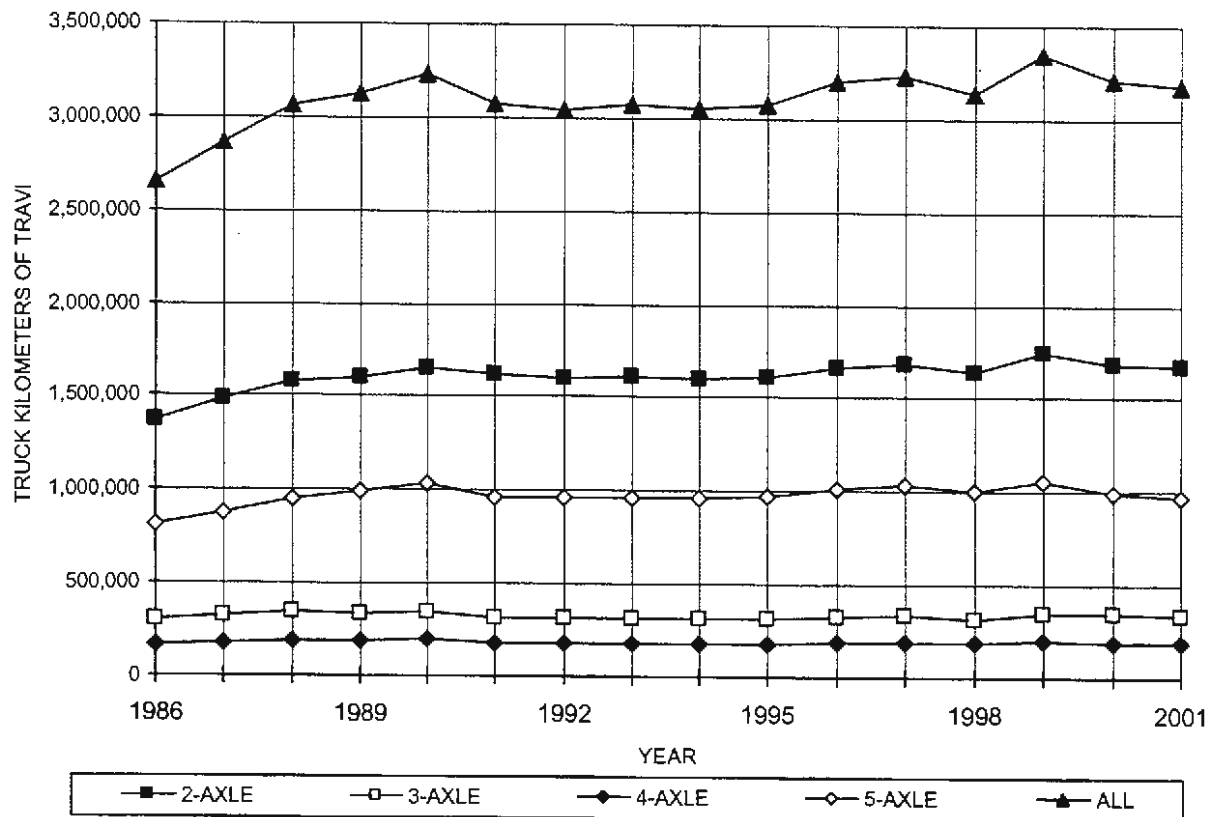

DISTRICT 12 - AVERAGE DAILY TRUCK KILOMETERS OF TRAVEL BY AXLE GROUP

YEAR	2-AXLE TRUCKS	3-AXLE TRUCKS	4-AXLE TRUCKS	5+AXLE TRUCKS	ALL TRUCKS
1986	1,370,659	300,414	163,378	816,388	2,649,774
1987	1,482,185	323,849	176,896	880,059	2,861,903
1988	1,576,702	346,019	189,101	951,071	3,061,682
1989	1,603,254	335,602	193,182	992,898	3,124,564
1990	1,655,752	345,905	200,926	1,030,721	3,233,013
1991	1,614,976	313,707	177,409	963,208	3,069,027
1992	1,599,953	311,084	175,771	956,475	3,042,993
1993	1,612,494	316,361	176,476	962,255	3,067,315
1994	1,597,977	314,757	176,922	966,311	3,055,723
1995	1,603,735	315,881	177,744	970,611	3,067,744
1996	1,665,514	328,302	185,131	1,014,662	3,193,369
1997	1,682,316	330,689	186,901	1,030,823	3,230,449
1998	1,635,838	313,465	183,879	1,001,232	3,134,647
1999	1,743,965	340,607	201,436	1,056,710	3,344,161
2000	1,683,623	339,747	189,368	992,652	3,205,950
2001	1,675,039	337,437	185,585	972,604	3,171,119

-This page intentionally left blank-

## **Appendix C**

### **DAILY VEHICLE KILOMETERS OF TRAVEL BY DISTRICT AND COUNTY**

**On the California State Highway System  
For Years 1986 through 2001**

*Note:*

*In TABLE C, the total of 2-axle, 3-axle, 4-axle and 5+axle does not equal to all trucks. This is due to the Traffic Operations Program not having any adjustment factors for individual axle groupings. The TASAS adjustment factors are countywide and applied to all vehicles and all trucks only.*

TABLE C (Continued)

DAILY TRUCK AND TOTAL VEHICLE KILOMETERS OF TRAVEL BY DISTRICT AND COUNTY  
On the California State Highway System

YEAR	DISTRICT	COUNTY	2-AXLE TRUCKS	3-AXLE TRUCKS	4-AXLE TRUCKS	5+AXLE TRUCKS	ALL TRUCKS	ALL VEHICLES
1986	1	DN	27,389	8,996	919	24,891	62,143	528,021
1987	1	DN	27,435	9,027	958	24,918	62,293	536,130
1988	1	DN	32,477	9,765	929	28,953	72,055	609,815
1986	1	DN	35,038	11,275	724	32,851	79,800	665,265
1990	1	DN	34,231	10,964	724	32,263	78,138	661,358
1991	1	DN	35,012	10,982	735	32,357	79,017	665,764
1992	1	DN	38,491	10,953	484	24,074	73,909	656,947
1993	1	DN	37,682	10,544	660	23,921	72,721	665,766
1994	1	DN	39,103	10,874	679	24,791	75,402	687,810
1995	1	DN	32,855	9,245	538	19,852	62,413	639,311
1996	1	DN	32,719	9,136	510	19,662	61,950	639,311
1997	1	DN	32,712	9,138	510	19,654	61,932	639,311
1998	1	DN	27,887	9,180	3,329	20,965	61,502	696,628
1999	1	DN	28,447	9,435	3,404	21,498	63,243	695,747
2000	1	DN	26,983	9,682	4,167	23,103	64,068	678,551
2001	1	DN	27,010	9,748	3,951	23,275	64,041	668,411
1986	1	HUM	89,942	60,737	10,340	130,009	292,090	2,466,648
1987	1	HUM	102,042	55,661	9,854	141,206	309,816	2,562,678
1988	1	HUM	109,460	66,070	7,834	150,820	333,902	2,666,147
1986	1	HUM	115,755	68,305	8,182	159,934	351,925	2,846,604
1990	1	HUM	120,297	66,720	8,587	168,201	363,613	2,914,389
1991	1	HUM	117,984	56,916	7,696	157,023	339,335	2,892,340
1992	1	HUM	119,793	57,726	7,757	157,877	342,913	2,949,649
1993	1	HUM	103,832	51,248	8,555	149,160	312,619	3,002,556
1994	1	HUM	99,400	49,245	8,832	141,863	299,063	3,006,966
1995	1	HUM	99,846	49,412	8,701	141,210	298,816	3,037,829
1996	1	HUM	101,753	50,316	8,906	144,423	305,086	3,081,919
1997	1	HUM	97,739	48,850	9,720	140,717	296,771	3,051,056
1998	1	HUM	98,141	48,173	8,598	135,838	291,222	3,029,011
1999	1	HUM	97,572	49,046	8,748	138,651	295,194	3,069,574
2000	1	HUM	115,318	48,667	11,755	131,716	307,870	3,098,674
2001	1	HUM	118,969	50,056	12,266	133,082	314,814	3,137,474
1986	1	LAK	41,951	8,656	3,985	23,419	77,911	1,006,347
1987	1	LAK	39,384	9,022	573	31,346	80,220	1,044,125
1988	1	LAK	41,328	9,347	552	32,305	83,490	1,093,659
1986	1	LAK	42,621	9,635	594	33,467	86,209	1,127,505
1990	1	LAK	47,149	10,811	600	29,590	88,095	1,128,710
1991	1	LAK	47,870	10,956	583	30,137	89,475	1,194,851
1992	1	LAK	48,820	11,154	615	30,615	91,148	1,221,304
1993	1	LAK	36,900	9,928	1,101	28,066	76,281	1,247,758
1994	1	LAK	37,598	10,166	1,233	28,715	77,919	1,274,213
1995	1	LAK	38,710	10,160	1,204	28,201	78,132	1,283,031
1996	1	LAK	39,822	10,312	1,184	28,943	80,150	1,278,623
1997	1	LAK	40,434	10,454	1,209	29,111	81,028	1,305,076
1998	1	LAK	40,360	10,392	1,023	29,175	81,219	1,291,849
1999	1	LAK	39,770	10,039	957	28,341	79,715	1,275,536
2000	1	LAK	47,992	10,432	1,759	32,816	93,110	1,359,748
2001	1	LAK	46,586	10,392	1,605	33,019	91,836	1,388,407

\* County is no longer in this district.

\*\* County not previously in this district.

TABLE C (Continued)

DAILY TRUCK AND TOTAL VEHICLE KILOMETERS OF TRAVEL BY DISTRICT AND COUNTY  
On the California State Highway System

YEAR	DISTRICT	COUNTY	2-AXLE TRUCKS	3-AXLE TRUCKS	4-AXLE TRUCKS	5+AXLE TRUCKS	ALL TRUCKS	ALL VEHICLES
1986	1	MEN	129,151	54,470	10,486	159,087	353,032	2,951,561
1987	1	MEN	135,984	58,514	11,032	167,115	372,357	3,291,138
1988	1	MEN	134,943	64,987	5,316	172,313	377,273	3,409,188
1986	1	MEN	136,789	62,592	5,187	168,339	372,696	3,572,831
1990	1	MEN	104,170	47,783	3,528	129,549	284,716	2,729,207
1991	1	MEN	103,243	45,445	2,337	116,686	267,422	2,663,079
1992	1	MEN	98,357	43,977	2,235	113,346	257,699	2,680,696
1993	1	MEN	98,248	43,622	2,367	113,732	257,745	2,702,742
1994	1	MEN	101,779	39,306	3,998	97,030	241,751	2,804,151
1995	1	MEN	96,468	36,538	3,964	92,738	229,420	2,799,741
1996	1	MEN	97,767	36,719	4,007	92,845	231,023	2,848,241
1997	1	MEN	80,505	37,632	8,766	102,155	228,831	3,006,966
1998	1	MEN	68,702	33,910	10,379	93,719	207,168	2,896,740
1999	1	MEN	68,984	33,689	10,269	93,057	207,247	2,926,281
2000	1	MEN	78,604	36,353	11,829	100,129	227,308	3,039,593
2001	1	MEN	77,440	34,567	12,438	95,235	220,205	3,053,261
1986	1	TRI	87	391	174	1,566	2,218	7,395
1987	1	TRI	89	394	175	1,582	2,240	7,469
1988	1	TRI	45	352	175	1,413	1,984	6,617
1986	1	TRI	90	396	220	1,680	2,387	7,956
1990	1	TRI	806	425	97	1,374	2,700	9,002
1991	1	TRI	760	388	103	1,394	2,644	11,862
1992	1	TRI	787	402	108	1,442	2,736	12,279
1993	1	TRI	463	167	61	509	1,199	11,294
1994	1	TRI	280	108	10	336	734	7,111
1995	1	*	*	*	*	*	*	*
1996	1	*	*	*	*	*	*	*
1997	1	*	*	*	*	*	*	*
1998	1	*	*	*	*	*	*	*
1999	1	*	*	*	*	*	*	*
2000	1	*	*	*	*	*	*	*
2001	1	*	*	*	*	*	*	*
1986	2	BUT	949	388	277	1,624	3,228	14,297
1987	2	BUT	959	391	280	1,640	3,260	14,440
1988	2	BUT	991	412	290	1,703	3,388	14,970
1986	2	BUT	1,598	414	678	1,429	4,120	15,049
1990	2	BUT	1,452	373	613	1,294	3,732	13,684
1991	2	BUT	1,373	349	575	1,223	3,511	12,897
1992	2	BUT	1,078	330	748	1,231	3,388	12,876
1993	2	BUT	1,104	343	761	1,258	3,466	13,214
1994	2	BUT	1,098	336	755	1,254	3,442	13,113
1995	2	*	*	*	*	*	*	*
1996	2	*	*	*	*	*	*	*
1997	2	*	*	*	*	*	*	*
1998	2	*	*	*	*	*	*	*
1999	2	*	*	*	*	*	*	*
2000	2	*	*	*	*	*	*	*
2001	2	*	*	*	*	*	*	*

\* County is no longer in this district.

\*\* County not previously in this district.

TABLE C (Continued)

DAILY TRUCK AND TOTAL VEHICLE KILOMETERS OF TRAVEL BY DISTRICT AND COUNTY  
On the California State Highway System

YEAR	DISTRICT	COUNTY	2-AXLE TRUCKS	3-AXLE TRUCKS	4-AXLE TRUCKS	5+AXLE TRUCKS	ALL TRUCKS	ALL VEHICLES
1986	2	LAS	56,823	23,037	13,325	56,100	149,156	916,611
1987	2	LAS	59,031	24,075	13,692	58,018	154,475	955,050
1988	2	LAS	61,020	24,696	14,133	60,122	159,773	993,078
1986	2	LAS	65,183	24,231	15,403	63,120	167,721	1,095,232
1990	2	LAS	68,344	25,289	16,973	66,556	176,862	1,168,397
1991	2	LAS	71,801	26,357	17,709	69,802	185,420	1,212,484
1992	2	LAS	65,566	20,612	20,654	72,884	179,360	1,322,713
1993	2	LAS	68,123	22,498	21,724	78,206	190,282	1,335,939
1994	2	LAS	69,461	22,838	22,110	79,836	193,919	1,362,393
1995	2	LAS	66,908	17,549	25,763	76,015	186,030	1,357,985
1996	2	LAS	67,772	17,409	26,141	77,913	188,988	1,371,212
1997	2	LAS	67,079	17,314	25,961	77,481	187,615	1,357,985
1998	2	LAS	48,777	14,739	34,025	102,052	200,210	1,305,076
1999	2	LAS	48,588	14,087	33,310	100,001	197,375	1,287,881
2000	2	LAS	44,743	15,917	33,310	99,949	194,465	1,303,313
2001	2	LAS	25,515	25,224	17,261	116,333	184,849	1,256,136
1986	2	MOD	20,119	6,185	6,682	24,848	57,816	330,780
1987	2	MOD	21,835	7,356	6,777	26,489	62,433	322,142
1988	2	MOD	22,183	7,433	6,825	26,883	63,273	327,948
1986	2	MOD	22,801	7,622	7,071	27,608	65,038	337,658
1990	2	MOD	18,501	5,832	15,232	30,540	70,017	365,952
1991	2	MOD	18,275	5,761	15,047	30,171	69,169	361,541
1992	2	MOD	18,521	5,798	15,213	30,556	69,992	365,950
1993	2	MOD	15,953	6,428	10,353	33,647	66,302	396,813
1994	2	MOD	16,124	6,531	10,452	34,085	67,043	401,223
1995	2	MOD	16,124	6,469	10,382	33,937	66,767	401,223
1996	2	MOD	16,693	8,133	11,819	44,544	81,065	392,405
1997	2	MOD	16,664	8,185	11,828	44,768	81,357	392,405
1998	2	MOD	16,014	7,813	10,577	41,136	75,791	396,814
1999	2	MOD	14,638	9,206	11,688	55,624	91,593	354,046
2000	2	MOD	10,013	7,359	5,114	36,939	59,703	354,928
2001	2	MOD	9,863	7,372	5,097	36,727	59,275	354,046
1986	2	PLU	31,674	14,741	5,325	23,557	75,264	615,543
1987	2	PLU	32,717	15,209	5,525	24,360	77,757	638,561
1988	2	PLU	33,670	15,815	5,652	25,140	80,159	670,776
1986	2	PLU	40,673	14,897	12,425	28,763	96,674	713,174
1990	2	PLU	40,035	14,703	12,181	28,401	95,235	705,450
1991	2	PLU	41,483	15,329	12,582	29,423	98,700	731,903
1992	2	PLU	31,251	11,791	14,553	28,275	85,769	767,173
1993	2	PLU	31,861	11,922	14,884	28,872	87,391	780,401
1994	2	PLU	31,579	11,904	14,740	28,750	86,860	784,809
1995	2	PLU	26,370	14,460	14,923	35,747	91,423	767,173
1996	2	PLU	26,917	14,727	15,189	36,430	93,132	784,809
1997	2	PLU	27,017	14,870	15,221	36,690	93,674	789,218
1998	2	PLU	24,404	12,742	14,246	35,061	86,735	762,764
1999	2	PLU	25,449	15,837	23,465	33,950	99,477	774,228
2000	2	PLU	23,641	13,276	13,426	36,458	87,017	776,873
2001	2	PLU	10,039	18,223	5,441	39,981	73,909	812,145

\* County is no longer in this district.

\*\* County not previously in this district.



TABLE C (Continued)

DAILY TRUCK AND TOTAL VEHICLE KILOMETERS OF TRAVEL BY DISTRICT AND COUNTY  
On the California State Highway System

YEAR	DISTRICT	COUNTY	2-AXLE TRUCKS	3-AXLE TRUCKS	4-AXLE TRUCKS	5+AXLE TRUCKS	ALL TRUCKS	ALL VEHICLES
1986	2	SHA	139,571	85,093	47,416	325,277	597,174	3,260,855
1987	2	SHA	143,278	88,149	48,945	333,964	614,053	3,424,478
1988	2	SHA	166,503	99,669	55,138	368,457	689,424	3,778,873
1986	2	SHA	175,280	106,072	59,010	397,829	737,816	4,011,129
1990	2	SHA	183,822	109,653	66,770	432,762	792,728	4,289,985
1991	2	SHA	174,673	108,124	70,275	433,661	786,362	4,395,837
1992	2	SHA	176,391	107,487	70,920	435,044	789,582	4,470,767
1993	2	SHA	194,297	112,622	86,304	473,435	866,365	4,748,537
1994	2	SHA	165,008	95,340	80,103	416,295	756,429	4,572,176
1995	2	SHA	143,147	71,955	65,069	486,598	766,516	4,519,267
1996	2	SHA	150,305	75,764	65,857	540,640	832,217	4,514,857
1997	2	SHA	153,957	78,861	59,747	549,777	842,049	4,589,812
1998	2	SHA	161,812	83,168	64,125	585,878	895,423	4,638,311
1999	2	SHA	163,346	83,494	64,614	580,984	893,752	4,651,097
2000	2	SHA	107,303	105,226	44,082	592,266	849,336	4,717,674
2001	2	SHA	81,448	98,696	48,473	592,835	821,898	4,817,759
1986	2	SIE	2,134	671	360	1,487	4,652	30,696
1987	2	SIE	2,214	697	369	1,545	4,826	31,974
1988	2	SIE	2,292	721	383	1,595	4,992	33,082
1986	2	SIE	2,441	763	410	1,703	5,316	35,211
1990	2	SIE	2,602	819	438	1,814	5,674	37,695
1991	2	SIE	3,027	953	509	2,113	6,592	43,807
1992	2	SIE	1,996	381	497	1,727	4,590	46,992
1993	2	SIE	1,999	383	499	1,730	4,601	47,095
1994	2	SIE	2,057	394	507	1,785	4,736	48,572
1995	2	*	*	*	*	*	*	*
1996	2	*	*	*	*	*	*	*
1997	2	*	*	*	*	*	*	*
1998	2	*	*	*	*	*	*	*
1999	2	*	*	*	*	*	*	*
2000	2	*	*	*	*	*	*	*
2001	2	*	*	*	*	*	*	*
1986	2	SIS	115,131	89,945	35,681	325,357	565,939	1,876,013
1987	2	SIS	131,831	88,104	38,873	362,739	621,267	2,009,937
1988	2	SIS	143,157	96,154	42,672	397,277	679,070	2,182,999
1986	2	SIS	148,344	99,722	44,206	411,474	703,417	2,259,720
1990	2	SIS	156,166	105,770	55,247	427,208	744,164	2,513,157
1991	2	SIS	159,174	107,474	56,171	432,290	754,849	2,535,195
1992	2	SIS	163,978	111,317	58,072	448,536	781,676	2,623,379
1993	2	SIS	163,481	104,345	60,638	458,543	786,698	2,663,062
1994	2	SIS	144,275	93,121	54,945	398,485	690,514	2,530,790
1995	2	SIS	138,580	97,367	54,402	442,723	732,798	2,451,427
1996	2	SIS	131,514	89,327	46,779	440,583	707,900	2,438,199
1997	2	SIS	141,165	92,795	49,492	468,535	751,644	2,416,155
1998	2	SIS	133,131	86,082	45,770	450,948	716,191	2,464,654
1999	2	SIS	138,206	87,952	47,613	462,645	737,990	2,483,172
2000	2	SIS	81,664	49,937	28,072	518,830	678,904	2,554,598
2001	2	SIS	57,613	52,816	28,421	480,369	619,563	2,580,612

\* County is no longer in this district.

\*\* County not previously in this district.

TABLE C (Continued)

DAILY TRUCK AND TOTAL VEHICLE KILOMETERS OF TRAVEL BY DISTRICT AND COUNTY On the California State Highway System								
YEAR	DISTRICT	COUNTY	2-AXLE TRUCKS	3-AXLE TRUCKS	4-AXLE TRUCKS	5+AXLE TRUCKS	ALL TRUCKS	ALL VEHICLES
1986	2	TEH	76,403	46,404	34,257	214,037	370,966	1,684,017
1987	2	TEH	82,992	50,522	37,819	236,128	407,389	1,834,544
1988	2	TEH	89,369	55,329	40,646	253,363	438,544	1,998,099
1986	2	TEH	96,682	59,699	44,803	274,989	476,026	2,155,900
1990	2	TEH	101,999	62,990	47,365	291,484	503,672	2,275,075
1991	2	TEH	98,082	62,874	48,100	295,134	503,917	2,275,055
1992	2	TEH	98,261	62,378	48,786	300,748	509,916	2,305,929
1993	2	TEH	97,738	60,852	51,667	296,570	506,556	2,301,519
1994	2	TEH	101,846	59,402	54,390	310,547	526,019	2,389,701
1995	2	TEH	95,282	56,643	51,704	290,218	493,670	2,248,611
1996	2	TEH	99,952	59,686	54,253	306,420	520,156	2,358,836
1997	2	TEH	100,427	59,794	53,928	305,286	519,249	2,354,428
1998	2	TEH	110,438	66,422	64,147	357,348	598,563	2,372,064
1999	2	TEH	113,841	68,825	66,069	370,822	620,383	2,468,181
2000	2	TEH	67,247	43,310	27,146	399,300	537,224	2,470,827
2001	2	TEH	48,019	40,003	28,817	385,271	502,238	2,480,527
1986	2	TRI	22,921	11,944	3,967	24,712	63,476	360,667
1987	2	TRI	24,275	12,686	4,109	26,195	67,195	381,365
1988	2	TRI	28,681	17,874	5,407	33,432	85,362	433,001
1986	2	TRI	29,859	18,912	5,618	35,210	89,384	454,793
1990	2	TRI	33,081	21,153	6,218	39,233	99,429	506,855
1991	2	TRI	25,775	18,249	11,064	38,895	93,832	473,133
1992	2	TRI	26,957	19,011	11,521	40,261	97,622	485,943
1993	2	TRI	27,112	19,027	11,669	40,310	97,945	486,928
1994	2	TRI	23,827	13,121	18,129	38,488	93,336	486,701
1995	2	TRI	23,439	12,226	16,899	37,426	89,760	498,222
1996	2	TRI	23,422	12,200	16,886	37,384	89,672	498,222
1997	2	TRI	23,666	14,287	16,611	34,767	89,150	524,675
1998	2	TRI	22,067	13,227	15,714	32,896	84,072	529,085
1999	2	TRI	23,804	14,479	17,671	35,488	92,339	554,216
2000	2	TRI	5,225	12,354	3,364	36,485	57,706	487,640
2001	2	TRI	6,129	15,044	4,153	43,632	69,173	488,522
1986	3	BUT	86,080	24,283	7,099	93,792	211,127	2,115,605
1987	3	BUT	95,951	26,713	7,787	102,936	233,268	2,354,576
1988	3	BUT	97,453	27,709	8,019	106,333	239,367	2,402,091
1986	3	BUT	106,475	29,711	9,133	113,311	258,534	2,604,662
1990	3	BUT	93,944	25,549	8,182	100,066	227,666	2,367,189
1991	3	BUT	94,955	25,821	8,227	101,272	230,209	2,398,840
1992	3	BUT	97,969	25,895	8,518	100,576	232,872	2,465,005
1993	3	BUT	98,705	26,307	8,677	102,147	235,743	2,477,894
1994	3	BUT	104,061	27,728	9,170	107,247	248,091	2,610,267
1995	3	BUT	103,079	28,324	9,297	107,730	248,297	2,605,743
1996	3	BUT	99,503	29,994	11,572	105,517	246,495	2,636,606
1997	3	BUT	96,740	36,393	23,641	93,953	250,636	2,671,879
1998	3	BUT	99,098	33,809	15,299	96,571	244,993	2,689,515
1999	3	BUT	99,516	35,480	19,867	97,308	252,792	2,688,192
2000	3	BUT	71,735	35,264	18,805	88,344	214,350	2,833,250
2001	3	BUT	71,409	35,713	18,809	87,440	213,583	2,858,381

\* County is no longer in this district.

\*\* County not previously in this district.

TABLE C (Continued)

DAILY TRUCK AND TOTAL VEHICLE KILOMETERS OF TRAVEL BY DISTRICT AND COUNTY  
On the California State Highway System

YEAR	DISTRICT	COUNTY	2-AXLE TRUCKS	3-AXLE TRUCKS	4-AXLE TRUCKS	5+AXLE TRUCKS	ALL TRUCKS	ALL VEHICLES
1986	3	COL	37,230	11,086	7,383	214,132	269,801	1,242,389
1987	3	COL	47,548	11,534	7,395	287,740	354,168	1,304,746
1988	3	COL	48,004	11,664	7,466	289,421	356,513	1,316,679
1986	3	COL	50,567	12,221	7,815	301,515	372,056	1,380,390
1990	3	COL	55,949	13,563	8,753	341,268	419,470	1,529,945
1991	3	COL	59,174	14,345	9,257	360,937	443,645	1,618,116
1992	3	COL	61,503	14,901	9,683	380,039	466,050	1,688,663
1993	3	COL	61,483	14,917	9,674	380,121	466,121	1,688,663
1994	3	COL	61,926	15,044	9,776	383,673	470,350	1,701,889
1995	3	COL	59,864	14,651	9,435	372,630	456,467	1,653,390
1996	3	COL	61,487	15,024	9,719	386,303	472,441	1,701,889
1997	3	COL	64,271	15,768	10,246	407,122	497,340	1,785,662
1998	3	COL	64,738	15,546	10,427	417,122	507,961	1,785,662
1999	3	COL	64,681	15,555	10,282	418,594	509,593	1,787,425
2000	3	COL	52,071	21,424	16,966	332,133	422,787	1,792,716
2001	3	COL	56,251	22,120	17,433	330,846	426,839	1,894,565
1986	3	ED	76,567	17,960	3,602	53,109	151,076	2,849,779
1987	3	ED	84,450	19,915	3,994	59,914	168,170	3,172,920
1988	3	ED	88,898	21,347	4,218	62,764	177,099	3,319,609
1986	3	ED	91,815	23,303	4,356	66,656	185,924	3,440,262
1990	3	ED	89,017	22,784	4,311	65,096	181,030	3,337,648
1991	3	ED	88,306	22,992	4,266	65,370	180,818	3,302,362
1992	3	ED	90,224	23,485	4,387	66,858	184,794	3,381,735
1993	3	ED	90,145	23,457	4,376	66,805	184,622	3,377,325
1994	3	ED	91,489	23,914	4,419	67,583	187,216	3,417,007
1995	3	ED	90,748	23,782	4,360	66,823	185,547	3,386,144
1996	3	ED	91,233	23,855	4,385	67,114	186,421	3,408,188
1997	3	ED	93,491	24,680	4,475	68,513	191,013	3,469,915
1998	3	ED	95,068	25,246	4,400	71,519	196,537	3,584,550
1999	3	ED	94,618	24,453	4,365	69,994	194,333	3,582,346
2000	3	ED	98,264	26,313	4,550	74,345	203,729	3,727,403
2001	3	ED	100,967	26,908	4,779	76,510	209,377	3,725,640
1986	3	GLE	31,344	11,692	6,814	187,221	236,994	1,081,194
1987	3	GLE	44,803	12,672	8,119	256,989	322,435	1,160,418
1988	3	GLE	45,228	12,747	8,164	259,152	325,172	1,164,644
1986	3	GLE	46,465	13,135	8,409	268,013	335,917	1,192,955
1990	3	GLE	49,871	13,966	9,062	294,161	366,928	1,278,627
1991	3	GLE	50,670	14,189	9,228	299,267	373,229	1,300,662
1992	3	GLE	53,157	14,844	9,657	317,217	394,821	1,362,393
1993	3	GLE	54,493	15,156	9,963	327,557	407,116	1,397,666
1994	3	GLE	54,589	15,201	9,978	327,367	407,079	1,402,075
1995	3	GLE	53,046	16,482	11,849	295,318	376,578	1,340,349
1996	3	GLE	52,629	16,474	11,907	291,346	372,199	1,331,530
1997	3	GLE	52,983	16,563	11,923	294,016	375,401	1,340,349
1998	3	GLE	53,759	18,633	14,382	278,810	365,818	1,353,576
1999	3	GLE	53,773	18,562	14,153	281,292	368,265	1,354,457
2000	3	GLE	35,056	21,953	17,910	209,187	284,277	1,360,189
2001	3	GLE	34,637	21,886	17,848	208,927	283,369	1,366,362

\* County is no longer in this district.

\*\* County not previously in this district.

TABLE C (Continued)

DAILY TRUCK AND TOTAL VEHICLE KILOMETERS OF TRAVEL BY DISTRICT AND COUNTY  
On the California State Highway System

YEAR	DISTRICT	COUNTY	2-AXLE TRUCKS	3-AXLE TRUCKS	4-AXLE TRUCKS	5+AXLE TRUCKS	ALL TRUCKS	ALL VEHICLES
1986	3	NEV	79,507	19,484	9,086	121,673	230,083	2,482,804
1987	3	NEV	82,993	20,142	9,632	129,912	243,249	2,626,466
1988	3	NEV	91,090	22,480	10,264	140,027	264,439	2,878,859
1986	3	NEV	89,430	21,653	11,016	129,518	252,189	2,679,036
1990	3	NEV	82,942	19,806	10,153	120,923	233,814	2,491,119
1991	3	NEV	85,124	20,564	10,298	124,993	240,973	2,548,436
1992	3	NEV	87,702	21,120	10,702	126,620	246,125	2,623,379
1993	3	NEV	87,259	21,014	10,646	125,963	244,866	2,610,153
1994	3	NEV	81,759	21,149	9,986	125,572	238,440	2,711,561
1995	3	NEV	82,066	21,207	10,311	126,477	240,072	2,707,152
1996	3	NEV	83,004	21,503	10,617	135,545	250,634	2,790,924
1997	3	NEV	85,240	22,239	10,840	138,857	257,140	2,892,331
1998	3	NEV	109,194	25,533	15,925	140,379	291,147	2,773,287
1999	3	NEV	82,890	19,920	10,582	129,066	242,868	2,774,169
2000	3	NEV	126,169	26,622	11,587	210,250	374,658	3,084,565
2001	3	NEV	119,961	25,643	11,415	192,971	350,003	3,036,507
1986	3	PLA	149,238	51,190	17,488	255,718	473,493	5,105,939
1987	3	PLA	158,339	55,279	18,229	267,610	499,314	5,518,299
1988	3	PLA	165,166	56,229	19,312	281,753	522,371	5,570,511
1986	3	PLA	174,294	63,616	20,792	308,446	567,008	5,798,606
1990	3	PLA	171,849	62,816	20,519	305,336	560,427	5,709,703
1991	3	PLA	178,341	65,243	21,299	317,188	581,916	5,912,501
1992	3	PLA	185,462	68,519	22,006	328,532	604,395	6,137,386
1993	3	PLA	179,954	65,779	22,076	314,242	581,920	6,115,340
1994	3	PLA	180,945	66,282	23,188	324,430	594,723	6,335,792
1995	3	PLA	181,796	66,714	23,269	326,318	598,014	6,388,701
1996	3	PLA	188,367	68,709	24,720	343,376	625,030	6,631,198
1997	3	PLA	192,503	74,340	37,168	355,457	659,319	6,926,604
1998	3	PLA	191,185	78,657	34,880	339,717	644,655	6,847,241
1999	3	PLA	190,845	80,152	36,207	342,217	649,946	6,848,123
2000	3	PLA	216,828	53,781	28,324	453,999	753,029	7,588,842
2001	3	PLA	211,189	52,895	27,940	440,525	732,827	7,481,702
1986	3	SAC	356,991	125,989	43,121	605,702	1,131,414	12,506,038
1987	3	SAC	394,436	133,710	45,706	704,865	1,278,204	13,850,960
1988	3	SAC	409,913	138,369	47,637	737,660	1,333,110	14,456,693
1986	3	SAC	429,559	144,898	50,638	785,575	1,410,008	15,119,869
1990	3	SAC	459,273	155,679	54,750	846,123	1,515,679	16,151,027
1991	3	SAC	473,189	159,673	56,346	871,127	1,560,178	16,630,023
1992	3	SAC	532,609	180,469	63,952	989,851	1,766,931	18,742,795
1993	3	SAC	482,206	168,753	58,570	892,782	1,602,197	17,288,396
1994	3	SAC	493,418	171,371	61,533	936,426	1,662,605	17,653,345
1995	3	SAC	503,706	179,057	63,477	968,821	1,714,881	18,204,931
1996	3	SAC	511,463	180,897	68,407	993,598	1,754,140	18,703,153
1997	3	SAC	527,141	186,367	70,529	1,034,102	1,817,883	19,245,464
1998	3	SAC	529,345	189,695	72,776	1,051,406	1,843,513	19,430,649
1999	3	SAC	536,699	191,815	73,269	1,063,699	1,866,435	19,427,999
2000	3	SAC	555,843	168,514	69,733	1,046,504	1,840,867	21,867,080
2001	3	SAC	537,643	162,632	66,581	994,217	1,761,385	22,034,628

\* County is no longer in this district.

\*\* County not previously in this district.

TABLE C (Continued)

DAILY TRUCK AND TOTAL VEHICLE KILOMETERS OF TRAVEL BY DISTRICT AND COUNTY  
On the California State Highway System

YEAR	DISTRICT	COUNTY	2-AXLE TRUCKS	3-AXLE TRUCKS	4-AXLE TRUCKS	5+AXLE TRUCKS	ALL TRUCKS	ALL VEHICLES
1986	3	SIE	10,655	7,332	612	17,903	36,502	176,638
1987	3	SIE	11,238	7,701	684	19,048	38,662	186,936
1988	3	SIE	12,371	8,515	771	20,766	42,410	215,424
1986	3	SIE	12,443	8,563	774	20,903	42,672	216,797
1990	3	SIE	12,995	8,927	811	21,888	44,610	226,849
1991	3	SIE	11,959	7,905	772	20,515	41,145	207,508
1992	3	SIE	11,989	7,902	781	20,657	41,325	208,733
1993	3	SIE	11,994	7,918	777	20,641	41,325	208,630
1994	3	SIE	11,865	7,944	735	19,872	40,410	202,744
1995	3	SIE	14,155	8,322	1,267	22,342	46,076	260,134
1996	3	SIE	14,598	8,560	1,313	23,151	47,608	268,951
1997	3	SIE	15,420	9,295	1,339	24,664	50,690	286,587
1998	3	SIE	14,832	9,369	1,120	21,670	47,000	290,997
1999	3	SIE	15,436	9,435	1,164	23,227	49,668	289,233
2000	3	SIE	15,423	9,074	1,001	22,777	48,332	290,115
2001	3	SIE	16,574	9,241	1,208	24,126	51,246	288,351
1986	3	SUT	38,313	9,599	3,761	71,189	122,804	1,102,000
1987	3	SUT	41,187	10,224	4,081	76,717	132,154	1,181,773
1988	3	SUT	42,624	10,740	4,195	79,767	137,280	1,234,497
1986	3	SUT	44,994	11,288	4,429	83,772	144,452	1,297,665
1990	3	SUT	47,564	12,273	4,918	93,034	157,747	1,410,901
1991	3	SUT	48,911	12,586	5,050	95,631	162,150	1,450,570
1992	3	SUT	50,424	12,924	5,155	97,660	166,123	1,494,665
1993	3	SUT	50,575	12,881	5,190	98,019	166,622	1,494,665
1994	3	SUT	54,861	13,800	5,673	107,535	181,828	1,609,300
1995	3	SUT	54,700	13,903	5,586	105,760	179,921	1,618,117
1996	3	SUT	41,705	19,695	13,119	83,051	157,530	1,653,390
1997	3	SUT	48,715	22,648	16,997	53,915	142,259	1,710,708
1998	3	SUT	49,430	22,085	16,274	52,591	140,428	1,697,481
1999	3	SUT	48,799	21,829	16,089	52,344	139,418	1,698,363
2000	3	SUT	47,186	24,514	17,107	56,713	145,578	1,735,839
2001	3	SUT	49,073	25,594	17,641	58,989	151,393	1,808,589
1986	3	YOL	107,995	36,571	14,818	316,952	476,165	3,438,902
1987	3	YOL	128,839	38,200	16,082	387,072	569,942	3,853,561
1988	3	YOL	134,322	39,893	16,725	399,969	590,687	4,031,771
1986	3	YOL	140,152	41,761	17,438	418,238	617,395	4,232,792
1990	3	YOL	143,253	42,627	17,920	436,061	639,722	4,316,437
1991	3	YOL	149,700	44,061	18,924	463,913	676,461	4,506,029
1992	3	YOL	148,723	44,087	18,615	451,309	662,623	4,488,404
1993	3	YOL	152,776	45,017	19,044	464,064	680,779	4,603,039
1994	3	YOL	152,069	44,985	18,929	451,862	667,673	4,607,448
1995	3	YOL	158,234	47,000	19,645	469,790	694,493	4,805,854
1996	3	YOL	156,797	47,518	21,310	471,050	696,503	4,757,355
1997	3	YOL	163,236	49,620	22,269	490,898	725,849	4,955,762
1998	3	YOL	166,089	50,528	23,077	508,905	748,787	4,986,625
1999	3	YOL	164,898	49,941	23,099	516,471	755,079	4,985,303
2000	3	YOL	157,883	40,960	23,685	492,516	715,252	5,215,455
2001	3	YOL	164,554	42,516	24,651	511,969	743,933	5,407,248

\* County is no longer in this district.

\*\* County not previously in this district.

TABLE C (Continued)

DAILY TRUCK AND TOTAL VEHICLE KILOMETERS OF TRAVEL BY DISTRICT AND COUNTY  
On the California State Highway System

YEAR	DISTRICT	COUNTY	2-AXLE TRUCKS	3-AXLE TRUCKS	4-AXLE TRUCKS	5+AXLE TRUCKS	ALL TRUCKS	ALL VEHICLES
1986	3	YUB	26,389	9,767	1,794	36,095	74,008	863,499
1987	3	YUB	24,704	8,943	1,640	33,475	68,740	846,960
1988	3	YUB	26,660	9,772	1,783	37,011	75,219	910,700
1986	3	YUB	27,421	9,392	1,786	39,170	77,752	964,500
1990	3	YUB	27,289	8,545	1,904	37,941	75,653	1,014,076
1991	3	YUB	27,345	8,563	1,909	38,099	75,893	1,018,489
1992	3	YUB	28,217	8,788	1,944	38,916	77,842	1,058,169
1993	3	YUB	28,182	8,777	1,941	38,865	77,744	1,058,169
1994	3	YUB	28,647	8,924	1,975	39,489	79,010	1,075,806
1995	3	YUB	28,629	8,904	1,967	39,618	79,100	1,080,215
1996	3	YUB	28,697	8,944	1,963	39,874	79,470	1,089,033
1997	3	YUB	30,160	13,018	7,461	33,546	84,171	1,128,715
1998	3	YUB	32,384	14,929	8,474	35,965	91,783	1,172,805
1999	3	YUB	32,146	14,885	8,470	35,863	91,549	1,171,041
2000	3	YUB	37,812	18,655	12,226	41,449	110,191	1,228,359
2001	3	YUB	38,442	18,765	12,231	42,155	111,672	1,266,277
1986	4	ALA	699,592	275,066	99,619	1,222,427	2,295,409	28,739,974
1987	4	ALA	733,023	290,067	103,803	1,279,081	2,404,639	30,069,074
1988	4	ALA	752,634	292,711	105,425	1,313,256	2,462,779	30,353,241
1986	4	ALA	817,296	302,502	108,237	1,404,785	2,631,572	31,198,645
1990	4	ALA	814,399	289,288	106,574	1,436,001	2,646,088	31,533,432
1991	4	ALA	824,795	273,163	100,778	1,358,999	2,557,477	31,215,974
1992	4	ALA	821,033	271,882	100,129	1,347,863	2,540,692	31,096,967
1993	4	ALA	795,968	232,082	88,705	1,114,452	2,231,039	31,987,593
1994	4	ALA	763,132	234,456	90,869	1,142,270	2,230,525	32,454,951
1995	4	ALA	756,168	231,525	89,825	1,128,687	2,206,024	32,309,453
1996	4	ALA	715,166	206,723	79,364	1,244,369	2,245,442	34,342,021
1997	4	ALA	719,415	203,538	78,711	1,245,901	2,247,384	34,796,153
1998	4	ALA	731,636	215,082	80,513	1,282,709	2,310,263	35,347,278
1999	4	ALA	774,655	230,536	86,038	1,326,359	2,418,566	36,636,036
2000	4	ALA	748,016	221,448	84,385	1,212,782	2,266,966	37,621,470
2001	4	ALA	739,149	219,773	83,313	1,208,002	2,250,617	37,618,380
1986	4	CC	240,816	80,161	25,688	366,558	713,102	11,819,391
1987	4	CC	270,662	87,288	27,054	372,936	757,868	12,821,291
1988	4	CC	276,273	88,721	27,603	383,665	776,132	13,161,613
1986	4	CC	301,761	97,084	30,361	418,523	847,622	14,180,439
1990	4	CC	339,154	107,224	32,374	460,255	938,853	15,189,169
1991	4	CC	323,930	91,374	35,353	411,574	862,149	15,286,200
1992	4	CC	327,565	92,235	35,800	416,057	871,573	15,466,916
1993	4	CC	327,921	92,298	35,775	416,241	872,144	15,484,553
1994	4	CC	334,884	101,606	30,308	420,957	887,645	15,850,503
1995	4	CC	334,776	101,378	30,295	421,859	888,203	15,846,093
1996	4	CC	336,804	101,986	30,512	424,327	893,514	15,943,092
1997	4	CC	390,131	122,217	39,827	432,160	984,251	17,830,162
1998	4	CC	367,300	117,135	38,231	410,852	933,694	16,622,081
1999	4	CC	365,884	116,509	38,090	409,322	930,321	16,643,685
2000	4	CC	396,778	107,228	37,812	421,998	964,019	18,607,476
2001	4	CC	382,634	103,379	36,630	401,884	924,695	18,582,786

\* County is no longer in this district.

\*\* County not previously in this district.

TABLE C (Continued)

DAILY TRUCK AND TOTAL VEHICLE KILOMETERS OF TRAVEL BY DISTRICT AND COUNTY  
On the California State Highway System

YEAR	DISTRICT	COUNTY	2-AXLE TRUCKS	3-AXLE TRUCKS	4-AXLE TRUCKS	5+AXLE TRUCKS	ALL TRUCKS	ALL VEHICLES
1986	4	MRN	128,475	30,763	7,271	75,882	242,336	5,759,371
1987	4	MRN	134,932	32,353	7,638	79,977	254,847	6,094,249
1988	4	MRN	137,909	32,640	7,773	81,583	259,858	6,265,267
1986	4	MRN	143,303	30,665	7,860	77,198	258,972	6,442,676
1990	4	MRN	134,665	29,045	7,573	72,795	244,002	6,212,328
1991	4	MRN	135,070	29,149	7,628	73,127	244,916	6,234,414
1992	4	MRN	127,983	29,730	5,530	64,679	227,856	6,243,202
1993	4	MRN	135,135	31,800	6,003	69,375	242,248	6,247,612
1994	4	MRN	135,131	31,801	6,004	69,374	242,256	6,247,612
1995	4	MRN	142,956	34,721	7,987	81,349	266,973	6,410,746
1996	4	MRN	140,128	34,302	8,071	79,739	262,202	6,423,973
1997	4	MRN	139,789	34,217	8,051	79,548	261,564	6,410,746
1998	4	MRN	164,290	40,572	9,374	96,836	311,155	6,776,696
1999	4	MRN	167,693	41,357	9,572	99,054	317,927	6,826,077
2000	4	MRN	169,611	41,599	9,581	99,658	320,551	6,845,036
2001	4	MRN	142,152	29,263	8,897	65,964	246,311	6,800,946
1986	4	NAP	50,835	14,884	3,685	34,997	104,320	2,145,767
1987	4	NAP	53,688	15,807	3,943	36,996	110,313	2,264,987
1988	4	NAP	59,967	18,473	3,589	42,558	124,534	2,388,082
1986	4	NAP	69,819	15,998	3,203	43,997	132,907	2,440,082
1990	4	NAP	67,452	17,168	3,174	48,979	136,699	2,341,208
1991	4	NAP	67,618	17,197	3,201	49,114	137,053	2,350,030
1992	4	NAP	68,823	17,524	3,260	49,935	139,473	2,394,109
1993	4	NAP	73,444	26,679	7,794	46,679	154,536	2,314,746
1994	4	NAP	76,447	28,874	7,939	47,812	161,006	2,332,383
1995	4	NAP	76,736	28,779	7,950	48,567	161,963	2,332,383
1996	4	NAP	60,859	20,353	4,186	40,356	125,673	2,649,833
1997	4	NAP	61,507	20,575	4,229	40,793	127,024	2,680,696
1998	4	NAP	59,496	19,541	3,981	41,965	125,093	2,685,106
1999	4	NAP	67,789	22,332	4,599	48,001	143,206	2,971,253
2000	4	NAP	76,660	26,525	6,786	62,000	172,076	2,978,307
2001	4	NAP	76,391	26,494	6,777	60,889	170,665	2,999,471
1986	4	SCL	551,877	160,853	58,645	741,158	1,512,311	22,900,133
1987	4	SCL	581,962	169,612	61,884	781,423	1,594,686	24,179,506
1988	4	SCL	608,251	174,878	60,307	781,664	1,624,942	24,841,699
1986	4	SCL	659,087	182,715	62,500	800,873	1,704,970	25,436,354
1990	4	SCL	672,283	186,717	64,000	819,047	1,741,845	26,079,485
1991	4	SCL	691,460	189,085	66,266	854,247	1,800,831	27,168,648
1992	4	SCL	651,411	163,544	54,277	689,237	1,558,226	26,846,652
1993	4	SCL	637,925	167,235	51,102	643,567	1,499,583	27,106,785
1994	4	SCL	622,735	170,306	51,098	635,443	1,479,296	27,053,876
1995	4	SCL	668,059	166,775	52,856	667,777	1,555,223	30,179,887
1996	4	SCL	672,555	163,280	50,149	658,460	1,544,197	30,479,701
1997	4	SCL	673,027	163,304	50,342	664,784	1,551,201	30,700,153
1998	4	SCL	809,592	195,721	54,822	693,396	1,753,996	33,032,536
1999	4	SCL	814,892	197,935	55,091	698,251	1,767,276	33,445,663
2000	4	SCL	824,112	197,895	56,334	713,577	1,792,363	33,819,559
2001	4	SCL	700,213	173,976	54,231	659,253	1,588,031	34,938,996

\* County is no longer in this district.

\*\* County not previously in this district.

TABLE C (Continued)

DAILY TRUCK AND TOTAL VEHICLE KILOMETERS OF TRAVEL BY DISTRICT AND COUNTY  
On the California State Highway System

YEAR	DISTRICT	COUNTY	2-AXLE TRUCKS	3-AXLE TRUCKS	4-AXLE TRUCKS	5+AXLE TRUCKS	ALL TRUCKS	ALL VEHICLES
1986	4	SCR	114,965	24,370	4,418	47,008	190,622	4,137,351
1987	4	SCR	121,501	25,569	4,681	49,623	201,256	4,359,747
1988	4	SCR	122,856	26,040	4,929	51,995	205,694	4,385,832
1986	4	SCR	124,149	26,560	5,050	53,450	209,138	4,386,279
1990	4	SCR	111,421	23,887	4,564	48,318	188,129	3,932,881
1991	4	SCR	113,504	24,471	4,688	49,557	192,162	4,007,822
1992	4	SCR	116,574	27,746	9,181	60,743	214,145	4,153,317
1993	4	SCR	116,484	27,653	9,276	59,966	213,279	4,162,134
1994	4	SCR	116,578	27,651	9,295	59,971	213,392	4,166,544
1995	4	*	*	*	*	*	*	*
1996	4	*	*	*	*	*	*	*
1997	4	*	*	*	*	*	*	*
1998	4	*	*	*	*	*	*	*
1999	4	*	*	*	*	*	*	*
2000	4	*	*	*	*	*	*	*
2001	4	*	*	*	*	*	*	*
1986	4	SF	149,522	33,174	9,601	48,065	240,336	6,420,368
1987	4	SF	156,419	34,573	9,986	49,892	250,843	6,741,781
1988	4	SF	155,996	34,482	9,926	49,634	250,018	6,757,393
1986	4	SF	160,359	37,445	10,000	51,340	259,128	7,034,823
1990	4	SF	146,741	33,573	9,374	48,916	238,585	6,353,441
1991	4	SF	138,920	32,278	8,069	53,166	232,409	6,212,344
1992	4	SF	137,986	36,101	7,042	58,844	239,937	6,296,111
1993	4	SF	140,672	36,818	7,039	58,295	242,784	6,393,110
1994	4	SF	134,671	34,540	6,275	53,363	228,805	6,582,698
1995	4	SF	128,245	31,948	5,877	50,740	216,789	6,371,064
1996	4	SF	125,746	31,731	6,111	51,679	215,239	6,657,652
1997	4	SF	122,098	30,789	5,851	48,995	207,709	6,490,109
1998	4	SF	107,805	31,225	5,551	42,724	187,349	6,569,471
1999	4	SF	125,680	36,242	6,415	49,412	217,908	6,693,806
2000	4	SF	112,228	31,331	5,679	49,857	199,148	6,890,009
2001	4	SF	95,786	20,745	5,053	39,796	161,406	6,815,496
1986	4	SM	404,171	102,862	30,635	205,831	743,336	17,348,568
1987	4	SM	418,661	106,521	31,451	211,253	767,746	17,965,234
1988	4	SM	380,315	86,453	30,118	223,430	720,163	17,978,982
1986	4	SM	415,978	90,185	31,669	239,256	776,956	18,685,660
1990	4	SM	410,513	88,634	31,249	235,148	765,364	18,570,905
1991	4	SM	422,753	87,951	29,693	231,718	771,889	18,791,363
1992	4	SM	452,580	92,392	23,526	204,946	773,243	18,588,517
1993	4	SM	426,473	88,050	23,927	193,760	732,017	18,623,790
1994	4	SM	399,536	90,979	23,258	191,053	704,666	18,685,516
1995	4	SM	409,535	87,393	24,514	186,727	708,007	19,430,645
1996	4	SM	427,453	91,162	24,947	197,942	741,390	20,012,637
1997	4	SM	421,830	90,093	23,827	198,444	734,037	20,233,090
1998	4	SM	482,305	107,435	25,127	232,162	847,307	20,854,769
1999	4	SM	492,538	109,534	25,533	237,176	865,631	21,449,540
2000	4	SM	499,350	108,520	26,692	247,131	882,002	21,650,596
2001	4	SM	425,301	74,932	23,963	196,136	720,627	21,817,699

\* County is no longer in this district.

\*\* County not previously in this district.



TABLE C (Continued)

DAILY TRUCK AND TOTAL VEHICLE KILOMETERS OF TRAVEL BY DISTRICT AND COUNTY  
On the California State Highway System

YEAR	DISTRICT	COUNTY	2-AXLE TRUCKS	3-AXLE TRUCKS	4-AXLE TRUCKS	5+AXLE TRUCKS	ALL TRUCKS	ALL VEHICLES
1986	4	**	**	**	**	**	**	**
1987	4	**	**	**	**	**	**	**
1988	4	**	**	**	**	**	**	**
1986	4	**	**	**	**	**	**	**
1990	4	**	**	**	**	**	**	**
1991	4	**	**	**	**	**	**	**
1992	4	**	**	**	**	**	**	**
1993	4	**	**	**	**	**	**	**
1994	4	**	**	**	**	**	**	**
1995	4	SOL	229,678	105,525	42,479	568,152	945,683	11,406,189
1996	4	SOL	231,493	97,760	41,758	554,827	925,690	11,481,144
1997	4	SOL	286,555	105,105	36,993	609,579	1,038,052	12,777,401
1998	4	SOL	270,755	95,376	36,247	551,624	954,284	11,723,640
1999	4	SOL	276,685	97,788	36,560	563,938	975,805	11,950,261
2000	4	SOL	282,893	87,753	41,396	561,394	973,631	12,917,609
2001	4	SOL	244,270	72,154	36,353	479,761	832,714	13,003,140
1986	4	SON	156,661	59,126	11,072	214,896	441,563	6,153,809
1987	4	SON	171,516	66,514	11,986	237,278	487,069	6,517,313
1988	4	SON	186,322	66,287	14,112	248,577	515,047	6,774,733
1986	4	SON	232,402	66,313	15,140	239,968	553,619	7,108,407
1990	4	SON	235,141	68,464	16,207	245,291	564,859	7,076,525
1991	4	SON	234,753	68,291	15,976	243,762	562,550	7,098,532
1992	4	SON	270,007	76,096	13,298	258,241	617,480	7,548,278
1993	4	SON	266,307	76,089	14,674	284,193	641,144	7,579,142
1994	4	SON	258,429	77,008	15,366	251,582	602,224	7,583,551
1995	4	SON	219,061	72,241	18,262	208,158	517,493	7,433,643
1996	4	SON	199,846	70,748	16,566	193,428	480,336	7,579,142
1997	4	SON	201,610	71,279	16,798	194,207	483,640	7,574,732
1998	4	SON	229,213	79,151	21,428	238,472	568,674	8,059,727
1999	4	SON	235,042	80,148	21,886	239,883	578,003	8,335,733
2000	4	SON	242,330	80,223	23,615	250,892	597,399	8,371,887
2001	4	SON	222,105	63,578	21,084	205,272	512,309	8,859,527
1986	5	MON	241,300	70,969	33,015	327,036	672,089	6,352,037
1987	5	MON	252,169	73,746	33,781	338,215	697,678	6,571,525
1988	5	MON	265,916	80,433	35,772	368,152	750,030	6,882,633
1986	5	MON	280,266	84,823	38,678	390,392	793,887	7,210,021
1990	5	MON	293,052	86,904	39,037	410,822	829,575	7,539,429
1991	5	MON	283,824	84,696	39,626	427,942	835,837	7,654,067
1992	5	MON	285,763	85,229	39,970	430,752	841,447	7,892,184
1993	5	MON	277,868	83,217	39,046	420,798	820,693	7,812,822
1994	5	MON	278,686	83,159	39,046	421,907	821,572	7,817,229
1995	5	MON	281,655	84,313	39,009	421,931	826,593	7,958,318
1996	5	MON	297,206	91,373	41,726	458,519	888,549	8,293,407
1997	5	MON	300,204	91,909	41,660	457,456	890,905	8,394,814
1998	5	MON	327,812	103,220	43,945	478,967	954,156	8,452,132
1999	5	MON	319,342	99,636	43,103	486,824	950,223	8,757,237
2000	5	MON	317,429	98,930	43,544	484,258	944,549	8,989,153
2001	5	MON	320,912	99,040	44,756	494,783	959,914	8,844,536

\* County is no longer in this district.

\*\* County not previously in this district.

TABLE C (Continued)

DAILY TRUCK AND TOTAL VEHICLE KILOMETERS OF TRAVEL BY DISTRICT AND COUNTY  
On the California State Highway System

YEAR	DISTRICT	COUNTY	2-AXLE TRUCKS	3-AXLE TRUCKS	4-AXLE TRUCKS	5+AXLE TRUCKS	ALL TRUCKS	ALL VEHICLES
1986	5	SB	215,712	58,836	31,415	259,842	565,588	6,909,298
1987	5	SB	230,832	63,460	32,097	277,842	603,935	7,609,656
1988	5	SB	246,284	66,900	33,966	295,928	642,791	7,932,447
1986	5	SB	257,881	70,890	35,271	315,101	678,791	8,356,686
1990	5	SB	267,199	73,975	36,921	329,607	707,366	8,654,923
1991	5	SB	257,092	72,515	37,867	343,254	710,405	8,624,105
1992	5	SB	256,994	72,423	37,746	342,594	709,434	8,663,766
1993	5	SB	257,908	72,935	37,793	343,623	711,933	8,725,493
1994	5	SB	258,478	72,764	37,526	340,492	708,921	8,765,173
1995	5	SB	260,559	73,537	38,298	346,381	718,401	8,809,265
1996	5	SB	260,576	73,968	38,285	346,878	719,383	8,884,218
1997	5	SB	271,149	78,284	40,152	364,389	752,876	9,258,987
1998	5	SB	267,435	77,872	39,461	363,838	749,070	9,439,761
1999	5	SB	274,882	79,570	40,325	371,814	767,887	9,611,269
2000	5	SB	274,278	77,723	40,554	368,054	760,996	9,792,476
2001	5	SB	282,474	79,945	41,555	376,898	781,286	10,118,304
1986	5	SBT	51,208	9,414	6,328	74,950	141,818	1,061,942
1987	5	SBT	52,743	10,864	6,455	84,363	154,364	1,138,062
1988	5	SBT	54,615	11,272	6,675	87,781	160,320	1,185,595
1986	5	SBT	57,545	11,783	7,371	91,149	168,766	1,255,549
1990	5	SBT	52,003	10,559	6,666	83,634	152,785	1,124,304
1991	5	SBT	50,382	10,374	6,677	86,273	153,632	1,141,943
1992	5	SBT	52,037	10,681	6,914	89,094	158,661	1,186,032
1993	5	SBT	51,700	10,670	6,906	88,938	158,381	1,181,624
1994	5	SBT	53,292	11,111	7,163	91,629	163,349	1,225,714
1995	5	SBT	55,740	11,690	7,540	96,072	170,964	1,283,031
1996	5	SBT	58,336	12,031	7,853	100,782	178,919	1,327,122
1997	5	SBT	56,008	11,638	7,535	97,202	172,327	1,278,623
1998	5	SBT	76,801	13,465	9,449	127,285	227,154	1,357,985
1999	5	SBT	61,577	13,126	7,808	101,496	184,430	1,484,083
2000	5	SBT	61,559	14,127	9,052	105,539	190,356	1,530,378
2001	5	SBT	67,745	15,489	9,978	116,866	210,078	1,596,955
1986	5	**	**	**	**	**	**	**
1987	5	**	**	**	**	**	**	**
1988	5	**	**	**	**	**	**	**
1986	5	**	**	**	**	**	**	**
1990	5	**	**	**	**	**	**	**
1991	5	**	**	**	**	**	**	**
1992	5	**	**	**	**	**	**	**
1993	5	**	**	**	**	**	**	**
1994	5	**	**	**	**	**	**	**
1995	5	SCR	117,360	22,168	4,368	49,906	193,734	3,972,546
1996	5	SCR	121,212	22,870	4,511	51,480	199,972	4,135,681
1997	5	SCR	121,810	22,973	4,554	52,466	201,690	4,140,090
1998	5	SCR	125,869	23,959	4,850	55,761	210,629	4,334,087
1999	5	SCR	128,925	24,338	4,934	57,079	215,686	4,426,677
2000	5	SCR	130,212	24,704	5,040	57,741	217,815	4,461,068
2001	5	SCR	113,581	21,115	4,286	48,685	187,772	4,390,964

\* County is no longer in this district.

\*\* County not previously in this district.

TABLE C (Continued)

DAILY TRUCK AND TOTAL VEHICLE KILOMETERS OF TRAVEL BY DISTRICT AND COUNTY  
On the California State Highway System

YEAR	DISTRICT	COUNTY	2-AXLE TRUCKS	3-AXLE TRUCKS	4-AXLE TRUCKS	5+AXLE TRUCKS	ALL TRUCKS	ALL VEHICLES
1986	5	SLO	202,059	56,276	30,974	222,896	511,669	5,776,022
1987	5	SLO	209,901	57,999	32,049	236,797	536,410	6,150,471
1988	5	SLO	217,682	58,857	33,911	249,030	559,196	6,401,544
1986	5	SLO	230,152	62,518	35,783	265,520	593,788	6,781,420
1990	5	SLO	223,110	60,094	34,214	258,832	575,915	6,534,164
1991	5	SLO	214,850	57,487	34,898	271,814	578,872	6,657,676
1992	5	SLO	227,896	61,075	36,962	288,533	614,112	7,173,509
1993	5	SLO	213,194	56,828	34,717	269,199	573,577	6,662,061
1994	5	SLO	213,322	56,694	34,558	269,926	574,230	6,670,878
1995	5	SLO	214,185	57,093	34,862	274,016	579,911	6,701,743
1996	5	SLO	225,138	60,307	36,449	285,639	607,293	7,116,193
1997	5	SLO	223,778	62,150	37,247	294,418	617,253	7,323,417
1998	5	SLO	223,794	62,555	36,749	297,271	620,956	7,327,826
1999	5	SLO	244,336	67,353	38,200	308,192	659,526	7,457,893
2000	5	SLO	254,005	64,121	38,985	313,919	671,598	7,646,159
2001	5	SLO	258,626	62,635	36,860	314,501	673,119	7,662,032
1986	6	FRE	304,790	93,595	58,982	845,114	1,304,157	8,050,366
1987	6	FRE	330,401	100,483	68,889	972,666	1,474,194	9,002,067
1988	6	FRE	322,536	99,476	67,029	964,708	1,455,618	8,746,129
1986	6	FRE	348,814	107,466	70,273	991,913	1,520,137	9,019,546
1990	6	FRE	359,864	109,162	72,058	1,007,346	1,550,104	9,109,037
1991	6	FRE	365,363	111,629	72,695	1,033,964	1,585,386	9,254,579
1992	6	FRE	383,478	113,784	74,818	1,044,365	1,618,299	9,620,527
1993	6	FRE	404,375	118,578	74,935	998,304	1,595,193	9,655,800
1994	6	FRE	429,487	125,138	79,744	1,047,427	1,681,438	10,167,248
1995	6	FRE	445,255	125,989	80,306	1,040,800	1,691,973	9,871,844
1996	6	FRE	458,222	128,672	84,459	1,108,112	1,779,078	10,211,338
1997	6	FRE	478,065	133,310	84,334	1,116,648	1,811,948	10,352,429
1998	6	FRE	505,245	188,875	85,363	1,164,265	1,944,691	11,137,238
1999	6	FRE	491,723	182,455	83,274	1,122,573	1,881,982	11,097,556
2000	6	FRE	521,210	154,458	94,376	1,311,606	2,082,575	11,944,533
2001	6	FRE	592,055	161,375	88,463	1,386,926	2,229,661	12,884,977
1986	6	KER	540,948	160,457	109,807	1,677,298	2,487,752	10,021,414
1987	6	KER	564,771	191,072	126,216	1,897,679	2,778,933	10,948,874
1988	6	KER	552,996	215,039	124,166	1,968,011	2,864,348	11,291,319
1986	6	KER	566,440	221,222	127,910	2,029,322	2,949,000	11,543,609
1990	6	KER	582,237	227,026	131,586	2,083,076	3,023,152	11,804,576
1991	6	KER	626,555	241,842	140,194	2,192,850	3,200,914	12,589,354
1992	6	KER	636,972	244,602	140,009	2,206,775	3,227,736	12,799,906
1993	6	KER	587,222	215,670	114,505	2,007,520	2,924,508	12,895,590
1994	6	KER	743,477	206,705	111,457	2,015,677	3,076,867	12,994,484
1995	6	KER	800,981	228,495	121,594	2,532,153	3,682,740	15,705,004
1996	6	KER	845,082	239,971	128,392	2,681,906	3,894,770	16,309,044
1997	6	KER	922,129	239,335	138,490	2,701,509	4,000,540	16,595,631
1998	6	KER	925,612	239,054	145,983	2,739,791	4,051,860	16,533,900
1999	6	KER	969,129	249,653	153,086	2,890,545	4,266,241	17,012,285
2000	6	KER	1,116,069	283,334	171,776	3,178,707	4,751,469	18,484,892
2001	6	KER	1,161,535	260,319	149,771	3,237,488	4,810,555	18,816,465

\* County is no longer in this district.

\*\* County not previously in this district.

TABLE C (Continued)

DAILY TRUCK AND TOTAL VEHICLE KILOMETERS OF TRAVEL BY DISTRICT AND COUNTY  
On the California State Highway System

YEAR	DISTRICT	COUNTY	2-AXLE TRUCKS	3-AXLE TRUCKS	4-AXLE TRUCKS	5+AXLE TRUCKS	ALL TRUCKS	ALL VEHICLES
1986	6	KIN	55,230	22,680	12,551	248,136	338,542	1,609,863
1987	6	KIN	70,410	50,403	11,712	270,084	402,534	1,983,800
1988	6	KIN	71,240	50,997	11,832	273,763	407,716	2,005,091
1986	6	KIN	79,485	54,472	12,623	284,714	431,188	2,095,865
1990	6	KIN	81,563	55,001	12,887	288,385	437,754	2,156,021
1991	6	KIN	84,704	55,912	13,312	294,520	448,385	2,230,979
1992	6	KIN	84,240	52,780	12,944	279,033	428,933	2,186,884
1993	6	KIN	89,764	61,627	14,873	258,590	424,797	2,186,884
1994	6	KIN	91,677	63,564	15,205	268,158	438,526	2,235,384
1995	6	KIN	90,935	57,009	15,034	241,830	404,731	2,160,431
1996	6	KIN	105,313	65,560	16,997	281,056	468,821	2,363,246
1997	6	KIN	114,658	67,364	17,796	310,514	510,246	2,464,654
1998	6	KIN	123,621	65,726	18,425	298,241	506,303	2,557,244
1999	6	KIN	132,016	68,830	19,563	311,847	532,943	2,706,269
2000	6	KIN	138,175	73,120	20,251	329,117	560,936	2,863,231
2001	6	KIN	154,925	42,199	23,028	351,925	572,311	2,973,457
1986	6	MAD	98,906	20,179	14,152	313,377	447,944	2,688,435
1987	6	MAD	96,920	19,941	14,048	304,734	437,059	2,646,869
1988	6	MAD	101,804	20,747	14,733	323,996	462,743	2,757,613
1986	6	MAD	100,745	19,553	14,555	320,655	455,977	2,798,217
1990	6	MAD	104,326	20,583	15,131	328,320	468,271	2,887,936
1991	6	MAD	106,648	21,058	15,543	334,878	478,075	2,958,481
1992	6	MAD	114,886	22,512	16,537	352,324	506,160	3,196,554
1993	6	MAD	105,810	24,407	16,230	357,783	504,162	3,271,509
1994	6	MAD	108,319	25,066	16,375	357,945	507,573	3,337,645
1995	6	MAD	146,614	32,270	20,358	391,300	590,454	3,496,370
1996	6	MAD	147,837	32,733	20,778	410,829	612,075	3,584,550
1997	6	MAD	155,708	34,492	22,067	434,286	646,480	3,655,095
1998	6	MAD	163,430	40,431	23,954	432,677	660,704	3,703,595
1999	6	MAD	171,128	41,564	24,999	446,468	684,759	3,864,525
2000	6	MAD	189,703	52,071	30,881	466,468	739,317	3,964,169
2001	6	MAD	217,075	56,414	36,353	467,702	777,803	4,069,545
1986	6	MPA	718	68	23	16	824	10,589
1987	6	MPA	726	68	23	16	832	10,695
1988	6	MPA	729	69	24	16	835	10,740
1986	6	MPA	494	85	31	47	655	11,183
1990	6	MPA	435	74	27	42	578	9,849
1991	6	MPA	653	109	42	61	866	15,000
1992	6	MPA	766	132	45	72	1,014	17,509
1993	6	MPA	864	117	77	85	1,144	16,912
1994	6	MPA	1,043	145	90	105	1,381	20,375
1995	6	MPA	901	124	76	90	1,189	17,527
1996	6	MPA	904	126	76	90	1,192	17,591
1997	6	MPA	895	116	77	90	1,178	17,390
1998	6	MPA	516	71	44	53	683	8,752
1999	6	MPA	472	66	40	44	626	9,263
2000	6	MPA	485	66	44	44	644	9,413
2001	6	MPA	419	53	35	40	551	7,826

\* County is no longer in this district.

\*\* County not previously in this district.

TABLE C (Continued)

DAILY TRUCK AND TOTAL VEHICLE KILOMETERS OF TRAVEL BY DISTRICT AND COUNTY  
On the California State Highway System

YEAR	DISTRICT	COUNTY	2-AXLE TRUCKS	3-AXLE TRUCKS	4-AXLE TRUCKS	5+AXLE TRUCKS	ALL TRUCKS	ALL VEHICLES
1986	6	TUL	218,659	53,908	25,834	644,904	942,895	4,602,967
1987	6	TUL	193,779	45,703	24,775	633,078	896,770	4,642,835
1988	6	TUL	216,438	51,470	26,467	650,600	944,408	4,797,574
1986	6	TUL	218,276	50,434	27,221	670,948	966,323	5,002,464
1990	6	TUL	226,268	52,592	28,652	734,312	1,041,428	5,171,824
1991	6	TUL	233,632	53,458	29,737	764,828	1,081,329	5,317,283
1992	6	TUL	237,204	54,929	30,110	771,648	1,093,563	5,423,121
1993	6	TUL	288,583	59,116	34,677	758,307	1,140,390	5,595,073
1994	6	TUL	302,120	62,729	37,001	795,406	1,196,930	5,793,480
1995	6	TUL	302,098	62,566	37,088	796,641	1,198,048	5,802,297
1996	6	TUL	336,210	64,221	38,623	841,339	1,280,037	5,987,478
1997	6	TUL	359,366	73,564	45,891	836,205	1,314,656	6,653,244
1998	6	TUL	321,939	66,920	41,392	767,151	1,198,166	6,137,385
1999	6	TUL	351,568	73,031	44,994	836,131	1,307,497	6,571,676
2000	6	TUL	374,601	89,953	56,974	781,163	1,303,233	6,661,620
2001	6	TUL	384,967	93,185	57,547	811,118	1,347,293	6,833,577
1986	7	LA	5,153,320	1,079,433	515,917	3,374,646	10,109,244	121,043,265
1987	7	LA	5,647,552	1,189,793	571,816	3,779,488	11,172,998	132,828,941
1988	7	LA	5,746,381	1,221,013	554,603	3,850,643	11,358,515	142,101,653
1986	7	LA	5,627,608	1,201,584	534,354	4,004,038	11,370,013	144,216,859
1990	7	LA	5,244,593	1,235,664	545,857	4,416,595	11,441,753	150,978,679
1991	7	LA	4,947,366	1,132,546	442,984	4,368,599	10,890,642	150,934,123
1992	7	LA	4,953,171	1,133,164	440,856	4,393,968	10,920,299	151,424,108
1993	7	LA	4,934,209	1,123,616	429,213	4,434,070	10,920,369	152,830,591
1994	7	LA	4,934,144	1,105,404	413,823	4,410,441	10,863,012	152,808,547
1995	7	LA	5,008,700	1,122,966	418,606	4,485,715	11,035,144	155,118,884
1996	7	LA	4,975,484	1,117,892	414,536	4,869,980	11,376,871	158,549,118
1997	7	LA	5,094,543	1,084,430	433,753	4,826,077	11,437,863	160,661,049
1998	7	LA	5,128,508	1,097,578	442,610	4,889,494	11,559,659	162,252,690
1999	7	LA	5,222,747	1,120,126	451,605	5,019,931	11,818,338	162,754,946
2000	7	LA	4,537,397	1,204,784	444,123	4,999,297	11,187,082	164,909,574
2001	7	LA	4,400,223	1,203,695	407,585	4,921,799	10,934,550	168,872,958
1986	7	VEN	379,401	99,287	60,569	295,329	834,356	10,151,344
1987	7	VEN	406,115	106,782	65,387	320,349	898,406	11,074,129
1988	7	VEN	434,554	116,354	71,810	348,449	970,921	11,739,459
1986	7	VEN	456,027	126,631	72,864	372,534	1,027,823	12,419,023
1990	7	VEN	471,897	131,498	75,854	388,575	1,067,547	12,922,906
1991	7	VEN	422,715	95,948	26,318	290,504	835,185	12,548,116
1992	7	VEN	420,806	95,794	25,686	287,511	829,478	12,521,677
1993	7	VEN	420,496	97,934	25,956	291,097	835,215	12,764,174
1994	7	VEN	444,580	103,650	31,565	338,499	918,046	13,474,030
1995	7	VEN	450,342	106,589	32,719	350,815	940,225	13,914,933
1996	7	VEN	451,219	106,829	32,867	351,841	942,417	13,994,296
1997	7	VEN	561,219	97,001	49,003	365,081	1,071,968	14,391,111
1998	7	VEN	513,124	97,850	45,801	385,672	1,042,910	14,959,876
1999	7	VEN	595,022	100,932	50,995	383,666	1,131,841	15,249,114
2000	7	VEN	479,311	92,929	45,594	305,423	923,619	15,354,922
2001	7	VEN	408,665	91,712	50,056	264,811	815,712	15,866,816

\* County is no longer in this district.

\*\* County not previously in this district.

TABLE C (Continued)

DAILY TRUCK AND TOTAL VEHICLE KILOMETERS OF TRAVEL BY DISTRICT AND COUNTY  
On the California State Highway System

YEAR	DISTRICT	COUNTY	2-AXLE TRUCKS	3-AXLE TRUCKS	4-AXLE TRUCKS	5+AXLE TRUCKS	ALL TRUCKS	ALL VEHICLES
1986	8	RIV	762,105	185,369	91,543	909,237	1,947,882	16,798,789
1987	8	RIV	875,441	213,134	103,428	1,038,101	2,229,725	18,978,142
1988	8	RIV	962,255	234,863	112,760	1,122,477	2,431,947	20,890,206
1986	8	RIV	1,138,758	303,712	139,750	1,457,342	3,039,047	24,472,654
1990	8	RIV	1,369,331	326,424	157,670	1,714,477	3,567,437	27,310,737
1991	8	RIV	1,349,334	314,015	152,039	1,660,796	3,475,604	26,785,443
1992	8	RIV	1,372,561	322,534	155,624	1,699,923	3,550,166	27,058,505
1993	8	RIV	1,315,888	314,689	153,019	1,634,944	3,417,954	26,830,914
1994	8	RIV	1,292,756	312,227	151,236	1,593,448	3,350,312	26,983,695
1995	8	RIV	1,525,838	386,298	190,755	2,748,966	4,851,180	32,146,318
1996	8	RIV	1,604,797	390,260	193,969	2,753,338	4,941,620	33,451,394
1997	8	RIV	1,610,159	397,925	202,075	2,857,879	5,067,304	34,558,065
1998	8	RIV	1,706,175	424,789	214,434	2,993,836	5,340,217	36,013,052
1999	8	RIV	1,737,180	431,156	220,302	3,182,944	5,574,677	36,687,627
2000	8	RIV	1,538,381	344,924	191,780	2,990,525	5,067,289	37,011,709
2001	8	RIV	1,630,005	359,394	200,021	3,063,234	5,254,647	39,244,853
1986	8	SBD	1,263,307	366,048	172,358	2,768,358	4,569,110	26,548,089
1987	8	SBD	1,402,526	407,486	191,082	3,057,927	5,057,840	29,360,264
1988	8	SBD	1,554,732	447,218	213,533	3,373,511	5,587,570	31,670,755
1986	8	SBD	1,719,714	505,711	236,031	3,747,896	6,208,411	35,632,380
1990	8	SBD	1,832,283	435,377	221,884	3,609,948	6,099,960	37,840,140
1991	8	SBD	1,876,116	446,605	222,598	3,666,076	6,210,414	38,331,717
1992	8	SBD	1,957,108	461,964	220,246	3,842,677	6,480,680	39,416,551
1993	8	SBD	1,938,785	374,734	170,151	3,586,037	6,068,690	40,029,125
1994	8	SBD	1,985,244	376,185	157,682	3,490,747	6,008,795	41,587,362
1995	8	SBD	2,018,666	371,228	157,536	3,648,093	6,194,004	42,586,928
1996	8	SBD	1,948,418	357,183	145,106	3,583,956	6,033,312	41,546,394
1997	8	SBD	2,060,797	388,049	159,102	3,984,260	6,591,001	43,384,964
1998	8	SBD	2,073,775	374,680	158,046	4,001,897	6,610,383	42,860,306
1999	8	SBD	2,069,710	384,464	162,676	4,130,734	6,755,158	43,943,145
2000	8	SBD	1,857,507	448,854	178,262	4,567,961	7,054,492	46,231,913
2001	8	SBD	1,924,771	447,606	169,320	4,567,123	7,110,804	47,673,207
1986	9	INY	68,532	13,695	11,189	76,802	169,931	1,685,674
1987	9	INY	60,725	13,108	10,393	74,646	158,447	1,652,658
1988	9	INY	62,201	13,602	9,603	87,219	172,168	1,727,601
1986	9	INY	60,468	12,530	7,752	80,621	161,059	1,675,204
1990	9	INY	48,762	11,547	3,682	88,402	152,106	1,684,261
1991	9	INY	46,702	10,956	3,497	84,786	145,680	1,644,577
1992	9	INY	45,152	10,324	3,177	82,464	140,798	1,609,300
1993	9	INY	43,625	11,152	4,290	85,370	144,147	1,675,436
1994	9	INY	46,008	13,230	4,611	89,110	154,163	1,635,754
1995	9	INY	47,667	13,603	4,783	91,196	158,579	1,693,072
1996	9	INY	34,043	7,161	3,629	134,935	179,534	1,706,299
1997	9	INY	41,330	11,571	4,136	114,183	170,959	1,693,072
1998	9	INY	33,460	9,863	3,210	103,414	150,326	1,653,390
1999	9	INY	33,826	9,806	3,188	106,809	155,057	1,710,267
2000	9	INY	35,629	10,480	3,549	111,765	161,904	1,785,221
2001	9	INY	40,158	10,538	3,893	117,792	172,945	1,775,521

\* County is no longer in this district.

\*\* County not previously in this district.

TABLE C (Continued)

DAILY TRUCK AND TOTAL VEHICLE KILOMETERS OF TRAVEL BY DISTRICT AND COUNTY  
On the California State Highway System

YEAR	DISTRICT	COUNTY	2-AXLE TRUCKS	3-AXLE TRUCKS	4-AXLE TRUCKS	5+AXLE TRUCKS	ALL TRUCKS	ALL VEHICLES
1986	9	KER	72,193	19,188	14,387	304,072	408,654	2,296,275
1987	9	KER	77,048	21,127	10,610	340,415	448,964	2,380,126
1988	9	KER	71,524	20,953	11,803	349,875	453,340	2,391,489
1986	9	KER	78,429	23,412	12,433	388,524	501,865	2,573,403
1990	9	KER	73,688	24,302	12,099	394,351	504,110	2,635,055
1991	9	KER	75,064	24,976	12,660	433,442	545,887	2,837,803
1992	9	KER	63,405	20,490	10,266	474,053	567,994	2,958,008
1993	9	KER	62,644	22,677	10,554	507,697	603,325	2,968,141
1994	9	KER	58,109	20,491	9,435	465,427	553,324	2,975,063
1995	9	*	*	*	*	*	*	*
1996	9	*	*	*	*	*	*	*
1997	9	*	*	*	*	*	*	*
1998	9	*	*	*	*	*	*	*
1999	9	*	*	*	*	*	*	*
2000	9	*	*	*	*	*	*	*
2001	9	*	*	*	*	*	*	*
1986	9	MNO	24,558	9,202	10,760	25,449	69,791	1,195,966
1987	9	MNO	24,831	9,353	10,895	25,900	70,787	1,215,038
1988	9	MNO	22,546	8,561	10,372	28,995	70,354	1,253,756
1986	9	MNO	22,213	8,619	10,483	28,625	69,763	1,242,970
1990	9	MNO	23,283	8,866	10,386	32,426	74,816	1,216,892
1991	9	MNO	22,868	8,766	9,973	32,247	73,669	1,186,036
1992	9	MNO	21,225	7,742	8,195	34,011	70,915	1,124,305
1993	9	MNO	27,649	6,996	1,202	61,438	97,060	1,093,442
1994	9	MNO	27,957	6,600	1,342	60,014	95,792	1,093,442
1995	9	MNO	27,582	6,680	1,308	59,795	95,060	1,093,442
1996	9	MNO	25,739	5,911	1,363	83,996	116,702	1,071,396
1997	9	MNO	24,568	5,998	1,321	86,891	118,573	1,071,396
1998	9	MNO	22,671	6,424	1,556	67,943	98,930	1,040,534
1999	9	MNO	21,141	5,749	1,340	63,574	93,150	1,019,811
2000	9	MNO	21,935	6,151	1,526	65,196	95,297	1,046,706
2001	9	MNO	24,572	5,904	4,881	59,099	94,874	1,042,297
1986	9	SBD	2,448	542	272	2,176	5,438	54,381
1987	9	SBD	1,968	435	204	1,741	4,347	43,485
1988	9	SBD	2,068	460	229	1,838	4,596	45,970
1986	9	SBD	2,079	462	230	1,847	4,620	46,209
1990	9	SBD	583	126	45	1,596	2,338	46,649
1991	9	SBD	459	261	90	3,447	4,247	44,663
1992	9	SBD	457	257	90	3,425	4,218	44,367
1993	9	SBD	459	259	90	3,447	4,245	44,648
1994	9	SBD	539	290	113	3,970	4,910	51,623
1995	9	*	*	*	*	*	*	*
1996	9	*	*	*	*	*	*	*
1997	9	*	*	*	*	*	*	*
1998	9	*	*	*	*	*	*	*
1999	9	*	*	*	*	*	*	*
2000	9	*	*	*	*	*	*	*
2001	9	*	*	*	*	*	*	*

\* County is no longer in this district.

\*\* County not previously in this district.

TABLE C (Continued)

DAILY TRUCK AND TOTAL VEHICLE KILOMETERS OF TRAVEL BY DISTRICT AND COUNTY  
On the California State Highway System

YEAR	DISTRICT	COUNTY	2-AXLE TRUCKS	3-AXLE TRUCKS	4-AXLE TRUCKS	5+AXLE TRUCKS	ALL TRUCKS	ALL VEHICLES
1986	10	ALP	3,727	911	166	2,589	7,351	156,812
1987	10	ALP	4,020	834	163	2,412	7,379	163,255
1988	10	ALP	4,297	884	164	2,527	7,818	173,938
1986	10	ALP	4,685	940	212	2,591	8,375	175,657
1990	10	ALP	4,710	896	192	2,549	8,346	180,771
1991	10	ALP	4,662	890	192	2,560	8,280	180,771
1992	10	ALP	5,023	1,318	227	3,347	9,878	176,362
1993	10	ALP	5,147	2,679	217	3,000	12,503	185,179
1994	10	ALP	5,019	2,567	219	4,332	12,099	180,771
1995	10	ALP	3,743	2,628	185	3,507	10,005	167,544
1996	10	ALP	2,905	2,877	438	5,451	11,643	189,588
1997	10	ALP	3,124	3,106	441	5,906	12,553	202,815
1998	10	ALP	3,152	3,003	379	5,935	12,658	198,407
1999	10	ALP	2,936	2,861	287	5,785	12,341	196,643
2000	10	ALP	3,051	2,910	339	5,789	12,288	196,202
2001	10	ALP	3,038	2,804	428	6,208	12,685	203,257
1986	10	AMA	33,605	10,906	855	20,816	66,126	838,703
1987	10	AMA	40,421	13,528	1,024	25,255	80,191	996,678
1988	10	AMA	42,901	14,352	1,057	26,702	84,950	1,054,196
1986	10	AMA	40,984	13,257	1,040	25,374	80,573	1,012,599
1990	10	AMA	39,904	12,744	1,067	24,374	78,008	983,216
1991	10	AMA	41,790	13,162	1,125	25,046	81,097	987,627
1992	10	AMA	42,505	13,536	966	24,569	81,538	1,009,670
1993	10	AMA	28,678	20,593	2,314	28,095	79,644	1,058,169
1994	10	AMA	28,938	20,556	2,268	28,108	79,834	1,053,762
1995	10	AMA	28,916	20,929	2,364	28,657	80,830	1,075,806
1996	10	AMA	20,644	23,085	2,955	37,455	84,078	1,115,488
1997	10	AMA	18,657	21,503	2,897	36,029	79,034	1,071,396
1998	10	AMA	18,615	21,507	2,857	36,626	79,689	1,089,033
1999	10	AMA	18,888	21,472	2,914	36,516	80,095	1,115,487
2000	10	AMA	18,108	20,930	2,782	35,700	77,568	1,152,523
2001	10	AMA	20,145	23,535	3,055	40,404	87,184	1,193,968
1986	10	CAL	22,126	7,121	476	16,911	46,501	777,826
1987	10	CAL	25,313	8,121	512	18,829	52,668	890,965
1988	10	CAL	26,685	8,516	547	19,981	55,627	935,250
1986	10	CAL	38,166	12,625	941	12,149	63,823	953,851
1990	10	CAL	38,327	12,496	949	12,105	63,797	947,944
1991	10	CAL	37,244	12,187	914	11,833	62,096	925,904
1992	10	CAL	42,637	17,162	941	15,898	76,583	1,005,262
1993	10	CAL	31,111	14,361	2,158	19,162	66,649	1,071,396
1994	10	CAL	31,111	14,361	2,158	19,162	66,649	1,071,396
1995	10	CAL	21,954	17,831	2,119	14,011	55,753	1,036,125
1996	10	CAL	16,771	20,451	2,688	18,584	58,321	1,053,762
1997	10	CAL	16,814	20,522	2,694	18,674	58,564	1,058,169
1998	10	CAL	16,402	20,643	3,642	20,013	60,832	1,066,988
1999	10	CAL	15,868	20,370	3,646	20,886	61,396	1,065,665
2000	10	CAL	16,340	20,705	3,673	20,595	61,493	1,073,602
2001	10	CAL	12,901	17,927	5,035	23,531	59,562	1,096,529

\* County is no longer in this district.

\*\* County not previously in this district.



TABLE C (Continued)

DAILY TRUCK AND TOTAL VEHICLE KILOMETERS OF TRAVEL BY DISTRICT AND COUNTY  
On the California State Highway System

YEAR	DISTRICT	COUNTY	2-AXLE TRUCKS	3-AXLE TRUCKS	4-AXLE TRUCKS	5+AXLE TRUCKS	ALL TRUCKS	ALL VEHICLES
1986	10	MER	153,910	53,437	38,457	666,833	912,471	4,045,223
1987	10	MER	167,826	60,313	42,505	759,990	1,030,428	4,637,793
1988	10	MER	174,577	63,167	46,763	822,397	1,106,798	4,962,701
1986	10	MER	183,962	63,495	48,311	784,587	1,080,114	4,978,704
1990	10	MER	209,891	74,997	56,567	905,312	1,246,581	5,683,246
1991	10	MER	205,738	72,402	48,714	883,438	1,210,140	5,568,595
1992	10	MER	216,544	77,047	51,243	919,100	1,263,727	5,828,753
1993	10	MER	215,471	104,661	43,070	877,543	1,240,537	5,974,251
1994	10	MER	211,579	88,862	43,507	847,567	1,191,336	5,793,480
1995	10	MER	215,720	92,342	43,911	878,116	1,229,888	5,991,887
1996	10	MER	215,435	91,965	43,781	871,811	1,222,790	5,983,068
1997	10	MER	202,328	95,702	49,298	924,907	1,272,007	6,075,658
1998	10	MER	198,455	89,927	46,745	890,781	1,226,154	6,005,114
1999	10	MER	207,935	95,081	48,883	945,246	1,298,229	6,299,197
2000	10	MER	216,387	99,164	50,823	995,235	1,361,979	6,549,631
2001	10	MER	222,590	98,758	53,345	1,013,480	1,388,469	6,789,482
1986	10	MPA	10,433	1,151	254	1,852	13,611	408,143
1987	10	MPA	11,307	1,225	290	2,139	14,909	436,914
1988	10	MPA	12,435	1,411	311	2,494	16,582	478,680
1986	10	MPA	12,707	1,529	332	2,948	17,427	481,857
1990	10	MPA	11,902	1,424	315	2,623	16,206	453,102
1991	10	MPA	11,917	1,530	285	2,646	16,236	465,585
1992	10	MPA	12,171	1,637	298	2,831	16,814	485,122
1993	10	MPA	11,848	1,677	262	2,768	16,497	476,902
1994	10	MPA	12,944	1,744	349	3,103	18,024	517,528
1995	10	MPA	13,117	1,736	348	3,087	18,174	520,377
1996	10	MPA	13,274	1,743	349	3,100	18,348	524,720
1997	10	MPA	7,670	5,003	583	5,959	19,128	480,831
1998	10	MPA	7,610	5,308	591	5,961	19,572	498,288
1999	10	MPA	7,958	4,947	494	7,002	20,692	505,272
2000	10	MPA	8,311	5,291	569	7,465	21,728	528,490
2001	10	MPA	8,606	5,516	582	7,980	22,786	547,272
1986	10	SAC	12,364	1,889	552	16,791	31,486	271,429
1987	10	SAC	14,130	2,890	985	25,773	43,699	400,618
1988	10	SAC	14,892	2,942	1,044	27,295	46,380	418,468
1986	10	SAC	16,132	3,161	1,180	29,952	50,410	443,221
1990	10	SAC	17,014	3,344	1,299	31,858	53,467	475,542
1991	10	SAC	16,450	3,128	1,254	29,622	50,397	450,553
1992	10	SAC	20,900	5,085	1,390	36,446	63,773	529,123
1993	10	SAC	17,105	5,641	1,289	29,321	53,260	475,630
1994	10	SAC	17,295	5,795	1,281	29,909	54,225	481,041
1995	10	*	*	*	*	*	*	*
1996	10	*	*	*	*	*	*	*
1997	10	*	*	*	*	*	*	*
1998	10	*	*	*	*	*	*	*
1999	10	*	*	*	*	*	*	*
2000	10	*	*	*	*	*	*	*
2001	10	*	*	*	*	*	*	*

\* County is no longer in this district.

\*\* County not previously in this district.

TABLE C (Continued)

DAILY TRUCK AND TOTAL VEHICLE KILOMETERS OF TRAVEL BY DISTRICT AND COUNTY  
On the California State Highway System

YEAR	DISTRICT	COUNTY	2-AXLE TRUCKS	3-AXLE TRUCKS	4-AXLE TRUCKS	5+AXLE TRUCKS	ALL TRUCKS	ALL VEHICLES
1986	10	SJ	246,278	100,340	40,456	789,463	1,182,945	7,409,217
1987	10	SJ	293,157	118,393	48,504	931,168	1,398,327	8,535,418
1988	10	SJ	327,810	132,539	54,919	1,022,396	1,546,032	9,149,057
1986	10	SJ	340,441	136,631	59,074	1,114,048	1,650,519	9,569,759
1990	10	SJ	376,113	152,917	66,697	1,262,436	1,857,937	10,647,813
1991	10	SJ	388,271	157,138	68,220	1,290,676	1,904,117	10,956,454
1992	10	SJ	390,223	162,584	67,169	1,305,281	1,925,029	11,190,147
1993	10	SJ	370,392	201,537	56,488	1,513,074	2,141,296	11,428,235
1994	10	SJ	394,887	198,932	68,165	1,626,825	2,289,253	12,116,045
1995	10	SJ	370,995	203,435	68,881	1,630,678	2,273,719	12,248,316
1996	10	SJ	378,100	210,506	72,703	1,694,263	2,355,487	12,605,449
1997	10	SJ	389,689	222,450	76,661	1,774,337	2,462,812	12,825,901
1998	10	SJ	392,391	222,000	76,413	1,780,710	2,471,929	12,892,036
1999	10	SJ	405,129	229,314	78,869	1,828,689	2,543,219	13,302,073
2000	10	SJ	421,460	240,839	82,132	1,908,110	2,652,854	13,740,772
2001	10	SJ	451,151	253,696	90,288	2,005,748	2,801,267	15,168,865
1986	10	SOL	197,752	70,138	34,943	419,549	722,254	7,588,723
1987	10	SOL	216,943	76,913	38,256	466,176	798,113	8,341,610
1988	10	SOL	218,419	79,516	38,234	472,878	808,884	9,017,272
1986	10	SOL	218,487	74,551	37,357	455,487	785,734	9,532,880
1990	10	SOL	239,131	82,160	41,127	504,789	867,055	10,497,960
1991	10	SOL	238,587	82,282	40,701	506,802	868,208	10,546,440
1992	10	SOL	242,040	90,579	40,625	534,547	907,639	10,731,606
1993	10	SOL	231,598	94,989	40,144	538,541	905,140	10,793,332
1994	10	SOL	240,566	98,813	41,827	561,554	942,588	11,247,464
1995	10	*	*	*	*	*	*	*
1996	10	*	*	*	*	*	*	*
1997	10	*	*	*	*	*	*	*
1998	10	*	*	*	*	*	*	*
1999	10	*	*	*	*	*	*	*
2000	10	*	*	*	*	*	*	*
2001	10	*	*	*	*	*	*	*
1986	10	STA	118,805	48,116	14,593	278,168	459,635	3,430,727
1987	10	STA	134,853	55,976	17,298	331,390	539,458	3,888,793
1988	10	STA	148,678	60,671	18,563	353,214	581,038	4,246,954
1986	10	STA	141,980	56,121	17,287	324,678	539,928	4,182,954
1990	10	STA	181,009	76,170	23,626	467,970	748,646	5,590,666
1991	10	STA	180,872	75,779	23,388	463,787	743,682	5,528,938
1992	10	STA	168,738	83,482	22,831	478,496	753,479	5,630,345
1993	10	STA	168,045	84,916	23,139	493,289	769,268	5,744,981
1994	10	STA	172,818	86,913	24,003	510,166	793,781	5,903,706
1995	10	STA	173,837	87,375	24,083	511,799	796,974	5,938,978
1996	10	STA	176,817	89,080	24,571	523,319	813,681	6,044,795
1997	10	STA	178,177	93,644	25,620	559,549	856,864	6,097,704
1998	10	STA	181,220	85,707	30,083	685,954	983,066	6,132,976
1999	10	STA	171,560	80,796	29,677	653,949	936,489	5,988,801
2000	10	STA	180,559	84,191	29,567	667,538	961,956	6,127,244
2001	10	STA	184,443	89,887	35,056	708,991	1,018,475	6,505,981

\* County is no longer in this district.

\*\* County not previously in this district.

TABLE C (Continued)

DAILY TRUCK AND TOTAL VEHICLE KILOMETERS OF TRAVEL BY DISTRICT AND COUNTY  
On the California State Highway System

YEAR	DISTRICT	COUNTY	2-AXLE TRUCKS	3-AXLE TRUCKS	4-AXLE TRUCKS	5+AXLE TRUCKS	ALL TRUCKS	ALL VEHICLES
1986	10	TUO	36,121	9,892	766	25,182	71,897	1,309,581
1987	10	TUO	46,507	11,014	1,514	25,964	84,950	1,611,812
1988	10	TUO	53,686	12,591	1,775	29,997	97,955	1,840,896
1986	10	TUO	51,325	11,724	1,790	28,295	93,079	1,711,944
1990	10	TUO	35,892	9,936	1,646	24,931	72,340	1,283,029
1991	10	TUO	39,637	10,020	1,524	24,498	75,587	1,278,629
1992	10	TUO	36,589	15,734	1,205	29,822	83,272	1,234,531
1993	10	TUO	39,372	17,276	1,830	32,089	90,541	1,256,577
1994	10	TUO	36,771	17,247	1,901	31,243	87,103	1,260,986
1995	10	TUO	22,744	17,308	2,549	28,594	71,020	1,181,624
1996	10	TUO	23,031	17,504	2,578	28,977	71,945	1,194,851
1997	10	TUO	21,114	18,071	2,733	33,369	75,141	1,186,032
1998	10	TUO	17,702	16,335	4,268	33,266	71,722	1,208,077
1999	10	TUO	18,699	16,472	4,383	35,458	75,765	1,281,267
2000	10	TUO	18,262	16,463	4,607	34,937	74,473	1,325,799
2001	10	TUO	15,101	17,464	5,829	38,742	77,414	1,373,416
1986	11	IMP	144,517	26,384	15,081	300,762	486,433	2,874,388
1987	11	IMP	159,213	29,041	16,021	324,448	528,328	3,103,400
1988	11	IMP	170,945	30,876	17,406	348,972	567,880	3,323,932
1986	11	IMP	196,953	35,453	20,390	409,799	662,217	3,853,641
1990	11	IMP	178,727	32,163	18,444	370,174	599,144	3,527,228
1991	11	IMP	184,043	32,830	19,270	382,523	618,341	3,606,612
1992	11	IMP	192,051	34,610	20,396	407,222	653,886	3,844,684
1993	11	IMP	171,902	37,318	21,946	381,275	612,149	3,857,911
1994	11	IMP	166,846	38,271	22,286	365,705	592,824	3,800,594
1995	11	IMP	181,469	41,274	24,680	437,929	684,989	4,078,364
1996	11	IMP	175,505	38,937	23,637	431,188	668,962	3,959,319
1997	11	IMP	208,240	44,769	27,043	471,856	751,577	4,184,180
1998	11	IMP	212,066	40,506	24,915	493,910	771,961	4,448,722
1999	11	IMP	223,547	42,825	26,234	523,631	817,921	4,632,579
2000	11	IMP	233,516	58,909	66,193	462,319	821,409	4,875,077
2001	11	IMP	229,526	59,002	66,554	454,660	810,223	4,898,004
1986	11	RIV	163,632	30,282	32,191	783,032	1,009,050	2,962,296
1987	11	RIV	183,245	34,235	35,717	868,404	1,121,344	3,313,196
1988	11	RIV	201,787	37,590	39,812	970,950	1,249,848	3,642,974
1986	11	RIV	221,602	41,583	44,153	1,085,856	1,392,939	4,015,934
1990	11	RIV	236,862	44,164	47,056	1,161,083	1,488,868	4,302,127
1991	11	RIV	243,899	44,904	48,034	1,184,038	1,520,711	4,421,706
1992	11	RIV	259,020	48,519	52,029	1,290,025	1,649,370	4,699,819
1993	11	RIV	214,146	63,439	33,235	978,467	1,289,175	4,570,277
1994	11	RIV	204,251	63,624	31,743	973,227	1,272,567	4,492,449
1995	11	*	*	*	*	*	*	*
1996	11	*	*	*	*	*	*	*
1997	11	*	*	*	*	*	*	*
1998	11	*	*	*	*	*	*	*
1999	11	*	*	*	*	*	*	*
2000	11	*	*	*	*	*	*	*
2001	11	*	*	*	*	*	*	*

\* County is no longer in this district.

\*\* County not previously in this district.

TABLE C (Continued)

DAILY TRUCK AND TOTAL VEHICLE KILOMETERS OF TRAVEL BY DISTRICT AND COUNTY  
On the California State Highway System

YEAR	DISTRICT	COUNTY	2-AXLE TRUCKS	3-AXLE TRUCKS	4-AXLE TRUCKS	5+AXLE TRUCKS	ALL TRUCKS	ALL VEHICLES
1986	11	SD	1,275,483	256,283	101,941	739,850	2,373,265	41,534,678
1987	11	SD	1,363,919	277,294	108,288	802,561	2,551,777	44,527,368
1988	11	SD	1,500,656	306,879	120,426	869,371	2,799,487	48,231,168
1986	11	SD	1,635,499	335,611	132,286	961,990	3,065,922	51,950,180
1990	11	SD	1,680,709	345,422	137,524	1,003,315	3,166,386	53,296,363
1991	11	SD	1,659,998	341,215	134,752	981,910	3,117,243	52,679,457
1992	11	SD	1,681,976	345,840	136,424	992,972	3,156,610	53,441,987
1993	11	SD	1,673,727	343,906	134,821	991,453	3,143,354	53,027,537
1994	11	SD	1,715,260	357,825	143,327	1,046,684	3,262,492	54,632,428
1995	11	SD	1,734,932	361,341	144,586	1,058,213	3,298,518	55,258,512
1996	11	SD	1,800,670	358,060	145,745	1,119,629	3,423,683	56,753,176
1997	11	SD	1,880,945	370,432	153,716	1,173,738	3,578,299	58,490,338
1998	11	SD	1,777,443	353,446	137,355	1,112,441	3,379,755	60,659,601
1999	11	SD	1,915,420	380,699	146,856	1,193,298	3,637,437	63,533,409
2000	11	SD	1,805,273	360,333	131,760	1,212,500	3,508,816	65,120,607
2001	11	SD	1,857,511	371,356	136,134	1,238,235	3,602,187	67,279,723
1986	12	ORA	1,370,659	300,414	163,378	816,388	2,649,774	40,551,825
1987	12	ORA	1,482,185	323,849	176,896	880,059	2,861,903	43,464,155
1988	12	ORA	1,576,702	346,019	189,101	951,071	3,061,682	46,478,570
1986	12	ORA	1,603,254	335,602	193,182	992,898	3,124,564	48,091,974
1990	12	ORA	1,655,752	345,905	200,926	1,030,721	3,233,013	49,840,045
1991	12	ORA	1,614,976	313,707	177,409	963,208	3,069,027	48,772,819
1992	12	ORA	1,599,953	311,084	175,771	956,475	3,042,993	48,367,182
1993	12	ORA	1,612,494	316,361	176,476	962,255	3,067,315	48,812,494
1994	12	ORA	1,597,977	314,757	176,922	966,311	3,055,723	48,680,223
1995	12	ORA	1,603,735	315,881	177,744	970,611	3,067,744	48,838,948
1996	12	ORA	1,665,514	328,302	185,131	1,014,662	3,193,369	50,748,064
1997	12	ORA	1,682,316	330,689	186,901	1,030,823	3,230,449	51,325,648
1998	12	ORA	1,631,389	312,747	183,601	998,970	3,126,936	52,542,530
1999	12	ORA	1,743,965	340,607	201,436	1,056,710	3,344,161	54,053,085
2000	12	ORA	1,675,039	337,437	185,585	972,604	3,171,119	56,470,108
2001	12	ORA	1,683,623	339,747	189,368	992,652	3,205,950	58,487,703

\* County is no longer in this district.

\*\* County not previously in this district.

## **Appendix D**

### **ANNUAL TRUCK AND TOTAL VEHICLE KILOMETERS OF TRAVEL BY COUNTY**

**On the California State Highway System**

**For Years 1986 through 2001**

TABLE D-1  
1986 ANNUAL TRUCK AND TOTAL VEHICLE KILOMETERS OF TRAVEL BY COUNTY  
On California State Highways

<u>COUNTY</u>	<u>VKT TRUCKS</u>	<u>VKT ALL VEHICLES</u>	<u>TRUCK TRAVEL AS A PERCENT OF ALL TRAVEL</u>	<u>COUNTY'S SHARE OF STATEWIDE TRUCK TRAVEL</u>	<u>COUNTY'S SHARE OF STATEWIDE TOTAL TRAVEL</u>
Alameda	837,824,271	10,490,090,409	7.99	4.77	5.80
Alpine	2,683,218	57,236,307	4.69	0.02	0.03
Amador	24,136,040	306,126,518	7.88	0.14	0.17
Butte	78,239,773	777,414,271	10.06	0.45	0.43
Calaveras	16,972,764	283,906,558	5.98	0.10	0.16
Colusa	98,477,275	453,472,078	21.72	0.56	0.25
Contra Costa	260,282,139	4,314,077,788	6.03	1.48	2.39
Del Norte	22,682,239	192,727,660	11.77	0.13	0.11
El Dorado	55,142,833	1,040,169,341	5.30	0.31	0.58
Fresno	476,017,454	2,938,383,422	16.20	2.71	1.62
Glenn	86,502,651	394,635,708	21.92	0.49	0.22
Humboldt	106,612,689	900,326,570	11.84	0.61	0.50
Imperial	177,548,211	1,049,151,778	16.92	1.01	0.58
Inyo	62,024,747	615,271,068	10.08	0.35	0.34
Kern	1,057,188,509	4,495,956,271	23.51	6.02	2.49
Kings	123,567,831	587,600,088	21.03	0.70	0.32
Lake	28,437,530	367,316,577	7.74	0.16	0.20
Lassen	54,442,072	334,562,873	16.27	0.31	0.19
Los Angeles	3,689,874,211	44,180,791,558	8.35	21.00	24.43
Madera	163,499,497	981,278,931	16.66	0.93	0.54
Marin	88,452,801	2,102,170,374	4.21	0.50	1.16
Mariposa	5,268,929	152,837,112	3.45	0.03	0.08
Mendocino	128,856,731	1,077,319,694	11.96	0.73	0.60
Merced	333,052,094	1,476,506,535	22.56	1.90	0.82
Modoc	21,102,735	120,734,828	17.48	0.12	0.07
Mono	25,473,537	436,527,509	5.84	0.14	0.24
Monterey	245,312,390	2,318,493,670	10.58	1.40	1.28
Napa	38,076,674	783,204,806	4.86	0.22	0.43
Nevada	83,980,379	906,223,424	9.27	0.48	0.50
Orange	967,167,365	14,801,416,254	6.53	5.51	8.18
Placer	172,824,972	1,863,667,648	9.27	0.98	1.03
Plumas	27,471,266	224,673,110	12.23	0.16	0.12
Riverside	1,079,280,416	7,212,796,221	14.96	6.14	3.99
Sacramento	424,458,314	4,663,775,467	9.10	2.42	2.58
San Benito	51,763,553	387,608,708	13.35	0.29	0.21
San Bernardino	1,669,709,984	9,709,901,874	17.20	9.50	5.37
San Diego	866,241,830	15,160,157,459	5.71	4.93	8.38
San Francisco	87,722,669	2,343,434,441	3.74	0.50	1.30
San Joaquin	431,774,900	2,704,364,278	15.97	2.46	1.50
San Luis Obispo	186,759,144	2,108,248,144	8.86	1.06	1.17
San Mateo	271,317,520	6,332,227,252	4.28	1.54	3.50
Santa Barbara	206,439,797	2,521,893,701	8.19	1.18	1.39
Santa Clara	551,993,408	8,358,548,549	6.60	3.14	4.62
Santa Cruz	69,576,879	1,510,133,107	4.61	0.40	0.84
Shasta	217,968,589	1,190,212,217	18.31	1.24	0.66
Sierra	15,021,440	75,676,970	19.85	0.09	0.04
Siskiyou	206,567,849	684,744,565	30.17	1.18	0.38
Solano	263,622,652	2,769,884,023	9.52	1.50	1.53
Sonoma	161,170,478	2,246,140,178	7.18	0.92	1.24
Stanislaus	167,766,918	1,252,215,231	13.40	0.95	0.69
Sutter	44,823,487	402,230,132	11.14	0.26	0.22
Tehama	135,402,656	614,666,052	22.03	0.77	0.34
Trinity	23,978,031	134,342,409	17.85	0.14	0.07
Tulare	344,156,787	1,680,082,783	20.48	1.96	0.93
Tuolumne	26,242,437	477,996,974	5.49	0.15	0.26
Ventura	304,539,965	3,705,240,451	8.22	1.73	2.05
Yolo	173,800,047	1,255,199,195	13.85	0.99	0.69
Yuba	27,013,098	315,177,092	8.57	0.15	0.17
TOTAL	17,568,308,676	180,841,168,211	9.71	100.00	100.00

TABLE D-2  
1987 ANNUAL TRUCK AND TOTAL VEHICLE KILOMETERS OF TRAVEL BY COUNTY  
On California State Highways

<u>COUNTY</u>	<u>VKT TRUCKS</u>	<u>VKT ALL VEHICLES</u>	<u>TRUCK TRAVEL AS A PERCENT OF ALL TRAVEL</u>	<u>COUNTY'S SHARE OF STATEWIDE TRUCK TRAVEL</u>	<u>COUNTY'S SHARE OF STATEWIDE TOTAL TRAVEL</u>
Alameda	877,693,085	10,975,211,891	8.00	4.56	5.60
Alpine	2,693,204	59,588,235	4.52	0.01	0.03
Amador	29,269,868	363,787,511	8.05	0.15	0.19
Butte	86,332,894	864,691,108	9.98	0.45	0.44
Calaveras	19,223,660	325,202,154	5.91	0.10	0.17
Colusa	129,271,432	476,232,440	27.14	0.67	0.24
Contra Costa	276,621,692	4,679,771,394	5.91	1.44	2.39
Del Norte	22,736,866	195,687,541	11.62	0.12	0.10
El Dorado	61,382,138	1,158,115,807	5.30	0.32	0.59
Fresno	538,080,970	3,285,754,431	16.38	2.80	1.68
Glenn	117,688,600	423,552,552	27.79	0.61	0.22
Humboldt	113,082,840	935,377,575	12.09	0.59	0.48
Imperial	192,839,852	1,132,740,952	17.02	1.00	0.58
Inyo	57,833,100	603,220,083	9.59	0.30	0.31
Kern	1,178,182,378	4,865,084,961	24.22	6.12	2.48
Kings	146,924,986	724,087,074	20.29	0.76	0.37
Lake	29,280,441	381,105,663	7.68	0.15	0.19
Lassen	56,383,411	348,593,378	16.17	0.29	0.18
Los Angeles	4,078,144,325	48,482,563,431	8.41	21.20	24.75
Madera	159,526,360	966,107,118	16.51	0.83	0.49
Marin	93,019,206	2,224,400,708	4.18	0.48	1.14
Mariposa	5,745,306	163,377,319	3.52	0.03	0.08
Mendocino	135,910,165	1,201,265,220	11.31	0.71	0.61
Merced	376,106,349	1,692,794,588	22.22	1.95	0.86
Modoc	22,787,970	117,581,694	19.38	0.12	0.06
Mono	25,837,134	443,488,721	5.83	0.13	0.23
Monterey	254,652,550	2,398,606,644	10.62	1.32	1.22
Napa	40,264,131	826,720,166	4.87	0.21	0.42
Nevada	88,785,853	958,660,131	9.26	0.46	0.49
Orange	1,044,594,771	15,864,416,444	6.58	5.43	8.10
Placer	182,249,717	2,014,179,265	9.05	0.95	1.03
Plumas	28,381,140	233,074,613	12.18	0.15	0.12
Riverside	1,223,140,378	8,136,338,384	15.03	6.36	4.15
Sacramento	482,494,653	5,201,825,892	9.28	2.51	2.66
San Benito	56,342,880	415,392,468	13.56	0.29	0.21
San Bernardino	1,847,698,153	10,732,368,320	17.22	9.60	5.48
San Diego	931,398,565	16,252,489,194	5.73	4.84	8.30
San Francisco	91,557,768	2,460,750,045	3.72	0.48	1.26
San Joaquin	510,389,431	3,115,427,648	16.38	2.65	1.59
San Luis Obispo	195,789,747	2,244,921,922	8.72	1.02	1.15
San Mateo	280,227,119	6,557,310,363	4.27	1.46	3.35
Santa Barbara	220,436,233	2,777,524,263	7.94	1.15	1.42
Santa Clara	582,060,371	8,825,519,540	6.60	3.03	4.51
Santa Cruz	73,458,381	1,591,307,503	4.62	0.38	0.81
Shasta	224,129,182	1,249,934,378	17.93	1.16	0.64
Sierra	15,873,162	79,902,099	19.87	0.08	0.04
Siskiyou	226,762,472	733,626,948	30.91	1.18	0.37
Solano	291,311,254	3,044,687,729	9.57	1.51	1.55
Sonoma	177,780,232	2,378,819,086	7.47	0.92	1.21
Stanislaus	196,902,273	1,419,409,440	13.87	1.02	0.72
Sutter	48,236,249	431,347,277	11.18	0.25	0.22
Tehama	148,697,155	669,608,584	22.21	0.77	0.34
Trinity	25,343,723	141,924,497	17.86	0.13	0.07
Tulare	327,320,886	1,694,634,895	19.32	1.70	0.87
Tuolumne	31,006,793	588,311,423	5.27	0.16	0.30
Ventura	327,918,266	4,042,057,157	8.11	1.70	2.06
Yolo	208,028,699	1,406,549,612	14.79	1.08	0.72
Yuba	25,089,969	309,140,439	8.12	0.13	0.16
TOTAL	19,240,920,389	195,886,169,915	9.82	100.00	100.00

TABLE D-3  
1988 ANNUAL TRUCK AND TOTAL VEHICLE KILOMETERS OF TRAVEL BY COUNTY  
On California State Highways

<u>COUNTY</u>	<u>VKT TRUCKS</u>	<u>VKT ALL VEHICLES</u>	<u>TRUCK TRAVEL AS A PERCENT OF ALL TRAVEL</u>	<u>COUNTY'S SHARE OF STATEWIDE TRUCK TRAVEL</u>	<u>COUNTY'S SHARE OF STATEWIDE TOTAL TRAVEL</u>
Alameda	898,914,474	11,078,932,837	8.11	4.45	5.36
Alpine	2,853,562	63,487,360	4.49	0.01	0.03
Amador	31,006,793	384,781,578	8.06	0.15	0.19
Butte	88,605,523	882,227,184	10.04	0.44	0.43
Calaveras	20,303,878	341,366,076	5.95	0.10	0.17
Colusa	130,127,266	480,587,971	27.08	0.64	0.23
Contra Costa	283,288,032	4,803,988,884	5.90	1.40	2.32
Del Norte	26,300,001	222,582,573	11.82	0.13	0.11
El Dorado	64,641,003	1,211,657,403	5.33	0.32	0.59
Fresno	531,300,675	3,192,336,972	16.64	2.63	1.54
Glenn	118,687,758	425,095,050	27.92	0.59	0.21
Humboldt	121,874,373	973,143,517	12.52	0.60	0.47
Imperial	207,276,247	1,213,235,145	17.08	1.02	0.59
Inyo	62,841,226	630,574,457	9.97	0.31	0.31
Kern	1,210,956,054	4,994,224,816	24.25	5.99	2.42
Kings	148,816,397	731,858,303	20.33	0.74	0.35
Lake	30,474,027	399,185,666	7.63	0.15	0.19
Lassen	58,317,113	362,473,510	16.09	0.29	0.18
Los Angeles	4,145,857,989	51,867,103,520	7.99	20.50	25.09
Madera	168,901,177	1,006,528,671	16.78	0.84	0.49
Marin	94,848,352	2,286,822,534	4.15	0.47	1.11
Mariposa	6,357,371	178,638,415	3.56	0.03	0.09
Mendocino	137,704,655	1,244,353,543	11.07	0.68	0.60
Merced	403,981,155	1,811,386,013	22.30	2.00	0.88
Modoc	23,094,590	119,701,013	19.29	0.11	0.06
Mono	25,679,125	457,620,846	5.61	0.13	0.22
Monterey	273,761,081	2,512,161,161	10.90	1.35	1.22
Napa	45,454,936	871,649,971	5.21	0.22	0.42
Nevada	96,520,077	1,050,783,560	9.19	0.48	0.51
Orange	1,117,513,924	16,964,678,005	6.59	5.53	8.21
Placer	190,665,318	2,033,236,692	9.38	0.94	0.98
Plumas	29,258,120	244,833,076	11.95	0.14	0.12
Riverside	1,343,855,235	8,954,610,642	15.01	6.65	4.33
Sacramento	503,513,978	5,429,433,625	9.27	2.49	2.63
San Benito	58,516,827	432,742,339	13.52	0.29	0.21
San Bernardino	2,041,140,672	11,576,604,589	17.63	10.09	5.60
San Diego	1,021,812,676	17,604,376,461	5.80	5.05	8.52
San Francisco	91,256,435	2,466,448,359	3.70	0.45	1.19
San Joaquin	564,301,673	3,339,405,870	16.90	2.79	1.62
San Luis Obispo	204,106,666	2,336,563,687	8.74	1.01	1.13
San Mateo	262,859,626	6,562,328,474	4.01	1.30	3.17
Santa Barbara	234,618,873	2,895,343,264	8.10	1.16	1.40
Santa Clara	593,103,975	9,067,220,041	6.54	2.93	4.39
Santa Cruz	75,078,415	1,600,828,580	4.69	0.37	0.77
Shasta	251,639,804	1,379,288,633	18.24	1.24	0.67
Sierra	17,301,705	90,704,871	19.07	0.09	0.04
Siskiyou	247,860,508	796,794,765	31.11	1.23	0.39
Solano	295,242,685	3,291,304,135	8.97	1.46	1.59
Sonoma	187,992,085	2,472,777,535	7.60	0.93	1.20
Stanislaus	212,078,784	1,550,138,197	13.68	1.05	0.75
Sutter	50,107,100	450,591,496	11.12	0.25	0.22
Tehama	160,068,526	729,306,074	21.95	0.79	0.35
Trinity	31,881,424	160,460,905	19.87	0.16	0.08
Tulare	344,708,938	1,751,114,638	19.69	1.70	0.85
Tuolumne	35,753,528	671,927,030	5.32	0.18	0.33
Ventura	354,366,262	4,284,902,490	8.27	1.75	2.07
Yolo	215,600,802	1,471,596,504	14.65	1.07	0.71
Yuba	27,454,819	332,405,373	8.26	0.14	0.16
TOTAL	20,222,424,292	206,740,454,900	9.78	100.00	100.00



TABLE D-4  
1989 ANNUAL TRUCK AND TOTAL VEHICLE KILOMETERS OF TRAVEL BY COUNTY  
On California State Highways

<u>COUNTY</u>	<u>VKT TRUCKS</u>	<u>VKT ALL VEHICLES</u>	<u>TRUCK TRAVEL AS A PERCENT OF ALL TRAVEL</u>	<u>COUNTY'S SHARE OF STATEWIDE TRUCK TRAVEL</u>	<u>COUNTY'S SHARE OF STATEWIDE TOTAL TRAVEL</u>
Alameda	960,523,933	11,387,505,265	8.43	4.50	5.27
Alpine	3,056,801	64,114,697	4.77	0.01	0.03
Amador	29,409,080	369,598,605	7.96	0.14	0.17
Butte	95,868,656	956,194,249	10.03	0.45	0.44
Calaveras	23,295,478	348,155,769	6.69	0.11	0.16
Colusa	135,800,322	503,842,332	26.95	0.64	0.23
Contra Costa	309,381,858	5,175,860,118	5.98	1.45	2.39
Del Norte	29,127,131	242,821,838	12.00	0.14	0.11
El Dorado	67,862,274	1,255,695,544	5.40	0.32	0.58
Fresno	554,849,908	3,292,134,123	16.85	2.60	1.52
Glenn	122,609,791	435,428,494	28.16	0.57	0.20
Humboldt	128,452,604	1,039,010,412	12.36	0.60	0.48
Imperial	241,709,312	1,406,578,981	17.18	1.13	0.65
Inyo	58,786,442	611,449,480	9.61	0.28	0.28
Kern	1,259,565,886	5,152,709,139	24.44	5.91	2.38
Kings	157,383,545	764,990,877	20.57	0.74	0.35
Lake	31,466,136	411,539,160	7.65	0.15	0.19
Lassen	61,218,255	399,759,550	15.31	0.29	0.18
Los Angeles	4,150,054,922	52,639,153,704	7.88	19.46	24.34
Madera	166,431,770	1,021,349,221	16.30	0.78	0.47
Marin	94,524,698	2,351,576,903	4.02	0.44	1.09
Mariposa	6,599,965	179,959,466	3.67	0.03	0.08
Mendocino	136,034,105	1,304,083,340	10.43	0.64	0.60
Merced	394,241,567	1,817,227,064	21.69	1.85	0.84
Modoc	23,738,961	123,245,352	19.26	0.11	0.06
Mono	25,463,552	453,684,128	5.61	0.12	0.21
Monterey	289,768,756	2,631,657,762	11.01	1.36	1.22
Napa	48,511,150	890,629,862	5.45	0.23	0.41
Nevada	92,048,830	977,847,959	9.41	0.43	0.45
Orange	1,140,465,777	17,553,570,361	6.50	5.35	8.12
Placer	206,957,879	2,116,491,051	9.78	0.97	0.98
Plumas	35,285,962	260,308,572	13.56	0.17	0.12
Riverside	1,617,675,055	10,398,334,689	15.56	7.58	4.81
Sacramento	533,052,285	5,680,527,739	9.38	2.50	2.63
San Benito	61,599,474	458,275,203	13.44	0.29	0.21
San Bernardino	2,267,756,296	13,022,685,263	17.41	10.63	6.02
San Diego	1,119,061,709	18,961,815,780	5.90	5.25	8.77
San Francisco	94,581,675	2,567,710,472	3.68	0.44	1.19
San Joaquin	602,439,435	3,492,961,953	17.25	2.82	1.62
San Luis Obispo	216,732,711	2,475,218,159	8.76	1.02	1.14
San Mateo	283,588,778	6,820,265,734	4.16	1.33	3.15
Santa Barbara	247,758,888	3,050,190,440	8.12	1.16	1.41
Santa Clara	622,313,928	9,284,269,358	6.70	2.92	4.29
Santa Cruz	76,335,440	1,600,991,876	4.77	0.36	0.74
Shasta	269,302,756	1,464,061,995	18.39	1.26	0.68
Sierra	17,515,517	91,983,042	19.04	0.08	0.04
Siskiyou	256,747,199	824,797,623	31.13	1.20	0.38
Solano	286,793,015	3,479,501,221	8.24	1.34	1.61
Sonoma	202,070,757	2,594,568,498	7.79	0.95	1.20
Stanislaus	197,073,792	1,526,778,105	12.91	0.92	0.71
Sutter	52,725,118	473,647,905	11.13	0.25	0.22
Tehama	173,749,531	786,903,629	22.08	0.81	0.36
Trinity	33,496,171	168,903,526	19.83	0.16	0.08
Tulare	352,708,076	1,825,899,356	19.32	1.65	0.84
Tuolumne	33,973,723	624,859,696	5.44	0.16	0.29
Ventura	375,155,357	4,532,943,328	8.28	1.76	2.10
Yolo	225,349,201	1,544,969,126	14.59	1.06	0.71
Yuba	28,379,378	352,042,558	8.06	0.13	0.16
TOTAL	21,328,430,571	216,243,279,654	9.86	100.00	100.00

TABLE D-5  
1990 ANNUAL TRUCK AND TOTAL VEHICLE KILOMETERS OF TRAVEL BY COUNTY  
On California State Highways

COUNTY	VKT TRUCKS	VKT ALL VEHICLES	TRUCK TRAVEL AS A PERCENT OF ALL TRAVEL	COUNTY'S SHARE OF STATEWIDE TRUCK TRAVEL	COUNTY'S SHARE OF STATEWIDE TOTAL TRAVEL
Alameda	965,822,232	11,509,702,705	8.39	4.38	5.14
Alpine	3,046,228	65,981,437	4.62	0.01	0.03
Amador	28,472,774	358,873,956	7.93	0.13	0.16
Butte	84,460,280	869,018,443	9.72	0.38	0.39
Calaveras	23,286,080	345,999,444	6.73	0.11	0.15
Colusa	153,106,726	558,430,077	27.42	0.69	0.25
Contra Costa	342,681,252	5,544,046,627	6.18	1.55	2.47
Del Norte	28,520,353	241,395,644	11.81	0.13	0.11
El Dorado	66,076,007	1,218,241,508	5.42	0.30	0.54
Fresno	565,787,781	3,324,798,544	17.02	2.57	1.48
Glenn	133,928,883	466,699,028	28.70	0.61	0.21
Humboldt	132,718,850	1,063,752,055	12.48	0.60	0.47
Imperial	218,687,560	1,287,438,342	16.99	0.99	0.57
Inyo	55,518,766	614,755,336	9.03	0.25	0.27
Kern	1,287,450,678	5,270,465,289	24.43	5.84	2.35
Kings	159,780,115	786,947,684	20.30	0.72	0.35
Lake	32,154,562	411,979,118	7.80	0.15	0.18
Lassen	64,554,656	426,464,854	15.14	0.29	0.19
Los Angeles	4,176,239,794	55,107,217,986	7.58	18.95	24.60
Madera	170,918,877	1,054,096,465	16.21	0.78	0.47
Marin	89,060,754	2,267,499,604	3.93	0.40	1.01
Mariposa	6,125,937	168,976,951	3.63	0.03	0.08
Mendocino	103,921,248	996,160,570	10.43	0.47	0.44
Merced	455,002,241	2,074,384,852	21.93	2.06	0.93
Modoc	25,556,360	133,572,335	19.13	0.12	0.06
Mono	27,307,970	444,165,400	6.15	0.12	0.20
Monterey	302,794,816	2,751,891,542	11.00	1.37	1.23
Napa	49,895,051	854,540,931	5.84	0.23	0.38
Nevada	85,341,960	909,258,491	9.39	0.39	0.41
Orange	1,180,049,705	18,191,616,476	6.49	5.35	8.12
Placer	204,556,023	2,084,041,617	9.82	0.93	0.93
Plumas	34,760,832	257,489,078	13.50	0.16	0.11
Riverside	1,845,551,227	11,538,695,323	15.99	8.37	5.15
Sacramento	572,738,420	6,068,697,409	9.44	2.60	2.71
San Benito	55,766,646	410,370,832	13.59	0.25	0.18
San Bernardino	2,227,338,855	13,828,678,039	16.11	10.10	6.17
San Diego	1,155,730,985	19,453,172,454	5.94	5.24	8.68
San Francisco	87,083,584	2,319,005,878	3.76	0.40	1.04
San Joaquin	678,146,950	3,886,451,655	17.45	3.08	1.73
San Luis Obispo	210,209,108	2,384,969,693	8.81	0.95	1.06
San Mateo	279,357,775	6,778,380,395	4.12	1.27	3.03
Santa Barbara	258,188,665	3,159,046,976	8.17	1.17	1.41
Santa Clara	635,773,486	9,519,012,171	6.68	2.88	4.25
Santa Cruz	68,667,004	1,435,501,699	4.78	0.31	0.64
Shasta	289,345,832	1,565,844,539	18.48	1.31	0.70
Sierra	18,353,729	96,558,257	19.01	0.08	0.04
Siskiyou	271,620,028	917,302,271	29.61	1.23	0.41
Solano	316,475,234	3,831,755,241	8.26	1.44	1.71
Sonoma	206,173,707	2,582,931,626	7.98	0.94	1.15
Stanislaus	273,255,921	2,040,593,221	13.39	1.24	0.91
Sutter	57,577,584	514,978,744	11.18	0.26	0.23
Tehama	183,840,381	830,402,542	22.14	0.83	0.37
Trinity	37,277,230	188,288,132	19.80	0.17	0.08
Tulare	380,121,190	1,887,715,579	20.14	1.72	0.84
Tuolumne	26,403,970	468,305,552	5.64	0.12	0.21
Ventura	389,654,603	4,716,860,658	8.26	1.77	2.11
Yolo	233,498,712	1,575,499,542	14.82	1.06	0.70
Yuba	27,613,415	370,137,833	7.46	0.13	0.17
TOTAL	22,043,349,591	224,029,058,650	9.84	100.00	100.00

TABLE D-.  
1992 ANNUAL TRUCK AND TOTAL VEHICLE KILOMETERS OF TRAVEL BY COUNTY  
On California State Highways

<u>COUNTY</u>	<u>VKT TRUCKS</u>	<u>VKT ALL VEHICLES</u>	<u>TRUCK TRAVEL AS A PERCENT OF ALL TRAVEL</u>	<u>COUNTY'S SHARE OF STATEWIDE TRUCK TRAVEL</u>	<u>COUNTY'S SHARE OF STATEWIDE TOTAL TRAVEL</u>
Alameda	927,352,591	11,350,393,093	8.17	4.18	4.98
Alpine	3,605,427	64,371,976	5.60	0.02	0.03
Amador	29,761,517	368,529,547	8.08	0.13	0.16
Butte	86,234,799	904,426,584	9.53	0.39	0.40
Calaveras	27,952,929	366,920,674	7.62	0.13	0.16
Colusa	170,108,272	616,361,860	27.60	0.77	0.27
Contra Costa	318,124,050	5,645,424,456	5.64	1.43	2.48
Del Norte	26,976,680	239,785,595	11.25	0.12	0.11
El Dorado	67,449,923	1,234,333,180	5.46	0.30	0.54
Fresno	590,679,210	3,511,492,487	16.82	2.66	1.54
Glenn	144,109,604	497,273,499	28.98	0.65	0.22
Humboldt	125,163,195	1,076,621,869	11.63	0.56	0.47
Imperial	238,668,371	1,403,309,544	17.01	1.08	0.62
Inyo	51,391,145	587,394,500	8.75	0.23	0.26
Kern	1,385,441,590	5,751,638,305	24.09	6.25	2.52
Kings	156,560,606	798,212,736	19.61	0.71	0.35
Lake	33,268,850	445,776,036	7.46	0.15	0.20
Lassen	65,466,292	482,790,113	13.56	0.30	0.21
Los Angeles	3,985,909,291	55,269,799,385	7.21	17.97	24.24
Madera	184,748,493	1,166,742,283	15.83	0.83	0.51
Marin	83,167,425	2,278,768,768	3.65	0.37	1.00
Mariposa	6,507,156	183,460,337	3.55	0.03	0.08
Mendocino	94,060,069	978,454,151	9.61	0.42	0.43
Merced	461,260,342	2,127,494,713	21.68	2.08	0.93
Modoc	25,546,962	133,571,747	19.13	0.12	0.06
Mono	25,884,126	410,371,420	6.31	0.12	0.18
Monterey	307,128,025	2,880,647,241	10.66	1.38	1.26
Napa	50,907,719	873,849,763	5.83	0.23	0.38
Nevada	89,835,527	957,533,508	9.38	0.41	0.42
Orange	1,110,692,512	17,654,021,282	6.29	5.01	7.74
Placer	220,604,228	2,240,145,817	9.85	0.99	0.98
Plumas	31,305,777	280,018,007	11.18	0.14	0.12
Riverside	1,897,830,512	11,591,788,149	16.37	8.56	5.08
Sacramento	668,207,061	7,034,250,026	9.50	3.01	3.08
San Benito	57,911,224	432,901,523	13.38	0.26	0.19
San Bernardino	2,366,987,786	14,403,235,032	16.43	10.67	6.32
San Diego	1,152,162,564	19,506,325,195	5.91	5.19	8.55
San Francisco	87,576,996	2,298,080,537	3.81	0.39	1.01
San Joaquin	702,635,427	4,084,403,601	17.20	3.17	1.79
San Luis Obispo	224,150,916	2,618,330,955	8.56	1.01	1.15
San Mateo	282,233,659	6,784,808,840	4.16	1.27	2.98
Santa Barbara	258,943,467	3,162,274,709	8.19	1.17	1.39
Santa Clara	568,752,361	9,799,027,829	5.80	2.56	4.30
Santa Cruz	78,162,824	1,515,960,648	5.16	0.35	0.66
Shasta	288,197,475	1,631,830,087	17.66	1.30	0.72
Sierra	16,758,952	93,339,336	17.95	0.08	0.04
Siskiyou	285,311,606	957,533,508	29.80	1.29	0.42
Solano	331,288,148	3,917,036,111	8.46	1.49	1.72
Sonoma	225,380,333	2,755,121,624	8.18	1.02	1.21
Stanislaus	275,019,867	2,055,076,020	13.38	1.24	0.90
Sutter	60,634,972	545,552,628	11.11	0.27	0.24
Tehama	186,119,472	841,664,069	22.11	0.84	0.37
Trinity	36,630,508	181,850,876	20.14	0.17	0.08
Tulare	399,150,422	1,979,438,992	20.16	1.80	0.87
Tuolumne	30,394,141	450,603,831	6.75	0.14	0.20
Ventura	302,759,572	4,570,412,048	6.62	1.37	2.00
Yolo	241,857,336	1,638,267,344	14.76	1.09	0.72
Yuba	28,412,272	386,231,855	7.36	0.13	0.17
TOTAL	22,179,342,579	228,015,279,848	9.73	100.00	100.00

TABLE D-6  
1991 ANNUAL TRUCK AND TOTAL VEHICLE KILOMETERS OF TRAVEL BY COUNTY  
On California State Highways

COUNTY	VKT TRUCKS	VKT ALL VEHICLES	TRUCK TRAVEL AS A PERCENT OF ALL TRAVEL	COUNTY'S SHARE OF STATEWIDE TRUCK TRAVEL	COUNTY'S SHARE OF STATEWIDE TOTAL TRAVEL
Alameda	933,479,116	11,393,830,329	8.19	4.28	5.07
Alpine	3,022,145	65,981,437	4.58	0.01	0.03
Amador	29,600,571	360,484,005	8.21	0.14	0.16
Butte	85,307,891	880,284,083	9.69	0.39	0.39
Calaveras	22,665,204	337,955,076	6.71	0.10	0.15
Colusa	161,930,566	590,612,247	27.42	0.74	0.26
Contra Costa	314,684,268	5,579,462,991	5.64	1.44	2.48
Del Norte	28,841,070	243,003,930	11.87	0.13	0.11
El Dorado	65,998,471	1,205,362,296	5.48	0.30	0.54
Fresno	578,665,818	3,377,921,328	17.13	2.65	1.50
Glenn	136,228,532	474,741,633	28.70	0.62	0.21
Humboldt	123,857,417	1,055,704,163	11.73	0.57	0.47
Imperial	225,694,589	1,316,413,338	17.14	1.03	0.59
Inyo	53,173,300	600,270,775	8.86	0.24	0.27
Kern	1,367,582,448	5,630,912,288	24.29	6.26	2.50
Kings	163,660,443	814,307,345	20.10	0.75	0.36
Lake	32,658,547	436,120,445	7.49	0.15	0.19
Lassen	67,678,420	442,556,526	15.29	0.31	0.20
Los Angeles	3,975,084,198	55,090,954,794	7.22	18.21	24.51
Madera	174,497,284	1,079,845,490	16.16	0.80	0.48
Marin	89,394,394	2,275,561,006	3.93	0.41	1.01
Mariposa	6,242,241	175,413,620	3.56	0.03	0.08
Mendocino	97,609,106	972,023,943	10.04	0.45	0.43
Merced	441,701,280	2,032,537,105	21.73	2.02	0.90
Modoc	25,246,803	131,962,286	19.13	0.12	0.06
Mono	26,889,158	432,903,285	6.21	0.12	0.19
Monterey	305,080,368	2,793,734,589	10.92	1.40	1.24
Napa	50,024,278	857,761,028	5.83	0.23	0.38
Nevada	87,955,278	930,179,134	9.46	0.40	0.41
Orange	1,120,194,793	17,802,078,765	6.29	5.13	7.92
Placer	212,399,502	2,158,062,722	9.84	0.97	0.96
Plumas	36,025,492	267,144,669	13.49	0.17	0.12
Riverside	1,823,654,922	11,390,609,645	16.01	8.35	5.07
Sacramento	587,859,716	6,234,410,208	9.43	2.69	2.77
San Benito	56,075,616	416,809,263	13.45	0.26	0.19
San Bernardino	2,268,351,326	14,007,378,718	16.19	10.39	6.23
San Diego	1,137,793,720	19,228,001,822	5.92	5.21	8.55
San Francisco	84,829,164	2,267,505,478	3.74	0.39	1.01
San Joaquin	695,002,823	3,999,105,696	17.38	3.18	1.78
San Luis Obispo	211,288,151	2,430,051,634	8.69	0.97	1.08
San Mateo	281,739,660	6,858,847,567	4.11	1.29	3.05
Santa Barbara	259,297,666	3,147,798,372	8.24	1.19	1.40
Santa Clara	657,303,256	9,916,556,657	6.63	3.01	4.41
Santa Cruz	70,139,015	1,462,854,899	4.79	0.32	0.65
Shasta	287,022,099	1,604,480,412	17.89	1.31	0.71
Sierra	17,423,883	91,729,875	18.99	0.08	0.04
Siskiyou	275,519,740	925,346,052	29.77	1.26	0.41
Solano	316,895,808	3,849,450,500	8.23	1.45	1.71
Sonoma	205,330,796	2,590,964,245	7.92	0.94	1.15
Stanislaus	271,443,809	2,018,062,530	13.45	1.24	0.90
Sutter	59,184,695	529,458,018	11.18	0.27	0.24
Tehama	183,929,665	830,394,905	22.15	0.84	0.37
Trinity	35,213,713	177,023,080	19.89	0.16	0.08
Tulare	394,685,049	1,940,808,405	20.34	1.81	0.86
Tuolumne	27,589,332	466,699,615	5.91	0.13	0.21
Ventura	304,842,473	4,580,062,353	6.66	1.40	2.04
Yolo	246,908,341	1,644,700,488	15.01	1.13	0.73
Yuba	27,700,937	371,748,469	7.45	0.13	0.17
TOTAL	21,830,098,368	224,786,945,579	9.71	100.00	100.00

TABLE D-8  
1993 ANNUAL TRUCK AND TOTAL VEHICLE KILOMETERS OF TRAVEL BY COUNTY  
On California State Highways

<u>COUNTY</u>	<u>VKT TRUCKS</u>	<u>VKT ALL VEHICLES</u>	<u>TRUCK TRAVEL AS A PERCENT OF ALL TRAVEL</u>	<u>COUNTY'S SHARE OF STATEWIDE TRUCK TRAVEL</u>	<u>COUNTY'S SHARE OF STATEWIDE TOTAL TRAVEL</u>
Alameda	814,329,235	11,675,471,445	6.97	3.76	5.10
Alpine	4,563,595	67,590,335	6.75	0.02	0.03
Amador	29,070,060	386,231,685	7.53	0.13	0.17
Butte	87,311,285	909,254,420	9.60	0.40	0.40
Calaveras	24,326,885	391,059,540	6.22	0.11	0.17
Colusa	170,134,165	616,361,995	27.60	0.79	0.27
Contra Costa	318,332,560	5,651,861,845	5.63	1.47	2.47
Del Norte	26,543,165	243,004,590	10.92	0.12	0.11
El Dorado	67,387,030	1,232,723,625	5.47	0.31	0.54
Fresno	582,245,445	3,524,367,000	16.52	2.69	1.54
Glenn	148,597,340	510,148,090	29.13	0.69	0.22
Humboldt	114,105,935	1,095,932,940	10.41	0.53	0.48
Imperial	223,434,385	1,408,137,515	15.87	1.03	0.61
Inyo	52,613,655	611,534,140	8.60	0.24	0.27
Kern	1,287,659,045	5,790,261,815	22.24	5.95	2.53
Kings	155,050,905	798,212,660	19.42	0.72	0.35
Lake	27,842,565	455,431,670	6.11	0.13	0.20
Lassen	69,452,930	487,617,735	14.24	0.32	0.21
Los Angeles	3,985,934,685	55,783,165,715	7.15	18.42	24.35
Madera	184,019,130	1,194,100,785	15.41	0.85	0.52
Marin	88,420,520	2,280,378,380	3.88	0.41	1.00
Mariposa	6,438,965	180,242,110	3.57	0.03	0.08
Mendocino	94,076,925	986,500,830	9.54	0.43	0.43
Merced	452,796,005	2,180,601,615	20.76	2.09	0.95
Modoc	24,200,230	144,836,745	16.71	0.11	0.06
Mono	35,426,900	399,106,330	8.88	0.16	0.17
Monterey	299,552,945	2,851,680,030	10.50	1.38	1.24
Napa	56,405,640	844,882,290	6.68	0.26	0.37
Nevada	89,376,090	952,705,845	9.38	0.41	0.42
Orange	1,119,569,975	17,816,560,310	6.28	5.17	7.78
Placer	212,400,800	2,232,099,100	9.52	0.98	0.97
Plumas	31,897,715	284,846,365	11.20	0.15	0.12
Riverside	1,718,102,085	11,461,434,715	14.99	7.94	5.00
Sacramento	604,241,805	6,483,869,490	9.32	2.79	2.83
San Benito	57,809,065	431,292,760	13.40	0.27	0.19
San Bernardino	2,216,621,275	14,626,927,145	15.15	10.24	6.39
San Diego	1,147,324,210	19,355,051,005	5.93	5.30	8.45
San Francisco	88,616,160	2,333,485,150	3.80	0.41	1.02
San Joaquin	781,573,040	4,171,305,775	18.74	3.61	1.82
San Luis Obispo	209,355,605	2,431,652,265	8.61	0.97	1.06
San Mateo	267,186,205	6,797,683,350	3.93	1.23	2.97
Santa Barbara	259,855,545	3,184,804,945	8.16	1.20	1.39
Santa Clara	547,347,795	9,893,976,525	5.53	2.53	4.32
Santa Cruz	77,846,835	1,519,178,910	5.12	0.36	0.66
Shasta	316,223,225	1,733,216,005	18.24	1.46	0.76
Sierra	16,762,990	93,339,625	17.96	0.08	0.04
Siskiyou	287,144,770	972,017,630	29.54	1.33	0.42
Solano	330,376,100	3,939,566,180	8.39	1.53	1.72
Sonoma	234,017,560	2,766,386,830	8.46	1.08	1.21
Stanislaus	280,782,820	2,096,918,065	13.39	1.30	0.92
Sutter	60,817,030	545,552,725	11.15	0.28	0.24
Tehama	184,892,940	840,054,435	22.01	0.85	0.37
Trinity	36,187,560	181,851,030	19.90	0.17	0.08
Tulare	416,242,350	2,042,201,645	20.38	1.92	0.89
Tuolumne	33,047,465	458,650,605	7.21	0.15	0.20
Ventura	304,853,475	4,658,923,510	6.54	1.41	2.03
Yolo	248,484,335	1,680,109,235	14.79	1.15	0.73
Yuba	28,376,560	386,231,685	7.35	0.13	0.17
TOTAL	21,637,605,515	229,072,590,735	9.45	100.00	100.00

TABLE D-9  
1994 ANNUAL TRUCK AND TOTAL VEHICLE KILOMETERS OF TRAVEL BY COUNTY  
On California State Highways

<u>COUNTY</u>	<u>VKT TRUCKS</u>	<u>VKT ALL VEHICLES</u>	<u>TRUCK TRAVEL AS A PERCENT OF ALL TRAVEL</u>	<u>COUNTY'S SHARE OF STATEWIDE TRUCK TRAVEL</u>	<u>COUNTY'S SHARE OF STATEWIDE TOTAL TRAVEL</u>
Alameda	814,141,625	11,846,057,115	6.87	3.75	5.11
Alpine	4,416,135	65,981,415	6.69	0.02	0.03
Amador	29,139,410	384,623,130	7.58	0.13	0.17
Butte	91,809,545	957,533,700	9.59	0.42	0.41
Calaveras	24,326,885	391,059,540	6.22	0.11	0.17
Colusa	171,677,750	621,189,485	27.64	0.79	0.27
Contra Costa	323,990,425	5,785,433,595	5.60	1.49	2.49
Del Norte	27,521,730	251,050,650	10.96	0.13	0.11
El Dorado	68,333,840	1,247,207,555	5.48	0.31	0.54
Fresno	613,724,870	3,711,045,520	16.54	2.83	1.60
Glenn	148,583,835	511,757,375	29.03	0.68	0.22
Humboldt	109,157,995	1,097,542,590	9.95	0.50	0.47
Imperial	216,380,760	1,387,216,810	15.60	1.00	0.60
Inyo	56,269,495	597,050,210	9.42	0.26	0.26
Kern	1,325,019,715	5,828,884,655	22.73	6.10	2.51
Kings	160,061,990	815,915,160	19.62	0.74	0.35
Lake	28,440,435	465,087,745	6.12	0.13	0.20
Lassen	70,780,435	497,273,445	14.23	0.33	0.21
Los Angeles	3,964,999,380	55,775,119,655	7.11	18.26	24.04
Madera	185,264,145	1,218,240,425	15.21	0.85	0.53
Marin	88,423,440	2,280,378,380	3.88	0.41	0.98
Mariposa	7,082,825	196,334,595	3.61	0.03	0.08
Mendocino	88,239,115	1,023,515,115	8.62	0.41	0.44
Merced	434,837,640	2,114,620,200	20.56	2.00	0.91
Modoc	24,470,695	146,446,395	16.71	0.11	0.06
Mono	34,964,080	399,106,330	8.76	0.16	0.17
Monterey	299,873,780	2,853,288,585	10.51	1.38	1.23
Napa	58,767,190	851,319,795	6.90	0.27	0.37
Nevada	87,030,600	989,719,765	8.79	0.40	0.43
Orange	1,115,338,895	17,768,281,395	6.28	5.14	7.66
Placer	217,073,895	2,312,564,080	9.39	1.00	1.00
Plumas	31,703,900	286,455,285	11.07	0.15	0.12
Riverside	1,687,350,835	11,488,792,560	14.69	7.77	4.95
Sacramento	626,642,950	6,619,050,890	9.47	2.89	2.85
San Benito	59,622,385	447,385,610	13.33	0.27	0.19
San Bernardino	2,195,002,325	15,198,229,525	14.44	10.11	6.55
San Diego	1,190,809,580	19,940,836,220	5.97	5.48	8.60
San Francisco	83,513,825	2,402,684,770	3.48	0.38	1.04
San Joaquin	835,577,345	4,422,356,425	18.89	3.85	1.91
San Luis Obispo	209,593,950	2,434,870,470	8.61	0.97	1.05
San Mateo	257,203,090	6,820,213,340	3.77	1.18	2.94
Santa Barbara	258,756,165	3,199,288,145	8.09	1.19	1.38
Santa Clara	539,943,040	9,874,664,740	5.47	2.49	4.26
Santa Cruz	77,888,080	1,520,788,560	5.12	0.36	0.66
Shasta	276,096,585	1,668,844,240	16.54	1.27	0.72
Sierra	16,478,290	91,730,340	17.96	0.08	0.04
Siskiyou	252,037,610	923,738,350	27.28	1.16	0.40
Solano	344,044,620	4,105,324,360	8.38	1.58	1.77
Sonoma	219,811,760	2,767,996,115	7.94	1.01	1.19
Stanislaus	289,730,065	2,154,852,690	13.45	1.33	0.93
Sutter	66,367,220	587,394,500	11.30	0.31	0.25
Tehama	191,996,935	872,240,865	22.01	0.88	0.38
Trinity	34,335,550	180,241,380	19.05	0.16	0.08
Tulare	436,879,450	2,114,620,200	20.66	2.01	0.91
Tuolumne	31,792,595	460,259,890	6.91	0.15	0.20
Ventura	335,086,790	4,918,020,950	6.81	1.54	2.12
Yolo	243,700,645	1,681,718,520	14.49	1.12	0.72
Yuba	28,838,650	392,669,190	7.34	0.13	0.17
TOTAL	21,710,946,790	231,966,112,540	9.36	100.00	100.00

TABLE D-10  
1995 ANNUAL TRUCK AND TOTAL VEHICLE KILOMETERS OF TRAVEL BY COUNTY  
On California State Highways

<u>COUNTY</u>	<u>VKT TRUCKS</u>	<u>VKT ALL VEHICLES</u>	<u>TRUCK TRAVEL AS A PERCENT OF ALL TRAVEL</u>	<u>COUNTY'S SHARE OF STATEWIDE TRUCK TRAVEL</u>	<u>COUNTY'S SHARE OF STATEWIDE TOTAL TRAVEL</u>
Alameda	805,198,760	11,792,950,345	6.83	3.66	5.01
Alpine	3,651,825	61,153,560	5.97	0.02	0.03
Amador	29,502,950	392,669,190	7.51	0.13	0.17
Butte	90,628,405	951,096,195	9.53	0.41	0.40
Calaveras	20,349,845	378,185,625	5.38	0.09	0.16
Colusa	166,610,455	603,487,350	27.61	0.76	0.26
Contra Costa	324,194,095	5,783,823,945	5.61	1.47	2.46
Del Norte	22,780,745	233,348,515	9.76	0.10	0.10
El Dorado	67,724,655	1,235,942,560	5.48	0.31	0.53
Fresno	617,570,145	3,603,223,060	17.14	2.81	1.53
Glenn	137,450,970	489,227,385	28.10	0.62	0.21
Humboldt	109,067,840	1,108,807,585	9.84	0.50	0.47
Imperial	250,020,985	1,488,602,860	16.80	1.14	0.63
Inyo	57,881,335	617,971,280	9.37	0.26	0.26
Kern	1,344,200,100	5,732,326,460	23.45	6.11	2.44
Kings	147,726,815	788,557,315	18.73	0.67	0.34
Lake	28,518,180	468,306,315	6.09	0.13	0.20
Lassen	67,900,950	495,664,525	13.70	0.31	0.21
Los Angeles	4,027,827,560	56,618,392,660	7.11	18.30	24.07
Madera	215,515,710	1,276,175,050	16.89	0.98	0.54
Marin	97,445,145	2,339,922,290	4.16	0.44	0.99
Mariposa	7,067,495	196,334,960	3.60	0.03	0.08
Mendocino	83,738,300	1,021,905,465	8.19	0.38	0.43
Merced	448,909,120	2,187,038,755	20.53	2.04	0.93
Modoc	24,369,955	146,446,395	16.64	0.11	0.06
Mono	34,696,900	399,106,330	8.69	0.16	0.17
Monterey	301,706,445	2,904,786,070	10.39	1.37	1.23
Napa	59,116,495	851,319,795	6.94	0.27	0.36
Nevada	87,626,280	988,110,480	8.87	0.40	0.42
Orange	1,119,726,560	17,826,216,020	6.28	5.09	7.58
Placer	218,275,110	2,331,875,865	9.36	0.99	0.99
Plumas	33,369,395	280,018,145	11.92	0.15	0.12
Riverside	1,770,680,700	11,733,406,070	15.09	8.04	4.99
Sacramento	625,931,565	6,644,799,815	9.42	2.84	2.82
San Benito	62,401,860	468,306,315	13.33	0.28	0.20
San Bernardino	2,260,811,460	15,544,228,720	14.54	10.27	6.61
San Diego	1,203,959,070	20,169,356,880	5.97	5.47	8.57
San Francisco	79,127,985	2,325,438,360	3.40	0.36	0.99
San Joaquin	829,907,435	4,470,635,340	18.56	3.77	1.90
San Luis Obispo	211,667,515	2,446,136,195	8.65	0.96	1.04
San Mateo	258,422,555	7,092,185,425	3.64	1.17	3.02
Santa Barbara	262,216,365	3,215,381,725	8.16	1.19	1.37
Santa Clara	567,656,395	11,015,658,755	5.15	2.58	4.68
Santa Cruz	70,712,910	1,449,979,290	4.88	0.32	0.62
Shasta	279,778,340	1,649,532,455	16.96	1.27	0.70
Sierra	16,817,740	94,948,910	17.71	0.08	0.04
Siskiyou	267,471,270	894,770,855	29.89	1.22	0.38
Solano	345,174,295	4,163,258,985	8.29	1.57	1.77
Sonoma	188,884,945	2,713,279,695	6.96	0.86	1.15
Stanislaus	290,895,510	2,167,726,970	13.42	1.32	0.92
Sutter	65,671,165	590,612,705	11.12	0.30	0.25
Tehama	180,189,550	820,743,015	21.95	0.82	0.35
Trinity	32,762,400	181,851,030	18.02	0.15	0.08
Tulare	437,287,520	2,117,838,405	20.65	1.99	0.90
Tuolumne	25,922,300	431,292,760	6.01	0.12	0.18
Ventura	343,182,125	5,078,950,545	6.76	1.56	2.16
Yolo	253,489,945	1,754,136,710	14.45	1.15	0.75
Yuba	28,871,500	394,278,475	7.32	0.13	0.17
TOTAL	22,010,263,945	235,221,726,755	9.36	100.00	100.00

TABLE D-11  
1996 ANNUAL TRUCK AND TOTAL VEHICLE KILOMETERS OF TRAVEL BY COUNTY  
On California State Highways

COUNTY	VKT TRUCKS	VKT ALL VEHICLES	TRUCK TRAVEL AS A PERCENT OF ALL TRAVEL	COUNTY'S SHARE OF STATEWIDE TRUCK TRAVEL	COUNTY'S SHARE OF STATEWIDE TOTAL TRAVEL
Alameda	819,586,330	12,534,837,665	6.54	3.64	5.21
Alpine	4,249,695	69,199,620	6.14	0.02	0.03
Amador	30,688,470	407,153,120	7.54	0.14	0.17
Butte	89,970,675	962,361,190	9.35	0.40	0.40
Calaveras	21,287,165	384,623,130	5.53	0.09	0.16
Colusa	172,440,965	621,189,485	27.76	0.77	0.26
Contra Costa	326,132,610	5,819,228,580	5.60	1.45	2.42
Del Norte	22,611,750	233,348,515	9.69	0.10	0.10
El Dorado	68,043,665	1,243,988,620	5.47	0.30	0.52
Fresno	649,363,470	3,727,138,370	17.42	2.89	1.55
Glenn	135,852,635	486,008,450	27.95	0.60	0.20
Humboldt	111,356,390	1,124,900,435	9.90	0.49	0.47
Imperial	244,171,130	1,445,151,435	16.90	1.08	0.60
Inyo	65,529,910	622,799,135	10.52	0.29	0.26
Kern	1,421,591,050	5,952,801,060	23.88	6.32	2.47
Kings	171,119,665	862,584,790	19.84	0.76	0.36
Lake	29,254,750	466,697,395	6.27	0.13	0.19
Lassen	68,980,620	500,492,380	13.78	0.31	0.21
Los Angeles	4,152,557,915	57,870,428,070	7.18	18.45	24.04
Madera	223,407,375	1,308,360,750	17.08	0.99	0.54
Marin	95,703,730	2,344,750,145	4.08	0.43	0.97
Mariposa	7,132,100	197,943,515	3.60	0.03	0.08
Mendocino	84,323,395	1,039,607,965	8.11	0.37	0.43
Merced	446,318,350	2,183,819,820	20.44	1.98	0.91
Modoc	29,588,725	143,227,825	20.66	0.13	0.06
Mono	42,596,230	391,059,540	10.89	0.19	0.16
Monterey	324,320,385	3,027,093,555	10.71	1.44	1.26
Napa	45,870,645	967,189,045	4.74	0.20	0.40
Nevada	91,481,410	1,018,687,260	8.98	0.41	0.42
Orange	1,165,579,685	18,523,043,360	6.29	5.18	7.70
Placer	228,135,950	2,420,387,270	9.43	1.01	1.01
Plumas	33,993,180	286,455,285	11.87	0.15	0.12
Riverside	1,803,691,300	12,209,758,810	14.77	8.01	5.07
Sacramento	640,261,100	6,826,650,845	9.38	2.85	2.84
San Benito	65,305,435	484,399,530	13.48	0.29	0.20
San Bernardino	2,202,158,880	15,164,433,810	14.52	9.79	6.30
San Diego	1,249,644,295	20,714,909,240	6.03	5.55	8.61
San Francisco	78,562,235	2,430,042,980	3.23	0.35	1.01
San Joaquin	859,752,755	4,600,988,885	18.69	3.82	1.91
San Luis Obispo	221,661,945	2,597,410,445	8.53	0.98	1.08
San Mateo	270,607,350	7,304,612,505	3.70	1.20	3.03
Santa Barbara	262,574,795	3,242,739,570	8.10	1.17	1.35
Santa Clara	563,631,905	11,125,090,865	5.07	2.50	4.62
Santa Cruz	72,989,780	1,509,523,565	4.84	0.32	0.63
Shasta	303,759,205	1,647,922,805	18.43	1.35	0.68
Sierra	17,376,920	98,167,115	17.70	0.08	0.04
Siskiyou	258,383,500	889,942,635	29.03	1.15	0.37
Solano	337,876,850	4,190,617,560	8.06	1.50	1.74
Sonoma	175,322,640	2,766,386,830	6.34	0.78	1.15
Stanislaus	296,993,565	2,206,350,175	13.46	1.32	0.92
Sutter	57,498,450	603,487,350	9.53	0.26	0.25
Tehama	189,856,940	860,975,140	22.05	0.84	0.36
Trinity	32,730,280	181,851,030	18.00	0.15	0.08
Tulare	467,213,505	2,185,429,470	21.38	2.08	0.91
Tuolumne	26,259,925	436,120,615	6.02	0.12	0.18
Ventura	343,982,205	5,107,918,040	6.73	1.53	2.12
Yolo	254,223,595	1,736,434,575	14.64	1.13	0.72
Yuba	29,006,550	397,497,045	7.30	0.13	0.17
TOTAL	22,504,565,925	240,706,218,215	9.35	100.00	100.00



TABLE D-12  
1997 ANNUAL TRUCK AND TOTAL VEHICLE KILOMETERS OF TRAVEL BY COUNTY  
On California State Highways

<u>COUNTY</u>	<u>VKT TRUCKS</u>	<u>VKT ALL VEHICLES</u>	<u>TRUCK TRAVEL AS A PERCENT OF ALL TRAVEL</u>	<u>COUNTY'S SHARE OF STATEWIDE TRUCK TRAVEL</u>	<u>COUNTY'S SHARE OF STATEWIDE TOTAL TRAVEL</u>
Alameda	820,295,160	12,700,595,845	6.46	3.53	5.15
Alpine	4,581,845	74,027,475	6.19	0.02	0.03
Amador	28,847,410	391,059,540	7.38	0.12	0.16
Butte	91,482,140	975,235,835	9.38	0.39	0.40
Calaveras	21,375,860	386,231,685	5.53	0.09	0.16
Colusa	181,529,100	651,766,630	27.85	0.78	0.26
Contra Costa	359,251,615	6,508,009,130	5.52	1.55	2.64
Del Norte	22,605,180	233,348,515	9.69	0.10	0.09
El Dorado	69,719,745	1,266,518,975	5.50	0.30	0.51
Fresno	661,361,020	3,778,636,585	17.50	2.84	1.53
Glenn	137,021,365	489,227,385	28.01	0.59	0.20
Humboldt	108,321,415	1,113,635,440	9.73	0.47	0.45
Imperial	274,325,605	1,527,225,700	17.96	1.18	0.62
Inyo	62,400,035	617,971,280	10.10	0.27	0.25
Kern	1,460,197,100	6,057,405,315	24.11	6.28	2.46
Kings	186,239,790	899,598,710	20.70	0.80	0.37
Lake	29,575,220	476,352,740	6.21	0.13	0.19
Lassen	68,479,475	495,664,525	13.82	0.29	0.20
Los Angeles	4,174,819,995	58,641,282,885	7.12	17.96	23.79
Madera	235,965,200	1,334,109,675	17.69	1.01	0.54
Marin	95,470,860	2,339,922,290	4.08	0.41	0.95
Mariposa	7,411,690	181,850,665	4.08	0.03	0.07
Mendocino	83,523,315	1,097,542,590	7.61	0.36	0.45
Merced	464,282,555	2,217,615,170	20.94	2.00	0.90
Modoc	29,695,305	143,227,825	20.73	0.13	0.06
Mono	43,279,145	391,059,540	11.07	0.19	0.16
Monterey	325,180,325	3,064,107,110	10.61	1.40	1.24
Napa	46,363,760	978,454,040	4.74	0.20	0.40
Nevada	93,856,100	1,055,700,815	8.89	0.40	0.43
Orange	1,179,113,885	18,733,861,520	6.29	5.07	7.60
Placer	240,651,435	2,528,210,460	9.52	1.04	1.03
Plumas	34,191,010	288,064,570	11.87	0.15	0.12
Riverside	1,849,565,960	12,613,693,725	14.66	7.96	5.12
Sacramento	663,527,295	7,024,594,360	9.45	2.85	2.85
San Benito	62,899,355	466,697,395	13.48	0.27	0.19
San Bernardino	2,405,715,365	15,835,511,860	15.19	10.35	6.43
San Diego	1,306,079,135	21,348,973,370	6.12	5.62	8.66
San Francisco	75,813,785	2,368,889,785	3.20	0.33	0.96
San Joaquin	898,926,380	4,681,453,865	19.20	3.87	1.90
San Luis Obispo	225,297,345	2,673,047,205	8.43	0.97	1.08
San Mateo	267,923,505	7,385,077,850	3.63	1.15	3.00
Santa Barbara	274,799,740	3,379,530,255	8.13	1.18	1.37
Santa Clara	566,188,365	11,205,555,845	5.05	2.44	4.55
Santa Cruz	73,616,850	1,511,132,850	4.87	0.32	0.61
Shasta	307,347,885	1,675,281,380	18.35	1.32	0.68
Sierra	18,501,850	104,604,255	17.69	0.08	0.04
Siskiyou	274,350,060	881,896,575	31.11	1.18	0.36
Solano	378,888,980	4,663,751,365	8.12	1.63	1.89
Sonoma	176,528,600	2,764,777,180	6.38	0.76	1.12
Stanislaus	312,755,360	2,225,661,960	14.05	1.35	0.90
Sutter	51,924,535	624,408,420	8.32	0.22	0.25
Tehama	189,525,885	859,366,220	22.05	0.82	0.35
Trinity	32,539,750	191,506,375	16.99	0.14	0.08
Tulare	479,849,440	2,428,434,060	19.76	2.06	0.99
Tuolumne	27,426,465	432,901,680	6.34	0.12	0.18
Ventura	391,268,320	5,252,755,515	7.45	1.68	2.13
Yolo	264,934,885	1,808,853,130	14.65	1.14	0.73
Yuba	30,722,415	411,980,975	7.46	0.13	0.17
TOTAL	23,248,331,170	246,457,857,920	9.43	100.00	100.00

TABLE D-13  
1998 ANNUAL TRUCK AND TOTAL VEHICLE KILOMETERS OF TRAVEL BY COUNTY  
On California State Highways

<u>COUNTY</u>	<u>VKT TRUCKS</u>	<u>VKT ALL VEHICLES</u>	<u>TRUCK TRAVEL AS A PERCENT OF ALL TRAVEL</u>	<u>COUNTY'S SHARE OF STATEWIDE TRUCK TRAVEL</u>	<u>COUNTY'S SHARE OF STATEWIDE TOTAL TRAVEL</u>
Alameda	843,245,842	12,901,756,491	6.54	3.58	5.16
Alpine	4,620,300	72,418,500	6.38	0.02	0.03
Amador	29,086,488	397,497,100	7.32	0.12	0.16
Butte	89,422,364	981,673,000	9.11	0.38	0.39
Calaveras	22,203,512	389,450,600	5.70	0.09	0.16
Colusa	185,405,844	651,766,500	28.45	0.79	0.26
Contra Costa	340,798,242	6,067,059,391	5.62	1.45	2.43
Del Norte	22,448,126	254,269,400	8.83	0.10	0.10
El Dorado	71,736,157	1,308,360,900	5.48	0.30	0.52
Fresno	709,812,342	4,065,091,800	17.46	3.01	1.63
Glenn	133,523,621	494,055,100	27.03	0.57	0.20
Humboldt	106,295,874	1,105,589,100	9.61	0.45	0.44
Imperial	281,765,900	1,623,783,700	17.35	1.20	0.65
Inyo	54,869,084	603,487,500	9.09	0.23	0.24
Kern	1,478,928,998	6,034,873,391	24.51	6.28	2.41
Kings	184,800,747	933,394,000	19.80	0.78	0.37
Lake	29,644,915	471,524,900	6.29	0.13	0.19
Lassen	73,076,704	476,352,800	15.34	0.31	0.19
Los Angeles	4,219,275,614	59,222,231,954	7.12	17.91	23.68
Madera	241,156,824	1,351,812,000	17.84	1.02	0.54
Marin	113,571,520	2,473,494,100	4.59	0.48	0.99
Mariposa	7,393,124	185,069,500	3.99	0.03	0.07
Mendocino	75,616,179	1,057,310,100	7.15	0.32	0.42
Merced	447,546,330	2,191,866,600	20.42	1.90	0.88
Modoc	27,663,867	144,837,000	19.10	0.12	0.06
Mono	36,109,473	379,794,800	9.51	0.15	0.15
Monterey	348,267,004	3,085,028,100	11.29	1.48	1.23
Napa	45,659,060	980,063,700	4.66	0.19	0.39
Nevada	106,268,516	1,012,249,700	10.50	0.45	0.40
Orange	1,141,331,653	19,178,023,272	5.95	4.84	7.67
Placer	235,298,972	2,499,242,900	9.41	1.00	1.00
Plumas	31,658,150	278,408,900	11.37	0.13	0.11
Riverside	1,949,179,332	13,144,764,009	14.83	8.27	5.26
Sacramento	672,882,125	7,092,186,709	9.49	2.86	2.84
San Benito	82,911,136	495,664,400	16.73	0.35	0.20
San Bernardino	2,412,789,695	15,644,011,737	15.42	10.24	6.26
San Diego	1,233,610,524	22,140,754,228	5.57	5.24	8.85
San Francisco	68,382,376	2,397,857,000	2.85	0.29	0.96
San Joaquin	902,254,045	4,705,593,200	19.17	3.83	1.88
San Luis Obispo	226,648,984	2,674,656,600	8.47	0.96	1.07
San Mateo	309,267,228	7,611,990,609	4.06	1.31	3.04
Santa Barbara	273,410,414	3,445,512,909	7.94	1.16	1.38
Santa Clara	640,208,507	12,056,875,600	5.31	2.72	4.82
Santa Cruz	76,879,480	1,581,941,900	4.86	0.33	0.63
Shasta	326,829,518	1,692,983,600	19.30	1.39	0.68
Sierra	17,155,138	106,213,800	16.15	0.07	0.04
Siskiyou	261,409,864	899,598,700	29.06	1.11	0.36
Solano	348,313,673	4,279,128,700	8.14	1.48	1.71
Sonoma	207,565,905	2,941,800,400	7.06	0.88	1.18
Stanislaus	358,819,184	2,238,536,300	16.03	1.52	0.90
Sutter	51,256,205	619,580,500	8.27	0.22	0.25
Tehama	218,475,349	865,803,400	25.23	0.93	0.35
Trinity	30,686,132	193,116,000	15.89	0.13	0.08
Tulare	437,330,494	2,240,145,600	19.52	1.86	0.90
Tuolumne	26,178,483	440,948,200	5.94	0.11	0.18
Ventura	380,662,213	5,460,354,900	6.97	1.62	2.18
Yolo	273,307,419	1,820,118,300	15.02	1.16	0.73
Yuba	33,500,798	428,073,800	7.83	0.14	0.17
<b>TOTAL</b>	<b>23,558,415,565</b>	<b>250,090,047,900</b>	<b>9.42</b>	<b>100.00</b>	<b>100.00</b>

TABLE D-14  
1999 ANNUAL TRUCK AND TOTAL VEHICLE KILOMETERS OF TRAVEL BY COUNTY  
On California State Highways

<u>COUNTY</u>	<u>VKT ALL TRUCKS</u>	<u>VKT ALL VEHICLES</u>	<u>TRUCK TRAVEL AS A PERCENT OF ALL TRAVEL</u>	<u>COUNTY'S SHARE OF STATEWIDE TRUCK TRAVEL</u>	<u>COUNTY'S SHARE OF STATEWIDE TOTAL TRAVEL</u>
Alameda	882,776,687	13,372,153,271	6.60	3.64	5.25
Alpine	4,504,431	71,774,780	6.28	0.02	0.03
Amador	29,234,544	407,152,900	7.18	0.12	0.16
Butte	92,269,216	981,190,210	9.40	0.38	0.38
Calaveras	22,409,503	388,967,810	5.76	0.09	0.15
Colusa	186,001,285	652,410,220	28.51	0.77	0.26
Contra Costa	339,567,128	6,074,944,961	5.59	1.40	2.38
Del Norte	23,083,799	253,947,540	9.09	0.10	0.10
El Dorado	70,931,507	1,307,556,250	5.42	0.29	0.51
Fresno	686,923,268	4,050,608,100	16.96	2.83	1.59
Glenn	134,416,783	494,376,960	27.19	0.55	0.19
Humboldt	107,745,854	1,120,394,660	9.62	0.44	0.44
Imperial	298,541,243	1,690,891,510	17.66	1.23	0.66
Inyo	56,595,862	624,247,470	9.07	0.23	0.24
Kern	1,557,177,992	6,209,484,050	25.08	6.41	2.44
Kings	194,524,138	987,788,340	19.69	0.80	0.39
Lake	29,096,144	465,570,490	6.25	0.12	0.18
Lassen	72,041,924	470,076,530	15.33	0.30	0.18
Los Angeles	4,313,693,245	59,405,555,363	7.26	17.77	23.30
Madera	249,937,164	1,410,551,450	17.72	1.03	0.55
Marin	116,043,404	2,491,518,260	4.66	0.48	0.98
Mariposa	7,782,575	187,805,310	4.14	0.03	0.07
Mendocino	75,645,147	1,068,092,410	7.08	0.31	0.42
Merced	473,853,557	2,299,206,910	20.61	1.95	0.90
Modoc	33,431,598	129,226,790	25.87	0.14	0.05
Mono	33,999,681	372,231,090	9.13	0.14	0.15
Monterey	346,831,508	3,196,391,660	10.85	1.43	1.25
Napa	52,270,064	1,084,507,270	4.82	0.22	0.43
Nevada	88,646,681	1,012,571,560	8.75	0.37	0.40
Orange	1,220,618,645	19,729,375,889	6.19	5.03	7.74
Placer	237,230,132	2,499,564,760	9.49	0.98	0.98
Plumas	36,309,027	282,593,080	12.85	0.15	0.11
Riverside	2,034,757,078	13,390,983,691	15.19	8.38	5.25
Sacramento	681,248,876	7,091,219,520	9.61	2.81	2.78
San Benito	67,317,019	541,690,380	12.43	0.28	0.21
San Bernardino	2,465,632,670	16,039,247,771	15.37	10.15	6.29
San Diego	1,327,664,454	23,189,694,359	5.73	5.47	9.10
San Francisco	79,536,434	2,443,239,260	3.26	0.33	0.96
San Joaquin	928,274,817	4,855,256,491	19.12	3.82	1.90
San Luis Obispo	240,727,141	2,722,130,950	8.84	0.99	1.07
San Mateo	315,955,478	7,829,081,961	4.04	1.30	3.07
Santa Barbara	280,278,907	3,508,113,070	7.99	1.15	1.38
Santa Clara	645,055,719	12,207,667,010	5.28	2.66	4.79
Santa Cruz	78,725,347	1,615,737,200	4.87	0.32	0.63
Shasta	326,219,594	1,697,650,570	19.22	1.34	0.67
Sierra	18,128,765	105,570,080	17.17	0.07	0.04
Siskiyou	269,366,243	906,357,760	29.72	1.11	0.36
Solano	356,168,667	4,361,845,111	8.17	1.47	1.71
Sonoma	210,971,184	3,042,542,580	6.93	0.87	1.19
Stanislaus	341,818,539	2,185,912,190	15.64	1.41	0.86
Sutter	50,887,675	619,902,360	8.21	0.21	0.24
Tehama	226,439,775	900,886,140	25.14	0.93	0.35
Trinity	33,703,570	202,289,010	16.66	0.14	0.08
Tulare	477,236,306	2,398,661,650	19.90	1.97	0.94
Tuolumne	27,654,211	467,662,580	5.91	0.11	0.18
Ventura	413,121,794	5,565,926,589	7.42	1.70	2.18
Yolo	275,603,890	1,819,635,510	15.15	1.14	0.71
Yuba	33,415,505	427,430,080	7.82	0.14	0.17
TOTAL	24,280,003,155	254,929,288,637	9.52	100.00	100.00

TABLE D-15  
2000 ANNUAL TRUCK AND TOTAL VEHICLE KILOMETERS OF TRAVEL BY COUNTY  
On California State Highways

COUNTY	VKT ALL TRUCKS	VKT ALL VEHICLES	TRUCK TRAVEL AS A PERCENT OF ALL TRAVEL	COUNTY'S SHARE OF STATEWIDE TRUCK TRAVEL	COUNTY'S SHARE OF STATEWIDE TOTAL TRAVEL
Alameda	827,442,516	13,731,836,649	6.03	3.44	5.22
Alpine	4,485,119	71,613,850	6.26	0.02	0.03
Amador	28,312,415	420,671,020	6.73	0.12	0.16
Butte	78,237,729	1,034,136,180	7.57	0.33	0.39
Calaveras	22,444,907	391,864,550	5.73	0.09	0.15
Colusa	154,317,386	654,341,380	23.58	0.64	0.25
Contra Costa	351,867,008	6,791,728,790	5.18	1.46	2.58
Del Norte	23,384,738	247,671,270	9.44	0.10	0.09
El Dorado	74,360,925	1,360,502,220	5.47	0.31	0.52
Fresno	760,139,981	4,359,754,630	17.44	3.16	1.66
Glenn	103,761,227	496,469,050	20.90	0.43	0.19
Humboldt	112,372,591	1,131,016,040	9.94	0.47	0.43
Imperial	299,814,199	1,779,403,010	16.85	1.25	0.68
Inyo	59,095,105	651,605,570	9.07	0.25	0.25
Kern	1,734,286,285	6,746,985,422	25.70	7.21	2.56
Kings	204,741,583	1,045,079,420	19.59	0.85	0.40
Lake	33,985,197	496,308,120	6.85	0.14	0.19
Lassen	70,979,786	475,709,080	14.92	0.30	0.18
Los Angeles	4,083,284,937	60,191,994,524	6.78	16.98	22.87
Madera	269,850,643	1,446,921,630	18.65	1.12	0.55
Marin	117,000,938	2,498,438,250	4.68	0.49	0.95
Mariposa	8,165,588	196,334,600	4.16	0.03	0.07
Mendocino	82,967,462	1,109,451,420	7.48	0.35	0.42
Merced	497,122,426	2,390,615,150	20.79	2.07	0.91
Modoc	21,791,531	129,548,650	16.82	0.09	0.05
Mono	34,783,410	382,047,820	9.10	0.14	0.15
Monterey	344,760,339	3,281,040,840	10.51	1.43	1.25
Napa	62,807,760	1,087,082,150	5.78	0.26	0.41
Nevada	136,750,268	1,125,866,280	12.15	0.57	0.43
Orange	1,157,458,448	20,611,589,321	5.62	4.81	7.83
Placer	274,855,566	2,769,927,160	9.92	1.14	1.05
Plumas	31,761,145	283,558,660	11.20	0.13	0.11
Riverside	1,849,560,444	13,509,273,678	13.69	7.69	5.13
Sacramento	671,916,545	7,981,484,280	8.42	2.79	3.03
San Benito	69,479,918	558,588,030	12.44	0.29	0.21
San Bernardino	2,574,889,656	16,874,648,275	15.26	10.71	6.41
San Diego	1,280,717,954	23,769,021,438	5.39	5.33	9.03
San Francisco	72,688,862	2,514,853,110	2.89	0.30	0.96
San Joaquin	968,291,671	5,015,381,841	19.31	4.03	1.91
San Luis Obispo	245,133,404	2,790,848,060	8.78	1.02	1.06
San Mateo	321,930,809	7,902,467,650	4.07	1.34	3.00
Santa Barbara	277,763,571	3,574,253,691	7.77	1.16	1.36
Santa Clara	654,212,636	12,344,138,869	5.30	2.72	4.69
Santa Cruz	79,502,639	1,628,289,740	4.88	0.33	0.62
Shasta	310,007,506	1,721,951,000	18.00	1.29	0.65
Sierra	17,641,147	105,891,940	16.66	0.07	0.04
Siskiyou	247,800,014	932,428,420	26.58	1.03	0.35
Solano	355,375,282	4,714,927,140	7.54	1.48	1.79
Sonoma	218,050,494	3,055,738,840	7.14	0.91	1.16
Stanislaus	351,113,855	2,236,444,210	15.70	1.46	0.85
Sutter	53,135,867	633,581,410	8.39	0.22	0.24
Tehama	196,086,768	901,851,720	21.74	0.82	0.34
Trinity	21,062,518	177,988,580	11.83	0.09	0.07
Tulare	475,680,113	2,431,491,370	19.56	1.98	0.92
Tuolumne	27,182,686	483,916,510	5.62	0.11	0.18
Ventura	337,120,992	5,604,546,571	6.02	1.40	2.13
Yolo	261,067,083	1,903,640,970	13.71	1.09	0.72
Yuba	40,219,626	448,350,980	8.97	0.17	0.17
TOTAL	24,044,987,420	263,207,300,926	9.14	100.00	100.00

TABLE D-16  
2001 ANNUAL TRUCK AND TOTAL VEHICLE KILOMETERS OF TRAVEL BY COUNTY  
On California State Highways

<u>COUNTY</u>	<u>VKT TRUCKS</u>	<u>VKT ALL VEHICLES</u>	<u>TRUCK TRAVEL AS A PERCENT OF ALL TRAVEL</u>	<u>COUNTY'S SHARE OF STATEWIDE TRUCK TRAVEL</u>	<u>COUNTY'S SHARE OF STATEWIDE TOTAL TRAVEL</u>
Alameda	821,475,232	13,730,708,530	5.98	3.44	5.08
Alpine	4,629,956	74,188,730	6.24	0.02	0.03
Amador	31,822,298	435,798,440	7.30	0.13	0.16
Butte	77,957,711	1,043,309,190	7.47	0.33	0.39
Calaveras	21,740,034	400,232,910	5.43	0.09	0.15
Colusa	155,796,333	691,516,210	22.53	0.65	0.26
Contra Costa	337,513,661	6,782,716,710	4.98	1.41	2.51
Del Norte	23,375,083	243,969,880	9.58	0.10	0.09
El Dorado	76,422,438	1,359,858,500	5.62	0.32	0.50
Fresno	813,826,229	4,703,016,711	17.30	3.40	1.74
Glenn	103,429,711	498,722,070	20.74	0.43	0.18
Humboldt	114,907,239	1,145,177,880	10.03	0.48	0.42
Imperial	295,731,405	1,787,771,370	16.54	1.24	0.66
Inyo	63,124,793	648,065,110	9.74	0.26	0.24
Kern	1,755,852,514	6,868,009,610	25.57	7.35	2.54
Kings	208,893,577	1,085,311,920	19.25	0.87	0.40
Lake	33,520,110	506,768,570	6.61	0.14	0.19
Lassen	67,469,903	458,489,570	14.72	0.28	0.17
Los Angeles	3,991,110,670	61,638,629,699	6.48	16.70	22.82
Madera	283,898,222	1,485,383,900	19.11	1.19	0.55
Marin	89,903,545	2,482,345,250	3.62	0.38	0.92
Mariposa	8,518,025	202,610,870	4.20	0.04	0.08
Mendocino	80,374,879	1,114,440,250	7.21	0.34	0.41
Merced	506,791,100	2,478,161,070	20.45	2.12	0.92
Modoc	21,635,429	129,226,790	16.74	0.09	0.05
Mono	34,628,917	380,438,520	9.10	0.14	0.14
Monterey	350,368,750	3,228,255,800	10.85	1.47	1.20
Napa	62,292,784	1,094,806,790	5.69	0.26	0.41
Nevada	127,751,062	1,108,324,910	11.53	0.53	0.41
Orange	1,170,171,918	21,348,011,439	5.48	4.90	7.91
Placer	267,481,753	2,730,821,170	9.79	1.12	1.01
Plumas	26,976,696	296,433,060	9.10	0.11	0.11
Riverside	1,917,946,038	14,324,371,254	13.39	8.02	5.30
Sacramento	642,905,694	8,042,639,289	7.99	2.69	2.98
San Benito	76,678,317	582,888,460	13.15	0.32	0.22
San Bernardino	2,595,443,635	17,400,720,399	14.92	10.86	6.44
San Diego	1,314,798,100	24,557,098,866	5.35	5.50	9.09
San Francisco	58,913,254	2,487,655,940	2.37	0.25	0.92
San Joaquin	1,022,462,318	5,536,635,720	18.47	4.28	2.05
San Luis Obispo	245,688,612	2,796,641,540	8.79	1.03	1.04
San Mateo	263,028,820	7,963,460,120	3.30	1.10	2.95
Santa Barbara	285,169,569	3,693,180,961	7.72	1.19	1.37
Santa Clara	579,631,237	12,752,733,701	4.55	2.43	4.72
Santa Cruz	68,536,868	1,602,701,870	4.28	0.29	0.59
Shasta	299,992,832	1,758,482,110	17.06	1.26	0.65
Sierra	18,704,894	105,248,220	17.77	0.08	0.04
Siskiyou	226,140,445	941,923,290	24.01	0.95	0.35
Solano	303,940,445	4,746,145,951	6.40	1.27	1.76
Sonoma	186,992,614	3,233,727,420	5.78	0.78	1.20
Stanislaus	371,743,472	2,374,683,080	15.65	1.56	0.88
Sutter	55,258,534	660,134,860	8.37	0.23	0.24
Tehama	183,316,972	905,392,180	20.25	0.77	0.34
Trinity	25,248,308	178,310,440	14.16	0.11	0.07
Tulare	491,761,848	2,494,255,679	19.72	2.06	0.92
Tuolumne	28,256,089	501,296,950	5.64	0.12	0.19
Ventura	297,734,984	5,791,387,910	5.14	1.25	2.14
Yolo	271,535,580	1,973,645,520	13.76	1.14	0.73
Yuba	40,760,350	462,190,960	8.82	0.17	0.17
TOTAL	23,901,964,101	270,049,365,401	8.85	100.00	100.00

