

U. OCT 9 1901  
PATENT

# STREET RAILWAY

SOUVENIR **JOURNAL** NUMBER

OCTOBER 1901



1841

TWENTIETH  
ANNUAL  
CONVENTION  
**A.S.R.A.**  
NEW YORK



1881



1901

**STREET RAILWAY PUBLISHING CO.**

NEW YORK 3 PHILADELPHIA 3 CHICAGO 3 LONDON

INDEXED

REPRESS

## ANNOUNCEMENT.

**T**HE publishers desire to call particular attention to the advertising department of this issue. They realize that the regular numbers of the STREET RAILWAY JOURNAL form the standard buyers' directory of the electric railway and tramway industry—a logical result of the publication each month of over 150 pages of advertising, in which are represented practically all of the leading manufacturers, dealers, contractors, etc., in this field. It is interesting to note, however, that the present issue contains more than twice as many pages of advertising as the regular monthly numbers, and forms—without exception—the *most complete cyclopædia ever published* for the purchasers of electric railway equipment and supplies.

Special care has been taken in classification. The division of the advertising pages into eight sections with special title pages—a feature of the STREET RAILWAY JOURNAL'S Convention Numbers since 1896—has been retained. The value of this classification system is increased this year by the cross reference cards, of which certain advertisers have availed themselves. There are, of course, a number of leading manufacturers and dealers who furnish material coming under two or more of the main classifications. With the present arrangement, the purchaser of electric railway apparatus may turn to the advertising department of this issue with the assurance of finding each of the eight classifications remarkably complete in itself—and forming, not a mere “buyers' directory,” but a veritable trade cyclopædia.

Readers of the International Edition will find two new features of considerable practical value—a reference, in each American section, to the European advertisers handling similar apparatus; and an index, in the European section, to the foreign offices and representatives of American manufacturers and dealers.

Another important feature is the New York City Directory. Under this head will be found the names and addresses of the various manufacturers, dealers, contractors and financial institutions represented in this issue, having New York City offices. This will be found of especial convenience both for the Convention delegates and for foreign tramway managers and engineers when visiting New York City.

For the reasons above stated, it is believed that the advertising department of this number will possess to an unprecedented degree a *present and permanent reference value* for the electric railway and tramway interests of the world. The subsequent regular issues of the STREET RAILWAY JOURNAL will afford to advertisers the best possible means of furnishing supplementary information regarding the new devices and improved machinery which are constantly being placed on the market, and of reaching possible customers in a most systematic and effective manner.

**THE STREET RAILWAY PUBLISHING COMPANY.**

# Westinghouse, Church, Kerr & Company Engineers

New York, Chicago, Boston, Pittsburg, Philadelphia, Detroit

Westinghouse Gas Engines have a uniformity of Speed and an accuracy of regulation equal to the highest type of Steam Engine.

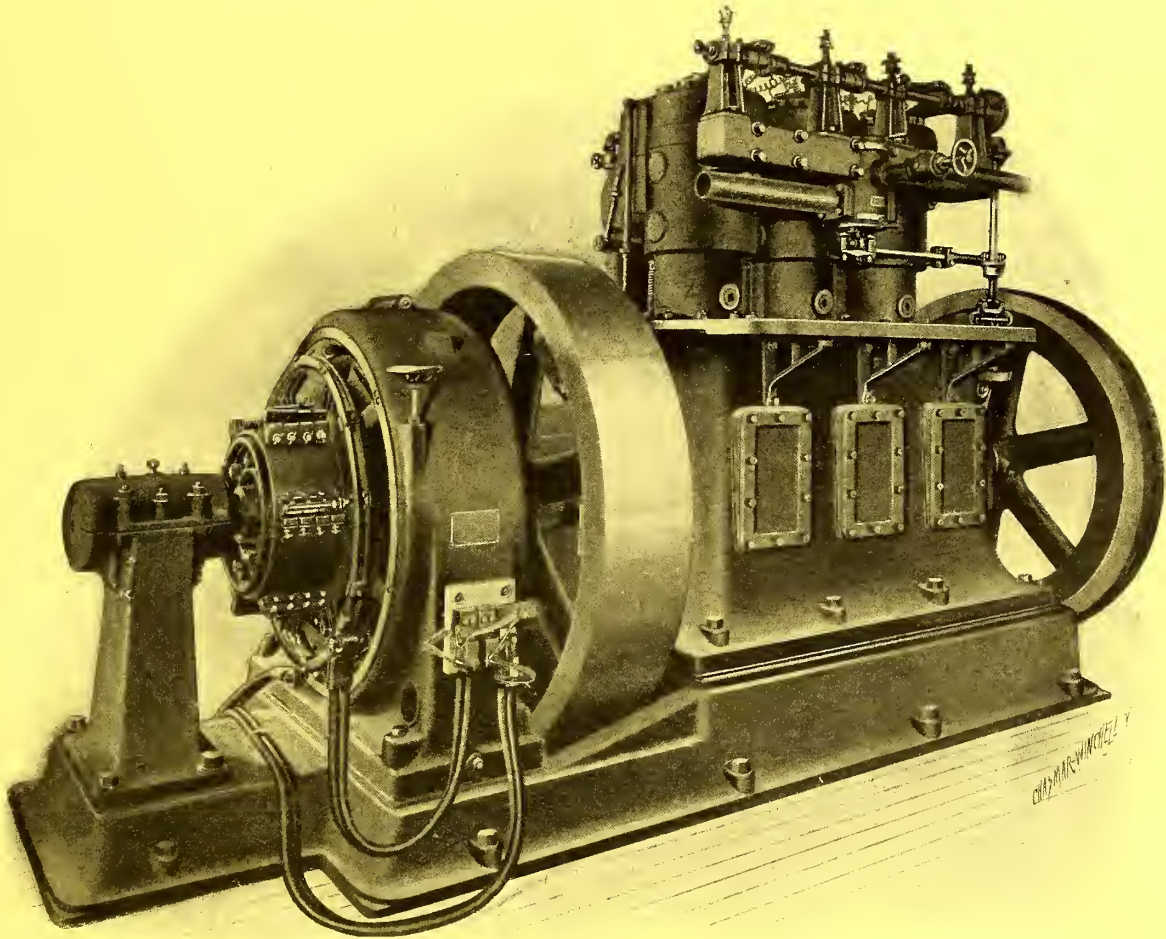

Three Cylinder Gas Engine Direct Connected to Generator

## The Westinghouse Machine Co.

Designers and Builders of

Westinghouse Junior, Standard, Compound and Corliss Steam Engines; Gas Engines, Roney Mechanical Stokers, etc., etc.

Pittsburg—Works—Chicago

Write nearest office of  
Westinghouse, Church, Kerr & Co.

# Baldwin=Westinghouse Electric Locomotives

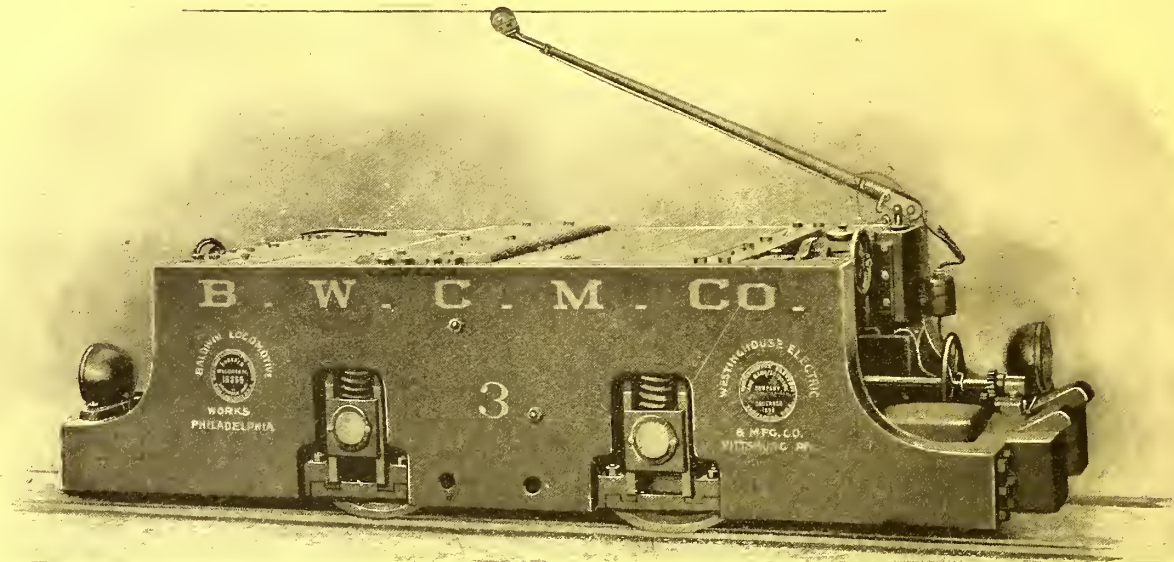

Baldwin-Westinghouse Double End Mining Locomotive, Installed.

**Baldwin Locomotive Works**  
Philadelphia, Pa.

**Westinghouse Electric  
& Mfg. Co.,** Pittsburg, Pa.

## Westinghouse Railway Motors

Are recognized as the most economical under all conditions of service.

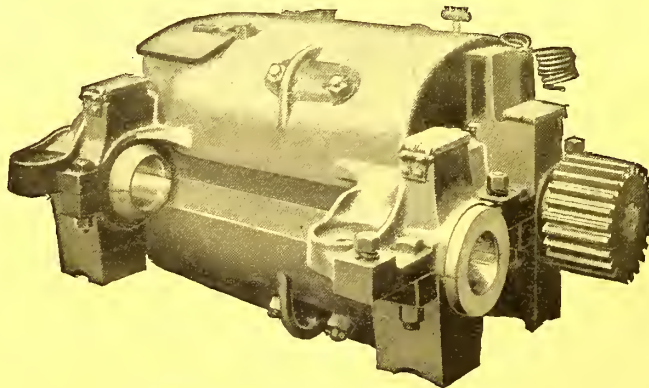

Westinghouse No. 56 Railway Motor.

Designed for the Operation of Heavy Cars at High Speeds on Suburban and Interurban Lines.

**Westinghouse Electric  
& Mfg. Co.,** Pittsburg, Pa.

All principal cities in U. S. and Canada

# Westinghouse

## GENERATORS

The Standard for Railway,  
Lighting and Power Service

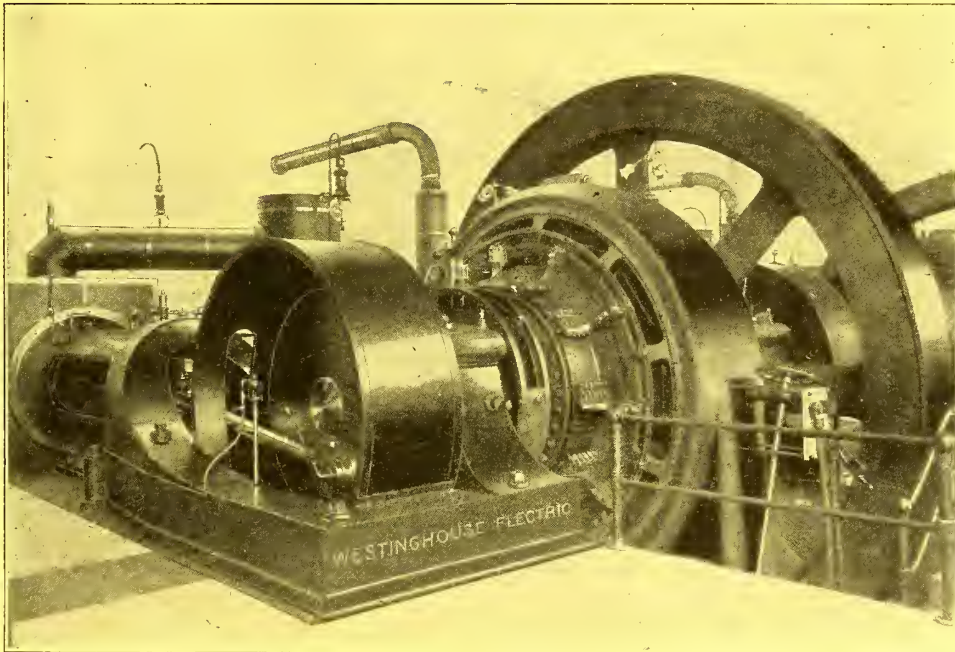

Westinghouse D. C. Engine Type Generators Installed

# Westinghouse Electric

& Manufacturing Co. Pittsburg, Pa.

New York, Buffalo, Philadelphia, Syracuse, Atlanta, Chicago, St. Louis, Seattle, Dallas, Boston, Cincinnati, San Francisco,  
Washington, D. C. Denver, Mountain Electric Co. Ahearn & Soper, Ltd., Ottawa, Canada. G. & O. Braniff & Co., City of  
Mexico. Westinghouse Electric Co., Ltd., Norfolk St., Strand, London, W. C.

# Westinghouse

---

Standard Traction Brake Co.

NEW YORK CITY.

---

Complete Power Brake Equipments  
for Traction Cars.

---

Magnetic Brakes  
and Electric Car Heating Apparatus.

Axle Driven Compressors.

Independent Motor Driven Compressors.

Air Brake Storage System.

---

Manufactured by

**The Westinghouse Air Brake Co.**

PITTSBURG, PA.

# STREET RAILWAY JOURNAL

COPYRIGHT, 1901, BY THE STREET RAILWAY PUBLISHING COMPANY.

VOL. XVIII. No. 14.

OCTOBER 5, 1901.

PRICE, 50 CENTS.

## TABLE OF CONTENTS.

Traffic Conditions in New York City, BY FRANK R. FORD. - - - - -	373
The Upbuilding of the Metropolitan Organization, BY H. H. VREELAND. - - - - -	397
Transfers and Transfer Problems, with Special Relation to New York, BY OREN ROOT, JR. - - - - -	402
Notes on the Metropolitan Street Railway Power Plants, BY M. G. STARRETT. - - - - -	407
The Electrical Distribution System of the Metropolitan Street Railway Company, New York, BY WALTER A. PEARSON. - - - - -	414
Car Maintenance on the Metropolitan Street Railway, New York, BY THOMAS MILLEN. - - - - -	421
The New York Rapid Transit Subway. - - - - -	425
The Coming Conventions at New York City, - - - - -	438
Comparative Review of the Steam Plants of Three Large Electric Traction Main Stations in New York City, BY WILLIAM KENT, M. E. - - - - -	441
Some Railway Problems in Brooklyn, BY J. L. GREATSINGER. - - - - -	458
The Development of Suburban Territory, BY J. C. BRACKENRIDGE. - - - - -	462
The Rolling Stock of Greater New York, BY EUGENE CHAMBERLIN. - - - - -	465
The Power Stations and Distribution System of the Brooklyn Rapid Transit Company, BY C. E. ROEHL. - - - - -	470
The Trolley in the Bronx Region, BY EDWARD A. MAHER. - - - - -	481
A Three Years Comparison of Cable, Electric and Horse Traction in New York, - - - - -	488

Editorials.....	434
Electric Train Equipment of the General Electric Company.....	489
Durability of Gears and Pinions.....	494
Split Pole Generators.....	494
The New Regime at the Stephenson Works.....	495
Large British Generators.....	499
New Jewett Car Works.....	502
A Rapid Bond Testing Outfit.....	503
Swivel Trolley Harp.....	503
Laboratories for Feed-Water and Oil Analysis.....	503
Electric Car Heating by Forced Draft.....	503
Some New Types of Trucks.....	504
Triplex Pumps.....	505
Some British Tramway Motors.....	506
Automatic Couplers.....	507
Third Rail Insulators and Track Cleaners.....	508
The Tripartite Steel Pole.....	508
Recent Development in Magann Air Brakes.....	508
Cold Water Paint.....	509
Trojan Trolley Tender.....	509
Belt Ash Conveyor at the Ninety-Sixth Street Station.....	509

A Self-Adjusting Car Fender.....	509
Some Recent Apparatus of the J. G. Brill Company.....	510
A Royal Trolley Car.....	514
Improvements in Electric Heaters.....	514
New Air Brake for Birmingham, Ala.....	515
The Potter Mesh Separator and Superheater.....	515
Some Specialties in Insulating Materials.....	515
Ventilators for Power Houses and Larger Buildings.....	515
A New Brake Shoe.....	516
An Important Steel Conduit System of Electric Wiring.....	516
A Universal Car-Step Lifter.....	517
Convention Headquarters.....	517
An Improved System of Air Brakes for Traction Service.....	518
The Design of Power Plants.....	519
Compressed Air Locomotives in Brooklyn.....	520
New Type of Car Heater.....	520
Reorganization of the Kuhlmann Company.....	520
New Type of Headlight.....	521
Some of the Apparatus in Use in Greater New York.....	521
The Subject of Car Fenders.....	525
New Publications.....	526
Among the Manufacturers.....	527



SINGLE SELF RECORDER—CLOCK FACE.

We make every device known to Register Practice

but we especially Recommend

the



DOUBLE SELF RECORDER—NUMERAL FACE.

# Self-Recording Register

BECAUSE the machine itself keeps the record of fares, relieving the operator of that responsibility, eliminating every chance of mistakes, and giving to the operator and to the railway company an absolutely correct and duplicate record of fares rung up during each trip and at the end of the day's run. This register obviates disputes between the office and conductors. It lessens the work in the office of the railway company.

It acts in the same capacity on a car as a watchman's clock in a building; in other words, it is the only device which enables you to know the inspector is doing his duty.

It has all the features of a portable register and is an absolute contract between the man and his employer. Only one way to beat it and that is not to ring the bell. It economizes in labor in every way and will save its price in two years service.

SAMPLE OF WORK	
TRANSFERS	FARES
7 0 9	2 1 2 4
6 8 6	2 1 1 4
6 5 8	2 1 0 4
6 2 3	2 0 9 0
6 0 3	2 0 8 5

It dispenses with the ordinary trip sheet used by conductors; in fact the conductor has only to turn in his money, name, and number of register. The report is made for him in the operation of the register.

To accomplish the above result we have spent five years' work, and instead of adding any extra work for the conductor have materially lessened it. He has simply to insert his strip and turn the set handle at the beginning and end of his run. The record is made, and the difference between the record at starting and stopping shows the fares rung up.

The working parts of the register are made of the best cold rolled steel, bright and rust proof. Every part is numbered and positively interchangeable.

For the explanation of its action and its method of operation we respectfully invite you to call at our headquarters, Parlor G. Murray Hill Hotel.



DOUBLE CLOCK FACE SEPARATE TOTALIZER, one red hand, one black hand.



St. Louis Register Co.

ST. LOUIS, MO.

GILES S. ALLISON

Sole Sales Agent

57 BROADWAY  
NEW YORK



SINGLE NUMERAL WITH LARGE TOTALIZER.



# INDEX TO ADVERTISERS

Aiton & Co., London..... 81  
 Alleman, F. H., Steelton, Pa..... 218  
 Alley & MacLellan, Glasgow, Scotland ..... 74  
 Allgemeine Elektrizitäts-Gesellschaft, Berlin, Germany ..... 99  
 Allis-Chalmers Co., Chicago, Ill. .... 148-149  
 Allison, Giles S., New York..... 4, 120, 270  
 Allston Foundry Co., Boston..... 286  
 Ambroin Werke, Berlin, Germany... 54  
 American Bank Note Co., New York. 29  
 American Blower Co., Detroit, Mich.. 158  
 American Brake Shoe Co., Chicago, Ill.....266, 277  
 American Car Co., St. Louis, Mo..... 315  
 American Car Seat Co., Brooklyn.... 269  
 American Car & Foundry Co., St. Louis, Mo.....293  
 American Circular Loom Co., Chelsea, Mass. ....238, 239  
 American District Steam Co., Lockport, N. Y..... 158  
 American Electric Switch Co., Pittsburgh, Pa..... 191  
 American Elect. Works, Prov. R. I... 210  
 Am'n Eng. Co., Bound Brook, N. J... 146  
 American Frog & Switch Co., Hamilton, Ohio ..... 192  
 American Hard Fibre Co., Newark, Del. ....220  
 American Improved Rail-Joint Co., Chicago, Ill.....28, 194  
 American Railway Supply Co., N. Y... 230  
 Am'n Rattan & Reed Mfg. Co., Brooklyn, N. Y.....269  
 American Steel & Wire Co., Chicago, Ill.....176, 202, 204  
 American Stoker Co., New York..... 164  
 American Ticket Co., Toledo, Ohio.... 8  
 American Vitrified Conduit Co., N.Y. 224  
 Anderson, A. & J. M., Mfg. Co., Boston ..... 203  
 Anglo-American Varnish Co., Newark, N. J..... 228  
 Armitage-Herschell Co., North Tonawanda, N. Y..... 133  
 Armstrong Mfg. Co., Bridgeport, Conn.....174A  
 Arnold Electric Power Station Co., Chicago, Ill..... 20  
 Askham Bros. & Wilson, Ltd., Sheffield, England ..... 84  
 Atlas Railway Supply Co., Chicago, Ill. 186  
 Audit Co. of New York..... 16  
 Aultman Co., Canton, Ohio..... 171  
 Babcock & Wilcox Co., The, N. Y. 138-139  
 Babcock & Wilcox, Ltd., London..... 35  
 Baker Engine & Machine Co., Philadelphia, Pa..... 145  
 Baker, Wm. C., New York..... 245  
 Baldwin Locomotive Works, Philadelphia, Pa.....B, 311  
 Ball & Wood Co., The, New York..... 151  
 Baltimore Car Wheel Co., Baltimore, Md.....278, 290  
 Barbour-Stockwell Co., Cambridgeport, Mass.....184  
 Barstow, W. S., New York..... 20  
 Bay State Elec. Heat & Light Co., Boston, Mass.....237  
 Baum Separator Co., Reading, Pa.... 168  
 Beggs, James, & Co., New York..... 167  
 Bell Punch & Ptg. Co., Ltd., London. 56  
 Bemis Car Box Co., Springfield, Mass. 314  
 Benjamin Iron & Steel Co., Buffalo, N. Y..... 120  
 Berry Bros., Detroit, Mich..... 223  
 Best Mfg. Co., Pittsburgh, Pa..... 160  
 Beveridge, Alven, New York..... 19  
 Big Four Route..... 129  
 Bishop Gutta Percha Co., New York, 119, 210  
 Blackwell, Robert W., & Co., Ltd., London ..... 34  
 Bliss, R., Mfg. Co., Pawtucket, R. I. . 284  
 Blood & Hale, Boston..... 20  
 Bonner & Co., Toledo, Ohio..... 20  
 Boyle, John, & Co., New York..... 260

# INDEX TO ADVERTISING SECTIONS OF THIS ISSUE

Section I	--	11-32	Section V	--	175-194
Section II	--	33-102	Section VI	--	197-232
Section III	--	103-118	Section VII	--	235-288
Section IV	--	137-174	Section VIII	--	289-327

For titles of the above sections, see first page of any classification

A LIST OF FOREIGN OFFICES AND SALES AGENCIES OF AMERICAN ADVERTISERS WILL BE FOUND ON PAGES 94 A & B

## SAMSON SPOT CORD, WATER PROOFED.



FOR ARC LIGHT AND TROLLEY CORD

Send for Samples. SAMSON CORDAGE WORKS, Boston, Mass.

## L. A. SAYRE & CO.

...NEWARK, N. J.

The Best Punch Ever Made for Transfer Tickets...

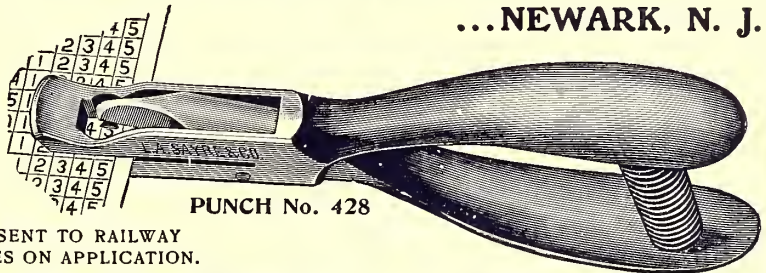

PUNCH No. 428

SAMPLES SENT TO RAILWAY COMPANIES ON APPLICATION.



For efficiency, economy and durability use the CORNING BRAKE SHOE.

Trial orders solicited. Satisfaction and saving guaranteed.

## CORNING BRAKE SHOE COMP'Y,

EASTERN SALES OFFICE, 26 Cortlandt St., New York.

CORNING, N. Y.

## SPIRAL NUT-LOCK

What is it?

A graduated circle of crucible steel wire that follows nut on bolt when same is in position, absolutely locking nut.

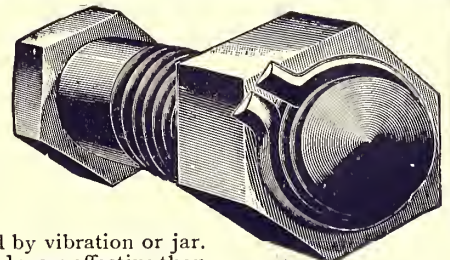

Some of its advantages

It requires no special tool. Not affected by vibration or jar. Mechanical in construction. Cheaper and more effective than a jam-nut or Cotter key. Specially adapted for equipment, track bolts, etc.

### SPIRAL NUT-LOCK COMPANY

Owners and Manufacturers, 102 CHAMBERS STREET, NEW YORK

INDEX TO ADVERTISERS—Continued

LIST PRICE \$70.00

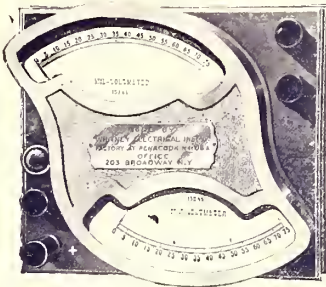

# A "ONE MAN" BOND TESTER

NO ASSISTANTS ARE REQUIRED TO ENABLE A SINGLE MAN TO RAPIDLY AND ACCURATELY MEASURE BOND RESISTANCE WITH THIS DEVICE. IT IS SHOWN IN ACTUAL OPERATION IN THE CUT BELOW.

WE CAN SUPPLY ACCESSORIES FOR USE WITH IT THAT CONVERT IT INTO A COMBINED

### VOLT AND AMMETER

WHEN SO EQUIPPED THE INSTRUMENT CAN BE USED FOR LOCATING GROUNDS AND SHORT CIRCUITS IN MOTOR ARMATURES AND FIELDS AND FOR CHECKING UP STATION METERS.

IT IS NOT COMPLICATED OR EASILY GOTTEN OUT OF ADJUSTMENT.

PRICES, DISCOUNTS AND FOLDER GIVING FULL DESCRIPTION MAILED ON REQUEST.

**MACHADO & ROLLER**  
203 BROADWAY  
NEW YORK, N. Y.

General Agents for Whitney  
Electrical Instrument Co.



Bridgeport Brass Co., Bridgeport, Conn. ....	210
Brill, J. G., Co., Philadelphia. ....	319-327
Bristol Co., The, Waterbury, Conn. ....	214
British Elec. Car Co., Ltd., London, 68, 69	
British Insulated Wire Co., Prescott, England .....	61
British Schuckert Electric Co., Ltd., London, England .....	60
British Thomson-Houston Co., London .....	96, 97
British Westinghouse Electric & Mfg. Co., Ltd., London. ....	A, C, 101
Broomell, Schmidt & Steacy Co., York, Pa. ....	163
Brown C. H., & Co., Fitchburg, Mass. ....	153
Brown-Corliss Engine Co., Milwaukee, Wis. ....	140
Brown, Harold P., New York. ....	209
Brown Hoisting Machinery Co., Inc., Cleveland, Ohio .....	172
Brush Electrical Engineering Co., Ltd., London .....	36, 37
Bulkley, Henry W., Orange, N. J. ....	108
Bullock Elec. Mfg. Co., Cincinnati, 106, 107	
Burch Edw. P., Minneapolis, Minn. ....	20
Burt Mfg. Co., Akron, Ohio. ....	169
Cahoon, James Blake, New York. ....	21
Callender's Cable & Construction Co., Ltd., London, England. ....	65
Campbell, Wm. M., Boston, Mass. ....	183
Central Electric Co., Chicago. ....	225
Chapman, C. A., Chicago, Ill. ....	20
Chase-Shawmut Co., Boston, Mass. ....	200
Chicago & Alton Railroad. ....	131
Chicago Truck Co., Chicago, Ill. ....	298
Chisholm & Moore Mfg. Co., Cleveland, Ohio. ....	173, 182
Chloride Electrical Storage Syndicate, Ltd., Manchester, England. ....	76
Christensen Engineering Co., Milwaukee, Wis. ....	249-251
Cincinnati, Hamilton & Dayton Ry. ....	128
Columbia Machine Works, Brooklyn, N. Y. ....	220, 247
Compressed Air Co., New York. ....	108
Connolly Bros., Ltd., Manchester, England .....	47
Conover Mfg. Co., New York. ....	160
Consolidated Car Fender Co., Providence, R. I. ....	261-264
Consolidated Car Heating Co., Albany. ....	245
Continuous Rail-Joint Co. of America, Newark, N. J. ....	185
Cook, C. Lee, Louisville, Ky. ....	154
Cooper, C. & G. Co., Mt. Vernon, O. ....	150
Corning Brake Shoe Co., Corning, N. Y. ....	5
Cox, Justice, Jr., & Co., Ltd., Philadelphia .....	120
Craig, W. P., & Son, E. Orange, N. J. ....	25
Crane Co., Chicago. ....	160
Craghead Eng. Co., Cincinnati. ....	219
Crescent Brake-Shoe Co., Philadelphia, Pa. ....	266
Crocker-Wheeler Co., Ampere, N. J. ....	105
Crompton & Co., Ltd., London. ....	67
Crouse-Hinds Electric Co., Syracuse, N. Y. ....	230, 240, 241
Cullen, Wm. A., Newark, N. J. ....	25
Curtain Supply Co., Chicago, Ill. ....	269
Custodis, Alphons, Chimney Cons. Co., Sheffield, England. ....	89
Cutler-Hammer Mfg. Co., Milwaukee. ....	214
Cutter Co., The, Philadelphia. ....	7
Dallett & Co., Philadelphia. ....	122
Darlington Electric Fountain & Supply Co., Philadelphia, Pa. ....	133
Davey, Paxman & Co., Colchester, England .....	77
Davis, John H., & Co., New York. ....	16
Dayton Mfg. Co., Dayton, Ohio. ....	243
Dearborn Drug & Chemical Works, Chicago, Ill. ....	165
De Ferranti, Ltd., S. Z., Hollinwood, England .....	50
Deming Co., Salem, Ohio. ....	161
Denison, Prior & Co., Cleveland and Boston .....	19
Dennis, W. F., & Co., London, Eng. ....	55
De Ronde, F. S., New York. ....	222

Detroit Steel & Spring Co., Detroit, Mich. ....	284
De Witt Sand Box Co., Troy, N. Y. ....	277
Dick, Kerr & Co., London. ....	38, 39, 40
Diener, Alf. & Co., Zürich, Switzerland. ....	80
Dixon, Jos., Crucible Co., Jersey City. ....	132
Dourin, Victor, Paris and Brussels. ....	82
Dressel Ry. Lamp Wks., N. Y. ....	228, 246
Drummond's Detective Agency, N. Y. ....	9
Duff Mfg. Co., The, Pittsburgh, Pa. ....	276
Dumee, Son & Co., Philadelphia, Pa. ....	20
Duner, J. C., Pullman, Ill. ....	285
Dunning, Edw. L., Co., Boston, Mass. ....	285
Dustin, Chas. E., Co., New York. ....	121
Eccleston Lumber Co., New York. ....	218
Economic Mfg. Co., Springfield, Ohio. ....	257
Edison-Johnson Electrical Mfg. Co., New York .....	270
Edwards Air Pump Syndicate, Ltd., London .....	92
Electric Construction Co., Ltd., London .....	98
Electric Motor & Generator Ventilating Co., Philadelphia, Pa. ....	229
Electric Railway Equipment Co., Cincinnati, Ohio .....	217
Electric Ry. & Tramway Carriage Works, Ltd., Preston, England. ....	41
Electric Storage Battery Co., Philadelphia. ....	109
Electric Tramway Equipment Co., Birmingham, England. ....	81
Electric Tripartite Steel Pole Co., N. Y. ....	216
Electrical Engineering & Development Co., New York. ....	21
Electrical Installation Co., Chicago. ....	26
Electrical Power Storage Co., Ltd., London, England .....	63
Elliott Bros., London, England. ....	47
Engstrom, Axel H., Philadelphia. ....	20
Equitable Trust Co., Chicago, Ill. ....	17
Erie Railroad. ....	129
Estler Bros., London, England. ....	94B
Eureka Tempered Copper Co., North East, Pa. ....	215, 255
European McGuire Mfg. Co., London .....	71
Exeter Machine Works, Pittston, Pa. ....	171
Falk Co., Milwaukee, Wis. ....	25, 178, 179
Farson, Leach & Co., New York. ....	20
Felten & Guillaume, Mulheim-on-Rhine, Germany .....	55
Filer & Stowell Co., Milwaukee, Wis. ....	154
Finn, John, Metal Works, San Francisco, Cal. ....	255
Fisher & Saxton Co., Washington, D. C. ....	26
Fisk & Robinson, New York and Boston .....	13
Ford, Bacon & Davis, New York and New Orleans .....	20
Forest City Electric Co., Cleveland, O. ....	214
Forest City Electric Co., Manchester, England .....	87
Fowler & Robert Mfg. Co., Brooklyn, N. Y. ....	274
Franklin Elec. Mfg. Co., Hartford, Conn. ....	246
Franklin Portable Crane & Hoist Co., Franklin, Pa. ....	174
French, A., Spring Co., Pittsburgh, Pa. ....	282
Garl Electric Co., Akron, Ohio. ....	220
Garton-Daniels Co., Keokuk, Ia. ....	200
General Electric Co., Schenectady, N. Y. 115-116-117-118, 194, 226, 270 and back cover. ....	
General Electric Co., Ltd., London, England .....	48, 49
Gest, Guy M., Cincinnati, Ohio. ....	25
Glasgow Numerical Printing Co., The, Glasgow .....	70
Glover, W. T., & Co., Manchester. ....	45
Gold St. Car Heating Co., New York. ....	236
Goubert Mfg. Co., The, New York. ....	167
Gould Storage Battery Co., New York. ....	104
Graphite Lubricating Co., Bound Brook, N. J. ....	255
Green Engineering Co., Chicago, Ill. ....	172
Green Fuel Economizer Co., Matteawan, N. Y. ....	162
Griffin Wheel Co., Chicago. ....	278
Hale & Kilburn Mfg. Co., Philadelphia. ....	268
Halsey, N. W., & Co., New York. ....	12

## INDEX TO ADVERTISERS—Continued

Hammond, J., & Co., San Francisco..	311	Lovell, F. H., & Co., New York.....	204
Ham Sand Box Co., Troy, N. Y.....	277	Luke & Spencer, Ltd., Broadheath, near Manchester, England.....	90
Harrington, Robinson & Co., Boston.	192	Lundie, John, New York.....	20
Harris, N. W., & Co., Chicago, New York and Boston.....	13, 20	MacAfee, John Blair, Philadelphia, Pa.	23
Harrisburg Foundry & Machine Works, Harrisburg, Pa.....	156	Macartney, McElroy & Co., Ltd., Lon- don, England.....	42
Harrison Safety Boiler Works, Phila.	141	Machado & Koller, New York.....	6
Hart, C. S., Oconto, Wis.....	219	Magann, The G. P., Air Brake Co., Ltd., Detroit, Mich.....	253
Hartshorn, Stewart, Co., E. Newark..	269	Magnus Metal Co., Buffalo, N. Y.....	278
Hazard Mfg. Co., Wilkesbarre, Pa....	210	Maguire & Baucus, London.....	71
Heil Rail-Joint Welding Co., Milwau- kee, Wis.....	180-181	Maltby Lumber Co., Bay City, Mich..	218
Heine Safety Boiler Co., St. Louis....	141	Maryland Trust Co., Baltimore, Md..	20
Herrick, Albert B., New York.....	20	Mason, Lewis & Co., Chicago and Boston.....	19
Heywood Bros. & Wakefield Co., Wakefield, Mass.....	267	Mather & Platt, Ltd., Manchester, England.....	95
Hicks, F. M., Chicago, Ill.....	120	Matthews, W. N., & Bros., St. Louis, Mo.....	219
Hipwood-Barrett Car & Vehicle Fen- der Co., New York.....	284	Maus, H. H., & Co., Philadelphia, Pa..	218
Hoffman, Geo. W., Indianapolis, Ind..	132	Mayer & Englund Co., Philadelphia..	288
Holcomb-Lobb Co., Chicago, Ill.....	219	Mayer, Jos. B., Buffalo, N. Y.....	120
Hooven, Owens, Rentschler Co., Ham- ilton, Ohio.....	155	McCardell, J. R., Co., Trenton, N. J..	132
Hope Webbing Co., Providence, R. I.	220	McCord & Co., Chicago, Ill.....	160
Hopkins-Lau Engraving Co., N. Y....	134	McGuire Mfg. Co., Chicago, Ill.....	296-297
Hoppes Mfg. Co., The, Springfield, O.	168	McIntosh, Seymour & Co., Auburn, N. Y.....	152
Horsburgh & Scott, Cleveland, Ohio..	256	McLaughlin Car Coupler Co., Phila- delphia, Pa.....	286
Howard Conduit Co., Ltd., Man- chester, England.....	56	McMillin, Emerson & Co., New York.	19
Hunter Illuminated Car Sign Co., Cin- cinnati, Ohio.....	247	Mead, John A., Mfg. Co., New York..	170
Huntress, F. E., New York and Bos- ton.....	242, 311	Merritt & Co., Philadelphia, Pa.....	125
Ide, A. L., & Sons, Springfield, Ill....	155	Mica Insulator Co., New York and Chicago.....	230
Imperial Electric Supplies, Ltd., Lon- don.....	44	Michigan Central Railroad.....	128
Indianapolis Switch & Frog Co., Springfield, Ohio.....	192	Michigan Mfg. Co., Ypsilanti, Mich..	193
International Construction Co., De- troit, Mich.....	25	Miller & Co., Ltd., Edinburgh.....	58
International Electrical Engineering Co., London.....	59	Miller-Knoblock Electric Mfg. Co., S. Bend, Ind.....	230
International Power Co., Prov., R. I..	152	Milnes, Geo. F., & Co., Hadley and Birkenhead, England.....	83
International Register Co., Chicago..	273	Miniature Railway Co., New York...	132
Ironsides Co., The, Columbus, Ohio..	223	Mirrlees-Watson Co., Ltd., Glasgow, Scotland.....	85
Jackson & Sharp Plant, Wilmington, Del.....	293	Monarch Fire Appliance Co., N. Y....	229
Jeffrey Mfg. Co., Columbus, Ohio....	171	Monarch Mfg. Co., Waterbury, Conn.	154
Jewett Car Co., Newark, Ohio.....	312, 313	Montony, L. G., Troy, N. Y.....	270
Johns, H. W., Mfg. Co., N. Y.....	198, 245	Moody, John, & Co., New York.....	30
Johnson-Lundell Elec. Traction Co., Ltd., London.....	86	Moore, Baker & Co., Boston, Mass..	18
Jones, Edward C., Co., New York....	20	Morris Electric Co., New York.....	212
Jones' Sons, J. M., West Troy, N. Y..	292	Munsell, Eugene, & Co., New York and Chicago.....	230
Keasbey, Robt. A., New York.....	141	Murray Hill Hotel, New York.....	126
Kelvin & James White, Ltd., Glasgow, Scotland.....	56	Musgrave & Sons, Bolton, Lancashire, England.....	72, 73
Kennedy Valve Mfg. Co., New York..	160	Myers, L. E., Co., Chicago, Ill.....	32
Keystone Electrical Instrument Co., Philadelphia, Pa.....	214	Nalder Bros. & Thompson, Ltd., Lon- don.....	47
"Kilfyre," New York.....	229	National Battery Co., Buffalo, N. Y....	10
Kinnear Mfg. Co., Columbus, Ohio....	192	National Bridge Co., New York.....	193
Kissam, Geo., & Co., New York.....	277	National Conduit & Cable Co., N. Y..	224
Kleybolte, Rudolph, & Co., Cincinnati.	15	National Elastic Nut Co., Milwaukee.	192
Knell Air Brake Co., Battle Creek, Mich.....	252	National Pipe-Bending Co., New Haven, Conn.....	169
Kohler Bros., Chicago, Ill.....	27	Neal Elec. Headlight Co., New York.	242
Koppel, Arthur, New York.....	171	New Castle Bridge Co., New Castle, Ind.....	132, 192
Kuhlman, G. C., Car Co., Cleveland..	316	Newcomb, F. H., Brooklyn, N. Y.....	8
Lackawanna Railroad.....	128	New Haven Car Register Co., New Haven, Conn.....	271
Laclede Car Co., St. Louis, Mo....	306-307	New Jersey Zinc Co., New York.....	223
Laconia Car Co. Works, Boston.....	294-295	New Process Raw Hide Co., The, Syracuse, N. Y.....	256
Lahmeyer Electrical Co., Ltd., Lon- don.....	51	N. Y. Car Wheel Wks., Buffalo, N. Y.	280
Lake Shore & Michigan Southern R.R.	130	N. Y. Central & Hudson River R. R..	127
Lee, Higginson & Co., Boston, Mass..	14	N. Y. Estimating, Eng. & Cons. Co., New York.....	21
Lchigh Car, Wheel & Axle Works, Catasauqua, Pa.....	279	New York Switch & Crossing Co., Hoboken, N. J.....	190
Leonhardt Wagon Mfg. Co., Balti- more, Md.....	132	Niles Car & Mfg. Co., Niles, Ohio....	291
Le Valley Vitae Carbon Brush Co., New York.....	228	Niles Tool Works Co., New York....	173
Ley, Fred T., & Co., Springfield, Mass.....	24	North American Railway Construction Co., Chicago, Ill.....	28
Lieber Code Co., New York.....	228	Nuttall, R. D., Co., Pittsburgh, Pa., 78, 79, 258	
Lobdell Car Wheel Co., Wilmington, Del.....	279	Ohio Brass Co., Mansfield, Ohio....	201
Locke, Fred M., Victor, N. Y.....	224	Ohmer Car Register Co., Dayton, O..	275
Lombard Governor Co., Boston, Mass.	157	Okonite Co. (Ltd.), The, New York..	205
Lorain Steel Co., Lorain, Ohio, and Johnstown, Pa.....	114, 189	Oriel Glass Co., St. Louis, Mo.....	246
		Paige Iron Works, Chicago.....	194
		Paine, Chas. H., New York.....	142

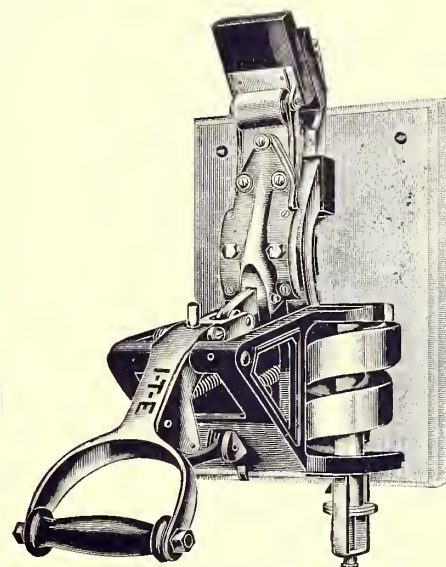

# I-T-E

## "LAMINATED" CIRCUIT BREAKER

NOW IN USE BY THE

Metropolitan West Side Elevat-  
ed Railway Co., Chicago.

Metropolitan Railway Co., New  
York City.

Metropolitan Underground Rail-  
way Co., Paris, France.

Montreal Street Railway Co.,  
Montreal, Canada.

Brooklyn Heights Elevated Rail-  
way Co., Brooklyn.

and many others in this country  
and abroad.

Write for advance sheets No.  
5, giving full information.

## THE CUTTER CO.

19th and Hamilton Streets  
Philadelphia

120 Liberty Street, New York City

Porter & Berg

309 Dearborn Street, Chicago, Ill.

John R. Cole  
33 Second St.  
San Francisco, Cal.

Thos. Bibber & Co.  
37 Arch St.  
Boston, Mass.

R. W. Blackwell & Co., Ltd.  
London, Paris and Brussels.

## INDEX TO ADVERTISERS—Continued

Pancoast International Ventilator Co., Philadelphia, Pa. .... 229	Silver Lake Co., Boston, Mass. .... 269	U. S. Mortgage & Trust Co., N. Y. ... 16
Pantasote Co., The, New York. .... 248	Simonds Mfg. Co., Pittsburgh, Pa. .... 256	U. S. Projectile Co., Brooklyn, N. Y., 231, 257
Partridge Carbon Wks., Sandusky, O. 230	Simplex Electrical Co., Cambridgeport, Mass. .... 245	U. S. Steel Co., Boston, Mass. .... 255
Peckham Mfg. Co., New York. .... 299-302	Simplex Steel Conduit Co., Ltd., Birmingham, England ..... 80	Union Elektrizitäts-Gesellschaft, Berlin, Germany ..... 100
Peebles, D. Bruce, & Co., Edinburgh. 43	Sipe & Sigler, Cleveland, Ohio. .... 104	Union Switch & Signal Co., Swissvale, Pa. .... 194
Peerless Rubber Mfg. Co., New York. 154	Sjoberg, J. P., & Co., New York. .... 311	Universal Safety Tread Co., N. Y. .... 286
Pennsylvania Electrical & Ry. Supply Co., Pittsburgh, Pa. .... 227, 247	Slater Engine Co., Warren, Mass. .... 152	Valentine-Clark Co., Chicago, Ill. .... 218
Pennsylvania Steel Co., Steelton, Pa. 187	Smethurst & Allen, Philadelphia. .... 20	Van Dorn, W. T., Co., Chicago. .... 287
Pepper & Register, Philadelphia. .... 20	Smith, Frederick, & Co., Wire Mfrs., Ltd., Manchester, England. .... 80	Van Dorn & Dutton Co., Cleveland, O. 260
Perry, Coffin & Burr, Boston, Mass. ... 18	Smith, Peter, Heater Co., Detroit, Mich. .... 245	Van Dorn-Elliott Electric Co., Cleveland, Ohio ..... 220-260
Pettingell-Andrews Co., Boston. .... 226	Société Française des Cables Electriques, Paris ..... 46	Wabash Railroad ..... 127
Phillips, Eugene F., Bare and Insulated Wires ..... 210	Société Industrielle d'Electricité Procédés Westinghouse, Paris. .... 46	Wagner Elec. Mfg. Co., St. Louis. .... 106, 107
Phoenix Iron Wks. Co., Meadville, Pa. 153	Southern Pacific R. R. .... 129	Walworth Mfg. Co., Boston. .... 145
Phosphor Bronze Smelting Co., Phila. 269	Southworth Bros., Portland, Me. .... 10	Ward-Leonard Electric Co., Bronxville, N. Y. .... 228
Photo Process Plate Co., New York. ... 135	Speer Carbon Co., St. Mary's, Pa. .... 213	Watson-Stillman Co., The, New York. 172
Pierce, Frank M., Eng. Co., New York. 147	Spiral Nut Lock Co., New York. .... 5	Watson, W. T., New York. .... 285
Pierce, Richardson & Neiler, Chicago. 24	Sprague Electric Co., New York. .... 110-111	Weber Ry. Joint Mfg. Co., New York. 177
Pittsburgh Insulating Co., Pittsburgh, Pa. .... 57	Springfield Boiler & Mfg. Co., Springfield, Ill. .... 141	Webster, Warren & Co., Camden, N. J. 141
Pittsburgh Reduction Co., Pittsburgh. 208	St. Louis Car Co., St. Louis, Mo. .... 308-309	Weir Frog Co., Cincinnati, Ohio. .... 192
Place, George, New York. .... 162	St. Louis Car Wheel Co., St. Louis. ... 281	Weir, G. & J., Glasgow, Scotland. .... 81
Porter & Berg, Chicago, Ill. .... 255	St. Louis Iron & Machine Works, St. Louis, Mo. .... 147	Wells Light Mfg. Co., New York. .... 136
Potomac Terra Cotta Co., Washington. 224	St. Louis Register Co., St. Louis. .... 4, 270,	Wendell & MacDuffie, N. Y. .... 82, 226, 265
Protected Rail-Bond Co., Philadelphia. 211	Standard Automatic Gas Engine Co., Oil City, Pa. .... 156	Western Electric Co., London. .... 87
Protectorate Co., Chicago, Ill. .... 220	Standard Car Wheel Co., Cleveland, O. 278	Western Electrical Supply Co., St. Louis, Mo. .... 121
Providence Engineering Wks., Providence, R. I. .... 144, 155	Standard Paint Co., New York. .... 221	Westinghouse Companies. A, B, C, D, 101, 102, 104, 173, 194, 226, 228, 255, 311
Railway Register Mfg. Co., N. Y. .... 272	Standard Pole & Tie Co., New York. ... 218	Westinghouse Air Brake Co., Pittsburgh, Pa. .... D, 255
Railways & Light Co. of America, Baltimore, Md. .... 21	Standard Traction Brake Co., N. Y. .... D, 255	Westinghouse Brake Co., Ltd., London ..... D
Reading Car Wheel Co., Reading, Pa. 278	Standard Underground Cable Co., Pittsburgh, Pa. .... 210	Westinghouse, Church, Kerr & Co., Pittsburgh, Pa. .... A, 25, 173
Reconstructed Granite Co., New York. 224	Standard Varnish Works, N. Y. .... 223	Westinghouse Electric & Mfg. Co., Pittsburgh, Pa. .... B, C, 104, 226, 311
Redmond, Kerr & Co., New York. .... 12	Star Brass Works, Kalamazoo, Mich. 257	Westinghouse Electric Co., Ltd., London ..... B
Reliance Mfg. Co., Brockton, Mass. ... 183	Steel Cable Eng. Co., Boston. .... 171	Westinghouse Electricität Aktien-gesellschaft, Berlin, Germany. .... 102
Ridlon, Frank, Co., Boston. .... 259	Steel Rail Supply Co., New York. .... 121	Westinghouse Mach. Co., Pittsburgh, A, 173
Robb Engineering Co., Ltd., Amherst, N. S. .... 80	Stephenson, John, Co., Elizabeth, N. J. .... 303-304-305	Weston Brothers, Chicago, Ill. .... 26
Roberts, E. P., & Co., Cleveland, O. ... 20	Sterling Varnish Co., Birmingham, England ..... 57	Weston Electrical Instrument Co., Waverly Park, Essex Co., N. J. .... 214
Robins Conveying Belt Co., N. Y. .... 171	Sterling Varnish Co., Pittsburgh. .... 57, 223	Wetherill, Robert, & Co., Chester, Pa. 153
Roebling's, John A., Sons Co., Trenton, N. J. .... 207	Stilwell-Bierce & Smith-Vaile Co., Dayton, Ohio ..... 157	Wharton, Wm., Jr., & Co., Phila., Pa. 188
Rosenbaum, Wm. A., New York. .... 25	Stirling Co., The, Chicago. .... 140	Wheeler Condenser & Eng. Co., N. Y. 143
Rossiter, MacGovern & Co., N. Y. .... 120, 123	Stone, F. B., Chicago, Ill. .... 219	Wheeler Reflector Co., Boston, Mass. 246
Rote Track Brake Co., Lancaster, Pa. 254	Stow Mfg. Co., Binghamton, N. Y. .... 191	Wheel Truing Brake Shoe Co., Detroit, Mich. .... 277
Rowland, B. R., & Co., Ltd., Reddish, near Manchester, England. .... 80	Strock, S. C., New York. .... 219	White, J. G., & Co., New York. .... 22
Russell Engine Co., The, Massillon, O. 156	Stuart-Howland Co., Boston, Mass. ... 199, 269	White, J. G., & Co., Ltd., London. .... 85
Safety Car Htg. & Ltg. Co., New York 244	Sturtevant, B. F., Co., Boston. .... 159	Whiting, T. J., & Sons, Ltd., London, England ..... 62
Samson Cordage Works, Boston. .... 5	Sturtevant Engineering Co., Ltd., London ..... 91	Williams, J. H., & Co., Brooklyn, N. Y. 173
Sanderson & Porter, New York. .... 24	Suter, Frank, & Co., Ltd., London. .... 94	Willans & Robinson, Ltd., Rugby, England ..... 52, 53
Sargent & Lundy, Chicago. .... 20	Taunton Loco. Mfg. Co., Taunton, Mass. .... 142, 310	Wilson & Co., Brooklyn, N. Y. .... 81
Sawyer-Man Elec. Co., Pittsburgh, Pa. 228	Thompson, Son & Co., New York. .... 120, 124	Wisconsin Graphite Co., Pittsburgh. ... 223
Saxton, E., Washington, D. C. .... 26	Thompson, Tenney & Crawford, N. Y. 14	Witting Bros., Electrical Engineers and Contractors, Ltd., London, Eng. ... 75
Sayre, L. A., & Co., Newark, N. J. .... 5	Thresher Electric Co., Dayton, O. .... 112-113	Woodman, The R., Mfg. & Supply Co., Boston ..... 232
Scarritt-Comstock Furniture Co., St. Louis ..... 269	Tingley, R. H., Co., Providence, R. I. 20	Woods, S. A., Machine Co., South Boston, Mass. .... 174B
Scherzer Rolling Lift Bridge Co., Chicago, Ill. .... 193	Toomey, Frank, Philadelphia. .... 120	Worthington Pumping Engine Co., London ..... 90
Scott, Chas., Spring Co., Philadelphia. 283	Townsend, Reed & Co., Chicago. .... 26	Wright Mfg. Co., Detroit, Mich. .... 158
Scott, Walter, Ltd., Leeds, England. ... 64	Trask, Spencer & Co., New York. .... 15, 20	Zacher, C. P., & Co., Chicago, Ill. .... 134
Scott & Mountain, Ltd., Ernest, New-Castle-on-Tyne, England ..... 88	Trojan Trolley Tender Co., Troy, N. Y. 256	
Seamless Structural Co., Milwaukee. ... 286	Tudor Accumulator Co., Ltd., London, England ..... 66	
Serrell, Lemuel W., New York. .... 25	U. S. Electric Signal Co., Watertown, Mass. .... 183, 247	
Shaw, H. M., & Co., New York. .... 225		
Sheaff & Jaastad, Boston. .... 22, 25		
Siegrist Lubricator Co., St. Louis, Mo. 168		
Siemens Bros. & Co., Ltd., London. ... 93		
Sills-Eddy Mica Co., Newark, N. J. .... 214		

# TICKETS

THE AMERICAN TICKET COMPANY,  
Toledo, Ohio.

Exceptional facilities for printing tickets for Trolley Lines.

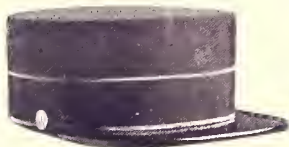

**F. H. Newcomb,** Manufacturer  
of  
**UNIFORM CAPS**

136 Flatbush Avenue, Brooklyn, N. Y.

Opp. L. I. R. R. Depot

Show Rooms:

13 Astor Place, New York



# NEW YORK CITY OFFICES OF ADVERTISERS IN THIS ISSUE.

## MANUFACTURERS AND DEALERS.

Allis-Chalmers Co., Broad Exchange Building.  
 Allison, Giles S., 57 Broadway.  
 American Bank Note Co., 78-86 Trinity Place.  
 American Blower Co., 141 Broadway.  
 American Brake-Shoe Co., 26 Cortlandt Street.  
 American Car Seat Co., 18 Guernsey Street, Borough of Brooklyn.  
 American Car & Foundry Co., 71 Broadway.  
 American Circular Loom Co., 26 Cortlandt Street.  
 American Electrical Works, 26 Cortlandt Street.  
 American Engine Co., 95 Liberty Street.  
 American Railway Supply Co., 24 Park Place.  
 American Steel & Wire Co., 71 Broadway.  
 American Stoker Co., 11 Broadway.  
 American Vitrified Conduit Co., 39 Cortlandt Street.  
 Anderson, A. & J. M., Manufacturing Co., 135 Broadway.  
 Armitage-Herschell Co., 24 Whitehall Street.  
 Armstrong Manufacturing Co., 139 Centre Street.  
 Babcock & Wilcox Co., 85 Liberty Street.  
 Baker, Wm. C., 143 Liberty Street.  
 Ball & Wood Co., 120 Liberty Street.  
 Baum Separator Co., 19 John Street.  
 Beggs, James, & Co., 9 Dey Street.  
 Bemis Car Box Co., 61 Pearl Street.  
 Berry Bros., 252 Pearl Street.  
 Best Manufacturing Co., 39 Cortlandt Street.  
 Bishop Gutta-Percha Co., 420 East Twenty-Fifth Street.  
 Blackwell, Robert W., & Co., Ltd., 120 Liberty Street.  
 Bliss, R., Manufacturing Co., 26 Cortlandt Street.  
 Boyle, John, & Co., 199-207 Fulton Street.  
 Bridgeport Brass Co., 19 Murray Street.  
 Bristol Co., 121 Liberty Street.  
 Brown, Harold P., 120 Liberty Street.  
 Brown Hoisting Machinery Co., 26 Cortlandt Street.  
 Brown, C. H., & Co., 141 Broadway.  
 Bulkeley, Henry W., 145 Broadway.  
 Bullock Electric Manufacturing Co., St. Paul Building.  
 Chase-Shawmut Co., 26 Cortlandt Street.  
 Christensen Engineering Co., 135 Broadway.  
 Columbia Machine Works, 18 Fulton Street, Borough of Brooklyn.  
 Compressed Air Co., 621 Broadway.  
 Conover Manufacturing Co., 26 Cortlandt Street.  
 Consolidated Car Fender Co., 39 Cortlandt Street.  
 Consolidated Car Heating Co., 26 Cortlandt Street.  
 Cooper, C. & G., Co., 1022 Havemeyer Building.  
 Corning Brake-Shoe Co., 26 Cortlandt Street.  
 Crane Co., 490-502 Cherry Street.  
 Crescent Brake-Shoe Co., 106 Wall Street.  
 Crocker-Wheeler Co., 39 Cortlandt Street.  
 Crouse-Hinds Electric Co., 23 Dey Street.  
 Curtain Supply Co., 277 Broadway.  
 Cutter-Hammer Manufacturing Co., 136 Liberty Street.  
 Cutter Co., 120 Liberty Street.  
 Deming Co., 56 Pine Street.  
 Detroit Steel & Spring Co., 257 Broadway.  
 DeRonde, Frank S., 46 Cliff Street.  
 DeWitt Sand Box Co., 26 Cortlandt Street.  
 Dixon, Joseph, Crucible Co., 68 Reade Street.  
 Dressel Railway Lamp Works, 3876 and 3878 Park Avenue.  
 Duff Manufacturing Co., Room 51, 15 Cortlandt Street.  
 Dustin, Charles E., Co., 11 Broadway.  
 Eccleston Lumber Co., 29 Broadway.  
 Edison-Johnson Electrical Manufacturing Co., 58 Greene Street.  
 Electric Railway Equipment Co., 15 Cortlandt Street.  
 Electric Storage Battery Co., 100 Broadway.  
 Electric Tripartite Steel Pole Co., 253 Broadway.  
 Exeter Machine Works, 15 Cortlandt Street.  
 Falk Co., 26 Cortlandt Street.  
 Forest City Electric Co., 126 Liberty Street.  
 Fowler & Robert Manufacturing Co., 149 Broadway.  
 Franklin Electric Manufacturing Co., 219 Havemeyer Building.  
 Franklin Portable Crane Hoist Co., 136-138 Liberty Street.  
 French, A., Spring Co., 1608 Empire Building.

General Electric Co., 44 Broad Street.  
 Gold Street Car Heating Co., Frankfort and Cliff Streets.  
 Goubert Manufacturing Co., 85 Liberty Street.  
 Gould Storage Battery Co., 25 West Thirty-Third Street.  
 Green Fuel Economizer Co., 74 Cortlandt Street.  
 Hale & Kilburn Co., 8 East Fourteenth Street.  
 Ham Sand Box Co., 26 Cortlandt Street.  
 Hartshorn, Stewart, Co., 486 Broadway.  
 Hazard Manufacturing Co., 50 Dey Street.  
 Heine Safety Boiler Co., 11 Broadway.  
 Heywood Bros. & Wakefield Co., 129 Charlton Street.  
 Hipwood-Barrett Car Fender Co., 26 Cortlandt Street.  
 Hooven, Owens, Rentschler Co., 39 Cortlandt Street.  
 Hopkins-Lau Engraving Co., 11 West Twentieth Street.  
 Hunter Illuminated Car Sign Co., 15 Cortlandt Street.  
 Huntress, F. E., & Co., 716 Broad Exchange Building.  
 International Power Co., 253 Broadway.  
 International Register Co., 85 Liberty Street.  
 Jeffrey Manufacturing Co., 41 Dey Street.  
 Johns, H. W., Manufacturing Co., 100 William Street.  
 Keasbey, Robert A., 83 Warren Street.  
 Kennedy Valve Manufacturing Co., 65 Beekman Street.  
 Keystone Electrical Instrument Co., 15 Cortlandt Street.  
 Kinnear Manufacturing Co., 45 Vesey Street.  
 Kissam, George, & Co., 253 Broadway.  
 Koppel, Arthur, 68 Broad Street.  
 Lehigh Car, Wheel & Axle Works, 26 Cortlandt Street.  
 LeValley Vitæ Carbon Brush Co., 45 Broadway.  
 Lieber Code Co., 2-4 Stone Street.  
 Locke, Fred M., 100 William Street.  
 Lorain Steel Co., Battery Park Building.  
 Lovell, F. H., & Co., 118-120 John Street.  
 Macartney, McElroy & Co., Ltd., 26 Cortlandt Street.  
 Machado & Roller, 203 Broadway.  
 Magnus Metal Co., 71 Broadway.  
 Mayer & Englund Co., 85 Liberty Street.  
 McCord & Co., 1925 American Surety Building.  
 McGuire Manufacturing Co., 15 Cortlandt Street.  
 McIntosh, Seymour & Co., 26 Cortlandt Street.  
 McMillin, Emerson, & Co., 40 Wall Street.  
 Mead, John A., Manufacturing Co., 9 Broadway.  
 Mica Insulator Co., 218 Water Street.  
 Michigan Manufacturing Co., 15 Cortlandt Street.  
 Miniature Railway Co., 301 Broadway.  
 Monarch Fire Appliance Co., 27 William Street.  
 Monarch Manufacturing Co., 136 Liberty Street.  
 Morris Electric Co., 15 Cortlandt Street.  
 Munsell, Eugene, & Co., 218 Water Street.  
 National Bridge Co., 45 Broadway.  
 National Conduit & Cable Co., Times Building.  
 National Pipe Bending Co., 39 Cortlandt Street.  
 Neal Electric Headlight Co., 716 Broad Exchange Building.  
 Newcomb, F. H., 13 Astor Place.  
 New Jersey Zinc Co., 11 Broadway.  
 New Process Raw Hide Co., 57 Bethune Street.  
 New York Car Wheel Works, Greenwich and Bank Streets.  
 Niles Tool Works Co., 136 Liberty Street.  
 Nuttall, R. D., Co., 85 Liberty Street.  
 Ohio Brass Co., 1702 Commercial Cable Building.  
 Okonite Co., Ltd., 253 Broadway.  
 Paine, Charles H., 85 Liberty Street.  
 Pantasote Co., 29 Broadway.  
 Partridge Carbon Works, 220 Broadway.  
 Peckham Manufacturing Co., 26 Cortlandt Street.  
 Peerless Rubber Manufacturing Co., 16 Warren Street.  
 Pennsylvania Steel Co., Empire Building.  
 Phenix Iron Works Co., 15 Cortlandt Street.  
 Photo-Process Plate Co., Park Row Building.  
 Pierce, F. M., Engineering Co., 26 Cortlandt Street.  
 Pittsburgh Reduction Co., 99 John Street.  
 Place, George, 120 Broadway.  
 Potomac Terra Cotta Co., 15 Cortlandt Street.  
 Protected Rail Bond Co., 85 Liberty Street.  
 Railway Register Manufacturing Co., 1193 Broadway.  
 Reading Car Wheel Co., 71 Broadway.  
 Reconstructed Granite Co., 14 Dey Street.

(Continued on next page.)

# Drummond's Detective Agency,

A. L. DRUMMOND, EX-CHIEF U. S. SECRET SERVICE, GEN. MGR.

RAILWAY WORK A SPECIALTY.

PARK ROW AND ANN STREET, NEW YORK.

## NEW YORK CITY OFFICES.

## Manufacturers and Dealers—Continued

Robins Conveying Belt Co., 17-21 Park Row.  
 Roebbing's, John A., Sons Co., 117-119 Liberty Street.  
 Rossiter, MacGovern & Co., 141 Broadway.  
 Safety Car Heating & Lighting Co., 160 Broadway.  
 Samson Cordage Works, 90 Chambers Street.  
 Shaw, H. M., & Co., 115 Broadway.  
 Sills-Eddy Mica Co., 25 Broad Street.  
 Silver Lake Co., 107 Duane Street.  
 Sjoberg, J. P., & Co., 145 and 147 Eleventh Avenue.  
 Speer Carbon Co., 85 Liberty Street.  
 Spiral Nut Lock Co., 102 Chambers Street.  
 Sprague Electric Co., 527-531 West Thirty-Fourth Street.  
 St. Louis Iron & Machine Works, 26 Cortlandt Street.  
 St. Louis Car Co., 716 Broad Exchange Building.  
 St. Louis Register Co., 57 Broadway.  
 Standard Paint Co., 100 William Street.  
 Standard Pole & Tie Co., 44 Broad Street.  
 Standard Traction Brake Co., 120 Liberty Street.  
 Standard Underground Cable Co., 56 Liberty Street.  
 Standard Varnish Works, 29 Broadway.  
 Steel Cable Engineering Co., 108 Fulton Street.  
 Steel Rail Supply Co., 100 Broadway.  
 Stephenson, John, Co., 16-18 Exchange Place.  
 Stilwell-Bierce & Smith-Vaile Co., 141 Broadway.  
 Stirling Co., 26 Cortlandt Street.  
 Stow Manufacturing Co., 136 Liberty Street.  
 Strock, S. C., 11 Broadway.  
 Sturtevant, B. F., Co., 131 Liberty Street.  
 Taunton Locomotive Works, 26 Cortlandt Street and 85 Liberty Street.  
 Thompson, Son & Co., 107 Liberty Street.  
 Thresher Electric Co., 120 Liberty Street.  
 U. S. Projectile Co., First Avenue and Fifty-Third Street, Borough of Brooklyn.  
 Union Switch & Signal Co., 26 Cortlandt Street.  
 Universal Safety Tread Co., 45 Broadway.  
 Wagner Electric Manufacturing Co., St. Paul Building.  
 Walworth Manufacturing Co., 807-808 Park Row Building.  
 Ward-Leonard Electric Co., Bronxville, N. Y.  
 Watson, W. T., P. O. Box 769.  
 Watson-Stillman Co., 204-210 East Forty-Third Street.  
 Weber Railway Joint Manufacturing Co., 71 Broadway.  
 Webster, Warren, & Co., 320 Broadway.  
 Wells Light Manufacturing Co., 46 Washington Street.  
 Wendell & MacDuffie, 26 Cortlandt Street.  
 Western Electrical Supply Co., 149 Broadway.  
 Westinghouse Air Brake Co., 26 Cortlandt Street.  
 Westinghouse Electric & Manufacturing Co., 120 Broadway.  
 Wheeler Condenser & Engineering Co., 120 Liberty Street.  
 Wilson & Co., 315 Fulton Street, Borough of Brooklyn.  
 Williams, J. H., & Co., 9-31 Richards Street, Borough of Brooklyn.

## ENGINEERS AND CONTRACTORS

Arnold Electric Power Station Co., Transit Building.  
 Barstow, W. S., 11 Broadway.  
 Cahoon, James Blake, 40 Wall Street.  
 Drummond's Detective Agency, Park Row and Ann Street.  
 Electrical Engineering & Development Co., 29 Broadway.  
 Ford, Bacon & Davis, 149 Broadway.  
 Gest, Guy M., Park Row Building.  
 Herrick, Albert B., 120 Liberty Street.  
 Lundie, John, 52 Broadway.  
 New York Estimating, Engineering & Construction Co., 13 Cortlandt Street.  
 Rosenbaum, William A., Times Building.  
 Sanderson & Porter, 31 Nassau Street.  
 Serrell, Lemuel W., 99 Cedar Street.  
 Tingley, The R. H., Co., 32 Broadway.  
 Westinghouse, Church, Kerr & Co., 26 Cortlandt Street.  
 White, J. G., & Co., 29 Broadway.

## BANKERS, BROKERS and TRUST COMPANIES

Audit Company, Queen Building, Cedar and William Streets.  
 Beveridge, Alven, 10 Wall Street.  
 Davis, John H., & Co., 10 Wall Street.  
 Farson, Leach & Co., Nassau and Liberty Streets.  
 Fisk & Robinson, 36 Nassau Street.  
 Halsey, N. W., & Co., 49 Wall Street.  
 Harris, N. W., & Co., 31 Nassau Street.  
 Jones, Edward C., & Co., 1 Nassau Street.  
 Kleybolte, Rudolph, & Co., 1 Nassau Street.  
 Redmond, Kerr & Co., 41 Wall Street.  
 Thompson, Tenney & Crawford, 35 Nassau Street.  
 Trask, Spencer, & Co., 27 and 29 Pine Street.  
 U. S. Mortgage & Trust Co., 59 Cedar Street.

## The American Transfer Punch

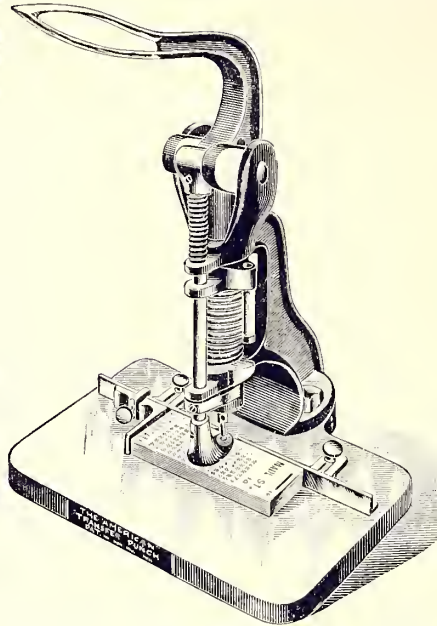

This machine is made for punching the day and month out of transfers.

It punches or cuts through a pad of a hundred transfers at each operation, and almost without effort, and several hundred pads can be punched in an hour.

It is self-clamping, and provided with gauges which are instantly adjusted, and a guide or finder, so that the operator can see what figure is to be cut.

Two styles of punches or cutters are used—one a round punch for cutting out the figures in any part of the transfer, and the other is of a conical or V shape, for cutting marginal figures from the edge of the sheet.

This machine is constructed on entirely new lines, and each sheet in the pad is perfectly cut, not torn.

Send us a pad of your transfers, and let us show you just what the American Transfer Punch will do; or, better still, let us send you a machine for a week's trial.

**SOUTHWORTH BROS.**  
 PORTLAND, MAINE

## National Battery Co.

MANUFACTURERS OF

**STATION, TRACTION and AUTOMOBILE  
 STORAGE BATTERIES**

Greater capacity per lb.  
 than any storage battery  
 on the market :: ::

OFFICE AND WORKS...

366 TO 382 MASSACHUSETTS AVENUE

**BUFFALO, N. Y.**

Works operated by Niagara Falls Power

**Section I**

**FINANCIAL AND ENGINEERING**

Bankers, Brokers, Trust Companies, Engineers and Contractors

**Section V**

RAILS AND TRACK MATERIAL, SIGNAL SYSTEMS, STRUCTURAL IRON WORK

**CLASSIFIED  
CYCLOPEDIA OF  
MANUFACTURERS,  
DEALERS,  
CONTRACTORS,  
ETC.**

**Section II**

**EUROPEAN MANUFACTURERS AND CONTRACTORS**

Leading British, German and French Houses

**Section VI**

POLES AND LINE MATERIAL, RAIL BONDS, WIRES AND CONDUITS, ELECTRICAL INSTRUMENTS AND SUPPLIES

**SECTION I.**

**FINANCIAL AND ENGINEERING**

**BANKERS, BROKERS,  
TRUST COMPANIES, ENGINEERS  
AND CONTRACTORS**

**Section III**

**ELECTRICAL MACHINERY,  
STORAGE BATTERIES,  
MOTIVE POWER  
SYSTEMS**

**Section VII**

**CAR and TRUCK  
EQUIPMENT**

Brakes, Registers, Fenders, Wheels, Heaters, Headlights, Trolleys, Gears, etc.

**FOR  
ALPHABETICAL  
INDEX TO  
ADVERTISERS  
SEE  
PAGES 5-6-7**

**Section IV**

**STEAM PLANT  
EQUIPMENT  
REPAIR SHOP  
APPLIANCES**

**Section VIII**

**ROLLING  
STOCK**

Cars, Trucks, Snow Plows, Sweepers and Sprinklers

# Redmond, Kerr & Company

## BANKERS

41 Wall Street, New York

DEAL IN

## High-Grade Investment Securities

List of current offerings sent on application.

Transact a general banking business. Receive deposits subject to draft. Dividends and interest collected and remitted. Act as Fiscal Agents for and negotiate and issue loans of railroads, street railways, gas companies, etc. Securities bought and sold on commission.

Members New York Stock Exchange.

Issue Travelers'

## LETTERS OF CREDIT

Available throughout the world.

Philadelphia Correspondents, GRAHAM, KERR & COMPANY

## N. W. Halsey & Co.

### — BANKERS —

Dealers in Bonds and Guaranteed Stocks

Negotiate entire new or refunding issues of Railroad, Street Railway, Gas, Electric Light and Power Company Bonds. Government and Municipal Bonds bought and sold.

49 WALL STREET

Corner William

NEW YORK, N. Y.



# N. W. HARRIS & CO.

BANKERS

31 NASSAU STREET, NEW YORK

CHICAGO

BOSTON

WE PURCHASE TOTAL ISSUES OF

## STREET RAILROAD BONDS

also of

Railroad, Gas and Electric Light Companies

NEW YORK, 31 Nassau Street, CHICAGO, 204 Dearborn Street, BOSTON, 67 Milk Street

# FISK & ROBINSON

## BANKERS

36 Nassau Street

40 State Street

NEW YORK &

BOSTON

### BANKING DEPARTMENT

DEPOSIT ACCOUNTS of Banks, Bankers, Firms and Individuals received subject to sight draft. Interest allowed on daily balances and on money deposited pending investment.

### FISCAL AGENCY

ACCOUNTS for the payment of bonds, coupons, dividends, etc., and for the transfer and registration of securities received from municipal, railroad and other corporations.

### INVESTMENT DEPARTMENT

UNITED STATES BONDS and other investment securities bought and sold. Orders on the New York Stock Exchange and in sound and marketable unlisted securities executed on commission for cash. Information furnished regarding the status of corporate securities.

# LEE, HIGGINSON & CO.

44 STATE STREET,  
BOSTON, MASS.

## INVESTMENT SECURITIES

---

MEMBERS OF NEW YORK, BOSTON AND CHICAGO  
STOCK EXCHANGES

# Thompson, Tenney & Crawford

## INVESTMENT BANKERS

35 Nassau Street  
NEW YORK

89 State Street  
BOSTON

CABLE ADDRESS, "SONNEYFORD," N. Y.

NEGOTIATE LOANS ON AND PURCHASE OUTRIGHT ENTIRE ISSUES

Of FIRST MORTGAGE BONDS on approved ELECTRIC LIGHT, GAS, and

## STREET RAILWAY PROPERTIES

OPERATING IN THE LARGER CITIES

ALSO BUY AND SELL

Government, Municipal and Railroad Bonds

## Spencer Trask & Co.

BANKERS

27 & 29 Pine Street, New York.

Transact a general banking business; act as Fiscal Agents for corporations, and negotiate security issues of railroads and other companies. Execute commission orders and deal in

INVESTMENT SECURITIES.

Members New York Stock Exchange.

Branch Office: 67 State St., Albany.

## RUDOLPH KLEYBOLTE & CO.

BANKERS

We purchase entire issues of  
Street Railway and Electric  
Lighting Bonds ❖ ❖ ❖ ❖ ❖

CORRESPONDENCE INVITED

Cincinnati, Third Street, Corner Walnut

Chicago, 171 La Salle Street

New York, No. 1 Nassau Street

# United States Mortgage and Trust Company,

59 CEDAR STREET, NEW YORK



**CAPITAL, - - \$2,000,000.**  
**SURPLUS, - - - 2,500,000.**



**Trust Department** acts as Executor, Trustee, Administrator, Guardian, Transfer Agent, and in all Trust Capacities.

**Banking Department** receives Deposits subject to Check or on Certificate. Checks pass through New York Clearing House. Allows Interest on Deposits. Acts as Fiscal Agent for Municipalities and Corporations. Pays Coupons. Loans on Securities.

**Real Estate Department** takes entire charge of Real Estate, Collecting Rents, Paying Taxes and Insurance, Making Repairs, etc. Competent Superintendent and Architect in charge.

**Foreign Exchange Department** has Correspondents in England and on the Continent. Buys and sells Foreign Exchange.

**Municipal Bond Department** prepares and certifies as to genuineness of municipal bonds for the better protection of such securities. Pays Coupons.

**Corporation Bond Department** undertakes the preparation of corporation bonds for which the company acts as Trustee. Pays Coupons.



**OFFICERS.**—GEORGE W. YOUNG, President; Luther Kountze, Vice-President; James Timpson, Second Vice-President; Arthur Turnbull, Third Vice-President; William P. Elliott, Secretary; Clarke Williams, Treasurer; Richard M. Hurd, Assistant Secretary; Calvert Brewer, Assistant Treasurer.

**EXECUTIVE COMMITTEE.**—Dumont Clarke, Chas. D. Dickey, Richard A. McCurdy, Charles R. Henderson, Luther Kountze, Gustav E. Kissel, James Timpson.

**DIRECTORS**—Samuel D. Babcock, W. H. Baldwin, Jr., Frederick O. Barton, C. Ledyard Blair, Dumont Clarke, C. C. Cuyler, Chas. D. Dickey, William P. Dixon, Robert A. Granniss, G. G. Haven, Jr., Chas. R. Henderson, Gustav E. Kissel, Luther Kountze, Charlton T. Lewis, Richard A. McCurdy, Robert Olyphant, Charles M. Pratt, Mortimer L. Schiff, James Timpson, Eben B. Thomas, George W. Young.

# JOHN H. DAVIS & Co.

## BANKERS AND BROKERS

10 WALL STREET ✻ ✻ NEW YORK

...Members of...

New York and Philadelphia Stock Exchanges

Dealers in

## High-Class Steam Railroad

and

## Street Railway Securities

Stocks and Bonds Bought and

Sold on Commission at all

Exchanges, Including the

Continental Markets . . .

**C**ERTIFICATES of The Audit Company of New York covering accounting and physical examinations of properties are accepted by financial houses, and are often made the basis of important underwriting agreements.

### THE AUDIT COMPANY

Aids clients to determine proper plans for stock and bond capitalization.

Arbitrates upon conflicting financial interests of industrial firms and companies, providing a fair basis for consolidation.

May be consulted for advice on any subject requiring knowledge of correct commercial practice.

May be named in mortgages covering industrial and other bonds—in cases of special agreements which safeguard the lien or income—to certify whether such provisions are being carried out.

## The Audit Company of New York.

Queen Building,  
Cedar and William Sts.,  
New York City.

New York Life Bldg.,  
La Salle and Monroe Sts.,  
Chicago.

# THE EQUITABLE TRUST COMPANY

152 MONROE STREET, CHICAGO

Capital paid up	- - - - -	\$500,000
Surplus and profits	. - - - -	200,000

---

Acts as Trustee for Corporations, Firms  
and Individuals and as Agent for the  
registration and transfer of bonds and  
stocks of Corporations and the payment  
of coupons, interest and dividends

---

## DIRECTORS

Charles H. Hulburd	George T. Smith
George F. Jennings	John M. Smyth
Maurice Rosenfeld	J. R. Walsh
L. A. Walton	

## OFFICERS

J. R. WALSH, President  
L. A. WALTON, Vice-President  
C. D. ORGAN, Secretary and Treasurer  
C. HUNTOON, Asst. Sec'y and Asst. Treas.

# PERRY, COFFIN & BURR

60 STATE STREET, BOSTON, MASSACHUSETTS



W E P U R C H A S E T O T A L I S S U E S O F

Street Railway and Electric Lighting Bonds

## *MOORE, BAKER & CO.*

*Bankers*

*66 State Street, Boston*

DEALERS IN

*Municipal, Railway, Street Railway, Gas, Electric  
Light and Telephone Bonds*

CORRESPONDENCE INVITED

*Quotations and Information furnished upon request*

# ALVEN BEVERIDGE

10 WALL ST., NEW YORK

Entire Issues of Bonds

Negotiated and Sold of

Street Railways

...and...

Electric Light Companies

New Corporations Financed.

Loans and Underwriting Secured on Properties  
of Merit.

EMERSON McMILLIN.

HENRY B. WILSON.

# Emerson McMillin & Co.

BANKERS

40 Wall Street, New York.

## Investment Securities

Gas, Electric Light and Street Railways

HIGH CLASS BONDS AND DIVIDEND  
PAYING STOCKS BOUGHT AND SOLD  
ON COMMISSION

*Financial Agents for Corporations in Pay-  
ing Coupons and Dividends*

ACT AS TRANSFER AGENTS FOR CORPORATIONS.

# MASON, LEWIS & Co.

BANKERS

CHICAGO  
MONADNOCK BUILDING

BOSTON  
60 DEVONSHIRE STREET

MUNICIPAL, RAILROAD  
CORPORATION

# BONDS

CHOICE ISSUES

STREET RAILWAY AND GAS  
COMPANIES

CORRESPONDENCE INVITED

# DENISON, PRIOR & CO.

...BANKERS...

CLEVELAND  
121 Euclid Avenue

BOSTON  
8 Exchange Place

DEALERS IN

Government, Municipal  
and Corporation Bonds

Buy and Sell Street Railway and Gas Company Bonds  
on Established Properties

CORRESPONDENCE SOLICITED

**Spencer Trask & Co.**  
**BANKERS**  
 27 and 29 Pine Street, NEW YORK.  
 Members New York Stock Exchange.  
 BRANCH OFFICE: 67 State Street, Albany.

Transact a general banking business; act as Fiscal Agents for corporations, and negotiate security issues of railroads and other companies. Execute commission orders and deal in  
**INVESTMENT SECURITIES.**

**Ford, Bacon & Davis,**  
**Engineers,**  
 149 BROADWAY, - - - - - NEW YORK.  
 Liverpool & London & Globe Building, - - - - - New Orleans, La.  
 Prudential Building, - - - - - Atlanta, Ga.

**N. W. HARRIS & CO.,**  
**BANKERS,**  
 Marquette Building, 31 Nassau Street, 67 Milk Street,  
 Chicago. New York. Boston  
 WE PURCHASE TOTAL ISSUES OF  
**STREET RAILWAY BONDS** On Properties in the  
 Larger Cities.

**AXEL H. ENGSTROM,**  
**Consulting and Designing Engineer.**  
 SPECIALTY: Light and heavy electric traction, water powers  
 and long distance transmissions.  
 Plans and Specifications furnished for Power Plants.  
 572 Bullitt Building, Philadelphia, Pa.

**FARSON, LEACH & CO.,**  
 Municipal and Railroad Bonds  
 . . . . Bought and Sold.  
 New York. Chicago.

**JOHN LUNDIE,**  
**Consulting Engineer,**  
 No. 52 BROADWAY, NEW YORK CITY.

**STREET RAILROADS AND FRANCHISES**  
**IN UNITED STATES AND CANADA**  
 Bought and Sold Railroad Securities Negotiated  
**DUMEE, SON & COMPANY**  
 105 & 107 SO. THIRD ST., PHILADELPHIA, PA.

**BLOOD & HALE,**  
**CONSULTING AND DESIGNING ENGINEERS,**  
 Experts on Elevated and Heavy Electric Traction. Complete designs  
 furnished for electrical and mechanical apparatus.  
 Plans and Specifications furnished for power plants.  
 Equitable Building, Boston.

**Maryland Trust Co.** N. W. Cor. Calvert & German Sts.  
 CAPITAL, \$2,125,000. BALTIMORE.  
 SURPLUS, \$2,437,500.  
 A Legal Depository for Court and Trust Funds.  
 Acts as Financial Agent for States, Cities, Towns, Railroads and other corporations. Transacts a general trust business. Lends money on approved security. Allows interest on special deposits. Acts as Trustee under Mortgages, Assignments and Deeds of Trust; as Agent for the Transfer and Registration of Stocks and Bonds and for the payment of coupons, interest and dividends. HENRY J. BOWDOIN, Second Vice-Prest. J. WILLCOX BROWN, President. J. BERNARD SCOTT, Sec. and Treas. LLOYD L. JACKSON, First Vice-Prest. CARROLL VAN NESS, Ass. Sec.-Treas.

**ALBERT B. HERRICK** Consulting Electrical Engineer  
 INSPECTIONS, TESTS, APPRAISALS AND REPORTS  
 ON STREET RAILWAY PROPERTIES  
 Specialist on the Improvement of Economy of Power Production and Distribution, Repair Shop Improvements and Labor Saving Methods, Maintenance of the Equipment and Electrolysis Tests.  
 Long Dist. Telephone, 2059 Cortlandt 120 LIBERTY STREET  
 Cable Address, Albeiterla NEW YORK CITY

**EDWARD C. JONES & CO.,**  
 1 Nassau Street, New York 112 South Fourth St., Philadelphia.  
 ISSUES OF  
 Eastern Street Railway Bonds Bought— Advances Made.

**W. S. BARSTOW**  
 Consulting  
 Electrical and Mechanical  
 Engineer  
 11 BROADWAY, NEW YORK

E. P. ROBERTS, M. E. I. H. SHERWOOD, E. E.  
**E. P. ROBERTS & CO.,** Consulting Engineers,  
 602-605 ELECTRIC BUILDING, CLEVELAND, OHIO.

**THE R. H. TINGLEY CO.,** - - Consulting Engineers.  
 EXPERT STREET RAILWAY ENGINEERS.  
 PROVIDENCE OFFICE, 75 Westminster Street. NEW YORK OFFICE, 102 Fulton Street.

**CHARLES A. CHAPMAN,**  
**CONSULTING ENGINEER**  
 1148-50 204 Dearborn Street, Chicago.

FREDERICK SARGENT A. D. LUNDY,  
**SARGENT & LUNDY,**  
 ENGINEERS  
 1000-40 East Van Buren St CHICAGO, ILL.

**EDWARD P. BURCH, Consulting Engineer.**  
 Plans and Specifications. Reports on Economy of Operation.  
 Financial and Physical Examination of Properties.  
 Power Transmissions and Electric Railways.  
 1210-12 Guaranty Loan Building. MINNEAPOLIS, MINN.

**PEPPER & REGISTER, - - General Contractors.**  
 Electric Street Railways a Specialty.  
 112-116 No. Broad Street, PHILADELPHIA, PA.

**Electric Railway Bonds.**  
 We deal in and have special facilities for handling total issues  
**Electric Railway Bonds**  
**BONNER & CO., Bankers,**  
 SPITZER ARCADE TOLEDO, O.

**SMETHURST & ALLEN,**  
 W. A. SMETHURST,  
 RODNEY D. ALLEN,  
 ELECTRICAL ENGINEERS AND CONTRACTORS. Complete Electric Light  
 and Power Installations. Electric Railway Work a Specialty.  
 Long Distance Telephone Connection No. 3931.  
 North American Bldg., Broad below Chestnut St., - PHILADELPHIA.



J. WM. MIDDENDORF, Pres.  
R. LANCASTER WILLIAMS, Vice-Pres.  
E. C. HATHAWAY, Gen'l Manager

A. H. RUTHERFOORD, Treas.  
CHARLES E. BRYAN, Sec.

## Railways and Light Co. of America

EXECUTIVE OFFICES, CONTINENTAL TRUST BUILDING  
BALTIMORE, MD.

*Finances---Builds---Purchases*

Electric Railways, Electric Lighting Properties, Water  
Works, Ice Plants, etc.

Examinations made and reports furnished on all classes  
of industrial properties. \* Correspondence solicited.

J. H. ROBERTSON, Pres. and Treas.  
WM. LINDGREN, Secretary  
C. A. PSILANDER, Chief Engineer

## New York Estimating, Engineering & Contracting Co.

(INCORPORATED)

Offices: 13-17 CORTLANDT ST.

Telephone, 6217 Cortlandt NEW YORK

All kinds of plans and estimates furnished on shortest notice.  
Special machinery designed. Engineering enterprises superintended.  
Cable ways, hoisting machinery, acetylene gas works, railway  
supplies. Manufacturers' selling agents. Contractors' estimates and  
Street railways a specialty.

Consulting Engineers and General Contractors

## JAMES BLAKE CAHOON

### Consulting Engineer

#### Examinations and Reports

Prepares data and papers for financing of  
properties. Complete plans and  
specifications for

## Street Railways, Gas AND Electric Light Plants

Properties Appraised, Reorganized  
and Operated

OFFICE

40 Wall Street, - - NEW YORK

H. S. COOPER,  
President

B. Y. FROST,  
Vice-President

W. S. GURNEE, 3d,  
Sec'y and Treas.

• • •

# The Electrical Engineering & Development Company • • • •

29 BROADWAY - NEW YORK

• • •

## ENGINEERS AND CONTRACTORS

• • •

PARTICULAR ATTENTION GIVEN  
TO the investigation of the management,  
operation, physical condition and earn-  
ing ability of existing systems; to  
the commercial and financial improvement  
of non-paying or poorly paying plants,  
and to the investigation and develop-  
ment of proposed electrical properties.

• • •

REPORTS AND ESTIMATES

• • • • FURNISHED • • • •

• • •

SECURITIES OF HIGH GRADE  
ACCEPTED OR NEGOTIATED

# J. G. WHITE & COMPANY

(INCORPORATED)

## ENGINEERS CONTRACTORS

**ELECTRIC RAILWAYS  
ELECTRIC LIGHTING  
ELECTRIC TRANSMISSION**

REPORTS AND ESTIMATES  
FURNISHED

SECURITIES OF HIGH  
GRADE ACCEPTED  
OR NEGOTIATED

**29 BROADWAY**

LONDON

J. G. WHITE & COMPANY, Limited  
22a COLLEGE HILL, CANNON STREET

**NEW YORK**

A. U. JAASTAD.

P. J. HARLEMAN.

F. E. GREENWOOD

## SHEAFF & JAASTAD

ENGINEERS

CUSHING BUILDING  
85 WATER STREET

BOSTON, MASS.

# JOHN BLAIR MACAFEE

BUILDER OF

**Electric Railways, Power Plants,  
Transmission Lines, Lighting Systems,  
Equipped Ready for Operation.**

**Preliminary Engineering a Specialty.**

**Reports made upon Operating Properties  
and New Propositions.**

**Securities of Electric Companies  
Bought and Sold.**

**PHILADELPHIA**

**Harrison Building, Market @ 15th Sts.**

Long Distance  
Telephone

Cable Address  
"MacAfe"

# SANDERSON & PORTER

Engineers and  
Contractors



Electric Railway, Lighting  
and Power Plants

Hydraulic Development



31 NASSAU STREET, NEW YORK

ESTABLISHED 1893

# Fred. T. Ley & Co.

## CONTRACTORS

PHOENIX  
BUILDING

Springfield, Mass.



ELECTRIC RAILWAYS

BUILT AND FINANCED

FRANCHISES PURCHASED

R. H. PIERCE.  
R. E. RICHARDSON,  
S. G. NEILER.

DEPARTMENTS  
OF ENGINEERING:  
MECHANICAL,  
ELECTRICAL,  
HEATING,  
VENTILATING,  
SANITARY.

# PIERCE, RICHARDSON & NEILER

(INCORPORATED)

## CONSULTING AND DESIGNING ENGINEERS

ESTIMATES,  
PLANS,  
SPECIFICATIONS,  
SUPERVISIONS,  
TESTS,  
INVESTIGATIONS,  
REPORTS.

1409-1414 MANHATTAN BUILDING  
CHICAGO

**LEMUEL W. SERRELL, M. E.**  
**Contracting Engineer.**  
 General Street Railway Contractor.  
 Roads Built Ready to Operate.  
 Fidelity & Casualty Bldg. 99 Cedar St., NEW YORK.

ESTABLISHED 1895.  
**INTERNATIONAL CONSTRUCTION CO.**  
 Complete Electric Railways Built and Equipped on Easy Payment Plan : : :  
 Properties Financed and Reorganized Chamber of Commerce  
 DETROIT, MICH.

WM. P. CRAIG, 22 Burnet St. WM. H. CRAIG, 358 Central Ave  
**WM. P. CRAIG & SON,**  
**General Contractors.**  
 35 Years' Practical Experience.  
 STREET RAILWAY BUILDING A SPECIALTY.  
 Office, East Orange, N. J.

**160 Miles OF CONDUIT**  
 LAID IN 1900  
 BY G. M. GEST  
 MAIN OFFICE - - - - CINCINNATI, OHIO

**WM. A. CULLEN,** - - - **General Contractor,**  
 Steam and Street Railways. Electric Track and Overhead Construction  
 A Specialty.  
 828 Broad Street. - - - - NEWARK, N. J.

A. U. JAASTAD. P. J. HARLEMAN. F. E. GREENWOOD.  
**SHEAFF & JAASTAD, Engineers,**  
 Cushing Building,  
 85 Water Street, - - - - BOSTON, MASS.

**Westinghouse,**  
**Church, Kerr & Co.**  
 Engineers  
 DESIGN AND INSTALL  
 Complete Engineering Equipments  
 ....for....  
**Transportation—Lighting—Industry**  
 See Westinghouse Advertisements in Every Section of this Book.

**THE FALK COMPANY,**  
 MILWAUKEE, WIS., U. S. A.,  
 is prepared to undertake the complete construction or reconstruction of entire Electric Railways, urban or interurban, including power plant, roadway and overhead, or any part thereof.  
 See pages 178-179 of this issue.

**WILLIAM A. ROSENBAUM**  
 Electrical Expert and Patent Solicitor  
 Room 177, Times Building. NEW YORK CITY.

**SOME LEADING EUROPEAN TRAMWAY ENGINEERS AND CONTRACTORS**

Allgemeine Elektrizitäts-Gesellschaft, Berlin, Germany.  
 Blackwell, Robert W. & Co., London.  
 Brush Electrical Engineering Co., Ltd., London.  
 British Insulated Wire Co., Prescott, Eng.  
 British Thomson-Houston Co., Ltd., London.

British Westinghouse Electric & Mfg. Co., Ltd., London.  
 Dick, Kerr & Co., Ltd., London.  
 Ernest Scott & Mountain, Ltd., Newcastle-on-Tyne, England.  
 International Electrical Engineering Co., London.

Johnson-Lundell Electric Traction Co., Ltd., London.  
 Macartney, McElroy & Co., Ltd., London.  
 Maguire & Baucus, London.  
 Société Industrielle d'Electricité Procédés Westinghouse, Paris, France.

Union Elektrizitäts-Gesellschaft, Berlin, Germany.  
 White, J. G. & Co., Ltd., London.  
 Witting Brothers, Electrical Engineers and Contractors, Ltd., London.

**FOR EUROPEAN ADVERTISEMENTS SEE PAGES 34-102 OF THIS ISSUE**

**ARNOLD ELECTRIC  
POWER STATION CO.**

Engineers, Contractors,

Designers and Builders of Electric Railways,  
Power Plants and Complete Electric Systems.



Transit Bldg., New York.

Suite 1540 Marquette Bldg., Chicago.

CIVIL, MECHANICAL and ELECTRICAL  
**ENGINEERS and  
GENERAL CONTRACTORS**

For the complete design, construction and equipment of  
**ELECTRIC RAILWAYS**

Special attention given to

**INTERURBAN RAILWAY PROJECTS.**

Securities Accepted and Negotiated. Examinations, Re-  
ports, Estimates, Plans, Specifications and Supervision.

**ELECTRICAL INSTALLATION CO.**  
INCORPORATED 1893. Monadnock Bldg., CHICAGO.

GEO. WESTON

CHAS. V. WESTON  
Mem. A. Soc. C. E.

**WESTON BROTHERS**

Consulting and Contracting  
**..Engineers..**

Steam, Electric and Elevated  
Railways, Bridges,  
Buildings, Foundations, etc.

Examinations and Reports  
on  
Railways and other Properties  
Surveys, Estimates, Plans and Specifications.

711 MERCHANTS LOAN & TRUST BLDG.

Telephone, Central 90

CHICAGO, ILL.

**TOWNSEND, REED & CO.,**

(INCORPORATED.)

**Engineers and Contractors**

For Steam and Electric Railways.

Roads Built and Financed.

**1626 Marquette Bldg., Chicago, Ill.**



**E. SAXTON  
Street Railway Contractor**

WASHINGTON, D. C.

BUILDER OF

Cable Railways

Conduit Electric Railways

Trolley Lines

City and Suburban

Office: 123 G Street Northeast

Long Distance Telephone,  
Main 1040, Washington.



READY TO LOAD

LOADED

DUMPING

DUMPED

CLOSING

**DROMEDARY MIXERS FOR CONCRETE,  
MORTAR, ETC.**

TRADE MARK

**FISHER & SAXTON CO.**

123 G STREET, N. E., - - - - - WASHINGTON, D. C.

# Contracting Engineers

Builders of  
Complete Electric  
and Steam Railways

# KOHLER BROTHERS

1804 TO 1812 FISHER B'LD'G.

# CHICAGO

## SOME OF OUR CONTRACTS

Alley L. Chicago, installation 48,000 ft. 1,500,000 c. m. feeder wire and removal 29,000 ft. old feeder wire.  
Chicago & Alton R. R., complete equipment power plant Bloomington shops.  
Illinois Central R. R., complete underground, overhead and interior construction for lighting right of way and suburban stations.  
Illinois Asylum for Feeble Minded Children, Lincoln, Ill., complete steam heating and lighting contract.  
Illinois Eastern Hospital, Kankakee, Ill., remodelling steam heating and power plant.  
Northern Hospital, Elgin, Ill., remodelling steam heating and lighting plant.  
McCormick Harvesting Machine Works, Chicago, Wiring Foundry No. 2 and installing trolley line.  
*Chicago Tribune* and *Chicago Daily News*, complete equipment of press rooms with our patented mechanical and electrical devices.  
Steel Tired Wheel Co., Chicago, complete electric plant.  
Illinois Car and Equipment Co., Chicago, complete electric plant.  
Chicago Coliseum, complete electric wiring.  
H. W. Caldwell & Sons Co., Chicago, complete electric plant.

*Inter-Ocean Publishing Co.*, Chicago, complete electric wiring, including main generator switch board for their new building. Also furnishing and installing 40 motors for operating linotype and stereotype machinery.  
Chicago Great Western Railroad Co., Chicago, complete electric wiring for freight house.  
Chicago, Burlington & Quincy Railroad Co., complete electric wiring for shops at Hannibal, Mo.  
Rockford & Belvidere Railway, Rockford, Ill., grading track work and overhead construction for 14 miles of electric road.  
Buda Foundry Co., Harvey, Ill., complete electric power plant.  
Link-Belt Machinery Co., Chicago, complete electric wiring for light and power including 4 panel generator switch board.  
Pittsburgh *Commercial Gazette*, Pittsburgh, Pa., equipment of newspaper presses with our patented mechanical and electrical devices. Also complete electric wiring for light and power for new building and furnishing and installing 17 motors for operating linotype and stereotype department.  
Yazoo & Mississippi Valley Railroad Elevator, New Orleans, La., complete electric plant.

High  
 Grade  
 Electric  
 Railway  
 Construction  
 A Specialty

A. S. LITTLEFIELD,  
 President

D. J. EVANS,  
 Secretary-Treasurer

EMMET M. FRY,  
 Gen'l Sup't

# North American Railway Construction Company



## Engineers and Contractors

1319-1322 Monadnock Building, -- -- -- CHICAGO

# The American Improved Rail-Joint Co.

CONTRACTORS FOR \_\_\_\_\_

## Cast-Welded Rail-Joints

THE QUALITY OF OUR WORK SPEAKS FOR ITSELF

WRITE  
 FOR  
 ESTIMATES



1319-1322 Monadnock Building -- -- -- CHICAGO



# AMERICAN BANK NOTE COMPANY,

78 to 86 TRINITY PLACE, NEW YORK.

BUSINESS FOUNDED 1795.

JAMES MACDONOUGH, *Chairman.*  
AUGUSTUS D. SHEPARD, *President.*



THEO. H. FREELAND, *V. Pres. and Treas.*  
WARREN L. GREEN, *Second V. Pres.*  
JNO. E. CURRIER, *Secretary.*  
J. K. MYERS, *Ass't Treas.*  
F. R. MYERS, *Ass't Sec'y.*

## Engravers and Printers of Bonds and Stock Certificates

And all other documents requiring security.

SAFETY COLORS.

SAFETY PAPERS.

Work executed in fire-proof buildings.

## Railway Printing of All Descriptions.

Railway Tickets, Maps, Folders and Illuminated  
Show Cards of the most approved styles.

Numbered, Local and Coupon Tickets of any Size, Pattern,  
Style or Device, with Steel Plate Tints.

Lithographic and Type Printing of All Kinds.

TELEPHONE: 332 CORTLANDT.

### Exact Financial Description of Securities Issued

INCLUDING DATES OF ISSUE AND OF MATURITY, INTEREST AND DIVIDENDS PAID, TRUSTEES, ETC.

### Four or Five Year Comparisons

OF OPERATING RECEIPTS AND EXPENSES, FIXED CHARGES, SURPLUS, DIVIDENDS, ASSETS and LIABILITIES

**T**Hese are two of the many features which make "American Street Railway Investments" of great practical value to street railway officials and engineers, as well as to manufacturers, contractors, bankers, capitalists and others interested in the construction, operation or financial management of street railway properties. You are probably familiar with the "Red Book"; if not, let us send you a copy of the 1901 Edition on approval.

AMERICAN STREET RAILWAY  
INVESTMENTS  
Eighth Annual Edition. \$5.00 per Copy  
In combination with the Street Railway Journal for one year, \$7.50.

STREET RAILWAY PUBLISHING COMPANY  
120 LIBERTY STREET, NEW YORK

# TWENTY-FIVE BILLION DOLLARS

OF

## *Incorporated Capital*

IS REPRESENTED IN THE

**1901 EDITION**

OF

## Moody's Manual of Corporation Securities

**NOW READY FOR DELIVERY**

THIS PUBLICATION is a GIANT REFERENCE BOOK of nearly 1,800 pages, embracing information on practically all the INDUSTRIAL, GAS, ELECTRIC LIGHT, ELECTRIC RAILWAY and STEAM RAILROAD Corporations in the United States, Canada and Mexico.

The magnitude of the field covered is indicated by the fact that the aggregate par value of the securities described approximates **\$25,000,000,000**. Each corporation is completely described as to property owned and controlled, capital stock and bonded debt, dividends paid, financial condition and earnings, officers and directors, office addresses, etc. MOODY'S MANUAL IS THE ONLY PUBLICATION IN THE WORLD COVERING THE ENTIRE FIELD OF AMERICAN CORPORATE ENTERPRISE IN THIS THOROUGH MANNER.

The Manual has become the standard publication of the financial world for general reference. It is indispensable for the banker, broker and investor, as well as for all who are in any degree interested in corporation finance, or the general evolution and growth of twentieth century industrial conditions.

Price, handsomely bound in cloth, \$7.50 per copy. In full flexible leather, \$10.00 per copy. Express charges prepaid in the United States, Canada and Mexico.

**JOHN MOODY & CO., Publishers**  
35 Nassau Street    ♣    ♣    ♣    NEW YORK CITY

# PRACTICAL ELECTRIC RAILWAY HAND BOOK

By ALBERT B. HERRICK

This is a book especially compiled for the use of Street Railway engineers, electricians and employees. It is a collection of the data necessary for the construction, designing, testing and operating of the different parts of a street railway system. For convenience this book is divided into nine sections.



No effort has been spared to make the work as free from errors as possible, and as a hand book to bring it down to as condensed a volume as possible. The matter has been largely selected from data collected during the past twenty years by the author, it being abridged and brought up-to-date.

HANDSOMELY BOUND FOR THE POCKET, WITH FLAP

300 PAGES, NUMEROUS ILLUSTRATIONS

PRICE, \$3.00

PUBLISHED BY

## Street Railway Publishing Company

420 LIBERTY STREET, NEW YORK



Grading Outfit, Crescent Extension Peoria & Pekin Terminal Railway.



View on Hartford & Springfield Railway.

# THE L. E. MYERS CO.

## STEAM AND STREET RAILWAY CONSTRUCTION AND EQUIPMENT

MONADNOCK BUILDING

Chicago, Ill., U. S. A.



Supply Train, Canton-Akron Railway.



Track Construction, Canton-Akron Railway.

**Section I**

**FINANCIAL AND  
ENGINEERING**

Bankers, Brokers, Trust  
Companies, Engineers  
and Contractors

**Section V**

**RAILS AND TRACK  
MATERIAL, SIGNAL SYS-  
TEMS, STRUCTURAL  
IRON WORK**

**CLASSIFIED  
CYCLOPEDIA OF  
MANUFACTURERS,  
DEALERS,  
CONTRACTORS,  
ETC.**

**Section II**

**EUROPEAN MANUFACTUR-  
ERS AND CONTRACTORS**

Leading British,  
German and  
French Houses

**Section VI**

**POLES AND LINE MAT-  
ERIAL, RAIL BONDS, WIRES  
AND CONDUITS, ELEC-  
TRICAL INSTRUMENTS  
AND SUPPLIES**

**SECTION II.**

**EUROPEAN MANUFACTURERS  
AND CONTRACTORS**

With Index to Foreign Offices of American and  
European Advertisers

**Section III**

**ELECTRICAL MACHINERY,  
STORAGE BATTERIES,  
MOTIVE POWER  
SYSTEMS**

**Section VII**

**CAR and TRUCK  
EQUIPMENT**

Brakes, Registers, Fenders,  
Wheels, Heaters, Head-  
lights, Trolleys,  
Gears, etc.

**FOR  
ALPHABETICAL  
INDEX TO  
ADVERTISERS  
SEE  
PAGES 5-6-7**

**Section IV**

**STEAM PLANT  
EQUIPMENT  
REPAIR SHOP  
APPLIANCES**

**Section VIII**

**ROLLING  
STOCK**

Cars, Trucks, Snow  
Plows, Sweepers and  
Sprinklers

R B  
DES  
DEL

# ROBERT W. BLACKWELL & Co.

LIMITED

Engineers and Contractors

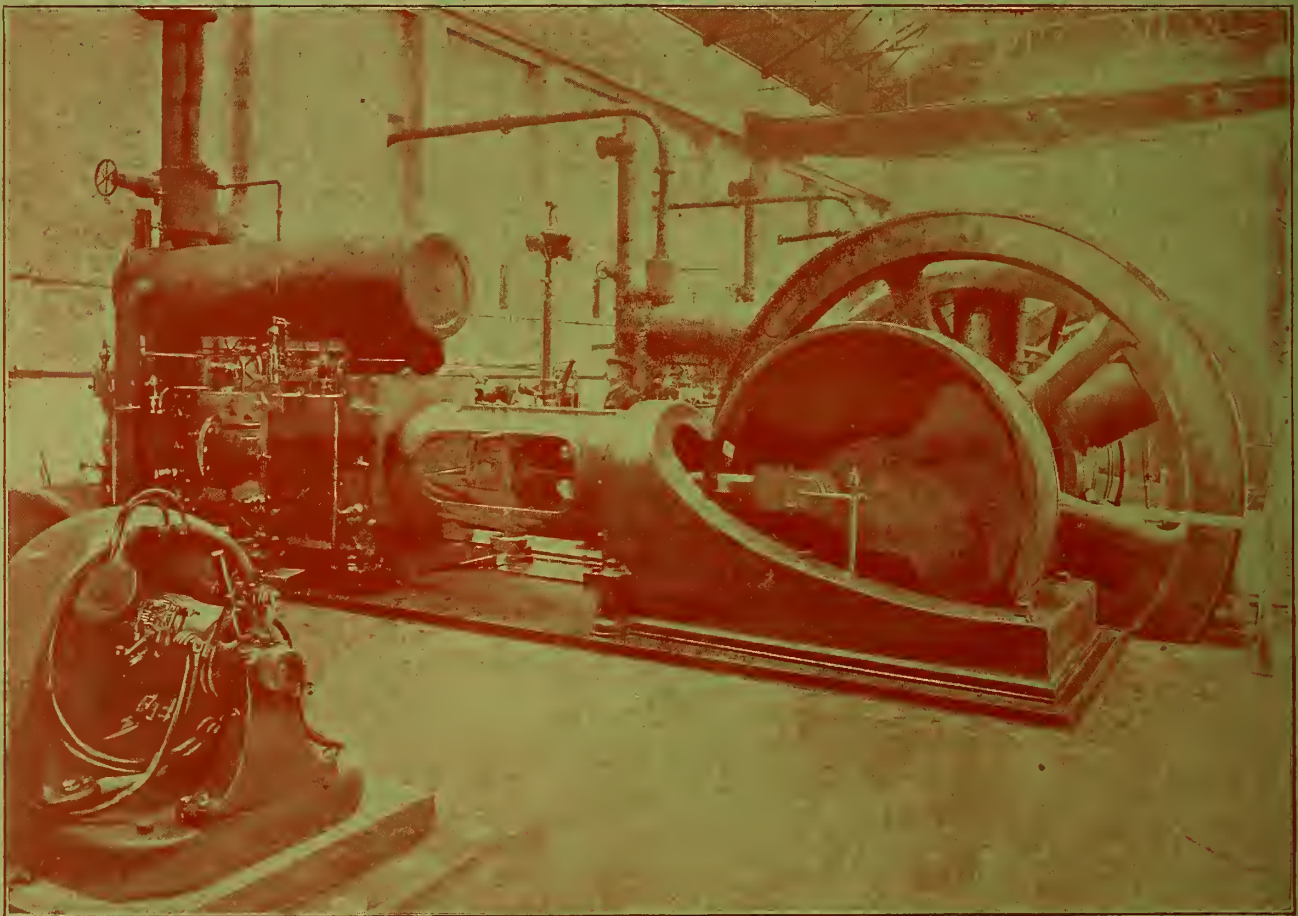

Isle of Thanet Tramways

**59, CITY ROAD, LONDON, E. C.**

BRANCHES:

LIVERPOOL, MANCHESTER, CARDIFF,  
NEW YORK, PARIS, BRUSSELS

# Babcock & Wilcox

LIMITED

**PATENT WATER-TUBE  
SAFETY STEAM BOILERS**

Nearly One Million Installed  
in Electric Light and Traction  
Stations **150**  
Plants Equipped in Great  
Britain and Ireland alone

**Over 3,000,000 H. P. in Use**

Safe, Economical in Fuel, Straight  
Tubes, Easily Cleaned, Durable

Quick Steaming, Highest Pressures Carried, Perfect  
Water Circulation, Great Saving in Freight

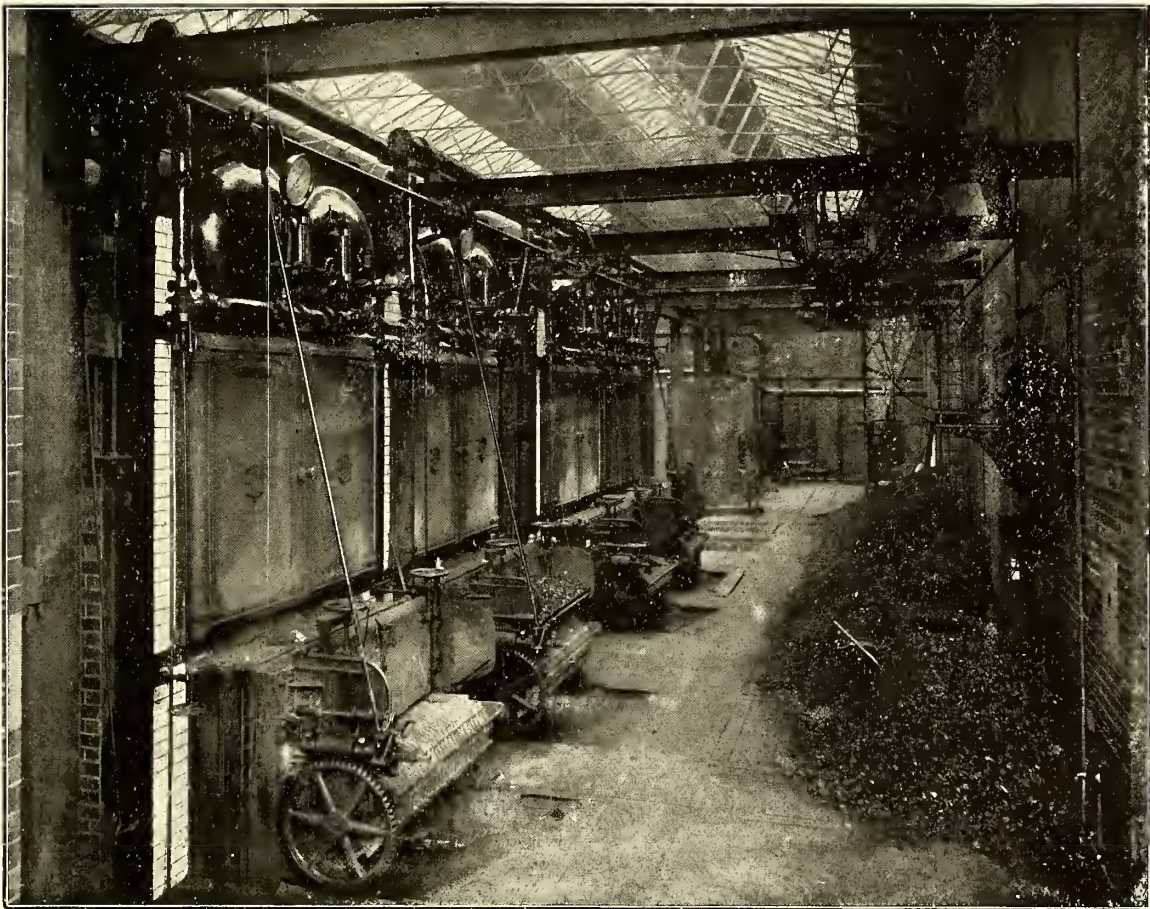

Installation of Babcock & Wilcox Boilers fitted with their Patent Steam Superheaters and Mechanical Chain Grate Stokers

**Marine Type Boilers Specially Adapted for Electricity  
Generating Stations effecting the greatest economy in space**

PATENT STEAM SUPERHEATERS  
FEED WATER HEATERS  
FEED WATER PURIFIERS  
WATER SOFTENERS

**— ALL ACCESSORIES —**

PATENT MECHANICAL STOKERS  
STEEL CHIMNEYS  
ECONOMISERS  
COAL CONVEYING MACHINERY

**COMPLETE INSTALLATIONS OF STEAM PIPING**

**THE ONLY WATER-TUBE BOILER  
WHICH OBTAINED THE GRAND PRIX  
AT THE PARIS EXHIBITION, 1900**

HEAD OFFICES: Babcock & Wilcox Limited, Oriel House, Farrington St., London, E. C.  
Represented in all countries. WORKS: Renfrew, Scotland. Telephone Nos. 1741  
and 1742 Holborn. Telegraphic address, "Babcock," London.

Our Catalogues, "STEAM" and "ACCESSORIES," gratis to Engineers and Steam Users.  
WRITE FOR ESTIMATES AND PLANS

# THE BRUSH ELECTRICAL ENGINEERING COMPANY, L<sup>D</sup>

49, QUEEN VICTORIA STREET,  
LONDON. E. C.



• TRAIN • LOAD •  
• OF •  
**BRUSH • ELECTRIC • CARS**  
• LEAVING •  
• FALCON • WORKS •  
LOUGHBOROUGH • LEICESTERSHIRE





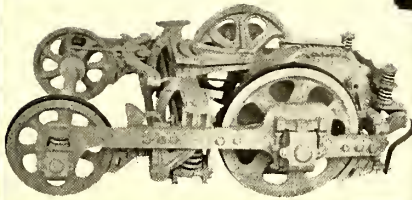
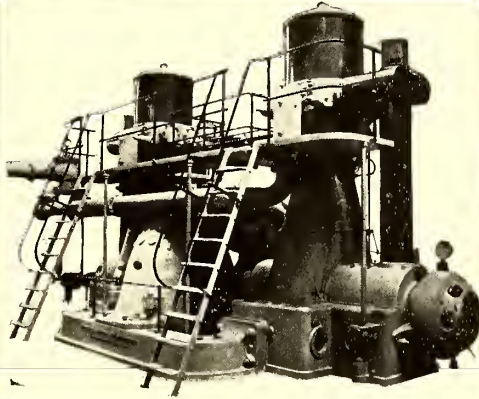
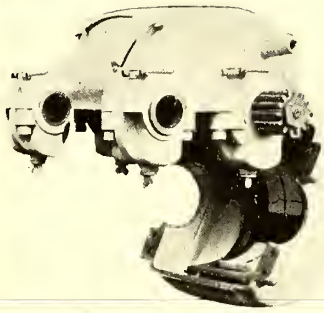

**ALL  
MANUFACTURED  
COMPLETE AT**

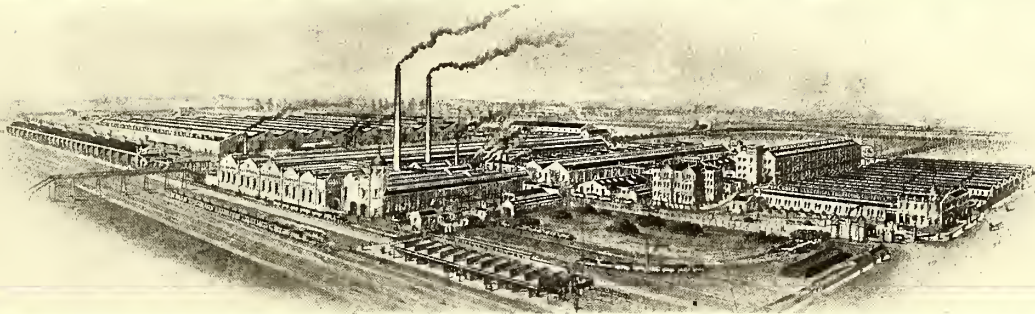
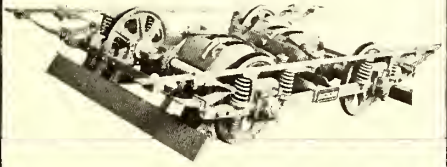

**THEIR FALCON WORKS, LOUGHBOROUGH.**

BY

**THE BRUSH  
ELECTRICAL  
ENGINEERING CO.**

LIMITED,

**49, QUEEN VICTORIA STREET,  
LONDON, E. C.**

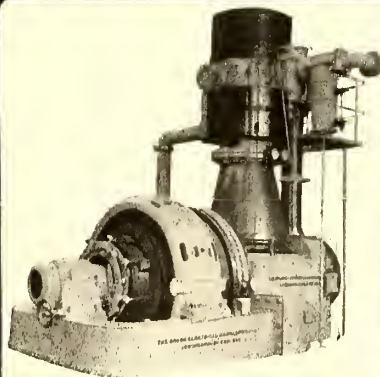
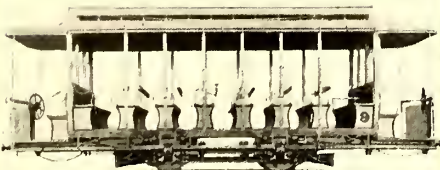
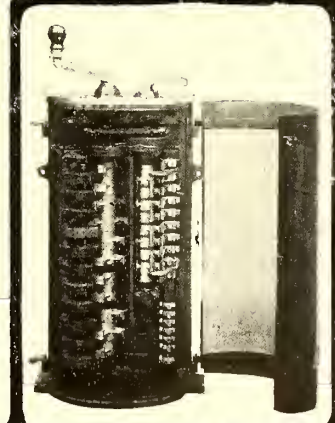
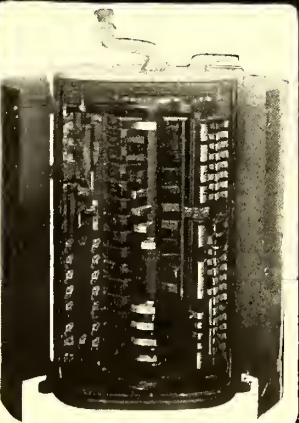

# DICK, KERR, & CO.

LIMITED,

110 Cannon Street, London, E. C.

CABLE ADDRESS: "DICKER, LONDON"

CODES: LIEBER'S, A 1, A B C AND ENGINEERING

Engineers and Contractors  
for the Complete Equip-  
ment of Electric Tramways

Permanent Way  
Construction  
Overhead and Conduit  
Construction  
Power Station  
Equipment  
Car Bodies and Motor  
Equipments

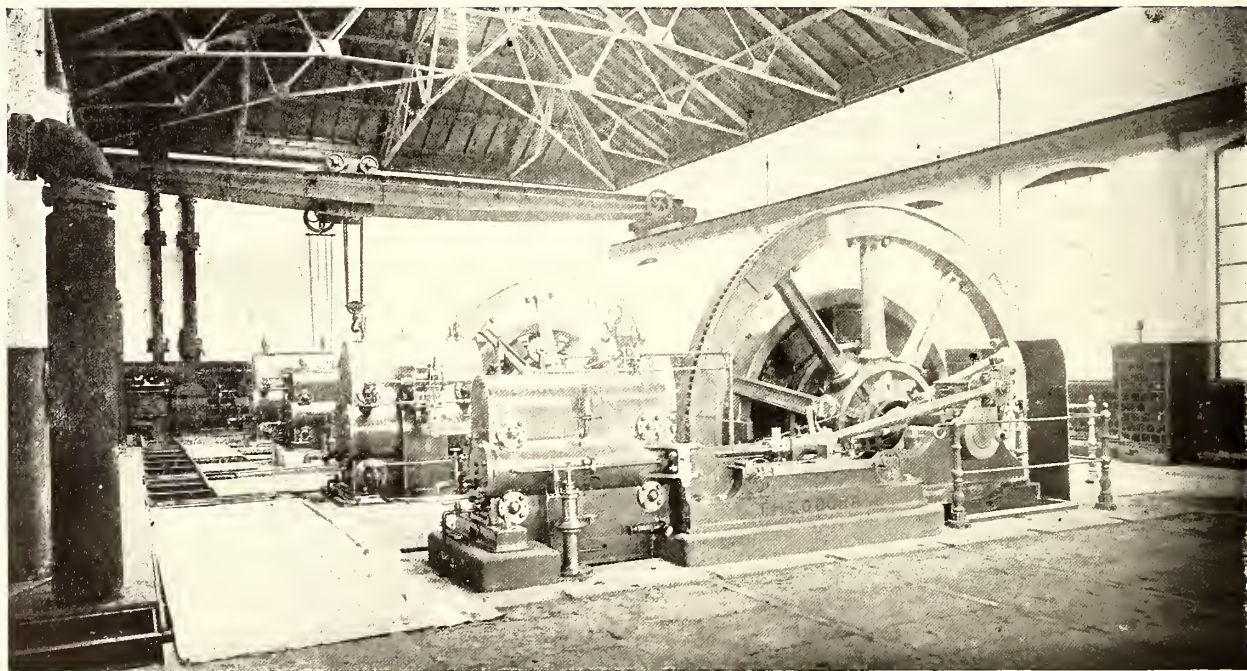

GENERATING STATION, PRESTON, ENGLAND

## CONTRACTORS FOR COMPLETE EQUIPMENT

OF THE

Calcutta Tramways, India

Sunderland Corporation Tramways, England

Dublin and Lucan Tramways, Ireland

City of Carlisle Tramways, England

Grimsby and Cleethorpes Tramways, England

Camps Bay, Cape Town and Sea Point Tramways, South Africa, Etc., Etc.

Dover Corporation Tramways, England

Barcelona Tramways, Spain

Madrid Tramways, Spain

East Ham District Tramways, London

# DICK, KERR, & CO.

LIMITED,

SOLE SELLING AGENTS FOR THE

## ENGLISH ELECTRIC MANUFACTURING Co., Ltd.

PRESTON, LANCASHIRE, ENGLAND

MANUFACTURERS OF  
Standard Apparatus of the  
"SHORT" System for  
ELECTRIC TRACTION

Direct Current Generators 50-5000  
Kilowatts  
Alternating Current Generators 50-5000  
Kilowatts  
Rotary Converters  
Traction Motors 20-200 H.P.  
Solenoid Blow-out Controllers, Etc., Etc.

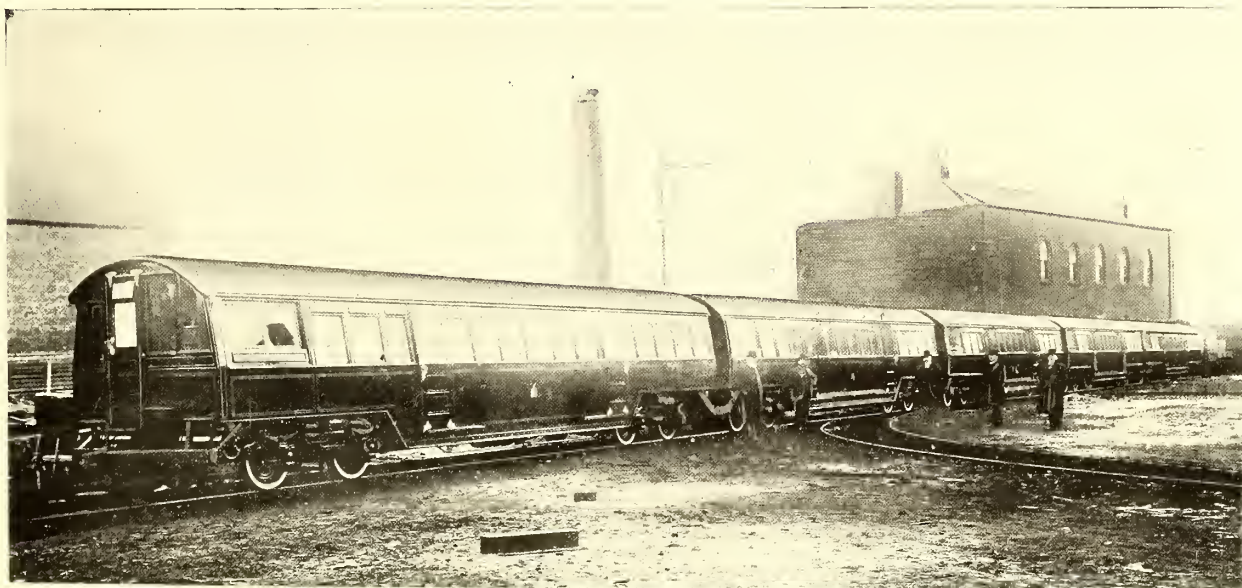

NEW ROLLING STOCK, WATERLOO & CITY UNDERGROUND RAILWAY, LONDON

### Electrical Equipments of our Standard Types supplied or on order for

The Corporation of Liverpool  
The Corporation of Manchester  
The Corporation of Leeds  
The Corporation of Nottingham  
The Corporation of Sunderland  
The Corporation of Portsmouth  
The Corporation of Southport  
The Corporation of Dundee  
The Corporation of Oldham  
The Corporation of Blackburn  
The Corporation of Wigan  
The Corporation of Dover

The Dublin United Tramways  
The Liverpool Overhead Railway  
The Blackpool & Fleetwood Tramroad  
The Waterloo and City Railway  
The East Ham District Council  
The Potteries Electric Tramways  
The Dudley & Wolverhampton Tramways  
The Kinver Tramways  
The North Shields & Tynemouth Tramways  
The North Staffs. Tramways  
The Calcutta Tramways, India  
The Camps Bay & Cape Town Tramways, S. A.  
The Grimsby & Cleethorpes Tramways  
The British Electric Traction Co.

Etc., Etc.

# DICK, KERR, & CO.

LIMITED,

...Engineers and Contractors...

Girder  
Rails,  
All  
Sections

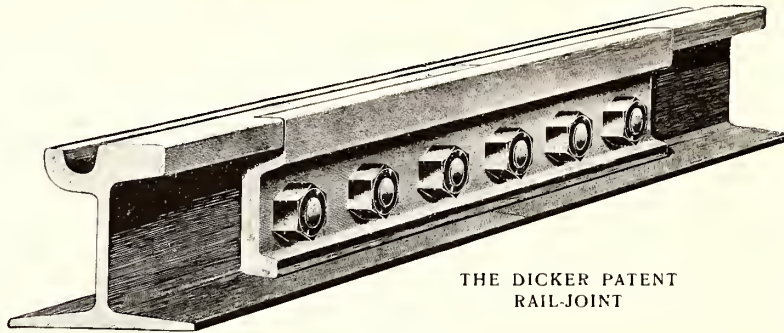

THE DICKER PATENT  
RAIL-JOINT

Flange  
Rails,  
All  
Sections

POINTS AND CROSSINGS

SPECIAL TRACK WORK

TURNTABLES AND TRAVERSERS



PERMANENT WAY CONSTRUCTION SUNDERLAND, ENGLAND

## Permanent Way Construction

We have constructed a greater mileage of tramway permanent way than any other firm in the world.

## Electric Conduit Construction

The experience and facilities which we have acquired in the construction of practically all the cable conduit laid in Great Britain place us in a specially favourable position to undertake electric conduit construction.

# THE ELECTRIC RAILWAY AND TRAMWAY CARRIAGE WORKS,

LIMITED

PRESTON, LANCASHIRE, ENGLAND

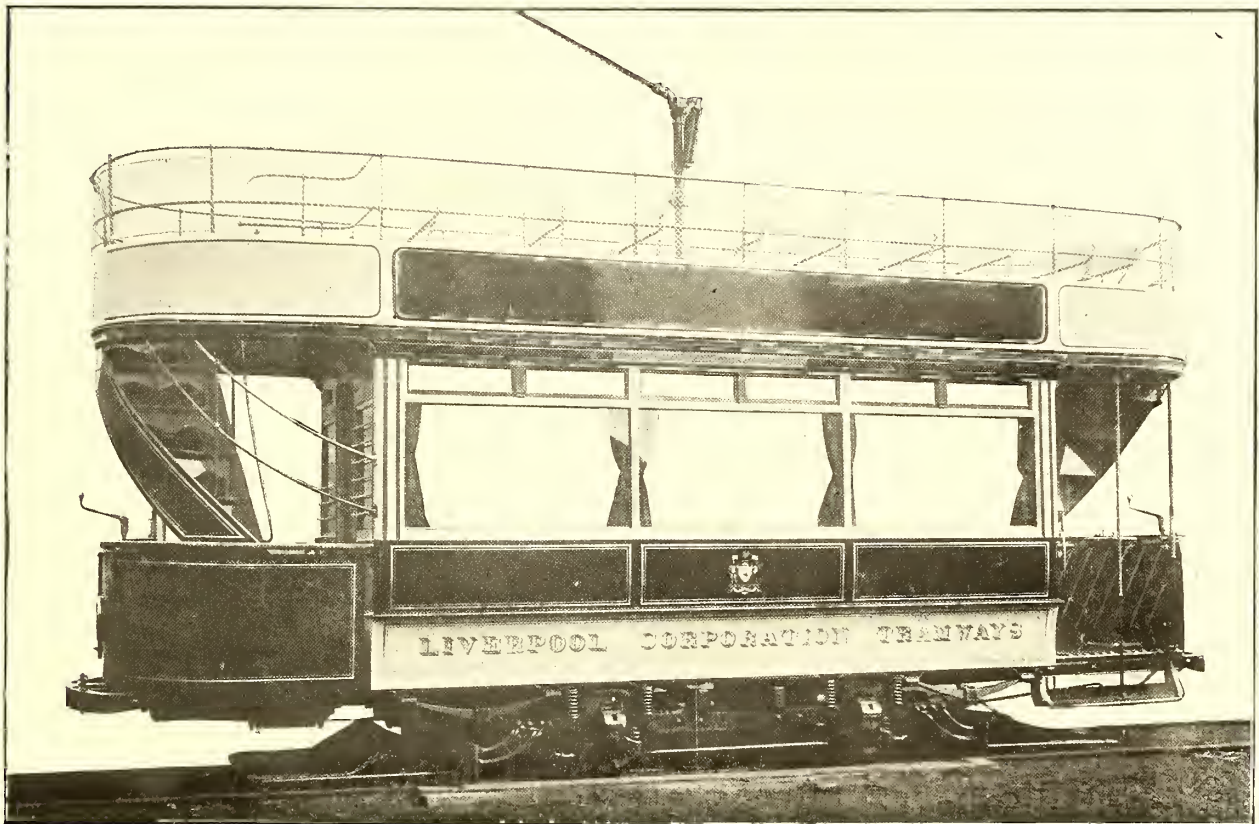

BELLAMY REVERSED STAIRWAY TYPE TOP-SEAT CAR. SEATING CAPACITY, 56 PASSENGERS.

The Notable Improvements in Design, Construction and Finish Embodied in our Top-Seat Single-Deck and Open Cars have made Preston Practice the acknowledged standard in British Tram-Car Building

Telegraphic Address:

“ELECTRAM, PRESTON”

LIEBER'S CODE

# Aberdeen

## Corporation

### Tramways.

The whole of the Material used in  
... connection with the ...

**“OVERHEAD CONSTRUCTION”**

for these Tramways was specially  
DESIGNED, SUPPLIED and ERECTED by

# MACARTNEY, M<sup>C</sup>ELROY & CO.

(LIMITED),

CONTRACTING ENGINEERS,

53, VICTORIA STREET, LONDON, S. W.

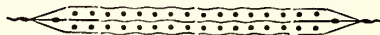

Contractors to the Corporations of Aberdeen, Brighton, Bradford,  
Durban (Natal), Glasgow, Manchester, Halifax, Portsmouth,  
Southport, Southampton and Stockport.

# D. BRUCE PEEBLES & CO.,

TAY WORKS, EDINBURGH, SCOTLAND.

Sole Manufacturers and Patentees of

# PPP

STANDARD SIZES.

**50-500** K. W.

**PATENTS**

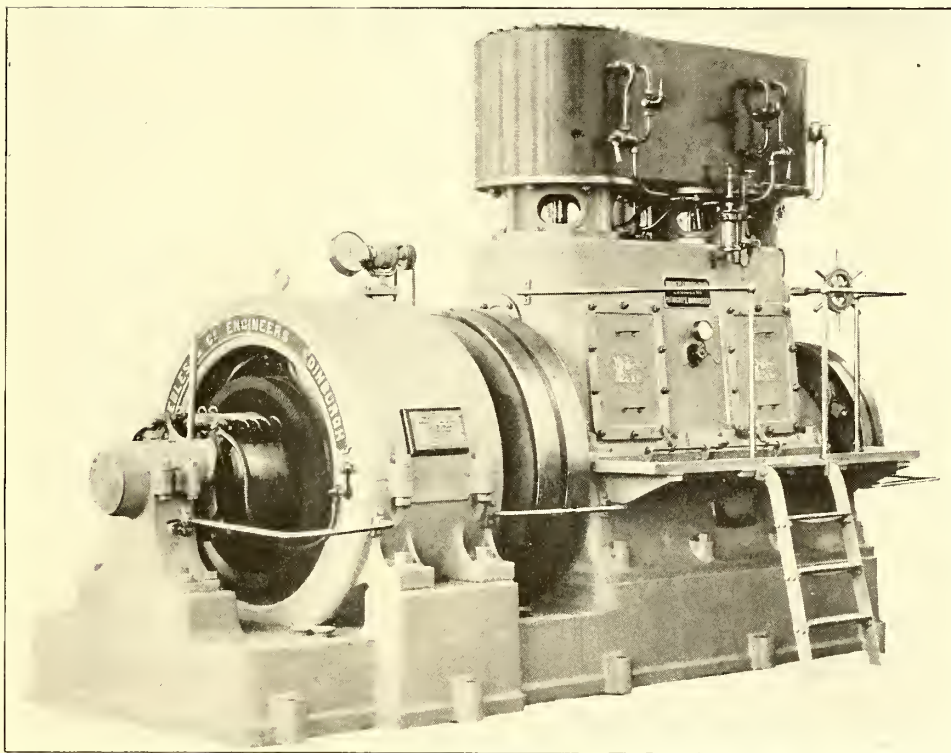

Standard 450 H. P. Peebles Traction Generator. 340 revs. per minute.

## TRACTION GENERATORS.

FIXED LEAD, HIGH EFFICIENCY, SPARKLESS,  
No Load to 25 per cent overload.

**30,000 K. W.** IN HAND.

LONDON OFFICE, - - - - -

39 VICTORIA STREET, S. W.

# IMPERIAL ELECTRIC SUPPLIES, LTD.

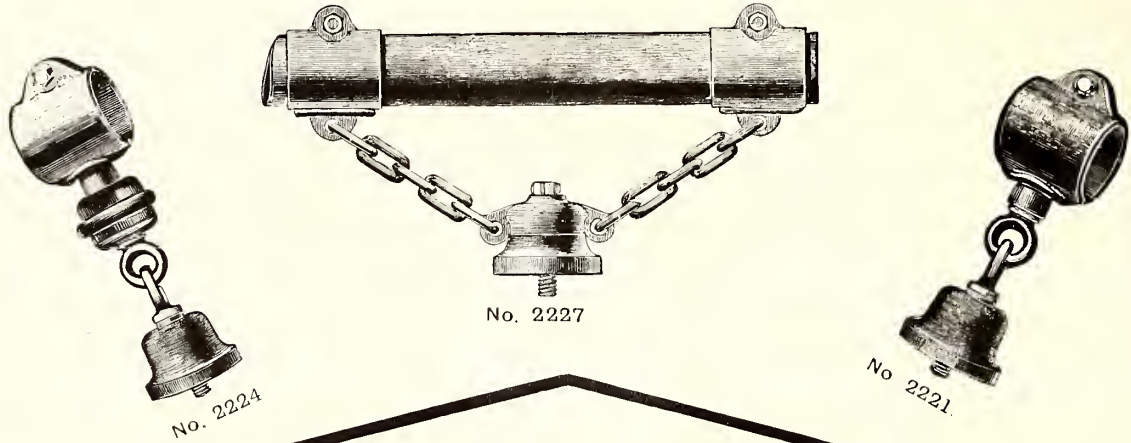

Sole  
Agents  
for the  
Consoli-  
dated  
Car  
Fender  
Company  
New  
York

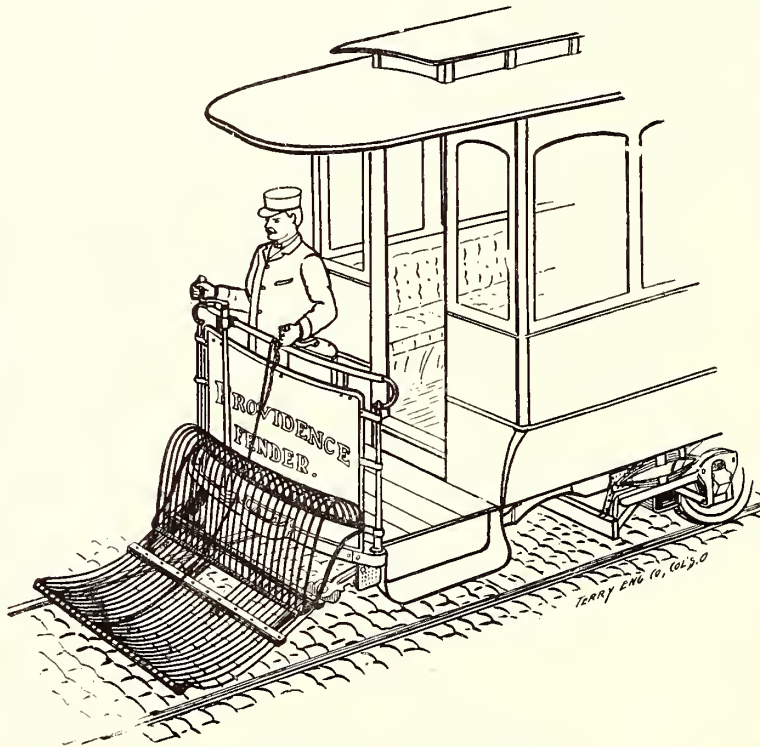

In  
Great  
Britain  
South  
Africa  
Austria  
and  
Russia

PROVIDENCE CAR FENDER

# IMPERIAL ELECTRIC SUPPLIES, LTD.

86 CHARING CROSS ROAD

TELEGRAMS . THRILL, LONDON.  
TELEPHONE No. 2486 GERRARD.

LONDON, W. C.



# GLOVER'S CABLES



FOR ALL PURPOSES

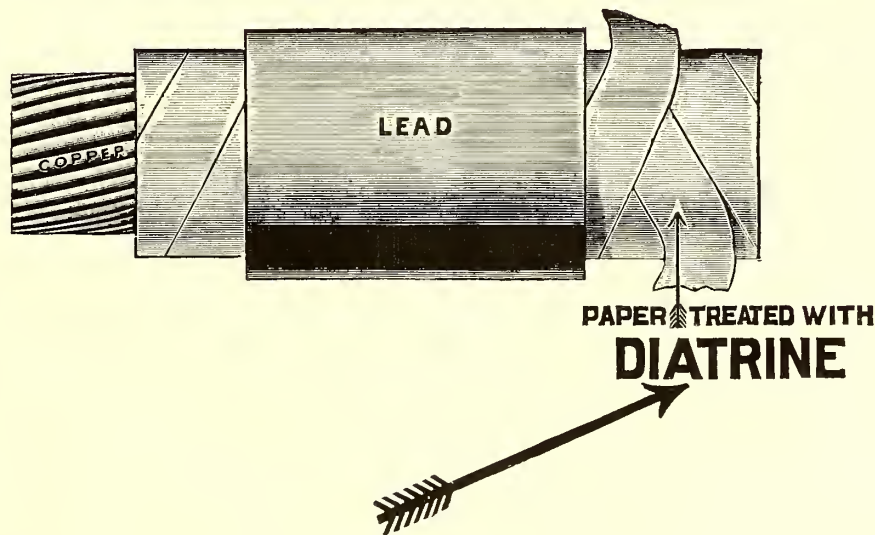

**W. T. GLOVER & CO., LTD.**

TRAFFORD PARK

MANCHESTER, ENGLAND

# SOCIÉTÉ INDUSTRIELLE D'ÉLECTRICITÉ

Procédés Westinghouse



SIÈGE SOCIAL: 45, Rue de l'Arcade (Boulevard Haussmann), PARIS



USINES au HAVRE

## CONSTRUCTEURS en FRANCE du MATÉRIEL ÉLECTRIQUE Westinghouse

Quelques Installations faites par la Société:

Station Génératrice des Moulinaux	-	-	-	13,500 HP.
Station Génératrice de Vitry	-	-	-	10,500
Sous Station Exposition	-	-	-	3,500
Tramways de l'Exposition	-	-	-	1,200
Plateforme Mobile de l'Exposition	-	-	-	600
Metropolitain de Paris	-	-	-	9,200
Tramways de Penetration, Paris	-	-	-	33,000
Locomotives Electriques Ouest	-	-	-	2,000
Etc., Etc.				

Cette Société a fourni en un an et demi:  
 En Génératrices: plus de 27,000 HP.  
 En moteurs: plus de 5,000 HP.  
 En Equipments de tramways: plus de 35,000 HP.

CB.



# SOCIÉTÉ FRANÇAISE DES CÂBLES ÉLECTRIQUES

System Berthoud, Borel et Cie.

Electric Cables with Double Lead Covering and other Methods of Protection for Power Transmission, Tramways, Electric Lighting, Mines, Telegraph and Telephone Service. We make a Specialty of Cables for Alternating Current and other high tension work.

Our Cables are employed by the Tramways in  
 LYONS, GENEVA, NICE, CANNES, MARSEILLES, ST. LOUIS, ST. OUEN, PARIS, MALAKOFF, PORTO, NIMES,  
 TOURS (Diatto System), LORIENT (Diatto System), TUNIS, BEZIERS, GRENOBLE,  
 NEUCHÂTEL, ST. GALL, MANNHEIM, ZURICH, Etc., as well as by the  
 COMPAGNIE DES CHEMINS DE FER DE L'OUEST, on its VERSAILLES-  
 PARIS line using three-phase current at 5,000 volts, also by  
 the COMPAGNIE DE TRACTION for its TRAMWAYS  
 DE L'EST PARISIEN carrying power at  
 10,000 volts.

LYONS,  
FRANCE.

Grand Prix at the Paris Exposition, 1900.

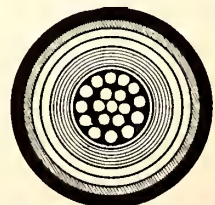

ESTABLISHED 1800.

# ELLIOTT BROS.,

Century Works,  
...LONDON, S. E.

**ELECTRICAL  
ENGINEERS**

Recording instruments for every description of tests required in connection with traction work.

Ammeters for leakage tests.

Sole agents for the sale of WESTON instruments in Great Britain and British Colonies.

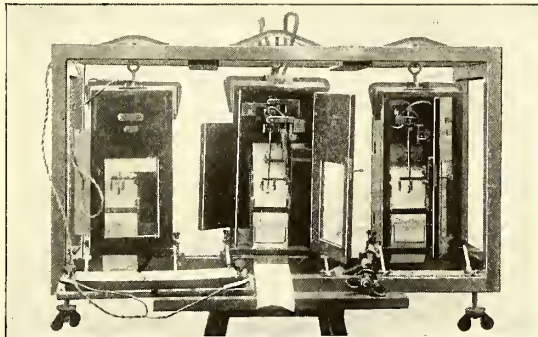
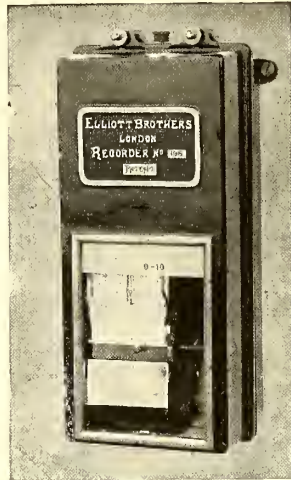

Special Arrangement of Recorders for Starting Currents, Etc., Etc., on Tram Cars.

# NALDER BROS. & THOMPSON,

— LIMITED —

Makers of

## Electrical Measuring Instruments Switchboards and Circuit Breakers.

Managing  
Directors  
F. H. Nalder  
E. Thompson

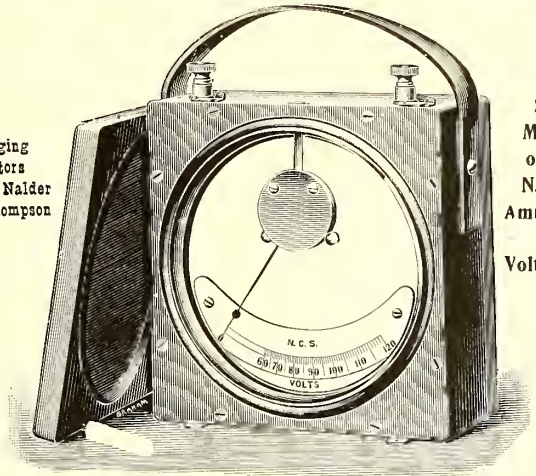

Sole  
Makers  
of the  
N. C. S.  
Ammeters  
and  
Voltsmeters

Portable Ammeters and Voltmeters.

CATALOGUE FREE ON APPLICATION.

ADDITIONAL MATTER IN PREPARATION.

Telegraph Address,  
Ooclude, London.

Telephone No.  
124 Bank.

34 QUEEN STREET, LONDON, E. C.

# CONNOLLY BROS., Ltd.

INSULATED

# Wire and Cable Makers

Telegrams,  
"Connolly's, Blackley."

BLACKLEY, MANCHESTER

Telephone,  
No. 2361.

## SPECIALTIES

Cables up to one square inch section insulated with **high insulation** Vulcanized rubber. Concentric Cables of all descriptions. Board of Trade Cables.

**Low Insulation** Vulcanized India-rubber, combined with great **Mechanical Strength** and **Durability**, suitable for the highest working pressures. The most economical cable for Central Station and Tramway Feeders.

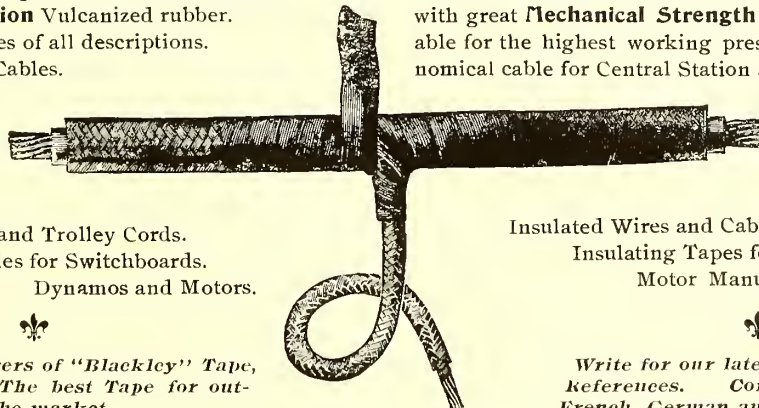

Special Arc Light and Trolley Cords.  
Flexible Cables for Switchboards.  
Dynamos and Motors.

Insulated Wires and Cables for Car Equipment.  
Insulating Tapes for  
Motor Manufacturers.

Sole Manufacturers of "Blackley" Tape, self-adhesive. The best Tape for outside covering in the market.

Write for our latest Catalogue and References. Correspondence in French, German and Italian.

.. Lead Covered Cables...

...Armoured Cables...

--- AGENCIES AND STOCKS IN LONDON, BIRMINGHAM AND GLASGOW ---

# Manufacturers and Patentees of Traction Supplies

## TRAMCAR FITTINGS



SIDE VIEW.

F 2597

45s. each.

### DASH-BOARD LIGHT.

Strong Cast Iron Back arranged to bolt to Dash of Car, Polished Brass Ring, and Plate Glass Front, Strong Lock and Hinges. Rubber Packing. For 1 or 2 Lamps.

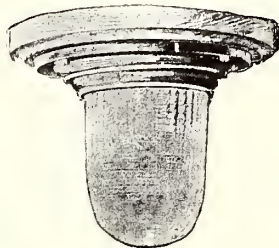

F 2555

12s. 6d. each.

Polished Brass Ceiling Fitting. Holophane Well Glass. Wood Block, 3s. 6d. extra.



F 2553

9s. 6d. each.

Signal Lamp Fitting. Hand Wrought Leaf-work. Polished Brass.

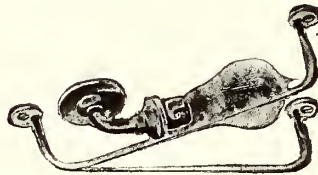

F 2576

6s. 9d. each.

Platform Fittings, Polished Brass. Complete with Swan Neck Bracket.



F 2593

3s. 9d. each.

Polished Brass.



F 2554

1 Light, 15s. each.  
2 Lights, 17s. 6d. each.  
Polished Brass or Bronzed. Enamelled Reflector. Wood Block, 4s. 6d. extra.



F 2548

2s. 10d. each.

Polished Brass. Cut Shade, extra, 6s.

## TELEPHONES FOR TRACTION SYSTEMS



R<sup>d</sup> No 370216

K 202

TELEPHONE PLUG BOX FOR FITTING INTO FEEDER PILLARS.

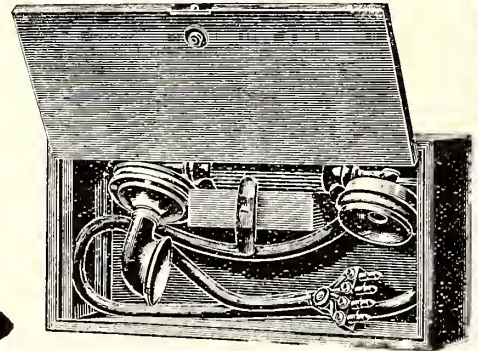

K 203 and K 204

### HANDCOMBINATION

with Watertight Microphone, but without Switch Key, and with the Flexible Cable terminating in a 4-Way Plug which fits the 4-Way Plug Socket of K 202.

This box is intended to be fixed on the Cars, so that in case of need the Car Conductor has immediate access to the Telephone.

# The GENERAL ELECTRIC COMPANY

Limited

Head Offices, Warehouses and Showrooms :

69, 71, 88 and 92 QUEEN VICTORIA STREET, LONDON, E. C.



Works :

Peel Works, ADELPHI, SALFORD.  
Sherlock Street, BIRMINGHAM.  
Brook Green, HAMMERSMITH.  
Union Street, SOUTHWARK.  
CLERKENWELL.

Branches :

Victoria Bridge, MANCHESTER.  
71 Waterloo Street, GLASGOW.  
56 Barwick Street, BIRMINGHAM.  
13 Westgate Road, NEWCASTLE-ON-TYNE.  
16 Andrew Street, DUBLIN.  
St. Mary Wharf, CARDIFF.

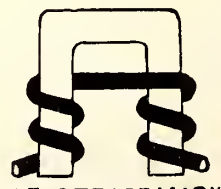

REG<sup>d</sup> TRADE MARK

Agents for the Commonwealth of Australia and New Zealand :

LAWRENCE & HANSON, 3 Wynyard Street, Sydney, and 167 Queen Street, Melbourne

# Manufacturers and Patentees of Traction Supplies

## SWIVEL TROLLEY HEAD

Wood's Patent No. 28839—1897 and 20983—1999

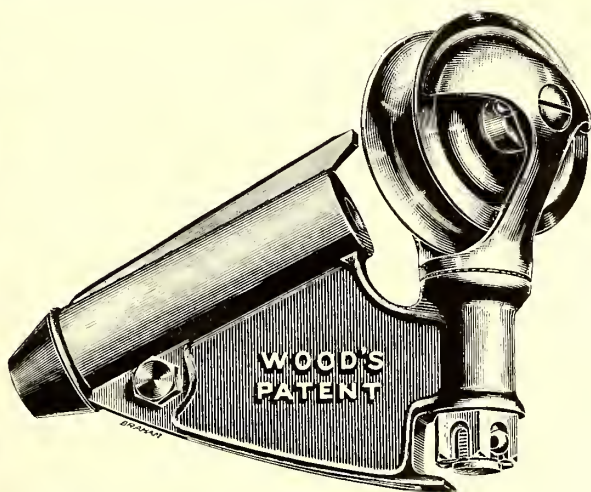

T 1101.

This Trolley Head embodies the whole of the improvements made during the last 5 years, and includes a Self-oiling arrangement consisting of a hardened hollow Steel Spindle with a slot cut through on the bottom. The spindle is filled with grease and will run for six weeks without attention.

It is a pioneer head and the one which has first run with the rope tied up to the pole in Great Britain or America. Not a single accident has occurred with it during the five years it has been in continual use on many of the largest systems.

The method of insulation employed provides absolute security. It is formed in one piece and can be readily fixed by unskilled labour. The weight of the head is reduced to a minimum and the bearing surfaces are the largest obtainable and are provided with an adjustment which can be regulated to 1-60 of an Inch. The thrust from the wire is taken on a ball bearing, an arrangement which has been found necessary to all Swivelling Trolley Heads, and has been adopted by all leading lines in Great Britain and on the Continent.

## FROGS, CROSSINGS AND MOVABLE POINTS

Wood's Patent No. 5171—1897

For Use in Connection with Swivel Trolley Head

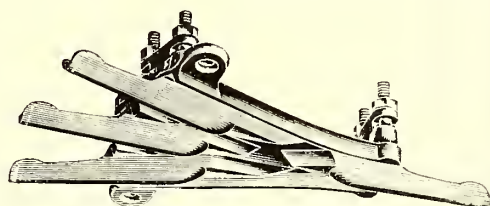

T 322.

3-WAY FROG FIXED.

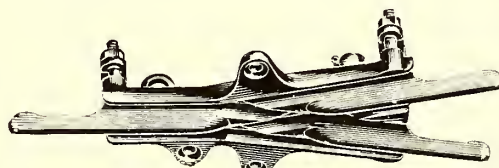

T 318.

FIXED POINT.

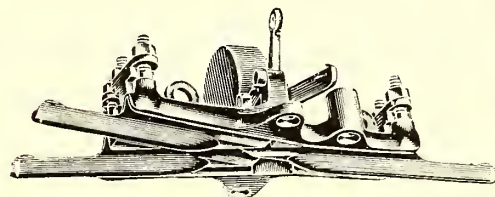

T 324.

MOVABLE POINT.

# The GENERAL ELECTRIC COMPANY

Head Offices, Warehouses and Showrooms

Limited

69, 71, 88 and 92 QUEEN VICTORIA ST., LONDON, E. C.



Works:

Peel Works, ADELPHI, SALFORD  
Sherlock Street, BIRMINGHAM  
Brook Green, HAMMERSMITH  
Union Street, SOUTHWARK  
CLERKENWELL

Branches:

Victoria Bridge, MANCHESTER  
71 Waterloo Street, GLASGOW  
56 Barwick Street, BIRMINGHAM  
13 Westgate Road, NEWCASTLE-  
ON-TYNE  
16 Andrew Street, DUBLIN  
St. Mary Wharf, CARDIFF



REGD TRADE MARK

Agents for the Commonwealth of Australia and New Zealand:

LAWRENCE & HANSON, 3 Wynyard Street, Sydney, and 167 Queen Street, Melbourne

1127

**USE**  
**"TRANSFORMERS"**  
 WHICH ARE SUBSTANTIAL,  
 MECHANICAL, EFFICIENT, DURABLE  
 AND SAFE TO HANDLE.



STANDARD SIZES:—  
 5, 10, 20, 30 and 50 KW.  
 FOR  
 100 and 50 CYCLES,  
 MOUNTED IN SUBSTATION TANKS,  
 STREET TANKS  
 OR  
 CENTRAL STATION COVERS.

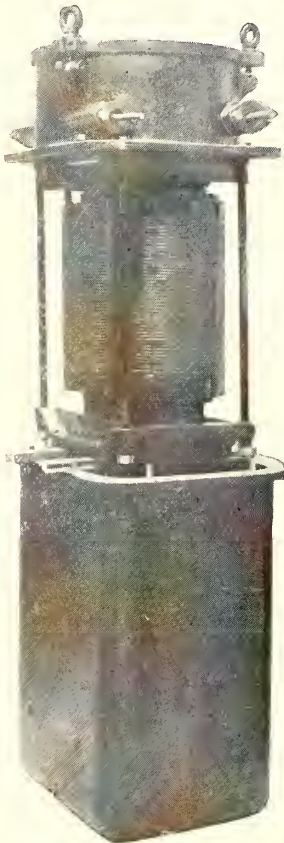

THESE ILLUSTRATIONS  
 SHOW  
 STANDARD TYPE OF TRANSFORMER  
 MOUNTED IN  
SUBSTATION WATERTIGHT TANK  
 WITH  
 TERMINAL AND PLUG FUSE CHAMBER  
 AT TOP.

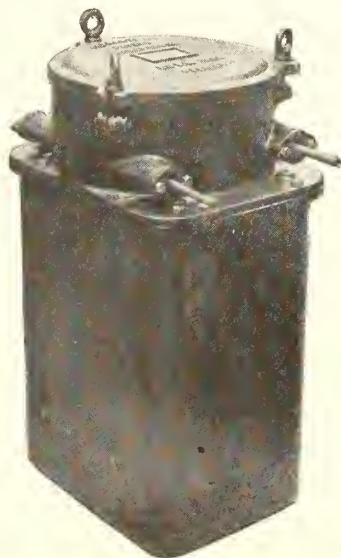

**S. Z. DE FERRANTI, LTD.**  
**HOLLINWOOD,**  
**LANCASHIRE.**

# LAHMEYER GENERATORS

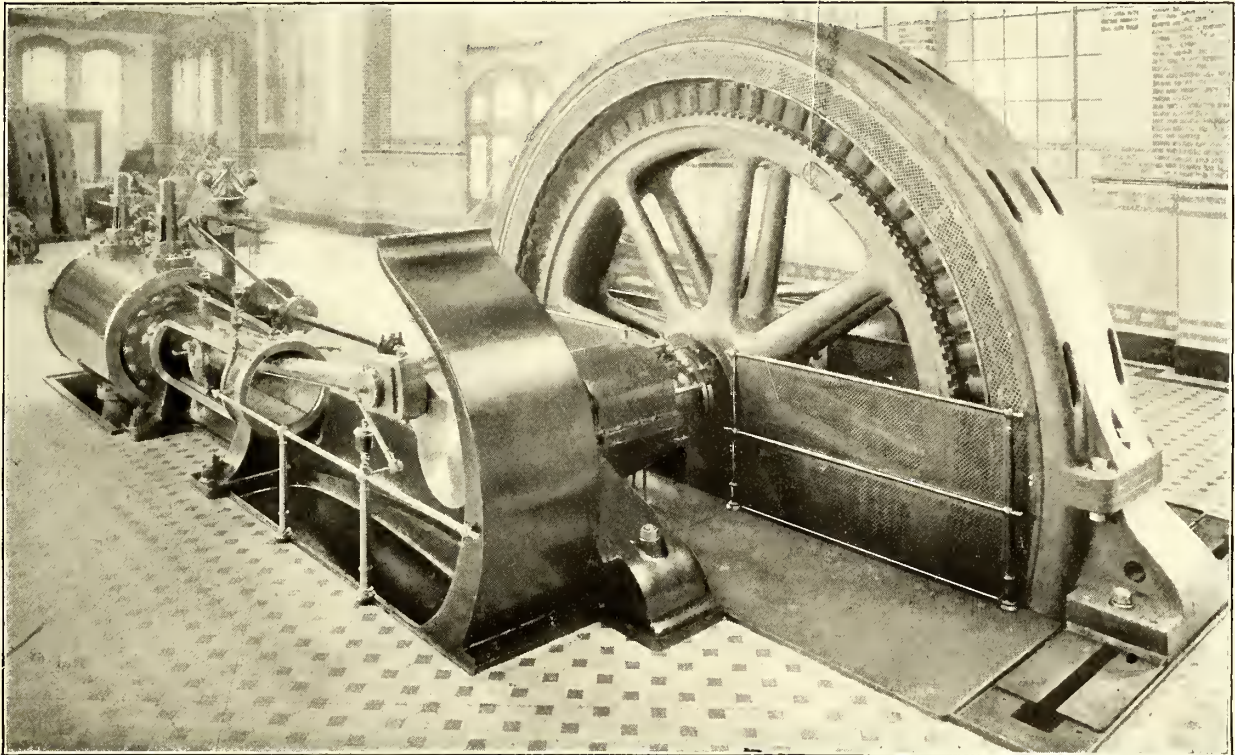

**The Lahmeyer Electrical Co.**

...LIMITED...

109-111 NEW OXFORD ST., LONDON, W. C.

THE  
**WILLANS** CENTRAL VALVE **ENGINE**  
FOR  
**ELECTRIC TRACTION**

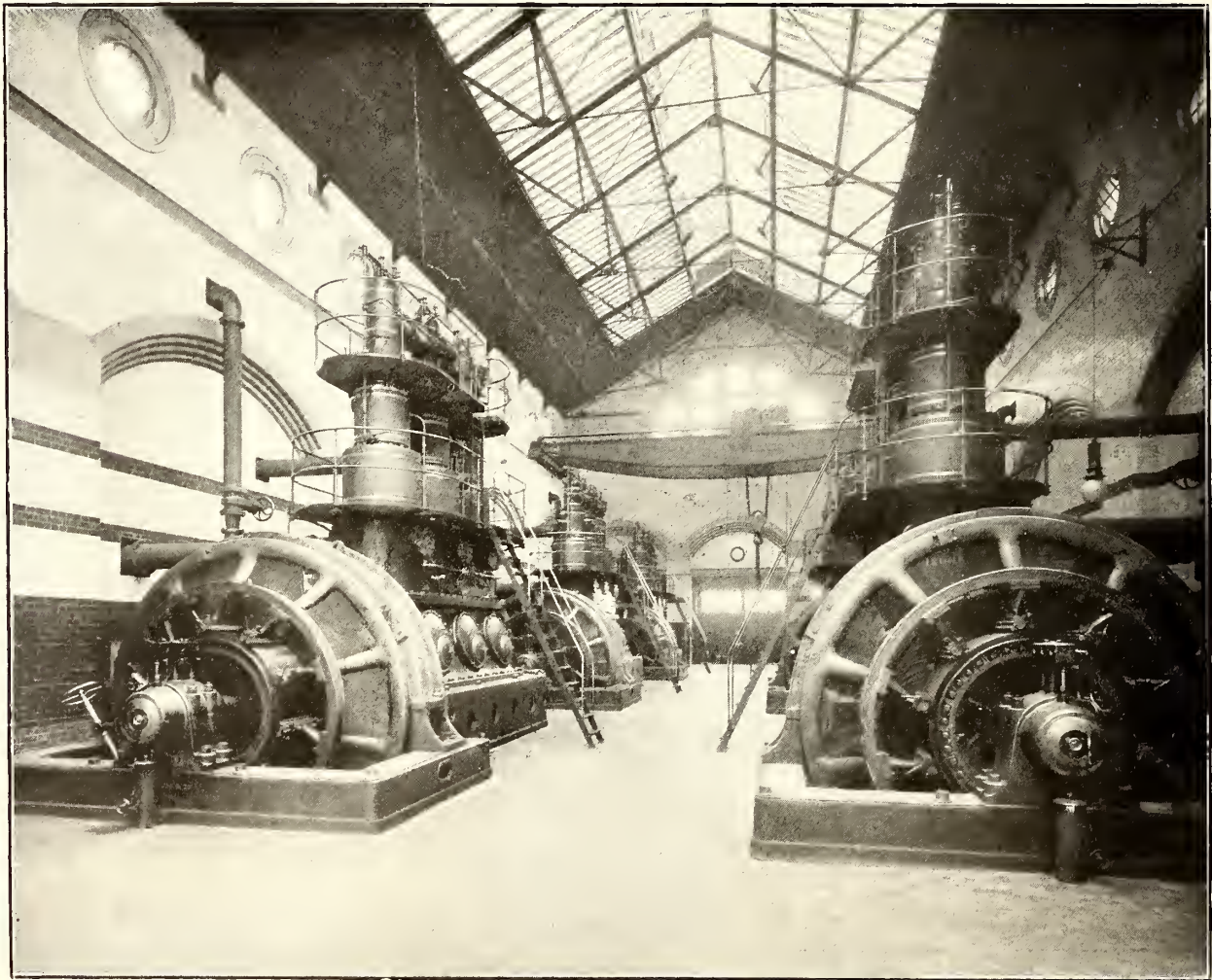

1200-H.P. SETS IN THE PUMPFIELDS POWER STATION, LIVERPOOL CORPORATION TRAMWAYS.

**WILLANS & ROBINSON**

LIMITED.

VICTORIA WORKS

**RUGBY, ENGLAND**



# WILLANS & ROBINSON

LIMITED.

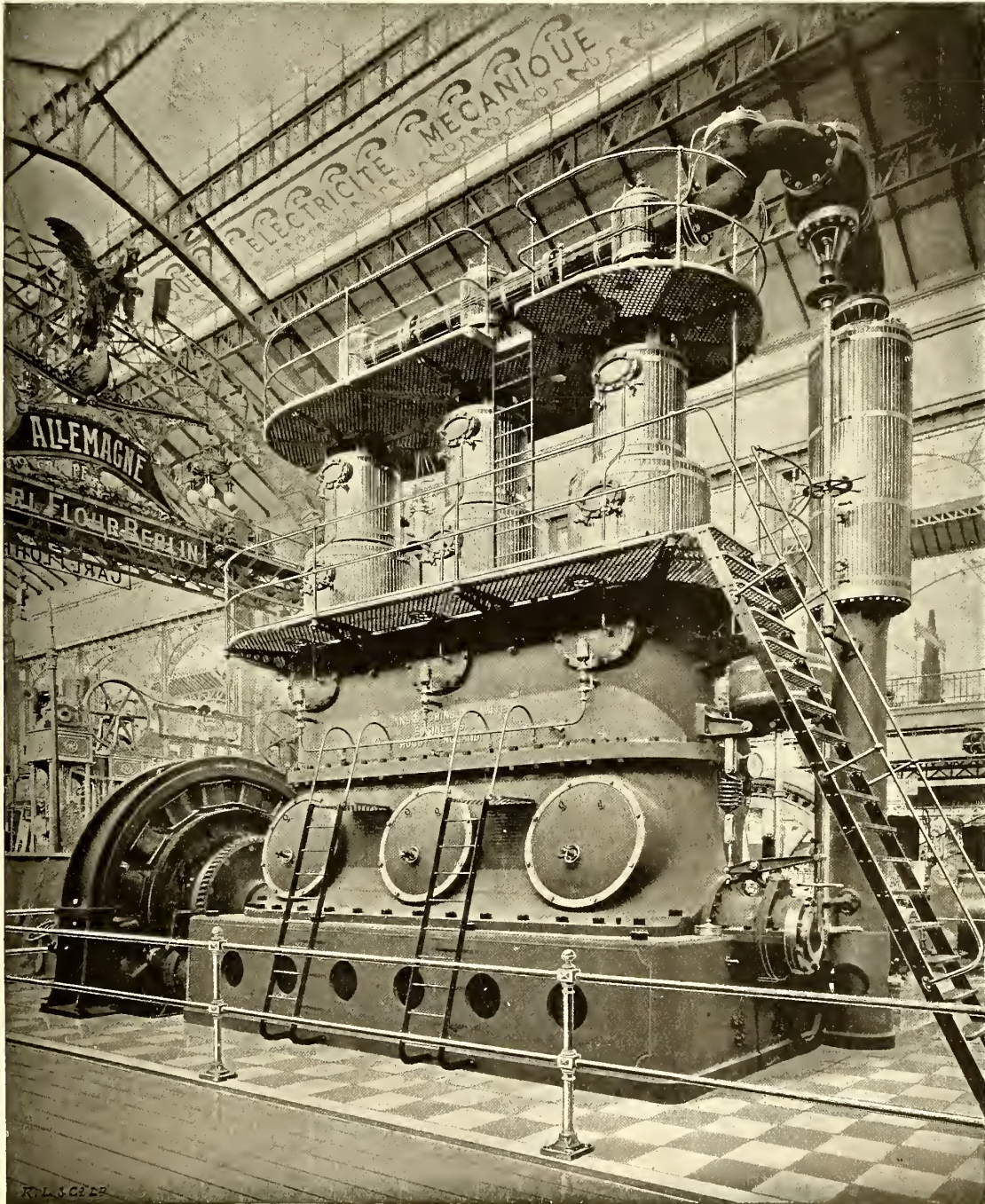

WILLANS CENTRAL-VALVE TRIPLE EXPANSION ENGINE, 3000 H.-P.

GRAND PRIX  
PARIS EXHIBITION, 1900.

# AMBROIN

## The Best Insulating Material for Overhead Line Construction.....

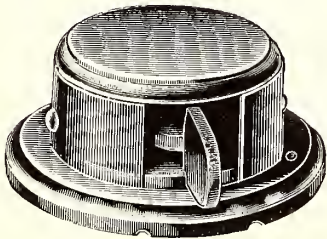
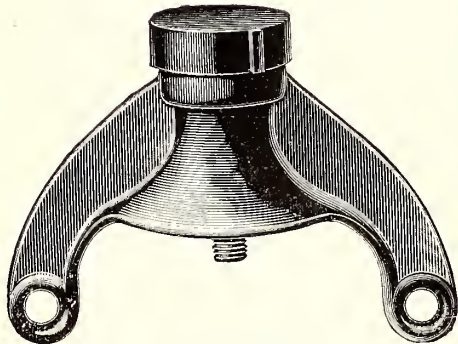
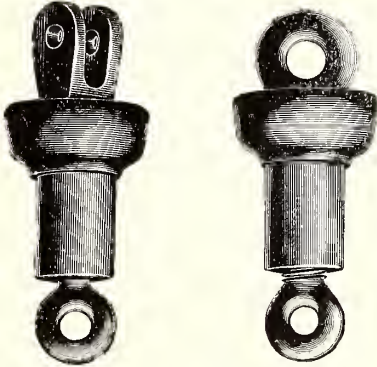
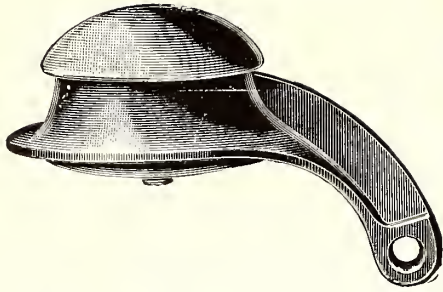

GREAT BRITAIN  
Estler Bros.,  
London, E. C.,  
25 Laurence Poutney Lane,  
Cannon Street.



BELGIUM  
G. F. Duerr,  
Brüssel,  
68, rue Neuve, 68.

Manufactured  
by

ITALY  
Ing. Roland Remy,  
Torino,  
Corso Oporto 25.

### THE AMBROIN- WERKE

BERLIN-PANKOW  
GERMANY.

AUSTRIA  
Rob. Frey,  
Wien III.  
Radetzkystr. 13.

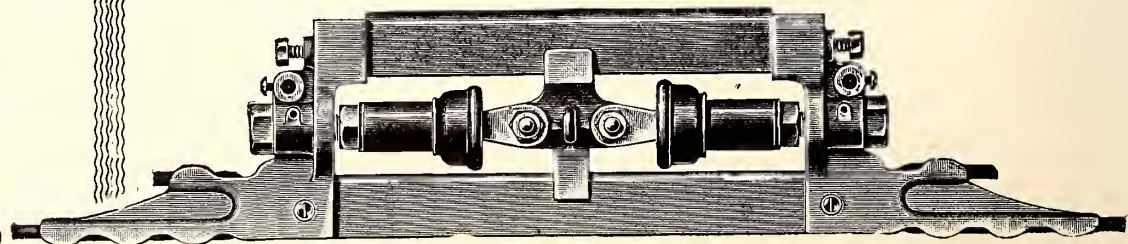
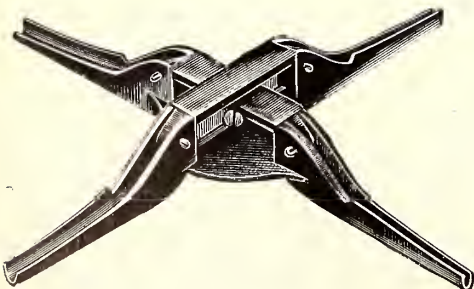

# Felten & Guilleaume, Carlswerk

ACTIEN-GESELLSCHAFT, MULHEIM-ON-RHINE

Manufacturers of

**I**RON, STEEL, COPPER  
and **BRONZE WIRE**  
For All Purposes

All Kinds of

**E**LECTRIC CABLES  
For Telegraphy, Telephony, Electric  
Light, Transmission of Power, Etc.



Laying of Felten & Guilleaume's Electric Light Cables in Munich.

## Speciality for Electric Tramways:

Feeding Cables and  
Return Current  
Cables



Wire Ropes  
Of Iron,  
Steel and  
Copper

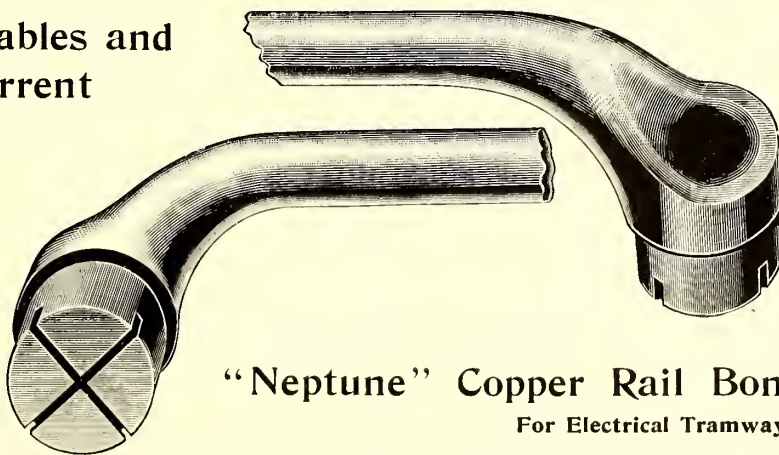

"Neptune" Copper Rail Bonds

For Electrical Tramways and Light Railways

Trolley  
Wire

Thousands of  
Miles Supplied

Guard  
Wire

Of High Breaking  
Strain

Sole Agents for the  
United Kingdom:

**W. F. Dennis & Co.** 23, Billiter  
Street, **London, E. C.**

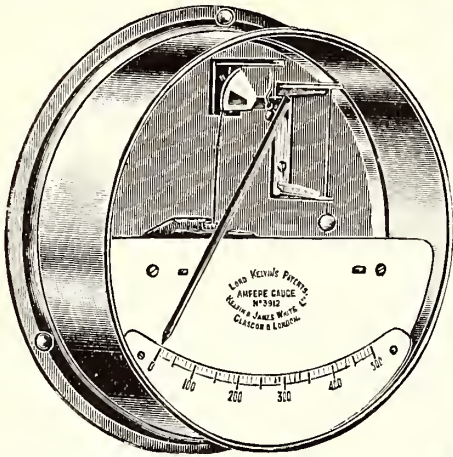

## KELVIN & JAMES WHITE, LTD.

Sole Makers of Lord Kelvin's Patent Instruments

GRAND PRIX (highest possible award) PARIS 1900

### Electrical Instruments OF ALL CLASSES

Suitable for TRACTION or LIGHTING \* \* All ranges direct or alternating current

Ammeters, Voltmeters, Wattmeters, Testing Instruments, Standard Kelvin Balances, Standard Electrostatic Voltmeters, Switchboards, Switch Gear, and all Central Station requisites \* \* \* \*

Write for catalogue to 18 Cambridge St., GLASGOW, and 66 Victoria St., LONDON



## THE BELL PUNCH & PRINTING CO., Ltd.,

52, 54, 56 & 58 TABERNACLE STREET,  
LONDON, E. C.

The Box Punch as illustrated in the sketch has now been in use for several years and has supplanted in a great measure the original Hand-Bell Punch. No better proof can be given of its advantages and efficiency than the following schedule of the various Tramways, Omnibus Companies and Corporations now using this Punch exclusively in their services.

#### TRAMWAYS.

The North Metropolitan Tramways Company.  
The London United Tramways, Limited.  
The South London Tramways Company.  
The Liverpool Corporation Tramways.  
The Sheffield Corporation Tramways.  
The Southampton Corporation Tramways.  
The Wolverhampton Corporation Tramways.  
The Southport Corporation Tramways.  
The London Southern Tramways Company.  
The Bristol Tramways and Carriage Company, Ltd.  
The Middlesbro', Stockton & Thornaby Electric Tramways, Ltd.  
The Kidderminster and Stourport Electric Tramways Co.  
And on many Provincial, Colonial and Foreign Tramways.

#### OMNIBUSES

The London General Omnibus Company, Limited.  
The London Road Car Company, Limited.  
The London Omnibus and Carriage Company, Limited.  
The various Omnibus Associations of London.  
Thomas Tilling, Limited.  
And on other Numerous Provincial Omnibuses.

#### PRINTERS

Of all description of Railway and Tramway Tickets.

# INSULATING ASPHALT CONDUITS

FOR DRAWING IN UNDERGROUND

## CABLES

# INSULATING ASPHALT TROUGHING

FOR SOLID SYSTEM OF LAYING

## CABLES

**THE HOWARD CONDUIT CO., LTD.**

Telegrams, Ductile, Manchester.

**TRAFFORD PARK, MANCHESTER**

STERLING  
EXTRA BLACK  
FINISHING  
VARNISH

STERLING  
BLACK  
AIR DRYING  
VARNISH

STERLING  
BLACK CORE  
PLATE  
VARNISH

OVER TEN YEARS USE OF

# Sterling Extra Insulating Varnish

ON THEIR ARMATURE AND FIELD COILS  
BY THE LARGEST ELECTRICAL MANU-  
FACTURERS AND STREET RAILWAYS IN  
AMERICA AND EUROPE IS A GUARANTEE  
THAT IT IS THE MOST DURABLE AND  
PERFECT INSULATING VARNISH MADE

Non-Corrosive

Stands Highest Insulation Test

## THE STERLING VARNISH CO.

511 Times Building  
PITTSBURGH, PA., U. S. A.



95 Colmore Row  
BIRMINGHAM, ENGLAND

# WHICH IS CHEAPER?

Insulated Cloth

ONE sheet of P. I. Co. insulation made with STERLING EX-  
TRA INSULATING VARNISH which will stand 10,000  
volts all over the sheet, or several sheets of the ordinary lin-  
seed coated materials which cannot be relied on for more than 500 to  
1,000 volts (air space insulation) per sheet.

We make all classes of insulated linen, paper, etc., by the use of  
"STERLING VARNISH" as manufactured by THE STERLING  
VARNISH CO. The exclusive right to the use of "STERLING  
VARNISH" for this purpose is ours by contract.

We are the only Company who guarantee Insulation

You should familiarize yourself with our products. Our "Book  
A" of samples free for the asking.

Insulated Papers

## PITTSBURGH INSULATING CO.

511 Times Building  
PITTSBURGH, PA., U. S. A.



95 Colmore Row  
BIRMINGHAM, ENGLAND

# WHEELS FOR TRAMWAYS

Of Highest Grade Chilled Iron...

POINTS AND CROSSINGS, BRAKE SHOES, ETC.

Their  
Durability  
Has  
Been  
Attested  
in  
Many Lands

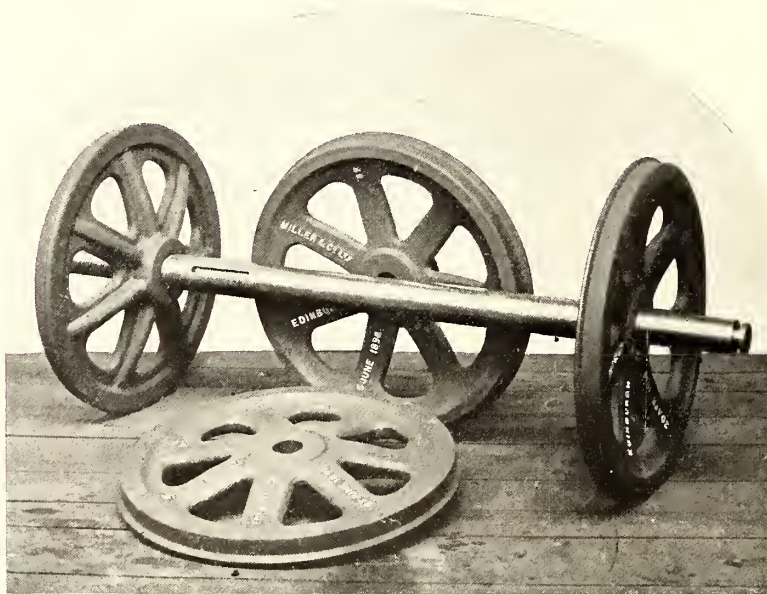

Scientific  
Methods  
Employed  
As  
The Basis  
Of  
Manufacture

....BUSINESS FOUNDED 1867....

Hydraulic  
Wheel  
Presses

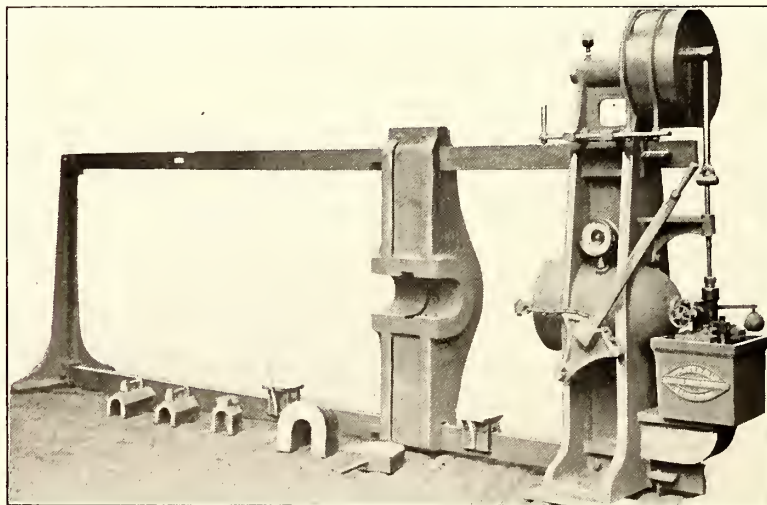

For Railway  
And Tramway  
Workshops

## MILLER & COMPANY, Limited

LONDON ROAD FOUNDRY

Telegrams: "Miller Edinburgh"

Edinburgh, Scotland

TELEGRAM, CLUNCH, LONDON



TELEPHONE, No. 3227 GERRARD

# INTERNATIONAL ELECTRICAL ENGINEERING CO.



CLUN HOUSE, SURREY STREET, STRAND, LONDON, W. C.

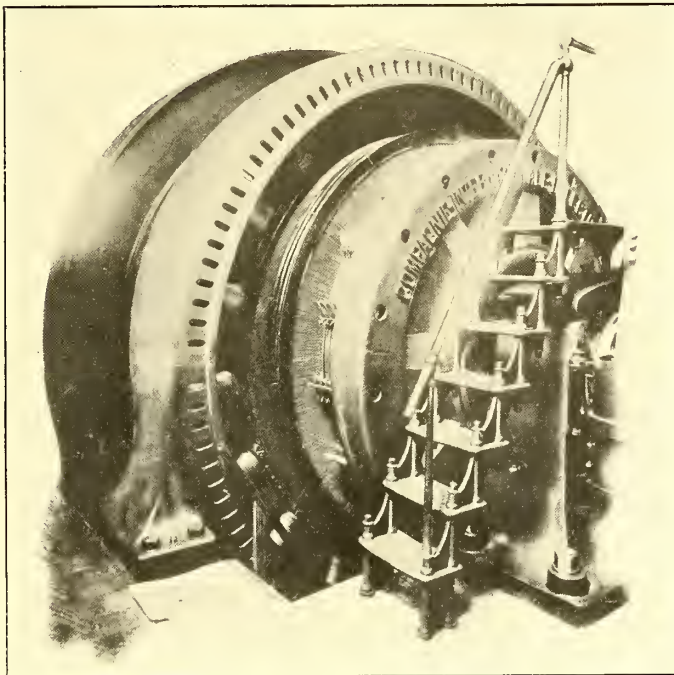

1000 K. W. Tramway Generator.

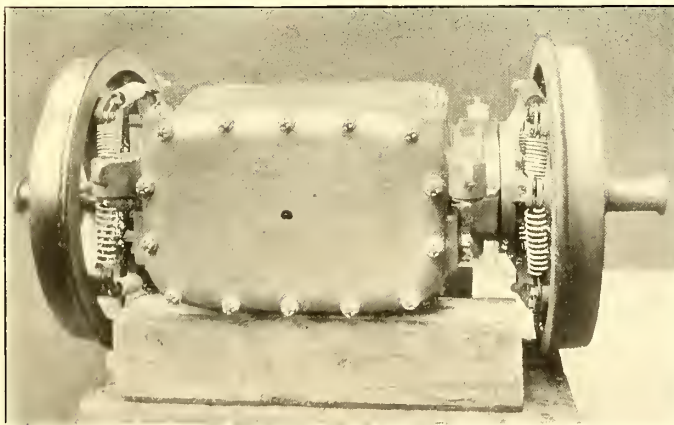

100 Horse Power Gearless Motor used on the Belgian Government Road.

 **ELECTRIC LIGHTING  
TRACTION AND POWER  
TRANSMISSION PLANT**

**COMPLETE EQUIPMENTS  
FOR  
TRAMWAYS AND RAILWAYS**



**C**ONTINUOUS CURRENT DYNAMOS AND  
MOTORS, SINGLE AND MULTIPHASE  
ALTERNATORS AND MOTORS,  
TRANSFORMERS, BOOSTERS, MOTOR  
CONTROLLERS, SWITCHES AND  
SWITCHBOARDS

**PRICE LISTS NOW READY**

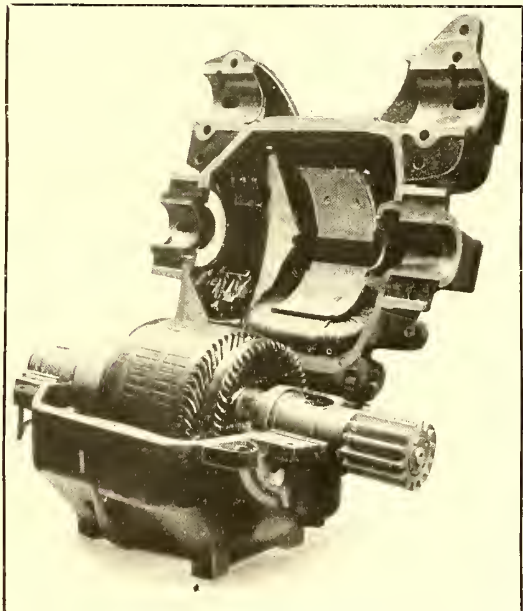

35 Horse Power Motor built for the Glasgow Corporation.

CONTRACTS IN HAND FOR THE MUNI-  
CIPALITIES OF GLASGOW, HULL, BRAY,  
DUNDEE, BRISTOL, COLNE, MIDDLETON,  
BLOEMFONTEIN, ETC.



ALL BOLTS, NUTS, SCREWS, ETC., ON  
OUR MACHINERY ARE TO STANDARD  
WHITWORTH GAUGE.

# THE BRITISH SCHUCKERT ELECTRIC COMPANY, Ltd.

TELEPHONE  
No. 1689 GERRARD

TELEGRAMS  
SCHUCKERT, LONDON

A. B. C. CODE

Clun House, Surrey Street, Strand, London, W. C.

## COMPLETE TRAMWAY EQUIPMENTS TROLLEY AND SURFACE CONTACT SYSTEMS

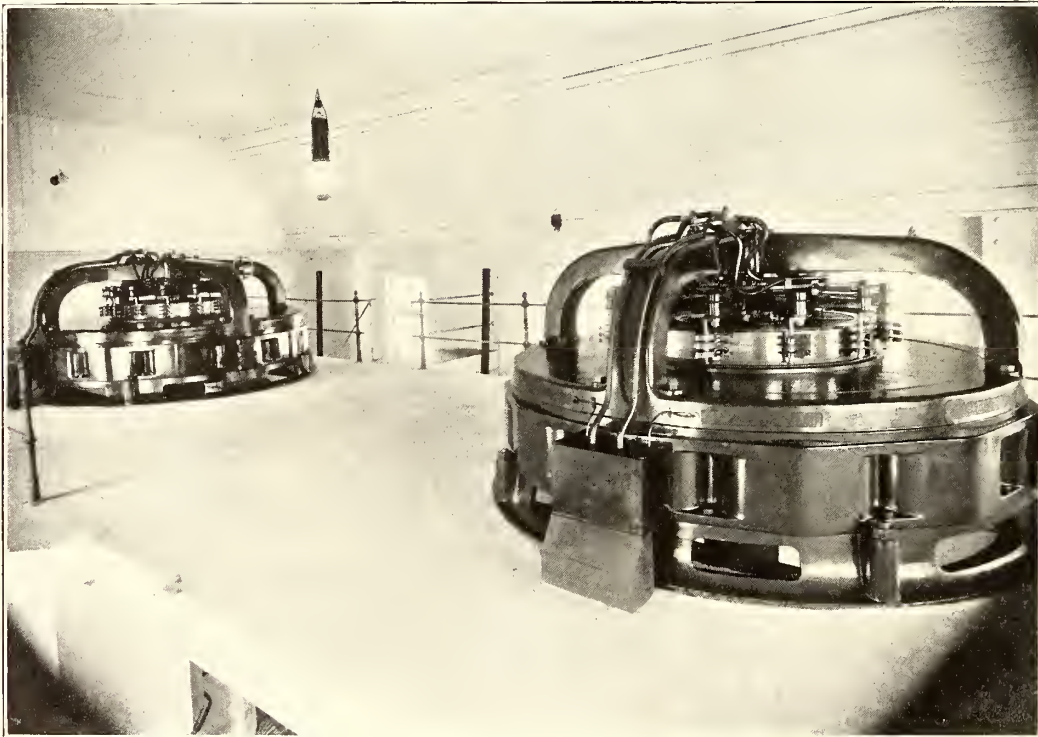

Continuous Current Turbine Station at Kolbermoor

**Generators for Traction, Power Transmission and  
Lighting**

**Motors and Switching Apparatus**



THE  
**British Insulated Wire Co.**

LIMITED

PRESTON, LANCASHIRE, ENGLAND.

**Electrical Engineers and  
Tramway Contractors.**

**A RECORD**

Extract from Letter

Received from **J. A. BELL, Esq., A. M. I. E. E.,**  
**City Electrical Engineer, Aberdeen.**

“The Tramway Committee instructed me at noon  
“on Thursday to have a quarter of a mile of overhead  
“construction erected across our Queens Links.

“I wish to take this opportunity of expressing the  
“lively satisfaction I feel at the way your Mr. Mercer  
“equipped this quarter of a mile of double track ready for  
“actual running within 42 hours. It is undoubtedly the  
“quickest piece of work that I know of, as this section was  
“equipped permanently, and included a very awkward  
“curve and some guard wire construction.”

Telegrams : "INKINESS, LONDON."

Telephone No. 826, London Wall.

# Punches <sup>AND</sup> Tickets.

ESTABLISHED  
OVER A QUARTER  
OF A CENTURY.



**T. J. WHITING & SONS, LTD.,**

7a, SOUTH PLACE, FINSBURY, LONDON, E.C.

THE PATENT ❀ ❀

## "Reliance" Check.

THE COMPANY HAVING ACQUIRED THE ABOVE ARE NOW PREPARED TO QUOTE TERMS FOR HIRE OF SAME WITH OR WITHOUT TICKET SUPPLY.

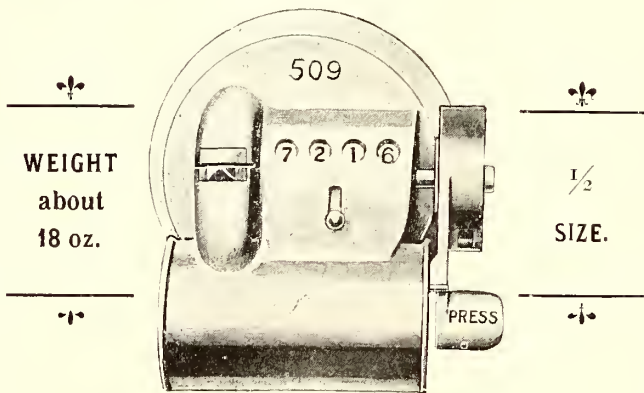

WEIGHT  
about  
18 oz.

1/2  
SIZE.

These Machines are made to be worn on the breast.



Are Light and Reliable.



The Register being continuous does not require re-setting, and can be used Open or Closed.



The Clipping is so arranged that clogging of the Slot is avoided.

## Tickets.

*Speciality : Accuracy--Quality.*



Our long experience and specially designed Machinery enable us to produce the best and most accurate Tickets in the world. We supply some of the largest consumers, and can with confidence refer to them in confirmation of this claim.



SAMPLES and PRICES

WILL BE FORWARDED ON APPLICATION.

WE INVITE COMPARISON.

PROPRIETORS AND PUBLISHERS

**"Duncan's Tramway Manual."**

24TH EDITION (1901).

NOW READY.

# THE ELECTRICAL POWER STORAGE COMPANY Limited

OFFICES  
4 Great Winchester Street  
LONDON, E. C.  
  
WORKS  
MILLWALL,  
LONDON, E.

BY SPECIAL APPOINTMENT TO HIS  
MAJESTY THE KING

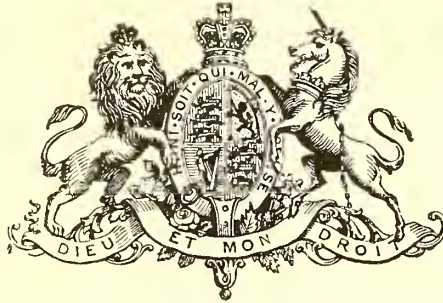

GOLD MEDAL  
“ PARIS ”  
1900

## THE MOST SUCCESSFUL STORAGE BATTERY IN THE WORLD

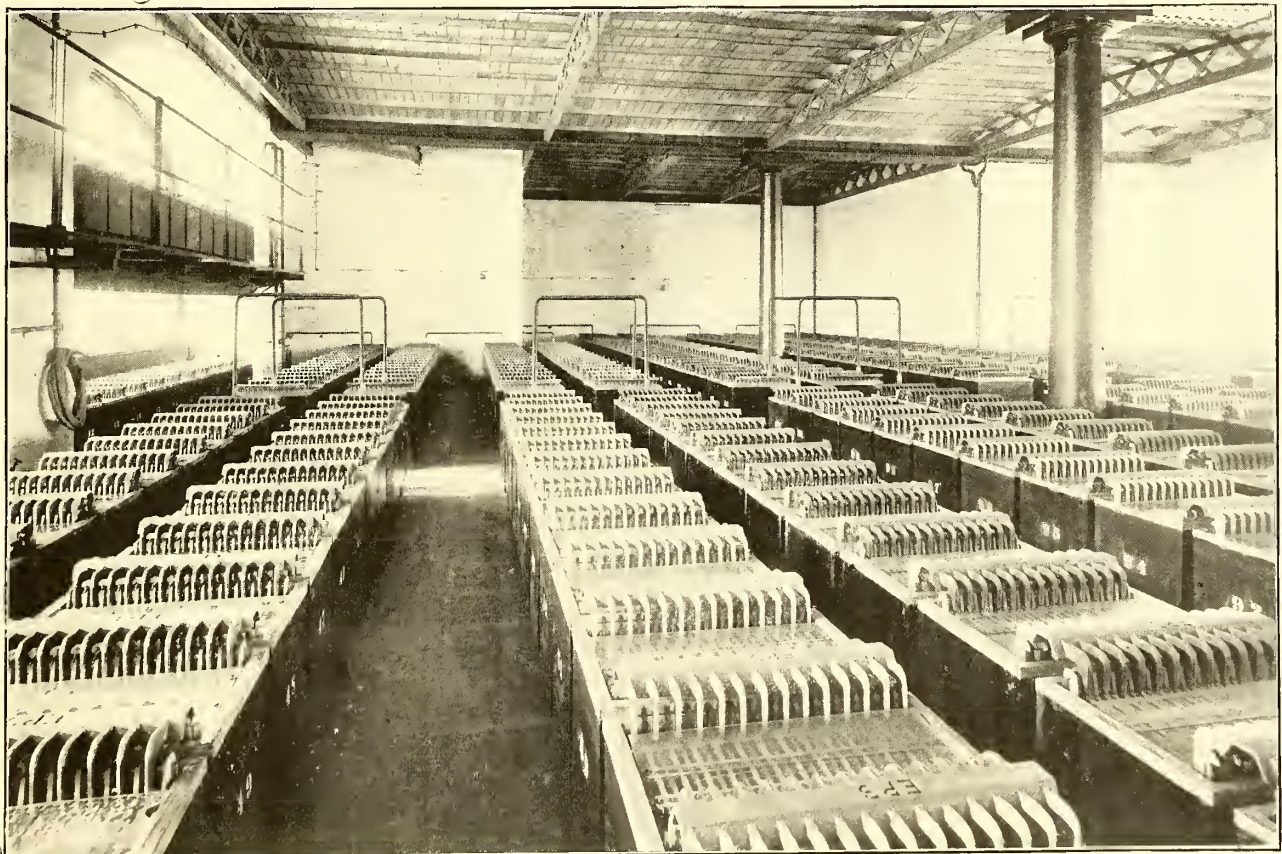

Battery of 496 E. P. S. Cells (P. type) erected for the Liverpool Overhead Railway

### SPECIAL K. L. P. TYPE FOR POWER STATIONS

Amongst other installations we may mention Liverpool Corporation (twelve batteries), Bradford Corporation (two batteries), Liverpool Overhead Railway (two batteries); besides Leith, Willesden, Rathbone Place, Wigan, Ilford, Birmingham, Birkenhead, Perth, etc.

# WALTER SCOTT, LTD.

LEEDS STEEL WORKS, LEEDS, ENGLAND

— MANUFACTURERS OF —

ROLLED STEEL JOISTS CHANNELS ETC.

— GIRDER TRAMRAILS—A SPECIALITY —

— LARGEST MAKERS IN ENGLAND. —

TELEGRAMS

"BESSEMER,"

LEEDS

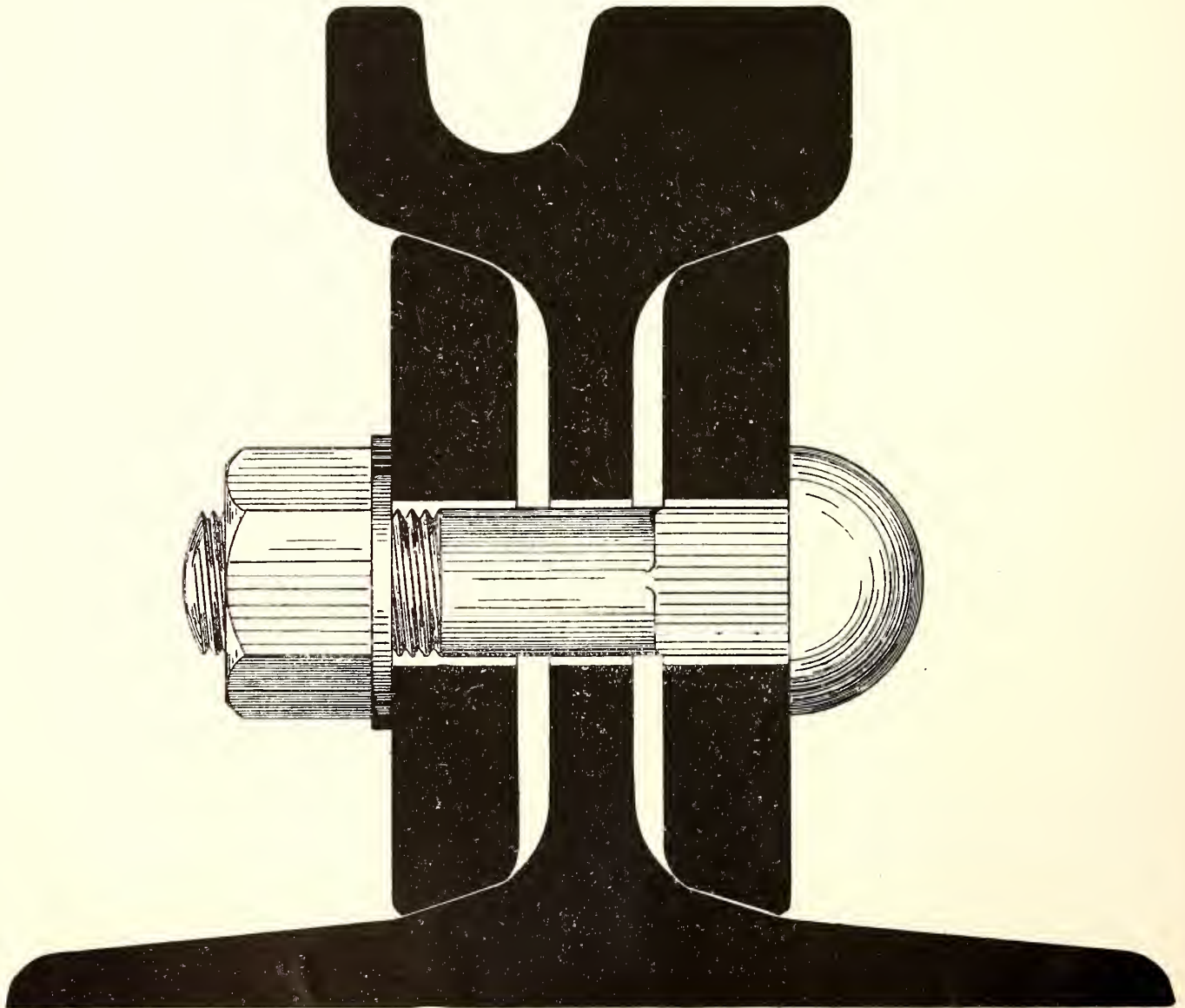
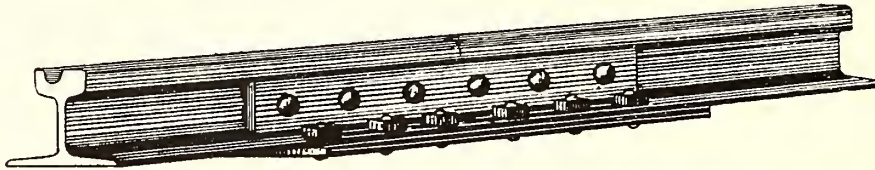

— ALSO MAKERS OF —

MILD STEEL BLOOMS, BILLETS SLABS, FLATS, TINBARS AND ROUNDS.  
COMPOUND GIRDERS FOR ANY DESIRED SPAN OR STRENGTH

# CALLENDER'S

## Cable and Construction Co., Ltd.

**HEAD OFFICE:**  
 Hamilton House,  
 Victoria  
 Embankment,  
 London, E. C.

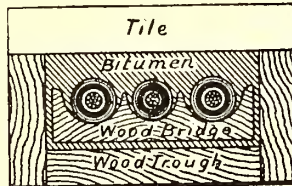

**WORKS:**  
 Belvedere,  
 Kent,  
 England.

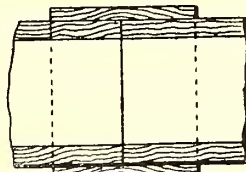

Method of Jointing

SOLID SYSTEM. CABLES IN WOODEN TROUGH RUN IN WITH BITUMEN.



Laying Solid System Mains for the

# EAST HAM TRAMS

# ...TUDOR... ACCUMULATORS

Specially Suited for Traction Work

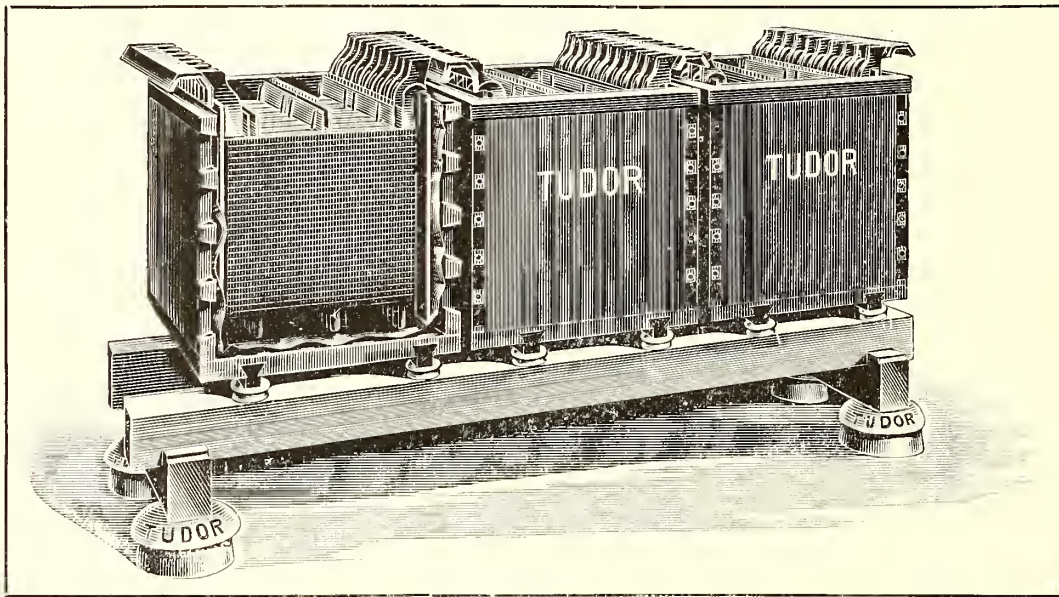

**Stationary Cells** for Traction Generating and Sub-Stations as used on the following lines: —

SOUTHAMPTON TRAMWAYS  
PLYMOUTH TRAMWAYS  
MIDDLESBORO TRAMWAYS  
DOVER TRAMWAYS

CITY AND SOUTH LONDON RY.  
HILL OF HOWTH ELECTRIC RY.  
BRIGHTON AND ROTTINGDEAN RY.  
FARNWORTH TRAMWAYS

**Special Portable Cells** combining LIGHT WEIGHT with HIGH RATES of Charge and Discharge,

AS USED AT PARIS, BERLIN, HANOVER, DRESDEN, Etc., Etc.

Catalogues, prices and full particulars on application to

**THE TUDOR ACCUMULATOR CO., Limited**

16 VICTORIA ST., WESTMINSTER

WORKS: Dukinfield, near Manchester  
Telegr. Address: "Subconical, London"

LONDON, S. W.

Contractors to the Admiralty and War and India Offices

# Crompton & Co. LIMITED

LONDON and CHELMSFORD, ENGLAND

## GENERATORS, MOTORS, EXCITERS, SWITCHBOARDS

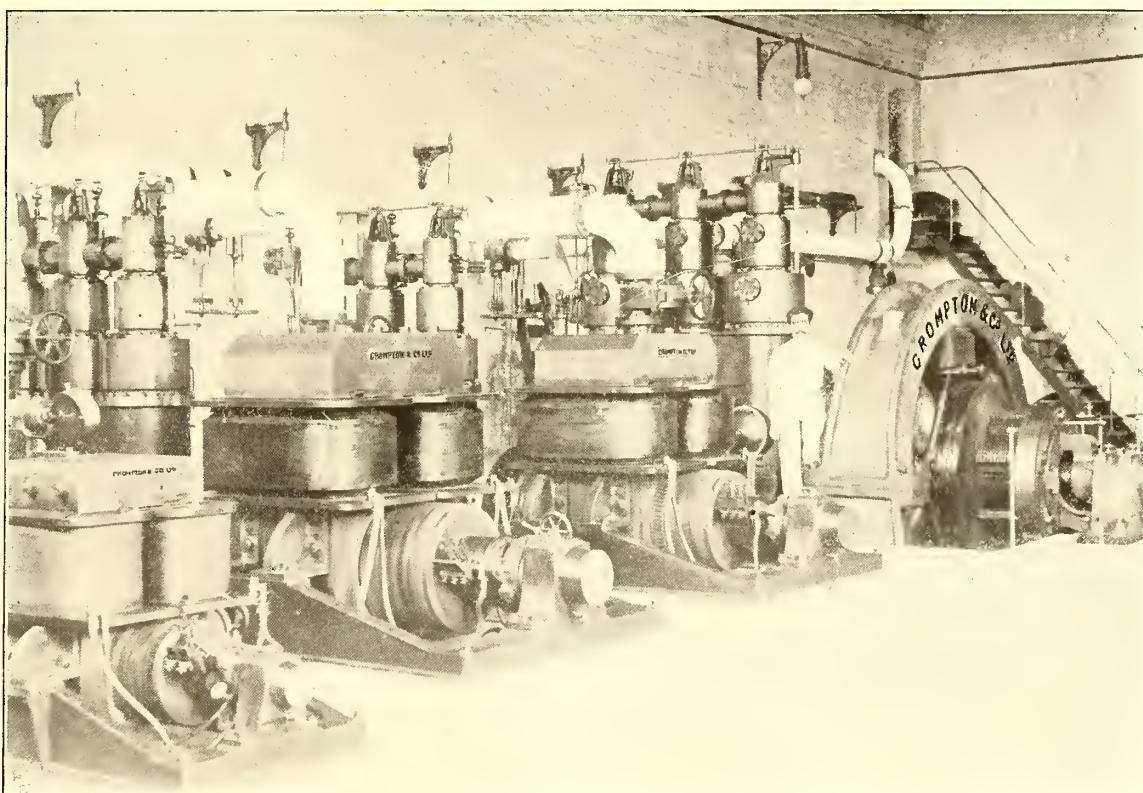

### Contractors for Complete Central Station Equipment

CHIEF OFFICE: Salisbury House, London Wall, London, E. C.

TELEGRAMS, "CROMPTON LONDON." TELEPHONE No. 663, BANK

WORKS: ARC WORKS, CHELMSFORD, ENGLAND

TELEGRAMS, "CROMPTON CHELMSFORD." TELEPHONE No. 2, CHELMSFORD

#### BRANCH OFFICES:

Glasgow	Baltic Chambers, 50 Wellington Street
Birmingham	27 Paradise Street
Manchester	170 Barton Arcade
Leeds	Prudential Buildings, Park Row
Cardiff	Western Mail Chambers
Bristol	Scottish Widows' Buildings, Baldwin Street
Dublin	62 Dawson Street
Sydney, N. S. W.	418 George Street

#### AGENCIES:

India	Kilburn & Co., 4 Fairley Place, Calcutta
New Zealand	Turnbull & Jones Wellington, Dunedin and Christchurch
Burma	D. D. Coath, Rangoon
Spain	J. G. Neville & Co., 33 Calle de Alcalá; Madrid and Barcelona
Norway	Irgens & Schuman, Bergen
Western Australia	Splatt Wall & Co., Perth
Egypt	T. Cook & Sons (Egypt), Ltd., Boulac Engine Works, Cairo

CODES USED—A 1; Engineering, Ager's Telegram; Moreing & Neil's New Mining and General; Lieber's; and the A B C, 4th Edition.

# Patent TRAMCAR DESTINATION Indicators

Manufactured by the British Electric Car Company, Limited, in use on many of the principal systems in the United Kingdom and Continent.

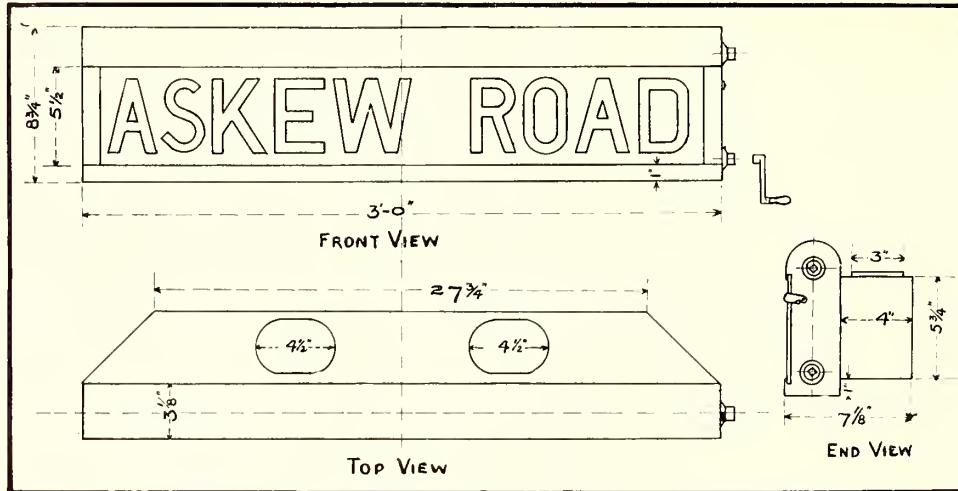

STANDARD TYPE



SPECIAL TYPE

The distinctive feature of this device is an arrangement for displaying, by day as well as by night, the various terminals of any system. The names of these terminals are carefully printed on a continuous rotating screen of strong linen, the ground being black and the letters left white. By means of an electric lamp inside the frame the letters are shown as clearly by night as by day, the linen acting as a transparency.

The number of destinations that may be provided on each screen is practically unlimited, so that any car may be run over any route without the usual delay in changing signboards. Various types of standard frames are made.

The drawing shows the Standard type, consisting of a plain frame showing the destinations only. Other types, one of which is shown in the accompanying cut, are fitted with a hood over the destination to carry a single or a double bull's eye or prism glass. Slides are arranged behind the lenses to receive various coloured glasses.

## THE BRITISH ELECTRIC CAR COMPANY, Limited

HEAD OFFICE: 18 St. Swithin's Lane, London, E. C.      WORKS: Trafford Park, Manchester

Telegrams and Cables: "AKEE, LONDON"



...The...

# British Electric Car Company's Improved Track Brake

THE most effective track brake on the market and the most simple in construction. It enables the full weight of the car to be brought to bear upon the slippers, at the same time localizing the strain in the brake itself, and bringing the minimum of strain on the platforms. It may be readily applied to any standard type of truck.

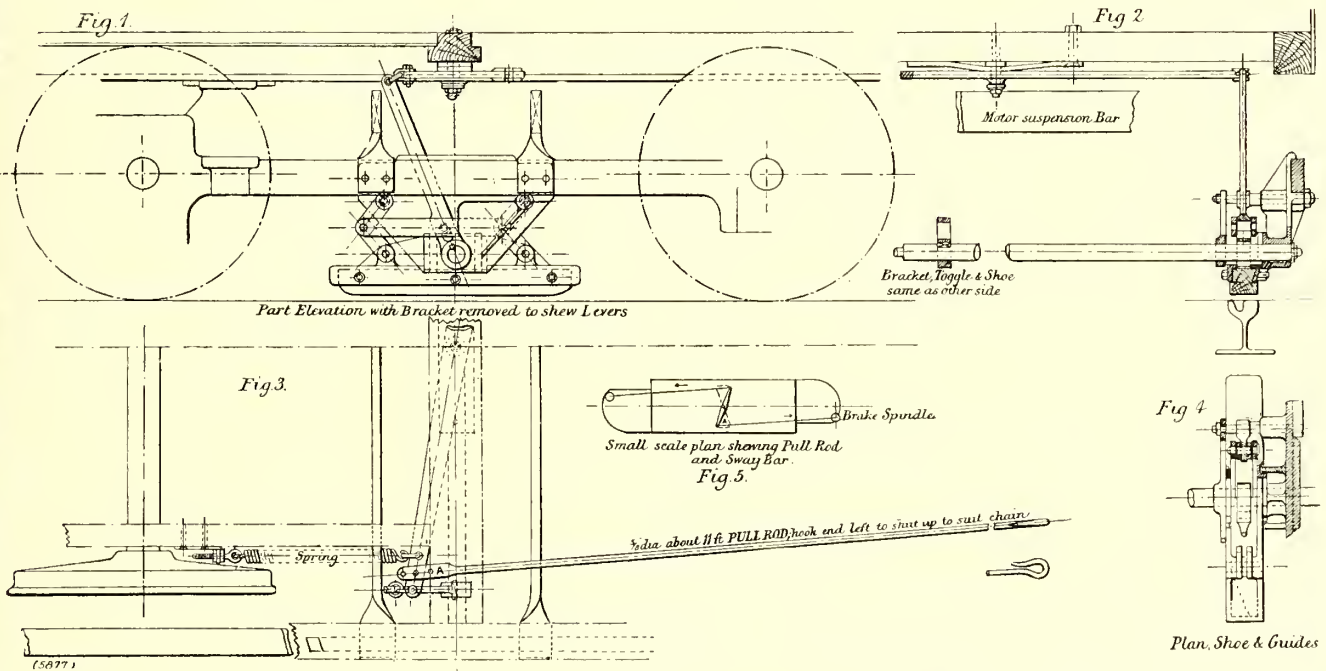

WRITE FOR PARTICULARS

## THE BRITISH ELECTRIC CAR COMPANY, Limited

Manufacturers of

### TRAMWAY and LIGHT RAILWAY CAR BODIES

and all

### ACCESSORY SUPPLIES

HEAD OFFICE: 18 St. Swithin's Lane, London, E. C.

WORKS: Trafford Park, Manchester

Telegrams and Cables: "AKEE, LONDON"

**1**  
**Tickets**  
**for Trams**  
**Busses**  
**Railways**

**A SPECIALTY.**

Contractors to  
**GLASGOW, LIVERPOOL,**  
**BIRMINGHAM, DUNDEE,**

**NEWCASTLE, NORWICH,**  
**GOVENTRY, BLACKPOOL,**  
**PAISLEY, etc., etc.**

**THE GLASGOW**  
**NUMERICAL PRINTING CO.**

**TELEGRAMS: 31 FINNIESTON ST.,**

**"TICKETS GLASGOW" GLASGOW**

— THE —

# EUROPEAN MCGUIRE MANUFACTURING CO.

5 Warwick Court, Holborn, London, W. C.

MANUFACTURERS OF

# ELECTRIC TRACTION TRUCKS

English factory now being equipped for the complete manufacture of Electric Railway Trucks and Tramway Specialties

Agents, MAGUIRE & BAUCUS,

5 Warwick Court, Holborn, London, W. C.

## THE CAHALL WATER TUBE BOILER

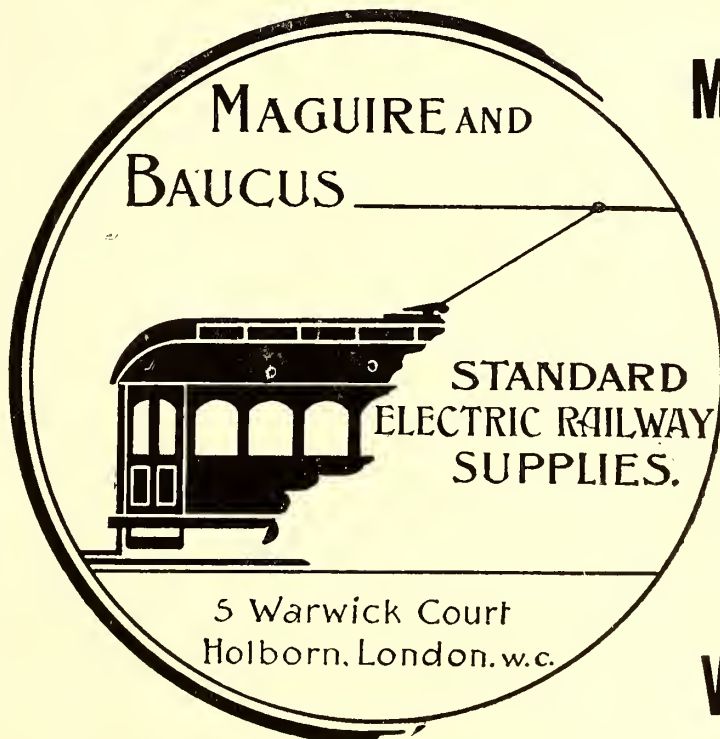

McGuire Electric Trucks

Phono-Electric  
Trolley Wire

Hard Drawn Copper Wire

Copper Rods and Bars

Vitrified Tile Conduits

Telephone N<sup>o</sup>  
67

Telegraphic Address  
Musgrave.BOLTON

# JOHN MUSGRAVE & SONS LTD

**MAKERS** of all Classes of **BOILERS**  
Up to 300 LB<sup>s</sup> Pressure Per Square Inch.  
**HIGH PRESSURE STEEL STEAM PIPES** †

• **MUSGRAVE'S "PATENT" SUPERHEATERS** •  
• Girder Work of all Descriptions •  
• **SPECIAL CISTERNS & PANS** for  
• **Chemical, Bleach & Soap Works** •

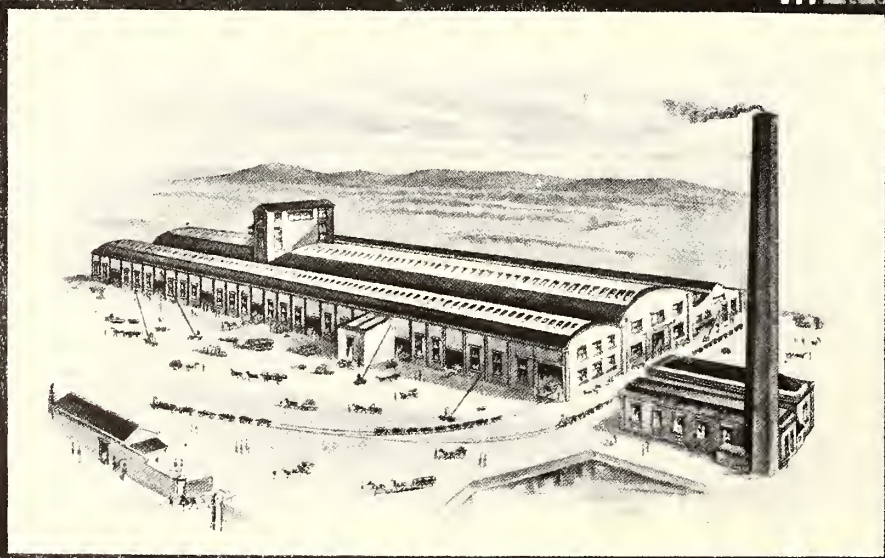

**MUSGRAVE'S**  
**NEW BOILERWORKS** at **WESTHOUGHTON**  
are **Capable of Turning Out**  
• **OVER 200 BOILERS** per year & are equipped with all  
the latest tools for the **Highest Class of Work** •  
• **LANCASHIRE BOILERS** MADE UP TO 10 FEET DIAMETER FOR 200 LB<sup>s</sup> PRESSURE •

**GLOBE IRON WORKS, BOLTON, LANC**

# JOHN MUSGRAVE & SONS, LTD

## HORIZONTAL & VERTICAL ENGINES

OF DESIGNS TO SUIT PURCHASERS, FOR  
COTTON MILLS, ROLLING MILLS & ELECTRIC LIGHT STATIONS.

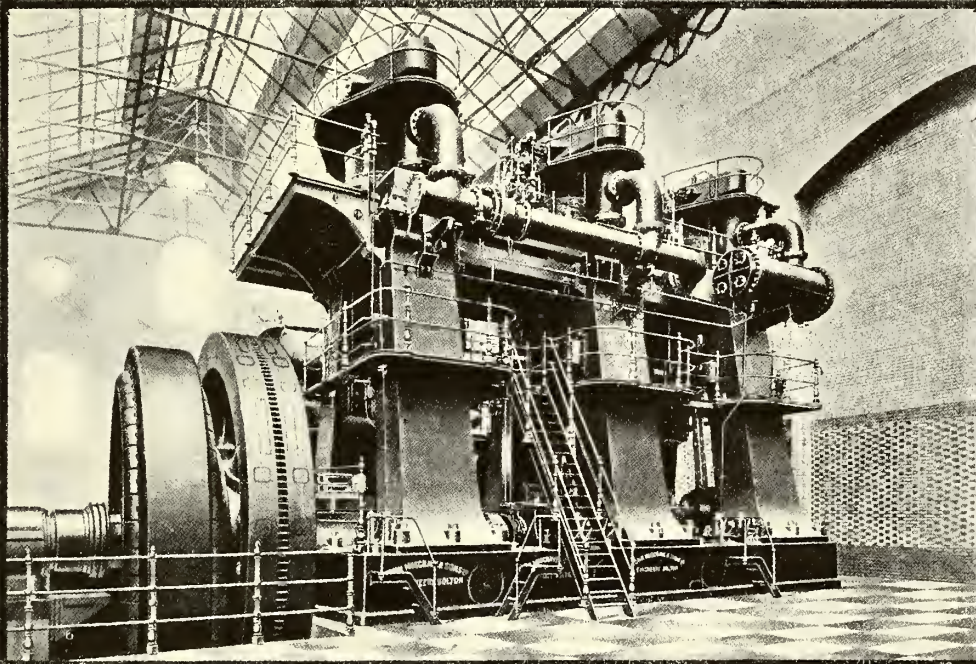

TELEPHONE

NO  
67.

TELEGRAPHIC  
ADDRESS:  
"MUSGRAVE,  
BOLTON"

THE FOLLOWING ELECTRIC LIGHT STATIONS HAVE BEEN EQUIPPED

### WITH MUSGRAVE'S ENGINES.

- MANCHESTER CORPORATION ELECTRIC STATION, 22,000 H.P.
- BOLTON CORPORATION, 8,000 H.P.
- Huddersfield Corporation, 1,400 H.P.
- Fulham Vestry, London, 2,000 H.P.
- Hammersmith Vestry, London, 2,400 H.P.
- CITY OF LONDON LIGHTING, 8,000 H.P.
- SOUTHPORT CORPORATION, 2,500 H.P.
- EAST HAM VESTRY, LONDON, 1,400 H.P.
- GLASGOW CORPORATION TRAMWAYS, 11,000 H.P.
- ENGLISH ELECTRIC MANUFACTURING CO'S WORKS, 1,000 H.P.
- LIVERPOOL OVERHEAD RAILWAY, 1,600 H.P.
- LOWESTOFT CORPORATION LIGHTING, 500 H.P.
- CARDIFF CORPORATION TRAMWAYS, 2,500 H.P.
- TOTAL 64,300 H.P.

WINDING ENGINES,  
MILL GEARING  
IN ALL ITS BRANCHES.

MUSGRAVE'S ARE ALSO KNOWN ALL  
OVER THE WORLD AS ONE OF THE  
BEST ENGINE BUILDERS.

GLOBE IRON WORKS.

BOLTON LANC.

*John Musgrave & Sons Ltd Bolton.*

**THE "SENTINEL"**  
**STEAM ENGINE**  
For Electric Power and Lighting

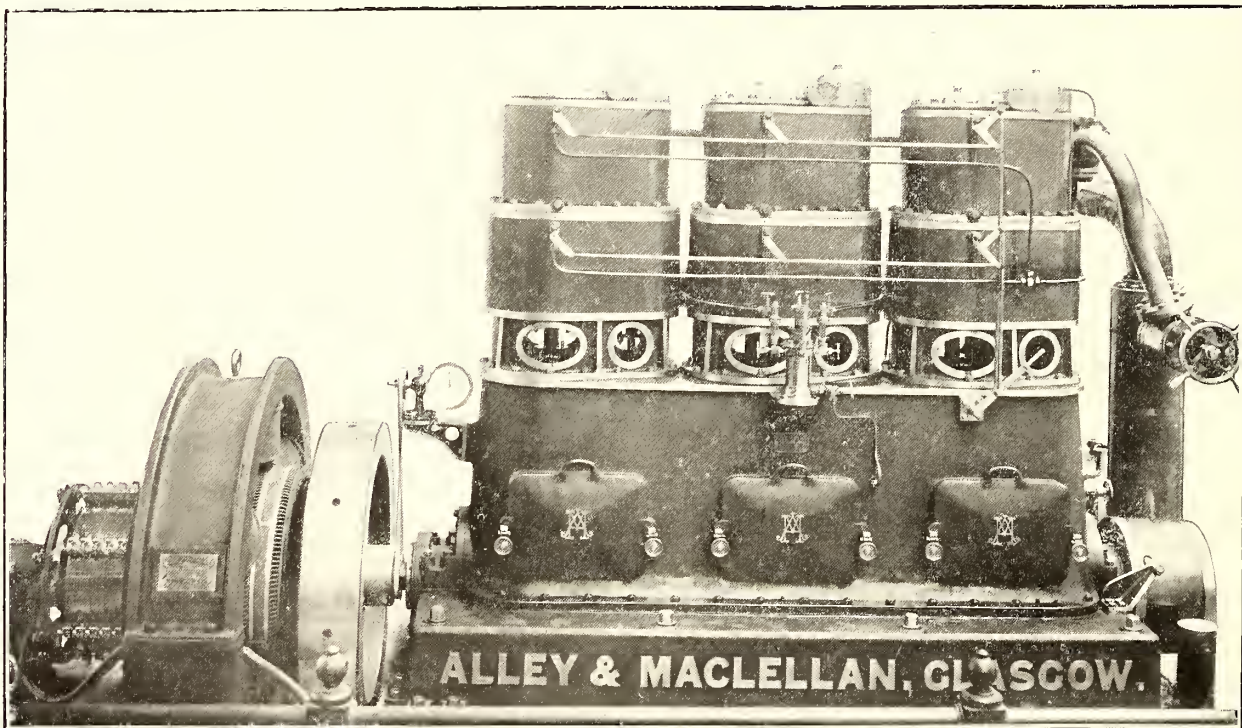

Remarkable for Durability, Economy, Close  
Governing and Steady Running

STANDARD SIZES UP TO 750 H. P.

**ALLEY & MACLELLAN,**  
**GLASGOW, N. B.**

# WITTING BROS.

Electrical Engineers and Contractors  
LIMITED

LONDON, E. C.

## Electric Power and Traction

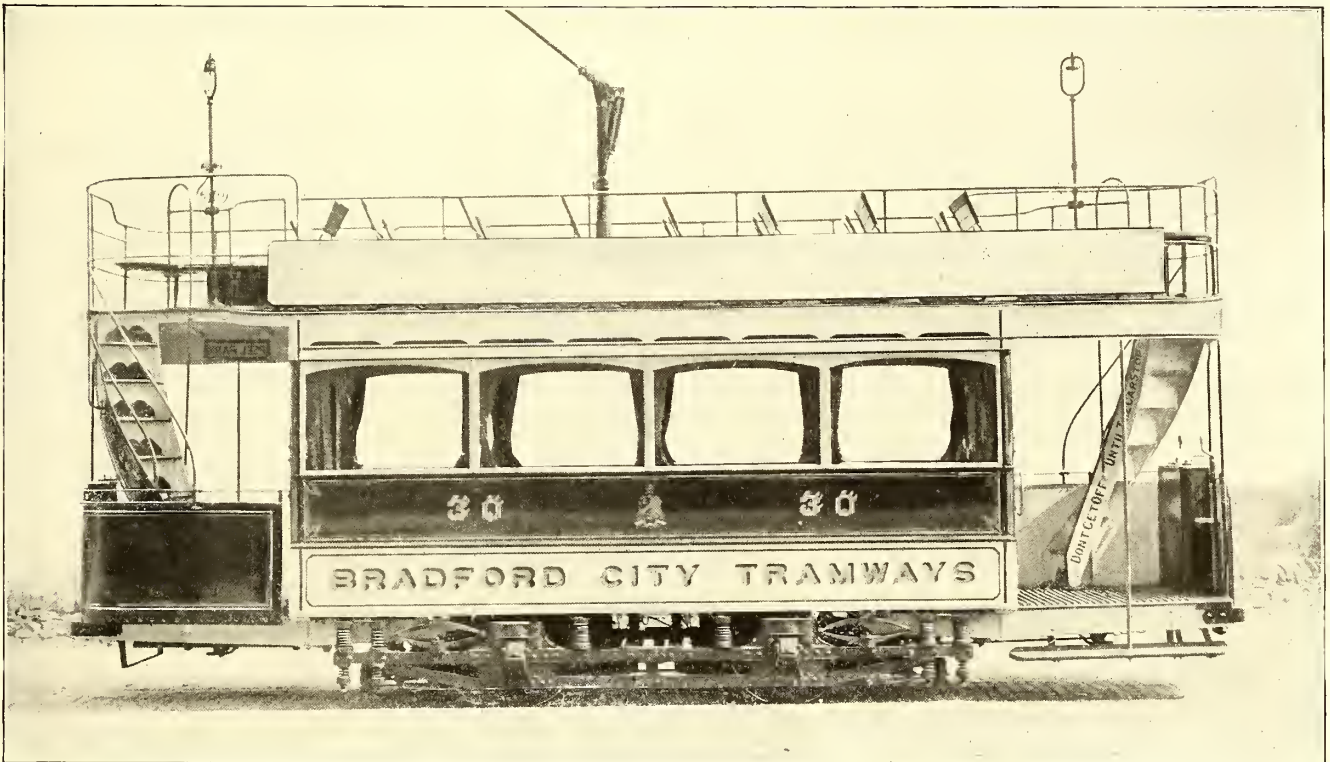

Electrical equipments or complete cars have been supplied, or are on order, to over 20 towns, including Bradford (200 cars), Halifax, Birkenhead, Glasgow, South Lancashire Tramways, etc.

During the last 18 months over 45000 horse-power of heavy electrical machinery has been supplied by us, or ordered from us, for Power, Lighting and Traction Work.

**Head Office, 49 Cannon Street, -- -- London, E. C.**

Telephone, No. 5795 BANK

Telegrams, "WITTING, LONDON"

INDISPENSABLE

for Successful Electricity Supply.

FOR CENTRAL LIGHTING STATIONS  
AND HOUSE LIGHTING.

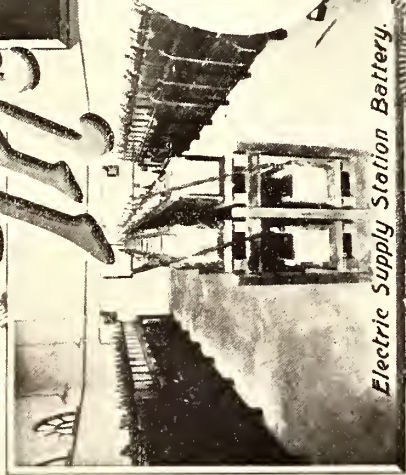

Electric Supply Station Battery.

FOR TRAIN AND  
YACHT  
LIGHTING.

ROYAL S.Y. VICTORIA & ALBERT.  
Battery 42. R.A. Cells.



FOR TROLLEY REGULATION.

FOR TELEGRAPHY  
AND TELEPHONY.

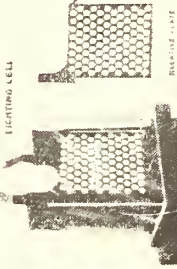

LIGHTING CELL.

FOR ELECTRIC LOCOMOTIVES  
AND AUTO-CARS.

FOR RAILROAD SWITCH  
AND SIGNAL  
APPARATUS.

# The Chloride Accumulator

MANUFACTURERS

THE CHLORIDE  
ELECTRICAL STORAGE SYNDIGATE LTD

CLIFTON JUNCTION  
NEAR MANCHESTER,  
ENGLAND.

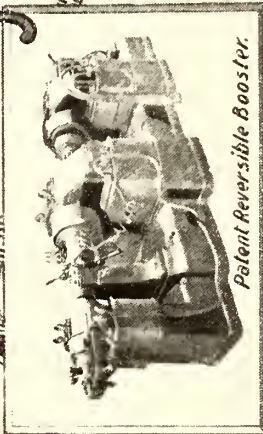

Patent Reversible Booster.

Telegraphic Addresses,  
"ACCUMULATE, PENDLEBURY,"  
"CHLORIDIC, LONDON."  
Telephone Nos:  
MANCHESTER, 1638,  
LONDON, 597 WEST.

And ROYAL & ALBERT LTD,  
Preston Works, Manchester

LONDON OFFICE, 39 VICTORIA ST. S. W.



# DAVEY, PAXMAN & Co.

LIMITED

==== Engineers ====

## COLCHESTER, ENGLAND

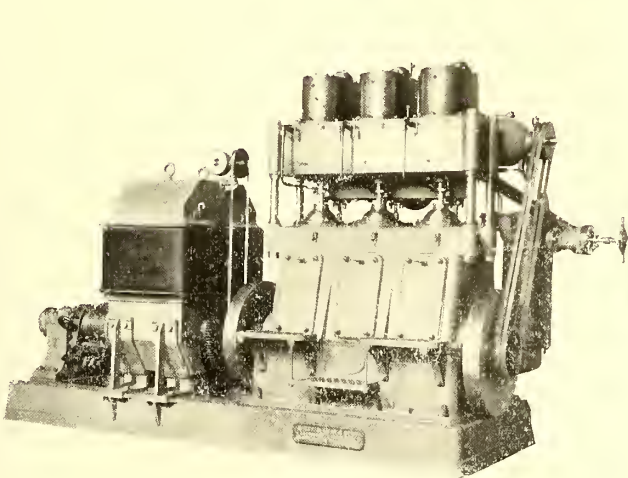

DAVEY-PAXMAN "PEACHE"  
HIGH-SPEED ENGINE

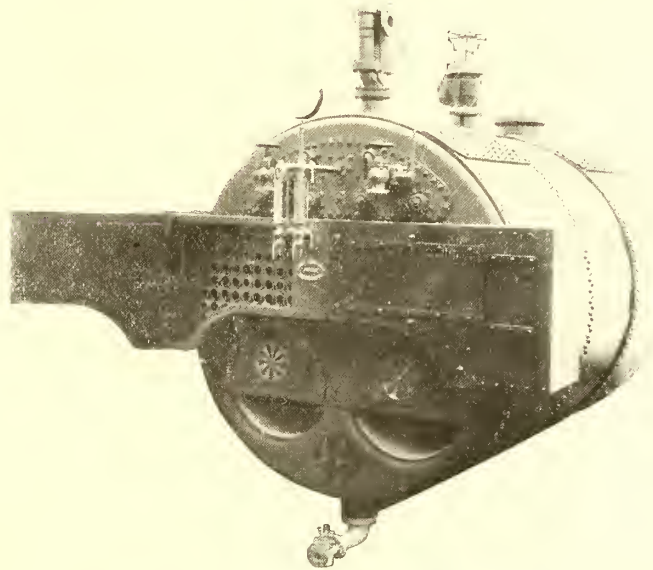

PAXMAN "ECONOMIC" STEAM BOILER

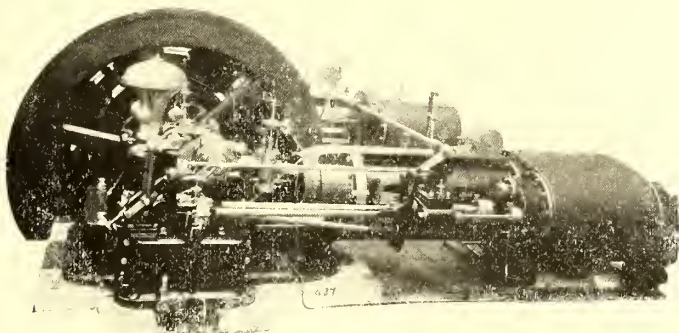

IMPROVED HORIZONTAL COUPLED  
COMPOUND ELECTRIC TRACTION ENGINE  
UP TO 3,000 HORSE POWER

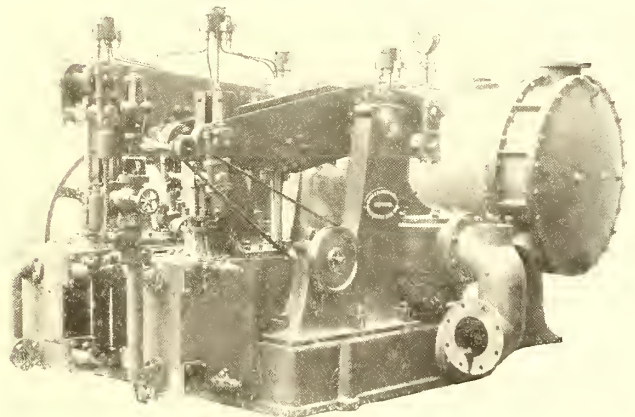

PAXMAN'S IMPROVED PATENT DOUBLE  
ACTING AIR AND CIRCULATING PUMPS COM-  
BINED WITH SURFACE CONDENSER

Catalogues, Price Lists, and Estimates, Etc.

Post Free on Application to

## DAVEY, PAXMAN & CO., Ltd.

==== Engineers ====

## COLCHESTER, ENGLAND

TELEGRAPHIC ADDRESS: "PAXMAN, COLCHESTER,"

**N**OUS avons l'honneur d'annoncer la nomination de M. Victor Dourin, Rue Boudreau 4 à Paris et Rue de la Montagne 28 à Bruxelles, comme notre représentant en France, Belgique, Hollande, Espagne, Portugal et Suisse pour la vente de nos articles pour tramways qui embrassent spécialement: roues dentées et engrenages, pignons et trolleys. Notre maison est la plus ancienne d'Amérique à manufacturer ces produits; nos ateliers sont les plus considérables et nulle part nos facilités ne sont égales. M. Dourin se fera un plaisir de vous fournir sur demande catalogues et prix-courant, et nous espérons qu'il recevra une large part de vos commandes.

**R. D. NUTTALL COMPANY**  
Pittsburg, Pennsylvania, États Unis d'Amérique

**T**ENEMOS gusto en participarle que hemos nombrado al Sr. Victor Dourin, núm 4 Rue Boudreau, Paris, y núm 28 Rue de la Montagne, Bruselas, nuestro representante, en Francia, Bélgica, Holanda, España, Portugal, y Suecia, para la venta de nuestros artefactos de Tranvías, siendo nuestra especialidad Ruedas dentadas, Piñones y Ruedas para el contacto de la barra de conducción electrico. Somos los primeros en este ramo en América; nuestras fábricas son las más grandes, y nuestra facilidad es sin igual en todas partes. El Sr. Dourin tendrá mucho gusto en surtir catálogos y dar precios á quien lo pida, y esperamos obtener parte de sus pedidos.

**R. D. NUTTALL COMPANY**  
Pittsburgh, Pennsylvania, E. U. de A.

**W**IR beehren uns hiermit anzuzeigen, dass wir die Herren Albert Thode & Co., 25 Königsstrasse, Hamburg, mit unserer Vertretung in Deutschland behufs Vertriebs unserer Trambahn-Bedarfsartikel, worunter Transmissionsräder, Triebel und Trolleys unsere Spezialitäten bilden, beauftragt haben. In diesem Geschäftszweige haben wir in Amerika bahnbrechend gewirkt; unsere Werke sind die grössten in ihrer Art und unsere Fazilitäten stehen unübertroffen da. Mit Vergnügen werden Ihnen die Herren Thode & Co. auf Verlangen Kataloge und Preislisten übermitteln, und hoffen wir, dass Sie uns einen bedeutenden Anteil Ihrer Bestellungen zukommen lassen werden.

**R. D. NUTTALL COMPANY,**  
Pittsburg, Pennsylvania, U. S. A.

**W**IR beehren uns hiermit anzuzeigen, dass wir die Herren Lehman & Co., Wien VII, Siebensterngasse 25, Wien, mit unserer Vertretung in Oesterreich (ausgenommen in dem Königreich Böhmen und den tschechischen Kreisen) behufs Vertriebs unserer Trambahn-Bedarfsartikel, worunter Transmissionsräder, Triebel und Trolleys unsere Spezialitäten bilden, beauftragt haben. In diesem Geschäftszweige haben wir in Amerika bahnbrechend gewirkt; unsere Werke sind die grössten in ihrer Art und unsere Fazilitäten stehen unübertroffen da. Mit Vergnügen werden Ihnen die Herren Lehman & Co. Kataloge und Preislisten übermitteln, und hoffen wir, dass Sie uns einen bedeutenden Anteil Ihrer Bestellungen zukommen lassen werden.

**R. D. NUTTALL COMPANY,**  
Pittsburg, Pennsylvania, U. S. A.

**C**I PREGIAMO ANNUNCIARE che il signor Giovanni Checchetti, Via Tomaso Grossi N. 2 Milano, è stato nominato nostro rappresentante in Italia per la vendita di accessori per tramway e principalmente per le vostre specialità, che sono: ruote ad ingranaggio, ruote conduttrici di elettricità e pignoni. Noi siamo una delle più vecchie case d'America in questa Industria: i nostri stabilimenti sono i più grandi del genere ed il nostro impianto non è superato altrove.

Il Signor Checchetti sarà lieto di fornirvi cataloghi e prezzi dietro semplice richiesta e speriamo di potere ottenere una buona parte dei vostri ordini.

**R. D. NUTTALL COMPANY**  
Pittsburg, Pennsylvania, U. S. A.

**W**IR beehren uns hiermit anzuzeigen, dass wir die Böhmisches Elektricitäts Gesellschaft W. Suchanek & Co., Jungmannstrasse 26, Prag, mit unserer Vertretung in Oesterreich für das Königreich Böhmen und die tschechischen Kreise behufs Vertriebs unserer Trambahn-Bedarfsartikel, worunter Transmissionsräder, Triebel und Trolleys unsere Spezialitäten bilden, beauftragt haben. In diesem Geschäftszweige haben wir in Amerika bahnbrechend gewirkt; unsere Werke sind die grössten in ihrer Art und unsere Fazilitäten stehen unübertroffen da. Mit Vergnügen werden Ihnen die Herren Suchanek & Co. auf Verlangen Kataloge und Preislisten übermitteln, und hoffen wir, dass Sie uns einen bedeutenden Anteil Ihrer Bestellungen zukommen lassen werden.

**R. D. NUTTALL COMPANY,**  
Pittsburg, Pennsylvania, U. S. A.

**W**IR beehreu uns hiermit anzuzeigen, dass wir die Herren Blau es Lukacs, Podmaniczky-Utca 2, Budapest VI, mit unserer Vertretung in Ungarn behufs Vertriebs unserer Trambahn-Bedarfsartikel, worunter Transmissionsräder, Triebel und Trolleys unsere Spezialitäten bilden, beauftragt haben. In diesem Geschäftszweige haben wir in Amerika bahnbrechend gewirkt; unsere Werke sind die grössten in ihrer Art und unsere Fazilitäten stehen unübertroffen da. Mit Vergnügen werden Ihnen die Herren Blau & Lukacs auf Verlangen Kataloge und Preislisten übermitteln, und hoffen wir, dass Sie uns einen bedeutenden Anteil Ihrer Bestellungen zukommen lassen werden.

**R. D. NUTTALL COMPANY,**  
Pittsburg, Pennsylvania, U. S. A.

**W**E also beg to announce that The Electric Tramway Equipment Company, 139 to 140 Conybere Street, Birmingham, England who have represented us for some years past, will still continue to handle our business for all of Great Britain, and are better prepared than ever to meet any requirements in our line.



**R. D. NUTTALL COMPANY**  
Pittsburg, Pennsylvania, U. S. A.

**R·D·NUTTALL CO.**

**PITTSBURG PA·U·S·A·**

"PIONEERS" IN

**GEAR AND PINION CUTTING.**

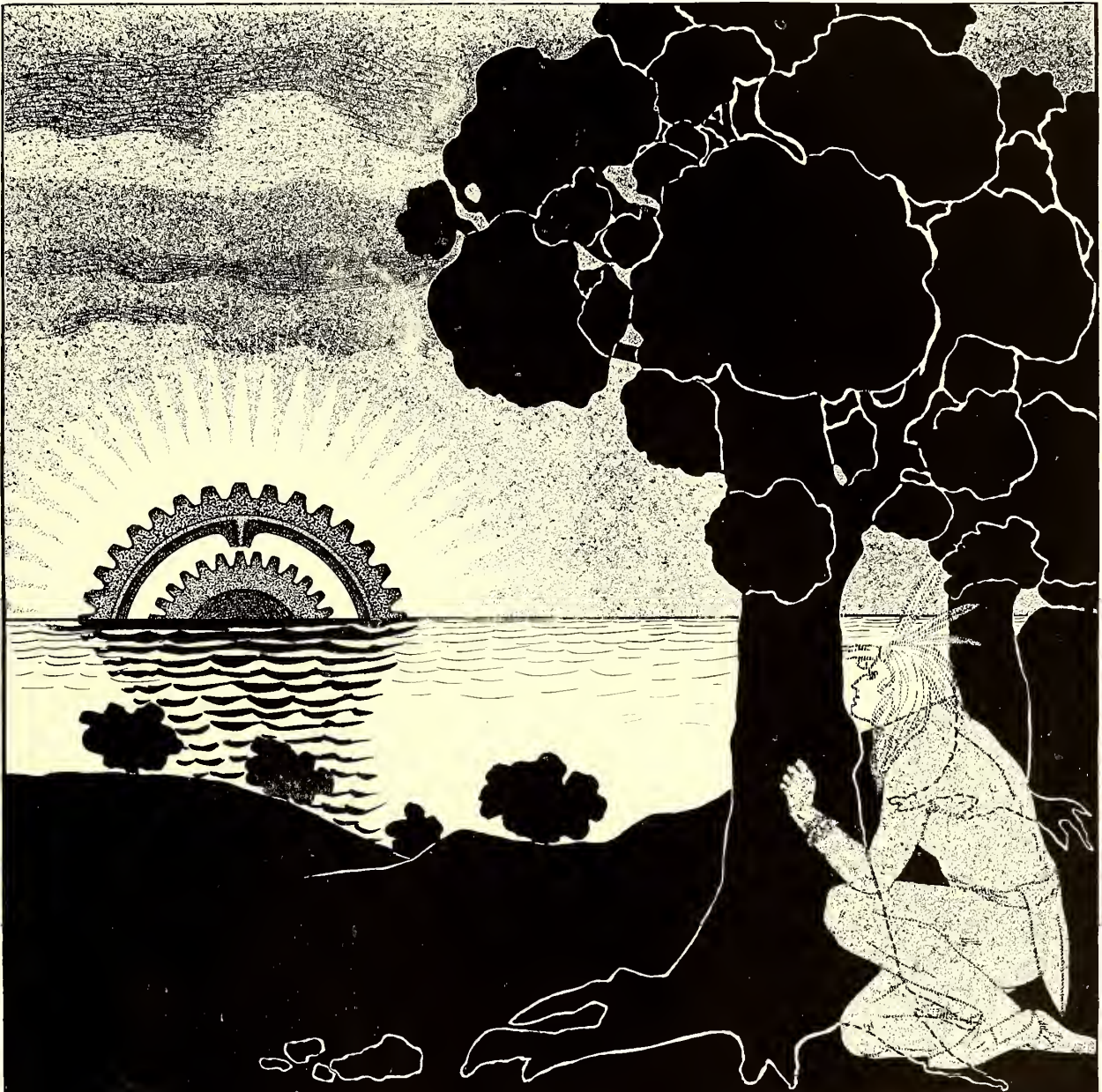

SOLE LICENSED MANUFACTURERS OF

**UNION STANDARD TROLLEYS.**

MANUFACTURERS OF

THE BEST OF ALL

**XVVLVTE**

BEARING METALS.

Write for Catalog and Price Lists.

ROLAND B. RESPESS

*For List of European Representatives see opposite page.*

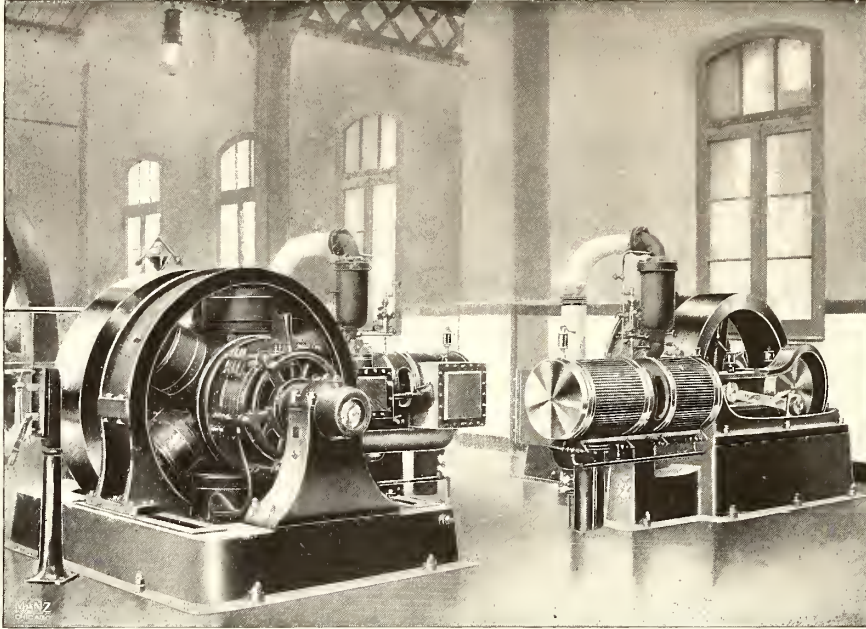

**“Robb-Armstrong”  
Engines at  
Barcelona, Spain.**

Built by

**ROBB  
Engineering  
Company**

Limited

**AMHERST, N. S.  
CANADA**

THE MORRIN “CLIMAX”  
PATENT...

**WATER-TUBE BOILERS**

Over 500,000 H.P. in use

What T. A. Edison thinks of the Morrin “Climax” Steam Boiler

From the Laboratory of Thomas A. Edison, Orange, N. J.  
MESSRS. B. R. ROWLAND & Co., Ltd.  
Reddish, England.

Dear Sirs:—Replying to yours of May 27th, I beg to state, we have at our iron ore plant about 1000 horse-power Climax boilers and are at present erecting at our new Portland cement plant 1500 horse power of the same boilers.

I have had an experience with the Climax boiler of nearly ten years and consider it for operation, capacity and durability, one of the best boilers made.

Yours very truly,  
THOS. A. EDISON.

Telegraphic Address, “Heroic Reddish” Telephone, No 47 Heaton Moor

**B. R. ROWLAND & CO., Ltd.**

“CLIMAX WORKS,” REDDISH, NEAR MANCHESTER, ENGLAND

Sole Manufacturers outside U. S. America, to whom all enquiries should be addressed.

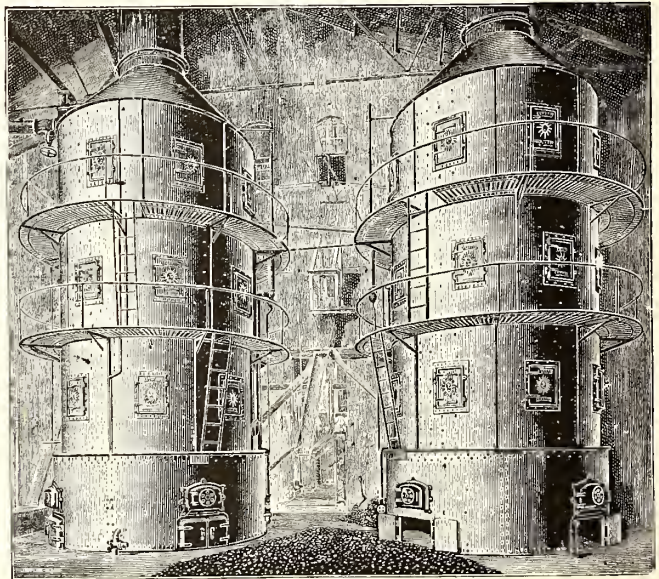

**FREDERICK SMITH & CO., WIRE MANUFACTURERS, LTD.**

**TROLLEY WIRE.** High Conductivity Copper Wire. **STEEL WIRE.**  
Anaconda Works, Salford, Manchester, England. Caledonia Works, Halifax, England.

**ALF. DIENER & CO.,**

Agents and commissioners for all kinds of electrical supplies  
**ZURICH (SWITZERLAND)**

**SIMPLEX STEEL CONDUITS**

FOR  
**ELECTRIC WIRING**

Largely used for lighting Car Inspection Pits, Sheds, etc. A complete protective system, with Standardized Accessories and Fittings, ordinary and watertight. The best method of installing Electric Light, Power, Bells and Telephones.

*Reduction in First Cost, Erection Cost and Maintenance Cost*

Paris International Exhibition 1900—Gold Medal and Silver Medals

**NEW PRICE LIST—REDUCTION IN PRICES**

Particulars from

**THE SIMPLEX STEEL CONDUIT CO., Ltd.**  
COVENTRY ST., BIRMINGHAM, ENGLAND

Contractors to His Majesty's Government and the Principal Railway, Tramway and Steamship Companies.

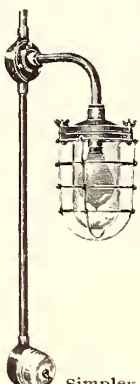

Simplex  
Emigrant Fitting  
Cat. Nos. 821-827.

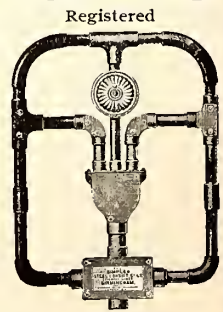

Registered  
Trade Mark  
On Admiralty List.

# “VERUS”

## OVERHEAD LINE MATERIAL

Bracket Hangers, Pull-offs  
 Straight Line Insulators  
 Section Insulators  
 Crossings  
 Frogs  
 Etc.

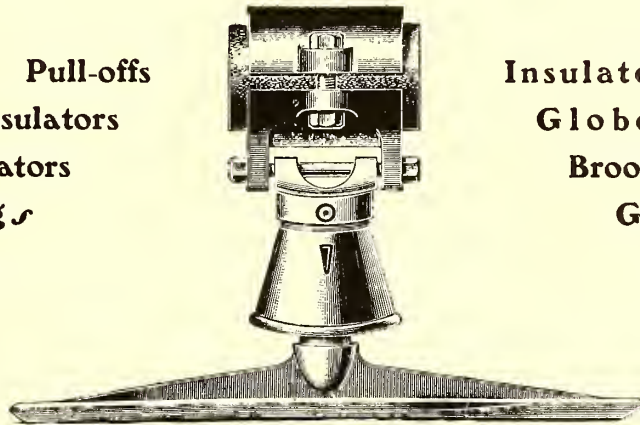

Insulated Turnbuckles  
 Globe Turnbuckles  
 Brooklyn Strains  
 Globe Strains  
 Ears  
 Etc.

Manufactured by **The Electric Tramway Equipment Co.** 138 and 140  
 BIRMINGHAM, ENGLAND. Conybere St.

**No Somos Magos.**

Con nuestra varilla no podemos tocar las monedas de níquel que se reciben y volverlas de oro.  
 No hay nada sobre-natural, imposible ó mágico en lo que ofrecemos.  
 Decimos sencillamente que por los certificados que tenemos de cientos de superintendentes dignos de confianza, que la Lanza Agarradora de Trolley, Wilson, ahorrará dinero en cualquier línea de trolley que se use.  
 De esto estamos absolutamente seguros. Lo creemos implícitamente. Lo decimos sin restricción alguna.  
 Estamos preparados á probarlo.  
 Deseamos que cada director y comprador se convenza, que en este lugar pueden empezar á ahorrar dinero, y que cuanto antes empiecen, tanto mas ahorrarán.

**WILSON & CO.,**  
 315 FULTON ST.,  
 BROOKLYN, N. Y., E. U. de A.  
 Direccion por Cable "Stelngreve."

## THE WEIR FEED PUMP

For High-Pressure Boiler Feeding.  
 For Water-Tube Boilers of all Kinds.

**ECONOMY** in Steam Consumption.  
**RELIABILITY** in Working. Contractors to the Admiralty and to Sixteen Governments.  
**EFFICIENCY** all over.  
 In Use on ELEVEN MILLIONS I.H.P.

LONDON OFFICE: 78 BILLITER BLDGS.

**G. & J. WEIR LTD., Cathcart, GLASGOW.**

## PIPE SYSTEMS FOR POWER STATIONS

Contractors for Pipework to the Metropolitan Boroughs of Hackney, Hampstead, Shoreditch, and Plumstead.

Contractors for Pipework at the following electricity works: Birkenhead, Maidstone, Leyton, Dartford, Sutton, Coldfield, and many others.

**AITON & CO.**  
 WESTERN WORKS

HYTHE ROAD WILLESDEN JUNCTION LONDON, N. W.

Our Foreign Department respectfully solicits the business of individuals and corporations abroad. We act as purchasing agents, engineers and fiscal agents. We can quote minimum prices immediately upon request, by cable or letter, and guarantee prompt action. We handle electric railway material of all kinds.

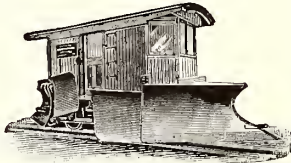

CHASSE-NEIGE POUR SIMPLE VOIE

# Wendell et MacDuffie

NEW YORK BRUXELLES PARIS

BUREAU PRINCIPAL:  
26 Cortland St., New York, Etats-Unis



BALAYEUSE À NEIGE

Adresse par Cable: WENMAC

Codes: Lieber et Premier  
(de préférence Code Lieber)

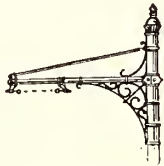

BRAS DE SUPPORT

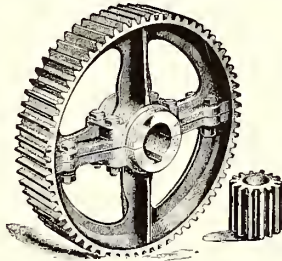

ENGRENAGE

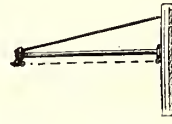

BRAS DE SUPPORT

Trolley Poles and Trolley Wheels

Chase-Shawmut Flexible Rail Bonds

NÉGOCIANTS EN FOURNITURES POUR  
**l'Electricité et  
Chemins de Fer**

Notre Département Etranger sollicite les ordres des particuliers et des corporations. Nous opérons comme acheteurs, ingénieurs et agents fiscaux. Nous sommes à même de donner les derniers prix dès la réception d'une demande et nous en garantissons la prompte exécution.

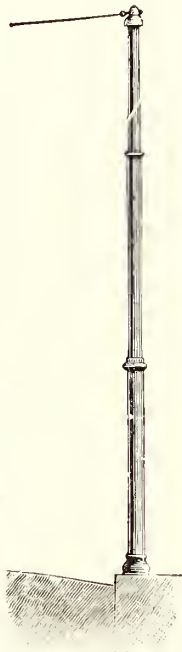

POTEAU ÉLECTRIQUE

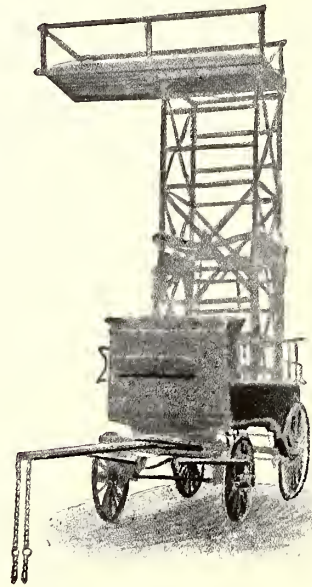

VOITURE POUR DIRESSER LES POTEAUX, FAIRE DES RÉPARATIONS, ETC.

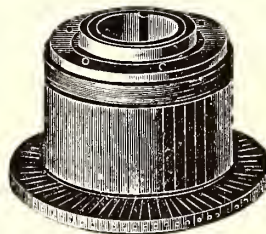
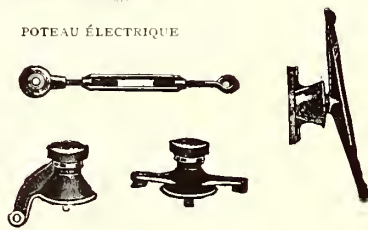

COMMUTEUR

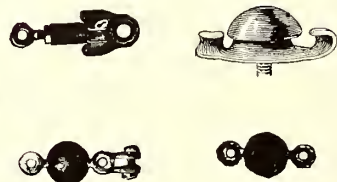

WAGON D'ARROSAGE

# VICTOR DOURIN

Représentant pour l'Europe

28 Rue de la Montagne, - BRUXELLES

4 Rue Boudreau, - - - PARIS



CHASSE-NEIGE POUR DOUBLE VOIE

Wir besitzen ein allen modernen Ansprüchen entsprechendes Department für das Ausland, und befasst sich dasselbe ausschliesslich mit Exportgeschäften. Schreiben Sie an uns, um volle Information betreffs unseres Systems, wie wir als Einkaufsagenten für Korporationen zu Werke gehen, zu erlangen. Es wird Sie interessiren und Ihnen Geld ersparen.

Tenemos un Departamento Extranjero á la altura de las necesidades del día y nos ocupamos exclusivamente del negocio de exportación. Escríbanos para que puedan obtener informes completos acerca de la ejecución de nuestro sistema como agentes compradores para corporaciones. Será para el interés de Vds. asi como economizarles dinero.

# George F. Milnes & Co

LIMITED

CASTLE CAR WORKS, HADLEY

Near Wellington, Shropshire, England

ALSO AT BIRKENHEAD

## ELECTRIC TRAMWAY CAR BUILDERS

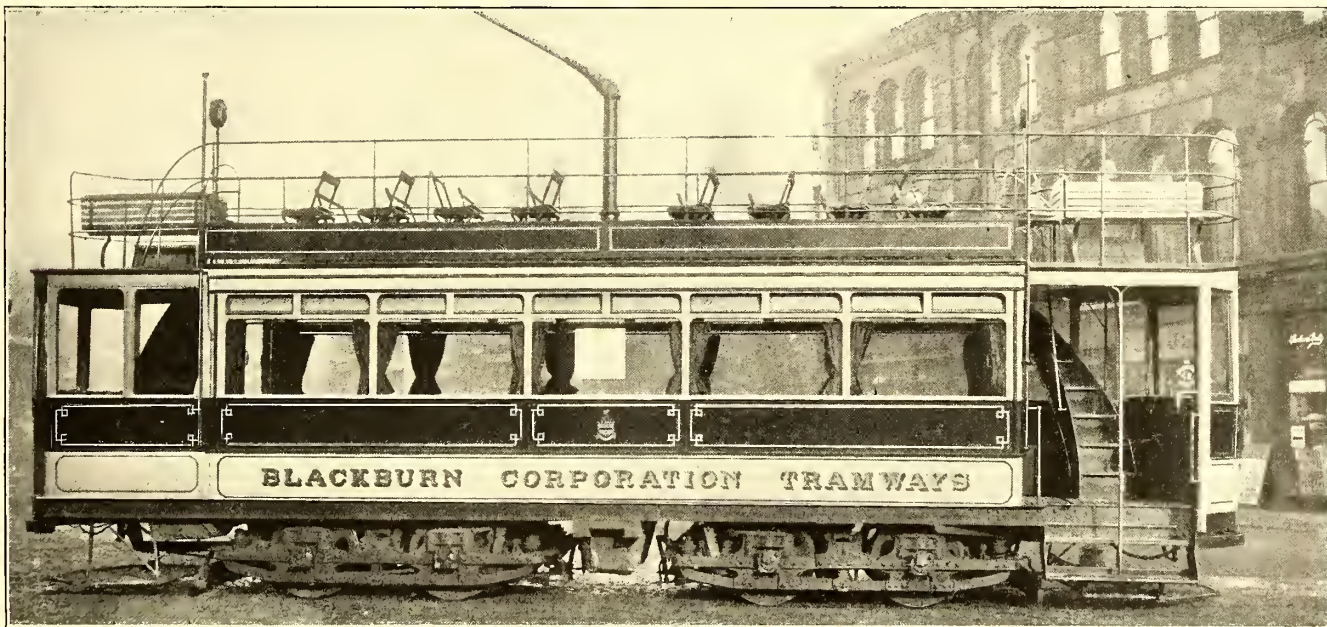

Makers of Patent Automatic  
Buffer Couplings, Lifting Jacks, &c.

REGISTERED OFFICE:

22 LORD STREET, LIVERPOOL

# For Electric Traction Material

WRITE OR CABLE TO

# ASKHAM BROS. & WILSON

LIMITED

SOLE MAKERS OF THE PATENT

## AUTOMATIC POINTS



TO SUIT ALL TYPES OF RAIL

## THE STANDARD POINT

In best Crucible Cast Steel, as laid on ALL the English Electric Tramways

### 'DAWSON'S'

Patent  
Drain Rail

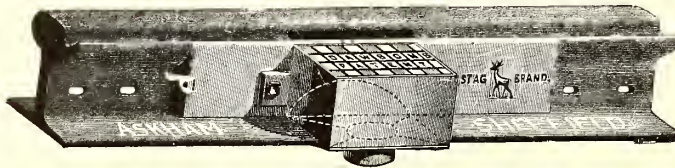

For Draining  
Tramways

WILL SAVE ITS  
COST IN  
SIX MONTHS



LEVEL X-OVER AS LAID IN HULL  
THIS WORK IS OUR SPECIALTY

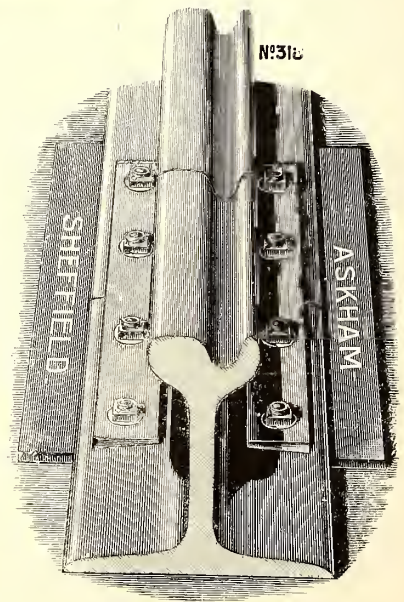

PATENT JOINT PLATES  
AN ABSOLUTE NECESSITY

Cable Address "Askham Sheffield"

# SHEFFIELD, ENGLAND



# J. G. WHITE & COMPANY,

LIMITED,

ELECTRICAL, MECHANICAL AND CIVIL ENGINEERS  
AND CONTRACTORS,

22<sup>A</sup> COLLEGE HILL, CANNON ST., LONDON, E. C.

TELEGRAMS, "WHITTERICK," LONDON

TELEPHONE 6044 AND 6045—BANK.

THIS COMPANY IS PREPARED TO ACT AS INCLUSIVE CONTRACTORS FOR THE COMPLETE DESIGN AND CONSTRUCTION OF ALL TYPES OF ELECTRIC TRAMWAYS AND RAILWAYS, ELECTRIC POWER AND LIGHTING PLANTS, AND ALL SIMILAR UNDERTAKINGS, AND TO ASSIST IN FINANCING COMMENDABLE PROJECTS.

THIS COMPANY IS ALSO PREPARED TO MAKE EXAMINATIONS OF OPERATING PLANTS, REPORT UPON THEIR PHYSICAL CONDITION AND MANAGEMENT, AND TO SUPERVISE THE OPERATION OF SUCH PLANTS.

NEW YORK CORRESPONDENTS:

J. G. WHITE & CO., INCORPORATED, 29 BROADWAY.

## Condensing Plant of Every Description

We have every facility for turning out the heaviest description of Condensing Plant for

### Central Station

Equipment, and can guarantee first-class workmanship, economical results, and PROMPT DELIVERY.

ELECTRIC DRIVEN  
STEAM DRIVEN  
BELT DRIVEN

AIR PUMPS  
CONDENSERS

SURFACE . . .  
EVAPORATIVE JET

### Coal Conveyors

We make Coal Conveyors of various types; especially worthy of notice, however is our

#### Gravity Bucket Conveyor

as supplied to the Glasgow Corporation for the Generating Station for the Tramways.

**Easy to Work.**

**Very Economical** in power to drive.

**Very Small Wear** and Tear.

**Does Not Waste** the Coal, a Fruitful Source of Loss in Scraper Conveyors.

**Costs Very Little** in Upkeep and DOES NOT Fall off in Efficiency.

**Works Equally Well** Horizontal and Vertical.

# The Mipplees Watson Co., Ltd.

SCOTLAND STREET

GLASGOW, SCOTLAND

# The Johnson-Lundell Electric Traction Company, Limited.

Introducing **NEW STANDARDS** affording  
unequaled simplicity and highest efficiencies in

## Dynamos, Motors, Controllers and Brakes.

=====  
The  
Ideal Motor  
for  
Motor Cars  
=====

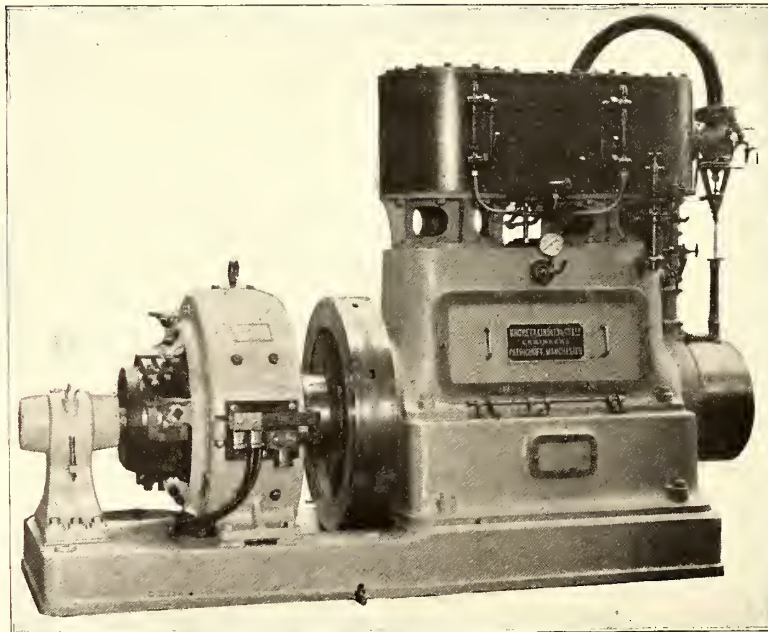

=====  
The  
Ideal Motor  
for Electric  
Launches  
=====

100 KILOWATT ENGINE AND DYNAMO.

The Acme Motor for all classes of Rail and Tramways. In fact, complete up-to-date Methods and Apparatus for the Electric Propulsion of all Vehicles; also a Solution of the Surface Contact Problem.

Office: 16A Soho Square, LONDON, W. C.

# WESTERN ELECTRIC CO.



**T**RAMWAY  
**CABLES**



**T**RAMWAY  
**SUPPLIES**

*Western Electric Co.*

*Factory:*

*171 Queen Victoria Street*

*North Woolwich*

*London, E. C.*

*Chicago, New York, Antwerp, Paris, Berlin, etc.*

## "PROTECTED" RAIL BOND

PATENTED

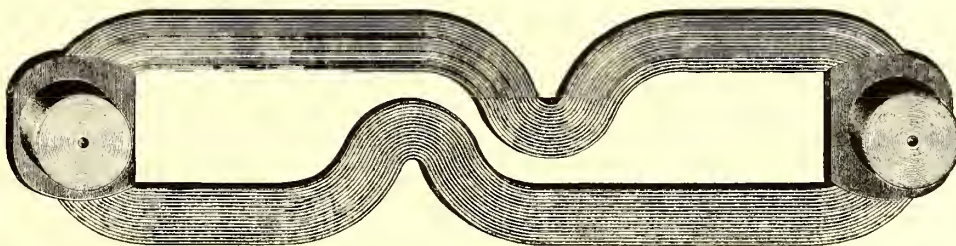

TYPE "F3"

GOES UNDER THE FISH PLATE.

TERMINALS EXPANDED in rails by screw or hydraulic compressors insuring perfect electrical contact.

An absolute preventative of electrolysis.

The only bond that successfully withstands the effects of vibration.

Also FLEXIBLE BOND for cross bonding or for long joints.

DROP-FORGED and "ROLLDROP" COMMUTATOR BARS. Made to any design and unrivaled for accuracy of gauge.

### THE FOREST CITY ELECTRIC CO.

Telegraphic Address : "Forestry Manchester"  
Codes used : : : : : W. U. & Lieber's

18 Piccadilly, Manchester, England

# ERNEST SCOTT & MOUNTAIN, LTD.

**Electrical and  
General Engineers**

**NEWCASTLE-ON-TYNE  
ENGLAND**

Telegraphic Address:  
"ESCO, NEWCASTLE-ON-TYNE"  
London Office:  
20 New Bridge St., Blackfriars, E.C.

MANUFACTURERS OF  
**Dynamos and Motors  
Fans, Pumps**  
(Steam and Electric)

**ENCLOSED  
STEAM DYNAMOS**  
FOR  
**Power Stations**

For Lighting and  
Transmission of Power

**SPECIALITY**  
**Electric Mining  
... Machinery**

**Pumps, Enclosed Motors  
Haulage Gears  
Locomotives, Coal  
Cutters, Drills, Hoists, etc.**

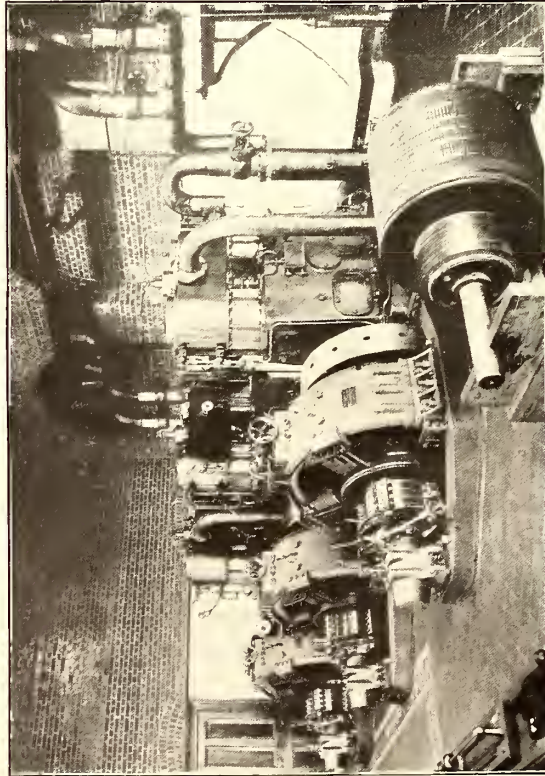

HILL OF HOWTH TRAMWAY POWER STATION

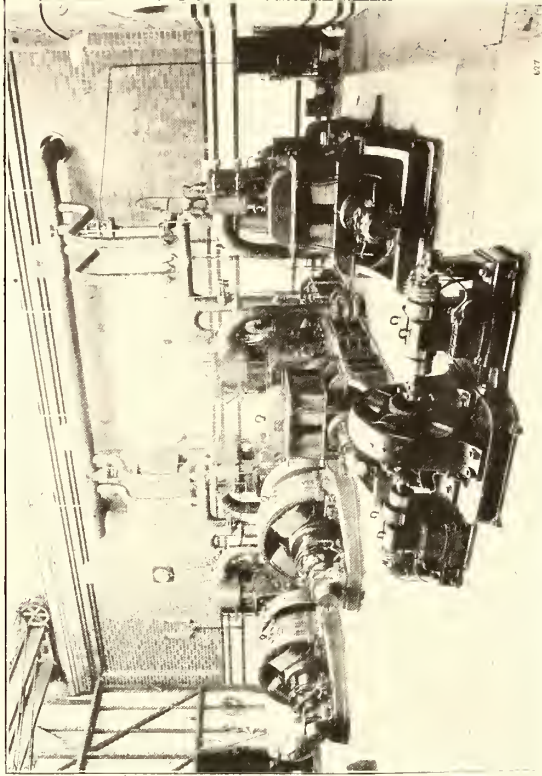

DARLINGTON CORPORATION POWER STATION

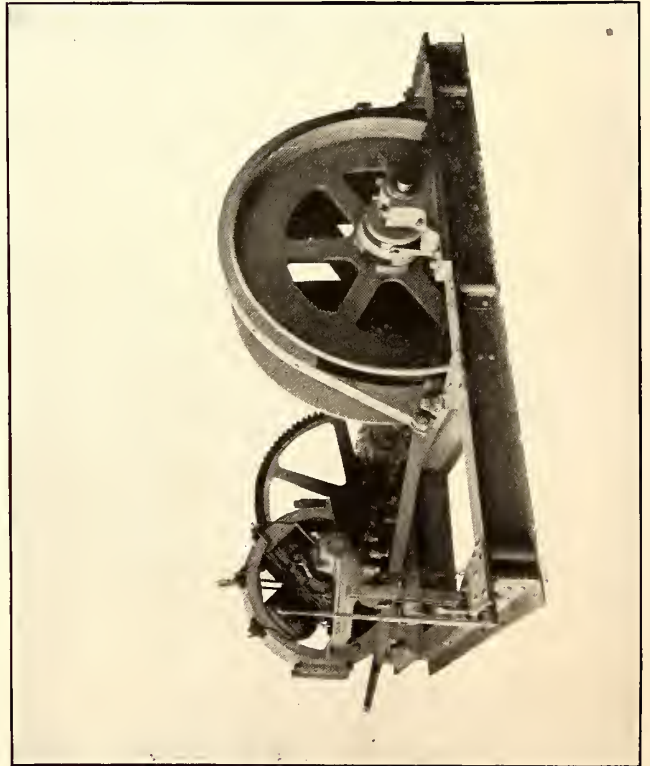

MAIN ROPE HAULAGE GEAR

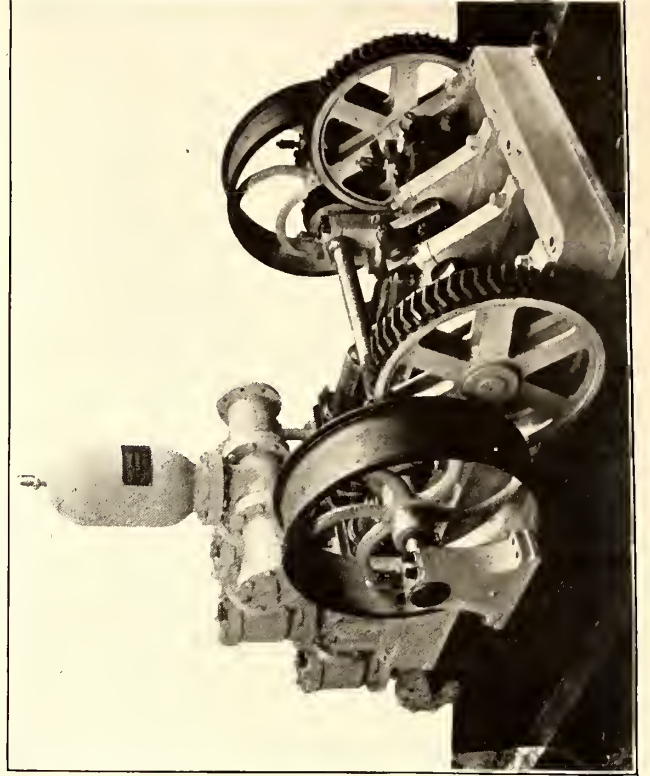

DOUBLE DRIVE THREE THROW MINING PUMP

**SPECIALTY:**  
Erection of **Round Factory Chimney Stacks**  
 ON THE "CUSTODIS SYSTEM"  
 WITH SPECIALLY CONSTRUCTED PATENT BLOCKS

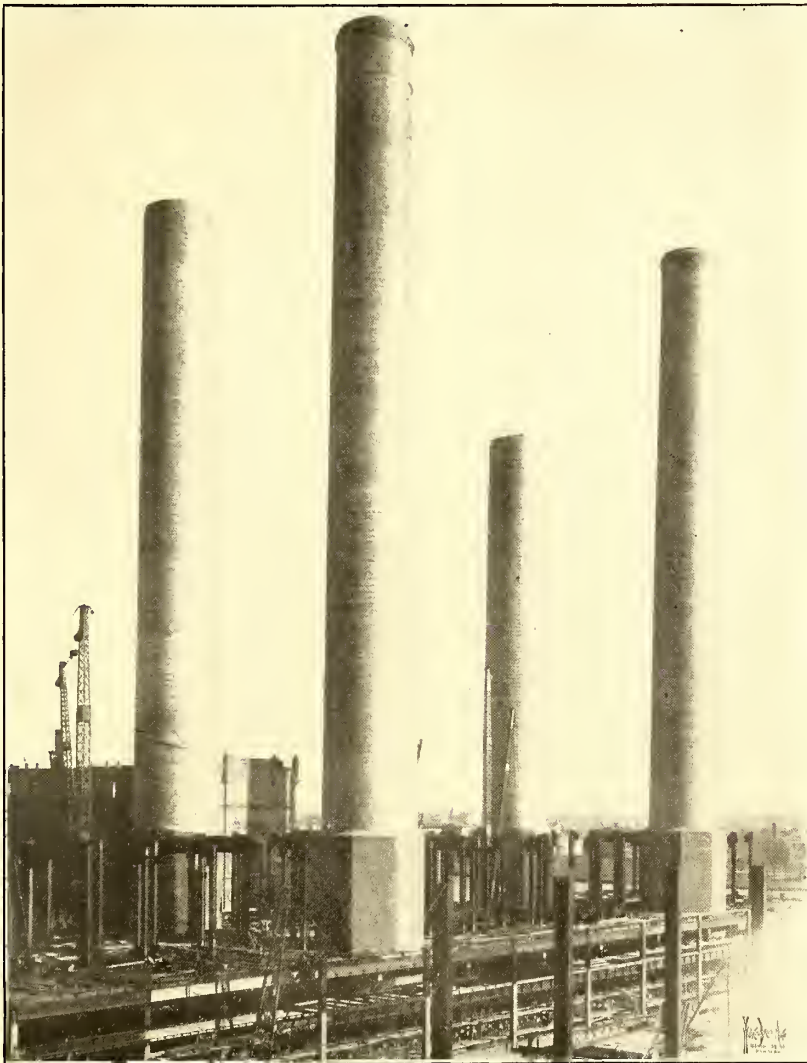

Four Chimney Stacks, 278 feet high by 17 feet diameter, shown in course of construction, completed within six months, for the Manhattan Elevated Railway Co., of New York City

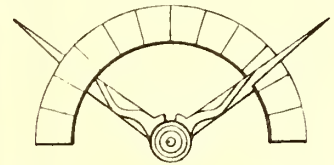

TRADE MARK

**Lighter in Weight  
 Greater in Stability  
 and Less in Cost**

**Than Ordinary Brick  
 or Steel Chimneys**



**Alphons Custodis Chimney Construction Co.**

ST. MARIE'S CHAMBERS

**SHEFFIELD,**

= = = =

**ENGLAND**

# WORTHINGTON PUMPING ENGINE CO.

153, Queen Victoria St., London, E. C.

Telegrams: " Pumping, London "  
Telephone: 614 Bank

Codes Used  
A1, A B C, and Lieber's

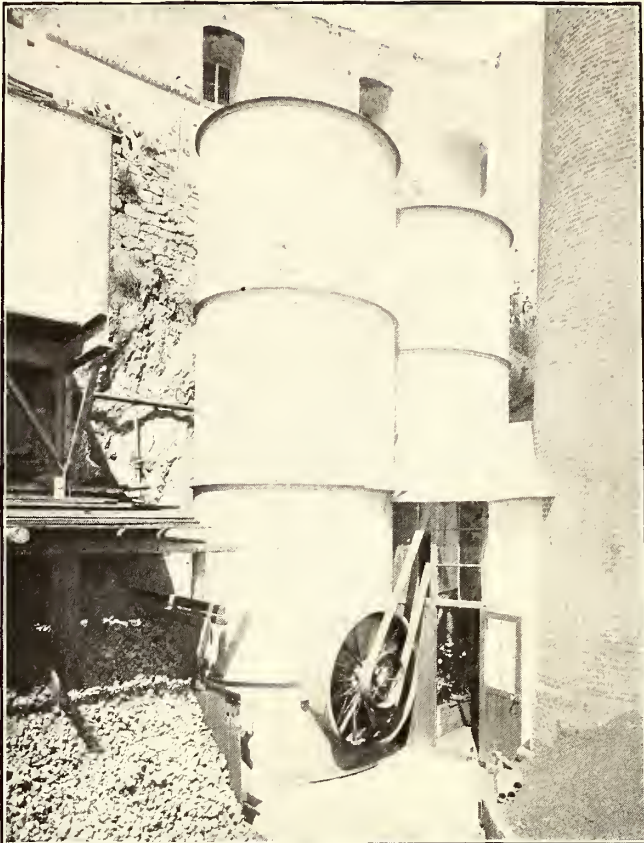

## COOLING TOWERS

These Towers are made to work with either Natural or Fan Draught in connection with Condensers of Surface or Jet Type.

Are Suitable for any condition of Climate.

Are Reliable, Efficient and Economical.

Small Space Required.

Can stand on Ground or Roof.

All the Advantages of Condensing to be obtained in places where water is scarce.

Water Required never exceeds amount necessary for Boiler Feeding Purposes.

## FEED HEATERS

## WATER METERS

ILLUSTRATED CATALOGUE  
ON APPLICATION .. ..

## WATER MOTORS

# LUKE & SPENCER, LTD.

BROADHEATH, near Manchester

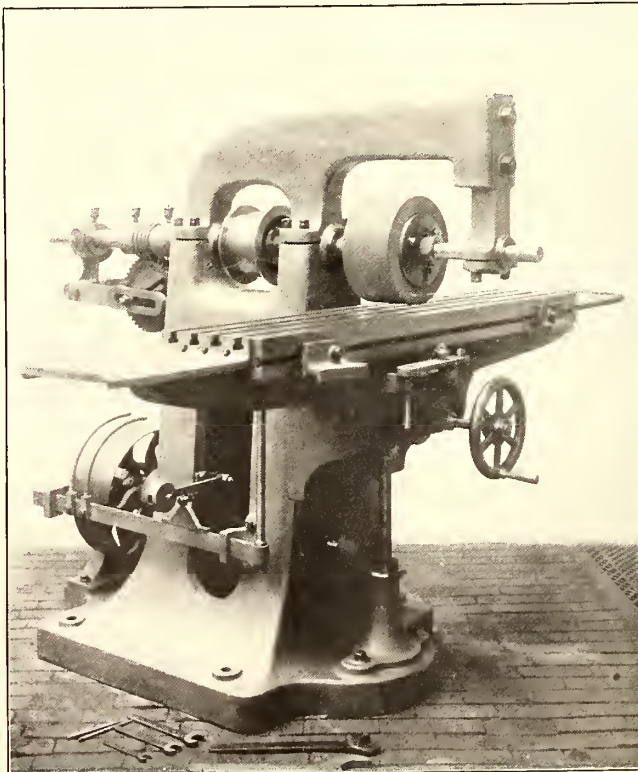

**Emery and Corundum  
...Wheels...**

**Grinding and Polishing  
...Machines...**

For ENGINEERS, SHIPBUILDERS  
BRASS FINISHERS, Etc., Etc.

## Tool Grinders

SAVING OF LABOR EFFECTED BY THE USE  
OF OUR

## EMERY WHEELS

WRITE FOR CATALOGUE

Telegraphic Address, . "EMERY, ATTRINCHAM"  
National Telephone, . . . ATTRINCHAM, No. 49

PRIZE MEDALS --- Amsterdam, 1883;  
International Inventions, 1885, London, etc.

# **“HELIOS”**

## **DYNAMOS AND MOTORS**

---

**Continuous, Alternating, Polyphase**

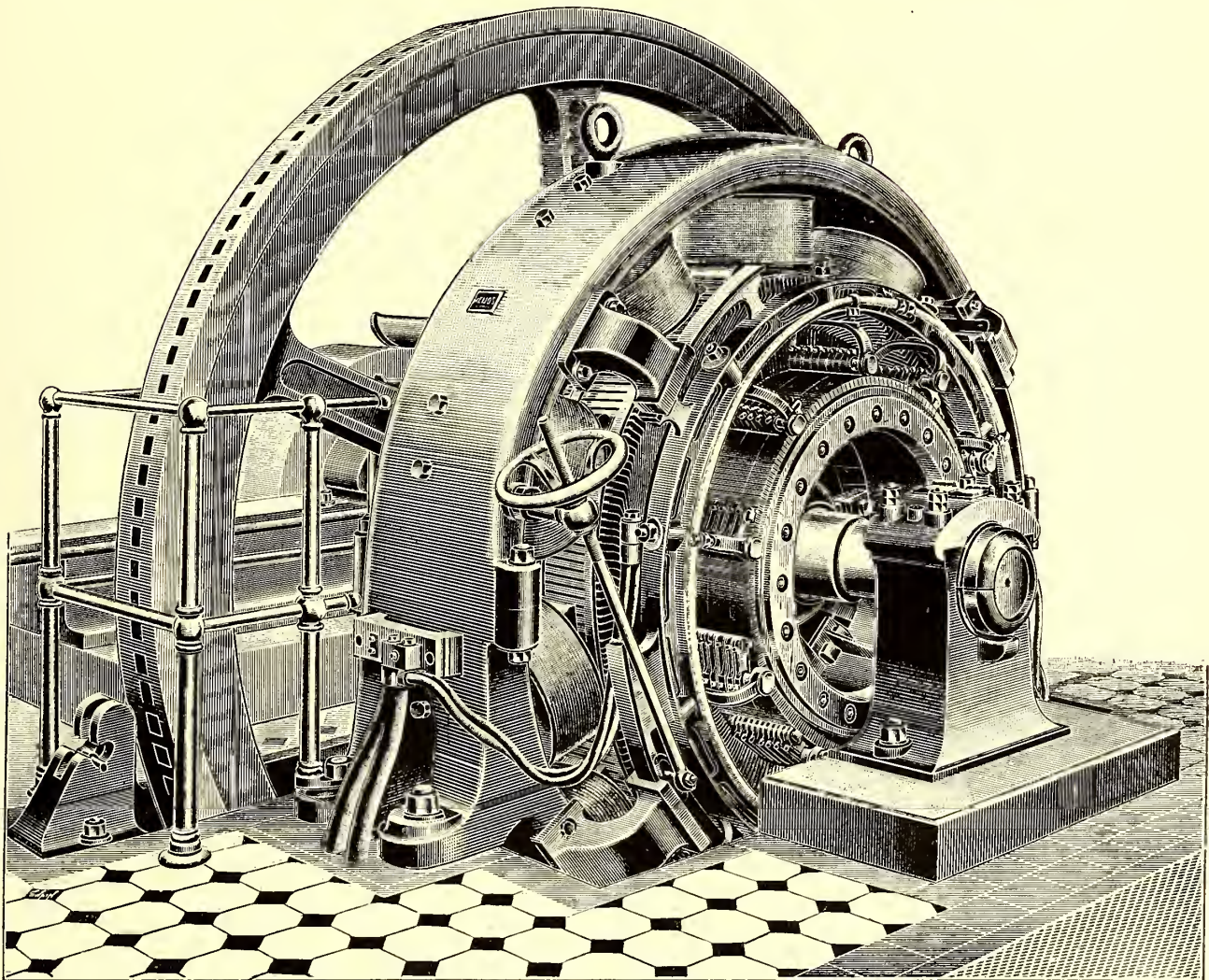

**“HELIOS” DYNAMO TYPE M. P. D. 400 K. W.**

**CONTRACTORS FOR COMPLETE CENTRAL STATIONS**

---

**FRANK SUTER & CO., Limited**

**66 BERNERS STREET, LONDON, W.**

# The EDWARDS Patent AIR PUMP

For Surface, Evaporative, or Jet Condensing Plants

SPECIALLY SUITABLE FOR ELECTRICAL  
...POWER STATIONS...

NO FOOT OR BUCKET VALVES.  
ALL VALVES READILY ACCESSIBLE.

MAINTENANCE CHARGES REDUCED TO A MINIMUM.  
HIGH SPEEDS COMBINED WITH EFFICIENCY.

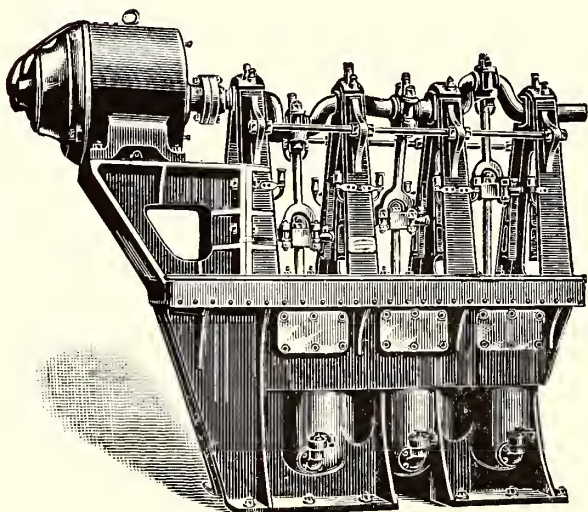

The EDWARDS AIR PUMP is specified by the leading Consulting Electrical Engineers, and has been adopted for the following important Electric Light and Traction installations:

- |                 |             |             |
|-----------------|-------------|-------------|
| City of London. | Calcutta.   | Newport.    |
| Glasgow.        | Croydon.    | Plumstead.  |
| Manchester.     | Derby.      | Portsmouth. |
| Liverpool.      | Grimby.     | Rotherham.  |
| Westminster.    | Hackney.    | Shoreditch. |
| Salford.        | Halifax.    | Southport.  |
| St. Pancras.    | Ilfracombe. | Swansea.    |
| Blackpool.      | Leeds.      | Taunton.    |
| Bournemouth.    | Luton.      | Wandsworth. |
| Bradford.       | Maidstone.  | Warrington. |
| Bristol.        | Malta.      | Woolwich.   |

South London Electric Supply.

- |                    |                              |
|--------------------|------------------------------|
| Merthyr-Tydvil.    | Waterloo & City Railway.     |
| Tunbridge Wells.   | Kensington & Knightsbridge.  |
| Newcastle-on-Tyne. | City & South London Rly.     |
| Barrow-in-Furness. | L. & N. W. Rly. (Crewe Wks.) |

The Edwards Air Pump has also been adopted by the British Admiralty and War Office, the Russian, Italian, and Dutch Governments, and has been fitted to over 600 steamships.

**Action of the Edwards Pump.**—The condensed steam flows continuously by gravity from the Condenser into the base of the Pump, and is there dealt with mechanically by the conical bucket working in connection with a base of similar shape. Upon the descent of the bucket the water is projected silently and without shock at a high velocity through the ports into the working barrel (see illustration.) The rising water is followed by the rising bucket, which closes the ports, and, sweeping the air and water before it, discharges them through the valves at the top of the barrel.

There being only one set of valves in the Edwards Pump instead of three sets, *the cost of maintenance and time necessary for overhauling are reduced to a minimum, while owing to the fact that the few valves fitted are outside the working barrel of the Pump, it is practically impossible for the failure of one or more of them to lead to a breakdown.*

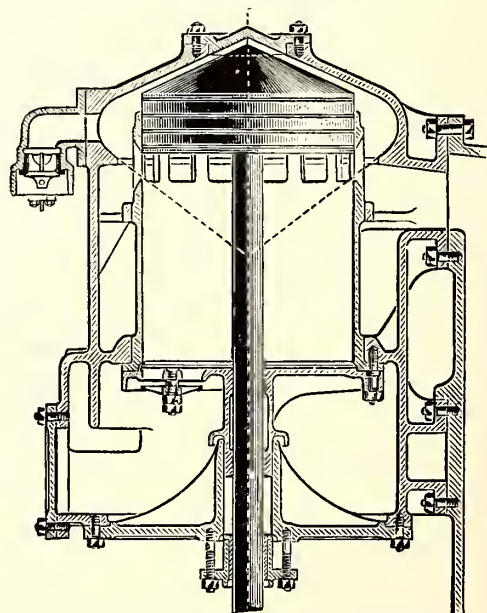

NO FOOT OR BUCKET VALVES.

Send for Full Particulars and Illustrated Pamphlet to

## THE EDWARDS AIR PUMP SYNDICATE, LTD.

3 and 5 Crown Court, Old Broad Street, LONDON, E. C.

Telegrams: "MANAGEMENT, LONDON."



# Siemens Brothers & Co.

(LIMITED)

*Electrical and Telegraph*  
**...ENGINEERS...**

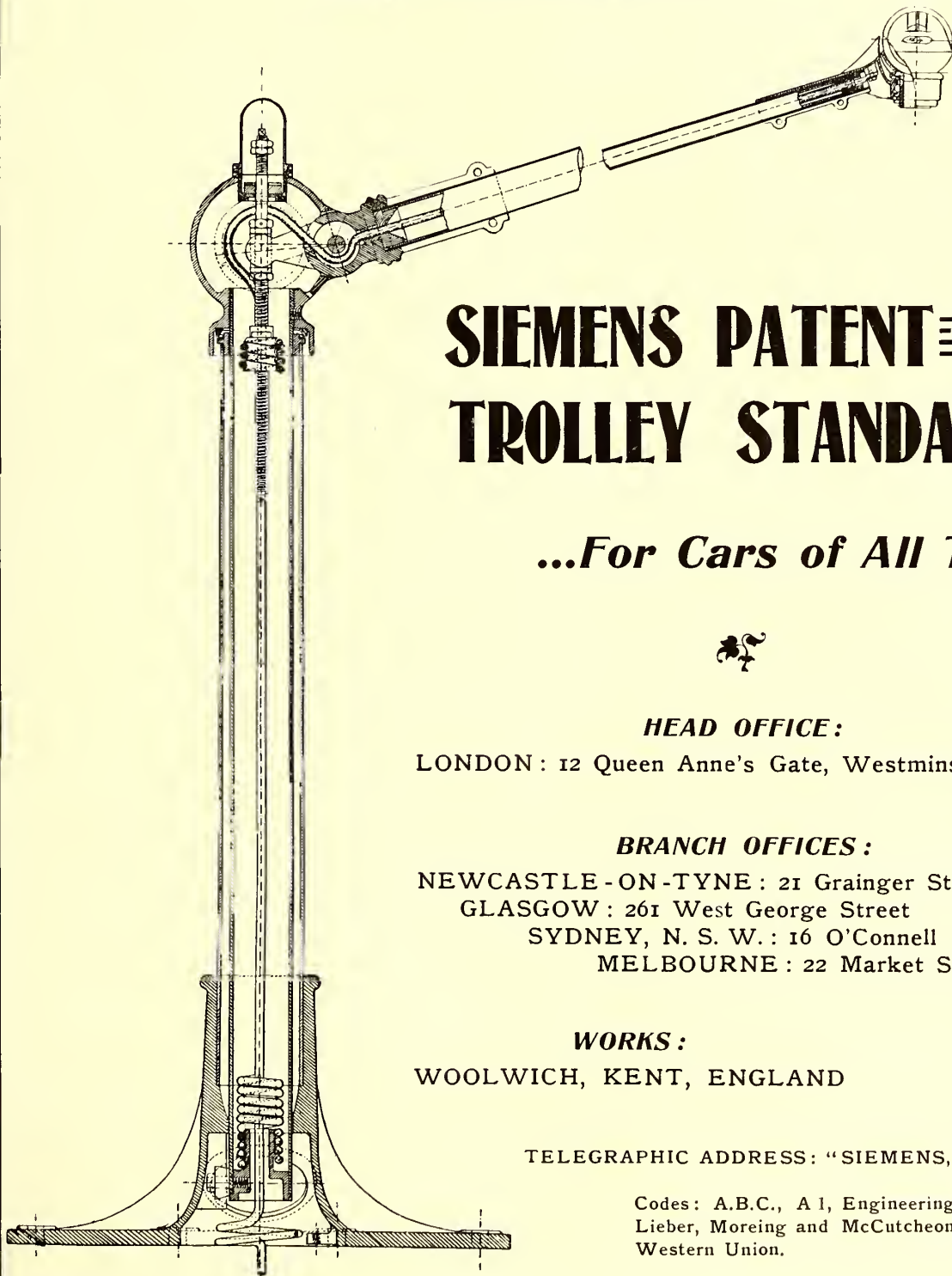

## SIEMENS PATENT TROLLEY STANDARD

*...For Cars of All Types*



**HEAD OFFICE:**

LONDON: 12 Queen Anne's Gate, Westminster, S.W.

**BRANCH OFFICES:**

NEWCASTLE - ON - TYNE: 21 Grainger Street West

GLASGOW: 261 West George Street

SYDNEY, N. S. W.: 16 O'Connell Street

MELBOURNE: 22 Market Street

**WORKS:**

WOOLWICH, KENT, ENGLAND

TELEGRAPHIC ADDRESS: "SIEMENS, LONDON."

Codes: A.B.C., A 1, Engineering,  
Lieber, Moreing and McCutcheon,  
Western Union.

# STURTEVANT

INDUCED DRAFT  
MOTORS  
RHEOSTATS  
CIRCUIT BREAKERS  
FOR  
POWER STATIONS

**STURTEVANT ENGINEERING CO.**  
147, QUEEN VICTORIA ST., LONDON, E. C. LTD.

WORKS: 29, BANKSIDE.

BRANCH OFFICES: { GLASGOW, NEWCASTLE, PARIS, BERLIN,  
STOCKHOLM, AMSTERDAM, MILAN.

## Foreign Offices and Sales Agencies of American Manufacturers and Dealers.

- ALLIS-CHALMERS CO., Chicago, Ill.  
London—160 Dashwood House.  
Melbourne—Knox, Schlapp & Co., 163 William St.  
Perth, West Australia—Frank R. Perrot.
- AMERICAN BLOWER CO., Detroit, Mich.  
London—Erith's Engineering Co., 70 Gracechurch St., E. C.
- AMERICAN CAR & FOUNDRY CO., Wilmington, Del.  
London—Dutilh-Smith, McMillan & Co., 29 Great St. Helens, E. C.
- AMERICAN STEEL & WIRE CO., Chicago, Ill.  
London—29 Great St. Helens, E. C.; T. J. Farrell, Manager.
- AMERICAN STOKER CO., New York, N. Y.  
London—31 Walbrook, E. C.
- ANDERSON, A. & J. M., MFG. CO., Boston, Mass.  
London—59 City Road.  
Paris—50 Boulevard Haussmann.  
Brussels—1 Rue D'Arenburg.
- ARMSTRONG MFG. CO., Bridgeport, Conn.  
Hamburg—Markt & Co., A. W. Niemeyer, H. W. Peabody & Co., August Eggers.  
Brussels—Lewis Reinelt.  
Paris—H. W. Peabody & Co.  
London—Charles Churchill & Co., Markt & Co., H. W. Peabody & Co.
- BABCOCK & WILCOX CO., New York, N. Y.  
London—Babcock & Wilcox, Oriell House, Farringdon St., E. C.  
France—Compagnie Francaise Babcock & Wilcox, 15 Rue de la Chaussee d'Antin, Paris.  
Germany—Deutsche Babcock & Wilcox Dampfkessel Werke Aktiengesellschaft, 1 Kaiser Wilhelm Strasse, Berlin, and Oberhausen.  
Glasgow—21 St. Vincent Place.  
Manchester—14 Deansgate.  
Milan—7 Via Dante.  
Brussels—68 Boulevard du Nord.  
Sydney, N. S. W.—83 Pitt St.  
Middlesborough—The Exchange.  
Cardiff—129 Bute St.  
Plymouth—5 Bedford St.  
Barcelona, Spain—Alfonso Flaquer.  
Lisbon, Portugal—John M. Sumner & Co.  
Gijon, Spain—Sheldon, Gerdtzen & Morgan.  
Bilbao, Spain—Sheldon, Gerdtzen & Morgan.  
Madrid, Spain—A. F. Abrahamson, Jaime Bache.  
Luxemburg, Belgium—Th. Burggraf.  
Brunn, Austria—The Erste Brunner Maschinen Fabriks-Ges.  
Budapest, Hungary—"Danubius" Schoenichen Hartmann.  
Bucharest, Roumania—E. Behles.  
The Hague, Holland—W. Schlusen.  
Christiania, Norway—A. L. Thunc.  
Copenhagen, Denmark—C. H. D. Zahrtmann, Aktieselskabet Burmeister & Wain's Maskin-og-Skibsbyggeri.  
Eskilstuna, Sweden—Munktells Mekan-Verstads Aktiebolag.  
Noorkeoping, Sweden—Aktiebolag Mekan-Verkst. Vulcan.  
Buenos Ayres, Argentine Republic—Agar, Cross & Co.  
Braunschweig, Germany—G. Luthar.  
Moscow, Russia—John M. Sumner & Co.  
St. Petersburg, Russia—John M. Sumner & Co.  
Helsingfors, Finland—John M. Sumner & Co.  
Piræus, Greece—A. Zachoriou.  
Mozufferpur, Tirhoot, India—Arthur Butler & Co.  
Calcutta, India—Davidson & Co., Ltd.  
Colombo, Ceylon—Walker, Sons & Co., Ltd.  
Yokohama, Japan—B. A. Münster.  
Sourabaya, Java—Grundel & Hellendoorn.  
Wellington, New Zealand—James McLellan.  
Auckland, New Zealand—John Chambers & Son, Ltd.  
Johannesburg, Transvaal—Reunert & Lenz.  
Kimberley, South Africa—Reunert & Lenz.  
Valparaiso, South America—Balfour, Lyon & Co.  
Grand Canary and Tenerife—Grand Canary Coaling Co. (of Liverpool).
- BALL & WOOD CO., New York, N. Y.  
London—97 Queen Victoria St.
- BALTIMORE CAR WHEEL CO., Baltimore, Md.  
London—53 Victoria St., Westminster; Macartney, McElroy & Co., Ltd.
- BAUM SEPARATOR CO., Reading, Pa.  
London—Shelby & Co., 60 Leonard St., E. C.
- BEMIS CAR BOX CO., Springfield, Mass.  
London—97 Queen Victoria St.; F. Nell, Agent.
- BEST MFG. CO., Pittsburgh, Pa.  
Sydney, Australia—William R. Neely, 114a Pitt St.
- BRIDGEPORT BRASS CO., Bridgeport, Conn.  
London—Maguire & Baucus, 5 Warwick Court, Holborn, W. C.
- BRILL, J. G., CO., Philadelphia, Pa.  
London—110 Cannon St., E. C.  
Sydney, N. S. W.—31 O'Connell St.
- BROWN, HAROLD P., New York, N. Y.  
Brussels—Harold P. Brown, 1 Rue d'Arenberg.  
Hamburg—Albert Thode & Co., 25 Konigstrasse.  
Japan—American Trading Co., Yokohama and Kobe.  
London—Robert W. Blackwell & Co., Ltd., 59 City Road.  
Manila—W. H. Peabody & Co.  
Melbourne, N. S. W.—Noyes Bros., 15 Queen St.  
Paris—Harold P. Brown, 50 Boulevard Haussmann.  
Shanghai, China—American Trading Co.  
Sydney, Australia—Noyes Bros., 31 O'Connell St.
- BROWN HOISTING MACHINERY CO. (INC.), Cleveland, Ohio.  
London—39 Victoria St., S. W.
- BULLOCK ELECTRIC MFG. CO., Cincinnati, Ohio.  
London—Bergtheil & Young, 22 Camomile St., E. C.  
Manchester—Bergtheil & Young, 14 College Land.
- CHRISTENSEN ENGINEERING CO., Milwaukee, Wis.  
London—59 City Road.  
London—R. W. Blackwell & Co., Ltd.  
Paris—R. W. Blackwell & Co., Ltd.  
Brussels—R. W. Blackwell & Co., Ltd.  
Berlin—Edge & Edge.  
Sydney—Henry Pels.
- CONSOLIDATED CAR FENDER CO., New York, N. Y.  
London—Imperial Electric Supplies, Ltd., 86 Charing Cross Road, W. C.  
Australia—Australian General Electric Co., Melbourne.  
France, Italy and Spain—Henri Bordes, 6 Ouai Louis XVIII., Bordeaux.  
Argentina—Charles Bright, Calle Victoria 788, Buenos Ayres.  
Germany—St. Louis Car Co., Berlin.  
Belgium—August Ladcuze, Rue Rubens 78, Brussels.  
Mexico—J. G. Brill Co., City of Mexico.
- CONSOLIDATED CAR HEATING CO., Albany, N. Y.  
London—P. O. Coaticook.
- CONTINUOUS RAIL JOINT CO. OF AMERICA, Newark, N. J.  
London—26 Victoria St., Westminster.
- CRANE CO., Chicago, Ill.  
England—London, Liverpool, Manchester—R. W. Blackwell & Co., Ltd.  
Paris, France—Robert W. Blackwell & Co., Ltd.  
Brussels, Belgium—Robert W. Blackwell & Co., Ltd.  
Johannesburg, South Africa—Herbert Ainsworth.
- CROCKER-WHEELER CO., Ampere, N. J.  
London—General Electric Co., Ltd., 69-92 Queen Victoria St., E. C.
- CURTAIN SUPPLY CO., Chicago, Ill.  
France and Belgium—Victor Dourin, 28 Rue de la Montagne, Bruxelles, Belgium.  
Germany—Fritz Goldschiner, Pariserstrasse 8, Berlin.  
British Isles—William E. Peck & Co., 8 Bradford Ave., Redcross St., London, E. C., England.
- CUTLER-HAMMER MFG. CO., Milwaukee, Wis.  
London—Sturtevant Engineering Co., 147 Queen Victoria St., E. C.
- CUTLER CO., Philadelphia, Pa.  
London—R. W. Blackwell & Co., Ltd.  
Paris—R. W. Blackwell & Co., Ltd.  
Brussels—R. W. Blackwell & Co., Ltd.
- CROUSE-HINDS ELECTRIC CO., Syracuse, N. Y.  
Paris—E. H. Cadiot & Co., 12 Rue St. Georges.
- DEMING CO., Salem, Ohio.  
London—Selig Sonnenthal & Co.
- DE RONDE, FRANK S., CO., New York, N. Y.  
Birmingham—W. S. Sample, 95 Colmore Row.  
Hamburg—Albert Thode & Co.  
Vienna—Heinrich Stössler.
- DE WITT SAND BOX CO., Troy, N. Y.  
London—R. W. Blackwell & Co., Ltd.  
Paris—R. W. Blackwell & Co., Ltd.  
Brussels—R. W. Blackwell & Co., Ltd.
- ELECTRIC RAILWAY EQUIPMENT CO., Cincinnati, Ohio.  
Bruxelles—Josef Marcotty, 33 Rue de l'Enseignement.
- FALK CO., Milwaukee, Wis.  
Berlin—For Gears, Pinions and Special Work, Augsburg Strasse No. 33, Oscar Frankenstein.  
Berlin—For Falk Cast Welded Rail Joint, Equitable Haus, Theodore Schmidt.  
Paris—Syndicat Ampere, 62 Rue St. Lazare.
- FOREST CITY ELECTRIC CO., Cleveland, Ohio.  
Manchester—18 Piccadilly.  
Paris—E. H. Cadiot & Co.  
Brussels—Victor Dourin.
- FRANKLIN PORTABLE CRANE & HOIST CO., Franklin, Pa.  
London—Selig Sonnenthal & Co.
- GARTON-DANIELS CO., Keokuk, Iowa.  
England—Estler Bros., 25 Laurence Pountney Lane, Cannon St., London.  
Belgium—H. E. Secmuller, 44 Rue de Bourgmeister, Brussels.  
Japan—L. J. Healing & Co., 74 Main St., Yokohama.  
France—E. H. Cadiot & Co., Paris.
- GENERAL ELECTRIC CO., Schenectady, N. Y.  
London—83 Cannon St., E. C.  
City of Mexico—Mexican General Electric Co., Plazuela de Guardiola.  
Buenos Ayres—South American General Electric Supply Co., Calle Cuyo 531.  
Rio de Janeiro—James Mitchell & Co., Rua Ouvidor 57.  
Melbourne—Australian General Electric Co., Equitable Bldg.  
Johannesburg—South African General Electric Co., 62-64 Barnato Bldg.
- GOLD STREET CAR HEATING CO., New York, N. Y.  
Sheffield—W. S. Laycock.
- GOUBERT MFG. CO., New York, N. Y.  
London—C. R. Heap, 47 Victoria St., Westminster, S. W.  
Sydney, N. S. W.—H. P. Gregory & Co.  
Johannesburg—Sherriff, Swingley & Co.  
Yokohama, Japan—American Trading Co.  
Mexico City, Mexico—Babcock & Wilcox Co.  
Havana, Cuba—Babcock & Wilcox Co.  
Lima, Peru—Babcock & Wilcox Co.
- GREEN FUEL ECONOMIZER CO., Matteawan, N. Y.  
Manchester—2 Exchange St.
- HEINE SAFETY BOILER CO., St. Louis, Mo.  
Australia—H. W. Peabody & Co., Sydney.  
Japan—Takata & Co., Tokio.
- HIPWOOD-BARRETT CAR & VEHICLE FENDER CO., New York, N. Y.  
London—R. W. Blackwell & Co., Ltd.  
Cologne, Germany—Ferd. Romunder.
- HOPPES MFG. CO., Springfield, Ohio.  
London—59 City Road, E. C.
- HUNTER ILLUMINATED CAR SIGN CO., Cincinnati, Ohio.  
London—A. K. Baylor, 18 St. Swithin's Lane.
- INTERNATIONAL POWER CO., Providence, R. I.  
London.
- IRONSIDES CO., Columbus, Ohio.  
London—Bergtheil & Young, 22 Camomile St., E. C.
- JEFFREY MFG. CO., Columbus, Ohio.  
Great Britain—John Davis & Son, Ltd., Derby, England.  
France—Robert W. Blackwell & Co., Ltd., 59 Boulevard Haussmann, Paris.  
Russia—E. Tillmanns & Co., Admiraltitsquai No. 6, St. Petersburg.
- JOHNS, H. W., MFG. CO., New York, N. Y.  
London—Bergtheil & Young, 22 Camomile St., E. C.
- KENNEDY VALVE MFG. CO., New York, N. Y.  
Leicester—British Steam Specialties Co., Ltd.  
Hamburg—Heinrich Clasen.
- KINNEAR MFG. CO., Columbus, Ohio.  
England—The B. & S. Folding Gate Co., 19 Tower St., Upper St. Martin's Lane, London, W. C.  
Belgium—Chas Sluys, 52 Rue Ommeganck, Anvers.  
Australia—Wm. McLean, 107 Elizabeth St., Melbourne.
- LEIGH CAR, WHEEL & AXLE WORKS, Catsanqua, Pa.  
Mexico—Cia De Fundicion De Fierro-Y Manufacturers, Monterrey, N. L.  
Spain—Antonio Cuyas, Calle de Pentejos 4, Madrid.  
France—Compagnie du Commerce Extérieur, 8 Cite Rougemont, Paris.  
Russia—Russian-American Export & Import Co., St. Petersburg.
- LIEBER CODE CO., New York, N. Y.  
London—20 Bucklersbury, E. C.
- LOCKE, FRED M., Victor, N. Y.  
Milan, Italy—Guido Tolusso, Via Torino 61.
- LORAIN STEEL CO., Lorain, Ohio.  
LONDON—29 Great St. Helens, E. C.
- LOVELL, F. H., & CO., New York, N. Y.  
London—8 Long Lane, E. C.
- MACHADO & ROLLER, New York, N. Y.  
London—Robert W. Blackwell & Co., Ltd., 59 City Road, E. C.  
Tokio, Japan—Takata & Co.
- M'CARDELL, J. R., CO., Trenton, N. J.  
London—Robert W. Blackwell & Co., Ltd.  
Paris—Robert W. Blackwell & Co., Ltd.  
Brussels—Robert W. Blackwell & Co., Ltd.
- M'GUIRE MFG. CO., Chicago, Ill.  
London—5 Warwick Court, High Holborn, W. C.
- MICA INSULATOR CO., New York, N. Y.  
Stansted, Essex, England.

(Continued on next page.)

MUNSELL, EUGENE, & CO., Chicago, Ill.  
 Stansted, Essex, England.

NATIONAL CONDUIT & CABLE CO., New York, N. Y.  
 London—23 Cannon St., College Hill, E. C.

NEW PROCESS RAW HIDE CO., Syracuse, N. Y.  
 France—Glaczer & Co., 35 Boulevard de Strasborg, Paris.  
 Austria—Arthur Fisher, Bergasse.  
 Norway and Sweden—K. Lund & Co., Christiana.  
 Great Britain—George Angus & Co., Ltd., Newcastle-on-Tyne.

NILES TOOL WORKS CO., New York, N. Y.  
 London—23-25 Victoria St., S. W.

R. D. NUTTALL CO., Pittsburgh, Pa.  
 Great Britain—Electric Tramway Equipment Co., 138-140 Conybere St., Birmingham, England.

Germany—Albert Thode & Co., 25-27 Konigstrasse, Hamburg, Germany.  
 Italy—Giovanni Checchetti, Via Thomaso Grossi 2, Milan, Italy.  
 France, Spain, Portugal, Switzerland, Holland and Belgium—Victor Dourin, 4 Rue Boudrean, Paris; 28 Rue de la Montagne, Brussels.  
 Vienna, Austria, except Kingdom of Bohemia and The Tschech—Lehmann & Co., Wien VII. Siebensterngasse 25.  
 Prague—Bohemische Electricitats-Gesellschaft, W. Suchanek & Co., Jungmannstrasse 26.  
 Hungaria—Blau es Lukacs, Podmaniczky-Utca 2, Budapest, VI.

OHIO BRASS CO., Mansfield, Ohio.  
 Paris, France—E. H. Cadiot & Co., 12 Rue St. Georges.  
 Cologne, Germany—Helios Electricitats Actien-Gesellschaft.  
 Zurich, Switzerland—Alf. Diener & Co., 29 Mythenstrasse.  
 Barcelona, Spain—Federico H. Bagge, 14 Ronda de la Universidad.  
 Copenhagen, Denmark—Wm. R. Schou & Co., 3 Peder Skramsgade.  
 Christiana, Norway—J. Molbach Thellefsen, Carl Johgd 6.  
 Vienna, Austria—Vereinigete Electricitats Actien-Gesellschaft, Fernkorn-gasse 16.

PANCOAST INTERNATIONAL VENTILATOR CO., Philadelphia.  
 London—Pancoast International Ventilator Co.

PARTRIDGE CARBON WORKS, Sandusky, Ohio.  
 London—C. R. Heap, 47 Victoria St., Westminster, S. W.  
 Brussels—Victor Dourin, 28 Rue de la Montagne.

PECKHAM MFG. CO., Kingston, N. Y.  
 London—49 City Road, E. C.  
 Paris—50 Boulevard Haussmann.  
 Melbourne and Sydney, Australia.  
 Yokohama, Japan—No. 22 Yokohama.

PEERLESS RUBBER MFG. CO., New York, N. Y.  
 Yokohama, Japan—Bagnall & Hilles.

PENNSYLVANIA STEEL CO., Steelton, Pa.  
 London—Sanders & Co., 110 Cannon St.

PITTSBURGH REDUCTION CO., Pittsburgh, Pa.  
 Halberstadt, Germany—Aron Hirsch & Sohn.  
 Manchester—Thomas Ashbury, 17 St. Ann Square.

ROEBLING'S, JOHN A., SONS CO., Trenton, N. J.  
 London—Buck & Manson, 36 New Broad St.

SIMONDS MFG. CO., Pittsburgh, Pa.  
 Paris—E. H. Cadiot & Co.  
 London—The London Electric Fittings Co., Ltd., London, N. W.

SPEER CARBON CO., St. Marys, Pa.  
 London—General Electric Co., Ltd., 69 Queen Victoria St.  
 Hamburg—Albert Thode & Co.

ST. LOUIS CAR CO., St. Louis, Mo.  
 Berlin—H. H. Bocker & Co.  
 Warschau, Russia—M. Bramson.

STANDARD PAINT CO., New York, N. Y.  
 Hamburg—Grimm 33.  
 London—59 City Road, E. C.  
 Paris—50 Boulevard Haussmann.  
 Berlin—Friedrichstrasse 16.  
 Turin—9 Pietro Micca.

STANDARD VARNISH WORKS, New York, N. Y.  
 London—23 Billiter St.

STERLING VARNISH CO., Pittsburgh, Pa.  
 Birmingham—95 Colmore Row.

STILWELL-BIERCE & SMITH-VAILE CO., Dayton, Ohio.  
 London—97 Queen Victoria St., E. C.

STOW MFG. CO., Binghamton, N. Y.  
 London—Selig Sonenthal & Co., 85 Queen Victoria St.

STURTEVANT, B. F., CO., Boston, Mass.  
 London—147 Queen Victoria St.  
 Glasgow—45 Hope St.  
 Paris—31 Rue de Provence.  
 Berlin—4 Neue Promenade.  
 Stockholm—2 Kungsholmstorg.  
 Amsterdam—745 Keizersgracht.  
 Milan—4 Via Dante.

TAUNTON LOCOMOTIVE WORKS, Taunton, Mass.  
 London, Paris, Brussels—Robert W. Blackwell & Co., Ltd.

THOMPSON, SON & CO., New York, N. Y.  
 London—39 Victoria St., Westminster, S. W.

UNIVERSAL SAFETY TREAD CO., New York, N. Y.  
 Sydney, N. S. W.—J. Bone Johnson & Co.

VAN DORN, W. T., CO., Chicago, Ill.  
 London, Paris, Brussels—Robert W. Blackwell & Co., Ltd.

WALWORTH MFG. CO., Boston, Mass.  
 Bremen, Germany—Aug. Eggus.  
 London—H. Munzing, 180 Upper Thames St.

WATSON-STILLMAN CO., New York, N. Y.  
 London—Selig, Sonenthal & Co.  
 Paris—Adphe Janssens.

WENDELL & MACDUFFIE, New York, N. Y.  
 Paris and Brussels—Victor Dourin.

WESTINGHOUSE COMPANIES, Pittsburgh, Pa.  
 London, W. C.—British Westinghouse Electric & Mfg. Co., Ltd., Norfolk St., Strand.  
 London—Westinghouse Electric Co., Ltd., Norfolk St., Strand, W. C.  
 Berlin, Germany—Westinghouse Electricitats-Actiengesellschaft, 19 Jagerstrasse.  
 Paris—Société Industrielle d'Electricité Procédés Westinghouse, 45 Rue de l'Arcade (Boulevard Haussmann).  
 St. Petersburg, Russia—Westinghouse Co., Ltd., Nevsky Prospect No. 11.  
 Australia—Noyes Bros., Sydney and Melbourne.  
 South Africa—Leaycraft & Co., Capetown.

WESTON ELECTRICAL INSTRUMENT CO., Waverly Park, Essex Co., N. J.  
 Berlin—European Weston Electrical Instrument Co., Ritterstrasse 88.  
 London—Elliott Bros., 101 St. Martin's Lane.

WHARTON, WM., JR., & CO., Philadelphia, Pa.  
 London—Robert W. Blackwell & Co., Ltd., 59 City Road, E. C.

WHEELER CONDENSER & ENGINEERING CO., New York, N. Y.  
 London—179 Queen Victoria St., E. C.  
 Paris, France—H. Glaenger & Perreaud, 1 Avenue de la Republique.

WHITE, J. G., & CO., New York, N. Y.  
 London—22a College Hill, Cannon St.

WOODS, S. A., MACHINE CO., South Boston, Mass.  
 London—J. B. Stone & Co., 135 Finsbury Pavement, E. C.  
 Berlin—Gustav Diechmann & Sohn, Neue Promenade 4, Berlin C. 22.  
 Christiana, Norway—C. S. Christensen.

Telegraphic Address  
 "ISOLABLE, LONDON."

Telephone No.  
 6096 BANK

# ESTLER BROTHERS,

25 LAURENCE POUNTNEY LANE,

Cannon St. LONDON, E. C.

AMBROIN OVERHEAD  
 LINE MATERIAL

GARTON LIGHTNING  
 ARRESTERS

TOWER WAGONS

TROLLEY WIRE

POLES

RAIL BONDS

TRACK DRILLS

CAR WHEELS CAR TRUCKS

FEEDER PILLARS

SECTION SWITCH BOXES

IMPROVED TROLLEY  
 STANDARDS

All Material for the Complete  
 Equipment of

# Electric Tramways

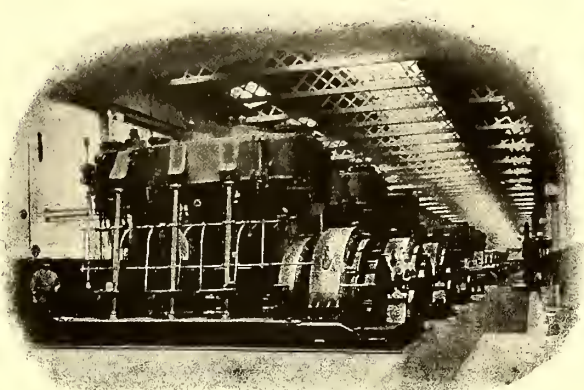

**Mather & Platt, Ltd.**

SALFORD IRON WORKS

**MANCHESTER**

CONTRACTORS FOR THE

# **ELECTRICAL EQUIPMENT**

...OF...

## **LIGHT RAILWAYS AND TRAMWAYS**

**Engines**

**Dynamos**

**Motors**

**Condensers**

**Pumps**

**Filters**

**Water Softeners**

**Etc. Etc.**



The  
**British Thomson-Houston**  
 Company, Limited.

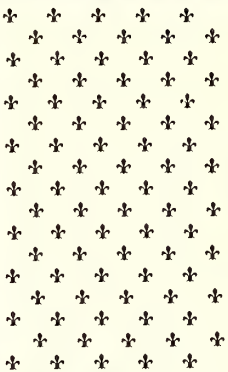

MARBLE ARCH STATION.

**Electrical Engineers and  
 Contractors**  
 for the complete  
**Electrical Equipment**  
 of the  
**Central London Railway**  
 (TWO PENNY TUBE)



COMPLETE TRAIN.

HEAD OFFICE :  
**83 Cannon Street**  
**London, E. C.**  
 WORKS :  
**Rugby**  
 \_\_\_\_\_  
 Telegrams : ASTEROIDAL, LONDON

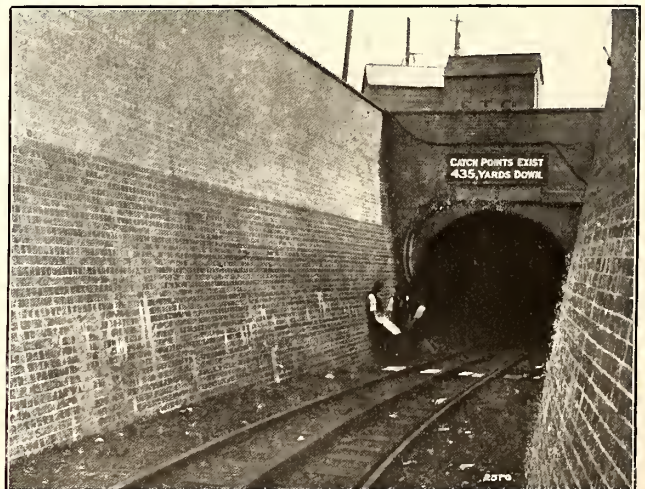

TUBE ENTRANCE, SHEPHERDS BUSH.

# The British Thomson-Houston Company, Limited.

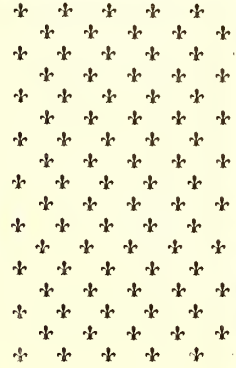

## ELECTRICAL ENGINEERS AND CONTRACTORS FOR THE ENTIRE Electrical Equipment



LOWER SACKVILLE STREET, SHOWING GENERAL POST OFFICE AND NELSON'S PILLAR. DUBLIN UNITED TRAMWAYS

# Dublin United Tramways

BRANCHES

Show Room and Supplies:

26 and 27 BUSH LANE  
LONDON, E. C.

GLASGOW:  
141 West George Street

SHEFFIELD:  
41 Church Street

DUBLIN:  
21 Lincoln Place

MANCHESTER:  
Travelyan Buildings

NEW CASTLE-ON-TYNE:  
St. Nicholas Chambers

CARDIFF:  
The Hages

# E. C. C.

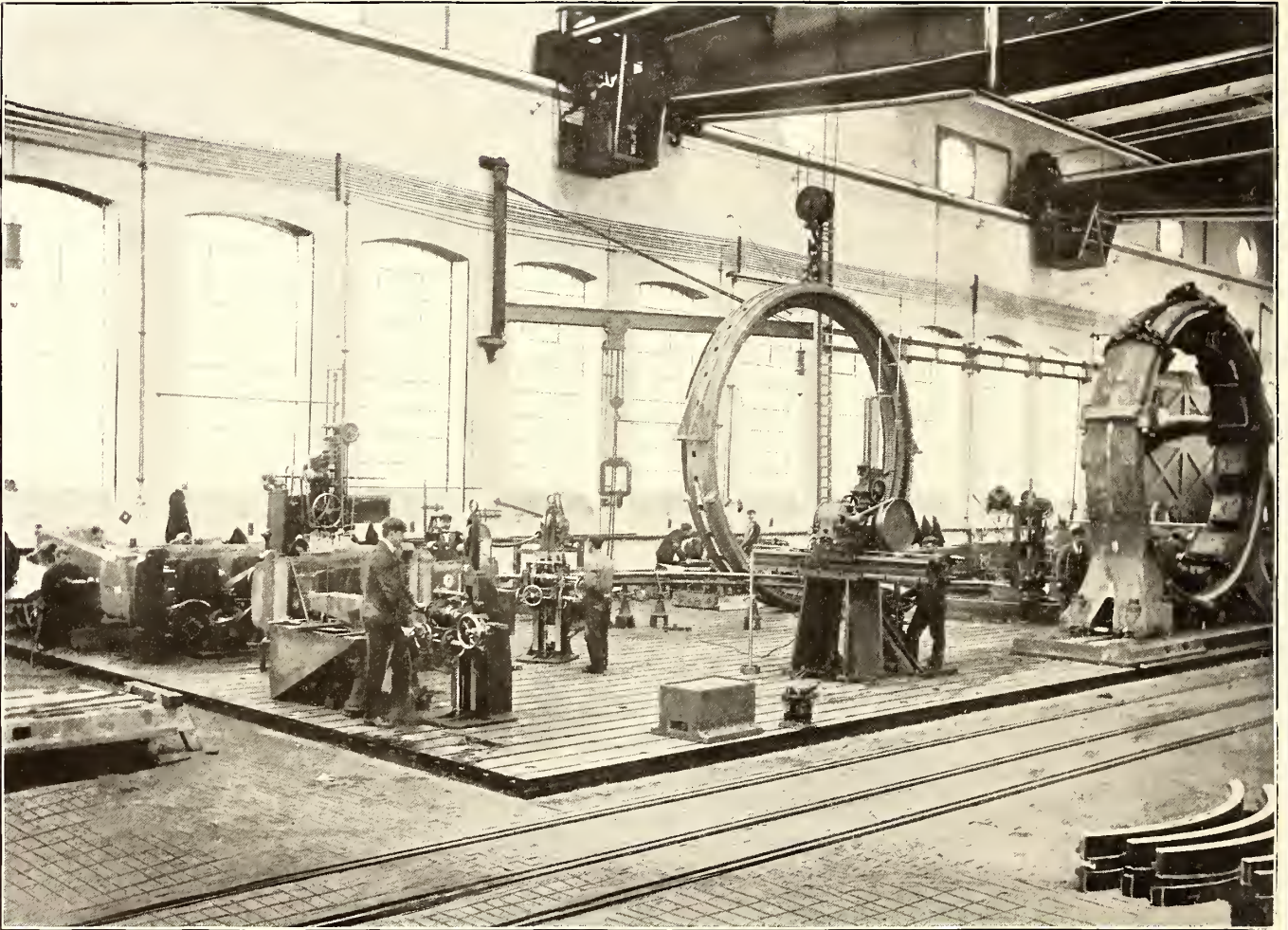

View of Erecting Table in New Machine Shop at Bushbury

POLYPHASE GENERATORS AND INDUCTION MOTORS, AGGREGATING 14,000 H. P., NOW IN  
COURSE OF CONSTRUCTION

**THE ELECTRIC CONSTRUCTION CO., LIMITED**

**Electrical Engineers and Contractors**

**LONDON AND WOLVERHAMPTON**



# Allgemeine Elektrizitäts-Gesellschaft BERLIN.

Capital (fully paid up Shares): 60 000 000 Marks.

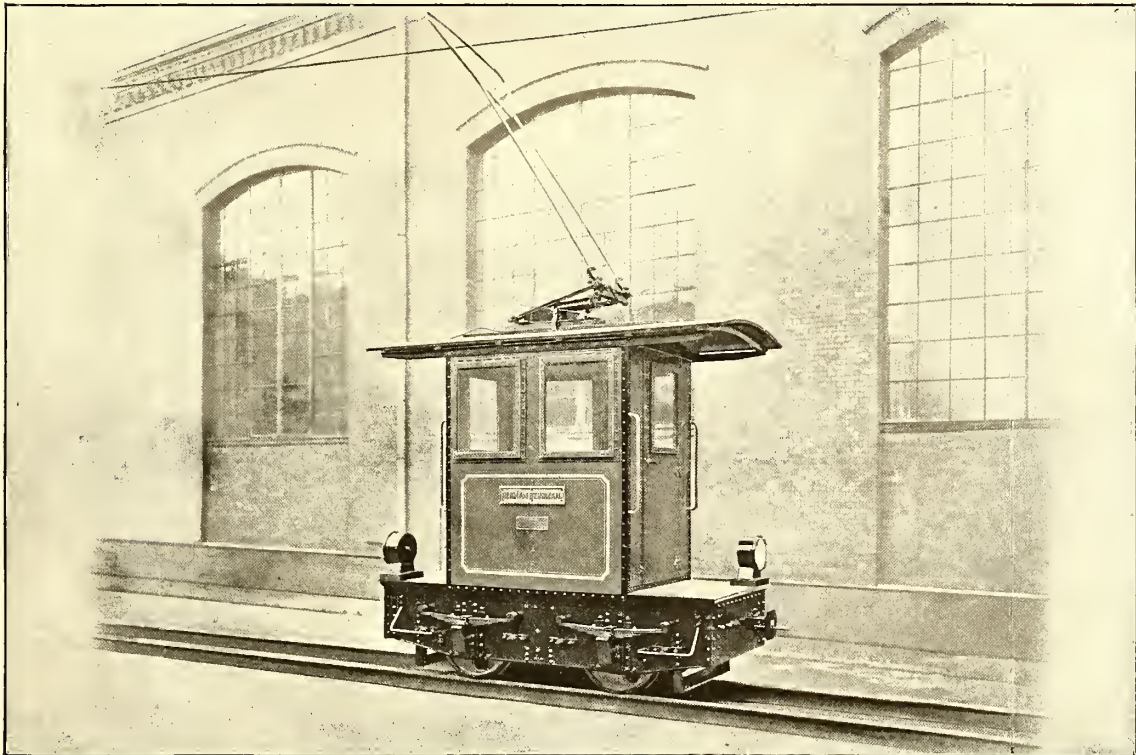

## Electric Railways, Electric Locomotives

for Factories and Mines.

## Material for Overhead Line Construction.

## Railway-Motors and Generators.

Three-Phase-Motors, Generators and Transformers.  
Electric Apparatus and Measuring Instruments.

### Cable-Works.

Incandescent- and Arc-Lamps.

For Prices and Particulars apply to the General Offices at Berlin.

British Branch Office: **The Electrical Company Ltd.**

122/124 Charing Cross Road, London W.C.

# Union Elektrizitäts-Gesellschaft

BERLIN, N. W. (GERMANY)

*Elektrische Strassenbahnen*

*Electric Street Railways*

*Elektrische Vorortsbahnen*

*Electric Interurban Railways*

*Elektrische Vollbahnen*

*Electric Roads for Rapid Transit*



Elektrische Lokomotive beim Transport  
normalspuriger Güterwagen auf Rollböcken.  
Spurweite 1 m. Leistung 140 PS im Mittel.

Electric Locomotive transporting standard gauge  
Goods Wagons on Trucks.

Gauge of Way 1 m. Capacity 140 HP average.



# Union Elektrizitäts-Gesellschaft

BERLIN, N. W.

Dorotheenstr., 43

The name **Westinghouse** is a guarantee

Complete Electric Plants for Tramways or Light Railways built and installed under one responsibility.

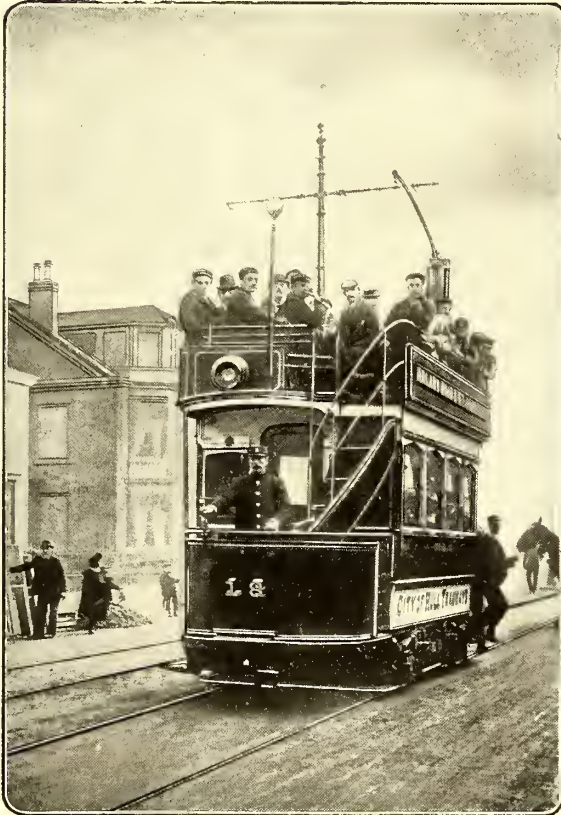

Westinghouse Electrical Apparatus Operates Tramcars Everywhere.

The  
**British**  
**Westinghouse Electric**  
 & Mfg. Co., Ltd.

Head Offices:  
 Norfolk Street, Strand,  
 London, W. C.

Branch Office:  
 5 Cross Street, Manchester.

For Australia, New Zealand and Tasmania  
 communicate with

Noyes Bros., 31 O'Connell St., Sydney.

Noyes Bros., 15-17 Queen St., Melbourne.

For South Africa, communicate with  
 Leaycraft & Co., Capetown.

# Westinghouse

Engine Type  
Generators  
for  
Electric Tramways  
and  
Railways.

Bahn-Generatoren  
für  
Elektrische Strassen-  
und  
Voll-Bahnen.

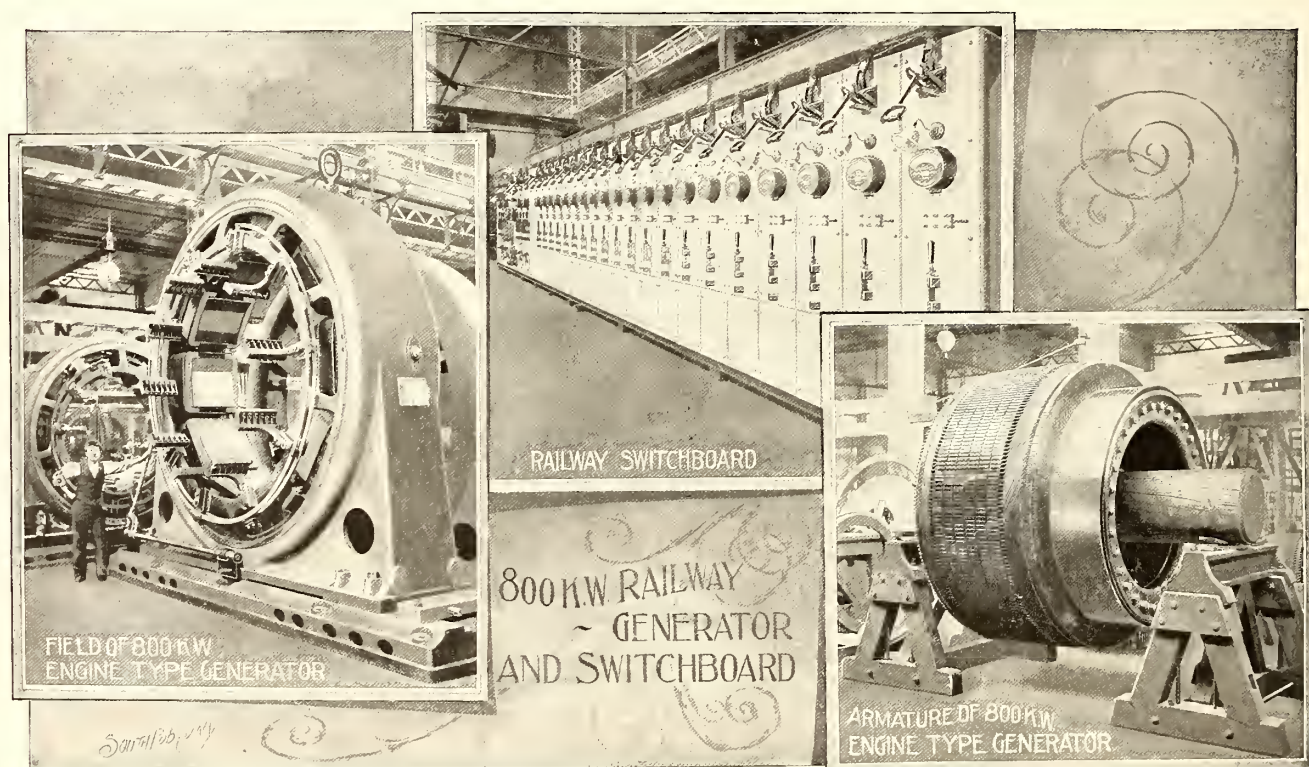

Westinghouse 800 K. W. Bahn Generator und Schalttafel.

## Westinghouse Electricitäts-Actiengesellschaft

19 Jägerstrasse, Berlin, W.

The Westinghouse Electric & Manufacturing  
Company, Pittsburg, Pa.  
The Westinghouse Electric Company, Limited,  
London.

The British Westinghouse Electric &  
Manufacturing Company, Ltd., London.  
La Société Industrielle d'Electricité,  
Procédés Westinghouse.

Der Name **Westinghouse** ist eine Garantie

**Section I**

**FINANCIAL AND  
ENGINEERING**

Bankers, Brokers, Trust  
Companies, Engineers  
and Contractors

**Section II**

**EUROPEAN MANUFACTURERS  
AND CONTRACTORS**

Leading British,  
German and  
French Houses

**Section V**

**RAILS AND TRACK  
MATERIAL, SIGNAL SYS-  
TEMS, STRUCTURAL  
IRON WORK**

**Section VI**

**POLES AND LINE MAT-  
ERIAL, RAIL BONDS, WIRES  
AND CONDUITS, ELEC-  
TRICAL INSTRUMENTS  
AND SUPPLIES**

**CLASSIFIED  
CYCLOPEDIA OF  
MANUFACTURERS,  
DEALERS,  
CONTRACTORS,  
ETC.**

**SECTION III.**

**ELECTRICAL MACHINERY  
STORAGE BATTERIES  
MOTIVE POWER SYSTEMS**

**Section III**

**ELECTRICAL MACHINERY,  
STORAGE BATTERIES,  
MOTIVE POWER  
SYSTEMS**

**Section VII**

**CAR AND TRUCK  
EQUIPMENT**

Brakes, Registers, Penders,  
Wheels, Heaters, Head-  
lights, Trolleys,  
Gears, etc.

**Section IV**

**STEAM PLANT  
EQUIPMENT  
REPAIR SHOP  
APPLIANCES**

**FOR  
ALPHABETICAL  
INDEX TO  
ADVERTISERS  
SEE  
PAGES 5-6-7**

**Section VIII**

**ROLLING  
STOCK**

Cars, Trucks, Snow  
Plows, Sweepers and  
Sprinklers

R. B.  
RES.  
DES. DEL.

**GOULD****STORAGE  
BATTERIES**

embody

in their Construction features  
which upon examination will  
appear most forcibly to

**Managers  
of**



Positive Plate 15½ in. x 15½ in.

**GOULD****STORAGE  
BATTERIES**

possess

qualities of life and efficiency  
which cannot be too carefully  
investigated by

**Managers  
of**

**LIGHTING and POWER STATIONS****GOULD STORAGE BATTERY CO.**

Office, 25 West 33d Street, NEW YORK,

Works: Depew, N. Y.

**The WILLARD STORAGE BATTERY  
Speaks for Itself**

THE CLEVELAND &amp; CHAGRIN FALLS ELECTRIC RAILWAY CO.

SIPE &amp; SIGLER, Cleveland, O. Cleveland, O., April 5, 1901.

Gentlemen:—The Willard Battery which you installed on  
our Road has improved our service beyond our expectations.

Our order given you to furnish a second battery for the  
Eastern division of our Road should be sufficient evidence of our  
appreciation of its good qualities.

Yours truly,

R. L. PALMER, Gen. Mgr.

Manufactured by **SIPE & SIGLER, Cleveland, Ohio****Westinghouse**

Electric &amp; Mfg. Co.

BUILDERS OF

Electrical Apparatus

...for...

Lighting, Power and Traction

By Alternating and Direct Current.

See Westinghouse Advertisements in Every Section of this  
Book.

FOR ADVERTISEMENTS OF LEADING

**European Manufacturers**

....OF....

**ELECTRICAL MACHINERY**

....AND....

**STORAGE BATTERIES**

See Section II of this Issue.

# CROCKER-WHEELER COMPANY

MANUFACTURERS AND ELECTRICAL ENGINEERS

## RAILWAY GENERATORS

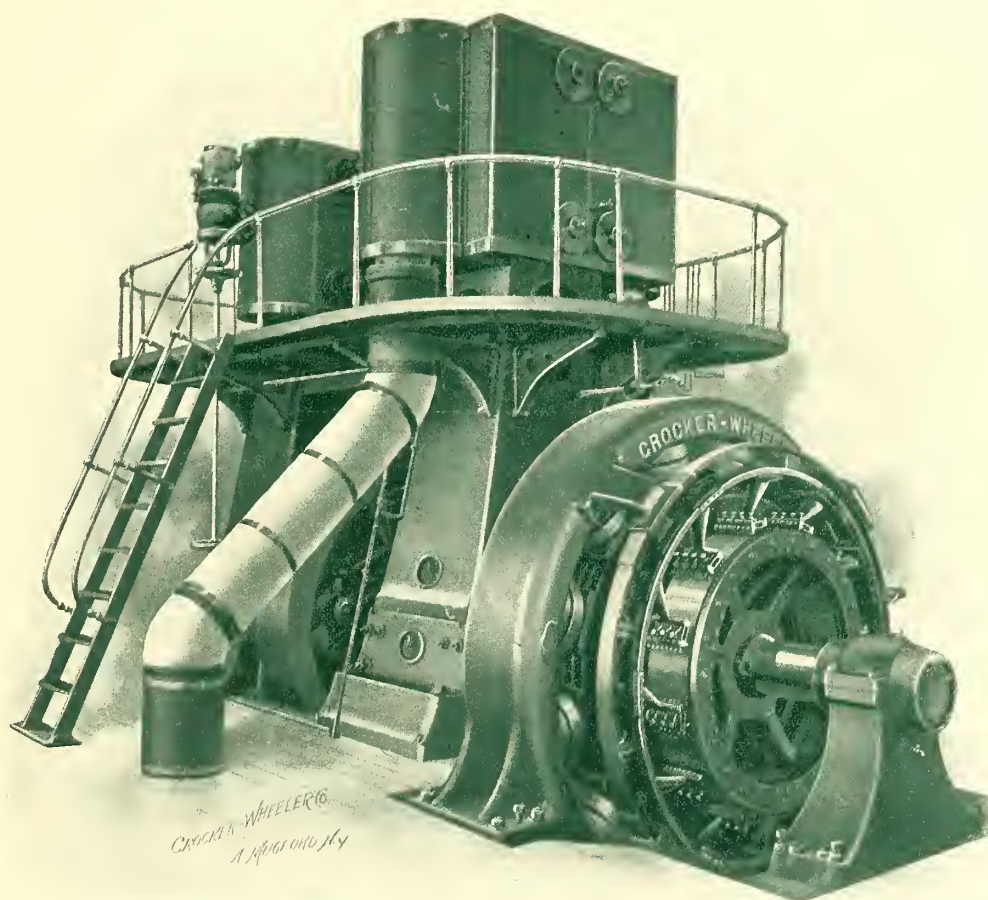

### BRANCH OFFICES

NEW YORK

BOSTON

PITTSBURG, PA.

ST. LOUIS

PHILADELPHIA

WASHINGTON

CHICAGO

DENVER

SAN FRANCISCO

GENERAL OFFICE AND WORKS, AMPERE, N. J.

# BULLOCK RAILWAY GENERATORS

ANY SIZE DESIRED

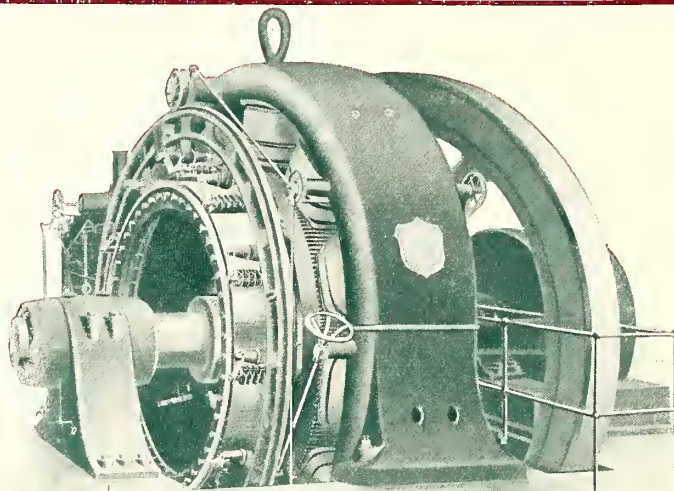

1,000 K. W. Bullock Railway Generator. 500 to 600 Volts. 80 R. P. M.

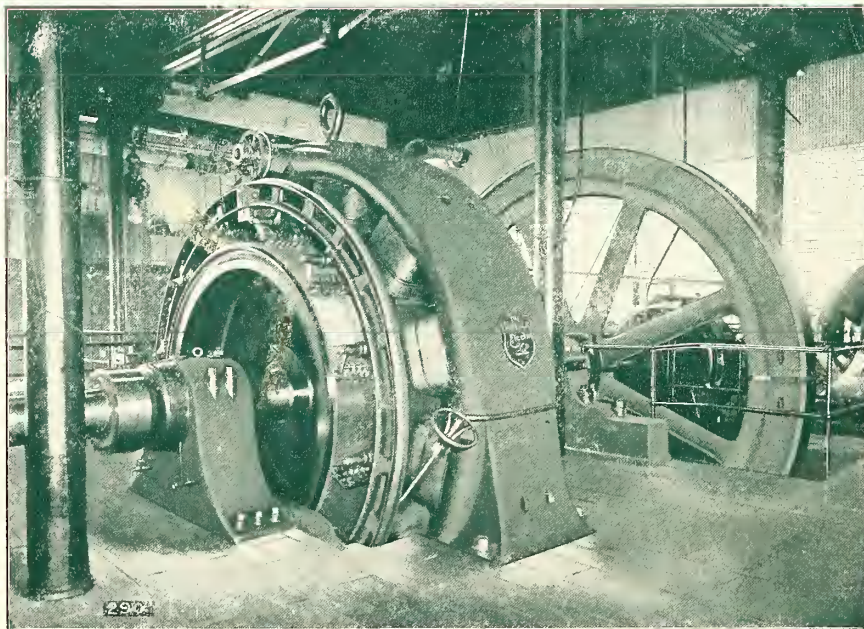

800 K. W. Bullock Railway Generator. 500 to 600 Volts. 85 R. P. M.

We Build Direct and Alternating Current Machinery for Every Service. Machines of Any Desired Capacity.

SALES ORGANIZATION

**Bullock Electric Mfg. Co.**      **Wagner Electric Mfg. Co.**  
CINCINNATI                      U. S. A.                      ST. LOUIS



# WAGNER COMPANY'S TRANSFORMERS

Any Capacity—Any Practical Voltage—Any Frequency—Highest Efficiency



200 K. W. Air Blast  
Wagner Co.'s Transformer.

Our transformers are rapidly replacing those of our largest competitors. The reasons are obvious to those who have investigated our design and construction.

SEND FOR BULLETINS

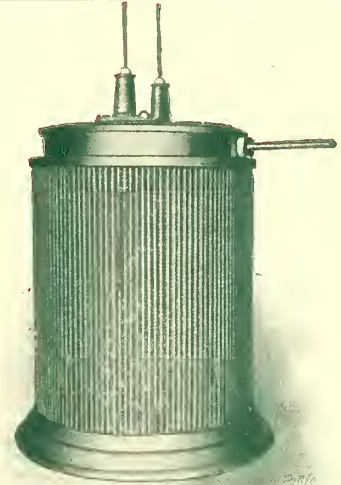

300 K. W. 40,000 Volt Self-Cooled  
Wagner Co.'s Transformer.



1,75 K.W. Oil Filled Wagner Co.'s Transformer. 1,100 to 18,500 Volts. 60 Cycles.



250 K.W. Wagner Co.'s Transformer, with regulator.

### SALES ORGANIZATION

Wagner Electric Mfg. Co.  
ST. LOUIS, MO.

U. S. A.

Bullock Electric Mfg. Co.  
CINCINNATI.

# COMPRESSED AIR COMPANY

... MANUFACTURERS OF ...

## Air Motors for Street Railways

This illustration shows a Compressed Air Motor Car hauling two trail cars on North Clark Street, Chicago.

On some occasions there have been as many as 300 people carried on the three cars on a single trip.

Since this service commenced—May 31st, 1899—there have been no interruptions or breakdowns, and the service has proved to be uniformly satisfactory to the Railroad Company and the public. Motors of this description are now performing the entire street railway service in Rome, New York.



## Locomotives for Suburban Railways

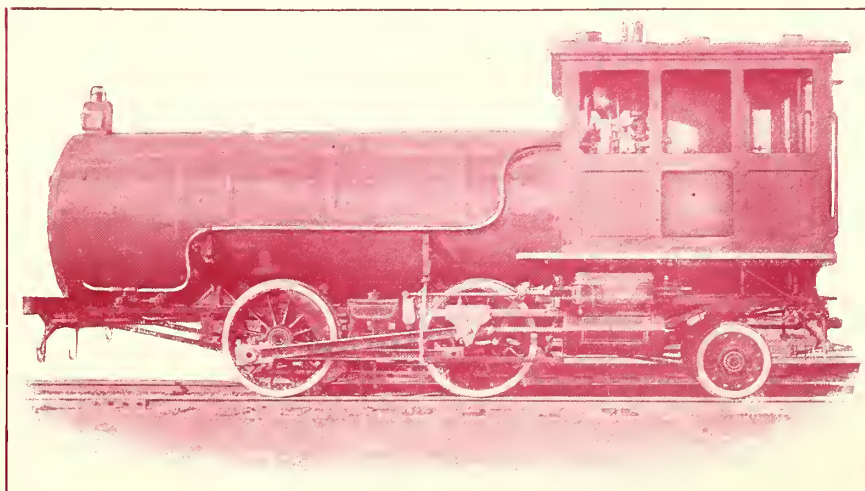

Cylinder, 13 in. x 20 in.

Total weight, 55,000 lbs.

Weight on drivers, 40,000 lbs.

Will haul 150 tons gross load ten miles at a speed of 40 miles per hour.

Drivers, 42 in. diameter

General Offices, 621 Broadway, New York

# Three Lessons in Railway Economy

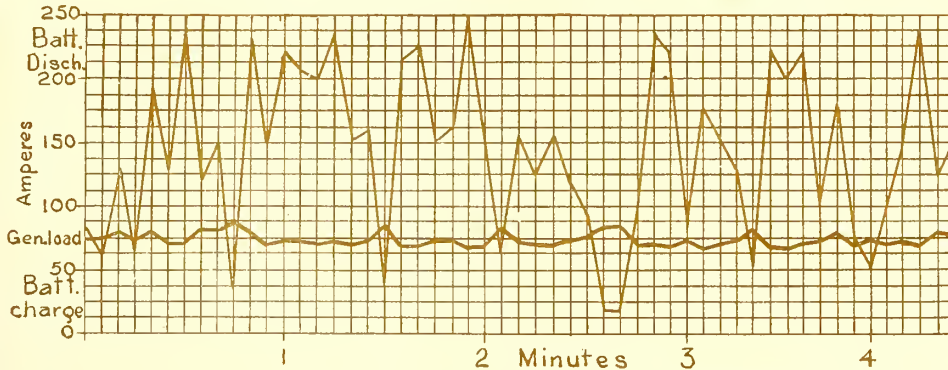

Maximum Load on Line, 250 amperes.

Maximum Load on Generators, 900 amperes.

Maximum Fluctuation above Generator output taken by battery, 160 amperes.

1. A Battery of "Chloride Accumulators" displaces machinery or increases output.

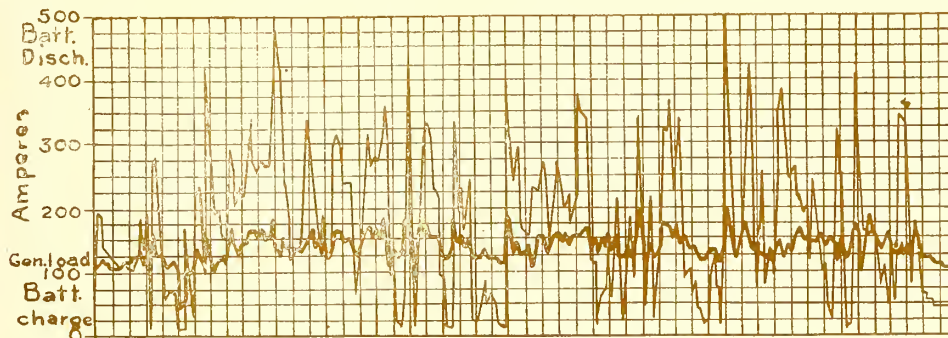

Maximum Load on Line, 500 amperes.

Maximum Load on Generators, 200 amperes.

Maximum Fluctuation above Generator output taken by battery, 300 amperes.

2. A Battery of "Chloride Accumulators" reduces fluctuations on generator.

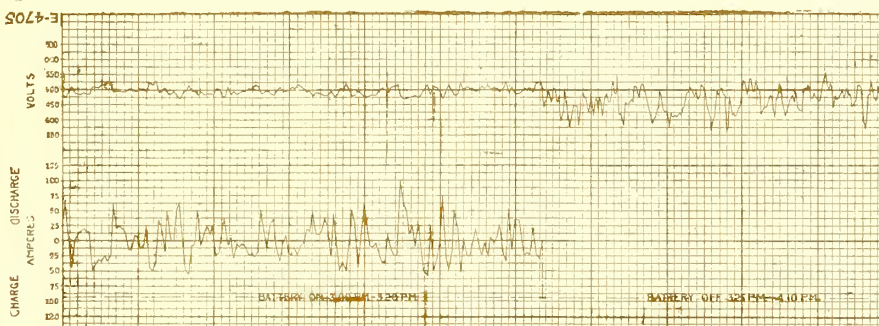

Minimum Pressure Batteries on 475 volts.

Minimum Pressure Batteries off 375 volts.

3. A Battery of "Chloride Accumulators" floating on the line maintains the pressure at the end of feeders.

A Battery of . . . . "Chloride Accumulators" Acts as a Reserve . .  
in Case of Emergency

Send for Bulletins illustrating the application of Chloride Accumulators to Railway Service

## The Electric Storage Battery Co.

Allegheny Avenue and 19th Street, Philadelphia

Sales Offices :

NEW YORK  
100 Broadway  
SAN FRANCISCO  
Nevada Block

BOSTON  
60 State Street

PHILADELPHIA  
Allegheny Ave. and 19th St.

CHICAGO  
Marquette Bldg.

BALTIMORE  
Equitable Bldg.  
DETROIT  
Michigan Elect. Co.

ST. LOUIS  
Wainwright Bldg.  
CLEVELAND  
New England Bldg.

# SPRAGUE ELECTRIC COMPANY'S SPLIT-POLE GENERATORS

...FOR...

## LIGHT AND POWER

HIGHEST TYPE OF DYNAMO CONSTRUCTION

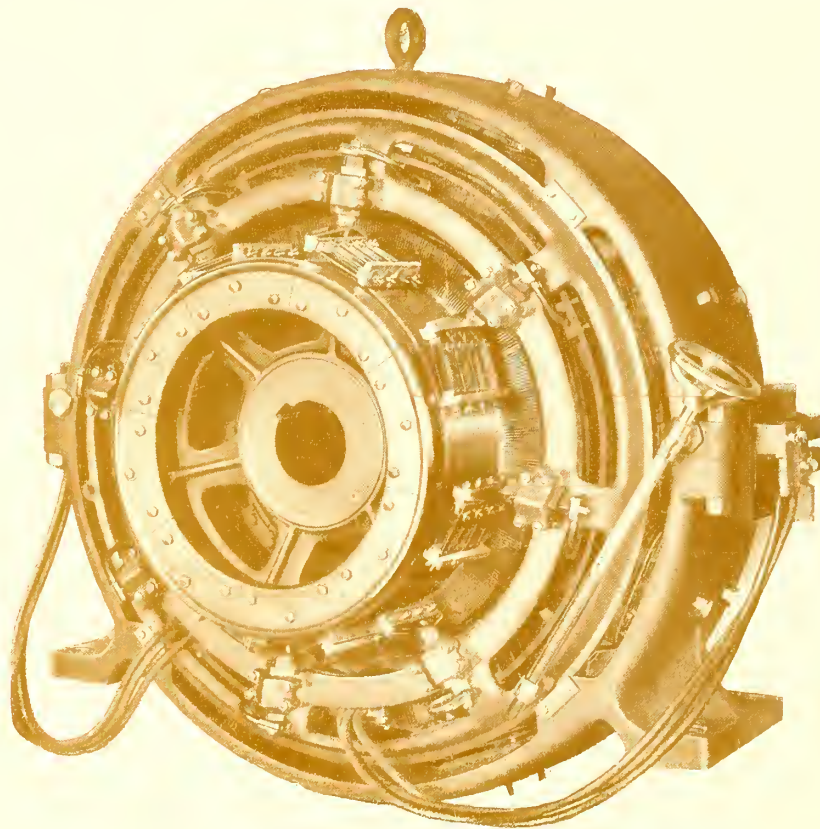

Engine Type Split-Pole Generator, 400 K. W.—Front View.

The superior design and construction of the split-pole generators give them an unusually high efficiency and remarkable endurance under the most exacting conditions of service, thereby resulting in the best possible commercial value. They are made in sizes from 25 K. W. to 1,000 K. W. Their advantages are described in detail in Catalogue No. 7100, which will be sent free upon application.

# SPRAGUE ELECTRIC COMPANY

General Offices: 527-531 West 34th Street, New York.

— BRANCH OFFICES —

Chicago:  
Fisher Building.

Boston:  
275 Devonshire Street.

St. Louis:  
Security Building.

Baltimore:  
Maryland Trust Building.

A NEW ERA IN  
ELECTRIC RAILROADING

THE

A PERFECT  
SYSTEM OF CONTROL

MULTIPLE UNIT

...IS THE...

# SPRAGUE SYSTEM

It was invented and named by Frank J. Sprague, and is covered by U. S. fundamental patent No. 660,065. This patent and others pertaining to this system are owned by the

SPRAGUE ELECTRIC COMPANY



It is a method of train operation and control by which any number of motor cars and any number of cars without motors can be combined into trains at will, and operated from any one of as many points as desired through master switches and a controlling line common to all the cars.

Sprague Multiple Unit equipments have been successfully installed on the following roads: Chicago South Side Elevated Railroad, Brooklyn Elevated, Versailles Division of Western Railway of France, and the Boston Elevated Railway, the latter involving the most difficult service in the world.

Sprague apparatus is used in 90 per cent of all existing Multiple Unit operation.

The Sprague Electric Company furnishes the only Multiple Unit controlling apparatus that has passed the experimental stage, has become standardized and has demonstrated beyond question its commercial value by years of practical and successful operation under the most exacting conditions of service, and every emergency arising in practice.

## SPRAGUE ELECTRIC COMPANY

General Offices: 527-531 West 34th Street, New York.

### BRANCH OFFICES

Chicago:  
Fisher Building.

Boston:  
275 Devonshire Street.

St. Louis:  
Security Building.

Baltimore:  
Maryland Trust Building.

THE PERFECTION OF  
RAILWAY OPERATION

Correspondence  
Invited.

SIMPLE, EFFICIENT  
AND ECONOMICAL

# THRESHER ENGINE TYPE MULTIPOLAR GENERATORS

Possess in largest proportion those . . . characteristics most desired

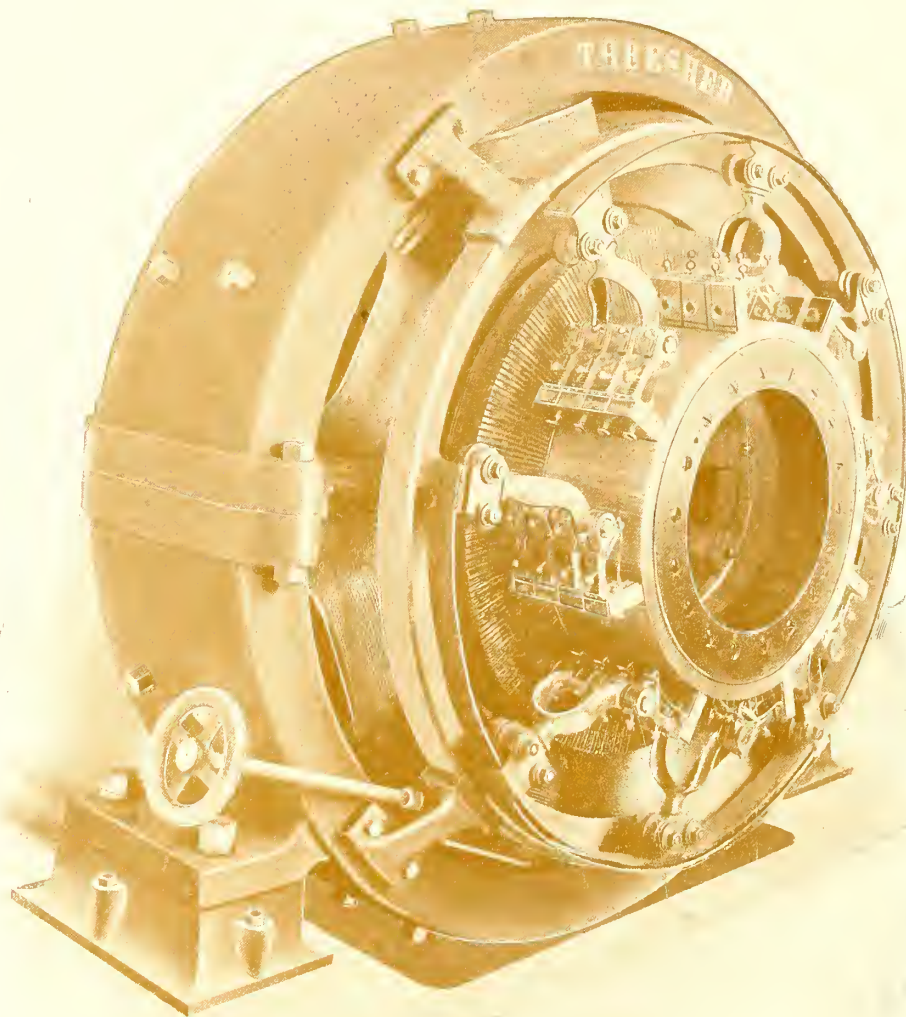

THRESHER ENGINE TYPE GENERATOR

Complete Equipments for Electric Railways, Lighting and Power Transmission

Manufactured by

## THE THRESHER ELECTRIC COMPANY

Main Office and Works :  
DAYTON, OHIO, U. S. A.

New York Office :  
120 LIBERTY STREET

# THRESHER

Generators always in the lead  
in economical adaptations for  
.... power transmission ....

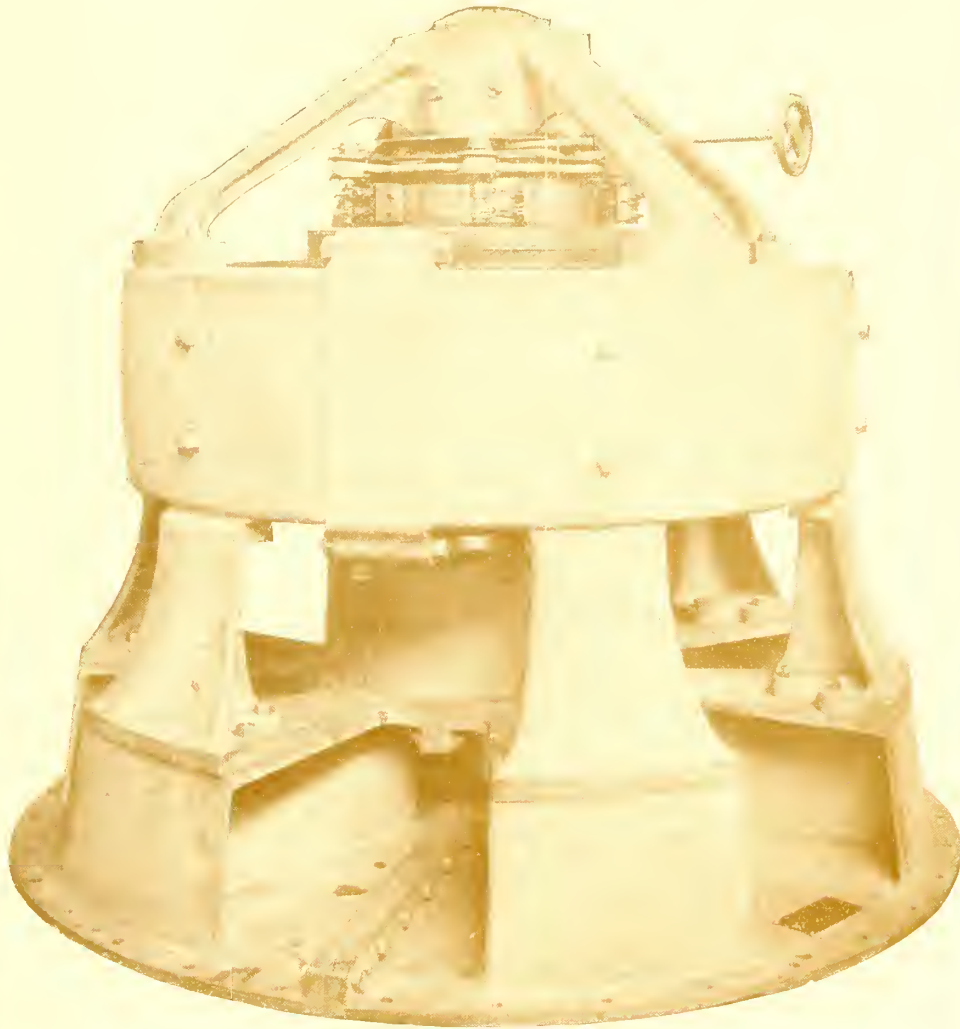

VERTICAL TYPE THRESHER GENERATOR MOUNTED DIRECTLY UPON  
CROWN PLATE OF WATER-WHEEL PENSTOCK.

**Thresher Generators and Motors** have been conclusively proved  
to be of the highest efficiency

Manufactured by

## THE THRESHER ELECTRIC COMPANY

Main Office and Works:  
DAYTON, OHIO, U. S. A.

New York Office:  
120 LIBERTY STREET

# SURFACE AND ELEVATED Railway Motors

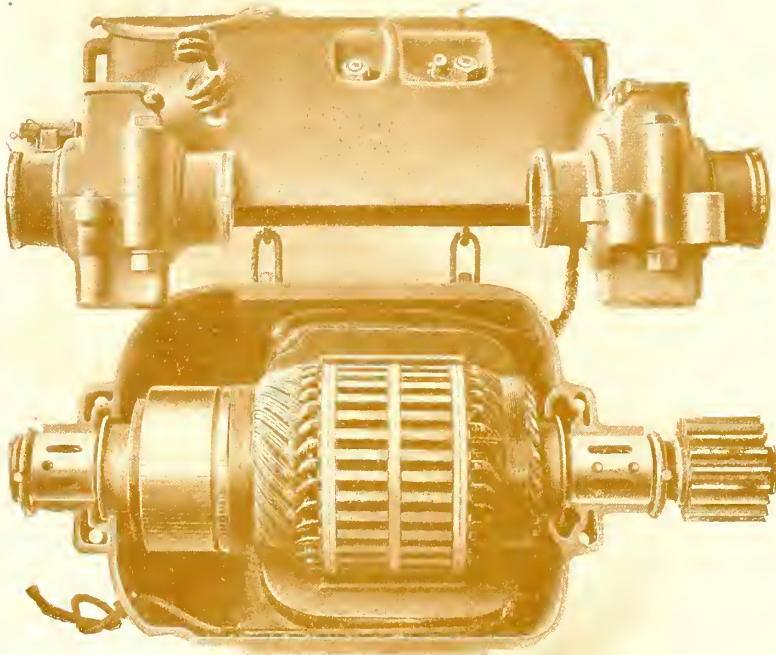

No. 34  
50-H.P. MOTOR

Single, Double and  
Quadruple Equipments for  
All Speeds and  
Conditions of Service.  
Simple in Design.  
Extra Large Bearings.  
All Parts Accessible.  
Lowest Cost for Maintenance.

SERIES PARALLEL  
MAGNETIC BLOWOUT

## Controllers

and all Appliances to suit

Ventilated Armature.

Triple  
Armature Coils.

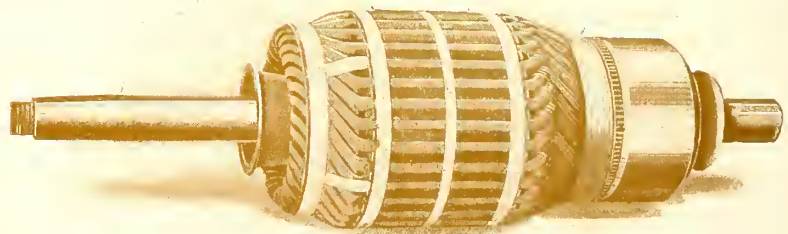

No. 34.  
50-H.P.  
ARMATURE

# THE LORAIN STEEL COMPANY

LORAIN, OHIO.

SALES OFFICES:

JOHNSTOWN, PA.

NEW YORK, Empire Building.

CHICAGO, Monadnock Building.

ATLANTA, Equitable Building.

PITTSBURG, Penn Building.



# GENERAL ELECTRIC COMPANY'S

## RAILWAY MOTORS

For Heavy Elevated and Suburban High Speed Service

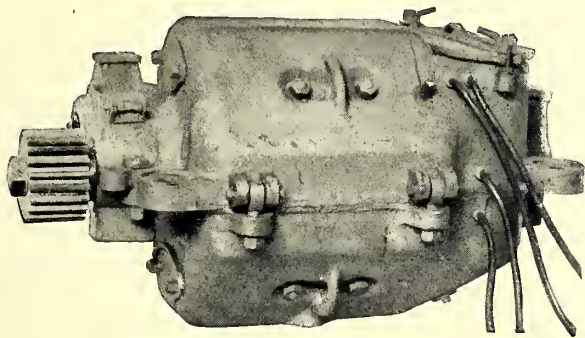

GE-57—50 H.P. Motor

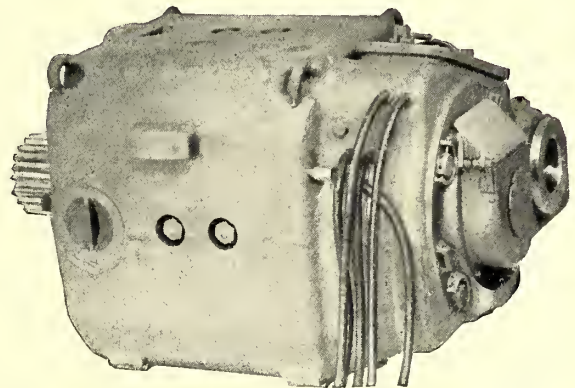

GE-73—75 H.P. Motor

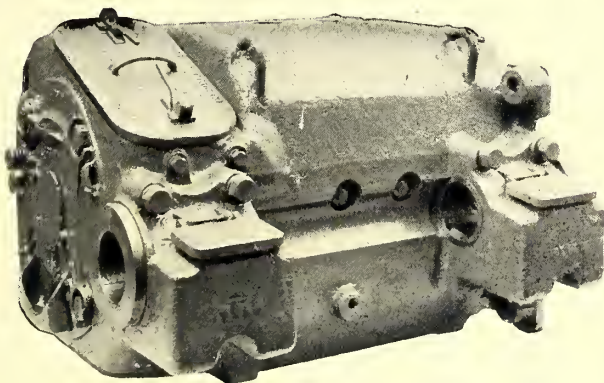

GE-66—125 H.P. Motor

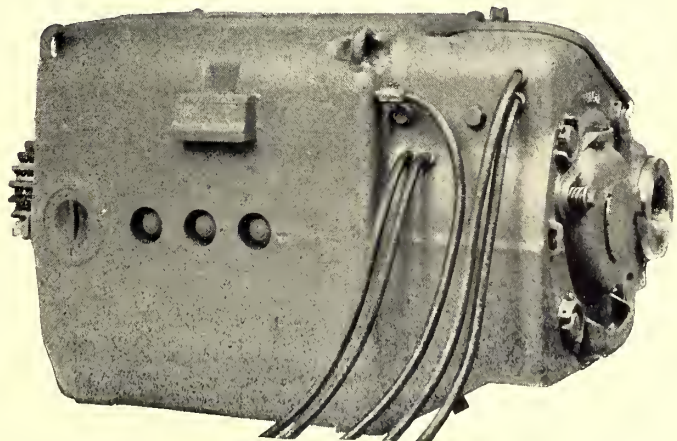

GE-55—160 H.P. Motor

**GENERAL ELECTRIC COMPANY**

Schenectady, N. Y., U. S. A.

# GENERAL ELECTRIC COMPANY

## THE LARGEST ELECTRICAL STATION IN THE WORLD

Eleven Units of 3500 Kw. each at 6600 Volts

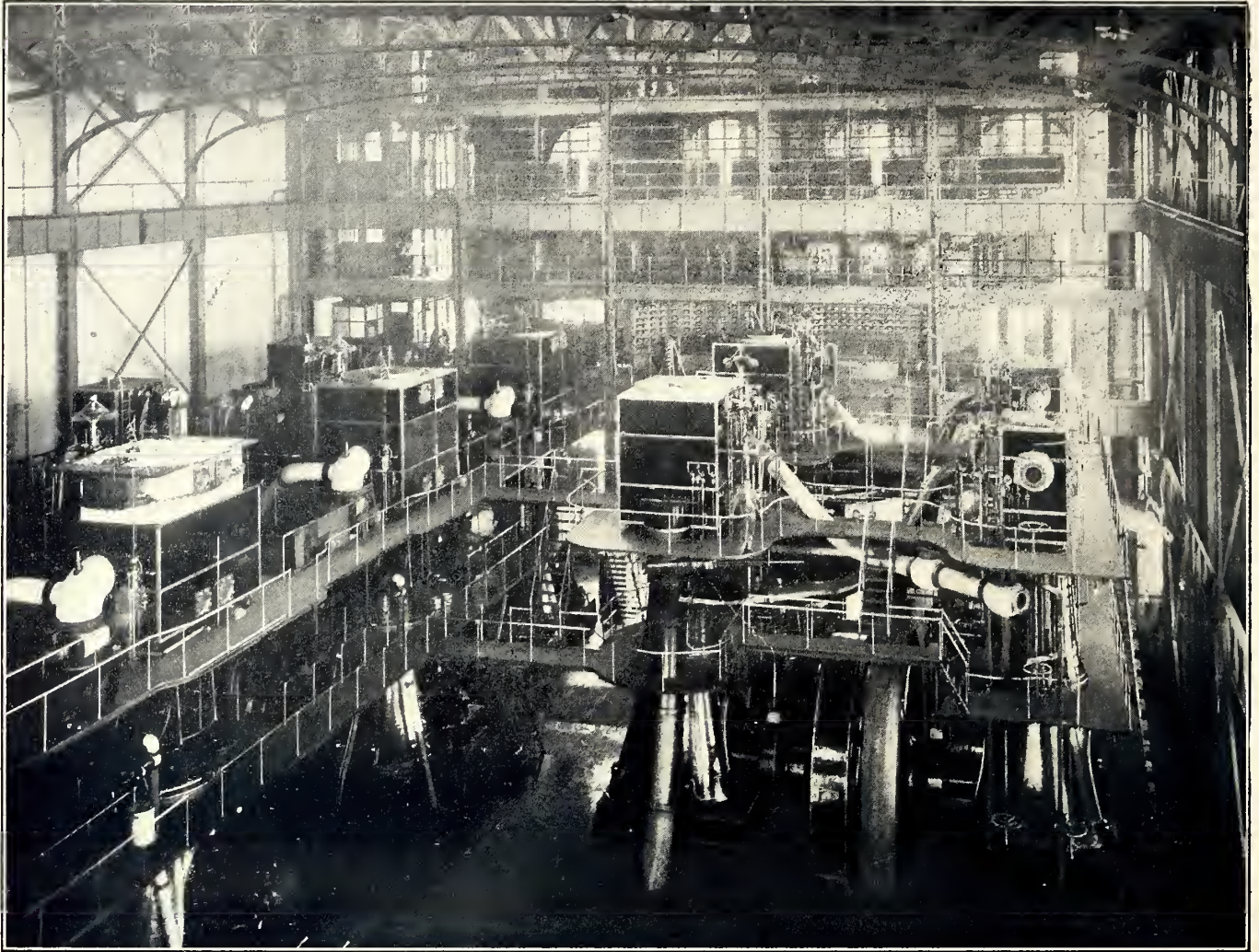

Ninety-sixth Street Power Station of the Metropolitan Street Railway Co., New York.

All the Electrical Apparatus in this Station was furnished by

### The General Electric Company

General Office: Schenectady, N. Y., U. S. A.

#### SALES OFFICES

BOSTON, MASS., 200 Summer St.	Pittsburg, Pa., 502 Trademens Bank Bldg.	Columbus, Ohio, 14 N. High St.	Minneapolis, Minn., Phoenix Bldg
NEW YORK, N. Y., 44 Broad St.	ATLANTA, GA., Equitable Bldg.	Nashville, Tenn., Room 73, Cole Bldg.	DENVER, COLO., Kittredge Bldg.
Syracuse, N.Y., Sedgwick, Andrews & Kennedy Bldg.	New Orleans, La., 917 Hennen Bldg.	CHICAGO, ILL., Monadnock Bldg.	Salt Lake City, Utah, Templeton Bldg.
Buffalo, N.Y., Elliott Square Bldg.	CINCINNATI, OHIO, 420 West Fourth St.	Detroit, Mich., 704 Chamber of Commerce Bldg.	SAN FRANCISCO, CAL., Claus Spreckels Bldg.
PHILADELPHIA, PA., 214 South Eleventh St.	Cleveland, Ohio, 310 New England Bldg.	St. Louis, Mo., Wainwright Bldg.	Los Angeles, Cal., Douglas Bldg.
Baltimore, Md., 227 E. German St.		Dallas, Texas, Scollard Bldg.	Portland, Ore., Worcester Bldg.
		Helena, Mont., Electric Bldg.	

FOREIGN DEPARTMENT: Schenectady, N. Y., and 44 Broad St., New York, N. Y.

# GENERAL ELECTRIC COMPANY

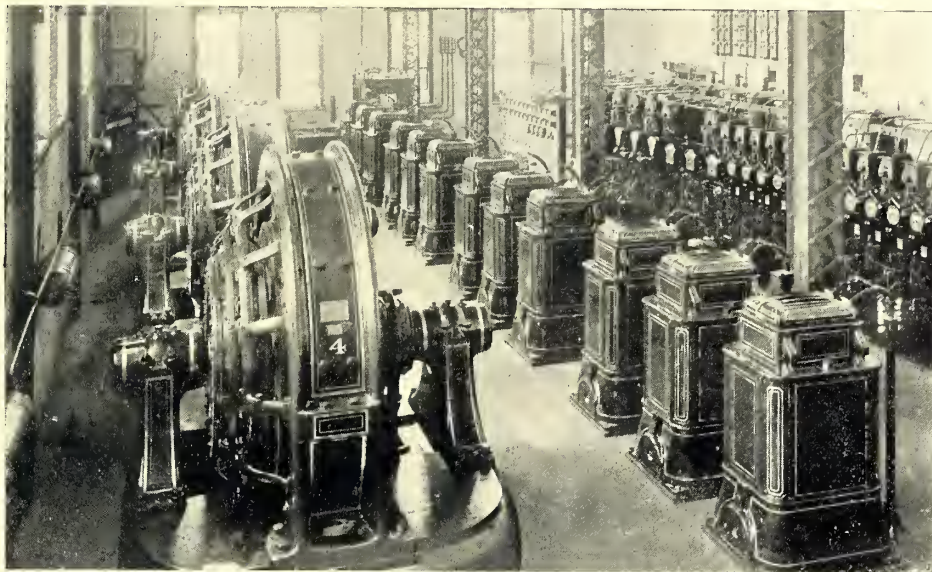

One of the six Substations of the Metropolitan Street Railway Co., showing Rotary Converters of 1,000 Kw each; Air-Blast Transformers; and high and low voltage Switching Apparatus, which were designed, built and installed by

**THE GENERAL ELECTRIC COMPANY**

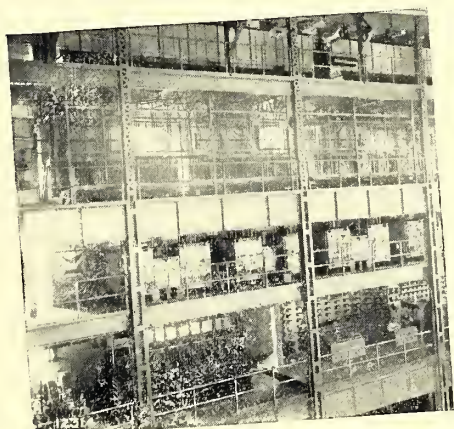

Switchboards and Oil Switches for controlling 38,500 Kw; rated with overload capacity of 77,000 Kw at 6,600 volts.

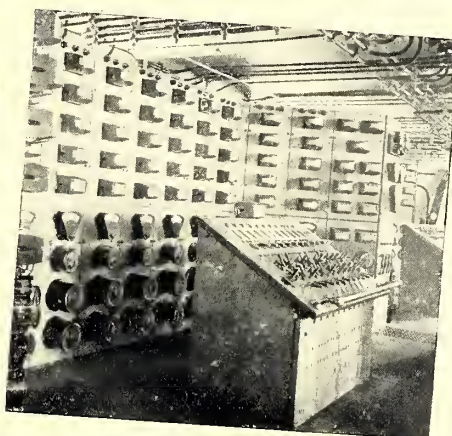

Instruments and Controlling Switches for operating Oil Switches of eleven 3,500 Kw Generators.

The oil switches used on this system open automatically on overload and break the full generating capacity of the station with all machines in parallel.

All Switches, Boards and Controlling Apparatus were designed and built by

**THE GENERAL ELECTRIC COMPANY**



All the Electric Car Equipments purchased by the Metropolitan Street Railway Co. were manufactured by

**THE GENERAL ELECTRIC COMPANY**

# GENERAL ELECTRIC COMPANY'S

## Type M Control

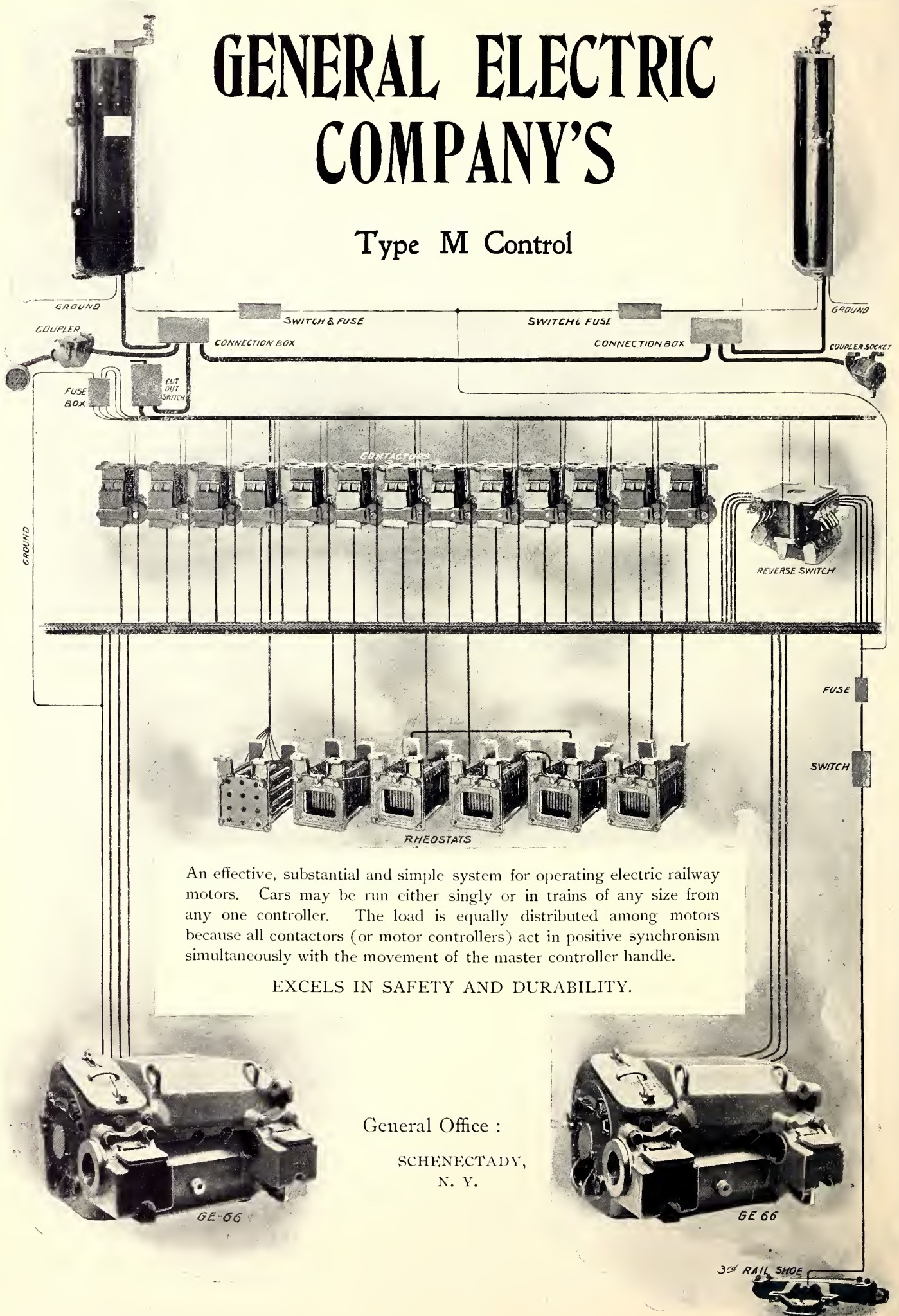

An effective, substantial and simple system for operating electric railway motors. Cars may be run either singly or in trains of any size from any one controller. The load is equally distributed among motors because all contactors (or motor controllers) act in positive synchronism simultaneously with the movement of the master controller handle.

EXCELS IN SAFETY AND DURABILITY.

General Office :  
SCHENECTADY,  
N. Y.

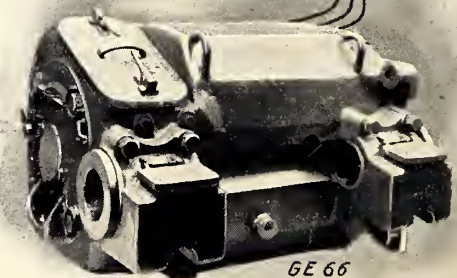
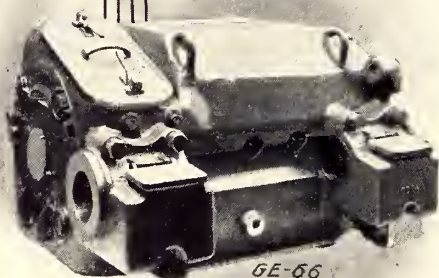

3<sup>rd</sup> RAIL SHOE

# BISHOP'S

# SPECIAL INSULATIONS

FOR

HIGH TENSIONS  
CENTRAL STATIONS  
UNDER GROUND  
UNDER WATER



ELEVATOR CABLES  
ELECTRIC CARS  
DRAW BRIDGES  
EVERYTHING GOOD

For those who buy for themselves the best is the cheapest in the end.

### Our Special Car Wires

are made with thin layer of paper between copper and rubber, to keep copper clean and facilitate joint making.

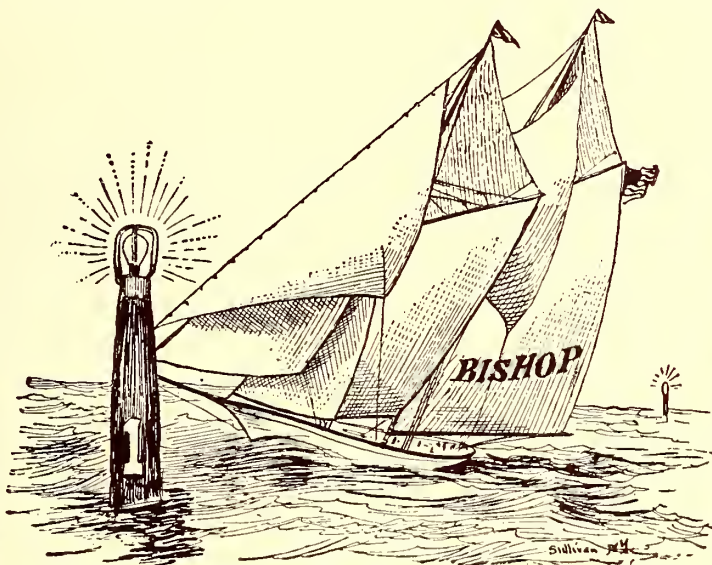

Electric Buoys off Sandy Hook lighted by Bishop Cables.

### THE SAYING

"About the same as Steinway and fifty dollars cheaper," has sold many pianos and caused many life-long regrets.

"About as good as Bishop and will pass the inspector at less cost," is attractive to contractors, but does not insure a good job. It pays to get the best.

When rubber hose and rubber shoes go to pieces in a month or less, it is no wonder that some people hesitate to use rubber insulation on wires, where long life is so important. Our advice is "**Don't Use Rubber**" unless you get the **lasting kind**. A few years since Mr. Alden, in an address before a rubber dealers' convention in Boston, showed by statistics that there was about four times as much rubber used in this country each year as was imported, about three-fourths of the supply being home produced. This is all obtained from old boots, shoes, hose, etc., and is known as reclaimed rubber. It contains all the adulterants used when first made, and is sold at about ten cents per pound. A little new rubber added and a little slicker make cheap shoes and cheap insulation. If you buy cheap rubber shoes or hose, and they don't last, they are easily replaced. If your insulation caves in, the undertaker may get a job, or the insurance company may partially pay damages. Does it pay to take the risk? About the only difference between the **Best White Core**, and the poorest red, white or blue imitations is in the rubber. Slicker and varnish may cause close resemblance, and the crows may be mistaken by the Inspector for ducks, but they don't like water, and won't live long in any of the elements. If you want to be sure of long life for your wires, insist on having only the best, and the surest way of getting the best is to buy of those who don't make or keep low grades. The **Bishop Gutta Percha Co.** does not make second grades of anything. Our sub-marine and underground cables have been in use longer than any others, and speak for themselves. Our wires for inside work are made for long life, rather than cheapness, but are sold as low as any of same quality. **Special Work, Elevator Cables**, and all kinds of flexibles and strands made to order promptly.

# Bishop Gutta=Percha Co.,

420-426 EAST TWENTY-FIFTH STREET, NEW YORK

HARRY D. REED, Superintendent

HENRY A. REED, Manager

**SECOND HAND EQUIPMENT.**

**CARS**

Consisting of 16, 18 and 20 ft. Closed Cars; 8, 9 and 15 Bench Open Cars, suitable for either 4 ft. 8 1/2 in. or 5 ft. 2 1/2 in. gauge.



Fully repaired and repainted to suit purchaser, equipped and ready for immediate service with W. P. 50 or Westinghouse 3 motors on Peckham or Brill Single trucks, all in good repair.

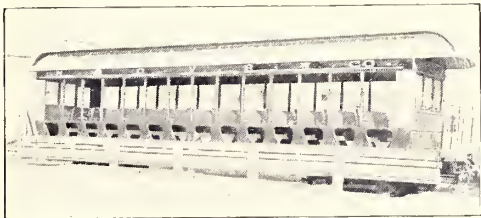

Four 15-Bench Cars like this cut; three fully wired for 4 50 H. P. motors, on Taylor high speed trucks

NOW ON SALE BY  
**GILES S. ALLISON,** SALES AGENT  
Brooklyn Heights Railway Co.  
57 BROADWAY, - NEW YORK.

**BARGAINS FOR IMMEDIATE DELIVERY.**

We offer for the consideration of buyers, a number of Railway Generators, Tandem and Cross Compound Engines, high speed automatic Corliss and other types.

Also a number of vertical, watertube and horizontal boilers.

A number of cars, single and double truck; also trucks, track material, extra armatures, repairs of all kinds and contractors material.

Correspond with us before buying or selling anything in this line.

WIRE US OR WRITE US FOR FULL INFORMATION.

**THOMPSON, SON & CO.**  
107 LIBERTY STREET, . . . NEW YORK

**FOR SALE CHEAP.**

Any part of fourteen hundred feet of steel elevated railway structure, in first-class condition, suitable for permanent street railway bridges. Full particulars, with blue print, furnished on application.

SIoux CITY TRACTION CO.,  
SIoux CITY, IOWA.

**FOR SALE**

New and Relaying Rails  
New and Second-Hand Motor Cars  
New and Second-Hand Locomotives, Coaches, Box and Flat Cars

JUSTICE COX, JR., & CO., Limited  
552-554 Bullitt Building  
Philadelphia

**FULL EQUIPMENT**

Engines, Boilers, Dynamos, Generators and General Machinery.

Write for special Catalogue.

FRANK TOOMEY  
Phone 261-262. 127-131 N. Third St., Phila., Pa.

**FOR SALE  
Locomotives and Cars**

Freight, passenger and logging locomotives of all descriptions; also freight, passenger and logging cars. Send for description.

F. M. HICKS,  
225 Dearborn St., Chicago.

**Relaying Rails—For Sale.  
Immediate Delivery**

230 Tons 6" Johnson Girder Rails, section No. 62, in good condition, at Washington, D. C. Also other Rails of different weights and descriptions at various points.

BENJAMIN IRON & STEEL CO.  
Buffalo, N. Y.

Our Catalogue of  
**Street Railway and  
Electrical Books**

is yours for the asking.  
STREET RAILWAY JOURNAL,  
120 Liberty St., N. Y.

**PISTONS WANTED**

WANTED—Position as Manager or Superintendent of Electric Railroad, 22 years' experience Steam and Electric Railroad, 17 years of which as superintendent. Thoroughly familiar with all details. Can furnish best of references as to thorough and economical management. Address "J. C. B.," care STREET RAILWAY JOURNAL.

SUPERINTENDENT of construction, now employed, would like position as manager, superintendent or engineer for new electric railway. Responsible for entire construction on line just operating. Competent to deal with franchises, locate, plan, construct, equip and operate. Willing to locate anywhere in the interest of parties desiring a responsible man, and willing to pay accordingly, but prefer Southern States or California. Address, Lock Box 454, Woburn, Mass.

AGENCIES WANTED—The advertiser represents in the South a number of the leading manufacturers of electric railway equipment. Can handle to advantage a few additional lines, both of standard apparatus and specialties. Correspondence solicited from manufacturers desiring a wide-awake Southern representative. Address, "B. F.," care of STREET RAILWAY JOURNAL, New York.

IS YOUR ROAD PAYING DIVIDENDS? If not, perhaps it could be made to do so by improved methods of operation. The advertiser has had 15 years' experience, is now employed as superintendent of a large system and believes he could manage your road to excellent advantage. Can furnish references from men who are recognized as experts in railway management. For further information, address, "RAILWAY MANAGER," care of STREET RAILWAY JOURNAL, New York.

WANTED—Position by a thoroughly competent street railway man of eleven years practical experience, five years as electrician and master mechanic. Can keep repair expense as low as possible, an armature winder and familiar with all types of equipments; moderate salary. Address, "ELECTRICIAN," care of STREET RAILWAY JOURNAL, No. 120 Liberty Street, New York, N. Y.

**WANTED TO BUY**

I am in the market for

**Street Railway or**

**Electric Light Plants**

in any part of the United States.

Address \_\_\_\_\_  
**JOS. B. MAYER,**  
795 Ellicott Sq., - - BUFFALO, N. Y.

4 M. P. 4-300-400 G. E. RAILWAY GENERATORS.  
3 M. P. 4-100-650 G. E. " "

In Excellent Condition. Immediate Shipment.

**ROSSITER, MACGOVERN & CO.**

Principal Offices 141 BROADWAY, N. Y. Works JERSEY CITY, N. J.

**CHARLES E. DUSTIN CO., 11 BROADWAY, N. Y.**

I beg to notify my friends and acquaintances that I have terminated my connection with ROSSITER, MACGOVERN & Co., as President and General Manager, in order to organize the CHARLES E. DUSTIN COMPANY.

The new company has secured offices at 11 Broadway, New York City, and proposes to engage in the purchase and sale of all kinds of Electrical Machinery, Engines, Boilers, etc., and also to undertake the construction of Electric and Steam Plants and to do General Engineering.

Mr. W. S. Barstow, formerly General Manager of the Edison Electric Illuminating Company of Brooklyn, has been retained as Consulting Engineer, and will devote a large part of his time to the interests of the new concern. The company will have a capital of \$250,000 and will be fully prepared to cover all special branches of the business as above set forth.

With the thanks for past courtesies, and trusting that in the CHARLES E. DUSTIN COMPANY I may have the pleasure of continuing business relations with you, I remain, very respectfully yours,

CHARLES E. DUSTIN,

September 17, 1901

Bowling Green Bldg., 11 Broadway, New York

**CHARLES E. DUSTIN CO., 11 BROADWAY, N. Y.**

FOR SALE

**STEEL RAILS** All Weights

Track Fastenings and Spikes  
For Prompt Delivery . . . . .

Relaying and Scrap Rails Bought and Sold.

**The Steel Rail Supply Company**

100 Broadway,

New York City

Successors to  
HUMPHREYS & SAYCE

**WANTED**

BACK COPIES OF THE

**Street Railway Journal**

LIST FURNISHED ON APPLICATION

**Street Railway Publishing Company**

120 LIBERTY ST., NEW YORK

**A BARGAIN—CARS AS GOOD AS NEW—TALK QUICK**

JEWETT CAR BODIES, MOUNTED ON PECKHAM No. 14a EXTRA STRONG TRUCKS, EQUIPPED WITH TWO 50 H. P. WALKER MOTORS.

LACLEDE CAR BODIES, MOUNTED ON CURTIS TRUCKS, EQUIPPED WITH FOUR WESTINGHOUSE No. 49 MOTORS.

**Western Electrical Supply Co.** ST. LOUIS U. S. A.

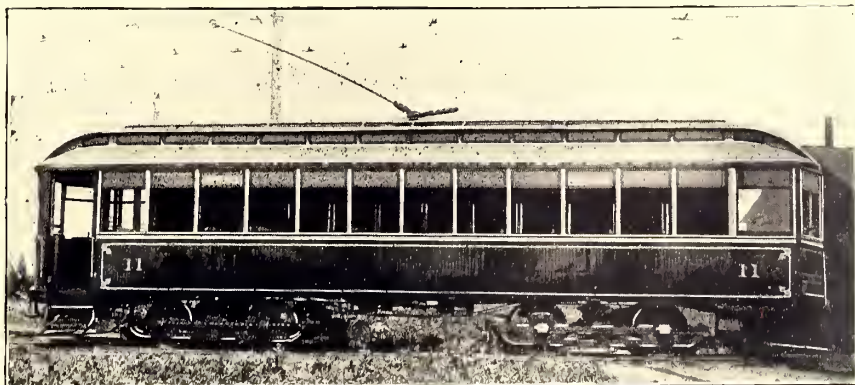

**For Sale** We are in the Market to Buy or to Sell   
 Open and Closed Cars, Motors, Generators, Relaying Rails, Etc.

**CARS—QUICK DELIVERY—BARGAINS—MOTORS**



Various Styles.

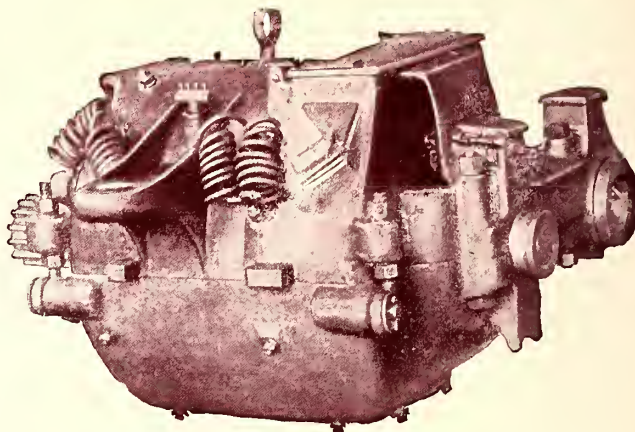

We can supply equipments :

- Westinghouse 3
- “ 12A
- “ 38B
- G. E. 800
- “ 1200

See sample motors in our exhibit at Street Railway Convention.



Some choice equipments of Westinghouse No extra cores, armatures and shells.

All our motors in first-class running order.  
 Some equal to new.

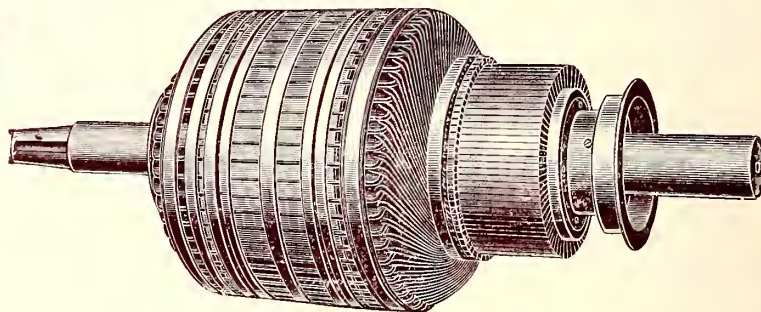

Extra Armatures



We have some PECKHAM Single Trucks.  
 Also 16-ft. Closed Cars, Stephenson.

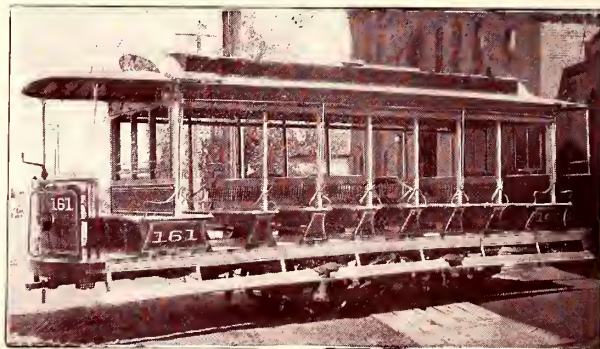

Prepare for next Summer.

**WHAT HAVE YOU FOR SALE**

**DALLETT & COMPANY**

201 WALNUT PLACE, PHILADELPHIA.

Established 1875.

Long Distance Telephone.



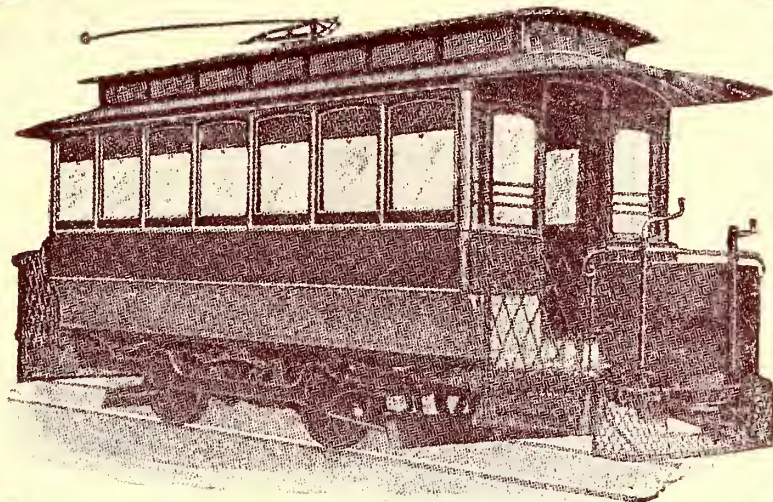

30 SINGLE TRUCK ST. LOUIS CARS, COMPLETE.

# ELECTRICAL & STEAM MACHINERY

OF ALL FIRST-CLASS MAKERS  
FOR RAILWAY, LIGHTING, & POWER

**W**E have constantly on hand a large number of electric generators of WESTINGHOUSE, GENERAL ELECTRIC, and other standard makes; also ENGINES AND BOILERS; which are in first class condition and equal to new in every respect. These have not been displaced on account of inherent defects, but on account of changes in system, consolidation, etc.

We also have in stock STREET CARS, CAR MOTORS AND CONTROLLERS, of all standard types, and all kinds of ELECTRICAL APPARATUS for ALTERNATING, DIRECT current and arc lighting work.

We are prepared to furnish everything for the complete installation of an electric RAILROAD, LIGHTING or POWER plant, using machinery of the very best known type or manufacture.

If you contemplate CHANGING your system or DISPOSING of MACHINERY or EQUIPMENT, we will PURCHASE same OUTRIGHT from you, providing it is in good condition and of modern design.

## ROSSITER, MAC GOVERN & CO.,

141 BROADWAY, N. Y. CITY.

FACTORIES, {

BROOKLYN, N. Y.

JERSEY CITY, N. J.

SEND FOR CATALOG.

**Engines**

**Boilers**

CORRESPONDENCE  
\* \* SOLICITED \* \*

**Locomotives**

**Direct Connected Units**

**THOMPSON,**  
**SON & CO.**

107 Liberty Street  
New York, U.S.A.



LONDON OFFICE  
39 Victoria Street, Westminster, S. W.  
LONDON, ENGLAND

**Generators**

Write for full particulars  
Stock constantly changing

**Car Equipments**

**Rails**

ARMATURES  
REWOUND

**Cars**

# MERRITT & COMPANY

1124 RIDGE AVENUE

-- -- --

PHILADELPHIA

MANUFACTURERS OF



# LOCKERS



FOR THE

CAR BARN  
GYMNASIUM

POWER HOUSE  
CLUB

SHOP  
ARMORY, ETC.

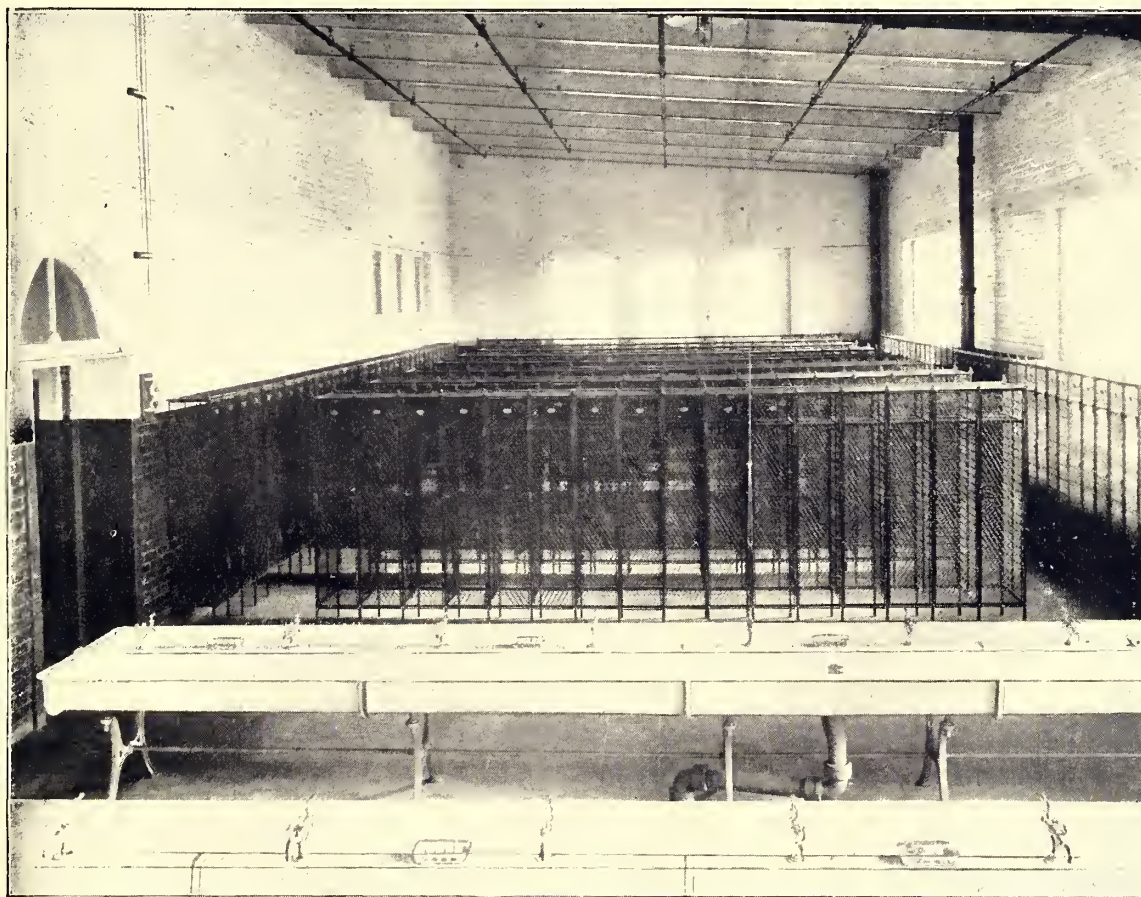

ONE OF THE LOCKER ROOMS OF THE GENERAL ELECTRIC CO., WHO HAVE ABOUT 1500 IN USE

**EXPANDED METAL LOCKERS**  
SANITARY    SECURE    ATTRACTIVE

HAVE PROVED THEMSELVES TO HAVE  
MANY FEATURES OF SUPERIORITY  
DURABLE AND REASONABLE

BOSTON ELEVATED RAILWAY CO.  
SCRANTON RAILWAY CO.  
HARTFORD STREET RAILWAY CO.  
UNION TRACTION CO.  
CAPITAL TRACTION CO.  
BULLOCK ELECTRIC MFG. CO.  
WESTINGHOUSE ELECTRIC & MFG. CO.  
WESTON ELECTRIC INST. CO.

AMONG THOSE  
WHO HAVE  
ADOPTED THEM

PENNSYLVANIA STEEL CO.  
BABCOCK & WILCOX CO.  
WM. CRAMP & SONS  
SHIP & ENGINE BUILDING CO.  
PENNSYLVANIA RAILROAD CO.  
NEW YORK CENTRAL & HUDSON R. R. R.  
NEW YORK, NEW HAVEN & HARTFORD R. R.

# The Murray Hill Hotel

Park Avenue, 40th to 41st Streets, New York

**T**HE situation of the Murray Hill Hotel is considered one of the most superior in New York City. It occupies an entire block on Murray Hill, the famous residential section of New York and the highest point of ground within the city limits.

On account of its high elevation, it is the coolest hotel in summer, and is conducted on both the American and European plans.



**Headquarters of  
American  
Street Railway  
Association**

**One Block from Grand Central Station**, terminus of the N. Y. C. & H. R. R. R.—N. Y. & Harlem—Adirondack & St. Lawrence—Delaware & Hudson—N. Y., N. H. & H. R. R.—Boston & N. Y. Air Line.

**Six Minutes** by electric cars to West Shore Ferry—**Twelve Minutes** by electric cars to Pennsylvania and Erie R. R. Ferries.—**Seven Minutes** by electric cars to L. I. R. R.

**Electric Cars** passing in front of the Hotel connect with all parts of the city.—The shopping district and any theatre or place of amusement can be reached within ten minutes.

**Elevated Railroad Stations for Murray Hill Hotel**: NINTH—42d Street; SIXTH—42d Street; THIRD—42d Street; SECOND—42d Street.

**Baggage Transferred to and from Grand Central Station Free of Charge**

## Ten Minutes from Madison Square Garden

Delegates to the annual convention of the AMERICAN STREET RAILWAY ASSOCIATION traveling over the New York Central will arrive in New York City at the Grand Central Station. A ride of less than ten minutes on the cars of the Metropolitan Street Railway Company will take them to Madison Square Garden, where the meetings are to be held. The Grand Central Station is also within a few minutes of seventy-seven hotels, fifty-five clubs and forty-four theatres—and with a train every hour for the North and West.

For further information regarding the New York Central service to the AMERICAN STREET RAILWAY ASSOCIATION convention, apply to local ticket agents, or to

**GEO. H. DANIELS, G. P. A.**

Grand Central Station, New York

## To the New York Convention of the American Street Railway Association via the **WABASH**

### To Street Railway and Supply Men :

For the above meeting the Wabash Railroad will make a rate of \$23.70 for the round trip from Chicago, on the certificate plan.

A special train consisting of elegant Pullman sleepers will leave Chicago at 3:00 p. m., Monday, October 7th, from Dearborn Station, Dearborn and Polk Sts., to run through via Detroit, Buffalo and West Shore Railroad. A special sleeper will be held for ladies, and gentlemen and their wives. For those who are not able to take the special, the Wabash has trains as follows :

Continental Limited, leaving Chicago 11:00 a. m., arriving in New York at 3.30 p. m. next day ;  
Eastern Express 11:00 p. m., arriving in New York at 7:30 a. m. second morning.

Stop-overs will be allowed in Buffalo, in either or both directions, to visit the Pan-American Exposition.

The party will be personally conducted by Mr. N. C. KEERAN, who had charge of the Street Railway special trains to Montreal, St. Louis, Niagara Falls and Boston.

For Railroad and Sleeping-car Reservations, apply to

N. C. KEERAN, C. P. & T. A., Wabash City Ticket Office, 97 Adams St.

C. S. CRANE, Gen. Pass. and Ticket Agent,

F. A. PALMER, Ass't Gen. Pass. Agent,

St. Louis, Mo.

Chicago, Ill.



# Street Railway Men

in attending their

Annual Convention in New York, October 9-11, will find the perfection of railway comfort in the luxurious through trains of the LACKAWANNA RAILROAD

## 400 Miles of the Finest Scenery in the World

Four superb trains daily between Chicago and New York in connection with the Nickel Plate. Through sleepers daily between St. Louis and New York via The Wabash Railroad. Lackawanna Dining Cars on all through trains. Meals a la carte. Information and tickets at 429 and 1183 Broadway, New York; 289 Main St., Buffalo; 103 Adams St., Chicago



### MICHIGAN CENTRAL

*The Niagara Falls Route*

To New York, Boston and the East  
**SPECIAL LOW ROUND TRIP RATES**  
 between Chicago and New York, good for stop-over at Niagara Falls and Buffalo.

Through Trains with magnificent equipment leave Chicago 10.30 a. m., 3.00 p. m. and 11.30 p. m. daily, as well as the Pan-American Special, leaving Chicago 6.00 p. m. daily and arriving at Buffalo 7.45 a. m. Send 4 cents postage for Pan American Souvenir Folder. O. W. RUGGLES, G. P. & T. A., Chicago.



### FINEST TRAINS IN CENTRAL STATES

SOLID VESTIBULED

Standard and Compartment Sleepers

Café Dining Service

TO

CHICAGO  
 INDIANAPOLIS  
 DAYTON

Direct Line

To

Northern Lake Resorts

TOLEDO

DETROIT

D. G. EDWARDS, Passenger Traffic Manager, Cincinnati, Ohio.

## AMERICAN STREET RAILWAY INVESTMENTS

"The Street Railway Red Book." . .

The Standard Manual of Street Railway Statistics. . . . .

**PRICE, \$5.00.**

STREET RAILWAY PUBLISHING CO.,  
 120 LIBERTY STREET, NEW YORK.

# American Street Railway Association Convention

NEW YORK, OCTOBER 9-11, 1901.

**T**HE ERIE RAILROAD offers special facilities for those desiring to attend the Annual Convention of The American Street Railway Association, to be held in New York, October 9th to 11th, particularly from Chicago, Cincinnati, Cleveland, the West. A train consisting of Pullman equipment of the best type yet produced, and with Dining Car serving all meals a la Carte except dinner, which will be table d'hote, will leave Chicago, Monday, October 7th, at 3 P. M., Cincinnati 6.25 P. M., and Cleveland 11.30 P. M., arriving New York next evening at 7.55 P. M. We therefore beg to suggest, in the interest of the comfort and enjoyment of all who will attend the convention, that those from points west of Chicago rendezvous at that point and leave at 3 P. M. on the train named with the Chicago delegation.

Those from Cincinnati, Cleveland and points east of Chicago will join the party from the west en route.

All tickets reading via the Erie Railroad to New York City from Jamestown, N. Y., and points west, are good for passage through Buffalo, and a ten days' stop-over may be secured at that point to visit the Pan-American Exposition by depositing the ticket with Joint Agent and the payment of nominal fee of \$1.00. It is suggested however, that parties come direct to New York and take advantage of the stop-over on the return trip (which may be secured under the same conditions) to visit the Exposition.

The Erie Railroad has long been known as the "Picturesque Trunk Line of America," and the many scenic attractions along this route will unquestionably make the trip highly satisfactory to all who are able to avail themselves of it.

Kindly write Mr. F. W. Buskirk, A. G. P. A., Erie Railroad, Chicago, at once, stating the sleeping car accommodations that you will require.

**D. W. COOKE, General Passenger Agent.**

## GREATEST PLAYGROUND ON EARTH

Every Need }  
Every Wish } Can Be  
Every Purse } Suited

### SPECIAL RATES

have been established by the SOUTHERN PACIFIC between all parts of

### CALIFORNIA

and its great number of famous resorts by which the expense of a trip is reduced to a very low and reasonable rate.

For example:

From all parts of California to the resorts in the Shasta Region, Lake Tahoe and Surroundings, Yosemite, the Big Trees, the Kings River Country.

From San Joaquin and Sacramento Valley Points to the Monterey Bay Coast.

From the San Joaquin Valley, Arizona and New Mexico to the seashore in Southern California and the resorts of Northern California.

For full information, apply to

EDWIN HAWLEY,

L. H. NUTTING,

Asst. Gen'l Traffic Mgr.

Eastern Passenger Agt.

349 Broadway or 1 Battery Place  
(Washington Building), New York

## Big Four

The  
'Buffalo  
Route'

to



# THE FINEST TRAIN IN THE WORLD

For the delegates to the  
Street Railway Convention

## The Lake Shore & Michigan Southern Railway

will give special attention to the accommodation of delegates and their friends attending the meeting of the

### American Street Railway Association

to be held at New York Oct. 9th, 10th and  
11th. Delegates will leave Chicago via

## THE LAKE SHORE LIMITED

Monday, Oct. 7th, at 5:30 P. M., arriving at Buffalo at 6:50 A. M. Tuesday.

A stop-off privilege will be given so that passengers  
may spend Tuesday, Oct. 8th, in Buffalo.

### A Day at the Pan-American Exposition

The party will leave Buffalo Tuesday evening  
via New York Central & Hudson River Rail-  
road, arriving in New York City at the . . .

#### Grand Central Station, (TEN MINUTES FROM CONVENTION HALL,)

Wednesday morning, Oct. 9th, in time for breakfast.

Leaving Buffalo, the party will also include the

Cincinnati, St. Louis, South and Southern delegations.

CITY TICKET OFFICE OF THE  
**LAKE SHORE & MICHIGAN SOUTHERN RAILWAY**  
180 CLARK STREET, CHICAGO





## THE CHICAGO & ALTON

IS THE BEST RAILWAY IN AMERICA, AND  
AMERICA SETS THE STANDARD FOR THE WORLD.

WRITE FOR FOLDERS, PICTURES, NOVELTIES, AND MAPS.

GEO. J. CHARLTON, GENERAL PASSENGER AGENT, CHICAGO, ILLINOIS.

# THE GREAT LABOR SAVER...

You Can Save Time and Money and Get Far Better Results with the Trenton Trolley Wagon

For convenience, ease of operation, safety, durability and high grade construction it has no equal.

Write us about it.

Circulars and Prices on Application.



Derselbe Trolley-Wagon ist bereits auf allen Haupt-Strassenbahnsystemen Amerikas eingeführt.

Este Wagon ha sido adaptado por las principales lineas en America.

## J. R. McCARDELL & CO.,

Patentees and Sole Manufacturers, TRENTON, N. J.  
European Agent, Robert W. Blackwell, 59 City Road, London, E.C., and 50, Boulevard Haussman, Paris.

You Will Never Regret  
BUYING A  
**LEONHARDT**  
REVOLVING TOWER WAGON,  
IS THE MOST ECONOMICAL. RELIABLE. QUICKLY OPERATED.  
INSULATION ALWAYS PERFECT.  
SEE TOOL COMPARTMENTS.

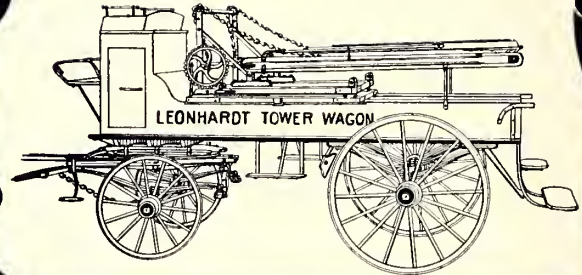

PATENTED AND BUILT BY

**LEONHARDT WAGON MFG. CO.**  
BALTIMORE, - MD. - U.S.A.

## DIXON'S GRAPHITED WOOD GREASE FOR TROLLEY CAR GEARS.

Absolutely prevents noise and does not ooze out of gear case. "Lasts three times as long as any other lubricant."

JOSEPH DIXON CRUCIBLE CO., JERSEY CITY, N. J.

If you want an article that will repeat itself, try

## U.S. METAL POLISH

For polishing all kinds of metals. Sold by Dealers. Samples free. GEO. W. HOFFMAN, Mfr., 295 E. Washington St., Indianapolis, Ind

WHEN WRITING TO ADVERTISERS in the STREET RAILWAY JOURNAL you will confer a favor on both publisher and advertiser by mentioning this paper.

## MINIATURE RAILWAY COMPANY

[INCORPORATED]

CABLE ADDRESS: "MINRAILCO," LIEBER CODE.

### CAGNEY BROTHERS

Manufacturers and Exporters of LOCOMOTIVES and ROLLING STOCK from 12 5-8 inches to Standard Gauge

General Office, No. 301 Broadway, New York City, U. S. A.



A complete Miniature Railway consisting of One Locomotive, Tender and Ten Passenger Cars, carrying 20 Passengers; using coal for fuel. The greatest attraction and best money maker of the 20th Century. Secure the Latest and Best Complete Miniature Railways from the Original Inventors and Manufacturers at LESS cost than OLD FASHIONED IMITATIONS. Send for ILLUSTRATED Catalogue.

## NEW CASTLE BRIDGE CO., NEW CASTLE, INDIANA

STEEL BRIDGES AND STRUCTURAL IRON WORK



We are prepared to give special attention to the requirements of street and suburban railways. The above illustration shows a 500 foot bridge recently built by us for The Dayton & Troy Electric Railway Company

# DARLINGTON'S ELECTRIC FOUNTAINS

For PARK, HOTEL or RESIDENCE

POPULAR

BEAUTIFUL

PROFITABLE

MOST VARIED WATER DISPLAYS



ORNAMENTAL

PERMANENT

USEFUL

We also

BUILD FOUNTAINS WITH-  
OUT ELECTRIC  
EFFECTS

Write for Particulars

OUR PATENTS COVER  
ALL DESIRED POINTS  
OF PERFECTION

Our Fountains are therefore  
UNEQUALLED

CHICAGO:  
J. HOLT GATES & CO., 13-15 Monadnock Block.

SAN FRANCISCO:  
BULLARD & BRECK, 131 Post St.

BOSTON:  
GEORGE W. SHERRMAN, 53 State St.

## DARLINGTON ELECTRIC FOUNTAIN AND SUPPLY COMPANY

1120 Real Estate Building, PHILADELPHIA, PA.

"CREATING PARK TRAFFIC" AND  
"MAKING RAILWAY PARKS PAY"

Are Vital Subjects to Street  
Railway Managers During  
the Summer Months

A Park Equipped with Amusement Features Attracts the Greatest Attendance.

### ARMITAGE-HERSCHELL CO.'S RIDING GALLERY and MINIATURE RAILWAY

Are the TWO BEST ATTRACTIONS for any Railway Park.

Magnets  
which  
Attract  
to  
Railway  
Parks.



ARMITAGE-HERSCHELL CO.'S RIDING GALLERY



ARMITAGE-HERSCHELL CO.'S  
MINIATURE RAILWAY

Profit  
Producers  
for  
Railway  
Parks

Does Your Park Attract? Does it Pay? If it does Not Write

**ARMITAGE-HERSCHELL CO.** NORTH TONAWANDA,  
N. Y.

TELEPHONE 3424 18th.

# The Hopkins-Lau Engraving Co.

11 WEST 20th STREET, NEW YORK



**The Hopkins Co.**  
110 Fifth Ave., New York

**Uptown Branch**  
114-120 W. 30th Street  
New York

## Designing and Illustrating

HALF-TONE AND LINE ENGRAVINGS

FOR ALL PURPOSES

Special attention paid to Catalogue and Rush Work.

## The Hopkins Co., Electrotypers

(Judge Building) 5TH AVE. AND 16TH ST., N. Y. Telephone 1213 18th.

HIGH-CLASS ELECTROTYPING for all purposes. We also wish to call attention to our NICKLE TYPES from half tones. The advantage of these are that they preserve more color and detail with a life twice as great as the ordinary half tone electrotype, making it possible to get as good results as from the original plate.

We have opened this branch with all the latest improved machinery, to enable us to take care of our increased business. This will enable us to offer our customers larger facilities, for getting out good work more promptly than any other plant in the city. . . . .

# Machinery Manufacturers & Dealers!



Courtesy of Chicago Pneumatic Tool Co

WHY NOT USE  
THE  
BEST



**Cuts** COMBINING BEAUTY  
STRENGTH & FORCEFULNESS.

THEY COST NO MORE AND  
BRING GREATER

RETURNS.

**CUTS THAT STRIKE HOME**

*CUTS FULL OF THE SNAP AND VINEGAR THAT MAKE SALES*

THE KIND OF CUTS YOU OUGHT TO USE

# C. P. ZACHER & CO.

221 5<sup>TH</sup> AVE. COR. QUINCY. CHICAGO. 'PHONE MAIN 3850

WRITE FOR INFORMATIONS.

# Photo Process Plate Co.

*Reverse - cut not the chase*

PHOTO ENGRAVING

REGISTERED

*Mechanical*

*Apparatus a Specialty*



A good cut is a good salesman. Our half-tone engravings are brilliant, sharp, clean cut and detailed. The cover plates and many other plates used in this publication were made by us. Note this ad-plate of ours.

Illustrating. Designing. Our Art Department is headed by John T. Bentley. Up-to-date drawings.

Ad-writing. Catalogue compiling. Attractive booklets, etc. Fine printing. Our Advertising Department is headed by Paul M. Wade, whose specialty is common-sense advertising. We'll place your advertising, too.

NEW IDEAS TO ORDER.

We are the only Photo-Engraving house in the country that shares its profits with its employees. Every one in our employ, from the office boy to the superintendent, receives a share of the profits commensurate with his wages. The result is mutually satisfactory.

We are the only advertising house in the country that not only places advertising contracts, and designs attractive advertising matter, but also makes the plates that print the designs.

The advertising expert, PAUL M. WADE, gives our advertising business his personal attention. Common sense plays as big a part in our business as artistic sense.

## PHOTO PROCESS

Offices Telephone, 3681 Cortlandt.

Studios Telephone, 55F Englewood.

## PLATE COMPANY

PARK ROW BUILDING, 1231

NEW YORK

W  
E  
L  
L  
S  
L  
I  
G  
H  
T

W  
E  
L  
L  
S  
L  
I  
G  
H  
T

IS THE...  
**...STANDARD...**  
FOR RAILROAD WORK AND CONTRACTORS

Portable • Self-Contained • Automatic



**INDISPENSABLE AND "ALWAYS READY"**

- FOR ACCIDENTS AT NIGHT
- FOR NIGHT CONSTRUCTION
- FOR SHOP WORK
- FOR HEAVY METAL HEATING

**UNAFFECTED BY WEATHER**

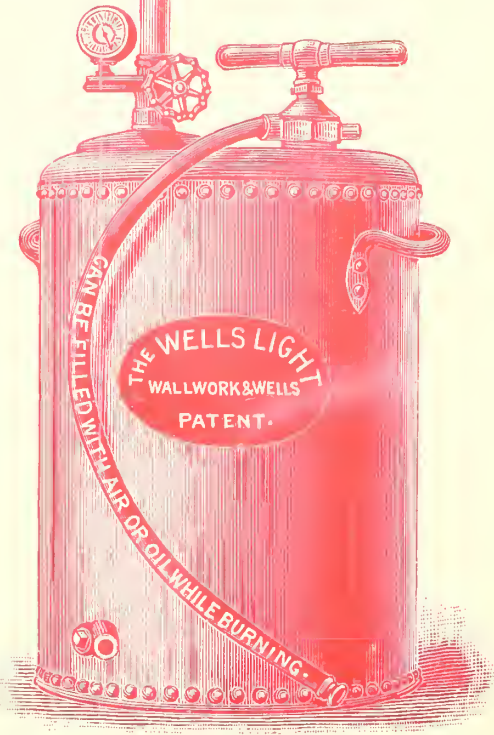

**16,000**  
In Use in  
The United States  
And Canada

ALL SIZES: 800, 2,000 to 4,000 Candle  
Power from Kerosene Oil

**THE WELLS LIGHT MANUFACTURING CO.**  
EDWARD ROBINSON, Sole Proprietor      46 Washington St., NEW YORK, N. Y., U.S.A.

**Section I**  
**FINANCIAL AND  
ENGINEERING**

Bankers, Brokers, Trust  
Companies, Engineers  
and Contractors

**Section II**  
**EUROPEAN MANUFACTURERS  
AND CONTRACTORS**

Leading British,  
German and  
French Houses

**CLASSIFIED  
CYCLOPÆDIA OF  
MANUFACTURERS,  
DEALERS,  
CONTRACTORS,  
ETC.**

**Section V**  
**RAILS AND TRACK  
MATERIAL, SIGNAL SYS-  
TEMS, STRUCTURAL  
IRON WORK**

**Section VI**  
**POLES AND LINE MAT-  
ERIAL, RAIL BONDS, WIRES  
AND CONDUITS, ELEC-  
TRICAL INSTRUMENTS  
AND SUPPLIES**

**SECTION IV.**

**STEAM PLANT EQUIPMENT  
REPAIR SHOP APPLIANCES**

**Section III**  
**ELECTRICAL MACHINERY,  
STORAGE BATTERIES,  
MOTIVE POWER  
SYSTEMS**

**Section IV**  
**STEAM PLANT  
EQUIPMENT  
REPAIR SHOP  
APPLIANCES**

**FOR  
ALPHABETICAL  
INDEX TO  
ADVERTISERS  
SEE  
PAGES 5-6-7**

**Section VII**  
**CAR and TRUCK  
EQUIPMENT**  
Brakes, Registers, Fenders,  
Wheels, Heaters, Head-  
lights, Trolleys,  
Gears, etc.

**Section VIII**  
**ROLLING  
STOCK**  
Cars, Trucks, Snow  
Plows, Sweepers and  
Sprinklers

# A Clean Sweep on Manhattan Island!

## THE ELEVATED

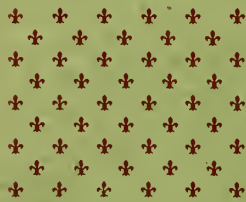

We are installing in the new Power Station of the Manhattan Railway Co., sixty-four 520-Horse Power Babcock & Wilcox Boilers

**33,280 HORSE POWER**

## THE SURFACE LINES

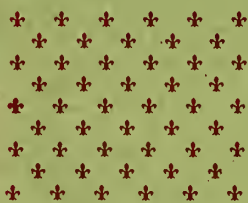

The Metropolitan Street Railway Co. and its leased lines have under steam and under contract Babcock & Wilcox Boilers aggregating

**60,000 HORSE POWER**

## THE UNDERGROUND

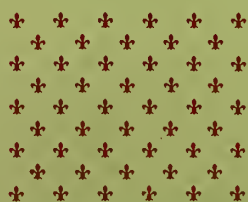

The Rapid Transit Subway Construction Co. have just awarded us the contract for forty-eight 600-Horse Power Babcock & Wilcox Boilers for the Underground Road

**28,800 HORSE POWER**

We build small boilers, too. Mr. Tesla has in his laboratory a 25-Horse Power Babcock & Wilcox Boiler carrying 400 LBS. STEAM PRESSURE.



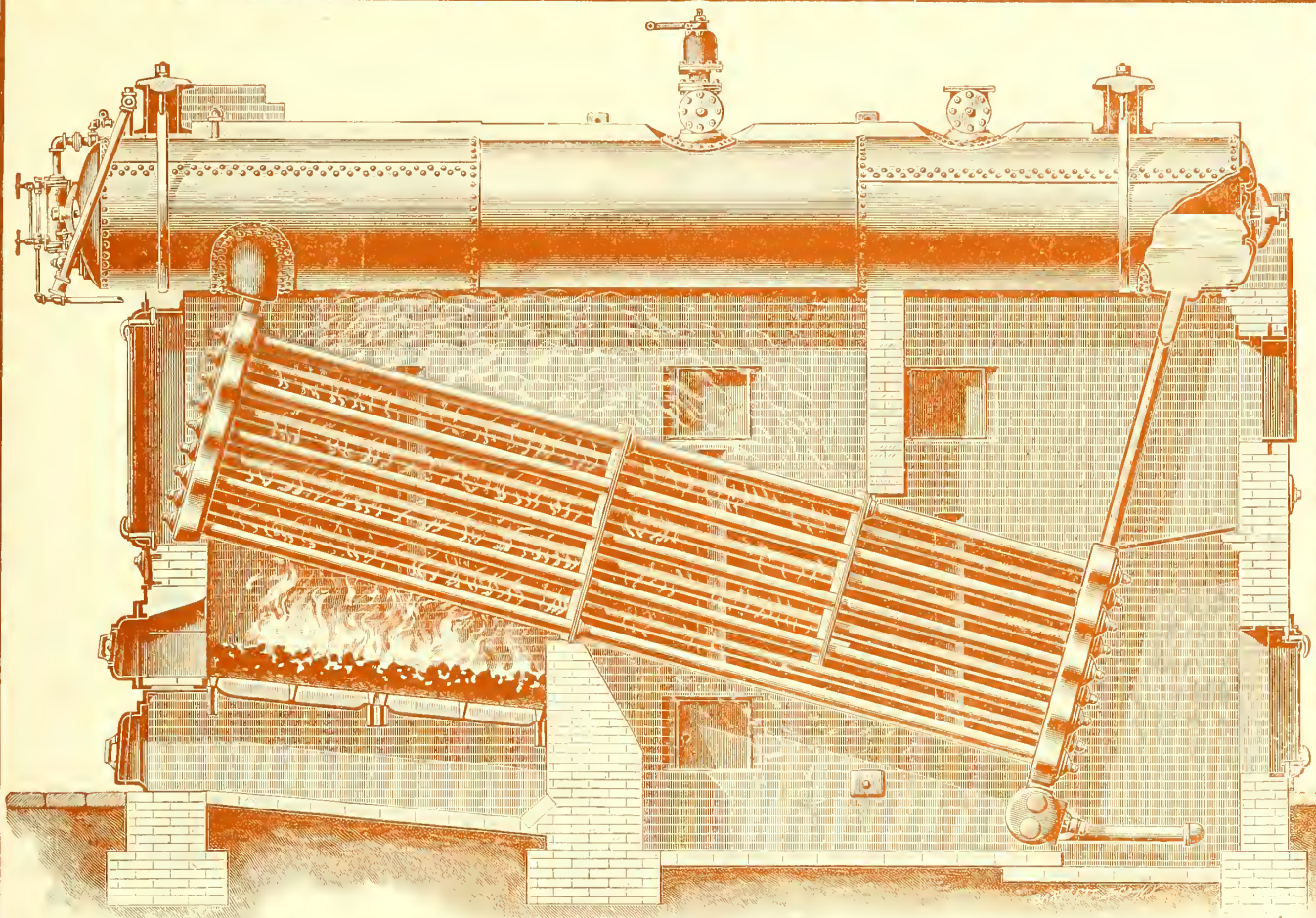

## *Babcock & Wilcox Boilers*

*Are used in a Greater Percentage of  
The World's Best Power Plants*

*Than any other Single Detail of  
Steam Machinery of any one make.*

We send free, on application, our book STEAM, now universally  
recognized as a standard work on steam boilers.

### **THE BABCOCK & WILCOX CO.**

**Branch Offices :**

BOSTON, 219 John Hancock Building.  
PHILADELPHIA, 1110-1112 North Am. Building.  
SAN FRANCISCO, 32 First Street.  
PITTSBURGH, 604-605 Empire Building.  
NEW ORLEANS, 329 Carondelet Street.

**85 Liberty Street  
NEW YORK**

**Branch Offices :**

CHICAGO, 1215 Marquette Building.  
ATLANTA, GA., 817 Equitable Building.  
CLEVELAND, 415 Cuyahoga Building.  
MEXICO CITY, 7 Avenida Juarez.  
HAVANA, CUBA, 116½ Calle de la Habana.

OVER 1,000,000 HORSE POWER

... OF ...

STIRLING BOILERS

IN OPERATION IN THE UNITED STATES, CANADA, SOUTH AMERICA, CUBA, JAPAN, SOUTH AFRICA AND GREAT BRITAIN :::

One Stirling Boiler Sells Another

IF SOME OF THE LARGEST CONCERNS IN THE UNITED STATES USE STIRLING BOILERS WITH PROFIT TO THEMSELVES, AS THEY DO

Why Don't You?

Safe, Efficient Economical Durable

The only Boiler on the market eliminating in its construction all cast iron and flat surfaces under pressure. Made entirely of wrought steel. Removal of four manholes gives access to all parts of interior.

WRITE FOR OUR PAMPHLET, COMPARING THE BENT TUBE VS. THE STRAIGHT TUBE IN WATER-TUBE BOILERS

THE STIRLING COMPANY

Branches in all Principal Cities

GENERAL OFFICES Pullman Building, Chicago

Sole Manufacturers

# ZELL IMPROVED Water Tube Boilers

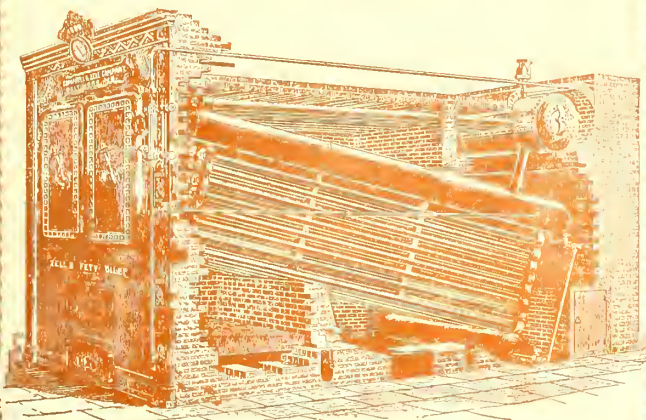

Water Tube, Marine, Horizontal Tubular Boilers. Self Supporting Steel Stacks. Riveted Steel Pipe. Tanks. Heavy and Light Plate Work.

**Springfield Boiler & Mfg. Co.**  
Works: **SPRINGFIELD, ILL.**

CAMPBELL & ZELL SALES DEPARTMENT  
EQUITABLE BUILDING, BALTIMORE, MD.  
CHICAGO OFFICE: MARQUETTE BUILDING

## A Cochrane Separator

In a live steam main is a mighty good thing. There may be times when it has nothing to do, but then you have the satisfaction of knowing that it's there waiting for something to come. Separator insurance is very much like fire insurance—good thing to have at certain times. We insure against fire, not expecting to be burned out, but as a precautionary measure. Separators go even further than this, for they are preventive.



A word as to the design and construction of these "Cochranes." They are designed for taking care of either large or small quantities of water, and their work is done in a plain, practicable, understandable way. As for the construction, we make them first-class in every detail, workmanship and material. If you don't happen to know our "Cochranes"—their effectiveness—their good work—how we make them—kind of flanges and fittings we furnish—then we would like to have you order one on approval (for comparison with the "other fellow's"), subject to return, at our expense (we paying the freight both ways), if you cannot see the differences: for we are always glad to send them to responsible parties on approval, and also subject to trial and return.

They've made a great record, have these "Cochranes." Thousands of them in use in live steam mains, and thousands in exhaust steam mains—these latter protecting something like 4,000,000 H. P. of boilers at the present time.

**Harrison Safety Boiler Works**

N. 17th and Lippincott Sts., PHILADELPHIA, PA.

**Heine Safety Boiler Co.,** 421 Olive St., ST. LOUIS, MO.

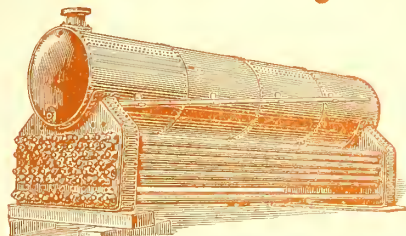

**ECONOMICAL,  
SAFE AND DURABLE  
Water Tube Boilers**

Shops at Phoenixville, Pa.; St. Louis, Mo., and Chicago, Ill.

## It Doesn't Matter Where You Are

Our methods are selling heaters to those who have use for heaters. The economy in coal, water and labor effected by

### The Webster Feed Water Heater

leaves no doubts, no "take backs." We have representatives everywhere—and some of our customers for to talk to.

We have, too, some little books, the mere reading of which may prove an inspiration that will save you money.

**WARREN WEBSTER & CO.**

Manufacturers  
CAMDEN, N. J.

TELEPHONE CALL,  
1515 CORTLANDT.

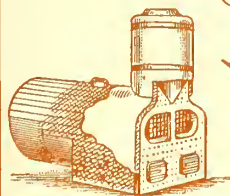

ESTIMATES FURNISHED AND  
CONTRACTS EXECUTED.

**ROBERT A. KEASBEY,**  
K&M MAGNESIA & MAGNABESTOS SECTIONAL COVERINGS.

HEADQUARTERS FOR HAIR FELT, MINERAL WOOL,  
ASBESTOS PAPERS BRINE PIPE COVERINGS, ETC

83 WARREN ST. New York City.

**WHEN WRITING TO ADVERTISERS** in the STREET RAILWAY JOURNAL you will confer a favor on both publisher and advertiser by mentioning this paper.

# TAUNTON LOCOMOTIVE MFG. CO.

Taunton, Mass, U. S. A.

MAKERS  
OF

# WAINWRIGHT STEAM APPLIANCES

FEED WATER HEATERS  
SURFACE CONDENSERS  
EXPANSION JOINTS

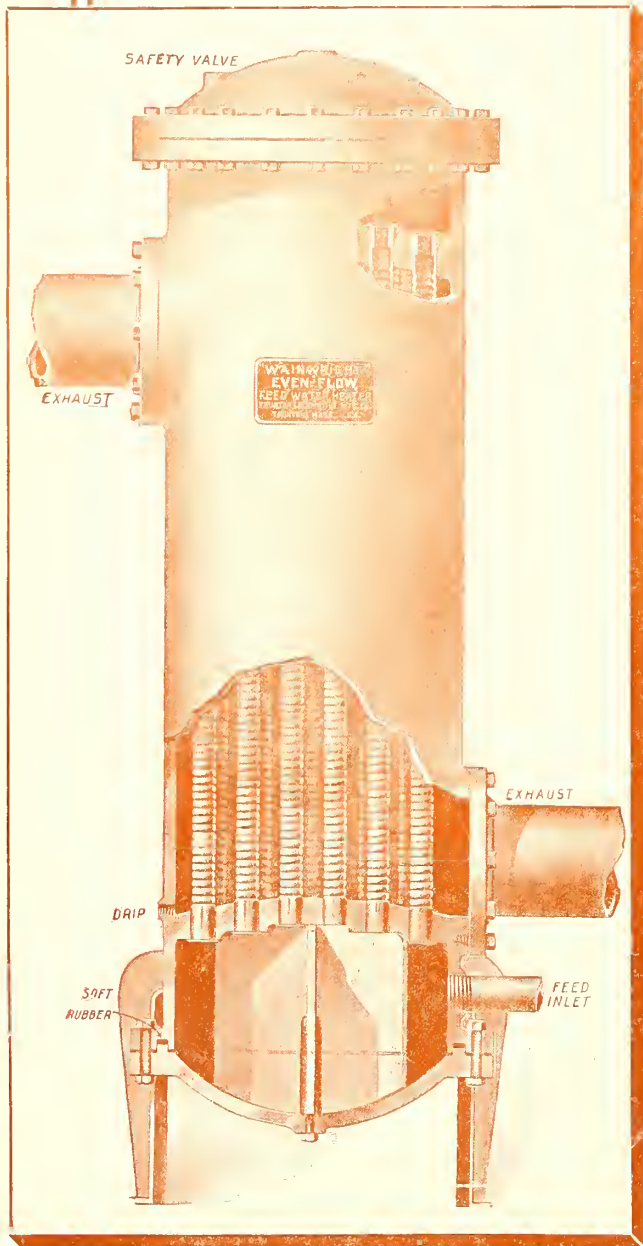

## *The Wainwright* Even-Flow Feed Water Heater

Is built of high-grade cast iron and has pure copper tubes,

### **CORRUGATED**

These tubes will transmit 100 per cent more heat per square foot than smooth tubes under same conditions. The feed water circulates so as to use all the heating surface uniformly.

16,000 H. P. at WATERSIDE STATION, 39th St. and East River, N. Y.

12000 H. P. for new Power House, Brooklyn Rapid Transit.

8000 H. P. Citizens Light and Power Co., Rochester, N. Y.

**Charles H. Paine, 85 Liberty Street, New York**

# Wheeler Condenser and Engineering Company

Head Offices  
120 Liberty Street, New York

Branches  
LONDON, CHICAGO, SAN FRANCISCO, PARIS

Manufacturers of  
Wheeler  
Surface Condensers  
Feed Water Heaters  
Water Cooling Towers  
Steam and Electric Pumps



FULL PARTICULARS ON APPLICATION.  
NEW EDITION OF CATALOGUE JUST ISSUED.

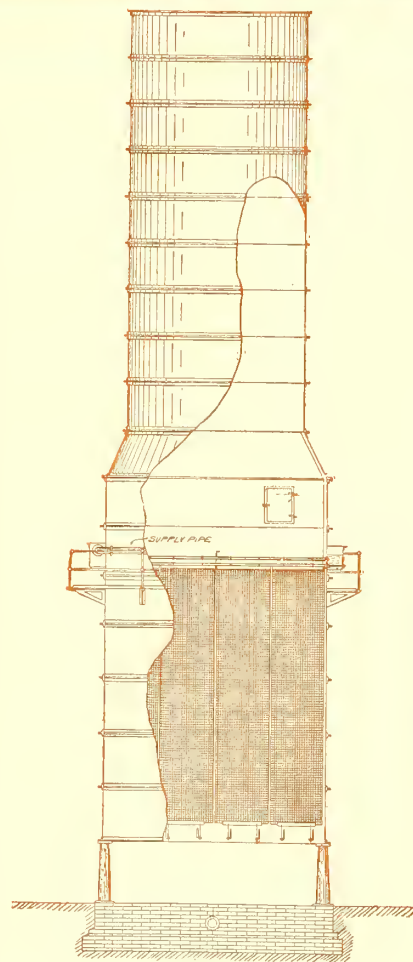

Natural draught Barnard-Wheeler Cooling Tower.  
No Power used, no Attention Required, Vacuum  
Guaranteed.

Complete Cooling Tower and Condensing  
Plants for Electric Railway and Electric Light  
Stations.

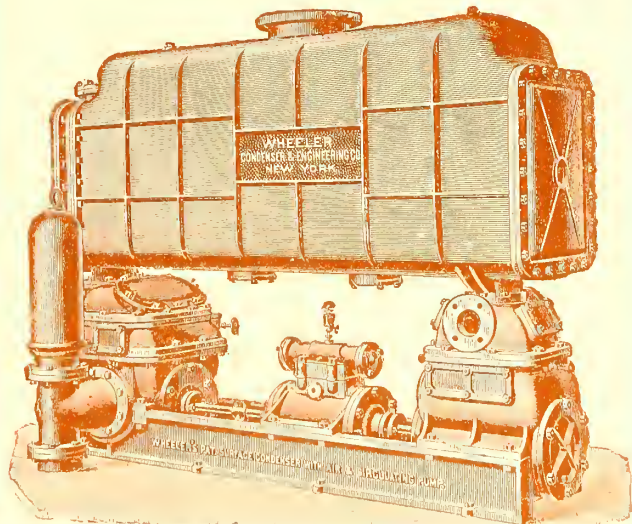

# RICE & SARGENT ... and ... IMPROVED GREENE } ENGINES

are the product of the best mechanical skill and have the preference with the most exacting users. They are in use in nearly every State in the country.

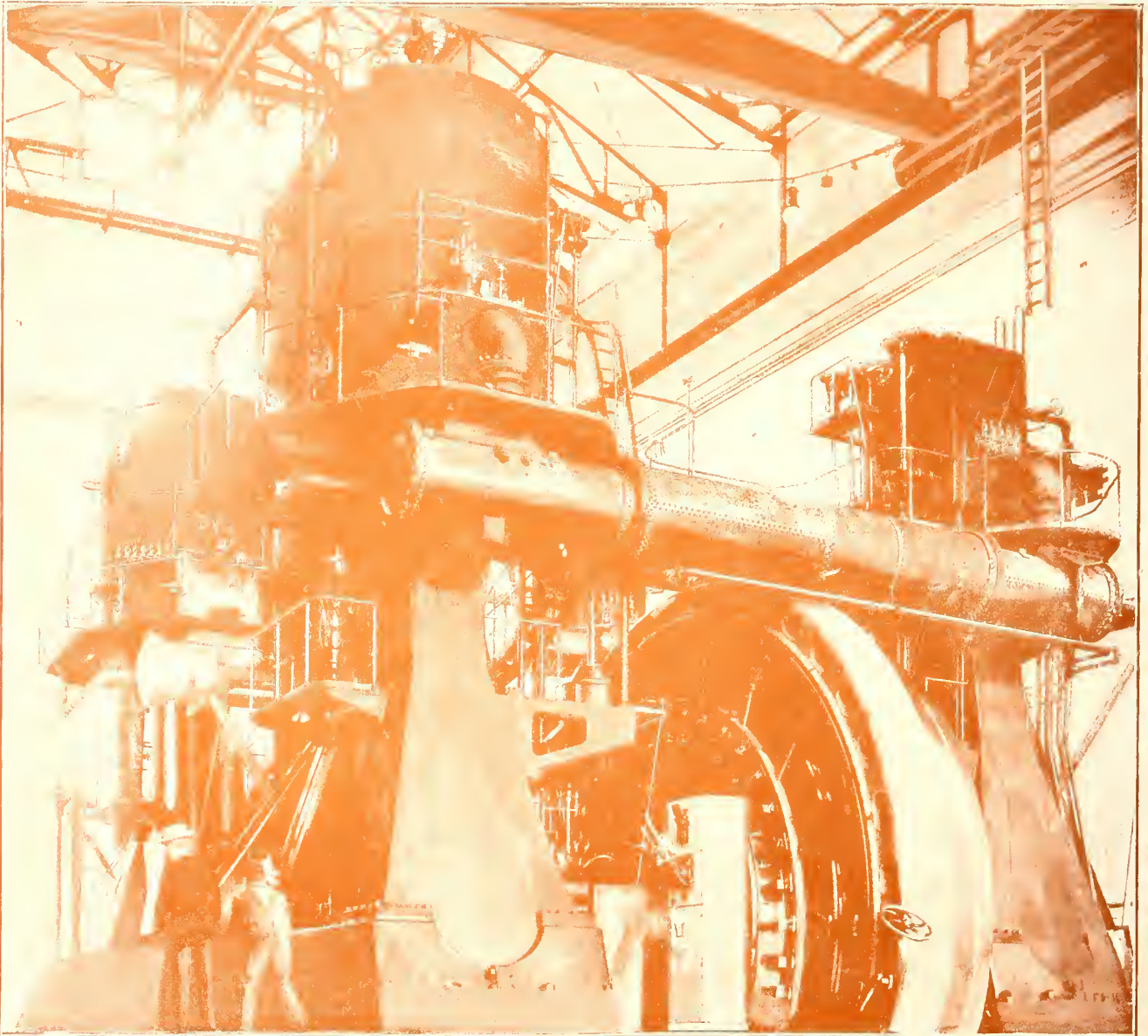

Two 4000 H. P. Rice & Sargent Engines, Lincoln Wharf Power Station, Boston Elevated Railway Co.

Our engines are furnishing power for electric light and railway plants, alternating (parallel operation) and direct current, mills and factories of every description. Our product is preferred for any use requiring highest economy, best mechanical efficiency, and utmost delicacy of speed regulation.

We are the sole builders of the above engines and solicit correspondence with those wishing to get maximum power results.

**Providence Engineering Works, Providence, R. I.**

Cable Address: "Greene," Providence.

Successors to Providence Steam Engine Co., also to Rice & Sargent Engine Co.

# THE WALWORTH MFG. CO.,

MAKE THE  
INSTALLATION OF

128-136 Federal Street, BOSTON, MASS.

## HIGH PRESSURE POWER PLANTS A SPECIALTY

*Wrought Iron or Steel Pipe bent to any practical form*

EXCLUSIVE MANUFACTURERS OF THE VAN STONE JOINT, WHICH DOES  
NOT WEEP UNDER THE HIGHEST PRESSURES.

NEW YORK OFFICE:  
Rooms 807-808 Park Row Building.

*Walworth Bronze Seat Gate Valves  
for High Pressure Work.*

## COMPLETE POWER PLANTS FOR ELECTRIC ROADS

SIMPLE AND COMPOUND ENGINES.  
BOILERS, HEATERS, PUMPS, ETC.

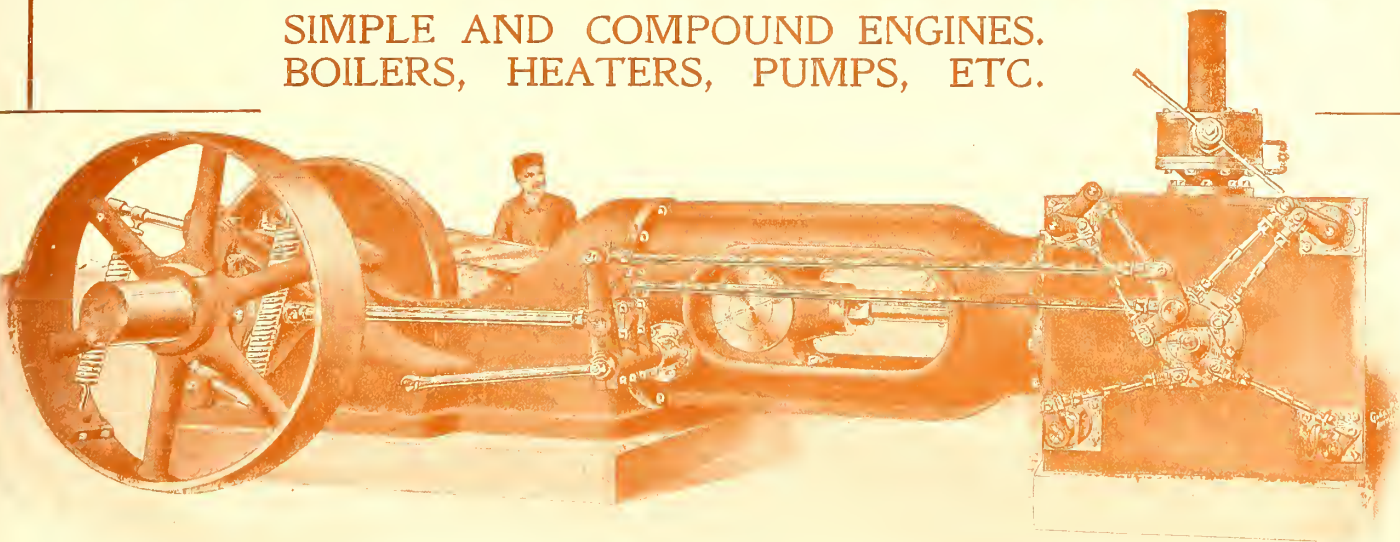

ESTIMATES FURNISHED ON APPLICATION.

### BAKER ENGINE AND MACHINE COMPANY,

114 North 3d Street, Philadelphia, Pa.

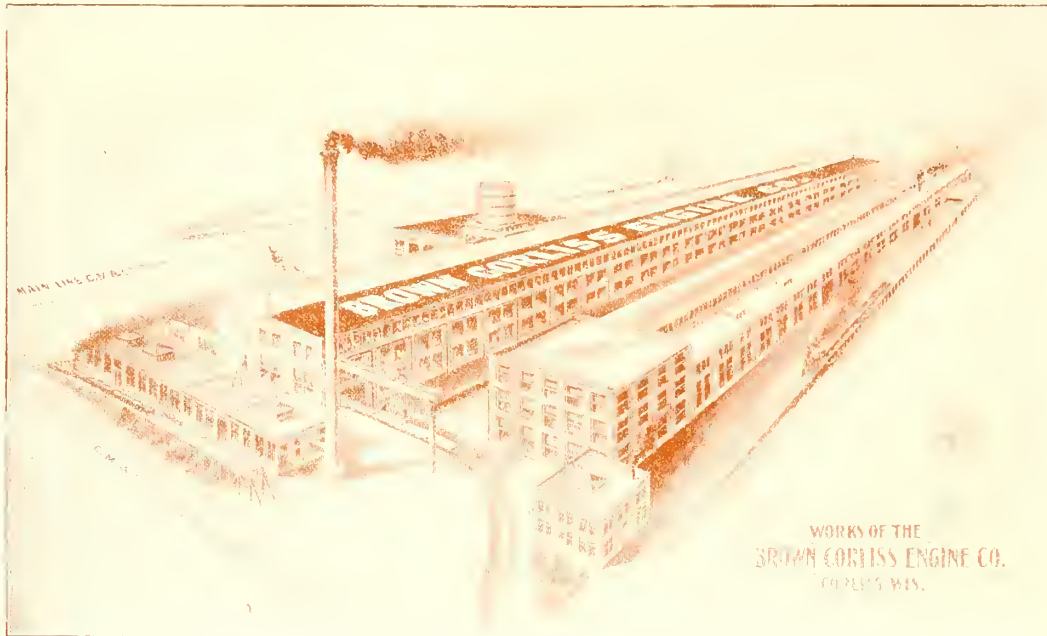

THE Plant will be capable of turning out Corliss Engines up to 10,000 Horse Power, and is one of the most modern plants in existence.

The above is the New Plant of the  
**BROWN-CORLISS ENGINE COMPANY,**

now under construction at Corliss, formerly Western Union Junction, Wisconsin, which will be completed by November 30th, of this year.

The Main Offices of the Company are at 607-8 and 9 Matthews Building, Milwaukee, Wis.

J. WECHSELBERG, President. WALTER S. WHITING, Vice-Pres. and Treas. WALTER F. BROWN, 2d Vice-Pres. and Gen'l Mngr.

## American-Ball Duplex-Compound Engine and Direct Connected Generator

The Most Successful Generating Plant in the Market.

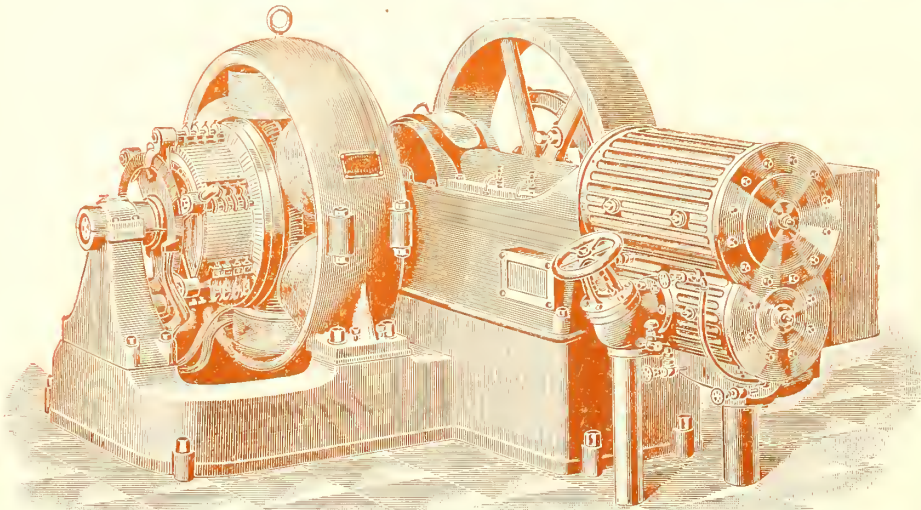

## American Engine Company

N. Y. Office, 95 Liberty St.

36 Raritan Ave., Bound Brook, N. J.

IT is popular with the engineer because it runs smoothly and with a minimum of attention. The proprietor likes it because there are no repair bills, and because the saving of fuel over the simple engine amounts to at least twenty-five per cent without the condenser and nearly double that amount with the condenser. We have been compelled to build a large addition to our works to supply the demand for these engines.

Write for Particulars

We offer complete plants of our own manufacture, consisting of Engines, Generators and Motors.



# ST. LOUIS CORLISS ENGINE

Special Heavy Duty Engines  
for Electric Railways, Rolling Mills, etc.

For  
Direct  
Con-  
necting  
or  
Belting.

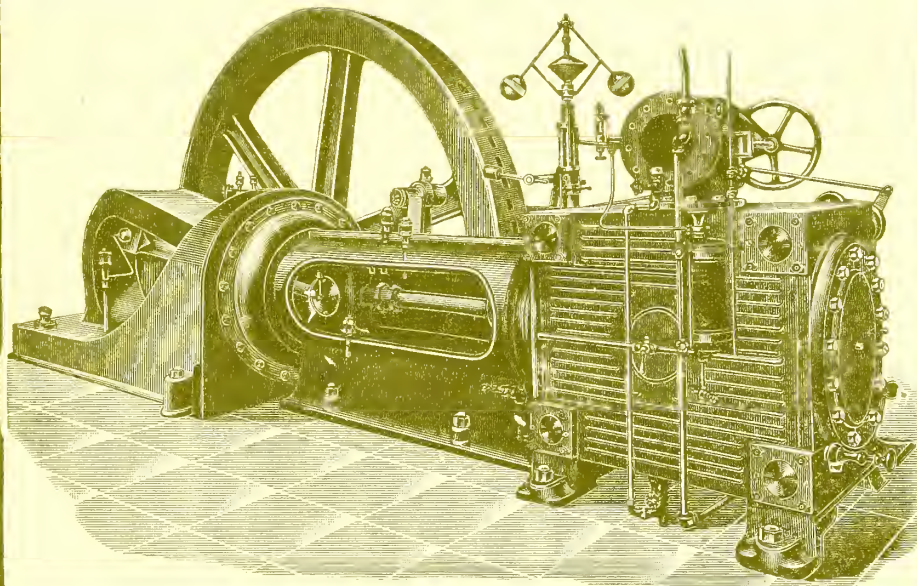

Simple,  
Tandem  
and  
Cross  
Com-  
pound.

Complete Plants  
Designed, Built and Installed

Builders:

**St. Louis Iron &  
Machine Works**

St. Louis, Mo.

Eastern and Foreign Sales Department:

**Frank M. Pierce  
Engineering Co.,**

26 Cortlandt St., New York.

# ALLIS-CHALMERS CO.

THE EDWARD P. ALLIS CO., Milwaukee, SUCESSOR TO GATES IRON WORKS, Chicago, FRASER & CHALMERS, Chicago, DICKSON MFG. CO., Scranton.

SOLE BUILDERS OF

# Reynolds-Coppliss Engines

For All  
Power  
Purposes

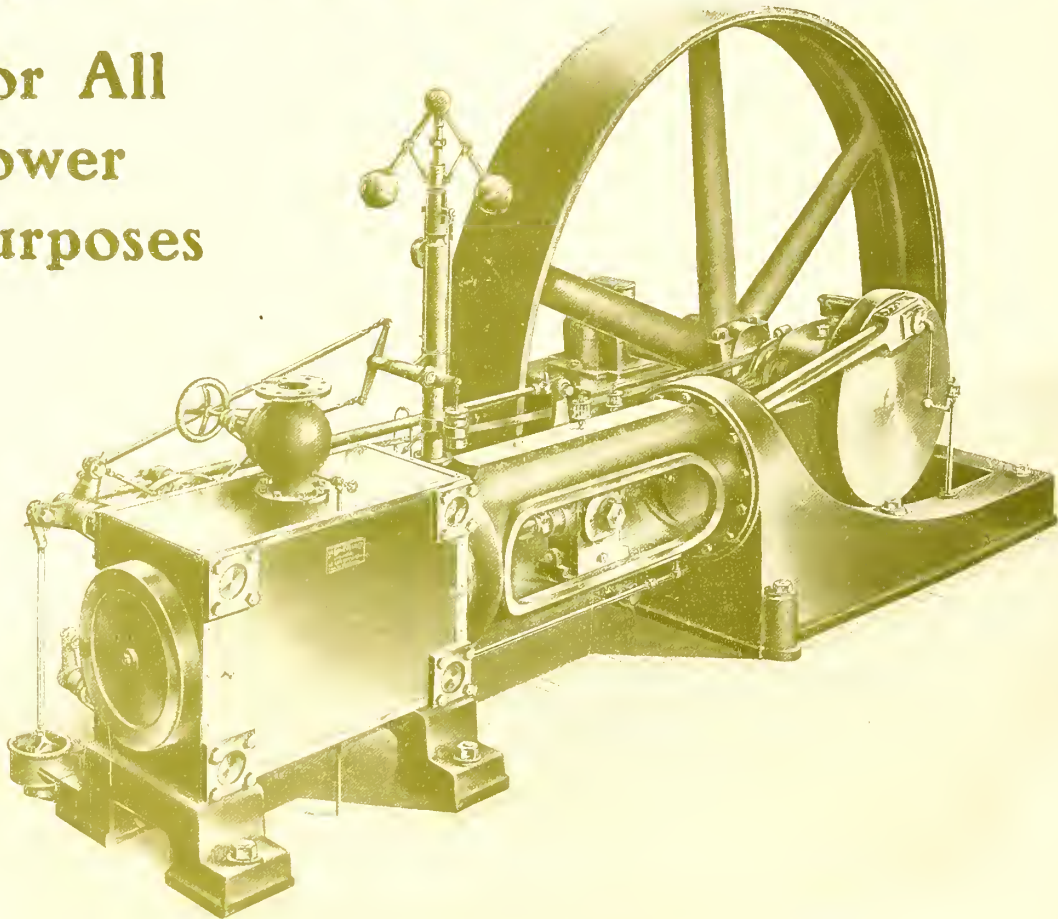

1890 FRAME REYNOLDS-COPLISS ENGINE.

Pumping, Blowing and Hoisting Engines — Riedler Pumps and Compressors

EDWARD P. ALLIS WORKS,  
MILWAUKEE, WIS.  
  
GATES WORKS,  
CHICAGO, ILL.

GENERAL OFFICE:  
**CHICAGO, ILL.**  
HOME INSURANCE BUILDING.

FRASER & CHALMERS WORKS,  
CHICAGO, ILL.  
  
DICKSON WORKS,  
SCRANTON, PA.

BRANCH OFFICES

New York, Broad Exchange Bldg.  
Pittsburg, 305 Ger. Nat. Bank Bldg.  
Minneapolis, 416 Corn Exchange

London, Eng., 160 Dashwood House  
San Francisco, Cal.  
Melbourne, Australia

Spokane, 512 First Avenue  
Salt Lake City, Dooly Block  
Denver, 1649 Tremont Street

**T**HE ALLIS-CHALMERS COMPANY has been awarded the contract for eight engines for the New York Subway, practically duplicates of the Manhattan engines, the unique design of which has been received with great favor by the most eminent engineers and Street Railway officials of America. The Allis-Chalmers Company has the proud distinction of furnishing power for the three great railway systems of New York City, namely, **Elevated, Surface, Underground** **Elevated**, which contract was for eight engines of the Reynolds-Corliss type of combined vertical and horizontal design, each rated at 8,000 H. P. for its most efficient load and capable of operating continuously under a load of 12,000 H. P.; also eleven engines for the Metropolitan **Surface**, of the vertical type, each rated at 5,000 H. P. each, with a maximum capacity of 7,500 H. P.; and the contract of the Rapid Transit Railway for the New York Subway, or **Underground**, calls for eight engines of the combined vertical and horizontal type, cylinders 42 inches and 86 inches by 60 inches, each rated at 8,000 H. P., with a maximum of 12,000 H. P. Each of these New York Subway engines will weigh over 700 tons without wheels, and like the Manhattan, engines are the largest stationary engines ever built.

8,000 H. P. Engine for  
Manhattan Railway Co.  
New York

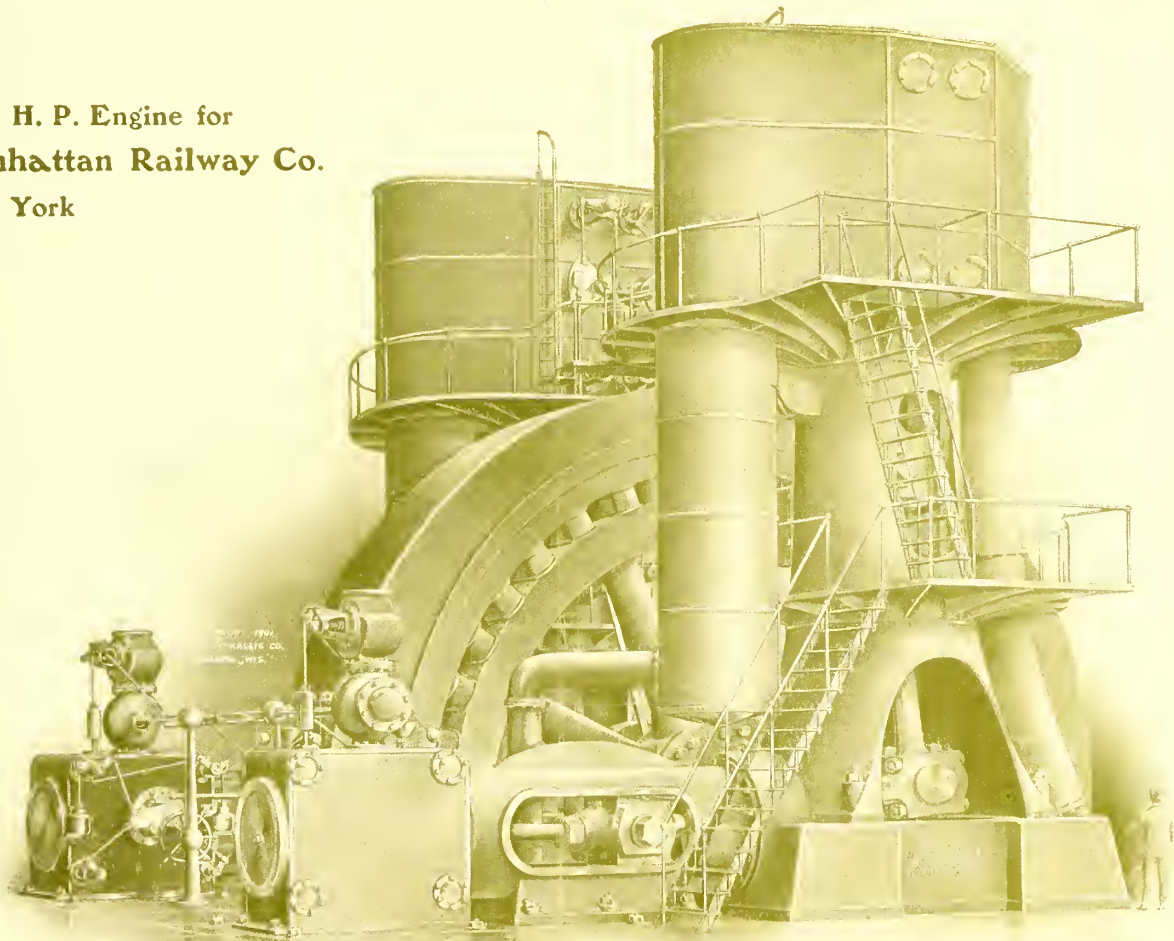

**ALLIS-CHALMERS CO. ENGINES are Furnishing**  
**Power in every**  
**Large City in the**  
**United States**

Also in the following Foreign Cities:

Shanghai, China	Cork, Ireland	Madrid Spain	Sandwich Islands
London, England	Berlin, Germany	Barcelona, Spain	Melbourne, Australia
Bristol, England	Kimberly, S. A.	Johannesburg, S. A.	Buenos Ayres, Arg. Rep.
Middlesboro, England	Trieste, Austria	New Zealand	Havana, Cuba
Sheffield, England	Sulm, Russia	Tacna, Chili	City of Mexico
Glasgow, Scotland	Moscow, Russia	Japan	Rossland, B. C.
Dublin, Ireland	Paris, France	Sydney, Australia	Honolulu, Hawaii

# COOPER-CORLISS ENGINES

Engines of 50 to 5000 H. P., with Girder or Heavy Duty Frames, Simple and Compound for Every Kind of Service.

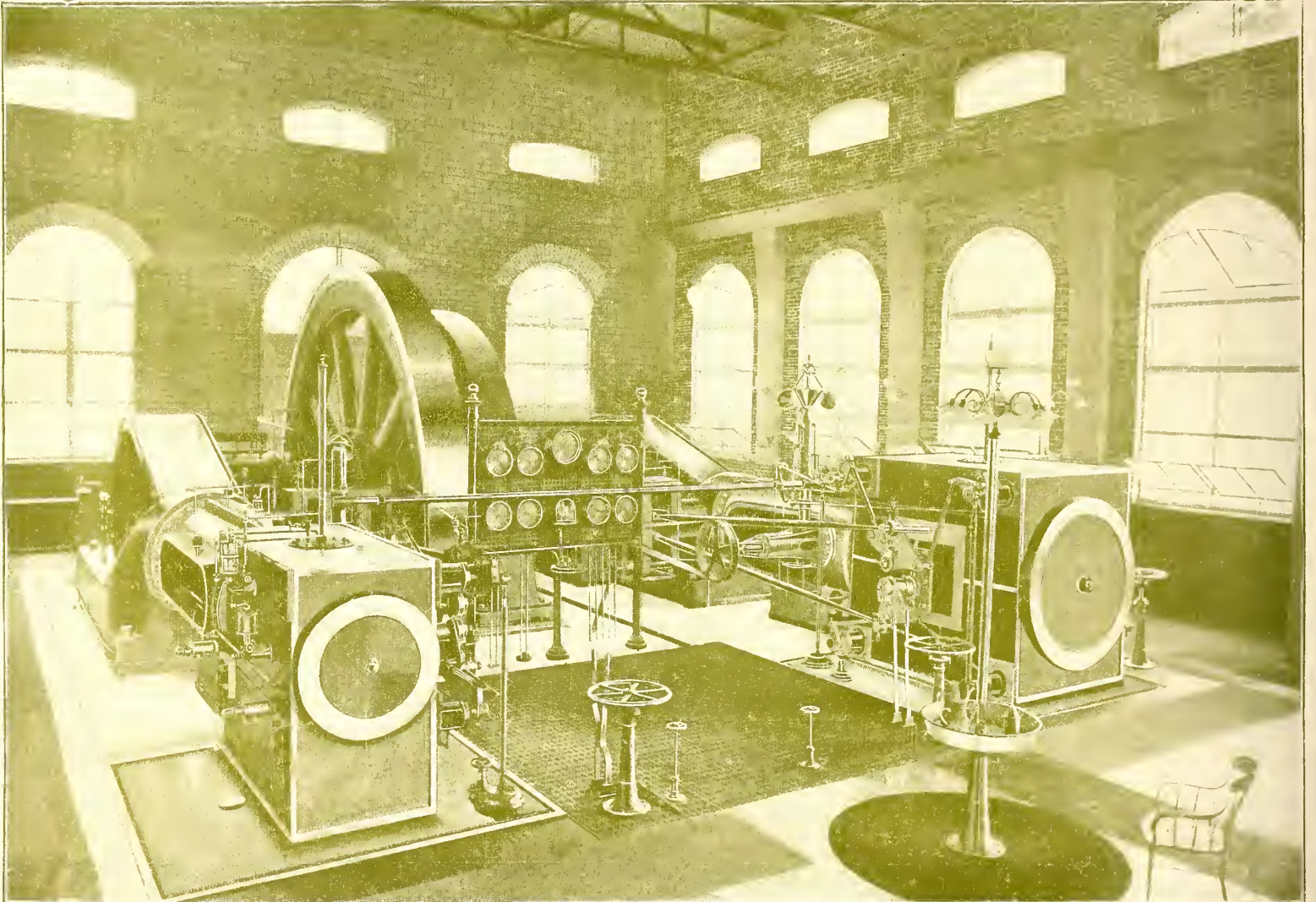

We make a specialty of Direct-Connected Work, and of equipping the largest power plants.

✦ WRITE FOR SPECIFICATIONS AND ESTIMATES. ✦  
PARTICULAR ATTENTION GIVEN TO EXPORT TRADE.

New York Office,  
1022 Havemeyer Bldg.

F. W. IREDELL, Mgr.

## THE C. & G. COOPER CO.

Established, 1833

✦ ✦ ✦ Mount Vernon, Ohio

**BALL & WOOD**  
**CO.**

**BALL & WOOD**  
**CO.**

**Automatic  
Cut Off  
Steam Engines  
Especially Designed for  
Railway and Lighting Service**

Simple or  
Compound  
Belted or  
Direct  
Connected.

Condensing  
or  
Non-  
Condensing

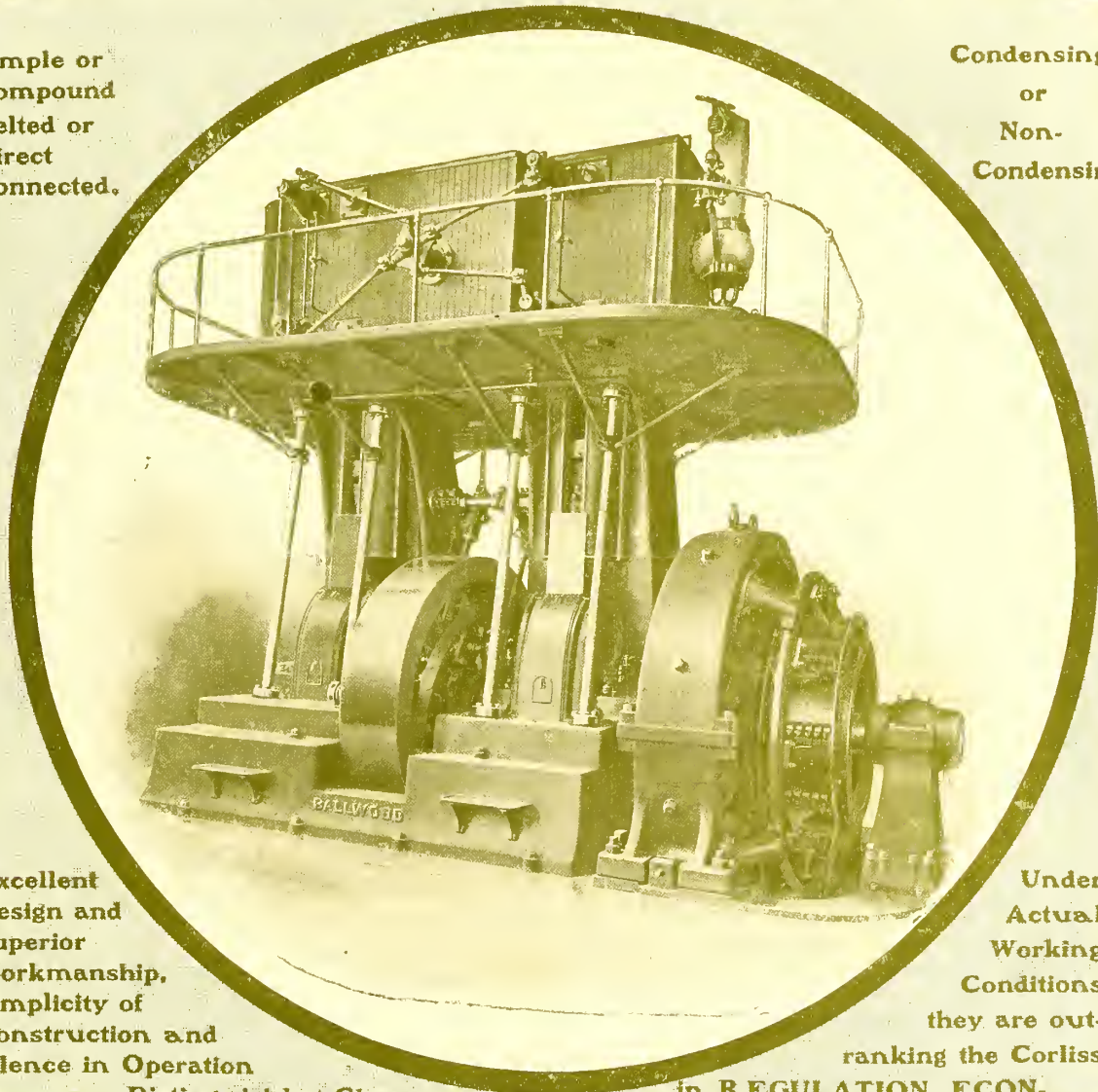

Excellent  
Design and  
Superior  
Workmanship,  
Simplicity of  
Construction and  
Silence in Operation

Under  
Actual  
Working  
Conditions  
they are out-  
ranking the Corliss

are Distinguishing Char-  
acteristics of BALL &  
WOOD ENGINES

in REGULATION, ECON-  
OMY AND EFFICIENCY.  
Send for Catalog.

**BALL & WOOD**  
**CO.**

**BALL & WOOD**  
**CO.**

**The Ball & Wood Co.**

120 Liberty Street,  
NEW YORK, U. S. A.

Cable Address, BALL WOOD, New York.  
London Office, 97 Queen Victoria Street.

**ORIGINAL** GEO. H. CORLISS,  
IMITATED BY ALL THE WORLD,  
BUT NOT EXCELLED.

**GREENE-WHEELOCK,**  
HOLDING WORLD'S RECORD  
FOR PRACTICAL ECONOMY.

# STEAM ENGINES

**INTERNATIONAL POWER COMPANY,**

OPERATING CORLISS STEAM ENGINE COMPANY.

**PROVIDENCE, R. I., U. S. A.**

# SLATER ENGINES

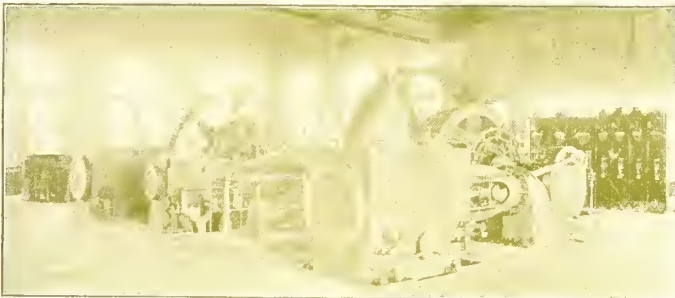

Are operating many of the most up-to-date electric railways.  
**HORIZONTAL OR VERTICAL  
SIMPLE OR COMPOUND**

With our special arrangement of valves, all the advantages of the Corliss gear are retained and the further advantage of a much quicker cut-off is added.

**THE SLATER ENGINE CO.,**

Boston Office:  
53 STATE STREET.

Warren, Mass., U. S. A.

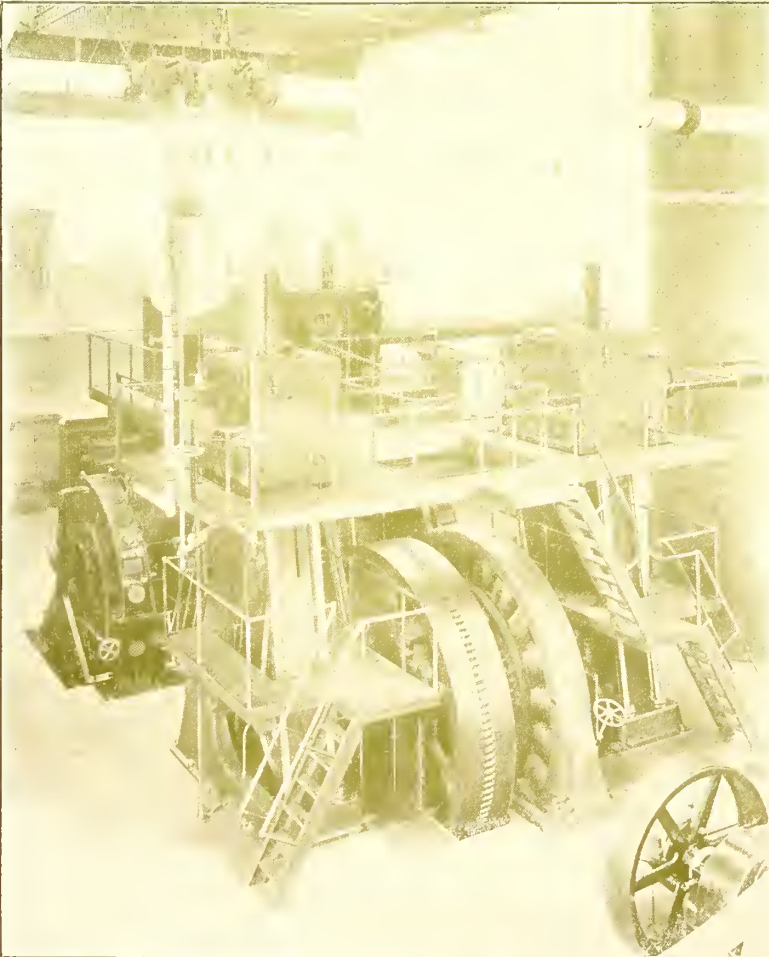

# McINTOSH, SEYMOUR & CO.

AUBURN, N. Y.

All Sizes and Types

## SPECIAL ENGINES

To Meet Requirements

New York  
McINTOSH, SEYMOUR & CO.  
26 Cortlandt Street

Boston  
J. A. GRANT & CO.  
8 Oliver Street

San Francisco  
C. C. MOORE & CO.  
32 First Street

# Robt. Wetherill & Co., Chester, Penna.,

Office and Works,

Electric Railway  
Power Plants...

## Power Machinery,

Corliss  
**ENGINES.**



Berry Safety  
**BOILERS.**

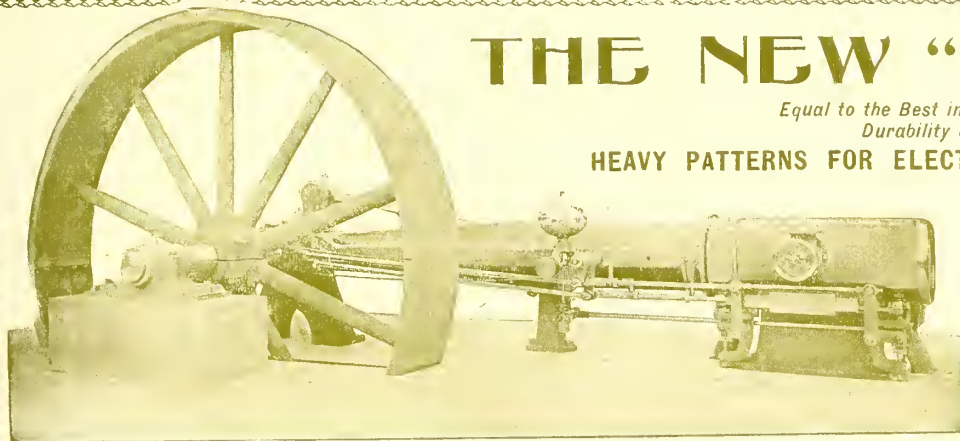
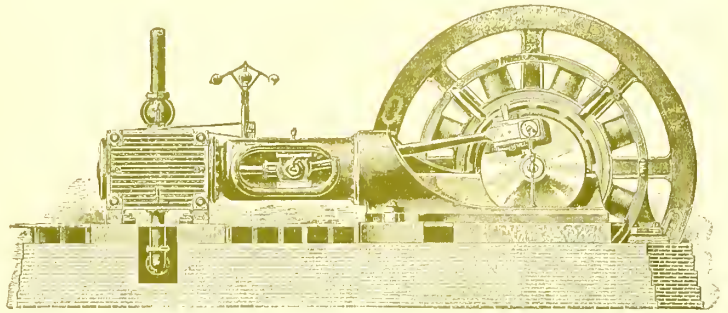

## THE NEW "BROWN"

Equal to the Best in Economy,  
Durability and Close Regulation.

HEAVY PATTERNS FOR ELECTRIC STREET RAILWAY WORK

SIMPLE, CONDENSING AND  
COMPOUND.

Exclusive Manufacturers

### C. H. BROWN & CO.

16 Main St., Fitchburg, Mass.

BOSTON OFFICE, AMES BUILDING

NEW YORK MANAGERS  
WOOLSTON & BREW  
141 BROADWAY

# PHOENIX IRON WORKS COMPANY

BUILDERS "Dick & Church" Automatic Cut-Off Engines

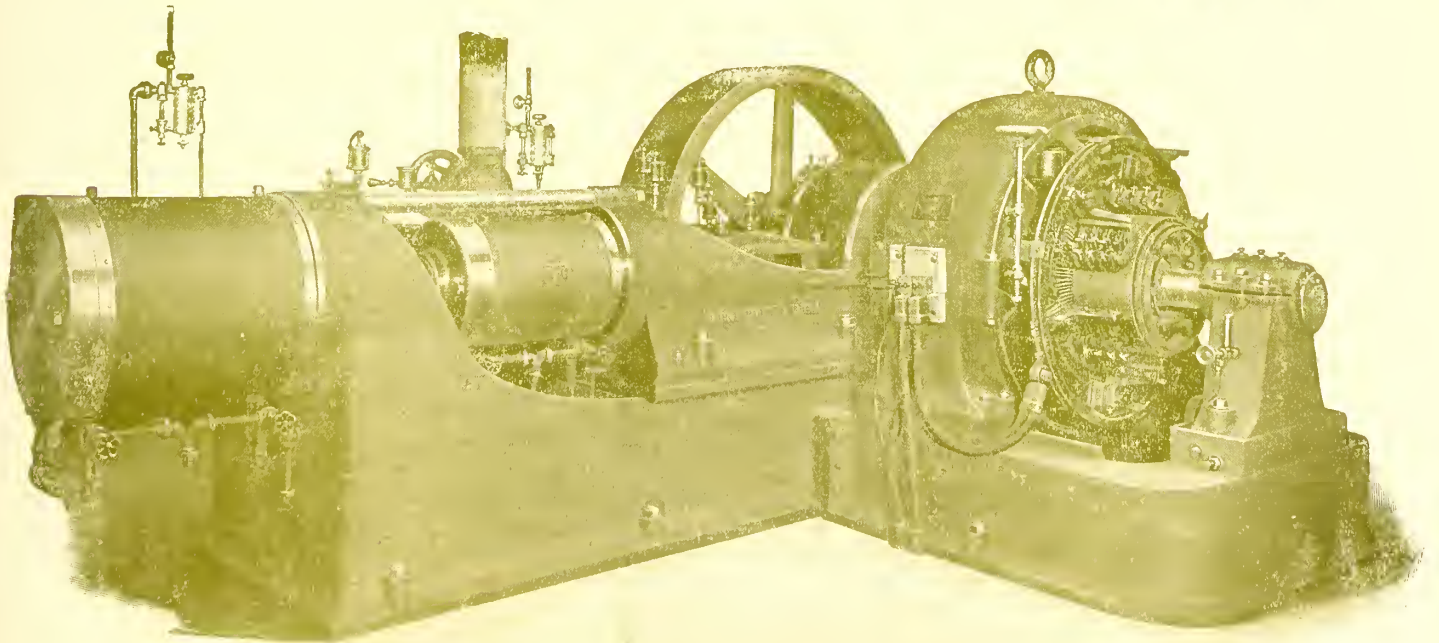

### Complete Power Plants a Specialty

MAIN OFFICE AND WORKS: MEADVILLE, PENN.

NEW YORK: 145 CORTLANDT ST.

CHICAGO: FISHER BLDG.

BOSTON: 185 FRANKLIN ST.

PITTSBURG: 403 FURBERSON BLDG.

THE BEST FLANGE PACKING MADE

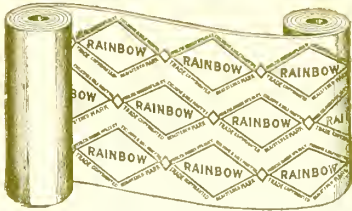

# Rainbow Packing

Makes a Steam, Flange and Hot Water Joint Instantly  
 Don't have to use wire and cloth to hold Rainbow. Can't blow it out. Thousands of imitators. No equal. Will hold highest pressure.

THE COLOR OF RAINBOW PACKING IS RED, three rows of diamonds extending throughout the entire length of each and every roll of Rainbow Packing.

Steam heating companies can make thousands of joints in new plants without the use of steam, with the assurance and guarantee that when steam is applied every joint will be perfectly tight, saving the labor of baking and following up, etc., as is the case when usudurian or plumbago packings are used, thereby saving from 100 to 300 per cent of labor and time.

Manufactured, Patented and Copyrighted Exclusively by

**THE PEERLESS RUBBER MFG. CO.,** - 16 Warren St., New York  
 16-24 Woodward Ave., Detroit, Mich. 202-210 S. Water St., Chicago, Ill. 17-19 Beale St., and 18-24 Main St., San Francisco, Cal.

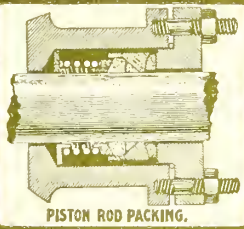

PISTON ROD PACKING.

## COOK'S METALLIC PISTON ROD and CORLISS VALVE STEM PACKING

is purely metallic, entirely automatic, never wears a rod and holds a perfect vacuum. Segmental construction allows easy renewal at a small cost. No oil cups needed. Over 40,000 sets in use. Write for Catalogue, Prices, Trials and Guarantees.

C. LEE COOK, M. E., LOUISVILLE, KY.

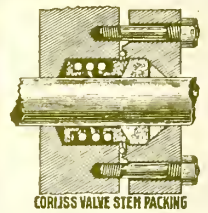

CORLISS VALVE STEM PACKING

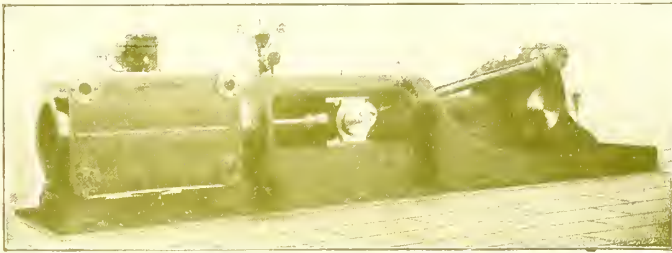

## THE FILER & STOWELL CO.,

MILWAUKEE, WIS.

### HEAVY DUTY CORLISS ENGINES.

Best Design. Best Efficiency. Best Workmanship.

CONDENSERS  
 COMPRESSORS

PUMPING MACHINERY  
 POWER TRANSMISSIONS

Eastern Representative, THEO. W. PHILLIPS, 4 Market Square, Providence, R. I.



# THE MONARCH ENGINE STOP

## HAS NO EQUAL

Visit our Exhibit,  
 Pan-American,

In Power  
 Court,

Machinery  
 Hall.

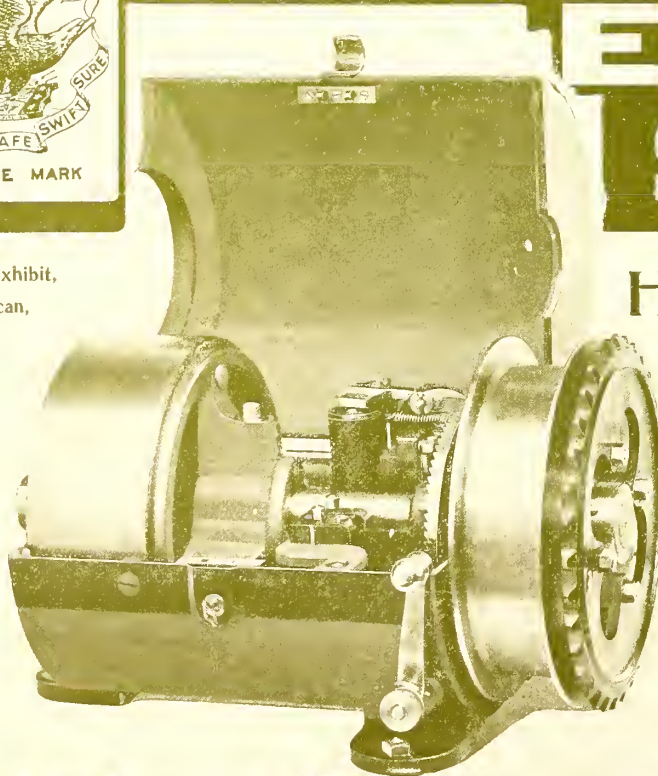

**Stops a Racing Engine**—gives absolute protection from **Drive Wheel Breaks**—**Closes the Throttle**—**No Connection with the Governor**—Perfectly Automatic—an Engineer always at the Throttle. The Engineer's **Friend** and most Reliable Assistant. Easily attached to any Engine or Combination of Engines. Any part, or all of the plant, can be put in Electric Contact or connection with the **Throttle**. Equip your Engines with the **Monarch System** and avoid that fatal "**Too Late.**" Over **500** in use. If interested, send for our sixty-page illustrated 1901 Catalogue.

**THE MONARCH MFG. CO.**  
 WATERBURY, CONN., U. S. A.



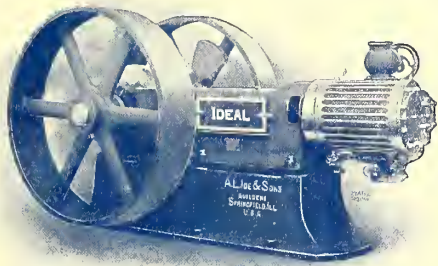

THE SELF-OILING ENGINE

# IDEAL ENGINES

Simple and Compound  
Belted and Direct-Connected

**A. L. IDE & SONS,**  
Springfield, Illinois

Chicago Office, 1204 Marquette Building

## Rice & Sargent and Improved Greene **ENGINES**

are the product of the best mechanical skill and have the preference with the most exacting users. We have under construction engines as large as any yet built for stationary purposes,—4,000 H. P. Our smallest size is 60 H. P.

Our engines are furnishing power for electric light and railway plants, alternating (parallel operation) and direct current, mills and factories of every description. Our product is preferred for any use requiring highest economy, best mechanical efficiency, and utmost delicacy of speed regulation.

We are the sole builders of the above engines and solicit correspondence with those wishing to get minimum power results.

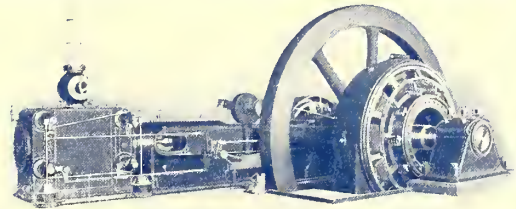

Cable Address:  
"Greene," Providence.

**PROVIDENCE ENGINEERING WORKS,**

Successors to Providence Steam Engine Co., also to Rice & Sargent Engine Co.

PROVIDENCE, R. I.

# Hamilton Copliss Engines

OVER 2,000 IN  
DAILY USE



OVER 500 IN  
STREET RAIL-  
WAY SERVICE

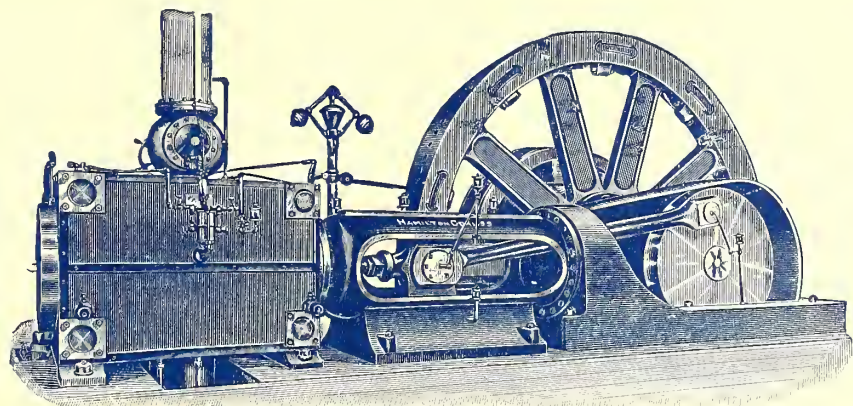

**THE HOOVEN, OWENS, RENTSCHLER CO.** HAMILTON  
...OHIO...

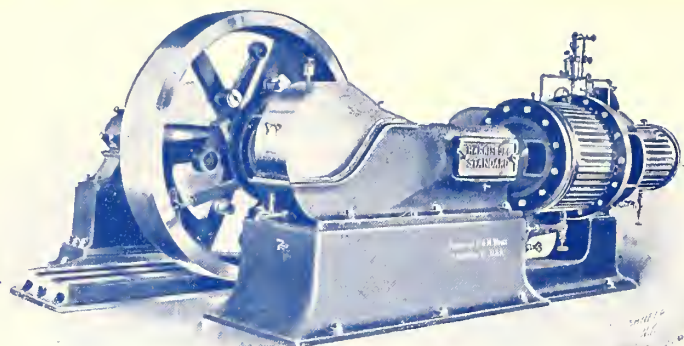

# Harrisburg Engines

6 TO 3,000 HORSE POWER HIGH SPEED  
MEDIUM SPEED AND CORLISS

**Harrisburg Foundry and Machine Works**  
HARRISBURG, PA., U. S. A.

HARRISBURG STANDARD TANDEM COMPOUND ENGINE  
DIRECT CONNECTED STYLE

## THE RUSSELL ENGINE CO., Massillon, Ohio, U. S. A.

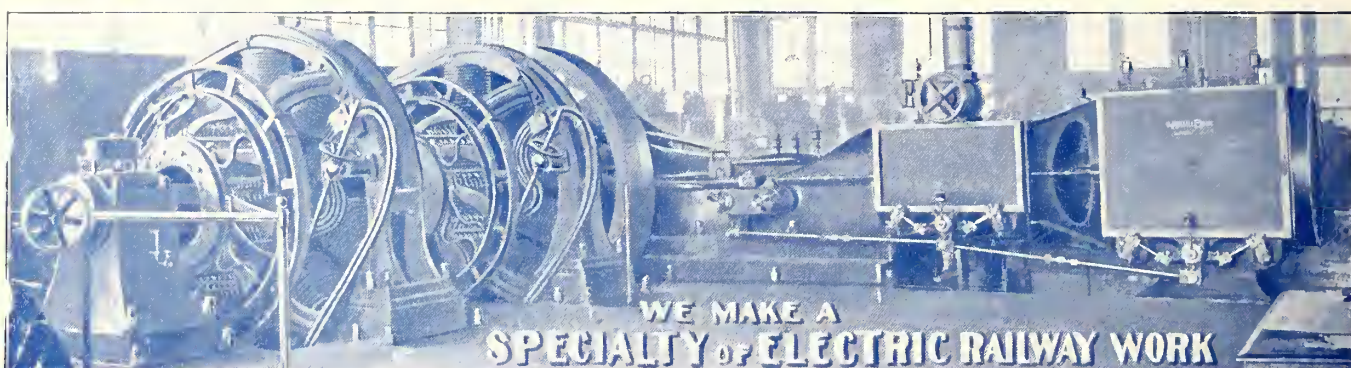

WE MAKE A  
SPECIALTY OF ELECTRIC RAILWAY WORK

Simple and Compound. BUILDERS OF ENGINES OF THE SINGLE AND FOUR VALVE PATTERNS. Belted and Direct Connected.

# DOUBLE ACTING TANDEM GAS ENGINES

**For use in Electric Lighting or for driving Railway Generators, Belted or Direct Connected.**

Built in standard sizes from 15 H.P. up to 2,100 H.P., or larger to order. Quick delivery up to and including 400 H.P. rated or 600 H.P. actual. Patterns on hand for sizes up to and including 1,000 H.P.

Two regular impulses each revolution. Governing effected by throttling a mixture of constant strength. Ball-bearing Governors. Speed regulation within two per cent. from no load to full rated brake load. Each engine tested to overload on large generators. Variation in angular velocity guaranteed to be within 1 1/2 per cent. or within 1/4 of a degree. Speed changed at the switchboard. Engines adapted for and guaranteed to operate perfectly on natural, illuminating or producer gas, on 10,000 B. T. U. per H. P. hour. All wearing parts are adjustable for wear. Strictly high-grade workmanship and the very best of material only is used. All parts made interchangeable and replaceable. All repairs free for two years unless damage is caused by accident or carelessness.

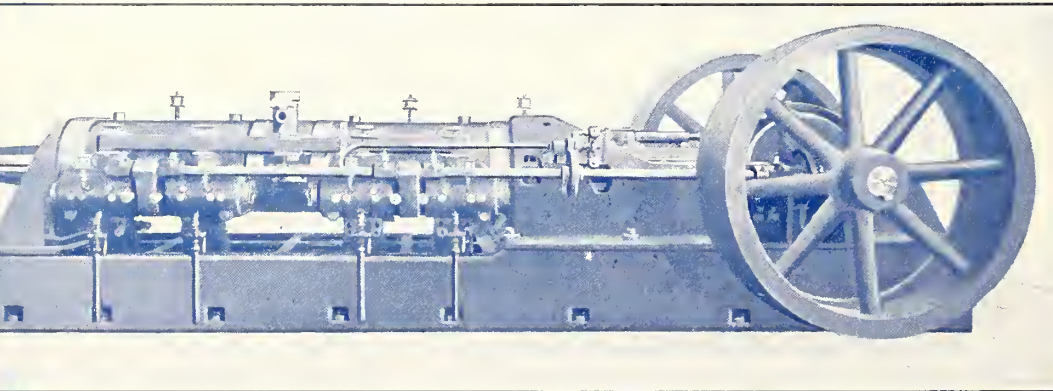

**THESE** engines are especially adapted for use in small electric street railway stations where the variation in load is violent and excessive, and where large momentary overload capacity is imperative . . .

These engines run on one pound of coal per Brake horse power hour, using Producer Gas.

All surfaces exposed to internal heat are thoroughly water-jacketed. This includes the hollow pistons and nickel steel piston rods (through which a constant stream of water is flowing), the valve seats, cylinders and cylinder heads. Consequently, very high compression may be and is used, insuring the greatest economy of fuel, absorbing all inertia from the reciprocating parts, minimizing the work on bearings, and securing noiseless and non-vibrating action at full speed, and on excessive loads, and on instant changes from heavy loads to nothing, and *vice versa*. All engines rated at 45 lbs. M. E. P., but capable of and proportioned for loads requiring 80 lbs. M. E. P. Engines put in on approval for responsible parties either in new plants or to replace steam engines. Parties desiring further information are invited to write or call at the works and see for themselves tests, etc.

## STANDARD AUTOMATIC GAS ENGINE CO., OIL CITY, PA., U. S. A.

# VICTOR TURBINES

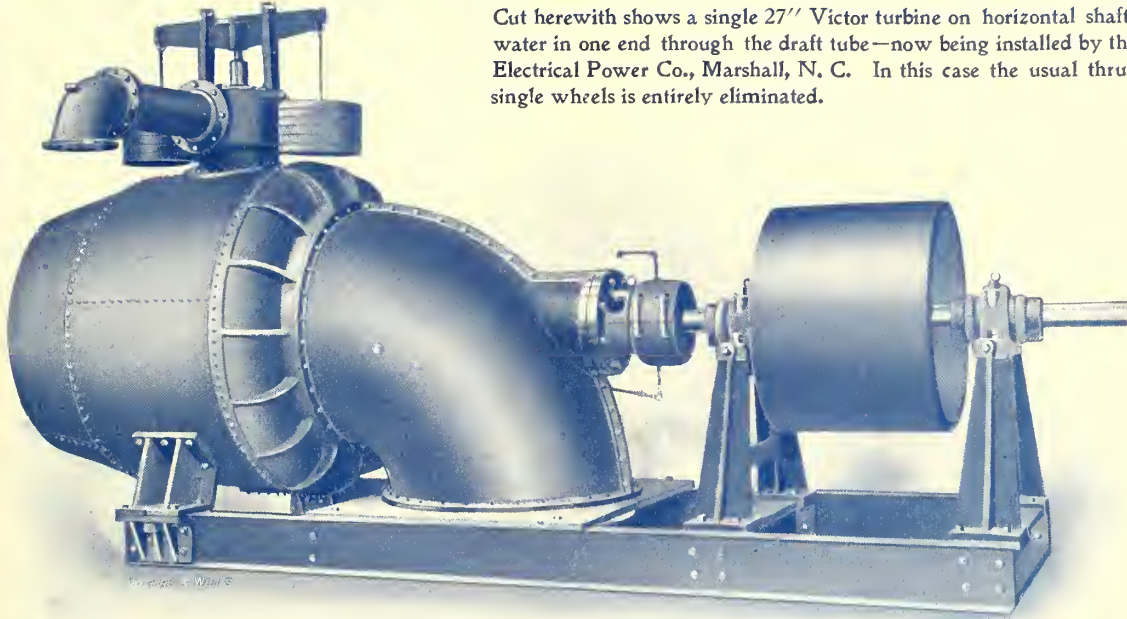

Cut herewith shows a single 27" Victor turbine on horizontal shaft, discharging the water in one end through the draft tube—now being installed by the North Carolina Electrical Power Co., Marshall, N. C. In this case the usual thrust connected with single wheels is entirely eliminated.

We also build  
Steam and  
Power Pump-  
ing Machinery  
for every ser-  
vice, Feed  
Water Heat-  
ers, Air Com-  
pressors, Con-  
densers, Filter  
Presses, Oil  
Mill Machin-  
ery, etc.



*Our new  
Catalogue  
describes  
many other  
styles also.*

IF INTERESTED, ADDRESS

## THE STILWELL-BIERCE & SMITH-VAILE CO.

311 Dearborn St., Chicago  
141 Broadway, New York  
73 Oliver St., Boston

612 Arch St., Philadelphia  
304 Hennen Bldg., New Orleans  
97 Queen Victoria St., London, E. C., Eng.

282 Lehman St., DAYTON, OHIO, U. S. A.

# LOMBARD WATER WHEEL GOVERNORS

PERFECT REGULATION AND SATISFACTION ASSURED

RANK WITH THE  
HIGHEST GRADE  
MACHINERY  
MADE IN ANY  
COUNTRY FOR  
ANY PURPOSE

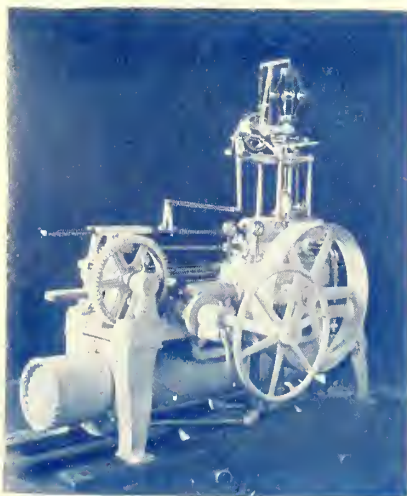

THEY ARE IN  
USE IN NEARLY  
EVERY LARGE  
AND DIFFICULT  
WATER POWER  
PLANT



## THE LOMBARD GOVERNOR COMPANY

36 WHITTIER STREET, ROXBURY, BOSTON, MASS.

MANUFACTURERS OF GOVERNORS FOR ALL MAKES OF TURBINE AND IMPULSE WATER WHEELS. AND FOR LARGE STEAM ENGINES. SEND FOR CATALOGUE



"This Makes the Difference"

SEVEN ECONOMICAL FEATURES OF THE "A.B.C." System of Mechanical Draft

Economical in first cost. Minimum operating expense. Cheap fuel burned. Increases combustion. Combustion efficiency greater than with other systems. Waste gases are utilized. Reduces size of boiler plant to minimum. Our catalog No. 118 K gives full particulars.

AMERICAN BLOWER CO. DETROIT  
 NEW YORK: 141 Broadway. CHICAGO: 1550 Marquette Bldg.  
 EUROPEAN BRANCH: 70 Gracechurch St., LONDON.



"The Old Way"



"The New Way"

YOU JUST HAVE TO BUY IT... and set it to work, and the

**Wright Improved Safety Water Column**

will start in fulfilling its mission of safety to life and property, economizing fuel, and prolonging boiler life. Repairs reduced to a minimum. (All working parts attached to the top cap.)

**The Wright Emergency Steam Trap...**

Another worthy product of ours. Perfect in principle and construction. Acts instantaneously.

WRITE FOR CATALOG.



WRIGHT'S IMPROVED SAFETY WATER COLUMN

WRIGHT'S IMPROVED SAFETY WATER COLUMN

**Wright Manufacturing Company**  
 37 Shelby St. Detroit, Mich.



WRIGHT'S IMPROVED SAFETY WATER COLUMN

COMBINED HIGH AND LOW WATER ALARM

# DO IT NOW

"Procrastination is the thief of time." Procrastination is the barrier to progress, the foe of ambition, the death of opportunity. The disposition to put off until a more convenient time what ought to be done to-day and NOW, is the shoal upon which millions have stranded. What defeats, what disasters, what wreckage of human hopes, are traceable to this universal tendency.

Mr. Street Railway Manager:—You doubtless have considered in an indifferent way the question of saving your exhaust steam—utilizing it for heating purposes, after the power has been taken out—but have put off a thorough investigation of the matter.

We have had years of experience and have built over two hundred of these heating plants in different parts of the country. Electric railway companies who are operating our system of exhaust steam heating report that they are paying their entire station expenses and interest on their investment for steam mains from the sale of their exhaust steam.

Don't put it off any longer. Write to us for facts to prove our assertions regarding the profits from the "Holly System." We guarantee results. DO IT NOW.

WRITE FOR OUR NEW PAMPHLET

**THE AMERICAN DISTRICT STEAM CO.**

LOCKPORT, N. Y.

# The Sturtevant System of Mechanical Draft

**COSTS** only one-third as much as  
a chimney

**BURNS** cheap fuel

**INCREASES** boiler capacity

**RESPONDS** instantly to sudden  
demands for more steam

Is **INDEPENDENT** of wind or  
weather

Is **APPLICABLE** to old or new  
plants as auxiliary to or as  
a substitute for a chimney

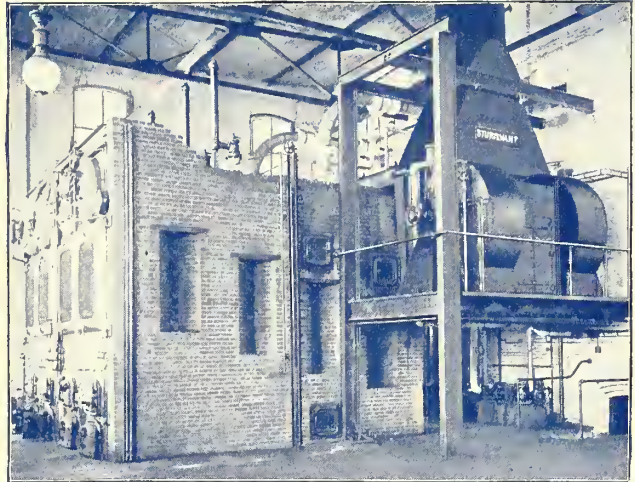

# The Sturtevant System of Heating Car Barns

**REDUCES BY TWO-THIRDS**  
*the time required to melt  
snow and ice from car trucks  
and motors*

**ALSO HEATS** the car barn  
thoroughly by the same  
forced circulation of warm  
air

**NO EXTENDED STEAM PIP-  
ING** with danger of leakage  
and freezing

**JUST A BLOWER and A  
STEAM COIL CEN-  
TRALLY LOCATED**

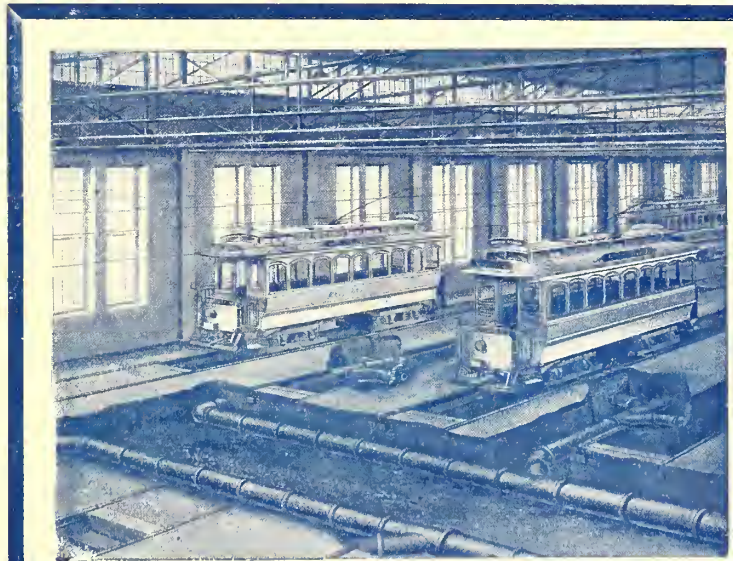

**Both Systems are in Use on the Leading  
Street Railway Lines in this Country and Canada**

**B. F. Sturtevant Co.** BOSTON  
MASS.

NEW YORK

PHILADELPHIA

CHICAGO

LONDON

260

# CRANE VALVES

In brass and iron, for 100 lbs., 250 lbs. and 800 lbs. pressures, in globe, angle, gate, etc., patterns. Iron gate valves for 150 lbs. steam pressure.

# CRANE FITTINGS

In malleable and cast iron, for all pressures—flanged fittings, long sweep fittings, car heater, special tested air brake, and brass fittings.

CRANE STEAM SPECIALTIES. TOOLS. WROUGHT PIPE.

Complete piping equipments for power plants, from drawings, cut, fitted and tested, ready for erection, a specialty.

WRITE FOR POCKET CATALOGUE.

NEW YORK  
PHILADELPHIA  
CINCINNATI  
KANSAS CITY  
SIOUX CITY  
OMAHA

## CRANE CO.

CHICAGO

ESTABLISHED 1855

ST. PAUL  
ST. LOUIS  
LOS ANGELES  
SAN FRANCISCO  
PORTLAND, ORE.

ALL SIZES OF IRON, STEEL, BRASS AND COPPER, PIPE BENDING.

FOR ANY SERVICE VALVES AND ALL PRESSURES

CASTINGS IN ALL METALS

HIGH PRESSURE PIPING FOR POWER PLANTS

BEST MANUFACTURING CO. PITTSBURGH, PA.

BURRELL & FOHLE - CHICAGO





## VALVES

For STREET RAILWAY  
**POWER PLANTS**

We make a specialty of  
**VALVES FOR HEAVY PRESSURES**

A large assortment carried at our New York warehouse.

CATALOGUE SENT ON APPLICATION.

**THE KENNEDY VALVE MFG. CO.**

65 BEEKMAN ST., NEW YORK CITY.

### McKim Seamless Copper Ferrules

Made of pure Lake Superior Copper, double annealed, true to gauge



"The Best Is Always The Cheapest"

The McKim Gasket is also the best Gasket. You should know about these good things. Send for Catalogue.

**McCord & Company** 1480 Old Colony Bldg., Chicago.  
1925 American Surety Bldg., New York.

# Pumping Economy

In the Electric Railway Power Station

IS ATTAINED BY USING

## DEMING TRIPLEX PUMPS

Built in many types and sizes, operated by any power. Can be direct connected to Electric Motor or Gas Engine. They are the acme of efficiency.

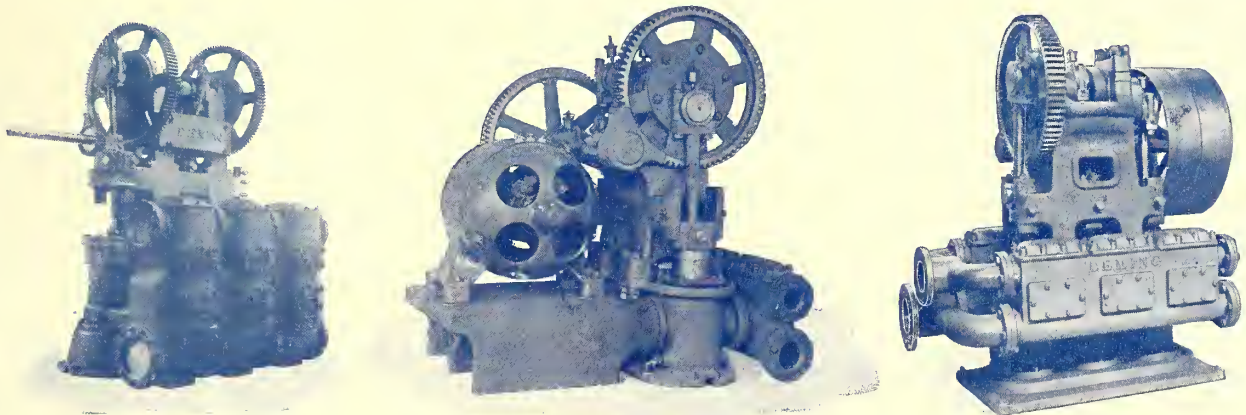

Catalogue and Price List on application ✕ ✕ List of users is large, varied and prominent.

## THE DEMING COMPANY

Salem, Ohio.

### GENERAL AGENCIES:

HENION & HUBBELL, Chicago.

W. P. DALLETT, Philadelphia.

CHAS. J. JAGER & CO., Boston.

SYDNOR PUMP & WELL CO., Richmond.

HARRIS PUMP & SUPPLY CO., Pittsburgh.

SELIG, SONNENTHAL & CO., LONDON.

THE ENGLISH SUPPLY & ENGINE CO., Kansas City.

THE HENDRIE & BOLTHOFF MFG. & SUPPLY CO., Denver.

LEVI BOOTH & SONS, Los Angeles.

HENSHAW, BULKLEY & CO., San Francisco.

MITCHELL, LEWIS & STAVAR CO., Seattle.

SCHAEFER & GREGORY, New Orleans.

EXPORT OFFICE: 56 PINE STREET, NEW YORK.

**T**HAT very hot water going into the boilers saves repairs, and that very hot gases going up the chimney are a serious loss, are self-evident facts. The question as to how to secure hot water and save the loss of fuel has been solved by the production of the perfected



WRITE FOR BOOKLET  
"GREEN'S ECONOMIZER"



## Green's Economizer

Taking the hot water from the hot well at say 110°, our Economizer will utilize the waste heat in the gases to heat the feed water very considerably above boiling point, enabling you to make your auxiliaries condensing or electric-driven, gaining from 10 to 20% in consumption of fuel, and at the same time always having a reserve of hot water to meet any sudden demand for power.

In electric light, power, supply and traction plants, this saving is particularly demonstrated. The economizer can be applied to any type of boilers without stoppage of the plant. Complete plants installed with different systems of draft.

We are equipping the largest electric power plants to-day with our Economizers, and also some of the smallest. Can you afford to lose 10% in fuel when your competitors are making that gain by using **Green's Economizer.**

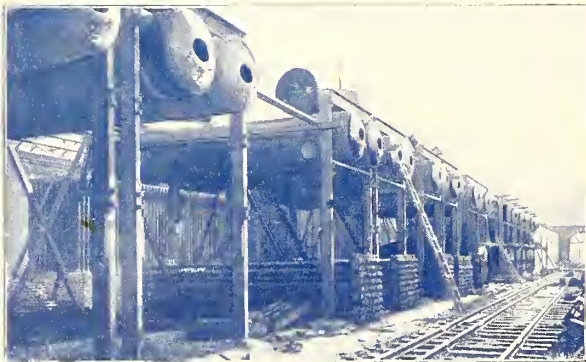

**The Green Fuel  
Economizer Co.**

**MATTEAWAN, N. Y.**

**Sole Manufacturers in the U.S.A.**



TEMPERATURE  
AFTER LEAVING ECONOMIZER 300 DEGREES

THE PROFITS ARE NOT ALL GOING OUT OF THIS STACK

# "AMERICAN" FUEL ECONOMIZER

(Bromell's Patents)  
(Burpee's Patents)

Manufactured by  
**Bromell, Schmidt and Steacy Co.**  
York, Pa.

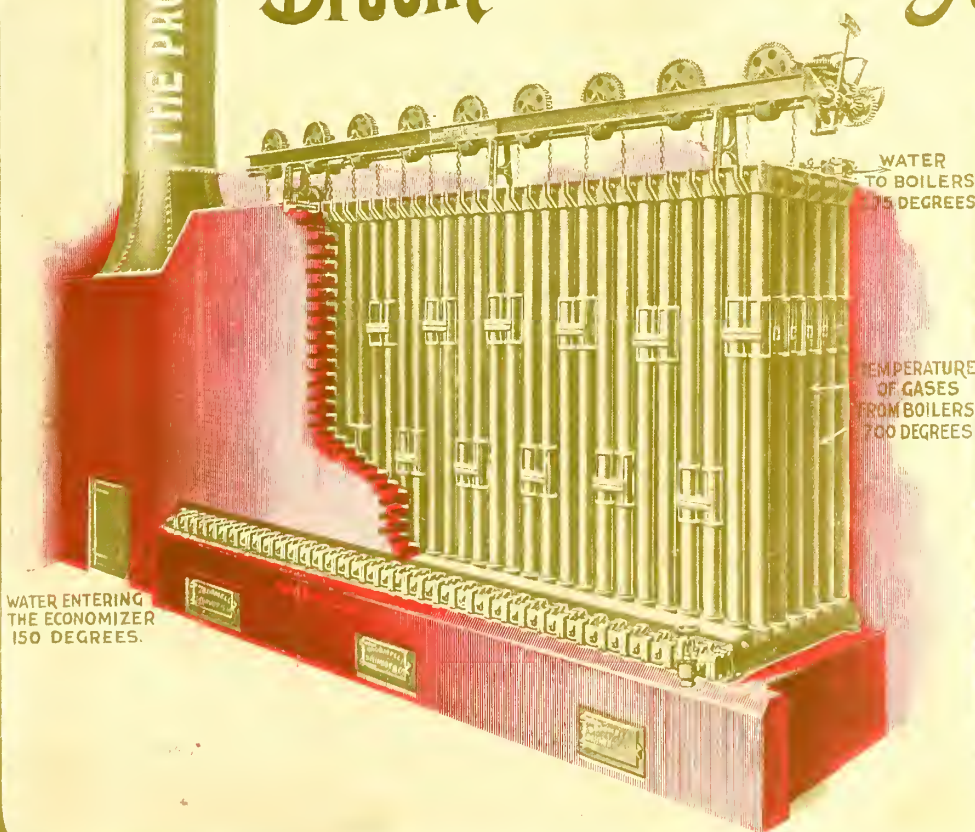

An economizer is the fly wheel of a boiler plant, carrying the boilers past the dead centres of unexpected heavy calls for steam, cleaning fires, temporary repairs, etc. A large body of very hot water always ready for use is of great advantage in keeping regular steam pressure. Boilers are supplied with purified water, fewer boilers are required and much less repairs—all from waste heat.

A boiler plant equipped with a good-sized American Economizer may be likened unto a steam engine having a big heavy fly wheel and bearings of ample proportions. The fly wheel will carry it along with a regular speed regardless of sudden changes in load and the large bearings never heat.

# THE AMERICAN STOKER COMPANY...

Sole Owners  
of the  
Controlling Patents  
for the  
**Underfeed System**



MORE THAN 500,000 HORSE POWER IN USE IN ALL CLASSES OF STEAM PLANTS  
ECONOMY AND SMOKE PREVENTION GUARANTEED

*Customers guaranteed from any loss by reason of patent litigation arising from the use of  
stokers purchased from—*

## THE AMERICAN STOKER COMPANY

American Home Office  
11 Broadway, NEW YORK, N. Y.



European Home Office  
31 Walbrook, LONDON, E.C., ENG.

*Estimates furnished for the Equipment of Plants.*

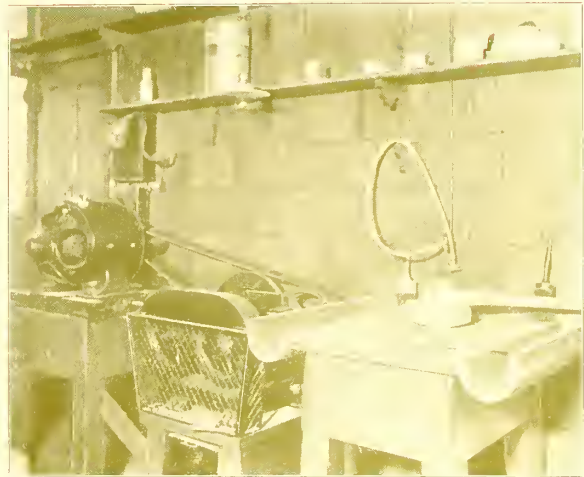

# DEARBORN BOILER COMPOUNDS

Are  
    **Made Right**  
    **Sold Right**

When  
    **Used Right**

Results  
    **Are Right**

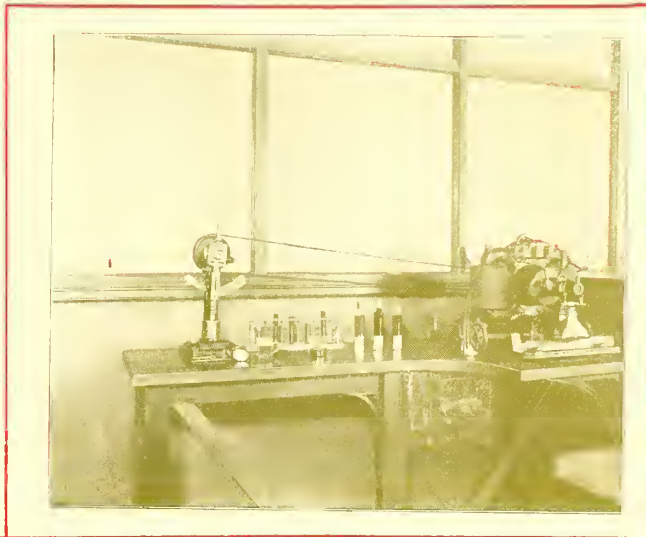

**Water Chemists**  
**General Chemists**  
**Oil Chemists**

**RIALTO BUILDING**  
**CHICAGO**

Branch Offices:  
    New York  
    Pittsburg  
    St. Louis  
    Denver  
    St. Paul  
    San Francisco and  
    Honolulu

# DEARBORN DRUG & CHEMICAL WORKS

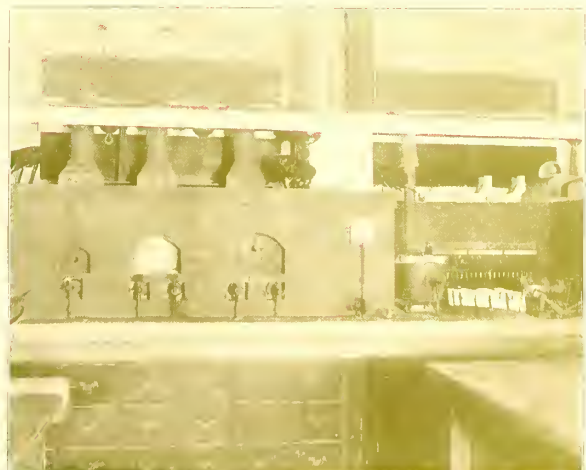

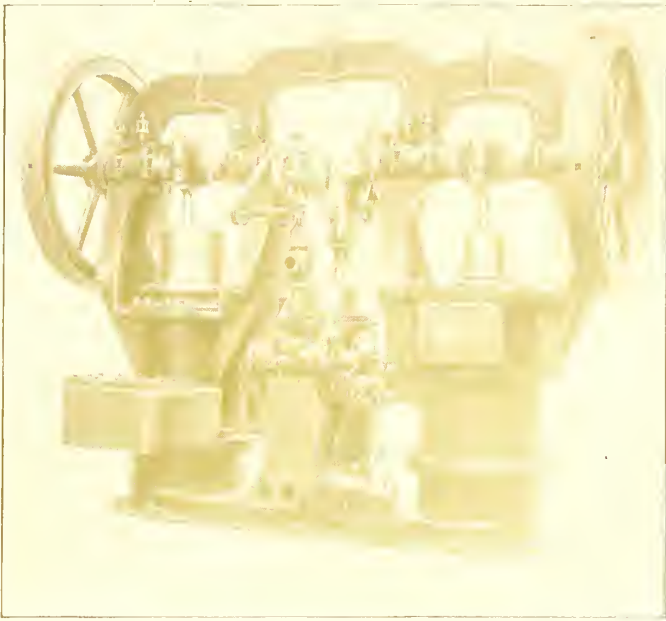

# CONOVER CONDENSERS

THE ONLY CONDENSERS SOLD UNDER

## A DUTY GUARANTEE

We are often asked what we mean by "DUTY GUARANTEE."

We mean that we GUARANTEE the number of POUNDS of STEAM per hour required to operate our condenser.

As our steam consumption is about one quarter of the amount used by other types, we think.

This Guarantee

Our Customers Say It

### Cuts Ice

### Cuts Coal Bills

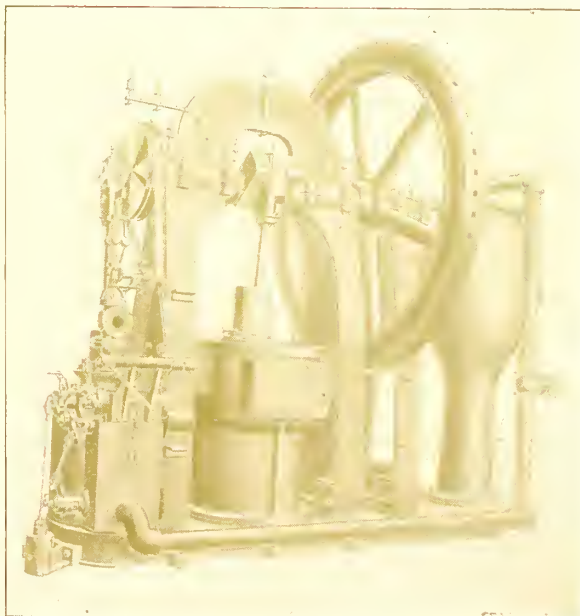

THE  
CONOVER  
MFG. CO.

26 CORTLANDT ST.  
NEW YORK

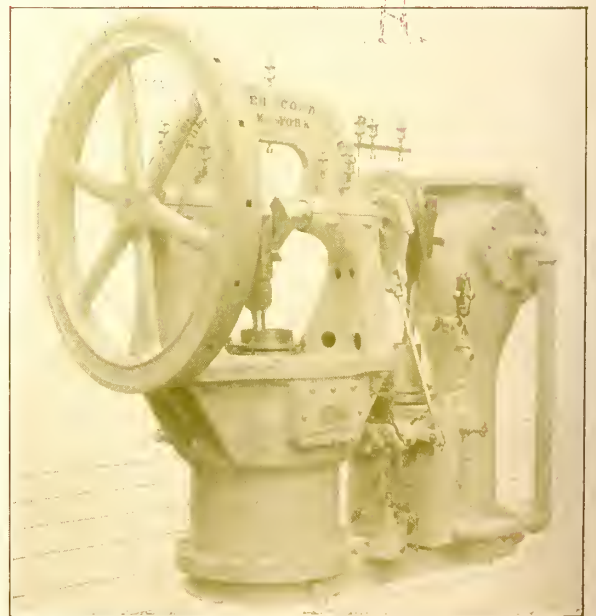

STRAIGHT TUBES CURVED TUBE PLATES FREE EXHAUST



THE GOUBERT WATER FEED HEATER

USED IN MOST OF THE LARGEST STREET RAILWAYS SIZES 50 TO 5000

EASILY CLEANED DURABLE

AND ELECTRIC PLANTS IN THE COUNTRY HORSE POWER

THE GOUBERT MFG. CO. 85 LIBERTY ST. NEW YORK

TO OBTAIN DRY STEAM



USE STRATTON SEPARATOR

STEAM PIPE

THE GOUBERT MFG. CO. 85 LIBERTY ST. NEW YORK

The Best Diagnosticians Prescribe

# The Potter Mesh Separator and Superheater

DRY STEAM  
TRADE MARK

FOR

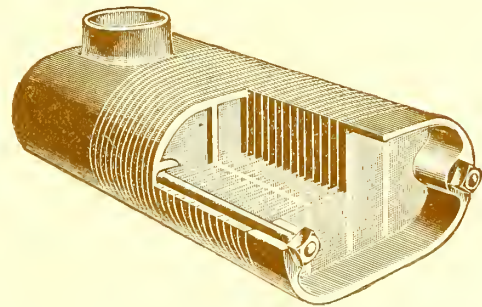

**Absolutely dry steam at BOILER OUTLET. Preventing boilers from "throwing water."**  
**Preventing damage to engines. Reducing condensation in steam engines to a minimum.**

THE PATERSON & PASSAIC GAS AND ELECTRIC CO.,  
 PATERSON, N. J., September 3d, 1901.

JAMES BEGGS & COMPANY, New York City, N. Y.

Dear Sirs: Referring to your communication of the 30th ulto. in reference to the installation of "Potter" Separators on our boilers, I beg to say that prior to this installation, which embraces 3,000 H. P. of boilers, we were annoyed to a very considerable extent with water in our engines, calorimeter tests showing the percentage of moisture ranging from 1½ per cent. to 4 per cent. The range at present is .6 per cent. to .9 per cent.—the latter record I think speaks for itself.

Yours very truly,

Wm. M. Brock, Supt. Elect. Dept.

Adapted to any type of Boiler, Stationary or Marine.

In Use in THOUSANDS of HORSE POWER of Boilers.

Catalog No. 28-B explains it

**JAMES BEGGS & CO., 9 Dey St., New York, N. Y.**

# HOPPE'S Live Steam Feed-Water PURIFIERS Exhaust Steam Feed-Water HEATERS

Our Purifiers are guaranteed to keep boilers clean, using any kind of water.  
The Heaters will heat feed-water to 210° and catch all solids liberated. . . .

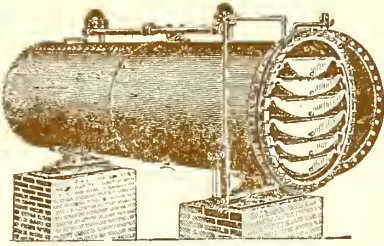

Feed-Water Purifier.

...Hoppes Steam Separators  
and Oil Eliminators are the largest made, and  
separate without friction.

**THE HOPPE'S MFG. CO.**

...51 BELMONT AVE., SPRINGFIELD, O.

WESTERN OFFICE: Security Building, St. Louis.

EASTERN OFFICE: Girard Building, Philadelphia.

FOREIGN OFFICES: 59 City Road, London, E. C., England.



Steam Separator.

STANDARD FORM



Horizontal Style  
for Live Steam

The Baum Separator  
is guaranteed to positively  
separate all moisture and  
water from live steam.

Is guaranteed to thor-  
oughly purify exhaust steam  
by removing all oil, grit,  
dirty water and other ex-  
traneous matter.

Absolute freedom from  
back pressure in operation  
is guaranteed.

## THE BAUM SEPARATOR

Superior in design and  
actual operation, it is pre-  
ferred by all experts in eco-  
nomical steam practice.

Write for Booklet "J,"  
describing apparatus for rail-  
way power plants.



**THE BAUM  
SEPARATOR CO.**  
READING, PA.

STANDARD FORM



Oil Extractor

## The BULKLEY "Injector" CONDENSER

Write for pam-  
phlet "A," and give  
size of your Engines,  
Pumps, pipes, etc.,  
also the nature and  
volume of water  
supply.

This Condenser  
requires no air pump,  
but forms a superior  
vacuum by the ac-  
tion of the exhaust  
steam and conden-  
sing water.

We also make an  
Air Pump Con-  
denser of improved  
design.

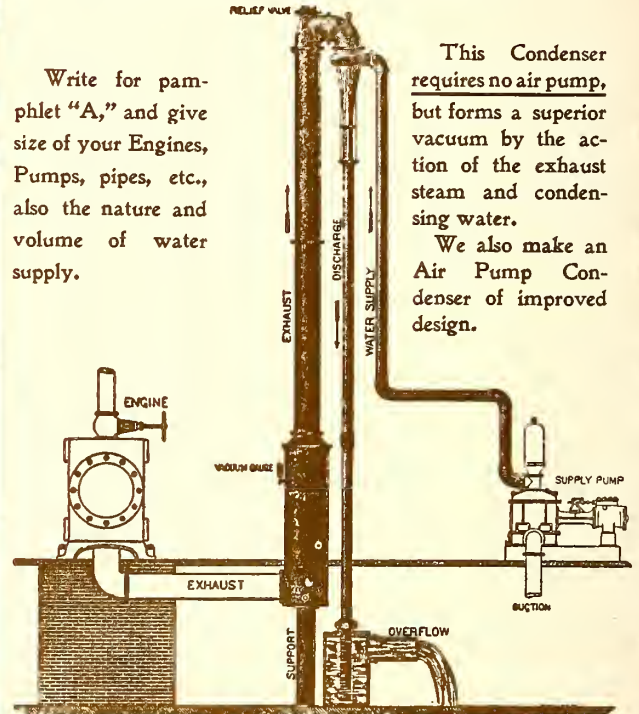

**HENRY W. BULKLEY,**  
New York Office,  
145 Broadway.  
**Orange, N. J.**

# SIEGRIST SYSTEM,

AUTOMATIC LUBRICATION----PATENTED.

THE GREAT OIL AND LABOR SAVER. PAYS A BIG INTEREST ON THE IN-  
VESTMENT. NOT AFFECTED BY HEAT OR COLD. PLENTY OF OIL UNDER  
ALL CONDITIONS.

OWNERS AND CONSULTING ENGINEERS ARE INSTALLING IT ALL OVER THE WORLD.

A LIST OF USERS FURNISHED  
BY ADDRESSING

**SIEGRIST LUBRICATOR CO. ST. LOUIS, MO., U. S. A.**

# The Filter For the Oiling System.



The Cross Oil Filter is made in every style and capacity to meet your needs. Its durability, finish and the guaranteed saving of 50 per cent. on your oil bills make it the practical, profitable one for the oiling system.

Be sure your contractor or engineer installs the Cross Oil Filter.

**The Burt Mfg. Co.,**  
Akron, Ohio, U. S. A.

Largest Manufacturers of Oil  
Filters in the World.

We also make the  
Burt Exhaust Head.



## Some Leading European Manufacturers

...OF...

**ENGINES, BOILERS, PUMPS,  
CONDENSERS AND OTHER  
STEAM PLANT EQUIPMENT**

- Alley & McLellan, Glasgow, Scotland
- Alphons Custodis Chimney Construction Co., Sheffield, Eng.
- Aiton & Co., London
- Babcock & Wilcox, Ltd., London
- Blackwell & Co., Ltd., Robert W., London
- British Westinghouse Electric & Mfg. Co., Ltd. London
- Davey, Paxman & Co., Colchester, Eng.
- Dick, Kerr & Co., London
- Edwards Air Pump Syndicate, London
- Luke & Spencer, Broadheath, near Manchester, Eng.
- Maguire & Baucus, London
- Mather & Platt, Ltd., Manchester, Eng.
- Mirrlees-Watson Co., Ltd., Glasgow, Scotland
- Musgrave & Sons, Bolton, Lancashire, Eng.
- Rowland & Co., B. R., Ltd., Reddish, near Manchester Eng.
- Scott & Mountain, Ernest, Ltd., Newcastle-on-Tyne, Eng.
- Société Industrielle d'Electricité Procédés Westinghouse, Paris, France
- Sturtevant Engineering Co., London
- Weir, J. & G., Glasgow, Scotland
- Willans & Robinson, Ltd., Rugby, Eng.
- Worthington Pumping Engine Co., London

For European Advertisements see pages 34-102 of this issue

**30,000 H.P.**

**National  
Feedwater  
Heaters**

**in the**

**Boston  
Electric  
Light  
Station**

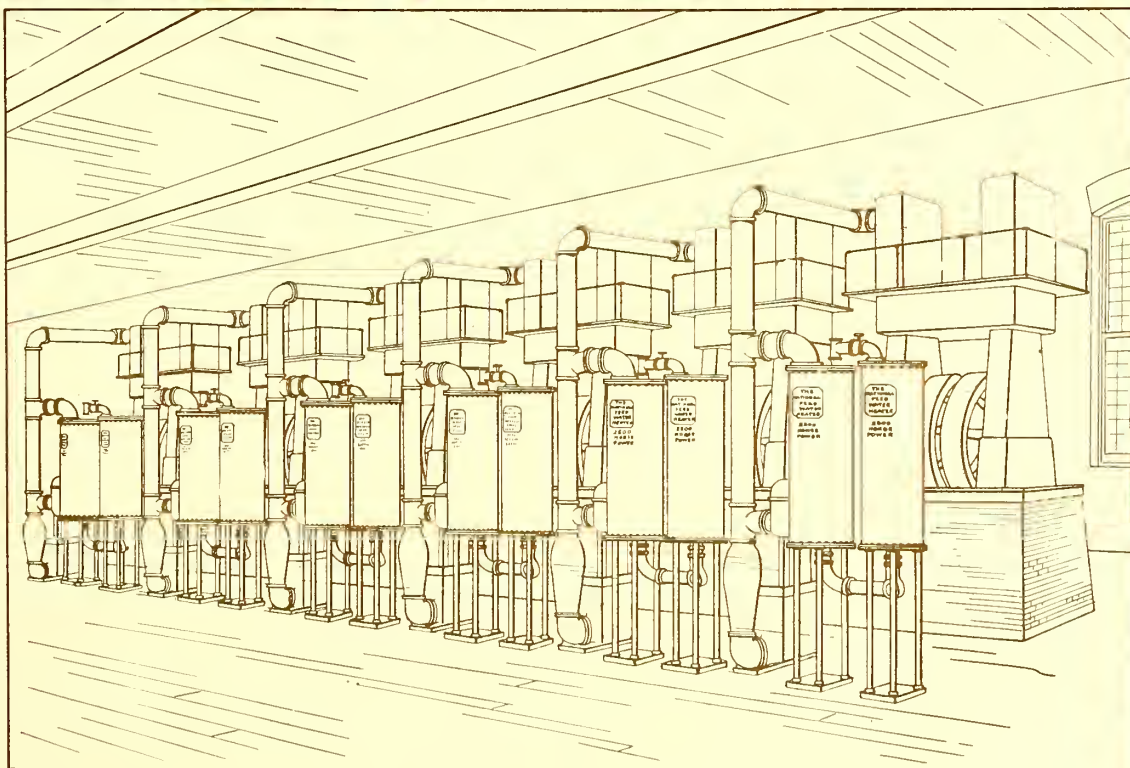

**MADE  
BY**

**The National Pipe Bending Co.**

151 LLOYD STREET

NEW HAVEN, CONN.

# JOHN A. MEAD MFG. COMPANY

9 Broadway, New York City

## COAL HANDLING MACHINERY

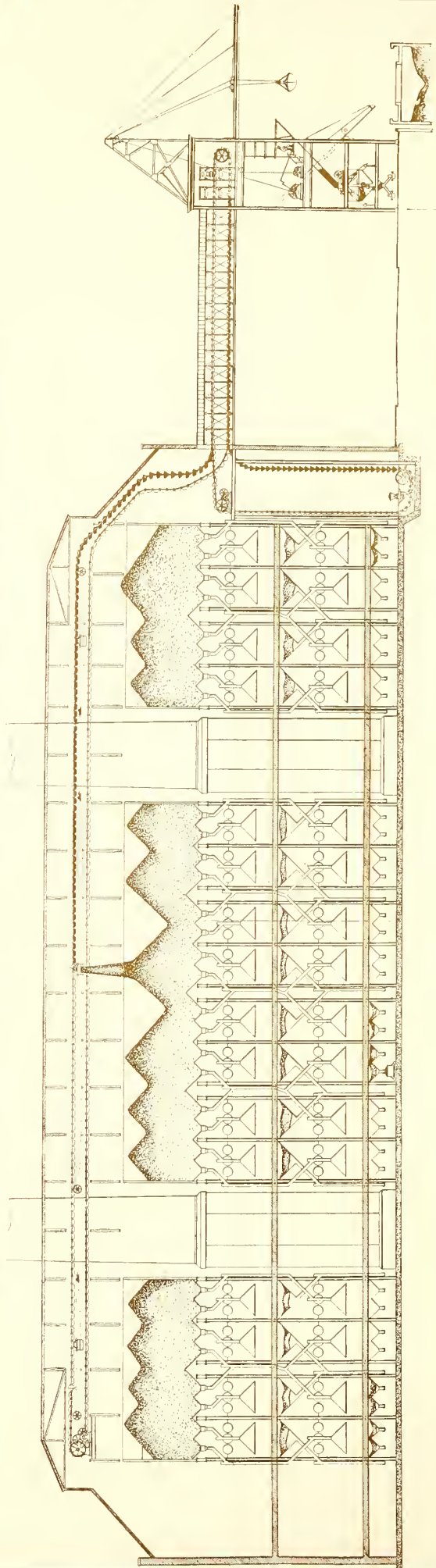

WE ARE FURNISHING THE ENTIRE COAL AND ASHES HANDLING EQUIPMENT OF THE GREAT STATION OF  
**MANHATTAN ELEVATED RAILWAY, NEW YORK**

We have recently equipped some of the largest Power Stations in the World with McCaslin Conveyors, Crushers and Automatic Shovels, including the stations of

METROPOLITAN STREET RAILWAY CO.	New York City	TOLEDO TRACTION CO.	Toledo
NORTHWESTERN ELEVATED	Chicago	DENVER TRAMWAYS CO.	Denver
MILWAUKEE ELECTRIC RAILWAY & LIGHT CO.	Milwaukee	PRUDENTIAL INSURANCE CO.	Newark, N. J.
CINCINNATI EDISON CO.	Cincinnati	KINGAN & CO.	Indianapolis
ST. LOUIS TRANSIT CO. (3 Stations)	St. Louis	BURFAU ENGRAVING & PRINTING	Washington, D. C.
CHICAGO CITY RAILWAY CO.	Chicago	NEW SOUTH WALES GOVERNMENT RAILWAY	Sidney, Australia
SOUTH SIDE ELEVATED	Chicago	PENINSULAR PORTLAND CEMENT CO.	Woodstock, Mich.
CHICAGO EDISON COMPANY (2 Stations)	Chicago	SANDUSKY	Sandusky, O.
BROOKLYN HEIGHTS R. R. CO. (Kent Avenue Station)	Brooklyn	NEWAYGO	Newaygo, Mich.

Automatic Bucket discharging apparatus and Cable Railways installed for

CHICAGO & NORTHWESTERN R. R.	Escanaba, Mich.	DELAWARE, LACKAWANNA & WESTERN R. R.	Chicago, Ill.
"	Ashland, Wis.	C. REISS COAL CO.	Sheboygan, Wis.

AND MANY OTHERS



# COAL AND ASHES

are handled in the best equipped boiler plants by this combined conveyor and elevator system

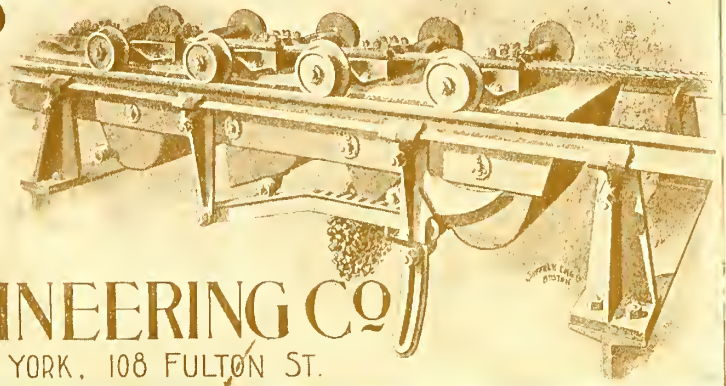

## STEEL CABLE ENGINEERING CO

BOSTON, 92 STATE ST.

NEW YORK, 108 FULTON ST.

### Coal and Ash Handling Machinery

NEW CATALOGUE JUST ISSUED

Robins Conveying Belt Company

17-21 PARK ROW = = = NEW YORK

**JEFFREY  
COAL-ASHES HANDLING  
MACHINERY.** SEND FOR CATALOGUE.

THE JEFFREY MFG. CO. Columbus, O.

## THE EXETER MACHINE WORKS



Coal, Ash  
and Ore Handling Machinery

for Power Houses, Coaling Stations,  
Coal Yards and Mines.

Hoisting Engines for Contractors, Mines & Quarries

### PITTSTON, PA.

Write for new catalogue "C"

New York Office, 15 Cortlandt St.

### COAL HANDLING MACHINERY

Ashes  
Elevators and  
Conveyors  
Coal Crushers.

For Prices Address...

**THE AULTMAN COMPANY**  
Canton, Ohio.

AULTMAN

AULTMAN

## ARTHUR

Cars for Coal, Ashes,  
etc., Always in Stock

66-68 BROAD ST.,

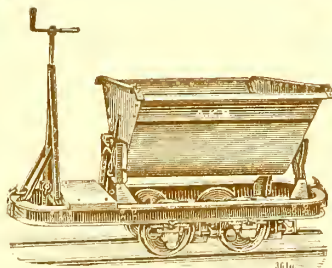

## KOPPEL

Track Arrangements  
Switches, Turntables,  
for Power Plants,  
Boiler Rooms, etc.

NEW YORK.

# CHAIN GRATES

SMOKELESS      SAVE LABOR      AUTOMATIC

## GREEN TRAVELING LINK GRATES

ARE INSTALLED AND ENDORSED BY

<p>Chicago Union Traction Co. Metropolitan Street Ry. Co., K. C. Milwaukee Electric Ry. and Lt. Co. Cleveland City Railway Co. St. Louis Transit Co. East St. Louis &amp; Belleville Suburban</p>	<p>Chicago &amp; Northwestern Railway Steubenville Traction Co. Danville Street Railway Co. G. R. Holland &amp; Lake Michigan Michigan Construction Co. Chicago Electric Traction Co.</p>
---	---

**SEND FOR  
CATALOGUE**

**GET THE  
BEST**

**Sharon Steel Co.**  
**Lake Superior Power Co.**  
**LaBelle Iron Works**  
**C. A. Pope Tinplate Co.**  
**Waukesha Sheet Steel Co.**

---

## Green Engineering Co.

517-519 Western Union Building  
Chicago, Ill.

<p>P. ALBERT POPPENHUSEN, President</p>	<p>HERMAN A. POPPENHUSEN, Treasurer</p>
---	---

## The Brown Hoisting Machinery Co.

**BUILDERS OF** **COAL HANDLING MACHINERY FOR POWER STATIONS.**



"BROWNHOIST" FAST PLANT.

### FAST PLANT UNLOADERS

For quickly and economically handling coal from barges to storage on dock. Any capacity. Any speed of handling.

**Main Office and Works, Cleveland, Ohio, U. S. A.**

Eastern Office: 26 Cortlandt St., New York City  
Pittsburg Office: Carnegie Building, Pittsburg, Pa.  
European Office: 39 Victoria St., London, S. W.

Send for Catalogue L.

## THE WATSON- STILLMAN Co.

204-210 EAST 43d ST., NEW YORK CITY.



Hydraulic  
Jacks



Hydraulic  
Tools



HYDRAULIC  
CAR WHEEL  
PRESSES,  
TRACK PUNCHES,  
RAIL BENDERS  
AND JACKS



## Equipment of Railway and Car Works

IRON AND WOOD WORKING MACHINERY,  
CORLISS ENGINES AND BOILERS,  
SHAFTING, HANGERS, PULLEYS, &c.

### GEORGE PLACE, 120 Broadway, NEW YORK.

Agent for J. A. Fay & Egan Co., Builders of Wood Working Machinery.

# OUR CRANES and HOISTS

ARE ILLUSTRATED ON  
PAGE 182 OF THIS ISSUE

**Chisholm & Moore Mfg. Co.**  
CLEVELAND, OHIO.

## The Westinghouse Machine Company

BUILDERS OF

Steam Engines      Gas Engines  
Steam Turbines    Mechanical Stokers

**Westinghouse, Church, Kerr & Co.**  
ENGINEERS

See Westinghouse Advertisements in Every Section of this  
Book.

# NILES ELECTRIC TRAVELING CRANES

are built on  
the latest and  
most improved  
designs at  
our  
Crane Shops  
Philadelphia  
Pa.

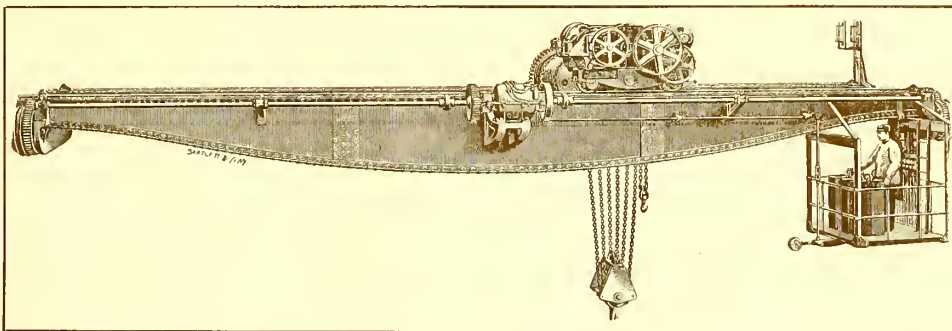

NEW YORK  
136 Liberty Street  
BOSTON  
65 Oliver Street  
BUFFALO  
Seneca and Wells Sts.  
CHICAGO  
Western Union Bldg.  
PITTSBURG  
Carnegie Building  
ST. LOUIS  
615 N. 4th Street  
LONDON  
23-25 Victoria St., S.W.

**THE NILES TOOL WORKS CO.**

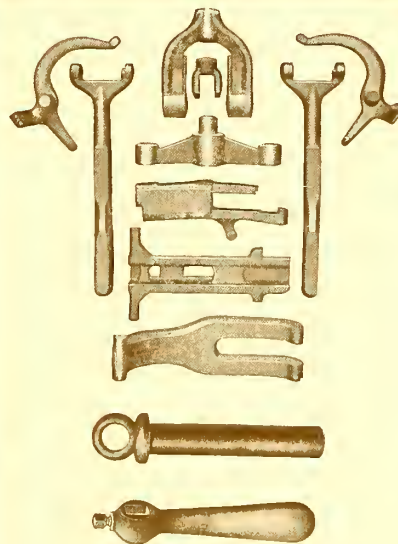

OUR stock of  
Drop-Forged Wrenches is unmatched  
the world over; more pieces and kinds,  
and more sizes. July 1901 Wrench Book  
No. 10 will challenge your admiration,  
not alone as a book, but as a stimulant  
to your purposes of progressive man-  
agement.

**J. H. WILLIAMS & CO.,**  
**Everything in Drop-Forgings,**  
BROOKLYN, NEW YORK.

# The Franklin Portable Crane and Hoist...

Is indispensable for Railway Repair  
Shops and Power Plants.

Will  
Reach  
any  
Place

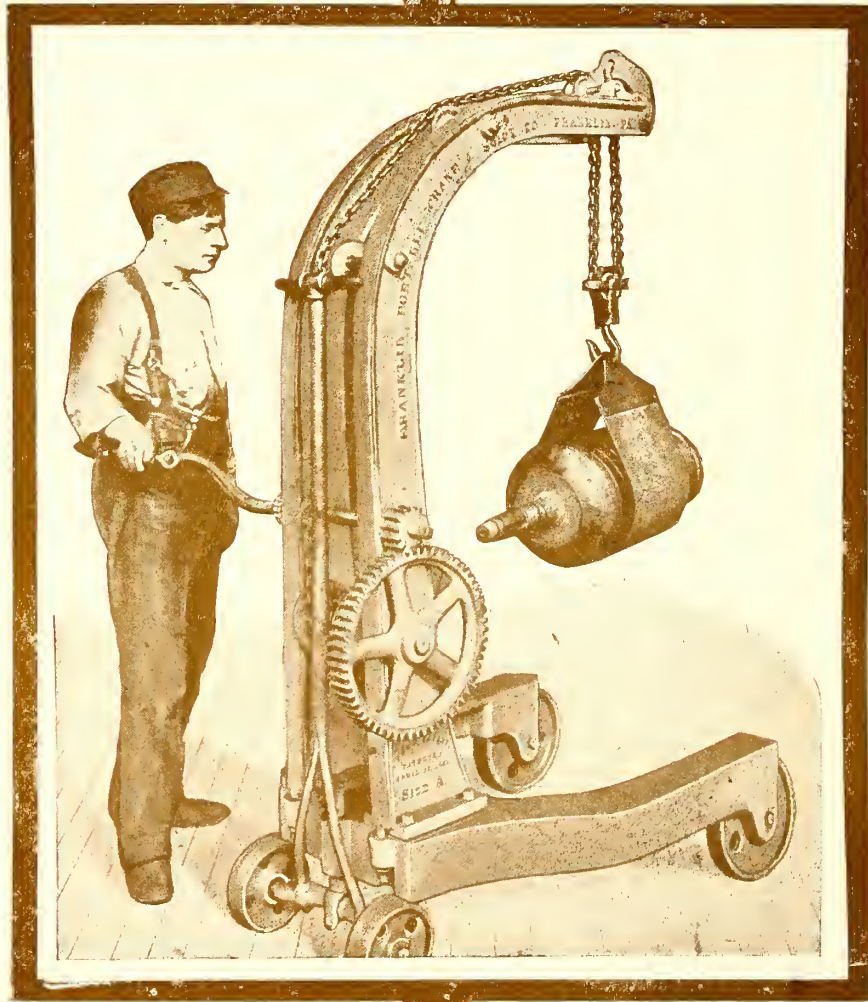

Will  
Lift  
6,000  
Pounds

Will lift and carry three tons as easily as a man can carry three pounds, and it is a great deal better in many cases than an overhead crane or industrial railway, for there isn't a spot in or out of your shop that can't be reached with this portable crane and hoist.

There's nothing like it on earth; nothing so handy or simple.

The price is so very low—if you knew it, you'd buy.

Write for Booklet.

The Franklin Portable Crane and Hoist Company,  
Franklin, Pa., U.S.A.

RES. PESS.

# THAT'S FINE!

## THIS ARMSTRONG CUTTING AND THREADING MACHINE

### IS ALL RIGHT!

I've cut and threaded this piece of pipe in three minutes. The thread is clean and perfect and the machine runs smooth and even; it is easy to adjust and you don't have to take it all apart to insert the pipe for cutting. Another good point I notice is the gears and bearings are enclosed in a dust and chip proof chamber filled with oil, which accounts for its ease of working.

They also make machines as above in five sizes, viz: Nos. 0, 00 and 1, operated by hand or power, threading from 1-8 inch to 3 inches. No. 1 1-2 and No. 3 are for power only, and cut threads from 1 inch to 6 inches.

Another valuable adjunct to all well regulated, time and labor saving shops is

## ARMSTRONG'S ADJUSTABLE PIPE STOCK AND DIES

Their Catalogue tells why you should use their tools. Send for one; they're free

This cut shows their No. 2 stock. They make them in various sizes, cutting threads from 1-8 inch to 4 inches



**THE ARMSTRONG MFG CO.**  
NEW YORK 139 CENTRE ST. **BRIDGEPORT CONN**

IMPROVED  
**WOOD WORKING MACHINERY**  
 FOR STREET RAILWAY SHOPS

DETAILS IN OUR BOOK, "SHOP EQUIPMENT." SEND FOR IT.

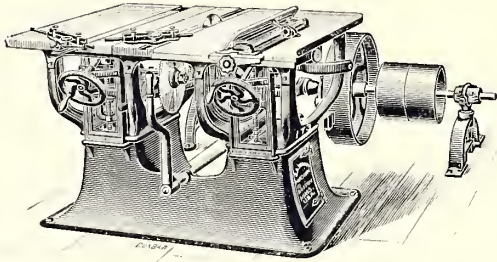

No. 173. Double Iron Saw Bench with Friction Countershaft.

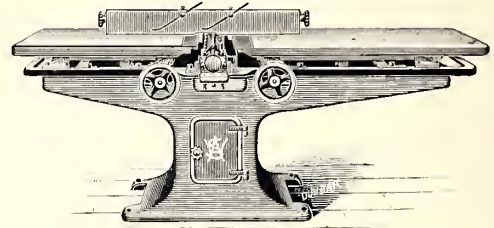

No. 98. Hand Jointing and Facing Machine.

**MACHINERY BUILT FOR DIRECT MOTOR DRIVE**

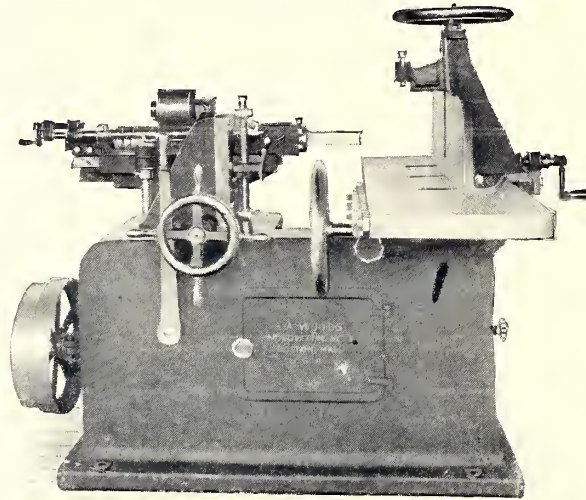

No. 6. Horizontal Hollow Chisel Mortiser

**PLANS DRAWN AND SHOPS LAID OUT**

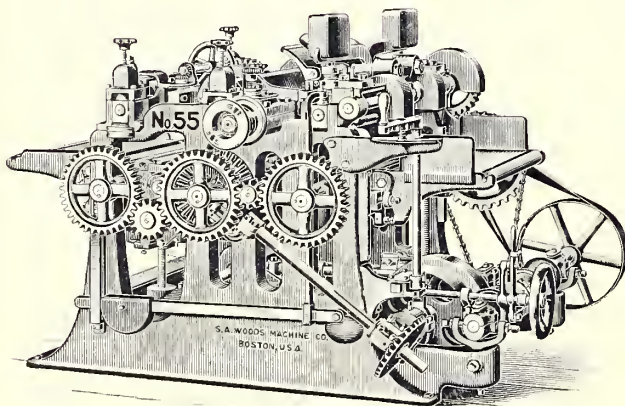

No. 55. Six Roll Double Surface Planer.

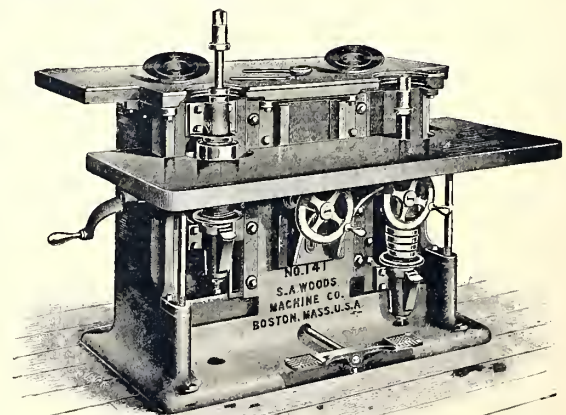

No. 141. Upright Moulder with Drop Table.

**S. A. WOODS MACHINE CO.**

ESTABLISHED IN 1854

**SOUTH BOSTON, MASS.**

# THAT'S FINE!

## THIS ARMSTRONG CUTTING AND THREADING MACHINE

### IS ALL RIGHT!

I've cut and threaded this piece of pipe in three minutes. The thread is clean and perfect and the machine runs smooth and even; it is easy to adjust and you don't have to take it all apart to insert the pipe for cutting. Another good point I notice is the gears and bearings are enclosed in a dust and chip proof chamber filled with oil, which accounts for its ease of working.

They also make machines as above in five sizes, viz: Nos. 0, 00 and 1, operated by hand or power, threading from 1-8 inch to 3 inches. No. 1 1-2 and No. 3 are for power only, and cut threads from 1 inch to 6 inches.

Another valuable adjunct to all well regulated, time and labor saving shops is

## ARMSTRONG'S ADJUSTABLE PIPE STOCK AND DIES

Their Catalogue tells why you should use their tools. Send for one; they're free

This cut shows their No. 2 stock. They make them in various sizes, cutting threads from 1-8 inch to 4 inches



**THE ARMSTRONG MFG CO.**  
NEW YORK 139 CENTRE ST. **BRIDGEPORT CONN**

# IMPROVED WOOD WORKING MACHINERY

## FOR STREET RAILWAY SHOPS

DETAILS IN OUR BOOK, "SHOP EQUIPMENT." SEND FOR IT.

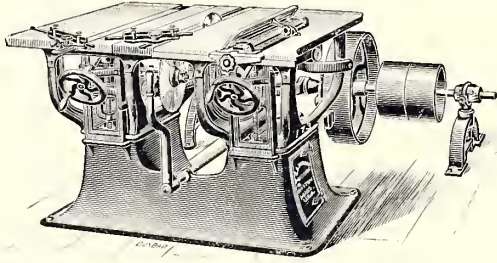

No. 173. Double Iron Saw Bench with Friction Countershaft.

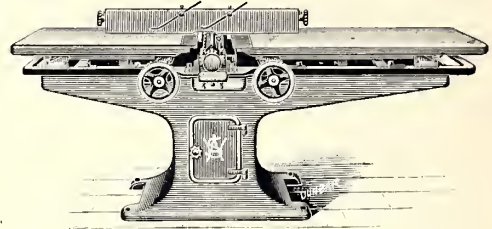

No. 98. Hand Jointing and Facing Machine.

MACHINERY BUILT FOR DIRECT MOTOR DRIVE

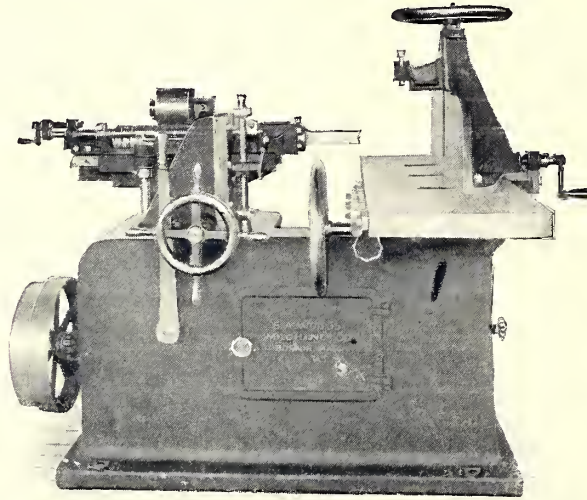
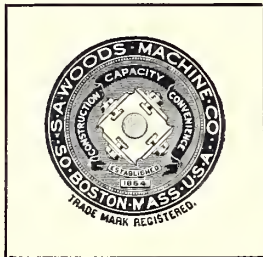

No. 6. Horizontal Hollow Chisel Mortiser

PLANS DRAWN AND SHOPS LAID OUT

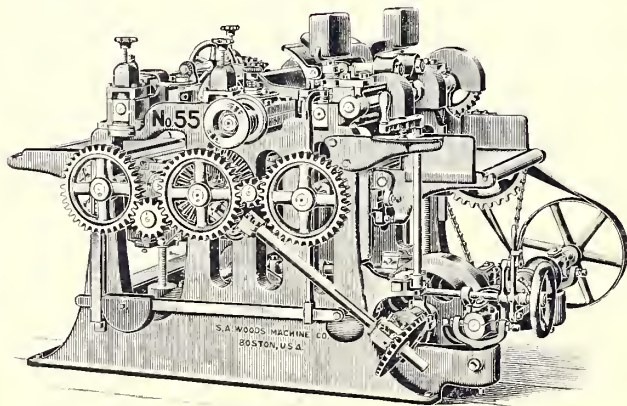

No. 55. Six Roll Double Surface Planer.

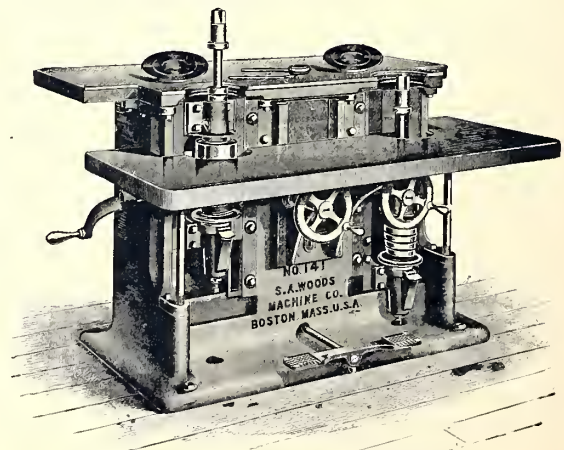

No. 141. Upright Moulder with Drop Table.

# S. A. WOODS MACHINE CO.

ESTABLISHED IN 1854

SOUTH BOSTON, MASS.



**Section I**

**FINANCIAL AND  
ENGINEERING**

Bankers, Brokers, Trust  
Companies, Engineers  
and Contractors

**Section II**

**EUROPEAN MANUFACTURERS  
AND CONTRACTORS**

Leading British,  
German and  
French Houses

**Section V**

**RAILS AND TRACK  
MATERIAL, SIGNAL SYS-  
TEMS, STRUCTURAL  
IRON WORK**

**Section VI**

**POLES AND LINE MAT-  
ERIAL, RAIL BONDS, WIRES  
AND CONDUITS, ELEC-  
TRICAL INSTRUMENTS  
AND SUPPLIES**

**CLASSIFIED  
CYCLOPÆDIA OF  
MANUFACTURERS,  
DEALERS,  
CONTRACTORS,  
ETC.**

**SECTION V.**

**RAILS AND TRACK MATERIAL  
SIGNAL SYSTEMS  
STRUCTURAL IRON WORK**

**Section III**

**ELECTRICAL MACHINERY,  
STORAGE BATTERIES,  
MOTIVE POWER  
SYSTEMS**

**Section VII**

**CAR and TRUCK  
EQUIPMENT**

Brakes, Registers, Fenders,  
Wheels, Heaters, Head-  
lights, Rollers,  
Gears, etc.

**FOR  
ALPHABETICAL  
INDEX TO  
ADVERTISERS  
SEE  
PAGES 5-6-7**

**Section IV**

**STEAM PLANT  
EQUIPMENT  
REPAIR SHOP  
APPLIANCES**

**Section VIII**

**ROLLING  
STOCK**

Cars, Trucks, Snow  
Plows, Sweepers and  
Sprinklers

R. B.  
RES.  
VES.  
D.F.S. D.F.I.



MAKERS AND BUILDERS OF  
**AMERICAN STEEL RAILWAY  
FENCES.**

**Permanent Track Protection at Minimum Cost.**

**Catalogues, Prices and Estimates on application.**

**American Steel & Wire Co.**

**Chicago**

**New York**

**Denver**

**San Francisco**



# THE WEBER RAILWAY JOINT MFG. CO.

EMPIRE BUILDING,  
71 BROADWAY, NEW YORK

## BRANCH OFFICES

### BOSTON

Mason Building

### BALTIMORE

Equitable Building

### CHICAGO

Old Colony Building

### ST. PAUL

109 Endicott Arcade

### SAN FRANCISCO

13 Front Street

### MONTREAL

151 St. James Street

### ST. LOUIS and HOUSTON

Waycott-Andrews Supply Co.

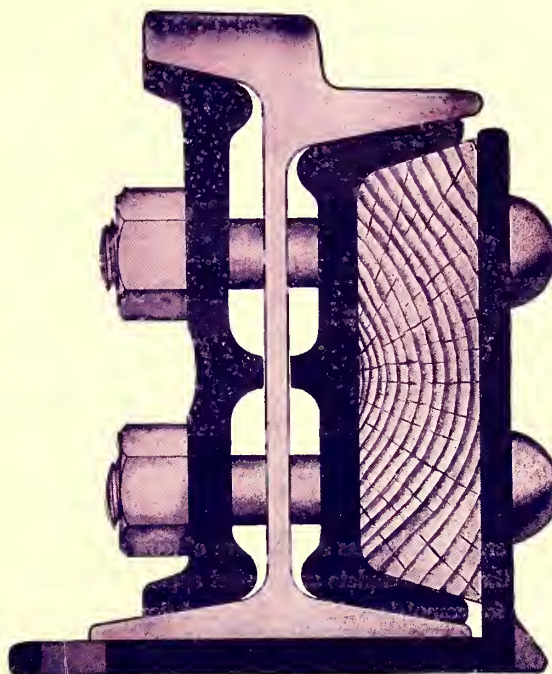

GIRDER RAIL JOINT

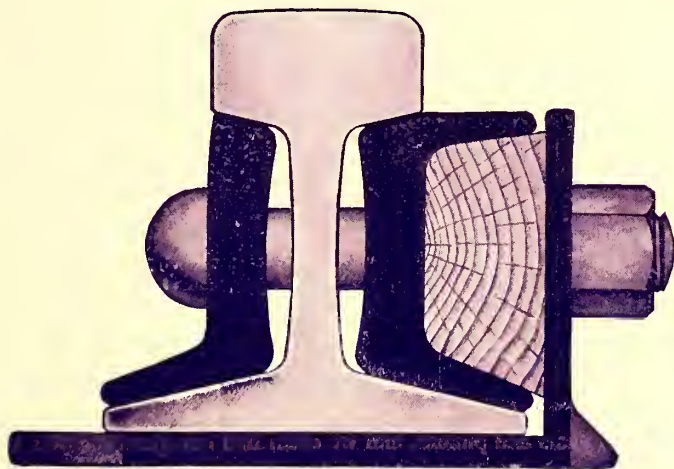

STANDARD "T" RAIL JOINT

MANUFACTURERS OF

- T Rail Joints
- Girder Rail Joints
- Insulated Joints
- Compromise Joints

ALL THE ARTICLES MANUFACTURED BY THIS COMPANY ARE THOROUGHLY PROTECTED UNDER NUMEROUS UNITED STATES AND FOREIGN PATENTS

# THE FALK CO., MILWAUKEE, U. S. A.

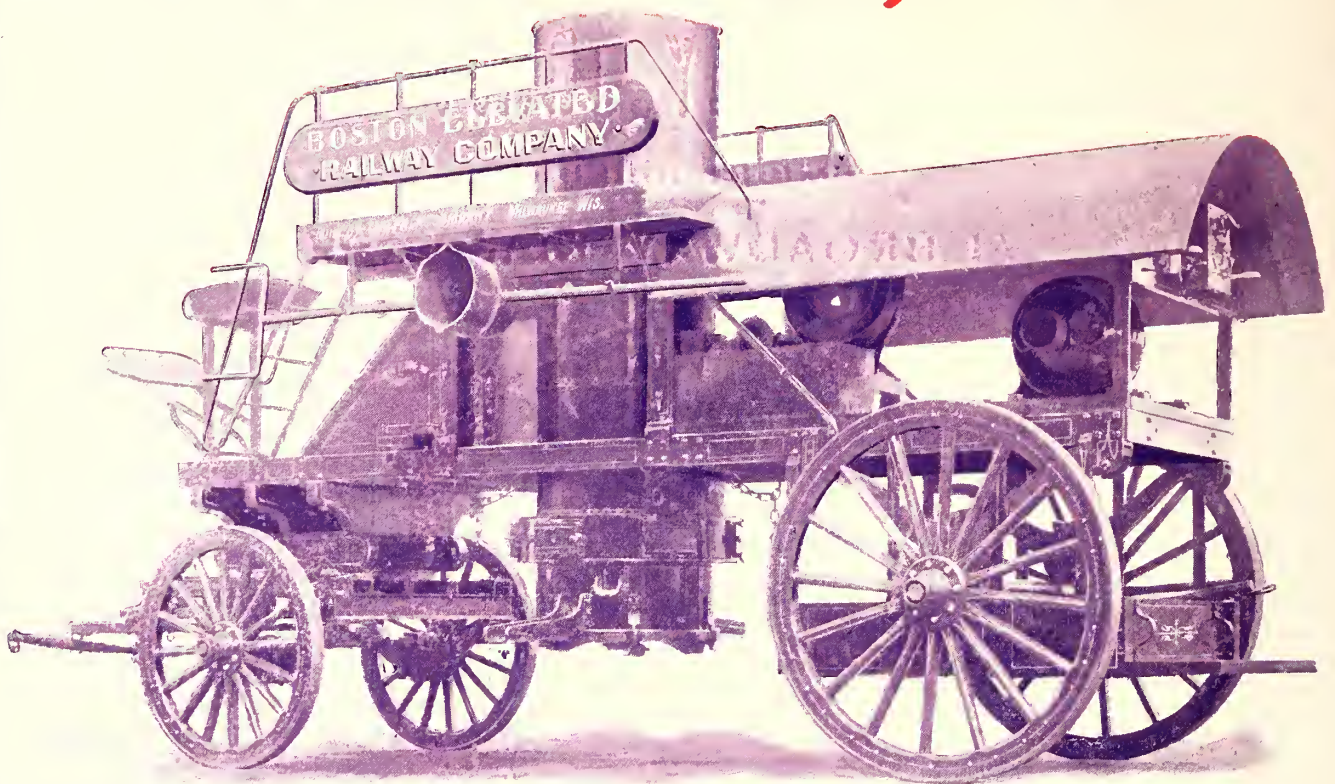

## Cast-Welded Joints and Cast Welding Outfits

We are the patentees of this form of joint and have perfected it in all of its details. Our years of experience have enabled us to produce the only complete and perfect apparatus for cast welding joints. We will be pleased to submit estimates for welding or quote price for complete welding outfits and license, thus enabling roads to do their own welding.

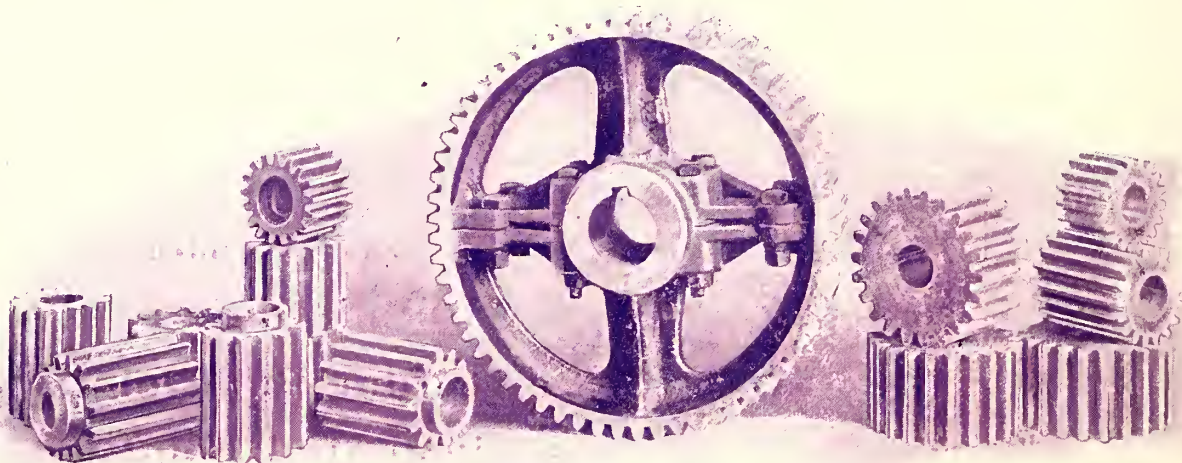

## Gears and Pinions

We aim to offer the greatest value for the least money in gears and pinions, and we claim that our gears cost less per car-mile of service than any others on the market. Our facilities for producing the most perfect work are constantly being added to. Prices always satisfactory.

France:  
SYNDICAT AMPERE, 62 Rue St. Lazare, Paris.

Germany: For Falk Cast-Welded Railjoint,  
THEODORE SCHMIDT, Equitabelhaus, Berlin.

Eastern Representatives:  
WENDELL & MACDUFFIE,  
26 Cortlandt Street, New York.

Germany: For Gears and Special Work,  
OSCAR FRANKENSTEIN,  
Augsburger Strasse, No. 33, Berlin.

Pacific Coast Representative:  
IRA BISHOP,  
23 Stevenson Street, San Francisco.

# THE FALK CO., MILWAUKEE, U. S. A.



## Complete Construction of Electric Railways

Our reputation in this line of work is well established. We are prepared to undertake the complete construction or re-construction of entire electric railways, urban, interurban, including power plant, roadway and overhead, or any part thereof.



## Special Work

### Built-Up and Cast Steel

Our cast steel-hardened center special work is equal to or better than any hardened center work on the market.

**WRITE US FOR ESTIMATES**

Eastern Representatives: WENDELL & MacDUFFIE,  
26 Cortlandt Street, New York  
Pacific Coast Representative: IRA BISHOP,  
23 Stevenson St., San Francisco  
France: SYNDICAT AMPERE, . . . 62 Rue St. Lazare, Paris  
Germany: OSCAR FRANKENSTEIN,  
Augsburger Strasse No. 33, Berlin

# A Perfect Cast Welded Joint

Makes an ideal track. The Heil Rail Joint has been designed to overcome—and **does** overcome—the defects that other joints have developed in use. So confident are we of its perfection that we will guarantee entire satisfaction on all contracts.

IMPROVED RAIL

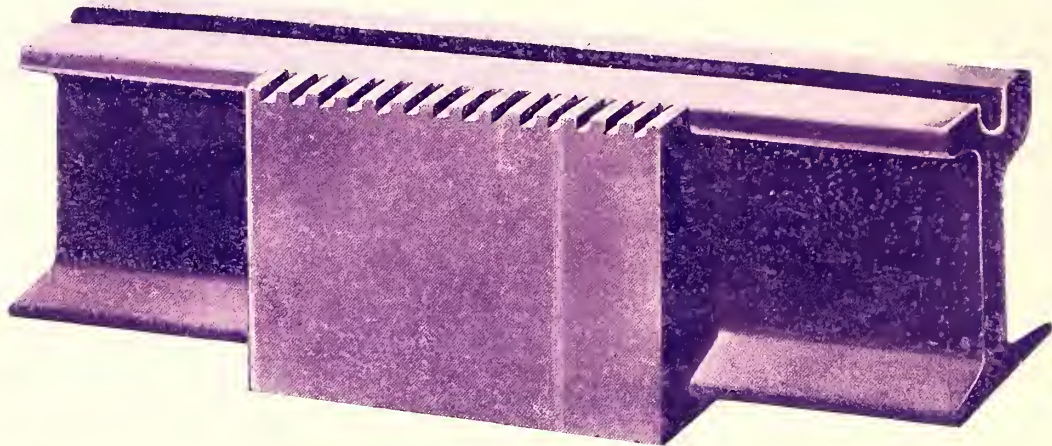

SQUARE JOINT

=== Prices on Complete Welding Outfits Quoted if Desired ===



**O**UR welding outfits can be run by either steam, or by electric power from your overhead wires. They will weld from 25,000 to 50,000 joints before any considerable repairs are necessary. The cupola is so mounted that it can be driven on any pavement as well as on sandy roads. We call particular attention to our special flexible shaft for grinding the rail and joints, as being superior to any in existence and almost indestructible.



LEO WIELAND, Sec'y and Treas.

Officers and Directors  
OF THE

# HEIL RAIL JOINT WELDING COMPANY

MILWAUKEE, WIS.



J. P. HEIL, General Manager

After seven years of practical experience in cast welding, Mr. Heil has developed a joint which is decidedly superior to all other types ❀ ❀ ❀ ❀ ❀



CHAS. ABRESCH, President

If any improvements are desirable in your present track, our facilities for effecting these improvements are certainly worth your careful investigation ❀ ❀ ❀ ❀ ❀



J. B. CONRAD, Director

It will cost you nothing to get estimates. Full particulars will be promptly furnished and all work executed with despatch. Let us hear from you ❀

SOUTHERN AND WESTERN  
REPRESENTATIVES:  
WESTERN ELECTRICAL SUPPLY CO.,  
ST. LOUIS, MO.



R. J. O'HARA, Vice-President



DIFFERENTIAL HOIST

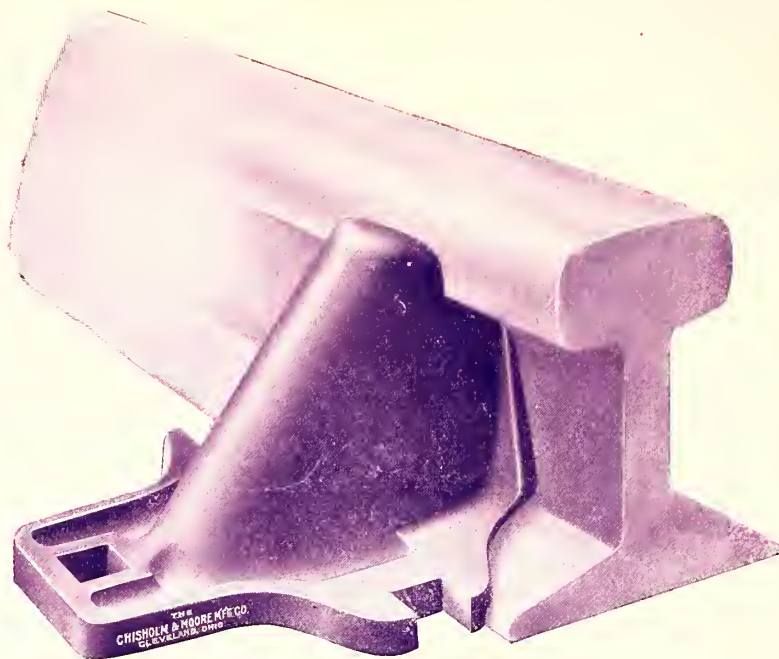

TEE RAIL BRACE

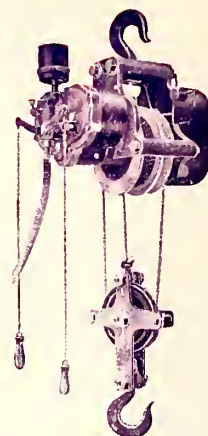

PNEUMATIC HOIST



10 INCH JOINT

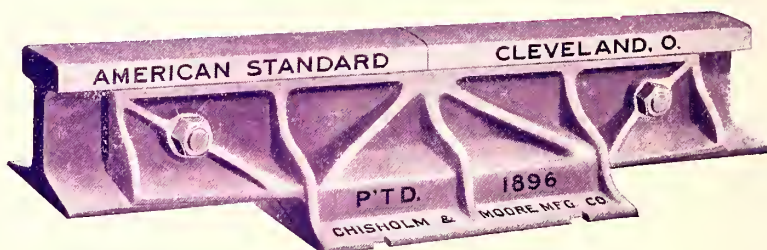

20 INCH JOINT

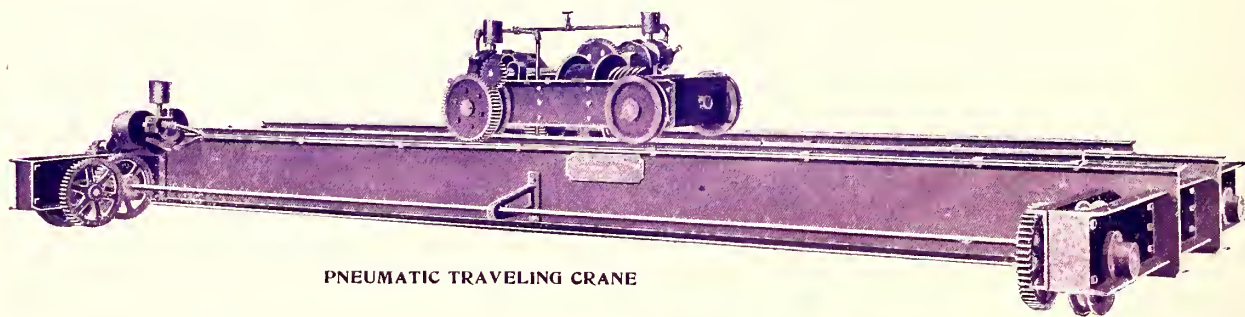

PNEUMATIC TRAVELING CRANE

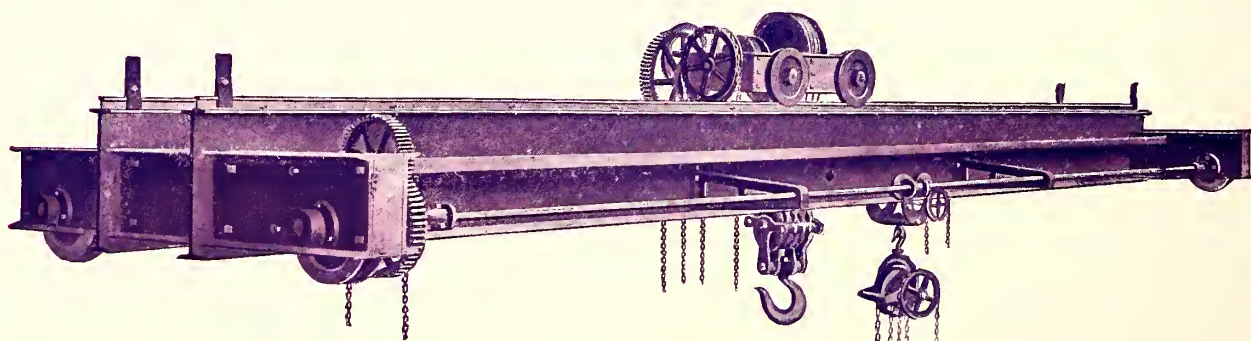

HAND POWER TRAVELING CRANE

THE CHISHOLM & MOORE MFG. CO., Cleveland, O.



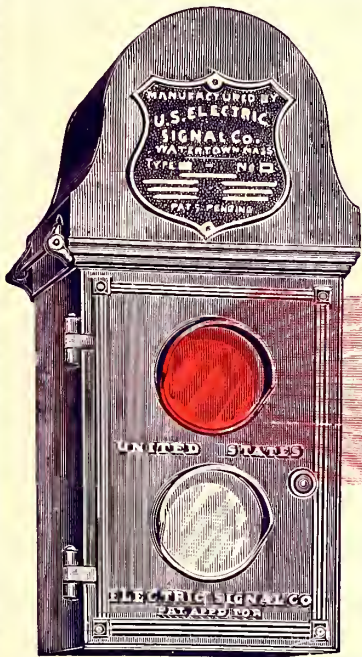

**T**HE cost of one collision will more than equip your entire system of roads with our signals

**Automatic**  
**Reliable**  
**Practical**  
**Economical**

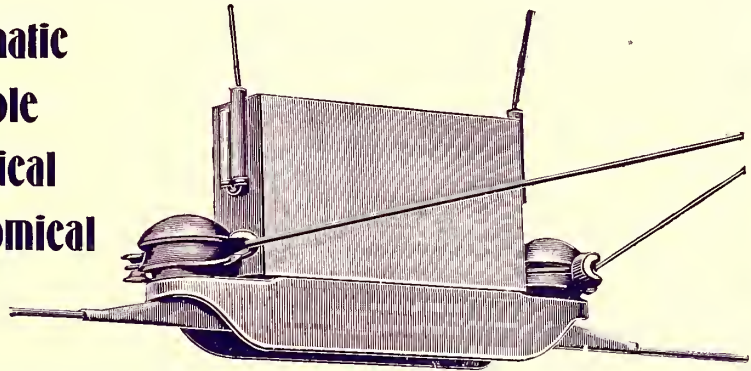

**I**N successful operation on over fifty of the leading street railroads of this country . .



We are also sole manufacturers of the HENDERSON CAR SIGN ILLUMINATOR, a day or night sign, strongest and CHEAPEST illuminator on the market

**United States Electric Signal Co.**

49 GALEN STREET \* \* \* WATERTOWN, MASS.

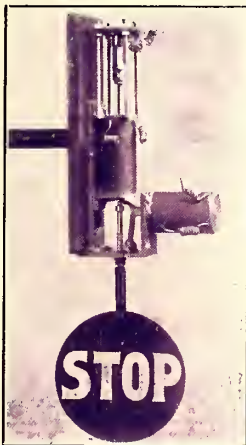

Danger Signal Set at Danger

**SOME ADVANTAGES OF THE VALENTINE BLOCK SIGNAL SYSTEM**

It is an automatic electro-mechanical signal. DOES not depend on LIGHTS in any way as a visual Signal or for Continuity of Circuit. The TELL-TALE or white Semaphore can not be set until danger signal ahead has been set. AN OPEN CIRCUIT SYSTEM USING ONLY SIX-TENTHS OF ONE AMPERE FOR ONE-TENTH OF ONE SECOND EACH TRIP. Balance of time the circuit is open, making it free from effects of lightning. The signals are placed in neat wooden boxes. The machines themselves are self contained, and when once adjusted cannot get out of line.

The SAVING of Current Alone Over Other Signals Will Pay for the System in Two Years

IN CONSTANT USE FOR PAST TWO YEARS ON BROCKTON STREET RAILWAY

"They have given us good service, and we consider them reliable and safe to operate by."—H. B. ROGERS, Supt.

For Particulars and Prices Address

**RELIANCE MFG. CO., 51 WILDER ST., BROCKTON, MASS.**

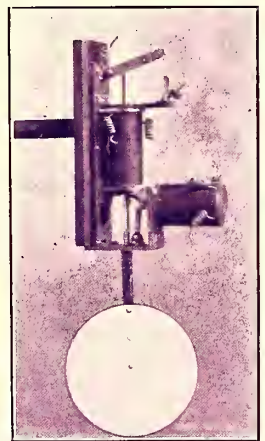

Rear Block and Tell-Tale Signal

**NEW AND IMPROVED Electric Block System FOR RAILWAY CROSSINGS**

Applicable to either single or double track roads (whether built on the Trolley System or the Underground Conduit System), also to crossings at draw-bridges or swinging or other bridges.

Works absolutely automatically, shows positively in operation whether crossing is dangerous by shutting off motive power and extinguishing lights in car.

**PATENT FOR SALE** U.S. Letters Patent No. 556,139 covering the above device are offered for sale. Patentee would prefer to retain an interest either in stock company or on royalty basis in preference to an out and out sale for cash. If interested will be glad to furnish complete information.

**WILLIAM M. CAMPBELL, 394-400 Atlantic Ave., Boston, Mass.**

# SPECIAL WORK for Street Railways

Curves  
Switches  
Frogs  
Turnouts  
Crossovers

OF EVERY DESCRIPTION

Steam  
Railroad  
Crossings

Brake  
Shoes

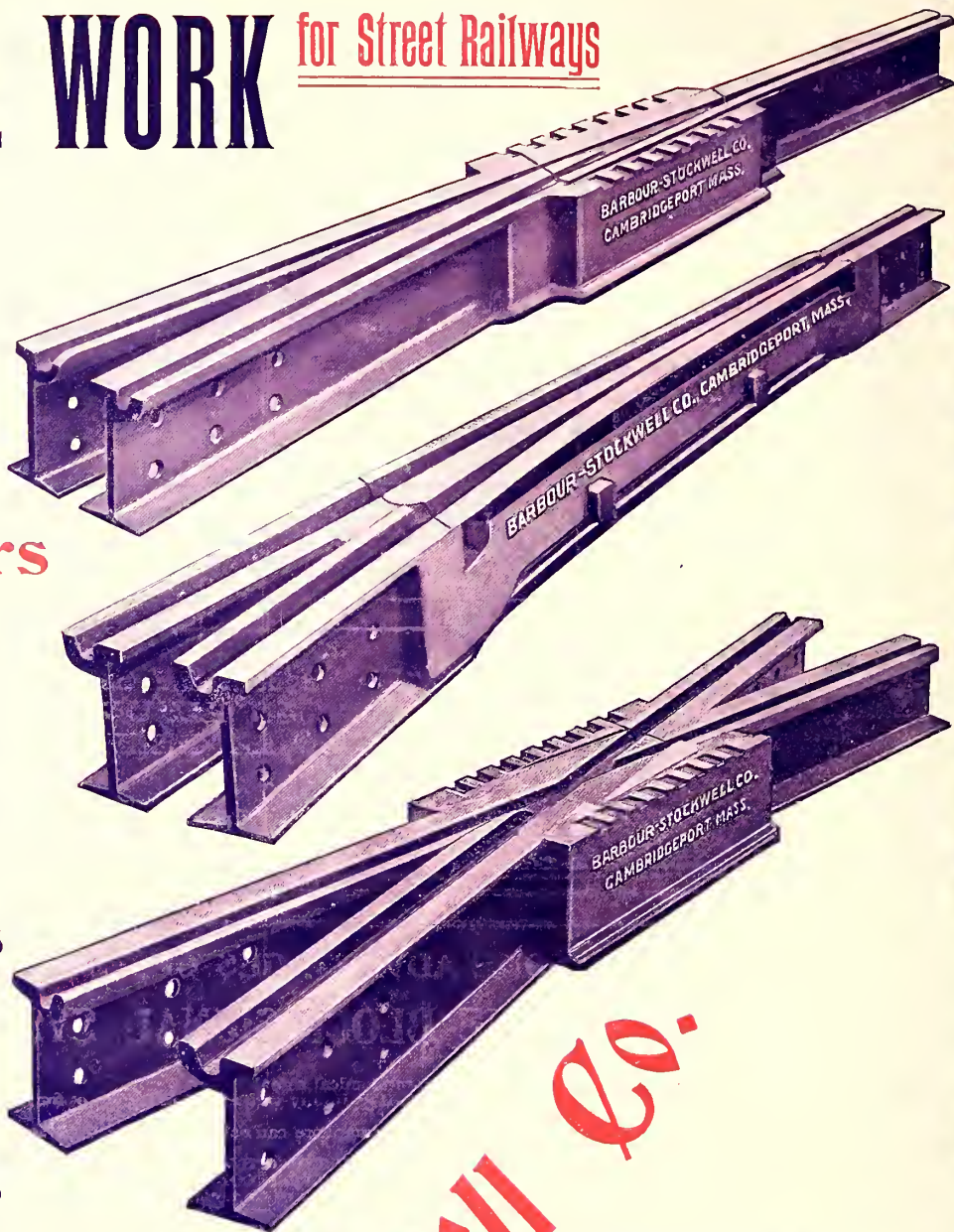

# Barbour-Stockwell Co.

205 Broadway  
Cambridgeport, Mass.

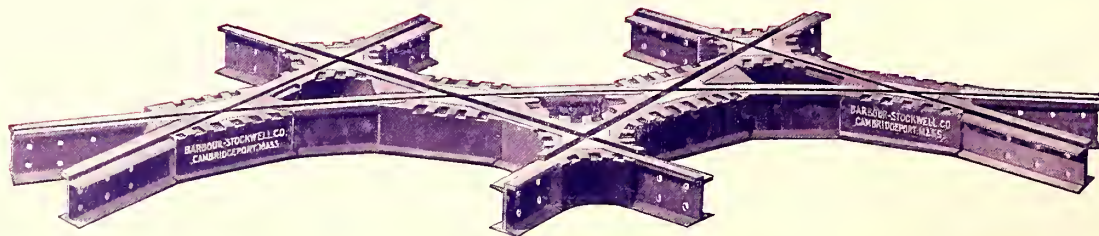

Our Switches, Mates and Frogs  
have Hard Steel Centers and are giving excellent  
satisfaction.

# ARE YOU AMONG THE USERS?

OVER TEN THOUSAND (10,000)  
MILES OF RAILROAD TRACK  
ARE EQUIPPED WITH THE  
CONTINUOUS RAIL JOINT

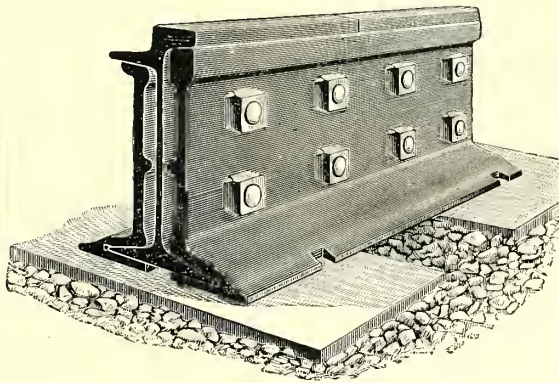

RECEIVED THE HIGHEST AWARD IN ITS CLASS AT THE WORLD'S PARIS EXPOSITION, 1900

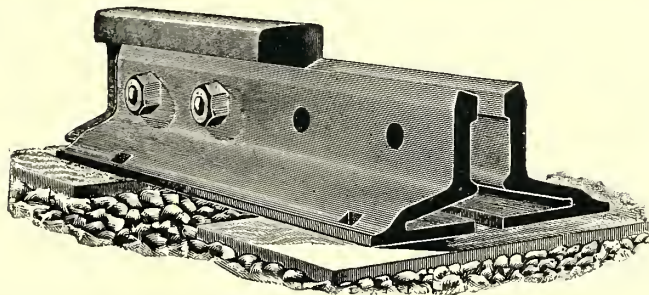

## Continuous Rail Joint Co. of America

*Manufacturers* Rail Joints, Step Joints and Insulating  
..... Joints, All of the Continuous Patent Type

General Offices, CENTURY BUILDING,

142 MARKET STREET, NEWARK, N. J.

### BRANCH OFFICES

ATLANTA, GA., Equitable Building  
BOSTON, MASS., John Hancock Building  
CHICAGO, ILL., Monadnock Building  
MONTREAL, CAN., 17 Place d'Armes Hill

ST. LOUIS, MO., Security Building  
SAN FRANCISCO, CAL., Wells Fargo Building  
ST. PAUL, MINN., Pioneer Press Building  
LONDON, ENG., 26 Victoria Street, Westminster

# Dollars and Sense

Minimum Cost.

Maximum Satisfaction.

Over One Million  
in Use.  
No Complaint.

Is Further  
Comment  
Necessary.

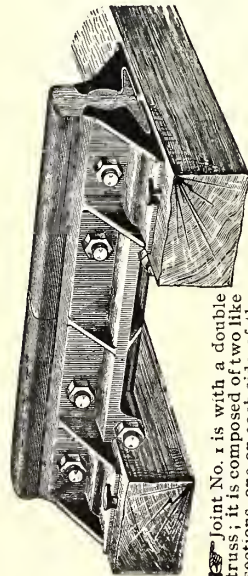

Joint No. 1 is with a double truss; it is composed of two like sections, one on each side of the rail, and made to fit any rail or rails.

## NOTICE CONSTRUCTION!

SELF EXPLANATORY :

## Continuous Smooth Rail

على على على

Ask for Catalogue—  
showing other joints  
and braces.

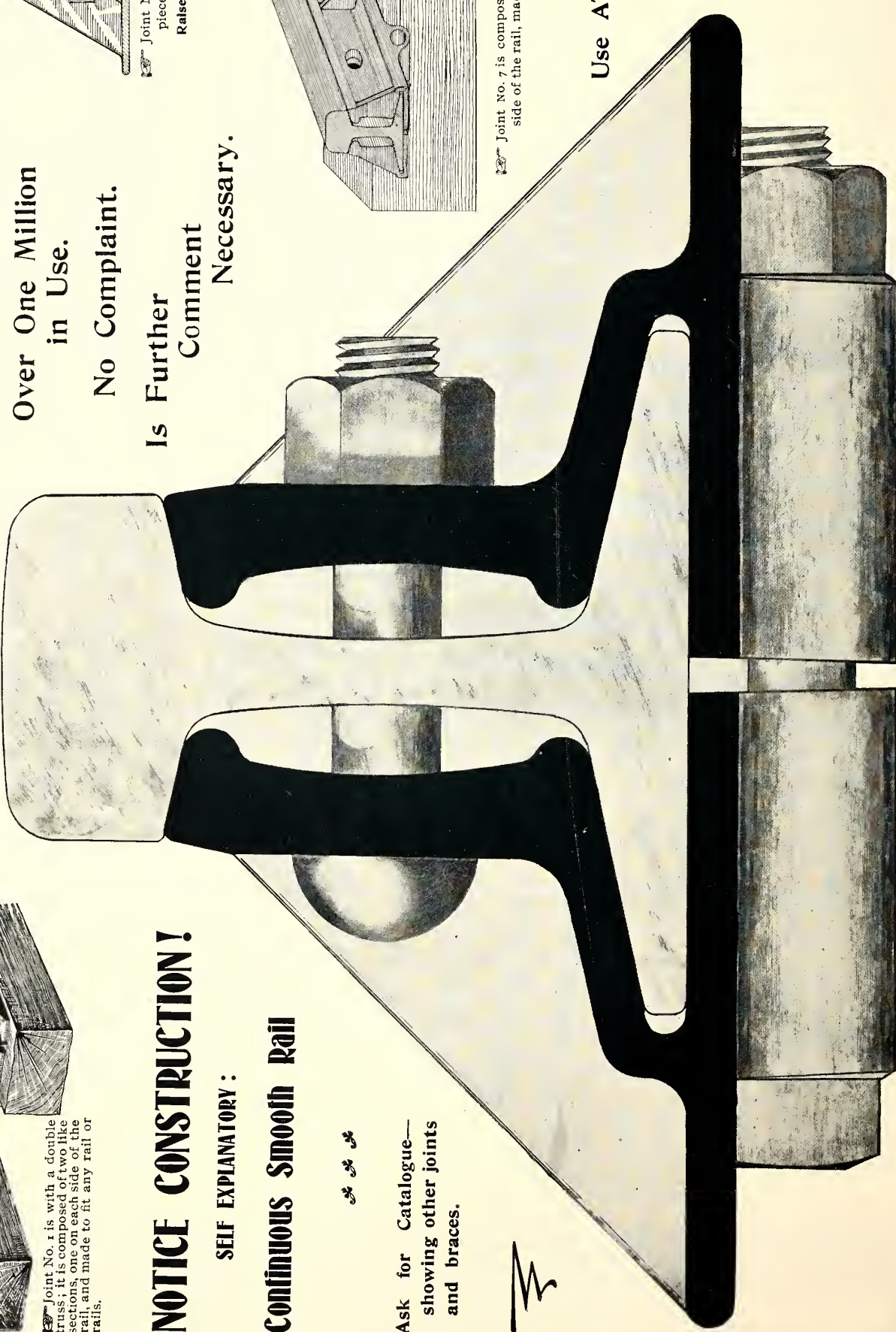
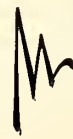

SECTION THROUGH AT TIE PLATE.

For Low Girder Rails

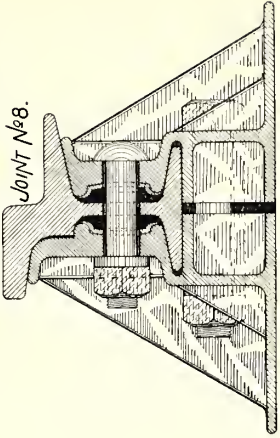

Joint No. 8 with chair composed of only two pieces.  
Raised Brace and Chair in one piece.

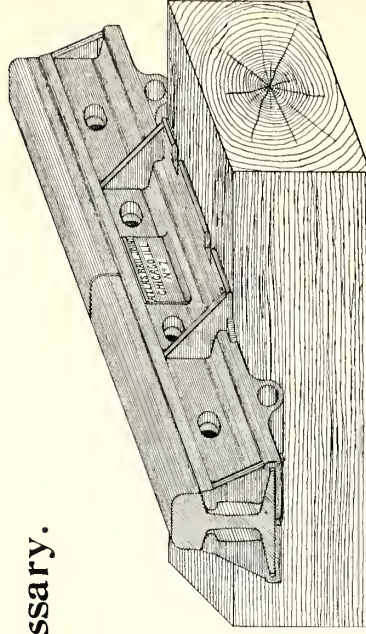

Joint No. 7 is composed of two like sections, one on each side of the rail, made to fit any rail or rails.

Use ATLAS PRIMER and  
SURFACER for Cars  
and Locomotives.  
I. X. L. for Wood  
and Iron Painting.

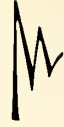

# THE PENNSYLVANIA STEEL CO.

MANUFACTURERS OF

**Steel Rails** OF ALL SECTIONS AND WEIGHTS FOR BOTH  
STEAM AND ELECTRIC RAILWAYS.

**Frogs, Switches,** AND CROSSINGS FOR STEAM RAILROADS

**Special Work** FOR STREET RAILWAYS.

**Bridges.** WE CAN BUILD AND HAVE BUILT THE LARGEST AND HEAVIEST

**Viaducts** FOR STEAM RAILROADS AND ELEVATED RAILWAYS.

**Steel Buildings.** WE CAN FURNISH ALL THE FRAME WORK.

**Steel Castings** OF HIGHEST QUALITY.

**Special Steels** FOR ALL PURPOSES.

CALL ON OR ADDRESS OUR NEAREST AGENT FOR INFORMATION  
AND PRICES.

PHILADELPHIA OFFICE,  
Girard Bldg., Richard Peters, Jr., Sales Agt.  
BOSTON OFFICE,  
Rooms 11-12 Mason Bldg., Chas. S. Clark, Sales Agt.  
BALTIMORE AGENTS,  
R. C. Hoffman & Co., Equitable Building.  
ST. LOUIS AGENT,  
Joseph G. Miller, Security Building.

NEW YORK OFFICE,  
Empire Building, S. W. Baldwin, Sales Agent.  
CHICAGO AGENTS,  
Q. & C. Co., Western Union Building.  
SAN FRANCISCO AGENTS,  
George W. Gibbs Co., 33-39 Fremont Street.  
LONDON AGENTS—Sanders & Co., 110 Cannon St.

Main Office, Mills, Shops and  
Foundries at

**STEELTON, PENNA.**

and SPARROW'S POINT, near Baltimore. Md.

CABLE ADDRESS:

For the Pennsylvania Steel Co., PENNSTEEL, HARRISBURG.

For the Maryland Steel Co., MARYSTEEL, BALTIMORE.

USE "LIEBER'S," "A1," "A B C," or "WESTERN UNION" CODES.—LIEBER'S PREFERRED.

BUSINESS ESTABLISHED IN 1859

AND "IN THE LEAD" IN 1901

# WM. WHARTON, JR. & CO.

PHILADELPHIA, PA.

INCORPORATED

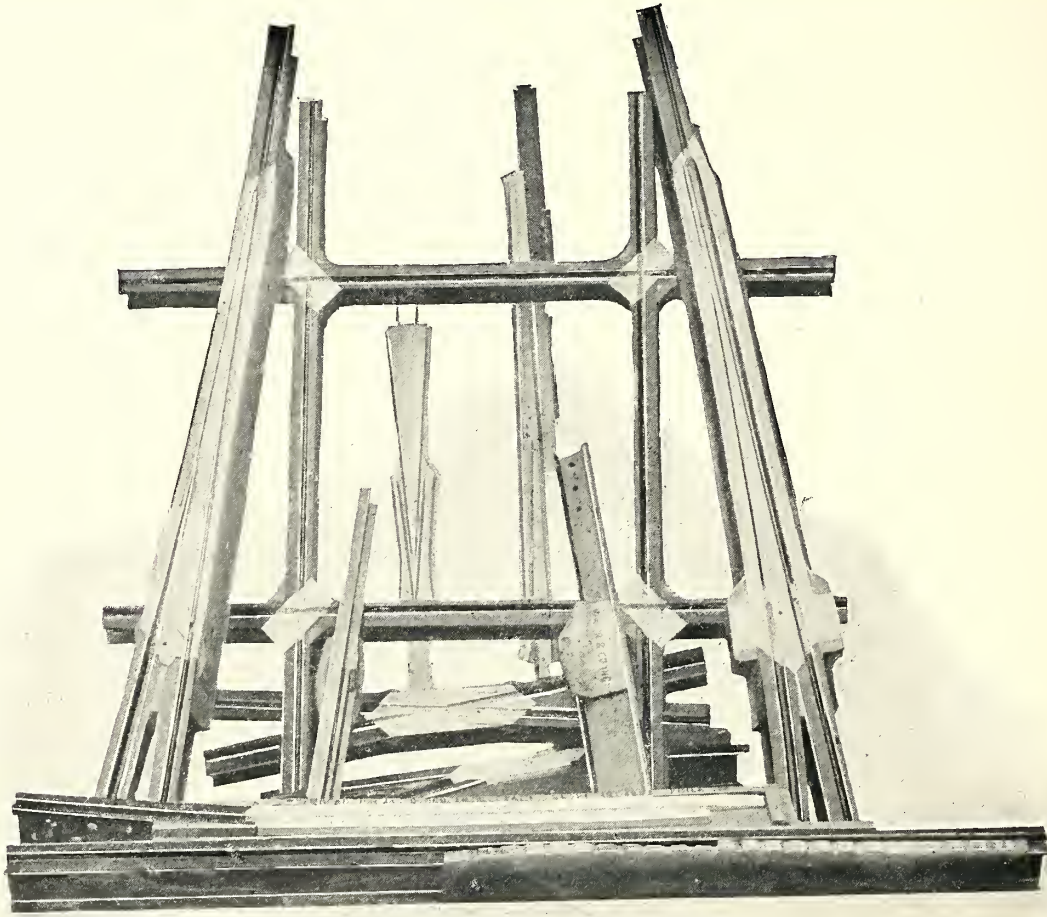
**Girder Rails and Other Rails for Street Railways Complete with Fittings**

## MANGANESE STEEL SPECIAL WORK

ACKNOWLEDGED BY ALL WHO HAVE TRIED IT AT HOME AND ABROAD  
TO BE

### THE BEST AND LONGEST WEARING

WE HAVE THE SOLE RIGHT TO USE MANGANESE STEEL IN TRACK STRUCTURES

**Steam R. R. Special Work, Industrial Railways, Railway Castings  
Brake Shoes, Etc.**

**W**HEN You Visit the Pan-American Exposition,  
We Respectfully Invite a Critical Inspection  
of the Electrically Welded Continuous Track of the  
Buffalo Railway Company.

During the past two years, our Track  
Welding Department has welded a total of  
99½ miles of track in Buffalo, as follows:

NEW TRACK, 9 IN. RAIL, - 34½ MILES OF TRACK  
NEW TRACK, 6 IN. RAIL, - 3½ MILES OF TRACK  
OLD TRACK, 9 IN. RAIL, - 13 MILES OF TRACK  
OLD TRACK, 6, 6¼ and 7 in. RAIL, 48½ MILES OF TRACK

We would call your especial attention  
to the track on Main Street, from  
Niagara Street to the Erie Railroad  
Crossing, a distance of five miles. This  
track, 9 in. rail, 60 foot lengths, rolled by  
The Lorain Steel Company, laid under  
the able supervision of the Buffalo Rail-  
way Company's own Engineers, upon a  
concrete foundation, all the joints elec-  
trically welded, is the embodiment of all  
that is best in modern track construction.  
The perfect track for electric railway  
service. Perfect mechanically, perfect  
electrically, the ideal track realized.

# THE LORAIN STEEL CO.

LORAIN, OHIO.

JOHNSTOWN, PENNSYLVANIA.

## SALES OFFICES:

New York: Battery Park Building.

Pittsburg: Penn Building.

Atlanta: Equitable Building.

Chicago: Monadnock Building.

St. Louis: Bank of Commerce Building.

# New York Switch and Crossing Company

Cable Address, "Switch, Hoboken."

Hoboken, N. J., U. S. A.

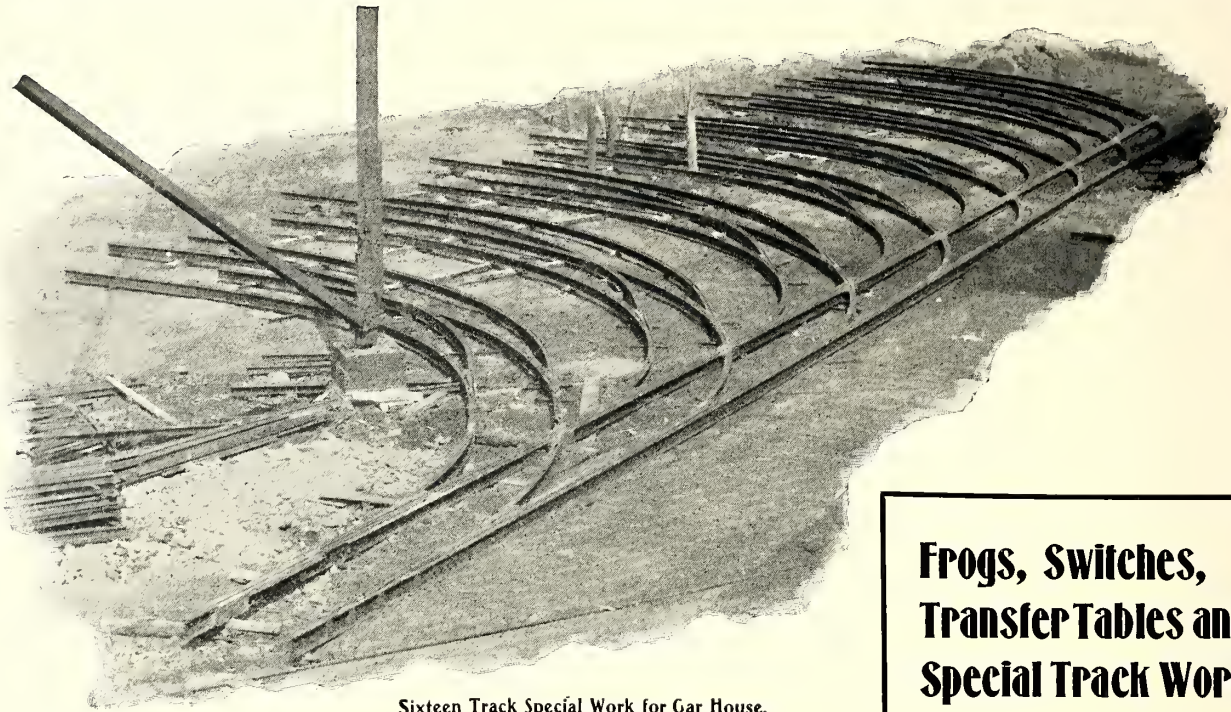

Sixteen Track Special Work for Car House.

**Frogs, Switches,  
Transfer Tables and  
Special Track Work**

## It will Pay you to Investigate our Automatic Electric Track Switch.

THIS switch is thoroughly reliable in operation and will throw the switch point, or not, at the will of the motorman on the car. An electro-magnet is used to move the switch point in either direction. The magnet is located in the return circuit of the motors which propel the car. Every car throws the switch, unless it is in the right position when the car approaches, in which case the current is turned off by the motorman, and the car travels by its momentum over the switch. The track through which the return current flows has an insulated section preceding the switch point connected with the magnets in the switch box (the regular return circuit shunting around).

Fig. 1.

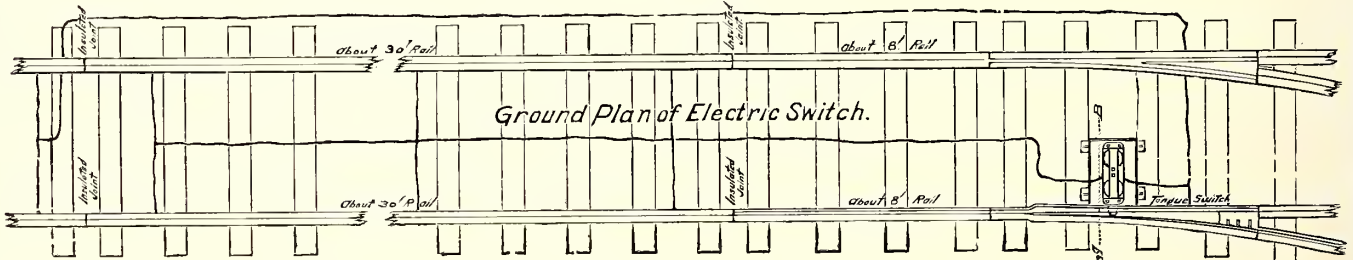

While the car is on this section the motorman can throw the switch point as often as he pleases by repeatedly putting the current on and off. With this switch the road cannot be blocked should the switch fail to operate electrically. The switch point may be moved by hand at any time, and after each operation the parts will be in position to operate electrically. There are no joints to wear. The whole apparatus is enclosed in a strong cast iron box imbedded in the road bed and connected with the sewer. There are absolutely no attachments of any kind placed on the car.

This switch is warranted to fulfill every requirement that can be made of a switch with the same care any switch receives; the weather has no effect on it.

This switch is now in operation on many of the large roads throughout the country.

OUR NEW CATALOGUE IS YOURS FOR THE ASKING



# Automatic Electric Track Switch

Operated and Controlled by the Motorman without extra attachments to car.  
Can be adjusted to any Switch Tongue.

**GUARANTEED SAFE, SURE, ECONOMICAL AND LASTING.**

With this device no insulated section of track is necessary. The Car receives the current through a solenoid coil which throws the Switch tongue by means of a wheel cam every time power is applied. No blocking of cars can happen, as the Switch tongue can also be thrown either with a switch iron or a lever attached to the pole. The mechanism is thoroughly protected and works positively in all kinds of weather.

Our Automatic Switches are in operation or being installed in Pittsburgh, Cincinnati, Boston, Indianapolis and other cities.

*Write for prices and full descriptions.*

We are Manufacturers and Dealers in Automatic, Electrical and Mechanical Switches and Street Railway Supplies of all kinds.

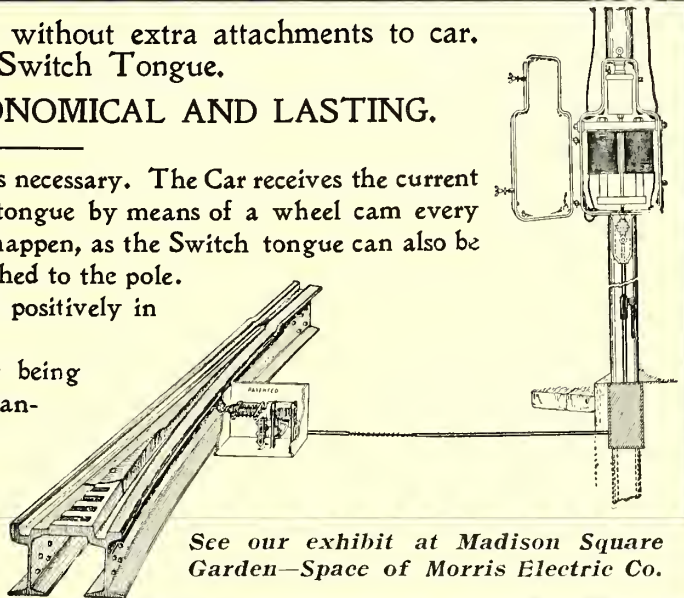

See our exhibit at Madison Square Garden—Space of Morris Electric Co.

## American Electric Switch Company,

308-309-310 Lewis Block, Pittsburgh, Pa., U. S. A.

Respass

# Electric Street Railroad Track Drill



Is it wise economy to go on drilling by hand with a trolley wire just above you? **LOOK UP!**

And write us for prices.

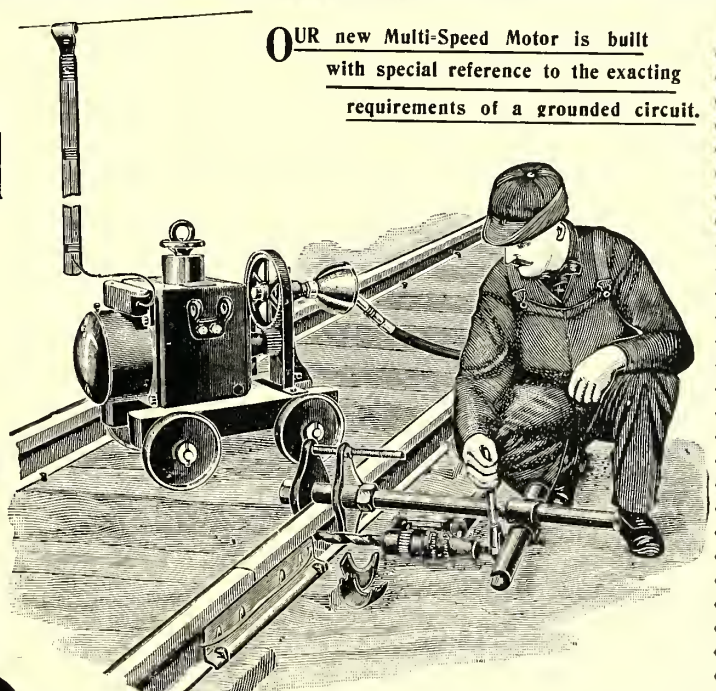

OUR new Multi-Speed Motor is built with special reference to the exacting requirements of a grounded circuit.

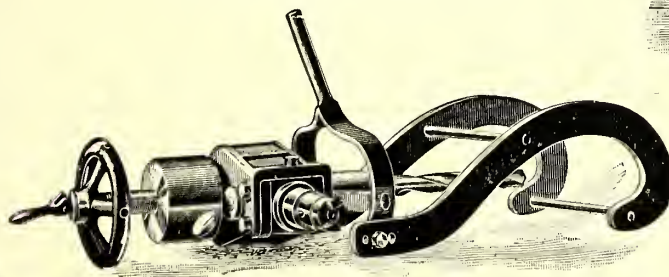

THE AUTOMATIC TRACK DRILL (with clamp) is very convenient for quick adjustment.

ESTABLISHED 1875.

**STOW MFG. CO.,** Binghamton, N. Y.

Inventors and largest Manufacturers in the World of the **STOW FLEXIBLE SHAFT FOR ALL PURPOSES.**

Inventors and Sole Manufacturers of the **Ironclad Multi-Speed Electric Motor.**

General European Agents:

**Selig Sonnenthal & Co.,** 85 Queen Victoria Street, London, Eng.



SEND FOR CATALOG "H."

**KINNEAR**  
**STEEL ROLLING** DOORS  
 SHUTTERS  
 PARTITIONS  
 Excellent Construction and Trolley Arrangement. **FOR CAR BARN**

CONSTRUCTIONS FOR EVERY PURPOSE,  
 Freight Houses, Round Houses, Warehouses, Business Blocks, Churches.  
 FIRE PROOF. DURABLE. REASONABLE IN COST.  
**THE KINNEAR MFG. CO.,**  
 COLUMBUS, OHIO, U. S. A.

**NEW CASTLE BRIDGE CO.**  
 NEW CASTLE, IND.  
 MANUFACTURERS OF  
**Steel Bridges and Structural Iron Work**  
 Special attention given to the requirements of street and suburban railways  
 Plans and specifications furnished on application. Prompt service guaranteed.

**THE AMERICAN FROG AND SWITCH CO.** Hamilton, Ohio **Special Track Work for Electric Railways**

**RAILS** Joint Fastenings, Tie Rods, Knees, Bolts, Spikes, Etc. Curved Rail and Special Switch and Frog Work a Specialty.  
**HARRINGTON, ROBINSON & CO.,** 276 FRANKLIN STREET BOSTON.

**ELECTRIC RAILWAY SPECIAL WORK,** Frogs, Switches, Curves, Crossings, Rail Braces, Etc.  
**THE WEIR FROG CO.,**  
 CINCINNATI, OHIO.



**The Elastic Nut Track-Bolt**

makes the best and cheapest rail-fastening. NUTS NEVER WORK LOOSE. Requires no nut-lock. Our Elastic Self-Locking Steel Nut always stays, and is superior for use on Cars, Track, Bridges, Machinery etc. Write us for prices on Sq. and Hex. Nuts, (Elastic or Common) Machine Bolts, Track Bolts, Rivets, etc.  
**NATIONAL ELASTIC NUT CO.,**  
 MILWAUKEE, WIS.

**WHEN WRITING TO ADVERTISERS** in the STREET RAILWAY JOURNAL you will confer a favor on both publisher and advertiser by mentioning this paper.

FOR ADVERTISEMENTS OF  
**POLES, TIES, RAIL BONDS, WIRE, OVERHEAD LINE MATERIAL, ETC.**  
 SEE SECTION VI OF THIS ISSUE

# Delegates to the Convention



are invited to call at our offices  
45 Broadway & 196 Aldrich Court Building

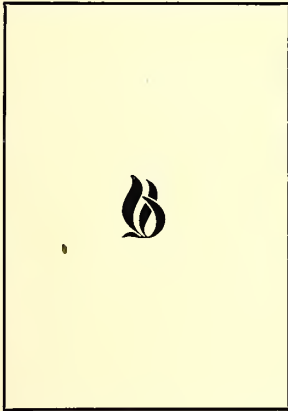

**We make a Specialty of Bridges and Steel Structural Work for Street Railway Purposes**

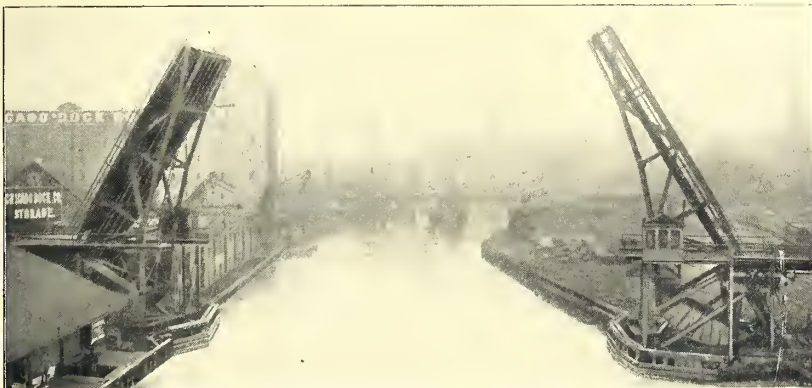

TAYLOR STREET SCHERZER ROLLING LIFT BRIDGE, CHICAGO—OPEN

**T**HE Scherzer Rolling Lift Bridge is rapidly replacing the swing bridge and other forms of movable bridges.

Twenty-seven other large Scherzer Rolling Lift Bridges in successful use and under construction at the present time.

The Scherzer Rolling Lift Bridge forms an artistic and pleasing structure, and fulfills every modern requirement of a movable bridge for

### STREET CAR

highway and railroad traffic.

Preliminary sketches and estimates furnished to responsible parties upon request, accompanied by the necessary data.

**The Scherzer Rolling Lift Bridge Co.**

1616 MONADNOCK BLOCK, CHICAGO

Invented by Wm. Scherzer, C.E.

Patented

DETROIT & NORTHWESTERN RAILWAY,  
717 Hammond Building,  
Detroit, Mich.

MICHIGAN MFG. CO., YPSILANTI, MICH.

Gentlemen:—Replying to your inquiry of the 13th inst., regarding the "Sweet's Track Drill," purchased by the Grand River Electric Railway Co. in 1898, we would beg to state that it has given the very best of satisfaction, and we would recommend it to all prospective purchasers. We are able to do from twice to three times the work with it that we could do with the old style of ratchet drill. We will gladly answer any inquiries regarding same at any time. Wishing you success, we remain,

Very truly yours,  
Detroit & Northwestern Ry.,  
Per F. A. LITTLE, Chief Engineer.

## Sweet's Track Drill

Lever Feed. Easy Action.

Tilting or Straight Adjustment.

DRILLS HOLES FROM SMALLEST SIZE TO  
1 1/4 INCH. USED INSIDE OR  
OUTSIDE OF RAIL.

(Patented March 29, 1898.)

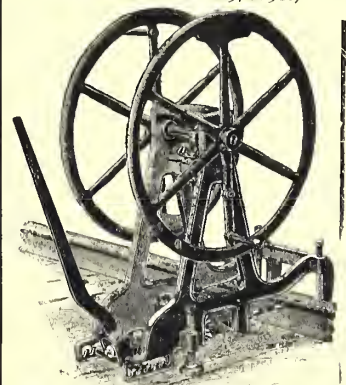

Michigan Manufacturing Co., - - Ypsilanti, Mich., U. S. A.

# PAIGE IRONWORKS

WORKS  
Harvey, Ill.

CHICAGO OFFICE  
917 Monadnock Block.

Manufacturers of Complicated Special  
Work for City and Interurban Railways.  
We Guarantee Accuracy and Excellence.

Let us quote you prices on Switches,  
Frogs, Crossings, Curves, Etc.

**PAIGE IRON WORKS.**

## THE ADVERTISEMENT

.. OF THE ..

### American Improved Rail Joint Company

CHICAGO

Will be found on page 28 of this issue

## A List

OF THE RAILWAY  
APPARATUS AND SUPPLIES  
MANUFACTURED BY THE

### General Electric Company

WILL BE FOUND ON THE  
BACK COVER OF  
THIS ISSUE.

See also Pages 115-118.

## The Union Switch & Signal Co.

Manufactures every known variety of  
automatic and semi-automatic railroad  
signals; also manual control signals,  
frogs, switches, etc. It makes mechan-  
ical, pneumatic and electrical interlock-  
ing mechanisms of all kinds.

See Westinghouse Advertisements in Every Section of this  
Book.

FOR ADVERTISEMENTS OF  
**EUROPEAN**  
MANUFACTURERS,  
DEALERS AND  
CONTRACTORS

See pages 34-102 of this issue.

**Section I**

**FINANCIAL AND  
ENGINEERING**

Bankers, Brokers, Trust  
Companies, Engineers  
and Contractors

**Section V**

**RAILS AND TRACK  
MATERIAL, SIGNAL SYS-  
TEMS, STRUCTURAL  
IRON WORK**

**CLASSIFIED  
CYCLOPÆDIA OF  
MANUFACTURERS,  
DEALERS,  
CONTRACTORS,  
ETC.**

**Section II**

**EUROPEAN MANUFACTUR-  
ERS AND CONTRACTORS**

Leading British,  
German and  
French Houses

**Section VI**

**POLES AND LINE MAT-  
ERIAL, RAIL BONDS, WIRES  
AND CONDUITS, ELEC-  
TRICAL INSTRUMENTS  
AND SUPPLIES**

**SECTION VI.**

**POLES AND LINE MATERIAL, RAIL BONDS,  
WIRES AND CONDUITS, BRUSHES AND  
COMMUTATORS, MICA, ELECTRICAL  
INSTRUMENTS AND SUPPLIES**

**PAINTS AND VARNISHES.**

**Section III**

**ELECTRICAL MACHINERY,  
STORAGE BATTERIES,  
MOTIVE POWER  
SYSTEMS**

**Section VII**

**CAR and TRUCK  
EQUIPMENT**

Brakes, Registers, Fenders,  
Wheels, Heaters, Head-  
lights, Trolleys,  
Gears, etc.

**FOR  
ALPHABETICAL  
INDEX TO  
ADVERTISERS  
SEE  
PAGES 5-6-7**

**Section IV**

**STEAM PLANT  
EQUIPMENT  
REPAIR SHOP  
APPLIANCES**

**Section VIII**

**ROLLING  
STOCK**

Cars, Trucks, Snow  
Plows, Sweepers and  
Sprinklers



908-Toggle Feed Wire Insulator



"Philadelphia" Section Insulator



908-Toggle Feed Wire Insulator

# Complete Overhead Equipment



No. 825-Frog Pull-Off



No. 805-Brooklyn Strain



No. 830-No. 1 Giant Strain



Section of 830

# Vulcabeston Controller Insulation

Resists High Temperatures

Tough—Strong—Dense—Non-Absorbent

Produced in Special Forms

## Is Your Car Equipment Safely Protected?

ACCIDENTS ARE MORE EXPENSIVE THAN NOARK FUSES

## SACHS "NOARK" ELECTRIC RAILWAY CAR EQUIPMENTS ARE SAFE

DO NOT ARC BUT INDICATE



Type "A"—100 Ampere Screw Contact

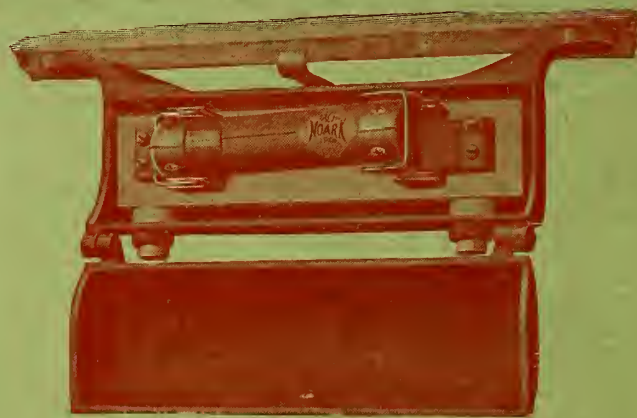

"Noark" Car Cutout Equipment with Type "D" 150 Ampere Block

THE NOARK FUSE IS THE IDEAL MOTOR PROTECTOR  
IT DOES NOT BLOW ON MOMENTARY RUSHES, BUT DOES ON CONTINUED OVERLOAD

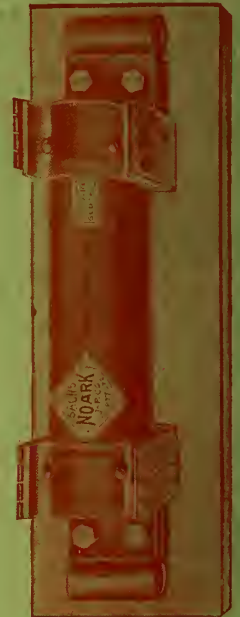

Type "C"—600 Ampere Switch Contact

SEE PRACTICAL DEMONSTRATION AT CONVENTION BOOTH

## "H. W. J." Electric Heaters



Styles "E," "A" and "H."



Class H.—Length, 18 in.; height, 8 in.; diam., 4 in.; weight, 9 lbs.



908-Toggle Feed Wire Insulator

# H. W. JOHNS M'F'G CO.

BOSTON  
PHILADELPHIA  
COLUMBUS

NEW YORK

PITTSBURGH  
NEW ORLEANS  
LONDON



908-Toggle Feed Wire Insulator

Western Representatives, MANVILLE COVERING CO., Chicago

# OVER 400 MILES

Complete Overhead and Pole Equipment  
(excepting wire) furnished in the last

## SIX MONTHS

We doubt if this has been equaled  
by any other dealer in America.

We carry the largest and most  
complete stock of Street Railway,  
Telephone and Lighting Supplies  
in New England.



# Stuart-Howland Co.

Tel. Branch                      281-283-285-287 DEVONSHIRE ST.  
Exchange with 4 Trunk Lines,                      BOSTON.  
4144 Main.



# Protection

of the most perfect kind—which is absolute—  
which secures peace of mind and dismisses that  
constant dread from an ever threatening danger  
during the summer months.

# Guaranteed

results add to that feeling of security which “pro-  
tection” brings. The small air-gap and low  
resistance path for the discharge makes the

# GARTON LIGHTNING ARRESTERS

the best protectors and they don't burn  
out like other makes — anyway we  
warrant them for one year.

---

SEND FOR CATALOG No. 28-J.

---

**GARTON-DANIELS Co.**  
**KOEKUK, IA.**  
**U. S. A.**

**FOREIGN AGENTS :**

**ESTLER BROTHERS, 25 Laurence Pountney Lane,  
Cannon Street, London, England.**

**H. SEEMULLER, 44 Rue de Bourgmeestre,  
Brussels, Belgium.**

**L. J. HEALING & CO., 74 Main St., Yokohama Japan  
E. H. CADIOT & CO., Paris, France.**

**GOUDEY-McLEAN CO., 28 Platt Street, New York City.**





**THE  
O H I O  
B R A S S  
C O M P A N Y  
M A N S F I E L D , O H I O  
U . S . A**

**MANUFACTURERS  
*of*  
ELECTRIC  
RAILWAY  
SUPPLIES**

# American Steel & Wire Co.

CHICAGO, NEW YORK,

DENVER

SAN FRANCISCO.

**“CROWN”**  
**RAIL BONDS**

PERFECT ELECTRICALLY AND MECHANICALLY

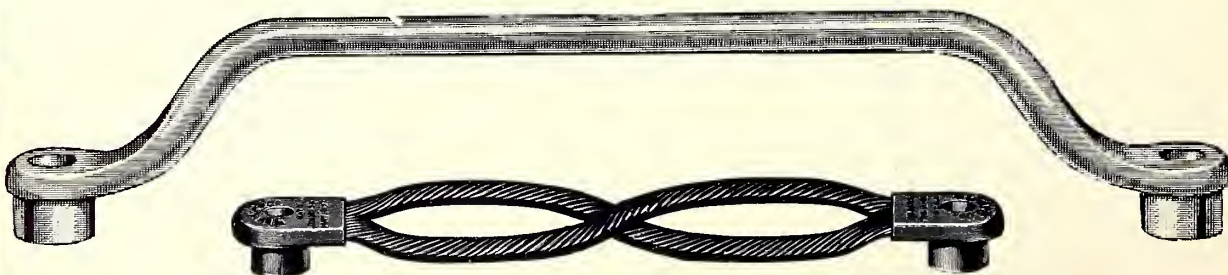

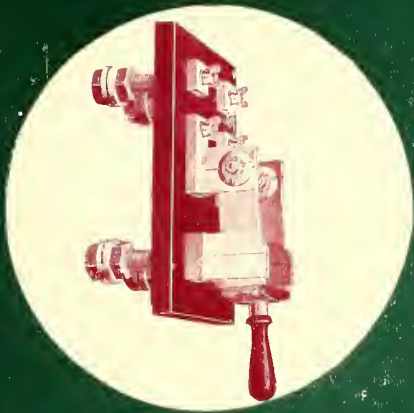

# SWITCHES AND SWITCH BOARDS.

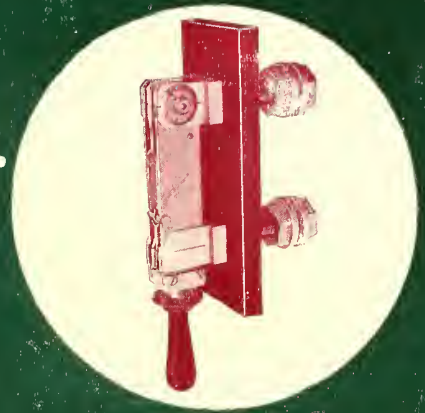

## ANDERSON LINE MATERIAL

FOR ELECTRIC RAILWAYS

AETNA AND HECLA  
INSULATION

# ALBERT & J. M. ANDERSON MFG. CO.

MAIN OFFICE AND FACTORY 289-293 A STREET, BOSTON, MASS.

BRANCH OFFICES

135 BROADWAY, NEW YORK.

BRANCH OFFICES

59 CITY ROAD,  
LONDON, ENGLAND.

50 BOULEVARD,  
HAUSSMAN,  
PARIS, FRANCE.

1 RUE D'ARENBERG,  
BRUSSELS, BELGIUM.

Two Awards  
At Chicago  
1893

"Hors Concours"  
At Belgium  
1897  
Medal at Paris  
1900

# American Steel & Wire Co.

Chicago

New York

Denver

San Francisco

## BARE AND INSULATED ELECTRICAL WIRES OF EVERY DESCRIPTION

Catalogue on Application



This "Trade Mark" is to  
Electric Railway Material  
as Sterling is to Silver

A Good Thing  
Will Bear  
Repeating

Catalogs on Application

Manufacturers of  
**Overhead Electric Railroad Material**  
Everything Required for their  
Construction and Maintenance

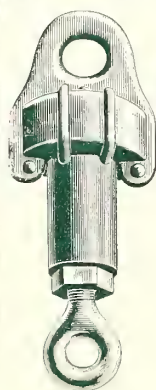

E 136



Cat. No. E 97 A.

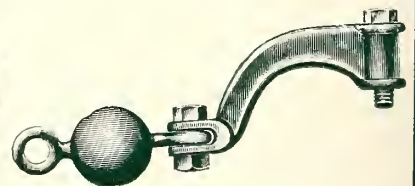

Cat. No. 103. Single Curve Pull Off.

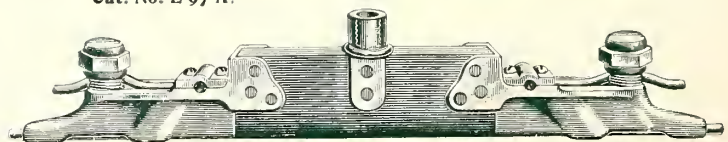

Cat. No. E'144. New York Type Section Insulator.

### F. H. LOVELL & CO.

NEW YORK, 118-120 John Street. LONDON OFFICE, 8 Long Lane, E. C.  
WORKS, Arlington, N. J. Catalogs in French, German and Spanish.

# It's a Daisy!



*Mfrs Ad. Bureau, N. Y.*

**Railway  
Feeder Wires**

**THE OKONITE CO., Ltd.**  
253 Broadway, New York

WILLARD L. CANDEE } Managers  
H. DURANT CHEEVER }  
GEO. T. MANSON, General Supt.  
W. H. HODGINS, Secretary

**A NEW DEPARTURE  
IN RAIL BONDING**  
*The Chase-Shawmut*  
**Flexible Rail Bond**

No Compressed  
Heads to  
become loose

**Perfect Contact**



**Enduring Life**  
 without  
**Deterioration**

**No Loss of**  
**Current to cause**  
**Electrolysis**

PATENTED

WRITE  
 FOR BULLETIN No. 17

**Chase-Shawmut Co.**

SOLE MANUFACTURERS

**390 ATLANTIC AVENUE, BOSTON, MASS.**

John A. Roebling's Sons Co.

THE RELIABILITY OF ROEBLING  
TRACTION EQUIPMENT

— IN —

TROLLEY WIRE

FEEDER WIRE

Underground Leadcovered Cables, Magnet Wire

Suspension Strand

HAS STAMPED OUR PRODUCTS IN THIS LINE

THE STANDARD OF THE WORLD



WORKS AT TRENTON, N. J.

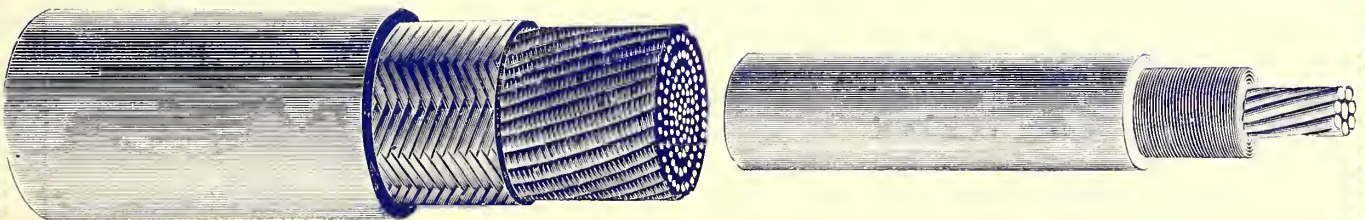

JOHN A. ROEBLING'S SONS CO.

Branch Offices and Warehouses :

117-119 LIBERTY STREET  
NEW YORK

171-173 LAKE STREET  
CHICAGO, ILL.

WRITE  
... FOR ...  
PRICES

88 SUPERIOR STREET  
CLEVELAND, OHIO

25-27 FREMONT STREET  
SAN FRANCISCO, CAL.

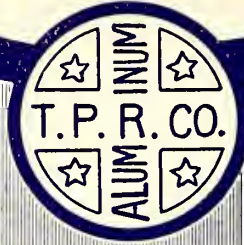

# ALUMINUM RAILWAY FEEDERS

Aluminum Feeders are less than one-half the weight of copper feeders and are of equal conductivity and strength.

Joints of aluminum feeders can be easily, cheaply and satisfactorily made.

If wire or cable is required to be insulated, high grade insulation is guaranteed.

Price list with full information furnished on application.

---



---

## THE PITTSBURGH REDUCTION CO.

PITTSBURGH,



PA., U. S. A.



# THE EDISON-BROWN PLASTIC RAIL BOND

**EASILY APPLIED  
EQUALS  
CONDUCTIVITY OF RAIL  
AFTER  
FIVE YEARS  
SERVICE**



Ⓐ

## HAROLD P. BROWN,

**120 LIBERTY ST., NEW YORK**

DO NOT FAIL TO EXAMINE MY TESTING OUTFIT WITH  
3000 AMPERES CAPACITY — MAIN AISLE, MADISON SQ. GARDEN

# Hazard Manufacturing Company.

GENERAL OFFICE AND WORKS:

**WILKES-BARRE, PA.**

NEW YORK OFFICE: 50 DEY STREET.

CHICAGO OFFICE: 1201-2 MARQUETTE BUILDING.



## INSULATED WIRES and CABLES.

Iron, Steel and Galvanized

## WIRE ROPE.

COPPER WIRE,

HARD AND SOFT DRAWN.

# “Phono-Electric” Wire

.. FOR ..  
Trolley,  
Telephone  
.. AND ..  
Telegraph  
Lines

High Tensile Strength and Elastic Limit. Great Ductility. Will not stretch. Does not break at kinks, joints or scratches. Practically non-corrodible. This wire cannot be equalled where safe, durable and permanent construction is required.

**THE BRIDGEPORT BRASS CO.,**

New York Office, 19 Murray St.

BRIDGEPORT, CONN.

# AMERICAN ELECTRICAL WORKS

PROVIDENCE, R. I.

## WIRES AND CABLES

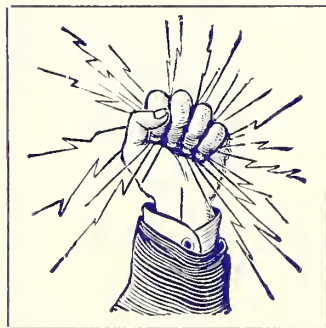

Bare and Insulated Electric Wire. Railway Feeder and Trolley Wire.  
Electric Light Line Wire. Incandescent and Flexible Cords.  
Americanite, Magnet, Office and Annunciator Wires.  
Cables for Aerial and Underground Use.

F. N. PHILLIPS, President.  
E. R. PHILLIPS, Vice-Pres.  
C. H. WAGENSEIL, Treas.  
C. R. REMINGTON, Jr., Sec.  
E. F. PHILLIPS, Genl. Mgr.

N. Y. Office, 26 Cortlandt St.  
Chicago Store, 82 Lake St.

MONTREAL BRANCH  
EUGENE F. PHILLIPS  
ELECTRICAL WORKS

# SEE ANNOUNCEMENT OF THE BISHOP GUTTA PERCHA CO.

FACING LAST READING PAGE OF THIS ISSUE

<p>FACTORIES: Perth Amboy, N.J. Pittsburgh, Pa. and Oakland, Cal.</p>	<p><b>Standard</b> Rubber, Paper, Fiber, <b>Underground</b> Street Railway, Tele- <b>Cable Co.</b> graph, Telephone and Electric Light Wires and Cables.</p>	<p>Overhead- Underground - Sub-marine.</p>	<p>Cables and Wires for all Service Furnished and Installed. Write for Estimates.</p>	<p>OFFICES: Pittsburgh, Pa. Westinghouse Bldg. N. Y. City, 56 Liberty St. Philadelphia, Pa. 1225 Betz Bldg. Chicago, Ill. 542 The Rookery San Francisco, Mills Bldg. Boston. Tremont Bldg.</p>
---	--	--	---	--



# Don't Blame Us!

If the Earth  
Eats Up Your Money

If you are driving good workable  
current into the ground ❧ ❧ ❧

## Blame Yourself

We can show you the way to keep all this good current in its proper useful channel.

**The way is by using "Protected" Rail Bonds**

There are many reasons why the "Protected" Rail Bond should have the preference over all others.

In the first place, it is the only Rail Bond having an absolutely homogeneous, molecular union between the terminal heads and the connecting strands. This gives a more perfect electrical union than is found in any other Rail Bond.

In the second place, our method of applying Rail Bonds by compression is the **Only Correct Way.** Result: **A Perfect Contact.**

Perfect union, perfect contact, perfect flexibility, adaptability, and durability are the greatest virtues of our Rail Bond.

It'll wear better, last longer, carry more current and give more satisfaction than any other Rail Bond ever made.

It's economical because it's the best. You can apply it anywhere.

Ask for **Blue Prints and Prices**

## THE PROTECTED RAIL BOND CO.

PHILADELPHIA, PA.

*FOLLOWING ARE THE SELLING AGENTS:*

THE MAYER & ENGLUND COMPANY,	- - - - -	10 South Tenth Street, PHILADELPHIA
THE MAYER & ENGLUND COMPANY,	- - - - -	85 Liberty Street, NEW YORK
FRANK RIDLON COMPANY,	- - - - -	200 Summer Street, BOSTON
GENERAL RAILWAY SUPPLY CO.,	- - - - -	Park Building, PITTSBURGH
H. M. LOFTON,	- - - - -	Equitable Building, ATLANTA
J. M. ATKINSON CO.,	- - - - -	Marquette Building, CHICAGO

GEORGE C. EWING, President.

ELMER P. MORRIS, Treasurer.

H. F. SANVILLE, Secretary

# MORRIS Electric Company

15 CORTLANDT ST., NEW YORK CITY

## “MORRIS” RAIL BONDS

All Types — Solid, Flexible,  
Long and Short.

The very best bonds that the market affords. Strands and terminals are perfectly united. Made on scientific principles and guaranteed to possess 98% of conductivity.



MADE  
UNDER LETTERS PATENT  
OCTOBER 6, 1891



## MANUFACTURERS, DEALERS AND EXPORTERS

We have our own factory at East Orange, N. J., and the personal attention of one of our firm is given to every detail of manufacturing. When shipment is made we know that the material is right. We also deal in a complete line of electric railway apparatus and supplies, and can furnish estimates for the entire equipment of your road. Special facilities for handling export trade.



## MONARCH FARE REGISTERS

Single or double. A geared machine without pawls or ratchets. Positive in action.

**CAN'T BE “BEAT”**

This register is the outcome of twelve years' practical experience in the manufacturing department of a large register company. A trial will convince you of its merits.



In ye olden days, Superiority was proven by skill and endurance; to-day Superiority of a Carbon Brush is conclusively proven by one which

- Will last many times longer than any other brush.
- Conveys the current without loss.
- Will not scratch commutator.
- Is absolutely self-lubricating.
- Will allow motor to give the greatest amount of work with a minimum amount of wear.



**WE CHALLENGE THE WORLD**  
to produce a Carbon Brush that will last longer, work better or give more thorough satisfaction than do SPEER CARBON BRUSHES

Trial Samples Sent on Request

**SPEER CARBON COMPANY**  
ST. MARYS, PA.

...SALES AGENTS...

FRANK RIDLON CO., Boston	WESTERN ELEC. SUPPLY Co., St. Louis
MAYER & ENGLUND Co., Philadelphia and New York	ECCLES & SMITH, San Francisco
GEN'L RAILWAY SUPPLY Co., Pittsburg	GEN'L ELECTRIC CO., LTD.
PORTER & BERG, Chicago	69 Queen Victoria St., London, Eng.
	ALBERT THODE & Co., Hamburg, Ger

RES  
PRESS

# The Forest City Electric Company

MANUFACTURERS

ROLL DROP AND DROP FORGED

## Commutator Bars

These Bars are of Pure Lake Copper and TRUE to Gauge and Angle. When you specify these Bars, see to it that they are used in your work. The Forest City Electric Co. is the sole manufacturer of the "ROLL DROP" Bars.

Address, 111 Windsor Avenue  
Cleveland, Ohio, U. S. A.  
18 Piccadilly, Manchester, England



## Keystone Electrical Instruments

Are designed for some particular class of measurement. Some are specific and narrow in their applications, some so broad as to be almost universal, yet each has a system designed with especial reference to some particular measurement under working conditions most liable to be encountered in making that measurement.

Our line is broad and comprehensive, so is our experience; both are at your service.

We manufacture Ground Detectors and Polarity Indicators, Switchboard and Portable Instruments.

### Keystone Electrical Instrument Co.,

9th Street and Montgomery Avenue,  
Philadelphia, Pa.

Send for Catalogue.

New York, 15 Cortlandt St. Boston, 170 Summer St. Chicago, Manhattan Bldg.

MICABESTON IMPERIAL INSULATION

# MICA

In all Styles, Shapes and Forms. Best Insulator on Earth.

SILLS EDDY MICA CO. NEW YORK NEWARK CHICAGO



## Recording Volt, Ampere and Watt Meters.

Make Continuous Record Day and Night. Send for Catalogue.

Recording Pressure Gauges. Recording Thermometers. Every Instrument Fully Guaranteed.

SILVER MEDAL PARIS EXPOSITION.  
THE BRISTOL CO., Waterbury, Conn.

# WESTON

"ROUND PATTERN"

## Voltmeter Type F.

A cheap but excellent Switchboard Instrument for Direct Current Circuits. Particularly suited for Isolated Plants and Feeder Circuits in Railway and Power Plants.



Voltmeters in ranges from 3 to 750 volts. Ammeters in ranges from 1 to 2,500 amp.

All Weston Instruments are unsurpassed in excellence of workmanship, in accuracy and economy of operation.

### Weston Electrical Instrument Co.,

Waverly Park, Essex Co., N. J.

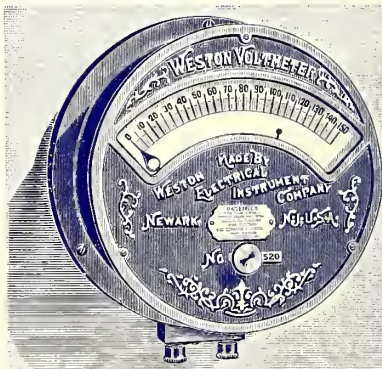
Berlin—European Weston Electrical Instrument Co., Ritterstrasse, No. 88  
London—Elliott Bros., 101 St. Martin's Lane.

# W. T. L. Circuit Breaker

A Circuit Breaker that blows out the Arc **WITH TIME LIMIT**

Remains closed during a sharp peak in the load.  
Opens instantly on dangerous overloads.  
Opens with moderate overloads lasting sufficiently long to endanger the apparatus.  
Guaranteed to open the circuit 500 times without requiring repairs.

## The Cutler-Hammer Mfg. Co.

MANUFACTURERS OF ELECTRIC CONTROLLING DEVICES

Main Factory and Offices, MILWAUKEE, WIS. Eastern Factory, WESTFIELD, N. J.

Send for Bulletins on Circuit Breakers

**E.T.C.**  
EUREKA TEMPERED COPPER

Eureka Tempered  
Copper Products have  
a well deserved repu-  
tation of being the  
Best at any Price.

**OUR  
TROLLEY  
WHEELS**

are good wheels—they don't  
last forever, but have a repu-  
tation for long life, and you  
get your money's worth. When  
the wheels are worn out we  
buy them back at the prices  
of pig copper; their actual  
cost per mile will surprise you  
as it has others.

**RAIL  
BONDS.**

**COMMUTATORS**

New    3    Refilled    3    Assembled

**COMMUTATOR BARS**

Drop Forged    3    Cast

**BRUSH SEGMENTS AND BRUSHES**

Write for Prices before Placing your Orders elsewhere.

**EUREKA  
TEMPERED  
COPPER  
WORKS,**

**NORTH EAST,  
PA.**

# TRIPARTITE STEEL POLES

The Strongest, Simplest and Most Economical Pole made for Trolley, Electric Light, and all Overhead Construction work. No rivets. Can be transported in parts and easily assembled along the line. Positive anchorage; requires to be set only three feet. Workmanship the best; material of the highest grade.

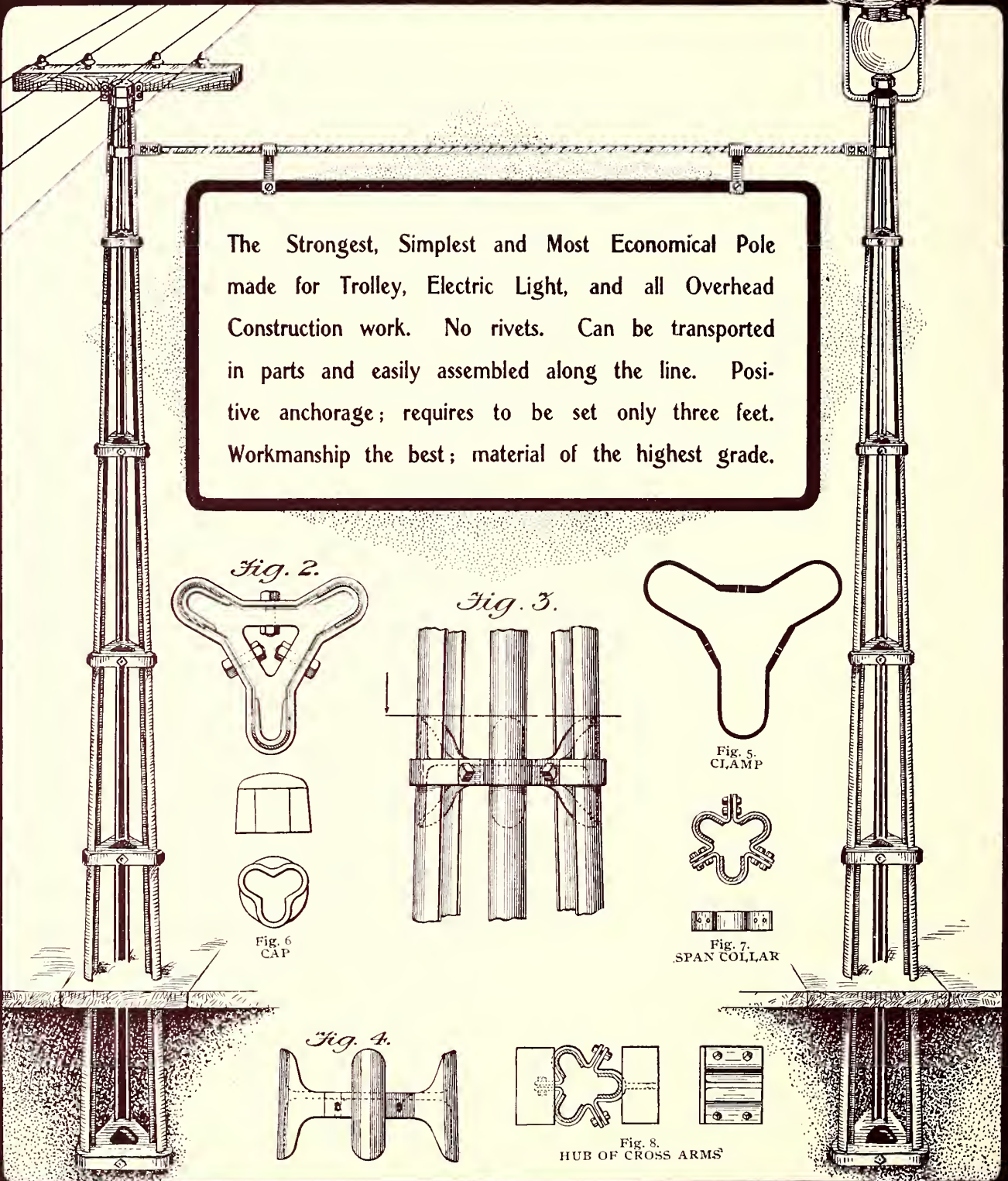

## THE ELECTRIC TRIPARTITE STEEL POLE CO

GILES S. ALLISON GENERAL SALES AGENT  
57 BROADWAY NEW YORK.

253 BROADWAY NEW YORK



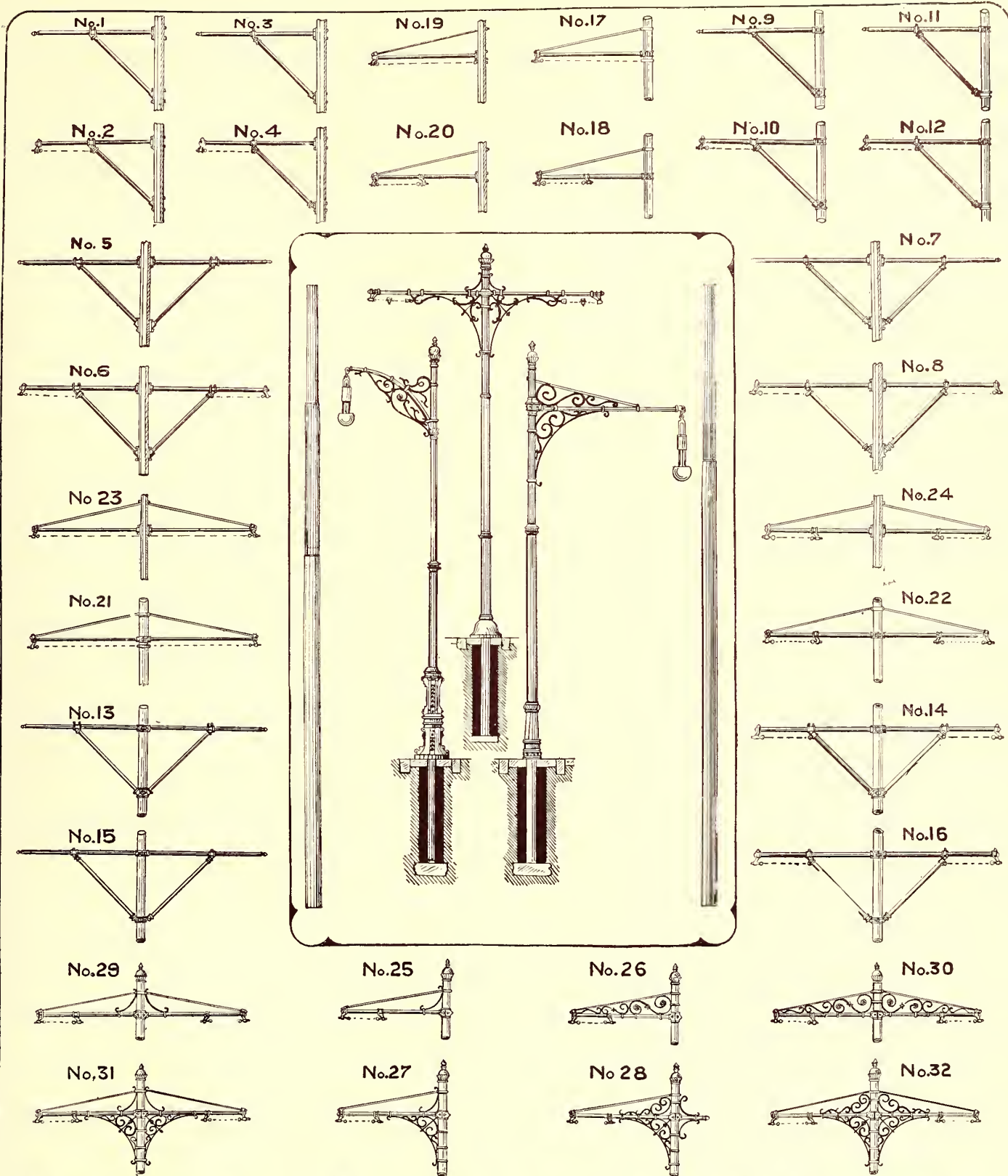

**ELECTRIC RAILWAY CINCINNATI,  
EQUIPMENT CO. MANUFACTURERS OHIO, U.S.A.**

**IRON AND STEEL TUBULAR POLES AND BRACKET ARMS**

**FOR ELECTRIC RAILWAYS, LIGHTING AND TELEGRAPH SERVICE.**

# THE STANDARD POLE & TIE CO.

44 BROAD STREET, NEW YORK CITY \* \* \* \* \* MANUFACTURERS OF

Cross Arms  
Brackets  
Pins  
Braces, etc.

Always on hand at our  
Jersey City Storehouse

OCTAGONAL, ROUND  
AND SQUARE \* \* \* **POLES**  
From Long Leaf Yellow Pine

Our Specialty  
**SOUTHERN WHITE  
CEDAR POLES...**  
For Trolley and Electric  
Light Construction

LARGE STOCK of YELLOW **TIES**  
PINE, CHESTNUT and OAK \* \*

Increased Facilities \* Prompt Delivery \* Ask for Prices

## Poles

We have been advertising these for many months, but for some reason you have not seen fit to favor us with an order. Our stock in-

cludes all of the standard sizes, but we can name especially attractive prices on 25, 30 and 35 foot, 6, 6½ and 7 inch poles, also on a special size trolley tie.

## Ties

Sit Right Down and Write Us

MALTBY LUMBER COMPANY BAY CITY MICHIGAN

## THE VALENTINE-CLARK CO.

234 LA SALLE STREET  
CHICAGO

## CEDAR POLES

YARDS: { PINCONNING, MICH. GREEN BAY, WIS.  
NEW LONDON, WIS. PRENTICE, WIS.

**TIES** TROLLEY AND STEAM  
**POLES** OCTAGONAL AND ROUND

Yellow Pine Cross Arms.

PROMPT DELIVERIES FROM STOCK  
NEW YORK CITY YARD OR  
DIRECT FROM MILLS.

MANUFACTURED BY  
**ECCLESTON LUMBER CO.,**  
29 BROADWAY, NEW YORK.

## Trolley Ties and Poles

PROMPT SHIPMENTS

Write for Prices before Ordering Elsewhere

**H. H. MAUS & CO.** 420 WALNUT STREET  
PHILADELPHIA, PA.

## TROLLEY TIES and POLES

Can be shipped promptly.  
Write for Prices.

**F. H. ALLEMAN,** STEELTON, PA.

# STOMBAUGH GUY ANCHORS



**FOR  
STREET  
RAILWAY  
POLES.**

Particularly Adapted to  
Single-Track Bracket  
Construction Lines.

Use 6 and 8-inch for  
this work.

**FOR  
SMOKE  
STACK  
GUYS**

Use 8, 10 or 12-inch.

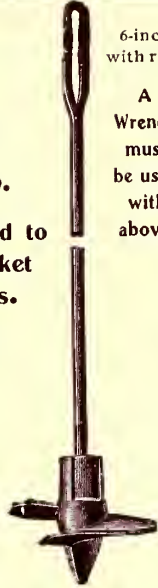

6-inch  
with rod

A  
Wrench  
must  
be used  
with  
above.

8, 10 and 12-inch  
No Wrench Needed for These.

WRITE FOR PRICES.

## W. N. Matthews & Bros.

SOLE DISTRIBUTORS

606 Carleton Bldg. St. Louis



BRACKET No. 190

Creaghead Flexible Brackets **ARE STANDARD**

Nearly 100 Different Styles

# Line Material

# Pole Fittings

Complete Equipment for  
Overhead Construction

Write for Catalogue

The Creaghead Manufacturers  
Engineering Co. Eighth and Plum Sts.  
CINCINNATI, O.

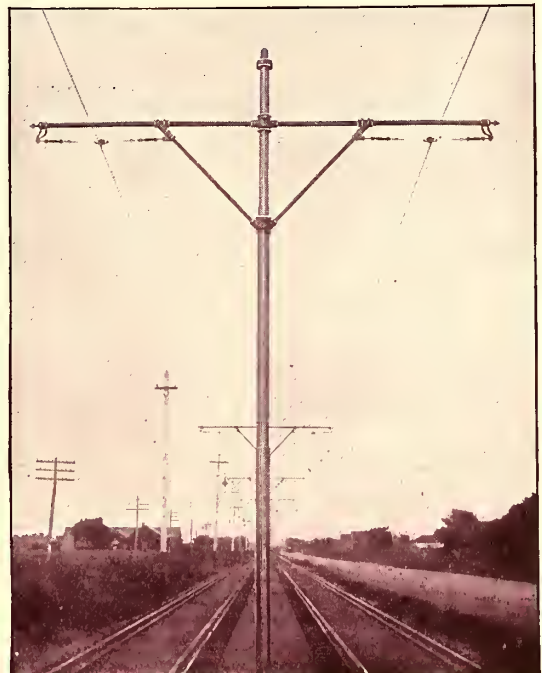

DOUBLE BRACKET No. 1249

S. C. STROCK, 11 Broadway, New York

**POLES, TIES  
AND TIMBER**

Octagonal and Square Sawn Tapering Poles, Round  
Poles, Ties, Switch Sets and other Dimension Stock for  
Electric, Steam and Traction Railroads; Telephone,  
Telegraph and Electric Light Companies.

## PINE, OAK & CEDAR FOR RAILWAY USE

FRANK B. STONE

FISHER BUILDING

CHICAGO



THE HOLCOMB-LOBB CO.

OAK &  
CEDAR

Railway Ties

SWITCH  
& BRIDGE

CEDAR POLES, POSTS and PILING

204 Dearborn Street,

CHICAGO, ILL.



## G. S. HART

Oconto  
Wis.

## CEDAR POLES AND TIES

FOR STREET RAILWAYS

### When Writing to Advertisers

In the STREET RAILWAY JOURNAL you will confer a favor  
on both publisher and advertiser by mentioning this paper.

**The GARL Electric Co.**  
**PORTABLE STREET RY. PHONES.**  
**AKRON, OHIO.**

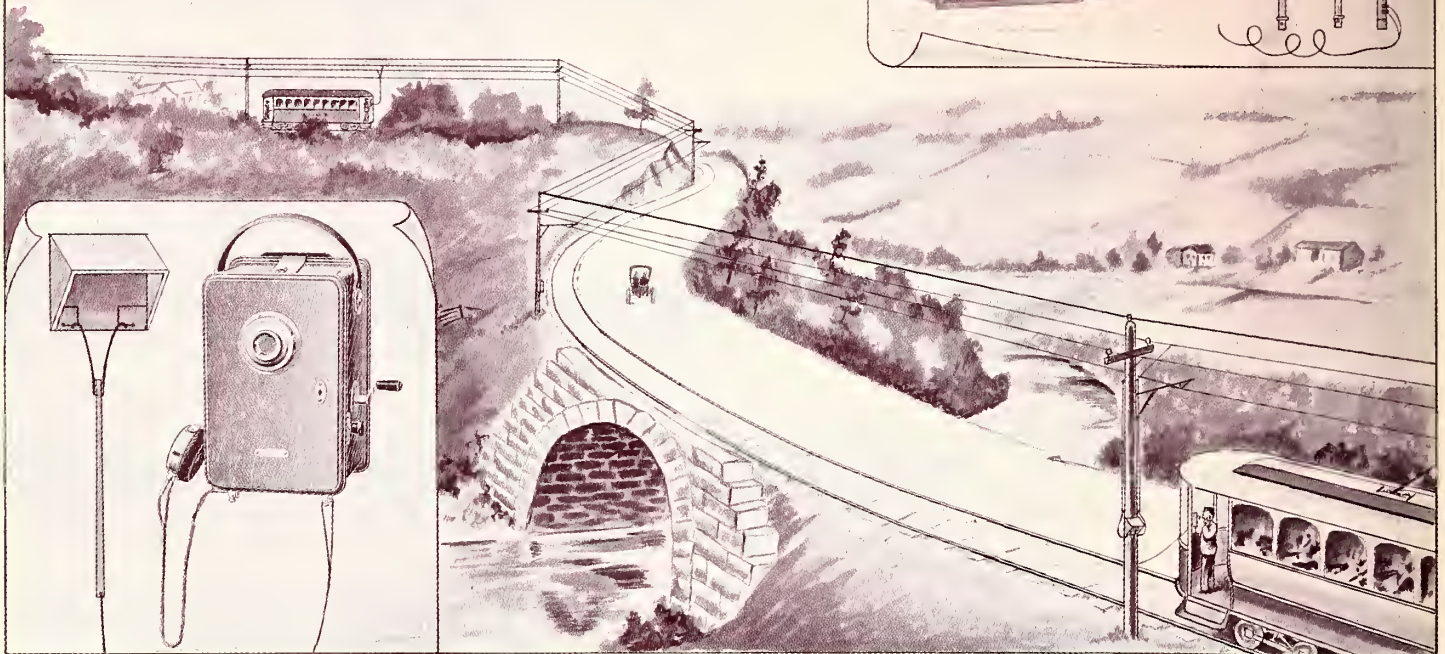
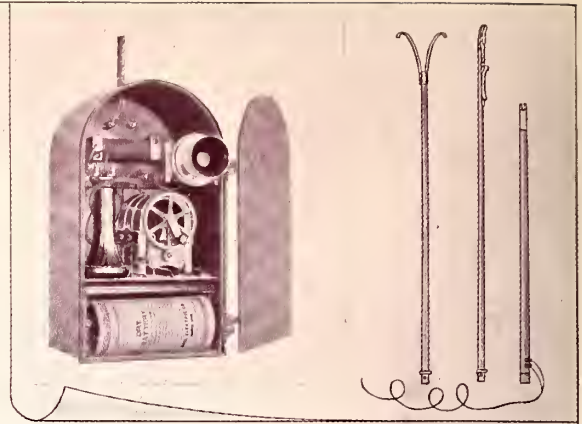

# Protectorate

Use PROTECTORATE and prevent the burning out of your motors. Absolutely **IMPERVIOUS** to **HEAT** and **MOISTURE**.

Put up in 5-lb. cans. Made only by us.

**"Protectorate" Co.**

183 to 187 Dearborn Street, CHICAGO

**TAPES AND**

**Tapes and Webbing of Great Variety.**

**Any Width, Thickness or Quality Desired.**

For the Construction and Repair of Motors, Dynamos, etc., HOPE Tapes and Webbing have no Superior.

Write for Samples and Prices.

**HOPE WEBBING CO.,**  
**PROVIDENCE, R. I.**

**WEBBINGS**

# Electrical Repairs

Armature Winding and Building.  
 Commutator Filing and Building.  
 Transformers and Fields of all types rewound  
 Armature Coils.

**THE VAN DORN-ELLIOTT**  
**ELECTRIC COMPANY**  
 See Page 260 of this Issue. **CLEVELAND, OHIO**



**I**NSULITE is a new insulating material that we are placing on the market, and one which we believe is destined to be used largely in the construction of machines and contrivances where a thin but reliable insulation is desired. It is tough, hard and dense, and can be bent double without cracking, breaking or puncturing. Made in red, black and gray, in thicknesses from three-one-thousandths to one-sixty-fourth of an inch inclusive, and furnished in rolls about 47 inches wide, weighing from 100 lbs. to 500 lbs., or in sheets about 47 inches x 36 inches.

Electrical Test.		Weight.	
.005 in thick	1500 volts.	.005 in.	about 2½ lbs per 100 sq. ft.
.010 "	" 2000 "	.010 "	" 5 "
.015 "	" 3000 "	.015 "	" 7½ "

Tensile strength about 10000 lbs. per square inch of section.

For further particulars write the  
**AMERICAN HARD FIBRE CO., Newark, Delaware, U.S.A.**  
 Manufacturers of Hard and Flexible Fibre for Electrical and Mechanical Purposes. Sheets, Rods, Washers, Discs, Special Shapes

# P & B INSULATION

**CHICAGO  
HAMBURG  
BERLIN**



**LONDON  
PARIS  
SYDNEY**

## Seventeen Years Standard

- P & B ELECTRICAL COMPOUNDS
- P & B ARMATURE AND FIELD COIL VARNISH
- P & B INSULATING TAPE
- P & B MOTOR CLOTH

The most durable insulation in the world, and the most efficient. Absolutely water, gas and alkali proof. Expert opinion has always been that P & B is always "there" when needed.

**THE STANDARD PAINT COMPANY.**  
NEW YORK

**SUPREME IN**

A Hard, Firm,  
Pure White Coat for  
Power Houses, Car  
Barns and Hosts of  
other places can be  
had by the use of  
**LYTHITE**  
COLD WATER  
PAINT.

**ITS BRILLIANCY**

**LYTHITE**  
TRADE MARK

Is absolutely the whitest white paint made.  
It is strictly a paint in every sense of the word. It is a dry powder simply mixed with water instead of oil. It is **ABSOLUTELY WEATHERPROOF**; a surface as hard and firm as iron, that will not come off with the most severe rubbing, will never chip or peel.  
It is **ABSOLUTELY FIREPROOF**; wood coated with Lythite cannot be ignited, and is so recognized by the insurance companies in reduction of premiums.  
As a Rubbing Down Coat for use on cars and the finest work, it is unexcelled.  
Lythite is made in white and in 24 tints. Practical working samples sent free.

**FRANK S. DERONDE CO.**

46 CLIFF STREET,  
New York, N. Y., U. S. A.

RESPESS

# BERRY BROTHERS

(LIMITED)

MANUFACTURERS OF



## RAILWAY VARNISHES

NEW YORK, BOSTON, PHILADELPHIA,  
BALTIMORE, CINCINNATI, CHICAGO,  
ST. LOUIS, SAN FRANCISCO.

FACTORY AND  
MAIN OFFICE **DETROIT.**

## Graphite as a Lubricant Has No Superior

It obviates frictional heating,  
and offers the greatest immu-  
nity of wearing of journals and  
journal bearings.

THERE IS NO GRITTIENESS IN THE

## Wisconsin Graphite

Put up in packages for conveni-  
ence; costs little, lasts long  
and is the very best lubricant  
for powerful engines, dynamos  
cars and machinery.

Send for a catalogue explain-  
ing its source, its value and the  
various forms of its preparation  
and field of usefulness.

Wisconsin Graphite Co.

405 MARKET STREET

Samples on application

Pittsburg, Pa.

## Sterling Extra Insulating Varnish

STERLING EXTRA BLACK FINISHING VARNISH  
STERLING BLACK AIR DRYING VARNISH  
STERLING BLACK CORE PLATE VARNISH

THE STERLING VARNISH CO., Pittsburgh, Pa., U.S.A.

SAVE FREQUENT REPAINTING BY USING

## Ironsides Paints



For Roofs, Bridges, Boiler Fronts, Stacks  
and all Metal Work. Rope and Gear  
Lubricants. Ironsides Manila Ropes.



Get Catalogue Z The Ironsides Company Columbus, Ohio, U. S. A.

## FIRE INSURANCE

Is of less importance than "weather insurance."  
Few buildings are burned, but all are exposed to  
the assaults of the elements. Good paint is a sound  
weather insurance policy.

## ZINC WHITE

Is the essential ingredient of good paint. A Pure  
oil combination paint in which zinc white predomi-  
nates is "weather insurance" in its best form.

FREE

Our Practical Pamphlets,  
"The Paint Question."  
"Paints in Architecture."

**The New Jersey Zinc Co.**

11 Broadway  
NEW YORK

STANDARD



## INSULATING VARNISH

EXCELS all others in the properties of

**HIGH INSULATION**

**ELASTICITY**

**AND DURABILITY**

COMPARE IT with the Insulating Varnish  
you are now using.

SAMPLE FREE ON APPLICATION.

**STANDARD VARNISH WORKS**

GENERAL OFFICES

2620 Armour Ave. 29 Broadway 23 Billiter Street  
CHICAGO NEW YORK LONDON



# Third-Rail Insulators

OF  
 "RECONSTRUCTED GRANITE"  
 (Patented)

Afford Perfect Insulation

Fire, Frost, Water and Acid Proof.  
 The Best Insulation for Contact Rails

RECONSTRUCTED GRANITE CO., 14 Dey Street, NEW YORK

## LOCKE No. 2, PORCELAIN CABLE INSULATOR



STRONGER .....  
 BETTER INSULATION  
 MORE ECONOMICAL } **THAN GLASS**

IF YOU } Send for sample or for  
 DOUBT } test circular No. 8 and  
 be sure to ask for prices } Insulators for any  
 voltage; any test

FRED M. LOCKE, VICTOR, N. Y.

Addresses: (Jno. Martin & Co., San Francisco, Cal., and Seattle, Wash.  
 Guido Tolusso, Milan, Italy, via Torino Gr.  
 Wm. E. Peck & Co., 100 William St., New York (Foreign)

## The National Conduit and Cable Co.

MANUFACTURERS OF

BARE COPPER WIRE and CABLE,  
 PAPER INSULATED CABLES

For Telephone, Telegraph, Electric Light and Power

CEMENT LINED PIPE FOR CONDUITS

Executive Offices, Times Building, NEW YORK, N. Y.

## AMERICAN VITRIFIED CONDUIT COMPANY

MANUFACTURERS OF

Vitrified Glazed Conduits

Contractors for Installation  
 of Underground Conduits

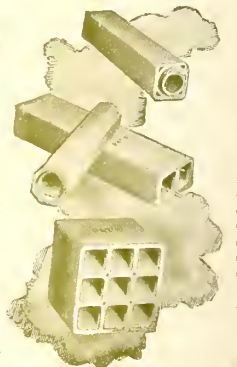

GENERAL OFFICE: 39 CORTLANDT ST., NEW YORK

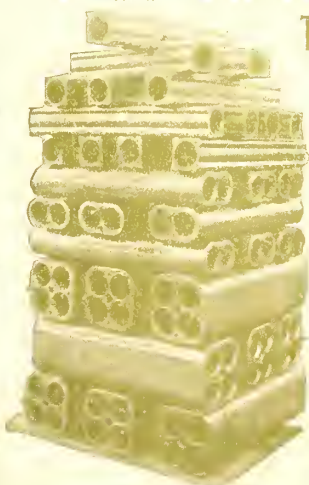

## THE MASON Vitrified Salt Glazed Teppa Cotta Conduits

FOR UNDERGROUND ELECTRIC WIRES

FIVE  
 POINTS  
 OF  
 EXCELLENCE

- 1st. Being of *Vitrified Terra Cotta* they do not absorb water and when properly laid are indestructible by the elements.
- 2d. Being Salt Glazed *inside* as well as out they offer little or no resistance by friction in drawing the cables.
- 3d. Our *standard length of 30 inches* is the most suitable to insure perfect vitrification and glazing, is most easily handled, least liable to breakage in handling, and consequently the most economical.
- 4th. Being connected by dowels, perfect registration and alignment are secured without the aid of skilled labor, and once laid the joints are not displaced by ramming concrete or otherwise.
- 5th. As no mortar or other substance is allowed to enter the ducts while being laid there is no cleaning of them required preliminary to drawing the cables.

The Potomac Terra Cotta Co., 36 CORCORAN BUILDING WASHINGTON, D. C.



# DO YOU USE THESE

IF NOT

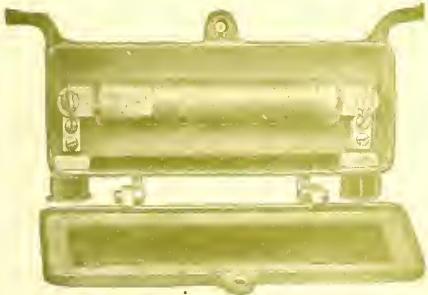

D. & W. Street Car Motor Cut-Out. Safety Devices of all kinds, with Non-Arcing Fuses. They are convenient, save time, protect property. Ask for Price List No. 7.



“The Gem” saves current by forcing rain to drip. Skirt won't jar loose. Insulation can't be beat. Has  $\frac{5}{8}$  inch stud.



SEND FOR  
BULLETINS  
AND PRICES

WHY NOT



Cost more per foot than other wires, but is the cheapest in the end because it lasts longer than any other wire made.



## Central Electric Company



264, 266, 268, 270 FIFTH AVENUE, CHICAGO.



### Shaw's Non-Arcing Lightning Arrester

MEDBERY  
INSULATION

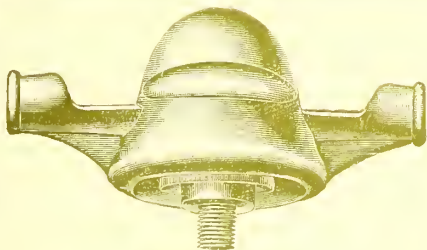

SHAW'S COPPER AND COMPOSITION CASTINGS

H. M. SHAW

C. J. HARRINGTON

Manufactured by

### H. M. Shaw & Co.

Send for  
Prices

115 Broadway  
NEW YORK



# Westinghouse

Electric & Mfg. Co.

BUILDERS OF

Generators                      Rotary Converters  
Stationary and Railway Motors  
Transformers  
Switchboards and Auxiliary Apparatus

See Westinghouse Advertisements in Every Section  
of this Book.

# A List

OF THE RAILWAY  
APPARATUS AND SUPPLIES  
MANUFACTURED BY THE

## General Electric Company

WILL BE FOUND ON THE  
BACK COVER OF  
THIS ISSUE.

See also pages 115-118.

## The Columbia Patent Strain Line Anchor...

IS ONE OF  
OUR LEADING  
SPECIALTIES

*See advertisement on page 247 of this issue.*

## COLUMBIA MACHINE WORKS

18 FULTON STREET :: :: :: BROOKLYN, N. Y.

## “EVERYTHING FOR ELECTRIC RAILWAYS”

See Our Advertisements in  
Sections II, V, VII and VIII  
Of this issue ✨ ✨ ✨ ✨ ✨ ✨

## Wendell & MacDuffie

26 CORTLANDT ST., NEW YORK

Headquarters for  
High Grade  
Electric  
Railway  
Supplies

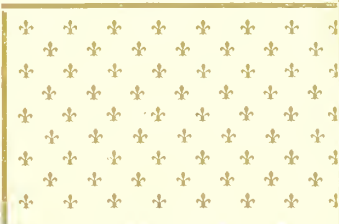

# Pettingell-Andrews Company



Boston, Mass., U. S. A

WRITE US FOR PRICES

A COMPLETE REPAIR SHOP FOR EVERYTHING ELECTRICAL  
**ARMATURE & ARMATURE**

**COILS & & CORES**

WE WILL CONTRACT TO OVERHAUL YOUR  
EQUIPMENTS COMPLETE.

WE  
MAKE  
TROLLEY  
HARPS

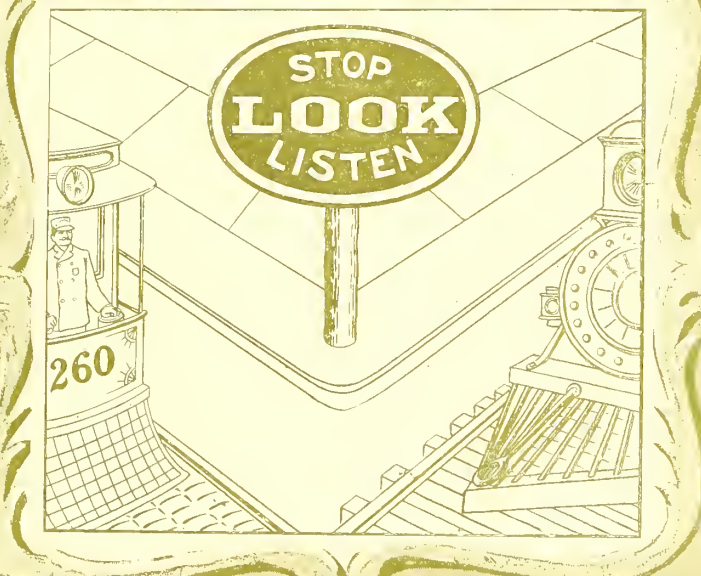

WE  
MAKE  
TROLLEY  
POLES

COMMUTATORS, NEW, ASSEMBLED AND REFILLED.  
SPECIAL SERIES BURNING RAILWAY LAMPS.

A GUARANTEE GIVEN WITH EVERY LAMP.

GENERATOR REPAIRS A SPECIALTY.

LARNS SELF LUBRICATING METALLIC PACKING.  
NO SPECIAL STUFFING BOX REQUIRED.

PROMPTNESS

RELIABILITY

PENNSYLVANIA ELECTRICAL AND RAILWAY SUPPLY CO

THIRD STREET AND PENN AVENUE.

PITTSBURG, PA.

U.S.A.

**DRESSEL**

**RAILWAY HEADLIGHTS**

**For Street Railways  
and Locomotives.**

**THE DRESSEL  
RAILWAY LAMP WORKS**

3876-8 Park Ave.      934 Monadnock Block,  
NEW YORK.                      CHICAGO.

## The Sawyer-Man

incandescent lamp has been the standard lamp for over twenty years. It is produced with the same careful attention to details which characterizes all Westinghouse products. It is particularly noted for its long life, its all-round efficiency and for mechanical and electrical uniformity.

See Westinghouse Advertisements in Every Section of this Book.

**LE VALLEY  
VITAE CARBON  
BRUSH CO.**

45 Broadway,  
New York City.

**COMMUTATORS  
LAST 5 TIMES LONGER**  
With Le Valley Brushes;  
and Le Valley Brushes last  
**4 TIMES LONGER**  
than other carbon brushes.  
**CALCULATE YOUR SAVING.**

## WARD LEONARD CIRCUIT BREAKERS

WARD LEONARD ELECTRIC CO., BRONXVILLE, N. Y., U. S. A.

We take the liberty of calling your attention to the suits of the Mercantile Publishing Syndicate (Limited) against the Western Union Telegraph Co., and same against the International Cable Directory Co., and another, decided in the High Court of Justice, Queen's Bench Division (England), before Mr Justice Ridley as appears from the London Times of July 11th, 1899, in which suits judgment was rendered, enjoining the publication or sale, by the defendants or their agents, of the Western Union Telegraphic Code and International Cable Directory, on the ground that such publication and sale are infringements on the copyright of the plaintiff in those actions.

## Lieber's Standard Code

AN ENTIRELY ORIGINAL CODE.  
PRICE, \$10.00.

**SELECTED CODE WORDS** The Ciphers are selected from the "OFFICIAL VOCABULARY," care having been taken to omit such DANGEROUS ciphers as "cheap," "charge," "collect," "himontbly," "eleventh," "eighteenth," "cargo," etc., which are found in other codes.

**CONTENTS** The Code contains 800 pages of 75,000 Ciphers 65,000 have sentences, and 10,000 are blank, enabling the addition of private phrases under their proper headings.

**DIRECTORY OF USERS** LIEBER'S MANUAL published every three months, contains a revised list of those using the code. NO OTHER CODE FURNISHES SUCH A LIST.

**BEST EXTANT** That LIEBER'S CODE is recognized as the best ever offered to the public is shown by the following houses, who have unqualifiedly endorsed it in preference to all others.

- |                                  |                             |
|----------------------------------|-----------------------------|
| Albert & J. M. Anderson Mfg. Co. | Lewisohn Bros.              |
| H. W. Johns Mfg. Co.             | Carnegie Steel Co.          |
| Okonite Co.                      | John Stephenson Co.         |
| Bethlehem Iron Co.               | Baldwin Locomotive Works.   |
| Eugene Munsell & Co.             | Brown Hoisting & Conveying  |
| Garton-Daniels Electric Co.      | Machine Co.                 |
| McCardell, West & Co.            | J. G. Brill Co.             |
| Robert W. Blackwell.             | Christensen Engineering Co. |
| Safety Third Rail Electric Co.   | Berlin Iron Bridge Co.      |
| Standard Air Brake Co.           | B. F. Sturtevant Co.        |
| Dick, Kerr & Co.                 | Riter-Conley Mfg. Co.       |
| Risdon Iron Works.               | Ball & Wood Co.             |
| E. H. Cadot & Co.                | A. L. Ide & Sons.           |
| Lorain Steel Co.                 | Springfield Mfg. Co.        |
| Westinghouse Electric & Mfg. Co. | Edwin Harrington Son & Co.  |
| General Electric Co.             | J. A. Fay & Egan Co.        |
| Jackson & Sharp Co.              | Worthington Pump Co.        |
| Peckham Truck Co.                | Babcock & Wilcox Co.        |
| Baltimore Car Wheel Co.          | Westinghouse Air-Brake Co.  |
| American Metal Co.               | Manning, Maxwell & Moore.   |

## LIEBER CODE CO.,

2 and 4 STONE STREET  
NEW YORK.

20 BUCKLESBURY,  
LONDON, E. C.

..Always in Season..



SECTIONAL VIEW

**Always Ventilating**

DAY AND NIGHT RAIN OR SHINE

Also VENTILATORS FOR EXPORT

# Power Houses and Buildings Ventilated AT LITTLE COST

WE have equipped Power Houses and Buildings all over the world—such as the

- KOLGOORLIE TRAMWAY CO., AUSTRALIA
  - ST. CHARLES STREET RY. CO., NEW ORLEANS
  - GALVESTON CITY RY. CO., GALVESTON, TEXAS
  - PEEKSKILL LIGHTING & R.R. CO., PEEKSKILL, N. Y.
  - YOUNGSTOWN GAS & ELEC. CO., YOUNGSTOWN, O.
- AND MANY OTHERS

We will be pleased to send you our new catalogue and sample and give you an estimate.

## PANCOAST INTERNATIONAL VENTILATOR CO.

Manufacturers "IMPROVED PAN-COAST VENTILATORS"

Salesroom and Office, 223 and 225 SOUTH FIFTH ST., PHILADELPHIA

Offices, NEW YORK and LONDON

### ELECTRIC MOTOR AND GENERATOR VENTILATING CO.

421 Chestnut Street, Philadelphia.

Our new ventilator is a simple and efficient device for carrying cold air direct to the motor case, from the hood through hose under car, or from the funnel at top as may be preferred. Will ventilate from either end, according to direction of moving car.

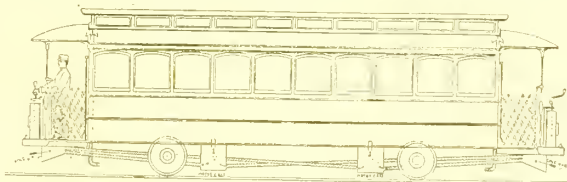

SOME POINTS OF MERIT.

Keeps motors clean and cool; will break arcs on commutators; increases fully five times the life of armatures, commutators, field coils and brush holders; decreases labor in car house; takes no power to operate.

WHY NOT GIVE IT A TRIAL?

## The Street Railway Roadbed....

By MAON D. PRATT  
.....and C. A. ALDEN

An essential feature of a well-equipped street railway is a good track, and in this book are brought together and illustrated the various modern types of track material and methods of construction, with their good and bad features indicated. The authors are engineers of the Pennsylvania Steel Company, one of the largest manufacturers of rails and "special work" in America, and are therefore particularly well equipped to treat of the subjects of which they write. All the various features of street railway roadbed construction are carefully described, with illustrations where necessary, the latter including sections of rail, of roadbed, views of special joints, diagrams etc. Rules and tables are also given for running curves, laying out crossings, turnouts, etc.

135 Pages, 157 Illustrations. Price, \$2.00.

PUBLISHED BY THE

Street Railway Publishing Company, 120 LIBERTY ST., New York.



**THE IDEAL FIRE PROTECTION FOR ALL KINDS OF ELECTRICAL APPARATUS**

## A Sure Fire Extinguisher — A Perfect Insulator

The only Extinguisher adapted for Switch Boards, Electric Light Stations, Street Railway Equipments, Subway Manholes, and all Electrical Fires.

Adopted by the Western Union and Postal Telegraph Companies, and by many of the leading Street Railways, Telephone and Electric Light Companies throughout the United States and Canada.

**Monarch Fire Appliance Co.**  
27 WILLIAM ST., NEW YORK

Write for Descriptive Booklet



This is our "Black Badge," No. 167. It has been eminently satisfactory. Employers like them because they are so readily seen; employees like them, because they are so light (in weight); we like to make them because they are so satisfactory.

**AMERICAN RAILWAY SUPPLY COMPANY**  
24 Park Place - New York

**SOME LEADING EUROPEAN MANUFACTURERS OF ELECTRICAL SUPPLIES**

Allgemeine Electricitäts-Gesellschaft, Berlin, Germany.  
 Ambroin Werke, Berlin, Germany.  
 Blackwell, Robert W. & Co., London.  
 British Electric Car Co., Ltd., London.  
 British Insulated Wire Co., Prescott, England.  
 British Thomson-Houston Co., Ltd., London.  
 British Schuckert Electric Co., Ltd., London.  
 British Westinghouse Electric & Mfg. Co., Ltd., London.  
 Brush Electrical Engineering Co., Ltd., London.  
 Callenders Cable & Construction Co., London.  
 Connolly Bros., Ltd., Manchester.  
 Crompton & Co., Ltd., London.  
 De Ferranti, S. Z., Ltd., Hollingwood, England.  
 Dennis, W. F. & Co., London.  
 Dick, Kerr & Co., Ltd., London.  
 Diener, Alf., Zurich, Switzerland.  
 Electric Tramway Equipment Co., Birmingham, England.  
 Elliott Bros., London.  
 Estler Bros., London.  
 Forest City Electric Co., Manchester, England.  
 General Electric Co., Ltd., London.  
 Glover, W. T. & Co., Manchester.  
 Howard Conduit Co., Ltd., Manchester, England.  
 Imperial Electric Supplies, Ltd., London.  
 International Electrical Engineering Co., London.  
 Johnson-Lundell Electric Traction Co., Ltd., London.  
 Kelvin & James White, Ltd., Glasgow, Scotland.  
 Lahmeyer Electrical Co., Ltd., London.  
 Maguire & Bateus, London.  
 Nalder Bros. & Thompson, Ltd., London.  
 Witting Bros., Electrical Engineers & Contractors, Ltd., London.  
 Siemens Bros. & Co., Ltd., London.  
 Simplex Steel Conduit Co., Ltd., Birmingham, England.  
 Smith, Frederick & Co., Wire Mfrs., Ltd., Manchester, England.  
 Societe Francais des Cables Electriques, Paris.  
 Societe Industrielle d'Electricite Procèdes Westinghouse, Paris, France.  
 Sterling Varnish Co., Birmingham, England.  
 Suter, Frank & Co., Ltd., London.  
 Union Electricitäts-Gesellschaft, Berlin, Germany.  
 Witting Bros., Electrical Engineers and Contractors, Ltd., London.

*For European Advertisements, see pages 34-102 of this issue*



We like to Sing the Praises Of Our Carbon Brushes...

JOIN IN THE CHORUS:  
 "PARTRIDGE BRUSHES ARE THE BEST."  
 PARTRIDGE CARBON WORKS, - - - SANDUSKY, OHIO.

SALES AGENTS: SMITH & WALLACE, Woburn, Mass.  
 JOSHUA HENDY MACHINE CO., San Francisco, Cal.  
 C. R. HEAP, London Agent, 47 Victoria St., Westminster, S. W., England.  
 Mr. VICTOR DOURIN, 28, Rue de la Montagne, Brussels, Belgium.

**Switches, Panel Boards and Switch Boards**

**FOR ALL REQUIREMENTS**

See pages 240-241 of this issue

**CROUSE-HINDS ELECTRIC CO.**  
 SYRACUSE, N. Y.

**THE ANGLO-AMERICAN VARNISH COMPANY**

ESTABLISHED 1872. NEWARK, N. J. INCORPORATED 1890.

**MILLER-KNOBLOCK** **COMMUTATORS** **SOUTH BEND, INDIANA.**

**MICA MICANITE EMPIRE CLOTH AND PAPER M. I. C. COMPOUND**

QUALITY THE BEST  
 PROMPT SHIPMENTS  
 LOW PRICES  
 LARGE STOCK

AWARDED GOLD MEDAL, PARIS, 1900  
 EUGENE MUNSELL & CO. MICA INSULATOR CO.  
 FIRST HANDS ORIGINATORS  
 CHICAGO AND NEW YORK

OPEN HEARTH  
CAST STEEL CUT  
**GEARS**

**U. S. PROJECTILE BRAND  
GEARS**

PATENT PRESSED  
HIGH CARBON STEEL  
**PINIONS**

AND

ACCURACY  
UNIFORMITY  
TOUGHNESS  
AND GOOD WEARING  
QUALITIES ARE  
PRODUCED BY  
OUR METHODS



USED FOR  
NINE YEARS  
BY THE LARGEST  
STREET RAILROADS  
IN THE U. S. AND  
CANADA

**PINIONS**

FOR ALL ELECTRIC SYSTEMS

**HIGHEST IN CARBON**

**LONGEST IN LIFE**

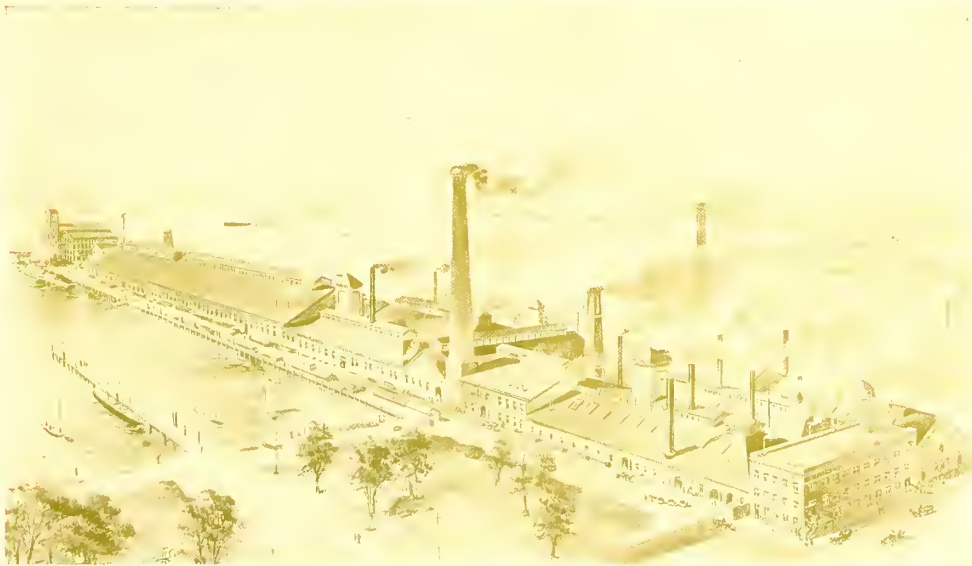

WORKS AND DOCK OF THE UNITED STATES PROJECTILE CO.

MANUFACTURED BY

**THE UNITED STATES PROJECTILE CO.**

**ARMATURE  
SLEEVES**

OFFICE AND WORKS **FIRST AVE. AND 530 ST.**

Borough **BROOKLYN**

**NEW YORK, N. Y., U. S. A.**

Cable Address, "PROJECTILE, BROOKLYN"

**FORGINGS**

SELLING AGENTS  
**ECCLES & SMITH**  
SAN FRANCISCO, CAL.

**THE W. R. GARTON CO.**  
CHICAGO, ILL.

# WOODMAN

## Railway Supplies

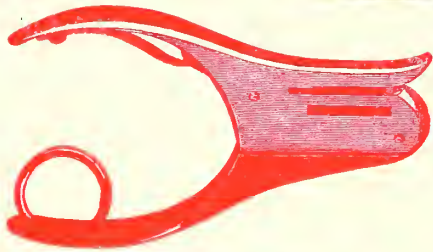

...Our...  
**Cast Steel  
Ticket Punches**

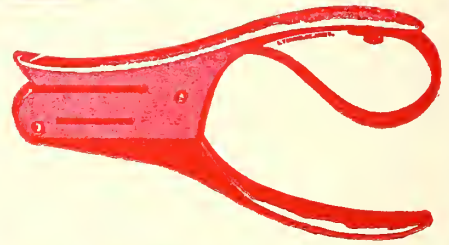

are almost universally  
used for cancelling transfer  
and other tickets.

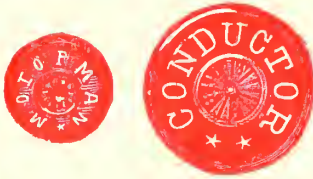

**UNIFORM  
BUTTONS**

special designs, with monogram  
on same, made to order.



Conductors' and Starters'

**WHISTLES**

made in many different styles  
and tones.



**Cap and  
Coat Badges**

of every description, in  
imitation gold, nickel  
and German silver.

Send for descriptive  
circular and price list  
of our railroad supplies.



### R. Woodman Mfg. and Supply Co.

63 Oliver Street \_\_\_\_\_

BOSTON, MASS., U. S. A.



**Section I**  
**FINANCIAL AND  
ENGINEERING**

Bankers, Brokers, Trust  
Companies, Engineers  
and Contractors

**Section II**  
**EUROPEAN MANUFACTUR-  
ERS AND CONTRACTORS**

Leading British,  
German and  
French Houses

**CLASSIFIED  
CYCLOPÆDIA OF  
MANUFACTURERS,  
DEALERS,  
CONTRACTORS,  
ETC.**

**Section V**  
**RAILS AND TRACK  
MATERIAL, SIGNAL SYS-  
TEMS, STRUCTURAL  
IRON WORK**

**Section VI**  
**POLES AND LINE MAT-  
ERIAL, RAIL BONDS, WIRES  
AND CONDUITS, ELEC-  
TRICAL INSTRUMENTS  
AND SUPPLIES**

**SECTION VII.**

**CAR AND TRUCK EQUIPMENT**

Brakes, Brake Shoes, Sand Boxes, Bearings, Wheels, Gears  
and Pinions, Trolleys, Trolley Catchers, Registers, Seats  
and Curtains, Fenders, Couplers, Car Signs, Head-  
lights, Heaters, Incandescent Lamps, etc.

**Section III**  
**ELECTRICAL MACHINERY,  
STORAGE BATTERIES,  
MOTIVE POWER  
SYSTEMS**

**Section IV**  
**STEAM PLANT  
EQUIPMENT  
REPAIR SHOP  
APPLIANCES**

**FOR  
ALPHABETICAL  
INDEX TO  
ADVERTISERS  
SEE  
PAGES 5-6-7**

**Section VII**  
**CAR and TRUCK  
EQUIPMENT**  
Brakes, Registers, Fenders,  
Wheels, Heaters, Head-  
lights, Trolleys,  
Gears, etc.

**Section VIII**  
**ROLLING  
STOCK**  
Cars, Trucks, Snow  
Plows, Sweepers and  
Sprinklers

# GOLD'S ELECTRIC HEATERS

have invariably shown the highest efficiency in delivering the warmed air into the space to be heated—an even graduation of temperature and a uniform distribution always provided when our electric heaters are used. The economical consumption of current, the low cost of original installation and the simple method of applying our electric heaters are also prominent points of advantage.



GOLD'S IDEAL (3-degree) PANEL ELECTRIC HEATER.

The GOLD ELECTRIC HEATERS always maintain their original condition. There is no possibility of the wire corroding, burning out or short circuiting. Our electric Heaters do not increase in consumption of current with usage, (a very detrimental feature and one that shortens the life of some other types of electric heaters).

About 75,000 Gold Electric Heaters are now in use and all are giving entire satisfaction.

The Metropolitan Street Railway of New York City, The Brooklyn Rapid Transit Company, The Boston Elevated and Street Railways, The Massachusetts Electric Companies and many other prominent Elevated and Street Railways are using Gold Electric Heaters.

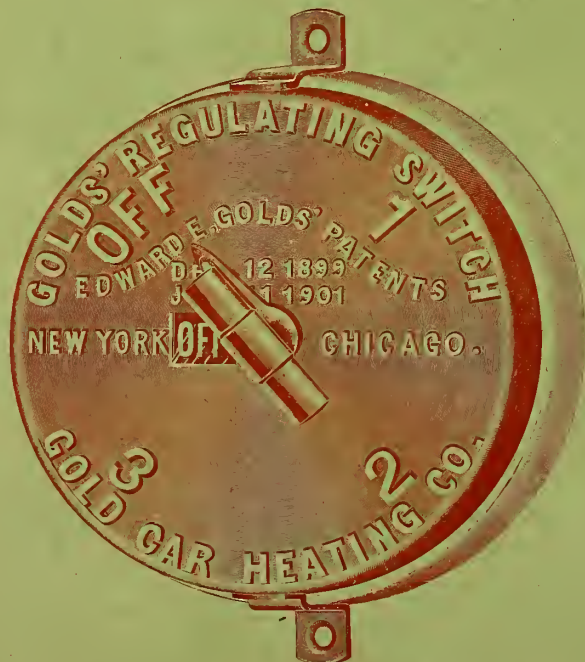

## GOLD'S IMPROVED 3-POINT REGULATING SWITCH

This regulating switch may be operated in either direction. It is arranged to control three intensities of heat, and will easily carry and break .50 amperes at 600 volts.

*WE MANUFACTURE AND  
SELL ABOUT THIRTY  
DIFFERENT SIZES AND  
STYLES OF ELECTRIC HEATERS.*

Catalogues, Circulars and further information cheerfully furnished.

## GOLD STREET CAR HEATING COMPANY

MAIN OFFICE

Frankfort and Cliff Streets, NEW YORK

BRANCH OFFICE

614 Rookery, CHICAGO, ILL.

# A New Departure in ELECTRIC HEATERS FOR CAR HEATING

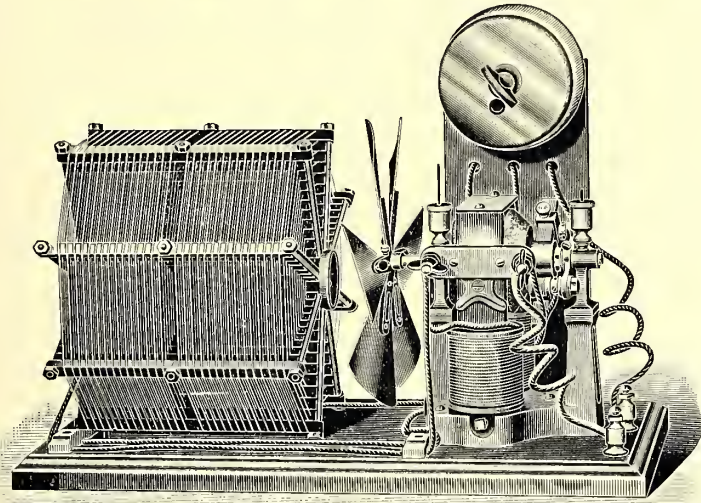

ELECTRIC FAN AND HEATING WEB

Embodying *the Latest and Best Principles* to insure

**ECONOMY**  
**SAFETY**  
**DURABILITY**  
**CIRCULATION**  
**PURITY and**  
**GENERAL**  
**SATISFACTION**

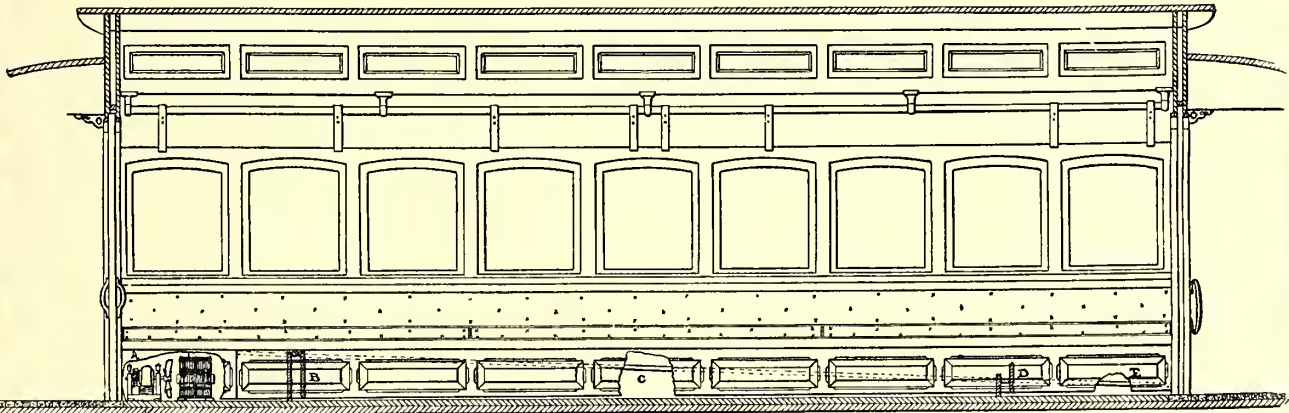

SECTION OF CAR, SHOWING HEATER

**BAY STATE ELECTRIC HEAT  
*and* LIGHT COMPANY**

**286 Roxbury Street, Boston, U. S. A.**

**SEE OUR EXHIBIT AT THE CONVENTION, SPACE "H"**



**BUY IT  
USE IT  
RE=USE IT**

# IN ELECTRIC "CIRCULAR LOOM"

## ON SURFACE ELECTRIC ROADS

- TO PROTECT the controller cables running from one controller to another.
- TO PROTECT the cables running from controllers to motors.
- TO PROTECT the lead wires from the trolley to the light circuit cut-outs.
- TO PROTECT the wires from the trolley to the main cut-out and fuse box.
- TO PROTECT dynamo cables carried in ducts.
- TO PROTECT the car barn wiring.
- TO PROTECT wires and cables

**IN 101 PLACES**

**American Circular  
CHELSEA,**

NEW YORK:  
R. B. COREY, 26 Cortlandt Street



**ANYWHERE  
ANYWHERE  
ANYWHERE**

# RAILWAY WORK MAY BE USED

## ON ELEVATED ELECTRIC ROADS

- TO PROTECT the wires extending from the trolley shoe to the car body.
- TO PROTECT the wires running from the car body to the bottom of the resistance box.
- TO PROTECT wires passing through the transoms on double trucks.
- TO PROTECT wires extending from the bottom of the car to heater and light switches.
- TO PROTECT wires passing near any iron work on the car or wires exposed to the weather.
- TO PROTECT the repair shop wiring.
- TO PROTECT wires and cables

**ABOUT THE PLANT**

**Loom Company**  
MASS., U. S. A.

CHICAGO:  
THOS. G. GRIER, 128 W. Jackson Boulevard

# The SYRACUSE

## Change- able Head- light

For  
Trolley  
Cars

$\frac{1}{2}$  THE MONEY  
FOR TWICE THE  
EQUIPMENT

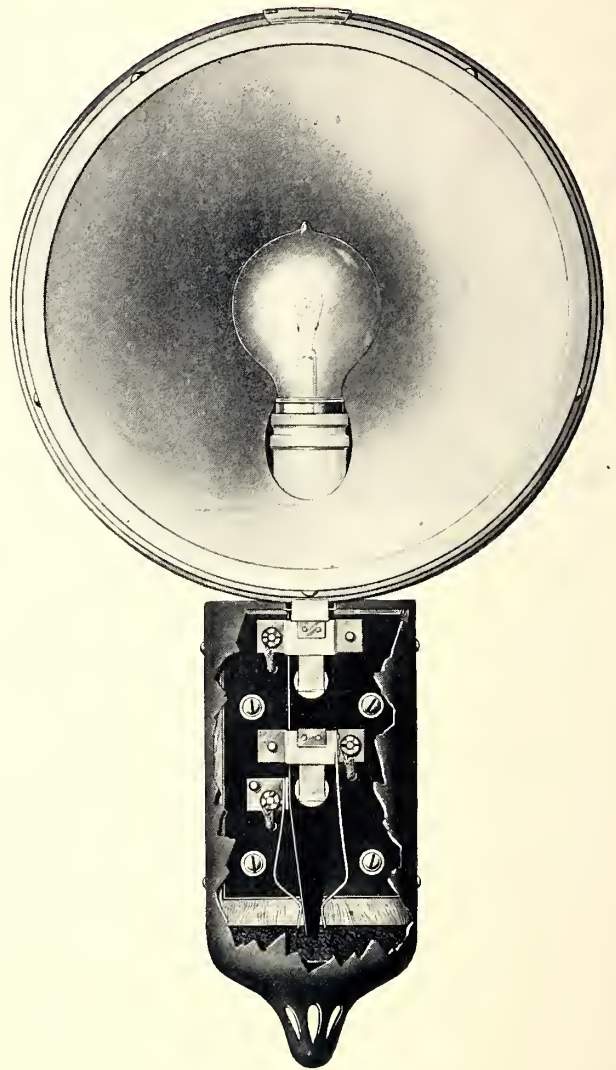

## CROUSE - HINDS

### Electric Company

New Catalogue  
on the press.  
Put your name on  
our mailing list.

Main Office and Works, Syracuse, N.Y., U.S.A.

# Switches, Panel Boards *and* Switch Boards For ALL REQUIREMENTS

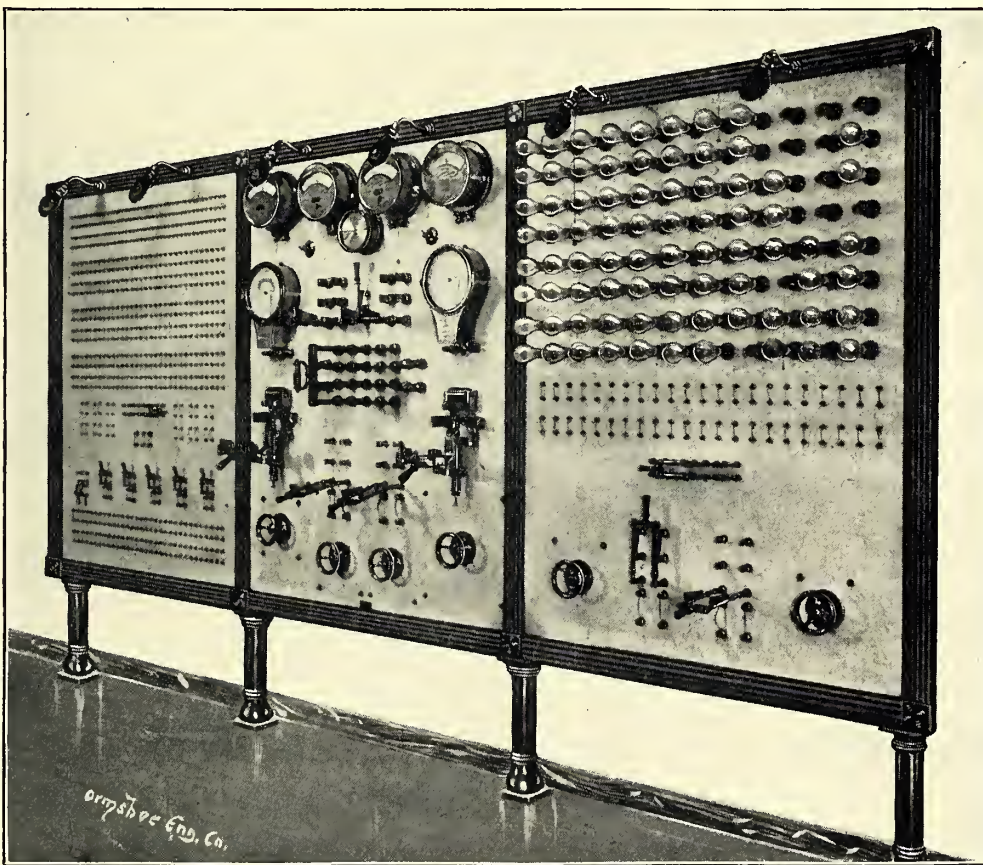

## CROUSE-HINDS

Electric Company

Main Office  
*and* Works Syracuse, N.Y., U.S.A.

### Branches

NEW YORK OFFICE, - 23 Dey Street.  
CHICAGO OFFICE, - 130 W. Jackson Bvd.  
BOSTON OFFICE, - New England Bldg.  
CINCINNATI OFFICE, Union Trust Bldg.  
SAN FRANCISCO OFFICE, - Mills Bldg.  
SOUTHERN AGENT, F. Boykin Jacobs,  
Richmond, Va.

No. 1406. FRONT AND SIDE VIEWS



# NEAL ELECTRIC HEADLIGHT CO.

F. E. HUNTRESS, Manager.

“The Pioneers in the Electric Headlight Business”

The following list represents but a small portion of the many roads that have adopted them:

METROPOLITAN STREET RAILWAY CO., N. Y.  
 BROOKLYN HEIGHTS R. R. CO., Brooklyn, N. Y.  
 BOSTON ELEVATED R. R. CO., Boston, Mass.  
 LYNN & BOSTON R. R. CO., Boston, Mass.  
 MASSACHUSETTS ELECTRIC COS. Boston, Mass.  
 BUFFALO STREET RAILWAYS, Buffalo, N. Y.  
 CLEVELAND STREET RAILWAYS, Cleveland, O.  
 PITTSBURG STREET RAILWAYS, Pittsburg, Pa.

Write for our new illustrated catalogue

## F. E. HUNTRESS

General Eastern Agent

ST. LOUIS CAR COMPANY

## F. E. HUNTRESS & COMPANY

Manufacturers' Agents, Dealers and Exporters of

ELECTRIC RAILWAY SUPPLIES AND EQUIPMENT  
 CONSTRUCTION AND MAINTENANCE MATERIAL

Purchasing Agents for Foreign Tramways

Special Attention given to Export Shipments

STREET RAILWAY CARS AND TRUCKS

IRON, STEEL AND WOODEN POLES

SNOW PLOWS

OVERHEAD LINE MATERIAL

CAR WHEELS AND AXLES

BRACKETS AND POLE TRIMMINGS

SPIRAL JOURNAL BEARINGS

COPPER AND INSULATED WIRE

HEADLIGHTS

CAR SEATS

HIGH-GRADE CAR TRIMMINGS

Complete Line of Material for Electric Systems

### New York Address

716 BROAD EXCHANGE BLDG.

Telephone, No. 4553 Broad

### Boston Address

8 OLIVER STREET

Telephone, No. 3340 Main

Cable Address, "Ironsteel"

# THE DAYTON MANUFACTURING CO.

DAYTON, OHIO, U. S. A.

MANUFACTURERS OF

TRIMMINGS, LAMPS, ELECTROLIERS, Etc. For Steam and Street Railroad Cars  
KLING-LEAN and GRAVITY BRAKE HANDLES



The above scene is from a photograph taken at night on the road of the Southern Ohio Traction Company by the Light of a Wagenhals (Arc) Head-Light.

SELLING AGENTS FOR

**Wagenhals, Mosher, and Wellman (Arc) and Kirby-Neal patented Incandescent Head-Lights**

More than 1400 styles of Oil and Electric Head-Lights adapted for all kinds of service

SEND FOR CATALOGUE AND PRICES



# THE SAFETY CAR HEATING AND LIGHTING CO.

GENERAL OFFICE: 160 BROADWAY, NEW YORK

Branch Offices: { 1015 Union Trust Building, St. Louis  
 { 1017 Monadnock Building, Chicago

## PINTSCH SYSTEM CAR AND BUOY LIGHTING

This company controls in the United States the celebrated Pintsch System of Car and Buoy Lighting. It is economical, safe, efficient and approved by railway managers and the Light House Board of the United States, and has received the highest awards for excellence at the World's Expositions at Moscow, Vienna, St. Petersburg, London, Berlin, Paris, Chicago and Atlanta. 105,000 cars, 4,500 locomotives and 1,150 buoys are equipped with this light.

154 railroads in the United States have adopted this system of lighting. Applied on over 17,000 cars.

## FOR STREET RAILWAY LINES

This system of lighting has also been adopted as the **standard light** by the Manhattan Elevated Railroad, the Broadway and Third Avenue Cable Lines of New York, the North and West Chicago and the Chicago City Railway Lines of Chicago; the Olive Street Railway of St. Louis; the Columbus Central Electric Line of Columbus, Ohio; the Metropolitan Street Railway of Kansas City, and the Denver Cable Lines of Denver, Colorado. These roads have over 3,000 cars equipped with this light.

A Graphical Illustration of the Progress made in the Application of the Pintsch Lighting System on the Railroads of the World.

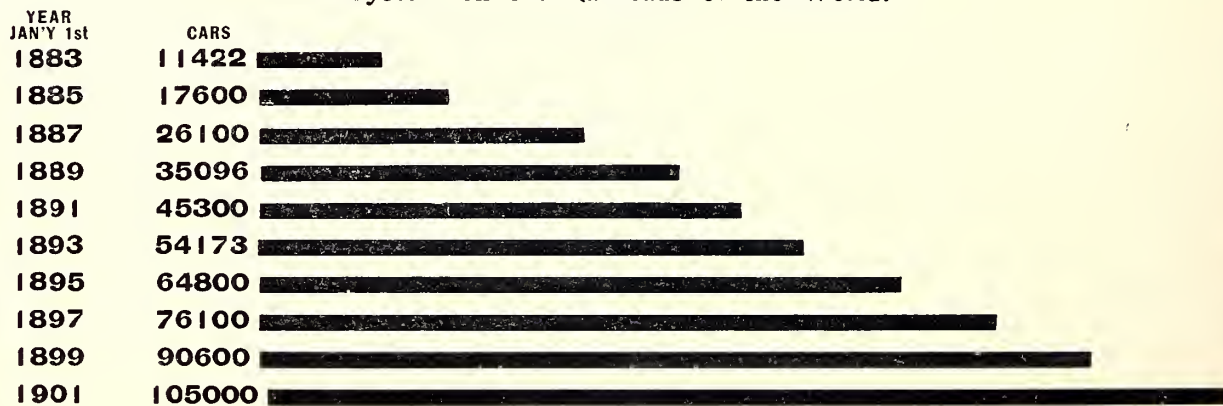

## CAR HEATING

By Steam Jacket System of hot water circulation, regulating direct steam system, return and single train pipe systems.

105 railroads in the United States are using these systems of heating. Applied on over 9,000 cars.

AUTOMATIC STEAM TRAPS

STRAIGHT PORT COUPLERS

# ELECTRIC HEATERS

Theoretically } **Perfect**  
Practically }

Sold under a FIVE YEAR guarantee

RECORD: Heating equipments after eight years service are still Efficient and Satisfactory

ADOPTED BY THE MANHATTAN RAILWAY, NEW YORK CITY

**CONSOLIDATED CAR-HEATING CO., ALBANY, N. Y.**

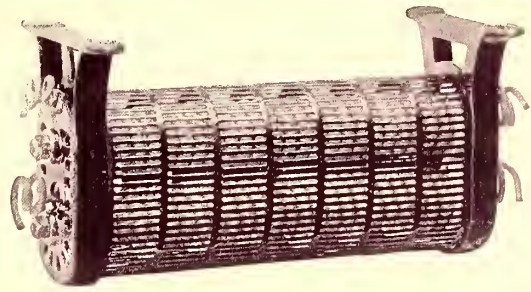

**“H. W. J.”**

## Electric Heaters

Are illustrated in our advertisement on page 198 of this issue.

H. W. JOHNS M'F'G CO.,

100 WILLIAM STREET, - NEW YORK.

### THE SIMPLEX ELECTRICAL COMPANY,

MANUFACTURERS,

Under the patents of the American Electric Heating Corporation, of  
**ENAMEL CAR HEATERS AND COIL SPRING CAR HEATERS.**

A variety of designs to meet all requirements. Send for Catalogue.

The Simplex Electrical Company,

Chicago Office:

Cambridgeport, Mass.

Monadnock Block

Our Catalogue of

*Street Railway and*

*Electrical Books*

is yours for the asking.

STREET RAILWAY JOURNAL,  
120 Liberty St., New York.

## BAKER HOT WATER HEATERS FOR ELECTRIC CARS.



Positively Non-Freezing.

Cheaper, More Constant, Satisfactory and Agreeable than Electricity.

Various Sizes.

Simple but Perfect in Operation.

Hot Water Pipes run around the car and at the feet of every passenger. The Heater proper may project half-way, or be placed entirely within the vestibule, and thus keep the motor-man warm, and his windows free from frost.

In use on the Detroit, Ypsilanti and Mt Clemens Railway Co., Ann Arbor, Mich.; Detroit, Lake Shore and Mt. Clemens Railway Co., Detroit, Mich.; Twin City Rapid Transit Co., Minneapolis, Minn.; Milwaukee Electric Railway and Light Co., Milwaukee, Wis.; Waterloo and Cedar Falls Rapid Transit Co., and others.

Manufactured and Sold Only by

**William C. Baker,**

143 LIBERTY ST.,  
New York, U. S. A.

Type of Baker Heater used in large Electric Cars.

## PETER SMITH HEATER

An Improved Hot Water Heater For Electric Cars

Requires only about 75 lbs. of coal for 24 hours in the coldest weather. Can be carried in a corner of car or in vestibule.

The hot water passes through a coil tube in the heater, thence to an expansion tank for equalizing the pressure, from which point it travels in pipes throughout the car at the feet of the passengers and then returns to the heater again.

The grate is shaken without opening the ash pit door, thus preventing dust from flying in interior of car.

Our heater has many other advantages. Let us tell you about them.

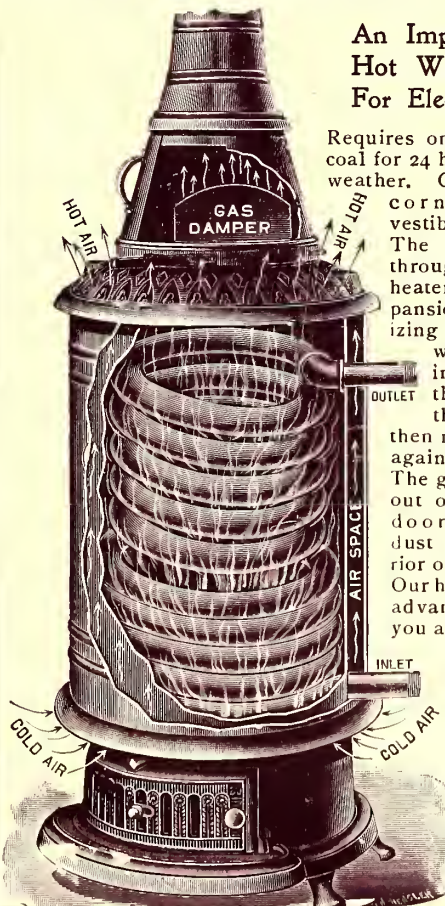

**Peter Smith Heater Co.**

Detroit, Mich.  
U. S. A.



**THE BEST HEADLIGHT IS NONE TOO GOOD  
WE MAKE THE BEST  
IT IS GOOD ENOUGH FOR ANYBODY**

WIRES ENTER FROM BACK OR FROM BOTTOM OF CASE

10 1/2 Inch Parabolic Reflector  
Malleable Iron Case

Brass Door and Hinge  
Projects But 4 1/2 Inches

**MANY THOUSANDS IN USE TESTIFY TO THEIR MERIT**

In Ordering State What Base Lamp is Used

**WHEELER REFLECTOR CO.**

100 Purchase St., BOSTON, MASS.

<p><b>THE DRESSER RAIL- HEADLIGHTS of</b></p> <p>3876 - 3878 PARK SOUTHERN REPRESENTATIVES, R. J. ROUSE &amp; CO., RICHMOND, VIRGINIA</p>		<p><b>WAY LAMP WORKS,</b> AVE., NEW YORK. <b>Every Description.</b></p> <p>CHICAGO OFFICE, 934 THE MONADNOCK</p>
---	--	--

<p><b>BENT GLASS</b></p>	<p><b>FOR RAILWAY CARS</b> Largest exclusive Glass Bending Works in the World.</p>	<p><b>ORIEL GLASS CO.</b> ST. LOUIS, MO.</p>
--------------------------	--	--

**“FEMCO” INCANDESCENT LAMPS**

FOR  
**STREET RAILWAY SERVICE**

ON THE CARS, IN THE POWER HOUSE,  
FOR STREET LIGHTING GIVE SATISFAC-  
TION, LONG LIFE AND ECONOMY.

*OUR GUARANTEE FOLLOWS OUR LAMPS*

 **The Franklin Electric Manufacturing Co.**  
HARTFORD, CONN.  
Complete stock at 219 Havemeyer Building, New York

# Columbia Machine Works

## SPECIALTIES



Car Sign Attached



Car Sign Detached

We are the sole manufacturers of

### The Millen Illuminated Car Sign

now in use on all the cars of the Metropolitan and Union Street Railway Companies of New York, as well as many other street railways.

### The Columbia Patent Strain Line Anchor

is also in use by many of the leading street railways and by actual tests has proved to fulfill all we have claimed for it.

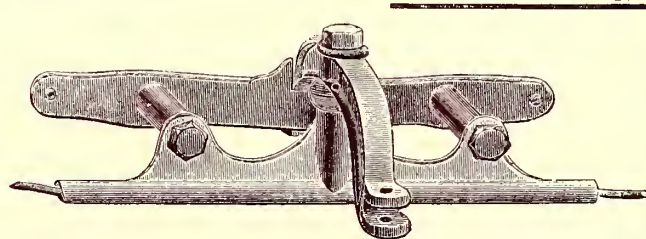

Columbia Patent Strain Line Anchor

We manufacture all kinds of street railway supplies and have extensive facilities for the filling of orders promptly.

## Columbia Machine Works

18 FULTON STREET, BROOKLYN, N. Y.

## THE ONLY PERFECT CAR SIGN

*Equally useful day and night*

When ordering cars don't fail to specify The Hunter Sign

## The Hunter Illuminated Car Sign Co.

Commercial Tribune Bldg., CINCINNATI, OHIO :: Lytle J. Hunter, Secy.

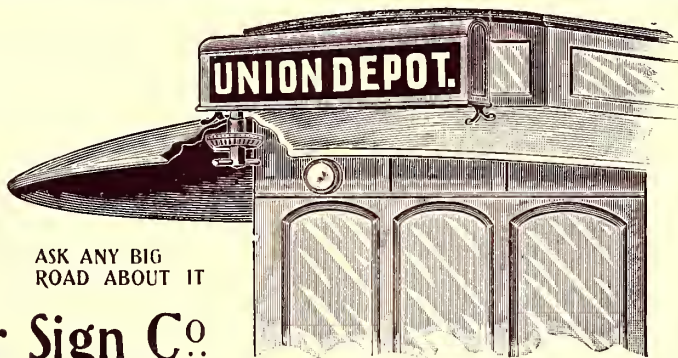

ASK ANY BIG ROAD ABOUT IT

EASTERN REPRESENTATIVES : MORRIS ELECTRIC CO., 15 Cortlandt St., N. Y.

WESTERN REPRESENTATIVES : MCGILL, PORTER & BERG, 309 Dearborn St., Chicago

## THE HENDERSON CAR SIGN ILLUMINATOR

A Day or Night Sign

The Strongest and Cheapest on the Market  
See Illustration on Page 183

**U. S. ELECTRIC SIGNAL CO.**  
49 GALEN ST., WATERTOWN, MASS.

## Special Series Burning Railway Lamps

ARE ONE OF OUR SPECIALTIES.

**PENNSYLVANIA ELECTRICAL AND RAILWAY SUPPLY CO.**

THIRD STREET AND PENN AVENUE, PITTSBURG, U. S. A.

See our page in Section VI.



FOR CAR SEATS, CAR CURTAINS, HEAD LININGS USE

# PANTASOTE

Exactly resembles morocco leather, costs half as much and endures longer.

Waterproof, Stain proof, grease proof and odorless.

Will not rot, crack or stiffen; is not affected by heat or cold.

Contains no rubber or cellulose; unlike its cellulose imitations its surface will not burn.

Made in plain leather grains or in richly embossed patterns for seats, panels head linings.

ALL STANDARD COLORS.



Used for ten years by leading Railways in this Country and Europe.

Awarded the Edward Longstreth Medal of Merit as the "only satisfactory substitute for leather" by Franklin Institute.

Awarded first prize at Philadelphia Exposition, 1899.

Adopted by U. S. Government for upholstering ambulances.

Material for shades and curtains is double textile face, figured or plain.

CAUTION! There are worthless and dangerous imitations. Genuine has "Pantasote" stamped on the goods.

**PANTASOTE COMPANY, - 29 BROADWAY, N. Y. CITY.**

The Largest and most completely equipped plant in the World devoted to the manufacture of Air Brake Equipments for Electric Roads

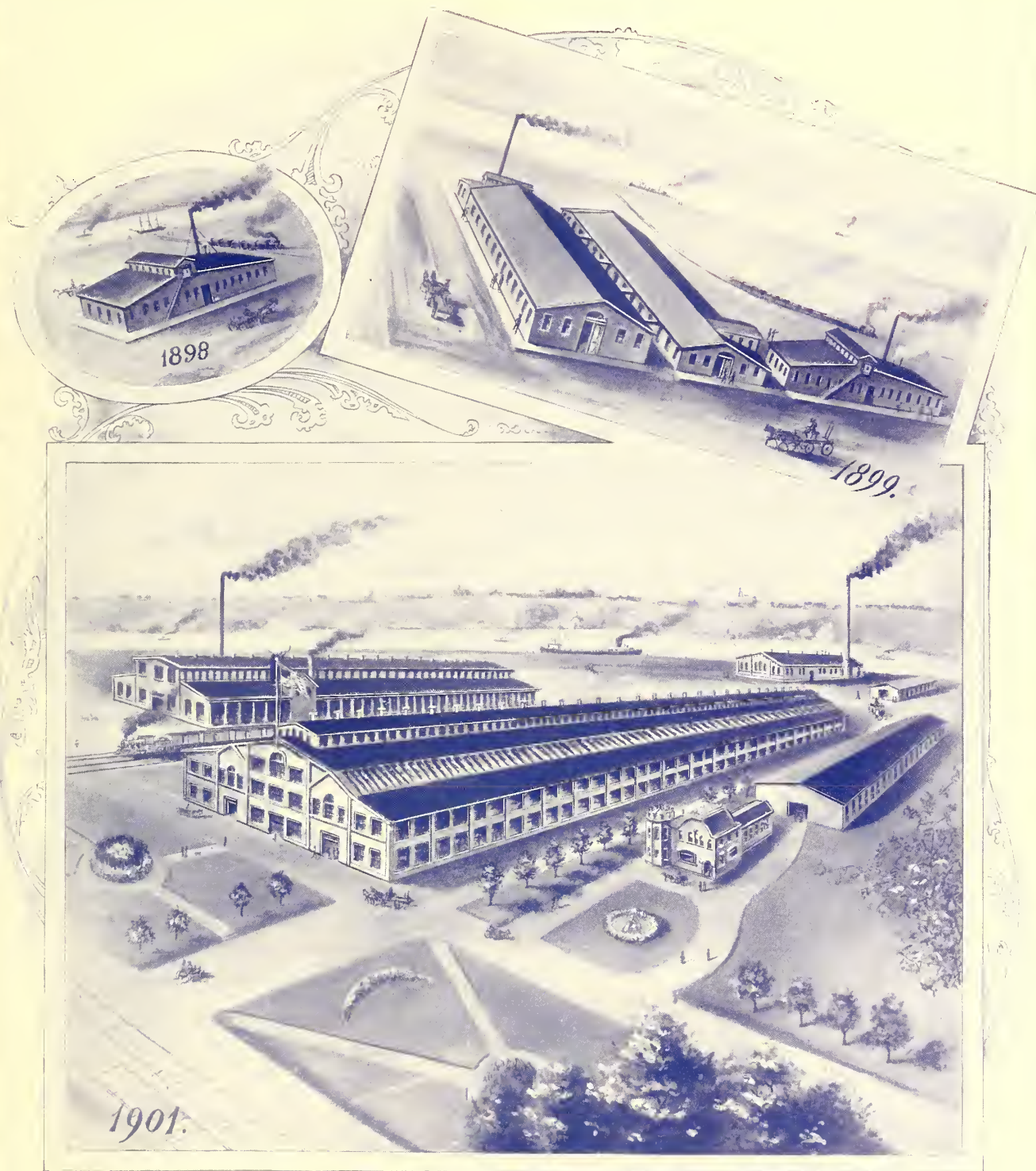

GENERAL OFFICE, WORKS AND FOUNDRY,

# CHRISTENSEN ENGINEERING CO.

... MILWAUKEE ...

F. C. RANDALL, Manager Eastern Department, 135 Broadway, New York.

# CHRISTENSEN AIR BRAKES

Have enabled electric roads to rival steam roads in the important features of speed and safety

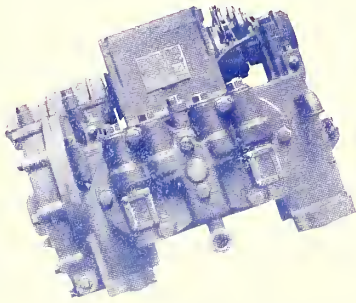

## 1684

of these independent motor driven equipments are in standard service in Philadelphia Chicago and Buffalo

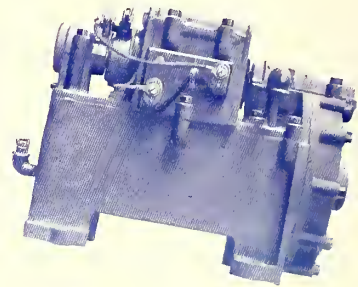

OVER 175

COMPANIES

USE THEM

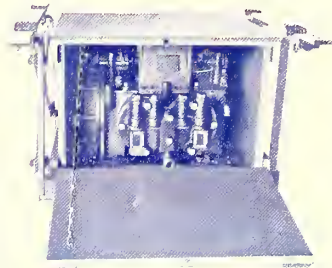

MANY OF WHICH

HAVE EQUIPPED ALL

OF THEIR CARS

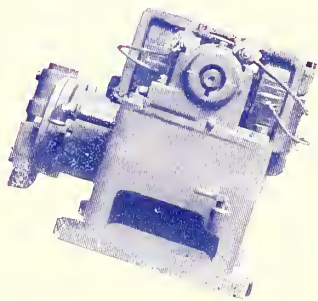

Don't fail to see apparatus in actual operation at the Convention

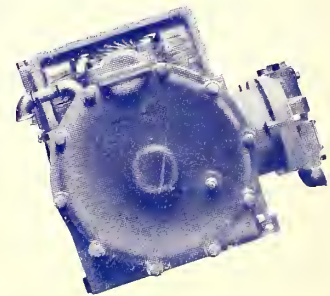

There are many more Christensen Air Brakes in standard service in the State of New York alone than there are of all other makes in the entire world

## CHRISTENSEN ENGINEERING CO.

MILWAUKEE CABLE ADDRESS  
CECO

MANUFACTURERS OF AIR BRAKES  
General Office MILWAUKEE Works and Foundry

LONDON CABLE ADDRESS  
FANABITS

REPRESENTATIVES:

R. W. BLACKWELL & CO., London, Brussels and Paris  
HENRY PELS, Berlin, Edge and Edge, Sydney

W. A. PARKER, Manager European Dept., 59 City Road, London  
F. C. RANDALL, Manager Eastern Dept., 135 Broadway, N. Y.

New York Warehouse: 410-412 West 13th Street

# CHRISTENSEN AIR BRAKES

Are now in practical operation on 95% of all the cars that are equipped with air brakes



MACHINE DEPARTMENT

2000 Independent Motor Compressor Equipments are now in the course of construction and all future orders can be promptly filled from our warehouses

## CHRISTENSEN ENGINEERING CO.

MILWAUKEE CABLE ADDRESS  
CECO

MANUFACTURERS OF AIR BRAKES  
General Office **MILWAUKEE** Works and Foundry

LONDON CABLE ADDRESS  
FANABITS

REPRESENTATIVES:

R. W. BLACKWELL & CO., London, Brussels and Paris  
HENRY PELS, Berlin, Edge and Edge, Sydney

W. A. PARKER, Manager European Dept., 59 City Road, London  
F. C. RANDALL, Manager Eastern Dept., 135 Broadway, N. Y.

New York Warehouse: 410-412 West 13th Street.



# KNELL AIR-BRAKE SYSTEM

## Combines Simplicity and Strength, Light Weight and Durability

Our New Axle-Driven Compressor meets fully the requirements of a Simple and Efficient Air Brake for City and Suburban Service. It can be applied to maximum traction trucks, with pony wheels of any dimension in use.

ELECTRIC DRIVEN COMPRESSORS, STATIONARY AIR COMPRESSORS, ETC.

See Our  
Exhibit at  
Madison  
Square  
Garden,  
New York  
October 9-11

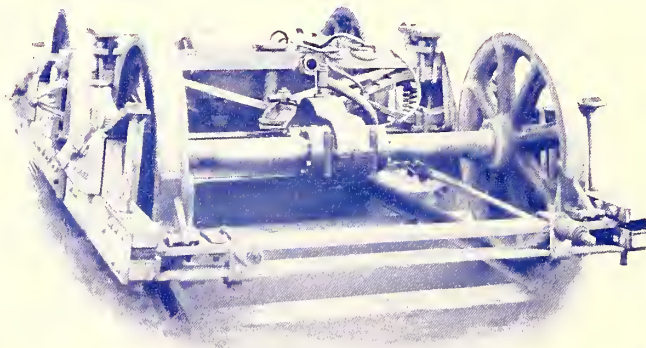

Send for  
Copy of our  
New  
Illustrated  
Catalogue

THE ABOVE ILLUSTRATION SHOWS ONE OF THE 38 KNELL AIR BRAKE EQUIPMENTS BOUGHT BY THE BIRMINGHAM RAILWAY, LIGHT AND POWER CO., WHO HAVE PLACED THREE ORDERS WITH US WITHIN 10 MONTHS

THE INSTANTANEOUS ACTION AND REMARKABLY LIGHT WEIGHT OF OUR AUTOMATIC SUCTION AND PRESSURE REGULATING VALVE ARE WORTH YOUR CAREFUL CONSIDERATION

**Every Road using Knell Air Brakes will furnish  
Highest Testimonials as to Their Efficiency**

## THE KNELL AIR-BRAKE COMPANY.

OFFICE: 3-4 THOMAS BLOCK, BATTLE CREEK, MICH.

A. H. METZELAAR, GEN. SUPT. FACTORY: BATTLE CREEK, MICH

### U.S. AND FOREIGN PATENTS

# THE G. P. MAGANN Storage Air Brake System

THE ONLY STORAGE AIR BRAKE SYSTEM EVER APPLIED TO CARS.  
BOTH AUTOMATIC AND STRAIGHT AIR.

Among other Contracts for Equipments lately made, we have completed arrangements for the equipment with our Storage Air Brake System, of the ENTIRE SERVICE of the UNITED RAILWAY COMPANY OF DETROIT, being ALL the lines of the City of Detroit Electric Railways, and have equipped FOUR complete divisions of this Company's road.

OUR LAST LARGE CONTRACT for air brakes has recently been closed with the EVERETT-MOORE SYNDICATE of Cleveland, Ohio, under which we supply all the power brakes required over 1400 miles of their railways.

Perfect operation and low cost of maintenance secured for us, as AGAINST ALL COMPETITORS, these equipments.

---

The New York State Railroad Commissioners, in their Official Competitive Tests, awarded the First Place of Merit of all Air Brakes to the G. P. Magann Air Brake Company, Ltd., the only manufacturers of STORAGE AIR BRAKES. United States and Foreign Patents.

Send for Catalogue.

## The G. P. Magann Air Brake Co.

LTD.

Office and Factory, 4th and PORTER STREETS  
DETROIT, MICH.

## A Few Points of Superiority of The **ROTE TRACK BRAKES**

Will prevent at least 75 per cent of the accidents now due to wheel brakes, even if the latter be operated by the different mechanical devices now on the market, which render the wheel brakes less reliable and more expensive to maintain.

It is impossible to **SKID** a car with the **ROTE TRACK BRAKES**; therefore **SAND** is not necessary for stopping, and **FLAT WHEELS** are a thing of the past.

No matter in what condition the rail may be, these brakes are always **SURE** to control perfectly and with ease the stopping of any size or style of cars, by the use of the regular hand brake-staff.

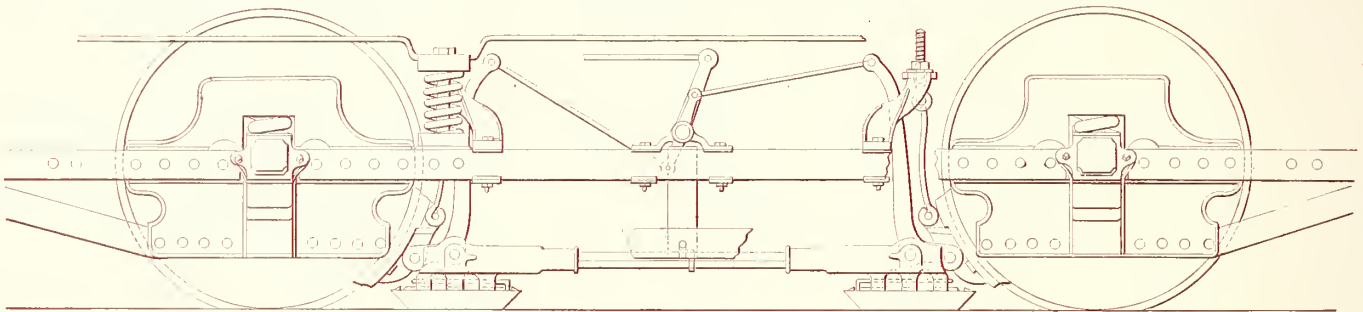

**PRACTICAL, SAFE, EFFICIENT and ECONOMICAL**

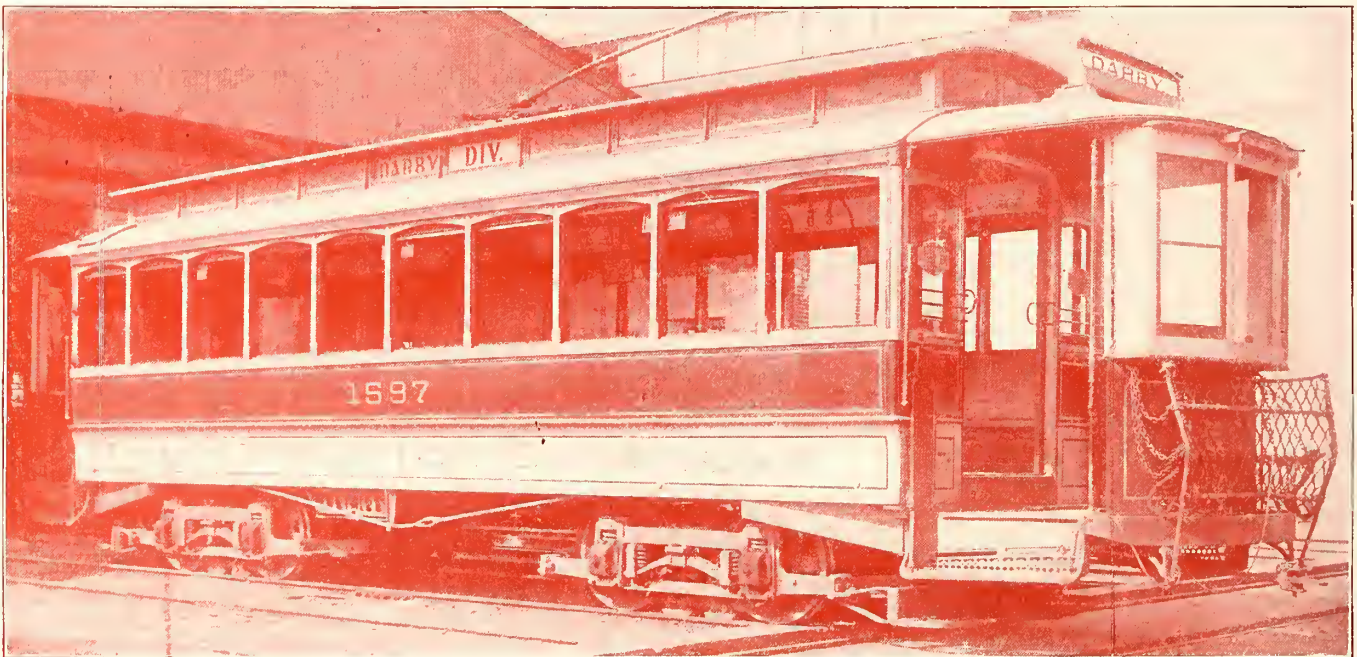

The Rote Brake consists of shoes on the wheels and track, so constructed that contact is made with both wheels and track at the same time. After the brake is applied the pressure is automatically taken from the wheels and put on the track, thus preventing the wheels from sliding and becoming flat, and making it possible to handle the car with ease on a gummy or greasy rail.

Can be applied to any truck; is easy to adjust and keep in repair. Will operate perfectly on switches, curves and cross-overs. Have proved successful in practical operation, and are being installed in leading cities. For further particulars address,

**The Rote Track Brake Co.**  
LANCASTER, PA., U. S. A.

Here is a little Brake advertisement that is not so modest as it looks at first glance

The only excuse for any Street Railway to install any power brake other than the Neal Duplex Brake, is ignorance of the merits of that brake.

Send for Catalogue.

**UNITED STATES STEEL CO.**

BRAKE DEPARTMENT

145 Oliver Street, Boston, Mass.

## Standard Traction Brake Co.

The Westinghouse Electric Brake and Car Heating Apparatus more nearly approximates the ideal brake for electric cars than any other appliance heretofore invented.

The Westinghouse Air Brake Co.  
MANUFACTURERS

See Westinghouse Advertisements in Every Section of this Book.

## JOHN FINN METAL WORKS

313-315 Howard St., San Francisco, Cal.

MANUFACTURERS OF ALL GRADES OF

**BABBITT METALS  
ARMATURE METALS**

For Motor and Electric Car Bearings

USED EXCLUSIVELY BY ALL THE  
ELECTRIC CARS OF SAN FRANCISCO

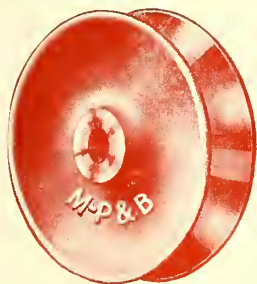

4-inch WHEEL, 2½ lbs.  
Made of Best Bronze Metal.

Trolley Supplies  
Line Supplies  
Feeder Supplies  
Station Supplies  
Car Supplies  
Track Supplies

WRITE US FOR PRICES

**PORTER & BERG**

309 DEARBORN ST., CHICAGO.

**OUR TROLLEY WHEELS  
ARE GOOD WHEELS**

SEE PAGE 215 OF THIS ISSUE

**EUREKA TEMPERED WORKS**  
COPPER . . .

NORTHEAST, PA.

The Original and Genuine

# “Bound Brook Bushings”

FOR TROLLEY WHEELS

**RUN WITHOUT OIL OR GREASE**

and are well known  
all over the world

MANUFACTURED ONLY BY

**The Graphite Lubricating Co.**

BOUND BROOK, N. J., U. S. A.

Also all kinds of Machinery Bearings, Bushings and Washers to run with or without oil.

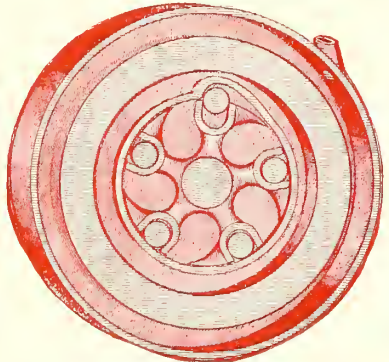
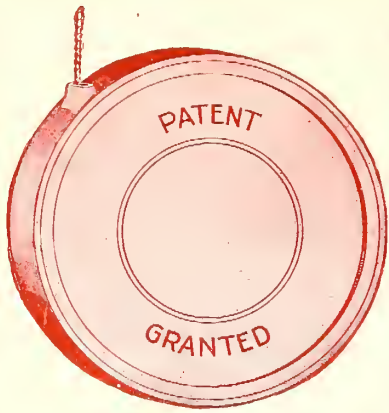

LOCKING DEVICE

**I**F the trolley jumps the wire one of the balls will instantly fly up in the pocket and lock the reel.

Any device that requires, and can be adjusted, is sure to require, and will get out of adjustment.

There never was a spring made that retained its adjusted tension for any great length of time.

Up to the present time, no device known as a trolley catcher has been put on the market in which the locking device is not governed by a spring or springs, and require a fine adjustment.

In the Trojan Trolley Catcher, there are no spring—controlled locking devices or adjustments. It cannot be adjusted, for there is no adjustment to it.

There is but one way for it to work and you cannot work it any other.

**The Trojan Trolley Tender Co.**  
TROY, NEW YORK, U. S. A.

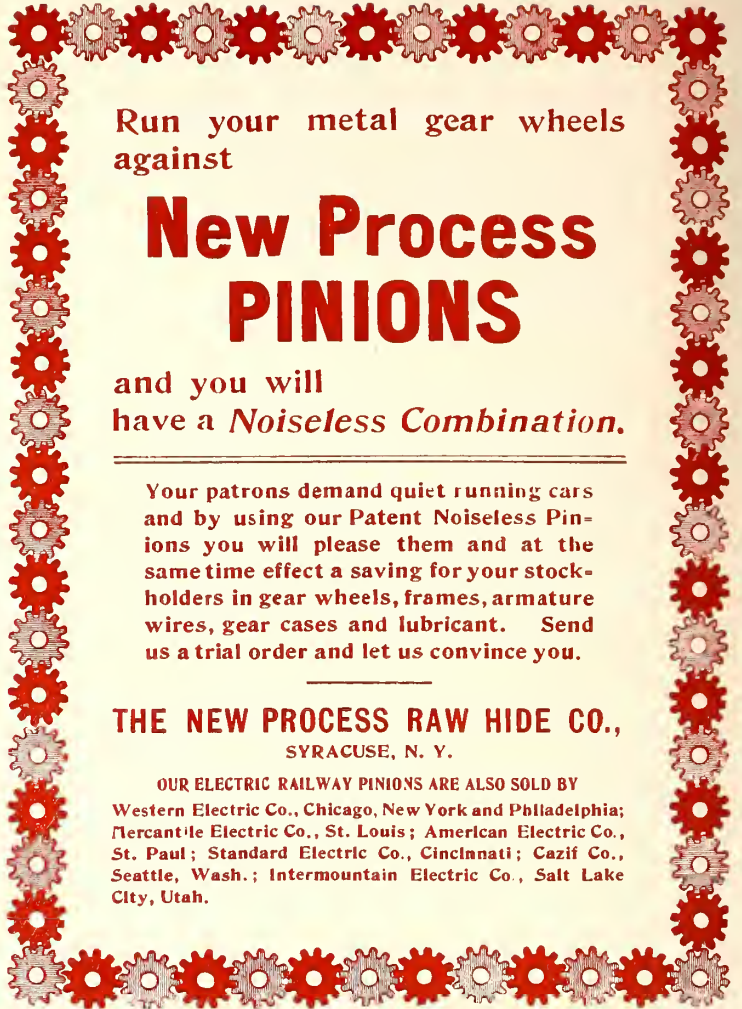

Run your metal gear wheels against

# New Process PINIONS

and you will have a *Noiseless Combination.*

Your patrons demand quiet running cars and by using our Patent Noiseless Pinions you will please them and at the same time effect a saving for your stockholders in gear wheels, frames, armature wires, gear cases and lubricant. Send us a trial order and let us convince you.

**THE NEW PROCESS RAW HIDE CO.,**  
SYRACUSE, N. Y.

OUR ELECTRIC RAILWAY PINIONS ARE ALSO SOLD BY  
Western Electric Co., Chicago, New York and Philadelphia;  
Mercantile Electric Co., St. Louis; American Electric Co.,  
St. Paul; Standard Electric Co., Cincinnati; Cazif Co.,  
Seattle, Wash.; Intermountain Electric Co., Salt Lake  
City, Utah.



## HORSBURGH & SCOTT

MANUFACTURERS OF

### GEARS AND PINIONS

CLEVELAND, O.



**GEARS & PINIONS**  
PROMPT SHIPMENTS

The Simmonds Mfg Co.

**PITTSBURG, PA.**

Prompt Attention Given to all Correspondence.

OPEN HEARTH  
CAST STEEL CUT  
**GEARS**

U. S.  
PROJECTILE BRAND  
**Gears and Pinions**

PATENT PRESSED  
HIGH CARBON STEEL  
**PINIONS**

FOR ALL ELECTRIC SYSTEMS

ACCURACY  
UNIFORMITY  
TOUGHNESS  
AND GOOD WEARING  
QUALITIES ARE  
PRODUCED  
BY OUR  
METHODS

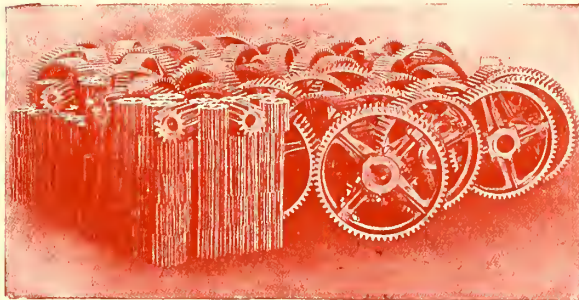

USED FOR  
EIGHT YEARS  
BY THE LARGEST  
ST. R. R's. IN THE U. S.  
AND CANADA.

HIGHEST IN CARBON.  
LONGEST IN  
LIFE.

ARMATURE  
SLEEVES.  
FORGINGS

The **United States Projectile Co.**

OFFICE AND WORKS: FIRST AVE. AND 53d ST.,

Borough **BROOKLYN**  
**NEW YORK**

Cable Address  
"Projectile"  
Brooklyn.

SELLING AGENTS:  
**ECCLES & SMITH,**  
SAN FRANCISCO, CAL.  
**THE W. R. GARTON CO.**  
CHICAGO, ILL.



**KALAMAZOO TROLLEY WHEEL**

Our new method of treating copper produces a metal unequalled for this purpose—soft and long-lived.

Will run in sleet longer than any other. Self-oiling, and therefore saves bushings. Actual service proves superiority. Will not injure wire. Better conductor and not complicated.

**THE STAR BRASS WORKS (INCORPORATED), KALAMAZOO, MICH.**



**A Perfect Trolley Harp**  
Every Electric Road Needs It  
Every car man wants one  
**We have it**



The Economic Trolley Harp meets all practical requirements. Recent exhaustive tests prove it. An experienced street railway manager has spent years perfecting the Economic Trolley Harp. It saves time, expense and an immense amount of worn and broken wire, by keeping a correct position on the wire. The extra cost is nominal. Write us.

**ECONOMIC M'F'G COMPANY, SPRINGFIELD, OHIO**



**E**VERY UNION STANDARD TROLLEY in use was made by us. If you know how many Street Railway equipments were sold during the past twelve months, you know the exact number of Trolleys we have made.

The worth of the Gears and Pinions made by us is fully equal to that of our Trolleys. All the Gears and Pinions turned out by us during the past year would make a pile 15,000 feet high and two feet in diameter. ...

Popularity is proof of merit.

Our Gears, Pinions and Bearings are made of the best material obtainable and rigidly tested and inspected.

Individual (steel) billets, hammered to size, are used in making our Steel Pinions. This is a method original with us.

Standard types shipped from stock.

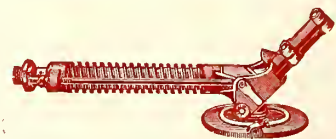

WRITE FOR CATALOGUE

**R. D. Nuttall Company, Pittsburg, Pa.**

3

GOOD

 WILSON  
TROLLEY  
POLE  
CATCHER

 KILBOURN  
TRACK  
SANDING  
DEVICE

 WELD  
BABBITTING  
DEVICE

CARDS

**T**HE STREET RAILWAY COMPANY THAT IS not using the Wilson Trolley Pole Catcher is, perhaps unwittingly but none the less effectively, cutting off its own nose.

Economy and good business methods demand the use of the best.

The Wilson Trolley Pole Catcher is the best and most practical device for the prevention of breakage of trolley poles, trolley cords and damage to overhead construction.

It will increase the effectiveness of your service, save the time of your employees and reduce your expenses for repairs.

It is a good card to hold if you want to make your road all that it should be and could be.

**T**HE KILBOURN TRACK SANDING DEVICE distributes any kind of sand, fine or coarse, wet or dry, with equal ease and precision.

It is simple in operation.

The pressure of the motorman's foot does the business.

It puts on enough and yet not too much.

It is a very economical device, too.

Better sand your track with the Kilbourn, increase your mileage per pail of sand, and decrease your expenditures.

Railroad Managers who have tried it say they would not be without the Kilbourn for a farm.

It is another good card to hold if you want to make your road all that it should be and could be.

**T**HE WELD BABBITTING DEVICE IS OUR newest production.

This machine will babbitt axle bearings so that they come from the forms ready for use, requiring absolutely no machine work.

This is a strong statement, but we are prepared to back it up and we shall show these machines in our exhibit at the Convention.

This advice saves time, labor and metal, and will babbitt more boxes per hour than any device heretofore put on the market.

The third good card that you should hold to make your road all that it could be.

**FRANK RIDLON CO., 200 Summer St., Boston, Mass.**



# THE VAN DORN & DUTTON CO.

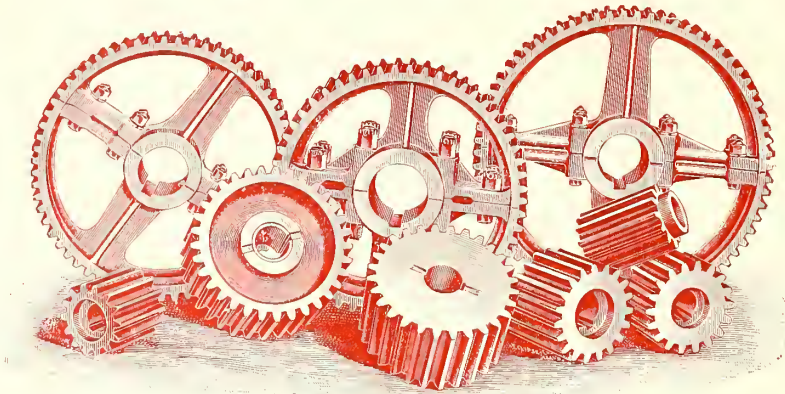

Highest Quality. For all Types of Motors.

Manufacturers of

Open Hearth Steel  
**GEARS**

and

Hammered Steel  
**PINIONS**

**CLEVELAND, OHIO**

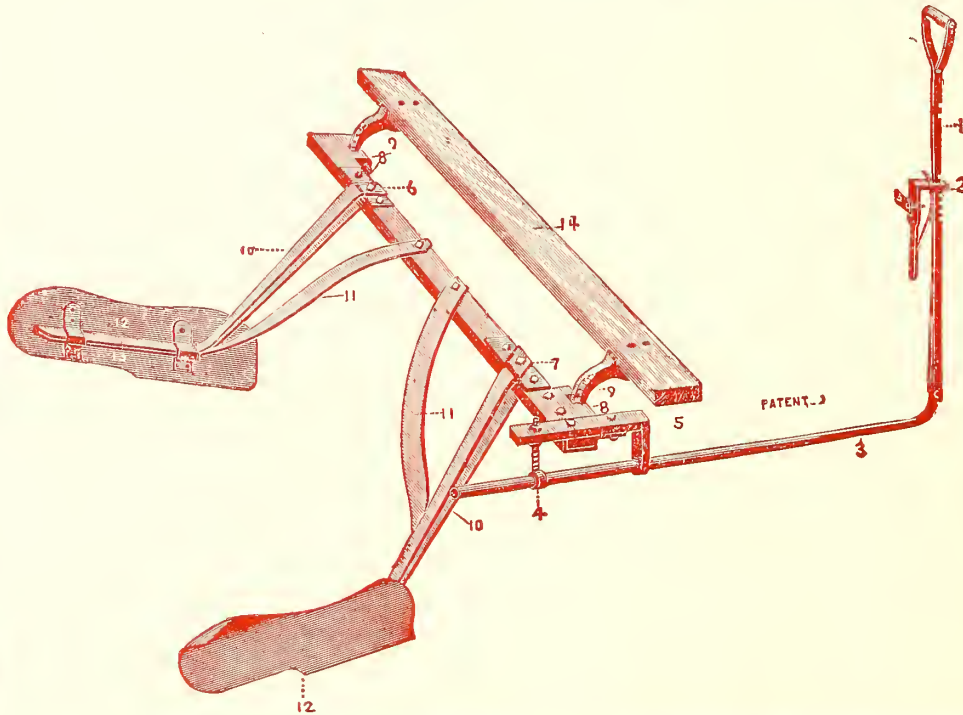

The  
Van Dorn & Dutton Co.

**TRACK  
CLEANERS**

are the Standard Cleaners, in use on over 300 Railways.

Now is the time to specify them for your new cars.

# THE VAN DORN-ELLIOTT ELECTRIC CO.

**CLEVELAND, OHIO**

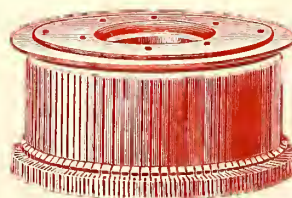
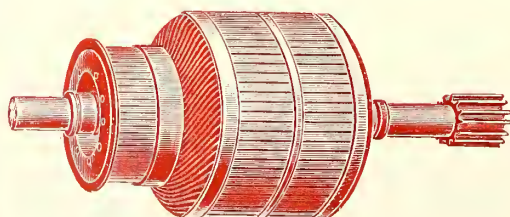

Armature Winding and Building.  
Commutator Filling and Building.  
Transformers and Fields of all types  
Rewound.

**ARMATURE COILS**

... THE ...

# PROVIDENCE CAR FENDER

SAVES HUMAN LIVES.



... MANUFACTURED BY ...

## THE CONSOLIDATED CAR FENDER CO.

FACTORY:  
PROVIDENCE,  
R. I.

OFFICE:  
39 & 41 CORTLANDT ST.,  
NEW YORK.

## THE FOLLOWING IS A PARTIAL LIST OF ROADS USING PROVIDENCE CAR FENDERS

- Albany Railway, Albany, N. Y.  
 Albany & Hudson Railway & Power Co., Hudson, N. Y.  
 Allentown & Lehigh Valley Traction Co., Allentown, Pa.  
 Alton Railway & Illuminating Co., Alton, Ill.  
 Altoona & Logan Valley Electric Ry. Co., Altoona, Pa.  
 Amsterdam Street Railway Co., Amsterdam, N. Y.  
 Atlantic Highlands, Red Bank & Long Branch Electric Railway,  
 Red Bank, N. J.  
 Auburn City Ry. Co., Auburn, N. Y.
- Bellows Falls & Sexton's River Railway Co., Bellows Falls, Vt.  
 Bennington & Hoosic Valley Ry. Co., Hoosic Falls, N. Y.  
 Binghamton R. R. Co., Binghamton, N. Y.  
 Bradford Electric Street Railway Co., Bradford, Pa.  
 Bridgeport Traction Co., Bridgeport, Conn.
- Cairo Electric Ry. Co., Cairo, Ill.  
 Carbon County Electric Railway Co., Mauch Chunk, Pa.  
 Central Ry. & Electric Co., New Britain, Conn.  
 Cincinnati, Lawrenceburg & Aurora St. Ry. Co., Cincinnati, O.  
 Cincinnati & Hamilton Electric Ry. Co., Cincinnati, O.  
 Citizens' Rapid Transit Ry. Co., Nashville, Tenn.  
 Citizens' Street Ry. Co., Fishkill-on-Hudson, N. Y.  
 City Electric Ry. Co., Port Huron, Mich.  
 City Passenger Ry. Co., Altoona, Pa.  
 City Street Car Co., Staunton, Va.  
 Cleveland, Berea, Elyria & Oberlin Ry. Co., Cleveland, O.  
 Cleveland Electric Ry. Co., Cleveland, O.  
 Cleveland, Painesville & Eastern R. R. Co., Cleveland, O.  
 Cleveland & Chagrin Falls Electric Ry. Co., Cleveland, O.  
 Cleveland & Eastern Ry. Co., Cleveland, O.  
 Columbus, Buckeye Lake & Newark Railway Co., Columbus, O.  
 Columbus, Springfield & London Railroad Co., Columbus, O.  
 Connecticut Lighting & Power Co., Bridgeport, Conn.  
 Connecticut Lighting & Power Co., Norwalk, Conn.  
 Consolidated Street Ry. Co., Grand Rapids, Mich.  
 Consolidated Traction Co., Jersey City and Newark, N. J.
- Dayton, Springfield & Urbana Electric Ry. Co., Dayton, O.  
 Dayton & Western Ry. Co., Dayton, O.  
 Derby Street Railway Co., Derby, Conn.  
 Des Moines City Ry. Co., Des Moines, Ia.
- Electric Construction Co., Portsmouth, Va.  
 Electric Construction Co., Richmond, Va.  
 Elizabeth City Horse R. R. Co., Elizabethport, N. J.  
 Elizabeth City R. R. Co., Elizabeth, N. J.
- Fairhaven & Westville R. R. Co., New Haven, Conn.  
 Fall River Street Ry. Co., Fall River, Mass.  
 Fitchburg & Leominster Street Ry. Co., Fitchburg, Mass.  
 Fonda, Johnstown & Gloversville R. R. Co., Gloversville, N. Y.  
 Fort Wayne Traction Co., Fort Wayne, Ind.
- Hartford St. Ry. Co., Hartford, Conn.  
 Hartford & West Hartford H. R. R. Co., Hartford, Conn.  
 Herkimer, Mohawk, Ilion & Frankfort Elec. Ry. Co., Mohawk,  
 N. Y.  
 Hornellsville Electric Railway Co., Hornellsville, N. Y.  
 Hull Electric Co., Hull, Quebec.
- Indianapolis, Greenwood & Franklin R. R. Co., Greenwood, Ind.
- Interstate Consolidated Street Ry. Co., North Attleboro, Mass.  
 Jackson Street Ry. Co., Jackson, Mich.
- Lake Ontario & Riverside Ry. Co., Oswego, N. Y.  
 Linwood Street Ry. Co., Whitinsville, Mass.  
 Lorain & Cleveland Ry. Co., Cleveland, O.
- Maple Avenue Street Railway Co., Elmira, N. Y.  
 Meriden Electric R. R. Co., Meriden, Conn.  
 Meriden, Southington & Compounce Tramway Co., Meriden,  
 Conn.  
 Metropolitan Street Railway Co., New York City.  
 Miamisburg & Germantown Traction Co., Miamisburg, O.  
 Middlesex & Somerset Traction Co., New Brunswick, N. J.  
 Middletown-Goshen Traction Co., Middletown, N. Y.  
 Montoursville Passenger Railway Co., Montoursville, Pa.  
 Montoursville Railway Co., Montoursville, Pa.
- Newburgh Electric Ry. Co., Newburgh, N. Y.  
 New Jersey Electric Railway Co., Hoboken, N. J.  
 New Haven & Centerville St. Ry. Co., New Haven, Conn.  
 New Haven St. Ry. Co., New Haven, Conn.  
 Niagara, St. Catharines & Toronto Ry. Co., St. Catharines, Ont.  
 Norfolk Railway & Light Co., Norfolk, Va.  
 North Hudson County Ry. Co., Hoboken, N. J.  
 North Jersey St. Ry. Co., Jersey City, N. J.  
 Norwalk Tramway Co., South Norwalk, Conn.
- Ohio Central Traction Co., Galion, O.  
 Olympia Light & Power Co., Olympia, Wash.  
 Omaha Street Ry. Co., Omaha, Neb.  
 Omaha & Council Bluffs Ry. & Bridge Co., Council Bluffs, Ia.  
 Ottawa Street Ry. Co., Ottawa, Ont.
- Passaic & Newark Electric Traction Co., Passaic, N. J.  
 Paterson Railway Co., Paterson, N. J.  
 Peekskill Traction Co., Peekskill, N. Y.  
 Pennsylvania & Ohio Railway Co., Conneaut, O.  
 Pennsylvania & Ohio Traction Co., Ashtabula, O.  
 Perth Amboy Railroad Co., Perth Amboy, N. J.  
 Plainfield Street Railway Co., Plainfield, N. J.  
 Port Norfolk Electric Ry. Co., Portsmouth, Va.
- Raritan Traction Co., Perth Amboy, N. J.  
 Richmond & Petersburg Railway Co., Richmond, Va.  
 Richmond Traction Co., Richmond, Va.  
 Richmond Railway & Electric Co., Richmond, Va.  
 Rutland Street Ry. Co., Rutland, Vt.  
 Rochester & Sodus Bay Railway Co., Rochester, N. Y.  
 Rochester & Suburban Railway Co., Rochester, N. Y.
- Sandusky & Interurban Electric Ry. Co., Sandusky, O.  
 San Diego Electric Ry. Co., San Diego, Cal.  
 South Chicago City Ry. Co., South Chicago, Ill.  
 Southern Ohio Traction Co., Hamilton, O.  
 Springfield Electric Ry. Co., Springfield, Vt.  
 Staten Island Electric R. R. Co., New Brighton, N. Y.  
 Staten Island Midland R. R. Co., Stapleton, N. Y.  
 St. Louis & East St. Louis Electric Ry. Co., East St. Louis, Ill.  
 Suburban Traction Co., Orange, N. J.  
 Superior Rapid Transit Co., West Superior, Wis.  
 Syracuse, Lakeside & Baldwinsville Ry. Co., Syracuse, N. Y.  
 Syracuse Rapid Transit Ry. Co., Syracuse, N. Y.  
 Syracuse & East Side Ry. Co., Syracuse, N. Y.
- The Toledo & Maumee Valley Railway Co., Toledo, O.  
 Toledo, Fostoria & Findlay Ry. Co., Toledo, O.  
 Toledo & Western Railway Co., Toledo, O.  
 Toronto Suburban Railway, Toronto, Ont.  
 Tri-City Railway Co., Davenport, Ia.  
 Troy City Ry. Co., Troy, N. Y.
- Union Depot Railway Co., St. Louis, Mo.  
 Utica Belt Line Street R. R. Co., Utica, N. Y.  
 Utica & Mohawk Street Railway Co., Utica, N. Y.
- Van Brunt Street & Erie Basin Ry. Co., Brooklyn, N. Y.
- Wabash River Traction Co., Wabash, Ind.  
 Waterbury Traction Co., Waterbury, Conn.  
 Webster & Dudley Street Railway Co., Webster, Mass.  
 Westfield & Elizabeth St. Ry. Co., Plainfield, N. J.  
 West Side Street Railway Co., Elmira, N. Y.  
 Winchester Avenue St. Ry. Co., West Haven, Conn.
- Yonkers Street Railway Co., Yonkers, N. Y.
- Compania de Ferrocarriles del Distrito Federal, City of Mexico,  
 Mexico.  
 Compania de Transvias de Lerdo, a Torreon Gomez Palacio,  
 Durango, Mexico.  
 Compania de Tramvias Railway Co., Durango, Mexico.  
 Buenos-Aires & Belgrano Tramway Co., Buenos-Aires, Argentina.  
 Buenos-Aires Electric Tramway Co., Buenos-Aires, Argentina.  
 La Capital Tramway Co., Buenos-Aires, Argentina.  
 Costa Rica Electric Light & Transportation Co., San Jose, Costa  
 Rica.  
 Sao Paulo Railway Light & Power Co., Sao Paulo, Brazil.  
 Colombo Tramway Co., Colombo, Ceylon.  
 And all Electric Roads in Lisbon, Portugal.

“A New Broom Sweeps Clean.”

# THE CAMPBELL SNOW BROOM IS A NEW BROOM

The Campbell Broom will always be a new broom because it is so easy to repair

Patented  
February 14,  
1899



Other  
Patents  
Pending

Owned and Manufactured by The Consolidated Car Fender Co.

How a Street Railway Manager hates a snow storm—and can he be blamed? After months of careful, conscientious, hard work to make dividends possible, he sees the probability of a serious part of the accumulation about to be dissipated through lost daily earnings, expense of clearing streets, broken sweepers and generally unpleasant results; not to mention the complaints of a “kicking” public who have no appreciation of the difficulties surrounding the removal of this bane of the railroad man’s existence—“beautiful snow.”

In the work of clearing the snow from the streets the “sweeper” car plays a most important part.

In a heavy storm what is more discouraging for the manager than to hear that one by one the broom heads have broken and the sweepers are useless!

Too late then to wish that an order had been given for the Campbell Brooms!

Would it not be better to take this matter up at once and equip with this most workmanlike and effective invention?

The Campbell Snow Broom is made in half sections of any length, and can be applied or removed from the shaft in a few minutes—just the screwing or unscrewing of neatly fitted bolts and the deed is done.

Malleable iron adjustable heads make the Campbell Broom practically indestructible and good for years. The heads will not break, they cannot wear out.

The rattan being so small a part of the entire expense of the broom, a little work and small expenditure make a new broom.

Now for a recapitulation of the advantages of the Campbell Broom. Original cost but little more than the ordinary “home-made” broom whose short existence reminds one of the epitaph on the grave stone of the child who died at three days old,

“If I am so soon done for,  
I wonder what I was begun for.”

Practically indestructible; easily applied and removed—no difficulty about that; rattan easily renewed; and better yet the knowledge that whatever else the Manager has to worry about there is no trouble about the *sweeper car*, because if that is equipped with the Campbell Broom it is all ready to do *its* duty, and is not going to go to pieces at the moment when most needed.

Notice—in one heavy storm, the first where the Campbell Broom was used, at the end of forty-eight hours, twenty-eight sweepers equipped with the old style brooms were useless, and the sweeper equipped with the Campbell Broom came up on the morning of the third day “bright and smiling,” and as ready for work as when it began.

The question is not can you afford to put the Campbell Broom on, but can you afford to wait even a week before placing your order for a complete equipment with the Campbell Snow Broom, a “new broom”—always new—and, like the proverbial new broom “sweeps clean.” Fitted to all sweeper cars. Write us. Get in touch with this Campbell Broom, and be early prepared for the next snow.

OWNED AND MANUFACTURED BY

## THE CONSOLIDATED CAR FENDER CO.

FACTORY

PROVIDENCE, R. I.

OFFICE

39 & 41 CORTLANDT ST.,  
NEW YORK

# THE "MILLEN" CAR STEP LIFTER

**THIS IS A LIFTING DEVICE,** attached to the under side of a car, and connected with both platforms of the same, so that the motorman or conductor, by lifting up a handle, can turn up the long step of an open car, and fasten it up, and also let it down again, without leaving the platform.

## IT HAS BEEN THE CUSTOM

heretofore to fold the steps up by hand, and fasten them with a hook or chain, it being necessary to have the step on the inside of the car, that is, the side which is next to opposite going car, folded up out of the way, so as to give more space between two passing cars, and also to prevent passengers from entering or leaving the car from the "off side." It is also quite necessary at times, when passing trucks or wagons in crowded streets, to lift up the outside steps until the vehicle or obstacle is passed, and then lower it down again. All of this may now be done without stopping the car or leaving the platform.

## WE HAVE ALREADY EQUIPPED

a large number of cars on the Metropolitan Road, in New York City, with this device, and they are giving perfect satisfaction.

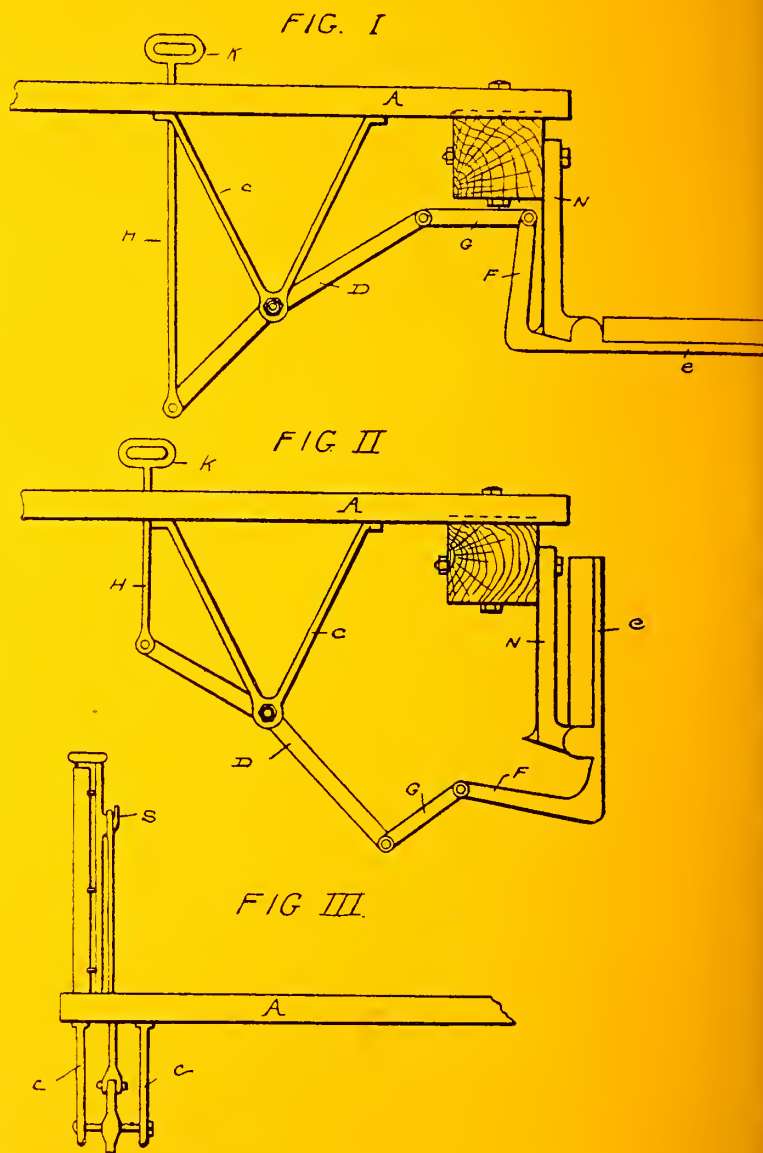

For all information address

# THE CONSOLIDATED CAR FENDER CO.

39 & 41 CORTLANDT STREET,

FACTORY: PROVIDENCE, R. I.

NEW YORK

# WENDELL & MacDUFFIE

## 26 CORTLANDT STREET

Cable Address, Wenmac  
Lieber and Premier Codes

NEW YORK, U. S. A.

European Representative  
VICTOR DOURIN  
Paris and Brussels

SNOW  
PLOWS

SPRINK-  
LERS

TROLLEY  
POLES

WHEELS  
AND  
AXLES

CAST  
WELDED  
RAIL  
JOINTS

TROLLEY  
AND  
FEEDER  
WIRE

GEARS  
AND  
PINIONS

RAIL  
BONDS

LINE  
MATERIAL

TOWER  
WAGONS

POLES  
AND  
BRACKETS

STEAM  
RAILROAD  
SPECIAL-  
TIES



Electric Locomotives for all kinds of Transportation Service



The Shop where our Gears and Pinions are made

### EVERYTHING FOR ELECTRIC RAILWAYS

# THE AMERICAN BRAKE SHOE COMPANY

OWNER OF THE DIAMOND "S" AND SARGENT PATENTS

The Brake Shoes made under the A. B. S. Co.'s patents meet the Master Car Builders' Specifications and represent the highest development of Brake Shoe practice

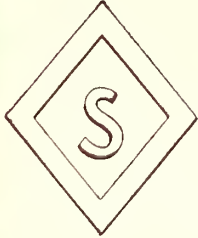

Efficient  
Strong

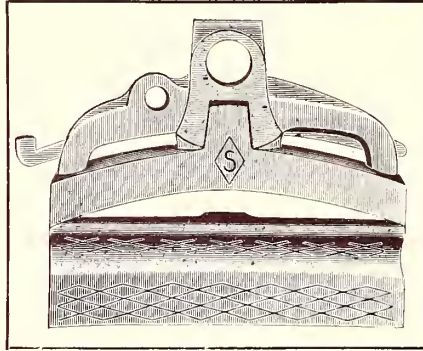

Durable  
Economical

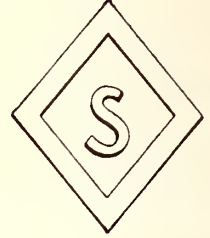

## THE DIAMOND "S" BRAKE SHOE

Manufactured and Sold by

THE SARGENT COMPANY  
Chicago, Ill.

RAMAPO FOUNDRY CO.  
Mahwah, N. J.

ROSS-MEEHAN FOUNDRY CO.  
Chattanooga, Tenn.

PARKER & TOPPING  
Brainerd, Minn.

EUREKA FOUNDRY CO.  
Cincinnati, O.

WESTERN ELECTRICAL SUPPLY CO.  
St. Louis, Mo.

PORTER & BERG  
Chicago, Ill.

# THE CRESCENT BRAKE SHOE

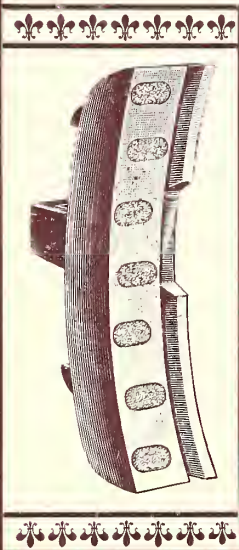

WILL RUN 250 PER CENT. MORE MILES THAN  
ANY OTHER BRAKE SHOE ON THE MARKET.  
WE WILL GUARANTEE THIS TO ANY ROAD

Does not jar the car in stopping!  
Does not grab the wheel!  
Does not lock the wheel!

Cannot get flat wheels using this shoe!  
Life of the gear and wheel lengthened!  
Less power needed than with other shoes!

TESTS AND REPORTS FURNISHED ON APPLICATION TO

## The Crescent Brake Shoe Co.

125 HUDSON STREET

PHILADELPHIA, PA.

# CAR SEATS

REVERSIBLE AND TURNOVER BACKS  
FOR STEAM AND ELECTRIC RAILROADS



Interior of Standard Car  
Albany & Hudson Railway & Power Co.



Interior of  
Brooklyn Elevated Railway Car.

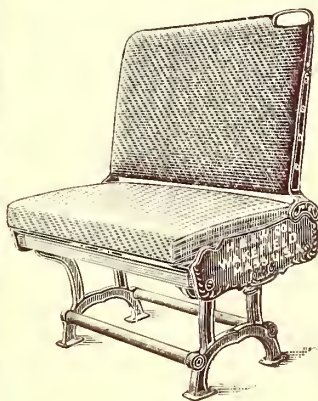

No. 42

These two seats are the best traffic winners that you can put into your equipment.

Look at the cut of our No. 42 and of the interior of the Albany & Hudson Car and make a note of the finished appearance of the seats. There are no long, unsightly arms traveling by the ends. There is no seat made that gives more cushion space in proportion to the length over all, and our offset backs increase the aisle space to a maximum.

Our No. 97 Individual Revolving Seats are the most remarkable development that has been made during the last decade in the car seat line. They give every passenger a seat to himself without crowding. The people of Brooklyn, N. Y., where the first cars equipped with these seats were put into commission, call them "Parlor Cars," and they are the most popular cars in that city.

We also make Longitudinal Seating and Rattan Webbing for Upholstering Car Seats.



No. 97 B

**HEYWOOD BROS. & WAKEFIELD COMPANY**  
WAKEFIELD, MASS.



# THE HALE & KILBURN "WALKOVER" CAR SEATS ALWAYS IN ADVANCE

OUR SEATS in USE on  
the ELECTRIC LINES  
in the Following Cities  
of the UNITED STATES

- |               |                  |
|---------------|------------------|
| Philadelphia  | Cleveland        |
| New York      | Milwaukee        |
| Cincinnati    | Hartford         |
| Chicago       | St. Louis        |
| Detroit       | Kansas City      |
| Washington    | St. Paul         |
| Pittsburg     | Charleston, S.C. |
| Baltimore     | Saginaw          |
| Atlanta       | Providence       |
| New Orleans   | Omaha            |
| San Francisco | Denver           |
| Albany        | Norfolk, Va.     |
| Buffalo       | Binghamton       |
| New Haven     | Toledo           |
| Brooklyn      | Scranton         |
|               | Portland, Ore.   |

ADVANTAGES OVER ALL OTHERS

- Two inches more sitting space.
- Free Space for Luggage.
- Best Corner Grip Handle.
- Unequalled Spring Construction.

No. 80¾  
Made in Rattan,  
Plush, Carpet  
and Wood.



Photographs, Prices  
and all information on  
application.



Also  
Makers of  
The Best Longitudinal  
Spring Seating, either Spring edge or  
Non-Spring Edge, Covered in Rattan,  
Plush or Carpet.

Most durable in existence.

THE HALE & KILBURN MANUFACTURING CO.

PHILADELPHIA    NEW YORK    CHICAGO    RICHMOND

# ...SCARRITT... Street Car Seats

5 Points of Superiority: Comfort, Simplicity,  
Durability, Elegance and Economy

Reversible and Longitudinal Seating in Rattan, Leather or Wood

CORRESPONDENCE SOLICITED ESTIMATES FURNISHED

**Scarritt Furniture Co., ST. LOUIS**

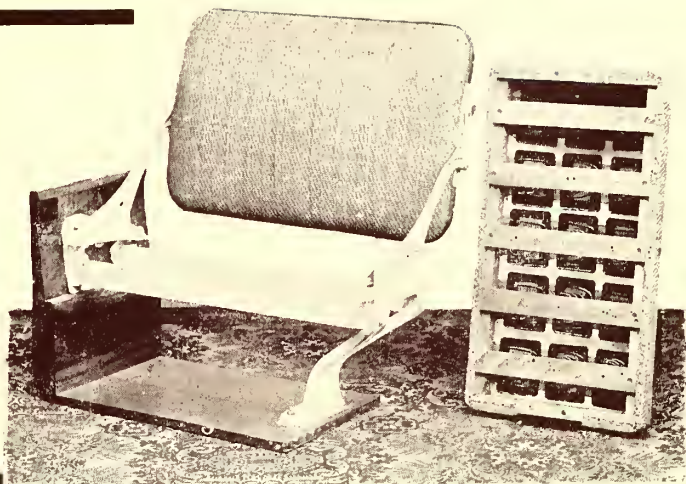

**THE BEST RATTAN CAR SEATS** AT REASONABLE PRICES  
*American Car Seat Co.,* 13 GUERNSEY ST.,  
BROOKLYN, N. Y. MANUFACTURED BY THE

RATTAN CAR SEATING, CANVAS LINED MANUFACTURERS AND HEADQUARTERS  
*American Rattan & Reed Mfg. Co.,* 18 GUERNSEY ST.,  
BROOKLYN, N. Y.



Every Genuine Roller has the name of manufacturer,  
STEWART HARTSHORN, in script on label.

Special rollers for street and steam railway cars.  
Brackets suitable for all classes of fittings.  
Used all over the world wherever cars are run.

**STEWART HARTSHORN CO.**

NEW YORK, 486 Broadway, Office and Factory,  
CHICAGO 255-257 Wabash Ave. E. NEWARK, N. J.

## COTTON DUCK

and CURTAIN STRIPES

**JOHN BOYLE & CO.**

199-207 Fulton St., NEW YORK and 1016 Penn Ave., PITTSBURGH  
Samples and Prices on Application.



Send for  
Samples.

SILVER LAKE WATERPROOFED CORD  
FOR ARC LIGHT AND TROLLEY CORD.

**SILVER LAKE CO.,** Boston, Mass.

REG TRADE MARKS



THE PHOSPHOR BRONZE SMELTING CO. LIMITED,  
2200 WASHINGTON AVE., PHILADELPHIA.  
"ELEPHANT BRAND PHOSPHOR-BRONZE"  
INGOTS, CASTINGS, WIRE RODS, SHEETS, ETC.  
— DELTA METAL —  
CASTINGS, STAMPINGS AND FORGINGS.  
ORIGINAL AND SOLE MAKERS IN THE U.S.

## STUART-HOWLAND CO.

RAILWAY SUPPLIES  
283 & 285 Devonshire St.,  
Tel., Boston 4127 & 4144. BOSTON

# The Universal Car Step Lifter

Covered by U. S. Patent, No. 672,564

**A** PPLICABLE to open or closed cars having one, two or three folding steps, or both folding and fixed steps. Adds to the convenience of passengers and the ease of handling traffic. By folding both running boards, longer and wider cars may be used.

See Descriptive article in this issue

Patent rights for the equipment of cars with this step lifter in any of its forms may be acquired by addressing, **L. G. MONTONY,** 128 Twelfth Street ...TROY, N. Y.

## A List

OF THE RAILWAY  
APPARATUS AND SUPPLIES  
MANUFACTURED BY THE

## General Electric Company

WILL BE FOUND ON THE  
BACK COVER OF  
THIS ISSUE.

See also pages 115-118

BEFORE ORDERING REGISTERS IT WILL  
PAY YOU TO INVESTIGATE THE  
"SELF-RECORDING" TYPE OF THE

## St. Louis Register Co.

See Advertisement on page 4 of this issue

**GILES S. ALLISON**

Sole Sales Agent 57 Broadway, New York

## Some Leading European Manufacturers of Car Fittings and Appliances:

Allgemeine Elektrizitäts-Gesellschaft, Berlin, Germany.  
Blackwell & Co., Robert W., Ltd., London.  
British Electric Car Co., Ltd., London.  
British Schuckert Electric Co., Ltd., London.  
British Thomson-Houston Co., Ltd., London.  
British Westinghouse Electric & Mfg. Co., Ltd., London.  
Brush Electrical Engineering Co., Ltd., London.  
Crompton & Co., Ltd., London.  
Dick, Kerr & Co., Ltd., London.  
Diener & Co., Alf., Zurich, Switzerland.  
Electric Railway and Tramway Carriage Works, Ltd., Preston, Eng.  
Estler Bros., London.  
European McGuire Mfg. Co., London.  
General Electric Co., Ltd., London.  
Imperial Electric Supplies, Ltd., London.  
International Electrical Engineering Co., London.  
Johnson-Lundell Electric Traction Co., Ltd., London.  
Lahmeyer Electrical Co., Ltd., London.  
Maguire & Baucus, London.  
Miller & Co., Ltd., Edinburgh, Scotland.  
Milnes & Co., George F., Hadley and Birkenhead, England.  
Siemens Bros. & Co., Ltd., London.  
Société Industrielle d'Electricité Procédés Westinghouse, Paris, France.  
Suter & Co., Ltd., Frank, London.  
Union Elektrizitäts-Gesellschaft, Berlin, Germany.  
Western Electric Co., London.  
Westinghouse Brake Co., Ltd., London.  
Witting Bros., Electrical Engineers and Contractors, Ltd., London.

For European Advertisements see pages 34-102 of this issue

## "ECONOMY"

"Self-lubricating Trolley  
Harp and Wheel"

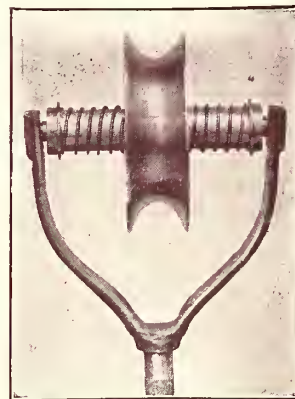

### DECREASED FRICTION

on account of ball  
bearings

### LARGE WHEEL

and consequent

Longer Life

Lateral movement of  
wheel saves wheel and  
wire on rounding curves

and

### PREVENTS JUMPING OFF.

MANUFACTURED BY

**Edison-Johnson Electrical Mfg. Co.**

58 Greene Street, New York City

# The "New Haven" Fare Registers



ROUND SINGLE

ALL  
STYLES



SQUARE SINGLE

SQUARE  
AND  
ROUND



SQUARE DOUBLE

SINGLE  
DOUBLE  
TRIPLE

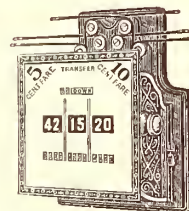

SQUARE TRIPLE

ROUND DOUBLE REGISTER



YOU certainly want the best.

WE simply state

THAT THE "NEW HAVEN" FARE REGISTERS possess all the valuable features of ALL other makes, and besides others of their own.

THAT they are constructed on principles which years of experience and experiment have demonstrated to be absolutely correct, and we suggest

THAT YOU test a sample for YOURSELF, to be returned if not satisfactory.

....FULLY GUARANTEED....

They say==

## The "New Haven" Trolley Pole Catcher

is the best yet

WE THINK YOU'LL THINK so too after a trial. If you don't, why just send the sample back.

REMEMBER==Our guarantee with each one.

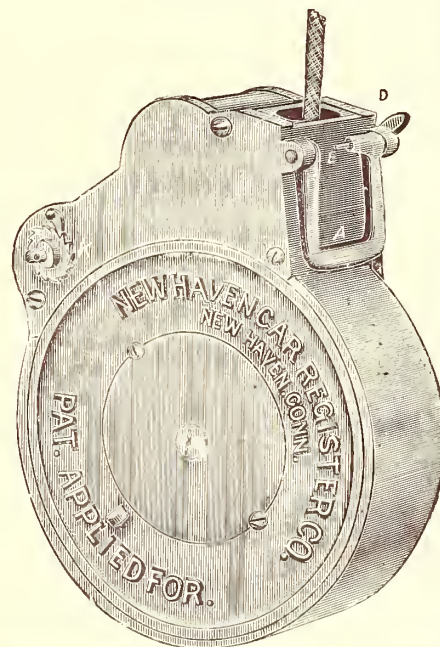

**THE NEW HAVEN CAR REGISTER CO.** New Haven, Conn.

Full Exhibit at Convention Space at Main Entrance

# ALARM REGISTERING PUNCH

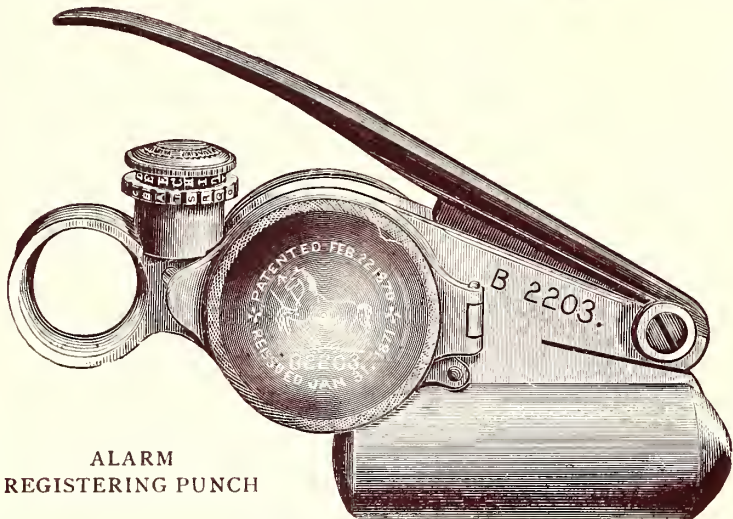

ALARM REGISTERING PUNCH

Clippings should agree. This system has been found very perfect by the roads using it, being some of the largest in this and foreign countries.

**T**HIS Register we claim to be the most perfect check yet devised for the collection and registration of fares on Street Railroads, especially where different rates of fares and tickets are to be collected.

The conductor is provided with Trip Slips of different colors for different rates of fare, on which he is obliged to punch out a number every time he receives a fare; there is a register in the Punch which records the number of times it is operated; the register and the receptacle for clippings are secured by a combination lock, which renders access to them impossible by any one unacquainted with the combination.

When the conductor renders his report to the office he returns his Trip Slips, Tickets and Punch; and the Register Totals, Slips, and

## RAILWAY REGISTER MANUFACTURING CO.

For further particulars, prices, etc., address all communications to  
EDWARD BEADLE, MANAGER, 1193 BROADWAY, NEW YORK, U. S. A.

# MODEL REGISTER

**T**HIS portable Register is the best of its class yet introduced. Each time it is operated, the bell rings, the fare is recorded, and a corresponding figure is shown through the opening in front of the register in view of the passenger. It also has an indication plate showing the direction the car is going, and which the conductor is compelled to change at the end of the route.

It is also provided with a punch at side to cancel passes, tickets, transfers, etc., making, in all, a very perfect and handsome machine.

It has many advantages over the clock or stationery register, as conductors can collect their fares much more rapidly by thus doing away with reaching over the passengers' heads to operate the register rope or rod attachment. It also avoids the necessity of having some one to take off the state of the register each time a conductor changes his car, as with The Model he uses the same register during the entire day, and is solely responsible for it.

We can highly recommend this register to roads having one rate of Cash fare, Tickets, Transfers, etc.

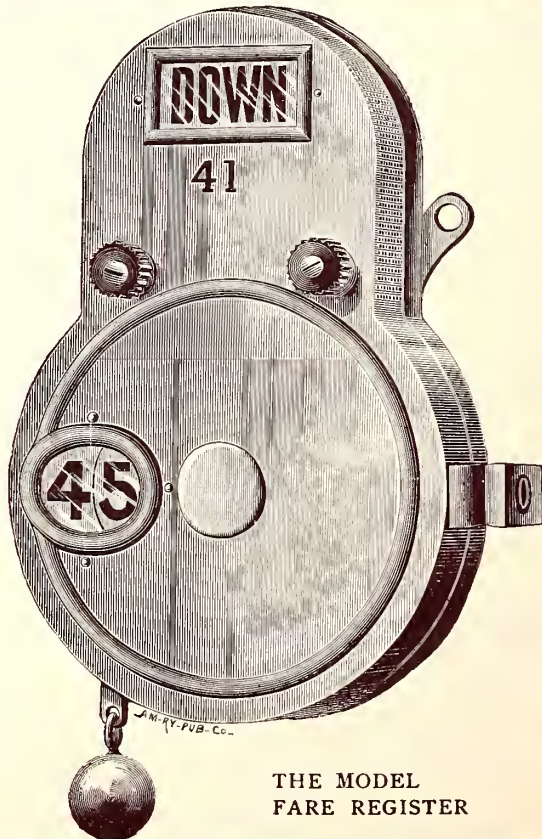

THE MODEL FARE REGISTER

SPECIAL ATTENTION PAID TO EXPORT ORDERS



## YOU CAN'T BEAT IT.

Our registers are made in such a way that it is impossible to open them and set them back without detection.

This is because of the signature seal.

The case is locked to the bed plate by a spring lock. Over this lock is placed a signature seal.

The only way to open the register then is to break the glass. This destroys the slip of paper on which the signature is written.

The only way to put things back again is to counterfeit the signature and duplicate the paper, which is utterly impossible under the circumstances under which it must be done.

More than that, even if the machine were all taken apart, no one can set the totalizer back.

The International Totalizer is the only one that cannot be set back in any way.

Your permanent record is protected for all time.

The International Register may not be absolute perfection, but it is nearer perfection than any other register.

It will save you money and worry on your line.

The biggest and best street railways in the country are using it.

### THE INTERNATIONAL REGISTER COMPANY,

118-132 W. Jackson Boulevard, Chicago, Ill.

#### SALES AGENTS.....

FRANK RIDLON COMPANY, 200 Summer St., Boston, Mass.

THE MAYER & ENGLUND COMPANY, 10 South Tenth St., Philadelphia, Pa.

JOSHUA HENDY MACHINE WORKS, 38 Fremont St., San Francisco, Cal.

# Fowler & Robert Mfg. Co.

JOHN W. FOWLER, President  
Formerly of the Lewis & Fowler Mfg Co.

BROOKLYN, N. Y.

GEO. W. LINCH, Treasurer  
FRED. VIEWEG, Secretary

New York Office, 149 Broadway.

Works, 1263 Atlantic Ave., Brooklyn.

ACCURACY



THE L. & F. IMPROVED

Originally introduced by Lewis & Fowler in 1877

DURABILITY

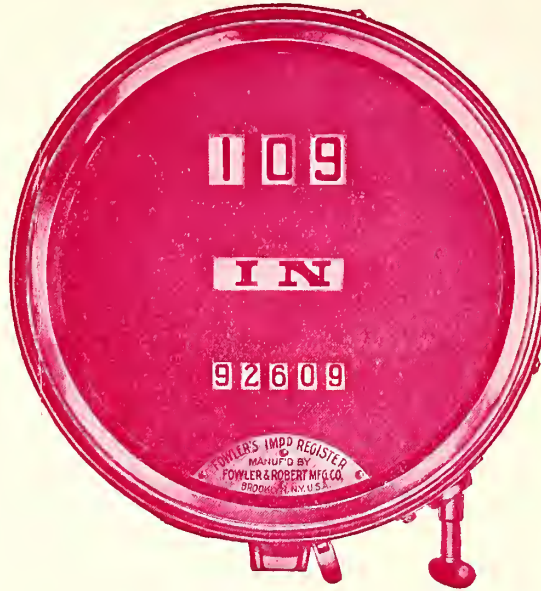

NO GLASS  
ON THIS REGISTER

## FARE REGISTERS

Our Specialty

WE MAKE FARE REGISTERS  
REPAIR " "  
EXCHANGE " "  
(all makes)

### 4 DIFFERENT MODELS

EACH ONE ADAPTED TO MEET DIFFERENT REQUIREMENTS, CONTAINS LATEST IMPROVEMENTS.

Would you like to see our representative? He will explain the difference and quote you prices.

It Registers,  
 Indicates and  
 Computes  
 Separately  
 Fares of All Kinds



**I**T tabulates and keeps all records more accurately than a book-keeper on each car could do. Its operation is rapid and accurate.

It gives the company a printed report for each day's business.

It saves to the company the large expenditure for conductors' supplies, and 50 per cent. of detail work in the office. Its operation is fair, but exacting, to the conductor and cashier.

It provides a system whereby the collection of fares, and accounting for same, must be done in a business way. All managers want it done that way. Some have carefully investigated and are doing it that way. Others will investigate and do it our way.

We exhibit in October at the AMERICAN STREET RAILWAY CONVENTION IN NEW YORK. Please see us there.

**THE OHMER CAR REGISTER CO.**  
 DAYTON, OHIO.



# STREET RAILWAY MANAGERS

AND THEIR PRACTICAL ASSISTANTS ARE FAMILIAR WITH THE

# Barrett Automatic Lever Jack

AS IT IS A  
RECOGNIZED  
STANDARD

Over 125,000 Barrett Jacks have been placed with American Railroad and Street Railway Companies

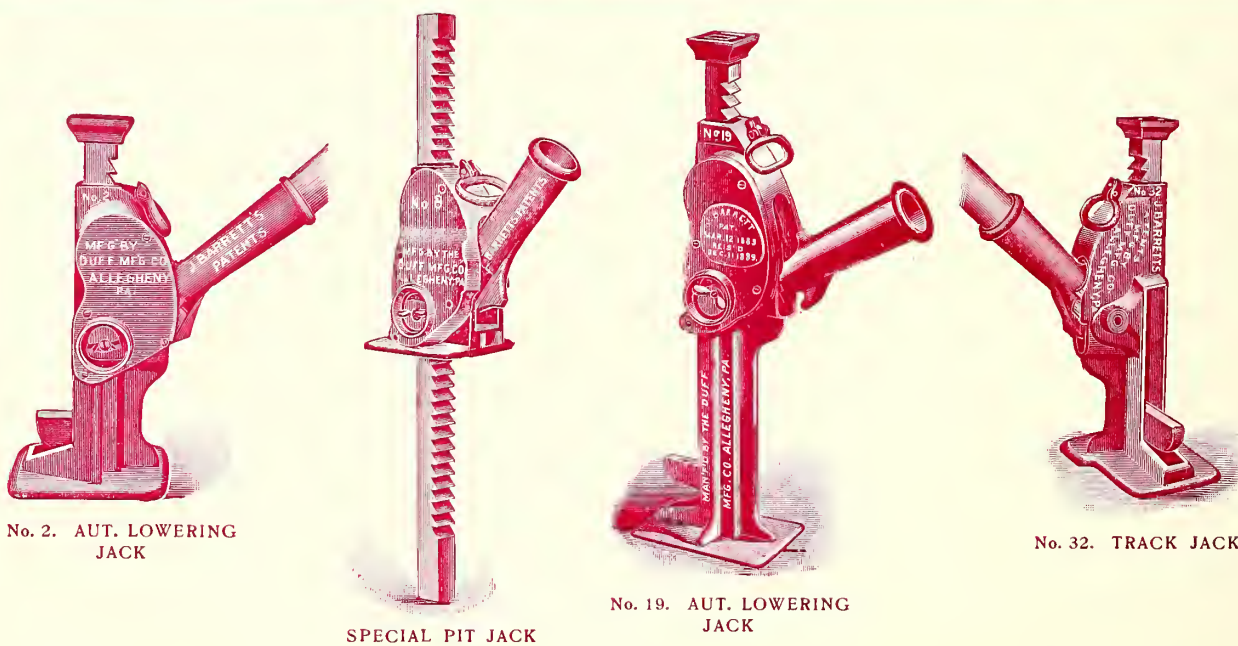

No. 2. AUT. LOWERING JACK

SPECIAL PIT JACK

No. 19. AUT. LOWERING JACK

No. 32. TRACK JACK

WE MAKE FIFTEEN DIFFERENT MODIFICATIONS SUITABLE TO EVERY PURPOSE FOR WHICH A JACK IS REQUIRED

... The BARRETT JACK is manufactured only by ...

# The Duff Manufacturing Co.

OFFICE, WESTINGHOUSE BLDG.  
PITTSBURG, PA.



WORKS  
ALLEGHENY, PA.

# NINE YEARS OF ACTUAL SERVICE

HAVE PROVED THAT THE DeWITT SAND BOX HAS NO EQUAL

SIMPLICITY of CONSTRUCTION, RELIABILITY and DURABILITY are the essential requirements of a *good* Sand Box. The *best* is the one which possesses these features in the highest degree. In the DeWITT SAND BOX they are combined to an extent not approached by any other on the market

There are no complicated parts to get out of order. The best materials are used and the box will last as long as the car body.

We have never received a single complaint from any of the 500 roads on which the DeWITT SAND BOX is in daily use.

No matter how hard the sand may be caked in the hopper of box, by pushing the plunger or pulling the lever a few times the knives will loosen it so as to flow freely. There is no possibility of locking open the valve and losing the sand, as small stones in the sand cannot interfere with the valve slides.

## DeWITT'S COMMON SENSE SAND BOX

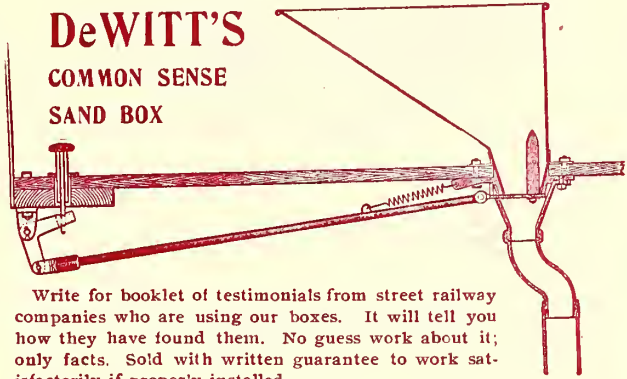

Write for booklet of testimonials from street railway companies who are using our boxes. It will tell you how they have found them. No guess work about it; only facts. Sold with written guarantee to work satisfactorily if properly installed

— Will gladly send a pair on trial —

DeWITT SAND BOX CO., 906 Third Ave., TROY, N. Y.

## HAM'S SAND BOX.

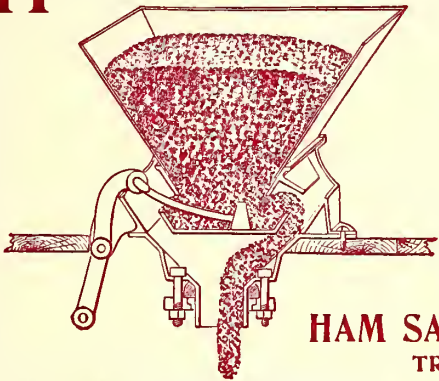

NO VALVE  
FEW PARTS  
CHEAPEST TO APPLY  
PRICE LOW

Endorsed by Leading  
Roads in America  
and Europe

Sample Pair sent for  
trial to any road.

CANNOT RUST, LEAK,  
WASTE SAND, DRAW  
MOISTURE

HAM SAND BOX CO.,  
TROY, N. Y.

Eastern Agent, FRANCIS GRANGER, 26 Cortlandt St., New York.  
Chicago Agents, PORTER & BERG, 309 Dearborn St.

## FLAT WHEELS NO LONGER A TROUBLE AND EXPENSE

This evil thoroughly and scientifically eradicated by use of  
THE WHEEL TRUING BRAKE SHOE



Trues your wheels for less than one dollar a pair and without  
taking the car out of service. In use all over the world.

WHEEL TRUING BRAKE SHOE CO. - - DETROIT, MICH.

## GEORGE KISSAM & CO.,

Largest Street Car Advertising Concern in the World.

We are prepared to negotiate for Long Time Leases with First Class Roads in any part of the United States.

BRANCH OFFICES IN LEADING CITIES.

GENERAL OFFICES, 253 BROADWAY, NEW YORK.

## THE AMERICAN BRAKE SHOE CO., Old Colony Building, CHICAGO,

Owner of Numerous Patents covering Tire Dressing, Extra Durable, Extra Strong and High Friction

### BRAKE SHOES FOR STEAM AND ELECTRIC RAILWAYS.

THE SARGENT COMPANY,  
CHICAGO.

PARKER & TOPPING,  
ST. PAUL, MINN.

WESTERN ELECTRICAL SUPPLY CO.,  
ST. LOUIS.

MANUFACTURED AND SOLD BY

RAMAPO FOUNDRY CO.,  
MANWAH, N. J.

AMERICAN STEEL CASTING CO.,  
THURLOW, PA.

ROSS-MEEHAN FOUNDRY CO.,  
CHATTANOOGA, TENN.

EUREKA FOUNDRY CO.,  
CINCINNATI, O.

PORTER & BERG,  
CHICAGO.

# MAGNUS

TROLLEY WHEELS

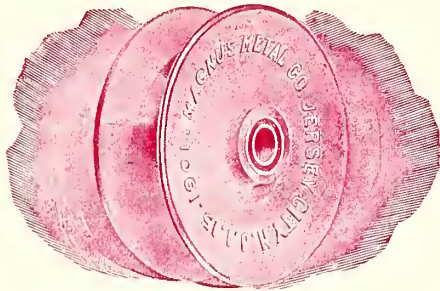

GIVE GREATEST MILEAGE.  
MOST EASILY CARED FOR.  
MOST ECONOMICAL.  
HIGHEST CONDUCTIVITY.

They are Standard on the Brooklyn Heights Railroad, and many other Street Railways.



**MAGNUS METAL ...** is acknowledged by mechanical men generally throughout the country to be the best wearing metal obtainable; and you can not make any mistake in buying **MAGNUS Trolley Wheels. ...** Send us a Trial Order and be convinced.

## Magnus Metal Co.

364 NINTH STREET  
JERSEY CITY, N. J.



830 ELLICOTT SQUARE  
BUFFALO, N. Y.

# Reading Car Wheel Co.

READING, PA.

Makers of  
Car Wheels for  
Street Railway  
Service

Our methods of manufacture have been developed on scientific lines; and our wheel designs are of the most approved patterns. :: :: :: :: ::

We are prepared to furnish wheels fitted to axles as well as loose. :: :: :: :: ::

**W**E are newcomers in the Street Railway field, but we are not novices in the manufacture of car wheels, having to our credit many years of success in the production of cast iron car wheels for steam railroad service.

WE SOLICIT YOUR ENQUIRIES

H. H. HEWITT, President  
BUFFALO, N. Y.

S. G. BAKER, Gen. Sales Agent  
READING, PA.

## GRIFFIN WHEEL COMPANY

WORKS:

CHICAGO    DETROIT    DENVER  
ST. PAUL    TACOMA    KANSAS CITY

**CAR WHEELS** of every Description

## THE... Baltimore Car Wheel Co.

BALTIMORE, MD., U. S. A.

**C**HILLED WHEELS of all patterns and sizes, for every service, with or without axles.

See Advertisement in Section VIII.

## Electric Railway Department

of  
The Standard  
Car Wheel Company

Cleveland, Ohio.

### ESSENTIAL POINTS



STRENGTH AND DEEP CHILL

Manufacturers of  
ALL STYLES AND SIZES OF

## CHILLED WHEELS

For City and Suburban Lines

Axles Furnished  
and Wheels Fitted

WRITE FOR PRICES.

# LOBDELL CAR WHEEL COMPANY,

WILMINGTON, DEL., U. S. A.

The Largest and Oldest Car Wheel Establishment in the Country.

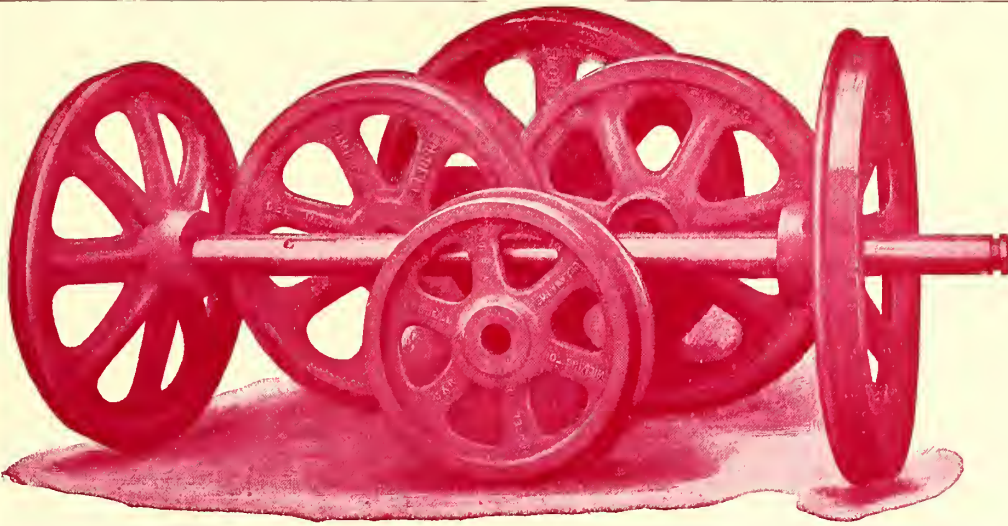

Capacity 800 Wheels Per Day.

MANUFACTURERS OF

## CAR WHEELS

OF ALL SIZES AND DESCRIPTIONS FOR

ELECTRIC AND CABLE CARS, SNOW PLOWS, SPRINKLERS, HORSE CARS, Etc.  
GROUND PERFECTLY TRUE ON TREADS.

## LEHIGH CAR, WHEEL & AXLE WORKS

Successors to McKEE, FULLER & CO.

POST OFFICE ADDRESS

CATASAUQUA, PA., U. S. A.

Works at Fullerton, Pa.  
L. V. R. R.

Cable Code  
"Carwheel, Catasauqua"

BROAD AND NARROW GAUGE

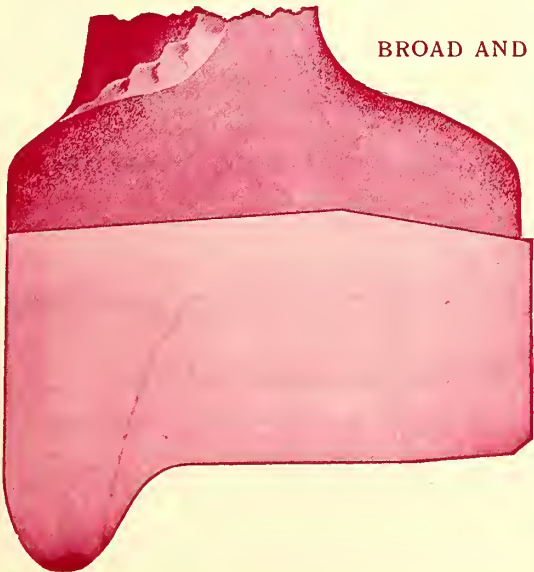
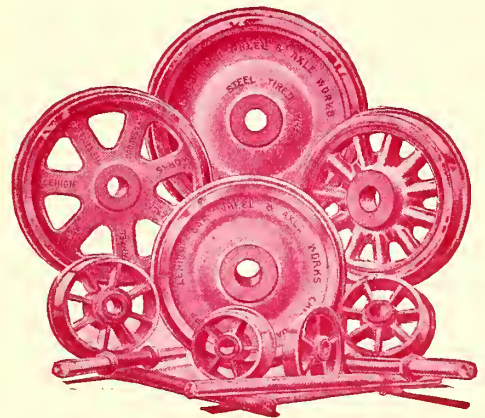

## Freight and Coal Cars

OF EVERY DESCRIPTION

CHILLED AND STEEL TIERED

## CAR WHEELS

For Electric Railway and Steam Railroad Service

## Hammered Axles

AND OTHER FORGINGS

Capacity...  
20 Cars Per Day  
300 Wheels Per Day

Wheels fitted to Axles  
and prices furnished on  
application . . . .

# ...New York Car Wheel Works...

General Office and Works  
...BUFFALO, N. Y.

New York Office and Works  
...Corner Greenwich and Bank Sts.



...Makers of \_\_\_\_\_

## HIGH GRADE WHEELS...

FOR

Electric and Cable  
Tramway

... AND ...

Steam Railway  
Service...

SPECIAL QUALITY COLD ROLLED  
...AXLES \_\_\_\_\_

Of the Highest Quality and Finish...

Wheels Finished and Fitted to Axles in a Perfect Mechanical Manner.  
Largest and most Complete Equipment and Plant for the Manufacture  
of all Sizes and Kinds of Wheels for Electric Service...

# Improved Car Wheels

FOR CITY AND INTERURBAN SERVICE



Stronger Spokes  
Stronger Flange  
Deep, Even Chill  
Greater Mileage  
Absolute Safety

Are Important Advantages  
of our

## Re-Enforced Spoke Wheel

The only  
Spoke Wheel  
adapted for  
heavy, high-  
speed service.

THIS Wheel is being substituted in place of the old style Plate Wheel because it does NOT rumble and roar when on paved city streets.

A SAMPLE Order will prove its superiority over the old style Spoke Wheel.

WRITE FOR BOOKLET ON WHEELS

# St. Louis Car Wheel Co.

ST. LOUIS, MO.

# A. FRENCH SPRING CO.



MANUFACTURERS OF

## CRUCIBLE CAST STEEL ELLIPTIC AND SPIRAL

# SPRINGS

OF SUPERIOR QUALITY  
FOR

## ELECTRIC CARS

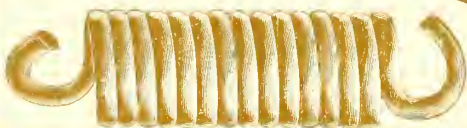
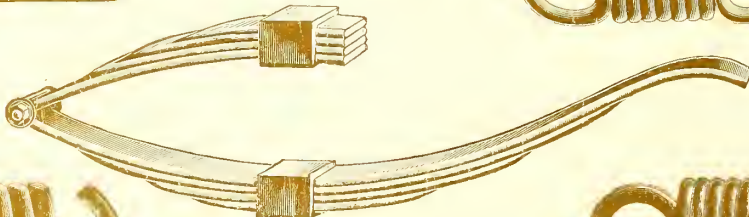
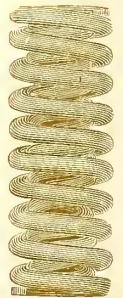
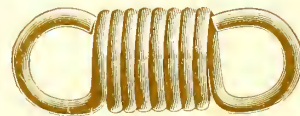
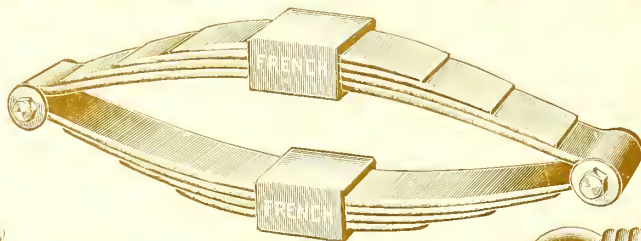
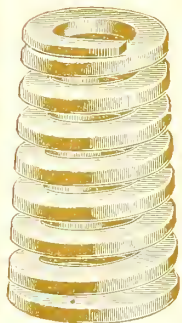

THREE-QUARTER ELLIPTIC



Office and Works, PITTSBURGH, PA., 21st & Liberty Sts.

AGENCIES:

NEW YORK, 1608 Empire Building.

CHICAGO, 1414 Fisher Building.

**QUALITY,  
STRENGTH  
AND  
MECHANICAL  
SKILL**

Have always been strong features in the manufacture of our SPRINGS, and the prime factors in placing them high in the estimation of all users.

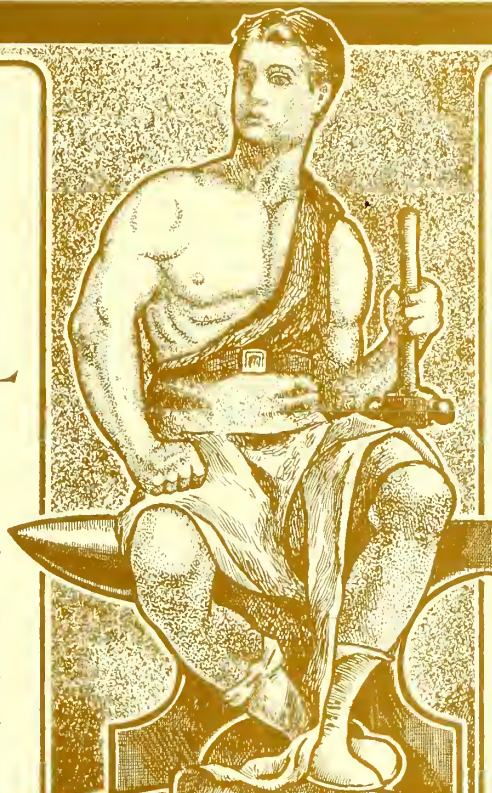

PRICES,  
TESTS, DRAWINGS,  
ORDER BLANKS  
AND  
FULL INFORMATION  
WILL BE  
GLADLY FURNISHED  
UPON  
APPLICATION.

Send for Copy of Our  
New Illustrated  
Catalogue.

C.S.S.Co

**RAILWAY**



**CHARLES SCOTT SPRING CO.**

CHARLES SCOTT,  
PRESIDENT.

**PHILADELPHIA, PA.**

CHARLES SCOTT JR.  
MANAGER.

FISHER BLDG.  
CHICAGO.

UNION TRUST BLDG.  
ST. LOUIS.

CUYAHOGA BLDG.  
CLEVELAND.



Elliptic  and Coil

TRADE MARK

# SPRINGS

OF SUPERIOR QUALITY

FOR ANY STYLE OF TRUCKS

## Detroit Steel & Spring Co.

Detroit,



TRADE MARK

Mich.

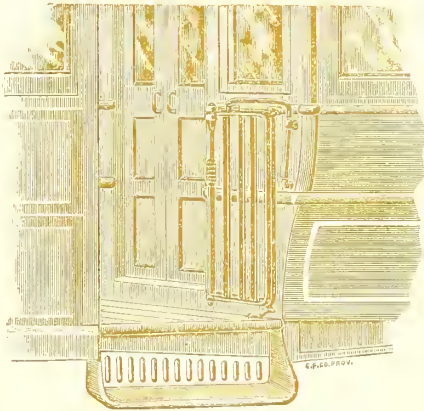

Folding Gate for Double Door Cars

### SPECIFY Wood's Gates

FOR ALL NEW CARS AND  
PROTECT YOUR PATRONS  
BY EQUIPPING YOUR OLD  
CARS . . . . .

12,500 CARS EQUIPPED  
SEND FOR PRICES

The R. Bliss M'f'g Co.  
PAWTUCKET, RHODE ISLAND

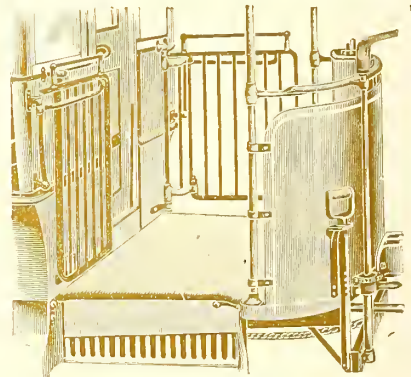

Standard Gate for Single Door Cars



ENGLISH AGENTS

R. W. BLACKWELL & CO., Limited  
LONDON, ENGLAND

### THE HIPWOOD-BARRETT Car and Vehicle Fender Co....

26 CORTLANDT STREET  
Factory, Lakeport, N. H.

...EXHIBIT IN ANNEX AT CONVENTION...

# THE TWENTIETH CENTURY LIFE GUARD

## Fourteen Points of Advantage.



CAR-FENDER IN OPERATIVE POSITION.

1. THE TWENTIETH CENTURY LIFE GUARD can be run at any desired height from track.
2. It can be dropped to track instantly and is locked to prevent rising over a fallen obstacle, an entirely new feature in fenders.
3. It can be raised back to any desired height while car is running full speed. It is also conveniently folded.
4. Can be worked from platform or centre of a cable car by simply lengthening press rods, another new feature in this Fender.
5. It is detached from car in the simplest manner possible.
6. Is interchangeable to any car, as all Fenders are constructed on a standard size.
7. The foot lever is worked by motorman's foot in a convenient position.
8. The Twentieth Century Lifeguard does not need adjusting when placed on car, that being done by foot lever, so no time is lost at end of trips.
9. It protects the dash in a most flexible manner and frame is cushioned throughout.
10. It is of simple construction and all parts are interchangeable.
11. When striking a heavy obstacle the slide frame is pressed into main frame giving greater strength.
12. The steel strips are unbreakable, they being very thin and pliable.
13. The Fender can be knocked out of square six (6) inches without injury.
14. The Fender is inexpensive and is easy to repair by simply drawing hinge rod out; the two parts of Fender are divided.

W. T. WATSON, Patentee,

P. O. Box 769,

NEW YORK.

SHOWING THE FENDER  
HOUSED WHEN NOT  
IN USE.

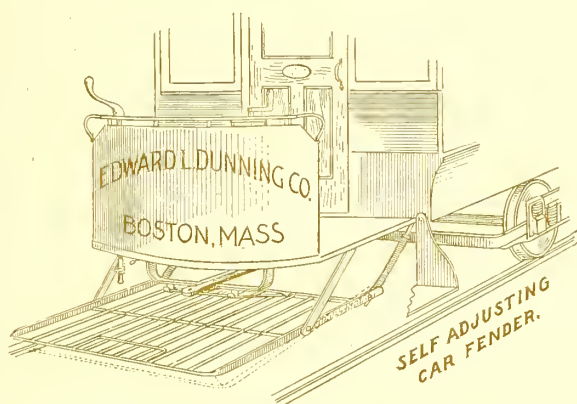

The above cut represents our

### SELF-ADJUSTING CAR FENDER

This fender is light, durable, neat, cheap and a life saver; it is the lightest fender now on the market (weight complete, per pair, 100 lbs.), made throughout of the best wrought iron, never breaks—only bends, most convenient for handling; stows closely under platform. All the good features with none of the bad. It is now in use on several of our leading roads. Full size model may be seen at our office. Price per set, \$25.00.

**EDWARD L. DUNNING CO.** Sole Manufacturers  
and Agents ...

64 FEDERAL ST., BOSTON, MASS.

## THE Duner Folding Door

FOR STREET, INTERURBAN  
AND ELEVATED CARS

### 4 Strong Points in its Favor

- 1st. It requires the least space.
- 2nd. Quick action.
- 3rd. Does not get out of repair easily.
- 4th. Door can be opened readily when the platform is crowded.

Duner's Folding Door is now used on the Northwestern and the Lake Street Elevated roads and the Calumet Electric Street R. R. of Chicago. Refer, by permission, to Gen. Supt. F. Hedley, Merchants Loan & Trust Building, Chicago.

For further information address:

**J. C. DUNER**

360 Watt Avenue - PULLMAN, ILL.





"Compo"  
TRADE MARK

# "COMPO" SPECIALTIES

With CORK INSERTS  
PATENTED

## For Automobiles with Band Brake

Brakes without gripping. Brake shoes are made expressly for rubber tires. Cork being resilient, does not gather up the grit or score the tire.

Christy Brake Shoe

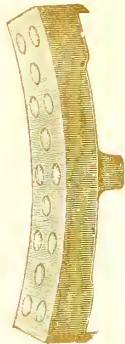

"Compo"  
TRADE MARK

## FOR LOCOMOTIVE TRUCK AND CAR SERVICE

Electric Railway Shoe

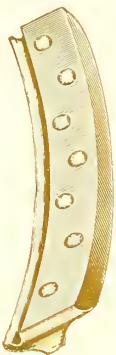

"Compo"  
TRADE MARK

## Specially adapted to the ELECTRIC STREET RAILWAY SERVICE

where frequent and effective stops are required. Largely in use in New England. Shows highest co-efficient of friction in Master Car Builders Association tests.

The elasticity of the cork overcomes gripping and skidding the wheels and gives smoother running of the cars.



11 x 11 inch Dynamo Pulley

## PREVENTS SLIPPING OF BELTS GIVES INCREASED POWER

Iron pulleys in all sizes. Corks inserted in wood and paper pulleys.

An official comparative test at Polytechnic Institute, Worcester, Mass., on an Alden Absorption Dynamometer shows average slip of belt over fifty per cent. less on "Compo" pulley than a plain iron wire pulley.

## MACHINERY CLUTCHES

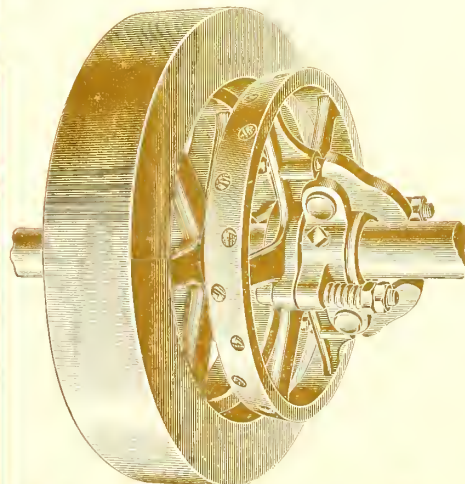

Insures smooth running, and overcomes all gripping and strain on machinery. We use cork in its natural elastic state and not compressed ground cork in blocks.

**Allston Foundry Co.,** 620 Atlantic Ave., BOSTON, MASS.

WILLIAM W. WHITCOMB, President

## YOU NEED THE Universal Safety Tread

On Your Car Steps, Platforms and Floors.



Clean, Safe, Durable. Outwears all other forms of Tread.

Samples and Price List Furnished.

**Universal Safety Tread Co.,** 45 BROADWAY, NEW YORK, N. Y.

## SEAMLESS STRUCTURAL CO., Manufacturers of Rolled Steel Gongs.

Foot Gongs and Attachments for Street Cars.

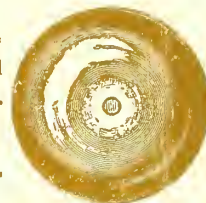

The Most Durable Gong Made.

P. O. Box 246.

WORKS, 718 to 732 HANOVER ST., MILWAUKEE, WIS.

## The McLAUGHLIN SAFETY CAR COUPLER

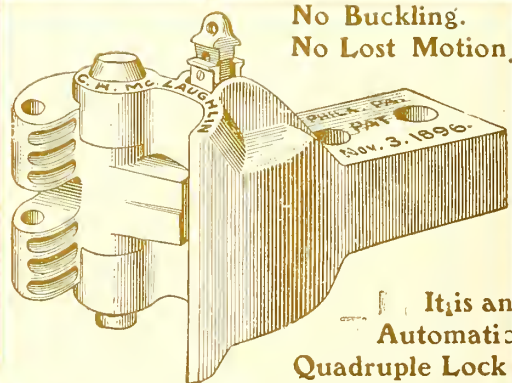

No Buckling.  
No Lost Motion.

It is an Automatic Quadruple Lock

Is quicker of movement, in case of fire, than any other type used for Street Railways. It is an automatic quadruple lock; it has lock for lock. It covers all the requirements of the law. It is the style of coupler adopted by the Master Car Builders Association of the United States.

Write for prices.

**McLAUGHLIN CAR COUPLER CO.,** Hutchinson St. and Columbia Ave., Philadelphia, Pa.

# ...MERIT WINS...

**A**FTER a rigid investigation of the workings and merits of the Van Dorn Automatic Couplings, the Manhattan Railway Co. of New York has placed an order with us direct for 1,000 CAR EQUIPMENTS, and has also specified the Van Dorn Couplers with draft rigging for 100 new cars ordered of car builders. All the new Boston Elevated Cars have also been equipped by us. They

have been in use eight years on street and interurban roads, and we have over 50,000 in operation on this class of service. They have also been in use on the elevated roads of Chicago for seven years. These facts demonstrate

*The Great  
Superiority*

*of the*

**Van Dorn  
Couplers**



We have now sixteen sizes of couplers, adapted to all conditions of traffic. Everything about the Van Dorn Couplers is fixed facts—no gravity, and the tightest coupling ever effected. Another thing that makes our couplers a favorite the whole country over is the complete draft rigging furnished in connection with the couplings. We build what is called the D. L. Barnes patent swivel on the body bolster in connection with our automatic head, which assures smooth running trains without a particle of jerking motion. We also build the Van Dorn patent draft rigging for motor cars, especially designed by us to clear motors and yet give direct pull. Be sure to specify Van Dorn equipment on your new rolling stock, and take no other. For further information, apply to

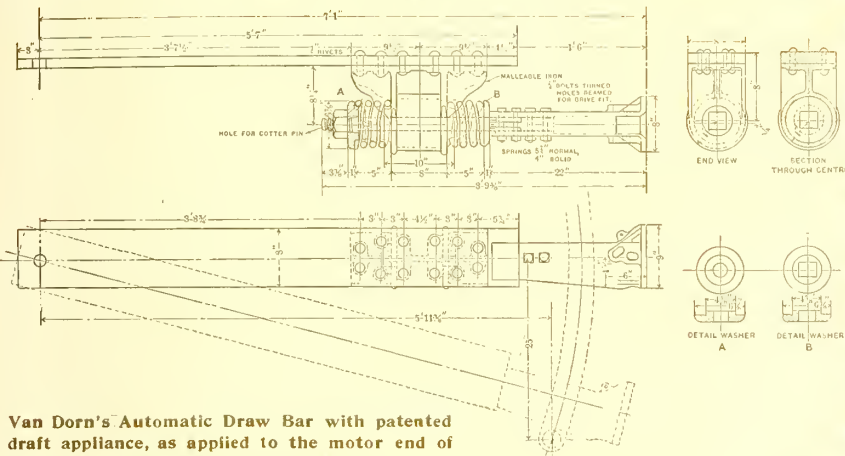

Van Dorn's Automatic Draw Bar with patented draft appliance, as applied to the motor end of motor car of the Manhattan Railway Co.

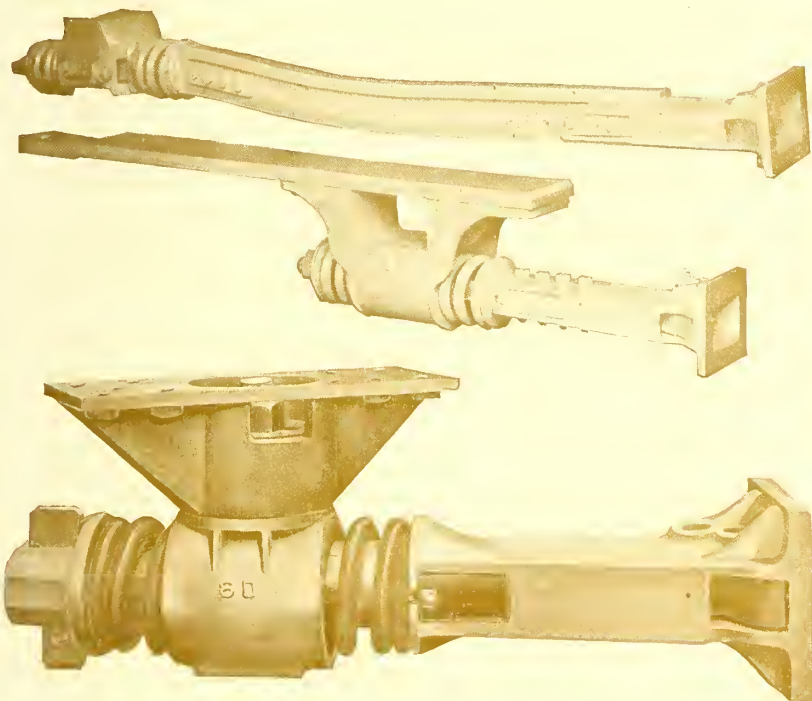

STANDARD TYPES OF VAN DORN COUPLERS.

EUROPEAN REPRESENTATIVES  
**Robert W. Blackwell & Co.**

59 City Road, London, E. C. 1  
50 Boulevard Haussmann, Paris  
1 Rue D'Arenburg, Brussels



**W. T. VAN DORN CO.**  
Monadnock Block **CHICAGO, ILL.**

W. T. VAN DORN, General Manager

THE  
MAYER & ENGLUND CO.

10, South 10th Street, Philadelphia

NEW YORK  
85 Liberty Street

PITTSBURG  
Park Building

ATLANTA  
Exchange Building

We carry *the* largest stock of exclusively high-grade electric railway material in *the* United States. *✽* Our line covers all supplies necessary for *the* line, power house, and rolling stock.

LEADING manufacturers throughout the Country recognize us as possessing the most complete facilities for handling strictly high-grade material for the construction, operation and maintenance of electric railways, and as a result we represent the leaders in every line of railway specialties. We also manufacture a great many articles of our own design. The following are some of the principal factories we represent in the Eastern territory:

- R. D. NUTTALL COMPANY, PITTSBURG, PA.  
Gears, Pinions, Bearings and Trolleys.
- THE INTERNATIONAL REGISTER CO., CHICAGO, ILL.  
Fare Registers and Register Fittings.
- THE PROTECTED RAIL BOND COMPANY, PHILADELPHIA, PA.  
Flexible "Protected" Rail Bonds.
- W. T. C. MACALLEN COMPANY, BOSTON, MASS.  
"Macallen" Overhead Insulation—all designs.
- WILLIAM HALL & COMPANY, BOSTON, MASS.  
Overhead Brass Fixtures.
- STRIEBY & FOOTE COMPANY, NEWARK, N. J.  
Drop Forged Steel Specialties.
- AMERICAN ELECTRIC HEATING CORP., BOSTON, MASS.  
Electric Car Heaters of all designs.
- GARTON-DANIELS COMPANY, KEOKUK, IOWA.  
"Garton" Lightning Arresters.
- SPEER CARBON COMPANY, ST. MARY'S, PA.  
Motor and Generator Carbons.
- TROLLEY VESTIBULE SHADE CO., BRIDGEPORT, CONN.  
Automatic Car Vestibule Shades.
- SUN ELECTRIC MANUFACTURING CO., PHILADELPHIA, PA.  
Complete Line of Railway Telephones.
- BRADFORD BELTING COMPANY, CINCINNATI, OHIO.  
"Monarch" Insulating Paint.
- STERLING VARNISH COMPANY, PITTSBURG, PA.  
Insulating and Finishing Varnishes.

Our general catalogue No. 2 is pronounced the most complete and valuable Handbook of Street Railway Supplies ever issued. Have you a copy?

Our exhibit in the Madison Square Garden is located in the Eastern end of the North Gallery, where we shall be glad to see all our friends.

RAIL BONDS

FARE REGISTERS

GEARS AND PINIONS

CARBONS

TELEPHONES

LINE MATERIAL

CAR FENDERS

UNION STANDARD TROLLEYS

HEATERS

**Section I**

**FINANCIAL AND  
ENGINEERING**

Bankers, Brokers, Trust  
Companies, Engineers  
and Contractors

**Section V**

**RAILS AND TRACK  
MATERIAL, SIGNAL SYS-  
TEMS, STRUCTURAL  
IRON WORK**

**CLASSIFIED  
CYCLOPÆDIA OF  
MANUFACTURERS,  
DEALERS,  
CONTRACTORS,  
ETC.**

**Section II**

**EUROPEAN MANUFACTUR-  
ERS AND CONTRACTORS**

Leading British,  
German and  
French Houses

**Section VI**

**POLES AND LINE MAT-  
ERIAL, RAIL BONDS, WIRES  
AND CONDUITS, ELEC-  
TRICAL INSTRUMENTS  
AND SUPPLIES**

**SECTION VIII.**

**ROLLING STOCK**

**Cars, Trucks, Snow Plows, Sweepers and Sprinklers**

**Section III**

**ELECTRICAL MACHINERY,  
STORAGE BATTERIES,  
MOTIVE POWER  
SYSTEMS**

**Section VII**

**CAR and TRUCK  
EQUIPMENT**

Brakes, Registers, Fenders,  
Wheels, Heaters, Head-  
lights, Trolleys,  
Gears, etc.

**FOR  
ALPHABETICAL  
INDEX TO  
ADVERTISERS  
SEE  
PAGES 5-6-7**

**Section IV**

**STEAM PLANT  
EQUIPMENT  
REPAIR SHOP  
APPLIANCES**

**Section VIII**

**ROLLING  
STOCK**

**Cars, Trucks, Snow  
Plows, Sweepers and  
Sprinklers**

Center Bearing  
Maximum  
Swing Bolster

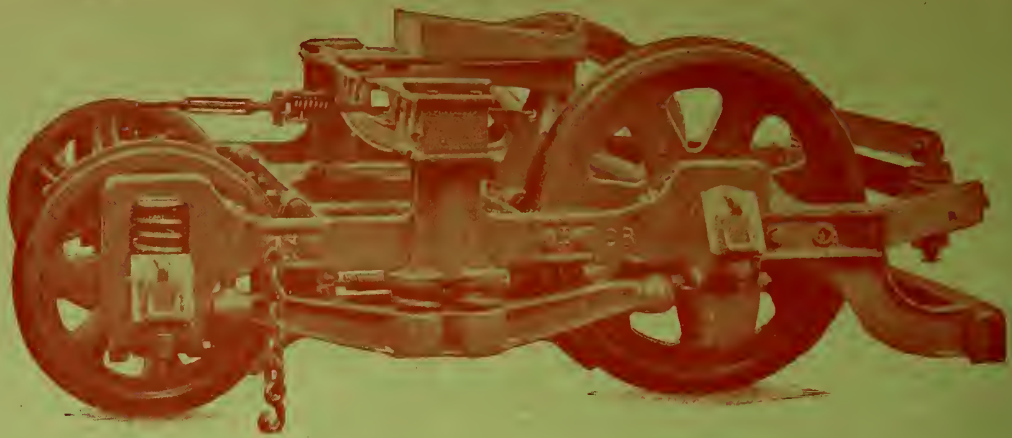

Center Bearing  
Maximum  
Fixed Bolster

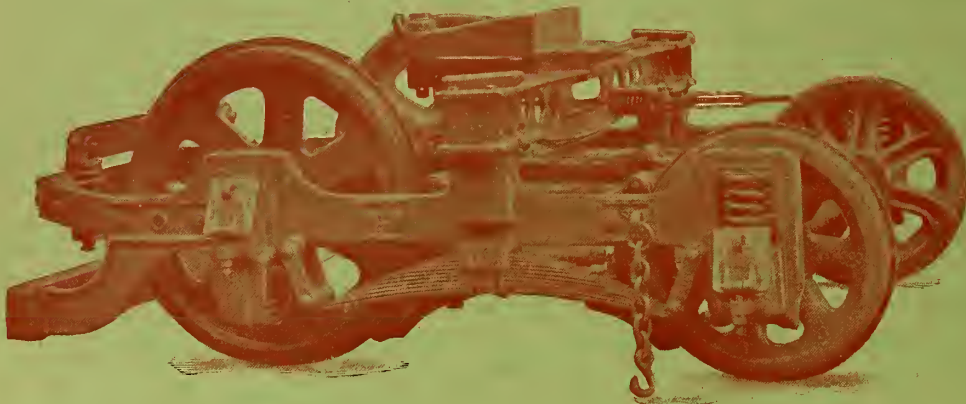

# THE BALTIMORE CAR WHEEL COMPANY,

BALTIMORE, M<sup>D.</sup>, U. S. A.

MANUFACTURERS OF

## THE LORD BALTIMORE

4-WHEEL, BOBIE AND MAXIMUM TRACTION

### ELECTRIC CAR TRUCKS

Center Bearing  
Short Wheel Base  
Swing Bolster  
One or Two  
Motors

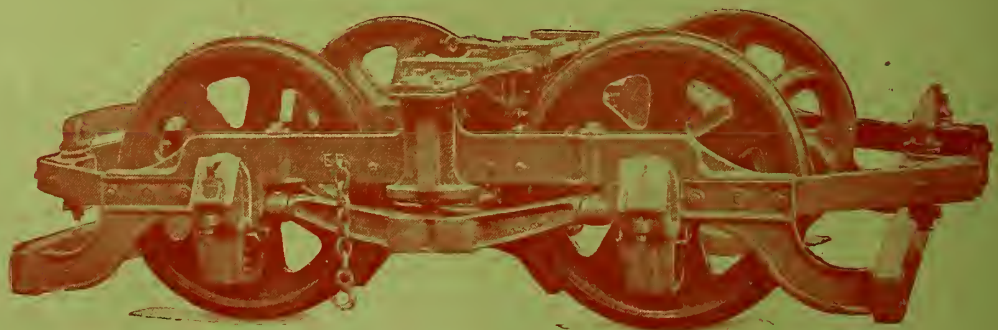

Center Bearing  
Short Wheel Base  
Fixed Bolster  
One or Two  
Motors



# THE NILES

## Car and Manufacturing Co.

### NILES, OHIO

W. C. ALLISON, General Manager

GEO. E. PRATT, Ass't Gen'l Manager and Contracting Agent

MANUFACTURERS OF

**ELECTRIC, ELEVATED, SUBURBAN AND**  
 **STEAM PASSENGER CARS** 

**T**HE new, extensive and modern equipped works of this company will be ready for business November 15th, 1901. The floor space of the erecting shops covers nearly seven acres, the **latest modern** machinery and appliances have been installed, and the labor employed has been **carefully selected**, their experience covering long years of car construction.

A large stock of well seasoned lumber has been stored, careful attention having been given to this important branch of the business.

The construction of our cars will combine the very latest improvements and special care will be given to provide for heavy service and high speed.

Our customers are assured that every facility will be afforded them for making a **thorough and careful inspection** of their cars when under construction.

**Specifications furnished either by this company to a customer, or by the customer to this company under which cars are to be constructed will be strictly adhered to, and contracts once made will be honestly and faithfully executed. The character and quality of the materials specified by either party to a contract will be furnished, and no inferior quality substituted.**

Truck, motor and other manufacturers whose appliances are to be used in connection with our cars, will be accorded every facility for handling their appliances in our works. Shipments made over the Baltimore and Ohio, Erie and Pennsylvania Railway lines. We have our own flats for shipping and electric testing line around our works.

Full and complete specifications and drawings will be furnished upon application, and a representative of the company will call on request. We will bid for equipment complete, or for car body. Prompt deliveries made.



ESTABLISHED 1839

# J. M. JONES' SONS

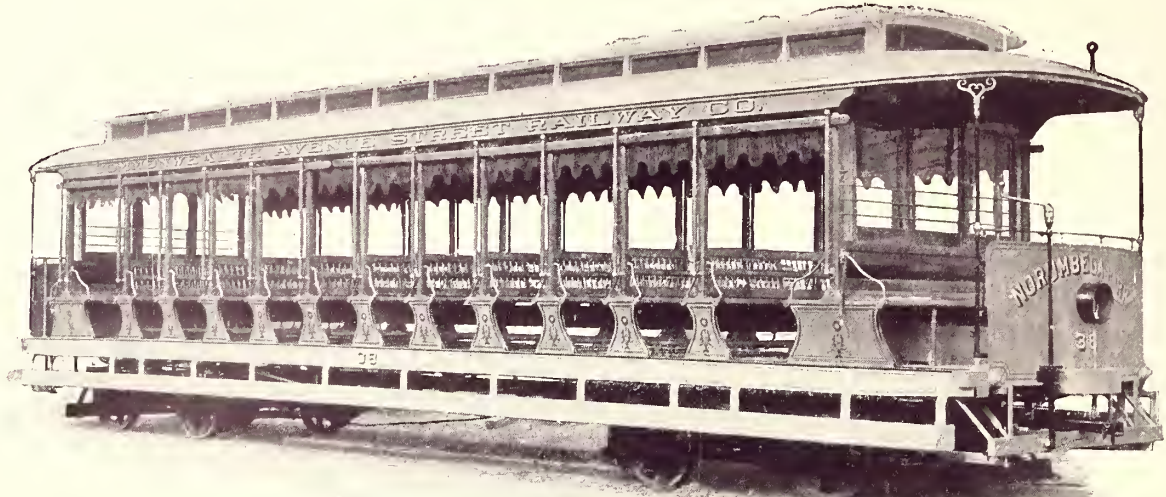

...BUILDERS OF...

## HIGH GRADE CARS

FOR

## ELECTRIC RAILWAYS



### WEST TROY, N. Y.

THE  
**AMERICAN CAR AND FOUNDRY CO**

Jackson & Sharp Plant

WILMINGTON, DEL.

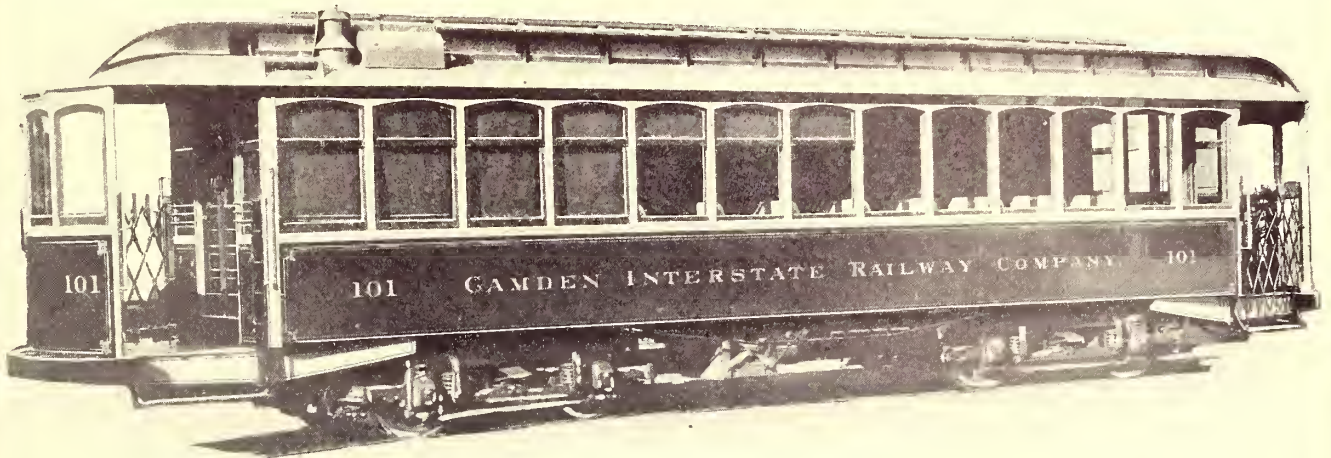

Types of Semi-Convertible Cars. ❁ Both Upper and Lower Sash can be Lowered. ❁ The Most Satisfactory Car for Interurban Service. ❁ ❁

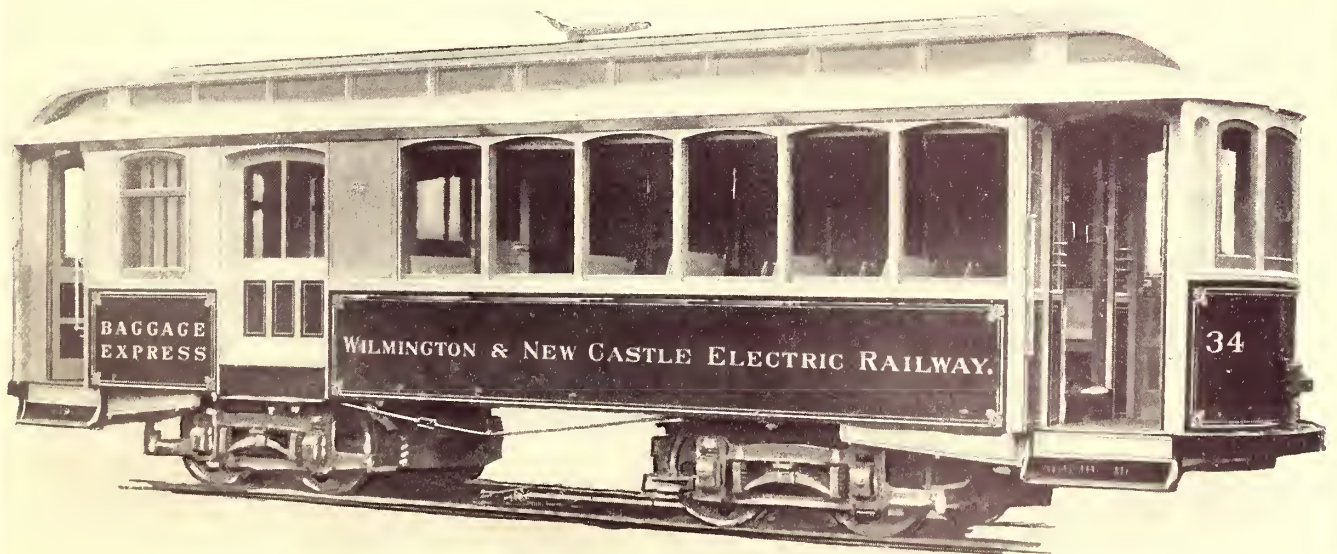

Builders of Any Type of Cars for Steam, Electric or Animal Traction for Either Domestic or Export Trade.

# THE LACONIA CAR

FRANK JONES, President  
E. H. GILMAN, Treas. and Manager

50 STATE STREET



THE LARGEST AND MOST  
COMPLETE CAR AND TRUCK  
MANUFACTURING PLANT IN  
NEW ENGLAND

# COMPANY WORKS

BOSTON, MASS.

WORKS:  
LACONIA, N. H.



BUILDERS OF **ELECTRIC CARS**

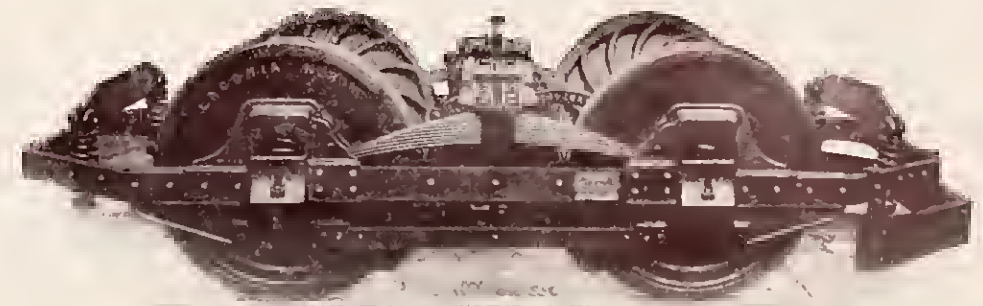

AND **ELECTRIC TRUCKS**

MALLEABLE IRON CASTINGS FOR ELECTRICAL WORK

**MCGUIRE MFG. CO.**

Manufacturers of

**Electric Trucks** Single and Double for  
Every Condition of Service

**Electric Locomotives**

**Electric Snow Sweepers**

**Electric Snow Plows**

**Royal Flush Fenders**

**COLUMBIA CAR HEATERS,  
BRAKE HANDLES, ETC.**

Main Office:  
122 to 132 N. SANGAMON ST.  
CHICAGO

San Francisco Office:  
13 FRONT STREET

New York Office:  
15 CORTLAND ST.

London Office:  
5 WARWICK COURT,  
HIGH HOLBORN, LONDON, W. C.

SEND FOR CUTS AND BLUE PRINTS

# THE MCGUIRE SNOW SWEEPER

Is the Best Machine Ever Put on the Market

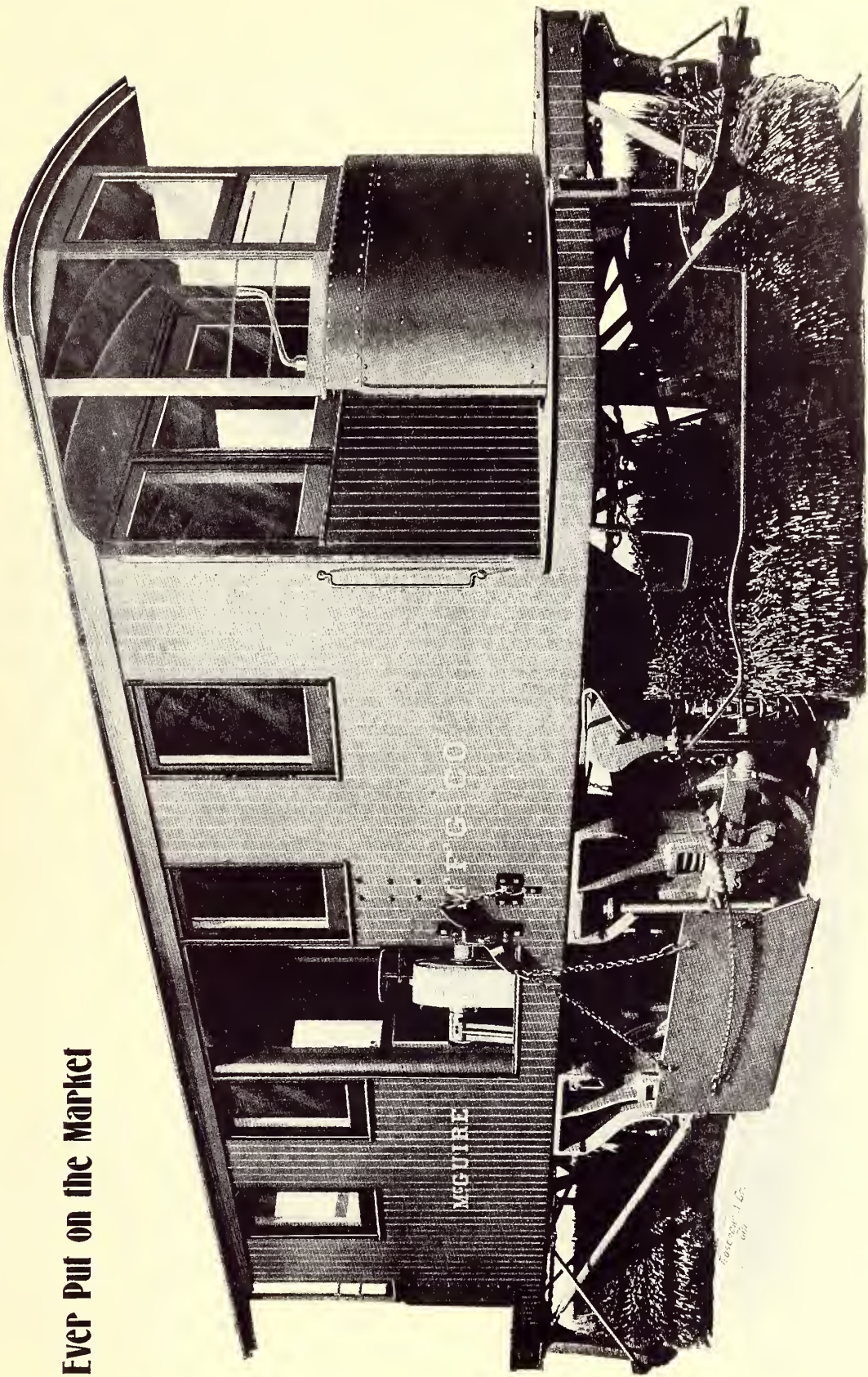

It does the work when all others are stalled. It will pay you to investigate it if you need a sweeper. We advise getting in your order early, as we are sold up to November delivery.

## MCGUIRE MANUFACTURING COMPANY,

### CHICAGO, ILLINOIS.

# CHICAGO TRUCK COMPANY

1062  
MONADNOCK BLOCK CHICAGO

Builders of Motor Trucks for  
all classes of Electric Service

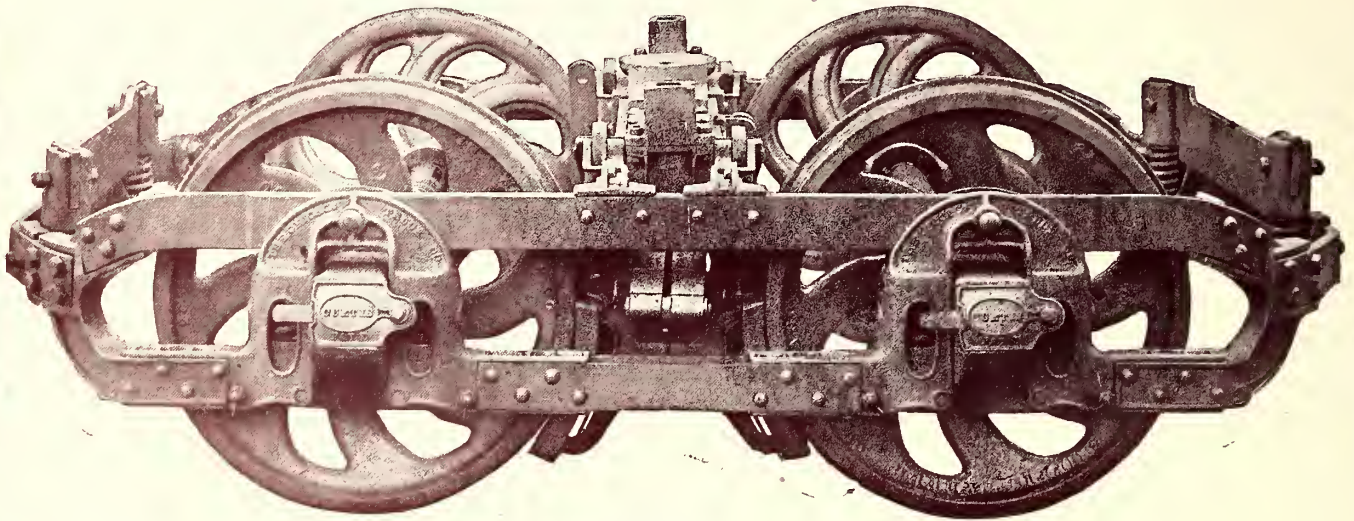

**TYPE D.**

This is a short wheel base truck designed for 30 to 45 foot cars for high speed service and heavy loads.

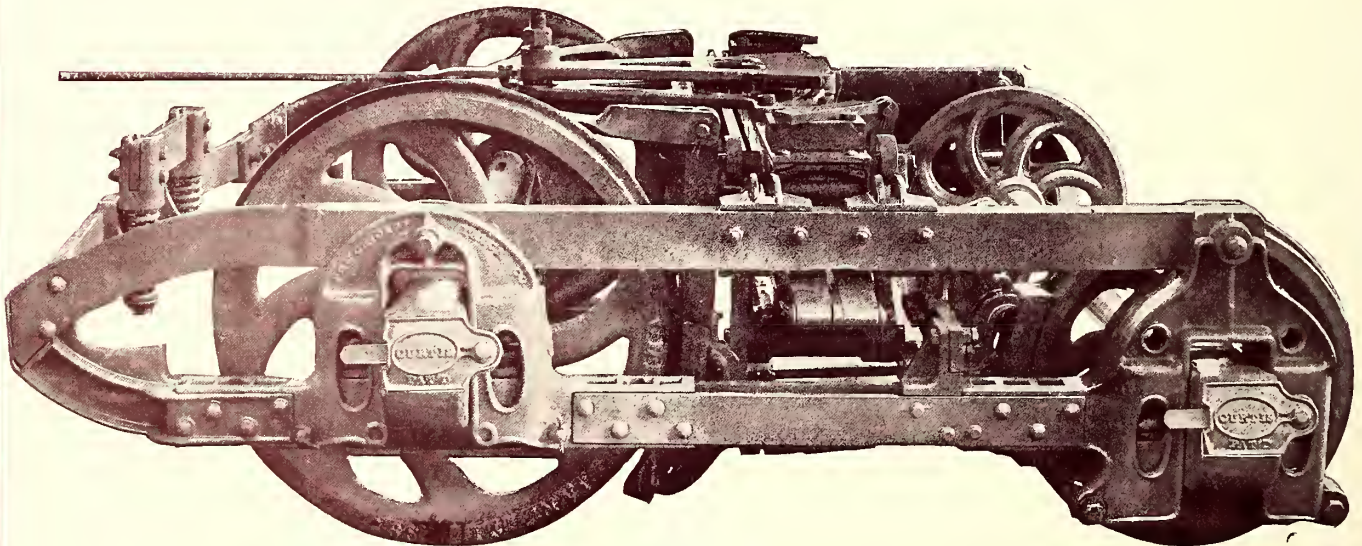

**TYPE B.**

This truck is designed for 25 to 35 foot cars. Its construction allows the car body to be carried 28 inches from the rail. It is intended that this truck be used with the small wheels in front, which enables us to get from seven to twelve inches nearer the end of the car than can be done by any other truck.

Both of the trucks shown above are absolutely *Swing Motion Trucks* and carry their load on full *Elliptic Springs*. They are positively guaranteed in every respect.

When in the market for trucks for any service, why not talk with us about it?

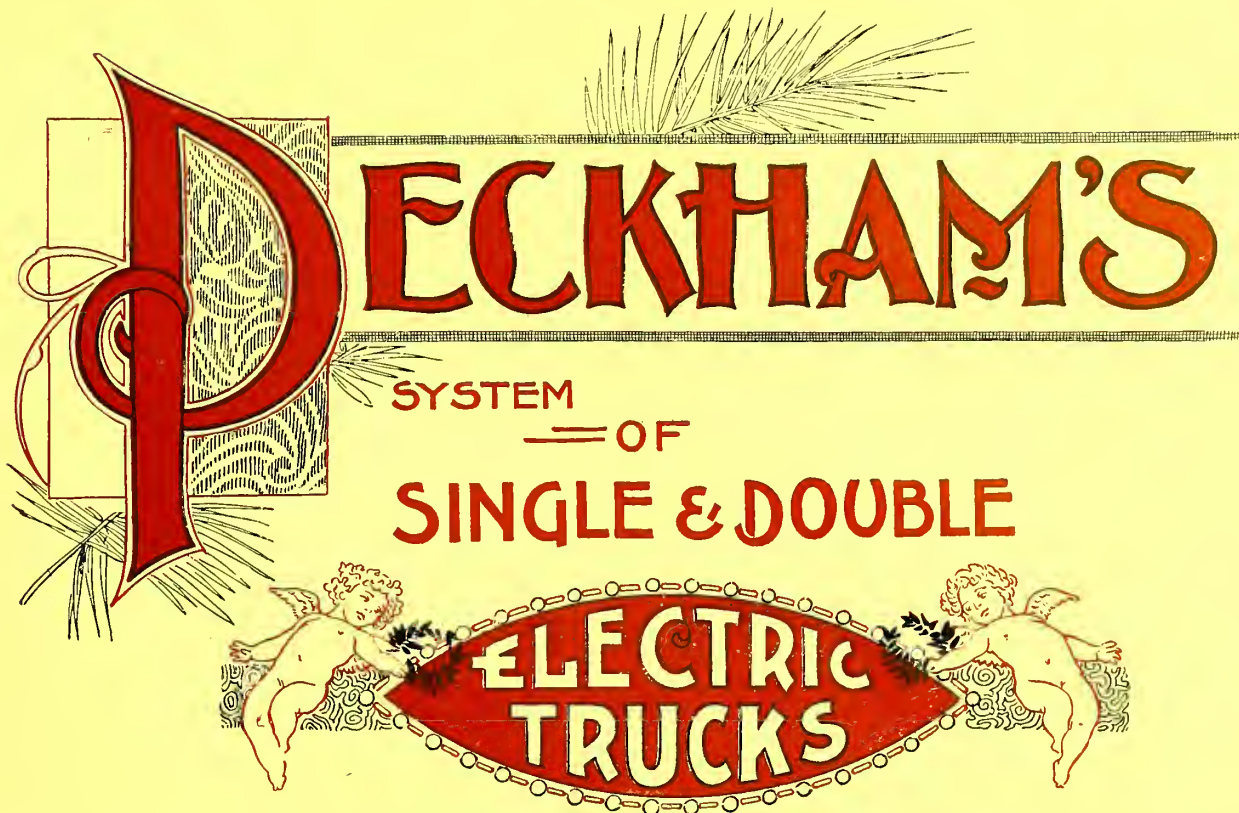

**P**ECKHAM'S  
SYSTEM  
— OF  
SINGLE & DOUBLE  
ELECTRIC  
TRUCKS

As exhibited at the Annual Street Car Convention held at New York City, Oct. 9-10-11, 1901.

The largest and most complete System of Electric Trucks in the World.

Adapted to any and all Conditions of Electric Service.

Adopted as Standard by the largest Electric Railways in the United States and Europe.

**OVER 15,000 IN USE IN THE  
UNITED STATES OF AMERICA**  
SATISFACTION GUARANTEED

For Descriptive Catalogue, Testimonials, Price Lists and Blue Prints, apply to

**THE PECKHAM MFG. COMPANY,**

SALES OFFICES: HAVEMEYER BUILDING, 26 CORTLANDT STREET, NEW YORK.  
BOSTON, 53 State Street. PHILADELPHIA, North American Bldg. CLEVELAND, OHIO, 312 Electric Bldg.  
SAN FRANCISCO, 123 California Street. LONDON OFFICE, 59 City Road, E. C.  
PARIS OFFICE, Bureau de Paris, 50 Boulevard Haussman. JAPAN, No. 12 Yokohama.  
AUSTRALIA, Melbourne and Sydney.

# PECKHAM'S

Counter-Balanced  
Cantilever Extension

## “High Speed” Single Trucks

Especially Adapted for High Speed and Double Decked Cars. Strictly Non-Oscillating. All Parts Machine Fitted

### STANDARD

Designed for 18 to 20 Feet Closed  
and 28 to 30 Feet Open Cars

DIMENSIONS { Length, Wheel Base, 6 to 8 feet, as ordered  
" Spring Base (7-ft. Wheel Base) 13 feet 4 inches  
" Open Car Truss, to suit length of Car Body

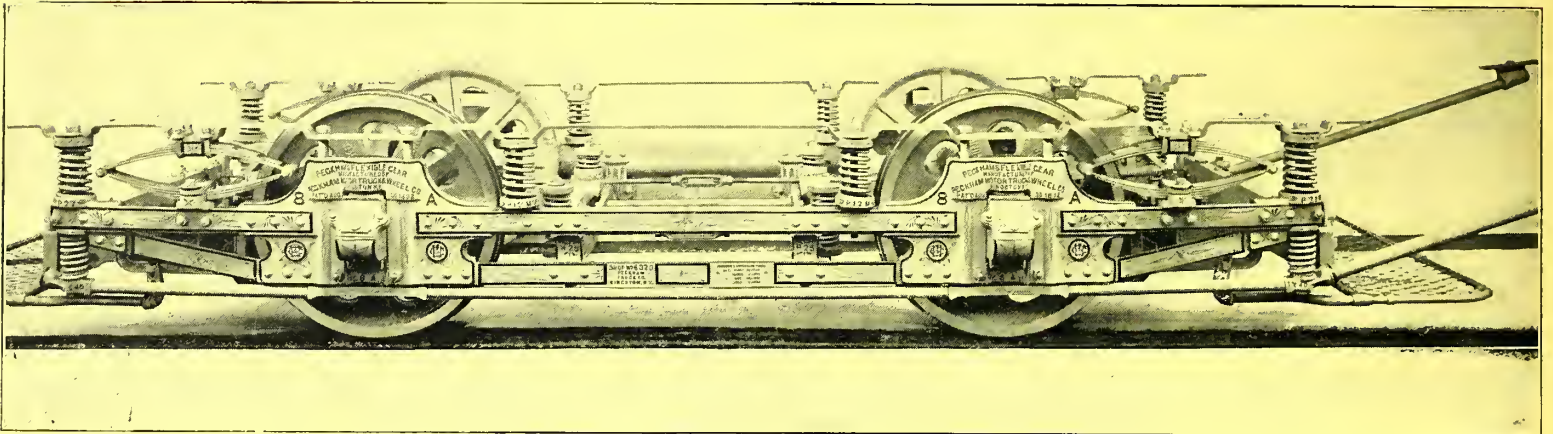

### EXTRA LONG

Designed for 20 to 22 Feet Closed  
and 28 to 32 Feet Open Cars

DIMENSIONS { Length, Wheel Base, 6 to 8 feet, as ordered  
" Spring Base (7-ft. Wheel Base), 14 feet 6 inches  
" Open Car Truss, to suit length of Car Body

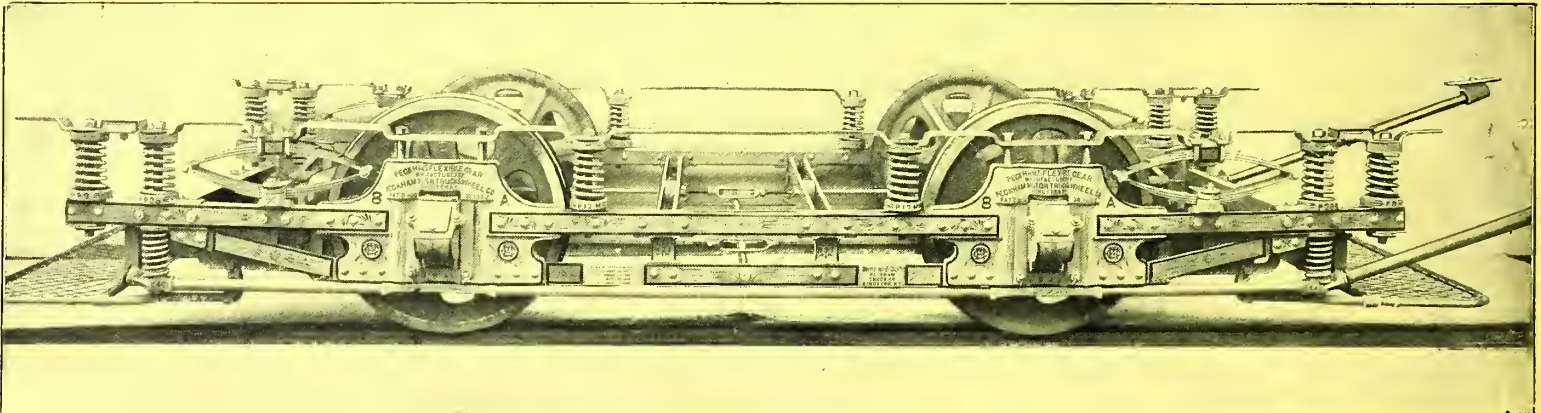

### EXTRA STRONG, “EXTRA LONG” “Metropolitan Special”

Designed for Extra Heavy 20 to 24 Feet Closed  
and 30 to 35 Feet Open Cars

DIMENSIONS { Length, Wheel Base, 6 to 8 feet, as ordered  
" Spring Base (7-ft. Wheel Base) 14 feet 6 inches  
" Open Car Truss, to suit length of Car Body

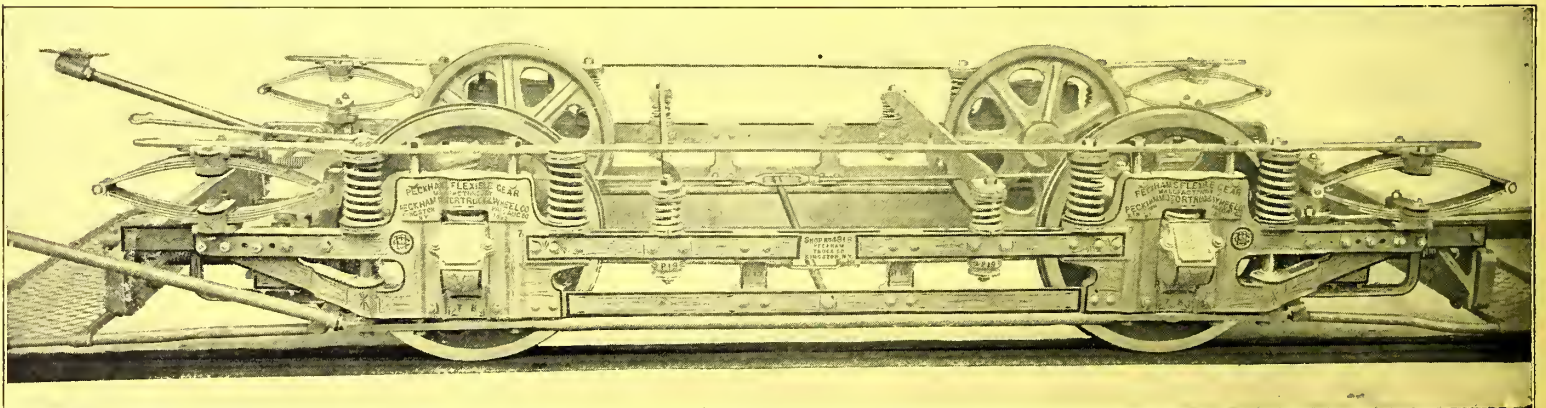

This Truck was designed expressly for the Extra Long (22 Ft. Closed—32 Ft. over all) Electric Conduit Cars of the Metropolitan Street Railway Co. of New York, where 100 are in use Making at Times a Speed of Twenty Miles an Hour without Oscillation.



# PECKHAM'S "HIGH SPEED" DOUBLE TRUCKS

**Long Wheel Base.**  
No. 26.

Designed Expressly for Suburban and Interurban Electric Railways.

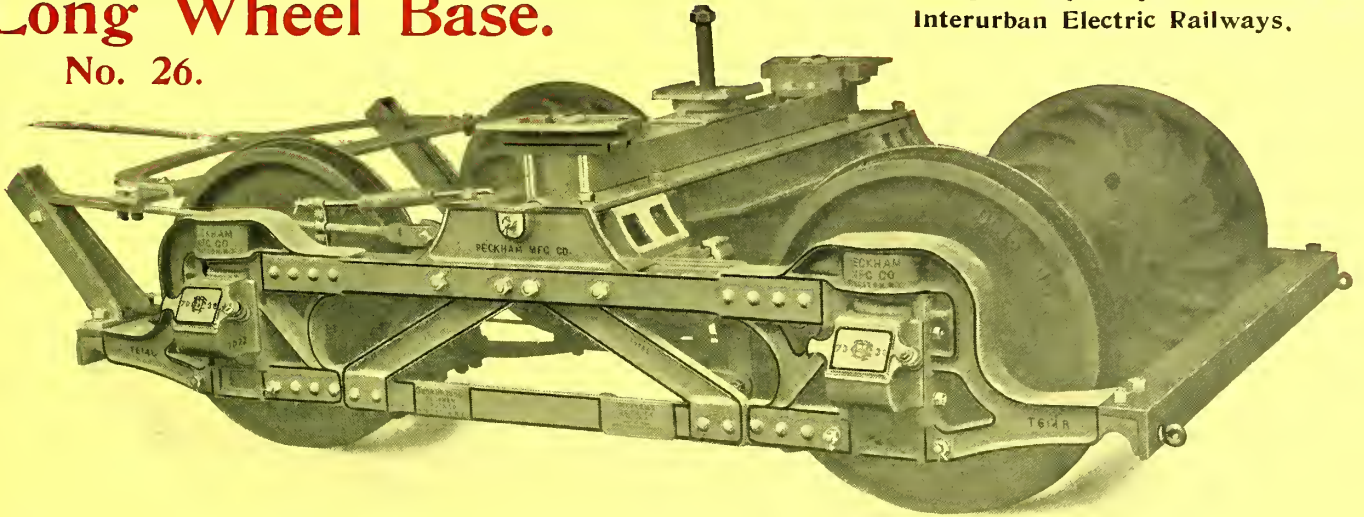

**Extra Strong.**  
14-A-X-X.

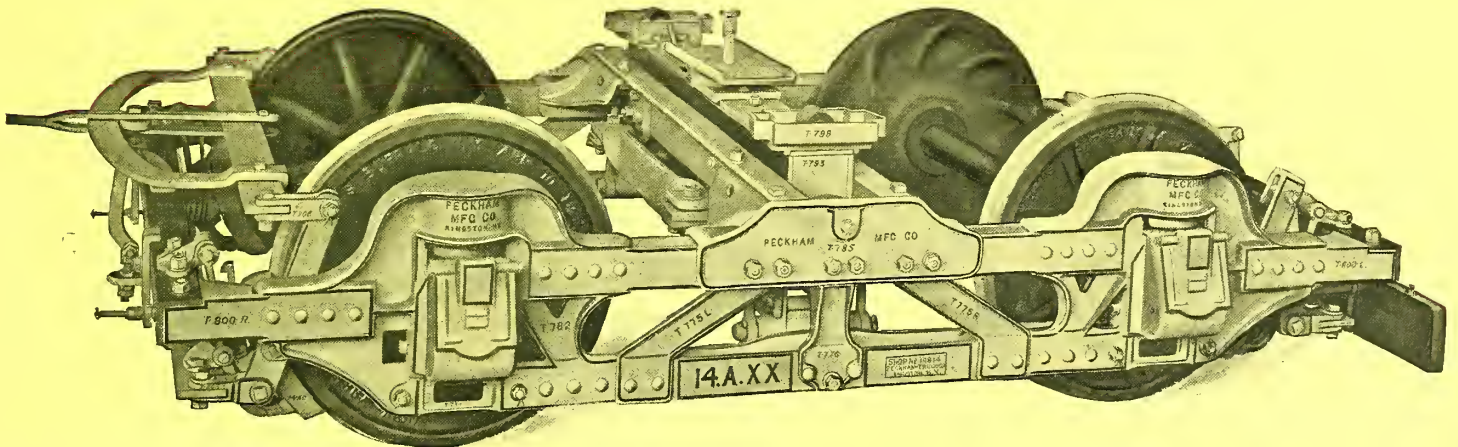

**Long Wheel Base.**  
M. C. B.-30.

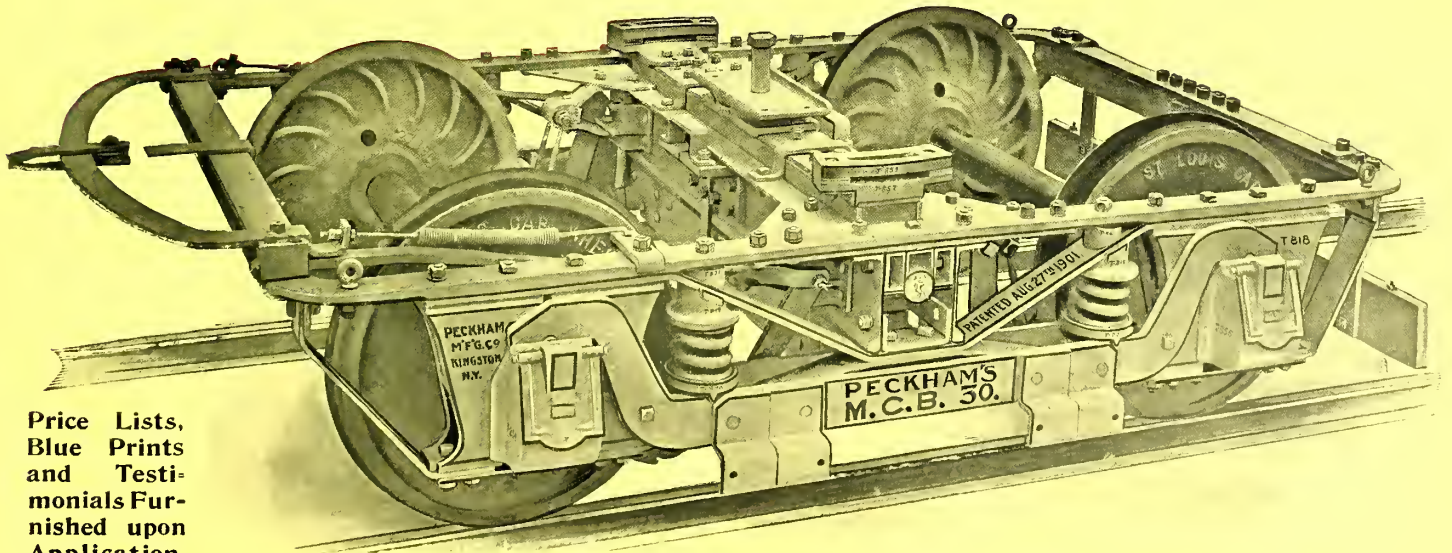

Price Lists,  
Blue Prints  
and Testi-  
monials Fur-  
nished upon  
Application.

Guaranteed to handle successfully the Heaviest 45 to 60 foot electric cars running at a speed of 40 to 70 miles an hour

# PECKHAM'S "Centre Bearing" "Swing Bolster" Double Trucks

## "Standard" Maximum-Traction.

14 D-3.

Designed expressly for light weight, medium and extra heavy city and suburban electric cars. Equipped with Price Friction Power Brake.

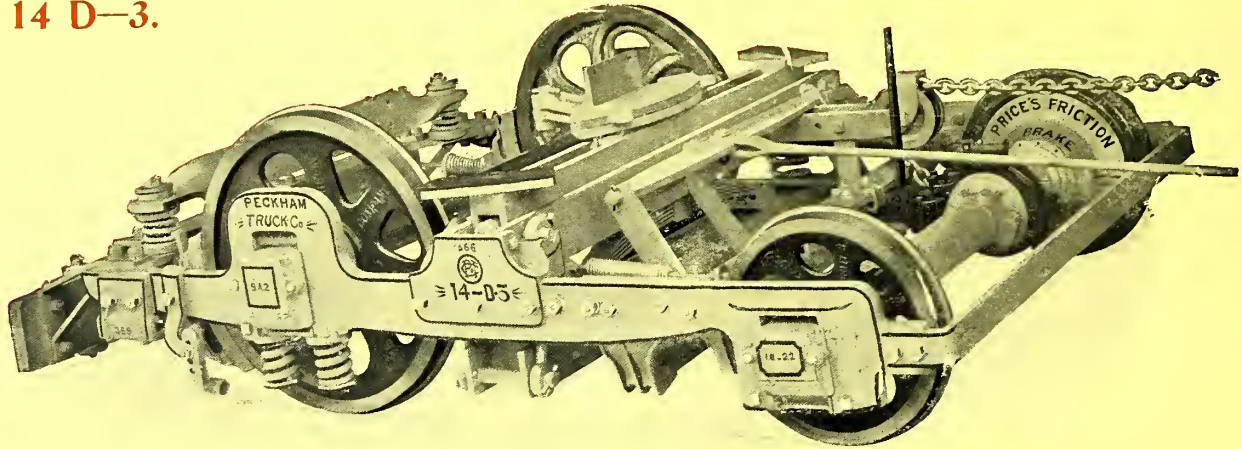

## "Extra Strong" Maximum-Traction.

14 D-8.

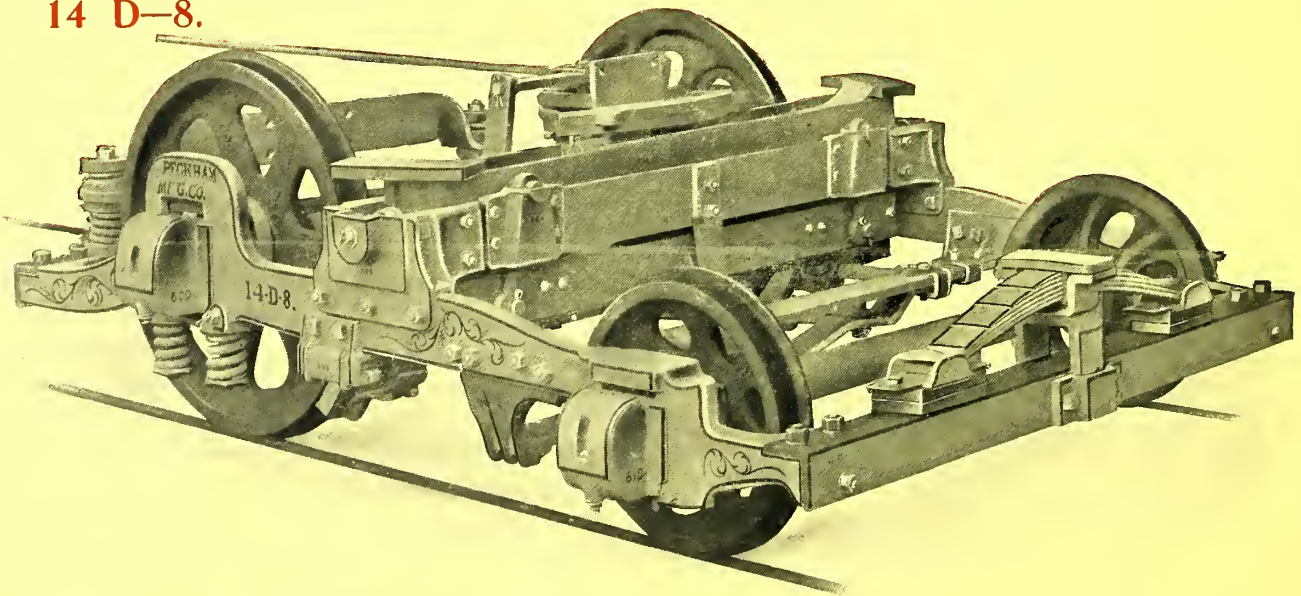

## Short Wheel Base.

14 B-3.

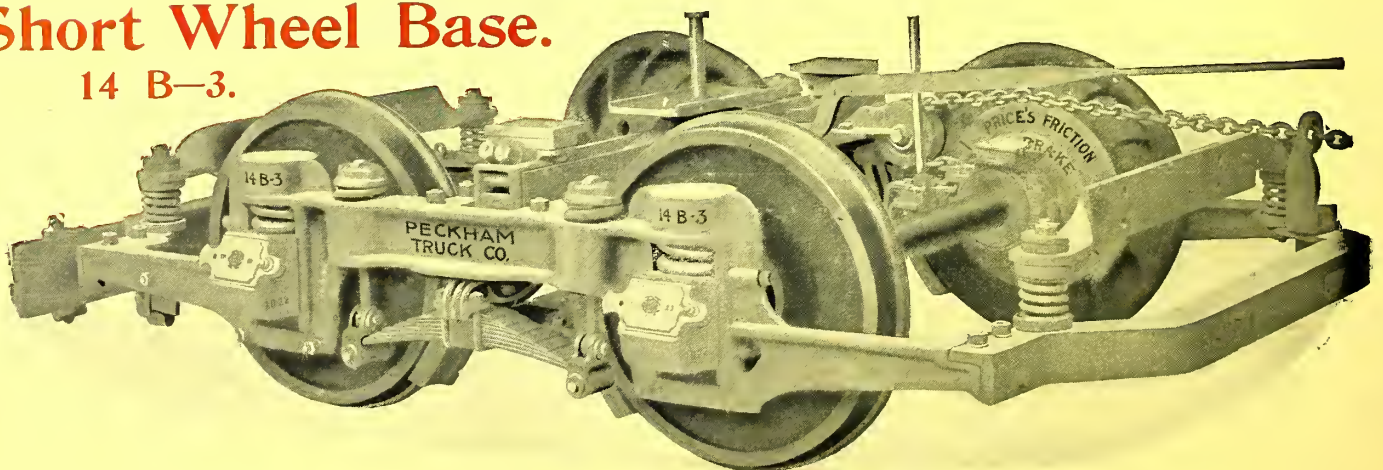

The Strongest, Easiest Riding and Most Economical "Maximum Traction" and "Short Wheel Base" Trucks in use. Price Lists, Blue Prints, etc., furnished upon application

# A Year of Progress

**A**BOUT twelve months ago the John Stephenson Company was re-organized with Joseph C. Willetts as President and Peter M. Kling as General Manager.

The policy of the new management has been, and will continue to be, both progressive and conservative—progressive as regards that enterprise in the obtaining of orders and increase in manufacturing facilities by which alone any business establishment can do full justice to itself and its patrons; and conservative to the extent of continuing unimpaired that policy of honest material and excellent mechanical construction with which for years past the name of Stephenson has been associated.

As a logical result of this policy, it has been found necessary to increase greatly the manufacturing facilities, until the present capacity of the buildings is double that of a year ago.

Two interior views, showing portions of the shops, are presented herewith. There is now floor room for 100 cars, under construction—a capacity absolutely necessary for the prompt executing of present and prospective orders.

The advantageous location of the works, as regards both transportation facilities and labor supply, is another important consideration.

A few words regarding our cars and trucks will be found on the two following pages.

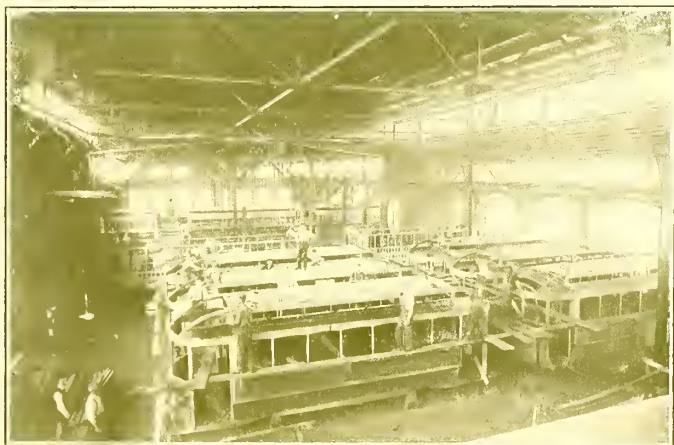

## JOHN STEPHENSON COMPANY

New York Office, 16-18 Exchange Place.

Factory and Office, Elizabeth, N. J.

# The Cars We Build

**T**HE John Stephenson Company has not only the facilities but the **disposition** to build cars of the kind which every enterprising electric railway official wishes to see on his road—cars handsome in appearance, substantial in construction, and strictly up-to-date in every respect

The ultimate, and even immediate, economy of such cars is becoming more and more apparent every year, not only to the operating heads of electric railway companies, but to the financial interests in control of those properties. Stephenson cars will not only carry your present traffic in a most satisfactory manner—they will assist you materially in increasing that traffic.

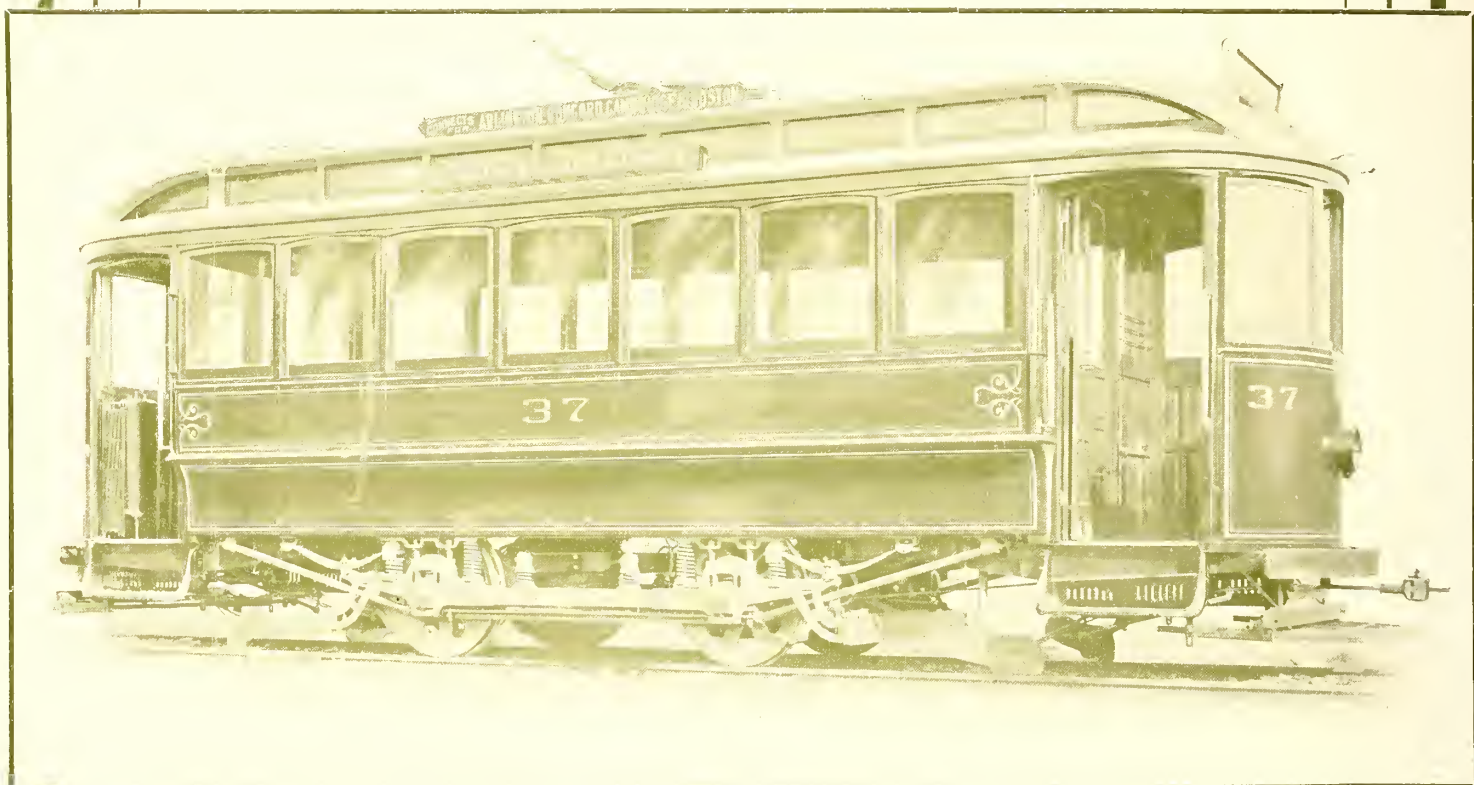

The importance of thoroughly seasoned timber in car construction is nowhere more fully recognized than at the Stephenson works. Lumber of all kinds—between five and six million feet of it—mostly from eight to ten years old—is at present on hand. Additions are, moreover, constantly being made to the stock, so that the supply will always be retained.

In the various buildings of our present plant, all the latest improvements have been introduced, including numerous labor-saving appliances of the most improved type. We are thus enabled to build cars at the lowest prices you can afford to pay—the lowest prices consistent with Stephenson workmanship and material.

## JOHN STEPHENSON COMPANY

New York Office, 16-18 Exchange Place.

Factory and Office, Elizabeth, N. J.

# Our Improved Trucks

**T**HE present management of the John Stephenson Company has designed four new types of trucks, intended for high speed, four motor work. These trucks are built on original lines, although they contain all the important features of M. C. B. construction, such as equalizing bars, swing bolsters, and perfect accommodations for the brake mechanism.

In the No. 6 and No. 12 Trucks, intended especially for interurban work, the motors are hung inside of the axles. The frame of the former is of wrought iron, and set low enough to allow the truck being used on a one step car. The No. 12 truck is of exceptionally heavy design, intended for the severest interurban service. It will accommodate the largest motors built, and

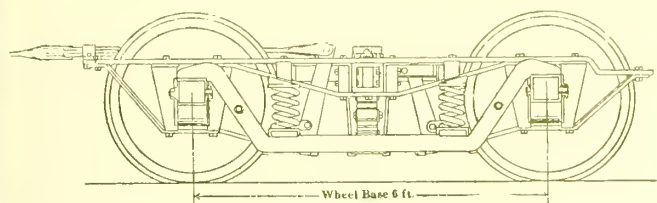

No. 6.

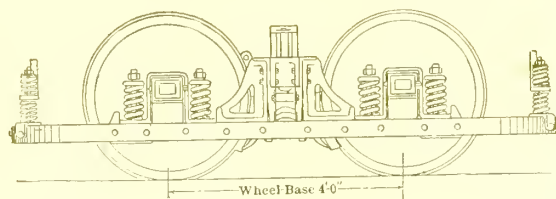

No. 10.

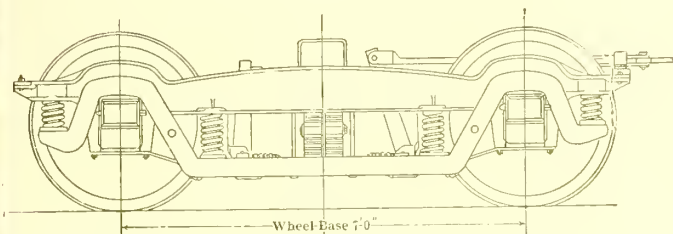

No. 12.

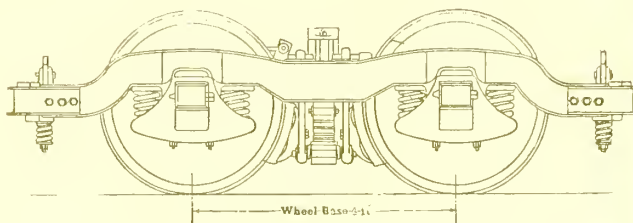

No. 20.

has exceptionally powerful brakes. It will ride as easy, at any rate of speed, as a six-wheel Pullman.

In the No. 10 and No. 20 trucks, the motors are hung on the outside of the axles. The No. 10 is designed especially for use on narrow cars and streets, and short radius curves. There is no interference of any kind with the oil boxes, enabling the truck to swing in a very small space. An especial advantage of the No. 20 truck is its scientific distribution of springs—making it superior to any other 4-ft. wheel base truck on the market.

We believe that one of these four types of trucks will meet your requirements better than they have ever been met before. Let us send you further information.

## JOHN STEPHENSON COMPANY

New York Office, 16-18 Exchange Place.

Factory and Office, Elizabeth, N. J.

# LACLEDE CAR CO., ST. LOUIS, MO.

BUILDERS OF

ELECTRIC  
CARS



AND  
TRUCKS

INTERIOR OF PHILADELPHIA "MARKET STREET" CAR

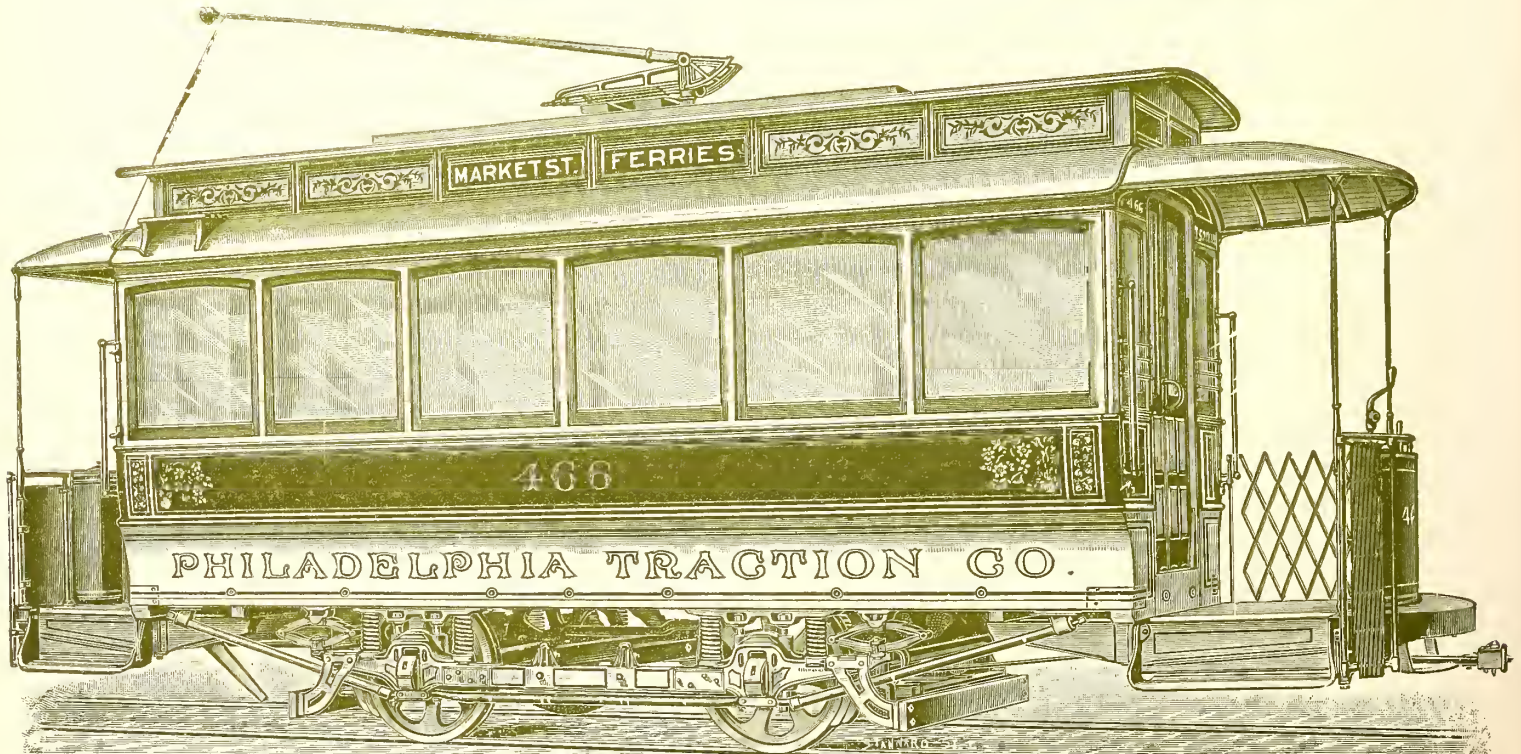

THIS CUT REPRESENTS ONE OF THE 1000 CARS BUILT FOR THE PHILADELPHIA TRACTION CO.  
ALL ORDERS PROMPTLY AND CAREFULLY EXECUTED.

# LACLEDE CAR CO., ST. LOUIS, MO.

BUILDERS OF

ELECTRIC  
CARS



AND  
TRUCKS

INTERIOR OF CARS BUILT FOR THE ST. LOUIS TRANSIT CO.

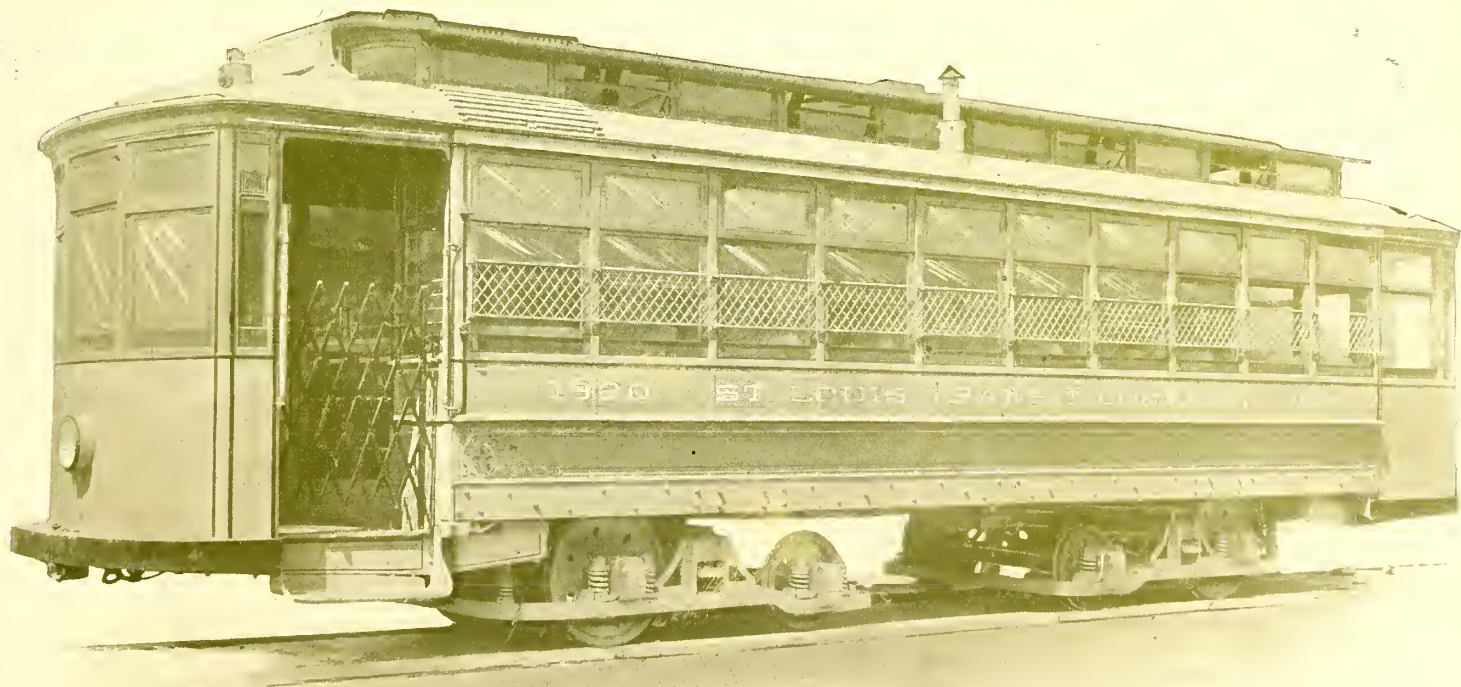

THIS CUT REPRESENTS ONE OF THE 70 CLOSED CARS BUILT FOR THE ST. LOUIS TRANSIT CO.  
WRITE FOR PRICES AND SPECIFICATIONS.

# ST. LOUIS CAR CO.

## GENERAL OFFICES:

8000 N. Broadway, St. Louis, Mo., U. S. A.

GEO. J. KOBUSCH, President and Treasurer.  
H. F. VOGEL, General Manager.  
CHAS. E. FRITSCH, Secretary.  
WARNER S. McCALL, General Sales Agent.

## BRANCH OFFICES:

General Eastern Agent, F. E. Huntress, Boston.

BOSTON, 8 Oliver St.      NEW YORK, 716 Broad Exchange Bld'g.  
PHILADELPHIA, 836 Real Estate Trust Bldg.  
General Mexican Agent I. M. HUTCHISON, Apartado 2098,  
City of Mexico, Mex



OUR WORKS.

## ANDERSON-SMITH ARC HEADLIGHT

The only complete and perfect Arc Headlight on the market to-day. It is perfectly simple and automatic and will burn with a drop in the voltage of 200 to 250 volts. Only requires one to one and a half amperes current.

### Offices Spiral Journal Department:

CHICAGO, E. R. & R. G. Hutchins, The Rookery  
NEW YORK, F. Wm. Suow, 1314 Havemeyer Building.  
MEXICO, I. M. Hutchison, Apartado 2098.  
ST. LOUIS, Western Ry. Equipment Co., Union Trust Building.

### FOREIGN OFFICES:

H. H. Boeker & Co., = = Berlin, Germany.  
M. Bramson, = = = Warschau, Russia.



# ST. LOUIS CAR CO.

ST. LOUIS, U. S. A.

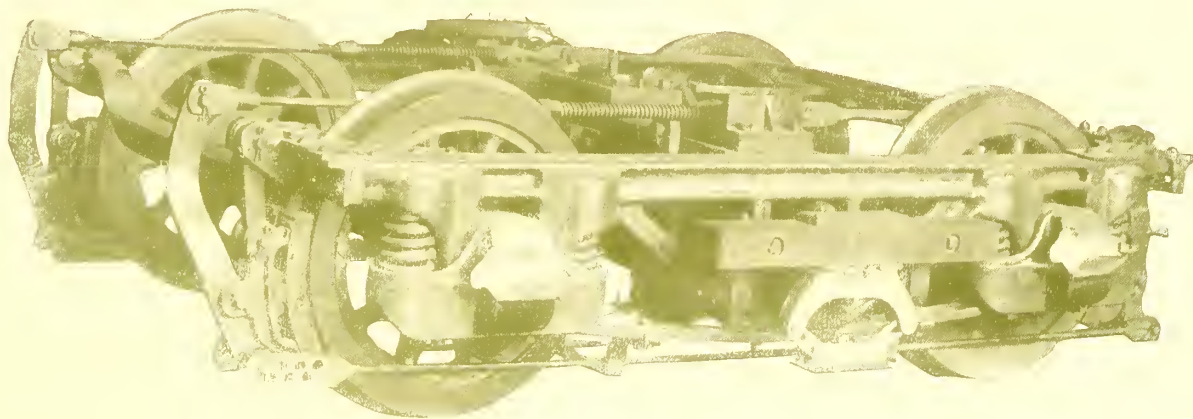

St. Louis Car Company's Hendley Truck, for heavy high speed service.  
Adopted by the Northwestern Elevated Railroad, Chicago.

## Coach and Truck Builders

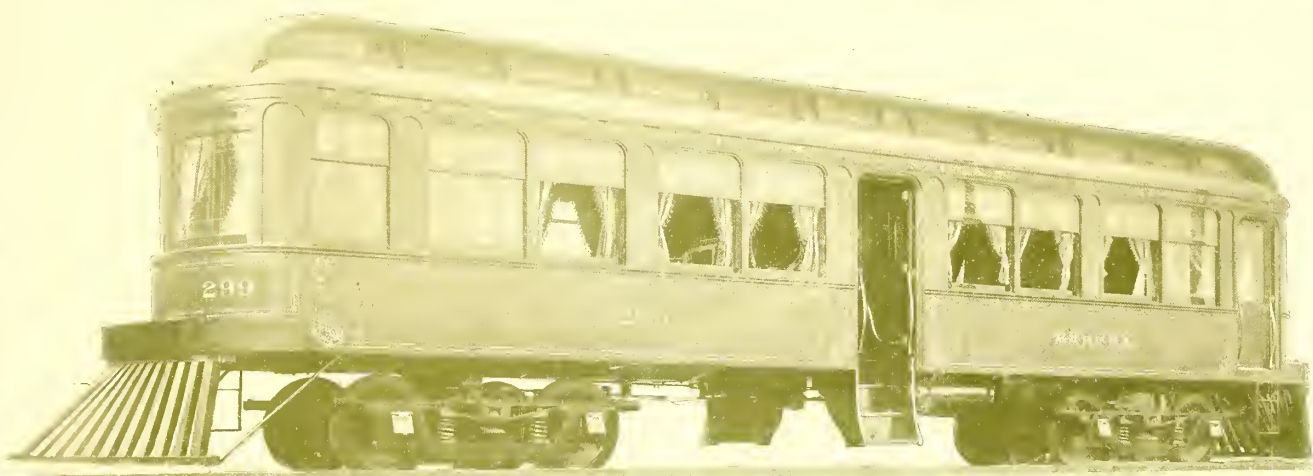

New Parlor Car for Union Traction Co. of Indiana.

...ALSO MANUFACTURERS OF...

## SPIRAL JOURNAL BEARINGS

Especially Designed for Any Truck in the Market.  
Guaranteed to Outwear Any Phosphor Bronze Bearing.

CORRESPONDENCE SOLICITED.

# TWO POPULAR TYPES OF TAUNTON SNOW PLOWS

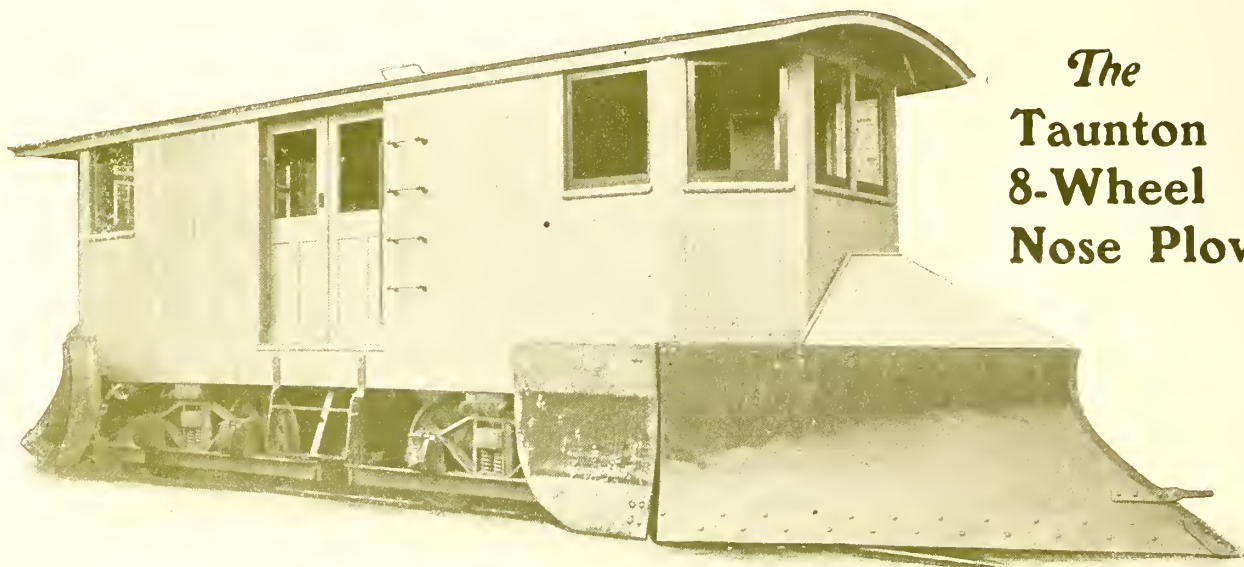

*The*  
**Taunton  
8-Wheel  
Nose Plow**

In response to a demand for a plow that should have eight points of contact with the rails, have more weight than can be properly carried on four wheels, and be able to make fast schedule time, we have designed the plow shown above.

By a simple and ingenious arrangement of levers, the digger, though fastened to the truck and operated from the house, will follow the rail on curves as well as on straight track.

The nose when operated by compressed air can be suspended at any height and held in position independently of the lifting mechanism. When operated by hand the worm and gear hold the nose at any given point.

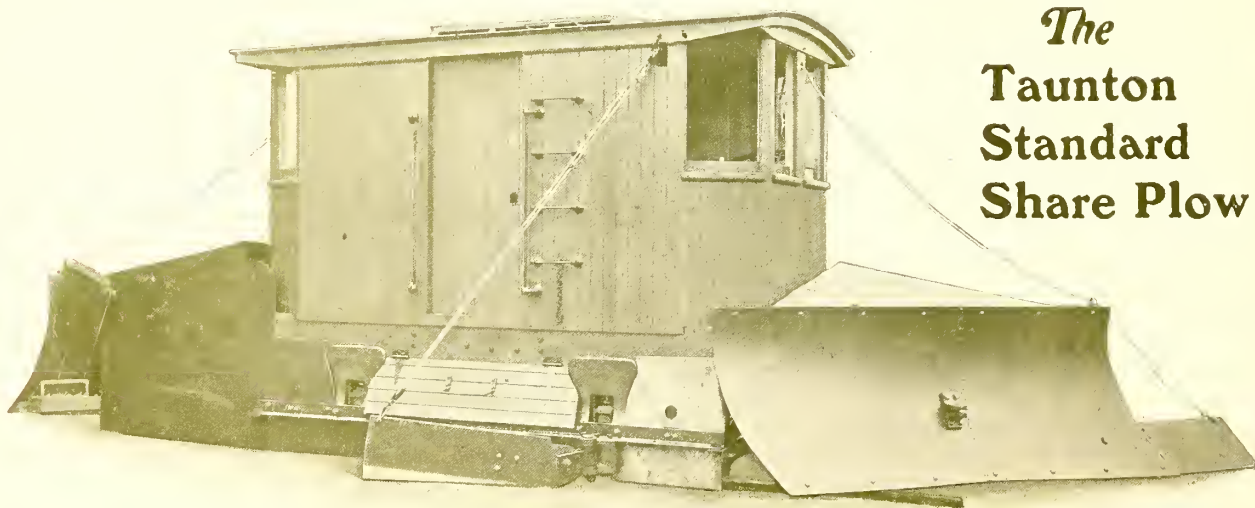

*The*  
**Taunton  
Standard  
Share Plow**

This plow has the same cab, frame and running gear as the Standard Nose Plow and is for all around double track work. The Share is nearly four feet high and has a good lifting roll.

The Share Extension is raised and lowered by a single rope from the cab. The Snow Shield or Casing is in two parts, one fastened to the body or frame, the other to the Share, and the two parts make a sliding joint with each other.

Built by the

## TAUNTON LOCOMOTIVE MANUFACTURING CO.

TAUNTON, MASS., U. S. A.

Selling Agents, WENDELL & MacDUFFIE, 26 Cortlandt St., New York.

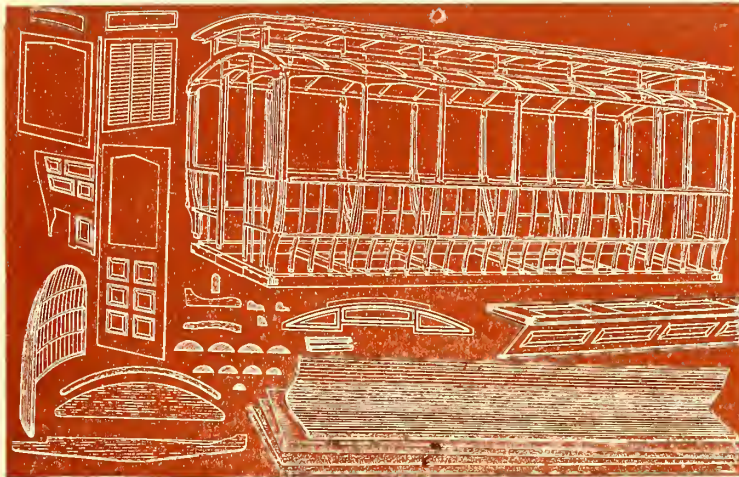

**J. P. SJOBERG & CO.**

145 and 147 Eleventh Ave., NEW YORK,  
MANUFACTURERS OF

**STREET CAR WOOD WORK**

The Most Popular Car Sash and Blind Spring on the Market

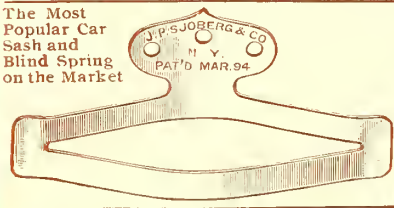

For Repairs Rebuilding and Stationary Vestibules

Also Portable Vestibule Fronts Complete

**CALIFORNIA CAR WORKS**

J. HAMMOND & CO.,  
SAN FRANCISCO, CAL.

Manufacturers of



**ELECTRIC CARS  
CABLE CARS  
AND TRUCKS**



**Baldwin=Westinghouse  
Electric Locomotives**

Baldwin Locomotive Works  
PHILADELPHIA, PA.

Westinghouse Electric & Mfg. Co.  
PITTSBURG, PA.

See Westinghouse Advertisements in Every Section of this Book.

**F. E. HUNTRESS**

General Eastern  
Agent

**St. Louis Car Co.**

716 Broad Exchange Building  
NEW YORK

8 Oliver Street .. .. BOSTON

See page 242 of this issue.

**SOME LEADING EUROPEAN MANUFACTURERS OF TRAMWAY ROLLING STOCK**

- ALLGEMEINE ELEKTRICITÄTS-GESELLSCHAFT, Berlin, Germany.
- BRITISH ELECTRIC CAR CO., Ltd., London.
- BRITISH THOMSON-HOUSTON CO., Ltd., London.
- BRITISH WESTINGHOUSE ELECTRIC & MFG. CO., Ltd., London.
- BRUSH ELECTRICAL ENGINEERING CO., Ltd., London.
- DICK, KERR & CO., Ltd., London.
- ELECTRIC RAILWAY & TRAMWAY CARRIAGE WORKS, Ltd., Preston, England.
- EUROPEAN MCGUIRE MFG. CO., London.
- GEORGE F. MILNES & CO., Hadley and Birkenhead, England.
- MATHER & PLATT, Ltd., Manchester, England.
- MILLER & CO., Ltd., Edinburgh, Scotland.
- ROBERT W. BLACKWELL & CO., Ltd., London.
- SOCIÉTÉ IND STRIELLE D'ELECTRICITÉ PROCÉDÉS WESTINGHOUSE, Paris, France.
- UNION ELEKTRICITÄTS-GESELLSCHAFT, Berlin, Germany.
- WESTERN ELECTRIC CO., London.

**FOR EUROPEAN ADVERTISEMENTS, SEE PAGES 34-102 OF THIS ISSUE.**



**JEWETT**  
NEWARK,

**CAR CO.**  
OHIO, U.S.A.



# BEMIS:::

HIGH-GRADE

# TRUCKS

For all kinds of Service

ARE  
NOTED  
FOR

SIMPLICITY, STRENGTH,  
EASY MOTION, POWER-  
FUL BRAKES, and LOW  
COST OF MAINTENANCE

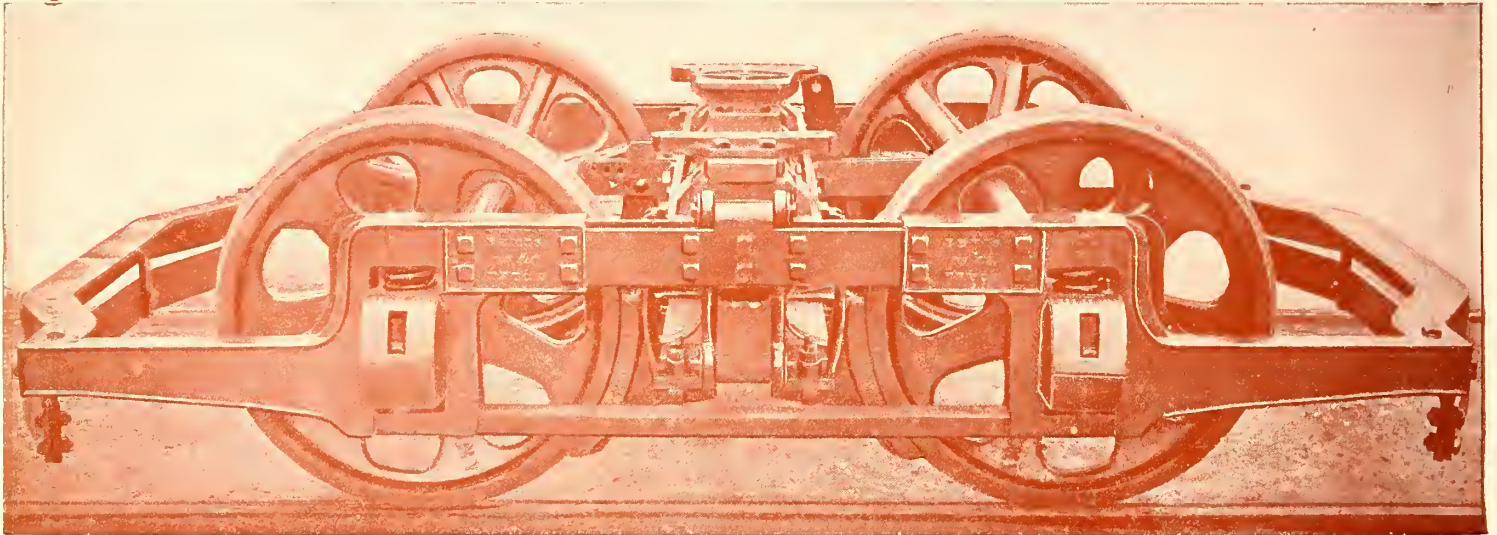

**No. 44 Truck for Open or Box Cars.**

4' and 4' 6" WHEEL BASE.

Designed to meet special requirements of Long Open Cars where low steps are required. Carries car no higher than single truck. Short Wheel Base. Easy Riding. Takes Curves Smoothly. Swing Motion. Quick Acting, Powerful Brake.

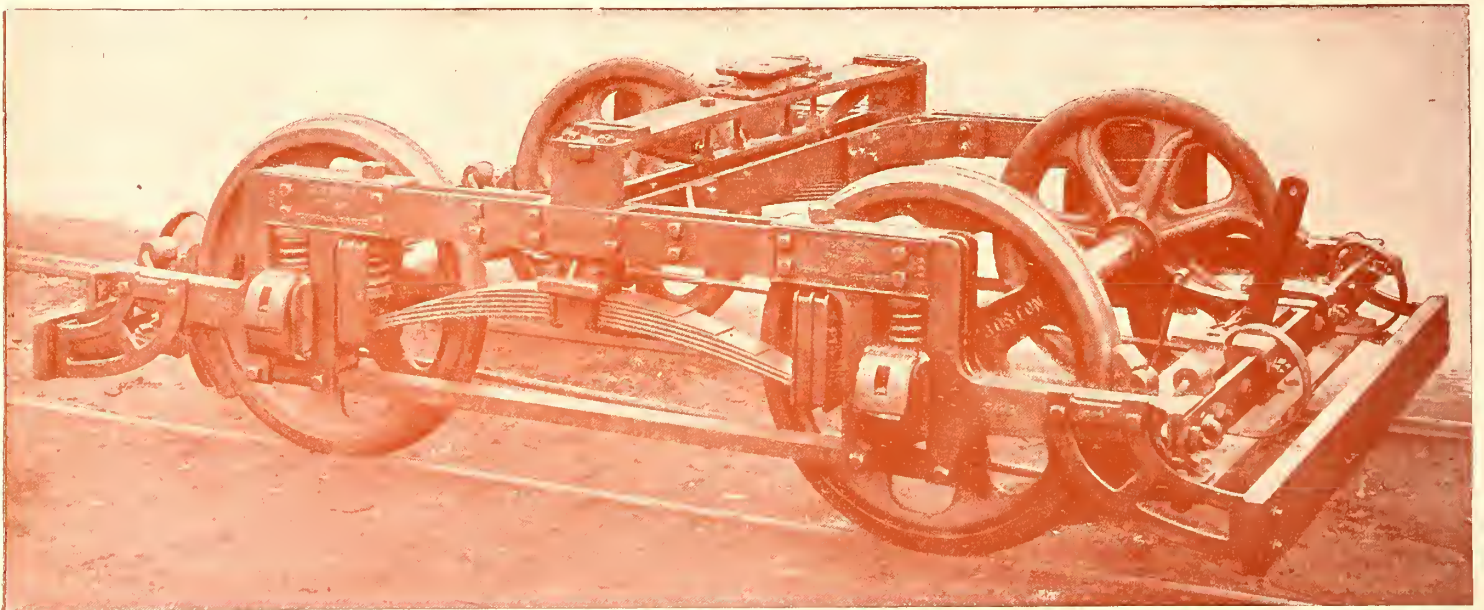

**No. 40 Truck for Open or Box Cars.**

4', 4' 6" and 5' 0" WHEEL BASE.

## The BEMIS CAR BOX CO.

MANUFACTURERS  
BEMIS DUST PROOF,  
SELF-OILING  
JOURNAL BOXES

**Springfield,  
Mass.**

BOSTON OFFICE:  
317 EXCHANGE BUILDING.  
THOMAS F. CAREY, Agent.  
LONDON OFFICE:  
97 QUEEN VICTORIA STREET.  
P. NELL, Agent.



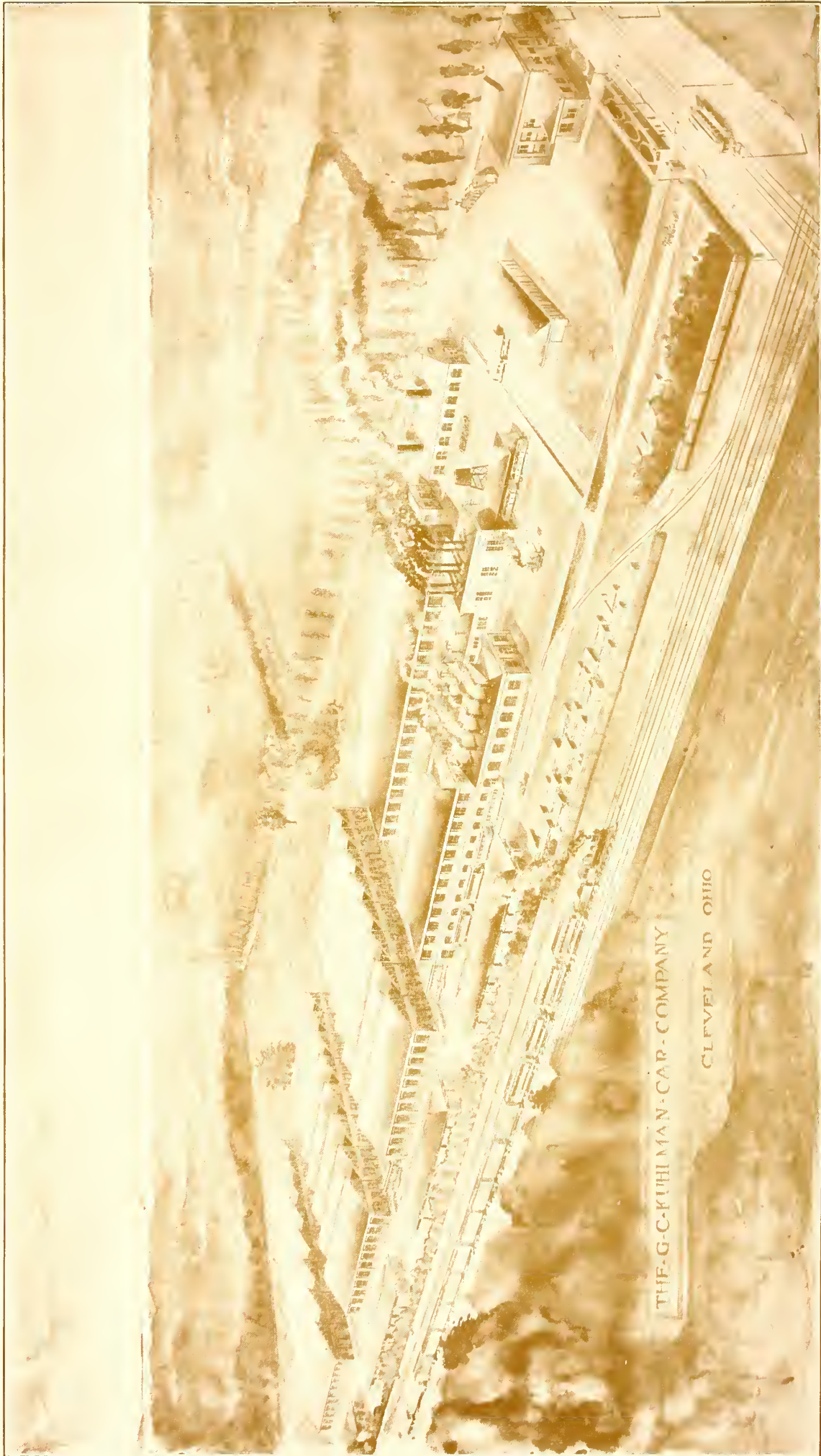

The New Plant of the G. C. KUHLMAN CAR CO., Cleveland, Ohio.

Two Grand Prizes  
at Paris 1900.

One for Brill Con-  
vertible Car. One  
for Brill System of  
Electric Trucks.

# BRILL CARS AND TRUCKS

"Highest in Quality."

J. G. BRILL COMPANY  
PHILADELPHIA, U.S.A.  
Address Cablegrams:  
"Brill, Philadelphia"

110 Cannon St,  
London, E. C., England  
Telegraphic Address:  
"Axles, London"

F. A. Lawson & Co.  
23 Davis Street  
San Francisco, Cal.  
Selling Agents for  
San Francisco

## THE BRILL CONVERTIBLE CAR.

Suited to Every Season and All Conditions of Weather.



The Brill Convertible Car Open for Summer Use.

When Open, has every good point of a Standard Open Car.  
Has a Low Step at the Platform. Sash and Panels out of the way.  
**INTERIOR LIGHT AND OPEN.**



Brill Convertible Car Closed for Winter Service.

When Closed, becomes a Standard Box Car.  
The Change can be made in a Few Minutes. No Storage of Either Sash or Glass.  
**Only One Equipment Necessary.**



Two Grand Prizes  
at Paris 1900.

One for Brill Con-  
vertible Car. One  
for Brill System of  
Electric Trucks.

# BRILL

## CARS AND TRUCKS

"Highest in Quality"

J. G. BRILL COMPANY

PHILADELPHIA, U.S.A.

Address Cablegrams:  
"Brill, Philadelphia"

110 Cannon St.,  
London, E. C., England

Telegraphic Address:  
"Axles, London"

F. A. Lawson & Co.  
23 Davis Street  
San Francisco, Cal.

Selling Agents for  
San Francisco

## A New Semi-Convertible Car

Large Sash. Sides of Great Strength.

Six Inch gain of space inside. No increase of outside width.

Self Contained. Sash out of the way in Roof.

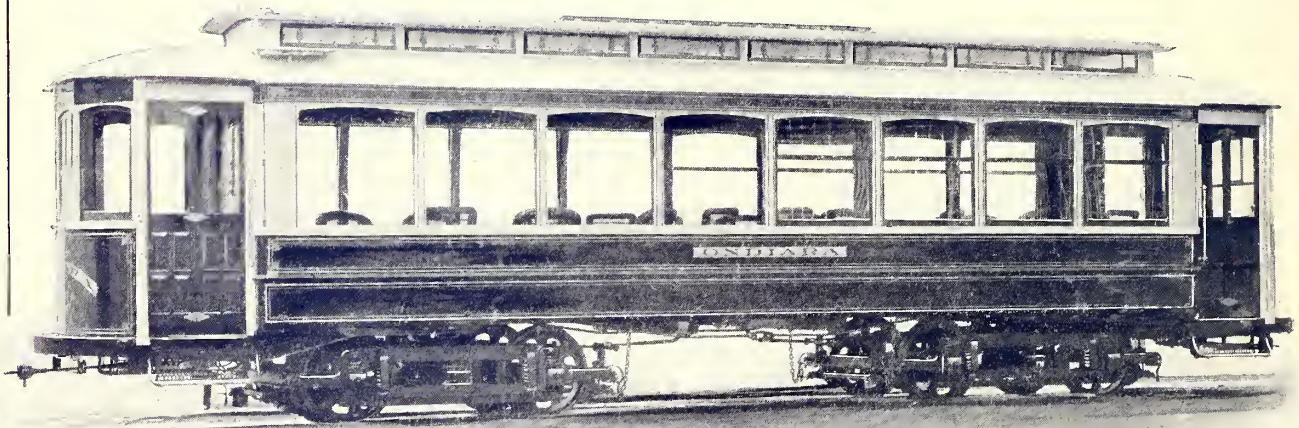

New Semi-Convertible Car for High Speed Interurban Service.

Change from Open to Closed, or the reverse,  
Made in Five Minutes.

Car can be always Suited to the Season.

Storage of sash and panels avoided.

Two Grand Prizes  
at Paris 1900.

One for Brill Con-  
vertible Car. One  
for Brill System of  
Electric Trucks.

# BRILL

## CARS AND TRUCKS

"Highest in Quality"

J. G. BRILL COMPANY

PHILADELPHIA, U.S.A.

Address Cablegrams:  
"Brill, Philadelphia"

110 Cannon St.,  
London, E. C., England

Telegraphic Address:  
"Axles, London"

F. A. Lawson & Co.

23 Davis Street  
San Francisco, Cal.  
Selling Agents for  
San Francisco

## Brill System of Trucks for Railways.

### THE No. 27 TRUCK.

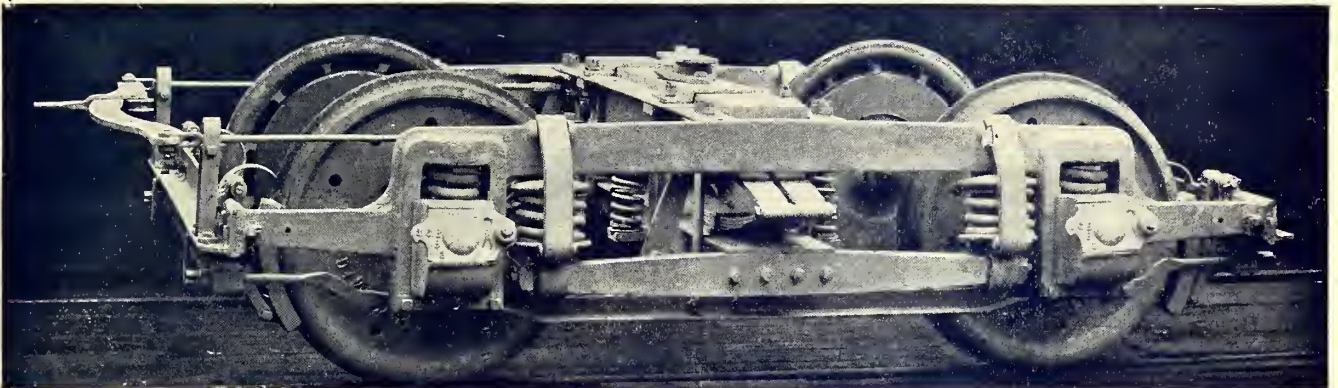

The No. 27 Truck for Fast Heavy Passenger Service.

**THE SAFEST AND EASIEST RIDING TRUCK EVER BUILT.**

**Strong. Steel or Wrought Frame.**

**Three Sets of Springs.**

**Suitable for the Highest Speeds.**

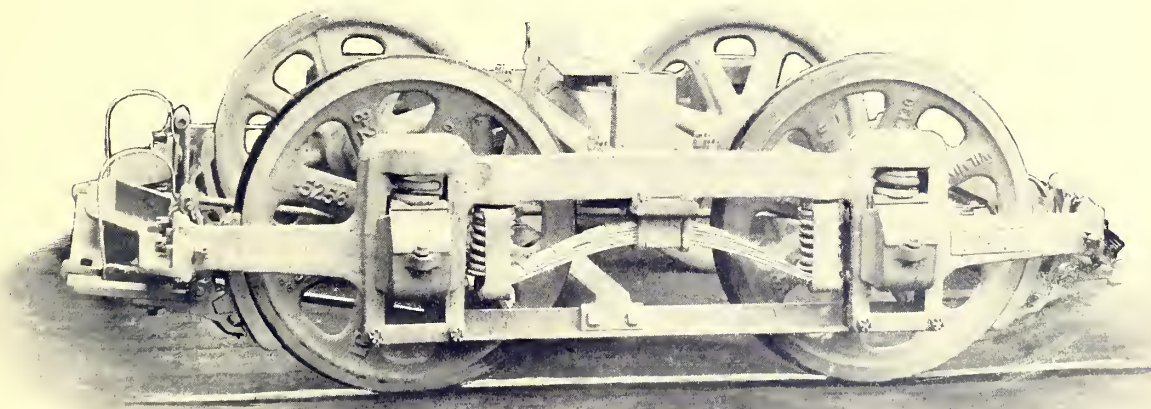

The No. 27-G Truck for Fast City and Suburban Service. A Modification of the No. 27.

**Can be Operated with One or Two Motors.**

**These Trucks do not "kick up" under the most severe action of the Brakes.**

Two Grand Prizes  
at Paris 1900.

One for Brill Con-  
vertible Car. One  
for Brill System of  
Electric Trucks.

# BRILL

## CARS AND TRUCKS

"Highest in Quality"

J. G. BRILL COMPANY  
PHILADELPHIA, U.S.A.  
Address Cablegrams:  
"Brill, Philadelphia"

110 Cannon St.,  
London, E. C., England  
Telegraphic Address:  
"Axles, London"  
F. A. Lawson & Co.  
23 Davis Street  
San Francisco, Cal.  
Selling Agents for  
San Francisco

## "Eureka"

# Maximum Traction Trucks.

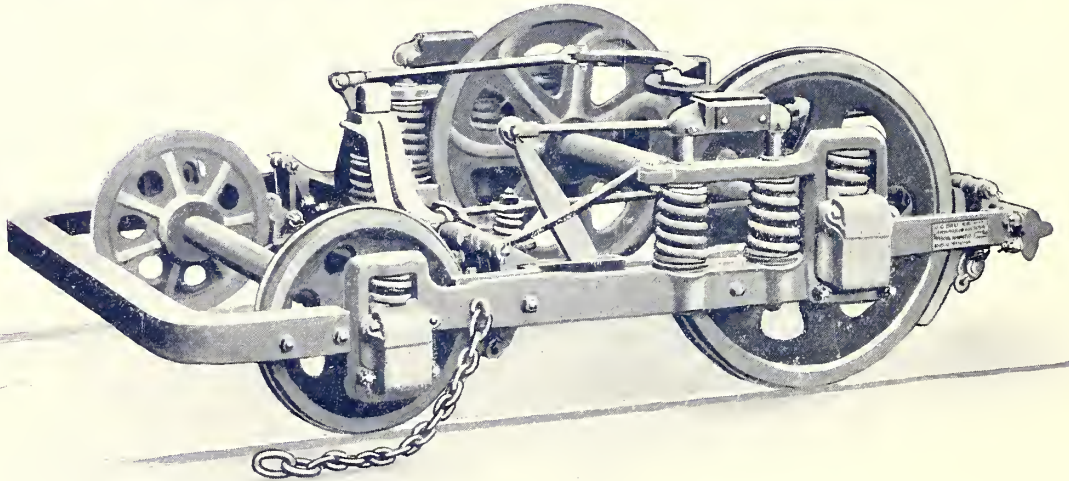

The Eureka Maximum Traction Truck.

Ours are the Only Successful Trucks  
of the Type which  
Have yet been Made.

They operate at High Speeds.      Have Ample Tractive Power.      Can Accelerate Rapidly.  
Operate Successfully in Snows.      Can be used under Open Cars as well as Closed.  
Carry the body as low as a 4-wheel truck.  
In a word, they are **THE TRUCK** for Fast Heavy City and Suburban Service.

As we go to press we have an additional order from the Brooklyn Heights Railway for 200  
Eureka Maximum Traction Trucks.

Two Grand Prizes  
at Paris 1900.

One for Brill Con-  
vertible Car. One  
for Brill System of  
Electric Trucks.

# BRILL

## CARS AND TRUCKS

"Highest in Quality"

J. G. BRILL COMPANY

PHILADELPHIA, U.S.A.

Address Cablegrams:  
"Brill, Philadelphia"

110 Cannon St.,  
London, E. C., England  
Telegraphic Address:  
"Axles, London"

F. A. Lawson & Co.  
23 Davis Street  
San Francisco, Cal.  
Selling Agents for  
San Francisco

## Builders of Cars and Trucks

### The 21-E Truck for Four Wheel Cars

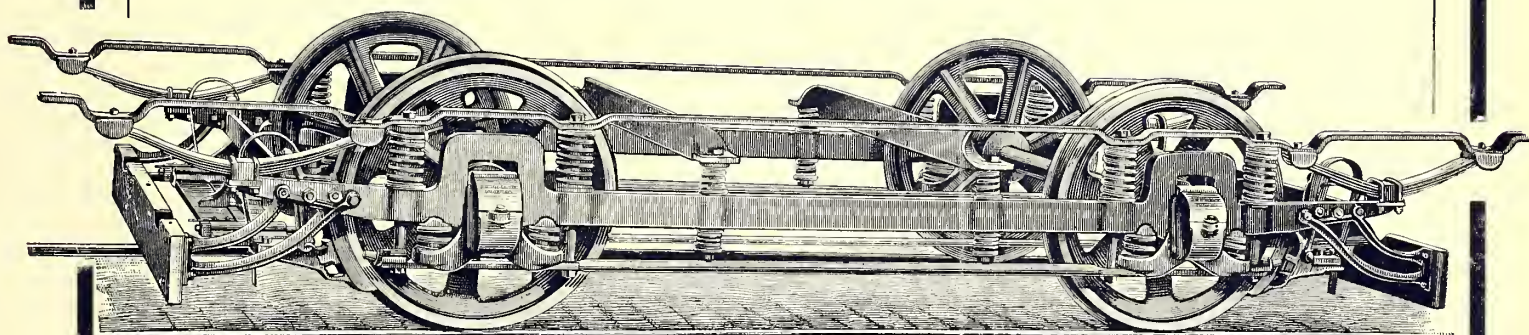

The 21-E Truck for Four Wheel Cars.

**Easy Riding. Does not Gallop or Pitch.**

**Carries the Longest Cars Steadily.**

**The Side Frames are Solid Forgings, Stiff, Strong, Durable.**

The Frame is designed along the lines which locomotive builders have found to be the most satisfactory.

The arrangement and combination of springs is one which insures the steadiest and easiest riding.

Two Grand Prizes  
at Paris 1900.

One for Brill Con-  
vertible Car. One  
for Brill System of  
Electric Trucks.

# BRILL

## CARS AND TRUCKS

"Highest in Quality"

J. G. BRILL COMPANY  
PHILADELPHIA, U.S.A.  
Address Cablegrams:  
"Brill, Philadelphia"

110 Cannon St.,  
London, E. C., England  
Telegraphic Address:  
"Axles, London"

F. A. Lawson & Co.  
23 Davis Street  
San Francisco, Cal.  
Selling Agents for  
San Francisco

## Builders of Cars and Trucks

Cars for City Service. Combination Cars.

giving all the conveniences of a steam train in a single car.

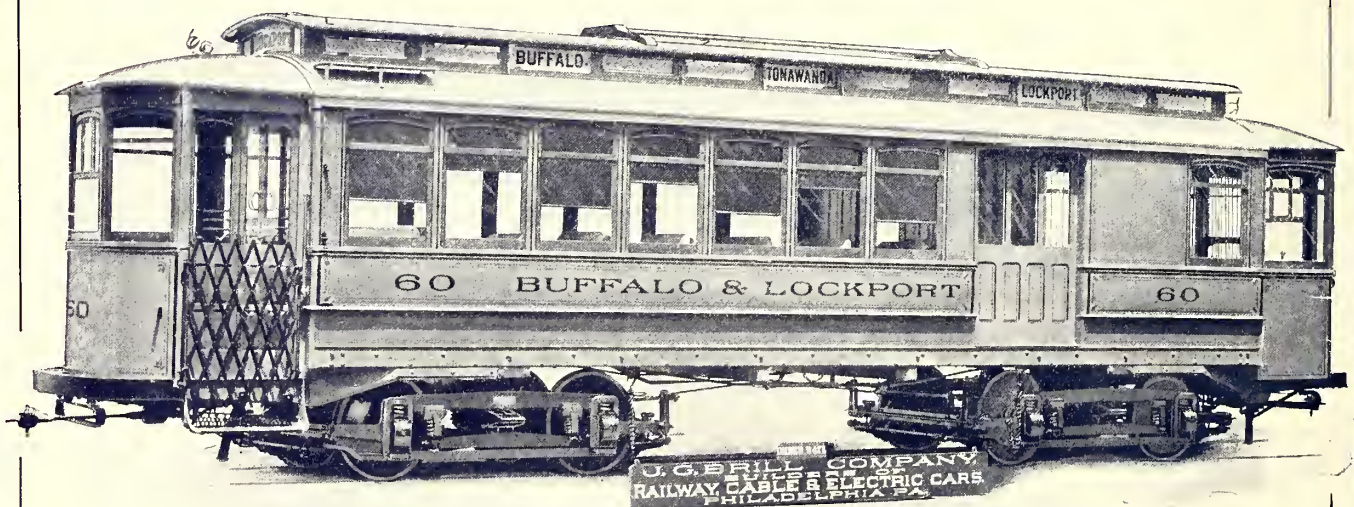

Baggage, Passenger and Smoking Car.

California type of Cars. Double Deck Cars.

Open Cars, both single and double truck. Tower Cars. Construction Cars.

Private Cars. Standard Closed Cars. Cars for Elevated Roads.

Snow Plow, Construction Car and Electric Locomotive Combined.

Cars designed for special service to suit the requirements of purchasers.

We build anything that may be needed in the way of rolling  
stock for city, suburban or Elevated Railways.

Two Grand Prizes  
at Paris 1900.

One for Brill Con-  
vertible Car. One  
for Brill System of  
Electric Trucks.

# BRILL

## CARS AND TRUCKS

"Highest in Quality."

J. G. BRILL COMPANY

PHILADELPHIA, U.S.A.

Address Cablegrams:  
"Brill, Philadelphia"

110 Cannon St.,  
London, E. C., England

Telegraphic Address:  
"Axles, London"

F. A. Lawson & Co.

23 Davis Street

San Francisco, Cal.

Selling Agents for

San Francisco

## Cars and Trucks for Electric ...Railways...

Open Cars. Closed Cars. Double Truck Cars.



Car of the Metropolitan Street Railway of New York mounted upon  
Eureka Maximum Traction Trucks.

We have built more than 1000 Double Truck Cars for the Metropolitan Road of  
New York. All are mounted on our Eureka Maximum Traction Trucks.

**We Build Cars Suitable for Every  
Necessary Service**

**DURABLE.**

**STRONG.**

**HANDSOME.**

**COMFORTABLE.**

We can meet special requirements.

Cars for any climate.

Two Grand Prizes  
at Paris 1900.

One for Brill Con-  
vertible Car. One  
for Brill System of  
Electric Trucks.

# BRILL

## CARS AND TRUCKS

"Highest in Quality"

J. G. BRILL COMPANY

PHILADELPHIA, U.S.A.

Address Cablegrams:  
"Brill, Philadelphia"

110 Cannon St.,  
London, E. C., England

Telegraphic Address:  
"Axles, London"

F. A. Lawson & Co.

23 Davis Street

San Francisco, Cal.

Selling Agents for  
San Francisco

## Trucks for the Highest Speeds

### Our No. 27 Truck.

Safe.

Easy.

Strong.

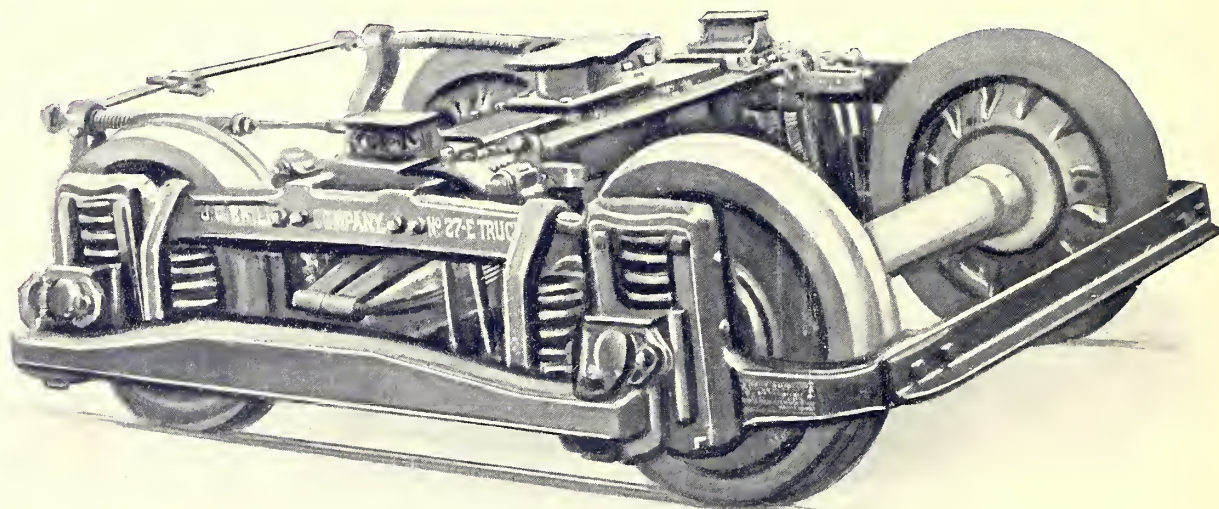

A High Speed Truck for Third Rail Work.

Our No. 27 Trucks are adapted for use at the very highest speeds attainable on modern railroads. Electric Railway managers have tested them with satisfaction to 70 miles per hour.

No Jerky Motion at any Speed.

The Safest Truck Yet Produced.

Easy for Passengers. Light on Rails.

The Best Truck ever put in service on Railways.

Two Grand Prizes  
at Paris 1900.

One for Brill Con-  
vertible Car. One  
for Brill System of  
Electric Trucks.

# BRILL CARS AND TRUCKS

"Highest in Quality."

J. G. BRILL COMPANY  
PHILADELPHIA, U.S.A.  
Address Cablegrams:  
"Brill, Philadelphia"

110 Cannon St.,  
London, E. C., England  
Telegraphic Address:  
"Axles, London"

F. A. Lawson & Co.  
23 Davis Street  
San Francisco, Cal.  
Selling Agents for  
San Francisco

BUILDERS OF CARS AND TRUCKS.

## Effective Snow Sweepers

Three Motors Employed. Two for propul-  
sion. One for operating brooms.

Easily handled.  
Complete pro-  
tection for the  
men. Brooms  
Independently  
Adjusted. Im-  
proved form of  
Broom.

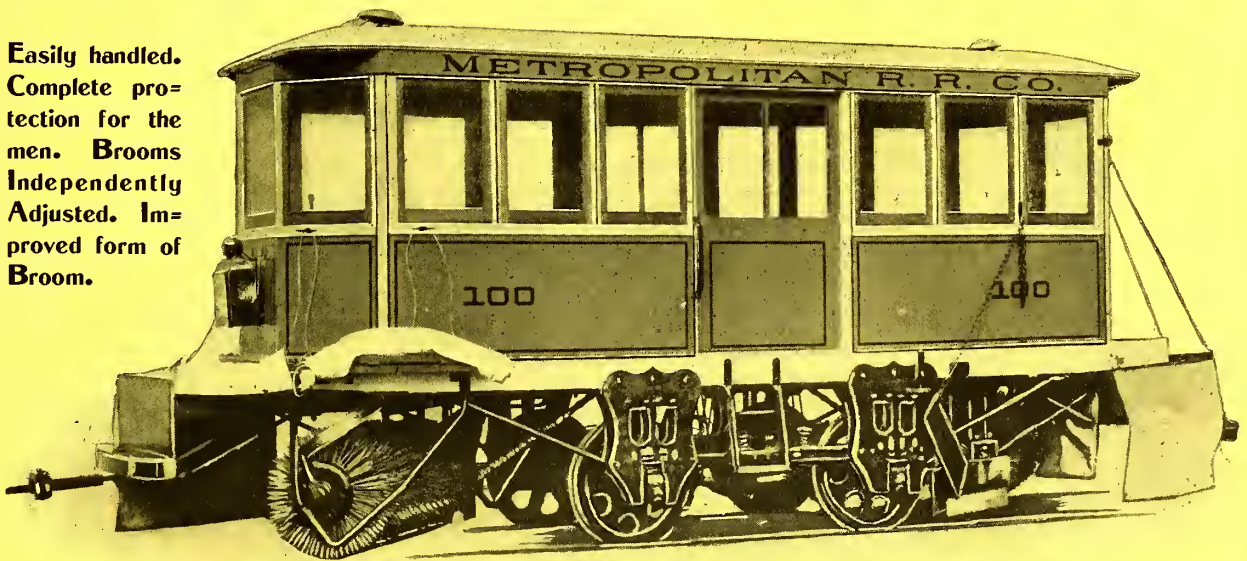

Sweeper for the Metropolitan Railroad of Washington, D. C.

## TRACK SCRAPERS.

Simple.

Strongly Constructed.

Effective.

Useful at  
any Season.



Removes Sand and Gravel as easily as Snow.



# GENERAL ELECTRIC COMPANY'S Railway Apparatus and Supplies

## FOR THE POWER HOUSE AND SUB-STATION.

Ammeters	Floor Insulators	Repair parts for Generators
Alternating Current Generators, all sizes, belted and direct connected	Friction Tape	Rheostats
Automatic Circuit Breakers	Fuses	Rotary Converters
Cables, all kinds	Ground Detectors	Sockets and Receptacles
Cable Terminals	Insulators	Splicing Gum
Direct Current Generators, all sizes, belted and direct connected	Insulator Racks	Switchboard Panels
Exciter Sets	Instruments of all kinds	Transformers
Expulsion Fuse Boxes	Lamps, Arc, Incandescent	Voltmeters
	Lightning Arresters	Voltmeter Switches
	Oil Switches	Wall Insulators
	Pedestal Switches	Wattmeter, Recording and Indicating
	Potential Plug Receptacle	Wire, Insulated and Bare
	Pilot Lamp Fixtures	

## FOR THE LINE.

Braces	Feeder Ears	Lightning Arresters	Strain Insulators
Brackets	Fork Bolt	Mining Suspensions	Suspensions
Cables	Friction Tape	Pins	Third Rail Insulators
Ceiling Ears	Fuses	Section Insulators	Tighteners for Wire
Channel Pins	Grooved Trolley Wire	Section Switch Boxes	Tongs for Cap and Cone
Cross Arms	Hauling Clamp for Wire	Soldering Copper	Trolley Wire
Crossings	Insulators	Splicing Sleeves	Turn Buckles
Ears	Lamps, Arc, Incandescent	Strain Ears	
Feeder, Wire and Cable			
Feeder Clamps			

## FOR THE CAR.

Automatic Circuit Breakers	and four motor equipment, with and without Electric Brakes	Lightning Arresters	Sockets
Cable Terminals	Electric Brakes	Motor Switches	Splicing Gum
Car Recording Wattmeters	Friction Tape	Pinions	Steel Gears
Car Wiring Cables	Fuse Boxes	Railway Motors, all sizes and gauges	Switch and Fuse Boxes
Cleats, Wood, Brass	Fuses	Repair parts for Motors	Third Rail Shoes
Contact Plows	Incandescent Lamps	Resistance Boxes	Tow Car Couplers
Contact Shoes	Lamp Clusters	Rheostats	Trolley Poles, Wheels, Forks, Bases
Controllers for single, double			

### FOREIGN DEPARTMENT

Schenectady, N. Y., and  
44 Broad St., New York, N. Y.

### GENERAL OFFICE

SCHENECTADY, N. Y., U. S. A.

### LONDON OFFICE

83 Cannon St., London, E. C.,  
England.

For all CANADIAN Business: Canadian General Electric Company, Ltd., Toronto, Ontario.