

THE PREPARATION OF THIS DRAWING HAS BEEN FINANCED IN PART THROUGH A GRANT FROM THE U.S. DEPARTMENT OF TRANSPORTATION, FEDERAL TRANSIT ADMINISTRATION (FTA), UNDER THE FEDERAL TRANSIT ACT OF 1964, AS AMENDED, AND IN PART BY THE TAXES OF THE CITIZENS OF LOS ANGELES COUNTY AND OF THE STATE OF CALIFORNIA.	<table border="1" style="width:100%; border-collapse: collapse;"> <tr><td>DESIGNED BY</td><td></td></tr> <tr><td>DRAWN BY</td><td></td></tr> <tr><td>CHECKED BY</td><td></td></tr> <tr><td>IN CHARGE</td><td></td></tr> <tr><td>DATE</td><td></td></tr> </table>	DESIGNED BY		DRAWN BY		CHECKED BY		IN CHARGE		DATE		LOS ANGELES COUNTY METROPOLITAN TRANSPORTATION AUTHORITY Crenshaw Transit Corridor Project	LIGHT RAIL TRANSIT PLAN & PROFILE STA 169+00 TO STA 182+00	CONTRACT NO PS-4330-1968 DRAWING NO C-413 SCALE HORIZ: 1" = 100' VERT: 1" = 40' SHEET NO																							
DESIGNED BY																																					
DRAWN BY																																					
CHECKED BY																																					
IN CHARGE																																					
DATE																																					
<table border="1" style="width:100%; border-collapse: collapse;"> <thead> <tr> <th>REV</th> <th>DATE</th> <th>BY</th> <th>APP</th> <th>REG NO</th> <th>EXPIRES</th> <th>SEAL HOLDER</th> <th>DESCRIPTION</th> </tr> </thead> <tbody> <tr><td> </td><td> </td><td> </td><td> </td><td> </td><td> </td><td> </td><td> </td></tr> <tr><td> </td><td> </td><td> </td><td> </td><td> </td><td> </td><td> </td><td> </td></tr> <tr><td> </td><td> </td><td> </td><td> </td><td> </td><td> </td><td> </td><td> </td></tr> </tbody> </table>	REV	DATE	BY	APP	REG NO	EXPIRES	SEAL HOLDER	DESCRIPTION																									<table border="1" style="width:100%; border-collapse: collapse;"> <tr><td>PROJECT MANAGER</td><td></td></tr> </table>	PROJECT MANAGER		Parsons Brinckerhoff In Association with Jenkins Gales Martinez, Inc.	CONTRACT NO PS-4330-1968 DRAWING NO C-413 SCALE HORIZ: 1" = 100' VERT: 1" = 40' SHEET NO
REV	DATE	BY	APP	REG NO	EXPIRES	SEAL HOLDER	DESCRIPTION																														
PROJECT MANAGER																																					

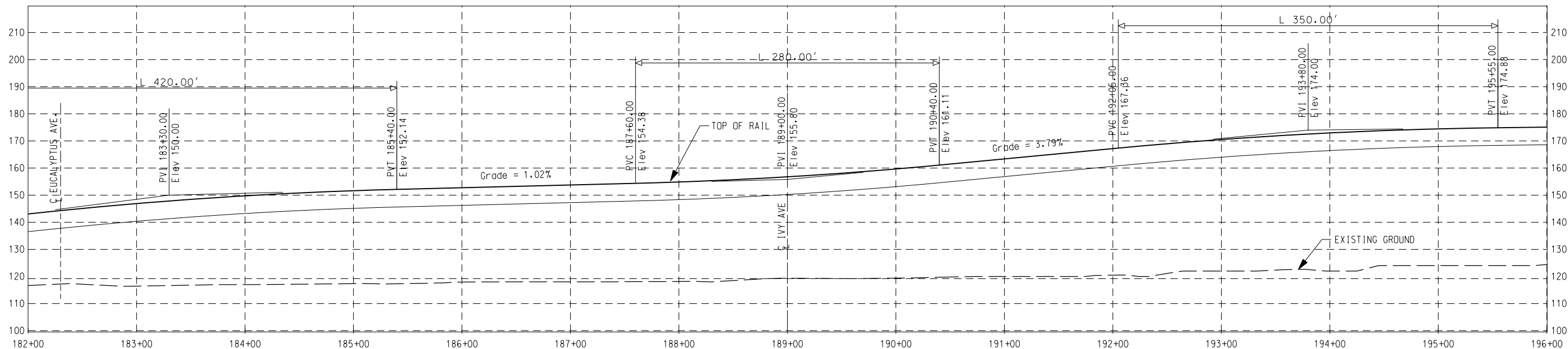

THE PREPARATION OF THIS DRAWING HAS BEEN FINANCED IN PART THROUGH A GRANT FROM THE U.S. DEPARTMENT OF TRANSPORTATION, FEDERAL TRANSIT ADMINISTRATION (FTA), UNDER THE FEDERAL TRANSIT ACT OF 1964, AS AMENDED, AND IN PART BY THE TAXES OF THE CITIZENS OF LOS ANGELES COUNTY AND OF THE STATE OF CALIFORNIA.

REV	DATE	BY	APP	REG NO	EXPIRES	SEAL HOLDER	DESCRIPTION

DESIGNED BY	
DRAWN BY	
CHECKED BY	
IN CHARGE	
DATE	

M Metro LOS ANGELES COUNTY METROPOLITAN TRANSPORTATION AUTHORITY
Crenshaw Transit Corridor Project

PB Parsons Brinckerhoff
 In Association with Jenkins Gales Martinez, Inc.

PROJECT MANAGER

LIGHT RAIL TRANSIT

PLAN & PROFILE
 STA 182+00 TO STA 196+00

CONTRACT NO. PS-4330-1968
 DRAWING NO. C-414 REV 0
 SCALE HORIZ: 1" = 100'
 VERT: 1" = 40'
 SHEET NO.

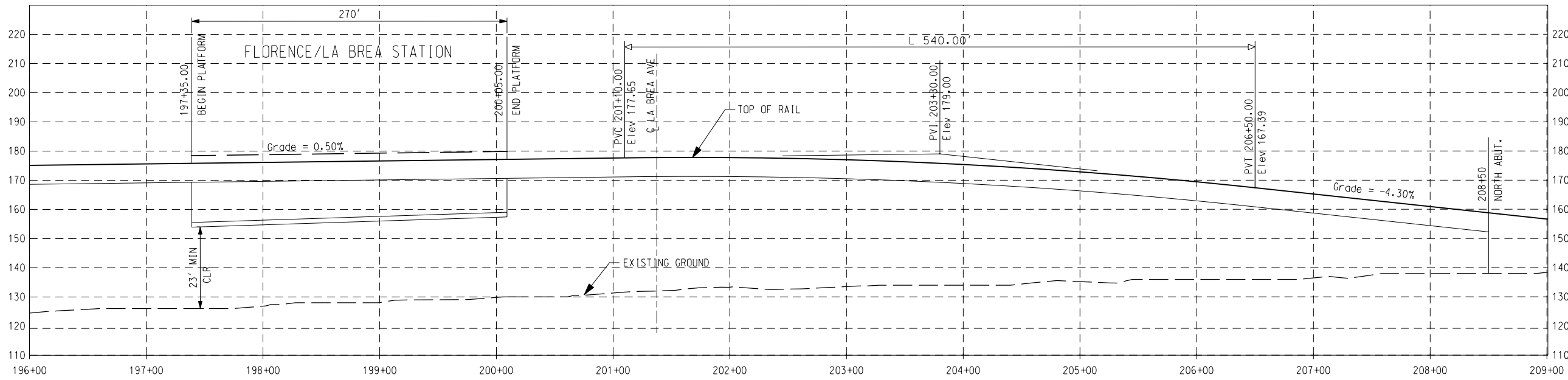
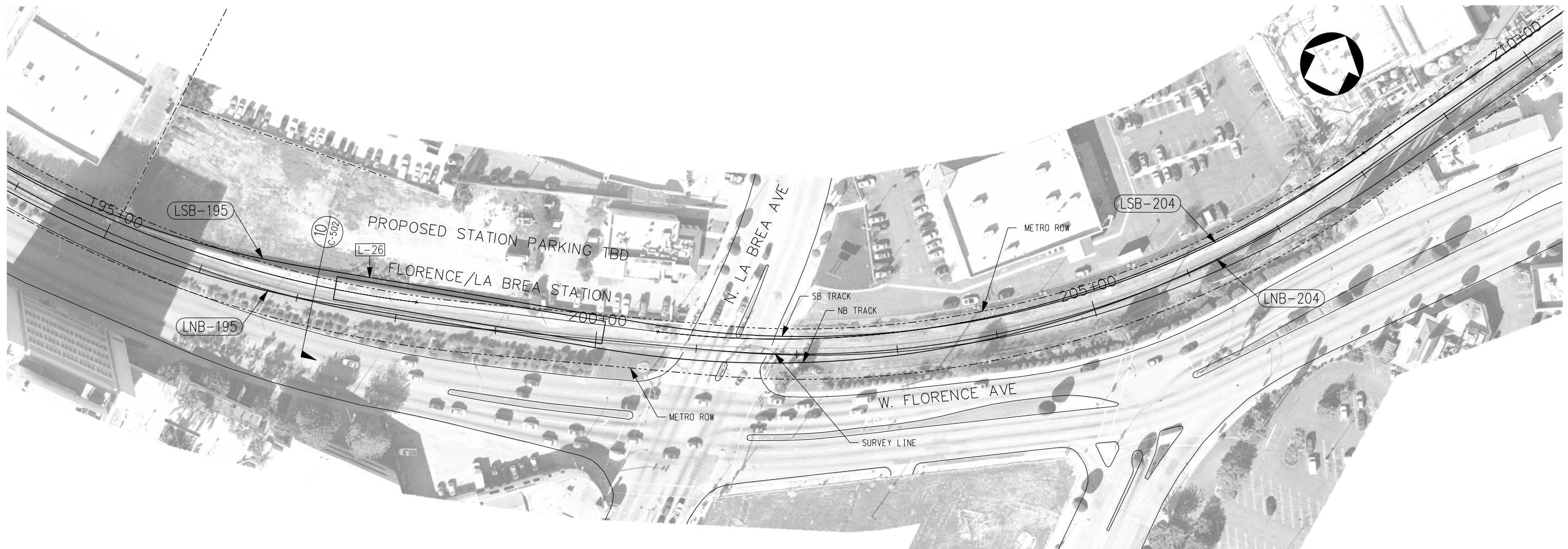

THE PREPARATION OF THIS DRAWING HAS BEEN FINANCED IN PART THROUGH A GRANT FROM THE U.S. DEPARTMENT OF TRANSPORTATION, FEDERAL TRANSIT ADMINISTRATION (FTA), UNDER THE FEDERAL TRANSIT ACT OF 1964, AS AMENDED, AND IN PART BY THE TAXES OF THE CITIZENS OF LOS ANGELES COUNTY AND OF THE STATE OF CALIFORNIA.

REV	DATE	BY	APP	REG NO	EXPIRES	SEAL HOLDER	DESCRIPTION

DESIGNED BY	
DRAWN BY	
CHECKED BY	
IN CHARGE	
DATE	

M Metro LOS ANGELES COUNTY METROPOLITAN TRANSPORTATION AUTHORITY
Crenshaw Transit Corridor Project

PB Parsons Brinckerhoff
 In Association with Jenkins Gales Martinez, Inc.

PROJECT MANAGER

LIGHT RAIL TRANSIT
 PLAN & PROFILE
 STA 196+00 TO STA 209+00

CONTRACT NO	PS-4330-1968
DRAWING NO	C-415
SCALE	HORIZ: 1" = 100' VERT: 1" = 40'
SHEET NO	0

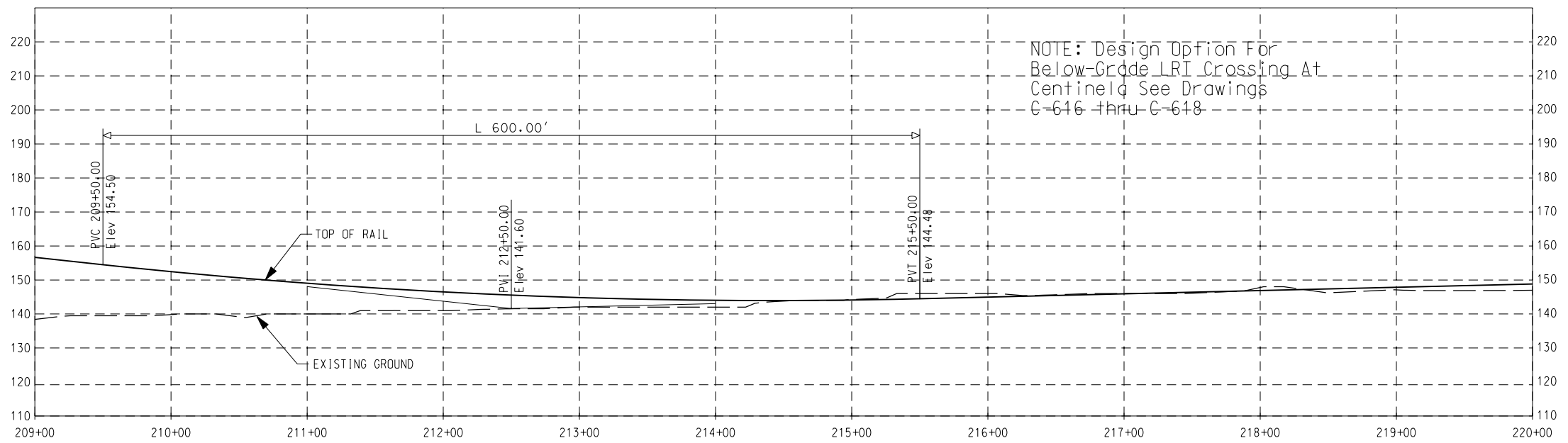
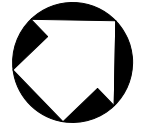
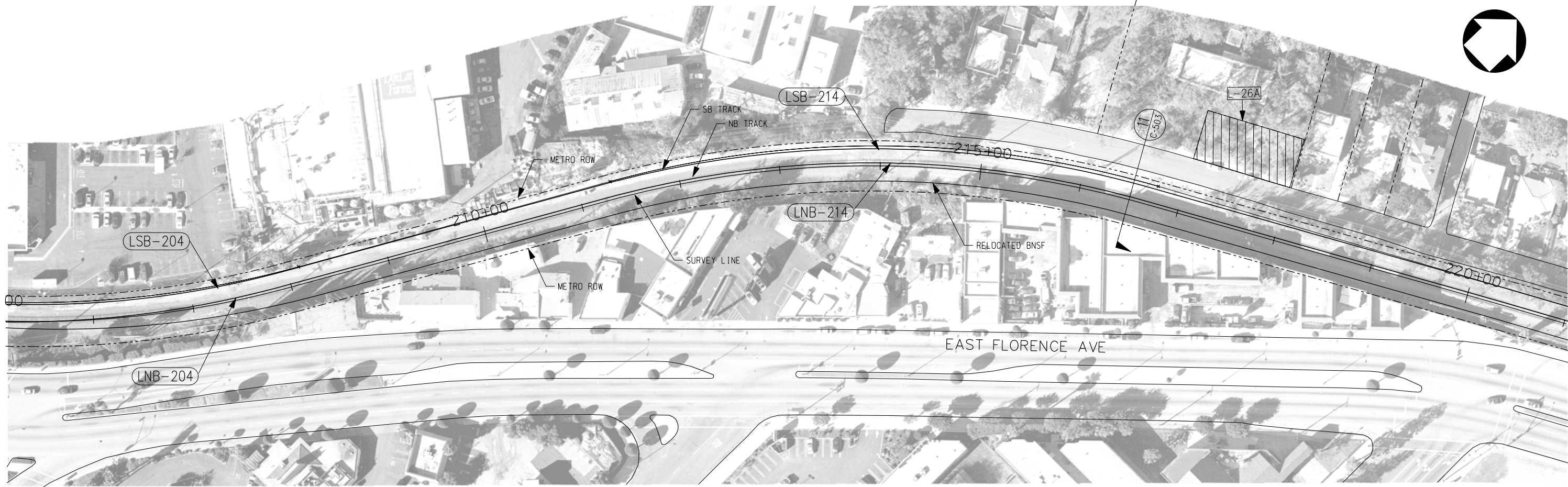

THE PREPARATION OF THIS DRAWING HAS BEEN FINANCED IN PART THROUGH A GRANT FROM THE U.S. DEPARTMENT OF TRANSPORTATION, FEDERAL TRANSIT ADMINISTRATION (FTA), UNDER THE FEDERAL TRANSIT ACT OF 1964, AS AMENDED, AND IN PART BY THE TAXES OF THE CITIZENS OF LOS ANGELES COUNTY AND OF THE STATE OF CALIFORNIA.

REV	DATE	BY	APP	REG NO	EXPIRES	SEAL HOLDER	DESCRIPTION

DESIGNED BY	
DRAWN BY	
CHECKED BY	
IN CHARGE	
DATE	

M Metro
LOS ANGELES COUNTY METROPOLITAN TRANSPORTATION AUTHORITY
 Crenshaw Transit Corridor Project

PB Parsons Brinckerhoff
 In Association with Jenkins Gales Martinez, Inc.

PROJECT MANAGER

LIGHT RAIL TRANSIT

PLAN & PROFILE
 STA 209+00 TO STA 220+00

CONTRACT NO	PS-4330-1968
DRAWING NO	C-416
SCALE	HORIZ: 1" = 100' VERT: 1" = 40'
SHEET NO	0

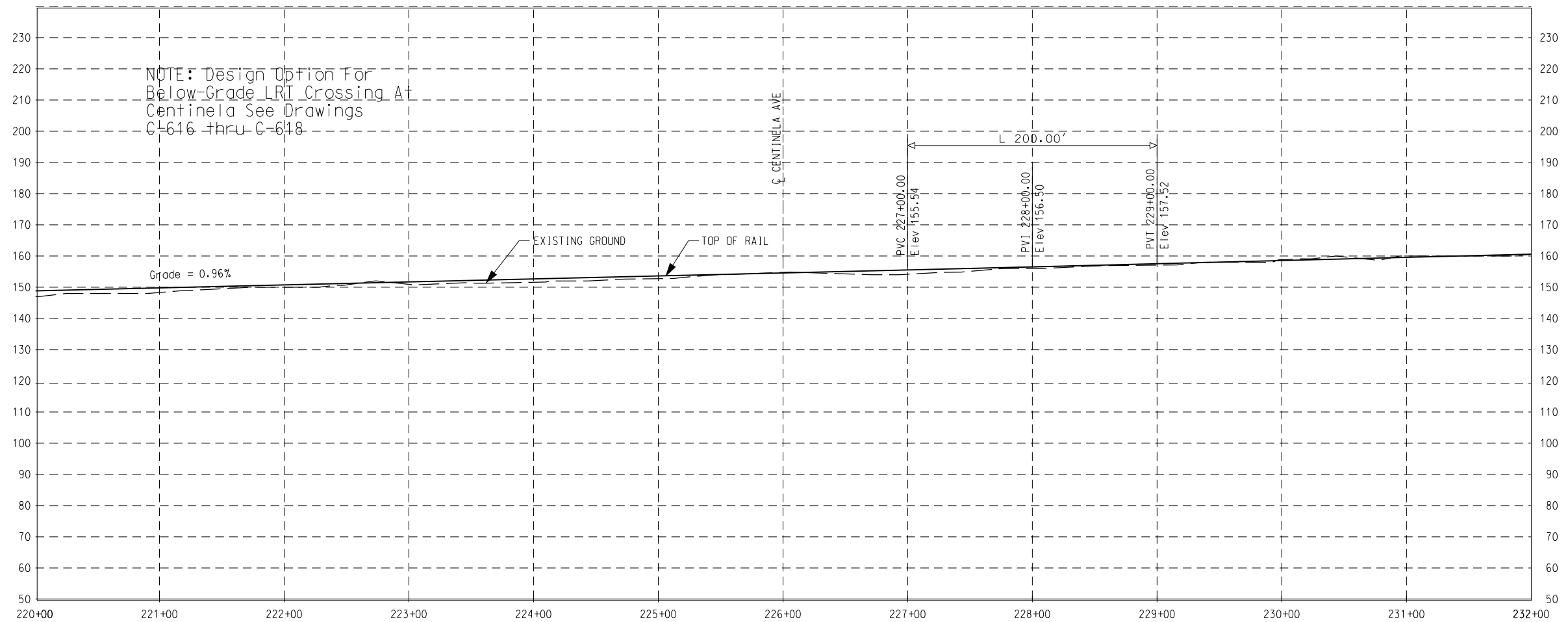
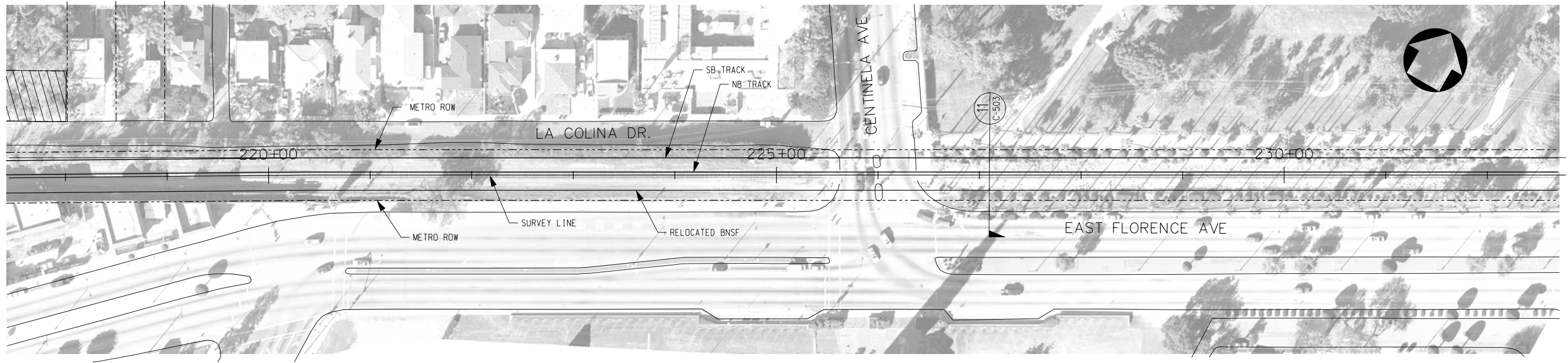

THE PREPARATION OF THIS DRAWING HAS BEEN FINANCED IN PART THROUGH A GRANT FROM THE U.S. DEPARTMENT OF TRANSPORTATION, FEDERAL TRANSIT ADMINISTRATION (FTA), UNDER THE FEDERAL TRANSIT ACT OF 1964, AS AMENDED, AND IN PART BY THE TAXES OF THE CITIZENS OF LOS ANGELES COUNTY AND OF THE STATE OF CALIFORNIA.

REV	DATE	BY	APP	REG NO	EXPIRES	SEAL HOLDER	DESCRIPTION

DESIGNED BY	
DRAWN BY	
CHECKED BY	
IN CHARGE	
DATE	

LOS ANGELES COUNTY METROPOLITAN TRANSPORTATION AUTHORITY
 Crenshaw Transit Corridor Project

Parsons Brinckerhoff
 In Association with
 Jenkins Gales Martinez, Inc.

PROJECT MANAGER

LIGHT RAIL TRANSIT
 PLAN & PROFILE
 STA 220+00 TO STA 232+00

CONTRACT NO. PS-4330-1968
 DRAWING NO. C-417 REV 0
 SCALE: HORIZ: 1" = 100'
 VERT: 1" = 40'
 SHEET NO.