

SCCIC Bibliography: Regional Connector LA Quadrangle

IC ID#: LA3986 **DATE:** 1981 **PAGES** 38
AUTHOR Chace, Paul G.
FIRM: Paul G. Chace & Associates
TITLE: A Cultural Resources Assessment of the Plaza El Pueblo de Los Angeles State Historic Park
AREA: None
SITES: 19-000007H

QUADNAME: Los Angeles
MEMO:

IC ID#: LA4080 **DATE:** 1996 **PAGES** 110
AUTHOR Goldberg, Susan K.
FIRM: Applied Earth Works, Inc.
TITLE: Archaeological Research Design and Treatment Plan: the Metropolitan Water District of
Southern California Headquarters Facility Project
AREA: 4.3 ac
SITES: None

QUADNAME: Los Angeles
MEMO:

IC ID#: LA4214 **DATE:** 1998 **PAGES** 3
AUTHOR Conkling, Steve
FIRM: LSA Associates, Inc.
TITLE: Results of Cultural Resources Monitoring, L.A. Cellular Cell Site R106, near West Fourth
Street and South Hill Street, City and County of Los Angeles
AREA: 1 ac
SITES: None

QUADNAME: Los Angeles
MEMO:

SCCIC Bibliography: Regional Connector LA Quadrangle

IC ID#: LA4215

DATE: 1998

PAGES 3

AUTHOR Conkling, Steve

FIRM: LSA Associates, Inc.

TITLE: Results of Cultural Resources Monitoring, L.A. Cellular Cell Site R104, near West Third Street and South Grand Avenue, City and County of Los Angeles

AREA: 1 ac

SITES: None

QUADNAME: Los Angeles, Hollywood

MEMO:

IC ID#: LA4237

DATE: 1998

PAGES 9

AUTHOR Conkling, Steve

FIRM: LSA Associates, Inc.

TITLE: Results of Cultural Resources Monitoring, L.A. Cellular Cell Site r105, at the Intersection of West Third Street and South Spring Street, City and County of Los Angeles

AREA: <1ac

SITES: 19-002741

QUADNAME: Los Angeles

MEMO:

IC ID#: LA4263

DATE: 1986

PAGES 203

AUTHOR Padon, Beth

FIRM: LSA Associates, Inc.

TITLE: General Services Administration Federal Center: Archaeological Assessment Report Phase

AREA: 4.8 ac

SITES: 19-000887

QUADNAME: Los Angeles

MEMO:

SCCIC Bibliography: Regional Connector LA Quadrangle

IC ID#: LA4448

DATE: 1994

PAGES 357

AUTHOR Anonymous

FIRM: Myra L. Frank & Associates

TITLE: Section 106 Documentation for the Metro Rail Red Line East Extension in the City and County of Los Angeles, California

AREA: 20 li mi

SITES: 19-174979,19-174978,19-174977,19-174976,19-174975,19-174974,19-167081,19-174973,19-174972,19-174971,19-174970,19-174968,19-172755,19-174964,19-176624,19-174941,19-174940,19-174235,19-174955,19-174954,19-174951,19-174957,19-174943,19-174958,19-174956
19-1748952,19-174953,19-174950,19-174949,19-174948,19-174947,19-174946,19-

QUADNAME: Los Angeles

MEMO:

IC ID#: LA4452

DATE: 1982

PAGES 141

AUTHOR Hatheway, Roger G.

FIRM: Roger G. Hatheway & Associates

TITLE: Determination of Eligibility Report Chinatown

AREA: 200 ac

SITES: 19-173391,19-173392,19-170950,19-173393,19-170951,19-173394,19-170952,19-173395,19-170953,19-173396,19-170954,19-173397,19-170995,19-173398,19-170961,19-170962,19-170960,19-173399,19-170956,19-173400,19-170957,19-170958,19-170965,19-170963,19-173402
19-170959

QUADNAME: Los Angeles

MEMO:

SCCIC Bibliography: Regional Connector LA Quadrangle

IC ID#: LA5437

DATE: 1980

PAGES 20

AUTHOR Chace, Paul G.

FIRM: Paul G. Chace & Associates

TITLE: An Archaeological Review and tests for the Tree Planting Program, El Pueblo de Los Angeles State Historic Park

AREA: 10 ac

SITES: none

QUADNAME: Los Angeles

MEMO:

IC ID#: LA5446

DATE: 2001

PAGES 3

AUTHOR Savastio, Scott

FIRM: Greenwood & Associates

TITLE: Report for Monitoring: Sewer pipe Repair at Alameda and Arcadia Streets, Los Angeles

AREA: 2 ac

SITES: none

QUADNAME: Los Angeles

MEMO:

IC ID#: LA5447

DATE: 1999

PAGES 10

AUTHOR Schmidt, James J.

FIRM: Greenwood & Associates

TITLE: Archaeological monitoring Report: 911 Dispatch Center First and Los Angeles Streets
Los Angeles, California

AREA: 2 ac

SITES: none

QUADNAME: Los Angeles

MEMO:

SCCIC Bibliography: Regional Connector LA Quadrangle

IC ID#: LA5448 **DATE:** 2000 **PAGES** 9
AUTHOR Duke, Curt
FIRM: LSA Associates, Inc.
TITLE: Cultural Resource Assessment for AT&T Wireless Services Facility Number R299.1,
County of Los Angeles, CA
AREA: <1 ac
SITES: none

QUADNAME: Los Angeles
MEMO:

IC ID#: LA5451 **DATE:** ? **PAGES** 84
AUTHOR Padon, Beth
FIRM: LSA Associates, Inc.
TITLE: the VA Outpatient Clinic Project
AREA: 1.85 ac
SITES: 19-000007

QUADNAME: Los Angeles
MEMO:

IC ID#: LA850 **DATE:** 1978 **PAGES** 215
AUTHOR Costello, Julia G., and Larry R. Wilcoxon
FIRM:
TITLE: An ARHCAEOLOGICAL Assessment of Cultural Resources in Urban
LOS ANGELES, CALIforNIA -- LA PLACITA DE DOLORS -- LAN-887
AREA:
SITES: 19-000887

QUADNAME: Los Angeles
MEMO:

SCCIC Bibliography: Regional Connector LA Quadrangle

IC ID#: LA982 **DATE:** 1977 **PAGES** 5

AUTHOR Bove, Frederick J.

FIRM: UCLA Archaeological Survey

TITLE: Archaeological Resource Survey and Impact Assessment of A
PROPOSED PARKinG LOT, LOS ANGELES, CALIforNIA

AREA:

SITES: none

QUADNAME: Los Angeles

MEMO:

IC ID#: LA6359 **DATE:** 2001 **PAGES** 32

AUTHOR Hale, Alice

FIRM: Greenwood and Associates

TITLE: Archaeological Monitor Report The Los Angeles Gas Works 513 North Main Street

AREA: 1 ac

SITES: 19-002891

QUADNAME: Los Angeles

MEMO: NPS72000231

IC ID#: LA6085 **DATE:** 2003 **PAGES** 35

AUTHOR Wlodarski, Robert J.

FIRM: Historical Environmental Archaeological Research Team

TITLE: A Phase I Archaeological Study For The Proposed Eugene Obregon Congressional Medal
of Honor Memorial Within Father Serra Park and El Pueblo de Los Angeles State
Historic Park, City of Los Angeles, Los Angeles County, California

AREA: .25 ac

SITES: none

QUADNAME: Los Angeles

MEMO: 19-000007

SCCIC Bibliography: Regional Connector LA Quadrangle

IC ID#: LA6087 **DATE:** 1996 **PAGES** 49

AUTHOR Lisecki, Lee

FIRM: Myra L. Frank & Associates, Inc.

TITLE: The Metropolitan Water District Of Southern California Headquarters Facility Project
Archival Documentation For The Southern Ramp And Service Wing At Union Station,
Los Angeles

AREA: 4.3 ac

SITES: none

QUADNAME: Los Angeles

MEMO: Union Station/National Register Historic Places

IC ID#: LA6340 **DATE:** 2001 **PAGES** 19

AUTHOR Wlodarski, Robert J.

FIRM: Historical, Environmental, Archaeological, Research, Team (H.E.A.R.T)

TITLE: A Phase I Archaeological Study For 625 North Hill Street (Castellar Apartments) City of
Los Angeles, Los Angeles County, California

AREA: 1 ac

SITES: none

QUADNAME: Los Angeles

MEMO:

IC ID#: LA6343 **DATE:** 2001 **PAGES** 10

AUTHOR Foster, John M.

FIRM: Greenwood and Associates

TITLE: Archaeological Monitor Report: Sewer Line Trenching for the Avila Adobe Interpretive
Center, El Pueblo de Los Angeles

AREA: 4 ac

SITES: 19-000887

QUADNAME: Los Angeles

MEMO:

SCCIC Bibliography: Regional Connector LA Quadrangle

IC ID#: LA6351 **DATE:** 2001 **PAGES** 4
AUTHOR Unknown
FIRM: Earthtouch, LLC
TITLE: Nextel Communications CA-7837A/Onizuka 332 2nd Street Los Angeles, California
AREA: 1 ac
SITES: none

QUADNAME: Los Angeles
MEMO:

IC ID#: LA6375 **DATE:** 2002 **PAGES** 4
AUTHOR Sylvia, Barbara
FIRM: Caltrans District 7
TITLE: Highway Project To close Vignes Street on-ramp and the Hewitt Street on-/off ramps to
US-101 and to construct new on-/off ramps to the south at Garey Street in the City of
AREA: 1 limi
SITES: None

QUADNAME: Los Angeles
MEMO:

IC ID#: LA6382 **DATE:** 1999 **PAGES** 340
AUTHOR Goldberg, Susan K., Bradley J. Adams, Carole Denardo, Scott A. Williams, Marilyn J.
FIRM: Wyss, Mark C. Robinson, Jill A. Onken, Melinda, C. Horne Applied EarthWorks, Inc.
TITLE: The Metropolitan Water District of Southern California Headquarters Facility Project
The People of Yaanga?: Archaeological Investigations at CA-LAN-1575/H
AREA: 0 ac
SITES: 19-001575H

QUADNAME: Los Angeles
MEMO:

SCCIC Bibliography: Regional Connector LA Quadrangle

IC ID#: LA6841 **DATE:** 2003 **PAGES** 228
AUTHOR Unknown
FIRM: Sapphos Environmental, Inc.
TITLE: Plaze De Cltura Y Arte Invironmental Impact Report Volume I, Draft EIR SCH No.
2001 101 167
AREA: 4 ac
SITES: None

QUADNAME: Los Angeles
MEMO: Map location hand drawn, 19-000007H, 19-002741,19-100301,19-120028,19-

IC ID#: LA7178 **DATE:** 2001 **PAGES** 57
AUTHOR Unknown
FIRM: William Self Associates
TITLE: Report on Cultural Resources Mitigation and Monitoring Activities Fluor/Level (3) Los
Angeles Local Loops
AREA: 200 ac
SITES: 19-003356,19-003337,19-003338,19-003339,19-003340

QUADNAME: Beverly Hills,Los Angeles,Hollywood
MEMO:

IC ID#: LA7533 **DATE:** 2004 **PAGES** 57
AUTHOR McKenna, Jeanette A.
FIRM: McKenna et al.
TITLE: Archaeological/Paleontological Monitoring at 3rd Street and San Pedro
AREA: ~1 ac
SITES: None

QUADNAME: Los Angeles
MEMO:

SCCIC Bibliography: Regional Connector LA Quadrangle

IC ID#: LA7547 **DATE:** 2003 **PAGES** 25
AUTHOR Whitley, David S.
FIRM: W & S Consultants
TITLE: Phase I Archaeological Survey/Class III Inventory for the Hall of Justice Study Area, Los Angeles, Los Angeles County, California
AREA: ~2 ac
SITES: None

QUADNAME: Los Angeles
MEMO:

IC ID#: LA7551 **DATE:** 2006 **PAGES** 37
AUTHOR Foster, John M. and Kronzek, Lynn C.
FIRM: Greenwood and Associates
TITLE: Mitigation of Impacts on an Archaeological Feature in the Winery El Pueblo de Los Angeles Historical Monument
AREA: 1 ac
SITES: None

QUADNAME: Los Angeles
MEMO: Mentions Features 1 and 2 as being sites, but no primary number, or DPR forms

IC ID#: LA7546 **DATE:** 2006 **PAGES** 7
AUTHOR Foster, John
FIRM: Greenwood and Associates
TITLE: Archaeological Monitoring Program Final Report, La Placita Renovation and Winery Restroom Project, Los Angeles, California
AREA: <1 ac
SITES: 19-000882

QUADNAME: Los Angeles
MEMO:

SCCIC Bibliography: Regional Connector LA Quadrangle

IC ID#: LA7545 **DATE:** 2006 **PAGES** 24

AUTHOR Slawson, Dana N.

FIRM: Greenwood and Associates

TITLE: Mitigation of Impacts on the Zanja Madre Archaeological Feature, La Placita

AREA: <1 ac

SITES: None

QUADNAME: Los Angeles

MEMO: Excavation of segment of Zanja Madre

IC ID#: LA7556 **DATE:** 2006 **PAGES** 17

AUTHOR Slawson, Dana N.

FIRM: Greenwood and Associates

TITLE: Archaeological Monitoring Report Earthquake Repair and Replacement Sewer Unit 338
(W.O. E2003260) El Pueblo de Los Angeles and Environs Los Angeles, California

AREA: ~309 li ft

SITES: 19-100515

QUADNAME: Los Angeles

MEMO:

IC ID#: LA7557 **DATE:** 2006 **PAGES** 14

AUTHOR Slawson, Dana N.

FIRM: Greenwood and Associates

TITLE: Archaeological Monitoring Report Sewer Line Repair Project El Pueblo de Los Angeles
and Environs Los Angeles, California

AREA: ~309 ft

SITES: 19-100515

QUADNAME: Los Angeles

MEMO:

SCCIC Bibliography: Regional Connector LA Quadrangle

IC ID#: LA7558 **DATE:** 2004 **PAGES** 19

AUTHOR Hale, Alice and Savastio, Scott

FIRM: Greenwood and Associates

TITLE: Archaeological Monitor Report Alameda Street Improvements

AREA: ~3000 ft

SITES: 19-000007x

QUADNAME: Los Angeles

MEMO:

IC ID#: LA8026 **DATE:** 1985 **PAGES** 17

AUTHOR Carrico, Richard

FIRM: WESTEC Services, Inc.

TITLE: Treatment Plan for Potential Cultural Resources within Proposed Metro Rail Subway
Station Locations in Metropolitan Los Angeles, California

AREA: ~80 ac

SITES: None

QUADNAME: Los Angeles, Hollywood

MEMO:

IC ID#: LA8515 **DATE:** 2005 **PAGES** 40

AUTHOR Wuellner, Margarita J.

FIRM: EDAW, Inc.

TITLE: Historical Evaluation Report for the Downtown Bus Maintenance and Inspection
Facility, Los Angeles, California

AREA: 2.5 ac

SITES: 19-186945

QUADNAME: Los Angeles

MEMO:

SCCIC Bibliography: Regional Connector LA Quadrangle

IC ID#: LA8516 **DATE:** 2004 **PAGES** 12
AUTHOR McKenna, Jeanette A.
FIRM: McKenna et al.
TITLE: Re: 3rd and San Pedro Archaeological Monitoring (Addendum)
AREA: unknown
SITES: None

QUADNAME: Los Angeles
MEMO:

IC ID#: LA8525 **DATE:** 2004 **PAGES** 9
AUTHOR Rehberger, Linda H. and Peter Messick
FIRM: Greenwood and Associates
TITLE: Archaeological Monitoring Report, Veteran Memorial, El Pueblo de Los Angeles,
Los Angeles Street and Alameda Street, Los Angeles, California
AREA: < 1 ac
SITES: None

QUADNAME: Los Angeles
MEMO:

IC ID#: LA8532 **DATE:** 2004 **PAGES** 6
AUTHOR Hale, Alice and Scott Savastio
FIRM: Greenwood and Associates
TITLE: Archaeological Monitor Report: The Plaza House, 507-511 North Main Street, Los
Angeles, California
AREA: < 1 ac
SITES: 19-002891, El Pueblo NRH District (NPA 72000231), Plaza House Hotel, Brunswig Drug
Company, Brunswig Annex, Old Plaza Church, Antique Block, Uriquides Adobe, Pio Pico
Townhouse, Baric Adobe, Pio Pico Townhouse Refuse Deposit, Los Angeles Gas Works

QUADNAME: Los Angeles
MEMO:

SCCIC Bibliography: Regional Connector LA Quadrangle

IC ID#: LA8541

DATE: 2005

PAGES 13

AUTHOR Bonner, Wayne H.

FIRM: MBA

TITLE: Cultural Resource Records Search Results and Site Visit for Cingular Telecommunications
Facility Candidate LA-057-01,
(EL-005-01), DWP Equipment Yard, 433 East Temple Avenue, Los Angeles, Los
Angeles County, California

AREA: < 1 ac

SITES: None

QUADNAME: Los Angeles

MEMO:

IC ID#: LA8910

DATE: 2007

PAGES 52

AUTHOR Messick, Peter and Alice E. Hale

FIRM: Greenwood and Associates

TITLE: Archaeological Monitoring Report Mangrove Parking Lot Project, Los Angeles,

AREA: 1.75 ac

SITES: 19-003588

QUADNAME: Los Angeles

MEMO:

SCCIC Bibliography: Regional Connector LA Quadrangle

IC ID#: LA1071 **DATE:** 1981 **PAGES** 45
AUTHOR Singer, Clay A.
FIRM: Northridge Archaeological Research Center
TITLE: Preliminary Historic Archaeological Investigations at the Los Angeles Plaza Church
AREA: 1 ac
SITES: 19-001112

QUADNAME: Los Angeles
MEMO:

IC ID#: LA110 **DATE:** 1974 **PAGES** 4
AUTHOR Clewlow, C. William Jr.
FIRM: University of California Archaeological Survey
TITLE: Report on the Archaeological Resources of Job No. 4059 for Ultrasystems, Inc.
AREA:
SITES: None

QUADNAME: Hollywood
MEMO:

IC ID#: LA1424 **DATE:** 1984 **PAGES** 40
AUTHOR Padon, Beth, Rod Raschke and Roger Hatheway
FIRM:
TITLE: Cultural Resource Assessment of the Proposed Los Angeles Federal Center, Los Angeles, California
AREA: 29 ac
SITES: None

QUADNAME: Los Angeles
MEMO:

SCCIC Bibliography: Regional Connector LA Quadrangle

IC ID#: LA1577 **DATE:** 1985 **PAGES** 40
AUTHOR Anonymous
FIRM: Westec Services, Inc.
TITLE: Identification Study for Cultural Resources Within Proposed Metro Rail Subway Station
Locations in Metropolitan Los Angeles, CA
AREA:
SITES: 19-000007

QUADNAME: Los Angeles
Hollywood
MEMO:

IC ID#: LA1578 **DATE:** 1983 **PAGES** 39
AUTHOR Anonymous
FIRM: Westec Services, Inc.
TITLE: Technical Report Archaeological Resources Los Angeles Rapid Rail Transit Project Draft
Environmental Impact Statement and Environmental Impact Report
AREA: 18 ac
SITES: None

QUADNAME: 1103
Burbank
MEMO:

IC ID#: LA1609 **DATE:** 1986 **PAGES** 75
AUTHOR Padon, Beth
FIRM: LSA Associates, Inc.
TITLE: Los Angeles Outpatient Clinic Veterans Administration Archaeological Assessment
Report Phase II
AREA: 2 ac
SITES: None

QUADNAME: Los Angeles
MEMO:

SCCIC Bibliography: Regional Connector LA Quadrangle

IC ID#: LA1642 **DATE:** 1980 **PAGES** 225
AUTHOR Costello, Julia G.
FIRM: Science Applications Inc.
TITLE: Los Angeles Downtown People Mover Program Archaeologica Resources Survey: Phast
II Evaluation of Significance and Recommendations for Future Actions
AREA:
SITES: Historic structures

QUADNAME: Los Angeles
MEMO:

IC ID#: LA1643 **DATE:** 1981 **PAGES** 150
AUTHOR Costello, Julia G.
FIRM:
TITLE: Los Angeles Downtown People Mover Program Archaeological Resources Survey Phase
AREA:
SITES: None

QUADNAME: Los Angeles
Hollywood
MEMO:

IC ID#: LA1997 **DATE:** 1990 **PAGES** 84
AUTHOR Anonymous
FIRM: Environmental Science Assoc.
TITLE: First Street North Draft Environmental Impact Report
AREA: 8 ac
SITES: None

QUADNAME: Los Angeles
MEMO:

SCCIC Bibliography: Regional Connector LA Quadrangle

IC ID#: LA2028

DATE: 1974

PAGES 40

AUTHOR Clewlow, Carl

FIRM: Ultrasystems, Inc.

TITLE: Draft Environmental Impact Report Bank of America Service Center Los Angeles,

AREA: 10 ac

SITES: None

QUADNAME: Hollywood

Los Angeles

MEMO:

IC ID#: LA2321

DATE: 1989

PAGES 66

AUTHOR Wheeler, T. L., P. L. Walker, E. Honeysett and, W. Wisura

FIRM: California Department of Parks and Recreation

TITLE: Report and Analysis of Cremated Human Remains from CA-LAN-840

AREA:

SITES: 19-000840

QUADNAME: Malibu Beach

MEMO:

Mistake?

IC ID#: LA2512

DATE: 1991

PAGES 34

AUTHOR Norwood, Richard H.

FIRM: RT Factfinders

TITLE: Phase II Cultural Resource Evaluation for Historic Site LAN-1990 H the Winchester-Graham Property Lancaster, California

AREA:

SITES: 19-001990H

QUADNAME: Lancaster

MEMO:

Mistake?

SCCIC Bibliography: Regional Connector LA Quadrangle

IC ID#: LA2519 **DATE:** 1960 **PAGES** 23
AUTHOR Owen, J. Thomas
FIRM: Historical Society of Southern California
TITLE: The Church by the Plaza: A History of the Pueblo Church of Los Angeles
AREA:
SITES: 19-001112

QUADNAME: Los Angeles
MEMO:

IC ID#: LA2567 **DATE:** 1979 **PAGES** 18
AUTHOR CHACE, PAUL G.
FIRM: Paul G. Chace and Associates
TITLE: Assessment of AN Archaeological Feature Beneath the Merced Theatre Building, El Pueblo De Los Angeles State Historic Park
AREA:
SITES: El Pueblo State Historic Park, National Register

QUADNAME: Los Angeles
MEMO:

IC ID#: LA2692 **DATE:** 1985 **PAGES** 45
AUTHOR PADON, BETH, ROD RASCHKE, AND ROGER HATHOWAY
FIRM:
TITLE: Final Environmental Impact Statement Los Angeles Federal Center Master Plan
AREA:
SITES: None

QUADNAME: Los Angeles
MEMO:

SCCIC Bibliography: Regional Connector LA Quadrangle

IC ID#: LA2712 **DATE:** 1978 **PAGES** 90
AUTHOR Huey, Geme
FIRM: CALTRANS
TITLE: Archaeological Survey Report for the El Monte Busway Extension in the City of Los Angeles, Los Angeles County, California
AREA:
SITES: None

QUADNAME: Los Angeles
MEMO:

IC ID#: LA2713 **DATE:** 1980 **PAGES** 75
AUTHOR Weitze, Karen J.
FIRM: CALTRANS
TITLE: Aliso Street Historical Report El Monte Busway Extension in the City of Los Angeles 07-LA-101 P.M.O. to .5 07202-417801
AREA:
SITES: None

QUADNAME: Los Angeles
MEMO:

IC ID#: LA2768 **DATE:** 1989 **PAGES** 72
AUTHOR DILLON, BRIAN, AND ROY SALLS
FIRM:
TITLE: Draft Environmental Impact Report Central City West Specific Plan
AREA: 465 ac
SITES: None

QUADNAME: Hollywood
Los Angeles
MEMO:

SCCIC Bibliography: Regional Connector LA Quadrangle

IC ID#: LA2892

DATE: 1993

PAGES 17

AUTHOR Stone, David and Robert Sheets

FIRM: Science International Corporation

TITLE: Phase I Archaeological Survey Report Pacific Pipeline Project Santa Barbara Coastal
Reroutes Ethnohistoric Village Placement Locations

Mistake?

AREA:

SITES:

QUADNAME: Long Beach
South Gate

MEMO:

IC ID#: LA2950

DATE: 1992

PAGES 356

AUTHOR Anonymous

FIRM: Peak and Associates

TITLE: Consolidated Report: Cultural Resource Studies for the Proposed Pacific Pipeline Project

AREA: 172 ac

SITES: See Report

QUADNAME: See Report

MEMO:

IC ID#: LA2966

DATE: 1993

PAGES 31

AUTHOR Anonymous

FIRM: Geotransit Consultants

TITLE: Draft Stage I Environmental Site Assessment Eastside Extension (from Whittier
Boulevard and Atlantic Boulevard Intersection to Union Station area) Metro Red Line

AREA: 7 li mi

SITES:

QUADNAME: Los Angeles

MEMO:

SCCIC Bibliography: Regional Connector LA Quadrangle

IC ID#: LA3151 **DATE:** 1994 **PAGES** 224
AUTHOR Dillon, Brian D.
FIRM:
TITLE: Alameda District Plan, los Angeles California: Prehistoric and Early Historic
Archaeological Research
AREA: 68 ac
SITES: 19-000007,19-000887,19-001112, 19-001575

QUADNAME: Los Angeles
MEMO:

IC ID#: LA3197 **DATE:** 1976 **PAGES** 36
AUTHOR GIERKE, FREDRICK JAMES
FIRM: Archaeology Laboratory, Spring Quarter
TITLE: Avila Adobe 1971 Excavation Potsherds
AREA:
SITES: None

QUADNAME: Los Angeles
MEMO:

IC ID#: LA3496 **DATE:** n.d. **PAGES** 65
AUTHOR Anonymous
FIRM: Unknown
TITLE: Draft Environmental Impact Report Transit Corridor Specific Plan Park Mile Specific
Plan Amendments
AREA: 18.6 li mi
SITES: 19-000159,19-001945

QUADNAME: Burbank, Beverly Hills, Los Angeles, Van Nuys, Hollywood
MEMO: Indexed. No specific location map provided. Site mapped.

SCCIC Bibliography: Regional Connector LA Quadrangle

IC ID#: LA3510 **DATE:** 1983 **PAGES** 20
AUTHOR Knight, Al
FIRM: Westec Services, Inc.
TITLE: Technical Report Archaeological Resources Los Angeles Rail Rapid Transit Project
"Metro Rail" Draft Environmental Statement and Environmental Impact Report
AREA: 20 ac
SITES: 19-000007,19-000887,19-000159, 19-001945

QUADNAME: Los Angeles, Beverly Hills, Hollywood
Burbank, Van Nuys
MEMO: Indexed. No specific location map provided. Sites mapped.

IC ID#: LA4238 **DATE:** 1998 **PAGES** 5
AUTHOR Conkling, Steve
FIRM: LSA Associates, Inc.
TITLE: Results of Cultural Resources Monitoring, L.A. Cellular Cell Site R107, at the Intersection
of West First Street and South Hill Street, City and County of Los Angeles
AREA: <1ac
SITES: 19-100301

QUADNAME: Los Angeles
MEMO:

IC ID#: LA4262 **DATE:** 1987 **PAGES** 124
AUTHOR Berger, Louis
FIRM: The Cultural Resource Group
TITLE: Zanja No. 3: Brick Culvert Historic American Engineering Record Documentation at the
Proposed Federal Center Complex Los Angeles, California
AREA: 2 ac
SITES: 19-000887

QUADNAME: Los Angeles
MEMO:

SCCIC Bibliography: Regional Connector LA Quadrangle

IC ID#: LA4447 **DATE:** 1999 **PAGES** 63
AUTHOR Anonymous
FIRM: Myra L. Frank & Associates
TITLE: Los Angeles County Demolition of Buildings Between Spring Street and New High Street
AREA:
SITES: None

QUADNAME: Los Angeles
MEMO:

IC ID#: LA4623 **DATE:** 1986 **PAGES** 89
AUTHOR Unknown
FIRM: General Services Administration
TITLE: Los Angeles Federal Center Project: Determination of Effect on National Register
AREA: 11.1 ac
SITES: 19-171159, 19-170973, 19-167020, 19-173080, 19-173174, 19-173225
19-173078, 19-167499, 19-166939, 19-167278, 19-166858, 19-167010, 19-166891

QUADNAME: Los Angeles
MEMO:

IC ID#: LA4836 **DATE:** 2000 **PAGES** 319
AUTHOR ?
FIRM: Science Applications International Corporation
TITLE: Phase I Archaeological Survey Along onshore Portions of the Global West Fiber Optic
Cable Project
AREA: 200 miles
SITES: none

QUADNAME: South Gate, Venice, Hollywood, Inglewood, Los Angeles
MEMO:

SCCIC Bibliography: Regional Connector LA Quadrangle

IC ID#: LA5129 **DATE:** 2000 **PAGES** 9
AUTHOR Greenwood, Roberta S.
FIRM: Greenwood and Associates
TITLE: Archaeological Monitoring at La Golondrina Café, Olvera Street, Pueblo De Los Angeles
State Historic Park
AREA: 1 ac
SITES: 19-167020, 19-167820

QUADNAME: Los Angeles

MEMO:

IC ID#: LA5131 **DATE:** 1999 **PAGES** 4
AUTHOR Iverson, Gary
FIRM: Caltrans District 7
TITLE: Negative Archaeological Survey Report: 119910
AREA: <>.25 li mi
SITES: none

QUADNAME: Los Angeles

MEMO:

IC ID#: LA5203 **DATE:** 2001 **PAGES** 9
AUTHOR Foster, John M.
FIRM: Greenwood And Associates
TITLE: Archaeological Monitoring Report: Soil Test Pit Excavation for the Siqueiros Mural
Project, El Pueblo de Los Angeles
AREA: <5 ac
SITES: none

QUADNAME: Los Angeles

MEMO:

SCCIC Bibliography: Regional Connector LA Quadrangle

IC ID#: LA5413 **DATE:** 2000 **PAGES** 9
AUTHOR Lapin, Philippe
FIRM: LSA Associates, Inc.
TITLE: Cultural Resource Assessment for Pacific Bell Mobile Services Facility LA 263-02,
County of Los Angeles, CA
AREA: <1 ac
SITES: none

QUADNAME: Los Angeles
MEMO:

IC ID#: LA5426 **DATE:** 2001 **PAGES** 14
AUTHOR Hale, Alice
FIRM: Caltrans District 7
TITLE: Negative HPSR form: Central Ave. Improvements
AREA: 2 ac
SITES: none

QUADNAME: Los Angeles
MEMO:

IC ID#: LA5433 **DATE:** 2001 **PAGES** 7
AUTHOR Slawson, Dana N.
FIRM: Greenwood & Associates
TITLE: EXPOSURE OF BRICK REMAINS ALONG CENTRAL AVENUE LITTLE TOKYO,
CITY OF LOS ANGELES
AREA: <1 ac
SITES: none

QUADNAME: Los Angeles
MEMO:

SCCIC Bibliography: Regional Connector LA Quadrangle

IC ID#: LA6358 **DATE:** 2002 **PAGES** 42
AUTHOR Hale, Alice
FIRM: Greenwood and Associates
TITLE: Archaeological Monitor Report Chinatown Branch Library 639 North Hill Street Los Angeles, California
AREA: 1 ac
SITES: 19-002959

QUADNAME: Los Angeles
MEMO:

IC ID#: LA6362 **DATE:** 1994 **PAGES** 35
AUTHOR Borg, Roger
FIRM: Caltrans District 7
TITLE: Finding of Effect on Historic Properties Arroyo Seco Parkway and Four Level Interchange
AREA: 6 li mi
SITES: None

QUADNAME: Los Angeles, Hollywood
MEMO:

IC ID#: LA6381 **DATE:** 1993 **PAGES** 33
AUTHOR Byrens, Joan
FIRM: General Services Administration, Region 9
TITLE: General Services Administration Design and Installation of Security Measures for the United States Courthouse Located at 312 North Spring Street, Los Angeles, California
AREA: 1 ac
SITES: None

QUADNAME: Los Angeles
MEMO: No map provided, mapped by reference

SCCIC Bibliography: Regional Connector LA Quadrangle

IC ID#: LA6840 **DATE:** 2003 **PAGES** 68
AUTHOR Budinger, Fred E., Jr.
FIRM: Tetra, Tech, Inc.
TITLE: Phase I Archaeological Survey Former Aliso Street MGP Site Los Angeles, California
AREA: 52 ac
SITES: None

QUADNAME: Los Angeles
MEMO: 22 site within .5 miles are mentioned in report

IC ID#: LA7527 **DATE:** 2006 **PAGES** 50
AUTHOR Feldman, Jessica B., Lemon, David, and Hope, Andrew
FIRM: Myra L. Frank & Associates, Inc./California Department of Transp
TITLE: Caltrans Statewide Historic Bridge Inventory Update Tunnels
AREA: 0
SITES: 19-187739, 19-187740, 19-187741, 19-187742, 19-187743, 19-187744, 19-187745,

QUADNAME: Los Angeles, Malibu, Beach, Condor Peak, Agua Dulce, Mt. Baldy, Beverly Hills, Van
MEMO:

IC ID#: LA7552 **DATE:** 2000 **PAGES** 7
AUTHOR Hale, Alice
FIRM: Greenwood and Associates
TITLE: Archaeological Monitor Report: Waste Line Trenching for the Cielito Lindo Restaurant
Olvera Street, El Pueblo de Los Angeles
AREA: ~.25 ac
SITES: Nat. Reg. Hist. Dist.

QUADNAME: Los Angeles
MEMO: Nat. Reg. Hist. Dist.

SCCIC Bibliography: Regional Connector LA Quadrangle

IC ID#: LA7550 **DATE:** 2004 **PAGES** 76
AUTHOR Mirro, Vanessa and Gust, Sherri
FIRM: Cogstone Resource Management Inc.
TITLE: Archaeological and Paleontological Monitoring Report for the Grand Avenue
Realignment Project, Los Angeles, California
AREA: ~.5 ac
SITES: 19-003129H

QUADNAME: Los Angeles, Hollywood
MEMO:

IC ID#: LA7555 **DATE:** 2004 **PAGES** 4
AUTHOR Hale, Alice
FIRM: Greenwood and Associates
TITLE: Inspection of Auger Bore Samples for the Coyote Pass Geotechnical Project
AREA: ~7.5 ac
SITES: None

QUADNAME: Los Angeles
MEMO:

IC ID#: LA7544 **DATE:** 2006 **PAGES** 15
AUTHOR Foster, John M.
FIRM: Greenwood and Associates
TITLE: Archaeological Monitoring Program, Alameda Street/North Spring Street Arterial
Redesign-Phase 1, California
AREA: <1600 ft
SITES: 19-100542, 19-000007, 19-000887

QUADNAME: Los Angeles
MEMO: 30 sites within 1/2 mile radius of project area

SCCIC Bibliography: Regional Connector LA Quadrangle

IC ID#: LA7888 **DATE:** 2004 **PAGES** 52
AUTHOR Strauss, Monica
FIRM: EDAW, Inc.
TITLE: Archaeological Resources Assessment for the Proposed Public Safety Facilities Master
Plan Project, City of Los Angeles, California
AREA: 36 ac
SITES: 19-003347, 19-186944, 17 sites listed on pages 27 and 28

QUADNAME: Los Angeles
MEMO:

IC ID#: LA8519 **DATE:** 1997 **PAGES** 50
AUTHOR Various
FIRM: Micropaleo Consultants, Georesources Associates, Beta Analytic
TITLE: The Metropolitan Water District of Southern California Headquarters Facility Project;
Union Station,
Los Angeles, California
AREA: 1.5 ac
SITES: None

QUADNAME: Los Angeles
MEMO: Firms cont'd: Paleo Environmental Associates

IC ID#: LA8514 **DATE:** 2004 **PAGES** 81
AUTHOR Gregory, Carrie and Margarita Wuellner
FIRM: EDAW, Inc.
TITLE: Historical Assessment and Technical Report for the Proposed Public Safety Facilities
Master Plan, Los Angeles, California
AREA: 36 ac
SITES: 19-186882, 19-186883, 19-186884, 19-186885, 19-186886, 19-186887, 19-186888

QUADNAME: Los Angeles
MEMO:

SCCIC Bibliography: Regional Connector LA Quadrangle

IC ID#: LA8969

DATE: 2007

PAGES 34

AUTHOR Warren, Keith

FIRM: Applied Earthworks, Inc.

TITLE: Results of Archaeological Monitoring for the New Police Administration Building

AREA: < 1 ac

SITES: 19-003091

QUADNAME: Hollywood, Los Angeles

MEMO:

SCCIC Bibliography: Regional Connector Hollywood Quadrangle

IC ID#: LA110 **DATE:** 1974 **PAGES:** 4
AUTHOR: Clewlow, C. William Jr.
FIRM: University of California Archaeological Survey
TITLE: Report on the Archaeological Resources of Job No. 4059 for Ultrasystems, Inc.
AREA:
SITES: None

QUADNAME: Hollywood
MEMO:

IC ID#: LA1578 **DATE:** 1983 **PAGES:** 39
AUTHOR: Anonymous
FIRM: Westec Services, Inc.
TITLE: Technical Report Archaeological Resources Los Angeles Rapid Rail Transit Project Draft
Environmental Impact Statement and Environmental Impact Report
AREA: 18 ac
SITES: None

QUADNAME: 1103
Burbank
MEMO:

IC ID#: LA1642 **DATE:** 1980 **PAGES:** 225
AUTHOR: Costello, Julia G.
FIRM: Science Applications Inc.
TITLE: Los Angeles Downtown People Mover Program Archaeological Resources Survey: Phase II
Evaluation of Significance and Recommendations for Future Actions
AREA:
SITES: Historic structures

QUADNAME: Los Angeles
MEMO:

SCCIC Bibliography: Regional Connector Hollywood Quadrangle

IC ID#: LA1741

DATE: 1989

PAGES: 75

AUTHOR: Dillon, Brian D.

FIRM:

TITLE: Archaeological and Paleontological Reconnaissance and Impact Evaluation of the Central City
West Study Area Los Angeles, California

AREA: 350 ac

SITES: None

QUADNAME: Hollywood
Los Angeles

MEMO:

IC ID#: LA2028

DATE: 1974

PAGES: 40

AUTHOR: Clewlow, Carl

FIRM: Ultrasystems, Inc.

TITLE: Draft Environmental Impact Report Bank of America Service Center Los Angeles, California

AREA: 10 ac

SITES: None

QUADNAME: Hollywood
Los Angeles

MEMO:

IC ID#: LA2768

DATE: 1989

PAGES: 72

AUTHOR: DILLON, BRIAN, AND ROY SALLS

FIRM:

TITLE: Draft Environmental Impact Report Central City West Specific Plan

AREA: 465 ac

SITES: None

QUADNAME: Hollywood
Los Angeles

MEMO:

SCCIC Bibliography: Regional Connector Hollywood Quadrangle

IC ID#: LA3103

DATE: 1993

PAGES: 415

AUTHOR: Greenwood, Roberta S.

FIRM:

TITLE: Cultural Resources Impact Mitigation Program Angeles Metro Red Line Segment 1

AREA: 4 li mi

SITES: 19-000007,19-000887,19-001575

QUADNAME: Los Angeles

MEMO:

IC ID#: LA4215

DATE: 1998

PAGES: 3

AUTHOR: Conkling, Steve

FIRM: LSA Associates, Inc.

TITLE: Results of Cultural Resources Monitoring, L.A. Cellular Cell Site R104, near West Third Street and South Grand Avenue, City and County of Los Angeles

AREA: 1 ac

SITES: None

QUADNAME: Los Angeles, Hollywood

MEMO:

IC ID#: LA447

DATE:

PAGES: 18

AUTHOR: Singer, Clay A.

FIRM:

TITLE: Preliminary Evaluation of Cultural Resources Located Along a Series of Proposed Urban Mass Transit System Alignment Alternatives in the City of Los Angeles, California

AREA:

SITES: ?

QUADNAME: Hollywood

MEMO:

SCCIC Bibliography: Regional Connector Hollywood Quadrangle

IC ID#: LA483

DATE: 1978

PAGES: 175

AUTHOR: Greenwood, Roberta

FIRM: Greenwood and Associates

TITLE: Archaeological Resources Survey the Proposed Downtown People Mover Project Corridor Area

AREA:

SITES: none

QUADNAME: Hollywood
Los Angeles

MEMO:

IC ID#: LA4836

DATE: 2000

PAGES: 319

AUTHOR: ?

FIRM: Science Applications International Corporation

TITLE: Phase I Archaeological Survey Along onshore Portions of the Global West Fiber Optic Cable Project

AREA: 200 miles

SITES: none

QUADNAME: South Gate, Venice, Hollywood, Inglewood, Los Angeles

MEMO:

IC ID#: LA5081

DATE: 2000

PAGES: 11

AUTHOR: Lapin, Philippe

FIRM: LSA Associates, Inc.

TITLE: Cultural Resource Assessment for Pacific Bell Wireless Facility LA 650-02, County of Los Angeles, CA

AREA: <1 ac

SITES: none

QUADNAME: Hollywood

MEMO:

SCCIC Bibliography: Regional Connector Hollywood Quadrangle

IC ID#: LA5093

DATE: 1999

PAGES: 14

AUTHOR: Duke, Curt

FIRM: LSA Associates, Inc.

TITLE: Cultural Resource Assessment for Pacific Bell Mobile Services Facility LA 679-11, County of Los Angeles, CA

AREA: <1 ac

SITES: none

QUADNAME: Hollywood

MEMO:

IC ID#: LA5098

DATE: 1999

PAGES: 11

AUTHOR: Duke, Curt

FIRM: LSA Associates, Inc.

TITLE: Cultural Resource Assessment for Pacific Bell Mobile Services Facility LA 226-01, County of Los Angeles, CA

AREA: <1 ac

SITES: none

QUADNAME: Hollywood

MEMO:

IC ID#: LA6362

DATE: 1994

PAGES: 35

AUTHOR: Borg, Roger

FIRM: Caltrans District 7

TITLE: Finding of Effect on Historic Properties Arroyo Seco Parkway and Four Level Interchange

AREA: 6 li mi

SITES: None

QUADNAME: Los Angeles, Hollywood

MEMO:

SCCIC Bibliography: Regional Connector Hollywood Quadrangle

IC ID#: LA6437 **DATE:** 2000 **PAGES:** 22

AUTHOR: Duke, Curt

FIRM: LSA Associates, Inc.

TITLE: Cultural Resource Assessment for AT&T Wireless Services Facility 1998, County of Los Angeles, California

AREA: 0.25 ac

SITES: 19-166958

QUADNAME: Hollywood

MEMO:

IC ID#: LA6435 **DATE:** 1999 **PAGES:** 16

AUTHOR: Duke, Curt

FIRM: LSA Associates, Inc.

TITLE: Cultural Resource Assessment for Pacific Bell Mobile Services Facility LA679-11, County of Los Angeles, California

AREA: 0.25 ac

SITES: None

QUADNAME: Hollywood

MEMO:

IC ID#: LA6446 **DATE:** 2000 **PAGES:** 12

AUTHOR: Mason, Roger

FIRM: Chambers Group, Inc.

TITLE: Proposed AT&T Wireless Services Facility: 7th Hill (R282) in the City of Los Angeles, Los Angeles County, California

AREA: 0.25 ac

SITES: None

QUADNAME: Hollywood

MEMO:

SCCIC Bibliography: Regional Connector Hollywood Quadrangle

IC ID#: LA6460 **DATE:** 2002 **PAGES:** 49

AUTHOR: Duke, Curt and Judith Marvin

FIRM: LSA Associates, Inc.

TITLE: Cultural Resource Assessment Cingular Wireless Facility No. SM204-02, Los Angeles County, California

AREA: 0.25

SITES: None

QUADNAME: Hollywood

MEMO:

IC ID#: LA6396 **DATE:** 2001 **PAGES:** 56

AUTHOR: Anonymous

FIRM: Tetra Tech, Inc.

TITLE: An Archaeological Assessment of the Proposed Verizon Wireless Grand Avenue, East Los Angeles Unmanned Cellular Telecommunications Site to be Located at 601 West 5th Street, Los Angeles County, California 90071

AREA: 1 ac

SITES: None

QUADNAME: Hollywood

MEMO:

IC ID#: LA6463 **DATE:** 2002 **PAGES:** 95

AUTHOR: ANONYMOUS

FIRM: TETRA TECH, INC.

TITLE: A SECTION 106 HISTORIC PRESERVATION REVIEW OF THE PROPOSED VERIZON WIRELESS GRAND AVENUE EAST LOS ANGELES UNMANNED CELLULAR TELECOMMUNICATIONS SITE TO BE LOCATED AT 601 WEST 5TH STREET, LOS ANGELES, CA 90071

AREA: < 1AC

SITES:

QUADNAME: HOLLYWOOD

MEMO:

SCCIC Bibliography: Regional Connector Hollywood Quadrangle

IC ID#: LA6424 **DATE:** 2002 **PAGES:** 8

AUTHOR: DUKE, CURT

FIRM: LSA Associates, Inc.

TITLE: CULTURAL RESOURCE ASSESSMENT CINGULAR WIRELESS FACILITY NO. SM 140-01 LOS ANGELES COUNTY, CALIFORNIA

AREA: < .25 AC

SITES:

QUADNAME: HOLLYWOOD

MEMO:

IC ID#: LA6449 **DATE:** 2002 **PAGES:** 30

AUTHOR: Bonner, Wayne H.

FIRM: Chamabers Group, Inc.

TITLE: Cultural Resources Survey Report for an AT&T Wireless Services Telecommunications Facility: Cell Site 7th Hill (R282) in the City of Los Angeles, Los Angeles County, California
Section 106 Historic 701 S. Hill Street Los Angeles

AREA: .25 ac

SITES: 19-173189

QUADNAME: Hollywood

MEMO: 19-173189 is listed as 701 S. Hill in State Historic Resources Inventoryt but project address is lis

IC ID#: LA6440 **DATE:** 2001 **PAGES:** 7

AUTHOR: Mason, Roger D.

FIRM: Chambers Group, Inc.

TITLE: Proposed Verizon Wireless Facility: Pershing Square (99800089) in the City and County of Los Angeles, California

AREA: .25 ac

SITES: None

QUADNAME: Hollywood

MEMO: DOE:19-01-0810-0000

SCCIC Bibliography: Regional Connector Hollywood Quadrangle

IC ID#: LA7527

DATE: 2006

PAGES: 50

AUTHOR: Feldman, Jessica B., Lemon, David, and Hope, Andrew

FIRM: Myra L. Frank & Associates, Inc./California Department of Transp

TITLE: Caltrans Statewide Historic Bridge Inventory Update Tunnels

AREA: 0

SITES: 19-187739, 19-187740, 19-187741, 19-187742, 19-187743, 19-187744, 19-187745, 19-187746

QUADNAME: Los Angeles, Malibu, Beach, Condor Peak, Agua Dulce, Mt. Baldy, Beverly Hills, Van Nuys

MEMO:

IC ID#: LA7733

DATE: 2006

PAGES: 12

AUTHOR: Bonner, Wayne H.

FIRM: Michael Brandman Associates

TITLE: Cultural Resources Records Search Results and Site Visit for Cingular Wireless Candidate
LSANCA0739 (811 Wilshire), 811 Wilshire Boulevard, Los Angeles, Los Angeles County,
California

AREA: <1 ac

SITES: 617 S. Olive, 630 W. 5th, 354-704 S. Spring, 300-849 S. Broadway, 401-411 W. 5th, btw
Broadway and Hill and 6th and 7th, 830 Wilshire

QUADNAME: Hollywood

MEMO:

IC ID#: LA7774

DATE: 2005

PAGES: 11

AUTHOR: Bonner, Wayne H.

FIRM: Michael Brandman Associates

TITLE: Cultural Resources Records Search Results and Site Visit for Cingular Wireless EL-038-01
(SBC Switch-Downtown LA), 433 South Olive Street & 434 Grand Avenue (aka 420 South
Grand Avenue), Los Angeles, Los Angeles County, California

AREA: <1 ac

SITES: 533, 540 Grand Ave.; 449, 515 S. Olive St.; 423, 550 W. 4th St; 401, 415, 427, 501 W. 5th St.

QUADNAME: Hollywood

MEMO:

SCCIC Bibliography: Regional Connector Hollywood Quadrangle

IC ID#: LA7980 **DATE:** 2006 **PAGES:** 15

AUTHOR: Bonner, Wayne H.

FIRM: Michael Brandman Associates

TITLE: Cultural Resources Records Search and Site Visit Results for Royal Street Communications, LLC Candidate LA0155A (433 S. Olive Street: AT&T Switch), 433 South Olive Street, Los Angeles, Los Angeles County, California

AREA: <1 ac

SITES: None

QUADNAME: Hollywood

MEMO: 14 NR properties located within one-half mile radius of the candidate

IC ID#: LA8026 **DATE:** 1985 **PAGES:** 17

AUTHOR: Carrico, Richard

FIRM: WESTEC Services, Inc.

TITLE: Treatment Plan for Potential Cultural Resources within Proposed Metro Rail Subway Station Locations in Metropolitan Los Angeles, California

AREA: ~80 ac

SITES: None

QUADNAME: Los Angeles, Hollywood

MEMO:

IC ID#: LA8252 **DATE:** 1986 **PAGES:** 113

AUTHOR: Snyder, John W.

FIRM: Caltrans

TITLE: Request for Determination of Eligibility for Inclusion in the National Register of Historic Places

AREA:

SITES: 19-173803, 19-173432, 19-174996, 19-175070, 19-171738

QUADNAME: Los Angeles, Hollywood, Pasadena

MEMO:

SCCIC Bibliography: Regional Connector Hollywood Quadrangle

IC ID#: LA8754

DATE: 2007

PAGES: 13

AUTHOR: Bonner, Wayne H. and Kathleen Crawford

FIRM: Michael Brandman Associates (MBA)

TITLE: Cultural Resources Records Search and Site Visit Results for T-Mobile Candidate LA03104K
(California Jewelry), 607 South Hill Street, Los Angeles, Los Angeles County, California

AREA: < 1 ac

SITES: 19-166921

QUADNAME: Hollywood

MEMO:

APPENDIX C

COORDINATION WITH LOCAL HISTORIC GROUPS/LOCAL GOVERNMENT



Sound Science. Creative Solutions.

Pasadena Office
625 Fair Oaks Avenue, Suite 190
South Pasadena, CA 91030
Tel 626.240.0587 Fax 626.240.0607
www.swca.com

April 16, 2009

Patricia Adler-Ingram, Ph.D., Executive Director
Historical Society of Southern California
P.O. Box 93487
Pasadena, CA 91109

Sent Via U.S. Mail

RE: Regional Connector Transit Corridor Project, City of Los Angeles, Los Angeles County, CA

Dear Ms. Adler-Ingram:

The Los Angeles County Metropolitan Transportation Authority (Metro) has been delegated responsibility by the Federal Transit Administration (FTA) for preparing cultural resources documentation, in compliance with Section 106 of the National Historic Preservation Act, for the Regional Connector Transit Corridor Project in downtown Los Angeles. SWCA is providing consultant services for assessment of potential project effects on historic, archaeological and paleontological resources.

The Regional Connector Transit Corridor Project is a proposed transit infrastructure improvement project that would construct 1.8 miles of a new set of dual tracks in order to connect four vital travel corridors that stretch across 50 miles of Los Angeles County. The proposed project would directly link the 7th St./Metro Center Station (the Metro Blue Line and Metro Expo Line [2010] terminus) located at 7th and Figueroa Streets to the Little Tokyo/Arts District Station (a new Metro Gold Line Station opening in 2009) located at 1st and Alameda Streets. The project would include the construction of several new Metro stations in downtown Los Angeles and would create direct trains between Long Beach and Pasadena, as well as East Los Angeles and Culver City. It would also provide passengers with direct trains into the heart of the business and civic districts. These improvements would provide regional benefits to people throughout Los Angeles County.

Metro will evaluate the following four (4) alternatives in a Draft Environmental Impact Statement/Draft Environmental Impact Report (DEIS/DEIR):

- No Build (Baseline)
- Transportation System Management (TSM)
- At-Grade Emphasis LRT Alternative
- Underground Emphasis LRT Alternative

Please refer to enclosed project maps, Figure 2-2A (At-Grade Emphasis LRT Alternative Alignment and Configuration) and Figure 2-2B (Underground Emphasis LRT Alternative Alignment and Configuration). Please also refer to the enclosed draft Area of Potential Effect (APE) map currently under review by the SHPO.

The purpose of this letter is to request your input on potential or known historic properties or other cultural resources in the project area. In conformance with Section 106, we are in the initial

phase, "identify[ing] historic properties potentially affected by the undertaking" (36 Code of Federal Regulations Part 880.1 a). In carrying out these responsibilities, we have reviewed previously identified sources of information on historic properties including the Historic Property Data File for Los Angeles County, maintained at the South Central Coastal Information Center at California State University, Fullerton. In addition, we have reviewed the City of Los Angeles Historic-Cultural Monument listings. As part of our survey effort, we will be evaluating properties that may be affected by the proposed project for both National Register of Historic Places and California Register of Historical Resources eligibility.

Built Environment and Archaeological Survey Reports are being prepared by SWCA Environmental Consultants (SWCA). However, we acknowledge that some areas and properties may contain values not readily apparent and would appreciate any such information you can provide.

Please notify SWCA in writing at the address listed below, if you have information on potential or identified historical properties in the project study area by no later than close of business, **Thursday, April 30, 2009**. Please contact me at the address or phone number below with any applicable comments:

SWCA Environmental Consultants
625 Fair Oaks Avenue, Suite 190
South Pasadena, California 91030
Phone: (626) 240-0587
Fax: (626) 240-0607
E-mail: kharp@swca.com

If we do not receive a response, we will follow up to ensure receipt of the letter to establish whether your agency or group has information germane to the project. Thank you, in advance, for your cooperation and participation.

Very truly yours,

A handwritten signature in black ink that reads "Kip Harper". The signature is written in a cursive, slightly slanted style.

Caprice D. (Kip) Harper, M.A., RPA
Project Manager – Cultural Resources

Enclosures:

Figure 2-2A: At-Grade Emphasis LRT Alternative Alignment and Configuration
Figure 2-2B: Underground Emphasis LRT Alternative Alignment and Configuration

cc: Dolores Roybal Saltarelli, Metro (via e-mail)
Helene Kornblatt, CDM (via e-mail)
Ray Sosa, CDM (via e-mail)
Monica Villalobos, CDM (via e-mail)



Sound Science. Creative Solutions.

Pasadena Office
625 Fair Oaks Avenue, Suite 190
South Pasadena, CA 91030
Tel 626.240.0587 Fax 626.240.0607
www.swca.com

April 16, 2009

June Aochi Berk
Little Tokyo Community Council, Inc.
369 E. 1st Street
Los Angeles, CA 90012

Sent Via U.S. Mail

RE: Regional Connector Transit Corridor Project, City of Los Angeles, Los Angeles County, CA

Dear Ms. Berk:

The Los Angeles County Metropolitan Transportation Authority (Metro) has been delegated responsibility by the Federal Transit Administration (FTA) for preparing cultural resources documentation, in compliance with Section 106 of the National Historic Preservation Act, for the Regional Connector Transit Corridor Project in downtown Los Angeles. SWCA is providing consultant services for assessment of potential project effects on historic, archaeological and paleontological resources.

The Regional Connector Transit Corridor Project is a proposed transit infrastructure improvement project that would construct 1.8 miles of a new set of dual tracks in order to connect four vital travel corridors that stretch across 50 miles of Los Angeles County. The proposed project would directly link the 7th St./Metro Center Station (the Metro Blue Line and Metro Expo Line [2010] terminus) located at 7th and Figueroa Streets to the Little Tokyo/Arts District Station (a new Metro Gold Line Station opening in 2009) located at 1st and Alameda Streets. The project would include the construction of several new Metro stations in downtown Los Angeles and would create direct trains between Long Beach and Pasadena, as well as East Los Angeles and Culver City. It would also provide passengers with direct trains into the heart of the business and civic districts. These improvements would provide regional benefits to people throughout Los Angeles County.

Metro will evaluate the following four (4) alternatives in a Draft Environmental Impact Statement/Draft Environmental Impact Report (DEIS/DEIR):

- No Build (Baseline)
- Transportation System Management (TSM)
- At-Grade Emphasis LRT Alternative
- Underground Emphasis LRT Alternative

Please refer to enclosed project maps, Figure 2-2A (At-Grade Emphasis LRT Alternative Alignment and Configuration) and Figure 2-2B (Underground Emphasis LRT Alternative Alignment and Configuration). Please also refer to the enclosed draft Area of Potential Effect (APE) map currently under review by the SHPO.

The purpose of this letter is to request your input on potential or known historic properties or other cultural resources in the project area. In conformance with Section 106, we are in the initial

phase, "identify[ing] historic properties potentially affected by the undertaking" (36 Code of Federal Regulations Part 880.1 a). In carrying out these responsibilities, we have reviewed previously identified sources of information on historic properties including the Historic Property Data File for Los Angeles County, maintained at the South Central Coastal Information Center at California State University, Fullerton. In addition, we have reviewed the City of Los Angeles Historic-Cultural Monument listings. As part of our survey effort, we will be evaluating properties that may be affected by the proposed project for both National Register of Historic Places and California Register of Historical Resources eligibility.

Built Environment and Archaeological Survey Reports are being prepared by SWCA Environmental Consultants (SWCA). However, we acknowledge that some areas and properties may contain values not readily apparent and would appreciate any such information you can provide.

Please notify SWCA in writing at the address listed below, if you have information on potential or identified historical properties in the project study area by no later than close of business, **Thursday, April 30, 2009**. Please contact me at the address or phone number below with any applicable comments:

SWCA Environmental Consultants
625 Fair Oaks Avenue, Suite 190
South Pasadena, California 91030
Phone: (626) 240-0587
Fax: (626) 240-0607
E-mail: kharp@swca.com

If we do not receive a response, we will follow up to ensure receipt of the letter to establish whether your agency or group has information germane to the project. Thank you, in advance, for your cooperation and participation.

Very truly yours,

A handwritten signature in black ink that reads "Kip Harper". The signature is written in a cursive, slightly slanted style.

Caprice D. (Kip) Harper, M.A., RPA
Project Manager – Cultural Resources

Enclosures:

Figure 2-2A: At-Grade Emphasis LRT Alternative Alignment and Configuration
Figure 2-2B: Underground Emphasis LRT Alternative Alignment and Configuration

cc: Dolores Roybal Saltarelli, Metro (via e-mail)
Helene Kornblatt, CDM (via e-mail)
Ray Sosa, CDM (via e-mail)
Monica Villalobos, CDM (via e-mail)



Sound Science. Creative Solutions.

Pasadena Office
625 Fair Oaks Avenue, Suite 190
South Pasadena, CA 91030
Tel 626.240.0587 Fax 626.240.0607
www.swca.com

April 16, 2009

Ken Bernstein, Manager
City of Los Angeles Office of Historic Resources
Department of City Planning
200 N. Spring Street, Room 620
Los Angeles, CA 90012

Sent Via U.S. Mail

RE: Regional Connector Transit Corridor Project, City of Los Angeles, Los Angeles County, CA

Dear Mr. Bernstein:

The Los Angeles County Metropolitan Transportation Authority (Metro) has been delegated responsibility by the Federal Transit Administration (FTA) for preparing cultural resources documentation, in compliance with Section 106 of the National Historic Preservation Act, for the Regional Connector Transit Corridor Project in downtown Los Angeles. SWCA is providing consultant services for assessment of potential project effects on historic, archaeological and paleontological resources.

The Regional Connector Transit Corridor Project is a proposed transit infrastructure improvement project that would construct 1.8 miles of a new set of dual tracks in order to connect four vital travel corridors that stretch across 50 miles of Los Angeles County. The proposed project would directly link the 7th St./Metro Center Station (the Metro Blue Line and Metro Expo Line [2010] terminus) located at 7th and Figueroa Streets to the Little Tokyo/Arts District Station (a new Metro Gold Line Station opening in 2009) located at 1st and Alameda Streets. The project would include the construction of several new Metro stations in downtown Los Angeles and would create direct trains between Long Beach and Pasadena, as well as East Los Angeles and Culver City. It would also provide passengers with direct trains into the heart of the business and civic districts. These improvements would provide regional benefits to people throughout Los Angeles County.

Metro will evaluate the following four (4) alternatives in a Draft Environmental Impact Statement/Draft Environmental Impact Report (DEIS/DEIR):

- No Build (Baseline)
- Transportation System Management (TSM)
- At-Grade Emphasis LRT Alternative
- Underground Emphasis LRT Alternative

Please refer to enclosed project maps, Figure 2-2A (At-Grade Emphasis LRT Alternative Alignment and Configuration) and Figure 2-2B (Underground Emphasis LRT Alternative Alignment and Configuration). Please also refer to the enclosed draft Area of Potential Effect (APE) map currently under review by the SHPO.

The purpose of this letter is to request your input on potential or known historic properties or other cultural resources in the project area. In conformance with Section 106, we are in the initial

phase, "identify[ing] historic properties potentially affected by the undertaking" (36 Code of Federal Regulations Part 880.1 a). In carrying out these responsibilities, we have reviewed previously identified sources of information on historic properties including the Historic Property Data File for Los Angeles County, maintained at the South Central Coastal Information Center at California State University, Fullerton. In addition, we have reviewed the City of Los Angeles Historic-Cultural Monument listings. As part of our survey effort, we will be evaluating properties that may be affected by the proposed project for both National Register of Historic Places and California Register of Historical Resources eligibility.

Built Environment and Archaeological Survey Reports are being prepared by SWCA Environmental Consultants (SWCA). However, we acknowledge that some areas and properties may contain values not readily apparent and would appreciate any such information you can provide.

Please notify SWCA in writing at the address listed below, if you have information on potential or identified historical properties in the project study area by no later than close of business, **Thursday, April 30, 2009**. Please contact me at the address or phone number below with any applicable comments:

SWCA Environmental Consultants
625 Fair Oaks Avenue, Suite 190
South Pasadena, California 91030
Phone: (626) 240-0587
Fax: (626) 240-0607
E-mail: kharp@swca.com

If we do not receive a response, we will follow up to ensure receipt of the letter to establish whether your agency or group has information germane to the project. Thank you, in advance, for your cooperation and participation.

Very truly yours,

A handwritten signature in black ink that reads "Kip Harper". The signature is written in a cursive, slightly stylized font.

Caprice D. (Kip) Harper, M.A., RPA
Project Manager – Cultural Resources

Enclosures:

Figure 2-2A: At-Grade Emphasis LRT Alternative Alignment and Configuration
Figure 2-2B: Underground Emphasis LRT Alternative Alignment and Configuration

cc: Dolores Roybal Saltarelli, Metro (via e-mail)
Helene Kornblatt, CDM (via e-mail)
Ray Sosa, CDM (via e-mail)
Monica Villalobos, CDM (via e-mail)



Sound Science. Creative Solutions.

Pasadena Office
625 Fair Oaks Avenue, Suite 190
South Pasadena, CA 91030
Tel 626.240.0587 Fax 626.240.0607
www.swca.com

April 16, 2009

Mike Buhler, Director of Advocacy
Los Angeles Conservancy
523 W. Sixth Street, Suite 826
Los Angeles, CA 90014

Sent Via U.S. Mail

RE: Regional Connector Transit Corridor Project, City of Los Angeles, Los Angeles County, CA

Dear Mr. Buhler:

The Los Angeles County Metropolitan Transportation Authority (Metro) has been delegated responsibility by the Federal Transit Administration (FTA) for preparing cultural resources documentation, in compliance with Section 106 of the National Historic Preservation Act, for the Regional Connector Transit Corridor Project in downtown Los Angeles. SWCA is providing consultant services for assessment of potential project effects on historic, archaeological and paleontological resources.

The Regional Connector Transit Corridor Project is a proposed transit infrastructure improvement project that would construct 1.8 miles of a new set of dual tracks in order to connect four vital travel corridors that stretch across 50 miles of Los Angeles County. The proposed project would directly link the 7th St./Metro Center Station (the Metro Blue Line and Metro Expo Line [2010] terminus) located at 7th and Figueroa Streets to the Little Tokyo/Arts District Station (a new Metro Gold Line Station opening in 2009) located at 1st and Alameda Streets. The project would include the construction of several new Metro stations in downtown Los Angeles and would create direct trains between Long Beach and Pasadena, as well as East Los Angeles and Culver City. It would also provide passengers with direct trains into the heart of the business and civic districts. These improvements would provide regional benefits to people throughout Los Angeles County.

Metro will evaluate the following four (4) alternatives in a Draft Environmental Impact Statement/Draft Environmental Impact Report (DEIS/DEIR):

- No Build (Baseline)
- Transportation System Management (TSM)
- At-Grade Emphasis LRT Alternative
- Underground Emphasis LRT Alternative

Please refer to enclosed project maps, Figure 2-2A (At-Grade Emphasis LRT Alternative Alignment and Configuration) and Figure 2-2B (Underground Emphasis LRT Alternative Alignment and Configuration). Please also refer to the enclosed draft Area of Potential Effect (APE) map currently under review by the SHPO.

The purpose of this letter is to request your input on potential or known historic properties or other cultural resources in the project area. In conformance with Section 106, we are in the initial

phase, "identify[ing] historic properties potentially affected by the undertaking" (36 Code of Federal Regulations Part 880.1 a). In carrying out these responsibilities, we have reviewed previously identified sources of information on historic properties including the Historic Property Data File for Los Angeles County, maintained at the South Central Coastal Information Center at California State University, Fullerton. In addition, we have reviewed the City of Los Angeles Historic-Cultural Monument listings. As part of our survey effort, we will be evaluating properties that may be affected by the proposed project for both National Register of Historic Places and California Register of Historical Resources eligibility.

Built Environment and Archaeological Survey Reports are being prepared by SWCA Environmental Consultants (SWCA). However, we acknowledge that some areas and properties may contain values not readily apparent and would appreciate any such information you can provide.

Please notify SWCA in writing at the address listed below, if you have information on potential or identified historical properties in the project study area by no later than close of business, **Thursday, April 30, 2009**. Please contact me at the address or phone number below with any applicable comments:

SWCA Environmental Consultants
625 Fair Oaks Avenue, Suite 190
South Pasadena, California 91030
Phone: (626) 240-0587
Fax: (626) 240-0607
E-mail: kharp@swca.com

If we do not receive a response, we will follow up to ensure receipt of the letter to establish whether your agency or group has information germane to the project. Thank you, in advance, for your cooperation and participation.

Very truly yours,

A handwritten signature in black ink that reads "Kip Harper". The signature is written in a cursive, slightly slanted style.

Caprice D. (Kip) Harper, M.A., RPA
Project Manager – Cultural Resources

Enclosures:

Figure 2-2A: At-Grade Emphasis LRT Alternative Alignment and Configuration
Figure 2-2B: Underground Emphasis LRT Alternative Alignment and Configuration

cc: Dolores Roybal Saltarelli, Metro (via e-mail)
Helene Kornblatt, CDM (via e-mail)
Ray Sosa, CDM (via e-mail)
Monica Villalobos, CDM (via e-mail)



Sound Science. Creative Solutions.

Pasadena Office
625 Fair Oaks Avenue, Suite 190
South Pasadena, CA 91030
Tel 626.240.0587 Fax 626.240.0607
www.swca.com

April 16, 2009

Richard S. Kimball, President
Conference of California Historical Societies
University of the Pacific
Stockton, CA 95211

Sent Via U.S. Mail

RE: Regional Connector Transit Corridor Project, City of Los Angeles, Los Angeles County, CA

Dear Mr. Kimball:

The Los Angeles County Metropolitan Transportation Authority (Metro) has been delegated responsibility by the Federal Transit Administration (FTA) for preparing cultural resources documentation, in compliance with Section 106 of the National Historic Preservation Act, for the Regional Connector Transit Corridor Project in downtown Los Angeles. SWCA is providing consultant services for assessment of potential project effects on historic, archaeological and paleontological resources.

The Regional Connector Transit Corridor Project is a proposed transit infrastructure improvement project that would construct 1.8 miles of a new set of dual tracks in order to connect four vital travel corridors that stretch across 50 miles of Los Angeles County. The proposed project would directly link the 7th St./Metro Center Station (the Metro Blue Line and Metro Expo Line [2010] terminus) located at 7th and Figueroa Streets to the Little Tokyo/Arts District Station (a new Metro Gold Line Station opening in 2009) located at 1st and Alameda Streets. The project would include the construction of several new Metro stations in downtown Los Angeles and would create direct trains between Long Beach and Pasadena, as well as East Los Angeles and Culver City. It would also provide passengers with direct trains into the heart of the business and civic districts. These improvements would provide regional benefits to people throughout Los Angeles County.

Metro will evaluate the following four (4) alternatives in a Draft Environmental Impact Statement/Draft Environmental Impact Report (DEIS/DEIR):

- No Build (Baseline)
- Transportation System Management (TSM)
- At-Grade Emphasis LRT Alternative
- Underground Emphasis LRT Alternative

Please refer to enclosed project maps, Figure 2-2A (At-Grade Emphasis LRT Alternative Alignment and Configuration) and Figure 2-2B (Underground Emphasis LRT Alternative Alignment and Configuration). Please also refer to the enclosed draft Area of Potential Effect (APE) map currently under review by the SHPO.

The purpose of this letter is to request your input on potential or known historic properties or other cultural resources in the project area. In conformance with Section 106, we are in the initial

phase, "identify[ing] historic properties potentially affected by the undertaking" (36 Code of Federal Regulations Part 880.1 a). In carrying out these responsibilities, we have reviewed previously identified sources of information on historic properties including the Historic Property Data File for Los Angeles County, maintained at the South Central Coastal Information Center at California State University, Fullerton. In addition, we have reviewed the City of Los Angeles Historic-Cultural Monument listings. As part of our survey effort, we will be evaluating properties that may be affected by the proposed project for both National Register of Historic Places and California Register of Historical Resources eligibility.

Built Environment and Archaeological Survey Reports are being prepared by SWCA Environmental Consultants (SWCA). However, we acknowledge that some areas and properties may contain values not readily apparent and would appreciate any such information you can provide.

Please notify SWCA in writing at the address listed below, if you have information on potential or identified historical properties in the project study area by no later than close of business, **Thursday, April 30, 2009**. Please contact me at the address or phone number below with any applicable comments:

SWCA Environmental Consultants
625 Fair Oaks Avenue, Suite 190
South Pasadena, California 91030
Phone: (626) 240-0587
Fax: (626) 240-0607
E-mail: kharp@swca.com

If we do not receive a response, we will follow up to ensure receipt of the letter to establish whether your agency or group has information germane to the project. Thank you, in advance, for your cooperation and participation.

Very truly yours,

A handwritten signature in black ink that reads "Kip Harper". The signature is written in a cursive, slightly slanted style.

Caprice D. (Kip) Harper, M.A., RPA
Project Manager – Cultural Resources

Enclosures:

Figure 2-2A: At-Grade Emphasis LRT Alternative Alignment and Configuration
Figure 2-2B: Underground Emphasis LRT Alternative Alignment and Configuration

cc: Dolores Roybal Saltarelli, Metro (via e-mail)
Helene Kornblatt, CDM (via e-mail)
Ray Sosa, CDM (via e-mail)
Monica Villalobos, CDM (via e-mail)



Sound Science. Creative Solutions.

Pasadena Office
625 Fair Oaks Avenue, Suite 190
South Pasadena, CA 91030
Tel 626.240.0587 Fax 626.240.0607
www.swca.com

April 16, 2009

Deanna Matsumoto
Little Tokyo Historical Society
231 E. 3rd Street
Los Angeles, CA 90013

Sent Via U.S. Mail

RE: Regional Connector Transit Corridor Project, City of Los Angeles, Los Angeles County, CA

Dear Ms. Matsumoto:

The Los Angeles County Metropolitan Transportation Authority (Metro) has been delegated responsibility by the Federal Transit Administration (FTA) for preparing cultural resources documentation, in compliance with Section 106 of the National Historic Preservation Act, for the Regional Connector Transit Corridor Project in downtown Los Angeles. SWCA is providing consultant services for assessment of potential project effects on historic, archaeological and paleontological resources.

The Regional Connector Transit Corridor Project is a proposed transit infrastructure improvement project that would construct 1.8 miles of a new set of dual tracks in order to connect four vital travel corridors that stretch across 50 miles of Los Angeles County. The proposed project would directly link the 7th St./Metro Center Station (the Metro Blue Line and Metro Expo Line [2010] terminus) located at 7th and Figueroa Streets to the Little Tokyo/Arts District Station (a new Metro Gold Line Station opening in 2009) located at 1st and Alameda Streets. The project would include the construction of several new Metro stations in downtown Los Angeles and would create direct trains between Long Beach and Pasadena, as well as East Los Angeles and Culver City. It would also provide passengers with direct trains into the heart of the business and civic districts. These improvements would provide regional benefits to people throughout Los Angeles County.

Metro will evaluate the following four (4) alternatives in a Draft Environmental Impact Statement/Draft Environmental Impact Report (DEIS/DEIR):

- No Build (Baseline)
- Transportation System Management (TSM)
- At-Grade Emphasis LRT Alternative
- Underground Emphasis LRT Alternative

Please refer to enclosed project maps, Figure 2-2A (At-Grade Emphasis LRT Alternative Alignment and Configuration) and Figure 2-2B (Underground Emphasis LRT Alternative Alignment and Configuration). Please also refer to the enclosed draft Area of Potential Effect (APE) map currently under review by the SHPO.

The purpose of this letter is to request your input on potential or known historic properties or other cultural resources in the project area. In conformance with Section 106, we are in the initial

phase, "identify[ing] historic properties potentially affected by the undertaking" (36 Code of Federal Regulations Part 880.1 a). In carrying out these responsibilities, we have reviewed previously identified sources of information on historic properties including the Historic Property Data File for Los Angeles County, maintained at the South Central Coastal Information Center at California State University, Fullerton. In addition, we have reviewed the City of Los Angeles Historic-Cultural Monument listings. As part of our survey effort, we will be evaluating properties that may be affected by the proposed project for both National Register of Historic Places and California Register of Historical Resources eligibility.

Built Environment and Archaeological Survey Reports are being prepared by SWCA Environmental Consultants (SWCA). However, we acknowledge that some areas and properties may contain values not readily apparent and would appreciate any such information you can provide.

Please notify SWCA in writing at the address listed below, if you have information on potential or identified historical properties in the project study area by no later than close of business, **Thursday, April 30, 2009**. Please contact me at the address or phone number below with any applicable comments:

SWCA Environmental Consultants
625 Fair Oaks Avenue, Suite 190
South Pasadena, California 91030
Phone: (626) 240-0587
Fax: (626) 240-0607
E-mail: kharp@swca.com

If we do not receive a response, we will follow up to ensure receipt of the letter to establish whether your agency or group has information germane to the project. Thank you, in advance, for your cooperation and participation.

Very truly yours,

A handwritten signature in black ink that reads "Kip Harper". The signature is written in a cursive, slightly slanted style.

Caprice D. (Kip) Harper, M.A., RPA
Project Manager – Cultural Resources

Enclosures:

Figure 2-2A: At-Grade Emphasis LRT Alternative Alignment and Configuration
Figure 2-2B: Underground Emphasis LRT Alternative Alignment and Configuration

cc: Dolores Roybal Saltarelli, Metro (via e-mail)
Helene Kornblatt, CDM (via e-mail)
Ray Sosa, CDM (via e-mail)
Monica Villalobos, CDM (via e-mail)



Sound Science. Creative Solutions.

Pasadena Office
625 Fair Oaks Avenue, Suite 190
South Pasadena, CA 91030
Tel 626.240.0587 Fax 626.240.0607
www.swca.com

April 16, 2009

Sandra Sakamoto, Esq., Chair
Japanese American Cultural & Community Center
244 S. San Pedro Street
Los Angeles, CA 90012

Sent Via U.S. Mail

RE: Regional Connector Transit Corridor Project, City of Los Angeles, Los Angeles County, CA

Dear Ms. Sakamoto:

The Los Angeles County Metropolitan Transportation Authority (Metro) has been delegated responsibility by the Federal Transit Administration (FTA) for preparing cultural resources documentation, in compliance with Section 106 of the National Historic Preservation Act, for the Regional Connector Transit Corridor Project in downtown Los Angeles. SWCA is providing consultant services for assessment of potential project effects on historic, archaeological and paleontological resources.

The Regional Connector Transit Corridor Project is a proposed transit infrastructure improvement project that would construct 1.8 miles of a new set of dual tracks in order to connect four vital travel corridors that stretch across 50 miles of Los Angeles County. The proposed project would directly link the 7th St./Metro Center Station (the Metro Blue Line and Metro Expo Line [2010] terminus) located at 7th and Figueroa Streets to the Little Tokyo/Arts District Station (a new Metro Gold Line Station opening in 2009) located at 1st and Alameda Streets. The project would include the construction of several new Metro stations in downtown Los Angeles and would create direct trains between Long Beach and Pasadena, as well as East Los Angeles and Culver City. It would also provide passengers with direct trains into the heart of the business and civic districts. These improvements would provide regional benefits to people throughout Los Angeles County.

Metro will evaluate the following four (4) alternatives in a Draft Environmental Impact Statement/Draft Environmental Impact Report (DEIS/DEIR):

- No Build (Baseline)
- Transportation System Management (TSM)
- At-Grade Emphasis LRT Alternative
- Underground Emphasis LRT Alternative

Please refer to enclosed project maps, Figure 2-2A (At-Grade Emphasis LRT Alternative Alignment and Configuration) and Figure 2-2B (Underground Emphasis LRT Alternative Alignment and Configuration). Please also refer to the enclosed draft Area of Potential Effect (APE) map currently under review by the SHPO.

The purpose of this letter is to request your input on potential or known historic properties or other cultural resources in the project area. In conformance with Section 106, we are in the initial

phase, "identify[ing] historic properties potentially affected by the undertaking" (36 Code of Federal Regulations Part 880.1 a). In carrying out these responsibilities, we have reviewed previously identified sources of information on historic properties including the Historic Property Data File for Los Angeles County, maintained at the South Central Coastal Information Center at California State University, Fullerton. In addition, we have reviewed the City of Los Angeles Historic-Cultural Monument listings. As part of our survey effort, we will be evaluating properties that may be affected by the proposed project for both National Register of Historic Places and California Register of Historical Resources eligibility.

Built Environment and Archaeological Survey Reports are being prepared by SWCA Environmental Consultants (SWCA). However, we acknowledge that some areas and properties may contain values not readily apparent and would appreciate any such information you can provide.

Please notify SWCA in writing at the address listed below, if you have information on potential or identified historical properties in the project study area by no later than close of business, **Thursday, April 30, 2009**. Please contact me at the address or phone number below with any applicable comments:

SWCA Environmental Consultants
625 Fair Oaks Avenue, Suite 190
South Pasadena, California 91030
Phone: (626) 240-0587
Fax: (626) 240-0607
E-mail: kharp@swca.com

If we do not receive a response, we will follow up to ensure receipt of the letter to establish whether your agency or group has information germane to the project. Thank you, in advance, for your cooperation and participation.

Very truly yours,

A handwritten signature in black ink that reads "Kip Harper". The signature is written in a cursive, slightly slanted style.

Caprice D. (Kip) Harper, M.A., RPA
Project Manager – Cultural Resources

Enclosures:

Figure 2-2A: At-Grade Emphasis LRT Alternative Alignment and Configuration
Figure 2-2B: Underground Emphasis LRT Alternative Alignment and Configuration

cc: Dolores Roybal Saltarelli, Metro (via e-mail)
Helene Kornblatt, CDM (via e-mail)
Ray Sosa, CDM (via e-mail)
Monica Villalobos, CDM (via e-mail)



Sound Science. Creative Solutions.

Pasadena Office
625 Fair Oaks Avenue, Suite 190
South Pasadena, CA 91030
Tel 626.240.0587 Fax 626.240.0607
www.swca.com

April 16, 2009

Ann Shea, President
Los Angeles City Historical Society
P.O. Box 41046
Los Angeles, CA 90041

Sent Via U.S. Mail

RE: Regional Connector Transit Corridor Project, City of Los Angeles, Los Angeles County, CA

Dear Ms. Shea:

The Los Angeles County Metropolitan Transportation Authority (Metro) has been delegated responsibility by the Federal Transit Administration (FTA) for preparing cultural resources documentation, in compliance with Section 106 of the National Historic Preservation Act, for the Regional Connector Transit Corridor Project in downtown Los Angeles. SWCA is providing consultant services for assessment of potential project effects on historic, archaeological and paleontological resources.

The Regional Connector Transit Corridor Project is a proposed transit infrastructure improvement project that would construct 1.8 miles of a new set of dual tracks in order to connect four vital travel corridors that stretch across 50 miles of Los Angeles County. The proposed project would directly link the 7th St./Metro Center Station (the Metro Blue Line and Metro Expo Line [2010] terminus) located at 7th and Figueroa Streets to the Little Tokyo/Arts District Station (a new Metro Gold Line Station opening in 2009) located at 1st and Alameda Streets. The project would include the construction of several new Metro stations in downtown Los Angeles and would create direct trains between Long Beach and Pasadena, as well as East Los Angeles and Culver City. It would also provide passengers with direct trains into the heart of the business and civic districts. These improvements would provide regional benefits to people throughout Los Angeles County.

Metro will evaluate the following four (4) alternatives in a Draft Environmental Impact Statement/Draft Environmental Impact Report (DEIS/DEIR):

- No Build (Baseline)
- Transportation System Management (TSM)
- At-Grade Emphasis LRT Alternative
- Underground Emphasis LRT Alternative

Please refer to enclosed project maps, Figure 2-2A (At-Grade Emphasis LRT Alternative Alignment and Configuration) and Figure 2-2B (Underground Emphasis LRT Alternative Alignment and Configuration). Please also refer to the enclosed draft Area of Potential Effect (APE) map currently under review by the SHPO.

The purpose of this letter is to request your input on potential or known historic properties or other cultural resources in the project area. In conformance with Section 106, we are in the initial

phase, "identify[ing] historic properties potentially affected by the undertaking" (36 Code of Federal Regulations Part 880.1 a). In carrying out these responsibilities, we have reviewed previously identified sources of information on historic properties including the Historic Property Data File for Los Angeles County, maintained at the South Central Coastal Information Center at California State University, Fullerton. In addition, we have reviewed the City of Los Angeles Historic-Cultural Monument listings. As part of our survey effort, we will be evaluating properties that may be affected by the proposed project for both National Register of Historic Places and California Register of Historical Resources eligibility.

Built Environment and Archaeological Survey Reports are being prepared by SWCA Environmental Consultants (SWCA). However, we acknowledge that some areas and properties may contain values not readily apparent and would appreciate any such information you can provide.

Please notify SWCA in writing at the address listed below, if you have information on potential or identified historical properties in the project study area by no later than close of business, **Thursday, April 30, 2009**. Please contact me at the address or phone number below with any applicable comments:

SWCA Environmental Consultants
625 Fair Oaks Avenue, Suite 190
South Pasadena, California 91030
Phone: (626) 240-0587
Fax: (626) 240-0607
E-mail: kharp@swca.com

If we do not receive a response, we will follow up to ensure receipt of the letter to establish whether your agency or group has information germane to the project. Thank you, in advance, for your cooperation and participation.

Very truly yours,

A handwritten signature in black ink that reads "Kip Harper". The signature is written in a cursive, slightly slanted style.

Caprice D. (Kip) Harper, M.A., RPA
Project Manager – Cultural Resources

Enclosures:

Figure 2-2A: At-Grade Emphasis LRT Alternative Alignment and Configuration
Figure 2-2B: Underground Emphasis LRT Alternative Alignment and Configuration

cc: Dolores Roybal Saltarelli, Metro (via e-mail)
Helene Kornblatt, CDM (via e-mail)
Ray Sosa, CDM (via e-mail)
Monica Villalobos, CDM (via e-mail)



Sound Science. Creative Solutions.

Pasadena Office
625 Fair Oaks Avenue, Suite 190
South Pasadena, CA 91030
Tel 626.240.0587 Fax 626.240.0607
www.swca.com

April 16, 2009

Bill Watanabe, Executive Director
Little Tokyo Service Center
231 E. 3rd Street, Suite G-106
Los Angeles, CA 90013

Sent Via U.S. Mail

RE: Regional Connector Transit Corridor Project, City of Los Angeles, Los Angeles County, CA

Dear Mr. Watanabe:

The Los Angeles County Metropolitan Transportation Authority (Metro) has been delegated responsibility by the Federal Transit Administration (FTA) for preparing cultural resources documentation, in compliance with Section 106 of the National Historic Preservation Act, for the Regional Connector Transit Corridor Project in downtown Los Angeles. SWCA is providing consultant services for assessment of potential project effects on historic, archaeological and paleontological resources.

The Regional Connector Transit Corridor Project is a proposed transit infrastructure improvement project that would construct 1.8 miles of a new set of dual tracks in order to connect four vital travel corridors that stretch across 50 miles of Los Angeles County. The proposed project would directly link the 7th St./Metro Center Station (the Metro Blue Line and Metro Expo Line [2010] terminus) located at 7th and Figueroa Streets to the Little Tokyo/Arts District Station (a new Metro Gold Line Station opening in 2009) located at 1st and Alameda Streets. The project would include the construction of several new Metro stations in downtown Los Angeles and would create direct trains between Long Beach and Pasadena, as well as East Los Angeles and Culver City. It would also provide passengers with direct trains into the heart of the business and civic districts. These improvements would provide regional benefits to people throughout Los Angeles County.

Metro will evaluate the following four (4) alternatives in a Draft Environmental Impact Statement/Draft Environmental Impact Report (DEIS/DEIR):

- No Build (Baseline)
- Transportation System Management (TSM)
- At-Grade Emphasis LRT Alternative
- Underground Emphasis LRT Alternative

Please refer to enclosed project maps, Figure 2-2A (At-Grade Emphasis LRT Alternative Alignment and Configuration) and Figure 2-2B (Underground Emphasis LRT Alternative Alignment and Configuration). Please also refer to the enclosed draft Area of Potential Effect (APE) map currently under review by the SHPO.

The purpose of this letter is to request your input on potential or known historic properties or other cultural resources in the project area. In conformance with Section 106, we are in the initial

phase, "identify[ing] historic properties potentially affected by the undertaking" (36 Code of Federal Regulations Part 880.1 a). In carrying out these responsibilities, we have reviewed previously identified sources of information on historic properties including the Historic Property Data File for Los Angeles County, maintained at the South Central Coastal Information Center at California State University, Fullerton. In addition, we have reviewed the City of Los Angeles Historic-Cultural Monument listings. As part of our survey effort, we will be evaluating properties that may be affected by the proposed project for both National Register of Historic Places and California Register of Historical Resources eligibility.

Built Environment and Archaeological Survey Reports are being prepared by SWCA Environmental Consultants (SWCA). However, we acknowledge that some areas and properties may contain values not readily apparent and would appreciate any such information you can provide.

Please notify SWCA in writing at the address listed below, if you have information on potential or identified historical properties in the project study area by no later than close of business, **Thursday, April 30, 2009**. Please contact me at the address or phone number below with any applicable comments:

SWCA Environmental Consultants
625 Fair Oaks Avenue, Suite 190
South Pasadena, California 91030
Phone: (626) 240-0587
Fax: (626) 240-0607
E-mail: kharp@swca.com

If we do not receive a response, we will follow up to ensure receipt of the letter to establish whether your agency or group has information germane to the project. Thank you, in advance, for your cooperation and participation.

Very truly yours,

A handwritten signature in black ink that reads "Kip Harper". The signature is written in a cursive, slightly slanted style.

Caprice D. (Kip) Harper, M.A., RPA
Project Manager – Cultural Resources

Enclosures:

Figure 2-2A: At-Grade Emphasis LRT Alternative Alignment and Configuration
Figure 2-2B: Underground Emphasis LRT Alternative Alignment and Configuration

cc: Dolores Roybal Saltarelli, Metro (via e-mail)
Helene Kornblatt, CDM (via e-mail)
Ray Sosa, CDM (via e-mail)
Monica Villalobos, CDM (via e-mail)

Figure 2-2A: At-Grade Emphasis LRT Alternative Alignment and Configuration

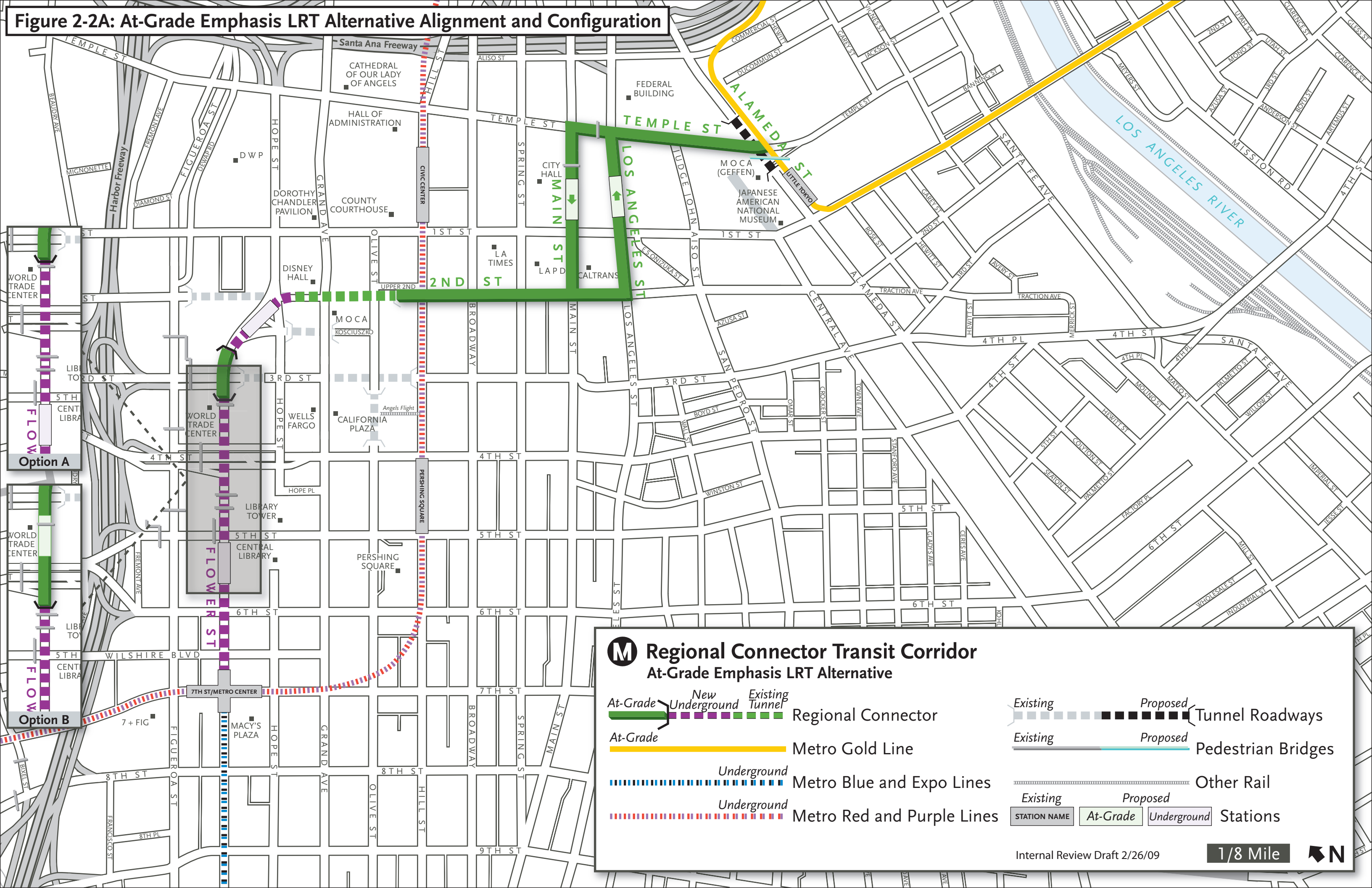
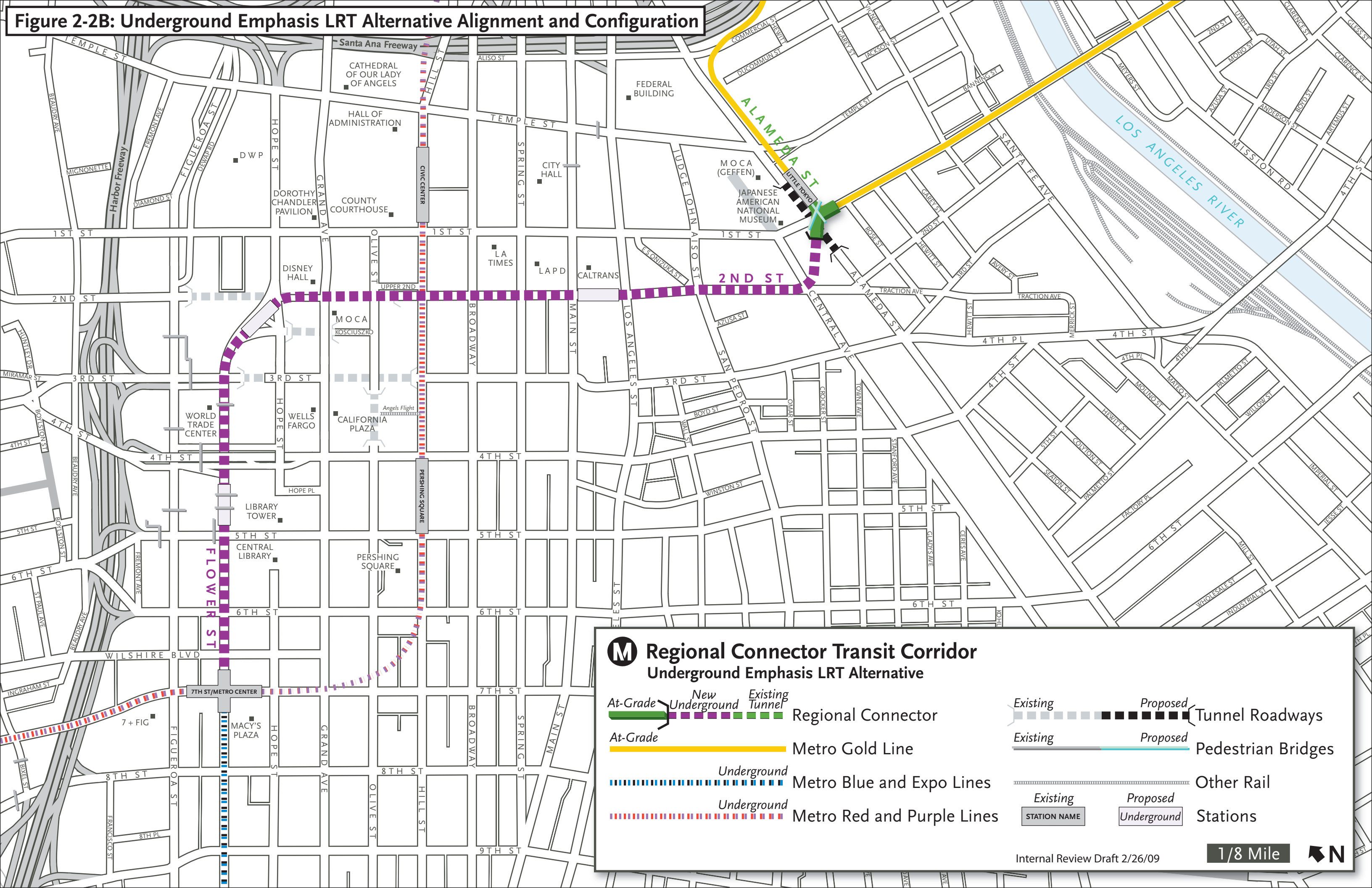

Figure 2-2B: Underground Emphasis LRT Alternative Alignment and Configuration



U.S. Postal Service™ Delivery Confirmation™ Receipt

Postage and Delivery Confirmation fees must be paid before mailing.

Art

P/s

Robert Dorame
Gabrielino Tongva Indians of
California Tribal Council
PO Box 490
Bellflower, CA 90707

Keep this receipt. For Inquiries:
Access internet web site at
www.usps.com®
or call 1-800-222-1811

CHECK ONE (POSTAL USE ONLY)

- ☒ Priority Mail™ Service
☐ First-Class Mail® parcel
☐ Package Services parcel

(See Reverse)

DELIVERY CONFIRMATION NUMBER: 5859 9252 0000 06EE 90E0

PS Form 152, May 2002

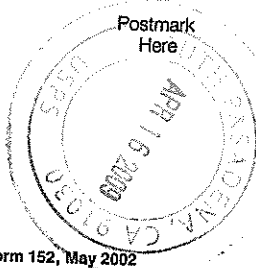

U.S. Postal Service™ Delivery Confirmation™ Receipt

Postage and Delivery Confirmation fees must be paid before mailing.

Art

P/s

Anthony Morales
Gabrielino/Tongva San Gabriel
Band of Mission Indians
PO Box 693
San Gabriel, CA 91778

Keep this receipt. For Inquiries:
Access internet web site at
www.usps.com®
or call 1-800-222-1811

CHECK ONE (POSTAL USE ONLY)

- ☒ Priority Mail™ Service
☐ First-Class Mail® parcel
☐ Package Services parcel

(See Reverse)

PS Form 152, May 2002

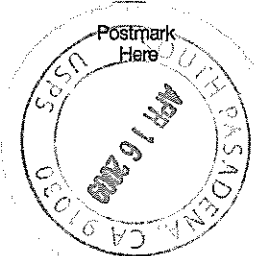

U.S. Postal Service™ Delivery Confirmation™ Receipt

Postage and Delivery Confirmation fees must be paid before mailing.

Art

P/s

June Aochi Berk
Little Tokyo Community Council,
Inc.
369 E. 1st Street
Los Angeles, CA 90012

Keep this receipt. For Inquiries:
Access internet web site at
www.usps.com®
or call 1-800-222-1811

CHECK ONE (POSTAL USE ONLY)

- ☒ Priority Mail™ Service
☐ First-Class Mail® parcel
☐ Package Services parcel

(See Reverse)

PS Form 152, May 2002

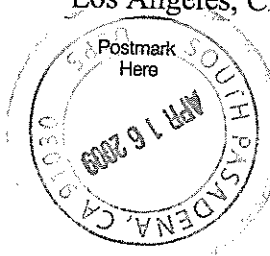

U.S. Postal Service™ Delivery Confirmation™ Receipt

Postage and Delivery Confirmation fees must be paid before mailing.

Art

P/s

Sam Dunlap
Gabrielino Tongva Nation
PO Box 86908
Los Angeles, CA 90086

Keep this receipt. For Inquiries:
Access internet web site at
www.usps.com®
or call 1-800-222-1811

CHECK ONE (POSTAL USE ONLY)

- ☒ Priority Mail™ Service
☐ First-Class Mail® parcel
☐ Package Services parcel

PS Form 152, May 2002

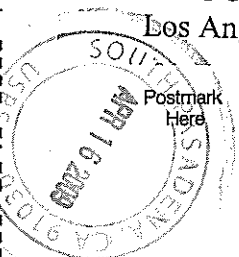

U.S. Postal Service™ Delivery Confirmation™ Receipt

Postage and Delivery Confirmation fees must be paid before mailing.

Art

P/s

Cindi Alvitre
Ti'At Society
6515 E. Seaside Walk, #C
Long Beach, CA 90803

Keep this receipt. For Inquiries:
Access internet web site at
www.usps.com®
or call 1-800-222-1811

CHECK ONE (POSTAL USE ONLY)

- ☒ Priority Mail™ Service
☐ First-Class Mail® parcel
☐ Package Services parcel

DELIVERY CONFIRMATION NUMBER: 5859 9252 0000 06EE 90E0

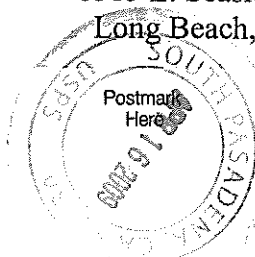

U.S. Postal Service™ Delivery Confirmation™ Receipt

DELIVERY CONFIRMATION NUMBER:
0308 3340 0000 7526 6530

Postage and Delivery Confirmation fees must be paid before mailing.

A: Ken Bernstein, Manager
City of LA Office of Hist. Resources
Department of City Planning
200 N. Spring Street, Room 620
Los Angeles, CA 90012

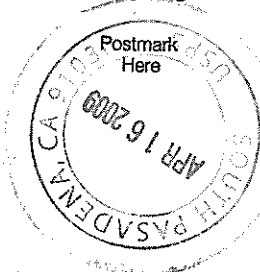

Keep this receipt. For Inquiries:
Access internet web site at
www.usps.com
or call 1-800-222-1811

CHECK ONE (POSTAL USE ONLY)

- ☒ Priority Mail™ Service
☐ First-Class Mail® parcel
☐ Package Services parcel

PS Form 152, May 2002

(See Reverse)

U.S. Postal Service™ Delivery Confirmation™ Receipt

DELIVERY CONFIRMATION NUMBER:
0308 3340 0000 7526 6523

Postage and Delivery Confirmation fees must be paid before mailing.

A: Mike Buhler, Directory of
Advocacy
Los Angeles Conservancy
523 W. Sixth Street, Suite 826
Los Angeles, CA 90014

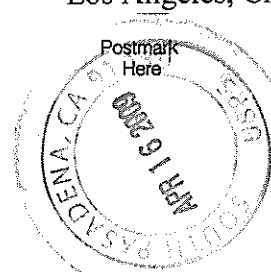

Keep this receipt. For Inquiries:
Access internet web site at
www.usps.com
or call 1-800-222-1811

CHECK ONE (POSTAL USE ONLY)

- ☒ Priority Mail™ Service
☐ First-Class Mail® parcel
☐ Package Services parcel

PS Form 152, May 2002

(See Reverse)

U.S. Postal Service™ Delivery Confirmation™ Receipt

DELIVERY CONFIRMATION NUMBER:
0308 3340 0000 7526 6486

Postage and Delivery Confirmation fees must be paid before mailing.

A: Ann Shea, President
Los Angeles City Historical
Society
PO Box 41046
Los Angeles, CA 90041

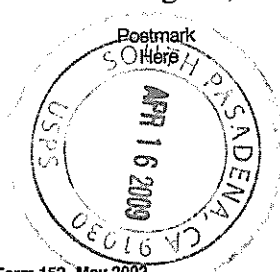

Keep this receipt. For Inquiries:
Access internet web site at
www.usps.com
or call 1-800-222-1811

CHECK ONE (POSTAL USE ONLY)

- ☒ Priority Mail™ Service
☐ First-Class Mail® parcel
☐ Package Services parcel

PS Form 152, May 2002

(See Reverse)

U.S. Postal Service™ Delivery Confirmation™ Receipt

DELIVERY CONFIRMATION NUMBER:
0308 3340 0000 7526 6509

Postage and Delivery Confirmation fees must be paid before mailing.

A: Deanna Matsumoto
Little Tokyo Historical Society
231 E. 3rd Street
Los Angeles, CA 90013

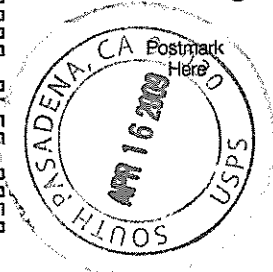

Keep this receipt. For Inquiries:
Access internet web site at
www.usps.com
or call 1-800-222-1811

CHECK ONE (POSTAL USE ONLY)

- ☒ Priority Mail™ Service
☐ First-Class Mail® parcel
☐ Package Services parcel

PS Form 152, May 2002

(See Reverse)

U.S. Postal Service™ Delivery Confirmation™ Receipt

DELIVERY CONFIRMATION NUMBER:
0308 3340 0000 7526 6493

Postage and Delivery Confirmation fees must be paid before mailing.

A: Sandra Sakamoto, Esq., Chair
Japanese American Cultural &
Community Center
244 S. San Pedro Street
Los Angeles, CA 90012

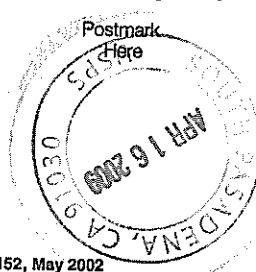

Keep this receipt. For Inquiries:
Access internet web site at
www.usps.com
or call 1-800-222-1811

CHECK ONE (POSTAL USE ONLY)

- ☒ Priority Mail™ Service
☐ First-Class Mail® parcel
☐ Package Services parcel

PS Form 152, May 2002

(See Reverse)

U.S. Postal Service™ Delivery Confirmation™ Receipt

Postage and Delivery Confirmation fees must be paid before mailing.

At Patricia Adler-Ingram, Ph.D.,
Executive Director
Hist. Society of Southern Cal.
PO Box 93487
Pasadena, CA 91109

DELIVERY CONFIRMATION NUMBER:
0308 3390 0000 7526 6554

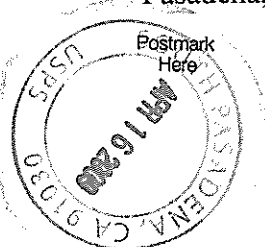

Keep this receipt. For Inquiries:
Access internet web site at
www.usps.com[®]
or call 1-800-222-1811

CHECK ONE (POSTAL USE ONLY)

- ☒ Priority Mail™ Service
☐ First-Class Mail® parcel
☐ Package Services parcel

(See Reverse)

PS Form 152, May 2002

U.S. Postal Service™ Delivery Confirmation™ Receipt

Postage and Delivery Confirmation fees must be paid before mailing.

At Bill Watanabe, Executive Director
Little Tokyo Service Center
231 E. 3rd Street, Suite G-106
Los Angeles, CA 90013

DELIVERY CONFIRMATION NUMBER:
0308 3390 0000 7526 6479

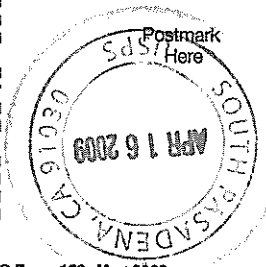

Keep this receipt. For Inquiries:
Access internet web site at
www.usps.com[®]
or call 1-800-222-1811

CHECK ONE (POSTAL USE ONLY)

- ☒ Priority Mail™ Service
☐ First-Class Mail® parcel
☐ Package Services parcel

(See Reverse)

PS Form 152, May 2002

U.S. Postal Service™ Delivery Confirmation™ Receipt

Postage and Delivery Confirmation fees must be paid before mailing.

At Richard S. Kimball, President
Conference of California Historical
Societies
University of the Pacific
Stockton, CA 95211

DELIVERY CONFIRMATION NUMBER:
0308 3390 0000 7526 6516

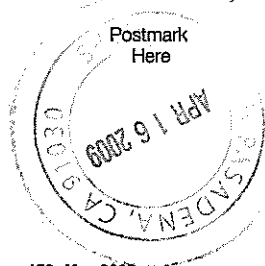

Keep this receipt. For Inquiries:
Access internet web site at
www.usps.com[®]
or call 1-800-222-1811

CHECK ONE (POSTAL USE ONLY)

- ☒ Priority Mail™ Service
☐ First-Class Mail® parcel
☐ Package Services parcel

(See Reverse)

PS Form 152, May 2002

[Track & Confirm](#)[FAQs](#)

Track & Confirm

Search Results

Label/Receipt Number: **0308 3390 0000 7526 6592**Status: **Delivered**

Your item was delivered at 8:49 AM on April 17, 2009 in LONG BEACH,
CA 90803.

Track & Confirm

Enter Label/Receipt Number.

[Go >](#)[Additional Details >](#)[Return to USPS.com Home >](#)

Notification Options

Track & Confirm by email

Get current event information or updates for your item sent to you or others by email.

[Go >](#)[Site Map](#)[Contact Us](#)[Forms](#)[Gov't Services](#)[Jobs](#)[Privacy Policy](#)[Terms of Use](#)[National & Premier Accounts](#)

Copyright© 1999-2007 USPS. All Rights Reserved.

No FEAR Act EEO Data

FOIA



[Track & Confirm](#)[FAQs](#)

Track & Confirm

Search Results

Label/Receipt Number: **0308 3390 0000 7526 6585**Status: **Delivered**

Your item was delivered at 11:34 AM on April 17, 2009 in
BELLFLOWER, CA 90706.

Track & Confirm

Enter Label/Receipt Number.

[Go >](#)[Additional Details >](#)[Return to USPS.com Home >](#)

Notification Options

Track & Confirm by email

Get current event information or updates for your item sent to you or others by email.

[Go >](#)[Site Map](#)[Contact Us](#)[Forms](#)[Gov't Services](#)[Jobs](#)[Privacy Policy](#)[Terms of Use](#)[National & Premier Accounts](#)

Copyright© 1999-2007 USPS. All Rights Reserved.

No FEAR Act EEO Data

FOIA

United States
Postal ServiceUnited States
Postal Service

[Track & Confirm](#)[FAQs](#)

Track & Confirm

Search Results

Label/Receipt Number: **0308 3390 0000 7526 6578**Status: **Delivered**

Your item was delivered at 7:24 AM on April 18, 2009 in LOS ANGELES, CA 90086.

Track & Confirm

Enter Label/Receipt Number.

[Go >](#)[Additional Details >](#)[Return to USPS.com Home >](#)

Notification Options

Track & Confirm by email

Get current event information or updates for your item sent to you or others by email.

[Go >](#)[Site Map](#)[Contact Us](#)[Forms](#)[Gov't Services](#)[Jobs](#)[Privacy Policy](#)[Terms of Use](#)[National & Premier Accounts](#)

Copyright© 1999-2007 USPS. All Rights Reserved.

No FEAR Act EEO Data

FOIA

United States
Postal ServiceUnited States
Postal Service

[Track & Confirm](#)[FAQs](#)

Track & Confirm

Search Results

Label/Receipt Number: **0308 3390 0000 7526 6547**Status: **Delivered**

Your item was delivered at 10:25 AM on April 17, 2009 in LOS ANGELES, CA 90012.

Track & Confirm

Enter Label/Receipt Number.

[Go >](#)[Additional Details >](#)[Return to USPS.com Home >](#)

Notification Options

Track & Confirm by email

Get current event information or updates for your item sent to you or others by email.

[Go >](#)[Site Map](#)[Contact Us](#)[Forms](#)[Gov't Services](#)[Jobs](#)[Privacy Policy](#)[Terms of Use](#)[National & Premier Accounts](#)

Copyright© 1999-2007 USPS. All Rights Reserved.

No FEAR Act EEO Data

FOIA

United States
Postal ServiceUnited States
Postal Service

[Track & Confirm](#)[FAQs](#)

Track & Confirm

Search Results

Label/Receipt Number: **0308 3390 0000 7526 6561**Status: **Delivered**

Your item was delivered at 7:23 AM on April 17, 2009 in SAN GABRIEL, CA 91778.

Track & Confirm

Enter Label/Receipt Number.

[Go >](#)[Additional Details >](#)[Return to USPS.com Home >](#)

Notification Options

Track & Confirm by email

Get current event information or updates for your item sent to you or others by email.

[Go >](#)[Site Map](#)[Contact Us](#)[Forms](#)[Gov't Services](#)[Jobs](#)[Privacy Policy](#)[Terms of Use](#)[National & Premier Accounts](#)

Copyright© 1999-2007 USPS. All Rights Reserved.

No FEAR Act EEO Data

FOIA

United States
Postal ServiceUnited States
Postal Service

[Track & Confirm](#)[FAQs](#)

Track & Confirm

Search Results

Label/Receipt Number: **0308 3390 0000 7526 6530**Status: **Delivered**

Your item was delivered at 9:31 AM on April 17, 2009 in LOS ANGELES, CA 90012.

Track & Confirm

Enter Label/Receipt Number.

[Go >](#)[Additional Details >](#)[Return to USPS.com Home >](#)

Notification Options

Track & Confirm by email

Get current event information or updates for your item sent to you or others by email.

[Go >](#)[Site Map](#)[Contact Us](#)[Forms](#)[Gov't Services](#)[Jobs](#)[Privacy Policy](#)[Terms of Use](#)[National & Premier Accounts](#)

Copyright© 1999-2007 USPS. All Rights Reserved.

No FEAR Act EEO Data

FOIA

United States Postal Service
Information TechnologyUnited States Postal Service
Information Technology

[Track & Confirm](#)[FAQs](#)

Track & Confirm

Search Results

Label/Receipt Number: **0308 3390 0000 7526 6523**Status: **Delivered**

Your item was delivered at 9:18 AM on April 17, 2009 in LOS ANGELES, CA 90014.

Track & Confirm

Enter Label/Receipt Number.

[Go >](#)[Additional Details >](#)[Return to USPS.com Home >](#)

Notification Options

Track & Confirm by email

Get current event information or updates for your item sent to you or others by email.

[Go >](#)[Site Map](#)[Contact Us](#)[Forms](#)[Gov't Services](#)[Jobs](#)[Privacy Policy](#)[Terms of Use](#)[National & Premier Accounts](#)

Copyright© 1999-2007 USPS. All Rights Reserved.

No FEAR Act EEO Data

FOIA

United States
Postal ServiceUnited States
Postal Service

[Track & Confirm](#)[FAQs](#)

Track & Confirm

Search Results

Label/Receipt Number: **0308 3390 0000 7526 6509**Status: **Delivered**

Your item was delivered at 11:05 AM on April 17, 2009 in LOS ANGELES, CA 90013.

Track & Confirm

Enter Label/Receipt Number.

[Go >](#)[Additional Details >](#)[Return to USPS.com Home >](#)

Notification Options

Track & Confirm by email

Get current event information or updates for your item sent to you or others by email.

[Go >](#)[Site Map](#)[Contact Us](#)[Forms](#)[Gov't Services](#)[Jobs](#)[Privacy Policy](#)[Terms of Use](#)[National & Premier Accounts](#)

Copyright© 1999-2007 USPS. All Rights Reserved.

No FEAR Act EEO Data

FOIA

United States
Postal ServiceUnited States
Postal Service

[Track & Confirm](#)[FAQs](#)

Track & Confirm

Search Results

Label/Receipt Number: **0308 3390 0000 7526 6486**Status: **Delivered**

Your item was delivered at 8:38 AM on April 17, 2009 in LOS ANGELES, CA 90041.

Track & Confirm

Enter Label/Receipt Number.

[Go >](#)[Additional Details >](#)[Return to USPS.com Home >](#)

Notification Options

Track & Confirm by email

Get current event information or updates for your item sent to you or others by email.

[Go >](#)[Site Map](#)[Contact Us](#)[Forms](#)[Gov't Services](#)[Jobs](#)[Privacy Policy](#)[Terms of Use](#)[National & Premier Accounts](#)

Copyright© 1999-2007 USPS. All Rights Reserved.

No FEAR Act EEO Data

FOIA

United States Postal Service
Information TechnologyUnited States Postal Service
Information Technology

[Track & Confirm](#)[FAQs](#)

Track & Confirm

Search Results

Label/Receipt Number: **0308 3390 0000 7526 6493**Status: **Delivered**

Your item was delivered at 1:18 PM on April 17, 2009 in LOS ANGELES, CA 90012.

Track & Confirm

Enter Label/Receipt Number.

[Go >](#)[Additional Details >](#)[Return to USPS.com Home >](#)

Notification Options

Track & Confirm by email

Get current event information or updates for your item sent to you or others by email.

[Go >](#)[Site Map](#)[Contact Us](#)[Forms](#)[Gov't Services](#)[Jobs](#)[Privacy Policy](#)[Terms of Use](#)[National & Premier Accounts](#)

Copyright© 1999-2007 USPS. All Rights Reserved.

No FEAR Act EEO Data

FOIA

United States
Postal ServiceUnited States
Postal Service

[Track & Confirm](#)[FAQs](#)

Track & Confirm

Search Results

Label/Receipt Number: **0308 3390 0000 7526 6479**Status: **Delivered**

Your item was delivered at 11:05 AM on April 17, 2009 in LOS ANGELES, CA 90013.

Track & Confirm

Enter Label/Receipt Number.

[Go >](#)[Additional Details >](#)[Return to USPS.com Home >](#)

Notification Options

Track & Confirm by email

Get current event information or updates for your item sent to you or others by email.

[Go >](#)[Site Map](#)[Contact Us](#)[Forms](#)[Gov't Services](#)[Jobs](#)[Privacy Policy](#)[Terms of Use](#)[National & Premier Accounts](#)

Copyright© 1999-2007 USPS. All Rights Reserved.

No FEAR Act EEO Data

FOIA

United States
Postal ServiceUnited States
Postal Service

[Track & Confirm](#)[FAQs](#)

Track & Confirm

Search Results

Label/Receipt Number: **0308 3390 0000 7526 6554**Status: **Delivered**

Your item was delivered at 9:59 AM on April 20, 2009 in PASADENA, CA 91109.

Track & Confirm

Enter Label/Receipt Number.

[Go >](#)[Additional Details >](#)[Return to USPS.com Home >](#)

Notification Options

Track & Confirm by email

Get current event information or updates for your item sent to you or others by email.

[Go >](#)[Site Map](#)[Contact Us](#)[Forms](#)[Gov't Services](#)[Jobs](#)[Privacy Policy](#)[Terms of Use](#)[National & Premier Accounts](#)

Copyright© 1999-2007 USPS. All Rights Reserved.

No FEAR Act EEO Data

FOIA

United States Postal Service
Information TechnologyUnited States Postal Service
Information Technology

[Track & Confirm](#)[FAQs](#)

Track & Confirm

Search Results

Label/Receipt Number: **0308 3390 0000 7526 6516**Status: **Delivered**

Your item was delivered at 8:15 AM on April 20, 2009 in STOCKTON, CA 95211.

Track & Confirm

Enter Label/Receipt Number.

[Go >](#)[Additional Details >](#)[Return to USPS.com Home >](#)

Notification Options

Track & Confirm by email

Get current event information or updates for your item sent to you or others by email.

[Go >](#)[Site Map](#)[Contact Us](#)[Forms](#)[Gov't Services](#)[Jobs](#)[Privacy Policy](#)[Terms of Use](#)[National & Premier Accounts](#)

Copyright© 1999-2007 USPS. All Rights Reserved.

No FEAR Act EEO Data

FOIA

United States Postal Service
Information TechnologyUnited States Postal Service
Information Technology

Francesca Smith

From: Francesca Smith
Sent: Thursday, May 21, 2009 11:01 PM
To: 'lacityhistory@gmail.com'
Subject: FW: Regional Connector
Attachments: RegionalConnector_APE_MapSeries.pdf; Ltrr_Shea_051109.pdf; Att_Figures for Letter.pdf

The attached letter and attachments were sent via US Mail on April 16, 2009.
We have not received a reply, but wanted to allow one additional opportunity, if your organization wished to comment.
Please let me know if you have any questions

Francesca Smith, Senior Architectural Historian
SWCA Environmental Consultants Sound Science.

Preliminary Draft - For Discussion Purposes Only: This email may contain material that is confidential and privileged for the sole use of the intended recipient. Any review, reliance or distribution by others or forwarding without express permission is strictly prohibited. If you are not the intended recipient, please contact the sender and delete all copies.

From: Francesca Smith
Sent: Monday, May 11, 2009 3:48 PM
To: 'lacityhistory@gmail.com'
Subject: Regional Connector

The attached letter and attachments were sent via US Mail on April 16, 2009.
We have not received a reply, but wanted to allow until close of business tomorrow (May 12, 2009), if your organization wished to comment.
Please let me know if you have any questions.

Francesca Smith, Senior Architectural Historian
SWCA Environmental Consultants Sound Science. Creative Solutions.®
625 Fair Oaks Avenue, Suite 190
South Pasadena, CA 91030
tel 626.240.0587 x. 117 fax 626.240.0607 cell 818.421-2749
Schedule: Mondays and Wednesdays
www.swca.com

Preliminary Draft - For Discussion Purposes Only: This email may contain material that is confidential and privileged for the sole use of the intended recipient. Any review, reliance or distribution by others or forwarding without express permission is strictly prohibited. If you are not the intended recipient, please contact the sender and delete all copies.

5/22/2009

Francesca Smith

From: Francesca Smith
Sent: Monday, May 11, 2009 3:18 PM
To: 'ltccjb@aol.com'
Subject: Regional Connector
Attachments: Lttr_Berk_051109.pdf; Att_Figures for Letter.pdf; RegionalConnector_APE_MapSeries.pdf

Per our conversation, please find a revised copy of our letter sent in April as well as the attachments.
If possible, please send us comments by close of business tomorrow.
Please let me know if you have questions. Thanks.

Francesca Smith, Senior Architectural Historian
SWCA Environmental Consultants Sound Science. Creative Solutions.®
625 Fair Oaks Avenue, Suite 190
South Pasadena, CA 91030
tel 626.240.0587 x. 117 fax 626.240.0607 cell 818.421-2749
Schedule: Mondays and Wednesdays
www.swca.com

Preliminary Draft - For Discussion Purposes Only: This email may contain material that is confidential and privileged for the sole use of the intended recipient. Any review, reliance or distribution by others or forwarding without express permission is strictly prohibited. If you are not the intended recipient, please contact the sender and delete all copies.

5/22/2009

Francesca Smith

From: Francesca Smith
Sent: Monday, May 11, 2009 3:26 PM
To: 'lacityhistory@lacityhistory.org'
Subject: Regional Connector
Attachments: Ltr_Shea_051109.pdf; RegionalConnector_APE_MapSeries.pdf; Att_Figures for Letter.pdf

The attached letter and attachments were sent via US Mail on April 16, 2009.
We have not received a reply, but wanted to allow until close of business tomorrow (May 12, 2009), if your organization wished to comment.
Please let me know if you have any questions.

Francesca Smith, Senior Architectural Historian
SWCA Environmental Consultants Sound Science. Creative Solutions.®
625 Fair Oaks Avenue, Suite 190
South Pasadena, CA 91030
tel 626.240.0587 x. 117 fax 626.240.0607 cell 818.421-2749
Schedule: Mondays and Wednesdays
www.swca.com

Preliminary Draft - For Discussion Purposes Only: This email may contain material that is confidential and privileged for the sole use of the intended recipient. Any review, reliance or distribution by others or forwarding without express permission is strictly prohibited. If you are not the intended recipient, please contact the sender and delete all copies.

5/22/2009

Francesca Smith

From: Francesca Smith
Sent: Monday, May 11, 2009 3:59 PM
To: 'cishii@ltsc.org'
Subject: Regional Connector
Attachments: Ltr_Matsumoto_041609.pdf; RegionalConnector_APE_MapSeries.pdf; Att_Figures for Letter.pdf

The attached letter and attachments were sent via US Mail on April 16, 2009.
We have not received a reply, but wanted to allow until close of business tomorrow (May 12, 2009), if your organization wished to comment.
Please let me know if you have any questions. Thanks.

Francesca Smith, Senior Architectural Historian
SWCA Environmental Consultants Sound Science. Creative Solutions.®
625 Fair Oaks Avenue, Suite 190
South Pasadena, CA, 91030
tel 626.240.0587 x. 117 fax 626.240.0607 cell 818.421-2749
Schedule: Mondays and Wednesdays
www.swca.com

Preliminary Draft - For Discussion Purposes Only: This email may contain material that is confidential and privileged for the sole use of the intended recipient. Any review, reliance or distribution by others or forwarding without express permission is strictly prohibited. If you are not the intended recipient, please contact the sender and delete all copies.

Francesca Smith

From: Francesca Smith
Sent: Monday, May 11, 2009 3:45 PM
To: 'aihara@jaccc.org'
Subject: Regional Connector
Attachments: Lttr_Aihara_051109.pdf; RegionalConnector_APE_MapSeries-reduced.pdf; Att_Figures for Letter.pdf

A copy of the attached letter and attachments were sent to Sandra Sakamoto at your organization via US Mail on April 16, 2009. She asked that we coordinate with you, so the letter has been reformatted in your name. Although we have not received a reply, we wanted to allow until close of business tomorrow (May 12, 2009), if your organization wished to send comments directly to us. Please let me know if you have any questions. Thanks.

Francesca Smith, Senior Architectural Historian
SWCA Environmental Consultants Sound Science. Creative Solutions.®
625 Fair Oaks Avenue, Suite 190
South Pasadena, CA 91030
tel 626.240.0587 x. 117 fax 626.240.0607 cell 818.421-2749
Schedule: Mondays and Wednesdays
www.swca.com

Preliminary Draft - For Discussion Purposes Only: This email may contain material that is confidential and privileged for the sole use of the intended recipient. Any review, reliance or distribution by others or forwarding without express permission is strictly prohibited. If you are not the intended recipient, please contact the sender and delete all copies.

5/22/2009

Francesca Smith

From: Francesca Smith
Sent: Friday, May 08, 2009 3:42 PM
To: 'mnoyola@pacific.edu'
Subject: RE: Regional Connector Transit Corridor Project, Los Angeles

If Conference of California Historical Societies is planning to comment on the Regional Connector Transit Corridor Project identification phase,
please write or fax us at :

SWCA Environmental Consultants
Attn. F. Smith
625 Fair Oaks Avenue, Suite 190
South Pasadena, CA 91030
tel 626.240.0587
fax 626.240.0607

Thanks.

From: Francesca Smith
Sent: Thursday, April 23, 2009 5:43 PM
To: mnoyola@pacific.edu
Subject: Regional Connector Transit Corridor Project, Los Angeles

A priority mail letter was sent to Richard S. Kimball on April 16, 2009 regarding the above-referenced project and requesting information regarding historic properties. To date, we have not received a reply. Please let us know by April 30, 2009, preferably in writing, if your organization has any information they would like to convey. If we do not hear from your group by that date, we will assume that you have no comments. Thank you, in advance for your attention to this project.

Francesca Smith Senior Architectural Historian
SWCA Environmental Consultants Sound Science. Creative Solutions.®
625 Fair Oaks Avenue, Suite 190
South Pasadena, CA 91030
tel 626.240.0587 x. 117 fax 626.240.0607 cell 818.421-2749
Schedule: Mondays and Wednesdays
www.swca.com

Preliminary Draft - For Discussion Purposes Only: This email may contain material that is confidential and privileged for the sole use of the intended recipient. Any review, reliance or distribution by others or forwarding without express permission is strictly prohibited. If you are not the intended recipient, please contact the sender and delete all copies.

5/22/2009



May 12, 2009

Ms. Kip Harper, Project Manager
SWCA Environmental Consultants
625 Fair Oaks Avenue, Ste 190
South Pasadena, CA 91030

In response to your request for input regarding impact of proposed Regional Connector Transit alternatives, I am submitting this letter of comment.

While there exists key historic and cultural properties in Little Tokyo, i.e., the historic 1st Street North (National Registry of Historic Sites), Union Church on Judge John Aiso St., Koyasan Buddhist Temple (1st St), and various art work, rather than focus on specific properties, it would be more appropriate to view impact of Transit alternatives on the Little Tokyo area as a whole.

Little Tokyo, Los Angeles, is one of three major historic Japantowns in the U.S. The other two are located in San Francisco and San Jose. State legislation acknowledged the importance of preserving these areas in State of California's Senate Bill 307. Recently Little Tokyo was designated a Preserve America community by the federal government. Currently the Little Tokyo Community Council is working with the City of Los Angeles Planning Department to adopt a Community Design Overlay for the area to maintain the physical cultural characteristics of the area.

Key to the sustainability of our historic and cultural community includes preservation of the physical properties; buildings, streetscape, artwork, but equally important as identified in the "Defining Cultural Preservation" report (Sept. 2004) are the intangible aspects of culture, "... traditions, arts, music, and the community's essence." A vibrant, active community is able to carry out cultural activities and maintain cultural traditions.

Therefore it is important to look at the impact of construction on small businesses, such as restaurants and shops. Traffic congestion and elimination of parking will inhibit visitors and patrons to shop, attend community events, attend cultural classes. Noise due to construction will hinder the visitor experience. The short-term impact could be so great that the important aspects of the community will not survive.

The overall goal for the construction of the Regional Connector may include promoting access and visitorship to Little Tokyo, and other areas of downtown Los Angeles, however, given the precarious nature of our community in its struggle to preserve active cultural and community activities, the immediate impact of construction cannot be disregarded.

Sincerely,

A handwritten signature in black ink that reads "Chris Aihara". The signature is fluid and cursive, with a long horizontal stroke at the end.

Chris Aihara
Executive Director
Japanese American Cultural & Community Center
Current Chair
Little Tokyo Community Council

APPENDIX D

CALIFORNIA DEPARTMENT OF PARKS & RECREATION SERIES 523 FORMS

State of California — The Resources Agency
DEPARTMENT OF PARKS AND RECREATION
PRIMARY RECORD

Primary # 19-172125 (Update)

HRI #

Trinomial

NRHP Status Code 6Z

Other Listings

Review Code

Reviewer

Date

Page 1 of 2

*Resource Name or #: 660 South Figueroa Street building (No. 2-2)

P1. Other Identifier: Home Savings of American Tower / Figueroa Tower

***P2. Location:** ☐ Not for Publication ☒ Unrestricted

***a. County:** Los Angeles

and (P2b and P2c or P2d. Attach a Location Map as necessary.)

***b. USGS 7.5' Quad:** Los Angeles, CA **Date:** 1966 (photorevised 1981, minor revision 1994) **T 1S R 13W Sec.** Unsectioned
B.M. San Bernardino

c. Address: 660 S. Figueroa Street

City: Los Angeles

Zip: 90017

d. UTM: Zone: ; mE/ mN (G.P.S.)

e. Other Locational Data: (e.g., parcel #, directions to resource, elevation, etc., as appropriate) Elevation:

APN: 5144-008-013

***P3a. Description:** (Describe resource and its major elements. Include design, materials, condition, alterations, size, setting, and boundaries)

The subject property building, as previously recorded by Roger Hatheway in 1979, is no longer extant. The single-story Home Savings building and parking lot, located at 654 S. Figueroa Street, was demolished and replaced in 1989 by the 28-story Home Savings of America Tower. It is a French Chateausque style high-rise office building designed by Albert C. Martin and Associates. The building is now known as Figueroa Tower.

The subject property does not retain any of the original architectural features described by Hatheway in 1979, as the building is no longer extant. Figueroa Tower is a two-time recipient of the Building Owners and Managers Association Office Building of the Year award, however, it was constructed less than 50 years ago, has no known associations with important events or persons, and is not an architecture or engineering prototype. This property is not eligible for listing in the National or California registers under Criteria A/1, B/2 or C/ 3. No evidence was discovered to warrant consideration under Criterion D/4. The property is also not eligible as a contributor to a larger historic district.

***P3b. Resource Attributes:** (List attributes and codes) HP7. 3+ story commercial building

***P4. Resources Present:** ☒ Building ☐ Structure ☐ Object ☐ Site ☐ District ☐ Element of District ☐ Other (Isolates, etc.)

P5a. Photo or Drawing (Photo required for buildings, structures, and objects.)



P5b. Description of Photo: (View, date, accession #)
View south, March 16, 2009,
Photograph # 087

***P6. Date Constructed/Age and Sources:**

☒ Historic ☐ Prehistoric ☐ Both

1989, Los Angeles County Office of the Assessor

***P7. Owner and Address:**

***P8. Recorded by:** (Name, affiliation, and address)

S. Murray, S. Carmack, K. Harper and F. Smith
SWCA Environmental Consultants
625 Fair Oaks Avenue, Suite 190
South Pasadena, CA 91030

***P9. Date Recorded:** March 16, 2009

***P10. Survey Type:** (Describe) Intensive

***P11. Report Citation:** (Cite survey report and other sources, or enter "none.")

Built Environment Resources Technical Report, Regional Connector Transit Corridor Project, Los Angeles County, California
(SWCA Environmental Consultants 2009)

***Attachments:** ☐ NONE ☒ Location Map ☐ Sketch Map ☐ Continuation Sheet ☐ Building, Structure, and Object Record
☐ Archaeological Record ☐ District Record ☐ Linear Feature Record ☐ Milling Station Record ☐ Rock Art Record
☐ Artifact Record ☐ Photograph Record ☐ Other (List):

State of California — The Resources Agency
DEPARTMENT OF PARKS AND RECREATION
LOCATION MAP

Primary # 19-172125 (Update)
HRI#
Trinomial

Page 2 of 2

*Resource Name or #: 660 South Figueroa Street building (No. 2-2)

*Map Name: Hollywood, CA

*Scale: 1:24,000

*Date of Map: 1966 (Photorevised 1981)

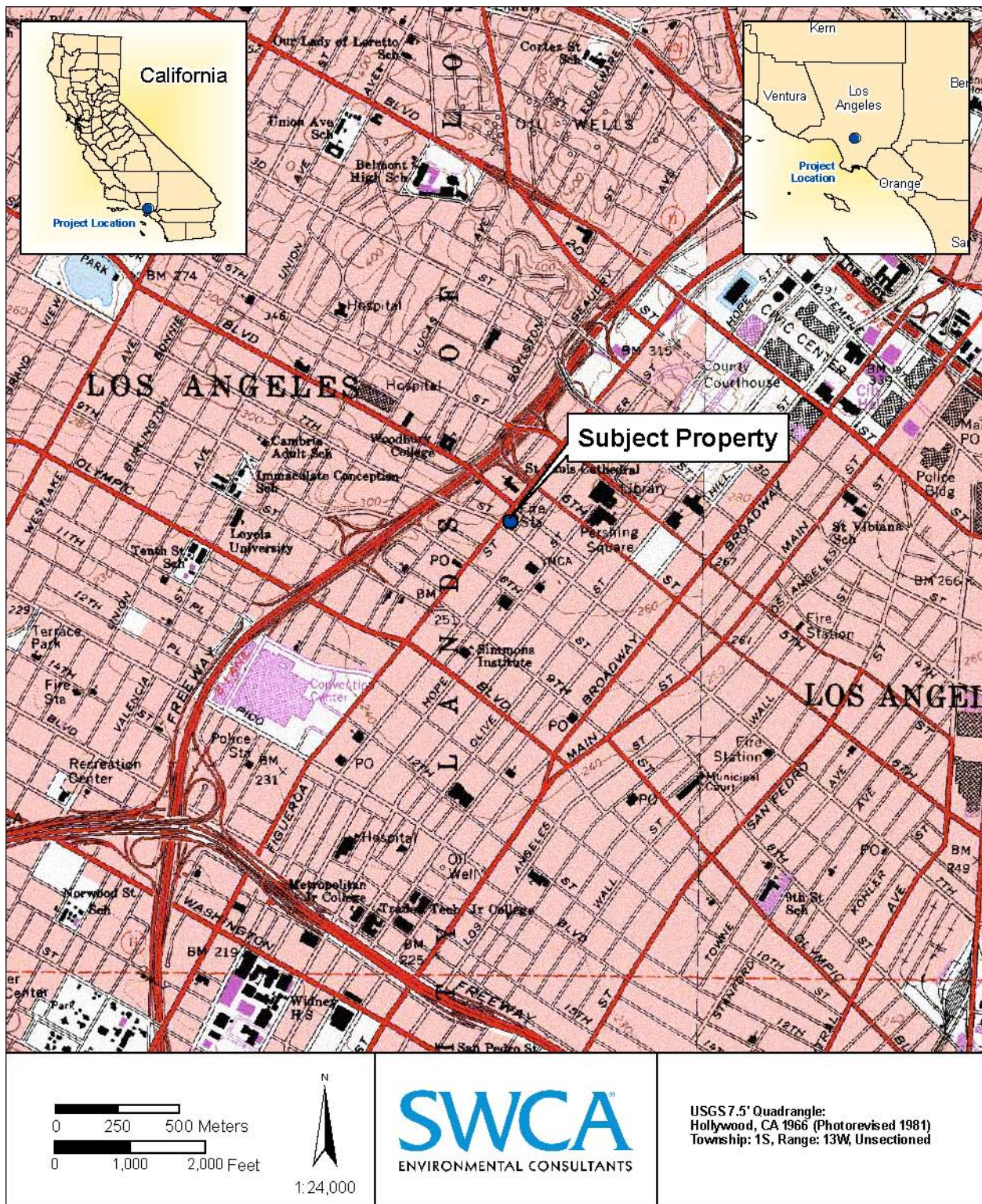

DPR 523J (1/95)

*Required information

HISTORIC RESOURCES INVENTORY

IDENTIFICATION

1. Common name: Home Savings 3465
2. Historic name, if known: _____
3. Street or rural address 654 S. Figueroa
- City: Los Angeles ZIP: 90017 County: Los Angeles
4. Present owner, if known: Home Savings and Loan Address: 3731 Wilshire Blvd.
- City: Los Angeles ZIP: 90010 Ownership is: Public ☐ Private ☒
5. Present Use: bank Original Use: bank
- Other past uses: _____

DESCRIPTION

6. Briefly describe the present physical appearance of the site or structure and describe any major alterations from its original condition:

This is a one story structure with a surface of travertine, tile and concrete. It is built in a nearly square plan and is designed in a utilitarian manner with applied decoration.

Architectural features include tile mosaics, central main entrance with stone surround, and a simple cornice. The parking area of this building is interesting in its combined grass and asphalt surface. The exterior of the structure appears to be unaltered.

101

7. Locational sketch map (draw and label site and surrounding streets, roads, and prominent landmarks):

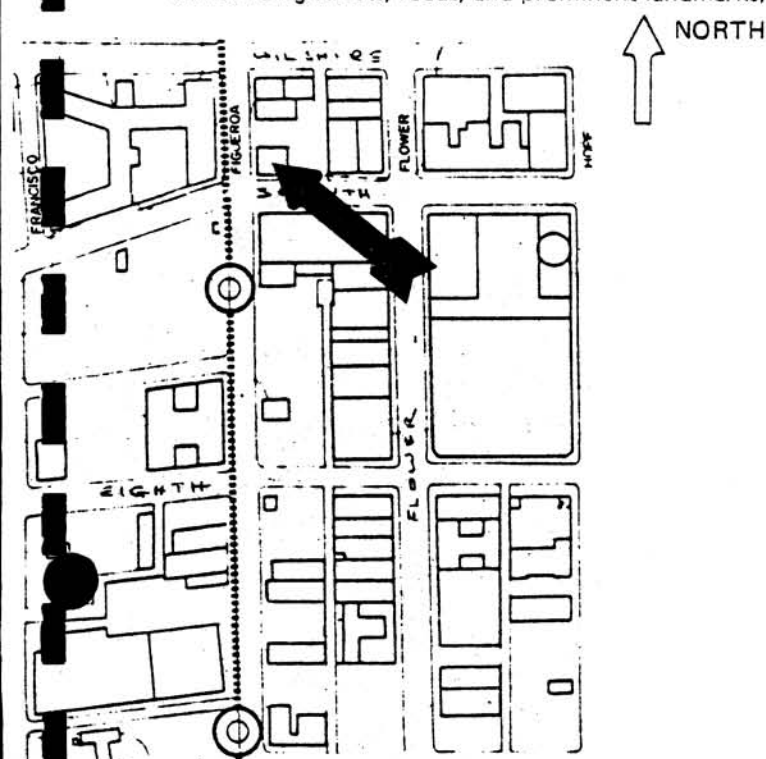

8. Approximate property size:
Lot size (in feet) Frontage 119
Depth 155
or approx. acreage .426
9. Condition: (check one)
- a. Excellent ☒ b. Good ☐ c. Fair ☐
d. Deteriorated ☐ e. No longer in existence ☐
10. Is the feature a. Altered? ☐ b. Unaltered? ☒
11. Surroundings: (Check more than one if necessary)
- a. Open land ☐ b. Scattered buildings ☐
c. Densely built-up ☐ d. Residential ☐
e. Commercial ☒ f. Industrial ☐
g. Other ☐
12. Threats to site:
- a. None known ☒ b. Private development ☐
c. Zoning ☐ d. Public Works project ☐
e. Vandalism ☐ f. Other ☒ see tech report

NOTE: The following (Items 14-19) are for structures only.

14. Primary exterior building material: a. Stone ☒ b. Brick ☐ c. Stucco ☐ d. Adobe ☐ e. Wood ☐
 f. Other ☒ travertine, tile, concrete
15. Is the structure: a. On its original site? ☒ b. Moved? ☐ c. Unknown? ☐
16. Year of initial construction 1974 This date is: a. Factual ☐ b. Estimated ☒
17. Architect (if known): _____
18. Builder (if known): _____
19. Related features: a. Barn ☐ b. Carriage house ☐ c. Outhouse ☐ d. Shed(s) ☐ e. Formal garden(s) ☐
 f. Windmill ☐ g. Watertower/tankhouse ☐ h. Other ☒ grass and surface parking lot i. None ☐

SIGNIFICANCE

20. Briefly state historical and/or architectural importance (include dates, events, and persons associated with the site when known):

Home Savings and Loan has built a considerable number of visually interesting buildings in Southern California. This particular example is not the most prominent of these, but it does incorporate the familiar use of tile mosaics and decorative stonework.

102

21. Main theme of the historic resource: (Check only one): a. Architecture ☐ b. Arts & Leisure ☐
 c. Economic/Industrial ☒ d. Exploration/Settlement ☐ e. Government ☐ f. Military ☐
 g. Religion ☐ h. Social/Education ☐

22. Sources: List books, documents, surveys, personal interviews, and their dates:

LUPAMS ; Sanborn Maps; Building Permits

23. Date form prepared 6/79 By (name): Roger Hatheway
 Address: 727 W. 7th Street City Los Angeles ZIP: 90017
 Phone: 688-7520 Organization: CRA

(State Use Only)

62

WELLINGTON HOTEL

FRANCISCO

STATLER HILTON HOTEL

596

53

ST. 35

WILSHIRE BLVD.

REX ARMS HOTEL APARTMENTS

313

AUTO PARKG

ST. PAULS CATHEDRAL (EPISCL)

1204

S. FIGUEROA

W. 7TH

AUTO PARKG

264

63

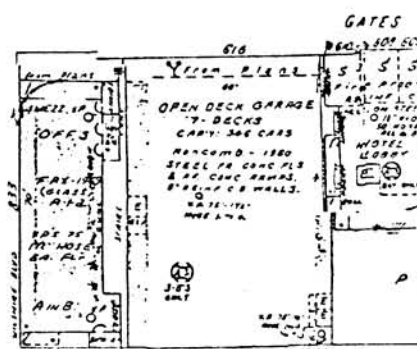
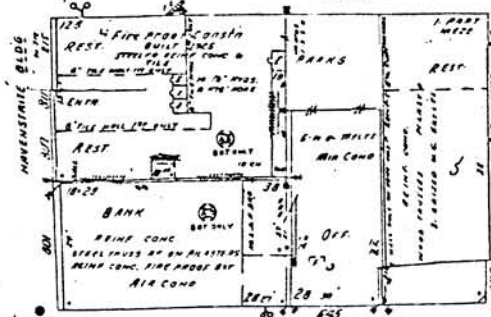

LEBANON 64

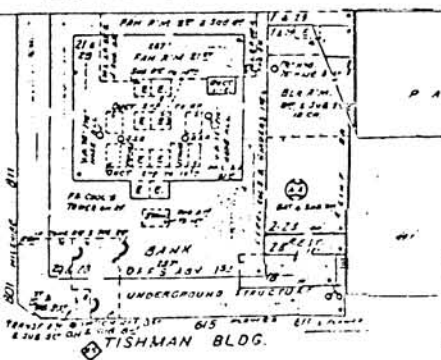

TISHMAN BLDG.

S. FLOWER

State of California — The Resources Agency
DEPARTMENT OF PARKS AND RECREATION
PRIMARY RECORD

Primary #
HRI #
Trinomial
NRHP Status Code 6Z

Other Listings
Review Code

Reviewer

Date

Page 1 of 2

*Resource Name or #: 801 West 7th Street building (No. 2-4)

P1. Other Identifier: Bank of America, Coffee Bean & Tea Leaf, Quizno's

***P2. Location:** ☐ Not for Publication ☒ Unrestricted

***a. County:** Los Angeles

and (P2b and P2c or P2d. Attach a Location Map as necessary.)

***b. USGS 7.5' Quad:** Hollywood, CA **Date:** 1966 (Photorevised 1981) **T 1S R 13W Sec.** Unsectioned **B.M.** San Bernardino

c. Address: 801 West 7th Street, 655-661 South Flower Street City: Los Angeles Zip: 90012

d. UTM: Zone: ; mE/ mN (G.P.S.)

e. Other Locational Data: (e.g., parcel #, directions to resource, elevation, etc., as appropriate) Elevation:

APN: 5144-008-009

***P3a. Description:** (Describe resource and its major elements. Include design, materials, condition, alterations, size, setting, and boundaries)

The subject property is a single-story, lowrise bank building. It was recently remodeled (Building Permit # 98016-10000-05031, 1999) using Classical Revival details, is one bay wide and likely has a flat roof with a continuous parapet. The building is configured in a rectangle in plan and is configured as an enframed window wall. The scored concrete exterior walls were embellished with decorative window headers and an ornate cornice during the recent remodel. An exaggerated water table stringcourse was added as well. The main elevation has a large, opening, infilled with contemporary storefront. Above the opening, an over-scaled sign band contains the tenant's name and their logo is in the wall above. Along the Flower street side, new openings contain doors and storefront, decorative pediments and numerous signs. The building is located at the northwest corner of 7th and Flower streets, and occupies the entire parcel. It is located in the densely built-up Central Business District, and is surrounded by other mid- and highrise commercial buildings and various vacant lots.

The subject property building was completed in 1950 and was likely used as a bank. Review of Sanborn Fire Insurance Co. maps of Los Angeles between 1906 and 1951 depict the subject property as reinforced concrete with steel truss on pilasters. The "fireproof" building was notably air-conditioned. Recent alterations have included addition of the Classical Revival details described above (dates unknown). Because of described modifications, the building is not recognizable to its original appearance. The subject property is an ordinary example of a very common type, the remodeled commercial building. The building is not eligible for listing in the National or California registers under Criterion C or 3 for its architecture and does not warrant further evaluation under Criteria A/1 or B/2 because of its lack of integrity. No evidence was discovered to warrant consideration under Criterion D/4. The property is also not eligible as a contributor to a larger historic district.

***P3b. Resource Attributes:** (List attributes and codes) HP6. 1-3 story commercial building

***P4. Resources Present:** ☒ Building ☐ Structure ☐ Object ☐ Site ☐ District ☐ Element of District ☐ Other (Isolates, etc.)

P5a. Photo or Drawing (Photo required for buildings, structures, and objects.)



P5b. Description of Photo: (View, date, accession #)
View southwest, March 16, 2009, Photograph #
IMG051209031.jpg

***P6. Date Constructed/Age and Sources:**

☒ Historic ☐ Prehistoric ☐ Both

1950, Los Angeles County Office of the Assessor

***P7. Owner and Address:**

***P8. Recorded by:** (Name, affiliation, and address)

S. Murray, S. Carmack, K. Harper and F. Smith
SWCA Environmental Consultants
625 Fair Oaks Avenue, Suite 190
South Pasadena, CA 91030

***P9. Date Recorded:** March 16, 2009

***P10. Survey Type:** (Describe) Intensive

***P11. Report Citation:** (Cite survey report and other sources, or enter "none.")

Built Environment Resources Technical Report, Regional Connector Transit Corridor Project, Los Angeles County, California
(SWCA Environmental Consultants 2009)

***Attachments:** ☐ NONE ☒ Location Map ☐ Sketch Map ☐ Continuation Sheet ☒ Building, Structure, and Object Record
☐ Archaeological Record ☐ District Record ☐ Linear Feature Record ☐ Milling Station Record ☐ Rock Art Record
☐ Artifact Record ☐ Photograph Record ☐ Other (List):

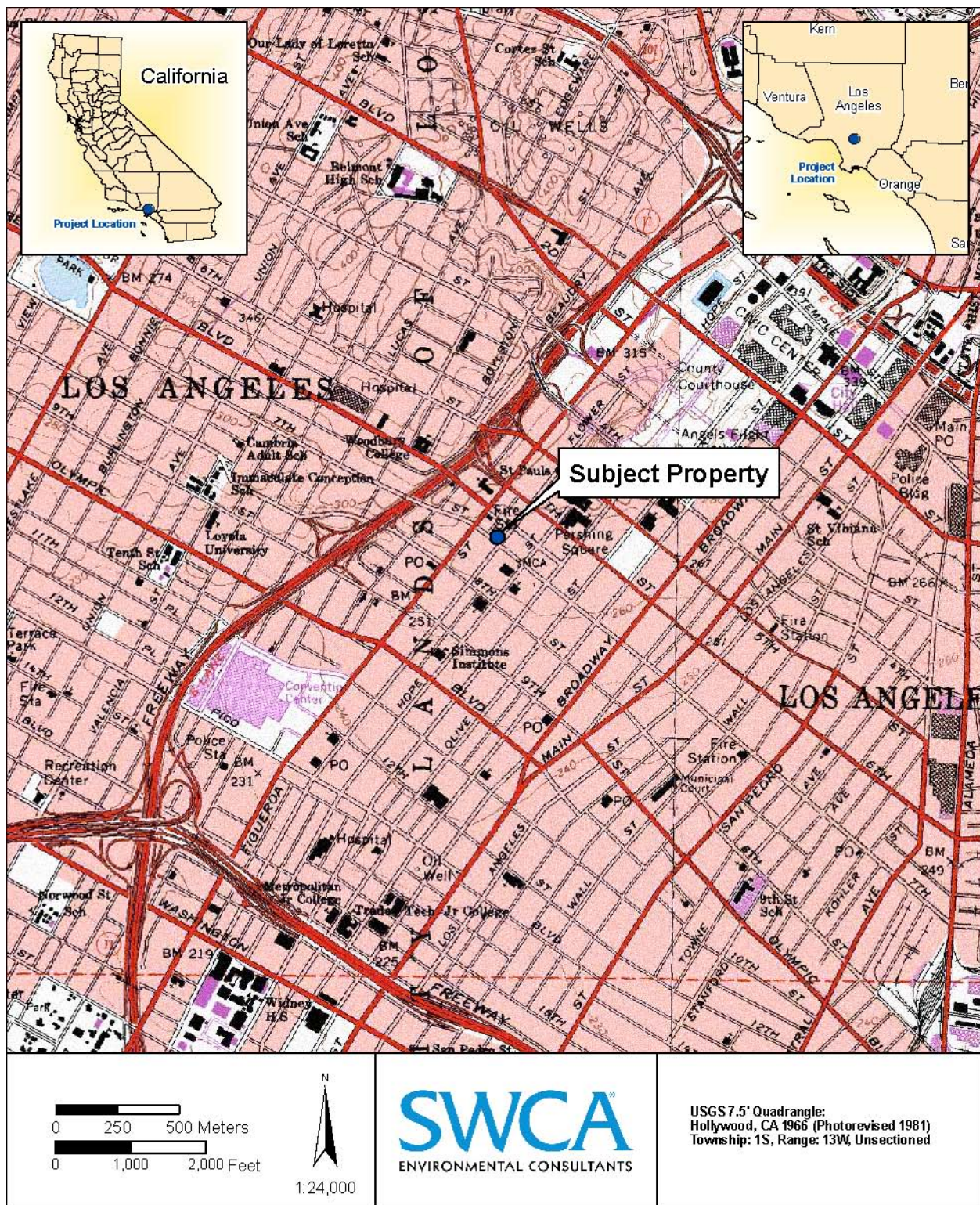

State of California — The Resources Agency
DEPARTMENT OF PARKS AND RECREATION
PRIMARY RECORD

Primary #
HRI #
Trinomial
NRHP Status Code 6Z

Other Listings
Review Code

Reviewer

Date

Page 1 of 3

*Resource Name or #: 818 Wilshire Boulevard building (No. 2-6)

P1. Other Identifier: Metropolitan Federal Savings & Loan Building, G & G building

***P2. Location:** ☐ Not for Publication ☒ Unrestricted

*a. County: Los Angeles

and (P2b and P2c or P2d. Attach a Location Map as necessary.)

*b. **USGS 7.5' Quad:** Hollywood, CA **Date:** 1966 (Photorevised 1981) **T 1S R 13W Sec.** Unsectioned **B.M.** San Bernardino

c. Address: 818-824 Wilshire Boulevard, 641 Lebanon Alley

City: Los Angeles

Zip: 90017

d. UTM: Zone: ; mE/ mN (G.P.S.)

e. Other Locational Data: (e.g., parcel #, directions to resource, elevation, etc., as appropriate) Elevation:

APN: 5144-008-011

***P3a. Description:** (Describe resource and its major elements. Include design, materials, condition, alterations, size, setting, and boundaries)

The subject property is a 7-story, midrise office building. Although the building was completed in 1948, alterations made in the past 20 years include: replacement of all windows and ground level improvements with stepped-out, mirror-tinted storefront, and new smooth stucco wall finish applied with distinct screed grid (dates unknown). The resulting building is not recognizable as a building designed in 1948. It is located near southeast corner of Wilshire Boulevard and Figueroa Street, mid-block, and occupies the entire parcel. It is located in the densely built-up Central Business District, and is surrounded by other low, mid- and highrise commercial buildings.

***P3b. Resource Attributes:** (List attributes and codes) HP7. 3+ story commercial building, HP9. Public utility building

***P4. Resources Present:** ☒ Building ☐ Structure ☐ Object ☐ Site ☐ District ☐ Element of District ☐ Other (Isolates, etc.)

P5a. Photo or Drawing (Photo required for buildings, structures, and objects.)



P5b. Description of Photo: (View, date, accession #)
View southeast, March 16, 2009,
Photograph # 0082

***P6. Date Constructed/Age and Sources:**

☒ Historic ☐ Prehistoric ☐ Both

1948, *Los Angeles Times*

***P7. Owner and Address:**

***P8. Recorded by:** (Name, affiliation, and address)

S. Murray, S. Carmack, K. Harper and F. Smith
SWCA Environmental Consultants
625 Fair Oaks Avenue, Suite 190
South Pasadena, CA 91030

***P9. Date Recorded:** March 16, 2009

P10. Survey Type: (Describe) Intensive

***P11. Report Citation:** (Cite survey report and other sources, or enter "none.")

Built Environment Resources Technical Report, Regional Connector Transit Corridor Project, Los Angeles County, California
(SWCA Environmental Consultants 2009)

***Attachments:** ☐ NONE ☒ Location Map ☐ Sketch Map ☐ Continuation Sheet ☒ Building, Structure, and Object Record
☐ Archaeological Record ☐ District Record ☐ Linear Feature Record ☐ Milling Station Record ☐ Rock Art Record
☐ Artifact Record ☐ Photograph Record ☐ Other (List):