

Los Angeles County  
Metropolitan Transportation Authority

# Volume 2 Advanced Conceptual Design

## GOLD LINE EASTSIDE TRANSIT CORRIDOR PHASE 2



Prepared for  
Los Angeles Metropolitan  
Transportation Authority  
One Gateway Plaza  
Los Angeles, CA 90012

June 2022

# Volume 2

## Advanced Conceptual Design

June 2022

Prepared for:  
Los Angeles County Metropolitan Transportation Authority  
One Gateway Plaza  
Los Angeles, CA 90012

Prepared by:  
CDM Smith/AECOM Joint Venture  
600 Wilshire Boulevard, Suite 750  
Los Angeles, CA 90017

State Clearinghouse Number: 2010011062



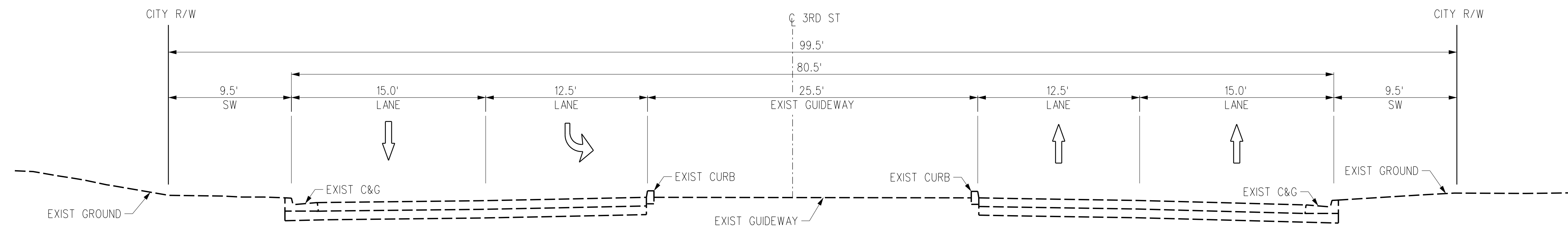

EXISTING SECTION  
AT STA 207+00

A  
T-W-130

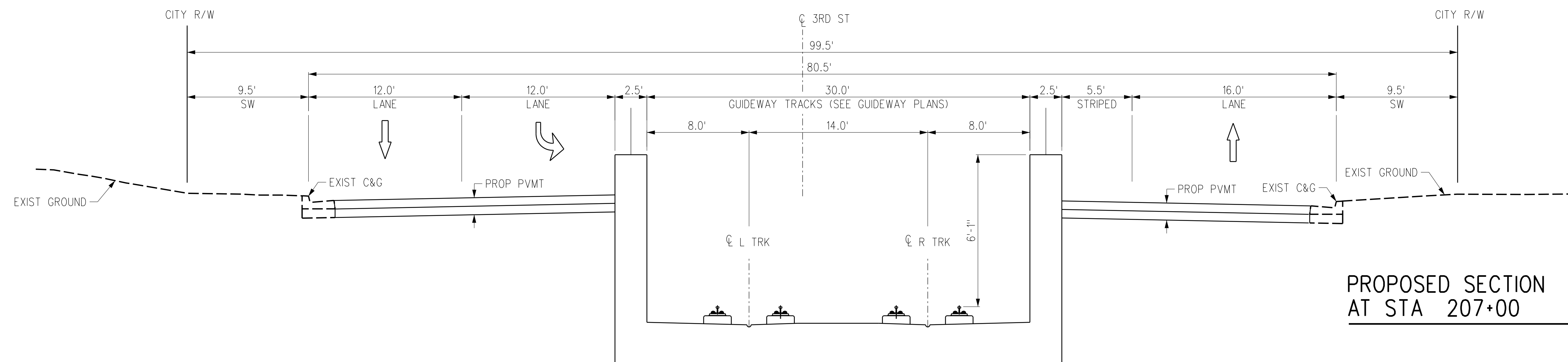

PROPOSED SECTION  
AT STA 207+00

B  
T-W-130

THE PREPARATION OF THIS DRAWING HAS BEEN FINANCED IN PART THROUGH A GRANT FROM THE U.S. DEPARTMENT OF TRANSPORTATION, FEDERAL TRANSIT ADMINISTRATION (FTA), UNDER THE FEDERAL TRANSIT ACT OF 1964, AS AMENDED, AND IN PART BY THE TAXES OF THE CITIZENS OF LOS ANGELES COUNTY AND OF THE STATE OF CALIFORNIA.							
REV	DATE	BY	APP	REG NO	EXPIRES	SEAL HOLDER	DESCRIPTION
D							ACE REV FINAL SUBMITTAL
C							ACE FINAL SUBMITTAL (DRAFT)
B							ACE DRAFT FINAL SUBMITTAL
A							ACE DRAFT SUBMITTAL

DESIGNED BY  
**C. DI MARIO**  
DRAWN BY  
**H. MARNOCHA**  
CHECKED BY  
**R. RAMIREZ**  
IN CHARGE  
**S. CUEVAS**  
DATE  
**04/02/22**

15% FOR REVIEW  
ONLY NOT FOR  
CONSTRUCTION



**Metro**

LOS ANGELES COUNTY  
METROPOLITAN TRANSPORTATION AUTHORITY





CORDOBA CORPORATION

**EASTSIDE TRANSIT  
CORRIDOR PHASE II PROJECT  
WASHINGTON ALTERNATIVE  
CROSS SECTIONS  
SHEET 1 OF 28**

CONTRACT NO	AE51242
DRAWING NO	TX-W-101
SCALE	NO SCALE
SHEET NO	

USER=Carline DiMario; Local\Bentley\projectwise\workingdir\cordoba-pw\Bentley.com\_cordoba-pw-01.cad  
 4/7/2022 AM 4:50:18  
 Pentable=MTA.TBL  
 Plot Driver=Metro-PDF-Full-BW.plt;cg

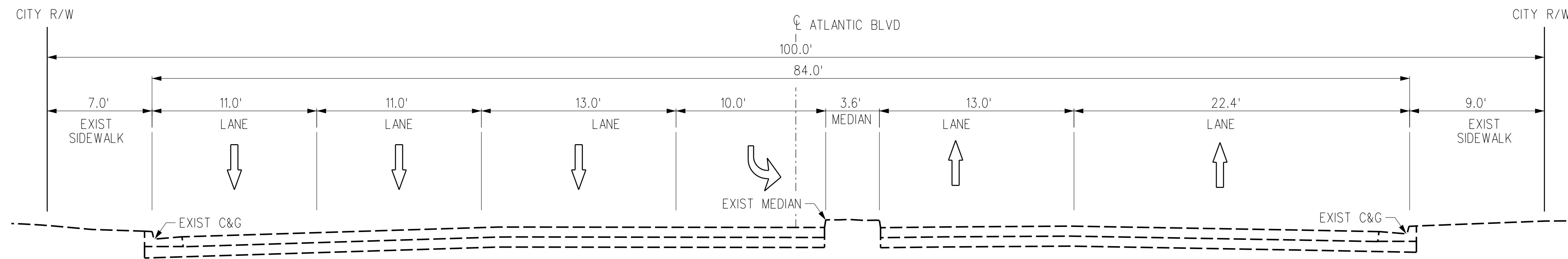

EXISTING SECTION  
AT STA 223+91

A  
T-W-132

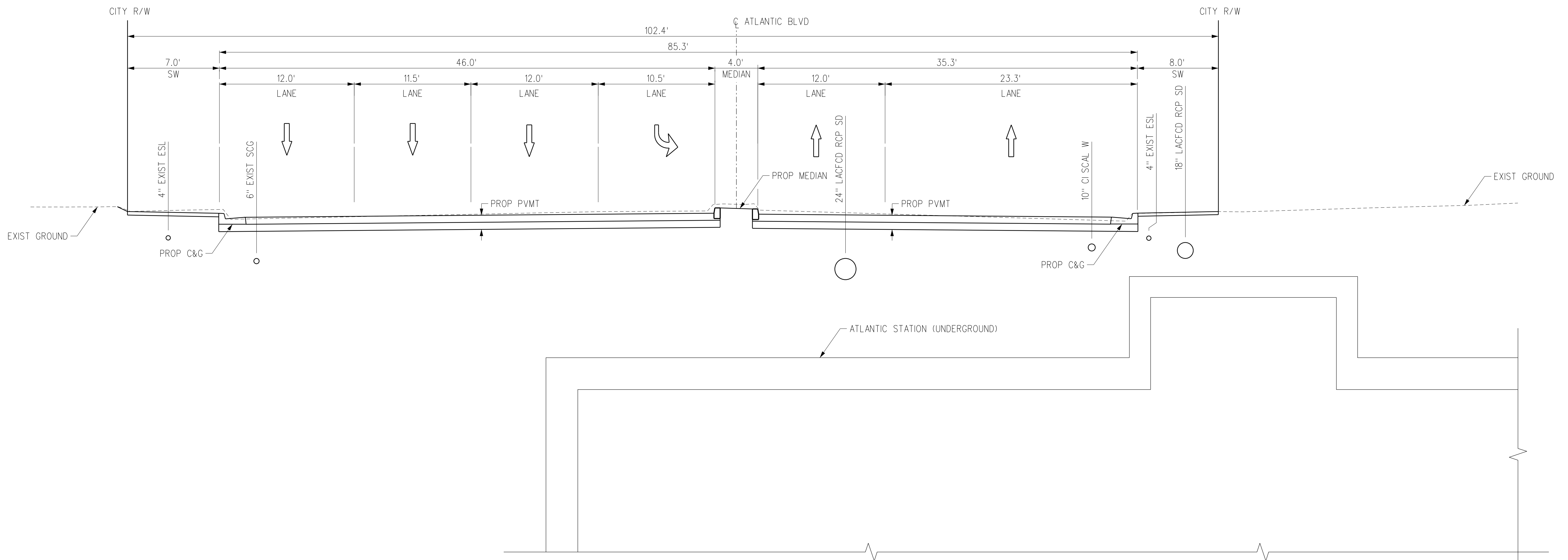

PROPOSED SECTION  
AT STA 223+91

B  
T-W-132

THE PREPARATION OF THIS DRAWING HAS BEEN FINANCED IN PART THROUGH A GRANT FROM THE U.S. DEPARTMENT OF TRANSPORTATION, FEDERAL TRANSIT ADMINISTRATION (FTA), UNDER THE FEDERAL TRANSIT ACT OF 1964, AS AMENDED, AND IN PART BY THE TAXES OF THE CITIZENS OF LOS ANGELES COUNTY AND OF THE STATE OF CALIFORNIA.							
REV	DATE	BY	APP	REG NO	EXPIRES	SEAL HOLDER	DESCRIPTION
D							ACE REV FINAL SUBMITTAL
C							ACE FINAL SUBMITTAL (DRAFT)
B							ACE DRAFT FINAL SUBMITTAL
A							ACE DRAFT SUBMITTAL

DESIGNED BY  
**C. DIMARIO**  
DRAWN BY  
**H. MARNOCHA**  
CHECKED BY  
**R. RAMIREZ**  
IN CHARGE  
**S. CUEVAS**  
DATE  
**04/02/22**

15% FOR REVIEW  
ONLY NOT FOR  
CONSTRUCTION



**Metro**

LOS ANGELES COUNTY  
METROPOLITAN TRANSPORTATION AUTHORITY





CORDOBA CORPORATION

**EASTSIDE TRANSIT  
CORRIDOR PHASE II PROJECT  
WASHINGTON ALTERNATIVE  
CROSS SECTION - ATLANTIC STATION  
SHEET 2 OF 28**

CONTRACT NO	AE51242
DRAWING NO	TX-W-102
SCALE	NO SCALE
SHEET NO	

USER=Carline DiMario;Carline DiMario;C:\Users\Carline DiMario\AppData\Local\Bentley\projectwise\workingdir\projectwise\cordoba-pw-bentley.com\_cordoba-pw-01.cor  
 4/7/2022 AM 4:51:33  
 Pentable=MTA.TBL  
 Plot Driver= Metro-PDF-Full-BW.plt;cg

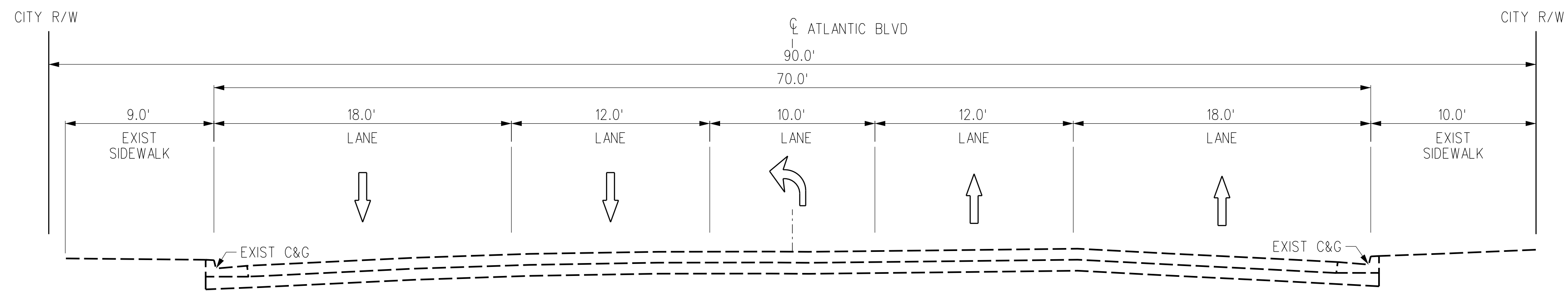

EXISTING SECTION  
AT STA 265+66

A  
T-W-136

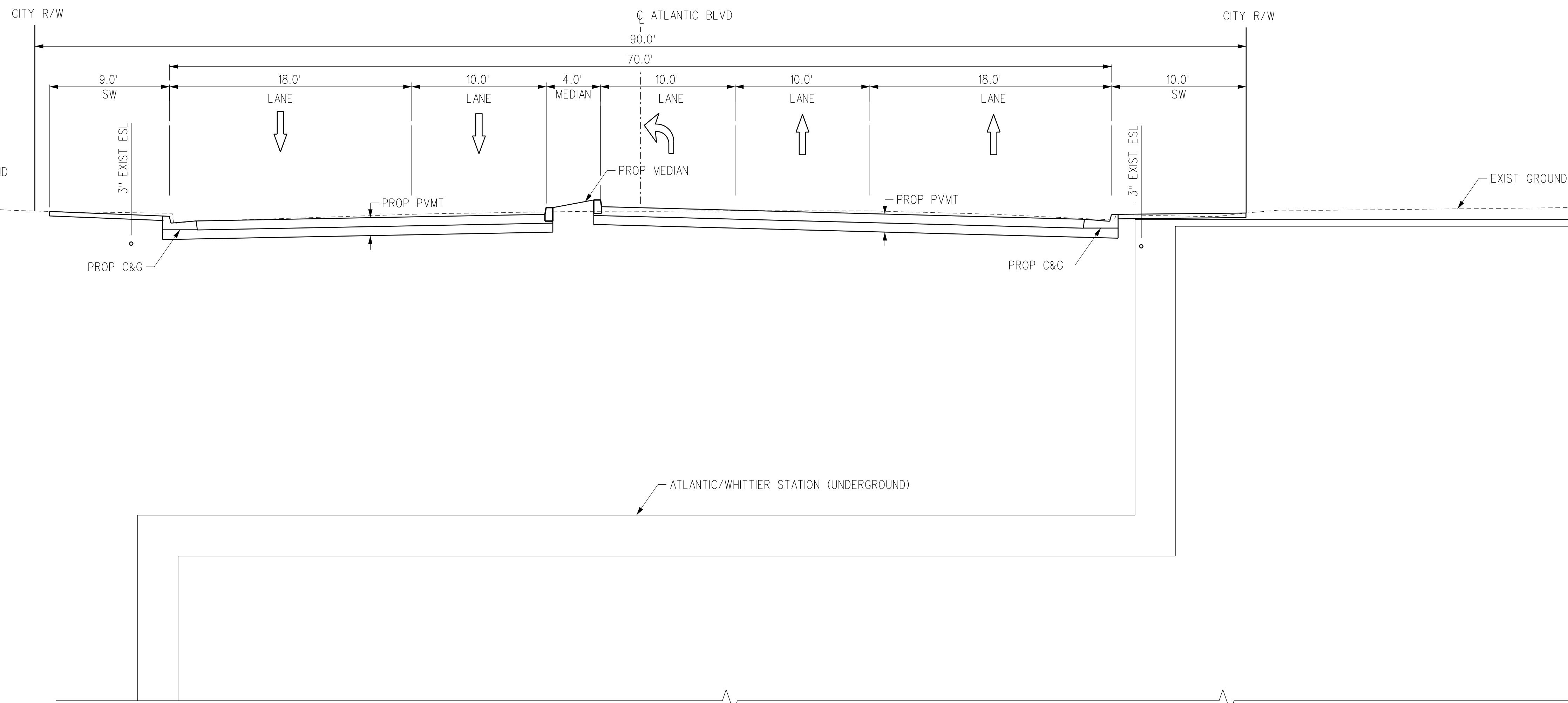

PROPOSED SECTION  
AT STA 265+66

B  
T-W-136

THE PREPARATION OF THIS DRAWING HAS BEEN FINANCED IN PART THROUGH A GRANT FROM THE U.S. DEPARTMENT OF TRANSPORTATION, FEDERAL TRANSIT ADMINISTRATION (FTA), UNDER THE FEDERAL TRANSIT ACT OF 1964, AS AMENDED, AND IN PART BY THE TAXES OF THE CITIZENS OF LOS ANGELES COUNTY AND OF THE STATE OF CALIFORNIA.							
REV	DATE	BY	APP	REG NO	EXPIRES	SEAL HOLDER	DESCRIPTION
D							ACE REV FINAL SUBMITTAL
C							ACE FINAL SUBMITTAL (DRAFT)
B							ACE DRAFT FINAL SUBMITTAL
A							ACE DRAFT SUBMITTAL

DESIGNED BY  
**C. DI MARIO**

DRAWN BY  
**H. MARNOCHA**

CHECKED BY  
**R. RAMIREZ**

IN CHARGE  
**S. CUEVAS**

DATE  
**04/02/22**

15% FOR REVIEW  
ONLY NOT FOR  
CONSTRUCTION

**Metro**

LOS ANGELES COUNTY  
METROPOLITAN TRANSPORTATION AUTHORITY

CORDOBA CORPORATION

**EASTSIDE TRANSIT  
CORRIDOR PHASE II PROJECT  
WASHINGTON ALTERNATIVE  
CROSS SECTION-ATLANTIC/WHITTIER STATION  
SHEET 3 OF 28**

CONTRACT NO	AE51242
DRAWING NO	TX-W-103
SCALE	NO SCALE
SHEET NO	

USER=C:\Users\Carline DiMario\AppData\Local\Bentley\projectwise\workingdir\projectwise\cordoba-pw\metro\cordoba-pw-01\cor...  
 4/7/2022  
 Pentable=MTA.TBL  
 Plot Driver=Metro-PDF-Full-BW.plt

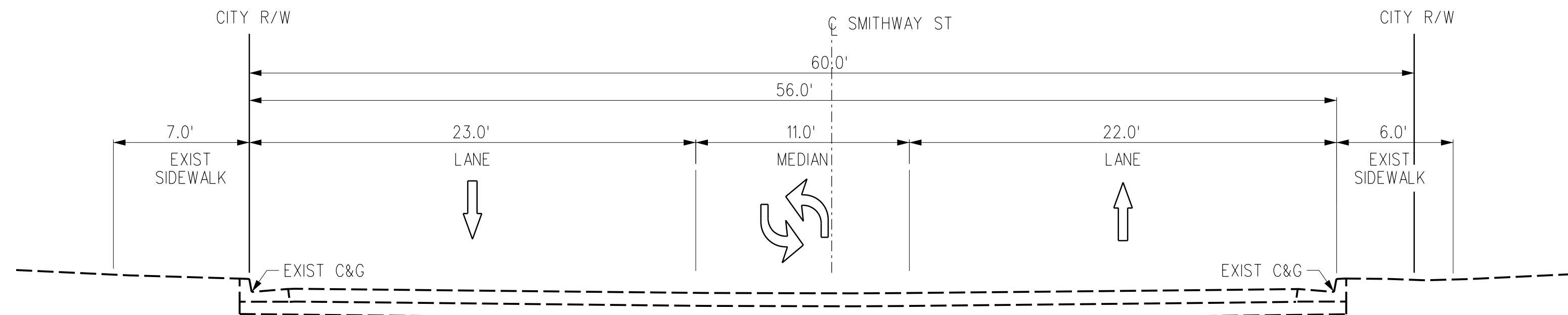

EXISTING SECTION  
AT STA 326+43

A  
T-W-142

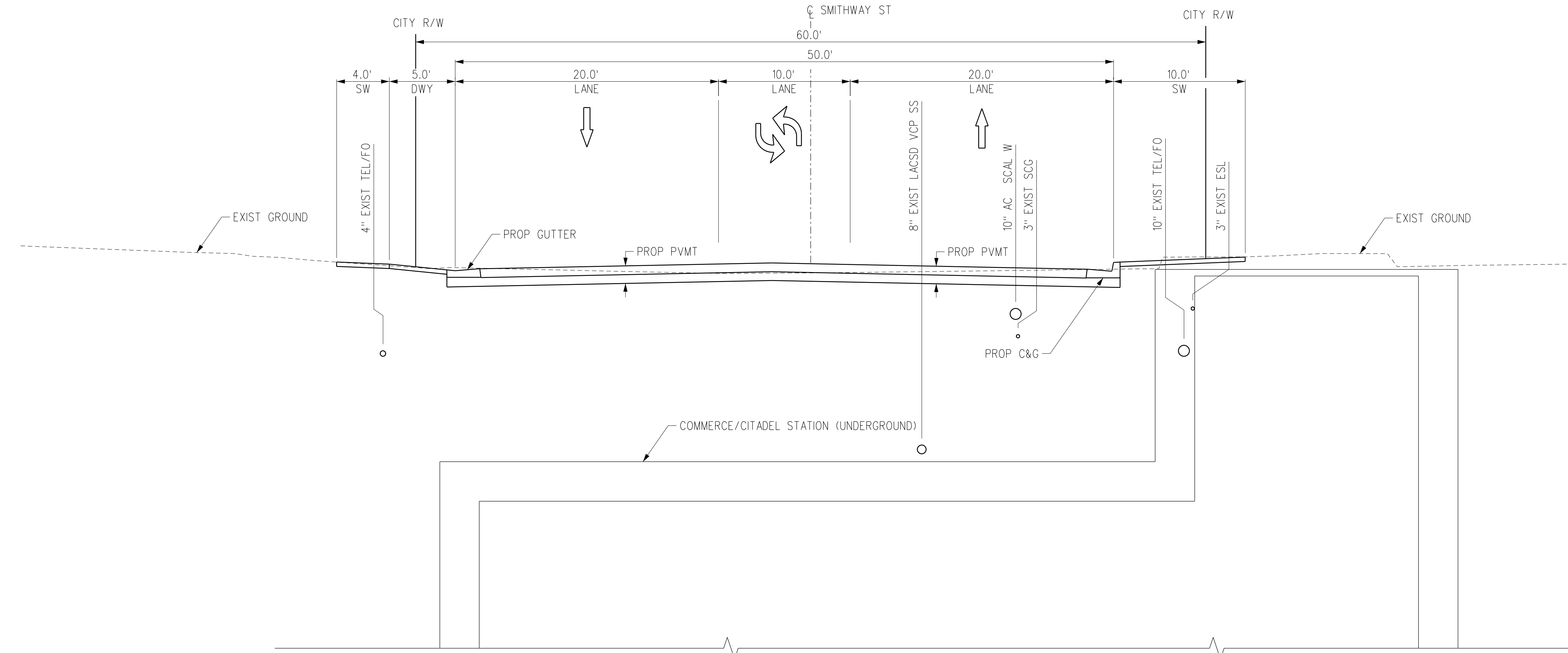

PROPOSED SECTION  
AT STA 326+43

B  
T-W-142

REV	DATE	BY	APP	REG NO	EXPIRES	SEAL HOLDER	DESCRIPTION
D							ACE REV FINAL SUBMITTAL
C							ACE FINAL SUBMITTAL (DRAFT)
B							ACE DRAFT FINAL SUBMITTAL
A							ACE DRAFT SUBMITTAL

DESIGNED BY  
**C. DI MARIO**  
DRAWN BY  
**H. MARNOCHA**  
CHECKED BY  
**R. RAMIREZ**  
IN CHARGE  
**S. CUEVAS**  
DATE  
**04/02/22**

15% FOR REVIEW  
ONLY NOT FOR  
CONSTRUCTION



LOS ANGELES COUNTY  
METROPOLITAN TRANSPORTATION AUTHORITY





CORDOBA CORPORATION

**EASTSIDE TRANSIT  
CORRIDOR PHASE II PROJECT  
WASHINGTON ALTERNATIVE  
CROSS SECTION-COMMERCE/CITADEL STATION**

SHEET 4 OF 28

CONTRACT NO	AE51242
DRAWING NO	TX-W-104
SCALE	NO SCALE
SHEET NO	

THE PREPARATION OF THIS DRAWING HAS BEEN FINANCED IN PART THROUGH A GRANT FROM THE U.S. DEPARTMENT OF TRANSPORTATION, FEDERAL TRANSIT ADMINISTRATION (FTA), UNDER THE FEDERAL TRANSIT ACT OF 1964, AS AMENDED, AND IN PART BY THE TAXES OF THE CITIZENS OF LOS ANGELES COUNTY AND OF THE STATE OF CALIFORNIA.

USER=Carline DiMario; Local\Bentley\projectwise\workingdir\projectwise\cordoba-pw-bentley.com\_cordoba-pw-01.cor  
 4/7/2022 AM 4:53:12  
 Pentable=MTA.TBL  
 Plot Driver= Metro-PDF-Full-BW.plt;cg

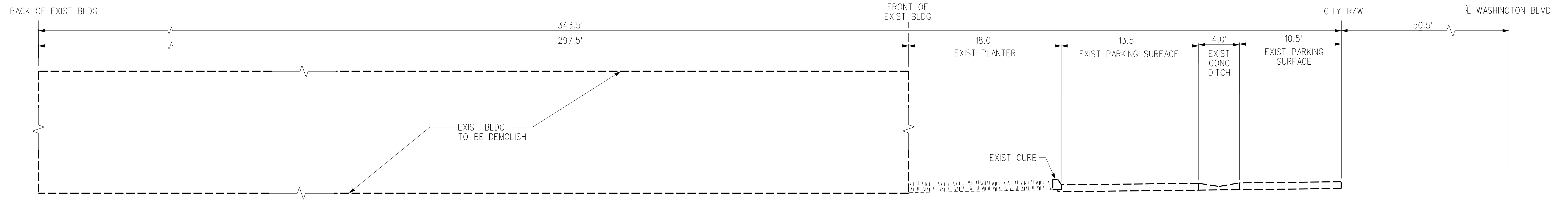

EXISTING SECTION  
AT STA 385+00

A  
T-W-148

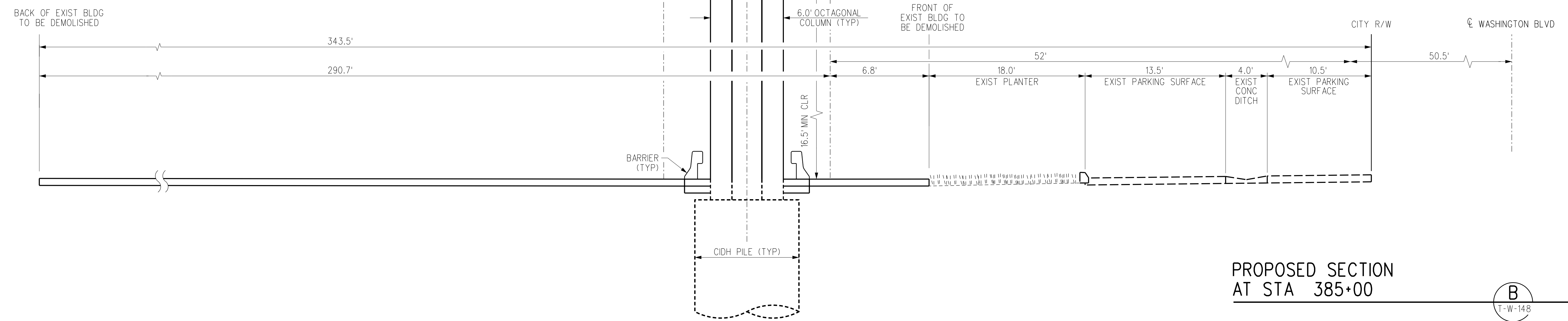
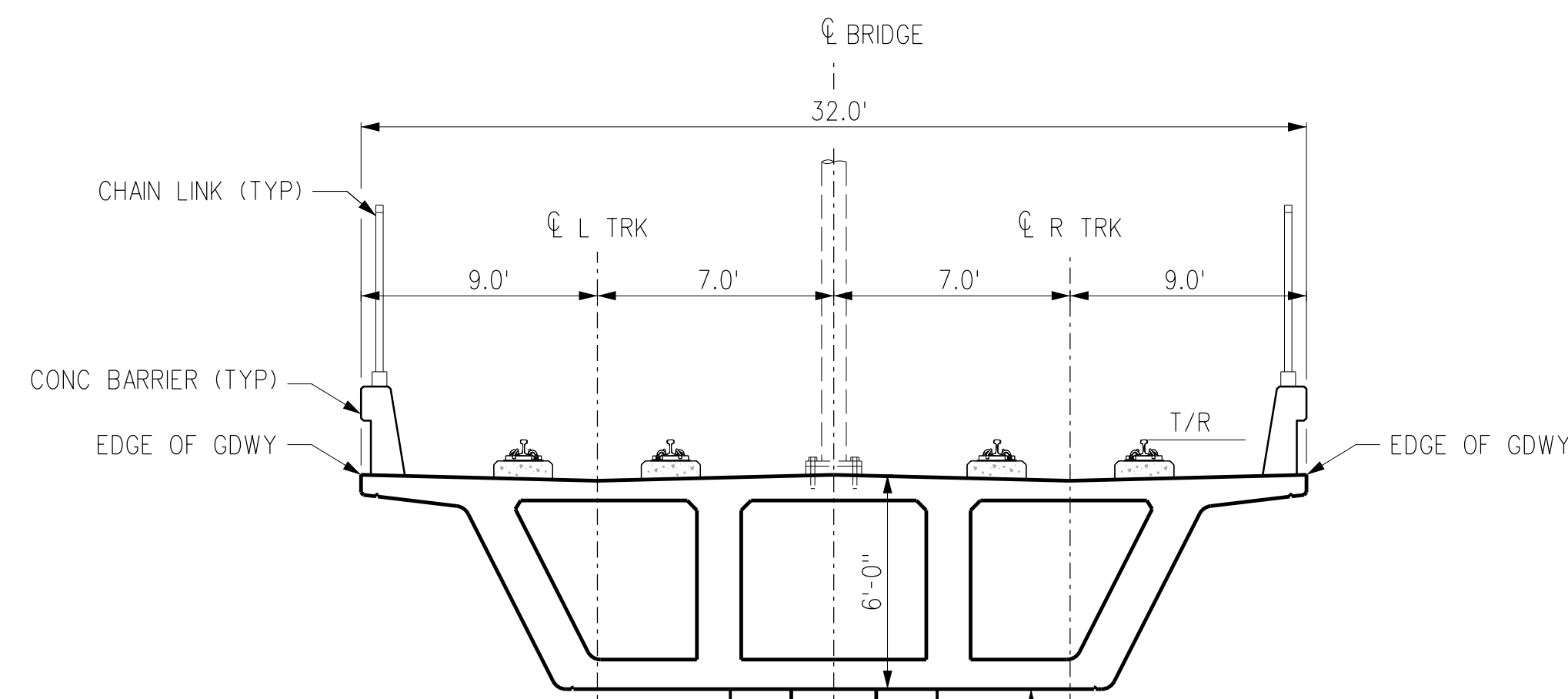

PROPOSED SECTION  
AT STA 385+00

B  
T-W-148

THE PREPARATION OF THIS DRAWING HAS BEEN FINANCED IN PART THROUGH A GRANT FROM THE U.S. DEPARTMENT OF TRANSPORTATION, FEDERAL TRANSIT ADMINISTRATION (FTA), UNDER THE FEDERAL TRANSIT ACT OF 1964, AS AMENDED, AND IN PART BY THE TAXES OF THE CITIZENS OF LOS ANGELES COUNTY AND OF THE STATE OF CALIFORNIA.							
REV	DATE	BY	APP	REG NO	EXPIRES	SEAL HOLDER	DESCRIPTION
D							ACE REV FINAL SUBMITTAL
C							ACE FINAL SUBMITTAL (DRAFT)
B							ACE DRAFT FINAL SUBMITTAL
A							ACE DRAFT SUBMITTAL

DESIGNED BY  
**C. DI MARIO**  
DRAWN BY  
**H. MARNOCHA**  
CHECKED BY  
**R. RAMIREZ**  
IN CHARGE  
**S. CUEVAS**  
DATE  
**04/02/22**

15% FOR REVIEW  
ONLY NOT FOR  
CONSTRUCTION

**M Metro** LOS ANGELES COUNTY METROPOLITAN TRANSPORTATION AUTHORITY

**CORDOBA | HNTB** DESIGN PARTNERS

**CORDOBA CORPORATION**

**EASTSIDE TRANSIT CORRIDOR PHASE II PROJECT**  
WASHINGTON ALTERNATIVE  
CROSS SECTIONS  
SHEET 5 OF 28

CONTRACT NO	AE51242
DRAWING NO	TX-W-105
SCALE	NO SCALE
SHEET NO	

USER=C:\Users\Carline DiMario\AppData\Local\Bentley\ProjectWise\workingdir\projectwise\workingdir\cordoba-pw-01\cordoba-pw-01.cad  
 4/7/2022 AM 4:16  
 Pentable=MTA.TBL  
 Plot Driver=Metro-PDF-Full-BW.plt



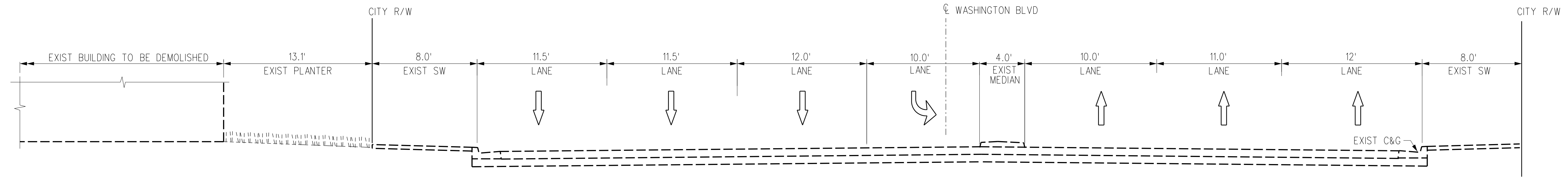

EXISTING SECTION  
AT STA 389+00

A  
T-W-148

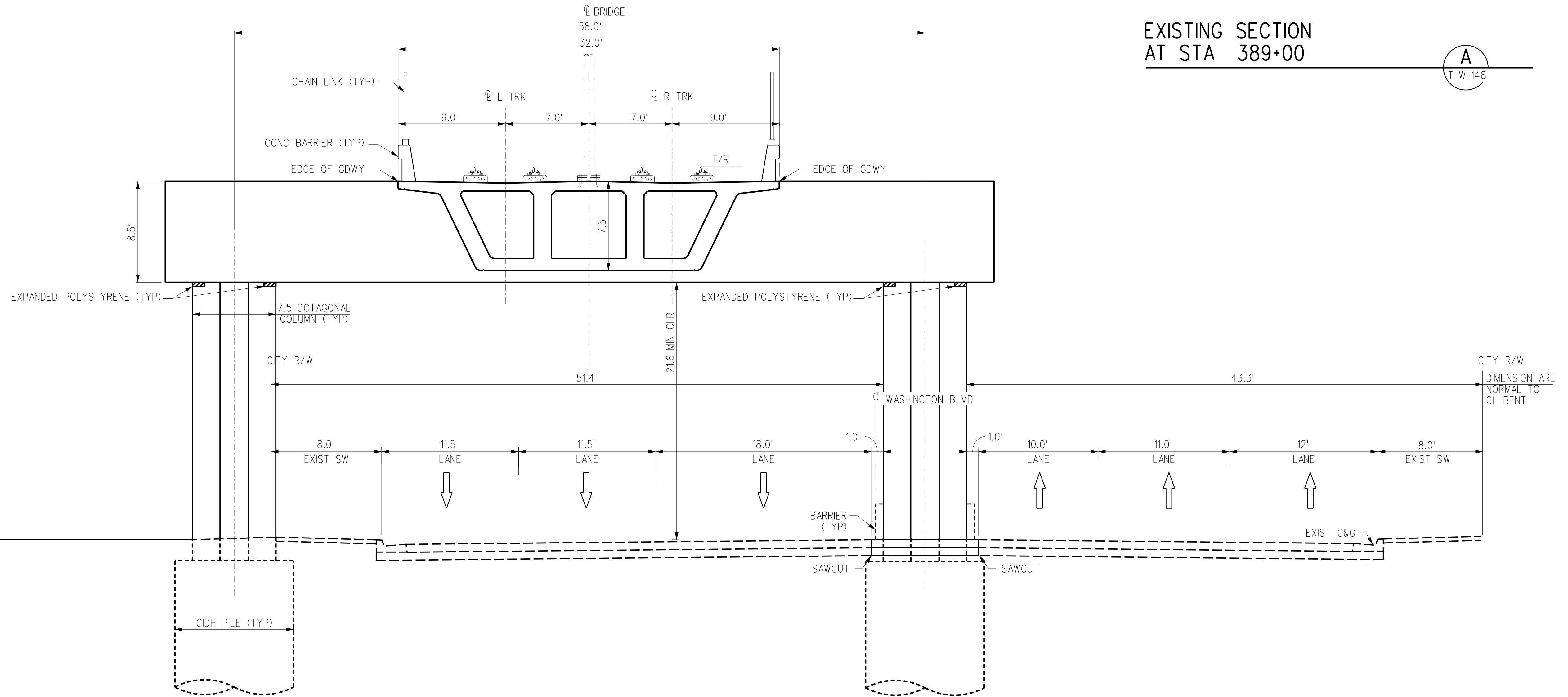

PROPOSED SECTION  
AT STA 389+00

B  
T-W-148

THE PREPARATION OF THIS DRAWING HAS BEEN FINANCED IN PART THROUGH A GRANT FROM THE U.S. DEPARTMENT OF TRANSPORTATION, FEDERAL TRANSIT ADMINISTRATION (FTA), UNDER THE FEDERAL TRANSIT ACT OF 1964, AS AMENDED, AND IN PART BY THE TAXES OF THE CITIZENS OF LOS ANGELES COUNTY AND OF THE STATE OF CALIFORNIA.	REV	DATE	BY	APP	REG NO	EXPIRES	SEAL HOLDER	DESCRIPTION
	D							ACE REV FINAL SUBMITTAL
	C							ACE FINAL SUBMITTAL (DRAFT)
	B							ACE DRAFT FINAL SUBMITTAL
	A							ACE DRAFT SUBMITTAL

DESIGNED BY  
**C. DI MARIO**

DRAWN BY  
**H. MARNOCHA**

CHECKED BY  
**R. RAMIREZ**

IN CHARGE  
**S. CUEVAS**

DATE  
**04/02/22**

15% FOR REVIEW  
ONLY NOT FOR  
CONSTRUCTION



LOS ANGELES COUNTY  
METROPOLITAN TRANSPORTATION AUTHORITY



CORDOBA CORPORATION

EASTSIDE TRANSIT  
CORRIDOR PHASE II PROJECT  
WASHINGTON ALTERNATIVE  
CROSS SECTIONS  
SHEET 6 OF 28

CONTRACT NO <b>AE51242</b>	REV <b>D</b>
DRAWING NO <b>TX-W-106</b>	
SCALE <b>NO SCALE</b>	
SHEET NO	

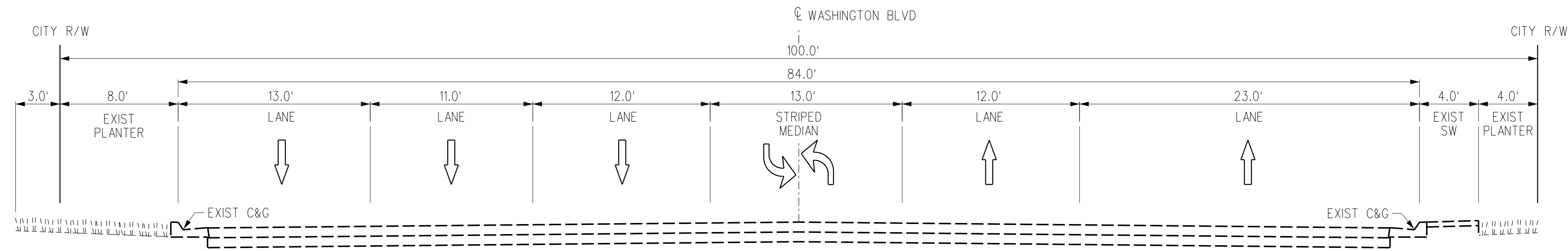

EXISTING SECTION  
AT STA 396+71

A  
T-W-149

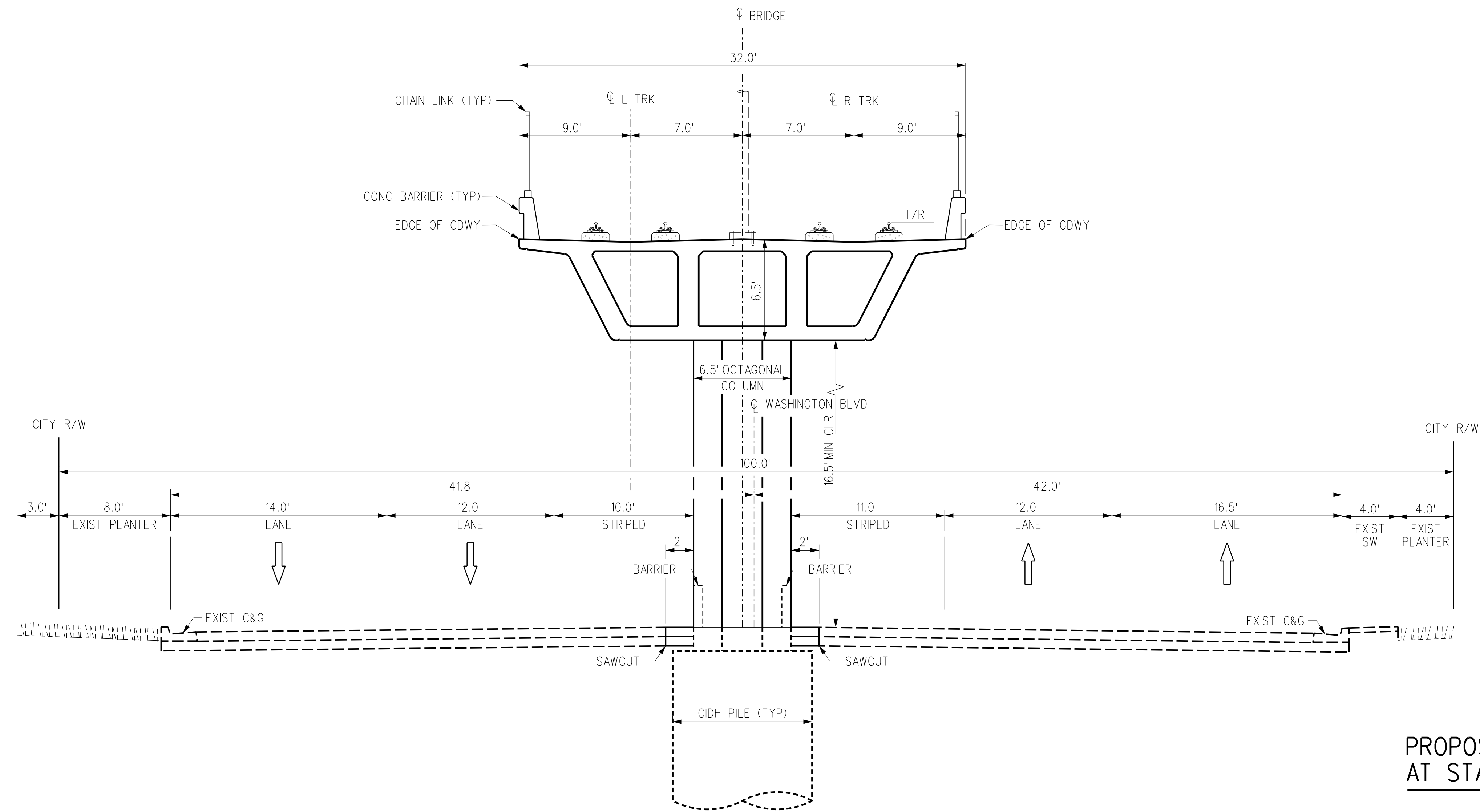

PROPOSED SECTION  
AT STA 396+71

B  
T-W-149

THE PREPARATION OF THIS DRAWING HAS BEEN FINANCED IN PART THROUGH A GRANT FROM THE U.S. DEPARTMENT OF TRANSPORTATION, FEDERAL TRANSIT ADMINISTRATION (FTA), UNDER THE FEDERAL TRANSIT ACT OF 1964, AS AMENDED, AND IN PART BY THE TAXES OF THE CITIZENS OF LOS ANGELES COUNTY AND OF THE STATE OF CALIFORNIA.

REV	DATE	BY	APP	REG NO	EXPIRES	SEAL HOLDER	DESCRIPTION
D							ACE REV FINAL SUBMITTAL
C							ACE FINAL SUBMITTAL (DRAFT)
B							ACE DRAFT FINAL SUBMITTAL
A							ACE DRAFT SUBMITTAL

DESIGNED BY  
**C. DI MARIO**  
DRAWN BY  
**H. MARNOCHA**  
CHECKED BY  
**R. RAMIREZ**  
IN CHARGE  
**S. CUEVAS**  
DATE  
**04/02/22**

15% FOR REVIEW  
ONLY NOT FOR  
CONSTRUCTION



**Metro**

LOS ANGELES COUNTY  
METROPOLITAN TRANSPORTATION AUTHORITY





CORDOBA CORPORATION

**EASTSIDE TRANSIT  
CORRIDOR PHASE II PROJECT  
WASHINGTON ALTERNATIVE  
CROSS SECTIONS  
SHEET 7 OF 28**

CONTRACT NO	AE51242
DRAWING NO	TX-W-107
SCALE	NO SCALE
SHEET NO	

Plot Driver= Metro-PDF-Full-BW-plc1g Pentable=MTA-TBL USER=Carline DiMario 4/7/2022 4:55:55 AM c:\users\carline\appdata\local\bentley\projectwise\workingdir\projectwise\workingdir\cordoba-pw-01\cordoba-pw-01.dwg

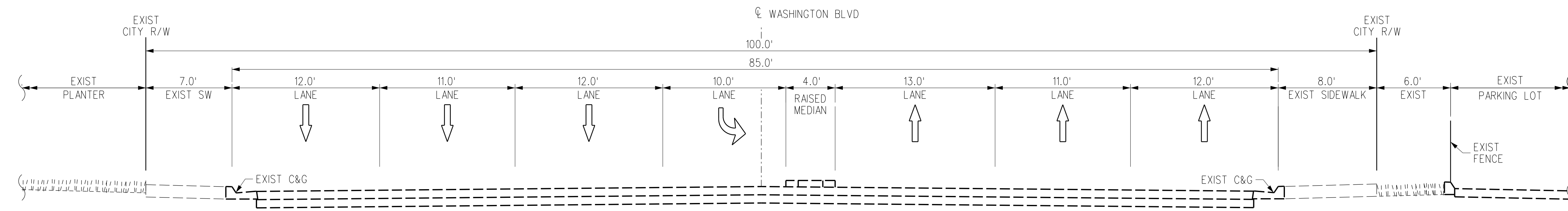

EXISTING SECTION  
AT STA 452+86

A  
T-W-159

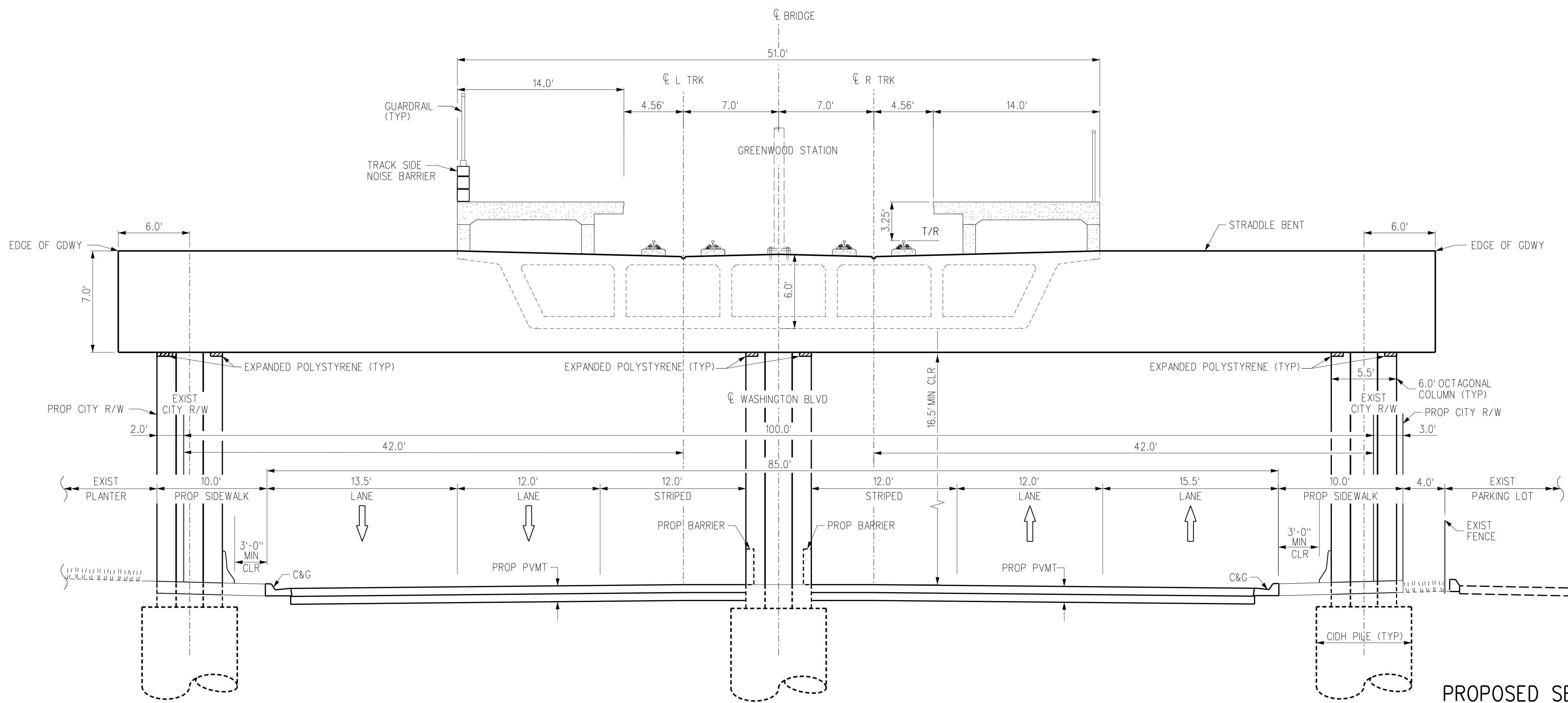

PROPOSED SECTION  
AT STA 452+86

B  
T-W-159

THE PREPARATION OF THIS DRAWING HAS BEEN FINANCED IN PART THROUGH A GRANT FROM THE U.S. DEPARTMENT OF TRANSPORTATION, FEDERAL TRANSIT ADMINISTRATION (FTA), UNDER THE FEDERAL TRANSIT ACT OF 1964, AS AMENDED, AND IN PART BY THE TAXES OF THE CITIZENS OF LOS ANGELES COUNTY AND OF THE STATE OF CALIFORNIA.						
REV	DATE	BY	APP	REG NO	EXPIRES	SEAL HOLDER
D						ACE REV FINAL SUBMITTAL
C						ACE FINAL SUBMITTAL (DRAFT)
B						ACE DRAFT FINAL SUBMITTAL
A						ACE DRAFT SUBMITTAL

DESIGNED BY  
**C. DI MARIO**  
DRAWN BY  
**H. MARNOCHA**  
CHECKED BY  
**R. RAMIREZ**  
IN CHARGE  
**S. CUEVAS**  
DATE  
**04/02/22**

15% FOR REVIEW  
ONLY NOT FOR  
CONSTRUCTION

**Metro**

LOS ANGELES COUNTY  
METROPOLITAN TRANSPORTATION AUTHORITY

CORDOBA CORPORATION

**EASTSIDE TRANSIT  
CORRIDOR PHASE II PROJECT  
WASHINGTON ALTERNATIVE  
CROSS SECTIONS  
SHEET 8 OF 28**

CONTRACT NO <b>AE51242</b>	
DRAWING NO <b>TX-W-108</b>	REV <b>D</b>
SCALE <b>NO SCALE</b>	
SHEET NO	

c:\users\carline\appdata\local\bentley\projectwise\workingdir\projectwise\workingdir\cordoba-pw-bentley.com\_cordoba-pw-01.cor

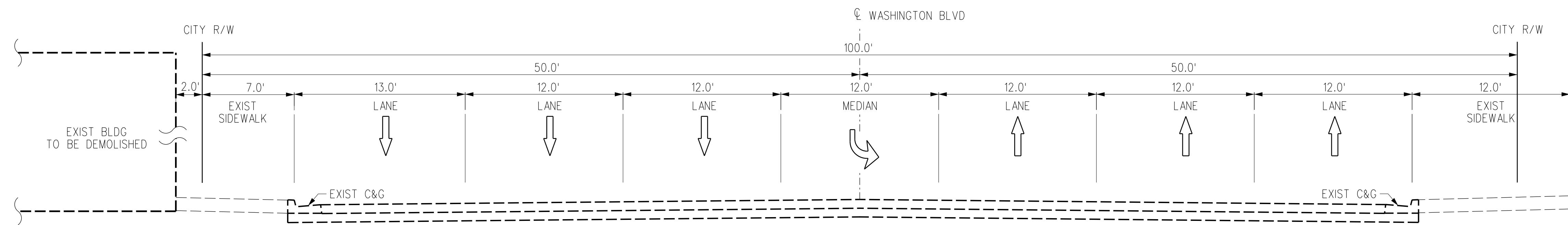

EXISTING SECTION  
AT STA 464+00

A  
T-W-160

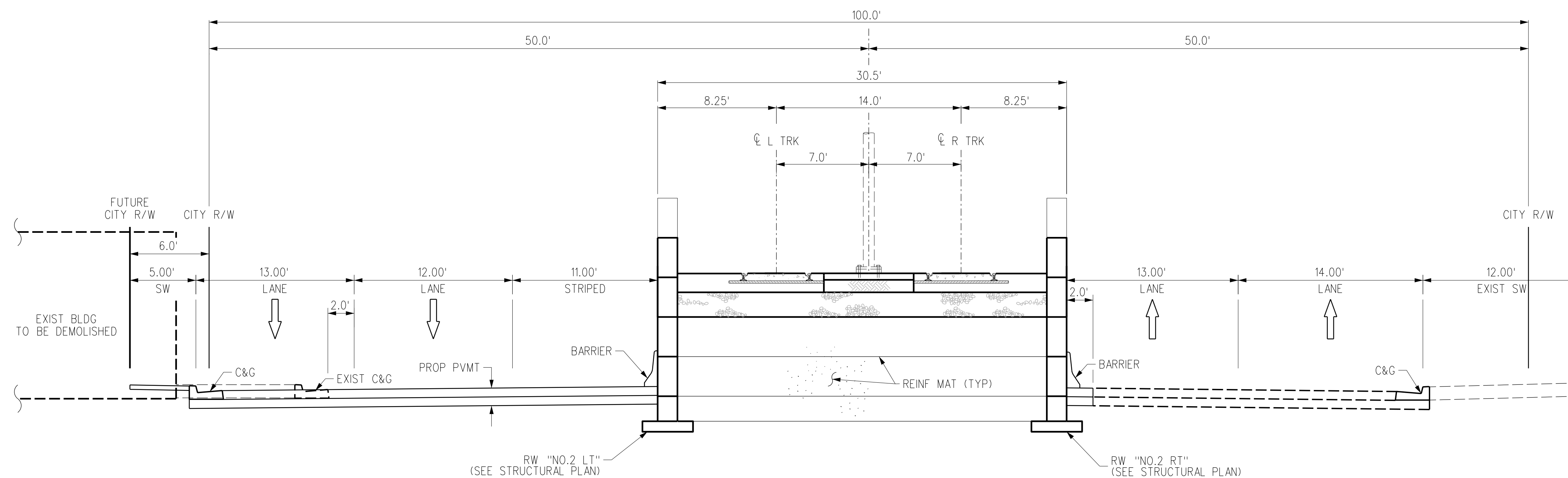

PROPOSED SECTION  
AT STA 464+00

B  
T-W-160

THE PREPARATION OF THIS DRAWING HAS BEEN FINANCED IN PART THROUGH A GRANT FROM THE U.S. DEPARTMENT OF TRANSPORTATION, FEDERAL TRANSIT ADMINISTRATION (FTA), UNDER THE FEDERAL TRANSIT ACT OF 1964, AS AMENDED, AND IN PART BY THE TAXES OF THE CITIZENS OF LOS ANGELES COUNTY AND OF THE STATE OF CALIFORNIA.

REV	DATE	BY	APP	REG NO	EXPIRES	SEAL HOLDER	DESCRIPTION
D							ACE REV FINAL SUBMITTAL
C							ACE FINAL SUBMITTAL (DRAFT)
B							ACE DRAFT FINAL SUBMITTAL
A							ACE DRAFT SUBMITTAL

DESIGNED BY  
**C. DIMARIO**  
DRAWN BY  
**H. MARNOCHA**  
CHECKED BY  
**R. RAMIREZ**  
IN CHARGE  
**S. CUEVAS**  
DATE  
**04/02/22**

15% FOR REVIEW  
ONLY NOT FOR  
CONSTRUCTION

**M** Metro LOS ANGELES COUNTY METROPOLITAN TRANSPORTATION AUTHORITY

**CORDOBA | HNTB** DESIGN PARTNERS

**C** CORDOBA CORPORATION

EASTSIDE TRANSIT  
CORRIDOR PHASE II PROJECT  
WASHINGTON ALTERNATIVE  
CROSS SECTIONS  
SHEET 9 OF 28

CONTRACT NO	AE51242
DRAWING NO	TX-W-109
SCALE	NO SCALE
SHEET NO	

USER=C:\Users\Carline\_DiMario\AppData\Local\Bentley\Projectwise\workingdir\projectwise\cordoba-pw\metro\cordoba-pw-01\cordoba-pw-01.ctb  
 4/7/2022 4:58:24 AM  
 Pentable=MTA.TBL  
 Plot Driver=Metro-PDF-Full-BW.plt

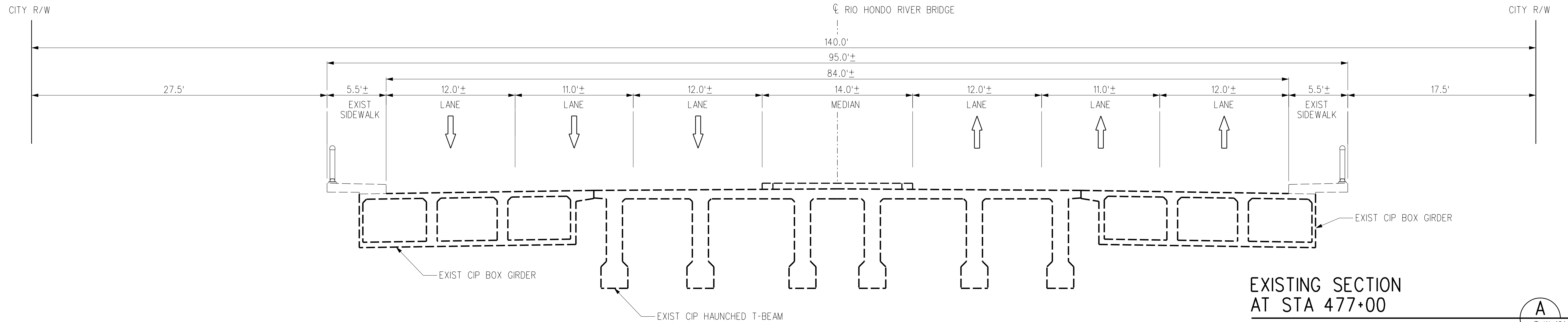

EXISTING SECTION  
AT STA 477+00

A  
T-W-161

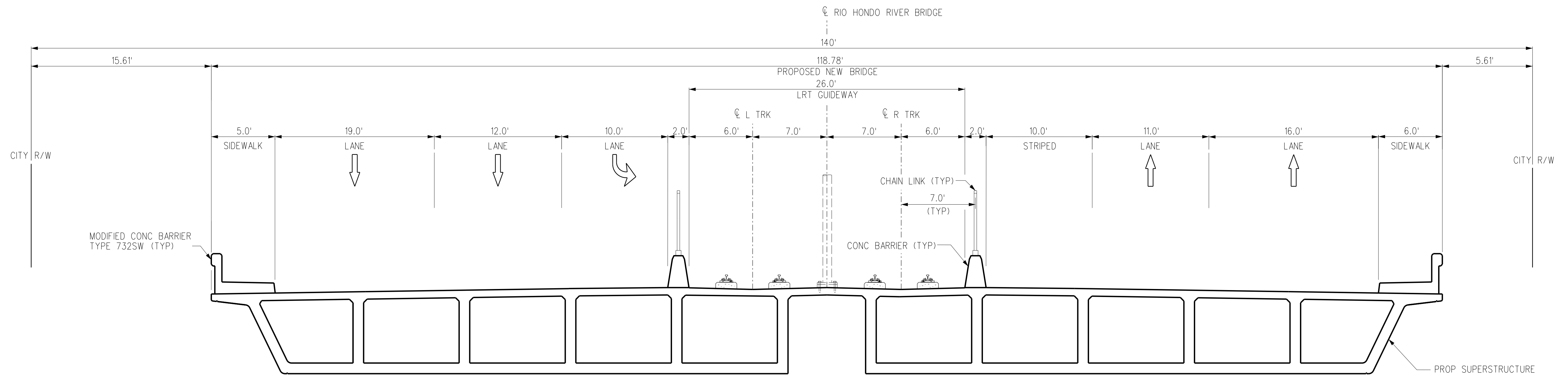

PROPOSED SECTION  
AT STA 477+00

B  
T-W-161

THE PREPARATION OF THIS DRAWING HAS BEEN FINANCED IN PART THROUGH A GRANT FROM THE U.S. DEPARTMENT OF TRANSPORTATION, FEDERAL TRANSIT ADMINISTRATION (FTA), UNDER THE FEDERAL TRANSIT ACT OF 1964, AS AMENDED, AND IN PART BY THE TAXES OF THE CITIZENS OF LOS ANGELES COUNTY AND OF THE STATE OF CALIFORNIA.							
REV	DATE	BY	APP	REG NO	EXPIRES	SEAL HOLDER	DESCRIPTION
D							ACE REV FINAL SUBMITTAL
C							ACE FINAL SUBMITTAL (DRAFT)
B							ACE DRAFT FINAL SUBMITTAL
A							ACE DRAFT SUBMITTAL

DESIGNED BY  
**M. JONES**  
DRAWN BY  
**L. KINGSBURY**  
CHECKED BY  
**M. VAN DUYN**  
IN CHARGE  
**M. VAN DUYN**  
DATE  
**04/02/22**

15% FOR REVIEW  
ONLY NOT FOR  
CONSTRUCTION



LOS ANGELES COUNTY  
METROPOLITAN TRANSPORTATION AUTHORITY



CORDOBA CORPORATION

EASTSIDE TRANSIT  
CORRIDOR PHASE II PROJECT  
WASHINGTON ALTERNATIVE  
CROSS SECTIONS  
SHEET 10 OF 28

CONTRACT NO	AE51242
DRAWING NO	TX-W-110
SCALE	NO SCALE
SHEET NO	

USER=C:\Users\Carline\Desktop\appdata\local\bentley\projectwise\workingdir\cordoba-pw\metro\cordoba-pw-01\cor  
 4/7/2022 AM 4:10:10  
 Pentable=MTA.TBL  
 Plot Driver= Metro-PDF-Full-BW.plt



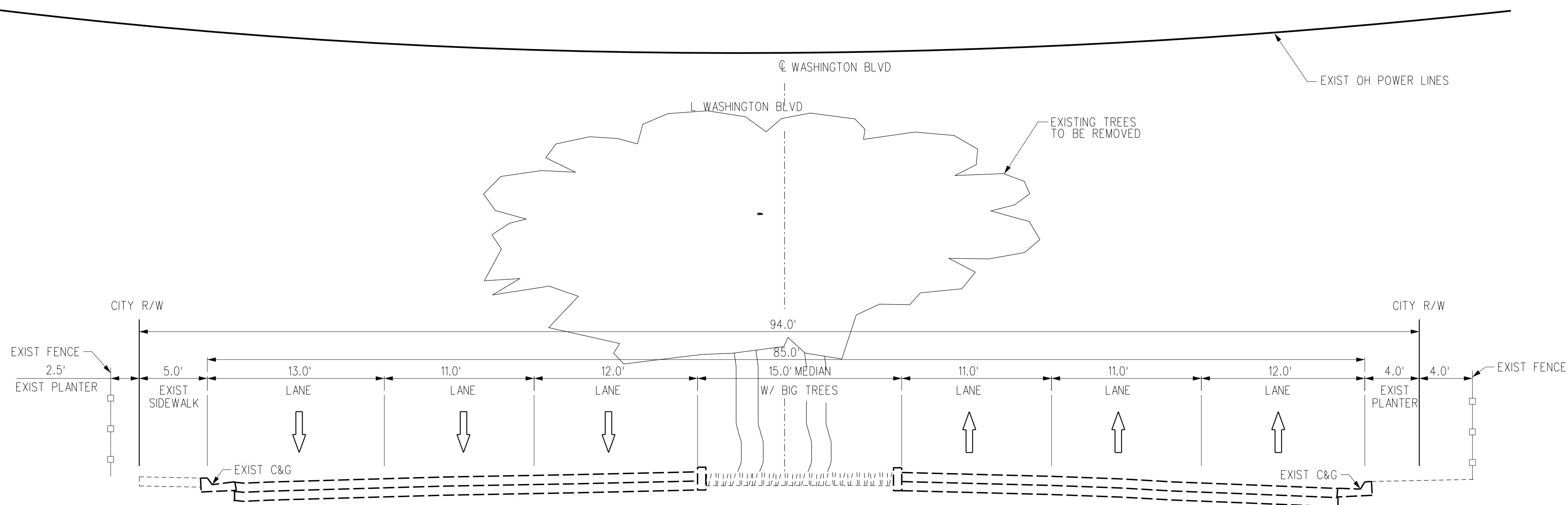

EXISTING SECTION  
AT STA 490+00

A  
T-W-163

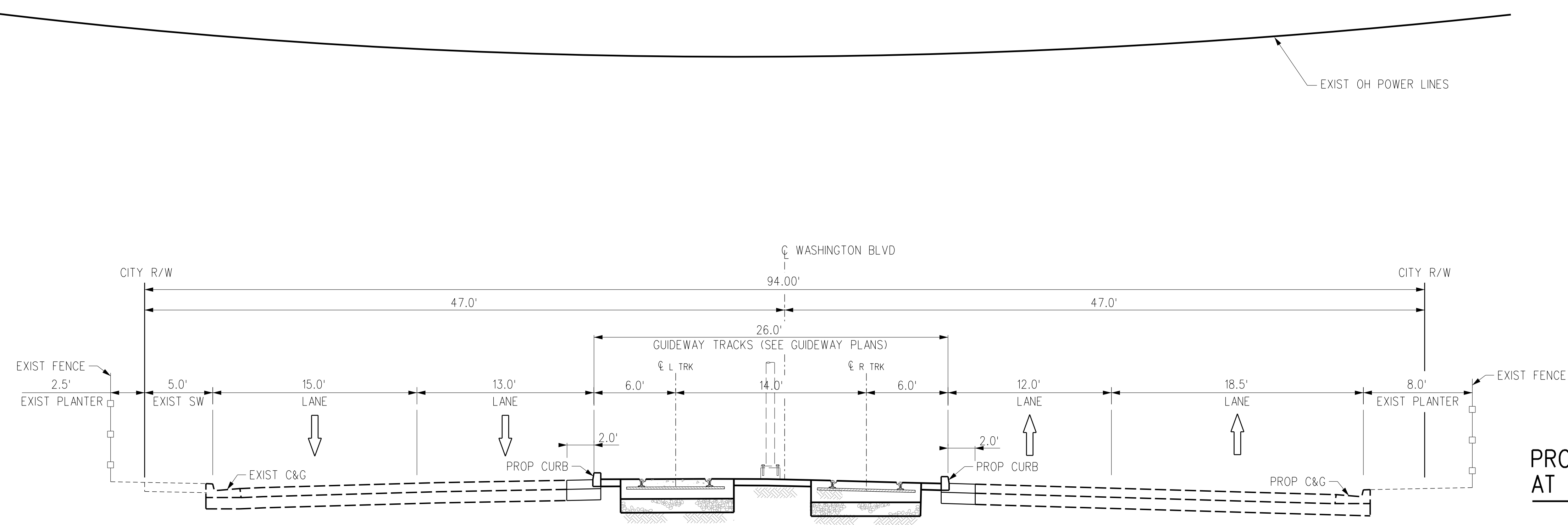

PROPOSED SECTION  
AT STA 490+00

B  
T-W-163

REV	DATE	BY	APP	REG NO	EXPIRES	SEAL HOLDER	DESCRIPTION
D							ACE REV FINAL SUBMITTAL
C							ACE FINAL SUBMITTAL (DRAFT)
B							ACE DRAFT FINAL SUBMITTAL
A							ACE DRAFT SUBMITTAL

DESIGNED BY  
**C. DI MARIO**  
DRAWN BY  
**H. MARNOCHA**  
CHECKED BY  
**R. RAMIREZ**  
IN CHARGE  
**S. CUEVAS**  
DATE  
**04/02/22**

15% FOR REVIEW  
ONLY NOT FOR  
CONSTRUCTION



LOS ANGELES COUNTY  
METROPOLITAN TRANSPORTATION AUTHORITY



**EASTSIDE TRANSIT  
CORRIDOR PHASE II PROJECT  
WASHINGTON ALTERNATIVE  
CROSS SECTIONS  
SHEET 11 OF 28**

CONTRACT NO	AE51242
DRAWING NO	TX-W-111
SCALE	NO SCALE
SHEET NO	

USER=C:\Users\Carline DiMario\AppData\Local\Bentley\Projectwise\workingdir\projectwise\cordoba-pw-bentley.com\_cordoba-pw-01\cordoba-pw-01.cad 4/7/2022 4:54 AM 4/7/2022 4:54 AM Pentable=MTA.TBL Plot Driver=Metro-PDF-Full-BW.plt

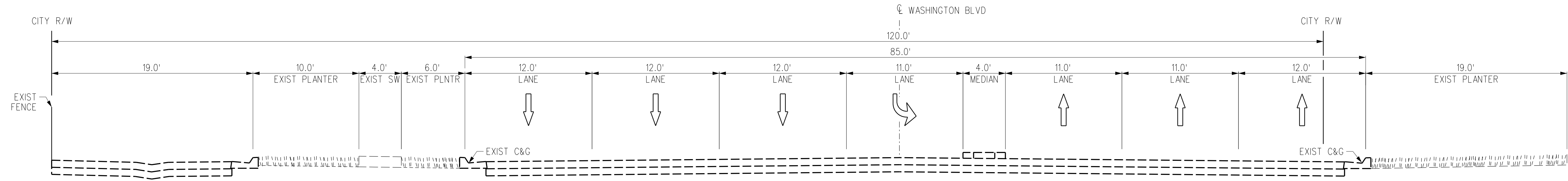

EXISTING SECTION  
AT STA 507+00

A  
T-W-164

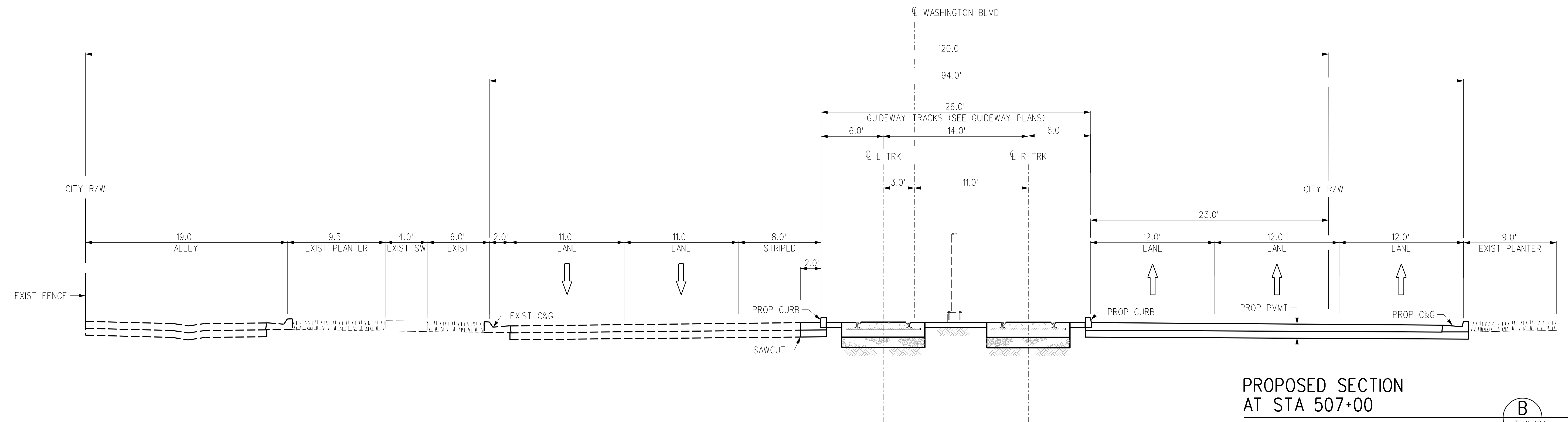

PROPOSED SECTION  
AT STA 507+00

B  
T-W-164

THE PREPARATION OF THIS DRAWING HAS BEEN FINANCED IN PART THROUGH A GRANT FROM THE U.S. DEPARTMENT OF TRANSPORTATION, FEDERAL TRANSIT ADMINISTRATION (FTA), UNDER THE FEDERAL TRANSIT ACT OF 1964, AS AMENDED, AND IN PART BY THE TAXES OF THE CITIZENS OF LOS ANGELES COUNTY AND OF THE STATE OF CALIFORNIA.							
REV	DATE	BY	APP	REG NO	EXPIRES	SEAL HOLDER	DESCRIPTION
D							ACE REV FINAL SUBMITTAL
C							ACE FINAL SUBMITTAL (DRAFT)
B							ACE DRAFT FINAL SUBMITTAL
A							ACE DRAFT SUBMITTAL

DESIGNED BY  
**C. DI MARIO**  
DRAWN BY  
**H. MARNOCHA**  
CHECKED BY  
**R. RAMIREZ**  
IN CHARGE  
**S. CUEVAS**  
DATE  
**04/02/22**

15% FOR REVIEW  
ONLY NOT FOR  
CONSTRUCTION

**M Metro** LOS ANGELES COUNTY METROPOLITAN TRANSPORTATION AUTHORITY

**CORDOBA | HNTB** DESIGN PARTNERS

**CORDOBA CORPORATION**

**EASTSIDE TRANSIT CORRIDOR PHASE II PROJECT**  
WASHINGTON ALTERNATIVE  
CROSS SECTIONS  
SHEET 12 OF 28

CONTRACT NO  
**AE51242**

DRAWING NO  
**TX-W-112**

SCALE  
**NO SCALE**

SHEET NO

REV  
**D**

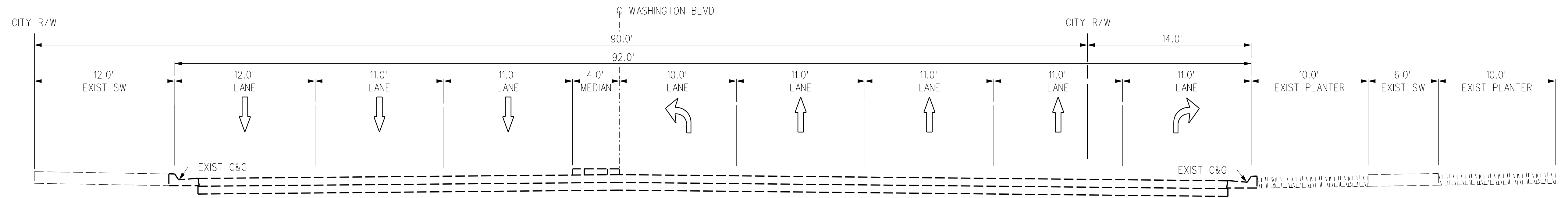

EXISTING SECTION  
AT STA 527+00

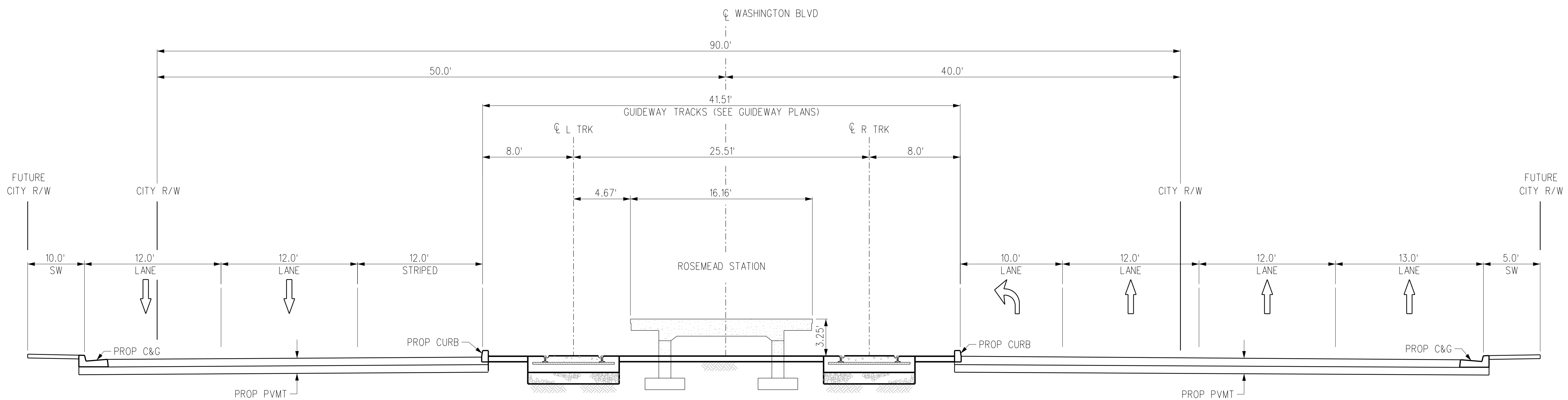
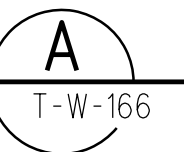

PROPOSED SECTION  
AT STA 527+00

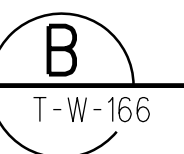

THE PREPARATION OF THIS DRAWING HAS BEEN FINANCED IN PART THROUGH A GRANT FROM THE U.S. DEPARTMENT OF TRANSPORTATION, FEDERAL TRANSIT ADMINISTRATION (FTA), UNDER THE FEDERAL TRANSIT ACT OF 1964, AS AMENDED, AND IN PART BY THE TAXES OF THE CITIZENS OF LOS ANGELES COUNTY AND OF THE STATE OF CALIFORNIA.

REV	DATE	BY	APP	REG NO	EXPIRES	SEAL HOLDER	DESCRIPTION
D							ACE REV FINAL SUBMITTAL
C							ACE FINAL SUBMITTAL (DRAFT)
B							ACE DRAFT FINAL SUBMITTAL
A							ACE DRAFT SUBMITTAL

DESIGNED BY  
**C. DI MARIO**  
DRAWN BY  
**H. MARNOCHA**  
CHECKED BY  
**R. RAMIREZ**  
IN CHARGE  
**S. CUEVAS**  
DATE  
**04/02/22**

15% FOR REVIEW  
ONLY NOT FOR  
CONSTRUCTION



**Metro**

LOS ANGELES COUNTY  
METROPOLITAN TRANSPORTATION AUTHORITY





CORDOBA CORPORATION

**EASTSIDE TRANSIT  
CORRIDOR PHASE II PROJECT  
WASHINGTON ALTERNATIVE  
CROSS SECTIONS  
SHEET 13 OF 28**

CONTRACT NO	AE51242
DRAWING NO	TX-W-113
SCALE	NO SCALE
SHEET NO	

c:\users\carline\appdata\local\bentley\projectwise\workingdir\cordoba-pw-bentley.com\_cordoba-pw-01.cor  
 USER=Carline DiMario Local\bentley\projectwise\workingdir\cordoba-pw-bentley.com\_cordoba-pw-01.cor 4/7/2022  
 Pentable=MTA.TBL Plot Driver= Metro-PDF-Full-BW.plt.ctg

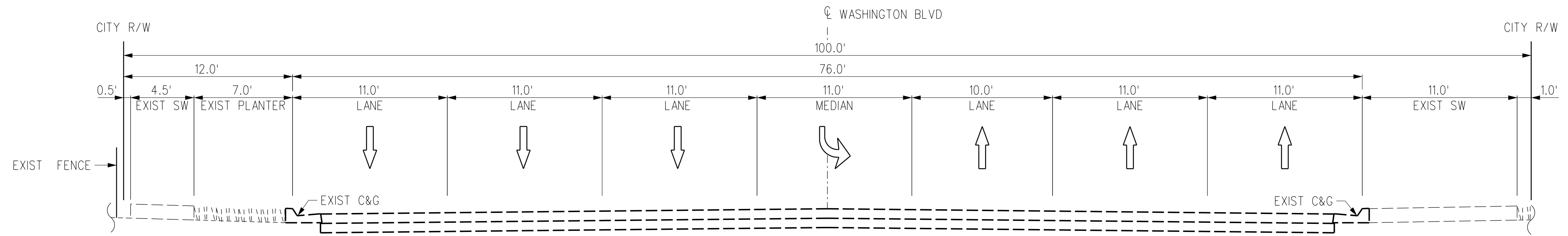

EXISTING SECTION  
AT STA 539+00

A  
T-W-167

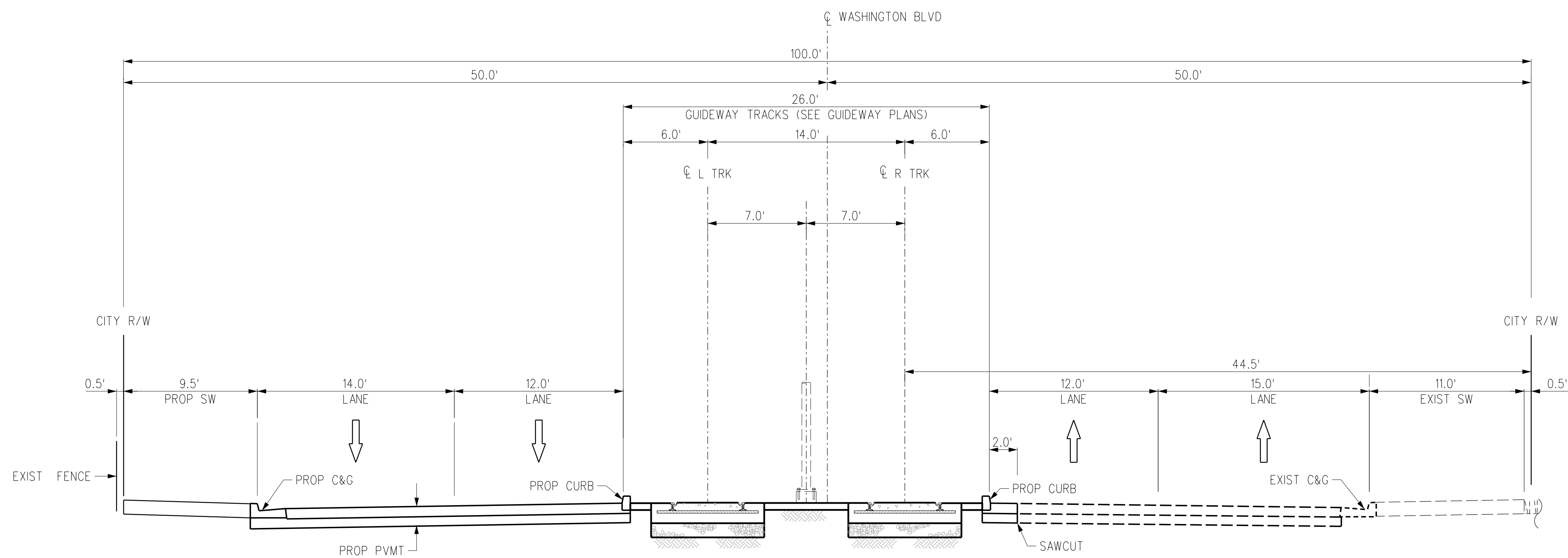

PROPOSED SECTION  
AT STA 539+00

B  
T-W-167

THE PREPARATION OF THIS DRAWING HAS BEEN FINANCED IN PART THROUGH A GRANT FROM THE U.S. DEPARTMENT OF TRANSPORTATION, FEDERAL TRANSIT ADMINISTRATION (FTA), UNDER THE FEDERAL TRANSIT ACT OF 1964, AS AMENDED, AND IN PART BY THE TAXES OF THE CITIZENS OF LOS ANGELES COUNTY AND OF THE STATE OF CALIFORNIA.							
REV	DATE	BY	APP	REG NO	EXPIRES	SEAL HOLDER	DESCRIPTION
D							ACE REV FINAL SUBMITTAL
C							ACE FINAL SUBMITTAL (DRAFT)
B							ACE DRAFT FINAL SUBMITTAL
A							ACE DRAFT SUBMITTAL

DESIGNED BY  
**C. DI MARIO**  
DRAWN BY  
**H. MARNOCHA**  
CHECKED BY  
**R. RAMIREZ**  
IN CHARGE  
**S. CUEVAS**  
DATE  
**04/02/22**

15% FOR REVIEW  
ONLY NOT FOR  
CONSTRUCTION

**Metro**

LOS ANGELES COUNTY  
METROPOLITAN TRANSPORTATION AUTHORITY

CORDOBA CORPORATION

**EASTSIDE TRANSIT  
CORRIDOR PHASE II PROJECT  
WASHINGTON ALTERNATIVE  
CROSS SECTIONS  
SHEET 14 OF 28**

CONTRACT NO	AE51242
DRAWING NO	TX-W-114
SCALE	NO SCALE
SHEET NO	

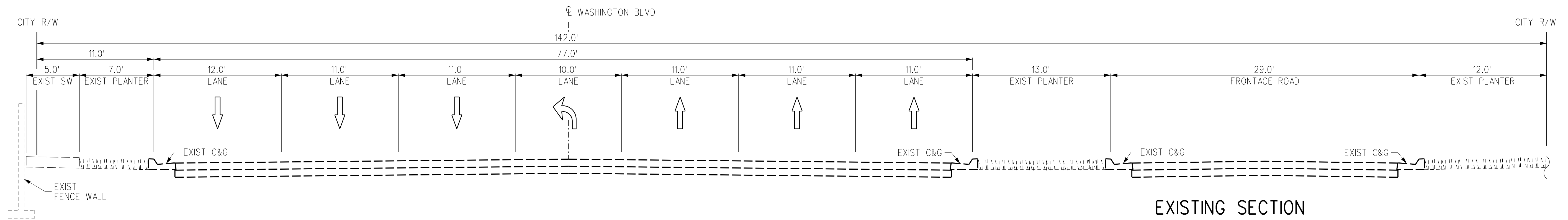

EXISTING SECTION  
AT STA 546+00

A  
T-W-168

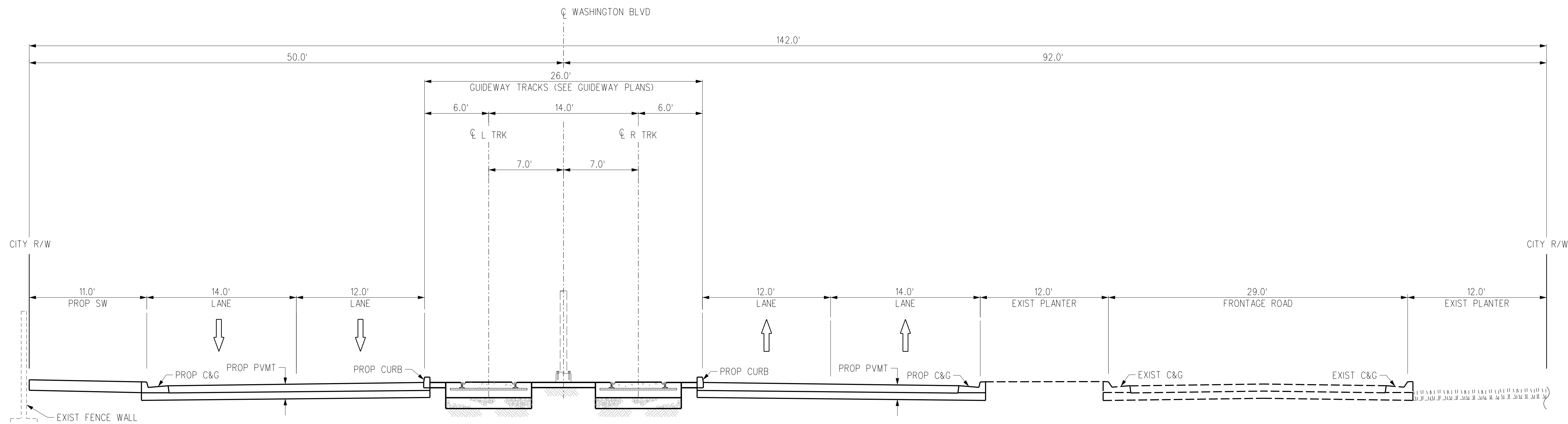

PROPOSED SECTION  
AT STA 546+00

B  
T-W-168

THE PREPARATION OF THIS DRAWING HAS BEEN FINANCED IN PART THROUGH A GRANT FROM THE U.S. DEPARTMENT OF TRANSPORTATION, FEDERAL TRANSIT ADMINISTRATION (FTA), UNDER THE FEDERAL TRANSIT ACT OF 1964, AS AMENDED, AND IN PART BY THE TAXES OF THE CITIZENS OF LOS ANGELES COUNTY AND OF THE STATE OF CALIFORNIA.

REV	DATE	BY	APP	REG NO	EXPIRES	SEAL HOLDER	DESCRIPTION
D							ACE REV FINAL SUBMITTAL
C							ACE FINAL SUBMITTAL (DRAFT)
B							ACE DRAFT FINAL SUBMITTAL
A							ACE DRAFT SUBMITTAL

DESIGNED BY  
**C. DI MARIO**  
DRAWN BY  
**H. MARNOCHA**  
CHECKED BY  
**R. RAMIREZ**  
IN CHARGE  
**S. CUEVAS**  
DATE  
**04/02/22**

15% FOR REVIEW  
ONLY NOT FOR  
CONSTRUCTION

**M** Metro  
LOS ANGELES COUNTY  
METROPOLITAN TRANSPORTATION AUTHORITY

**CORDOBA | HNTB**  
DESIGN PARTNERS

**CORDOBA CORPORATION**

**EASTSIDE TRANSIT  
CORRIDOR PHASE II PROJECT  
WASHINGTON ALTERNATIVE  
CROSS SECTIONS  
SHEET 15 OF 28**

CONTRACT NO	AE51242
DRAWING NO	TX-W-115
SCALE	NO SCALE
SHEET NO	

USER=C:\Users\Carline DiMario\AppData\Local\Bentley\projectwise\workingdir\projectwise\workingdir\cordoba-pw-01\cordoba-pw-01.cad  
 4/7/2022 4:39 AM  
 Pentable=MTA.TBL  
 Plot Driver= Metro-PDF-Full-BW.plt



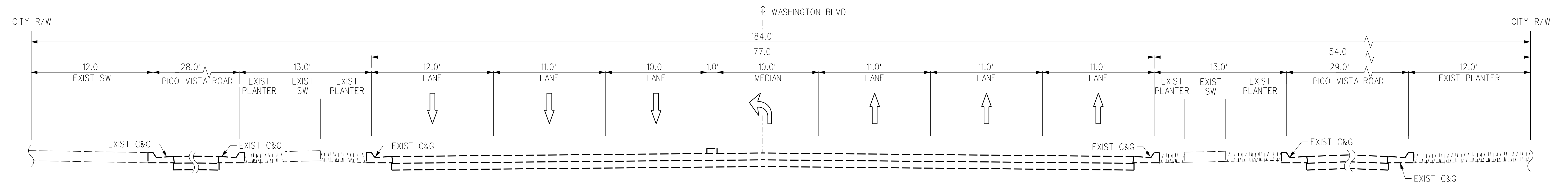

EXISTING SECTION  
AT STA 562+00

A  
T-W-170

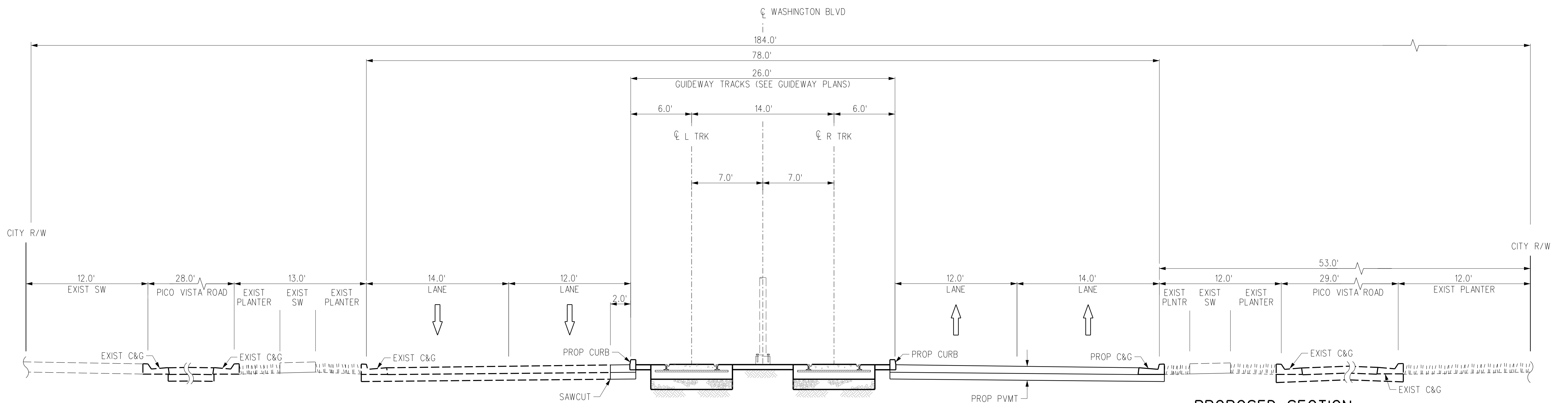

PROPOSED SECTION  
AT STA 562+00

B  
T-W-170

REV	DATE	BY	APP	REG NO	EXPIRES	SEAL HOLDER	DESCRIPTION
D							ACE REV FINAL SUBMITTAL
C							ACE FINAL SUBMITTAL (DRAFT)
B							ACE DRAFT FINAL SUBMITTAL
A							ACE DRAFT SUBMITTAL

DESIGNED BY <b>C. DIMARIO</b>
DRAWN BY <b>H. MARNOCHA</b>
CHECKED BY <b>R. RAMIREZ</b>
IN CHARGE <b>S. CUEVAS</b>
DATE <b>04/02/22</b>

15% FOR REVIEW  
ONLY NOT FOR  
CONSTRUCTION



**Metro**

LOS ANGELES COUNTY  
METROPOLITAN TRANSPORTATION AUTHORITY





CORDOBA CORPORATION

**EASTSIDE TRANSIT  
CORRIDOR PHASE II PROJECT  
WASHINGTON ALTERNATIVE  
CROSS SECTIONS  
SHEET 16 OF 28**

CONTRACT NO <b>AE51242</b>	REV <b>D</b>
DRAWING NO <b>TX-W-116</b>	SCALE <b>NO SCALE</b>
SHEET NO	

Plot Driver= Metro-PDF-Full-BW-picfig Pentable=MTA-TBL USER=Carline DiMario:05:22 AM 4/7/2022 c:\users\carline\appdata\local\bentley\projectwise\workingdir\cordoba-pw-bentley.com\_cordoba-pw-01.cad

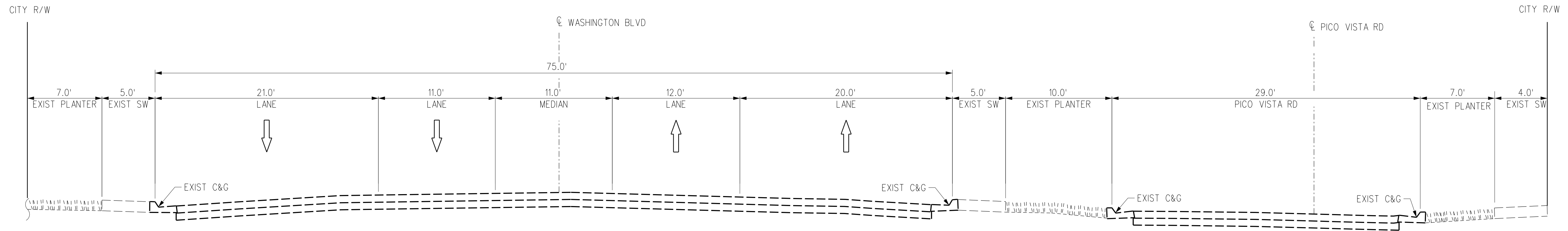

EXISTING SECTION  
AT STA 572+00

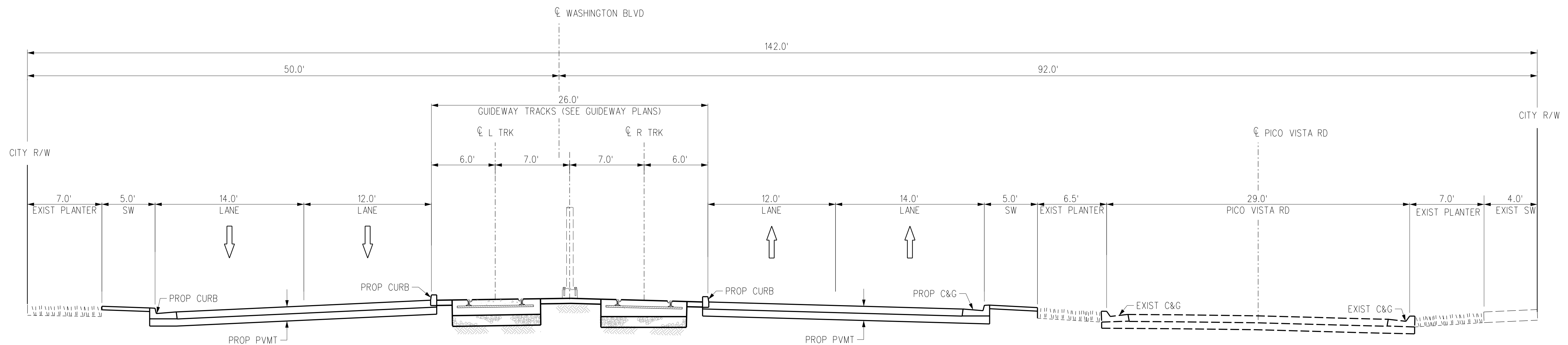
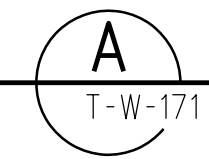

PROPOSED SECTION  
AT STA 572+00

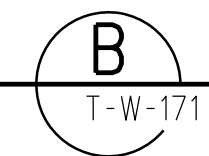

THE PREPARATION OF THIS DRAWING HAS BEEN FINANCED IN PART THROUGH A GRANT FROM THE U.S. DEPARTMENT OF TRANSPORTATION, FEDERAL TRANSIT ADMINISTRATION (FTA), UNDER THE FEDERAL TRANSIT ACT OF 1964, AS AMENDED, AND IN PART BY THE TAXES OF THE CITIZENS OF LOS ANGELES COUNTY AND OF THE STATE OF CALIFORNIA.

REV	DATE	BY	APP	REG NO	EXPIRES	SEAL HOLDER	DESCRIPTION
D							ACE REV FINAL SUBMITTAL
C							ACE FINAL SUBMITTAL (DRAFT)
B							ACE DRAFT FINAL SUBMITTAL
A							ACE DRAFT SUBMITTAL

DESIGNED BY  
**C. DI MARIO**  
DRAWN BY  
**H. MARNOCHA**  
CHECKED BY  
**R. RAMIREZ**  
IN CHARGE  
**S. CUEVAS**  
DATE  
**04/02/22**

15% FOR REVIEW  
ONLY NOT FOR  
CONSTRUCTION



**Metro**

LOS ANGELES COUNTY  
METROPOLITAN TRANSPORTATION AUTHORITY





CORDOBA CORPORATION

**EASTSIDE TRANSIT  
CORRIDOR PHASE II PROJECT  
WASHINGTON ALTERNATIVE  
CROSS SECTIONS  
SHEET 17 OF 28**

CONTRACT NO <b>AE51242</b>	
DRAWING NO <b>TX-W-117</b>	REV <b>D</b>
SCALE <b>NO SCALE</b>	
SHEET NO	

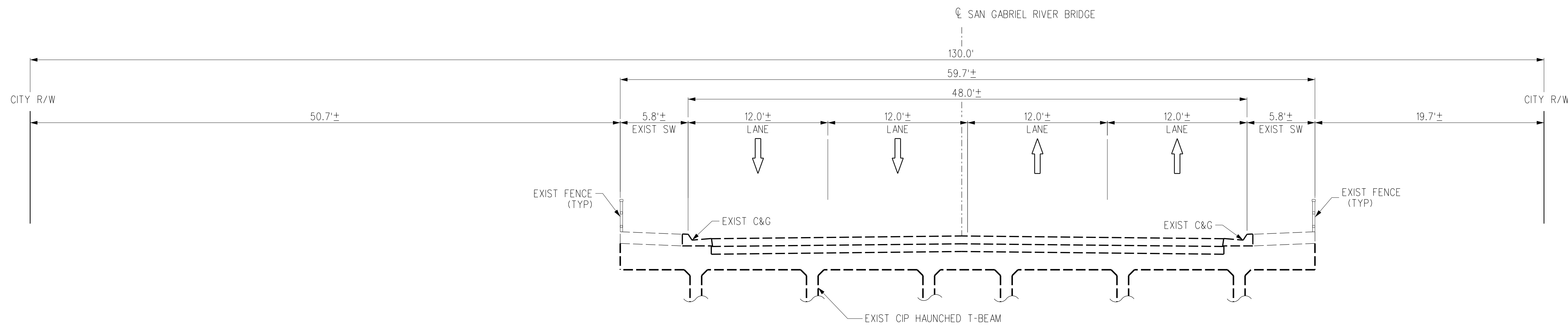

EXISTING SECTION  
AT STA 580+00

A  
T-W-172

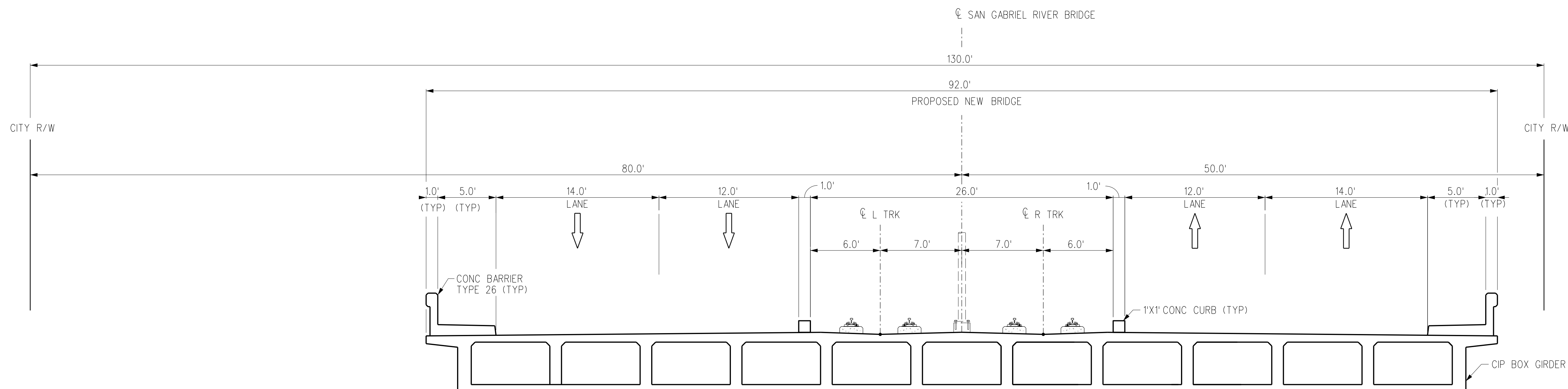

PROPOSED SECTION  
AT STA 580+00

B  
T-W-172

REV	DATE	BY	APP	REG NO	EXPIRES	SEAL HOLDER	DESCRIPTION
D							ACE REV FINAL SUBMITTAL
C							ACE FINAL SUBMITTAL (DRAFT)
B							ACE DRAFT FINAL SUBMITTAL
A							ACE DRAFT SUBMITTAL

DESIGNED BY <b>M. JONES</b>
DRAWN BY <b>L. KINGSBURY</b>
CHECKED BY <b>M. VAN DUYN</b>
IN CHARGE <b>M. VAN DUYN</b>
DATE <b>04/02/22</b>

15% FOR REVIEW  
ONLY NOT FOR  
CONSTRUCTION



**Metro**

LOS ANGELES COUNTY  
METROPOLITAN TRANSPORTATION AUTHORITY





CORDOBA CORPORATION

**EASTSIDE TRANSIT  
CORRIDOR PHASE II PROJECT  
WASHINGTON ALTERNATIVE  
CROSS SECTIONS  
SHEET 18 OF 28**

CONTRACT NO <b>AE51242</b>	REV <b>D</b>
DRAWING NO <b>TX-W-118</b>	
SCALE <b>NO SCALE</b>	
SHEET NO	

THE PREPARATION OF THIS DRAWING HAS BEEN FINANCED IN PART THROUGH A GRANT FROM THE U.S. DEPARTMENT OF TRANSPORTATION, FEDERAL TRANSIT ADMINISTRATION (FTA), UNDER THE FEDERAL TRANSIT ACT OF 1964, AS AMENDED, AND IN PART BY THE TAXES OF THE CITIZENS OF LOS ANGELES COUNTY AND OF THE STATE OF CALIFORNIA.

Plot Driver= Metro-PDF-Full-BW-plcfcg Pentable=MTA-TBL USER=Carline DiMarzio:06:28 AM 4/7/2022 c:\users\carline\appdata\local\bentley\projectwise\workingdir\cordoba-pw-bentley.com\_cordoba-pw-01.cad

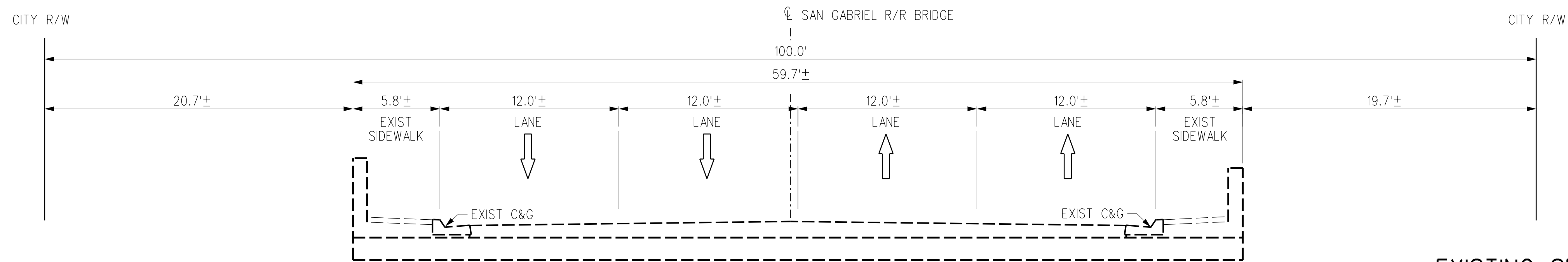

EXISTING SECTION  
AT STA 582+00

A  
T-W-172

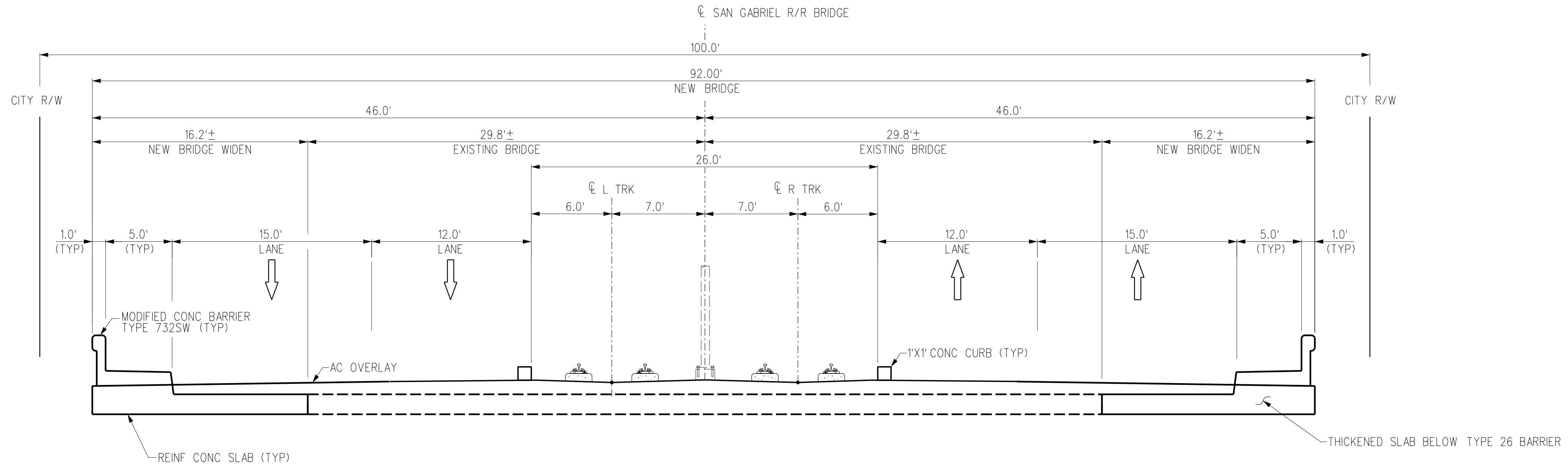

PROPOSED SECTION  
AT STA 582+00

B  
T-W-172

THE PREPARATION OF THIS DRAWING HAS BEEN FINANCED IN PART THROUGH A GRANT FROM THE U.S. DEPARTMENT OF TRANSPORTATION, FEDERAL TRANSIT ADMINISTRATION (FTA), UNDER THE FEDERAL TRANSIT ACT OF 1964, AS AMENDED, AND IN PART BY THE TAXES OF THE CITIZENS OF LOS ANGELES COUNTY AND OF THE STATE OF CALIFORNIA.							
REV	DATE	BY	APP	REG NO	EXPIRES	SEAL HOLDER	DESCRIPTION
D							ACE REV FINAL SUBMITTAL
C							ACE FINAL SUBMITTAL (DRAFT)
B							ACE DRAFT FINAL SUBMITTAL
A							ACE DRAFT SUBMITTAL

DESIGNED BY <b>M. JONES</b>
DRAWN BY <b>L. KINGSBURY</b>
CHECKED BY <b>M. VAN DUYN</b>
IN CHARGE <b>M. VAN DUYN</b>
DATE <b>04/02/22</b>

15% FOR REVIEW  
ONLY NOT FOR  
CONSTRUCTION



**Metro**

LOS ANGELES COUNTY  
METROPOLITAN TRANSPORTATION AUTHORITY





CORDOBA CORPORATION

**EASTSIDE TRANSIT  
CORRIDOR PHASE II PROJECT  
WASHINGTON ALTERNATIVE  
CROSS SECTIONS  
SHEET 19 OF 28**

CONTRACT NO <b>AE51242</b>	REV <b>D</b>
DRAWING NO <b>TX-W-119</b>	SCALE <b>NO SCALE</b>
SHEET NO	

Plot Driver= Metro-PDF-Full-BW-picfig Pentable=MTA-TBL USER=Carline DiMarzio:07:01 AM 4/7/2022 c:\users\carline\appdata\local\bentley\projectwise\workingdir\cordoba-pw-bentley.com\_cordoba-pw-01.cor

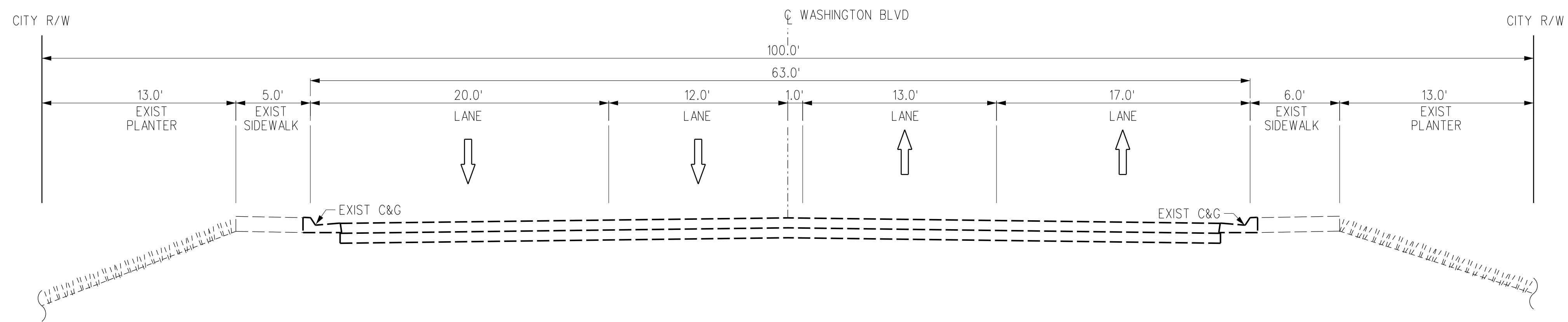

EXISTING SECTION  
AT STA 584+00

A  
T-W-172

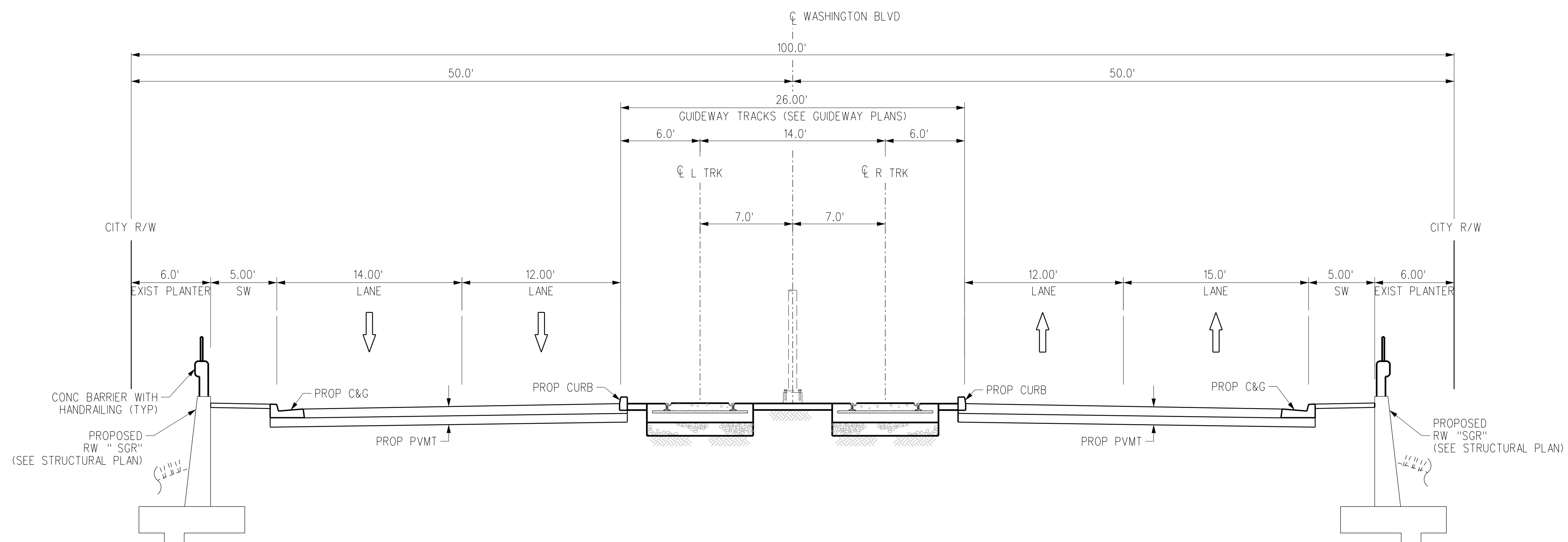

PROPOSED SECTION  
AT STA 584+00

B  
T-W-172

THE PREPARATION OF THIS DRAWING HAS BEEN FINANCED IN PART THROUGH A GRANT FROM THE U.S. DEPARTMENT OF TRANSPORTATION, FEDERAL TRANSIT ADMINISTRATION (FTA), UNDER THE FEDERAL TRANSIT ACT OF 1964, AS AMENDED, AND IN PART BY THE TAXES OF THE CITIZENS OF LOS ANGELES COUNTY AND OF THE STATE OF CALIFORNIA.

REV	DATE	BY	APP	REG NO	EXPIRES	SEAL HOLDER	DESCRIPTION
D							ACE REV FINAL SUBMITTAL
C							ACE FINAL SUBMITTAL (DRAFT)
B							ACE DRAFT FINAL SUBMITTAL
A							ACE DRAFT SUBMITTAL

DESIGNED BY  
**C. DIMARIO**  
DRAWN BY  
**H. MARNOCHA**  
CHECKED BY  
**R. RAMIREZ**  
IN CHARGE  
**S. CUEVAS**  
DATE  
**04/02/22**

15% FOR REVIEW  
ONLY NOT FOR  
CONSTRUCTION

**M Metro** LOS ANGELES COUNTY METROPOLITAN TRANSPORTATION AUTHORITY

**CORDOBA | HNTB** DESIGN PARTNERS

**CORDOBA CORPORATION**

**EASTSIDE TRANSIT CORRIDOR PHASE II PROJECT**  
WASHINGTON ALTERNATIVE  
CROSS SECTIONS  
SHEET 20 OF 28

CONTRACT NO	AE51242
DRAWING NO	TX-W-120
SCALE	NO SCALE
SHEET NO	

USER=Carline DiMario\local\benley\projectwise\workingdir\cordoba-pw\benley.com\_cordoba-pw-01\cor...  
 4/7/2022 4:35 AM  
 Pentable=MTA.TBL  
 Plot Driver= Metro-PDF-Full-BW.plt



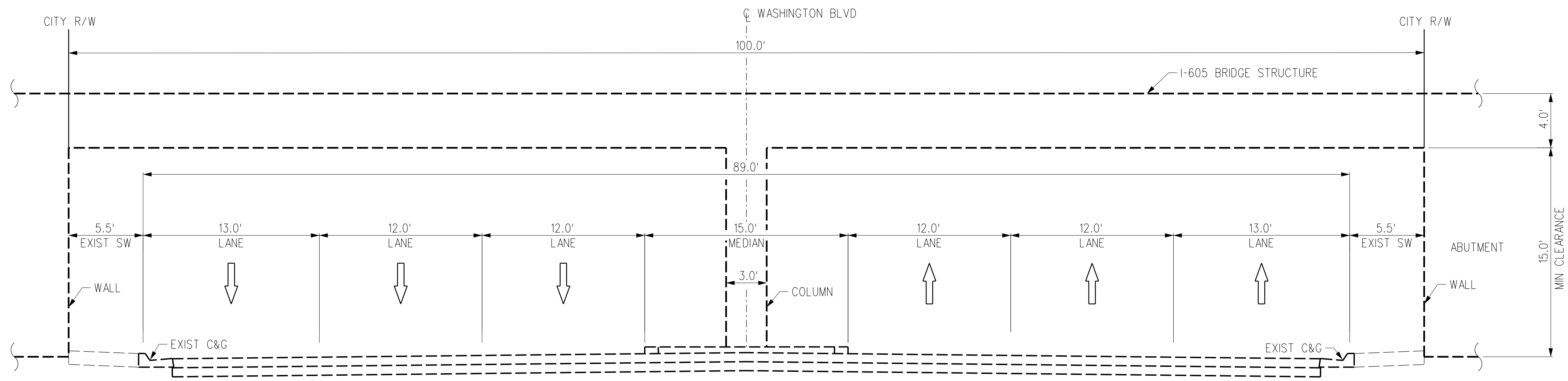

EXISTING SECTION  
AT STA 591+00

A  
T-W-173

UNDER I-605 SAN GABRIEL FWY

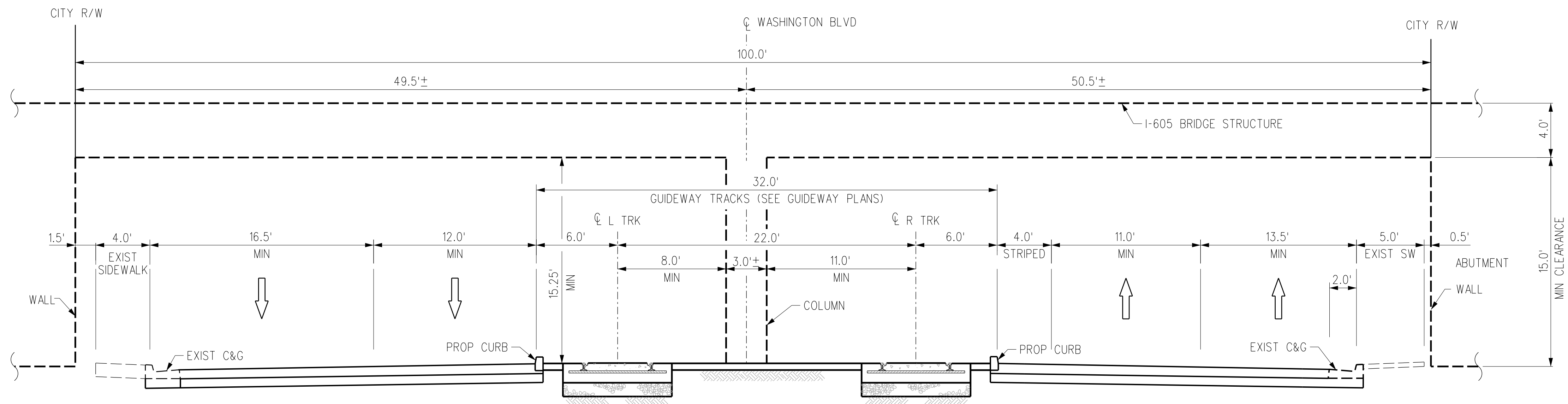

PROPOSED SECTION  
AT STA 591+00

B  
T-W-173

THE PREPARATION OF THIS DRAWING HAS BEEN FINANCED IN PART THROUGH A GRANT FROM THE U.S. DEPARTMENT OF TRANSPORTATION, FEDERAL TRANSIT ADMINISTRATION (FTA), UNDER THE FEDERAL TRANSIT ACT OF 1964, AS AMENDED, AND IN PART BY THE TAXES OF THE CITIZENS OF LOS ANGELES COUNTY AND OF THE STATE OF CALIFORNIA.	REV	DATE	BY	APP	REG NO	EXPIRES	SEAL HOLDER	DESCRIPTION
	D							ACE REV FINAL SUBMITTAL
	C							ACE FINAL SUBMITTAL (DRAFT)
	B							ACE DRAFT FINAL SUBMITTAL
	A							ACE DRAFT SUBMITTAL

DESIGNED BY  
**C. DIMARIO**  
DRAWN BY  
**H. MARNOCHA**  
CHECKED BY  
**R. RAMIREZ**  
IN CHARGE  
**S. CUEVAS**  
DATE  
**04/02/22**

15% FOR REVIEW  
ONLY NOT FOR  
CONSTRUCTION

**M Metro** LOS ANGELES COUNTY METROPOLITAN TRANSPORTATION AUTHORITY

**CORDOBA | HNTB** DESIGN PARTNERS

**CORDOBA CORPORATION**

**EASTSIDE TRANSIT CORRIDOR PHASE II PROJECT**  
WASHINGTON ALTERNATIVE  
CROSS SECTIONS  
SHEET 21 OF 28

CONTRACT NO	AE51242
DRAWING NO	TX-W-121
SCALE	NO SCALE
SHEET NO	

Plot Driver= Metro-PDF-Full-BW-plcfcg Pentable=MTA-TBL USER=Carline DiMario Local\appdata\local\bentley\projectwise\workingdir\cordoba-pw-bentley.com\_cordoba-pw-01.cor 4/7/2022 AM 4:17:08

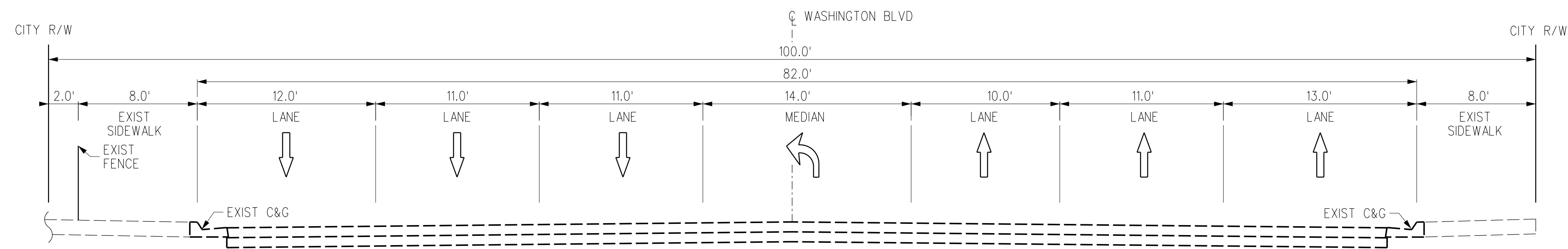

EXISTING SECTION  
AT STA 596+00

A  
T-W-173

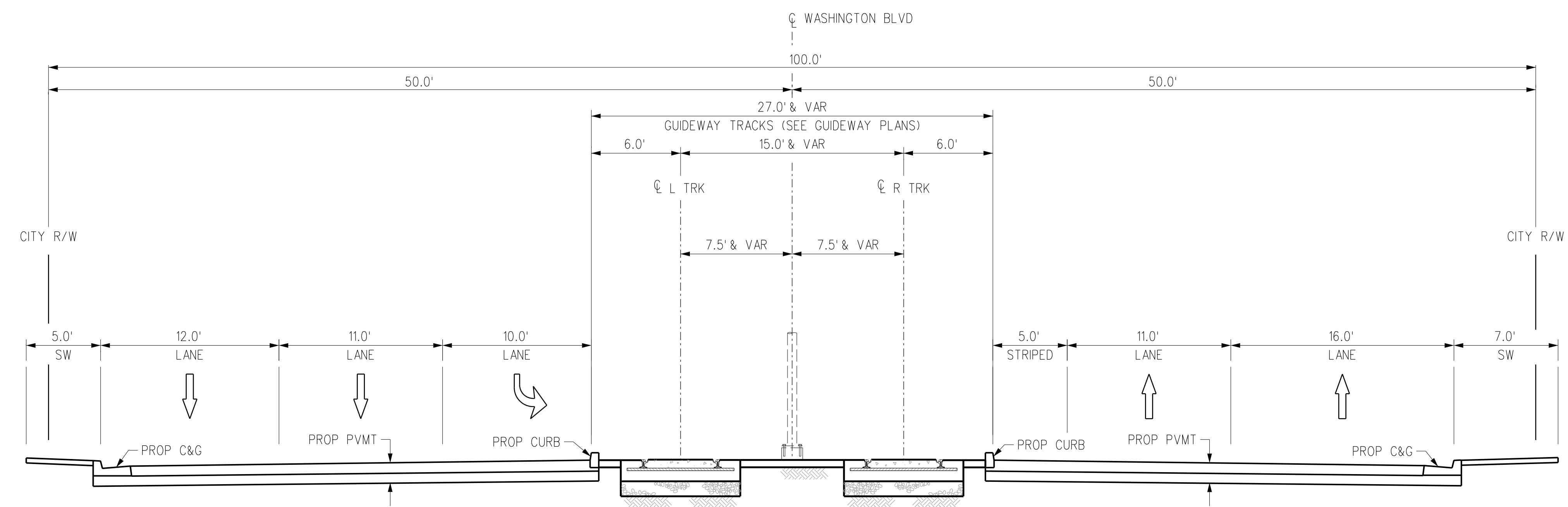

PROPOSED SECTION  
AT STA 596+00

B  
T-W-173

THE PREPARATION OF THIS DRAWING HAS BEEN FINANCED IN PART THROUGH A GRANT FROM THE U.S. DEPARTMENT OF TRANSPORTATION, FEDERAL TRANSIT ADMINISTRATION (FTA), UNDER THE FEDERAL TRANSIT ACT OF 1964, AS AMENDED, AND IN PART BY THE TAXES OF THE CITIZENS OF LOS ANGELES COUNTY AND OF THE STATE OF CALIFORNIA.							
REV	DATE	BY	APP	REG NO	EXPIRES	SEAL HOLDER	DESCRIPTION
D							ACE REV FINAL SUBMITTAL
C							ACE FINAL SUBMITTAL (DRAFT)
B							ACE DRAFT FINAL SUBMITTAL
A							ACE DRAFT SUBMITTAL

DESIGNED BY  
**C. DI MARIO**  
DRAWN BY  
**H. MARNOCHA**  
CHECKED BY  
**R. RAMIREZ**  
IN CHARGE  
**S. CUEVAS**  
DATE  
**04/02/22**

15% FOR REVIEW  
ONLY NOT FOR  
CONSTRUCTION



**Metro**

LOS ANGELES COUNTY  
METROPOLITAN TRANSPORTATION AUTHORITY





CORDOBA CORPORATION

**EASTSIDE TRANSIT  
CORRIDOR PHASE II PROJECT  
WASHINGTON ALTERNATIVE  
CROSS SECTIONS  
SHEET 22 OF 28**

CONTRACT NO <b>AE51242</b>	
DRAWING NO <b>TX-W-122</b>	REV <b>D</b>
SCALE <b>NO SCALE</b>	
SHEET NO	

USER=C:\Users\Carline DiMario\AppData\Local\Bentley\projectwise\workingdir\projectwise\workingdir\cordoba-pw-bentley.com\_cordoba-pw-01\cordoba-pw-01.ctb  
 4/7/2022 4:43 AM  
 Pentable=MTA.TBL  
 Plot Driver= Metro-PDF-Full-BW.plt

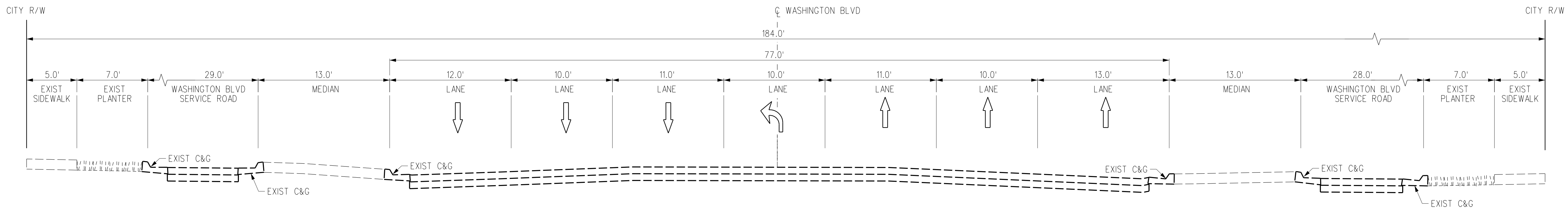

EXISTING SECTION  
AT STA 605+00

A  
T-W-174

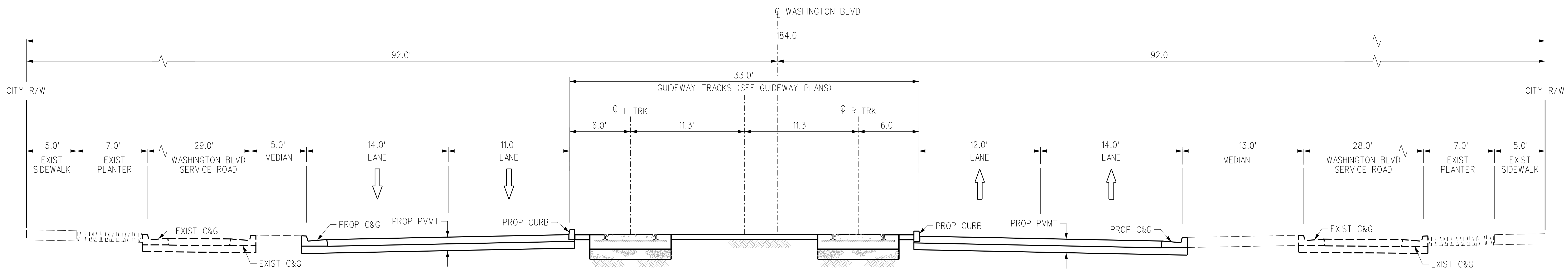

PROPOSED SECTION  
AT STA 605+00

B  
T-W-174

THE PREPARATION OF THIS DRAWING HAS BEEN FINANCED IN PART THROUGH A GRANT FROM THE U.S. DEPARTMENT OF TRANSPORTATION, FEDERAL TRANSIT ADMINISTRATION (FTA), UNDER THE FEDERAL TRANSIT ACT OF 1964, AS AMENDED, AND IN PART BY THE TAXES OF THE CITIZENS OF LOS ANGELES COUNTY AND OF THE STATE OF CALIFORNIA.							
REV	DATE	BY	APP	REG NO	EXPIRES	SEAL HOLDER	DESCRIPTION
D							ACE REV FINAL SUBMITTAL
C							ACE FINAL SUBMITTAL (DRAFT)
B							ACE DRAFT FINAL SUBMITTAL
A							ACE DRAFT SUBMITTAL

DESIGNED BY  
**C. DIMARIO**

DRAWN BY  
**H. MARNOCHA**

CHECKED BY  
**R. RAMIREZ**

IN CHARGE  
**S. CUEVAS**

DATE  
**04/02/22**

15% FOR REVIEW  
ONLY NOT FOR  
CONSTRUCTION

**Metro**

LOS ANGELES COUNTY  
METROPOLITAN TRANSPORTATION AUTHORITY

CORDOBA CORPORATION

**EASTSIDE TRANSIT  
CORRIDOR PHASE II PROJECT  
WASHINGTON ALTERNATIVE  
CROSS SECTIONS  
SHEET 23 OF 28**

CONTRACT NO	AE51242
DRAWING NO	TX-W-123
SCALE	NO SCALE
SHEET NO	

USER=C:\Users\dmario\AppData\Local\Bentley\Projectwise\workingdir\projectwise\workingdir\cordoba-pw-01\cordoba-pw-01\cor... 4/7/2022 4:17 AM 4/7/2022 4:17 AM

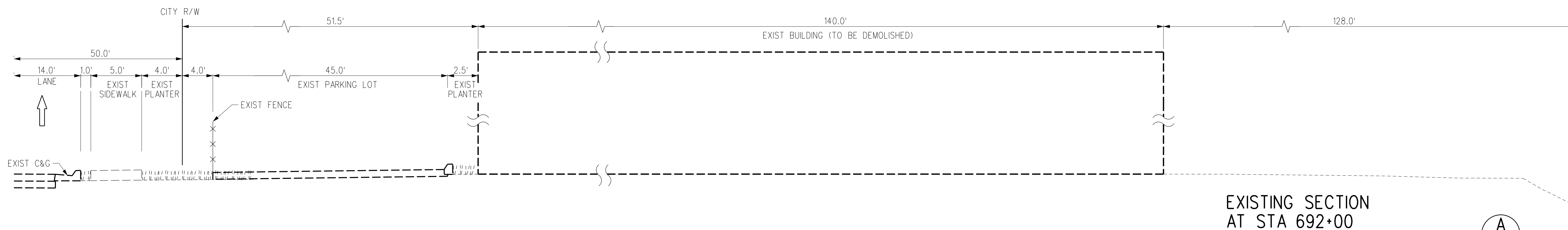

EXISTING SECTION  
AT STA 692+00

A  
T-W-183

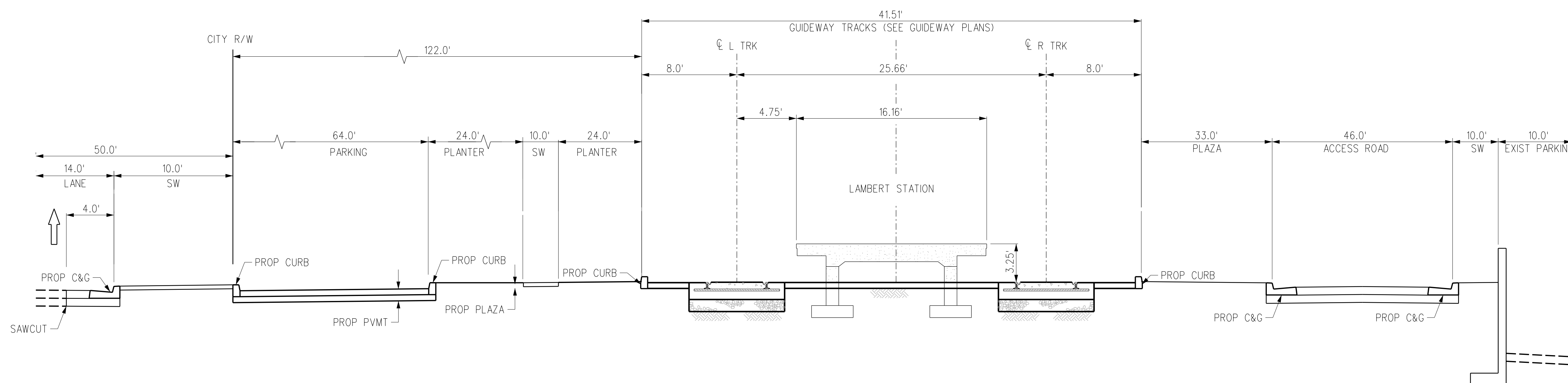

PROPOSED SECTION  
AT STA 692+00

B  
T-W-183

THE PREPARATION OF THIS DRAWING HAS BEEN FINANCED IN PART THROUGH A GRANT FROM THE U.S. DEPARTMENT OF TRANSPORTATION, FEDERAL TRANSIT ADMINISTRATION (FTA), UNDER THE FEDERAL TRANSIT ACT OF 1964, AS AMENDED, AND IN PART BY THE TAXES OF THE CITIZENS OF LOS ANGELES COUNTY AND OF THE STATE OF CALIFORNIA.

REV	DATE	BY	APP	REG NO	EXPIRES	SEAL HOLDER	DESCRIPTION
D							ACE REV FINAL SUBMITTAL
C							ACE FINAL SUBMITTAL (DRAFT)
B							ACE DRAFT FINAL SUBMITTAL
A							ACE DRAFT SUBMITTAL

DESIGNED BY  
**C. DI MARIO**  
DRAWN BY  
**H. MARNOCHA**  
CHECKED BY  
**R. RAMIREZ**  
IN CHARGE  
**S. CUEVAS**  
DATE  
**04/02/22**

15% FOR REVIEW  
ONLY NOT FOR  
CONSTRUCTION

**M** Metro LOS ANGELES COUNTY METROPOLITAN TRANSPORTATION AUTHORITY

**CORDOBA | HNTB** DESIGN PARTNERS

**CORDOBA CORPORATION**

**EASTSIDE TRANSIT CORRIDOR PHASE II PROJECT**  
WASHINGTON ALTERNATIVE  
CROSS SECTIONS  
SHEET 24 OF 28

CONTRACT NO  
**AE51242**

DRAWING NO  
**TX-W-124**

SCALE  
**NO SCALE**

SHEET NO

REV  
**D**

USER=C:\Users\Carline DiMario\AppData\Local\Bentley\Projectwise\workingdir\projectwise\workingdir\cordoba-pw-bentley.com\_cordoba-pw-01.cor  
 4/7/2022 AM 4:49:49  
 Pentable=MTA.TBL  
 Plot Driver= Metro-PDF-Full-BW.plt

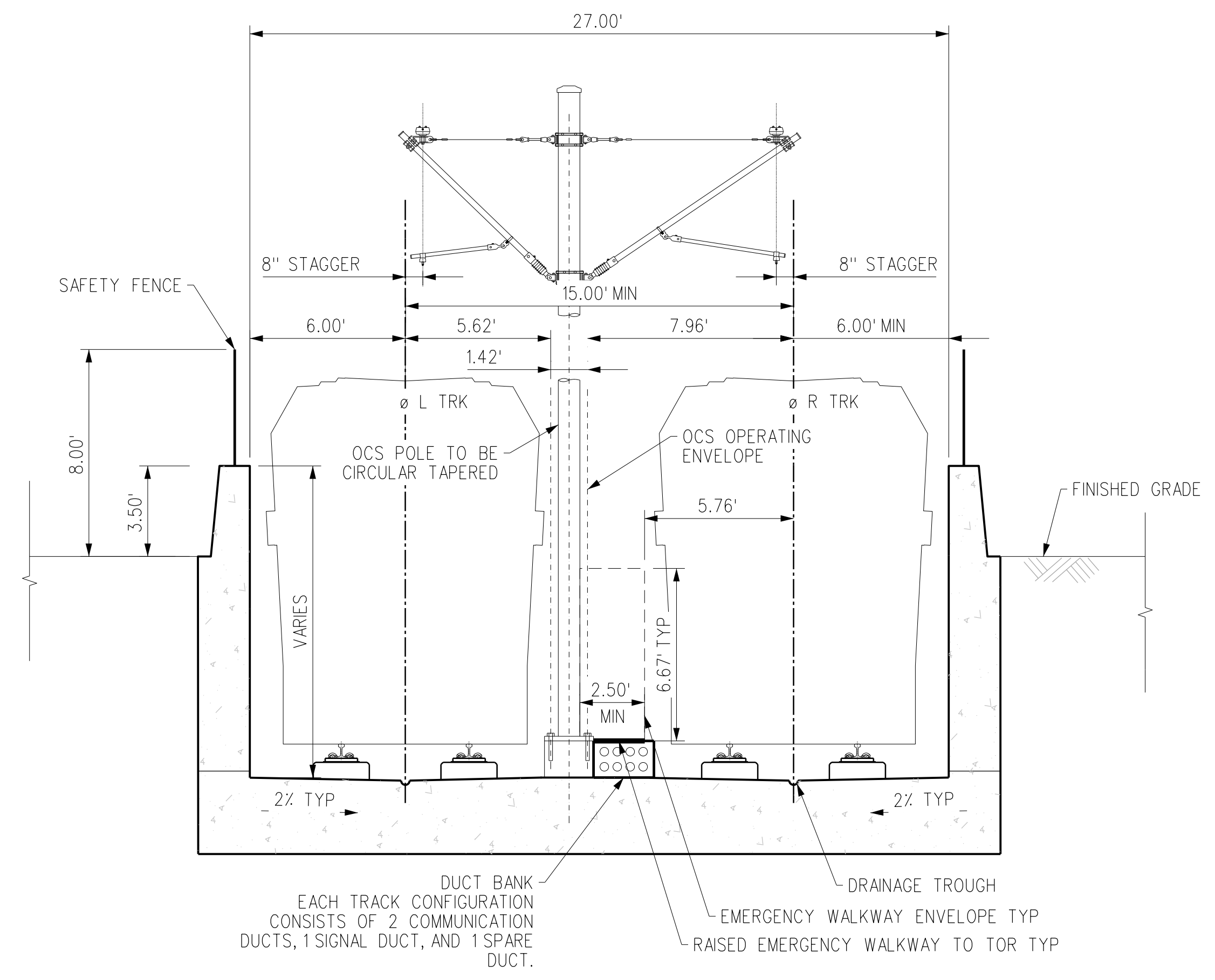

TANGENT TRACK

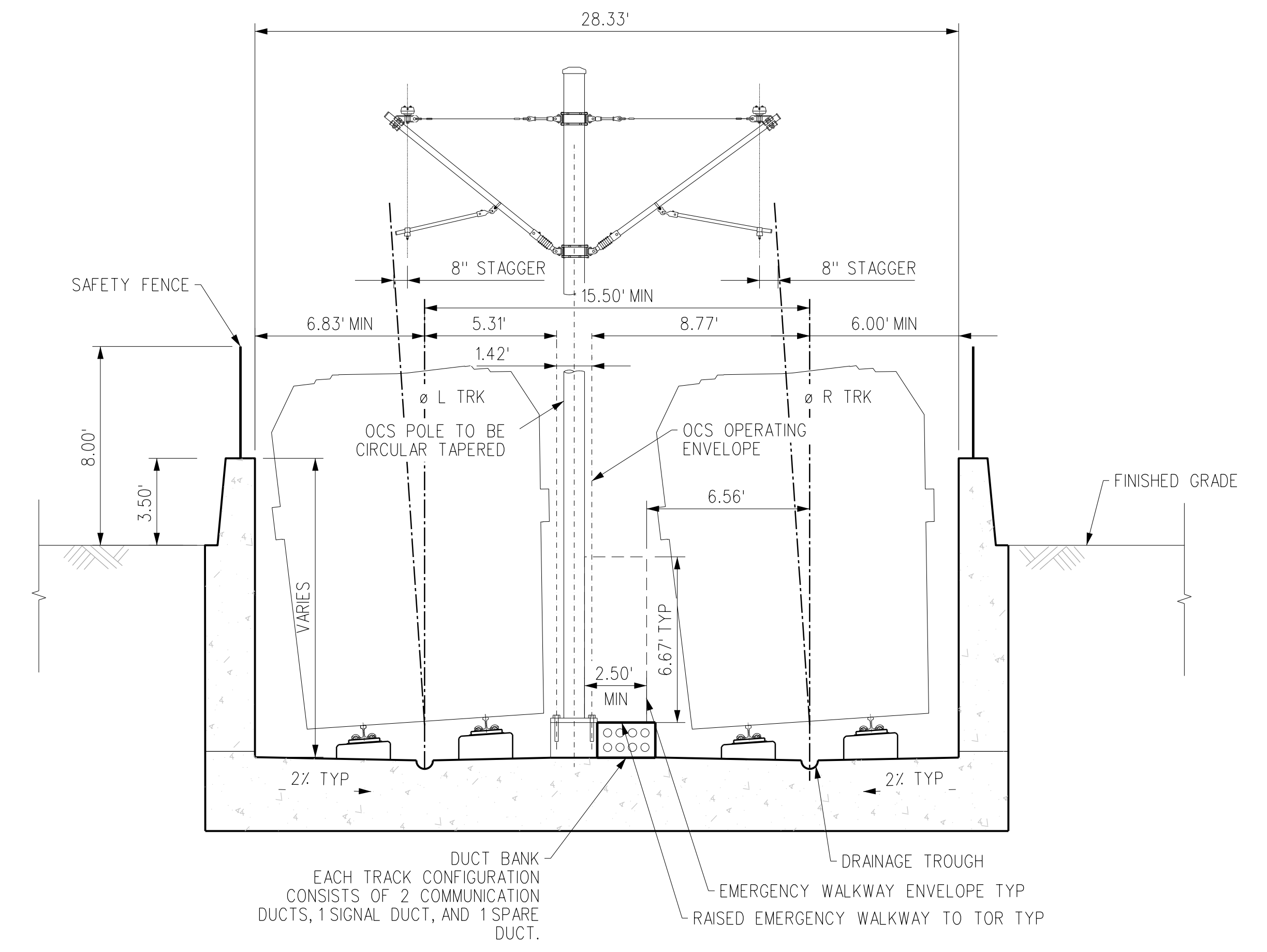

CURVED TRACK

VDE SHOWN FOR 1000 RADIUS HORIZONTAL CURVE WITH 3" SUPERELEVATION

DUCT BANK EACH TRACK CONFIGURATION CONSISTS OF 2 COMMUNICATION DUCTS, 1 SIGNAL DUCT, AND 1 SPARE DUCT.  
 EMERGENCY WALKWAY ENVELOPE TYP  
 RAISED EMERGENCY WALKWAY TO TOR TYP  
 DRAINAGE TROUGH

DUCT BANK EACH TRACK CONFIGURATION CONSISTS OF 2 COMMUNICATION DUCTS, 1 SIGNAL DUCT, AND 1 SPARE DUCT.  
 EMERGENCY WALKWAY ENVELOPE TYP  
 RAISED EMERGENCY WALKWAY TO TOR TYP  
 DRAINAGE TROUGH

THE PREPARATION OF THIS DRAWING HAS BEEN FINANCED IN PART THROUGH A GRANT FROM THE U.S. DEPARTMENT OF TRANSPORTATION, FEDERAL TRANSIT ADMINISTRATION (FTA), UNDER THE FEDERAL TRANSIT ACT OF 1964, AS AMENDED, AND IN PART BY THE TAXES OF THE CITIZENS OF LOS ANGELES COUNTY AND OF THE STATE OF CALIFORNIA.						
REV	DATE	BY	APP	REG NO	EXPIRES	SEAL HOLDER
D						ACE REV FINAL SUBMITTAL
C						ACE FINAL SUBMITTAL
B						ACE DRAFT FINAL SUBMITTAL
A						ACE DRAFT SUBMITTAL

DESIGNED BY  
**P. DAVE**  
 DRAWN BY  
**C. JURKIEWICZ**  
 CHECKED BY  
**K. MCCULLOUGH**  
 IN CHARGE  
**R. BALL**  
 DATE  
**04/02/22**

15% FOR REVIEW  
 ONLY NOT FOR  
 CONSTRUCTION

**M Metro** LOS ANGELES COUNTY METROPOLITAN TRANSPORTATION AUTHORITY

**CORDOBA | HNTB** DESIGN PARTNERS

**M MOTT MACDONALD** 1000 Wilshire Boulevard Suite 400 Los Angeles, CA 90017 United States of America Phone: 818.506.8088 www.mottmac.com

**EASTSIDE TRANSIT CORRIDOR PHASE II PROJECT**  
**WASHINGTON ALTERNATIVE**  
 TYPICAL U-SECTION  
 SHEET 25 OF 28

CONTRACT NO	AE51242
DRAWING NO	TX-W-301
SCALE	1/4" = 1'
SHEET NO	

USER=Carline DiMario\appdata\local\bentley\projectwise\workingdir\cordoba-pw\cordoba-pw-01.cad  
 4/7/2022 4:10:26 AM  
 Pentable=MTA.TBL  
 Plot Driver=Metro-PDF-Full-BW.plt

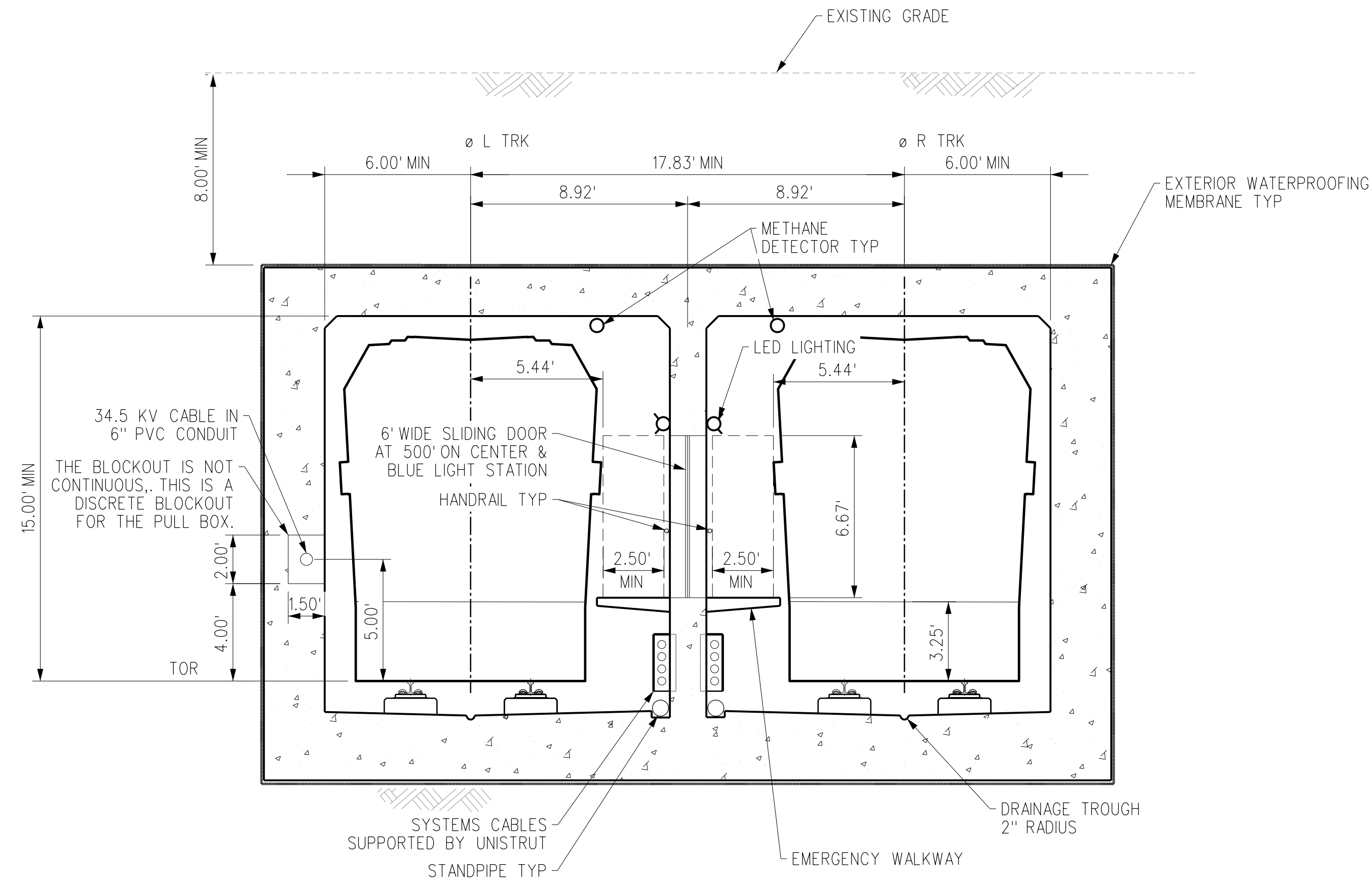

TANGENT TRACK

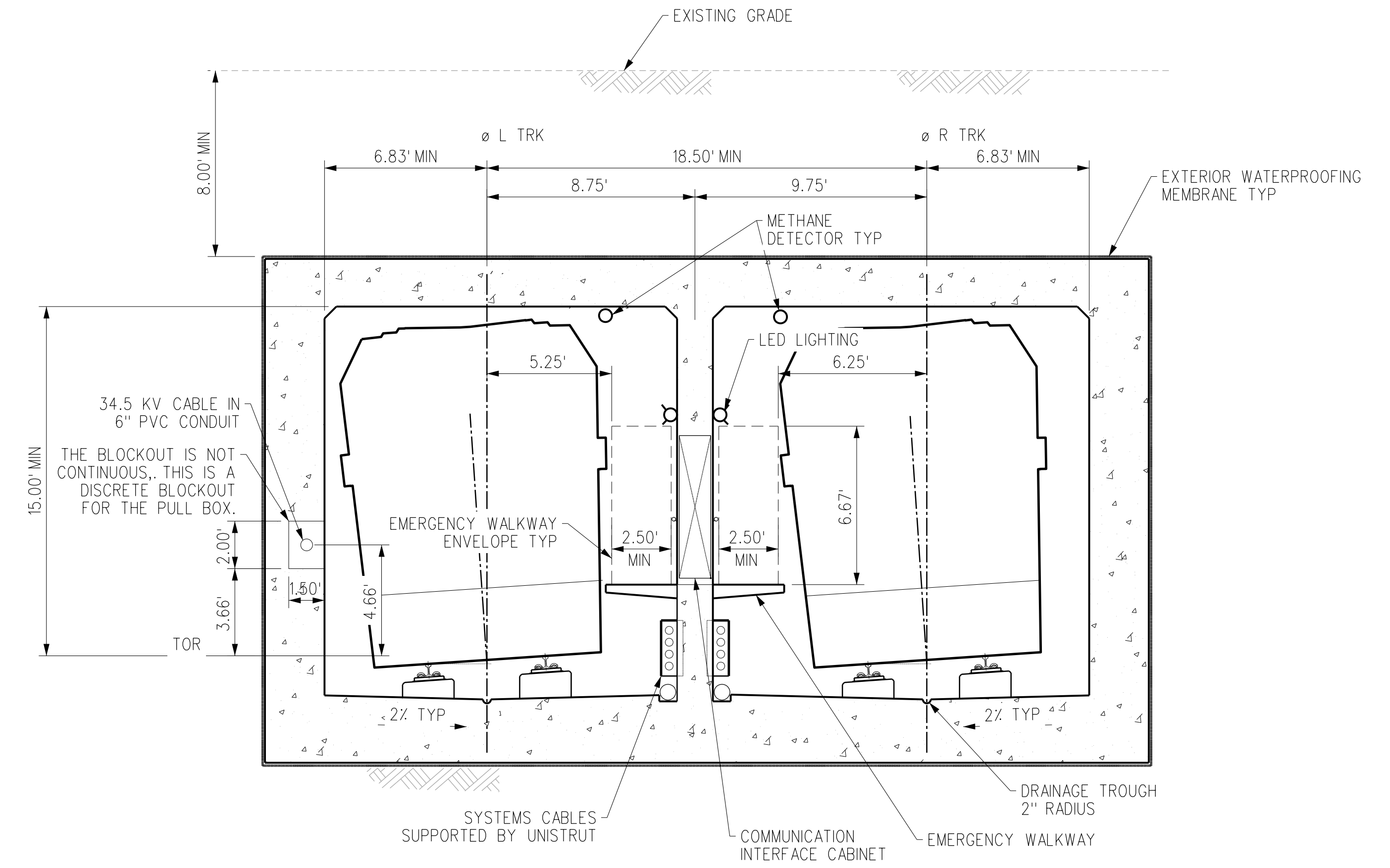

CURVED TRACK

VDE SHOWN FOR 1000 RADIUS HORIZONTAL CURVE WITH 3\"/>

THE PREPARATION OF THIS DRAWING HAS BEEN FINANCED IN PART THROUGH A GRANT FROM THE U.S. DEPARTMENT OF TRANSPORTATION, FEDERAL TRANSIT ADMINISTRATION (FTA), UNDER THE FEDERAL TRANSIT ACT OF 1964, AS AMENDED, AND IN PART BY THE TAXES OF THE CITIZENS OF LOS ANGELES COUNTY AND OF THE STATE OF CALIFORNIA.	<table border="1" style="width:100%; border-collapse: collapse;"> <thead> <tr> <th>REV</th> <th>DATE</th> <th>BY</th> <th>APP</th> <th>REG NO</th> <th>EXPIRES</th> <th>SEAL HOLDER</th> <th>DESCRIPTION</th> </tr> </thead> <tbody> <tr> <td>D</td> <td></td> <td></td> <td></td> <td></td> <td></td> <td></td> <td>ACE REV FINAL SUBMITTAL</td> </tr> <tr> <td>C</td> <td></td> <td></td> <td></td> <td></td> <td></td> <td></td> <td>ACE FINAL SUBMITTAL</td> </tr> <tr> <td>B</td> <td></td> <td></td> <td></td> <td></td> <td></td> <td></td> <td>ACE DRAFT FINAL SUBMITTAL</td> </tr> <tr> <td>A</td> <td></td> <td></td> <td></td> <td></td> <td></td> <td></td> <td>ACE DRAFT SUBMITTAL</td> </tr> </tbody> </table>	REV	DATE	BY	APP	REG NO	EXPIRES	SEAL HOLDER	DESCRIPTION	D							ACE REV FINAL SUBMITTAL	C							ACE FINAL SUBMITTAL	B							ACE DRAFT FINAL SUBMITTAL	A							ACE DRAFT SUBMITTAL	DESIGNED BY <b>P. DAVE</b> DRAWN BY <b>C. JURKIEWICZ</b> CHECKED BY <b>K. MCCULLOUGH</b> IN CHARGE <b>R. BALL</b> DATE <b>04/02/22</b>	<b>15% FOR REVIEW ONLY NOT FOR CONSTRUCTION</b>	<b>LOS ANGELES COUNTY METROPOLITAN TRANSPORTATION AUTHORITY</b>		<small>1000 Wilshire Boulevard Suite 400 Los Angeles, CA 90017 United States of America Phone: 818.506.8088 www.mottmac.com</small>	<b>EASTSIDE TRANSIT CORRIDOR PHASE II PROJECT WASHINGTON ALTERNATIVE TYPICAL CUT AND COVER SECTION SHEET 26 OF 28</b>	CONTRACT NO <b>AE51242</b> DRAWING NO <b>TX-W-302</b> REV <b>D</b> SCALE <b>1/4" = 1'</b> SHEET NO
REV	DATE	BY	APP	REG NO	EXPIRES	SEAL HOLDER	DESCRIPTION																																									
D							ACE REV FINAL SUBMITTAL																																									
C							ACE FINAL SUBMITTAL																																									
B							ACE DRAFT FINAL SUBMITTAL																																									
A							ACE DRAFT SUBMITTAL																																									

c:\users\corline\onepoint\projectwise\workingdir\projectwise\workingdir\cordoba-pw.bentley.com\_cordoba-pw-01\corline\4/7/2022 4:11:42 AM 4/7/2022 4:11:42 AM  
 USER=Corline DiMarzio  
 Plot Driver=Metrol-PDF-Full-BW.plt;cg Pentable=MTA.TBL

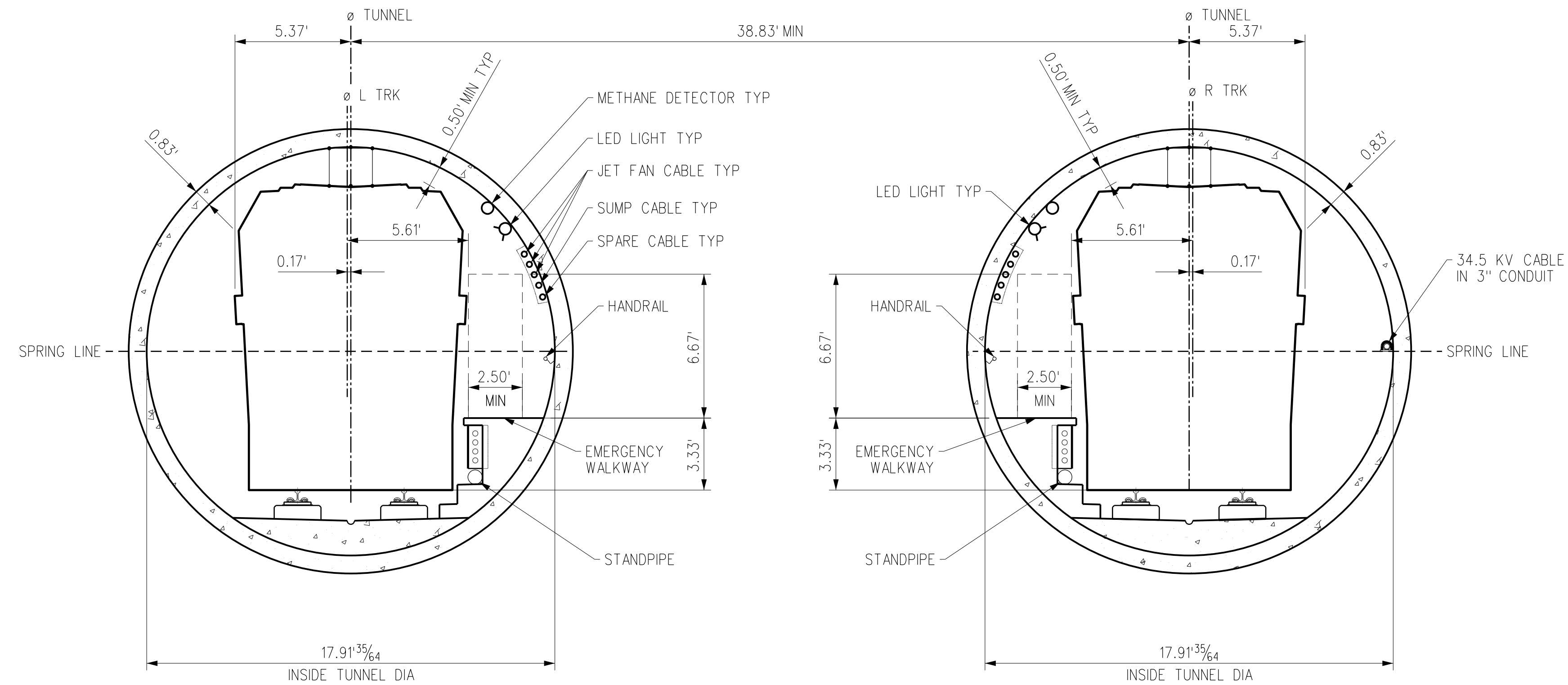

TANGENT TRACK

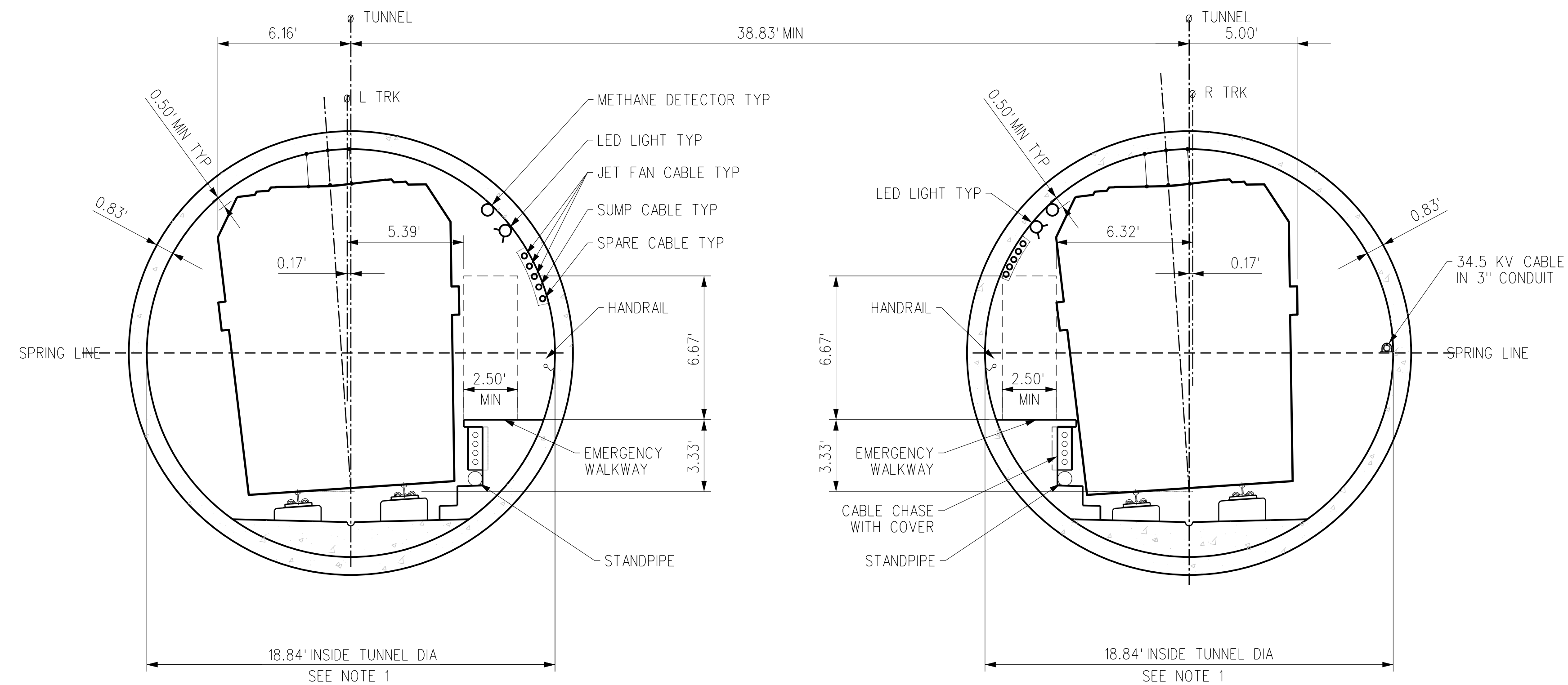

CURVED TRACK

VDE SHOWN FOR 1000' RADIUS HORIZONTAL CURVE & 3\"/>

- NOTES:
- INSIDE TUNNEL DIMENSION WILL VARY AND DEPEND ON TUNNEL BORING MACHINE.

REV	DATE	BY	APP	REG NO	EXPIRES	SEAL HOLDER	DESCRIPTION
D							ACE REV FINAL SUBMITTAL
C							ACE FINAL SUBMITTAL
B							ACE DRAFT FINAL SUBMITTAL
A							ACE DRAFT SUBMITTAL

DESIGNED BY <b>P. DAVE</b>
DRAWN BY <b>C. JURKIEWICZ</b>
CHECKED BY <b>K. MCCULLOUGH</b>
IN CHARGE <b>R. BALL</b>
DATE <b>04/02/22</b>

15% FOR REVIEW  
ONLY NOT FOR  
CONSTRUCTION



LOS ANGELES COUNTY  
METROPOLITAN TRANSPORTATION AUTHORITY



1000 Wilshire Boulevard  
Suite 400  
Los Angeles, CA 90017  
United States of America  
Phone: 818.506.8088  
www.mottmac.com

EASTSIDE TRANSIT  
CORRIDOR PHASE II PROJECT  
WASHINGTON ALTERNATIVE  
TYPICAL BORED TUNNEL SECTION  
SHEET 27 OF 28

CONTRACT NO <b>AE51242</b>	REV <b>D</b>
DRAWING NO <b>TX-W-303</b>	
SCALE <b>1/4" = 1'</b>	
SHEET NO	

USER=C:\Users\Carline\Desktop\appdata\local\bentley\projectwise\workingdir\projectwise\cordoba-pw\workingdir\cordoba-pw-01\cordoba-pw-01.dwg  
 4/7/2022 12:14 AM  
 Pentable=MTA.TBL  
 Plot Driver=Metro-PDF-Full-BW.plt

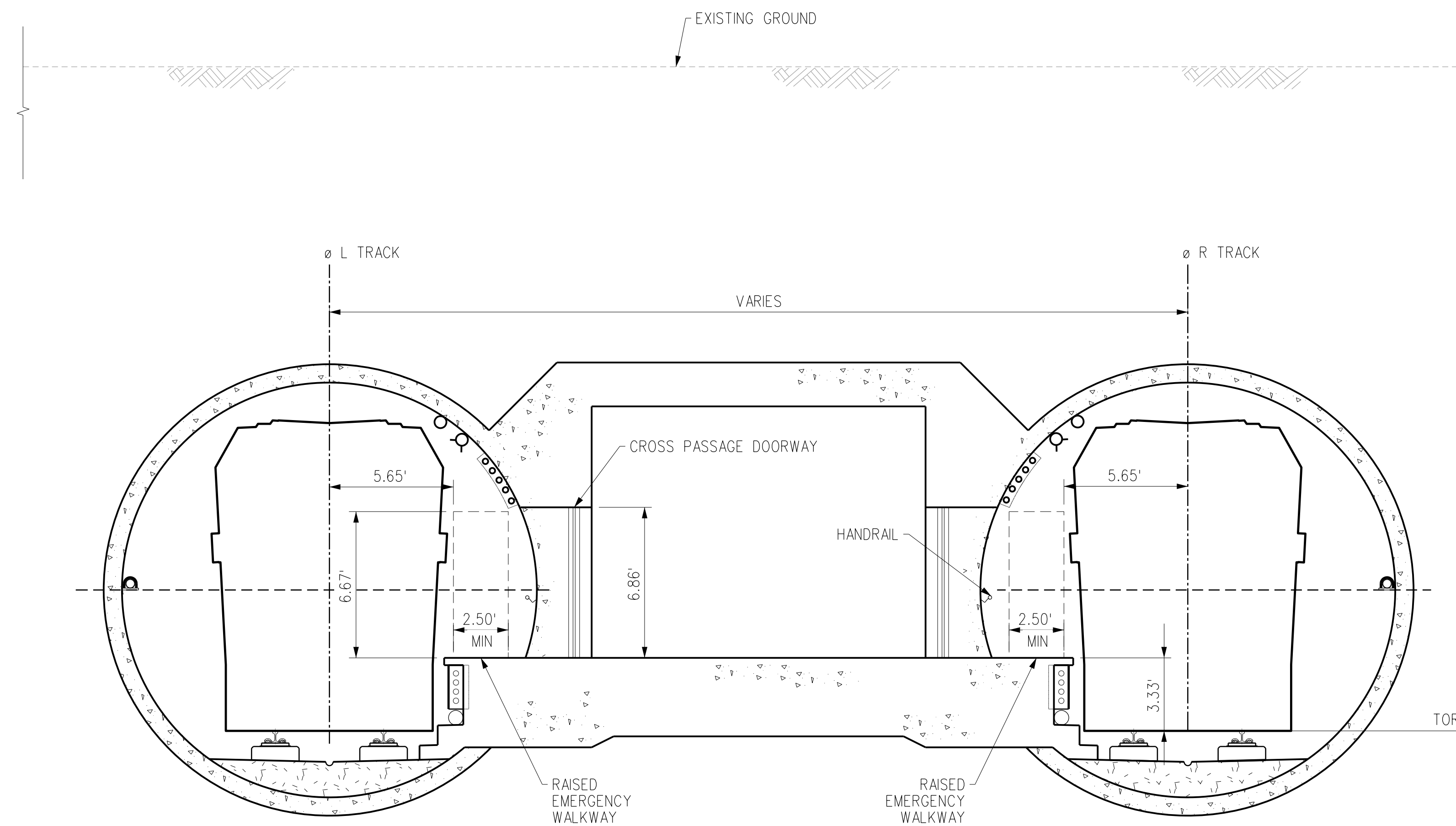

TYPICAL CROSS PASSAGE SECTION

REV	DATE	BY	APP	REG NO	EXPIRES	SEAL HOLDER	DESCRIPTION
D							ACE REV FINAL SUBMITTAL
C							ACE FINAL SUBMITTAL
B							ACE DRAFT FINAL SUBMITTAL
A							ACE DRAFT SUBMITTAL

DESIGNED BY  
**P. DAVE**

DRAWN BY  
**C. JURKIEWICZ**

CHECKED BY  
**K. MCCOLLOUGH**

IN CHARGE  
**R. BALL**

DATE  
**04/02/22**

15% FOR REVIEW  
ONLY NOT FOR  
CONSTRUCTION



**Metro**

LOS ANGELES COUNTY  
METROPOLITAN TRANSPORTATION AUTHORITY





1000 Wilshire Boulevard  
Suite 400  
Los Angeles, CA 90017  
United States of America  
Phone: 818.506.8088  
www.mottmac.com

**EASTSIDE TRANSIT  
CORRIDOR PHASE II PROJECT  
WASHINGTON ALTERNATIVE  
TYPICAL CROSS PASSAGE SECTION  
SHEET 28 OF 28**

CONTRACT NO	AE51242
DRAWING NO	TX-W-304
SCALE	1/4" = 1'
SHEET NO	

THE PREPARATION OF THIS DRAWING HAS BEEN FINANCED IN PART THROUGH A GRANT FROM THE U.S. DEPARTMENT OF TRANSPORTATION, FEDERAL TRANSIT ADMINISTRATION (FTA), UNDER THE FEDERAL TRANSIT ACT OF 1964, AS AMENDED, AND IN PART BY THE TAXES OF THE CITIZENS OF LOS ANGELES COUNTY AND OF THE STATE OF CALIFORNIA.



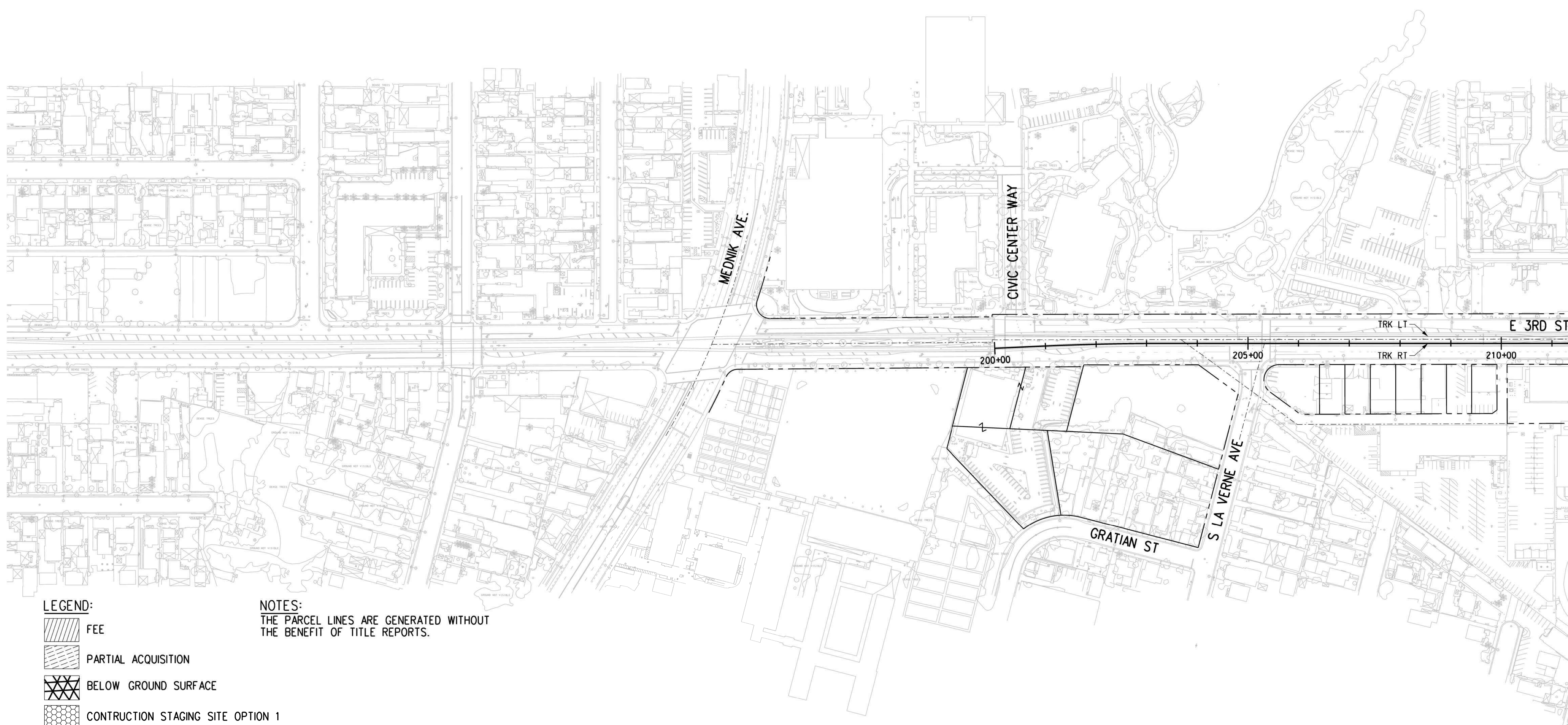
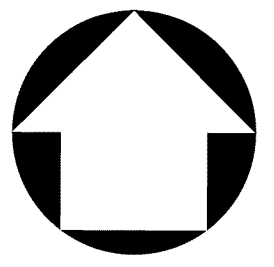

**LEGEND:**

- FEE
- PARTIAL ACQUISITION
- BELOW GROUND SURFACE
- CONSTRUCTION STAGING SITE OPTION 1
- CONSTRUCTION STAGING SITE OPTION 2

(TCE) TEMPORARY CONSTRUCTION EASEMENT  
 (PA) PARTIAL ACQUISITION  
 (AE) AERIAL EASEMENT  
 (BGS) BELOW GROUND SURFACE

**NOTES:**

THE PARCEL LINES ARE GENERATED WITHOUT THE BENEFIT OF TITLE REPORTS.

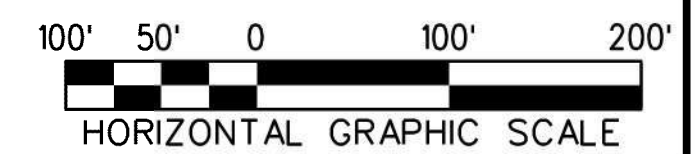

THE PREPARATION OF THIS DRAWING HAS BEEN FINANCED IN PART THROUGH A GRANT FROM THE U.S. DEPARTMENT OF TRANSPORTATION, FEDERAL TRANSIT ADMINISTRATION (FTA), UNDER THE FEDERAL TRANSIT ACT OF 1964, AS AMENDED, AND IN PART BY THE TAXES OF THE CITIZENS OF LOS ANGELES COUNTY AND OF THE STATE OF CALIFORNIA.

REV	DATE	BY	APP	REG NO	EXPIRES	SEAL HOLDER	DESCRIPTION
D							ACE REV FINAL SUBMITTAL
C							ACE FINAL SUBMITTAL
B							ACE DRAFT FINAL SUBMITTAL
A							ACE DRAFT SUBMITTAL

DESIGNED BY  
D.KNEZEVIC  
 DRAWN BY  
H.GURDADO  
 CHECKED BY  
A.ABAD  
 IN CHARGE  
S.WAGNER  
 DATE  
04/02/22

15% FOR REVIEW  
 ONLY NOT FOR  
 CONSTRUCTION



LOS ANGELES COUNTY  
 METROPOLITAN TRANSPORTATION AUTHORITY



**EASTSIDE TRANSIT  
 CORRIDOR PHASE II PROJECT  
 WASHINGTON ALTERNATIVE  
 RIGHT OF WAY PLAN**

CONTRACT NO	AE51242
DRAWING NO	R-W-101
SCALE	1"=100'
SHEET NO	

MATCH LINE  
 SEE DWG R-W-102



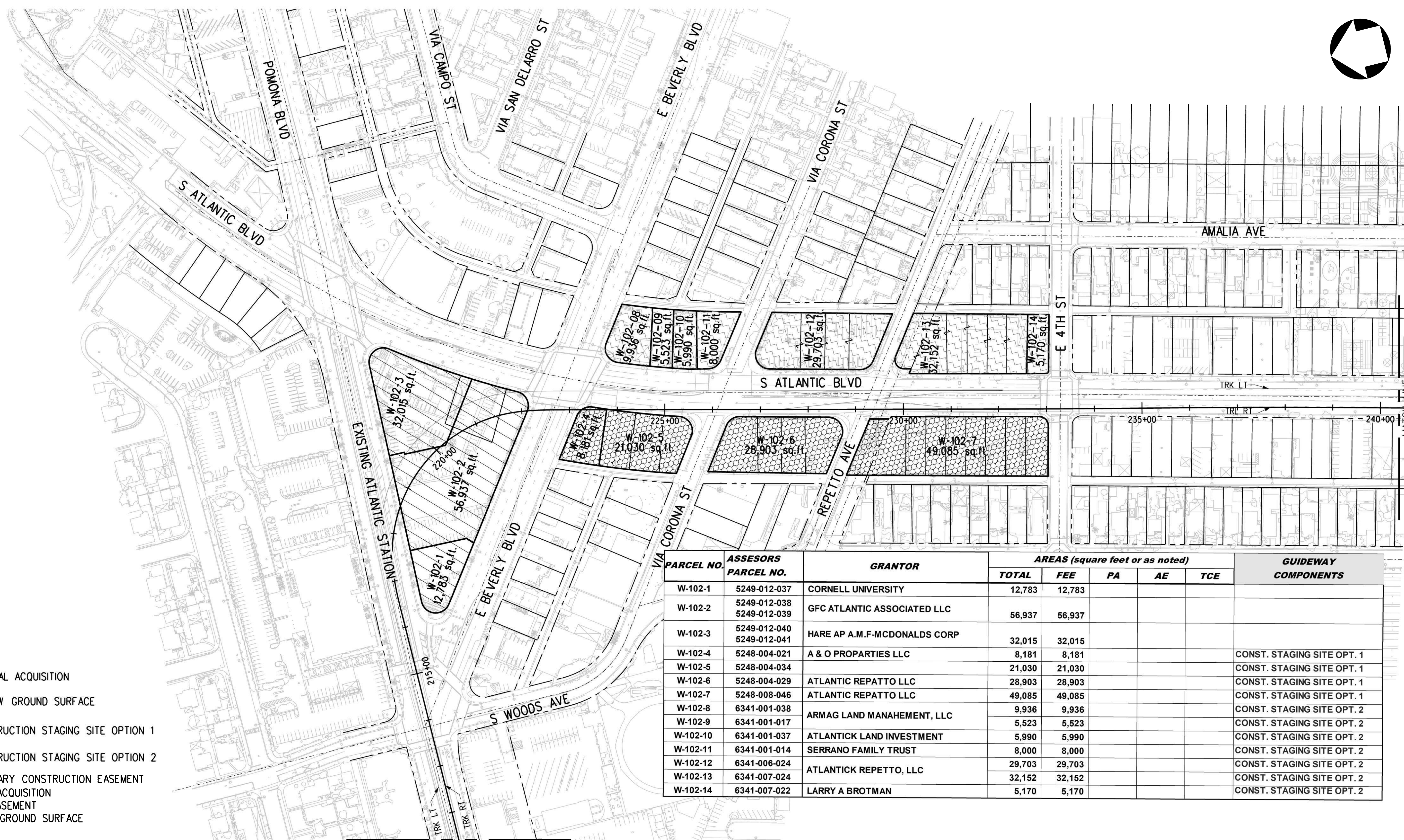
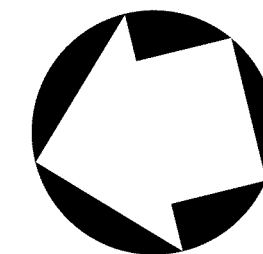

PARCEL NO.	ASSESORS PARCEL NO.	GRANTOR	AREAS (square feet or as noted)					GUIDEWAY COMPONENTS
			TOTAL	FEE	PA	AE	TCE	
W-102-1	5249-012-037	CORNELL UNIVERSITY	12,783	12,783				
W-102-2	5249-012-038 5249-012-039	GFC ATLANTIC ASSOCIATED LLC	56,937	56,937				
W-102-3	5249-012-040 5249-012-041	HARE AP A.M.F-MCDONALDS CORP	32,015	32,015				
W-102-4	5248-004-021	A & O PROPERTIES LLC	8,181	8,181				CONST. STAGING SITE OPT. 1
W-102-5	5248-004-034		21,030	21,030				CONST. STAGING SITE OPT. 1
W-102-6	5248-004-029	ATLANTIC REPATTO LLC	28,903	28,903				CONST. STAGING SITE OPT. 1
W-102-7	5248-008-046	ATLANTIC REPATTO LLC	49,085	49,085				CONST. STAGING SITE OPT. 1
W-102-8	6341-001-038	ARMAG LAND MANAHEMENT, LLC	9,936	9,936				CONST. STAGING SITE OPT. 2
W-102-9	6341-001-017		5,523	5,523				CONST. STAGING SITE OPT. 2
W-102-10	6341-001-037	ATLANTICK LAND INVESTMENT	5,990	5,990				CONST. STAGING SITE OPT. 2
W-102-11	6341-001-014	SERRANO FAMILY TRUST	8,000	8,000				CONST. STAGING SITE OPT. 2
W-102-12	6341-006-024	ATLANTICK REPETTO, LLC	29,703	29,703				CONST. STAGING SITE OPT. 2
W-102-13	6341-007-024		32,152	32,152				CONST. STAGING SITE OPT. 2
W-102-14	6341-007-022	LARRY A BROTMAN	5,170	5,170				CONST. STAGING SITE OPT. 2

**LEGEND:**

- FEE
- PARTIAL ACQUISITION
- BELOW GROUND SURFACE
- CONSTRUCTION STAGING SITE OPTION 1
- CONSTRUCTION STAGING SITE OPTION 2

(TCE) TEMPORARY CONSTRUCTION EASEMENT  
 (PA) PARTIAL ACQUISITION  
 (AE) AERIAL EASEMENT  
 (BGS) BELOW GROUND SURFACE

**NOTES:**  
 THE PARCEL LINES ARE GENERATED WITHOUT THE BENEFIT OF TITLE REPORTS.

MATCH LINE  
 SEE DWG R-W-101

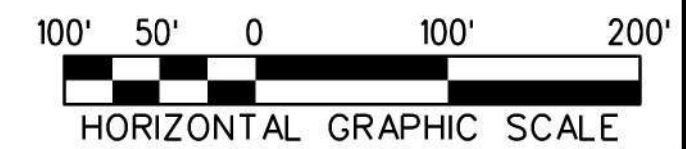

THE PREPARATION OF THIS DRAWING HAS BEEN FINANCED IN PART THROUGH A GRANT FROM THE U.S. DEPARTMENT OF TRANSPORTATION, FEDERAL TRANSIT ADMINISTRATION (FTA), UNDER THE FEDERAL TRANSIT ACT OF 1964, AS AMENDED, AND IN PART BY THE TAXES OF THE CITIZENS OF LOS ANGELES COUNTY AND OF THE STATE OF CALIFORNIA.							
REV	DATE	BY	APP	REG NO	EXPIRES	SEAL HOLDER	DESCRIPTION
D							ACE REV FINAL SUBMITTAL
C							ACE FINAL SUBMITTAL
B							ACE DRAFT FINAL SUBMITTAL
A							ACE DRAFT SUBMITTAL

DESIGNED BY  
D.KNEZEVIC

DRAWN BY  
H.GURDADO

CHECKED BY  
A.ABAD

IN CHARGE  
S.WAGNER

DATE  
04/02/22

15% FOR REVIEW  
 ONLY NOT FOR  
 CONSTRUCTION

LOS ANGELES COUNTY METROPOLITAN TRANSPORTATION AUTHORITY

**Metro**

**CORDOBA | HNTB**  
DESIGN PARTNERS

**WES WAGNER**  
ENGINEERING & SURVEY, INC.

**EASTSIDE TRANSIT CORRIDOR PHASE II PROJECT**  
 WASHINGTON ALTERNATIVE  
 RIGHT OF WAY PLAN

CONTRACT NO	AE51242
DRAWING NO	R-W-102
SCALE	1"=100'
SHEET NO	

USER=diamok 2:12:06 PM 4/8/2022 c:\users\diamok\appdata\local\bentley\projectwise\workingdir\cordoba-pw-01\diana.knezevic\c:\users\diamok\appdata\local\bentley\projectwise\workingdir\cordoba-pw-01\diana.knezevic  
 SEE DWG R-W-103  
 MATCH LINE  
 Pentable=MTA.TBL  
 Plot Driver=pdf.plt.ctb



PARCEL NO.	ASSESORS PPARCEL NO.	GRANTOR	AREAS (square feet or as noted)					GUIDEWAY COMPONENTS
			TOTAL	FEE	PA	AE	TCE	
W-103-1	6341-040-001	WHITTIER BOULEVARD	10,525	10,525				CONST. STAGING SITE OPT. 1
W-103-2	6341-040-036	ATLANTIC & WHITTIER LLC	21,929	21,929				CONST. STAGING SITE OPT. 1
W-103-3	5240-018-001	ATLANTWHIT LLC	17,288	17,288				TPSS OPT.1
W-103-4	5240-018-002	TORRES ISRAEL	5,272	5,272				
W-103-5	5240-018-003	MINSOO INVESTMENT LLC	11,810	11,810				
W-103-6	6340-001-002	ARROW STREET CAPITAL LLC	5,082	5,082				CONST. STAGING SITE OPT. 2
W-103-7	6340-001-001	ARROW STREET CAPITAL LLC	14,553	14,553				CONST. STAGING SITE OPT. 2
W-103-8	5245-001-018	BANK OF AMERICA	16,421		43		368	
W-103-9	6340-001-001	ARROW STREET CAPITAL LLC	14,553		807			
W-103-10	6245-001-022	GARFIELD BEACH CVS LLC	42,608		906		683	
W-103-11	6245-001-023	WHITWOOD LLC WHITWEST LLC	67,338		24		80	

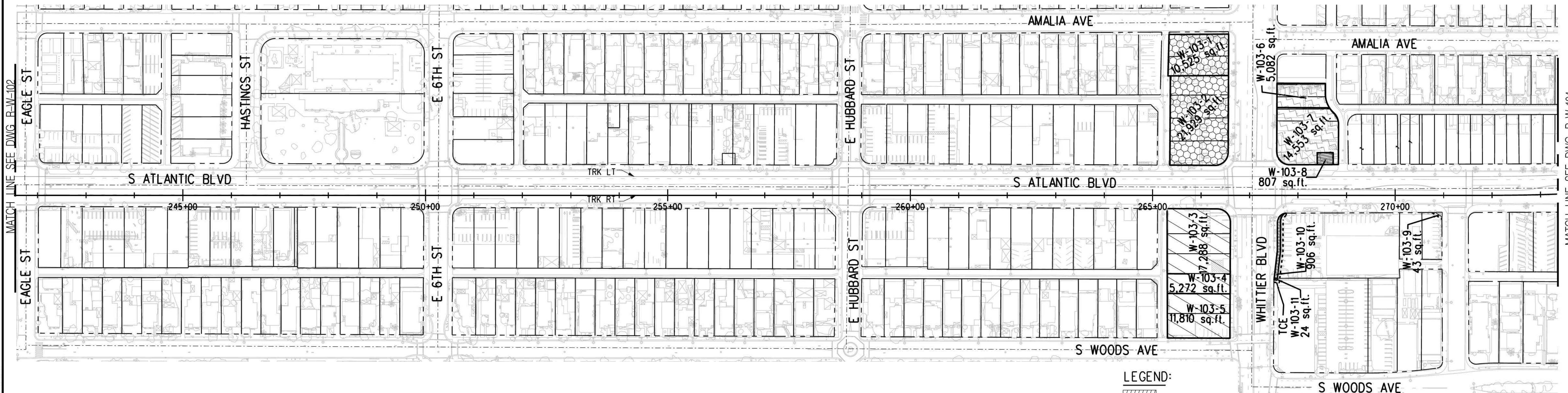
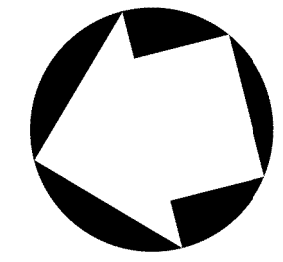

- LEGEND:**
- FEE
  - PARTIAL ACQUISITION
  - BELOW GROUND SURFACE
  - CONSTRUCTION STAGING SITE OPTION 1
  - CONSTRUCTION STAGING SITE OPTION 2
- (TCE) TEMPORARY CONSTRUCTION EASEMENT  
(PA) PARTIAL ACQUISITION  
(AE) AERIAL EASEMENT  
(BCS) BELOW GROUND SURFACE

**NOTES:**  
THE PARCEL LINES ARE GENERATED WITHOUT THE BENEFIT OF TITLE REPORTS.

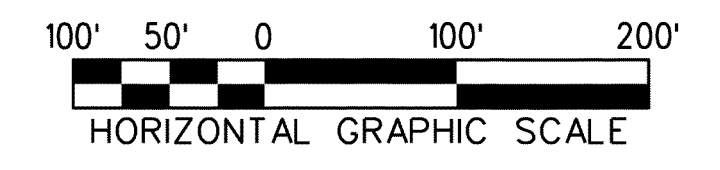

THE PREPARATION OF THIS DRAWING HAS BEEN FINANCED IN PART THROUGH A GRANT FROM THE U.S. DEPARTMENT OF TRANSPORTATION, FEDERAL TRANSIT ADMINISTRATION (FTA), UNDER THE FEDERAL TRANSIT ACT OF 1964, AS AMENDED, AND IN PART BY THE TAXES OF THE CITIZENS OF LOS ANGELES COUNTY AND OF THE STATE OF CALIFORNIA.							
REV	DATE	BY	APP	REG NO	EXPIRES	SEAL HOLDER	DESCRIPTION
D							ACE REV FINAL SUBMITTAL
C							ACE FINAL SUBMITTAL
B							ACE DRAFT FINAL SUBMITTAL
A							ACE DRAFT SUBMITTAL

DESIGNED BY  
D.KNEZEVIC  
DRAWN BY  
H.GURDADO  
CHECKED BY  
A.ABAD  
IN CHARGE  
S.WAGNER  
DATE  
04/02/22

15% FOR REVIEW ONLY NOT FOR CONSTRUCTION

**M Metro** LOS ANGELES COUNTY METROPOLITAN TRANSPORTATION AUTHORITY

**CORDOBA | HNTB** DESIGN PARTNERS

**WES WAGNER ENGINEERING & SURVEY, INC.**

**EASTSIDE TRANSIT CORRIDOR PHASE II PROJECT**  
WASHINGTON ALTERNATIVE  
RIGHT OF WAY PLAN

CONTRACT NO	AE51242
DRAWING NO	R-W-103
SCALE	1"=100'
SHEET NO	

c:\users\dianok\appdata\local\benlley\projectwise\workingdir\cordoba-pw-01\diana.knezevic  
4/7/2022 5:24:11 PM  
USER=dianok  
MATCH LINE SEE DWG R-W-104  
MATCH LINE SEE DWG R-W-102  
Pentable=MTA.TBL  
Plot Driver=pdf.plt.ctb



MATCH LINE  
SEE DWG R-W-105

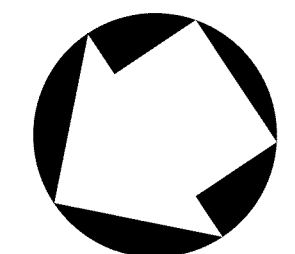

**LEGEND:**

- FEE
- PARTIAL ACQUISITION
- BELOW GROUND SURFACE
- CONSTRUCTION STAGING SITE OPTION 1
- CONSTRUCTION STAGING SITE OPTION 2

(TCE) TEMPORARY CONSTRUCTION EASEMENT  
(PA) PARTIAL ACQUISITION  
(AE) AERIAL EASEMENT  
(BGS) BELOW GROUND SURFACE

**NOTES:**  
THE PARCEL LINES ARE GENERATED WITHOUT  
THE BENEFIT OF TITLE REPORTS.

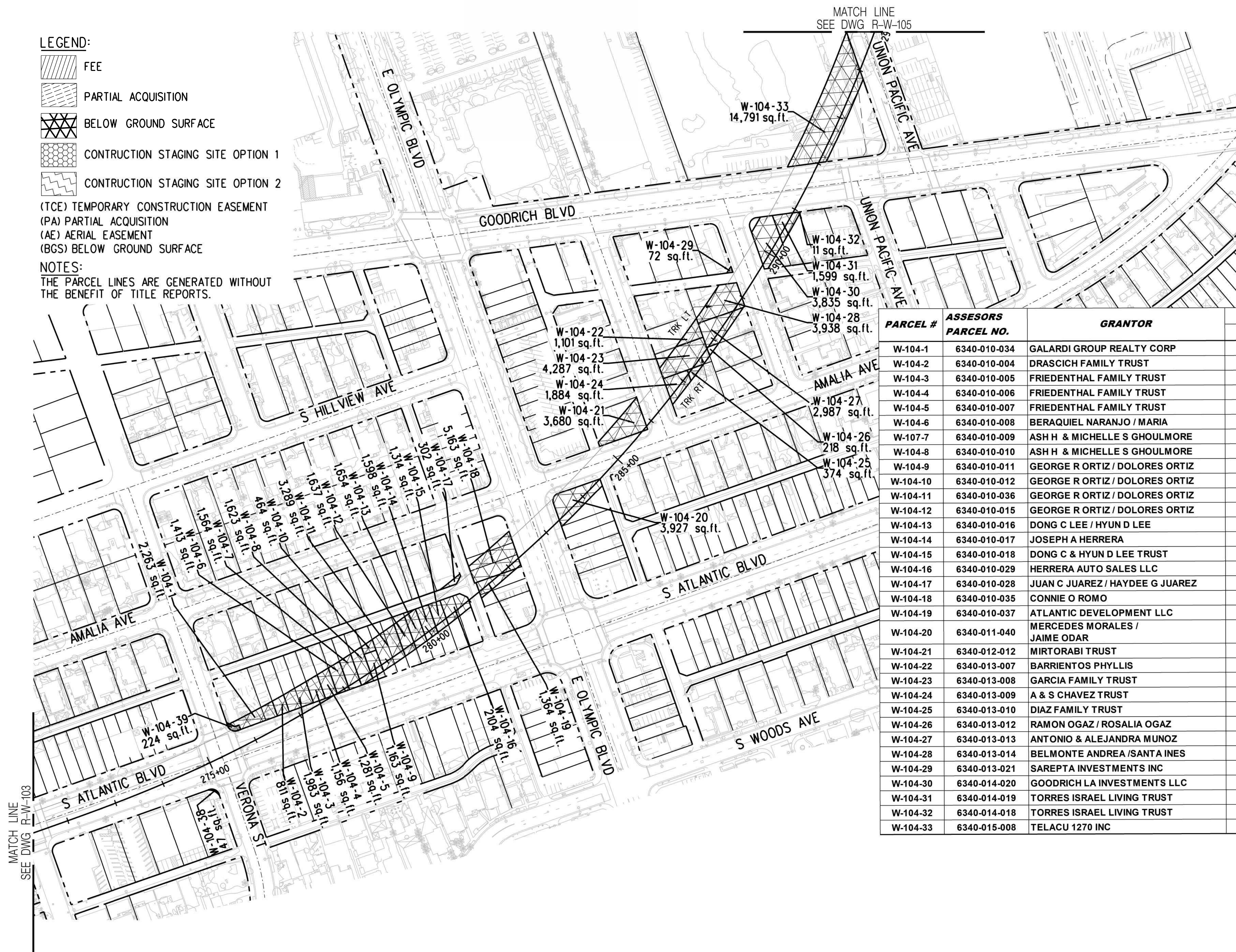

PARCEL #	ASSESORS PARCEL NO.	GRANTOR	AREAS (square feet or as noted)					GUIDEWAY COMPONENTS
			Total	FEE	PA	BGS	TCE	
W-104-1	6340-010-034	GALARDI GROUP REALTY CORP	9,795			2,263		
W-104-2	6340-010-004	DRASCICH FAMILY TRUST	2,502			811		
W-104-3	6340-010-005	FRIEDENTHAL FAMILY TRUST	5,060			1,983		
W-104-4	6340-010-006	FRIEDENTHAL FAMILY TRUST	2,474			1,156		
W-104-5	6340-010-007	FRIEDENTHAL FAMILY TRUST	2,522			1,281		
W-104-6	6340-010-008	BERAQUIEL NARANJO / MARIA	2,631			1,413		
W-104-7	6340-010-009	ASH H & MICHELLE S GHOULMORE	2,415			1,564		
W-104-8	6340-010-010	ASH H & MICHELLE S GHOULMORE	2,478			1,623		
W-104-9	6340-010-011	GEORGE R ORTIZ / DOLORES ORTIZ	1,333			1,163		
W-104-10	6340-010-012	GEORGE R ORTIZ / DOLORES ORTIZ	1,205			464		
W-104-11	6340-010-036	GEORGE R ORTIZ / DOLORES ORTIZ	4,951			3,289		
W-104-12	6340-010-015	GEORGE R ORTIZ / DOLORES ORTIZ	2,507			1,637		
W-104-13	6340-010-016	DONG C LEE / HYUN D LEE	2,582			1,654		
W-104-14	6340-010-017	JOSEPH A HERRERA	2,536			1,598		
W-104-15	6340-010-018	DONG C & HYUN D LEE TRUST	2,450			1,314		
W-104-16	6340-010-029	HERRERA AUTO SALES LLC	5,302			2,104		
W-104-17	6340-010-028	JUAN C JUAREZ / HAYDEE G JUAREZ	5,268			302		
W-104-18	6340-010-035	CONNIE O ROMO	10,789			5,163		
W-104-19	6340-010-037	ATLANTIC DEVELOPMENT LLC	10,345			1,364		
W-104-20	6340-011-040	MERCEDES MORALES / JAIME ODAR	11,209			3,927		
W-104-21	6340-012-012	MIRTORABI TRUST	6,596			3,680		
W-104-22	6340-013-007	BARRIENTOS PHYLLIS	4,910			1,101		
W-104-23	6340-013-008	GARCIA FAMILY TRUST	5,015			4,278		
W-104-24	6340-013-009	A & S CHAVEZ TRUST	4,111			1,884		
W-104-25	6340-013-010	DIAZ FAMILY TRUST	4,202			374		
W-104-26	6340-013-012	RAMON OGAZ / ROSALIA OGAZ	4,906			218		
W-104-27	6340-013-013	ANTONIO & ALEJANDRA MUNOZ	4,820			2,987		
W-104-28	6340-013-014	BELMONTE ANDREA / SANTA INES	5,853			3,938		
W-104-29	6340-013-021	SAREPTA INVESTMENTS INC	10,069			72		
W-104-30	6340-014-020	GOODRICH LA INVESTMENTS LLC	5,287			3,835		
W-104-31	6340-014-019	TORRES ISRAEL LIVING TRUST	5,396			1,599		
W-104-32	6340-014-018	TORRES ISRAEL LIVING TRUST	10,216			11		
W-104-33	6340-015-008	TELACU 1270 INC	320,229			14,791		

MATCH LINE  
SEE DWG R-W-103

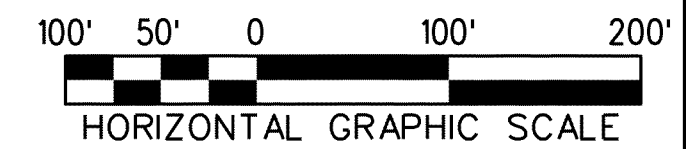

THE PREPARATION OF THIS DRAWING HAS BEEN FINANCED IN PART THROUGH A GRANT FROM THE U.S. DEPARTMENT OF TRANSPORTATION, FEDERAL TRANSIT ADMINISTRATION (FTA), UNDER THE FEDERAL TRANSIT ACT OF 1964, AS AMENDED, AND IN PART BY THE TAXES OF THE CITIZENS OF LOS ANGELES COUNTY AND OF THE STATE OF CALIFORNIA.							
REV	DATE	BY	APP	REG NO	EXPIRES	SEAL HOLDER	DESCRIPTION
D							ACE REV FINAL SUBMITTAL
C							ACE FINAL SUBMITTAL
B							ACE DRAFT FINAL SUBMITTAL
A							ACE DRAFT SUBMITTAL

DESIGNED BY  
D.KNEZEVIC  
DRAWN BY  
H.GURDADO  
CHECKED BY  
A.ABAD  
IN CHARGE  
S.WAGNER  
DATE  
04/02/22

15% FOR REVIEW  
ONLY NOT FOR  
CONSTRUCTION

**M** Metro  
LOS ANGELES COUNTY  
METROPOLITAN TRANSPORTATION AUTHORITY

**CORDOBA | HNTB**  
DESIGN PARTNERS

**WES WAGNER**  
ENGINEERING & SURVEY, INC.





**EASTSIDE TRANSIT  
CORRIDOR PHASE II PROJECT  
WASHINGTON ALTERNATIVE  
RIGHT OF WAY PLAN**

CONTRACT NO  
AE51242  
DRAWING NO  
R-W-104  
SCALE  
1"=100'  
SHEET NO

c:\users\dianok\appdata\local\benlley\projectwise\workingdir\local\benlley\projectwise\workingdir\cordoba-pw-01\diana.knezevic\4/8/2022 3:12:17 PM USER=dianok Pentable=MTA.TBL Plot Driver=pdf.plt:c:\g

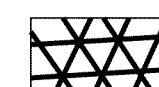
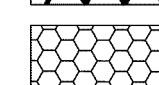

**LEGEND:**

-  FEE
-  PARTIAL ACQUISITION
-  BELOW GROUND SURFACE
-  CONSTRUCTION STAGING SITE OPTION 1
-  CONSTRUCTION STAGING SITE OPTION 2

(TCE) TEMPORARY CONSTRUCTION EASEMENT  
 (PA) PARTIAL ACQUISITION  
 (AE) AERIAL EASEMENT  
 (BGS) BELOW GROUND SURFACE

**NOTES:**

THE PARCEL LINES ARE GENERATED WITHOUT THE BENEFIT OF TITLE REPORTS.

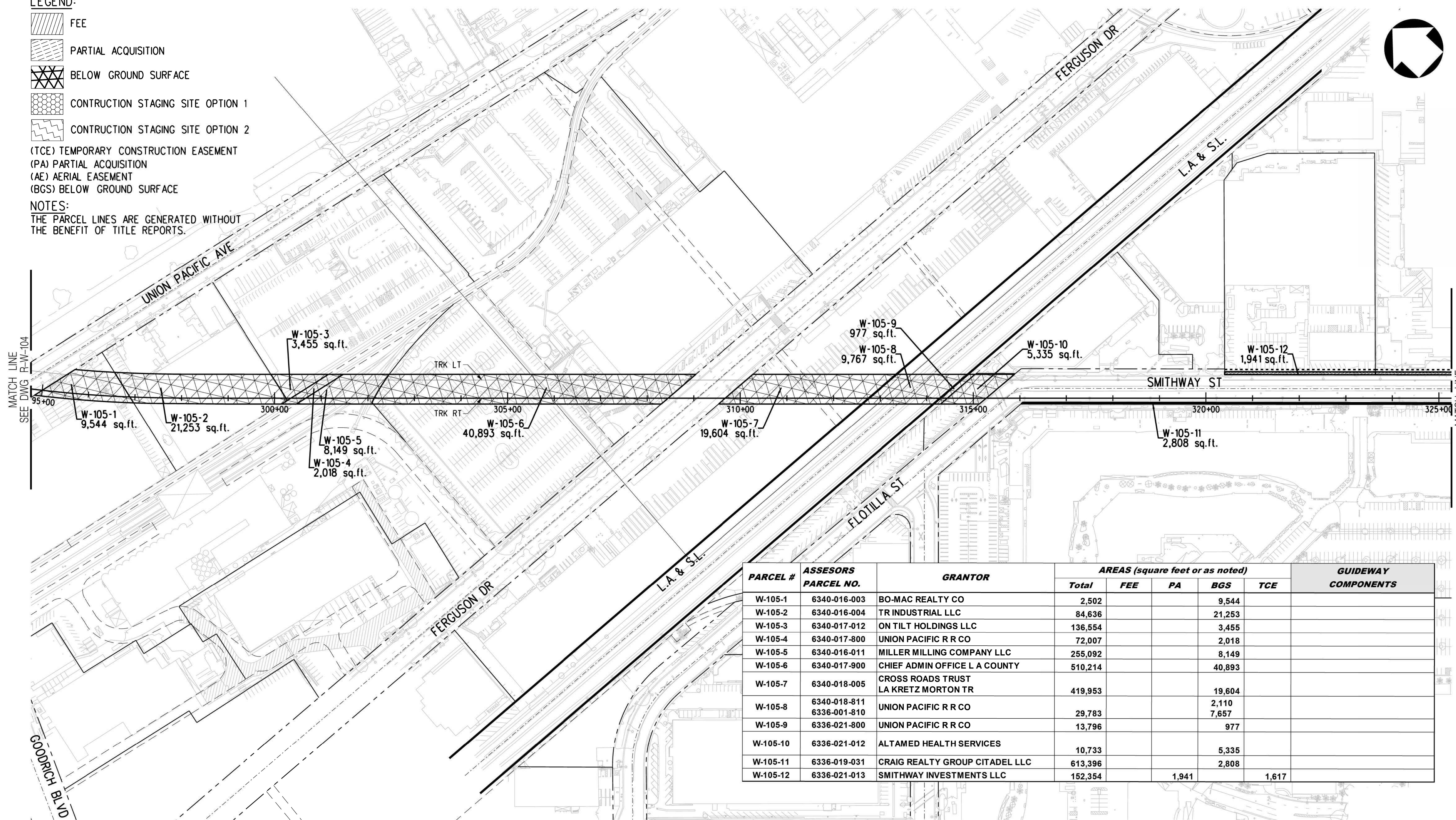

PARCEL #	ASSESORS PARCEL NO.	GRANTOR	AREAS (square feet or as noted)					GUIDEWAY COMPONENTS
			Total	FEE	PA	BGS	TCE	
W-105-1	6340-016-003	BO-MAC REALTY CO	2,502			9,544		
W-105-2	6340-016-004	TR INDUSTRIAL LLC	84,636			21,253		
W-105-3	6340-017-012	ON TILT HOLDINGS LLC	136,554			3,455		
W-105-4	6340-017-800	UNION PACIFIC R R CO	72,007			2,018		
W-105-5	6340-016-011	MILLER MILLING COMPANY LLC	255,092			8,149		
W-105-6	6340-017-900	CHIEF ADMIN OFFICE L A COUNTY	510,214			40,893		
W-105-7	6340-018-005	CROSS ROADS TRUST LA KRETZ MORTON TR	419,953			19,604		
W-105-8	6340-018-811 6336-001-810	UNION PACIFIC R R CO	29,783			2,110 7,657		
W-105-9	6336-021-800	UNION PACIFIC R R CO	13,796			977		
W-105-10	6336-021-012	ALTAMED HEALTH SERVICES	10,733			5,335		
W-105-11	6336-019-031	CRAIG REALTY GROUP CITADEL LLC	613,396			2,808		
W-105-12	6336-021-013	SMITHWAY INVESTMENTS LLC	152,354				1,941	

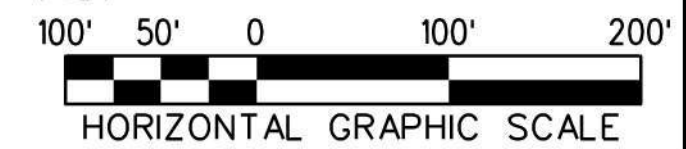

THE PREPARATION OF THIS DRAWING HAS BEEN FINANCED IN PART THROUGH A GRANT FROM THE U.S. DEPARTMENT OF TRANSPORTATION, FEDERAL TRANSIT ADMINISTRATION (FTA), UNDER THE FEDERAL TRANSIT ACT OF 1964, AS AMENDED, AND IN PART BY THE TAXES OF THE CITIZENS OF LOS ANGELES COUNTY AND OF THE STATE OF CALIFORNIA.							
REV	DATE	BY	APP	REG NO	EXPIRES	SEAL HOLDER	DESCRIPTION
D							ACE REV FINAL SUBMITTAL
C							ACE FINAL SUBMITTAL
B							ACE DRAFT FINAL SUBMITTAL
A							ACE DRAFT SUBMITTAL

DESIGNED BY  
D.KNEZEVIC  
 DRAWN BY  
H.GURDADO  
 CHECKED BY  
A.ABAD  
 IN CHARGE  
S.WAGNER  
 DATE  
04/02/22

15% FOR REVIEW  
 ONLY NOT FOR  
 CONSTRUCTION

**M** Metro LOS ANGELES COUNTY METROPOLITAN TRANSPORTATION AUTHORITY

**CORDOBA | HNTB** DESIGN PARTNERS

**WES WAGNER ENGINEERING & SURVEY, INC.**

**EASTSIDE TRANSIT CORRIDOR PHASE II PROJECT**  
 WASHINGTON ALTERNATIVE  
 ROADWAY PLAN

CONTRACT NO	AE51242
DRAWING NO	R-W-105
SCALE	1"=100'
SHEET NO	

c:\users\dianok\appdata\local\bentley\projectwise\workingdir\cordoba-pw-01\diana.knezevic  
 5:35:50 PM 4/7/2022  
 USER=dianok  
 Pentable=MTA.TBL  
 Plot Driver=pdf.plt.ctb



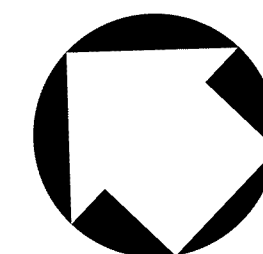

- LEGEND:**
- FEE
  - PARTIAL ACQUISITION
  - BELOW GROUND SURFACE
  - CONSTRUCTION STAGING SITE OPTION 1
  - CONSTRUCTION STAGING SITE OPTION 2
  - CONSTRUCTION STAGING SITE OPTION 3

(TCE) TEMPORARY CONSTRUCTION EASEMENT  
 (PA) PARTIAL ACQUISITION  
 (AE) AERIAL EASEMENT  
 (BGS) BELOW GROUND SURFACE

**NOTES:**  
 THE PARCEL LINES ARE GENERATED WITHOUT THE BENEFIT OF TITLE REPORTS.

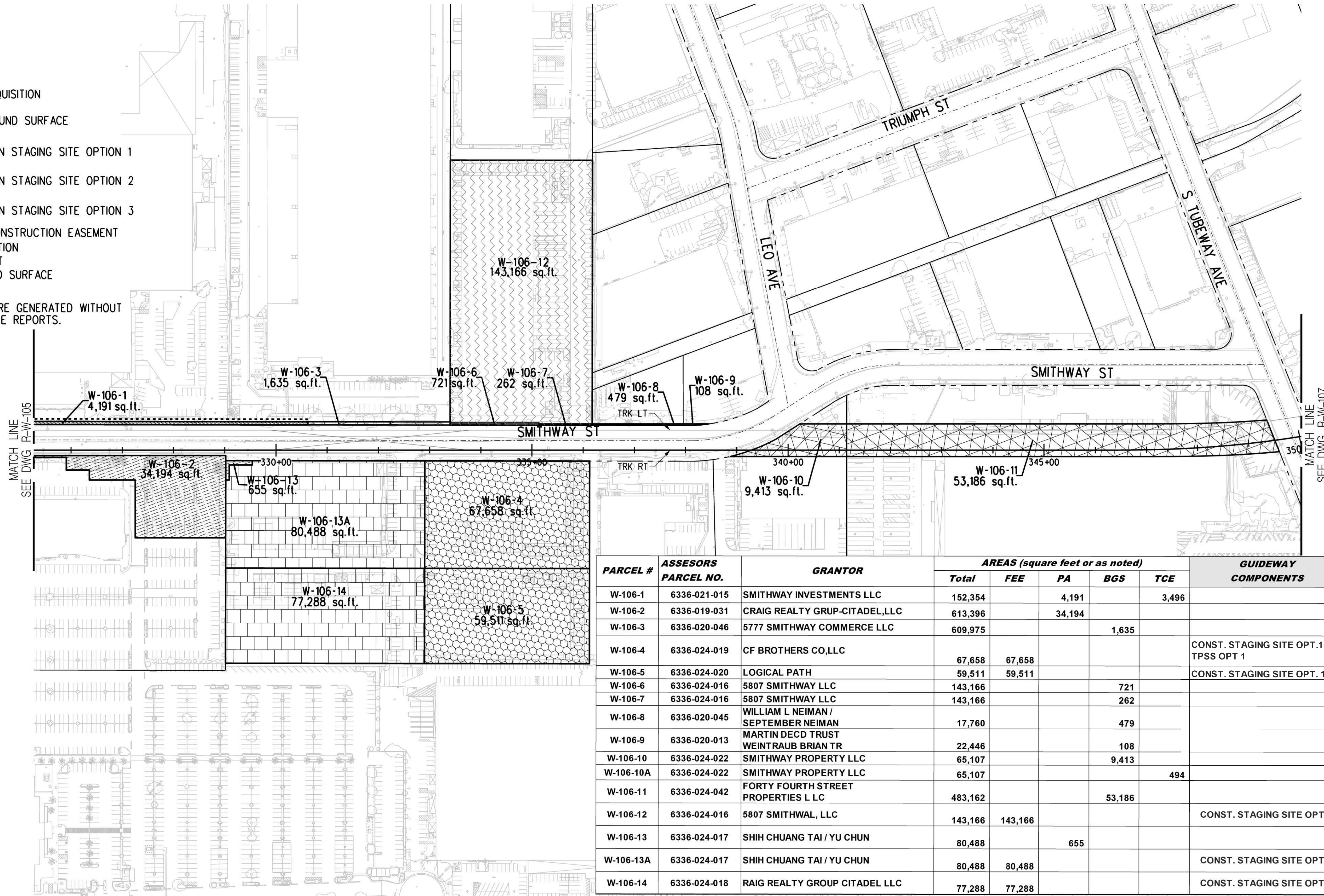

PARCEL #	ASSESORS PARCEL NO.	GRANTOR	AREAS (square feet or as noted)					GUIDEWAY COMPONENTS
			Total	FEE	PA	BGS	TCE	
W-106-1	6336-021-015	SMITHWAY INVESTMENTS LLC	152,354		4,191		3,496	
W-106-2	6336-019-031	CRAIG REALTY GRUP-CITADEL,LLC	613,396		34,194			
W-106-3	6336-020-046	5777 SMITHWAY COMMERCE LLC	609,975			1,635		
W-106-4	6336-024-019	CF BROTHERS CO,LLC	67,658	67,658				CONST. STAGING SITE OPT.1 / TPSS OPT 1
W-106-5	6336-024-020	LOGICAL PATH	59,511	59,511				CONST. STAGING SITE OPT. 1
W-106-6	6336-024-016	5807 SMITHWAY LLC	143,166			721		
W-106-7	6336-024-016	5807 SMITHWAY LLC	143,166			262		
W-106-8	6336-020-045	WILLIAM L NEIMAN / SEPTEMBER NEIMAN	17,760			479		
W-106-9	6336-020-013	MARTIN DECD TRUST WEINTRAUB BRIAN TR	22,446			108		
W-106-10	6336-024-022	SMITHWAY PROPERTY LLC	65,107			9,413		
W-106-10A	6336-024-022	SMITHWAY PROPERTY LLC	65,107				494	
W-106-11	6336-024-042	FORTY FOURTH STREET PROPERTIES L LC	483,162			53,186		
W-106-12	6336-024-016	5807 SMITHWAL, LLC	143,166	143,166				CONST. STAGING SITE OPT. 2
W-106-13	6336-024-017	SHIH CHUANG TAI / YU CHUN	80,488		655			
W-106-13A	6336-024-017	SHIH CHUANG TAI / YU CHUN	80,488	80,488				CONST. STAGING SITE OPT. 3
W-106-14	6336-024-018	RAIG REALTY GROUP CITADEL LLC	77,288	77,288				CONST. STAGING SITE OPT. 3

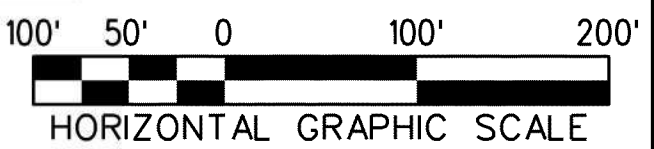

THE PREPARATION OF THIS DRAWING HAS BEEN FINANCED IN PART THROUGH A GRANT FROM THE U.S. DEPARTMENT OF TRANSPORTATION, FEDERAL TRANSIT ADMINISTRATION (FTA), UNDER THE FEDERAL TRANSIT ACT OF 1964, AS AMENDED, AND IN PART BY THE TAXES OF THE CITIZENS OF LOS ANGELES COUNTY AND OF THE STATE OF CALIFORNIA.							
REV	DATE	BY	APP	REG NO	EXPIRES	SEAL HOLDER	DESCRIPTION
D							ACE REV FINAL SUBMITTAL
C							ACE FINAL SUBMITTAL
B							ACE DRAFT FINAL SUBMITTAL
A							ACE DRAFT SUBMITTAL

DESIGNED BY  
D.KNEZEVIC  
 DRAWN BY  
H.GURDADO  
 CHECKED BY  
A.ABAD  
 IN CHARGE  
S.WAGNER  
 DATE  
04/02/22

15% FOR REVIEW  
 ONLY NOT FOR  
 CONSTRUCTION

LOS ANGELES COUNTY METROPOLITAN TRANSPORTATION AUTHORITY

**EASTSIDE TRANSIT  
 CORRIDOR PHASE II PROJECT  
 WASHINGTON ALTERNATIVE  
 RIGHT OF WAY PLAN**

CONTRACT NO	AE51242
DRAWING NO	R-W-106
SCALE	1"=100'
SHEET NO	

c:\users\dianok\appdata\local\bentley\projectwise\workingdir\cordoba-pw-01\diana.knezevic  
 4/7/2022 9:42:13 PM USER=dianok Pentable=MTA.TBL Plot Driver=pdf.plt:cjg

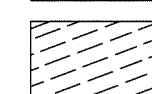
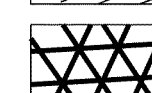
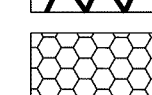
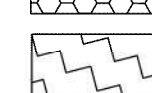

**LEGEND:**

-  FEE
-  PARTIAL ACQUISITION
-  BELOW GROUND SURFACE
-  CONSTRUCTION STAGING SITE OPTION 1
-  CONSTRUCTION STAGING SITE OPTION 2

(TCE) TEMPORARY CONSTRUCTION EASEMENT  
 (PA) PARTIAL ACQUISITION  
 (AE) AERIAL EASEMENT  
 (BGS) BELOW GROUND SURFACE

**NOTES:**  
 THE PARCEL LINES ARE GENERATED WITHOUT THE BENEFIT OF TITLE REPORTS.

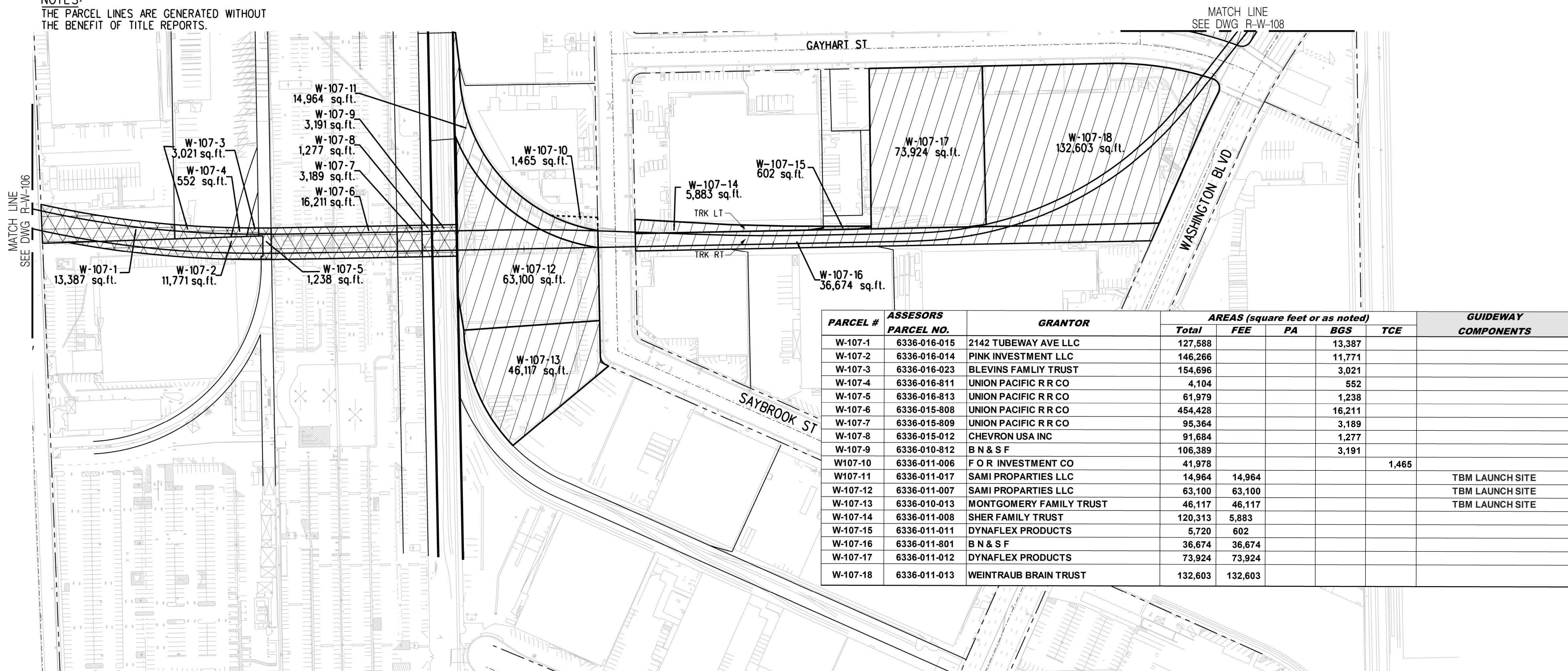
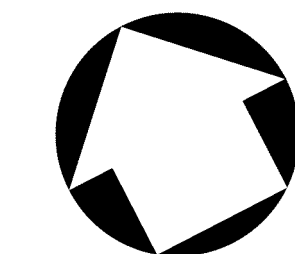

PARCEL #	ASSESORS PARCEL NO.	GRANTOR	AREAS (square feet or as noted)				GUIDEWAY COMPONENTS
			Total	FEE	PA	BGS	
W-107-1	6336-016-015	2142 TUBEWAY AVE LLC	127,588			13,387	
W-107-2	6336-016-014	PINK INVESTMENT LLC	146,266			11,771	
W-107-3	6336-016-023	BLEVINS FAMLII TRUST	154,696			3,021	
W-107-4	6336-016-811	UNION PACIFIC R R CO	4,104			552	
W-107-5	6336-016-813	UNION PACIFIC R R CO	61,979			1,238	
W-107-6	6336-015-808	UNION PACIFIC R R CO	454,428			16,211	
W-107-7	6336-015-809	UNION PACIFIC R R CO	95,364			3,189	
W-107-8	6336-015-012	CHEVRON USA INC	91,684			1,277	
W-107-9	6336-010-812	B N & S F	106,389			3,191	
W107-10	6336-011-006	F O R INVESTMENT CO	41,978				1,465
W107-11	6336-011-017	SAMI PROPERTIES LLC	14,964	14,964			TBM LAUNCH SITE
W-107-12	6336-011-007	SAMI PROPERTIES LLC	63,100	63,100			TBM LAUNCH SITE
W-107-13	6336-010-013	MONTGOMERY FAMILY TRUST	46,117	46,117			TBM LAUNCH SITE
W-107-14	6336-011-008	SHER FAMILY TRUST	120,313	5,883			
W-107-15	6336-011-011	DYNAFLEX PRODUCTS	5,720	602			
W-107-16	6336-011-801	B N & S F	36,674	36,674			
W-107-17	6336-011-012	DYNAFLEX PRODUCTS	73,924	73,924			
W-107-18	6336-011-013	WEINTRAUB BRAIN TRUST	132,603	132,603			

**NOTES:**  
 THE PARCEL LINES ARE GENERATED WITHOUT THE BENEFIT OF TITLE REPORTS.

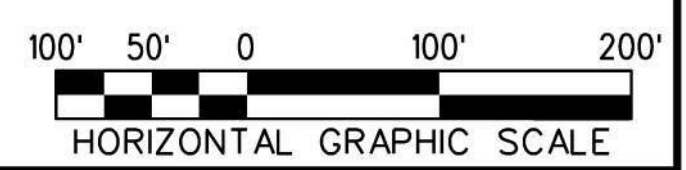

THE PREPARATION OF THIS DRAWING HAS BEEN FINANCED IN PART THROUGH A GRANT FROM THE U.S. DEPARTMENT OF TRANSPORTATION, FEDERAL TRANSIT ADMINISTRATION (FTA) UNDER THE FEDERAL TRANSIT ACT OF 1964, AS AMENDED, AND IN PART BY THE TAXES OF THE CITIZENS OF LOS ANGELES COUNTY AND OF THE STATE OF CALIFORNIA.						
REV	DATE	BY	APP	REG NO	EXPIRES	SEAL HOLDER
D						ACE REV FINAL SUBMITTAL
C						ACE FINAL SUBMITTAL
B						ACE DRAFT FINAL SUBMITTAL
A						ACE DRAFT SUBMITTAL

DESIGNED BY D.KNEZEVIC	15% FOR REVIEW ONLY NOT FOR CONSTRUCTION
DRAWN BY H.GURDADO	
CHECKED BY A.ABAD	
IN CHARGE S.WAGNER	
DATE 04/02/22	



LOS ANGELES COUNTY  
METROPOLITAN TRANSPORTATION AUTHORITY





**EASTSIDE TRANSIT  
CORRIDOR PHASE II PROJECT  
WASHINGTON ALTERNATIVE  
RIGHT OF WAY PLAN**

CONTRACT NO AE51242	
DRAWING NO R-W-107	REV D
SCALE 1"=100'	
SHEET NO	

c:\users\dianak\AppData\Local\Bentley\projectwise\workingdir\cordoba-pw\cordoba-pw-01\diana.knezevic...  
 4/8/2022 2:26:44 PM USER=dianak Pentable-MTA.TBL Plot Driver-pdf.plt:c/g



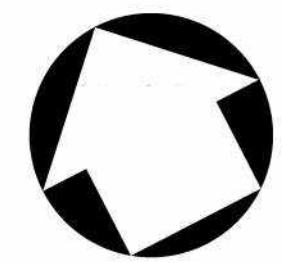

**LEGEND:**

- FEE
- PARTIAL ACQUISITION
- BELOW GROUND SURFACE
- CONSTRUCTION STAGING SITE OPTION 1
- CONSTRUCTION STAGING SITE OPTION 2
- (TCE) TEMPORARY CONSTRUCTION EASEMENT
- (PA) PARTIAL ACQUISITION
- (AE) AERIAL EASEMENT
- (BGS) BELOW GROUND SURFACE

**NOTES:**  
 THE PARCEL LINES ARE GENERATED WITHOUT THE BENEFIT OF TITLE REPORTS.



PARCEL #	ASSESORS PARCEL NO.	GRANTOR	AREAS (square feet or as noted)					GUIDEWAY COMPONENTS
			Total	FEE	PA	AE	TCE	
W-108-1	6336-012-012	LOUISE M PARKER JOHN M PHELPS	45,991	45,991				COMMERCE MFS SITE OPT.
W-108-2	6336-012-017	FLETT STREET CORRIDOR	22,764	22,764				COMMERCE MFS SITE OPT.
W-108-3	6336-012-018	FLETT STREET LLC	34,959	34,959				COMMERCE MFS SITE OPT.
W-108-4	6336-012-019	CKR ENT INC	26,869	26,869				COMMERCE MFS SITE OPT.
W-108-5	6336-012-020	MICHAEL & PATRICIA MITCHAE	32,749	32,749				COMMERCE MFS SITE OPT.
W-108-6	6336-012-021	DAUM W H INVESTMENT CO.	86,835	86,835				COMMERCE MFS SITE OPT.
W-108-7	6336-012-022		43,764	43,764				COMMERCE MFS SITE OPT.
W-108-8	6336-012-023	CORVETTE GLOBAL LLC	87,833	87,833				COMMERCE MFS SITE OPT.
W-108-9	6336-012-024	6489 CORVETTE LLC	71,031	71,031				COMMERCE MFS SITE OPT.
W-108-10	6336-012-030	CORVETTE HANSON LLC	43,722	43,722				COMMERCE MFS SITE OPT.
W-108-11	6336-012-031	6436 CORVETTE LLC	24,838	24,838				COMMERCE MFS SITE OPT.
W-108-12	6336-012-032	HOPPOCK TRUST	24,998	24,998				COMMERCE MFS SITE OPT.
W-108-13	6336-012-033	SHUN HO INVESTMENT	25,269	25,269				COMMERCE MFS SITE OPT.

PARCEL #	ASSESORS PARCEL NO.	GRANTOR	AREAS (square feet or as noted)					GUIDEWAY COMPONENTS
			Total	FEE	PA	AE	TCE	
W-108-14	6336-012-034	HILANDS FAMILY TRUST	25,395	25,395				COMMERCE MFS SITE OPT.
W-108-15	6336-012-035	EDNER GROUP LLC	35,072	35,072				COMMERCE MFS SITE OPT.
W-108-16	6336-012-047	2200 LIMITED PARTNERSHIP	19,837	19,837				COMMERCE MFS SITE OPT.
W-108-17	6336-012-036	SAYBROOK 120 LP	201,440	201,440				COMMERCE MFS SITE OPT.
W-108-18	6336-012-037	DAVIE 60 LIMITED PARTNERSHIP	106,079	106,079				COMMERCE MFS SITE OPT.
W-108-19	6336-013-012	LINCOLN CENTER PROP.	223,237	223,237				TPSS OPT 1
W-108-20	6336-013-014	APLPARSON PROP. MNGM.	293,297	293,297				COMMERCE MFS SITE OPT.
W-108-21	6336-013-019	EXETER 20443 WY & EXETER 20444 WY LL	16,233	16,233				TPSS OPT 2
W-108-22	6336-013-020		19,326	19,326				
W-108-23	6336-012-046	SAYBROOK INVESTMENT LLC	14,607			1,281		
W-108-23A	6336-012-046	SAYBROOK INVESTMENT LLC	14,607			89		
W-108-24	6336-013-804	BNSF RAILWAY COMPANY	120,646			33,704		
W-108-25	N/A	CORVETTE ST	69,759	69,759 (ST VAC)				



MATCH LINE  
SEE DWG R-W-107

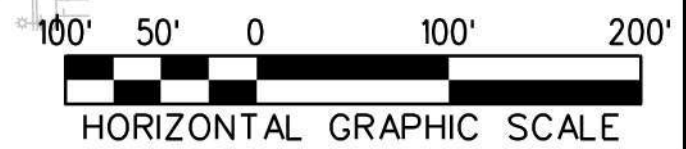

THE PREPARATION OF THIS DRAWING HAS BEEN FINANCED IN PART THROUGH A GRANT FROM THE U.S. DEPARTMENT OF TRANSPORTATION, FEDERAL TRANSIT ADMINISTRATION (FTA), UNDER THE FEDERAL TRANSIT ACT OF 1964, AS AMENDED, AND IN PART BY THE TAXES OF THE CITIZENS OF LOS ANGELES COUNTY AND OF THE STATE OF CALIFORNIA.							
REV	DATE	BY	APP	REG NO	EXPIRES	SEAL HOLDER	DESCRIPTION
D							ACE REV FINAL SUBMITTAL
C							ACE FINAL SUBMITTAL
B							ACE DRAFT FINAL SUBMITTAL
A							ACE DRAFT SUBMITTAL

DESIGNED BY D.KNEZEVIC	15% FOR REVIEW ONLY NOT FOR CONSTRUCTION
DRAWN BY H.GURDADO	
CHECKED BY A.ABAD	
IN CHARGE S.WAGNER	
DATE 04/02/22	

LOS ANGELES COUNTY  
METROPOLITAN TRANSPORTATION AUTHORITY

**EASTSIDE TRANSIT  
CORRIDOR PHASE II PROJECT  
WASHINGTON ALTERNATIVE  
RIGHT OF WAY PLAN**

CONTRACT NO AE51242	REV D
DRAWING NO R-W-108	
SCALE 1"=100'	
SHEET NO	

c:\users\dianok\appdata\local\bentley\projectwise\workingdir\cordoba-pw-01\diana.knezevic  
 2:04:34 PM 4/8/2022  
 USER=dianok  
 Pentable-MTA.TBL  
 Plot Driver - pdf.plt



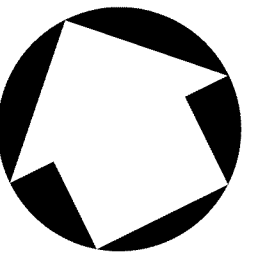

PARCEL #	ASSESORS PARCEL NO.	GRANTOR	AREAS (square feet or as noted)					GUIDEWAY COMPONENTS
			Total	FEE	PA	AE	TCE	
W-109-1	6336-003-065	6909 E WASHINGTON, LLC	107,908	107,908				MONTEBELLO MFS SITE OPT.
W-109-2	6336-003-073	SDC INVESTMENT, LLC	80,443	80,443				MONTEBELLO MFS SITE OPT.
W-109-3	6336-003-071	CALIFORNIA FILLY, LLC	87,593	5,658				MONTEBELLO MFS SITE OPT.
W-109-4	6353-015-028	DAVALOS RICHARD T & LINDA TRUST	37,736	6,217				TPSS OPT1
W-109-5	6353-012-020	JULIE A MELIM / LARRY M KING	74,220	8,657				TPSS OPT2

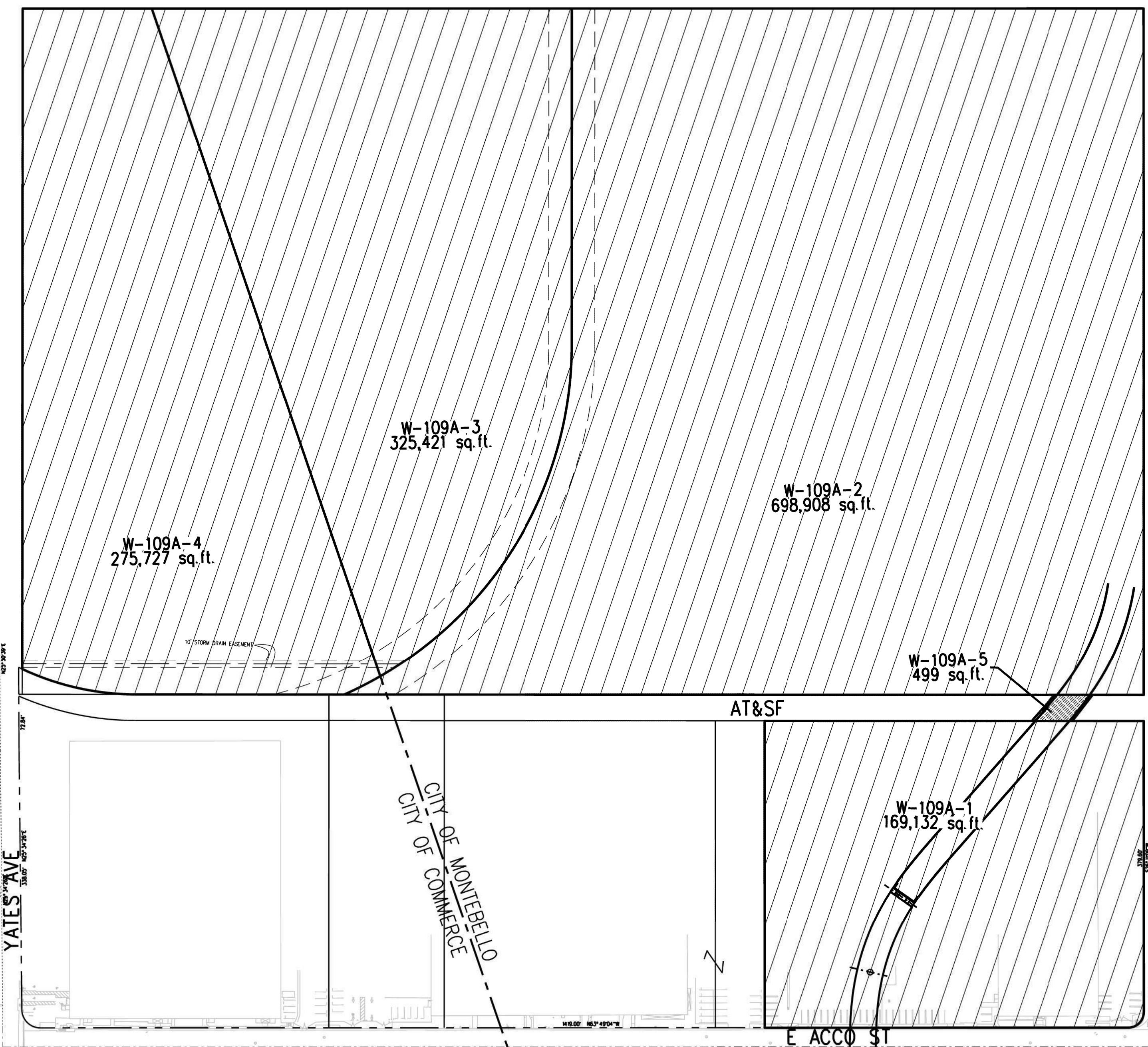

- LEGEND:**
- FEE
  - PARTIAL ACQUISITION
  - BELOW GROUND SURFACE
  - CONSTRUCTION STAGING SITE OPTION 1
  - CONSTRUCTION STAGING SITE OPTION 2

(TCE) TEMPORARY CONSTRUCTION EASEMENT  
 (PA) PARTIAL ACQUISITION  
 (AE) AERIAL EASEMENT  
 (BGS) BELOW GROUND SURFACE

**NOTES:**  
 THE PARCEL LINES ARE GENERATED WITHOUT THE BENEFIT OF TITLE REPORTS.

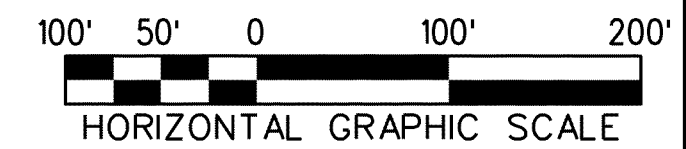

THE PREPARATION OF THIS DRAWING HAS BEEN FINANCED IN PART THROUGH A GRANT FROM THE U.S. DEPARTMENT OF TRANSPORTATION, FEDERAL TRANSIT ADMINISTRATION (FTA), UNDER THE FEDERAL TRANSIT ACT OF 1964, AS AMENDED, AND IN PART BY THE TAXES OF THE CITIZENS OF LOS ANGELES COUNTY AND OF THE STATE OF CALIFORNIA.							
REV	DATE	BY	APP	REG NO	EXPIRES	SEAL HOLDER	DESCRIPTION
D							ACE REV FINAL SUBMITTAL
C							ACE FINAL SUBMITTAL
B							ACE DRAFT FINAL SUBMITTAL
A							ACE DRAFT SUBMITTAL

DESIGNED BY D.KNEZEVIC	15% FOR REVIEW ONLY NOT FOR CONSTRUCTION
DRAWN BY H.GURDADO	
CHECKED BY A.ABAD	
IN CHARGE S.WAGNER	
DATE 04/02/22	

LOS ANGELES COUNTY METROPOLITAN TRANSPORTATION AUTHORITY

**Metro**

**CORDOBA | HNTB**  
DESIGN PARTNERS

**WES WAGNER**  
ENGINEERING & SURVEY, INC.

**EASTSIDE TRANSIT CORRIDOR PHASE II PROJECT**  
**WASHINGTON ALTERNATIVE**  
**RIGHT OF WAY PLAN**

CONTRACT NO  
AE51242

DRAWING NO  
R-W-109A





SCALE  
1"=100'

SHEET NO

c:\users\dianok\appdata\local\bentley\projectwise\workingdir\cordoba-pw-01\diana.knezevic  
 4/8/2022 1:47:25 PM  
 USER=dianok  
 Pentable=MTA.TBL  
 Plot Driver=pdf.plt;c:\

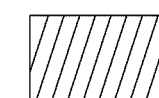
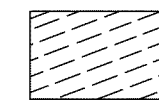

**LEGEND:**

-  FEE
-  PARTIAL ACQUISITION
-  BELOW GROUND SURFACE
-  CONSTRUCTION STAGING SITE OPTION 1
-  CONSTRUCTION STAGING SITE OPTION 2

(TCE) TEMPORARY CONSTRUCTION EASEMENT  
 (PA) PARTIAL ACQUISITION  
 (AE) AERIAL EASEMENT  
 (BGS) BELOW GROUND SURFACE

**NOTES:**  
 THE PARCEL LINES ARE GENERATED WITHOUT  
 THE BENEFIT OF TITLE REPORTS.

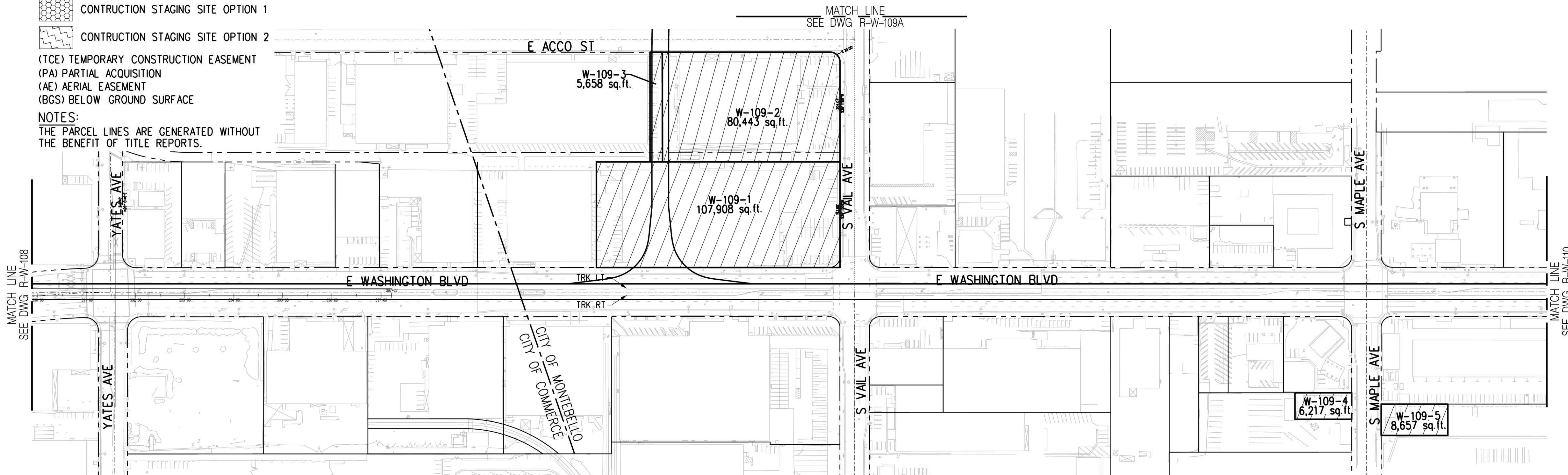

PARCEL #	ASSESSORS PARCEL NO.	GRANTOR	AREAS (square feet or as noted)					GUIDEWAY COMPONENTS
			Total	FEE	PA	AE	TCE	
W-109-1	6336-003-065	6909 E WASHINGTON, LLC	107,908	107,908				MONTEBELLO MFS SITE OPT.
W-109-2	6336-003-073	SDC INVESTMENT, LLC	80,443	80,443				MONTEBELLO MFS SITE OPT.
W-109-3	6336-003-071	CALIFORNIA FILLY, LLC	87,593	5,658				MONTEBELLO MFS SITE OPT.
W-109-4	6353-015-028	DAVALOS RICHARD T & LINDA TRUST	37,736	6,217				TPSS OPT1
W-109-5	6353-012-020	JULIE A MELIM / LARRY M KING	74,220	8,657				TPSS OPT2

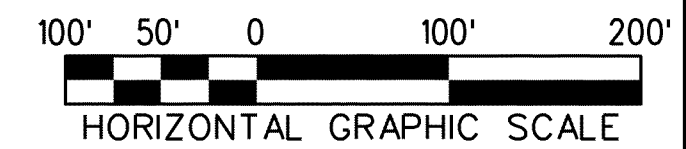

THE PREPARATION OF THIS DRAWING HAS BEEN FINANCED IN PART THROUGH A GRANT FROM THE U.S. DEPARTMENT OF TRANSPORTATION, FEDERAL TRANSIT ADMINISTRATION (FTA), UNDER THE FEDERAL TRANSIT ACT OF 1964, AS AMENDED, AND IN PART BY THE TAXES OF THE CITIZENS OF LOS ANGELES COUNTY AND OF THE STATE OF CALIFORNIA.							
REV	DATE	BY	APP	REG NO	EXPIRES	SEAL HOLDER	DESCRIPTION
D							ACE REV FINAL SUBMITTAL
C							ACE FINAL SUBMITTAL
B							ACE DRAFT FINAL SUBMITTAL
A							ACE DRAFT SUBMITTAL

DESIGNED BY  
D.KNEZEVIC  
 DRAWN BY  
H.GURDADO  
 CHECKED BY  
A.ABAD  
 IN CHARGE  
S.WAGNER  
 DATE  
04/02/22

15% FOR REVIEW  
 ONLY NOT FOR  
 CONSTRUCTION

LOS ANGELES COUNTY  
 METROPOLITAN TRANSPORTATION AUTHORITY

**Metro**

**CORDOBA | HNTB**  
 DESIGN PARTNERS

**WES WAGNER**  
 ENGINEERING & SURVEY, INC.





**EASTSIDE TRANSIT  
 CORRIDOR PHASE II PROJECT  
 WASHINGTON ALTERNATIVE  
 RIGHT OF WAY PLAN**

CONTRACT NO	AE51242
DRAWING NO	R-W-109
SCALE	1"=100'
SHEET NO	

c:\users\dianok\appdata\local\benley\projectwise\workingdir\cordoba-pw-01\diana.knezevic  
 USER=dianok 4/7/2022 9:57:19 PM 4772022  
 Pentable=MTA.TBL Plot Driver=pdf.plt.ctb

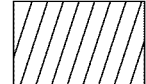

**LEGEND:**

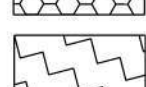
-  FEE
-  PARTIAL ACQUISITION
-  BELOW GROUND SURFACE
-  CONSTRUCTION STAGING SITE OPTION 1
-  CONSTRUCTION STAGING SITE OPTION 2
- (TCE) TEMPORARY CONSTRUCTION EASEMENT
- (PA) PARTIAL ACQUISITION
- (AE) AERIAL EASEMENT
- (BGS) BELOW GROUND SURFACE

**NOTES:**

THE PARCEL LINES ARE GENERATED WITHOUT THE BENEFIT OF TITLE REPORTS.

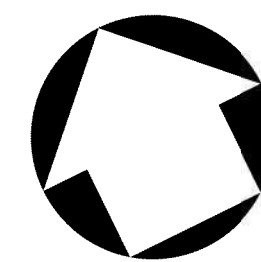

PARCEL #	ASSESORS PARCEL NO.	GRANTOR	AREAS (square feet or as noted)					GUIDEWAY COMPONENTS
			Total	FEE	PA	AE	TCE	
W-110-1	6353-017-014	MAGNA & MAGNA INC	97,558		884		755	CONST. STAGING SITE OPT. 1
W-110-2	6353-017-019	MALEK TRUST	9,769		933		641	CONST. STAGING SITE OPT. 1
W-110-3	6352-007-059	TOYON, LLC	8,854	8,854				
W-110-4	6352-007-060		21,044	21,034				
W-110-5	6352-007-046	FONG FAMILY TRUST	33,052		1,421		498	
W-110-6	6352-007-047		31,343		278		463	
W-110-7	6352-007-048		31,268		285		204	
W-110-8	6352-007-049	YUAN & SHU WANG	30,220		240		400	
W-110-9	6352-007-050	RADMEHR FAMILY TRUST	30,050		239		400	
W-110-10	6352-007-051	YORK PROPERTIES	30,190		239		400	
W-110-11	6352-007-052		15,790		239		400	
W-110-12	6352-007-053	NOMURA JILL & JAY	15,793		239		400	
W-110-13	6352-007-054		17,993		306		487	
W-110-14	6352-027-016	MURATTA PROPERTIES	20,454	20,454				
W-110-15	6353-017-014	MAGNA & MAGNA INC	97,558	97,558				CONST. STAGING SITE OPT. 2
W-110-16	6353-017-019	MALEK TRUST	9,769	9,769				CONST. STAGING SITE OPT. 2
W-110-17	6353-017-006	KYU BAE MIN	5,687	5,687				CONST. STAGING SITE OPT. 2

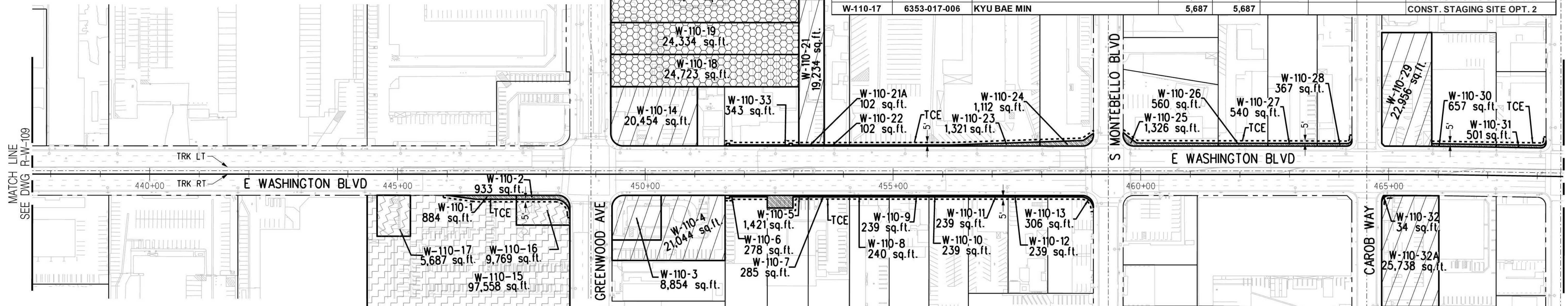

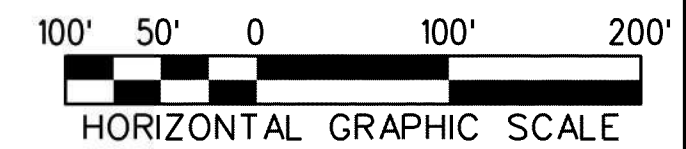

PARCEL #	ASSESORS PARCEL NO.	GRANTOR	AREAS (square feet or as noted)					GUIDEWAY COMPONENTS
			Total	FEE	PA	AE	TCE	
W-110-18	6352-027-004	HEACOCK TRUST NIGHSWONGER	24,723	24,723				CONST. STAGING SITE OPT. 1
W-110-19	6352-027-005		24,344	24,344				CONST. STAGING SITE OPT. 1
W-110-20	6352-027-006		49,141	49,141				CONST. STAGING SITE OPT. 1
W-110-21	6352-027-007	BUSTAMANTE FAMILY TRUST	19,234	19,234	102		255	
W-110-22	6352-027-008	MANOUSADJAN FAMILY TRUST	19,150		102		255	
W-110-23	6352-027-011	KENNEY HOLDINGS LLC	145,003		1,321		1,920	
W-110-24	6352-027-013	GERALD & ILENE SRABERG	31,961		1,112		562	
W-110-25	6352-028-067	JOSEPHINE LOHRAN	26,894		1,326		997	
W-110-26	6352-028-011	TEWASART SUTHIN & SURAPHI TRUST	38,465		560		516	
W-110-27	6352-028-012	DRANEB PROPERTIES 5	38,467		540		519	
W-110-28	6352-028-014	CARLOS & ANA JIMENEZ	14,750		367		362	
W-110-29	6352-029-024	MONTOWOOD HOSPITALITY	22,956	22,956				TPSS OPT. 1
W-110-30	6352-029-012	ARMANDO & MARIA RUELAS	29,940		657		652	
W-110-31	6352-029-011	A & A MCGILVRAY TRUST	14,333		501		542	
W-110-32	6352-023-068	GOLDEN INVESTMENT LLC	25,738		34		159	
W-110-32A	6352-023-068	GOLDEN INVESTMENT LLC	25,738		25,738			TPSS OPT. 2
W-110-33	6352-027-003	KELLY TRUST	17,910		343		811	



THE PREPARATION OF THIS DRAWING HAS BEEN FINANCED IN PART THROUGH A GRANT FROM THE U.S. DEPARTMENT OF TRANSPORTATION, FEDERAL TRANSIT ADMINISTRATION (FTA), UNDER THE FEDERAL TRANSIT ACT OF 1964, AS AMENDED, AND IN PART BY THE TAXES OF THE CITIZENS OF LOS ANGELES COUNTY AND OF THE STATE OF CALIFORNIA.							
REV	DATE	BY	APP	REG NO	EXPIRES	SEAL HOLDER	DESCRIPTION
D							ACE REV FINAL SUBMITTAL
C							ACE FINAL SUBMITTAL
B							ACE DRAFT FINAL SUBMITTAL
A							ACE DRAFT SUBMITTAL

DESIGNED BY D.KNEZEVIC	15% FOR REVIEW ONLY NOT FOR CONSTRUCTION
DRAWN BY H.GURDADO	
CHECKED BY A.ABAD	
IN CHARGE S.WAGNER	
DATE 04/02/22	

**Metro**  
 LOS ANGELES COUNTY METROPOLITAN TRANSPORTATION AUTHORITY



**EASTSIDE TRANSIT  
CORRIDOR PHASE II PROJECT  
WASHINGTON ALTERNATIVE  
RIGHT OF WAY PLAN**

CONTRACT NO. AE51242	REV D
DRAWING NO. R-W-110	SCALE 1"=100'
SHEET NO.	

c:\users\dianok\appdata\local\bentley\projectwise\workingdir\cordoba-pw-01\diana.knezevic  
 10:02:38 PM 4/7/2022  
 USER=dianok  
 Pentable=MTA.TBL  
 Plot Driver=pdf.plt

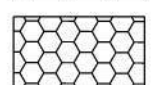
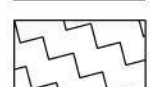

**LEGEND:**

-  FEE
-  PARTIAL ACQUISITION
-  BELOW GROUND SURFACE
-  CONSTRUCTION STAGING SITE OPTION 1
-  CONSTRUCTION STAGING SITE OPTION 2

(TCE) TEMPORARY CONSTRUCTION EASEMENT  
 (PA) PARTIAL ACQUISITION  
 (AE) AERIAL EASEMENT  
 (BGS) BELOW GROUND SURFACE

**NOTES:**  
 THE PARCEL LINES ARE GENERATED WITHOUT  
 THE BENEFIT OF TITLE REPORTS.

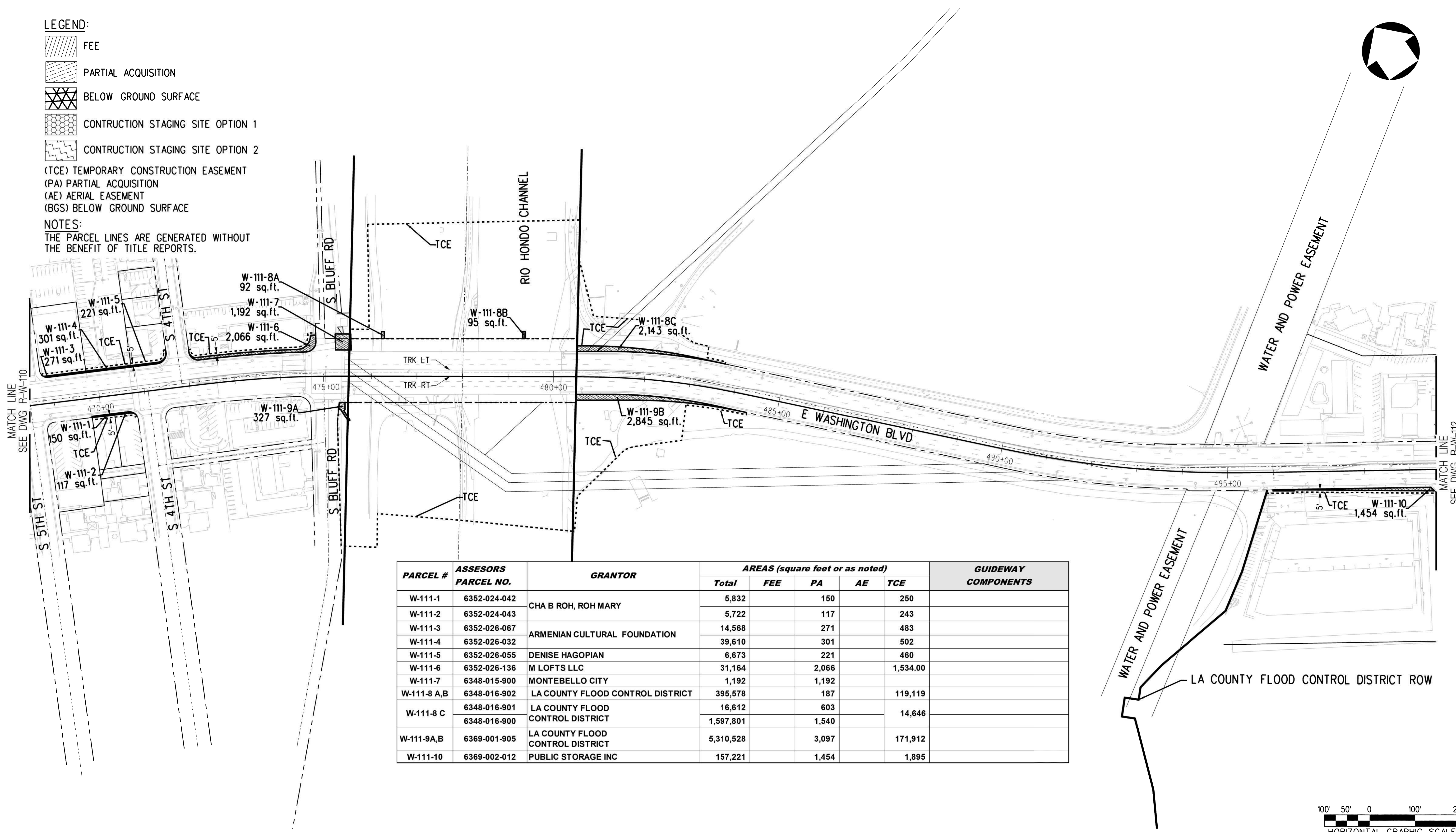

PARCEL #	ASSESSORS PARCEL NO.	GRANTOR	AREAS (square feet or as noted)					GUIDEWAY COMPONENTS
			Total	FEE	PA	AE	TCE	
W-111-1	6352-024-042	CHA B ROH, ROH MARY	5,832		150		250	
W-111-2	6352-024-043		5,722		117		243	
W-111-3	6352-026-067	ARMENIAN CULTURAL FOUNDATION	14,568		271		483	
W-111-4	6352-026-032		39,610		301		502	
W-111-5	6352-026-055	DENISE HAGOPIAN	6,673		221		460	
W-111-6	6352-026-136	M LOFTS LLC	31,164		2,066		1,534.00	
W-111-7	6348-016-900	MONTEBELLO CITY	1,192		1,192			
W-111-8 A,B	6348-016-902	LA COUNTY FLOOD CONTROL DISTRICT	395,578		187		119,119	
W-111-8 C	6348-016-901	LA COUNTY FLOOD CONTROL DISTRICT	16,612		603		14,646	
	6348-016-900		1,597,801		1,540			
W-111-9A,B	6369-001-905	LA COUNTY FLOOD CONTROL DISTRICT	5,310,528		3,097		171,912	
W-111-10	6369-002-012	PUBLIC STORAGE INC	157,221		1,454		1,895	

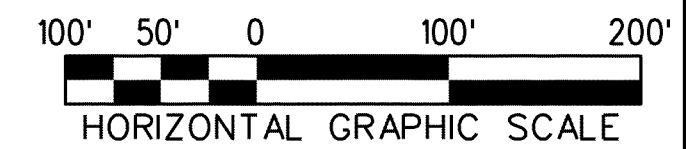

THE PREPARATION OF THIS DRAWING HAS BEEN FINANCED IN PART THROUGH A GRANT FROM THE U.S. DEPARTMENT OF TRANSPORTATION, FEDERAL TRANSIT ADMINISTRATION (FTA), UNDER THE FEDERAL TRANSIT ACT OF 1964, AS AMENDED, AND IN PART BY THE TAXES OF THE CITIZENS OF LOS ANGELES COUNTY AND OF THE STATE OF CALIFORNIA.							
REV	DATE	BY	APP	REG NO	EXPIRES	SEAL HOLDER	DESCRIPTION
D							ACE REV FINAL SUBMITTAL
C							ACE FINAL SUBMITTAL
B							ACE DRAFT FINAL SUBMITTAL
A							ACE DRAFT SUBMITTAL

DESIGNED BY  
D.KNEZEVIC  
 DRAWN BY  
H.GURDADO  
 CHECKED BY  
A.ABAD  
 IN CHARGE  
S.WAGNER  
 DATE  
04/02/22

15% FOR REVIEW ONLY NOT FOR CONSTRUCTION

**M Metro** LOS ANGELES COUNTY METROPOLITAN TRANSPORTATION AUTHORITY

**CORDOBA | HNTB** DESIGN PARTNERS

**WES WAGNER ENGINEERING & SURVEY, INC.**

**EASTSIDE TRANSIT CORRIDOR PHASE II PROJECT**  
 WASHINGTON ALTERNATIVE  
 RIGHT OF WAY PLAN

CONTRACT NO  
AE51242  
 DRAWING NO  
R-W-111  
 SCALE  
1"=100'  
 SHEET NO

c:\users\dianok\appdata\local\bentley\projectwise\workingdir\cordoba-pw-01\diana.knezevic  
 10:04:39 PM 4/7/2022  
 USER=dianok  
 Pentable=MTA.TBL  
 Plot Driver=pdf.plt;g



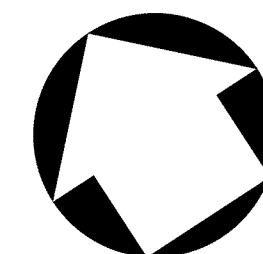

- LEGEND:**
- FEE
  - PARTIAL ACQUISITION
  - BELOW GROUND SURFACE
  - CONSTRUCTION STAGING SITE OPTION 1
  - CONSTRUCTION STAGING SITE OPTION 2

(TCE) TEMPORARY CONSTRUCTION EASEMENT  
 (PA) PARTIAL ACQUISITION  
 (AE) AERIAL EASEMENT  
 (BGS) BELOW GROUND SURFACE

**NOTES:**  
 THE PARCEL LINES ARE GENERATED WITHOUT THE BENEFIT OF TITLE REPORTS.

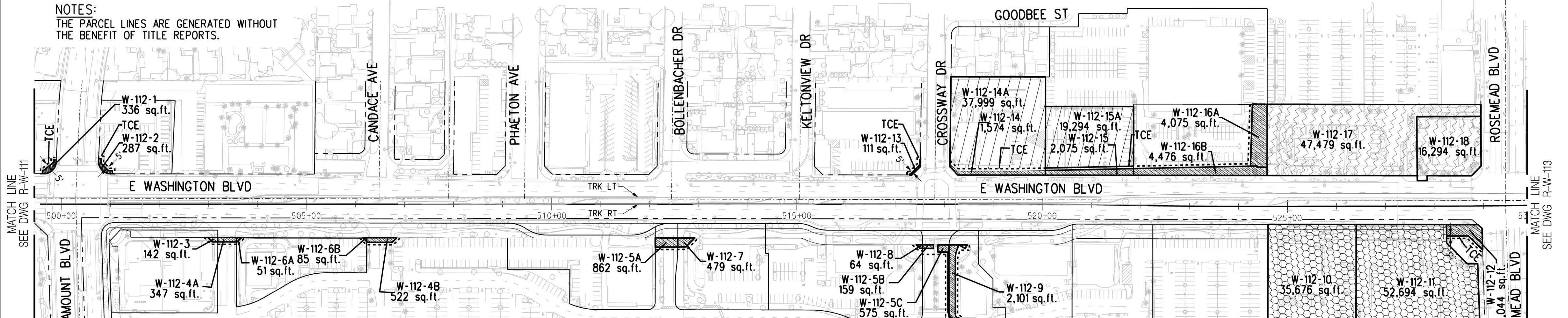

PARCEL #	ASSESSORS PARCEL NO.	GRANTOR	AREAS (square feet or as noted)				GUIDEWAY COMPONENTS	
			Total	FEE	PA	AE		TCE
W-112-1	6348-026-027	RAUL SALDANA	23,041		336		257	
W-112-2	6370-030-016	JUNGHWAN & ELAINE CHOI	22,469		287		280	
W-112-3	6369-006-032	VESTAR CALIFORNIA XXVI LLC	31,479		142		143	
W-112-4A,B	6369-006-038	MS 0555 WAL-MART	779,989		869		541	
W-112-5A,B,C	6369-006-013	RDR FOODS INC ROSS	24,506		1,596		1,690	
W-112-6	6369-006-037	MS 0555 WAL-MART	779,989		136		167	
W-112-7	6369-006-034	VESTAR CALIFORNIA XXVI LLC	27,483		479		235	
W-112-8	6369-006-035	VESTAR CALIFORNIA XXVI LLC	47,310		64		102	
W-112-9	6369-006-042	VESTAR CALIFORNIA XXVI LLC	23,318		2,101		1,038	
W-112-10	6369-006-045	LEE & SUE YAM TRUST	35,676	35,676				CONST. STAGING SITE OPT. 1
W-112-11	6369-006-048	VESTAR CALIFORNIA XXVI LLC	52,694	52,694				CONST. STAGING SITE OPT. 1
W-112-12	6369-006-049	VESTAR CALIFORNIA XXVI LLC	581,546		2,044		430	
W-112-13	6370-024-033	HOULE R & D	27,430		1,111		240	
W-112-14	6370-025-009	UNITED CALIF BK REALTY CORP	37,999		1,574		1,006	
W-112-14A	6370-025-009	UNITED CALIF BK REALTY CORP	37,999	37,999				TPSS OPT 1
W-112-15	6370-027-014	UNITED CALIF BK REALTY CORP	16,294		2,075		900	
W-112-15A	6370-027-014	UNITED CALIF BK REALTY CORP	16,294	16,294				TPSS OPT 2
W-112-16A,B	6370-027-018	PICO RIVERA FIRST MORTGAGE INV	124,089		8,551		1,802	
W-112-17	6370-027-021	PICO RIVERA HOLDINGS LVT LLC	358,256		47,479		1,361	CONST. STAGING SITE OPT. 2
W-112-18	6370-027-013	F C & M K TOMLINSON	16,294	16,294				CONST. STAGING SITE OPT. 2

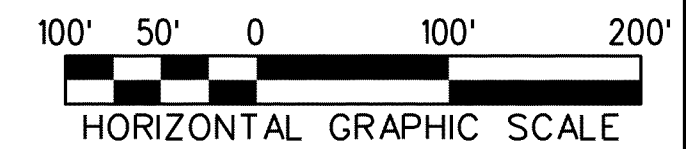

THE PREPARATION OF THIS DRAWING HAS BEEN FINANCED IN PART THROUGH A GRANT FROM THE U.S. DEPARTMENT OF TRANSPORTATION, FEDERAL TRANSIT ADMINISTRATION (FTA), UNDER THE FEDERAL TRANSIT ACT OF 1964, AS AMENDED, AND IN PART BY THE TAXES OF THE CITIZENS OF LOS ANGELES COUNTY AND OF THE STATE OF CALIFORNIA.	REV	DATE	BY	APP	REG NO	EXPIRES	SEAL HOLDER	DESCRIPTION
D								ACE REV FINAL SUBMITTAL
C								ACE FINAL SUBMITTAL
B								ACE DRAFT FINAL SUBMITTAL
A								ACE DRAFT SUBMITTAL

DESIGNED BY  
D. KNEZEVIC  
 DRAWN BY  
H. GURDADO  
 CHECKED BY  
A. ABAD  
 IN CHARGE  
S. WAGNER  
 DATE  
04/02/22

15% FOR REVIEW  
 ONLY NOT FOR  
 CONSTRUCTION

**M Metro** LOS ANGELES COUNTY METROPOLITAN TRANSPORTATION AUTHORITY

**CORDOBA | HNTB** DESIGN PARTNERS

**WES WAGNER ENGINEERING & SURVEY, INC.**

**EASTSIDE TRANSIT CORRIDOR PHASE II PROJECT**  
 WASHINGTON ALTERNATIVE  
 RIGHT OF WAY PLAN

CONTRACT NO	AE51242
DRAWING NO	R-W-112
SCALE	1"=100'
SHEET NO	

c:\users\dianok\appdata\local\benlley\projectwise\workingdir\cordoba-pw-01\diana.knezevic  
 USER=dianok 2:36:56 PM 4/8/2022  
 Pentable=MTA.TBL  
 Plot Driver=pdf.plt.ctg



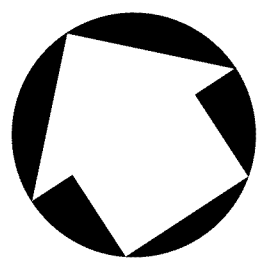

**LEGEND:**

- FEE
- PARTIAL ACQUISITION
- BELOW GROUND SURFACE
- CONSTRUCTION STAGING SITE OPTION 1
- CONSTRUCTION STAGING SITE OPTION 2

(TCE) TEMPORARY CONSTRUCTION EASEMENT  
 (PA) PARTIAL ACQUISITION  
 (AE) AERIAL EASEMENT  
 (BGS) BELOW GROUND SURFACE

**NOTES:**  
 THE PARCEL LINES ARE GENERATED WITHOUT THE BENEFIT OF TITLE REPORTS.

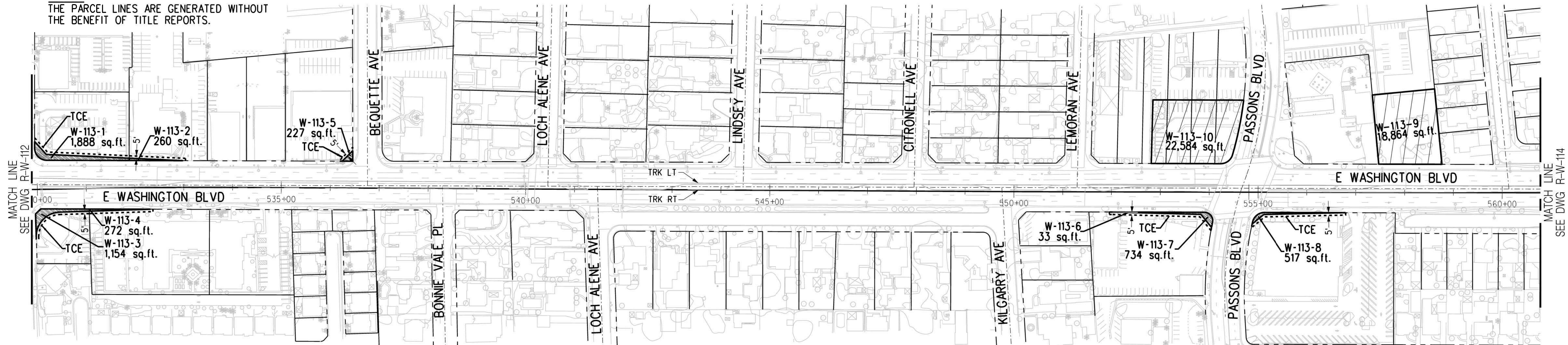

PARCEL #	ASSESSORS PARCEL NO.	GRANTOR	AREAS (square feet or as noted)					GUIDEWAY COMPONENTS
			Total	FEE	PA	AE	TCE	
W-113-1	6378-019-019	PAUL & STEVE BRADLE	27,187		1,888		1,033	
W-113-2	6379-019-067	SEQUOYAH HOLDING,LLC	49,800		260		563	
W-113-3	6381-001-001	MORIARTY FAMILY	12,137		1,154		700	
W-113-4	6381001-024	TELACU HOUSING PICO RIVERA	78,872		272		654	
W-113-5	6378-019-037	NAZITI FAMILY TRUST	54,415		227		175	
W-113-6	6381-006-025	9332 WASHINGTONLLC,	24,050		33		1,109	
W-113-7	6381-006-024	DELATA 26 LLC	15,695		734			
W-113-8	6383-001-025	SOLANKI ORIOERTIES,LLC	46,983		517		975	
W-113-9	6379-034-024	JACQUELINE RAE LAWRENCE STEWARD	18,864	18,864				TPSS OPT. 1
W-113-10	6378-029-022	WEST INVESTMENTS LLC	22,584	22,584				TPSS OPT. 2

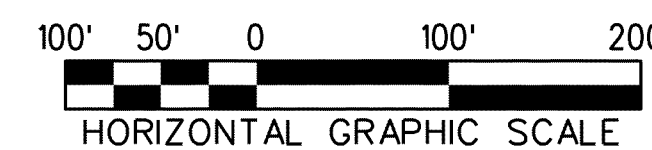

THE PREPARATION OF THIS DRAWING HAS BEEN FINANCED IN PART THROUGH A GRANT FROM THE U.S. DEPARTMENT OF TRANSPORTATION, FEDERAL TRANSIT ADMINISTRATION (FTA), UNDER THE FEDERAL TRANSIT ACT OF 1964, AS AMENDED, AND IN PART BY THE TAXES OF THE CITIZENS OF LOS ANGELES COUNTY AND OF THE STATE OF CALIFORNIA.							
REV	DATE	BY	APP	REG NO	EXPIRES	SEAL HOLDER	DESCRIPTION
D							ACE REV FINAL SUBMITTAL
C							ACE FINAL SUBMITTAL
B							ACE DRAFT FINAL SUBMITTAL
A							ACE DRAFT SUBMITTAL

DESIGNED BY  
D.KNEZEVIC  
 DRAWN BY  
H.GURDADO  
 CHECKED BY  
A.ABAD  
 IN CHARGE  
S.WAGNER  
 DATE  
04/02/22

15% FOR REVIEW  
 ONLY NOT FOR  
 CONSTRUCTION

**M** Metro  
 LOS ANGELES COUNTY METROPOLITAN TRANSPORTATION AUTHORITY

**CORDOBA | HNTB**  
 DESIGN PARTNERS

**WES WAGNER**  
 ENGINEERING & SURVEY, INC.

**EASTSIDE TRANSIT  
 CORRIDOR PHASE II PROJECT  
 WASHINGTON ALTERNATIVE  
 RIGHT OF WAY PLAN**

CONTRACT NO	AE51242
DRAWING NO	R-W-113
SCALE	1"=100'
SHEET NO	

c:\users\dianok\appdata\local\bentley\projectwise\workingdir\cordoba-pw-01\diana.knezevic  
 10:09:12 PM 4/7/2022  
 USER=dianok  
 Pentable=MTA.TBL  
 Plot Driver=pdf.plt.ctb



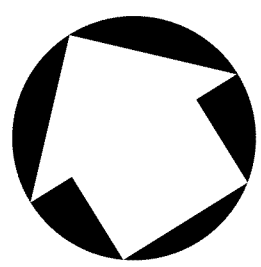

**LEGEND:**

- FEE
- PARTIAL ACQUISITION
- BELOW GROUND SURFACE
- CONSTRUCTION STAGING SITE OPTION 1
- CONSTRUCTION STAGING SITE OPTION 2

(TCE) TEMPORARY CONSTRUCTION EASEMENT  
 (PA) PARTIAL ACQUISITION  
 (AE) AERIAL EASEMENT  
 (BGS) BELOW GROUND SURFACE

**NOTES:**  
 THE PARCEL LINES ARE GENERATED WITHOUT  
 THE BENEFIT OF TITLE REPORTS.

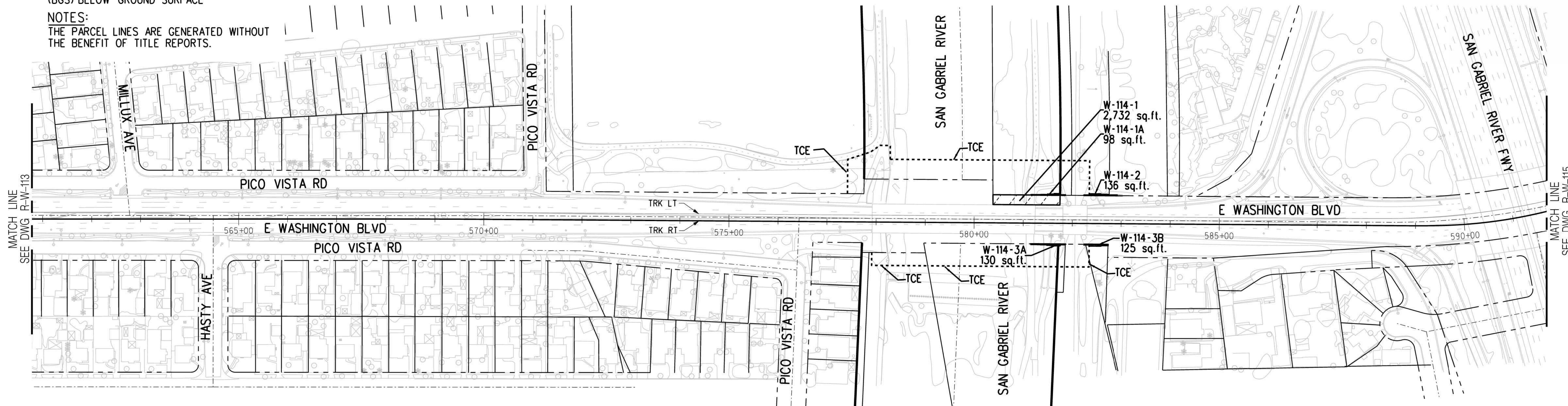

PARCEL #	ASSESORS PARCEL NO.	GRANTOR	AREAS (square feet or as noted)				GUIDEWAY COMPONENTS
			Total	FEE	PA		
W-114-1	8176-001-903 6379-002- 901,902,904	LA COUNTY FLOOD CONTROL DISTRICT	1,329,26	2,732	98	23,990	
W-114-2	8176-001-805,-806	SOU PAC TRANS CO	N/A		136	4,199	
W-114-3	6383-039-800 8177-001-802	SOU PAC TRANS CO	N/A		255	15,419	
W-114-4	6383-039-004	ARRON B MILLER	248,744			2,936	

**NOTES:**  
 THE PARCEL LINES ARE GENERATED WITHOUT  
 THE BENEFIT OF TITLE REPORTS.

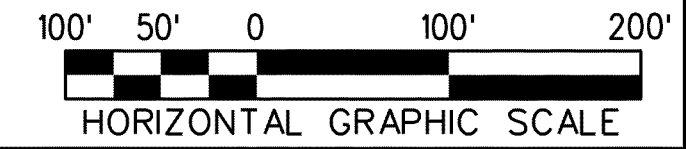

THE PREPARATION OF THIS DRAWING HAS BEEN FINANCED IN PART THROUGH A GRANT FROM THE U.S. DEPARTMENT OF TRANSPORTATION, FEDERAL TRANSIT ADMINISTRATION (FTA), UNDER THE FEDERAL TRANSIT ACT OF 1964, AS AMENDED, AND IN PART BY THE TAXES OF THE CITIZENS OF LOS ANGELES COUNTY AND OF THE STATE OF CALIFORNIA.

REV	DATE	BY	APP	REG NO	EXPIRES	SEAL HOLDER	DESCRIPTION
D							ACE REV FINAL SUBMITTAL
C							ACE FINAL SUBMITTAL
B							ACE DRAFT FINAL SUBMITTAL
A							ACE DRAFT SUBMITTAL

DESIGNED BY  
D.KNEZEVIC  
 DRAWN BY  
H.GURDADO  
 CHECKED BY  
A.ABAD  
 IN CHARGE  
S.WAGNER  
 DATE  
04/02/22

15% FOR REVIEW  
 ONLY NOT FOR  
 CONSTRUCTION



LOS ANGELES COUNTY  
 METROPOLITAN TRANSPORTATION AUTHORITY







**EASTSIDE TRANSIT  
 CORRIDOR PHASE II PROJECT  
 WASHINGTON ALTERNATIVE  
 RIGHT OF WAY PLAN**

CONTRACT NO. AE51242	REV D
DRAWING NO. R-W-114	
SCALE 1"=100'	
SHEET NO.	

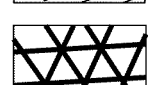

**LEGEND:**

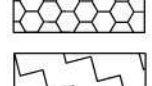
-  FEE
-  PARTIAL ACQUISITION
-  BELOW GROUND SURFACE
-  CONSTRUCTION STAGING SITE OPTION 1
-  CONSTRUCTION STAGING SITE OPTION 2

(TCE) TEMPORARY CONSTRUCTION EASEMENT  
 (PA) PARTIAL ACQUISITION  
 (AE) AERIAL EASEMENT  
 (BGS) BELOW GROUND SURFACE

**NOTES:**  
 THE PARCEL LINES ARE GENERATED WITHOUT THE BENEFIT OF TITLE REPORTS.

PARCEL #	ASSESSORS PARCEL NO.	GRANTOR	AREAS (square feet or as noted)					GUIDEWAY COMPONENTS
			Total	FEE	PA	AE	TCE	
W-115-1	8177-018-031	10690 WASHINGTON, LLC	35,637		75		280	
W-115-2	8177-019-902	WHITTIER UNION HIGH	105,200		1,120		1,225	
W-115-3	8176-012-049	JAMES M PARK	6,589		518		653	
W-115-4	81796-012-001	CARLOS & LUISA Cueva	6,434		554		639	
W-115-5	8178-005-030	FIRST FUNDAMENTAL BIBLE CHURCH	262,231		126		501	
W-115-6	8178-005-022	COMMUNITY GRACE BRETHERN CHURCH INC	11,465		528		619	
W-115-7	8178-004-068	BRANDENBURG LIONA TR	42,986		421		403	
W-115-7-A	8178-004-068	BRANDENBURG LIONA TR	42,986	42,986				CONST. STAGING SITE OPT. 2
W-115-8	8176-016-020	PONDOF REALTY INC	5,513		569		517	
W-115-9	8176-016-029	AMERICAN ROYAL PROPERTIES LLC	17,400		1,752		884	
W-115-10	8176-017-029	SANTA FEE SPRING	14,424		302		338	
W-115-11	8176-017-006		71,174		2,020		673	
W-115-12	8176-017-012		52,868		471		174	
W-115-13	8176-017-008	SANTA FEE SPRINGS	13,542		1,150		510	
W-115-14	8176-017-014	MARKET PLACE LP	16,610		726		648	
W-115-15	8176-017-015		71,593		719		648	
W-115-16	8176-017-017		27,362		1,237		782	

**NOTES:**  
 THE PARCEL LINES ARE GENERATED WITHOUT THE BENEFIT OF TITLE REPORTS.

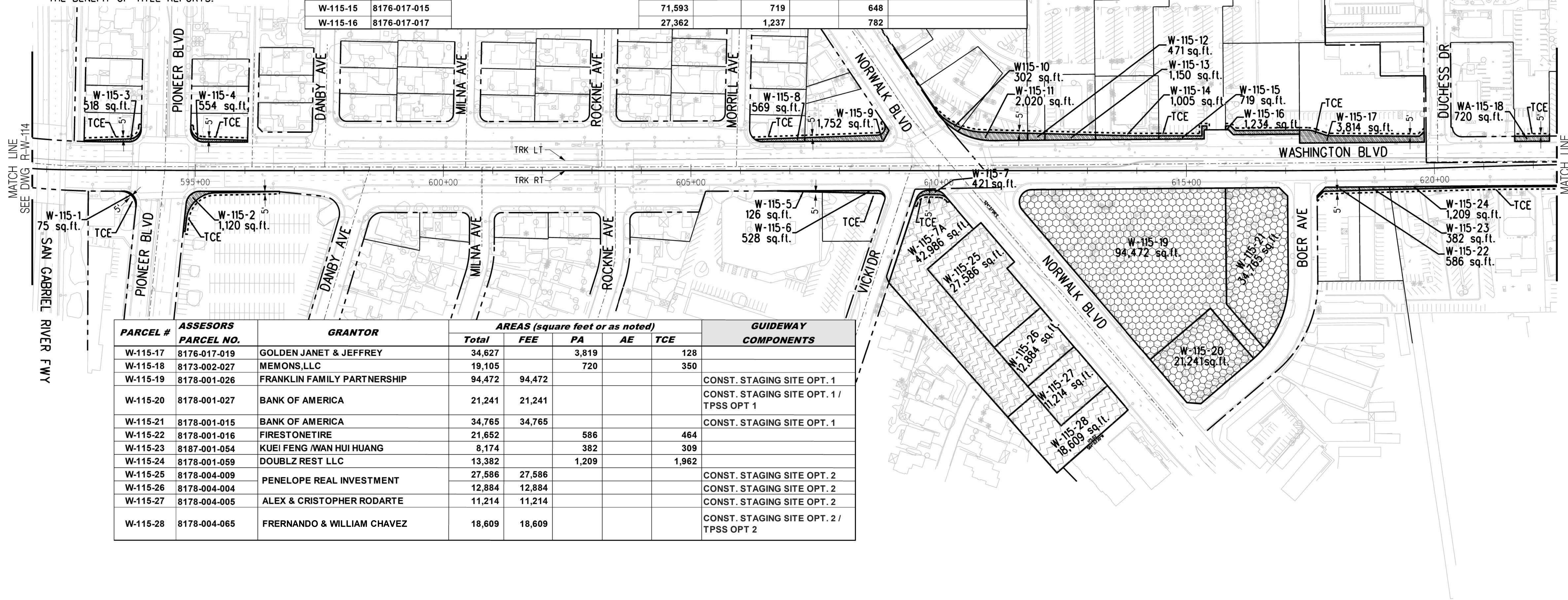
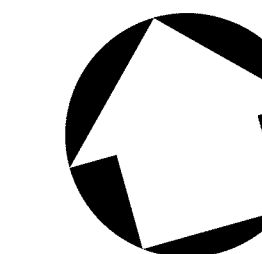

PARCEL #	ASSESSORS PARCEL NO.	GRANTOR	AREAS (square feet or as noted)					GUIDEWAY COMPONENTS
			Total	FEE	PA	AE	TCE	
W-115-17	8176-017-019	GOLDEN JANET & JEFFREY	34,627		3,819		128	
W-115-18	8173-002-027	MEMONS, LLC	19,105		720		350	
W-115-19	8178-001-026	FRANKLIN FAMILY PARTNERSHIP	94,472	94,472				CONST. STAGING SITE OPT. 1
W-115-20	8178-001-027	BANK OF AMERICA	21,241	21,241				CONST. STAGING SITE OPT. 1 / TPSS OPT 1
W-115-21	8178-001-015	BANK OF AMERICA	34,765	34,765				CONST. STAGING SITE OPT. 1
W-115-22	8178-001-016	FIRESTONETIRE	21,652		586		464	
W-115-23	8187-001-054	KUEI FENG / WAN HUI HUANG	8,174		382		309	
W-115-24	8178-001-059	DOUBLZ REST LLC	13,382		1,209		1,962	
W-115-25	8178-004-009	PENELOPE REAL INVESTMENT	27,586	27,586				CONST. STAGING SITE OPT. 2
W-115-26	8178-004-004		12,884	12,884				CONST. STAGING SITE OPT. 2
W-115-27	8178-004-005	ALEX & CRISTOPHER RODARTE	11,214	11,214				CONST. STAGING SITE OPT. 2
W-115-28	8178-004-065	FRERNANDO & WILLIAM CHAVEZ	18,609	18,609				CONST. STAGING SITE OPT. 2 / TPSS OPT 2

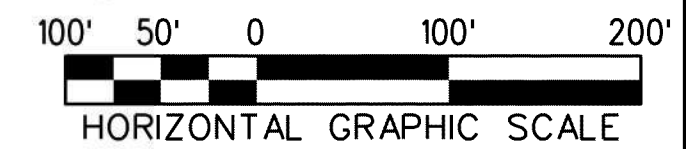

THE PREPARATION OF THIS DRAWING HAS BEEN FINANCED IN PART THROUGH A GRANT FROM THE U.S. DEPARTMENT OF TRANSPORTATION, FEDERAL TRANSIT ADMINISTRATION (FTA), UNDER THE FEDERAL TRANSIT ACT OF 1964, AS AMENDED, AND IN PART BY THE TAXES OF THE CITIZENS OF LOS ANGELES COUNTY AND OF THE STATE OF CALIFORNIA.							
REV	DATE	BY	APP	REG NO	EXPIRES	SEAL HOLDER	DESCRIPTION
D							ACE REV FINAL SUBMITTAL
C							ACE FINAL SUBMITTAL
B							ACE DRAFT FINAL SUBMITTAL
A							ACE DRAFT SUBMITTAL

DESIGNED BY  
D. KNEZEVIC  
 DRAWN BY  
H. GURDADO  
 CHECKED BY  
A. ABAD  
 IN CHARGE  
S. WAGNER  
 DATE  
04/02/22

15% FOR REVIEW  
 ONLY NOT FOR  
 CONSTRUCTION

LOS ANGELES COUNTY METROPOLITAN TRANSPORTATION AUTHORITY

**Metro**

**CORDOBA | HNTB**  
DESIGN PARTNERS

**WES WAGNER**  
ENGINEERING & SURVEY, INC.

**EASTSIDE TRANSIT CORRIDOR PHASE II PROJECT**  
 WASHINGTON ALTERNATIVE  
 RIGHT OF WAY PLAN

CONTRACT NO  
AE51242  
 DRAWING NO  
R-W-115  
 SCALE  
1"=100'  
 SHEET NO

c:\users\dianok\appdata\local\bentley\projectwise\workingdir\cordoba-pw-01\diana.knezevic  
 4/7/2022 10:14:11 PM  
 USER=dianok  
 Pentable=MTA.TBL  
 Plot Driver=pdf.plt



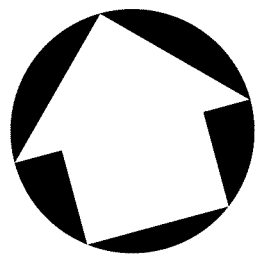

**LEGEND:**

- FEE
- PARTIAL ACQUISITION
- BELOW GROUND SURFACE
- CONSTRUCTION STAGING SITE OPTION 1
- CONSTRUCTION STAGING SITE OPTION 2

(TCE) TEMPORARY CONSTRUCTION EASEMENT  
 (PA) PARTIAL ACQUISITION  
 (AE) AERIAL EASEMENT  
 (BGS) BELOW GROUND SURFACE

**NOTES:**  
 THE PARCEL LINES ARE GENERATED WITHOUT  
 THE BENEFIT OF TITLE REPORTS.

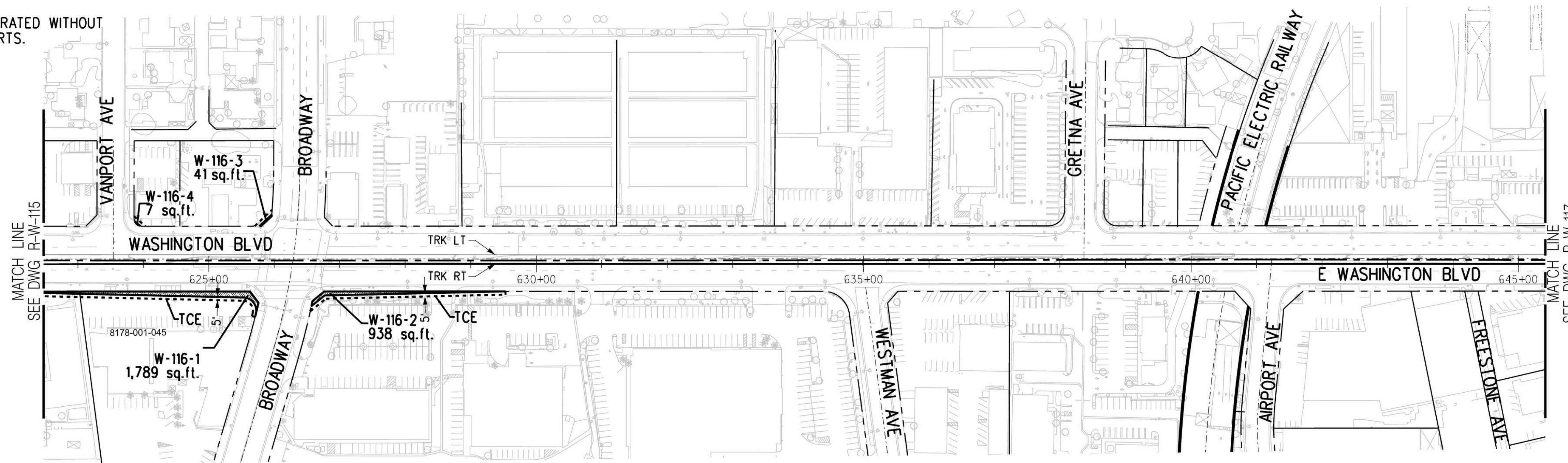

PARCEL #	ASSESSORS PARCEL NO.	GRANTOR	AREAS (square feet or as noted)				GUIDEWAY COMPONENTS
			Total	FEE	PA	AE	
W-116-1	8178-001-045	CGP MANAGEMENT CO	88,989		1,789		1,442
W-116-2	8169-012-050	A&B SANTOS TRUST	67,575		938		1,505
W-116-3	8173-004-020	WHITTIER PETROLEUM LLC	19,332		41		327
W-116-4	8176-004-019	JACQUELINE RAE LAWRENCE STEWARD	7,978		7		95

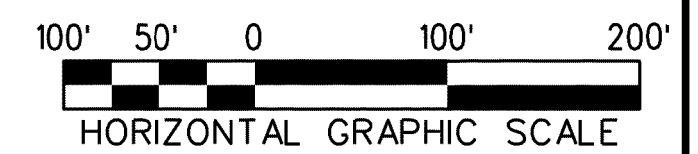

THE PREPARATION OF THIS DRAWING HAS BEEN FINANCED IN PART THROUGH A GRANT FROM THE U.S. DEPARTMENT OF TRANSPORTATION, FEDERAL TRANSIT ADMINISTRATION (FTA), UNDER THE FEDERAL TRANSIT ACT OF 1964, AS AMENDED, AND IN PART BY THE TAXES OF THE CITIZENS OF LOS ANGELES COUNTY AND OF THE STATE OF CALIFORNIA.

REV	DATE	BY	APP	REG NO	EXPIRES	SEAL HOLDER	DESCRIPTION
D							ACE REV FINAL SUBMITTAL
C							ACE FINAL SUBMITTAL
B							ACE DRAFT FINAL SUBMITTAL
A							ACE DRAFT SUBMITTAL

DESIGNED BY  
D.KNEZEVIC  
 DRAWN BY  
H.GURDADO  
 CHECKED BY  
A.ABAD  
 IN CHARGE  
S.WAGNER  
 DATE  
04/02/22

15% FOR REVIEW  
 ONLY NOT FOR  
 CONSTRUCTION



LOS ANGELES COUNTY  
 METROPOLITAN TRANSPORTATION AUTHORITY



**EASTSIDE TRANSIT  
 CORRIDOR PHASE II PROJECT  
 WASHINGTON ALTERNATIVE  
 RIGHT OF WAY PLAN**

CONTRACT NO	AE51242
DRAWING NO	R-W-116
SCALE	1"=100'
SHEET NO	

USER=dianak c:\users\dianak\appdata\local\bentley\projectwise\workingdir\cordoba-pw-01\diana.knezevic  
 10:16:50 PM 4/7/2022  
 Pentable-MTA.TBL  
 Plot Driver=pdf.plt:c:\p



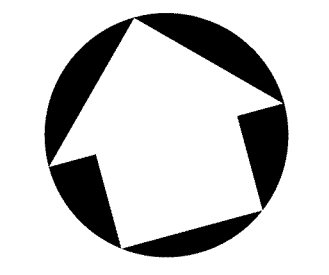

- LEGEND:**
- FEE
  - PARTIAL ACQUISITION
  - BELOW GROUND SURFACE
  - CONSTRUCTION STAGING SITE OPTION 1
  - CONSTRUCTION STAGING SITE OPTION 2

(TCE) TEMPORARY CONSTRUCTION EASEMENT  
 (PA) PARTIAL ACQUISITION  
 (AE) AERIAL EASEMENT  
 (BGS) BELOW GROUND SURFACE

**NOTES:**  
 THE PARCEL LINES ARE GENERATED WITHOUT THE BENEFIT OF TITLE REPORTS.

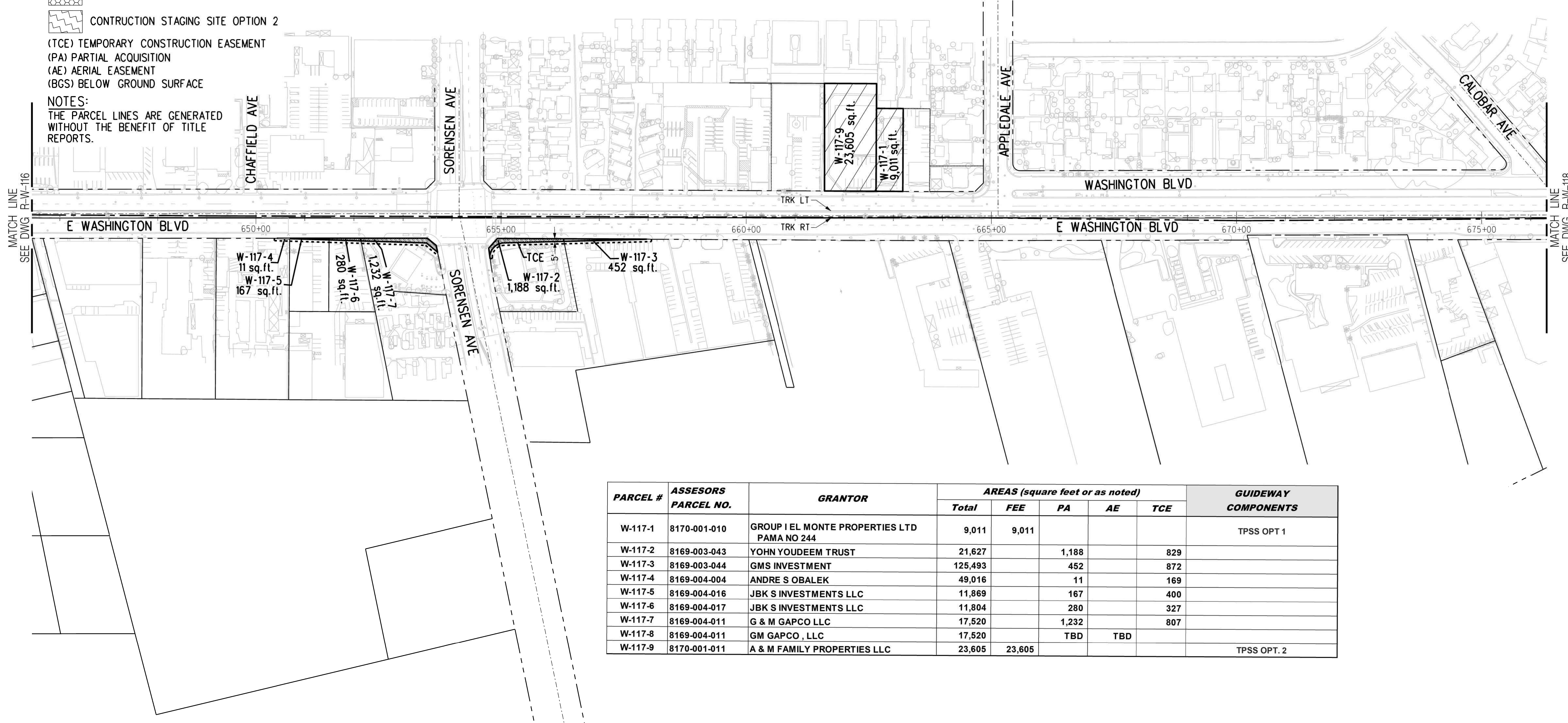

PARCEL #	ASSESSORS PARCEL NO.	GRANTOR	AREAS (square feet or as noted)					GUIDEWAY COMPONENTS
			Total	FEE	PA	AE	TCE	
W-117-1	8170-001-010	GROUP I EL MONTE PROPERTIES LTD PAMA NO 244	9,011	9,011				TPSS OPT 1
W-117-2	8169-003-043	YOHN YOUDEEM TRUST	21,627		1,188		829	
W-117-3	8169-003-044	GMS INVESTMENT	125,493		452		872	
W-117-4	8169-004-004	ANDRE S OBALEK	49,016		11		169	
W-117-5	8169-004-016	JBK S INVESTMENTS LLC	11,869		167		400	
W-117-6	8169-004-017	JBK S INVESTMENTS LLC	11,804		280		327	
W-117-7	8169-004-011	G & M GAPCO LLC	17,520		1,232		807	
W-117-8	8169-004-011	GM GAPCO , LLC	17,520		TBD	TBD		
W-117-9	8170-001-011	A & M FAMILY PROPERTIES LLC	23,605	23,605				TPSS OPT. 2

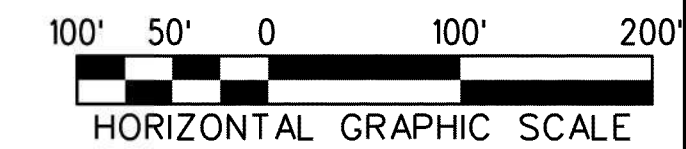

THE PREPARATION OF THIS DRAWING HAS BEEN FINANCED IN PART THROUGH A GRANT FROM THE U.S. DEPARTMENT OF TRANSPORTATION, FEDERAL TRANSIT ADMINISTRATION (FTA), UNDER THE FEDERAL TRANSIT ACT OF 1964, AS AMENDED, AND IN PART BY THE TAXES OF THE CITIZENS OF LOS ANGELES COUNTY AND OF THE STATE OF CALIFORNIA.							
REV	DATE	BY	APP	REG NO	EXPIRES	SEAL HOLDER	DESCRIPTION
D							ACE REV FINAL SUBMITTAL
C							ACE FINAL SUBMITTAL
B							ACE DRAFT FINAL SUBMITTAL
A							ACE DRAFT SUBMITTAL

DESIGNED BY  
D.KNEZEVIC  
 DRAWN BY  
H.GURDADO  
 CHECKED BY  
A.ABAD  
 IN CHARGE  
S.WAGNER  
 DATE  
04/02/22

15% FOR REVIEW ONLY NOT FOR CONSTRUCTION

**M** Metro  
 LOS ANGELES COUNTY METROPOLITAN TRANSPORTATION AUTHORITY

**CORDOBA | HNTB**  
 DESIGN PARTNERS

**WES WAGNER**  
 ENGINEERING & SURVEY, INC.

**EASTSIDE TRANSIT CORRIDOR PHASE II PROJECT**  
**VOLUME 2-WASHINGTON ALTERNATIVE**  
**RIGHT OF WAY PLAN**

CONTRACT NO  
AE51242  
 DRAWING NO  
R-W-117  
 SCALE  
1"=100'  
 SHEET NO

c:\users\dianok\appdata\local\bentley\projectwise\workingdir\cordoba-pw-01\diana.knezevic  
 4/8/2022 3:00:56 PM  
 USER=dianok  
 Pentable=MTA.TBL  
 Plot Driver=pdf.plt.ctb



PARCEL #	ASSESORS PARCEL NO.	GRANTOR	AREAS (square feet or as noted)					GUIDEWAY COMPONENTS
			Total	FEE	PA	AE	TCE	
W-118-1	8168-018-037	GM2 INVESTORD	236,754	236,754				TPSS OPT.2
W-118-2	8168-018-049	WHITTIER GATWAY CENTER	32,116	32,116				
W-118-3	8168-018-047	WHITTIER GATWAY CENTER LLC	525,464		46,519			
W-118-4	8168-018-050	WHITTIER GATWAY CENTER	23,530	23,530				
W-118-5	8168-018-051	WHITTIER GATWAY CENTER	6,403	6,403				
W-118-6	8168-018-052	WHITTIER GATWAY CENTER	29,541	29,541				
W-118-7	8168-018-048	WHITTIER GATWAY CENTER	24,396	24,396				
W-118-8	8168-018-046	FULLER JIMMY	39,135	39,135				
W-118-9	8168-018-045	RUBEN N PAZ	49,253	40,723				

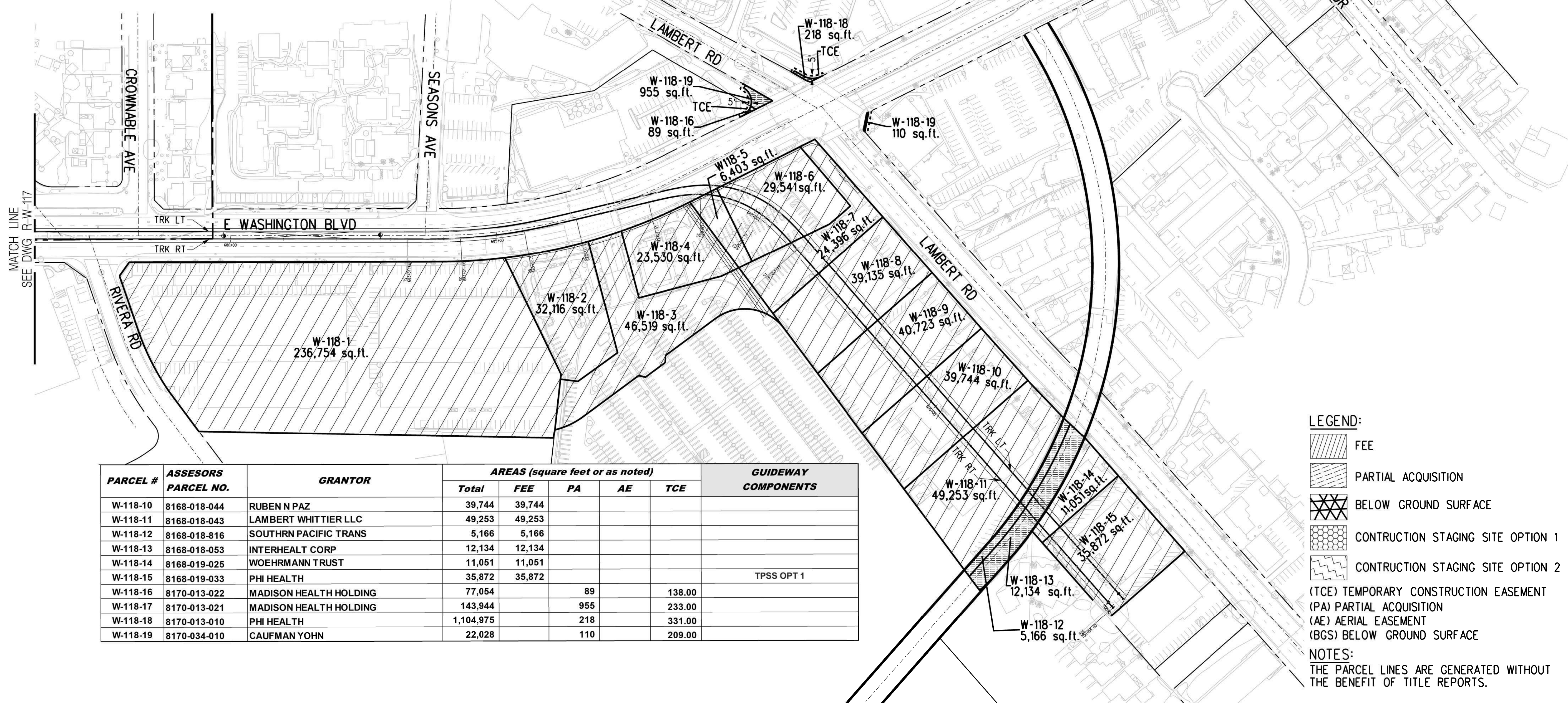

PARCEL #	ASSESORS PARCEL NO.	GRANTOR	AREAS (square feet or as noted)					GUIDEWAY COMPONENTS
			Total	FEE	PA	AE	TCE	
W-118-10	8168-018-044	RUBEN N PAZ	39,744	39,744				
W-118-11	8168-018-043	LAMBERT WHITTIER LLC	49,253	49,253				
W-118-12	8168-018-816	SOUTHRN PACIFIC TRANS	5,166	5,166				
W-118-13	8168-018-053	INTERHEALT CORP	12,134	12,134				
W-118-14	8168-019-025	WOEHRMANN TRUST	11,051	11,051				
W-118-15	8168-019-033	PHI HEALTH	35,872	35,872				TPSS OPT 1
W-118-16	8170-013-022	MADISON HEALTH HOLDING	77,054			89	138.00	
W-118-17	8170-013-021	MADISON HEALTH HOLDING	143,944			955	233.00	
W-118-18	8170-013-010	PHI HEALTH	1,104,975			218	331.00	
W-118-19	8170-034-010	CAUFMAN YOHN	22,028			110	209.00	

**LEGEND:**

- FEE
- PARTIAL ACQUISITION
- BELOW GROUND SURFACE
- CONSTRUCTION STAGING SITE OPTION 1
- CONSTRUCTION STAGING SITE OPTION 2

(TCE) TEMPORARY CONSTRUCTION EASEMENT  
(PA) PARTIAL ACQUISITION  
(AE) AERIAL EASEMENT  
(BGS) BELOW GROUND SURFACE

**NOTES:**  
THE PARCEL LINES ARE GENERATED WITHOUT THE BENEFIT OF TITLE REPORTS.

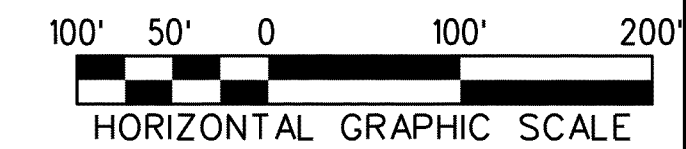

THE PREPARATION OF THIS DRAWING HAS BEEN FINANCED IN PART THROUGH A GRANT FROM THE U.S. DEPARTMENT OF TRANSPORTATION, FEDERAL TRANSIT ADMINISTRATION (FTA), UNDER THE FEDERAL TRANSIT ACT OF 1964, AS AMENDED, AND IN PART BY THE TAXES OF THE CITIZENS OF LOS ANGELES COUNTY AND OF THE STATE OF CALIFORNIA.							
REV	DATE	BY	APP	REG NO	EXPIRES	SEAL HOLDER	DESCRIPTION
D							ACE REV FINAL SUBMITTAL
C							ACE FINAL SUBMITTAL
B							ACE DRAFT FINAL SUBMITTAL
A							ACE DRAFT SUBMITTAL

DESIGNED BY D.KNEZEVIC	15% FOR REVIEW ONLY NOT FOR CONSTRUCTION
DRAWN BY H.GURDADO	
CHECKED BY A.ABAD	
IN CHARGE S.WAGNER	
DATE 04/02/22	

LOS ANGELES COUNTY METROPOLITAN TRANSPORTATION AUTHORITY

**Metro**

**CORDOBA | HNTB** DESIGN PARTNERS

**WES WAGNER ENGINEERING & SURVEY, INC.**

**EASTSIDE TRANSIT CORRIDOR PHASE II PROJECT**  
**WASHINGTON ALTERNATIVE**  
**RIGHT OF WAY PLAN**

CONTRACT NO. AE51242  
DRAWING NO. R-W-118  
SCALE 1"=100'  
SHEET NO.

c:\users\dianok\appdata\local\bentley\projectwise\workingdir\cordoba\pw-01\diana.knezevic  
10:20:47 PM 4/7/2022  
USER=dianok  
Pentable=MTA.TBL  
Plot Driver=pdf.plt;tg



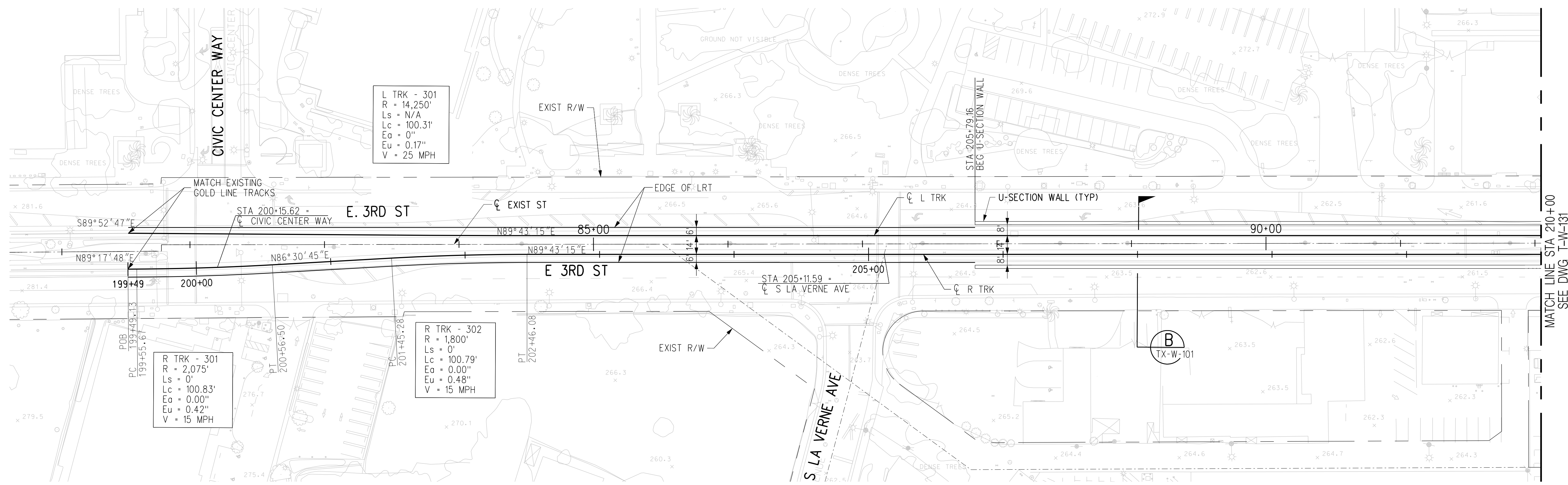
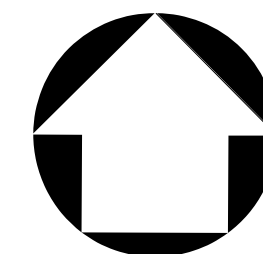

PLAN

NOTES:  
1. REFER TO COMPOSITE UTILITY PLANS FOR FURTHER DETAIL AND REFERENCE. ONLY MAJOR UTILITIES HAVE BEEN ADDED TO THE PROFILE.

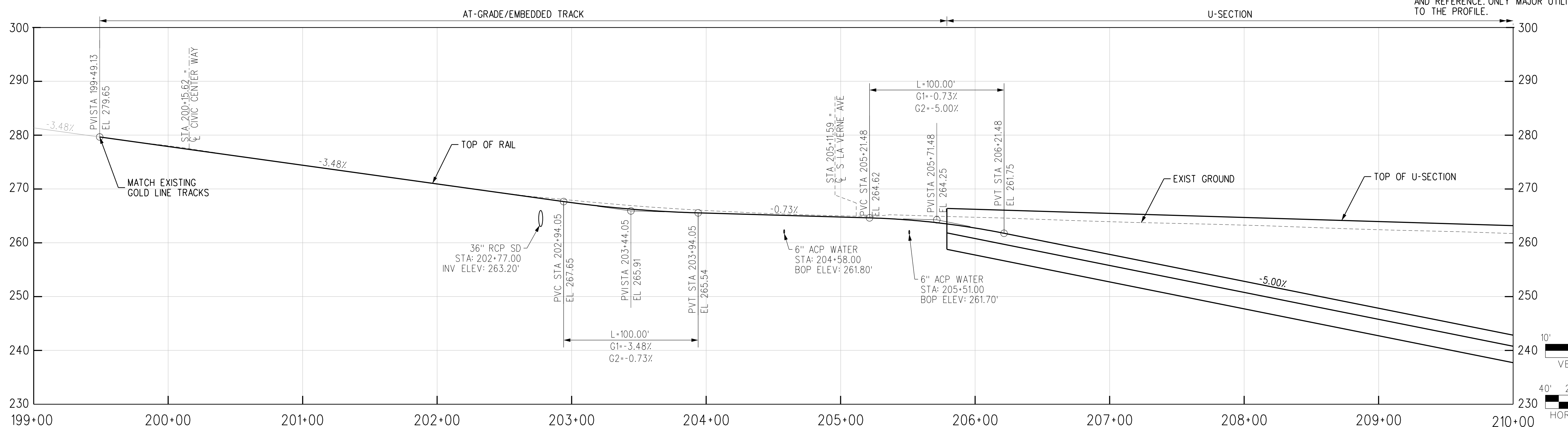

R TRK PROFILE

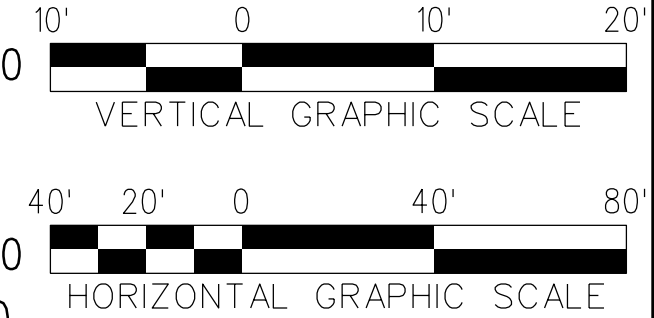

THE PREPARATION OF THIS DRAWING HAS BEEN FINANCED IN PART THROUGH A GRANT FROM THE U.S. DEPARTMENT OF TRANSPORTATION, FEDERAL TRANSIT ADMINISTRATION (FTA), UNDER THE FEDERAL TRANSIT ACT OF 1964, AS AMENDED, AND IN PART BY THE TAXES OF THE CITIZENS OF LOS ANGELES COUNTY AND OF THE STATE OF CALIFORNIA.

REV	DATE	BY	APP	REG NO	EXPIRES	SEAL HOLDER	DESCRIPTION
D							ACE REV FINAL SUBMITTAL
C							ACE FINAL SUBMITTAL
B							ACE DRAFT FINAL SUBMITTAL
A							ACE DRAFT SUBMITTAL

DESIGNED BY  
**S. MAHDAVI**

DRAWN BY  
**K. PELTZ**

CHECKED BY  
**J.C. ALAMILLA**

IN CHARGE  
**T. NASH**

DATE  
**04/02/22**

15% FOR REVIEW  
ONLY NOT FOR  
CONSTRUCTION

**M Metro** LOS ANGELES COUNTY METROPOLITAN TRANSPORTATION AUTHORITY

**CORDOBA | HNTB** DESIGN PARTNERS

**HNTB** HNTB Corporation  
601 West 5th Street, Suite 1000  
Los Angeles, CA 90071

**EASTSIDE TRANSIT CORRIDOR PHASE II PROJECT**  
WASHINGTON ALTERNATIVE  
TRACK PLAN & PROFILE  
STA 199+49 TO STA 210+00

CONTRACT NO <b>AE51242</b>	REV <b>D</b>
DRAWING NO <b>T-W-130</b>	SCALE <b>1"=40'</b>
SHEET NO	

c:\users\smahdavi\appdata\local\bentley\projectwise\workingdir\cordoba-pw\working\cordoba-pw\01\shreen.m...  
 USER=smahdavi 12:41:48 PM 4/12/2022  
 Plot Driver= Metro-PDF-Full-BW.picfig Pentable=MTA.tbl

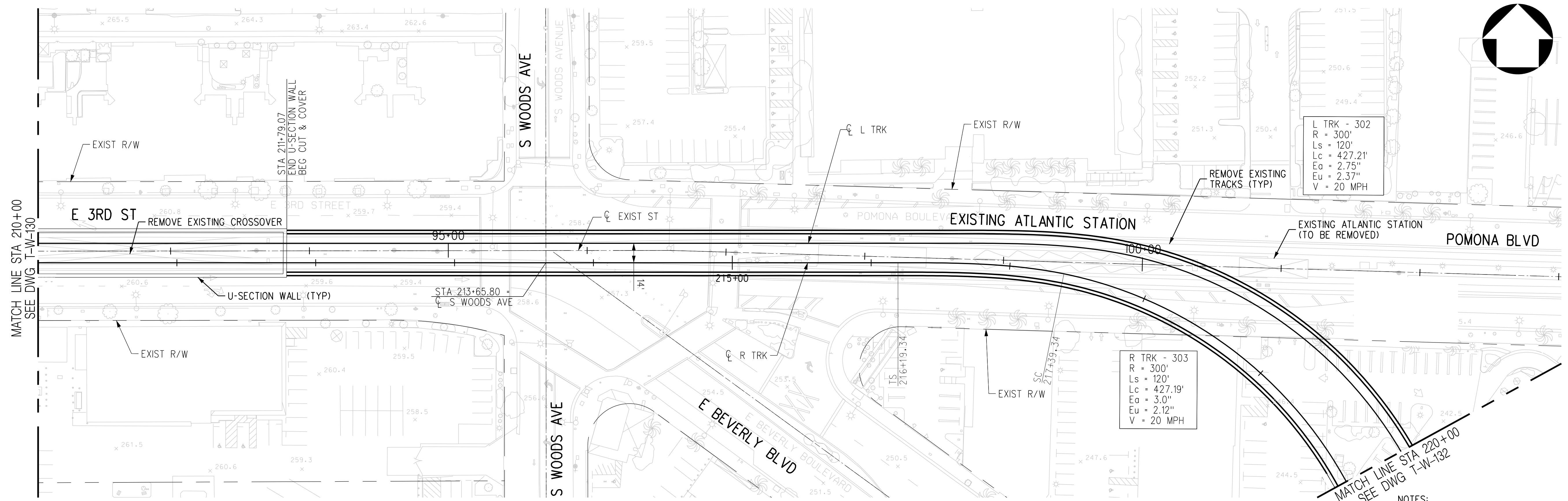

PLAN

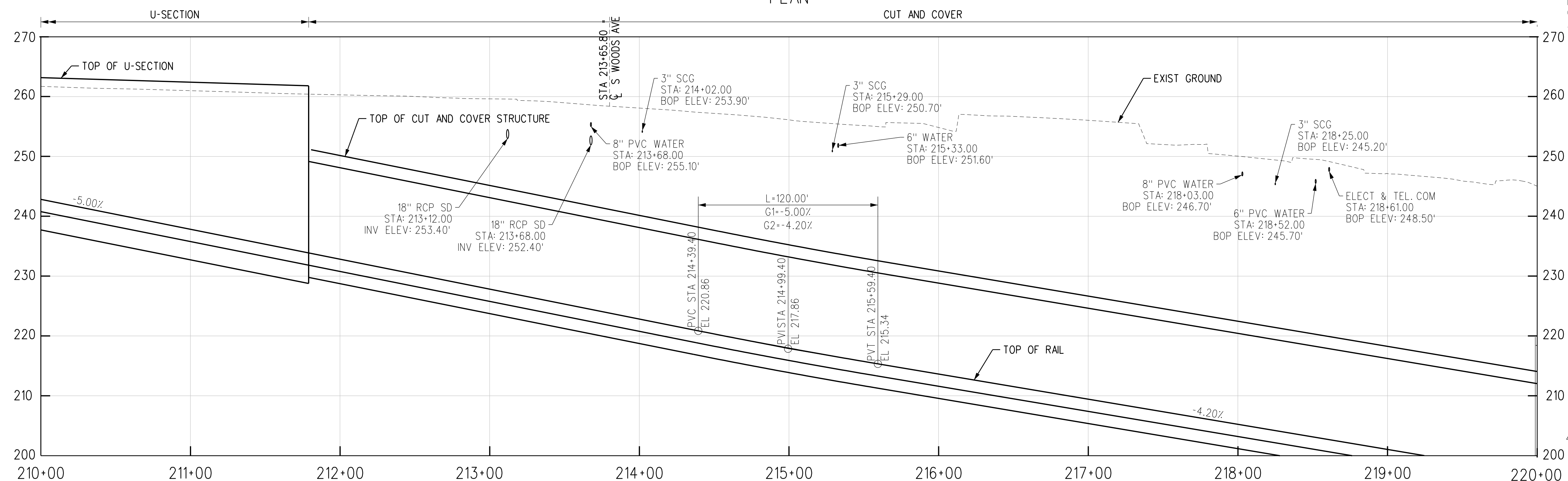

R TRK PROFILE

NOTES:  
 1. REFER TO COMPOSITE UTILITY PLANS FOR FURTHER DETAIL AND REFERENCE. ONLY MAJOR UTILITIES HAVE BEEN ADDED TO THE PROFILE.

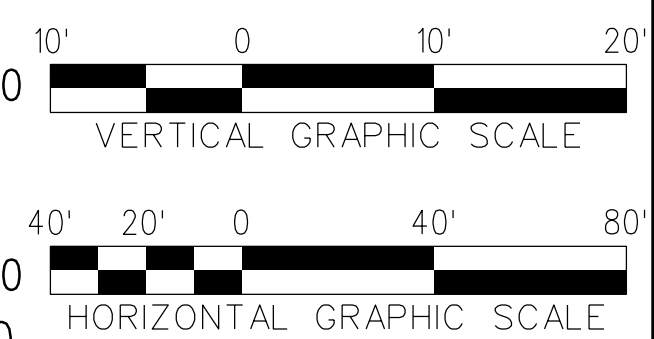

THE PREPARATION OF THIS DRAWING HAS BEEN FINANCED IN PART THROUGH A GRANT FROM THE U.S. DEPARTMENT OF TRANSPORTATION, FEDERAL TRANSIT ADMINISTRATION (FTA), UNDER THE FEDERAL TRANSIT ACT OF 1964, AS AMENDED, AND IN PART BY THE TAXES OF THE CITIZENS OF LOS ANGELES COUNTY AND OF THE STATE OF CALIFORNIA.

REV	DATE	BY	APP	REG NO	EXPIRES	SEAL HOLDER	DESCRIPTION
D							ACE REV FINAL SUBMITTAL
C							ACE FINAL SUBMITTAL
B							ACE DRAFT FINAL SUBMITTAL
A							ACE DRAFT SUBMITTAL

DESIGNED BY  
S. MAHDAMI  
 DRAWN BY  
K. PELTZ  
 CHECKED BY  
J.C. ALAMILLA  
 IN CHARGE  
T. NASH  
 DATE  
04/02/22

15% FOR REVIEW  
 ONLY NOT FOR  
 CONSTRUCTION

**M** Metro  
 LOS ANGELES COUNTY METROPOLITAN TRANSPORTATION AUTHORITY

**CORDOBA | HNTB**  
 DESIGN PARTNERS

**HNTB**  
 HNTB Corporation  
 601 West 5th Street, Suite 1000  
 Los Angeles, CA 90071

EASTSIDE TRANSIT  
 CORRIDOR PHASE II PROJECT  
 WASHINGTON ALTERNATIVE  
 TRACK PLAN & PROFILE  
 STA 210+00 TO STA 220+00

CONTRACT NO	AE51242
DRAWING NO	T-W-131
SCALE	1"=40'
SHEET NO	

c:\users\smahdavi\appdata\local\bentley\projectwise\workingdir\cordoba-pw\project\cordoba-pw\01\shreen.m...  
 USER=smahdavi 12:41:54 PM 4/12/2022  
 Plot Driver= Metro-PDF-Full-BW.picfg Pentable=MTA.tbl

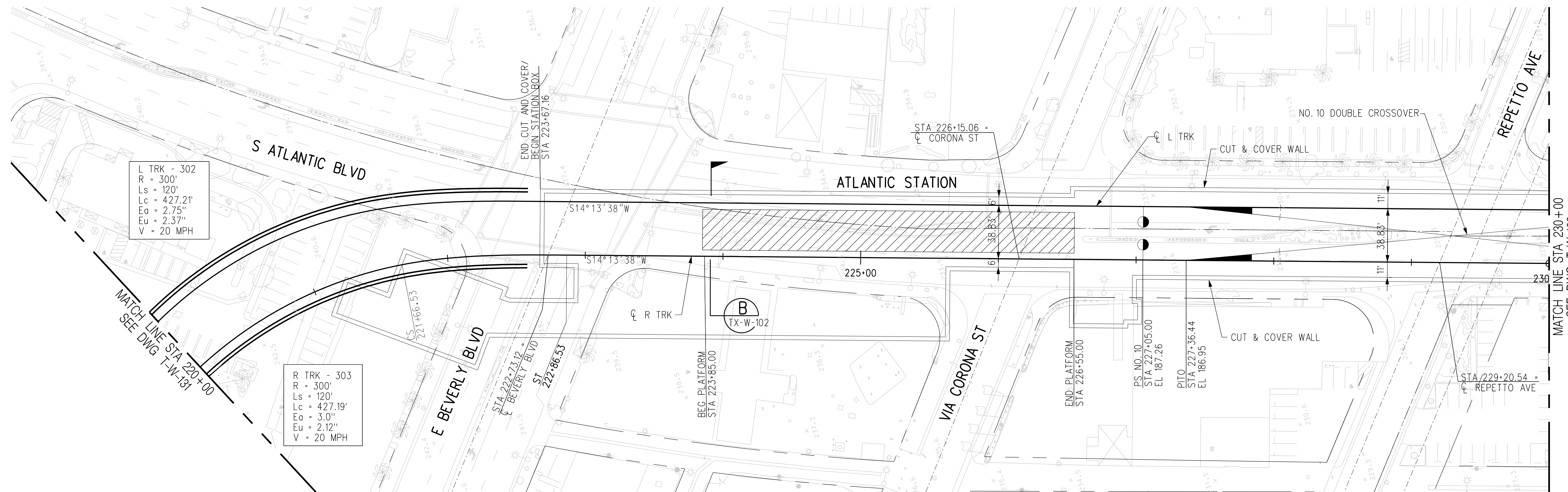
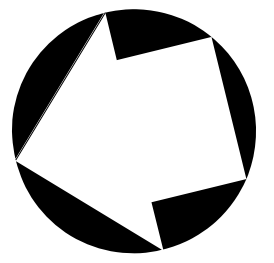

PLAN

CUT AND COVER

NOTES:  
 1. REFER TO COMPOSITE UTILITY PLANS FOR FURTHER DETAIL AND REFERENCE. ONLY MAJOR UTILITIES HAVE BEEN ADDED TO THE PROFILE.

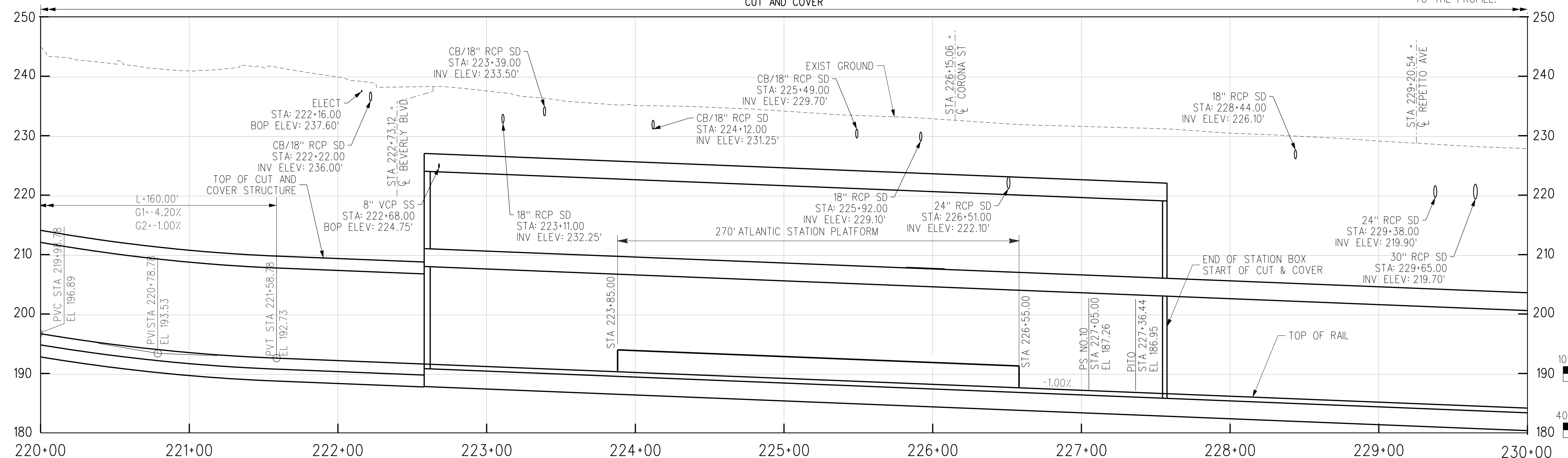

R TRK PROFILE

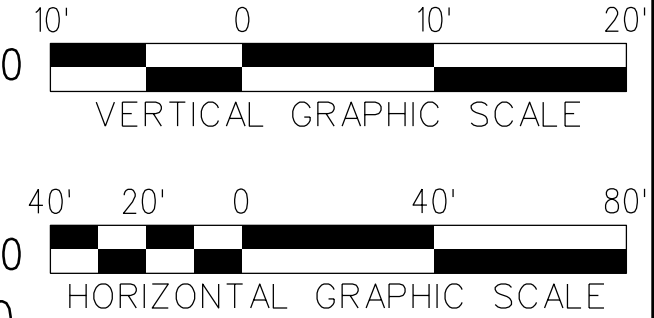

THE PREPARATION OF THIS DRAWING HAS BEEN FINANCED IN PART THROUGH A GRANT FROM THE U.S. DEPARTMENT OF TRANSPORTATION, FEDERAL TRANSIT ADMINISTRATION (FTA), UNDER THE FEDERAL TRANSIT ACT OF 1964, AS AMENDED, AND IN PART BY THE TAXES OF THE CITIZENS OF LOS ANGELES COUNTY AND OF THE STATE OF CALIFORNIA.

REV	DATE	BY	APP	REG NO	EXPIRES	SEAL HOLDER	DESCRIPTION
D							ACE REV FINAL SUBMITTAL
C							ACE FINAL SUBMITTAL
B							ACE DRAFT FINAL SUBMITTAL
A							ACE DRAFT SUBMITTAL

DESIGNED BY  
**S. MAHDAVI**  
 DRAWN BY  
**K. PELTZ**  
 CHECKED BY  
**J.C. ALAMILLA**  
 IN CHARGE  
**T. NASH**  
 DATE  
**04/02/22**

15% FOR REVIEW  
 ONLY NOT FOR  
 CONSTRUCTION

**M Metro** LOS ANGELES COUNTY METROPOLITAN TRANSPORTATION AUTHORITY

**CORDOBA | HNTB** DESIGN PARTNERS

**HNTB** HNTB Corporation  
 601 West 5th Street, Suite 1000  
 Los Angeles, CA 90071

**EASTSIDE TRANSIT CORRIDOR PHASE II PROJECT**  
**WASHINGTON ALTERNATIVE TRACK PLAN & PROFILE**  
 STA 220+00 TO STA 230+00

CONTRACT NO  
**AE51242**

DRAWING NO  
**T-W-132**

SCALE  
**1"=40'**

SHEET NO

c:\users\smahdavi\appdata\local\bentley\projectwise\workingdir\cordoba-pw\project\cordoba-pw\01\shreen.m...  
 USER=smahdavi 12:42:00 PM 4/12/2022  
 Plot Driver= Metro-PDF-Full-BW.pic.ctb Pentable=MTA.tbl



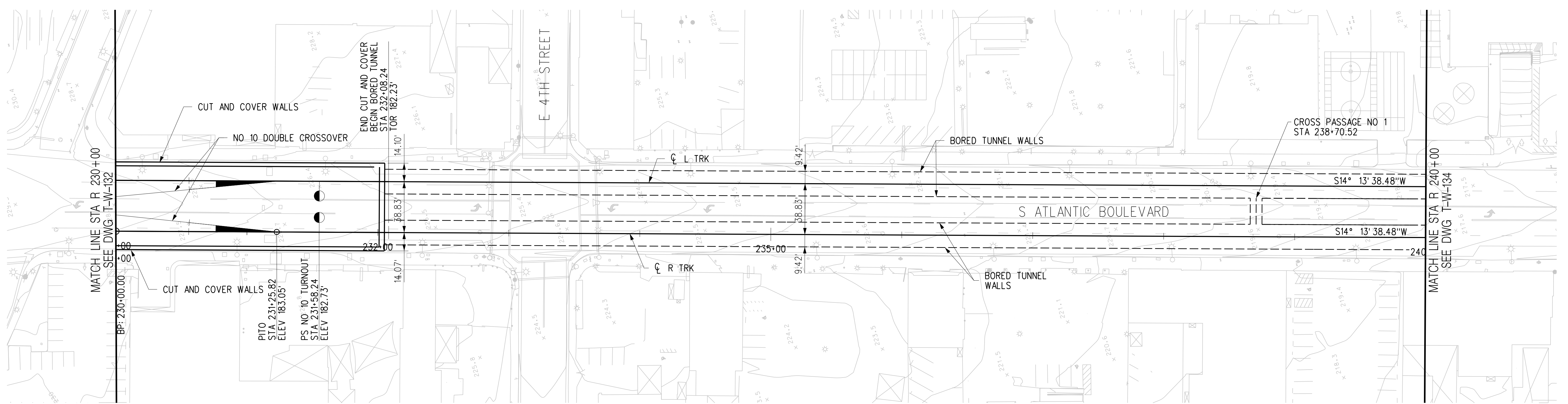
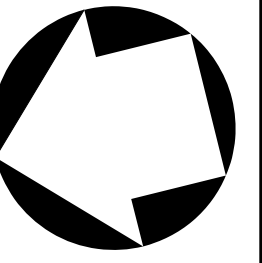

PLAN

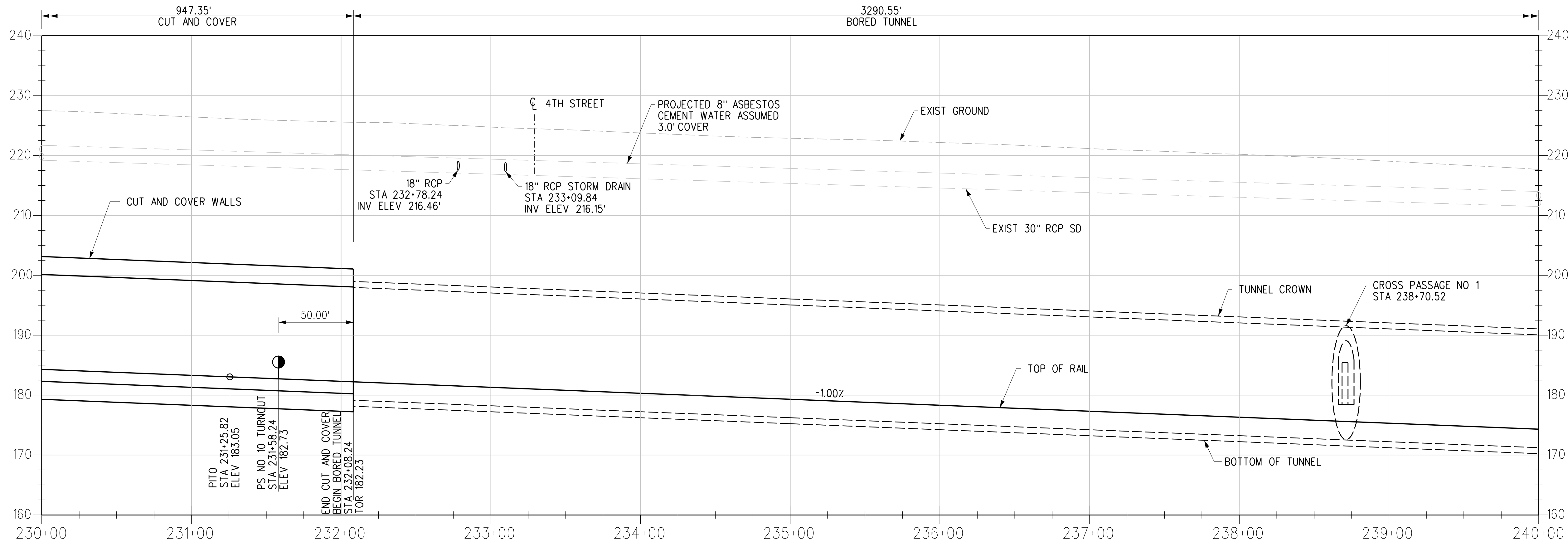

R TRK PROFILE

NOTES:  
 1. REFER TO COMPOSITE UTILITY PLANS FOR FURTHER DETAIL AND REFERENCE. ONLY MAJOR UTILITIES HAVE BEEN ADDED TO THE PROFILE.

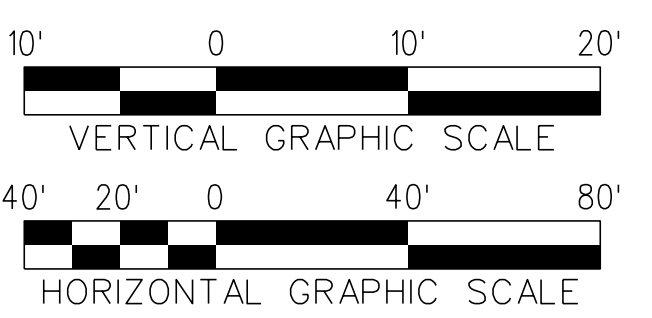

REV	DATE	BY	APP	REG NO	EXPIRES	SEAL HOLDER	DESCRIPTION
D							ACE REV FINAL SUBMITTAL
C							ACE FINAL SUBMITTAL
B							ACE DRAFT FINAL SUBMITTAL
A							ACE DRAFT SUBMITTAL

DESIGNED BY <b>P. DAVE</b>
DRAWN BY <b>C. JURKIEWICZ</b>
CHECKED BY <b>K. MCCULLOUGH</b>
IN CHARGE <b>R. BALL</b>
DATE <b>04/02/22</b>

15% FOR REVIEW  
 ONLY NOT FOR  
 CONSTRUCTION

LOS ANGELES COUNTY  
 METROPOLITAN TRANSPORTATION AUTHORITY

1000 Wilshire Boulevard  
 Suite 400  
 Los Angeles, CA 90017  
 United States of America  
 Phone: 818.506.8088  
 www.mottmac.com

**EASTSIDE TRANSIT  
 CORRIDOR PHASE II PROJECT  
 WASHINGTON ALTERNATIVE  
 TRACK PLAN AND PROFILE  
 STA 230+00 - 240+00**

CONTRACT NO <b>AE51242</b>		REV <b>D</b>
DRAWING NO <b>T-W-133</b>		SCALE <b>VERT: 1:10 HORIZ: 1:40</b>
SHEET NO		

THE PREPARATION OF THIS DRAWING HAS BEEN FINANCED IN PART THROUGH A GRANT FROM THE U.S. DEPARTMENT OF TRANSPORTATION, FEDERAL TRANSIT ADMINISTRATION (FTA), UNDER THE FEDERAL TRANSIT ACT OF 1964, AS AMENDED, AND IN PART BY THE TAXES OF THE CITIZENS OF LOS ANGELES COUNTY AND OF THE STATE OF CALIFORNIA.





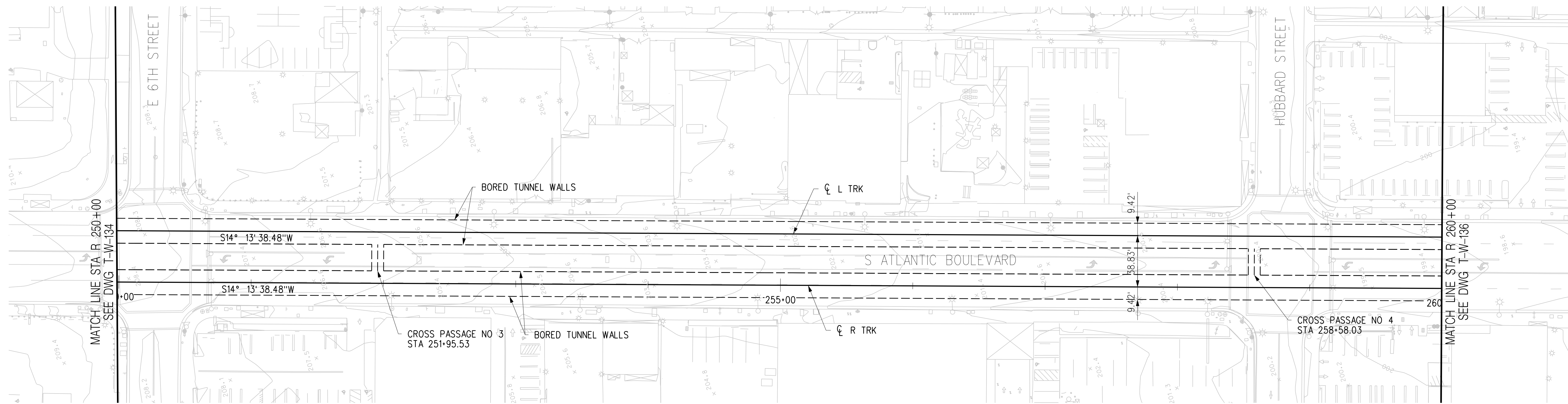
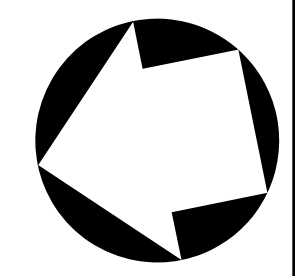

PLAN

BORED TUNNEL  
3290.55

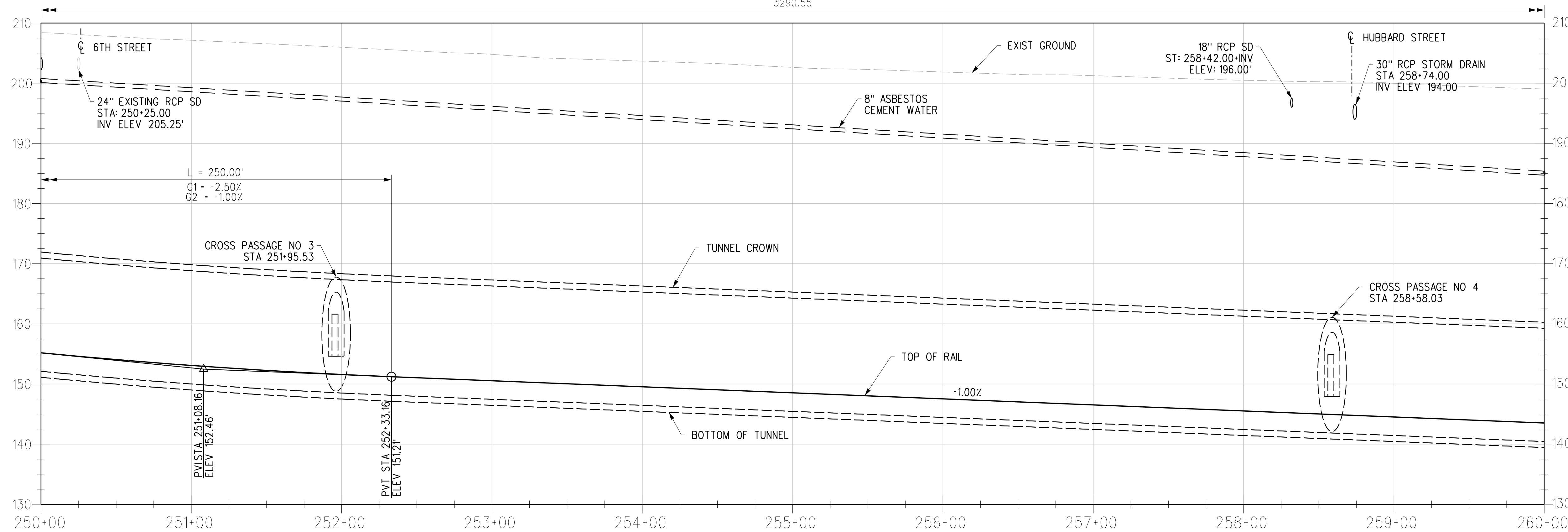

R TRK PROFILE

NOTES:

- REFER TO COMPOSITE UTILITY PLANS FOR FURTHER DETAIL AND REFERENCE. ONLY MAJOR UTILITIES HAVE BEEN ADDED TO THE PROFILE.

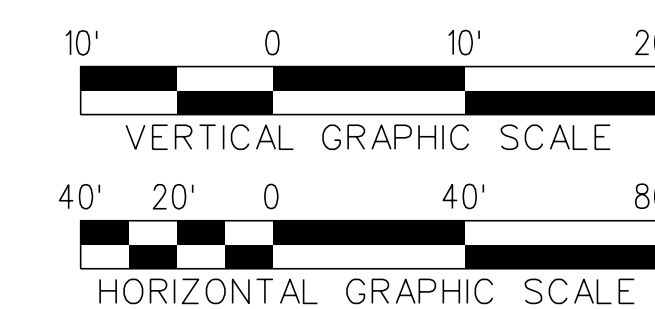

THE PREPARATION OF THIS DRAWING HAS BEEN FINANCED IN PART THROUGH A GRANT FROM THE U.S. DEPARTMENT OF TRANSPORTATION, FEDERAL TRANSIT ADMINISTRATION (FTA), UNDER THE FEDERAL TRANSIT ACT OF 1964, AS AMENDED, AND IN PART BY THE TAXES OF THE CITIZENS OF LOS ANGELES COUNTY AND OF THE STATE OF CALIFORNIA.

REV	DATE	BY	APP	REG NO	EXPIRES	SEAL HOLDER	DESCRIPTION
D							ACE REV FINAL SUBMITTAL
C							ACE FINAL SUBMITTAL
B							ACE DRAFT FINAL SUBMITTAL
A							ACE DRAFT SUBMITTAL

DESIGNED BY <b>P. DAVE</b>
DRAWN BY <b>C. JURKIEWICZ</b>
CHECKED BY <b>K. MCCULLOUGH</b>
IN CHARGE <b>R. BALL</b>
DATE <b>04/02/22</b>

15% FOR REVIEW  
ONLY NOT FOR  
CONSTRUCTION

LOS ANGELES COUNTY METROPOLITAN TRANSPORTATION AUTHORITY

1000 Wilshire Boulevard Suite 400 Los Angeles, CA 90017 United States of America Phone: 818.506.8088 www.mottmac.com

**EASTSIDE TRANSIT CORRIDOR PHASE II PROJECT**  
**WASHINGTON ALTERNATIVE TRACK PLAN AND PROFILE**  
**STA 250+00 - 260+00**

CONTRACT NO <b>AE51242</b>	REV <b>D</b>
DRAWING NO <b>T-W-135</b>	SCALE <b>VERT: 1:10 HORIZ: 1:40</b>
SHEET NO	





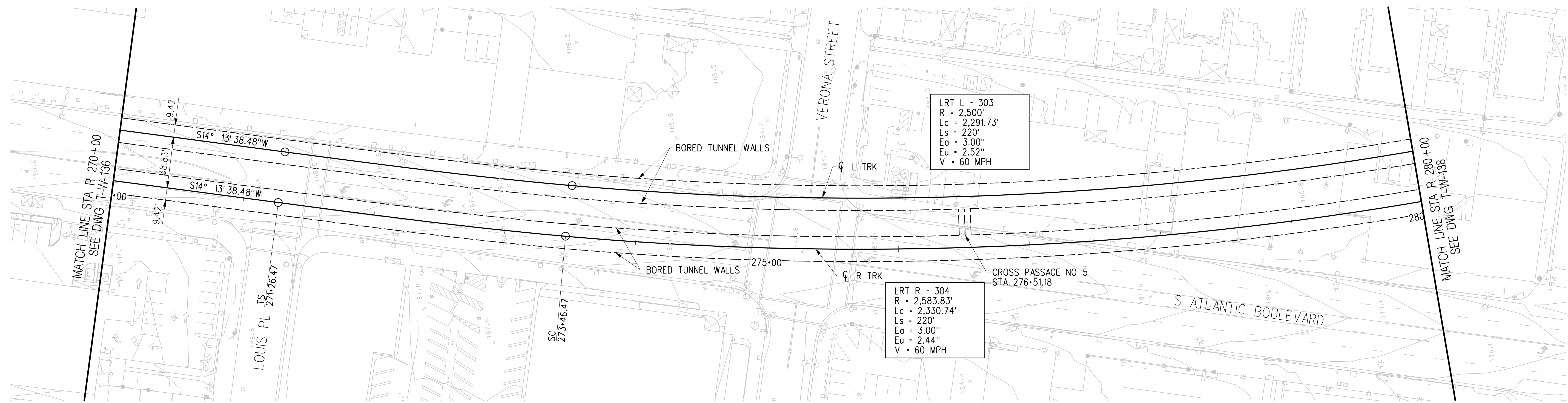
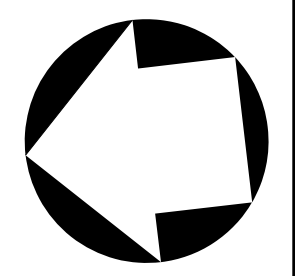

PLAN

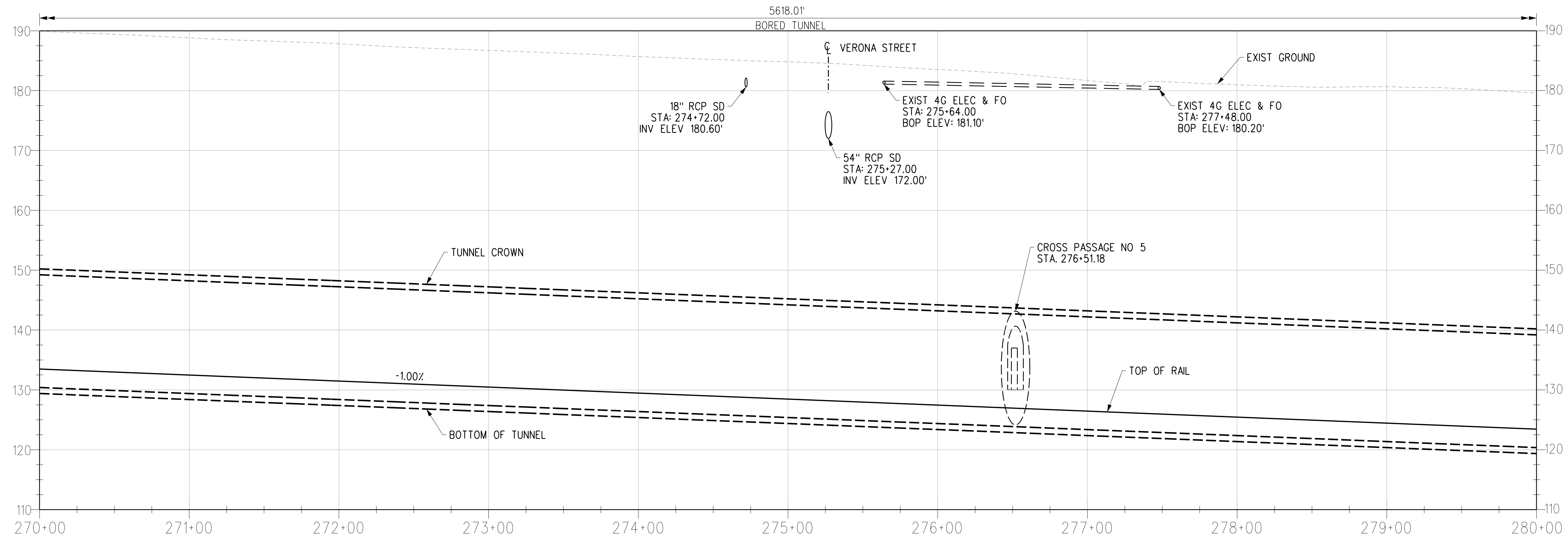

NOTES:  
 1. REFER TO COMPOSITE UTILITY PLANS FOR FURTHER DETAIL AND REFERENCE. ONLY MAJOR UTILITIES HAVE BEEN ADDED TO THE PROFILE.

R TRK PROFILE

THE PREPARATION OF THIS DRAWING HAS BEEN FINANCED IN PART THROUGH A GRANT FROM THE U.S. DEPARTMENT OF TRANSPORTATION, FEDERAL TRANSIT ADMINISTRATION (FTA), UNDER THE FEDERAL TRANSIT ACT OF 1964, AS AMENDED, AND IN PART BY THE TAXES OF THE CITIZENS OF LOS ANGELES COUNTY AND OF THE STATE OF CALIFORNIA.						
REV	DATE	BY	APP	REG NO	EXPIRES	SEAL HOLDER
D						ACE REV FINAL SUBMITTAL
C						ACE FINAL SUBMITTAL
B						ACE DRAFT FINAL SUBMITTAL
A						ACE DRAFT SUBMITTAL

DESIGNED BY P. DAVE	15% FOR REVIEW ONLY NOT FOR CONSTRUCTION
DRAWN BY C. JURKIEWICZ	
CHECKED BY K. MCCULLOUGH	
IN CHARGE R. BALL	
DATE 04/02/22	

LOS ANGELES COUNTY METROPOLITAN TRANSPORTATION AUTHORITY

**Metro**

**CORDOBA | HNTB**  
DESIGN PARTNERS

**MOTT MACDONALD**  
1000 Wilshire Boulevard  
Suite 400  
Los Angeles, CA 90017  
United States of America  
Phone: 818.506.8088  
www.mottmac.com

EASTSIDE TRANSIT CORRIDOR PHASE II PROJECT  
 WASHINGTON ALTERNATIVE  
 TRACK PLAN AND PROFILE  
 STA 270+00 - 280+00

CONTRACT NO  
AE51242

DRAWING NO  
T-W-137

SCALE  
VERT: 1:10  
HORIZ: 1:40

SHEET NO

REV D

c:\users\jur55703\appdata\local\bentley\projectwise\workingdir\cordoba-pw-01\craig.jur... 3/18/2022 1:31:29 PM USER=JUR55703 PENTABLE=MTA.TBL Plot Driver= Metro-PDF-Full-BW.pltctg





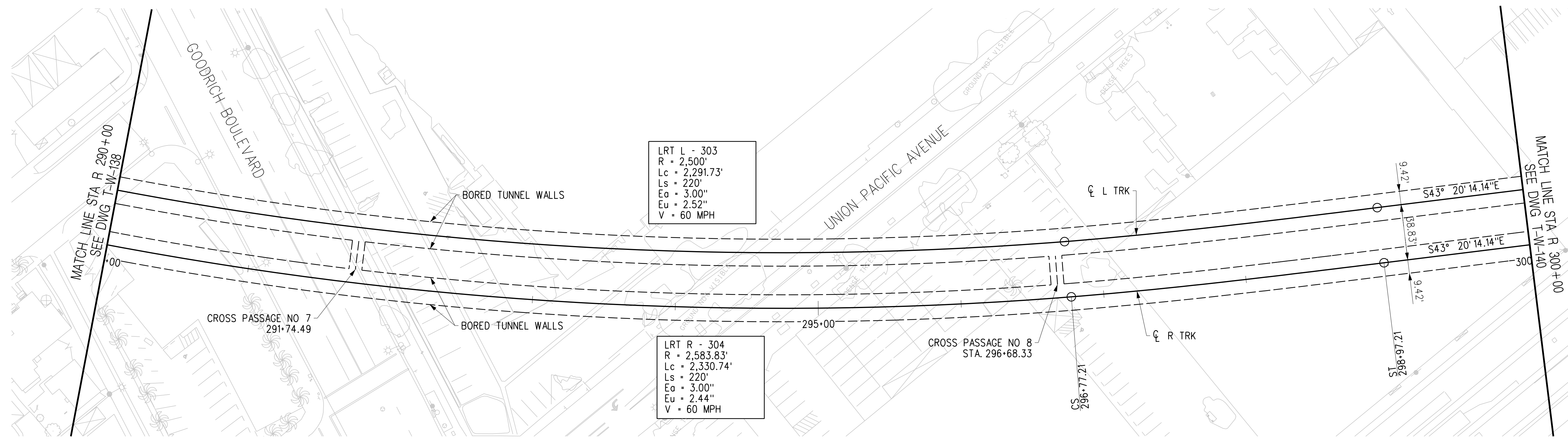
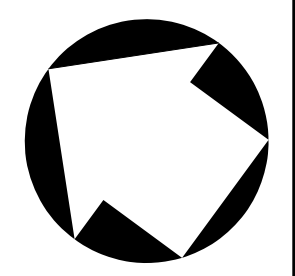

PLAN

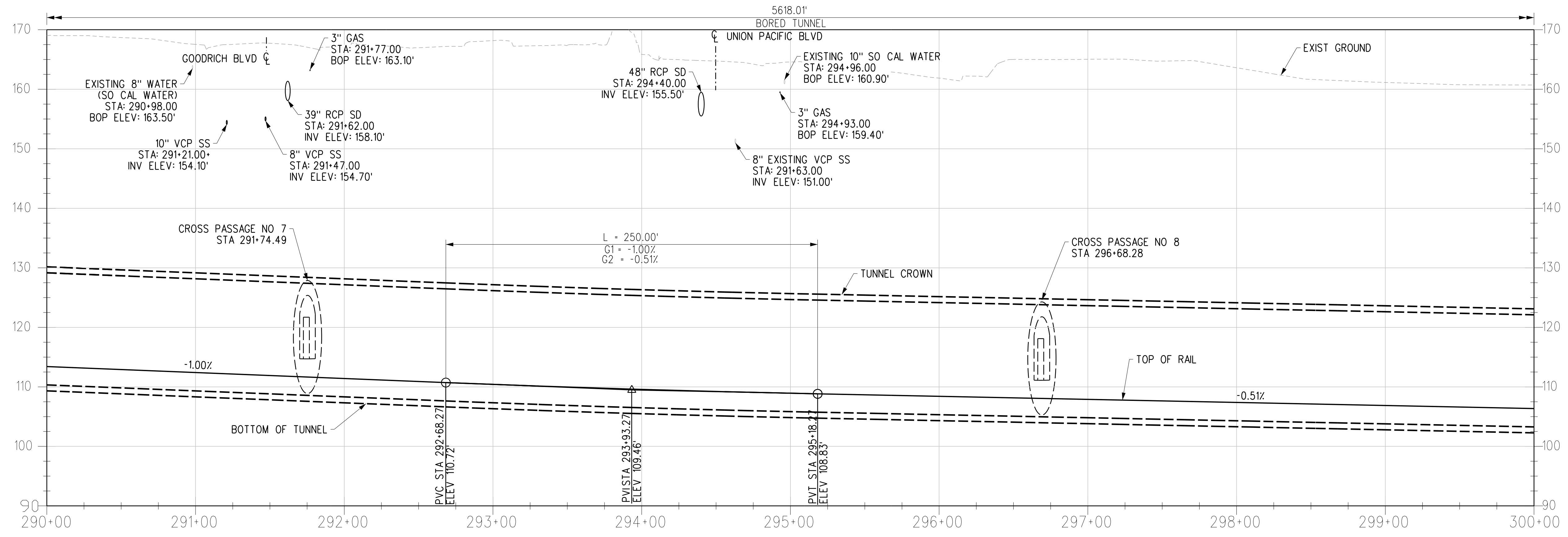

R TRK PROFILE

**NOTES:**  
 1. REFER TO COMPOSITE UTILITY PLANS FOR FURTHER DETAIL AND REFERENCE. ONLY MAJOR UTILITIES HAVE BEEN ADDED TO THE PROFILE.

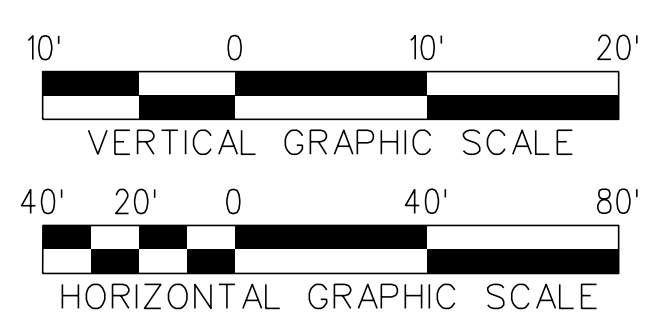

REV	DATE	BY	APP	REG NO	EXPIRES	SEAL HOLDER	DESCRIPTION
D							ACE REV FINAL SUBMITTAL
C							ACE FINAL SUBMITTAL
B							ACE DRAFT FINAL SUBMITTAL
A							ACE DRAFT SUBMITTAL

DESIGNED BY  
**P. DAVE**

DRAWN BY  
**C. JURKIEWICZ**

CHECKED BY  
**K. MCCULLOUGH**

IN CHARGE  
**R. BALL**

DATE  
**04/02/22**

15% FOR REVIEW  
ONLY NOT FOR  
CONSTRUCTION

**Metro**

LOS ANGELES COUNTY  
METROPOLITAN TRANSPORTATION AUTHORITY

1000 Wilshire Boulevard  
Suite 400  
Los Angeles, CA 90017  
United States of America  
Phone: 818.506.8088  
www.mottmac.com

**EASTSIDE TRANSIT  
CORRIDOR PHASE II PROJECT**

WASHINGTON ALTERNATIVE  
TRACK PLAN AND PROFILE  
STA 290+00 - 300+00

CONTRACT NO <b>AE51242</b>	
DRAWING NO <b>T-W-139</b>	REV <b>D</b>
SCALE VERT: 1:10 HORIZ: 1:40	
SHEET NO	

c:\users\jur55703\appdata\local\bentley\projectwise\workingdir\cordoba-pw-01\craig.jurkiewic...  
 3/18/2022 1:31:33 PM  
 USER=JUR55703  
 Pentable=MTA.TBL  
 Plot Driver=Metrc-PDF-Full-BW.plctg

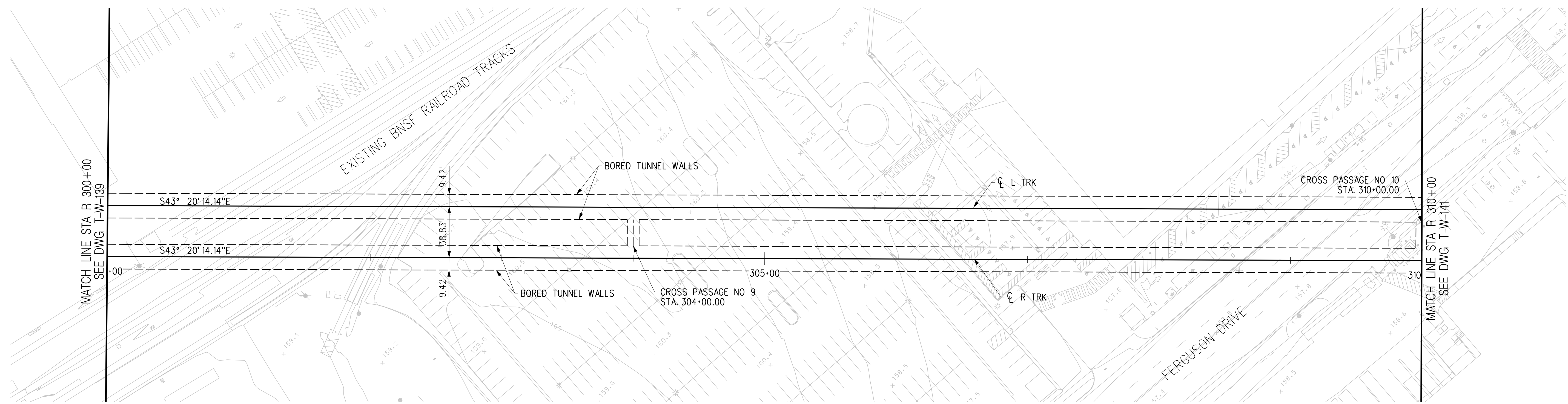
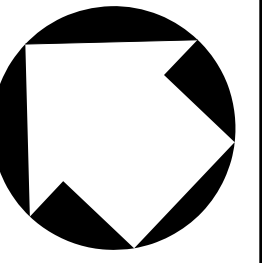

PLAN

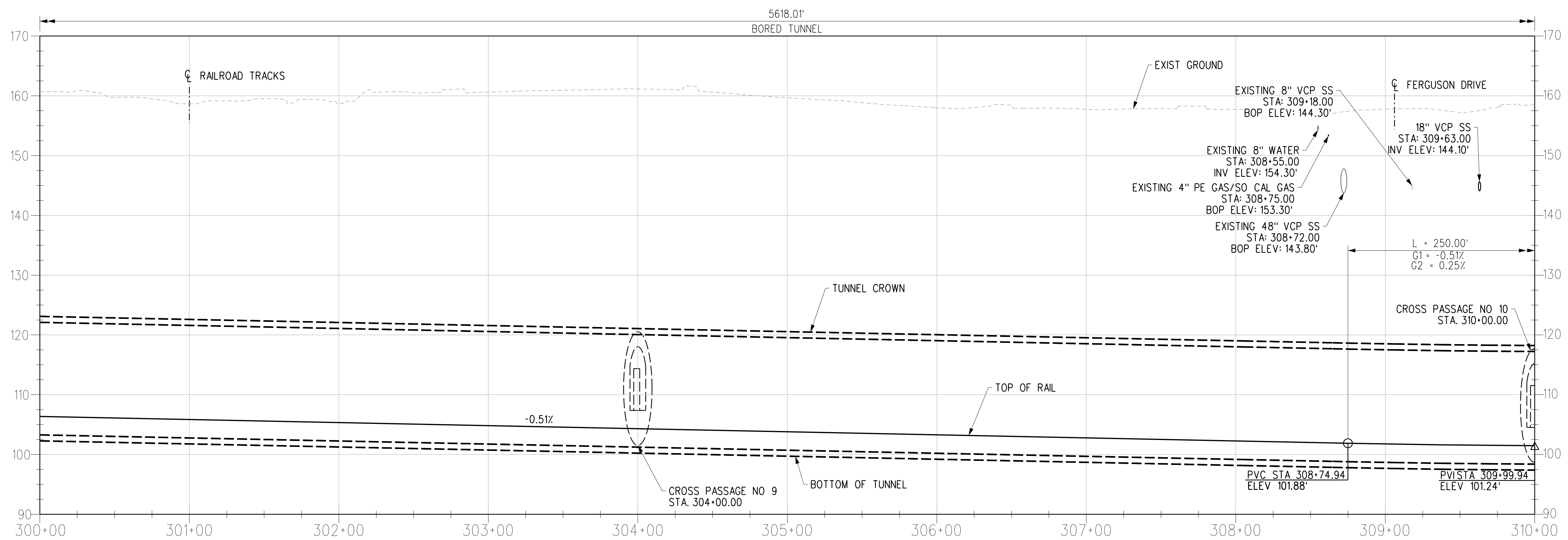

R TRK PROFILE

**NOTES:**

- REFER TO COMPOSITE UTILITY PLANS FOR FURTHER DETAIL AND REFERENCE. ONLY MAJOR UTILITIES HAVE BEEN ADDED TO THE PROFILE.

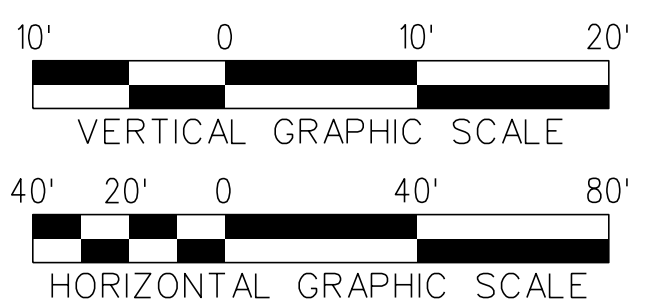

REV	DATE	BY	APP	REG NO	EXPIRES	SEAL HOLDER	DESCRIPTION
D							ACE REV FINAL SUBMITTAL
C							ACE FINAL SUBMITTAL
B							ACE DRAFT FINAL SUBMITTAL
A							ACE DRAFT SUBMITTAL

DESIGNED BY  
**P. DAVE**  
DRAWN BY  
**C. JURKIEWICZ**  
CHECKED BY  
**K. MCCULLOUGH**  
IN CHARGE  
**R. BALL**  
DATE  
**04/02/22**

15% FOR REVIEW  
ONLY NOT FOR  
CONSTRUCTION

LOS ANGELES COUNTY  
METROPOLITAN TRANSPORTATION AUTHORITY

1000 Wilshire Boulevard  
Suite 400  
Los Angeles, CA 90017  
United States of America  
Phone: 818.506.8088  
www.mottmac.com

**EASTSIDE TRANSIT  
CORRIDOR PHASE II PROJECT  
WASHINGTON ALTERNATIVE  
TRACK PLAN AND PROFILE  
STA 300+00 - 310+00**

CONTRACT NO <b>AE51242</b>	
DRAWING NO <b>T-W-140</b>	REV <b>D</b>
SCALE <b>VERT: 1:10 HORIZ: 1:40</b>	
SHEET NO	

c:\users\jur55703\appdata\local\bentley\projectwise\workingdir\cordoba-pw\01\craig.jurkiewic... 3/18/2022 1:37:35 PM USER=JUR55703 1:37:35 PM 3/18/2022 1:37:35 PM USER=JUR55703 1:37:35 PM 3/18/2022 1:37:35 PM USER=JUR55703 1:37:35 PM 3/18/2022 1:37:35 PM





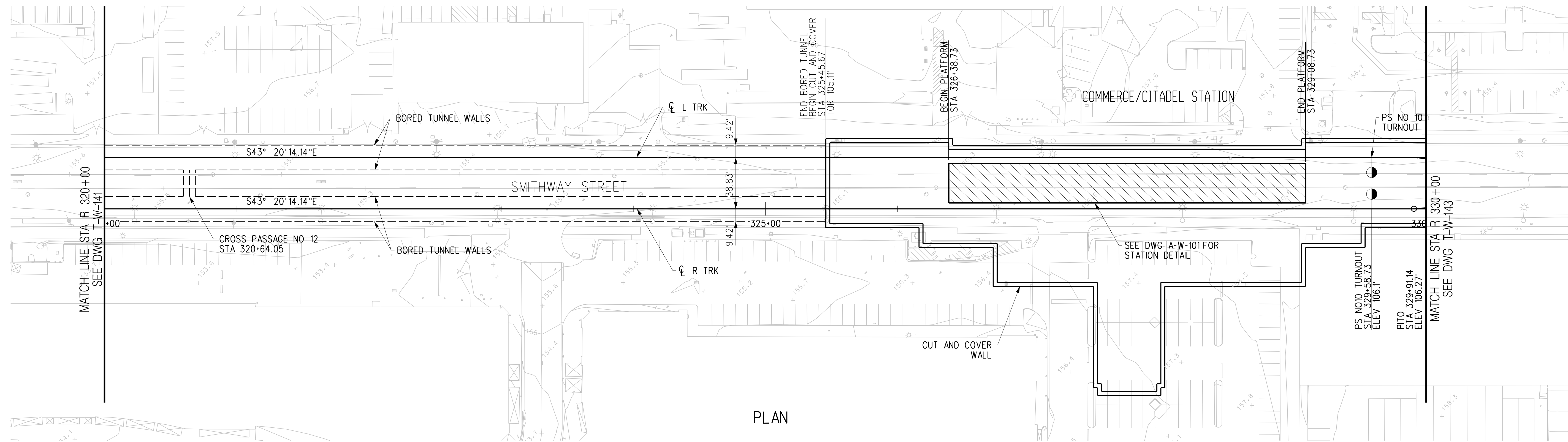
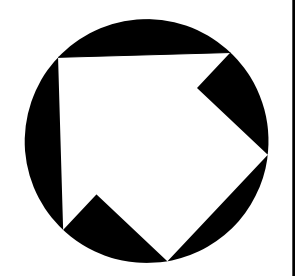

PLAN

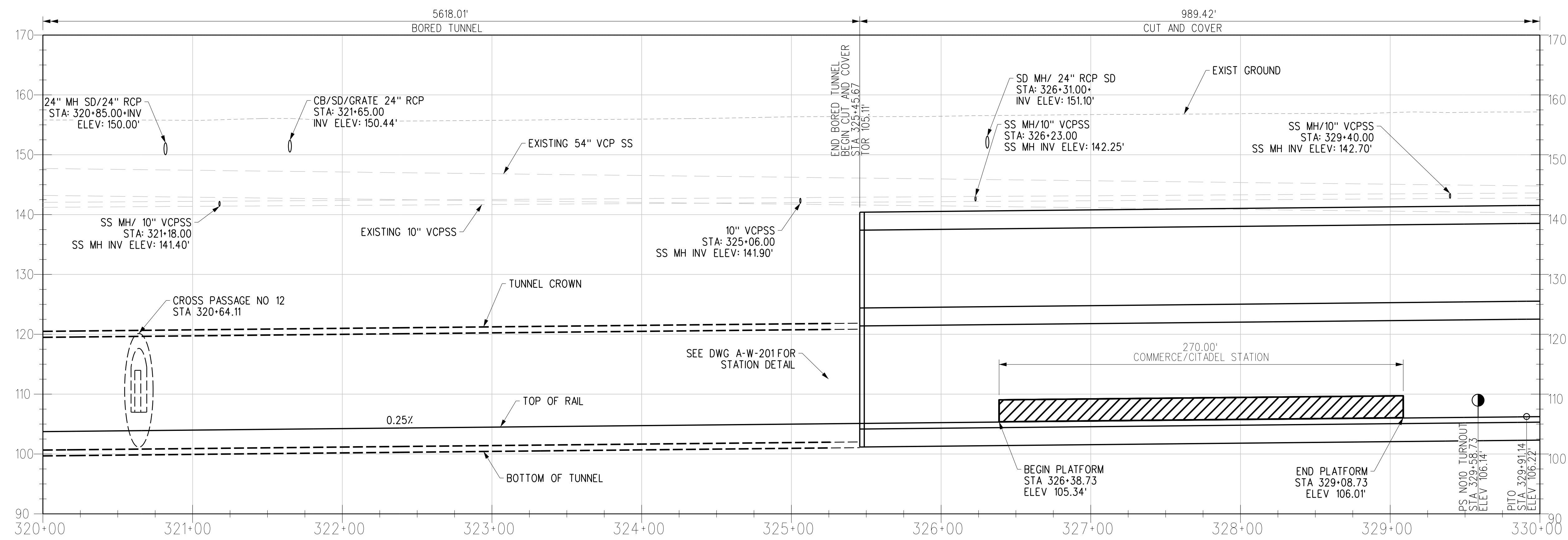

R TRK PROFILE

- NOTES:**
- REFER TO COMPOSITE UTILITY PLANS FOR FURTHER DETAIL AND REFERENCE. ONLY MAJOR UTILITIES HAVE BEEN ADDED TO THE PROFILE.

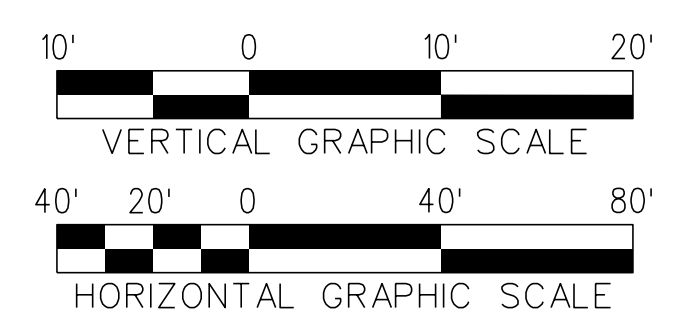

THE PREPARATION OF THIS DRAWING HAS BEEN FINANCED IN PART THROUGH A GRANT FROM THE U.S. DEPARTMENT OF TRANSPORTATION, FEDERAL TRANSIT ADMINISTRATION (FTA), UNDER THE FEDERAL TRANSIT ACT OF 1964, AS AMENDED, AND IN PART BY THE TAXES OF THE CITIZENS OF LOS ANGELES COUNTY AND OF THE STATE OF CALIFORNIA.

REV	DATE	BY	APP	REG NO	EXPIRES	SEAL HOLDER	DESCRIPTION
D							ACE REV FINAL SUBMITTAL
C							ACE FINAL SUBMITTAL
B							ACE DRAFT FINAL SUBMITTAL
A							ACE DRAFT SUBMITTAL

DESIGNED BY  
**P. DAVE**

DRAWN BY  
**C. JURKIEWICZ**

CHECKED BY  
**K. MCCULLOUGH**

IN CHARGE  
**R. BALL**

DATE  
**04/02/22**

15% FOR REVIEW  
ONLY NOT FOR  
CONSTRUCTION

**M Metro** LOS ANGELES COUNTY METROPOLITAN TRANSPORTATION AUTHORITY

**CORDOBA | HNTB** DESIGN PARTNERS

**M MOTT MACDONALD**  
1000 Wilshire Boulevard  
Suite 400  
Los Angeles, CA 90017  
United States of America  
Phone: 818.506.8088  
www.mottmac.com

**EASTSIDE TRANSIT CORRIDOR PHASE II PROJECT**  
WASHINGTON ALTERNATIVE  
TRACK PLAN AND PROFILE  
STA 320+00 - 330+00

CONTRACT NO  
**AE51242**

DRAWING NO  
**T-W-142**

SCALE  
VERT: 1:10  
HORIZ: 1:40

SHEET NO





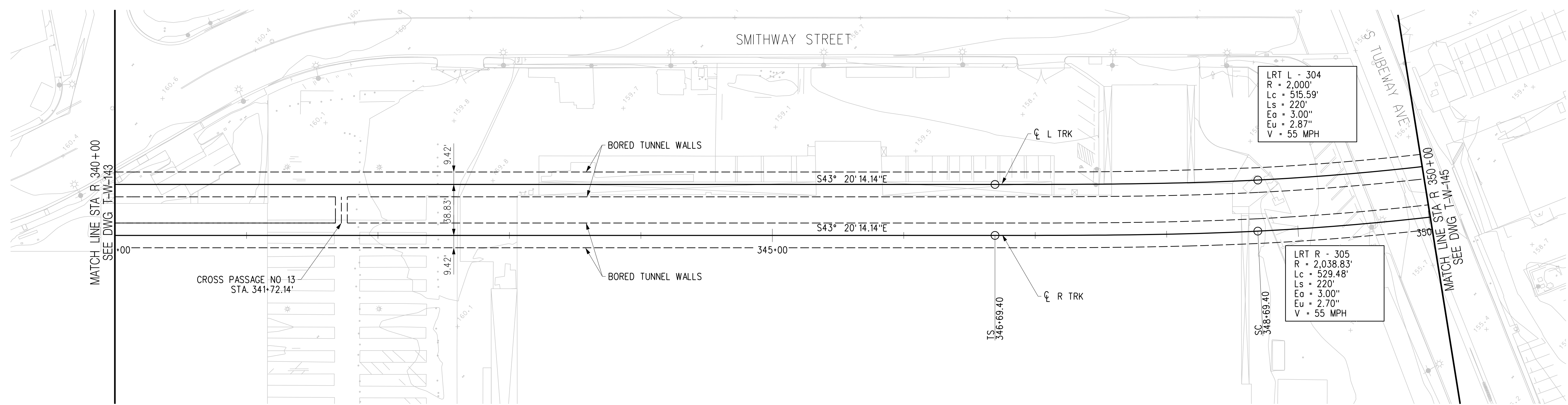
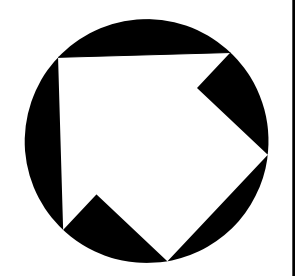

PLAN

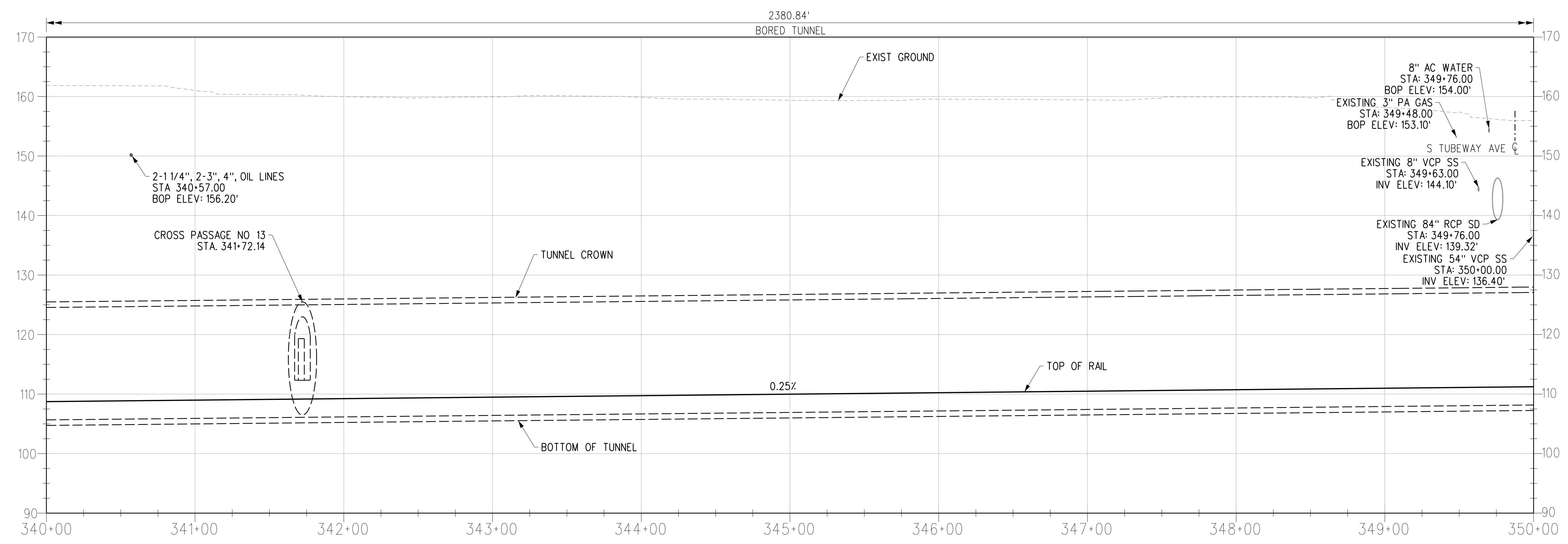

R TRK PROFILE

**NOTES:**  
 1. REFER TO COMPOSITE UTILITY PLANS FOR FURTHER DETAIL AND REFERENCE. ONLY MAJOR UTILITIES HAVE BEEN ADDED TO THE PROFILE.

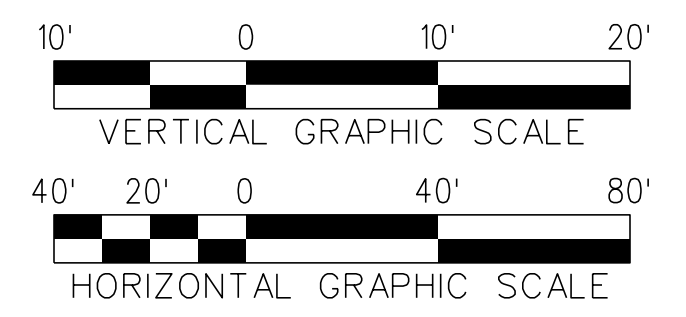

THE PREPARATION OF THIS DRAWING HAS BEEN FINANCED IN PART THROUGH A GRANT FROM THE U.S. DEPARTMENT OF TRANSPORTATION, FEDERAL TRANSIT ADMINISTRATION (FTA), UNDER THE FEDERAL TRANSIT ACT OF 1964, AS AMENDED, AND IN PART BY THE TAXES OF THE CITIZENS OF LOS ANGELES COUNTY AND OF THE STATE OF CALIFORNIA.	REV	DATE	BY	APP	REG NO	EXPIRES	SEAL HOLDER	DESCRIPTION
	D							ACE REV FINAL SUBMITTAL
	C							ACE FINAL SUBMITTAL
	B							ACE DRAFT FINAL SUBMITTAL
	A							ACE DRAFT SUBMITTAL

DESIGNED BY  
**P. DAVE**

DRAWN BY  
**C. JURKIEWICZ**

CHECKED BY  
**K. MCCULLOUGH**

IN CHARGE  
**R. BALL**

DATE  
**04/02/22**

15% FOR REVIEW  
 ONLY NOT FOR  
 CONSTRUCTION

**M Metro** LOS ANGELES COUNTY METROPOLITAN TRANSPORTATION AUTHORITY

**CORDOBA | HNTB** DESIGN PARTNERS

**M MOTT MACDONALD** 1000 Wilshire Boulevard Suite 400 Los Angeles, CA 90017 United States of America Phone: 818.506.8088 www.mottmac.com

**EASTSIDE TRANSIT CORRIDOR PHASE II PROJECT**  
 WASHINGTON ALTERNATIVE  
 TRACK PLAN AND PROFILE  
 STA 340+00 - 350+00

CONTRACT NO  
**AE51242**

DRAWING NO  
**T-W-144**

SCALE  
VERT: 1:10  
HORIZ: 1:40

SHEET NO

c:\users\jur55703\appdata\local\bentley\projectwise\workingdir\cordoba-pw-01\craig.jur... 3/18/2022 1:31:42 PM USER=JUR55703 Pentable=MTA.TBL Plot Driver= Metro-PDF-Full-BW.plt.ctg



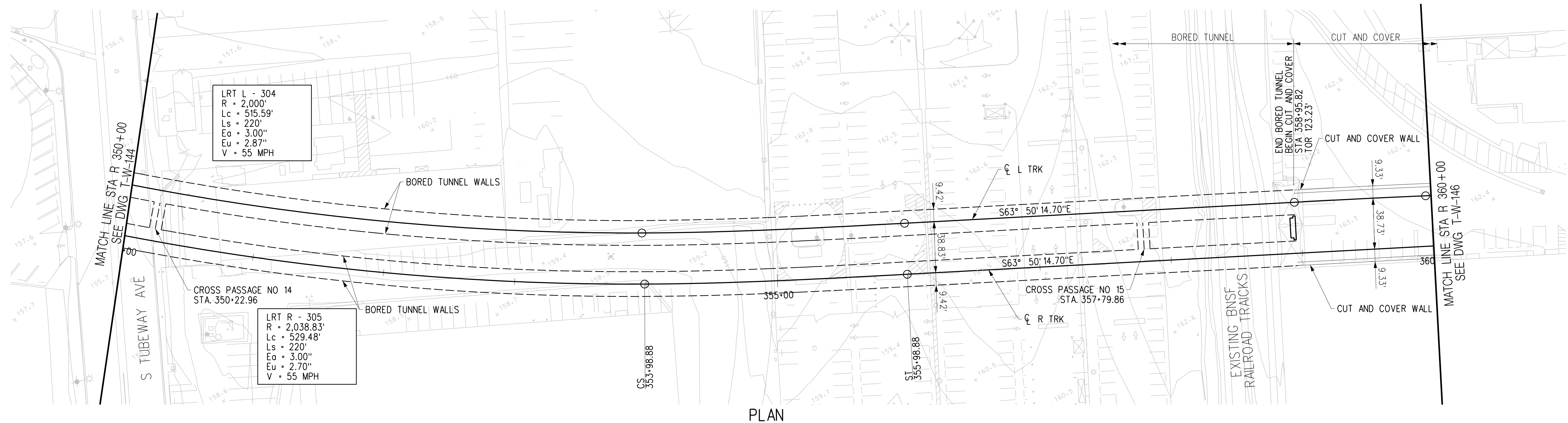
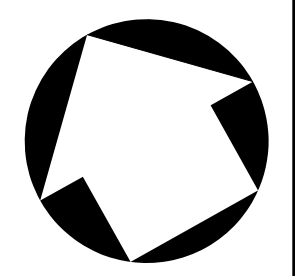

PLAN

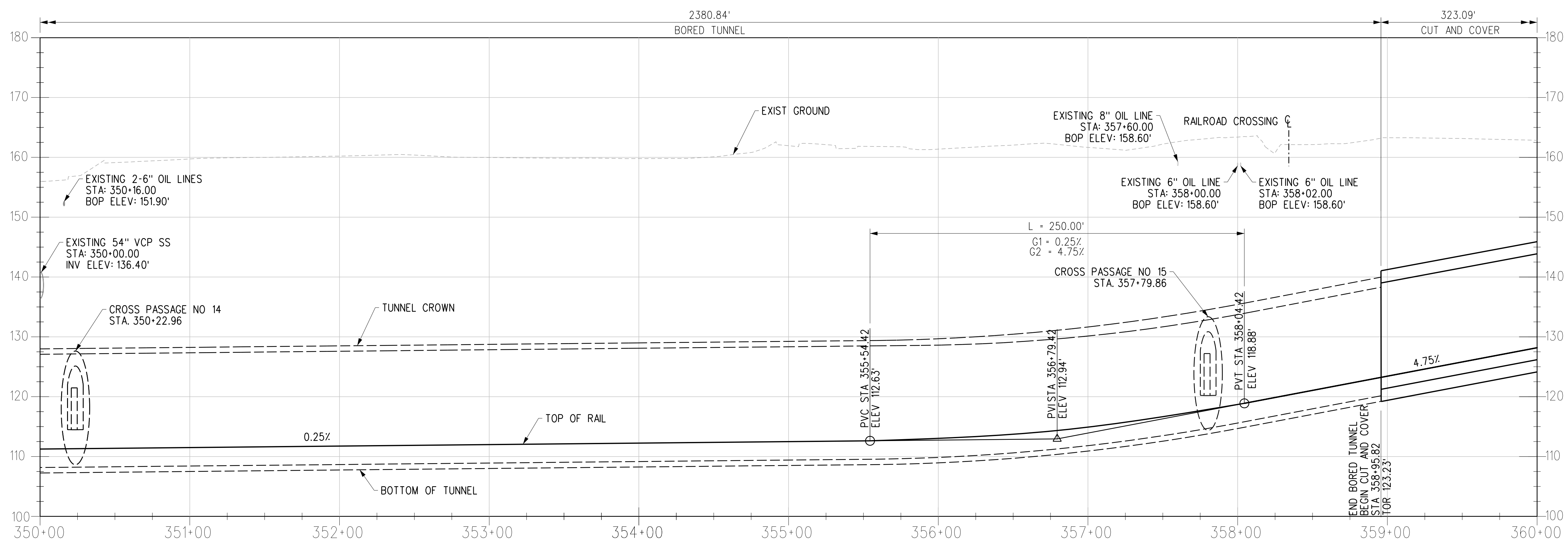

R TRK PROFILE

NOTES:  
 1. REFER TO COMPOSITE UTILITY PLANS FOR FURTHER DETAIL AND REFERENCE. ONLY MAJOR UTILITIES HAVE BEEN ADDED TO THE PROFILE.

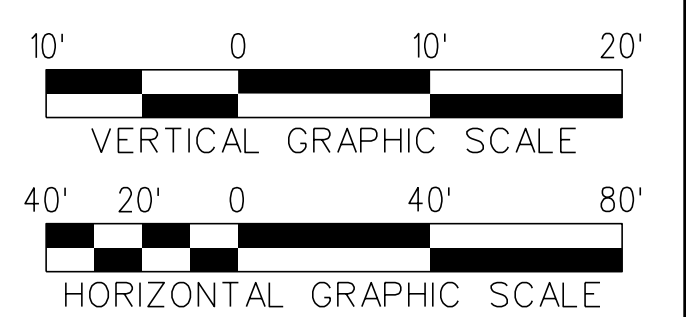

THE PREPARATION OF THIS DRAWING HAS BEEN FINANCED IN PART THROUGH A GRANT FROM THE U.S. DEPARTMENT OF TRANSPORTATION, FEDERAL TRANSIT ADMINISTRATION (FTA), UNDER THE FEDERAL TRANSIT ACT OF 1964, AS AMENDED, AND IN PART BY THE TAXES OF THE CITIZENS OF LOS ANGELES COUNTY AND OF THE STATE OF CALIFORNIA.

REV	DATE	BY	APP	REG NO	EXPIRES	SEAL HOLDER	DESCRIPTION
D							ACE REV FINAL SUBMITTAL
C							ACE FINAL SUBMITTAL
B							ACE DRAFT FINAL SUBMITTAL
A							ACE DRAFT SUBMITTAL

DESIGNED BY  
**P. DAVE**  
 DRAWN BY  
**C. JURKIEWICZ**  
 CHECKED BY  
**K. MCCULLOUGH**  
 IN CHARGE  
**R. BALL**  
 DATE  
**04/02/22**

15% FOR REVIEW  
 ONLY NOT FOR  
 CONSTRUCTION

**M Metro** LOS ANGELES COUNTY METROPOLITAN TRANSPORTATION AUTHORITY

**CORDOBA | HNTB** DESIGN PARTNERS

**M MOTT MACDONALD**  
 1000 Wilshire Boulevard  
 Suite 400  
 Los Angeles, CA 90017  
 United States of America  
 Phone: 818.506.8088  
 www.mottmac.com

**EASTSIDE TRANSIT CORRIDOR PHASE II PROJECT**  
**WASHINGTON ALTERNATIVE TRACK PLAN AND PROFILE**  
 STA 350+00 - 360+00

CONTRACT NO  
**AE51242**

DRAWING NO  
**T-W-145**

SCALE  
VERT: 1:10  
HORIZ: 1:40

SHEET NO

c:\users\jur55703\appdata\local\bentley\projectwise\workingdir\cordoba-pw-01\craig.jur... 3/18/2022 1:31:43 PM USER=JUR55703 1:31:43 PM Pentable=MTA.TBL Plot Driver=Metrol-PDF-Full-BW.pltctg

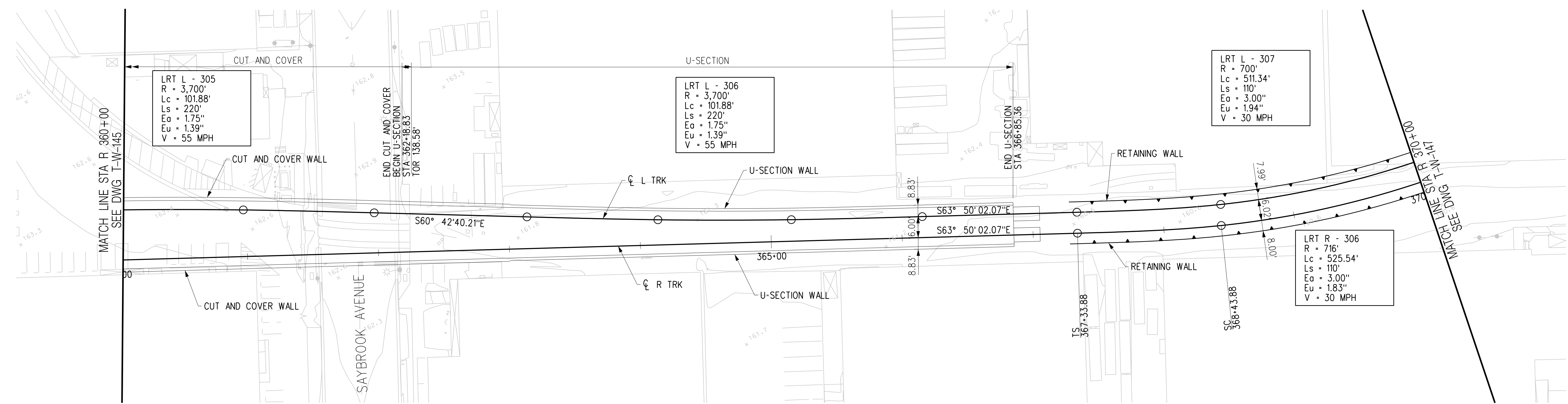
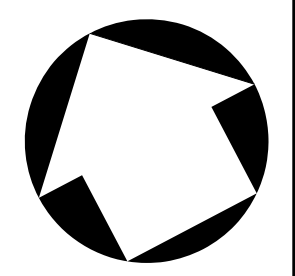

PLAN

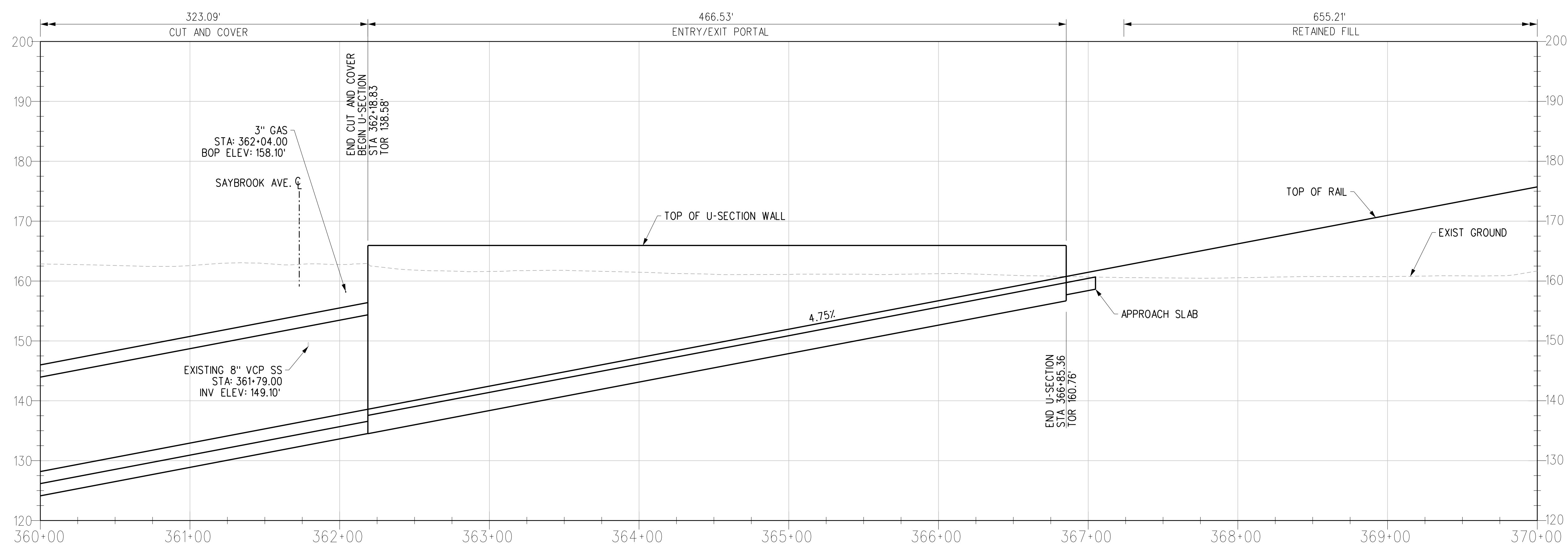

R TRK PROFILE

**NOTES:**

- REFER TO COMPOSITE UTILITY PLANS FOR FURTHER DETAIL AND REFERENCE. ONLY MAJOR UTILITIES HAVE BEEN ADDED TO THE PROFILE.

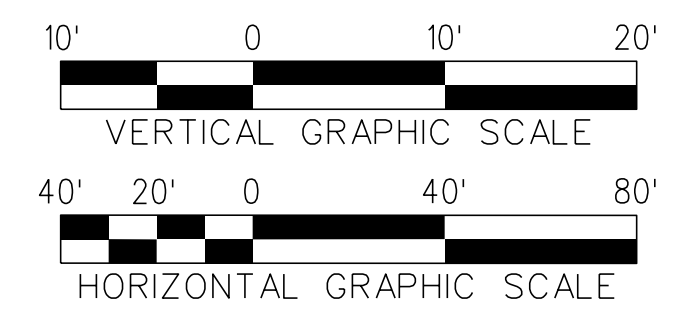

THE PREPARATION OF THIS DRAWING HAS BEEN FINANCED IN PART THROUGH A GRANT FROM THE U.S. DEPARTMENT OF TRANSPORTATION, FEDERAL TRANSIT ADMINISTRATION (FTA), UNDER THE FEDERAL TRANSIT ACT OF 1964, AS AMENDED, AND IN PART BY THE TAXES OF THE CITIZENS OF LOS ANGELES COUNTY AND OF THE STATE OF CALIFORNIA.

REV	DATE	BY	APP	REG NO	EXPIRES	SEAL HOLDER	DESCRIPTION
D							ACE REV FINAL SUBMITTAL
C							ACE FINAL SUBMITTAL
B							ACE DRAFT FINAL SUBMITTAL
A							ACE DRAFT SUBMITTAL

DESIGNED BY <b>P. DAVE</b>
DRAWN BY <b>C. JURKIEWICZ</b>
CHECKED BY <b>K. MCCULLOUGH</b>
IN CHARGE <b>R. BALL</b>
DATE <b>04/02/22</b>

15% FOR REVIEW  
 ONLY NOT FOR  
 CONSTRUCTION

**M Metro** LOS ANGELES COUNTY METROPOLITAN TRANSPORTATION AUTHORITY

**CORDOBA | HNTB** DESIGN PARTNERS

**M MOTT MACDONALD**  
 1000 Wilshire Boulevard Suite 400  
 Los Angeles, CA 90017  
 United States of America  
 Phone: 818.506.8088  
 www.mottmac.com

**EASTSIDE TRANSIT CORRIDOR PHASE II PROJECT**  
 WASHINGTON ALTERNATIVE  
 TRACK PLAN AND PROFILE  
 STA 360+00 - 370+00

CONTRACT NO <b>AE51242</b>	
DRAWING NO <b>T-W-146</b>	REV <b>D</b>
SCALE <b>VERT: 1:10 HORIZ: 1:40</b>	
SHEET NO	

c:\users\jur55703\appdata\local\bentley\projectwise\workingdir\cordoba-pw-bentley.com\_cordoba-pw-01\craig.jurkiewicz\p01\Drawings\T-W-146\T-W-146-1.dwg  
 3/18/2022 1:31:45 PM  
 USER=JUR55703  
 Pentable=MTA.TBL  
 Plot Driver=Metrol-PDF-Full-BW.plt



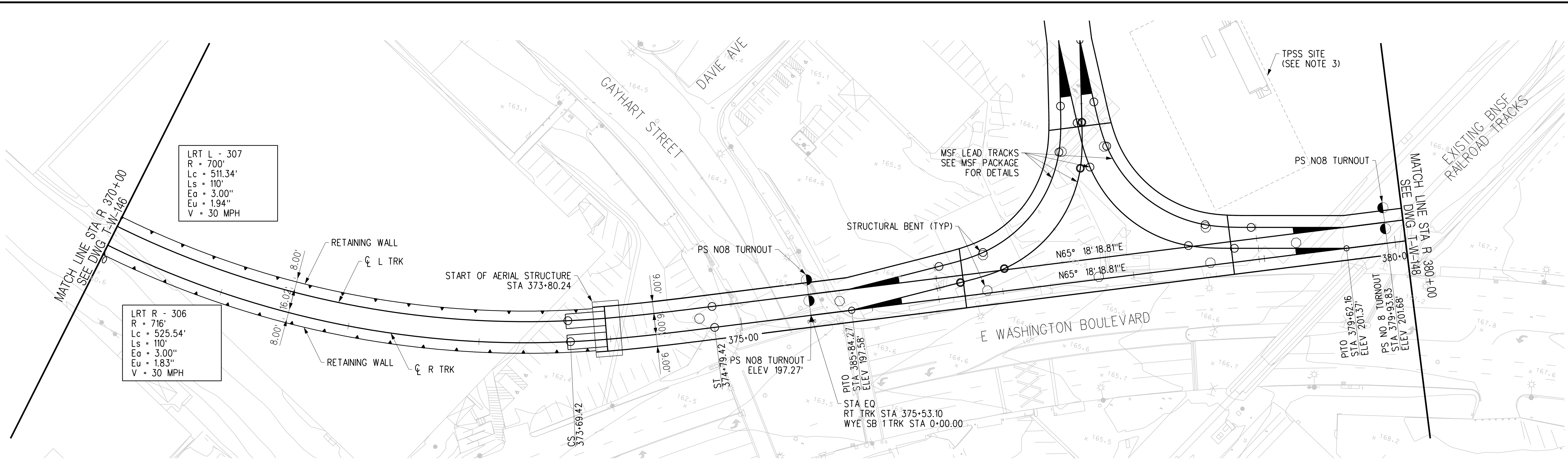
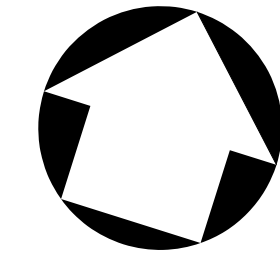

PLAN  
AERIAL GUIDEWAY

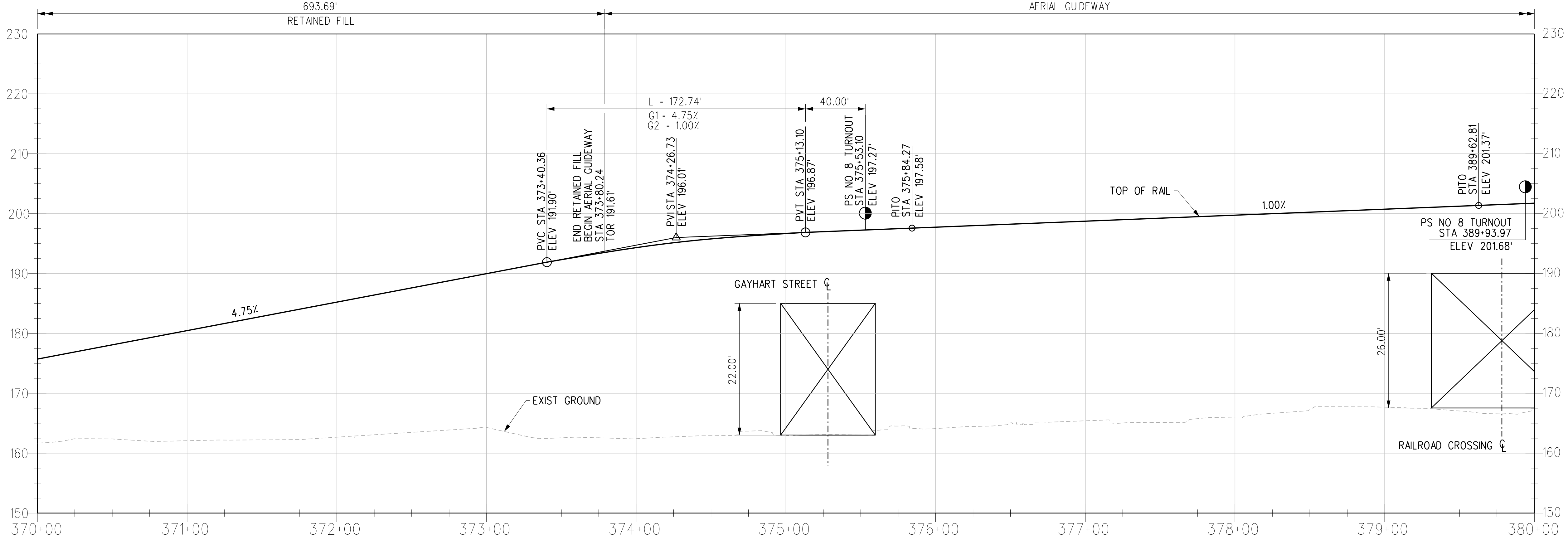

R TRK PROFILE

- NOTES:**
1. REFER TO COMPOSITE UTILITY PLANS FOR FURTHER DETAIL AND REFERENCE. ONLY MAJOR UTILITIES HAVE BEEN ADDED TO THE PROFILE.
  2. FOR AERIAL GUIDEWAY, SEE DRAWINGS SS-W2-101 THROUGH SS-W2-109.
  3. TPSS SITES WILL BE CONFIRMED AT A LATER PHASE.

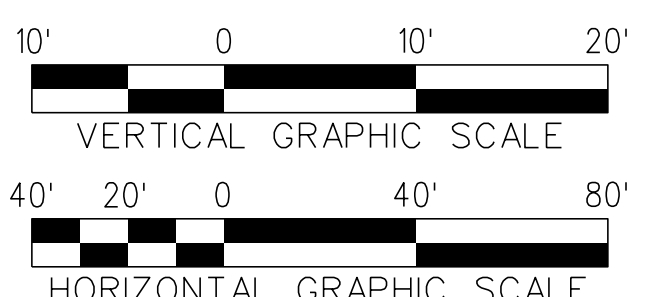

THE PREPARATION OF THIS DRAWING HAS BEEN FINANCED IN PART THROUGH A GRANT FROM THE U.S. DEPARTMENT OF TRANSPORTATION, FEDERAL TRANSIT ADMINISTRATION (FTA), UNDER THE FEDERAL TRANSIT ACT OF 1964, AS AMENDED, AND IN PART BY THE TAXES OF THE CITIZENS OF LOS ANGELES COUNTY AND OF THE STATE OF CALIFORNIA.						DESIGNED BY <b>P. DAVE</b> DRAWN BY <b>C. JURKIEWICZ</b> CHECKED BY <b>K. MCCULLOUGH</b> IN CHARGE <b>R. BALL</b> DATE <b>04/02/22</b>				15% FOR REVIEW ONLY NOT FOR CONSTRUCTION	LOS ANGELES COUNTY METROPOLITAN TRANSPORTATION AUTHORITY  	1000 Wilshire Boulevard Suite 400 Los Angeles, CA 90017 United States of America Phone: 818.506.8088 www.mottmac.com	<b>EASTSIDE TRANSIT CORRIDOR PHASE II PROJECT</b> <b>WASHINGTON ALTERNATIVE TRACK PLAN AND PROFILE</b> STA 370+00 - 380+00		CONTRACT NO <b>AE51242</b>	
REV	DATE	BY	APP	REG NO	EXPIRES	SEAL HOLDER	DESCRIPTION	DRAWING NO <b>T-W-147</b>	REV <b>D</b>						SCALE VERT: 1:10 HORIZ: 1:40	SHEET NO

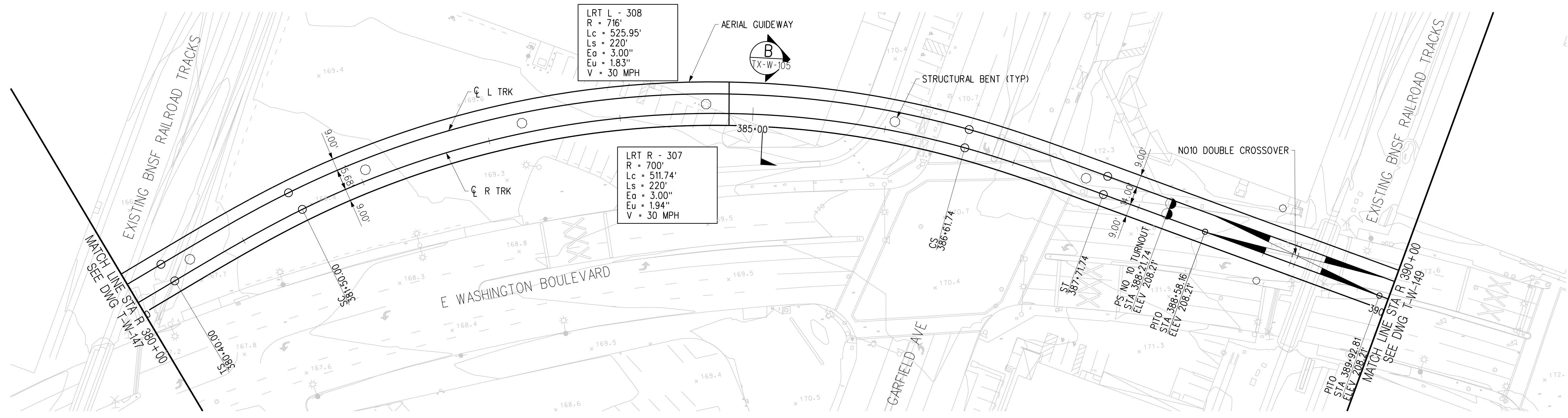
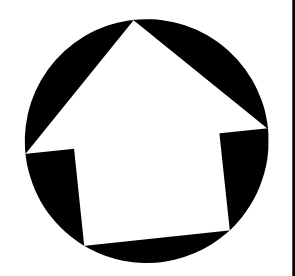

PLAN

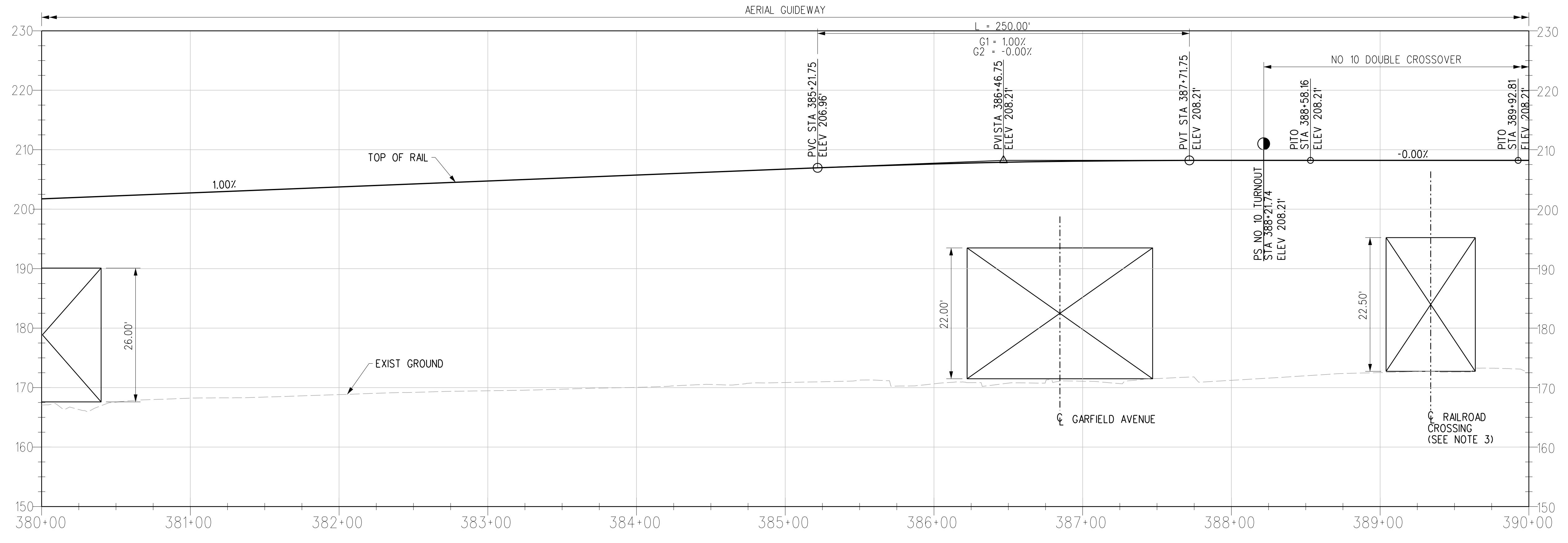

R TRK PROFILE

- NOTES:
1. REFER TO COMPOSITE UTILITY PLANS FOR FURTHER DETAIL AND REFERENCE. ONLY MAJOR UTILITIES HAVE BEEN ADDED TO THE PROFILE.
  2. FOR AERIAL GUIDEWAY, SEE DRAWINGS SS-W-MMFA-101 THROUGH SS-W-MMFA-109.
  3. CROSSING TO EXTEND FULL WIDTH OF BNSF PROPERTY.

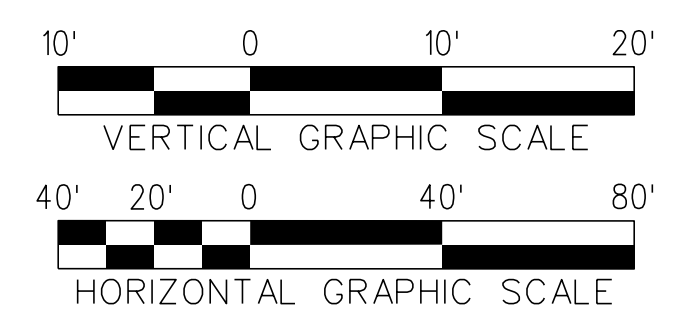

THE PREPARATION OF THIS DRAWING HAS BEEN FINANCED IN PART THROUGH A GRANT FROM THE U.S. DEPARTMENT OF TRANSPORTATION, FEDERAL TRANSIT ADMINISTRATION (FTA), UNDER THE FEDERAL TRANSIT ACT OF 1964, AS AMENDED, AND IN PART BY THE TAXES OF THE CITIZENS OF LOS ANGELES COUNTY AND OF THE STATE OF CALIFORNIA.						
REV	DATE	BY	APP	REG NO	EXPIRES	SEAL HOLDER
D						ACE REV FINAL SUBMITTAL
C						ACE FINAL SUBMITTAL
B						ACE DRAFT FINAL SUBMITTAL
A						ACE DRAFT SUBMITTAL

DESIGNED BY <b>P. DAVE</b>
DRAWN BY <b>C. JURKIEWICZ</b>
CHECKED BY <b>K. MCCULLOUGH</b>
IN CHARGE <b>R. BALL</b>
DATE <b>04/02/22</b>

15% FOR REVIEW ONLY NOT FOR CONSTRUCTION

**M Metro** LOS ANGELES COUNTY METROPOLITAN TRANSPORTATION AUTHORITY

**CORDOBA | HNTB** DESIGN PARTNERS

**M MOTT MACDONALD**  
1000 Wilshire Boulevard Suite 400 Los Angeles, CA 90017 United States of America Phone: 818.506.8088 www.mottmac.com

**EASTSIDE TRANSIT CORRIDOR PHASE II PROJECT**  
**WASHINGTON ALTERNATIVE TRACK PLAN AND PROFILE**  
STA 380+00 - 390+00

CONTRACT NO. **AE51242**  
DRAWING NO. **T-W-148** REV **D**  
SCALE **VERT: 1:10 HORIZ: 1:40**  
SHEET NO.



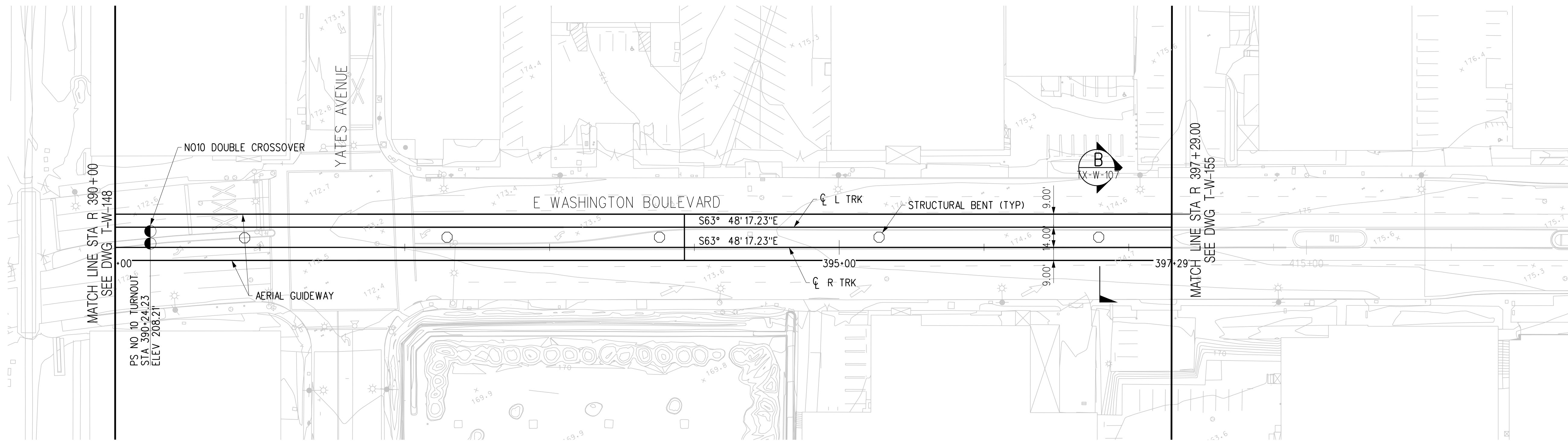
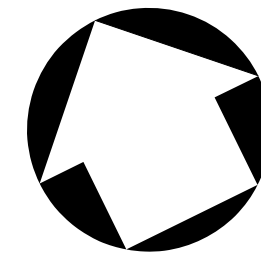

PLAN

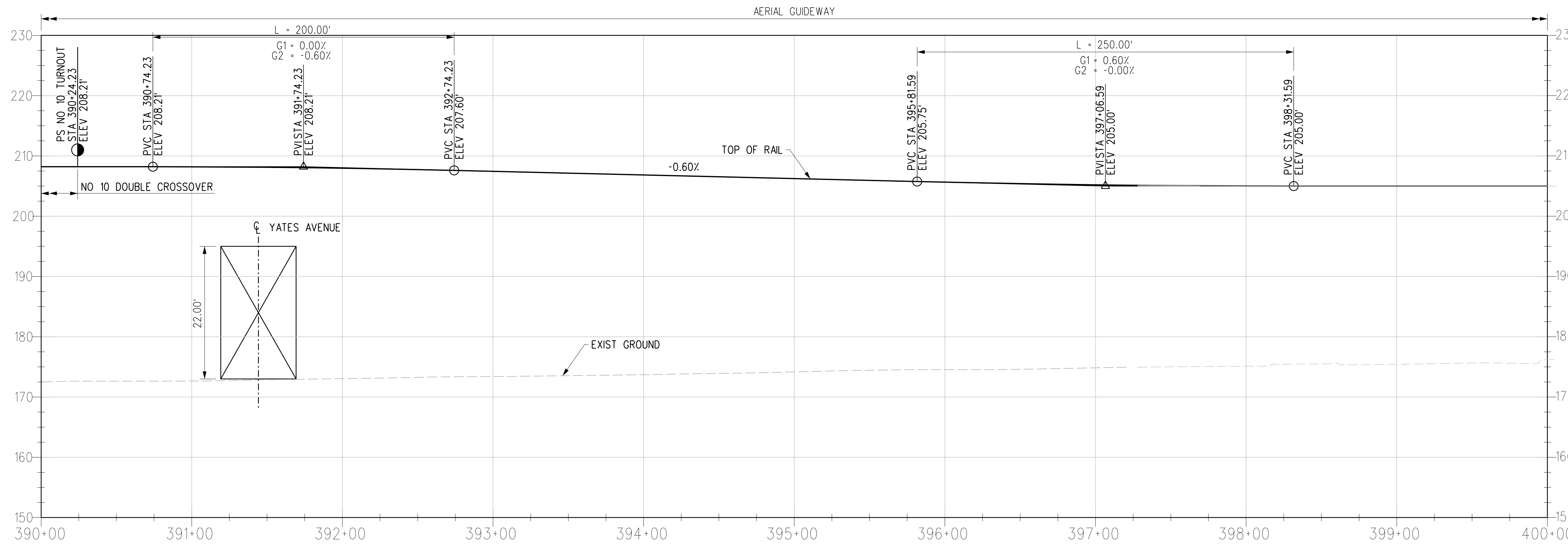

R TRK PROFILE

NOTES:

1. REFER TO COMPOSITE UTILITY PLANS FOR FURTHER DETAIL AND REFERENCE. ONLY MAJOR UTILITIES HAVE BEEN ADDED TO THE PROFILE.
2. FOR AERIAL GUIDEWAY, SEE DRAWINGS SS-W2-101 THROUGH SS-W2-109.

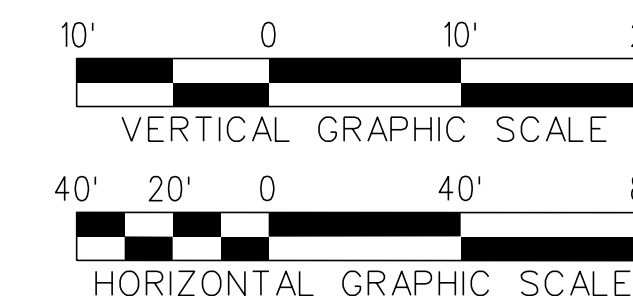

THE PREPARATION OF THIS DRAWING HAS BEEN FINANCED IN PART THROUGH A GRANT FROM THE U.S. DEPARTMENT OF TRANSPORTATION, FEDERAL TRANSIT ADMINISTRATION (FTA), UNDER THE FEDERAL TRANSIT ACT OF 1964, AS AMENDED, AND IN PART BY THE TAXES OF THE CITIZENS OF LOS ANGELES COUNTY AND OF THE STATE OF CALIFORNIA.

REV	DATE	BY	APP	REG NO	EXPIRES	SEAL HOLDER	DESCRIPTION
D							ACE REV FINAL SUBMITTAL
C							ACE FINAL SUBMITTAL
B							ACE DRAFT FINAL SUBMITTAL
A							ACE DRAFT SUBMITTAL

DESIGNED BY  
**P. DAVE**

DRAWN BY  
**C. JURKIEWICZ**

CHECKED BY  
**K. MCCULLOUGH**

IN CHARGE  
**R. BALL**

DATE  
**04/02/22**

15% FOR REVIEW  
ONLY NOT FOR  
CONSTRUCTION



LOS ANGELES COUNTY  
METROPOLITAN TRANSPORTATION AUTHORITY



1000 Wilshire Boulevard  
Suite 400  
Los Angeles, CA 90017  
United States of America  
Phone: 818.506.8088  
www.mottmac.com

**EASTSIDE TRANSIT  
CORRIDOR PHASE II PROJECT  
WASHINGTON ALTERNATIVE  
PLAN AND PROFILE  
STA 390+00 - 397+21.53**

CONTRACT NO  
**AE51242**

DRAWING NO  
**T-W-149**

SCALE  
VERT: 1:10  
HORIZ: 1:40

SHEET NO

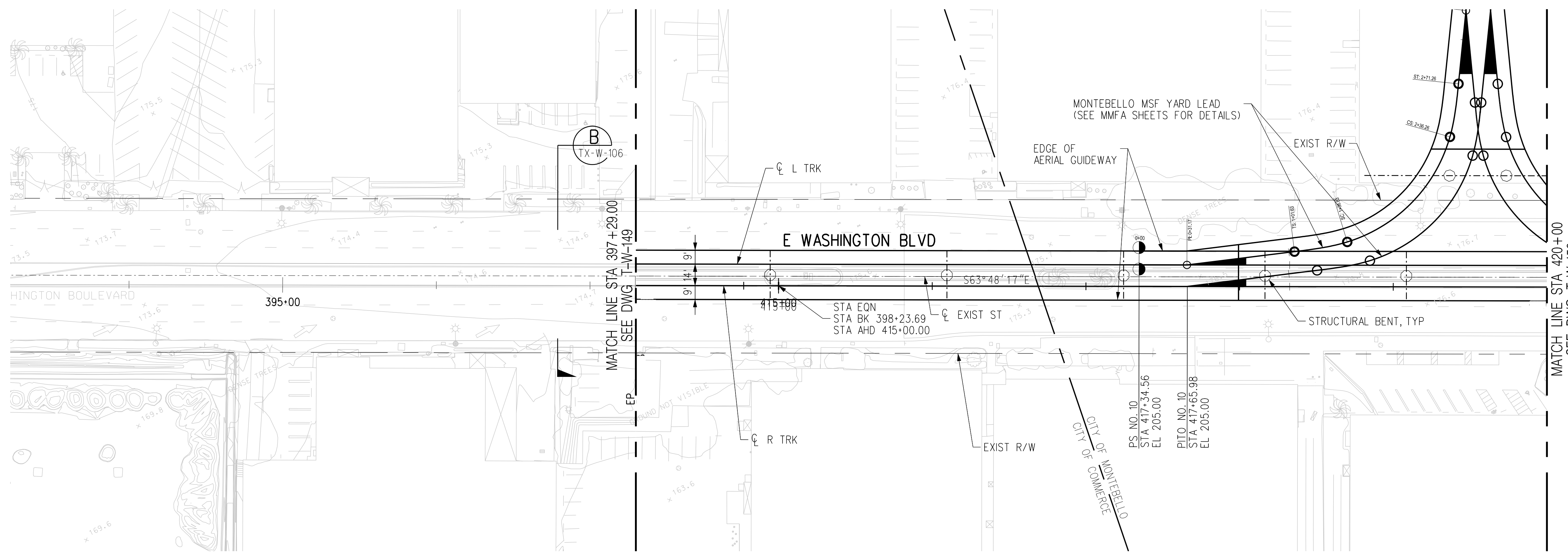

PLAN

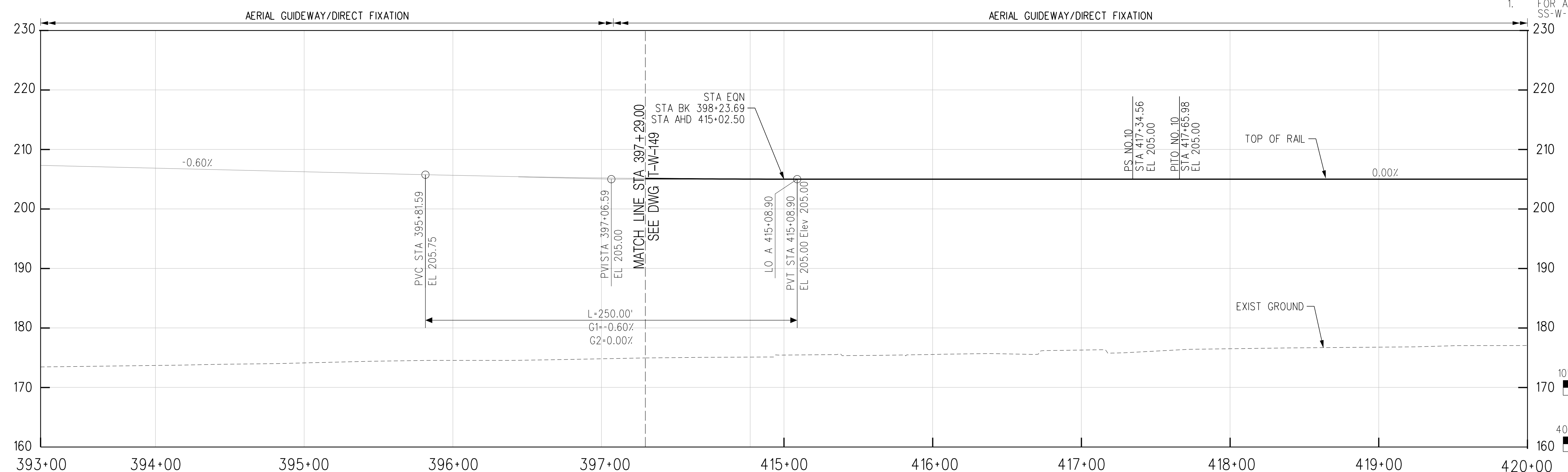

R TRK PROFILE

NOTES:  
 1. FOR AERIAL GUIDEWAY, SEE DRAWINGS SS-W-101 THROUGH SS-W-113.

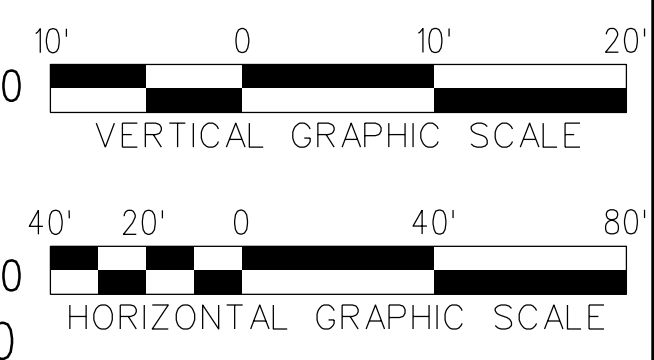

REV	DATE	BY	APP	REG NO	EXPIRES	SEAL HOLDER	DESCRIPTION
D							ACE REV FINAL SUBMITTAL
C							ACE FINAL SUBMITTAL
B							ACE DRAFT FINAL SUBMITTAL
A							ACE DRAFT SUBMITTAL

DESIGNED BY <b>S. MAHDAVI</b>	15% FOR REVIEW ONLY NOT FOR CONSTRUCTION
DRAWN BY <b>K. PELTZ</b>	
CHECKED BY <b>J.C. ALAMILLA</b>	
IN CHARGE <b>T. NASH</b>	
DATE <b>04/02/22</b>	

**M Metro** LOS ANGELES COUNTY METROPOLITAN TRANSPORTATION AUTHORITY

**CORDOBA | HNTB** DESIGN PARTNERS

**HNTB** HNTB Corporation  
 601 West 5th Street, Suite 1000  
 Los Angeles, CA 90071

**EASTSIDE TRANSIT CORRIDOR PHASE II PROJECT**  
**WASHINGTON ALTERNATIVE**  
**TRACK PLAN & PROFILE**  
 STA 397+21.53 TO STA 420+00

CONTRACT NO. <b>AE51242</b>	REV <b>D</b>
DRAWING NO. <b>T-W-155</b>	SCALE <b>1"=40'</b>
SHEET NO.	

c:\users\smahdavi\appdata\local\bentley\projectwise\workingdir\cordoba-pw\01\shireen.m... USER=smahdavi 12:42:16 PM 4/12/2022 Plot Driver= Metro-PDF-Full-BW.picfg Pentable=MTA.tbl



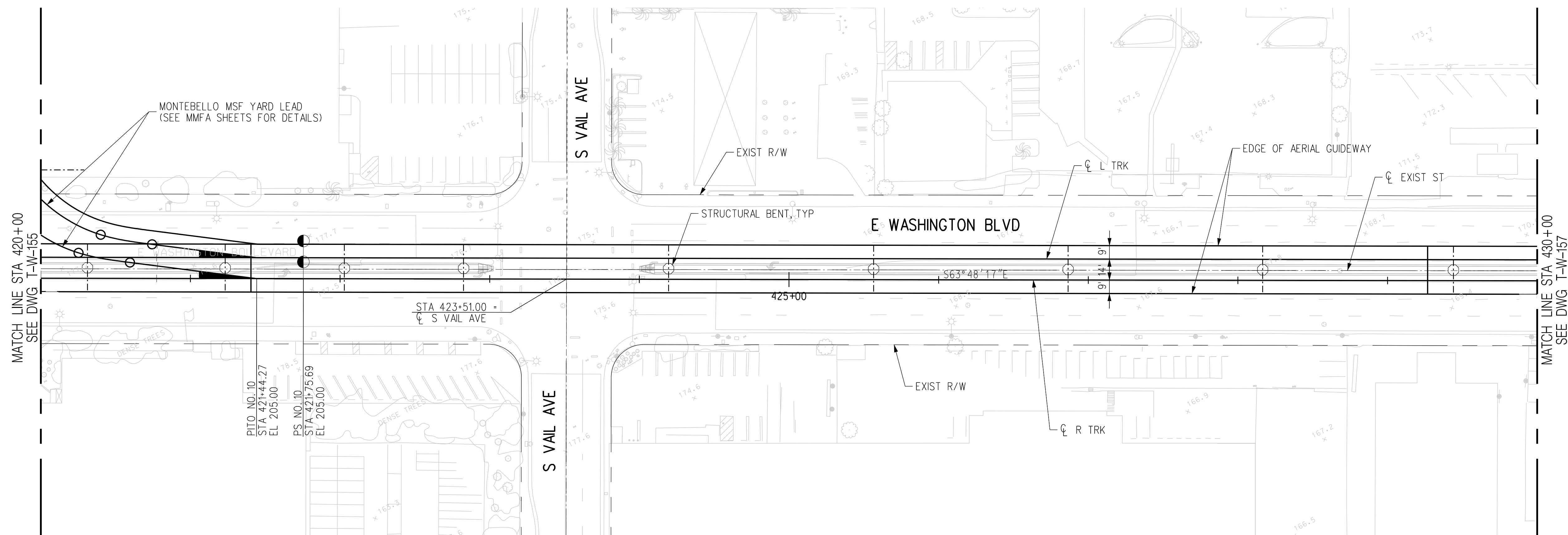

PLAN

AERIAL GUIDEWAY/DIRECT FIXATION

NOTES:

- FOR AERIAL GUIDEWAY, SEE DRAWINGS SS-W-101 THROUGH SS-W-113.

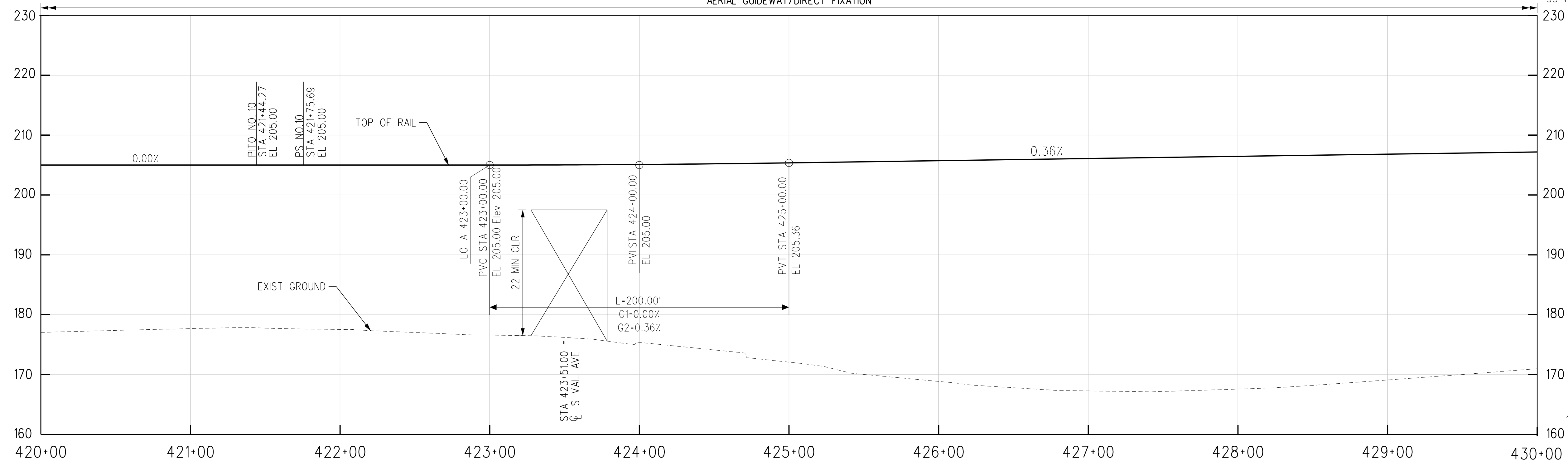

R TRK PROFILE

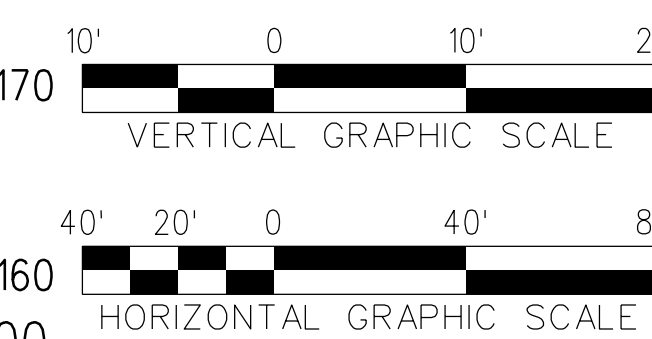

THE PREPARATION OF THIS DRAWING HAS BEEN FINANCED IN PART THROUGH A GRANT FROM THE U.S. DEPARTMENT OF TRANSPORTATION, FEDERAL TRANSIT ADMINISTRATION (FTA), UNDER THE FEDERAL TRANSIT ACT OF 1964, AS AMENDED, AND IN PART BY THE TAXES OF THE CITIZENS OF LOS ANGELES COUNTY AND OF THE STATE OF CALIFORNIA.

REV	DATE	BY	APP	REG NO	EXPIRES	SEAL HOLDER	DESCRIPTION
D							ACE REV FINAL SUBMITTAL
C							ACE FINAL SUBMITTAL
B							ACE DRAFT FINAL SUBMITTAL
A							ACE DRAFT SUBMITTAL

DESIGNED BY  
**S. MAHDAVI**  
DRAWN BY  
**K. PELTZ**  
CHECKED BY  
**J.C. ALAMILLA**  
IN CHARGE  
**T. NASH**  
DATE  
**04/02/22**

15% FOR REVIEW  
ONLY NOT FOR  
CONSTRUCTION

**M** Metro  
LOS ANGELES COUNTY METROPOLITAN TRANSPORTATION AUTHORITY

**CORDOBA | HNTB**  
DESIGN PARTNERS

**HNTB**  
HNTB Corporation  
601 West 5th Street, Suite 1000  
Los Angeles, CA 90071

CONTRACT NO  
**AE51242**

DRAWING NO  
**T-W-156**

SCALE  
**1"=40'**

SHEET NO

**EASTSIDE TRANSIT  
CORRIDOR PHASE II PROJECT  
WASHINGTON ALTERNATIVE  
TRACK PLAN & PROFILE  
STA 420+00 TO STA 430+00**

CONTRACT NO	AE51242
DRAWING NO	T-W-156
SCALE	1"=40'
SHEET NO	

c:\users\smahdavi\appdata\local\bentley\projectwise\workingdir\cordoba-pw-bentley.com\_cordoba-pw-01\shreen.m...  
 USER=smahdavi 12:42:24 PM 4/12/2022  
 Plot Driver= Metro-PDF-Full-BW.picfg Pentable=MTA.tbl

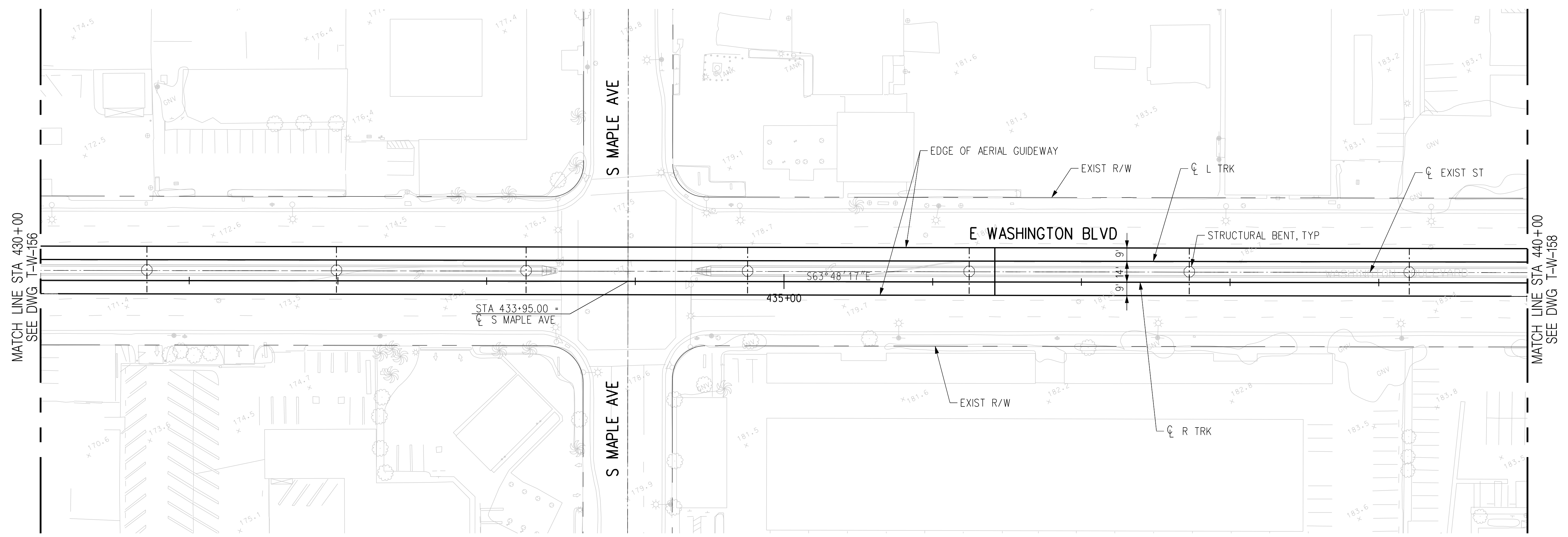

PLAN

AERIAL GUIDEWAY/DIRECT FIXATION

NOTES:

1. FOR AERIAL GUIDEWAY, SEE DRAWINGS SS-W-101 THROUGH SS-W-113.

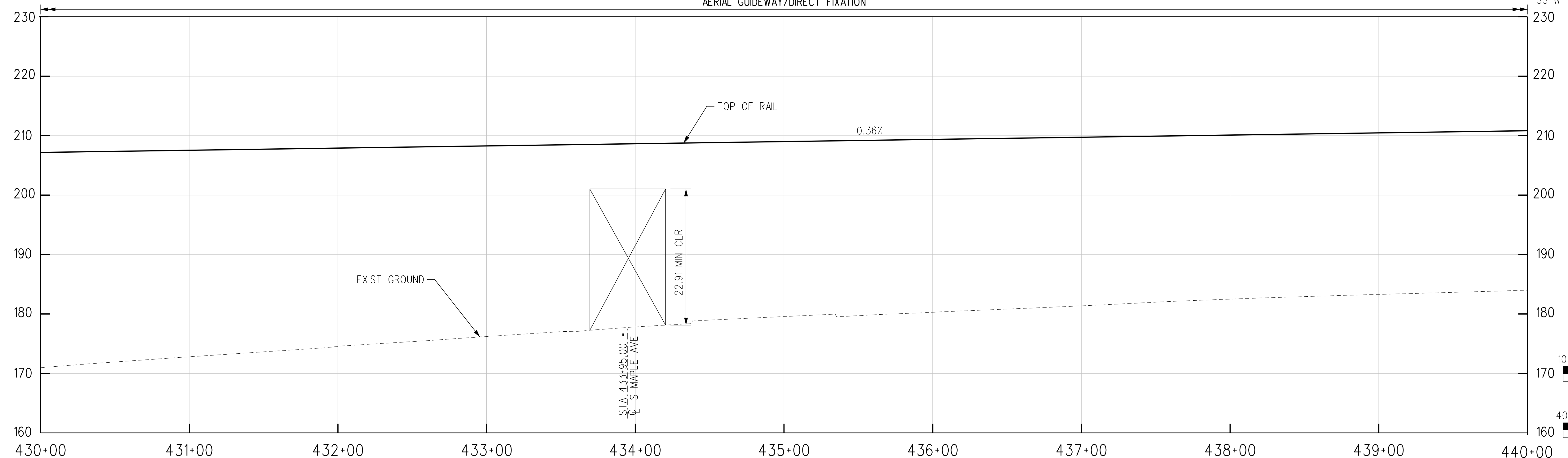

R TRK PROFILE

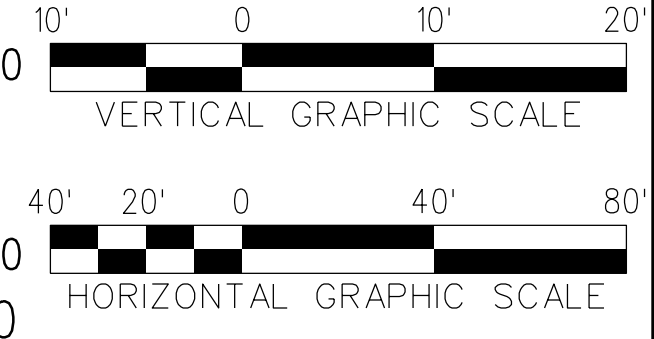

THE PREPARATION OF THIS DRAWING HAS BEEN FINANCED IN PART THROUGH A GRANT FROM THE U.S. DEPARTMENT OF TRANSPORTATION, FEDERAL TRANSIT ADMINISTRATION (FTA), UNDER THE FEDERAL TRANSIT ACT OF 1964, AS AMENDED, AND IN PART BY THE TAXES OF THE CITIZENS OF LOS ANGELES COUNTY AND OF THE STATE OF CALIFORNIA.						
REV	DATE	BY	APP	REG NO	EXPIRES	SEAL HOLDER
D						ACE REV FINAL SUBMITTAL
C						ACE FINAL SUBMITTAL
B						ACE DRAFT FINAL SUBMITTAL
A						ACE DRAFT SUBMITTAL

DESIGNED BY <b>S. MAHDAVI</b>	15% FOR REVIEW ONLY NOT FOR CONSTRUCTION
DRAWN BY <b>K. PELTZ</b>	
CHECKED BY <b>J.C. ALAMILLA</b>	
IN CHARGE <b>T. NASH</b>	
DATE <b>04/02/22</b>	

**LOS ANGELES COUNTY METROPOLITAN TRANSPORTATION AUTHORITY**  
**HNTB Corporation**  
 601 West 5th Street, Suite 1000  
 Los Angeles, CA 90071

**EASTSIDE TRANSIT CORRIDOR PHASE II PROJECT**  
**WASHINGTON ALTERNATIVE**  
**TRACK PLAN & PROFILE**  
**STA 430+00 TO STA 440+00**

CONTRACT NO <b>AE51242</b>	REV <b>D</b>
DRAWING NO <b>T-W-157</b>	SCALE <b>1"=40'</b>
SHEET NO	

USER=smahdavi 12:42:30 PM 4/12/2022 c:\users\smahdavi\appdata\local\bentley\projectwise\workingdir\cordoba-pw\working\cordoba-pw-01\shreen.m... Plot Driver= Metro-PDF-Full-BW.pic1g Pentable=MTA.tbl



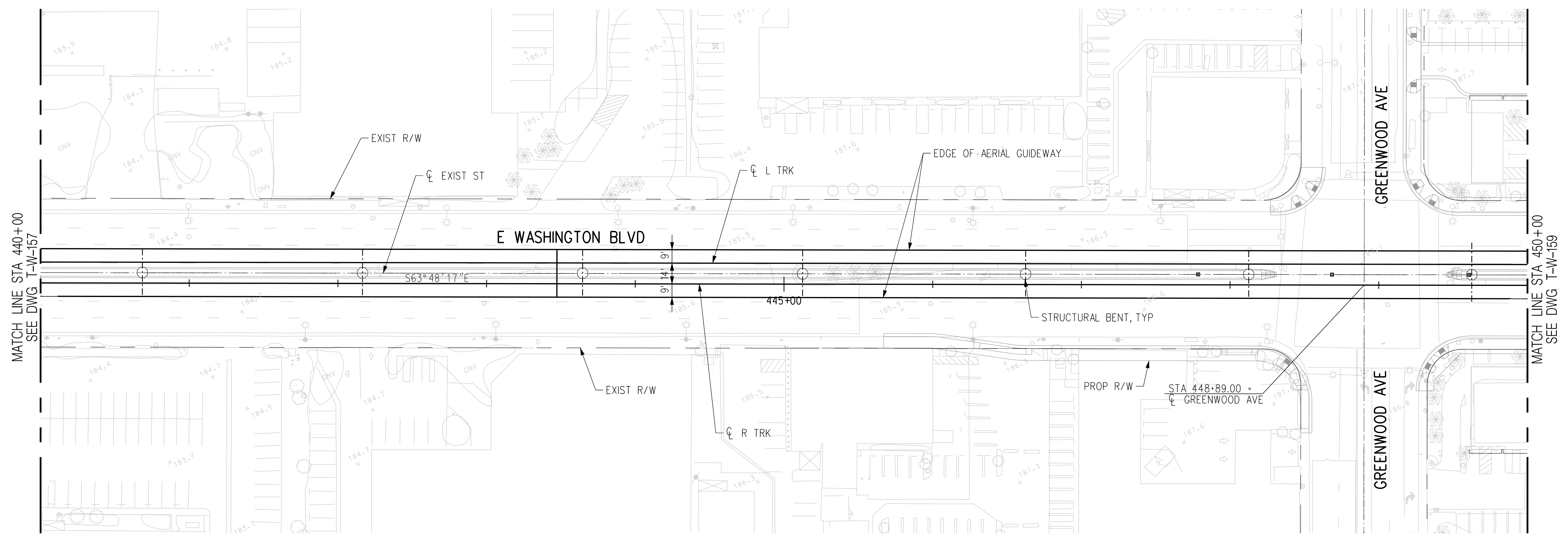

PLAN

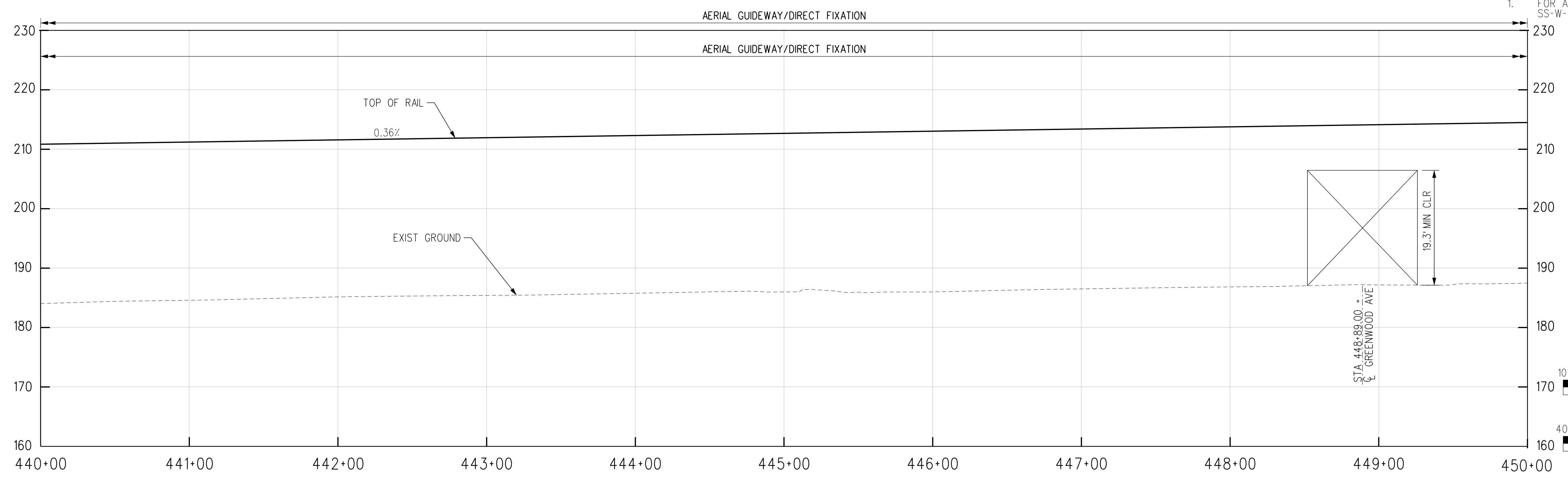

R TRK PROFILE

- NOTES:
- FOR AERIAL GUIDEWAY, SEE DRAWINGS SS-W-101 THROUGH SS-W-113.

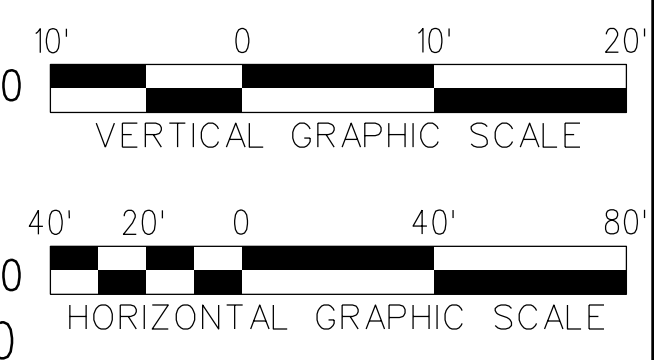

THE PREPARATION OF THIS DRAWING HAS BEEN FINANCED IN PART THROUGH A GRANT FROM THE U.S. DEPARTMENT OF TRANSPORTATION, FEDERAL TRANSIT ADMINISTRATION (FTA), UNDER THE FEDERAL TRANSIT ACT OF 1964, AS AMENDED, AND IN PART BY THE TAXES OF THE CITIZENS OF LOS ANGELES COUNTY AND OF THE STATE OF CALIFORNIA.						
REV	DATE	BY	APP	REG NO	EXPIRES	SEAL HOLDER
D						ACE REV FINAL SUBMITTAL
C						ACE FINAL SUBMITTAL
B						ACE DRAFT FINAL SUBMITTAL
A						ACE DRAFT SUBMITTAL

DESIGNED BY  
**S. MAHDAVI**  
DRAWN BY  
**K. PELTZ**  
CHECKED BY  
**J.C. ALAMILLA**  
IN CHARGE  
**T. NASH**  
DATE  
**04/02/22**

15% FOR REVIEW  
ONLY NOT FOR  
CONSTRUCTION

**M Metro** LOS ANGELES COUNTY METROPOLITAN TRANSPORTATION AUTHORITY

**CORDOBA | HNTB** DESIGN PARTNERS

**HNTB** HNTB Corporation  
601 West 5th Street, Suite 1000  
Los Angeles, CA 90071

**EASTSIDE TRANSIT CORRIDOR PHASE II PROJECT**  
**WASHINGTON ALTERNATIVE**  
**TRACK PLAN & PROFILE**  
**STA 440+00 TO STA 450+00**

CONTRACT NO	AE51242
DRAWING NO	T-W-158
SCALE	1"=40'
SHEET NO	

c:\users\smahdavi\appdata\local\bentley\projectwise\workingdir\cordoba-pw\workingdir\cordoba-pw\01\shreen.m  
 USER=smahdavi 12:42:37 PM 4/12/2022  
 Plot Driver= Metro-PDF-Full-BW.pic.ctg Pentable=MTA.tbl

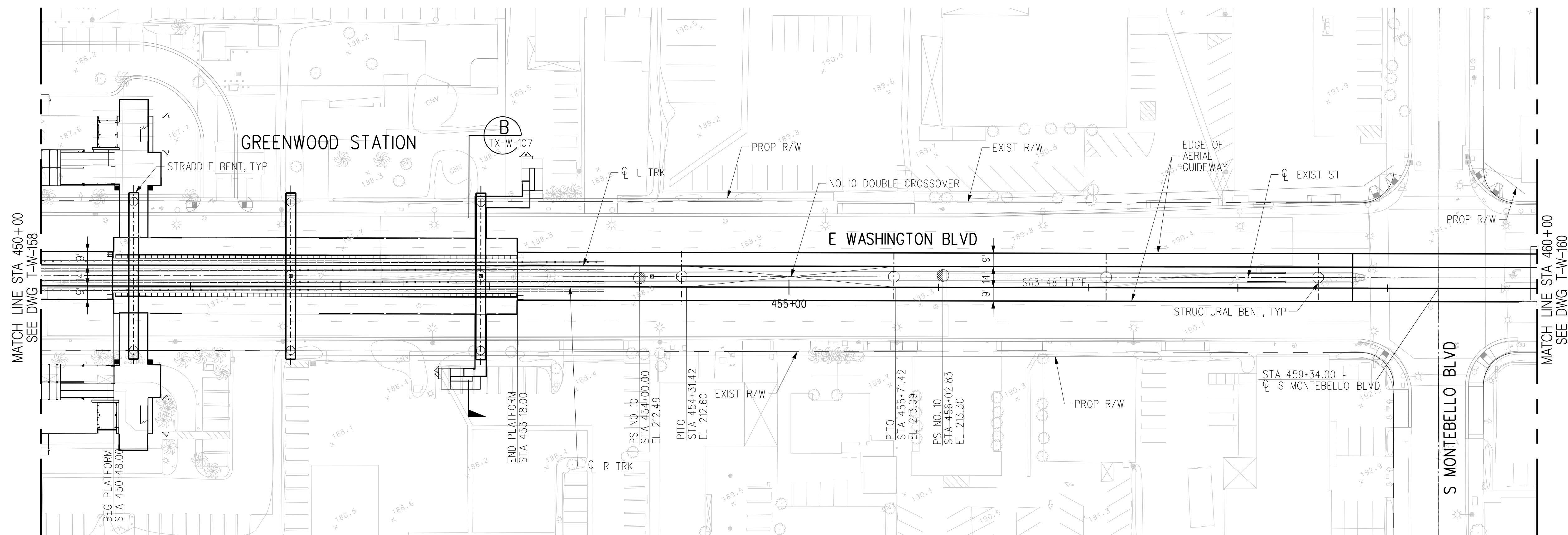

PLAN

AERIAL GUIDEWAY/DIRECT FIXATION

NOTES:

- FOR AERIAL GUIDEWAY, SEE DRAWINGS SS-W-101 THROUGH SS-W-113.

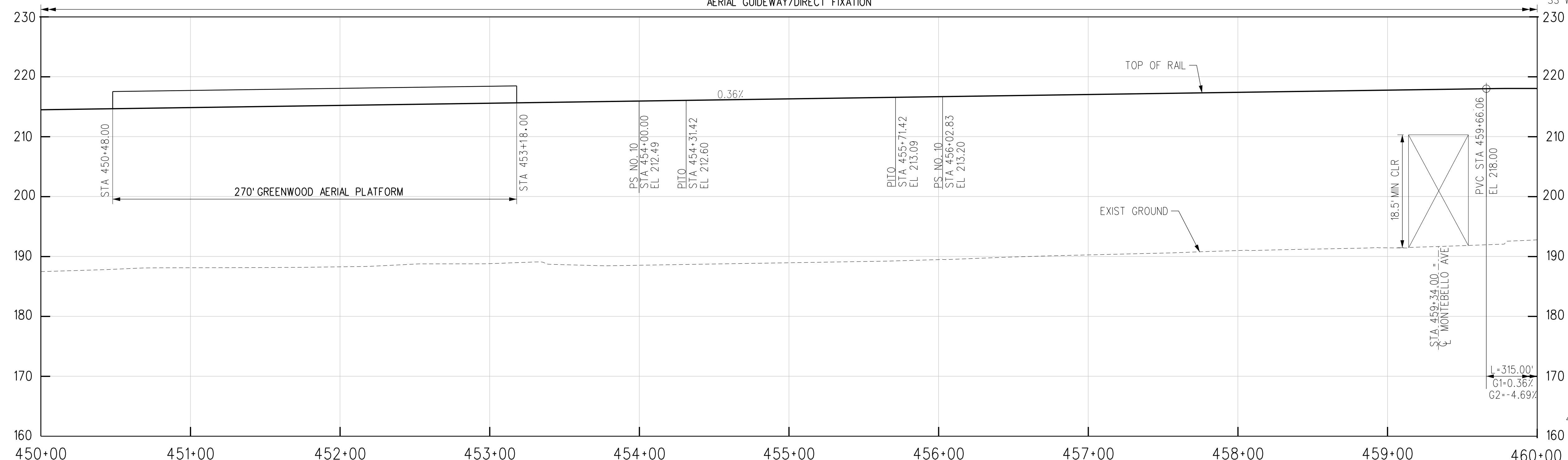

R TRK PROFILE

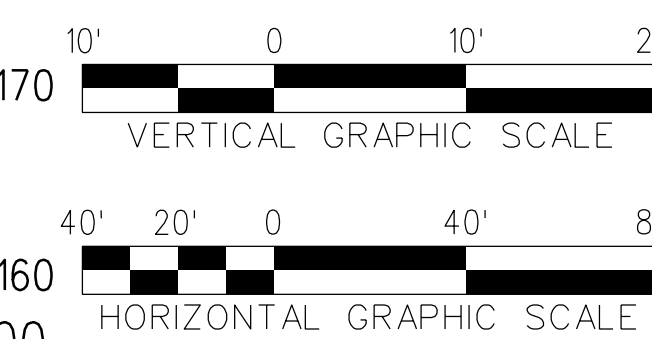

THE PREPARATION OF THIS DRAWING HAS BEEN FINANCED IN PART THROUGH A GRANT FROM THE U.S. DEPARTMENT OF TRANSPORTATION, FEDERAL TRANSIT ADMINISTRATION (FTA), UNDER THE FEDERAL TRANSIT ACT OF 1964, AS AMENDED, AND IN PART BY THE TAXES OF THE CITIZENS OF LOS ANGELES COUNTY AND OF THE STATE OF CALIFORNIA.						
REV	DATE	BY	APP	REG NO	EXPIRES	SEAL HOLDER
D						
C						
B						
A						

DESIGNED BY <b>S. MAHDAVI</b>	15% FOR REVIEW ONLY NOT FOR CONSTRUCTION
DRAWN BY <b>K. PELTZ</b>	
CHECKED BY <b>J.C. ALAMILLA</b>	
IN CHARGE <b>T. NASH</b>	
DATE <b>04/02/22</b>	

**LOS ANGELES COUNTY METROPOLITAN TRANSPORTATION AUTHORITY**





**EASTSIDE TRANSIT  
CORRIDOR PHASE II PROJECT  
WASHINGTON ALTERNATIVE  
TRACK PLAN & PROFILE  
STA 450+00 TO STA 460+00**

CONTRACT NO. <b>AE51242</b>	REV <b>D</b>
DRAWING NO. <b>T-W-159</b>	SCALE <b>1"=40'</b>
SHEET NO.	

c:\users\smahdavi\appdata\local\bentley\projectwise\workingdir\cordoba-pw\cordoba-pw-01\shreen.m...  
 USER=smahdavi 12:42:44 PM 4/12/2022  
 Plot Driver= Metro-PDF-Full-BW.pic.ctb Pentable=MTA.tbl

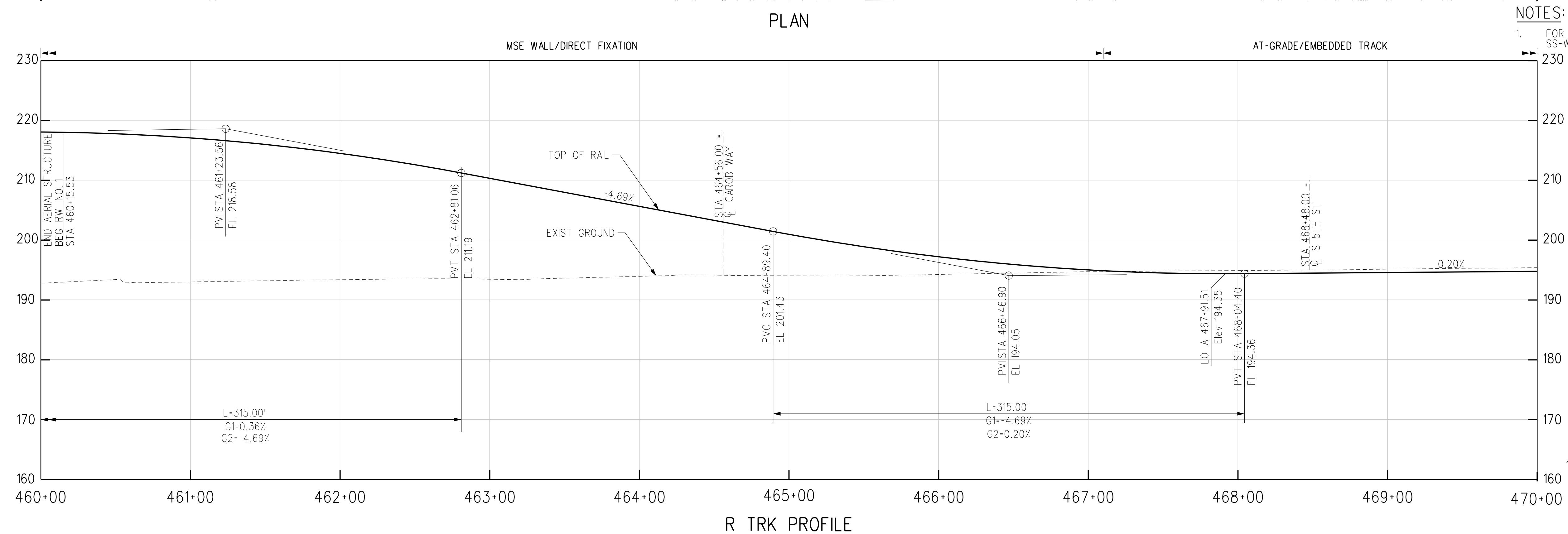
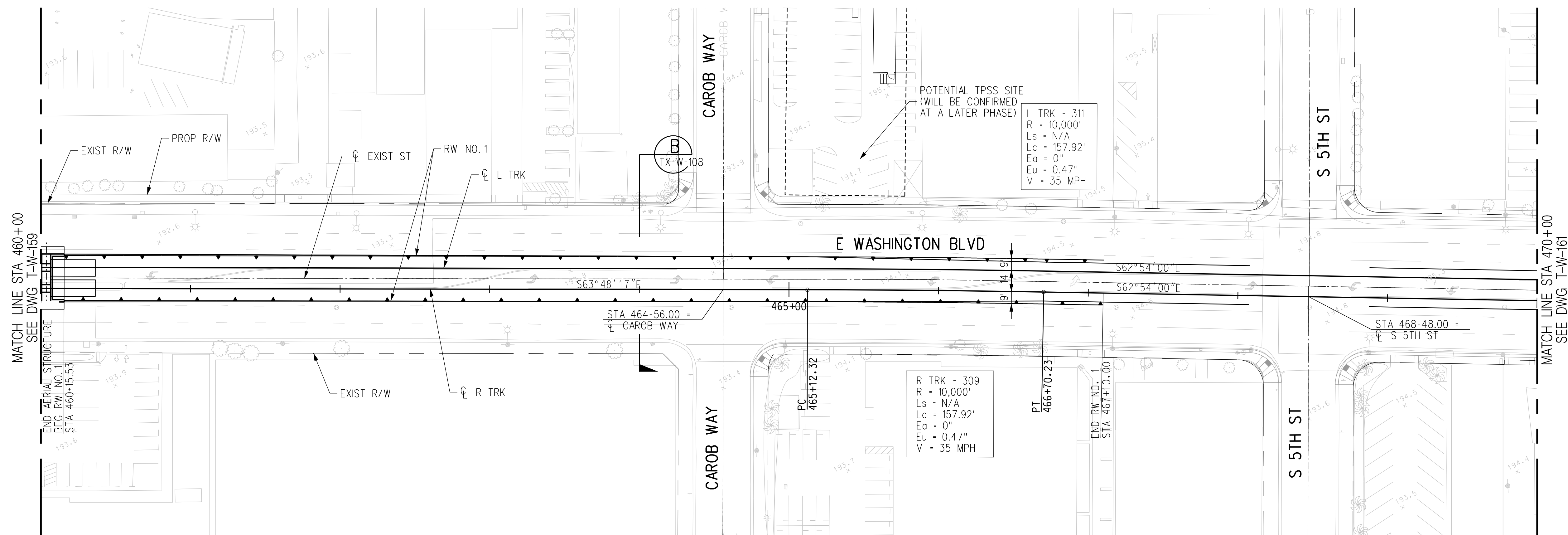



THE PREPARATION OF THIS DRAWING HAS BEEN FINANCED IN PART THROUGH A GRANT FROM THE U.S. DEPARTMENT OF TRANSPORTATION, FEDERAL TRANSIT ADMINISTRATION (FTA), UNDER THE FEDERAL TRANSIT ACT OF 1964, AS AMENDED, AND IN PART BY THE TAXES OF THE CITIZENS OF LOS ANGELES COUNTY AND OF THE STATE OF CALIFORNIA.

REV	DATE	BY	APP	REG NO	EXPIRES	SEAL HOLDER	DESCRIPTION
D							ACE REV FINAL SUBMITTAL
C							ACE FINAL SUBMITTAL
B							ACE DRAFT FINAL SUBMITTAL
A							ACE DRAFT SUBMITTAL

DESIGNED BY  
**S. MAHDAVI**

DRAWN BY  
**K. PELTZ**

CHECKED BY  
**J.C. ALAMILLA**

IN CHARGE  
**T. NASH**

DATE  
**04/02/22**

15% FOR REVIEW  
ONLY NOT FOR  
CONSTRUCTION

**M Metro** LOS ANGELES COUNTY METROPOLITAN TRANSPORTATION AUTHORITY

**CORDOBA | HNTB** DESIGN PARTNERS

**HNTB** HNTB Corporation  
601 West 5th Street, Suite 1000  
Los Angeles, CA 90071

**EASTSIDE TRANSIT CORRIDOR PHASE II PROJECT**  
WASHINGTON ALTERNATIVE  
TRACK PLAN & PROFILE  
STA 460+00 TO STA 470+00

CONTRACT NO. <b>AE51242</b>	REV <b>D</b>
DRAWING NO. <b>T-W-160</b>	SCALE <b>1"=40'</b>
SHEET NO.	

c:\users\smahdavi\appdata\local\bentley\projectwise\workingdir\cordoba-pw\project\cordoba-pw-01\shreen.m...  
 USER=smahdavi 12:42:50 PM 4/12/2022  
 Plot Driver= Metro-PDF-Full-BW.picfg Pentable=MTA.tbl

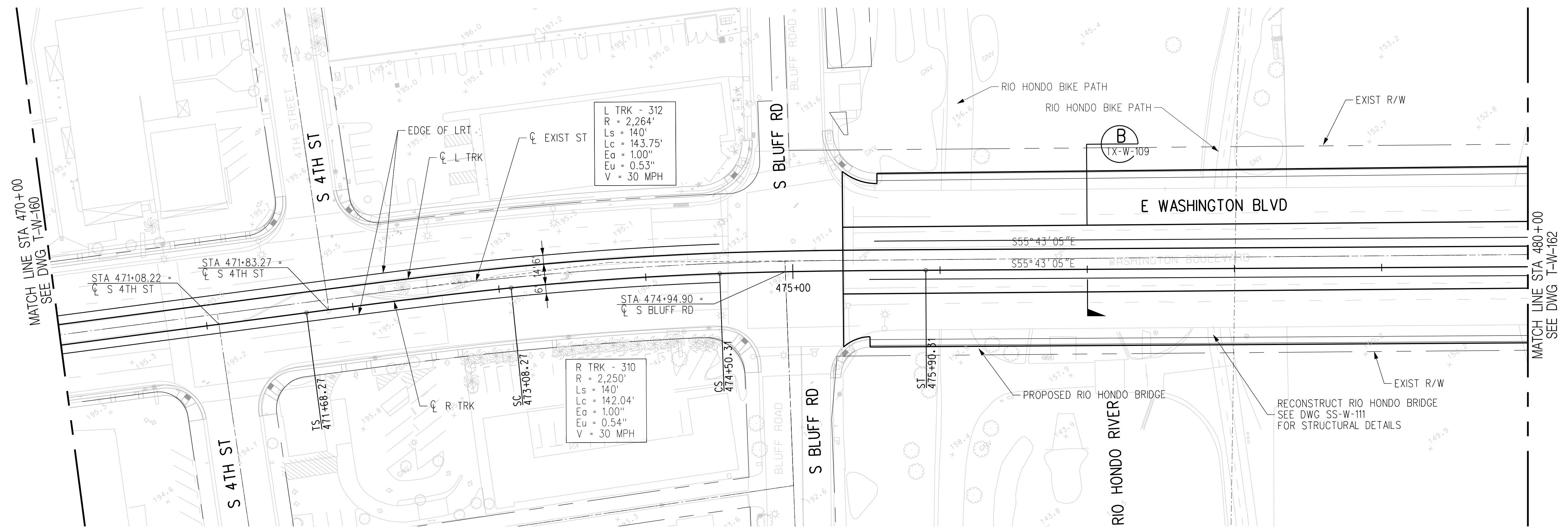

PLAN

AT-GRADE/EMBEDDED TRACK

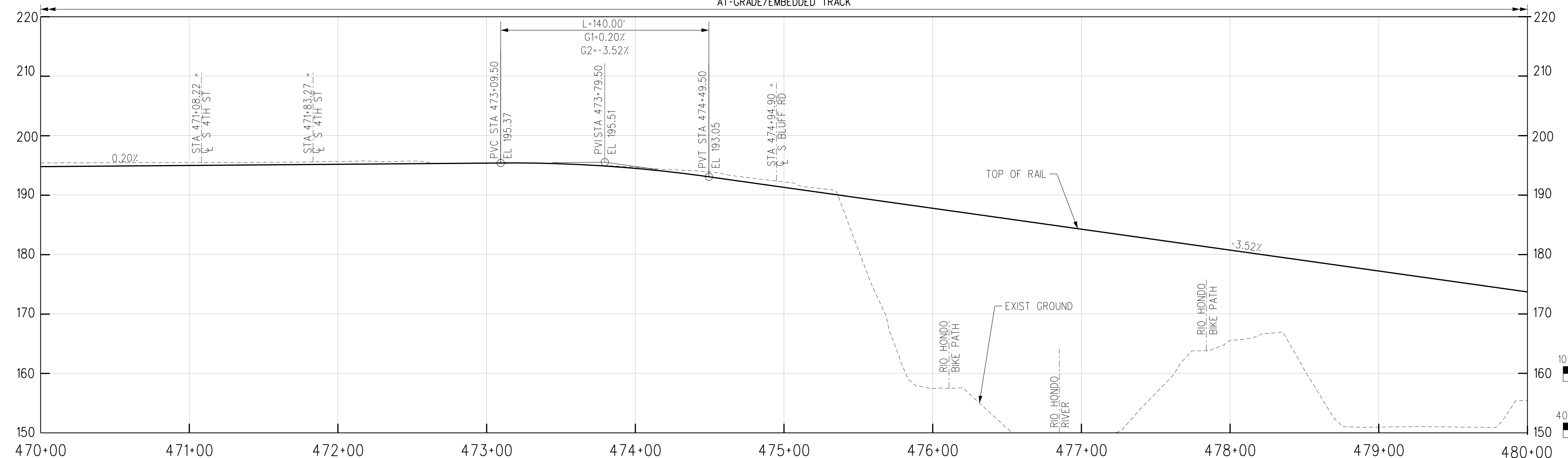

TRK RT PROFILE

THE PREPARATION OF THIS DRAWING HAS BEEN FINANCED IN PART THROUGH A GRANT FROM THE U.S. DEPARTMENT OF TRANSPORTATION, FEDERAL TRANSIT ADMINISTRATION (FTA), UNDER THE FEDERAL TRANSIT ACT OF 1964, AS AMENDED, AND IN PART BY THE TAXES OF THE CITIZENS OF LOS ANGELES COUNTY AND OF THE STATE OF CALIFORNIA.						
REV	DATE	BY	APP	REG NO	EXPIRES	SEAL HOLDER
D						ACE REV FINAL SUBMITTAL
C						ACE FINAL SUBMITTAL
B						ACE DRAFT FINAL SUBMITTAL
A						ACE DRAFT SUBMITTAL

DESIGNED BY <b>S. MAHDAVI</b>	15% FOR REVIEW ONLY NOT FOR CONSTRUCTION
DRAWN BY <b>K. PELTZ</b>	
CHECKED BY <b>J.C. ALAMILLA</b>	
IN CHARGE <b>T. NASH</b>	
DATE <b>04/02/22</b>	



**LOS ANGELES COUNTY METROPOLITAN TRANSPORTATION AUTHORITY**



HNTB Corporation  
601 West 5th Street, Suite 1000  
Los Angeles, CA 90071

**EASTSIDE TRANSIT CORRIDOR PHASE II PROJECT**  
**WASHINGTON ALTERNATIVE**  
**TRACK PLAN & PROFILE**  
**STA 470+00 TO STA 480+00**

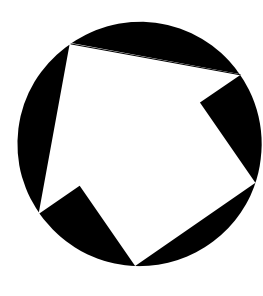
CONTRACT NO <b>AE51242</b>	REV <b>D</b>
DRAWING NO <b>T-W-161</b>	SCALE <b>1"=40'</b>
SHEET NO	



USER=smahdavi 12:42:58 PM 4/12/2022  
 c:\users\smahdavi\appdata\local\bentley\projectwise\workingdir\cordoba-pw\project\cordoba-pw-01\shreen.m...  
 Plot Driver= Metro-PDF-Full-BW.pic.ctb Pentable=MTA.tbl



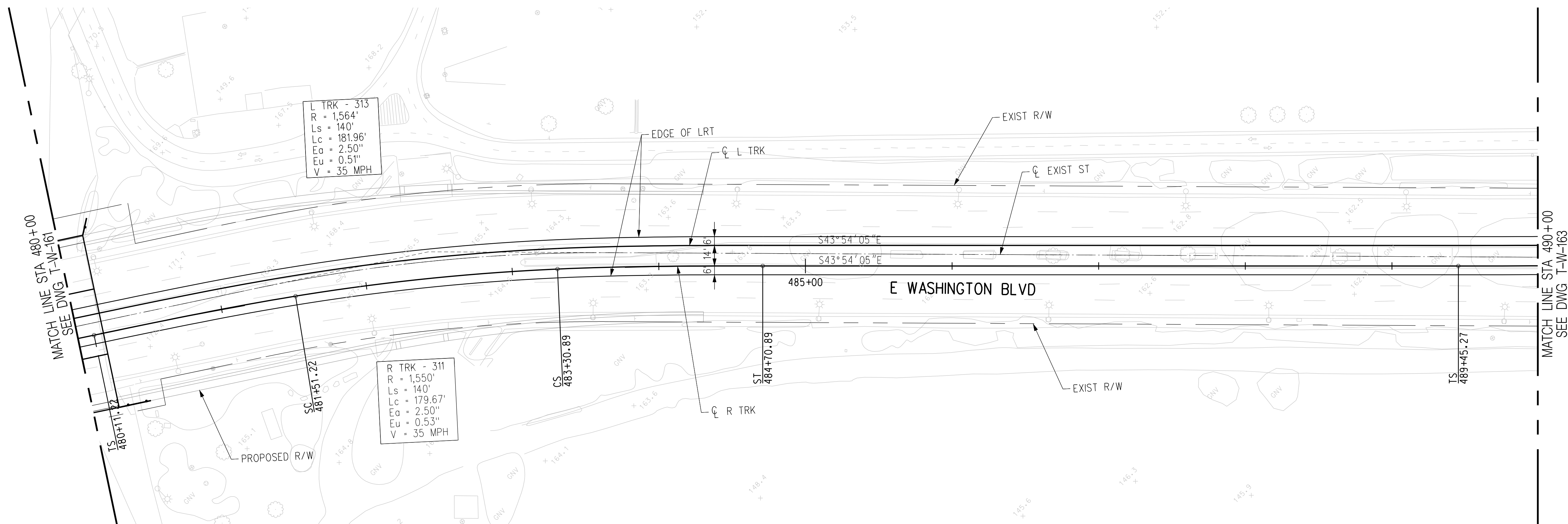

PLAN

AT-GRADE/EMBEDDED TRACK

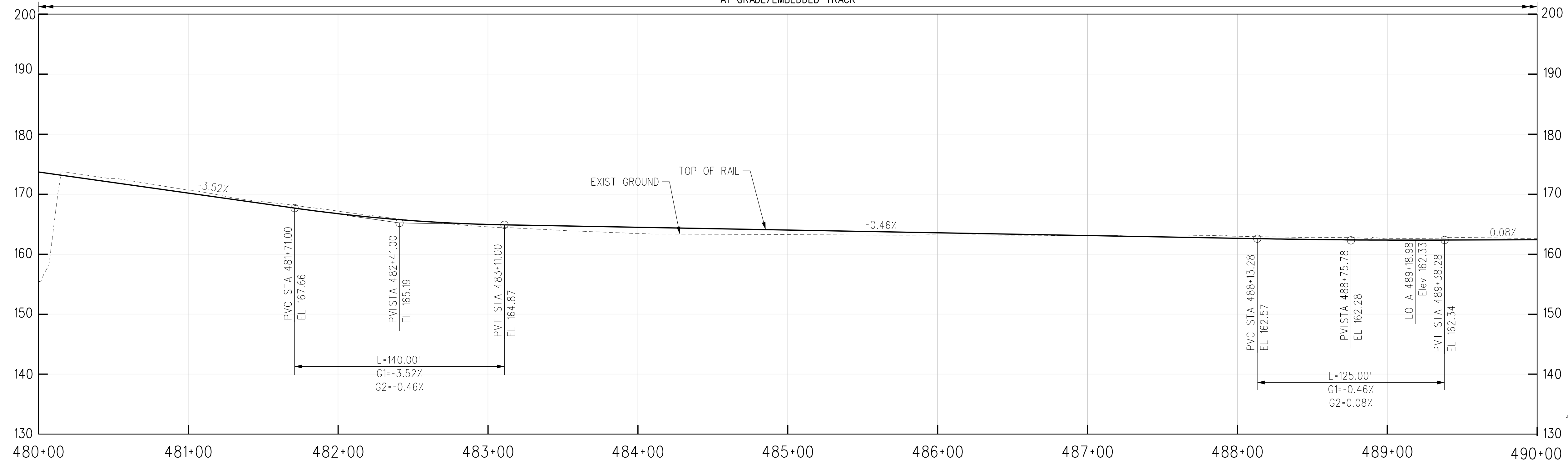

REV	DATE	BY	APP	REG NO	EXPIRES	SEAL HOLDER	DESCRIPTION
D							ACE REV FINAL SUBMITTAL
C							ACE FINAL SUBMITTAL
B							ACE DRAFT FINAL SUBMITTAL
A							ACE DRAFT SUBMITTAL

DESIGNED BY  
**S. MAHDAVI**

DRAWN BY  
**K. PELTZ**

CHECKED BY  
**J.C. ALAMILLA**

IN CHARGE  
**T. NASH**

DATE  
**04/02/22**

15% FOR REVIEW  
ONLY NOT FOR  
CONSTRUCTION

**M Metro** LOS ANGELES COUNTY METROPOLITAN TRANSPORTATION AUTHORITY

**CORDOBA | HNTB** DESIGN PARTNERS

**HNTB** HNTB Corporation  
601 West 5th Street, Suite 1000  
Los Angeles, CA 90071

**EASTSIDE TRANSIT CORRIDOR PHASE II PROJECT**  
**WASHINGTON ALTERNATIVE**  
**TRACK PLAN & PROFILE**  
 STA 480+00 TO STA 490+00

CONTRACT NO <b>AE51242</b>	REV <b>D</b>
DRAWING NO <b>T-W-162</b>	SCALE <b>1"=40'</b>
SHEET NO	

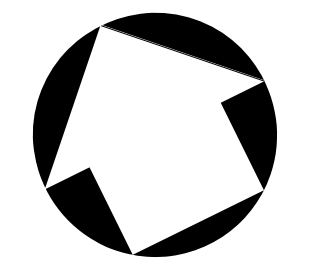

c:\users\smahdavi\appdata\local\bentley\projectwise\workingdir\cordoba-pw\project\cordoba-pw-01\shreen.m...  
 USER=smahdavi 12:43:05 PM 4/12/2022  
 Plot Driver= Metro-PDF-Full-BW.picfg Pentable=MTA.tbl

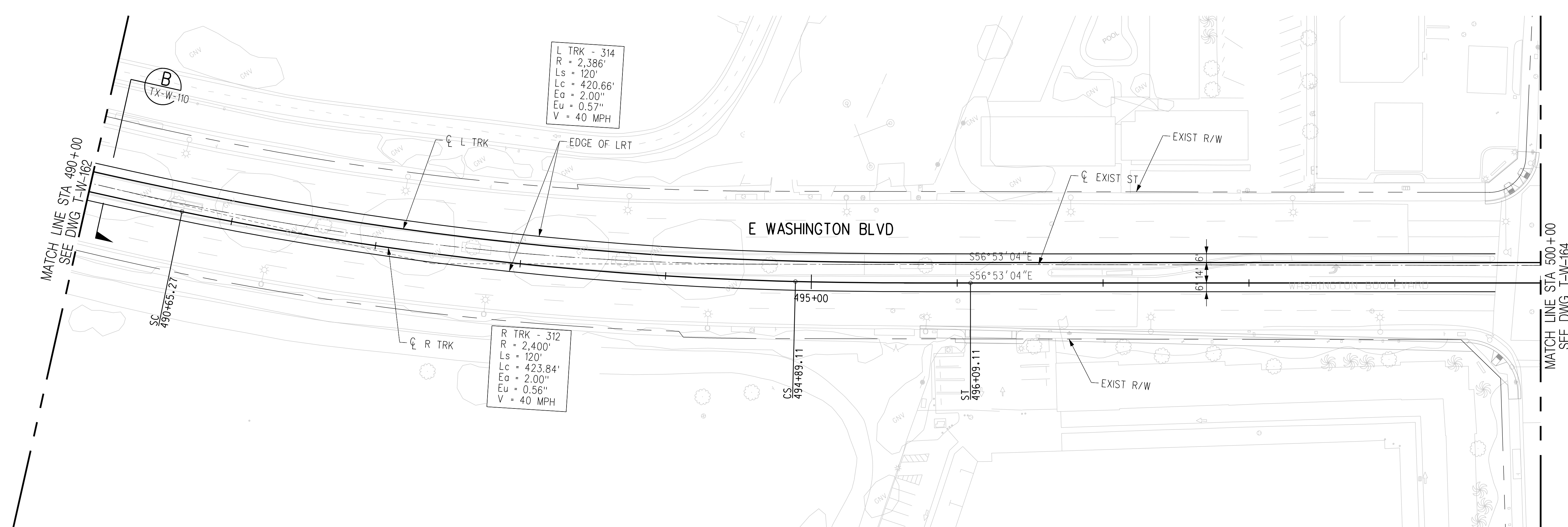

PLAN

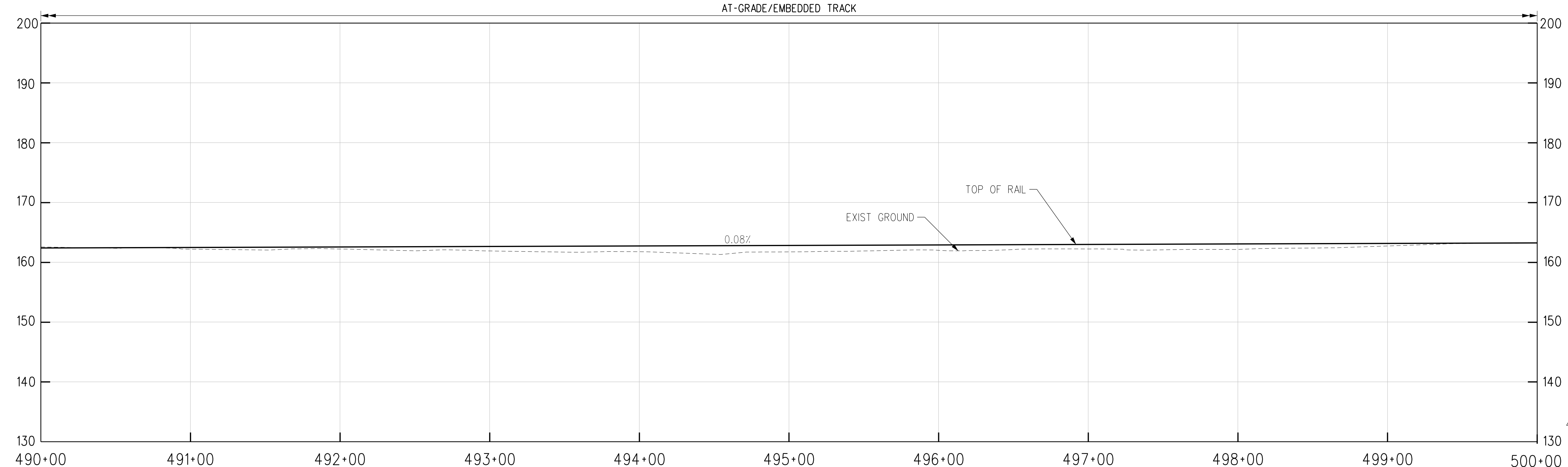

R TRK PROFILE

REV	DATE	BY	APP	REG NO	EXPIRES	SEAL HOLDER	DESCRIPTION
D							ACE REV FINAL SUBMITTAL
C							ACE FINAL SUBMITTAL
B							ACE DRAFT FINAL SUBMITTAL
A							ACE DRAFT SUBMITTAL

DESIGNED BY  
**S. MAHDAVI**

DRAWN BY  
**K. PELTZ**

CHECKED BY  
**J.C. ALAMILLA**

IN CHARGE  
**T. NASH**

DATE  
**04/02/22**

15% FOR REVIEW  
ONLY NOT FOR  
CONSTRUCTION

**M Metro** LOS ANGELES COUNTY METROPOLITAN TRANSPORTATION AUTHORITY

**CORDOBA | HNTB** DESIGN PARTNERS

**HNTB** HNTB Corporation  
601 West 5th Street, Suite 1000  
Los Angeles, CA 90071

**EASTSIDE TRANSIT  
CORRIDOR PHASE II PROJECT  
WASHINGTON ALTERNATIVE  
TRACK PLAN & PROFILE  
STA 490+00 TO STA 500+00**

CONTRACT NO <b>AE51242</b>	REV <b>D</b>
DRAWING NO <b>T-W-163</b>	SCALE <b>1"=40'</b>
SHEET NO	

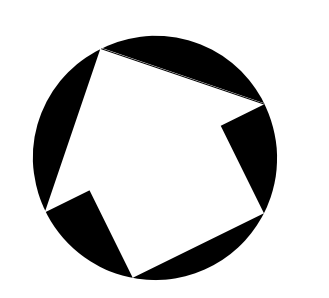

c:\users\smahdavi\appdata\local\bentley\projectwise\workingdir\cordoba-pw\project\cordoba-pw-01\shireen.m...  
 USER=smahdavi 12:43:11 PM 4/12/2022  
 Plot Driver= Metro-PDF-Full-BW.pic1tg Pentable=MTA.tbl



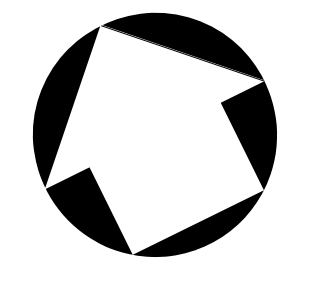
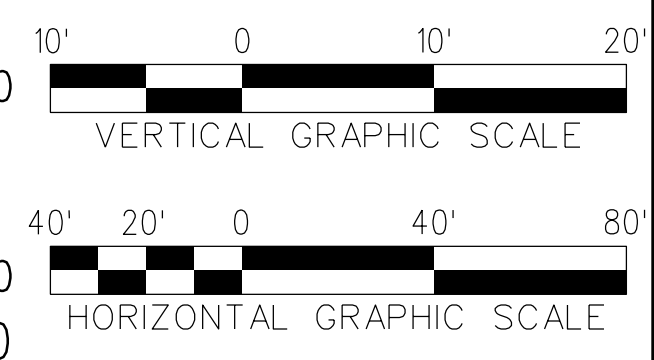
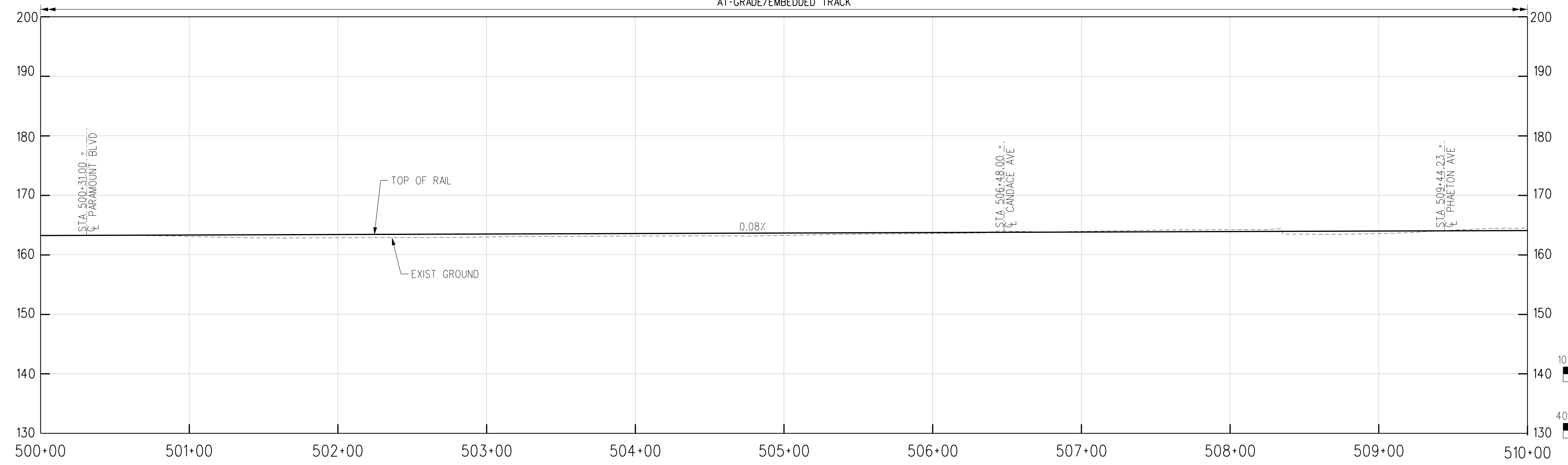
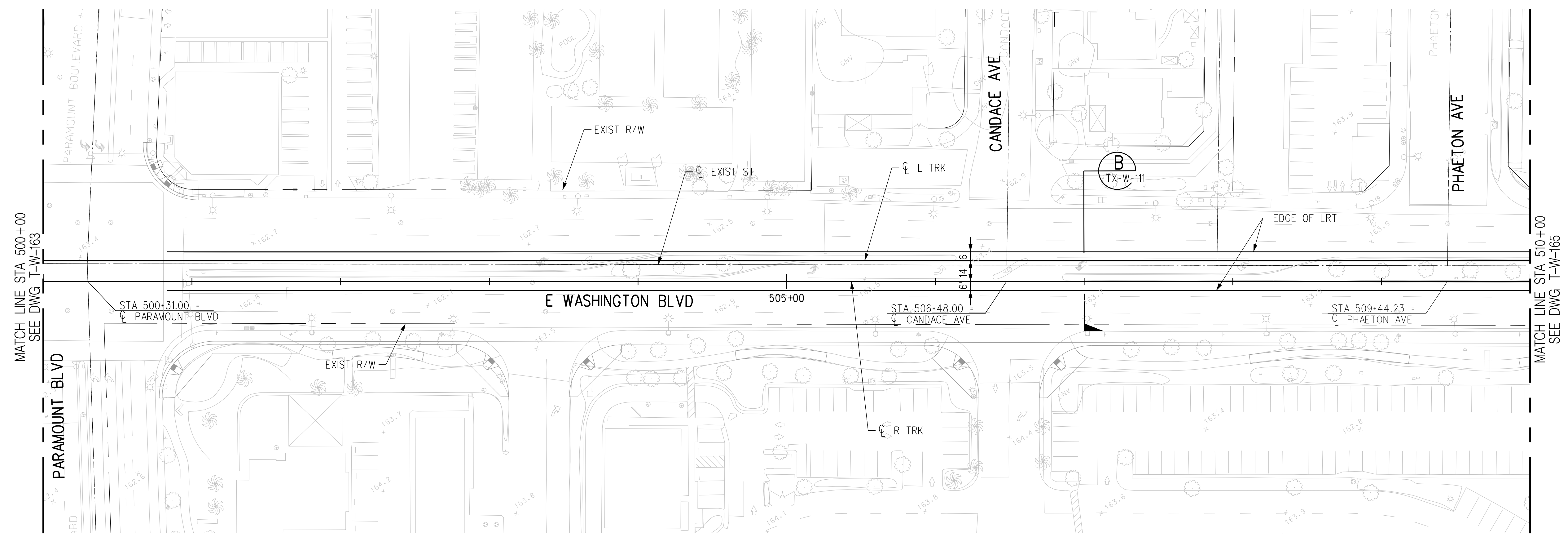

THE PREPARATION OF THIS DRAWING HAS BEEN FINANCED IN PART THROUGH A GRANT FROM THE U.S. DEPARTMENT OF TRANSPORTATION, FEDERAL TRANSIT ADMINISTRATION (FTA), UNDER THE FEDERAL TRANSIT ACT OF 1964, AS AMENDED, AND IN PART BY THE TAXES OF THE CITIZENS OF LOS ANGELES COUNTY AND OF THE STATE OF CALIFORNIA.

REV	DATE	BY	APP	REG NO	EXPIRES	SEAL HOLDER	DESCRIPTION
D							ACE REV FINAL SUBMITTAL
C							ACE FINAL SUBMITTAL
B							ACE DRAFT FINAL SUBMITTAL
A							ACE DRAFT SUBMITTAL

DESIGNED BY  
**S. MAHDAVI**  
DRAWN BY  
**K. PELTZ**  
CHECKED BY  
**J.C. ALAMILLA**  
IN CHARGE  
**T. NASH**  
DATE  
**04/02/22**

15% FOR REVIEW  
ONLY NOT FOR  
CONSTRUCTION

**M Metro** LOS ANGELES COUNTY METROPOLITAN TRANSPORTATION AUTHORITY

**CORDOBA | HNTB** DESIGN PARTNERS

**HNTB** HNTB Corporation  
601 West 5th Street, Suite 1000  
Los Angeles, CA 90071

**EASTSIDE TRANSIT  
CORRIDOR PHASE II PROJECT  
WASHINGTON ALTERNATIVE  
TRACK PLAN & PROFILE  
STA 500+00 TO STA 510+00**

CONTRACT NO <b>AE51242</b>	REV <b>D</b>
DRAWING NO <b>T-W-164</b>	SCALE <b>1"=40'</b>
SHEET NO	

USER=smahdavi 12:43:18 PM 4/12/2022  
 c:\users\smahdavi\appdata\local\bentley\projectwise\workingdir\cordoba-pw\bentley.com\_cordoba-pw-01\shreen.m  
 Plot Driver= Metro-PDF-Full-BW.pic1g Pentable=MTA.tbl

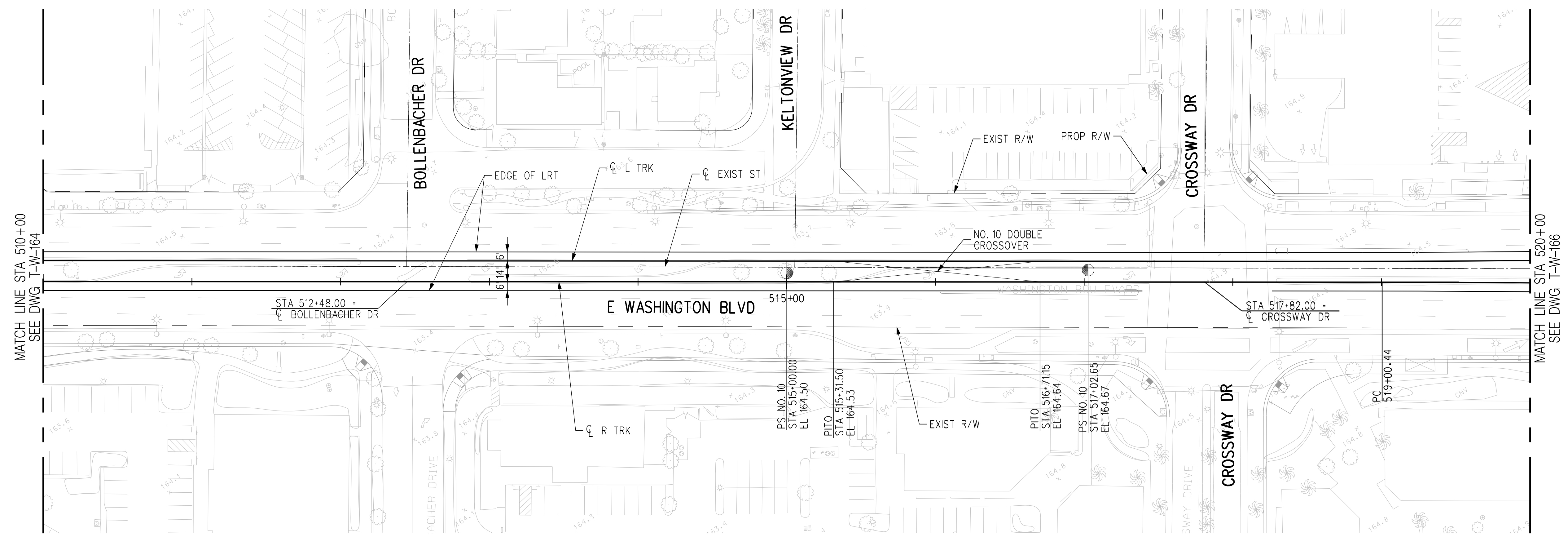

PLAN

AT-GRADE/EMBEDDED TRACK

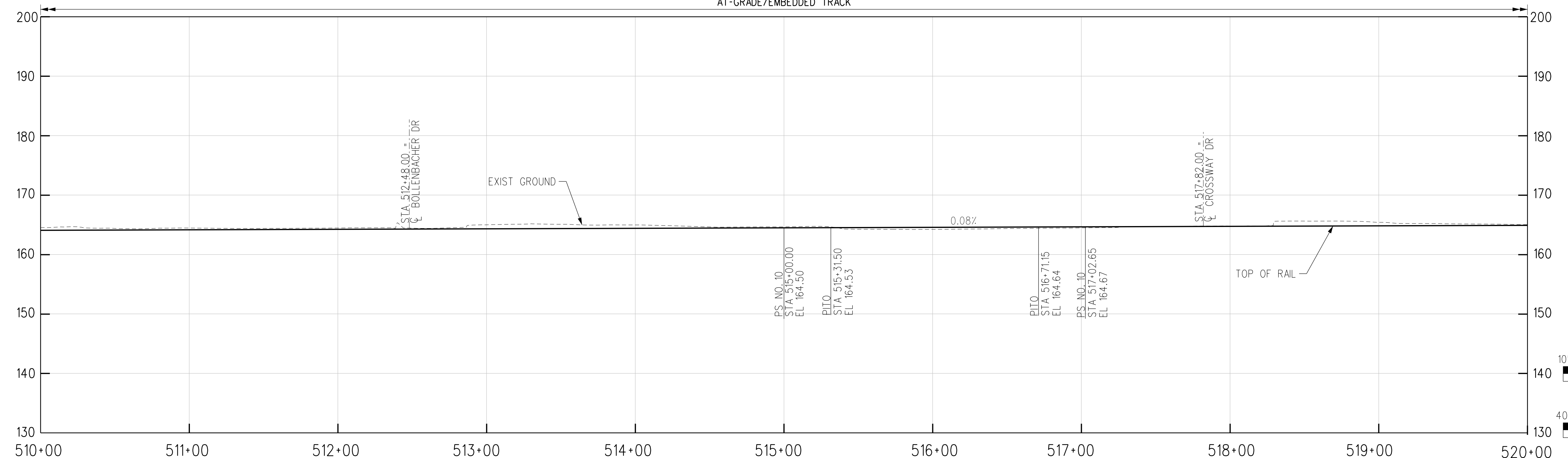

R TRK PROFILE

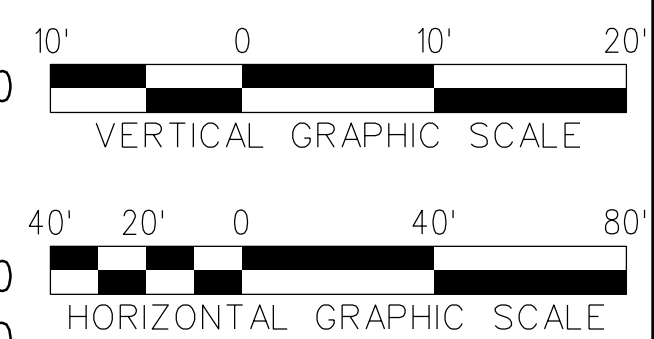

THE PREPARATION OF THIS DRAWING HAS BEEN FINANCED IN PART THROUGH A GRANT FROM THE U.S. DEPARTMENT OF TRANSPORTATION, FEDERAL TRANSIT ADMINISTRATION (FTA), UNDER THE FEDERAL TRANSIT ACT OF 1964, AS AMENDED, AND IN PART BY THE TAXES OF THE CITIZENS OF LOS ANGELES COUNTY AND OF THE STATE OF CALIFORNIA.							
REV	DATE	BY	APP	REG NO	EXPIRES	SEAL HOLDER	DESCRIPTION
D							ACE REV FINAL SUBMITTAL
C							ACE FINAL SUBMITTAL
B							ACE DRAFT FINAL SUBMITTAL
A							ACE DRAFT SUBMITTAL

DESIGNED BY  
**S. MAHDAVI**  
DRAWN BY  
**K. PELTZ**  
CHECKED BY  
**J.C. ALAMILLA**  
IN CHARGE  
**T. NASH**  
DATE  
**04/02/22**

15% FOR REVIEW  
ONLY NOT FOR  
CONSTRUCTION

**M Metro** LOS ANGELES COUNTY METROPOLITAN TRANSPORTATION AUTHORITY

**CORDOBA | HNTB** DESIGN PARTNERS

**HNTB** HNTB Corporation  
601 West 5th Street, Suite 1000  
Los Angeles, CA 90071

**EASTSIDE TRANSIT CORRIDOR PHASE II PROJECT**  
**WASHINGTON ALTERNATIVE**  
**TRACK PLAN & PROFILE**  
**STA 510+00 TO STA 520+00**

CONTRACT NO	AE51242
DRAWING NO	T-W-165
SCALE	1"=40'
SHEET NO	

USER=smahdavi 12:43:25 PM 4/12/2022  
 c:\users\smahdavi\appdata\local\bentley\projectwise\workingdir\cordoba-pw\bentley.com\_cordoba-pw-01\shreen.m  
 Plot Driver= Metro-PDF-Full-BW.picfg Pentable=MTA.tbl



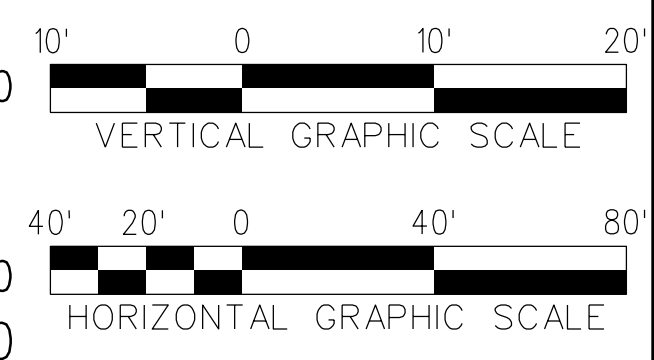
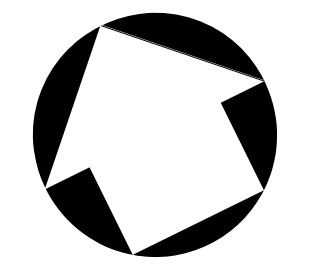
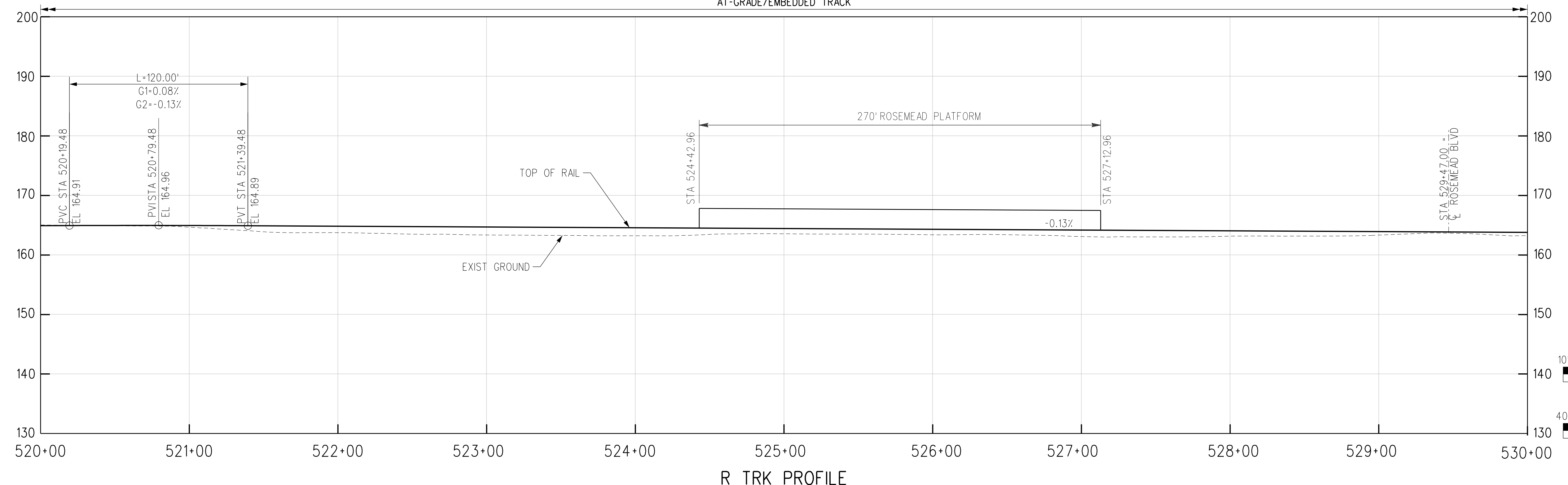
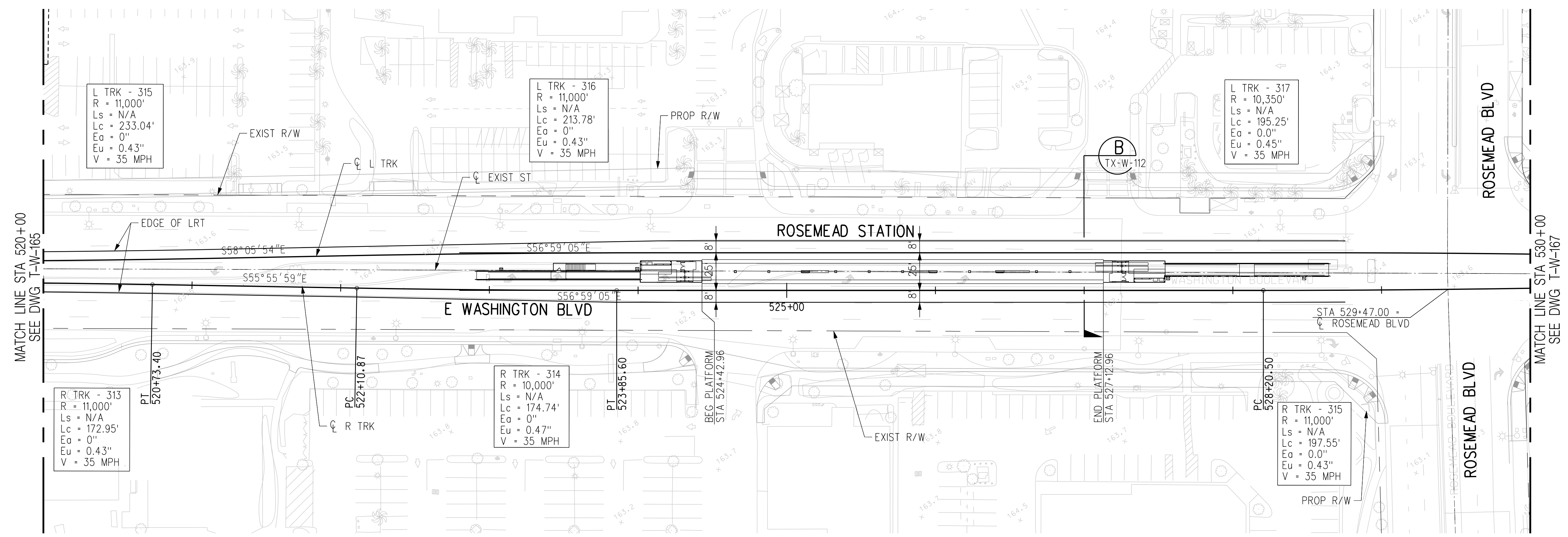

THE PREPARATION OF THIS DRAWING HAS BEEN FINANCED IN PART THROUGH A GRANT FROM THE U.S. DEPARTMENT OF TRANSPORTATION, FEDERAL TRANSIT ADMINISTRATION (FTA), UNDER THE FEDERAL TRANSIT ACT OF 1964, AS AMENDED, AND IN PART BY THE TAXES OF THE CITIZENS OF LOS ANGELES COUNTY AND OF THE STATE OF CALIFORNIA.

REV	DATE	BY	APP	REG NO	EXPIRES	SEAL HOLDER	DESCRIPTION
D							ACE REV FINAL SUBMITTAL
C							ACE FINAL SUBMITTAL
B							ACE DRAFT FINAL SUBMITTAL
A							ACE DRAFT SUBMITTAL

DESIGNED BY  
**S. MAHDAVI**  
 DRAWN BY  
**K. PELTZ**  
 CHECKED BY  
**J.C. ALAMILLA**  
 IN CHARGE  
**T. NASH**  
 DATE  
**04/02/22**

15% FOR REVIEW  
ONLY NOT FOR  
CONSTRUCTION

**M Metro** LOS ANGELES COUNTY METROPOLITAN TRANSPORTATION AUTHORITY

**CORDOBA | HNTB** DESIGN PARTNERS

**HNTB** HNTB Corporation  
601 West 5th Street, Suite 1000  
Los Angeles, CA 90071

**EASTSIDE TRANSIT CORRIDOR PHASE II PROJECT**  
**WASHINGTON ALTERNATIVE**  
**TRACK PLAN & PROFILE**  
 STA 520+00 TO STA 530+00

CONTRACT NO <b>AE51242</b>	REV <b>D</b>
DRAWING NO <b>T-W-166</b>	SCALE <b>1"=40'</b>
SHEET NO	

c:\users\smahdavi\appdata\local\bentley\projectwise\workingdir\cordoba-pw\workingdir\cordoba-pw\01\shreen.m...  
 USER=smahdavi 12:43:33 PM 4/12/2022  
 Plot Driver= Metro-PDF-Full-BW.picfg Pentable=MTA.tbl

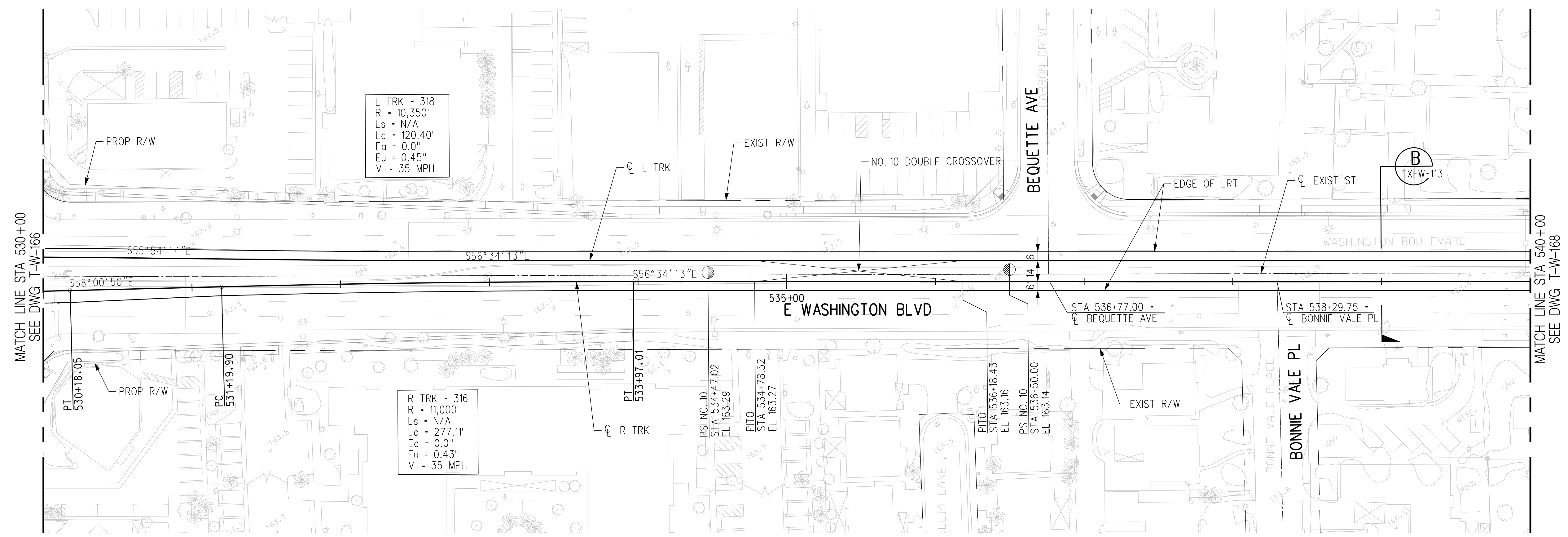

PLAN

AT-GRADE/EMBEDDED TRACK

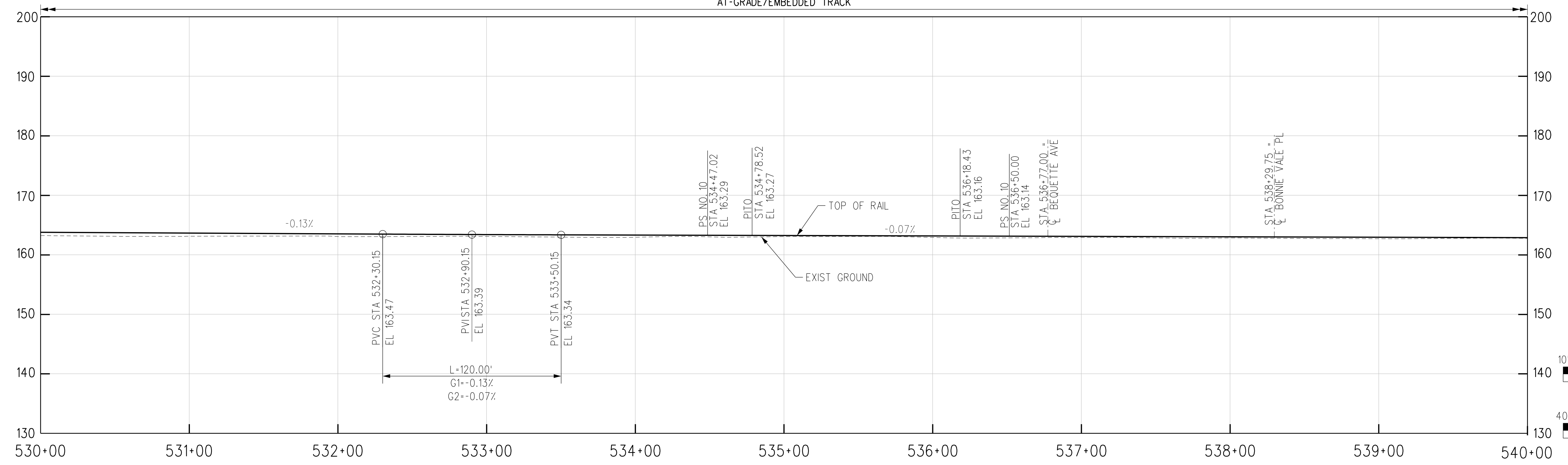

R TRK PROFILE

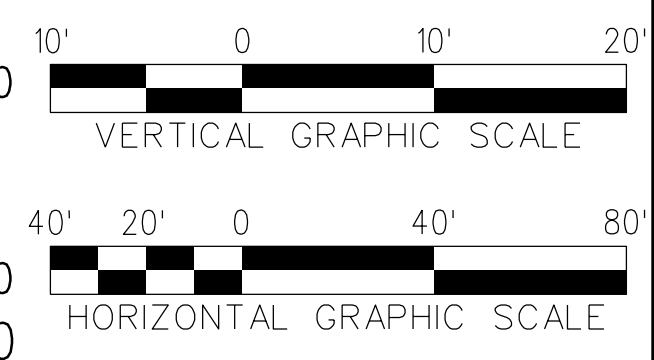

THE PREPARATION OF THIS DRAWING HAS BEEN FINANCED IN PART THROUGH A GRANT FROM THE U.S. DEPARTMENT OF TRANSPORTATION, FEDERAL TRANSIT ADMINISTRATION (FTA), UNDER THE FEDERAL TRANSIT ACT OF 1964, AS AMENDED, AND IN PART BY THE TAXES OF THE CITIZENS OF LOS ANGELES COUNTY AND OF THE STATE OF CALIFORNIA.

REV	DATE	BY	APP	REG NO	EXPIRES	SEAL HOLDER	DESCRIPTION
D							ACE REV FINAL SUBMITTAL
C							ACE FINAL SUBMITTAL
B							ACE DRAFT FINAL SUBMITTAL
A							ACE DRAFT SUBMITTAL

DESIGNED BY  
**S. MAHDAVI**  
 DRAWN BY  
**K. PELTZ**  
 CHECKED BY  
**J.C. ALAMILLA**  
 IN CHARGE  
**T. NASH**  
 DATE  
**04/02/22**

15% FOR REVIEW  
 ONLY NOT FOR  
 CONSTRUCTION

**M Metro** LOS ANGELES COUNTY METROPOLITAN TRANSPORTATION AUTHORITY

**CORDOBA | HNTB** DESIGN PARTNERS

**HNTB** HNTB Corporation  
 601 West 5th Street, Suite 1000  
 Los Angeles, CA 90071

**EASTSIDE TRANSIT CORRIDOR PHASE II PROJECT**  
 WASHINGTON ALTERNATIVE  
 TRACK PLAN & PROFILE  
 STA 530+00 TO STA 540+00

CONTRACT NO <b>AE51242</b>	REV <b>D</b>
DRAWING NO <b>T-W-167</b>	SCALE <b>1"=40'</b>
SHEET NO	

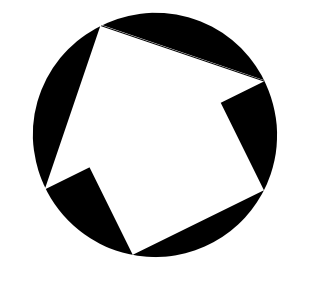

USER=smahdavi 12:43:40 PM 4/12/2022  
 c:\users\smahdavi\appdata\local\bentley\projectwise\workingdir\cordoba-pw\project\cordoba-pw-01\shreen.m  
 Plot Driver= Metro-PDF-Full-BW.picfig Pentable=MTA.tbl



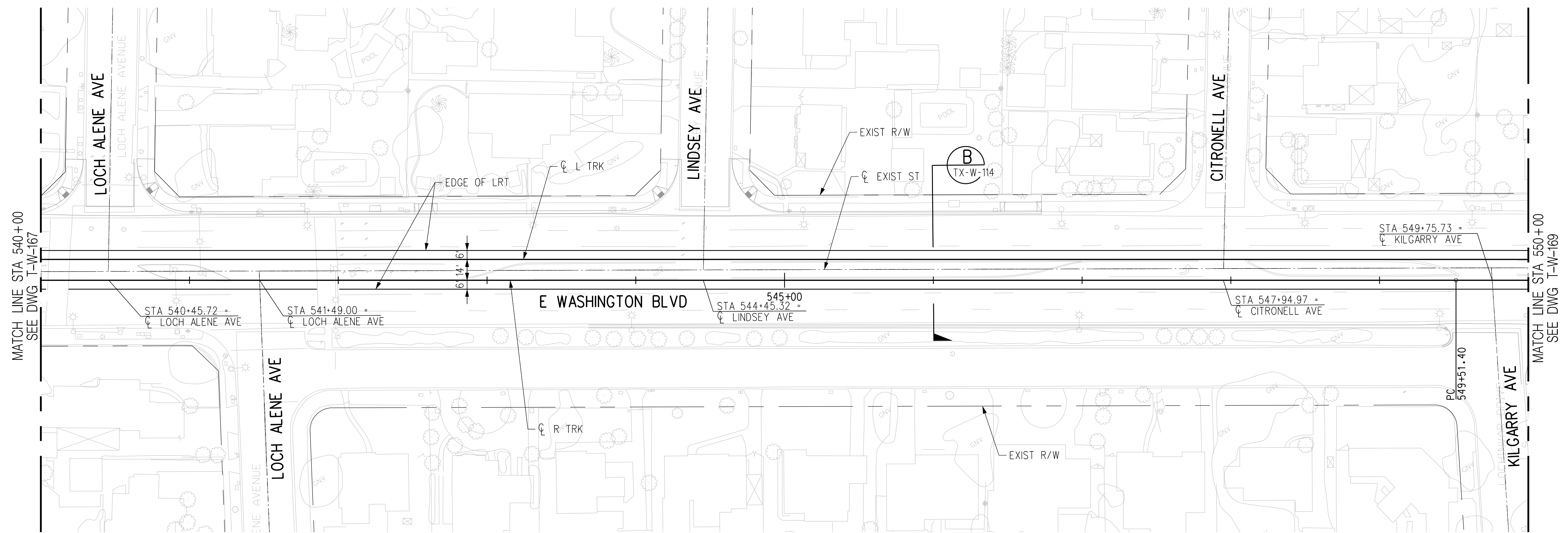

PLAN

AT-GRADE/EMBEDDED TRACK

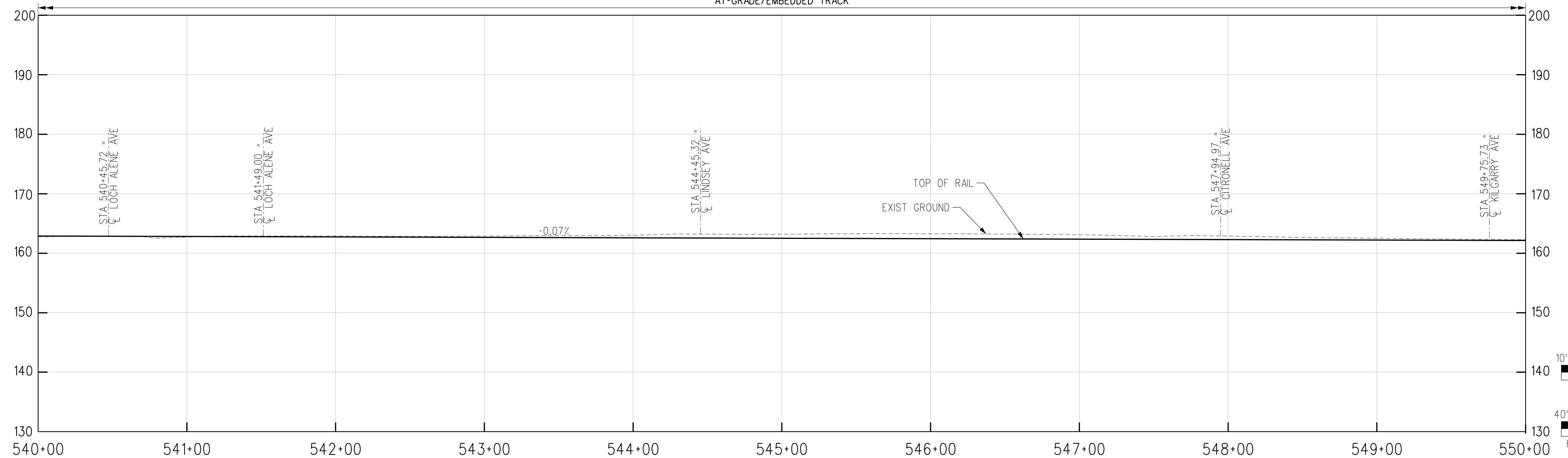

R TRK PROFILE

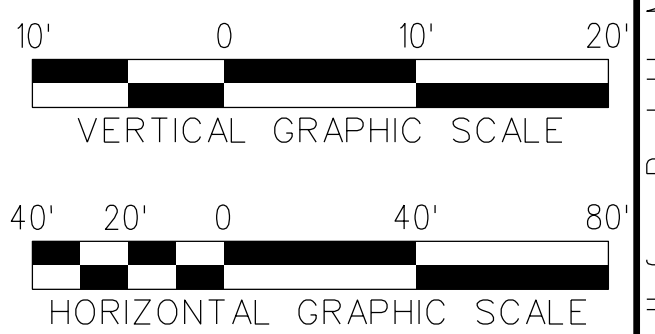

THE PREPARATION OF THIS DRAWING HAS BEEN FINANCED IN PART THROUGH A GRANT FROM THE U.S. DEPARTMENT OF TRANSPORTATION, FEDERAL TRANSIT ADMINISTRATION (FTA), UNDER THE FEDERAL TRANSIT ACT OF 1964, AS AMENDED, AND IN PART BY THE TAXES OF THE CITIZENS OF LOS ANGELES COUNTY AND OF THE STATE OF CALIFORNIA.							
REV	DATE	BY	APP	REG NO	EXPIRES	SEAL HOLDER	DESCRIPTION
D							ACE REV FINAL SUBMITTAL
C							ACE FINAL SUBMITTAL
B							ACE DRAFT FINAL SUBMITTAL
A							ACE DRAFT SUBMITTAL

DESIGNED BY S. MAHDAVI
DRAWN BY K. PELTZ
CHECKED BY J.C. ALAMILLA
IN CHARGE T. NASH
DATE 04/02/22

15% FOR REVIEW  
ONLY NOT FOR  
CONSTRUCTION

**M Metro** LOS ANGELES COUNTY METROPOLITAN TRANSPORTATION AUTHORITY

**CORDOBA | HNTB** DESIGN PARTNERS

**HNTB** HNTB Corporation  
601 West 5th Street, Suite 1000  
Los Angeles, CA 90071

**EASTSIDE TRANSIT CORRIDOR PHASE II PROJECT**  
**WASHINGTON ALTERNATIVE**  
**TRACK PLAN & PROFILE**  
 STA 540+00 TO STA 550+00

CONTRACT NO AE51242	REV D
DRAWING NO T-W-168	SCALE 1"=40'
SHEET NO	

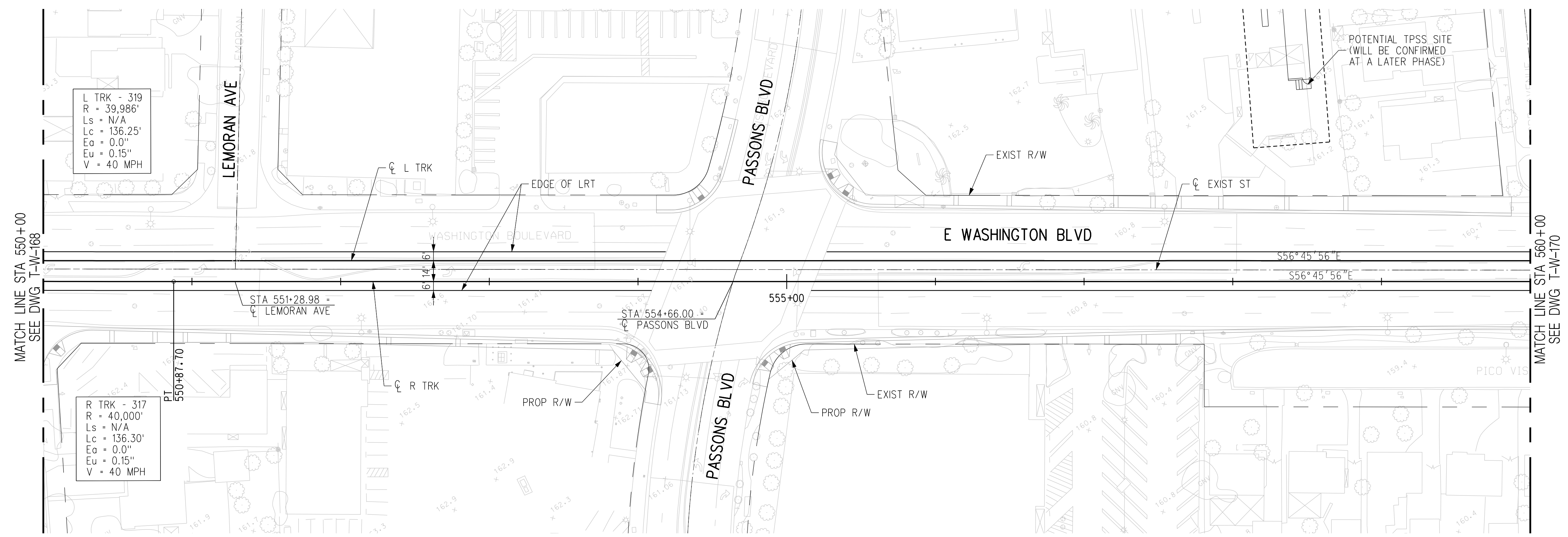

PLAN

AT-GRADE/EMBEDDED TRACK

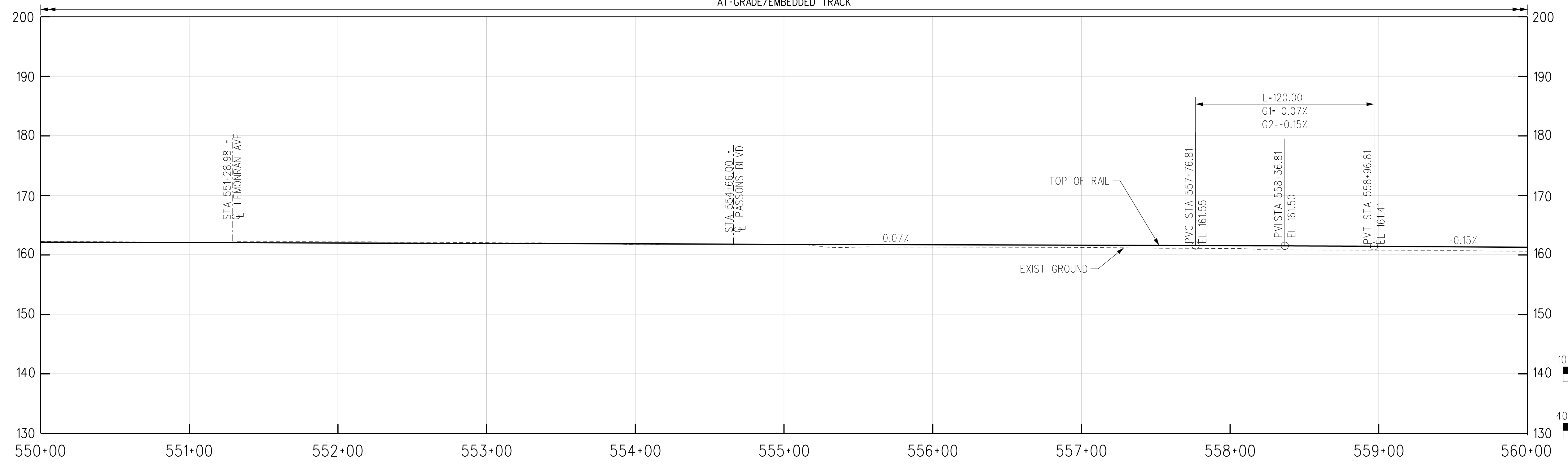

R TRK PROFILE

THE PREPARATION OF THIS DRAWING HAS BEEN FINANCED IN PART THROUGH A GRANT FROM THE U.S. DEPARTMENT OF TRANSPORTATION, FEDERAL TRANSIT ADMINISTRATION (FTA), UNDER THE FEDERAL TRANSIT ACT OF 1964, AS AMENDED, AND IN PART BY THE TAXES OF THE CITIZENS OF LOS ANGELES COUNTY AND OF THE STATE OF CALIFORNIA.	REV	DATE	BY	APP	REG NO	EXPIRES	SEAL HOLDER	DESCRIPTION
	D							ACE REV FINAL SUBMITTAL
	C							ACE FINAL SUBMITTAL
	B							ACE DRAFT FINAL SUBMITTAL
	A							ACE DRAFT SUBMITTAL

DESIGNED BY S. MAHDAVI	15% FOR REVIEW ONLY NOT FOR CONSTRUCTION
DRAWN BY K. PELTZ	
CHECKED BY J.C. ALAMILLA	
IN CHARGE T. NASH	
DATE 04/02/22	

LOS ANGELES COUNTY METROPOLITAN TRANSPORTATION AUTHORITY

HNTB Corporation  
 601 West 5th Street, Suite 1000  
 Los Angeles, CA 90071

EASTSIDE TRANSIT  
 CORRIDOR PHASE II PROJECT  
 WASHINGTON ALTERNATIVE  
 TRACK PLAN & PROFILE  
 STA 550+00 TO STA 560+00

CONTRACT NO AE51242	REV D
DRAWING NO T-W-169	SCALE 1"=40'
SHEET NO	

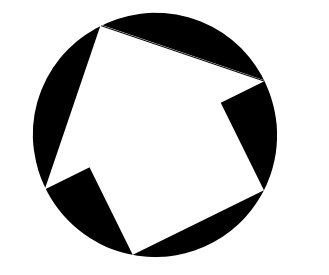

c:\users\smahdavi\appdata\local\bentley\projectwise\workingdir\cordoba-pw\bentley.com\_cordoba-pw-01\shreen.m...  
 USER=smahdavi 12:43:57 PM 4/12/2022  
 Plot Driver= Metro-PDF-Full-BW.pic1g Pentable=MTA.tbl



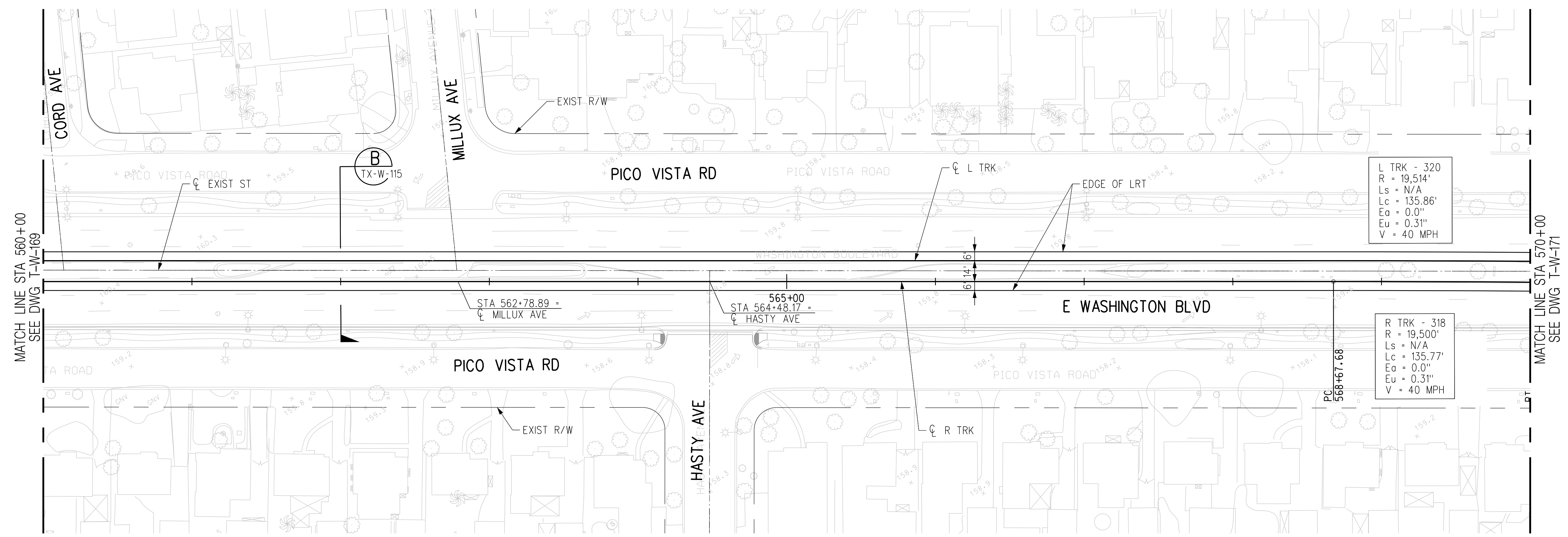

PLAN

AT-GRADE/EMBEDDED TRACK

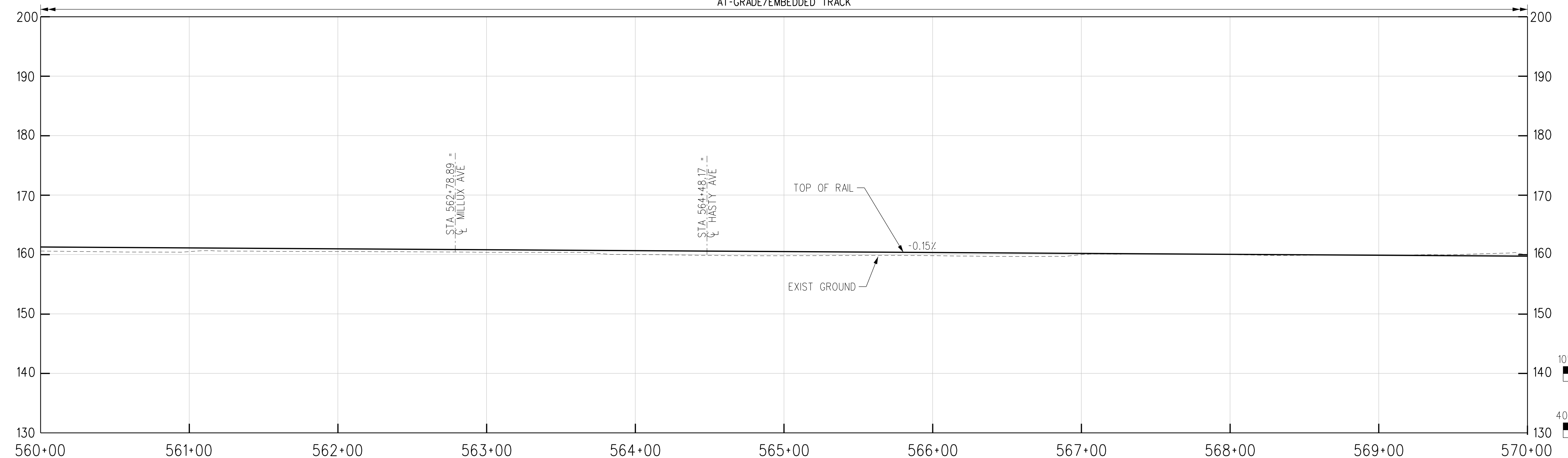

R TRK PROFILE

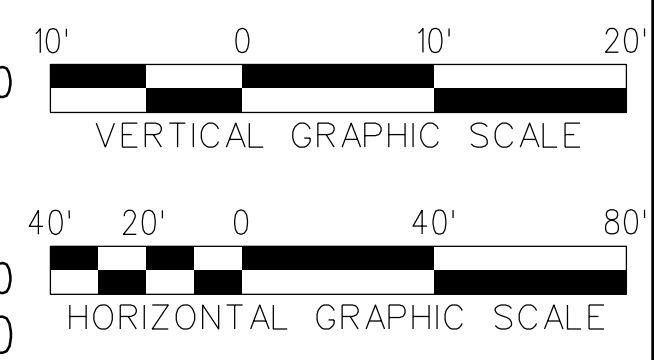

THE PREPARATION OF THIS DRAWING HAS BEEN FINANCED IN PART THROUGH A GRANT FROM THE U.S. DEPARTMENT OF TRANSPORTATION, FEDERAL TRANSIT ADMINISTRATION (FTA), UNDER THE FEDERAL TRANSIT ACT OF 1964, AS AMENDED, AND IN PART BY THE TAXES OF THE CITIZENS OF LOS ANGELES COUNTY AND OF THE STATE OF CALIFORNIA.

REV	DATE	BY	APP	REG NO	EXPIRES	SEAL HOLDER	DESCRIPTION
D							ACE REV FINAL SUBMITTAL
C							ACE FINAL SUBMITTAL
B							ACE DRAFT FINAL SUBMITTAL
A							ACE DRAFT SUBMITTAL

DESIGNED BY  
**S. MAHDAVI**  
DRAWN BY  
**K. PELTZ**  
CHECKED BY  
**J.C. ALAMILLA**  
IN CHARGE  
**T. NASH**  
DATE  
**04/02/22**

15% FOR REVIEW  
ONLY NOT FOR  
CONSTRUCTION

**M Metro** LOS ANGELES COUNTY METROPOLITAN TRANSPORTATION AUTHORITY

**CORDOBA | HNTB** DESIGN PARTNERS

**HNTB** HNTB Corporation  
601 West 5th Street, Suite 1000  
Los Angeles, CA 90071

**EASTSIDE TRANSIT  
CORRIDOR PHASE II PROJECT  
WASHINGTON ALTERNATIVE  
TRACK PLAN & PROFILE  
STA 560+00 TO STA 570+00**

CONTRACT NO <b>AE51242</b>	REV <b>D</b>
DRAWING NO <b>T-W-170</b>	SCALE <b>1"=40'</b>
SHEET NO	

c:\users\smahdavi\appdata\local\bentley\projectwise\workingdir\cordoba-pw\project\cordoba-pw-01\shreen.m...  
 USER=smahdavi 12:44:05 PM 4/12/2022  
 Plot Driver= Metro-PDF-Full-BW.pic.ctb Pentable=MTA.tbl

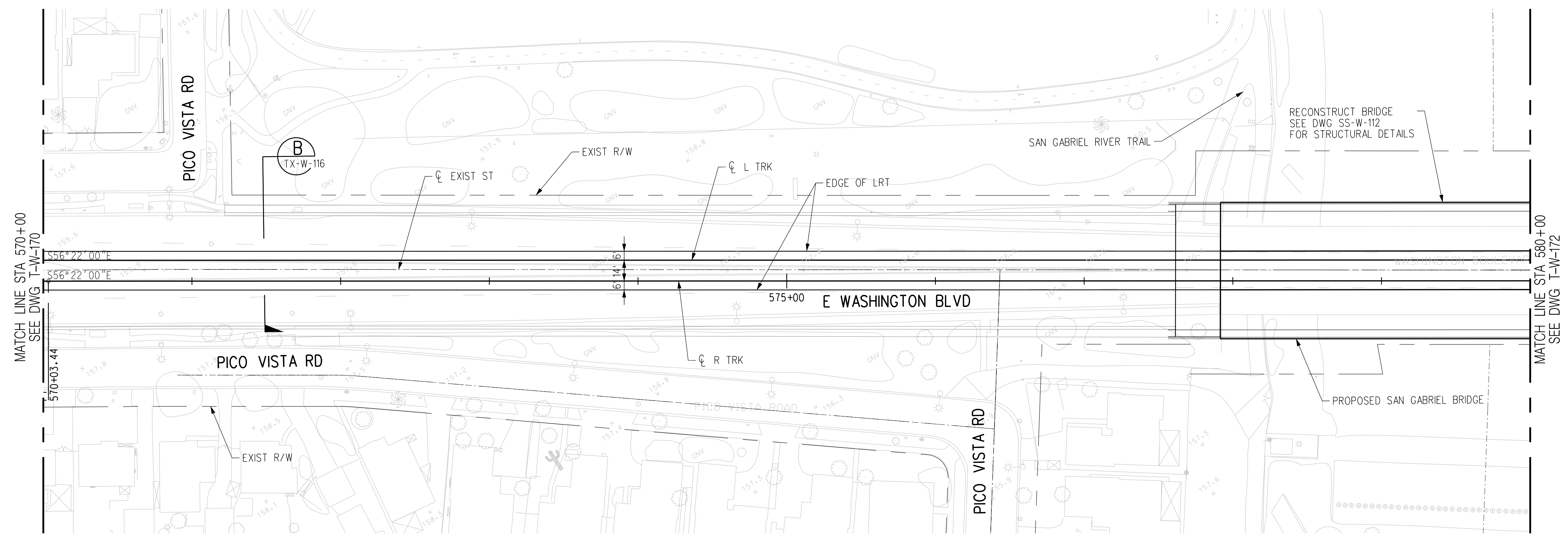

PLAN

AT-GRADE/EMBEDDED TRACK

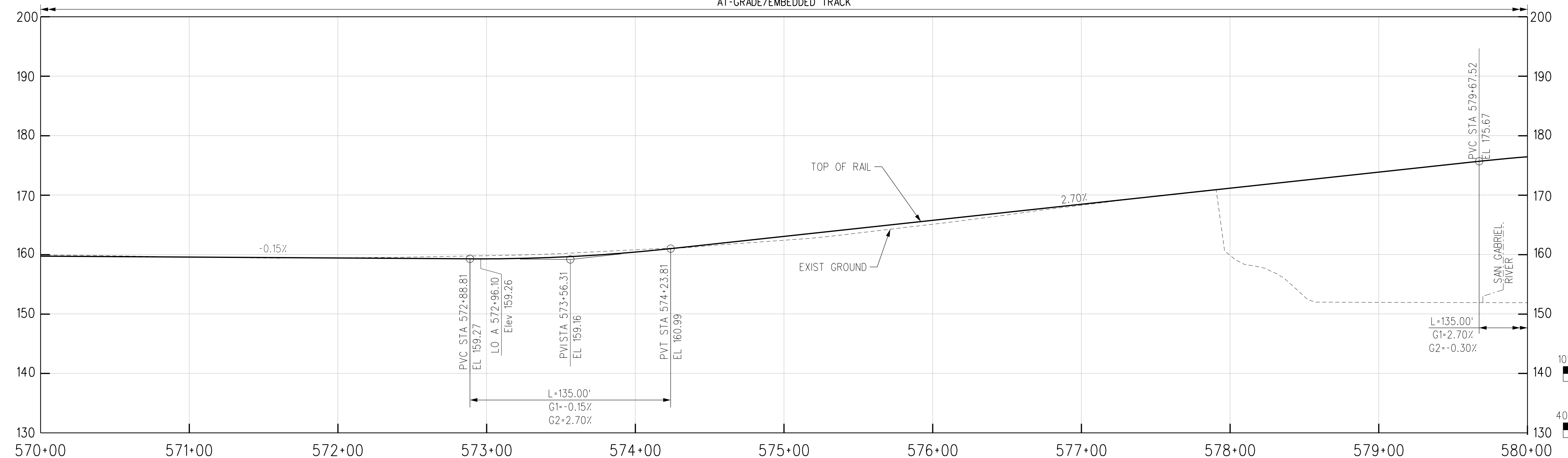

R TRK PROFILE

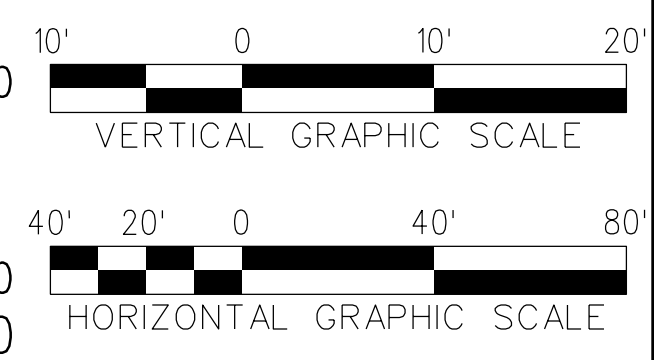

THE PREPARATION OF THIS DRAWING HAS BEEN FINANCED IN PART THROUGH A GRANT FROM THE U.S. DEPARTMENT OF TRANSPORTATION, FEDERAL TRANSIT ADMINISTRATION (FTA), UNDER THE FEDERAL TRANSIT ACT OF 1964, AS AMENDED, AND IN PART BY THE TAXES OF THE CITIZENS OF LOS ANGELES COUNTY AND OF THE STATE OF CALIFORNIA.

REV	DATE	BY	APP	REG NO	EXPIRES	SEAL HOLDER	DESCRIPTION
D							ACE REV FINAL SUBMITTAL
C							ACE FINAL SUBMITTAL
B							ACE DRAFT FINAL SUBMITTAL
A							ACE DRAFT SUBMITTAL

DESIGNED BY  
**S. MAHDAVI**  
DRAWN BY  
**K. PELTZ**  
CHECKED BY  
**J.C. ALAMILLA**  
IN CHARGE  
**T. NASH**  
DATE  
**04/02/22**

15% FOR REVIEW  
ONLY NOT FOR  
CONSTRUCTION

**M Metro** LOS ANGELES COUNTY METROPOLITAN TRANSPORTATION AUTHORITY

**CORDOBA | HNTB** DESIGN PARTNERS

**HNTB** HNTB Corporation  
601 West 5th Street, Suite 1000  
Los Angeles, CA 90071

**EASTSIDE TRANSIT CORRIDOR PHASE II PROJECT**  
WASHINGTON ALTERNATIVE  
TRACK PLAN & PROFILE  
STA 570+00 TO STA 580+00

CONTRACT NO <b>AE51242</b>	REV <b>D</b>
DRAWING NO <b>T-W-171</b>	SCALE <b>1"=40'</b>
SHEET NO	

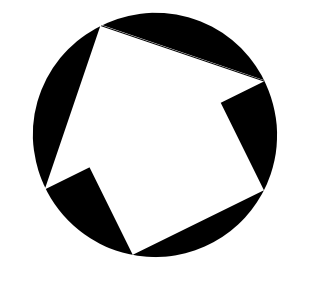

USER=smahdavi 12:44:12 PM 4/12/2022  
 c:\users\smahdavi\appdata\local\bentley\projectwise\workingdir\cordoba-pw\bentley.com\_cordoba-pw-01\shreen.m  
 Plot Driver= Metro-PDF-Full-BW.picfg Pentable=MTA.tbl



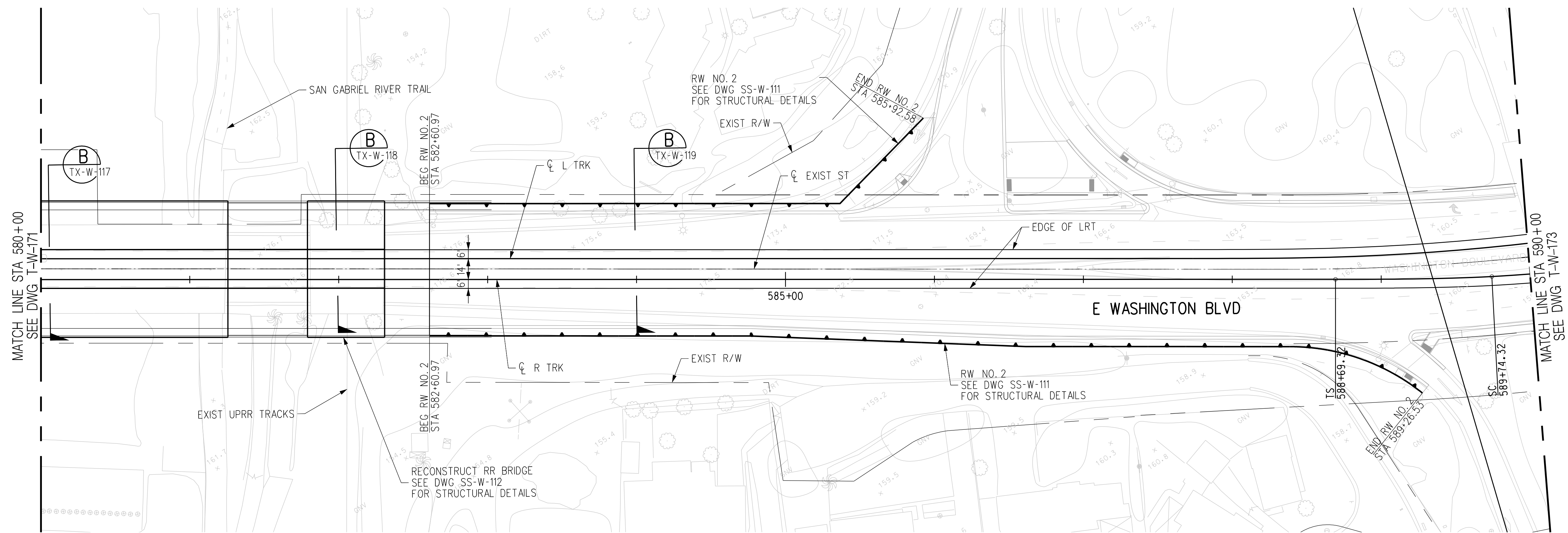

PLAN

AT-GRADE/EMBEDDED TRACK

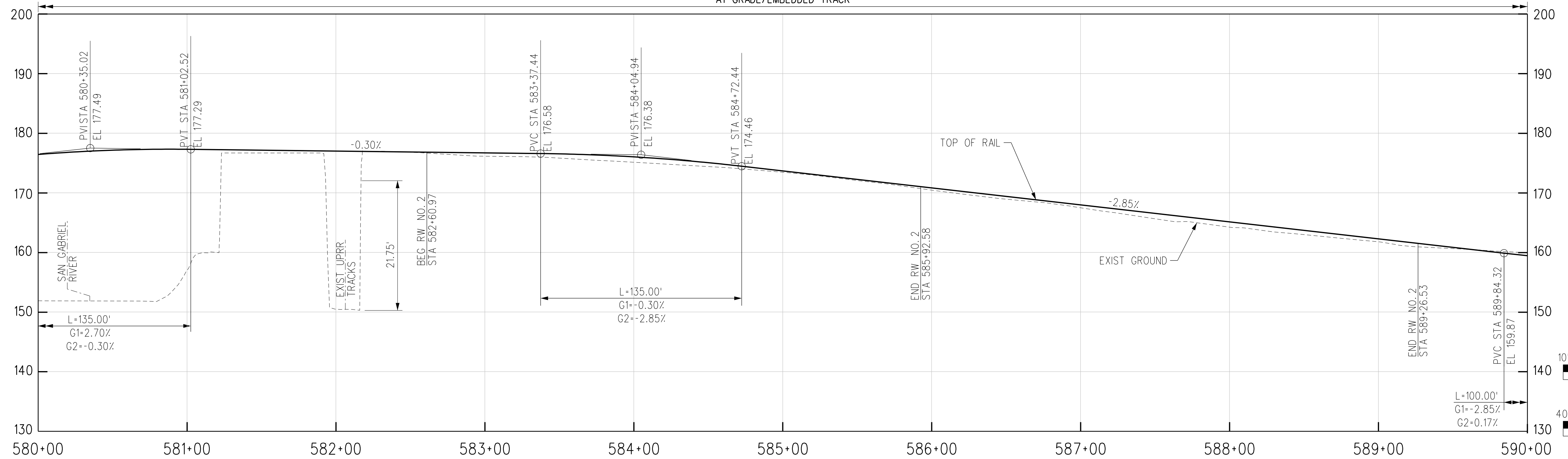

TRK RT PROFILE

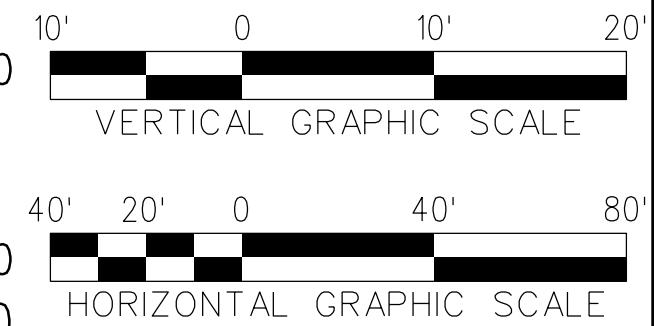

THE PREPARATION OF THIS DRAWING HAS BEEN FINANCED IN PART THROUGH A GRANT FROM THE U.S. DEPARTMENT OF TRANSPORTATION, FEDERAL TRANSIT ADMINISTRATION (FTA), UNDER THE FEDERAL TRANSIT ACT OF 1964, AS AMENDED, AND IN PART BY THE TAXES OF THE CITIZENS OF LOS ANGELES COUNTY AND OF THE STATE OF CALIFORNIA.							
REV	DATE	BY	APP	REG NO	EXPIRES	SEAL HOLDER	DESCRIPTION
D							ACE REV FINAL SUBMITTAL
C							ACE FINAL SUBMITTAL
B							ACE DRAFT FINAL SUBMITTAL
A							ACE DRAFT SUBMITTAL

DESIGNED BY <b>S. MAHDAVI</b>
DRAWN BY <b>K. PELTZ</b>
CHECKED BY <b>J.C. ALAMILLA</b>
IN CHARGE <b>T. NASH</b>
DATE <b>04/02/22</b>

15% FOR REVIEW  
ONLY NOT FOR  
CONSTRUCTION

**M** Metro  
LOS ANGELES COUNTY METROPOLITAN TRANSPORTATION AUTHORITY

**CORDOBA | HNTB**  
DESIGN PARTNERS

**HNTB** HNTB Corporation  
601 West 5th Street, Suite 1000  
Los Angeles, CA 90071

**EASTSIDE TRANSIT CORRIDOR PHASE II PROJECT**  
WASHINGTON ALTERNATIVE  
TRACK PLAN & PROFILE  
STA 580+00 TO STA 590+00

CONTRACT NO. <b>AE51242</b>	REV <b>C</b>
DRAWING NO. <b>T-W-172</b>	SCALE <b>1"=40'</b>
SHEET NO.	





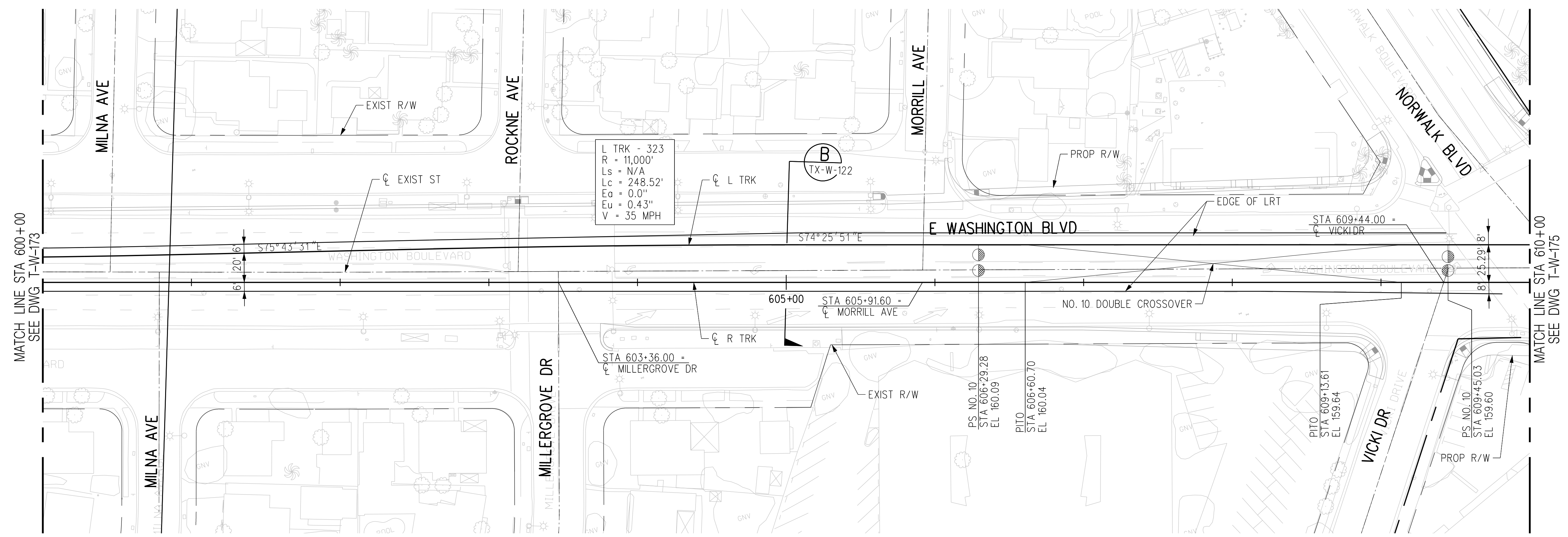

PLAN

AT-GRADE/EMBEDDED TRACK

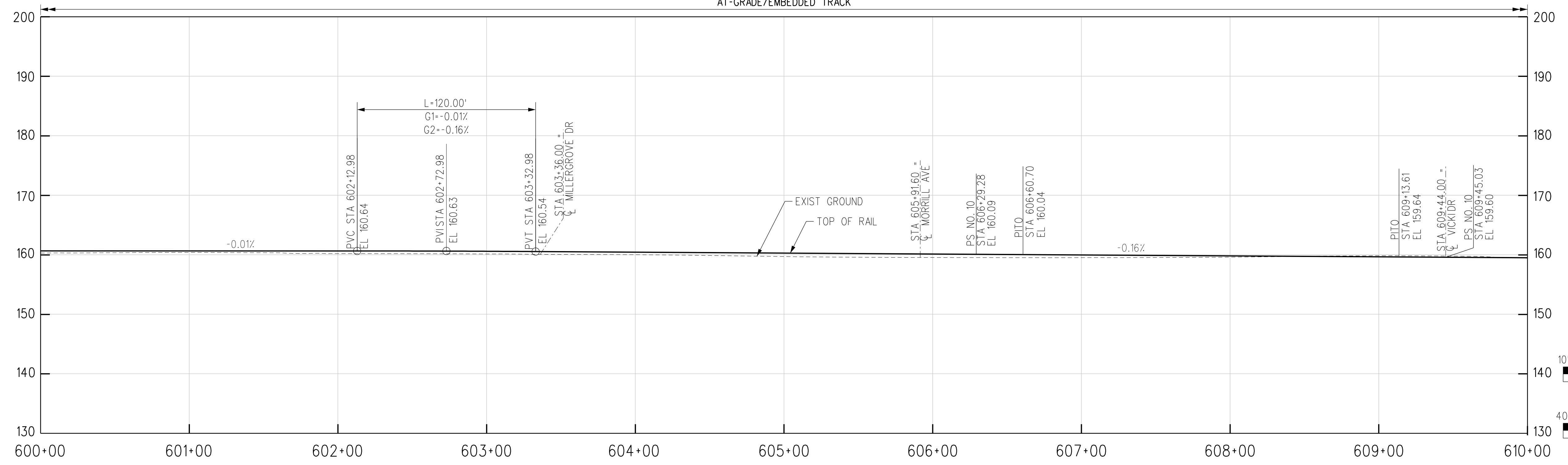

R TRK PROFILE

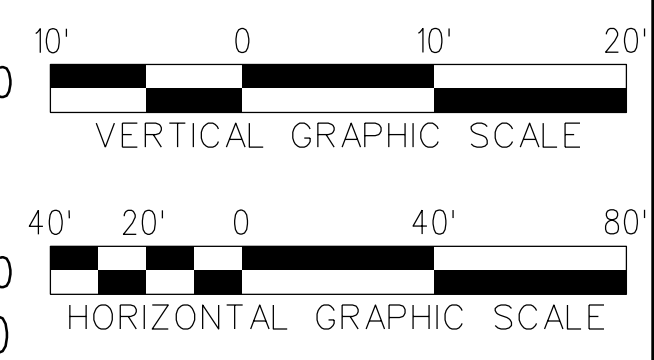

REV	DATE	BY	APP	REG NO	EXPIRES	SEAL HOLDER	DESCRIPTION
D							ACE REV FINAL SUBMITTAL
C							ACE FINAL SUBMITTAL
B							ACE DRAFT FINAL SUBMITTAL
A							ACE DRAFT SUBMITTAL

DESIGNED BY S. MAHDAVI	15% FOR REVIEW ONLY NOT FOR CONSTRUCTION
DRAWN BY K. PELTZ	
CHECKED BY J.C. ALAMILLA	
IN CHARGE T. NASH	
DATE 04/02/22	

**Metro**  
 LOS ANGELES COUNTY METROPOLITAN TRANSPORTATION AUTHORITY  



**HNTB Corporation**  
 601 West 5th Street, Suite 1000  
 Los Angeles, CA 90071

**EASTSIDE TRANSIT**  
**CORRIDOR PHASE II PROJECT**  
 WASHINGTON ALTERNATIVE  
 TRACK PLAN & PROFILE  
 STA 600+00 TO STA 610+00

CONTRACT NO. AE51242	REV D
DRAWING NO. T-W-174	SCALE 1"=40'
SHEET NO.	

THE PREPARATION OF THIS DRAWING HAS BEEN FINANCED IN PART THROUGH A GRANT FROM THE U.S. DEPARTMENT OF TRANSPORTATION, FEDERAL TRANSIT ADMINISTRATION (FTA), UNDER THE FEDERAL TRANSIT ACT OF 1964, AS AMENDED, AND IN PART BY THE TAXES OF THE CITIZENS OF LOS ANGELES COUNTY AND OF THE STATE OF CALIFORNIA.

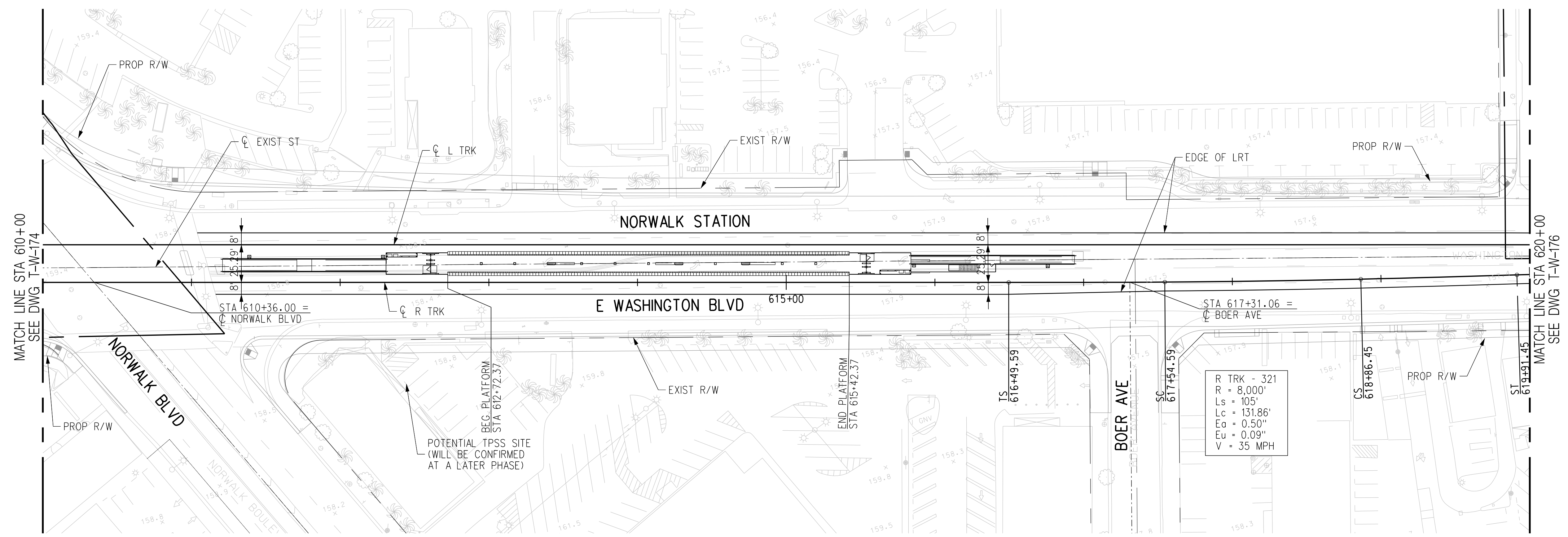
Plot Driver: Metro-PDF-Full-BW.picfig  
 USER: smahdavi  
 12:44:38 PM 4/12/2022  
 c:\users\smahdavi\appdata\local\bentley\projectwise\workingdir\cordoba-pw\benley.com\_cordoba-pw-01\shreen.m



PLAN

AT-GRADE/EMBEDDED TRACK

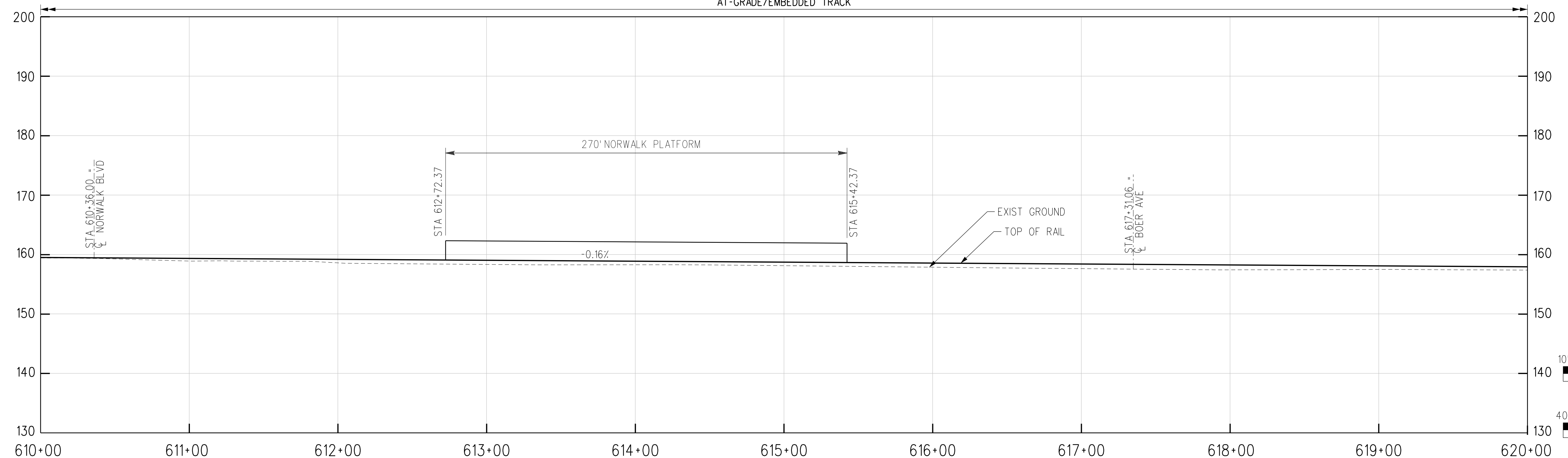

R TRK PROFILE

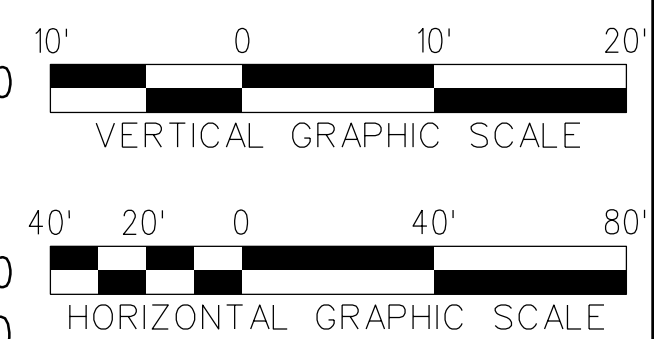

THE PREPARATION OF THIS DRAWING HAS BEEN FINANCED IN PART THROUGH A GRANT FROM THE U.S. DEPARTMENT OF TRANSPORTATION, FEDERAL TRANSIT ADMINISTRATION (FTA), UNDER THE FEDERAL TRANSIT ACT OF 1964, AS AMENDED, AND IN PART BY THE TAXES OF THE CITIZENS OF LOS ANGELES COUNTY AND OF THE STATE OF CALIFORNIA.						
REV	DATE	BY	APP	REG NO	EXPIRES	SEAL HOLDER
D						
C						
B						
A						

DESIGNED BY S. MAHDAVI	15% FOR REVIEW ONLY NOT FOR CONSTRUCTION
DRAWN BY K. PELTZ	
CHECKED BY J.C. ALAMILLA	
IN CHARGE T. NASH	
DATE 04/02/22	

LOS ANGELES COUNTY METROPOLITAN TRANSPORTATION AUTHORITY

**Metro**

**CORDOBA | HNTB**  
DESIGN PARTNERS

**HNTB**  
HNTB Corporation  
601 West 5th Street, Suite 1000  
Los Angeles, CA 90071

EASTSIDE TRANSIT CORRIDOR PHASE II PROJECT  
WASHINGTON ALTERNATIVE  
TRACK PLAN & PROFILE  
STA 610+00 TO STA 620+00

CONTRACT NO AE51242	REV D
DRAWING NO T-W-175	SCALE 1"=40'
SHEET NO	

c:\users\smahdavi\appdata\local\bentley\projectwise\workingdir\cordoba-pw\workingdir\cordoba-pw-01\shreen.m  
 USER=smahdavi 12:44:46 PM 4/12/2022  
 Plot Driver= Metro-PDF-Full-BW.pic1tg Pentable=MTA.tbl



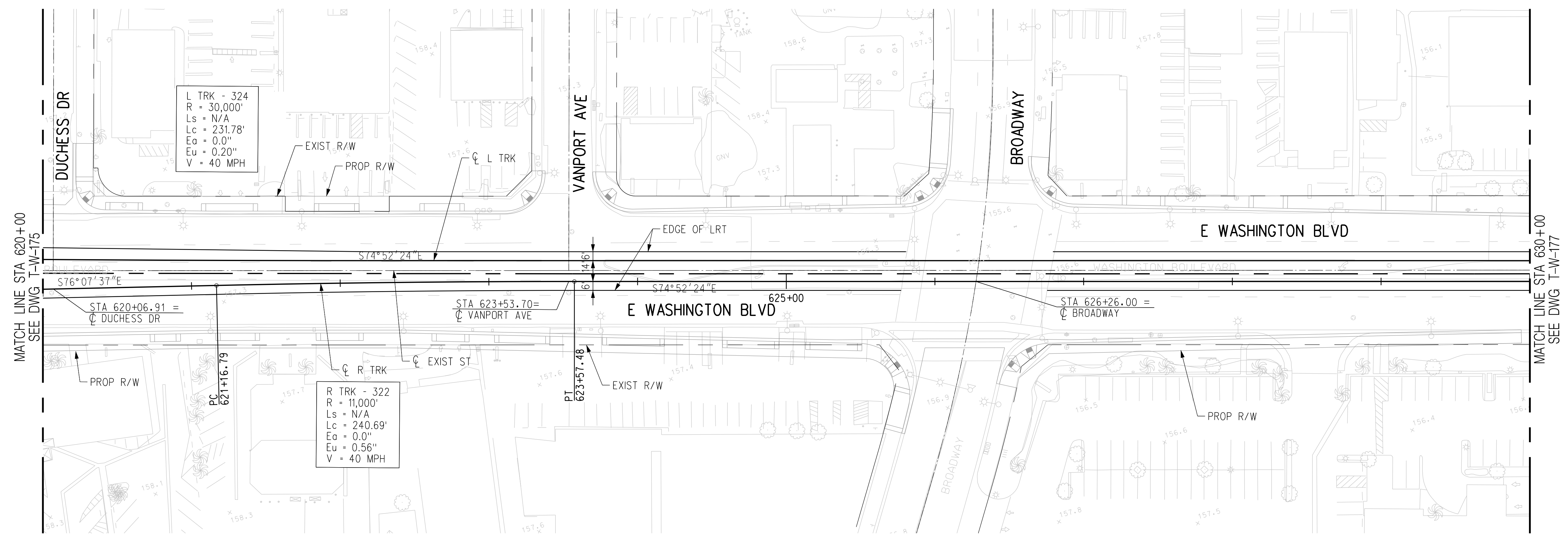
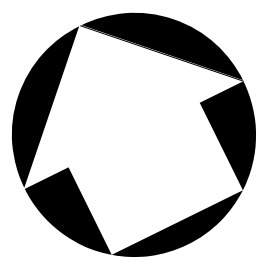

PLAN

AT-GRADE/EMBEDDED TRACK

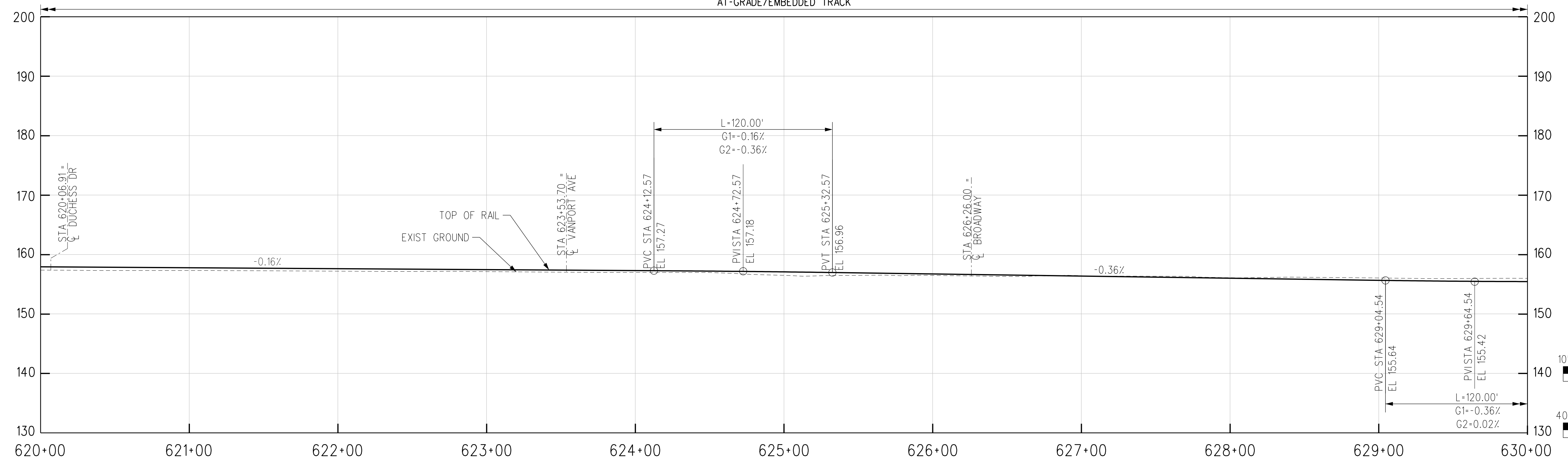

R TRK PROFILE

THE PREPARATION OF THIS DRAWING HAS BEEN FINANCED IN PART THROUGH A GRANT FROM THE U.S. DEPARTMENT OF TRANSPORTATION, FEDERAL TRANSIT ADMINISTRATION (FTA), UNDER THE FEDERAL TRANSIT ACT OF 1964, AS AMENDED, AND IN PART BY THE TAXES OF THE CITIZENS OF LOS ANGELES COUNTY AND OF THE STATE OF CALIFORNIA.							
REV	DATE	BY	APP	REG NO	EXPIRES	SEAL HOLDER	DESCRIPTION
D							ACE REV FINAL SUBMITTAL
C							ACE FINAL SUBMITTAL
B							ACE DRAFT FINAL SUBMITTAL
A							ACE DRAFT SUBMITTAL

DESIGNED BY <b>S. MAHDAVI</b>
DRAWN BY <b>K. PELTZ</b>
CHECKED BY <b>J.C. ALAMILLA</b>
IN CHARGE <b>T. NASH</b>
DATE <b>04/02/22</b>

15% FOR REVIEW  
ONLY NOT FOR  
CONSTRUCTION

**M Metro** LOS ANGELES COUNTY METROPOLITAN TRANSPORTATION AUTHORITY

**CORDOBA | HNTB** DESIGN PARTNERS

**HNTB** HNTB Corporation  
601 West 5th Street, Suite 1000  
Los Angeles, CA 90071

**EASTSIDE TRANSIT CORRIDOR PHASE II PROJECT**  
WASHINGTON ALTERNATIVE  
TRACK PLAN & PROFILE  
STA 620+00 TO STA 630+00

CONTRACT NO <b>AE51242</b>	REV <b>D</b>
DRAWING NO <b>T-W-176</b>	SCALE <b>1"=40'</b>
SHEET NO	

c:\users\smahdavi\appdata\local\bentley\projectwise\workingdir\cordoba-pw\project\cordoba-pw-01\shreen.m...  
 USER=smahdavi 12:44:54 PM 4/12/2022  
 Plot Driver= Metro-PDF-Full-BW.pic.ctg Pentable=MTA.tbl

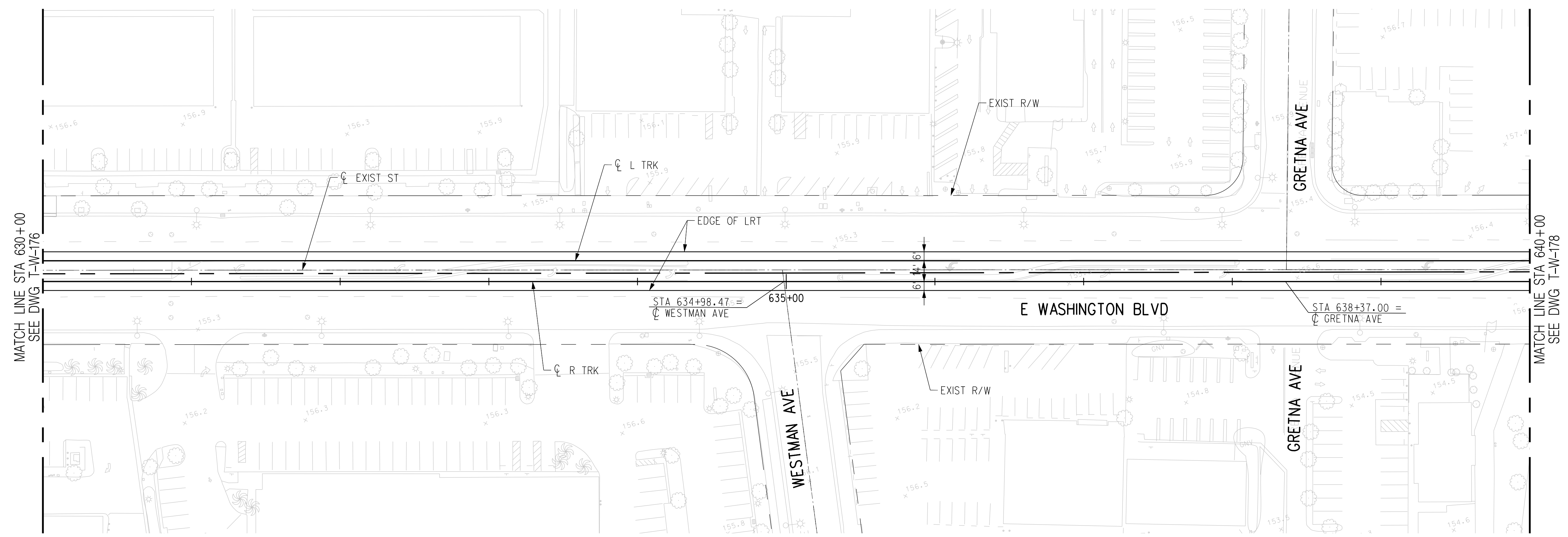
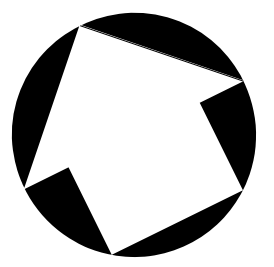

PLAN

AT-GRADE/EMBEDDED TRACK

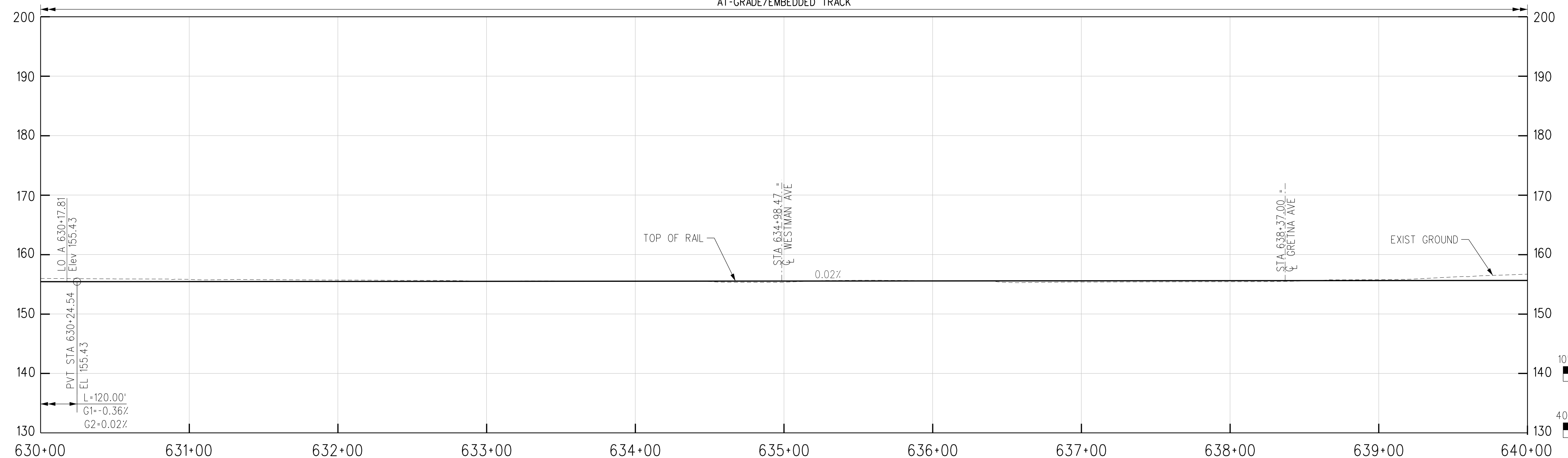

R TRK PROFILE

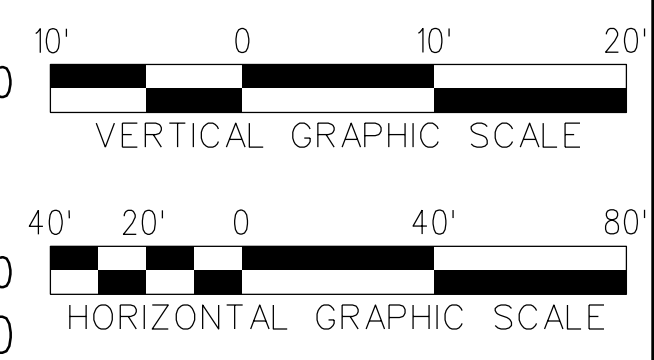

THE PREPARATION OF THIS DRAWING HAS BEEN FINANCED IN PART THROUGH A GRANT FROM THE U.S. DEPARTMENT OF TRANSPORTATION, FEDERAL TRANSIT ADMINISTRATION (FTA), UNDER THE FEDERAL TRANSIT ACT OF 1964, AS AMENDED, AND IN PART BY THE TAXES OF THE CITIZENS OF LOS ANGELES COUNTY AND OF THE STATE OF CALIFORNIA.

REV	DATE	BY	APP	REG NO	EXPIRES	SEAL HOLDER	DESCRIPTION
D							ACE REV FINAL SUBMITTAL
C							ACE FINAL SUBMITTAL
B							ACE DRAFT FINAL SUBMITTAL
A							ACE DRAFT SUBMITTAL

DESIGNED BY  
**S. MAHDAVI**  
DRAWN BY  
**K. PELTZ**  
CHECKED BY  
**J.C. ALAMILLA**  
IN CHARGE  
**T. NASH**  
DATE  
**04/02/22**

15% FOR REVIEW  
ONLY NOT FOR  
CONSTRUCTION

**M Metro** LOS ANGELES COUNTY METROPOLITAN TRANSPORTATION AUTHORITY

**CORDOBA | HNTB** DESIGN PARTNERS

**HNTB** HNTB Corporation  
601 West 5th Street, Suite 1000  
Los Angeles, CA 90071

**EASTSIDE TRANSIT  
CORRIDOR PHASE II PROJECT  
WASHINGTON ALTERNATIVE  
TRACK PLAN & PROFILE  
STA 630+00 TO STA 640+00**

CONTRACT NO <b>AE51242</b>	REV <b>D</b>
DRAWING NO <b>T-W-177</b>	SCALE <b>1"=40'</b>
SHEET NO	

c:\users\smahdavi\appdata\local\bentley\projectwise\workingdir\cordoba-pw\project\cordoba-pw\01\shreen.m...  
 USER=smahdavi 12:45:02 PM 4/12/2022  
 Plot Driver= Metro-PDF-Full-BW.picfg Pentable=MTA.tbl



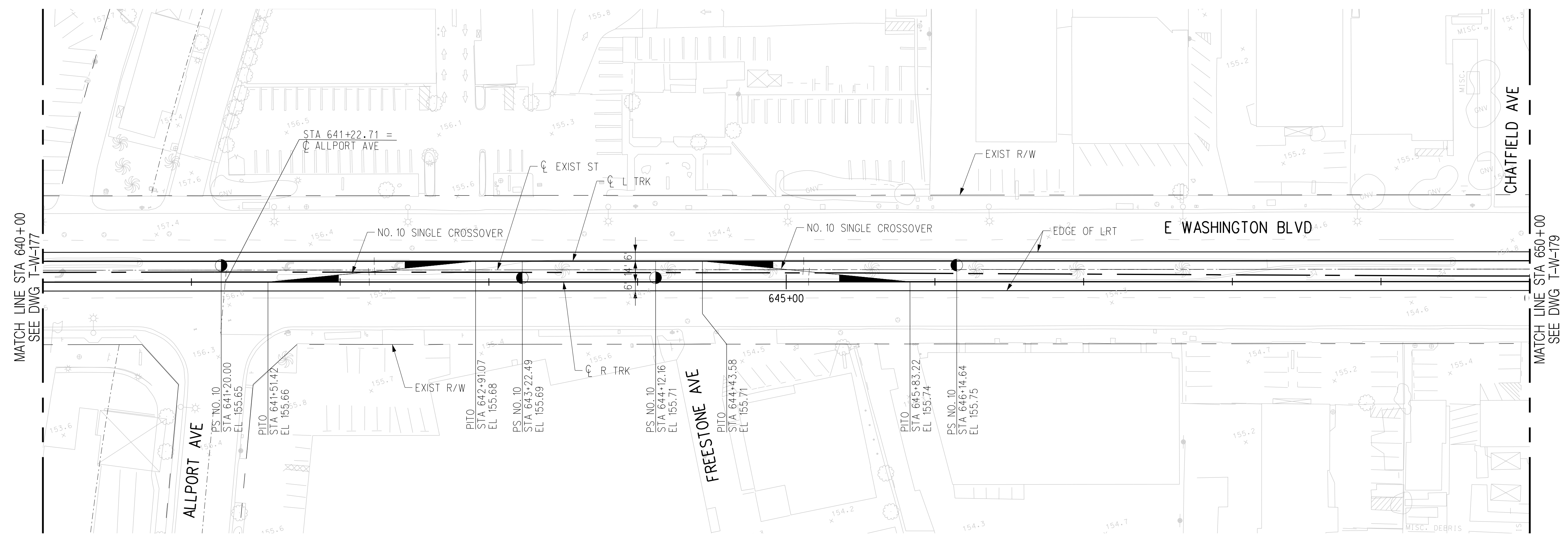

PLAN

AT-GRADE/EMBEDDED TRACK

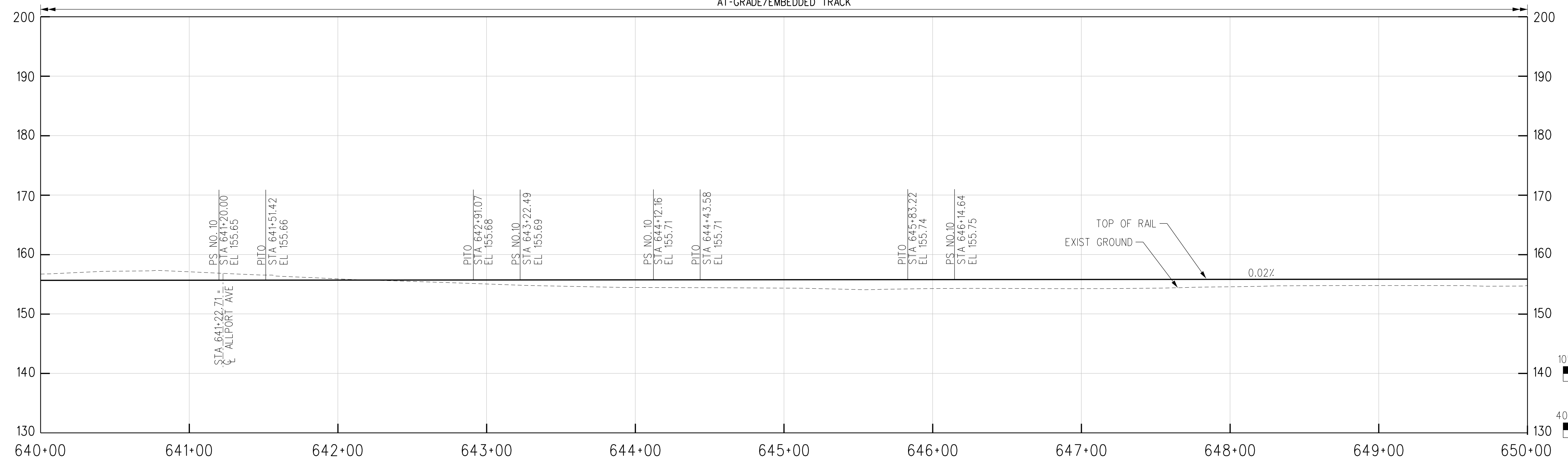

R TRK PROFILE

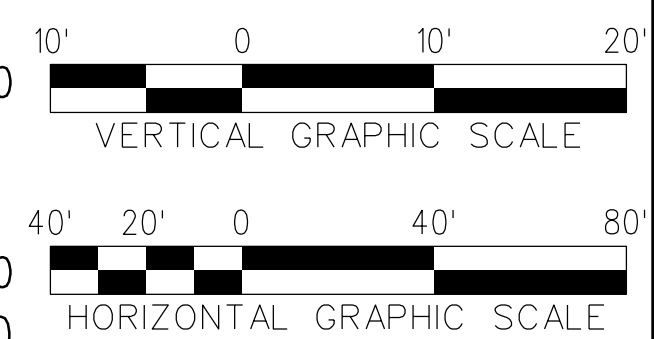

THE PREPARATION OF THIS DRAWING HAS BEEN FINANCED IN PART THROUGH A GRANT FROM THE U.S. DEPARTMENT OF TRANSPORTATION, FEDERAL TRANSIT ADMINISTRATION (FTA), UNDER THE FEDERAL TRANSIT ACT OF 1964, AS AMENDED, AND IN PART BY THE TAXES OF THE CITIZENS OF LOS ANGELES COUNTY AND OF THE STATE OF CALIFORNIA.	REV	DATE	BY	APP	REG NO	EXPIRES	SEAL HOLDER	DESCRIPTION
	D							ACE REV FINAL SUBMITTAL
	C							ACE FINAL SUBMITTAL
	B							ACE DRAFT FINAL SUBMITTAL
	A							ACE DRAFT SUBMITTAL

DESIGNED BY <b>S. MAHDAVI</b>	15% FOR REVIEW ONLY NOT FOR CONSTRUCTION
DRAWN BY <b>K. PELTZ</b>	
CHECKED BY <b>J.C. ALAMILLA</b>	
IN CHARGE <b>T. NASH</b>	
DATE <b>04/02/22</b>	

**LOS ANGELES COUNTY METROPOLITAN TRANSPORTATION AUTHORITY**





HNTB Corporation  
601 West 5th Street, Suite 1000  
Los Angeles, CA 90071

**EASTSIDE TRANSIT CORRIDOR PHASE II PROJECT**  
**WASHINGTON ALTERNATIVE**  
**TRACK PLAN & PROFILE**  
**STA 640+00 TO STA 650+00**

CONTRACT NO. <b>AE51242</b>	REV <b>D</b>
DRAWING NO. <b>T-W-178</b>	SCALE <b>1"=40'</b>
SHEET NO.	

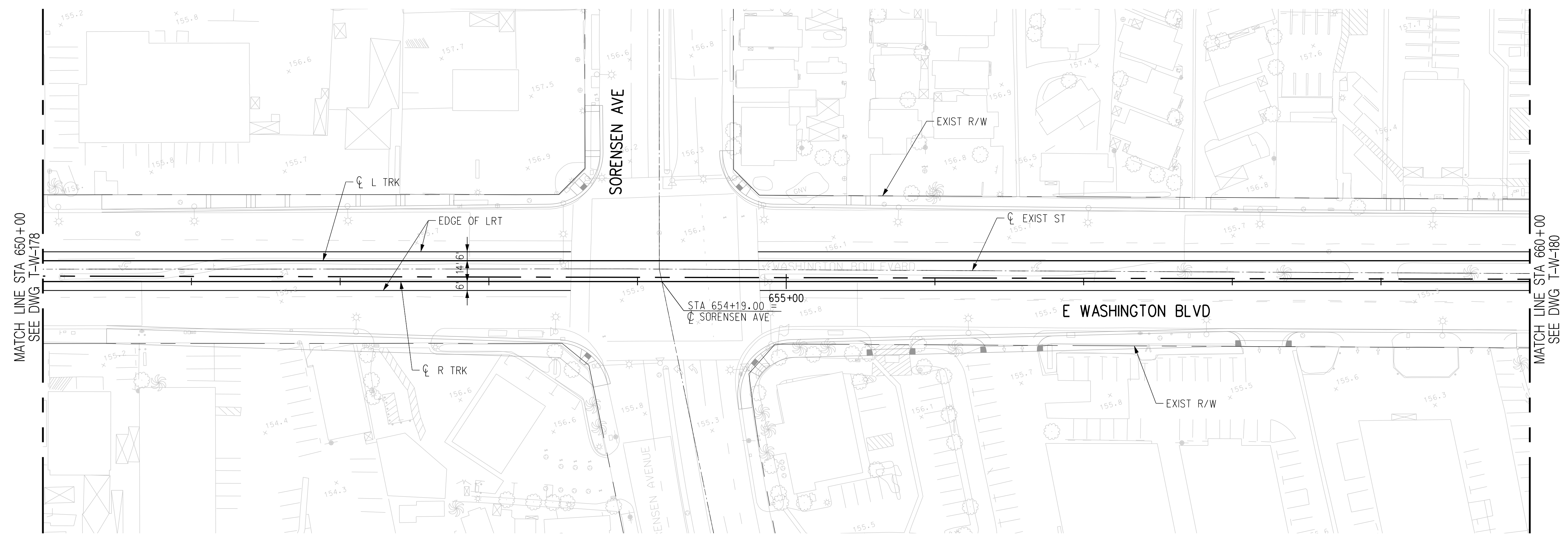
USER=smahdavi 12:45:11 PM 4/12/2022 c:\users\smahdavi\appdata\local\bentley\projectwise\workingdir\cordoba-pw\projectwise\workingdir\cordoba-pw\cordoba-pw-01\shreen.m... Plot Driver= Metro-PDF-Full-BW.picfig Pentable=MTA.tbl



PLAN

AT-GRADE/EMBEDDED TRACK

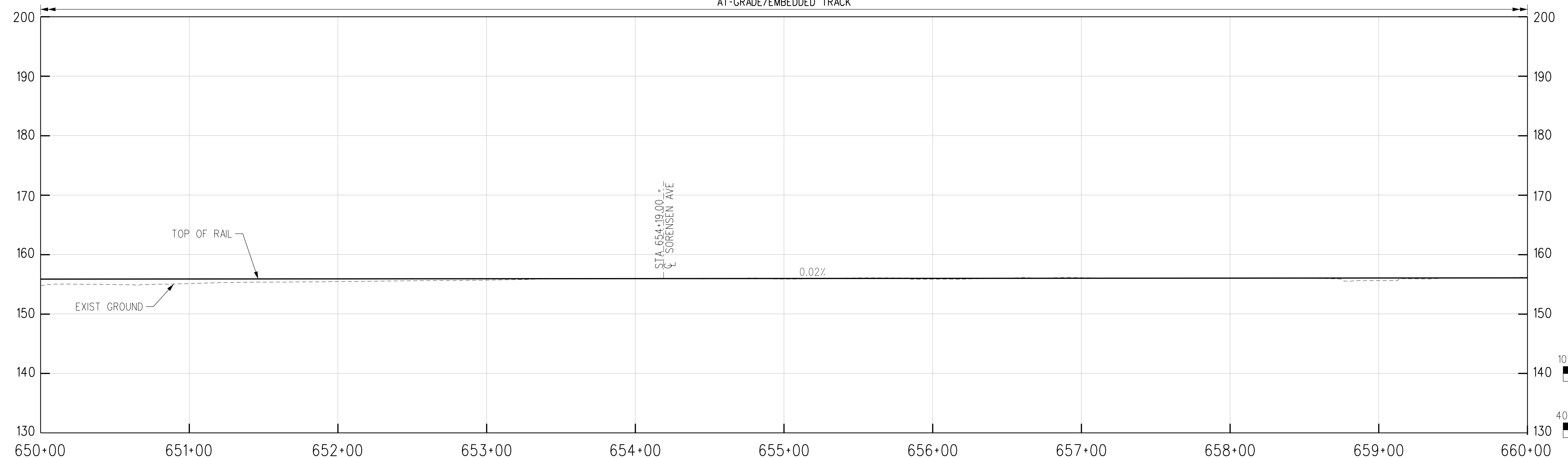

R TRK PROFILE

THE PREPARATION OF THIS DRAWING HAS BEEN FINANCED IN PART THROUGH A GRANT FROM THE U.S. DEPARTMENT OF TRANSPORTATION, FEDERAL TRANSIT ADMINISTRATION (FTA), UNDER THE FEDERAL TRANSIT ACT OF 1964, AS AMENDED, AND IN PART BY THE TAXES OF THE CITIZENS OF LOS ANGELES COUNTY AND OF THE STATE OF CALIFORNIA.

REV	DATE	BY	APP	REG NO	EXPIRES	SEAL HOLDER	DESCRIPTION
D							ACE REV FINAL SUBMITTAL
C							ACE FINAL SUBMITTAL
B							ACE DRAFT FINAL SUBMITTAL
A							ACE DRAFT SUBMITTAL

DESIGNED BY  
**S. MAHDAVI**  
DRAWN BY  
**K. PELTZ**  
CHECKED BY  
**J.C. ALAMILLA**  
IN CHARGE  
**T. NASH**  
DATE  
**04/02/22**

15% FOR REVIEW  
ONLY NOT FOR  
CONSTRUCTION

**M Metro** LOS ANGELES COUNTY METROPOLITAN TRANSPORTATION AUTHORITY

**CORDOBA | HNTB** DESIGN PARTNERS

**HNTB** HNTB Corporation  
601 West 5th Street, Suite 1000  
Los Angeles, CA 90071

**EASTSIDE TRANSIT  
CORRIDOR PHASE II PROJECT  
WASHINGTON ALTERNATIVE  
TRACK PLAN & PROFILE  
STA 650+00 TO STA 660+00**

CONTRACT NO <b>AE51242</b>	REV <b>D</b>
DRAWING NO <b>T-W-179</b>	SCALE <b>1"=40'</b>
SHEET NO	

USER=smahdavi 12:45:19 PM 4/12/2022  
 c:\users\smahdavi\appdata\local\bentley\projectwise\workingdir\cordoba-pw\project\cordoba-pw\01\shireen.m...  
 Plot Driver= Metro-PDF-Full-BW.pic.ctg Pentable=MTA.tbl



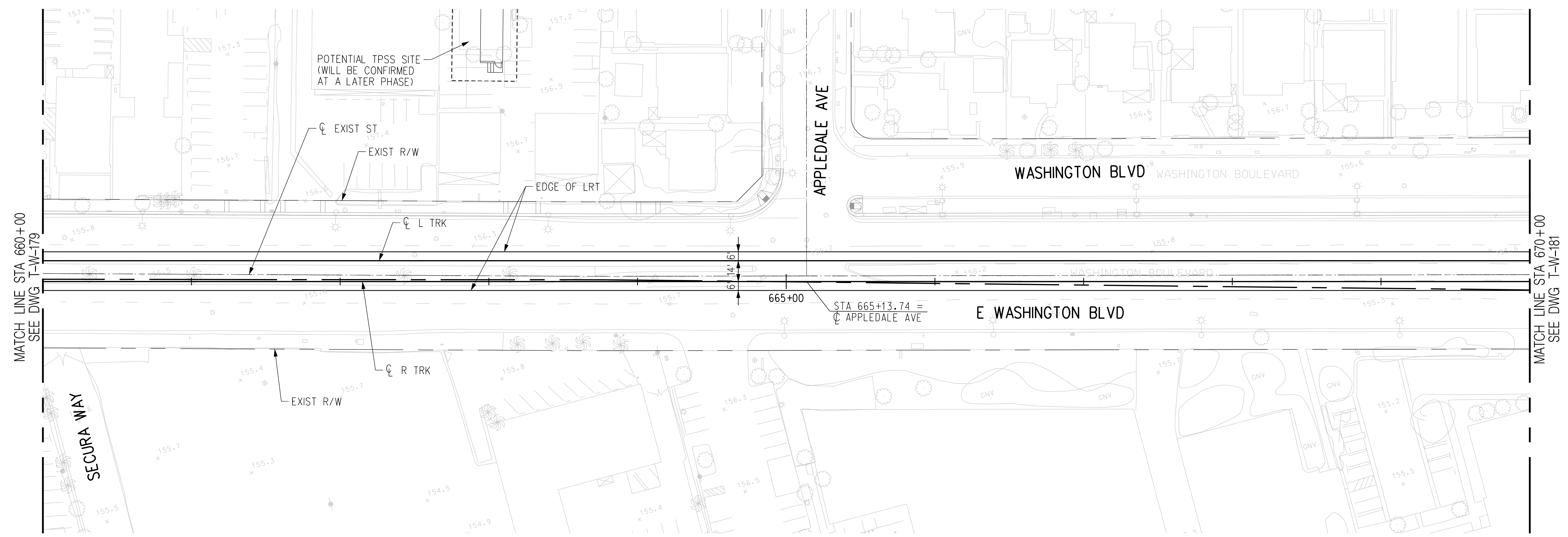

PLAN

AT-GRADE/EMBEDDED TRACK

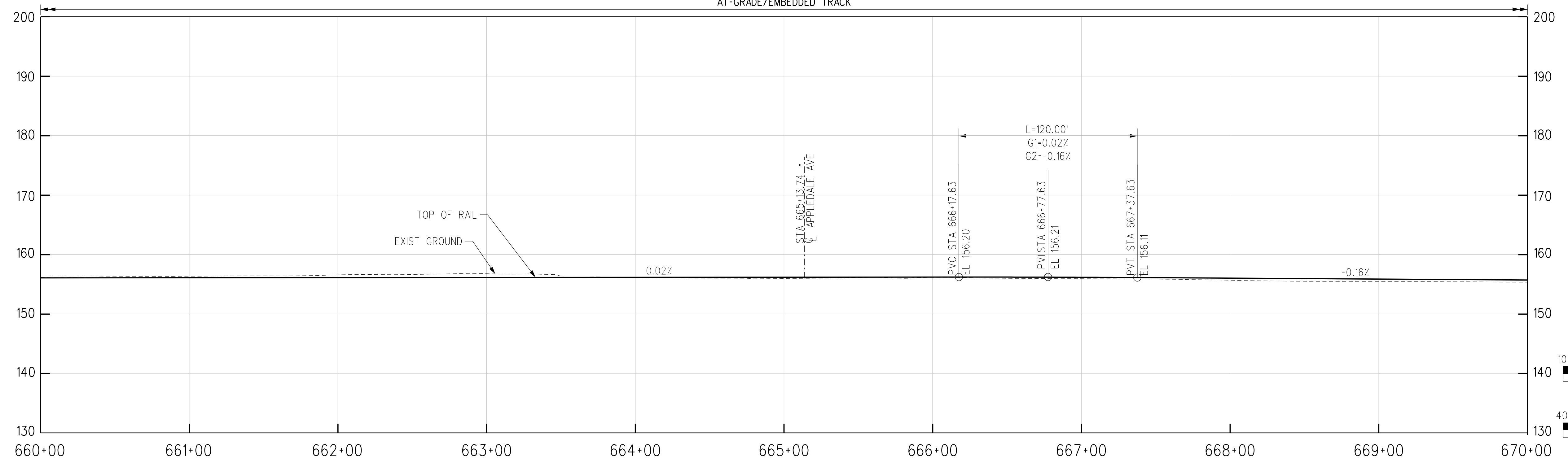

R TRK PROFILE

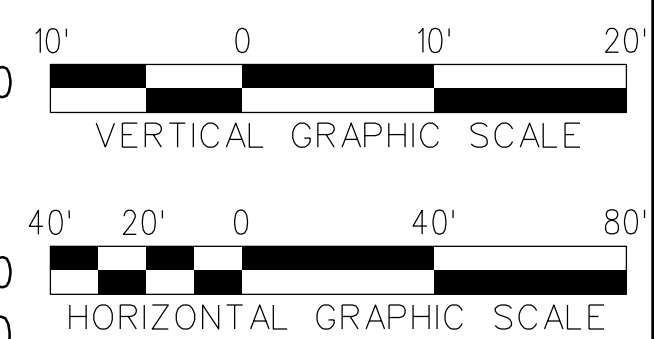

THE PREPARATION OF THIS DRAWING HAS BEEN FINANCED IN PART THROUGH A GRANT FROM THE U.S. DEPARTMENT OF TRANSPORTATION, FEDERAL TRANSIT ADMINISTRATION (FTA), UNDER THE FEDERAL TRANSIT ACT OF 1964, AS AMENDED, AND IN PART BY THE TAXES OF THE CITIZENS OF LOS ANGELES COUNTY AND OF THE STATE OF CALIFORNIA.

REV	DATE	BY	APP	REG NO	EXPIRES	SEAL HOLDER	DESCRIPTION
D							ACE REV FINAL SUBMITTAL
C							ACE FINAL SUBMITTAL
B							ACE DRAFT FINAL SUBMITTAL
A							ACE DRAFT SUBMITTAL

DESIGNED BY  
**S. MAHDAVI**  
DRAWN BY  
**K. PELTZ**  
CHECKED BY  
**J.C. ALAMILLA**  
IN CHARGE  
**T. NASH**  
DATE  
**04/02/22**

15% FOR REVIEW  
ONLY NOT FOR  
CONSTRUCTION

**M Metro** LOS ANGELES COUNTY METROPOLITAN TRANSPORTATION AUTHORITY

**CORDOBA | HNTB** DESIGN PARTNERS

**HNTB** HNTB Corporation  
601 West 5th Street, Suite 1000  
Los Angeles, CA 90071

**EASTSIDE TRANSIT CORRIDOR PHASE II PROJECT**  
**WASHINGTON ALTERNATIVE**  
**TRACK PLAN & PROFILE**  
**STA 660+00 TO STA 670+00**

CONTRACT NO <b>AE51242</b>	REV <b>D</b>
DRAWING NO <b>T-W-180</b>	SCALE <b>1"=40'</b>
SHEET NO	

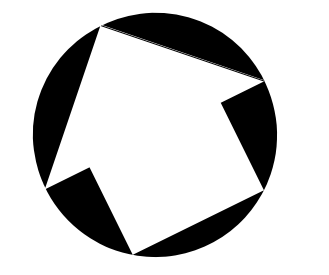

USER=smahdavi 12:45:27 PM 4/12/2022  
 c:\users\smahdavi\appdata\local\bentley\projectwise\workingdir\cordoba-pw\bentley.com\_cordoba-pw-01\shreen.m  
 Plot Driver= Metro-PDF-Full-BW.pic.ctb Pentable=MTA.tbl





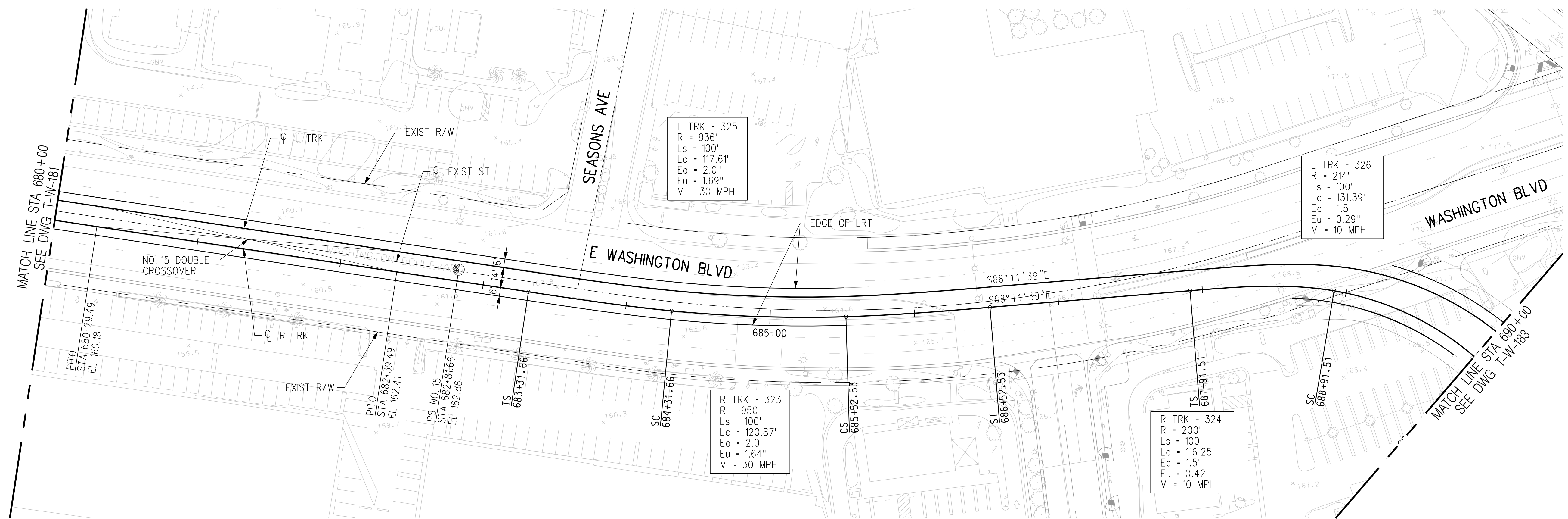

PLAN

AT-GRADE/EMBEDDED TRACK

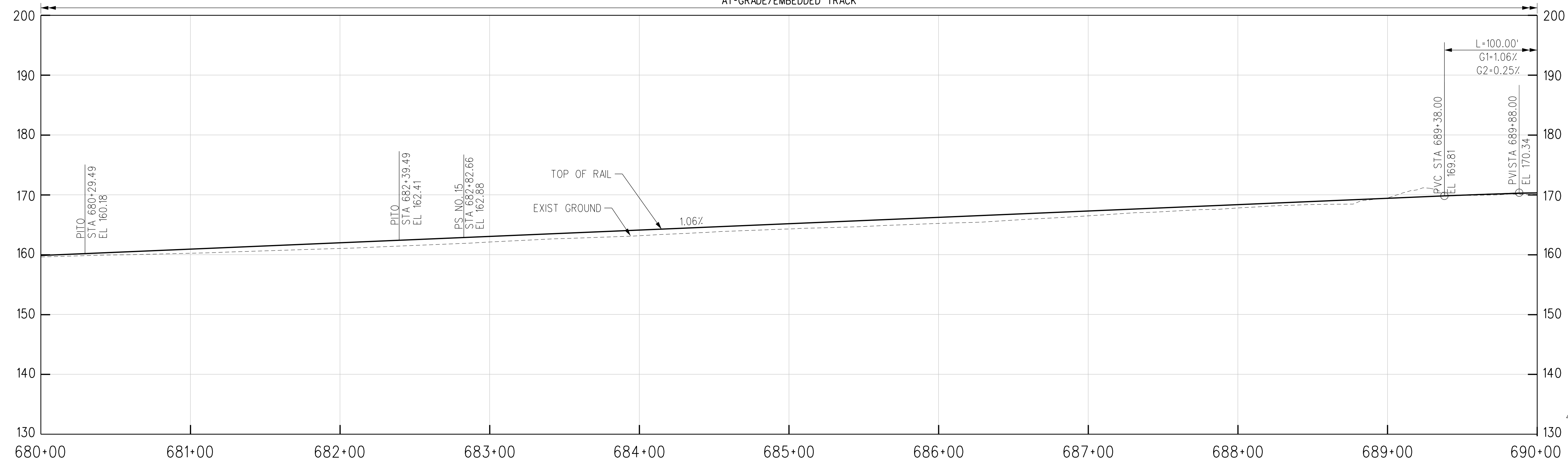

R TRK PROFILE

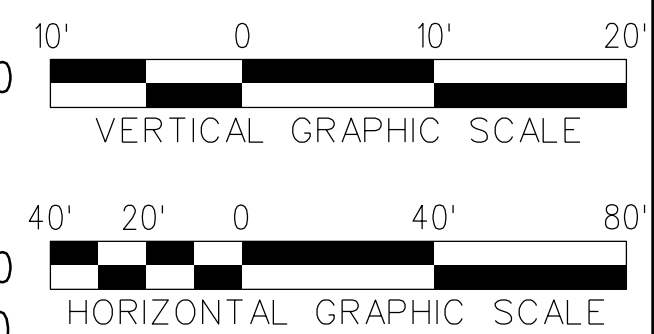

THE PREPARATION OF THIS DRAWING HAS BEEN FINANCED IN PART THROUGH A GRANT FROM THE U.S. DEPARTMENT OF TRANSPORTATION, FEDERAL TRANSIT ADMINISTRATION (FTA), UNDER THE FEDERAL TRANSIT ACT OF 1964, AS AMENDED, AND IN PART BY THE TAXES OF THE CITIZENS OF LOS ANGELES COUNTY AND OF THE STATE OF CALIFORNIA.

REV	DATE	BY	APP	REG NO	EXPIRES	SEAL HOLDER	DESCRIPTION
D							ACE REV FINAL SUBMITTAL
C							ACE FINAL SUBMITTAL
B							ACE DRAFT FINAL SUBMITTAL
A							ACE DRAFT SUBMITTAL

DESIGNED BY  
**S. MAHDAVI**  
DRAWN BY  
**K. PELTZ**  
CHECKED BY  
**J.C. ALAMILLA**  
IN CHARGE  
**T. NASH**  
DATE  
**04/02/22**

15% FOR REVIEW  
ONLY NOT FOR  
CONSTRUCTION



LOS ANGELES COUNTY  
METROPOLITAN TRANSPORTATION AUTHORITY



**HNTB Corporation**  
601 West 5th Street, Suite 1000  
Los Angeles, CA 90071

**EASTSIDE TRANSIT  
CORRIDOR PHASE II PROJECT  
WASHINGTON ALTERNATIVE  
TRACK PLAN & PROFILE  
STA 680+00 TO STA 690+00**

CONTRACT NO. <b>AE51242</b>	REV <b>D</b>
DRAWING NO. <b>T-W-182</b>	SCALE <b>1"=40'</b>
SHEET NO.	

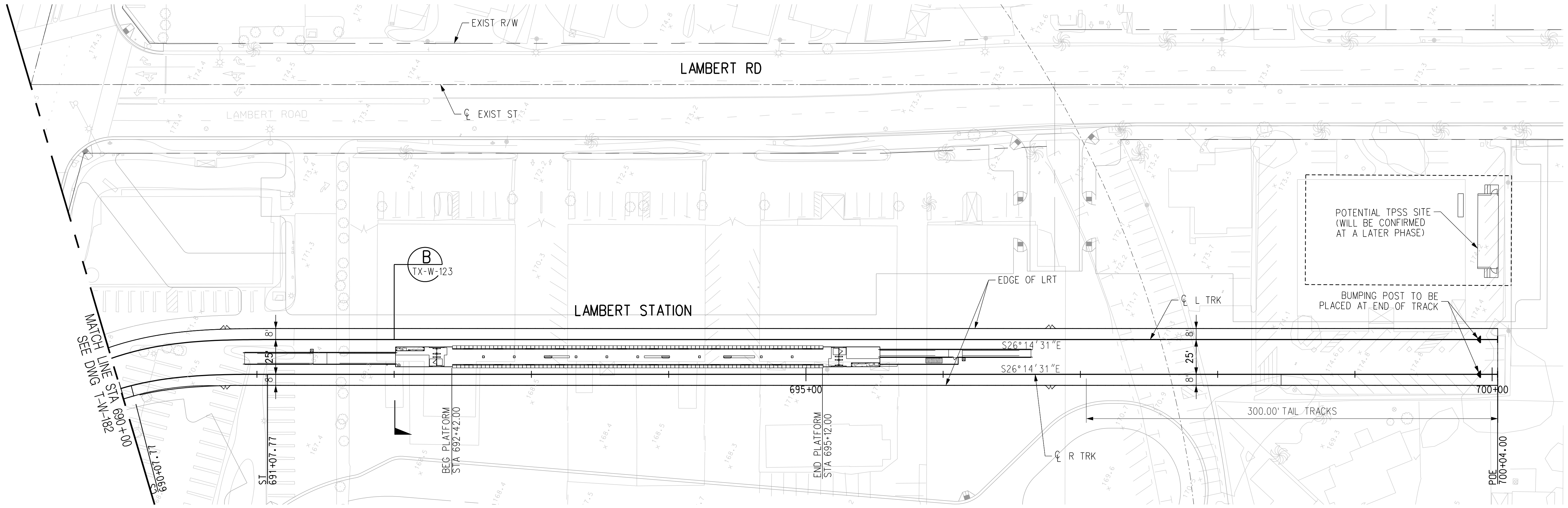

PLAN

AT-GRADE/EMBEDDED TRACK

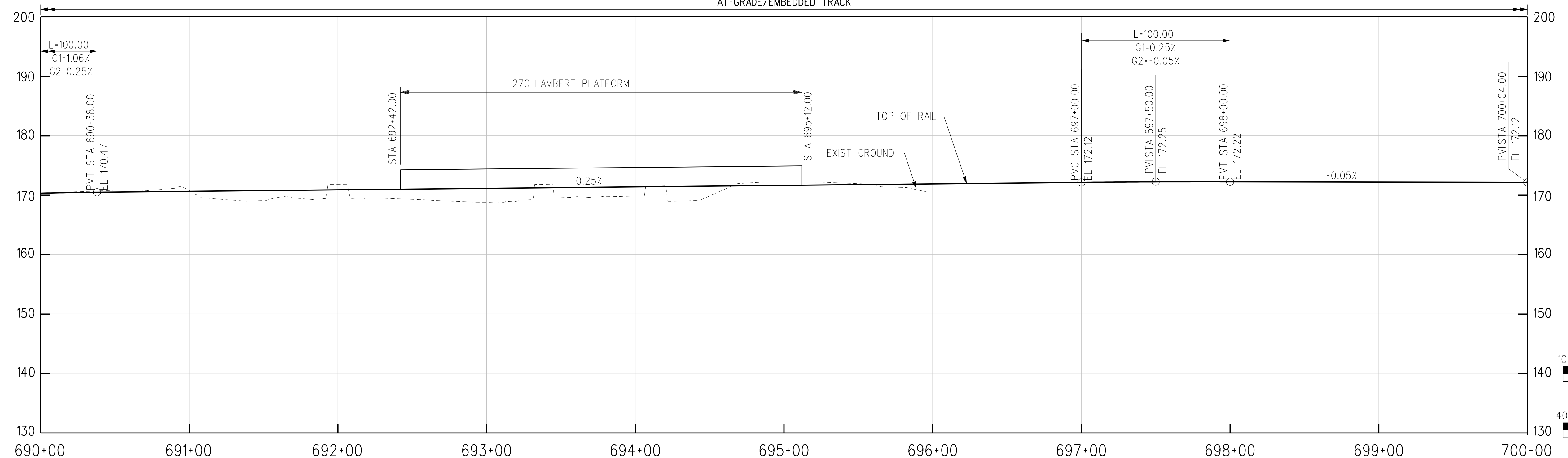

R TRK PROFILE

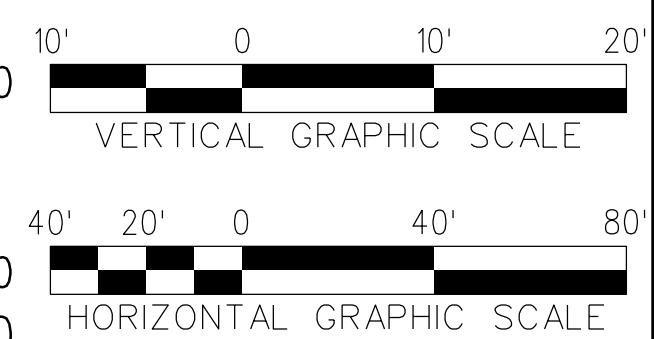

REV	DATE	BY	APP	REG NO	EXPIRES	SEAL HOLDER	DESCRIPTION
D							ACE REV FINAL SUBMITTAL
C							ACE FINAL SUBMITTAL
B							ACE DRAFT FINAL SUBMITTAL
A							ACE DRAFT SUBMITTAL

DESIGNED BY  
**S. MAHDAVI**  
DRAWN BY  
**K. PELTZ**  
CHECKED BY  
**J.C. ALAMILLA**  
IN CHARGE  
**T. NASH**  
DATE  
**04/02/22**

15% FOR REVIEW  
ONLY NOT FOR  
CONSTRUCTION

**M** Metro  
LOS ANGELES COUNTY METROPOLITAN TRANSPORTATION AUTHORITY

**CORDOBA | HNTB**  
DESIGN PARTNERS

**HNTB**  
HNTB Corporation  
601 West 5th Street, Suite 1000  
Los Angeles, CA 90071

**EASTSIDE TRANSIT  
CORRIDOR PHASE II PROJECT  
WASHINGTON ALTERNATIVE  
TRACK PLAN & PROFILE  
STA 690+00 TO STA 700+00**

CONTRACT NO <b>AE51242</b>	REV <b>D</b>
DRAWING NO <b>T-W-183</b>	SCALE <b>1"=40'</b>
SHEET NO	

THE PREPARATION OF THIS DRAWING HAS BEEN FINANCED IN PART THROUGH A GRANT FROM THE U.S. DEPARTMENT OF TRANSPORTATION, FEDERAL TRANSIT ADMINISTRATION (FTA), UNDER THE FEDERAL TRANSIT ACT OF 1964, AS AMENDED, AND IN PART BY THE TAXES OF THE CITIZENS OF LOS ANGELES COUNTY AND OF THE STATE OF CALIFORNIA.

USER=smahdavi 12:45:53 PM 4/12/2022  
 c:\users\smahdavi\appdata\local\bentley\projectwise\workingdir\cordoba-pw\bentley.com\_cordoba-pw-01\shreen.m  
 Plot Driver= Metro-PDF-Full-BW.pic.ctb Pentable=MTA.tbl



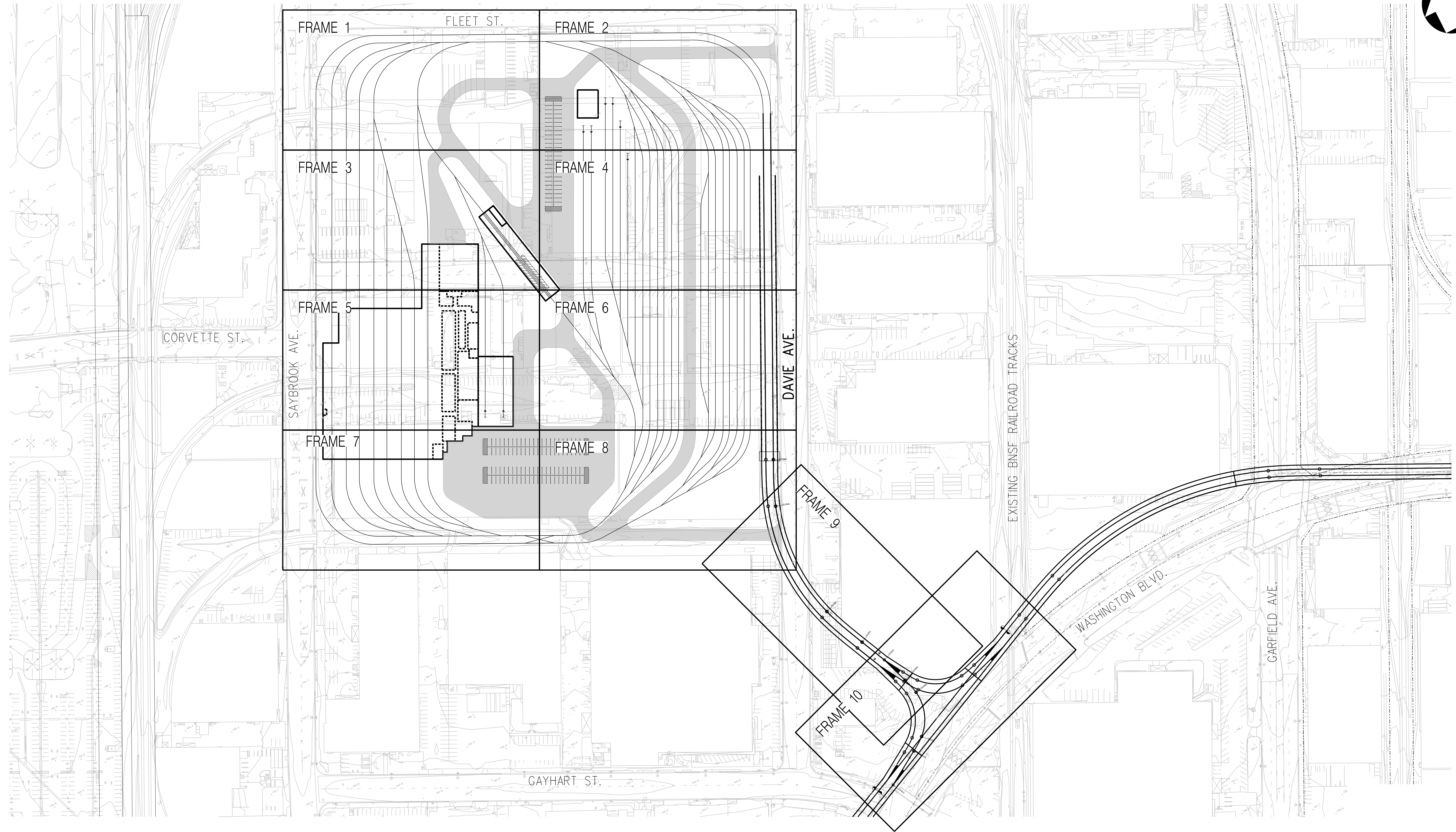
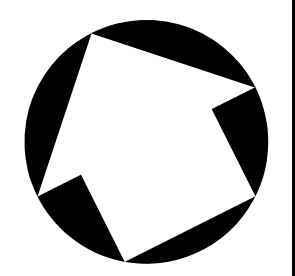

REV	DATE	BY	APP	REG NO	EXPIRES	SEAL HOLDER	DESCRIPTION
D							ACE REV FINAL SUBMITTAL
C							ACE FINAL SUBMITTAL
B							ACE DRAFT FINAL SUBMITTAL
A							ACE DRAFT SUBMITTAL

DESIGNED BY  
**P. DAVE**

DRAWN BY  
**C. JURKIEWICZ**

CHECKED BY  
**K. MCCULLOUGH**

IN CHARGE  
**R. BALL**

DATE  
**04/02/22**

15% FOR REVIEW  
ONLY NOT FOR  
CONSTRUCTION

  
**Metro**

LOS ANGELES COUNTY  
 METROPOLITAN TRANSPORTATION AUTHORITY





1000 Wilshire Boulevard  
 Suite 400  
 Los Angeles, CA 90017  
 United States of America  
 Phone: 818.506.8088  
 www.mottmac.com

**EASTSIDE TRANSIT  
CORRIDOR PHASE II PROJECT  
WASHINGTON ALTERNATIVE  
MSF YARD TRACK ALIGNMENT  
KEY MAP - COMMERCE**

CONTRACT NO <b>AE51242</b>	
DRAWING NO <b>T-MSF-310</b>	REV <b>D</b>
SCALE <b>1" = 100'</b>	
SHEET NO	

USER=JUR55703 appdata\local\bentley\projectwise\workingdir\cordoba-pw-01\craig.jurkiewic...  
 3/17/2022 2:57:01 PM  
 USER=JUR55703 Pentable=MTA.TBL  
 Plot Driver=Metrol-PDF-Full-BW.pltctg

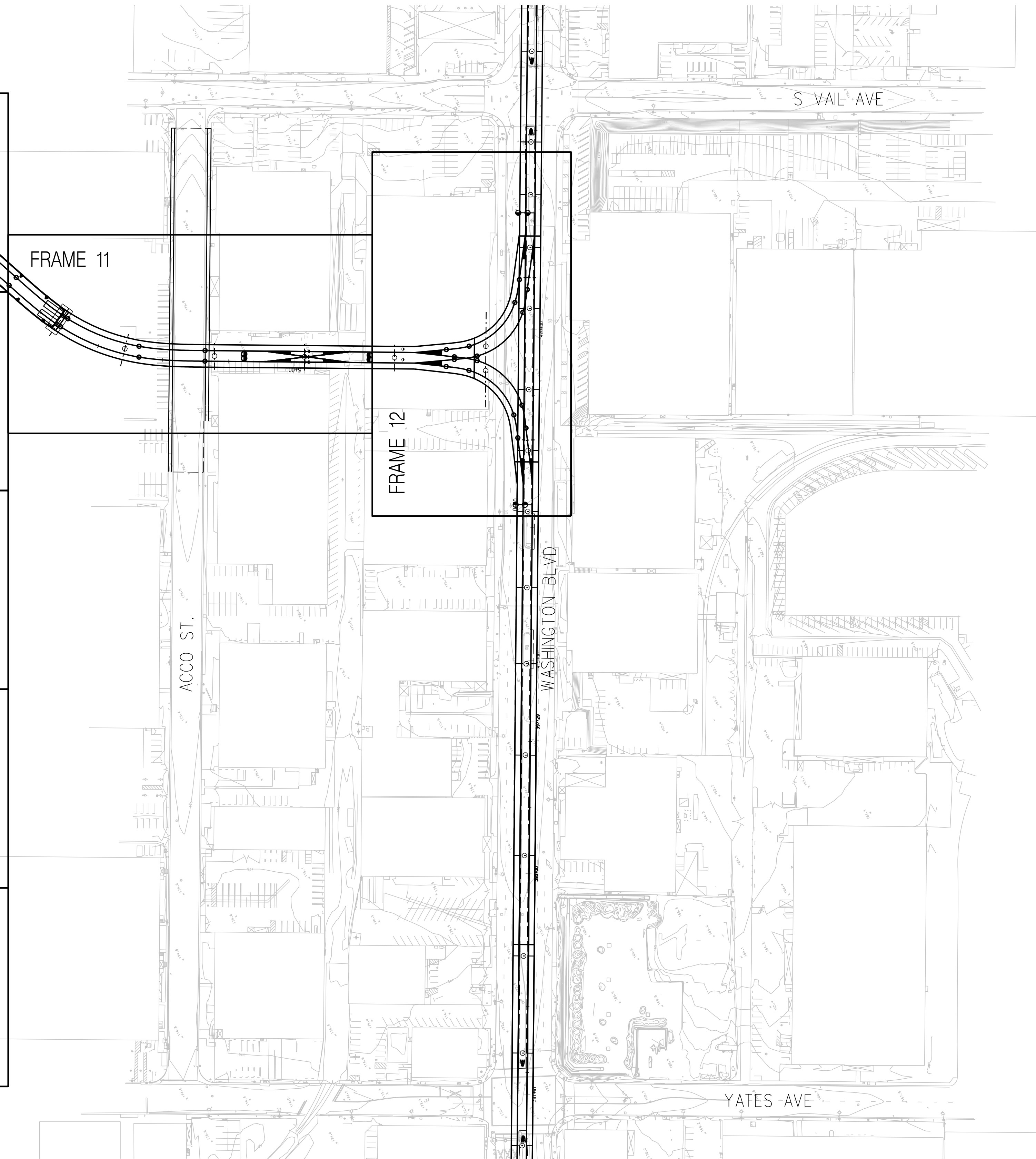
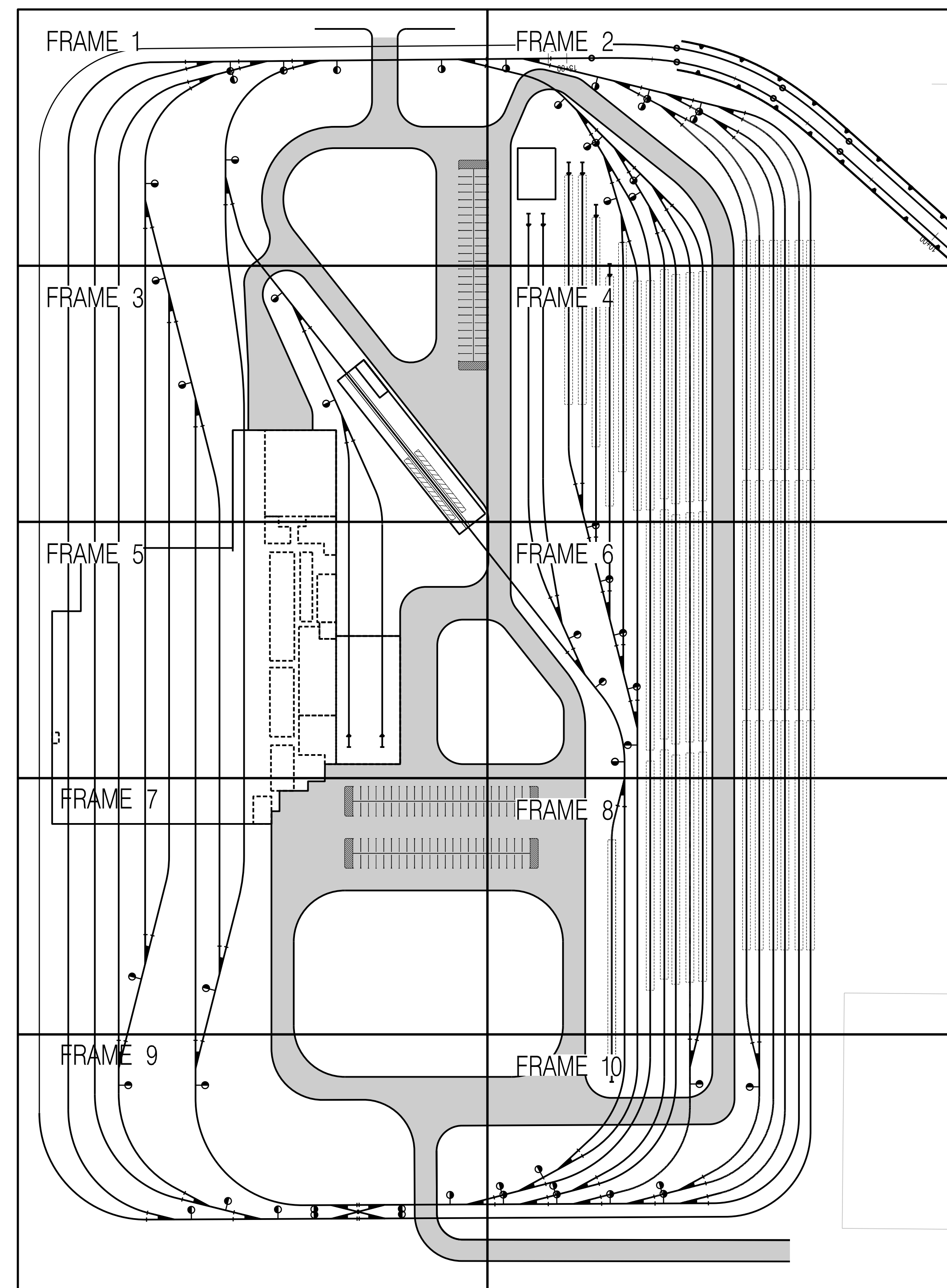
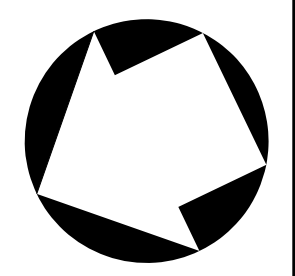

THE PREPARATION OF THIS DRAWING HAS BEEN FINANCED IN PART THROUGH A GRANT FROM THE U.S. DEPARTMENT OF TRANSPORTATION, FEDERAL TRANSIT ADMINISTRATION (FTA), UNDER THE FEDERAL TRANSIT ACT OF 1964, AS AMENDED, AND IN PART BY THE TAXES OF THE CITIZENS OF LOS ANGELES COUNTY AND OF THE STATE OF CALIFORNIA.

REV	DATE	BY	APP	REG NO	EXPIRES	SEAL HOLDER	DESCRIPTION
B							ACE REV FINAL SUBMITTAL
A							ACE FINAL SUBMITTAL

DESIGNED BY  
**P. DAVE**

DRAWN BY  
**C. JURKIEWICZ**

CHECKED BY  
**K. MCCULLOUGH**

IN CHARGE  
**R. BALL**

DATE  
**04/02/22**

15% FOR REVIEW  
ONLY NOT FOR  
CONSTRUCTION



**Metro**

LOS ANGELES COUNTY  
METROPOLITAN TRANSPORTATION AUTHORITY





1000 Wilshire Boulevard  
Suite 400  
Los Angeles, CA 90017  
United States of America  
Phone: 818.506.8088  
www.mottmac.com

**EASTSIDE TRANSIT  
CORRIDOR PHASE II PROJECT  
WASHINGTON ALT (MONTEBELLO MSF)  
MSF YARD TRACK ALIGNMENT  
KEY MAP**

CONTRACT NO	AE51242
DRAWING NO	T-MSF-370
SCALE	1" = 100'
SHEET NO	

USER=JUR55703 appdata\local\bentley\projectwise\workingdir\cordoba-pw-01\craig.jurkiewicz  
 3/17/2022 2:57:47 PM  
 Pentable=MTA.TBL  
 Plot Driver=Metro-PDF-Full-BW.plt



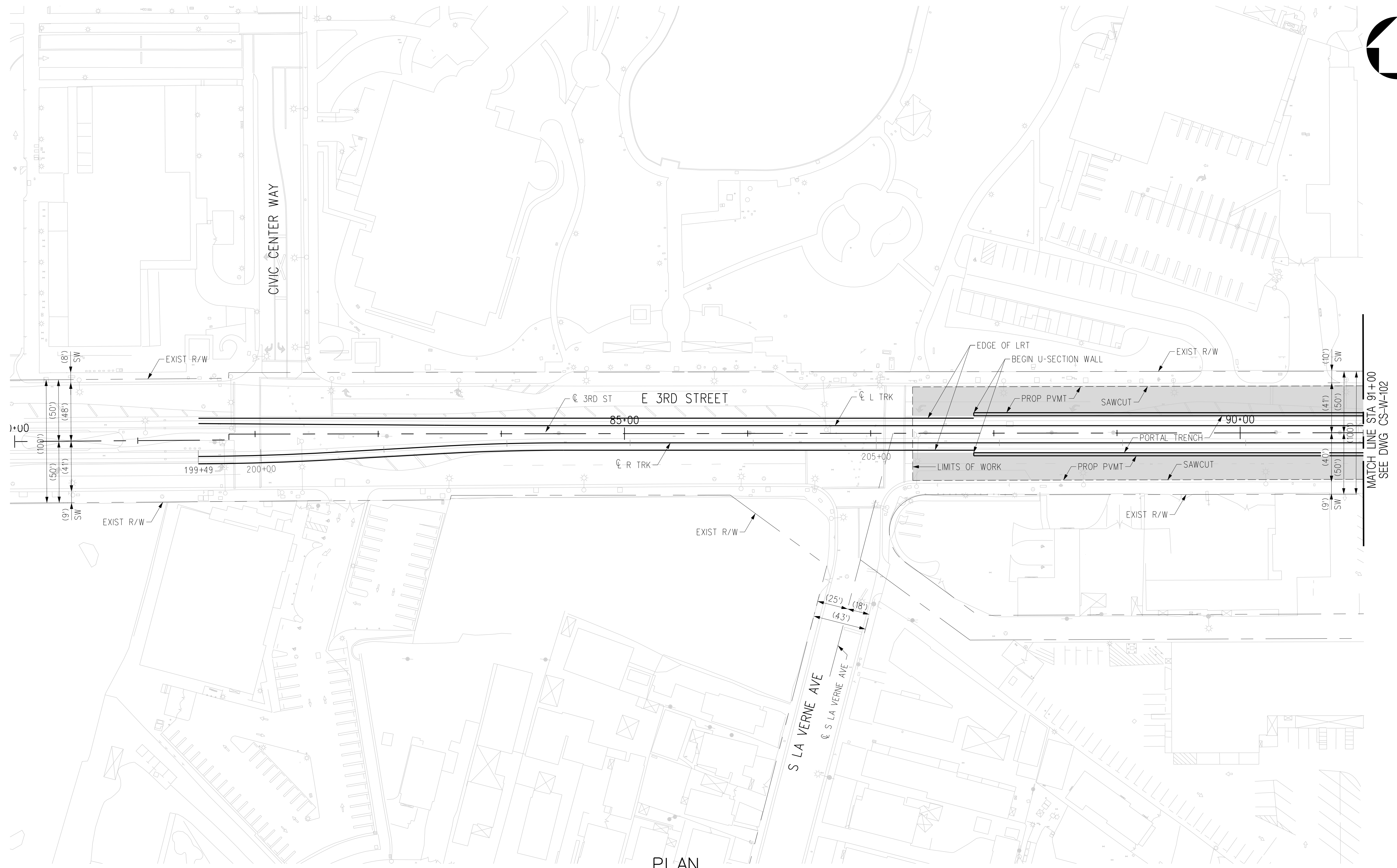

PLAN

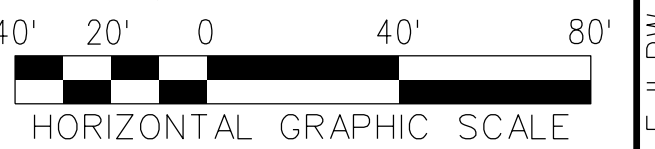

THE PREPARATION OF THIS DRAWING HAS BEEN FINANCED IN PART THROUGH A GRANT FROM THE U.S. DEPARTMENT OF TRANSPORTATION, FEDERAL TRANSIT ADMINISTRATION (FTA), UNDER THE FEDERAL TRANSIT ACT OF 1964, AS AMENDED, AND IN PART BY THE TAXES OF THE CITIZENS OF LOS ANGELES COUNTY AND OF THE STATE OF CALIFORNIA.							
REV	DATE	BY	APP	REG NO	EXPIRES	SEAL HOLDER	DESCRIPTION
D							ACE REV FINAL SUBMITTAL
C							ACE FINAL SUBMITTAL (DRAFT)
B							ACE DRAFT FINAL SUBMITTAL
A							ACE DRAFT SUBMITTAL

DESIGNED BY  
**C. DIMARIO**  
DRAWN BY  
**H. MARNOCHA**  
CHECKED BY  
**R. RAMIREZ**  
IN CHARGE  
**S. CUEVAS**  
DATE  
**04/02/22**

15% FOR REVIEW  
ONLY NOT FOR  
CONSTRUCTION



LOS ANGELES COUNTY  
METROPOLITAN TRANSPORTATION AUTHORITY



**EASTSIDE TRANSIT  
CORRIDOR PHASE II PROJECT  
WASHINGTON ALTERNATIVE  
ROADWAY PLAN - ATLANTIC STATION  
STA 80+00 TO STA 91+00**

CONTRACT NO <b>AE51242</b>	
DRAWING NO <b>CS-W-101</b>	REV <b>D</b>
SCALE <b>1"=40'</b>	
SHEET NO	

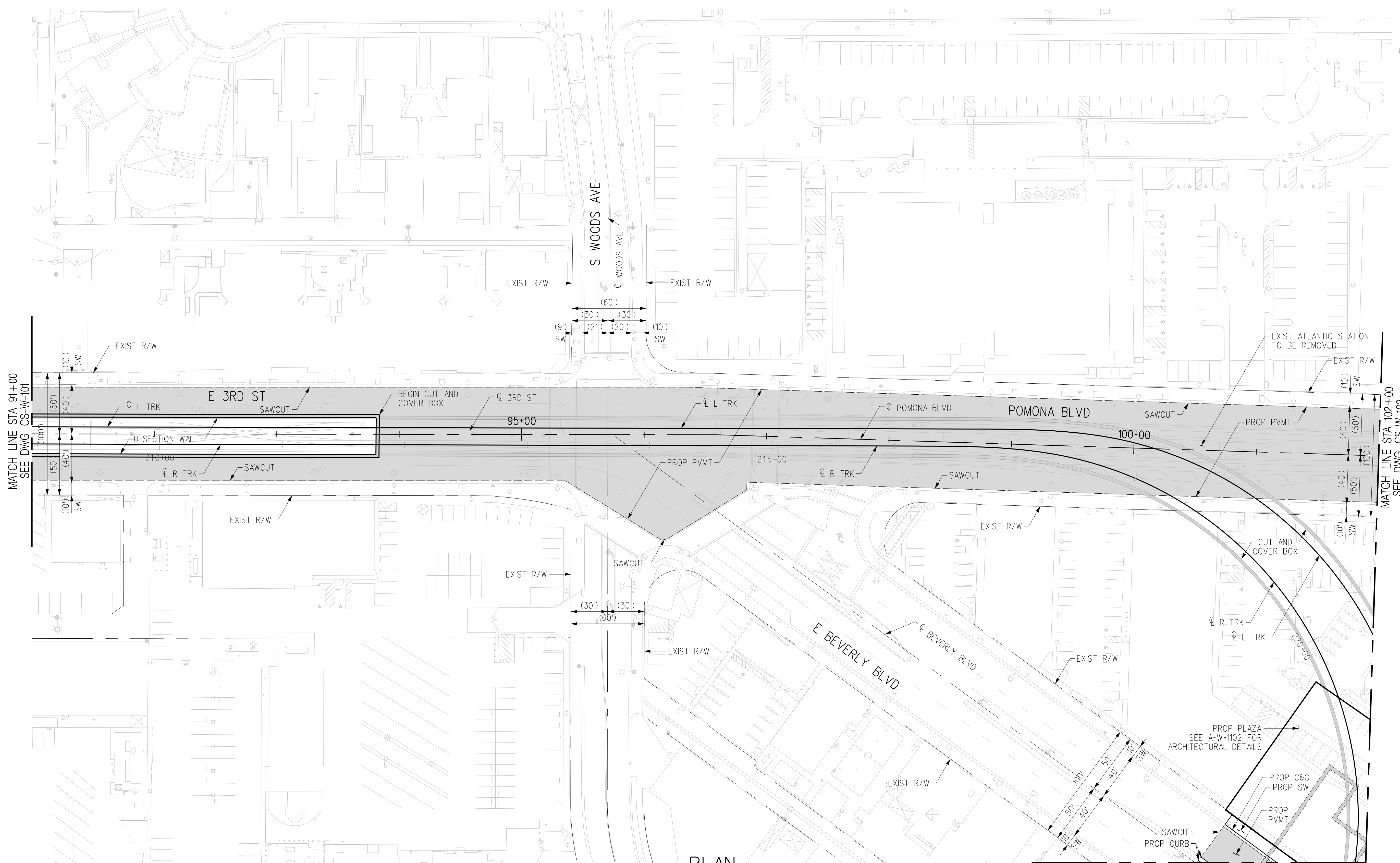
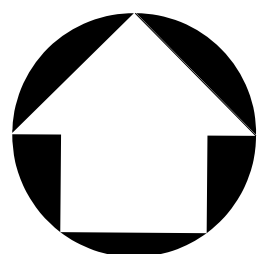

PLAN

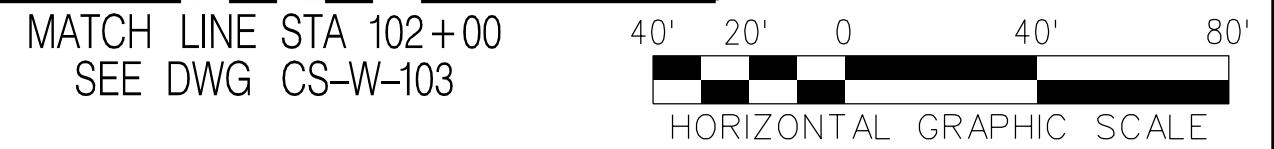

THE PREPARATION OF THIS DRAWING HAS BEEN FINANCED IN PART THROUGH A GRANT FROM THE U.S. DEPARTMENT OF TRANSPORTATION, FEDERAL TRANSIT ADMINISTRATION (FTA), UNDER THE FEDERAL TRANSIT ACT OF 1964, AS AMENDED, AND IN PART BY THE TAXES OF THE CITIZENS OF LOS ANGELES COUNTY AND OF THE STATE OF CALIFORNIA.						
REV	DATE	BY	APP	REG NO	EXPIRES	SEAL HOLDER
D						ACE REV FINAL SUBMITTAL
C						ACE FINAL SUBMITTAL (DRAFT)
B						ACE DRAFT FINAL SUBMITTAL
A						ACE DRAFT SUBMITTAL

DESIGNED BY  
**C. DIMARIO**

DRAWN BY  
**H. MARNOCHA**

CHECKED BY  
**R. RAMIREZ**

IN CHARGE  
**S. CUEVAS**

DATE  
**04/02/22**

15% FOR REVIEW  
ONLY NOT FOR  
CONSTRUCTION



LOS ANGELES COUNTY  
METROPOLITAN TRANSPORTATION AUTHORITY



**EASTSIDE TRANSIT  
CORRIDOR PHASE II PROJECT  
WASHINGTON ALTERNATIVE  
ROADWAY PLAN - ATLANTIC STATION  
STA 91+00 TO STA 102+00**

CONTRACT NO	<b>AE51242</b>
DRAWING NO	<b>CS-W-102</b>
SCALE	<b>1"=40'</b>
SHEET NO	

USER=C:\Users\Carline\OneDrive\Documents\Local\Bentley\projectwise\workingdir\cordoba-pw\cordoba-pw-01\cordoba-pw-01.dwg  
 4/6/2022 4:36:32 PM  
 Pentable=MTA.TBL  
 Plot Driver=Metrol-PDF-FullBW.plt



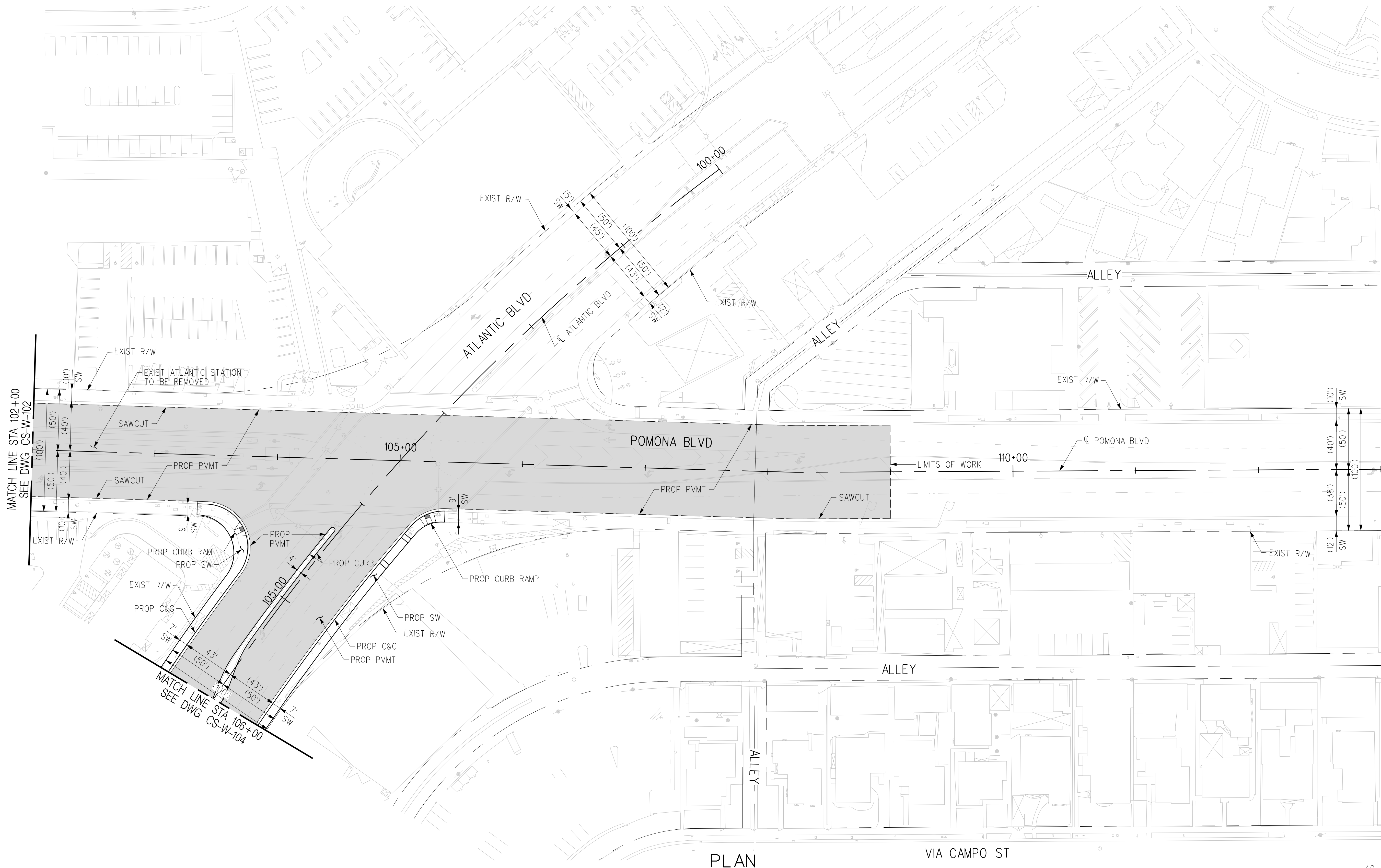
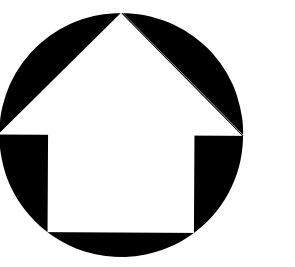

PLAN

VIA CAMPO ST

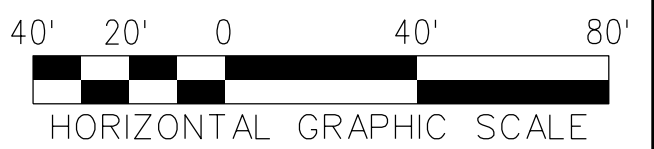

THE PREPARATION OF THIS DRAWING HAS BEEN FINANCED IN PART THROUGH A GRANT FROM THE U.S. DEPARTMENT OF TRANSPORTATION, FEDERAL TRANSIT ADMINISTRATION (FTA), UNDER THE FEDERAL TRANSIT ACT OF 1964, AS AMENDED, AND IN PART BY THE TAXES OF THE CITIZENS OF LOS ANGELES COUNTY AND OF THE STATE OF CALIFORNIA.

REV	DATE	BY	APP	REG NO	EXPIRES	SEAL HOLDER	DESCRIPTION
D							ACE REV FINAL SUBMITTAL
C							ACE FINAL SUBMITTAL (DRAFT)
B							ACE DRAFT FINAL SUBMITTAL
A							ACE DRAFT SUBMITTAL

DESIGNED BY <b>C. DIMARIO</b>
DRAWN BY <b>H. MARNOCHA</b>
CHECKED BY <b>R. RAMIREZ</b>
IN CHARGE <b>S. CUEVAS</b>
DATE <b>04/02/22</b>

15% FOR REVIEW  
ONLY NOT FOR  
CONSTRUCTION



LOS ANGELES COUNTY METROPOLITAN TRANSPORTATION AUTHORITY



**EASTSIDE TRANSIT CORRIDOR PHASE II PROJECT**  
WASHINGTON ALTERNATIVE  
ROADWAY PLAN - ATLANTIC STATION  
STA 102+00 TO STA 106+00

CONTRACT NO <b>AE51242</b>	REV <b>D</b>
DRAWING NO <b>CS-W-103</b>	SCALE <b>1"=40'</b>
SHEET NO	

USER=C:\Users\Carline\OneDrive\Documents\Projects\Metro\WorkingDir\projectwise\workingdir\cordoba-pw\Bentley.com\_cordoba-pw-01.cad  
 4/6/2022 4:38:01 PM  
 Pentable=MTA.TBL  
 Plot Driver=Metrol-PDF-FullBW.plt

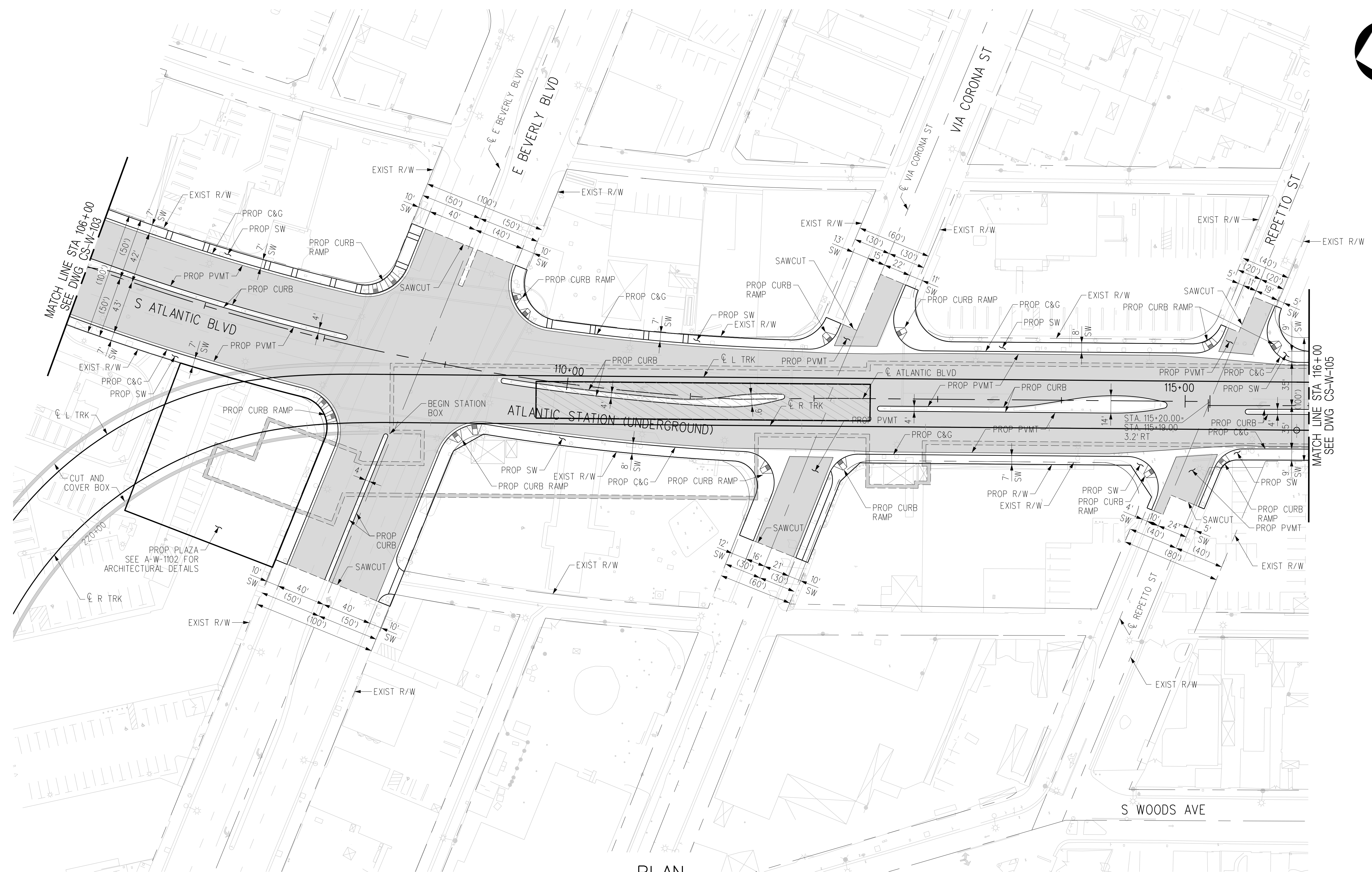

PLAN

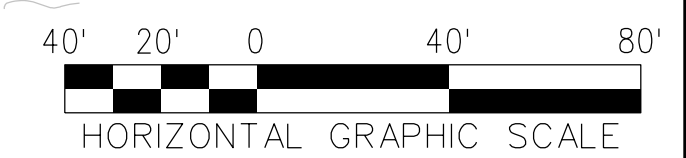

REV	DATE	BY	APP	REG NO	EXPIRES	SEAL HOLDER	DESCRIPTION
D							ACE REV FINAL SUBMITTAL
C							ACE FINAL SUBMITTAL (DRAFT)
B							ACE DRAFT FINAL SUBMITTAL
A							ACE DRAFT SUBMITTAL

DESIGNED BY  
**C. DI MARIO**

DRAWN BY  
**H. MARNOCHA**

CHECKED BY  
**R. RAMIREZ**

IN CHARGE  
**S. CUEVAS**

DATE  
**04/02/22**

15% FOR REVIEW  
ONLY NOT FOR  
CONSTRUCTION

  
**Metro**

LOS ANGELES COUNTY  
METROPOLITAN TRANSPORTATION AUTHORITY



  
 CORDOBA CORPORATION

**EASTSIDE TRANSIT  
CORRIDOR PHASE II PROJECT  
WASHINGTON ALTERNATIVE  
ROADWAY PLAN - ATLANTIC STATION  
STA 106+00 TO STA 116+00**

CONTRACT NO	AE51242
DRAWING NO	CS-W-104
SCALE	1"=40'
SHEET NO	

THE PREPARATION OF THIS DRAWING HAS BEEN FINANCED IN PART THROUGH A GRANT FROM THE U.S. DEPARTMENT OF TRANSPORTATION, FEDERAL TRANSIT ADMINISTRATION (FTA), UNDER THE FEDERAL TRANSIT ACT OF 1964, AS AMENDED, AND IN PART BY THE TAXES OF THE CITIZENS OF LOS ANGELES COUNTY AND OF THE STATE OF CALIFORNIA.

c:\users\carline\appdata\local\bentley\projectwise\workingdir\cordoba-pw\workingdir\cordoba-pw-01\cor...  
 USER=Carline DiMario;3:39:12 PM 4/6/2022  
 Pentable=MTA.TBL  
 Plot Driver=Metrol-PDF-Full-BW.plt;cg



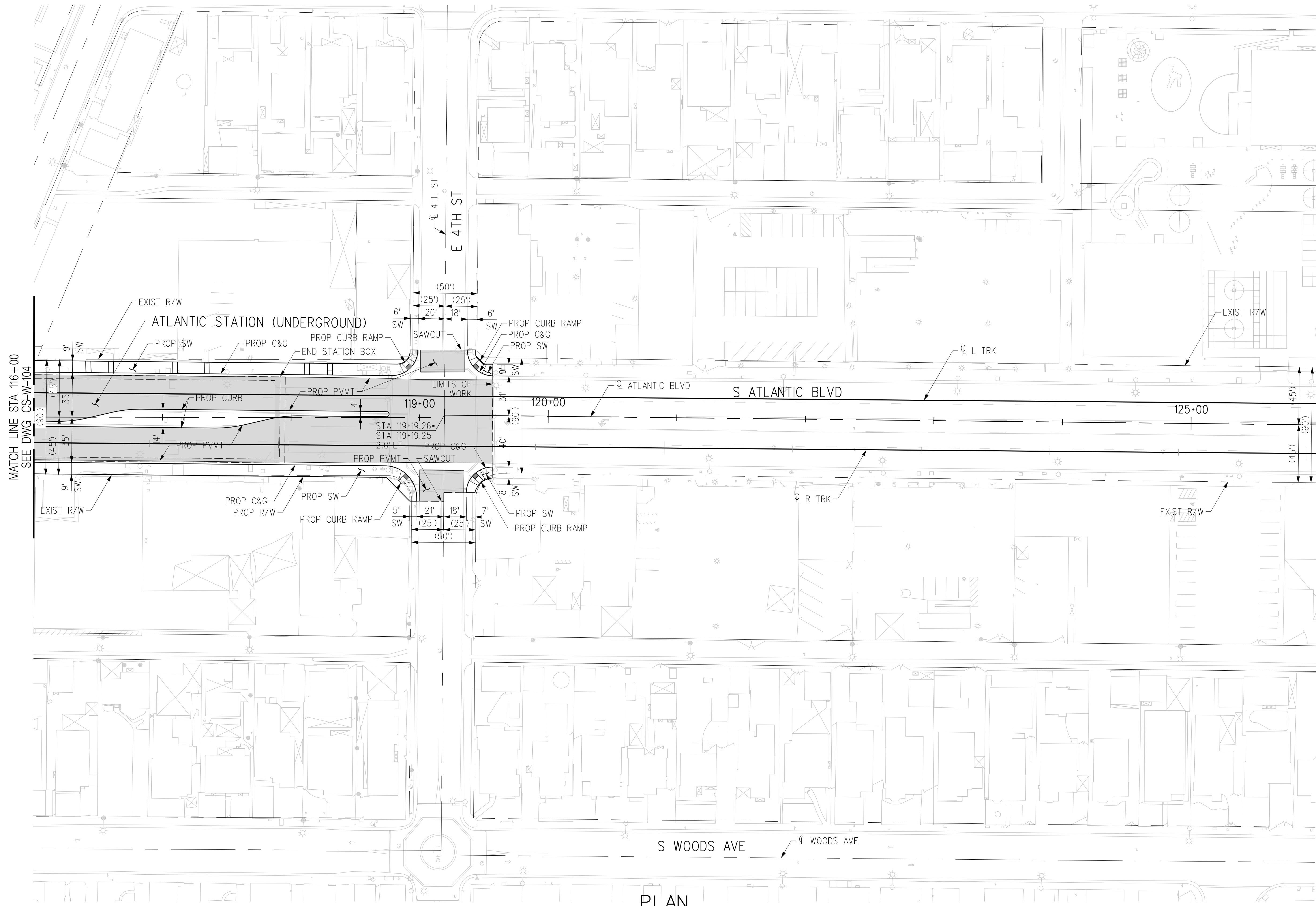

PLAN

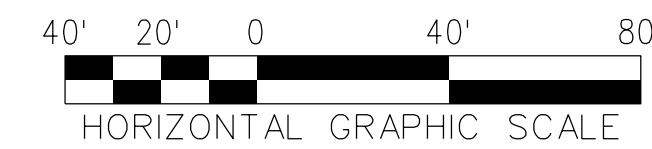

THE PREPARATION OF THIS DRAWING HAS BEEN FINANCED IN PART THROUGH A GRANT FROM THE U.S. DEPARTMENT OF TRANSPORTATION, FEDERAL TRANSIT ADMINISTRATION (FTA), UNDER THE FEDERAL TRANSIT ACT OF 1964, AS AMENDED, AND IN PART BY THE TAXES OF THE CITIZENS OF LOS ANGELES COUNTY AND OF THE STATE OF CALIFORNIA.							
REV	DATE	BY	APP	REG NO	EXPIRES	SEAL HOLDER	DESCRIPTION
D							ACE REV FINAL SUBMITTAL
C							ACE FINAL SUBMITTAL (DRAFT)
B							ACE DRAFT FINAL SUBMITTAL
A							ACE DRAFT SUBMITTAL

DESIGNED BY  
**C. DIMARIO**  
DRAWN BY  
**H. MARNOCHA**  
CHECKED BY  
**R. RAMIREZ**  
IN CHARGE  
**S. CUEVAS**  
DATE  
**04/02/22**

15% FOR REVIEW  
ONLY NOT FOR  
CONSTRUCTION

**M Metro** LOS ANGELES COUNTY METROPOLITAN TRANSPORTATION AUTHORITY

**CORDOBA | HNTB** DESIGN PARTNERS

**CORDOBA CORPORATION**

**EASTSIDE TRANSIT CORRIDOR PHASE II PROJECT**  
WASHINGTON ALTERNATIVE  
ROADWAY PLAN - ATLANTIC STATION  
STA 116+00 TO STA 126+00

CONTRACT NO	AE51242
DRAWING NO	CS-W-105
SCALE	1"=40'
SHEET NO	

USER=C:\Users\Carline DiMario\AppData\Local\Bentley\projectwise\workingdir\projectwise\cordoba-pw.bentley.com\_cordoba-pw-01.cor  
 4/6/2022 4:40:21 PM  
 Pentable=MTA.TBL  
 Plot Driver=Metro-PDF-Full-BW.plt

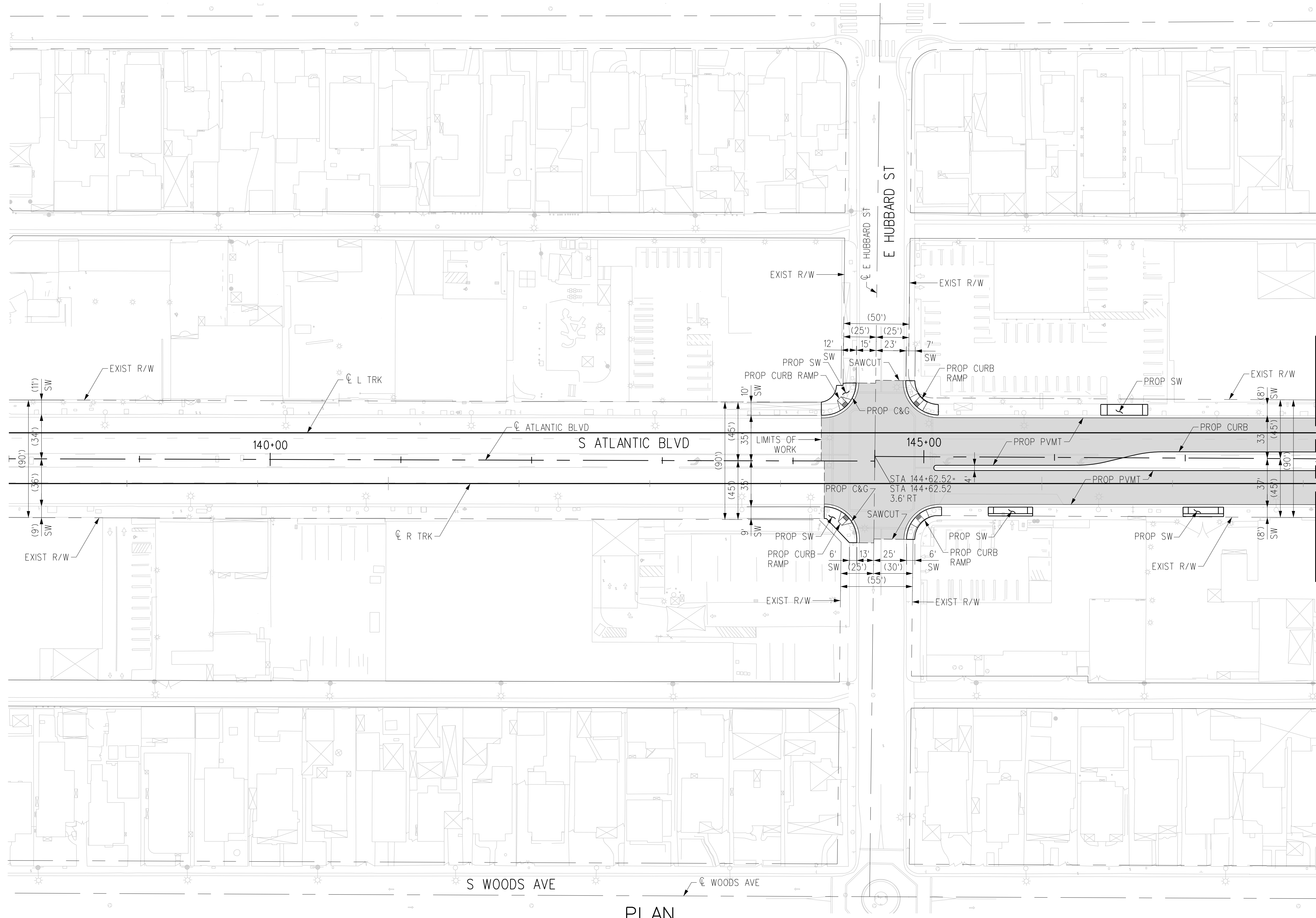

PLAN

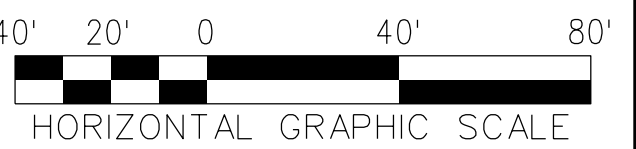

THE PREPARATION OF THIS DRAWING HAS BEEN FINANCED IN PART THROUGH A GRANT FROM THE U.S. DEPARTMENT OF TRANSPORTATION, FEDERAL TRANSIT ADMINISTRATION (FTA), UNDER THE FEDERAL TRANSIT ACT OF 1964, AS AMENDED, AND IN PART BY THE TAXES OF THE CITIZENS OF LOS ANGELES COUNTY AND OF THE STATE OF CALIFORNIA.							
REV	DATE	BY	APP	REG NO	EXPIRES	SEAL HOLDER	DESCRIPTION
D							ACE REV FINAL SUBMITTAL
C							ACE FINAL SUBMITTAL (DRAFT)
B							ACE DRAFT FINAL SUBMITTAL
A							ACE DRAFT SUBMITTAL

DESIGNED BY  
**C. DIMARIO**  
DRAWN BY  
**H. MARNOCHA**  
CHECKED BY  
**R. RAMIREZ**  
IN CHARGE  
**S. CUEVAS**  
DATE  
**04/02/22**

15% FOR REVIEW  
ONLY NOT FOR  
CONSTRUCTION



**Metro**

LOS ANGELES COUNTY  
METROPOLITAN TRANSPORTATION AUTHORITY





CORDOBA CORPORATION

**EASTSIDE TRANSIT  
CORRIDOR PHASE II PROJECT  
WASHINGTON ALTERNATIVE  
ROADWAY PLAN - WHITTIER STATION  
STA 138+00 TO STA 148+00**

CONTRACT NO	AE51242
DRAWING NO	CS-W-106
SCALE	1"=40'
SHEET NO	



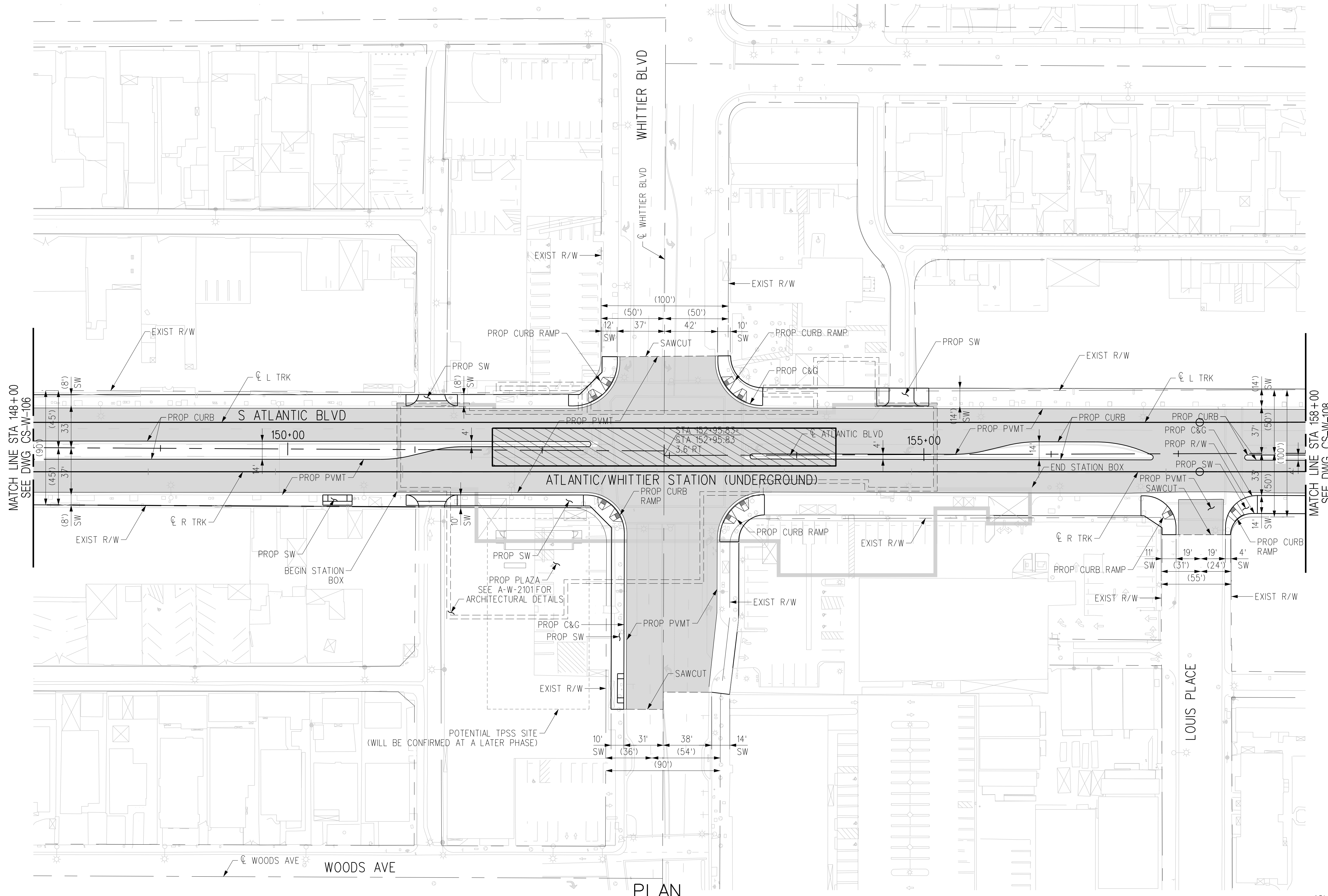

MATCH LINE STA 148+00  
SEE DWG CS-W-106

MATCH LINE STA 158+00  
SEE DWG CS-W-108

PLAN

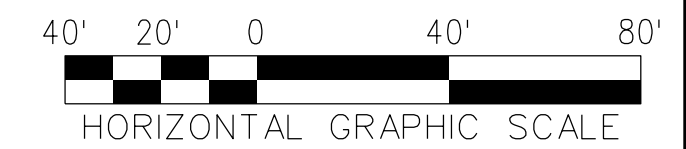

THE PREPARATION OF THIS DRAWING HAS BEEN FINANCED IN PART THROUGH A GRANT FROM THE U.S. DEPARTMENT OF TRANSPORTATION, FEDERAL TRANSIT ADMINISTRATION (FTA), UNDER THE FEDERAL TRANSIT ACT OF 1964, AS AMENDED, AND IN PART BY THE TAXES OF THE CITIZENS OF LOS ANGELES COUNTY AND OF THE STATE OF CALIFORNIA.							
REV	DATE	BY	APP	REG NO	EXPIRES	SEAL HOLDER	DESCRIPTION
D							ACE REV FINAL SUBMITTAL
C							ACE FINAL SUBMITTAL (DRAFT)
B							ACE DRAFT FINAL SUBMITTAL
A							ACE DRAFT SUBMITTAL

DESIGNED BY  
**C. DIMARIO**

DRAWN BY  
**H. MARNOCHA**

CHECKED BY  
**R. RAMIREZ**

IN CHARGE  
**S. CUEVAS**

DATE  
**04/02/22**

15% FOR REVIEW  
ONLY NOT FOR  
CONSTRUCTION



LOS ANGELES COUNTY  
METROPOLITAN TRANSPORTATION AUTHORITY



**EASTSIDE TRANSIT  
CORRIDOR PHASE II PROJECT  
WASHINGTON ALTERNATIVE  
ROADWAY PLAN-ATLANTIC/WHITTIER STATION  
STA 148+00 TO STA 158+00**

CONTRACT NO <b>AE51242</b>	
DRAWING NO <b>CS-W-107</b>	REV <b>D</b>
SCALE <b>1"=40'</b>	
SHEET NO	

c:\users\carline\appdata\local\bentley\projectwise\workingdir\cordoba-pw\cordoba-pw-01\cordoba-pw-01.cad  
 USER=Carline DiMario;4:2:37 PM 4/6/2022  
 Pentable=MTA.TBL  
 Plot Driver=Metrol-PDF-FullBW.plt;g

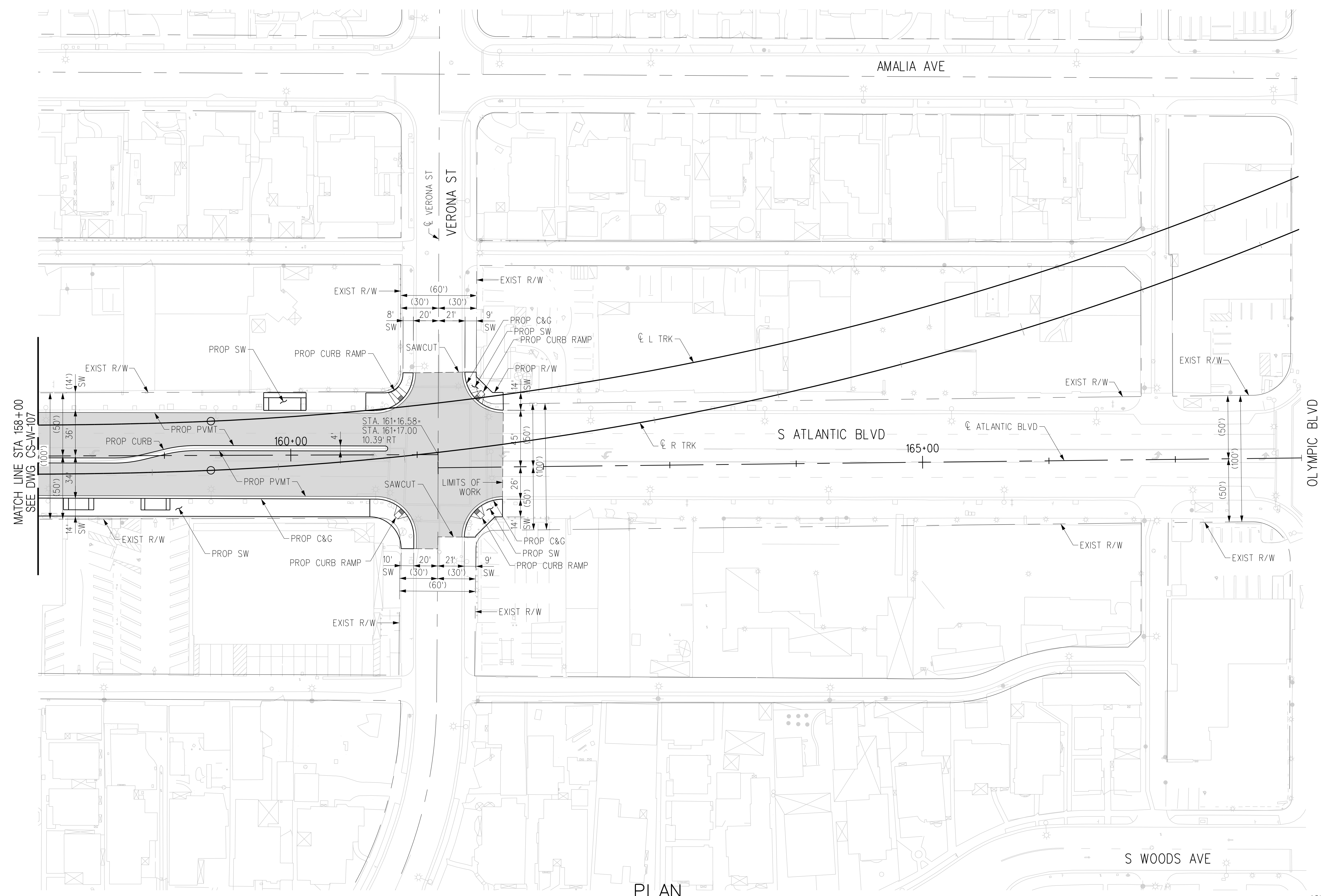

PLAN

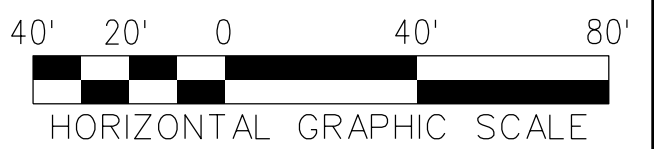

THE PREPARATION OF THIS DRAWING HAS BEEN FINANCED IN PART THROUGH A GRANT FROM THE U.S. DEPARTMENT OF TRANSPORTATION, FEDERAL TRANSIT ADMINISTRATION (FTA), UNDER THE FEDERAL TRANSIT ACT OF 1964, AS AMENDED, AND IN PART BY THE TAXES OF THE CITIZENS OF LOS ANGELES COUNTY AND OF THE STATE OF CALIFORNIA.						
REV	DATE	BY	APP	REG NO	EXPIRES	SEAL HOLDER
D						
C						
B						
A						

DESIGNED BY <b>C. DIMARIO</b>	15% FOR REVIEW ONLY NOT FOR CONSTRUCTION
DRAWN BY <b>H. MARNOCHA</b>	
CHECKED BY <b>R. RAMIREZ</b>	
IN CHARGE <b>S. CUEVAS</b>	
DATE <b>04/02/22</b>	

 **Metro**  
 LOS ANGELES COUNTY METROPOLITAN TRANSPORTATION AUTHORITY  

**EASTSIDE TRANSIT**  
**CORRIDOR PHASE II PROJECT**  
 WASHINGTON ALTERNATIVE  
 ROADWAY PLAN - WHITTIER STATION  
 STA 158+00 TO STA 168+00

CONTRACT NO <b>AE51242</b>	REV <b>D</b>
DRAWING NO <b>CS-W-108</b>	SCALE <b>1"=40'</b>
SHEET NO	

USER=Carline DiMarzio:4:3:38 PM 4/6/2022 c:\users\carline\appdata\local\bentley\projectwise\workingdir\cordoba-pw-bentley.com\_cordoba-pw-01.cad Plot Driver=Metro-PDF-Full-BW.plt:cg Pentable=MTA.TBL



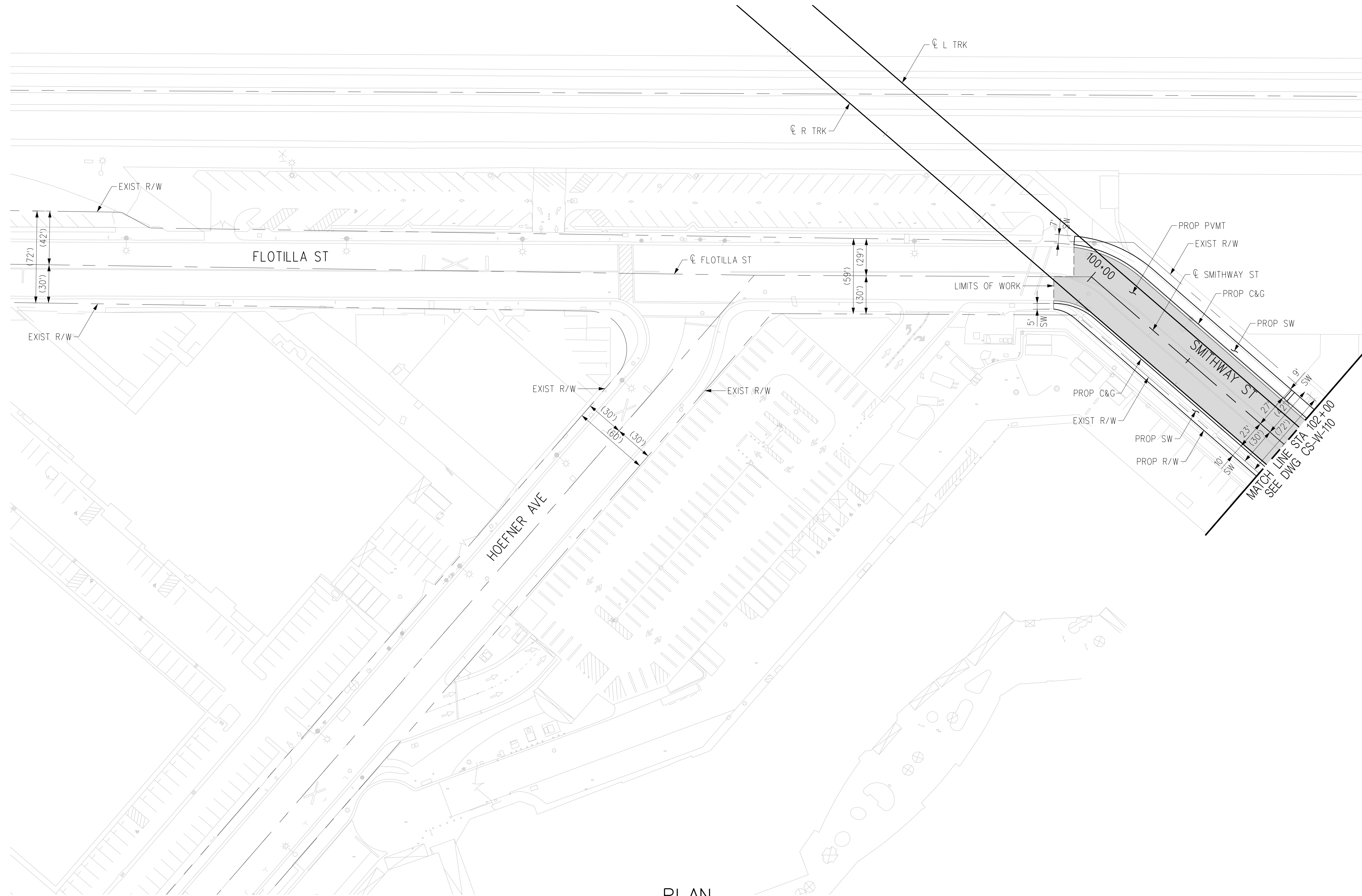
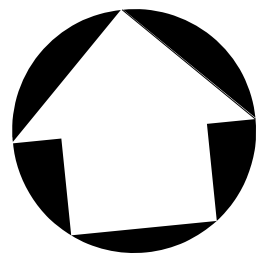

PLAN



THE PREPARATION OF THIS DRAWING HAS BEEN FINANCED IN PART THROUGH A GRANT FROM THE U.S. DEPARTMENT OF TRANSPORTATION, FEDERAL TRANSIT ADMINISTRATION (FTA), UNDER THE FEDERAL TRANSIT ACT OF 1964, AS AMENDED, AND IN PART BY THE TAXES OF THE CITIZENS OF LOS ANGELES COUNTY AND OF THE STATE OF CALIFORNIA.

REV	DATE	BY	APP	REG NO	EXPIRES	SEAL HOLDER	DESCRIPTION
D							ACE REV FINAL SUBMITTAL
C							ACE FINAL SUBMITTAL (DRAFT)
B							ACE DRAFT FINAL SUBMITTAL
A							ACE DRAFT SUBMITTAL

DESIGNED BY  
**C. DIMARIO**  
DRAWN BY  
**H. MARNOCHA**  
CHECKED BY  
**R. RAMIREZ**  
IN CHARGE  
**S. CUEVAS**  
DATE  
**04/02/22**

15% FOR REVIEW  
ONLY NOT FOR  
CONSTRUCTION

LOS ANGELES COUNTY  
METROPOLITAN TRANSPORTATION AUTHORITY

**EASTSIDE TRANSIT  
CORRIDOR PHASE II PROJECT  
WASHINGTON ALTERNATIVE  
ROADWAY PLAN - COMMERCE/CITADEL STA  
STA R 313+00 TO STA 102+00**

CONTRACT NO <b>AE51242</b>	
DRAWING NO <b>CS-W-109</b>	REV <b>D</b>
SCALE <b>1"=40'</b>	
SHEET NO	

c:\users\carline\di\marino\appdata\local\bentley\projectwise\workingdir\cordoba-pw\metro\cordoba-pw-01\cordoba-pw-01.cad  
 USER=Carline DiMarino 4/6/2022 4:42:28 PM 4/6/2022  
 Pentable=MTA.TBL  
 Plot Driver= Metro-PDF-Full-BW.picfg

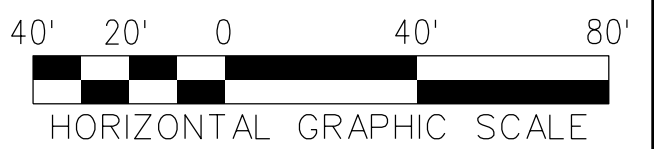
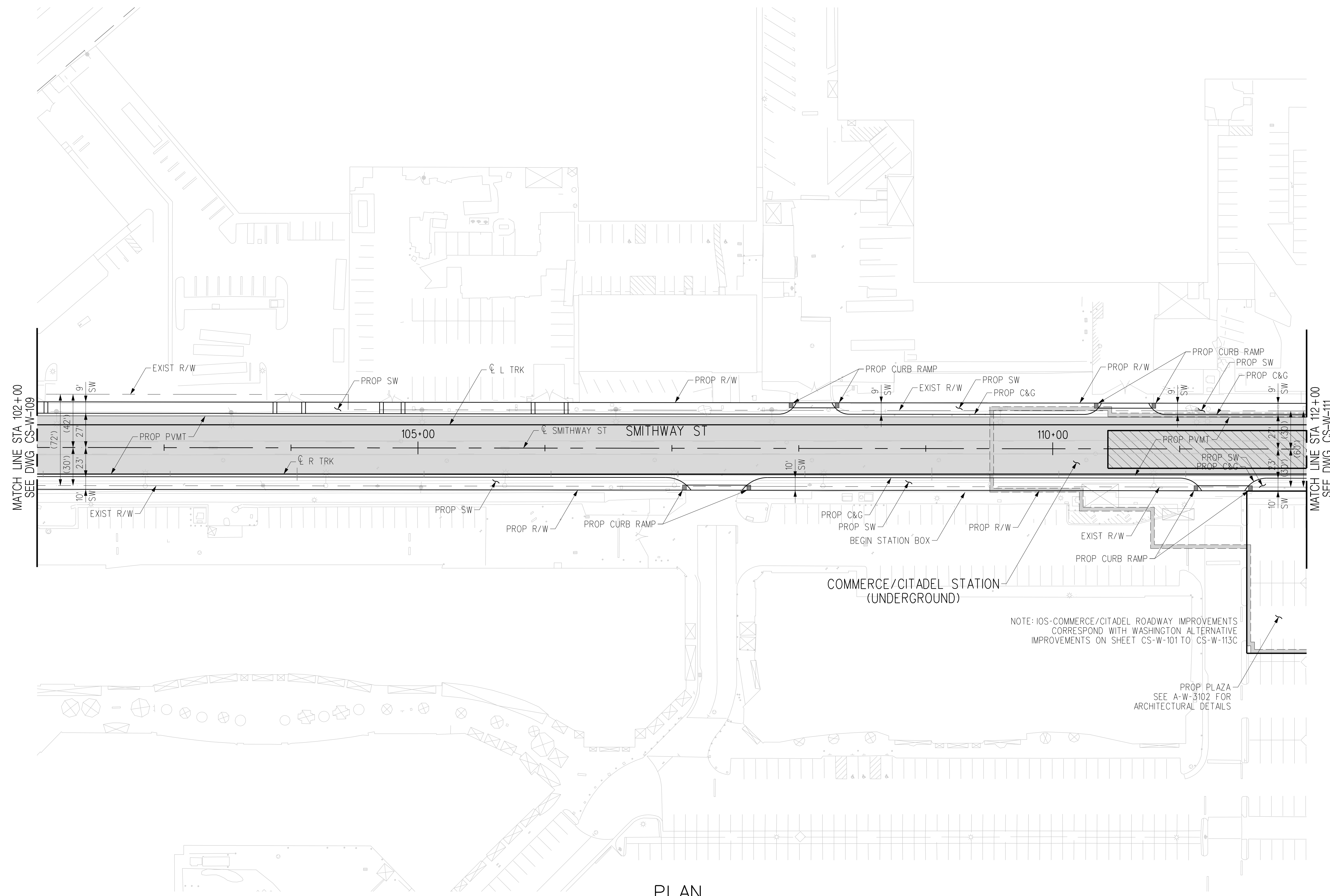
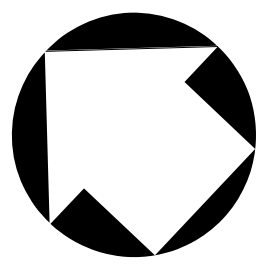

REV	DATE	BY	APP	REG NO	EXPIRES	SEAL HOLDER	DESCRIPTION
D							ACE REV FINAL SUBMITTAL
C							ACE FINAL SUBMITTAL (DRAFT)
B							ACE DRAFT FINAL SUBMITTAL
A							ACE DRAFT SUBMITTAL

DESIGNED BY  
**C. DI MARIO**

DRAWN BY  
**H. MARNOCHA**

CHECKED BY  
**R. RAMIREZ**

IN CHARGE  
**S. CUEVAS**

DATE  
**04/02/22**

15% FOR REVIEW  
ONLY NOT FOR  
CONSTRUCTION

**M Metro** LOS ANGELES COUNTY METROPOLITAN TRANSPORTATION AUTHORITY

**CORDOBA | HNTB** DESIGN PARTNERS

**CORDOBA CORPORATION**

**EASTSIDE TRANSIT CORRIDOR PHASE II PROJECT**  
WASHINGTON ALTERNATIVE  
ROADWAY PLAN-COMMERCE/CITADEL STA  
STA 102+00 TO STA 112+00

CONTRACT NO	AE51242
DRAWING NO	CS-W-110
SCALE	1"=40'
SHEET NO	

THE PREPARATION OF THIS DRAWING HAS BEEN FINANCED IN PART THROUGH A GRANT FROM THE U.S. DEPARTMENT OF TRANSPORTATION, FEDERAL TRANSIT ADMINISTRATION (FTA), UNDER THE FEDERAL TRANSIT ACT OF 1964, AS AMENDED, AND IN PART BY THE TAXES OF THE CITIZENS OF LOS ANGELES COUNTY AND OF THE STATE OF CALIFORNIA.



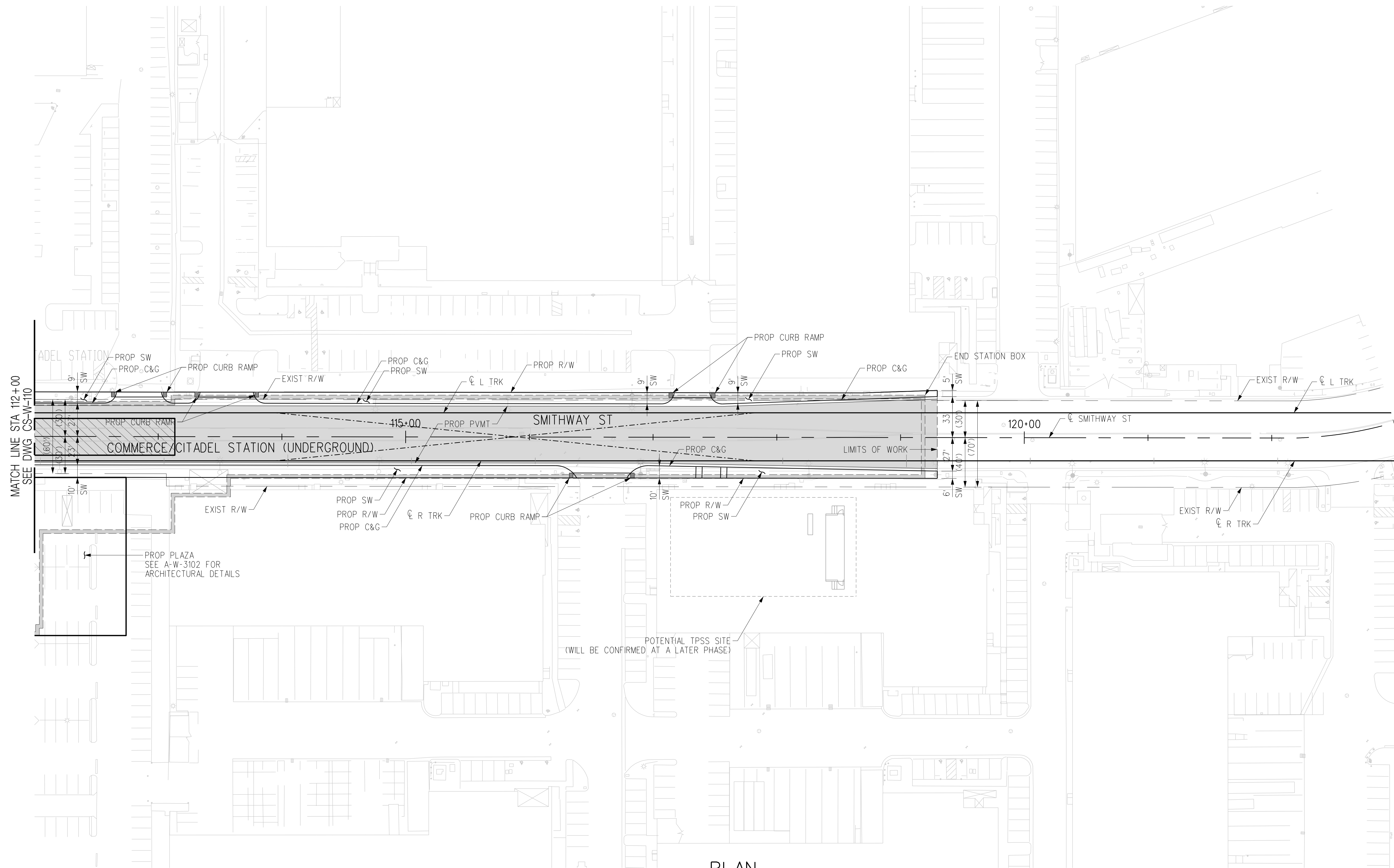
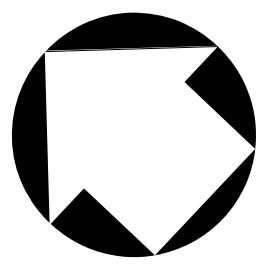

PLAN

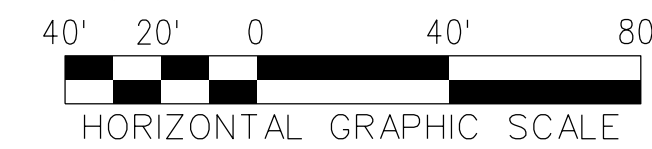

THE PREPARATION OF THIS DRAWING HAS BEEN FINANCED IN PART THROUGH A GRANT FROM THE U.S. DEPARTMENT OF TRANSPORTATION, FEDERAL TRANSIT ADMINISTRATION (FTA), UNDER THE FEDERAL TRANSIT ACT OF 1964, AS AMENDED, AND IN PART BY THE TAXES OF THE CITIZENS OF LOS ANGELES COUNTY AND OF THE STATE OF CALIFORNIA.							
REV	DATE	BY	APP	REG NO	EXPIRES	SEAL HOLDER	DESCRIPTION
D							ACE REV FINAL SUBMITTAL
C							ACE FINAL SUBMITTAL (DRAFT)
B							ACE DRAFT FINAL SUBMITTAL
A							ACE DRAFT SUBMITTAL

DESIGNED BY  
**C. DIMARIO**

DRAWN BY  
**H. MARNOCHA**

CHECKED BY  
**R. RAMIREZ**

IN CHARGE  
**S. CUEVAS**

DATE  
**04/02/22**

15% FOR REVIEW  
ONLY NOT FOR  
CONSTRUCTION

  
**Metro**

LOS ANGELES COUNTY  
 METROPOLITAN TRANSPORTATION AUTHORITY



  
 CORDOBA CORPORATION

**EASTSIDE TRANSIT  
CORRIDOR PHASE II PROJECT  
WASHINGTON ALTERNATIVE  
ROADWAY PLAN-COMMERCE/CITADEL STA  
STA 112+00 TO STA R 123+00**

CONTRACT NO <b>AE51242</b>	
DRAWING NO <b>CS-W-111</b>	REV <b>D</b>
SCALE <b>1"=40'</b>	
SHEET NO	

USER=C:\Users\Carline\_DiM\OneDrive\Local\Bentley\projectwise\workingdir\cordoba-pw\Bentley.com\_cordoba-pw-01.cad  
 4/6/2022 4:46:16 PM  
 Pentable=MTA.TBL  
 Plot Driver=Metrol-PDF-FullBW.plt

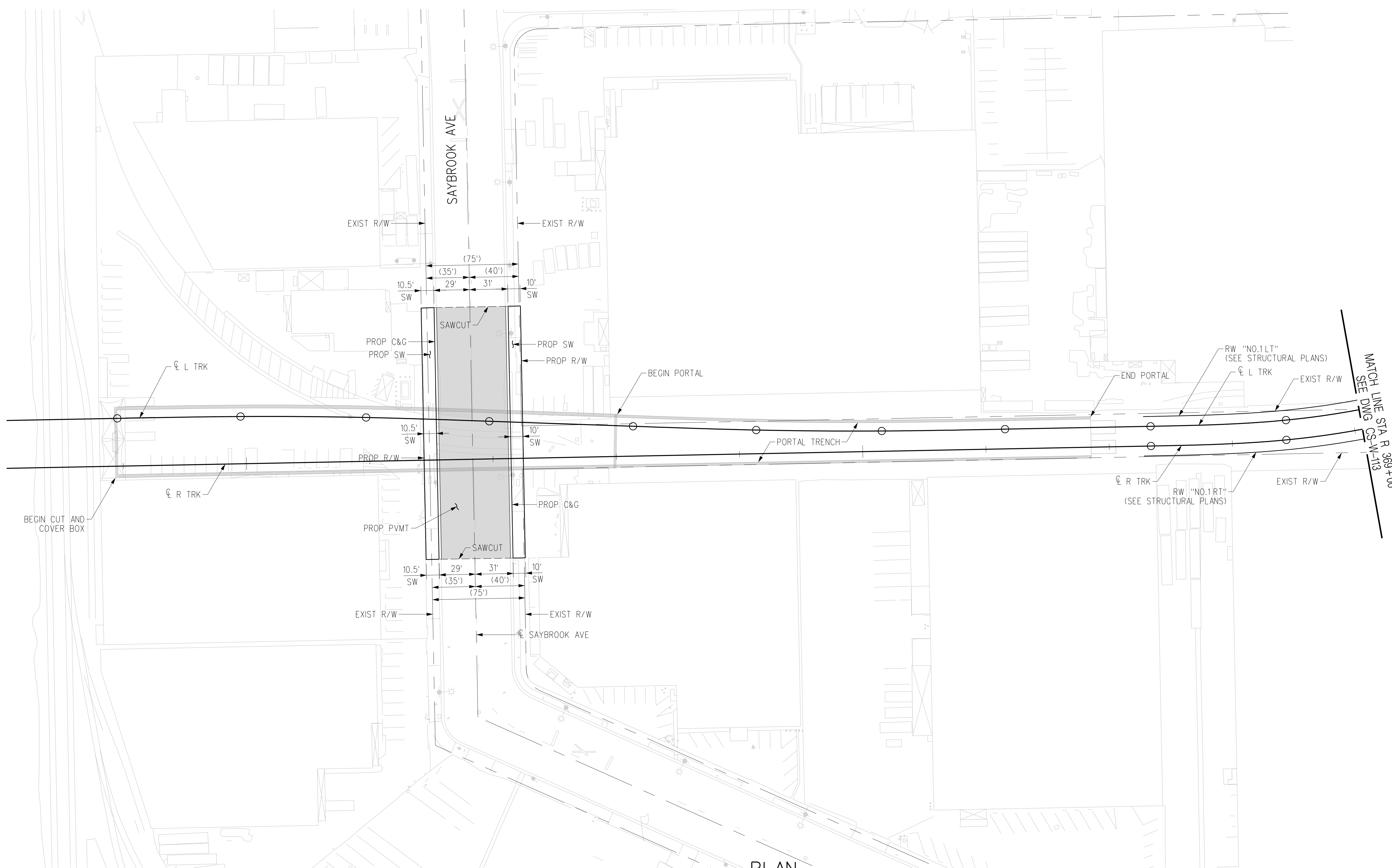
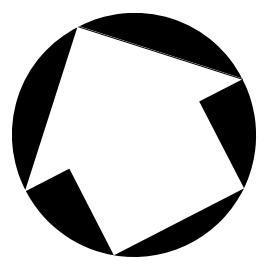

PLAN

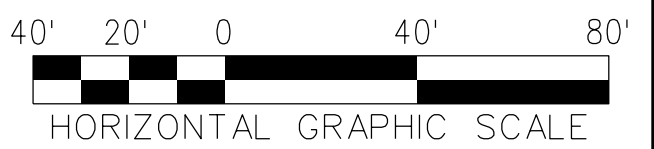

REV	DATE	BY	APP	REG NO	EXPIRES	SEAL HOLDER	DESCRIPTION
D							ACE REV FINAL SUBMITTAL
C							ACE FINAL SUBMITTAL (DRAFT)
B							ACE DRAFT FINAL SUBMITTAL
A							ACE DRAFT SUBMITTAL

DESIGNED BY  
**C. DIMARIO**  
DRAWN BY  
**H. MARNOCHA**  
CHECKED BY  
**R. RAMIREZ**  
IN CHARGE  
**S. CUEVAS**  
DATE  
**04/02/22**

15% FOR REVIEW  
ONLY NOT FOR  
CONSTRUCTION



LOS ANGELES COUNTY  
METROPOLITAN TRANSPORTATION AUTHORITY



**EASTSIDE TRANSIT  
CORRIDOR PHASE II PROJECT  
WASHINGTON ALTERNATIVE  
ROADWAY PLAN  
STA R 358+00 TO STA R 369+00**

CONTRACT NO	AE51242
DRAWING NO	CS-W-112
SCALE	1"=40'
SHEET NO	

USER=C:\Users\Carline DiMario\AppData\Local\Bentley\projectwise\workingdir\projectwise\cordoba-pw-bentley.com\_cordoba-pw-01.cor  
 4/6/2022 4:02 PM  
 Pentable=MTA.TBL  
 Plot Driver= Metro-PDF-Full-BW.plt.ctb



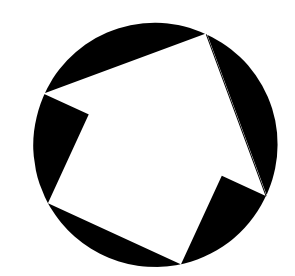
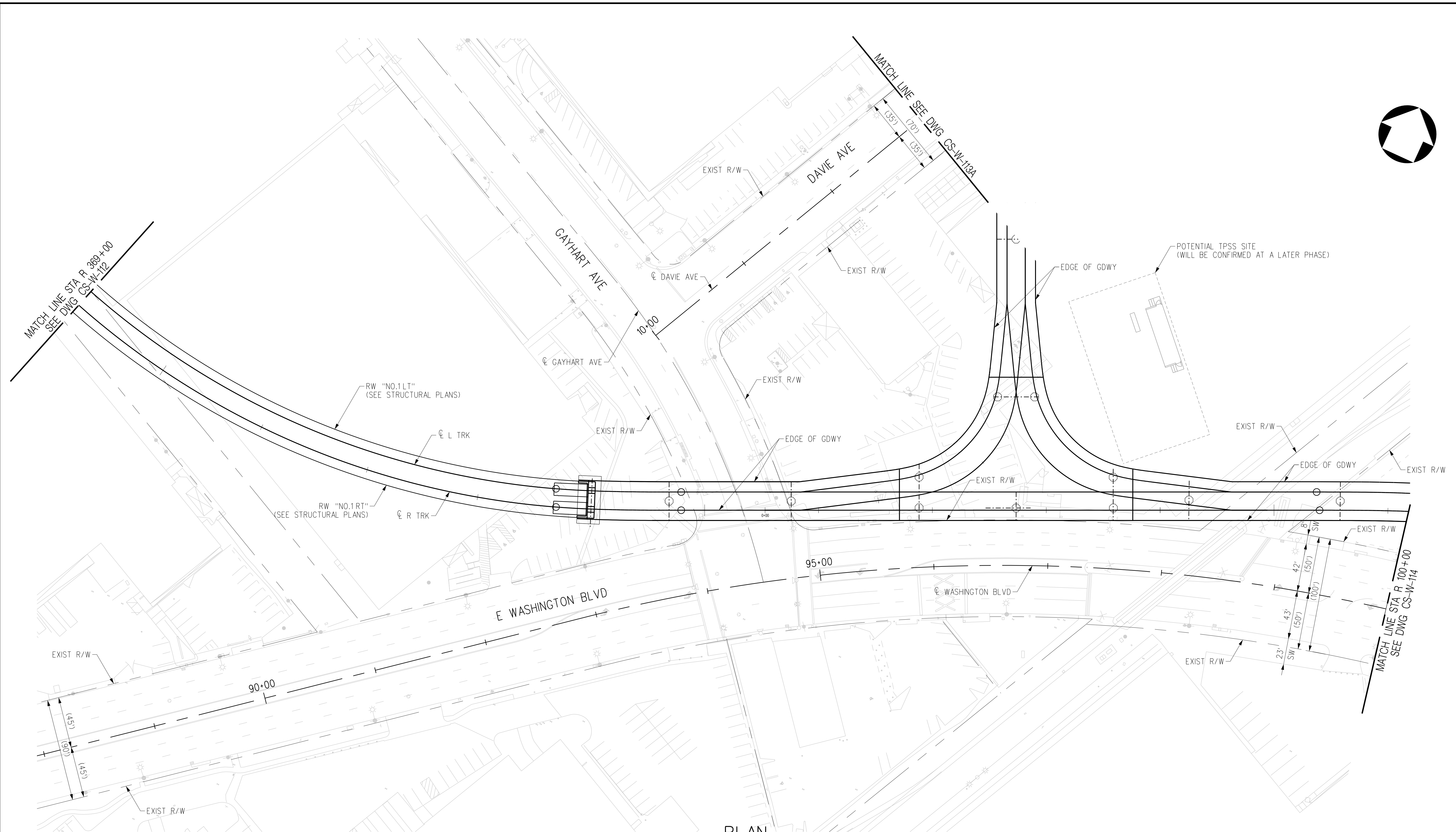

PLAN

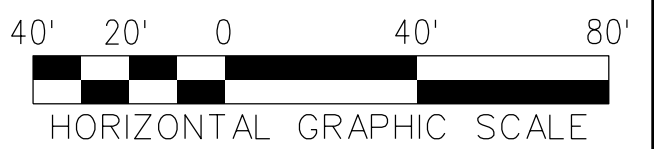

THE PREPARATION OF THIS DRAWING HAS BEEN FINANCED IN PART THROUGH A GRANT FROM THE U.S. DEPARTMENT OF TRANSPORTATION, FEDERAL TRANSIT ADMINISTRATION (FTA), UNDER THE FEDERAL TRANSIT ACT OF 1964, AS AMENDED, AND IN PART BY THE TAXES OF THE CITIZENS OF LOS ANGELES COUNTY AND OF THE STATE OF CALIFORNIA.							
REV	DATE	BY	APP	REG NO	EXPIRES	SEAL HOLDER	DESCRIPTION
D							ACE REV FINAL SUBMITTAL
C							ACE FINAL SUBMITTAL (DRAFT)
B							ACE DRAFT FINAL SUBMITTAL
A							ACE DRAFT SUBMITTAL

DESIGNED BY  
**C. DIMARIO**  
DRAWN BY  
**H. MARNOCHA**  
CHECKED BY  
**R. RAMIREZ**  
IN CHARGE  
**S. CUEVAS**  
DATE  
**04/02/22**

15% FOR REVIEW  
ONLY NOT FOR  
CONSTRUCTION



LOS ANGELES COUNTY  
METROPOLITAN TRANSPORTATION AUTHORITY



**EASTSIDE TRANSIT  
CORRIDOR PHASE II PROJECT  
WASHINGTON ALTERNATIVE  
ROADWAY PLAN  
STA R 369+00 TO STA R 100+00**

CONTRACT NO	AE51242
DRAWING NO	CS-W-113
SCALE	1"=40'
SHEET NO	

c:\users\carline\di\marino\appdata\local\bentley\projectwise\workingdir\cordoba-pw\metro\cordoba-pw-01\cor...  
 USER=Carline DiMarino 4/6/2022 4:48:19 PM  
 Pentable=MTA.TBL  
 Plot Driver=Metrol-PDF-FullBW.plt

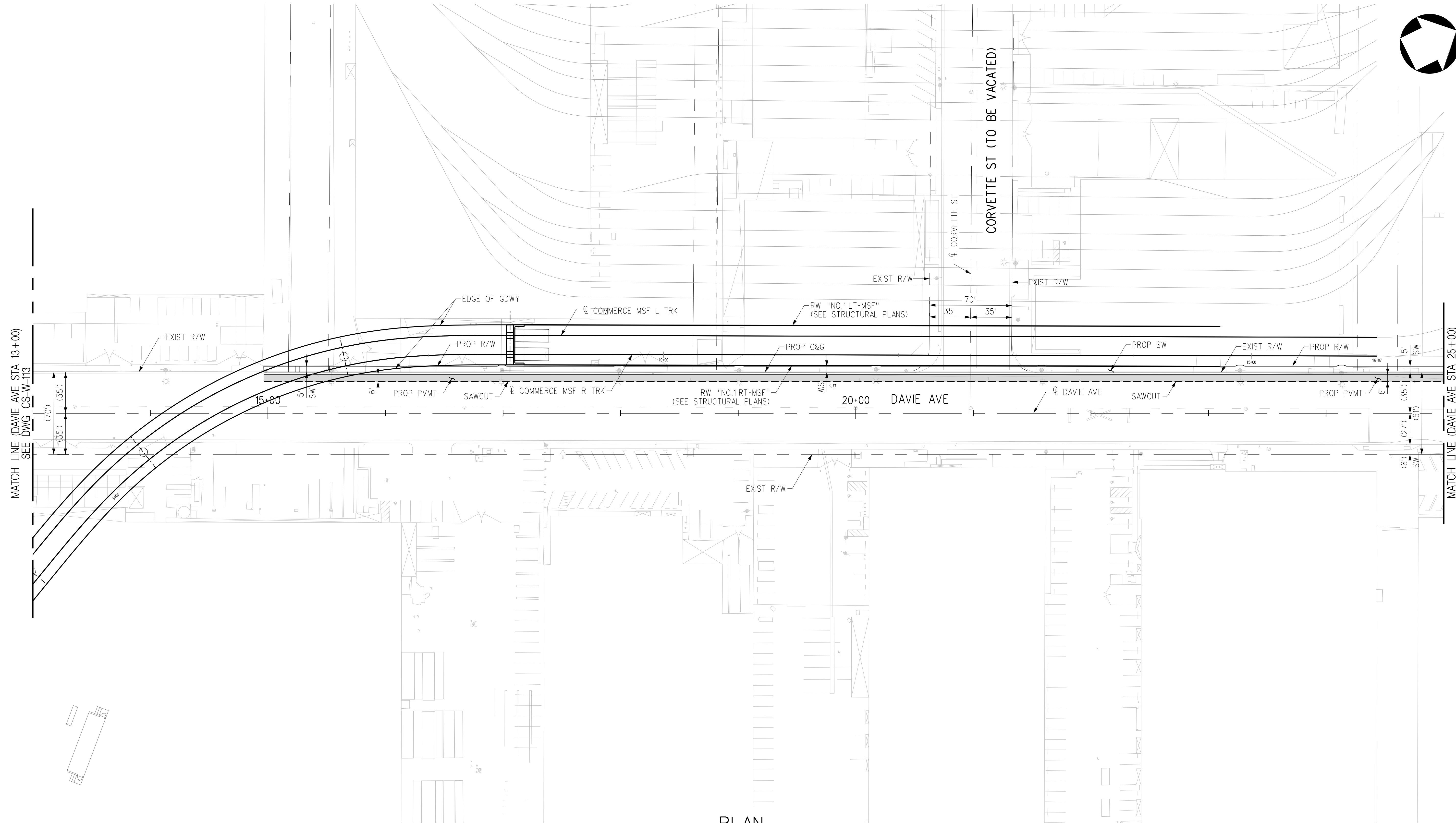
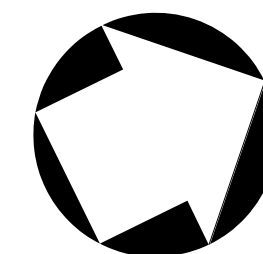

PLAN



THE PREPARATION OF THIS DRAWING HAS BEEN FINANCED IN PART THROUGH A GRANT FROM THE U.S. DEPARTMENT OF TRANSPORTATION, FEDERAL TRANSIT ADMINISTRATION (FTA), UNDER THE FEDERAL TRANSIT ACT OF 1964, AS AMENDED, AND IN PART BY THE TAXES OF THE CITIZENS OF LOS ANGELES COUNTY AND OF THE STATE OF CALIFORNIA.							
REV	DATE	BY	APP	REG NO	EXPIRES	SEAL HOLDER	DESCRIPTION
D							ACE REV FINAL SUBMITTAL
C							ACE FINAL SUBMITTAL (DRAFT)
B							ACE DRAFT FINAL SUBMITTAL
A							ACE DRAFT SUBMITTAL

DESIGNED BY  
**C. DIMARIO**  
DRAWN BY  
**H. MARNOCHA**  
CHECKED BY  
**R. RAMIREZ**  
IN CHARGE  
**S. CUEVAS**  
DATE  
**04/02/22**

15% FOR REVIEW  
ONLY NOT FOR  
CONSTRUCTION



LOS ANGELES COUNTY  
METROPOLITAN TRANSPORTATION AUTHORITY



**EASTSIDE TRANSIT  
CORRIDOR PHASE II PROJECT  
WASHINGTON ALTERNATIVE  
ROADWAY PLAN  
STA 13+00 TO STA 25+00**

CONTRACT NO	<b>AE51242</b>
DRAWING NO	<b>CS-W-113A</b>
SCALE	<b>1"=40'</b>
SHEET NO	

USER=Caroline DiMario;4:07 PM 4/6/2022  
 c:\users\caroline di mario\appdata\local\bentley\projectwise\workingdir\projectwise\cordoba-pw-bentley.com\_cordoba-pw-01\cor  
 Plot Driver= Metro-PDF-Full-BW.plt;cg Pentable=MTA.tbl



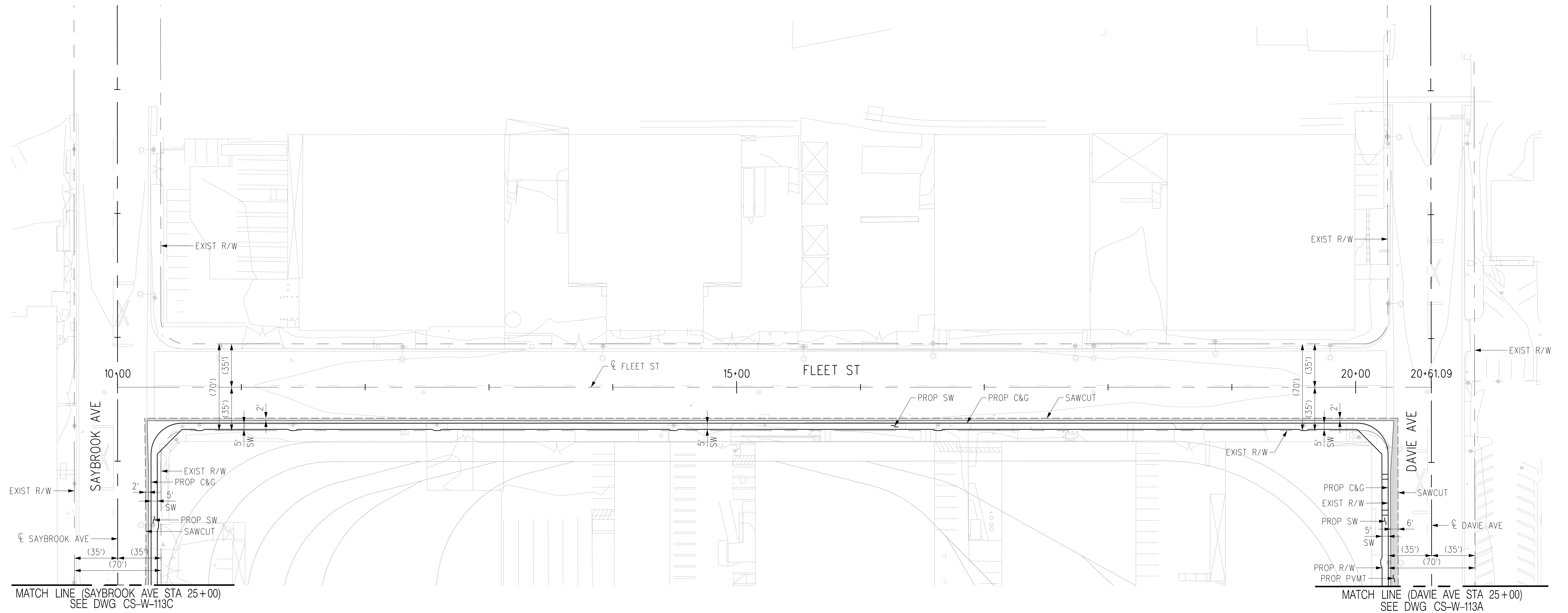
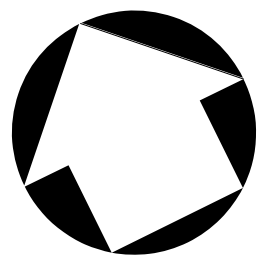

PLAN

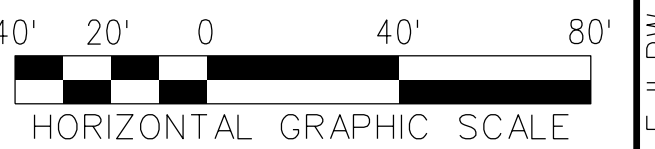

THE PREPARATION OF THIS DRAWING HAS BEEN FINANCED IN PART THROUGH A GRANT FROM THE U.S. DEPARTMENT OF TRANSPORTATION, FEDERAL TRANSIT ADMINISTRATION (FTA), UNDER THE FEDERAL TRANSIT ACT OF 1964, AS AMENDED, AND IN PART BY THE TAXES OF THE CITIZENS OF LOS ANGELES COUNTY AND OF THE STATE OF CALIFORNIA.							
REV	DATE	BY	APP	REG NO	EXPIRES	SEAL HOLDER	DESCRIPTION
D							ACE REV FINAL SUBMITTAL
C							ACE FINAL SUBMITTAL (DRAFT)
B							ACE DRAFT FINAL SUBMITTAL
A							ACE DRAFT SUBMITTAL

DESIGNED BY <b>C. DIMARIO</b>
DRAWN BY <b>H. MARNOCHA</b>
CHECKED BY <b>R. RAMIREZ</b>
IN CHARGE <b>S. CUEVAS</b>
DATE <b>04/02/22</b>

15% FOR REVIEW  
ONLY NOT FOR  
CONSTRUCTION

  
**Metro**

LOS ANGELES COUNTY  
 METROPOLITAN TRANSPORTATION AUTHORITY

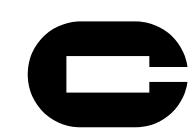

  
 CORDOBA CORPORATION

**EASTSIDE TRANSIT  
 CORRIDOR PHASE II PROJECT  
 WASHINGTON ALTERNATIVE  
 ROADWAY PLAN  
 STA 25+00 TO STA 25+00**

CONTRACT NO <b>AE51242</b>	
DRAWING NO <b>CS-W-113B</b>	REV <b>D</b>
SCALE <b>1"=40'</b>	
SHEET NO	

IOS-COMMERCE/CITADEL ROADWAY IMPROVEMENTS  
 CORRESPOND WITH WASHINGTON ALTERNATIVE  
 IMPROVEMENTS ON SHEETS CS-W-101 TO CS-W-113C

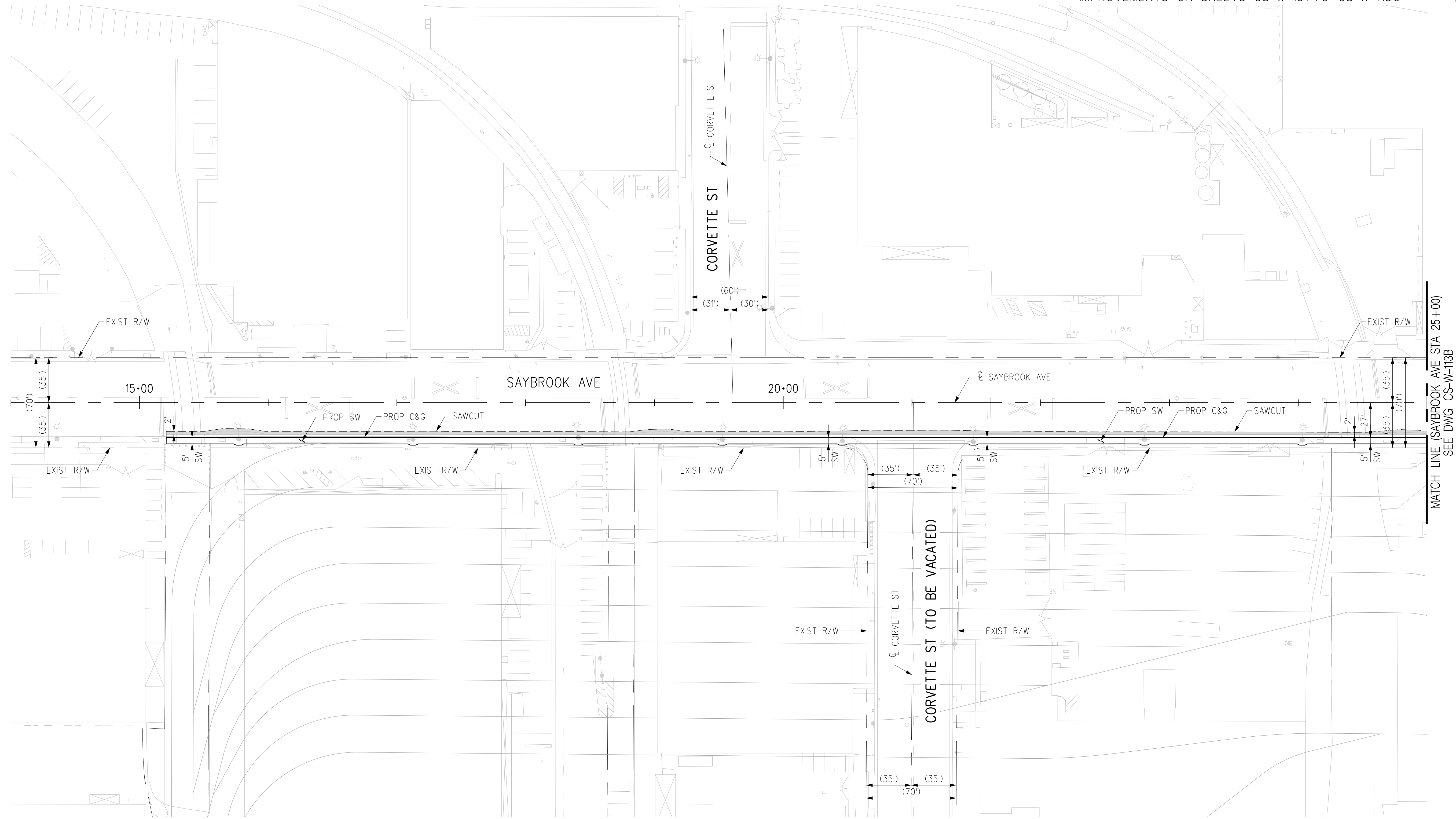
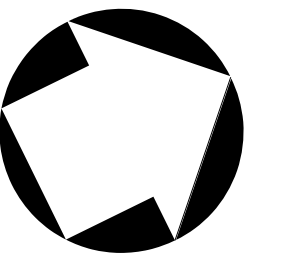

PLAN

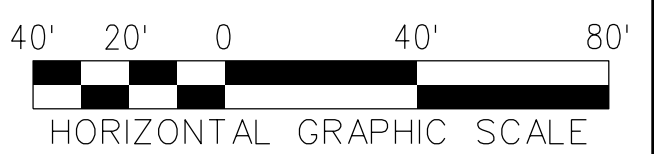

THE PREPARATION OF THIS DRAWING HAS BEEN FINANCED IN PART THROUGH A GRANT FROM THE U.S. DEPARTMENT OF TRANSPORTATION, FEDERAL TRANSIT ADMINISTRATION (FTA), UNDER THE FEDERAL TRANSIT ACT OF 1964, AS AMENDED, AND IN PART BY THE TAXES OF THE CITIZENS OF LOS ANGELES COUNTY AND OF THE STATE OF CALIFORNIA.							
REV	DATE	BY	APP	REG NO	EXPIRES	SEAL HOLDER	DESCRIPTION
D							ACE REV FINAL SUBMITTAL
C							ACE FINAL SUBMITTAL (DRAFT)
B							ACE DRAFT FINAL SUBMITTAL
A							ACE DRAFT SUBMITTAL

DESIGNED BY  
**C. DIMARIO**

DRAWN BY  
**H. MARNOCHA**

CHECKED BY  
**R. RAMIREZ**

IN CHARGE  
**S. CUEVAS**

DATE  
**04/02/22**

15% FOR REVIEW  
 ONLY NOT FOR  
 CONSTRUCTION



**Metro**

LOS ANGELES COUNTY  
 METROPOLITAN TRANSPORTATION AUTHORITY





CORDOBA CORPORATION

**EASTSIDE TRANSIT  
 CORRIDOR PHASE II PROJECT**

WASHINGTON ALTERNATIVE  
 ROADWAY PLAN  
 STA 25+00 TO STA 14+00

CONTRACT NO <b>AE51242</b>	
DRAWING NO <b>CS-W-113C</b>	REV <b>D</b>
SCALE <b>1"=40'</b>	
SHEET NO	

USER=Carline DiMario;15:42 PM 4/6/2022 c:\users\carline\appdata\local\bentley\projectwise\workingdir\cordoba-pw\bentley.com\_cordoba-pw-01.cor Plot Driver=Metro-PDF-Full-BW.plt;cg Pentable=MTA.TBL



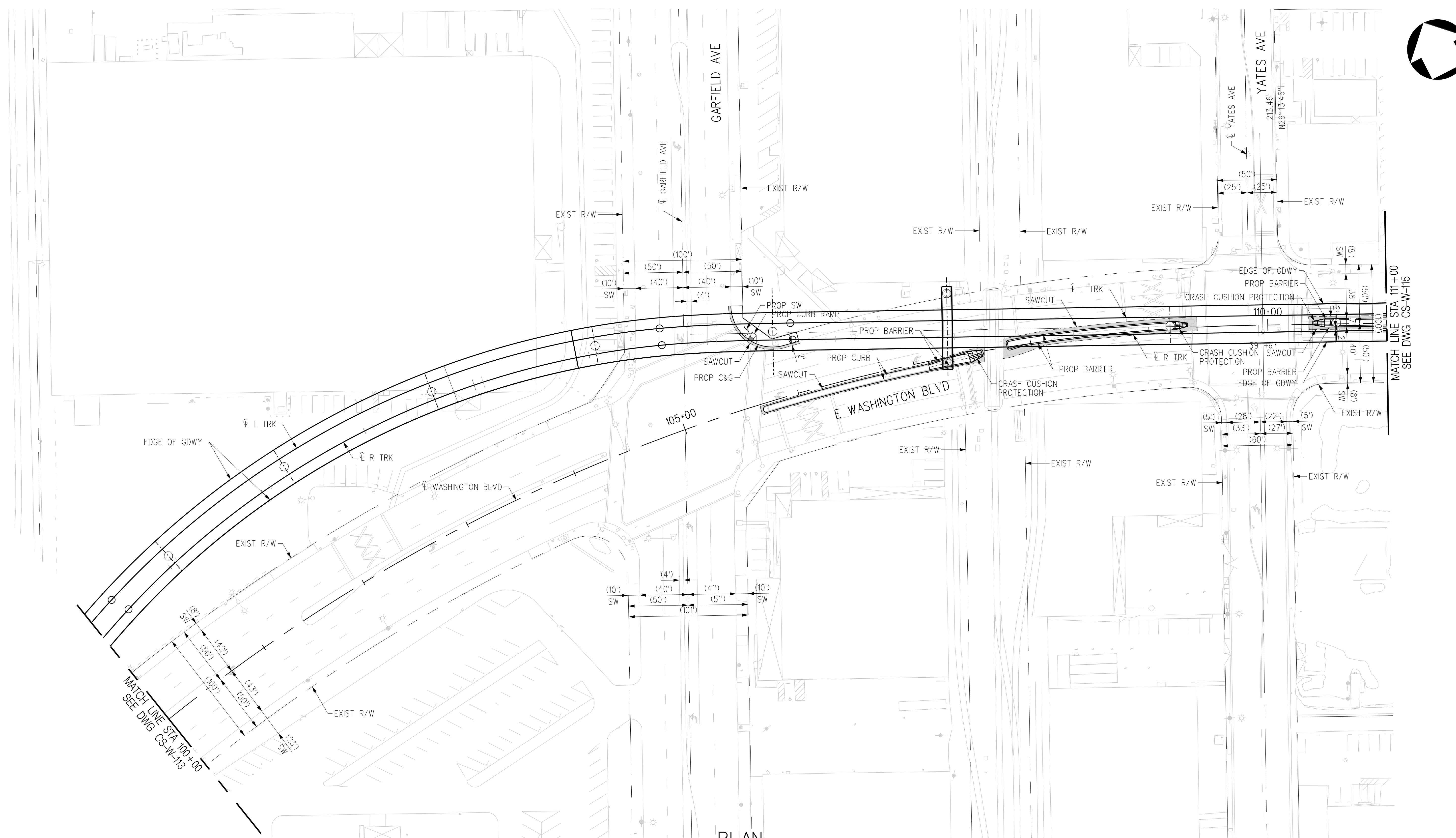
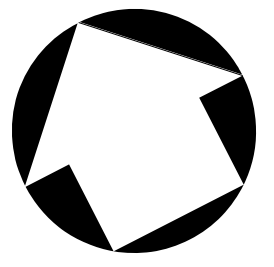

PLAN

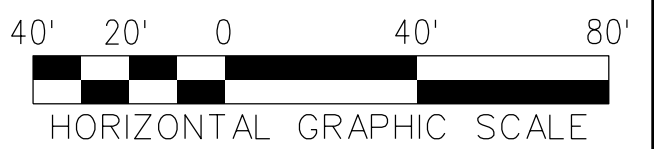

REV	DATE	BY	APP	REG NO	EXPIRES	SEAL HOLDER	DESCRIPTION
D							ACE REV FINAL SUBMITTAL
C							ACE FINAL SUBMITTAL (DRAFT)
B							ACE DRAFT FINAL SUBMITTAL
A							ACE DRAFT SUBMITTAL

DESIGNED BY  
**C. DIMARIO**

DRAWN BY  
**H. MARNOCHA**

CHECKED BY  
**R. RAMIREZ**

IN CHARGE  
**S. CUEVAS**

DATE  
**04/02/22**

15% FOR REVIEW  
ONLY NOT FOR  
CONSTRUCTION



LOS ANGELES COUNTY  
METROPOLITAN TRANSPORTATION AUTHORITY



**EASTSIDE TRANSIT  
CORRIDOR PHASE II PROJECT  
WASHINGTON ALTERNATIVE  
ROADWAY PLAN  
STA 100+00 TO STA 111+00**

CONTRACT NO	<b>AE51242</b>
DRAWING NO	<b>CS-W-114</b>
SCALE	<b>1"=40'</b>
SHEET NO	

c:\users\carline\di\marco\carline\di\marco\appdata\local\bentley\projectwise\workingdir\cordoba-pw\bentley.com\_cordoba-pw-01\cor...  
 USER=Carline DiMario; 4/6/2022 4:16:54 PM 4/6/2022  
 Plot Driver= Metro-PDF-Full-BW.plt; Pentable=MTA.TBL

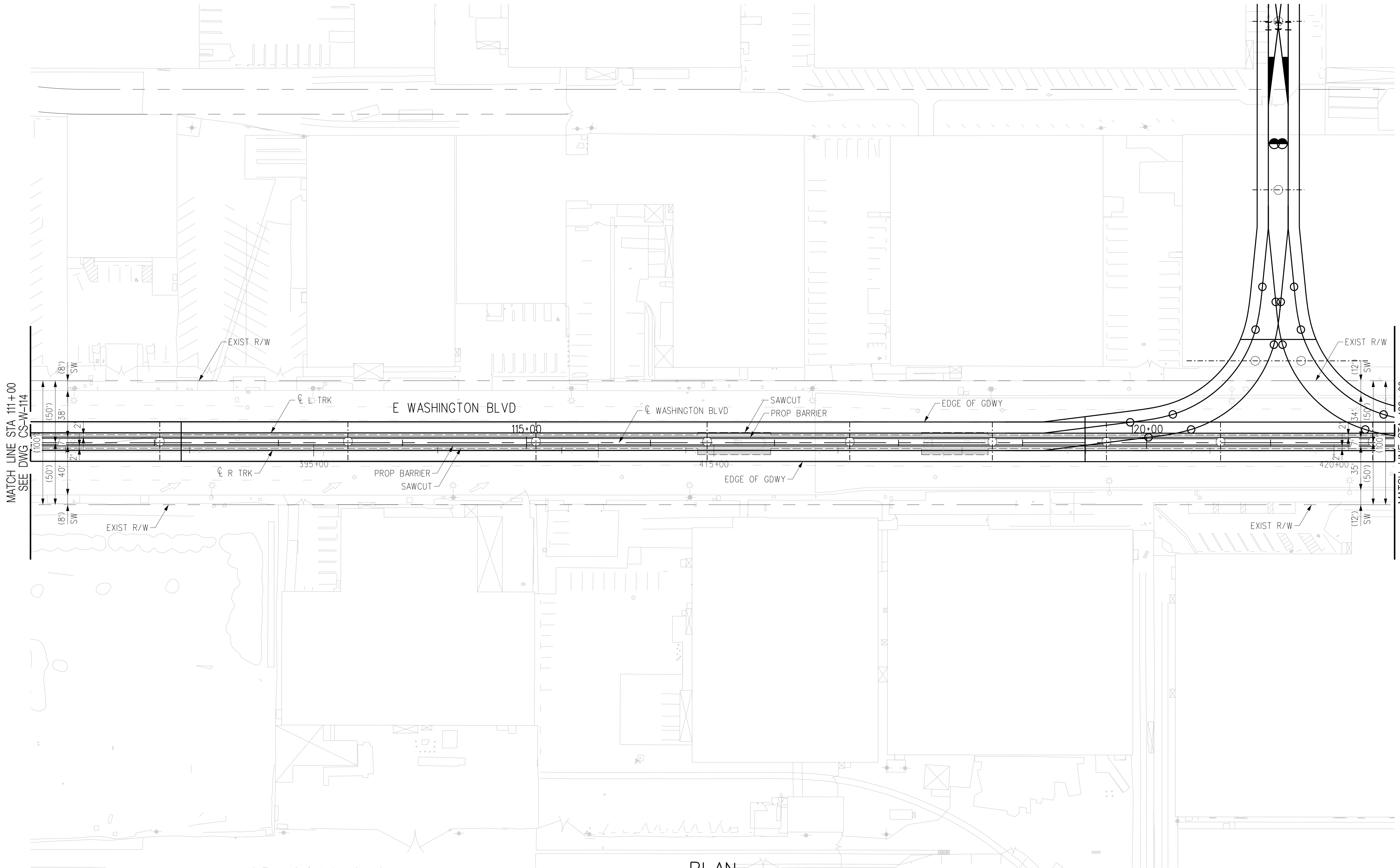
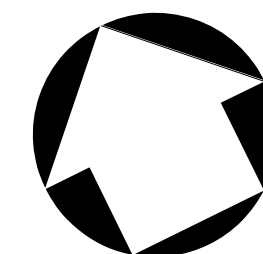

MATCH LINE STA 111+00  
SEE DWG CS-W-114

MATCH LINE STA 122+00  
SEE DWG CS-W-116

PLAN

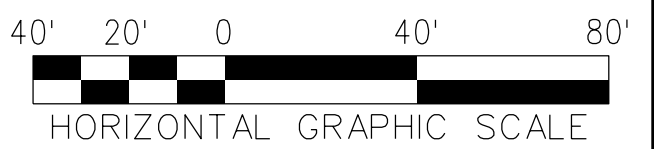

REV	DATE	BY	APP	REG NO	EXPIRES	SEAL HOLDER	DESCRIPTION
D							ACE REV FINAL SUBMITTAL
C							ACE FINAL SUBMITTAL (DRAFT)
B							ACE DRAFT FINAL SUBMITTAL
A							ACE DRAFT SUBMITTAL

DESIGNED BY  
**C. DIMARIO**  
DRAWN BY  
**G. GOMEZ**  
CHECKED BY  
**D. GARZA**  
IN CHARGE  
**S. CUEVAS**  
DATE  
**04/02/22**

15% FOR REVIEW  
ONLY NOT FOR  
CONSTRUCTION



LOS ANGELES COUNTY  
METROPOLITAN TRANSPORTATION AUTHORITY



**EASTSIDE TRANSIT  
CORRIDOR PHASE II PROJECT  
WASHINGTON ALTERNATIVE  
ROADWAY PLAN  
STA 111+00 TO STA 122+00**

CONTRACT NO	<b>AE51242</b>
DRAWING NO	<b>CS-W-115</b>
SCALE	<b>1"=40'</b>
SHEET NO	

THE PREPARATION OF THIS DRAWING HAS BEEN FINANCED IN PART THROUGH A GRANT FROM THE U.S. DEPARTMENT OF TRANSPORTATION, FEDERAL TRANSIT ADMINISTRATION (FTA), UNDER THE FEDERAL TRANSIT ACT OF 1964, AS AMENDED, AND IN PART BY THE TAXES OF THE CITIZENS OF LOS ANGELES COUNTY AND OF THE STATE OF CALIFORNIA.



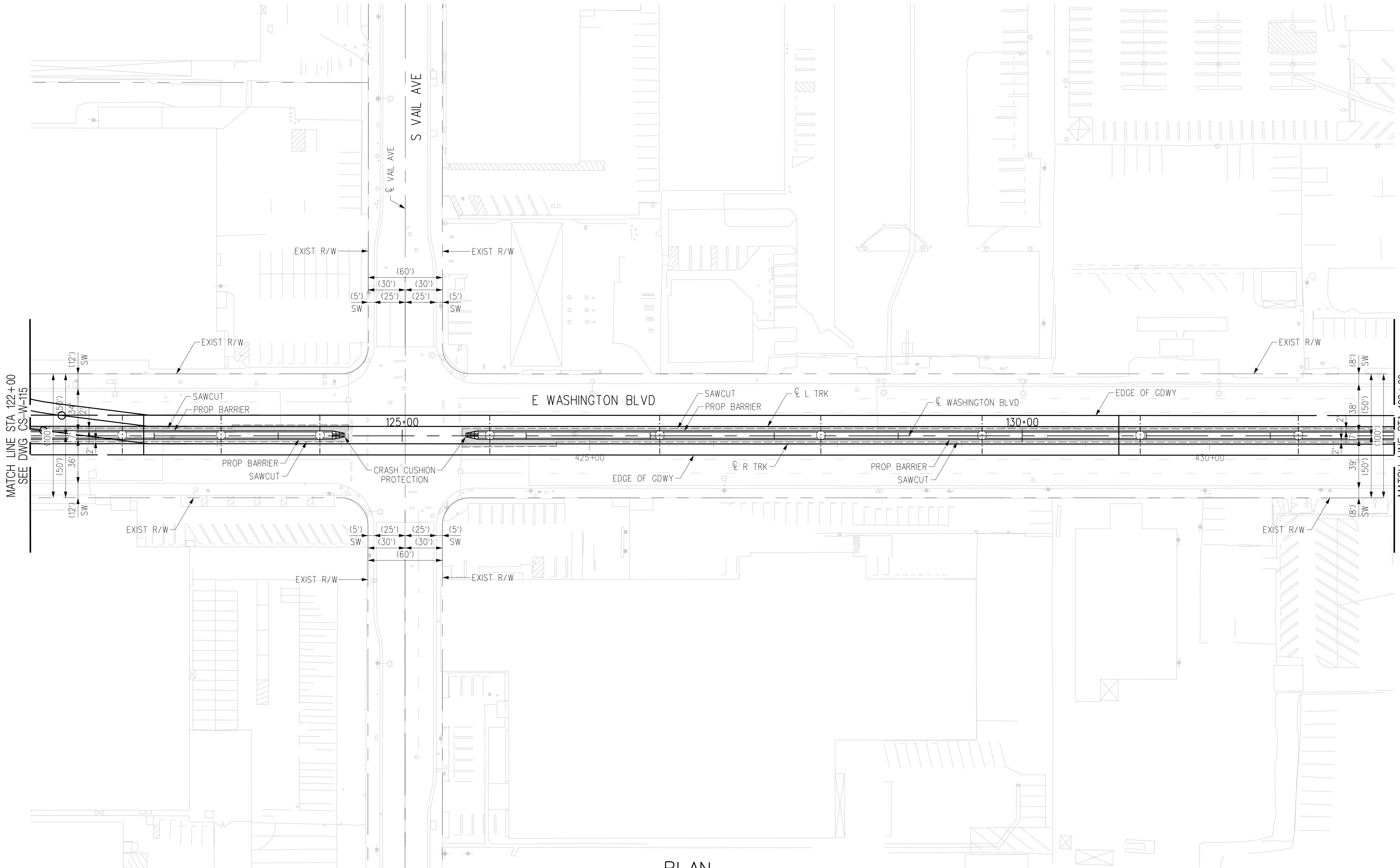
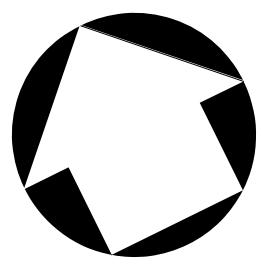

PLAN

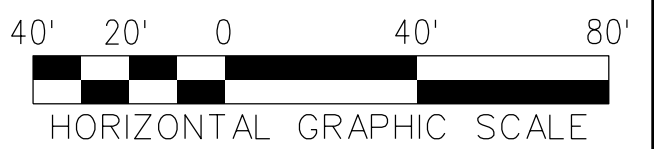

THE PREPARATION OF THIS DRAWING HAS BEEN FINANCED IN PART THROUGH A GRANT FROM THE U.S. DEPARTMENT OF TRANSPORTATION, FEDERAL TRANSIT ADMINISTRATION (FTA), UNDER THE FEDERAL TRANSIT ACT OF 1964, AS AMENDED, AND IN PART BY THE TAXES OF THE CITIZENS OF LOS ANGELES COUNTY AND OF THE STATE OF CALIFORNIA.							
REV	DATE	BY	APP	REG NO	EXPIRES	SEAL HOLDER	DESCRIPTION
D							ACE REV FINAL SUBMITTAL
C							ACE FINAL SUBMITTAL (DRAFT)
B							ACE DRAFT FINAL SUBMITTAL
A							ACE DRAFT SUBMITTAL

DESIGNED BY  
**C. DI MARIO**

DRAWN BY  
**H. MARNOCHA**

CHECKED BY  
**R. RAMIREZ**

IN CHARGE  
**S. CUEVAS**

DATE  
**04/02/22**

15% FOR REVIEW  
ONLY NOT FOR  
CONSTRUCTION



LOS ANGELES COUNTY  
METROPOLITAN TRANSPORTATION AUTHORITY



**EASTSIDE TRANSIT  
CORRIDOR PHASE II PROJECT  
WASHINGTON ALTERNATIVE  
ROADWAY PLAN  
STA 122+00 TO STA 133+00**

CONTRACT NO <b>AE51242</b>	
DRAWING NO <b>CS-W-116</b>	REV <b>D</b>
SCALE <b>1"=40'</b>	
SHEET NO	

USER=Carline DiMario; 4/6/2022 4:19:56 PM 4/6/2022 c:\users\carline\appdata\local\bentley\projectwise\workingdir\projectwise\cordoba-pw\metro\cordoba-pw-01\cordoba-pw-01.dwg

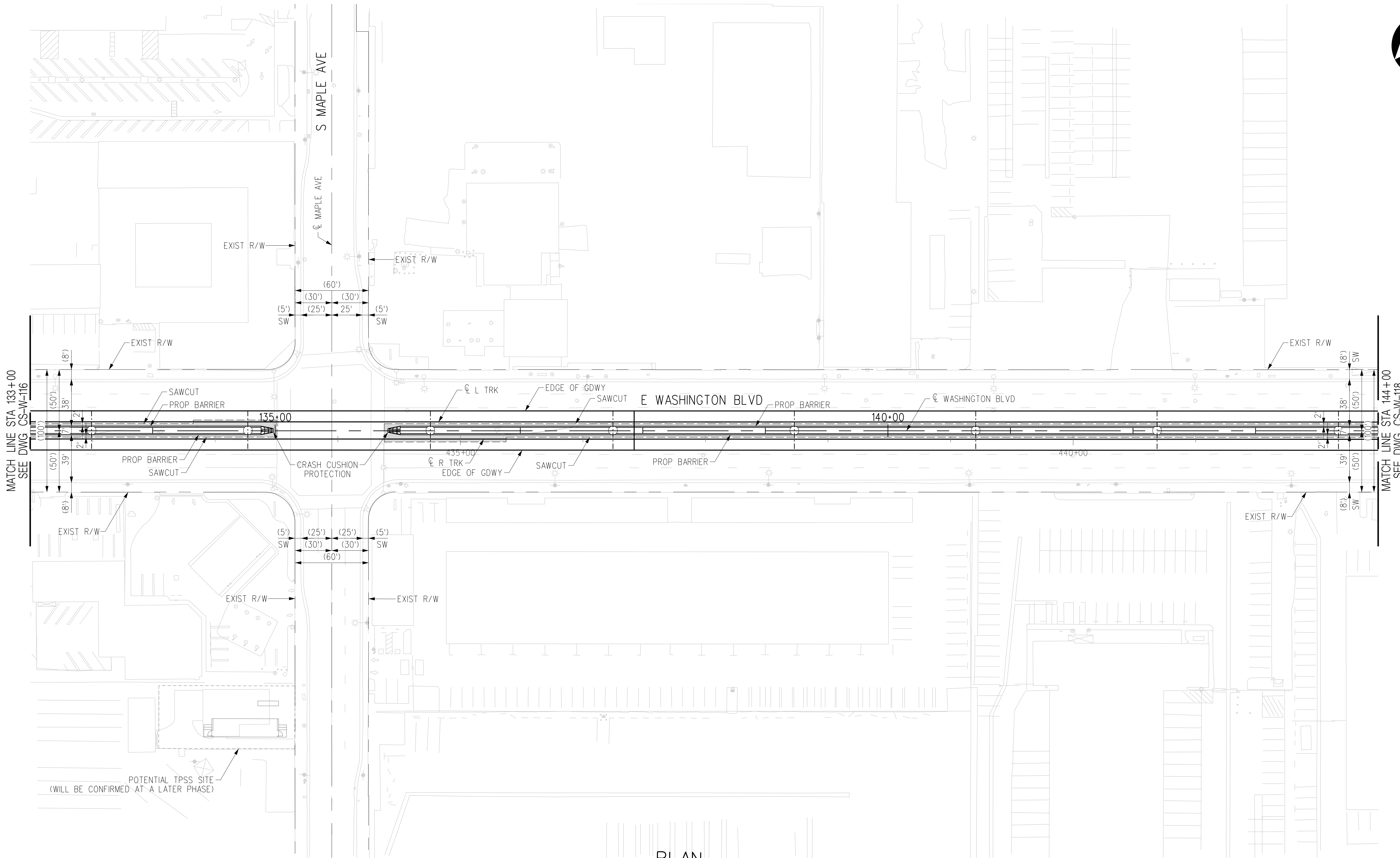
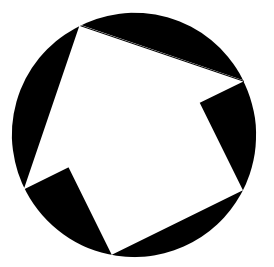

MATCH LINE STA 133+00  
SEE DWG CS-W-116

MATCH LINE STA 144+00  
SEE DWG CS-W-118

PLAN

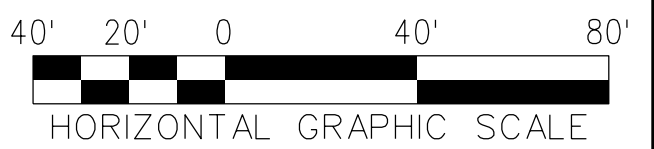

REV	DATE	BY	APP	REG NO	EXPIRES	SEAL HOLDER	DESCRIPTION
D							ACE REV FINAL SUBMITTAL
C							ACE FINAL SUBMITTAL (DRAFT)
B							ACE DRAFT FINAL SUBMITTAL
A							ACE DRAFT SUBMITTAL

DESIGNED BY  
**C. DIMARIO**  
DRAWN BY  
**H. MARNOCHA**  
CHECKED BY  
**R. RAMIREZ**  
IN CHARGE  
**S. CUEVAS**  
DATE  
**04/02/22**

15% FOR REVIEW  
ONLY NOT FOR  
CONSTRUCTION



LOS ANGELES COUNTY  
METROPOLITAN TRANSPORTATION AUTHORITY



**EASTSIDE TRANSIT  
CORRIDOR PHASE II PROJECT  
WASHINGTON ALTERNATIVE  
ROADWAY PLAN  
STA 133+00 TO STA 144+00**

CONTRACT NO	<b>AE51242</b>
DRAWING NO	<b>CS-W-117</b>
SCALE	<b>1"=40'</b>
SHEET NO	

THE PREPARATION OF THIS DRAWING HAS BEEN FINANCED IN PART THROUGH A GRANT FROM THE U.S. DEPARTMENT OF TRANSPORTATION, FEDERAL TRANSIT ADMINISTRATION (FTA), UNDER THE FEDERAL TRANSIT ACT OF 1964, AS AMENDED, AND IN PART BY THE TAXES OF THE CITIZENS OF LOS ANGELES COUNTY AND OF THE STATE OF CALIFORNIA.

USER=C:\Users\Carline DiMario\AppData\Local\Bentley\Projectwise\workingdir\projectwise\workingdir\cordoba-pw-bentley.com\_cordoba-pw-01.cor  
 4/6/2022 4:20:52 PM 4/6/2022  
 Pentable=MTA.TBL  
 Plot Driver=Metro-PDF-FullBW.plt.ctb



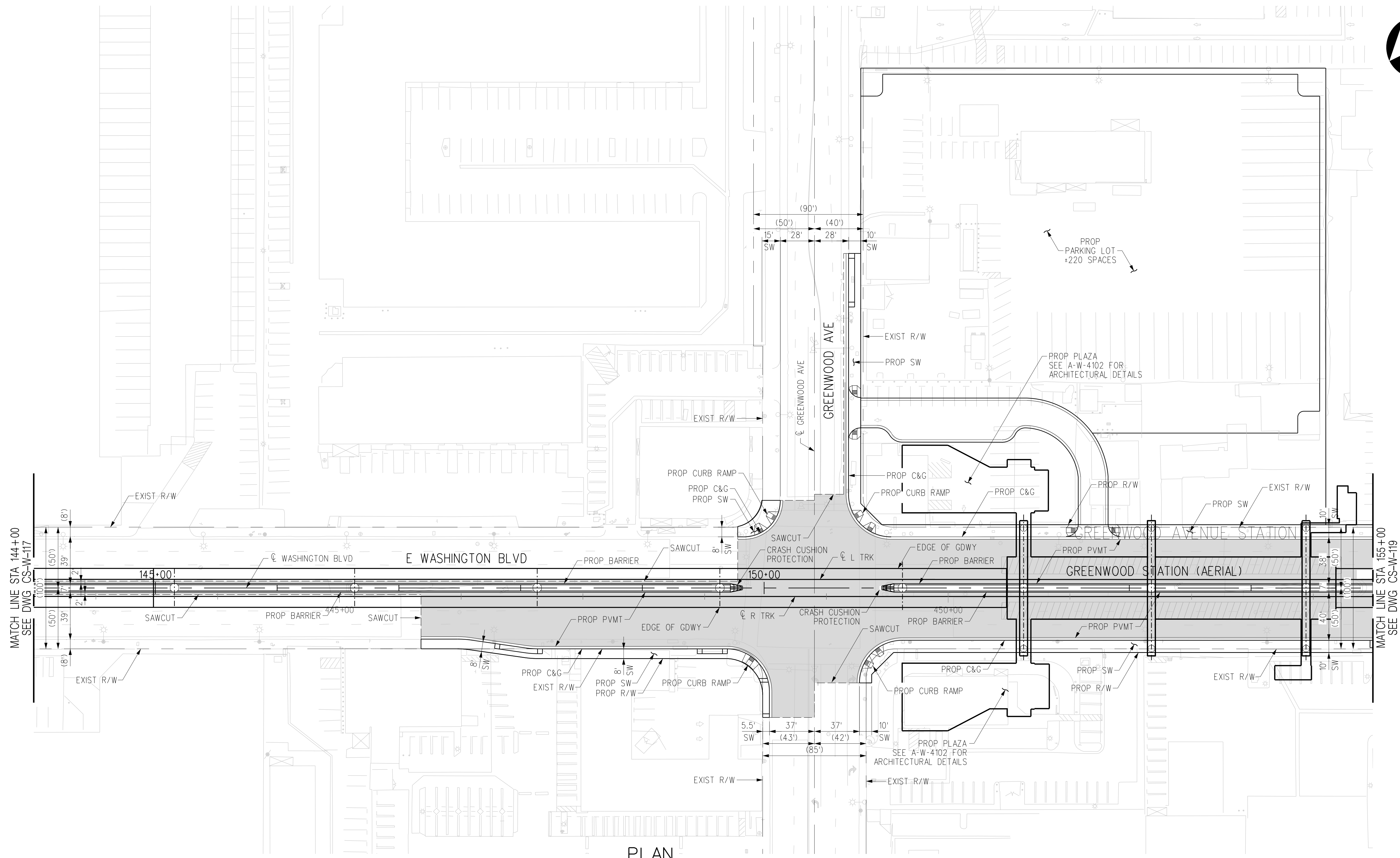
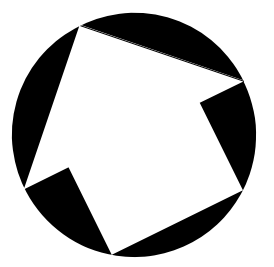

MATCH LINE STA 144+00  
SEE DWG CS-W-117

MATCH LINE STA 155+00  
SEE DWG CS-W-119

PLAN



THE PREPARATION OF THIS DRAWING HAS BEEN FINANCED IN PART THROUGH A GRANT FROM THE U.S. DEPARTMENT OF TRANSPORTATION, FEDERAL TRANSIT ADMINISTRATION (FTA), UNDER THE FEDERAL TRANSIT ACT OF 1964, AS AMENDED, AND IN PART BY THE TAXES OF THE CITIZENS OF LOS ANGELES COUNTY AND OF THE STATE OF CALIFORNIA.							
REV	DATE	BY	APP	REG NO	EXPIRES	SEAL HOLDER	DESCRIPTION
D							ACE REV FINAL SUBMITTAL
C							ACE FINAL SUBMITTAL (DRAFT)
B							ACE DRAFT FINAL SUBMITTAL
A							ACE DRAFT SUBMITTAL

DESIGNED BY  
**C. DIMARIO**

DRAWN BY  
**H. MARNOCHA**

CHECKED BY  
**R. RAMIREZ**

IN CHARGE  
**S. CUEVAS**

DATE  
**04/02/22**

15% FOR REVIEW  
ONLY NOT FOR  
CONSTRUCTION



LOS ANGELES COUNTY  
METROPOLITAN TRANSPORTATION AUTHORITY



**EASTSIDE TRANSIT  
CORRIDOR PHASE II PROJECT  
WASHINGTON ALTERNATIVE  
ROADWAY PLAN - GREENWOOD STATION  
STA 144+00 TO STA 155+00**

CONTRACT NO <b>AE51242</b>	
DRAWING NO <b>CS-W-118</b>	REV <b>D</b>
SCALE <b>1"=40'</b>	
SHEET NO	

USER=C:\Users\Carline DiMario\OneDrive\Local\Bentley\projectwise\workingdir\cordoba-pw-bentley.com\_cordoba-pw-01\c... 4/6/2022 4:44 PM 4/6/2022  
 Plot Driver=Metro-PDF-Full-BW.plt;g Pentable=MTA.TBL

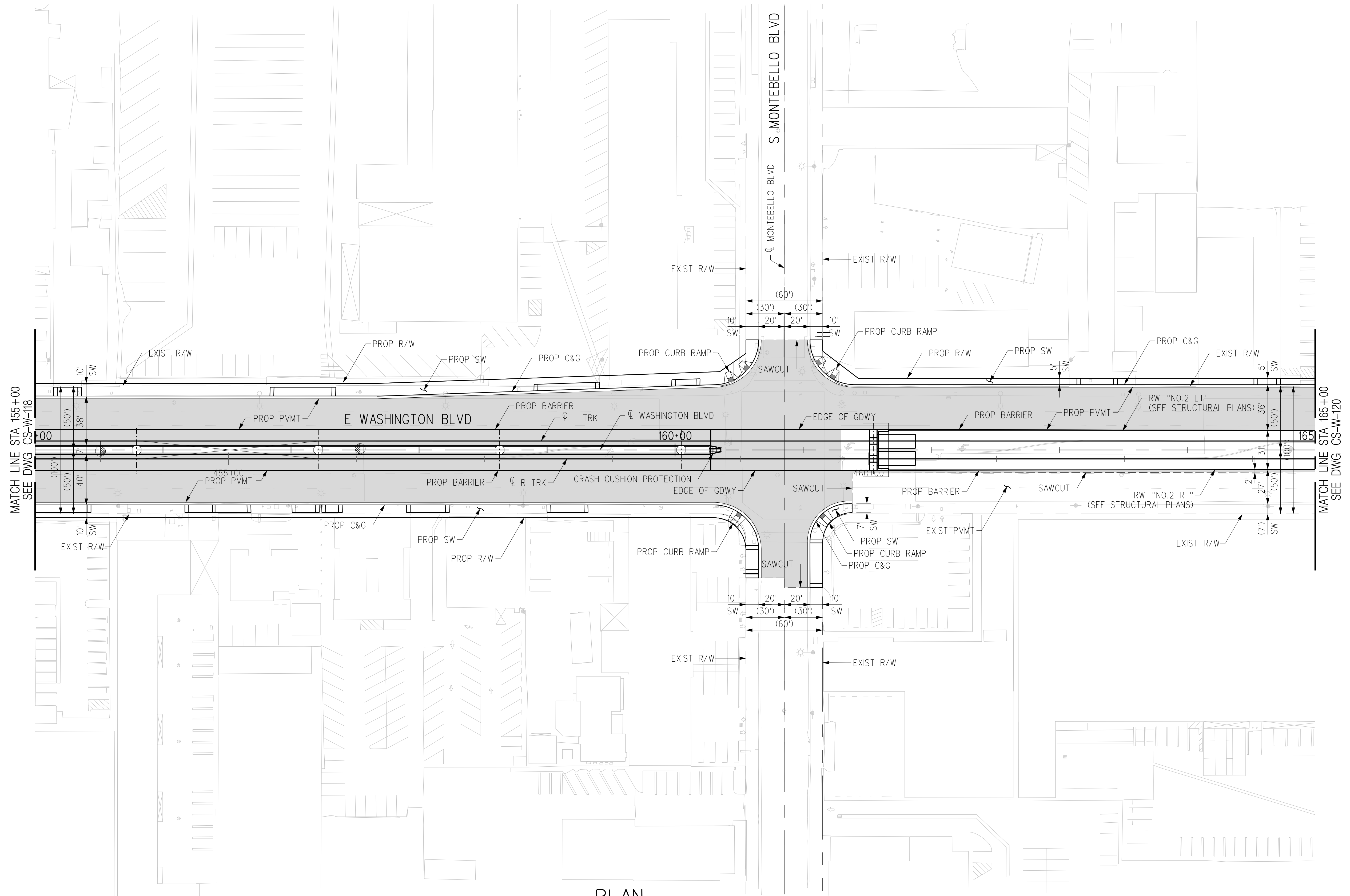
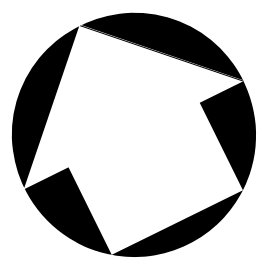

PLAN

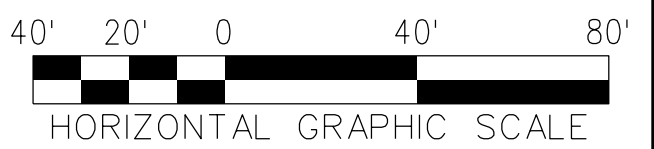

THE PREPARATION OF THIS DRAWING HAS BEEN FINANCED IN PART THROUGH A GRANT FROM THE U.S. DEPARTMENT OF TRANSPORTATION, FEDERAL TRANSIT ADMINISTRATION (FTA), UNDER THE FEDERAL TRANSIT ACT OF 1964, AS AMENDED, AND IN PART BY THE TAXES OF THE CITIZENS OF LOS ANGELES COUNTY AND OF THE STATE OF CALIFORNIA.							
REV	DATE	BY	APP	REG NO	EXPIRES	SEAL HOLDER	DESCRIPTION
D							ACE REV FINAL SUBMITTAL
C							ACE FINAL SUBMITTAL (DRAFT)
B							ACE DRAFT FINAL SUBMITTAL
A							ACE DRAFT SUBMITTAL

DESIGNED BY  
**C. DIMARIO**

DRAWN BY  
**H. MARNOCHA**

CHECKED BY  
**R. RAMIREZ**

IN CHARGE  
**S. CUEVAS**

DATE  
**04/02/22**

15% FOR REVIEW  
ONLY NOT FOR  
CONSTRUCTION

  
**Metro**

LOS ANGELES COUNTY  
METROPOLITAN TRANSPORTATION AUTHORITY



  
 CORDOBA CORPORATION

**EASTSIDE TRANSIT  
CORRIDOR PHASE II PROJECT  
WASHINGTON ALTERNATIVE  
ROADWAY PLAN  
STA 155+00 TO STA 165+00**

CONTRACT NO <b>AE51242</b>	
DRAWING NO <b>CS-W-119</b>	REV <b>D</b>
SCALE <b>1"=40'</b>	
SHEET NO	

USER=Carline DiMario;22:33 PM 4/6/2022 c:\users\carline\appdata\local\bentley\projectwise\workingdir\projectwise\cordoba-pw\metro\cordoba-pw-01\cor



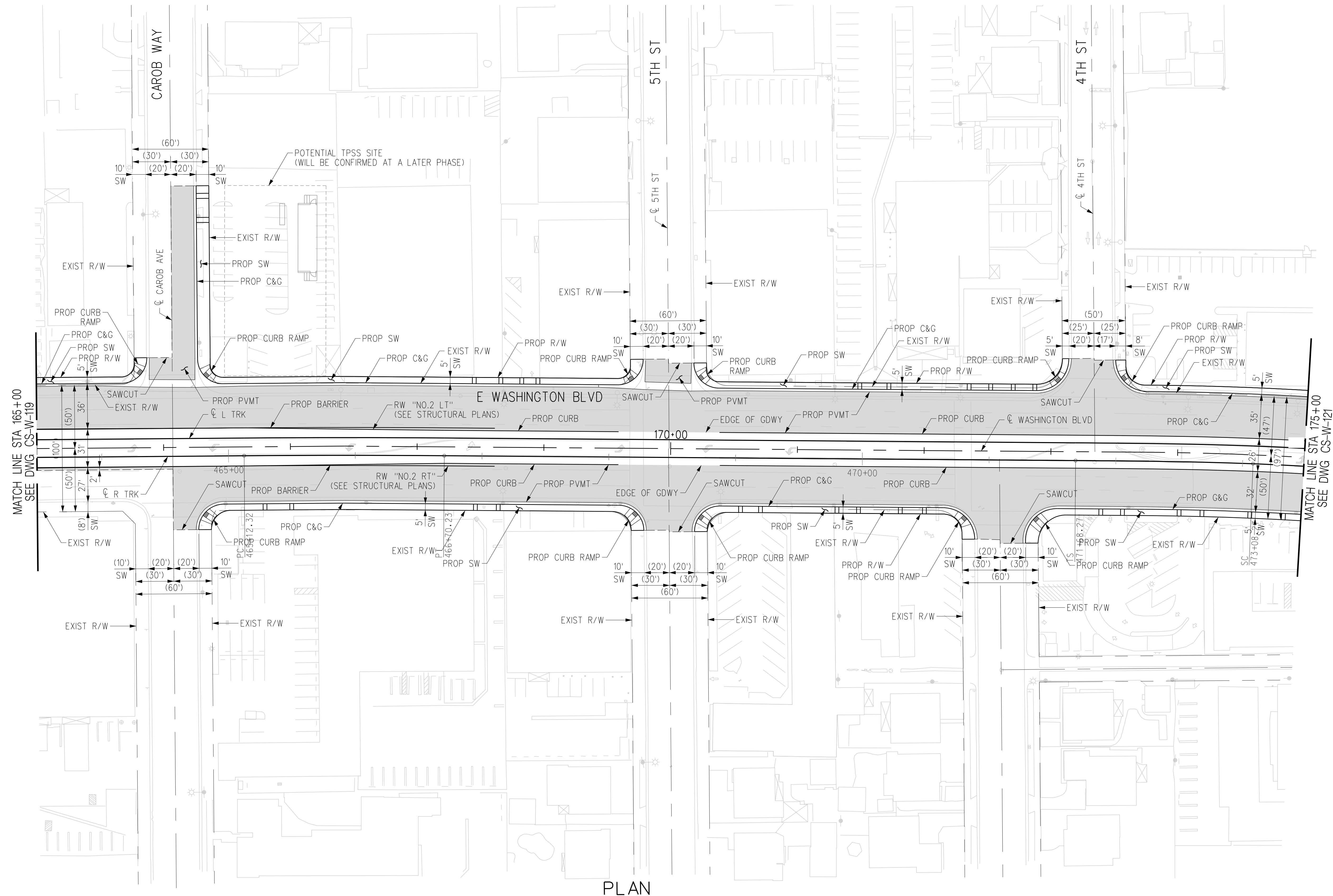
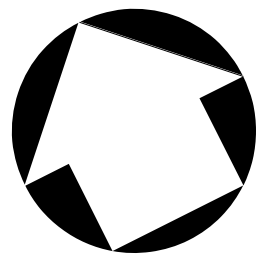

PLAN

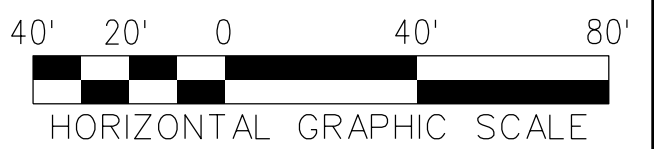

THE PREPARATION OF THIS DRAWING HAS BEEN FINANCED IN PART THROUGH A GRANT FROM THE U.S. DEPARTMENT OF TRANSPORTATION, FEDERAL TRANSIT ADMINISTRATION (FTA), UNDER THE FEDERAL TRANSIT ACT OF 1964, AS AMENDED, AND IN PART BY THE TAXES OF THE CITIZENS OF LOS ANGELES COUNTY AND OF THE STATE OF CALIFORNIA.							
REV	DATE	BY	APP	REG NO	EXPIRES	SEAL HOLDER	DESCRIPTION
D							ACE REV FINAL SUBMITTAL
C							ACE FINAL SUBMITTAL (DRAFT)
B							ACE DRAFT FINAL SUBMITTAL
A							ACE DRAFT SUBMITTAL

DESIGNED BY <b>C. DIMARIO</b>
DRAWN BY <b>H. MARNOCHA</b>
CHECKED BY <b>R. RAMIREZ</b>
IN CHARGE <b>S. CUEVAS</b>
DATE <b>04/02/22</b>

15% FOR REVIEW  
ONLY NOT FOR  
CONSTRUCTION



**Metro**

LOS ANGELES COUNTY  
METROPOLITAN TRANSPORTATION AUTHORITY





CORDOBA CORPORATION

**EASTSIDE TRANSIT  
CORRIDOR PHASE II PROJECT  
WASHINGTON ALTERNATIVE  
ROADWAY PLAN  
STA 165+00 TO STA 175+00**

CONTRACT NO <b>AE51242</b>	
DRAWING NO <b>CS-W-120</b>	REV <b>D</b>
SCALE <b>1"=40'</b>	
SHEET NO	

USER=C:\Users\Carline\Desktop\appdata\local\bentley\projectwise\workingdir\cordoba-pw\bentley.com\_cordoba-pw-01.cad  
 4/6/2022 4:15:15 PM  
 Pentable=MTA.TBL  
 Plot Driver=Metro-PDF-FullBW.plt

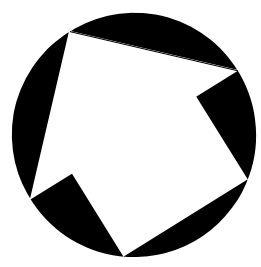

PLAN

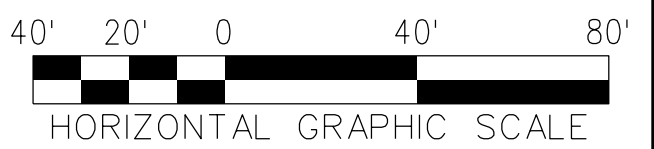

REV	DATE	BY	APP	REG NO	EXPIRES	SEAL HOLDER	DESCRIPTION
D							ACE REV FINAL SUBMITTAL
C							ACE FINAL SUBMITTAL (DRAFT)
B							ACE DRAFT FINAL SUBMITTAL
A							ACE DRAFT SUBMITTAL

DESIGNED BY  
**C. DIMARIO**  
DRAWN BY  
**H. MARNOCHA**  
CHECKED BY  
**R. RAMIREZ**  
IN CHARGE  
**S. CUEVAS**  
DATE  
**04/02/22**

15% FOR REVIEW  
ONLY NOT FOR  
CONSTRUCTION

**M** Metro  
LOS ANGELES COUNTY  
METROPOLITAN TRANSPORTATION AUTHORITY

**CORDOBA | HNTB**  
DESIGN PARTNERS

**C**  
CORDOBA CORPORATION

**EASTSIDE TRANSIT  
CORRIDOR PHASE II PROJECT  
WASHINGTON ALTERNATIVE  
ROADWAY PLAN  
STA 175+00 TO STA 186+00**

CONTRACT NO	AE51242
DRAWING NO	CS-W-121
SCALE	1"=40'
SHEET NO	D

THE PREPARATION OF THIS DRAWING HAS BEEN FINANCED IN PART THROUGH A GRANT FROM THE U.S. DEPARTMENT OF TRANSPORTATION, FEDERAL TRANSIT ADMINISTRATION (FTA), UNDER THE FEDERAL TRANSIT ACT OF 1964, AS AMENDED, AND IN PART BY THE TAXES OF THE CITIZENS OF LOS ANGELES COUNTY AND OF THE STATE OF CALIFORNIA.



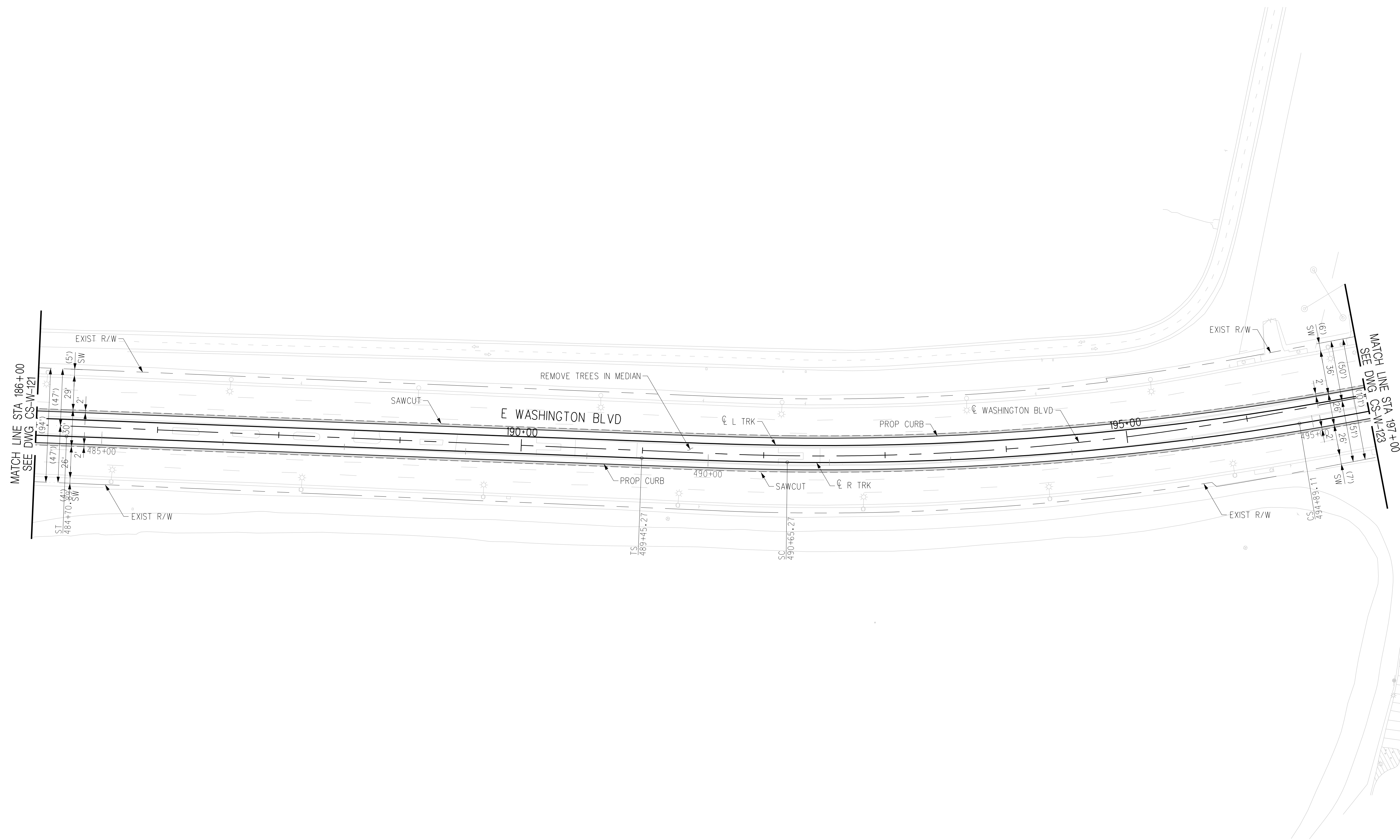
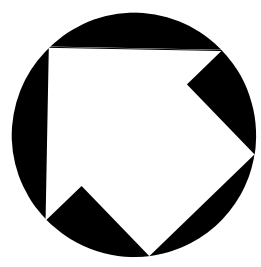

PLAN



REV	DATE	BY	APP	REG NO	EXPIRES	SEAL HOLDER	DESCRIPTION
D							ACE REV FINAL SUBMITTAL
C							ACE FINAL SUBMITTAL (DRAFT)
B							ACE DRAFT FINAL SUBMITTAL
A							ACE DRAFT SUBMITTAL

DESIGNED BY  
**C. DIMARIO**

DRAWN BY  
**H. MARNOCHA**

CHECKED BY  
**R. RAMIREZ**

IN CHARGE  
**S. CUEVAS**

DATE  
**04/02/22**

15% FOR REVIEW  
ONLY NOT FOR  
CONSTRUCTION

  
**Metro**

LOS ANGELES COUNTY  
 METROPOLITAN TRANSPORTATION AUTHORITY



  
 CORDOBA CORPORATION

**EASTSIDE TRANSIT  
CORRIDOR PHASE II PROJECT  
WASHINGTON ALTERNATIVE  
ROADWAY PLAN  
STA 186+00 TO STA 197+00**

CONTRACT NO <b>AE51242</b>	
DRAWING NO <b>CS-W-122</b>	REV <b>D</b>
SCALE <b>1"=40'</b>	
SHEET NO	

THE PREPARATION OF THIS DRAWING HAS BEEN FINANCED IN PART THROUGH A GRANT FROM THE U.S. DEPARTMENT OF TRANSPORTATION, FEDERAL TRANSIT ADMINISTRATION (FTA), UNDER THE FEDERAL TRANSIT ACT OF 1964, AS AMENDED, AND IN PART BY THE TAXES OF THE CITIZENS OF LOS ANGELES COUNTY AND OF THE STATE OF CALIFORNIA.

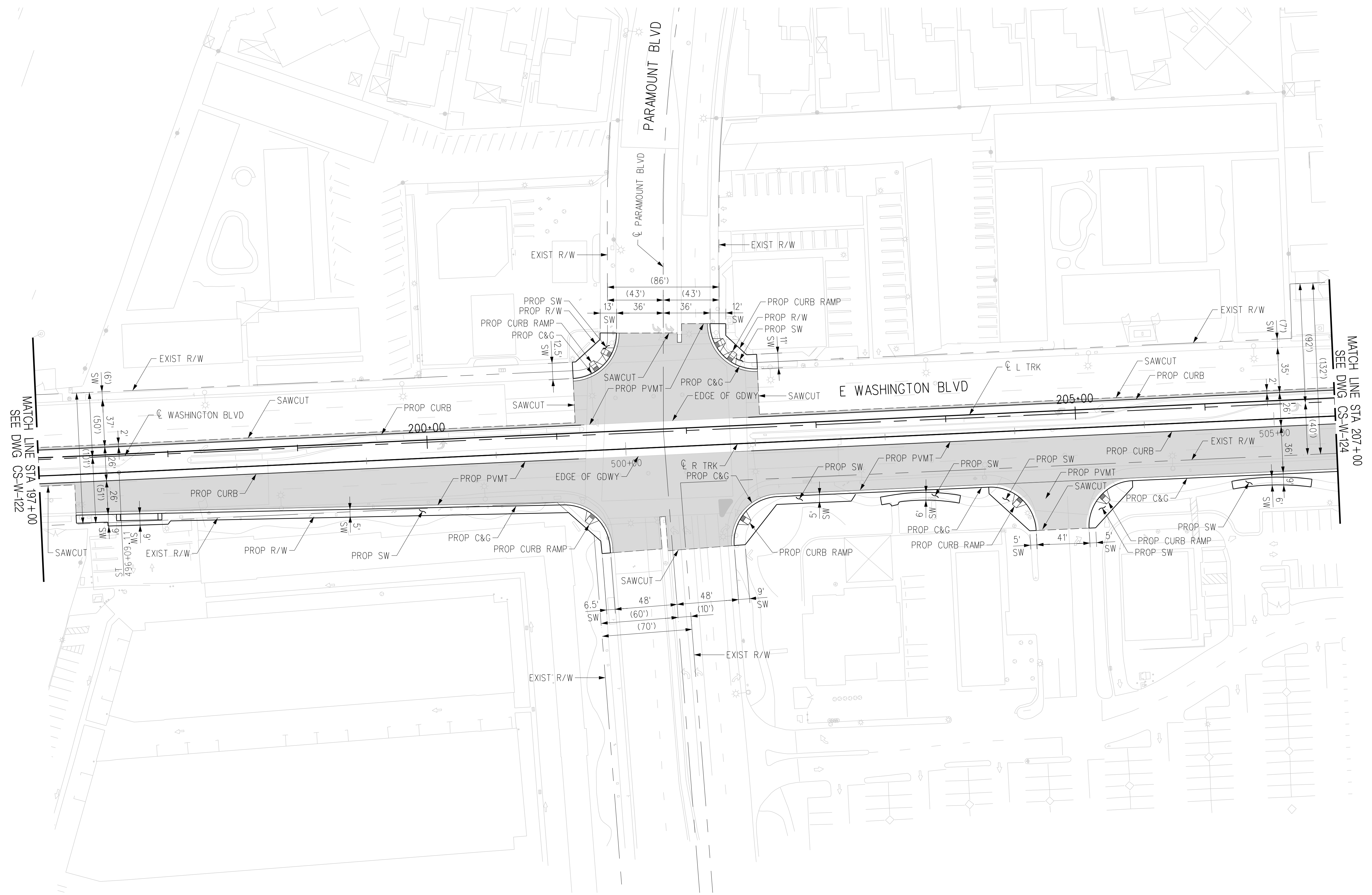
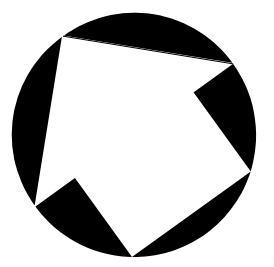

PLAN

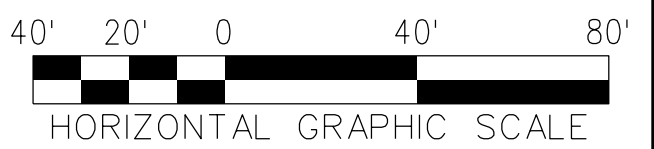

THE PREPARATION OF THIS DRAWING HAS BEEN FINANCED IN PART THROUGH A GRANT FROM THE U.S. DEPARTMENT OF TRANSPORTATION, FEDERAL TRANSIT ADMINISTRATION (FTA), UNDER THE FEDERAL TRANSIT ACT OF 1964, AS AMENDED, AND IN PART BY THE TAXES OF THE CITIZENS OF LOS ANGELES COUNTY AND OF THE STATE OF CALIFORNIA.							
REV	DATE	BY	APP	REG NO	EXPIRES	SEAL HOLDER	DESCRIPTION
D							ACE REV FINAL SUBMITTAL
C							ACE FINAL SUBMITTAL (DRAFT)
B							ACE DRAFT FINAL SUBMITTAL
A							ACE DRAFT SUBMITTAL

DESIGNED BY  
**C. DIMARIO**

DRAWN BY  
**H. MARNOCHA**

CHECKED BY  
**R. RAMIREZ**

IN CHARGE  
**S. CUEVAS**

DATE  
**04/02/22**

15% FOR REVIEW  
ONLY NOT FOR  
CONSTRUCTION

  
**Metro**

LOS ANGELES COUNTY  
 METROPOLITAN TRANSPORTATION AUTHORITY

  
**CORDOBA | HNTB**  
 DESIGN PARTNERS

  
 CORDOBA CORPORATION

**EASTSIDE TRANSIT  
CORRIDOR PHASE II PROJECT  
WASHINGTON ALTERNATIVE  
ROADWAY PLAN  
STA 197+00 TO STA 207+00**

CONTRACT NO <b>AE51242</b>	
DRAWING NO <b>CS-W-123</b>	REV <b>D</b>
SCALE <b>1"=40'</b>	
SHEET NO	

c:\users\carline\appdata\local\bentley\projectwise\workingdir\projectwise\cordoba-pw\workingdir\cordoba-pw-01\cor...  
 USER=Carline DiMario;25:39 PM 4/6/2022  
 Pentable=MTA.TBL  
 Plot Driver=Metro-PDF-Full-BW.plt;cg



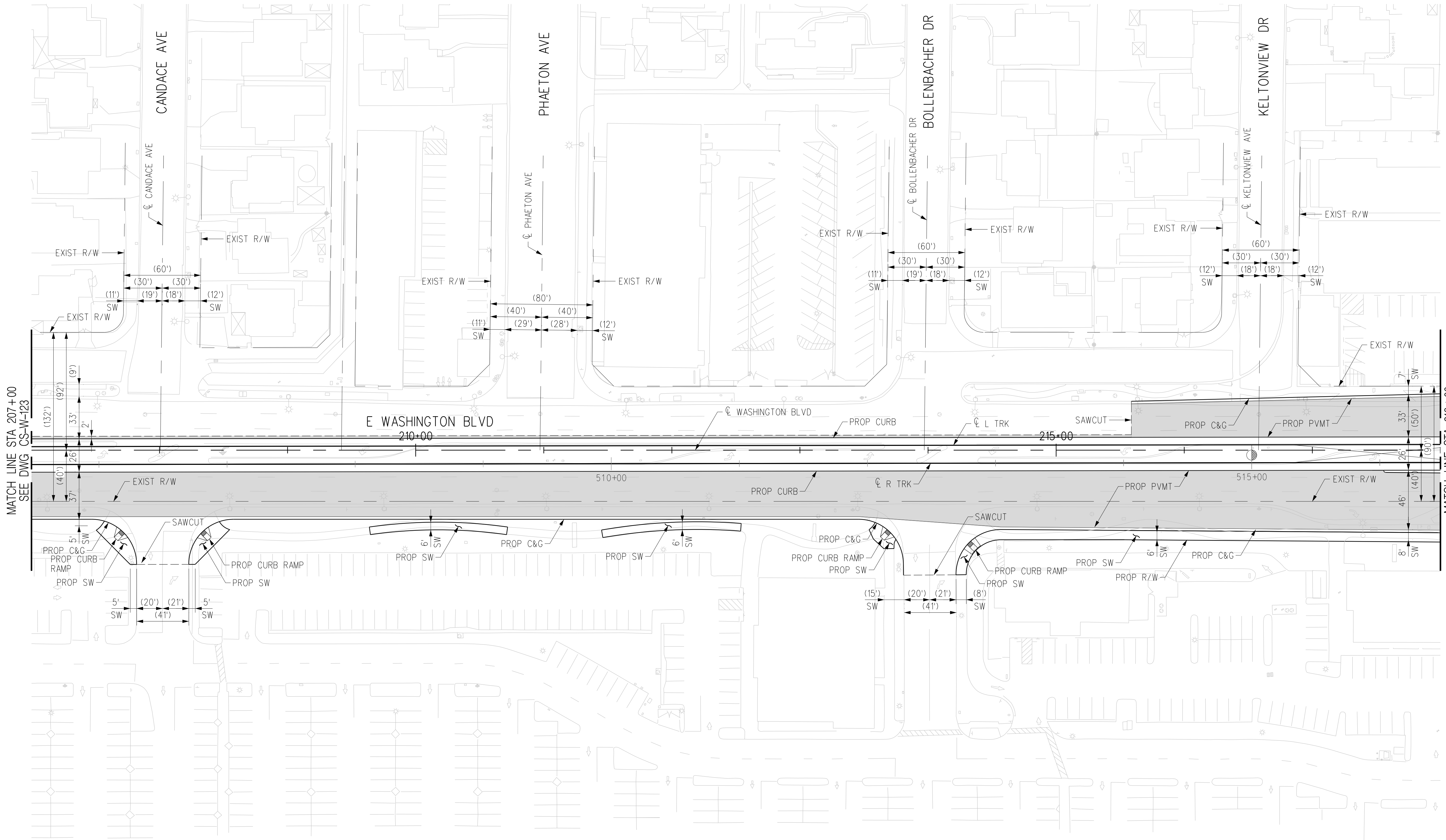
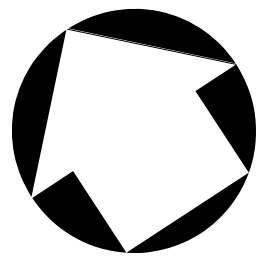

PLAN

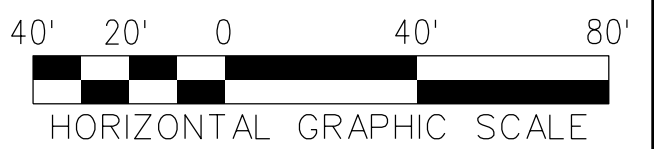

THE PREPARATION OF THIS DRAWING HAS BEEN FINANCED IN PART THROUGH A GRANT FROM THE U.S. DEPARTMENT OF TRANSPORTATION, FEDERAL TRANSIT ADMINISTRATION (FTA), UNDER THE FEDERAL TRANSIT ACT OF 1964, AS AMENDED, AND IN PART BY THE TAXES OF THE CITIZENS OF LOS ANGELES COUNTY AND OF THE STATE OF CALIFORNIA.						
REV	DATE	BY	APP	REG NO	EXPIRES	SEAL HOLDER
D						ACE REV FINAL SUBMITTAL
C						ACE FINAL SUBMITTAL (DRAFT)
B						ACE DRAFT FINAL SUBMITTAL
A						ACE DRAFT SUBMITTAL

DESIGNED BY  
**C. DIMARIO**

DRAWN BY  
**H. MARNOCHA**

CHECKED BY  
**R. RAMIREZ**

IN CHARGE  
**S. CUEVAS**

DATE  
**04/02/22**

15% FOR REVIEW  
ONLY NOT FOR  
CONSTRUCTION

**M Metro** LOS ANGELES COUNTY METROPOLITAN TRANSPORTATION AUTHORITY

**CORDOBA | HNTB** DESIGN PARTNERS

**CORDOBA CORPORATION**

**EASTSIDE TRANSIT CORRIDOR PHASE II PROJECT**  
WASHINGTON ALTERNATIVE  
ROADWAY PLAN  
STA 207+00 TO STA 218+00

CONTRACT NO <b>AE51242</b>	
DRAWING NO <b>CS-W-124</b>	REV <b>D</b>
SCALE <b>1"=40'</b>	
SHEET NO	

c:\users\carline\appdata\local\benley\projectwise\workingdir\cordoba-pw\benley.com\_cordoba-pw-01\cor...  
 USER=Carline DiMario;26:28 PM 4/6/2022  
 Pentable=MTA.tbl  
 Plot Driver= Metro-PDF-Full-BW.plt;cg

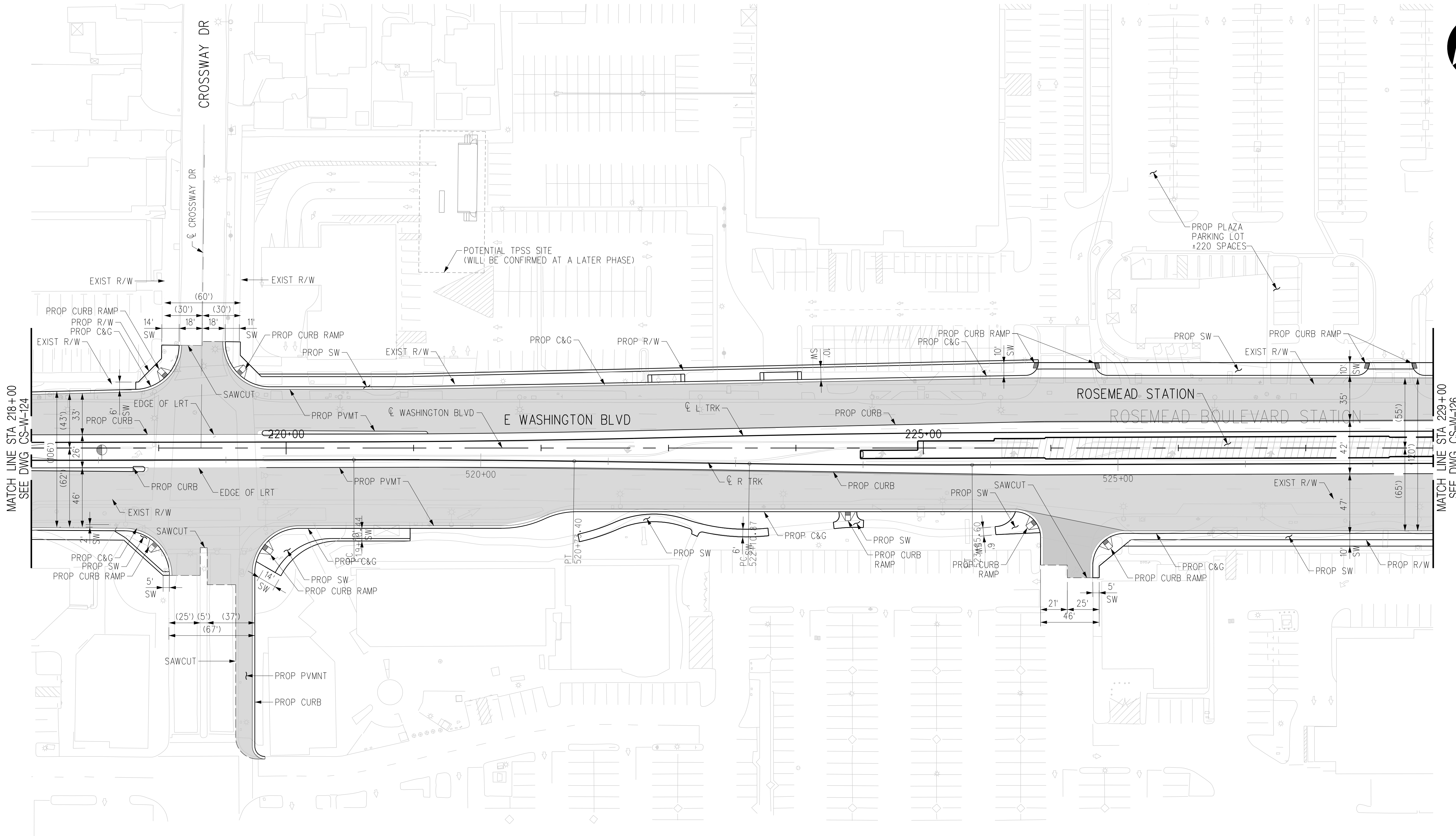
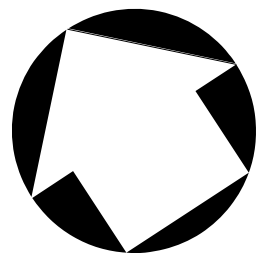

MATCH LINE STA 218+00  
SEE DWG CS-W-124

MATCH LINE STA 229+00  
SEE DWG CS-W-126

PLAN

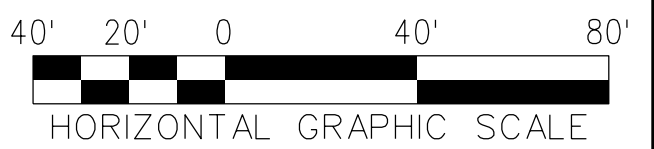

THE PREPARATION OF THIS DRAWING HAS BEEN FINANCED IN PART THROUGH A GRANT FROM THE U.S. DEPARTMENT OF TRANSPORTATION, FEDERAL TRANSIT ADMINISTRATION (FTA), UNDER THE FEDERAL TRANSIT ACT OF 1964, AS AMENDED, AND IN PART BY THE TAXES OF THE CITIZENS OF LOS ANGELES COUNTY AND OF THE STATE OF CALIFORNIA.							
REV	DATE	BY	APP	REG NO	EXPIRES	SEAL HOLDER	DESCRIPTION
D							ACE REV FINAL SUBMITTAL
C							ACE FINAL SUBMITTAL (DRAFT)
B							ACE DRAFT FINAL SUBMITTAL
A							ACE DRAFT SUBMITTAL

DESIGNED BY  
**C. DIMARIO**

DRAWN BY  
**H. MARNOCHA**

CHECKED BY  
**R. RAMIREZ**

IN CHARGE  
**S. CUEVAS**

DATE  
**04/02/22**

15% FOR REVIEW  
ONLY NOT FOR  
CONSTRUCTION

**M Metro** LOS ANGELES COUNTY METROPOLITAN TRANSPORTATION AUTHORITY

**CORDOBA | HNTB** DESIGN PARTNERS

**CORDOBA CORPORATION**

**EASTSIDE TRANSIT**  
**CORRIDOR PHASE II PROJECT**  
WASHINGTON ALTERNATIVE  
ROADWAY PLAN - ROSEMEAD STATION  
STA 218+00 TO STA 229+00

CONTRACT NO	AE51242
DRAWING NO	CS-W-125
SCALE	1"=40'
SHEET NO	D



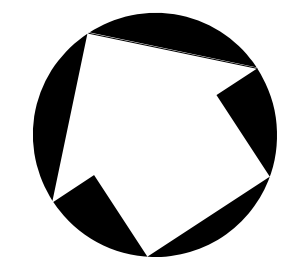
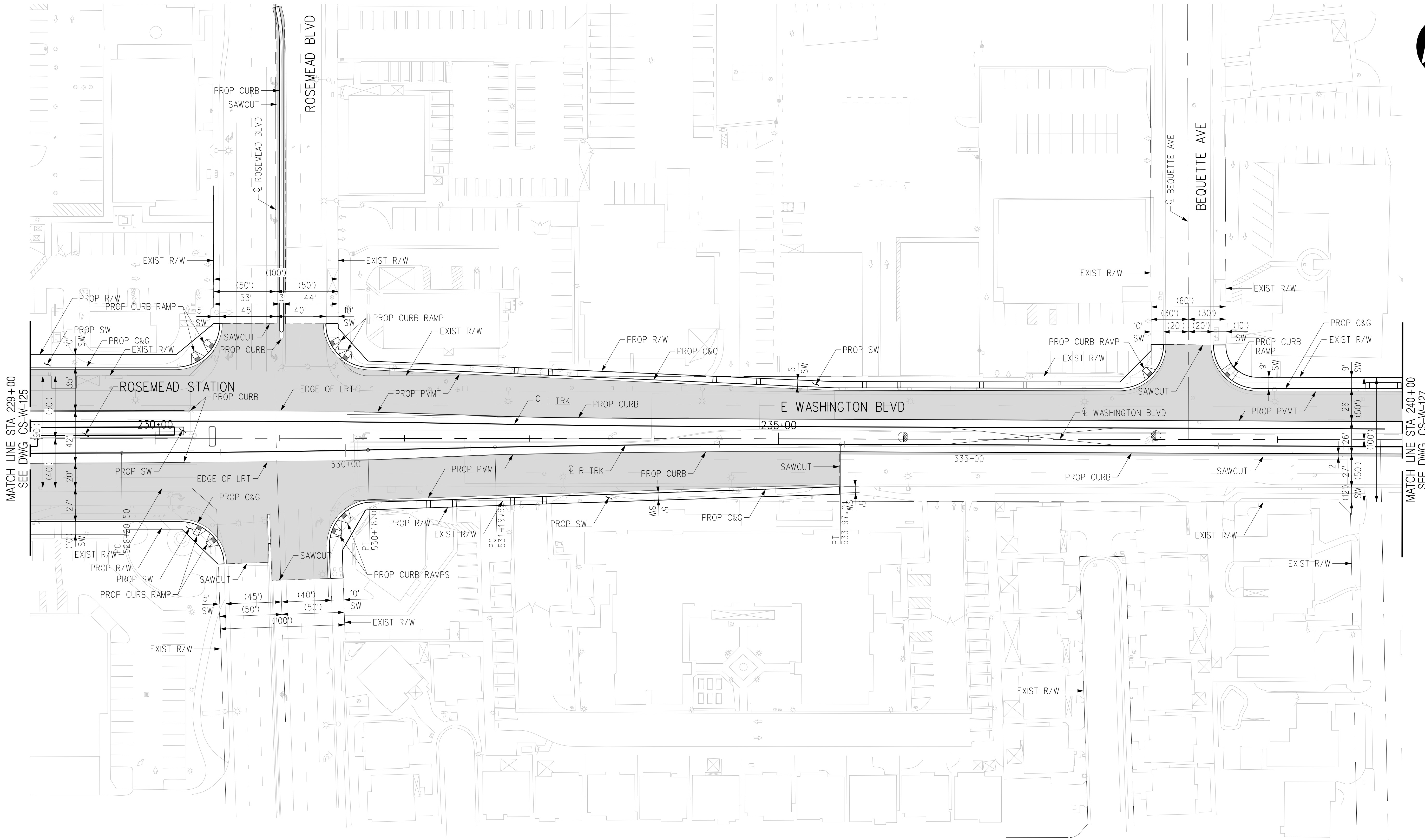

PLAN

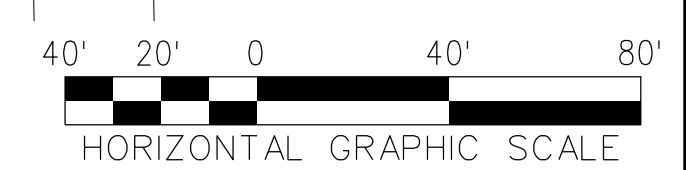

THE PREPARATION OF THIS DRAWING HAS BEEN FINANCED IN PART THROUGH A GRANT FROM THE U.S. DEPARTMENT OF TRANSPORTATION, FEDERAL TRANSIT ADMINISTRATION (FTA), UNDER THE FEDERAL TRANSIT ACT OF 1964, AS AMENDED, AND IN PART BY THE TAXES OF THE CITIZENS OF LOS ANGELES COUNTY AND OF THE STATE OF CALIFORNIA.						
REV	DATE	BY	APP	REG NO	EXPIRES	SEAL HOLDER
D						ACE REV FINAL SUBMITTAL
C						ACE FINAL SUBMITTAL (DRAFT)
B						ACE DRAFT FINAL SUBMITTAL
A						ACE DRAFT SUBMITTAL

DESIGNED BY  
**C. DI MARIO**  
DRAWN BY  
**H. MARNOCHA**  
CHECKED BY  
**R. RAMIREZ**  
IN CHARGE  
**S. CUEVAS**  
DATE  
**04/02/22**

15% FOR REVIEW  
ONLY NOT FOR  
CONSTRUCTION

**M Metro** LOS ANGELES COUNTY METROPOLITAN TRANSPORTATION AUTHORITY

**CORDOBA | HNTB** DESIGN PARTNERS

**CORDOBA CORPORATION**

**EASTSIDE TRANSIT CORRIDOR PHASE II PROJECT**  
**WASHINGTON ALTERNATIVE**  
**ROADWAY PLAN - ROSEMEAD STATION**  
**STA 229+00 TO STA 240+00**

CONTRACT NO	AE51242
DRAWING NO	CS-W-126
SCALE	1"=40'
SHEET NO	D

USER=C:\Users\Carline DiMario\OneDrive\Documents\cordoba\workingdir\projectwise\workingdir\cordoba-pw-bentley.com\_cordoba-pw-01.cad  
 4/6/2022 4:28:00 PM  
 Pentable=MTA.TBL  
 Plot Driver=Metrol-PDF-Full-BW.plt

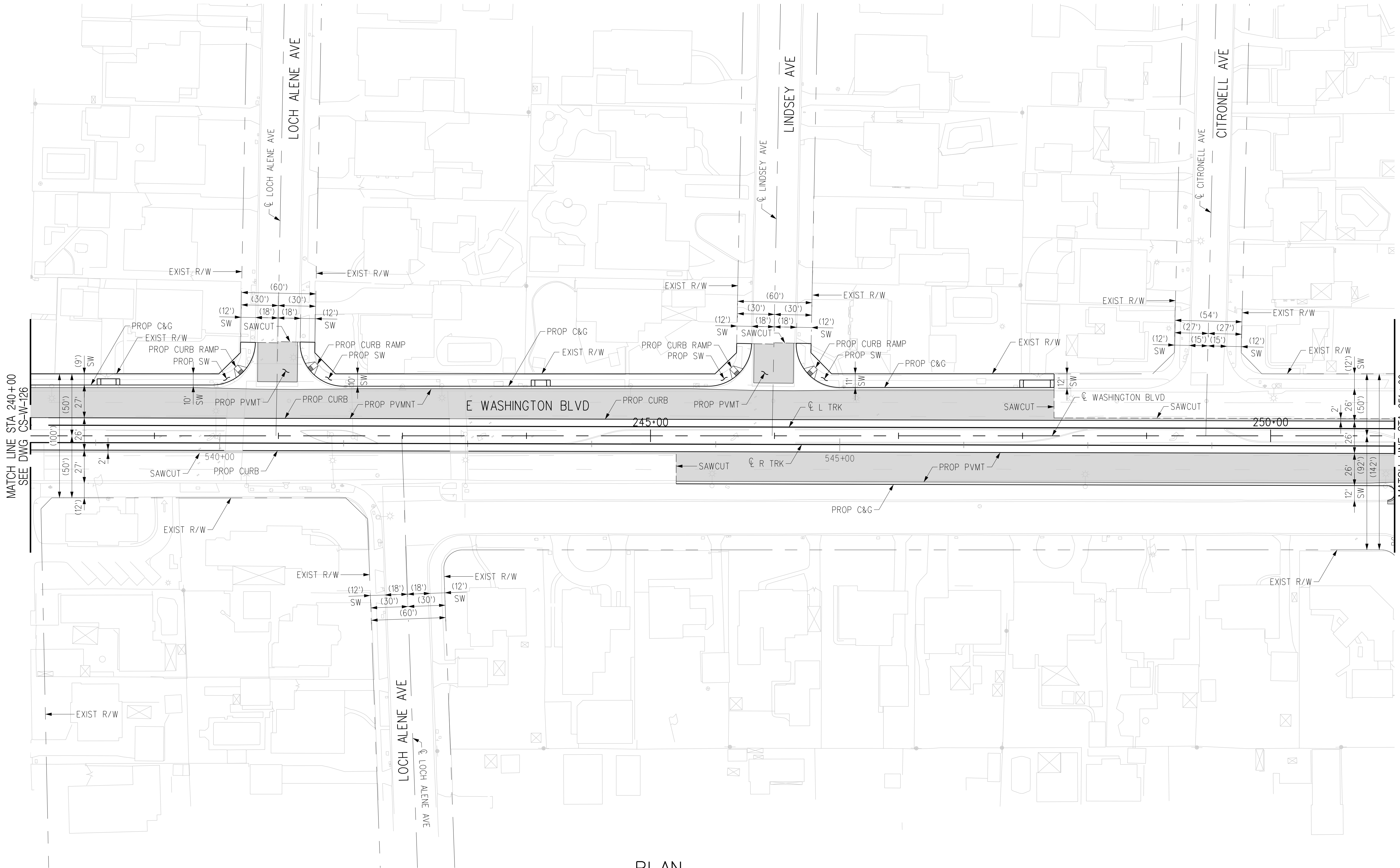
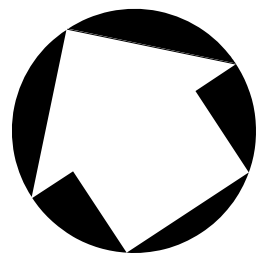

PLAN

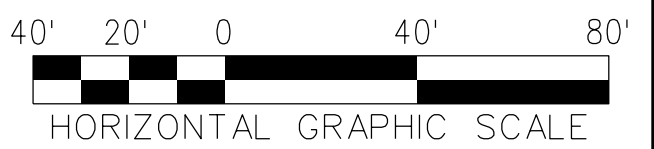

REV	DATE	BY	APP	REG NO	EXPIRES	SEAL HOLDER	DESCRIPTION
D							ACE REV FINAL SUBMITTAL
C							ACE FINAL SUBMITTAL (DRAFT)
B							ACE DRAFT FINAL SUBMITTAL
A							ACE DRAFT SUBMITTAL

DESIGNED BY  
**C. DIMARIO**  
DRAWN BY  
**H. MARNOCHA**  
CHECKED BY  
**R. RAMIREZ**  
IN CHARGE  
**S. CUEVAS**  
DATE  
**04/02/22**

15% FOR REVIEW  
ONLY NOT FOR  
CONSTRUCTION



LOS ANGELES COUNTY  
METROPOLITAN TRANSPORTATION AUTHORITY



**EASTSIDE TRANSIT  
CORRIDOR PHASE II PROJECT  
WASHINGTON ALTERNATIVE  
ROADWAY PLAN  
STA 240+00 TO STA 251+00**

CONTRACT NO	<b>AE51242</b>
DRAWING NO	<b>CS-W-127</b>
SCALE	<b>1"=40'</b>
SHEET NO	

THE PREPARATION OF THIS DRAWING HAS BEEN FINANCED IN PART THROUGH A GRANT FROM THE U.S. DEPARTMENT OF TRANSPORTATION, FEDERAL TRANSIT ADMINISTRATION (FTA), UNDER THE FEDERAL TRANSIT ACT OF 1964, AS AMENDED, AND IN PART BY THE TAXES OF THE CITIZENS OF LOS ANGELES COUNTY AND OF THE STATE OF CALIFORNIA.



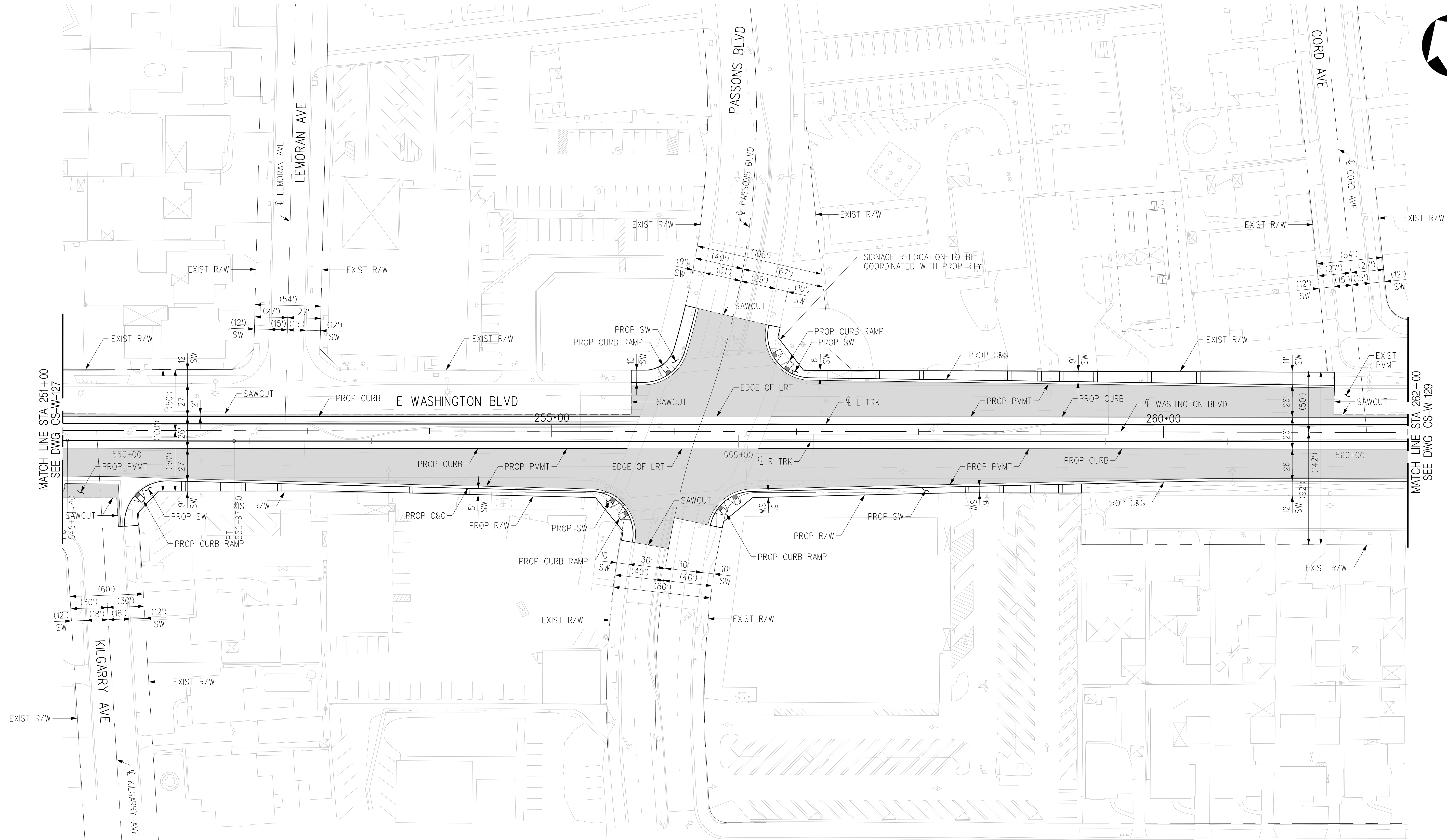
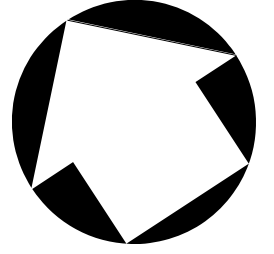

MATCH LINE STA 251+00  
SEE DWG CS-W-127

MATCH LINE STA 262+00  
SEE DWG CS-W-129

PLAN

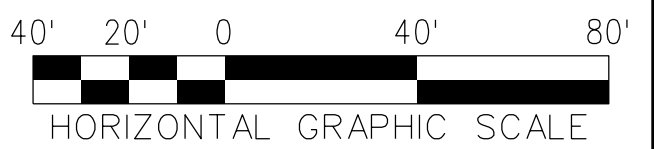

THE PREPARATION OF THIS DRAWING HAS BEEN FINANCED IN PART THROUGH A GRANT FROM THE U.S. DEPARTMENT OF TRANSPORTATION, FEDERAL TRANSIT ADMINISTRATION (FTA), UNDER THE FEDERAL TRANSIT ACT OF 1964, AS AMENDED, AND IN PART BY THE TAXES OF THE CITIZENS OF LOS ANGELES COUNTY AND OF THE STATE OF CALIFORNIA.							
REV	DATE	BY	APP	REG NO	EXPIRES	SEAL HOLDER	DESCRIPTION
D							ACE REV FINAL SUBMITTAL
C							ACE FINAL SUBMITTAL (DRAFT)
B							ACE DRAFT FINAL SUBMITTAL
A							ACE DRAFT SUBMITTAL

DESIGNED BY  
**C. DIMARIO**  
DRAWN BY  
**H. MARNOCHA**  
CHECKED BY  
**R. RAMIREZ**  
IN CHARGE  
**S. CUEVAS**  
DATE  
**04/02/22**

15% FOR REVIEW  
ONLY NOT FOR  
CONSTRUCTION



**Metro**

LOS ANGELES COUNTY  
METROPOLITAN TRANSPORTATION AUTHORITY





CORDOBA CORPORATION

**EASTSIDE TRANSIT  
CORRIDOR PHASE II PROJECT  
WASHINGTON ALTERNATIVE  
ROADWAY PLAN  
STA 251+00 TO STA 262+00**

CONTRACT NO <b>AE51242</b>	
DRAWING NO <b>CS-W-128</b>	REV <b>D</b>
SCALE <b>1"=40'</b>	
SHEET NO	

c:\users\carline\appdata\local\benley\projectwise\workingdir\cordoba-pw\benley.com\_cordoba-pw-01.cad  
 USER=Carline DiMario:3:30:48 PM 4/6/2022  
 Pentable=MTA.TBL  
 Plot Driver=Metro-PDF-Full-BW.plt

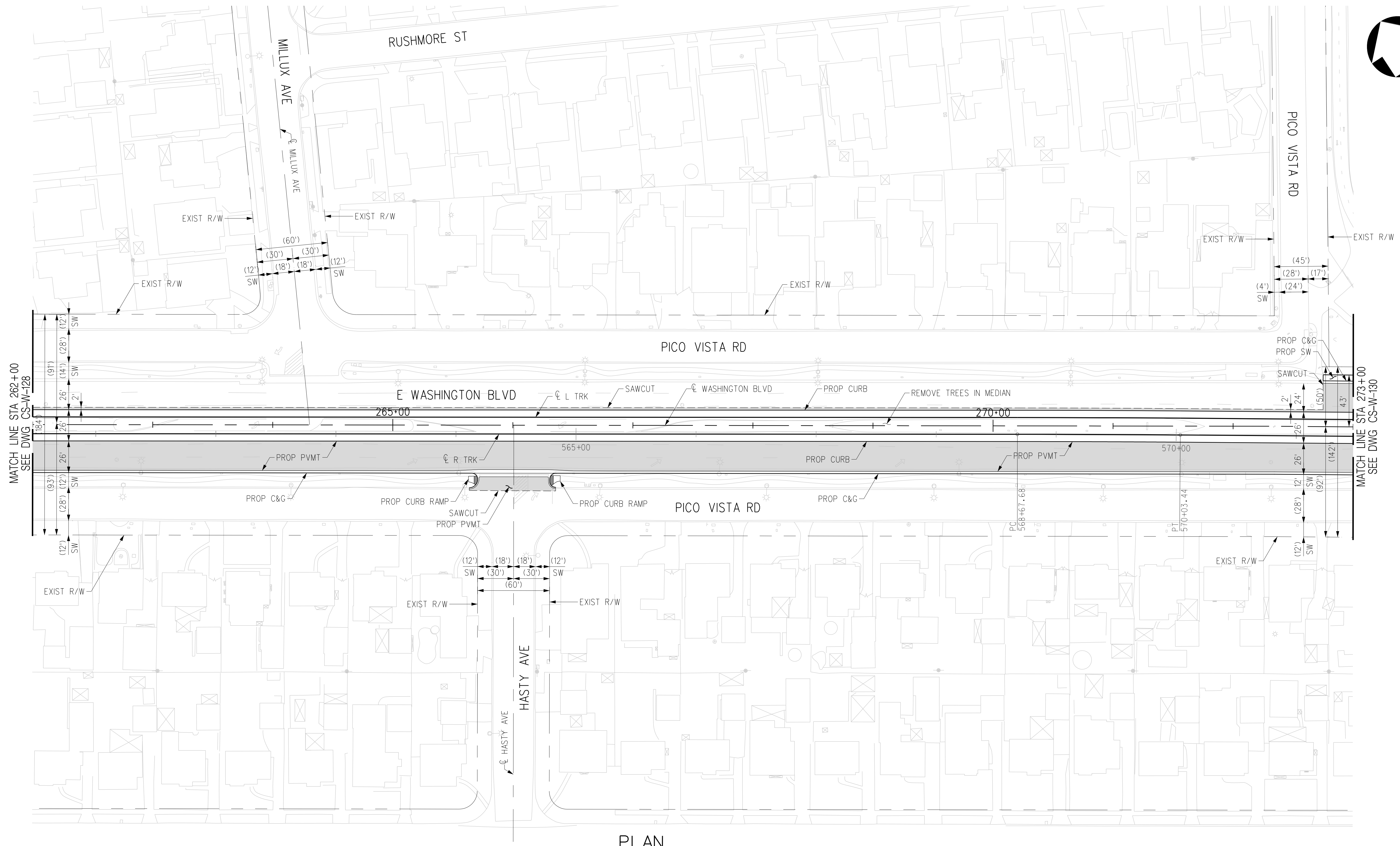
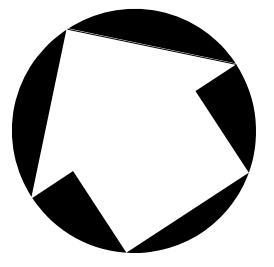

PLAN

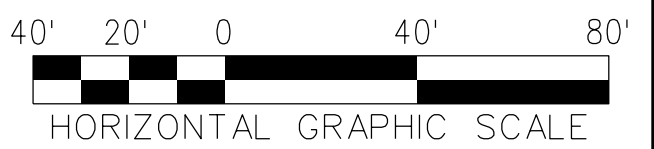

THE PREPARATION OF THIS DRAWING HAS BEEN FINANCED IN PART THROUGH A GRANT FROM THE U.S. DEPARTMENT OF TRANSPORTATION, FEDERAL TRANSIT ADMINISTRATION (FTA), UNDER THE FEDERAL TRANSIT ACT OF 1964, AS AMENDED, AND IN PART BY THE TAXES OF THE CITIZENS OF LOS ANGELES COUNTY AND OF THE STATE OF CALIFORNIA.	REV	DATE	BY	APP	REG NO	EXPIRES	SEAL HOLDER	DESCRIPTION
	D							ACE REV FINAL SUBMITTAL
	C							ACE FINAL SUBMITTAL (DRAFT)
	B							ACE DRAFT FINAL SUBMITTAL
	A							ACE DRAFT SUBMITTAL

DESIGNED BY  
**C. DIMARIO**  
DRAWN BY  
**H. MARNOCHA**  
CHECKED BY  
**R. RAMIREZ**  
IN CHARGE  
**S. CUEVAS**  
DATE  
**04/02/22**

15% FOR REVIEW  
ONLY NOT FOR  
CONSTRUCTION

**M Metro** LOS ANGELES COUNTY METROPOLITAN TRANSPORTATION AUTHORITY

**CORDOBA | HNTB** DESIGN PARTNERS

**CORDOBA CORPORATION**

**EASTSIDE TRANSIT CORRIDOR PHASE II PROJECT**  
WASHINGTON ALTERNATIVE  
ROADWAY PLAN  
STA 262+00 TO STA 273+00

CONTRACT NO	AE51242
DRAWING NO	CS-W-129
SCALE	1"=40'
SHEET NO	D

USER=C:\Users\Carline DiMario\OneDrive\Documents\workingdir\projectwise\workingdir\cordoba-pw\metro\cordoba-pw-01\cordoba-pw-01.cad  
 4/6/2022 4:32:27 PM  
 Pentable=MTA.TBL  
 Plot Driver=Metrol-PDF-FullBW.plt



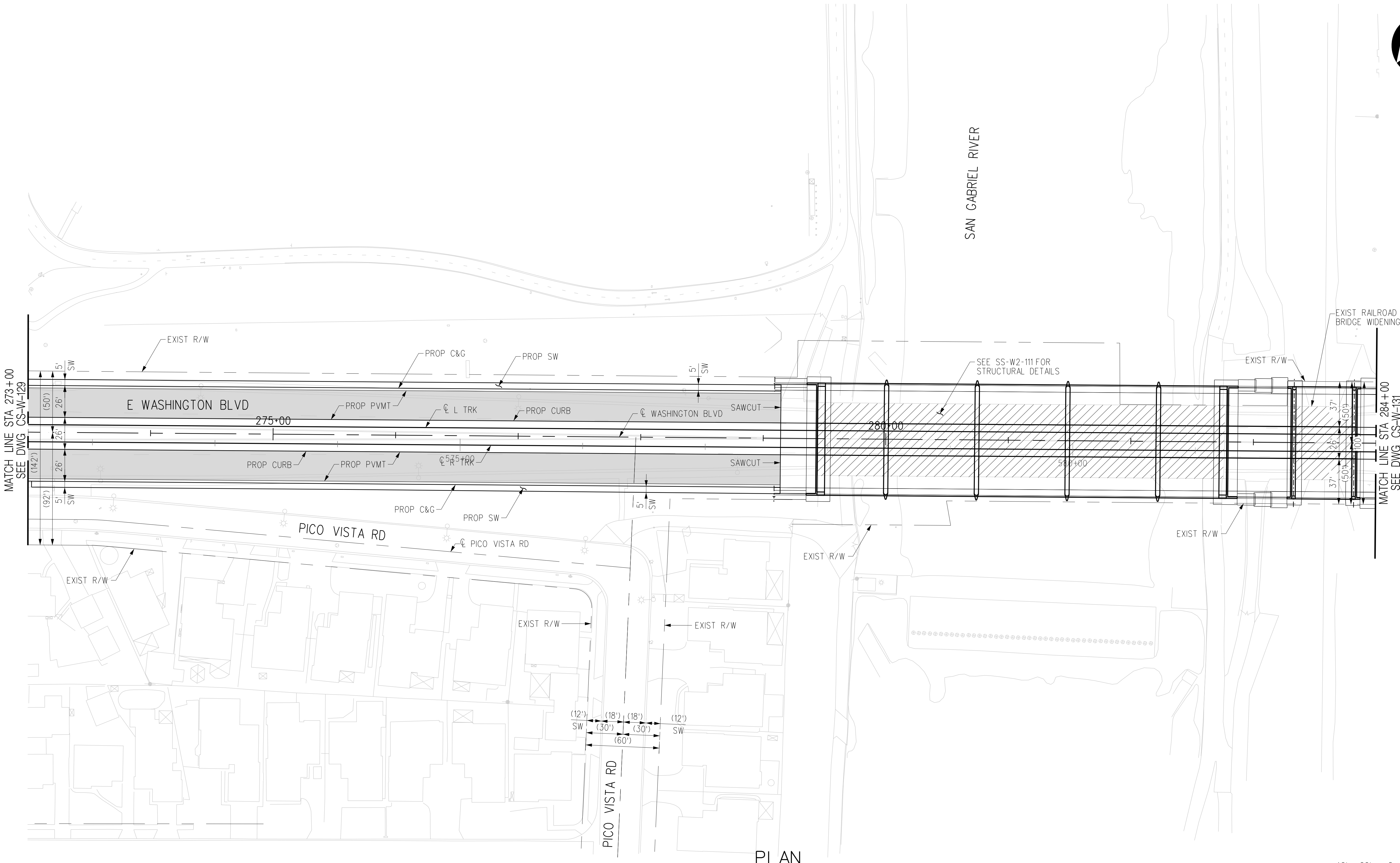
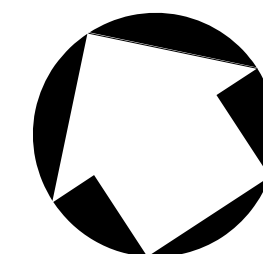

PLAN

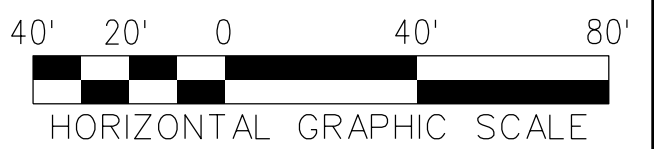

THE PREPARATION OF THIS DRAWING HAS BEEN FINANCED IN PART THROUGH A GRANT FROM THE U.S. DEPARTMENT OF TRANSPORTATION, FEDERAL TRANSIT ADMINISTRATION (FTA), UNDER THE FEDERAL TRANSIT ACT OF 1964, AS AMENDED, AND IN PART BY THE TAXES OF THE CITIZENS OF LOS ANGELES COUNTY AND OF THE STATE OF CALIFORNIA.	REV	DATE	BY	APP	REG NO	EXPIRES	SEAL HOLDER	DESCRIPTION
	D							ACE REV FINAL SUBMITTAL
	C							ACE FINAL SUBMITTAL (DRAFT)
	B							ACE DRAFT FINAL SUBMITTAL
	A							ACE DRAFT SUBMITTAL

DESIGNED BY  
**C. DIMARIO**  
DRAWN BY  
**H. MARNOCHA**  
CHECKED BY  
**R. RAMIREZ**  
IN CHARGE  
**S. CUEVAS**  
DATE  
**04/02/22**

15% FOR REVIEW  
ONLY NOT FOR  
CONSTRUCTION



LOS ANGELES COUNTY  
METROPOLITAN TRANSPORTATION AUTHORITY



**EASTSIDE TRANSIT  
CORRIDOR PHASE II PROJECT  
WASHINGTON ALTERNATIVE  
ROADWAY PLAN  
STA 273+00 TO STA 284+00**

CONTRACT NO	AE51242
DRAWING NO	CS-W-130
SCALE	1"=40'
SHEET NO	D

USER=C:\Users\Carline DiM\OneDrive\Documents\Projects\workingdir\projectwise\workingdir\cordoba-pw\cordoba-pw-01\cordoba-pw-01.dwg  
 4/6/2022 4:44 PM  
 Pentable=MTA.TBL  
 Plot Driver=Metro-PDF-Full-BW.plt

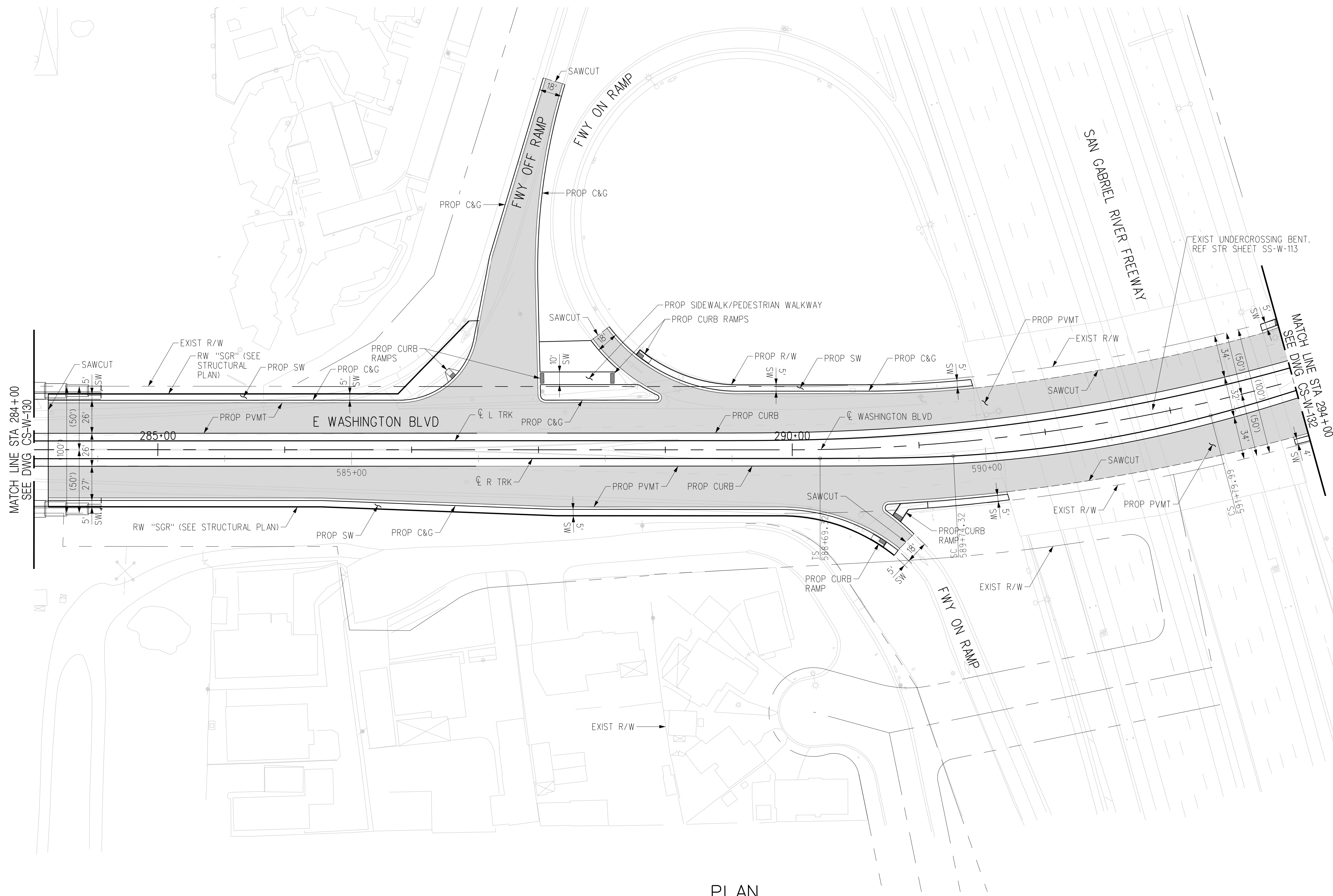
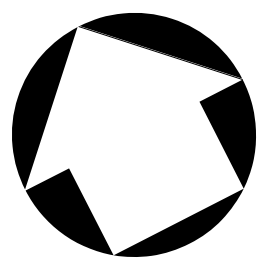

PLAN

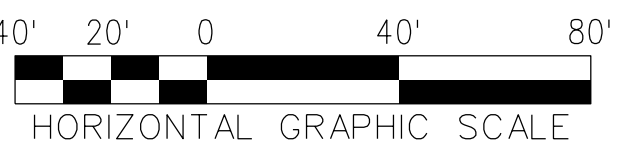

THE PREPARATION OF THIS DRAWING HAS BEEN FINANCED IN PART THROUGH A GRANT FROM THE U.S. DEPARTMENT OF TRANSPORTATION, FEDERAL TRANSIT ADMINISTRATION (FTA), UNDER THE FEDERAL TRANSIT ACT OF 1964, AS AMENDED, AND IN PART BY THE TAXES OF THE CITIZENS OF LOS ANGELES COUNTY AND OF THE STATE OF CALIFORNIA.							
REV	DATE	BY	APP	REG NO	EXPIRES	SEAL HOLDER	DESCRIPTION
D							ACE REV FINAL SUBMITTAL
C							ACE FINAL SUBMITTAL (DRAFT)
B							ACE DRAFT FINAL SUBMITTAL
A							ACE DRAFT SUBMITTAL

DESIGNED BY  
**C. DIMARIO**  
DRAWN BY  
**H. MARNOCHA**  
CHECKED BY  
**R. RAMIREZ**  
IN CHARGE  
**S. CUEVAS**  
DATE  
**04/02/22**

15% FOR REVIEW  
ONLY NOT FOR  
CONSTRUCTION



LOS ANGELES COUNTY  
METROPOLITAN TRANSPORTATION AUTHORITY

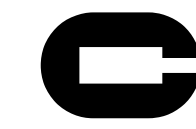

CORDOBA CORPORATION

**EASTSIDE TRANSIT  
CORRIDOR PHASE II PROJECT  
WASHINGTON ALTERNATIVE  
ROADWAY PLAN  
STA 284+00 TO STA 294+00**

CONTRACT NO <b>AE51242</b>	
DRAWING NO <b>CS-W-131</b>	REV <b>D</b>
SCALE <b>1"=40'</b>	
SHEET NO	

c:\users\carline\appdata\local\bentley\projectwise\workingdir\projectwise\cordoba-pw\cordoba-pw-01\carline...  
 4/6/2022 4:17 PM  
 USER=Carline DiMario  
 Pentable=MTA.TBL  
 Plot Driver=Metrol-PDF-Full-BW.plt



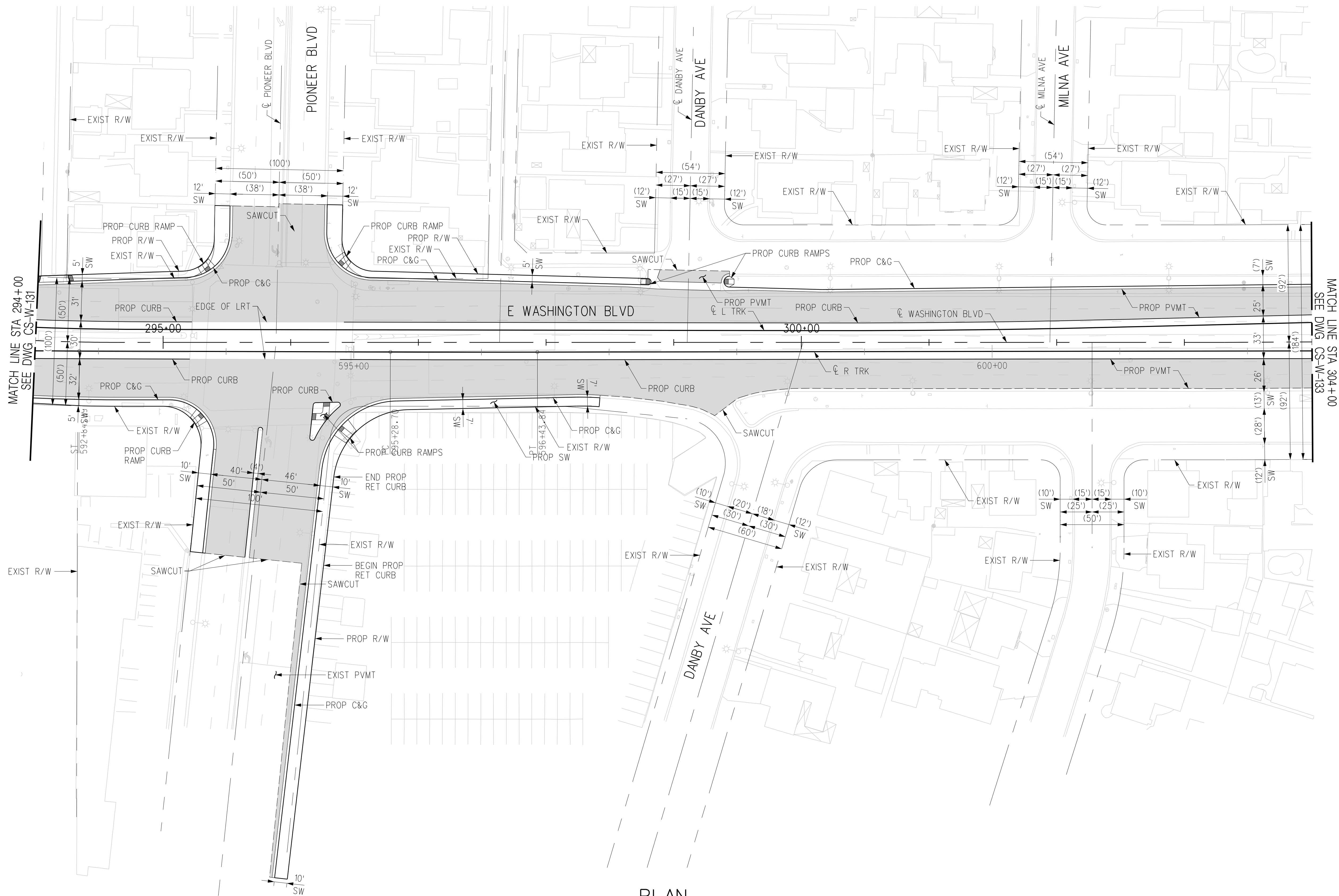
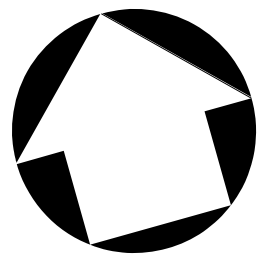

PLAN

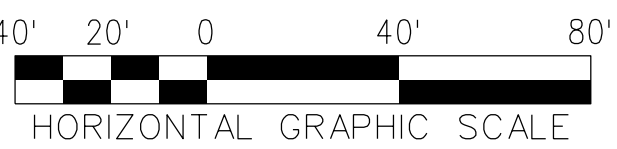

THE PREPARATION OF THIS DRAWING HAS BEEN FINANCED IN PART THROUGH A GRANT FROM THE U.S. DEPARTMENT OF TRANSPORTATION, FEDERAL TRANSIT ADMINISTRATION (FTA), UNDER THE FEDERAL TRANSIT ACT OF 1964, AS AMENDED, AND IN PART BY THE TAXES OF THE CITIZENS OF LOS ANGELES COUNTY AND OF THE STATE OF CALIFORNIA.							
REV	DATE	BY	APP	REG NO	EXPIRES	SEAL HOLDER	DESCRIPTION
D							ACE REV FINAL SUBMITTAL
C							ACE FINAL SUBMITTAL (DRAFT)
B							ACE DRAFT FINAL SUBMITTAL
A							ACE DRAFT SUBMITTAL

DESIGNED BY  
**C. DIMARIO**

DRAWN BY  
**H. MARNOCHA**

CHECKED BY  
**R. RAMIREZ**

IN CHARGE  
**S. CUEVAS**

DATE  
**04/02/22**

15% FOR REVIEW  
ONLY NOT FOR  
CONSTRUCTION



LOS ANGELES COUNTY  
METROPOLITAN TRANSPORTATION AUTHORITY



CORDOBA CORPORATION

**EASTSIDE TRANSIT  
CORRIDOR PHASE II PROJECT  
WASHINGTON ALTERNATIVE  
ROADWAY PLAN  
STA 294+00 TO STA 304+00**

CONTRACT NO <b>AE51242</b>	
DRAWING NO <b>CS-W-132</b>	REV <b>D</b>
SCALE <b>1"=40'</b>	
SHEET NO	

USER=C:\Users\Carline DiMario\appdata\local\bentley\projectwise\workingdir\cordoba-pw-bentley.com-cordoba-pw-01.cor  
 4/6/2022 4:18:18 PM Pentable=MTA.TBL Plot Driver=Metro-PDF-Full-BW.pltctg

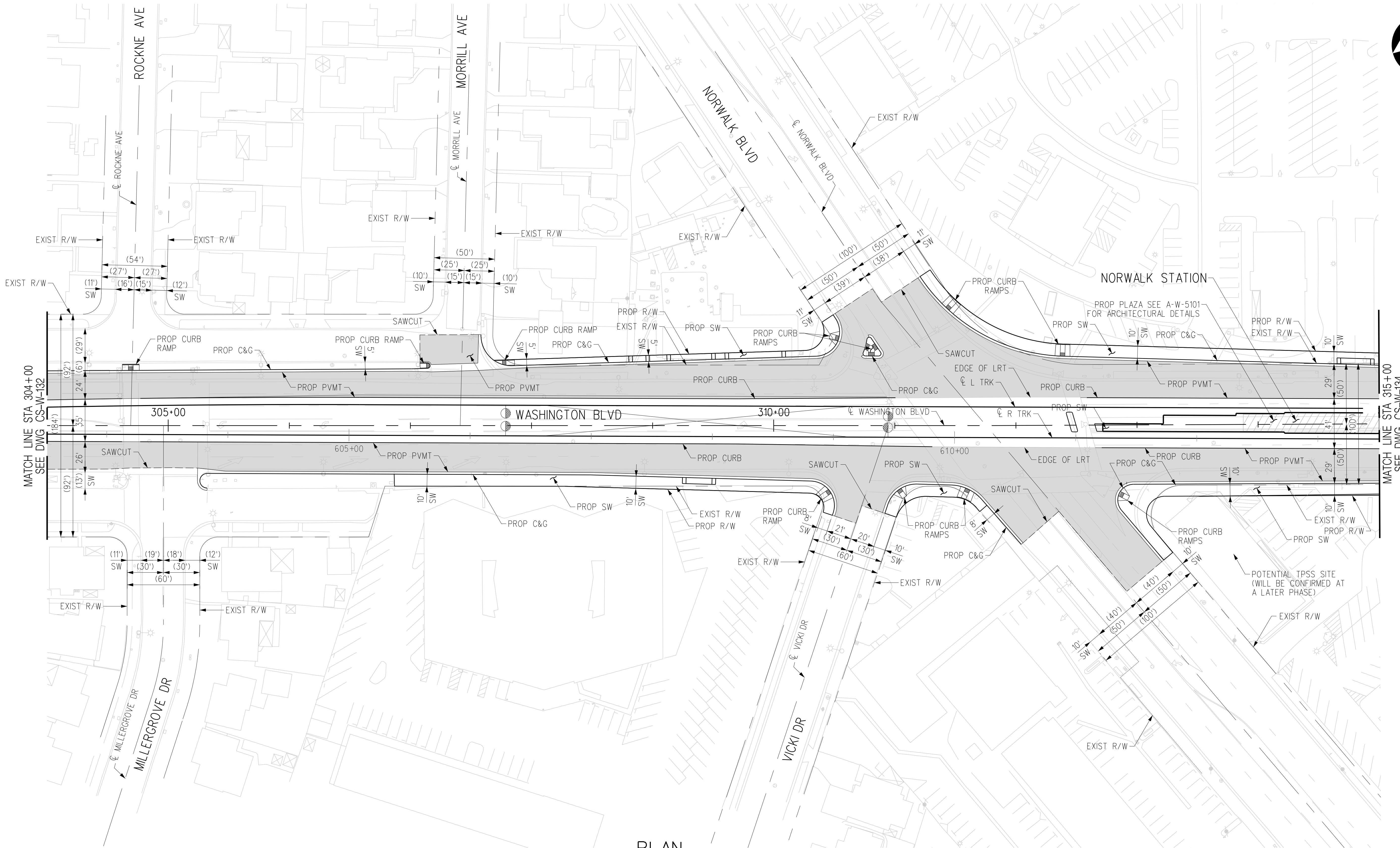
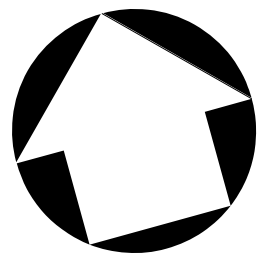

PLAN

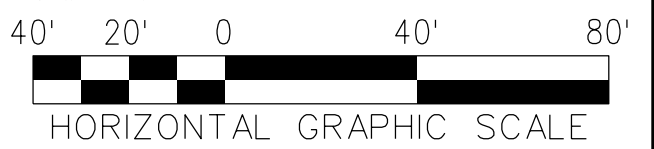

THE PREPARATION OF THIS DRAWING HAS BEEN FINANCED IN PART THROUGH A GRANT FROM THE U.S. DEPARTMENT OF TRANSPORTATION, FEDERAL TRANSIT ADMINISTRATION (FTA), UNDER THE FEDERAL TRANSIT ACT OF 1964, AS AMENDED, AND IN PART BY THE TAXES OF THE CITIZENS OF LOS ANGELES COUNTY AND OF THE STATE OF CALIFORNIA.							
REV	DATE	BY	APP	REG NO	EXPIRES	SEAL HOLDER	DESCRIPTION
D							ACE REV FINAL SUBMITTAL
C							ACE FINAL SUBMITTAL (DRAFT)
B							ACE DRAFT FINAL SUBMITTAL
A							ACE DRAFT SUBMITTAL

DESIGNED BY  
**C. DIMARIO**

DRAWN BY  
**H. MARNOCHA**

CHECKED BY  
**R. RAMIREZ**

IN CHARGE  
**S. CUEVAS**

DATE  
**04/02/22**

15% FOR REVIEW  
ONLY NOT FOR  
CONSTRUCTION

**M Metro** LOS ANGELES COUNTY METROPOLITAN TRANSPORTATION AUTHORITY

**CORDOBA | HNTB** DESIGN PARTNERS

**CORDOBA CORPORATION**

**EASTSIDE TRANSIT  
CORRIDOR PHASE II PROJECT  
WASHINGTON ALTERNATIVE  
ROADWAY PLAN - NORWALK STATION  
STA 304+00 TO STA 315+00**

CONTRACT NO	AE51242
DRAWING NO	CS-W-133
SCALE	1"=40'
SHEET NO	
REV	D

USER=Corline DiMario;8:07 PM 4/6/2022 c:\users\corline\appdata\local\bentley\projectwise\workingdir\projectwise\cordoba-pw-bentley.com\_cordoba-pw-01.cor Plot Driver= Metro-PDF-Full-BW.plt;g Pentable=MTA.TBL



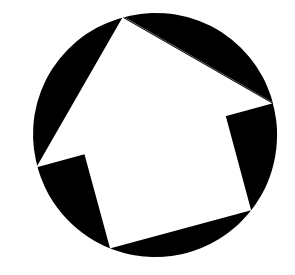
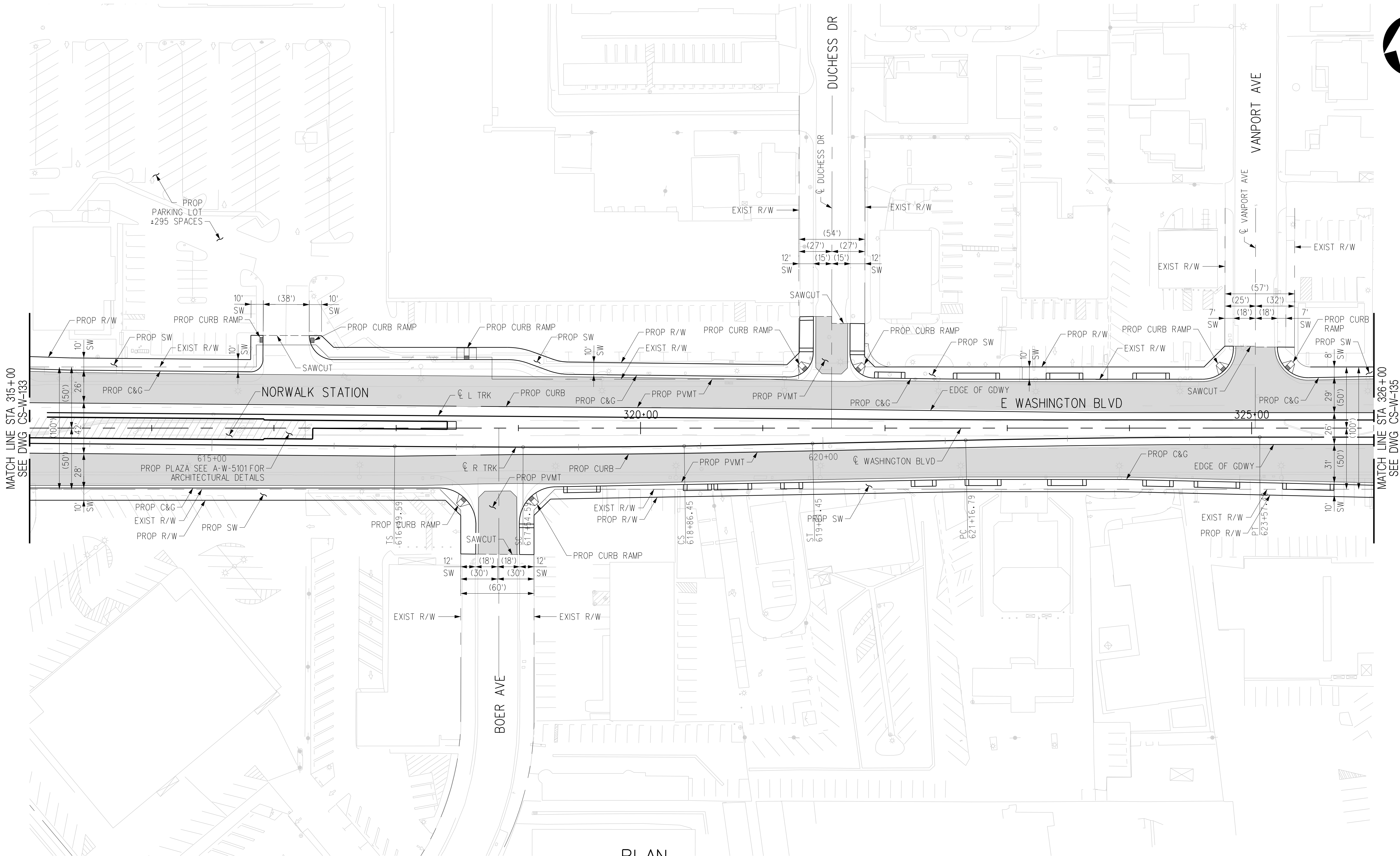

PLAN

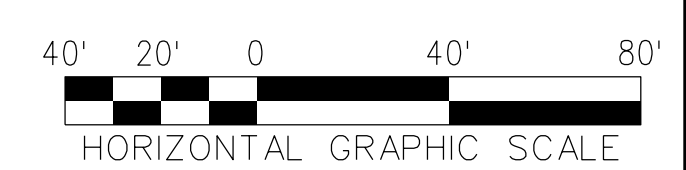

REV	DATE	BY	APP	REG NO	EXPIRES	SEAL HOLDER	DESCRIPTION
D							ACE REV FINAL SUBMITTAL
C							ACE FINAL SUBMITTAL (DRAFT)
B							ACE DRAFT FINAL SUBMITTAL
A							ACE DRAFT SUBMITTAL

DESIGNED BY  
**C. DIMARIO**  
DRAWN BY  
**H. MARNOCHA**  
CHECKED BY  
**R. RAMIREZ**  
IN CHARGE  
**S. CUEVAS**  
DATE  
**04/02/22**

15% FOR REVIEW  
ONLY NOT FOR  
CONSTRUCTION

**M Metro** LOS ANGELES COUNTY METROPOLITAN TRANSPORTATION AUTHORITY

**CORDOBA | HNTB** DESIGN PARTNERS

**CORDOBA CORPORATION**

**EASTSIDE TRANSIT  
CORRIDOR PHASE II PROJECT  
WASHINGTON ALTERNATIVE  
ROADWAY PLAN - NORWALK STATION  
STA 315+00 TO STA 326+00**

CONTRACT NO	AE51242
DRAWING NO	CS-W-134
SCALE	1"=40'
SHEET NO	

THE PREPARATION OF THIS DRAWING HAS BEEN FINANCED IN PART THROUGH A GRANT FROM THE U.S. DEPARTMENT OF TRANSPORTATION, FEDERAL TRANSIT ADMINISTRATION (FTA), UNDER THE FEDERAL TRANSIT ACT OF 1964, AS AMENDED, AND IN PART BY THE TAXES OF THE CITIZENS OF LOS ANGELES COUNTY AND OF THE STATE OF CALIFORNIA.

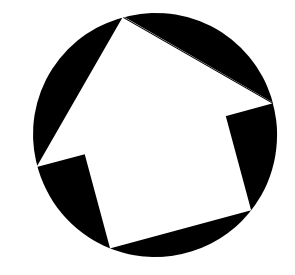
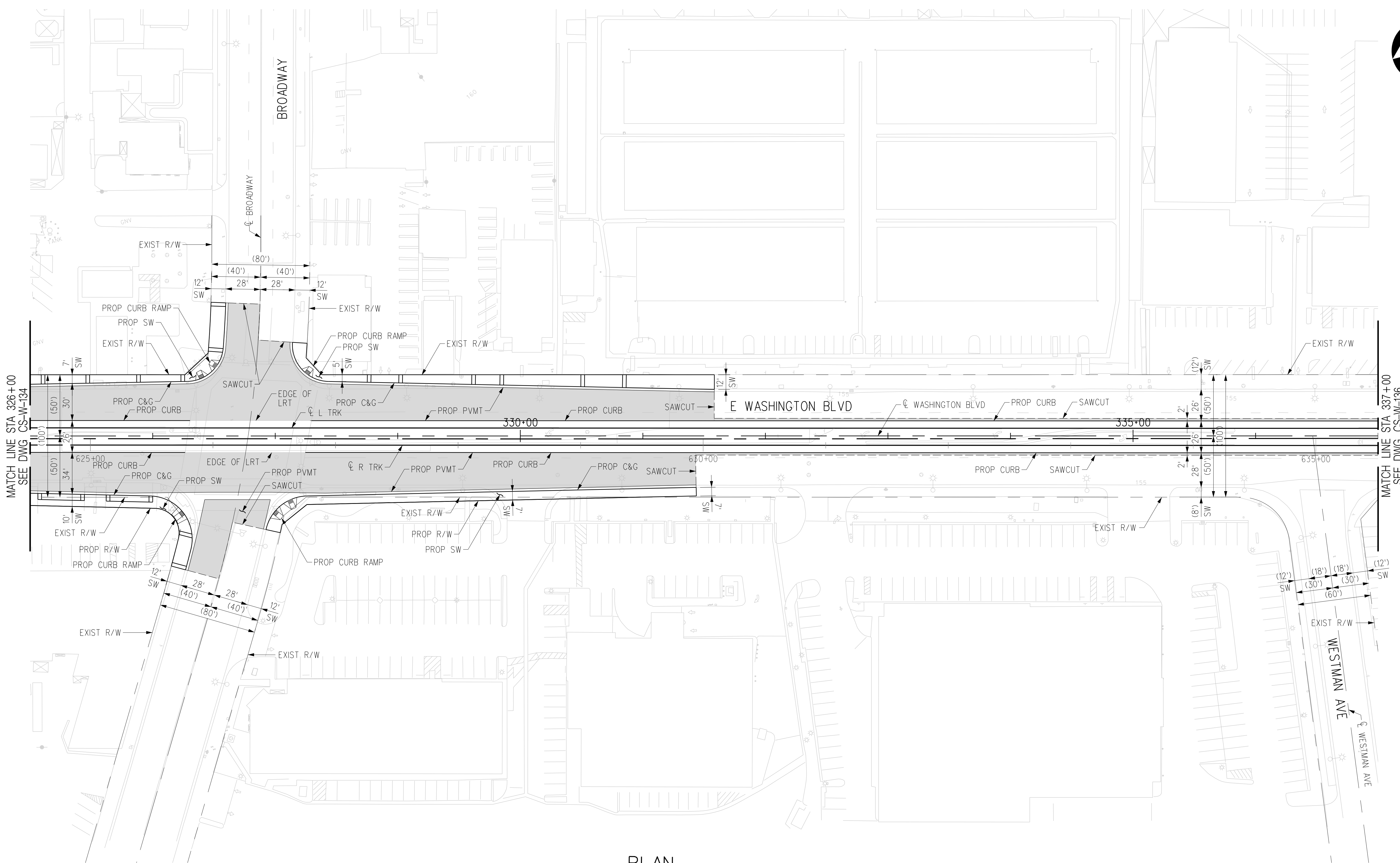

PLAN



THE PREPARATION OF THIS DRAWING HAS BEEN FINANCED IN PART THROUGH A GRANT FROM THE U.S. DEPARTMENT OF TRANSPORTATION, FEDERAL TRANSIT ADMINISTRATION (FTA), UNDER THE FEDERAL TRANSIT ACT OF 1964, AS AMENDED, AND IN PART BY THE TAXES OF THE CITIZENS OF LOS ANGELES COUNTY AND OF THE STATE OF CALIFORNIA.						
REV	DATE	BY	APP	REG NO	EXPIRES	SEAL HOLDER
D						ACE REV FINAL SUBMITTAL
C						ACE FINAL SUBMITTAL (DRAFT)
B						ACE DRAFT FINAL SUBMITTAL
A						ACE DRAFT SUBMITTAL

DESIGNED BY  
**C. DIMARIO**

DRAWN BY  
**H. MARNOCHA**

CHECKED BY  
**R. RAMIREZ**

IN CHARGE  
**S. CUEVAS**

DATE  
**04/02/22**

15% FOR REVIEW  
ONLY NOT FOR  
CONSTRUCTION

  
**Metro**

LOS ANGELES COUNTY  
 METROPOLITAN TRANSPORTATION AUTHORITY



  
 CORDOBA CORPORATION

**EASTSIDE TRANSIT  
CORRIDOR PHASE II PROJECT  
WASHINGTON ALTERNATIVE  
ROADWAY PLAN  
STA 326+00 TO STA 337+00**

CONTRACT NO <b>AE51242</b>	
DRAWING NO <b>CS-W-135</b>	REV <b>D</b>
SCALE <b>1"=40'</b>	
SHEET NO	

USER=Carline DiMario;4:30 PM 4/6/2022 c:\users\carline\appdata\local\bentley\projectwise\workingdir\projectwise\cordoba-pw-bentley.com\_cordoba-pw-01.cad Plot Driver=Metro-PDF-Full-BW.plt;g Pentable=MTA.TBL



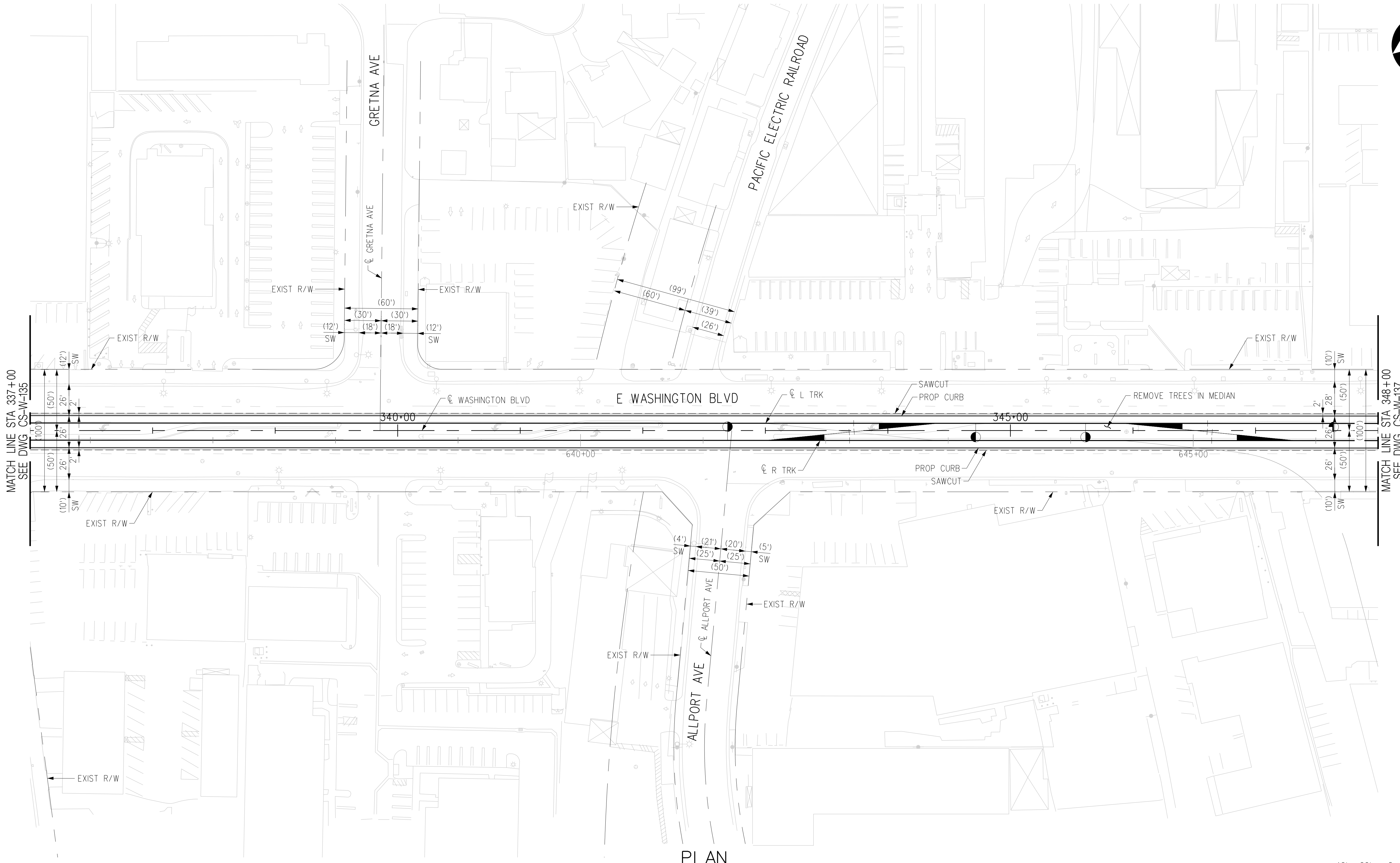
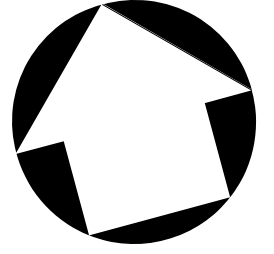

PLAN

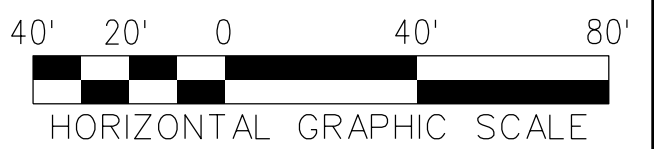

THE PREPARATION OF THIS DRAWING HAS BEEN FINANCED IN PART THROUGH A GRANT FROM THE U.S. DEPARTMENT OF TRANSPORTATION, FEDERAL TRANSIT ADMINISTRATION (FTA), UNDER THE FEDERAL TRANSIT ACT OF 1964, AS AMENDED, AND IN PART BY THE TAXES OF THE CITIZENS OF LOS ANGELES COUNTY AND OF THE STATE OF CALIFORNIA.							
REV	DATE	BY	APP	REG NO	EXPIRES	SEAL HOLDER	DESCRIPTION
D							ACE REV FINAL SUBMITTAL
C							ACE FINAL SUBMITTAL (DRAFT)
B							ACE DRAFT FINAL SUBMITTAL
A							ACE DRAFT SUBMITTAL

DESIGNED BY  
**C. DIMARIO**  
DRAWN BY  
**H. MARNOCHA**  
CHECKED BY  
**R. RAMIREZ**  
IN CHARGE  
**S. CUEVAS**  
DATE  
**04/02/22**

15% FOR REVIEW  
ONLY NOT FOR  
CONSTRUCTION



LOS ANGELES COUNTY  
METROPOLITAN TRANSPORTATION AUTHORITY



**EASTSIDE TRANSIT  
CORRIDOR PHASE II PROJECT  
WASHINGTON ALTERNATIVE  
ROADWAY PLAN  
STA 337+00 TO STA 348+00**

CONTRACT NO <b>AE51242</b>	
DRAWING NO <b>CS-W-136</b>	REV <b>D</b>
SCALE <b>1"=40'</b>	
SHEET NO	

USER=C:\Users\Carline\_DiMario\OneDrive\Documents\workingdir\projectwise\workingdir\cordoba-pw\cordoba-pw-01\cordoba-pw-01.cad  
 4/6/2022 4:15:21 PM  
 Pentable=MTA.tbl  
 Plot Driver=Metrol-PDF-FullBW.plt

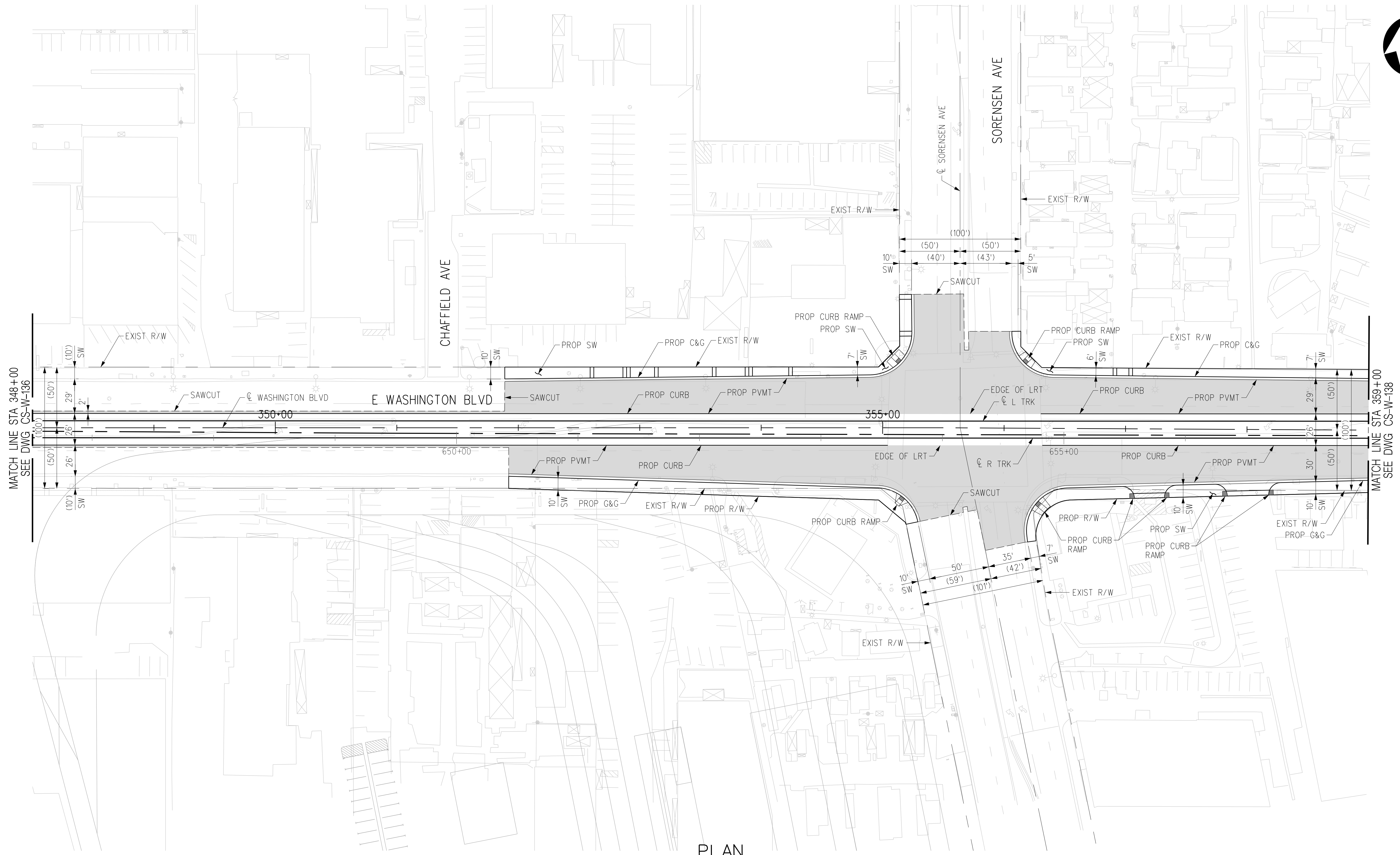
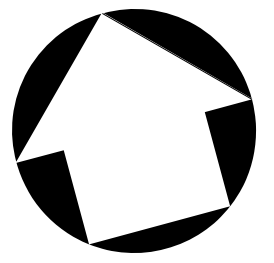

PLAN

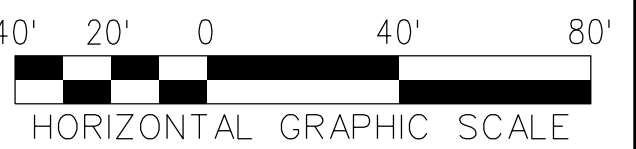

THE PREPARATION OF THIS DRAWING HAS BEEN FINANCED IN PART THROUGH A GRANT FROM THE U.S. DEPARTMENT OF TRANSPORTATION, FEDERAL TRANSIT ADMINISTRATION (FTA), UNDER THE FEDERAL TRANSIT ACT OF 1964, AS AMENDED, AND IN PART BY THE TAXES OF THE CITIZENS OF LOS ANGELES COUNTY AND OF THE STATE OF CALIFORNIA.							
REV	DATE	BY	APP	REG NO	EXPIRES	SEAL HOLDER	DESCRIPTION
D							ACE REV FINAL SUBMITTAL
C							ACE FINAL SUBMITTAL (DRAFT)
B							ACE DRAFT FINAL SUBMITTAL
A							ACE DRAFT SUBMITTAL

DESIGNED BY  
**C. DIMARIO**  
DRAWN BY  
**H. MARNOCHA**  
CHECKED BY  
**R. RAMIREZ**  
IN CHARGE  
**S. CUEVAS**  
DATE  
**04/02/22**

15% FOR REVIEW  
ONLY NOT FOR  
CONSTRUCTION

**M** Metro  
LOS ANGELES COUNTY METROPOLITAN TRANSPORTATION AUTHORITY

**CORDOBA | HNTB**  
DESIGN PARTNERS

**CORDOBA CORPORATION**

**EASTSIDE TRANSIT  
CORRIDOR PHASE II PROJECT  
WASHINGTON ALTERNATIVE  
ROADWAY PLAN  
STA 348+00 TO STA 359+00**

CONTRACT NO	AE51242
DRAWING NO	CS-W-137
SCALE	1"=40'
SHEET NO	

USER=C:\Users\Carline DiM\OneDrive\Documents\cordoba\workingdir\projectwise\workingdir\cordoba-pw.bentley.com\_cordoba-pw-01.cad  
 4/6/2022 4:16:10 PM  
 Pentable=MTA.TBL  
 Plot Driver=Metrol-PDF-Full-BW.plt





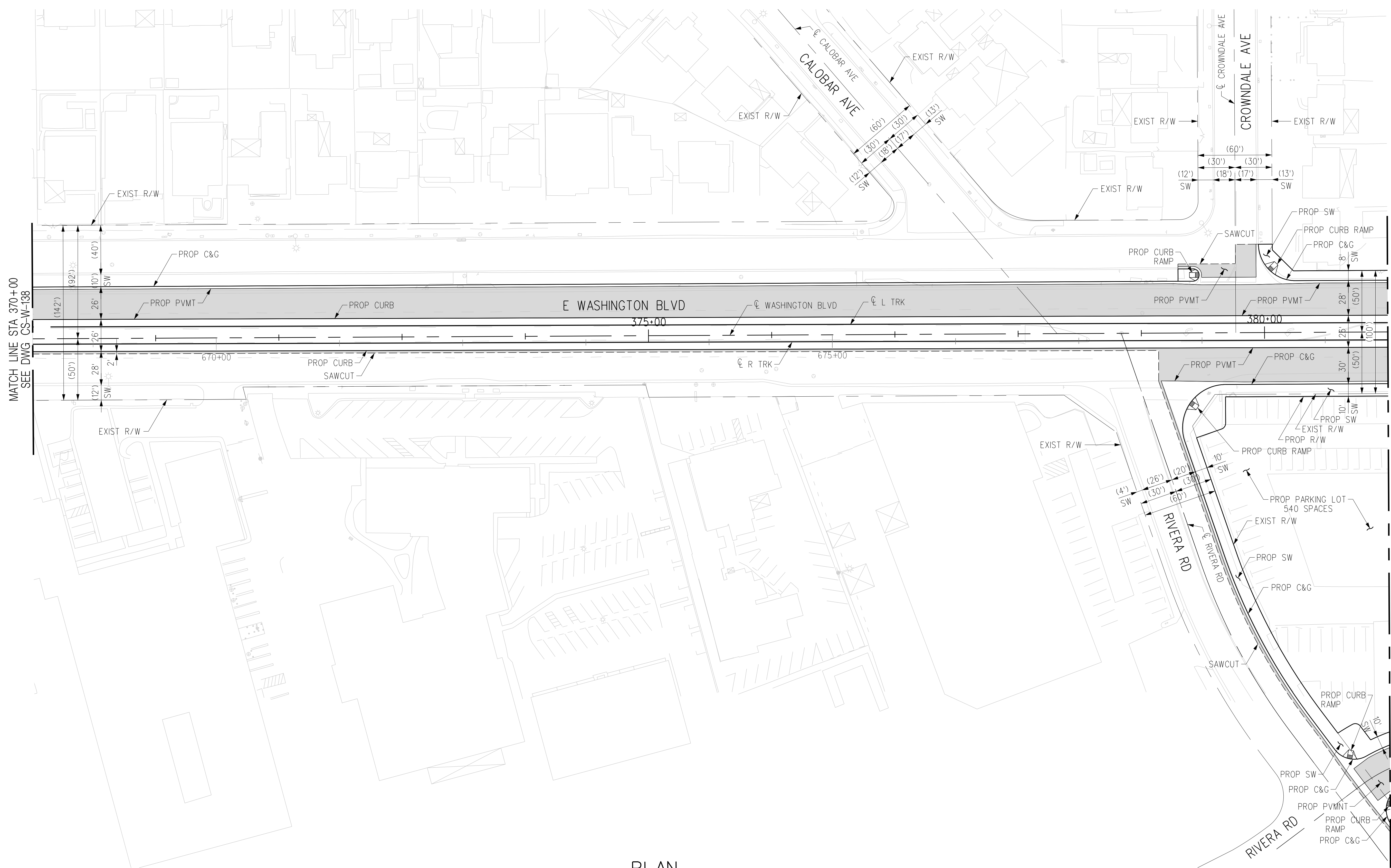

PLAN



THE PREPARATION OF THIS DRAWING HAS BEEN FINANCED IN PART THROUGH A GRANT FROM THE U.S. DEPARTMENT OF TRANSPORTATION, FEDERAL TRANSIT ADMINISTRATION (FTA), UNDER THE FEDERAL TRANSIT ACT OF 1964, AS AMENDED, AND IN PART BY THE TAXES OF THE CITIZENS OF LOS ANGELES COUNTY AND OF THE STATE OF CALIFORNIA.							
REV	DATE	BY	APP	REG NO	EXPIRES	SEAL HOLDER	DESCRIPTION
D							ACE REV FINAL SUBMITTAL
C							ACE FINAL SUBMITTAL (DRAFT)
B							ACE DRAFT FINAL SUBMITTAL
A							ACE DRAFT SUBMITTAL

DESIGNED BY  
**C. DIMARIO**  
DRAWN BY  
**H. MARNOCHA**  
CHECKED BY  
**R. RAMIREZ**  
IN CHARGE  
**S. CUEVAS**  
DATE  
**04/02/22**

15% FOR REVIEW  
ONLY NOT FOR  
CONSTRUCTION

**M** Metro LOS ANGELES COUNTY METROPOLITAN TRANSPORTATION AUTHORITY

**CORDOBA | HNTB** DESIGN PARTNERS

**C** CORDOBA CORPORATION

**EASTSIDE TRANSIT CORRIDOR PHASE II PROJECT**  
**WASHINGTON ALTERNATIVE**  
**ROADWAY PLAN**  
STA 370+00 TO STA 381+00

CONTRACT NO	AE51242
DRAWING NO	CS-W-139
SCALE	1"=40'
SHEET NO	



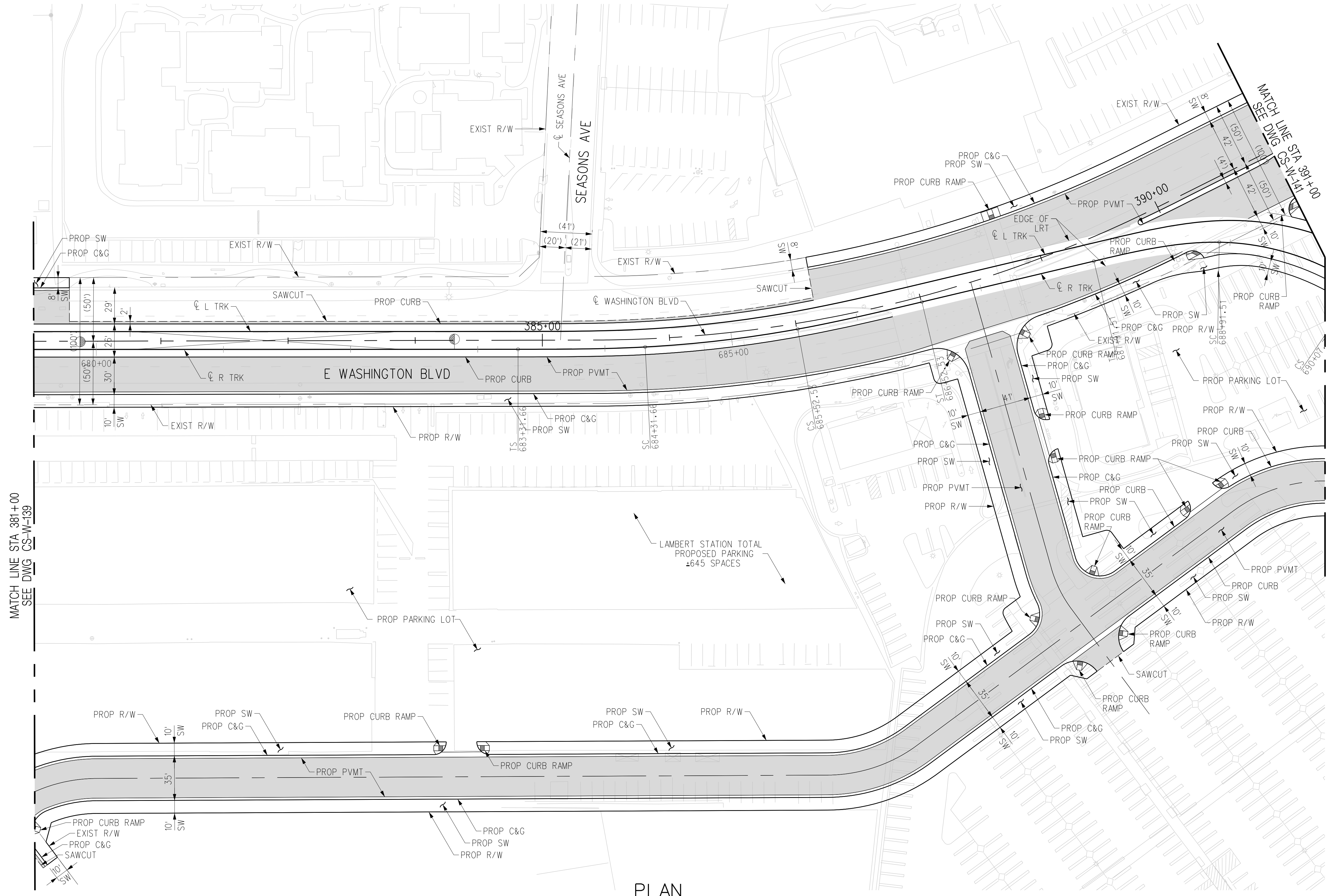
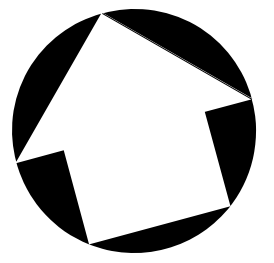

MATCH LINE STA 381+00  
SEE DWG CS-W-139

MATCH LINE STA 391+00  
SEE DWG CS-W-141

PLAN

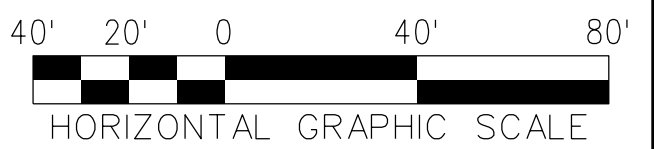

REV	DATE	BY	APP	REG NO	EXPIRES	SEAL HOLDER	DESCRIPTION
D							ACE REV FINAL SUBMITTAL
C							ACE FINAL SUBMITTAL (DRAFT)
B							ACE DRAFT FINAL SUBMITTAL
A							ACE DRAFT SUBMITTAL

DESIGNED BY  
**C. DIMARIO**  
DRAWN BY  
**H. MARNOCHA**  
CHECKED BY  
**R. RAMIREZ**  
IN CHARGE  
**S. CUEVAS**  
DATE  
**04/02/22**

15% FOR REVIEW  
ONLY NOT FOR  
CONSTRUCTION

**M Metro** LOS ANGELES COUNTY METROPOLITAN TRANSPORTATION AUTHORITY

**CORDOBA | HNTB** DESIGN PARTNERS

**CORDOBA CORPORATION**

**EASTSIDE TRANSIT  
CORRIDOR PHASE II PROJECT  
WASHINGTON ALTERNATIVE  
ROADWAY PLAN  
STA 381+00 TO STA 391+00**

CONTRACT NO	AE51242
DRAWING NO	CS-W-140
SCALE	1"=40'
SHEET NO	D

c:\users\carline\appdata\local\bentley\projectwise\workingdir\cordoba-pw-bentley.com\_cordoba-pw-01\cordoba-pw-01.dwg  
 USER=Carline DiMario;18:17 PM 4/6/2022  
 Pentable=MTA.TBL  
 Plot Driver=Metrol-PDF-Full-BW.plt;cg

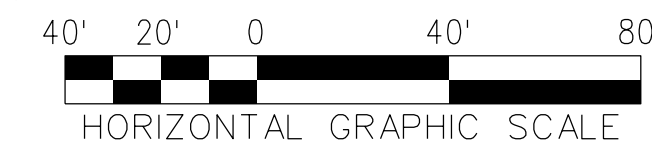
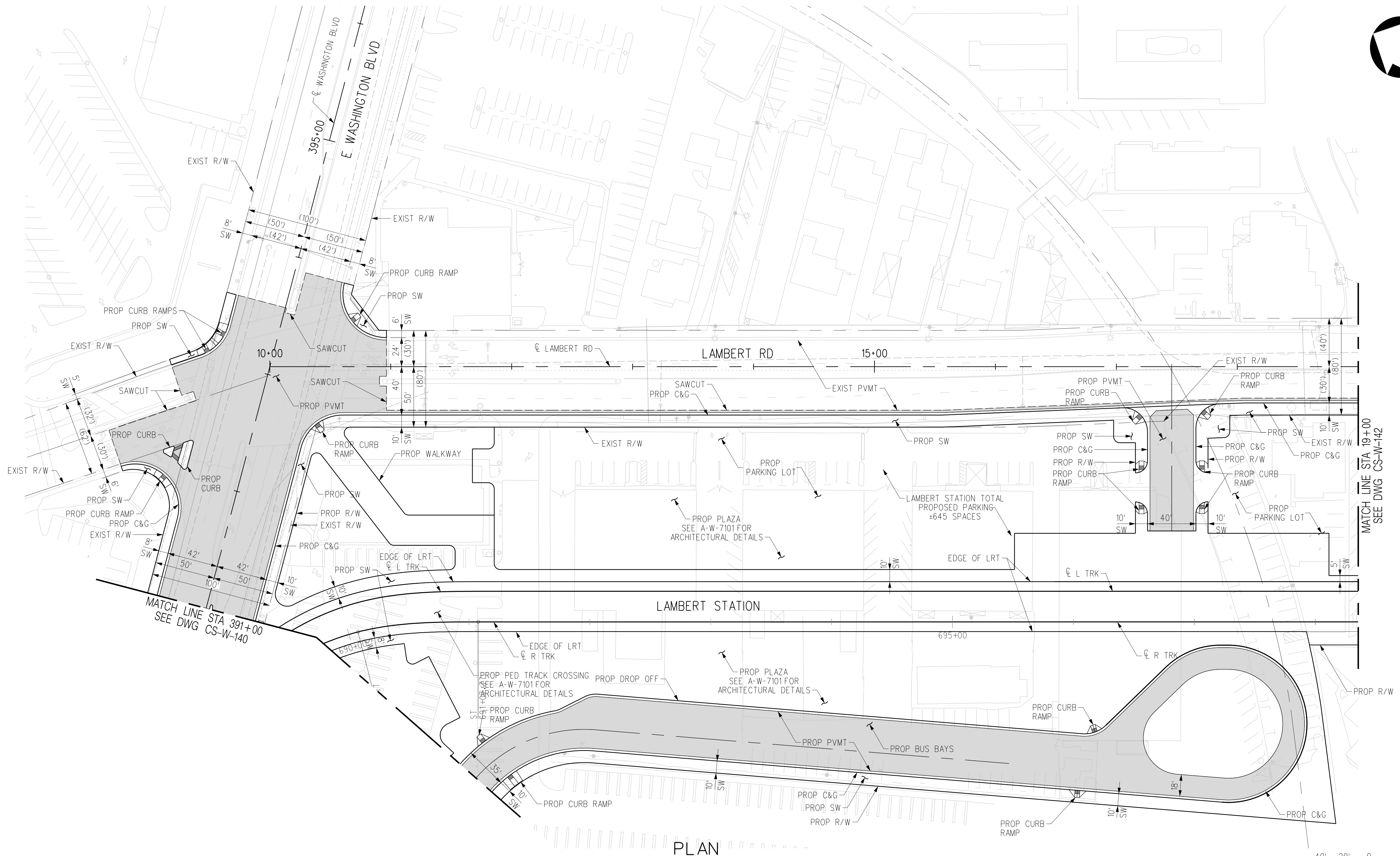
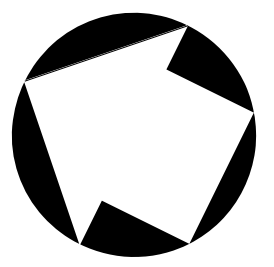

REV	DATE	BY	APP	REG NO	EXPIRES	SEAL HOLDER	DESCRIPTION
D							ACE REV FINAL SUBMITTAL
C							ACE FINAL SUBMITTAL (DRAFT)
B							ACE DRAFT FINAL SUBMITTAL
A							ACE DRAFT SUBMITTAL

DESIGNED BY  
**C. DIMARIO**

DRAWN BY  
**H. MARNOCHA**

CHECKED BY  
**R. RAMIREZ**

IN CHARGE  
**S. CUEVAS**

DATE  
**04/02/22**

15% FOR REVIEW  
ONLY NOT FOR  
CONSTRUCTION



**Metro**

LOS ANGELES COUNTY  
METROPOLITAN TRANSPORTATION AUTHORITY





CORDOBA CORPORATION

**EASTSIDE TRANSIT  
CORRIDOR PHASE II PROJECT  
WASHINGTON ALTERNATIVE  
ROADWAY PLAN - LAMBERT STATION  
STA 391+00 TO STA 19+00**

CONTRACT NO	AE51242
DRAWING NO	CS-W-141
SCALE	1"=40'
SHEET NO	

THE PREPARATION OF THIS DRAWING HAS BEEN FINANCED IN PART THROUGH A GRANT FROM THE U.S. DEPARTMENT OF TRANSPORTATION, FEDERAL TRANSIT ADMINISTRATION (FTA), UNDER THE FEDERAL TRANSIT ACT OF 1964, AS AMENDED, AND IN PART BY THE TAXES OF THE CITIZENS OF LOS ANGELES COUNTY AND OF THE STATE OF CALIFORNIA.

USER=C:\Users\Carline\Desktop\appdata\local\bentley\projectwise\workingdir\cordoba-pw\metro\cordoba-pw-01\cordoba-pw-01.dwg  
 4/6/2022 4:19:05 PM  
 Pentable=MTA.TBL  
 Plot Driver=Metro-PDF-Full-BW.plt

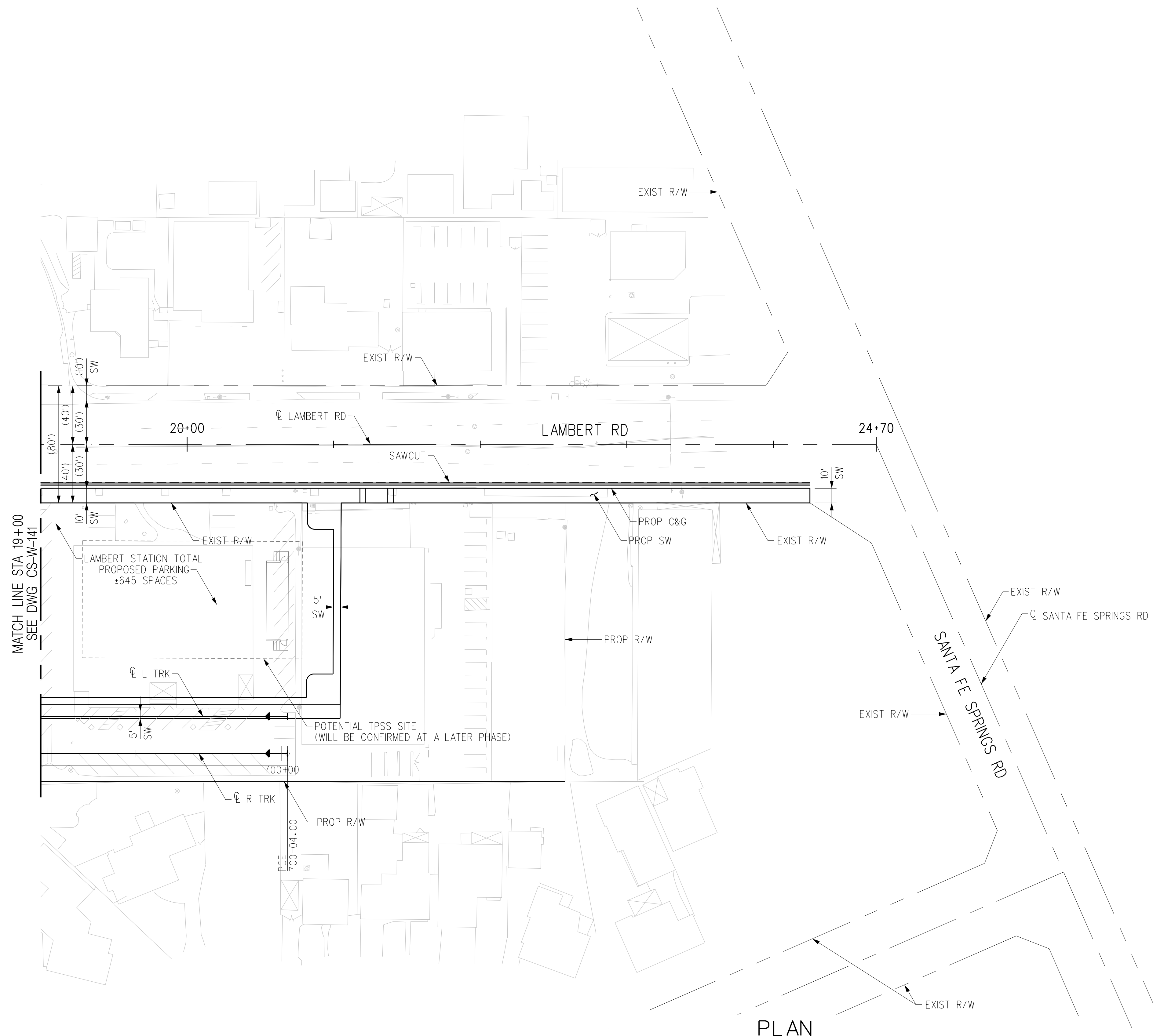
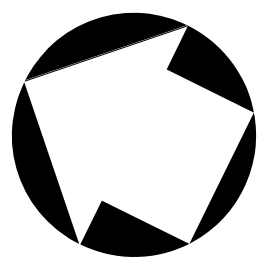

PLAN



REV	DATE	BY	APP	REG NO	EXPIRES	SEAL HOLDER	DESCRIPTION
D							ACE REV FINAL SUBMITTAL
C							ACE FINAL SUBMITTAL (DRAFT)
B							ACE DRAFT FINAL SUBMITTAL
A							ACE DRAFT SUBMITTAL

DESIGNED BY  
**C. DIMARIO**

DRAWN BY  
**G. GOMEZ**

CHECKED BY  
**D. GARZA**

IN CHARGE  
**S. CUEVAS**

DATE  
**04/02/22**

15% FOR REVIEW  
ONLY NOT FOR  
CONSTRUCTION



**Metro**

LOS ANGELES COUNTY  
METROPOLITAN TRANSPORTATION AUTHORITY





CORDOBA CORPORATION

**EASTSIDE TRANSIT  
CORRIDOR PHASE II PROJECT  
WASHINGTON ALTERNATIVE  
ROADWAY PLAN  
STA 19+00 TO STA 24+70.16**

CONTRACT NO <b>AE51242</b>	
DRAWING NO <b>CS-W-142</b>	REV <b>D</b>
SCALE <b>1"=40'</b>	
SHEET NO	

THE PREPARATION OF THIS DRAWING HAS BEEN FINANCED IN PART THROUGH A GRANT FROM THE U.S. DEPARTMENT OF TRANSPORTATION, FEDERAL TRANSIT ADMINISTRATION (FTA), UNDER THE FEDERAL TRANSIT ACT OF 1964, AS AMENDED, AND IN PART BY THE TAXES OF THE CITIZENS OF LOS ANGELES COUNTY AND OF THE STATE OF CALIFORNIA.

USER=Carline DiMario;Carline DiMario\AppData\Local\Bentley\projectwise\workingdir\cordoba-pw-bentley.com\_cordoba-pw-01.cor Plot Driver=Metro-PDF-Full-BW.plt;cg Pentable=MTA.TBL 4/6/2022 4:19:44 PM



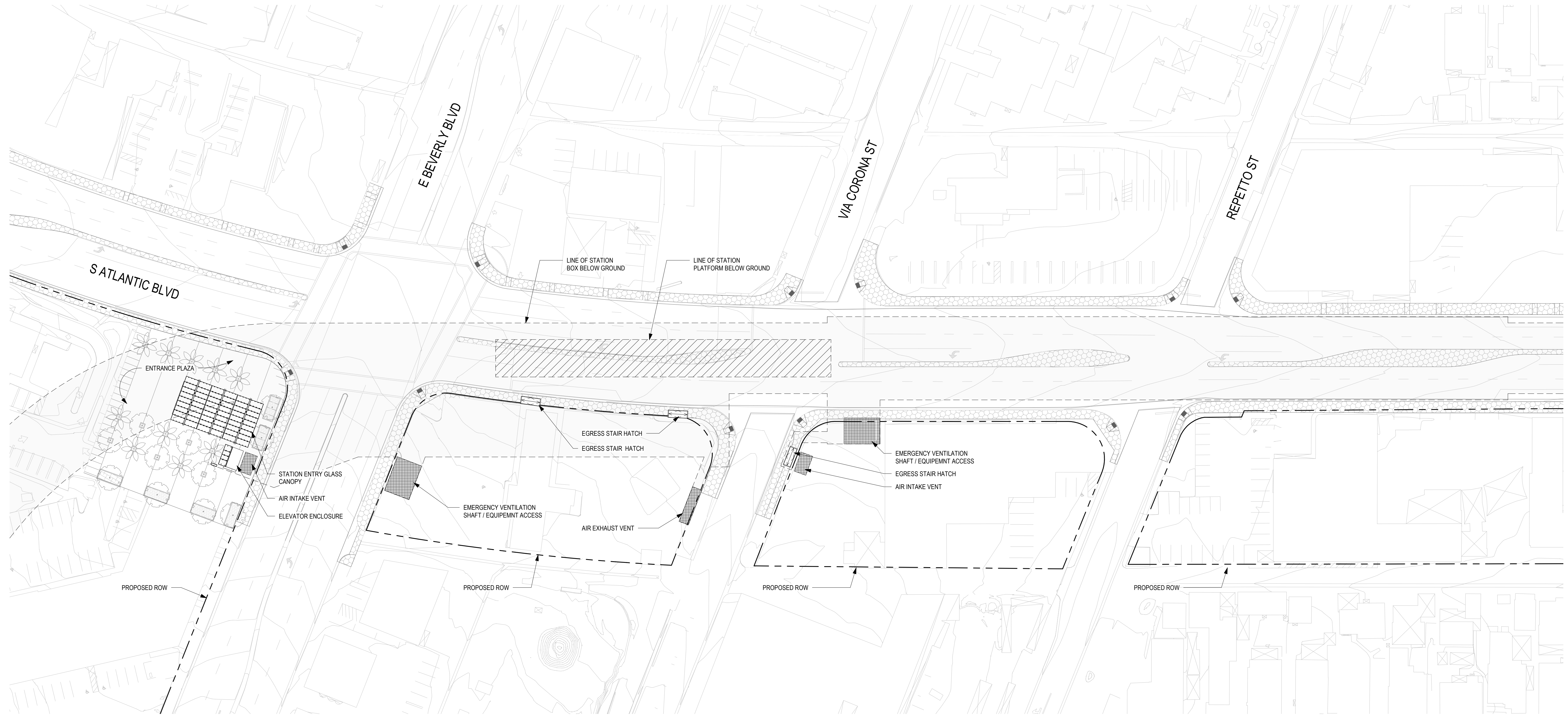
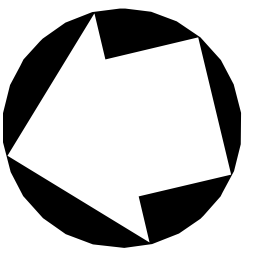

**NOTE:**  
 LANDSCAPE AND CIVIL DRAWINGS IN BACKGROUND ARE REFERENCE ONLY.  
 REFER TO LANDSCAPE AND CIVIL DRAWINGS FOR FINAL DESIGN AND DETAILS.

**SITE PLAN**  
 1" = 40'-0"

1  
 1100

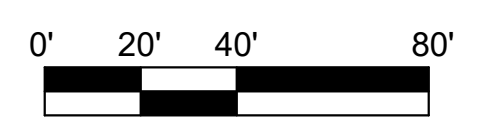

THE PREPARATION OF THIS DRAWING HAS BEEN FINANCED IN PART THROUGH A GRANT FROM THE U.S. DEPARTMENT OF TRANSPORTATION, FEDERAL TRANSIT ADMINISTRATION (FTA), UNDER THE FEDERAL TRANSIT ACT OF 1964, AS AMENDED, AND IN PART BY THE TAXES OF THE CITIZENS OF LOS ANGELES COUNTY AND OF THE STATE OF CALIFORNIA.							DESIGNED BY <b>S. LOWE</b>	<b>15% FOR REVIEW          ONLY NOT FOR          CONSTRUCTION</b>	 <b>Metro</b>	LOS ANGELES COUNTY METROPOLITAN TRANSPORTATION AUTHORITY		 <small>HNTB Corporation          601 West 5th Street, Suite 1000          Los Angeles, CA 90071</small>	<b>EASTSIDE TRANSIT          CORRIDOR PHASE II PROJECT          WASHINGTON ALIGNMENT          ATLANTIC STATION          SITE PLAN</b>	CONTRACT NO. <b>AE 51242</b>
D		ACE REV FINAL SUBMITTAL	DRAWN BY <b>M. JACKOWITZ</b>	DRAWING NO. <b>A-W- 1100</b>	REV <b>C</b>									
C		ACE DRAFT SUBMITTAL	CHECKED BY <b>W. JOHNSON</b>	SCALE <b>As indicated</b>										
B		ACE DRAFT FINAL SUBMITTAL	IN CHARGE <b>J. TRAUTMANN</b>	SHEET NO.										
A		ACE DRAFT SUBMITTAL	DATE <b>04/02/2022</b>											
REV	DATE	BY	APP	REG NO	EXPIRES	SEAL HOLDER	DESCRIPTION							

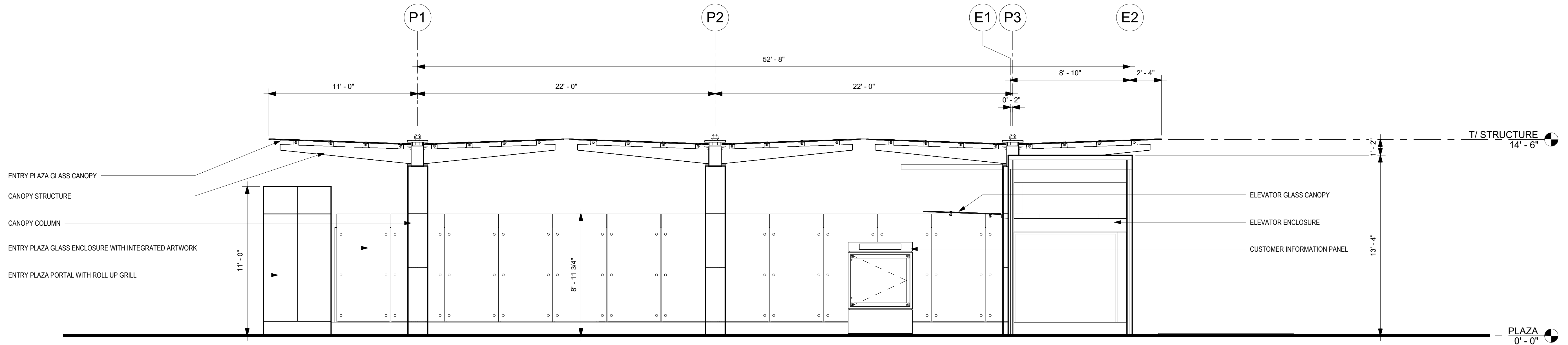

**NORTH ELEVATION1**

1/4" = 1'-0"

1

1301

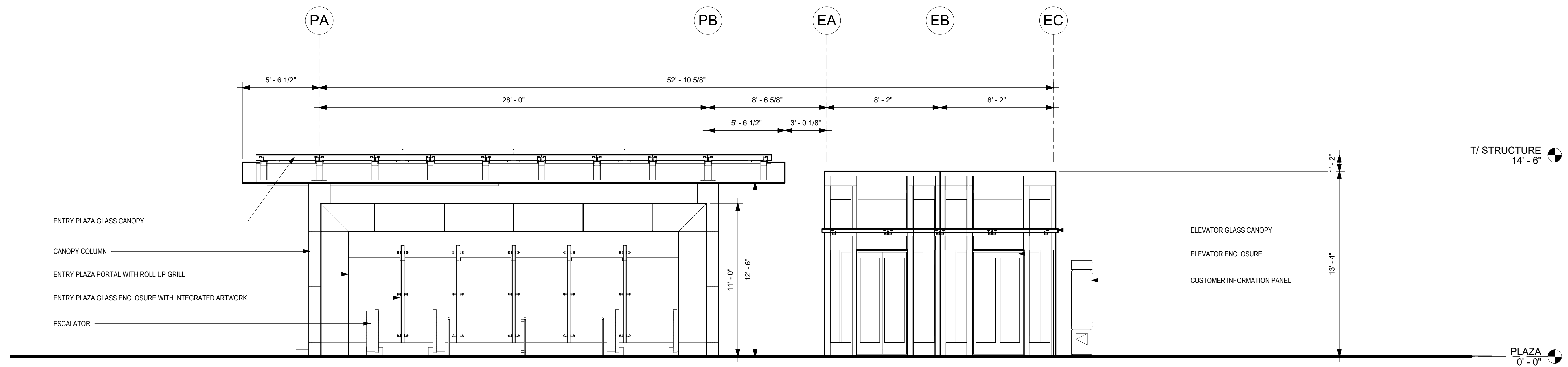

**WEST ELEVATION1**

1/4" = 1'-0"

2

1301



THE PREPARATION OF THIS DRAWING HAS BEEN FINANCED IN PART THROUGH A GRANT FROM THE U.S. DEPARTMENT OF TRANSPORTATION, FEDERAL TRANSIT ADMINISTRATION (FTA), UNDER THE FEDERAL TRANSIT ACT OF 1964, AS AMENDED, AND IN PART BY THE TAXES OF THE CITIZENS OF LOS ANGELES COUNTY AND OF THE STATE OF CALIFORNIA.

REV	DATE	BY	APP	REG NO	EXPIRES	SEAL HOLDER	DESCRIPTION
D							ACE REV FINAL SUBMITTAL
C							ACE DRAFT SUBMITTAL
B							ACE DRAFT FINAL SUBMITTAL
A							ACE DRAFT SUBMITTAL

DESIGNED BY  
**S. LOWE**

DRAWN BY  
**M. JACKOWITZ**

CHECKED BY  
**W. JOHNSON**

IN CHARGE  
**J. TRAUTMANN**

DATE  
04/02/2022

15% FOR REVIEW  
ONLY NOT FOR  
CONSTRUCTION



**Metro**

LOS ANGELES COUNTY  
METROPOLITAN TRANSPORTATION AUTHORITY

**CORDOBA | HNTB**  
DESIGN PARTNERS

**HNTB**  
HNTB Corporation  
601 West 5th Street, Suite 1000  
Los Angeles, CA 90071

**EASTSIDE TRANSIT  
CORRIDOR PHASE II PROJECT  
WASHINGTON ALIGNMENT  
ATLANTIC STATION  
ELEVATIONS**

CONTRACT NO  
**AE 51242**

DRAWING NO  
**A-W-1301**

SCALE  
**1/4" = 1'-0"**

SHEET NO

REV  
**C**

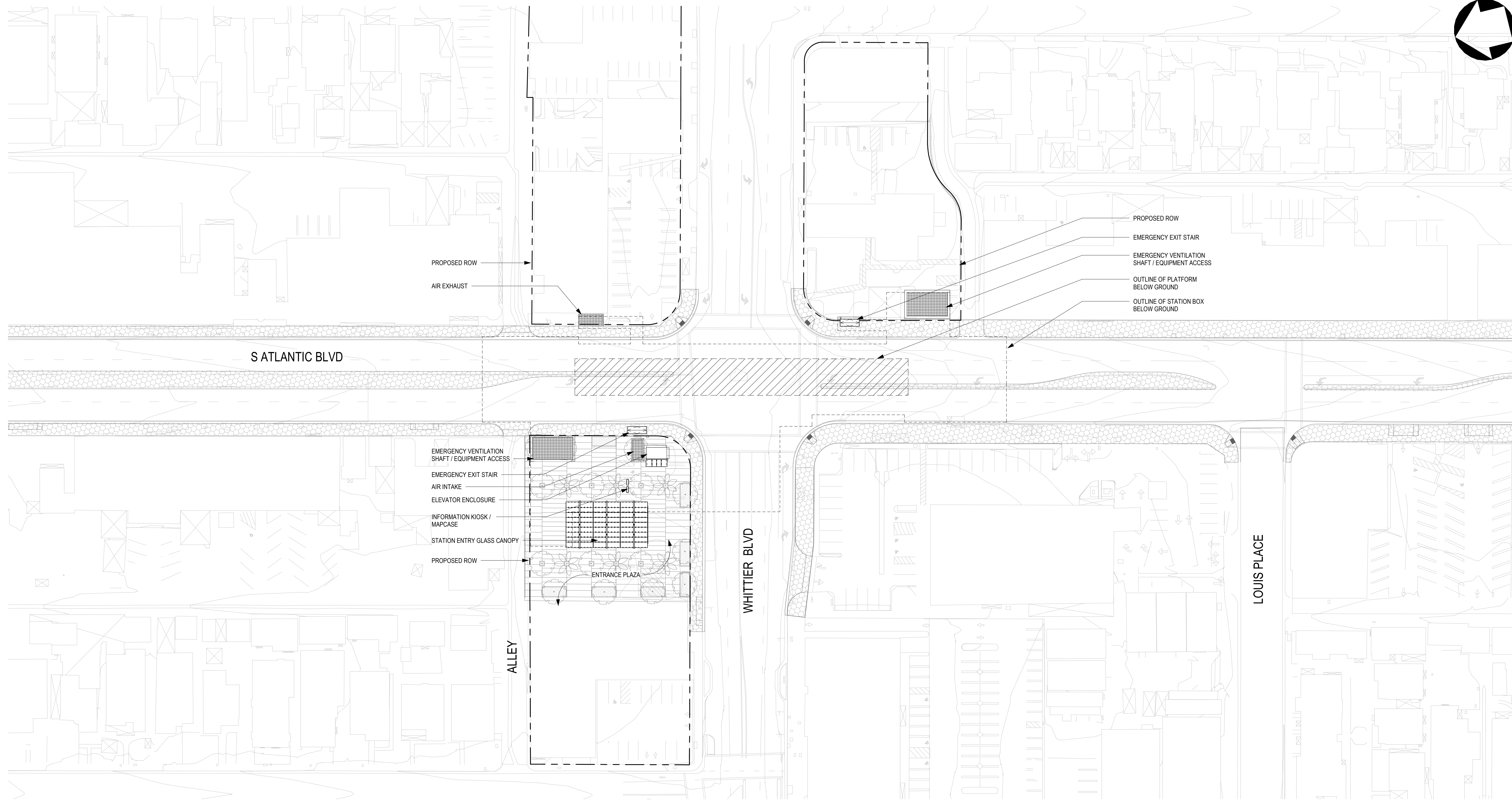
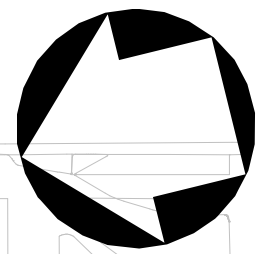

**NOTE:**  
 LANDSCAPE AND CIVIL DRAWINGS IN BACKGROUND ARE REFERENCE ONLY.  
 REFER TO LANDSCAPE AND CIVIL DRAWINGS FOR FINAL DESIGN AND DETAILS.

**SITE PLAN**  
 1" = 40'-0"

1  
 2100

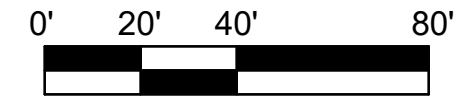

THE PREPARATION OF THIS DRAWING HAS BEEN FINANCED IN PART THROUGH A GRANT FROM THE U.S. DEPARTMENT OF TRANSPORTATION, FEDERAL TRANSIT ADMINISTRATION (FTA), UNDER THE FEDERAL TRANSIT ACT OF 1964, AS AMENDED, AND IN PART BY THE TAXES OF THE CITIZENS OF LOS ANGELES COUNTY AND OF THE STATE OF CALIFORNIA.

REV	DATE	BY	APP	REG NO	EXPIRES	SEAL HOLDER	DESCRIPTION
D							ACE REV FINAL SUBMITTAL
C							ACE DRAFT SUBMITTAL
B							ACE DRAFT FINAL SUBMITTAL
A							ACE DRAFT SUBMITTAL

DESIGNED BY  
**S. LOWE**  
 DRAWN BY  
**M. JACKOWITZ**  
 CHECKED BY  
**W. JOHNSON**  
 IN CHARGE  
**J. TRAUTMANN**  
 DATE  
 04/02/2022

**15% FOR REVIEW  
 ONLY NOT FOR  
 CONSTRUCTION**

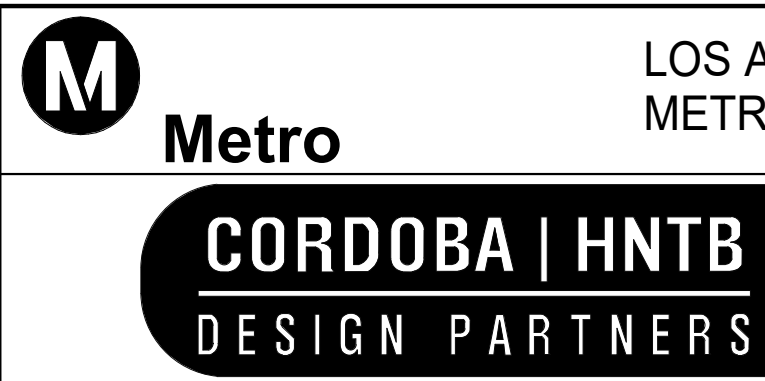

LOS ANGELES COUNTY  
 METROPOLITAN TRANSPORTATION AUTHORITY



**EASTSIDE TRANSIT  
 CORRIDOR PHASE II PROJECT  
 WASHINGTON ALIGNMENT  
 WHITTIER STATION  
 SITE PLAN**

CONTRACT NO AE 51242	
DRAWING NO A-W-2100	REV C
SCALE As indicated	
SHEET NO	



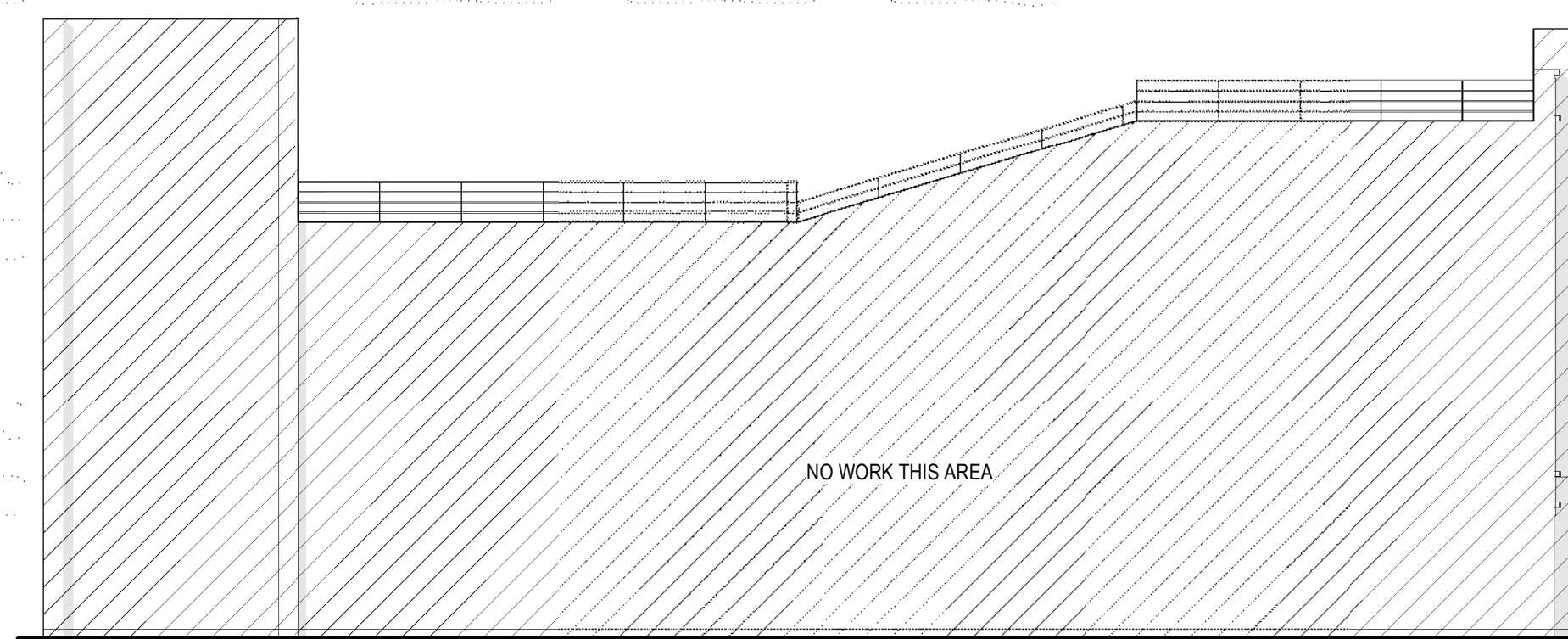

EXISTING HISTORICAL BUILDING TO REMAIN

1  
2202

2  
2202

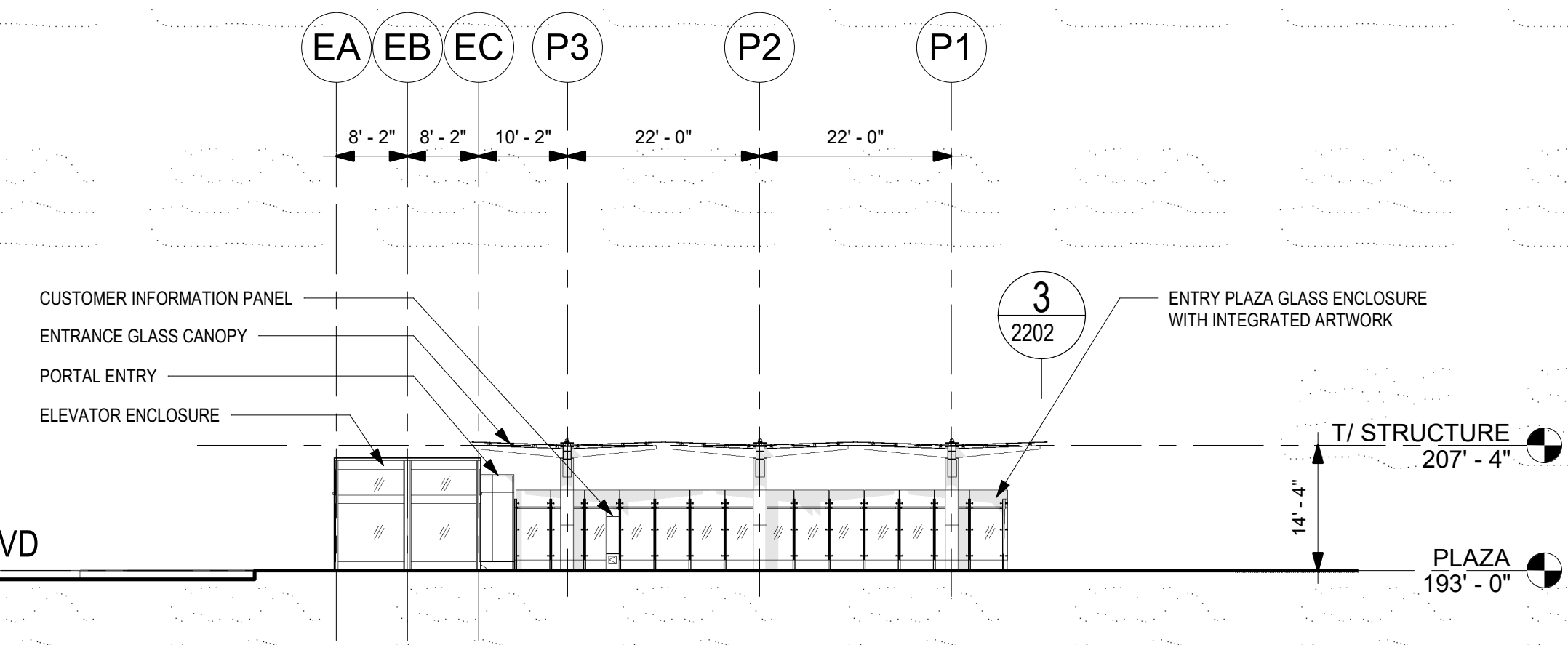

**NORTH ELEVATION**  
1/16" = 1'-0"

2  
2301

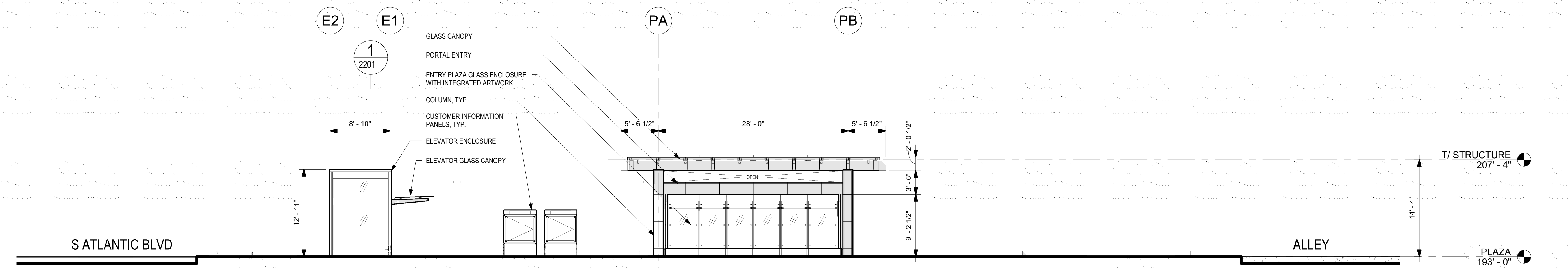

**WEST ELEVATION**  
1/8" = 1'-0"

1  
2301



THE PREPARATION OF THIS DRAWING HAS BEEN FINANCED IN PART THROUGH A GRANT FROM THE U.S. DEPARTMENT OF TRANSPORTATION, FEDERAL TRANSIT ADMINISTRATION (FTA), UNDER THE FEDERAL TRANSIT ACT OF 1964, AS AMENDED, AND IN PART BY THE TAXES OF THE CITIZENS OF LOS ANGELES COUNTY AND OF THE STATE OF CALIFORNIA.

REV	DATE	BY	APP	REG NO	EXPIRES	SEAL HOLDER	DESCRIPTION
D							ACE REV FINAL SUBMITTAL
C							ACE DRAFT SUBMITTAL
B							ACE DRAFT FINAL SUBMITTAL
A							ACE DRAFT SUBMITTAL

DESIGNED BY  
S. LOWE

DRAWN BY  
M. JACKOWITZ

CHECKED BY  
W. JOHNSON

IN CHARGE  
J. TRAUTMANN

DATE  
04/02/2022

15% FOR REVIEW  
ONLY NOT FOR  
CONSTRUCTION

**M** Metro

LOS ANGELES COUNTY METROPOLITAN TRANSPORTATION AUTHORITY

**CORDOBA | HNTB**  
DESIGN PARTNERS

**HNTB**  
HNTB Corporation  
601 West 5th Street, Suite 1000  
Los Angeles, CA 90071

EASTSIDE TRANSIT  
CORRIDOR PHASE II PROJECT  
WASHINGTON ALIGNMENT  
WHITTIER STATION  
ELEVATIONS

CONTRACT NO.  
AE 51242

DRAWING NO.  
A-W-2301

SCALE  
As indicated

SHEET NO.

REV C

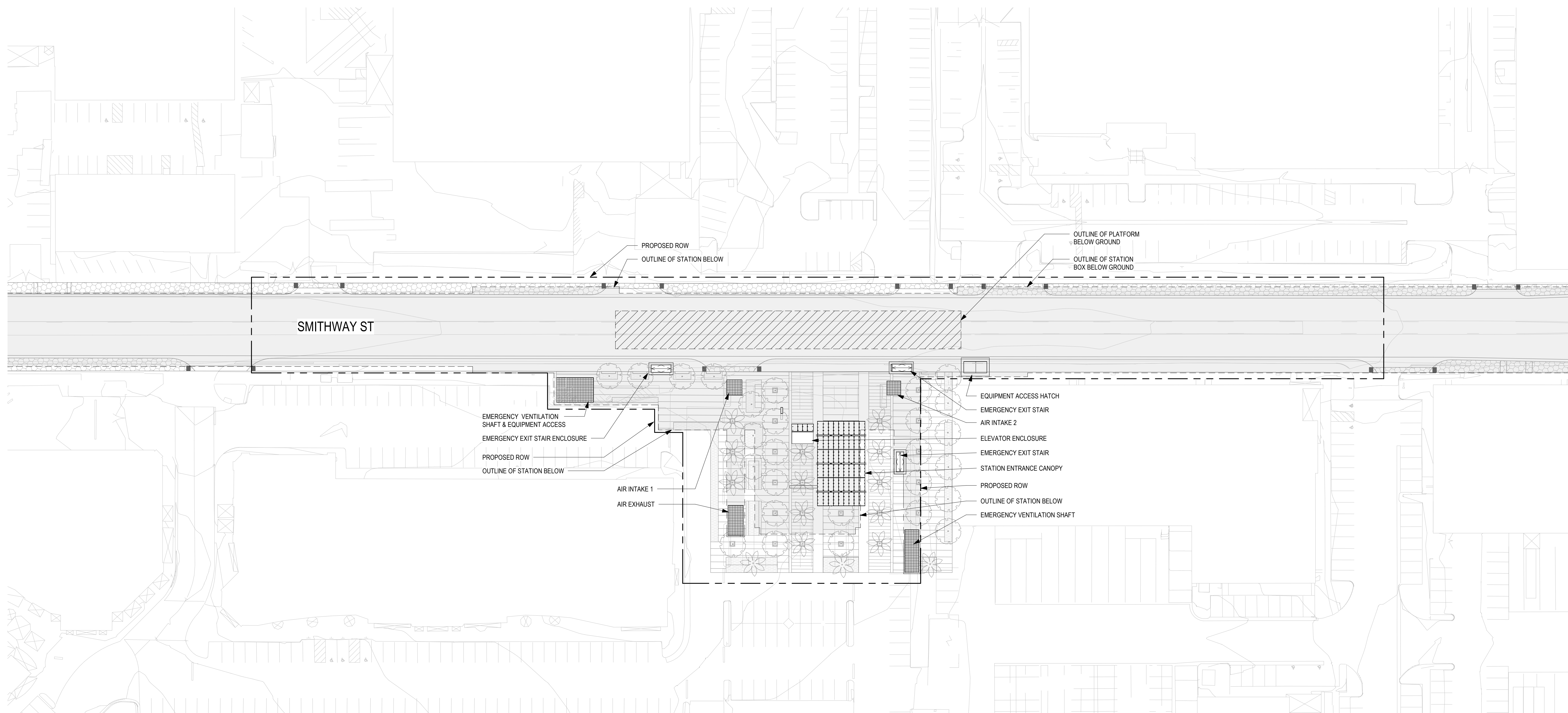
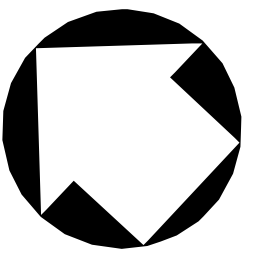

**NOTE:**  
 LANDSCAPE AND CIVIL DRAWINGS IN BACKGROUND ARE REFERENCE ONLY.  
 REFER TO LANDSCAPE AND CIVIL DRAWINGS FOR FINAL DESIGN AND DETAILS.

**SITE PLAN**  
 1" = 40'-0"

1  
 3100



THE PREPARATION OF THIS DRAWING HAS BEEN FINANCED IN PART THROUGH A GRANT FROM THE U.S. DEPARTMENT OF TRANSPORTATION, FEDERAL TRANSIT ADMINISTRATION (FTA), UNDER THE FEDERAL TRANSIT ACT OF 1964, AS AMENDED, AND IN PART BY THE TAXES OF THE CITIZENS OF LOS ANGELES COUNTY AND OF THE STATE OF CALIFORNIA.

REV	DATE	BY	APP	REG NO	EXPIRES	SEAL HOLDER	DESCRIPTION
D							ACE REV FINAL SUBMITTAL
C							ACE DRAFT SUBMITTAL
B							ACE DRAFT FINAL SUBMITTAL
A							ACE DRAFT SUBMITTAL

DESIGNED BY  
**S. LOWE**  
 DRAWN BY  
**M. JACKOWITZ**  
 CHECKED BY  
**W. JOHNSON**  
 IN CHARGE  
**J. TRAUTMANN**  
 DATE  
 04/02/2022

15% FOR REVIEW  
 ONLY NOT FOR  
 CONSTRUCTION

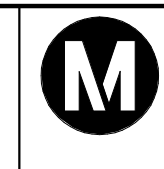

**Metro**

LOS ANGELES COUNTY  
 METROPOLITAN TRANSPORTATION AUTHORITY



**EASTSIDE TRANSIT  
 CORRIDOR PHASE II PROJECT  
 WASHINGTON ALIGNMENT  
 COMMERCE STATION  
 SITE PLAN**

CONTRACT NO  
**AE 51242**  
 DRAWING NO  
**A-W- 3100**  
 SCALE  
**As indicated**  
 SHEET NO

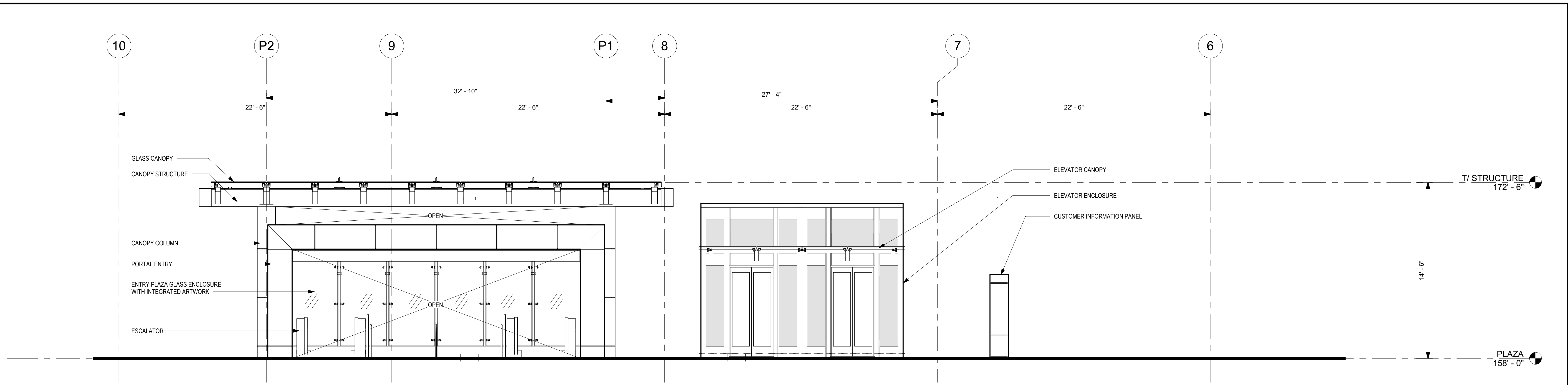

**NORTH ELEVATION**

1/4" = 1'-0"

2  
3301

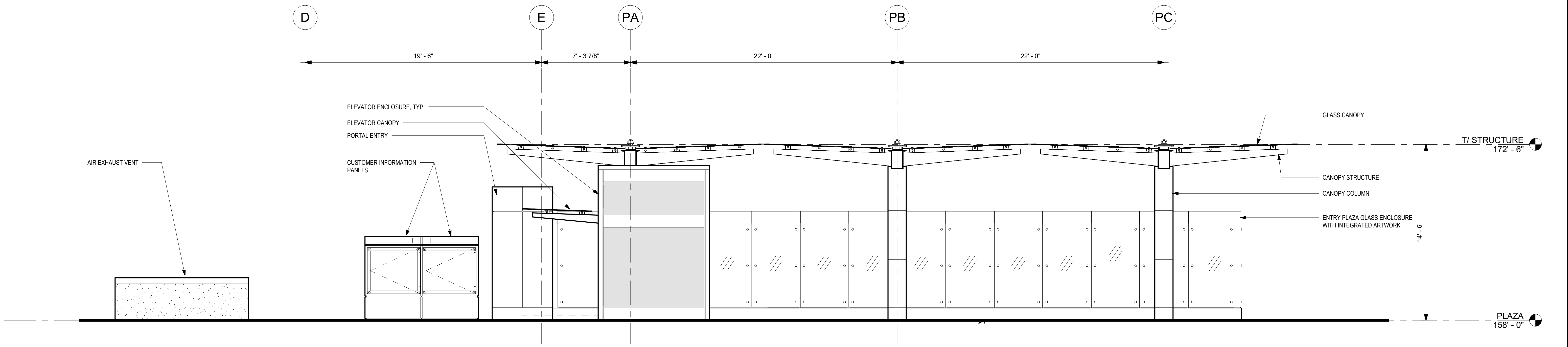

**WEST ELEVATION**

1/4" = 1'-0"

1  
3301



THE PREPARATION OF THIS DRAWING HAS BEEN FINANCED IN PART THROUGH A GRANT FROM THE U.S. DEPARTMENT OF TRANSPORTATION, FEDERAL TRANSIT ADMINISTRATION (FTA), UNDER THE FEDERAL TRANSIT ACT OF 1964, AS AMENDED, AND IN PART BY THE TAXES OF THE CITIZENS OF LOS ANGELES COUNTY AND OF THE STATE OF CALIFORNIA.

REV	DATE	BY	APP	REG NO	EXPIRES	SEAL HOLDER	DESCRIPTION
D							ACE REV FINAL SUBMITTAL
C							ACE DRAFT SUBMITTAL
B							ACE DRAFT FINAL SUBMITTAL
A							ACE DRAFT SUBMITTAL

DESIGNED BY  
**S. LOWE**

DRAWN BY  
**M. JACKOWITZ**

CHECKED BY  
**W. JOHNSON**

IN CHARGE  
**J. TRAUTMANN**

DATE  
04/02/2022

15% FOR REVIEW  
ONLY NOT FOR  
CONSTRUCTION



**Metro**

LOS ANGELES COUNTY  
METROPOLITAN TRANSPORTATION AUTHORITY

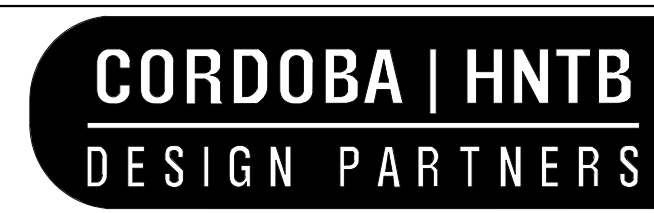

**EASTSIDE TRANSIT  
CORRIDOR PHASE II PROJECT  
WASHINGTON ALIGNMENT  
COMMERCE STATION  
ELEVATIONS**

CONTRACT NO. <b>AE 51242</b>	REV <b>C</b>
DRAWING NO. <b>A-W-3301</b>	SCALE <b>1/4" = 1'-0"</b>
SHEET NO.	



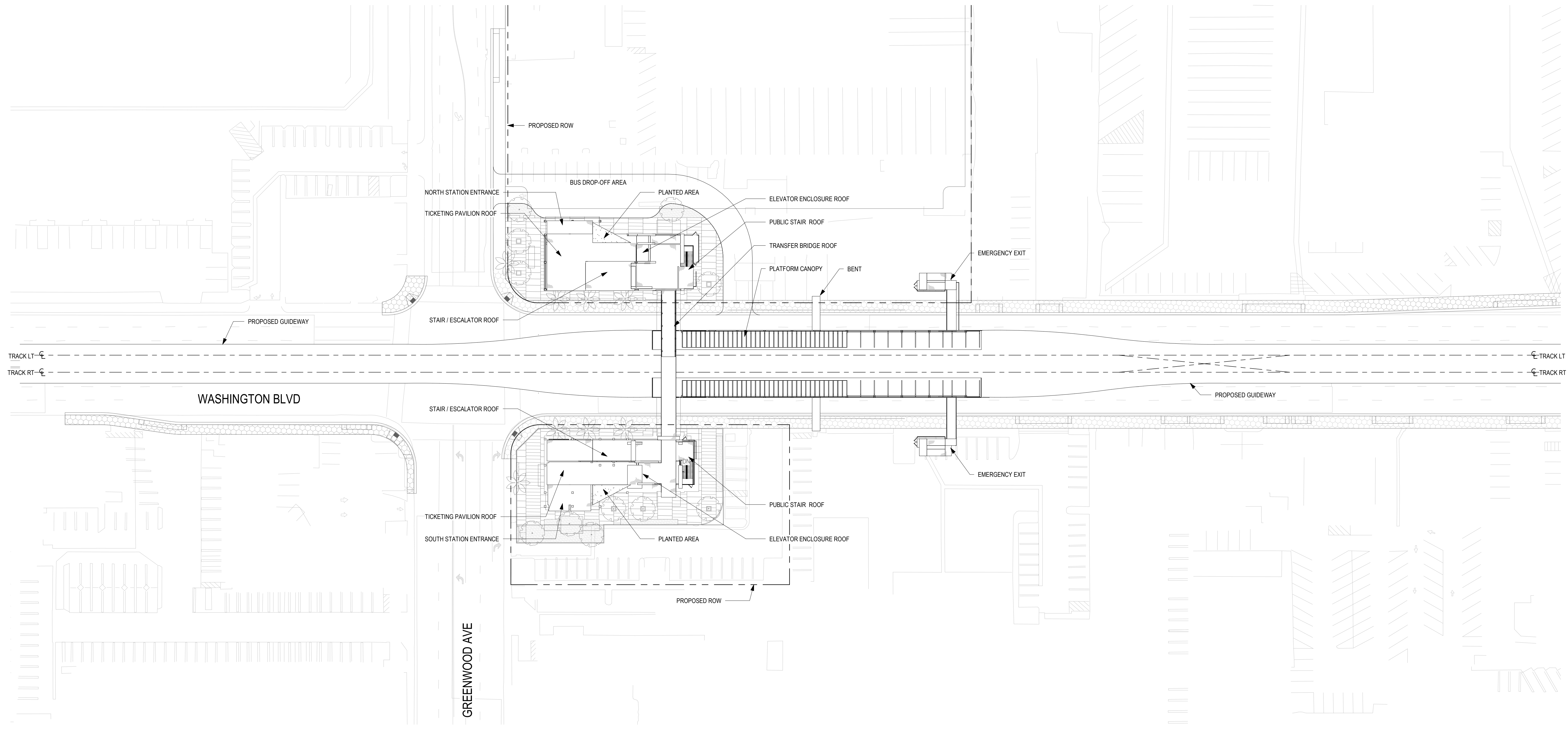
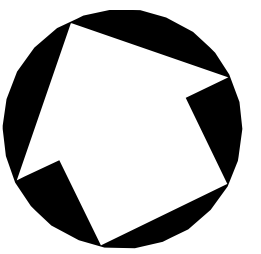

**NOTE:**  
 LANDSCAPE AND CIVIL DRAWINGS IN BACKGROUND ARE REFERENCE ONLY.  
 REFER TO LANDSCAPE AND CIVIL DRAWINGS FOR FINAL DESIGN AND DETAILS.

**SITE PLAN**  
 1" = 40'-0"

1  
 4100

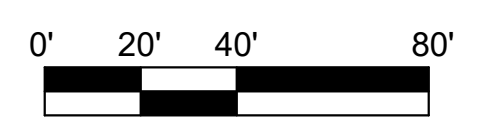

THE PREPARATION OF THIS DRAWING HAS BEEN FINANCED IN PART THROUGH A GRANT FROM THE U.S. DEPARTMENT OF TRANSPORTATION, FEDERAL TRANSIT ADMINISTRATION (FTA), UNDER THE FEDERAL TRANSIT ACT OF 1964, AS AMENDED, AND IN PART BY THE TAXES OF THE CITIZENS OF LOS ANGELES COUNTY AND OF THE STATE OF CALIFORNIA.						
REV	DATE	BY	APP	REG NO	EXPIRES	SEAL HOLDER
D						ACE REV FINAL SUBMITTAL
B						ACE DRAFT FINAL SUBMITTAL
A						ACE DRAFT SUBMITTAL

DESIGNED BY  
**S. LOWE**

DRAWN BY  
**M. JACKOWITZ**

CHECKED BY  
**W. JOHNSON**

IN CHARGE  
**J. TRAUTMANN**

DATE  
 04/02/2022

**15% FOR REVIEW  
 ONLY NOT FOR  
 CONSTRUCTION**



**Metro**

LOS ANGELES COUNTY  
 METROPOLITAN TRANSPORTATION AUTHORITY



**EASTSIDE TRANSIT  
 CORRIDOR PHASE II PROJECT  
 WASHINGTON ALIGNMENT  
 GREENWOOD STATION  
 SITE PLAN**

CONTRACT NO <b>AE 51242</b>	
DRAWING NO <b>A - W - 4100</b>	REV <b>B</b>
SCALE <b>As indicated</b>	
SHEET NO	

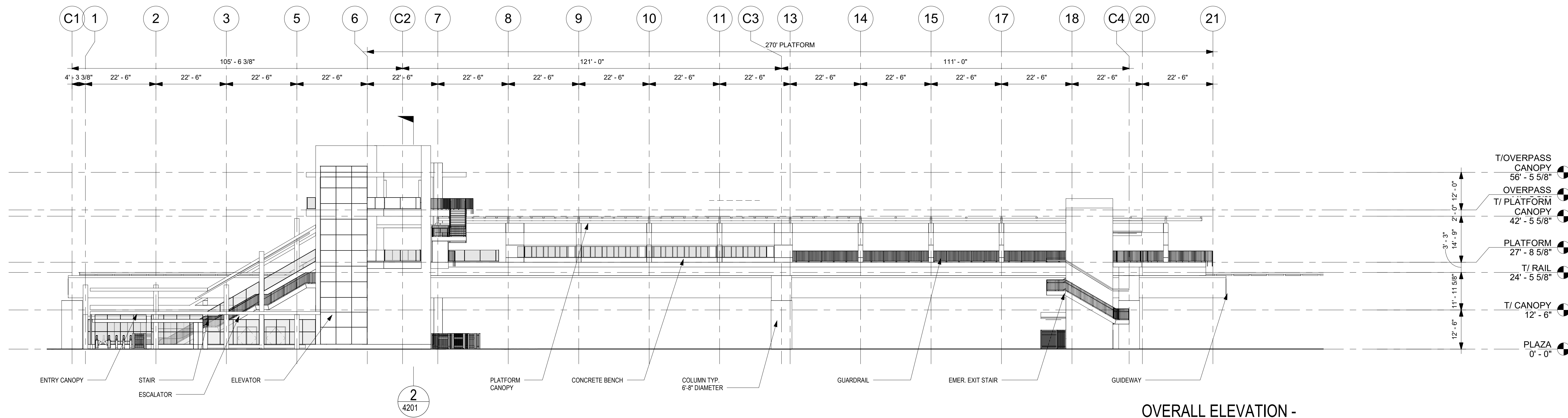

**OVERALL ELEVATION - SOUTH**  
1/16" = 1'-0"

1  
4301

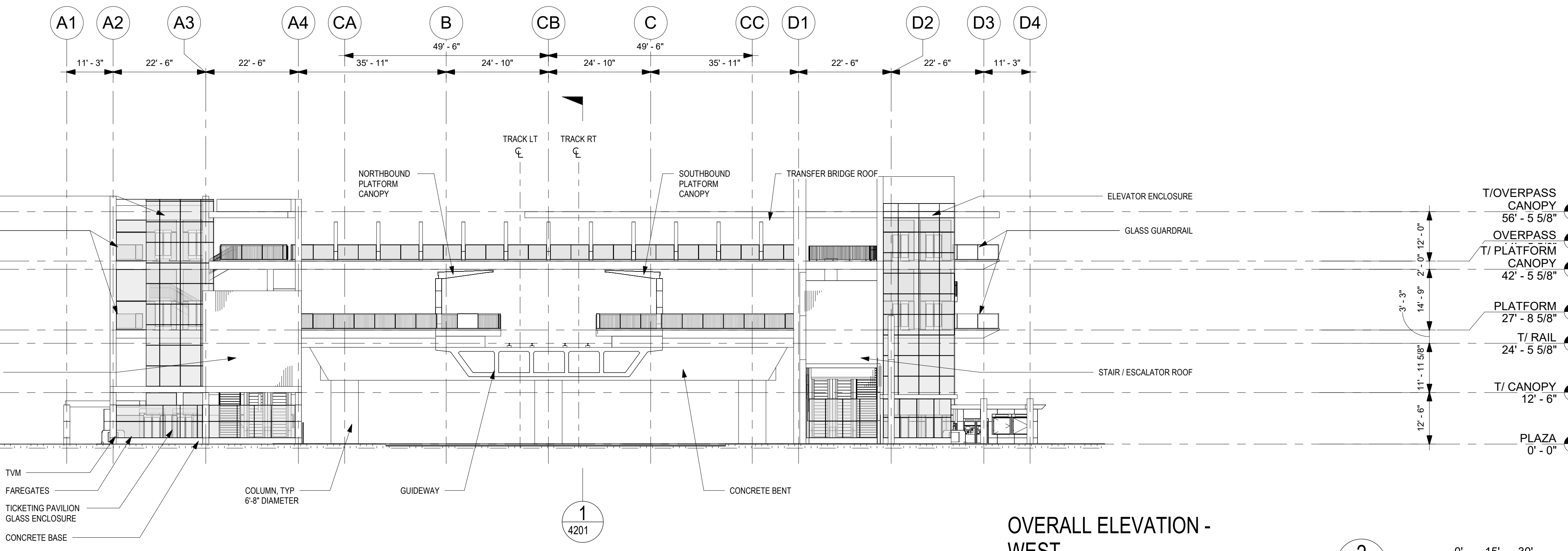

**OVERALL ELEVATION - WEST**  
1/16" = 1'-0"

2  
4301

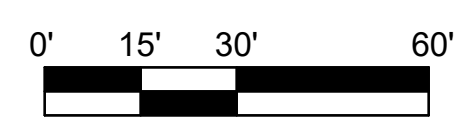

<p>THE PREPARATION OF THIS DRAWING HAS BEEN FINANCED IN PART THROUGH A GRANT FROM THE U.S. DEPARTMENT OF TRANSPORTATION, FEDERAL TRANSIT ADMINISTRATION (FTA), UNDER THE FEDERAL TRANSIT ACT OF 1964, AS AMENDED, AND IN PART BY THE TAXES OF THE CITIZENS OF LOS ANGELES COUNTY AND OF THE STATE OF CALIFORNIA.</p>							<p>DESIGNED BY <b>S. LOWE</b></p> <p>DRAWN BY <b>M. JACKOWITZ</b></p> <p>CHECKED BY <b>W. JOHNSON</b></p> <p>IN CHARGE <b>J. TRAUTMANN</b></p> <p>DATE 04/02/2022</p>		<p>15% FOR REVIEW ONLY NOT FOR CONSTRUCTION</p>	<p><b>Metro</b></p> <p>LOS ANGELES COUNTY METROPOLITAN TRANSPORTATION AUTHORITY</p>	<p><b>CORDOBA   HNTB</b> DESIGN PARTNERS</p>	<p><b>HNTB</b> HNTB Corporation 601 West 5th Street, Suite 1000 Los Angeles, CA 90071</p>	<p>EASTSIDE TRANSIT CORRIDOR PHASE II PROJECT WASHINGTON ALIGNMENT GREENWOOD STATION OVERALL ELEVATIONS</p>		<p>CONTRACT NO. AE 51242</p>
D						<p>DRAWING NO. A - W - 4301</p>	<p>REV B</p>								
B						<p>SCALE 1/16" = 1'-0"</p>									
A						<p>SHEET NO.</p>									
REV	DATE	BY	APP	REG NO	EXPIRES	SEAL HOLDER	DESCRIPTION								

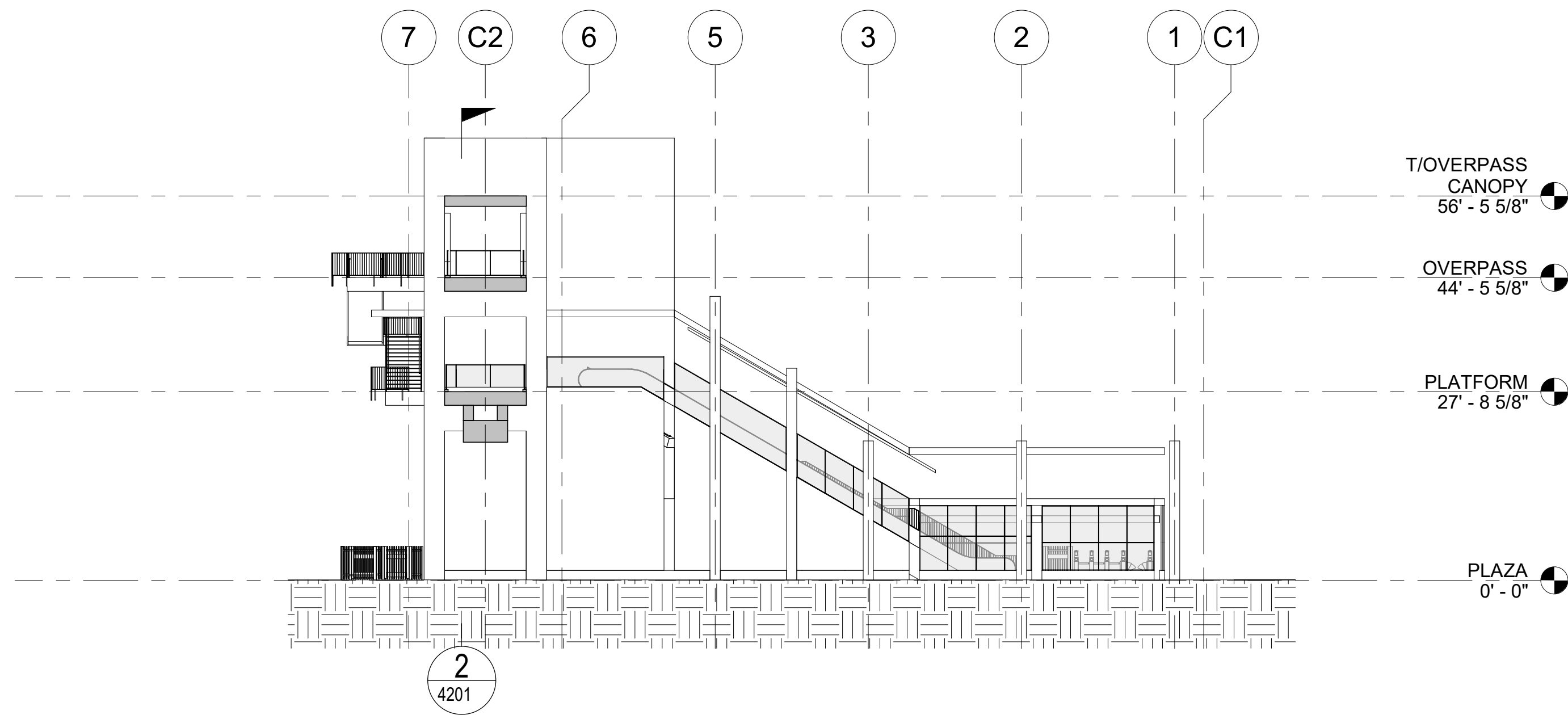

ENTRY PLAZA ELEVATION - NORTH

1/16" = 1'-0"

4

4302

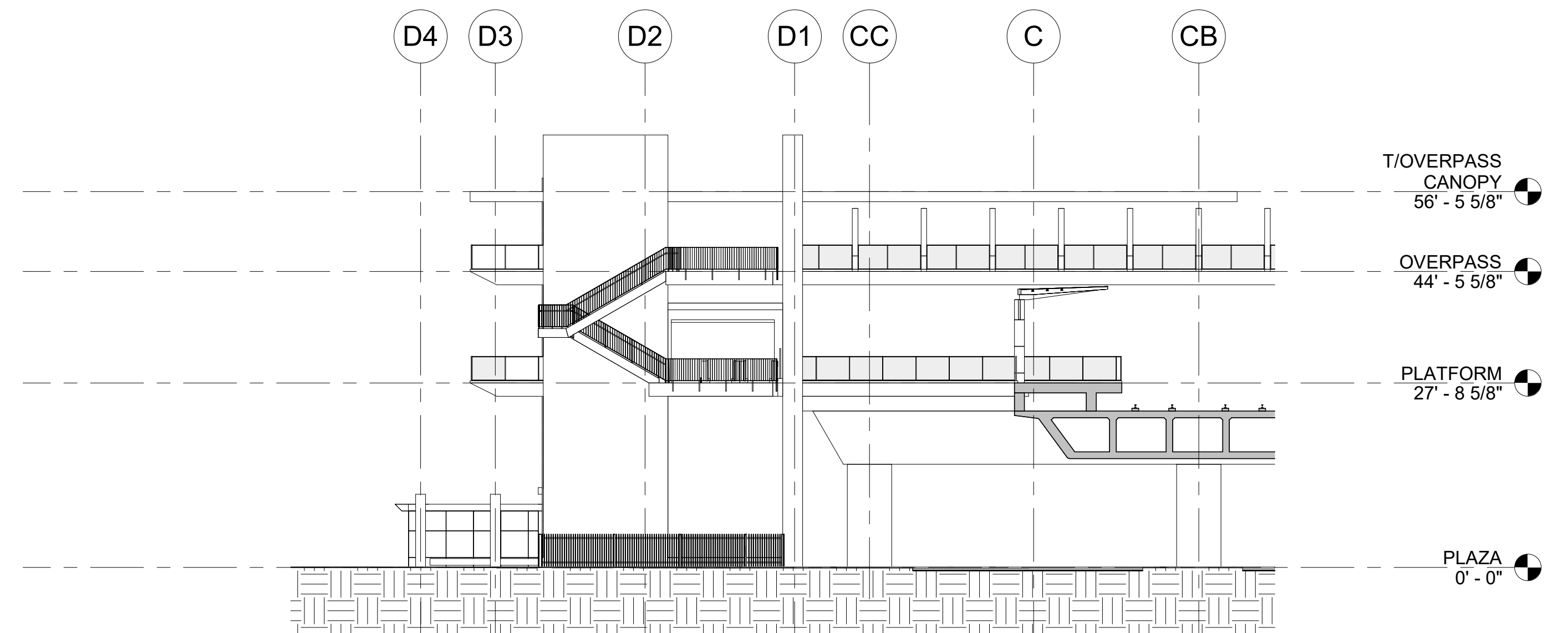

ENTRY PLAZA ELEVATION - EAST

1/16" = 1'-0"

2

4302

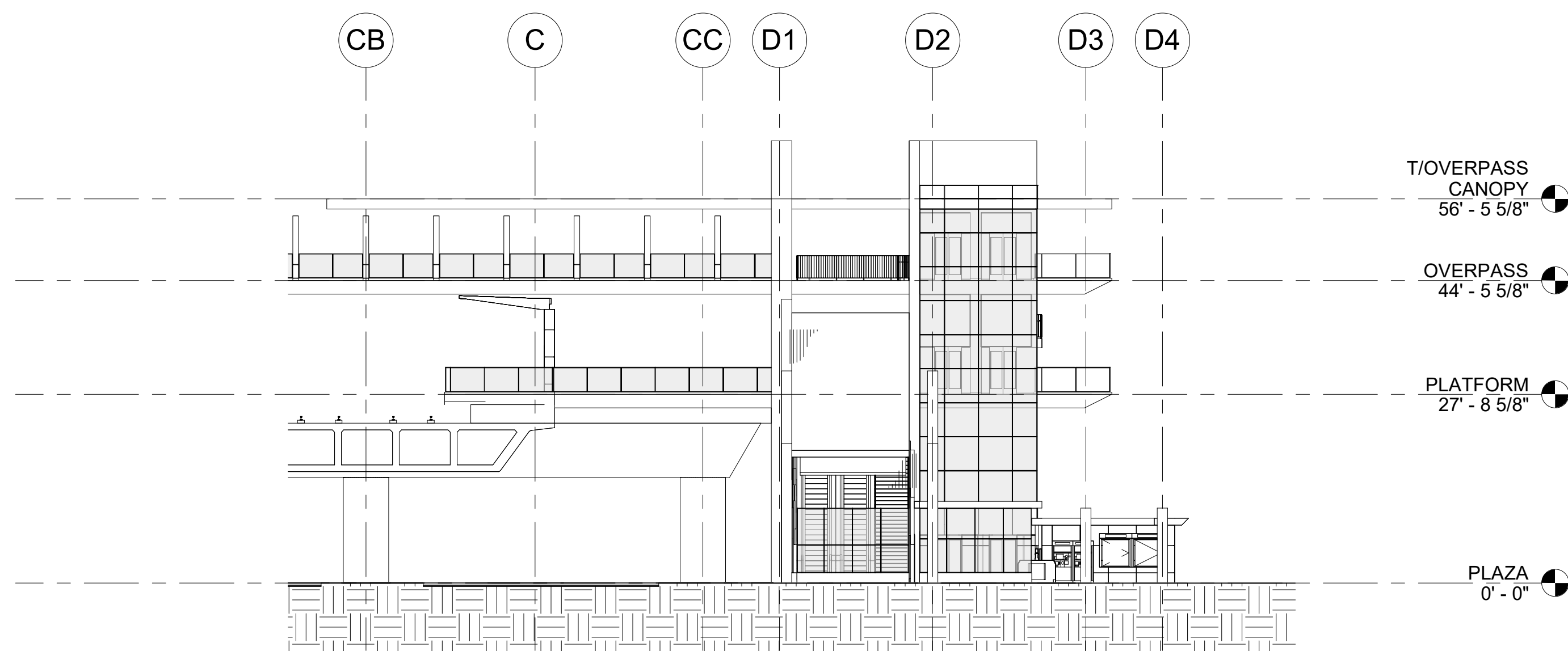

ENTRY PLAZA ELEVATION - WEST

1/16" = 1'-0"

3

4302

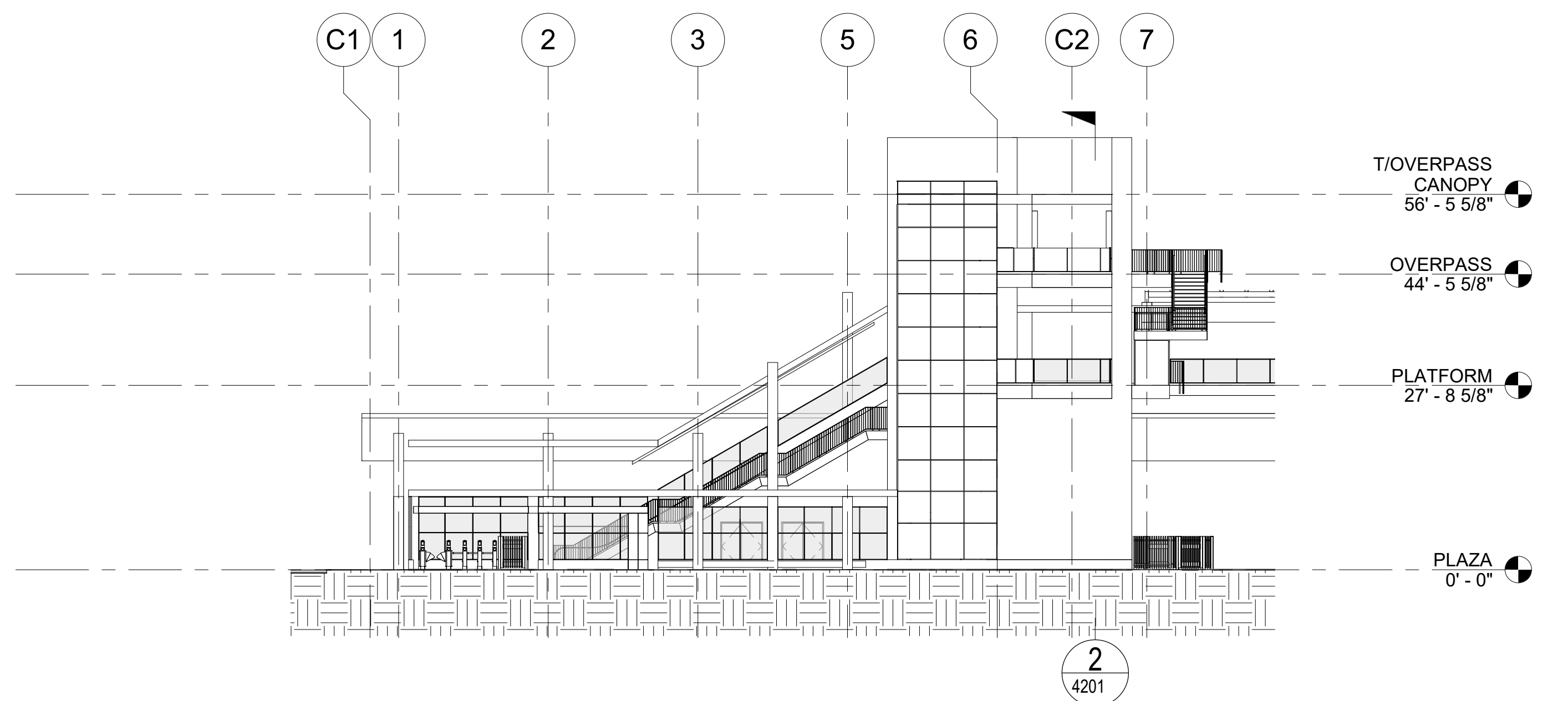

ENTRY PLAZA ELEVATION - SOUTH

1/16" = 1'-0"

1

4302



THE PREPARATION OF THIS DRAWING HAS BEEN FINANCED IN PART THROUGH A GRANT FROM THE U.S. DEPARTMENT OF TRANSPORTATION, FEDERAL TRANSIT ADMINISTRATION (FTA), UNDER THE FEDERAL TRANSIT ACT OF 1964, AS AMENDED, AND IN PART BY THE TAXES OF THE CITIZENS OF LOS ANGELES COUNTY AND OF THE STATE OF CALIFORNIA.

REV	DATE	BY	APP	REG NO	EXPIRES	SEAL HOLDER	DESCRIPTION
D							ACE REV FINAL SUBMITTAL
B							ACE DRAFT FINAL SUBMITTAL
A							ACE DRAFT SUBMITTAL

DESIGNED BY  
S. LOWE  
DRAWN BY  
M. JACKOWITZ  
CHECKED BY  
W. JOHNSON  
IN CHARGE  
J. TRAUTMANN  
DATE  
04/02/2022

15% FOR REVIEW  
ONLY NOT FOR  
CONSTRUCTION



Metro

LOS ANGELES COUNTY  
METROPOLITAN TRANSPORTATION AUTHORITY

**CORDOBA | HNTB**  
DESIGN PARTNERS

**HNTB**  
HNTB Corporation  
601 West 5th Street, Suite 1000  
Los Angeles, CA 90071

EASTSIDE TRANSIT  
CORRIDOR PHASE II PROJECT  
WASHINGTON ALIGNMENT  
GREENWOOD STATION  
ENTRY PLAZA ELEVATIONS

CONTRACT NO.  
AE 51242  
DRAWING NO.  
A - S1 - 4302  
SCALE  
1/16" = 1'-0"  
SHEET NO.

REV  
B



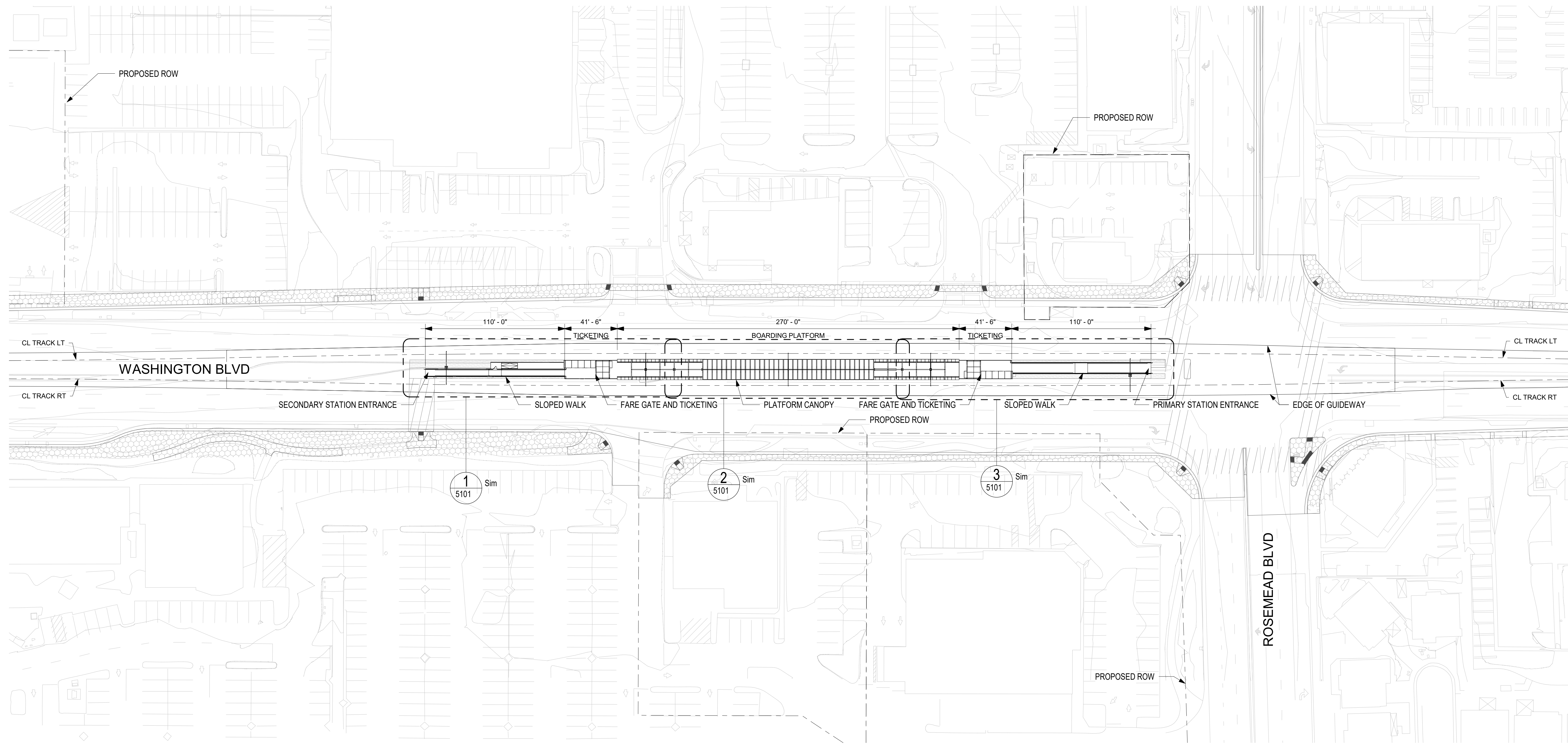
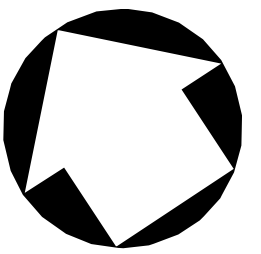

**NOTE:**  
 LANDSCAPE AND CIVIL DRAWINGS IN BACKGROUND ARE REFERENCE ONLY.  
 REFER TO LANDSCAPE AND CIVIL DRAWINGS FOR FINAL DESIGN AND DETAILS.

**SITE PLAN**  
 1" = 40'-0"

1  
 5100

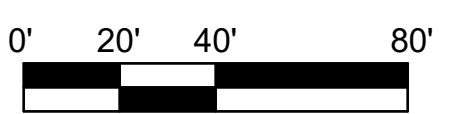

THE PREPARATION OF THIS DRAWING HAS BEEN FINANCED IN PART THROUGH A GRANT FROM THE U.S. DEPARTMENT OF TRANSPORTATION, FEDERAL TRANSIT ADMINISTRATION (FTA), UNDER THE FEDERAL TRANSIT ACT OF 1994, AS AMENDED, AND IN PART BY THE TAXES OF THE CITIZENS OF LOS ANGELES COUNTY AND OF THE STATE OF CALIFORNIA.

REV	DATE	BY	APP	REG NO	EXPIRES	SEAL HOLDER	DESCRIPTION
D							ACE REV FINAL SUBMITTAL
C							ACE DRAFT SUBMITTAL
B							ACE DRAFT FINAL SUBMITTAL
A							ACE DRAFT SUBMITTAL

DESIGNED BY  
**S. LOWE**  
 DRAWN BY  
**M. JACKOWITZ**  
 CHECKED BY  
**W. JOHNSON**  
 IN CHARGE  
**J. TRAUTMANN**  
 DATE  
 04/02/2022

15% FOR REVIEW  
 ONLY NOT FOR  
 CONSTRUCTION



**Metro**

LOS ANGELES COUNTY  
 METROPOLITAN TRANSPORTATION AUTHORITY

**CORDOBA | HNTB**  
 DESIGN PARTNERS

**HNTB**  
 HNTB Corporation  
 601 West 5th Street, Suite 1000  
 Los Angeles, CA 90071

**EASTSIDE TRANSIT  
 CORRIDOR PHASE II PROJECT  
 WASHINGTON ALIGNMENT  
 ROSEMEAD STATION  
 SITE PLAN**

CONTRACT NO.  
**AE 51242**  
 DRAWING NO.  
**A-W-5100**  
 SCALE  
 As indicated  
 SHEET NO.

REV  
**C**

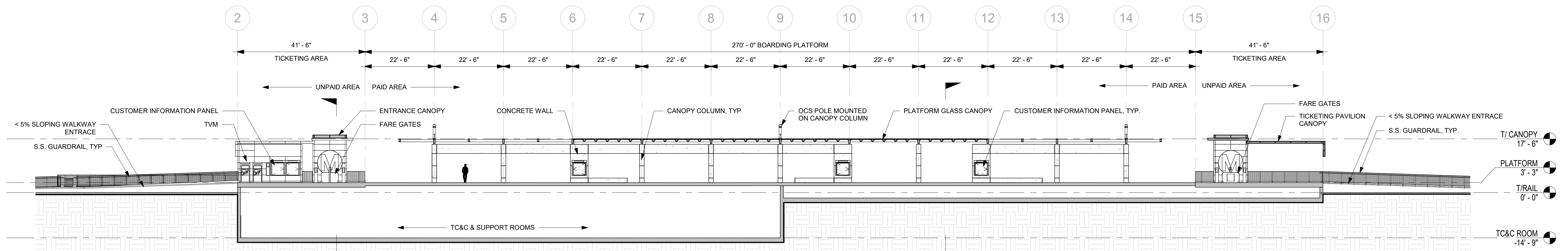

**LONGITUDINAL SECTION**  
1/16" = 1'-0"

2  
5201

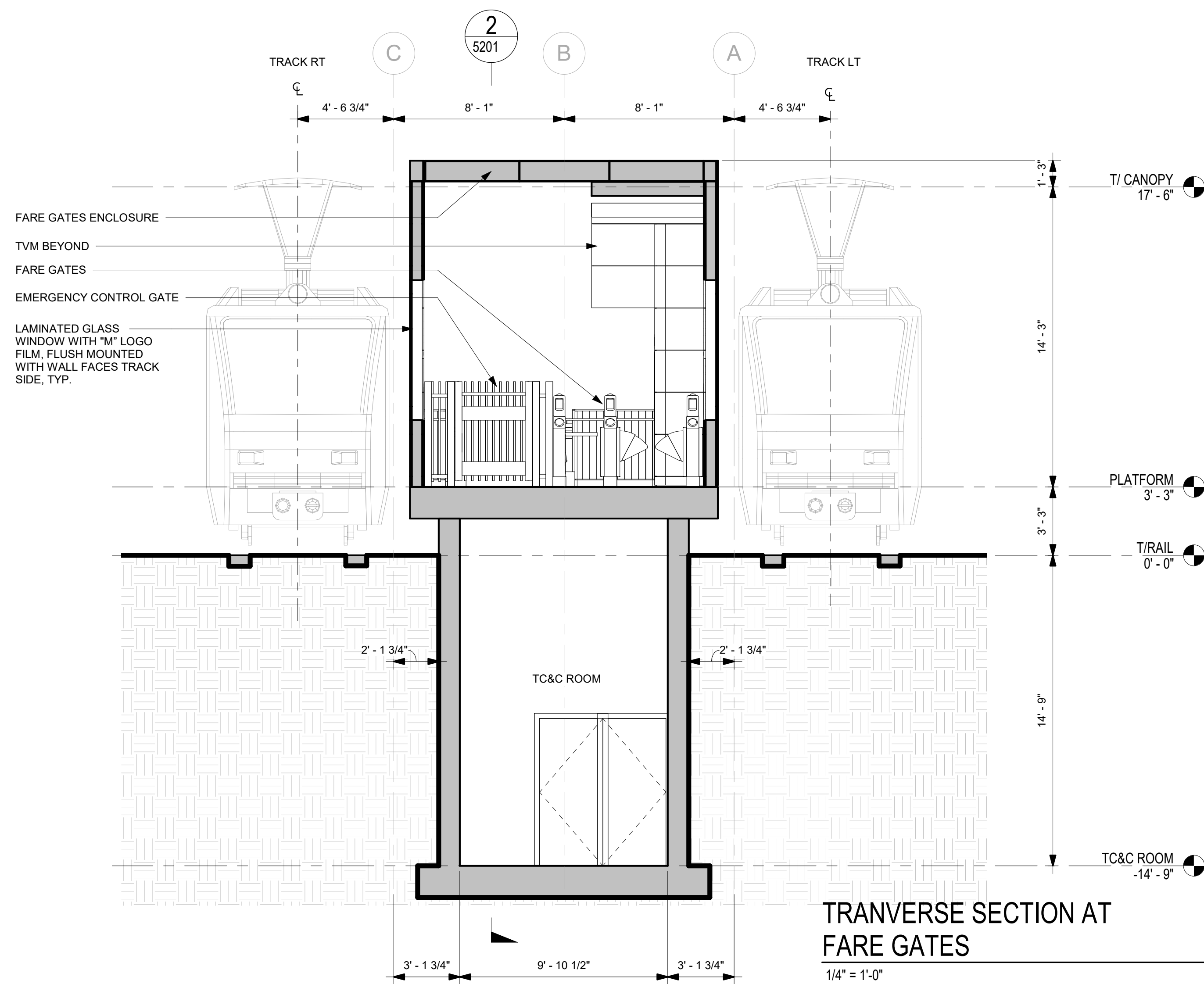

**TRANVERSE SECTION AT FARE GATES**  
1/4" = 1'-0"

3  
5201

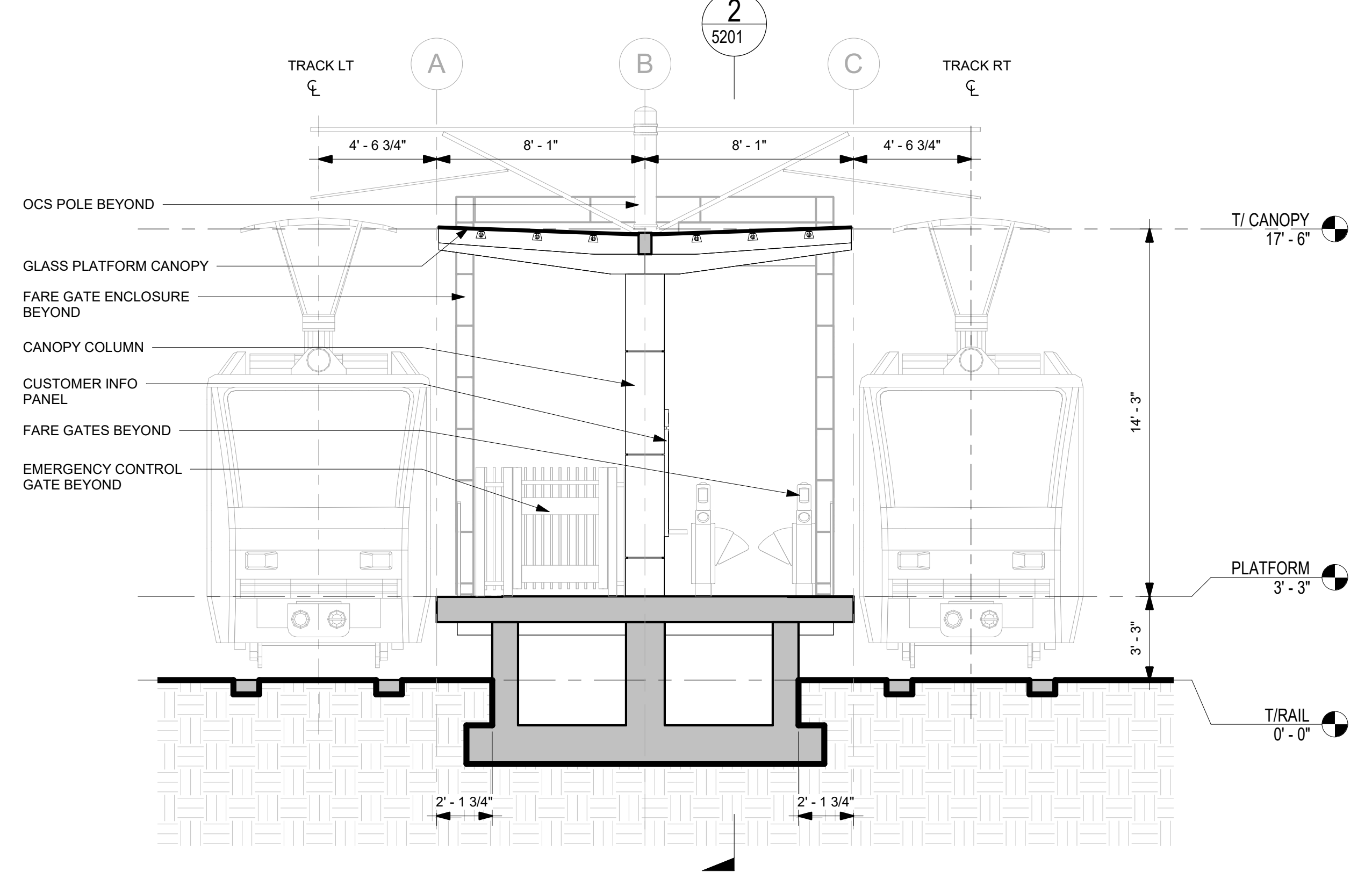

**TRANVERSE SECTION AT PLATFORM**  
1/4" = 1'-0"

1  
5201



THE PREPARATION OF THIS DRAWING HAS BEEN FINANCED IN PART THROUGH A GRANT FROM THE U.S. DEPARTMENT OF TRANSPORTATION, FEDERAL TRANSIT ADMINISTRATION (FTA), UNDER THE FEDERAL TRANSIT ACT OF 1964, AS AMENDED, AND IN PART BY THE TAXES OF THE CITIZENS OF LOS ANGELES COUNTY AND OF THE STATE OF CALIFORNIA.

REV	DATE	BY	APP	REG NO	EXPIRES	SEAL HOLDER	DESCRIPTION
D							ACE REV FINAL SUBMITTAL
C							ACE DRAFT SUBMITTAL
B							ACE DRAFT FINAL SUBMITTAL
A							ACE DRAFT SUBMITTAL

DESIGNED BY  
S. LOWE

DRAWN BY  
M. JACKOWITZ

CHECKED BY  
W. JOHNSON

IN CHARGE  
J. TRAUTMANN

DATE  
04/02/2022

15% FOR REVIEW  
ONLY NOT FOR  
CONSTRUCTION



LOS ANGELES COUNTY  
METROPOLITAN TRANSPORTATION AUTHORITY



EASTSIDE TRANSIT  
CORRIDOR PHASE II PROJECT  
WASHINGTON ALIGNMENT  
ROSEMEAD STATION  
SECTIONS

CONTRACT NO.  
AE 51242

DRAWING NO.  
A-W-5201

SCALE  
As indicated

SHEET NO.

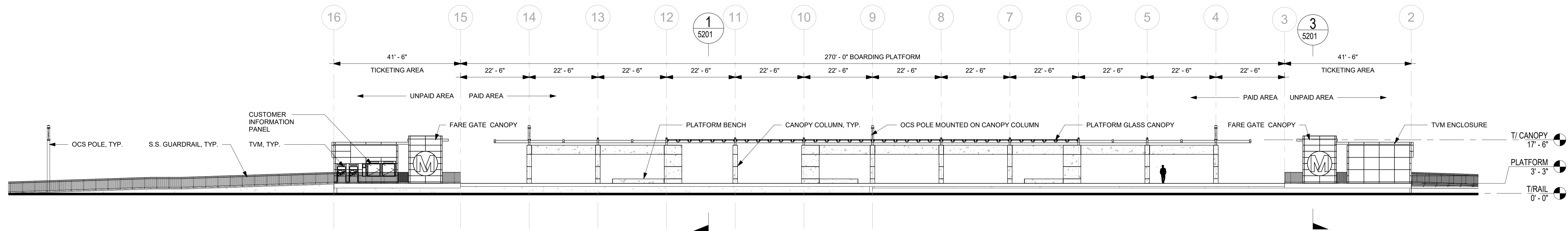

**NORTH ELEVATION**

1/16" = 1'-0"

1  
5301

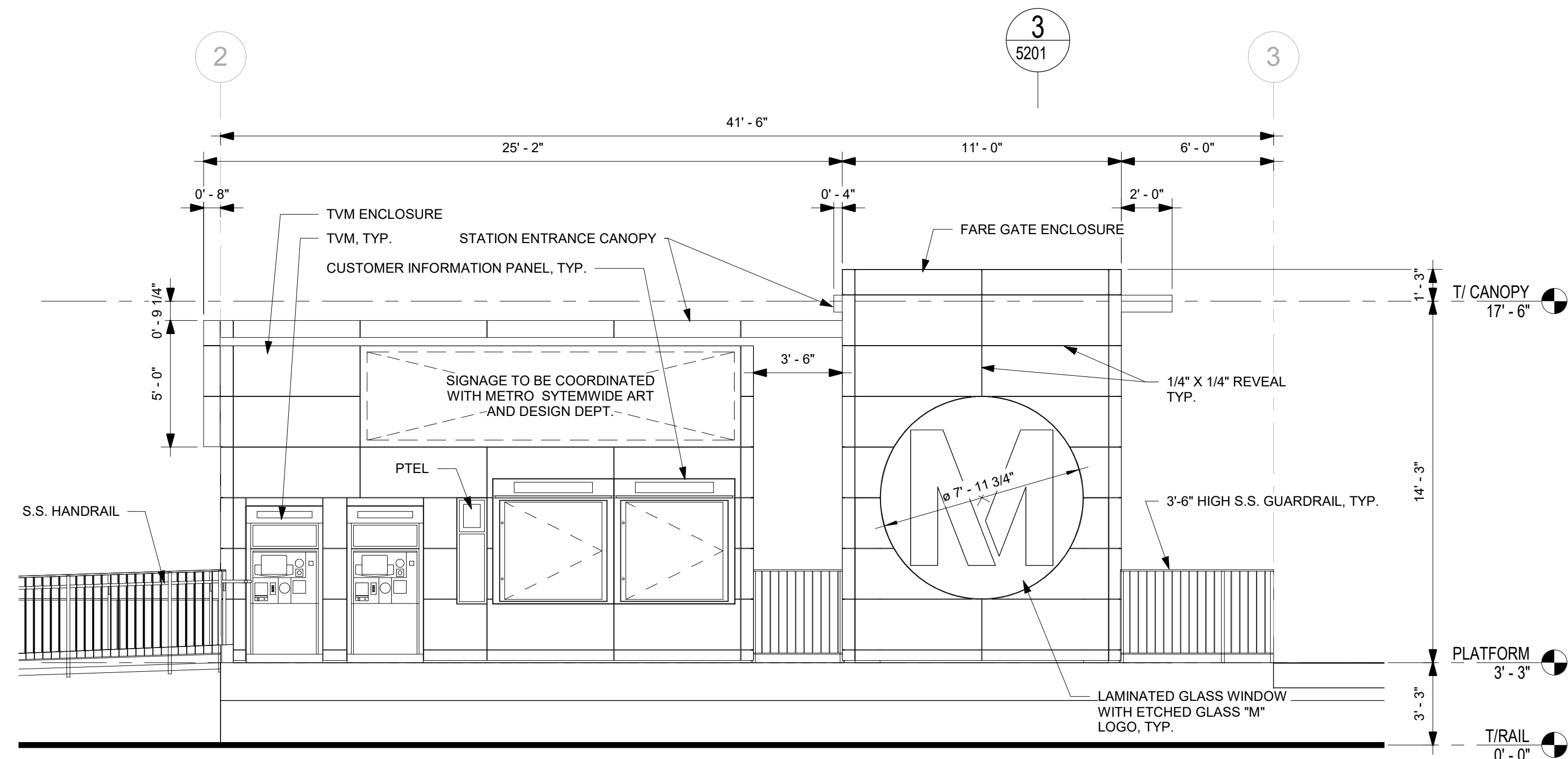

**ENTRY PLAZA ELEVATION SOUTH**

1/4" = 1'-0"

3  
5301

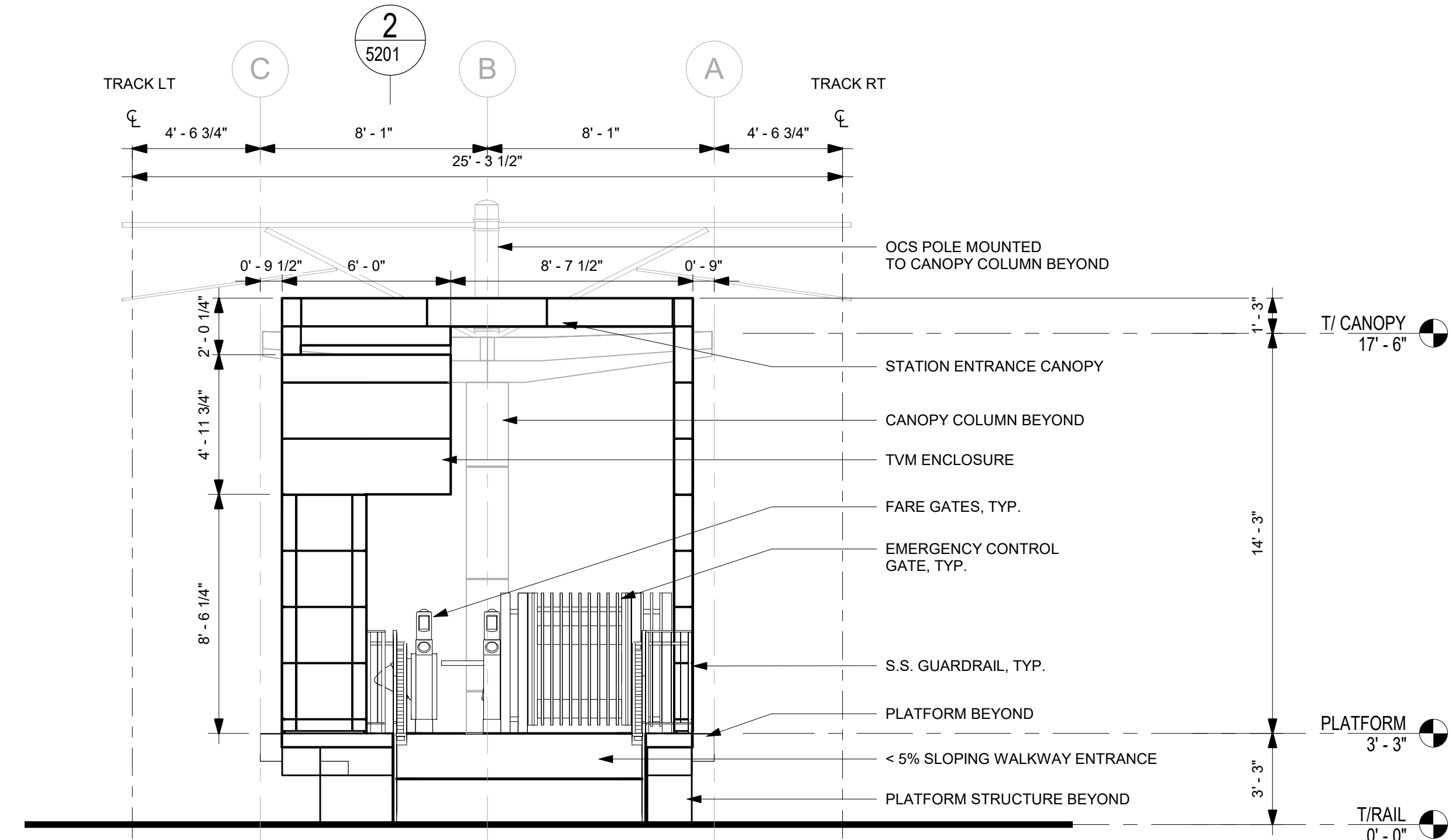

**EAST ELEVATION**

1/4" = 1'-0"

2  
5301

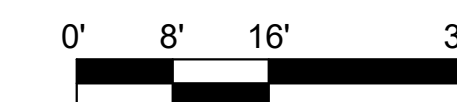

<p>THE PREPARATION OF THIS DRAWING HAS BEEN FINANCED IN PART THROUGH A GRANT FROM THE U.S. DEPARTMENT OF TRANSPORTATION, FEDERAL TRANSIT ADMINISTRATION (FTA), UNDER THE FEDERAL TRANSIT ACT OF 1964, AS AMENDED, AND IN PART BY THE TAXES OF THE CITIZENS OF LOS ANGELES COUNTY AND OF THE STATE OF CALIFORNIA.</p>							<p>DESIGNED BY S. LOWE</p> <p>DRAWN BY M. JACKOWITZ</p> <p>CHECKED BY W. JOHNSON</p> <p>IN CHARGE J. TRAUTMANN</p> <p>DATE 04/02/2022</p>	<p>15% FOR REVIEW ONLY NOT FOR CONSTRUCTION</p>	<p><b>M</b> Metro</p> <p><b>CORDOBA   HNTB</b> DESIGN PARTNERS</p>	<p>LOS ANGELES COUNTY METROPOLITAN TRANSPORTATION AUTHORITY</p> <p><b>HNTB</b> HNTB Corporation 601 West 5th Street, Suite 1000 Los Angeles, CA 90071</p>	<p>EASTSIDE TRANSIT CORRIDOR PHASE II PROJECT WASHINGTON ALIGNMENT ROSEMEAD STATION ELEVATIONS</p>	<p>CONTRACT NO. AE 51242</p> <p>DRAWING NO. A-W-5301</p> <p>SCALE As indicated</p> <p>SHEET NO.</p>
REV	DATE	BY	APP	REG NO	EXPIRES	SEAL HOLDER	DESCRIPTION					
D							ACE REV FINAL SUBMITTAL					
C							ACE DRAFT SUBMITTAL					
B							ACE DRAFT FINAL SUBMITTAL					
A							ACE DRAFT SUBMITTAL					



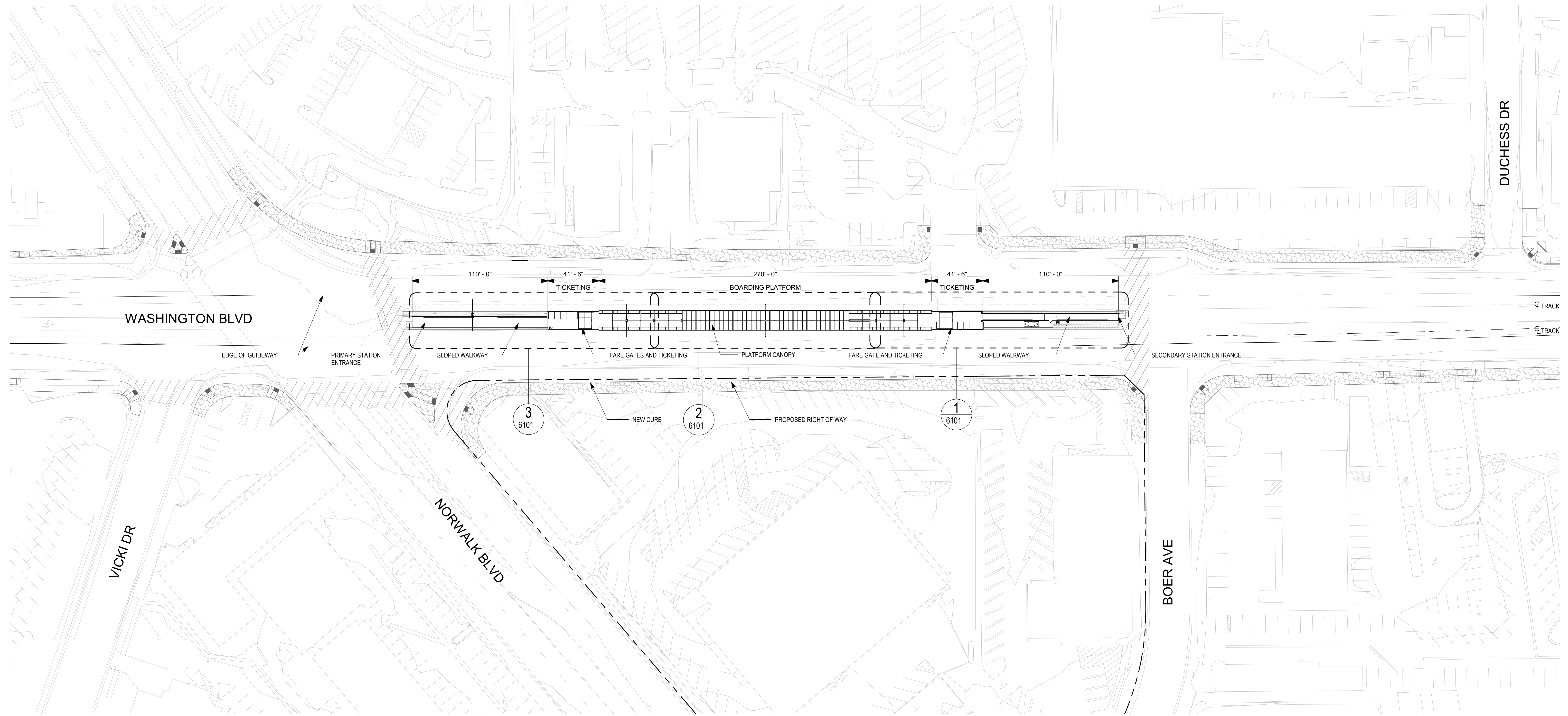
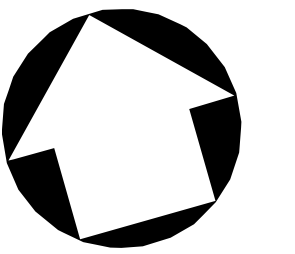

**NOTE:**  
 LANDSCAPE AND CIVIL DRAWINGS IN BACKGROUND ARE REFERENCE ONLY.  
 REFER TO LANDSCAPE AND CIVIL DRAWINGS FOR FINAL DESIGN AND DETAILS.

**SITE PLAN**  
 1" = 40'-0"

1  
 6100

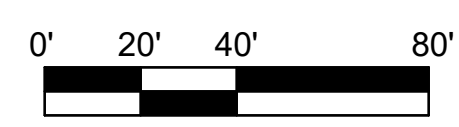

THE PREPARATION OF THIS DRAWING HAS BEEN FINANCED IN PART THROUGH A GRANT FROM THE U.S. DEPARTMENT OF TRANSPORTATION, FEDERAL TRANSIT ADMINISTRATION (FTA), UNDER THE FEDERAL TRANSIT ACT OF 1964, AS AMENDED, AND IN PART BY THE TAXES OF THE CITIZENS OF LOS ANGELES COUNTY AND OF THE STATE OF CALIFORNIA.							DESIGNED BY <b>S. LOWE</b>	<b>M</b> <b>Metro</b> <b>CORDOBA   HNTB</b> DESIGN PARTNERS	LOS ANGELES COUNTY METROPOLITAN TRANSPORTATION AUTHORITY	<b>HNTB</b> HNTB Corporation 601 West 5th Street, Suite 1000 Los Angeles, CA 90071	<b>EASTSIDE TRANSIT          CORRIDOR PHASE II PROJECT          WASHINGTON ALIGNMENT          NORWALK STATION          SITE PLAN</b>	CONTRACT NO. AE 51242
D	ACE REV FINAL SUBMITTAL	<b>15% FOR REVIEW          ONLY NOT FOR          CONSTRUCTION</b>	DRAWN BY <b>M. JACKOWITZ</b>	DRAWING NO. A-W-6100	REV <b>C</b>							
C	ACE DRAFT SUBMITTAL		CHECKED BY <b>W. JOHNSON</b>	SCALE As indicated								
B	ACE DRAFT FINAL SUBMITTAL		IN CHARGE <b>J. TRAUTMANN</b>	SHEET NO.								
A	ACE DRAFT SUBMITTAL		DATE 04/02/2022									
REV	DATE		BY	APP	REG NO	EXPIRES	SEAL HOLDER	DESCRIPTION				

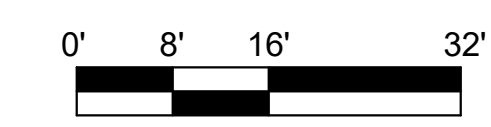
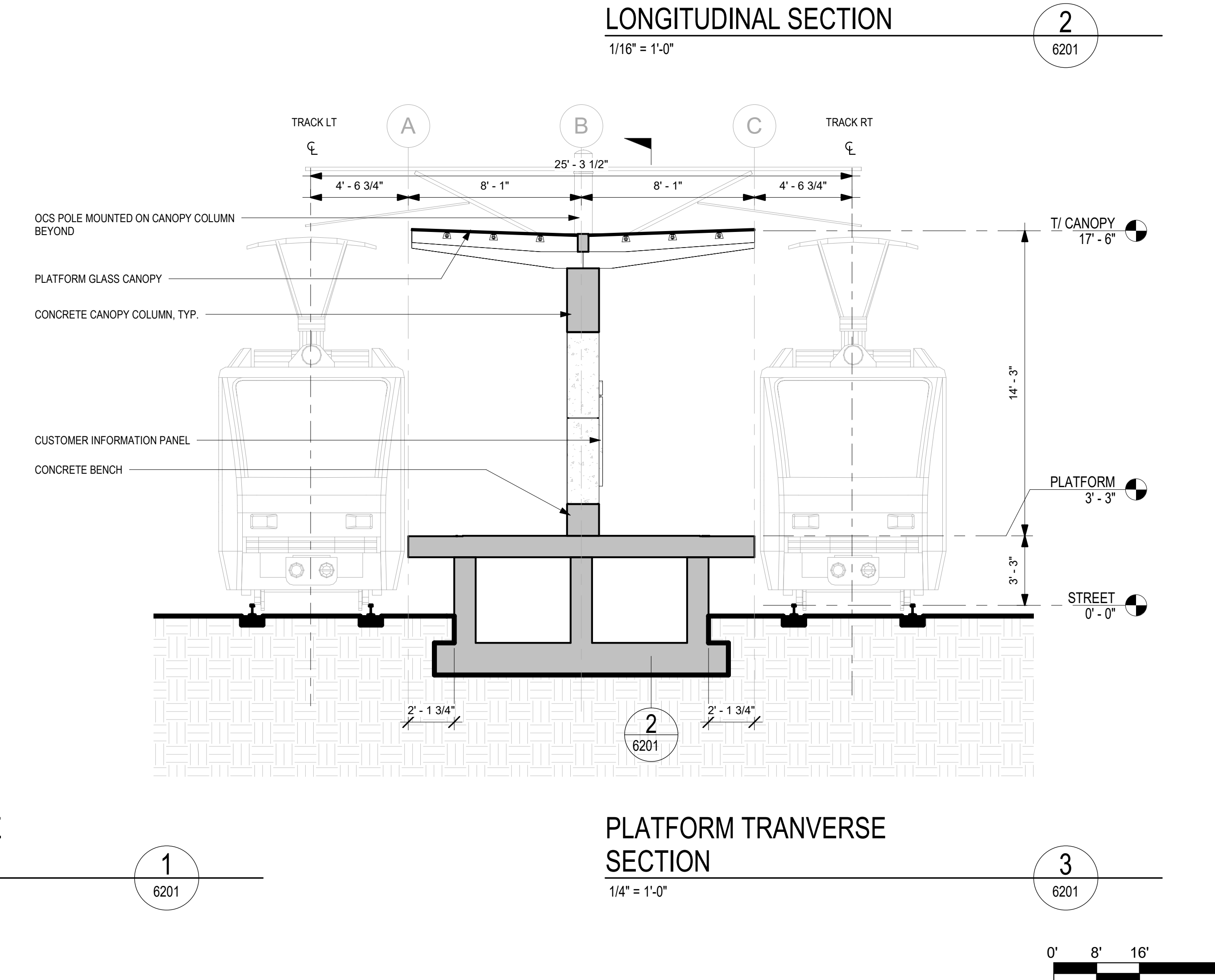
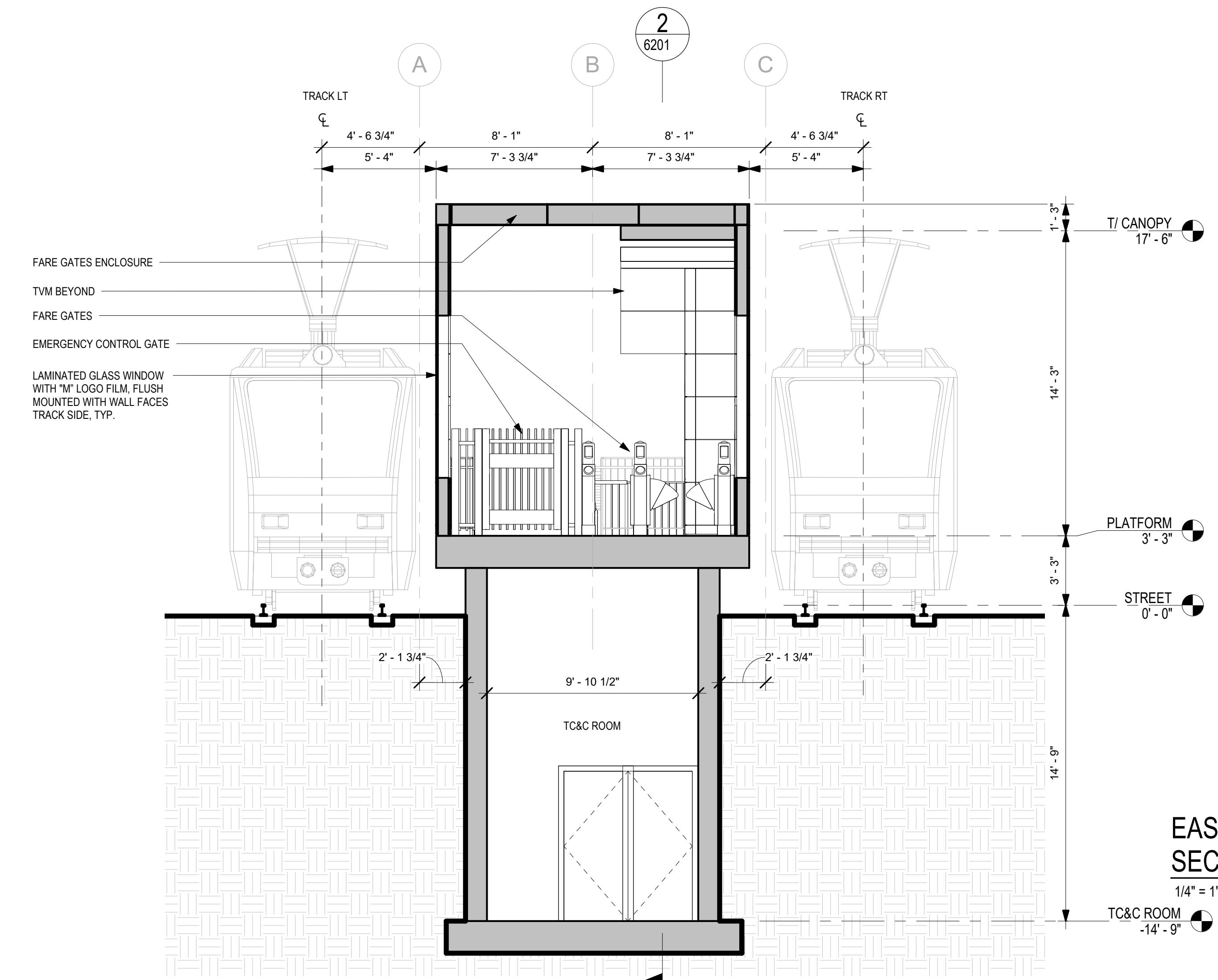
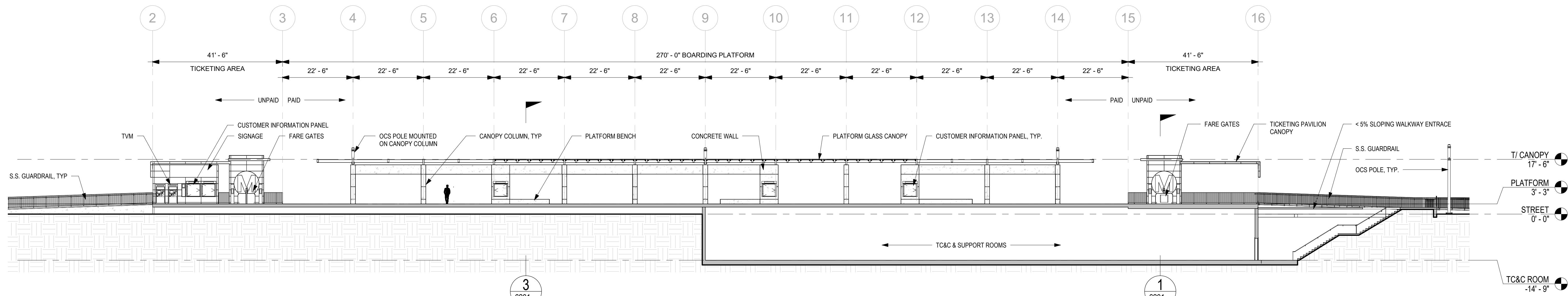

THE PREPARATION OF THIS DRAWING HAS BEEN FINANCED IN PART THROUGH A GRANT FROM THE U.S. DEPARTMENT OF TRANSPORTATION, FEDERAL TRANSIT ADMINISTRATION (FTA), UNDER THE FEDERAL TRANSIT ACT OF 1964, AS AMENDED, AND IN PART BY THE TAXES OF THE CITIZENS OF LOS ANGELES COUNTY AND OF THE STATE OF CALIFORNIA.							DESIGNED BY <b>S. LOWE</b> DRAWN BY <b>M. JACKOWITZ</b> CHECKED BY <b>W. JOHNSON</b> IN CHARGE <b>J. TRAUTMANN</b> DATE <b>04/02/2022</b>	<b>15% FOR REVIEW ONLY NOT FOR CONSTRUCTION</b>	 <b>LOS ANGELES COUNTY METROPOLITAN TRANSPORTATION AUTHORITY</b>	  <small>HNTB Corporation 601 West 5th Street, Suite 1000 Los Angeles, CA 90071</small>	<b>EASTSIDE TRANSIT CORRIDOR PHASE II PROJECT WASHINGTON ALIGNMENT NORWALK STATION SECTIONS</b>	CONTRACT NO. <b>AE 51242</b> DRAWING NO. <b>A-W-6201</b> SCALE <b>As indicated</b> SHEET NO.
REV	DATE	BY	APP	REG NO	EXPIRES	SEAL HOLDER	DESCRIPTION					
D							ACE REV FINAL SUBMITTAL					
C							ACE DRAFT SUBMITTAL					
B							ACE DRAFT FINAL SUBMITTAL					
A							ACE DRAFT SUBMITTAL					

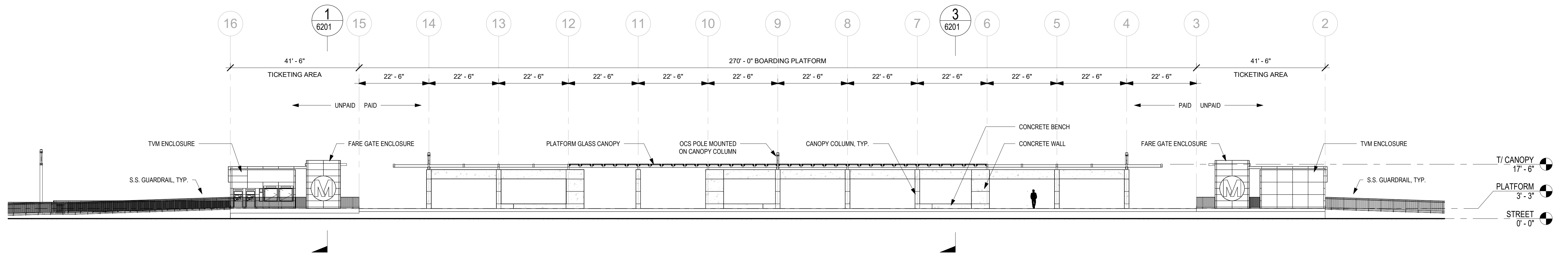

**NORTH ELEVATION**

1/16" = 1'-0"

1  
6301

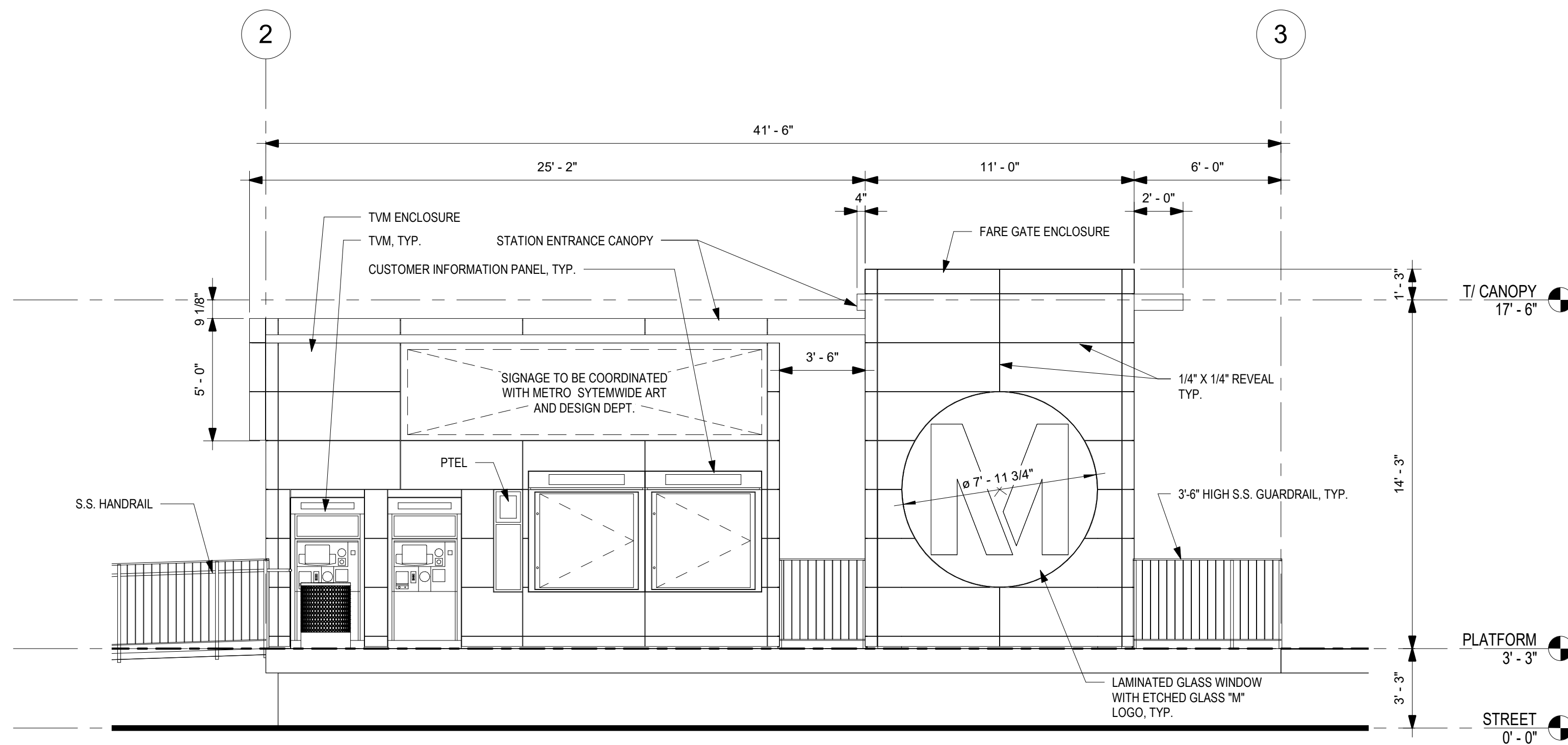

**ENTRY PLAZA ELEVATION - SOUTH**

1/4" = 1'-0"

3  
6301

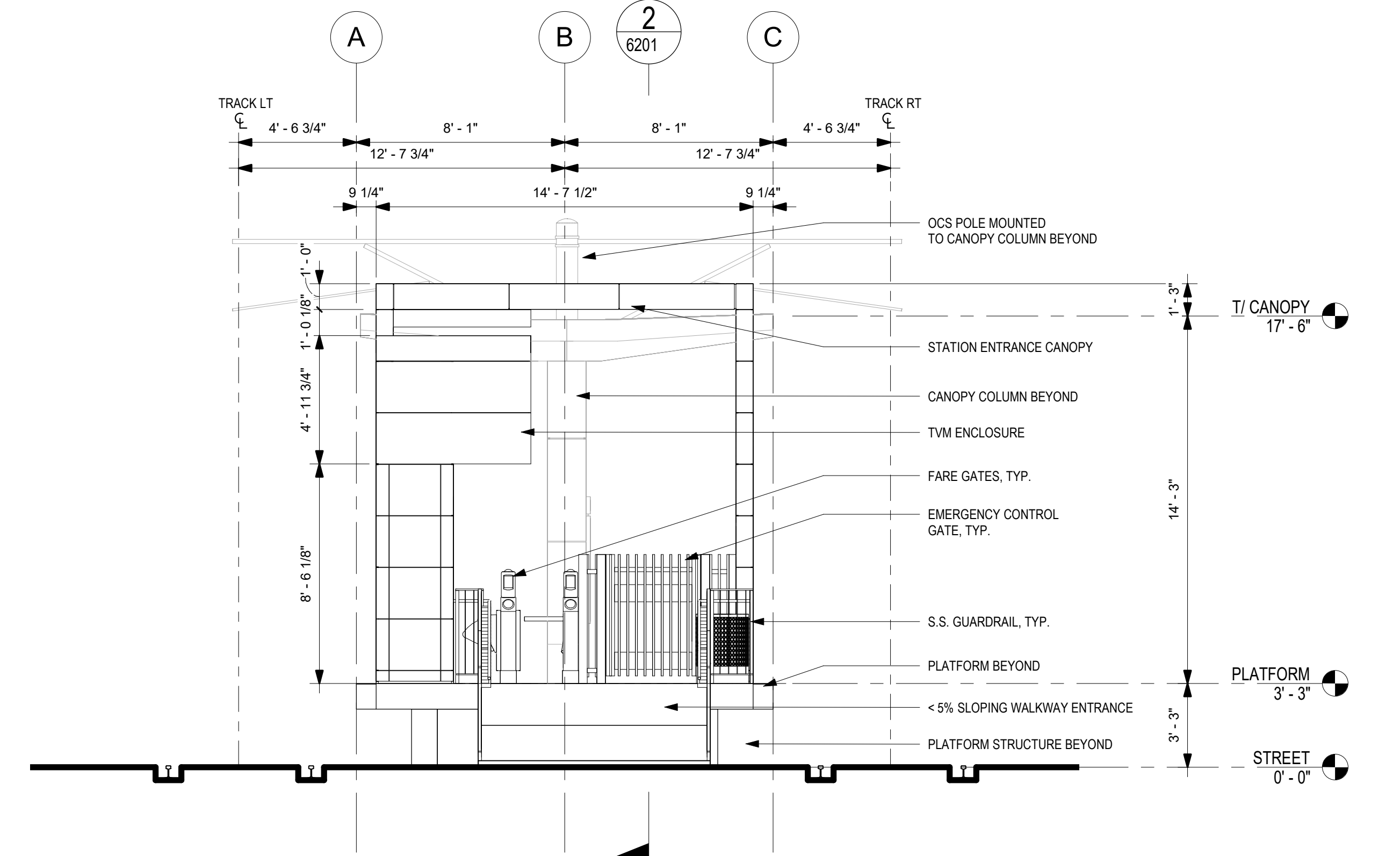

**WEST ELEVATION**

1/4" = 1'-0"

2  
6301

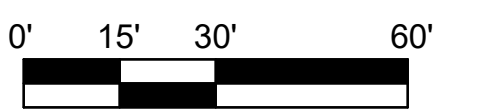

THE PREPARATION OF THIS DRAWING HAS BEEN FINANCED IN PART THROUGH A GRANT FROM THE U.S. DEPARTMENT OF TRANSPORTATION, FEDERAL TRANSIT ADMINISTRATION (FTA), UNDER THE FEDERAL TRANSIT ACT OF 1964, AS AMENDED, AND IN PART BY THE TAXES OF THE CITIZENS OF LOS ANGELES COUNTY AND OF THE STATE OF CALIFORNIA.

REV	DATE	BY	APP	REG NO	EXPIRES	SEAL HOLDER	DESCRIPTION
D							ACE REV FINAL SUBMITTAL
C							ACE DRAFT SUBMITTAL
B							ACE DRAFT FINAL SUBMITTAL
A							ACE DRAFT SUBMITTAL

DESIGNED BY  
**S. LOWE**

DRAWN BY  
**M. JACKOWITZ**

CHECKED BY  
**W. JOHNSON**

IN CHARGE  
**J. TRAUTMANN**

DATE  
04/02/2022

**15% FOR REVIEW ONLY NOT FOR CONSTRUCTION**



**Metro**

LOS ANGELES COUNTY METROPOLITAN TRANSPORTATION AUTHORITY

**CORDOBA | HNTB**  
DESIGN PARTNERS

**HNTB**  
HNTB Corporation  
601 West 5th Street, Suite 1000  
Los Angeles, CA 90071

**EASTSIDE TRANSIT CORRIDOR PHASE II PROJECT WASHINGTON ALIGNMENT NORWALK STATION ELEVATIONS**

CONTRACT NO.  
**AE 51242**

DRAWING NO.  
**A-W-6301**

SCALE  
**As indicated**

SHEET NO.

REV  
**C**



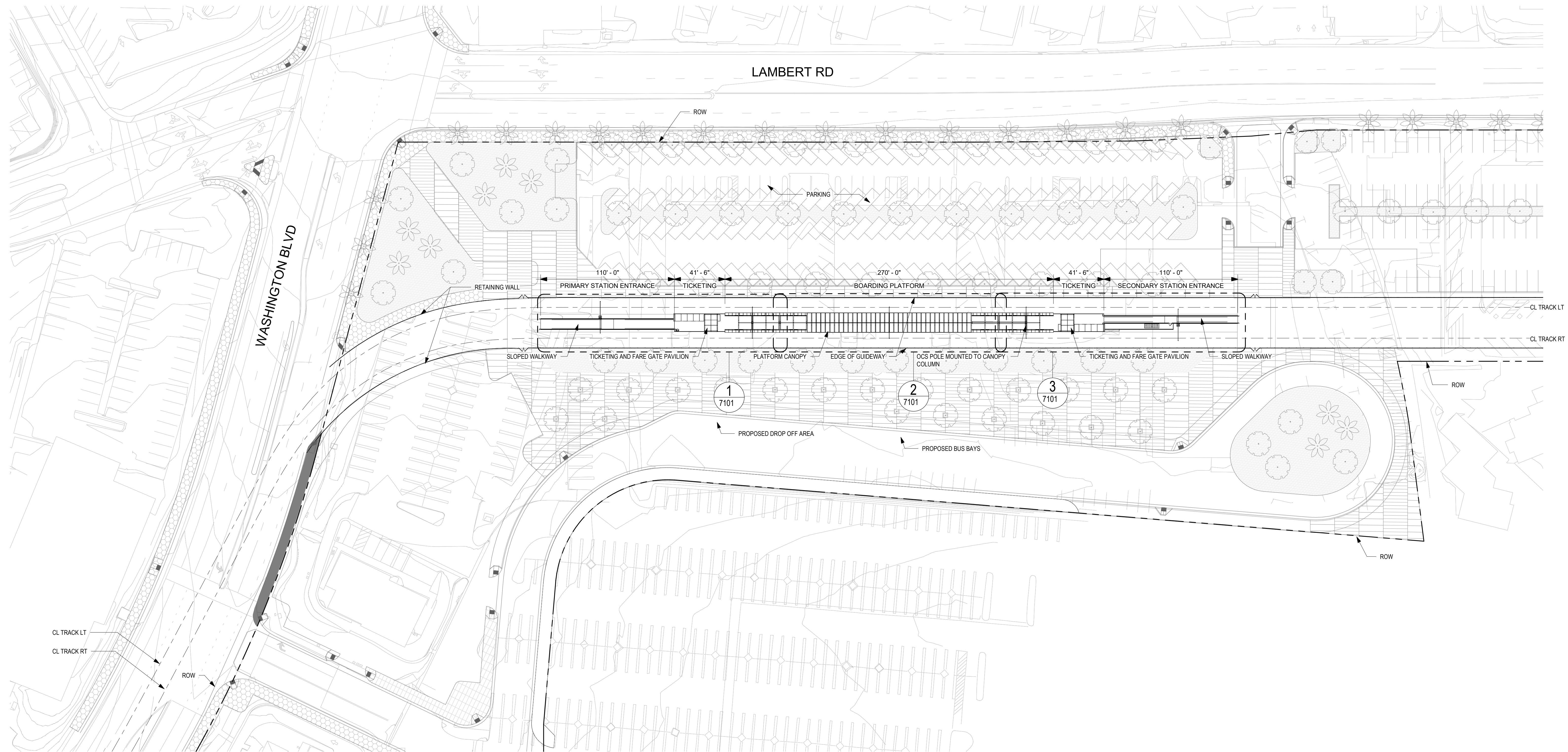
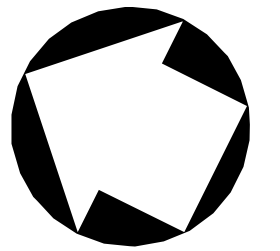

**NOTE:**  
 LANDSCAPE AND CIVIL DRAWINGS IN BACKGROUND ARE REFERENCE ONLY.  
 REFER TO LANDSCAPE AND CIVIL DRAWINGS FOR FINAL DESIGN AND DETAILS.

**SITE PLAN**  
 1" = 40'-0"

1  
 7100



THE PREPARATION OF THIS DRAWING HAS BEEN FINANCED IN PART THROUGH A GRANT FROM THE U.S. DEPARTMENT OF TRANSPORTATION, FEDERAL TRANSIT ADMINISTRATION (FTA), UNDER THE FEDERAL TRANSIT ACT OF 1964, AS AMENDED, AND IN PART BY THE TAXES OF THE CITIZENS OF LOS ANGELES COUNTY AND OF THE STATE OF CALIFORNIA.

REV	DATE	BY	APP	REG NO	EXPIRES	SEAL HOLDER	DESCRIPTION
D							ACE REV FINAL SUBMITTAL
C							ACE DRAFT SUBMITTAL
B							ACE DRAFT FINAL SUBMITTAL
A							ACE DRAFT SUBMITTAL

DESIGNED BY  
**S. LOWE**  
 DRAWN BY  
**M. JACKOWITZ**  
 CHECKED BY  
**W. JOHNSON**  
 IN CHARGE  
**J. TRAUTMANN**  
 DATE  
 04/02/2022

**15% FOR REVIEW  
 ONLY NOT FOR  
 CONSTRUCTION**

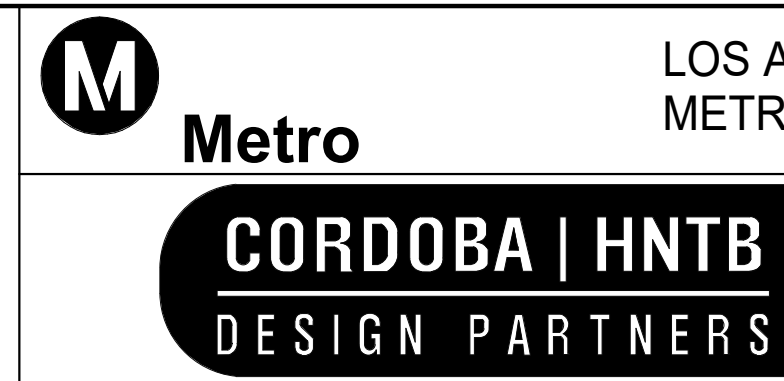

LOS ANGELES COUNTY  
 METROPOLITAN TRANSPORTATION AUTHORITY



**EASTSIDE TRANSIT  
 CORRIDOR PHASE II PROJECT  
 WASHINGTON ALIGNMENT  
 LAMBERT STATION  
 SITE PLAN**

CONTRACT NO.  
**AE 51242**  
 DRAWING NO.  
**A-W-7100**  
 SCALE  
**As indicated**  
 SHEET NO.

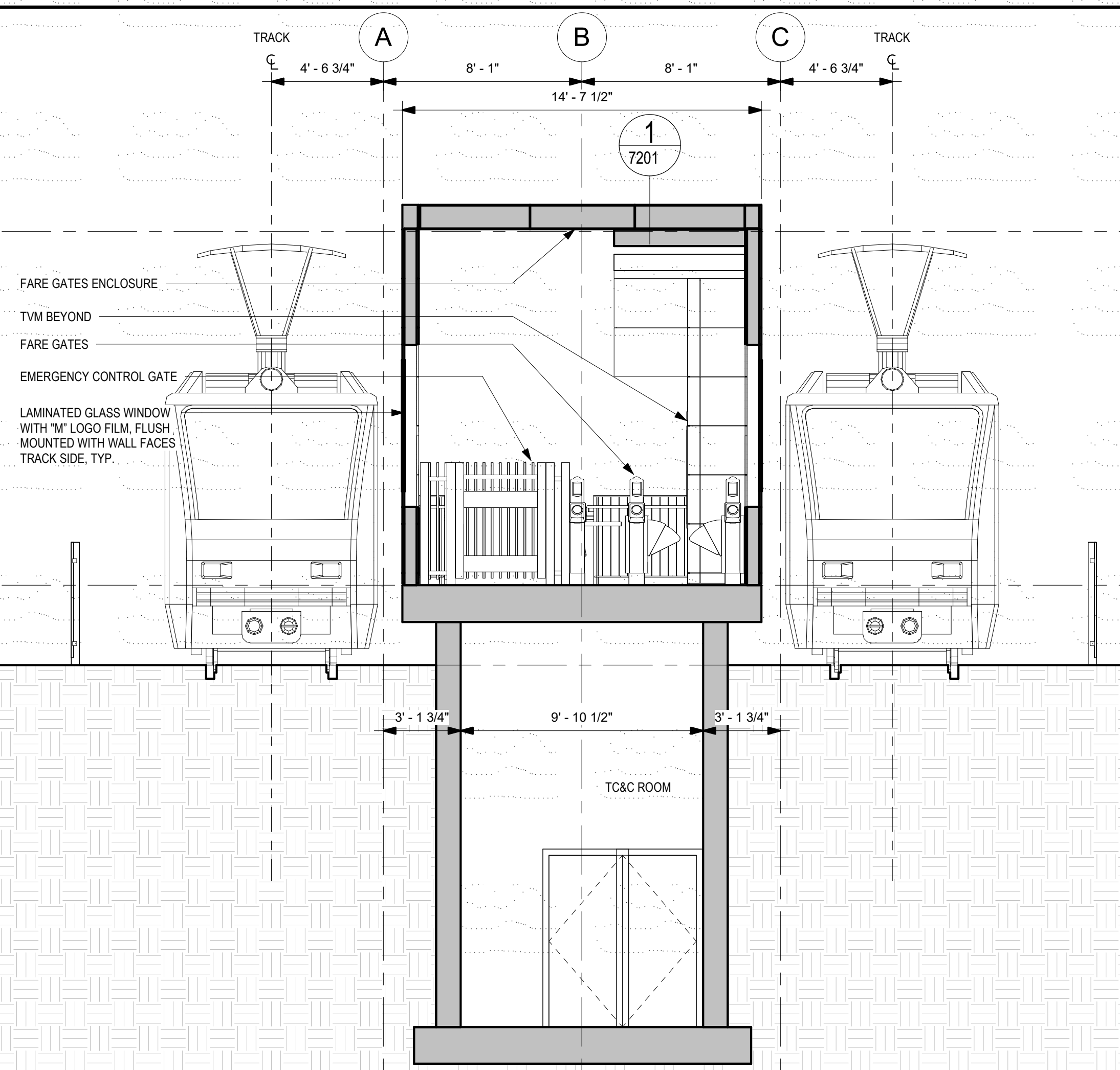

**PLATFORM TRANSVERSE SECTION 2**  
1/4" = 1'-0" 3 7201

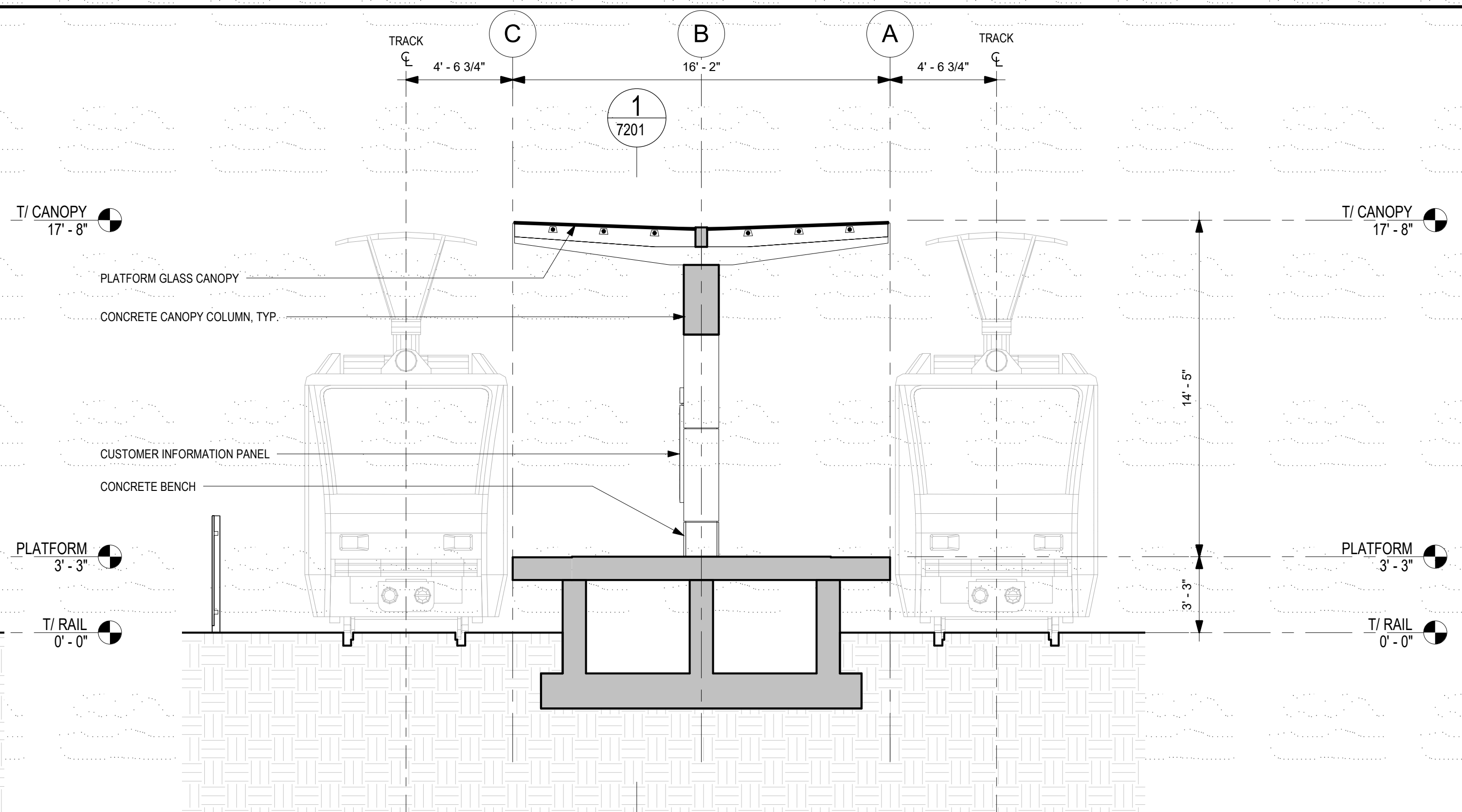

**PLATFORM TRANSVERSE SECTION**  
1/4" = 1'-0" 2 7201

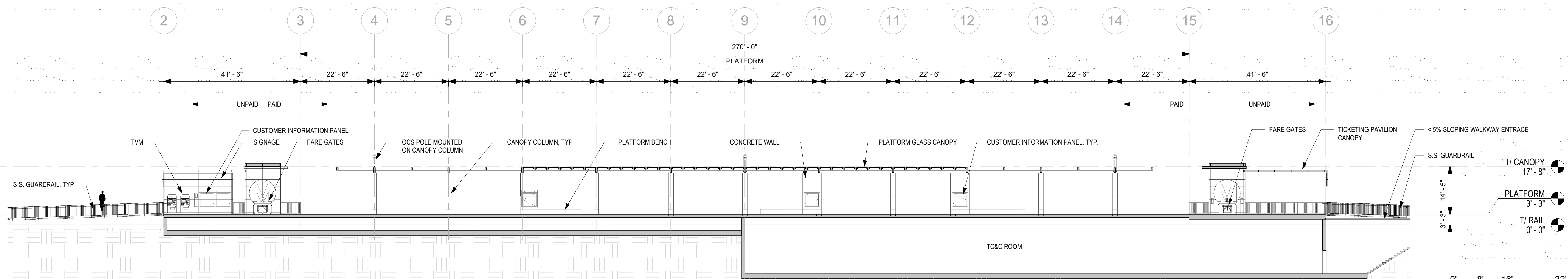

**LONGITUDINAL SECTION**  
1/16" = 1'-0" 1 7201



<p>THE PREPARATION OF THIS DRAWING HAS BEEN FINANCED IN PART THROUGH A GRANT FROM THE U.S. DEPARTMENT OF TRANSPORTATION, FEDERAL TRANSIT ADMINISTRATION (FTA), UNDER THE FEDERAL TRANSIT ACT OF 1994, AS AMENDED, AND IN PART BY THE TAXES OF THE CITIZENS OF LOS ANGELES COUNTY AND OF THE STATE OF CALIFORNIA.</p>							<p>DESIGNED BY <b>S. LOWE</b></p> <p>DRAWN BY <b>M. JACKOWITZ</b></p> <p>CHECKED BY <b>W. JOHNSON</b></p> <p>IN CHARGE <b>J. TRAUTMANN</b></p> <p>DATE 04/02/2022</p>	<p>15% FOR REVIEW ONLY NOT FOR CONSTRUCTION</p>	<p><b>M Metro</b></p> <p><b>CORDOBA   HNTB</b> DESIGN PARTNERS</p>	<p>LOS ANGELES COUNTY METROPOLITAN TRANSPORTATION AUTHORITY</p> <p><b>HNTB</b> HNTB Corporation 601 West 5th Street, Suite 1000 Los Angeles, CA 90071</p>	<p>EASTSIDE TRANSIT CORRIDOR PHASE II PROJECT WASHINGTON ALIGNMENT LAMBERT STATION OVERALL SECTIONS</p>	<p>CONTRACT NO. AE 51242</p> <p>DRAWING NO. A-W-7201</p> <p>SCALE As indicated</p> <p>SHEET NO.</p>
REV	DATE	BY	APP	REG NO	EXPIRES	SEAL HOLDER	DESCRIPTION					
D							ACE REV FINAL SUBMITTAL					
C							ACE DRAFT SUBMITTAL					
B							ACE DRAFT FINAL SUBMITTAL					
A							ACE DRAFT SUBMITTAL					

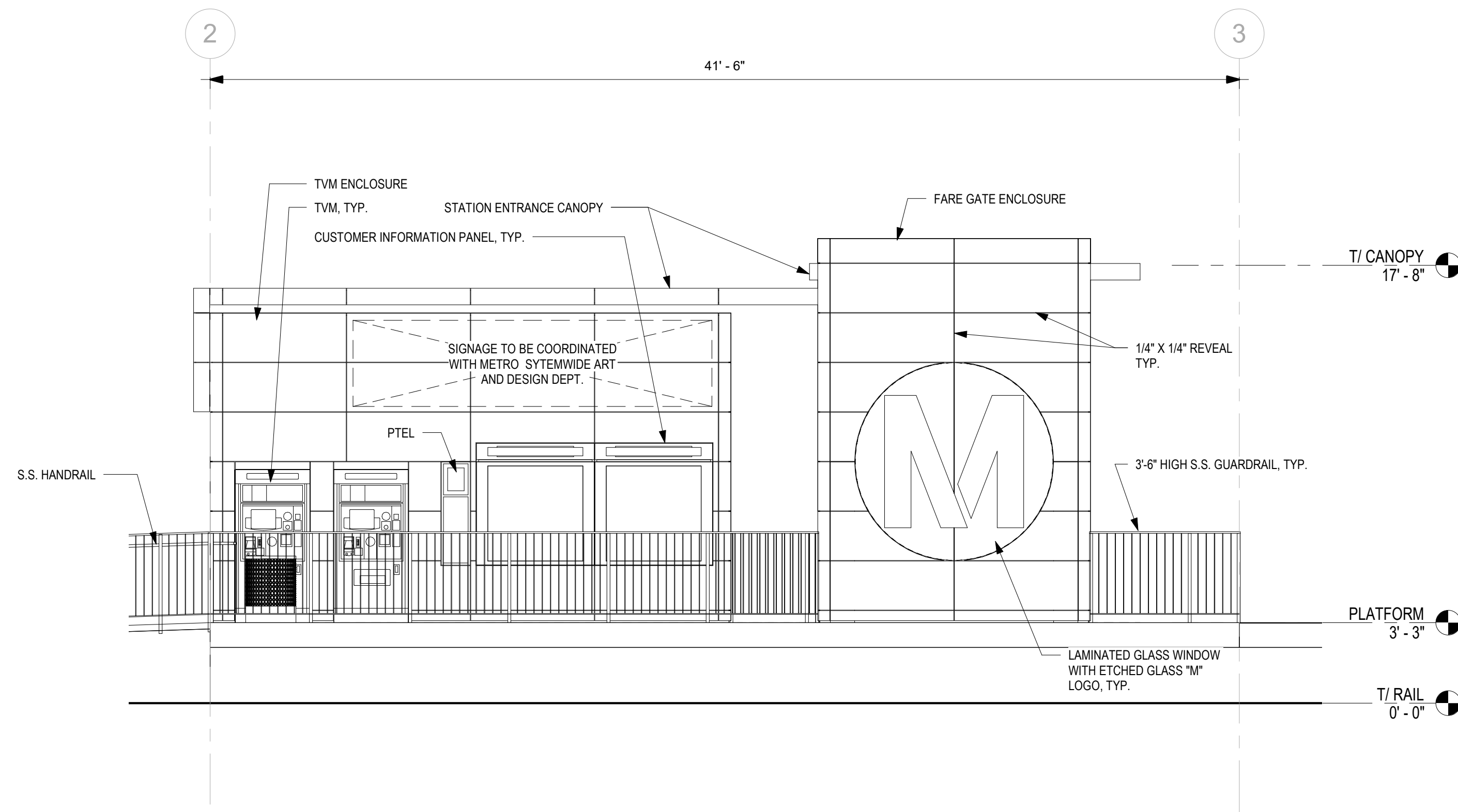

ENTRY PLAZA ELEVATION - SOUTH

1/4" = 1'-0"

3  
7301

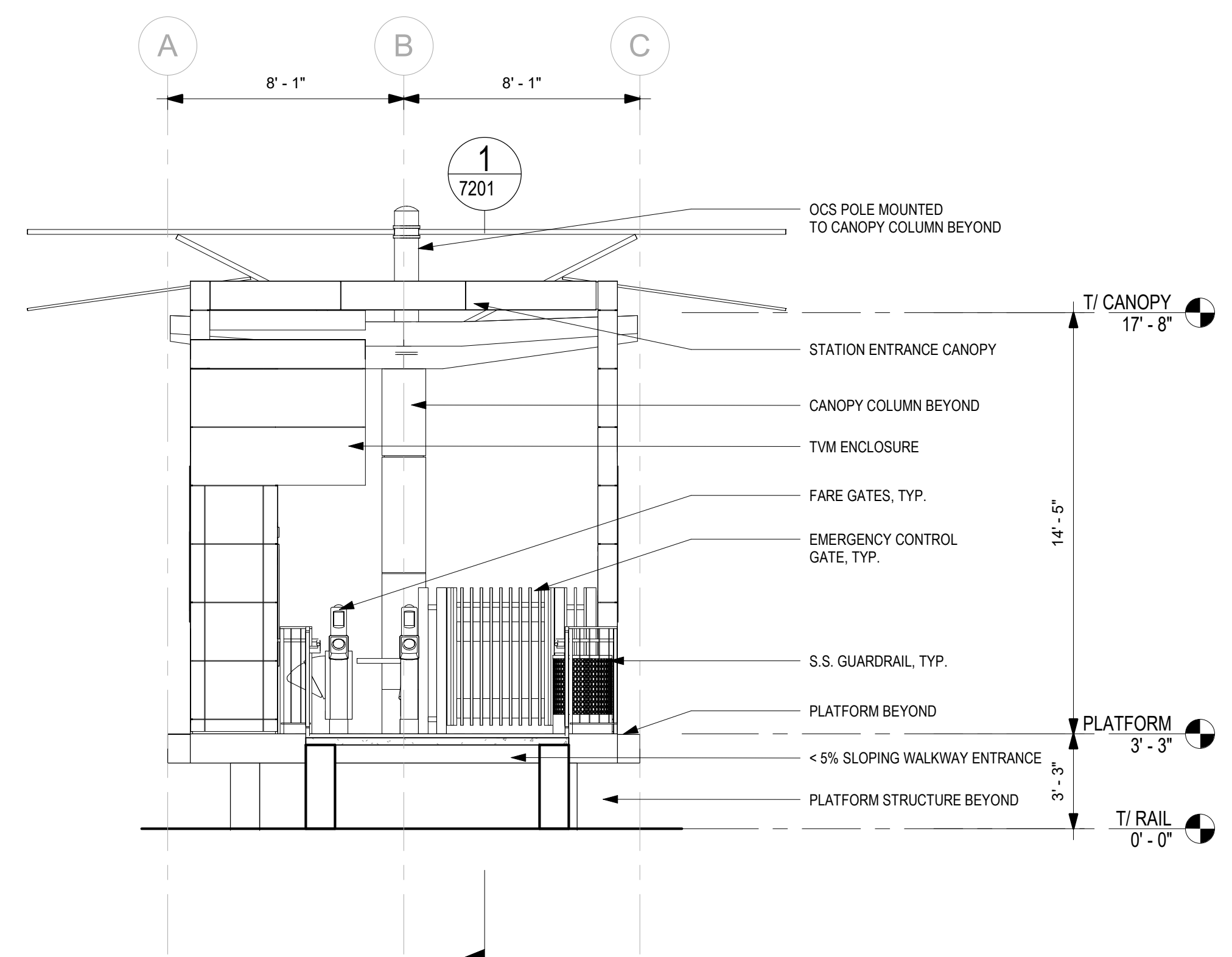

ENTRY PLAZA ELEVATION - WEST

1/4" = 1'-0"

2  
7301

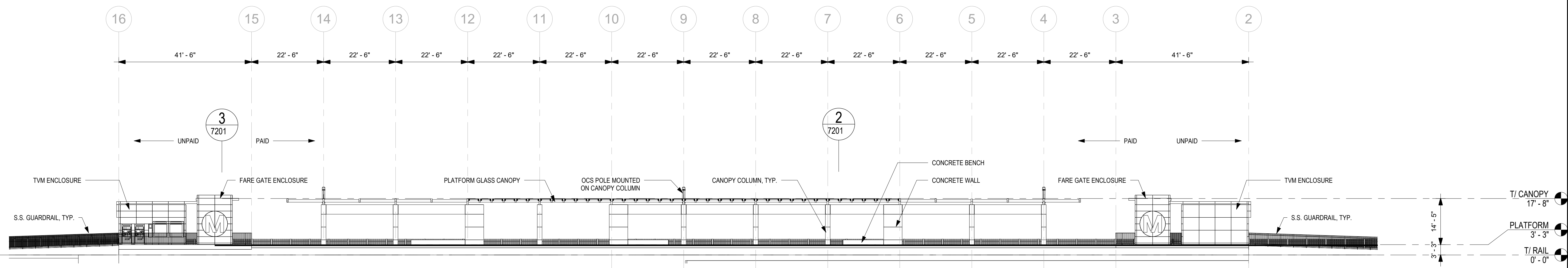

OVERALL ELEVATION - NORTH

1/16" = 1'-0"

1  
7301

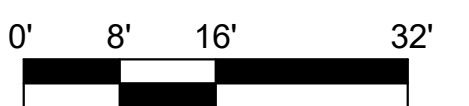

THE PREPARATION OF THIS DRAWING HAS BEEN FINANCED IN PART THROUGH A GRANT FROM THE U.S. DEPARTMENT OF TRANSPORTATION, FEDERAL TRANSIT ADMINISTRATION (FTA), UNDER THE FEDERAL TRANSIT ACT OF 1964, AS AMENDED, AND IN PART BY THE TAXES OF THE CITIZENS OF LOS ANGELES COUNTY AND OF THE STATE OF CALIFORNIA.

REV	DATE	BY	APP	REG NO	EXPIRES	SEAL HOLDER	DESCRIPTION
D							ACE REV FINAL SUBMITTAL
C							ACE DRAFT SUBMITTAL
B							ACE DRAFT FINAL SUBMITTAL
A							ACE DRAFT SUBMITTAL

DESIGNED BY  
S. LOWE  
DRAWN BY  
M. JACKOWITZ  
CHECKED BY  
W. JOHNSON  
IN CHARGE  
J. TRAUTMANN  
DATE  
04/02/2022

15% FOR REVIEW  
ONLY NOT FOR  
CONSTRUCTION



LOS ANGELES COUNTY  
METROPOLITAN TRANSPORTATION AUTHORITY



EASTSIDE TRANSIT  
CORRIDOR PHASE II PROJECT  
WASHINGTON ALIGNMENT  
LAMBERT STATION  
ELEVATIONS

CONTRACT NO  
AE 51242  
DRAWING NO  
A-W-7301  
SCALE  
As indicated  
SHEET NO



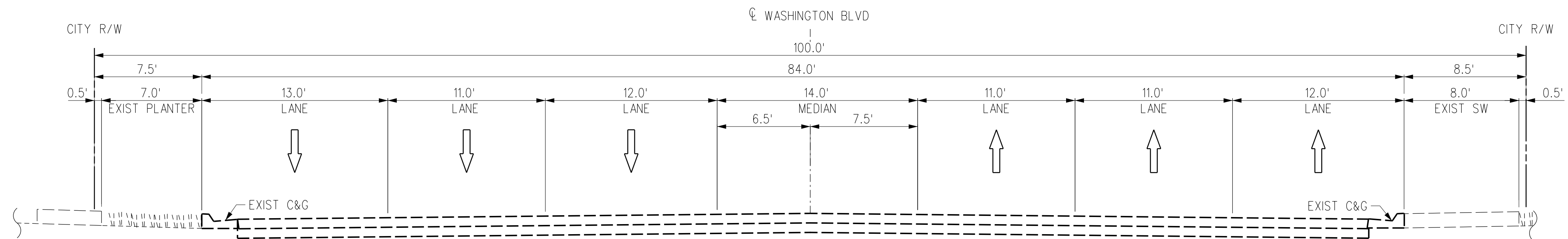

EXISTING SECTION  
AT STA 395+00

**A**  
T-W-MAG-155

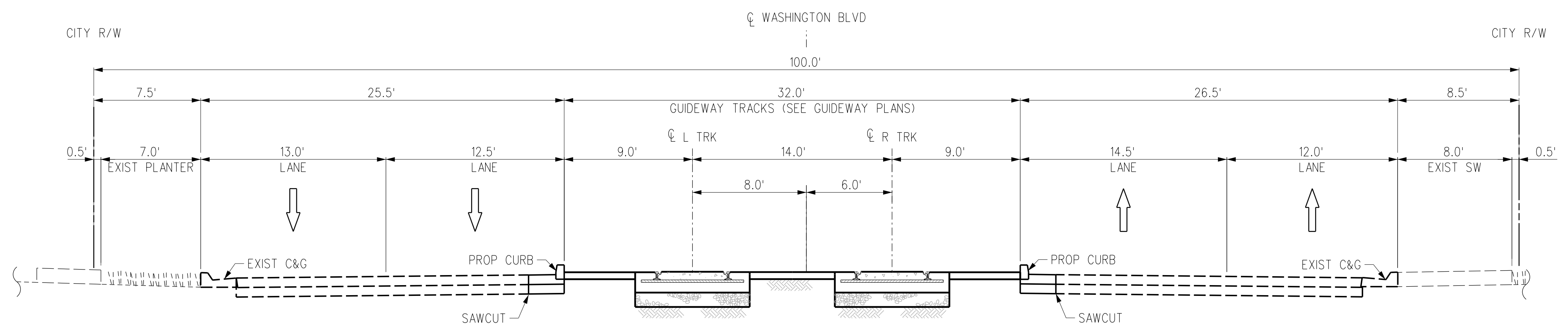

PROPOSED SECTION  
AT STA 395+00

**B**  
T-W-MAG-155

THE PREPARATION OF THIS DRAWING HAS BEEN FINANCED IN PART THROUGH A GRANT FROM THE U.S. DEPARTMENT OF TRANSPORTATION, FEDERAL TRANSIT ADMINISTRATION (FTA), UNDER THE FEDERAL TRANSIT ACT OF 1964, AS AMENDED, AND IN PART BY THE TAXES OF THE CITIZENS OF LOS ANGELES COUNTY AND OF THE STATE OF CALIFORNIA.

REV	DATE	BY	APP	REG NO	EXPIRES	SEAL HOLDER	DESCRIPTION
D							ACE REV FINAL SUBMITTAL
C							ACE FINAL SUBMITTAL (DRAFT)
B							ACE DRAFT FINAL SUBMITTAL
A							ACE DRAFT SUBMITTAL

DESIGNED BY  
**J. VILLA**  
DRAWN BY  
**G. GOMEZ**  
CHECKED BY  
**D. GARZA**  
IN CHARGE  
**S. CUEVAS**  
DATE  
**04/02/22**

15% FOR REVIEW  
ONLY NOT FOR  
CONSTRUCTION

**M** Metro LOS ANGELES COUNTY METROPOLITAN TRANSPORTATION AUTHORITY

**CORDOBA | HNTB** DESIGN PARTNERS

**CORDOBA CORPORATION**

**EASTSIDE TRANSIT CORRIDOR PHASE II PROJECT**  
WASHINGTON ALT  
X-SECTIONS (MONTEBELLO AT-GRADE)  
SHEET 1 OF 3

CONTRACT NO	AE51242
DRAWING NO	TX-W-001-MAG
SCALE	NO SCALE
SHEET NO	

c:\users\smahdavi\appdata\local\bentley\projectwise\workingdir\cordoba-pw-bentley.com\_cordoba-pw-01\shreen.m...  
 USER=smahdavi 12:13:26 PM 4/7/2022  
 Pentable=MTA.TBL  
 Plot Driver= Metro-PDF-Full-BW.plt

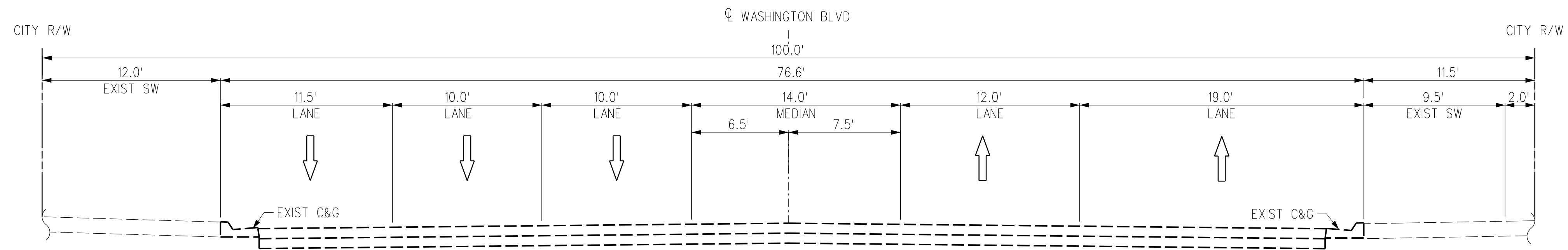

EXISTING SECTION  
AT STA 420+00

**A**  
T-W-MAG-156

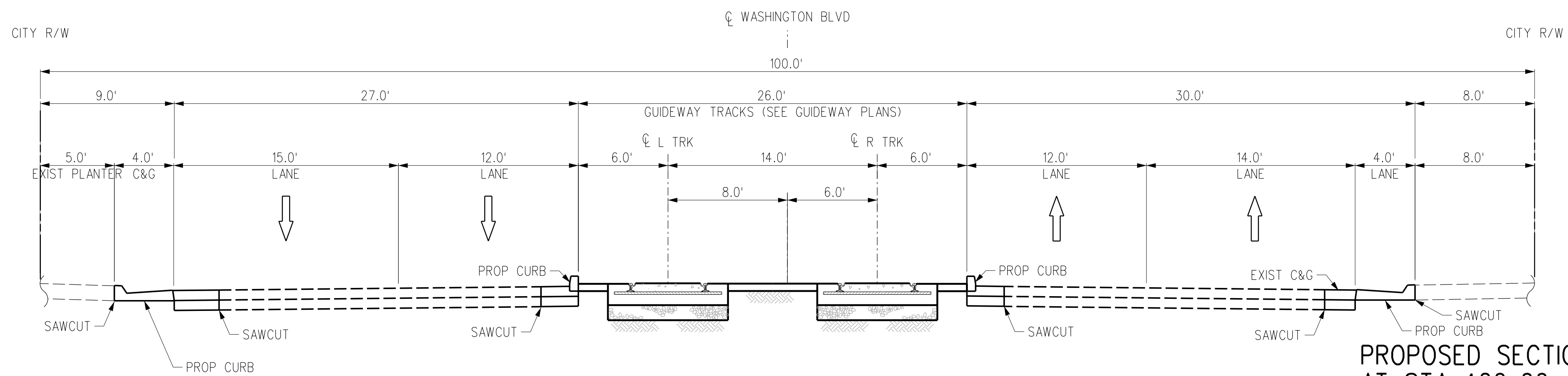

PROPOSED SECTION  
AT STA 420+00

**B**  
T-W-MAG-156

THE PREPARATION OF THIS DRAWING HAS BEEN FINANCED IN PART THROUGH A GRANT FROM THE U.S. DEPARTMENT OF TRANSPORTATION, FEDERAL TRANSIT ADMINISTRATION (FTA), UNDER THE FEDERAL TRANSIT ACT OF 1964, AS AMENDED, AND IN PART BY THE TAXES OF THE CITIZENS OF LOS ANGELES COUNTY AND OF THE STATE OF CALIFORNIA.						
REV	DATE	BY	APP	REG NO	EXPIRES	SEAL HOLDER
D						ACE REV FINAL SUBMITTAL
C						ACE FINAL SUBMITTAL (DRAFT)
B						ACE DRAFT FINAL SUBMITTAL
A						ACE DRAFT SUBMITTAL

DESIGNED BY <b>J. VILLA</b>
DRAWN BY <b>G. GOMEZ</b>
CHECKED BY <b>D. GARZA</b>
IN CHARGE <b>S. CUEVAS</b>
DATE <b>04/02/22</b>

15% FOR REVIEW  
ONLY NOT FOR  
CONSTRUCTION



**Metro**

LOS ANGELES COUNTY  
METROPOLITAN TRANSPORTATION AUTHORITY





CORDOBA CORPORATION

**EASTSIDE TRANSIT  
CORRIDOR PHASE II PROJECT  
WASHINGTON ALT  
X-SECTIONS (MONTEBELLO AT-GRADE)  
SHEET 2 OF 3**

CONTRACT NO <b>AE51242</b>	REV
DRAWING NO <b>TX-W-002-MAG A</b>	
SCALE <b>NO SCALE</b>	
SHEET NO	

c:\users\smahdavi\appdata\local\bentley\projectwise\workingdir\cordoba-pw\cordoba-pw\cordoba-pw-01\shreen.m...  
 USER=smahdavi 12:13:28 PM 4/7/2022  
 Pentable=MTA.TBL  
 Plot Driver= Metro-PDF-Full-BW-picfig

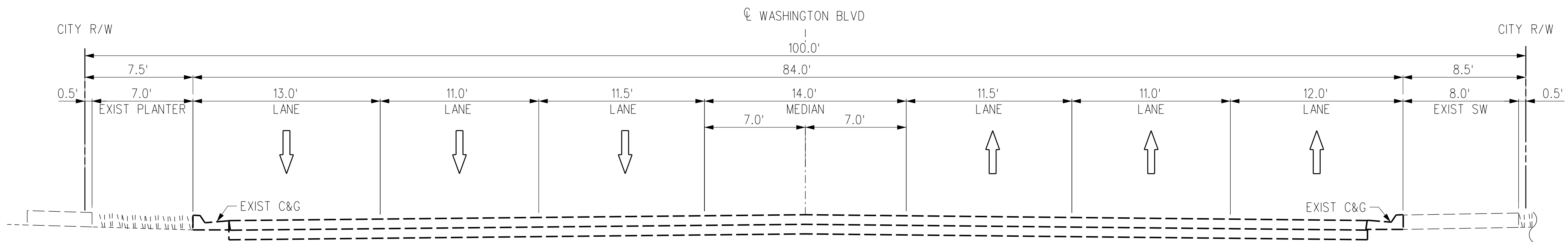

EXISTING SECTION  
AT STA 445+00

**A**  
T-W-MAG-158

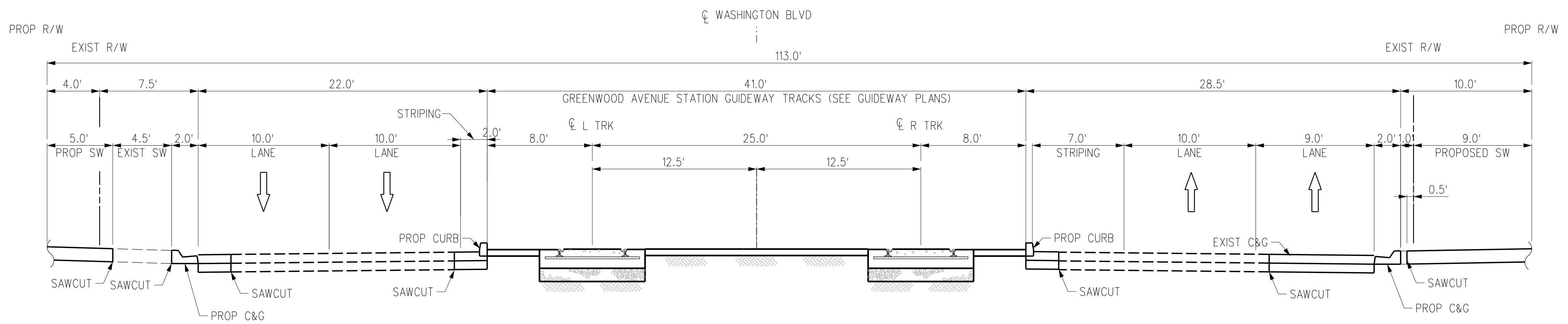

PROPOSED SECTION  
AT STA 445+00

**B**  
T-W-MAG-158

REV	DATE	BY	APP	REG NO	EXPIRES	SEAL HOLDER	DESCRIPTION
D							ACE REV FINAL SUBMITTAL
C							ACE FINAL SUBMITTAL (DRAFT)
B							ACE DRAFT FINAL SUBMITTAL
A							ACE DRAFT SUBMITTAL

DESIGNED BY  
**J. VILLA**  
DRAWN BY  
**G. GOMEZ**  
CHECKED BY  
**D. GARZA**  
IN CHARGE  
**S. CUEVAS**  
DATE  
**04/02/22**

15% FOR REVIEW  
ONLY NOT FOR  
CONSTRUCTION

**M Metro** LOS ANGELES COUNTY METROPOLITAN TRANSPORTATION AUTHORITY

**CORDOBA | HNTB** DESIGN PARTNERS

**CORDOBA CORPORATION**





**EASTSIDE TRANSIT CORRIDOR PHASE II PROJECT**  
WASHINGTON ALT  
X-SECTIONS (MONTEBELLO AT-GRADE)  
SHEET 3 OF 3

CONTRACT NO	AE51242
DRAWING NO	TX-W-003-MAG A
SCALE	NO SCALE
SHEET NO	

c:\users\smahdavi\appdata\local\bentley\projectwise\workingdir\cordoba-pw\projectwise\workingdir\cordoba-pw\01\shireen.m...  
 USER=smahdavi 12:13:30 PM 4/7/2022  
 Pentable=MTA.TBL  
 Plot Driver= Metro-PDF-Full-BW.plt

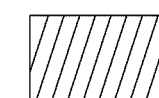
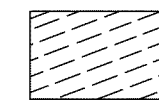

**LEGEND:**

-  FEE
-  PARTIAL ACQUISITION
-  BELOW GROUND SURFACE
-  CONSTRUCTION STAGING SITE OPTION 1
-  CONSTRUCTION STAGING SITE OPTION 2

(TCE) TEMPORARY CONSTRUCTION EASEMENT  
 (PA) PARTIAL ACQUISITION  
 (AE) AERIAL EASEMENT  
 (BGS) BELOW GROUND SURFACE

**NOTES:**  
 THE PARCEL LINES ARE GENERATED WITHOUT  
 THE BENEFIT OF TITLE REPORTS.

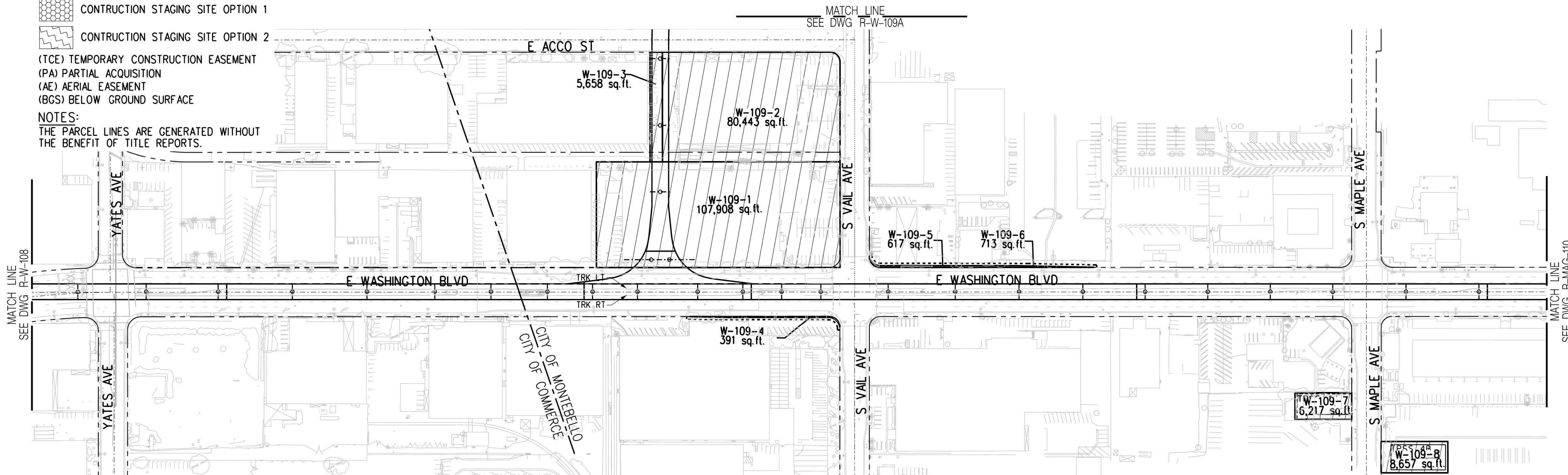

PARCEL #	ASSESORS PARCEL NO.	GRANTOR	AREAS (square feet or as noted)					GUIDEWAY COMPONENTS
			Total	FEE	PA	AE	BGS	
W-109-1	6336-003-065	6909 E WASHINGTON, LLC	107,908	107,908				MONTEBELLO MFS SITE OPT.
W-109-2	6336-003-073	SDC INVESTMENT, LLC	80,443	80,443				MONTEBELLO MFS SITE OPT.
W-109-3	6336-003-071	CALIFORNIA FILLY, LLC	87,593	5,658				MONTEBELLO MFS SITE OPT.
W-109-4	6336-004-041	HARRY ROSS INDUSTRIES	122,869		391		1,477	
W-109-5	6353-014-006	H & S ENERGY LLC	21,777		617		937	
W-109-6	6353-014-017	INLAND PROPERTIES US INC	206,358		713		1,229	
W-109-7	6353-015-028	DAVALOS RICHARD T & LINDA TRUST	37,736	6,217				TPSS OPT1
W-109-8	6353-012-020	JULIE A MELIM / LARRY M KING	74,220	8,657				TPSS OPT2

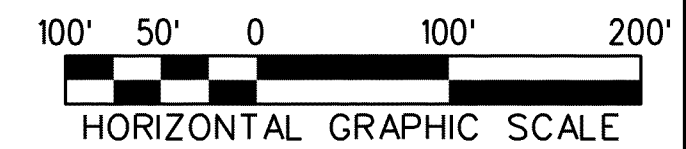

THE PREPARATION OF THIS DRAWING HAS BEEN FINANCED IN PART THROUGH A GRANT FROM THE U.S. DEPARTMENT OF TRANSPORTATION, FEDERAL TRANSIT ADMINISTRATION (FTA), UNDER THE FEDERAL TRANSIT ACT OF 1964, AS AMENDED, AND IN PART BY THE TAXES OF THE CITIZENS OF LOS ANGELES COUNTY AND OF THE STATE OF CALIFORNIA.							
REV	DATE	BY	APP	REG NO	EXPIRES	SEAL HOLDER	DESCRIPTION
B							ACE REV FINAL SUBMITTAL
A							ACE FINAL SUBMITTAL

DESIGNED BY  
D. KNEZEVIC

DRAWN BY  
H. GURDADO

CHECKED BY  
A. ABAD

IN CHARGE  
S. WAGNER

DATE  
04/02/22

15% FOR REVIEW ONLY NOT FOR CONSTRUCTION

**M** Metro  
 LOS ANGELES COUNTY METROPOLITAN TRANSPORTATION AUTHORITY

**CORDOBA | HNTB**  
 DESIGN PARTNERS

**WES WAGNER**  
 ENGINEERING & SURVEY, INC.

**EASTSIDE TRANSIT CORRIDOR PHASE II PROJECT**  
 WASHINGTON ALT (MONTEBELO AT GRADE)  
 RIGHT OF WAY PLAN

CONTRACT NO  
AE51242

DRAWING NO  
R-MAG-109





SCALE  
1"=100'

SHEET NO

USER=dionak 10:26:10 PM 4/7/2022 c:\users\dionak\appdata\local\benlley\projectwise\workingdir\cordoba-pw-01\diana.knezevic\pentable-mta.tbl Plot Driver=pdf.plt.ctb

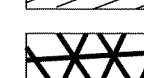

**LEGEND:**

-  FEE
-  PARTIAL ACQUISITION
-  BELOW GROUND SURFACE
-  CONSTRUCTION STAGING SITE OPTION 1
-  CONSTRUCTION STAGING SITE OPTION 2

(TCE) TEMPORARY CONSTRUCTION EASEMENT  
 (PA) PARTIAL ACQUISITION  
 (AE) AERIAL EASEMENT  
 (BGS) BELOW GROUND SURFACE

**NOTES:**  
 THE PARCEL LINES ARE GENERATED WITHOUT  
 THE BENEFIT OF TITLE REPORTS.

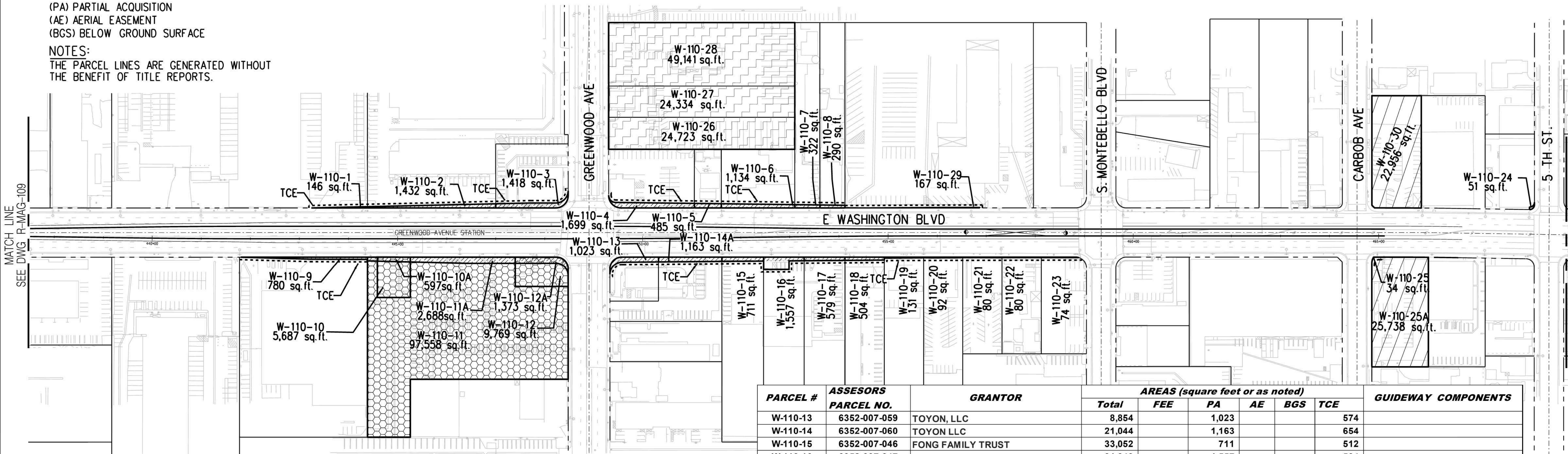
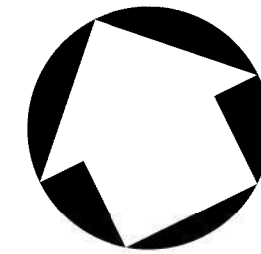

PARCEL #	ASSESORS PARCEL NO.	GRANTOR	AREAS (square feet or as noted)					GUIDEWAY COMPONENTS
			Total	FEE	PA	AE	BGS	
W-110-13	6352-007-069	TOYON, LLC	8,854		1,023			574
W-110-14	6352-007-060	TOYON LLC	21,044		1,163			654
W-110-15	6352-007-046	FONG FAMILY TRUST	33,052		711			512
W-110-16	6352-007-047	DANIEL D FONG TRUST	31,343		1,557			504
W-110-17	6352-007-048	DANIEL D FONG TRUST	31,268		579			415
W-110-18	6352-007-049	YUAN LUNG / SHU C WANG	30,220		504			400
W-110-19	6352-007-050	RADMEHR FAMILY TRUST	30,050		131			438
W-110-20	6352-007-051	YORK PROPARTIES	30,190		92			441
W-110-21	6352-007-052		15,790		80			445
W-110-22	6352-007-053	JILL & JAY NOMURA	15,793		80			430
W-110-23	6352-007-054	JILL & JAY NOMURA	17,993		74			407
W-110-24	6352-029-012	ARMANDO / MARIA D RUELAS	14,333		51			
W-110-25	6352-023-068	NMM HOSPITALITY INC	25,738		34		159	
W-110-25A	6352-023-068	NMM HOSPITALITY INC	25,738	25,738				TPSS OPT. 2
W-110-26	6352-027-004		24,723	24,723				CONT. STAGING SITE OPT. 2
W-110-27	6352-027-005	HEACOCK TRUST NIGHSWONGER	24,334	24,334				CONT. STAGING SITE OPT. 2
W-110-28	6352-027-006		49,141	49,141				CONT. STAGING SITE OPT. 2
W-110-29	6352-027-011	KENNEY HOLDINGS, LLC	145,003		167			1,360
W-110-30	6352-029-024	MONTOWOOD HOSPITALITY	22,956	22,956				TPSS OPT. 1

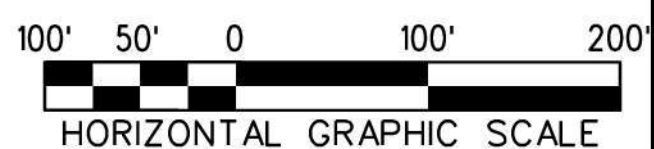



THE PREPARATION OF THIS DRAWING HAS BEEN FINANCED IN PART THROUGH A GRANT FROM THE U.S. DEPARTMENT OF TRANSPORTATION, FEDERAL TRANSIT ADMINISTRATION (FTA), UNDER THE FEDERAL TRANSIT ACT OF 1964, AS AMENDED, AND IN PART BY THE TAXES OF THE CITIZENS OF LOS ANGELES COUNTY AND OF THE STATE OF CALIFORNIA.							
REV	DATE	BY	APP	REG NO	EXPIRES	SEAL HOLDER	DESCRIPTION
B							ACE REV FINAL SUBMITTAL
A							ACE FINAL SUBMITTAL DRAFT

DESIGNED BY  
D.KNEZEVIC  
 DRAWN BY  
H.GURDADO  
 CHECKED BY  
A.ABAD  
 IN CHARGE  
S.WAGNER  
 DATE  
04/02/22

15% FOR REVIEW  
 ONLY NOT FOR  
 CONSTRUCTION



LOS ANGELES COUNTY  
 METROPOLITAN TRANSPORTATION AUTHORITY

**EASTSIDE TRANSIT  
 CORRIDOR PHASE II PROJECT**  
 WASHINGTON ALT (MONTEBELO AT-GRADE)  
 RIGHT OF WAY PLAN

CONTRACT NO	AE51242
DRAWING NO	R-MAG-110
SCALE	1"=100'
SHEET NO	

c:\users\dianok\appdata\local\benlley\projectwise\workingdir\cordoba-pw\01\diana.knezevic  
 10:28:12 PM 4/7/2022  
 USER=dianok  
 Pentable=MTA.TBL  
 Plot Driver=pdf.plt.ctb

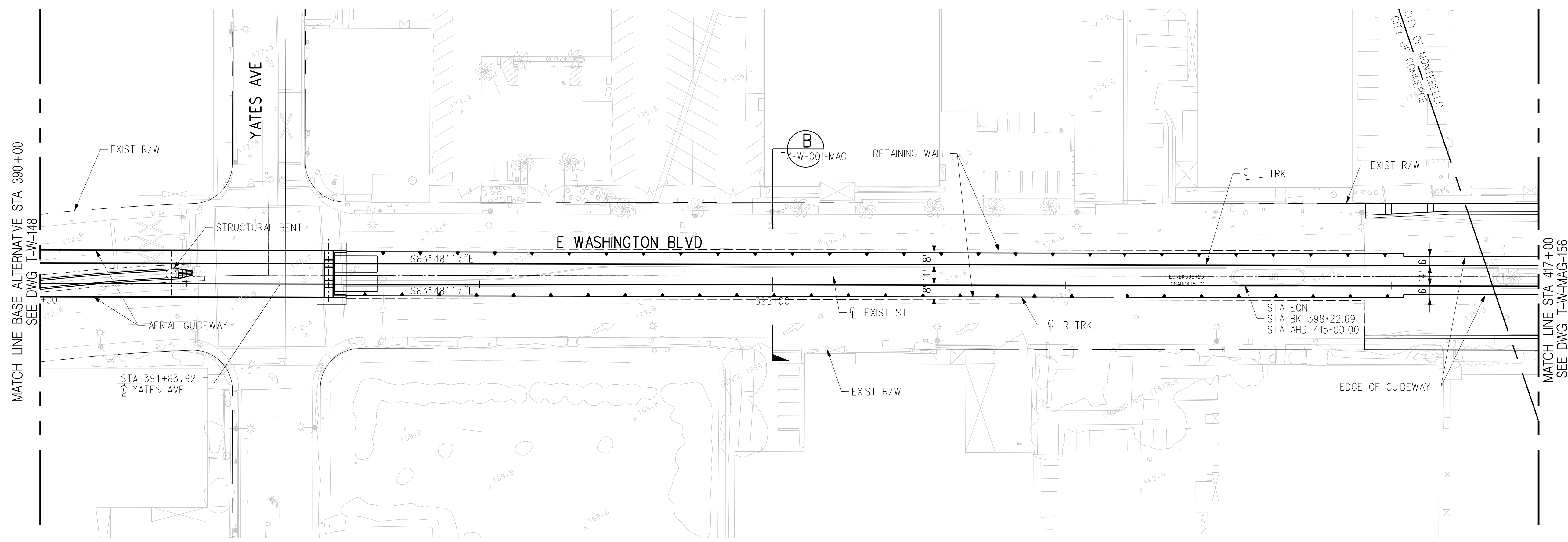
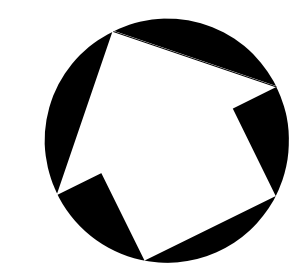

PLAN

NOTES:

- 1. FOR AERIAL GUIDEWAY, SEE DRAWINGS SS-W-MAG-103 THRU SS-W-MAG-104.

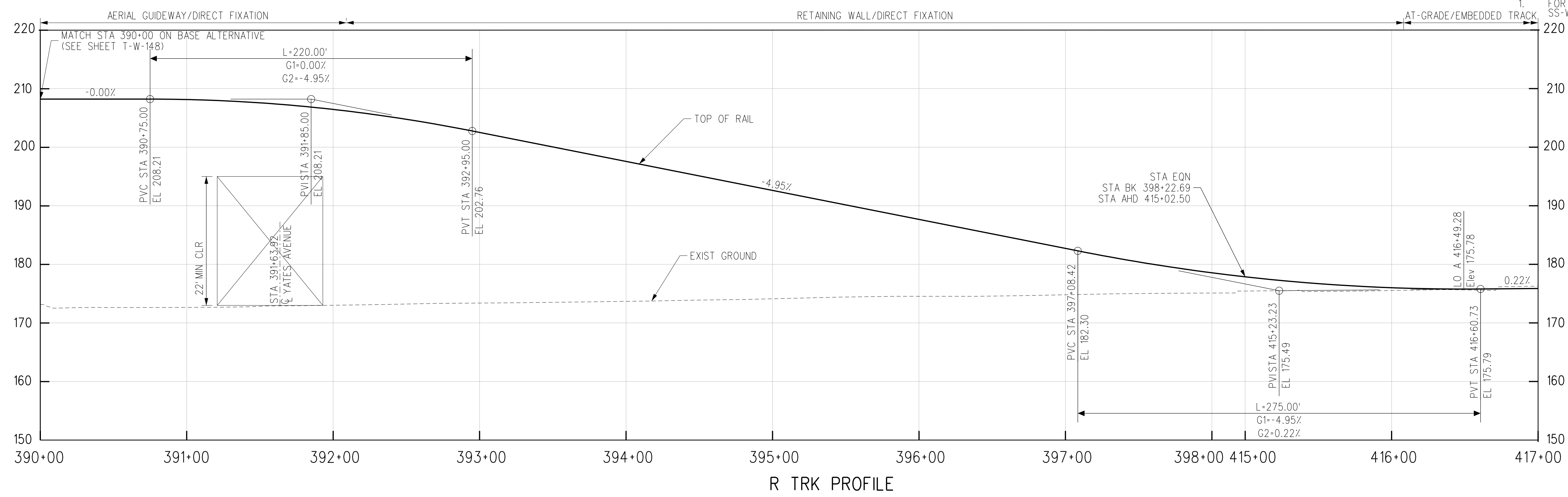

R TRK PROFILE

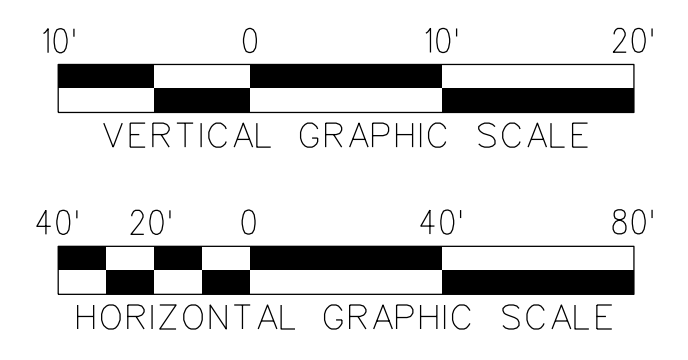

THE PREPARATION OF THIS DRAWING HAS BEEN FINANCED IN PART THROUGH A GRANT FROM THE U.S. DEPARTMENT OF TRANSPORTATION, FEDERAL TRANSIT ADMINISTRATION (FTA), UNDER THE FEDERAL TRANSIT ACT OF 1964, AS AMENDED, AND IN PART BY THE TAXES OF THE CITIZENS OF LOS ANGELES COUNTY AND OF THE STATE OF CALIFORNIA.						
B						ACE REV FINAL SUBMITTAL
A						ACE FINAL SUBMITTAL
REV	DATE	BY	APP	REG NO	EXPIRES	SEAL HOLDER

DESIGNED BY  
**S. MAHDAVI**

DRAWN BY  
**M. HERNANDEZ**

CHECKED BY  
**J.C. ALAMILLA**

IN CHARGE  
**T. NASH**

DATE  
**04/02/22**

15% FOR REVIEW  
ONLY NOT FOR  
CONSTRUCTION

**M Metro** LOS ANGELES COUNTY METROPOLITAN TRANSPORTATION AUTHORITY

**CORDOBA | HNTB** DESIGN PARTNERS

**HNTB** HNTB Corporation  
601 West 5th Street, Suite 1000  
Los Angeles, CA 90071

**EASTSIDE TRANSIT CORRIDOR PHASE II PROJECT**  
**WASHINGTON ALT (MONTEBELLO AT-GRADE)**  
**TRACK PLAN & PROFILE**  
**STA 390+00 TO STA 417+00**

CONTRACT NO <b>AE51242</b>	REV <b>B</b>
DRAWING NO <b>T-W-MAG-155</b>	SCALE <b>1"=40'</b>
SHEET NO	

c:\users\smahdavi\appdata\local\bentley\projectwise\workingdir\cordoba-pw\cordoba-pw-01\shreen.m  
 USER=smahdavi 11:14:57 AM 4/7/2022  
 Plot Driver= Metro-PDF-Full-BW.picfg Pentable=MTA.tbl



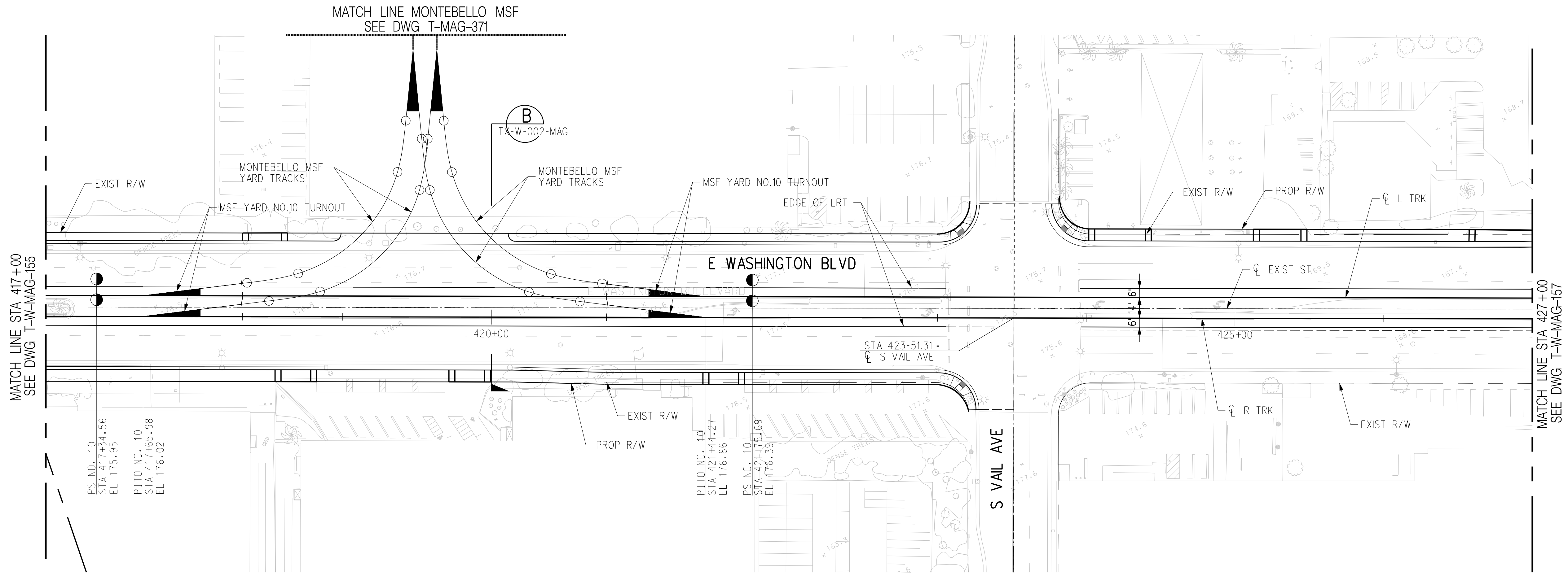

PLAN

AT-GRADE/EMBEDDED TRACK

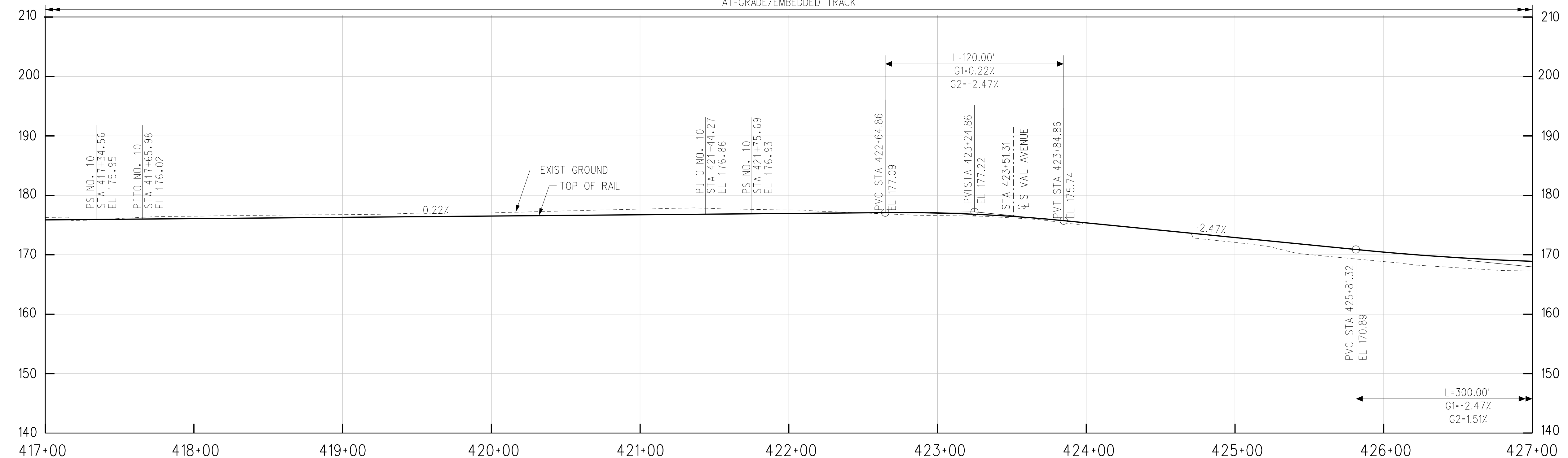

R TRK PROFILE

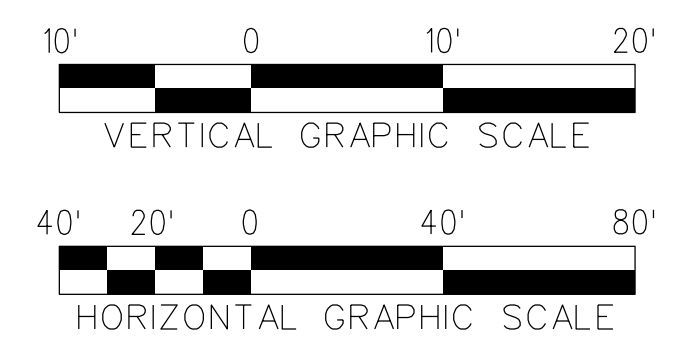

THE PREPARATION OF THIS DRAWING HAS BEEN FINANCED IN PART THROUGH A GRANT FROM THE U.S. DEPARTMENT OF TRANSPORTATION, FEDERAL TRANSIT ADMINISTRATION (FTA), UNDER THE FEDERAL TRANSIT ACT OF 1964, AS AMENDED, AND IN PART BY THE TAXES OF THE CITIZENS OF LOS ANGELES COUNTY AND OF THE STATE OF CALIFORNIA.						
REV	DATE	BY	APP	REG NO	EXPIRES	SEAL HOLDER
B						ACE REV FINAL SUBMITTAL
A						ACE FINAL SUBMITTAL

DESIGNED BY <b>S. MAHDAVI</b>
DRAWN BY <b>M. HERNANDEZ</b>
CHECKED BY <b>J.C. ALAMILLA</b>
IN CHARGE <b>T. NASH</b>
DATE <b>04/02/22</b>

15% FOR REVIEW  
ONLY NOT FOR  
CONSTRUCTION

**M** Metro  
LOS ANGELES COUNTY METROPOLITAN TRANSPORTATION AUTHORITY

**CORDOBA | HNTB**  
DESIGN PARTNERS

**HNTB**  
HNTB Corporation  
601 West 5th Street, Suite 1000  
Los Angeles, CA 90071

**EASTSIDE TRANSIT CORRIDOR PHASE II PROJECT**  
**WASHINGTON ALT(MONTEBELLO AT-GRADE)**  
**TRACK PLAN & PROFILE**  
**STA 417+00 TO STA 427+00**

CONTRACT NO  
**AE51242**

DRAWING NO  
**T-W-MAG-156**

SCALE  
**1"=40'**

SHEET NO

USER=smahdavi 11:15:01 AM 4/7/2022  
 c:\users\smahdavi\appdata\local\bentley\projectwise\workingdir\cordoba-pw\project\cordoba-pw-01\shreen.men  
 Plot Driver= Metro-PDF-Full-BW.pic1g Pentable=MTA.tbl

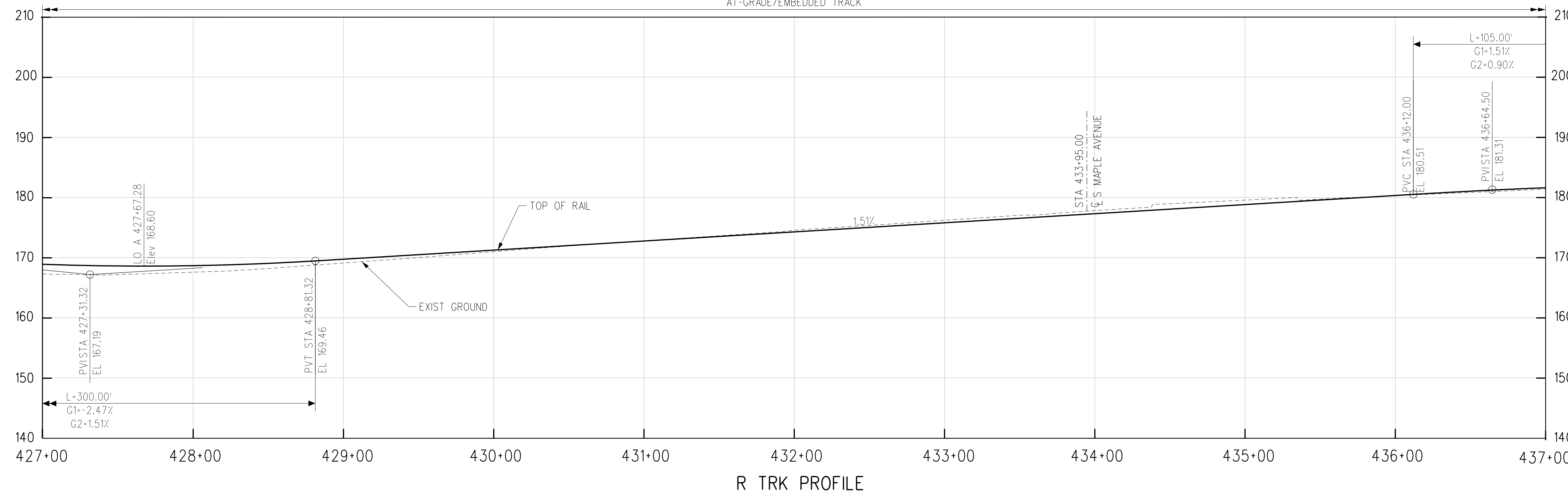
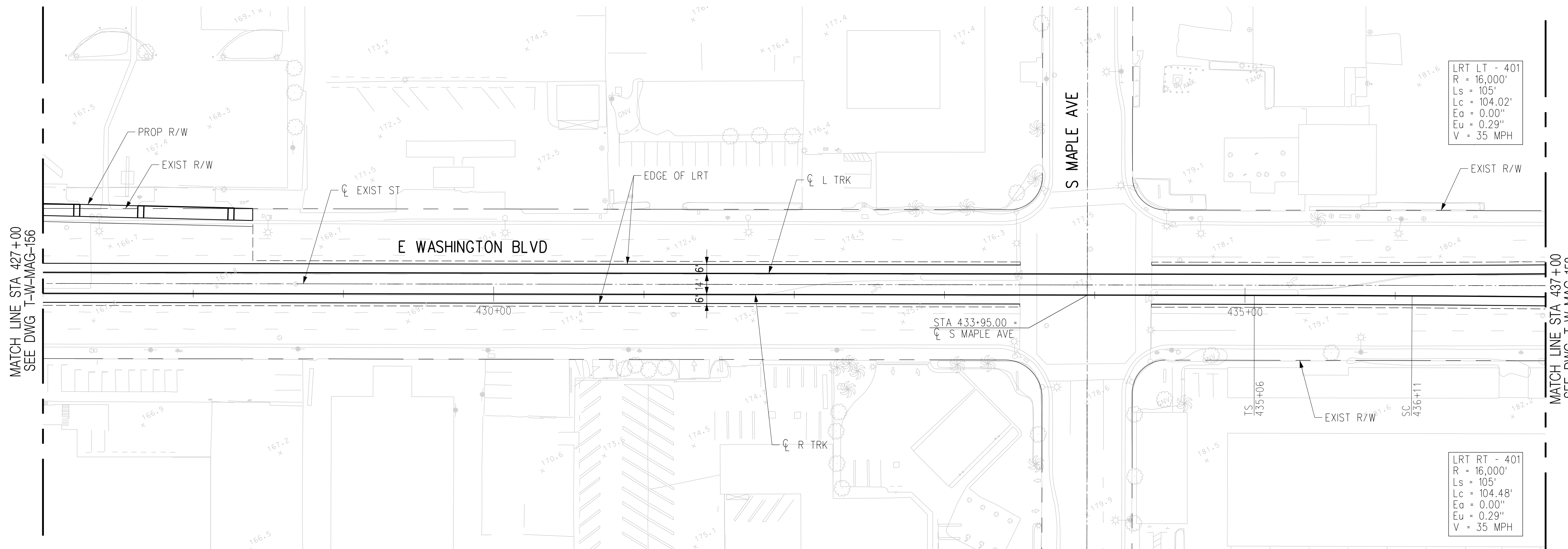

THE PREPARATION OF THIS DRAWING HAS BEEN FINANCED IN PART THROUGH A GRANT FROM THE U.S. DEPARTMENT OF TRANSPORTATION, FEDERAL TRANSIT ADMINISTRATION (FTA), UNDER THE FEDERAL TRANSIT ACT OF 1964, AS AMENDED, AND IN PART BY THE TAXES OF THE CITIZENS OF LOS ANGELES COUNTY AND OF THE STATE OF CALIFORNIA.

REV	DATE	BY	APP	REG NO	EXPIRES	SEAL HOLDER	DESCRIPTION
B							ACE REV FINAL SUBMITTAL
A							ACE FINAL SUBMITTAL

DESIGNED BY <b>S. MAHDAVI</b>
DRAWN BY <b>M. HERNANDEZ</b>
CHECKED BY <b>J.C. ALAMILLA</b>
IN CHARGE <b>T. NASH</b>
DATE <b>04/02/22</b>

15% FOR REVIEW  
ONLY NOT FOR  
CONSTRUCTION

**M** Metro  
LOS ANGELES COUNTY  
METROPOLITAN TRANSPORTATION AUTHORITY

**CORDOBA | HNTB**  
DESIGN PARTNERS

**HNTB**  
HNTB Corporation  
601 West 5th Street, Suite 1000  
Los Angeles, CA 90071

**EASTSIDE TRANSIT  
CORRIDOR PHASE II PROJECT  
WASHINGTON ALT(MONTEBELLO AT GRADE)  
TRACK PLAN & PROFILE  
STA 427+00 TO STA 437+00**

CONTRACT NO <b>AE51242</b>	REV <b>B</b>
DRAWING NO <b>T-W-MAG-157</b>	SCALE <b>1"=40'</b>
SHEET NO	

c:\users\smahdavi\appdata\local\bentley\projectwise\workingdir\cordoba-pw\01\shreen.m  
 USER=smahdavi 11:15:04 AM 4/7/2022  
 Pentable=MTA.TBL  
 Plot Driver=Metro-PDF-Full-BW.pic1g

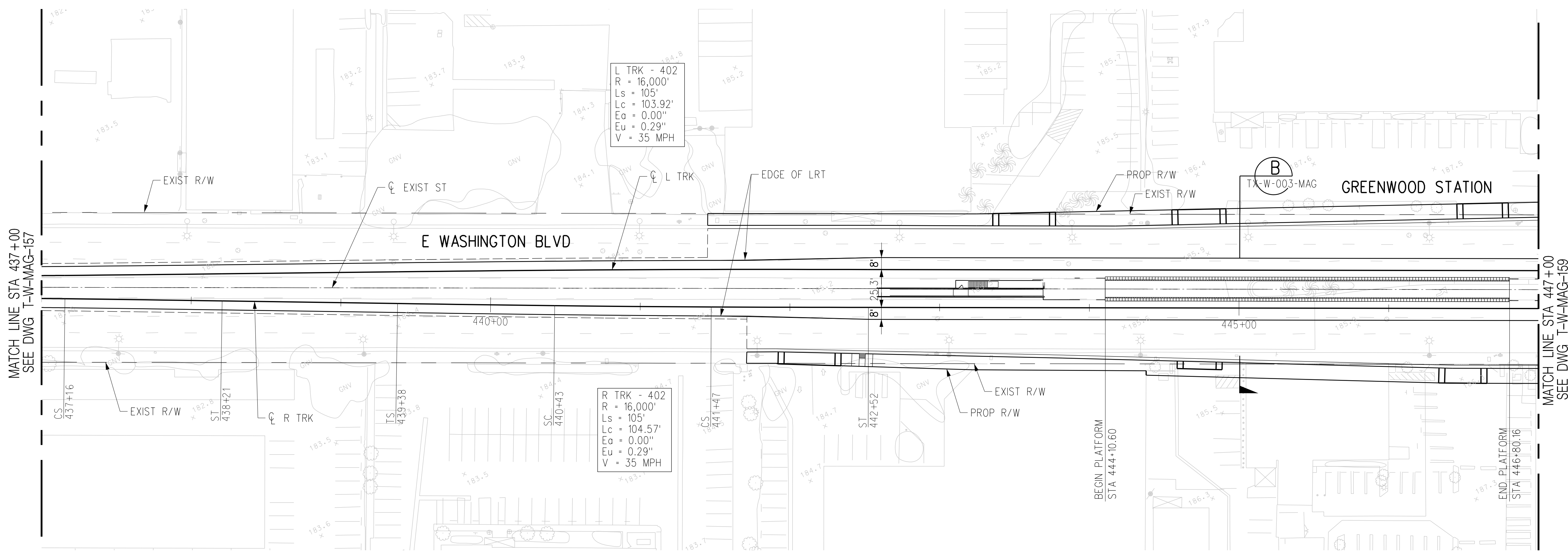

PLAN

AT-GRADE/EMBEDDED TRACK

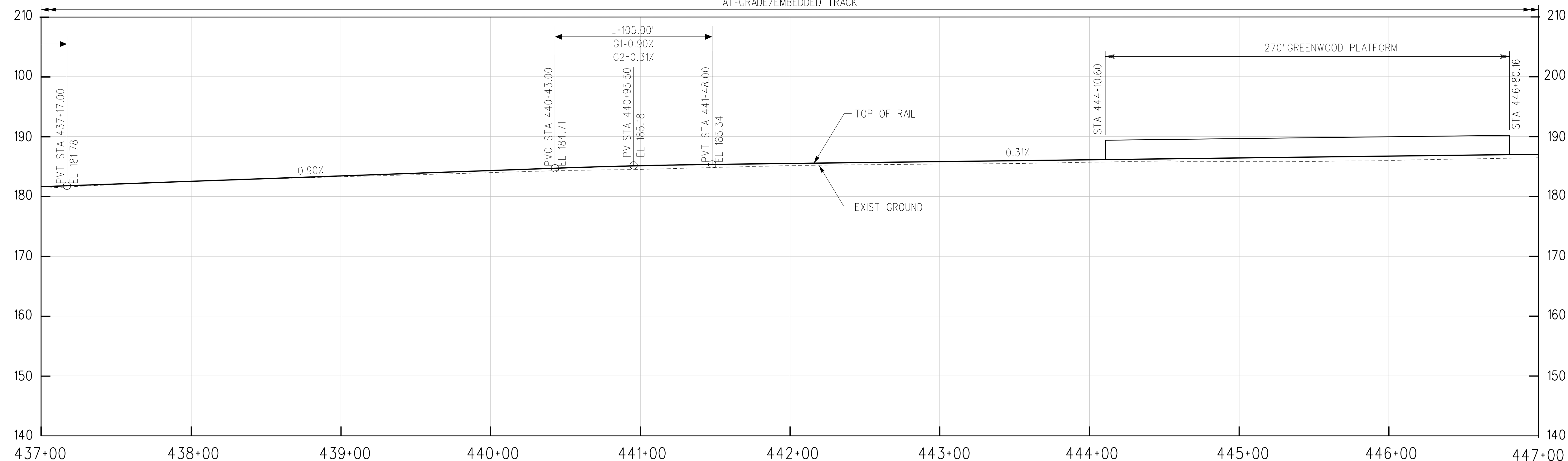

R TRK PROFILE

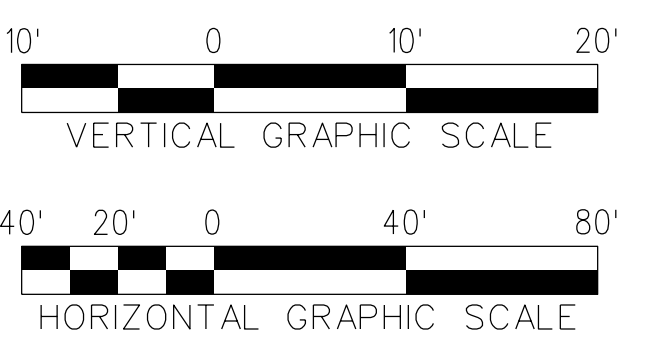

THE PREPARATION OF THIS DRAWING HAS BEEN FINANCED IN PART THROUGH A GRANT FROM THE U.S. DEPARTMENT OF TRANSPORTATION, FEDERAL TRANSIT ADMINISTRATION (FTA), UNDER THE FEDERAL TRANSIT ACT OF 1964, AS AMENDED, AND IN PART BY THE TAXES OF THE CITIZENS OF LOS ANGELES COUNTY AND OF THE STATE OF CALIFORNIA.						
REV	DATE	BY	APP	REG NO	EXPIRES	SEAL HOLDER
B						ACE REV FINAL SUBMITTAL
A						ACE FINAL SUBMITTAL

DESIGNED BY S. MAHDAVI	15% FOR REVIEW ONLY NOT FOR CONSTRUCTION
DRAWN BY M. HERNANDEZ	
CHECKED BY J.C. ALAMILLA	
IN CHARGE T. NASH	
DATE 04/02/22	

LOS ANGELES COUNTY METROPOLITAN TRANSPORTATION AUTHORITY

**Metro**

**CORDOBA | HNTB**  
DESIGN PARTNERS

**HNTB**  
HNTB Corporation  
601 West 5th Street, Suite 1000  
Los Angeles, CA 90071

EASTSIDE TRANSIT  
CORRIDOR PHASE II PROJECT  
WASHINGTON ALT(MONTEBELLO AT-GRADE)  
TRACK PLAN & PROFILE  
STA 437+00 TO STA 447+00

CONTRACT NO AE51242	REV B
DRAWING NO T-W-MAG-158	SCALE 1"=40'
SHEET NO	

c:\users\smahdavi\appdata\local\bentley\projectwise\workingdir\cordoba-pw\project\cordoba-pw-01\shreen.m...  
 USER=smahdavi 11:15:07 AM 4/7/2022  
 Plot Driver= Metro-PDF-Full-BW.pic1g Pentable=MTA.TBL



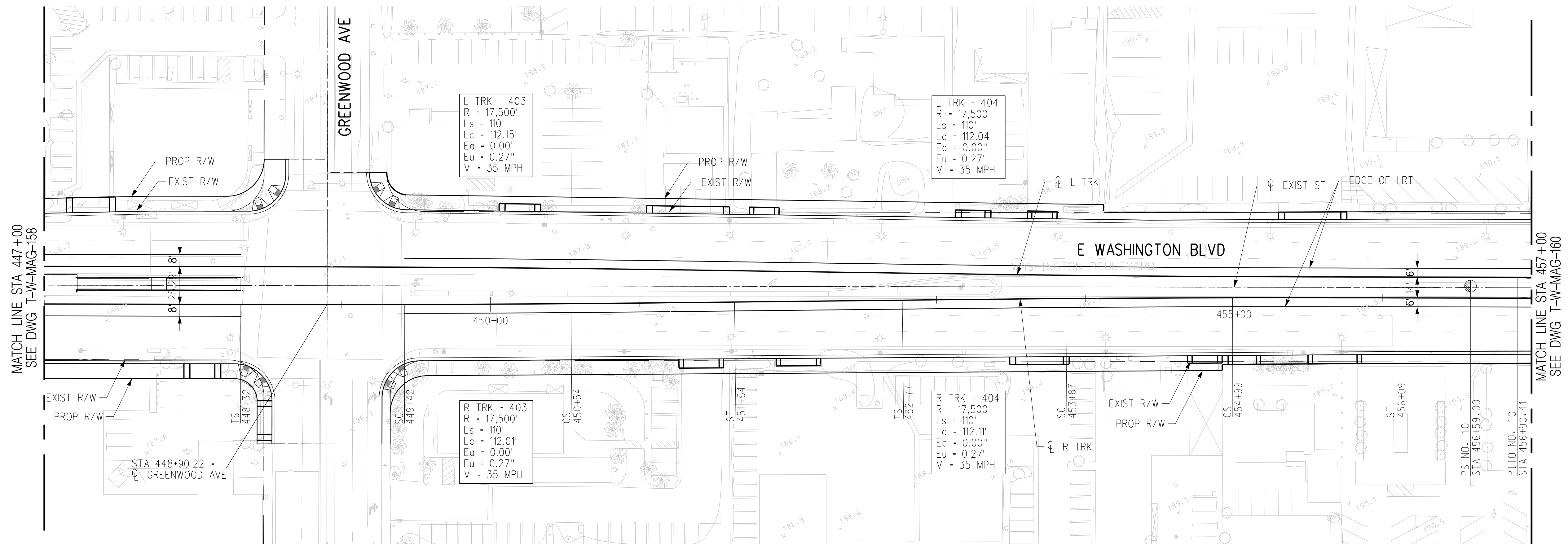

PLAN

AT-GRADE/EMBEDDED TRACK

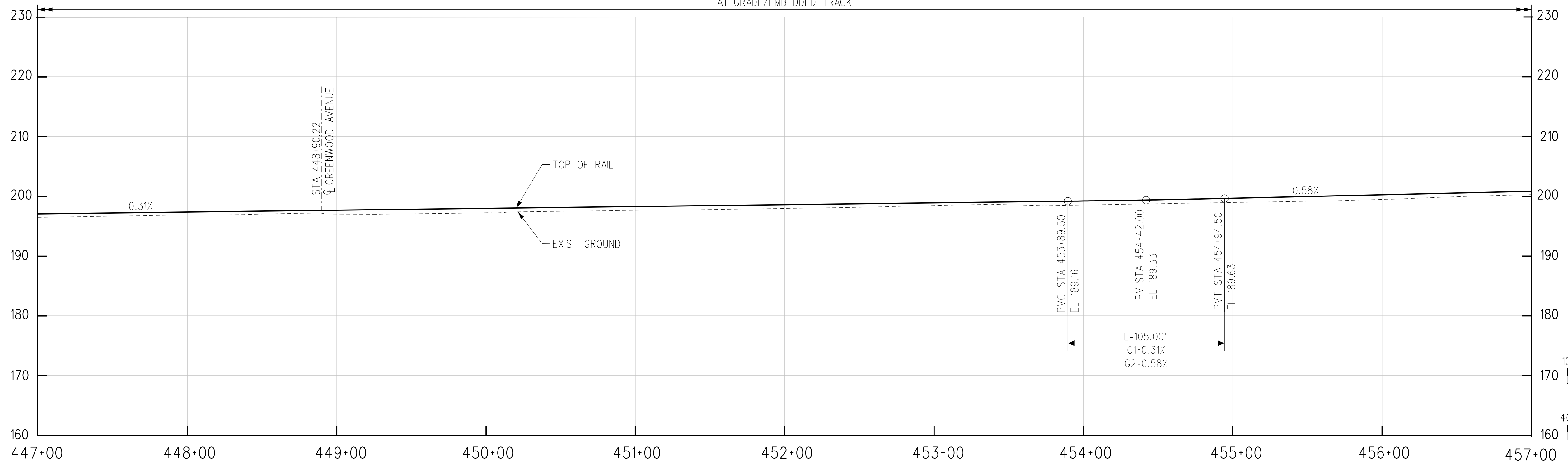

R TRK PROFILE

THE PREPARATION OF THIS DRAWING HAS BEEN FINANCED IN PART THROUGH A GRANT FROM THE U.S. DEPARTMENT OF TRANSPORTATION, FEDERAL TRANSIT ADMINISTRATION (FTA), UNDER THE FEDERAL TRANSIT ACT OF 1964, AS AMENDED, AND IN PART BY THE TAXES OF THE CITIZENS OF LOS ANGELES COUNTY AND OF THE STATE OF CALIFORNIA.							
REV	DATE	BY	APP	REG NO	EXPIRES	SEAL HOLDER	DESCRIPTION
B							ACE REV FINAL SUBMITTAL
A							ACE FINAL SUBMITTAL

DESIGNED BY  
**S. MAHDAVI**

DRAWN BY  
**M. HERNANDEZ**

CHECKED BY  
**J.C. ALAMILLA**

IN CHARGE  
**T. NASH**

DATE  
**04/02/22**

15% FOR REVIEW  
ONLY NOT FOR  
CONSTRUCTION

**M Metro** LOS ANGELES COUNTY METROPOLITAN TRANSPORTATION AUTHORITY

**CORDOBA | HNTB** DESIGN PARTNERS

**HNTB** HNTB Corporation  
601 West 5th Street, Suite 1000  
Los Angeles, CA 90071

**EASTSIDE TRANSIT**  
**CORRIDOR PHASE II PROJECT**  
WASHINGTON ALT (MONTEBELLO AT-GRADE)  
TRACK PLAN & PROFILE  
STA 447+00 TO STA 457+00

CONTRACT NO	AE51242
DRAWING NO	T-W-MAG-159
SCALE	1"=40'
SHEET NO	B

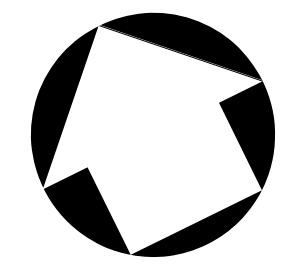
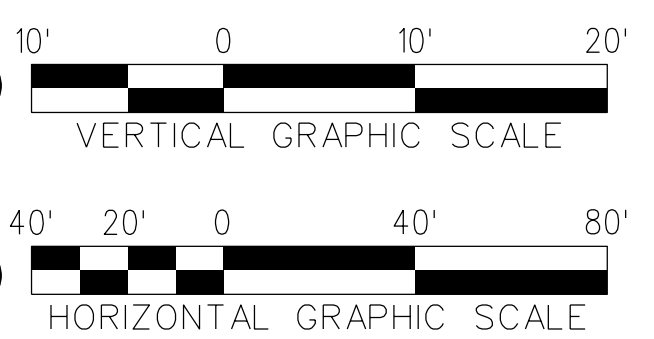

c:\users\smahdavi\appdata\local\bentley\projectwise\workingdir\cordoba-pw-bentley.com\_cordoba-pw-01\shreen.m  
 USER=smahdavi 11:15:11 AM 4/7/2022  
 Pentable=MTA.TBL  
 Plot Driver= Metro-PDF-Full-BW.picfig

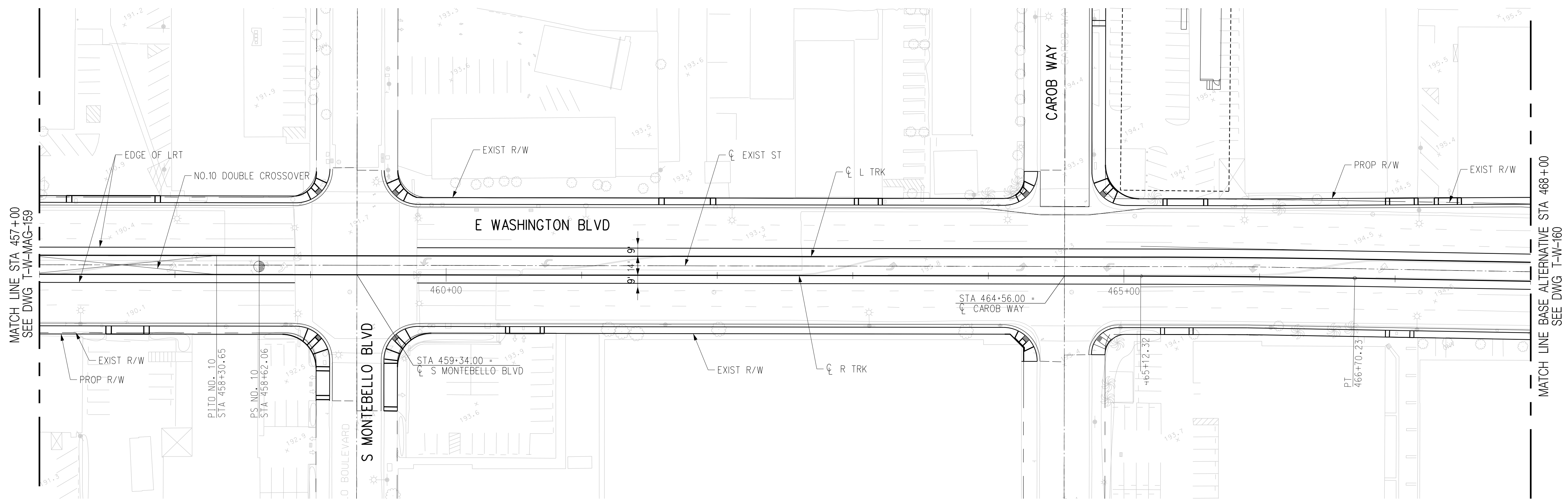

PLAN

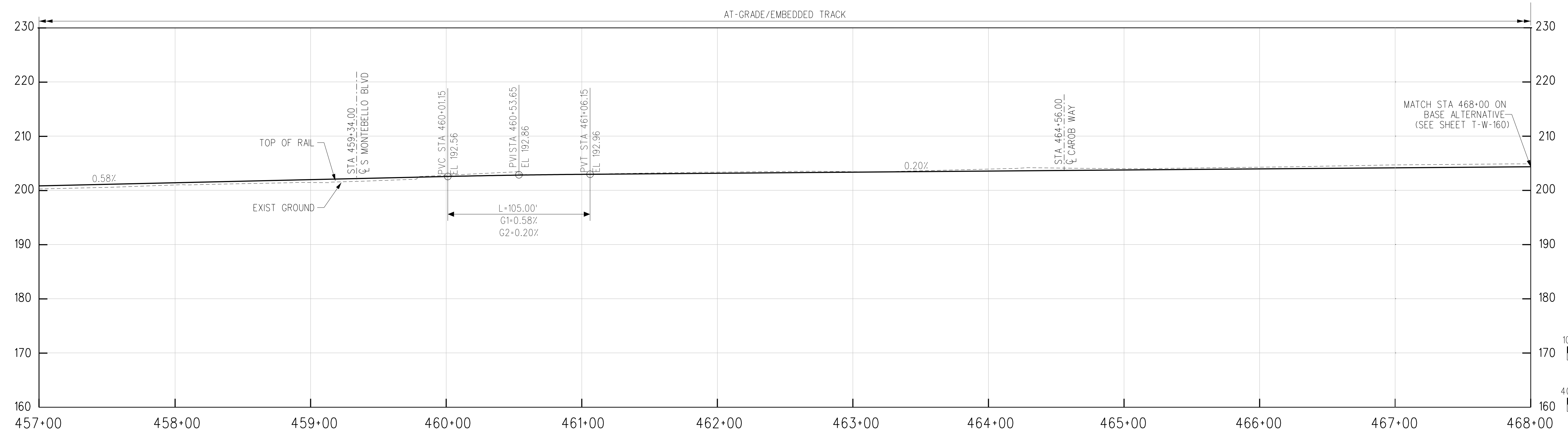

R TRK PROFILE

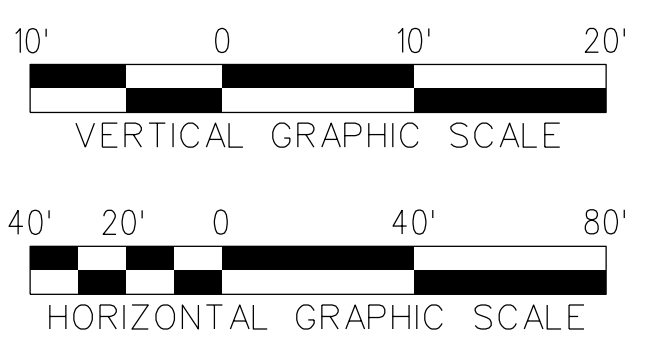
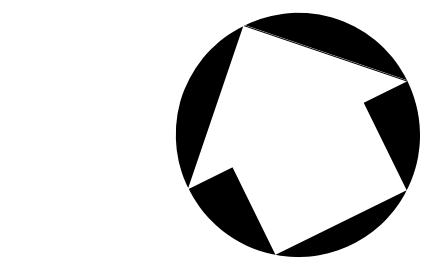

THE PREPARATION OF THIS DRAWING HAS BEEN FINANCED IN PART THROUGH A GRANT FROM THE U.S. DEPARTMENT OF TRANSPORTATION, FEDERAL TRANSIT ADMINISTRATION (FTA), UNDER THE FEDERAL TRANSIT ACT OF 1964, AS AMENDED, AND IN PART BY THE TAXES OF THE CITIZENS OF LOS ANGELES COUNTY AND OF THE STATE OF CALIFORNIA.							
REV	DATE	BY	APP	REG NO	EXPIRES	SEAL HOLDER	DESCRIPTION
B							ACE REV FINAL SUBMITTAL
A							ACE FINAL SUBMITTAL

DESIGNED BY  
**S. MAHDAVI**  
DRAWN BY  
**M.HERNANDEZ**  
CHECKED BY  
**J.C. ALAMILLA**  
IN CHARGE  
**T. NASH**  
DATE  
**04/02/22**

15% FOR REVIEW  
ONLY NOT FOR  
CONSTRUCTION

**M Metro** LOS ANGELES COUNTY METROPOLITAN TRANSPORTATION AUTHORITY

**CORDOBA | HNTB** DESIGN PARTNERS

**HNTB** HNTB Corporation  
601 West 5th Street, Suite 1000  
Los Angeles, CA 90071

**EASTSIDE TRANSIT  
CORRIDOR PHASE II PROJECT  
WASHINGTON ALT(MONTEBELLO AT-GRADE)  
TRACK PLAN & PROFILE  
STA 457+00 TO STA 468+00**

CONTRACT NO <b>AE51242</b>	REV <b>B</b>
DRAWING NO <b>T-W-MAG-160</b>	SCALE <b>1"=40'</b>
SHEET NO	

c:\users\smahdavi\appdata\local\bentley\projectwise\workingdir\cordoba-pw\projectwise\workingdir\cordoba-pw\cordoba-pw-01\shreen.m  
 USER=smahdavi 11:15:14 AM 4/7/2022  
 Pentable=MTA.TBL  
 Plot Driver= Metro-PDF-Full-BW.pic1g

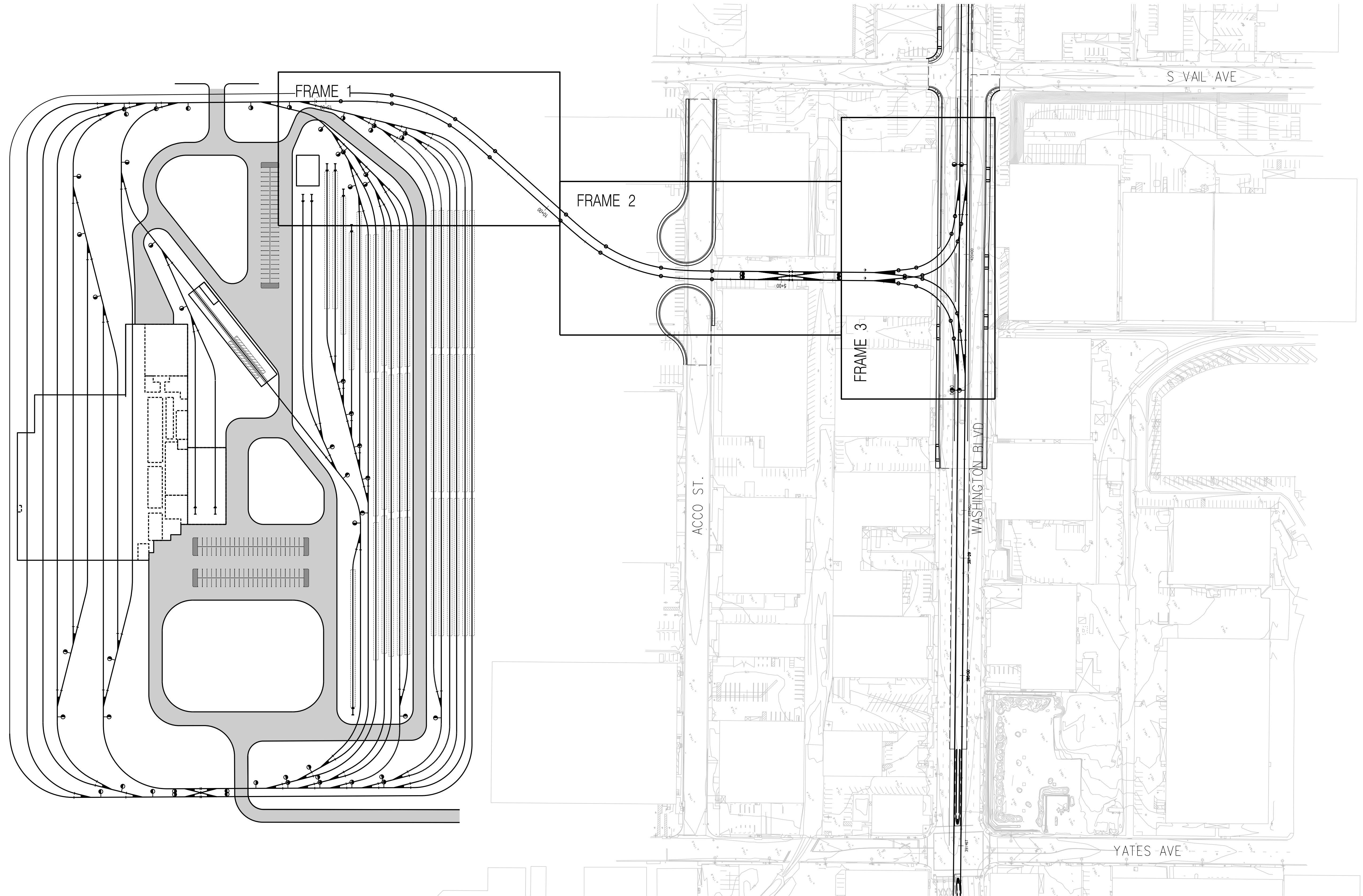
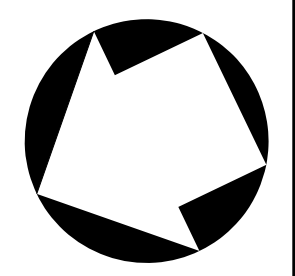

THE PREPARATION OF THIS DRAWING HAS BEEN FINANCED IN PART THROUGH A GRANT FROM THE U.S. DEPARTMENT OF TRANSPORTATION, FEDERAL TRANSIT ADMINISTRATION (FTA), UNDER THE FEDERAL TRANSIT ACT OF 1964, AS AMENDED, AND IN PART BY THE TAXES OF THE CITIZENS OF LOS ANGELES COUNTY AND OF THE STATE OF CALIFORNIA.							
REV	DATE	BY	APP	REG NO	EXPIRES	SEAL HOLDER	DESCRIPTION
A							ACE FINAL SUBMITTAL

DESIGNED BY  
**P. DAVE**  
 DRAWN BY  
**C. JURKIEWICZ**  
 CHECKED BY  
**K. MCCULLOUGH**  
 IN CHARGE  
**R. BALL**  
 DATE  
**04/02/22**

15% FOR REVIEW  
 ONLY NOT FOR  
 CONSTRUCTION

  
**Metro**

LOS ANGELES COUNTY  
 METROPOLITAN TRANSPORTATION AUTHORITY





1000 Wilshire Boulevard  
 Suite 400  
 Los Angeles, CA 90017  
 United States of America  
 Phone: 818.506.8088  
 www.mottmac.com

**EASTSIDE TRANSIT  
 CORRIDOR PHASE II PROJECT  
 WASHINGTON ALT (MONTEBELLO MSF)  
 MSF YARD TRACK ALIGNMENT  
 KEY MAP - AT-GRADE**

CONTRACT NO		AE51242	
DRAWING NO	T-MAG-370	REV	B
SCALE		1" = 100'	
SHEET NO			

USER=JUR55703\appdata\local\bentley\projectwise\workingdir\cordoba-pw\cordoba-pw-01\craig.jurkiewicz  
 3/17/2022 2:58:19 PM  
 Pentable=MTA.TBL  
 Plot Driver=Metro-PDF-Full-BW.plt



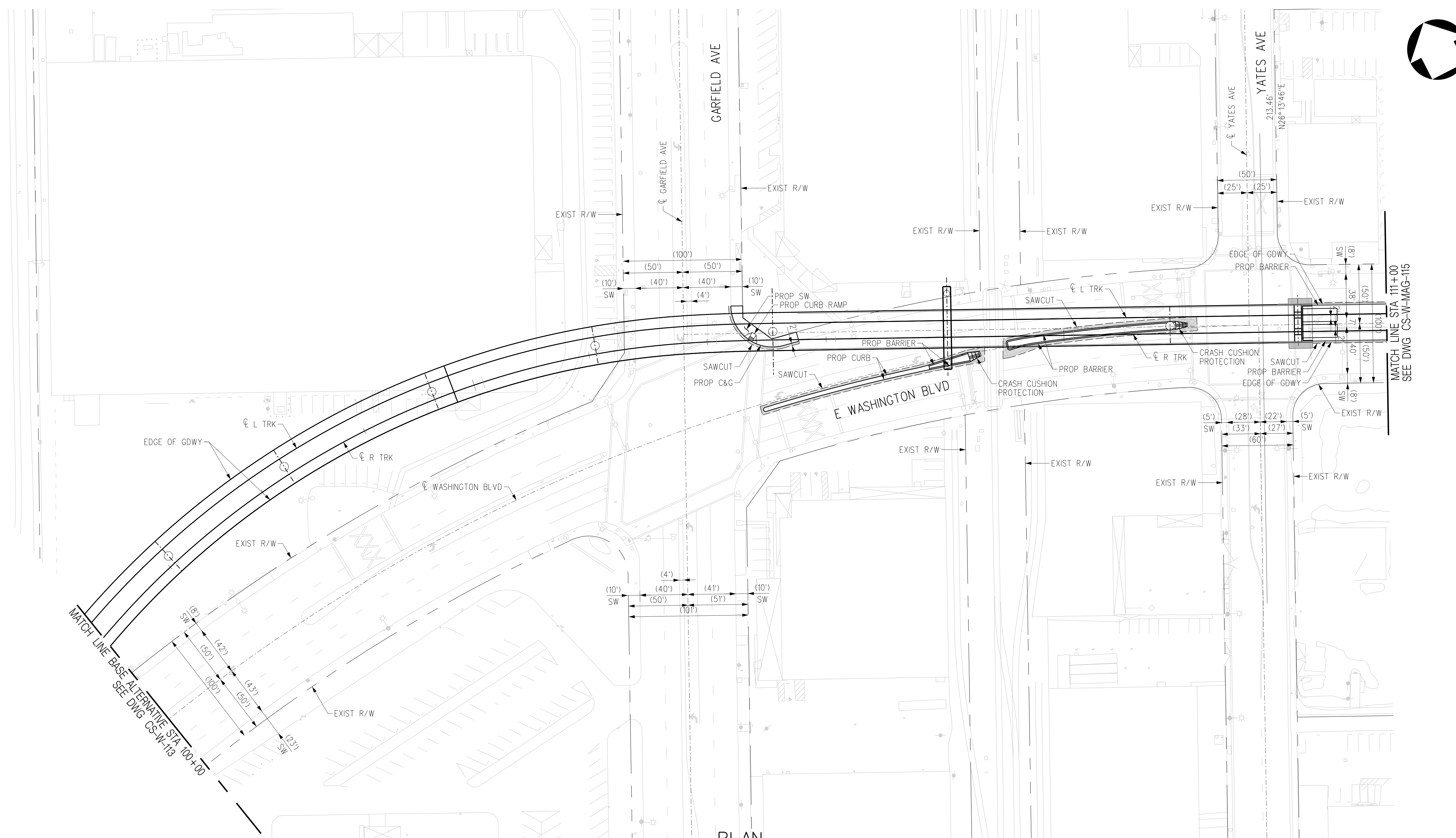
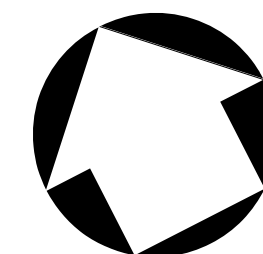

PLAN



THE PREPARATION OF THIS DRAWING HAS BEEN FINANCED IN PART THROUGH A GRANT FROM THE U.S. DEPARTMENT OF TRANSPORTATION, FEDERAL TRANSIT ADMINISTRATION (FTA), UNDER THE FEDERAL TRANSIT ACT OF 1964, AS AMENDED, AND IN PART BY THE TAXES OF THE CITIZENS OF LOS ANGELES COUNTY AND OF THE STATE OF CALIFORNIA.							
REV	DATE	BY	APP	REG NO	EXPIRES	SEAL HOLDER	DESCRIPTION
B							ACE REV FINAL SUBMITTAL
A							ACE FINAL SUBMITTAL DRAFT

DESIGNED BY  
**C. DIMARIO**  
DRAWN BY  
**H. MARNOCHA**  
CHECKED BY  
**R. RAMIREZ**  
IN CHARGE  
**S. CUEVAS**  
DATE  
**04/02/22**

15% FOR REVIEW  
ONLY NOT FOR  
CONSTRUCTION



LOS ANGELES COUNTY  
METROPOLITAN TRANSPORTATION AUTHORITY



**EASTSIDE TRANSIT  
CORRIDOR PHASE II PROJECT  
WASHINGTON ALTERNATIVE  
ROADWAY PLAN (MONTEBELLO AT GRADE)  
STA 100+00 TO STA 111+00**

CONTRACT NO	AE51242
DRAWING NO	CS-W-MAG-114
SCALE	1"=40'
SHEET NO	B

c:\users\carline\di\marino\local\benley\project\wise\workingdir\cordoba-pw\benley.com\_cordoba-pw-01\cordoba-pw-01.cad  
 USER=Carline DiMarino 4/6/2022 4:26 PM 4/6/2022  
 Pentable=MTA.TBL  
 Plot Driver=Metrol-PDF-Full-BW.plt

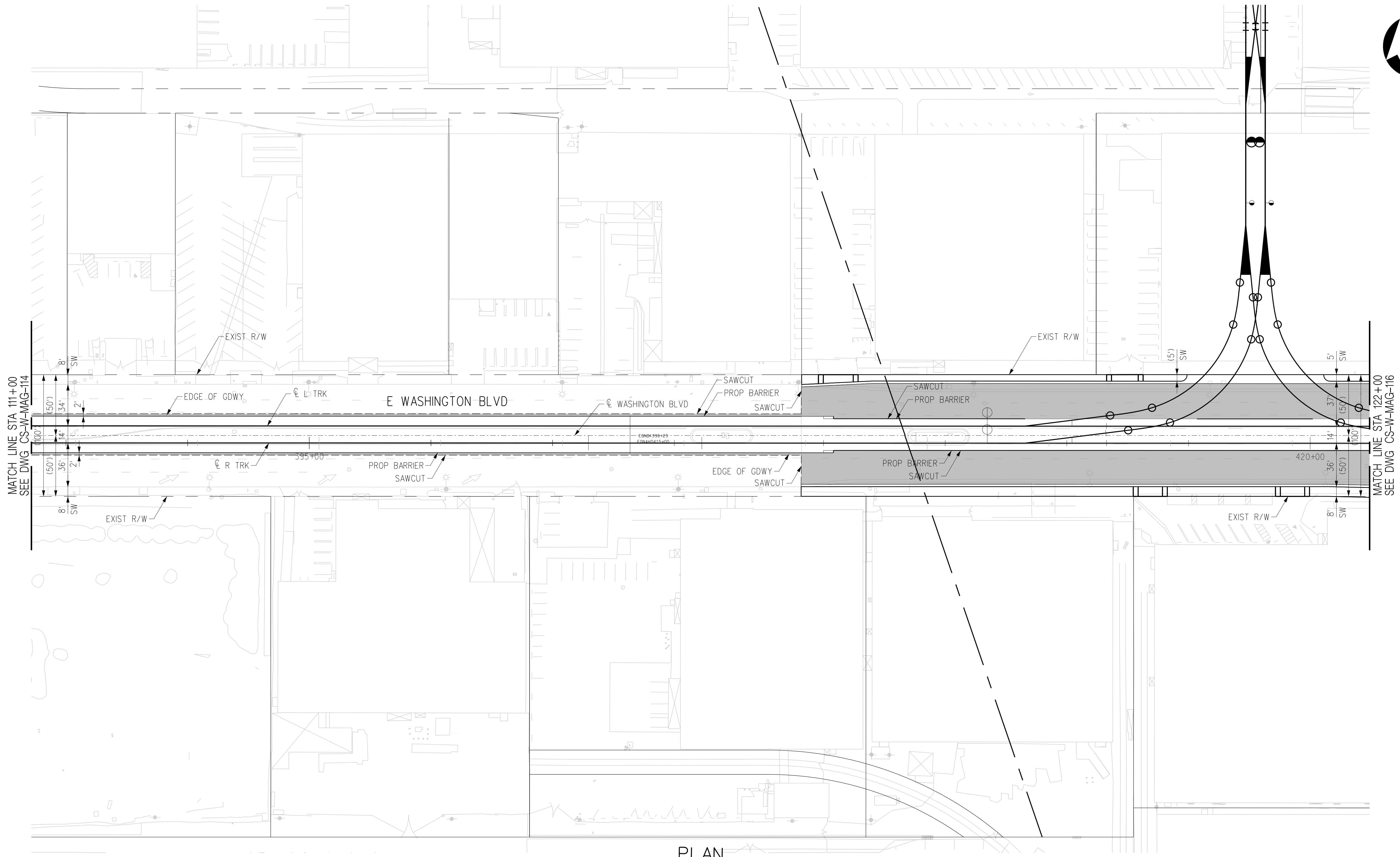
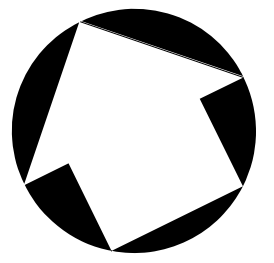

PLAN

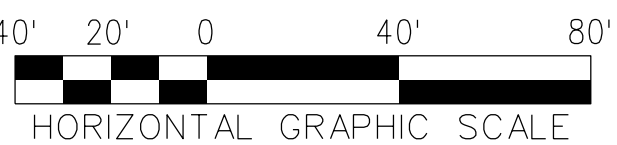

THE PREPARATION OF THIS DRAWING HAS BEEN FINANCED IN PART THROUGH A GRANT FROM THE U.S. DEPARTMENT OF TRANSPORTATION, FEDERAL TRANSIT ADMINISTRATION (FTA), UNDER THE FEDERAL TRANSIT ACT OF 1964, AS AMENDED, AND IN PART BY THE TAXES OF THE CITIZENS OF LOS ANGELES COUNTY AND OF THE STATE OF CALIFORNIA.							
REV	DATE	BY	APP	REG NO	EXPIRES	SEAL HOLDER	DESCRIPTION
B							ACE REV FINAL SUBMITTAL
A							ACE FINAL SUBMITTAL DRAFT

DESIGNED BY  
**C. DIMARIO**  
DRAWN BY  
**H. MARNOCHA**  
CHECKED BY  
**R. RAMIREZ**  
IN CHARGE  
**S. CUEVAS**  
DATE  
**04/02/22**

15% FOR REVIEW  
ONLY NOT FOR  
CONSTRUCTION



LOS ANGELES COUNTY  
METROPOLITAN TRANSPORTATION AUTHORITY



**EASTSIDE TRANSIT  
CORRIDOR PHASE II PROJECT  
WASHINGTON ALTERNATIVE  
ROADWAY PLAN (MONTEBELLO AT GRADE)  
STA 111+00 TO STA 122+00**

CONTRACT NO <b>AE51242</b>	
DRAWING NO <b>CS-W-MAG-115</b>	REV <b>B</b>
SCALE <b>1"=40'</b>	
SHEET NO	

USER=Carline DiMarzio; 4/6/2022 4:35:11 PM  
 c:\users\carline\appdata\local\bentley\projectwise\workingdir\cordoba-pw-bentley.com\_cordoba-pw-01.cor  
 Pentable=MTA.TBL  
 Plot Driver=Metrol-PDF-FullBW.plt

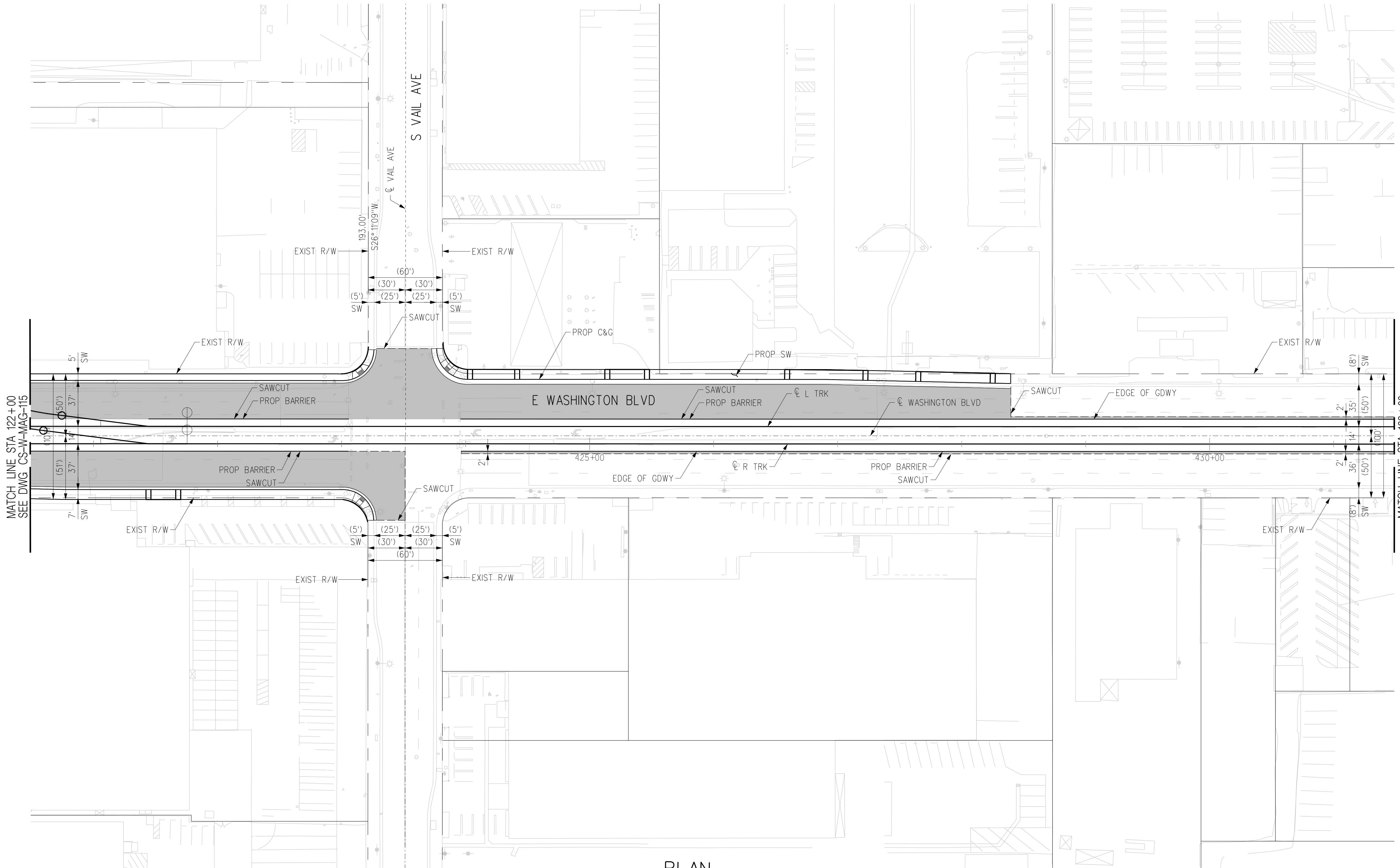
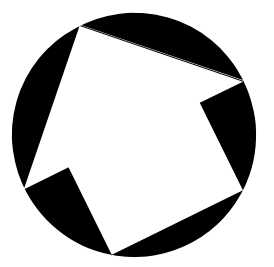

PLAN

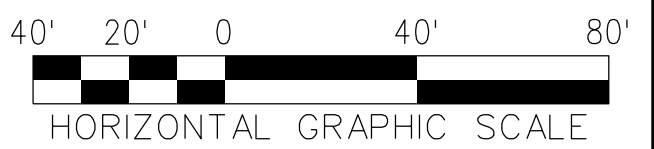

THE PREPARATION OF THIS DRAWING HAS BEEN FINANCED IN PART THROUGH A GRANT FROM THE U.S. DEPARTMENT OF TRANSPORTATION, FEDERAL TRANSIT ADMINISTRATION (FTA), UNDER THE FEDERAL TRANSIT ACT OF 1964, AS AMENDED, AND IN PART BY THE TAXES OF THE CITIZENS OF LOS ANGELES COUNTY AND OF THE STATE OF CALIFORNIA.							
REV	DATE	BY	APP	REG NO	EXPIRES	SEAL HOLDER	DESCRIPTION
B							ACE REV FINAL SUBMITTAL
A							ACE FINAL SUBMITTAL DRAFT

DESIGNED BY  
**C. DIMARIO**  
DRAWN BY  
**H. MARNOCHA**  
CHECKED BY  
**R. RAMIREZ**  
IN CHARGE  
**S. CUEVAS**  
DATE  
**04/02/22**

15% FOR REVIEW  
ONLY NOT FOR  
CONSTRUCTION



LOS ANGELES COUNTY  
METROPOLITAN TRANSPORTATION AUTHORITY



**EASTSIDE TRANSIT  
CORRIDOR PHASE II PROJECT  
WASHINGTON ALTERNATIVE  
ROADWAY PLAN (MONTEBELLO AT GRADE)  
STA 122+00 TO STA 133+00**

CONTRACT NO	AE51242
DRAWING NO	CS-W-MAG-116
SCALE	1"=40'
SHEET NO	B



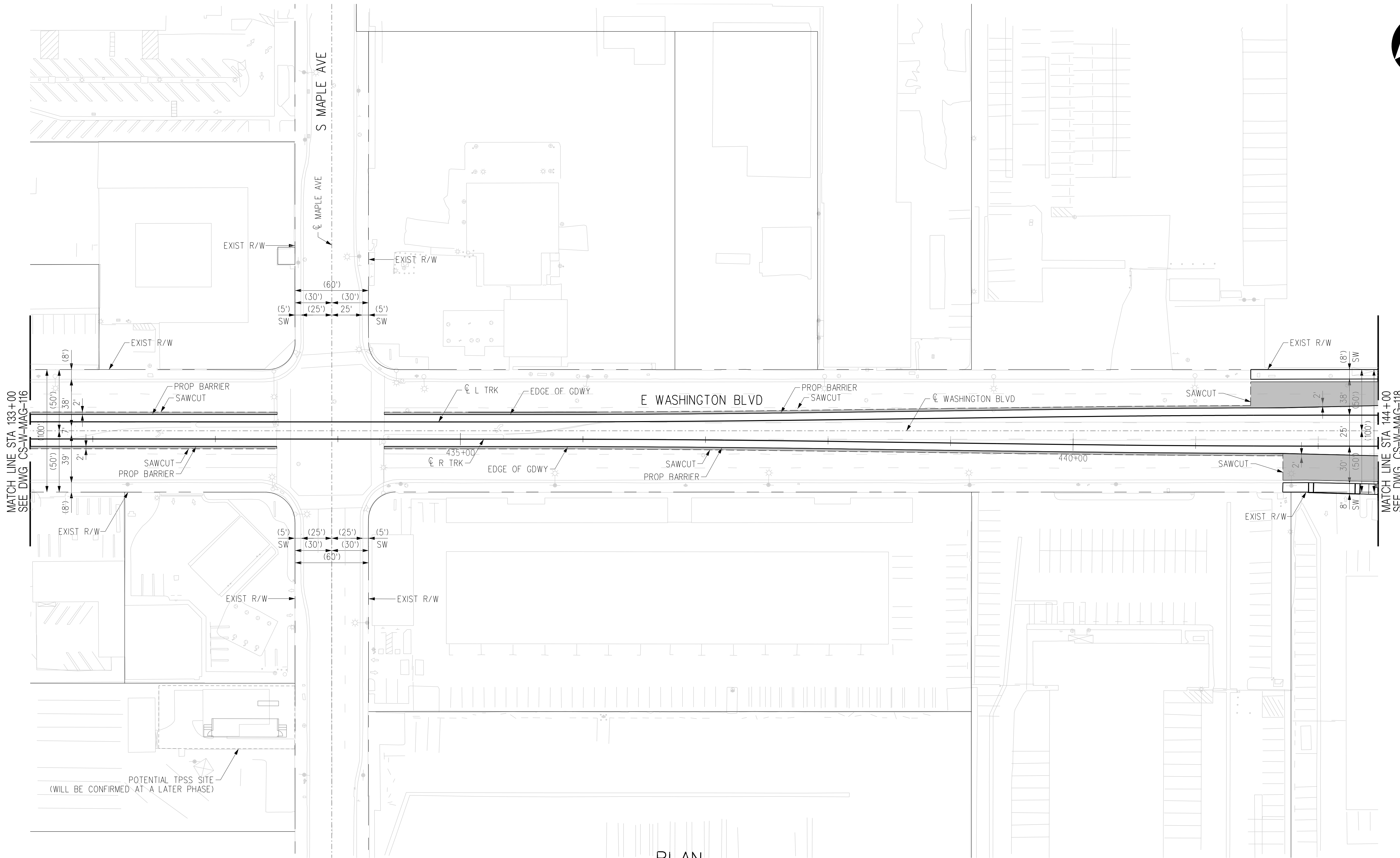
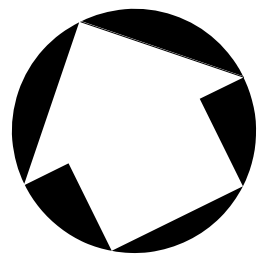

PLAN

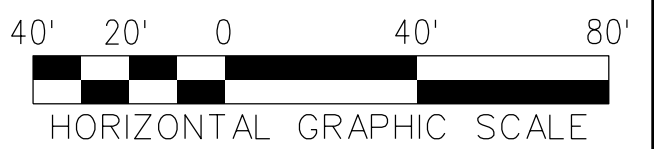

THE PREPARATION OF THIS DRAWING HAS BEEN FINANCED IN PART THROUGH A GRANT FROM THE U.S. DEPARTMENT OF TRANSPORTATION, FEDERAL TRANSIT ADMINISTRATION (FTA), UNDER THE FEDERAL TRANSIT ACT OF 1964, AS AMENDED, AND IN PART BY THE TAXES OF THE CITIZENS OF LOS ANGELES COUNTY AND OF THE STATE OF CALIFORNIA.							
REV	DATE	BY	APP	REG NO	EXPIRES	SEAL HOLDER	DESCRIPTION
B							ACE REV FINAL SUBMITTAL
A							ACE FINAL SUBMITTAL DRAFT

DESIGNED BY  
**C. DIMARIO**  
DRAWN BY  
**H. MARNOCHA**  
CHECKED BY  
**R. RAMIREZ**  
IN CHARGE  
**S. CUEVAS**  
DATE  
**04/02/22**

15% FOR REVIEW  
ONLY NOT FOR  
CONSTRUCTION

  
**Metro**

LOS ANGELES COUNTY  
 METROPOLITAN TRANSPORTATION AUTHORITY



  
 CORDOBA CORPORATION

**EASTSIDE TRANSIT  
CORRIDOR PHASE II PROJECT  
WASHINGTON ALTERNATIVE  
ROADWAY PLAN (MONTEBELLO AT GRADE)  
STA 133+00 TO STA 144+00**

CONTRACT NO <b>AE51242</b>	
DRAWING NO <b>CS-W-MAG-117</b>	REV <b>B</b>
SCALE <b>1"=40'</b>	
SHEET NO	

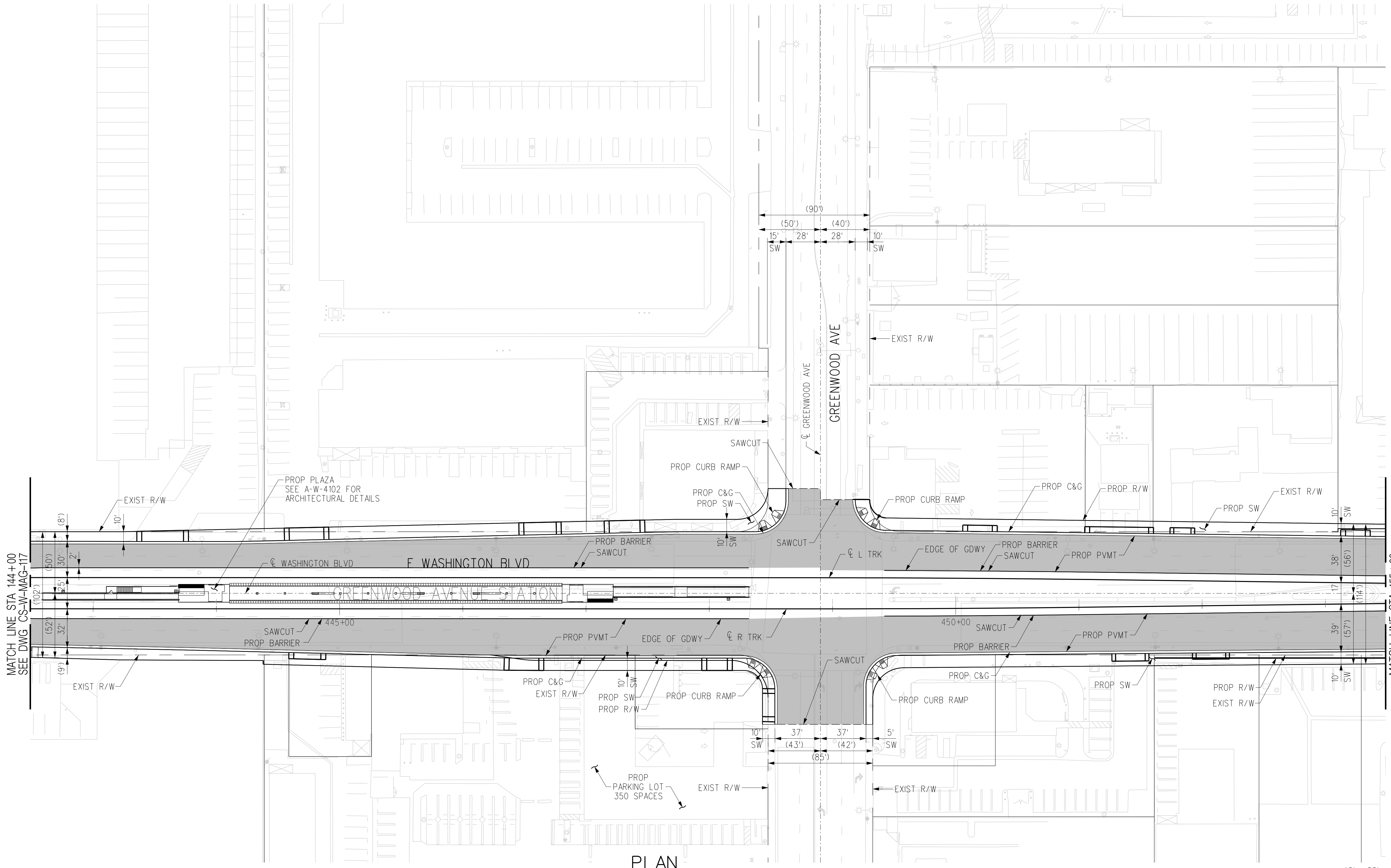
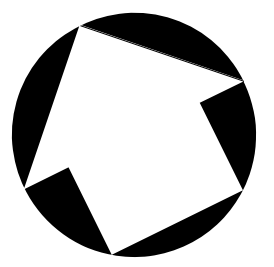

MATCH LINE STA 144+00  
SEE DWG CS-W-MAG-117

MATCH LINE STA 155+00  
SEE DWG CS-W-MAG-119

PLAN

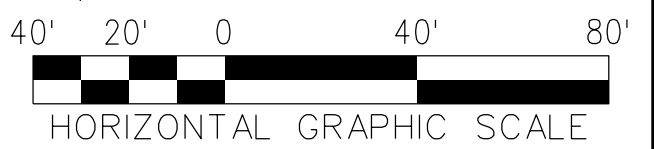

THE PREPARATION OF THIS DRAWING HAS BEEN FINANCED IN PART THROUGH A GRANT FROM THE U.S. DEPARTMENT OF TRANSPORTATION, FEDERAL TRANSIT ADMINISTRATION (FTA), UNDER THE FEDERAL TRANSIT ACT OF 1964, AS AMENDED, AND IN PART BY THE TAXES OF THE CITIZENS OF LOS ANGELES COUNTY AND OF THE STATE OF CALIFORNIA.							
REV	DATE	BY	APP	REG NO	EXPIRES	SEAL HOLDER	DESCRIPTION
B							ACE REV FINAL SUBMITTAL
A							ACE FINAL SUBMITTAL DRAFT

DESIGNED BY  
**C. DIMARIO**  
DRAWN BY  
**H. MARNOCHA**  
CHECKED BY  
**R. RAMIREZ**  
IN CHARGE  
**S. CUEVAS**  
DATE  
**04/02/22**

15% FOR REVIEW  
ONLY NOT FOR  
CONSTRUCTION

**M** Metro  
LOS ANGELES COUNTY METROPOLITAN TRANSPORTATION AUTHORITY

**CORDOBA | HNTB**  
DESIGN PARTNERS

**C**  
CORDOBA CORPORATION

**EASTSIDE TRANSIT  
CORRIDOR PHASE II PROJECT  
WASHINGTON ALTERNATIVE  
ROADWAY PLAN (MONTEBELLO AT GRADE)  
STA 144+00 TO STA 155+00**

CONTRACT NO	AE51242
DRAWING NO	CS-W-MAG-118
SCALE	1"=40'
SHEET NO	B

Plot Driver= Metro-PDF-Full-BW.plt;g Pentable=MTA.TBL USER=Carline DiMario;3:55 PM 4/6/2022 c:\users\carline\appdata\local\bentley\projectwise\workingdir\cordoba-pw-bentley.com\_cordoba-pw-01.cad

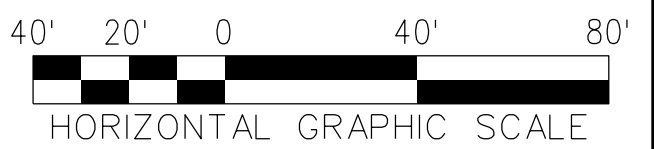
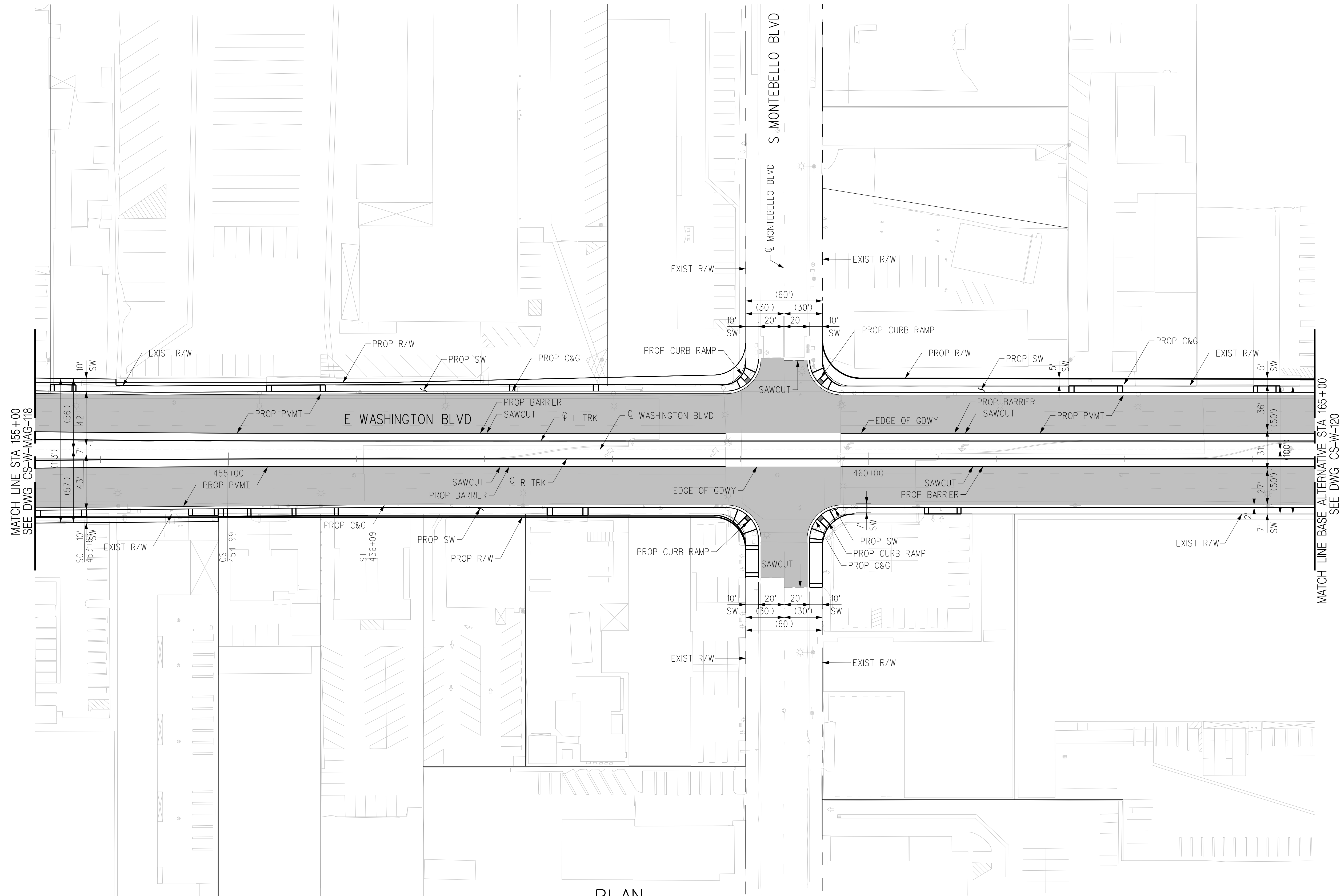
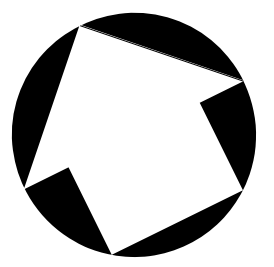

THE PREPARATION OF THIS DRAWING HAS BEEN FINANCED IN PART THROUGH A GRANT FROM THE U.S. DEPARTMENT OF TRANSPORTATION, FEDERAL TRANSIT ADMINISTRATION (FTA), UNDER THE FEDERAL TRANSIT ACT OF 1964, AS AMENDED, AND IN PART BY THE TAXES OF THE CITIZENS OF LOS ANGELES COUNTY AND OF THE STATE OF CALIFORNIA.							
REV	DATE	BY	APP	REG NO	EXPIRES	SEAL HOLDER	DESCRIPTION
B							ACE REV FINAL SUBMITTAL
A							ACE FINAL SUBMITTAL DRAFT

DESIGNED BY  
**C. DIMARIO**

DRAWN BY  
**H. MARNOCHA**

CHECKED BY  
**R. RAMIREZ**

IN CHARGE  
**S. CUEVAS**

DATE  
**04/02/22**

15% FOR REVIEW  
ONLY NOT FOR  
CONSTRUCTION



**Metro**

LOS ANGELES COUNTY  
METROPOLITAN TRANSPORTATION AUTHORITY





CORDOBA CORPORATION

**EASTSIDE TRANSIT  
CORRIDOR PHASE II PROJECT  
WASHINGTON ALTERNATIVE  
ROADWAY PLAN (MONTEBELLO AT GRADE)  
STA 155+00 TO STA 165+00**

CONTRACT NO	AE51242
DRAWING NO	CS-W-MAG-119
SCALE	1"=40'
SHEET NO	B

USER=C:\Users\Carline DiMario\AppData\Local\Bentley\projectwise\workingdir\projectwise\cordoba-pw\cordoba-pw-01\cordoba-pw-01.cad  
 4/6/2022 4:37:20 PM  
 Pentable=MTA.TBL  
 Plot Driver=Metrol-PDF-FullBW.plt



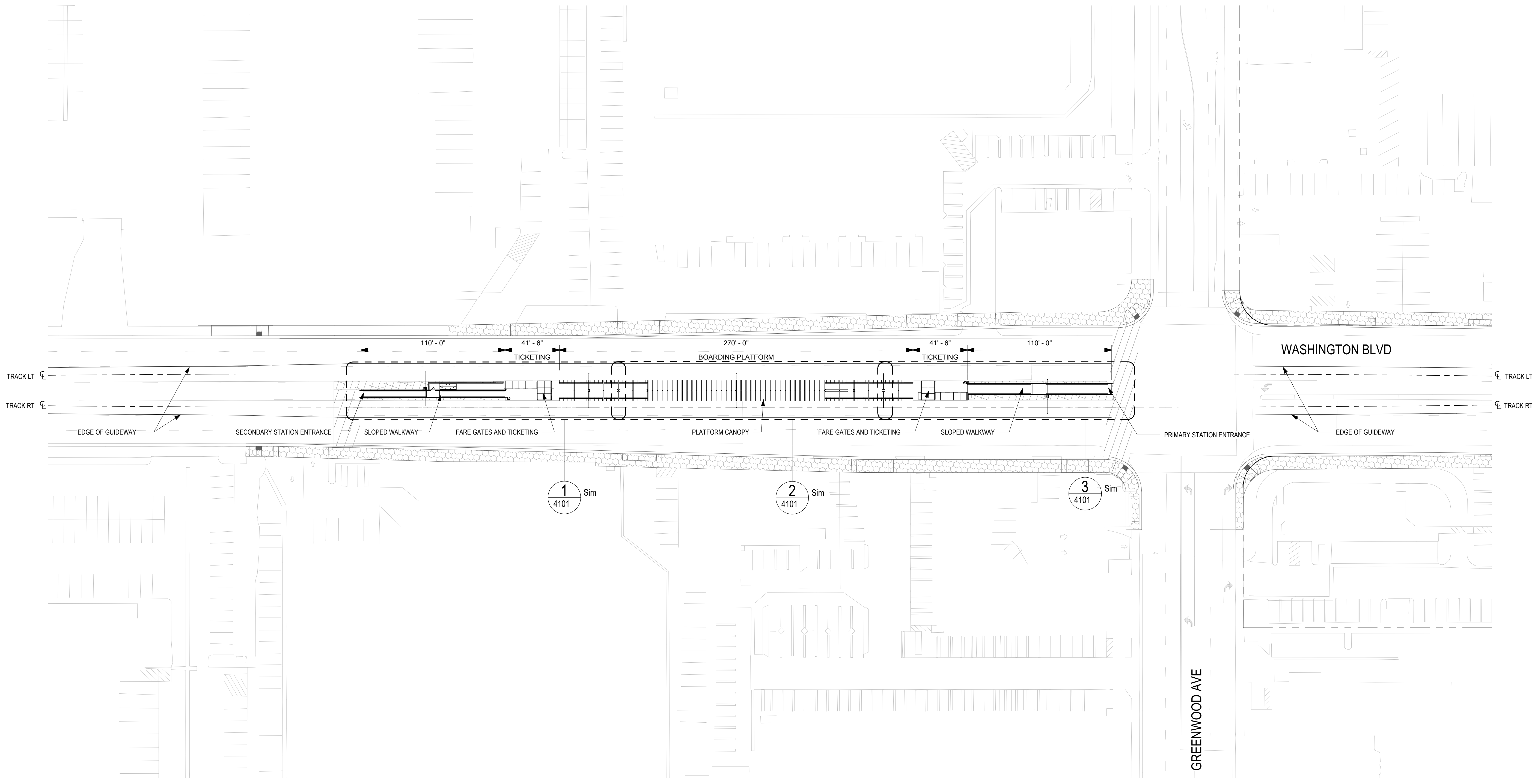
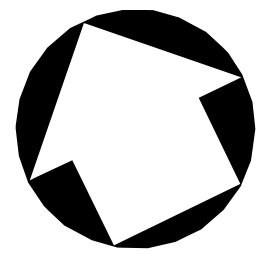

**NOTE:**  
 LANDSCAPE AND CIVIL DRAWINGS IN BACKGROUND ARE REFERENCE ONLY.  
 REFER TO LANDSCAPE AND CIVIL DRAWINGS FOR FINAL DESIGN AND DETAILS.

**SITE PLAN**  
 1" = 40'-0"

1  
 4100

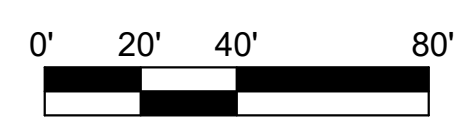

THE PREPARATION OF THIS DRAWING HAS BEEN FINANCED IN PART THROUGH A GRANT FROM THE U.S. DEPARTMENT OF TRANSPORTATION, FEDERAL TRANSIT ADMINISTRATION (FTA), UNDER THE FEDERAL TRANSIT ACT OF 1964, AS AMENDED, AND IN PART BY THE TAXES OF THE CITIZENS OF LOS ANGELES COUNTY AND OF THE STATE OF CALIFORNIA.

REV	DATE	BY	APP	REG NO	EXPIRES	SEAL HOLDER	DESCRIPTION
B							ACE REV FINAL SUBMITTAL
A							ACE DRAFT SUBMITTAL

DESIGNED BY  
 S. LOWE  
 DRAWN BY  
 M. JACKOWITZ  
 CHECKED BY  
 W. JOHNSON  
 IN CHARGE  
 J. TRAUTMANN  
 DATE  
 04/02/2022

15% FOR REVIEW  
 ONLY NOT FOR  
 CONSTRUCTION



**Metro**

LOS ANGELES COUNTY  
 METROPOLITAN TRANSPORTATION AUTHORITY

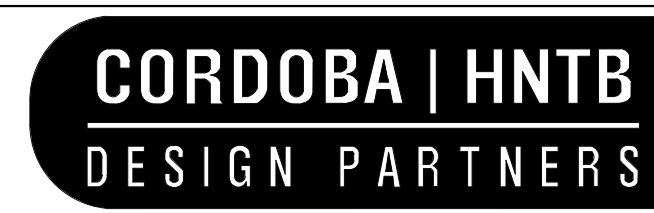

**EASTSIDE TRANSIT  
 CORRIDOR PHASE II PROJECT  
 WASHINGTON ALIGNMENT  
 GREENWOOD STATION  
 SITE PLAN**

CONTRACT NO	AE 51242
DRAWING NO	A-W-4100 -MAG
SCALE	As indicated
SHEET NO	

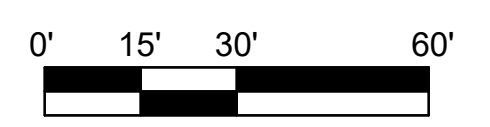
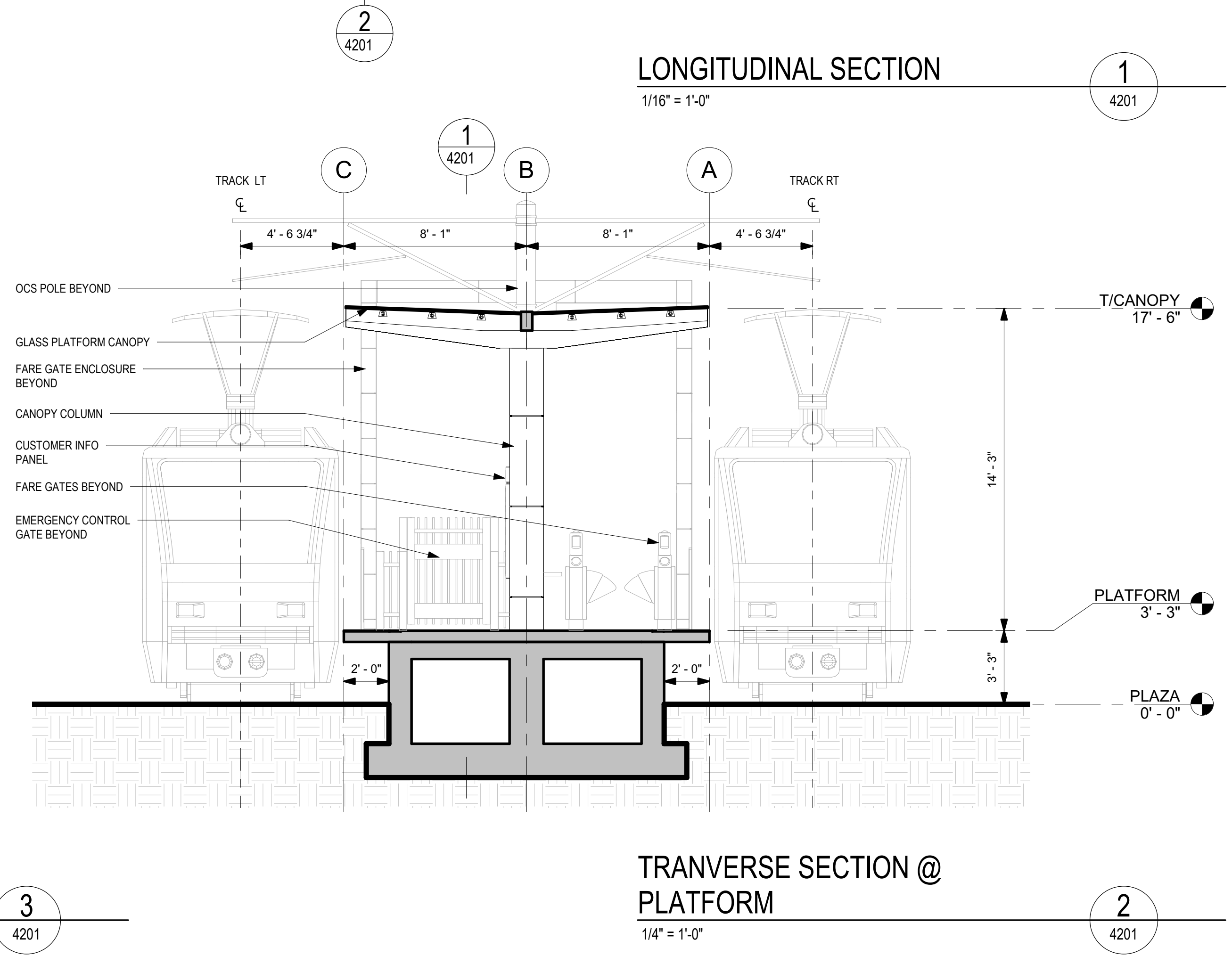
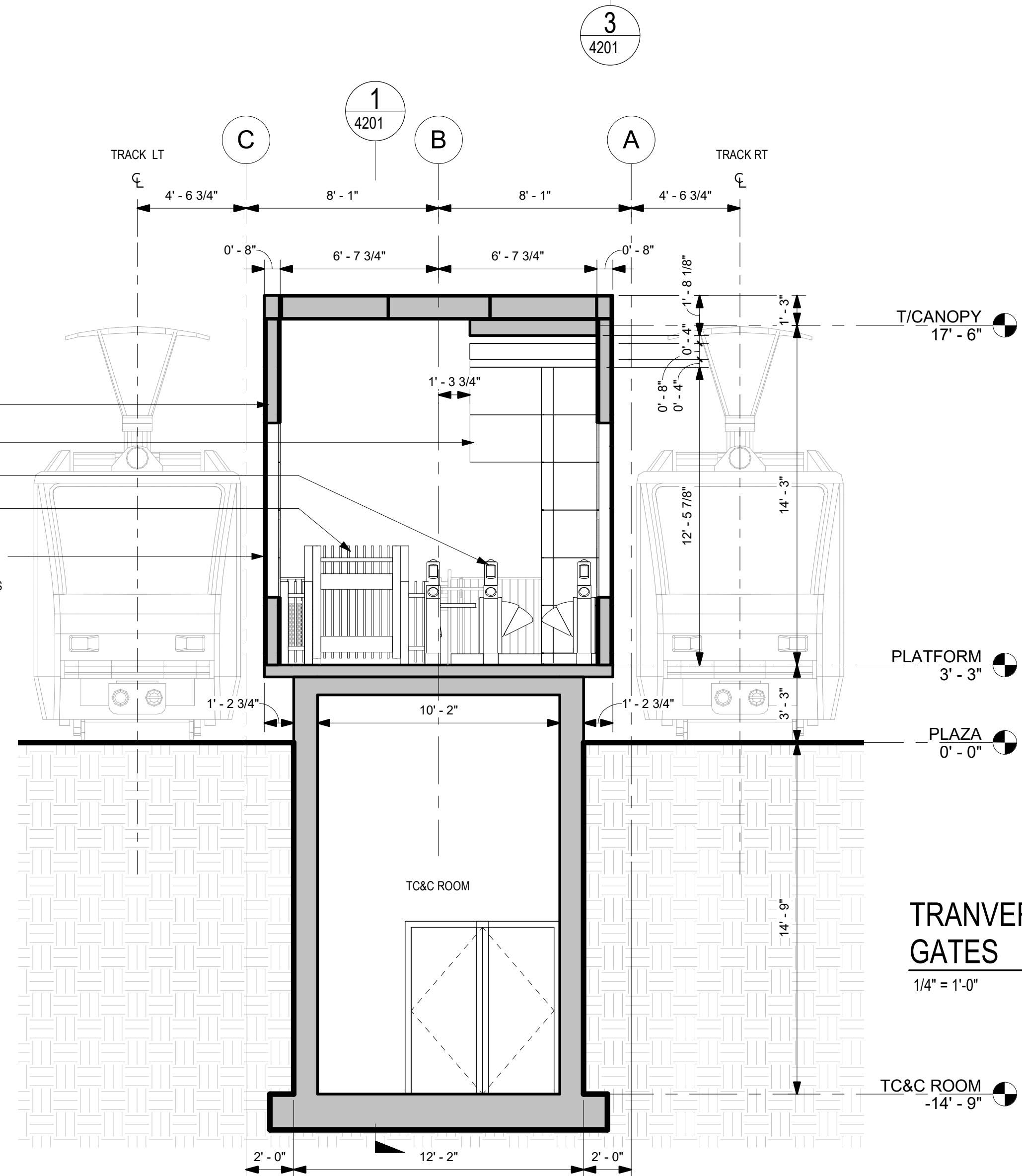
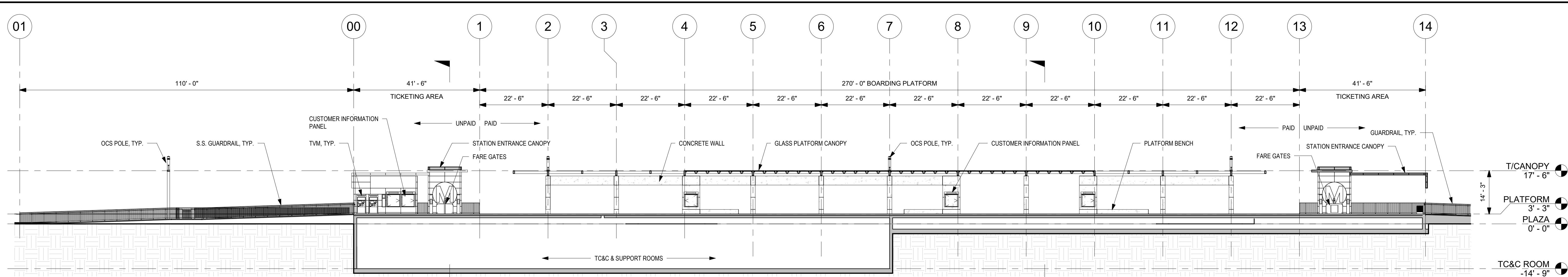

THE PREPARATION OF THIS DRAWING HAS BEEN FINANCED IN PART THROUGH A GRANT FROM THE U.S. DEPARTMENT OF TRANSPORTATION, FEDERAL TRANSIT ADMINISTRATION (FTA), UNDER THE FEDERAL TRANSIT ACT OF 1964, AS AMENDED, AND IN PART BY THE TAXES OF THE CITIZENS OF LOS ANGELES COUNTY AND OF THE STATE OF CALIFORNIA.

REV	DATE	BY	APP	REG NO	EXPIRES	SEAL HOLDER	DESCRIPTION
C							ACE DRAFT SUBMITTAL
B							ACE DRAFT SUBMITTAL
A							ACE DRAFT SUBMITTAL

DESIGNED BY  
S. LOWE

DRAWN BY  
M. JACKOWITZ

CHECKED BY  
W. JOHNSON

IN CHARGE  
J. TRAUTMANN

DATE  
04/02/2022

15% FOR REVIEW  
ONLY NOT FOR  
CONSTRUCTION

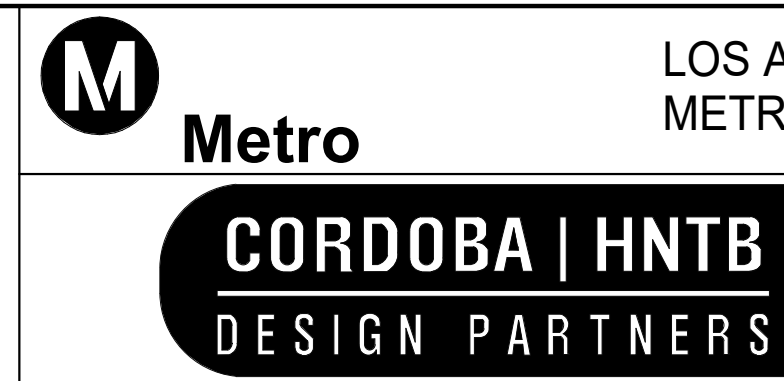

LOS ANGELES COUNTY  
METROPOLITAN TRANSPORTATION AUTHORITY

EASTSIDE TRANSIT  
CORRIDOR PHASE II PROJECT  
WASHINGTON ALIGNMENT  
GREENWOOD STATION  
SECTIONS

CONTRACT NO.  
AE 51242

DRAWING NO.  
A-W-4201-MAG

SCALE  
As indicated

SHEET NO.

REV C

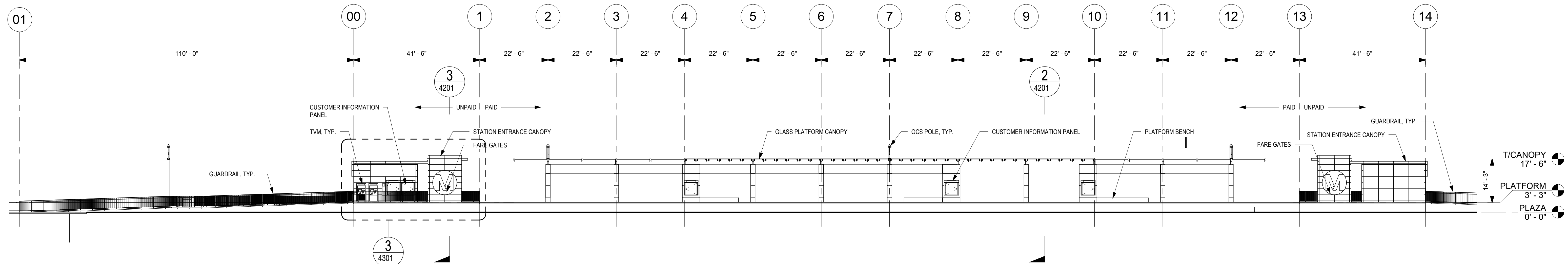

**OVERALL ELEVATION - SOUTH**  
1/16" = 1'-0"

2  
4301

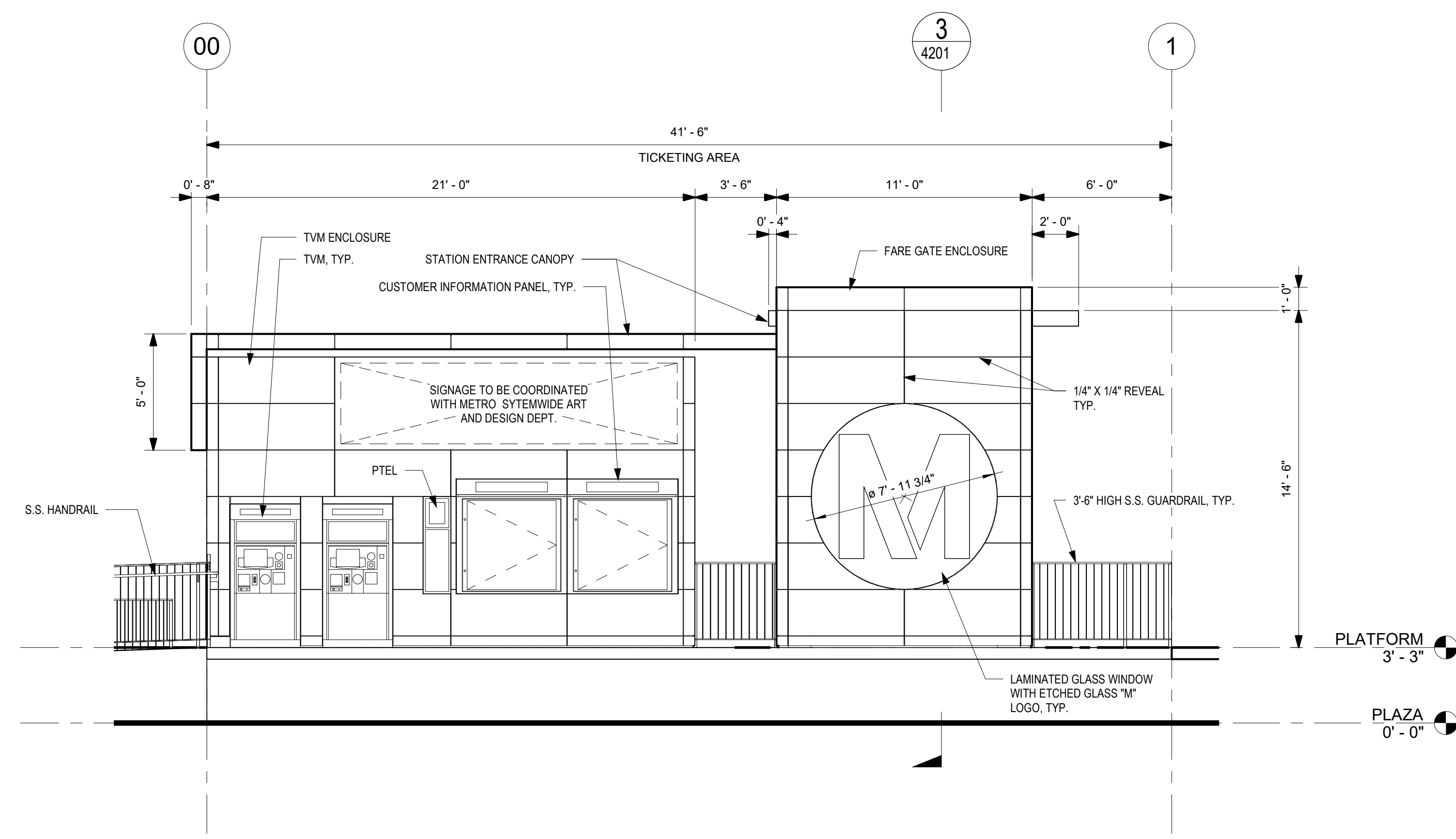

**ENTRY PLAZA ELEVATION - SOUTH**  
1/4" = 1'-0"

3  
4301

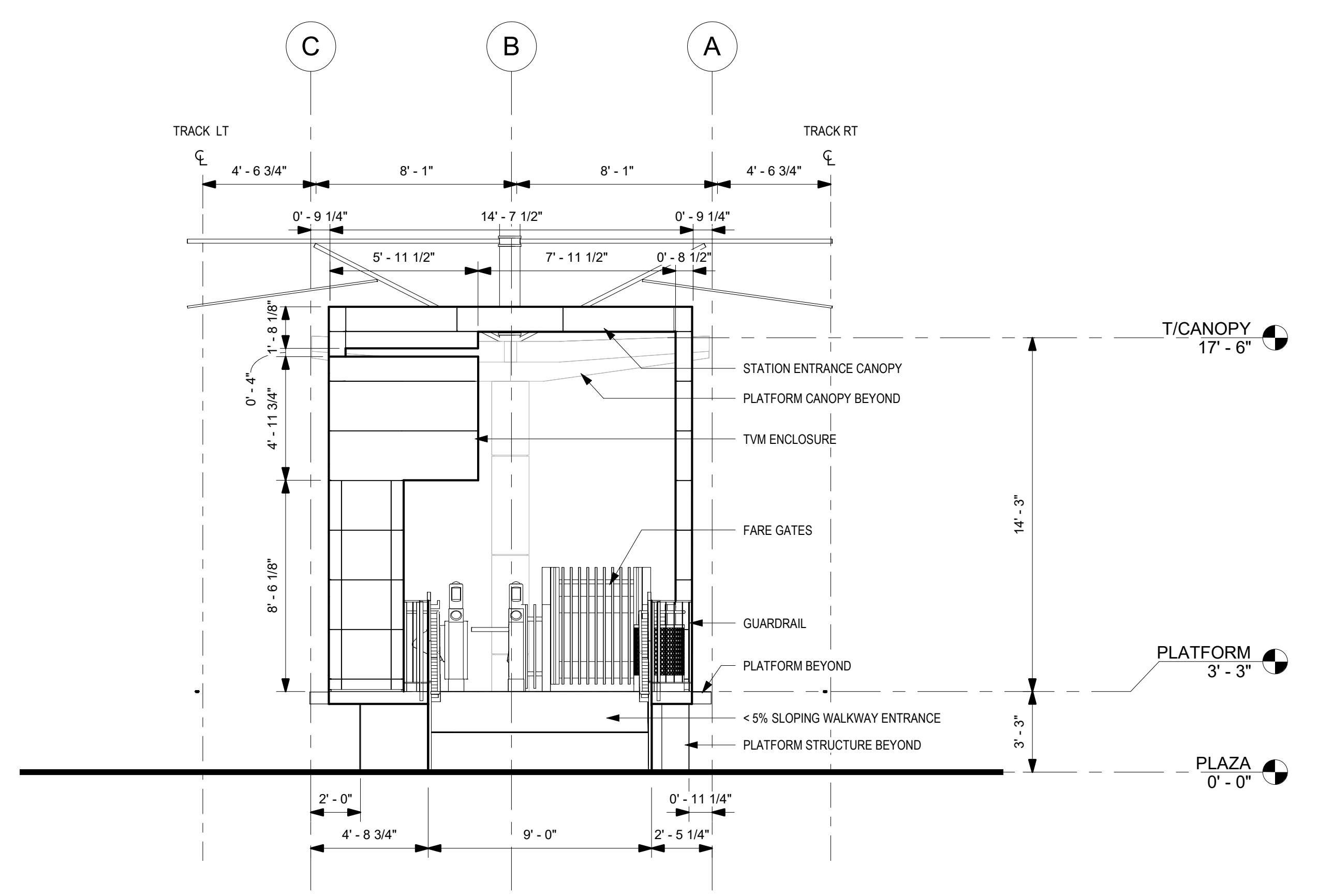

**OVERALL ELEVATION - EAST**  
1/4" = 1'-0"

1  
4301

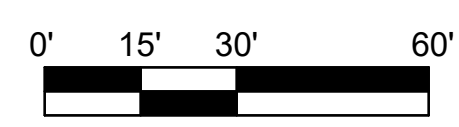

THE PREPARATION OF THIS DRAWING HAS BEEN FINANCED IN PART THROUGH A GRANT FROM THE U.S. DEPARTMENT OF TRANSPORTATION, FEDERAL TRANSIT ADMINISTRATION (FTA), UNDER THE FEDERAL TRANSIT ACT OF 1964, AS AMENDED, AND IN PART BY THE TAXES OF THE CITIZENS OF LOS ANGELES COUNTY AND OF THE STATE OF CALIFORNIA.

REV	DATE	BY	APP	REG NO	EXPIRES	SEAL HOLDER	DESCRIPTION
C							ACE DRAFT SUBMITTAL
B							ACE DRAFT SUBMITTAL
A							ACE DRAFT SUBMITTAL

DESIGNED BY  
S. LOWE  
DRAWN BY  
M. JACKOWITZ  
CHECKED BY  
W. JOHNSON  
IN CHARGE  
J. TRAUTMANN  
DATE  
04/02/2022

15% FOR REVIEW  
ONLY NOT FOR  
CONSTRUCTION

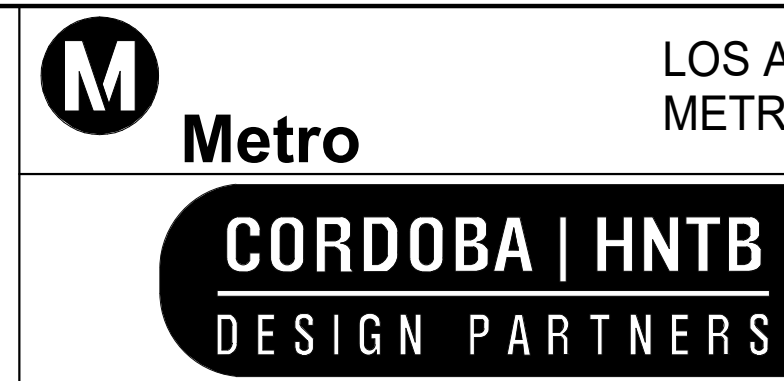

LOS ANGELES COUNTY  
METROPOLITAN TRANSPORTATION AUTHORITY







**EASTSIDE TRANSIT  
CORRIDOR PHASE II PROJECT  
WASHINGTON ALIGNMENT  
GREENWOOD STATION  
ELEVATIONS**

CONTRACT NO.  
AE 51242  
DRAWING NO.  
A-W-4301-MAG  
SCALE  
As indicated  
SHEET NO.

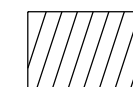

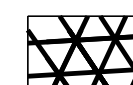
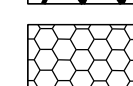
**LEGEND:**

-  FEE
-  PARTIAL ACQUISITION
-  BELOW GROUND SURFACE
-  CONSTRUCTION STAGING SITE OPTION 1
-  CONSTRUCTION STAGING SITE OPTION 2
- (TCE) TEMPORARY CONSTRUCTION EASEMENT
- (PA) PARTIAL ACQUISITION
- (AE) AERIAL EASEMENT
- (BGS) BELOW GROUND SURFACE

**NOTES:**  
THE PARCEL LINES ARE GENERATED WITHOUT THE BENEFIT OF TITLE REPORTS.

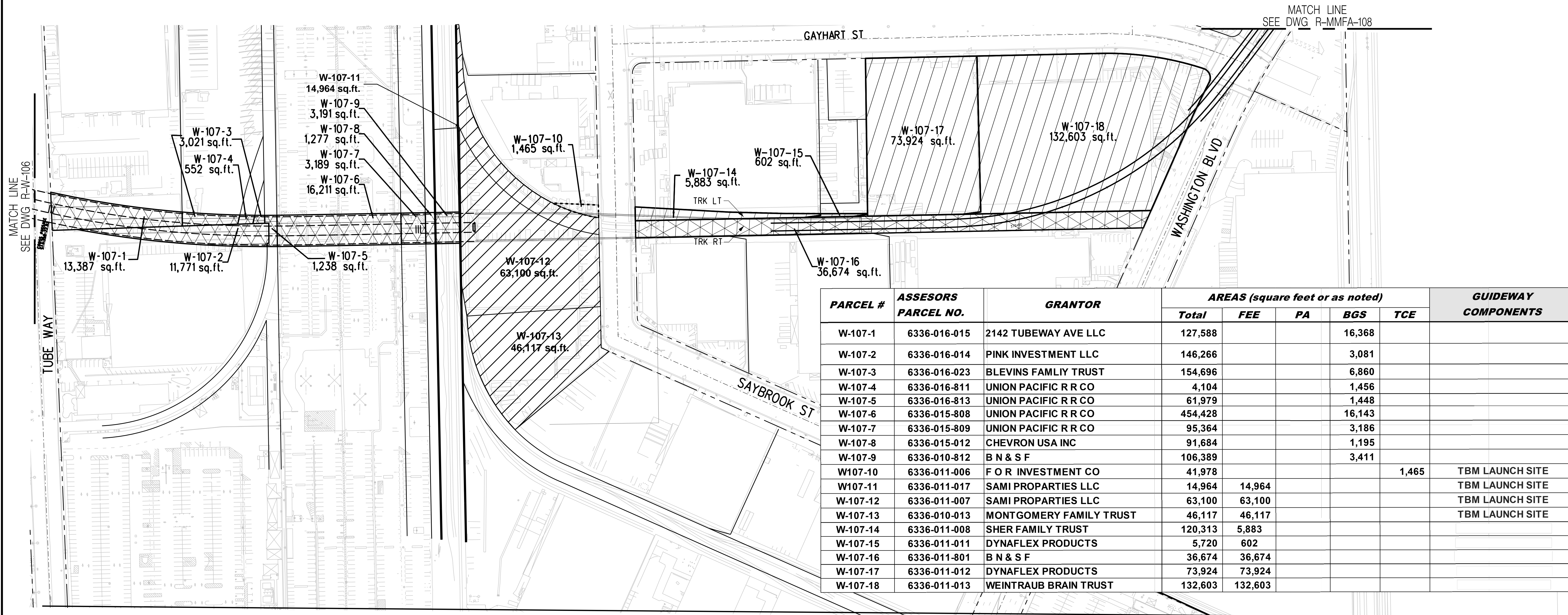
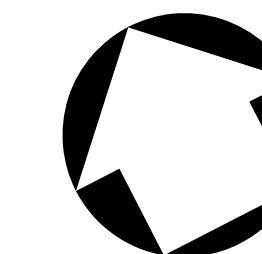

PARCEL #	ASSESORS PARCEL NO.	GRANTOR	AREAS (square feet or as noted)					GUIDEWAY COMPONENTS
			Total	FEE	PA	BGS	TCE	
W-107-1	6336-016-015	2142 TUBEWAY AVE LLC	127,588			16,368		
W-107-2	6336-016-014	PINK INVESTMENT LLC	146,266			3,081		
W-107-3	6336-016-023	BLEVINS FAMILIY TRUST	154,696			6,860		
W-107-4	6336-016-811	UNION PACIFIC R R CO	4,104			1,456		
W-107-5	6336-016-813	UNION PACIFIC R R CO	61,979			1,448		
W-107-6	6336-015-808	UNION PACIFIC R R CO	454,428			16,143		
W-107-7	6336-015-809	UNION PACIFIC R R CO	95,364			3,186		
W-107-8	6336-015-012	CHEVRON USA INC	91,684			1,195		
W-107-9	6336-010-812	B N & S F	106,389			3,411		
W107-10	6336-011-006	F O R INVESTMENT CO	41,978				1,465	TBM LAUNCH SITE
W107-11	6336-011-017	SAMI PROPARTIES LLC	14,964	14,964				TBM LAUNCH SITE
W-107-12	6336-011-007	SAMI PROPARTIES LLC	63,100	63,100				TBM LAUNCH SITE
W-107-13	6336-010-013	MONTGOMERY FAMILY TRUST	46,117	46,117				TBM LAUNCH SITE
W-107-14	6336-011-008	SHER FAMILY TRUST	120,313	5,883				
W-107-15	6336-011-011	DYNAFLEX PRODUCTS	5,720	602				
W-107-16	6336-011-801	B N & S F	36,674	36,674				
W-107-17	6336-011-012	DYNAFLEX PRODUCTS	73,924	73,924				
W-107-18	6336-011-013	WEINTRAUB BRAIN TRUST	132,603	132,603				

**NOTES:**  
THE PARCEL LINES ARE GENERATED WITHOUT THE BENEFIT OF TITLE REPORTS.

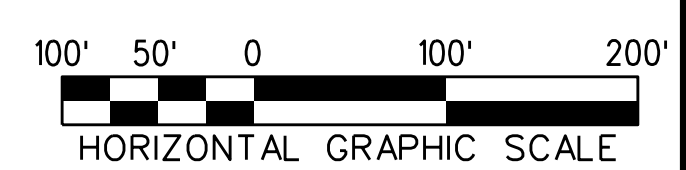

THE PREPARATION OF THIS DRAWING HAS BEEN FINANCED IN PART THROUGH A GRANT FROM THE U.S. DEPARTMENT OF TRANSPORTATION, FEDERAL TRANSIT ADMINISTRATION (FTA), UNDER THE FEDERAL TRANSIT ACT OF 1964, AS AMENDED, AND IN PART BY THE TAXES OF THE CITIZENS OF LOS ANGELES COUNTY AND OF THE STATE OF CALIFORNIA.						
DESIGNED BY	D.KNEZEVIC	15% FOR REVIEW				
DRAWN BY	H.GURDADO	ONLY NOT FOR CONSTRUCTION				
CHECKED BY	A.ABAD					
IN CHARGE	S.WAGNER					
DATE	04/02/22					
REV	DATE	BY	APP	REG NO	EXPIRES	SEAL HOLDER
B						ACE REV FINAL SUBMITTAL
A						ACE FINAL SUBMITAL

DESIGNED BY  
D.KNEZEVIC  
DRAWN BY  
H.GURDADO  
CHECKED BY  
A.ABAD  
IN CHARGE  
S.WAGNER  
DATE  
04/02/22

LOS ANGELES COUNTY METROPOLITAN TRANSPORTATION AUTHORITY

**Metro**

**CORDOBA | HNTB**  
DESIGN PARTNERS





**WES WAGNER**  
ENGINEERING & SURVEY, INC.

**EASTSIDE TRANSIT CORRIDOR PHASE II PROJECT**  
WASHINGTON ALT (MONTEBELLO AERIAL)  
RIGHT OF WAY PLAN

CONTRACT NO	AE51242
DRAWING NO	R-MMFA-107
SCALE	1"=100'
SHEET NO	

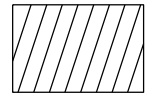
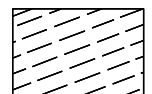
c:\users\dianok\appdata\local\benlley\projectwise\workingdir\cordoba-pw-01\diana.knezevic 9/16/2021 4:27:17 PM USER=dianok Pentable-MTA.TBL Plot Driver = pdf.plt.ctb

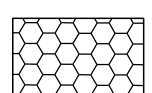
**LEGEND:**

-  FEE
-  PARTIAL ACQUISITION
-  BELOW GROUND SURFACE
-  CONSTRUCTION STAGING SITE OPTION 1
-  CONSTRUCTION STAGING SITE OPTION 2

(TCE) TEMPORARY CONSTRUCTION EASEMENT  
 (PA) PARTIAL ACQUISITION  
 (AE) AERIAL EASEMENT  
 (BGS) BELOW GROUND SURFACE

**NOTES:**  
 THE PARCEL LINES ARE GENERATED WITHOUT  
 THE BENEFIT OF TITLE REPORTS.

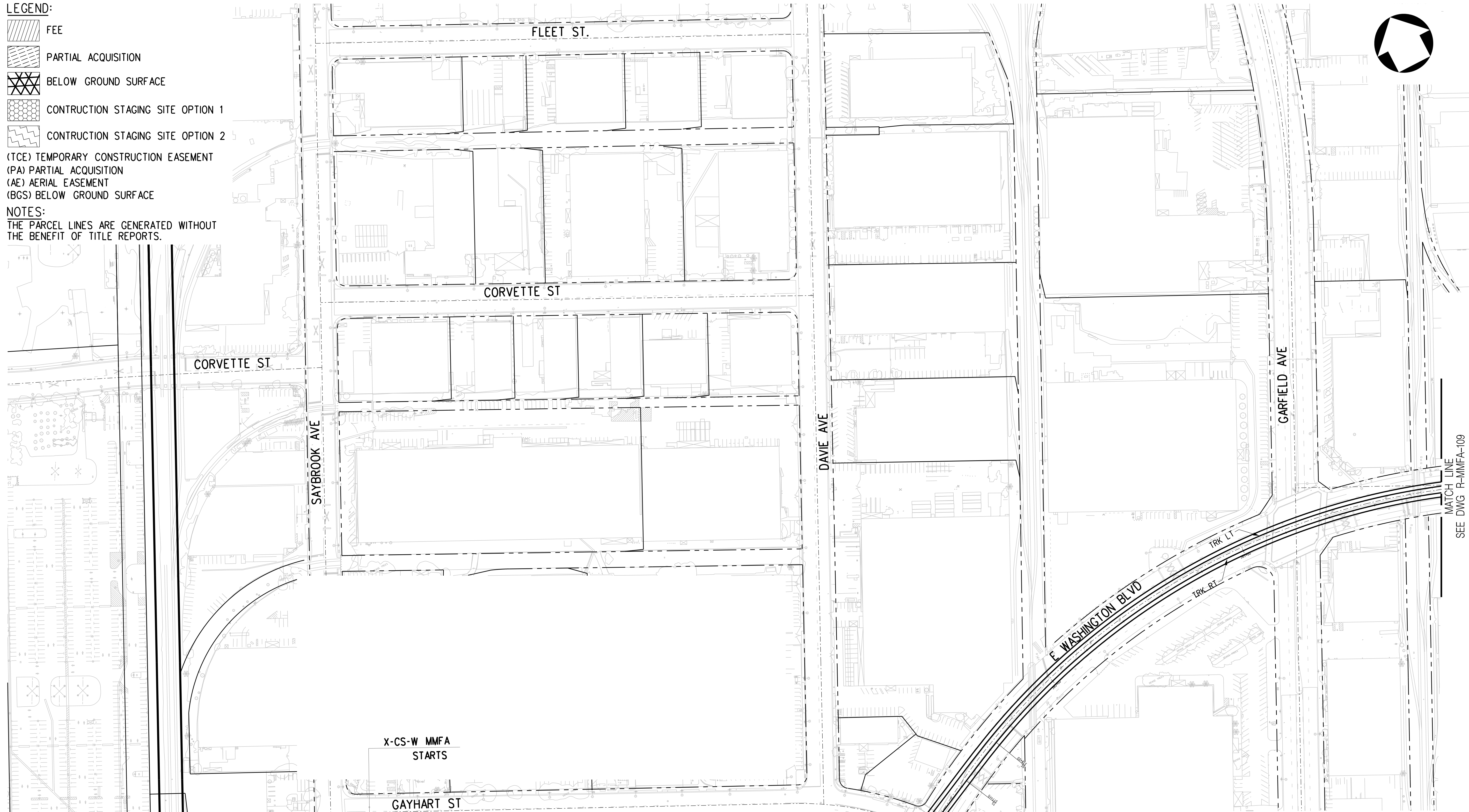

X-CS-W MMFA  
 STARTS

MATCH LINE  
 SEE DWG R-MMFA-107

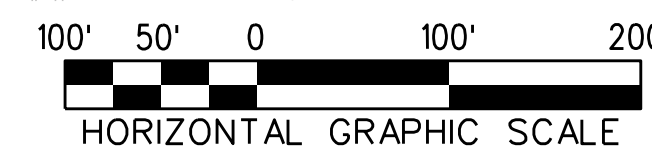

THE PREPARATION OF THIS DRAWING HAS BEEN FINANCED IN PART THROUGH A GRANT FROM THE U.S. DEPARTMENT OF TRANSPORTATION, FEDERAL TRANSIT ADMINISTRATION (FTA), UNDER THE FEDERAL TRANSIT ACT OF 1964, AS AMENDED, AND IN PART BY THE TAXES OF THE CITIZENS OF LOS ANGELES COUNTY AND OF THE STATE OF CALIFORNIA.							
REV	DATE	BY	APP	REG NO	EXPIRES	SEAL HOLDER	DESCRIPTION
B							ACE REV FINAL SUBMITTAL
A							ACE FINAL SUBMITAL

DESIGNED BY  
D.KNEZEVIC  
 DRAWN BY  
H.GURDADO  
 CHECKED BY  
A.ABAD  
 IN CHARGE  
S.WAGNER  
 DATE  
04/02/22

15% FOR REVIEW  
 ONLY NOT FOR  
 CONSTRUCTION



**Metro**

LOS ANGELES COUNTY  
 METROPOLITAN TRANSPORTATION AUTHORITY









**EASTSIDE TRANSIT  
 CORRIDOR PHASE II PROJECT  
 WASHINGTON ALT (MONTEBELLO AERIAL)  
 RIGHT OF WAY PLAN**

CONTRACT NO AE51242	
DRAWING NO R-MMFA-108	REV B
SCALE 1"=100'	
SHEET NO	

c:\users\dianok\appdata\local\bentley\projectwise\workingdir\cordoba-pw\01\diana.knezevic  
 USER=dianok 4:30:11 PM 9/16/2021  
 Pentable=MTA.TBL  
 Plot Driver=pdf.plt.ctb  
 MATCH LINE  
 SEE DWG R-MMFA-109

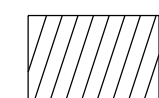
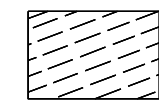

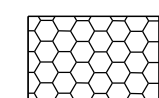
**LEGEND:**

-  FEE
-  PARTIAL ACQUISITION
-  BELOW GROUND SURFACE
-  CONSTRUCTION STAGING SITE OPTION 1
-  CONSTRUCTION STAGING SITE OPTION 2

(TCE) TEMPORARY CONSTRUCTION EASEMENT  
 (PA) PARTIAL ACQUISITION  
 (AE) AERIAL EASEMENT  
 (BGS) BELOW GROUND SURFACE

**NOTES:**  
 THE PARCEL LINES ARE GENERATED WITHOUT  
 THE BENEFIT OF TITLE REPORTS.

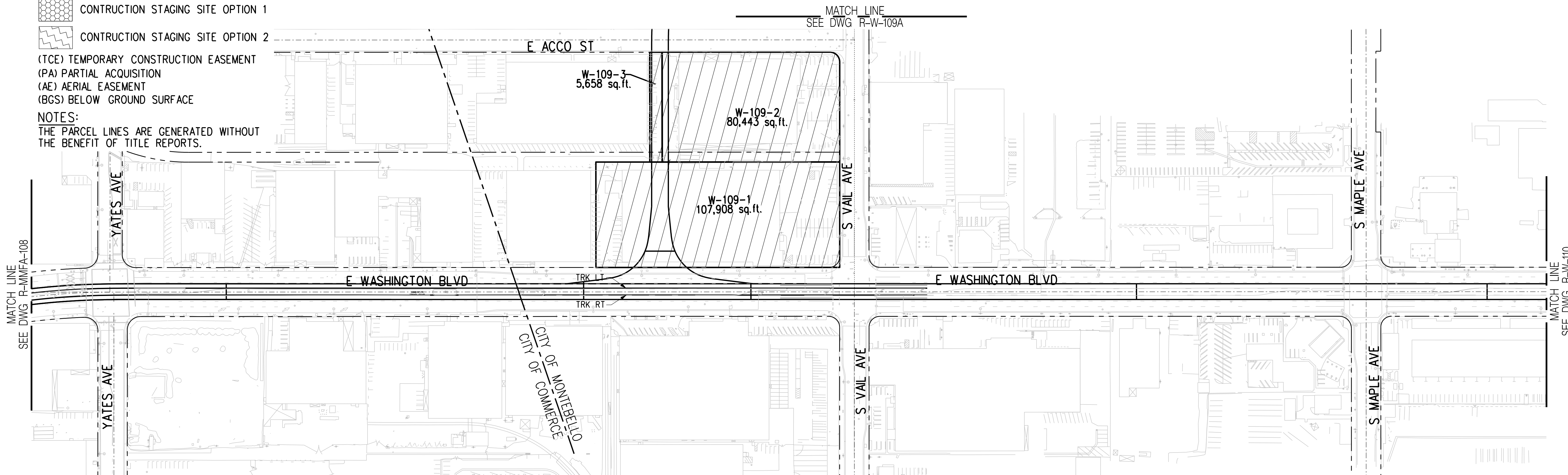

PARCEL #	ASSESSORS PARCEL NO.	GRANTOR	AREAS (square feet or as noted)					GUIDEWAY COMPONENTS
			Total	FEE	PA	AE	TCE	
W-109-1	6336-003-065	6909 E WASHINGTON, LLC	107,908	107,908				MONTEBELLO MFS SITE OPT.
W-109-2	6336-003-073	SDC INVESTMENT, LLC	80,443	80,443				MONTEBELLO MFS SITE OPT.
W-109-3	6336-003-071	CALIFORNIA FILLY, LLC	87,593	5,658				MONTEBELLO MFS SITE OPT.

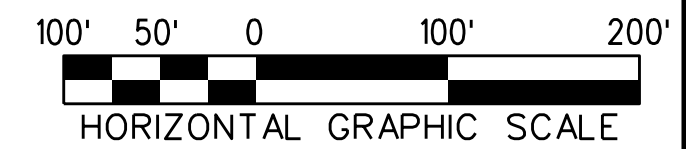

THE PREPARATION OF THIS DRAWING HAS BEEN FINANCED IN PART THROUGH A GRANT FROM THE U.S. DEPARTMENT OF TRANSPORTATION, FEDERAL TRANSIT ADMINISTRATION (FTA), UNDER THE FEDERAL TRANSIT ACT OF 1964, AS AMENDED, AND IN PART BY THE TAXES OF THE CITIZENS OF LOS ANGELES COUNTY AND OF THE STATE OF CALIFORNIA.							
REV	DATE	BY	APP	REG NO	EXPIRES	SEAL HOLDER	DESCRIPTION
B							ACE REV FINAL SUBMITTAL
A							ACE FINAL SUBMITAL

DESIGNED BY  
D.KNEZEVIC  
 DRAWN BY  
H.GURDADO  
 CHECKED BY  
A.ABAD  
 IN CHARGE  
S.WAGNER  
 DATE  
04/02/22

15% FOR REVIEW  
 ONLY NOT FOR  
 CONSTRUCTION



**Metro**

LOS ANGELES COUNTY  
 METROPOLITAN TRANSPORTATION AUTHORITY







**EASTSIDE TRANSIT  
 CORRIDOR PHASE II PROJECT  
 WASHINGTON ALT (MONTEBELLO AERIAL)  
 RIGHT OF WAY PLAN**

CONTRACT NO AE51242	
DRAWING NO R-MMFA-109	REV B
SCALE 1"=100'	
SHEET NO	

USER=dianok 4:57:35 PM 9/16/2021 c:\users\dianok\appdata\local\Bentley\projectwise\workingdir\cordoba-pw-01\diana.knezevic\cordoba-pw-01\diana.knezevic\...  
 Plot Driver=pdf.plt.ctb  
 Pentable=MTA.TBL

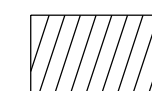

**LEGEND:**

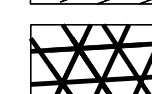
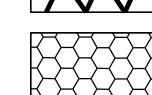
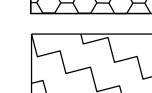
-  FEE
-  PARTIAL ACQUISITION
-  BELOW GROUND SURFACE
-  CONSTRUCTION STAGING SITE OPTION 1
-  CONSTRUCTION STAGING SITE OPTION 2

(TCE) TEMPORARY CONSTRUCTION EASEMENT  
 (PA) PARTIAL ACQUISITION  
 (AE) AERIAL EASEMENT  
 (BGS) BELOW GROUND SURFACE

**NOTES:**

THE PARCEL LINES ARE GENERATED WITHOUT THE BENEFIT OF TITLE REPORTS.

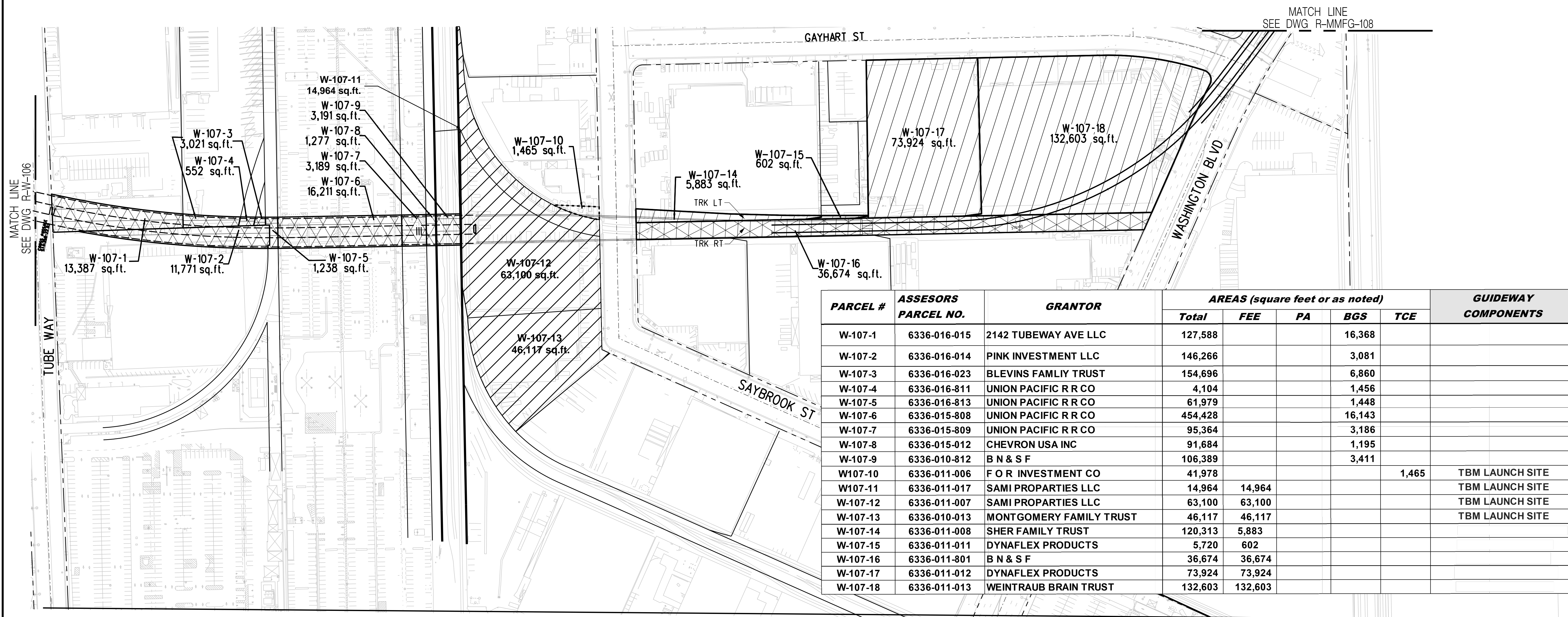
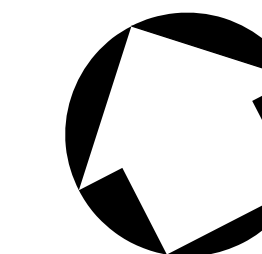

PARCEL #	ASSESORS PARCEL NO.	GRANTOR	AREAS (square feet or as noted)					GUIDEWAY COMPONENTS
			Total	FEE	PA	BGS	TCE	
W-107-1	6336-016-015	2142 TUBEWAY AVE LLC	127,588			16,368		
W-107-2	6336-016-014	PINK INVESTMENT LLC	146,266			3,081		
W-107-3	6336-016-023	BLEVINS FAMILIY TRUST	154,696			6,860		
W-107-4	6336-016-811	UNION PACIFIC R R CO	4,104			1,456		
W-107-5	6336-016-813	UNION PACIFIC R R CO	61,979			1,448		
W-107-6	6336-015-808	UNION PACIFIC R R CO	454,428			16,143		
W-107-7	6336-015-809	UNION PACIFIC R R CO	95,364			3,186		
W-107-8	6336-015-012	CHEVRON USA INC	91,684			1,195		
W-107-9	6336-010-812	B N & S F	106,389			3,411		
W107-10	6336-011-006	F O R INVESTMENT CO	41,978				1,465	
W107-11	6336-011-017	SAMI PROPARTIES LLC	14,964	14,964				
W-107-12	6336-011-007	SAMI PROPARTIES LLC	63,100	63,100				
W-107-13	6336-010-013	MONTGOMERY FAMILY TRUST	46,117	46,117				
W-107-14	6336-011-008	SHER FAMILY TRUST	120,313	5,883				
W-107-15	6336-011-011	DYNAFLEX PRODUCTS	5,720	602				
W-107-16	6336-011-801	B N & S F	36,674	36,674				
W-107-17	6336-011-012	DYNAFLEX PRODUCTS	73,924	73,924				
W-107-18	6336-011-013	WEINTRAUB BRAIN TRUST	132,603	132,603				

NOTES:  
 THE PARCEL LINES ARE GENERATED WITHOUT THE BENEFIT OF TITLE REPORTS.

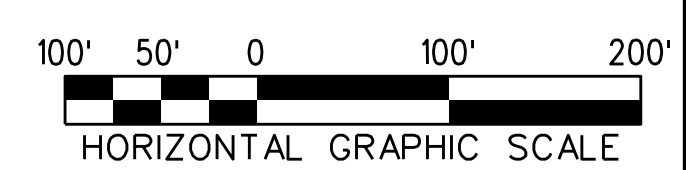

THE PREPARATION OF THIS DRAWING HAS BEEN FINANCED IN PART THROUGH A GRANT FROM THE U.S. DEPARTMENT OF TRANSPORTATION, FEDERAL TRANSIT ADMINISTRATION (FTA), UNDER THE FEDERAL TRANSIT ACT OF 1964, AS AMENDED, AND IN PART BY THE TAXES OF THE CITIZENS OF LOS ANGELES COUNTY AND OF THE STATE OF CALIFORNIA.							
REV	DATE	BY	APP	REG NO	EXPIRES	SEAL HOLDER	DESCRIPTION
B							ACE REV FINAL SUBMITTAL
A							ACE FINAL SUBMITAL

DESIGNED BY  
D.KNEZEVIC  
 DRAWN BY  
H.GURDADO  
 CHECKED BY  
A.ABAD  
 IN CHARGE  
S.WAGNER  
 DATE  
04/02/22

15% FOR REVIEW ONLY NOT FOR CONSTRUCTION

LOS ANGELES COUNTY METROPOLITAN TRANSPORTATION AUTHORITY

**M Metro**

**CORDOBA | HNTB DESIGN PARTNERS**





**WES WAGNER ENGINEERING & SURVEY, INC.**

EASTSIDE TRANSIT CORRIDOR PHASE II PROJECT  
 WASHINGTON ALT (MONTEBELLO AT GRADE)  
 RIGHT OF WAY PLAN

CONTRACT NO  
AE51242  
 DRAWING NO  
R-MMFG-107  
 SCALE  
1"=100'  
 SHEET NO

c:\users\dianok\appdata\local\bentley\projectwise\workingdir\projectwise\workingdir\cordoba-pw-01\diana.knezevic  
 9/16/2021 5:12:33 PM  
 USER=dianok  
 Pentable=MTA.TBL  
 Plot Driver=pdf.plt.ctb

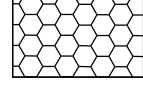
**LEGEND:**

-  FEE
-  PARTIAL ACQUISITION
-  BELOW GROUND SURFACE
-  CONSTRUCTION STAGING SITE OPTION 1
-  CONSTRUCTION STAGING SITE OPTION 2

(TCE) TEMPORARY CONSTRUCTION EASEMENT  
 (PA) PARTIAL ACQUISITION  
 (AE) AERIAL EASEMENT  
 (BGS) BELOW GROUND SURFACE

**NOTES:**  
 THE PARCEL LINES ARE GENERATED WITHOUT  
 THE BENEFIT OF TITLE REPORTS.

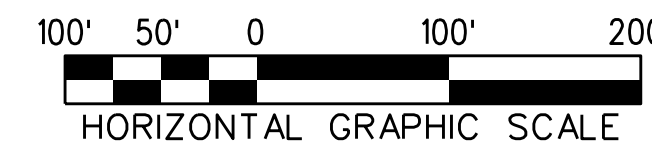
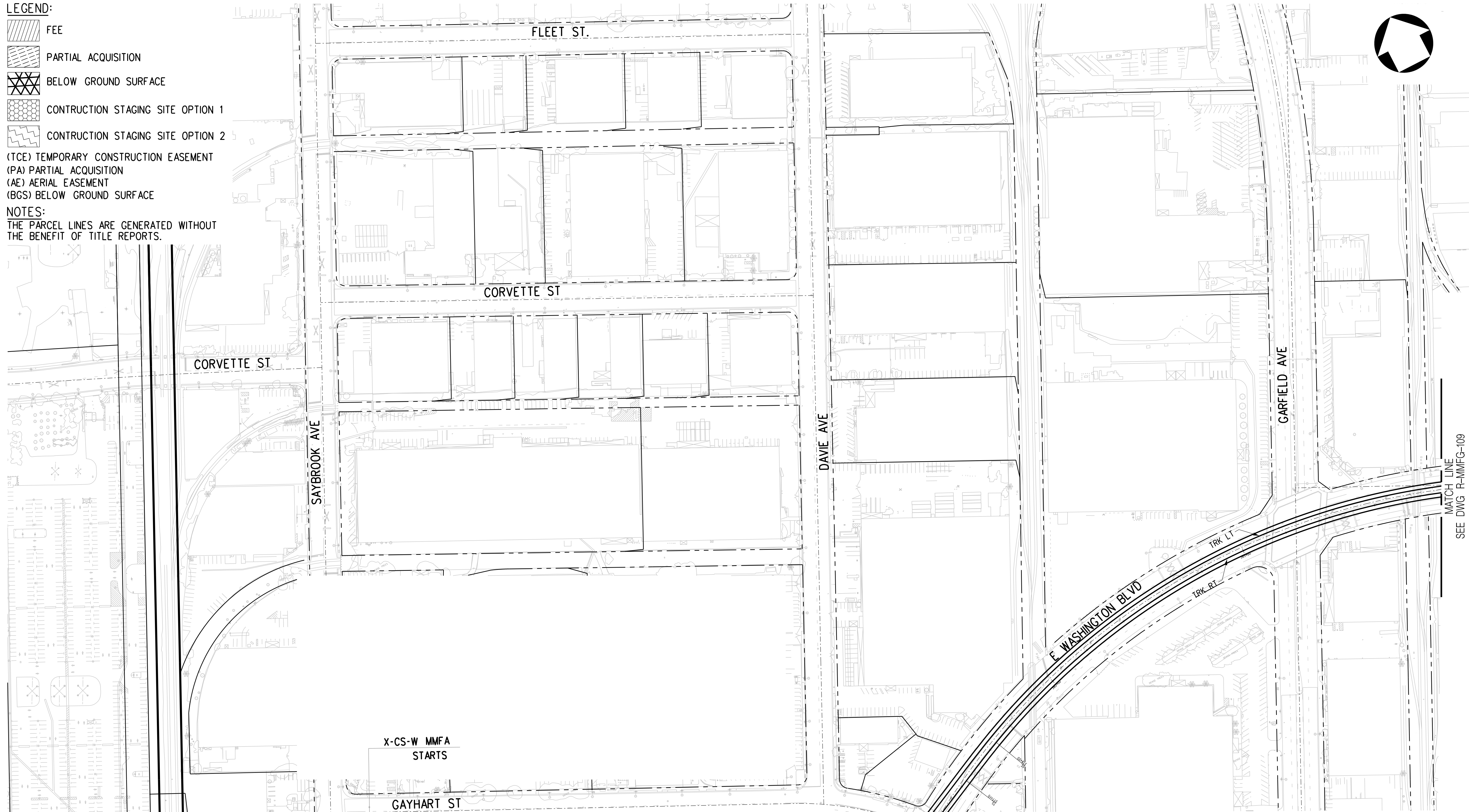

THE PREPARATION OF THIS DRAWING HAS BEEN FINANCED IN PART THROUGH A GRANT FROM THE U.S. DEPARTMENT OF TRANSPORTATION, FEDERAL TRANSIT ADMINISTRATION (FTA), UNDER THE FEDERAL TRANSIT ACT OF 1964, AS AMENDED, AND IN PART BY THE TAXES OF THE CITIZENS OF LOS ANGELES COUNTY AND OF THE STATE OF CALIFORNIA.							
REV	DATE	BY	APP	REG NO	EXPIRES	SEAL HOLDER	DESCRIPTION
B							ACE REV FINAL SUBMITTAL
A							ACE FINAL SUBMITAL

DESIGNED BY  
D.KNEZEVIC  
 DRAWN BY  
H.GURDADO  
 CHECKED BY  
A.ABAD  
 IN CHARGE  
S.WAGNER  
 DATE  
04/02/22

15% FOR REVIEW  
 ONLY NOT FOR  
 CONSTRUCTION

**M Metro** LOS ANGELES COUNTY METROPOLITAN TRANSPORTATION AUTHORITY

**CORDOBA | HNTB** DESIGN PARTNERS

**WES WAGNER ENGINEERING & SURVEY, INC.**





**EASTSIDE TRANSIT CORRIDOR PHASE II PROJECT**  
 WASHINGTON ALT (MONTEBELLO AT GRADE)  
 RIGHT OF WAY PLAN

CONTRACT NO	AE51242
DRAWING NO	R-MMFG-108
SCALE	1"=100'
SHEET NO	

c:\users\dianok\appdata\local\bentley\projectwise\workingdir\cordoba-pw-01\diana.knezevic  
 USER=dianok 4:50:23 PM 9/16/2021  
 Pentable=MTA.TBL  
 Plot Driver=pdf.plt.ctb

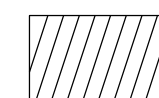
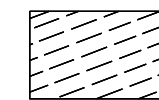

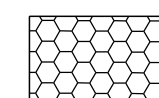
**LEGEND:**

-  FEE
-  PARTIAL ACQUISITION
-  BELOW GROUND SURFACE
-  CONSTRUCTION STAGING SITE OPTION 1
-  CONSTRUCTION STAGING SITE OPTION 2

(TCE) TEMPORARY CONSTRUCTION EASEMENT  
 (PA) PARTIAL ACQUISITION  
 (AE) AERIAL EASEMENT  
 (BGS) BELOW GROUND SURFACE

**NOTES:**  
 THE PARCEL LINES ARE GENERATED WITHOUT  
 THE BENEFIT OF TITLE REPORTS.

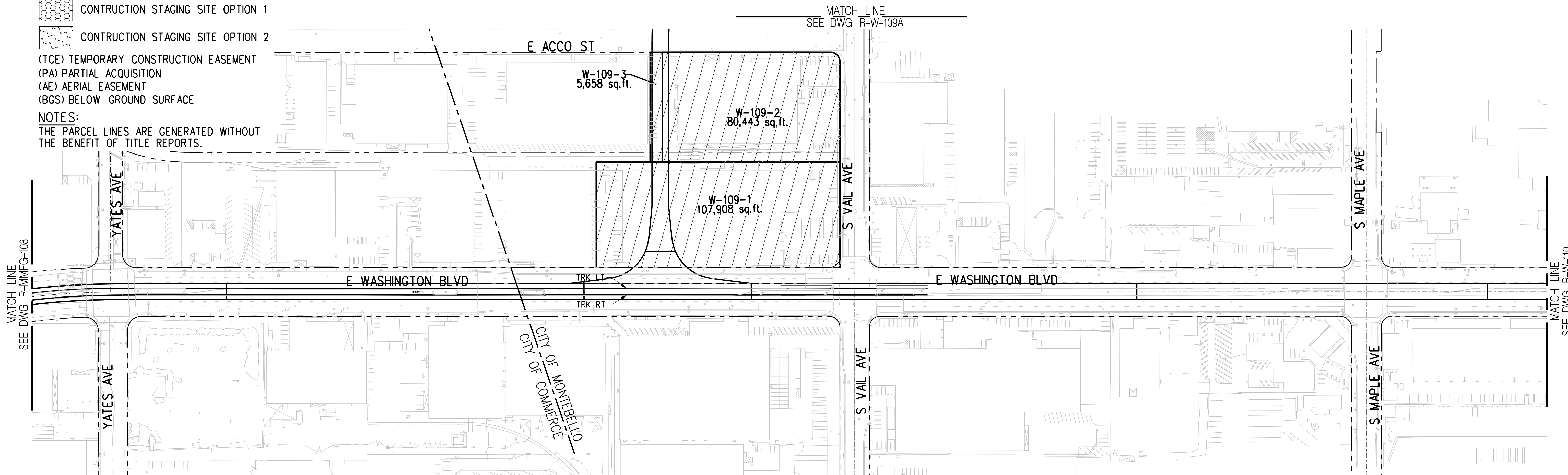

PARCEL #	ASSESSORS PARCEL NO.	GRANTOR	AREAS (square feet or as noted)					GUIDEWAY COMPONENTS
			Total	FEE	PA	AE	TCE	
W-109-1	6336-003-065	6909 E WASHINGTON, LLC	107,908	107,908				MONTEBELLO MFS SITE OPT.
W-109-2	6336-003-073	SDC INVESTMENT, LLC	80,443	80,443				MONTEBELLO MFS SITE OPT.
W-109-3	6336-003-071	CALIFORNIA FILLY, LLC	87,593	5,658				MONTEBELLO MFS SITE OPT.

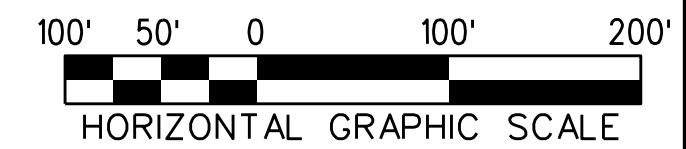

THE PREPARATION OF THIS DRAWING HAS BEEN FINANCED IN PART THROUGH A GRANT FROM THE U.S. DEPARTMENT OF TRANSPORTATION, FEDERAL TRANSIT ADMINISTRATION (FTA), UNDER THE FEDERAL TRANSIT ACT OF 1964, AS AMENDED, AND IN PART BY THE TAXES OF THE CITIZENS OF LOS ANGELES COUNTY AND OF THE STATE OF CALIFORNIA.							
REV	DATE	BY	APP	REG NO	EXPIRES	SEAL HOLDER	DESCRIPTION
B							ACE REV FINAL SUBMITTAL
A							ACE FINAL SUBMITTAL

DESIGNED BY  
D.KNEZEVIC  
 DRAWN BY  
H.GURDADO  
 CHECKED BY  
A.ABAD  
 IN CHARGE  
S.WAGNER  
 DATE  
04/02/22

15% FOR REVIEW ONLY NOT FOR CONSTRUCTION

**M Metro** LOS ANGELES COUNTY METROPOLITAN TRANSPORTATION AUTHORITY

**CORDOBA | HNTB** DESIGN PARTNERS

**WES WAGNER ENGINEERING & SURVEY, INC.**

**EASTSIDE TRANSIT CORRIDOR PHASE II PROJECT**  
 WASHINGTON ALT(MONTEBELO AT GRADE)  
 RIGHT OF WAY PLAN

CONTRACT NO	AE51242
DRAWING NO	R-MMFG-109
SCALE	1"=100'
SHEET NO	

USER=dianak c:\users\dianak\appdata\local\bentley\projectwise\workingdir\cordoba-pw-01\diana.knezevic  
 4:59:18 PM 9/16/2021  
 Pentable=MTA.TBL  
 Plot Driver=pdf.plt.ctb



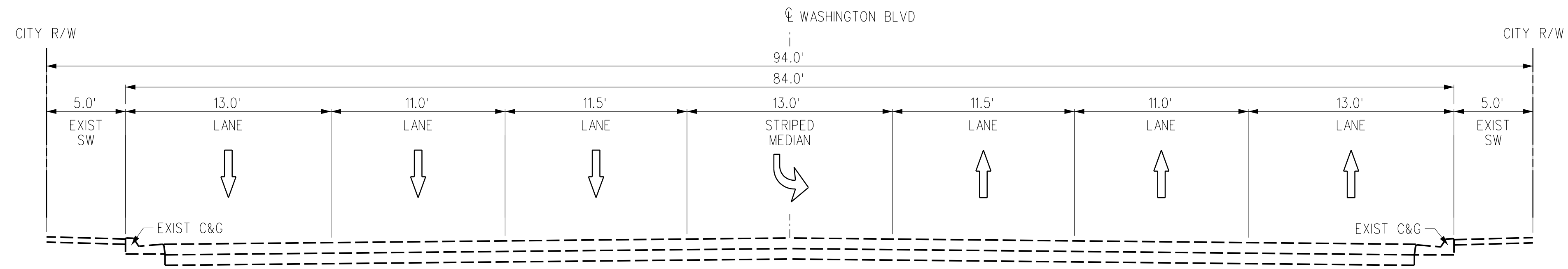

EXISTING SECTION  
AT STA 377+65

A  
T-W-MMSF-152

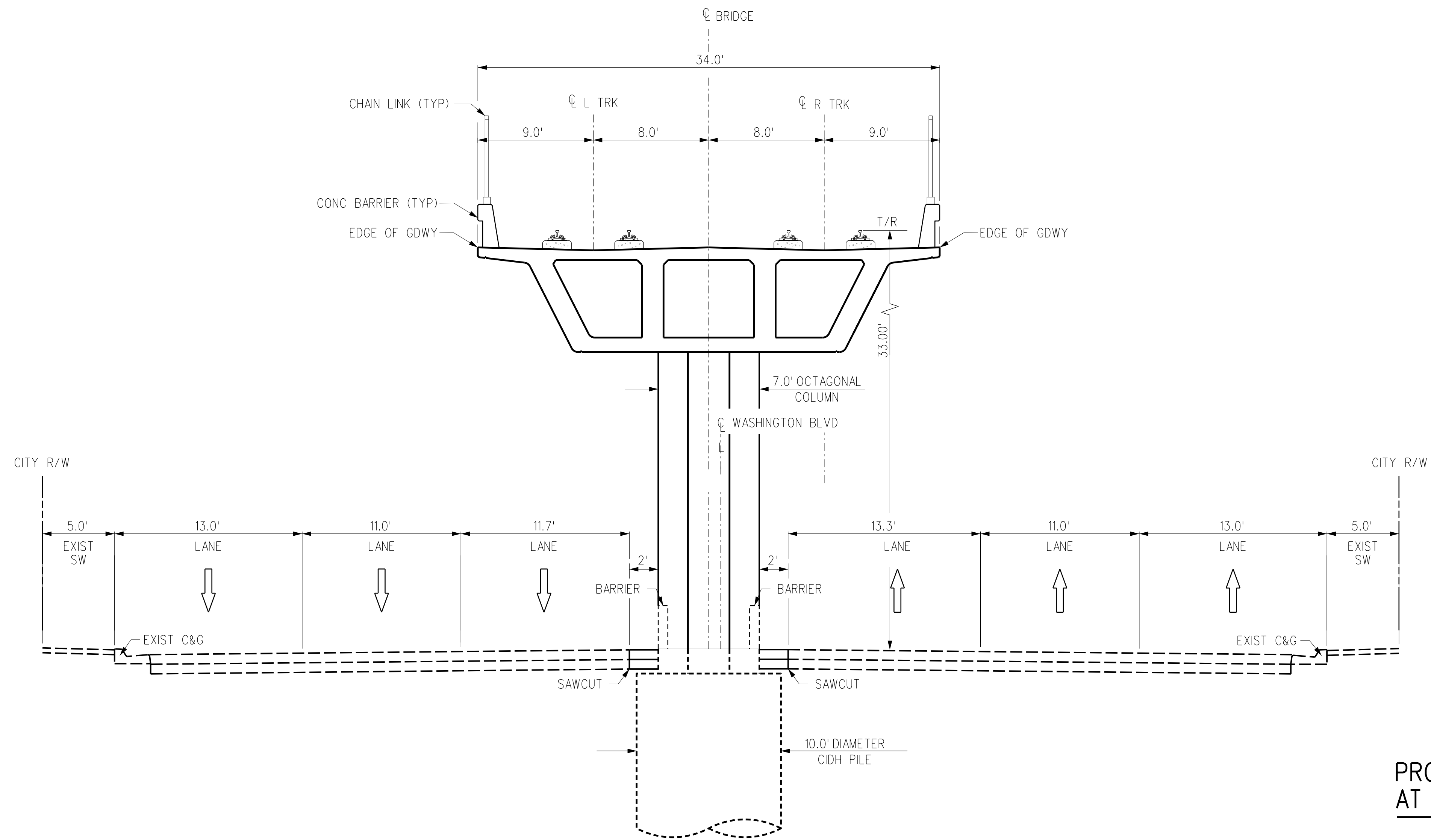

PROPOSED SECTION  
AT STA 377+65

B  
T-W-MMSF-152

THE PREPARATION OF THIS DRAWING HAS BEEN FINANCED IN PART THROUGH A GRANT FROM THE U.S. DEPARTMENT OF TRANSPORTATION, FEDERAL TRANSIT ADMINISTRATION (FTA), UNDER THE FEDERAL TRANSIT ACT OF 1964, AS AMENDED, AND IN PART BY THE TAXES OF THE CITIZENS OF LOS ANGELES COUNTY AND OF THE STATE OF CALIFORNIA.							
REV	DATE	BY	APP	REG NO	EXPIRES	SEAL HOLDER	DESCRIPTION
D							ACE REV FINAL SUBMITTAL
C							ACE FINAL SUBMITTAL (DRAFT)
B							ACE DRAFT FINAL SUBMITTAL
A							ACE DRAFT SUBMITTAL

DESIGNED BY  
**J. VILLA**  
DRAWN BY  
**G. GOMEZ**  
CHECKED BY  
**D. GARZA**  
IN CHARGE  
**S. CUEVAS**  
DATE  
**04/02/22**

15% FOR REVIEW  
ONLY NOT FOR  
CONSTRUCTION

**M** Metro LOS ANGELES COUNTY METROPOLITAN TRANSPORTATION AUTHORITY

**CORDOBA | HNTB** DESIGN PARTNERS

**CORDOBA CORPORATION**

EASTSIDE TRANSIT  
CORRIDOR PHASE II PROJECT  
WASHINGTON ALT - MONTEBELLO MSF  
CROSS SECTIONS  
SHEET 1 OF 1

CONTRACT NO	AE51242
DRAWING NO	TX-001-MMSF
SCALE	NO SCALE
SHEET NO	

c:\users\smahdavi\appdata\local\bentley\projectwise\workingdir\cordoba-pw\cordoba-pw-01\shreen.m...  
 USER=smahdavi 12:13:32 PM 4/7/2022  
 Pentable=MTA.TBL  
 Plot Driver= Metro-PDF-Full-BW.plt:cig

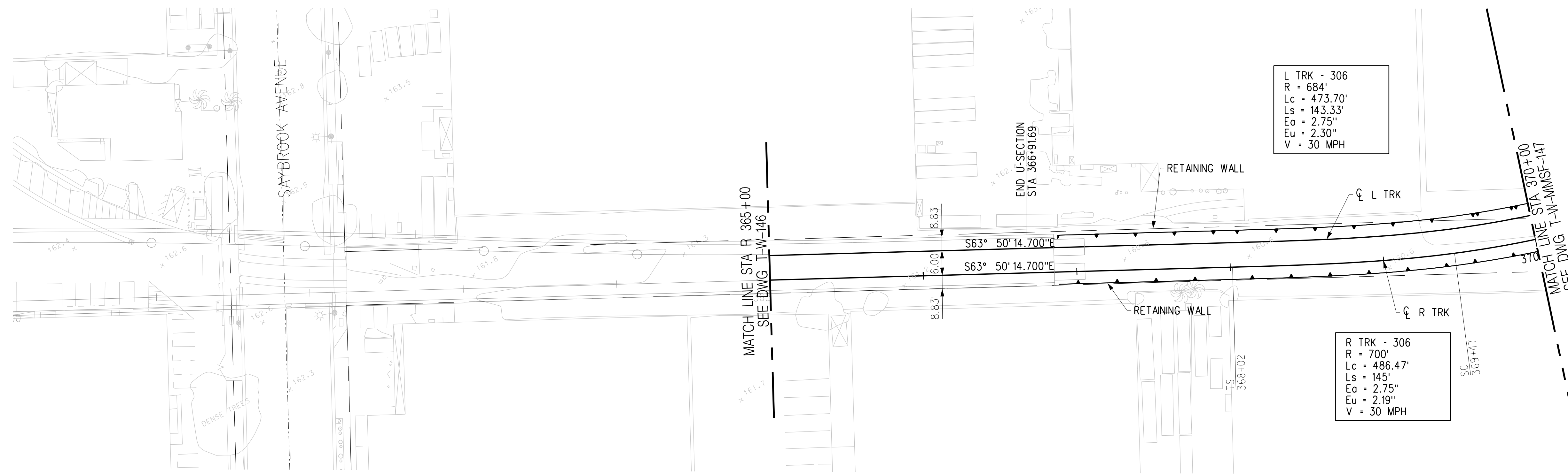

PLAN

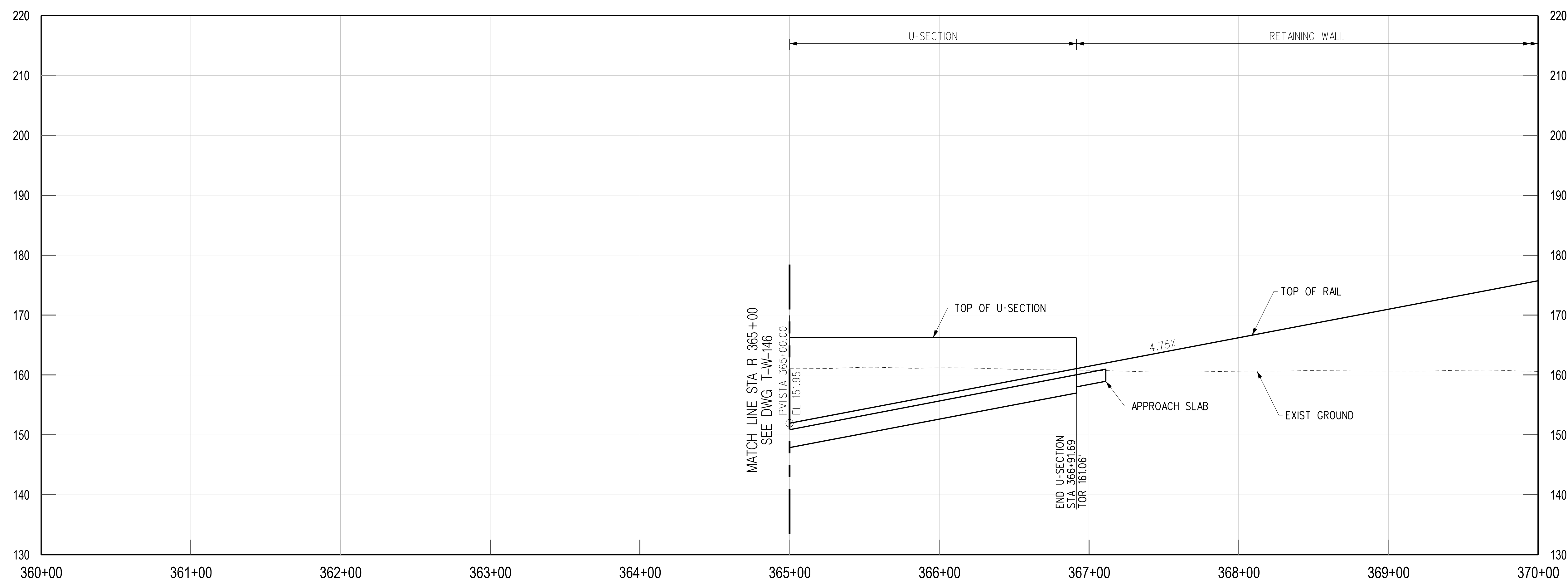

PROFILE

NOTES:  
 1. REFER TO COMPOSITE UTILITY PLANS FOR FURTHER DETAIL AND REFERENCE. ONLY MAJOR UTILITIES HAVE BEEN ADDED TO THE PROFILE.

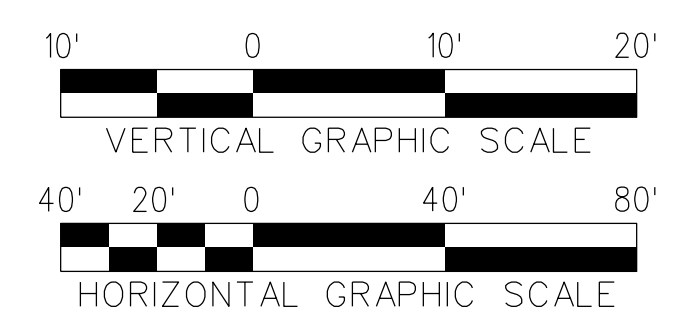

THE PREPARATION OF THIS DRAWING HAS BEEN FINANCED IN PART THROUGH A GRANT FROM THE U.S. DEPARTMENT OF TRANSPORTATION, FEDERAL TRANSIT ADMINISTRATION (FTA), UNDER THE FEDERAL TRANSIT ACT OF 1964, AS AMENDED, AND IN PART BY THE TAXES OF THE CITIZENS OF LOS ANGELES COUNTY AND OF THE STATE OF CALIFORNIA.							
REV	DATE	BY	APP	REG NO	EXPIRES	SEAL HOLDER	DESCRIPTION
B							ACE REV FINAL SUBMITTAL
A							ACE FINAL SUBMITTAL DRAFT

DESIGNED BY  
S. MAHDAVI  
 DRAWN BY  
M. HERNANDEZ  
 CHECKED BY  
JC ALAMILLA  
 IN CHARGE  
T. NASH  
 DATE  
04/02/22

15% FOR REVIEW  
 ONLY NOT FOR  
 CONSTRUCTION

LOS ANGELES COUNTY METROPOLITAN TRANSPORTATION AUTHORITY

**Metro**

**CORDOBA | HNTB**  
DESIGN PARTNERS

**HNTB**  
HNTB Corporation  
601 West 5th Street, Suite 1000  
Los Angeles, CA 90071

EASTSIDE TRANSIT  
 CORRIDOR PHASE II PROJECT  
 WASHINGTON ALT (MONTEBELLO MSF)  
 TRACK PLAN AND PROFILE (AERIAL)  
 STA 365+00 - 370+00

CONTRACT NO	AE51242
DRAWING NO	T-W-MMSF-146
SCALE	VERT: 1:10 HORIZ: 1:40
SHEET NO	B

c:\users\smahdavi\appdata\local\bentley\projectwise\workingdir\cordoba-pw\cordoba-pw-01\shreen.m...  
 USER=smahdavi 11:08:58 AM 4/7/2022  
 Plot Driver=Metro-PDF-Full-BW.pic1g Pentable=MTA.TBL

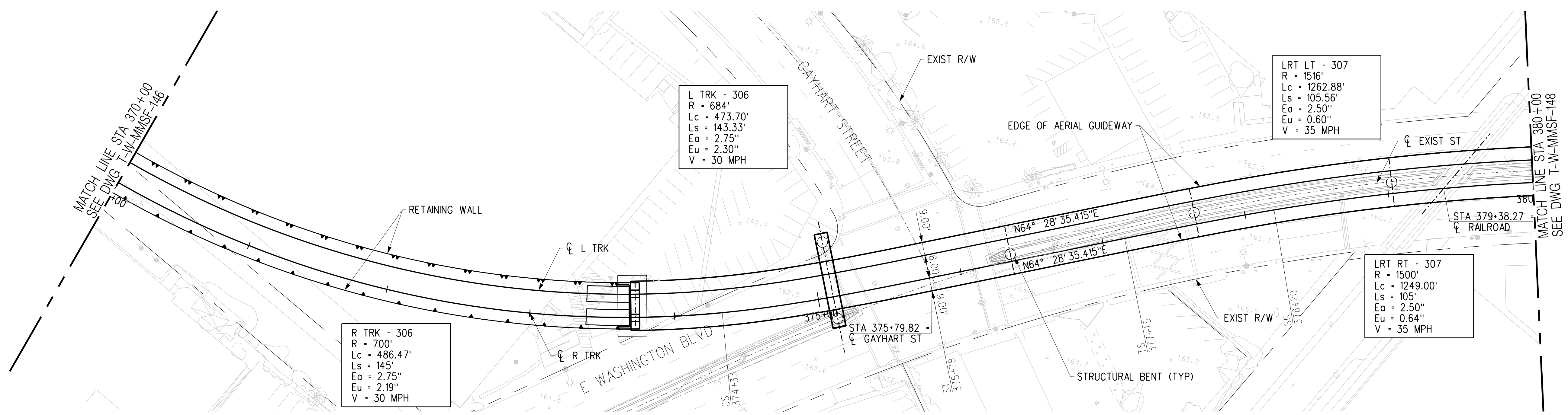
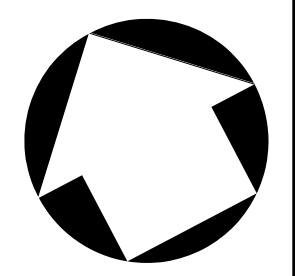

PLAN

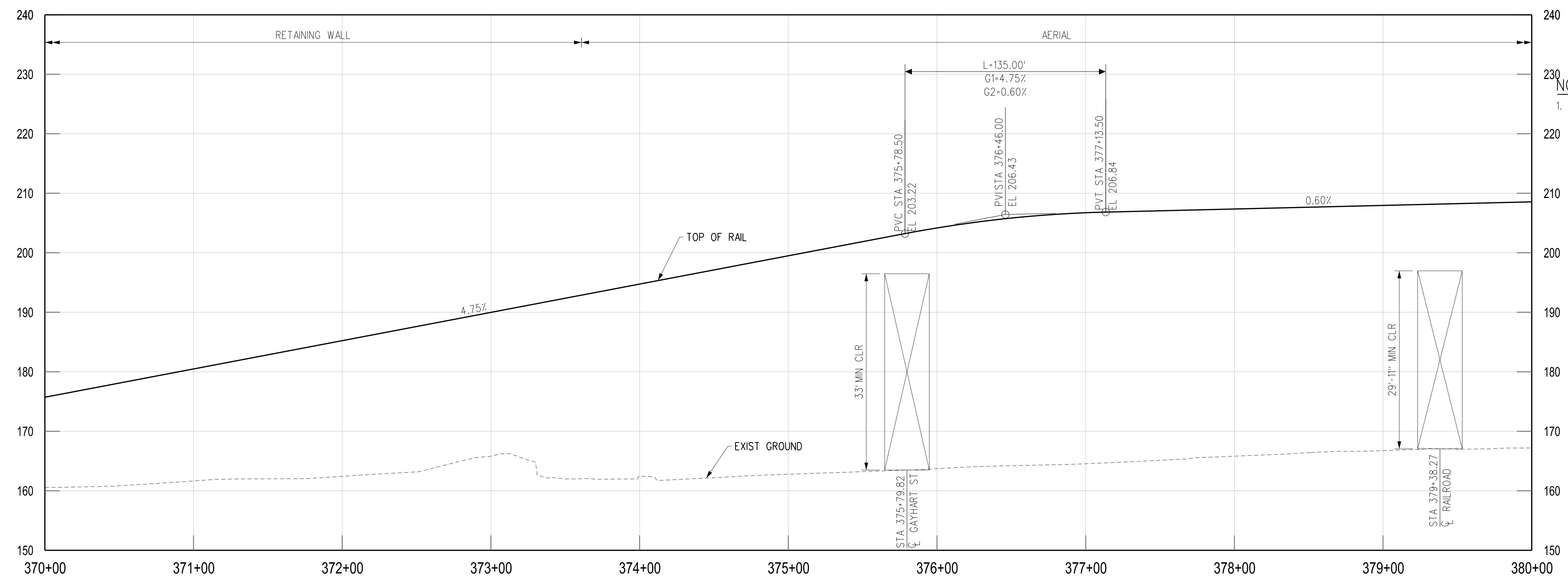

R TRK PROFILE

NOTES:  
 1. REFER TO COMPOSITE UTILITY PLANS FOR FURTHER DETAIL AND REFERENCE. ONLY MAJOR UTILITIES HAVE BEEN ADDED TO THE PROFILE.

THE PREPARATION OF THIS DRAWING HAS BEEN FINANCED IN PART THROUGH A GRANT FROM THE U.S. DEPARTMENT OF TRANSPORTATION, FEDERAL TRANSIT ADMINISTRATION (FTA), UNDER THE FEDERAL TRANSIT ACT OF 1964, AS AMENDED, AND IN PART BY THE TAXES OF THE CITIZENS OF LOS ANGELES COUNTY AND OF THE STATE OF CALIFORNIA.							
B							ACE REV FINAL SUBMITTAL
A							ACE FINAL SUBMITTAL
REV	DATE	BY	APP	REG NO	EXPIRES	SEAL HOLDER	DESCRIPTION

DESIGNED BY S. MAHDAVI
DRAWN BY M. HERNANDEZ
CHECKED BY JC ALAMILLA
IN CHARGE T. NASH
DATE 04/02/22

15% FOR REVIEW ONLY NOT FOR CONSTRUCTION

**M** Metro LOS ANGELES COUNTY METROPOLITAN TRANSPORTATION AUTHORITY

**CORDOBA | HNTB** DESIGN PARTNERS

**HNTB** HNTB Corporation 601 West 5th Street, Suite 1000 Los Angeles, CA 90071

EASTSIDE TRANSIT CORRIDOR PHASE II PROJECT WASHINGTON ALT (MONTEBELLO MSF) TRACK PLAN AND PROFILE (AERIAL) STA 370+00 - 380+00

CONTRACT NO AE51242	REV B
DRAWING NO T-W-MMSF-147	SCALE VERT: 1:10 HORIZ: 1:40
SHEET NO	

c:\users\smahdavi\appdata\local\bentley\projectwise\workingdir\cordoba-pw\project\cordoba-pw-01\shreen.m...  
 USER=smahdavi 11:09:01 AM 4/7/2022  
 Pentable=MTA.TBL  
 Plot Driver= Metro-PDF-Full-BW.pic1tg



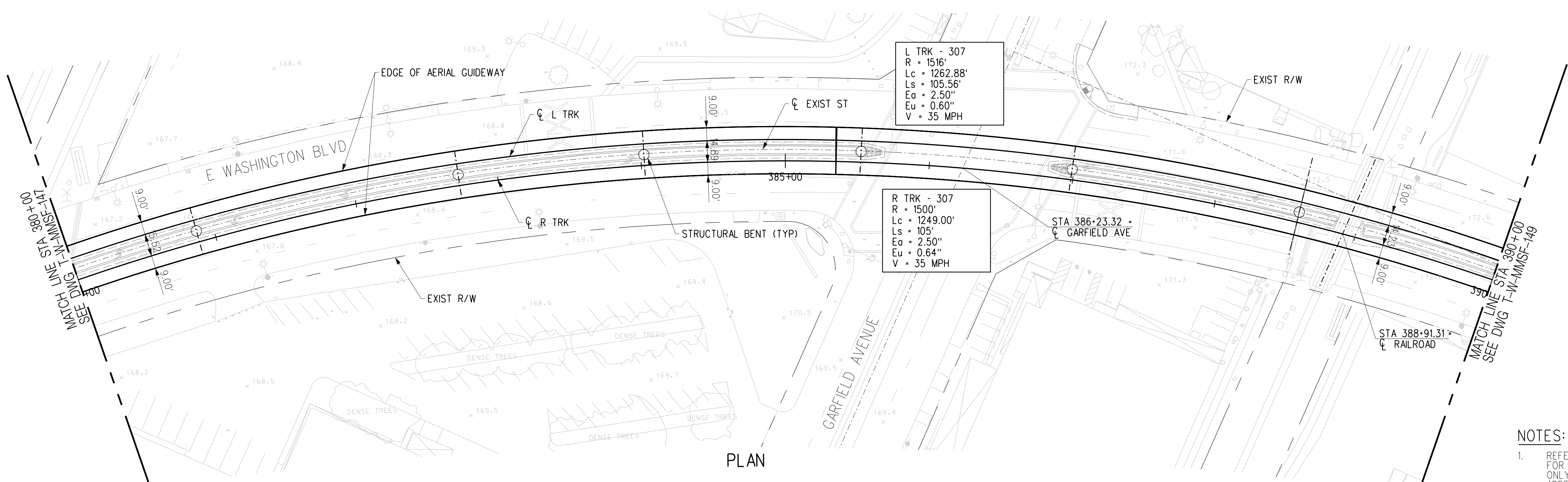
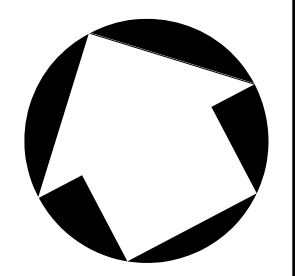

PLAN

- NOTES:**
- REFER TO COMPOSITE UTILITY PLANS FOR FURTHER DETAIL AND REFERENCE. ONLY MAJOR UTILITIES HAVE BEEN ADDED TO THE PROFILE.

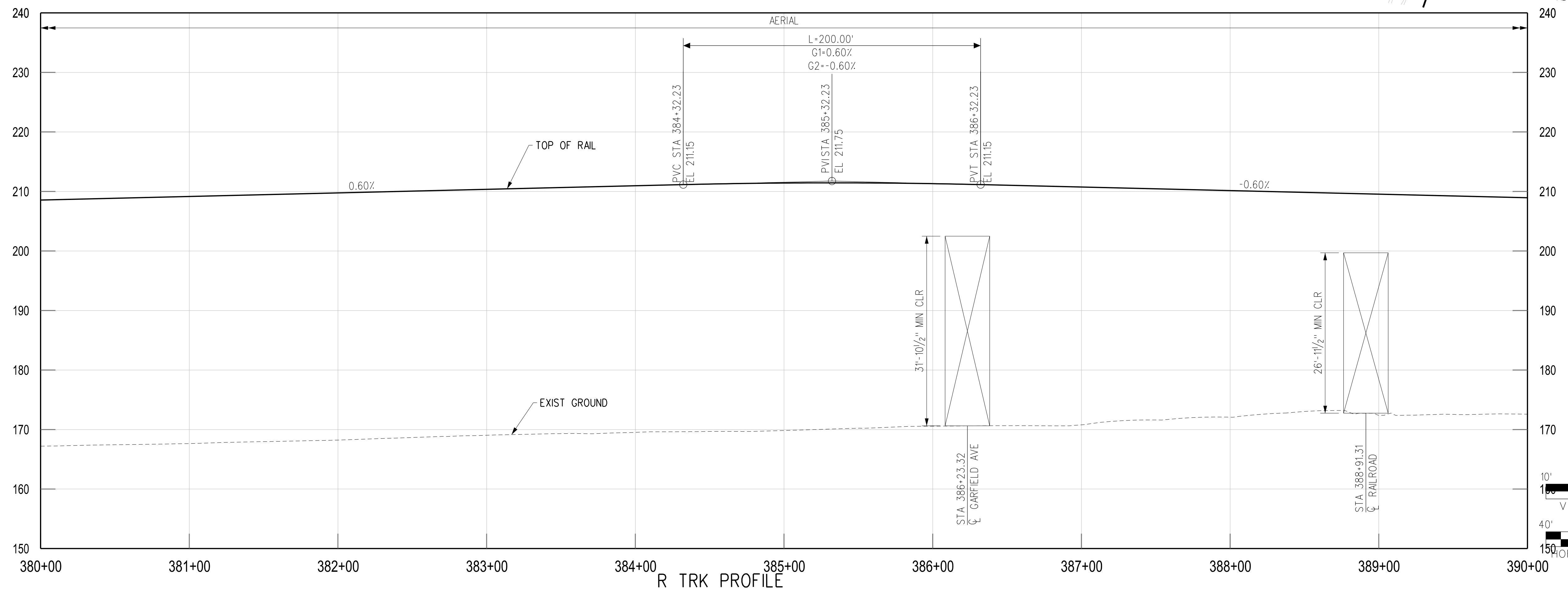

R TRK PROFILE

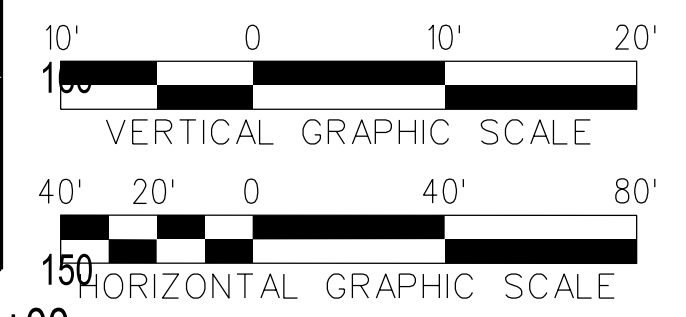

THE PREPARATION OF THIS DRAWING HAS BEEN FINANCED IN PART THROUGH A GRANT FROM THE U.S. DEPARTMENT OF TRANSPORTATION, FEDERAL TRANSIT ADMINISTRATION (FTA), UNDER THE FEDERAL TRANSIT ACT OF 1964, AS AMENDED, AND IN PART BY THE TAXES OF THE CITIZENS OF LOS ANGELES COUNTY AND OF THE STATE OF CALIFORNIA.						
REV	DATE	BY	APP	REG NO	EXPIRES	SEAL HOLDER
B						ACE REV FINAL SUBMITTAL
A						ACE FINAL SUBMITTAL

DESIGNED BY  
**S. MAHDAVI**

DRAWN BY  
**M. HERNANDEZ**

CHECKED BY  
**JC ALAMILLA**

IN CHARGE  
**T. NASH**

DATE  
**04/02/22**

15% FOR REVIEW  
ONLY NOT FOR  
CONSTRUCTION

**M** Metro  
LOS ANGELES COUNTY METROPOLITAN TRANSPORTATION AUTHORITY

**CORDOBA | HNTB**  
DESIGN PARTNERS

**HNTB**  
HNTB Corporation  
601 West 5th Street, Suite 1000  
Los Angeles, CA 90071

**EASTSIDE TRANSIT  
CORRIDOR PHASE II PROJECT  
WASHINGTON ALT (MONTEBELLO MSF)  
TRACK PLAN AND PROFILE (AERIAL)  
STA 380+00 - 390+00**

CONTRACT NO <b>AE51242</b>	REV <b>B</b>
DRAWING NO <b>T-W-MMSF-148</b>	SCALE <b>VERT: 1:10 HORIZ: 1:40</b>
SHEET NO	

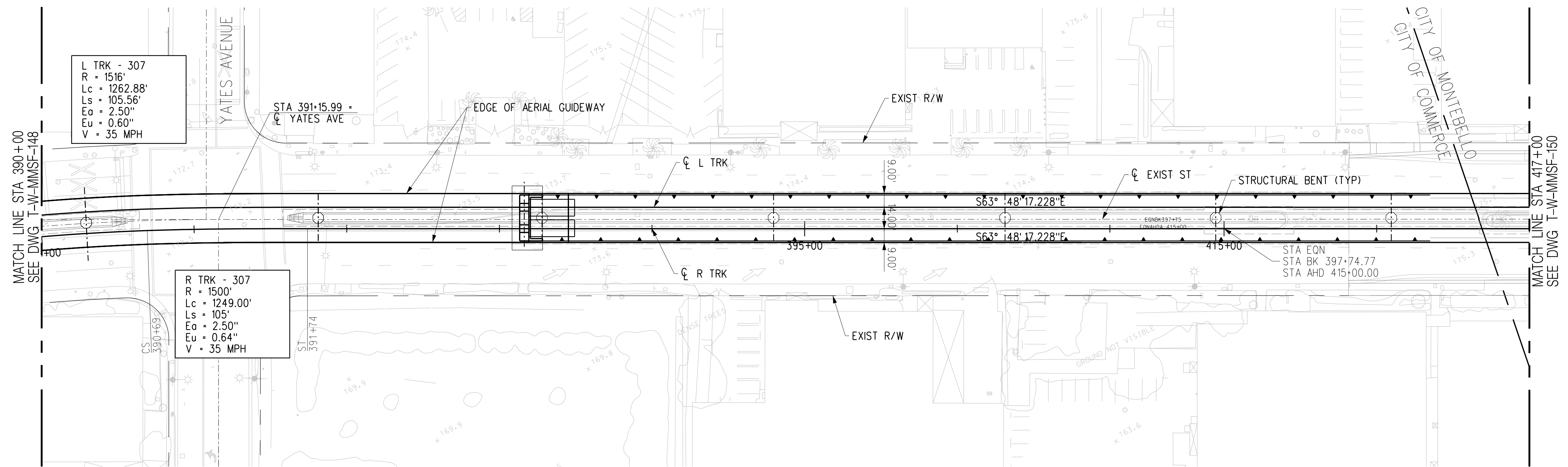

PLAN

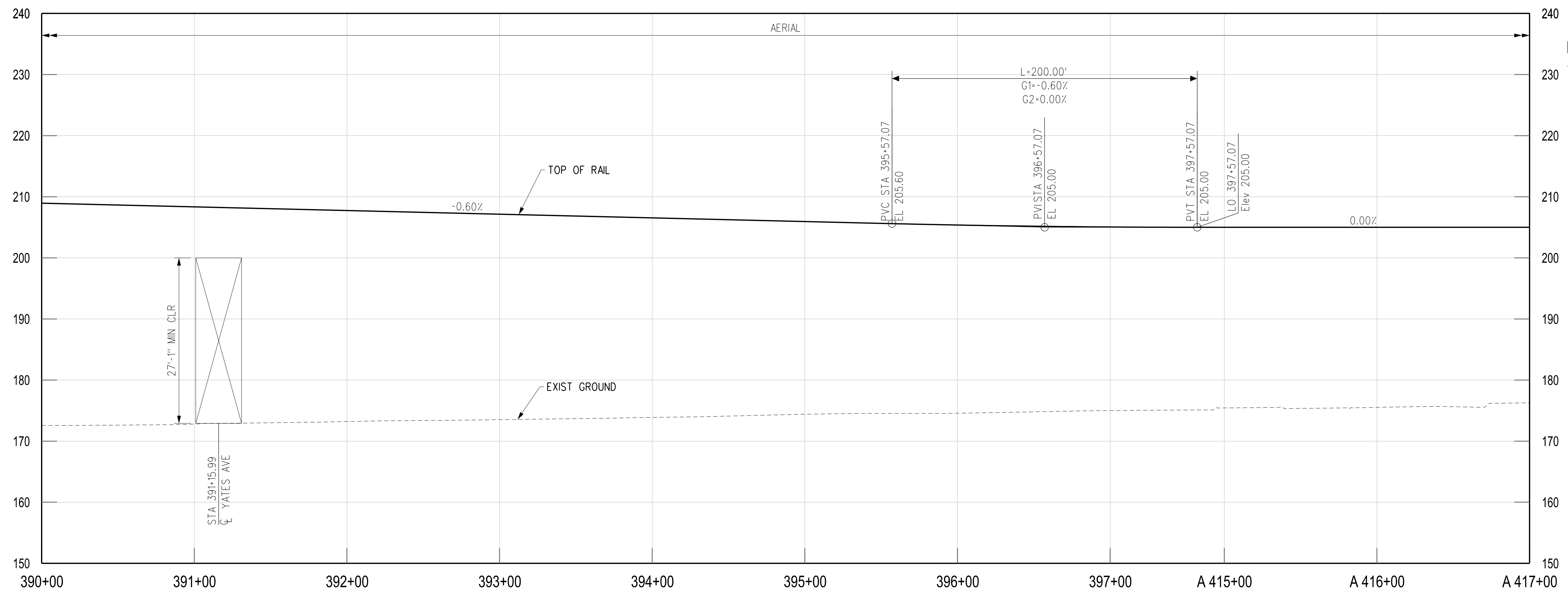

R TRK PROFILE

NOTES:  
 1. REFER TO COMPOSITE UTILITY PLANS FOR FURTHER DETAIL AND REFERENCE. ONLY MAJOR UTILITIES HAVE BEEN ADDED TO THE PROFILE.

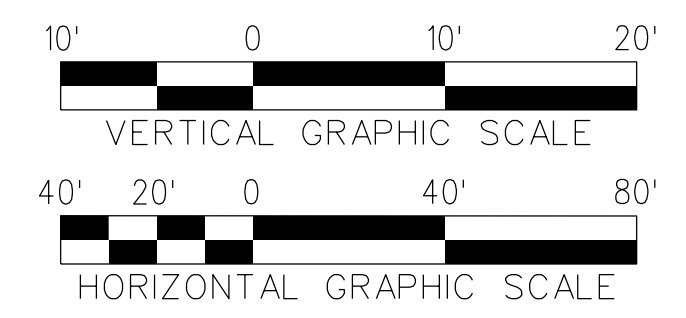

THE PREPARATION OF THIS DRAWING HAS BEEN FINANCED IN PART THROUGH A GRANT FROM THE U.S. DEPARTMENT OF TRANSPORTATION, FEDERAL TRANSIT ADMINISTRATION (FTA), UNDER THE FEDERAL TRANSIT ACT OF 1964, AS AMENDED, AND IN PART BY THE TAXES OF THE CITIZENS OF LOS ANGELES COUNTY AND OF THE STATE OF CALIFORNIA.						
REV	DATE	BY	APP	REG NO	EXPIRES	SEAL HOLDER
B						ACE REV FINAL SUBMITTAL
A						ACE FINAL SUBMITTAL

DESIGNED BY  
S. MAHDAVI  
 DRAWN BY  
M. HERNANDEZ  
 CHECKED BY  
JC ALAMILLA  
 IN CHARGE  
T. NASH  
 DATE  
04/02/22

15% FOR REVIEW  
 ONLY NOT FOR  
 CONSTRUCTION

LOS ANGELES COUNTY METROPOLITAN TRANSPORTATION AUTHORITY  
  
 HNTB Corporation  
 601 West 5th Street, Suite 1000  
 Los Angeles, CA 90071

EASTSIDE TRANSIT  
 CORRIDOR PHASE II PROJECT  
 WASHINGTON ALT (MONTEBELLO MSF)  
 TRACK PLAN AND PROFILE (AERIAL)  
 STA 390+00 - 417+00

CONTRACT NO	AE51242
DRAWING NO	T - W - MMSF - 149
SCALE	VERT: 1:10 HORIZ: 1:40
SHEET NO	B

c:\users\smahdavi\appdata\local\bentley\projectwise\workingdir\cordoba-pw\working\cordoba-pw-01\shreen.m...  
 USER=smahdavi 11:09:06 AM 4/7/2022  
 Plot Driver= Metro-PDF-Full-BW.pic1g Pentable=MTA.TBL

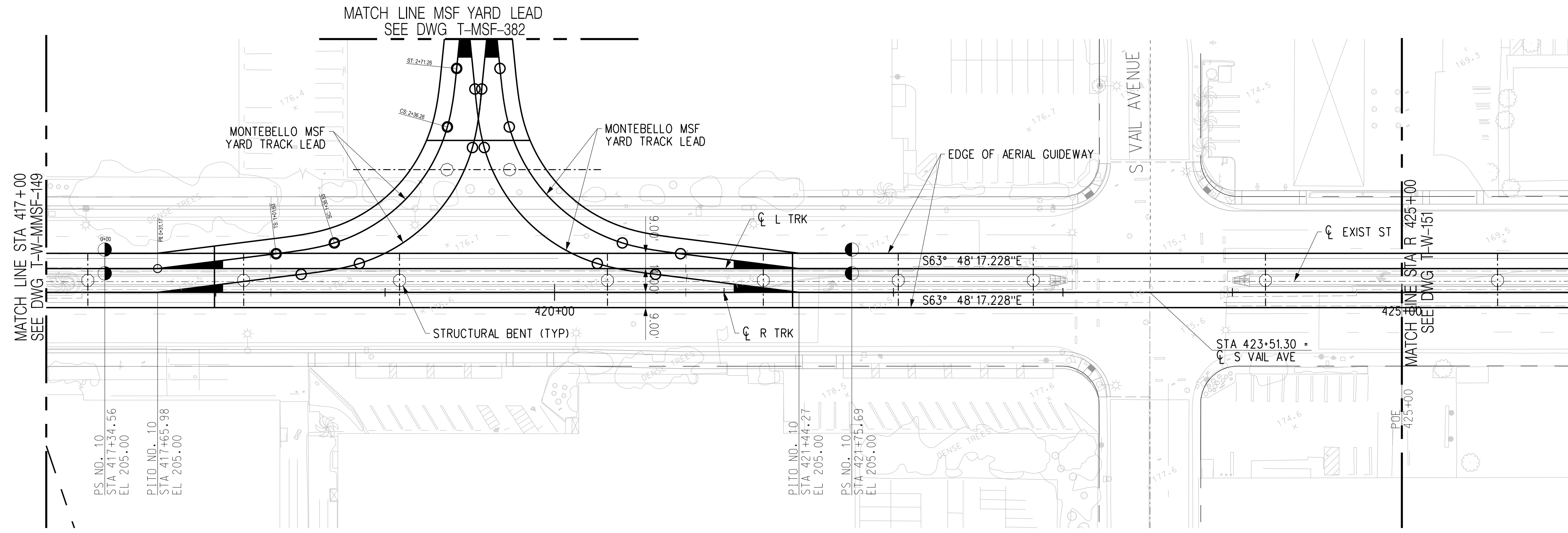

PLAN

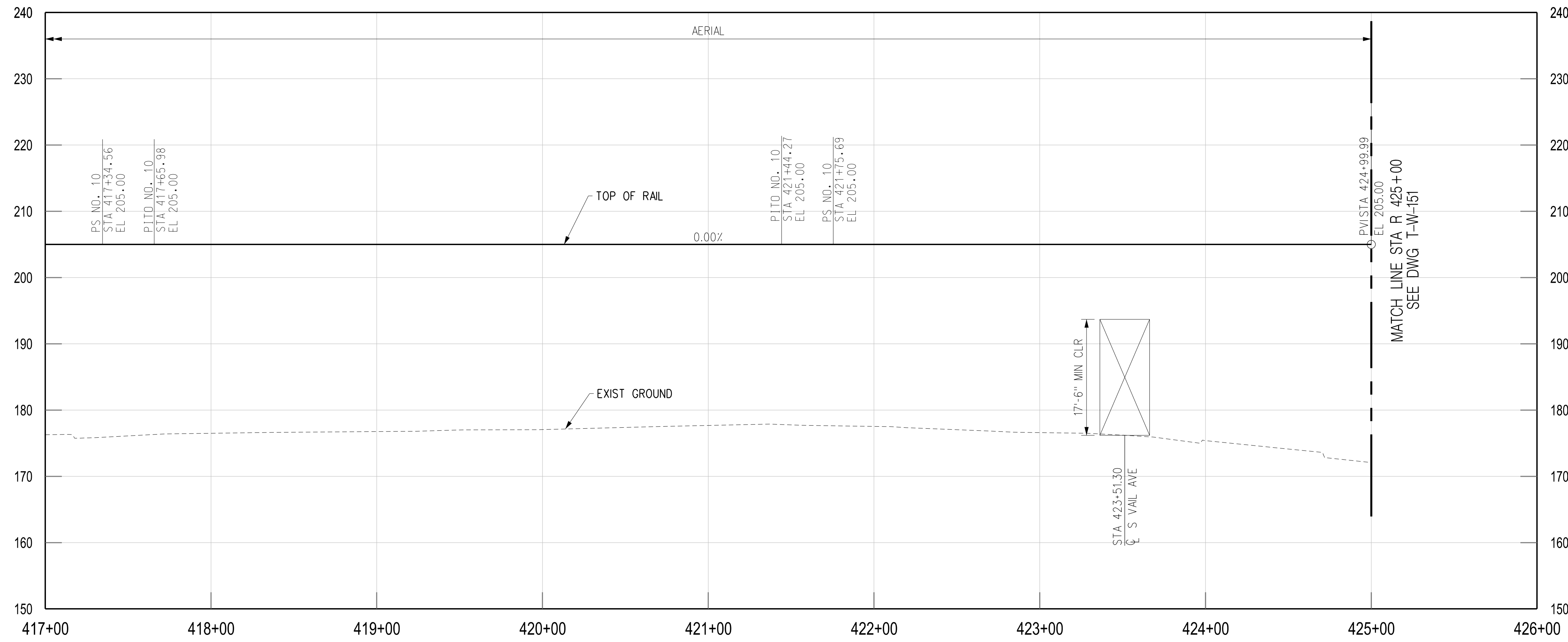

R TRK PROFILE

NOTES:  
1. REFER TO COMPOSITE UTILITY PLANS FOR FURTHER DETAIL AND REFERENCE. ONLY MAJOR UTILITIES HAVE BEEN ADDED TO THE PROFILE.

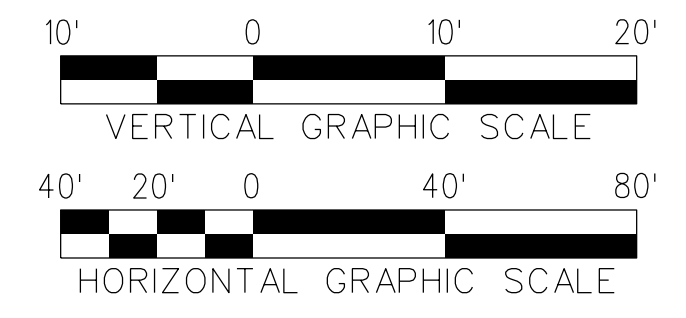

THE PREPARATION OF THIS DRAWING HAS BEEN FINANCED IN PART THROUGH A GRANT FROM THE U.S. DEPARTMENT OF TRANSPORTATION, FEDERAL TRANSIT ADMINISTRATION (FTA), UNDER THE FEDERAL TRANSIT ACT OF 1964, AS AMENDED, AND IN PART BY THE TAXES OF THE CITIZENS OF LOS ANGELES COUNTY AND OF THE STATE OF CALIFORNIA.							
B						ACE REV FINAL SUBMITTAL	
A						ACE FINAL SUBMITTAL	
REV	DATE	BY	APP	REG NO	EXPIRES	SEAL HOLDER	DESCRIPTION

DESIGNED BY  
S. MAHDAVI

DRAWN BY  
M. HERNANDEZ

CHECKED BY  
JC ALAMILLA

IN CHARGE  
T. NASH

DATE  
04/02/22

15% FOR REVIEW  
ONLY NOT FOR  
CONSTRUCTION

LOS ANGELES COUNTY METROPOLITAN TRANSPORTATION AUTHORITY

**Metro**

**CORDOBA | HNTB**  
DESIGN PARTNERS

**HNTB**  
HNTB Corporation  
601 West 5th Street, Suite 1000  
Los Angeles, CA 90071

EASTSIDE TRANSIT  
CORRIDOR PHASE II PROJECT  
WASHINGTON ALT (MONTEBELLO MSF)  
TRACK PLAN AND PROFILE (AERIAL)  
STA 417+00 - 425+00

CONTRACT NO AE51242	
DRAWING NO T-W-MMSF-150	REV B
SCALE VERT: 1:10 HORIZ: 1:40	
SHEET NO	

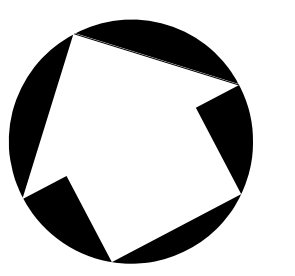

c:\Users\smandavi\appdata\local\bentley\projectwise\working\cordoba-pw-bentley.com\_cordoba-pw-01\shreen Plot Driver=Metro-PDF-Full=BW.pltcfgr Pentable=MTA.TBL USER=smandavi 1/19/2022 4/7/2022



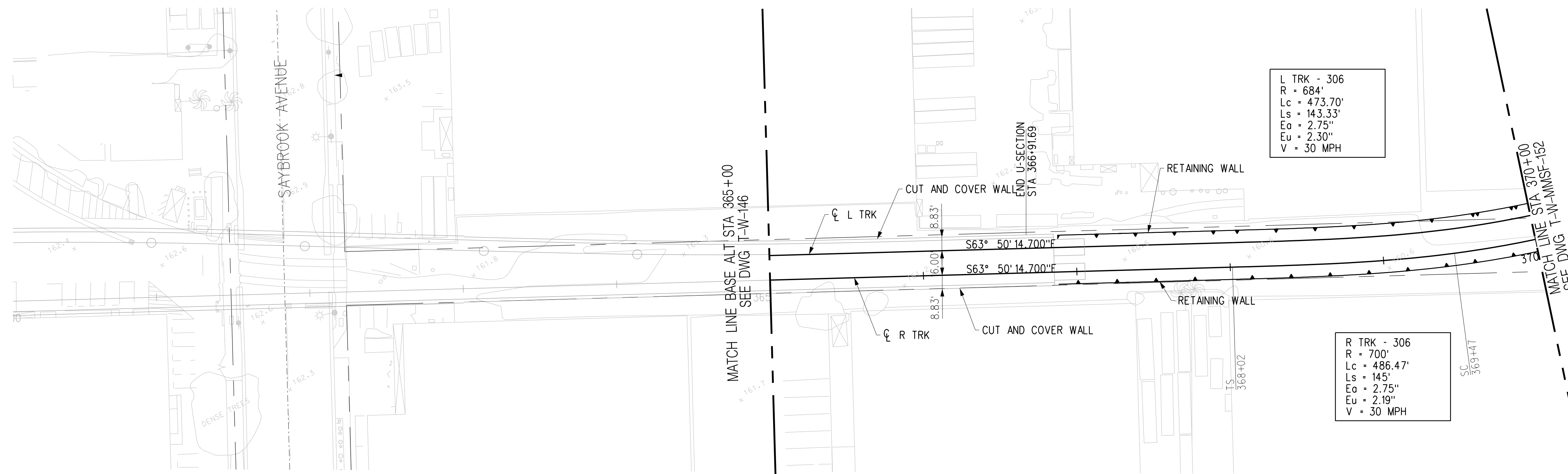

L TRK - 306  
 R = 684'  
 Lc = 473.70'  
 Ls = 143.33'  
 Ea = 2.75"  
 Eu = 2.30"  
 V = 30 MPH

R TRK - 306  
 R = 700'  
 Lc = 486.47'  
 Ls = 145'  
 Ea = 2.75"  
 Eu = 2.19"  
 V = 30 MPH

PLAN

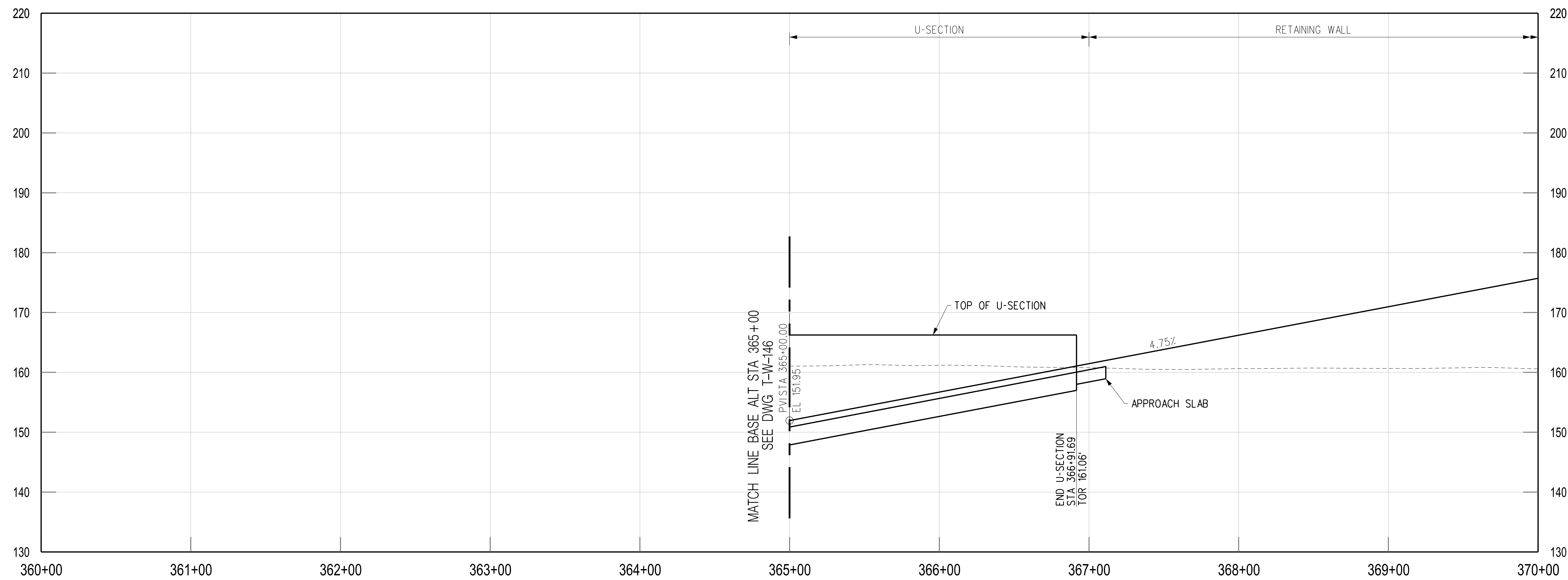

R TRK PROFILE

NOTES:  
 1. REFER TO COMPOSITE UTILITY PLANS FOR FURTHER DETAIL AND REFERENCE. ONLY MAJOR UTILITIES HAVE BEEN ADDED TO THE PROFILE.

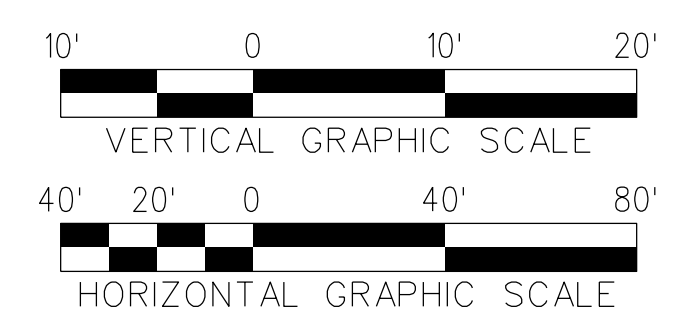

THE PREPARATION OF THIS DRAWING HAS BEEN FINANCED IN PART THROUGH A GRANT FROM THE U.S. DEPARTMENT OF TRANSPORTATION, FEDERAL TRANSIT ADMINISTRATION (FTA), UNDER THE FEDERAL TRANSIT ACT OF 1964, AS AMENDED, AND IN PART BY THE TAXES OF THE CITIZENS OF LOS ANGELES COUNTY AND OF THE STATE OF CALIFORNIA.							
REV	DATE	BY	APP	REG NO	EXPIRES	SEAL HOLDER	DESCRIPTION
B							ACE REV FINAL SUBMITTAL
A							ACE FINAL SUBMITTAL

DESIGNED BY  
M. HERNANDEZ  
 DRAWN BY  
M. HERNANDEZ  
 CHECKED BY  
S. MAHDAVI  
 IN CHARGE  
T. NASH  
 DATE  
04/02/22

15% FOR REVIEW  
 ONLY NOT FOR  
 CONSTRUCTION

LOS ANGELES COUNTY METROPOLITAN TRANSPORTATION AUTHORITY

**Metro**

**CORDOBA | HNTB**  
DESIGN PARTNERS

**HNTB**  
HNTB Corporation  
601 West 5th Street, Suite 1000  
Los Angeles, CA 90071

EASTSIDE TRANSIT  
 CORRIDOR PHASE II PROJECT  
 WASHINGTON ALT (MONTEBELLO MSF)  
 TRACK PLAN AND PROFILE (AT-GRADE)  
 STA 365+00 - 370+00

CONTRACT NO	AE51242
DRAWING NO	T-W-MMSF-151
SCALE	VERT: 1:10 HORIZ: 1:40
SHEET NO	

c:\users\smahdavi\appdata\local\bentley\projectwise\workingdir\cordoba-pw\bentley.com\_cordoba-pw-01\shreen.m...  
 USER=smahdavi 11:09:18 AM 4/7/2022  
 Plot Driver= Metro-PDF-Full-BW.pic.ctg Pentable=MTA.TBL

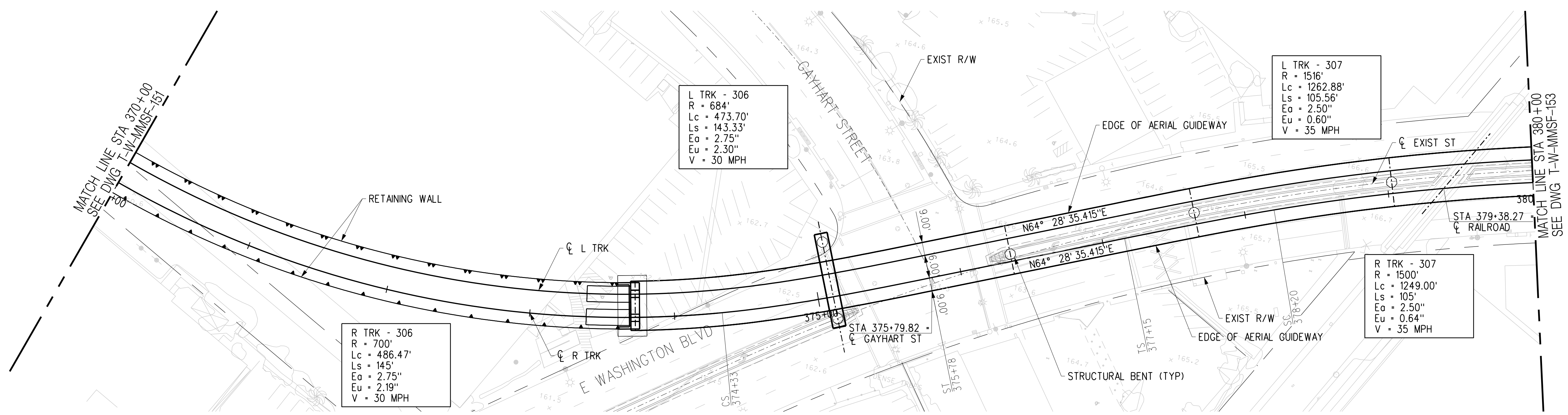
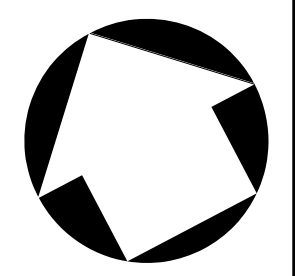

PLAN

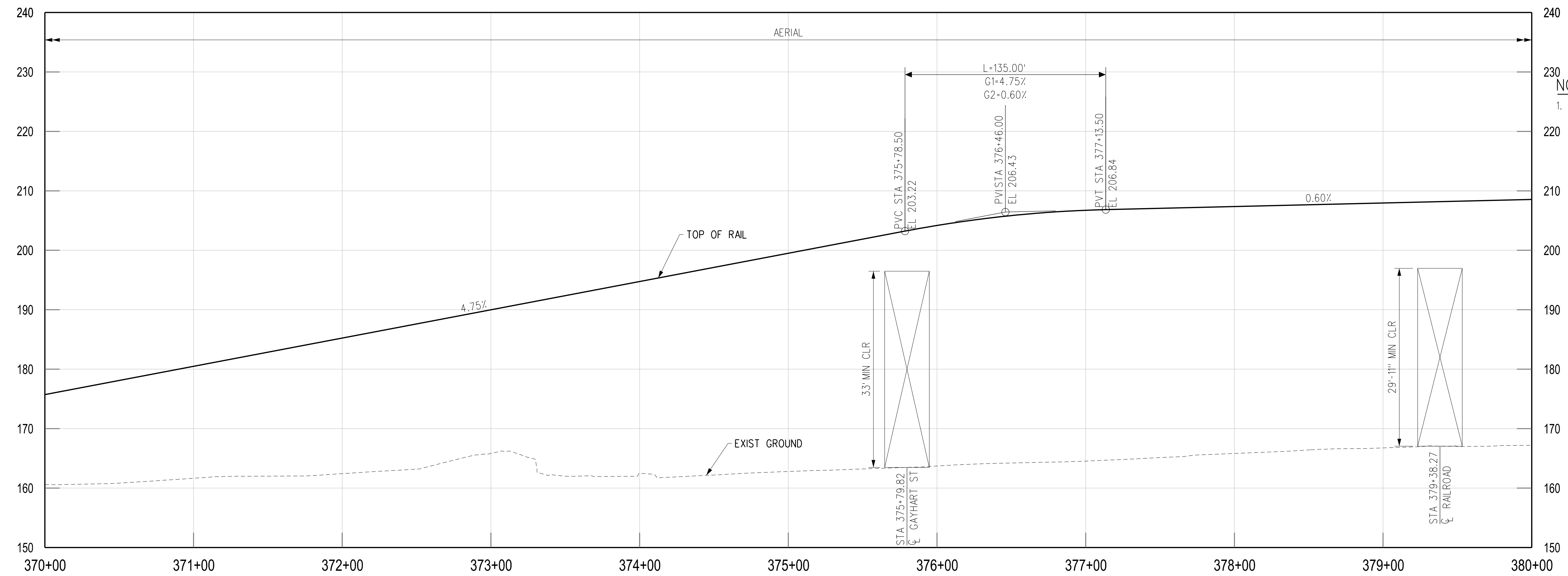

R TRK PROFILE

NOTES:  
 1. REFER TO COMPOSITE UTILITY PLANS FOR FURTHER DETAIL AND REFERENCE. ONLY MAJOR UTILITIES HAVE BEEN ADDED TO THE PROFILE.

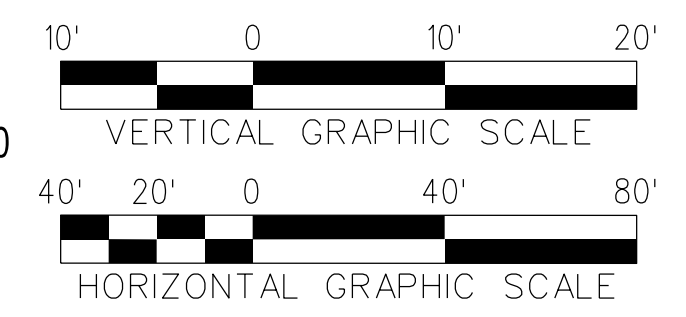

THE PREPARATION OF THIS DRAWING HAS BEEN FINANCED IN PART THROUGH A GRANT FROM THE U.S. DEPARTMENT OF TRANSPORTATION, FEDERAL TRANSIT ADMINISTRATION (FTA), UNDER THE FEDERAL TRANSIT ACT OF 1964, AS AMENDED, AND IN PART BY THE TAXES OF THE CITIZENS OF LOS ANGELES COUNTY AND OF THE STATE OF CALIFORNIA.							
REV	DATE	BY	APP	REG NO	EXPIRES	SEAL HOLDER	DESCRIPTION
B							ACE REV FINAL SUBMITTAL
A							ACE FINAL SUBMITTAL

DESIGNED BY <b>M. HERNANDEZ</b>
DRAWN BY <b>M. HERNANDEZ</b>
CHECKED BY <b>S. MAHDAVI</b>
IN CHARGE <b>T. NASH</b>
DATE <b>04/02/22</b>

15% FOR REVIEW ONLY NOT FOR CONSTRUCTION

**M** Metro  
 LOS ANGELES COUNTY METROPOLITAN TRANSPORTATION AUTHORITY

**CORDOBA | HNTB**  
 DESIGN PARTNERS

**HNTB**  
 HNTB Corporation  
 601 West 5th Street, Suite 1000  
 Los Angeles, CA 90071

**EASTSIDE TRANSIT CORRIDOR PHASE II PROJECT**  
**WASHINGTON ALT (MONTEBELLO MSF)**  
**TRACK PLAN AND PROFILE (AT-GRADE)**  
**STA 370+00 - 380+00**

CONTRACT NO. <b>AE51242</b>	REV <b>B</b>
DRAWING NO. <b>T-W-MMSF-152</b>	SCALE <b>VERT: 1:10 HORIZ: 1:40</b>
SHEET NO.	

c:\users\smahdavi\appdata\local\bentley\projectwise\workingdir\cordoba-pw\project\ae51242\cordoba-pw-01\shreen.m...  
 USER=smahdavi 11:09:21 AM 4/7/2022  
 Pentable=MTA.TBL  
 Plot Driver= Metro-PDF-Full-BW.pic1tg

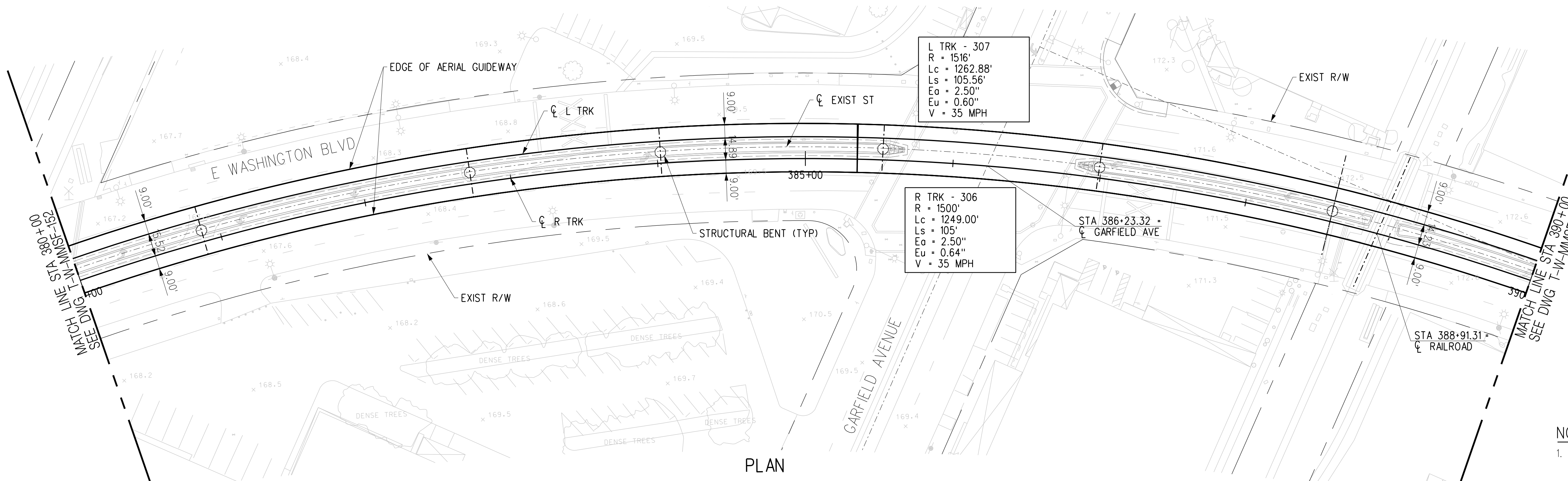
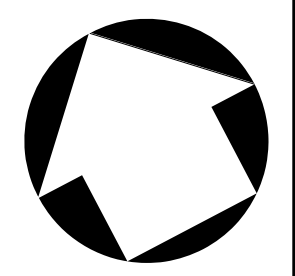

- NOTES:**
- REFER TO COMPOSITE UTILITY PLANS FOR FURTHER DETAIL AND REFERENCE. ONLY MAJOR UTILITIES HAVE BEEN ADDED TO THE PROFILE.

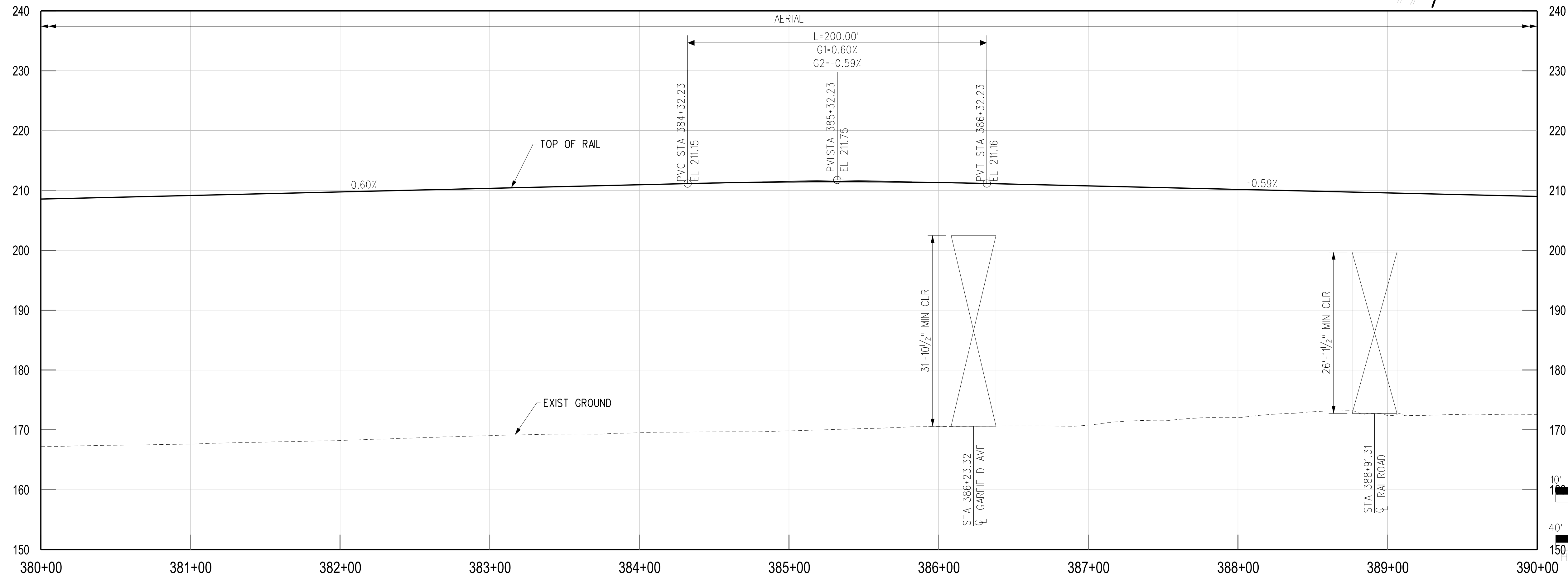

THE PREPARATION OF THIS DRAWING HAS BEEN FINANCED IN PART THROUGH A GRANT FROM THE U.S. DEPARTMENT OF TRANSPORTATION, FEDERAL TRANSIT ADMINISTRATION (FTA), UNDER THE FEDERAL TRANSIT ACT OF 1964, AS AMENDED, AND IN PART BY THE TAXES OF THE CITIZENS OF LOS ANGELES COUNTY AND OF THE STATE OF CALIFORNIA.						
REV	DATE	BY	APP	REG NO	EXPIRES	SEAL HOLDER
B						ACE REV FINAL SUBMITTAL
A						ACE FINAL SUBMITTAL

DESIGNED BY S. MAHDAVI
DRAWN BY M. HERNANDEZ
CHECKED BY JC ALAMILLA
IN CHARGE T. NASH
DATE 04/02/22

15% FOR REVIEW ONLY NOT FOR CONSTRUCTION

**M** Metro

LOS ANGELES COUNTY METROPOLITAN TRANSPORTATION AUTHORITY

**CORDOBA | HNTB** DESIGN PARTNERS

**HNTB** HNTB Corporation  
601 West 5th Street, Suite 1000  
Los Angeles, CA 90071

**EASTSIDE TRANSIT CORRIDOR PHASE II PROJECT**

WASHINGTON ALT (MONTEBELLO MSF) TRACK PLAN AND PROFILE (AT-GRADE)

STA 380+00 - 390+00

CONTRACT NO AE51242	REV B
DRAWING NO T-W-MMSF-153	SCALE VERT: 1:10 HORIZ: 1:40
SHEET NO	

c:\users\smahdavi\appdata\local\bentley\projectwise\workingdir\cordoba-pw-bentley.com\_cordoba-pw-01\shreen.m...  
 USER=smahdavi 11:09:25 AM 4/7/2022  
 Plot Driver= Metro-PDF-Full-BW.pic1g Pentable=MTA.TBL



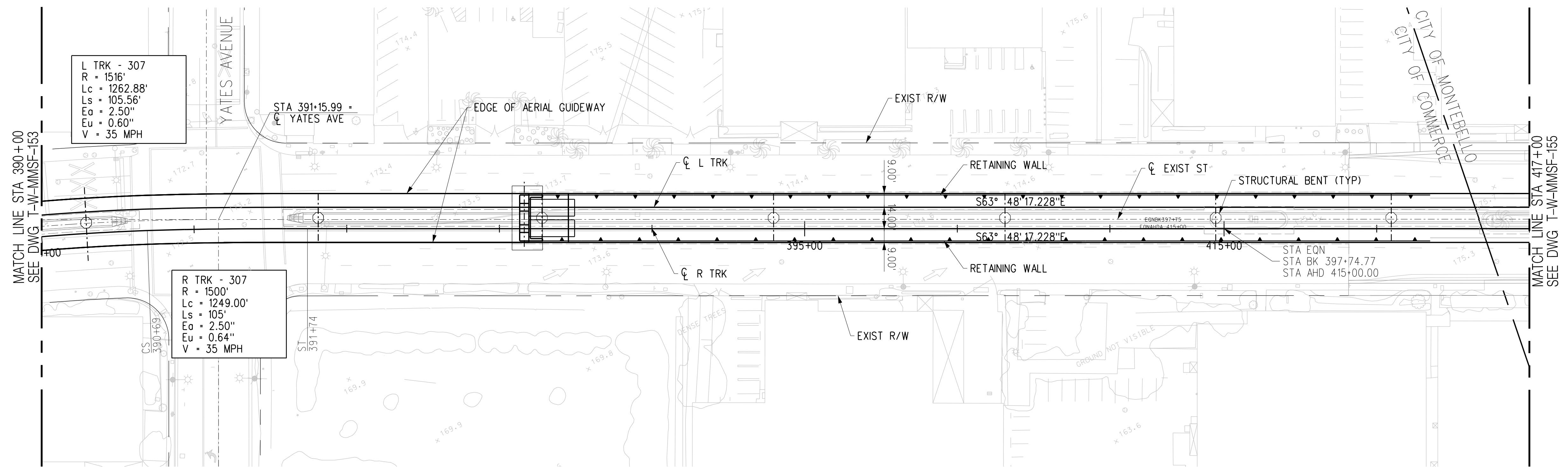

PLAN

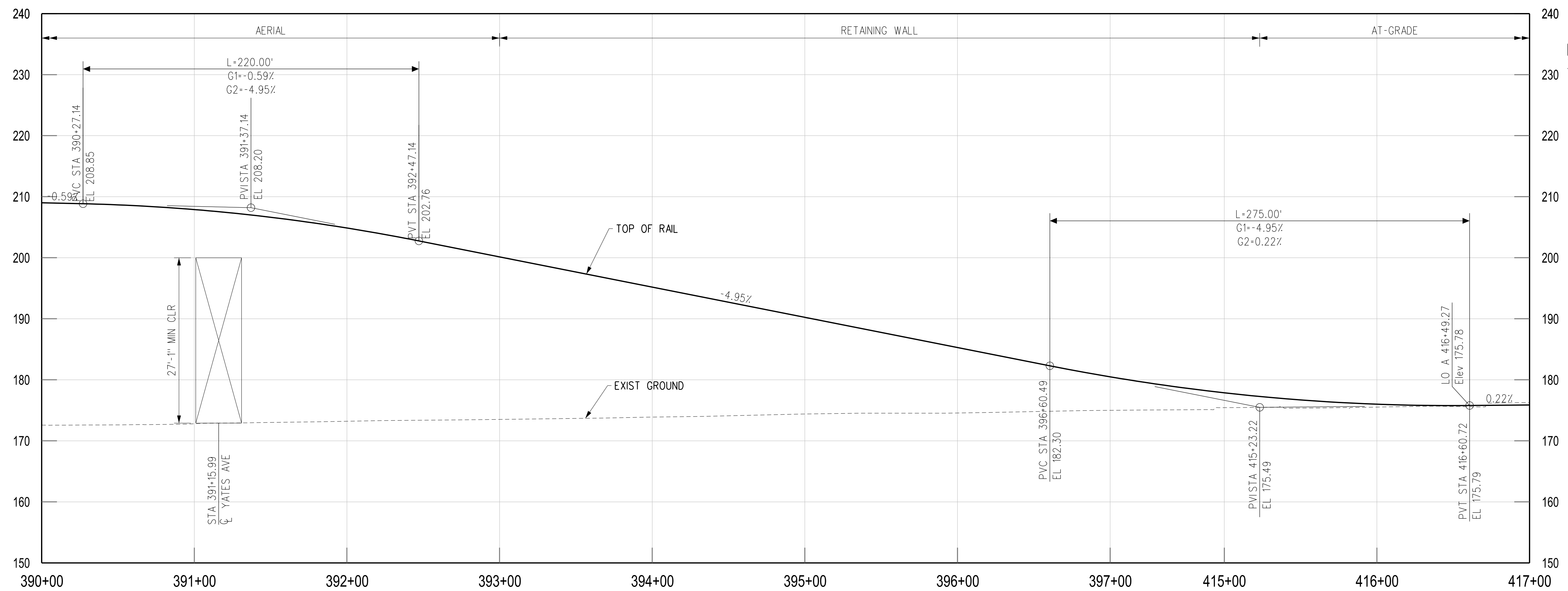

R TRK PROFILE

NOTES:  
 1. REFER TO COMPOSITE UTILITY PLANS FOR FURTHER DETAIL AND REFERENCE. ONLY MAJOR UTILITIES HAVE BEEN ADDED TO THE PROFILE.

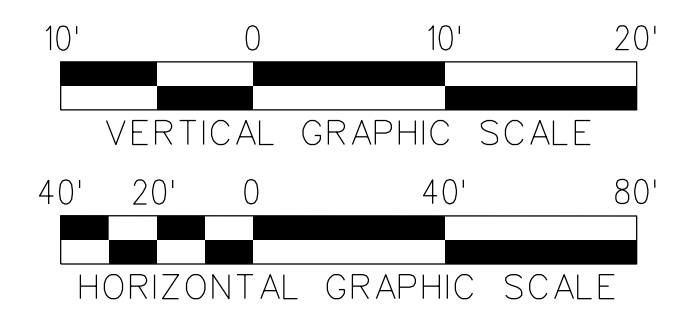

THE PREPARATION OF THIS DRAWING HAS BEEN FINANCED IN PART THROUGH A GRANT FROM THE U.S. DEPARTMENT OF TRANSPORTATION, FEDERAL TRANSIT ADMINISTRATION (FTA), UNDER THE FEDERAL TRANSIT ACT OF 1964, AS AMENDED, AND IN PART BY THE TAXES OF THE CITIZENS OF LOS ANGELES COUNTY AND OF THE STATE OF CALIFORNIA.						
REV	DATE	BY	APP	REG NO	EXPIRES	SEAL HOLDER
B						ACE REV FINAL SUBMITTAL
A						ACE FINAL SUBMITTAL

DESIGNED BY S. MAHDAVI
DRAWN BY M. HERNANDEZ
CHECKED BY JC ALAMILLA
IN CHARGE T. NASH
DATE 04/02/22

15% FOR REVIEW ONLY NOT FOR CONSTRUCTION

**M** Metro  
 LOS ANGELES COUNTY METROPOLITAN TRANSPORTATION AUTHORITY

**CORDOBA | HNTB**  
 DESIGN PARTNERS

**HNTB**  
 HNTB Corporation  
 601 West 5th Street, Suite 1000  
 Los Angeles, CA 90071

CONTRACT NO  
AE51242

DRAWING NO  
T-W-MMSF-154

SCALE  
VERT: 1:10  
HORIZ: 1:40

SHEET NO

REV B

EASTSIDE TRANSIT  
 CORRIDOR PHASE II PROJECT  
 WASHINGTON ALT (MONTEBELLO MSF)  
 TRACK PLAN AND PROFILE (AT-GRADE)  
 STA 390+00 - 417+00

c:\users\smahdavi\appdata\local\bentley\projectwise\workingdir\cordoba-pw\working\cordoba-pw-01\shreen.men  
 USER=smahdavi 11:09:29 AM 4/7/2022  
 Plot Driver= Metro-PDF-Full-BW.picfg Pentable=MTA.tbl

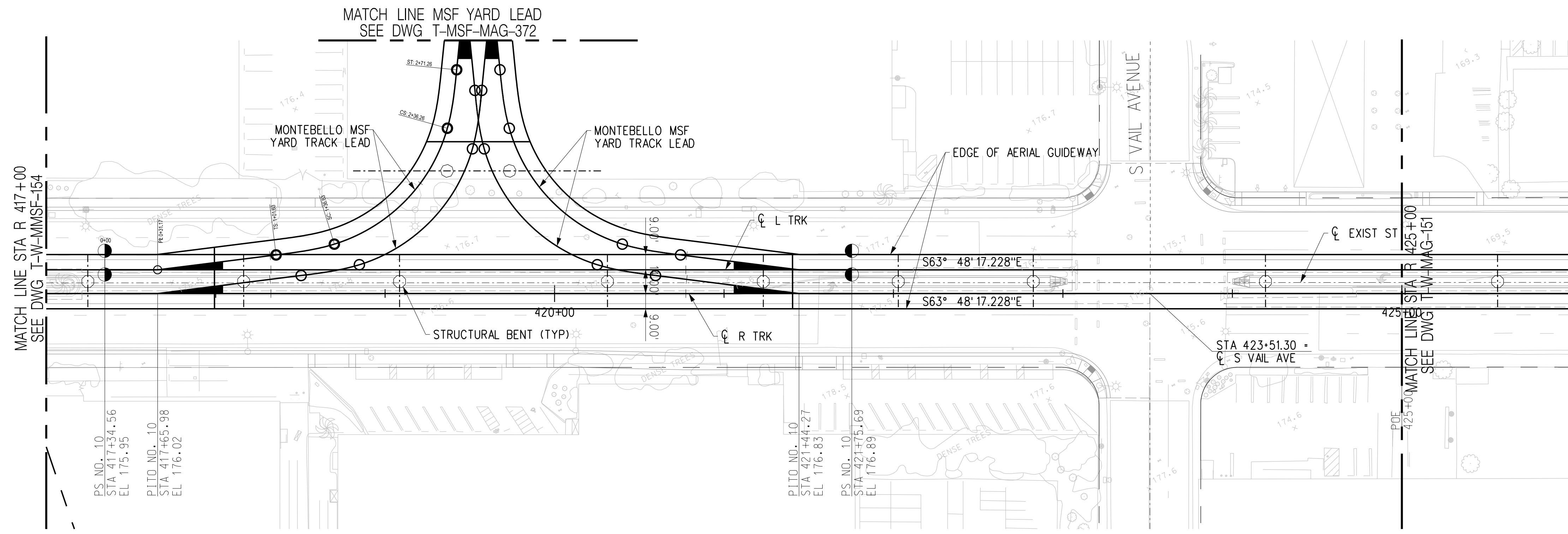

PLAN

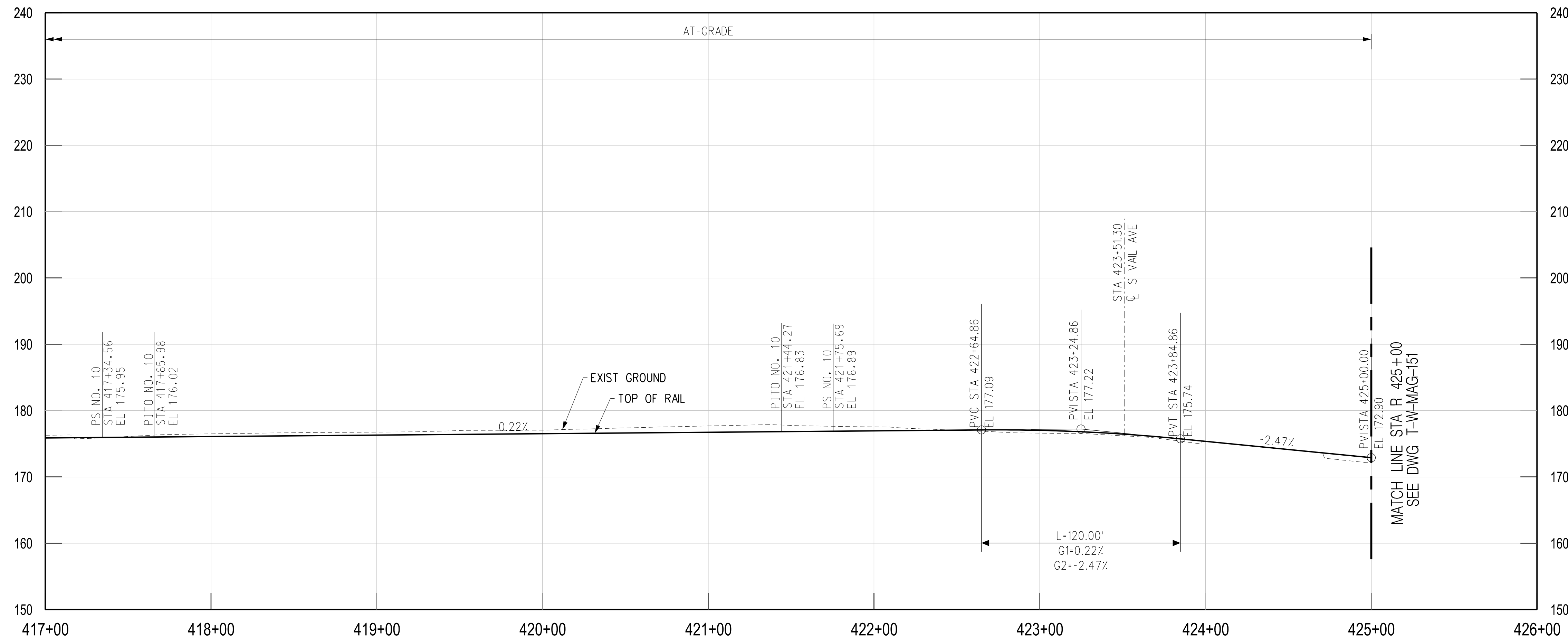

R TRK PROFILE

NOTES:  
 1. REFER TO COMPOSITE UTILITY PLANS FOR FURTHER DETAIL AND REFERENCE. ONLY MAJOR UTILITIES HAVE BEEN ADDED TO THE PROFILE.

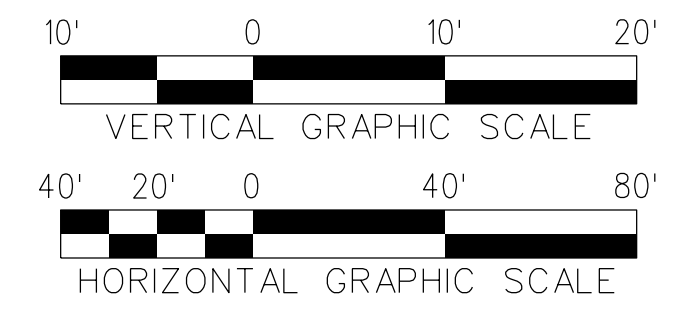

REV	DATE	BY	APP	REG NO	EXPIRES	SEAL HOLDER	DESCRIPTION
B							ACE REV FINAL SUBMITTAL
A							ACE FINAL SUBMITTAL

DESIGNED BY S. MAHDAVI
DRAWN BY M. HERNANDEZ
CHECKED BY JC ALAMILLA
IN CHARGE T. NASH
DATE 04/02/22

15% FOR REVIEW ONLY NOT FOR CONSTRUCTION

LOS ANGELES COUNTY METROPOLITAN TRANSPORTATION AUTHORITY

**HNTB Corporation**  
 601 West 5th Street, Suite 1000  
 Los Angeles, CA 90071

**EASTSIDE TRANSIT**  
**CORRIDOR PHASE II PROJECT**  
 WASHINGTON ALT (MONTEBELLO MSF)  
 TRACK PLAN AND PROFILE (AT-GRADE)  
 STA 417+00 - 425+00

CONTRACT NO. AE51242	REV B
DRAWING NO. T-W-MMSF-155	SCALE VERT: 1:10 HORIZ: 1:40
SHEET NO.	

Plot Driver: Metro-PDF-Full-BW.plt;cf9 Pentable=MTA.TBL USER=smandavi 1/19/23 AM 4/7/2022 c:\users\smandavi\appdata\local\bentley\projectwise\workingdir\cordoba\projectwise\workingdir\cordoba\pw-01\shreen

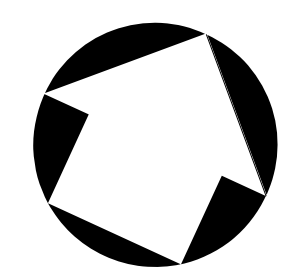
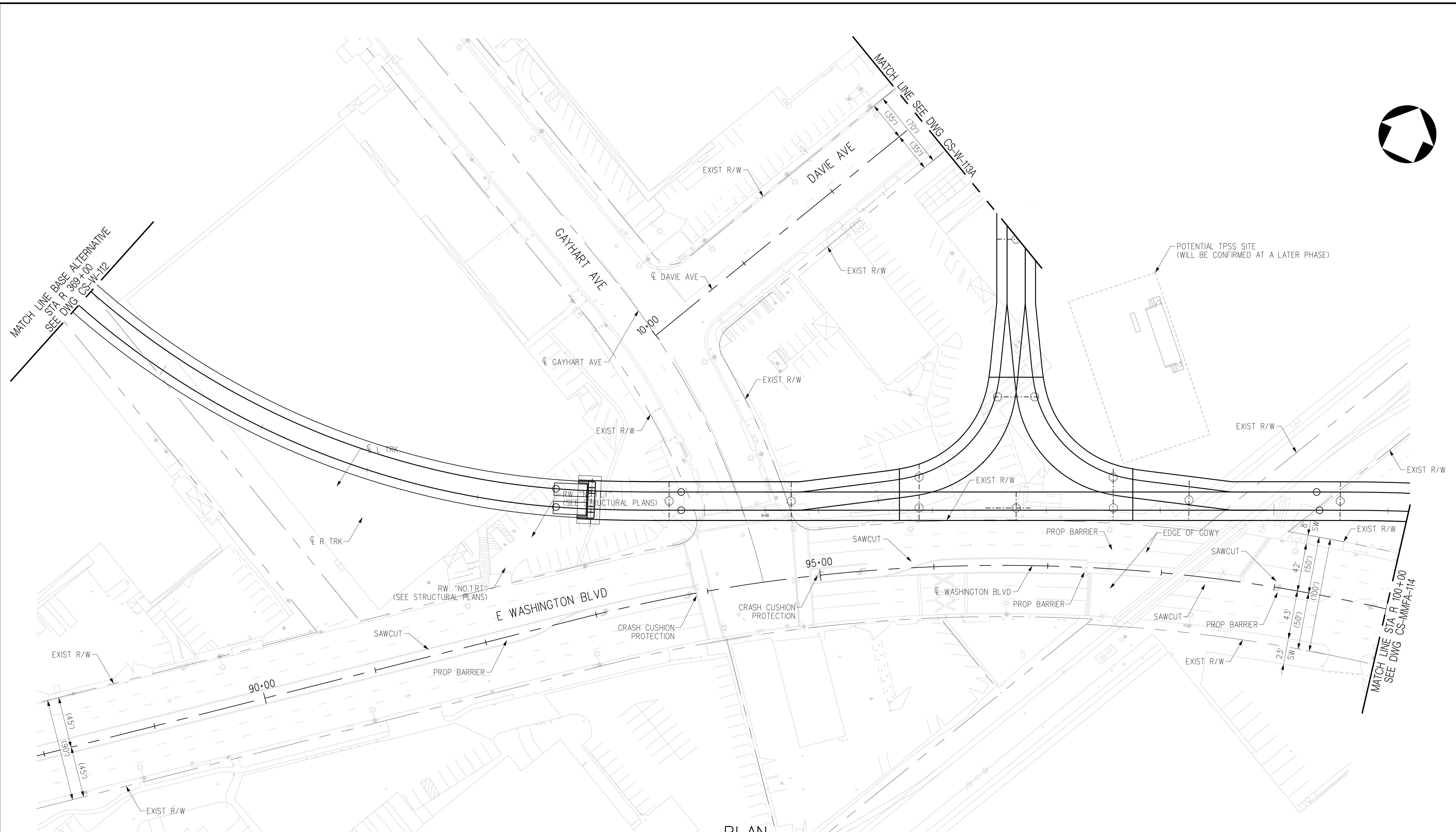

PLAN

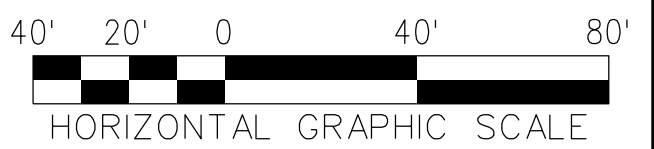

THE PREPARATION OF THIS DRAWING HAS BEEN FINANCED IN PART THROUGH A GRANT FROM THE U.S. DEPARTMENT OF TRANSPORTATION, FEDERAL TRANSIT ADMINISTRATION (FTA), UNDER THE FEDERAL TRANSIT ACT OF 1964, AS AMENDED, AND IN PART BY THE TAXES OF THE CITIZENS OF LOS ANGELES COUNTY AND OF THE STATE OF CALIFORNIA.							
REV	DATE	BY	APP	REG NO	EXPIRES	SEAL HOLDER	DESCRIPTION
B							ACE REV FINAL SUBMITTAL
A							ACE FINAL SUBMITTAL DRAFT

DESIGNED BY  
**C. DIMARIO**  
DRAWN BY  
**H. MARNOCHA**  
CHECKED BY  
**R. RAMIREZ**  
IN CHARGE  
**S. CUEVAS**  
DATE  
**04/02/22**

15% FOR REVIEW  
ONLY NOT FOR  
CONSTRUCTION



LOS ANGELES COUNTY  
METROPOLITAN TRANSPORTATION AUTHORITY



**EASTSIDE TRANSIT  
CORRIDOR PHASE II PROJECT  
WASHINGTON ALT (MONTEBELLO MSF)  
ROADWAY PLAN - AERIAL  
STA R 369+00 TO STA 100+00**

CONTRACT NO <b>AE51242</b>	
DRAWING NO <b>CS-MMFA-113</b>	REV <b>B</b>
SCALE <b>1"=40'</b>	
SHEET NO	

USER=C:\Users\carline... 4/6/2022 4:03 PM  
 Plot Driver=Metro-PDF-Full-BW.plt  
 Pentable=MTA.TBL



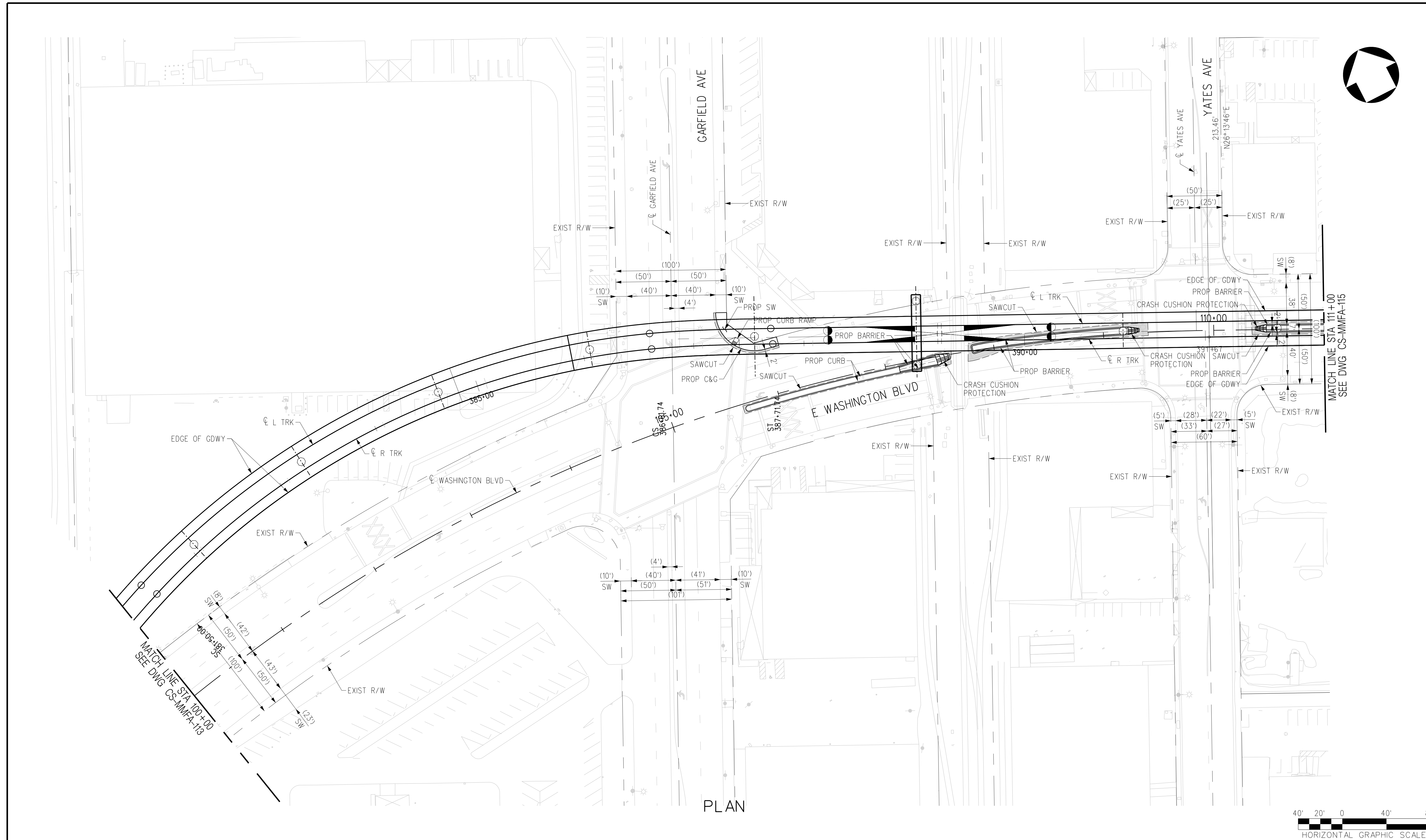
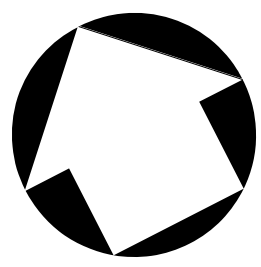

PLAN

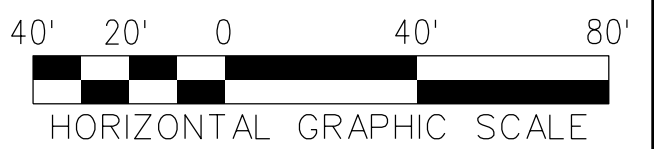

THE PREPARATION OF THIS DRAWING HAS BEEN FINANCED IN PART THROUGH A GRANT FROM THE U.S. DEPARTMENT OF TRANSPORTATION, FEDERAL TRANSIT ADMINISTRATION (FTA), UNDER THE FEDERAL TRANSIT ACT OF 1964, AS AMENDED, AND IN PART BY THE TAXES OF THE CITIZENS OF LOS ANGELES COUNTY AND OF THE STATE OF CALIFORNIA.							
REV	DATE	BY	APP	REG NO	EXPIRES	SEAL HOLDER	DESCRIPTION
B							ACE REV FINAL SUBMITTAL
A							ACE FINAL SUBMITTAL DRAFT

DESIGNED BY  
**C. DIMARIO**  
DRAWN BY  
**H. MARNOCHA**  
CHECKED BY  
**R. RAMIREZ**  
IN CHARGE  
**S. CUEVAS**  
DATE  
**04/02/22**

15% FOR REVIEW  
ONLY NOT FOR  
CONSTRUCTION

**M Metro** LOS ANGELES COUNTY METROPOLITAN TRANSPORTATION AUTHORITY

**CORDOBA | HNTB** DESIGN PARTNERS

**CORDOBA CORPORATION**

**EASTSIDE TRANSIT CORRIDOR PHASE II PROJECT**  
WASHINGTON ALT - (MONTEBELLO MSF)  
ROADWAY PLAN - AERIAL  
STA 100+00 TO STA 111+00

CONTRACT NO <b>AE51242</b>	
DRAWING NO <b>CS-MMFA-114</b>	REV <b>B</b>
SCALE <b>1"=40'</b>	
SHEET NO	

c:\users\carline\one\appdata\local\bentley\projectwise\workingdir\cordoba-pw\cordoba-pw\cordoba-pw-01\cor...  
 USER=Carline DiMarzio; 4/6/2022 4:40:51 PM 4/6/2022  
 Plot Driver= Metro-PDF-Full-BW.plt; g Pentable=MTA.tbl

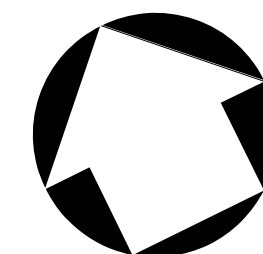

SEE DWG CS-MMFA-115A

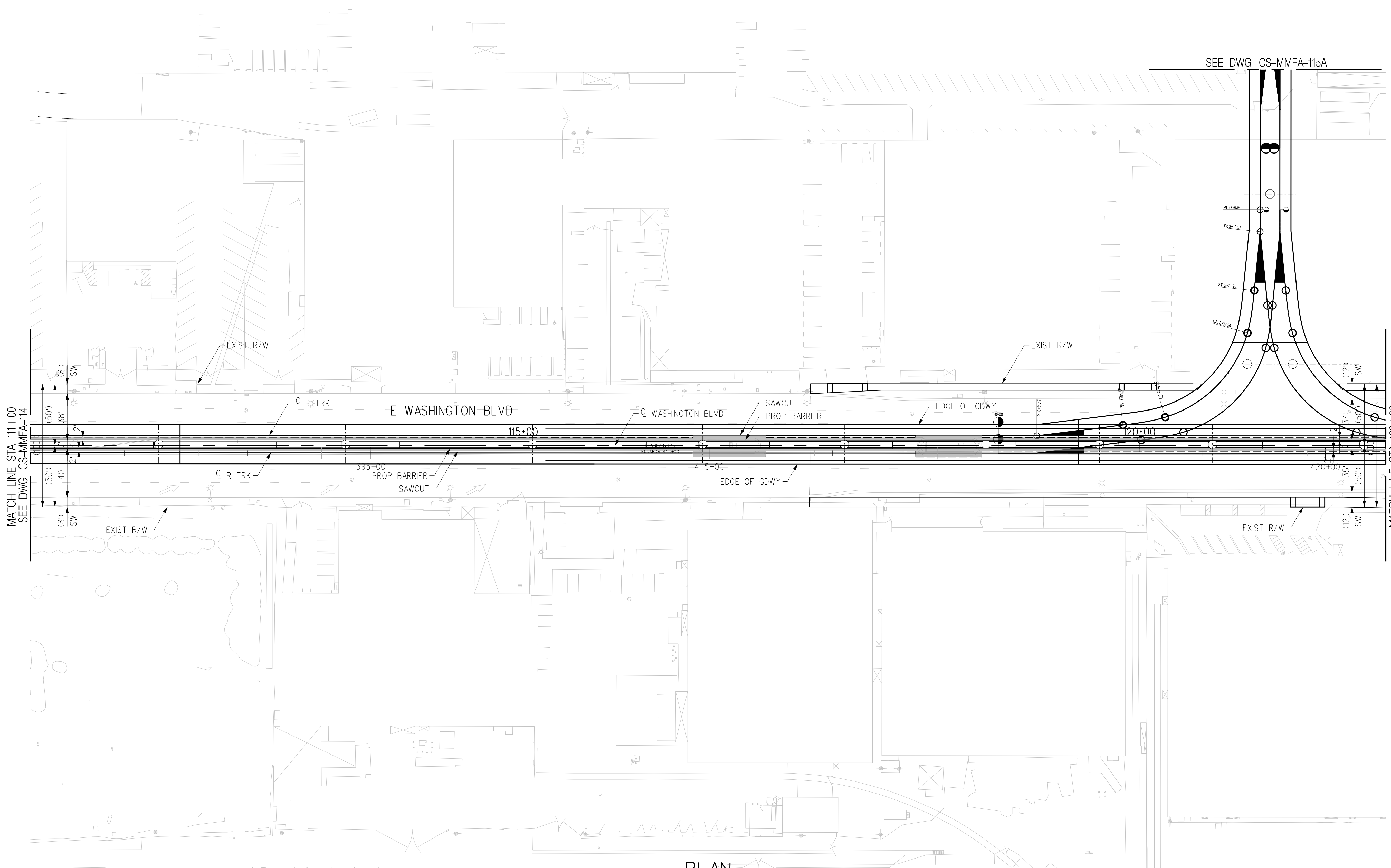

PLAN

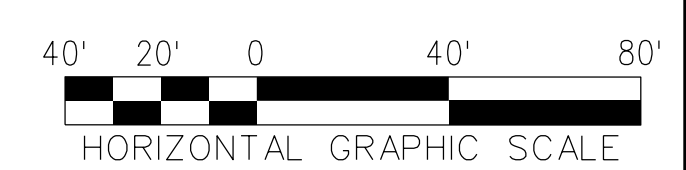

THE PREPARATION OF THIS DRAWING HAS BEEN FINANCED IN PART THROUGH A GRANT FROM THE U.S. DEPARTMENT OF TRANSPORTATION, FEDERAL TRANSIT ADMINISTRATION (FTA), UNDER THE FEDERAL TRANSIT ACT OF 1964, AS AMENDED, AND IN PART BY THE TAXES OF THE CITIZENS OF LOS ANGELES COUNTY AND OF THE STATE OF CALIFORNIA.							
REV	DATE	BY	APP	REG NO	EXPIRES	SEAL HOLDER	DESCRIPTION
B							ACE REV FINAL SUBMITTAL
A							ACE FINAL SUBMITTAL DRAFT

DESIGNED BY  
**C. DIMARIO**  
DRAWN BY  
**H. MARNOCHA**  
CHECKED BY  
**R. RAMIREZ**  
IN CHARGE  
**S. CUEVAS**  
DATE  
**04/02/22**

15% FOR REVIEW  
ONLY NOT FOR  
CONSTRUCTION

  
**Metro**

LOS ANGELES COUNTY  
 METROPOLITAN TRANSPORTATION AUTHORITY



  
 CORDOBA CORPORATION

**EASTSIDE TRANSIT  
CORRIDOR PHASE II PROJECT  
WASHINGTON ALT (MONTEBELLO MSF)  
ROADWAY PLAN - AERIAL  
STA 111+00 TO STA 122+00**

CONTRACT NO <b>AE51242</b>	
DRAWING NO <b>CS-MMFA-115</b>	REV <b>B</b>
SCALE <b>1"=40'</b>	
SHEET NO	

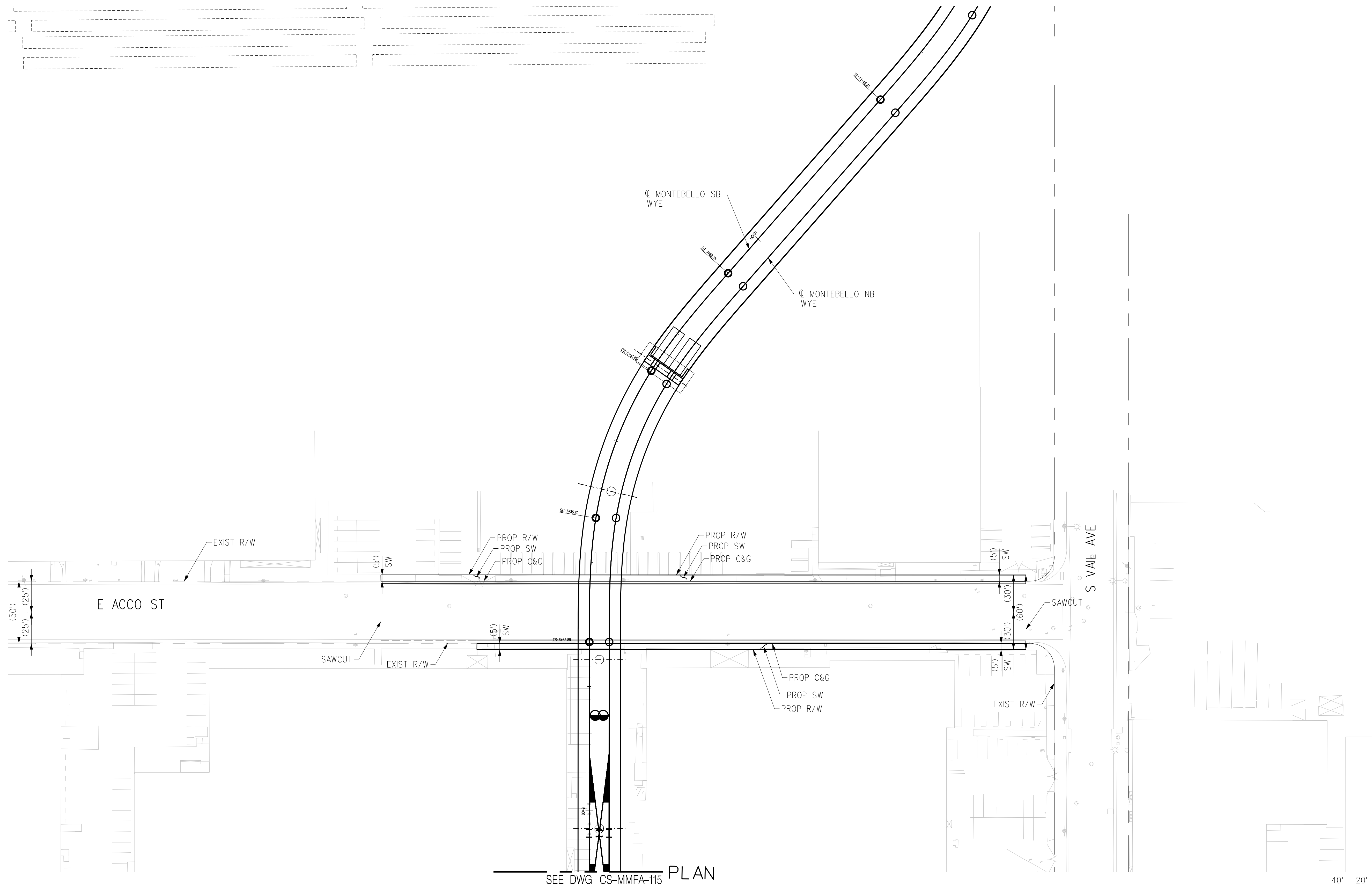
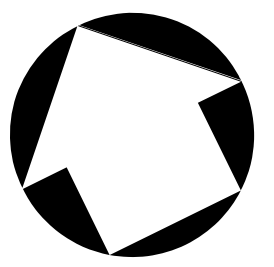

THE PREPARATION OF THIS DRAWING HAS BEEN FINANCED IN PART THROUGH A GRANT FROM THE U.S. DEPARTMENT OF TRANSPORTATION, FEDERAL TRANSIT ADMINISTRATION (FTA), UNDER THE FEDERAL TRANSIT ACT OF 1964, AS AMENDED, AND IN PART BY THE TAXES OF THE CITIZENS OF LOS ANGELES COUNTY AND OF THE STATE OF CALIFORNIA.							
REV	DATE	BY	APP	REG NO	EXPIRES	SEAL HOLDER	DESCRIPTION
B							ACE REV FINAL SUBMITTAL
A							ACE FINAL SUBMITTAL DRAFT

DESIGNED BY  
**C. DI MARIO**

DRAWN BY  
**H. MARNOCHA**

CHECKED BY  
**R. RAMIREZ**

IN CHARGE  
**S. CUEVAS**

DATE  
**04/02/22**

15% FOR REVIEW  
ONLY NOT FOR  
CONSTRUCTION



**Metro**

LOS ANGELES COUNTY  
METROPOLITAN TRANSPORTATION AUTHORITY





CORDOBA CORPORATION

**EASTSIDE TRANSIT  
CORRIDOR PHASE II PROJECT  
WASHINGTON ALT (MONTEBELLO MSF)  
ROADWAY PLAN - AERIAL  
STA 111+00 TO STA 122+00**

CONTRACT NO <b>AE51242</b>	
DRAWING NO <b>CS-MMFA-115A</b>	REV <b>B</b>
SCALE <b>1"=40'</b>	
SHEET NO	

USER=C:\Users\Carline\_DiMario\AppData\Local\Bentley\projectwise\workingdir\projectwise\bentley.com\_cordoba-pw-01\carline...  
 4/6/2022 4:50:58 PM  
 Pentable=MTA.TBL  
 Plot Driver=Metrol-PDF-FullBW.plt



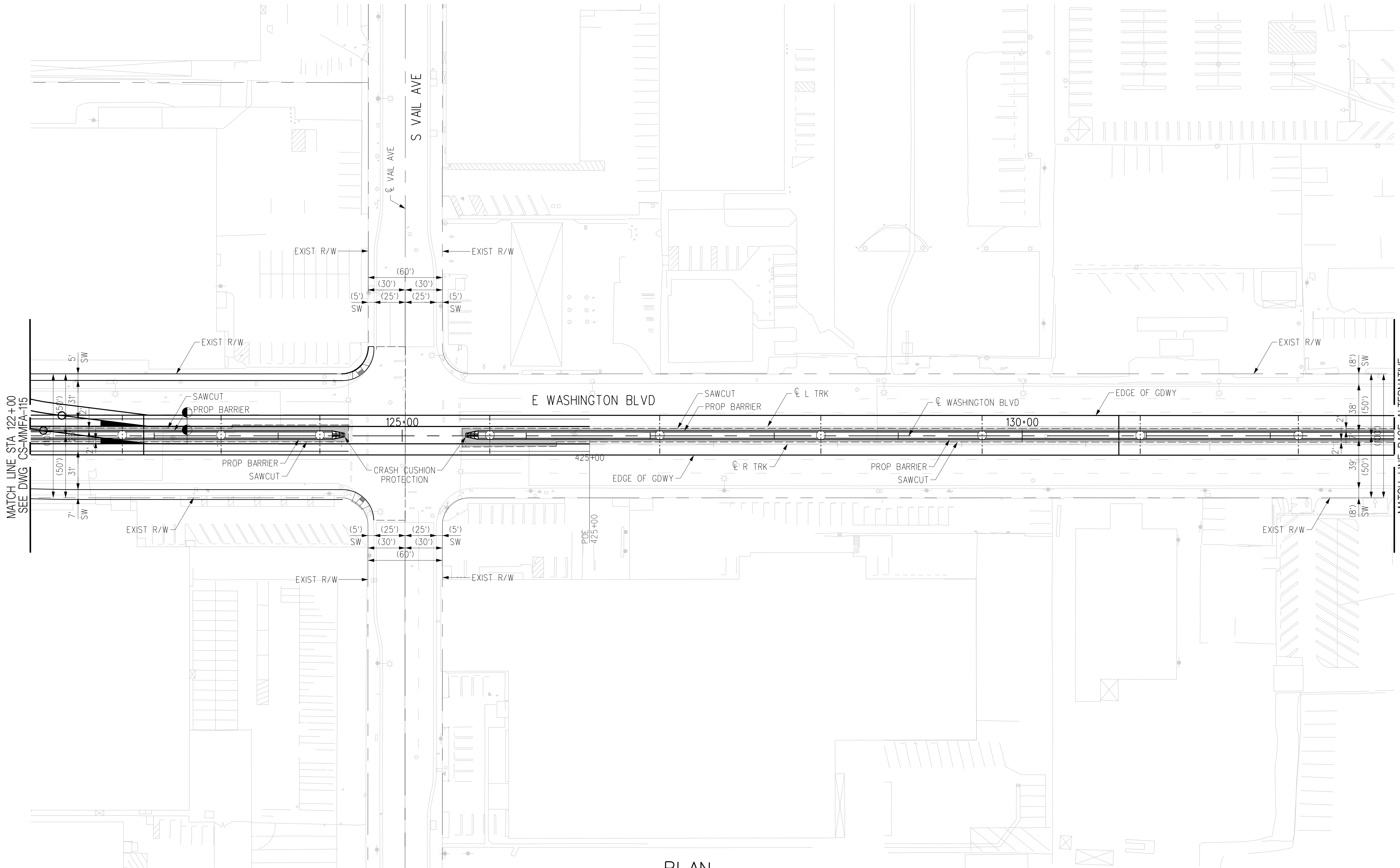
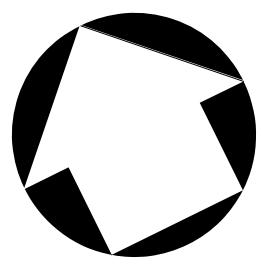

PLAN

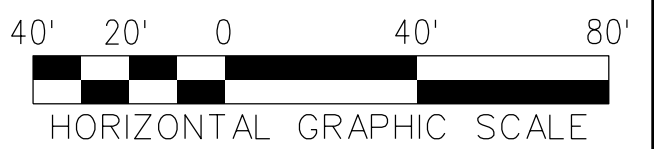

THE PREPARATION OF THIS DRAWING HAS BEEN FINANCED IN PART THROUGH A GRANT FROM THE U.S. DEPARTMENT OF TRANSPORTATION, FEDERAL TRANSIT ADMINISTRATION (FTA), UNDER THE FEDERAL TRANSIT ACT OF 1964, AS AMENDED, AND IN PART BY THE TAXES OF THE CITIZENS OF LOS ANGELES COUNTY AND OF THE STATE OF CALIFORNIA.							
REV	DATE	BY	APP	REG NO	EXPIRES	SEAL HOLDER	DESCRIPTION
B							ACE REV FINAL SUBMITTAL
A							ACE FINAL SUBMITTAL DRAFT

DESIGNED BY  
**C. DI MARIO**  
DRAWN BY  
**H. MARNOCHA**  
CHECKED BY  
**R. RAMIREZ**  
IN CHARGE  
**S. CUEVAS**  
DATE  
**04/02/22**

15% FOR REVIEW  
ONLY NOT FOR  
CONSTRUCTION



LOS ANGELES COUNTY  
METROPOLITAN TRANSPORTATION AUTHORITY



**EASTSIDE TRANSIT  
CORRIDOR PHASE II PROJECT  
WASHINGTON ALT (MONTEBELLO MSF)  
ROADWAY PLAN - AERIAL  
STA 122+00 TO STA 133+00**

CONTRACT NO <b>AE51242</b>	
DRAWING NO <b>CS-MMFA-116</b>	REV <b>B</b>
SCALE <b>1"=40'</b>	
SHEET NO	

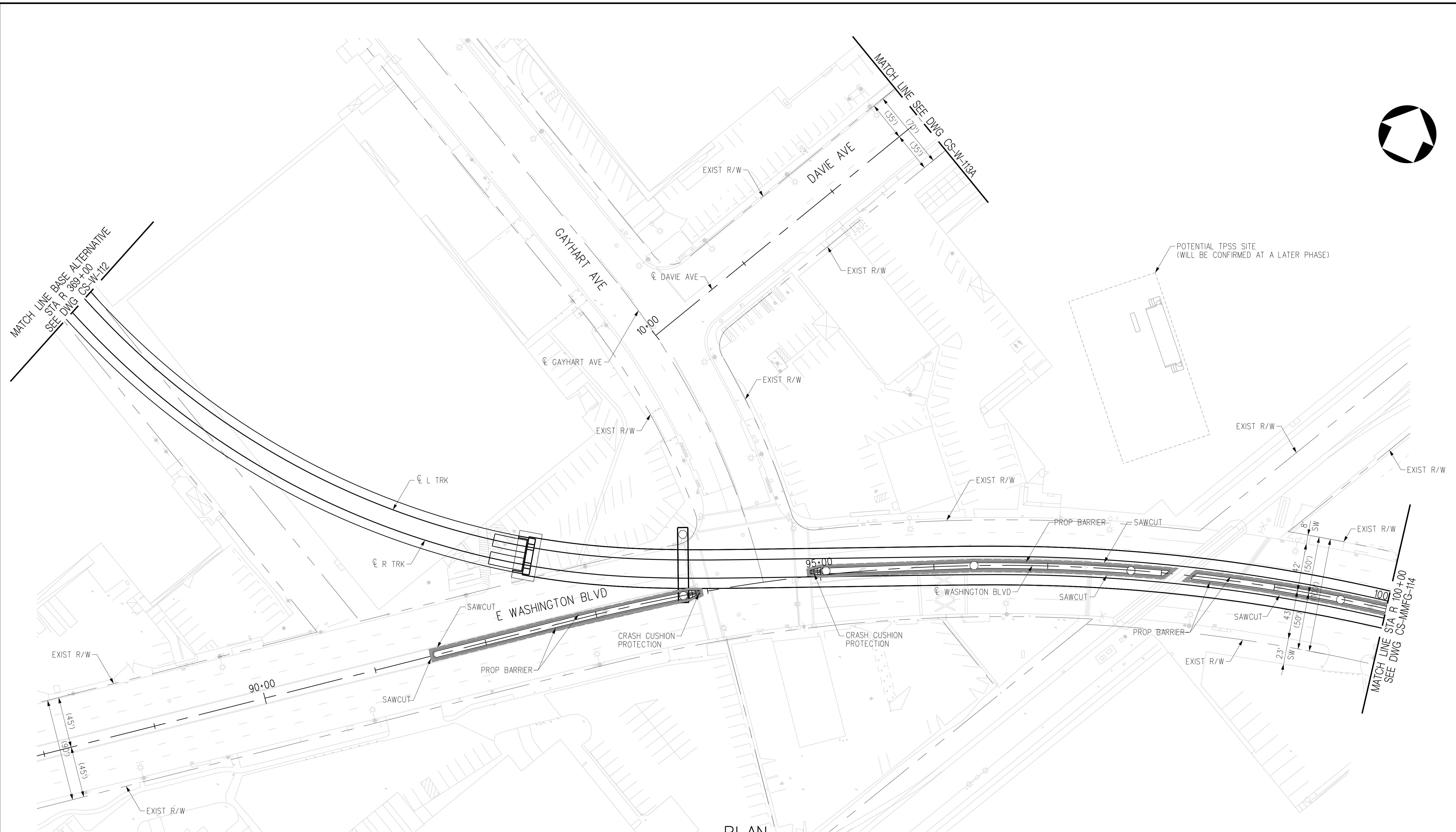

PLAN



THE PREPARATION OF THIS DRAWING HAS BEEN FINANCED IN PART THROUGH A GRANT FROM THE U.S. DEPARTMENT OF TRANSPORTATION, FEDERAL TRANSIT ADMINISTRATION (FTA), UNDER THE FEDERAL TRANSIT ACT OF 1964, AS AMENDED, AND IN PART BY THE TAXES OF THE CITIZENS OF LOS ANGELES COUNTY AND OF THE STATE OF CALIFORNIA.							
REV	DATE	BY	APP	REG NO	EXPIRES	SEAL HOLDER	DESCRIPTION
B							ACE REV FINAL SUBMITTAL
A							ACE FINAL SUBMITTAL DRAFT

DESIGNED BY  
**C. DIMARIO**  
DRAWN BY  
**H. MARNOCHA**  
CHECKED BY  
**R. RAMIREZ**  
IN CHARGE  
**S. CUEVAS**  
DATE  
**04/02/22**

15% FOR REVIEW  
ONLY NOT FOR  
CONSTRUCTION

**M Metro** LOS ANGELES COUNTY METROPOLITAN TRANSPORTATION AUTHORITY

**CORDOBA | HNTB** DESIGN PARTNERS

**CORDOBA CORPORATION**

**EASTSIDE TRANSIT CORRIDOR PHASE II PROJECT**  
WASHINGTON ALT (MONTEBELLO MSF)  
ROADWAY PLAN - AT GRADE  
STA R 369+00 TO STA 100+00

CONTRACT NO	AE51242
DRAWING NO	CS-MMFG-113
SCALE	1"=40'
SHEET NO	

USER=C:\Users\carline\Documents\carline\dmario\appdata\local\bentley\projectwise\workingdir\cordoba-pw\bentley.com\_cordoba-pw-011.cor  
 4/6/2022 4:53:32 PM  
 Pentable=MTA.TBL  
 Plot Driver=Metrol-PDF-FullBW.plt

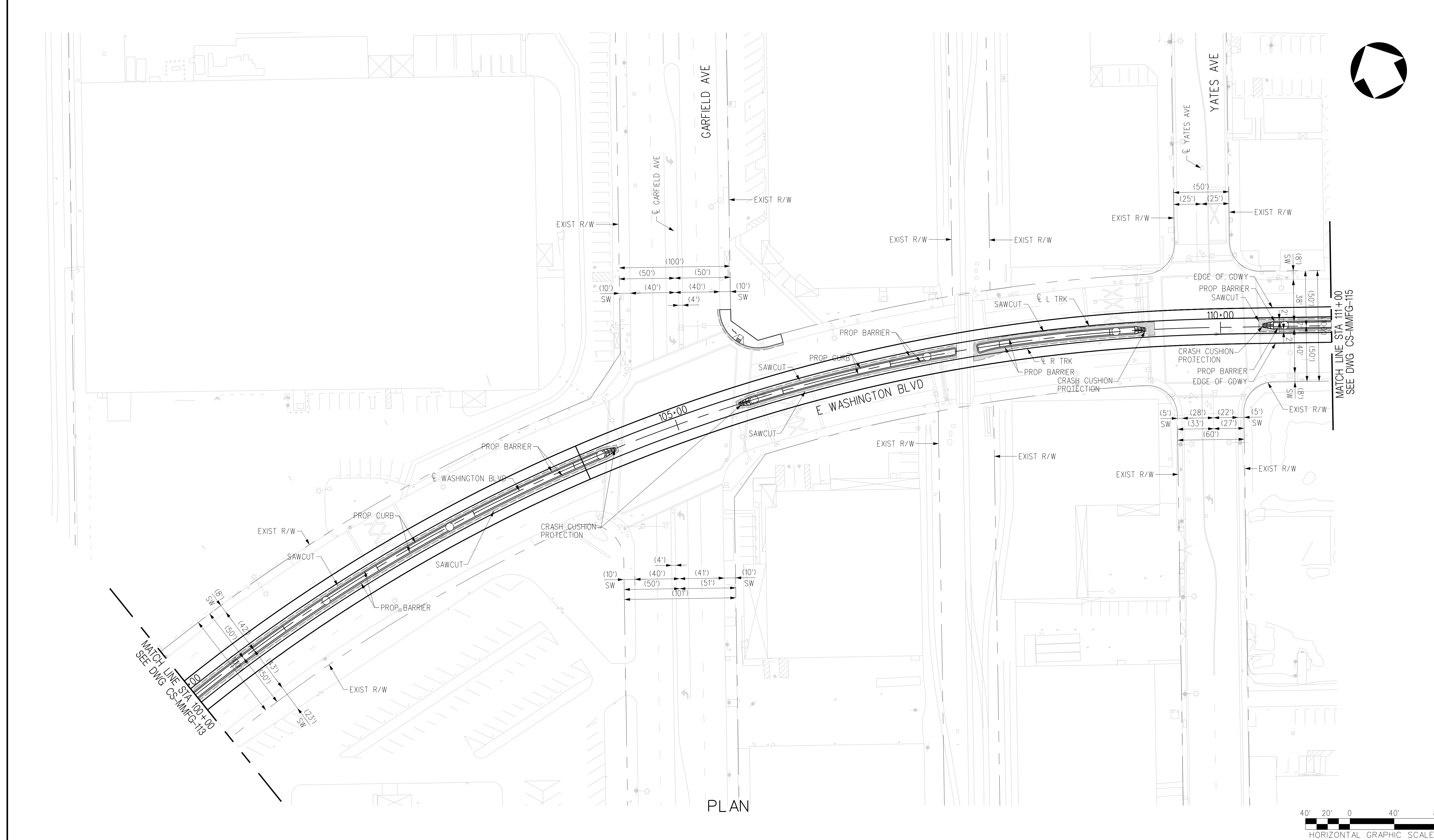
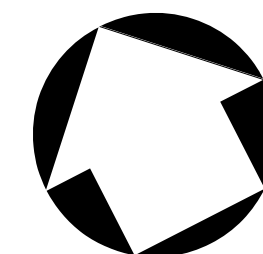

PLAN

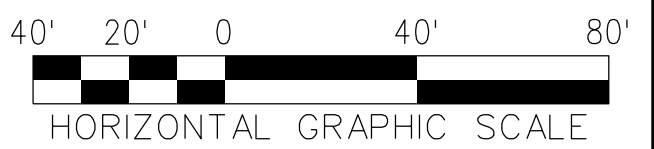

THE PREPARATION OF THIS DRAWING HAS BEEN FINANCED IN PART THROUGH A GRANT FROM THE U.S. DEPARTMENT OF TRANSPORTATION, FEDERAL TRANSIT ADMINISTRATION (FTA), UNDER THE FEDERAL TRANSIT ACT OF 1964, AS AMENDED, AND IN PART BY THE TAXES OF THE CITIZENS OF LOS ANGELES COUNTY AND OF THE STATE OF CALIFORNIA.							
REV	DATE	BY	APP	REG NO	EXPIRES	SEAL HOLDER	DESCRIPTION
B							ACE REV FINAL SUBMITTAL
A							ACE FINAL SUBMITTAL DRAFT

DESIGNED BY  
**C. DIMARIO**

DRAWN BY  
**H. MARNOCHA**

CHECKED BY  
**R. RAMIREZ**

IN CHARGE  
**S. CUEVAS**

DATE  
**04/02/22**

15% FOR REVIEW  
ONLY NOT FOR  
CONSTRUCTION

**M Metro** LOS ANGELES COUNTY METROPOLITAN TRANSPORTATION AUTHORITY

**CORDOBA | HNTB** DESIGN PARTNERS

**CORDOBA CORPORATION**

**EASTSIDE TRANSIT  
CORRIDOR PHASE II PROJECT  
WASHINGTON ALT (MONTEBELLO MSF)  
ROADWAY PLAN - AT GRADE  
STA 100+00 TO STA 111+00**

CONTRACT NO <b>AE51242</b>	
DRAWING NO <b>CS-MMFG-114</b>	REV <b>B</b>
SCALE <b>1"=40'</b>	
SHEET NO	



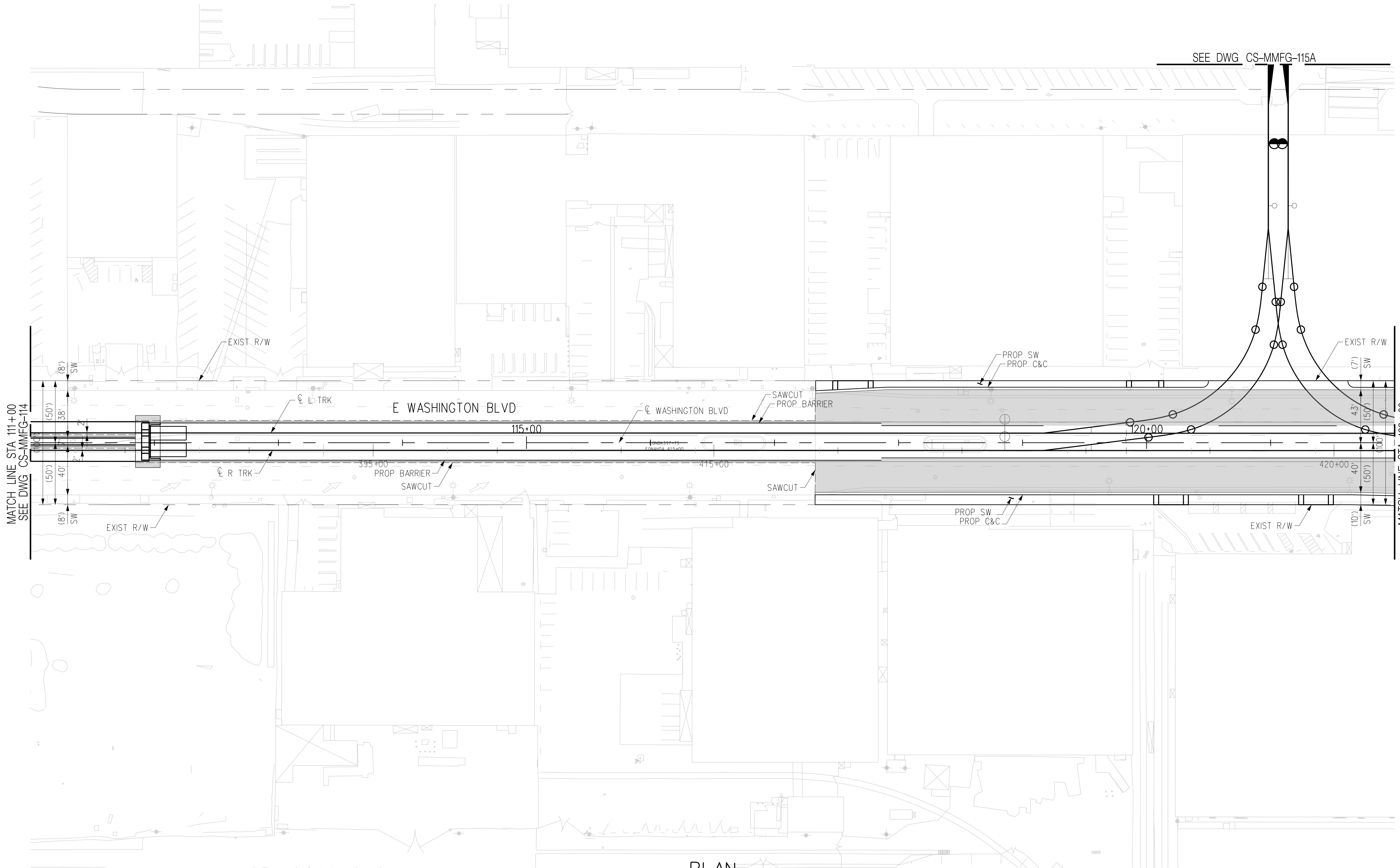
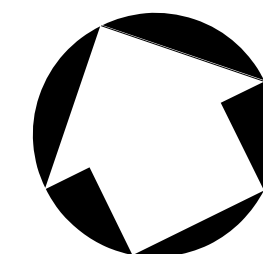

PLAN

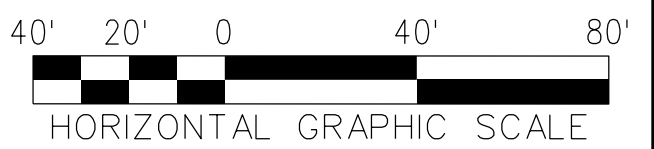

THE PREPARATION OF THIS DRAWING HAS BEEN FINANCED IN PART THROUGH A GRANT FROM THE U.S. DEPARTMENT OF TRANSPORTATION, FEDERAL TRANSIT ADMINISTRATION (FTA), UNDER THE FEDERAL TRANSIT ACT OF 1964, AS AMENDED, AND IN PART BY THE TAXES OF THE CITIZENS OF LOS ANGELES COUNTY AND OF THE STATE OF CALIFORNIA.							
REV	DATE	BY	APP	REG NO	EXPIRES	SEAL HOLDER	DESCRIPTION
B							ACE REV FINAL SUBMITTAL
A							ACE FINAL SUBMITTAL DRAFT

DESIGNED BY  
**C. DIMARIO**  
DRAWN BY  
**H. MARNOCHA**  
CHECKED BY  
**R. RAMIREZ**  
IN CHARGE  
**S. CUEVAS**  
DATE  
**04/02/22**

15% FOR REVIEW  
ONLY NOT FOR  
CONSTRUCTION



LOS ANGELES COUNTY  
METROPOLITAN TRANSPORTATION AUTHORITY



**EASTSIDE TRANSIT  
CORRIDOR PHASE II PROJECT  
WASHINGTON ALT (MONTEBELLO MSF)  
ROADWAY PLAN - AT GRADE  
STA 111+00 TO STA 122+00**

CONTRACT NO <b>AE51242</b>	
DRAWING NO <b>CS-MMFG-115</b>	REV <b>B</b>
SCALE <b>1"=40'</b>	
SHEET NO	

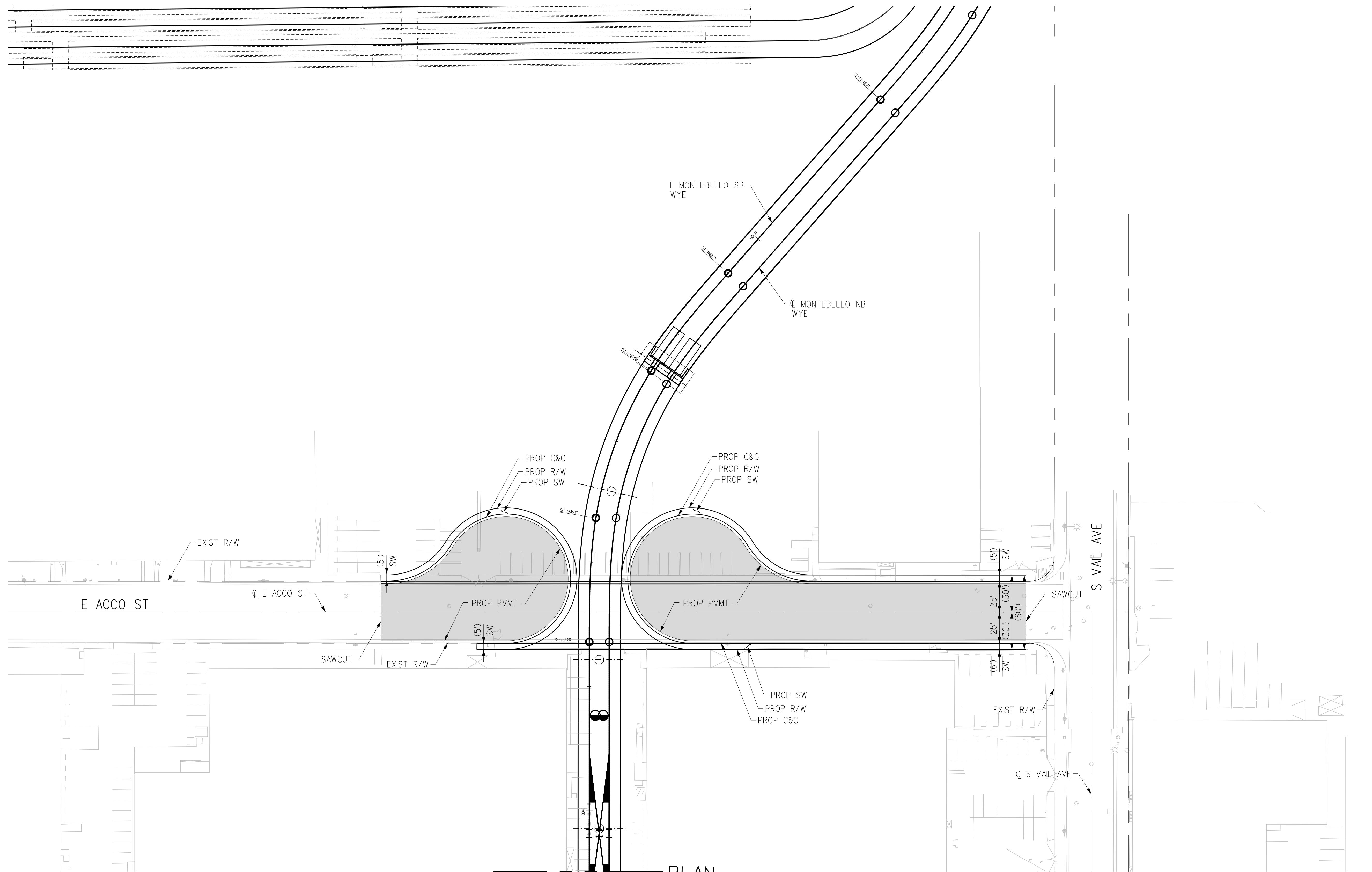
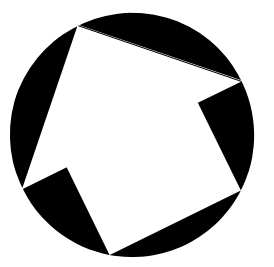

SEE DWG CS-MMFG-115 PLAN

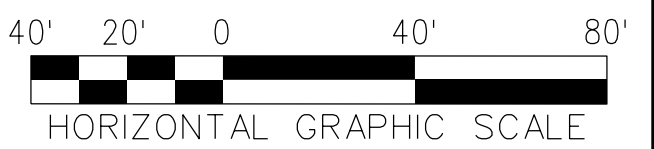

THE PREPARATION OF THIS DRAWING HAS BEEN FINANCED IN PART THROUGH A GRANT FROM THE U.S. DEPARTMENT OF TRANSPORTATION, FEDERAL TRANSIT ADMINISTRATION (FTA), UNDER THE FEDERAL TRANSIT ACT OF 1964, AS AMENDED, AND IN PART BY THE TAXES OF THE CITIZENS OF LOS ANGELES COUNTY AND OF THE STATE OF CALIFORNIA.							
REV	DATE	BY	APP	REG NO	EXPIRES	SEAL HOLDER	DESCRIPTION
B							ACE REV FINAL SUBMITTAL
A							ACE FINAL SUBMITTAL DRAFT

DESIGNED BY  
**C. DIMARIO**  
DRAWN BY  
**H. MARNOCHA**  
CHECKED BY  
**R. RAMIREZ**  
IN CHARGE  
**S. CUEVAS**  
DATE  
**04/02/22**

15% FOR REVIEW  
ONLY NOT FOR  
CONSTRUCTION



**Metro**

LOS ANGELES COUNTY  
METROPOLITAN TRANSPORTATION AUTHORITY





CORDOBA CORPORATION

**EASTSIDE TRANSIT  
CORRIDOR PHASE II PROJECT  
WASHINGTON ALT (MONTEBELLO MSF)  
ROADWAY PLAN - AT GRADE  
STA 111+00 TO STA 122+00**

CONTRACT NO <b>AE51242</b>	
DRAWING NO <b>CS-MMFG-115A</b>	REV <b>B</b>
SCALE <b>1"=40'</b>	
SHEET NO	

Plot Driver= Metro-PDF-Full-BW.plt;cg Pentable=MTA.TBL USER=Carline DiMario;5:7:14 PM 4/6/2022 c:\users\carline\appdata\local\bentley\projectwise\workingdir\cordoba-pw-bentley.com\_cordoba-pw-01.cor

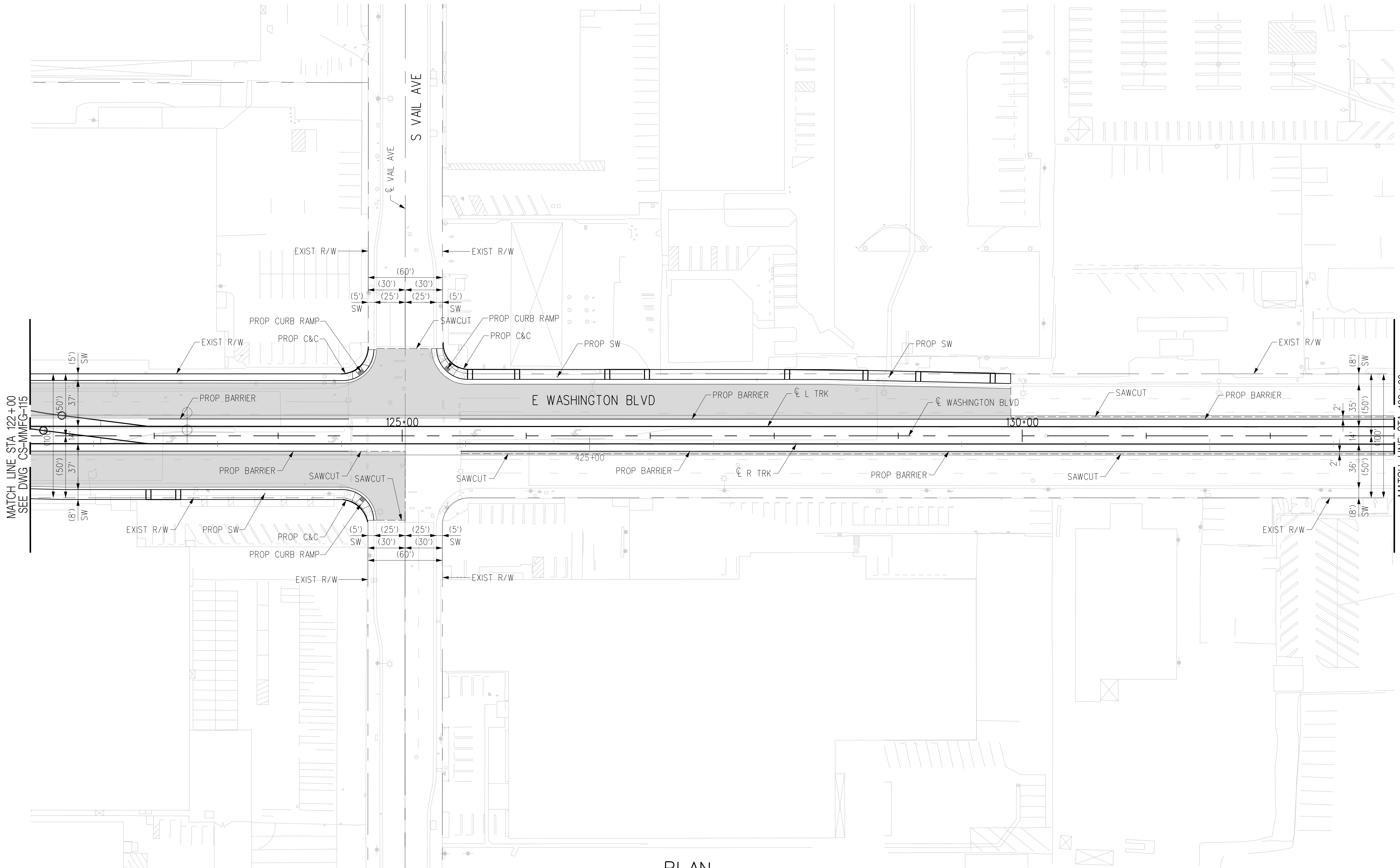
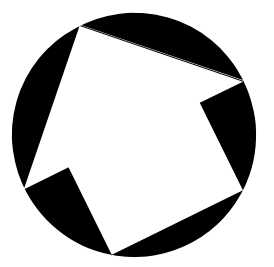

MATCH LINE STA 122+00  
SEE DWG CS-MMFG-115

MATCH LINE STA 133+00  
SEE DWG CS-W-117

PLAN

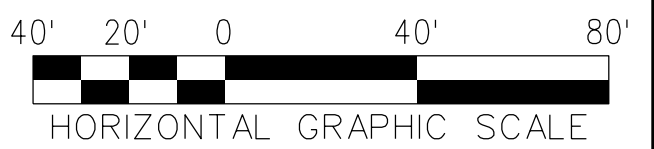

THE PREPARATION OF THIS DRAWING HAS BEEN FINANCED IN PART THROUGH A GRANT FROM THE U.S. DEPARTMENT OF TRANSPORTATION, FEDERAL TRANSIT ADMINISTRATION (FTA), UNDER THE FEDERAL TRANSIT ACT OF 1964, AS AMENDED, AND IN PART BY THE TAXES OF THE CITIZENS OF LOS ANGELES COUNTY AND OF THE STATE OF CALIFORNIA.							
REV	DATE	BY	APP	REG NO	EXPIRES	SEAL HOLDER	DESCRIPTION
B							ACE REV FINAL SUBMITTAL
A							ACE FINAL SUBMITTAL DRAFT

DESIGNED BY  
**C. DI MARIO**

DRAWN BY  
**H. MARNOCHA**

CHECKED BY  
**R. RAMIREZ**

IN CHARGE  
**S. CUEVAS**

DATE  
**04/02/22**

15% FOR REVIEW  
ONLY NOT FOR  
CONSTRUCTION



LOS ANGELES COUNTY  
METROPOLITAN TRANSPORTATION AUTHORITY







**EASTSIDE TRANSIT  
CORRIDOR PHASE II PROJECT  
WASHINGTON ALT (MONTEBELLO MSF)  
ROADWAY PLAN - AT GRADE  
STA 122+00 TO STA 133+00**

CONTRACT NO	AE51242
DRAWING NO	CS-W-MMFG-116 B
SCALE	1"=40'
SHEET NO	

USER=Carline DiMario;5:54 PM 4/6/2022 c:\users\carline di mario\appdata\local\bentley\projectwise\workingdir\projectwise\cordoba-pw-bentley.com\_cordoba-pw-01.cor Plot Driver= Metro-PDF-Full-BW.plt;g Pentable=MTA.TBL

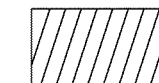

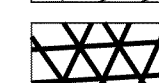
**LEGEND:**

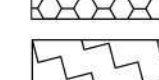
-  FEE
-  PARTIAL ACQUISITION
-  BELOW GROUND SURFACE
-  CONSTRUCTION STAGING SITE OPTION 1
-  CONSTRUCTION STAGING SITE OPTION 2

(TCE) TEMPORARY CONSTRUCTION EASEMENT  
 (PA) PARTIAL ACQUISITION  
 (AE) AERIAL EASEMENT  
 (BGS) BELOW GROUND SURFACE

**NOTES:**

THE PARCEL LINES ARE GENERATED WITHOUT THE BENEFIT OF TITLE REPORTS.

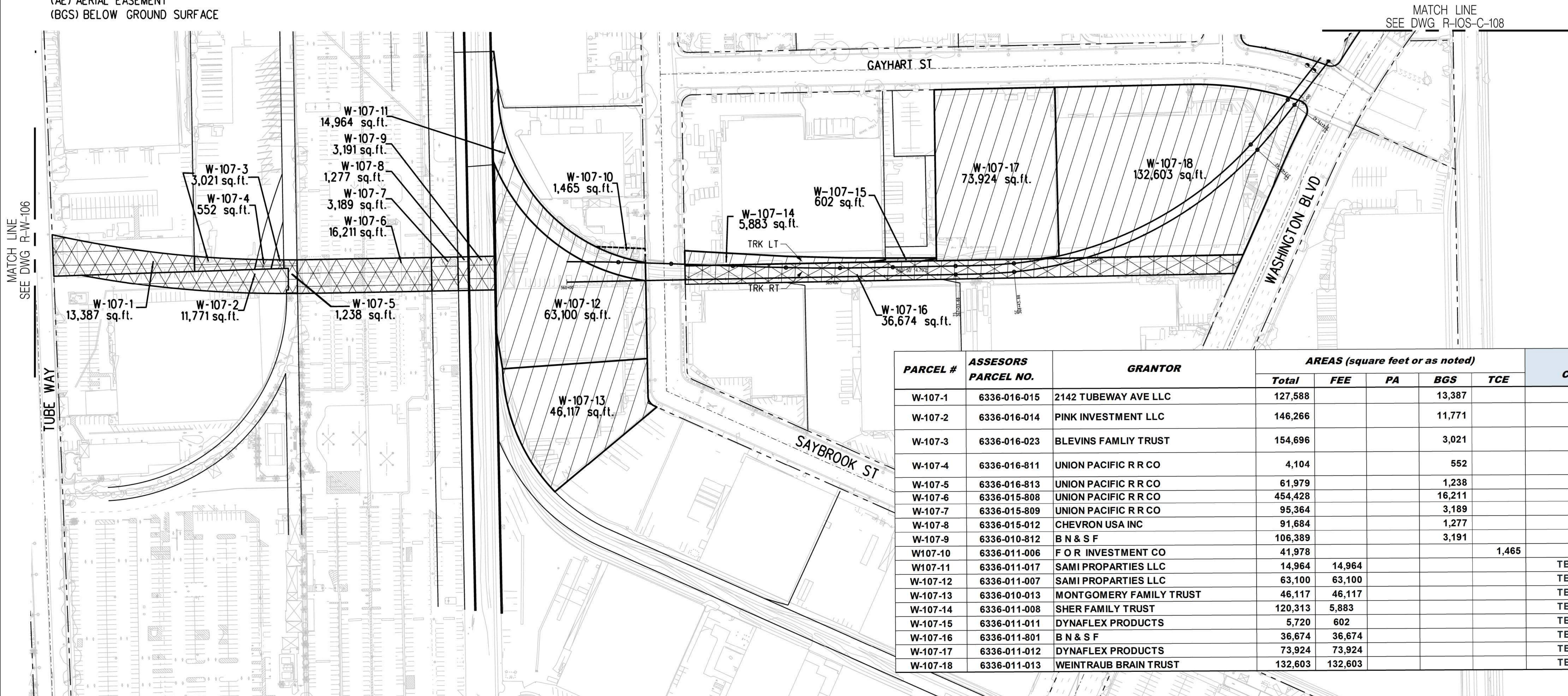
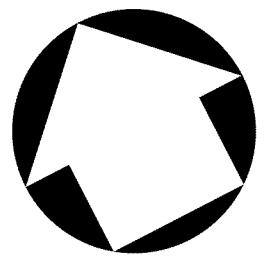

PARCEL #	ASSESORS PARCEL NO.	GRANTOR	AREAS (square feet or as noted)				GUIDEWAY COMPONENTS
			Total	FEE	PA	BGS	
W-107-1	6336-016-015	2142 TUBEWAY AVE LLC	127,588			13,387	
W-107-2	6336-016-014	PINK INVESTMENT LLC	146,266			11,771	
W-107-3	6336-016-023	BLEVINS FAMILY TRUST	154,696			3,021	
W-107-4	6336-016-811	UNION PACIFIC R R CO	4,104			552	
W-107-5	6336-016-813	UNION PACIFIC R R CO	61,979			1,238	
W-107-6	6336-015-808	UNION PACIFIC R R CO	454,428			16,211	
W-107-7	6336-015-809	UNION PACIFIC R R CO	95,364			3,189	
W-107-8	6336-015-012	CHEVRON USA INC	91,684			1,277	
W-107-9	6336-010-812	B N & S F	106,389			3,191	
W107-10	6336-011-006	F O R INVESTMENT CO	41,978				1,465
W107-11	6336-011-017	SAMI PROPARTIES LLC	14,964	14,964			TBM LAUNCH SITE
W-107-12	6336-011-007	SAMI PROPARTIES LLC	63,100	63,100			TBM LAUNCH SITE
W-107-13	6336-010-013	MONTGOMERY FAMILY TRUST	46,117	46,117			TBM LAUNCH SITE
W-107-14	6336-011-008	SHER FAMILY TRUST	120,313	5,883			TBM LAUNCH SITE
W-107-15	6336-011-011	DYNAFLEX PRODUCTS	5,720	602			TBM LAUNCH SITE
W-107-16	6336-011-801	B N & S F	36,674	36,674			TBM LAUNCH SITE
W-107-17	6336-011-012	DYNAFLEX PRODUCTS	73,924	73,924			TBM LAUNCH SITE
W-107-18	6336-011-013	WEINTRAUB BRAIN TRUST	132,603	132,603			TBM LAUNCH SITE

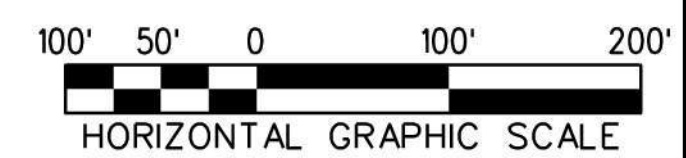



THE PREPARATION OF THIS DRAWING HAS BEEN FINANCED IN PART THROUGH A GRANT FROM THE U.S. DEPARTMENT OF TRANSPORTATION, FEDERAL TRANSIT ADMINISTRATION (FTA), UNDER THE FEDERAL TRANSIT ACT OF 1964, AS AMENDED, AND IN PART BY THE TAXES OF THE CITIZENS OF LOS ANGELES COUNTY AND OF THE STATE OF CALIFORNIA.							
REV	DATE	BY	APP	REG NO	EXPIRES	SEAL HOLDER	DESCRIPTION
B							ACE REV FINAL SUBMITTAL
A							ACE FINAL SUBMITAL

DESIGNED BY  
D.KNEZEVIC  
 DRAWN BY  
H.GURDADO  
 CHECKED BY  
A.ABAD  
 IN CHARGE  
S.WAGNER  
 DATE  
04/02/22

15% FOR REVIEW  
 ONLY NOT FOR  
 CONSTRUCTION



LOS ANGELES COUNTY  
 METROPOLITAN TRANSPORTATION AUTHORITY



**EASTSIDE TRANSIT  
 CORRIDOR PHASE II PROJECT  
 WASHINGTON ALT (COMMERCE/CITADEL)  
 RIGHT OF WAY PLAN**

CONTRACT NO AE51242	
DRAWING NO R-10S-107	REV B
SCALE 1"=100'	
SHEET NO	

c:\users\dianok\AppData\Local\Bentley\projectwise\workingdir\projectwise\workingdir\cordoba-pw-01\diana.knezevic  
 5/2/2022 5:30:03 PM  
 USER=dianok  
 Pentable=MTA.TBL  
 Plot Driver=pdf.plt.ctb

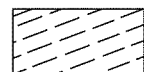

**LEGEND:**

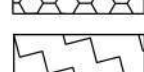
-  FEE
-  PARTIAL ACQUISITION
-  BELOW GROUND SURFACE
-  CONSTRUCTION STAGING SITE OPTION 1
-  CONSTRUCTION STAGING SITE OPTION 2
- (TCE) TEMPORARY CONSTRUCTION EASEMENT
- (PA) PARTIAL ACQUISITION
- (AE) AERIAL EASEMENT
- (BGS) BELOW GROUND SURFACE

**NOTES:**  
THE PARCEL LINES ARE GENERATED WITHOUT THE BENEFIT OF TITLE REPORTS.

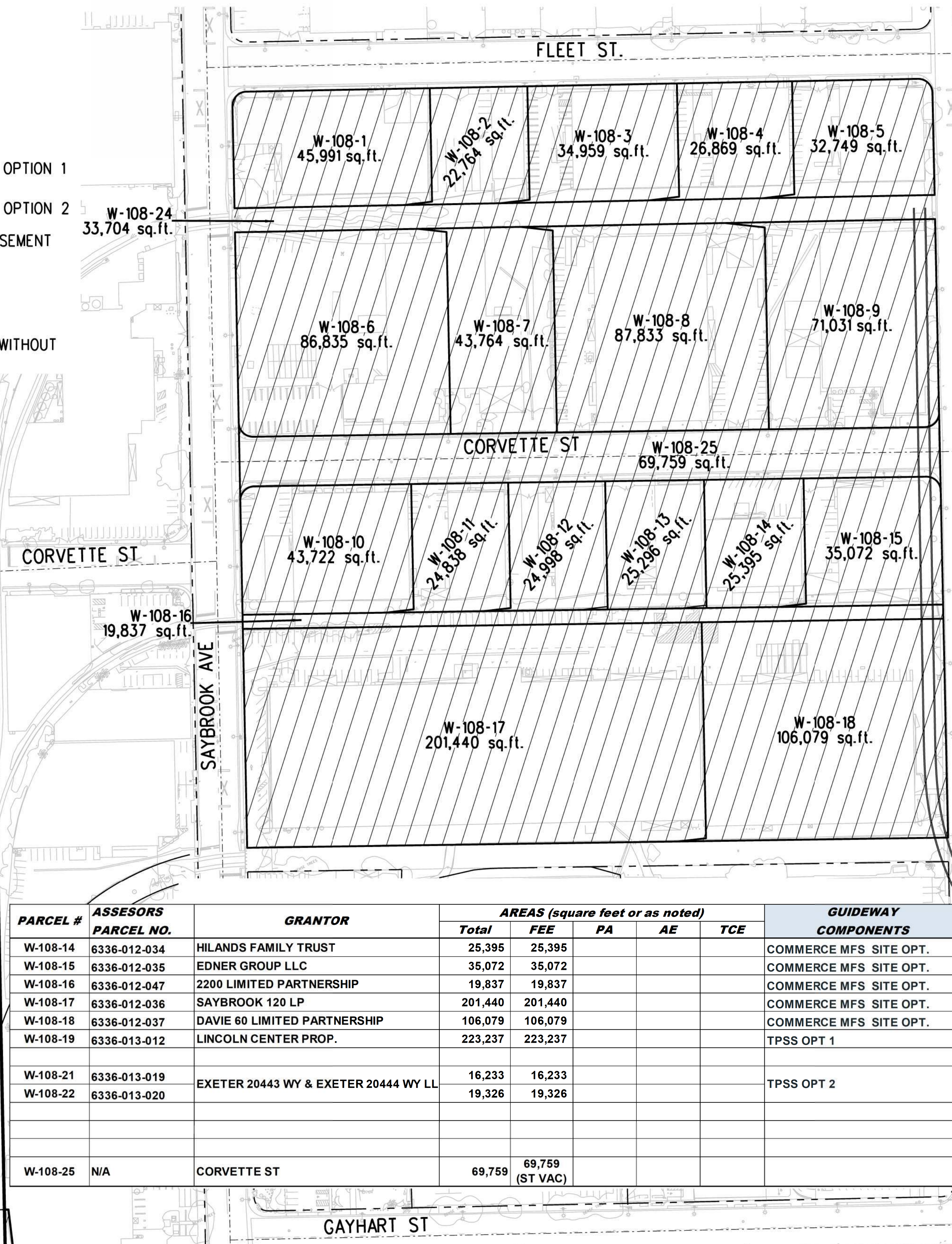

PARCEL #	ASSESORS PARCEL NO.	GRANTOR	AREAS (square feet or as noted)					GUIDEWAY COMPONENTS
			Total	FEE	PA	AE	TCE	
W-108-14	6336-012-034	HILANDS FAMILY TRUST	25,395	25,395				COMMERCE MFS SITE OPT.
W-108-15	6336-012-035	EDNER GROUP LLC	35,072	35,072				COMMERCE MFS SITE OPT.
W-108-16	6336-012-047	2200 LIMITED PARTNERSHIP	19,837	19,837				COMMERCE MFS SITE OPT.
W-108-17	6336-012-036	SAYBROOK 120 LP	201,440	201,440				COMMERCE MFS SITE OPT.
W-108-18	6336-012-037	DAVIE 60 LIMITED PARTNERSHIP	106,079	106,079				COMMERCE MFS SITE OPT.
W-108-19	6336-013-012	LINCOLN CENTER PROP.	223,237	223,237				TPSS OPT 1
W-108-21	6336-013-019	EXETER 20443 WY & EXETER 20444 WY LL	16,233	16,233				TPSS OPT 2
W-108-22	6336-013-020		19,326	19,326				
W-108-25	N/A	CORVETTE ST	69,759	69,759 (ST VAC)				

PARCEL #	ASSESORS PARCEL NO.	GRANTOR	AREAS (square feet or as noted)					GUIDEWAY COMPONENTS
			Total	FEE	PA	AE	TCE	
W-108-1	6336-012-012	LOUISE M PARKER JOHN M PHELPS	45,991	45,991				COMMERCE MFS SITE OPT.
W-108-2	6336-012-017	FLETT STREET CORRIDOR	22,764	22,764				COMMERCE MFS SITE OPT.
W-108-3	6336-012-018	FLETT STREET LLC	34,959	34,959				COMMERCE MFS SITE OPT.
W-108-4	6336-012-019	CKR ENT INC	26,869	26,869				COMMERCE MFS SITE OPT.
W-108-5	6336-012-020	MICHAEL & PATRICIA MITCHAL	32,749	32,749				COMMERCE MFS SITE OPT.
W-108-6	6336-012-021	DAUM W H INVESTMENT CO.	86,835	86,835				COMMERCE MFS SITE OPT.
W-108-7	6336-012-022		43,764	43,764				COMMERCE MFS SITE OPT.
W-108-8	6336-012-023	CORVETTE GLOBAL LLC	87,833	87,833				COMMERCE MFS SITE OPT.
W-108-9	6336-012-024	6489 CORVETTE LLC	71,031	71,031				COMMERCE MFS SITE OPT.
W-108-10	6336-012-030	CORVETTE HANSON LLC	43,722	43,722				COMMERCE MFS SITE OPT.
W-108-11	6336-012-031	6436 CORVETTE LLC	24,838	24,838				COMMERCE MFS SITE OPT.
W-108-12	6336-012-032	HOPPOCK TRUST	24,998	24,998				COMMERCE MFS SITE OPT.
W-108-13	6336-012-033	SHUN HO INVESTMENT	25,269	25,269				COMMERCE MFS SITE OPT.



MATCH LINE  
SEE DWG R-10S-C-107



THE PREPARATION OF THIS DRAWING HAS BEEN FINANCED IN PART THROUGH A GRANT FROM THE U.S. DEPARTMENT OF TRANSPORTATION, FEDERAL TRANSIT ADMINISTRATION (FTA), UNDER THE FEDERAL TRANSIT ACT OF 1964, AS AMENDED, AND IN PART BY THE TAXES OF THE CITIZENS OF LOS ANGELES COUNTY AND OF THE STATE OF CALIFORNIA.

REV	DATE	BY	APP	REG NO	EXPIRES	SEAL HOLDER	DESCRIPTION
B							ACE REV FINAL SUBMITTAL
A							ACE FINAL SUBMITAL

DESIGNED BY  
D.KNEZEVIC  
DRAWN BY  
H.GURDADO  
CHECKED BY  
A.ABAD  
IN CHARGE  
S.WAGNER  
DATE  
04/02/22

15% FOR REVIEW  
ONLY NOT FOR  
CONSTRUCTION



LOS ANGELES COUNTY  
METROPOLITAN TRANSPORTATION AUTHORITY



EASTSIDE TRANSIT  
CORRIDOR PHASE II PROJECT  
WASHINGTON ALT (COMMERCE/CITADEL)  
RIGHT OF WAY PLAN

CONTRACT NO AE51242	
DRAWING NO R-10S-108	REV B
SCALE 1"=100'	
SHEET NO	

Plot Driver - pdf.plt;c:\users\dianok\appdata\local\bentley\projectwise\workingdir\cordoba-pw-01\diana.knezevic\cordoba-pw-01\diana.knezevic



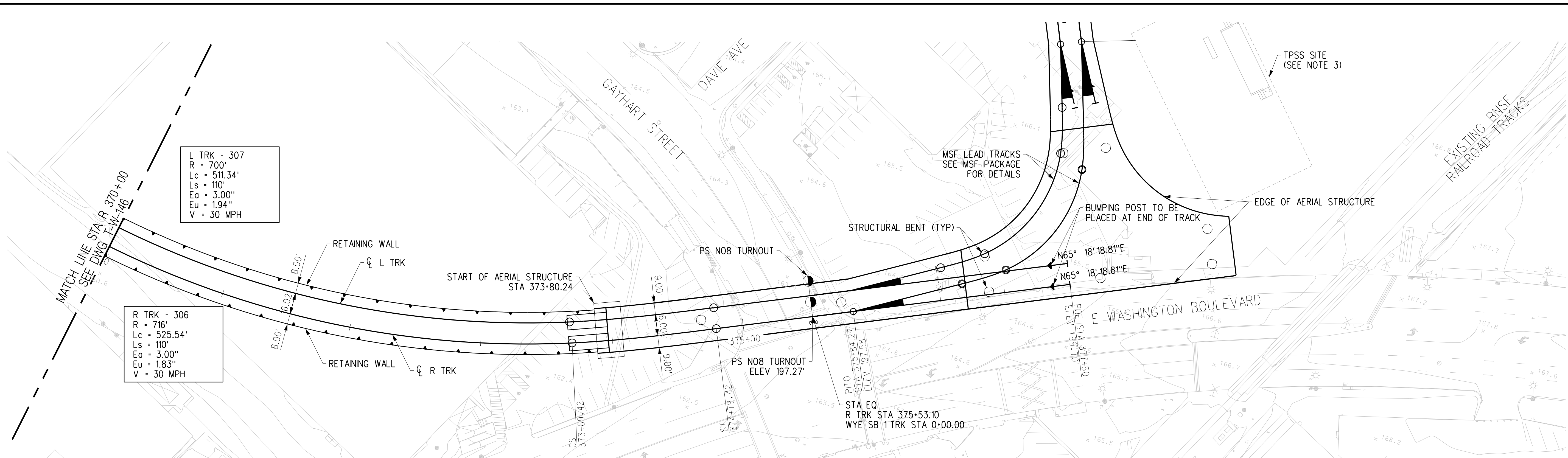
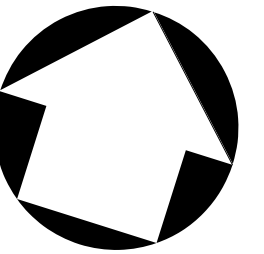

PLAN

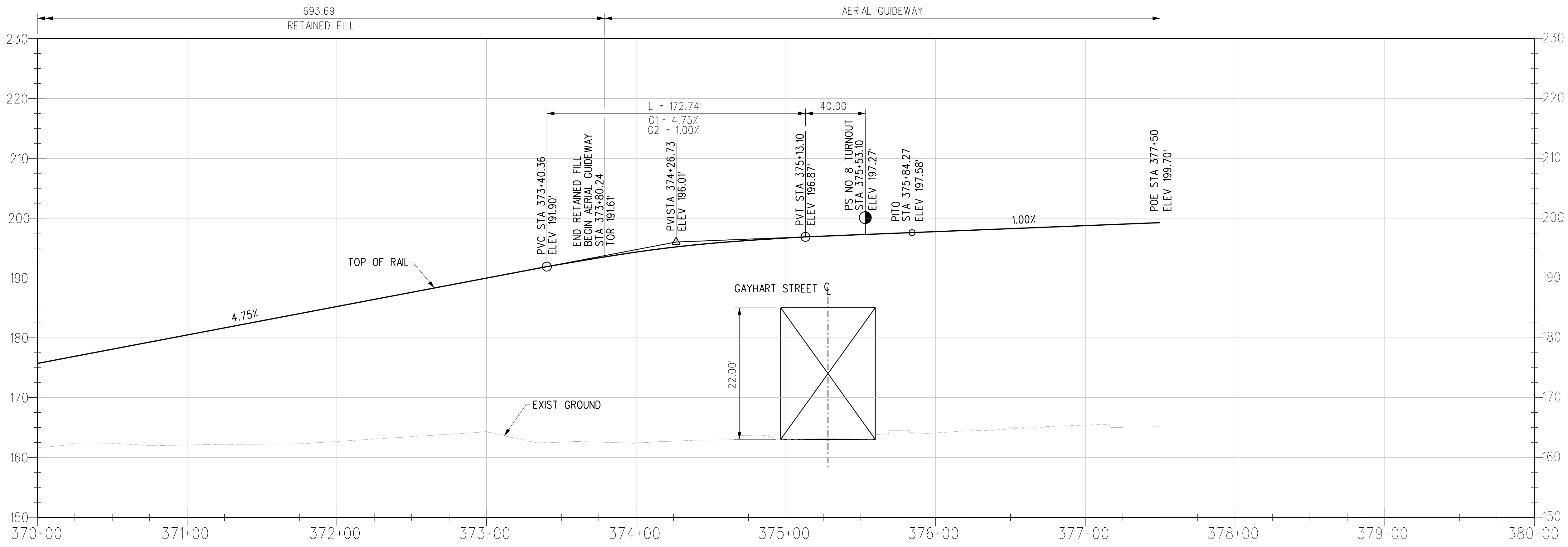

R TRK PROFILE

- NOTES:**
- REFER TO COMPOSITE UTILITY PLANS FOR FURTHER DETAIL AND REFERENCE. ONLY MAJOR UTILITIES HAVE BEEN ADDED TO THE PROFILE.
  - TPSS SITES WILL BE CONFIRMED AT A LATER PHASE.

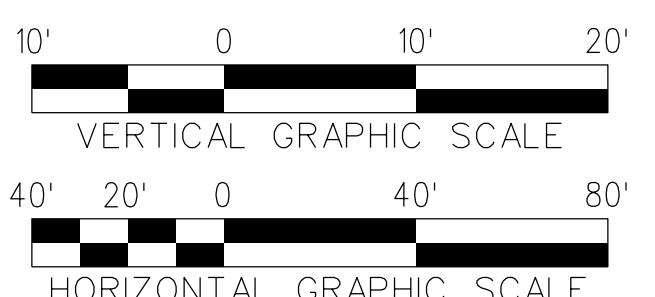

THE PREPARATION OF THIS DRAWING HAS BEEN FINANCED IN PART THROUGH A GRANT FROM THE U.S. DEPARTMENT OF TRANSPORTATION, FEDERAL TRANSIT ADMINISTRATION (FTA), UNDER THE FEDERAL TRANSIT ACT OF 1964, AS AMENDED, AND IN PART BY THE TAXES OF THE CITIZENS OF LOS ANGELES COUNTY AND OF THE STATE OF CALIFORNIA.						
REV	DATE	BY	APP	REG NO	EXPIRES	SEAL HOLDER
B						ACE REV FINAL SUBMITTAL
A						ACE FINAL SUBMITTAL

DESIGNED BY  
**S. MAHDAVI**

DRAWN BY  
**L. TAKEYAMA**

CHECKED BY  
**A. DAYHOFF**

IN CHARGE  
**T. NASH**

DATE  
**04/02/22**

15% FOR REVIEW  
ONLY NOT FOR  
CONSTRUCTION

**M Metro** LOS ANGELES COUNTY METROPOLITAN TRANSPORTATION AUTHORITY

**CORDOBA | HNTB** DESIGN PARTNERS

**HNTB** HNTB Corporation  
601 West 5th Street, Suite 1000  
Los Angeles, CA 90071





**EASTSIDE TRANSIT CORRIDOR PHASE II PROJECT**  
WASHINGTON ALT (COMMERCE/CITADEL IOS)  
TRACK PLAN AND PROFILE  
STA 370+00 - 377+00

CONTRACT NO <b>AE51242</b>	REV <b>B</b>
DRAWING NO <b>T-W-10S-C-147</b>	SCALE <b>VERT: 1:10 HORIZ: 1:40</b>
SHEET NO	

Plot Driver= Metro-PDF-Full-BW-picfig Pentable=MTA-TBL USER=smahdavi 11:22:26 AM 4/7/2022 c:\users\smahdavi\appdata\local\bentley\projectwise\workingdir\cordoba-pw-bentley.com\_cordoba-pw-01\shreen.m



**LEGEND:**

-  FEE
-  PARTIAL ACQUISITION
-  BELOW GROUND SURFACE
-  CONSTRUCTION STAGING SITE OPTION 1
-  CONSTRUCTION STAGING SITE OPTION 2

(TCE) TEMPORARY CONSTRUCTION EASEMENT  
 (PA) PARTIAL ACQUISITION  
 (AE) AERIAL EASEMENT  
 (BGS) BELOW GROUND SURFACE

**NOTES:**  
 THE PARCEL LINES ARE GENERATED WITHOUT  
 THE BENEFIT OF TITLE REPORTS.

PARCEL #	ASSESSORS PARCEL NO.	GRANTOR	AREAS (square feet or as noted)						GUIDEWAY COMPONENTS
			Total	FEE	PA	AE	BGS	TCE	
W-110-15	6352-007-059	TOYON, LLC	8,854		1,023				574
W-110-16	6352-007-060	TOYON LLC	21,044		1,163				645
W-110-17	6352-007-046	FONG FAMILY TRUST	33,052		711				511
W-110-18	6352-007-047	DANIEL D FONG TRUST	31,343		1,557				504
W-110-19	6352-007-048	DANIEL D FONG TRUST	31,268		579				415
W-110-20	6352-007-049	YUAN LUNG / SHU C WANG	30,220		504				400
W-110-21	6352-007-050	RADMEHR FAMILY TRUST	30,050		131				438
W-110-22	6352-007-051	YORK PROPERTIES	30,190		92				441
W-110-23	6352-007-052	YORK PROPERTIES	15,790		80				445
W-110-24	6352-007-053	JILL & JAY NOMURA	15,793		80				430
W-110-25	6352-007-054	JILL & JAY NOMURA	17,993		74				407
W-110-26	6352-027-004	HEACOCK TRUST / NIGHSWONGER	24,723	24,723					CONT. STAGING SITE OPT. 2
W-110-27	6352-027-005	FAMILY TRUST	24,334	24,334					CONT. STAGING SITE OPT. 2
W-110-28	6352-027-006		49,141	49,141					CONT. STAGING SITE OPT. 2

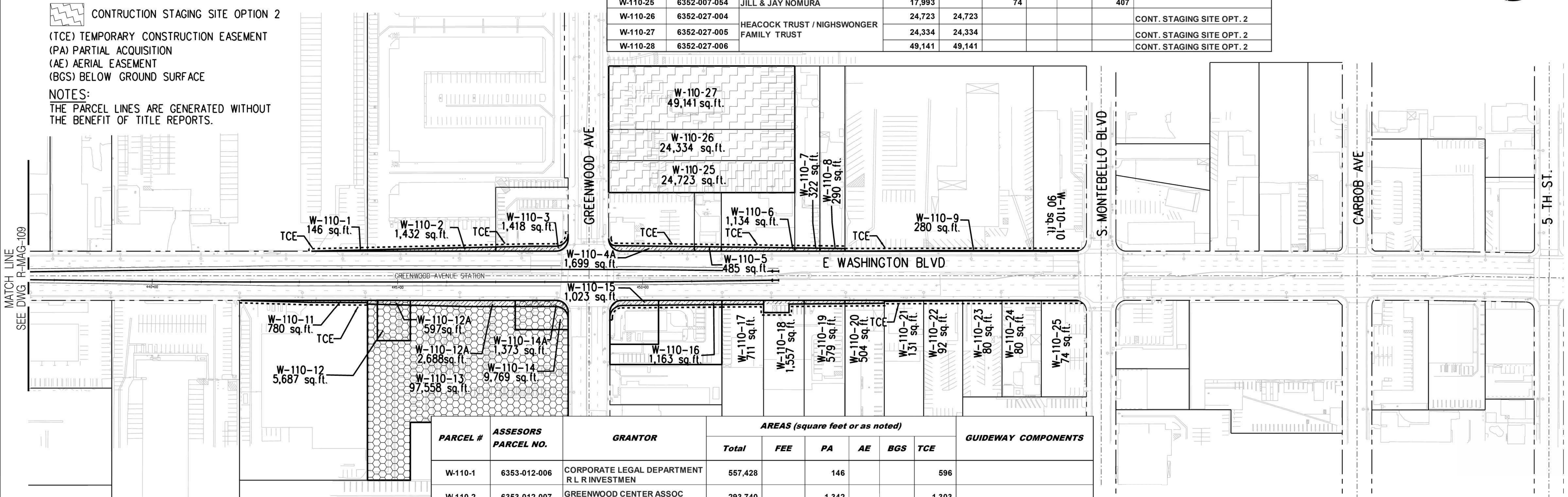

PARCEL #	ASSESSORS PARCEL NO.	GRANTOR	AREAS (square feet or as noted)						GUIDEWAY COMPONENTS
			Total	FEE	PA	AE	BGS	TCE	
W-110-1	6353-012-006	CORPORATE LEGAL DEPARTMENT R L R INVESTMEN	557,428		146				596
W-110-2	6353-012-007	GREENWOOD CENTER ASSOC LESSEE MURATA PROPERT	293,740		1,342				1,303
W-110-3	6353-012-010	HLG CORPORATION	20,832		1,418				777
W-110-4	6352-027-016	MURATTA PROPERTIES	20,454		1,699				919
W-110-5	6352-027-900	SO MONTEBELLO IRRIGATION DIST	6,557		485				275
W-110-6	6352-027-003	KELLY TRUST	17,910		1,314				750
W-110-7	6352-027-007	BUSTAMANTE FAMILY TRUST	19,234		322				255
W-110-8	6352-027-008	MANOUSADJIAN FAMILY TRUST	19,150		290				255
W-110-9	6353-027-011	KENNEY HOLDINGS, LLC	145,003		280				1,919
W-110-10	6352-027-013	GERALD/ILENE W SRABERG	31,961		90				459
W-110-11	6353-017-005	DEL MONICO INVESTMENTS INC	95,968		780				1,292
W-110-12	6353-017-006	KYU BAE MIN	5,687	5,687	597				CONST. STAGING SITE OPT. 1
W-110-13	6353-017-014	MAGNA & MAGNA INC	97,558	97,558	2,688				CONST. STAGING SITE OPT. 1/ TPSS OPT. 2
W-110-14	6353-017-019	MALEK TRUST	9,769	9,769	1,373				CONST. STAGING SITE OPT. 1

MATCH LINE  
SEE DWG R-MAG-109

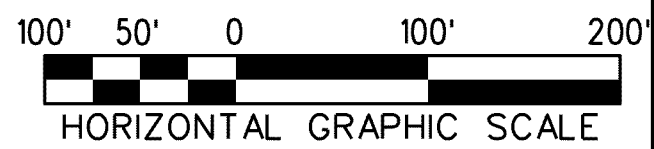

THE PREPARATION OF THIS DRAWING HAS BEEN FINANCED IN PART THROUGH A GRANT FROM THE U.S. DEPARTMENT OF TRANSPORTATION, FEDERAL TRANSIT ADMINISTRATION (FTA), UNDER THE FEDERAL TRANSIT ACT OF 1964, AS AMENDED, AND IN PART BY THE TAXES OF THE CITIZENS OF LOS ANGELES COUNTY AND OF THE STATE OF CALIFORNIA.							
REV	DATE	BY	APP	REG NO	EXPIRES	SEAL HOLDER	DESCRIPTION
B							ACE REV FINAL SUBMITTAL
A							ACE FINAL SUBMITAL

DESIGNED BY  
D. KNEZEVIC  
 DRAWN BY  
H. GURDADO  
 CHECKED BY  
A. ABAD  
 IN CHARGE  
S. WAGNER  
 DATE  
04/02/22

15% FOR REVIEW  
 ONLY NOT FOR  
 CONSTRUCTION



LOS ANGELES COUNTY  
METROPOLITAN TRANSPORTATION AUTHORITY









**EASTSIDE TRANSIT  
 CORRIDOR PHASE II PROJECT**  
 WASHINGTON ALT (GREENWOOD AT-GRADE)  
 RIGHT OF WAY PLAN

CONTRACT NO AE51242	
DRAWING NO R-W-10S-G-110	REV B
SCALE 1"=100'	
SHEET NO	

USER=dianak  
 10/23/2022 4:17:20 PM  
 c:\users\dianak\appdata\local\Bentley\projectwise\workingdir\cordoba-pw-01\diana.knezevic\

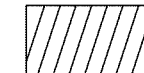

**LEGEND:**

-  FEE
-  PARTIAL ACQUISITION
-  BELOW GROUND SURFACE
-  CONSTRUCTION STAGING SITE OPTION 1
-  CONSTRUCTION STAGING SITE OPTION 2

(TCE) TEMPORARY CONSTRUCTION EASEMENT  
 (PA) PARTIAL ACQUISITION  
 (AE) AERIAL EASEMENT  
 (BGS) BELOW GROUND SURFACE

**NOTES:**  
 THE PARCEL LINES ARE GENERATED WITHOUT  
 THE BENEFIT OF TITLE REPORTS.

PARCEL #	ASSESORS PARCEL NO.	GRANTOR	AREAS (square feet or as noted)					GUIDEWAY COMPONENTS	
			Total	FEE	PA	AE	BGS		TCE
W-110-1	6353-012-010	HLG CORPORATION	20,832		5			199	
W-110-2	6352-027-016	MURATTA PROPERTIES	20,454	20,454	340				
W-110-3	6352-027-900	SO MONTEBELLO IRRIGATION DIST	6,557		110				274
W-110-4	6352-027-003	KELLY TRUST	17,910		300				750
W-110-5	6352-027-007	BUSTAMANTE FAMILY TRUST	19,234	19,234	102				
W-110-6	6352-027-008	MANOUSADJIAN FAMILY TRUST	19,150		102				254
W-110-7	6353-027-011	KENNY HOLDINGS, LLC	145,003		769				1,919
W-110-8	6352-027-013	GERALD/ILENE W SRABERG	31,961		262				555
W-110-9	6353-017-006	KYU BAE MIN	5,687	5,687					
W-110-10	6353-017-014	MAGNA & MAGNA INC	97,558	97,558	887				CONST. STAGING SITE OPT. 1 CONST. STAGING SITE OPT. 1 TPSS OPT 2
W-110-11	6353-017-019	MALEK TRUST	9,769	9,769	941				CONST. STAGING SITE OPT. 1

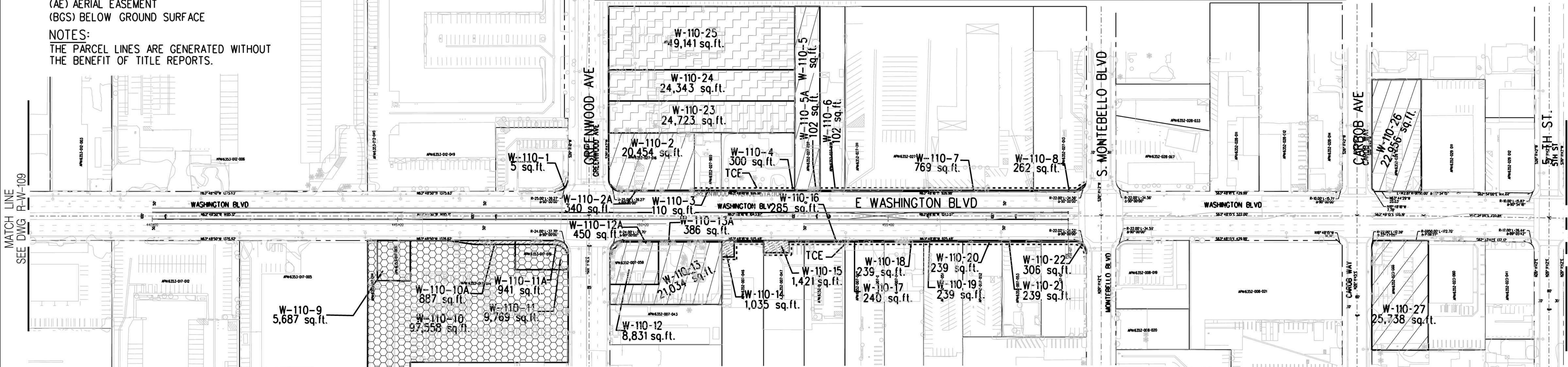

PARCEL #	ASSESORS PARCEL NO.	GRANTOR	AREAS (square feet or as noted)					GUIDEWAY COMPONENTS	
			Total	FEE	PA	AE	BGS		TCE
W-110-12	6352-007-059	TOYON, LLC	8,854	8,854	450				
W-110-13	6352-007-060	TOYON LLC	21,044	21,044	386				
W-110-14	6352-007-046	FONG FAMILY TRUST	33,052		1,035				550
W-110-15	6352-007-047	DANIEL D FONG TRUST	31,343		1,421				527
W-110-16	6352-007-048	DANIEL D FONG TRUST	31,268		285				414
W-110-17	6352-007-049	YUAN LUNG / SHU C WANG	30,220		240				399
W-110-18	6352-007-050	RADMEHR FAMILY TRUST	30,050		239				340
W-110-19	6352-007-051	YORK PROPERTIES	30,190		239				399
W-110-20	6352-007-052	YORK PROPERTIES	15,790		239				340
W-110-21	6352-007-053	JILL & JAY NOMURA	15,793		239				340
W-110-22	6352-007-054	JILL & JAY NOMURA	17,993		306				535
W-110-23	6352-027-004	HEACOCK TRUST / NIGHSWONGER FAMILY TRUST	24,723	24,723					CONT. STAGING SITE OPT. 2
W-110-24	6352-027-005	HEACOCK TRUST / NIGHSWONGER FAMILY TRUST	24,334	24,334					CONT. STAGING SITE OPT. 2
W-110-25	6352-027-006	HEACOCK TRUST / NIGHSWONGER FAMILY TRUST	49,141	49,141					CONT. STAGING SITE OPT. 2
W-110-26	6352-029-024	MONTEWOOD HOSPITALITY	22,956	22,956					TPSS OPT. 1
W-110-27	6352-023-068	GOLDEN INVESTMENT LLC	25,738	25,738					TPSS OPT. 2

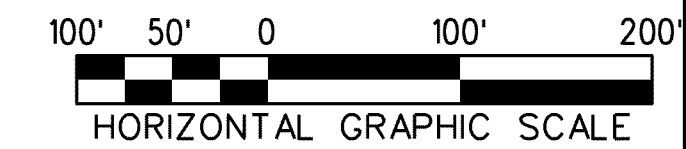

THE PREPARATION OF THIS DRAWING HAS BEEN FINANCED IN PART THROUGH A GRANT FROM THE U.S. DEPARTMENT OF TRANSPORTATION, FEDERAL TRANSIT ADMINISTRATION (FTA), UNDER THE FEDERAL TRANSIT ACT OF 1964, AS AMENDED, AND IN PART BY THE TAXES OF THE CITIZENS OF LOS ANGELES COUNTY AND OF THE STATE OF CALIFORNIA.							
REV	DATE	BY	APP	REG NO	EXPIRES	SEAL HOLDER	DESCRIPTION
B							ACE REV FINAL SUBMITTAL
A							ACE FINAL SUBMITTAL

DESIGNED BY  
D.KNEZEVIC  
 DRAWN BY  
H.GURDADO  
 CHECKED BY  
A.ABAD  
 IN CHARGE  
S.WAGNER  
 DATE  
09/10/21

15% FOR REVIEW  
 ONLY NOT FOR  
 CONSTRUCTION

LOS ANGELES COUNTY METROPOLITAN TRANSPORTATION AUTHORITY

**Metro**

**CORDOBA | HNTB**  
DESIGN PARTNERS

**WES WAGNER**  
ENGINEERING & SURVEY, INC.

**EASTSIDE TRANSIT  
 CORRIDOR PHASE II PROJECT**  
 WASHINGTON ALT (GREENWOOD AERIAL)  
 RIGHT OF WAY PLAN

CONTRACT NO	AE51242
DRAWING NO	R-W-10S-G-110
SCALE	1"=100'
SHEET NO	

Plot Driver - pdf.plt;c:\users\dlanok\appdata\local\temp\projectwise\workingdir\cordoba-pw-bentley.com\_cordoba-pw-01\dlanok.knezevic



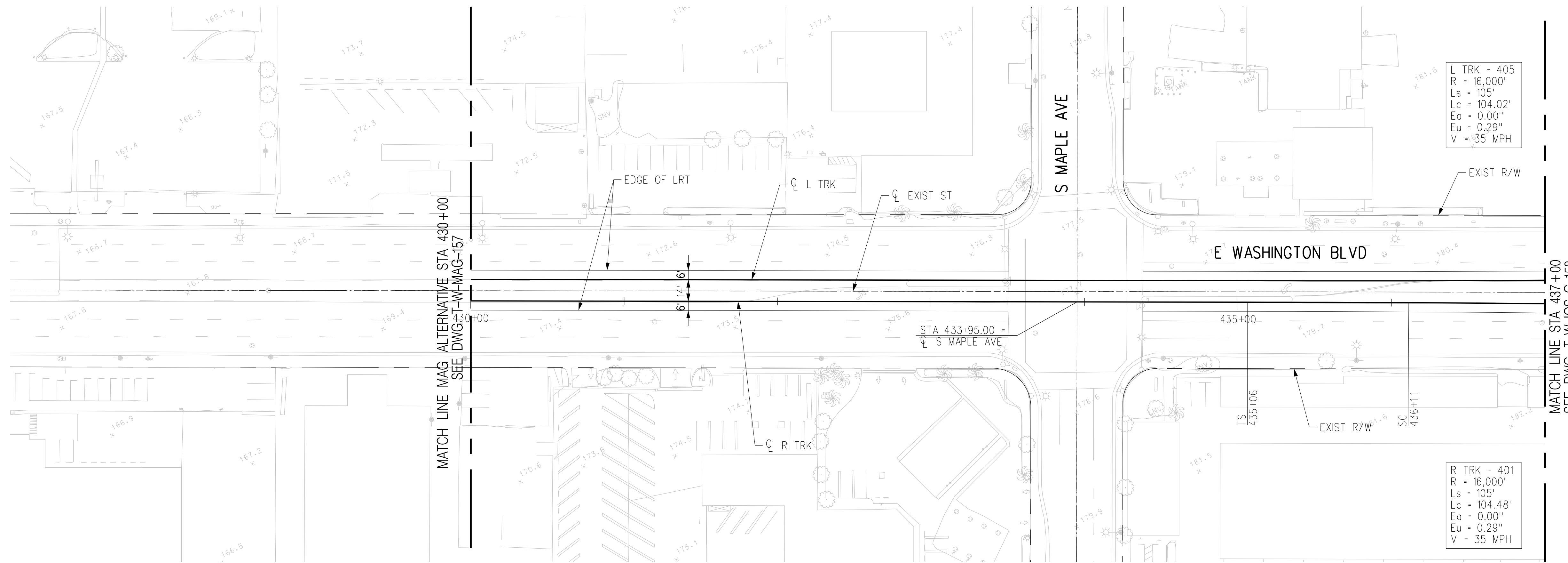

PLAN

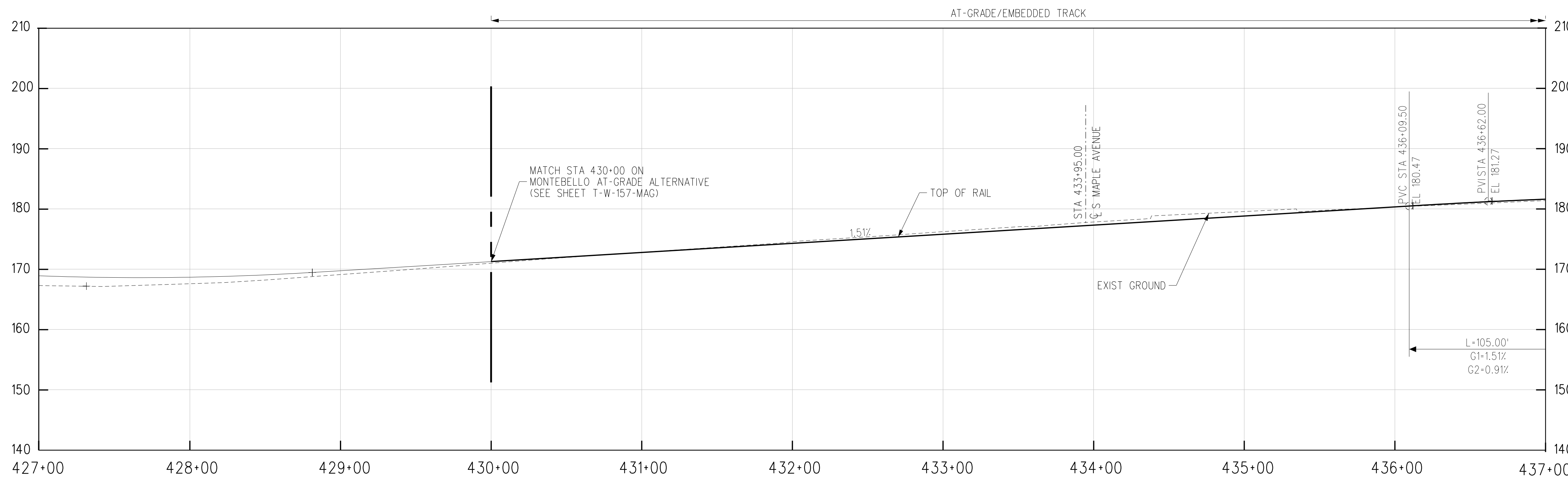

R TRK PROFILE

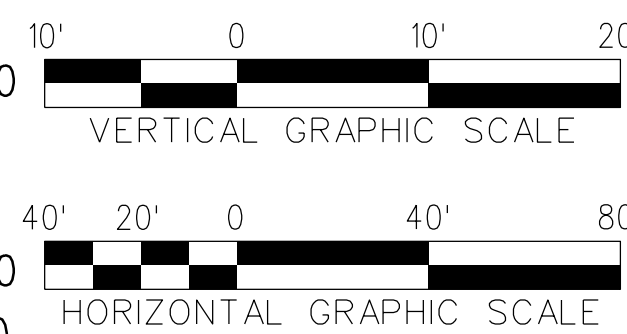

THE PREPARATION OF THIS DRAWING HAS BEEN FINANCED IN PART THROUGH A GRANT FROM THE U.S. DEPARTMENT OF TRANSPORTATION, FEDERAL TRANSIT ADMINISTRATION (FTA), UNDER THE FEDERAL TRANSIT ACT OF 1964, AS AMENDED, AND IN PART BY THE TAXES OF THE CITIZENS OF LOS ANGELES COUNTY AND OF THE STATE OF CALIFORNIA.							
REV	DATE	BY	APP	REG NO	EXPIRES	SEAL HOLDER	DESCRIPTION
B							ACE REV FINAL SUBMITTAL
A							ACE FINAL SUBMITTAL

DESIGNED BY <b>S. MAHDAVI</b>
DRAWN BY <b>M. HERNANDEZ</b>
CHECKED BY <b>J.C. ALAMILLA</b>
IN CHARGE <b>T. NASH</b>
DATE <b>04/02/22</b>

15% FOR REVIEW ONLY NOT FOR CONSTRUCTION

**M Metro** LOS ANGELES COUNTY METROPOLITAN TRANSPORTATION AUTHORITY

**CORDOBA | HNTB** DESIGN PARTNERS

**HNTB** HNTB Corporation 601 West 5th Street, Suite 1000 Los Angeles, CA 90071

**EASTSIDE TRANSIT CORRIDOR PHASE II PROJECT**  
**WASHINGTON ALT (GREENWOOD IOS)**  
**TRACK PLAN & PROFILE (AT-GRADE)**  
**STA 430+00 TO STA 437+00**

CONTRACT NO: AE51242  
 DRAWING NO: T-W-10S-G-157 B  
 SCALE: 1"=40'  
 SHEET NO:

c:\users\smahdavi\appdata\local\bentley\projectwise\workingdir\cordoba-pw-bentley.com-cordoba-pw-01\shreen.m...  
 USER=smahdavi 11:17:53 AM 4/7/2022  
 Pentable=MTA.TBL  
 Plot Driver= Metro-PDF-Full-BW.pic1g



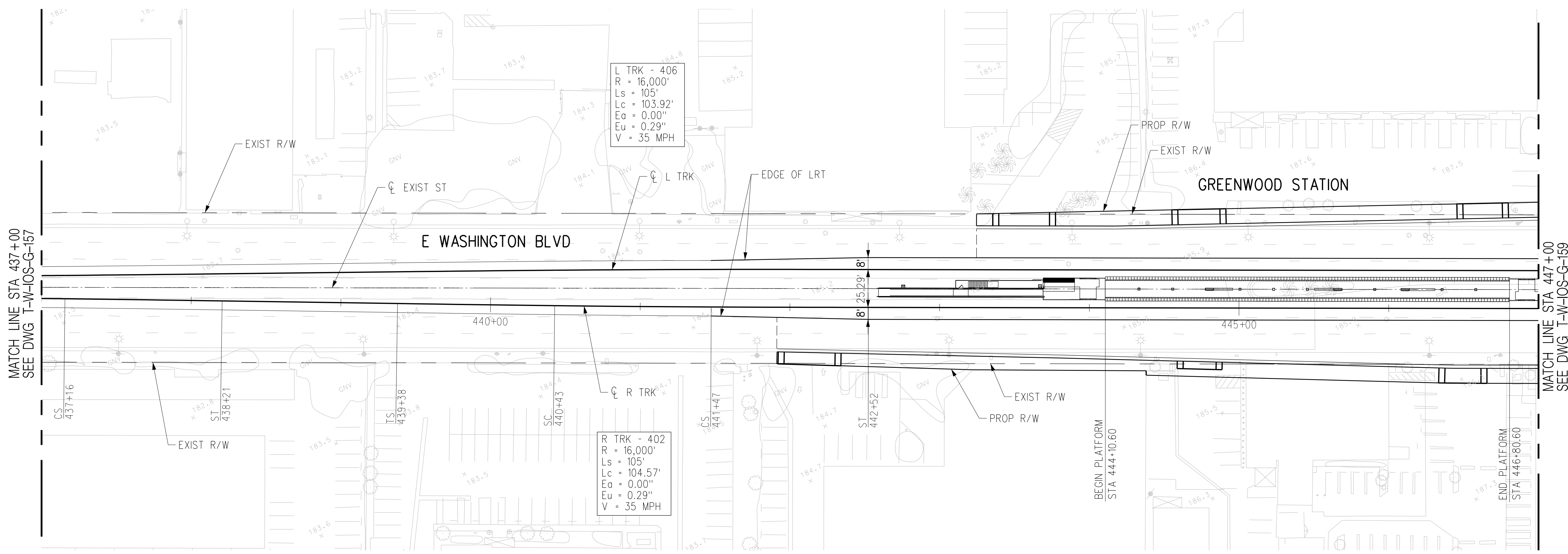

PLAN

AT-GRADE/EMBEDDED TRACK

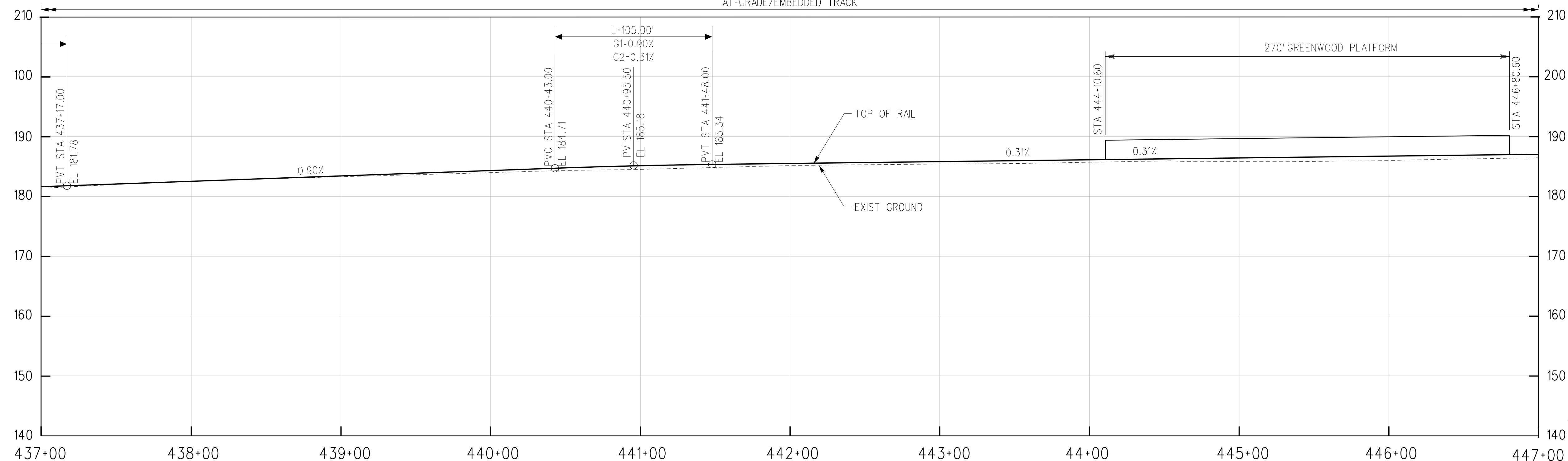

R TRK PROFILE

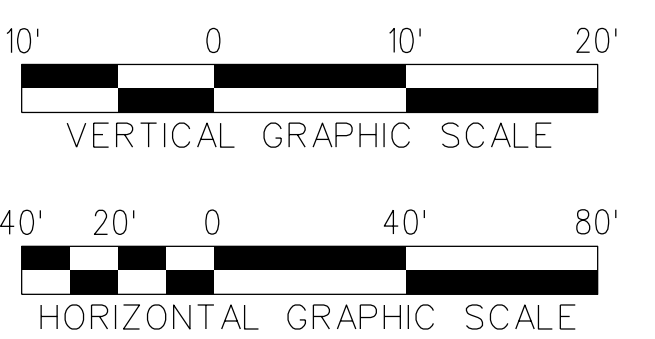

THE PREPARATION OF THIS DRAWING HAS BEEN FINANCED IN PART THROUGH A GRANT FROM THE U.S. DEPARTMENT OF TRANSPORTATION, FEDERAL TRANSIT ADMINISTRATION (FTA), UNDER THE FEDERAL TRANSIT ACT OF 1964, AS AMENDED, AND IN PART BY THE TAXES OF THE CITIZENS OF LOS ANGELES COUNTY AND OF THE STATE OF CALIFORNIA.						
REV	DATE	BY	APP	REG NO	EXPIRES	SEAL HOLDER
B						ACE REV FINAL SUBMITTAL
A						ACE FINAL SUBMITTAL

DESIGNED BY <b>S. MAHDAVI</b>	15% FOR REVIEW ONLY NOT FOR CONSTRUCTION
DRAWN BY <b>M. HERNANDEZ</b>	
CHECKED BY <b>J.C. ALAMILLA</b>	
IN CHARGE <b>T. NASH</b>	
DATE <b>04/02/22</b>	



**LOS ANGELES COUNTY METROPOLITAN TRANSPORTATION AUTHORITY**  

**HNTB Corporation**  
 601 West 5th Street, Suite 1000  
 Los Angeles, CA 90071

**EASTSIDE TRANSIT**  
**CORRIDOR PHASE II PROJECT**  
**WASHINGTON ALT (GREENWOOD IOS)**  
**TRACK PLAN & PROFILE (AT-GRADE)**  
**STA 437+00 TO STA 447+00**

CONTRACT NO <b>AE51242</b>	REV <b>B</b>
DRAWING NO <b>T-W-IOS-G-158</b>	SCALE <b>1"=40'</b>
SHEET NO	

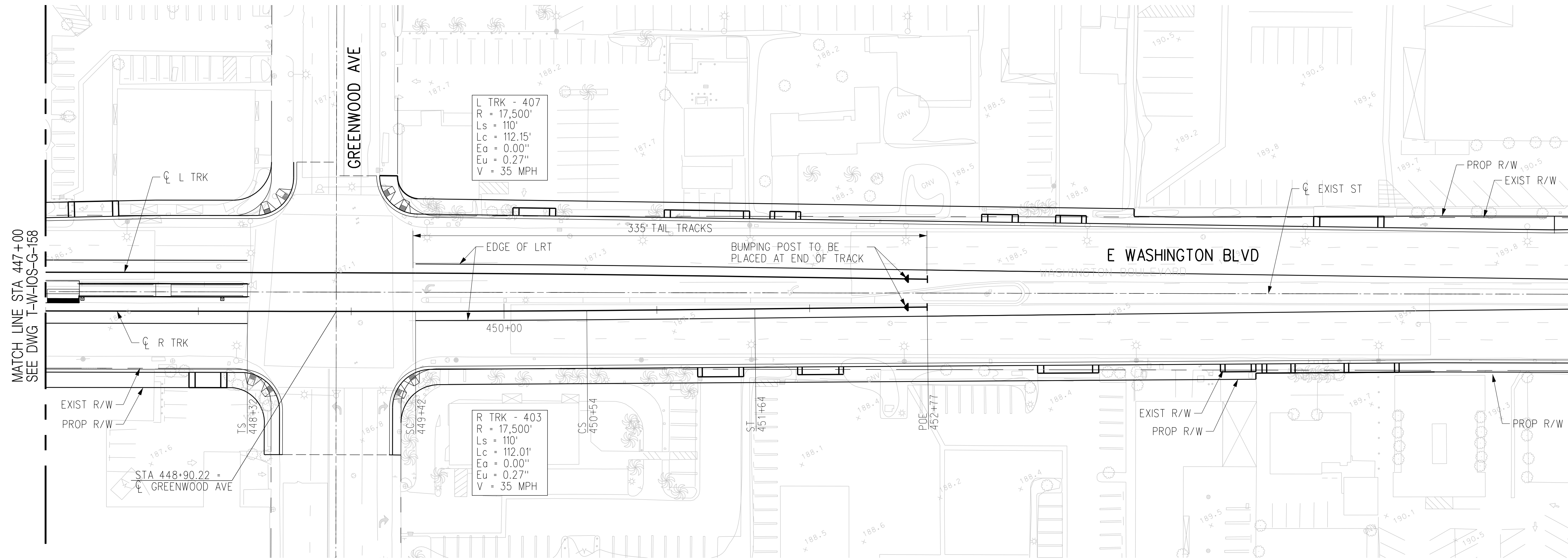
c:\users\smahdavi\appdata\local\bentley\projectwise\workingdir\cordoba-pw\workingdir\cordoba-pw\01\shiremen... USER=smahdavi 11:17:56 AM 4/7/2022 Plot Driver= Metro-PDF-Full-BW-pic1g Pentable=MTA.TBL



PLAN

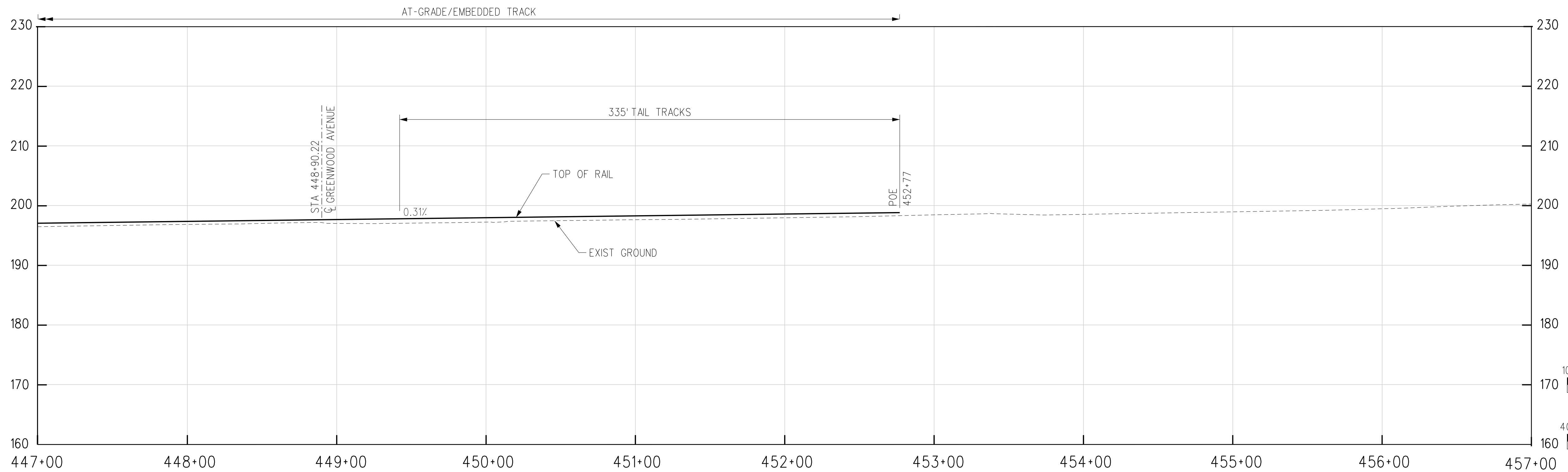

R TRK PROFILE

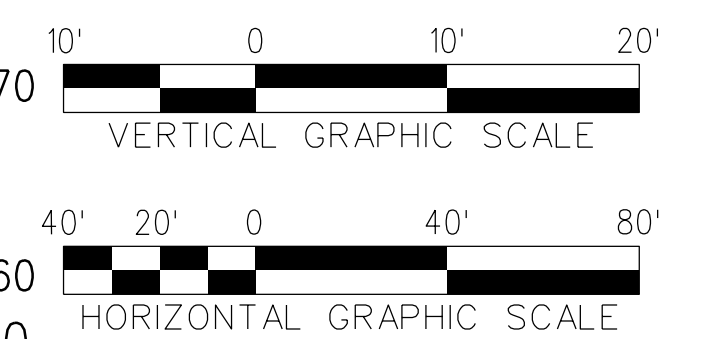

THE PREPARATION OF THIS DRAWING HAS BEEN FINANCED IN PART THROUGH A GRANT FROM THE U.S. DEPARTMENT OF TRANSPORTATION, FEDERAL TRANSIT ADMINISTRATION (FTA), UNDER THE FEDERAL TRANSIT ACT OF 1964, AS AMENDED, AND IN PART BY THE TAXES OF THE CITIZENS OF LOS ANGELES COUNTY AND OF THE STATE OF CALIFORNIA.							
REV	DATE	BY	APP	REG NO	EXPIRES	SEAL HOLDER	DESCRIPTION
B							ACE REV FINAL SUBMITTAL
A							ACE FINAL SUBMITTAL

DESIGNED BY S. MAHDAVI
DRAWN BY M. HERNANDEZ
CHECKED BY J.C. ALAMILLA
IN CHARGE T. NASH
DATE 04/02/22

15% FOR REVIEW  
 ONLY NOT FOR  
 CONSTRUCTION

LOS ANGELES COUNTY METROPOLITAN TRANSPORTATION AUTHORITY

**M Metro**

**CORDOBA | HNTB**  
 DESIGN PARTNERS

**HNTB**  
 HNTB Corporation  
 601 West 5th Street, Suite 1000  
 Los Angeles, CA 90071

EASTSIDE TRANSIT  
 CORRIDOR PHASE II PROJECT  
 WASHINGTON ALT (GREENWOOD IOS)  
 TRACK PLAN & PROFILE (AT-GRADE)  
 STA 447+00 TO STA 452+77

CONTRACT NO AE51242	REV B
DRAWING NO T-W-10S-G-159	SCALE 1"=40'
SHEET NO	

c:\users\smahdavi\appdata\local\bentley\projectwise\workingdir\cordoba-pw\project\cordoba-pw-01\shiren.m...  
 USER=smahdavi 11:17:59 AM 4/7/2022  
 Plot Driver= Metro-PDF-Full-BW.picfg Pentable=MTA.TBL

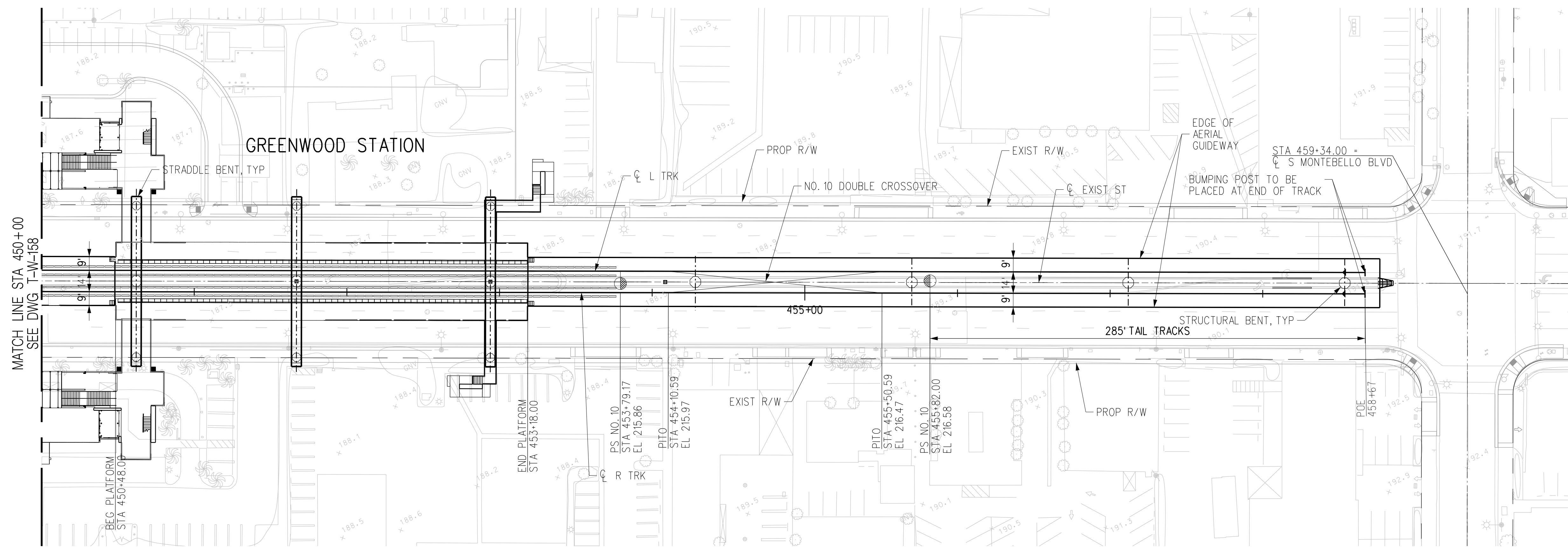

PLAN

AERIAL GUIDEWAY/DIRECT FIXATION

NOTES:

- FOR AERIAL GUIDEWAY, SEE DRAWING SS-W-10S-G-107.

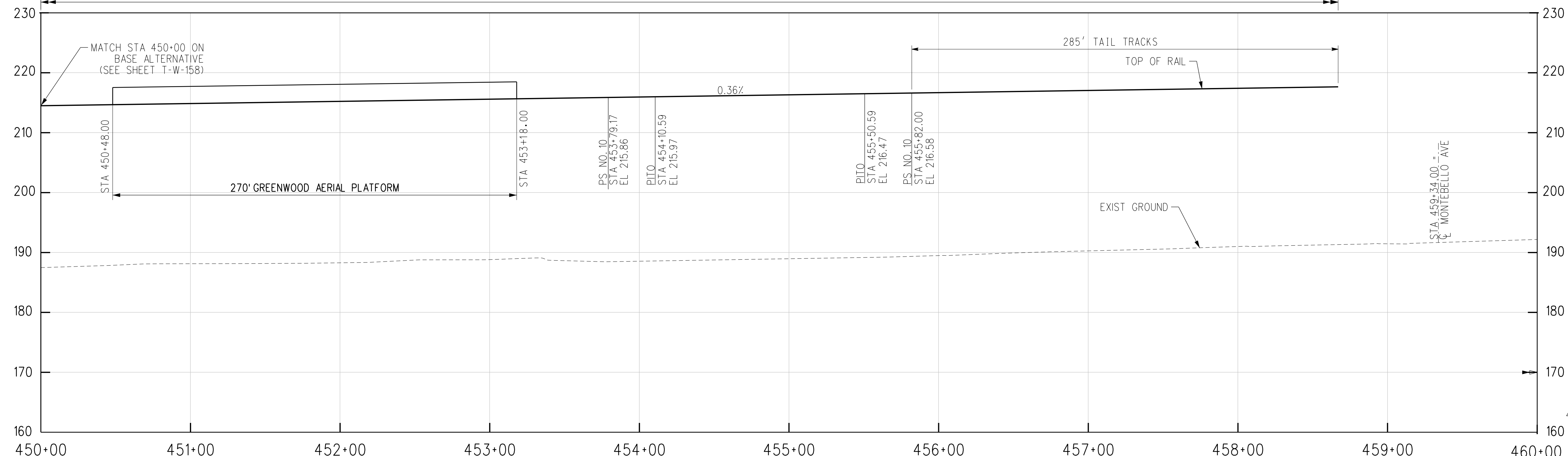

R TRK PROFILE

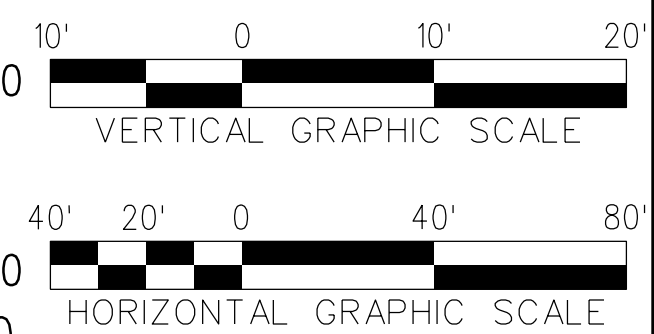

THE PREPARATION OF THIS DRAWING HAS BEEN FINANCED IN PART THROUGH A GRANT FROM THE U.S. DEPARTMENT OF TRANSPORTATION, FEDERAL TRANSIT ADMINISTRATION (FTA), UNDER THE FEDERAL TRANSIT ACT OF 1964, AS AMENDED, AND IN PART BY THE TAXES OF THE CITIZENS OF LOS ANGELES COUNTY AND OF THE STATE OF CALIFORNIA.							
REV	DATE	BY	APP	REG NO	EXPIRES	SEAL HOLDER	DESCRIPTION
B							ACE REV FINAL SUBMITTAL
A							ACE FINAL SUBMITTAL

DESIGNED BY  
**S. MAHDAVI**

DRAWN BY  
**M. HERNANDEZ**

CHECKED BY  
**J.C. ALAMILLA**

IN CHARGE  
**T. NASH**

DATE  
**04/02/22**

15% FOR REVIEW  
ONLY NOT FOR  
CONSTRUCTION

**M** Metro  
LOS ANGELES COUNTY METROPOLITAN TRANSPORTATION AUTHORITY

**CORDOBA | HNTB**  
DESIGN PARTNERS

**HNTB**  
HNTB Corporation  
601 West 5th Street, Suite 1000  
Los Angeles, CA 90071

**EASTSIDE TRANSIT  
CORRIDOR PHASE II PROJECT  
WASHINGTON ALT (GREENWOOD IOS)  
TRACK PLAN & PROFILE (AERIAL)  
STA 450+00 TO STA 460+00**

CONTRACT NO <b>AE51242</b>	
DRAWING NO <b>T-W-10S-G-160</b>	REV <b>B</b>
SCALE <b>1"=40'</b>	
SHEET NO	

c:\users\smahdavi\appdata\local\bentley\projectwise\workingdir\cordoba-pw\workingdir\cordoba-pw-01\shreen.m...  
 USER=smahdavi 11:18:06 AM 4/7/2022  
 Plot Driver= Metro-PDF-Full-BW.pic.ctb Pentable=MTA.tbl



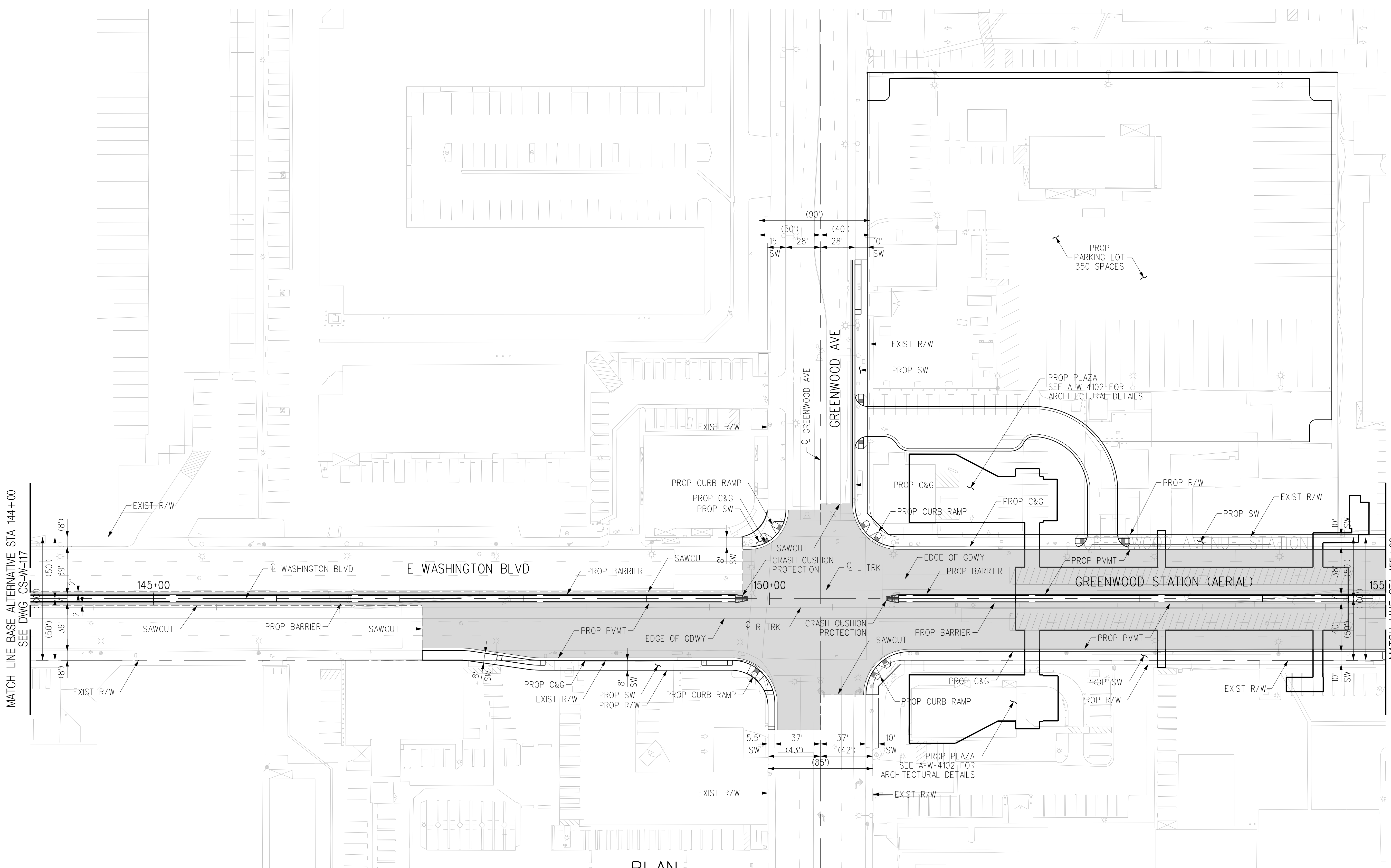
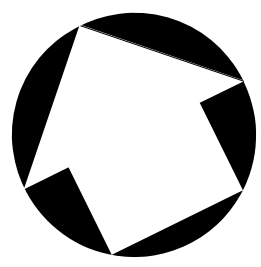

MATCH LINE BASE ALTERNATIVE STA 144+00  
SEE DWG CS-W-117

MATCH LINE STA 155+00  
SEE DWG CS-10S-G-102

PLAN

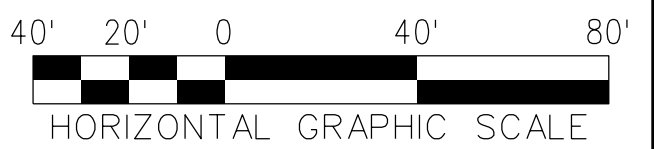

THE PREPARATION OF THIS DRAWING HAS BEEN FINANCED IN PART THROUGH A GRANT FROM THE U.S. DEPARTMENT OF TRANSPORTATION, FEDERAL TRANSIT ADMINISTRATION (FTA), UNDER THE FEDERAL TRANSIT ACT OF 1964, AS AMENDED, AND IN PART BY THE TAXES OF THE CITIZENS OF LOS ANGELES COUNTY AND OF THE STATE OF CALIFORNIA.							
REV	DATE	BY	APP	REG NO	EXPIRES	SEAL HOLDER	DESCRIPTION
B							ACE REV FINAL SUBMITTAL
A							ACE FINAL SUBMITTAL DRAFT

DESIGNED BY  
**E. DE LA PENA**

DRAWN BY  
**H. MARNOCHA**

CHECKED BY  
**R. RAMIREZ**

IN CHARGE  
**S. CUEVAS**

DATE  
**04/02/22**

15% FOR REVIEW  
ONLY NOT FOR  
CONSTRUCTION



**Metro**

LOS ANGELES COUNTY  
METROPOLITAN TRANSPORTATION AUTHORITY





CORDOBA CORPORATION

**EASTSIDE TRANSIT  
CORRIDOR PHASE II PROJECT  
WASHINGTON ALT (GREENWOOD IOS)  
ROADWAY PLAN (AERIAL)  
STA 144+00 TO STA 155+00**

CONTRACT NO <b>AE51242</b>	
DRAWING NO <b>CS-10S-G-101</b>	REV <b>B</b>
SCALE <b>1"=40'</b>	
SHEET NO	

Plot Driver= Metro-PDF-Full-BW.plt.ctb Pentable=MTA.TBL USER=Carline DiMarzio:02:44 PM 4/6/2022 c:\users\carline\appdata\local\bentley\projectwise\workingdir\cordoba-pw-bentley.com\_cordoba-pw-01.cad

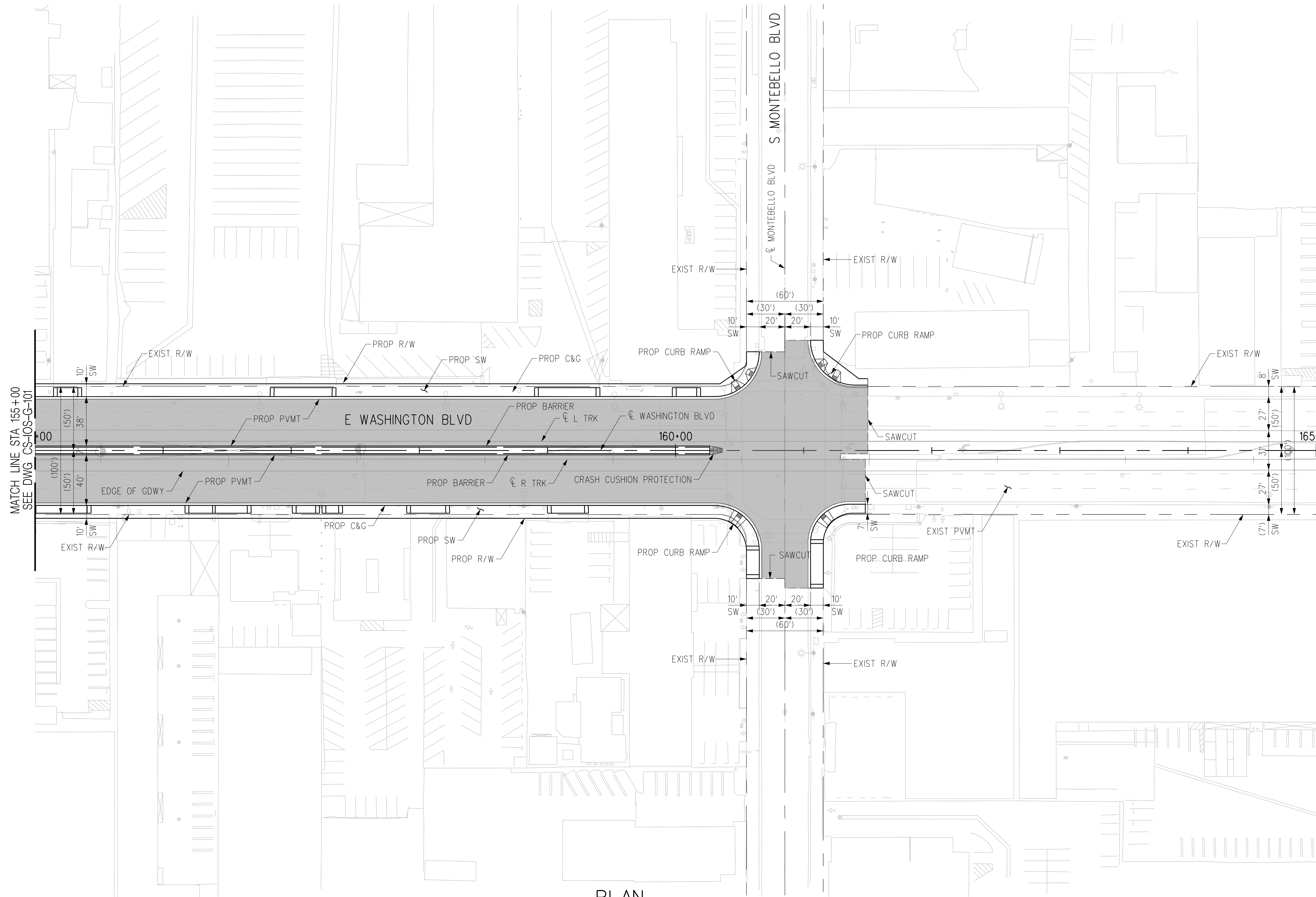
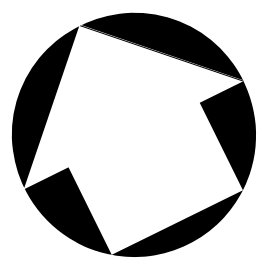

PLAN



THE PREPARATION OF THIS DRAWING HAS BEEN FINANCED IN PART THROUGH A GRANT FROM THE U.S. DEPARTMENT OF TRANSPORTATION, FEDERAL TRANSIT ADMINISTRATION (FTA), UNDER THE FEDERAL TRANSIT ACT OF 1964, AS AMENDED, AND IN PART BY THE TAXES OF THE CITIZENS OF LOS ANGELES COUNTY AND OF THE STATE OF CALIFORNIA.							
REV	DATE	BY	APP	REG NO	EXPIRES	SEAL HOLDER	DESCRIPTION
B							ACE REV FINAL SUBMITTAL
A							ACE FINAL SUBMITTAL DRAFT

DESIGNED BY  
**E. DE LA PEÑA**  
DRAWN BY  
**H. MARNOCHA**  
CHECKED BY  
**R. RAMIREZ**  
IN CHARGE  
**S. CUEVAS**  
DATE  
**04/02/22**

15% FOR REVIEW  
ONLY NOT FOR  
CONSTRUCTION



**Metro**

LOS ANGELES COUNTY  
METROPOLITAN TRANSPORTATION AUTHORITY





CORDOBA CORPORATION

**EASTSIDE TRANSIT  
CORRIDOR PHASE II PROJECT  
WASHINGTON ALT (GREENWOOD IOS)  
ROADWAY PLAN (AERIAL)  
STA 155+00 TO STA 165+00**

CONTRACT NO <b>AE51242</b>	
DRAWING NO <b>CS-IOS-G-102</b>	REV <b>B</b>
SCALE <b>1"=40'</b>	
SHEET NO	

USER=Carline DiMarzio:03:55 PM 4/6/2022 c:\users\carline di marzio\appdata\local\bentley\projectwise\workingdir\projectwise\cordoba-pw\bentley.com\_cordoba-pw-01.cad  
 Plot Driver= Metro-PDF-Full-BW.plt;cg Pentable=MTA.TBL

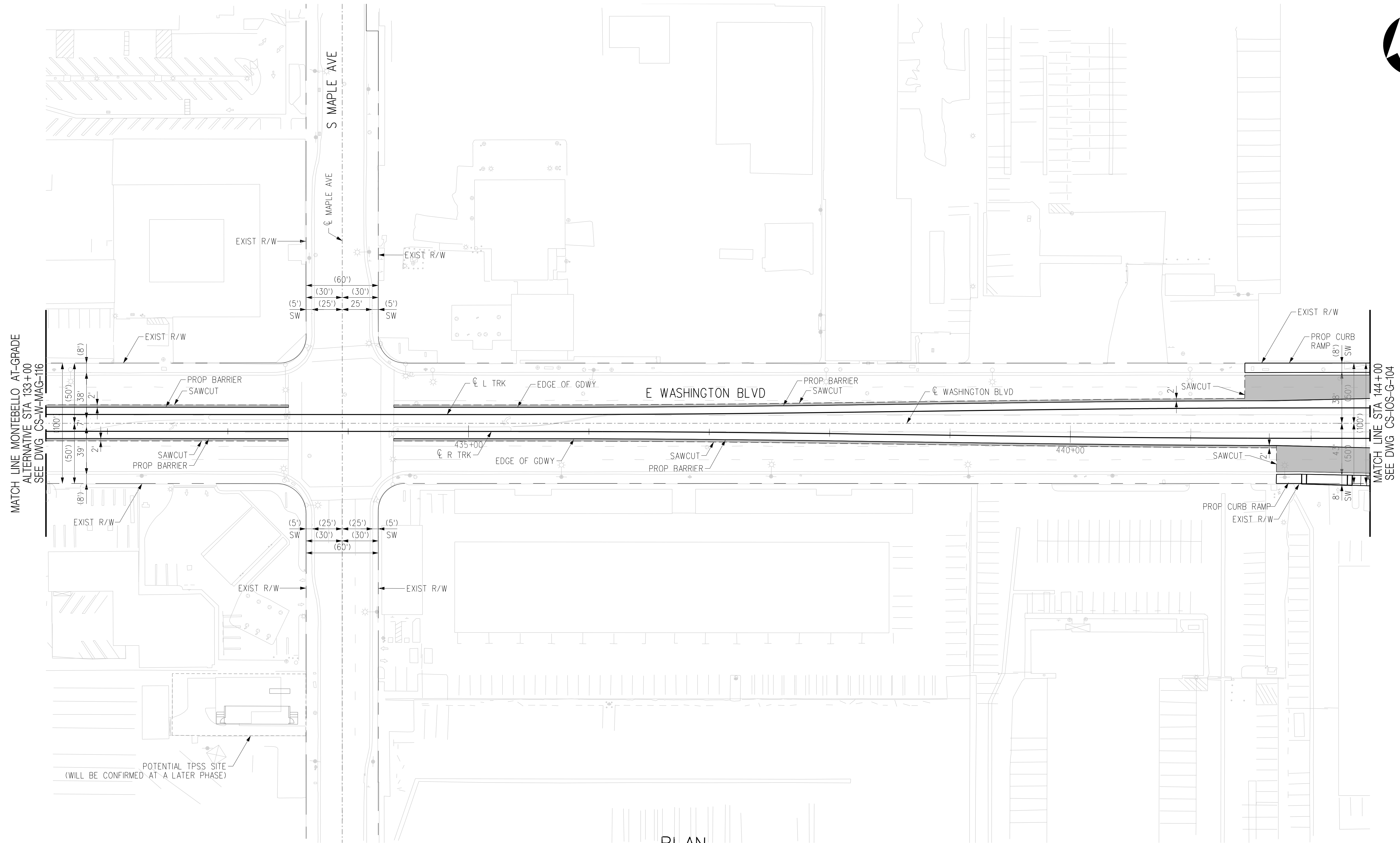
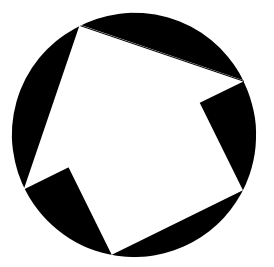

PLAN

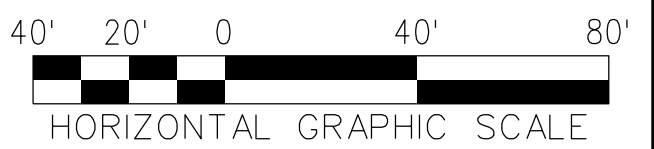

THE PREPARATION OF THIS DRAWING HAS BEEN FINANCED IN PART THROUGH A GRANT FROM THE U.S. DEPARTMENT OF TRANSPORTATION, FEDERAL TRANSIT ADMINISTRATION (FTA), UNDER THE FEDERAL TRANSIT ACT OF 1964, AS AMENDED, AND IN PART BY THE TAXES OF THE CITIZENS OF LOS ANGELES COUNTY AND OF THE STATE OF CALIFORNIA.							
REV	DATE	BY	APP	REG NO	EXPIRES	SEAL HOLDER	DESCRIPTION
B							ACE REV FINAL SUBMITTAL
A							ACE FINAL SUBMITTAL DRAFT

DESIGNED BY  
**E. DE LA PENA**  
DRAWN BY  
**H. MARNOCHA**  
CHECKED BY  
**R. RAMIREZ**  
IN CHARGE  
**S. CUEVAS**  
DATE  
**04/02/22**

15% FOR REVIEW  
ONLY NOT FOR  
CONSTRUCTION

**M Metro** LOS ANGELES COUNTY METROPOLITAN TRANSPORTATION AUTHORITY

**CORDOBA | HNTB** DESIGN PARTNERS

**CORDOBA CORPORATION**

**EASTSIDE TRANSIT CORRIDOR PHASE II PROJECT**  
WASHINGTON ALT (GREENWOOD IOS)  
ROADWAY PLAN (AT-GRADE)  
STA 133+00 TO STA 144+00

CONTRACT NO <b>AE51242</b>	
DRAWING NO <b>CS-10S-G-103</b>	REV <b>B</b>
SCALE <b>1"=40'</b>	
SHEET NO	



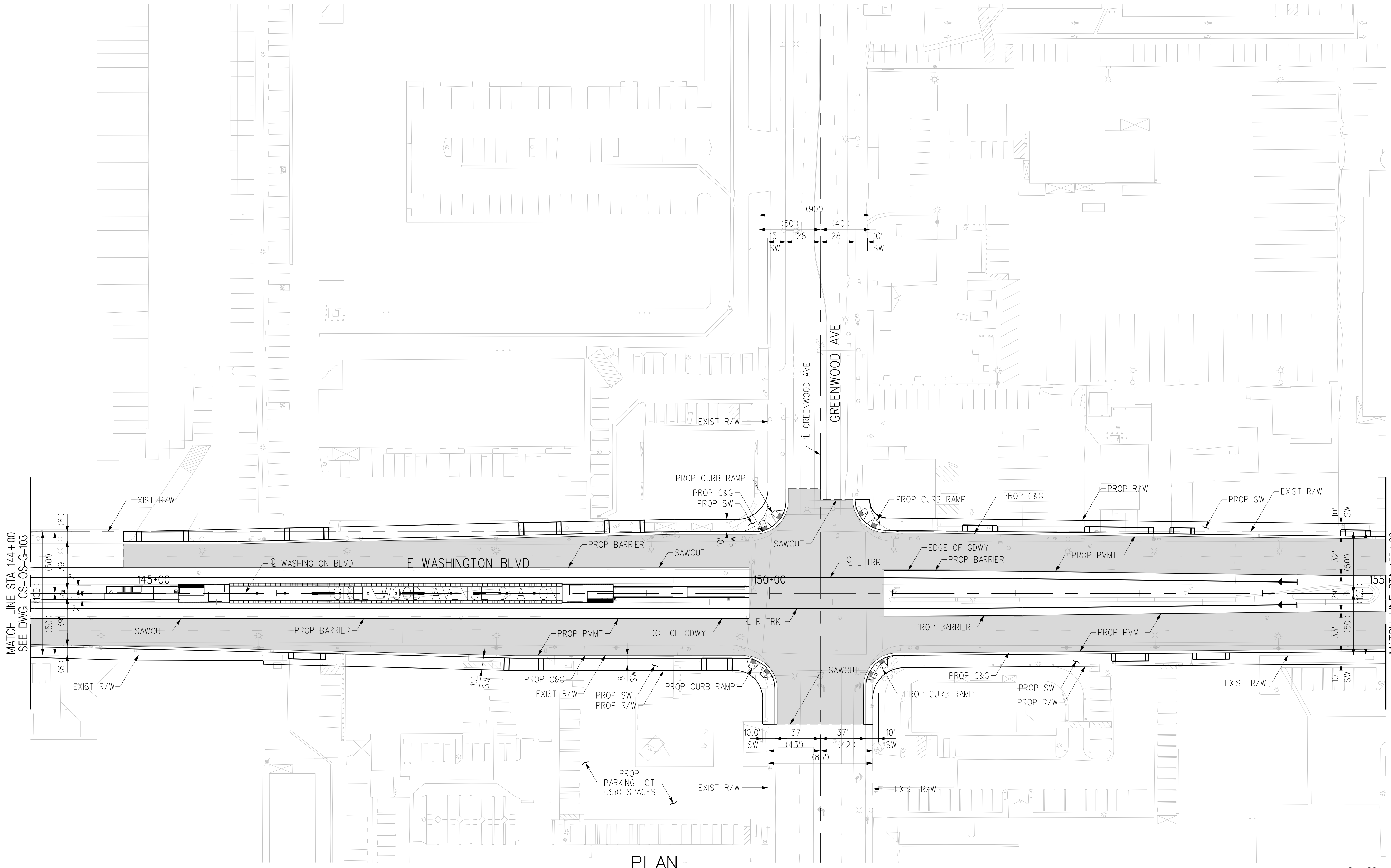
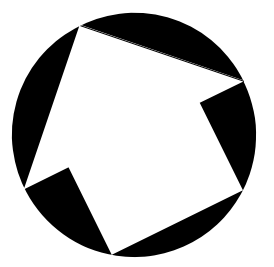

PLAN

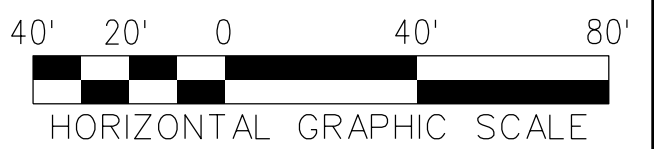

THE PREPARATION OF THIS DRAWING HAS BEEN FINANCED IN PART THROUGH A GRANT FROM THE U.S. DEPARTMENT OF TRANSPORTATION, FEDERAL TRANSIT ADMINISTRATION (FTA), UNDER THE FEDERAL TRANSIT ACT OF 1964, AS AMENDED, AND IN PART BY THE TAXES OF THE CITIZENS OF LOS ANGELES COUNTY AND OF THE STATE OF CALIFORNIA.							
REV	DATE	BY	APP	REG NO	EXPIRES	SEAL HOLDER	DESCRIPTION
B							ACE REV FINAL SUBMITTAL
A							ACE FINAL SUBMITTAL DRAFT

DESIGNED BY  
**C. DIMARIO**

DRAWN BY  
**H. MARNOCHA**

CHECKED BY  
**R. RAMIREZ**

IN CHARGE  
**S. CUEVAS**

DATE  
**04/02/22**

15% FOR REVIEW  
ONLY NOT FOR  
CONSTRUCTION

**M** Metro  
LOS ANGELES COUNTY METROPOLITAN TRANSPORTATION AUTHORITY

**CORDOBA | HNTB**  
DESIGN PARTNERS

**C**  
CORDOBA CORPORATION

**EASTSIDE TRANSIT  
CORRIDOR PHASE II PROJECT  
WASHINGTON ALT (GREENWOOD IOS)  
ROADWAY PLAN (AT-GRADE)  
STA 144+00 TO STA 155+00**

CONTRACT NO <b>AE51242</b>	
DRAWING NO <b>CS-10S-G-104</b>	REV <b>B</b>
SCALE <b>1"=40'</b>	
SHEET NO	

c:\users\carline\appdata\local\bentley\projectwise\workingdir\projectwise\cordoba-pw-bentley.com\_cordoba-pw-01.cad  
 USER=Carline DiMario 4/6/2022 4:16:11 PM  
 Pentable=MTA.TBL  
 Plot Driver=Metrol-PDF-FullBW.plt

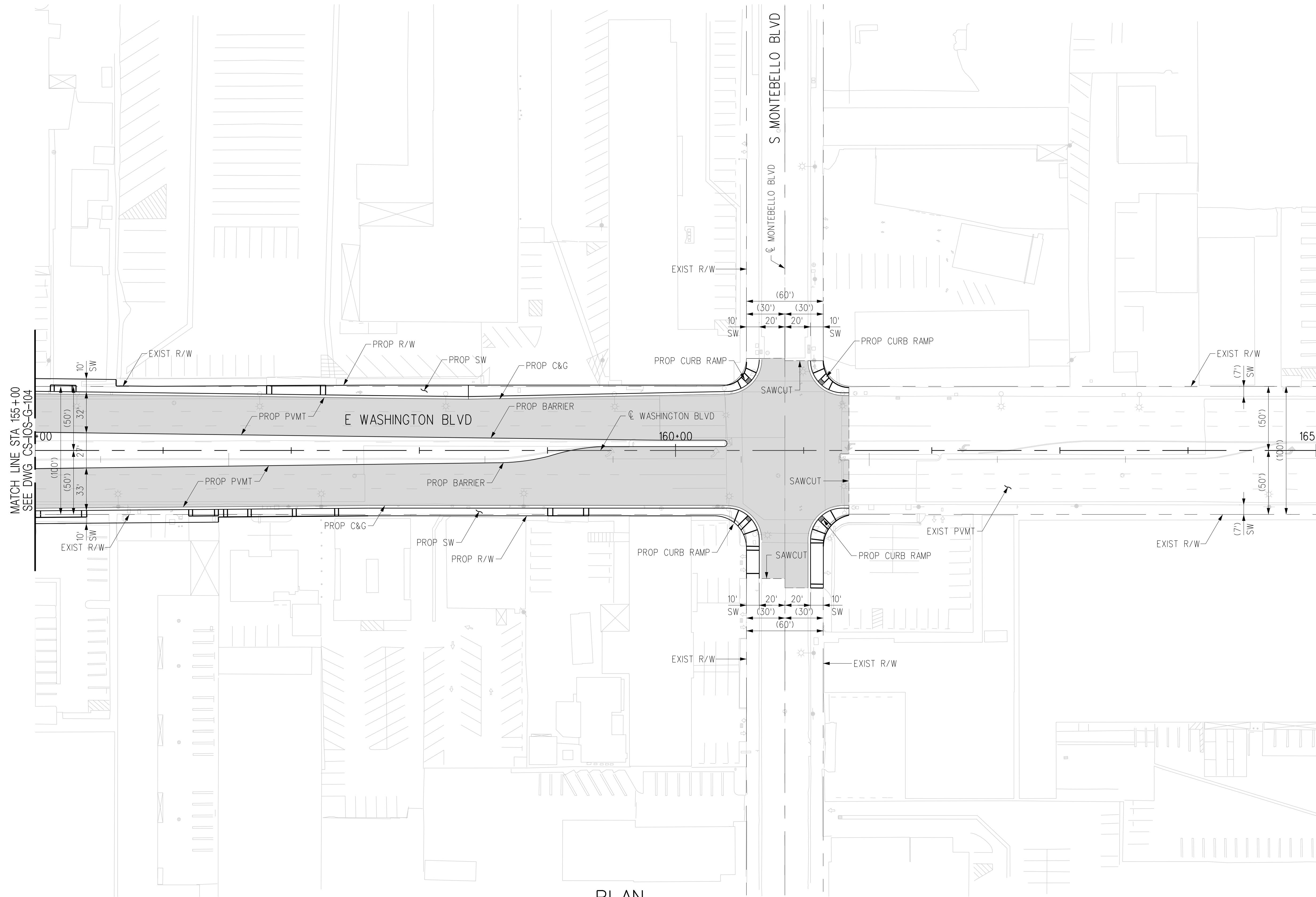
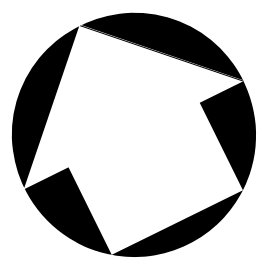

PLAN



THE PREPARATION OF THIS DRAWING HAS BEEN FINANCED IN PART THROUGH A GRANT FROM THE U.S. DEPARTMENT OF TRANSPORTATION, FEDERAL TRANSIT ADMINISTRATION (FTA), UNDER THE FEDERAL TRANSIT ACT OF 1964, AS AMENDED, AND IN PART BY THE TAXES OF THE CITIZENS OF LOS ANGELES COUNTY AND OF THE STATE OF CALIFORNIA.							
REV	DATE	BY	APP	REG NO	EXPIRES	SEAL HOLDER	DESCRIPTION
B							ACE REV FINAL SUBMITTAL
A							ACE FINAL SUBMITTAL DRAFT

DESIGNED BY  
**E. DE LA PEÑA**  
DRAWN BY  
**H. MARNOCHA**  
CHECKED BY  
**R. RAMIREZ**  
IN CHARGE  
**S. CUEVAS**  
DATE  
**04/02/22**

15% FOR REVIEW  
ONLY NOT FOR  
CONSTRUCTION

LOS ANGELES COUNTY  
METROPOLITAN TRANSPORTATION AUTHORITY

**EASTSIDE TRANSIT  
CORRIDOR PHASE II PROJECT  
WASHINGTON ALT (GREENWOOD IOS)  
ROADWAY PLAN (AT-GRADE)  
STA 155+00 TO STA 165+00**

CONTRACT NO <b>AE51242</b>	
DRAWING NO <b>CS-10S-G-105</b>	REV <b>B</b>
SCALE <b>1"=40'</b>	
SHEET NO	

USER=C:\Users\Carline DiMarr\OneDrive\workingdir\projectwise\workingdir\cordoba-pw\bentley.com\_cordoba-pw-01.cad  
 4/6/2022 4:44 PM  
 Pentable=MTA.TBL  
 Plot Driver=Metro-PDF-FullBW.plt



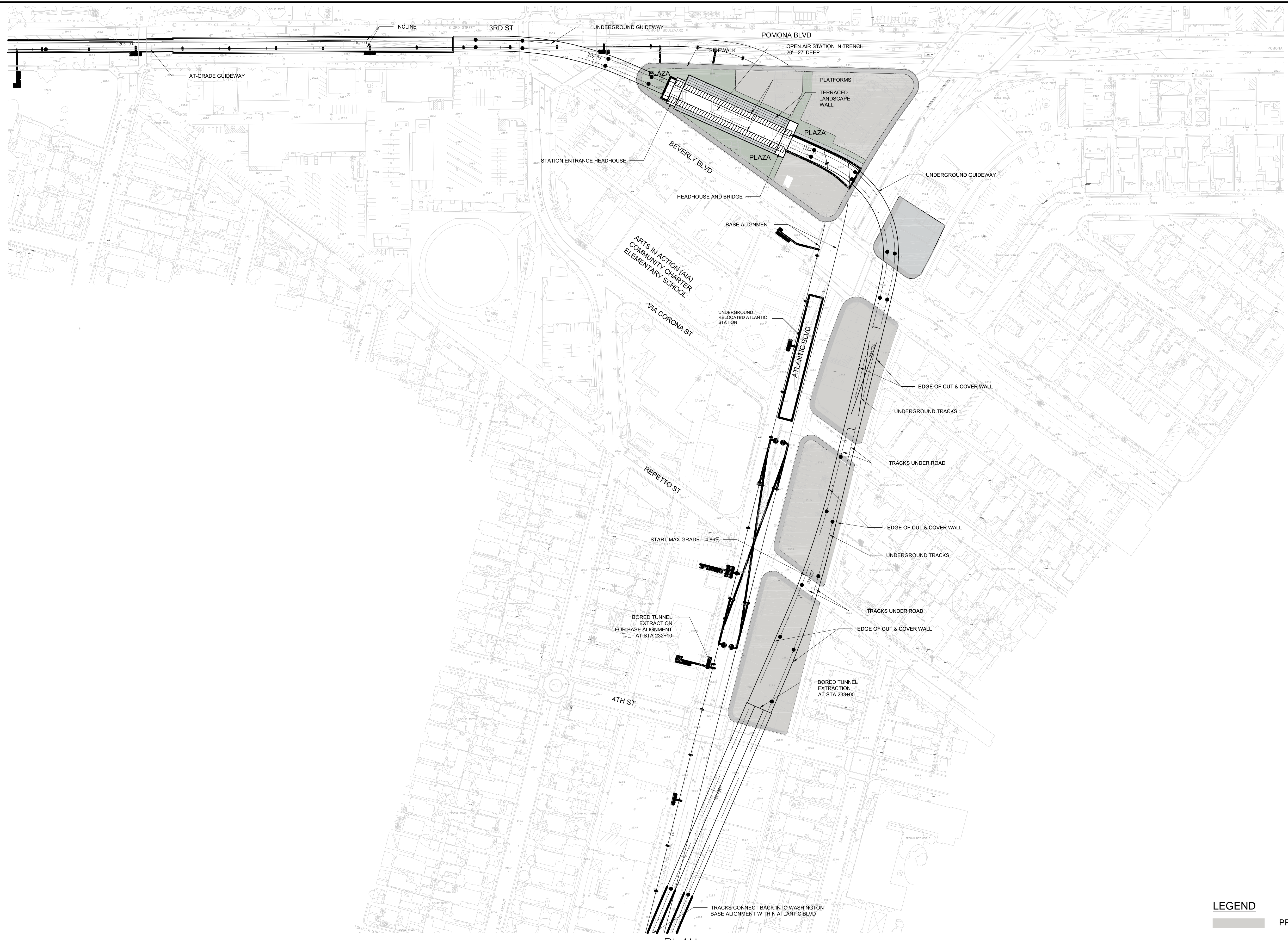

PLAN

**LEGEND**  
 [Shaded Area] PROPERTY ACQUISITION

THE PREPARATION OF THIS DRAWING HAS BEEN FINANCED IN PART THROUGH A GRANT FROM THE U.S. DEPARTMENT OF TRANSPORTATION, FEDERAL TRANSIT ADMINISTRATION (FTA), UNDER THE FEDERAL TRANSIT ACT OF 1964, AS AMENDED, AND IN PART BY THE TAXES OF THE CITIZENS OF LOS ANGELES COUNTY AND OF THE STATE OF CALIFORNIA.							
REV	DATE	BY	APP	REG NO	EXPIRES	SEAL HOLDER	DESCRIPTION
A							ACE REV FINAL SUBMITTAL

DESIGNED BY  
**S. MAHDAVI**  
 DRAWN BY  
**M. HERNANDEZ**  
 CHECKED BY  
**J.C. ALAMILLA**  
 IN CHARGE  
**T. NASH**  
 DATE  
**04/02/22**

15% FOR REVIEW  
 ONLY NOT FOR  
 CONSTRUCTION

**M Metro** LOS ANGELES COUNTY METROPOLITAN TRANSPORTATION AUTHORITY

**CORDOBA | HNTB** DESIGN PARTNERS

**HNTB** HNTB Corporation  
 601 West 5th Street, Suite 1000  
 Los Angeles, CA 90071

**EASTSIDE TRANSIT CORRIDOR PHASE II PROJECT**  
**WASHINGTON ALTERNATIVE**  
**ATLANTIC STATION - OPEN VARIATION LAYOUT CONCEPT**

CONTRACT NO	AE51242
DRAWING NO	T-W-APO-100
SCALE	1" = 100'
SHEET NO	

\$FILE\$ \$DATE\$ \$TIME\$ \$USERS\$ \$PENTABLE\$ \$PLTDRAW\$ \$PLOTDRIVER\$



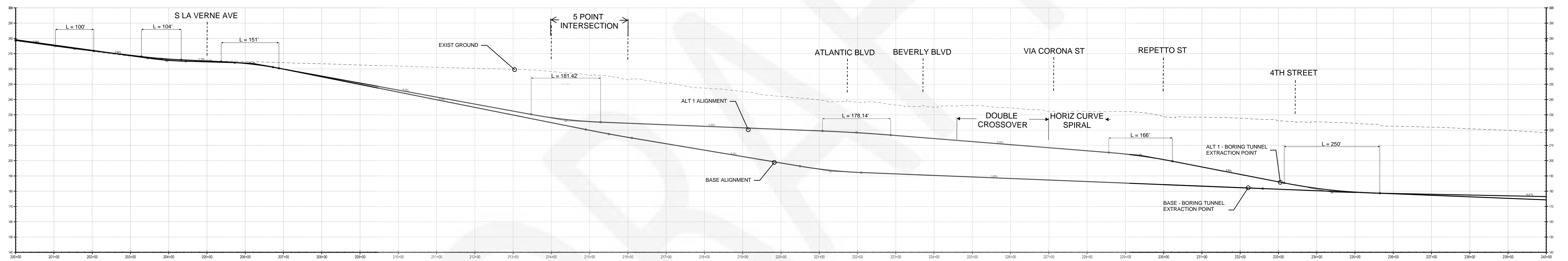

NOTES:  
EXISTING GROUND LINE BASED ON ALTERNATIVE 1 ALIGNMENT. BASE ALIGNMENT GROUND LINE SIMILAR

R TRK PROFILE

THE PREPARATION OF THIS DRAWING HAS BEEN FINANCED IN PART THROUGH A GRANT FROM THE U.S. DEPARTMENT OF TRANSPORTATION, FEDERAL TRANSIT ADMINISTRATION (FTA), UNDER THE FEDERAL TRANSIT ACT OF 1964, AS AMENDED, AND IN PART BY THE TAXES OF THE CITIZENS OF LOS ANGELES COUNTY AND OF THE STATE OF CALIFORNIA.						
REV	DATE	BY	APP	REG NO	EXPIRES	SEAL HOLDER
A						ACE REV FINAL SUBMITTAL

DESIGNED BY <b>S. MAHDAVI</b>
DRAWN BY <b>M. HERNANDEZ</b>
CHECKED BY <b>J.C. ALAMILLA</b>
IN CHARGE <b>T. NASH</b>
DATE <b>04/02/22</b>

15% FOR REVIEW  
ONLY NOT FOR  
CONSTRUCTION



**Metro**

LOS ANGELES COUNTY  
METROPOLITAN TRANSPORTATION AUTHORITY





**HNTB Corporation**  
601 West 5th Street, Suite 1000  
Los Angeles, CA 90071

**EASTSIDE TRANSIT  
CORRIDOR PHASE II PROJECT  
WASHINGTON ALTERNATIVE**

ATLANTIC STATION - OPEN VARIATION  
PROFILE CONCEPT

CONTRACT NO <b>AE51242</b>	
DRAWING NO <b>T-W-APO-101</b>	REV <b>A</b>
SCALE <b>NO SCALE</b>	
SHEET NO	

\$FILE\$  
 \$DATE\$  
 \$TIME\$  
 \$USERS\$  
 \$PLOTDRVS\$  
 \$PLOTDRVS\$