APPENDIX F STATION PLANS AND MAINTENANCE FACILITY

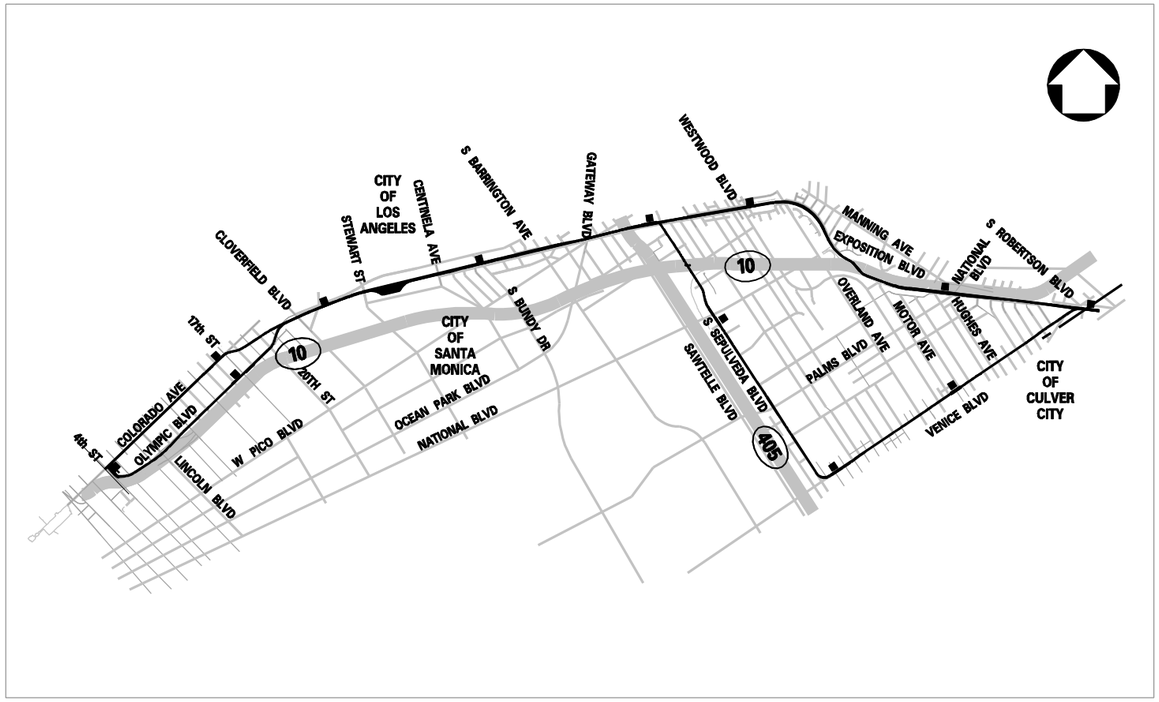

EXPOSITION PROJECT PHASE 2
CONCEPTUAL ENGINEERING
DRAFT EIR

ISSUED: JANUARY 5, 2009

STATION PLANS AND MAINTENANCE FACILITY

MID CITY/EXPOSITION BOULEVARD LIGHT RAIL TRANSIT PROJECT

DMJM HARRIS | AECOM
707 WILSHIRE BLVD, SUITE 3400
LOS ANGELES, CALIFORNIA 90017
TEL (213) 243-5500 FAX (213) 243-5552

ACCEPTED _____ DATE _____
PROJECT MANAGER

LOS ANGELES COUNTY METROPOLITAN TRANSPORTATION AUTHORITY
Expo

ACCEPTED _____ DATE _____
PROJECT MANAGER

Plot Driver=Expo_H_pdf.plt Pentable=Expo_H.TBL USER=Alvaradofl1:11:29 AM12/16/2008 W:\60022129 Expo 2_LA\cadd\Gen\Sheet\Stations MF Cover Page.plg
Plotted by: USER=Alvaradofl 12/16/2008 W:\60022129 Expo 2_LA\cadd\Gen\Sheet\Stations MF Cover Page.plg

INDEX OF DRAWINGS

ARCHITECTURE

A-100	COLORADO/4TH STREET STATION OLYMPIC ALIGNMENT
A-200	COLORADO/4TH STREET STATION COLORADO ALIGNMENT
A-300	OLYMPIC/17TH STREET STATION OLYMPIC ALIGNMENT
A-400	COLORADO/17TH STREET STATION COLORADO ALIGNMENT
A-500	OLYMPIC/26TH STREET STATION
A-600	EXPO/BUNDY STATION
A-700	EXPO/SEPULVEDA STATION
A-800	EXPO/WESTWOOD STATION
A-900	NATIONAL/PALMS STATION
A-1001	VENICE/ROBERTSON STATION SUPPLEMENTAL PARKING
A-1100	SEPULVEDA/NATIONAL STATION
A-1200	VENICE/SEPULVEDA STATION
A-1300	VENICE/MOTOR STATION

TRACK

MF-100	MAINTENANCE YARD FACILITY

GENERAL NOTES:

1. ADDITIONAL DISCUSSION OF TPSS LOCATIONS MAY BE FOUND IN CHAPTER 3: ALTERNATIVES CONSIDERED OF THE DEIR.

2. PARKING LOT LAYOUTS ARE CONCEPTUAL IN NATURE. ACTUAL LAYOUT AND NUMBER OF SPACES TO BE PROVIDED WILL BE DETERMINED IN FINAL DESIGN. THE NUMBERS INCLUDED IN THE DEIR ARE MAXIMUM SPACE COUNTS FOR ENVIRONMENTAL CLEARANCE PURPOSES.

3. REMOVAL OF ON-STREET PARKING IS DESCRIBED IN THE SECTION 4.2 TRAFFIC AND CIRCULATION OF THE DEIR.

4. NOISE MITIGATION OPTIONS SUCH AS SOUND WALLS OR BERMS ARE CONCEPTUAL IN NATURE. ACTUAL NOISE MITIGATIONS TO BE DETERMINED IN FINAL DESIGN. FURTHER ANALYSIS IS DESCRIBED IN SECTION 5.6 NOISE AND VIBRATION OF THE DEIR.

CONCEPTUAL ENGINEERING

THE PREPARATION OF THIS DRAWING HAS BEEN FINANCED BY THE TAXES OF THE CITIZENS OF LOS ANGELES COUNTY AND OF THE STATE OF CALIFORNIA.

REV	DATE	BY	APP	REG NO	EXPIRES	SEAL HOLDER	DESCRIPTION
0	1/5/09	-	-	-	-		DRAFT EIR

DESIGNED BY J. SUSILO
DRAWN BY C. NATHAN
CHECKED BY J. AVENDANO
IN CHARGE L. J. MOHR
DATE 1/5/09

Exposition Metro Line Construction Authority
Expo

DMJM HARRIS | AECOM
707 WILSHIRE BLVD, SUITE 3300
LOS ANGELES, CALIFORNIA 90017
TEL (213) 243-5500 FAX (213) 243-5552

SUBMITTED
APPROVED

EXPOSITION TRANSIT PROJECT-PHASE 2
APPENDIX F
INDEX OF DRAWINGS

CONTRACT NO
DRAWING NO G-002A
REV 0
SCALE NO SCALE
SHEET NO

Plot Driver=Expo_H_pdf.plt Pentable=Expo_H.TBL USER=Alvaradof 10:27:32 AM 12/17/2008 W:\60022129 Expo 2_LA\cadd\Gen\Sheet\g002a.PLG

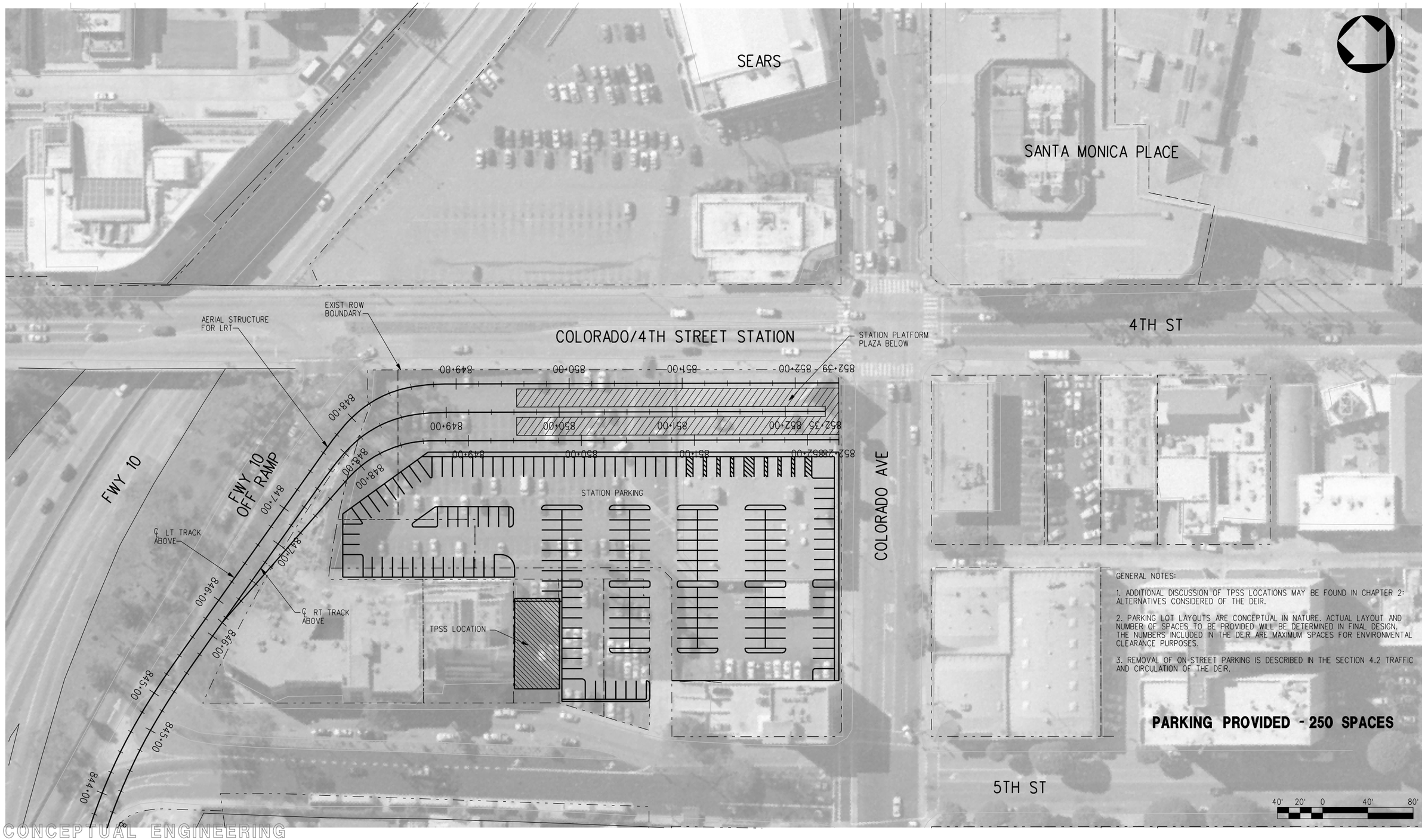

GENERAL NOTES:

1. ADDITIONAL DISCUSSION OF TPSS LOCATIONS MAY BE FOUND IN CHAPTER 2: ALTERNATIVES CONSIDERED OF THE DEIR.

2. PARKING LOT LAYOUTS ARE CONCEPTUAL IN NATURE. ACTUAL LAYOUT AND NUMBER OF SPACES TO BE PROVIDED WILL BE DETERMINED IN FINAL DESIGN. THE NUMBERS INCLUDED IN THE DEIR ARE MAXIMUM SPACES FOR ENVIRONMENTAL CLEARANCE PURPOSES.

3. REMOVAL OF ON-STREET PARKING IS DESCRIBED IN THE SECTION 4.2 TRAFFIC AND CIRCULATION OF THE DEIR.

PARKING PROVIDED - 250 SPACES

THE PREPARATION OF THIS DRAWING HAS BEEN FINANCED BY THE TAXES OF THE CITIZENS OF LOS ANGELES COUNTY AND OF THE STATE OF CALIFORNIA.

REV	DATE	BY	APP	REG NO	EXPIRES	SEAL HOLDER	DESCRIPTION
0	1/5/09	-	-	-	-		DRAFT EIR

DESIGNED BY J. SUSILO
DRAWN BY C. NATHAN
CHECKED BY J. AVENDANO
IN CHARGE L. J. MOHR
DATE 1/5/09

Exposition Metro Line Construction Authority
Expo

DMJM HARRIS | AECOM
707 WILSHIRE BLVD, SUITE 3300
LOS ANGELES, CALIFORNIA 90017
TEL (213) 243-5500 FAX (213) 243-5552

SUBMITTED
APPROVED

EXPOSITION TRANSIT PROJECT-PHASE 2
COLORADO/4TH STREET STATION
OLYMPIC ALIGNMENT

CONTRACT NO
DRAWING NO A-100
REV 0
SCALE 1"=40'-0"
SHEET NO

W:\60022129 Expo 2_LA\cadd\Arch\Sheet\A100.plg 1/9/2009 8:25:15 AM USER=Alvaradof Pentable=Expo_H.TBL Plot Driver=pdf.plt

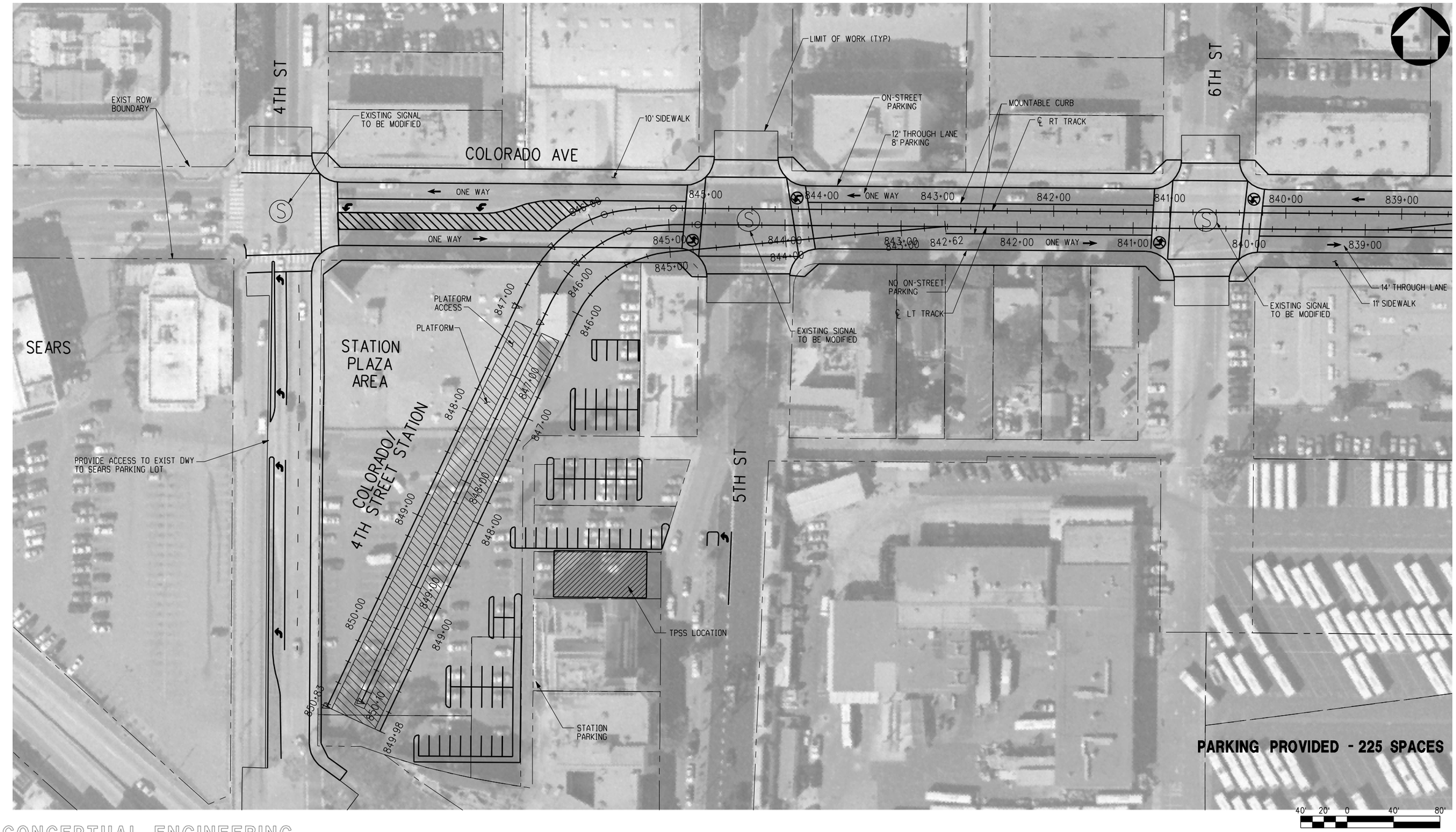

CONCEPTUAL ENGINEERING

THE PREPARATION OF THIS DRAWING HAS BEEN FINANCED BY THE TAXES OF THE CITIZENS OF LOS ANGELES COUNTY AND OF THE STATE OF CALIFORNIA.

REV	DATE	BY	APP	REG NO	EXPIRES	SEAL HOLDER	DESCRIPTION
0	1/5/09	-	-	-	-		DRAFT EIR

DESIGNED BY J. SUSILO
DRAWN BY C. NATHAN
CHECKED BY J. AVENDANO
IN CHARGE L. J. MOHR
DATE 1/5/09

Exposition Metro Line Construction Authority
Expo

DMJM HARRIS | AECOM
707 WILSHIRE BLVD, SUITE 3300
LOS ANGELES, CALIFORNIA 90017
TEL (213) 243-5500 FAX (213) 243-5552

SUBMITTED
APPROVED

EXPOSITION TRANSIT PROJECT-PHASE 2
COLORADO/4TH STREET STATION
COLORADO ALIGNMENT

CONTRACT NO
DRAWING NO A-200
REV 0
SCALE 1" =40' -0"
SHEET NO

Plot Driver=Expo_H_pdf.plt Pentable=Expo_H.TBL USER=Alvaradof 9:50:05 AM 12/16/2008 W:\60022129 Expo 2_LA\cadd\Arch\Sheet\A201.plg

CONCEPTUAL ENGINEERING

THE PREPARATION OF THIS DRAWING HAS BEEN FINANCED BY THE TAXES OF THE CITIZENS OF LOS ANGELES COUNTY AND OF THE STATE OF CALIFORNIA.

REV	DATE	BY	APP	REG NO	EXPIRES	SEAL HOLDER	DESCRIPTION
0	1/5/09	-	-	-	-		DRAFT EIR

DESIGNED BY J. SUSILO
DRAWN BY C. NATHAN
CHECKED BY J. AVENDANO
IN CHARGE L. J. MOHR
DATE 1/5/09

Exposition Metro Line Construction Authority
Expo

DMJM HARRIS | AECOM
707 WILSHIRE BLVD, SUITE 3300
LOS ANGELES, CALIFORNIA 90017
TEL (213) 243-5500 FAX (213) 243-5552

SUBMITTED
APPROVED

EXPOSITION TRANSIT PROJECT-PHASE 2

OLYMPIC/17TH STREET STATION
OLYMPIC ALIGNMENT

CONTRACT NO
DRAWING NO A-300
REV 0
SCALE 1" =40' -0"
SHEET NO

Plot Driver=Expo_H_pdf.plt Pentable=Expo_H.TBL USER=Alvaradof 10:29:24 AM 12/17/2008 W:\60022129 Expo 2_LA\cadd\Arch\Sheet\A300.plg

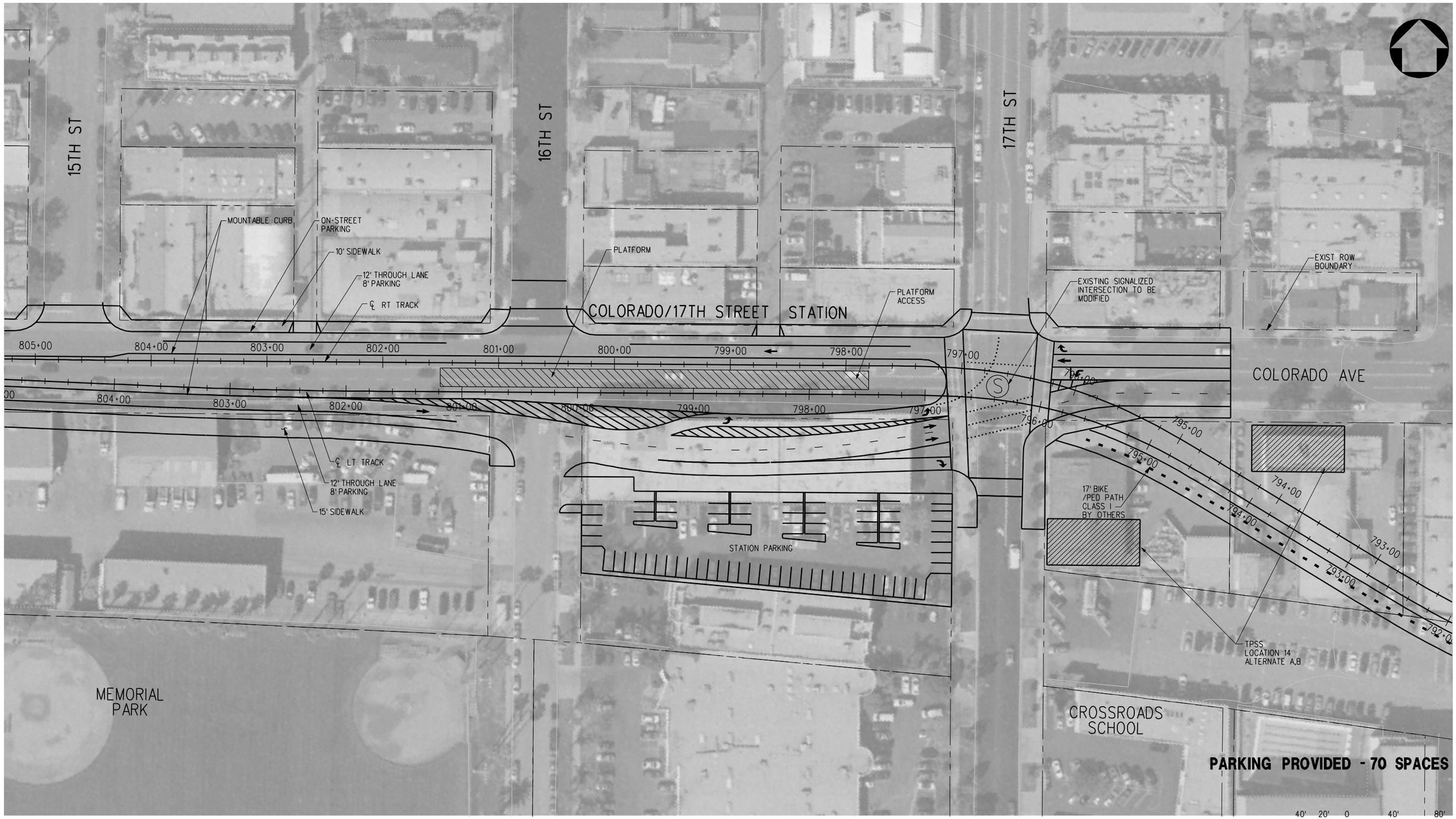

CONCEPTUAL ENGINEERING

THE PREPARATION OF THIS DRAWING HAS BEEN FINANCED BY THE TAXES OF THE CITIZENS OF LOS ANGELES COUNTY AND OF THE STATE OF CALIFORNIA.

REV	DATE	BY	APP	REG NO	EXPIRES	SEAL HOLDER	DESCRIPTION
0	1/5/09	-	-	-	-		DRAFT EIR

DESIGNED BY J. SUSILO
DRAWN BY C. NATHAN
CHECKED BY J. AVENDANO
IN CHARGE L. J. MOHR
DATE 1/5/09

Exposition Metro Line Construction Authority
Expo

DMJM HARRIS | AECOM
707 WILSHIRE BLVD, SUITE 3300
LOS ANGELES, CALIFORNIA 90017
TEL (213) 243-5500 FAX (213) 243-5552

SUBMITTED
APPROVED

EXPOSITION TRANSIT PROJECT-PHASE 2

COLORADO/17TH STREET STATION
COLORADO ALIGNMENT

CONTRACT NO
DRAWING NO A-400
REV 0
SCALE 1" =40' -0"
SHEET NO

Plot Driver=Expo_H_pdf.plt Pentable=Expo_H.TBL USER=Alvaradof 10:31:30 AM 12/17/2008 W:\60022129 Expo 2_LA\cadd\Arch\Sheet\A400.plg

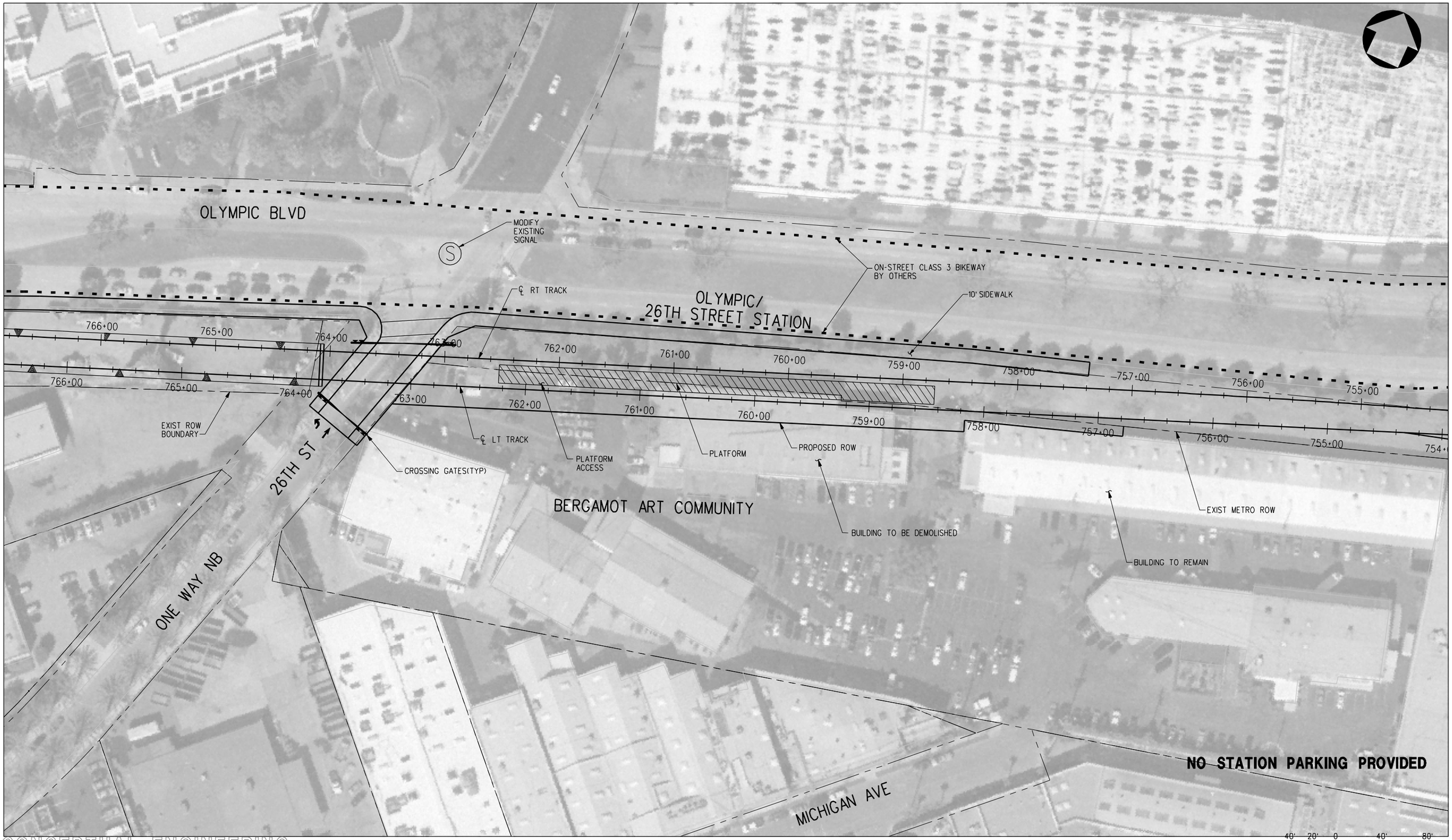

CONCEPTUAL ENGINEERING

THE PREPARATION OF THIS DRAWING HAS BEEN FINANCED BY THE TAXES OF THE CITIZENS OF LOS ANGELES COUNTY AND OF THE STATE OF CALIFORNIA.

REV	DATE	BY	APP	REG NO	EXPIRES	SEAL HOLDER	DESCRIPTION
0	1/5/09	-	-	-	-		DRAFT EIR

DESIGNED BY J. SUSILO
DRAWN BY C. NATHAN
CHECKED BY J. AVENDANO
IN CHARGE L. J. MOHR
DATE 1/5/09

Exposition Metro Line Construction Authority
Expo

DMJM HARRIS | AECOM
707 WILSHIRE BLVD, SUITE 3300
LOS ANGELES, CALIFORNIA 90017
TEL (213) 243-5500 FAX (213) 243-5552

SUBMITTED
APPROVED

EXPOSITION TRANSIT PROJECT-PHASE 2

OLYMPIC/26TH STREET STATION

CONTRACT NO
DRAWING NO A-500
REV 0
SCALE 1" =40' -0"
SHEET NO

Plot Driver=Expo_H_pdf.plt Pentable=Expo_H.TBL USER=Alvaradof 9:53:54 AM 12/16/2008 W:\60022129 Expo 2_LA\cadd\Arch\Sheet\A500.plg

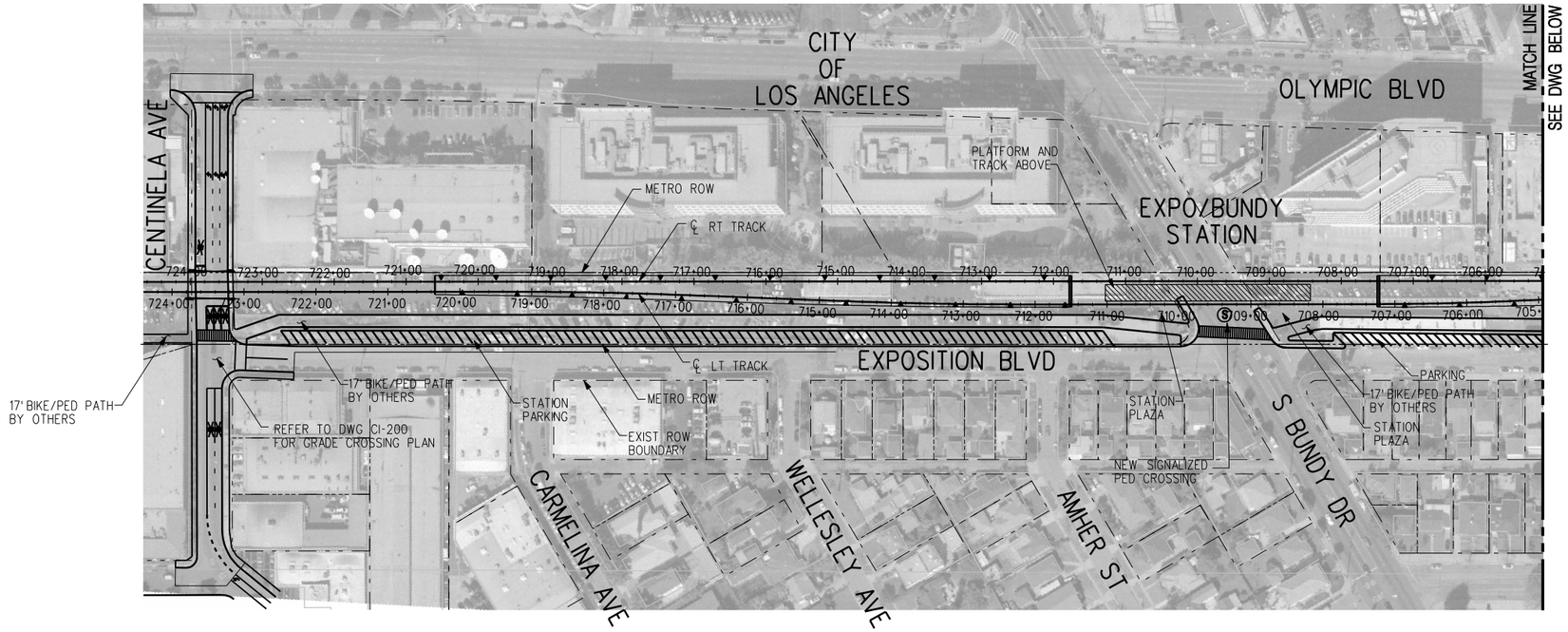

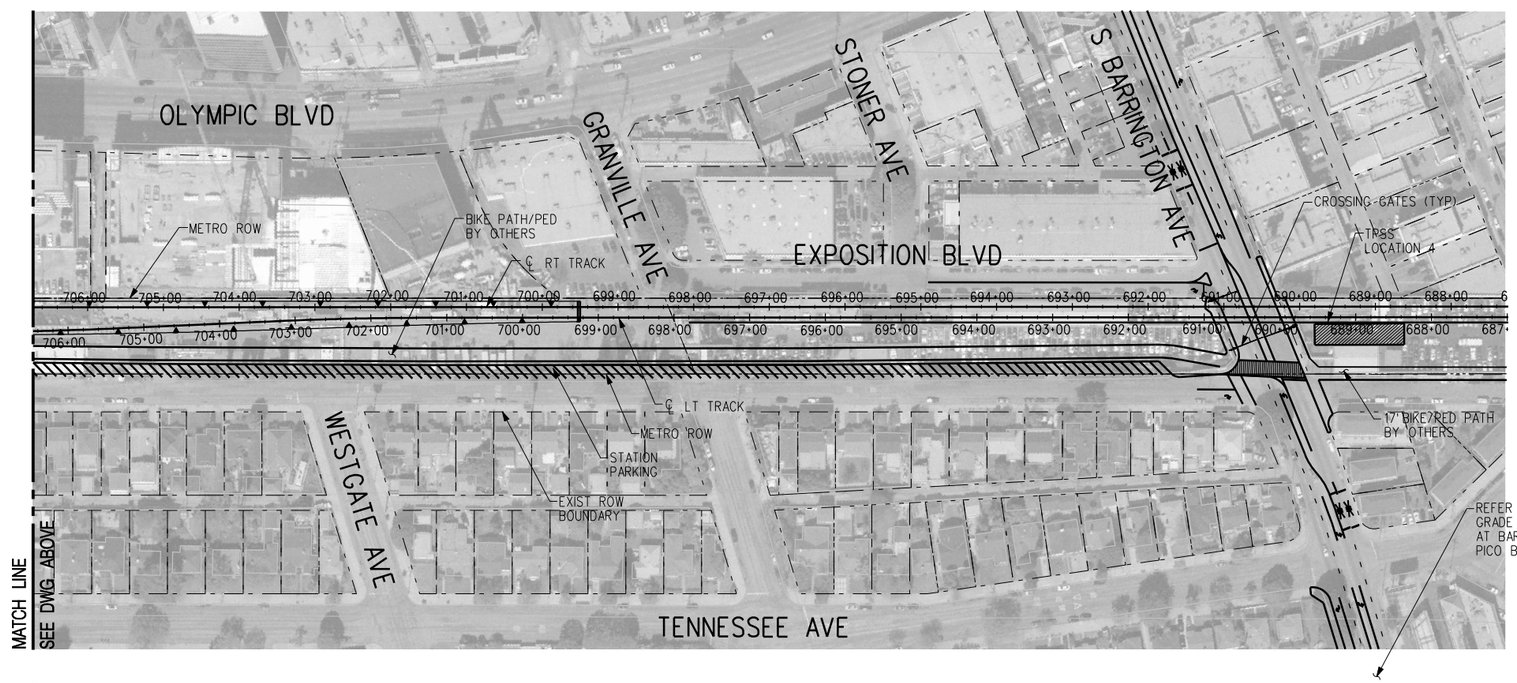

PARKING PROVIDED - 250 SPACES

100' 0 100' 200'

CONCEPTUAL ENGINEERING

THE PREPARATION OF THIS DRAWING HAS BEEN FINANCED BY THE TAXES OF THE CITIZENS OF LOS ANGELES COUNTY AND OF THE STATE OF CALIFORNIA.

REV	DATE	BY	APP	REG NO	EXPIRES	SEAL HOLDER	DESCRIPTION
0	1/5/09	-	-	-	-		DRAFT EIR

DESIGNED BY J. SUSILO
DRAWN BY C. NATHAN
CHECKED BY J. AVENDANO
IN CHARGE L. J. MOHR
DATE 1/5/09

Exposition Metro Line Construction Authority
Expo

DMJM HARRIS | AECOM
707 WILSHIRE BLVD, SUITE 3300
LOS ANGELES, CALIFORNIA 90017
TEL (213) 243-5500 FAX (213) 243-5552

SUBMITTED
APPROVED

EXPOSITION TRANSIT PROJECT-PHASE 2

EXPO/BUNDY STATION

CONTRACT NO
DRAWING NO A-600
REV 0
SCALE 1"=100'-0"
SHEET NO

W:\60022129 Expo 2_LA\cadd\Arch\Sheet\A600.plg USER=Alvaradof 8:27:56 AM 1/9/2009 Pentable=Expo_H.TBL Plot Driver=pdf.plt

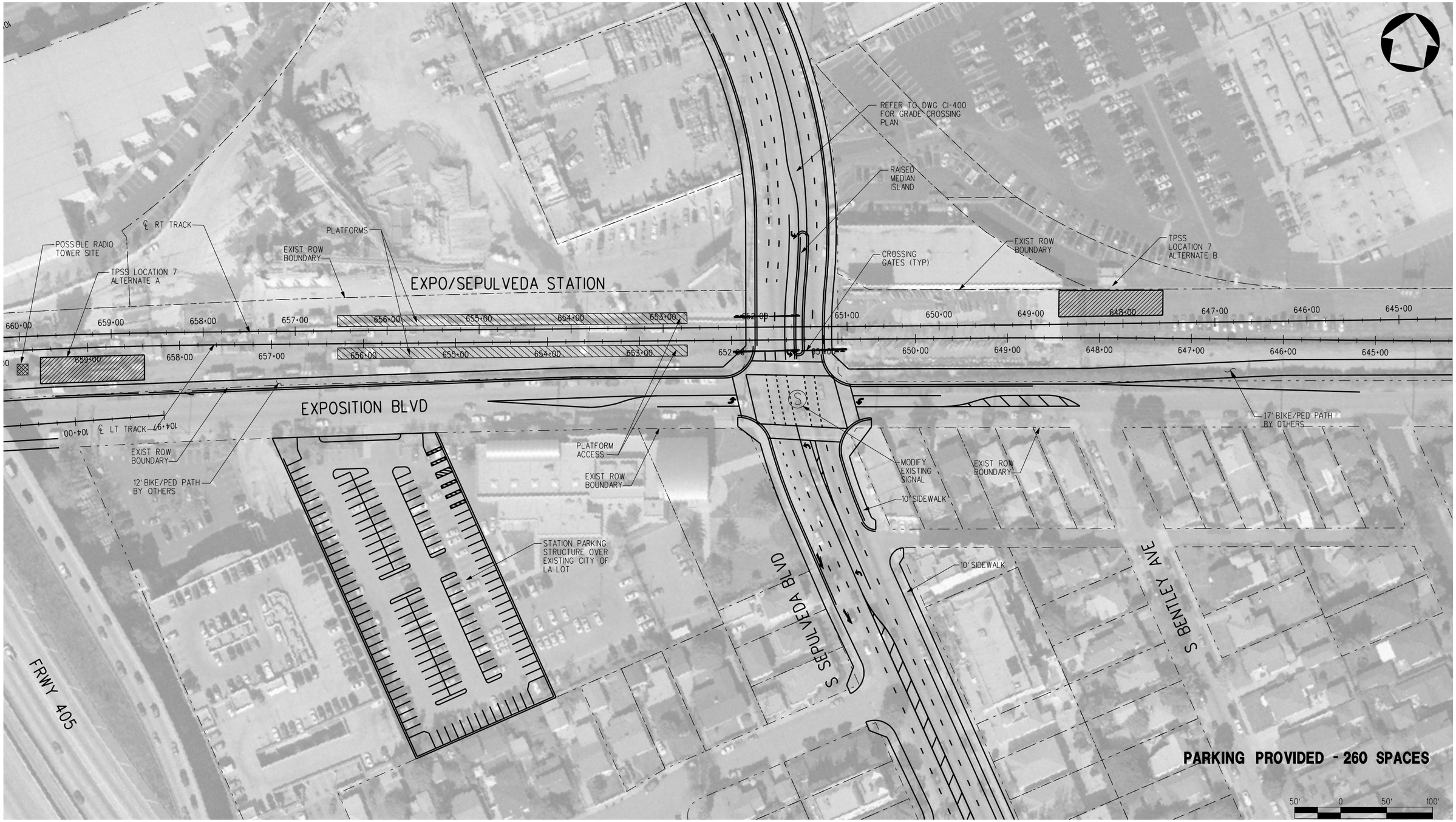

CONCEPTUAL ENGINEERING

THE PREPARATION OF THIS DRAWING HAS BEEN FINANCED BY THE TAXES OF THE CITIZENS OF LOS ANGELES COUNTY AND OF THE STATE OF CALIFORNIA.

REV	DATE	BY	APP	REG NO	EXPIRES	SEAL HOLDER	DESCRIPTION
0	1/5/09	-	-	-	-		DRAFT EIR

DESIGNED BY J. SUSILO
DRAWN BY C. NATHAN
CHECKED BY J. AVENDANO
IN CHARGE L. J. MOHR
DATE 1/5/09

Exposition Metro Line Construction Authority
Expo

DMJM HARRIS | AECOM
707 WILSHIRE BLVD, SUITE 3300
LOS ANGELES, CALIFORNIA 90017
TEL (213) 243-5500 FAX (213) 243-5552

SUBMITTED
APPROVED

EXPOSITION TRANSIT PROJECT-PHASE 2

EXPO/SEPULVEDA STATION

CONTRACT NO
DRAWING NO A-700
REV 0
SCALE 1" =50' -0"
SHEET NO

Plot Driver=pdf.plt Pentable=Expo_H.TBL USER=Alvaradof 8:28:29 AM 1/9/2009 W:\60022129 Expo 2_LA\cadd\Arch\Sheet\A700.plg

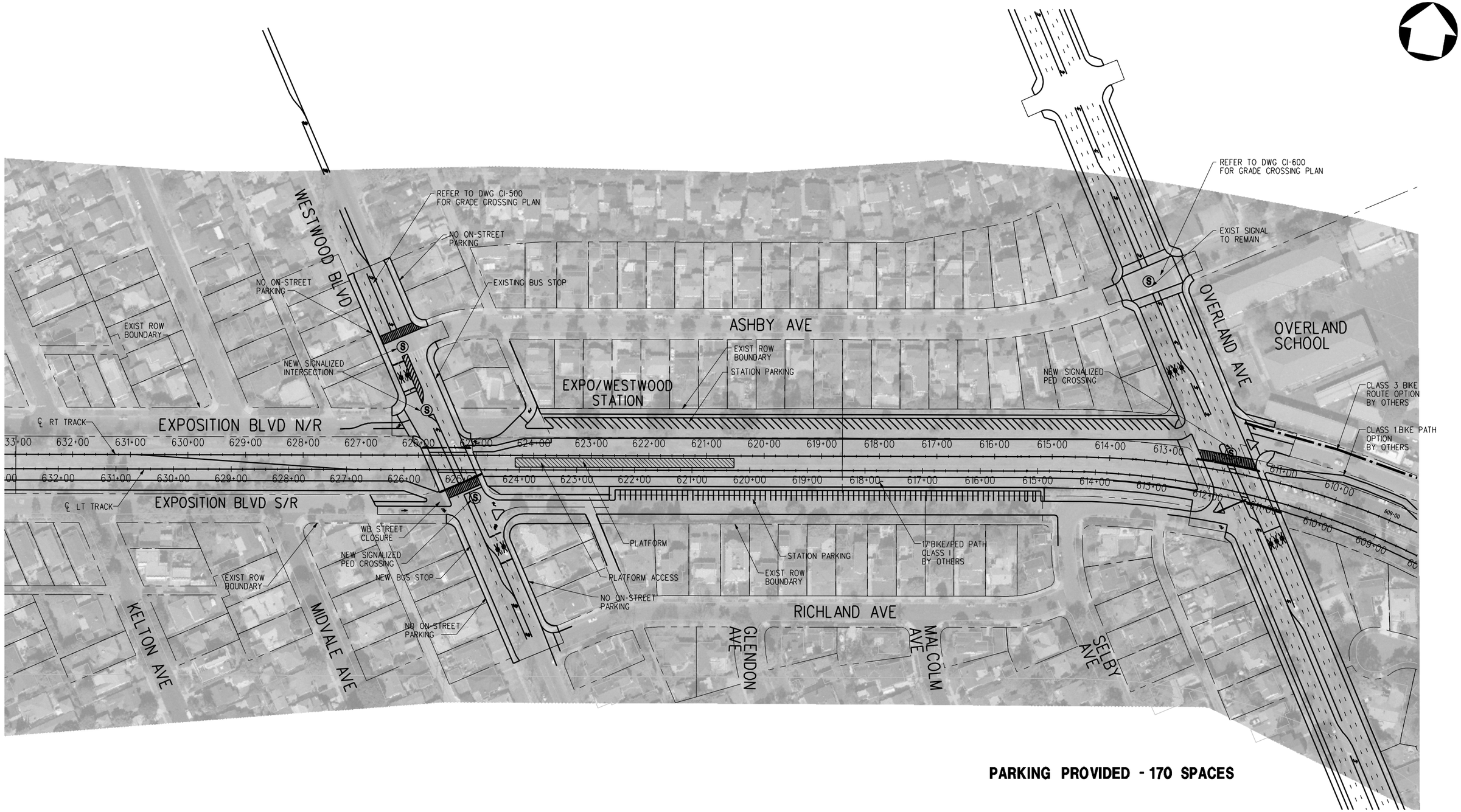

PARKING PROVIDED - 170 SPACES

CONCEPTUAL ENGINEERING

THE PREPARATION OF THIS DRAWING HAS BEEN FINANCED BY THE TAXES OF THE CITIZENS OF LOS ANGELES COUNTY AND OF THE STATE OF CALIFORNIA.

REV	DATE	BY	APP	REG NO	EXPIRES	SEAL HOLDER	DESCRIPTION
0	1/5/09	-	-	-	-		DRAFT EIR

DESIGNED BY J. SUSILO
DRAWN BY C. NATHAN
CHECKED BY J. AVENDANO
IN CHARGE L. J. MOHR
DATE 1/5/09

Exposition Metro Line Construction Authority
Expo

DMJM HARRIS | AECOM
707 WILSHIRE BLVD, SUITE 3300
LOS ANGELES, CALIFORNIA 90017
TEL (213) 243-5500 FAX (213) 243-5552

SUBMITTED
APPROVED

EXPOSITION TRANSIT PROJECT-PHASE 2

EXPO/WESTWOOD STATION

CONTRACT NO
DRAWING NO A-800 REV 0
SCALE 1"=80'-0"
SHEET NO

Plot Driver=Expo_H_pdf.plt Pentable=Expo_H.TBL USER=Alvaradof 9:59:11 AM 12/16/2008 W:\60022129 Expo 2_LA\cadd\Arch\Sheet\A800.plg

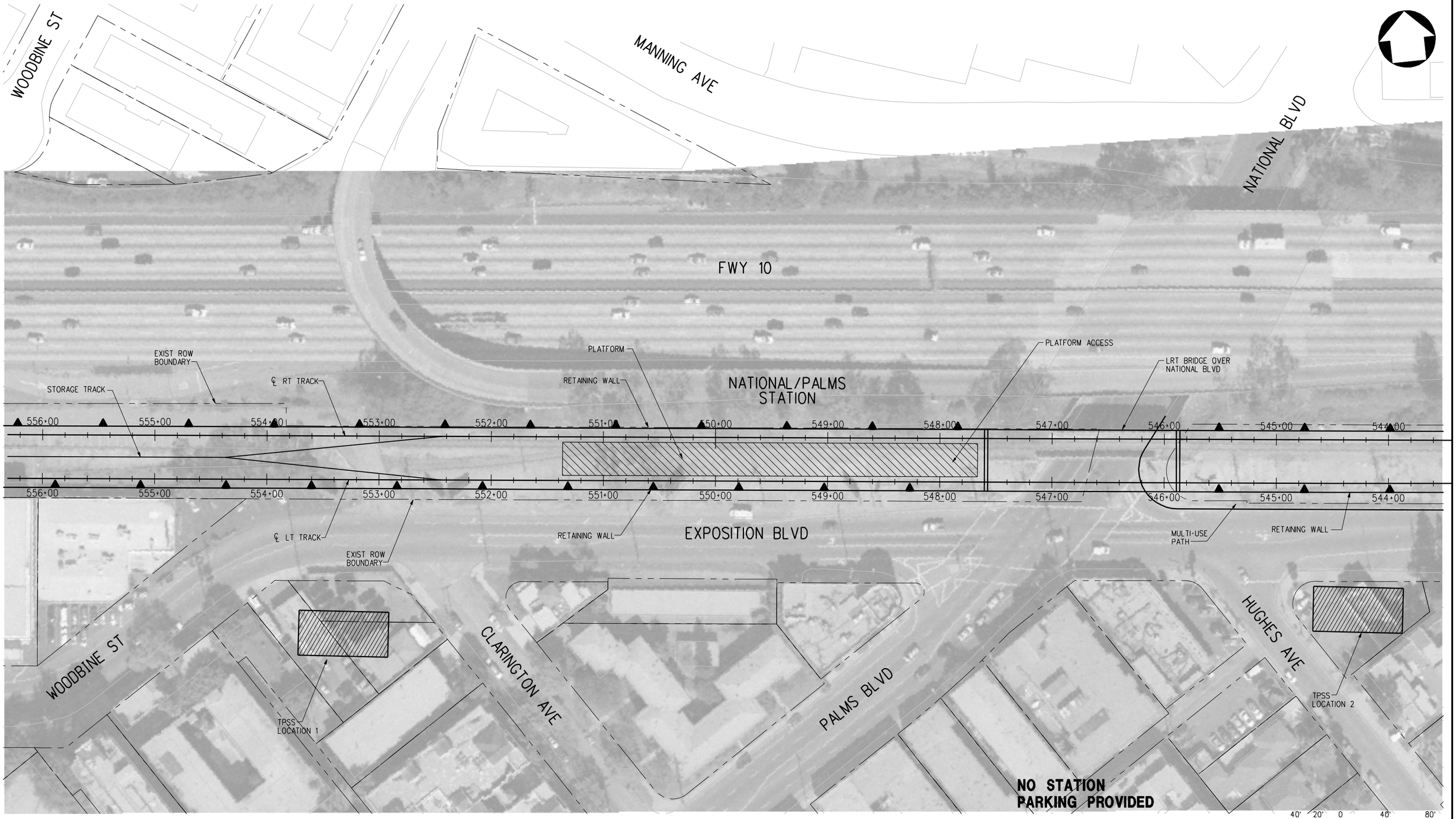

CONCEPTUAL ENGINEERING

THE PREPARATION OF THIS DRAWING HAS BEEN FINANCED BY THE TAXES OF THE CITIZENS OF LOS ANGELES COUNTY AND OF THE STATE OF CALIFORNIA.

REV	DATE	BY	APP	REG NO	EXPIRES	SEAL HOLDER	DESCRIPTION
0	1/5/09	-	-	-	-		DRAFT EIR

DESIGNED BY J. SUSILO
DRAWN BY C. NATHAN
CHECKED BY J. AVENDANO
IN CHARGE L. J. MOHR
DATE 1/5/09

Exposition Metro Line Construction Authority
Expo

DMJM HARRIS | AECOM
707 WILSHIRE BLVD. SUITE 3300
LOS ANGELES, CALIFORNIA 90017
TEL (213) 243-5500 FAX (213) 243-5552

SUBMITTED
APPROVED

EXPOSITION TRANSIT PROJECT-PHASE 2

NATIONAL/PALMS STATION

CONTRACT NO
DRAWING NO A-900
REV 0
SCALE 1"=40'-0"
SHEET NO

Plot Driver=Expo_H_pdf.plt Pentable=Expo_H.TBL USER=Alvaradof 10:35:45 AM 12/17/2008 W:\60022129 Expo 2_LA\cadd\Arch\Sheet\A900.plg

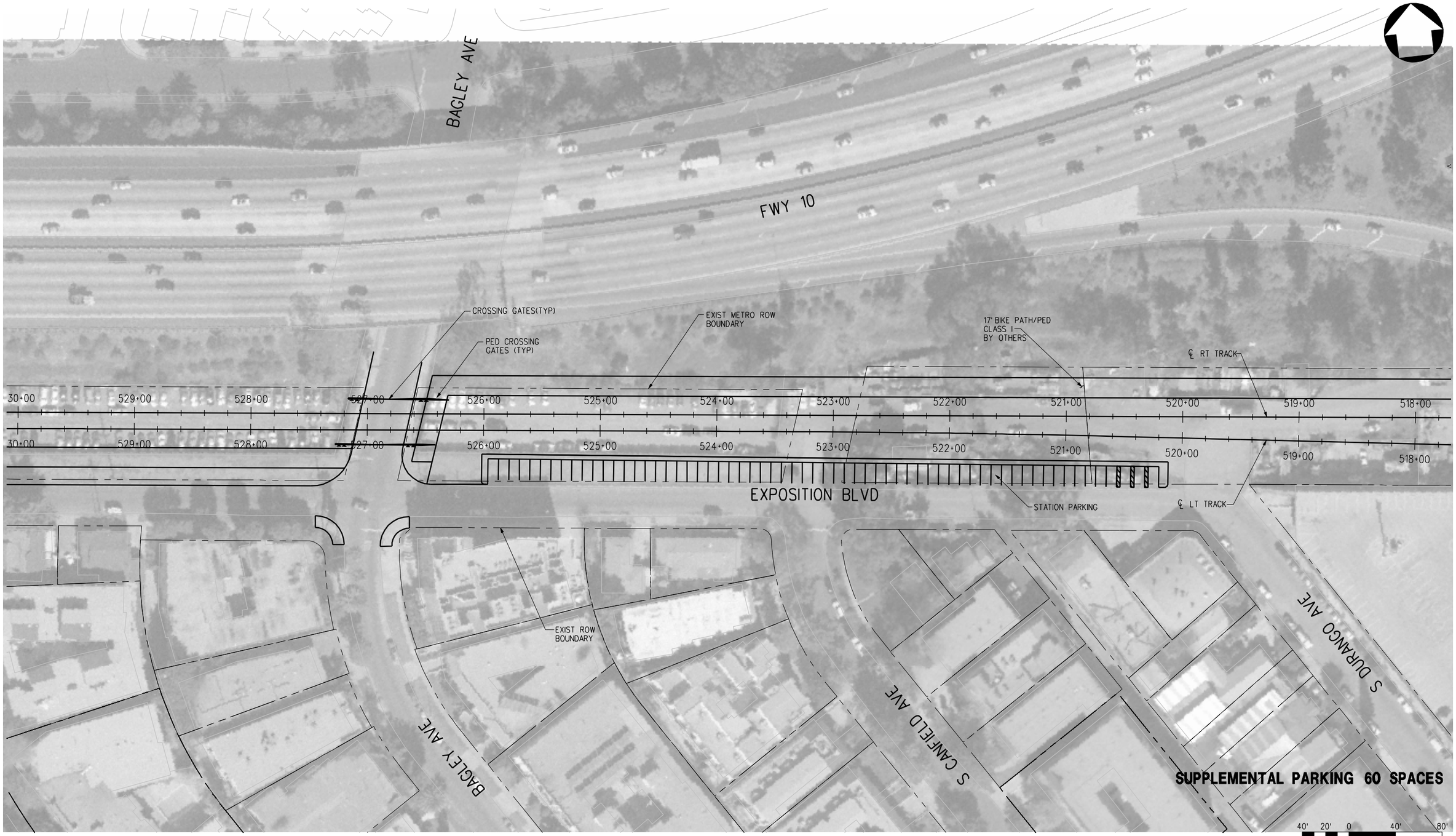

CONCEPTUAL ENGINEERING

REV	DATE	BY	APP	REG NO	EXPIRES	SEAL HOLDER	DESCRIPTION
0	1/5/09	-	-	-	-		DRAFT EIR

DESIGNED BY J. SUSILO
DRAWN BY C. NATHAN
CHECKED BY J. AVENDANO
IN CHARGE L. J. MOHR
DATE 1/5/09

Exposition Metro Line Construction Authority
Expo

DMJM HARRIS | AECOM
707 WILSHIRE BLVD, SUITE 3300
LOS ANGELES, CALIFORNIA 90017
TEL (213) 243-5500 FAX (213) 243-5552

SUBMITTED
APPROVED

EXPOSITION TRANSIT PROJECT-PHASE 2

VENICE/ROBERTSON STATION
SUPPLEMENTAL PARKING

CONTRACT NO
DRAWING NO A-1001
REV 0
SCALE 1" =40' -0"
SHEET NO

Plot Driver=Expo_H_pdf.plt Pentable=Expo_H.TBL USER=Mohrl 2:20:25 PM 1/9/2009 W:\60022129 Expo 2_LA\cadd\Arch\Sheet\A1001.plg

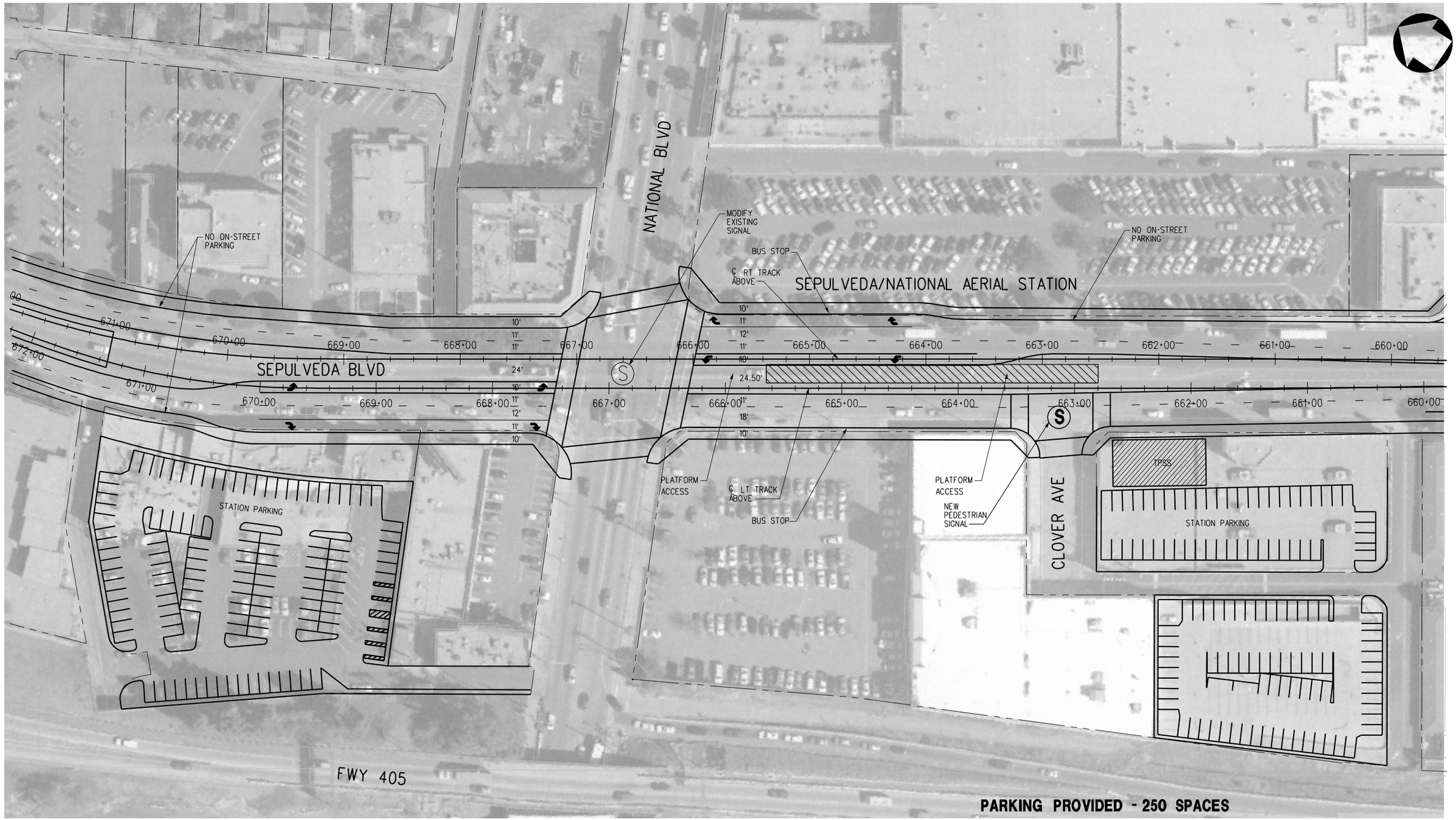

CONCEPTUAL ENGINEERING

THE PREPARATION OF THIS DRAWING HAS BEEN FINANCED BY THE TAXES OF THE CITIZENS OF LOS ANGELES COUNTY AND OF THE STATE OF CALIFORNIA.

REV	DATE	BY	APP	REG NO	EXPIRES	SEAL HOLDER	DESCRIPTION
0	1/5/09	-	-	-	-		DRAFT EIR

DESIGNED BY J. SUSILO
DRAWN BY C. NATHAN
CHECKED BY J. AVENDANO
IN CHARGE L. J. MOHR
DATE 1/5/09

Exposition Metro Line Construction Authority
Expo

DMJM HARRIS | AECOM
707 WILSHIRE BLVD, SUITE 3300
LOS ANGELES, CALIFORNIA 90017
TEL (213) 243-5500 FAX (213) 243-5552

SUBMITTED
APPROVED

EXPOSITION TRANSIT PROJECT-PHASE 2

SEPULVEDA/NATIONAL STATION

CONTRACT NO
DRAWING NO A-1100
REV 0
SCALE 1" =40' -0"
SHEET NO

Plot Driver=Expo_H_pdf.plt Pentable=Expo_H.TBL USER=Alvaradof 10:06:26 AM 12/16/2008 W:\60022129 Expo 2_LA\cadd\Arch\Sheet\A1100.plg

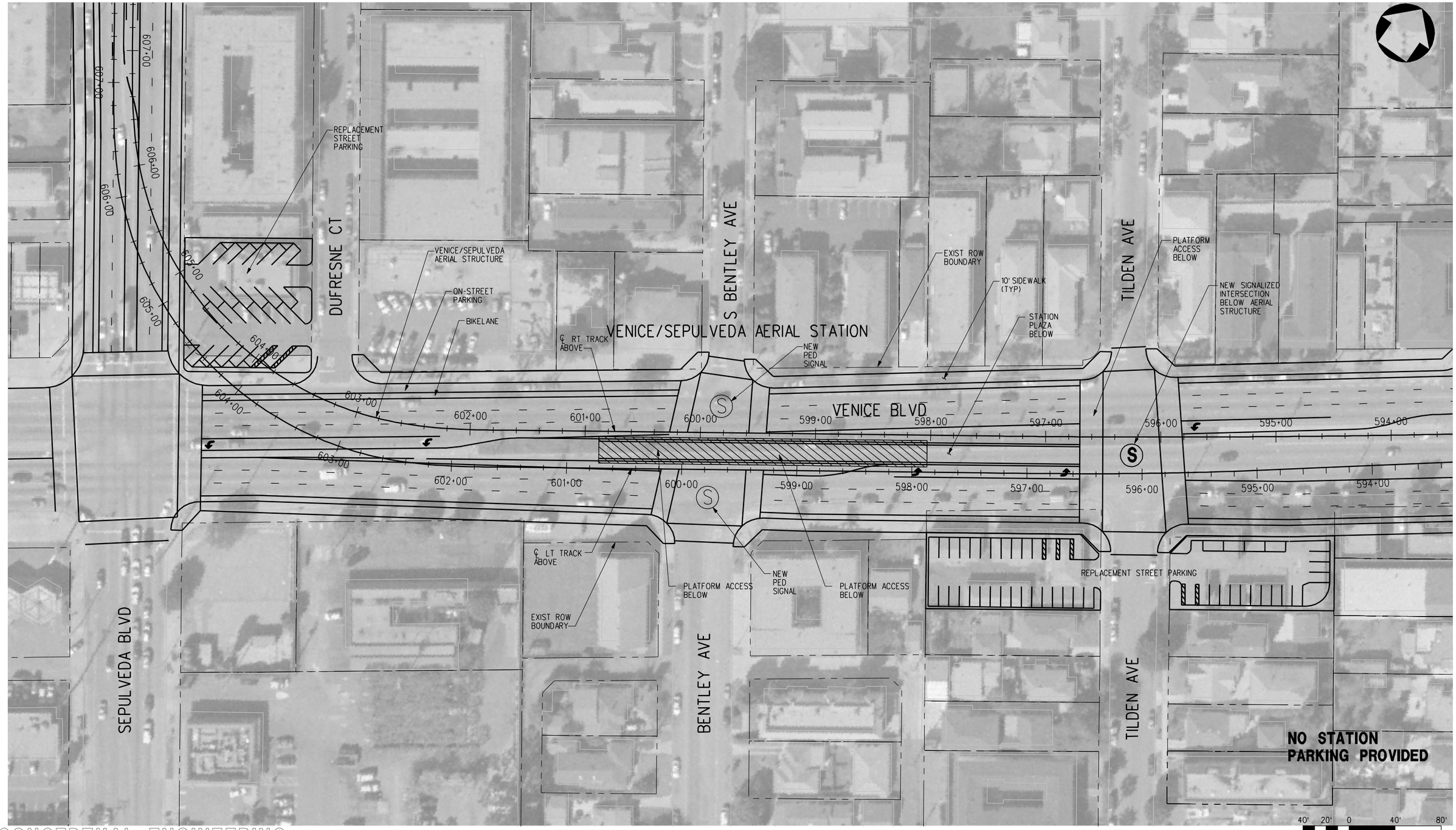

CONCEPTUAL ENGINEERING

THE PREPARATION OF THIS DRAWING HAS BEEN FINANCED BY THE TAXES OF THE CITIZENS OF LOS ANGELES COUNTY AND OF THE STATE OF CALIFORNIA.

REV	DATE	BY	APP	REG NO	EXPIRES	SEAL HOLDER	DESCRIPTION
0	1/5/09	-	-	-	-		DRAFT EIR

DESIGNED BY J. SUSILO
DRAWN BY C. NATHAN
CHECKED BY J. AVENDANO
IN CHARGE L. J. MOHR
DATE 1/5/09

Exposition Metro Line Construction Authority
Expo

DMJM HARRIS | AECOM
707 WILSHIRE BLVD, SUITE 3300
LOS ANGELES, CALIFORNIA 90017
TEL (213) 243-5500 FAX (213) 243-5552

SUBMITTED
APPROVED

EXPOSITION TRANSIT PROJECT-PHASE 2

VENICE/SEPULVEDA STATION

CONTRACT NO
DRAWING NO A-1200
REV 0
SCALE 1" =40' -0"
SHEET NO

Plot Driver=Expo_H_pdf.plt Pentable=Expo_H.TBL USER=Mohrl 10:37:42 AM 1/12/2009 W:\60022129 Expo 2_LA\cadd\Arch\Sheet\A1200.plg

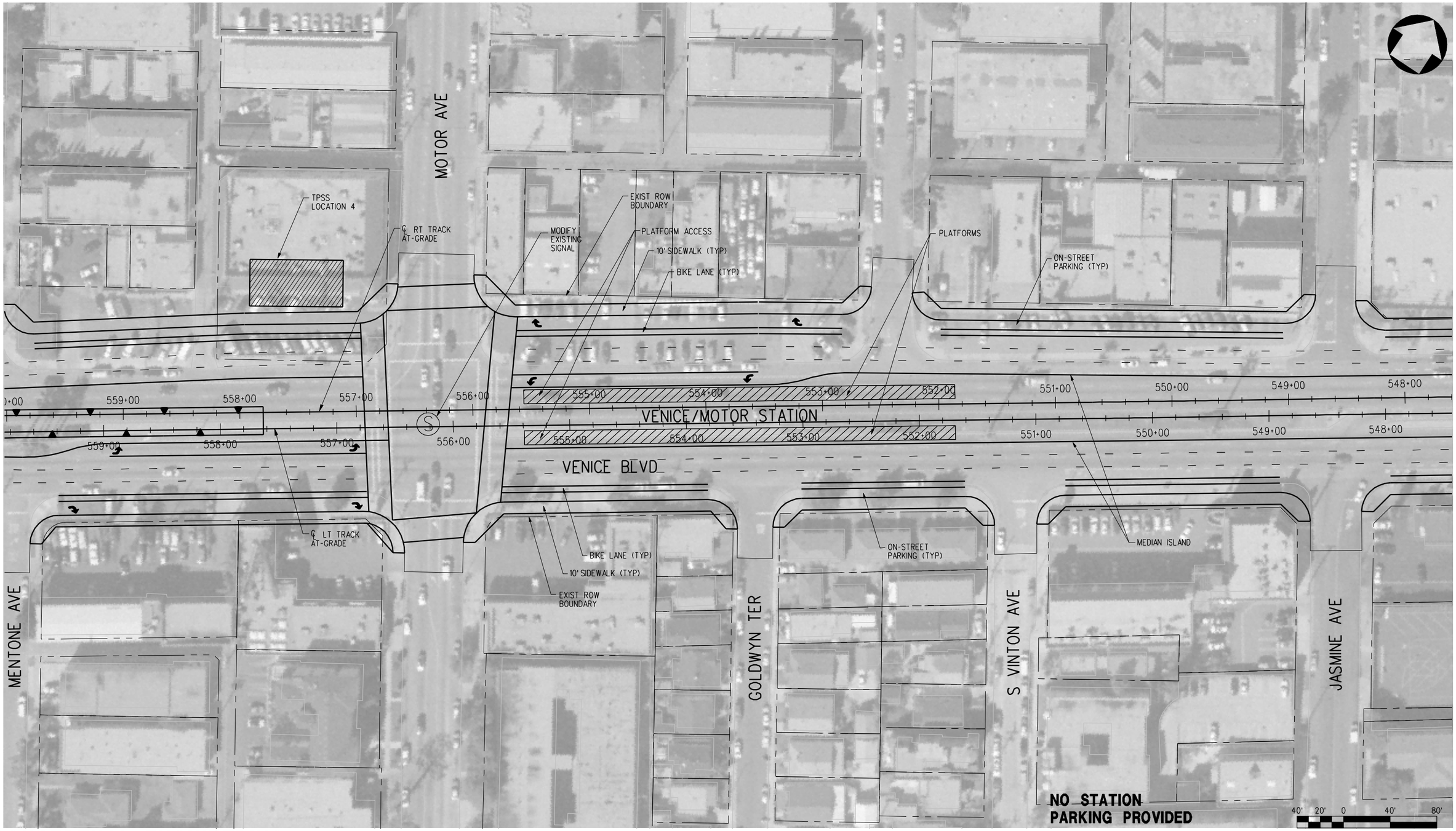

CONCEPTUAL ENGINEERING

THE PREPARATION OF THIS DRAWING HAS BEEN FINANCED BY THE TAXES OF THE CITIZENS OF LOS ANGELES COUNTY AND OF THE STATE OF CALIFORNIA.

REV	DATE	BY	APP	REG NO	EXPIRES	SEAL HOLDER	DESCRIPTION
0	1/5/09	-	-	-	-		DRAFT EIR

DESIGNED BY J. SUSILO
DRAWN BY C. NATHAN
CHECKED BY J. AVENDANO
IN CHARGE L. J. MOHR
DATE 1/5/09

Exposition Metro Line Construction Authority
Expo

DMJM HARRIS | AECOM
707 WILSHIRE BLVD, SUITE 3300
LOS ANGELES, CALIFORNIA 90017
TEL (213) 243-5500 FAX (213) 243-5552

SUBMITTED
APPROVED

EXPOSITION TRANSIT PROJECT-PHASE 2

VENICE/MOTOR STATION

CONTRACT NO
DRAWING NO A-1300
REV 0
SCALE 1" =40' -0"
SHEET NO

Plot Driver=Expo_H_pdf.plt Pentable=Expo_H.TBL USER=Alvaradof 10:36:31 AM 12/17/2008 W:\60022129 Expo 2_LA\cadd\Arch\Sheet\A1300.plg

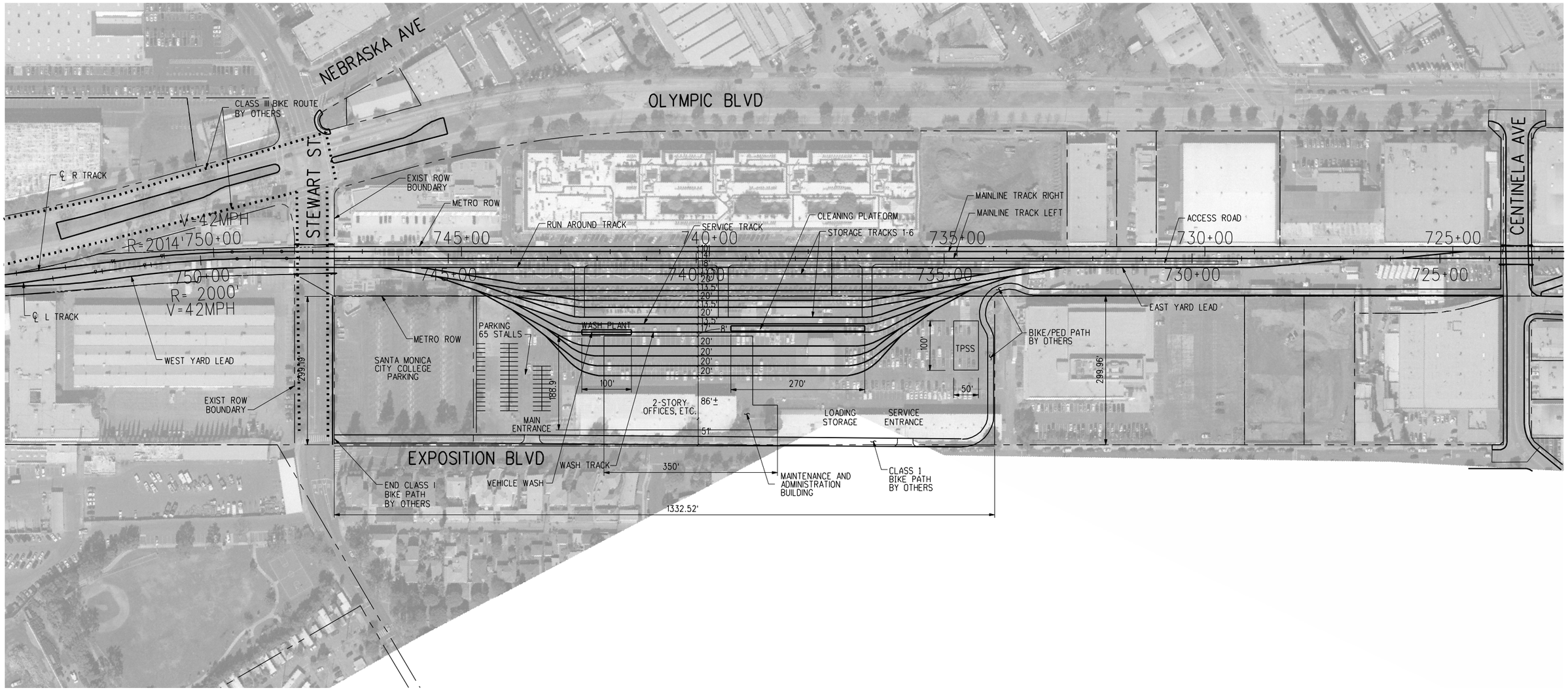

CONCEPTUAL ENGINEERING

THE PREPARATION OF THIS DRAWING HAS BEEN FINANCED BY THE TAXES OF THE CITIZENS OF LOS ANGELES COUNTY AND OF THE STATE OF CALIFORNIA.

REV	DATE	BY	APP	REG NO	EXPIRES	SEAL HOLDER	DESCRIPTION
0	1/5/09	-	-	-	-		DRAFT EIR

DESIGNED BY J. SUSILO
DRAWN BY C. NATHAN
CHECKED BY J. AVENDANO
IN CHARGE L. J. MOHR
DATE 1/5/09

Exposition Metro Line Construction Authority
Expo

DMJM HARRIS | AECOM
707 WILSHIRE BLVD, SUITE 3300
LOS ANGELES, CALIFORNIA 90017
TEL (213) 243-5500 FAX (213) 243-5552

SUBMITTED
APPROVED

EXPOSITION TRANSIT PROJECT-PHASE 2

MAINTENANCE YARD FACILITY

CONTRACT NO
DRAWING NO MF-100
REV 0
SCALE 1"=100'-0"
SHEET NO

Plot Driver=Expo_H_pdf.plt Pentable=Expo_H.TBL USER=Alvaradof 10:18:49 AM 12/16/2008 W:\60022129 Expo 2_LA\cadd\Rail\Sheet\mf-100.plg