

CRENSHAW/LAX PHOTOGRAPHIC UPDATE

November 1, 2018

Crenshaw/LAX Transit Project

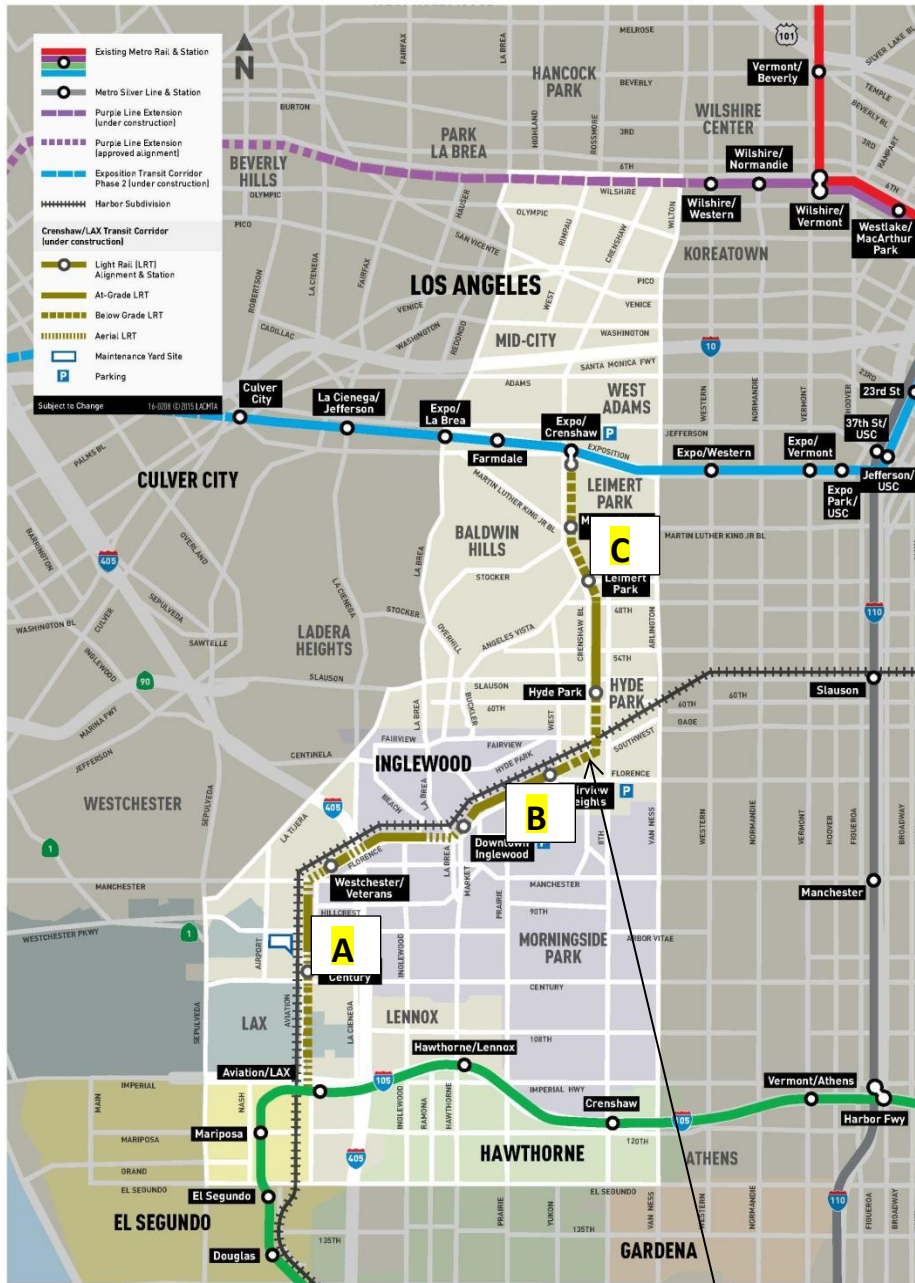

- 8.5 miles Light Rail
- 8 Stations
- \$2,058.0 Million
(Board approved revised LOP)

CRENSHAW/LAX PHOTOGRAPHIC UPDATE

Segment A

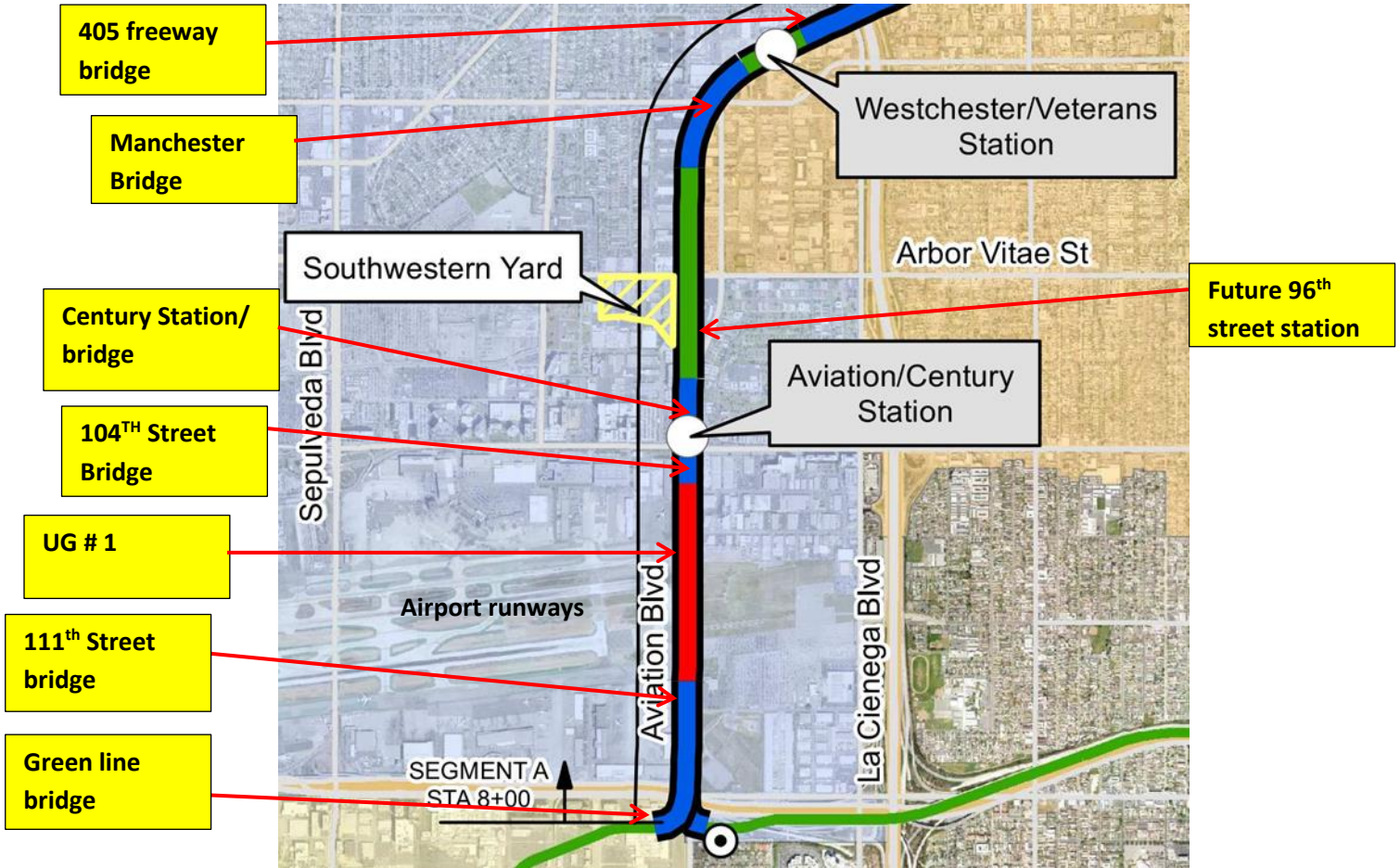

CRENSHAW/LAX PHOTOGRAPHIC UPDATE



UG1- Setting barrier wall forms for UG-1.

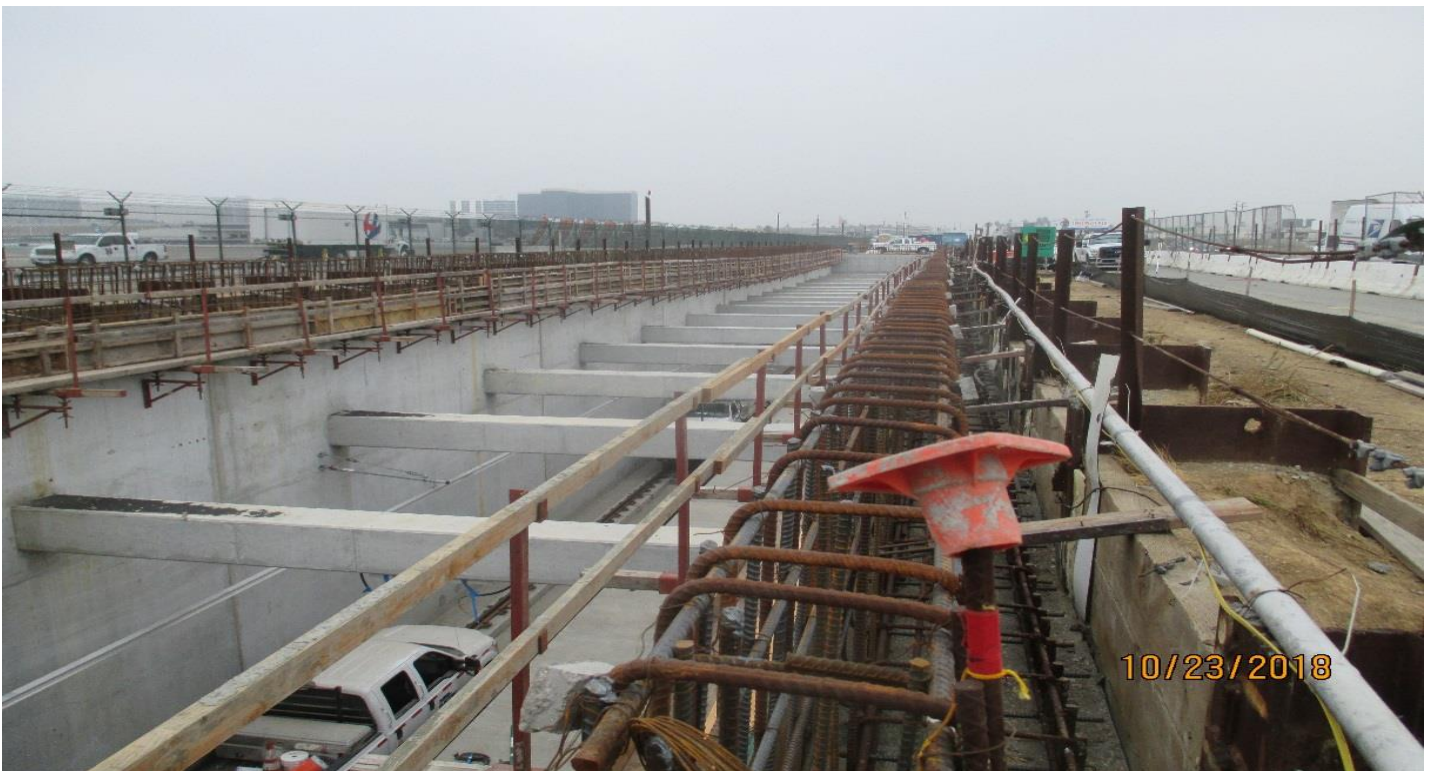

UG1- Forming the barrier wall at UG-1

CRENSHAW/LAX PHOTOGRAPHIC UPDATE



UG1- Installation of the security gates at UG-1



UG1- Stripping barrier wall forms at UG-1.

CRENSHAW/LAX PHOTOGRAPHIC UPDATE



UG1- Installing OCR on track 3.



UG1- Running 1 inch IMC branch conduit.

CRENSHAW/LAX PHOTOGRAPHIC UPDATE



MSE 60L&R - Concrete finish work at RW #60.



MSE 60L&R - Concrete finish work for the SB side of RW #60.

CRENSHAW/LAX PHOTOGRAPHIC UPDATE



AVIATION/CENTURY STATION- Erection of the Aviation Station ticket booth.



AVIATION/CENTURY STATION- Rain gutter installation for the Aviation Station ticket kiosk canopy.

CRENSHAW/LAX PHOTOGRAPHIC UPDATE



MSE 75L&R- Grading along the SB side of RW #75.



MSE 75L&R- Grubbing and grading at the NB side of RW #75.

CRENSHAW/LAX PHOTOGRAPHIC UPDATE



MSE 75L&R- Saw cutting the existing sidewalk to grade the NB side of RW #75.



MSE 75L&R- Rough grading on the NB side of RW #75.

CRENSHAW/LAX PHOTOGRAPHIC UPDATE



MSE 111L&R- Concrete finish work at RW #111.

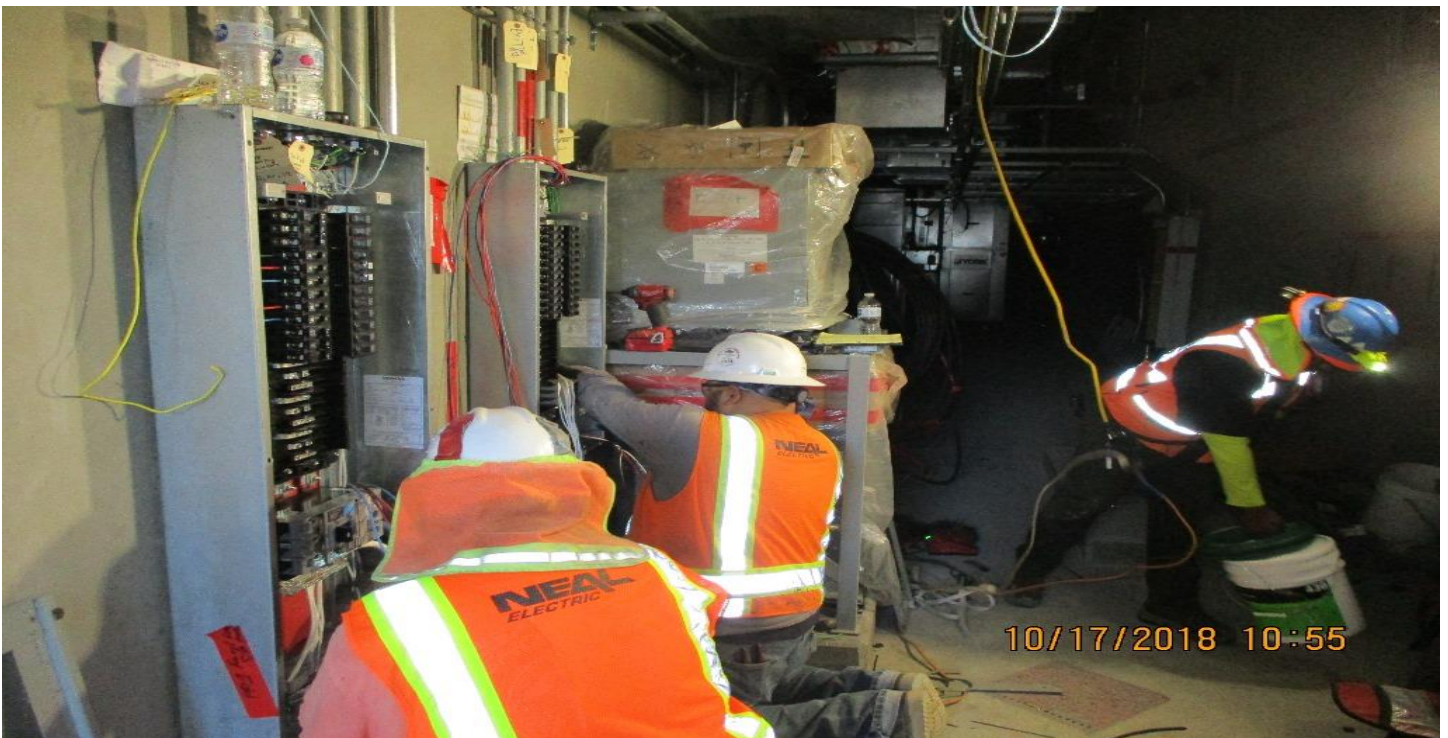

WESTCHESTER STATION- Wiring PP-1 and LP-1 in TC&C room at the Westchester Station.

CRENSHAW/LAX PHOTOGRAPHIC UPDATE



MSE 140L&R- Cable railing installation at RW #140.



MSE 140L&R- Stringing cable for the cable railing fence on RW #140.

CRENSHAW/LAX PHOTOGRAPHIC UPDATE



(AG-5) I-405 BRIDGE- Stringing cable for the cable rail fence on the 405 Bridge.

CRENSHAW/LAX PHOTOGRAPHIC UPDATE

Segment B

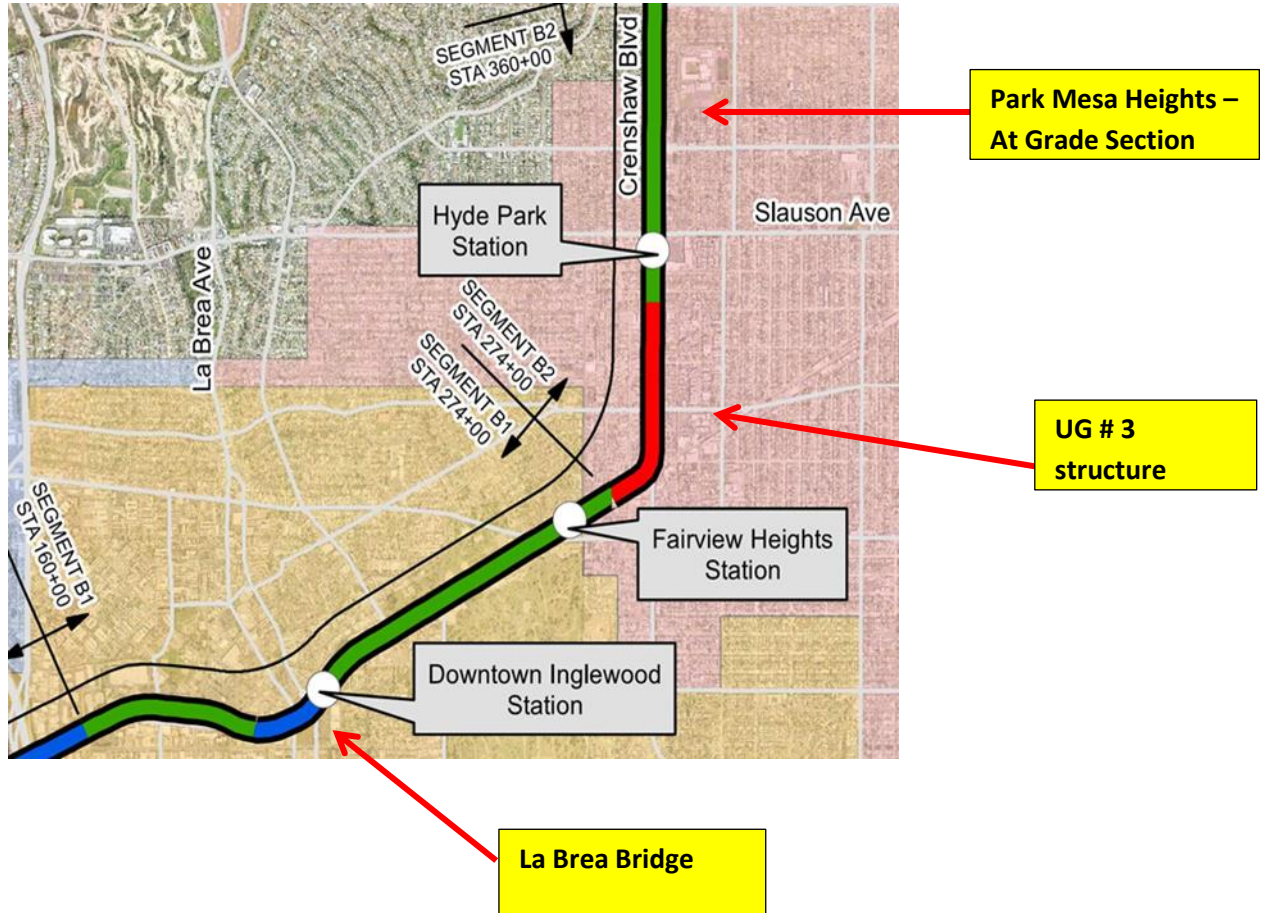

CRENSHAW/LAX PHOTOGRAPHIC UPDATE



(AG-7) FCBC PED UP- Erecting the hand rails for the FCBC NB side walkway.



(AG-7) FCBC PED UP- Hand rail erection for the SB side of the FCBC walkway underpass.

CRENSHAW/LAX PHOTOGRAPHIC UPDATE



MSE 192L&R- Cable railing installation at RW #192.



DOWNTOWN INGLEWOOD STATION- Placing CIDH rebar cage at the Inglewood Station east fare gate.

CRENSHAW/LAX PHOTOGRAPHIC UPDATE



DOWNTOWN INGLEWOOD STATION- Grading for grade beam and slab at the Inglewood Station east fare gate.

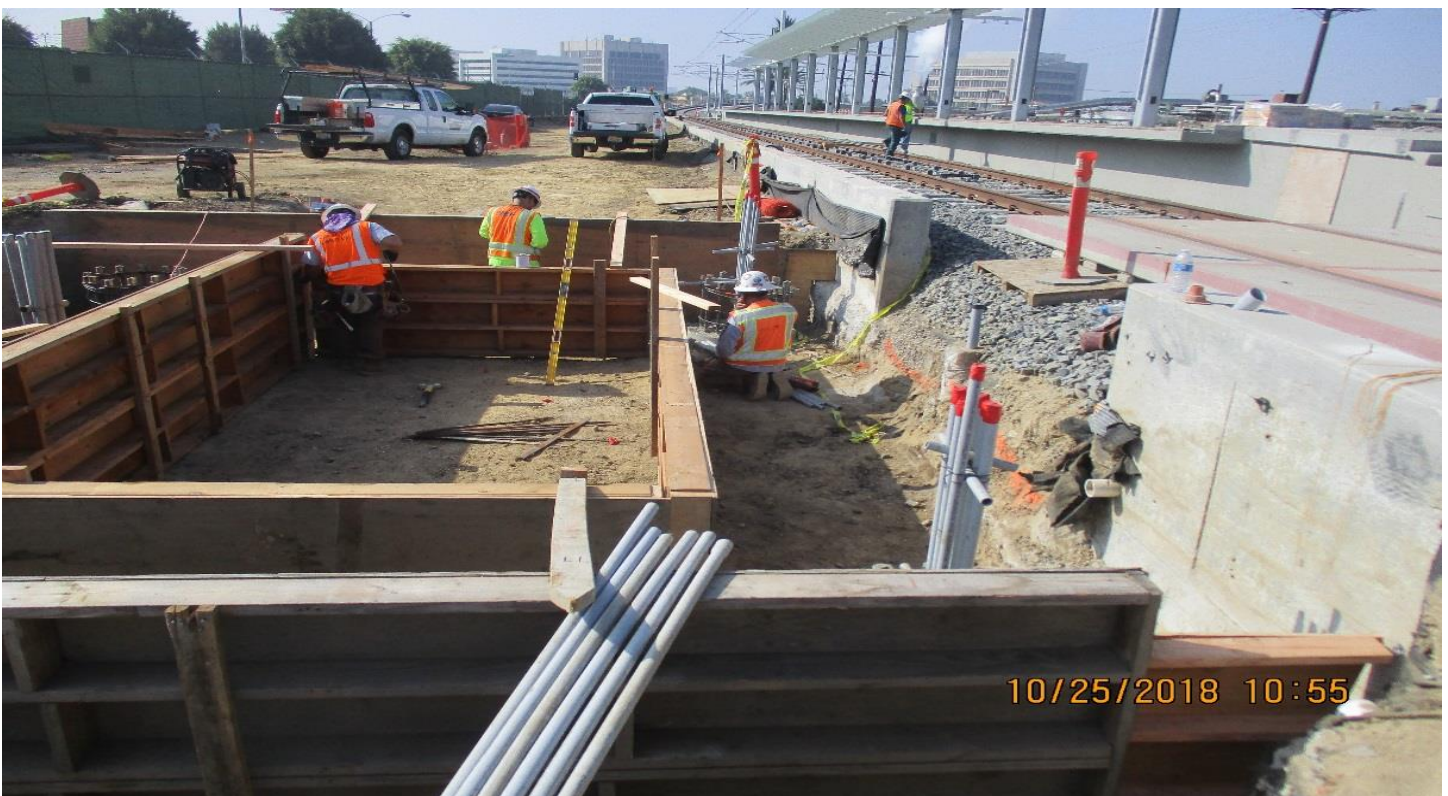

DOWNTOWN INGLEWOOD STATION - Forming grade beam at the Inglewood Station east fare gate.

CRENSHAW/LAX PHOTOGRAPHIC UPDATE



DOWNTOWN INGLEWOOD STATION - Forming completed at the Inglewood Station east fare gate.



DOWNTOWN INGLEWOOD STATION - Installing rebar at the Inglewood Station east fare gate.

CRENSHAW/LAX PHOTOGRAPHIC UPDATE



B1 GUIDEWAY - Pulling 144 fiber optic cable East of Cedar Ave.



B1 GUIDEWAY - Setting crossing gate posts at Hindry.

CRENSHAW/LAX PHOTOGRAPHIC UPDATE



WEST STATION - Erecting the east ticket fare gate at the West Station.



WEST STATION - Welding brackets and plates in process at the east ticket far gate at the West Station.

CRENSHAW/LAX PHOTOGRAPHIC UPDATE



WEST STATION - Welding brackets and plates in process at the east ticket far gate at the West Station.



TPSS- TPSS #1- SCE was inspecting their metering gear.

CRENSHAW/LAX PHOTOGRAPHIC UPDATE



TPSS- TPSS #1- Pulling 3 - 250's + a ground to feed the TC&C bungalow.



UG3 - Installation of falsework for the roof at section 69.

CRENSHAW/LAX PHOTOGRAPHIC UPDATE



UG3 - Installation of rebar at the roof deck at section P-69.

CRENSHAW/LAX PHOTOGRAPHIC UPDATE

Segment C

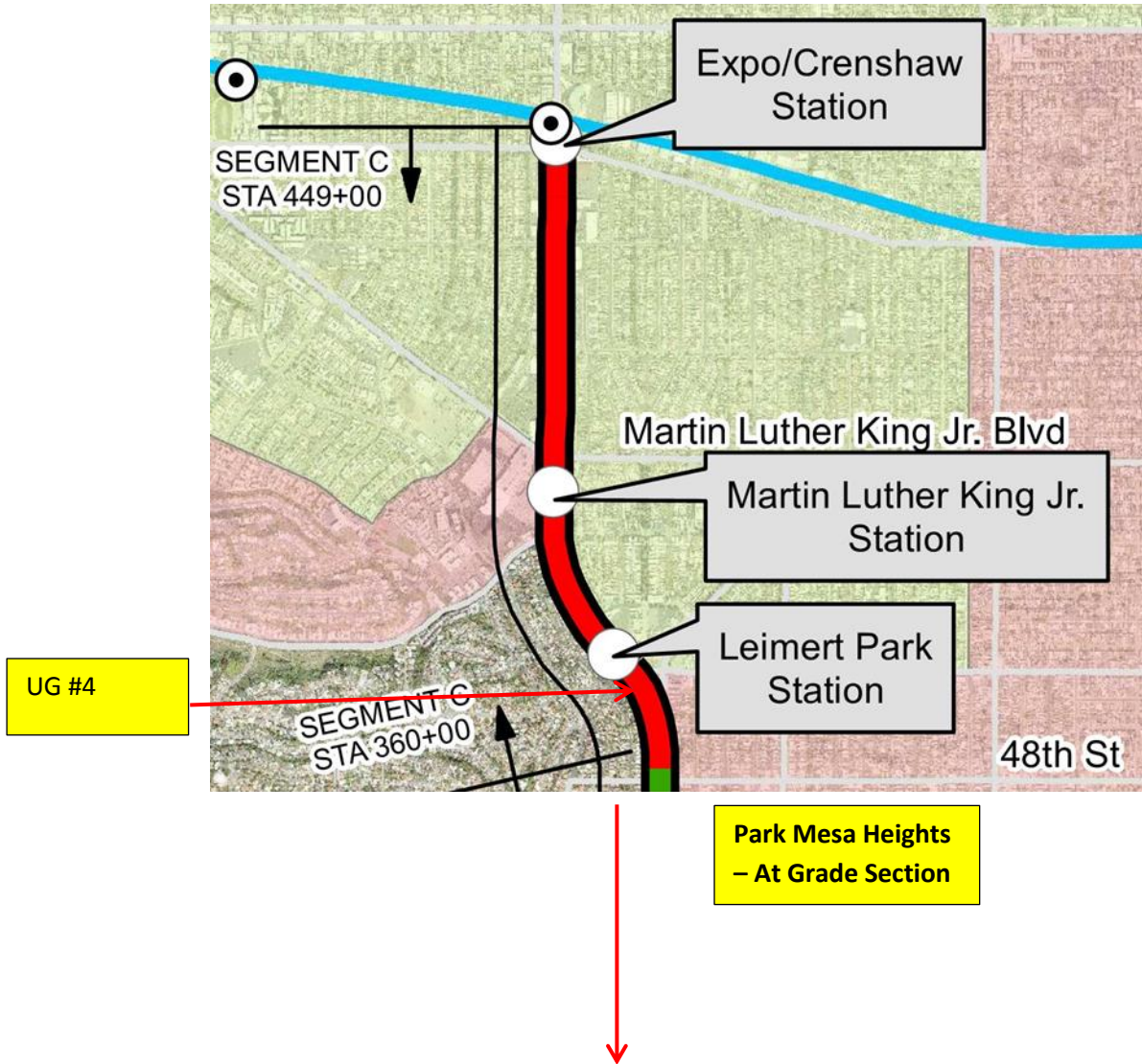

CRENSHAW/LAX PHOTOGRAPHIC UPDATE



UG4 – Pressure washing plinths and emergency walkway in the SB tunnel.



UG4 – Tracks at the south portal looking south.

CRENSHAW/LAX PHOTOGRAPHIC UPDATE



LEIMERT PARK STATION – Installation of rebar for Stairs 1 and Escalator 1 & 2 at the Entrance Structure

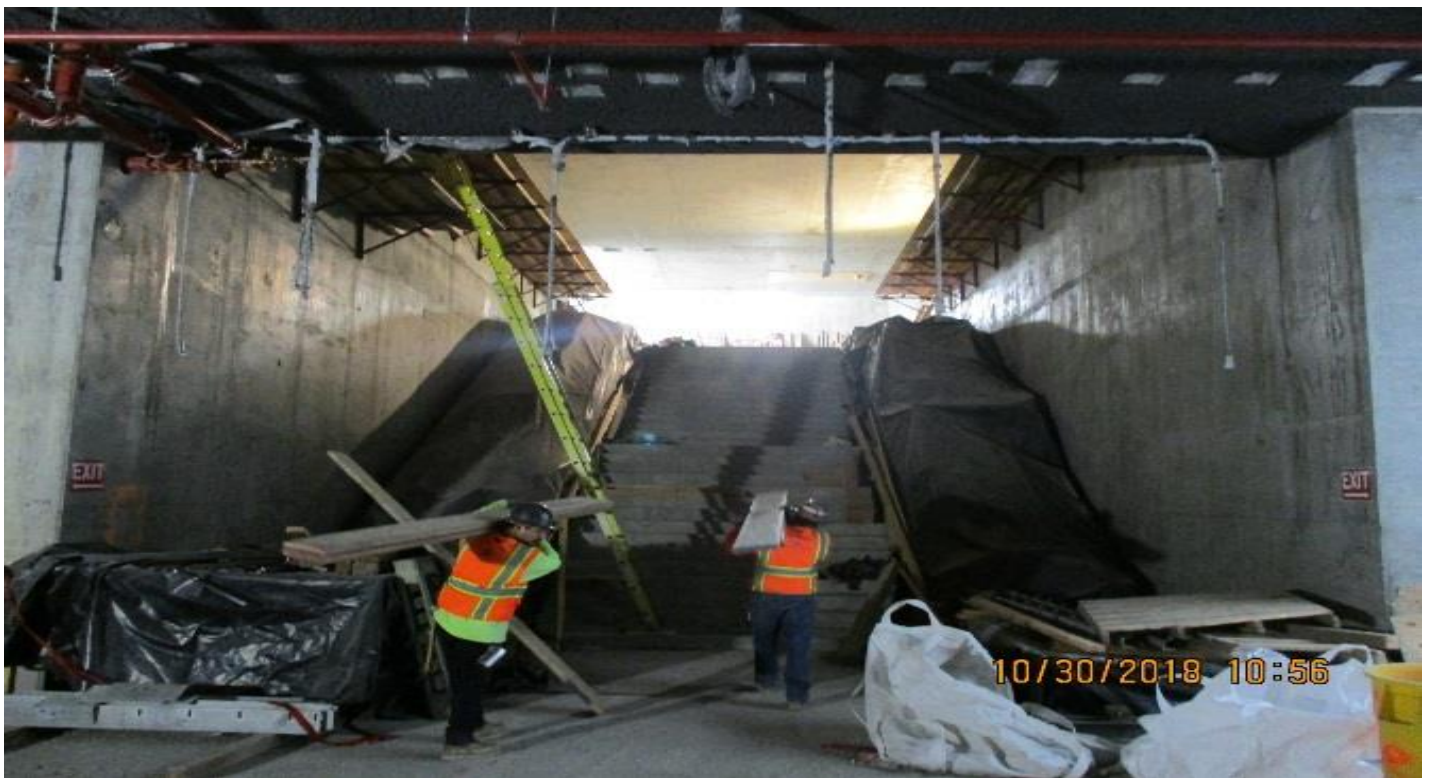

LEIMERT PARK STATION – Entrance Structure stairs at the concourse level.

CRENSHAW/LAX PHOTOGRAPHIC UPDATE



LEIMERT PARK STATION – Installation of waterproofing at the roof east of the Entrance Structure.



LEIMERT PARK STATION – Installation of overhead coiling doors at the concourse.

CRENSHAW/LAX PHOTOGRAPHIC UPDATE



MARTIN LUTHER KING JR. STATION Installation of formwork for the walls at the elevator shaft.



MARTIN LUTHER KING JR. STATION- Installation of formwork for the plaza walls.

CRENSHAW/LAX PHOTOGRAPHIC UPDATE



MARTIN LUTHER KING JR. STATION- Installation of downstands above the platform.

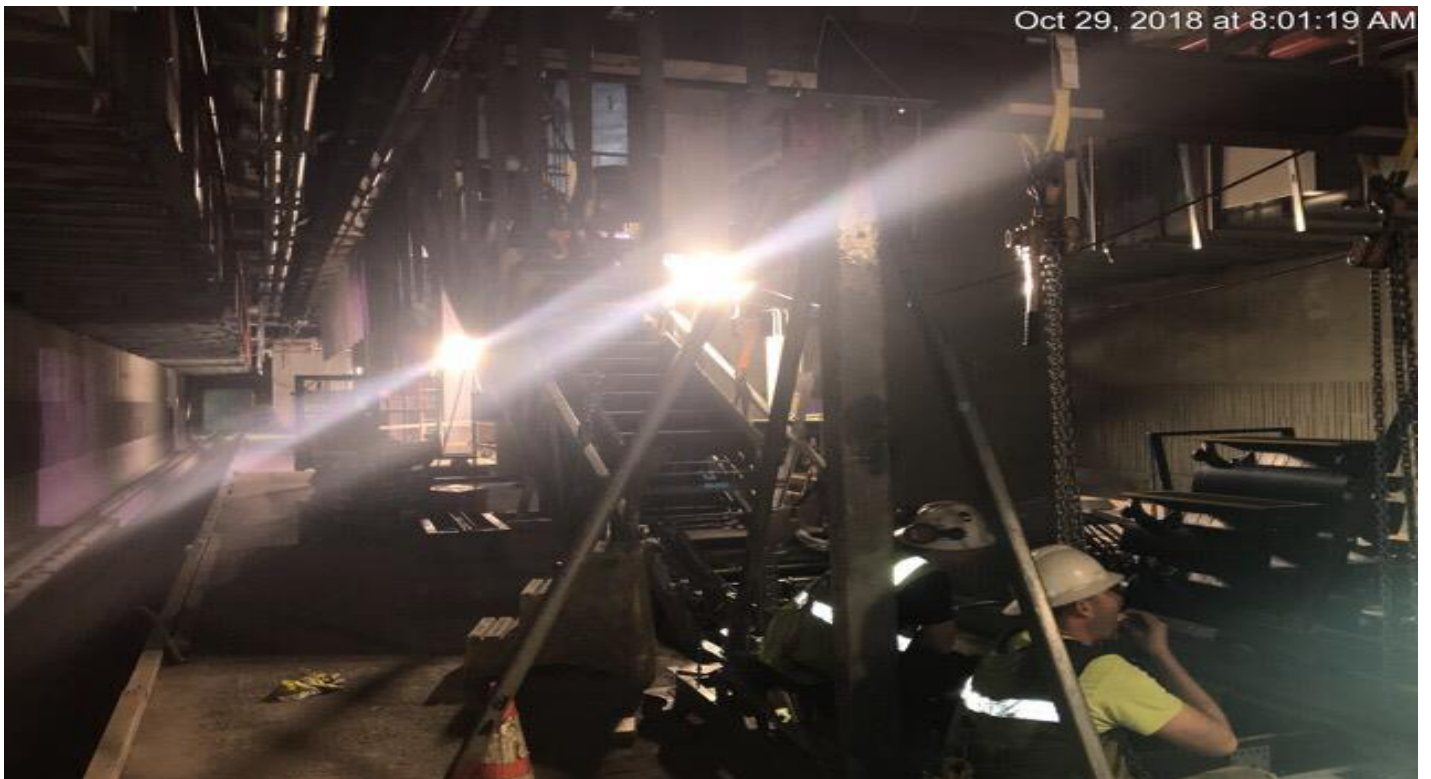

MARTIN LUTHER KING JR. STATION- Installation of the escalator at the platform.

CRENSHAW/LAX PHOTOGRAPHIC UPDATE



EXPOSITION/CRENSHAW STATION – Installation of rebar for wall R7 at the plaza level.



EXPOSITION/CRENSHAW STATION – Installation of blockout formwork at wall G60.

CRENSHAW/LAX PHOTOGRAPHIC UPDATE



EXPOSITION/CRENSHAW STATION – Concrete placement for the sloped deck section Y-3 at the Entrance Structure.



EXPOSITION/CRENSHAW STATION – Installation of acoustical spray at the ceiling in the Public Area at concourse.

CRENSHAW/LAX PHOTOGRAPHIC UPDATE



TUNNEL – Installation of F5 lighting fixtures in the NB tunnel between MLK and Vernon Stations.



TUNNEL – SB tunnel between Expo and MLK station.