

ELECTRIC RAILWAY JOURNAL

Volume 46
Number 1
July 3, 1915

McGraw
Publishing
Co., Inc.



The right place to effect economy is at the mill.
\$2.00 invested in TITANIUM here yields \$20.00
in rail saving. It's up to you to specify

TITANIUM Treatment

TITANIUM ALLOY MANUFACTURING CO.
Niagara Falls, N. Y.

No. 307-CV

45 HP at
500 Volts
55 HP at
600 Volts

Weight
Complete
2630 lbs



An Excellent Motor

Box frame type. For medium city or light, moderate speed interurban service.

Embodies all of the desirable features known to the art—pressed steel gear case, effective ventilation, “through bolts”, axle dust guards, minimum weight, combined with maximum capacity and great mechanical durability. Built to stand the severity of service where frequent starts and stops are made.

Write our nearest office for leaflet No. 3832.

Westinghouse Electric & Manufacturing Co.

East Pittsburgh, Pa.

Sales Offices in all Large Cities.

Electric Railway Journal

New York, July 3, 1915

Volume XLVI No. 1

Contents

Pages 1 to 46

Improvements in the Low-Floor Car 4

Four years of development have brought the Pittsburgh design into its probable final form. A description is published, including consideration of the details of construction of the low-floor motors and the control without resistance.

ELECTRIC RAILWAY JOURNAL, July 3, 1915. 7¾ cols. Ill.

Pacific Claim Agents' Convention 8

Abstracts are given of six of the papers presented at the annual meeting of the Pacific Coast Claim Agents' Association. Result of the election of officers.

ELECTRIC RAILWAY JOURNAL, July 3, 1915. 8½ cols.

Following Up Watt-Hour Meter Records at El Paso 12

The installation of watt-hour meters by the El Paso (Tex.) Electric Railway is described. The meters and methods have stood up well after nearly four years of service.

ELECTRIC RAILWAY JOURNAL, July 3, 1915. 3 cols. Ill.

New York Electric Railway Association Meets 14

The subjects discussed were types of city and suburban cars, financial conditions, jitneys and interurban highway crossings, while public relations were considered at the banquet.

ELECTRIC RAILWAY JOURNAL, July 3, 1915. 15½ cols.

Communications 21

The New York Jitney Law.
Rating of Railway Substation Machinery.

ELECTRIC RAILWAY JOURNAL, July 3, 1915. 2 cols. Ill.

American Association News 22

Under the auspices of the A. E. R. A. and N. E. L. A. a meeting is held in Manila at which public and private ownership of utilities is discussed. Committee and section activity.

ELECTRIC RAILWAY JOURNAL, July 3, 1915. 4 cols.

Equipment and Its Maintenance 24

Furnace for Heating Soldering Irons—*By R. H. Parsons.* Testing Corner in Atlantic City Shops—*By George F. Faber.* Ventilation Holes in Motor Frames—*By F. A. Miller.* A Home-Made Wheel Grinder—*By George G. Morse.* Emergency Truck Changing at Los Angeles. Making the Standee Comfortable. Differential Gears to Eliminate Rail Corrugation. All-Steel Cars for London & Port Stanley Railway. Choke Coils and Disconnecting Switches. A Novel Form of Motor Bus for Interurban Service. Light-Weight Car for Cleveland & Eastern Traction Company. The Aeroscope at the Panama-Pacific Exposition. Self-Lubricating Brushes. New Type of Steel Pole.

ELECTRIC RAILWAY JOURNAL, July 3, 1915. 18 cols. Ill.

Editorials 1

Congresses at San Francisco 7

Illinois Association Trip to Milwaukee 13

A Remedy for Dusting Concrete Floors 20

The Anthony N. Brady Memorial Medals 23

Effect of Heat Treatment on Nickel and Manganese Steel 32

London Letter 33

News of Electric Railways 34

Financial and Corporate 37

Traffic and Transportation 39

Personal Mention 43

Construction News 44

Manufactures and Supplies 46

JAMES H. MCGRAW, President. A. E. CLIFFORD, Secretary. J. T. DE MOTT, Treasurer. H. W. BLAKE, Editor.

McGraw Publishing Company, Inc.

CHICAGO, 1570 Old Colony Bldg.
CLEVELAND, Leader-News Bldg.
PHILADELPHIA, Real Estate Trust Bldg.

239 West 39th St., New York City

SAN FRANCISCO, 502 Rialto Bldg.
DENVER, Boston Bldg.
LONDON, 10 Norfolk St., Strand.

United States, Mexico, Cuba, Porto Rico, Hawaii, or the Philippines, \$3 per year; Canada, \$4.50; elsewhere, \$6. Single copy, 10c. COPYRIGHT 1915, by MCGRAW PUBLISHING COMPANY, Inc. Published Weekly. Entered at N. Y. Post Office as Second-Class Mail. No back volumes for more than one year, and no back copies for more than three months.

Circulation of this issue 8000 copies.

ERICO

Rail Bonds

Electric Weld and Copper Weld

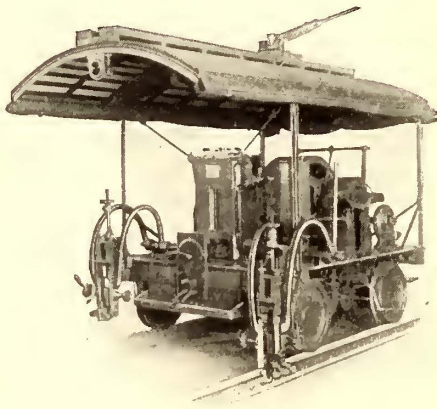

Portable Combination Plant
For Electric and Copper Welding



Electric Weld

THE well known Welded Rail Bonds as manufactured by The Electric Railway Improvement Company have been on the market for the last ten years.

After a careful investigation of the service this type of bond has given, the Westinghouse Company came to the conclusion that they should be added to their list of railway supplies.

Our salesmen in your locality will be pleased to discuss this method of bonding with you.

Write for Catalogue and Bonding Notes

Westinghouse Electric & Manufacturing Co.

East Pittsburgh, Pa.

Atlanta, Ga.
Baltimore, Md.
Birmingham, Ala.
Bluefield, W. Va.
Boston, Mass.
Buffalo, N. Y.
Butte, Mont.

Charleston, W. Va.
Charlotte, N. C.
Chicago, Ill.
Cincinnati, Ohio
Cleveland, Ohio
Columbus, Ohio
*Dallas, Tex.

Dayton, Ohio
Denver, Colo.
Detroit, Mich.
*El Paso, Tex.
*Houston, Tex.
Indianapolis, Ind.
Joplin, Mo.



Kansas City, Mo.
Louisville, Ky.
Los Angeles, Cal.
Memphis, Tenn.
Milwaukee, Wis.
Minneapolis, Minn.

New Orleans, La.
New York, N. Y.
Omaha, Neb.
Philadelphia, Pa.
Pittsburg, Pa.
Portland, Ore.
Rochester, N. Y.

St. Louis, Mo.
Salt Lake City, Utah
San Francisco, Cal.
Seattle, Wash.
Syracuse, N. Y.
Toledo, Ohio
Washington, D. C.
*W. E. & M. Co. of Texas.

FRICTION

(Its relation to efficient brake control
of moving trains)

FRICTION IS A RETARDING FORCE IN SOCIETY, POLITICS, BUSINESS AND RELIGION.

BUT FRICTION REPRESENTS A CURIOUS PARADOX IN THE VARIOUS FIELDS OF ENGINEERING AND MECHANICS. IT IS AT ONCE ESSENTIAL TO EFFICIENCY AND OPPOSED TO IT. PRACTICALLY ALL APPLICATIONS OF POWER DEPEND FINALLY UPON FRICTION; ALSO ALL POWER APPLICATIONS ARE SUBJECT TO SERIOUS LOSSES DUE TO FRICTION.

A RAILROAD TRAIN IS PECULIAR IN THAT WHILE ACCELERATION—THE HAULING CAPACITY OR TRACTIVE EFFORT OF THE LOCOMOTIVE—DEPENDS FUNDAMENTALLY UPON FRICTION—(WHEEL—RAIL); DECELERATION—BRAKE CONTROL OF ALL TRAIN MOVEMENT—ALSO DEPENDS FUNDAMENTALLY UPON FRICTION (WHEEL—SHOE).

ON THE ONE HAND WE HAVE HEAVY TRAINS AT HIGH SPEEDS REPRESENTING UNBELIEVABLE TOTALS OF FOOT TONS OF ENERGY; ON THE OTHER HAND WE HAVE, TO CONTROL THIS MOVING MASS, THE FRICTION OF A FEW SQUARE INCHES OF BRAKE SHOE IN CONTACT WITH A ROTATING WHEEL.

BRAKE SHOE FRICTION AND TRAIN RETARDATION RESULTING THEREFROM VARY WITH LEVERAGE, PRESSURE, TEMPERATURE, DURATION OF CONTACT, LOCATION OF BRAKE SHOE ON WHEEL, BRAKE MECHANISM DESIGN INVOLVING ABILITY TO ALTERNATE AND GRADUATE BRAKING POWER ON THE TRAIN, AND A HUNDRED OTHER FACTORS WHICH ENTER INTO THIS MOST COMPLEX AND INVOLVED BRANCH OF AIR BRAKE ENGINEERING.

AIR BRAKE ENGINEERING IS MAINLY CONCERNED WITH THE FLEXIBLE, RELIABLE AND EFFECTIVE APPLICATION OF FRICTION TO PROPERLY CONTROL ALL TRAFFIC MOVEMENT BY RAIL.

Suggested by the

Westinghouse Traction Brake Company

Works: Wilmerding, Pennsylvania

PITTSBURGH: Westinghouse Building
CHICAGO: Railway Exchange Building

NEW YORK: City Investing Building
ST. LOUIS: Security Building

PUBLISHER'S PAGE

Buy, Boom and Use Advertised Products Because :

[1]

Advertising is a sign of good faith whereby the promise is irrevocably set before the eyes of the buying world.

[2]

Advertising is a symbol of progressive methods that recognize the sound business sense of "satisfaction first."

[3]

Advertising conserves the buyer's time by acquainting him with a product at his leisure, long before the buying need arises.

[4]

Advertising is useful only to those who have a message of genuine service to tell.

[5]

Advertising is a bond of fair dealing, for only a promise performed can justify the cost of a promise published.

[6]

Advertised statements bear the stamp of authority from those responsible for the conduct of the organization whose signature is published.

[7]

Advertising is an economy and cuts the cost of selling, making lower prices or better goods possible without sacrifice of the producer's profits.

[8]

Advertisers are almost invariably the most successful business men in their industry, and success in business is inseparable from service rendered.

[9]

Advertising in a given field is evidence of a well-founded belief in ability to serve it.

[10]

Advertising can long prove profitable only to producers of meritorious products.

In succeeding issues, we plan briefly to discuss the buyers' interests in connection with advertised products under each of the headings outlined above.

READ THE SERIES — APPLY IT—

Buy, Boom and Use Advertised Products



O-B Lock Hangers and Extruded Ears In Cuba

A particularly fine piece of construction in the Island Republic makes use of these two O-B Specialties that are giving universal satisfaction.

O-B Lock Hanger eliminates the loose joint between Hanger and Ear at "A". Gives a better job than the old style Hanger and requires no more of the lineman's time.

O-B Extruded Ears are easy to install and have long life. The method of manufacture of Extruded Metal imparts to it those physical properties long desired for trolley ears—ductility and toughness.

O-B Catalog No. 14 gives full details.

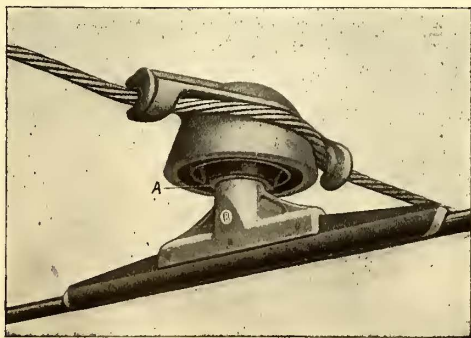

The Ohio Brass Co.
Mansfield, Ohio

Patch Bituminous Asphalt with a KOEHRING HOT MIXER

Cuts patching costs

Write for *authoritative* figures to prove the economy

—cuts your costs way below your best possible figures in remelting and remixing by stationary plant, or having the work done under contract—and this means a cut, *not* in remelting and remixing costs *alone*, but in the *total cost of ripping up, remixing and relaying old material.*

Besides think of the flexibility of this smaller unit. Haul it from job to job behind a car, use trolley power.

Give this cost-saving hot mixer a *hearing*, especially on its cost-cutting claims for patch work.

800 square yards per day, new 2 inch material.

That's what this mixer can do per day with new 2 inch bituminous material.

Also mixes concrete,—disconnection of asphalt tank and blower and connection of water tank turns it into concrete mixer with capacity of 180 square street yards *per hour.*

Write for cost figures of electric railways which are using this mixer—and remember, its costs-saving justifies its use even if you have a stationary plant.

KOEHRING MACHINE CO.
MILWAUKEE, WIS.



Re-melting and Re-mixing Old Asphalt

Here's What "Electric Service" Signals Are Doing

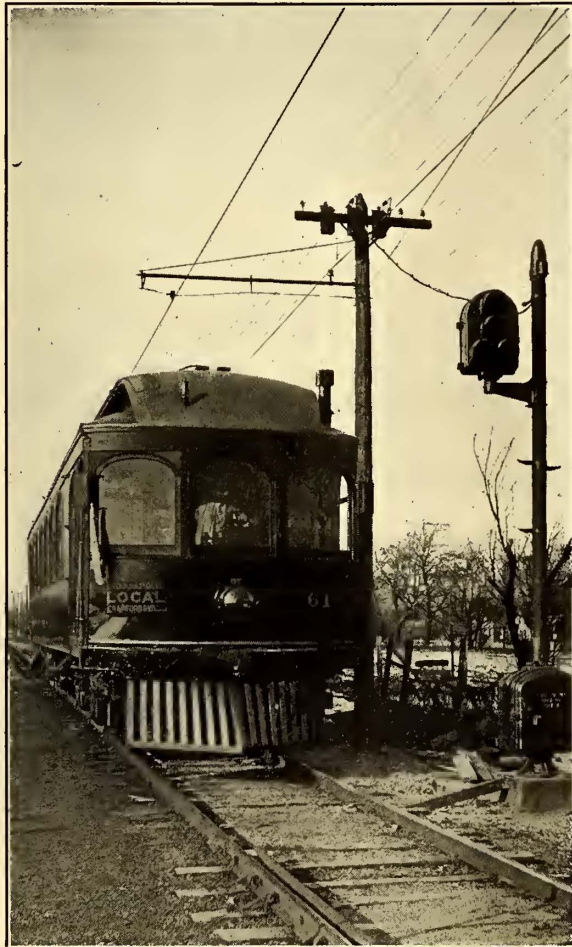

Direct View of "Electric Service" Signal on the Terre Haute, Indianapolis & Eastern Traction Co. Lines

The Terre Haute, Indianapolis and Eastern Traction Company on December 14th, 1914, placed in service one block of "Electric Service" Automatic Block Signals. To and including April 30th, 1915, they recorded 16078 car movements with but 13 failures—an efficiency of 99.919 per cent, counting all failures.

Of these 13 failures, 3 were traceable to the Signal Department, 3 were traceable to blown fuses, 6 were traceable to defective apparatus, 1 traceable to miscellaneous trouble.

Omitting the 3 failures each traceable to Signal Department and blown fuses, counting only the remaining 7, gives these "Electric Service" Signals an efficiency of 99.956 per cent—a truly remarkable showing.

A letter under date of May 26th from the company reads as follows:

"I am enclosing herewith a report of the operation of the Reliable Signals installed on our Crawfordsville Division, between Junction and Crawfordsville.

"This report is for a period of five months. The signals were put in service December 14, 1914, and taking everything into consideration, I believe that this is a pretty good showing. Judging from the performance in March and April, I believe that the longer the signals are in use the more familiar our men will be with them, and no doubt prevent, so far as practicable, avoidable failures.

"It is my opinion that the failures charged to signals not clearing when trains left block may in some cases have been due to train switching in Crawfordsville while regular train was in the block."

Complete copy of this report will gladly be sent to interested parties on request.

Why not take up your signalling problems with us now and let us prove just what the use of "Electric Service" Signals will mean to you?

ELECTRIC SERVICE SUPPLIES Co.

Manufacturer of Railway Material and Electrical Supplies

PHILADELPHIA
17th and Cambria Sts.

NEW YORK
Hudson Terminal

CHICAGO
417 So. Dearborn St.



Building up a guard rail with the Prest-O-Lite welding outfit. This simple operation obviates expensive disorganization of traffic and loss of time that replacing by any other method would require.

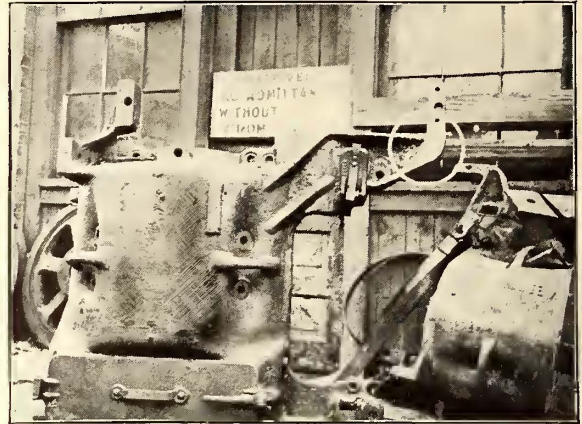

This motor frame was made good as new with the same welding outfit that was used for line work in the picture to the left. The arm was welded on, at trifling expense compared to any other method of repairing.

PREST-O-LITE

Dissolved Acetylene makes the Oxy-Acetylene Process of greater utility in railway work

It enables every electric railway, large or small, to enjoy *every* economy of time, labor and materials that only this process of joining or cutting metals gives. Prest-O-Lite makes good welding or cutting equipment a general purpose outfit, instead of a single purpose machine, with added capabilities, added efficiency and increase in quality of work done.

Enables you to use the same outfit for Rail Bonding and for Shop Repairs

The applications of oxy-acetylene welding are almost unlimited. New uses and added savings are being found daily. You can make immediate savings on damaged or worn equipment, avoid costly breakdowns, expensive delays and replacements by "on the spot" welding repairs. The apparatus being portable, can be taken to the job—dismantling of heavy equipment is unnecessary. Welding equipment pays for itself many times over when used for repair work alone. It is a good investment as "stand by" equipment. But the same outfit can be used to equal advantage in the yard and on the line.

No other method of rail bonding approaches the oxy-acetylene process for ensuring a contact which will not be reduced in efficiency by time and service. Thousands have been applied to new and existing track at a minimum expense and with no disorganization of traffic. The outfit stands at the side of the track.

Then, too, there are times when twenty minutes' use of an oxy-acetylene cutting blowpipe will prevent tie-ups which would be unavoidable by any other method of clearing the track.

Back Your Acetylene Supply by Permanent Service

Prest-O-Lite Acetylene Service furnishes the highest grade of Dissolved Acetylene in portable cylinders, used as conveniently as you use cylinders of oxygen. Saves the large initial outlay and heavy depreciation, trouble and inconvenience of making crude Acetylene in carbide generators. Besides, Prest-O-Lite Dissolved Acetylene is perfectly dried, cleaned and purified—makes better welds and is cheaper to use.

Ask us for information on Oxy-Acetylene Welding and Cutting in the electric railway field, and full details of Prest-O-Lite Acetylene service. Your name on the margin of this page will do.

The Prest-O-Lite Co., Inc., 805 Speedway
Indianapolis, Ind.

The World's Largest Makers of Dissolved Acetylene

53 direct factory branches and charging plants in principal industrial centers



Phono Electric

for
CATENARY
Or any other
Construction

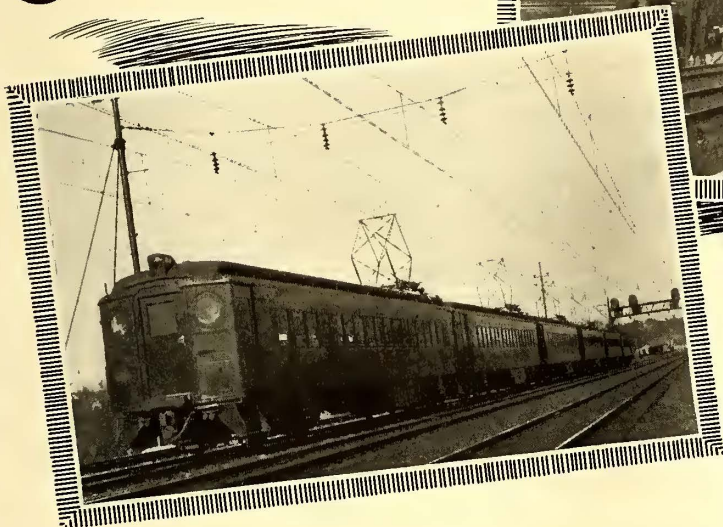
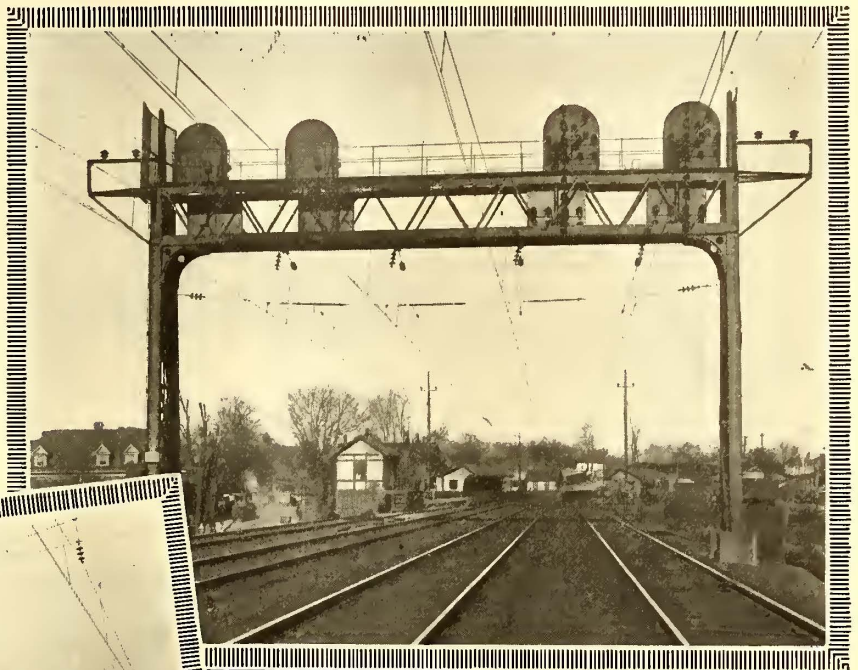

It's Tough Trolley Wire

When you specify trolley wire—be sure you ask for “Phono-Electric”.

“Phono-Electric” is the best wire for keeping down maintenance costs and—that’s just what you want in an over-head wire.

The increased demand for better rolling stock and better roadbeds as well as faster schedules makes it imperative that a saving in over-head costs be maintained.

“Phono-Electric” is tough and will save you money—it will give more car mileage and longer service life.

BRIDGEPORT BRASS COMPANY
BRIDGEPORT CONNECTICUT

North American Copper Company
164 Front Street, New York, U. S. A.

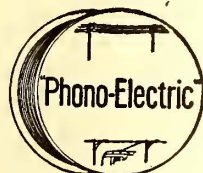

Pierson, Roeding & Company
San Francisco Portland Seattle Los Angeles

The Equipment & Engineering Company
2 and 3 Norfolk St., Strand, W. C., London, England

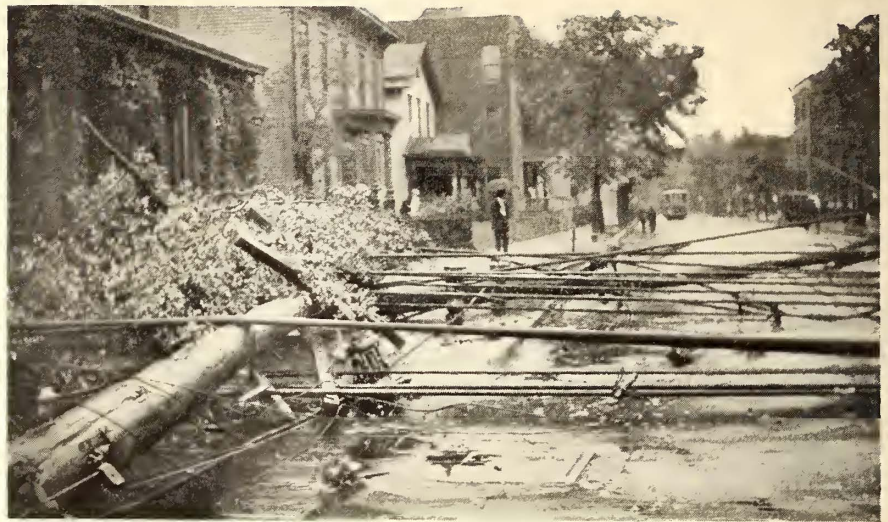
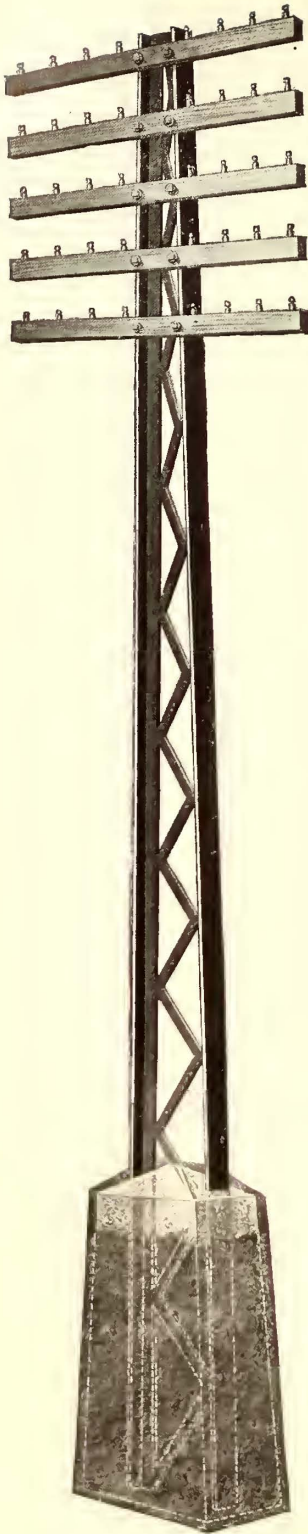

HAVOC!

Telephone, Telegraph and Trolley Poles all felled by a storm. This may happen on any line using wooden poles. A storm—high wind—and poles are snapped like matches. Avoid the liability of break-downs. Use

BATES One Piece Steel Poles

Their predominant feature is the one-piece steel truss construction—made of one piece of steel—not a fabricated pole. Strength is not sacrificed in keeping down the weight. Note the truss formation; it has great strength—it will not burn or break.

Small surface is exposed to the elements. Thoroughly coated with preservative.

Permanent construction in addition to remarkably low first cost. Get our prices on trolley and feeder poles.

Investigate Bates claims. Satisfy yourself as to economies. Send for this catalog.

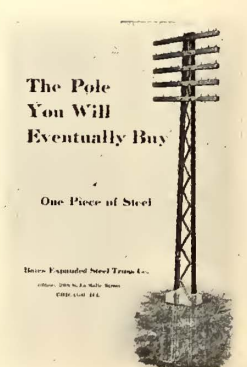

**The Pole
You Will
Eventually Buy**

One Piece of Steel

Bates Expanded Steel Truss Co.
Office: 210 So. La Salle Street
CHICAGO, ILL.

***The Pole
You Will
Eventually
Buy***

Bates Expanded Steel Truss Co.

Office: 210 So. La Salle Street
CHICAGO, ILL.

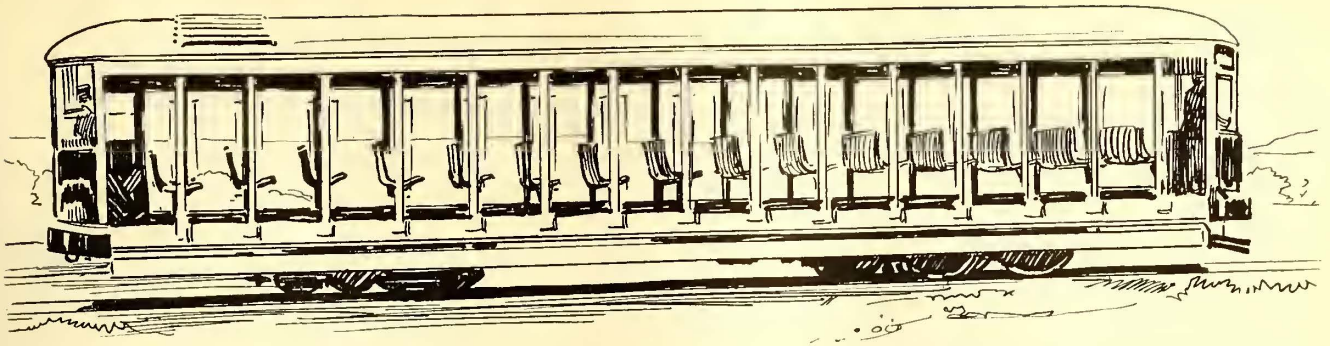

Empty Seats

and high resistance rail joints are in the same profitless class.

Both represent power waste.

The solution of power-consuming rail joints lies in making permanent joints—in knitting them into one single circuit with

Electric Weld Rail Bonds

They can't corrode.

They can't shake loose under vibration.

They are literally one with the rails.

Write for list of users.

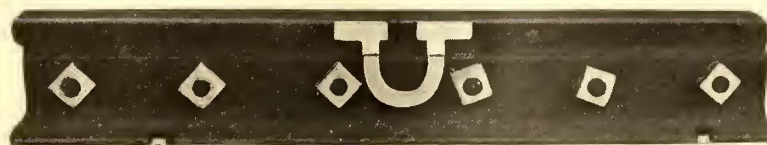

The Electric Railway Improvement Co.

Cleveland, Ohio

Up To Date Track Weeding



The Day of
Application

Eliminating Track Vegetation
by
The Atlas "A" Method
Thereby Standardizing Costs and Results

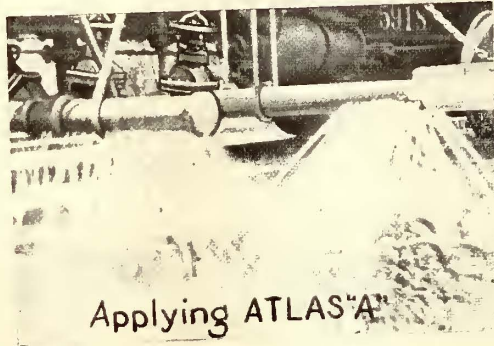

Applying ATLAS "A"

141 Days Later—
Clean Tracks



Figuring for low track maintenance has come to include the weeding of tracks. It is a chronic case of worry with electric railway men who have not tried the

Atlas "A" Method

Not only is manual weeding expensive, but its benefits are not lasting. We have figured that three men with Atlas "A" Equipment will do twice as much weeding as 400 men. And every weed handled the Atlas "A" way will be **dead**—from top to root, and including **seed**. There will be no next generation of weeds. All you furnish are the motive power and the weeds. The responsibility is ours. **It standardizes track weeding.**

Write for the Catalog we show above. Write today.

Atlas Preservative Company of America, Inc.

95-97 Liberty Street, New York



E. R. J.

The Hundred Eyes of Fabled Argus

and the fifty heads of Briareus are literally at your command when you engage our staff of specialists to concentrate their experience on one or more of your engineering or chemical difficulties. We have already set forth in separate advertisements the various fields in which we can help you to operate your properties with greater safety at less expense, but

Our Diverse Activities in Power and Railway Consultation

may be summarized by outlining our services for each department. To co-operate with your power engineer we have specialists in fuel, water, and general equipment. For your distribution and line engineer, we have specialists in bonding, electrolysis, choice of wires and cables, insulators and insulation, etc. For your way engineer we have specialists in rails, structural material, timber and timber preservation. For your car equipment engineer, we have specialists in everything from castings and bearing composition to motors, conduit, paint and varnish. But despite this high degree of specialization, our individual chemists and engineers are checked from making decisions which might unduly favor their specialty by a system of teamwork and records that brings to bear on any single problem the broad, united experiences of all. When to this practice is added the condition that we have absolutely no commercial interest at stake other than to please you, the utility of our service calls for no further argument.



ARTHUR D. LITTLE, Inc.

Chemists and Engineers

93 Broad Street, Boston, Mass.





Use Your Old Straps

—but make them sanitary and more sightly

With Rico Sanitary Strap Covers

The advertising value of snow-white, non-absorbent sanitary straps cannot be questioned.

The fact that they are standard on the majority of roads is pretty good evidence that they have answered a demand.

No new car is properly dressed without them.

Let us show you how little they cost.

Railway Improvement Co.

61 Broadway, New York

Chicago

Los Angeles

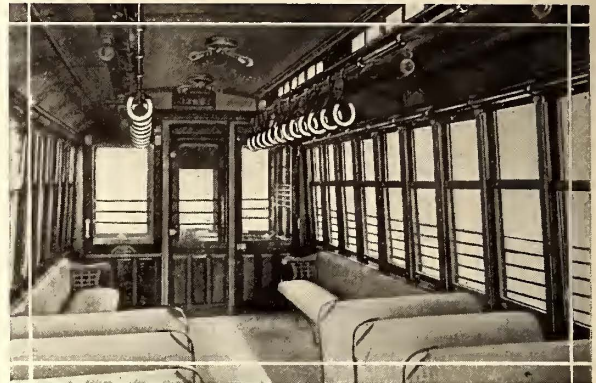

MONTREAL



CHICAGO

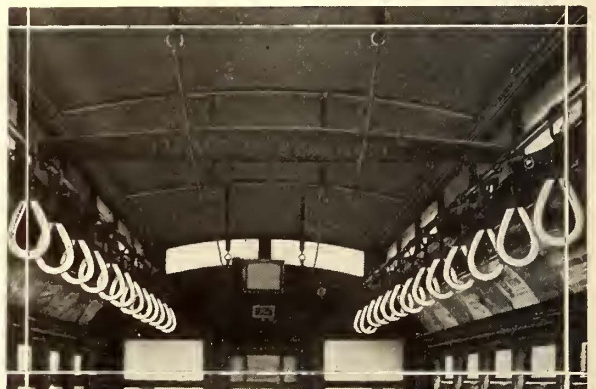

ATLANTA



SAN FRANCISCO



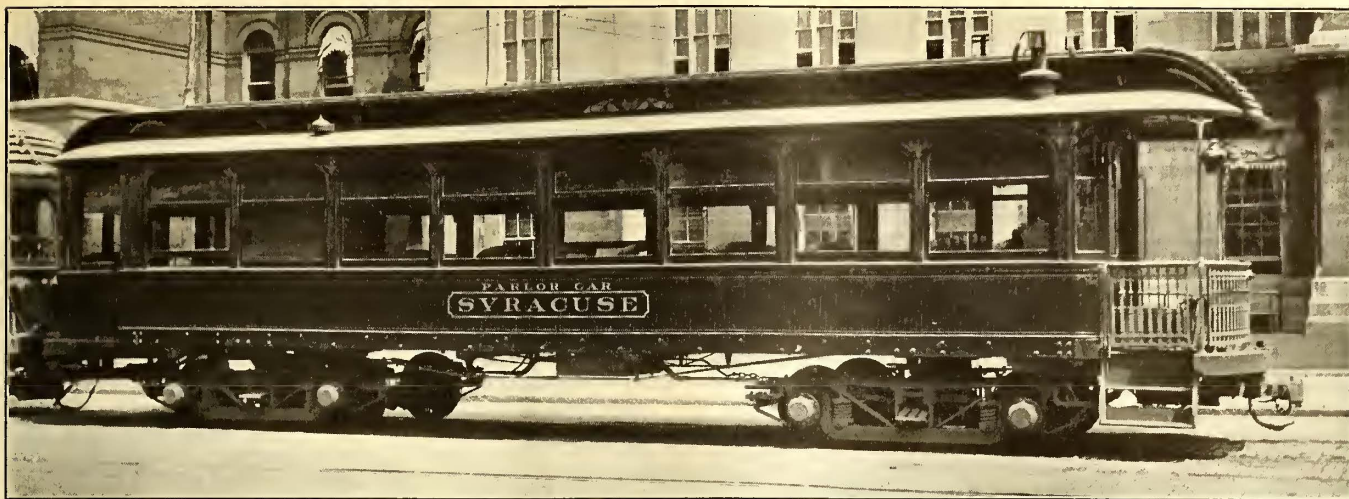

High Speed Parlor Car, Empire United Ry., Syracuse, N. Y.

Rollway Bearings in Interurban Service

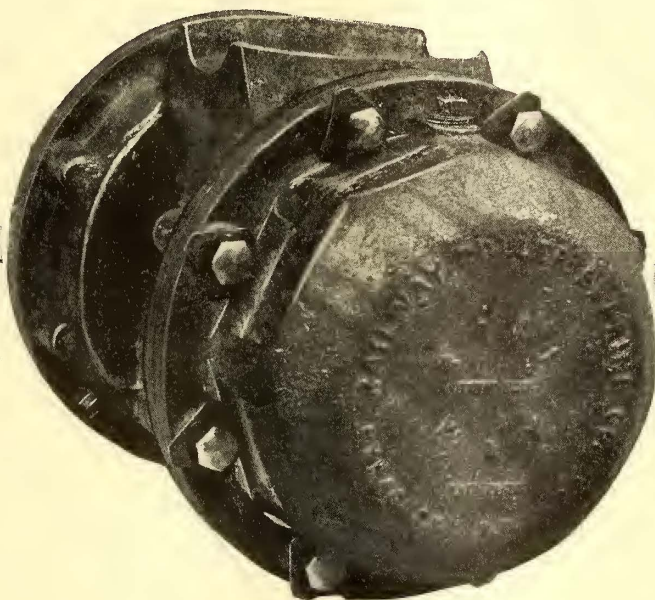

They Conserve
Energy

They Save
Lubrication

They prolong equipment life

- ☐ Above is shown a car equipped with Rollway Bearings in daily service between Syracuse and Rochester, N. Y.
- ☐ Tests show that Rollway Bearings effect a current saving over plain journals ranging from 15% to 20%. Lubrication costs are reduced because of minimized friction and the oil-tight, dust-proof design of the bearings. The wear on wheels, track and car is minimized.
- ☐ Rollway Bearings can be applied to any type of car. Write for all the facts. Better still, write and arrange to test a set in service.

The Railway Roller Bearing Co.

SYRACUSE, N. Y.

Rollway Bearings for Journals and Motors

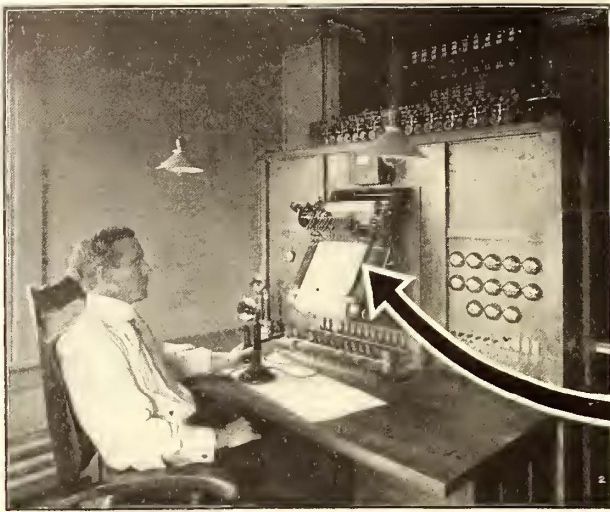

Automatic Recording of Car Movements

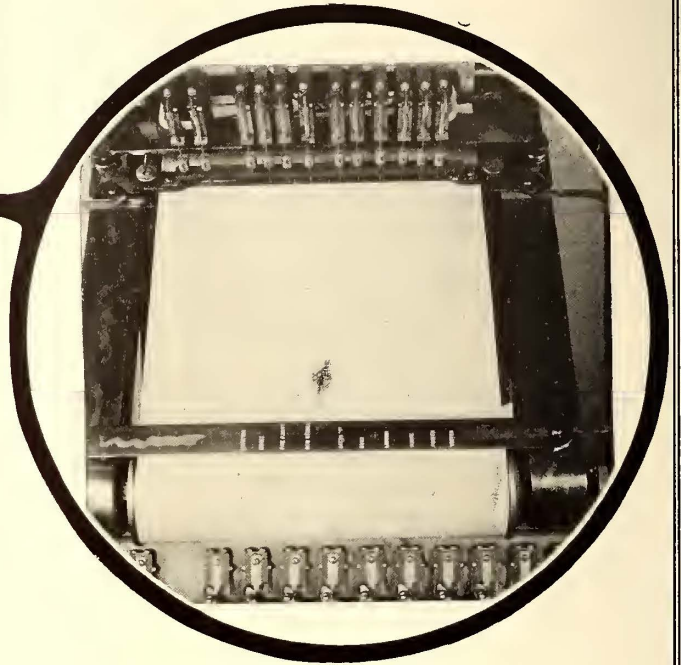

THE instant a car enters the block, it automatically records on this sheet its entry to that block, and the exact time at which it entered. The sheet then records automatically the length of time the car remains in the block and records the time of its entry to the next block.

With this continuous graphic train sheet, as utilized in

The Simmen System

the dispatcher has before him, every instant, the location of every car on the division, and that location is visualized to him. He has literally a moving picture of the movements of every car on the road all the time, a permanent record of the time of entry to every block, and a permanent record of the length of time each block is occupied.

By means of interlocked control levers on his table, the dispatcher controls continuous cab signals in every car on the division. These signals positively indicate the dispatcher's orders to each motorman, and are so placed in the cab that the motorman **MUST** see them. By consulting his record sheet, the dispatcher can see the location of every car, and if he desires to change the signals given to any of them, he can do so by simply turning one of his control levers. This combination provides

SAFE OPERATION and greatly increases **FACILITY OF OPERATION.**

The value of this permanent record sheet does not by any means end with its value to the dispatcher in moving cars safely and expeditiously. It forms a permanent document of the highest value for improving schedules, and for fixing individual responsibility under all circumstances.

The indication of the records cannot be questioned, as they are automatically made by the movement of the cars themselves.

Automatic recording of car movements is only one of the interesting features of the Simmen System. This system presents a flexibility which enables it to meet varying conditions of traffic from those encountered on the light traffic interurban road to those found in the heavy traffic subways.

*May we tell you how we can meet **your** conditions?*

Simmen Automatic Railway Signal Co.

1575 Niagara Street, Buffalo, N. Y.



The Old Way



The New Way

Finigan Says:

I submit views of our old and new style of protecting single-track lines; view 1 is of the old type of hand-throw signal used, having to entirely depend upon crew to operate Signal, which caused a certain amount of delay and a chance of running past signal.

On our new installation of the United States Automatic Electric Signals we have done away with that certain amount of delay and the chances.

These signals are used to protect about a mile of single track, with a turn-out about half way, over which two different railways operate a line of cars, each road using the turn-out as a meeting-point.

Under old conditions when one line would run late it would naturally delay the other line, but under the present conditions these delays have been done away with.

In December, 1914, 2 sets of the United States Automatic Electric Signals were installed on this line and have been operating successfully up to the present.

Yours respectfully,

Chas. Finigan, Line Foreman

Westchester Electric
Railroad Company

And they will do the same for you. Why don't you ask us about "Signals Without an Appropriation"?

United States Electric Signal Company

West Newton, Massachusetts

Foreign Representatives

Quilliam Brothers, Cleggs Court, Chapel Street, Salford, England

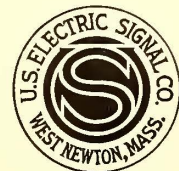
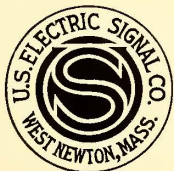

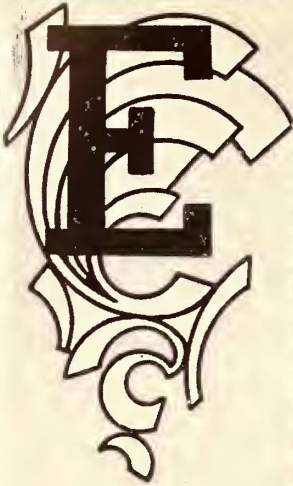

LECTRO-PNEUMATIC



INTERLOCKING

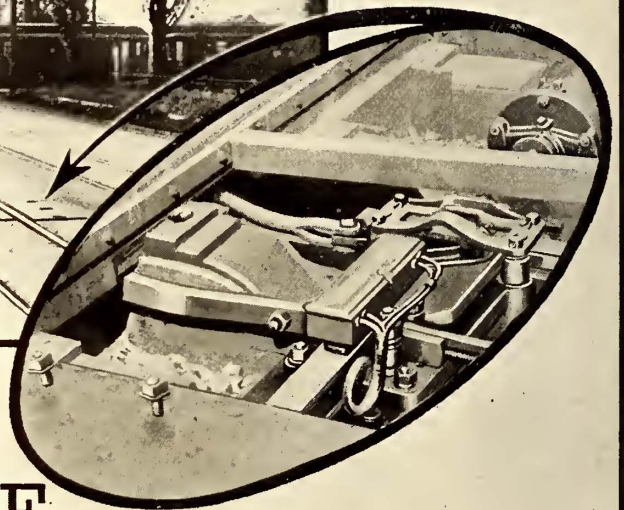
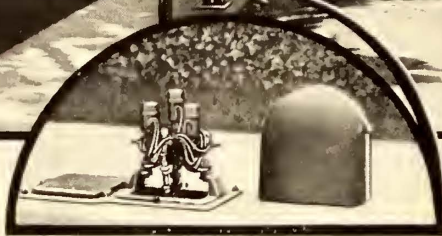

BEST EVERYWHERE

This Electro-pneumatic Interlocking is operating successfully in paved streets.

A. C. Magnets - No Batteries - Switch Valves on curb.

The Union Switch & Signal Co.

Founded by Geo. Westinghouse 1881.

SWISSVALE, PA.



Hudson Terminal Bldg.
NEW YORK

Canadian Express Bldg. Candler Annex
MONTREAL ATLANTA

Peoples Gas Bldg.
CHICAGO

Railway Exchange Bldg.
ST. LOUIS MO.

Pacific Bldg.
SAN FRANCISCO



Represented by the GENERAL ELECTRIC CO. in Australasia, South Africa and Argentina



Let us **SERVE** you first—afterward we hope to sell you, because if we can gain your confidence you will **WANT** to buy from us.

Every engineer has individual problems—problems of gaining power, of cutting down waste—problems that need all his experience and knowledge in the solving. The H. W. Johns-Manville Company, through its organization of experts and its vast army of representatives, is constantly in touch with thousands of such individual problems and is constantly helping electrical engineers and central station managers by suggestions and recommendations leading to greater efficiency in their work.

When a J-M salesman calls on you, give him a chance. Perhaps there is a question in the back of your mind that you have not quite found the answer for. Perhaps Johns-Manville Service answered that question for an engineer a thousand miles away from you. If so, the answer is for you, too. Put it up to the J-M salesman, and if he has not got the answer at the time, he'll get it. For that is J-M Service—to serve first, sell afterward.

Your installation crew will move along three times as fast when they work with J-M Fibre Conduit

Every time they nipple up a length—five feet of duct is finished, with an airtight joint made in a trice. They will work quicker and easier too, because of the lightness of this conduit; nor can they break it easily when it gets thrown around, as it often does. J-M Fibre Conduit answers every underground conduit requirement, electrical or mechanical. It can be used generally all over the underground system in Generating Stations, Sub-Stations, back of Switchboards, on Feeders and on Signal Systems. Why not use it on your system?

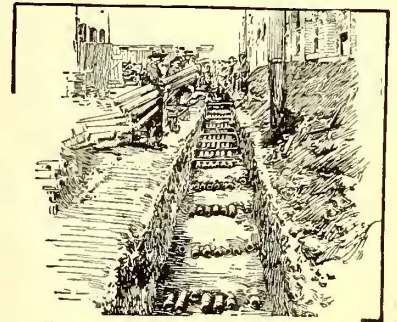

Pacific Light & Power Co., Los Angeles, Cal., installing J-M Fibre Conduit

Every "Noark" Subway Box you order is subjected to an internal hydraulic test of 15 lbs. per sq. inch

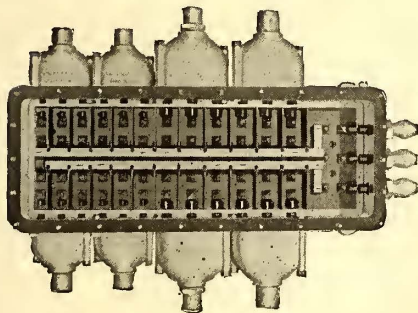

This is the severest ordeal to which a cast iron box can be subjected. You will note that not only is the box water-tight from the outside, but is also air-tight from the inside. Doesn't this argue well for its manhole efficiency; for protection of your feeders, subfeeders and other cables—against seepage and subterranean gases? When you install "Noark" Subway Boxes you are using a box with a big factor of safety—a box that is electrically and mechanically perfect, from the nuts that hold down the cover to the slate base on which the copper is mounted. The copper in "Noark" Subway Boxes is ample and well assembled. All contacts are carefully ground. The line is complete, embracing every network and distribution condition.

Write for literature on both these products.

H. W. JOHNS-MANVILLE CO.

Manufacturers of Service, Subway and Transformer Boxes; Line Materials; Insulating Materials; Fibre Conduit; Fireproof Wood; Friction Tapes; Dry Batteries, Lighting Systems, etc.

- | | | | | | | |
|------------|------------|-----------|--------------|--------------|----------------|---------------|
| Akron | Chicago | Denver | Indianapolis | Minneapolis | Pittsburgh | San Francisco |
| Albany | Cincinnati | Detroit | Kansas City | Newark | Portland | Seattle |
| Atlanta | Cleveland | Duluth | Los Angeles | New Orleans | Rochester | Syracuse |
| Baltimore | Columbus | Galveston | Louisville | New York | St. Louis | Toledo |
| Birmingham | Dallas | Houghton | Memphis | Omaha | St. Paul | Washington |
| Boston | Dayton | Houston | Milwaukee | Philadelphia | Salt Lake City | Wilkes-Barre |
| Buffalo | | | | | | Youngstown |

THE CANADIAN H. W. JOHNS-MANVILLE CO., LIMITED, Toronto, Montreal, Winnipeg, Vancouver

3031-A 3054

Your Own

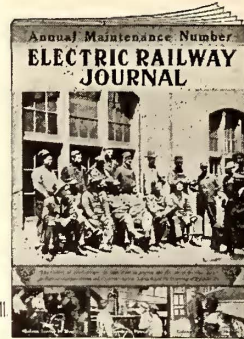

ELECTRIC RAILWAY JOURNAL

The advantages of being a personal subscriber for the Journal are these:

- You receive your own copy of the paper each week.**
- You have it to read when you want it and as long as you want it.**
- You can keep your own file of the paper for reference.**

If you are **not** a regular subscriber, you probably see the Journal from time to time.

But there are times—and many of them—when you want to read the latest issue, and some one else has it.

There are many other times when you want to refer to an article in a back number, but cannot find that number.

For less than six cents a week

you can be a personal subscriber—you can get all the news of the field while it is still fresh and valuable—you can have copies when you want them.

You will never miss the subscription price, but you miss a lot of things when you do not have your own copy of the Journal every week.

Better send your order today before it is forgotten. Use this  order form.

.....1915

ELECTRIC RAILWAY JOURNAL, 239 W. 39th St., New York.

You may send ELECTRIC RAILWAY JOURNAL beginning at once for one year to address below. I will remit subscription price of \$3 within 30 days.

NAME

POST OFFICE

STREET ADDRESS

POSITIONSTATE.....

COMPANY

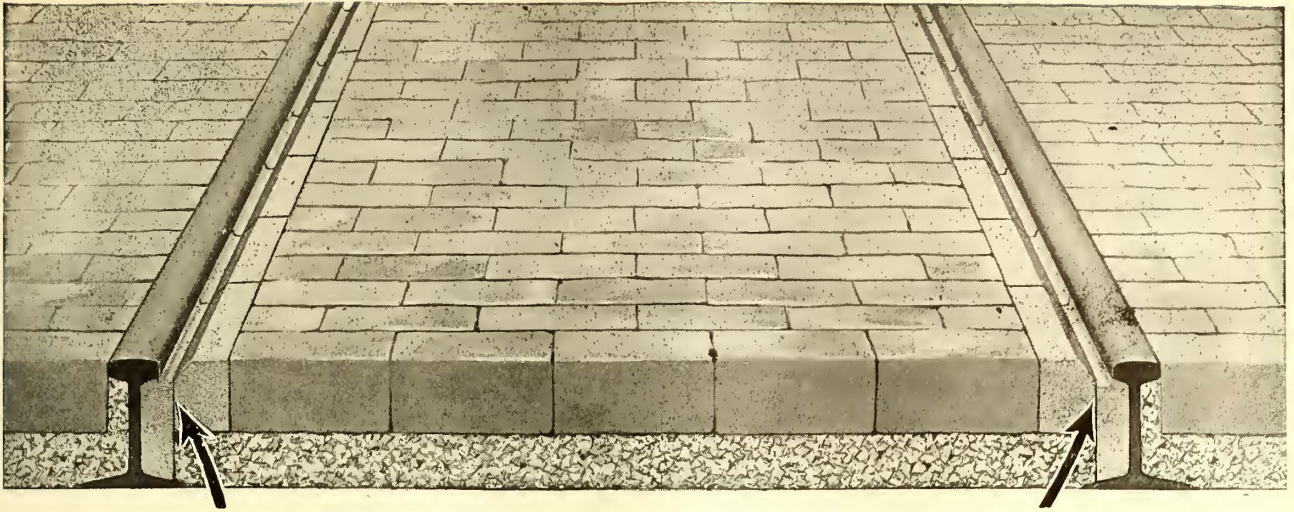

The Joint is Left UngROUTED

City Officials Approve T-Rail

When the Paving is Protected by

NELSONVILLE Filler and Stretcher Brick

T-Rail construction in cities was given a bad name by the failures of paving due to the use of "nose-brick." The economical T-Rail was barred out of many municipalities on this account.

Now the T-Rail is **welcomed**—when paving is protected by Nelsonville Filler and Stretcher Brick.

Over a thousand miles of our brick are in use in American and Canadian cities. Officials of one hundred and twenty-five cities are prepared to show you how Nelsonville Filler and Stretcher Brick has given them better paving and fewer repairs.

The old-fashioned method of using "nose-brick" with T-Rail resulted in breaking up the paving slab between the rails. The "nose-brick" projected beneath the ball of the rail and were literally "pried-up" by rail vibration.

Compare the diagram above with such construction.

The economies of "Nelsonville" T-Rail construction—both in **lower first cost** and **decreased maintenance** are considerable.

Write for the **data**.

The Nelsonville Brick Company
Nelsonville, Ohio



The Rail Joint Company
 185 Madison Avenue
 New York

Best Quality Hot-Worked

High Carbon Steel

used exclusively in

**Continuous
 Weber
 Wolhaupter**

and

**One Hundred Per Cent
 Rail Joints.**

Oil-Quenched when desired.

Patented in United States and Canada.

Agencies

Boston, Mass.	India Bldg.
Chicago, Ill.	Railway Exchange Bldg.
Denver, Colo.	Equitable Bldg.
Philadelphia, Pa.	Pennsylvania Bldg.
Pittsburgh, Pa.	Oliver Bldg.
Portland, Ore.	Wilcox Bldg.
St. Louis, Mo.	Commonwealth Trust Bldg.
Troy, N. Y.	Burden Avenue
Montreal, Canada, McGill Bldg.	
London, E. C., Eng., 36 New Broad St.	

Catalog on request



Stop Building Perishable Track

Make your road a highway of steel in every sense of the word. The steel rails should rest on a foundation of steel. They should not go down on ties that begin to rot soon after they are buried. Put them on

International Steel Twin Ties

They are a permanent addition to your road values. They do not have to be pulled up every little while for replacement, interfering with schedules, increasing maintenance cost, "de-stabilizing" your whole system.

All that is necessary to see why roads throughout the country are making International Steel Twin Ties part of their standard equipment is to try the ties on a section of your track, or ask your neighbor for results obtained with the International Steel Twin Ties.

Creeping and spreading of the rails are virtually unknown with these steel Ties.

Tie rods are dispensed with. Gauge spacers are unnecessary. Unskilled labor can take care of the installation.

And the first cost in paved street construction is less than wooden tie construction.

We will be pleased to furnish an estimate of cost, together with working plans of different types of construction now in use.

Write us for the facts.

International Steel Tie Co.
General Sales Office and Works: Cleveland, Ohio

REPRESENTATIVES:

Parrott & Company,
 San Francisco, Cal.
 Los Angeles, Cal.

Western Eng'g Sales Co.,
 Seattle, Wash.
 Portland, Ore.

R. J. Cooper Co.,
 Salt Lake City, Utah

J. E. Lewis & Co.,
 Dallas, Texas

Maurice Joy,
 Philadelphia

William H. Ziegler,
 Minneapolis, Minn.

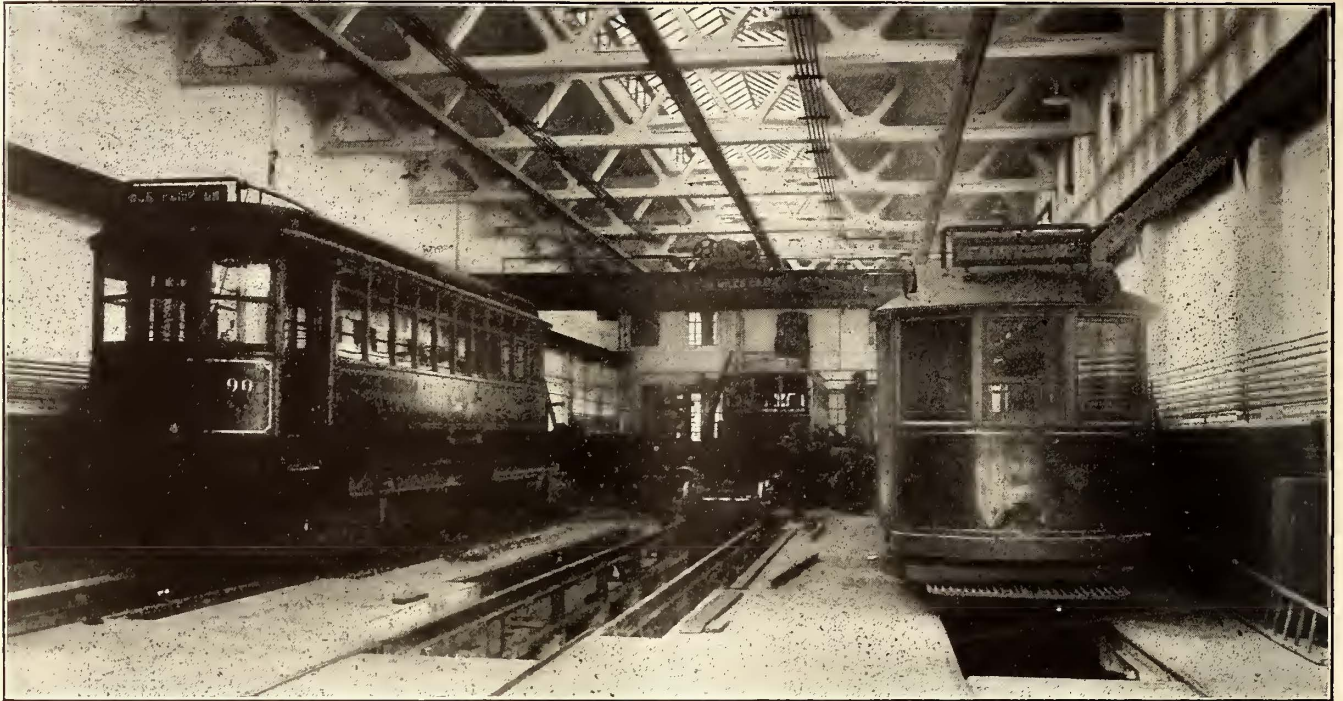

Columbia Electric Hoist in service lifting 40 foot 20 ton car.

Columbia Electric Hoists

in the

Holyoke (Mass.) St. Ry. Co. Shops

In the repair shop bay of its new carhouse, the Holyoke Street Railway Company has provided two Columbia Electric Car Hoists for lifting car bodies from the trucks. Columbia Hoists were chosen because of their superior design, their ease of

operation, their extra factor of strength and their contribution to repair work economy. We can serve you just as efficiently. Write us regarding your needs.

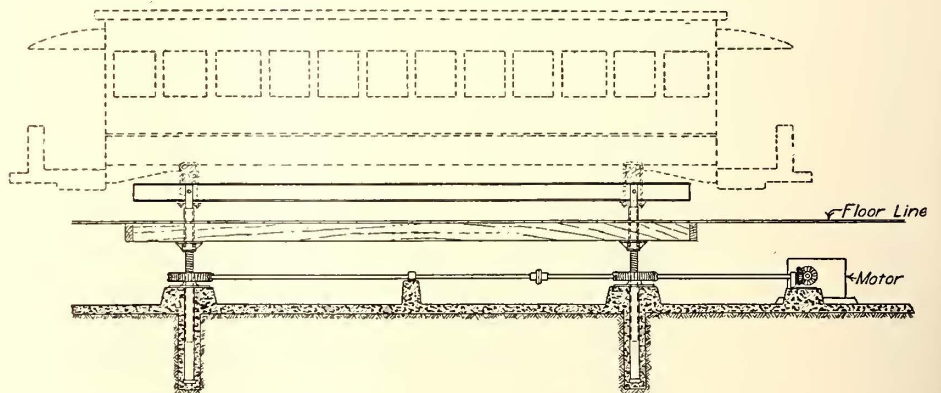
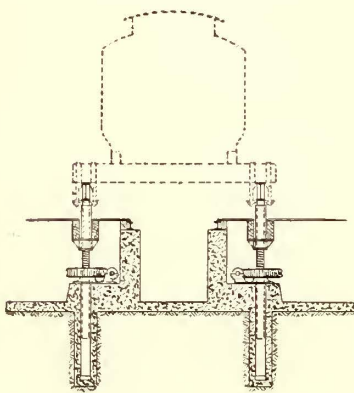

Columbia Electric Car Hoist

Columbia Repair Shop Specialties and Car Equipment Include

Axle and Armature Straighteners.
Bearings for Armatures and Axles.
Armature Stands, Armature Buggies.
Car Hoists, Car Replacers.
Brake Appliances, Handles, Forgings for Brake Rigging, etc.
Babbiting Moulds, Lathe Chucks.

Banding and Heading Machines.
Coil Winding Machines for field and armature coils.
Coils for Armatures and Fields.
Coil Taping Machines for Armature Leads.
Rolls for Flattening Leads of Armature Coils.
Car Trimmings, Car Signs—Day and Night.
Commutators, Controller-Handles, Door Locks.

Gear Cases—All Steel and M. I., Pit Jacks.
Grid Resistances, Signal or Target Switches.
Pinion Pullers, Trolley Poles—Steel.
Trolley Wheels, Tension Stands.
Fuses, N. W. Cartridge.
Car Wheel Hoists and Special Track Work.

Columbia Machine Works & Malleable Iron Co.
Atlantic Ave. and Chestnut St., Brooklyn, N. Y.

The Ohmer System

HARD TIMES, JITNEYS, WARS—don't let these things get on your nerves. Tighten up the leaks and stick to methods which are *absolutely safe* in matters of finance.

THE OHMER SYSTEM for making fare collections safe is a fare protection certainty. It has made good under the most adverse conditions. New applications are being made of it continually. It is a *standard* method. It is a *successful* method. It is a *safe* method.

The benefits to be derived from it are the result of our years of experience. We are specialists in such matters and stand ready to serve you.

Let us analyze your troubles and we will show you a way out. If you even suspect that your local conditions are capable of improvement let us give you our expert opinion. You will be under absolutely no obligation to us. We are anxious to meet new problems for our own good as well as yours. We have met and overcome so many for our clients and others that we are confident of our ability to solve yours. Will you let us try?

Ohmer Fare Register Company
Dayton, Ohio

For better accounting and greater economy

the Lincoln (Neb.) Traction Company changed from paper to metal tickets. The register illustrated and described below was especially designed by us for them to meet the new conditions and all their cars are thus equipped.

INTERNATIONAL COMBINED COIN, METAL TICKET AND TRANSFER REGISTER, TYPE C24

THE Type C24 register is adapted for use on single end and center entrance prepayment cars. Cash Fares and Tickets are received in the one hopper of the machine and are automatically registered on separate dials. But one crank is used for operation. Transfers are received by the conductor and registered by him on a separate dial of the same machine. Bells of three differing tones also give audible indication of the class of fare registered. The three trips reset to zero by the one operation of the resetting knob.

THIS machine gives the decided advantages of one compact, simple device combining all three functions, performing them easily, quickly and economically, at the same time, giving the conductor greater freedom for attention to other duties.

Consistent with their cost, the price has been kept at the lowest possible figure. The savings attained will cover their cost in a very short time. We can demonstrate that your revenue can be increased by the use of some of the various types of our Coin counting registers. We seek an opportunity to prove our claims. If, from the many types we now manufacture, we fail to meet your requirements, we shall be glad to investigate conditions and design a machine that will.

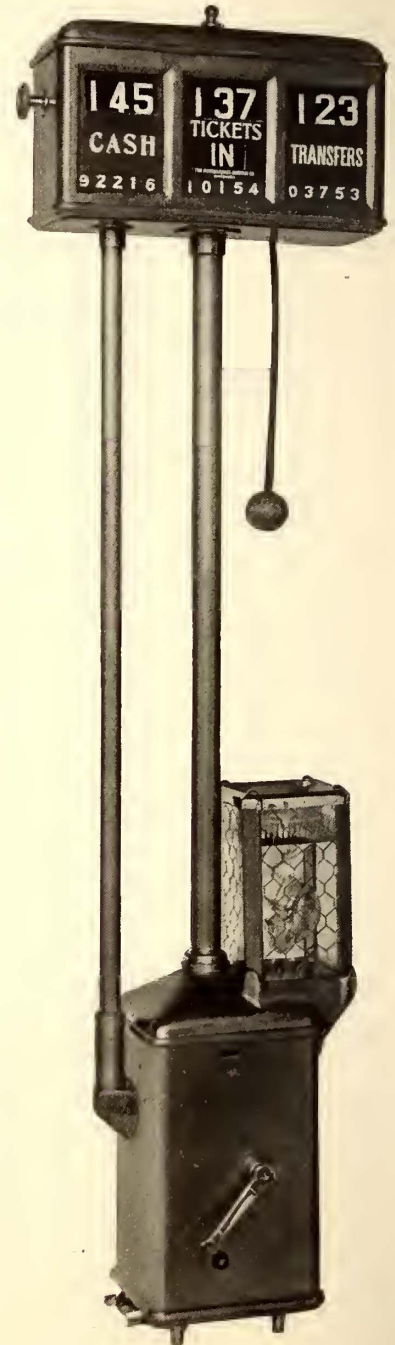

The International Register Company, 15 South Throop St.
CHICAGO

Manufacturers of Coin Registers, Fare Boxes, Double and Single Car Registers and Fittings, Conductors' Punches and Exclusive Agents for Heeren Enamel Badges

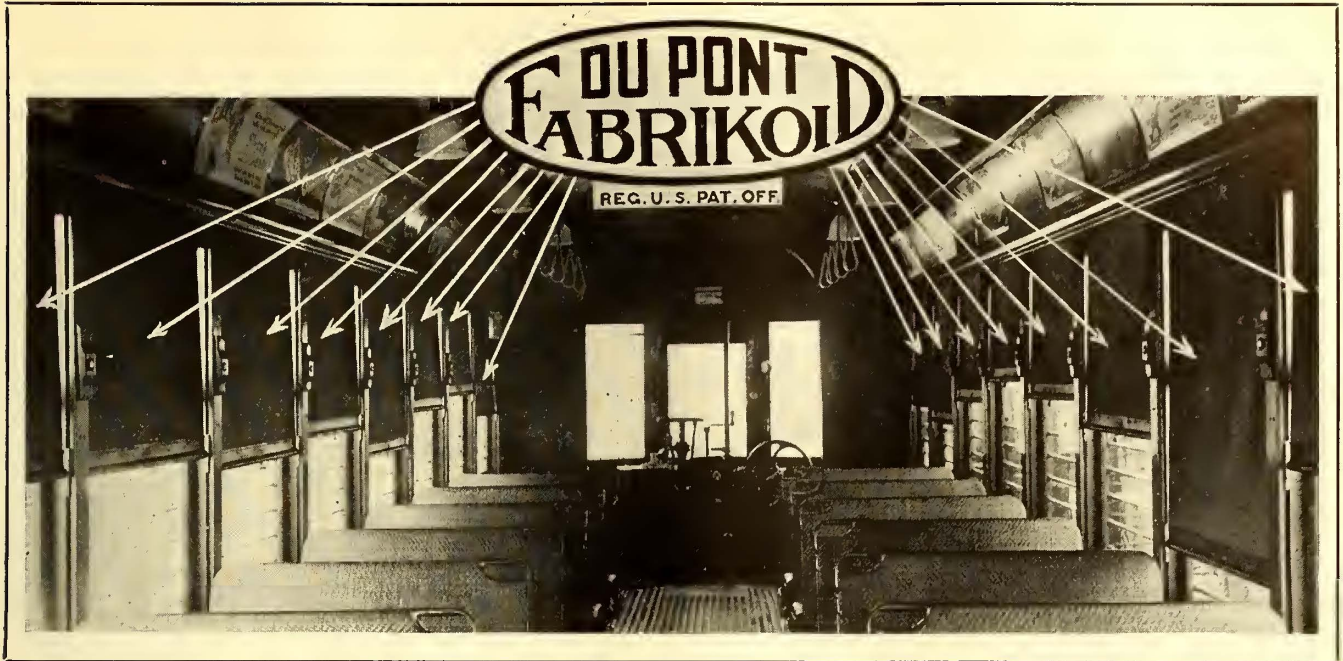

The Economical Material for Car Seating and Curtains

A
Non-Splitting
Non-peeling
Seat covering



A
Tough
Weather-proof
Curtain Material

Du Pont Fabrikoid Company
Du Pont Building, Wilmington, Del.

Railroad Department Representatives:

WENDELL & MACDUFFIE CO.

63 BROADWAY, NEW YORK

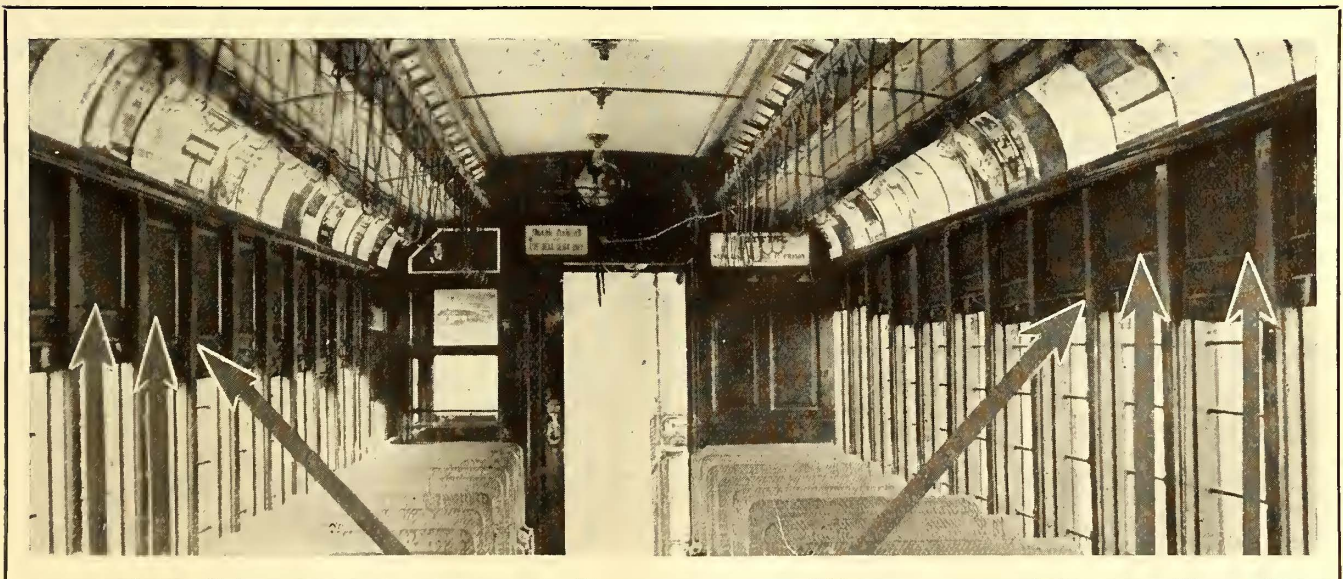

ECONOMY METERS

BUILT LIKE A WATCH

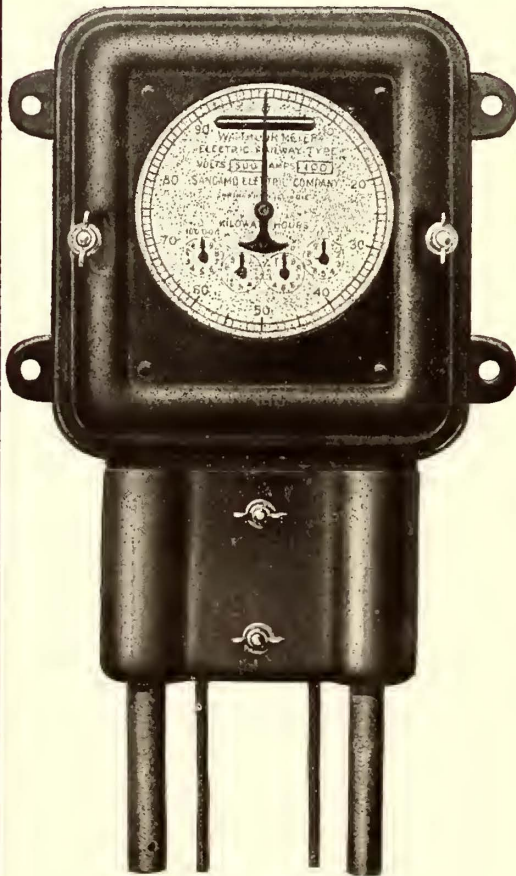

Type of Sangamo Economy Meter producing net saving of more than \$12,000 per year for one interurban road.

There is every reason to expect, however, that maintenance charges for the present year will show a substantial decrease over those of 1914, and this can largely be attributed to the use of meters.

EFFECT ON VOLTAGE REGULATION

One other interesting fact was brought out, and that was that the voltage at the car was far better as a result of using power only when necessary. Obviously, this is equivalent to increased trolley-wire cross-section, especially where full voltage is necessary to make the scheduled time. In 1914 the limited trains could not maintain schedule time just south of Milwaukee, due both to an exceedingly severe schedule and to the fact that they had a number of meeting points where the power distribution also was not very good. This year, with the same schedule and all other conditions the same, there has been a marked absence of delays. This is attributed principally to the fact that while the motormen are still unable to coast to any great extent, the heavy drafts of current are less continuous which results in more voltage at the car.

From Electric Railway Journal, May 22, 1915.

Better Voltage

One prominent high-speed road installed Sangamo Economy Car Meters primarily to reduce energy consumption—and gained a net annual return of more than \$12,000 on an investment of one-fifth of this amount.

Lower energy consumption per car mile was but one of the several benefits.

In addition, many other maintenance economies and schedule improvements were accomplished by means of the Economy meters.

Another improvement, that of *higher average voltage*, is described above. Note that this was accomplished with the same power equipment and the same schedule, but because *Economy Meter Service* had smoothed out the demand peaks, it was easier for the motormen to meet the schedule requirements.

Let us supply you with interesting data and a copy of Bulletin 416, giving complete details.

Sangamo Electric Company

Springfield, Illinois

NEW YORK
50 Church Street

MINNEAPOLIS
Metropolitan Life Building

ROCHESTER
Mercantile Building

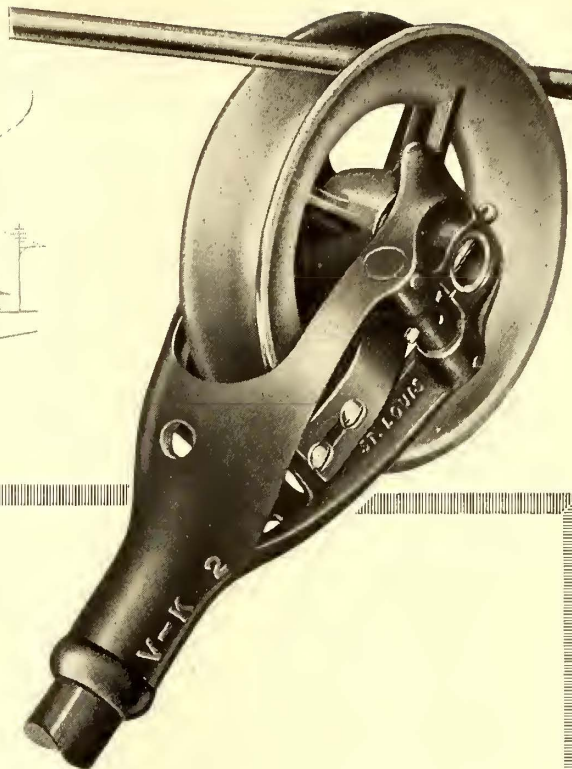
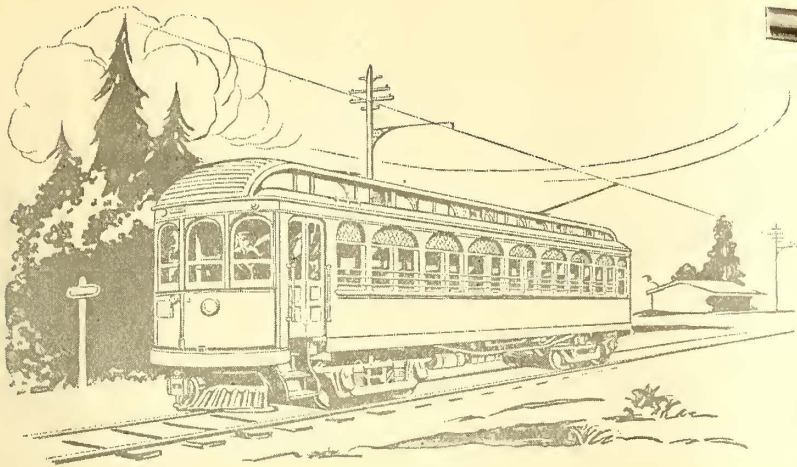

You—Who Specify

It's a hard road you've got to travel these days—that of holding down expenses when nearly every cost item keeps climbing steadily upwards.

You're trying earnestly to select equipment and material for your road that will prove really economical—work long and work well. We realize how many problems of this kind come up to you and how difficult some of them are to solve the right way.

We've studied one of them thoroughly—that of trolley equipment. We've worked on it for years. The outcome is the development and perfection of a new type of trolley wheel and harp that we know will simplify your trouble along this line. The

V-K OILLESS TROLLEY WHEEL and NON-ARCING HARP

is not only more economical in operation—saving power, material, labor and renewals—but it is more efficient as well. You are spared worry and assured of the most improved trolley service possible to obtain.

In the V-K OILLESS TROLLEY WHEEL you have a practical, reliable, efficient self-lubricating wheel. Once installed you've no further expense for attention or lubrication. And it lasts longer, provides greater conductivity, saves the wire, eliminates the harm that dripping oil or grease from the bearings of other wheels causes to the car roof, besides keeping shopmen off it.

With the V-K NON-ARCING HARP you get a harp in which all wear on the pin-hole is impossible. You know that such wear is the commonest of all reasons for having to replace harps. Its patented gripping device locks the pin firmly and solidly in its socket—preventing looseness and arcing. It furnishes the best form of contact yet devised.

Just compare these points about the V-K equipment with any other type. We believe you'll see where and how it can help you.

Send for our new illustrated catalog. It contains full information on sizes, styles, etc., covering our whole line of wheels and harps.

More-Jones Brass & Metal Co.
St. Louis, Mo.

Manufacturers of Trolley Wheels and Harps, Contact Springs, Motor Axle Bearings, Armature Bearings, Truck Journal Bearings, Air Compressor Bearings, Armature Babbitt Metal and similar products.

Proper
Public
Policy
and
Private
Interests



become identified in **PROVIDENCE
FENDERS**

and

**H-B
LIFE-
GUARDS**

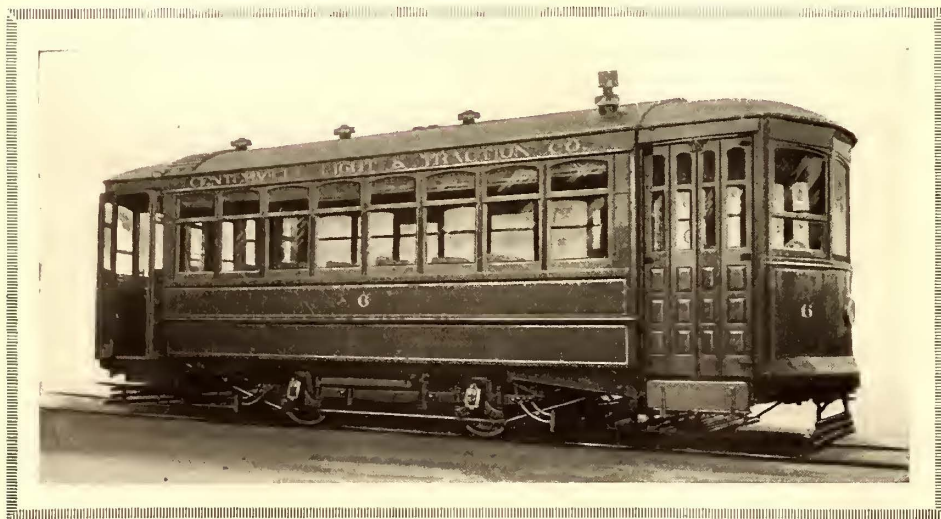

The Consolidated Car Fender Co., Providence, R. I.

Manufacturers of The Providence Fender and H-B Life Guard

Wendell & MacDuffie Co., 61 Broadway, New York

General Sales Agents

*Clean your cars thoroughly, quickly
and economically*

with

Western Electric
Sturtevant
Vacuum Cleaners

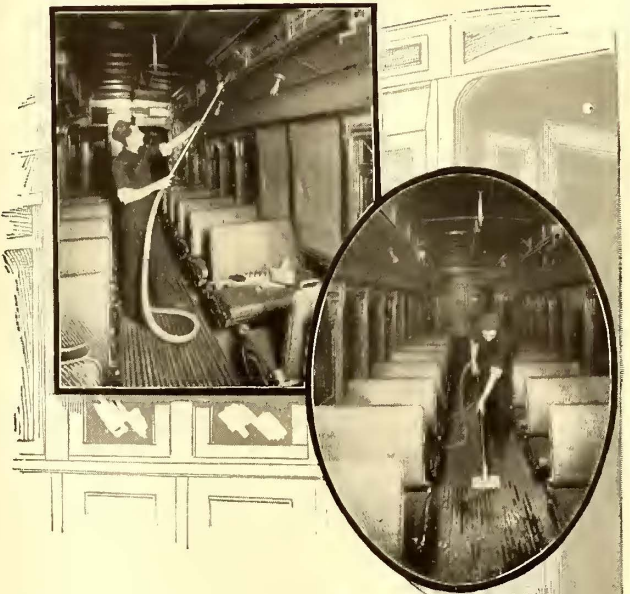

Get your copy of
our booklet,
The Clean Way To Clean,
from our nearest house.

It is fully illustrated and
will show you the latest
way to higher efficiency.

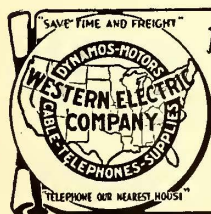
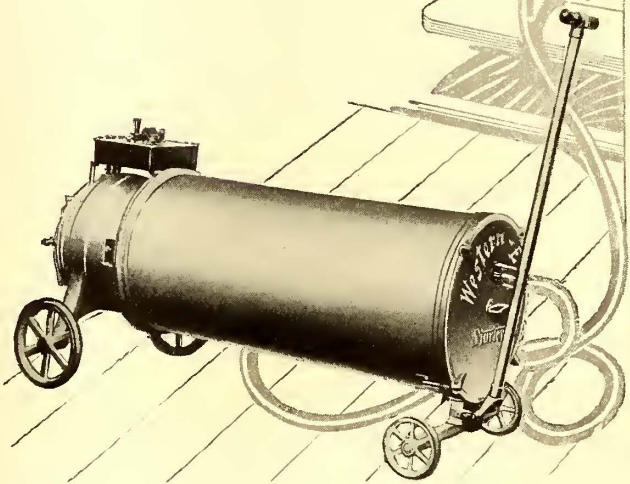

Western Electric Company

Manufacturers of the 8,000,000 "Bell" Telephones

- | | | | | | | |
|--------------|-------------|----------------|---------------|----------------|-----------|---------|
| New York | Atlanta | Chicago | Kansas City | San Francisco | Montreal | London |
| Buffalo | Richmond | Milwaukee | Omaha | Oakland | Toronto | Paris |
| Philadelphia | Savannah | Indianapolis | Oklahoma City | Los Angeles | Winnipeg | Berlin |
| Boston | New Orleans | Detroit | Denver | Salt Lake City | Calgary | Antwerp |
| Pittsburgh | Houston | Cincinnati | Minneapolis | Seattle | Vancouver | Milan |
| Cleveland | Dallas | St. Louis | St. Paul | Portland | Edmonton | Roma |
| Johannesburg | Sidney | St. Petersburg | Vienna | Buenos Ayres | Tokyo | |

EQUIPMENT FOR EVERY ELECTRICAL NEED

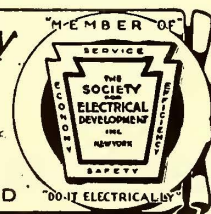



Form D



Form E

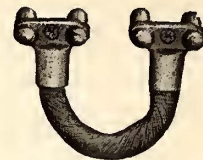

Form M 1



Form F



Form C



Form A

Use G-E Railbonds This Summer And Make Fewer Replacements

The three million G-E railbonds in service to-day give positive proof that G-E bonds stand the test of time.

Clean copper, perfect welds, soft terminals, and accurately formed tucks insure lasting qualities and high conductivity. G-E bonds are easy to install and remain in service for many years.

It pays to insist on G-E Railbonds

General Electric Company

Atlanta, Ga.
Baltimore, Md.
Birmingham, Ala.
Boston, Mass.
Buffalo, N. Y.
Butte, Mont.
Charleston, W. Va.
Charlotte, N. C.
Chattanooga, Tenn.
Chicago, Ill.
Cincinnati, Ohio

Cleveland, Ohio
Columbus, Ohio
Dayton, Ohio
Denver, Colo.
Des Moines, Iowa
Duluth, Minn.
Elmira, N. Y.
Erie, Pa.
Fort Wayne, Ind.
Hartford, Conn.
Indianapolis, Ind.

General Office: Schenectady, N. Y.

ADDRESS NEAREST OFFICE

Jacksonville, Fla.
Joplin, Mo.
Kansas City, Mo.
Knoxville, Tenn.



Los Angeles, Cal.
Louisville, Ky.
Memphis, Tenn.
Milwaukee, Wis.

Minneapolis, Minn.
Nashville, Tenn.
New Haven, Conn.
New Orleans, La.
New York, N. Y.
Niagara Falls, N. Y.
Omaha, Neb.
Philadelphia, Pa.
Pittsburg, Pa.
Portland, Ore.
Providence, R. I.
Richmond, Va.

Rochester, N. Y.
St. Louis, Mo.
Salt Lake City, Utah.
San Francisco, Cal.
Schenectady, N. Y.
Seattle, Wash.
Spokane, Wash.
Springfield, Mass.
Syracuse, N. Y.
Toledo, Ohio
Washington, D. C.
Youngstown, Ohio

For Michigan business refer to General Electric Company of Michigan, Detroit.
For Texas, Oklahoma and Arizona business refer to Southwest General Electric Company (formerly Hobson Electric Co.), Dallas, El Paso, Houston and Oklahoma City. For Canadian business refer to Canadian General Electric Company, Ltd., Toronto, Ont.

It's about this

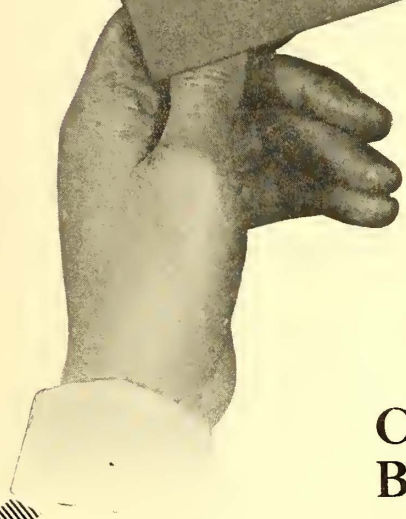
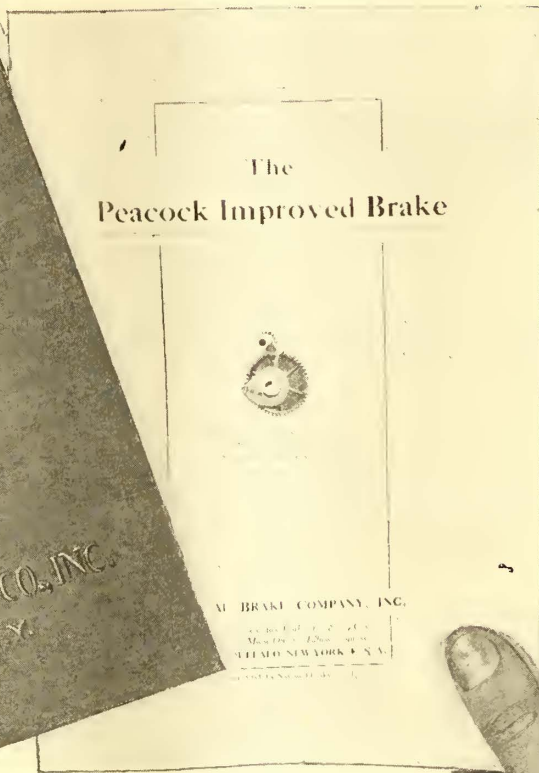
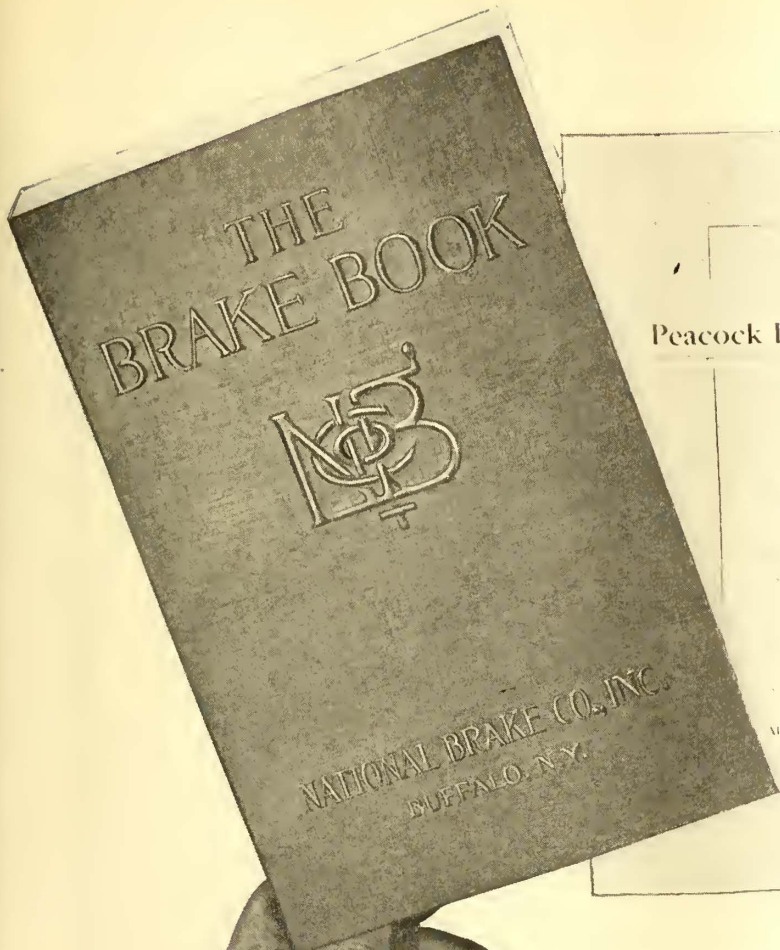

The BRAKE BOOK

Consisting of Separate Binder and Loose Leaf Insertions

The Data you want in the way you want it

You've heard of Peacock Improved Brakes. You may know in a general way that they reduce braking costs per car and increase safety. Perhaps if you have all the essential FACTS before you, you will discover points that will make plain their exact relation to YOUR cars. Why not send for the Binder and first insertion of the Brake Book, and have a file of exact data ready for consultation? Not a bulky "catalog"—a series of time-saving data-sheets. Just send your name today, and let us put them on file in your office.

A Quick and Convenient Way to Send for It.

National Brake Co.
Ellicott Square, Buffalo, N. Y.
41160

Gentlemen:—I am interested in the Brake Book. Kindly send Binder and first Data Sheets, and keep me supplied with future additions.

Name
Address
Company

Bankers and Engineers

Electric Railway Lighting and Power Company Bonds

ENTIRE ISSUES PURCHASED

N. W. HALSEY & CO.

New York Boston Philadelphia Chicago San Francisco

THE J-G-WHITE COMPANIES

ENGINEERS
FINANCIERS



CONTRACTORS
OPERATORS

43 EXCHANGE PLACE NEW YORK
LONDON SAN FRANCISCO CHICAGO

THE ARNOLD COMPANY

ENGINEERS - CONSTRUCTORS
ELECTRICAL - CIVIL - MECHANICAL
105 SOUTH LA SALLE STREET
CHICAGO



STONE & WEBSTER ENGINEERING CORPORATION

CONSTRUCTING ENGINEERS

NEW YORK BOSTON CHICAGO

ALBERT S. RICHEY

ELECTRIC RAILWAY ENGINEER

WORCESTER POLYTECHNIC INSTITUTE
WORCESTER, MASSACHUSETTS

The Economical Production, Distribution and Application of Power;
Transportation Efficiency; Physical Reports; Electrolysis Investigations;
Estimates; Designs; Specifications; Tests

ANTHONY J. BEMIS

CONSULTING ENGINEER

Reports, Valuations and Estimates, Efficiency Investigations

Construction and Operation Railway
and Lighting Properties

New York Life Bldg. Chicago, Ill.

H. M. Byllesby & Co., Incorporated

NEW YORK, CHICAGO, TACOMA,
Trinity Bldg., Continental & Com- Washington
mercial Bank Bldg.

Purchase, Finance, Construct and Operate Electric Light,
Gas, Street Railway and Water Power Properties.
Examination and reports. Utility Securities Bought and Sold.

SANDERSON & PORTER

ENGINEERS AND CONTRACTORS

REPORTS • DESIGNS • CONSTRUCTION • MANAGEMENT

HYDRO-ELECTRIC DEVELOPMENTS

RAILWAY, LIGHT AND POWER PROPERTIES

NEW YORK SAN FRANCISCO

D. C. & WM. B. JACKSON

ENGINEERS

CHICAGO BOSTON
HARRIS TRUST BLDG. 248 BOYLSTON ST.

Plans, Specifications, Supervision of Construction
General Superintendence and Management
Examinations and Reports
Financial Investigations and Rate Adjustments

Ford, Bacon & Davis,

Engineers.

115 BROADWAY

New Orleans NEW YORK San Francisco

WOODMANSEE & DAVIDSON, Inc.

ENGINEERS

MILWAUKEE CHICAGO
Wells Bldg. 1st National Bank Bldg.

Robert W. Hunt Jno. J. Cone Jas. C. Hallsted D. W. McNaugher

ROBERT W. HUNT & CO., Engineers

BUREAU OF INSPECTION TESTS & CONSULTATION

Inspection and Test of all Electrical Equipment

NEW YORK, 90 West St. ST. LOUIS, Syndicate Trust Bldg.
CHICAGO, 2200 Insurance Exchange.
PITTSBURGH, Monongahela Bk. Bldg.

F. W. Darlington, Consulting Electrical and Power Engineer

J. B. Berry S. S. Roberts
Civil Engineers

A. G. Shaver, Electrical and Signal Engineer

Investigations, surveys, plans, estimates, valuations and reports
on proposed and existing steam and electric railways, economics
of operation, electrification of steam roads, telephone systems,
block signals, interlocking, shop and power installations.

1640 Transportation Bldg., Chicago, Ill. and Los Angeles, Cal.

ELECTRICAL TESTING LABORATORIES, INC.

Electrical, Photometrical and
Mechanical Testing.

80th Street and East End Ave., New York, N. Y.

ROOSEVELT & THOMPSON

71 Broadway ENGINEERS New York

Report, Investigate, Appraise, Manage Electric Railway,
Light and Power Properties.

H. E. GREIMS CORPORATION

AUDITS—SYSTEMS—APPRAISALS—EXAMINATIONS

TWENTY-FIRST FLOOR, WOOLWORTH BUILDING
NEW YORK

EDWARD P. BURCH, Engineer

ELECTRIC RAILWAY VALUATIONS

Dime Bank Bldg., Detroit Plymouth Bldg., Minneapolis



COLLIER SERVICE

YOU
are cordially
INVITED
to **INSPECT**

our

**NEW
CENTRAL
PLANT**



**CANDLER
BUILDING**

**220 W. 42nd. St.
NEW YORK CITY**

**CAR
ADVERTISING
ALMOST
EVERYWHERE**

Barron G. Collier
INCORPORATED

The Wonderful Single Service Chilled Iron Car Wheel

THE economy in the use of the Chilled Iron Car Wheel for street railway service is recognized. In 90 out of 100 cities in the United States and Canada operating 100 cars or over the chilled iron wheel is the standard.

The reasons are:

- 1st. Chilled iron wheels will give a larger mileage per unit of wheel cost.
- 2nd. Chilled iron wheels have the advantage in interest charges, both in wheel and shop investment.
- 3rd. Chilled iron wheels are much more economical in brake shoe consumption,—in wear and tear on the track and power requirements.

The Wonderful Single Service Chilled Iron Car Wheel

ASSOCIATION OF MANUFACTURERS OF CHILLED CAR WHEELS
1214 McCormick Building, Chicago

Representing forty-eight wheel foundries throughout the United States and Canada.
Capacity 20,000 Chilled Iron Wheels per day.



The STANDARD for RUBBER INSULATION

Railway Feed Wires insulated with OKONITE are unequalled for flexibility, durability, and efficiency, and are in use by the leading Electric Street Railway Companies. OKONITE is preferred above any other insulation for Car Wiring, Telegraph and Telephone Purposes.

OKONITE WIRES—OKONITE TAPE—
MANSON TAPE—CANDEE WEATHER-
PROOF WIRES—CANDEE PATENTED
POTHEADS.

Samples and Estimates on Application

THE OKONITE COMPANY, **253 Broadway, New York**

CENTRAL ELECTRIC CO., Chicago, Ill., General Western Agents

F. D. Lawrence Electric Co., Cincinnati, O. Novelty Electric Co., Philadelphia, Pa. Pettingell-Andrews Co., Boston, Mass.

TROLLEY WIRE

Round Grooved and Figure 8

If you will agree that one make of trolley wire is able to give longer service than another make—

That one is more economical than another—

Then investigate our trolley wire with a view to cutting your wire costs.



Weatherproof Wires and Cables

Star Brand

Star Brand Wires are made with long service as the most prominent feature.

Because of their ability to render long service they cut wire costs.

Read the words in the cut of the star.

American Electrical Works

NEW YORK: 165 Broadway
CHICAGO: 112 West Adams Street
BOSTON: 176 Federal Street

Phillipsdale, R. I.

CINCINNATI: Tracton Building
SAN FRANCISCO: 612 Howard Street
SEATTLE: 1002 First Avenue South

EXCELLENCE

 RELIABILITY

Examine this New Cable Grip

The F. M. C. Cable Grip or Guy Clamp is the most compact and has the longest life of any clamping device. Set screws and bolts eliminated. Slack can be taken up without trouble—bending or cutting of strands is eliminated. Easy to install and the strongest cable grip made.

Bulletin 600 describes this and other mechanical connectors.

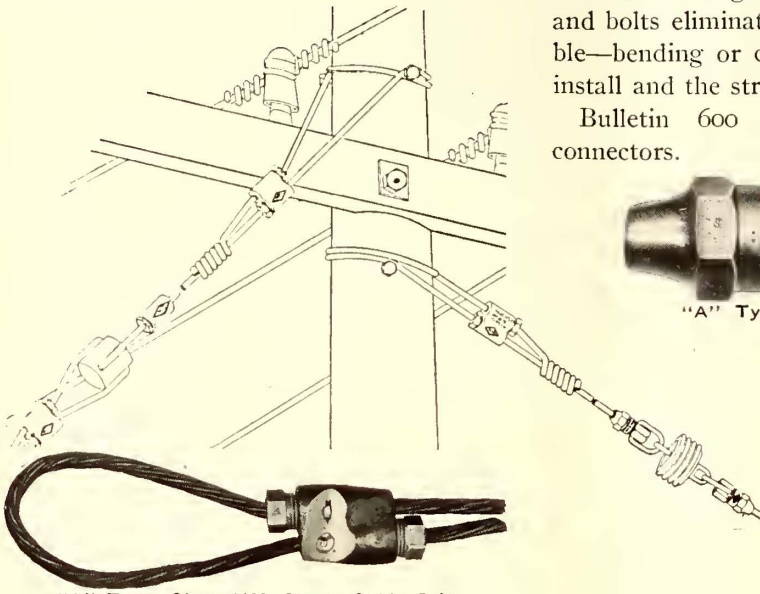

"A" Type, Class 4400 Street Cable Grip.



"A" Type, Class 9100. Transmission Connection.

F. M. C. Transmission Line Connection

Strongest and Highest Conductivity. Prevents loose joints due to expansion and contraction strains. Bulletin 402 describes this and other F. M. C. electrical connections.

Fargo Mfg. Co., Inc., Poughkeepsie, N. Y.

ORANGEBURG FIBRE CONDUIT

is used to conduct insulated wires in the Power Station of the electrified division of the

Norfolk & Western Railway

Simply another instance of the choice of electric railway officials of this safest and most satisfactory of conductors. Why? Get Book R.

THE FIBRE CONDUIT COMPANY
ORANGEBURG, N. Y.

New York Boston Chicago San Francisco

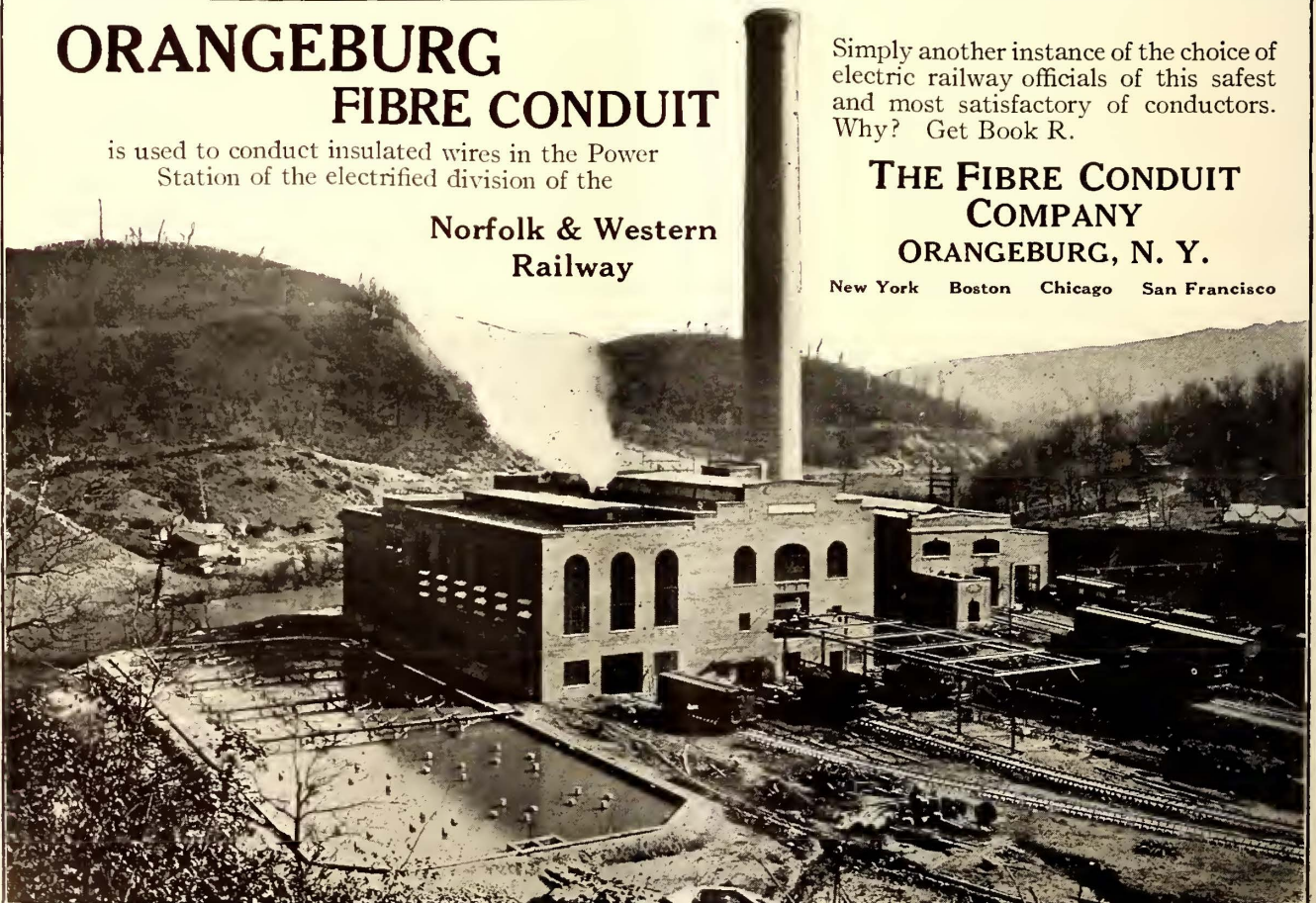

“Just stick in the wire and tighten with a wrench!”

DOSSERT CONNECTORS

connect *without* solder — *without* trouble — *without* delay. They're ready-made joints — wonderful little means of efficiency when it comes to making quick changeovers on your switchboards, transformers or brush holders. You can use them for connections *everywhere*—in shop, car, power-house and out on the line. Let us tell you about Dossert Service at the same time we send free sample—write.

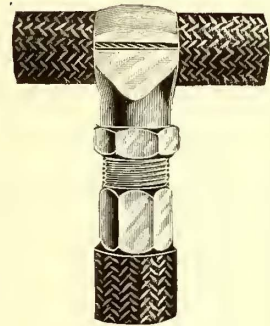

Dossert Cable Tap

Have you our Tenth Year Catalog?

Dossert & Company

H. B. LOGAN, President, 242 West 41st Street, N. Y.

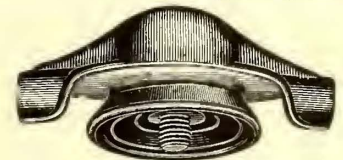
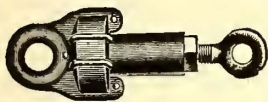

Little things these—but vital to your line

A weak strain insulator—a faulty hanger—a defective splicing ear—may cause a lot of trouble at a most inconvenient moment. Big responsibilities rest on these “little” details of overhead construction. The selection of materials—the painstaking care and skill devoted to design and construction—the scrupulous inspection—that goes into the production of Macallen overhead specialties is in every way commensurate with the importance of the work these “little things” must do.



The least detail of the Macallen Line is of the First Importance

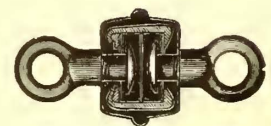

The Macallen Company
Macallen and Foundry Sts., Boston



This Crossing Is Safe

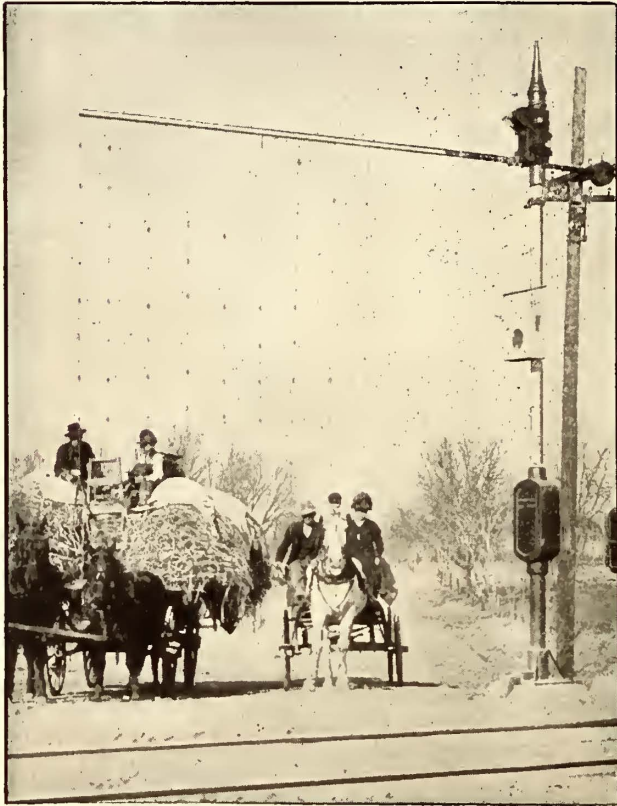

It is Positively Guarded

by a barrier that cannot be ignored and a warning bell which clangs out the coming of the car.
Prevention of accidents is here practically assured by the

Cook Automatic Signal Gate

At night there are the flashing red light and the illuminated semaphore.
Claims for damages weaken, when the "Cook" looms as a convincing witness.
Don't you think you ought to investigate? Do it at once—before the heavy traffic (both car and highway) of the summer season sets in.
You cannot afford to let those crossings go unprotected during this season of straw rides, joy rides, etc.

The Cook Railway Signal Co.
1793 South Broadway, Denver, Colo.

The "teeth of friction"
can't bite if you
lubricate with—

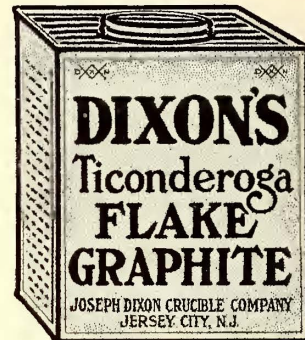

There's only one way to get perfect lubrication, and that way is to eliminate the "teeth of friction" the minute imperfections which, in even the most highly finished bearing surfaces show, under microscope, like hills and dales. Oils or plain grease are only transitory lubricants, subject to the whims of load, pressure, climatic and other conditions. Flake graphite, unlike oil or plain grease, is not squeezed out by pressure, and unlike other forms of graphite, does not remain suspended in oil, and is therefore not floated away. Pressure forces flake graphite upon the tiny projections—"the teeth of friction"—the flakes become pinned and form over the surface a most marvelous veneer-like coating, unctuous and wonderfully smooth. Dixon's Flake Graphite will improve the efficiency of the oil or grease that you are using. Thousands of expert engineers all over the world have proven this to *their* satisfaction. Why not write for sample No. 108-C and prove it to *your own*?

Made in Jersey City, N. J., by the

Joseph Dixon Crucible Co.

Established 1827



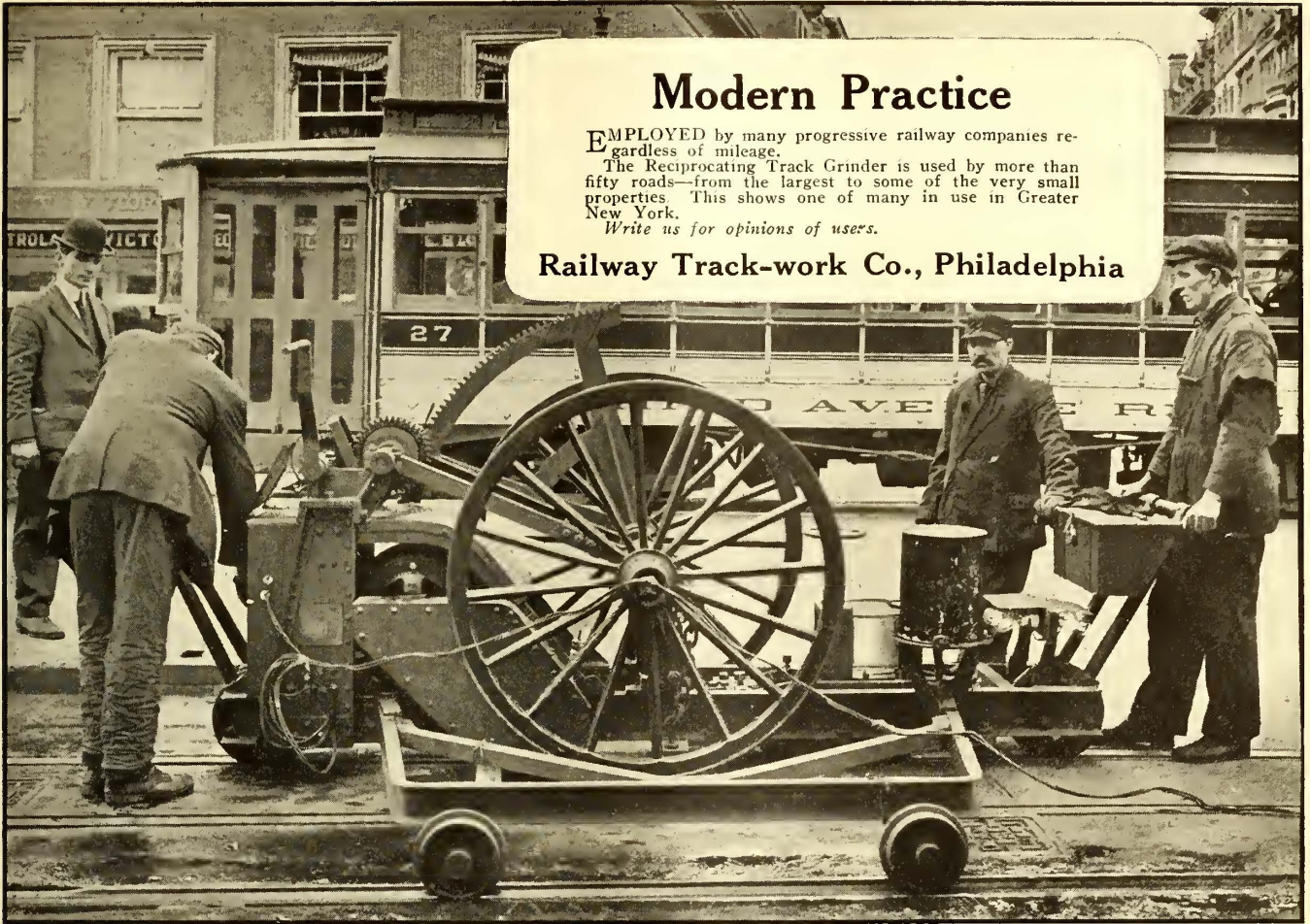

Modern Practice

EMPLOYED by many progressive railway companies regardless of mileage. The Reciprocating Track Grinder is used by more than fifty roads—from the largest to some of the very small properties. This shows one of many in use in Greater New York.

Write us for opinions of users.

Railway Track-work Co., Philadelphia



The Thew Gasoline Shovel—

Ideal for Excavating New Lines or Grading Interurban Roadbeds

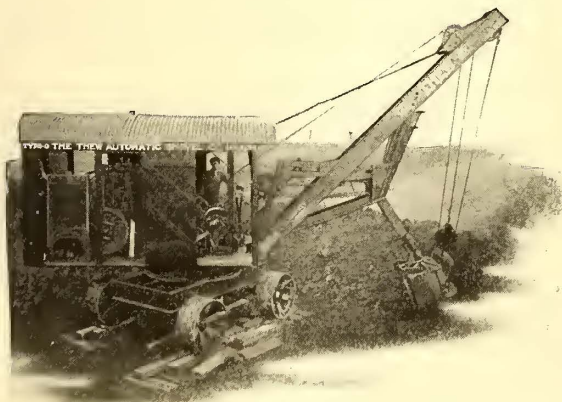

Type O Thew Gasoline Shovel— $\frac{3}{4}$ -yard Dipper.

IN instances such as these, when power cables are not already strung or the source of fuel is far removed, the Thew Gasoline Shovel is ideal.

It has all the advantages of standard Thew Shovels; is strictly a one man machine; consumes only 20 to 30 cents worth of gasoline per hour; requires no licensed operator; avoids expense of hauling coal and inconvenience of this kind of firing; is economical in use of water; can later be changed to an electric shovel if desired, by substituting an electric motor and equipment instead of the gasoline engine, and has many other advantages.

These are explained in a special gasoline shovel circular which will be sent upon request.

Sign and Mail or Use for Memorandum

The
THEW
Automatic
Shovel Co.,
Lorain, O.

Send me special gasoline shovel circular with any other interesting data about gasoline shovel as advertised in Electric Railway Journal.

Name.....

Address.....



Combine Your Electric Railway and Electric Lighting Pole "ELRECO COMBINATIONS"

are your big opportunity for cutting line upkeep. Here is the economy you have been considering, discussing and advising. These "double-purpose" poles will halve your initial cost.

And at the same time their patented "Wire-Lock" Swedge Joint features make "Elreco" poles corrosion-resisting and proof against telescoping.

Sounds good?

Get the data.

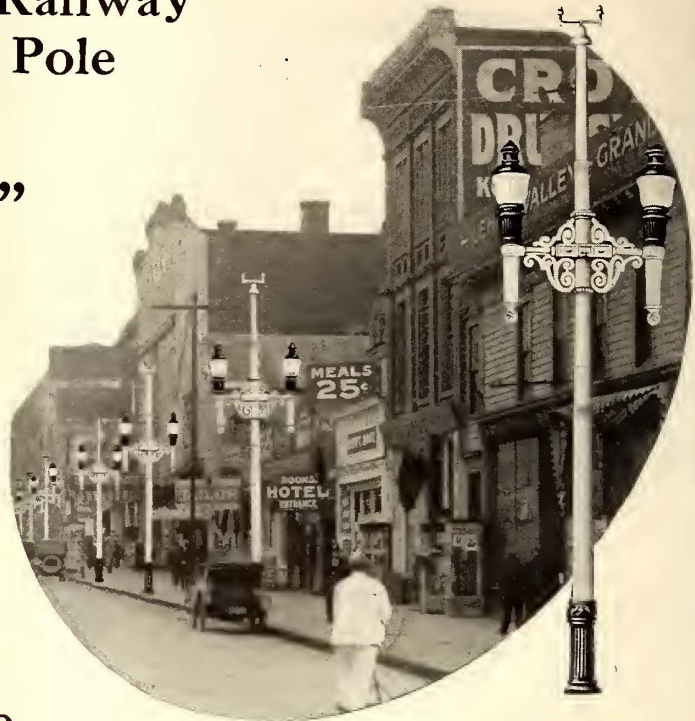

Electric Railway Equipment Co.
Cincinnati, Ohio

New York

30 Church St.

Send for Catalog No. 16

Frogs, Crossings, Switches and Mates for Electric Railway Service

Products of the Highest Grade Workmanship and Material.

May we Estimate on Your Requirements?

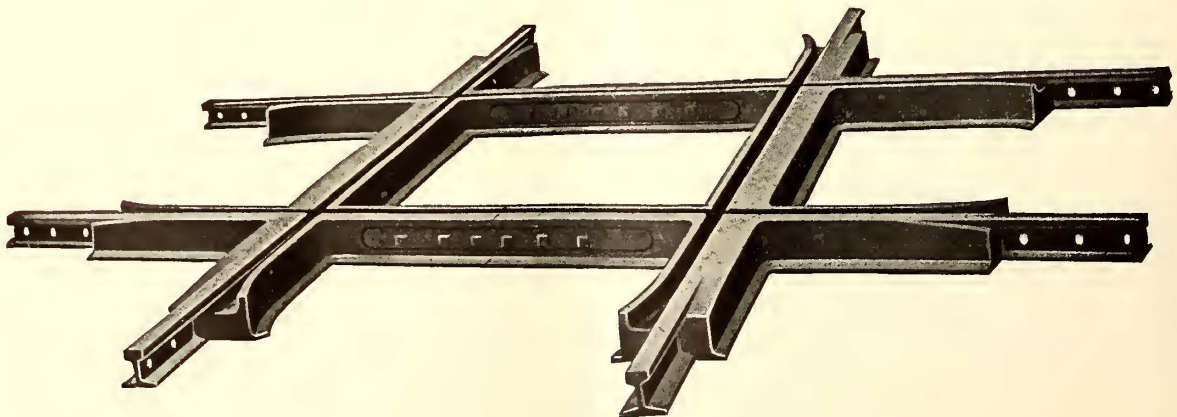

BARBOUR-STOCKWELL CO.

205 Broadway, Cambridge, Mass.

Falk Special Track Work

DOES REDUCE YOUR MAINTENANCE CHARGES



Solid Manganese Steel Switch

For Maximum Service

The Falk Company

Milwaukee

NEW YORK CITY—Wendell & MacDuffie Co.

LOS ANGELES—Alphonso A. Wigmore

NEW ORLEANS—A. M. Lockett & Co.

The Double Take-Up Saves Time

which is one reason why

Anderson Improved Wood Strain Insulators

are economical

Another point which means money to you is that the Insulators have great tensile strength. Break-downs are well-nigh impossible. All parts are rust-proof, preventing setting of the threads.

From the electrical standpoint, you are offered the absolute insulation which is a feature of all

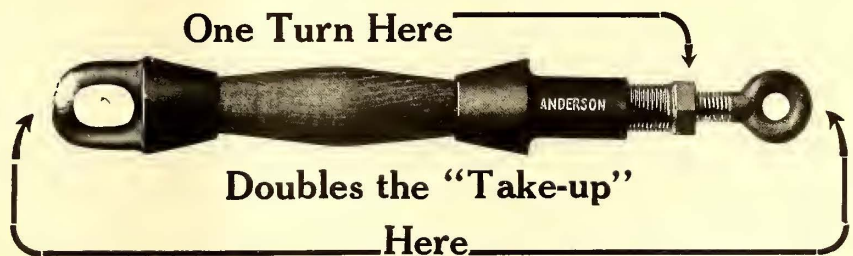

Anderson line insulators.

Modern electric railway practice has found an important adjunct in Anderson Products.

Send for the Catalog today.

Made the Anderson Way

Albert & J. M. Anderson Mfg. Co.

289-293 A Street

(Established 1877)

Boston, Mass., U. S. A.



BRANCHES:
 New York, 135 Broadway
 Chicago, 105 So. Dearborn Street
 Philadelphia, 429 Real Estate Trust Bldg.
 San Francisco, 613 Postal Telegraph Bldg.
 London, 48 Milton St.



Watson-Stillman Hydraulic Wheel Presses

EMBODY THE MOST ADVANCED IDEAS IN WHEEL PRESS CONSTRUCTION. WE SHOW ONE HERE, OUR MOST RECENT DEVELOPMENTS IN WHICH THE RAM MOVEMENTS ARE CONTROLLED BY OUR PATENTED HYDRO PNEUMATIC DEVICES.

In this type compressed air is used for the run-out of the ram and also for the pull-back, in place of counterweights.

We build a number of efficiency producing hydraulic tools for railway service, including jacks, pit jacks, shears, benders, forcing presses, box forcing presses, shaft straighteners, bulldozers, etc.

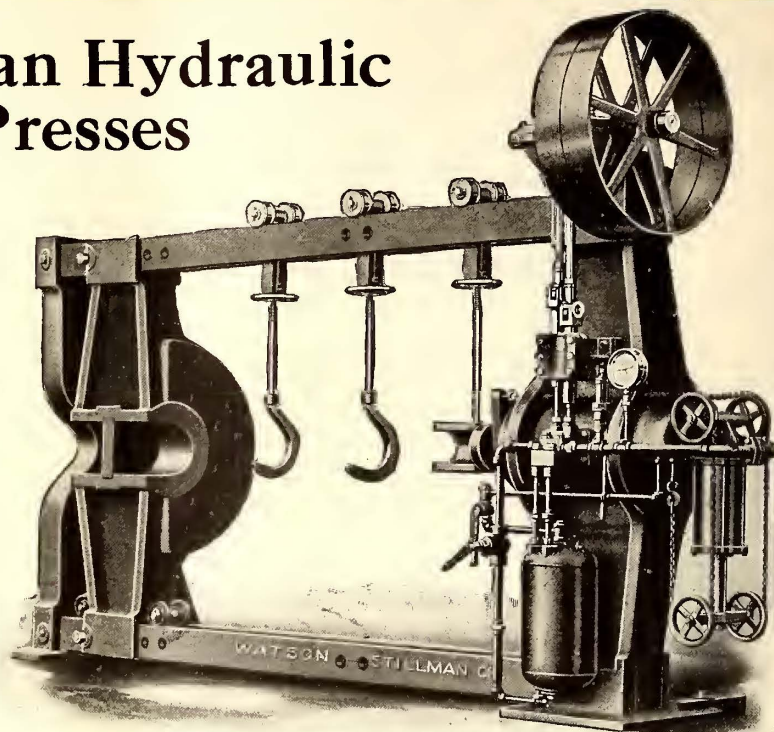

Write for Catalog 82.

300 Ton Hydro Pneumatic Wheel Press



The Watson-Stillman Co., 46 Church St., NEW YORK

Engineers and Builders of Hydraulic Machinery

CHICAGO—McCormick Building

PHILADELPHIA—The Bourse



290

The Hand Chain Cannot "Gag" if you use the

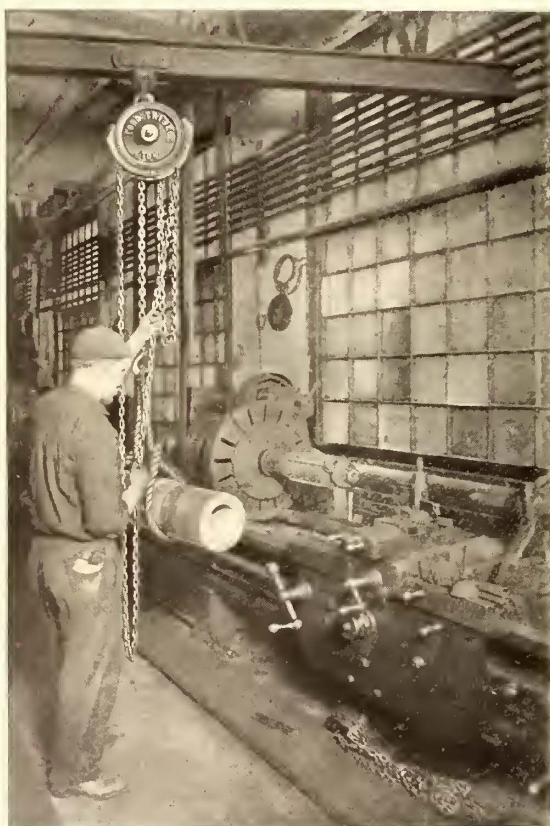

FORD

TRIBLOC CHAIN HOIST

because the Tribloc is provided with the patented Loop Hand-Chain Guide, which prevents overriding of the Hand Chain and insures a safe and easy-running hoist.

Steel parts are used instead of iron, thereby increasing the life and strength of the Block.

Eighty per cent. of the power applied to the hand chain of a Tribloc is converted into lifting energy. We guarantee Triblocs for five years—if they were not as strong and as good as it is possible to make a hoist we could not do it.

Write for our catalogue

FORD CHAIN BLOCK & MFG. CO.

142 Oxford Street

PHILADELPHIA, PA.

A More Rapid and Efficient Repair Shop

Don't neglect your repair shop equipment. Get away from the idea that any machine that can do the job is good enough. N.B.P. Machine Tools for Electric Railway Repair Shops are heavy and powerful, yet easily and conveniently handled.

They will

Get Out the Work as Fast As Possible

and do it right.

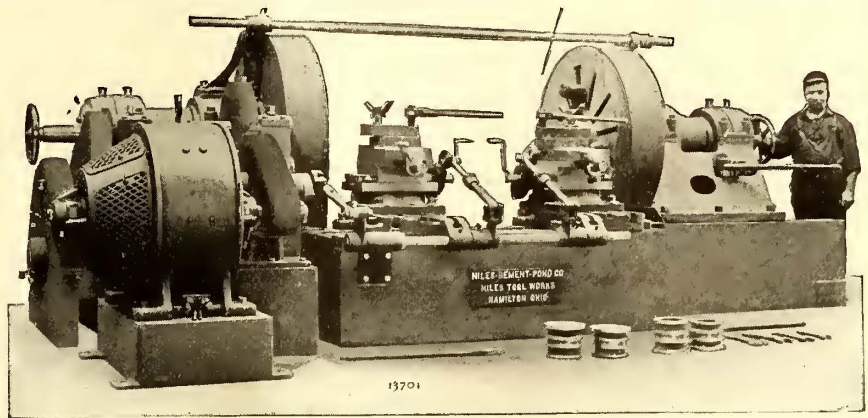

Niles Standard Car Wheel Lathe

Especially adapted for rapid turning of trolley-car wheels. It is turning 12 to 18 pairs every day in several of the largest street railway shops. Provided with convenient calipering device, "Sure-Grip" drivers and patented tool clamps operated by a single screw.

NILES-BEMENT-POND CO.

111 BROADWAY, NEW YORK

Boston Pittsburgh Birmingham, Ala. Philadelphia Cleveland Chicago St. Louis San Francisco London

For Safety's Sake—For Economy's Sake

install the

S. W. B.

Automatic Shim Slack Adjuster

on *all* your cars

It gives the motorman quick, powerful control of his brakes. It gives brake shoes a double lease of life. Flat wheels are unknown on "S.W.B." equipped lines.

The "S.W.B." takes up the slack as fast as the shoes wear.

There's a money saving story in our descriptive bulletin. Write for it.

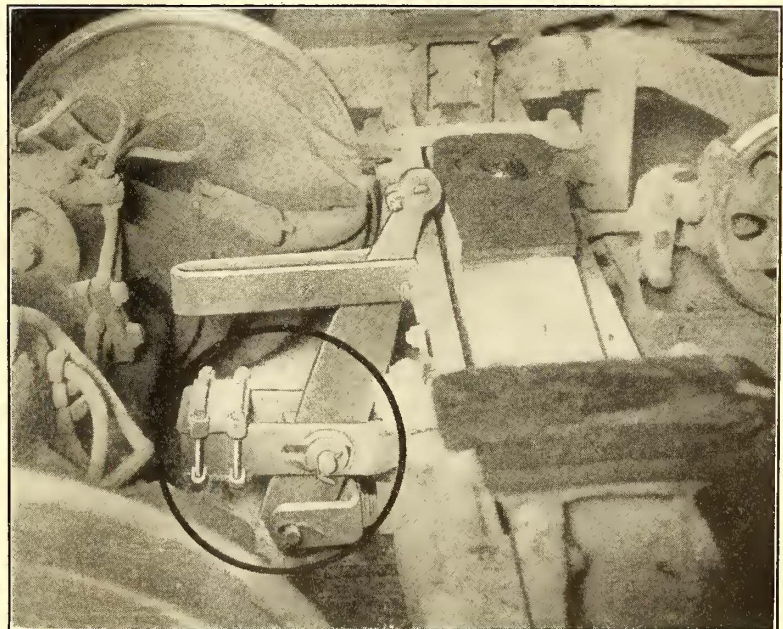

THE SAUVAGE-WARD BRAKE CO., INC.

Whitehall Building, New York

Agents for Virginia, North and South Carolina and Georgia: J. B. N. Cardoza & Co., Citizens Bank Bldg., Norfolk, Va.
W. R. Kerschner Co., Inc., 50 Church St., New York, Eastern Sales Agt.

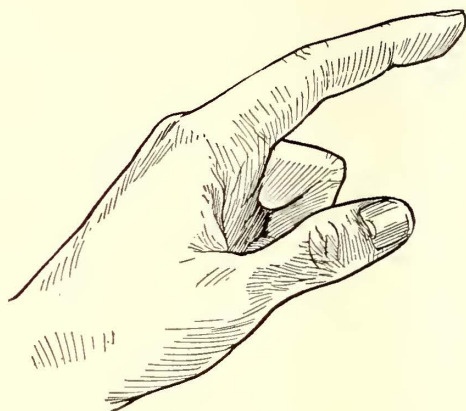

A Guarantee
of faultless
Punch Service

Write for Catalog

BONNEY-VEHSLAGE TOOL COMPANY

124 Chambers Street, New York

Factory, Newark, N. J.

The Machine

↓ that does the work

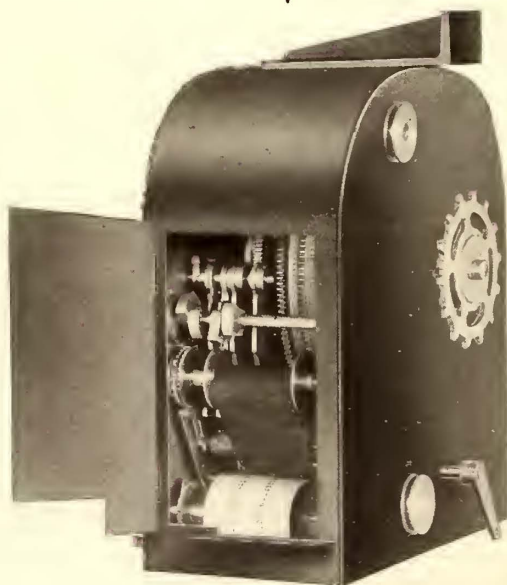

Scientific design to cover every contingency that might arise in fare recording has produced a machine well-nigh perfect in the

Bonham Traffic Recorder

The fare collection is a distinct act of publicity. The fare recording is a complete statement for the accounting department.

The result from the company's standpoint is profitable rail-roading with the uncertainty left out.

The Dial

↓ that creates publicity

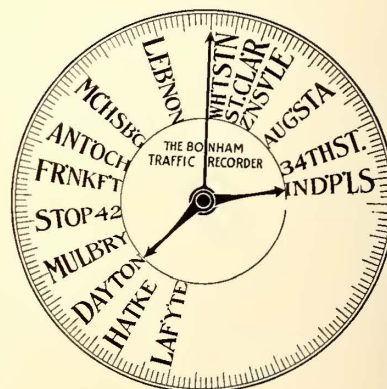

Send for the Catalog

"Earnings per Passenger Mile"

The Bonham Recorder Co., Hamilton, O.

For Low Window Maintenance

EDWARDS Car Window Fixtures



Your car windows are either costly or low in maintenance, depending upon their proper working of the fixtures.

In this respect Edwards fixtures bring costs down to bed rock.

They are permanently rattle-proof, permanently tight without binding, permanently positive in holding qualities. Small prices for big service.

Write for details and prices.

The O. M. Edwards Co., Inc.

Metal Extension Platform Trap Doors
Top, bottom & side Weather-stripping
Railway Devices

Syracuse, N. Y.

Window Fixtures
All-Metal Sash Balances and Shade Rollers
Metal Sash and Mouldings

CAMBRIA

T-RAILS

Open Hearth and Bessemer
Track Bolts and Nuts

AXLES

Cambria Special

Rolled in the old way—the Cambria way. Slow reduction from ingot means maximum density and homogeneity.



Our axles represent the highest development in the art of heat treating. Axles for street and interurban lines, our Specialty.

CAMBRIA STEEL COMPANY

General Sales Office: Morris Bldg., PHILADELPHIA

Sales Offices: Atlanta, Boston, Buffalo, Chicago, Cincinnati, Cleveland, Detroit, New York, Philadelphia, Pittsburgh, St. Louis, San Francisco, Tacoma, Montreal
Works at Johnstown, Pa.

End Car Lamp Flickering

Install the Watson Voltage Regulator

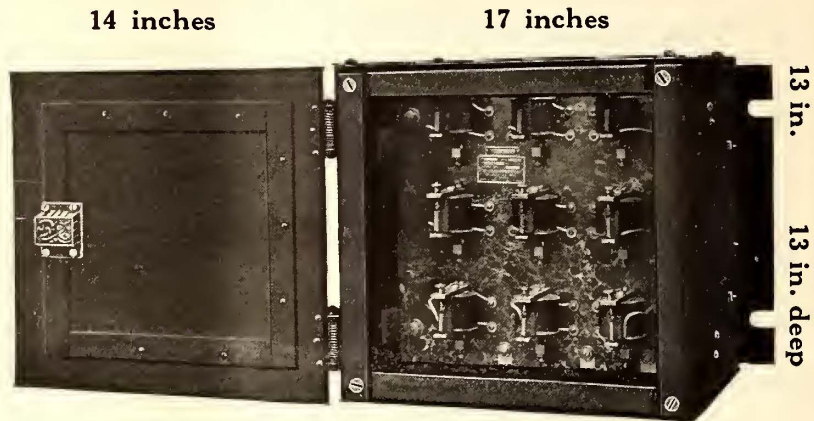

PATENTS PENDING

IT WILL KEEP THE VOLTAGE IN THE LIGHTING CIRCUITS WITHIN 7% VARIATION EVEN WHEN LINE VOLTAGE FLUCTUATES FROM 650 TO 300 VOLTS.

You do not have to make any important car wiring changes.

The Regulator itself is simple in character and requires

no attention after installation, except a yearly change of small contacts.

Acquaint yourself at once with the Watson. Full information will be sent you at your request.

If desirous of knowing cost of installing the Regulator on your cars, send us wiring diagrams and voltage and amperage of headlight.

Thos. S. Watson Company, Milwaukee, Wis.

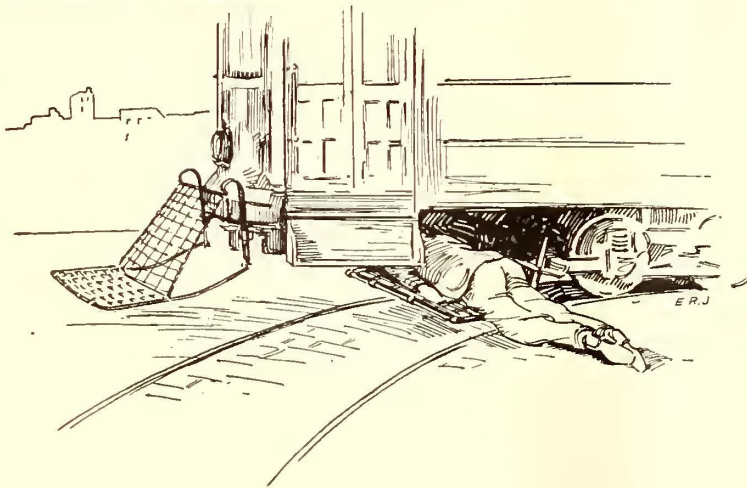

*It happened on
a Curve!*

But the

PARMENTER WHEEL GUARD Saved Him

Make your cars ready for *any* emergency. When rounding curves fenders project out on a tangent leaving the front wheels exposed—careless pedestrians often stumble on curves. Be ready for the emergency.

Parmenter Fenders and Wheel Guards do great "team-work." On curves and at all times the wheel guard furnishes that final perfection in safety which

every street railway needs. Anybody who gets by the fender is protected *positively* from the wheels. Your claim agent will welcome the advent of this combination.

Parmenter Fenders are called the "four-way" safeguard. The latest model is locked against the dangerous rebound action. *Write for the interesting details of this new model Parmenter.*

Parmenter Fender & Wheel Guard Co.

89 State Street, Boston, Mass.



27,633 Miles

A "Bound Brook" Trolley Wheel Bushing record

While a 4" wheel was worn out the "Bound Brook" was not

All genuine graphited "Oil-less Bearings" have always been made at Bound Brook, N. J., in the United States of America.

Graphite Lubricating Co.

Reason It Out—

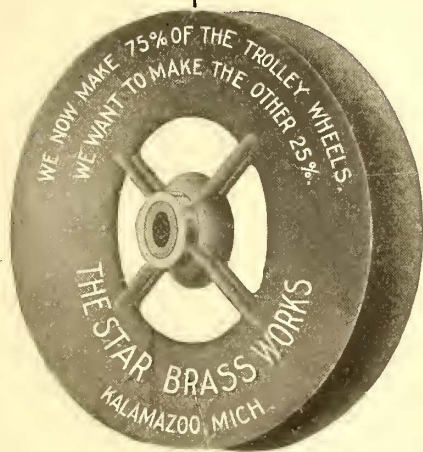

- ☞ You want a metal in the *rim* of your trolley wheel that won't hurt the wire, but that will last—a metal that will be *soft* yet *tough*.
- ☞ You want a metal in the *bushing* of your trolley wheel which will be strictly a *bearing* metal.
- ☞ You want both in the same trolley wheel.
- ☞ Well, you get it in

Kalamazoo Trolley Wheels

- ☞ It saves the wire. It saves current loss. It saves the wheel.
- ☞ Economy as well as common sense dictate that you come to the largest exclusively trolley wheel makers in the world.

THE STAR BRASS WORKS

KALAMAZOO, MICH., U. S. A.

STERLING



Fare Registers

Sterling single and double registers are full geared throughout. Therefore they cannot be manipulated. Having comparatively few parts—maintenance cost is negligible.

Trolley
Supplies



Trolley Retrievers

Famous for their prompt, positive action and few moving parts. Only a wrench needed to remove the case. Backed by the Sterling five-year guarantee.

THE NEW HAVEN TROLLEY SUPPLY COMPANY

NEW HAVEN, CONN.

MANUFACTURERS OF FARE REGISTERS AND RAILWAY SUPPLIES

The McLain

No. 25

Extended Dash

*The Lightest
Headlight Made*

7 lbs.

Complete

Strong, compact with the casing of No. 18 Gauge Pressed Steel throughout. The front door is carried on an extra strong hinge riveted to the main casing.



Perfect Focussing

Brilliant Light

using a

Concentrated

Filament

Mazda Bulb

Dustproof.
Waterproof.

All parts adjusted to expansion and contraction. The front glass is $8\frac{3}{8}$ in. in diameter and sealed against breakage by shock.

Send for the complete facts today.

THE TROLLEY
SUPPLY CO.

Canton, Ohio

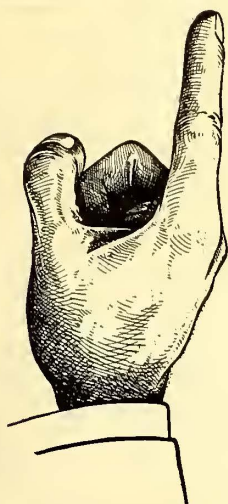
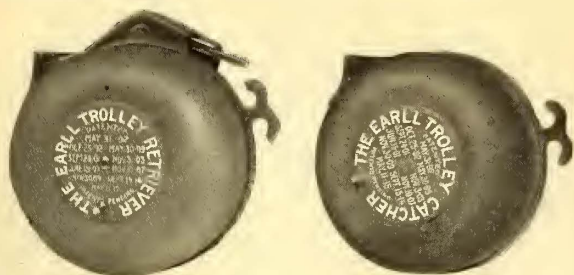

EARLL

In every line of manufacture there is always ONE name that stands out prominently as a synonym for dependability.

In

Catchers

and

Retrievers

that name is

EARLL

For more than fifteen years its use has been the standard practice.

When you buy the Earll you are not paying for an experiment—you simply buy known service.

For light cars, Earll Retrievers and Catchers are the lightest on the market.

Write for the Earll proposition.

C. I. EARLL

Factory: York, Pa. Offices: 11 Broadway, N. Y.

W. R. Kerschner Co., Inc.

50 Church Street, New York

The Grayson Railway Supply Co.

St. Louis, Mo.

The John S. Black Co.

New Orleans, La.

Multiply the number of cars on your line by 500 lbs. per car, and it will give you an idea of the dead weight your power house is forced to carry with metal conduits.

With

DURADUCT

Reg. U. S. Pat. Off.

Flexible—Non-Metallic Conduit

you get rid of 500 lbs. per car—a definite big yearly cut in operating expenses.

You get a conduit which will save you money in installation.

Its “roller bearing” wireway will save your men time in wire fishing.

Its single wall is well-designed protection against blister, burn or breakdown.

The “condulets” used with Duraduct are very light and easy to install, as they require no threading.

Duraduct is an Ideal Conduit for light cars.

We have been talking car-use. But if you will consider Duraduct advantages, you will see how much it will fit into the scheme of all wire protection in power house, sub-station or repair shop.

“Duraduct for Durability”

Tubular Woven Fabric Co., Mfrs. Pawtucket, R. I.

A. HALL BERRY, General Sales Agent

97 Warren St., New York

309 So. Clinton St., Chicago

Look Beyond!



3243

Look beyond the first cost of brushes if you want real economy.

Bed-rock costs can be obtained only by paying a little *more* per brush and a lot *less* per year.

That is the experience of Le Carbone brush users.

W. J. Jeandron

173 Fulton St., New York

Pittsburgh Office—636 Wabash Bldg., W. P. Poynton, Engr.
Chicago Office—1657 Monadnock Block, J. C. Kyle, Engr.

Commutator Wear Reduced 90%

Undue friction between brushes and commutator means wear, cutting, heating, sparking. The result is big maintenance expense and loss of power.

“No Spark” Carbon Brushes

make brush contacts practically frictionless. They reduce commutator repairs enough to pay for brushes several times over. They run the machine noiselessly and at highest efficiency without sparking. “No Spark” brushes carry more load than any other brush on the market, are permanently self-lubricating, are moisture proof and will not chip, split or break.

Write our engineering department and let them show you the way to permanent brush-satisfaction and brush economy. Ask for a sample of the kind you can use.

Calebaugh Self-Lubricating Carbon Co.

1502 Columbia Ave., Phila., Pa.



This method of suspension

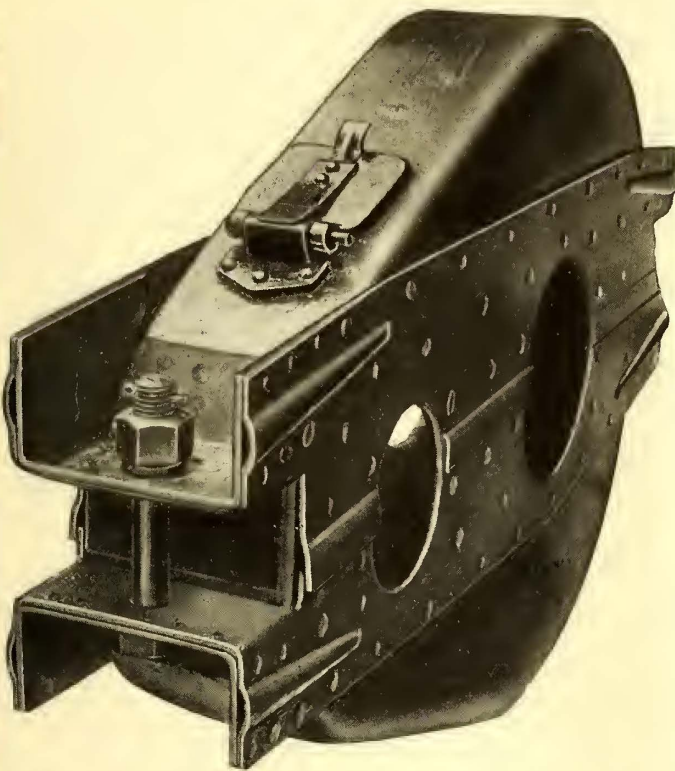

is used on Chillingworth cases wherever motor requirements permit.

Experience has proved that this type of suspension is immune to vibration and its consequent evils.

Chillingworth cases are Seamless and Rivetless.

Thayer & Co., Inc., Ag'ts

111 Broadway, New York

Representatives:

- U. S. Metal and Mfg. Co., Southern and New England States.
- Allen General Supplies, Toronto.
- M. F. Keegan & Company, Chicago.
- Grayson Railway Supply Co., St. Louis.
- Union Electric Company, Pittsburgh.
- Brown & Hall, Western States.

"VD & D" GEARS AND PINIONS

Strength That Wears Well

Men and gears are alike in this, that some can lift a tremendous weight, but cannot carry any load very far—that's strength minus; while some can carry a load indefinitely, but cannot lift much of a weight—that's endurance minus.

A few men can do both; they are all-round men. A few gears have both strength and endurance; they are Van Dorn & Dutton Gears.

Traction service demands all-round gears, gears that stand up both under sudden strain and under long steady grind.

Here are two "V D & D" grades that are meeting these conditions today wherever operating efficiency is found.

Grade HARDENED—with the emphasis on wear.

Grade TREATED—with the emphasis on strength.

Write for our treatise on "A Feature of Lowest Operating and Maintenance Cost."



THE VAN DORN & DUTTON COMPANY.

GEAR SPECIALISTS

NEW YORK

CLEVELAND

SAN FRANCISCO

CANADIAN REPRESENTATIVE, C. E. A. CARR, 2 TORONTO ST., TORONTO, ONT.

This Problem Solved Like a Thousand Others

Owing to changes in the plant, it was necessary to shorten this 7600-lb. cast-iron steam-turbine connection, or to replace it by a new casting costing about \$300, and requiring about 25 days to make and deliver.

There was only one way to shorten the casting.

An 18-in. section was cut from the connection and the flange welded into place so exactly that the three flange surfaces fitted perfectly when the casting was replaced in the line.

Oxwelding solved this problem at a fraction of the time and expense required to obtain a new casting of the correct size. This job represents but one of the unlimited applications of

The OXWELD PROCESS

to repair problems of every description in the electric railway field.

Oxweld equipment can be used to reclaim broken castings and forgings from the scrap pile—to repair track work or apply bonds out on the line—to a thousand and one money and time-saving uses in shop work and maintenance.

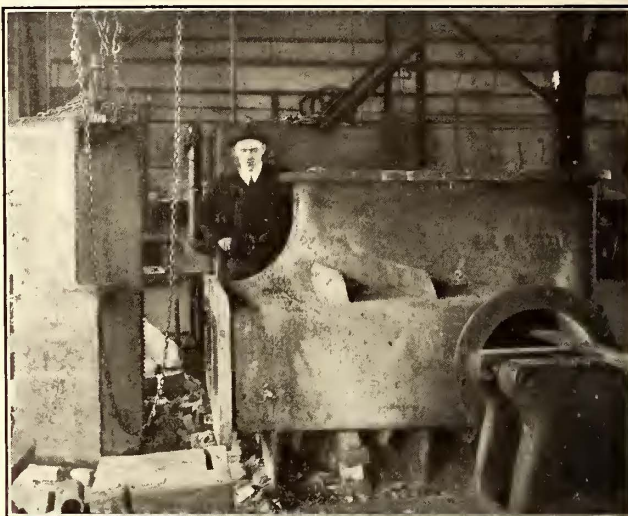

Flange Welded on Shortened Connection and the 18-in. Section That Was Removed

We have prepared a series of bulletins giving valuable information on the Oxweld Process. They will be sent free on request. Send for them today—Bulletins Series 700.

OXWELD ACETYLENE CO.

Los Angeles, Cal. CHICAGO Newark, N. J.
Largest Makers of Welding and Cutting Equipment and Supplies in the World.

Railway Devices of Known Merit



Device No. 1—DIFFERENTIAL STAFFLESS BRAKE

The most powerful and compact hand brake ever manufactured.

Device No. 2—GIANT PERFECTED HAND BRAKE

The well-known "Sterling" device with improved features.

Device No. 3—STERLING TROLLEY BASES (See illustration.)

The original "Sterling" light-weight, low-level, roller bearing base.

Device No. 4—MULTI-VAPO-GAP LIGHTNING ARRESTERS

A compact arrester with visible spark gap. No maintenance due to absence of moving parts.

Device No. 5—THE Q-P TROLLEY CATCHER

A modern device of simplified construction. Practically no maintenance cost. Composed of only four parts.

OTHER L. M. CO. DEVICES: The "Screenless" Air Cleaner, "Sterling" Fenders and Wheelguards, "Sterling" Ticket Punches, "Sterling" Sanders, Trigger Lock Controller Fingers, Controller Handles, Friction and Insulating Tape.

L. M. Co. Device No. 3 STERLING TROLLEY BASE



Lord Manufacturing Co., 105 W. 40th St., New York

THE "STANDARD" BRAND ON YOUR MATERIAL IS AN ASSURANCE OF EVENTUAL ECONOMY



STANDARD STEEL WORKS CO.

Portland, Ore.
San Francisco, Cal.
City of Mexico, Mex.
St. Louis, Mo.

MORRIS BUILDING
PHILADELPHIA

Chicago, Ill.
New York, N. Y.
Richmond, Va.
St. Paul, Minn.
Pittsburgh, Pa.

CARBON-VANADIUM FORGING STEEL

Without heat-treatment, other than simple **annealing**, carbon-vanadium steel forgings give all the physical requirements specified for **quenched** and **tempered** plain carbon steel forgings of like section.

June "Facts" contains specifications and tests of carbon-vanadium steel. Write for copy.

AMERICAN VANADIUM COMPANY

Vanadium Building, Pittsburgh

General Sales Offices: Equitable Building, New York

TAYLOR MAXIMUM TRACTION TRUCK

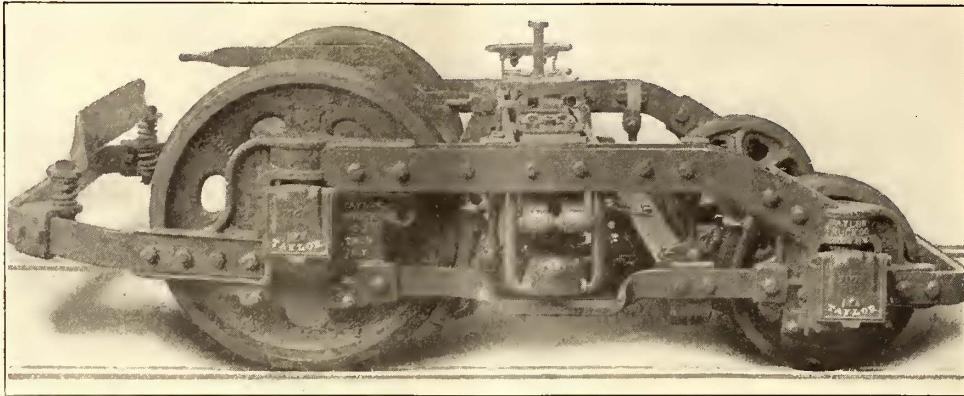

12 FACTS REGARDING "TAYLOR-MADE" TRUCKS

ABSOLUTELY SAFE
 RIDE LIKE PULLMANS
 SIMPLE IN CONSTRUCTION
 REDUCE WEAR OF MOTORS
 WILL INCREASE DIVIDENDS
 REDUCE COST OF MAINTENANCE

SAVE POWER
 SAVE ROAD BED
 LIGHT IN WEIGHT
 OVERCOME FLANGE WEAR
 BRAKES DO NOT CHATTER
 PREVENT SIDE OSCILLATION OF CARS

TAYLOR ELECTRIC TRUCK CO.

Established 1892

SPECIFICATIONS ON REQUEST

TROY, N. Y.

SEND FOR PORT-FOLIO



OUR UP-TO-DATE EQUIPMENT
 AND HIGH-CLASS WORKMANSHIP
 ARE TURNING OUT

ALL-STEEL CARS

OF THE MOST MODERN DESIGN

THE JEWETT CAR CO.

NEWARK, OHIO

SAVES THE POLE

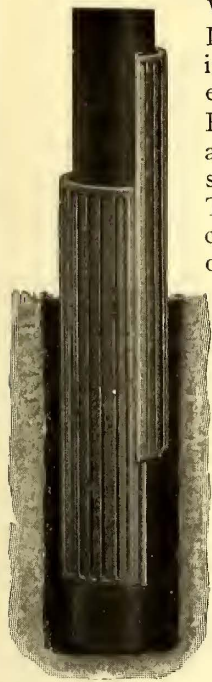

With the application of the Drew Pole Sleeves weakened iron poles are given double—and even triple—life.

Placed on new poles, they assure a practically everlasting service.

Think what a reduction in pole costs this means, when stretched over a period of years.

DREW POLE SLEEVES

are a barrier to further attacks on the pole by ground-line corrosion and in addition, they strengthen the pole. Easily applied because of interlocking slide feature.

Save the poles—reclaim them.

Write for 150-page Drew Catalogue

Drew Electric & Manufacturing Co.
614 Traction Bldg.
Indianapolis, Indiana, U. S. A.

186

A GOLD MEDAL, or highest award in their class, has been granted STANDARD Electric Wires, Cables and Cable Accessories by the International Jury of Award, Panama-Pacific International Exhibition. This is the seventh award of this degree which STANDARD products have received at as many different expositions and, since they have not been in such competition oftener, this means a perfect score.

While naturally pleased by this additional and impartial indorsement, we prize still more the indorsements of the many satisfied customers who have, during our over 33 years of manufacturing experience, found these products standard in quality as well as in name.

If you are not one of these customers we respectfully solicit your orders with confidence in our ability to please you also.

Standard Underground Cable Co. Pittsburgh, Pa.

New York Philadelphia Chicago
Boston San Francisco St. Louis

For Canada: Standard Underground Cable Co. of Canada, Limited, Hamilton, Ont.

THE CELEBRATED TRENTON TROLLEY WAGON

J. R. McCARDELL & CO.

Patentees and Sole Manufacturers

TRENTON, N. J.

CORRESPONDENCE SOLICITED

It meets every requirement

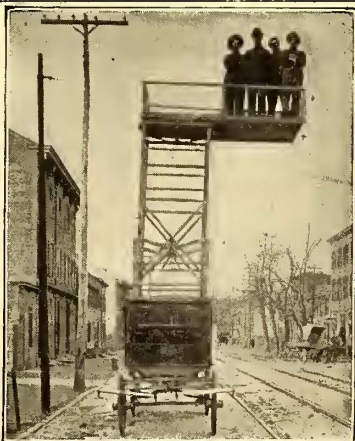

ALUMINUM Railway Feeders

And all kinds of **Electrical Conductors**

Aluminum feeders are less than one-half the weight of copper feeders and are of equal conductivity and strength. If insulated wire or cable is required, high-grade insulation is guaranteed. Write for prices and full information

Aluminum Company of America
Pittsburgh, Pa.

TOOLS

for all classes of electrical construction and repair work. Write for catalog.

Mathias Klein & Sons Canal Station 25 **Chicago**



IMMEDIATE DELIVERY ON Fibre Track Insulation

Order from our Chicago or Elsmere factory, whichever is nearer, and delivery will be made without delay. Include an order for Disfco Horn Insulation for repair work.

Elsmere, Del.

DIAMOND STATE FIBRE CO.

Chicago, Ill.

The "K-I" Splicing Sleeve



This well known device is now manufactured in improved design, in various sizes for all types of trolley wire. An effective and permanent splice is easily and quickly made, requiring only the insertion of two small tempered steel wedges into the sleeve. No soldering.

STANDARD RAILWAY SUPPLY CO.

Succeeding Standard Pulley Co.

Station A.

Cincinnati, Ohio, U.S.A.



“Water seasoning dissolves out the sap solutions which encourage decay”

says a Forest Service expert. Ninety per cent. of our

WESTERN RED CEDAR POLES

are water-seasoned. They will outlast an air-seasoned pole, and cost you no more. Further information if you want it.

The Lindsley Brothers Co.

MINNEAPOLIS
Lewis & Roth Co.
Philadelphia

“Good Poles Quick”
Verne W. Shear & Co.
Akron, Ohio

SPOKANE
Grayson Railway Supply Co.
St. Louis, Mo.

LETTENEY IS LASTING

1867



1915

Anthracene Oil of
Highest Quality,
THE NORTHEASTERN CO.

Carloads or less
Shipped promptly.
BOSTON, MASS.

“C-A-WOOD-PRESERVER”



is the highest grade Carbolineum, Creosote
or Wood Preserver produced. For infor-
mation write

C-A-Wood-Preserver Company
56 Liberty St., 807 Wright Bldg.,
New York St. Louis
Ask for Affidavit as to Its Quality.

TREATED

**POLES, CROSS ARMS, TIES,
TIMBERS, PAVING BLOCKS.**
CAPACITY 100,000,000 FEET B. M. PER ANNUM
SEND FOR PAMPHLET

INTERNATIONAL CREOSOTING & CONSTRUCTION CO.
Address all communications to Office, Galveston, Texas
Works: Beaumont, Texas Texarkana, Texas

THE MODERN METHOD OF WEEDING TRACKS



GUARANTEED
CATTLE PROOF

COMMERCIAL CHEMICAL COMPANY
1733 Grand Central Terminal, New York City

WRITE FOR
INFORMATION

Full
6" Thick

TIES

Exactly
8' Long

Upper Michigan Cedar Ties
WHITE MARBLE LIME CO.
CEDAR DEPARTMENT
Manistique, Mich.

Barrett's 
Grade One
LIQUID
Creosote Oil

Cuts Wood
Preserving Bills
in Half
Write for booklet
BARRETT MFG. CO.
NEW YORK
Branches in Principal Cities

When writing to Advertisers in this publication
you will confer a favor on both publisher and
advertiser by mentioning the
Electric Railway Journal

Diamond Tapered Steel Poles
save money



Diamond Steel Pole Co.
Philadelphia, Pa.

Ramapo Iron Works

Main Office, Hillburn, N. Y.
New York Office: 30 Church St.

Automatic Switch Stands,
T-Rail Special Work,
Manganese Construction,
Crossings, Switches, Etc.

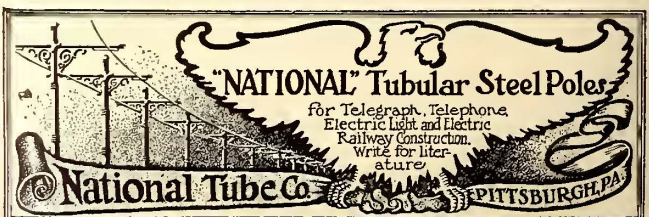
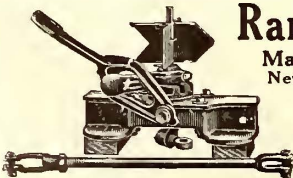

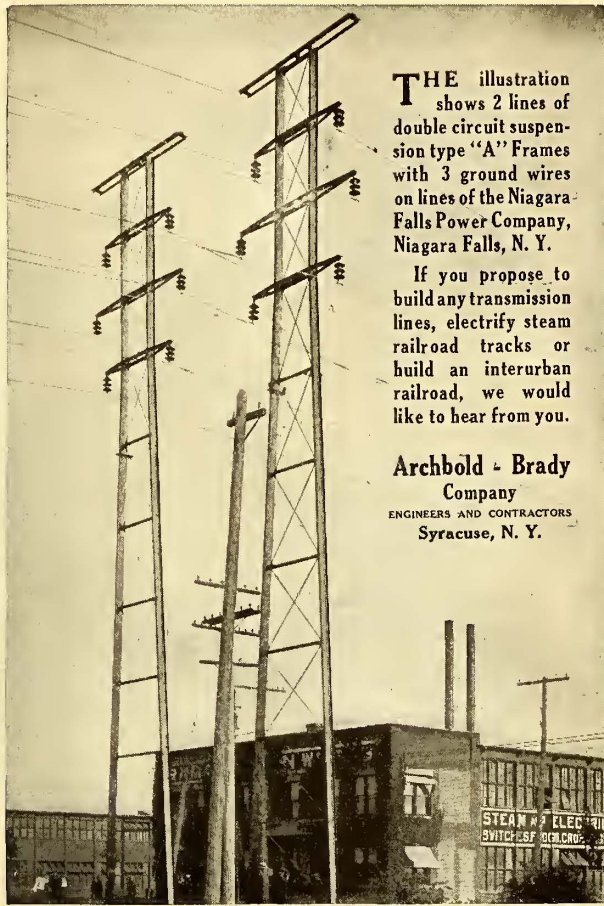

THE illustration shows 2 lines of double circuit suspension type "A" Frames with 3 ground wires on lines of the Niagara Falls Power Company, Niagara Falls, N. Y.

If you propose to build any transmission lines, electrify steam railroad tracks or build an interurban railroad, we would like to hear from you.

Archbold - Brady Company
ENGINEERS AND CONTRACTORS
Syracuse, N. Y.

Protect Your Telephones with the Brach Vacuum Arresters

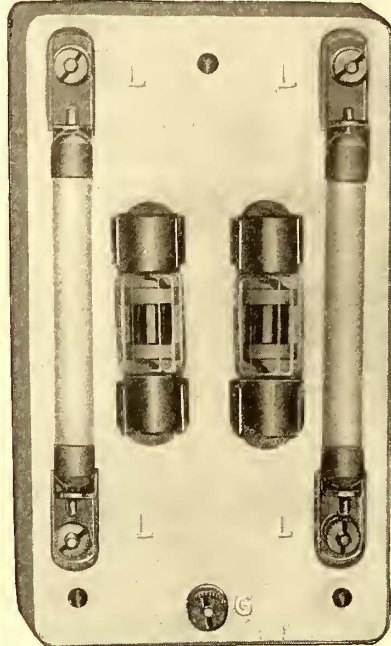

Clear transmission is noticeable on lines using these non-grounding types.

Highly sensitive to both mild and heavy discharges as well as a factor in reducing induction noises. Widely used by electric, steam railways and telephone companies.

Get our yellow book.

L. S. BRACH SUPPLY CO.
Main Office: 129 Sussex Avenue, Newark, N. J.
Branch Offices:
143 Liberty Street, New York, N. Y.
Peoples Gas Building, Chicago, Ill.

ROEBLING

Trolley Wire

Wire Rope Wire Strand

John A. Roebling's Sons Company
TRENTON, N. J.

NACHOD SPELLS SAFETY



Automatic Signals for Electric Railways.
Highway Crossing Bells.
Headway Recorders—Trolley Contactors.

Nachod Signal Co., Inc., Louisville, Ky.

Highway Crossing Signals

Visible and Audible Type Day and Night
Trolley and Rail Contacts
Car Counting Signals

Ohio Signal Co. Canton, O.

FEDERAL SIGNAL CO.

Manufacturers } for { Automatic } either { A.C. }
Engineers } } Signaling } or { D.C. }
Contractors } } Interlocking }

No Interlocking Switches Are Safe Without Federal Switch Guards

MAIN OFFICE and WORKS - - ALBANY, N. Y.
52 Vanderbilt Avenue, New York Monadnock Block, Chicago
118-130 New Montgomery St., San Francisco, Cal.

Railroad and Tram Car Specialties

New inventions developed, perfected and worked for the English market

Messrs. G. D. Peters & Co., Ltd.
Moorgate Works, Moorfields, LONDON, E. C.

Chapman Automatic Signals

Charles N. Wood Co., Boston





Making Compromise Joints Over Night

3 men can make 6 joints in 10 hours

We have an inexpensive outfit that will enable you to make your own compromise joints at a great deal lower cost than the mechanical or cast joint, and make them in a jiffy.

The Thermit fully welded compromise joint will give perfect electrical conductivity and stand up under the most severe traffic.

You can end your compromise joint troubles by installing a Thermit Outfit for this work.

In the event of your ordering an outfit, we will be pleased to have one of our representatives call and give the necessary instructions.

Full information is given in our pamphlet No. 3932

Goldschmidt Thermit Company

90 West St. Wm. C. Cuntz, Gen. Mgr., New York City

329-333 Folsom St., San Francisco
7300 So. Chicago Ave., Chicago
103 Richmond St., W., Toronto, Ont.



No. 174
Volts. 35000



No. 175
Volts. 45000

"Of Unvarying Excellence"

They Will Not Fail You at the Critical Moment

Pittsburg High Voltage Insulators

will carry sudden extra voltages beyond their rating without breaking down. The care which is taken in their making insures the absence of flaws so dangerous to voltage transmission. You buy RELIABILITY in Pittsburg Insulators—protection in the handling of power. We solicit correspondence.

THE PITTSBURG HIGH VOLTAGE INSULATOR CO.
Main Office and Factory: DERRY, PA.

An Assurance of Uninterrupted Service

is best secured by a careful selection of the transmission line insulators. It is here that breakdowns are most likely to occur.

Hemingray Insulators

by reason of their continued use on important transmission lines have demonstrated the soundness of Hemingray design. The teats on the petticoat attract water on the outer and inner surfaces into drops—preventing the creeping of moisture on insulators and pins. The line is complete and the catalog shows it. Have you a copy?



No. 72—10000 Volts



No. 20—5000 Volts

Hemingray Glass Company

Established 1848 }
Incorporated 1870 } Covington, Ky.

Factories - - MUNCIE, INDIANA

Kilby Frog & Switch Co.

BIRMINGHAM, ALA.

Tongue Switches, Mates, Frogs, Curves and Special Work of all kinds for Street Railways.

SPECIAL TRACK WORK
For ELECTRIC RAILWAYS
THE AMERICAN FROG AND SWITCH CO.
HAMILTON, OHIO

THE readers of technical papers are busy men. Don't expect one flash of the Searchlight to reveal them all—or one insertion of your advertisement to be read by them all. Order your Want or For Sale Advertisement published four times or more. If all of the insertions are not needed we will return the full amount received for whatever space is not used.

Searchlight Department,
ELECTRIC RAILWAY JOURNAL

**HIGHEST QUALITY
TRACK SPECIAL WORK**



WE MAKE THIS GRADE ONLY

**CLEVELAND FROG & CROSSING CO
CLEVELAND, OHIO**

Since the very inception of the
nestable culvert industry

(of which WE were the originators)

99.90%
PURE



99.90%
PURE

(Licensed under patents granted to The International Metal Products Company)

has been used by us exclusively
in the manufacture of

**“ACME” NESTABLE
CORRUGATED CULVERTS**

This metal is made for us by the manufacturers of “Ton-can Metal.” We use *thicker metal*. We produce culverts of the most practical construction and careful workmanship. The nestability of “Acme” Culverts (originated by us)—admitting of their being shipped knock-down or set-up as you prefer—saves culvert users hundreds—probably thousands—of dollars yearly, in freight and hauling costs. Send for our 56-page Catalog G-3, and read all about these “lead the procession” culverts.

Note—A surety bond will be furnished, if desired, guaranteeing the 99.90% purity of NO-CO-RO METAL in “ACME” (Nestable) Culverts.



The “Superior Rail Joint” combines all the best features of suspended and supported Joints. Made of Rolled Cast Steel or Malleable Iron.

New York Switch and Crossing Co.

Hoboken, N. J.

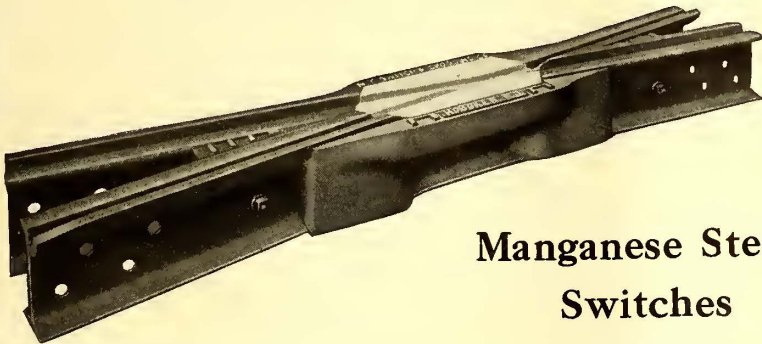

Special Track Work

**Manganese Steel and Hard Center Frogs
Switches Mates Crossings**

A \$100 Outfit for \$50

Searchlight Welder

For profitable Oxy-Acetylene welding

Made and Guaranteed by The Searchlight Co. 1030 Karpen Bldg. Chicago

**Crown Rail Bonds
Pin Driven**

Widely used and adopted by
The New York Central and Hudson River Railroad.
New York, New Haven and Hartford Railroad.
Pennsylvania Lines.
Southern Pacific Railroad.
Norfolk & Western
and other roads.

Catalog with full description of our Rail Bonds and Appliances upon application at any one of our offices.

American Steel & Wire Company

Chicago, New York, Worcester, Cleveland, Pittsburgh, Denver.
Export Representative: U. S. Steel Products Company, 30 Church Street, New York. Pacific Coast Representative: U. S. Steel Products Company, San Francisco, Los Angeles, Portland, Seattle.

Manganese Steel Track Work

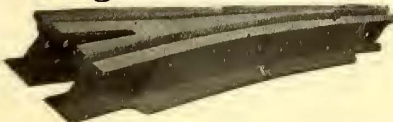

FROM THE LARGEST LAYOUT TO THE SMALLEST INSERT (1)

St. Louis Steel Foundry, 1560 Kienlen, St. Louis, Mo.
Owned and operated by Curtis & Co. Mfg. Co., St. Louis.



Third Rail Cable End Bell



Adjustable Cable Rack

The proverbial "OUNCE OF PREVENTION" can be well applied to the CENTRAL STATION INDUSTRY.

If your Power Plant is equipped with "THREE E" APPLIANCES the "POUND OF CURE" will not be necessary. Get our New Bulletins



Switchboard Structural Fittings

Electrical Engineers Equipment Company

711-715 Meridian St., Chicago
Write our nearest Agent

James C. Barr, Boston, Mass.; Lewis & Roth Co., Philadelphia, Pa.; The Hawkins-Hamilton Co., Inc., Lynchburg, Va.; Verne W. Shear & Co., Akron, O.; R. B. Clapp, Los Angeles, Cal. R. M. Cass, Indianapolis, Ind.

Northern Electric Company

LIMITED
Distributors for Canada.



Wherever There Are Steam Plants

you'll find that Dearborn Feed Water Treatment is saving money and trouble for the steam plant operators—year after year.

Our customers are numbered by thousands—we analyze over 8000 samples of feed water annually—and prepare treatment for the special conditions at each plant, that prevents the trouble caused by the boiler water, whether it be scale, corrosion, pitting or foaming.

No matter in what section you may be located, we have a satisfied user in your vicinity—we know we can prepare treatment that will end your boiler troubles.

Send us a gallon of your feed water—we will analyze and let you know the cost of proper effective treatment.

You'll save enough in repairs to more than pay for the treatment.

Dearborn Chemical Company

General Office, Laboratory and Works

Chicago

The Babcock & Wilcox Company

85 Liberty Street, New York

WATER TUBE STEAM BOILERS

Steam Superheaters

Mechanical Stokers

Works: BARBERTON, OHIO—BAYONNE, N. J.

BRANCH OFFICES:

ATLANTA, Candler Building.
BOSTON, 35 Federal St.
CHICAGO, Marquette Building.
CINCINNATI, Traction Building.
CLEVELAND, New England Building.
DENVER, 435 Seventeenth St.

HAVANA, CUBA, Calle de Aguiar 104
HOUSTON, TEXAS, Southern Pacific Bldg.
LOS ANGELES, I. N. Van Nuys Bldg.
NEW ORLEANS, 533 Baronne St.
PHILADELPHIA, North American Building.
PITTSBURGH, Farmers' Deposit Bank Building

PORTLAND, ORE., Spaulding Bldg.
SALT LAKE CITY, 705-6 Kearns Bldg.
SAN FRANCISCO, Sheldon Bldg.
SAN JUAN, Porto Rico, Royal Bank Bldg.
SEATTLE, Mutual Life Building.
TUCSON, ARIZONA, Santa Rita Hotel Bldg.

FOSTER SUPERHEATERS

Greatly Increase Efficiency and Power of Steam Turbines.
POWER SPECIALTY CO.
Trinity Building, 111 Broadway
NEW YORK



The MODERN WAY of handling ASHES:
GECO Pneumatic Ashhandling Systems
GECO Steam Jet Ash Conveyors
Write and let us tell you all about them
GREEN ENGINEERING CO.
Steger Building Chicago, Ill.
Catalogue 8—GECO Pneumatic Ash Handling Systems.
Catalogue "H"—Green Chain Grate Stokers.

WATER SOFTENING OR FILTRATION

FOR BOILER FEED AND ALL INDUSTRIAL USES
WM. B. SCAIFE & SONS CO. PITTSBURGH, PA.

SPECIALTIES FOR
**POWER HOUSE
 LUBRICATION**

TURBOIL

TRADE MARK

FOR
 TURBINE LUBRICATION



**GAS
 CYLINDER OIL**

TRADE MARK

For High-Duty Gas Engines Using Natural, Producer or Furnace Gas. Get the Original and Successful Brand. Never Failed.

BORNE, SCRYMSER COMPANY
 80 SOUTH STREET, NEW YORK

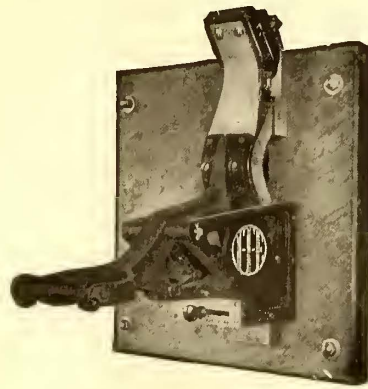

**I-T-E
 Circuit Breakers**

Best in
 Design, Construction, Material
 For
 Heavy Railway Service

Write for Hand Book of the I-T-E Circuit Breaker which contains Circuit Breaker data for every Service

The Cutter Company
 Philadelphia

8507

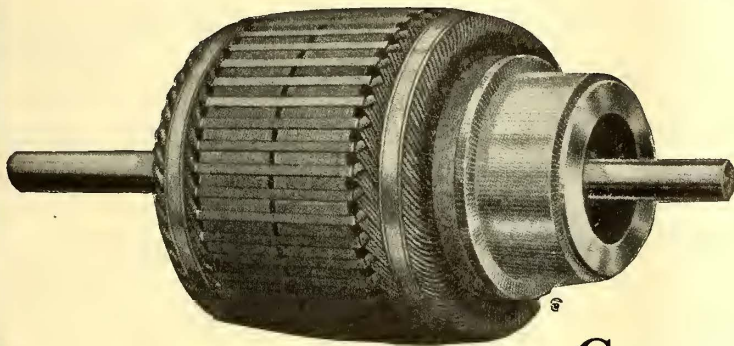

9107

**CAMERON
 COMMUTATORS**

Any user of Cameron Commutators will tell you that they give splendid service. That's why they have been adopted all over the country.

Hard Drawn Copper Bars insulated with Canadian Amber Mica are pressed together hydraulically. There are no loose bars to cause arcing brushes. Write for our booklet.

Cameron Electrical Mfg. Co.
 ANSONIA CONNECTICUT

A. G. E. LABOR SAVING MACHINES

For Armature Banding, Coil Winding, Taping, Pinion Pulling, Commutator Slotting and Pit Jacks, Armature Buggies and Armature Removing Machines

Manufactured by

AMERICAN GENERAL ENGINEERING CO.
 253 Broadway, New York, U. S. A.



Do Not Scrap Your Old Coils

Save money by having them rejuvenated. An impregnated coil is far better than a new one and costs about 40% less. Write for our prices.

Vacuum Impregnating Works
 626 Federal St., Chicago

JACKS

Barrett Track and Car Jacks
 Barrett Emergency Car Jacks
 Duff Ball Bearing Screw Jacks
 Duff Motor Armature Lifts

The Duff Manufacturing Co., Pittsburgh, Pa.



ANY MAN who can fire a boiler and obtain as high an efficiency as the Murphy is worth more money to you in some other department.

Write for Catalog "C"

MURPHY IRON WORKS
 Detroit, Mich. U.S.A.

234

YALE



Yale
Triplex
Block on
Motor
Truck

The Yale Triplex Block as made today is as far in advance of the Triplex Blocks which you bought three years ago, as the 1915 motor car is ahead of the earlier models.

Write for the 1915 Yale Hoist Catalog and tell us what your hoisting problems are. Our ready-to-serve service is at your disposal.

The Yale & Towne Mfg. Company
9 East 40th Street New York City

Awebco
TRADE MARK
REG'D



Anchor Webbing Co.
Mill & Office, Woonsocket, R. I.

Representatives: Chicago—E. P. Bartlett, 1368 Grand Ave.
St. Louis—Brown & Hall, 620 Central Nat. Bk. Bldg. Cleveland,
Ohio—R. S. Mueller, 423 High Ave. S. E.

Tapes and Webbings

are produced according to the specifications laid down by Railway Motor Manufacturers. Popular with manufacturers of motors because always right as to width and thickness of material, breaking strength, yarns, warp ends, and other standard requirements. The prices and material invariably satisfactory.

If you don't know which Webbing —ask US



71892

Tell us your service requirements and we'll make you the tapes and Webbings you need. Hope Tapes and Webbings are making good in Electric Railway service from Maine to California. Write for Sample Book.

HOPE WEBBING CO.
PROVIDENCE, R. I.

396 Broadway New York
Consumers' Rubber Co.,
829 Superior Ave. N. W., Cleveland
Belden Mfg. Co.
23d St. and Western Ave., Chicago
T. C. White Co.,
1124 Pine St., St. Louis

Poor Insulation Means Costly Operation



There are no two ways about it. You have only your insulation between valuable equipment and risk of heavy losses.

Many lines specify Micanite because its final cost is far below that of even the cheapest insulation.

Send for the Bulletins.

MICANITE

Commutator Insulators, Tubes, Washers, Rings, Segments, Sheets, Tapes, etc., made of imported mica.

EMPIRE

Linseed oil treated Cambric, Linen, Silk, Canvas, Duck and Papers. High puncture voltage, long life.

LINOTAPE

Linseed oil, coated tape both straight and bias cut for coil winding, cable splicing, bus bars, etc.

KABLAK

Black varnished Cambric, Linen, Silk, Canvas, Duck & Papers, Flexible, efficient under high temperature.

MICO

Untreated insulating fabrics, Papers, Fibres, Linen Tapes, Sleeves, Shellacs, Cements and Varnishes

New York
68 Church St.

MICA INSULATOR CO.

Chicago
542 So. Dearborn St.



KINNEAR Steel and Wood Rolling Doors

For Car Barns and Power Houses

Write for new Catalog "M" and Booklet
"Car Barn Doors."

The Kinnear Mfg. Co., Columbus, O.
Boston Philadelphia Chicago

Sterling Insulating Varnishes Sterling Iron Enamel Paints

There is a Sterling product best for every insulating purpose.

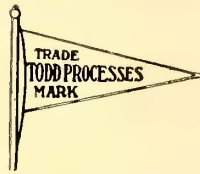

The Sterling Varnish Co.
Pittsburgh, Pa.



INSULATING BLACK

A black, quick-drying protective varnish made especially for electrical wiremen and contractors and telephone and electric light systems. It has high insulating properties and is not affected by the extremes of heat or cold. It also repels moisture and resists the action of alkalis, gases and acids.

STANDARD VARNISH WORKS

New York Chicago London
International Varnish Co. Limited,
Toronto, Canada

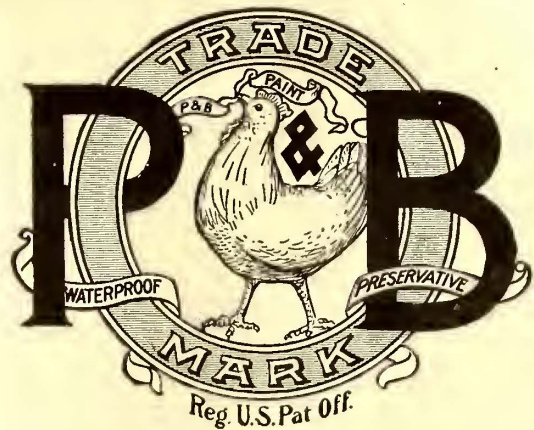

This Trade Mark is a Certificate of Quality and a Guarantee of Good Service

Thirty-one years' experience with P & B Insulation and P & B preservative paints has won for this trade-mark instant recognition by electric railway men.



Weatherproof Tape
Insulating Compound
Baking Varnishes
Air-Drying Varnishes
Solid Compounds

One of the
World's
greatest
Trade-marks

The Standard Paint Company

Woolworth Building, New York

7256 Boston Chicago Denver

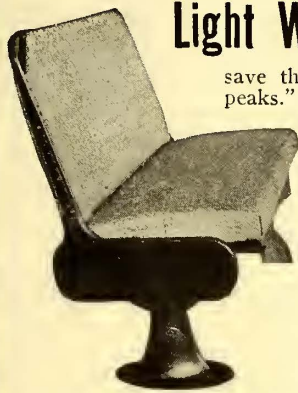

Light Weight Steel Seats

save the drain on current at "traffic peaks."

WALKOVER Pressed Steel Seats

give more room—
more comfort—more
money value than any
other seat. *Specify
them for your new
cars.*

Hale and Kilburn Company

New York Philadelphia Chicago

PANTASOTE

The National Standard
for Car Curtains and
Car Upholstery

AGASOTE HEADLINING

The only headlining made in one solid piece. Will not separate, warp or blister. Waterproof and homogeneous.

The Pantasote Company

11 Broadway, New York People's Gas Bldg., Chicago, Ill.
797 Monadnock Bldg., San Francisco, Cal.



MASON SAFETY TREADS—prevent slipping and thus obviate damage suits.

KARBOLITH CAR FLOORING—for steel cars is sanitary, fireproof and light in weight.

STANWOOD STEPS—are non-slipping and self-cleaning. Above products are used on all leading Railroads. For details address

AMERICAN MASON SAFETY TREAD CO.

Main Offices: Branch Offices: Boston, New York City, Chicago, Philadelphia, Kansas City, Cleveland, St. Louis, Lowell, Mass.



Railway Headlights
Used by 203 Railroads

See Our Full Page
Advertisement in
June 26th issue



Indianapolis

U. S. Metal & Mfg. Co.

165 BROADWAY, NEW YORK CITY
Chicago Atlanta

RAILWAY SUPPLIES

Selling Agents for Dunham Hopper Door Device—Feasible Drop Brake Staff—Columbia Lock Nut—Kling Bolts—Shop Cleaner—"Texoderm". Sole Eastern Agents for St. Louis Surfacers & Paint Co. General Eastern Agents for Hutchins Car Roofing Co.—Multiple Unit Puttyless Skylight—Car and Locomotive Jacks—Electric Arc Welders. Special Agents for The Tool Steel Gear & Pinion Co. Special Agents for C & C Electric & Mfg. Co. General Agents for Anglo-American Varnish Co. New England and Southern Agents for Thayer & Co.—Chillingworth Seamless Gear Cases. General Eastern Agents for the Union Fibre Co.

A 63% SAVING in Fuse Costs

Over New Fuses

The UNION Indicating FUSE



"The Dependable Fuse"

Ask for "26-R"

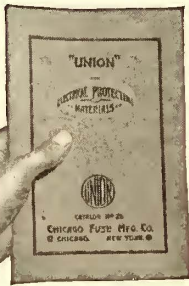

Built in 600 Volt and 250 Volt capacities, N. E. Code Standard, especially for electric railway service.

Carefully assembled. Built of high grade materials. Positive in action.

Write for This Booklet Mailed on Request

CHICAGO FUSE MFG. CO. 1016 Congress St., Chicago

TICKETS as well as CASH FARES



Try these boxes on your one-man cars

Cleveland Fare Box Co. CLEVELAND, OHIO

The JOHNSON Registering Fare Box



For Cash Fares

—increases fare receipts 2 to 15 per cent. —is the fare box you can rely on for certainty, accuracy and economy.



For Cash Fares and Tickets

Johnson Fare Box Company Jackson Blvd. and Robey St. CHICAGO 30 Church St., NEW YORK

Speed in Rush Hours Woodman Quality Punch

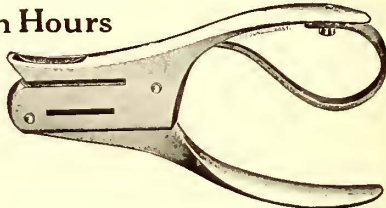

Conductors handle the crowds quicker when they can pass out transfers fast. A good sharp punch is a big help. Buy the punch that stays sharp—the punch with the tool-steel die.

The R. Woodman Mfg. & Supply Co. 63 Oliver Street, Boston, Mass.

E. G. Long Co., 50 Church St., New York City Eastern Electrical and Export Representatives 948

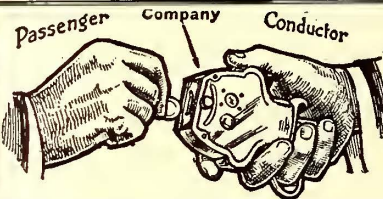

Direct Automatic Registration By the Passenger

Rooke Automatic Register Co. Providence, R. I.

The Best Shade Rollers For Cars

SPECIAL shade rollers for cars, that will last and give satisfaction for years, and yet cost but little more than the poorest you can buy, are made by the Stewart Hartsborn Co., E. Newark, N. J. This company is by far the largest shade roller manufacturer in the world. It is able to give high quality at lower prices because of the enormous output. Write for catalog, stating wants. You are always protected, when you buy shade rollers, if they bear the signature.

Stewart Hartsborn

IN A WORD THE RAPID READY CHANGE CARRIER

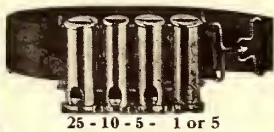

25 - 10 - 5 - 1 or 5

enables conductors to give change quickly. Passengers can pass into car immediately—Prevents crowded platforms—Shortens time at car stops. Just what you need. Price, \$1.75.

CHAS. F. ETTER 904 N. 2nd St., Harrisburg, Pa.

Ventilation—Sanitation—Economy—Safety

All Combined in

THE COOPER FORGED VENTILATION HOT AIR HEATER

Patented September 30, 1913. Ask for the full story.

We Also Manufacture Pressed Steel Hot Water Heaters

THE COOPER HEATER CO., CARLISLE, PA.



THE RAILWAY SUPPLY & CURTAIN CO.
CHICAGO
CAR CURTAINS & FIXTURES
FOR ALL PURPOSES
CATALOGUE ON REQUEST

Heating and ventilating your cars is the problem today. Let us show you how to do both with one equipment. Now is the time to consider this change before you start your cars through the shops for overhauling. Kill two birds with one stone.

THE PETER SMITH HEATER COMPANY
1759 Mt. Elliott Ave., Detroit, Mich.

From Three to Four Years

is not an uncommon record for Bayonet Harps to wear. There are BAYONET BASES that have been in service for ten years and are still good. Bayonet equipment wears longer, because made better and is the easiest and cheapest maintained.

U
N
I
F
O
R
M

T
E
N
S
I
O
N

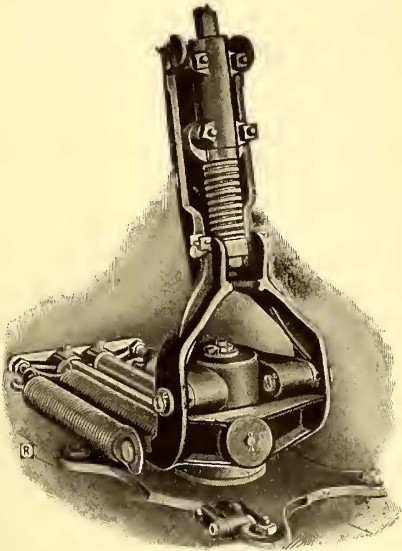

P
E
R
F
E
C
T

A
L
I
G
N
M
E
N
T

Sold subject to your entire satisfaction or your money back.

BAYONET TROLLEY HARP CO.
Springfield, Ohio

Wm. R. Garton, Sales Engineer, 299 Broadway, New York City,
N. Y. John S. Black Co., Sales Agents 908 Hennen Bldg., New
Orleans, La. Satterlee Elec. Co., Hall Bldg., 9th and Walnut Sts.,
Kansas City, Mo. O. H. Davidson Equipment Co., Ideal Bldg.,
Denver, Colo.

FIRE!

- A Car Fire—
- A Power House Fire—
- A Sub-Station Fire—
- A Subway Fire—
- A Car-Shop Fire—



When it starts in the proximity of dangerous voltages—

What are you going to do to stop it without your body forming a circuit with any jet you may want to play on the danger spot?

The answer is—

Pyrene
TRADE MARK

the highly dielectric extinguisher. Kills the fire—and has been projected against 110,000 volts without injury to the user.

Get the booklet "Pyrene for Electric Service."

PYRENE MANUFACTURING CO.
52 Vanderbilt Ave., New York
Branches in all large cities

The Cars were unusual—but the Ventilators were

"GLOBE"

as usual

The East Liverpool Traction & Light Company have recently received what they term "all-service" cars. "Globe" Ventilators provided in the turtle-deck type roof insure complete ventilating service. How? Why? Write for complete data.

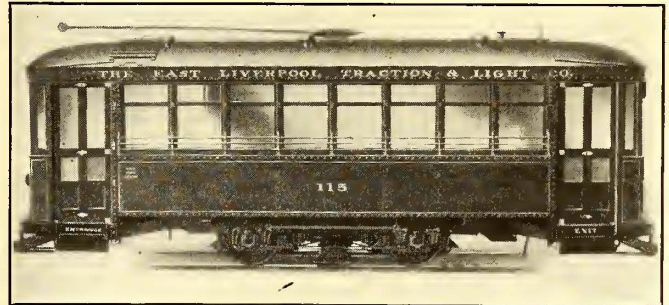

Globe Ventilator Co., Troy, N. Y.

4741

CONDUCTOR
1912

AMER. RY. SUPPLY CO.

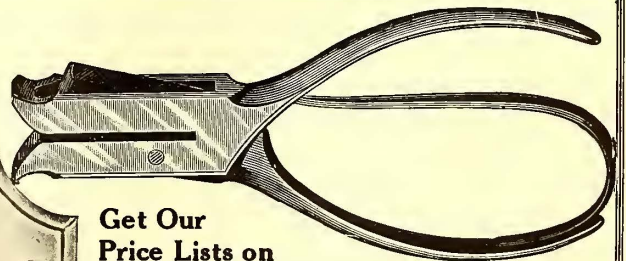

Get Our
Price Lists on

BADGES and
PUNCHES

AMERICAN RAILWAY SUPPLY CO., 134-136 Charles St., NEW YORK

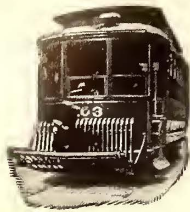

Eclipse and Acme Fenders Give Immunity from Accident Suits

The function of any fender is to protect the human body from the first impact with car body. That the "Eclipse" does this successfully up to speeds of thirty miles per hour is being demonstrated daily throughout the country.

The Eclipse Trolley Retriever

is designed for any range of service. Retrieves in less than three inches. Compulsory set; weak spring controlled by thumb nut on face of casing. No tools required for winding or adjusting. Fool proof. Furnished with open or closed rope drum. Use knotted rope or ferrule, as preferred. Less parts than any other retriever on market.

Will send sample for trial.

ECLIPSE
RAILWAY SUPPLY CO.
Cleveland, O.



Universal Trolley Wheel

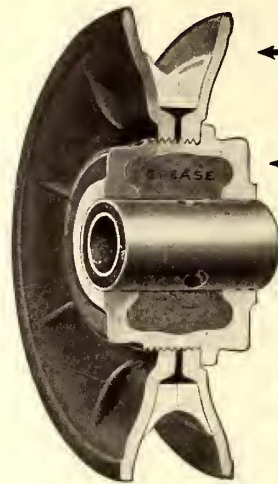

← Renewable Wearing Parts

← Grease Packed

← Bushing Slotted to feed Lubricant to

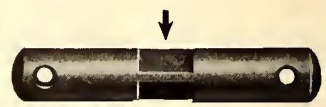

Interlocked Grease Pockets

Simple—Yes
—and

THE PRICE WILL INTEREST YOU.

The Universal Trolley Wheel Co.
Northampton, Mass.
AUTOMATIC VENTILATOR CO., Sales Agent
2 Rector St., New York City

Helps Keep Your Car Out of the Repair Shop

There is no doubt that the use of Post's "Zero" Metal is saving many companies large sums which repair work on car axles would represent. It is a car-bearing metal PAR EXCELLENCE.



And for motor-bearing purposes, Post's Motor Metal is an equally economical factor. Both are made of Virgin raw materials only.

For Your Armature Bearings
Post's "Motor" Metal

E. L. POST & CO. Inc., Sole Manufacturers
50 Cliff Street New York

Full Power with High or Lower Adjustment

Many emergencies requiring a powerful jack present a difficulty in bringing the jack to bear on the load. The

Buckeye Emergency Jack No. 239 Special

saves time, strength and trouble. The many positions to which it is adjustable easily solve perplexing lifting problems. Full details in our catalog. Write for it.

The Buckeye Jack Mfg. Co.

Alliance, Ohio

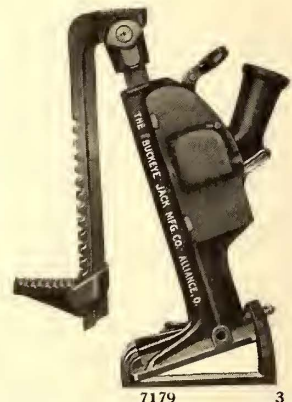

7179 3

N-L SPECIALTIES

Pneumatic Sanders, Valves, Hoppers of Special Design, Spring Wire Hose, Hose Clamps, and Cotton Hose. Deck and Roof Car Ventilators. Selector Switches for High Unit Lighting. Interchangeable Marker Lanterns, Semaphore Lenses. Lintern Tail Light and Indicating Train Signal. Modern and economical method of Switch Stand Lights. "STOP" Signal Lanterns and Switches. Resistance Units for special purposes.

WRITE US FOR PARTICULARS.

THE NICHOLS-LINTERN COMPANY
CLEVELAND, OHIO

REPRESENTED BY:

William R. Garton, Sales Engr., 299 Broadway, New York, N. Y. Henderson-Lee Co., 11-17 So. Desplaines St., Chicago, Ill. Frank F. Bodler, 903 Monadnock Bldg., San Francisco, Cal. S. I. Wailes, Los Angeles, Cal. Allen General Supplies, Ltd., 205 Yonge St., Toronto, Canada.

Car Roof Preservation comes with

Bayonne Car Roofing

The waterproof, sun-proof, storm-proof, age-proof specially prepared canvas roofing.

John Boyle & Co., Inc., 112 Duane St., New York
Branch House: 202-204 Market St., St. Louis, Mo.

The "Nycap=Exide" Battery

for
STORAGE BATTERY STREET CARS
THE ELECTRIC STORAGE BATTERY CO.
PHILADELPHIA

Reduce Gear and Pinion Maintenance

WHITMORE'S GEAR PROTECTIVE COMPOSITION

Whitmore Manufacturing Co.
Lubricating Engineers
CLEVELAND OHIO

Whitmore Product Sales Company
Monadnock Bldg., Chicago
Western Branch Office

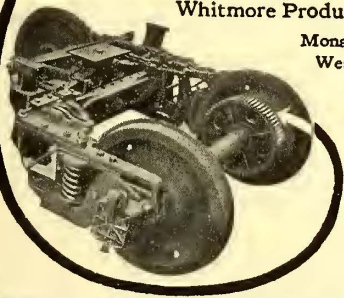

BRAICE SHOES

The "Show Me" Spirit Is a Good Sign

The spirit of today is "show me" — and the reputable and successful company has to *show 'em*.

We've followed the policy of "showing" the electric railway industry good brake shoe service ever since we started in the business. *Service* is the keynote of our business. The records of roads which use our service brake shoes back up these statements. Get the data.

American Brake Shoe & Foundry Co.

MAHWAH, N. J.

30 Church St., New York, McCormick Bldg., Chicago 71609

TULC

WARNING (Fac-simile of tag)

Our Bearings Guarantee is withdrawn unless TULC (grease) 2 VH, manufactured by The Universal Lubricating Co., Cleveland, O., is used exclusively to lubricate the ball bearings of this machine. These instructions are issued as the result of elaborate scientific tests and practical experience for the past year. Bearings now packed with TULC.

THE UNIVERSAL LUBRICATING CO.
Schofield Building CLEVELAND, O.

UNION SPRING & MFG. CO. SPRINGS

Coil and Elliptic

M. C. B. Pressed Steel Journal Box Lids

General Office: First Nat'l Bank Bldg.
PITTSBURGH, PA.

Works: New Kensington, Pa.

50 Church St., New York. 1204 Fisher Bldg., Chicago, Ill.
Missouri Trust Bldg., St. Louis, Mo.

The Baldwin Locomotive Works

Philadelphia, Pa.

ELECTRIC MOTOR
and TRAILER TRUCKS

Wheel Condition No. 2

When the Flange and outer portion of tread need truing use this style of

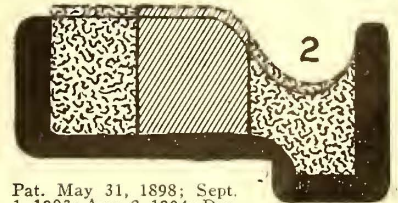

Pat. May 31, 1898; Sept. 1, 1903; Aug. 2, 1904; Dec. 29, 1908; June 15, 1909; April 21, 1914.

Wheel Truing Brake Shoe

You need not keep a crew of men for wheel removal and machines for wheel truing if you use our wheel Truing Shoes.

Wheel Truing Brake Shoe Co.
Detroit Michigan

SEARCHLIGHT SECTION

FOR SALE

- 2—28' 10" Paywithn Cars, 4 G.E. 80 motors, Brill 27 G Trucks, AA1 Air Brakes.
- 1—Double Truck Sprinkling Car, 4,000 gallons capacity.
- 30—Brill 20' Closed Cars, G.E. 1000 M., Brill 21-E Tr.
- 20—Jones 20' Closed Cars, G.E. 52 Motors, Bemis Trucks.
- 2—Jackson and Sharp 18' Car Bodies.
- 10—42' Kuhlman Int. Cars, Bald. Tr., 4 Wgh. 121 Motors.
- 20—Comb. Int. Cars, Bald. Trucks, 4 Wgh. 119 Motors.
- 8—Brill 22' Closed Cars, Wgh. 68 Motors, Peck. Trucks.
- 1—Jackson and Sharp 18' Car Body.
- 4—Brill 30' Express Cars, Brill 22-E Trucks.
- 9—Brill 30' Express Cars, complete, 4 G.E. 1000 Motors, AA1 Air Brakes, Brill 27-G Trucks.
- 10—Wason 10 B. Open Cars, G.E. 1000 Motors, Bemis Tr.
- 5—Brill 10 B. Open Cars, West 12A M., Brill 21-E Trucks.
- 8—Brill 14 B. Open Cars, Wgh. 56 Motors, Brill 22-E Tr.
- 8—West. 101B-2 Railway Motors, complete.
- 40—G.E. 90 Railway Motors, complete.
- 20—G.E. 66 Railway Motors, complete.
- 103—G.E. 88-B brand new Motors, complete.
- 12—G.E. 73 Railway Motors, complete.
- 24—G.E. 87 Railway Motors, complete.
- 20—G.E. 57 Railway Motors, complete.
- 20—G.E. 80 Railway Motors, complete.
- 12—G.E. 54 Railway Motors, complete.
- 60—G.E. 1000 Railway Motors, complete.
- 60—G.E. 800 Railway Motors, complete.
- 30—West. 12A Railway Motors, complete.
- 32—West. 49 Railway Motors, complete.
- 8—West. 38B Railway Motors, complete.
- 10—West. 112 Railway Motors, complete.
- 4—West. 68-C Railway Motors, complete.
- 4—West. 68 Railway Motors, complete.
- 22—G.E. 80 Armatures, brand new.
- 2—G.E. 87 Armatures, brand new.
- 2—G.E. 73-C Armatures, brand new.
- 4—G.E. 67 Armatures, brand new.
- 18—G.E. 57 Armatures (second-hand), two turn.
- 30—G.E. 57 Form A Motor Casings.
- 3—West. 101-B2 Armatures, brand new.
- 3—West. 93A-2 Armatures, brand new.
- 3—West. 93A Armatures, brand new.
- 22—K6 Controllers. 62—K10 Controllers.
- 44—K11 Controllers. 30—K14 Controllers.
- 28—K2 Controllers. 28—B29 Controllers.
- 2—Sets Brill 27G Trucks, 4' 6" wheelbase.
- 6—Brill 21E Trucks, 7' 6" and 8' wheelbase.
- 10—Dupont Trucks, 7' 6" wheelbase.

All of the above apparatus is in first class condition for immediate service. For further particulars apply to

W. R. KERSCHNER CO., Inc., 50 Church Street
NEW YORK, N. Y.

MACGOVERN AND COMPANY INC.

FRANK MACGOVERN, Pres. & Gen Mgr.

114 LIBERTY STREET NEW YORK CITY
'Phone, 3375-3376 Rector

60 CYCLE ROTARY CONVERTERS

- 1—300 KW. Westinghouse, 3 phase, 600 volts, D.C., 600 RPM., 500 amps., 370 volts AC., with starting motor.
- 1—100 KW. Gen. Elec., type TC, form A, 550 volts, 182 amps. DC., 340 volts AC., 1200 RPM.

25 CYCLE ROTARY CONVERTER

- 1—300 KW. Allis-Chalmers, 3 phase, 6 pole, 650 volts, 462 amps., 500 RPM.

Immediate Delivery

THIS IS OF NECESSITY ONLY A PARTIAL LIST—
SEND FOR CATALOG

CARS FOR SALE

OPEN and CLOSED
MOTOR and TRAIL

Write for Price and Full Particulars to
ELECTRIC EQUIPMENT CO.
Commonwealth Bldg. Philadelphia, Pa.

COMPLETE ARMATURES FOR SALE

FOR ALL THE STANDARD
STREET RAILWAY MOTORS

GET OUR PRICE WE CAN SAVE YOU MONEY

America's Greatest Repair Works

CLEVELAND ARMATURE WORKS, Cleveland, O.

POSITIONS WANTED

ELECTRICAL engineer, superintendent of equipment or general superintendent. Technical graduate, 13 years' experience, engineering, construction and operation. References present employers. Eastern location desired. Address Box 776, Elec. Ry. Jour.

ELECTRICAL engineer, technical graduate, 15 years' practical experience with General Electric, Westinghouse and public utility companies in engineering, construction and operation. Age 36, married; A-1 references. Box 773, Elec. Ry. Jour.

MASTER mechanic open for position. Twenty years' experience maintaining rolling equipment, interurban and local. Can handle men to advantage. A1 references. Am American, married. Address Box 774, Elec. Ry. Jour.

PURCHASING agent wants position: 32 years of age and married. Eight years' experience with one of the largest street railways in America. Can furnish first class recommendations. Box 781, Elec. Ry. Jour.

SALESMAN—Situation desired as salesman by graduate civil engineer, thirteen years' experience in all departments of electric railway work in both East and West. Three months as salesman of lubricating oil. Best references. Good worker. Box 772, Elec. Ry. Jour.

STREET railway superintendent with 22 years' practical experience wishes to make a change. Thoroughly acquainted with all branches of the work. Economical and capable manager, very successful in handling men. Box 775, Elec. Ry. Jour.

POSITIONS WANTED

TRACK foreman, roadmaster or engineer—Situation desired by graduate technical engineer experienced as foreman, inspector, chief clerk way and structures department, purchasing agent, twelve years' experience, nine with Stone & Webster; best references; hustler; salary desired \$100 month. Box 769, Elec. Ry. Jour.

WANTED—A position as superintendent of track and ways or roadmaster, by a man, age 39 years, with 24 years' practical experience in all branches of steam, street and interurban railway construction and maintenance work. At present employed as roadmaster. Best of references. Desired change not compulsory. Box 777, Elec. Ry. Jour.

POSITIONS VACANT

GENERAL manager wanted to take entire charge of a gas, electric and street railway property requiring the highest grade of executive and operating ability, in a city of over 100,000 population. Replies will be considered confidential. Address "K," care Rudolph Guenther, Inc., 25 Broad St., New York City.

AGENTS AND SALESMEN

Desires Sales Representatives

The Esterline Company, Indianapolis, Indiana, manufacturers of "Golden Glow" headlights, desires sales representatives for the States of North Carolina, South Carolina, Georgia, Florida, Eastern Tennessee and Eastern Kentucky. Exclusive proposition for salesmen handling electric railway supplies. State lines represented, references, etc. Box 780, Elec. Ry. Jour.

FOR SALE

FOR SALE CHEAP

**Hewn, Heart, Cypress Trolley
Cross Ties**

We offer 10,000 pieces 6 x 8" x 8', hewn, heart, Cypress Ties, basis of 60c. per tie delivered New York City. For information address

GRESS MANUFACTURING CO.
18 Broadway, New York

New Trolley Wire Bargain

Eighteen One-Mile Reels

**No. 0000 Hard Drawn Grooved
Copper Trolley Wire**

On Original Reels

Bought by Mistake
Low Price to Move Quick
Wire or Telephone Us

ZELNICKER
WALTER W. ZELNICKER & COMPANY
St. Louis

RAILS, EQUIPMENT, ETC.



SEARCHLIGHT SECTION

60 Cycle, Rotary Converters

- 2—General Electric 1000 K.W., 600 v., 360 R.P.M., type "H.C." comp. wound, 6 phase. Complete with air cooled 2300 v. trans., reactances and panels.
- 2—General Electric 500 K.W., 575 volt, 600 R.P.M., type "H.C." comp. wound, 6 phase. Complete with air cooled trans., 2300 v. reactances and panels.
- 1—300 K.W. Westinghouse, 600 volt D.C., 370 volt A.C., 600 R.P.M. with oil cooled G.E. trans. 11,000 v. primary.
- 1—200 K.W. Westinghouse, 600 volt D.C., 370 volt A.C., 720 R.P.M. Also following transformers:
- 3—125 K.W. G.E. 2400 volts prim., 370 volts sec.
- 6—75 K.W. Ft. Wayne, 10,000-9000-135-370 v.
- 3—175 K.W. Stanley, 10,000-2300 volts.

25 Cycle, Rotary Converters

- 1—500 K.W. General Electric, 3 phase, 25 cycle, 600 volt D.C., 370 volt A.C., 375 R.P.M.

ARCHER & BALDWIN, 114 Liberty Street

SEND FOR CATALOG—JUST OUT
ENGINES—BOILERS—MOTORS—CONDENSERS—ETC.

- 2—300 K.W. Genl. Elect., 3 ph., 25 cycle, 750 R.P.M., 600 volts.
- 1—250 K.W., Genl. Elect., 3 ph., 25 cycle, 500 R.P.M., 600 volts. Can also furnish transformers—all voltages.

Railway Car Equipment

- 8—75 H.P. Westinghouse, 112 Railway Motors, 600 volts, newly rewound armatures, full commutators, rebuilt entirely. Will be sold fully guaranteed, upon any reasonable terms of payment.
- 12—G.E. 57 Motors, 50 H.P. Each.
- 16—G.E. 67 Motors, 40 H.P. Each.
- 20—G.E. 201 Motors, 65 H.P. Each.

Booster Set

Generator—West'gh'se 70 K.W., 350 volt, 200 amp. series wound.
Motor—West'gh'se 105 H.P., 575 volt, 950 R.P.M., type "SA" shunt wound.

Complete with coupling and panel.

ROOM 302
Phone Rector 4337-4338

New York

It Would Be Almost a Miracle

if one or more of the 8,000 men who regularly receive the JOURNAL did not happen to want that used machine which you want to sell. The

Searchlight Section

brings buyers and sellers together

Copy received until Wednesday noon for publication in the issue of that week.

Manufacturing Sites for Lease with Building and Electric Power

At Boonton, New Jersey, 30 miles from Hoboken.

Twenty acres of ideal factory sites for lease in lots as desired on attractive terms. Several buildings ready for occupancy. Served by the main line of the D. L. & W. Railroad, with sidings on the property. The Rockaway River and the Morris & Essex Canal bound the property on two sides.

Electrical power available at low rates from Jersey Corporation, whose power station is located on the site. This Company already supplies power to many plants in vicinity. Labor conditions ideal. The Boonton Board of Trade will co-operate with owners to provide attractive houses for workmen and their families.

For particulars regarding these ideal manufacturing conditions, inquire of W. S. Barstow & Company, Inc., Engineers and Managers, 50 Pine Street, New York, N. Y.

Marketing Scrap

In an issue of this paper an official of a large light and railway company said :

"Some means of interchanging information about materials on hand would be desirable. One company might use a certain type of car or line equipment and have on hand a large supply of extra parts, which while perfectly good, would become useless, and if it were possible to interchange information with another company using the parts in question, many dollars which are now lost would be saved. Nearly everyone familiar with storeroom accounting can recall thousands of dollars which might have been saved if proper means had been adopted."

THE Searchlight Section of the ELECTRIC RAILWAY JOURNAL offers a market place for just such an interchange of information as mentioned above. Machinery or supplies that have outlived their usefulness, or are no longer standard with one company are often just what another company requires, and if advertised in the Searchlight Section of the JOURNAL the exchange could be made at very slight cost.

Better look over your stock and send us a list of what you have on hand but for which you have no immediate use. The Searchlight Section can help you whether you are looking for a market, a man or a job.

Get your wants into the Searchlight

READY-REFERENCE INDEX

to products manufactured by advertisers in this issue of Electric Railway Journal

Over 300 different products are here listed.
The Alphabetical Index (see eighth page following) gives the page number of each advertisement.

As far as possible advertisements are so arranged that those relating to the same kind of equipment or apparatus will be found together.

This ready-reference index is up to date, changes being made each week.

If you don't find listed in these pages any product of which you desire the name of the maker, write or wire Electric Railway Journal, and we will promptly furnish the information.

- Acetylene Apparatus.**
(See Cutting Apparatus, Oxy-Acetylene.)
- Acetylene Service.**
Oxweld Acetylene Co.
Prest-O-Lite Co., Inc., The.
Searchlight Co., The.
- Advertising, Street Car.**
Collier, Barron G., Inc.
- Air Cleaners.**
Lord Mfg. Co.
- Alloys and Bearing Metals.**
(See Bearings and Bearing Metals.)
- Alloys, Steel and Iron.**
American Vanadium Co.
Titanium Alloy & Mfg. Co.
- Anchors, Guy.**
Johns-Manville Co., H. W.
Ohio Brass Co.
Track Specialties Co.
Western Electric Co.
Westinghouse Elec. & M. Co.
- Anti-Climbers.**
Railway Improvement Co.
- Automobiles and Buses.**
Brill Co., The J. G.
- Axle Straighteners.**
Columbia, M. W. & M. I. Co.
- Axles—Car Wheel.**
Brill Co., The J. G.
Cambria Steel Co.
Cincinnati Car Co.
Hadfield's, Ltd.
National Tube Co.
Niles Car & Mfg. Co.
Standard Steel Works Co.
Taylor Elec. Truck Co.
Westinghouse Elec. & M. Co.
- Babbiting Devices.**
American Gen'l Eng'g Co.
Columbia M. W. & M. I. Co.
- Badges and Buttons.**
American Railway Supply Co.
International Register Co.
Western Electric Co.
Woodman Mfg. & Sup. Co., R.
- Bankers and Brokers.**
Coal & Iron National Bank.
Halsey & Co., N. W.
- Batteries, Dry.**
Johns-Manville Co., H. W.
Stackpole Carbon Co.
Western Electric Co.
- Batteries, Storage.**
Electric Storage Battery Co.
Western Electric Co.
- Bearings and Bearing Metals.**
American General Engrg. Co.
Columbia, M. W. & M. I. Co.
General Electric Co.
Long Co., E. G.
More-Jones Brass & M. Co.
Post & Co., E. L.
Taylor Elec. Truck Co.
Westinghouse Elec. & M. Co.
- Bearings, Center.**
Baldwin Loco. Works.
- Bearings, Oilless, Graphite, Bronze & Wooden.**
Graphite Lubricating Co.
- Bearings, Roller and Ball.**
Railway Roller Bearing Co.
- Bells and Gongs.**
Brill Co., The J. G.
Electric Service Supplies Co.
National Tube Co.
Reiter, G. C.
Trolley Supply Co.
Western Electric Co.
- Benders, Rail.**
Niles-Bement-Pond Co.
Watson-Stillman Co.
Zelnicker Sup. Co., W. A.
- Blow Torches for Soldering and Brazing.** (See Cutting Apparatus, Oxy-Acetylene.)
- Blowers.**
General Electric Co.
Westinghouse Elec. & M. Co.
- Boilers.**
Babcock & Wilcox Co.
- Boiler Cleaning Compounds.**
Dearborn Chemical Co.
Johns-Manville Co., H. W.
- Boiler Coverings.**
Johns-Manville Co., H. W.
- Boiler Tubes.**
National Tube Co.
- Bond Testers.**
American Steel & Wire Co.
- Bonding Apparatus.**
Oxweld Acetylene Co.
Prest-O-Lite Co., Inc., The.
Searchlight Co., The.
- Bonding Tools.**
American Steel & Wire Co.
Elec. Ry. Improvement Co.
Elec. Service Supplies Co.
Ohio Brass Co.
- Bonds, Rail.**
American Steel & Wire Co.
Elec. Ry. Improvement Co.
Electric Service Supplies Co.
Electric Ry. Equipment Co.
General Electric Co.
Johns-Manville Co., H. W.
Ohio Brass Co.
Western Electric Co.
Westinghouse Elec. & M. Co.
- Boring Tools, Car Wheel.**
Niles-Bement-Pond Co.
- Braces, Rail.**
Kilby Frog & Switch Co.
- Brackets and Cross Arms.** (See also Poles, Ties, Posts, Etc.)
Bates Expanded Stl. Truss Co.
Creaghead Engineering Co.
Electric Ry. Equipment Co.
Electric Service Supplies Co.
Int'l Creosoting & Constr. Co.
Linsley Bros. Co.
Ohio Brass Co.
Western Electric Co.
- Brake Adjusters.**
Sauvage-Ward Brake Co.
- Brake Shoes.**
Amer. Brake Shoe & Fdy. Co.
Barbour-Stockwell Co.
Brill Co., The J. G.
Columbia M. W. & M. I. Co.
Long Co., E. G.
Taylor Elec. Truck Co.
Wheel Truing Brake S. Co.
- Brakes, Brake Systems and Brake Parts.**
Brill Co., The J. G.
Columbia M. W. & M. I. Co.
General Electric Co.
Jones' Sons Co., J. M.
Long Co., E. G.
Lord Mfg. Co.
National Brake Co.
Taylor Elec. Truck Co.
U. S. Metal & Mfg. Co.
Westinghouse Trac. B. Co.
- Brooms, Track, Steel or Rattan.**
Western Electric Co.
Zelnicker Sup. Co., W. A.
- Brushes, Carbon.**
Calebaugh Self-Lubricating Carbon Co.
Dixon Crucible Co., Jos.
- General Electric Co.**
Jeandron, W. J.
Le Carbone Co.
Morgan Crucible Co.
Speer Carbon Co.
Stackpole Carbon Co.
Western Elec. Co.
Westinghouse Elec. & M. Co.
- Bumpers, Car Seat.**
Elec. Service Supplies Co.
Imperial Rubber Co.
Massachusetts Chemical Co.
Walpole Tire & Rubber Co.
- Bunting.**
Boyle & Co., Inc., John.
- Bushings, Fibre.**
Diamond State Fibre Co.
- Bushings, Graphite and Wooden.**
Graphite Lubricating Co.
- Bushings, Rubber.**
Imperial Rubber Co.
- Buttons.** (See Badges and Buttons.)
- Cables.** (See Wires and Cables.)
- Carbon Brushes.** (See Brushes, Carbon.)
- Car Equipment.** (For Fenders, Heaters, Registers, Wheels, etc.—see those headings.)
- Car Trimmings.** (For Curtains, Registers, Doors, Seats, etc.—See those headings.)
- Cars, Passenger, Freight, Express, etc.**
American Car Co.
Brill Co., The J. G.
Cambria Steel Co.
Cincinnati Car Co.
Jewett Car Co.
Jones' Sons Co., J. M.
Kuhlman Car Co., G. C.
Niles Car & Mfg. Co.
United Electric Car Co.
Wason Mfg. Co.
- Cars, Self-Propelled.**
Electric Storage Battery Co.
General Electric Co.
- Castings, Composition of Copper.**
Anderson M. Co., A. & J. M.
- Castings, Gray Iron and Steel.**
Amer. Brake Shoe & Fdry. Co.
American Gen'l Eng'g Co.
Columbia M. W. & M. I. Co.
Falk Co., The.
Hadfield's, Ltd.
Jones' Sons Co., J. M.
Long Co., E. G.
St. Louis Steel Foundry.
Standard Steel Works Co.
Union Spring & Mfg. Co.
- Castings, Malleable and Brass.**
Amer. Brake Shoe & Fdry. Co.
American Gen'l Eng'g Co.
Hadfield's, Ltd.
Long Co., E. G.
- Catchers and Retriever, Trolley.**
Earl, C. I.
Eclipse Railway Supply Co.
Elec. Service Supplies Co.
Long Co., E. G.
Lord Mfg. Co.
New Haven Trolley Supply Co.
Ohio Brass Co.
Trolley Supply Co.
Wood Co., Chas. N.
- Ceiling, Car.**
Pantastote Co.
- Checks, Employees'.**
American Ry. Supply Co.
- Cheese Cloth.**
Boyle & Co., Inc., John.
- Chemists.**
Little, Arthur D., Inc.
- Circuit Breakers.**
Cutter Electrical & Mfg. Co.
General Electric Co.
Western Electric Co.
Westinghouse Elec. & M. Co.
- Clamps and Connectors for Wires and Cables.**
American Gen'l Eng'g Co.
Anderson M. Co., A. & J. M.
Dossert & Co.
Elec'l Engrs. Equipment Co.
Elec. Service Supplies Co.
Fargo Mfg. Co., Inc.
General Electric Co.
Klein & Sons, Mathias.
Ohio Brass Co.
Standard Railway Supply Co.
Western Electric Co.
Westinghouse Elec. & M. Co.
- Cleaners and Scrapers, Track.** (See also Snow - Plows, Sweepers and Brooms.)
Brill Co., The J. G.
Cincinnati Car Co.
Ohio Brass Co.
Van Dorn & Dutton Co.
Western Electric Co.
- Cleats, Car Wiring.**
General Electric Co.
- Clusters and Sockets.**
General Electric Co.
- Coal and Ash Handling.** (See Conveying and Hoisting Machinery.)
- Coasting Clocks.**
Railway Improvement Co.
- Coil Banding and Winding Machines.**
American Gen'l Eng'g Co.
Columbia M. W. & M. I. Co.
Electric Service Supplies Co.
Western Electric Co.
- Coil Impregnation.**
Vacuum Impregnating Works.
- Colls, Armature & Field.**
Cleveland Armature Works.
Columbia M. W. & M. I. Co.
D & W Fuse Co.
General Electric Co.
Mica Insulator Co.
Western Electric Co.
Westinghouse Elec. & M. Co.
- Colls, Choke & Kicking.**
Electric Service Supplies Co.
General Electric Co.
Westinghouse Elec. & M. Co.
- Coin Carriers.**
Etter, Chas. F.
- Coin-Counting Machines.**
International Register Co.
Johnson Fare Box Co.
- Commutator Slotters.**
American General Eng'g Co.
General Electric Co.
Westinghouse Elec. & M. Co.
Wood Co., Chas. N.
- Commutator Truing Devices.**
American General Eng'g Co.
General Electric Co.
- Commutators or Parts.**
American General Eng'g Co.
Cameron Electrical Mfg. Co.
Cleveland Armature Works.
Columbia M. W. & M. I. Co.
General Electric Co.
Long Co., E. G.
Mica Insulator Co.
Western Electric Co.
Westinghouse Elec. & M. Co.

Stackpole Carbon Co.

**Manufacturers of
Motor and Generator
Brushes**

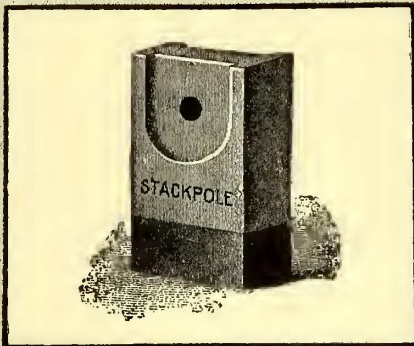

**Metallic and Graphite Brushes
Carbon Specialties**

St. Marys, Pa.

**The Highest Grade
Portable Instruments
Ever Produced!**

Weston

Model 45 D. C. Portable Ammeters and Voltmeters



Designed to meet the demand for a medium-priced Ammeter and Voltmeter. They are guaranteed to be of sufficient accuracy (one per cent) for general testing in electric power plants, or for outdoor work.

They are shielded from the influence of external magnetic fields, the movement and magnetic system being enclosed in an iron case permanently mounted in a handsome wooden carrying box with hinged cover.

The scale has a mirror over which the knife-edge pointer travels. Readings can be made within 1/10 of a division at any part of the scale.

In mechanical and electrical workmanship the Weston Model 45 Portable Ammeters and Voltmeters practically attain perfection.

A full description will be found in Bulletin 501, which will be mailed to you on request.

Weston Electrical Instrument Co.

21 Weston Ave., Newark, N. J.

New York	St. Louis	Cleveland	Toronto	Berlin
Chicago	Denver	Buffalo	Montreal	Paris
Philadelphia	San Francisco	Cincinnati	Winnipeg	London
Boston	Detroit	Richmond	Vancouver	Petrograd

MORGANITE Brushes

TRADE

MARK

Prescribed—not merely sold.

The Morgan Crucible Co., Ltd.
120 Liberty St., New York
Factory Brooklyn

Speer
G

—the economical railway motor brush

There's always a limit to carbon brush economy—Speer's G has reached that limit.

Get a set for trial.

Speer Carbon Co., St. Marys, Pa.

READY-REFERENCE INDEX

to products manufactured by advertisers in this issue of Electric Railway Journal

- Compressors, Air.**
Curtis & Co. Mfg. Co.
General Electric Co.
Westinghouse Trac. B. Co.
- Condensers.**
General Electric Co.
Westinghouse Machine Co.
- Conduits.**
Fibre Conduit Co.
Johns-Manville Co., H. W.
Standard Underground Cable Co.
Western Electric Co.
- Conduits, Flexible.**
Tubular Woven Fabric Co.
- Controller Regulators.**
Electric Service Supplies Co.
- Controllers or Parts.**
American General Eng'g Co.
Columbia M. W. & M. I. Co.
Electric Service Supplies Co.
General Electric Co.
Johns-Manville Co., H. W.
Kerschner Co., Inc., W. R.
Westinghouse Elec. & M. Co.
- Controlling Systems.**
General Electric Co.
Westinghouse Elec. & M. Co.
- Converters, Rotary.**
General Electric Co.
Western Electric Co.
Westinghouse Elec. & M. Co.
- Conveying and Hoisting Machinery.**
Green Engrg. Co.
Hadfield's, Ltd.
- Cord, Bell, Trolley, Register, etc.**
Brill Co., The J. G.
Electric Service Supplies Co.
Imperial Rubber Co.
International Register Co.
Long Co., E. G.
Roebbling's Sons Co., John A.
Samson Cordage Works.
- Cord Connectors & Couplers.**
Electric Service Supplies Co.
Samson Cordage Works.
Wood Co., Chas. N.
- Cotton Duck.**
Boyle & Co., Inc., John.
- Couplers, Car.**
Brill Co., The J. G.
Cincinnati Car Co.
Long Co., E. G.
Ohio Brass Co.
Westinghouse Trac. B. Co.
- Cranes. (See also Hoists.)**
Niles-Bement-Pond Co.
Thew Automatic Shovel Co.
Van Dorn & Dutton Co.
- Creosoting. (See Wood Preservatives.)**
- Cross Arms. (See Brackets.)**
- Crossing Foundations.**
International Steel Tie Co.
- Crossing Signals. (See Signals, Crossing.)**
- Crossings, Track. See Track Special Work.)**
- Culverts.**
Canton Culvert & Silo Co.
- Curtains and Curtain Fixtures.**
Brill Co., The J. G.
Du Pont Fabrikoid Co.
Edwards Co., Inc., The O. M.
Electric Service Supplies Co.
Hartshorn Company, Stewart.
Pantasote Co.
Railway Supply & Curtain Co.
- Cushions, Field Coll.**
Massachusetts Chemical Co.
Walpole Tire & Rubber Co.
- Cutting Apparatus, Oxy-Acetylene.**
Oxweld Acetylene Co.
Frest-O-Lite Co., Inc., The.
Searchlight Co., The.
- Derailing Devices. (See also Track Work.)**
Cleveland Frog & Cross. Co.
U. S. Metal & Mfg. Co.
- Despatching Systems.**
Northey-Simmen Sig. Co.
Simmen Automatic Ry. Sig. Co.
Western Electric Co.
- Detective Service.**
Wisch Service, P. Edward.
- Door Operating Devices.**
Electric Service Supplies Co.
- Doors and Door Fixtures.**
Brill Co., The J. G.
Edwards Co., Inc., The O. M.
Electric Service Supplies Co.
General Electric Co.
Hale & Kilburn Co.
- Doors, Asbestos.**
Johns-Manville Co., H. W.
- Doors, Folding Vestibule.**
Electric Service Supplies Co.
- Doors, Steel Rolling.**
Kinnear Mfg. Co.
- Doors, Trap.**
Edwards Co., Inc., The O. M.
- Draft, Rigging. (See Couplers.)**
- Drills, Track.**
American Steel & Wire Co.
Elec. Service Supplies Co.
Long Co., E. G.
Niles-Bement-Pond Co.
Ohio Brass Co.
- Dryers and Purifiers, Oil. (See Purifiers and Dryers, Oil.)**
- Dryers, Sand.**
Zelnicker Sup. Co., W. A.
- Engineers, Consulting, Contracting and Operating.**
Archbold-Brady Co.
Arnold Co.
Bemis, Anthony J.
Burch, Edw. P.
Byllesby & Co., H. M.
Darlington, F. W.
Ford, Bacon & Davis.
Greims Corporation, H. E.
Gulick-Henderson Co.
Hovey, M. H.
Hunt & Co., Robert W.
Jackson, D. C. & Wm. B.
Little, Arthur D., Inc.
Neiler, Rich & Co.
Richey, A. S.
Roosevelt & Thompson.
Sanderson & Porter.
Sargent & Lundy.
Scofield Engineering Co.
Stone & Webster Eng. Corp.
White & Co., J. G.
Woodmansee & Davidson, Inc.
- Engines, Gas and Oil.**
Westinghouse Machine Co.
- Engines, Steam.**
Westinghouse Machine Co.
- Fare Boxes**
American General Eng'g Co.
Brill Co., The J. G.
Cleveland Fare Box Co.
International Register Co.
Johnson Fare Box Co.
- Fences and Fence Posts.**
American Steel & Wire Co.
- Fencing Wire.**
American Steel & Wire Co.
- Fenders and Wheel Guards.**
Brill Co., The J. G.
Cincinnati Car Co.
Cleveland Fare Box Co.
Consolidated Car Fender Co.
Eclipse Railway Supply Co.
Electric Service Supplies Co.
Parmenter F. & W. G. Co.
Star Brass Works.
Western Electric Co.
- Fibre.**
Diamond State Fibre Co.
Westinghouse Elec. & M. Co.
- Fibre Tubing.**
Diamond State Fibre Co.
Fibre Conduit Co.
Johns-Manville Co., H. W.
Westinghouse Elec. & M. Co.
- Field Coils. (See Coils.)**
- Filters, Water**
Scaife & Sons Co., Wm. B.
- Fire Extinguishing Apparatus.**
Imperial Rubber Co.
Johns-Manville Co., H. W.
Pyrene Mfg. Co.
- Fireproofing Materials.**
Johns-Manville Co., H. W.
- Flooring Composition.**
Amer. Mason Safety Tread Co.
Johns-Manville Co., H. W.
Western Electric Co.
- Forgings.**
Standard Steel Works Co.
- Frogs, Track. (See Track Work.)**
- Furnaces. (See Stokers.)**
- Furniture, Metal Office.**
Edwards Co., Inc., The O. M.
- Fuses and Fuse Boxes.**
American General Eng'g Co.
Chicago Fuse Mfg. Co.
Columbia M. W. & M. I. Co.
D & W Fuse Co.
General Electric Co.
Johns-Manville Co., H. W.
Western Electric Co.
Westinghouse Elec. & M. Co.
- Fuses, Refillable.**
Columbia M. W. & M. I. Co.
Johns-Manville Co., H. W.
- Gaskets.**
Diamond State Fibre Co.
Imperial Rubber Co.
Johns-Manville Co., H. W.
Power Specialty Co.
- Gas Producers.**
Westinghouse Machine Co.
- Gates, Car.**
Brill Co., The J. G.
Cincinnati Car Co.
Jewett Car Co.
- Gauges, Oil and Water.**
Ohio Brass Co.
- Gear Blanks.**
Diamond State Fibre Co.
Standard Steel Works Co.
- Gear Cases.**
Columbia M. W. & M. I. Co.
Electric Service Supplies Co.
Kerschner Co., Inc., W. R.
Thayer & Co., Inc.
Westinghouse Elec. & M. Co.
- Gears and Pinions.**
American Gen'l Eng'g Co.
Columbia M. W. & M. I. Co.
Diamond State Fibre Co.
Elec. Service Supplies Co.
General Electric Co.
Hadfield's, Ltd.
Kerschner Co., Inc., W. R.
Long Co., E. G.
Nuttall Co., R. D.
Van Dorn & Dutton Co.
- Generators, Alternating Current.**
General Electric Co.
Western Electric Co.
Westinghouse Elec. & M. Co.
- Generators, Direct Current.**
Dick, Kerr & Co.
General Electric Co.
Western Electric Co.
Westinghouse Elec. & M. Co.
- Gongs. (See Bells and Gongs.)**
- Gongs, Rotary Foot.**
Reiter, G. C.
- Graphite.**
Dixon Crucible Co., Joseph.
Morgan Crucible Co.
- Greases. (See Lubricants.)**
- Grinders and Grinding Wheels.**
Goldschmidt-Thermit Co.
Hadfield's, Ltd.
Railway Track-work Co.
U. S. Metal & Mfg. Co.
Western Electric Co.
- Grinders, Portable, Electric.**
Goldschmidt-Thermit Co.
Railway Track-work Co.
U. S. Metal & Mfg. Co.
Western Elec. Co.
- Guards, Trolley.**
Electric Service Supplies Co.
Ohio Brass Co.
- Harps, Trolley.**
American Gen'l Eng'g Co.
Anderson M. Co., A. & J. M.
Bayonet Trolley Harp Co.
Elec. Service Supplies Co.
More-Jones Brass & Metal Co.
Nuttall Co., R. D.
Star Brass Works.
Universal Trolley Wheel Co.
Western Electric Co.
- Headlights.**
Electric Service Supplies Co.
General Electric Co.
Jones' Sons Co., J. M.
Long Co., E. G.
Ohio Brass Co.
Trolley Supply Co.
Westinghouse Elec. & M. Co.
- Headlining.**
Pantasote Co.
- Heaters, Car (Electric).**
Johns-Manville Co., H. W.
- Heaters, Car, Hot Air.**
Cooper Heater Co.
Smith Heater Co., Peter.
- Heaters, Car, Hot Water.**
Cooper Heater Co.
Smith Heater Co., Peter.
- Heaters, Car, Stove.**
Electric Service Supplies Co.
- Holists and Lifts.**
Curtis & Co. Mfg. Co.
Duff Mfg. Co.
Ford Chain Block & Mfg. Co.
Niles-Bement-Pond Co.
Van Dorn & Dutton Co.
Yale & Towne Mfg. Co.
- Hose Bridges.**
Ohio Brass Co.
- Hose, Pneumatic & Fire.**
Imperial Rubber Co.
Johns-Manville Co., H. W.
Nichols-Lintern Co.
- Hydraulic Machinery.**
Niles-Bement-Pond Co.
Watson-Stillman Co.
- Hydrogrounds.**
Brach Supply Co., L. S.
- Impregnating Apparatus. (See Vacuum Drying Apparatus.)**
- Inspection.**
Electrical Testing Lab's, Inc.
Hunt & Co., Robt. W.
- Instruments, Measuring, Testing and Recording.**
General Electric Co.
Johns-Manville Co., H. W.
Sangamo Electric Co.
Western Electric Co.
Westinghouse Elec. & Mfg. Co.
Weston Elec'l Instrument Co.
- Insulating Cloth, Paper and Tape.**
Anchor Webbing Co.
Diamond State Fibre Co.
General Electric Co.
Hope Webbing Co.
Imperial Rubber Co.
Johns-Manville Co., H. W.
Massachusetts Chemical Co.
Mica Insulator Co.
Okonite Co., The.
Standard Paint Co.
Walpole Tire & Rubber Co.
Western Electric Co.
Westinghouse Elec. & M. Co.

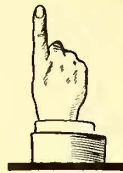
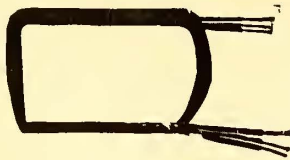

See That Winding?

Well, it's about the most rugged combination of insulation and wire ever created for standing up against motor temperature conditions. It's

Deltabeston Magnet Wire

Just a word will do about the wire itself. It's a pure lake copper, drawn accurately to gauge.

But it's the insulation we want to call your attention to. It's made of pure asbestos and a high temperature filler. The asbestos meets the demands of all over-load temperatures. The filler is a special impregnating compound which gives it the electrical insulating "back-bone."

Your motor can't burn out with Deltabeston. Up-hill or sudden starts don't make any difference.

Suppose you get the facts—today. It definitely means dollars and cents to you.

D & W FUSE CO.
Providence, R. I.

1

Overloads are Sure to Come but
Some Burnouts can be Prevented
by the Use of

ARMALAC

Overloads are sure to come to your car motors—and to your power station generators and rotaries, too. Doubtless you have had some expensive burnouts in the past. Why not take a tip from the experience of many other big central stations and treat all your armatures, large and small, with *Armalac*. A thorough armalacking, properly done, will make a big difference in a year's upkeep costs. Write for data and learn why.

Walpole Tire & Rubber Co.

Massachusetts Chemical Co.'s Products

Walpole, Mass.

Pioneers in Insulation Engineering

71683

IRCO FRICTION TAPES

For Electric Railway and Lighting Use

Economy and Efficiency Combined

IMPERIAL RUBBER CO., 253 Broadway, New York, U. S. A.



Samson Bell and Register Cord

Solid braided cotton, extra quality. All sizes and colors. More durable, more economical and better looking than leather or rawhide. Send for samples and full information.

SAMSON CORDAGE WORKS BOSTON MASS. 2

The Coal & Iron National Bank of the City of New York

Capital, Surplus & Profits \$1,635,000
Resources Nearly \$10,000,000.

Offers to dealers every facility of a New York
Clearing House Bank.

THE P. EDW. WISCH SERVICE

Suite 1710 DETECTIVES Suite 715
Park Row Bldg., New York Board of Trade Bldg., Boston

Scotfield Engineering Co. Consulting Engineers

PHILADELPHIA, PA.
POWER STATIONS GAS WORKS
HYDRAULIC DEVELOPMENTS ELECTRIC RAILWAYS

Frederick Sargent
Wm. S. Monroe

A. D. Lundy
James Lyman

SARGENT & LUNDY, Engineers
Railway Exchange Bldg. Chicago, Ill.

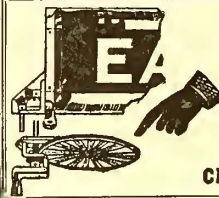

See the Crank of the

CREAGHEAD DESTINATION SIGN

By means of it, conductor or motorman can change sign without leaving platform. All that has to be done is to turn the crank. Better investigate.

CREAGHEAD ENGINEERING CO., CINCINNATI, O.

GULICK-HENDERSON CO.

Inspection Railway Equipment & Materials
PITTSBURGH CHICAGO NEW YORK

M. H. HOVEY, Consulting Signal Engineer

446 Washington Bldg. MADISON, WISC.
Investigations, Plans, Specifications, Estimates and Valuations.

NEILER, RICH & CO., INC.

Successors to
PIERCE, RICHARDSON & NEILER, (Inc.) Engineers
Manhattan Building, CHICAGO, ILL.

READY-REFERENCE INDEX

to products manufactured by advertisers in this issue of Electric Railway Journal

- Insulations. (See also Paints.)**
 Anderson M. Co., A. & J. M.
 Diamond State Fibre Co.
 Electric Service Supplies Co.
 General Electric Co.
 Imperial Rubber Co.
 Johns-Manville Co., H. W.
 Massachusetts Chemical Co.
 Okonite Co., The.
 Standard Varnish Works.
 Sterling Varnish Co.
 Walpole Tire & Rubber Co.
 Western Electric Co.
 Westinghouse Elec. & M. Co.
- Insulators, Including 3d-Rail. (See Line Material.)**
 Anderson M. Co., A. & J. M.
 Creaghead Engineering Co.
 Drew Elec. & Mfg. Co.
 Electric Ry. Equipment Co.
 Electric Service Supplies Co.
 General Electric Co.
 Hemingray Glass Co.
 Johns-Manville Co., H. W.
 Macallen Co., The.
 Ohio Brass Co.
 Pittsburgh High Voltage Insulator Co.
 Western Electric Co.
 Westinghouse Elec. & M. Co.
- Inventions Developed and Perfected.**
 Peters & Co., G. D.
- Jack Boxes. (See also Telephone Apparatus and Parts.)**
 Electric Service Supplies Co.
 Western Electric Co.
- Jacks. (See also Cranes, Hoists and Lifts.)**
 American Gen'l Eng'g Co.
 Brill Co., The J. G.
 Buckeye Jack Mfg. Co.
 Columbia M. Wks. & M. I. Co.
 Duff Manufacturing Co.
 Watson-Stillman Co.
- Joints, Rail.**
 Falk Co.
 Hadfield's, Ltd.
 Rail Joint Co.
 Track Specialties Co.
 Zelnicker Supply Co., W. A.
- Journal Boxes.**
 Brill Co., The J. G.
 Long Co., E. G.
 Railway Roller Bearing Co.
- Junction Boxes.**
 Standard Underground Cable Co.
- Laboratory.**
 Little, Arthur D., Inc.
- Lamp Guards and Fixtures.**
 Anderson M. Co., A. & J. M.
 Electric Service Supplies Co.
 General Electric Co.
 Johns-Manville Co., H. W.
 Westinghouse Elec. & Mfg. Co.
- Lamps, Acetylene.**
 Prest-O-Lite Co., Inc., The
- Lamps, Arc and Incandescent. (See also Headlights.)**
 Anderson M. Co., A. & J. M.
 General Electric Co.
 Western Electric Co.
 Westinghouse Elec. & M. Co.
- Lamps, Signal and Marker.**
 Nichols-Lintern Co.
 Ohio Brass Co.
- Lathes, Car Wheel.**
 Niles-Bement-Pond Co.
- Lifts, Electric & Pneumatic.**
 Yale & Towne Mfg. Co.
- Lifters, Car Step.**
 Consolidated Car Fender Co.
- Lightning Protection.**
 Anderson M. Co., A. & J. M.
 Brach Supply Co., L. S.
 Electric Service Supplies Co.
 General Electric Co.
 Lord Mfg. Co.
 Ohio Brass Co.
 Western Electric Co.
 Westinghouse Elec. & M. Co.
- Line Material. (See also Brackets, Insulators, Wires, etc.)**
 American Gen'l Eng'g Co.
 Anderson M. Co., A. & J. M.
- Archbold-Brady Co.**
 Creaghead Engineering Co.
 Diamond State Fibre Co.
 Dick, Kerr & Co.
 Dossert & Co.
 Drew Elec. & Mfg. Co.
 Elec'l Engrs. Equipment Co.
 Electric Ry. Equipment Co.
 Electric Service Supplies Co.
 Fargo Mfg. Co., Inc.
 General Electric Co.
 Johns-Manville Co., H. W.
 Macallen Co.
 Ohio Brass Co.
 Western Elec. Co.
 Westinghouse Elec. & M. Co.
- Lockers, Metal.**
 Edwards Co., Inc., The O. M.
- Locks.**
 Yale & Towne Mfg. Co.
- Locomotives, Electric.**
 Baldwin Locomotive Works.
 Brill Co., The J. G.
 General Electric Co.
 Jones' Sons Co., J. M.
 Westinghouse Elec. & M. Co.
- Lubricants, Oil & Grease.**
 Borne, Scrymser Co.
 Dearborn Chemical Co.
 Dixon Crucible Co., Jos.
 Galena-Signal Oil Co.
 Universal Lubricating Co.
 Whitmore Mfg. Co.
- Lubricating Engineers.**
 Galena Signal Oil Co.
 Whitmore Mfg. Co.
- Lumber. (See Poles, Ties, etc.)**
- Machine Tools.**
 Niles-Bement-Pond Co.
 Watson-Stillman Co.
- Mats.**
 Imperial Rubber Co.
 Johns-Manville Co., H. W.
 Massachusetts Chemical Co.
 Walpole Tire & Rubber Co.
- Meters. (See Instruments.)**
- Meters, Car, Watt-hour.**
 Sangamo Electric Co.
- Mica.**
 Long Co., E. G.
 Macallen Co.
 Mica Insulator Co.
- Mirrors for Motormen.**
 Drew Elec. & Mfg. Co.
- Mixers, Concrete.**
 Koehring Machine Co.
- Mixers, Paving.**
 Koehring Machine Co.
- Motor Leads.**
 Dossert & Co.
- Motormen's Seats.**
 Elec. Service Supplies Co.
 Wood Co., Chas. N.
- Motors, Electric.**
 Dick, Kerr & Co.
 General Electric Co.
 National Brake & Elec. Co.
 Western Electric Co.
 Westinghouse Elec. & M. Co.
- Nuts and Bolts.**
 Barbour-Stockwell Co.
 Long Co., E. G.
 U. S. Metal & Mfg. Co.
- Oils. (See Lubricants.)**
- Oxy-Acetylene. (See Cutting Apparatus, Oxy-Acetylene.)**
- Ozonators.**
 General Electric Co.
 Westinghouse Elec. & Mfg. Co.
- Packing.**
 Diamond State Fibre Co.
 Electric Service Supplies Co.
 Imperial Rubber Co.
 Johns-Manville Co., H. W.
 Post & Co., E. L.
 Power Specialty Co.
- Padlocks.**
 Edwards Co., Inc., The O. M.
- Paints and Varnishes. (Insulating.)**
 General Electric Co.
 Imperial Rubber Co.
- Johns-Manville Co., H. W.**
 Long Co., E. G.
 Massachusetts Chemical Co.
 Mica Insulator Co.
 Standard Paint Co.
 Standard Varnish Works.
 Sterling Varnish Co.
 Walpole Tire & Rubber Co.
- Paints and Varnishes. (Preservative.)**
 Dixon Crucible Co., Jos.
 Johns-Manville Co., H. W.
 Long Co., E. G.
 Massachusetts Chemical Co.
 Standard Paint Co.
 Sterling Varnish Co.
 Walpole Tire & Rubber Co.
- Paints and Varnishes for Woodwork.**
 Massachusetts Chemical Co.
 Walpole Tire & Rubber Co.
- Paving Bricks; Filler and Stretcher.**
 Nelsonville Brick Co.
- Paving Material.**
 Am. Brake Shoe & Fdy. Co.
 Barrett Mfg. Co.
 International Creol. & Con. Co.
 Nelsonville Brick Co.
 U. S. Metal & Mfg. Co.
- Paving Pitch.**
 Barrett Mfg. Co.
- Pickups, Trolley Wire.**
 Electric Service Supplies Co.
 Ohio Brass Co.
- Pinion Pullers.**
 American General Eng. Co.
 Columbia Mach. Wks. & M. I. Co.
 General Electric Co.
 Wood Co., Chas. N.
- Pinions. (See Gears.)**
- Pins, Wood & Iron.**
 Elec. Service Supplies Co.
 National Tube Co.
 Ohio Brass Co.
- Pipe.**
 National Tube Co.
- Pipe Fittings.**
 National Tube Co.
 Power Specialty Co.
 Standard Steel Works Co.
 Watson-Stillman Co.
- Planers. (See Machine Tools.)**
- Platforms, Extension Car.**
 Edwards Co., Inc., The O. M.
- Poles, Metal Street.**
 Bates Exp. Steel Truss Co.
 Diamond Steel Pole Co.
 Electric Ry. Equipment Co.
 National Tube Co.
- Poles, Ties, Posts, Piling and Lumber.**
 International Creol. & Con. Co.
 Lindsley Bros. Co.
 Western Electric Co.
 White Marble Lime Co.
- Poles and Ties, Treated.**
 C-A-Wood-Preserver Co.
 International Creol. & Con. Co.
 Lindsley Bros. Co.
 Western Electric Co.
- Poles, Trolley.**
 Anderson M. Co., A. & J. M.
 Bayonet Trolley Harp Co.
 Columbia M. W. & M. I. Co.
 Elec. Service Supplies Co.
 Long Co., E. G.
 National Tube Co.
 Nuttall Co., R. D.
- Pole Sleeves.**
 Drew Elec. & Mfg. Co.
- Potheads.**
 Okonite Co., The.
- Pressure Regulators.**
 General Electric Co.
 Ohio Brass Co.
- Pumps.**
 Watson-Stillman Co.
- Punches, Ticket.**
 Am. Railway Supply Co.
 Bonney-Vehslage Tool Co.
 International Register Co.
 New Haven Trolley Supply Co.
 Wood Co., Chas. N.
 Woodman Mfg. & Sup. Co., R.
- Punching Machinery.**
 Watson-Stillman Co.
- Purifiers, Feed Water.**
 Seafie & Sons Co., Wm. B.
- Rail Grinders. (See Grinders.)**
- Rail Welding. (See Brazing and Welding Processes.)**
- Rails, New.**
 Cambria Steel Co.
- Rails, Relaying.**
 Zelnicker Supply Co., W. A.
- Rattan.**
 Brill Co., The J. G.
 Electric Service Supplies Co.
 Hale & Kilburn Co.
 Jewett Car Co.
- Registers and Fittings.**
 Bonham Recorder Co.
 Brill Co., J. G.
 Cincinnati Car Co.
 Electric Service Supplies Co.
 International Register Co.
 Long Co., E. G.
 New Haven Trolley Supply Co.
 Ohmer Fare Register Co.
 Rooke Auto. Register Co.
- Reinforcement, Concrete.**
 American Steel & Wire Co.
- Repair Shop Appliances. (See also Coil, Banding and Winding Machinery.)**
 American Gen'l Eng'g Co.
 Columbia M. W. & M. I. Co.
 Elec. Service Supplies Co.
- Repair Work. (See also Coils.)**
 Cleveland Armature Works.
 Columbia M. W. & M. I. Co.
 General Electric Co.
 Westinghouse Elec. & M. Co.
- Replacers, Car.**
 Columbia M. W. & M. I. Co.
 Elec. Service Supplies Co.
 U. S. Metal & Mfg. Co.
- Resistances, Wire and Tube.**
 General Electric Co.
 Western Electric Co.
 Westinghouse Elec. & M. Co.
- Retrievers, Trolley. (See Catchers and Retrievers, Trolley)**
- Rheostats.**
 General Electric Co.
 Mica Insulator Co.
 Westinghouse Elec. & Mfg. Co.
- Roofing, Building.**
 Johns-Manville Co., H. W.
 Standard Paint Co.
- Roofing, Car.**
 Boyle & Co., Inc., John.
 Johns-Manville Co., H. W.
 Pantasote Co.
- Rubber Specialties.**
 Imperial Rubber Co.
 Massachusetts Chemical Co.
 Walpole Tire & Rubber Co.
- Rubbing Cloth.**
 Boyle & Co., Inc., John.
- Sand Blasts.**
 Curtis & Co., Mfg. Co.
- Sanders, Track.**
 Brill Co., The J. G.
 Cleveland Fare Box Co.
 Electric Service Supplies Co.
 Jewett Car Co.
 Jones' Sons Co., J. M.
 Nichols-Lintern Co.
 Ohio Brass Co.
- Sash Fixtures, Car.**
 Brill Co., The J. G.
 Edwards Co., Inc., The O. M.
- Sash, Metal, Car Window.**
 Edwards Co., Inc., The O. M.
 Hale & Kilburn Co.
- Scrapers, Track. (See Cleaners and Scrapers, Track.)**



Showing destruction of Levee Road caused by flood.

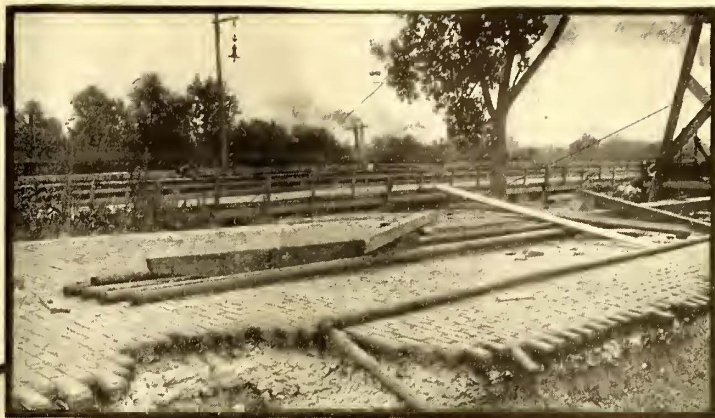

Upper illustration shows another section of same road after the flood.



Levee Road at Middletown, O. Brick pavement filled with Barrett's Paving Pitch in 1892.

**Barrett's
PAVING
PITCH**

An Extraordinary Test

Twenty-three years ago this road at Middletown, O., was paved with brick and filled with Barrett's Paving Pitch.

Recently a section of the road was damaged by flood and this gave an opportunity to observe carefully the condition of the Paving Pitch.

It still clung tightly to the bricks that were washed away. Samples of it were taken and found to be in exactly as good condition chemically as when new. In fact, if it were practicable to scrape or melt it off the bricks it could be used over again today in a new

pavement and would undoubtedly give perfect satisfaction for another twenty-three years.

Pitch is wonderful in its absolute immunity to the action of water. It ranks with gold and copper in its resisting power against the elements.

Service considered, it is the least expensive filler known and the easiest to apply. It maintains a perfect seal against the intrusion of water and frost. It eliminates the ancient expansion problem, for it makes every joint an expansion joint.

Booklets free on request. Address our nearest office.

BARRETT MANUFACTURING COMPANY

New York Chicago Philadelphia Boston St. Louis Cleveland Cincinnati
Pittsburgh Detroit Birmingham Kansas City Minneapolis Salt Lake City Seattle
THE PATERSON MFG. Co., Limited: Montreal Toronto Winnipeg Vancouver St. John, N. B. Halifax, N. S. Sydney, N. S.



READY-REFERENCE INDEX

to products manufactured by advertisers in this issue of Electric Railway Journal

- Seating Materials.** (See also Rattan.)
Du Pont Fabrikoid Co.
Pantasote Co.
- Seats, Car.**
Brill Co., The J. G.
Hale & Kilburn Co.
Jewett Car Co.
Peters & Co., G. D.
- Second-hand Equipment.**
(See pages 86-87.)
- Shade Rollers.**
Hartshorn Co., Stewart.
Edwards Co., Inc., The O. M.
- Shades, Vestibule.**
Brill Co., The J. G.
Electric Service Supplies Co.
- Shovels, Power.**
Thew Auto Shovel Co.
- Signal Systems, Block.**
Electric Service Supplies Co.
Federal Signal Co.
Nachod Signal Co., Inc.
Northey-Simmen Sig. Co.
Simmen Automatic Railway Signal Co.
U. S. Electric Signal Co.
Union Switch & Signal Co.
Western Electric Co.
Wood Co., Chas. N.
- Signals, Car Marker.**
Nichols-Lintern Co.
- Signals, Highway Crossing.**
Brach Supply Co., L. S.
Cook Railway Signal Co.
Elec. Service Supplies Co.
Nachod Signal Co., Inc.
Ohio Signal Co.
U. S. Electric Signal Co.
- Signs, Car and Track.**
Columbia M. W. & M. I. Co.
Creaghead Engineering Co.
Elec. Service Supplies Co.
Western Electric Co.
- Skids, Car.**
Lord Mfg. Co.
- Slack Adjusters.**
(See Brake Adjusters.)
- Sleet Wheels and Cutters.**
American General Eng'g Co.
Anderson Mfg. Co., A. & J. M.
Bayonet Trolley Harp Co.
Bonney-Vehslage Tool Co.
Drew Elec. & Mfg. Co.
Nuttall Co., R. D.
- Snow-Plows, Sweepers and Brooms.**
Brill Co., The J. G.
Columbia M. W. & M. I. Co.
Consolidated Car Fender Co.
- Solder and Solder Flux.**
Westinghouse Elec. & Mfg. Co.
- Soldering and Brazing Apparatus.** (See Welding Proc. and App.)
- Speed Indicators.**
Johns-Manville Co., H. W.
Woodman Mfg. & Sup. Co., R.
- Spikes.**
American Steel & Wire Co.
- Splicing Compounds.**
American Gen'l Eng'g Co.
Imperial Rubber Co.
Johns-Manville Co., H. W.
Massachusetts Chemical Co.
Walpole Tire & Rubber Co.
Westinghouse Elec. & Mfg. Co.
- Splicing Sleeves.** (See Clamps and Connectors.)
- Springs.**
American Steel & Wire Co.
- Springs, Car & Truck.**
American Steel & Wire Co.
Brill Co., The J. G.
Jones' Sons Co., J. M.
Long Co., E. G.
- Niles Car & Mfg. Co.**
Standard Steel Works Co.
Taylor Elec. Truck Co.
Union Spring & Mfg. Co.
- Sprinklers, Track & Road.**
Brill Co., The J. G.
- Steps, Car.**
Universal Safety Tread Co.
- Stokers, Mechanical.**
Babcock & Wilcox Co.
Green Eng. Co.
Murphy Iron Works.
Westinghouse Machine Co.
- Storage Batteries.** (See Batteries, Storage.)
- Straps, Car, Sanitary.**
Railway Improvement Co.
- Structural Iron.** (See Bridges.)
- Superheaters.**
Babcock & Wilcox Co.
Power Specialty Co.
- Sweepers, Snow.** (See Snow Plows, Sweepers & Brooms.)
- Switchboard Mats.**
Imperial Rubber Co.
Massachusetts Chemical Co.
Walpole Tire & Rubber Co.
Western Electric Co.
- Switch Stands.**
Kilby Frog & Switch Co.
Ramapo Iron Works.
- Switches, Automatic.**
U. S. Electric Signal Co.
Western Electric Co.
- Switches, Track.** (See Track, Special Work.)
- Switches & Switchboards.**
Anderson M. Co., A. & J. M.
Cutter Electrical & Mfg. Co.
Elec'l Engrs. Equipment Co.
Electric Service Supplies Co.
General Electric Co.
Nichols-Lintern Co.
Western Electric Co.
Westinghouse E. & M. Co.
- Tapes and Cloths.** (See Insulating Cloths, Paper and Tape.)
- Telephones and Parts.**
Electric Service Supplies Co.
Western Electric Co.
- Terminals, Cable.**
Standard Underground Cable Co.
- Testing, Commercial & Electrical.**
Electrical Testing Laboratories, Inc.
Hunt & Co., Robert W.
- Testing Instruments.** (See Instruments, Electrical Measuring, Testing, etc.)
- Tickets and Transfers.**
American Ry. Supply Co.
- Ties and Tie Rods, Steel.**
Barbour-Stockwell Co.
International Steel Tie Co.
- Tie Plates.**
Cambria Steel Co.
- Ties, Wood Cross.** (See Poles, Ties, Posts, Etc.)
- Tools, Track & Miscellaneous.**
American Gen'l Eng'g Co.
American Steel & Wire Co.
Columbia M. Wks. & M. I. Co.
Electric Service Supplies Co.
Johns-Manville Co., H. W.
Klein & Sons, Mathias.
Railway Track-work Co.
- Torches, Acetylene.** (See Cutting Apparatus.)
- Towers & Transmission Structures.**
Archbold-Brady Co.
Westinghouse Elec. & Mfg. Co.
- Tower Wagons and Automobiles**
McCardell & Co., J. R.
- Track, Special Work.**
American Frog & Switch Co.
Barbour-Stockwell Co.
Cleveland Frog & Cross. Co.
Columbia M. W. & M. I. Co.
Falk Co.
Hadfield's, Ltd.
Kilby Frog & Switch Co.
New York Sw. & Cross. Co.
Ramapo Iron Works.
St. Louis Steel Fdy.
- Transfer Issuing Machines**
Ohmer Fare Register Co.
- Transfers.** (See Tickets.)
- Transfer Tables.**
Archbold-Brady Co.
- Transformers.**
General Electric Co.
Western Elec. Co.
Westinghouse E. & M. Co.
- Trap Doors.**
Edwards Co., Inc., The O. M.
- Treads, Safety, Stairs Car Step.**
American Mason S. T. Co.
Imperial Rubber Co.
Universal Safety Tread Co.
- Trolley Bases.**
Anderson M. Co., A. & J. M.
Elec. Service Supplies Co.
General Electric Co.
Lord Mfg. Co.
Nuttall Co., R. D.
Ohio Brass Co.
Trolley Supply Co.
- Trolleys & Trolley Systems.**
Curtis & Co. Mfg. Co.
- Trolley Wheels.** (See Wheels, Trolley.)
- Trucks, Car.**
Baldwin Locomotive Works.
Brill Co., The J. G.
Cincinnati Car Co.
Long Co., E. G.
Niles Car & Mfg. Co.
Taylor Elec. Truck Co.
- Tubing, Steel.**
National Tube Co.
- Turbines, Steam.**
General Electric Co.
Western Electric Co.
Westinghouse Machine Co.
- Union Couplings.**
National Tube Co.
- Valves.**
Edwards Co., Inc., The O. M.
National Tube Co.
Ohio Brass Co.
- Vanadium Steel.**
American Vanadium Co.
- Varnishes.** (See Paints, etc.)
- Ventilators, Car.**
Brill Co., The J. G.
Cincinnati Car Co.
Globe Ventilator Co.
Nichols-Lintern Co.
- Vestibules, Portable.**
Brill Co., The J. G.
- Voltage Regulators.**
Thomas S. Watson Co.
- Voltmeters.** (See Instruments.)
- Washers.**
Diamond State Fibre Co.
Graphite Lubricating Co.
- Water Softening & Purifying Systems.**
Scaife & Sons Co., Wm. B.
- Weed Killer.**
Atlas Preservative Co. of America, Inc.
Commercial Chemical Co.
- Welding, Car Wheels, Truck Frames, Rails, etc.** (See Brazing and Welding Processes.)
- Welding Processes and Apparatus.**
Electric Railway Improv. Co.
Falk Co., The.
Goldschmidt-Thermit Co.
Oxweld Acetylene Co.
Prest-O-Lite Co., Inc., The.
Searchlight Co., The.
Westinghouse Elec. & M. Co.
- Wheel Gauges.** (See Hydraulic Graphs.)
- Wheel Grinders.**
Wheel Truing Brake S. Co.
- Wheel Guards.** (See Fenders & Wheel Guards.)
- Wheel Presses.** (See Machine Tools.)
- Wheels, Car, Cast Iron.**
Ass'n of Mfrs. of Chilled Car Wheels.
Hadfield's, Ltd.
Long Co., E. G.
- Wheels, Car, Steel and Steel Tired.**
Hadfield's, Ltd.
Standard Steel Works Co.
- Wheels, Trolley.**
American Gen'l Eng'g Co.
Anderson M. Co., A. & J. M.
Bayonet Trolley Harp Co.
Columbia M. W. & M. I. Co.
Elec. Service Supplies Co.
General Electric Co.
Graphite Lubricating Co.
Johns-Manville Co., H. W.
Long Co., E. G.
More-Jones Brass & M. Co.
New Haven Trolley Supply Co.
Nuttall Co., R. D.
Star Brass Works.
Universal Trolley Wheel Co.
- Whistles, Air.**
General Electric Co.
Ohio Brass Co.
- Winding Machines.** (See Coll, Banding and Winding Machines.)
- Wire Rope.**
American Steel & Wire Co.
- Wires and Cables.**
Aluminum Co. of America.
American Electrical Works.
American Steel & Wire Co.
Bridgeport Brass Co.
D & W Fuse Co.
General Electric Co.
Okonite Co., The.
Roebbling's Sons Co., John A.
Standard Underground Cable Co.
Western Electric Co.
Westinghouse Elec. & M. Co.
- Wood Preservatives.**
Barrett Mfg. Co.
C-A-Wood-Preserver Co.
International Creos. & Con. Co.
Linsley Bros. Co.
Northeastern Co., The.

ALPHABETICAL INDEX TO ADVERTISEMENTS

NOTICE TO ADVERTISERS :

Printing begins on Tuesday of each week.
 Changes of copy received up to 10 A. M. Monday will appear in the issue of the following week, but no proofs can be submitted for OK before publication.
 New Advertisements (not changes of copy) received up to Wednesday noon can appear in the issue of that week, but no proofs can be shown.
 If proofs before printing are required, changes of copy and copy for new advertisements must be in our hands 10 days in advance of the date of publication.
 (An asterisk * indicates advertisements appearing in the International Edition only.)

to Wednesday noon can appear in the issue of that week, but no proofs can be shown.
 If proofs before printing are required, changes of copy and copy for new advertisements must be in our hands 10 days in advance of the date of publication.
 (An asterisk * indicates advertisements appearing in the International Edition only.)

A

Aluminum Co. of America.....	73
Amer. Brake Shoe & Fdry. Co.....	85
American Car Co.....	99
American Electrical Works.....	53
American Frog & Switch Co.....	76
American General Eng'g Co.....	79
American Mason S. T. Co.....	81
American Railway Supply Co.....	83
American Steel & Wire Co.....	77
American Vanadium Co.....	71
Anchor Webbing Co.....	80
Anderson Mfg. Co., A. & J. M.....	59
Archbold-Brady Co.....	75
Archer & Baldwin.....	87
Arnold Co., The.....	50
Assn. of Mfrs. of Chilled Car Wheels.....	52
Atlas Preservative Co. of America, Inc.....	14

B

Babeock & Wilcox Co.....	78
Baldwin Locomotive Works, The.....	58
Barbour-Stockwell Co.....	58
Barrett Mfg. Co.....	74
Barstow & Co., Inc., W. S.....	87
Bates Expanded Steel Truss Co.....	12
Bayonet Trolley Harp Co.....	83
Bemis, Anthony J.....	50
Bonham Recorder Co.....	62
Bonney-Vehslage Tool Co.....	62
Borne-Scrymser Co.....	79
Boyle & Co., Inc., John.....	84
Brach Supply Co., L. S.....	75
Bridgeport Brass Co.....	11
Brill Co, The J. G.....	99
Buckeye Jack Mfg. Co.....	84
Burch, Edw. P.....	50
Byllesby & Co., H. M.....	50

C

C-A-Wood-Preserver Co.....	74
Calebaugh Self-Lubricating Carbon Co.....	68
Cambria Steel Co.....	63
Cameron Electrical Mfg. Co.....	79
Canton Culvert & Silo Co.....	77
Chicago Fuse Mfg. Co.....	82
Cincinnati Car Co.....	95
Cleveland Armature Works.....	86
Cleveland Fare Box Co.....	82
Cleveland Frog & Crossing Co.....	77
Coal & Iron National Bank.....	91
Collier, Inc., Barron G.....	51
Columbia M. W. & M. I. Co.....	26
Commercial Chemical Co.....	74
Consolidated Car Fender Co.....	32
Cook Railway Signal Co., The.....	56
Cooper Heater Co., The.....	82
Craghead Engineering Co.....	91
Curtis & Co. Mfg. Co.....	77
Cutter Co.....	79

D

D & W Fuse Co.....	91
Darlington, F. W.....	50
Dearborn Chemical Co.....	78
Diamond State Fibre Co.....	73
Diamond Steel Pole Co.....	74
*Dick, Kerr & Co.....	A
A Dixon Crucible Co., Joseph.....	56
Dossert & Co.....	55
Drew Elec. & Mfg. Co.....	73
Duff Manufacturing Co., The.....	79
DuPont Fabrikoid Co.....	29

E

Earll, C. I.....	67
------------------	----

E

Eclipse Railway Supply Co.....	84
Edwards Co., Inc., The O. M.....	63
Electric Equipment Co.....	86
Electric Railway Equipment Co.....	58
Electric Railway Imp. Co.....	13
Electric Railway Journal.....	3, 6, 22
Electric Service Supplies Co.....	9
Electric Storage Battery Co.....	84
Electrical Engineers Equip Co.....	78
Elec'l Testing Laboratories, Inc.....	50
Esterline Co., The.....	81
Etter, Chas. F.....	82

F

Falk Co.....	59
Fargo Mfg. Co., Inc.....	54
Federal Signal Co.....	75
Fibre Conduit Co.....	34
Ford, Bacon & Davis.....	50
Ford Chain Block & Mfg. Co.....	60
"For Sale" Ads.....	86, 87

G

Galena Signal Oil Co.....	98
General Electric Co.....	34, Back Cover
Globe Ventilator Co.....	83
Goldschmidt Thermit Co.....	76
Graphite Lubricating Co.....	65
Green Eng'g Co.....	78
Greims Corporation, H. E.....	50
Gulick-Henderson Co.....	91

H

*Hadfields, Ltd.....	C
Hale & Kilburn Co.....	81
Halsey & Co., N. W.....	50
Hartshorn Co., Stewart.....	82
"Help Wanted" Ads.....	86
Hemingray Glass Co.....	76
Hope Webbing Co.....	80
Hovey, M. H.....	91
Hunt & Co., Robert W.....	50

I

Imperial Rubber Co.....	91
International Creo. & Con. Co.....	74
International Register Co., The.....	28
International Steel Tie Co.....	25

J

Jackson, D. C., & Wm. B.....	50
Jeandron, W. J.....	68
Jewett Car Co.....	72
Johns-Manville Co., H. W.....	21
Johnson Fare Box Co.....	82
Jones' Sons' Co., J. M.....	95

K

Kerschner Co., Inc., W. R.....	86
Kilby Frog & Switch Co.....	76
Kinnear Mfg. Co.....	80
Klein & Sons, M.....	73
Koehring Machine Co.....	8
Kuhlman Car Co., G. C.....	99

L

Le Carbone Co.....	68
Lindsay Bros. Co.....	74
Little, Arthur D., Inc.....	15
Long Co., E. G.....	95
Lord Mfg. Co.....	70

M

McCardell & Co., J. M.....	73
Macallen Co., The.....	55
MacGovern & Co., Inc.....	86
Massachusetts Chemical Co.....	91
Mica Insulator Co.....	80
More-Jones Brass & Metal Co.....	31
Morgan Crucible Co.....	89
Murphy Iron Works.....	79

N

Nachod Signal Co., Inc.....	75
National Brake Co.....	49
National Tube Co.....	74
Neiler, Rich & Co.....	91
Nelsonville Brick Co.....	23
New Haven Trolley Supply Co.....	66
New York Switch & Crossing Co.....	77
Nichols-Lintern Co.....	84
Niles-Bement-Pond Co.....	61
Niles Car & Mfg. Co.....	95
Northeastern Co., The.....	74
Northey-Simmen Signal Co., Ltd.....	18
Nuttall Co., R. D.....	97

O

Ohio Brass Co.....	7
Ohio Signal Co.....	75
Ohmer Fare Register Co.....	27
Okonite Co., The.....	53
Oxweld Acetylene Co.....	70

P

Pantasote Co.....	81
Parmenter F. & W. G. Co.....	64
Peters & Co., G. D.....	75
Pittsburgh High Voltage Insulator Co.....	76
"Positions Wanted" Ads.....	86
Post & Co., E. L.....	84
Power Specialty Co.....	78
Pre-St-Lite Co., Inc.....	10
Publisher's Page.....	6
Pyrene Mfg. Co.....	83

R

Rail Joint Co., The.....	24
Railway Improvement Co.....	16
Railway Roller Bearing Co.....	17
Railway Supply & Curtain Co.....	82
Railway Track-work Co.....	57
Ramapo Iron Works.....	74
Richey, Albert S.....	50
Roehling's Sons Co., John A.....	75
Rooke Automatic Register Co.....	82
Roosevelt & Thompson.....	50

S

St. Louis Steel Fdry.....	77
Samson Cordage Works.....	91
Sanderson & Porter.....	50

S

Sangamo Electric Co.....	30
Sargent & Lundy.....	91
Sauvage-Ward Brake Co., Inc.....	61
Scaife & Sons Co., Wm. B.....	78
Scofield Engineering Co.....	91
Searchlight Co., The.....	77
Searchlight Section.....	86, 87
Second-Hand Equip.....	86, 87
Simmen Automatic Railway Signal Co.....	18
Smith Heater Co., Peter.....	82
Speer Carbon Co.....	89
Stackpole Carbon Co.....	89
Standard Paint Co., The.....	81
Standard Railway Supply Co.....	73
Standard Steel Works Co.....	71
Standard Underground Cable Co.....	73
Standard Varnish Works.....	81
Star Brass Works.....	65
Stephenson Co., John.....	99
Sterling Varnish Co.....	81
Stone & Webster Eng'g Corp.....	50

T

Taylor Elec. Truck Co.....	72
Thayer & Co., Inc.....	69
The Automatic Shovel Co.....	57
Titanium Alloy Mfg. Co.....	Front Cover
Track Specialties Co.....	77
Trolley Supply Co.....	66
Tubular Woven Fabric Co.....	67

U

Union Spring & Mfg. Co.....	85
Union Switch & Signal Co.....	20
*United Electric Car Co.....	B
U. S. Electric Signal Co.....	19
U. S. Metal & Mfg. Co.....	81
Universal Lubricating Co., The.....	85
Universal Trolley Wheel Co.....	84

V

Vacuum Impregnating Works.....	79
Van Dorn & Dutton Co.....	69

W

Walpole Tire & Rubber Co.....	91
"Want" Ads.....	86
Wason Mfg. Co.....	99
Watson Co., Thos S.....	64
Watson-Stillman Co.....	60
Western Electric Co.....	33
Westinghouse Elec. & Mfg. Co., 2, 4	5
Westinghouse Traction Brake Co.....	5
Weston Elec. Instrument Co.....	89
Wheel Truing Brake Shoe Co.....	85
White Companies, The J. G.....	50
White Marble Lime Co.....	74
Whitmore Mfg. Co.....	85
Wisch Service, The P. Edw.....	91
Wood Co., Chas. N.....	75
Woodman Mfg. & Supply Co., R.....	82
Woodmansee & Davidson, Inc.....	50

Y

Yale & Towne Mfg. Co.....	80
---------------------------	----

Z

Zelnicker Supply Co., Walter A.....	86
-------------------------------------	----

BP Process Heat Treated Gears

**Guaranteed to Give Three and One-Half
Times the Mileage of Untreated
Cast Steel Gearing**

Comparative Physical Properties

Untreated Material	
Tensile Strength	85000 lbs.
Elastic Limit	45000 lbs.
Elongation in 2"	22 %
Reduction of Area	45 %

Surface Hardness	
Brinell Test	196

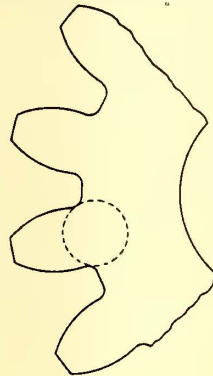

After BP Treatment	
Tensile Strength	130000 lbs.
Elastic Limit	90000 lbs.
Elongation in 2"	12 %
Reduction of Area	35 %

Surface Hardness	
Brinell Test	555

Test pieces taken from roots of teeth as shown in cut, before and after gear is treated

These are the results of scientifically treating ordinary medium carbon steel.

What is your cost per thousand miles for Cast Steel Gears ?

Write for a definite guarantee on BP Gears.

Nuttall - - Pittsburgh



The Method of Packing a Journal

leaves an impress on the lubrication cost sheet. If it's improperly packed the best of lubricants can never right the wrong.

By working with the car house men Galena experts get them into the habit of properly packing journals.

Then by using Galena oils the cost goes down to bed-rock.

We guarantee the saving.



GALENA SIGNAL OIL COMPANY

Franklin, Pa.

INVITATION

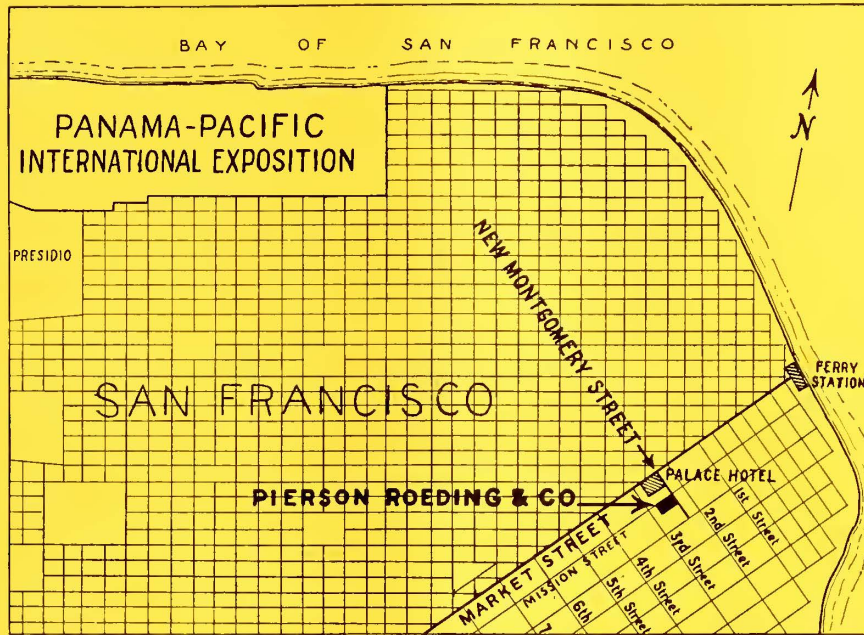

THIS map of the northeastern section of San Francisco shows the location of the Exposition Grounds in relation to the business district along Market Street. The well-known and conspicuous Market Street landmark, the Palace Hotel, is in the heart of the busiest part of the city and is at the corner of New Montgomery Street, where but a block east will be found the main offices of our Pacific Coast Agents, Messrs. Pierson, Roeding & Company. The offices are on the ground floor of the Rialto Building, 118-130 New Montgomery Street—corner of Mission Street. All Railway Officials from abroad and from all parts of this country who will attend the Exposition during the year, are cordially invited to visit the offices and are requested to ask for Mr. H. R. Noack, President, Mr. Thomas Finigan, Vice-President, and Mr. F. A. Richards, Manager Car Dept.

THE J. G. BRILL COMPANY
Philadelphia, Pa.
AMERICAN CAR COMPANY
St. Louis, Mo.
G. C. KUHLMAN CAR CO.
Cleveland, Ohio
WASON MANUFACTURING CO.
Springfield, Mass.
COMPAGNIE J. G. BRILL
Paris, France



AGENCIES: PIERSON, ROEDING & Co., San Francisco, Los Angeles, Portland, Seattle. NOYES BROTHERS, Melbourne, Sidney, Dunedin, Brisbane, Perth. DUBBELMAN, 48 Rue du Luxembourg Brussels. SHACKLEFORD & Co., Calle San Martin 201, Buenos Aires. THOMAS BARLOW & SONS, Durban, Natal. SHEWAN, TOMES & Co., Hong Kong, Canton, Shanghai. G. CHECCHETTI, Piazza Sicilia, 1, Milan. LONDON OFFICE, 110 Cannon Street, E.C.

63 G-E Locomotives on the New York Central

Eight years ago thirty-five 115-ton G-E Locomotives, designed to haul 535-ton trains at 60 miles per hour, were placed in service.

Today, 63 G-E Locomotives are used in this electrification. The illustration shows the latest type placed in passenger service. The total weight of 125 tons is on the driving-wheels and the locomotive can haul 1200-ton trains at 60 miles an hour.

One phase of G-E electrification progress is indicated in the above figures—an increase of 124 per cent in train weight successfully operated by locomotives weighing only 9 per cent more than the original type.

Latest type G-E Locomotive
hauling "Twentieth Century"
on New York Central lines.



General Electric Company

General Office
Schenectady, N.Y.



Sales Offices
in all large cities.