

Los Angeles County
Metropolitan Transportation Authority

FTA Quarterly Review

Briefing Book

AUGUST 31, 2017



Metro

FTA QUARTERLY REVIEW MEETING

Los Angeles County Metropolitan Transportation Authority

Thursday, August 31, 2017– 9:00 a.m.

William Mulholland Conference Room – 15th Floor

I. OVERVIEW

- A. FTA Opening Remarks
- B. Metro Management Overview
- C. Financial Status
- D. Legal Issues
- E. Construction Safety and Security

PRESENTER

Edward Carranza
Phillip Washington
Drew Phillips
Charles Safer
Gregory Kildare

II. CONSTRUCTION REPORTS

- A. Program Management Overview
- B. Crenshaw/LAX Transit Project
- C. Westside Purple Line Extension Section 1 Project
- D. Westside Purple Line Extension Section 2 Project
- E. Westside Purple Line Extension Section 3 Project
- F. Regional Connector Transit Project
- G. Patsaouras Plaza Busway Station
- H. Willowbrook/Rosa Parks Station
- I. Eastside Access Improvements Project
- J. P3010 Light Rail Vehicle Acquisition Program
- K. Heavy Rail Vehicle Acquisition Program

Richard Clarke
Charles Beauvoir
James Cohen
Michael McKenna
Michael McKenna
Gary Baker
Timothy Lindholm
Paul Whang
Milind Joshi
Jesus Montes
Cop Tran

III. METRO PLANNING REPORTS

- A. Long Range Transportation Plan
- B. Measure M
- C. Small Starts Projects
 - Metro Rapid System Gap Closure Lines
- D. Other Projects
 - East San Fernando Valley Transit Corridor
 - Airport Metro Connector – 96th Street Transit Station
 - Eastside Transit Corridor Phase 2
- E. Division 20 Portal Widening and Turnback Facility
- F. TIGER VII Planning Grant Project
 - Rail to Rail Active Transportation Corridor Connector Project
- G. Ladders of Opportunity Grant Project
 - Cesar Chavez Bus Stop Improvements Project

Therese McMillan

IV. FTA ACTION ITEMS

FTA/PMOC

V. PROPOSED SCHEDULE AND LOCATION OF NEXT MEETING

Los Angeles County Metropolitan Transportation Authority

Wednesday, December 6, 2017

William Mulholland Conference Room - 15th Floor

Metro Organization Chart

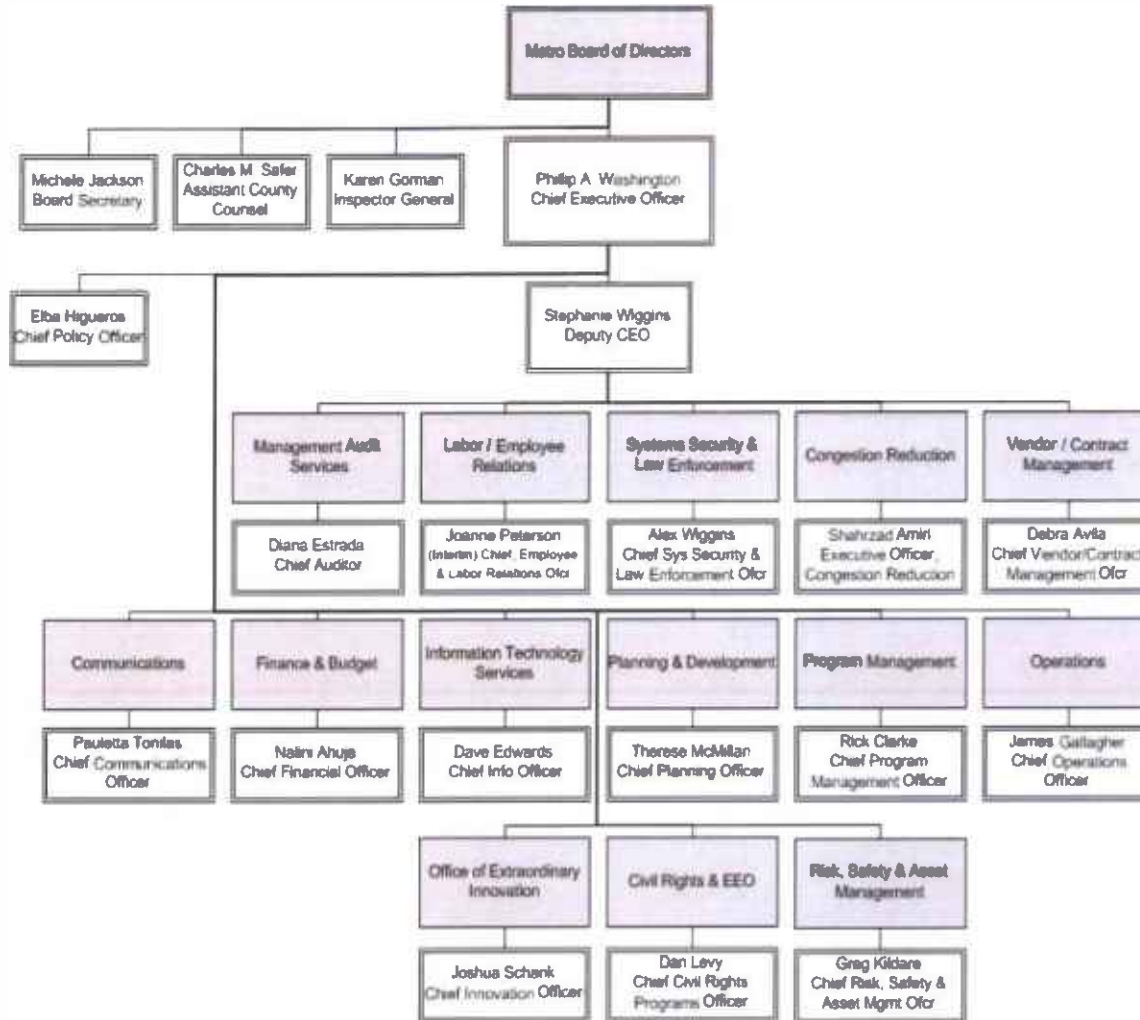

CRENSHAW/LAX TRANSIT PROJECT MATRIX ORGANIZATION

Metro Executive Management Organization and Staff

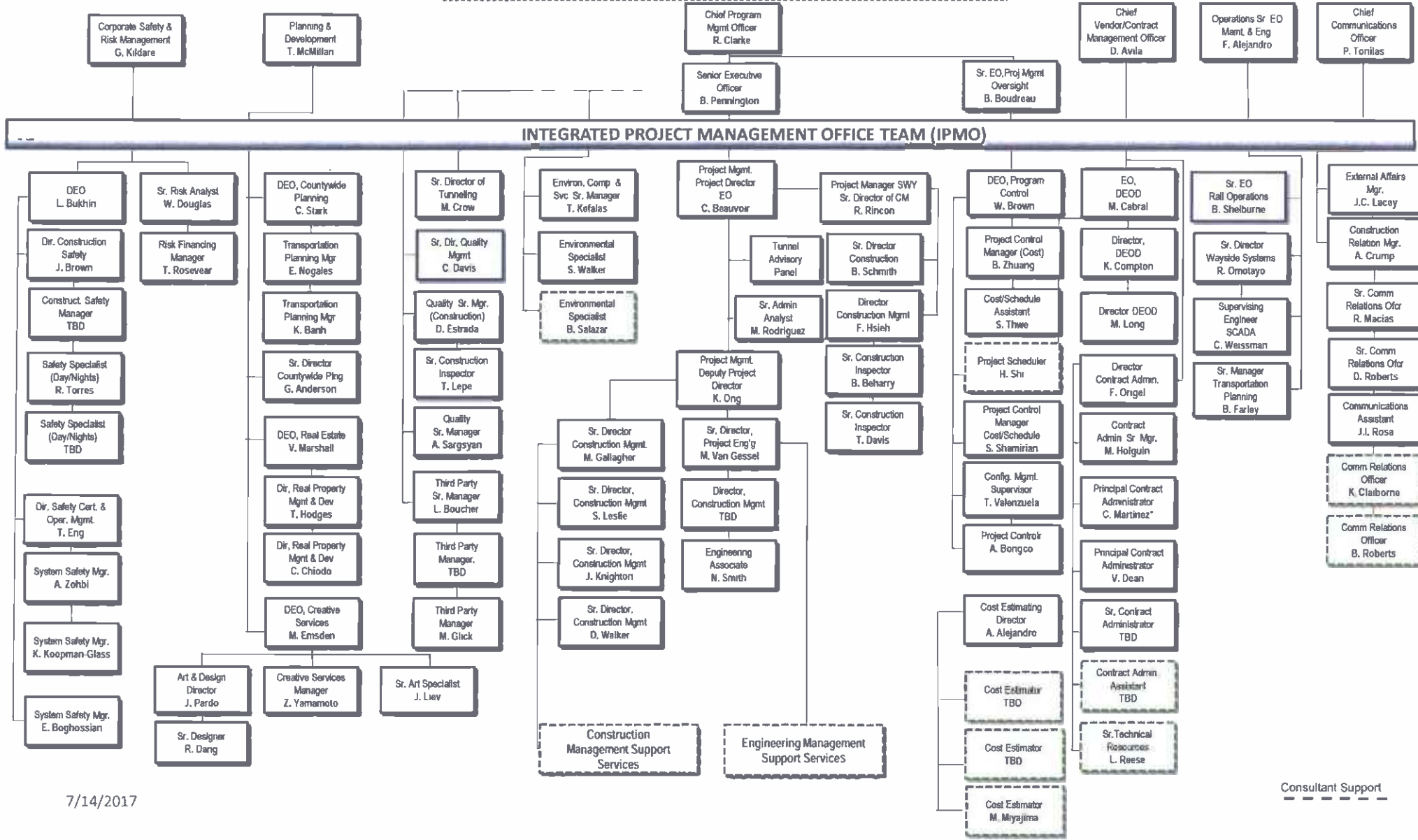

7/14/2017

Consultant Support
--- --

CRENSHAW/LAX TRANSIT PROJECT
Responsibility and Reporting Matrix

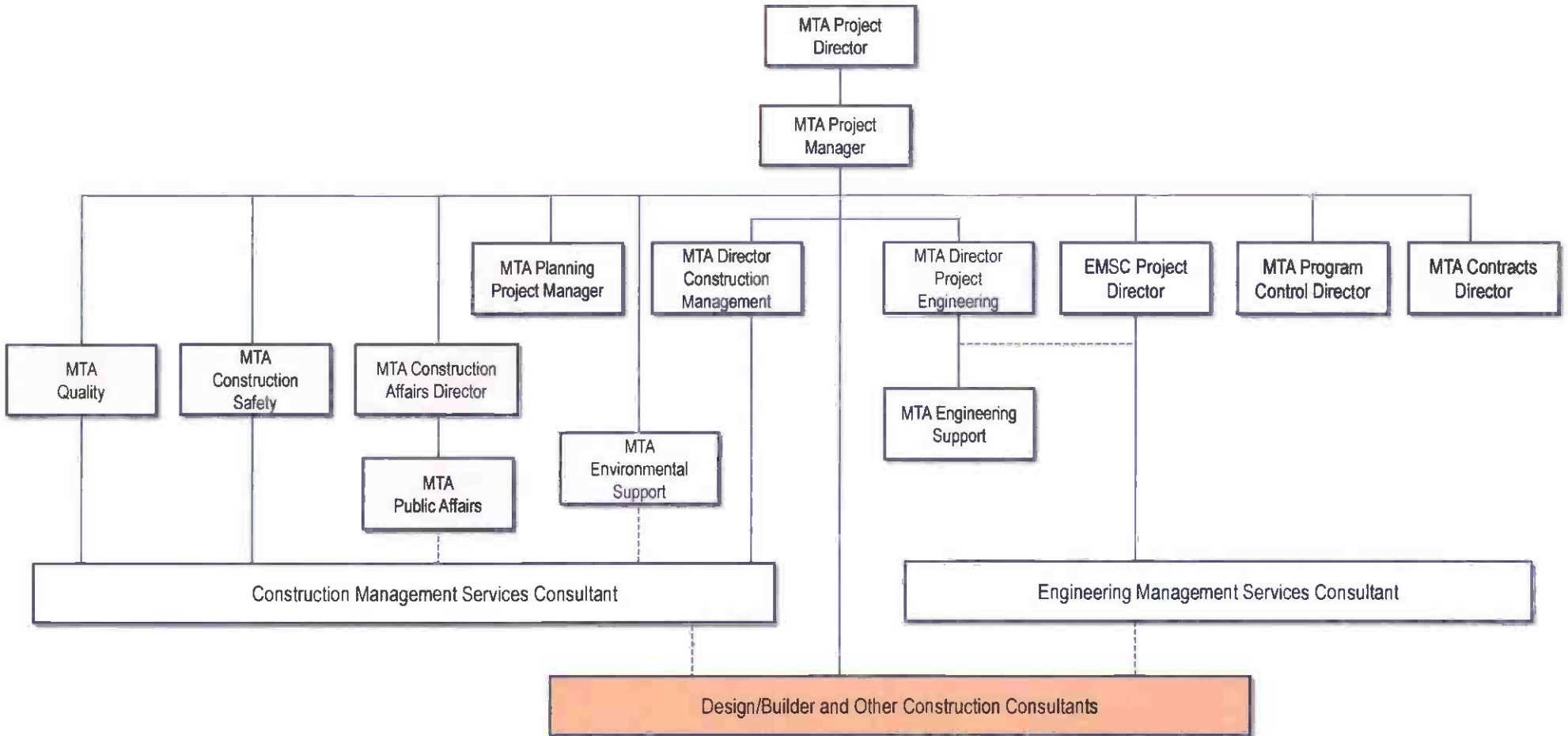

WESTSIDE PURPLE LINE EXTENSION SECTION 1

Matrix Organization

Metro Executive Management Organization and Staff

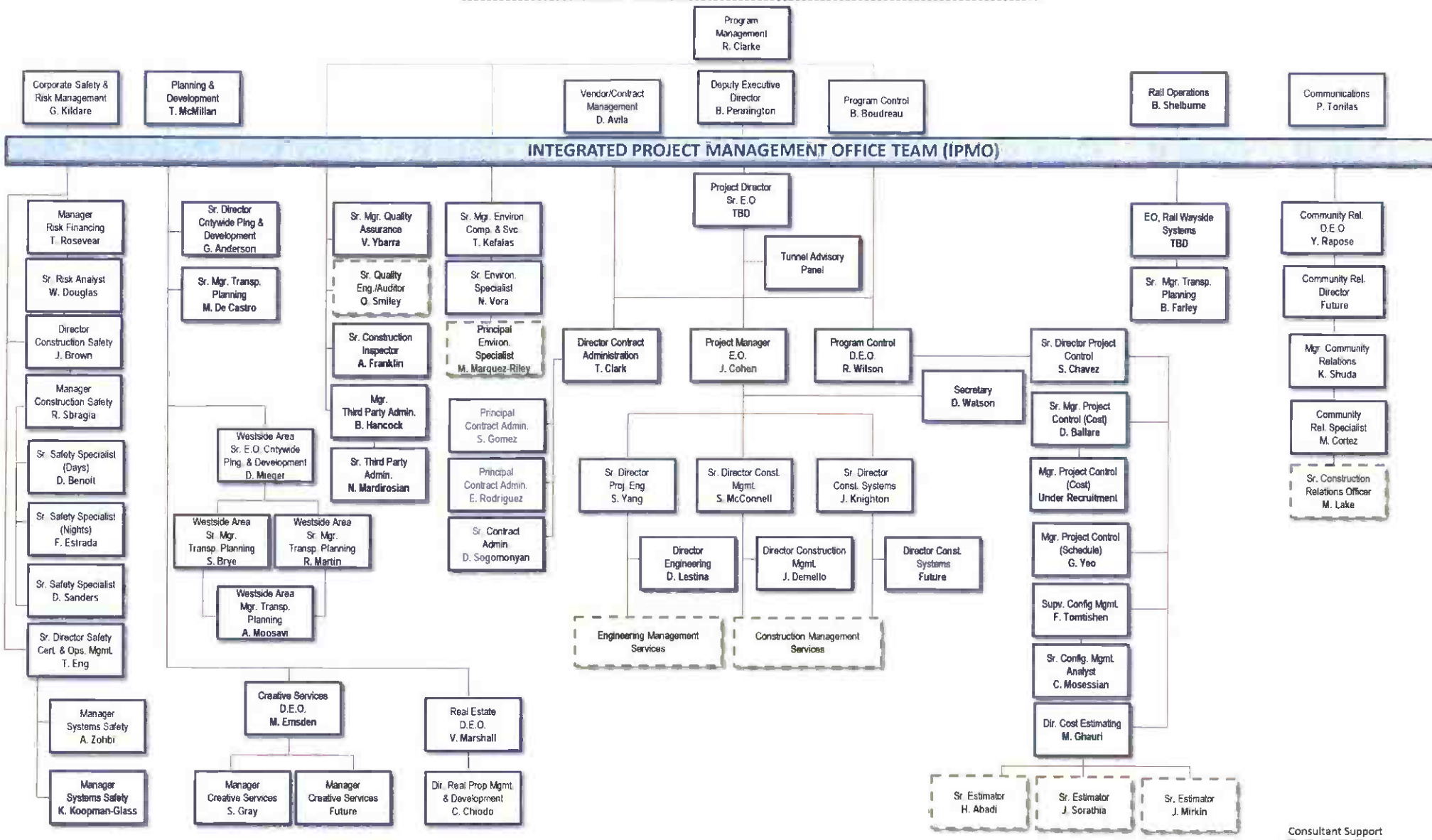

Westside Purple Line Extension Section 1 Responsibility and Reporting Matrix

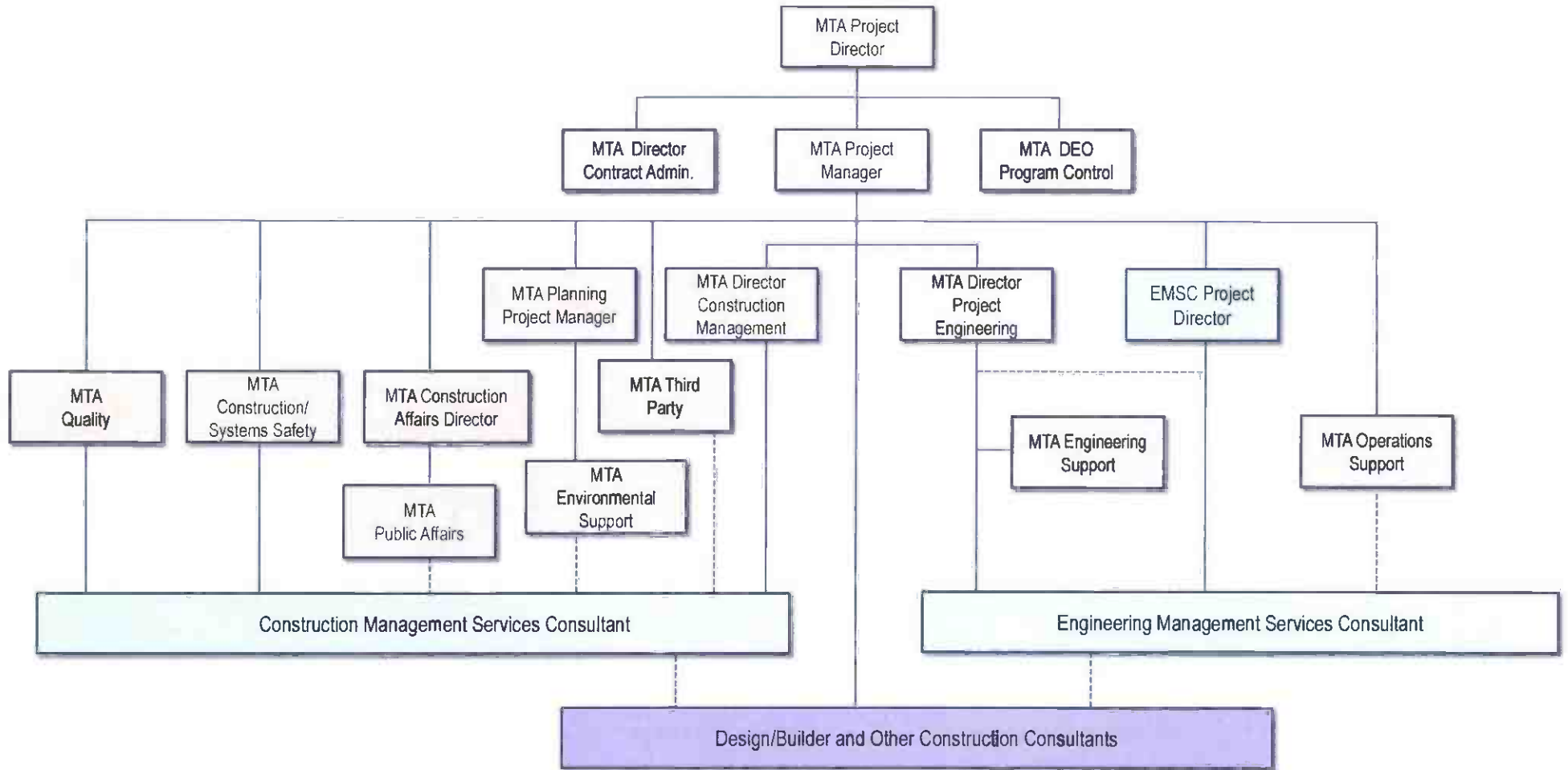

WESTSIDE PURPLE LINE EXTENSION SECTION 2 Matrix Organization

Metro Executive Management Organization and Staff

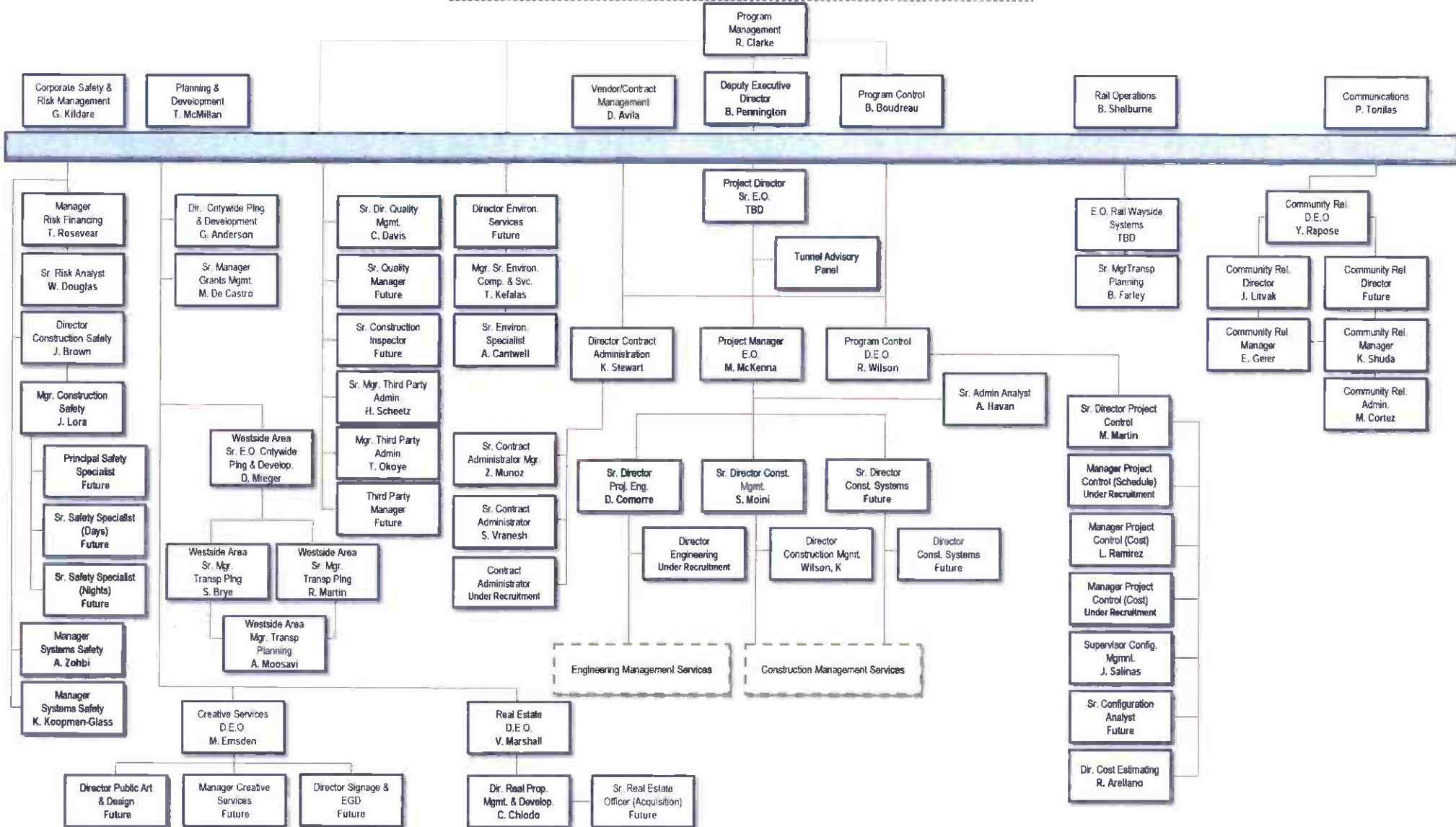

Westside Purple Line Extension Section 2 Responsibility and Reporting Matrix

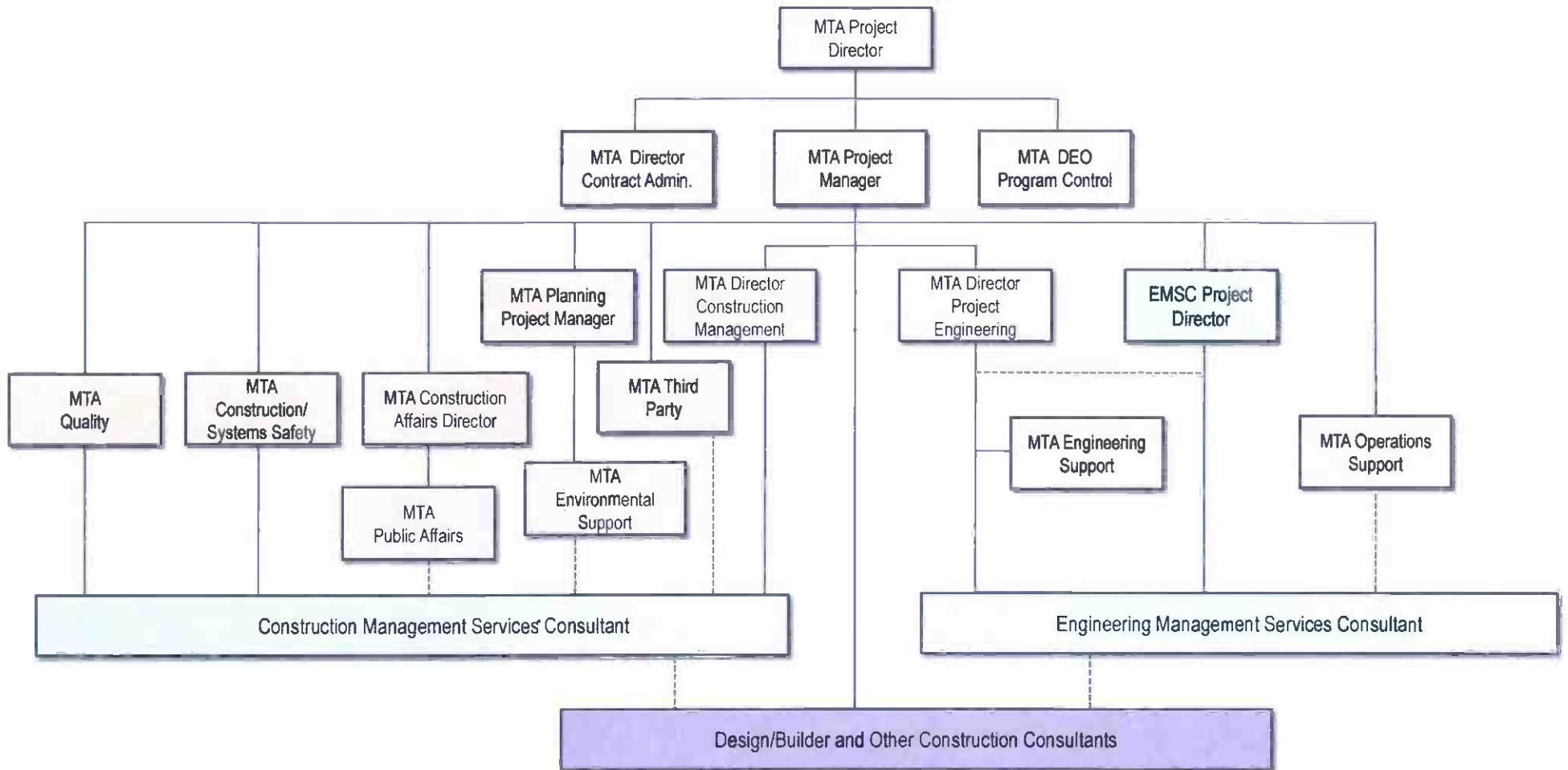

WESTSIDE PURPLE LINE EXTENSION SECTION 3 Matrix Organization

Metro Executive Management Organization and Staff

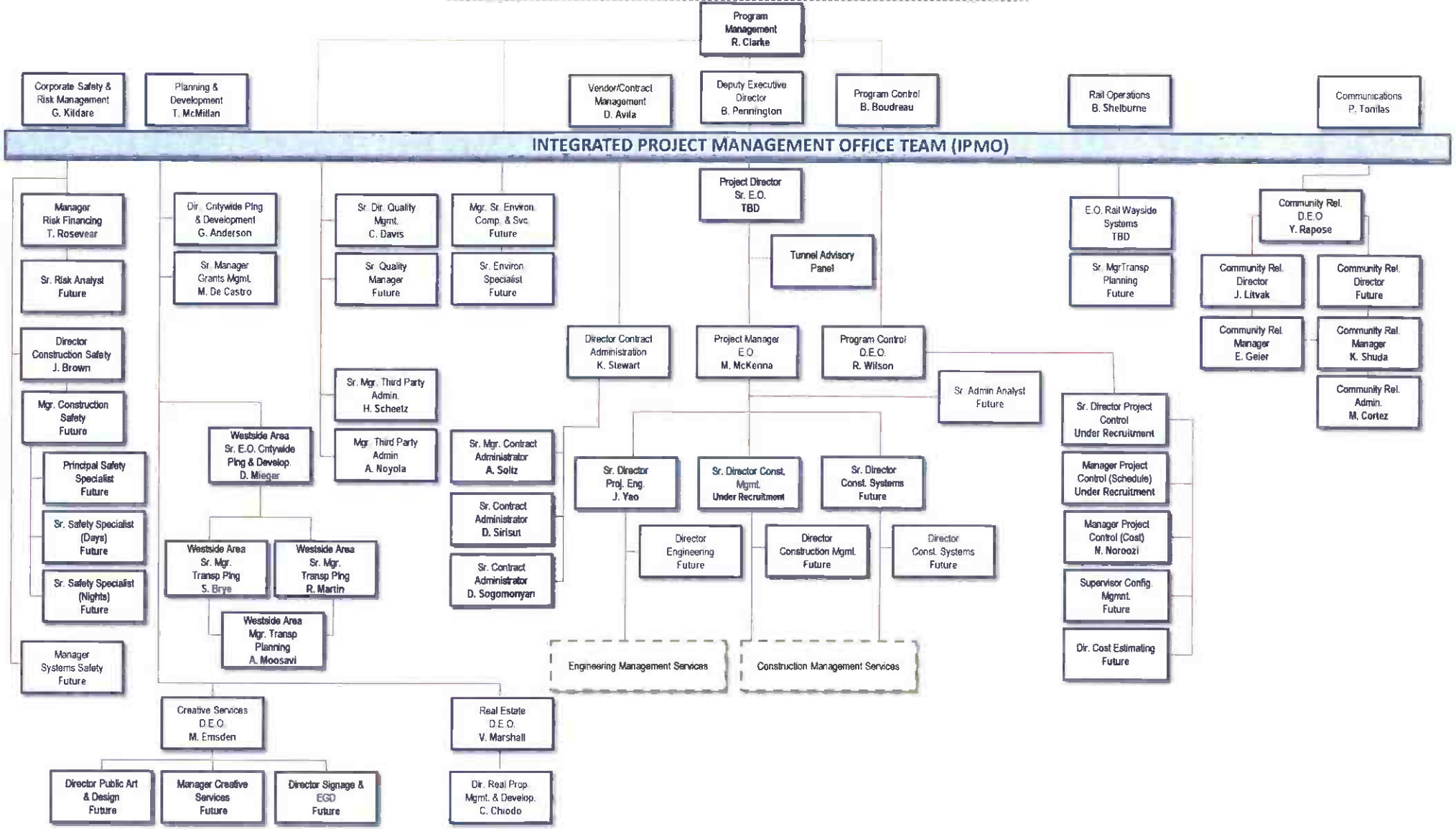

Consultant Support

Westside Purple Line Extension Section 3 Responsibility and Reporting Matrix

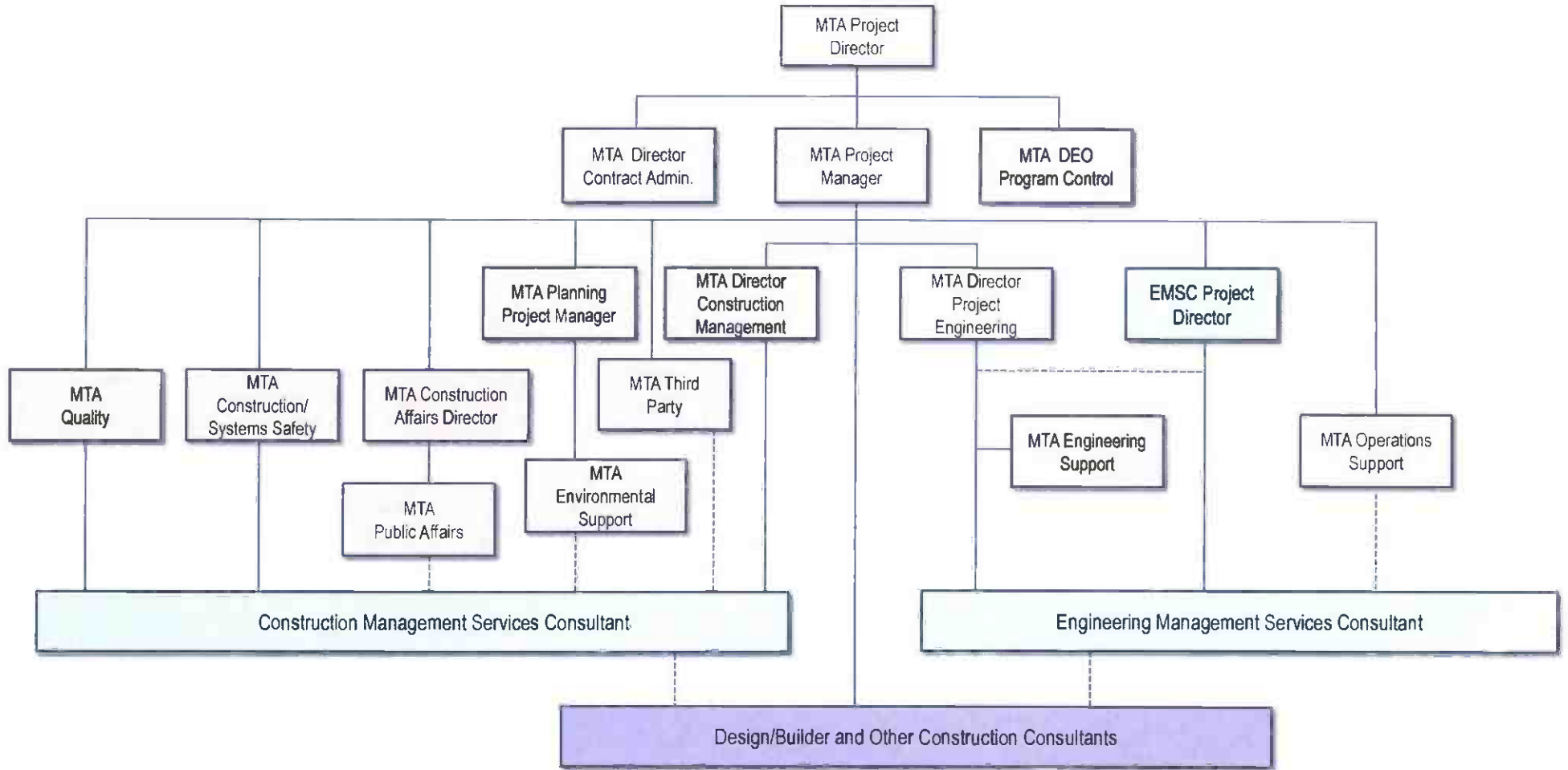

REGIONAL CONNECTOR TRANSIT PROJECT MATRIX ORGANIZATION

Metro Executive Management Organization and Staff

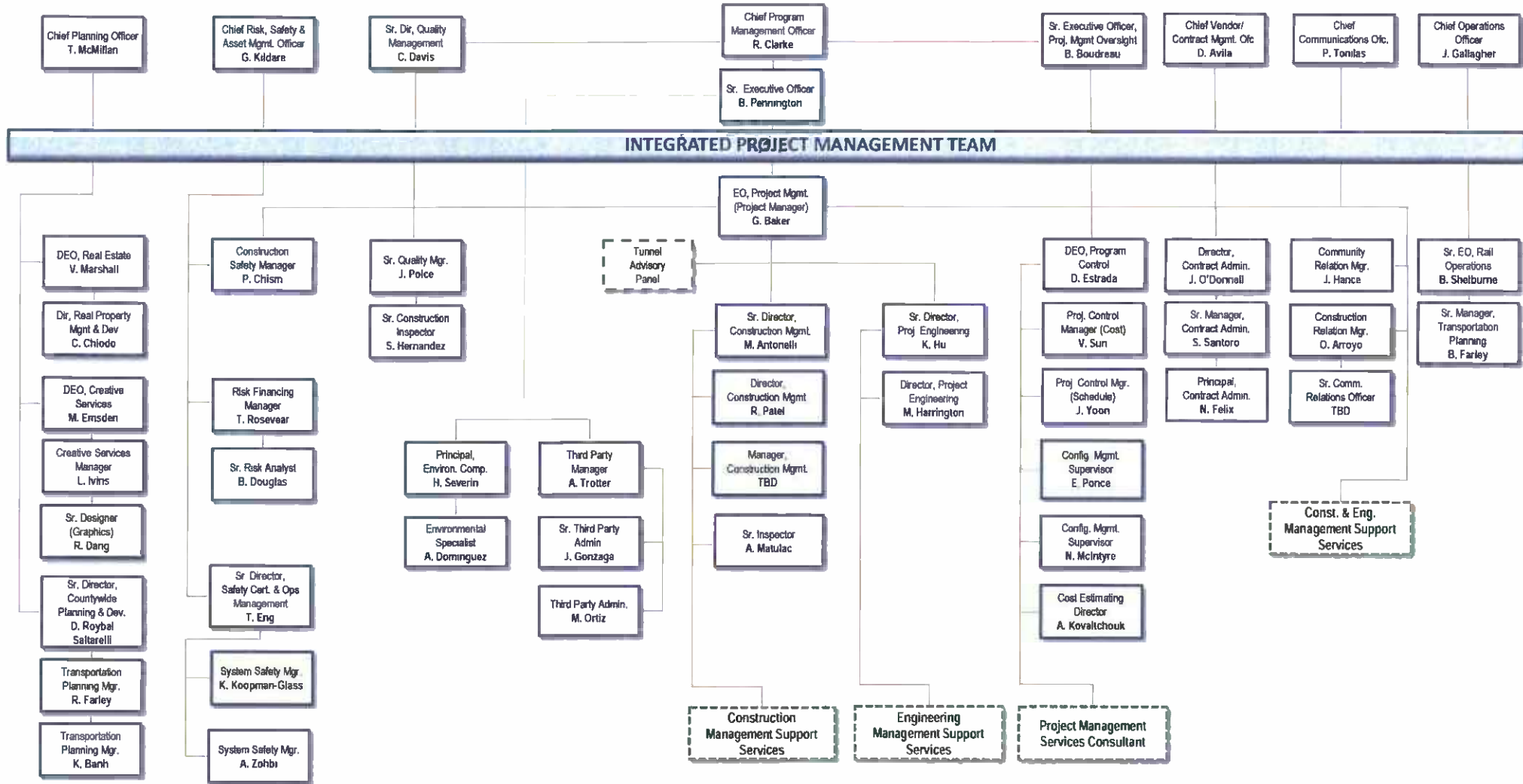

Consultant Support

Regional Connector Transit Project Responsibility and Reporting Matrix

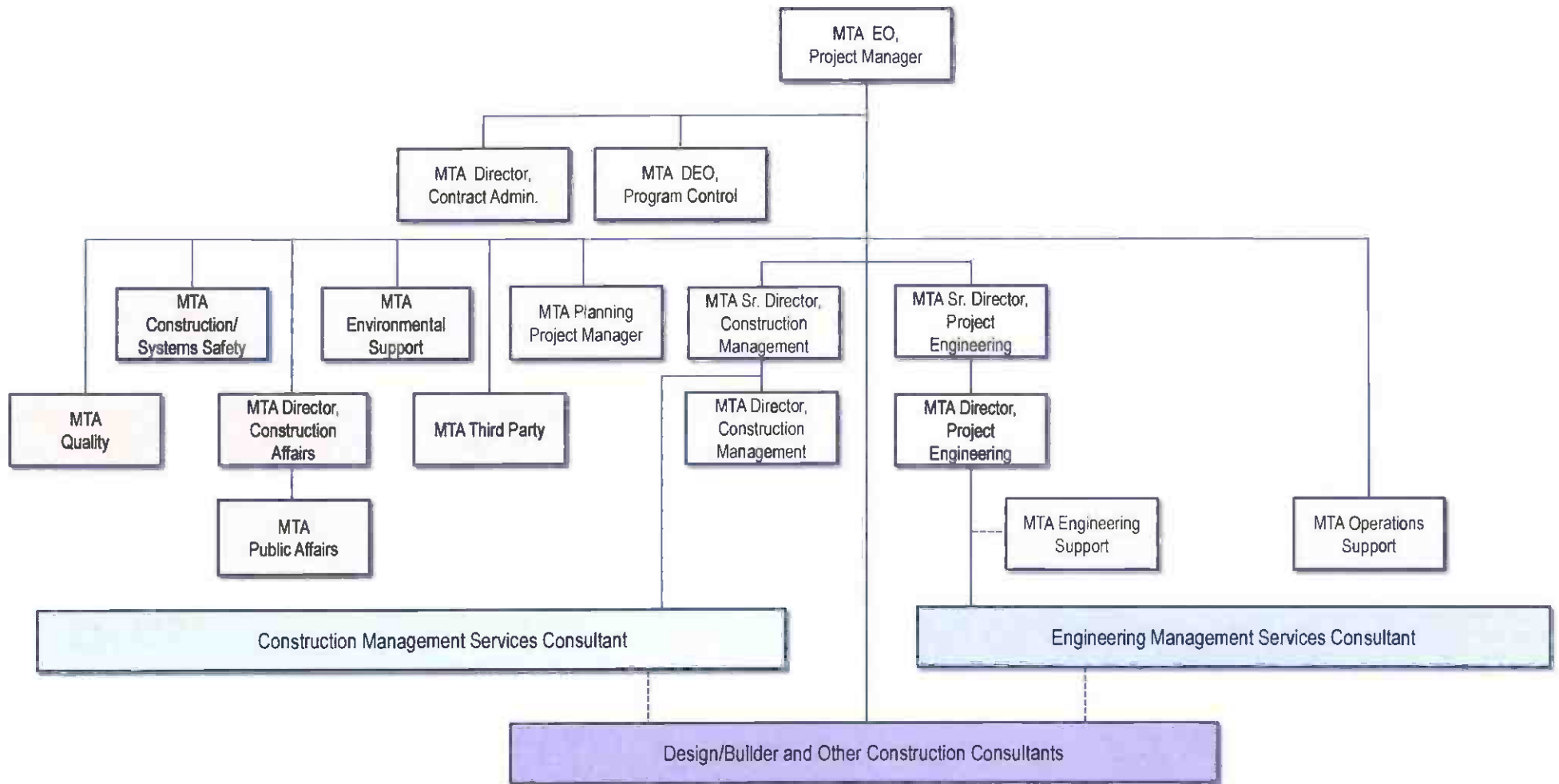

**FY17
Countywide Planning**

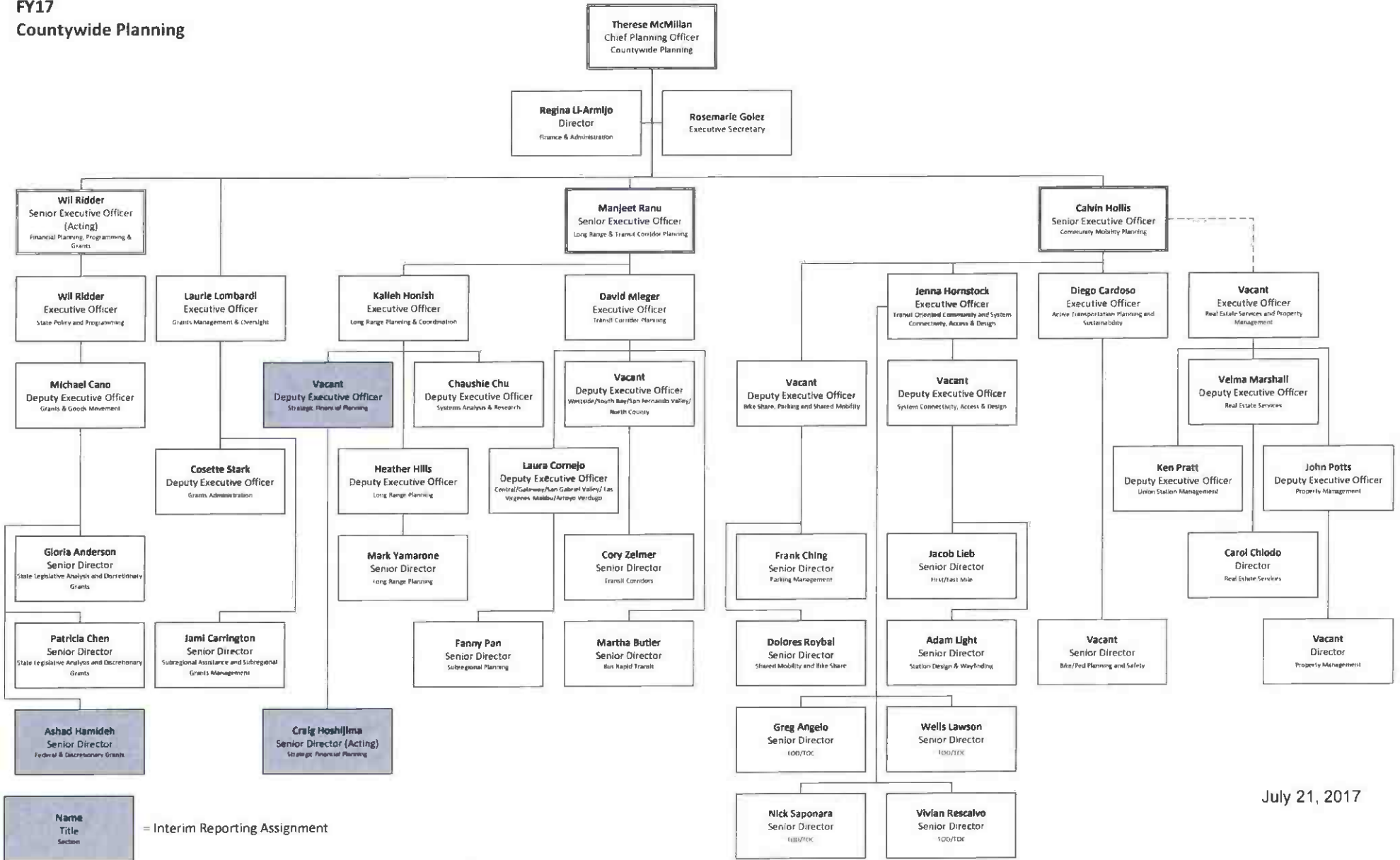

Name
Title
Section = Interim Reporting Assignment

July 21, 2017

East San Fernando Valley Transit Corridor Project Management Organization Chart AA/DEIS/DEIR Phase

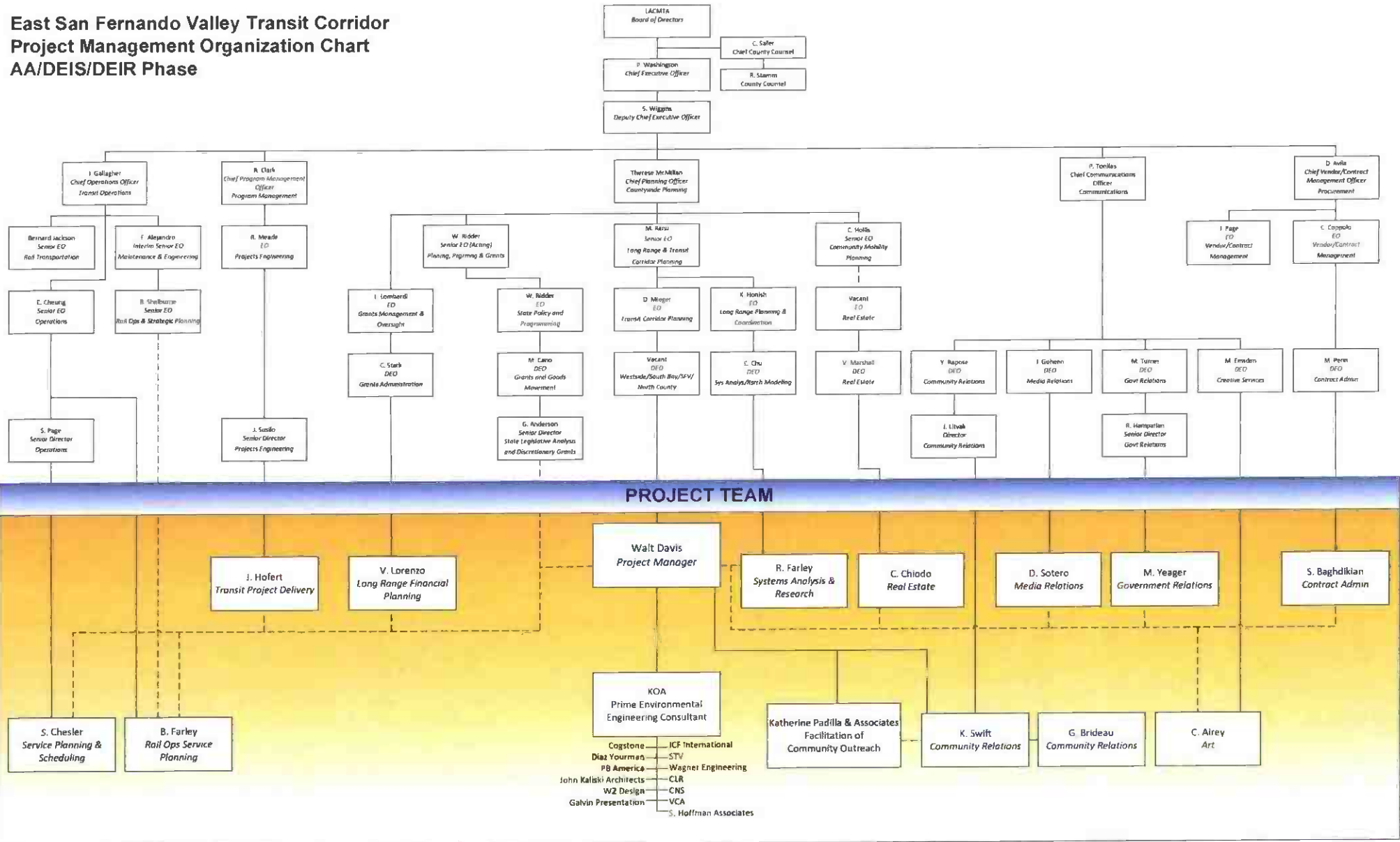

July 21, 2017

Legend: ——— Indicates Direct Relationship
 - - - - - Indicates Coordinated Relationship
 [Yellow Box] Project Team

Airport Metro Connector – 96th Street Transit Station Project Management Organization Chart DEIR/Design Phase

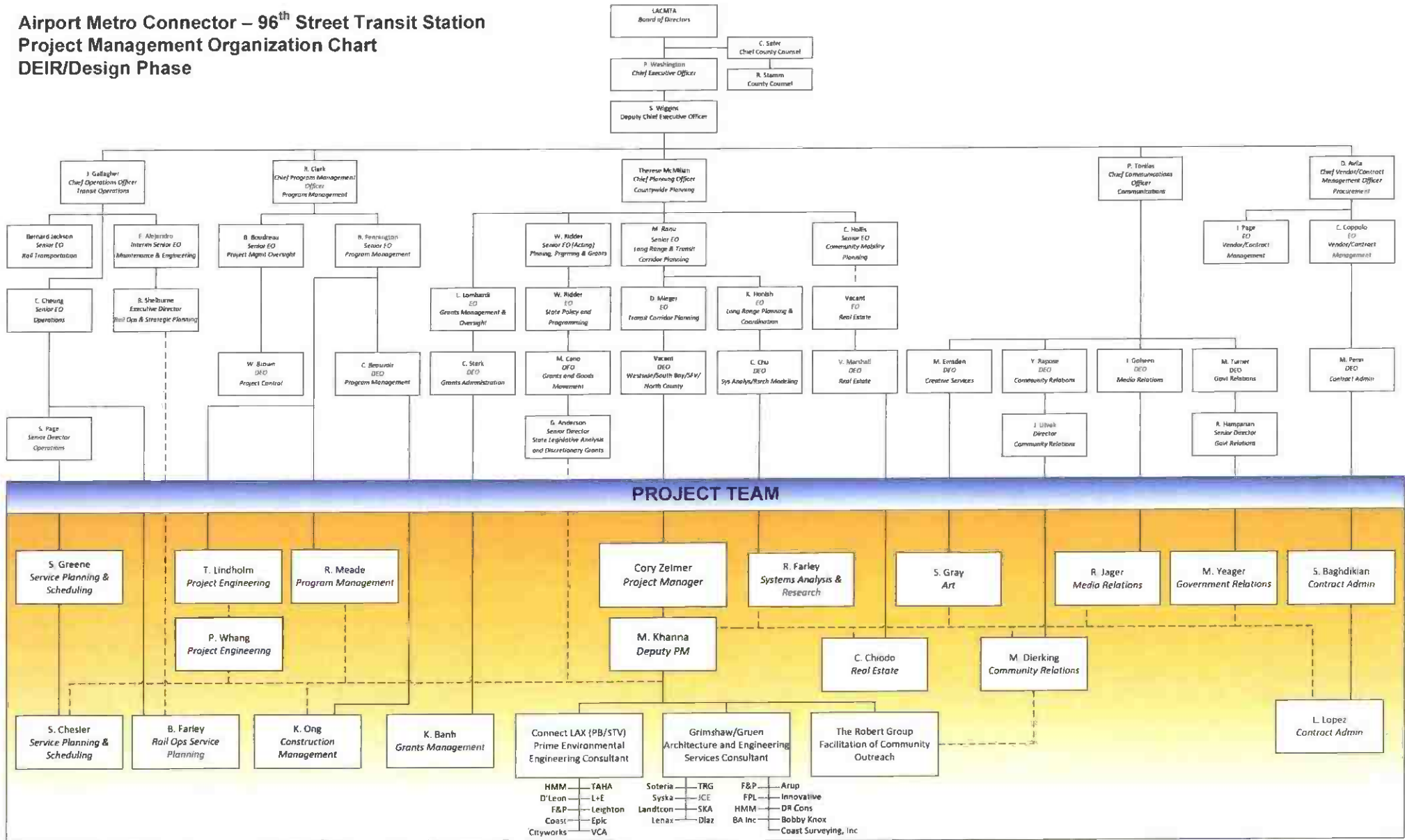

July 21, 2017

Eastside Transit Corridor Phase 2 Project Management Organization Chart Technical Study Phase

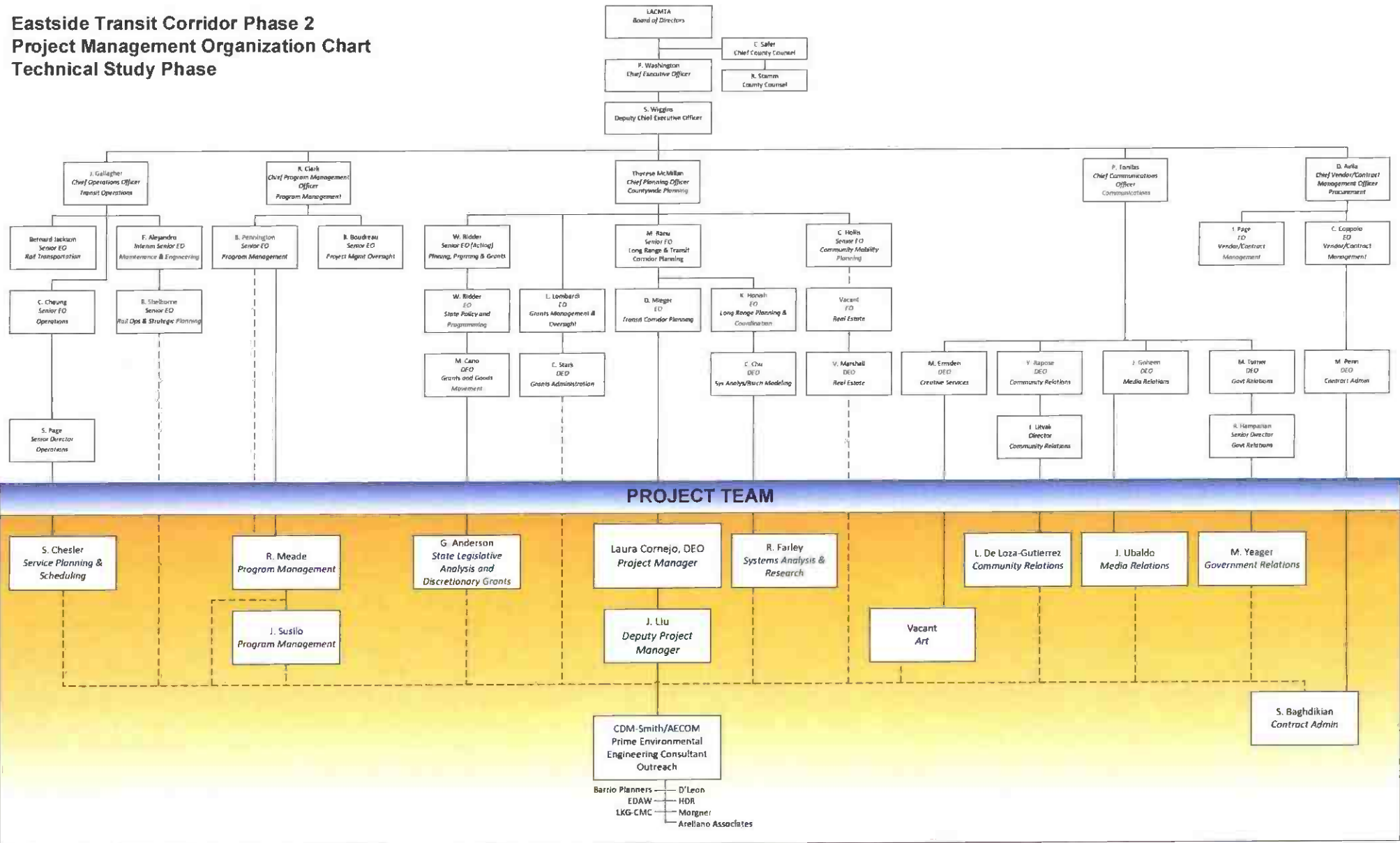

July 21, 2017

Legend: ——— Indicates Direct Relationship
 - - - - - Indicates Coordinated Relationship
 [Yellow Box] Project Team

**Los Angeles County Metropolitan Transportation Authority (Metro)
State and Federal Legislative Matrix
JUNE 2017
Metro Government Relations**

STATE LEGISLATION

| Bill ID/Topic | Location | Summary | Metro Board Approved Position | Recent Support/Oppose |
|--------------------------------------------------------------------------|------------------------------------------------------------------------------------|-------------------------------------------------------------------------------------------------------------------------------------------------------------------------------------------------------------------------------------------------------------------------------------------------------------------------------------------------------------------------------------------------------------------------------------------------------------------------------------------------------------------------------------------------------------------------------------------------------------------------------------------------------------------------------------------------------------------------------------------------------------------------------------------------------------------------------------------------------------------------------------------------------------------------------------------------------------------------------------------------------------------------------------------------------------------------------------------------------------------------------------------------------------------------------------------------------------------------------------------------------------------------------------------------------------------------------------------------------------------------------------------------------------------------------------------------------------------------------------------------------------------------------------------------------------------------------------------------------------------------------------------------------------------------------------------------------------------------------------------------------------------------------------------------------------------------------------------------------------------------------------------------------------------------------------------------------|-----------------------------------------|-----------------------|
| <p><u>AB 1</u> Frazier D Transportation funding.</p> | <p>1/19/2017-A. TRANS. 1/19/2017-Referred to Coms. on TRANS. and NAT. RES.</p> | <p>(1)Existing law provides various sources of funding for transportation purposes, including funding for the state highway system and the local street and road system. These funding sources include, among others, fuel excise taxes, commercial vehicle weight fees, local transactions and use taxes, and federal funds. Existing law imposes certain registration fees on vehicles, with revenues from these fees deposited in the Motor Vehicle Account and used to fund the Department of Motor Vehicles and the Department of the California Highway Patrol. Existing law provides for the monthly transfer of excess balances in the Motor Vehicle Account to the State Highway Account. This bill would create the Road Maintenance and Rehabilitation Program to address deferred maintenance on the state highway system and the local street and road system. The bill would require the California Transportation Commission to adopt performance criteria, consistent with a specified asset management plan, to ensure efficient use of certain funds available for the program. The bill would provide for the deposit of various funds for the program in the Road Maintenance and Rehabilitation Account, which the bill would create in the State Transportation Fund, including revenues attributable to a \$0.012 per gallon increase in the motor vehicle fuel (gasoline) tax imposed by the bill with an inflation adjustment, as provided, an increase of \$38 in the annual vehicle registration fee with an inflation adjustment, as provided, a new \$165 annual vehicle registration fee with an inflation adjustment, as provided, applicable to zero-emission motor vehicles, as defined, and certain miscellaneous revenues described in (7) below that are not restricted as to expenditure by Article XIX of the California Constitution. This bill contains other related provisions and other existing laws.</p> | <p>SUPPORT WORK WITH AUTHOR</p> | |

**Los Angeles County Metropolitan Transportation Authority (Metro)
State and Federal Legislative Matrix
JUNE 2017
Metro Government Relations**

| Bill ID/Topic | Location | Summary | Metro Board Approved Position | Recent Support/Oppose |
|-----------------------------------------------------------------------------------------------------------|------------------------------------------------------------------------------------------------------|-----------------------------------------------------------------------------------------------------------------------------------------------------------------------------------------------------------------------------------------------------------------------------------------------------------------------------------------------------------------------------------------------------------------------------------------------------------------------------------------------------------------------------------------------------------------------------------------------------------------------------------------------------------------------------------------------------------------------------------------------------------------------------------------------------------------------------------------------------------------------------------------------------------------------------------------------------------------------------------------------------------------------------------------------------------------------------------------------------------------------------------------------------------------------------------------------------------------------------------------------------------------------------------------------------------------------------------------------------------------------------------------------------------------|-------------------------------|-----------------------|
| <p>AB 17 <u>Holden D</u></p> <p>Transit Pass Program: free or reduced-fare transit passes.</p> | <p>6/1/2017-S. RLS. 6/1/2017-In Senate. Read first time. To Com. on RLS. for assignment.</p> | <p>Existing law declares that the fostering, continuance, and development of public transportation systems are a matter of statewide concern. Existing law authorizes the Department of Transportation to administer various programs and allocates moneys for various public transportation purposes. This bill would create the Transit Pass Program to be administered by the department. The bill would require the Controller of the State of California to allocate moneys made available for the program, upon appropriation by the Legislature, to support transit pass programs that provide free or reduced-fare transit passes to specified pupils and students. The bill would require the department to develop guidelines that describe the criteria that eligible transit providers, as defined, are required to use to make available free or reduced-fare transit passes to eligible participants, as defined, and to ensure that moneys from the program are used to expand eligibility or further reduce the cost of a transit pass under existing programs. The bill would exempt the development of those guidelines from the Administrative Procedure Act. The bill would require eligible transit providers and eligible participants to enter into agreements for the distribution of free or reduced-fare transit passes to students. This bill contains other related provisions.</p> | <p>Support</p> | |

Deferred=bill will be brought up at another time; Chaptered=bill has become law; LA=Last Amended; Enrolled=bill sent to Governor for approval or veto
 Note: "Location" will provide most recent action on the legislation and current position in the legislative process. 8/3/2017
 Bills highlighted in **PURPLE** have been submitted in the current month for Board consideration.

**Los Angeles County Metropolitan Transportation Authority (Metro)
State and Federal Legislative Matrix
JUNE 2017
Metro Government Relations**

| Bill ID/Topic | Location | Summary | Metro Board Approved Position | Recent Support/Oppose |
|------------------------------------------------------------------------------|------------------------------------------------------------------------------|-------------------------------------------------------------------------------------------------------------------------------------------------------------------------------------------------------------------------------------------------------------------------------------------------------------------------------------------------------------------------------------------------------------------------------------------------------------------------------------------------------------------------------------------------------------------------------------------------------------------------------------------------------------------------------------------------------------------------------------------------------------------------------------------------------------------------------------------------------------------------------------------------------------------------|-------------------------------|-----------------------|
| <p>AB 28 Frazier D</p> <p>Caltrans: NEPA Delegation Authority</p> | <p>3/29/2017- A. CHAPTERED 3/29/2017-Signed by the Governor.</p> | <p>Existing law gives the Department of Transportation full possession and control of the state highway system. Existing federal law requires the United States Secretary of Transportation to carry out a surface transportation project delivery pilot program, under which the participating states assume certain responsibilities for environmental review and clearance of transportation projects that would otherwise be the responsibility of the federal government. Existing law, until January 1, 2017, provided that the State of California consents to the jurisdiction of the federal courts with regard to the compliance, discharge, or enforcement of the responsibilities it assumed as a participant in the pilot program.</p> <p>This bill would reinstate the operation of the latter provision.</p> <p>This bill would declare that it is to take effect immediately as an urgency statute.</p> | <p>SUPPORT</p> | |

Deferred=bill will be brought up at another time; Chaptered=bill has become law; LA=Last Amended; Enrolled=bill sent to Governor for approval or veto
 Note: "Location" will provide most recent action on the legislation and current position in the legislative process. 8/3/2017
Bills highlighted in PURPLE have been submitted in the current month for Board consideration.

**Los Angeles County Metropolitan Transportation Authority (Metro)
State and Federal Legislative Matrix
JUNE 2017
Metro Government Relations**

| Bill ID/Topic | Location | Summary | Metro Board Approved Position | Recent Support/Oppose |
|------------------------------------------------------------------------------|---------------------------------------------------------------------------------|---------------------------------------------------------------------------------------------------------------------------------------------------------------------------------------------------------------------------------------------------------------------------------------------------------------------------------------------------------------------------------------------------------------------------------------------------------------------------------------------------------------------------------------------------------------------------------------------------------------------------------------------------------------------------------------------------------------------------------------------------------------------------------------------------------------------------------------------------------------------|-------------------------------|----------------------------------------------------------------------------------------------------------------------------------------------------------------------------------------------------------------------------------------------------------------|
| AB 46 <u>Cooper D</u> Employers: wage discrimination. | 6/8/2017-S. P.E. & R. 6/8/2017-Referred to Coms. on P.E. & R. and JUD. | Existing law prohibits an employer from paying any of its employees at wage rates less than the rates paid to employees of the opposite sex for substantially similar work, when viewed as a composite of skill, effort, and responsibility, and performed under similar working conditions, unless the employer demonstrates that one or more specific factors, reasonably applied, account for the entire wage differential. Existing law also similarly prohibits an employer from paying any of its employees at wage rates less than the rates paid to employees of another race or ethnicity for substantially similar work. This bill would define "employer" for those purposes to include public and private employers. The bill would specify that a public employer is not subject to the misdemeanor provision. This bill contains other existing laws. | | Labor And Employment (text 12/5/2016) Support American Federation of State, County and Municipal Employees, Local 2620 California Employment Lawyers Association California Federation of Teachers Oppose None |

Deferred=bill will be brought up at another time; Chaptered=bill has become law; LA=Last Amended; Enrolled=bill sent to Governor for approval or veto
Note: "Location" will provide most recent action on the legislation and current position in the legislative process. 8/3/2017
Bills highlighted in PURPLE have been submitted in the current month for Board consideration.

**Los Angeles County Metropolitan Transportation Authority (Metro)
State and Federal Legislative Matrix
JUNE 2017
Metro Government Relations**

| Bill ID/Topic | Location | Summary | Metro Board Approved Position | Recent Support/Oppose |
|-------------------------------------------------------------------------------------------------------------------------------------|-------------------------------------------------------------------------------------------------------------------------------------------------------------------------|---------------------------------------------------------------------------------------------------------------------------------------------------------------------------------------------------------------------------------------------------------------------------------------------------------------------------------------------------------------------------------------------------------------------------------------------------------------------------------------------------------------------------------------------------------------------------------------------------------------------------------------------------------------------------------------------------------------------------------------------------------------------------------------------------------------------------------------------------------------------------------------------------------------------------------------------------------------------------------------------------------------------------------------------------------------------------------------------------------------------------------------------------------------------------------------------------------------------------------------------------------------------------------------------------------------------------------------------------------------------------------------------------------------------------------------------------------------------------------------------------------------------------------------------------|-------------------------------|-----------------------|
| <p>AB 52 <u>Cooper D</u></p> <p>Public employees: orientation and informational programs: exclusive representatives.</p> | <p>4/28/2017-A. 2 YEAR 4/28/2017-Failed Deadline pursuant to Rule 61(a)(2). (Last location was P.E.,R. & S.S. on 1/19/2017)(May be acted upon Jan 2018)</p> | <p>(1)Existing law, including the Meyers-Milias-Brown Act, the Ralph C. Dills Act, the Trial Court Employment Protection and Governance Act, the Trial Court Interpreter Employment and Labor Relations Act, and the Los Angeles County Metropolitan Transportation Authority Transit Employer-Employee Relations Act, as well as provisions commonly referred to as the Educational Employment Relations Act and the Higher Education Employer-Employee Relations Act, regulates the labor relations of the state, the courts, and specified local public agencies and their employees. Existing law establishes the Public Employment Relations Board and prescribes its powers and duties, in relation to these acts. These acts grant specified public employees of these entities the right to form, join, and participate in the activities of employee organizations of their choosing and require public agency employers, among other things, to meet and confer with representatives of recognized employee organizations and exclusive representatives on terms and conditions of employment. This bill would require the public employers regulated by the acts described above to provide all employees an orientation. The bill would also require these public employers to permit the exclusive representative, if applicable, to participate. By creating new duties for various local agencies, this bill would impose a state-mandated local program. This bill contains other related provisions and other existing laws.</p> | | |

Deferred=bill will be brought up at another time; Chaptered=bill has become law; LA=Last Amended; Enrolled=bill sent to Governor for approval or veto
 Note: "Location" will provide most recent action on the legislation and current position in the legislative process. 8/3/2017
 Bills highlighted in **PURPLE** have been submitted in the current month for Board consideration.

**Los Angeles County Metropolitan Transportation Authority (Metro)
State and Federal Legislative Matrix
JUNE 2017
Metro Government Relations**

| Bill ID/Topic | Location | Summary | Metro Board Approved Position | Recent Support/Oppose |
|------------------------------------------------------------------------|----------------------------------------------------------------------------------------------------------------------------------------------------|---------------------------------------------------------------------------------------------------------------------------------------------------------------------------------------------------------------------------------------------------------------------------------------------------------------------------------------------------------------------------------------------------------------------------------------------------------------------------------------------------------------------------------------------------------------------------------------------------------------------------------------------------------------------------------------------------------------------------------------------------------------------------------------------------------------------------------------------------------------------------------------------------------|-------------------------------|--------------------------------------------------------------------------------------------------------------------------------------------------------------------------------------------------------------------------------------------------------------------------------------------------------------------------------------------------------------------------------|
| <u>AB 65</u> Patterson R Transportation bond debt service. | 4/28/2017-A. 2 YEAR 4/28/2017-Failed Deadline pursuant to Rule 61(a)(2). (Last location was TRANS. on 1/19/2017)(May be acted upon Jan 2018) | Existing law provides for transfer of certain vehicle weight fee revenues to the Transportation Debt Service Fund to reimburse the General Fund for payment of current year debt service on general obligation bonds issued for transportation purposes, including bonds issued for high-speed rail and associated purposes pursuant to the Safe, Reliable High-Speed Passenger Train Bond Act for the 21st Century (Proposition 1A of 2008). This bill would specifically exclude from payment under these provisions the debt service for Proposition 1A bonds. | | |
| <u>AB 66</u> Patterson R High-Speed Rail Authority: reports. | 4/28/2017-A. 2 YEAR 4/28/2017-Failed Deadline pursuant to Rule 61(a)(2). (Last location was TRANS. on 1/19/2017)(May be acted upon Jan 2018) | Existing law, the California High-Speed Rail Act, creates the High-Speed Rail Authority to develop and implement a high-speed rail system in the state, with specified powers and duties. Existing law requires the authority, on a biennial basis, to prepare a business plan containing specified elements and also requires the preparation of various other reports. This bill would require the business plan to identify projected financing costs for each segment or combination of segments of the high-speed rail system, if financing is proposed by the authority. The bill would require the authority to identify in the business plan and in another report any significant changes in scope for segments of the high-speed rail system identified in the previous version of each report and to provide an explanation of adjustments in cost and schedule attributable to the changes. | | Transportation (text 12/13/2016) Support Honorable Clint Olivier, Council President, District 7, City of Fresno Monte Verde Ranch Tos Farms, Inc. Transportation Solutions Defense and Education Fund Oppose California Labor Federation State Building and Construction Trades Council of California Council of California |

Deferred=bill will be brought up at another time; Chaptered=bill has become law; LA=Last Amended; Enrolled=bill sent to Governor for approval or veto
Note: "Location" will provide most recent action on the legislation and current position in the legislative process. 8/3/2017
Bills highlighted in **PURPLE** have been submitted in the current month for Board consideration.

**Los Angeles County Metropolitan Transportation Authority (Metro)
State and Federal Legislative Matrix
JUNE 2017
Metro Government Relations**

| Bill ID/Topic | Location | Summary | Metro Board Approved Position | Recent Support/Oppose |
|-------------------------------------------------------------------------|-------------------------------------------------------------------------------------------------------------------------------------------------------------|------------------------------------------------------------------------------------------------------------------------------------------------------------------------------------------------------------------------------------------------------------------------------------------------------------------------------------------------------------------------------------------------------------------------------------------------------------------------------------------------------------------------------------------------------------------------------------------------|-------------------------------|-----------------------|
| <p>AB 69 Allen, Travis R</p> <p>State highways: roadside rests.</p> | <p>5/12/2017-A. 2 YEAR 5/12/2017-Failed Deadline pursuant to Rule 61(a)(3). (Last location was PRINT on 12/16/2016)(May be acted upon Jan 2018)</p> | <p>Existing law provides that the Department of Transportation has full possession and control of the state highway system and associated property. Existing law authorizes the department to plan, design, and construct a system of safety roadside rests along state highways. Existing law requires the department to design only those safety roadside rests that are reasonably economical and that will provide the motorist a place where he or she may stop for a short time during daytime and nighttime hours. This bill would make nonsubstantive changes to these provisions.</p> | | |

Deferred=bill will be brought up at another time; Chaptered=bill has become law; LA=Last Amended; Enrolled=bill sent to Governor for approval or veto
 Note: "Location" will provide most recent action on the legislation and current position in the legislative process. 8/3/2017
Bills highlighted in [redacted] have been submitted in the current month for Board consideration.

**Los Angeles County Metropolitan Transportation Authority (Metro)
State and Federal Legislative Matrix
JUNE 2017
Metro Government Relations**

| Bill ID/Topic | Location | Summary | Metro Board Approved Position | Recent Support/Oppose |
|----------------------------------------------------------------------------------------------|------------------------------------------------------------------------------------------------------|--------------------------------------------------------------------------------------------------------------------------------------------------------------------------------------------------------------------------------------------------------------------------------------------------------------------------------------------------------------------------------------------------------------------------------------------------------------------------------------------------------------------------------------------------------------------------------------------------------------------------------------------------------------------------------------------------------------------------------------------------------------------------------------------------------------------------------------------------------------------------------------------------------------------------------------------------------------------------------------------------------------------------------------------------------------------------------------------------------------------------------------------------------------------------------------------------------------------------------------------------------------------------------------------------------------------------------------------------------------------------------------------------------------------------------------------------------------------------------------------------------------------------------------------------------------------------------------------------------------------------------------------------------------------------------------------------------------------------------------------------------------------------------------------------------------------------------------------------------------------------------------------------------------------------------------------------------------------------------------------------------------------------------------------------------------------------------------------------------------------------------------------------------------------------------------------------------------------------------------------------------------------------------------------------------------------------------------------------------------------------------|-------------------------------|-------------------------------------------------------------------------------------------------------------------------------------------------------------------------------------------------------------------------------------------------------------------------------------------------------------------------------------------------------------------------------------------------------------------------------------------------------------------------------------------------------------------------------------|
| <p>AB 73 <u>Chiu D</u></p> <p>Planning and zoning: housing sustainability districts.</p> | <p>6/5/2017-S. RLS. 6/5/2017-In Senate. Read first time. To Com. on RLS. for assignment.</p> | <p>Planning and Zoning Law requires a city or county to adopt a general plan for land use development within its boundaries that includes, among other things, a housing element. Existing law provides for various reforms and incentives intended to facilitate and expedite the construction of affordable housing. This bill would authorize a city, county, or city and county, including a charter city, charter county, or charter city and county, to establish by ordinance a housing sustainability district that meets specified requirements, including authorizing residential use within the district through the ministerial issuance of a permit. The bill would authorize the city, county, or city and county to apply to the Office of Planning and Research for approval for a zoning incentive payment and require the city, county, or city and county to provide specified information about the proposed housing sustainability district ordinance. The bill would require the office to approve a zoning incentive payment if the ordinance meets the above-described requirements. The bill would also require the Department of Housing and Community Development, each October 1 following the approval of the housing sustainability district, to issue a certificate of compliance if the city, county, or city and county meets specified criteria pertaining to the continued compliance with these provisions or to deny certification, as provided. The bill would provide that a city, county, or city and county with a housing sustainability district would be entitled to a zoning incentive payment, subject to appropriation of funds for that purpose, and require that 1/2 the amount be provided upon zone approval by the office and 1/2 the amount upon verification by the department of the issuance of permits for the projected units of residential construction within the zone, provided that the city, county, or city and county has received a certificate of compliance for the applicable year. The bill, if no construction has started in a housing sustainability district within 3 years of the date that the first 1/2 of the incentive payment has been made, would require the city, county, or city and county to return the full amount of zoning incentive payments it has received to the department.</p> | | <p>Natural Resources (text 3/28/2017) Support California Apartment Association LeadingAge California Oppose American Fire Sprinkler Association Independent Roofing Contractors of California, Inc. Judicial Council of California Plumbing-Heating-Cooling Contractors of California San Diego, Southern California, and Central California Chapters of Associated Builders and Contractors Sierra Club California Western Electrical Contractors Association</p> |

**Los Angeles County Metropolitan Transportation Authority (Metro)
State and Federal Legislative Matrix
JUNE 2017
Metro Government Relations**

| Bill ID/Topic | Location | Summary | Metro Board Approved Position | Recent Support/Oppose |
|-------------------------------------------------------|-------------------------------------------------------------------------------------------------------------------------------------------------------------|---------------------------------------------------------------------------------------------------------------------------------------------------------------------------------------------------------------------------------------------------------------------------------------------------------------------------------------------------------------------------------------------------------------------------------------------------------------------------------------------------------------------------------------------------------------------------------------------------------------------------------------------------------------------------------------------------------------------------------------------------------------------------------------------------------------------------------------------------------------------------------------------------------------------------------------------------------------------------------------------------------------------------------------------------------------------------------------------------------------------------------------------------------------------------------------------------------------------------------------------------------------------------------------------------------------------------------------------------------------------------------------------------------------------------------------------------------------------------------------------------------------------------------------------------------------------|-------------------------------|-----------------------|
| <p>AB 87 Ting D Autonomous vehicles.</p> | <p>4/28/2017-A. 2 YEAR 4/28/2017-Failed Deadline pursuant to Rule 61(a)(2). (Last location was TRANS. on 1/19/2017)(May be acted upon Jan 2018)</p> | <p>Existing law authorizes the operation of an autonomous vehicle on public roads for testing purposes by a driver who possesses the proper class of license for the type of vehicle being operated, if specified requirements are satisfied. Existing law prohibits an autonomous vehicle from being operated on public roads until the manufacturer submits an application to the Department of Motor Vehicles, as specified, and that application is approved. Existing law requires the Department of Motor Vehicles to adopt regulations no later than January 1, 2015, setting forth requirements for the submission of evidence of insurance, surety bond, or self-insurance, and for the submission and approval of an application to operate an autonomous vehicle. Under existing law, it is unlawful and constitutes an infraction for any person to violate, or fail to comply with any provision of the Vehicle Code, unless otherwise specified. This bill would provide that violation of this section is not an infraction and would instead, among other things, require the department to revoke the registration of a vehicle that is being operated in violation of those provisions. The bill would also authorize a peace officer to cause the removal and seizure of a vehicle operating on the public streets with a registration that has been revoked pursuant to these provisions and authorize the department to impose a penalty of up to \$25,000 per day for each autonomous vehicle operating in violation of these provisions.</p> | | |

Deferred=bill will be brought up at another time; Chaptered=bill has become law; LA=Last Amended; Enrolled=bill sent to Governor for approval or veto
 Note: "Location" will provide most recent action on the legislation and current position in the legislative process. 8/3/2017
Bills highlighted in PURPLE have been submitted in the current month for Board consideration.

**Los Angeles County Metropolitan Transportation Authority (Metro)
State and Federal Legislative Matrix
JUNE 2017
Metro Government Relations**

| Bill ID/Topic | Location | Summary | Metro Board Approved Position | Recent Support/Oppose |
|-------------------------------------------------------------------|------------------------------------------------------------------------------------------------------|-----------------------------------------------------------------------------------------------------------------------------------------------------------------------------------------------------------------------------------------------------------------------------------------------------------------------------------------------------------------------------------------------------------------------------------------------------------------------------------------------------------------------------------------------------------------------------------------------------------------------------------------------------------------------------------------------------------------------------------------------------------------------------------------------------------------------------------------------------------------------------------------------------------------------------------------------------------------------------------------------------------------------------------------------------------------------------------------------------------------------------------------------------------------------------------------------------------------------------------------------------------------------------------------------------------------------------------------------------------------------------------------------------------------------------------------------------------------------------------------------------------------------------------|-------------------------------|-----------------------------------------------------------------------------------------------------------------------|
| <p>AB 91 Cervantes D</p> <p>High-occupancy vehicle lanes.</p> | <p>6/1/2017-S. RLS. 6/1/2017-In Senate. Read first time. To Com. on RLS. for assignment.</p> | <p>Existing law authorizes the Department of Transportation to designate certain lanes for the exclusive or preferential use of high-occupancy vehicles. When those exclusive or preferential use lanes are established and double parallel solid lines are in place to the right thereof, existing law prohibits any person driving a vehicle from crossing over those double lines to enter into or exit from the lanes, and entrance or exit from those lanes is authorized only in areas designated for these purposes or where a single broken line is in place to the right of the lanes, except as specified. This bill would prohibit, commencing July 1, 2018, a high-occupancy vehicle lane from being established in the County of Riverside, unless that lane is established as a high-occupancy vehicle lane only during the hours of heavy commuter traffic, as determined by the department. The bill would require any existing high-occupancy vehicle lane in the County of Riverside that is not a toll lane to be modified to operate as a high-occupancy lane under those same conditions. The bill would authorize the department, on or after May 1, 2019, to reinstate 24-hour high-occupancy vehicle lanes in the County of Riverside if the department makes a specified determination, and would require the department to report to the Legislature on the impact on traffic of limiting the use of high-occupancy lanes only during the hours of heavy commuter traffic, as provided in the bill.</p> | <p>OPPOSE</p> | <p>Transportation (text 3/22/2017) Support None Oppose Riverside County Transportation Commission</p> |

Deferred=bill will be brought up at another time; Chaptered=bill has become law; LA=Last Amended; Enrolled=bill sent to Governor for approval or veto
 Note: "Location" will provide most recent action on the legislation and current position in the legislative process. 8/3/2017
 Bills highlighted in **PURPLE** have been submitted in the current month for Board consideration.

**Los Angeles County Metropolitan Transportation Authority (Metro)
State and Federal Legislative Matrix
JUNE 2017
Metro Government Relations**

| Bill ID/Topic | Location | Summary | Metro Board Approved Position | Recent Support/Oppose |
|--------------------------------------------------------------------------------------------------------------------------------------------------------------|------------------------------------------------------------------------------------------------------------|--------------------------------------------------------------------------------------------------------------------------------------------------------------------------------------------------------------------------------------------------------------------------------------------------------------------------------------------------------------------------------------------------------------------------------------------------------------------------------------------------------------------------------------------------------------------------------------------------------------------------------------------------------------------------------------------------------------------------------------------------------------------------------------------------------------------------------------------|-------------------------------|------------------------------------------------------------------------------------------------------------------------------------------------------------------------------------------------------------------------------------------------------------------------------------------------------------------------------------------------------------------------------------------------------------------------------------------------------------------------------------------------------------------------------------------------------------------------------------------------------------------------------------------------------------------------------------------------------------------------------------------------------------------------------------------------------------------------------------------------------------------------------------------------------------------------------------------------------------------------------------------------------------------------------------------------------------------------------|
| <p><u>AB 151</u> <u>Burke D</u></p> <p>California Global Warming Solutions Act of 2006: market- based compliance mechanisms.</p> | <p>6/5/2017-A. THIRD READING 6/5/2017-Action From THIRD READING: To INACTIVE FILE.</p> | <p>The California Global Warming Solutions Act of 2006 designates the State Air Resources Board as the state agency charged with monitoring and regulating sources of emissions of greenhouse gases. The state board is required to approve a statewide greenhouse gas emissions limit equivalent to the statewide greenhouse gas emissions level in 1990 to be achieved by 2020 and to ensure that statewide greenhouse gas emissions are reduced to at least 40% below the 1990 level by 2030. This bill would state the intent of the Legislature to enact legislation that authorizes the state board to utilize a market-based compliance mechanism after December 31, 2020, in furtherance of the statewide greenhouse gas emissions limit of at least 40% below the 1990 level by 2030. This bill contains other existing laws.</p> | | <p>Natural Resources (text 3/2/2017) Support Agricultural Council of California California Building Industry Association California Business Properties Association California Business Roundtable California Council for Environmental and Economic Balance California Farm Bureau Federation California Manufacturers and Technology Association Western States Petroleum Association Oppose Asian Pacific Environmental Network California Environmental Justice Alliance Center for Community Action and Environmental Justice Center on Race, Poverty & the Environment Central Coast Alliance United for a Sustainable Economy Communities for a Better Environment Environmental Health Coalition Friends of the Earth Leadership Counsel for Justice & Accountability People Organized to Demand Environmental and Economic Rights Physicians for Social Responsibility – Los Angeles Strategic Concepts in Organizing and Policy Education</p> |

Deferred=bill will be brought up at another time; Chaptered=bill has become law; LA=Last Amended; Enrolled=bill sent to Governor for approval or veto
Note: "Location" will provide most recent action on the legislation and current position in the legislative process. 8/3/2017
Bills highlighted in **PURPLE** have been submitted in the current month for Board consideration.

**Los Angeles County Metropolitan Transportation Authority (Metro)
State and Federal Legislative Matrix
JUNE 2017
Metro Government Relations**

| Bill ID/Topic | Location | Summary | Metro Board Approved Position | Recent Support/Oppose |
|---------------------------------------------------------------------------------------------|------------------------------------------------------------------------------------------------------|--------------------------------------------------------------------------------------------------------------------------------------------------------------------------------------------------------------------------------------------------------------------------------------------------------------------------------------------------------------------------------------------------------------------------------------------------------------------------------------------------------------------------------------------------------------------------------------------------------------------------------------------------------------------------------------------------------------------------------------------------------------------------------------------------------------------------------------------------------------------------------------------------------------------------------------------------------------------------------------------------------------------------------------------------------------------------------------------------|-------------------------------|-------------------------------------------------------------------------------------------------------------------------------------------------------------------------------------------------------------------------------------------------|
| <p><u>AB 161</u> Levine D</p> <p>Department of Finance: infrastructure investment.</p> | <p>6/1/2017-S. RLS. 6/1/2017-In Senate. Read first time. To Com. on RLS. for assignment.</p> | <p>Existing law creates the Department of Finance and provides that the department has general powers of supervision over all matters concerning the financial and business policies of the state. This bill would authorize the Department of Finance to identify infrastructure projects in the state for which the department will guarantee a rate of return on investment for an investment made in that infrastructure project by the Public Employees' Retirement System. The bill would create the Reinvesting in California Special Fund as a continuously appropriated fund and would require the moneys in the fund to be used to pay the rate of return on investment. The bill would require the rate of return on investment to be subject to the availability of moneys in the fund. The bill would also state the intent of the Legislature to identify special funds to be transferred into the fund for the purposes of these provisions. By creating a new continuously appropriated fund, this bill would make an appropriation. This bill contains other existing laws.</p> | | <p>Public Employees, Retirement And Social Security (text 1/13/2017) Support Coalition for Adequate School Housing (CASH) State Building and Construction Trades Council of California Oppose None</p> |
| <p><u>AB 174</u> Bigelow R</p> <p>California Transportation Commission: membership.</p> | <p>5/24/2017-S. T. & H. 5/24/2017-Referred to Com. on T. & H.</p> | <p>Existing law creates the California Transportation Commission, with various powers and duties relative to the programming of transportation capital projects and allocation of funds to those projects pursuant to the state transportation improvement program and various other transportation funding programs. This bill would require that at least one voting member reside in a rural county with a population of less than 100,000 individuals. This bill contains other existing laws.</p> | | |

Deferred=bill will be brought up at another time; Chaptered=bill has become law; LA=Last Amended; Enrolled=bill sent to Governor for approval or veto
Note: "Location" will provide most recent action on the legislation and current position in the legislative process. 8/3/2017
Bills highlighted in **PURPLE** have been submitted in the current month for Board consideration.

**Los Angeles County Metropolitan Transportation Authority (Metro)
State and Federal Legislative Matrix
JUNE 2017
Metro Government Relations**

| Bill ID/Topic | Location | Summary | Metro Board Approved Position | Recent Support/Oppose |
|------------------------------------------------------------------------------------------------|----------------------------------------------------------------------------------------------------------------------------------------------------------------------------------------|------------------------------------------------------------------------------------------------------------------------------------------------------------------------------------------------------------------------------------------------------------------------------------------------------------------------------------------------------------------------------------------------------------------------------------------------------------------------------------------------------------------------------------------------------------------------------------------------|-------------------------------|------------------------------------------------------------------------------------------------------------------------------------------------------|
| <u>AB 179</u> Cervantes D California Transportation Commission. | 6/8/2017-S. T. & H. 6/8/2017-Referred to Com. on T. & H. | Existing law creates the California Transportation Commission, with various powers and duties relative to the programming of transportation capital projects and allocation of funds to those projects pursuant to the state transportation improvement program and various other transportation funding programs. This bill would require that 6 of those voting members have specified qualifications. This bill contains other related provisions and other existing laws. | | |
| <u>AB 188</u> Salas D Vehicle retirement. | 6/1/2017-S. RLS. 6/1/2017-In Senate. Read first time. To Com. on RLS. for assignment. | Existing law creates the enhanced fleet modernization program to provide compensation for the retirement of passenger vehicles and light-duty and medium-duty trucks that are high polluters. This bill would require the State Air Resources Board, no later than March 2018, to update the guidelines for the enhanced fleet modernization program to make applicable to light-duty pickup trucks the same standard for miles per gallon that is applicable to minivans, as specified. | | Transportation (text 1/19/2017) Support Valley CAN Oppose None |
| <u>AB 195</u> Oberholte R Local initiative measures: ballot printing specifications. | 6/6/2017-S. APPR. 6/6/2017-From committee: Do pass and re-refer to Com. on APPR. with recommendation: To Consent Calendar. (Ayes 4. Noes 0.) (June 6). Re-referred to Com. on APPR. | Existing law requires that the ballots used when voting upon a proposed county, city, or district ordinance submitted to the voters as an initiative measure have printed on them specified text relating to the proposed ordinance and dictates placement of that text. This bill would extend these ballot requirements to any measure submitted to the voters that is proposed by a local governing body or submitted to the voters as an initiative measure. By expanding the local measures to which the ballot requirements apply, the bill would impose a state-mandated local program. | | Elections And Redistricting (text 3/14/2017) Support California Taxpayers Association Mayor Albert Robles, City of Carson Oppose None |

Deferred=bill will be brought up at another time; Chaptered=bill has become law; LA=Last Amended; Enrolled=bill sent to Governor for approval or veto
Note: "Location" will provide most recent action on the legislation and current position in the legislative process. 8/3/2017
Bills highlighted in **PURPLE** have been submitted in the current month for Board consideration.

**Los Angeles County Metropolitan Transportation Authority (Metro)
State and Federal Legislative Matrix
JUNE 2017
Metro Government Relations**

| Bill ID/Topic | Location | Summary | Metro Board Approved Position | Recent Support/Oppose |
|-------------------------------------------------------------------------------------------------------|---------------------------------------------------------------------------------------------------------------------------------------------|----------------------------------------------------------------------------------------------------------------------------------------------------------------------------------------------------------------------------------------------------------------------------------------------------------------------------------------------------------------------------------------------------------------------------------------------------------------------------------------------------------------------------------------------------------------------------------------------------------------------------------------------------------------------------------------------------------------------------------------------------------------------------------------------------------------------------------------------|-------------------------------|---------------------------------------------------------------------------------------------------------------------------------------------------------------------------------------------------------------------------------------------------------------------------------------------------------------------------------------------------------------------|
| <u>AB 215</u> <u>Rodriguez D</u> Metro Gold Line Foothill Extension Construction Authority. | 2/27/2017-A. TRANS. 3/1/2017-Re-referred to Com. on TRANS. | Existing law creates the Metro Gold Line Foothill Extension Construction Authority for the purpose of awarding and overseeing all design and construction contracts for completion of the Los Angeles-Pasadena Foothill Extension Gold Line light rail project, and defines specified terms relating to that authority and project. This bill would make a nonsubstantive change to those provisions. | | |
| <u>AB 221</u> <u>Gray D</u> Workers' compensation: liability for payment. | 5/12/2017-A. 2 YEAR 5/12/2017-Failed Deadline pursuant to Rule 61(a)(3). (Last location was INS. on 2/6/2017)(May be acted upon Jan 2018 | Existing law establishes a workers' compensation system, administered by the Administrative Director of the Division of Workers' Compensation, that generally requires employers to secure the payment of workers' compensation for injuries incurred by their employees that arise out of, or in the course of, employment. Existing law requires an employer to provide all medical services reasonably required to cure or relieve the injured worker from the effects of the injury. This bill would provide that for claims of occupational disease or cumulative injury filed on or after January 1, 2018, the employee and the employer would have no liability for payment for medical treatment unless one or more of certain conditions are satisfied, including, among others, that the treatment was authorized by the employer. | Watch | Insurance (text 1/25/2017) Support California Applicants' Attorneys Association CALPASC Construction Employers' Association (CEA) Teamsters Oppose California Labor Federation California Medical Association California Professional Firefighters California Society of Industrial Medicine and Surgery (CSIMS) |

Deferred=bill will be brought up at another time; Chaptered=bill has become law; LA=Last Amended; Enrolled=bill sent to Governor for approval or veto
Note: "Location" will provide most recent action on the legislation and current position in the legislative process. 8/3/2017
Bills highlighted in **PURPLE** have been submitted in the current month for Board consideration.

**Los Angeles County Metropolitan Transportation Authority (Metro)
State and Federal Legislative Matrix
JUNE 2017
Metro Government Relations**

| Bill ID/Topic | Location | Summary | Metro Board Approved Position | Recent Support/Oppose |
|------------------------------------------------------------------------------------------------------|---------------------------------------------------------------------------------------------------------------------------------------------------------------|----------------------------------------------------------------------------------------------------------------------------------------------------------------------------------------------------------------------------------------------------------------------------------------------------------------------------------------------------------------------------------------------------------------------------------------------------------------------------------------------------------------------------------------------------------------------------------------------------------------------------------------------------------------------------------------------------------------------------------------------------------------------------------------------------------------------------------------------------------------------------------------------------------------------------------------------------------------------------------------------------------------------------------------------------------------------------------------------------------------------------------------------------------------------------------------------|-------------------------------|---------------------------------------------------------------------------------------------------------------------------------------------------------------------------------------------------------------------------------------------------------------------------------------------------------------------------------------------------------------------------------------------------------------------------------------------------------------------------------------------------------------------------------------------------------------|
| <p>AB 239 Ridley- Thomas D</p> <p>California Environmental Quality Act: urbanized areas.</p> | <p>5/12/2017-A. 2 YEAR 5/12/2017-Failed Deadline pursuant to Rule 61(a)(3). (Last location was NAT. RES. on 2/6/2017)(May be acted upon Jan 2018)</p> | <p>The California Environmental Quality Act (CEQA) requires a lead agency, as defined, to prepare, or cause to be prepared, and certify the completion of, an environmental impact report on a project that it proposes to carry out or approve that may have a significant effect on the environment or to adopt a negative declaration if it finds that the project will not have that effect. CEQA also requires a lead agency to prepare a mitigated negative declaration for a project that may have a significant effect on the environment if revisions in the project would avoid or mitigate that effect and there is no substantial evidence that the project, as revised, would have a significant effect on the environment. CEQA defines the terms "urban area" and "urbanized area" to mean, among other things, an unincorporated area that is completely surrounded by one or more incorporated cities and the population density of the unincorporated area at least equals the population density of the surrounding city or cities. This bill would instead specify that the population density of the unincorporated area be at least 1,000 persons per square mile.</p> | <p>Watch</p> | <p>Natural Resources (text 1/30/2017) Support California Association of Realtors California Chamber of Commerce California Housing Consortium California State Association of Counties Los Angeles County Board of Supervisors (sponsor) Los Angeles-Ventura Chapter of the Building Industry Association of Southern California, Inc. Rural County Representatives of California (RCRC) Urban Counties of California</p> <p>Oppose California League of Conservation Voters Sierra Club California</p> |

Deferred=bill will be brought up at another time; Chaptered=bill has become law; LA=Last Amended; Enrolled=bill sent to Governor for approval or veto
Note: "Location" will provide most recent action on the legislation and current position in the legislative process. 8/3/2017
Bills highlighted in **PURPLE** have been submitted in the current month for Board consideration.

**Los Angeles County Metropolitan Transportation Authority (Metro)
State and Federal Legislative Matrix
JUNE 2017
Metro Government Relations**

| Bill ID/Topic | Location | Summary | Metro Board Approved Position | Recent Support/Oppose |
|-----------------------------------------------------------------------------------------------------------------|------------------------------------------------------------------------------------------------------------------------------------------------------------|-------------------------------------------------------------------------------------------------------------------------------------------------------------------------------------------------------------------------------------------------------------------------------------------------------------------------------------------------------------------------------------------------------------------------------------------------------------------------------------------------------------------------------------------------------------------------------------------------------------------------------------------------------------------------------------------------------------------------------------------------------------------------------------------------------------------------------------------------------------------------------------------------------------------------------------------------------------------------------------------------------------------------------------------------------------------------------------------------------------------------------------------------------------------------------------------------------------------------------------------------------------------------------------------------------------------------------------------------------------|-------------------------------|------------------------------------------------------------------------------------------------------------------------------------------------------------------------------------------------------------------------------------------------------------------------------------------------------------------------------------------------------------------------------------------------------------------------------------------------------------------------------------------------------------------------------------------------------------------------------------------------------------------------------------------------------------------------------------------------------------------------------------------------------------------------------------------------------------------------------------------------------------------------------------------------------------------------------------------------------------|
| <p><u>AB 241</u> <u>Dababneh D</u></p> <p>Personal information: privacy: state and local agency breach.</p> | <p>5/26/2017-A. 2 YEAR 5/26/2017-Failed Deadline pursuant to Rule 61(a)(5). (Last location was APPR. on 5/26/2017)(May be acted upon Jan 2018)</p> | <p>Existing law requires a person or business conducting business in California and any state or local agency, as defined, that owns or licenses computerized data that includes personal information, as defined, to disclose a breach in the security of the data to a resident of California whose unencrypted personal information was, or is reasonably believed to have been, acquired by an unauthorized person in the most expedient time possible and without unreasonable delay, as specified. Existing law requires a person or business, if it was the source of the breach, to offer to provide appropriate identity theft prevention and mitigation services at no cost to the person whose information was or may have been breached if the breach exposed or may have exposed the person's social security number, driver's license number, or California identification card number. This bill also would require a state or local agency, if it was the source of the breach, to offer to provide appropriate identity theft prevention and mitigation services at no cost to a person whose information was or may have been breached if the breach exposed or may have exposed the person's social security number, driver's license number, or California identification card number. This bill contains other related provisions.</p> | <p>Watch</p> | <p>Privacy And Consumer Protection (text 1/30/2017) Support Association of California Life and Health Insurance Companies California Bankers Association California Business Properties Association California Cable and Telecommunications Association (CCTA) California Chamber of Commerce California Grocers Association Computing Technology Industry Association – CompTIA Los Angeles County Professional Peace Officers Association Organization of SMUD Employees (OSE) Personal Insurance Federation of California San Diego Court Employees San Luis Obispo County Employees</p> <p>Oppose California State Association of Counties League of California Cities Urban Counties of California</p> |

Deferred=bill will be brought up at another time; Chaptered=bill has become law; LA=Last Amended; Enrolled=bill sent to Governor for approval or veto
 Note: "Location" will provide most recent action on the legislation and current position in the legislative process. 8/3/2017
Bills highlighted in PURPLE have been submitted in the current month for Board consideration.

**Los Angeles County Metropolitan Transportation Authority (Metro)
State and Federal Legislative Matrix
JUNE 2017
Metro Government Relations**

| Bill ID/Topic | Location | Summary | Metro Board Approved Position | Recent Support/Oppose |
|----------------------------------------------------------------------------------------------------------------|------------------------------------------------------------------------------------------------------|-----------------------------------------------------------------------------------------------------------------------------------------------------------------------------------------------------------------------------------------------------------------------------------------------------------------------------------------------------------------------------------------------------------------------------------------------------------------------------------------------------------------------------------------------------------------------------------------------------------------------------------------------------------------------------------------------------------------------------------------------------------------------------------------------------------------------------------------------------------------------------------------------------------------------------------------------------------------------------------------------------------------------------------------------------------------------------------------------------------------------------------------------------------------------------------------------------------------------------------------------------------------------------------------------------------------------------------------------------------------------------------------------------------------------------------------------------------------------------------------------------------------------------------------------------------------------------------------------------------------------------------------------------------------------------------------------------------|-------------------------------|------------------------------------------------------------------------------------------------------------------------------------------------------------------------------------------------------------------------------------------------------------------------------------------------------------------------------------------------------------------------------------------------------------------------------------------------------------------------------------------------------------------------------------------------------------------------------------------------------------------------------------------------------------------------------------------------------------------------------------------------------------------------------------------------------------------------------------------------------------------------------------------------------------------------------------|
| <p><u>AB 262</u> <u>Bonta D</u></p> <p>Public contracts: lowest responsive bidder: eligible materials.</p> | <p>6/1/2017-S. RLS. 6/1/2017-In Senate. Read first time. To Com. on RLS. for assignment.</p> | <p>The State Contract Act governs the bidding and award of public works contracts by specific state departments and requires an awarding department, before entering into any contract for a project, to prepare full, complete, and accurate plans and specifications and estimates of cost. The act generally requires that an awarding department that proposes to contract a public work to award that contract pursuant to a competitive bidding process, under which bids are awarded to the lowest responsible bidder, with specified alternative bidding procedures authorized in certain cases. This bill would require an awarding department to require a prospective bidder to complete a standard form that states the cumulative amount of specified greenhouse gas emissions that were produced in the material extraction and processing, transport to the manufacturing site, and the manufacturing of eligible materials, as defined, to be used on the project, and would provide that a prospective bidder may satisfy this standard by attaching to that form an Environmental Product Declaration, developed in accordance with standards established by the International Organization of Standardization, or other similar life-cycle assessment method as provided, for that type of product. The bill would require an awarding department to use a method developed by the Department of General Services to take into account, during project bid review and award, greenhouse gas emissions of eligible materials to be used in a project, with the intent of reducing greenhouse gas emissions along the supply chain. The bill would require the Department of General</p> | <p>Watch</p> | <p>Natural Resources (text 3/27/2017) Support 1 Individual 350 Sacramento American Lung Association of California APEN BlueGreen Alliance Breathe California California Environmental Justice Alliance California Labor Federation California League of Conservation Voters Californians Against Waste Central Concrete Supply Company Clean Water Action Climate Earth Coalition for Clean Air Communications Workers of America, AFL-CIO District 9 Environment California Filipino/American Coalition for Environmental Solidarity (FACES) Gerdau Steel Natural Resources Defense Council (NRDC) Sierra Club California Trust for Public Lands Union of Concerned Scientists Voices for Progress Oppose Air Conditioning Sheet Metal Association Air-conditioning & Refrigeration</p> |

Deferred=bill will be brought up at another time; Chaptered=bill has become law; LA=Last Amended; Enrolled=bill sent to Governor for approval or veto
Note: "Location" will provide most recent action on the legislation and current position in the legislative process. 8/3/2017
Bills highlighted in **PURPLE** have been submitted in the current month for Board consideration.

**Los Angeles County Metropolitan Transportation Authority (Metro)
State and Federal Legislative Matrix
JUNE 2017
Metro Government Relations**

| Bill ID/Topic | Location | Summary | Metro Board Approved Position | Recent Support/Oppose |
|---------------|----------|------------------------------------------------------------------------------------------------------------------------------------------------------------------------------------------------------------------------------------------------------------------------------------------------------------------------------------------------------------------------------------------------------------------------------------------------------------------------------------------------------------------------------------------------------------------------------------------------------------------------------------------------------------------------------------------------------------------------------------------------------------------------------------------------------------------------------------------------------------------------------------------------------------------------------------------------------------------|-------------------------------|----------------------------------------------------------------------------------------------------------------------------------------------------------------------------------------------------------------------------------------------------------------------------------------------------------------------------------------------------------------------------------------------------------------------------------------------------------------------------------------------------------------------------------------------------------------------------------------------------------------------------------------------------------------------------------------------|
| | | <p>Services to publish in the State Contracting Manual a method to allow an awarding department to take into account, during project bid review and award, greenhouse gas emissions of eligible materials, in accordance with certain requirements set out in the bill. The bill would authorize a contractor who is awarded a bid under these provisions to use a material supplier that was not reported in the winning bid if that supplier uses eligible materials that have the same or lower emissions than what was reported in the original bid. The bill would provide that if the supplier that was reported in a bid that was awarded under these provisions is unable to perform, the contractor who was awarded that bid shall make a good-faith effort to use a supplier that has the same or lower emissions than the original supplier reported and for a similar cost. This bill contains other related provisions and other existing laws.</p> | | <p>Contractors Association Associated General Contractors Building Industry Credit Association California Asphalt Pavement Association California Construction and Industrial Materials Association California Legislative Conference of the Plumbing, Heating and Piping Industry Construction Employers Association Finishing Contractors Association of Southern California National Electrical Contractors Association Northern California Allied Trades Papich Construction Company, Inc. Rinker Materials Southern California Contractors Association Spragues' Ready Mix United Contractors Wall and Ceiling Alliance</p> |

Deferred=bill will be brought up at another time; Chaptered=bill has become law; LA=Last Amended; Enrolled=bill sent to Governor for approval or veto
Note: "Location" will provide most recent action on the legislation and current position in the legislative process. 8/3/2017
Bills highlighted in **PURPLE** have been submitted in the current month for Board consideration.

**Los Angeles County Metropolitan Transportation Authority (Metro)
State and Federal Legislative Matrix
JUNE 2017
Metro Government Relations**

| Bill ID/Topic | Location | Summary | Metro Board Approved Position | Recent Support/Oppose |
|----------------------------------------------------|-----------------------------------------------------------------------------------------------------------------------------------------------------------|--------------------------------------------------------------------------------------------------------------------------------------------------------------------------------------------------------------------------------------------------------------------------------------------------------------------------------------------------------------------------------------------------------------------------------------------------------------------------------------------------------------------------------------------------------------------------------------|-------------------------------|-----------------------|
| <p>AB 268 Waldron R</p> <p>State mandates.</p> | <p>5/12/2017-A. 2 YEAR 5/12/2017-Failed Deadline pursuant to Rule 61(a)(3). (Last location was PRINT on 2/1/2017)(May be acted upon Jan 2018)</p> | <p>The California Constitution requires the state to provide a subvention of funds to reimburse local government for the costs of that new program or higher level of service, with specified exceptions, when the Legislature or a state agency mandates a new program or higher level of service on any local government, including school districts. Existing law establishes the sole and exclusive procedure by which a local agency or school district may claim reimbursement for these costs. This bill would make a technical, nonsubstantive change to this provision.</p> | <p>Watch</p> | |

Deferred=bill will be brought up at another time; Chaptered=bill has become law; LA=Last Amended; Enrolled=bill sent to Governor for approval or veto
 Note: "Location" will provide most recent action on the legislation and current position in the legislative process. 8/3/2017
Bills highlighted in [redacted] have been submitted in the current month for Board consideration.

**Los Angeles County Metropolitan Transportation Authority (Metro)
State and Federal Legislative Matrix
JUNE 2017
Metro Government Relations**

| Bill ID/Topic | Location | Summary | Metro Board Approved Position | Recent Support/Oppose |
|-------------------------------------------------------------------------------------------------------------------------------|----------------------------------------------------------------------------------------------------------------------------------------------------------------|------------------------------------------------------------------------------------------------------------------------------------------------------------------------------------------------------------------------------------------------------------------------------------------------------------------------------------------------------------------------------------------------------------------------------------------------------------------------------------------------------------------------------------------------------------------------------------------------------------------------------------------------------------------------------------------------------------------------------------------------------------------------------------------------------------------------------------------------------------------------------------------------------------------------------------------------------------------------------------------------------------------------------------------------------------------------------------------------------------------------------------------------------------------------------------|-------------------------------|-------------------------------------------------------------------------------------------------------------------------------------------------------------------------------------------------------------------------------------------------------------------------------------------------------------------------------------------------------------------------------------------------------------------------------------------------------------------------------------------------------------------------------------------------------------------------------------------------------------------------------------------------------------------------------------------------------------------------------------------------------------------------------------------------------------------------------------------------------------------|
| <p>AB 278 Steinorth R</p> <p>California Environmental Quality Act: exemption: existing transportation infrastructure.</p> | <p>4/28/2017-A. 2 YEAR 4/28/2017-Failed Deadline pursuant to Rule 61(a)(2). (Last location was NAT. RES. on 2/13/2017)(May be acted upon Jan 2018)</p> | <p>The California Environmental Quality Act (CEQA) requires a lead agency, as defined, to prepare, or cause to be prepared, and certify the completion of, an environmental impact report on a project that it proposes to carry out or approve that may have a significant effect on the environment or to adopt a negative declaration if it finds that the project will not have that effect. CEQA also requires a lead agency to prepare a mitigated negative declaration for a project that may have a significant effect on the environment if revisions in the project would avoid or mitigate that effect and there is no substantial evidence that the project, as revised, would have a significant effect on the environment. This bill would exempt from the provisions of CEQA a project, or the issuance of a permit for a project, that consists of the inspection, maintenance, repair, rehabilitation, replacement, or removal of, or the addition of an auxiliary lane or bikeway to, existing transportation infrastructure and that meets certain requirements. The bill would require the public agency carrying out the project to take certain actions.</p> | | <p>Natural Resources (text 2/2/2017) Support California Chamber of Commerce California Construction and Industrial Materials Association Civil Justice Association of California County of San Bernardino Orange County Transportation Authority Rural County Representatives of California (RCRC) San Bernardino County Transportation Authority Southwest California Legislative Council Ventura County Transportation Commission Western States Trucking Association: Oppose California Bicycle Coalition California League of Conservation Voters Clean Water Action Coalition for Clean Air Defenders of Wildlife NRDC Planning and Conservation League Sierra Club California State Building and Construction Trades Council of California Wholly H2O</p> |

Deferred=bill will be brought up at another time; Chaptered=bill has become law; LA=Last Amended; Enrolled=bill sent to Governor for approval or veto
Note: "Location" will provide most recent action on the legislation and current position in the legislative process. 8/3/2017
Bills highlighted in **PURPLE** have been submitted in the current month for Board consideration.

**Los Angeles County Metropolitan Transportation Authority (Metro)
State and Federal Legislative Matrix
JUNE 2017
Metro Government Relations**

| Bill ID/Topic | Location | Summary | Metro Board Approved Position | Recent Support/Oppose |
|--------------------------------------------------------------------------------|-------------------------------------------------------------------------------------------------------------------------------------------------------------|-------------------------------------------------------------------------------------------------------------------------------------------------------------------------------------------------------------------------------------------------------------------------------------------------------------------------------------------------------------------------------------------------------------------------------------------------------------------------------------------------------------------------------------------------------------------------------------------------------------------------------------------------------------------------------------------------------------------------------------------------------------------------------------------------------------------------------------------------------------------------------------------------------------------------------------------------------------------------------------------------------------------------------------------------------------------------------------------------------------------------------------------------------------------------------------------------------------------------------------------------------------------------------------------------------------------------------------------------------------------------------------------------------------------|-------------------------------|----------------------------------------------------------------------------------------------------------------------------------------------------------------------------------------------------------------------------------------------------------------------------------------------------------------------------------------------------------------------------------------------------------------------------------------------------------------------------------------------------------------------------------------------------------------------------------------------------------------------------------------------------------------------------------------------------------------------------------------------------------------------------------|
| <p>AB 287 Holden D</p> <p>State Highway Route 710: advisory committee.</p> | <p>4/28/2017-A. 2 YEAR 4/28/2017-Failed Deadline pursuant to Rule 61(a)(2). (Last location was TRANS. on 2/13/2017)(May be acted upon Jan 2018)</p> | <p>Existing law provides that the Department of Transportation has full possession and control of all state highways and associated property. Existing law designates and describes state highway routes, including Route 710 in the County of Los Angeles. This bill would require the Department of Transportation, in consultation with the Los Angeles County Metropolitan Transportation Authority, to establish the I-710 Gap Corridor Transit Study Zone Advisory Committee, with a specified membership, to study the alternatives considered in the State Route 710 North Draft Environmental Impact Review and other transit options to improve travel in, and environmental impacts of, the I-710 Corridor project area, along with alternatives not considered by the environmental review. The bill would require the advisory committee, by January 1, 2019, to make recommendations in a report to the Legislature, the Department of Transportation, and the Los Angeles County Metropolitan Transportation Authority on the most appropriate and feasible alternative in the I-710 Corridor project area to improve air quality and public health, improve traffic safety, modernize the freeway design, address projected traffic volumes, and address projected growth in population and employment and activities related to goods movement. This bill contains other related provisions.</p> | | <p>Transportation (text 4/6/2017) Support</p> <p>10 private citizens California Bicycle Coalition California Preservation Foundation California Public Interest Research Group City of Glendale City of La Cañada Flintridge City of South Pasadena Connected Cities and Communities East Area Progressive Democrats Five Star Coalition National Trust for Historic Preservation Natural Resources Defense Council (NRDC) NO 710 Action Committee Pasadena Heritage Sequoyah School South Pasadena Chamber of Commerce The Honorable Terry Tornek, Mayor, City of Pasadena The West Pasadena Residents' Association Westridge School</p> <p>Oppose</p> <p>California State Council of</p> |

Deferred=bill will be brought up at another time; Chaptered=bill has become law; LA=Last Amended; Enrolled=bill sent to Governor for approval or veto
Note: "Location" will provide most recent action on the legislation and current position in the legislative process. 8/3/2017
Bills highlighted in PURPLE have been submitted in the current month for Board consideration.

**Los Angeles County Metropolitan Transportation Authority (Metro)
State and Federal Legislative Matrix
JUNE 2017
Metro Government Relations**

| Bill ID/Topic | Location | Summary | Metro Board Approved Position | Recent Support/Oppose |
|---------------------------------------------------------|--------------------------------------------------------------------------------------------------------------------------------------------------------------------------------|--------------------------------------------------------------------------------------------------------------------------------------------------------------------------------------------------------------------------------------------------------------------------------------------------------------------------------------------------------------------------------------------------------------------------------------------------------------------------------------------------------------------------------------------------------------------------------------------------------------------------------------------------------------------------------------------------------------------------------------------------------------------------------------------------------------------------------------------------------------------------------------------------------------------------------------------------------------------------------------------------------------------------------------------------------------|-------------------------------|-----------------------------------------------------------------------------------------------------------------------------------------------------------------------------------------------------------------------------------------------------------------------------------------------------------------------------------------------------------------------------------------------------------------------------------------------------------------------------------------------------------------------------------------------------------------------------------------------------------------------------------------------------------------------------------------------------------|
| <p>AB 298 Gallagher R</p> <p>Immigration holds.</p> | <p>5/3/2017-A. 2 YEAR 5/3/2017-Failed Deadline pursuant to Rule 61(a)(2). (Last location was PUB. S. on 2/13/2017)(May be acted upon Jan 2018)(Recorded 4/28/2017)</p> | <p>(1)Existing state law provides that a law enforcement official has discretion to cooperate with federal immigration officials by detaining an individual on the basis of an immigration hold after the person becomes eligible for release only if continued detention of the individual on the basis of the hold does not violate federal, state, or local law, or any local policy, and the person has been convicted of certain crimes. This bill would require a local law enforcement official to cooperate with federal immigration officials by detaining an individual convicted of a felony on the basis of an immigration hold for up to 48 hours, as specified, after the person becomes eligible for release from custody if continued detention on the basis of the immigration hold would not violate federal law. By creating new duties for local officials, this bill would impose a state-mandated local program. The bill would also make conforming changes. This bill contains other related provisions and other existing laws.</p> | <p>Watch</p> | <p>Public Safety (text 2/6/2017) Support None Oppose American Civil Liberties Union of California California Attorneys for Criminal Justice California Civil Liberties Advocacy California Immigrant Policy Center California Public Defenders Association Californians United for a Responsible Budget Coalition of Humane Immigrant Rights County of Santa Clara Board of Supervisors Drug Policy Alliance Friends Committee on Legislation of California Human Impact Partners Mexican American Legal Defense and Educational Fund (MALDEF) Pangea Root and Rebound Western Center on Law and Poverty</p> |

Deferred=bill will be brought up at another time; Chaptered=bill has become law; LA=Last Amended; Enrolled=bill sent to Governor for approval or veto
Note: "Location" will provide most recent action on the legislation and current position in the legislative process. 8/3/2017
Bills highlighted in **PURPLE** have been submitted in the current month for Board consideration.

**Los Angeles County Metropolitan Transportation Authority (Metro)
State and Federal Legislative Matrix
JUNE 2017
Metro Government Relations**

| Bill ID/Topic | Location | Summary | Metro Board Approved Position | Recent Support/Oppose |
|----------------------------------------------------------------------------------------------------------------|------------------------------------------------------------------------------------------------------|-----------------------------------------------------------------------------------------------------------------------------------------------------------------------------------------------------------------------------------------------------------------------------------------------------------------------------------------------------------------------------------------------------------------------------------------------------------------------------------------------------------------------------------------------------------------------------------------------------------------------------------------------------------------------------------------------------------------------------------------------------------------------------------------------------------------------------------------------------------------------------------------------------------------------------------------------------------------------------------------------------------------------------------------------------------------------------------------------|-------------------------------|-----------------------|
| <p>AB 301 Rodriguez D</p> <p>Driver's license: examination requirements: certificate of driving skill.</p> | <p>6/1/2017-S. RLS. 6/1/2017-In Senate. Read first time. To Com. on RLS. for assignment.</p> | <p>Existing law prohibits a person from operating a commercial motor vehicle unless the person has passed a written and driving test for the operation of a commercial motor vehicle that complies with specified federal standards and any other requirements imposed by the Vehicle Code. Existing law requires the Department of Motor Vehicles to implement these provisions, as specified. This bill would require the Department of Motor Vehicles, by June 1, 2019, to ensure that the maximum wait time to obtain an appointment to take the driving skills test to operate a commercial motor vehicle does not exceed 7 days. The bill would require the department, by June 1, 2018, to submit a report to the budget and transportation committees of the Legislature detailing how the department intends to achieve the 7-day maximum wait time. The bill would require the report to include, among other components, the methodology the department intends to use to collect and monitor wait times, and an implementation timeline for the department's recommendations.</p> | <p>Watch</p> | |

Deferred=bill will be brought up at another time; Chaptered=bill has become law; LA=Last Amended; Enrolled=bill sent to Governor for approval or veto
Note: "Location" will provide most recent action on the legislation and current position in the legislative process. 8/3/2017
Bills highlighted in **PURPLE** have been submitted in the current month for Board consideration.

**Los Angeles County Metropolitan Transportation Authority (Metro)
State and Federal Legislative Matrix
JUNE 2017
Metro Government Relations**

| Bill ID/Topic | Location | Summary | Metro Board Approved Position | Recent Support/Oppose |
|--------------------------------------------------------------------------------------------------------|-------------------------------------------------------------------------------------------------------------------------------------------------------------|-----------------------------------------------------------------------------------------------------------------------------------------------------------------------------------------------------------------------------------------------------------------------------------------------------------------------------------------------------------------------------------------------------------------------------------------------------------------------------------------------------------------------------------------------------------------------------------------------------------------------------------------------------------------------------------------------------------------------------------------------------------------------------------------------------------------------------------------------------------------------------------------------------------------------------------------------------------------------------|-------------------------------|-----------------------------------------------------------------------------------------------------------------------------------------------------------------------------------------------------------------------------------------------------------------------|
| <p><u>AB 302</u> <u>Gipson D</u></p> <p>Greenhouse Gas Reduction Fund: 3-year investment plan.</p> | <p>5/12/2017-A. 2 YEAR 5/12/2017-Failed Deadline pursuant to Rule 61(a)(3). (Last location was TRANS. on 3/20/2017)(May be acted upon Jan 2018)</p> | <p>The California Global Warming Solutions Act of 2006 establishes the State Air Resources Board as the state agency responsible for monitoring and regulating sources emitting greenhouse gases. The act authorizes the state board to include the use of market-based compliance mechanisms. Existing law requires all moneys, except for fines and penalties, collected by the state board from a market-based compliance mechanism to be deposited in the Greenhouse Gas Reduction Fund and to be available upon appropriation by the Legislature. Existing law requires the Department of Finance, in consultation with the state board and any other relevant state agency, to develop, as specified, a 3-year investment plan for the moneys deposited in the Greenhouse Gas Reduction Fund. Existing law requires appropriations from the fund to be made in the annual Budget Act. This bill would make technical, nonsubstantive changes to those provisions.</p> | | <p>Transportation (text 4/17/2017) Support California Natural Gas Vehicle Coalition (sponsor) Clean Energy Coalition for Clean Air Oppose California Trucking Association Truck and Engine Manufacturers Association</p> |

Deferred=bill will be brought up at another time; Chaptered=bill has become law; LA=Last Amended; Enrolled=bill sent to Governor for approval or veto
Note: "Location" will provide most recent action on the legislation and current position in the legislative process. 8/3/2017
Bills highlighted in **PURPLE** have been submitted in the current month for Board consideration.

**Los Angeles County Metropolitan Transportation Authority (Metro)
State and Federal Legislative Matrix
JUNE 2017
Metro Government Relations**

| Bill ID/Topic | Location | Summary | Metro Board Approved Position | Recent Support/Oppose |
|---------------------------------------------------------------------------------------|-----------------------------------------------------------------------------------------------------------------------------------------------------------|--------------------------------------------------------------------------------------------------------------------------------------------------------------------------------------------------------------------------------------------------------------------------------------------------------------------------------------------------------------------------------------------------------------------------------------------------------------------------------------------------------------------------------------------------------------------------------------------------------------------------------------------------------------------------------------------------------------------------------------------------------------------------------------------------------------------------------------------------------------------------------------------------------------------------------------------------------------------------------------------------------------------------------------------------------------------------------------------------------------------------------------------------------------------------------------------------------------------------------------------------------------------------------------------------------------------------------------------------------------------------------------------------------------------------------------------------------|-------------------------------|-----------------------|
| <p>AB 306 <u>Gonzalez</u> <u>Fletcher D</u></p> <p>Unemployment benefits.</p> | <p>4/28/2017-A. 2 YEAR 4/28/2017-Failed Deadline pursuant to Rule 61(a)(2). (Last location was INS. on 3/23/2017)(May be acted upon Jan 2018)</p> | <p>Existing law prescribes a system for the payment of benefits to unemployed individuals who meet specified eligibility criteria. Existing law disqualifies an individual for unemployment compensation benefits if the Director of Employment Development finds that the individual left his or her most recent work voluntarily without good cause or that he or she has been discharged for misconduct connected with his or her most recent work. Existing law also deems an individual not eligible for unemployment compensation benefits if the individual left his or her work because of a trade dispute. This bill would delete the prohibition against unemployment compensation benefit eligibility if the individual left his or her work because of a trade dispute. The bill would also provide that an individual is deemed to have left his or her most recent work with good cause if (1) he or she is prohibited by his or her employer from performing his or her work as a result of a trade dispute with the employer regarding wages, hours, or other terms or conditions of employment or (2) he or she left this work during a bona fide strike of more than 50% of the bargaining unit employees in a refusal of these employees who are authorized by a bona fide labor organization pursuant to state or federal labor law to perform work or services for the employer. This bill contains other related provisions.</p> | | |

Deferred=Bill will be brought up at another time, Chaptered=Bill has become law, EA=Last Amended, Enrolled=Bill sent to Governor for approval or veto
Note: "Location" will provide most recent action on the legislation and current position in the legislative process. 8/3/2017
Bills highlighted in **PURPLE** have been submitted in the current month for Board consideration.

**Los Angeles County Metropolitan Transportation Authority (Metro)
State and Federal Legislative Matrix
JUNE 2017
Metro Government Relations**

| Bill ID/Topic | Location | Summary | Metro Board Approved Position | Recent Support/Oppose |
|------------------------------------------------------------|-----------------------------------------------------------------------------------------------------------------------------------------------------------------------------|---------------------------------------------------------------------------------------------------------------------------------------------------------------------------------------------------------------------------------------------------------------------------------------------------------------------------------------------------------------------------------------------------------------------------------------------------------------------------------------------------------------------------------------------------------------------------------------------------------------------------------------------------------------------------------------------------------------------------------------------------------------------------------------------------------------------------------------------------------------------------------------------------------------------------------------------------------------------------------------------------------------------------------------------------------------------------------------------------------------------------------------------------------------------------------------------------------------------------------------------------------------------------------------------------------------------------------------------------------------------------------------------------------------------------------------------------------------------------------------------------------------------------------------------------------------------------------------------------------------------------------------------------------------------------------------------------------------------------------------------------------------------|-------------------------------|-------------------------------------------------------------------------------------------------------------------------------------------------------------------------------------------------------------------------------------------------------------------------------------------------------------------------------------------------------------------------------------------------------------------------------|
| <p>AB 330 <u>Cooley D</u> Highway safety.</p> | <p>4/28/2017-A. 2 YEAR 4/28/2017-Failed Deadline pursuant to Rule 61(a)(2). (Last location was PUB. S. on 4/3/2017)(May be acted upon Jan 2018)</p> | <p>Existing law prohibits a person who has 0.08% or more, by weight, of alcohol in his or her blood from driving a vehicle. Existing law also prohibits a person while having 0.08% or more, by weight, of alcohol in his or her blood from driving a vehicle and concurrently doing any act forbidden by law, or neglecting any duty imposed by law in driving the vehicle, when the act or neglect proximately causes bodily injury to a person other than the driver. A violation of either of these prohibitions is a crime. Existing law authorizes a court, in addition to imposing penalties and sanctions for those violations, to require the person to enroll and participate in, and successfully complete, a driving-under-the-influence program, which may include, among other things, education, group counseling, and individual interview sessions. This bill would authorize the court to order a person convicted of a crime described above to enroll and participate in, and successfully complete, a qualified "24/7 Sobriety program," as defined, as a condition of probation, parole, sentence, or work permit, if the program is available and deemed appropriate, and the person committed the crime within 10 years of one or more separate crimes described above that resulted in a conviction. The bill also would authorize a court to order participation in a 24/7 Sobriety program as a condition of pretrial release on bond for a person who has been charged with a crime described above, as specified. The bill would define a "24/7 Sobriety program," in part, as requiring a person in the program to abstain from alcohol and unauthorized controlled substances and be subject to frequent testing for alcohol and</p> | | <p>Public Safety (text 4/19/2017) Support Alcohol Justice (Co-Sponsor) Alcohol Monitoring Systems (Co-Sponsor) California Association of Code Enforcement Officers California Narcotic Officers' Association Los Angeles County Professional Peace Officers Association Oppose California Attorneys for Criminal Justice California Public Defenders Association</p> |

Deferred=bill will be brought up at another time; Chaptered=bill has become law; LA=Last Amended; Enrolled=bill sent to Governor for approval or veto
Note: "Location" will provide most recent action on the legislation and current position in the legislative process. 8/3/2017
Bills highlighted in PURPLE have been submitted in the current month for Board consideration.

**Los Angeles County Metropolitan Transportation Authority (Metro)
State and Federal Legislative Matrix
JUNE 2017
Metro Government Relations**

| Bill ID/Topic | Location | Summary | Metro Board Approved Position | Recent Support/Oppose |
|--------------------------------------------------------------------|---------------------------------------------------------------|-----------------------------------------------------------------------------------------------------------------------------------------------------------------------------------------------------------------------------------------------------------------------------------------------------------------------------------------------------------------------------------------------------------------------------------------------------------------------------------------------------------------------------------------------------------------------------------------------------------------------------------------------------------------------------------------------------------------------------------------------------------------------------------------------------------------------------------------------------------------------------------------------------------------------------------------------------------------------------------------------------------------------------------------------------------|-------------------------------|-----------------------|
| | | controlled substances, as specified. The bill would authorize use of participation in a 24/7 Sobriety program in conjunction with participation in an ignition interlock device program. The bill would require a person participating in the program to pay the program costs, commensurate with the person's ability to pay, as specified. This bill contains other existing laws. | | |
| <u>AB 344</u> <u>Melendez R</u> Toll evasion violations. | 5/10/2017-S. T. & H. 5/10/2017-Referred to Com. on T. & H. | Existing law prohibits a person from evading or attempting to evade the payment of tolls or other charges on any vehicular crossing or toll highway, and makes a violation of these provisions subject to civil penalties, as specified. If a vehicle is found to have evaded tolls on any toll road or toll bridge, existing law requires an issuing agency or a processing agency, within 21 days of the violation, to forward to the registered owner a notice of toll evasion violation setting forth the violation, as specified. This bill would not require a person contesting a notice of toll evasion violation or notice of delinquent toll evasion from being required to pay the toll evasion penalty until after the processing agency or issuing agency finds as a result of an investigation, or the processing agency finds as a result of an administrative review, or a court finds as a result of a hearing, that the contestant did commit a toll evasion violation, whichever occurs later. This bill contains other existing laws. | OPPOSE | Opposition: MTC |

Deferred=bill will be brought up at another time; Chaptered=bill has become law; LA=Last Amended; Enrolled=bill sent to Governor for approval or veto
 Note: "Location" will provide most recent action on the legislation and current position in the legislative process. 8/3/2017
Bills highlighted in PURPLE have been submitted in the current month for Board consideration.

**Los Angeles County Metropolitan Transportation Authority (Metro)
State and Federal Legislative Matrix
JUNE 2017
Metro Government Relations**

| Bill ID/Topic | Location | Summary | Metro Board Approved Position | Recent Support/Oppose |
|-------------------------------------------------------------------|-------------------------------------------------------------------------------------------------------------------------------------------------------------------|--------------------------------------------------------------------------------------------------------------------------------------------------------------------------------------------------------------------------------------------------------------------------------------------------------------------------------------------------------------------------------------------------------------------------------------------------------------|-------------------------------|-----------------------|
| <u>AB 351</u> <u>Melendez R</u> Transportation funding. | 4/28/2017-A. 2 YEAR 4/28/2017-Failed Deadline pursuant to Rule 61(a)(2). (Last location was TRANS. on 2/21/2017)(May be acted upon Jan 2018) | (1)Existing law provides for loans of revenues from various transportation funds and accounts to the General Fund, with various repayment dates specified. This bill, with respect to any loans made to the General Fund from specified transportation funds and accounts with a repayment date of January 1, 2019, or later, would require the loans to be repaid by December 31, 2018.This bill contains other related provisions and other existing laws. | | |

Deferred=bill will be brought up at another time; Chaptered=bill has become law; LA=Last Amended; Enrolled=bill sent to Governor for approval or veto
 Note: "Location" will provide most recent action on the legislation and current position in the legislative process. 8/3/2017
Bills highlighted in [redacted] have been submitted in the current month for Board consideration.

**Los Angeles County Metropolitan Transportation Authority (Metro)
State and Federal Legislative Matrix
JUNE 2017
Metro Government Relations**

| Bill ID/Topic | Location | Summary | Metro Board Approved Position | Recent Support/Oppose |
|------------------------------------------------------------------------------------------------------------------------------------|--------------------------------------------------------------------------------------------------------------------------------------------------------------------------------------------|---------------------------------------------------------------------------------------------------------------------------------------------------------------------------------------------------------------------------------------------------------------------------------------------------------------------------------------------------------------------------------------------------------------------------------------------------------------------------------------------------------------------------------------------------------------------------------------------------------------------------------------------------------------------------------------------------------------------------------------------------------------------------------------------------------------------------------------------------------------------------------------------------------------------------------------------------------------------------------------------------------------------------------------------------------------------------------------------------------------------------------------------------------------------------------------------------------------------------------------------------------------------------------------------------------------------------------------------------------------------------------------------------------------------------------------------------------------------------------------------------------------------------------------------------------------------------------------------------------------------------------------------------------------------------------------------|-------------------------------|-----------------------|
| <p><u>AB 378</u> <u>Garcia,</u> <u>Cristina D</u></p> <p>California Global Warming Solutions Act of 2006: regulations.</p> | <p>5/30/2017- A. RECONSIDERATION 6/1/2017-Read third time. Refused passage. Motion to reconsider on the next legislative day made by Assembly Member Cristina Garcia. (FAILED)</p> | <p>The California Global Warming Solutions Act of 2006 designates the State Air Resources Board as the state agency charged with monitoring and regulating sources of emissions of greenhouse gases. The act authorizes the state board to include the use of market-based compliance mechanisms. The act requires the state board to approve a statewide greenhouse gas emissions limit equivalent to the statewide greenhouse gas emissions level in 1990 to be achieved by 2020 and to ensure that statewide greenhouse gas emissions are reduced to at least 40% below the 1990 level by 2030. This bill would additionally require the state board to consider and account for the social costs of the emissions and greenhouse gases when adopting those rules and regulations. The bill would authorize the state board to adopt or amend regulations that establish a market-based compliance mechanism, applicable from January 1, 2021, to December 31, 2030, to complement direct emissions reduction measures in ensuring that statewide greenhouse gas emissions are reduced to at least 40% below the 1990 level by 2030. The bill would prohibit the state board from permitting a facility to increase its annual emissions of greenhouse gases compared to the annual average of emissions of greenhouse gases reported during specified years. The bill would authorize the state board to adopt no-trade zones or facility-specific declining greenhouse gas emissions limits where facilities' emissions contribute to a cumulative pollution burden that creates a significant health impact. This bill contains other related provisions and other existing laws.</p> | <p>Support</p> | |

Deferred=bill will be brought up at another time; Chaptered=bill has become law; LA=Last Amended; Enrolled=bill sent to Governor for approval or veto
 Note: "Location" will provide most recent action on the legislation and current position in the legislative process. 8/3/2017
Bills highlighted in PURPLE have been submitted in the current month for Board consideration.

**Los Angeles County Metropolitan Transportation Authority (Metro)
State and Federal Legislative Matrix
JUNE 2017
Metro Government Relations**

| Bill ID/Topic | Location | Summary | Metro Board Approved Position | Recent Support/Oppose |
|---------------------------------------------------------------------------------------------|------------------------------------------------------------------------------------------------------|-------------------------------------------------------------------------------------------------------------------------------------------------------------------------------------------------------------------------------------------------------------------------------------------------------------------------------------------------------------------------------------------------------------------------------------------------------------------------------------------------------------------------------------------------------------------------------------------------------------------------------------------------------------------------------------------------------------------------------------------------------------------------------------------------------------------------------------------------------------------------------------------------------------------------------------------------------------------------------------------------------------------------------------------------------------------------------------------------------------------------------------------------------------------------------------------------------------------------------------------------------------------------------------------------------------------------------------------------------------------------------------------------------------------------------------------------------------------------------------------------------------------|-------------------------------|-------------------------------------------------------------------------------------------------------------------------------------------------------------------------------------------------------------|
| <p><u>AB 382</u> <u>Voepel R</u></p> <p>Fuel taxes: Off-Highway Vehicle Trust Fund.</p> | <p>6/1/2017-S. RLS. 6/1/2017-In Senate. Read first time. To Com. on RLS. for assignment.</p> | <p>Existing law imposes an excise tax on motor vehicle fuel (gasoline). Existing law, as a result of the elimination of the sales tax on gasoline effective July 1, 2010, provides for a commensurate increase in the excise tax on gasoline. These taxes are deposited to the Motor Vehicle Fuel Account in the Transportation Tax Fund. Existing law requires certain moneys attributable to taxes imposed upon distribution of gasoline related to specified off-highway motor vehicles and off-highway vehicle activities to be transferred monthly from the Motor Vehicle Fuel Account to the Off-Highway Vehicle Trust Fund. Existing law, however, transfers, with respect to the increase in gasoline excise taxes as a result of the elimination of the sales tax on gasoline, to the General Fund the revenues attributable to off-highway vehicles that would otherwise be deposited in the Off-Highway Vehicle Trust Fund. Existing law also requires the Controller to withhold \$833,000 from the monthly transfer, and transfer that amount to the General Fund. The moneys in the Off-Highway Vehicle Trust Fund are required to be used, upon appropriation, for specified purposes related to off-highway motor vehicle recreation. This bill would, on June 30, 2018, eliminate the requirement that the Controller withhold \$833,000 from the monthly transfer and transfer it to the General Fund and would thereby transfer this amount monthly to the Off-Highway Vehicle Trust Fund.</p> | | <p>Transportation (text 2/9/2017) Support American Sand Association, Inc. California Off Road Vehicle Association San Diego Off-Road Coalition Oppose None</p> |

Deferred=bill will be brought up at another time; Chaptered=bill has become law; LA=Last Amended; Enrolled=bill sent to Governor for approval or veto
Note: "Location" will provide most recent action on the legislation and current position in the legislative process. 8/3/2017
Bills highlighted in **PURPLE** have been submitted in the current month for Board consideration.

**Los Angeles County Metropolitan Transportation Authority (Metro)
State and Federal Legislative Matrix
JUNE 2017
Metro Government Relations**

| Bill ID/Topic | Location | Summary | Metro Board Approved Position | Recent Support/Oppose |
|---------------------------------------------------------------------------------------------------|---------------------------------------------------------------------------------------------|------------------------------------------------------------------------------------------------------------------------------------------------------------------------------------------------------------------------------------------------------------------------------------------------------------------------------------------------------------------------------------------------------------------------------------------------------------------------------------------------------------------------------------------------------------------------------------------------------------------------------------------------------------------------------------------------------------------------------------------------------------------------|-------------------------------|-----------------------|
| <u>AB 398</u> <u>Garcia,</u> <u>Eduardo D</u> Greenhouse Gas Reduction Fund: report. | 6/5/2017-S. RLS. 6/5/2017-In Senate. Read first time. To Com. on RLS. for assignment. | Existing law establishes the State Air Resources Board, air quality management districts, and air pollution control districts to address the emissions of air pollution. Existing law designates the air districts with the primary responsibility for the control of air pollution from sources other than mobile sources. Existing law designated the state board with the primary responsibility for the control of air pollution from mobile sources. This bill would require the state board to appoint a dedicated ombudsman to respond to requests for data and analyses that are not readily available to the public and would require those requests to be processed in a timely manner. This bill contains other related provisions and other existing laws. | | |

Deferred=bill will be brought up at another time; Chaptered=bill has become law; LA=Last Amended; Enrolled=bill sent to Governor for approval or veto
Note: "Location" will provide most recent action on the legislation and current position in the legislative process. 8/3/2017
Bills highlighted in PURPLE have been submitted in the current month for Board consideration.

**Los Angeles County Metropolitan Transportation Authority (Metro)
State and Federal Legislative Matrix
JUNE 2017
Metro Government Relations**

| Bill ID/Topic | Location | Summary | Metro Board Approved Position | Recent Support/Oppose |
|--------------------------------------------------------------------------------------------|-----------------------------------------------------------------------------------------------------------------------------------------------------------------------------------------------|-----------------------------------------------------------------------------------------------------------------------------------------------------------------------------------------------------------------------------------------------------------------------------------------------------------------------------------------------------------------------------------------------------------------------------------------------------------------------------------------------------------------------------------------------------------------------------------------------------------------------------------------------------------------------------------------------------------------------------------------------------------------------------------------------------------------------------------------------------------------------------------------------------------------------------------------------------------------------------------------------------------------------------|-------------------------------|-----------------------------------------------------------------------------------------------------------------------------------------------|
| <p><u>AB 408</u> <u>Chen R</u></p> <p>Eminent domain: final offer of compensation.</p> | <p>2/21/2017-A. JUD. 3/20/2017-In committee: Set, final hearing. Hearing canceled at the request of author. From committee: Without further action pursuant to Joint Rule 62(a). DIED</p> | <p>Existing law governing settlement offers in eminent domain proceedings authorizes the recovery of litigation expenses under certain circumstances. Existing law provides that if a court finds, on motion of the defendant, that the offer of the plaintiff was unreasonable and the offer of the defendant was reasonable in light of the evidence admitted and the compensation awarded in the proceeding, then the costs allowed shall include the defendant's litigation expenses. This bill would instead provide that if a court finds, on motion of the defendant, that the offer of the plaintiff was lower than 90% of the compensation awarded in the proceeding, then the court would be required to include the defendant's litigation costs in the costs allowed. If the court finds that the offer of the plaintiff was at least 90% and less than 100% of the compensation awarded in the proceeding, the court would be authorized to include the defendant's litigation costs in the costs allowed.</p> | | <p>Judiciary (text 2/9/2017) Support Conference of California Bar Associations (sponsor) Oppose None</p> |

Deferred=bill will be brought up at another time; Chaptered=bill has become law; LA=Last Amended; Enrolled=bill sent to Governor for approval or veto
Note: "Location" will provide most recent action on the legislation and current position in the legislative process. 8/3/2017
Bills highlighted in **PURPLE** have been submitted in the current month for Board consideration.

**Los Angeles County Metropolitan Transportation Authority (Metro)
State and Federal Legislative Matrix
JUNE 2017
Metro Government Relations**

| Bill ID/Topic | Location | Summary | Metro Board Approved Position | Recent Support/Oppose |
|--------------------------------------------------------------------------------------------------------------|---------------------------------------------------------------------------------|-----------------------------------------------------------------------------------------------------------------------------------------------------------------------------------------------------------------------------------------------------------------------------------------------------------------------------------------------------------------------------------------------------------------------------------------------------------------------------------------------------------------------------------------------------------------------------------------------------------------------------------------------------------------------------------------------------------------------------------------------------------------------------------------------------------------------------------------------------------------------------------------------------------------------------------------------------------------------------------------------------------------------------------------------------------------------------------------------------------------------------------------------------------------------------------------------------------------------------------------------------------------------------------------------------------------------------------------------------------------------------------------------------------------------------------------------------------------------------------|-------------------------------|------------------------------------------------------------------------------------------------------------------------------------------------|
| <p><u>AB 428</u> <u>Ridley-</u> <u>Thomas D</u></p> <p>Local government: the Ralph M. Brown Act.</p> | <p>6/8/2017-S. GOV. & F. 6/8/2017-Referred to Com. on GOV. & F.</p> | <p>The Ralph M. Brown Act requires that all meetings of a legislative body of a local agency be open and public, except that closed sessions may be held under prescribed circumstances. Existing law authorizes the legislative body of a local agency to use teleconferencing for the benefit of the public and the legislative body of a local agency in connection with any meeting or proceeding authorized by law provided that the teleconferenced meeting or proceeding complies with all otherwise applicable requirements and provisions of law relating to a specific type of meeting or proceeding. Existing law, until January 1, 2018, authorizes a health authority that conducts a teleconference meeting to count members who are outside the jurisdiction of the authority toward the establishment of a quorum when participating in the teleconference if at least 50% of the number of members that would establish a quorum are present within the boundaries of the territory over which the authority exercises jurisdiction, and the health authority provides a teleconference number, and associated access codes, if any, that allows any person to call in to participate in the meeting, as specified. This bill would extend the operation of these provisions relating to the establishment of a quorum for teleconferenced meetings of a health authority indefinitely. This bill contains other related provisions and other existing laws.</p> | | <p>Local Government (text 2/9/2017) Support LA Care Health Plan [SPONSOR] Local Health Plans of California Oppose None</p> |

Deferred=bill will be brought up at another time; Chaptered=bill has become law; LA=Last Amended; Enrolled=bill sent to Governor for approval or veto
Note: "Location" will provide most recent action on the legislation and current position in the legislative process. 8/3/2017
Bills highlighted in **PURPLE** have been submitted in the current month for Board consideration.

**Los Angeles County Metropolitan Transportation Authority (Metro)
State and Federal Legislative Matrix
JUNE 2017
Metro Government Relations**

| Bill ID/Topic | Location | Summary | Metro Board Approved Position | Recent Support/Oppose |
|------------------------------------------------------------------------------|-----------------------------------------------------------------------------------|----------------------------------------------------------------------------------------------------------------------------------------------------------------------------------------------------------------------------------------------------------------------------------------------------------------------------------------------------------------------------------------------------------------------------------------------------------------------------------------------------------------------------------------------------------------------------------------------------------------------------------------------------------------------------------------------------------------------------------------------------------------------------------------|-------------------------------|-------------------------------------------------------------------------------------------------------------------------------------------------------------------------------------------------------------------------------------------------------------------------------------------------------------------------------------------------------------------------------------------------------------------------------------------------------------------------------------------------------------------------------------------------|
| <p>AB 464 <u>Gallagher R</u></p> <p>Local government reorganization.</p> | <p>5/24/2017-S. GOV. & F. 5/24/2017-Referred to Com. on GOV. & F.</p> | <p>The Cortese-Knox-Hertzberg Local Government Reorganization Act of 2000, among other things, establishes procedures for consideration of a proposal for change of organization or reorganization, as defined. Existing law requires that an applicant seeking a change of organization or reorganization submit a plan for providing services within the affected territory that includes, among other requirements, an enumeration and description of the services to be extended to the affected territory and an indication of when those services can feasibly be extended. This bill would specify that the plan is required to also include specific information regarding services currently provided to the affected territory, as applicable, and make related changes.</p> | | <p>Governance And Finance (text 3/14/2017) Support</p> <p>Alameda Association of California HealthCare Districts Butte Calaveras California Association of Local Agency Formation Commissions (sponsor) California State Association of Counties City of Los Angeles Colusa Contra Costa County Fresno Imperial Lake Local Agency Formation Commissions: Marin Mendocino Merced Nevada Riverside San Bernardino San Diego Santa Clara Santa Cruz</p> |

**Los Angeles County Metropolitan Transportation Authority (Metro)
State and Federal Legislative Matrix
JUNE 2017
Metro Government Relations**

| Bill ID/Topic | Location | Summary | Metro Board Approved Position | Recent Support/Oppose |
|-------------------------------------------------------------------------------------------------|------------------------------------------------------------------------------------------------|------------------------------------------------------------------------------------------------------------------------------------------------------------------------------------------------------------------------------------------------------------------------------------------------------------------------------------------------------------------------------------------------------------------------------------------------------------------------------------------------------------------------------------------------------------------------------------------------------------------------------------------------------------------------------------------------------------------------------------------------------------------------------------------------------------------------------------------------------------------------------------------------------------------------------------------------------------------------------------------------------------------------------------------------------------------------------------------------------------------------------------------------------------------------------------------------------------------------------------------------------------------------------------------------------------------------------------------------------------------------------|-------------------------------|---------------------------------------------------------------------------------------------------------------------------------------------------------------------------------------------------------------------------------|
| <p>AB 467 Mullin D</p> <p>Local transportation authorities: transactions and use taxes.</p> | <p>6/1/2017-S. T. & H. 6/1/2017-Referred to Coms. on T. & H. and E. & C.A.</p> | <p>(1) The Local Transportation Authority and Improvement Act provides for the creation in any county of a local transportation authority and authorizes the imposition by the authority, by ordinance, of a retail transactions and use tax, subject to approval of the ordinance by 2/3 of the voters. Existing law provides for the authority to adopt a transportation expenditure plan for the proceeds of the tax, and requires the entire adopted transportation expenditure plan to be included in the voter information handbook sent to voters. This bill would exempt an authority from including the entire adopted transportation expenditure plan in the voter information handbook if the authority posts the plan on its Internet Web site, and the sample ballot and the voter information handbook sent to voters include information on viewing an electronic version of the plan on the Internet Web site and for obtaining a printed copy of the plan by calling the county election office. The bill would require the authority to provide sufficient copies of the plan to the county election office for mailing to each person requesting a copy. By imposing additional requirements on county election officials, the bill would impose a state-mandated local program. This bill contains other related provisions and other existing laws.</p> | | <p>Local Government (text 2/13/2017) Support California Association of Clerks and Election Officials California State Association of Counties Urban Counties of California</p> <p>Oppose None</p> |

Deferred=bill will be brought up at another time; Chaptered=bill has become law; LA=Last Amended; Enrolled=bill sent to Governor for approval or veto
Note: "Location" will provide most recent action on the legislation and current position in the legislative process. 8/3/2017
Bills highlighted in **PURPLE** have been submitted in the current month for Board consideration.

**Los Angeles County Metropolitan Transportation Authority (Metro)
State and Federal Legislative Matrix
JUNE 2017
Metro Government Relations**

| Bill ID/Topic | Location | Summary | Metro Board Approved Position | Recent Support/Oppose |
|-----------------------------------------------------------------------------------|-------------------------------------------------------------------------------|------------------------------------------------------------------------------------------------------------------------------------------------------------------------------------------------------------------------------------------------------------------------------------------------------------------------------------------------------------------------------------------------------------------------------------------------------------------------------------------------------------------------------------------------------------------------------------------------------------------------------------------------------------------------------------------------------------------------------------------------------------------------------------------------------------------------------------------------------------------------------------------------------------------------------------------------------------------------------------------------------------------------------------------------------------|-------------------------------|-----------------------------------------------|
| <p>AB 468 <u>Santiago D</u></p> <p>Transit districts: prohibition orders.</p> | <p>5/24/2017-S. T. & H. 5/24/2017-Referred to Com. on T. & H.</p> | <p>Existing law prohibits certain acts by a person with respect to the property, facilities, or vehicles of a transit district. A violation is generally an infraction punishable by a fine not exceeding \$75 on a first offense, or on a subsequent offense by a fine not exceeding \$250 or by community service. Existing law authorizes the Sacramento Regional Transit District, the Fresno Area Express, and, until January 1, 2018, the San Francisco Bay Area Rapid Transit District to issue a prohibition order to any person cited for committing one or more of certain prohibited acts in specified transit facilities. Existing law prohibits a person subject to the prohibition order from entering the property, facilities, or vehicles of the transit district for specified periods of time. Existing law establishes notice requirements in that regard and provides for initial and administrative review of the order. This bill would apply these provisions to the Los Angeles County Metropolitan Transportation Authority.</p> | <p>Sponsor</p> | <p>SUPPORT: LA Metro - Sponsor</p> |

Deferred=bill will be brought up at another time; Chaptered=bill has become law; LA=Last Amended; Enrolled=bill sent to Governor for approval or veto
 Note: "Location" will provide most recent action on the legislation and current position in the legislative process. 8/3/2017
Bills highlighted in PURPLE have been submitted in the current month for Board consideration.

**Los Angeles County Metropolitan Transportation Authority (Metro)
State and Federal Legislative Matrix
JUNE 2017
Metro Government Relations**

| Bill ID/Topic | Location | Summary | Metro Board Approved Position | Recent Support/Oppose |
|----------------------------------------------------------------|--------------------------------------------------------------------------------------------------------------------------------------------------------------|-----------------------------------------------------------------------------------------------------------------------------------------------------------------------------------------------------------------------------------------------------------------------------------------------------------------------------------------------------------------------------------------------------------------------------------------------------------------------------------------------------------------------------------------------------------------------------------------------------------------------------------------------------------------------------------------------------------------------------------------------------------------------------------------------------------------------------------------------------------------------------------------------------------------------------------------------------------------------------------------------------------------------------------------------------------------------------------------------------------------------------------------------------------------------------------------------------------------------------------------------------------------------------------------------------------------------------------------------------------------------------------------------------------------------------------------------------------------------------------------------------------------------------------------|-------------------------------|-----------------------|
| <p><u>AB 496</u> Fong R</p> <p>Transportation funding.</p> | <p>2/13/2017-A. PRINT 2/14/2017-From printer. May be heard in committee March 16. 2/27/2017-A. TRANS. 3/1/2017-Re-referred to Com. on TRANS.</p> | <p>(1)Existing law provides various sources of funding for transportation purposes, including funding for the state highway system and the local street and road system. These funding sources include, among others, fuel excise taxes, commercial vehicle weight fees, local transactions and use taxes, and federal funds. Existing law imposes certain registration fees on vehicles, with revenues from these fees deposited in the Motor Vehicle Account and used to fund the Department of Motor Vehicles and the Department of the California Highway Patrol. Existing law provides for the monthly transfer of excess balances in the Motor Vehicle Account to the State Highway Account. This bill would create the Traffic Relief and Road Improvement Program to address traffic congestion and deferred maintenance on the state highway system and the local street and road system. The bill would provide for the deposit of various existing sources of revenue in the Traffic Relief and Road Improvement Account, which the bill would create in the State Transportation Fund, including revenues attributable to the sales and use tax on motor vehicles, revenues attributable to automobile and motor vehicle insurance policies from the insurer gross premiums tax, revenues from certain diesel fuel sales and use taxes, revenues from certain vehicle registration fees, and certain miscellaneous State Highway Account revenues. This bill contains other related provisions and other existing laws.</p> | | |

Deferred=bill will be brought up at another time; Chaptered=bill has become law; LA=Last Amended; Enrolled=bill sent to Governor for approval or veto
Note: "Location" will provide most recent action on the legislation and current position in the legislative process. 8/3/2017
Bills highlighted in **PURPLE** have been submitted in the current month for Board consideration.

**Los Angeles County Metropolitan Transportation Authority (Metro)
State and Federal Legislative Matrix
JUNE 2017
Metro Government Relations**

| Bill ID/Topic | Location | Summary | Metro Board Approved Position | Recent Support/Oppose |
|-----------------------------------------------------------------------------------------------------------|------------------------------------------------------------------------------------------------------------------------------------------------------------------------------------------------------------------------------|------------------------------------------------------------------------------------------------------------------------------------------------------------------------------------------------------------------------------------------------------------------------------------------------------------------------------------------------------------------------------------------------------------------------------------------------------------------------------------------------------------------------------------------------------------------------------------------------------------------------------------------------------------------------|-------------------------------|-----------------------|
| <p><u>AB 499</u> <u>Harper R</u></p> <p>California Environmental Quality Act: infill development.</p> | <p>2/27/2017-A. TRANS. 3/1/2017-Re-referred to Com. on TRANS.</p> <p>5/12/2017-A. 2 YEAR 5/12/2017-Failed Deadline pursuant to Rule 61(a)(3). (Last location was PRINT on 2/13/2017)(May be acted upon Jan 2018)</p> | <p>The California Environmental Quality Act (CEQA) requires a lead agency, as defined, to prepare, or cause to be prepared, and certify the completion of, an environmental impact report on a project that it proposes to carry out or approve that may have a significant effect on the environment, as defined, or to adopt a negative declaration if it finds that the project will not have that effect, unless the project is exempt from the act. CEQA exempts a residential project located on an infill site within an urbanized area that meets specified criteria from its requirements. This bill would make nonsubstantive changes to this exemption.</p> | | |

Deferred=bill will be brought up at another time; Chaptered=bill has become law; LA=Last Amended; Enrolled=bill sent to Governor for approval or veto
 Note: "Location" will provide most recent action on the legislation and current position in the legislative process. 8/3/2017
Bills highlighted in PURPLE have been submitted in the current month for Board consideration.

**Los Angeles County Metropolitan Transportation Authority (Metro)
State and Federal Legislative Matrix
JUNE 2017
Metro Government Relations**

| Bill ID/Topic | Location | Summary | Metro Board Approved Position | Recent Support/Oppose |
|----------------------------------------------------------------------------------------|-----------------------------------------------------------------------------|------------------------------------------------------------------------------------------------------------------------------------------------------------------------------------------------------------------------------------------------------------------------------------------------------------------------------------------------------------------------------------------------------------------------------------------------------------------------------------------------------------------------------------------------------------------------------------------------------------------------------------------------------------------------------------------------------------------------------------------------------------------------------------------------------------------------------------------------------------------------------------------------------------------------------------------------------------------------------------------------------------------------------------------------------------------------------------------------------------------------------------------------------------------------------------------------------------------------------------------------------------------------------------------------------------------------------------------------------------------------------------------------------------------------------------------------------------------------------------------------------------------------------------------------------------------|-------------------------------|-----------------------|
| <p><u>AB 515</u> <u>Frazier D</u></p> <p>State Highway System Management Plan.</p> | <p>6/1/2017-S. T. & H. 6/1/2017-Referred to Com. on T. & H.</p> | <p>Existing law requires the Department of Transportation to prepare the State Highway Operation and Protection Program for the expenditure of transportation capital improvement funds for projects that are necessary to preserve and protect the state highway system, excluding projects that add new traffic lanes. Existing law requires the State Highway Operation and Protection Program to be based on an asset management plan prepared by the department, and requires the department to submit the proposed State Highway Operation and Protection Program to the California Transportation Commission by January 31 of each even-numbered year for adoption by the commission and submittal by the commission to the Governor and Legislature by April 1 of each even-numbered year. This bill would require the department to prepare a State Highway System Management Plan, which would consist both of the 10-year state highway rehabilitation plan and the 5-year maintenance plan. The bill would require the department to make a draft of its proposed State Highway System Management Plan available to regional transportation agencies for review and comment, and would require the department to include and address any comments in its submittal of the plan to the commission by January 15 of each odd-numbered year. The bill would require the department to transmit the State Highway System Management Plan to the Governor and Legislature by May 1 of each odd-numbered year. This bill contains other existing laws.</p> | | |

Deferred—bill will be brought up at another time; Chaptered—bill has become law; CA—Last Amended; Enrolled—bill sent to Governor for approval or veto.
Note: "Location" will provide most recent action on the legislation and current position in the legislative process. 8/3/2017
Bills highlighted in **PURPLE** have been submitted in the current month for Board consideration.

**Los Angeles County Metropolitan Transportation Authority (Metro)
State and Federal Legislative Matrix
JUNE 2017
Metro Government Relations**

| Bill ID/Topic | Location | Summary | Metro Board Approved Position | Recent Support/Oppose |
|--------------------------------------------------------------------------|------------------------------------------------------------------------------------------------------|---------------------------------------------------------------------------------------------------------------------------------------------------------------------------------------------------------------------------------------------------------------------------------------------------------------------------------------------------------------------------------------------------------------------------------------------------------------------------------------------------------------------------------------------------------------------------------------------------------------------------------------------------------------------------------------------------------------------------------------------------------------------------------------------------------------------------------------------------------------------------------------------------------------------------------------------------------------------------------------------------------------------------------------------------------------------------------------------------------------------------------------------------------------------------------------------------------------------------------------------------------------------------------------------------------------------------------------------------------------------------------------------------------------------------------------------------------------------------------------------------------------------------------------------------------------------------------------------------------------------------------------------------------------------------------------------------------------------------------------------------------------------------------------------------------------|-------------------------------|-------------------------------------------------------------------------------------------------------------------------------------------------------------------------------------------------------------------------------|
| <p>AB 544 Bloom D</p> <p>Vehicles: high-occupancy vehicle lanes.</p> | <p>6/5/2017-S. RLS. 6/5/2017-In Senate. Read first time. To Com. on RLS. for assignment.</p> | <p>Existing federal law authorizes, until September 30, 2019, a state to allow low emission and energy-efficient vehicles, as specified, to use lanes designated for high-occupancy vehicles (HOVs). Existing federal law also authorizes, until September 30, 2025, a state to allow alternative fuel vehicles, as defined, and new qualified plug-in electric drive motor vehicles, as defined, to use those HOV lanes. Existing state law authorizes the Department of Transportation to designate certain lanes for the exclusive use of HOVs. Existing law also authorizes super ultra-low emission vehicles (SULEV), ultra-low emission vehicles (ULEV), advanced technology partial zero-emission vehicles (AT PZEV), or transitional zero-emission vehicles (TZEV), as specified, that display a valid identifier issued by the Department of Motor Vehicles to use these HOV lanes until January 1, 2019, or until the date federal authorization expires, or until the Secretary of State receives a specified notice, whichever occurs first. Existing law makes the use by a driver of an HOV lane without those identifiers a crime. Existing law requires the Department of Transportation to remove individual HOV lanes, or portions of those lanes, during peak periods of congestion from access by vehicles displaying the identifiers if the department makes specified findings. This bill would extend the authority of drivers of specified vehicles to use HOV lanes until the date federal authorization expires, or until the Secretary of State receives a specified notice, whichever occurs first. The bill would provide that identifiers issued for those specified vehicles are valid until January 1, 2019. The bill would authorize the Department of Motor Vehicles to</p> | | <p>Transportation (text 3/21/2017) Support Association of Global Auto Makers California Electric Transportation Coalition (CalETC) California New Car Dealers Association Hyundai Oppose None</p> |

Deferred=bill will be brought up at another time; Chaptered=bill has become law; LA=Last Amended; Enrolled=bill sent to Governor for approval or veto
Note: "Location" will provide most recent action on the legislation and current position in the legislative process. 8/3/2017
Bills highlighted in **PURPLE** have been submitted in the current month for Board consideration.

**Los Angeles County Metropolitan Transportation Authority (Metro)
State and Federal Legislative Matrix
JUNE 2017
Metro Government Relations**

| Bill ID/Topic | Location | Summary | Metro Board Approved Position | Recent Support/Oppose |
|---------------|----------|---------------------------------------------------------------------------------------------------------------------------------------------------------------------------------------------------------------------------------------------------------------------------------------------------------------------------------------------------------------------------------------------------------------------------------------------------------------------------------------------------------------------------------------------------------------------------------------------------------------------------------------------------------------------------------------------------------------------------------|-------------------------------|-----------------------|
| | | <p>issue other identifiers until the date federal authorization expires, or until the Secretary of State receives a certain notice, whichever occurs first. The bill would provide that new identifiers issued for SULEVs, AT PZEVs, and TZEVs would be valid until January 1 of the 4th year after the year in which they were issued. The bill would provide that if these provisions become inoperative, the driver of a vehicle with an otherwise valid decal, label, or other identifier would not be cited for a violation of the HOV lane provisions within 60 days of the date that those provisions became inoperative. The bill would make additional conforming changes. This bill contains other existing laws.</p> | | |

Deferred=bill will be brought up at another time; Chaptered=bill has become law; LA=Last Amended; Enrolled=bill sent to Governor for approval or veto
 Note: "Location" will provide most recent action on the legislation and current position in the legislative process. 8/3/2017
Bills highlighted in [redacted] have been submitted in the current month for Board consideration.

**Los Angeles County Metropolitan Transportation Authority (Metro)
State and Federal Legislative Matrix
JUNE 2017
Metro Government Relations**

| Bill ID/Topic | Location | Summary | Metro Board Approved Position | Recent Support/Oppose |
|----------------------------------------------------------------------------|-------------------------------------------------------------------------------------------------------------------------------------------------------------|-----------------------------------------------------------------------------------------------------------------------------------------------------------------------------------------------------------------------------------------------------------------------------------------------------------------------------------------------------------------------------------------------------------------------------------------------------------------------------------------------------------------------------------------------------------------------------------------------------------------------------------------------------------------------------------------------------------------------------------------------------------------------------------------------------------------------------------------------------------------------------------------------------------------------------------------------------------------------------------------------------------------------------------------------------------------------------------------------------------------------------------------------------------------------------------------------------------------------------------------------------------------------------------------------------------------------------------------------------------------------------------------------------------------------------------------------------------------------------------------------|-------------------------------|-----------------------|
| <p><u>AB 548</u> Steinorth R Omnitrans Transit District..</p> | <p>4/28/2017-A. 2 YEAR 4/28/2017-Failed Deadline pursuant to Rule 61(a)(2). (Last location was TRANS. on 3/23/2017)(May be acted upon Jan 2018)</p> | <p>Existing law creates various transit districts throughout the state, with specified powers and duties relative to providing public transit services. This bill would create the Omnitrans Transit District in the County of San Bernardino. The bill would provide that the jurisdiction of the district would initially include the Cities of Chino, Chino Hills, Colton, Fontana, Grand Terrace, Highland, Loma Linda, Montclair, Ontario, Rancho Cucamonga, Redlands, Rialto, San Bernardino, Upland, and Yucaipa, and unspecified portions of the unincorporated areas of the County of San Bernardino. The bill would authorize other cities in the County of San Bernardino to subsequently join the district. The bill would provide for the district to succeed to the rights and obligations of the existing Omnitrans Joint Powers Authority upon the dissolution of that authority. The bill would provide for the transfer of assets from the authority to the district. The bill would provide for a governing board of unspecified members and would specify voting procedures for the taking of certain actions by the board. The bill would specify the powers and duties of the district to operate transit services. The bill would enact other related provisions. By imposing requirements on the district and affected local agencies, the bill would impose a state-mandated local program. This bill contains other related provisions and other existing laws.</p> | | |

Deferred=bill will be brought up at another time; Chaptered=bill has become law; LA=Last Amended; Enrolled=bill sent to Governor for approval or veto
 Note: "Location" will provide most recent action on the legislation and current position in the legislative process. 8/3/2017
Bills highlighted in PURPLE have been submitted in the current month for Board consideration.

**Los Angeles County Metropolitan Transportation Authority (Metro)
State and Federal Legislative Matrix
JUNE 2017
Metro Government Relations**

| Bill ID/Topic | Location | Summary | Metro Board Approved Position | Recent Support/Oppose |
|-----------------------------------------------------------------------------------------|----------------------------------------------------------------------------------------------------------------------------------------------------------------|------------------------------------------------------------------------------------------------------------------------------------------------------------------------------------------------------------------------------------------------------------------------------------------------------------------------------------------------------------------------------------------------------------------------------------------------------------------------------------------------------------------------------------------------------------------------------------------------------------------------------------------------------------------------------------------------------------------------------------------------------------------------------------------------------------------------------------------------------------------------------------------------------------------------------------------------------------------------------------------------------------------------------------------------------------------------------------------------------------------------------------------------------------------------------------------------------------------------------------------------------------------------------------------------------------------------------------------------------------------------------------------------------|-------------------------------|-----------------------|
| <p>AB 555 Cunningham R Greenhouse Gas Reduction Fund: schoolbuses.</p> | <p>4/28/2017-A. 2 YEAR 4/28/2017-Failed Deadline pursuant to Rule 61(a)(2). (Last location was NAT. RES. on 3/20/2017)(May be acted upon Jan 2018)</p> | <p>The California Global Warming Solutions Act of 2006 designates the State Air Resources Board as the state agency charged with monitoring and regulating sources of emissions of greenhouse gases. The act requires the state board to approve a statewide greenhouse gas emissions limit equivalent to the statewide greenhouse gas emissions level in 1990 to be achieved by 2020 and to ensure that statewide greenhouse gas emissions are reduced to at least 40% below the 1990 level by 2030. The act authorizes the state board to include the use of market-based compliance mechanisms. Existing law requires all moneys, except for fines and penalties, collected by the state board as part of a market-based compliance mechanism to be deposited in the Greenhouse Gas Reduction Fund and to be available upon appropriation. Existing law continuously appropriates 35% of the annual proceeds of the fund for transit, affordable housing, and sustainable communities programs and 25% of the annual proceeds of the fund for certain components of a specified high-speed rail project. This bill would continuously appropriate 4% of the annual proceeds of the fund for each of 3 specified fiscal years to the state board to implement a grant program to replace older, high-polluting schoolbuses with zero-emission or near-zero-emission schoolbuses, as specified.</p> | | |

Deferred=bill will be brought up at another time; Chaptered=bill has become law; LA=Last Amended; Enrolled=bill sent to Governor for approval or veto
Note: "Location" will provide most recent action on the legislation and current position in the legislative process. 8/3/2017
Bills highlighted in **PURPLE** have been submitted in the current month for Board consideration.

**Los Angeles County Metropolitan Transportation Authority (Metro)
State and Federal Legislative Matrix
JUNE 2017
Metro Government Relations**

| Bill ID/Topic | Location | Summary | Metro Board Approved Position | Recent Support/Oppose |
|--------------------------------------------------------------------------------|-----------------------------------------------------------------|-----------------------------------------------------------------------------------------------------------------------------------------------------------------------------------------------------------------------------------------------------------------------------------------------------------------------------------------------------------------------------------------------------------------------------------------------------------------------------------------------------------------------------------------------------------------------------------------------------------------------------------------------------------------------------------------------------------------------------------------------|-------------------------------|------------------------------------------------------------------------------------------------------------------------------------------------------------------------------------|
| <p>AB 636 Irwin D</p> <p>Local streets and roads: expenditure reports.</p> | <p>5/10/2017-S. RLS. 5/10/2017-Referred to Com. on RLS.</p> | <p>Existing law provides for a portion of gasoline excise tax revenues in the Highway Users Tax Account to be distributed by formula to cities based on their population and to counties based on their number of registered vehicles and maintained miles of county roads. Existing law, with limited exceptions, requires each city and county to submit to the Controller a complete report of expenditures for street and road purposes by October 1 of each year relative to the preceding fiscal year ending on June 30. This bill would instead require the report to be submitted to the Controller within 7 months after the close of the fiscal year adopted by a city or county. The bill would make other conforming changes.</p> | | <p>Transportation (text 2/14/2017) Support California State Association of Counties League of California Cities (sponsor) Oppose None</p> |

Deferred=bill will be brought up at another time; Chaptered=bill has become law; LA=Last Amended; Enrolled=bill sent to Governor for approval or veto
Note: "Location" will provide most recent action on the legislation and current position in the legislative process. 8/3/2017
Bills highlighted in **PURPLE** have been submitted in the current month for Board consideration.

**Los Angeles County Metropolitan Transportation Authority (Metro)
State and Federal Legislative Matrix
JUNE 2017
Metro Government Relations**

| Bill ID/Topic | Location | Summary | Metro Board Approved Position | Recent Support/Oppose |
|--------------------------------------------------------------------------------------|---------------------------------------------------------------------------------------------------------------------------------------------------|-----------------------------------------------------------------------------------------------------------------------------------------------------------------------------------------------------------------------------------------------------------------------------------------------------------------------------------------------------------------------------------------------------------------------------------------------------------------------------------------------------------------------------------------------------------------------------------------------------------------------------------------------------------------------------------------------------------------------------------------------------|-------------------------------|----------------------------------------------------------------------------------------------------------------------------------------------------------------------------------------------------------------------------------------------------------------------------------------------------------------------------------------------------------------------|
| <u>AB 673</u> Chu D Public transit operators: vehicle safety requirements. | 6/1/2017-S. T. & H. 6/1/2017-Referred to Com. on T. & H. | (1)Existing law imposes various requirements on transit operators and provides funding for transit services and capital improvements. This bill would require a public transit operator, before placing a new bus into revenue operations, to take into consideration recommendations of, and best practices standards developed by, the exclusive representative of the recognized organization representing bus operators of the transit operator for the purpose of protecting bus operators from the risk of assault from persons and by removing blind spots. By creating new duties for public transit operators, this bill would impose a state-mandated local program. This bill contains other related provisions and other existing laws. | NEUTRAL | Transportation And Housing (text 5/15/2017) Support American Federation of State, County and Municipal Employees California Conference Board of the Amalgamated Transit Union (Co-Sponsor) California Labor Federation (sponsor) California Teamsters Public Affairs Council (sponsor) California Transit Association Oppose None |
| <u>AB 687</u> Chen R State highway routes: route numbers. | 5/12/2017-A. 2 YEAR 5/12/2017-Failed Deadline pursuant to Rule 61(a)(3). (Last location was PRINT on 2/15/2017)(May be acted upon Jan 2018) | Existing law gives the Department of Transportation full possession and control of all state highways. Existing law describes the authorized routes in the state highway system by route numbers and provides that the route numbers are those given to the routes by the California Transportation Commission. This bill would make nonsubstantive changes to the latter provision. | | |

Deferred=bill will be brought up at another time; Chaptered=bill has become law; LA=Last Amended; Enrolled=bill sent to Governor for approval or veto
Note: "Location" will provide most recent action on the legislation and current position in the legislative process. 8/3/2017
Bills highlighted in **PURPLE** have been submitted in the current month for Board consideration.

**Los Angeles County Metropolitan Transportation Authority (Metro)
State and Federal Legislative Matrix
JUNE 2017
Metro Government Relations**

| Bill ID/Topic | Location | Summary | Metro Board Approved Position | Recent Support/Oppose |
|-----------------------------------------------------------------------|-------------------------------------------------------------------------------------------------------------------------------------------------------------------------------------------------|-------------------------------------------------------------------------------------------------------------------------------------------------------------------------------------------------------------------------------------------------------------------------------------------------------------------------------------------------------------------------------------------------------------------------------------------------------------------------------------------------------------------------------------------------------------------------------------------------------------------------------------------------------------------------------------------------------------------------------------------------------------|-------------------------------|----------------------------------------------------------------------------------------------------------------------------------------------------------------------------------------------------------------------------------------------------------------------------------------------------------------------------------------------------------------------------------------------------------------------------------------------------------------------------------------------------------------------------------------------------|
| <p>AB-695 Bocanegra D</p> <p>Avoidance of on-track equipment.</p> | <p>6/6/2017-S. APPR. 6/6/2017-From committee: Do pass and re-refer to Com. on APPR. with recommendation: To Consent Calendar. (Ayes 13. Noes 0.) (June 6). Re-referred to Com. on APPR.</p> | <p>Existing law requires the driver of a vehicle or pedestrian to cross a railroad, a rail transit grade crossing, or a railroad grade crossing in a specified manner to safely avoid a train or car. A violation of these requirements is a crime. This bill would make this requirement applicable to avoid on-track equipment, as defined. By expanding the scope of a crime, this bill would impose a state-mandated local program. The California Constitution requires the state to reimburse local agencies and school districts for certain costs mandated by the state. Statutory provisions establish procedures for making that reimbursement. This bill would provide that no reimbursement is required by this act for a specified reason.</p> | <p>SUPPORT</p> | <p>Transportation And Housing (text 2/15/2017) Support BNSF Railway California Labor Federation California Short Line Railroad Association California Teamsters Public Affairs Council Genesee & Wyoming Railroad Services, Inc. Los Angeles County Metropolitan Transportation Authority Rail Passenger Association of California and Nevada Union Pacific Railroad Oppose None</p> |

Deferred=bill will be brought up at another time; Chaptered=bill has become law; LA=Last Amended; Enrolled=bill sent to Governor for approval or veto
 Note: "Location" will provide most recent action on the legislation and current position in the legislative process. 8/3/2017
 Bills highlighted in **PURPLE** have been submitted in the current month for Board consideration.

**Los Angeles County Metropolitan Transportation Authority (Metro)
State and Federal Legislative Matrix
JUNE 2017
Metro Government Relations**

| Bill ID/Topic | Location | Summary | Metro Board Approved Position | Recent Support/Oppose |
|------------------------------------------------------------------------------------------------------------|--------------------------------------------------------------------------------------------------------|--------------------------------------------------------------------------------------------------------------------------------------------------------------------------------------------------------------------------------------------------------------------------------------------------------------------------------------------------------------------------------------------------------------------------------------------------------------------------------------------------------------------------------------------------------------------------------------------------------------------------------------------------------------------------------------------------------------------------------------------------------------------------------------------------------------------------------------------------------------------------------------------------------------------------------------------------------------------------------------------------------------------------------------------------------------------------------------------------------------------------------------------------------------------------------------------------------------------------------------------------------------------------------------------------------------------------------------------------------------------------------------------------------------------------------------------------------------------------------------------------------------------------------------------------------------------------------------------------------------------------------------------------------------------------------------------------------------------------------------------------------------------------------------------------------------------------------------------------------------------|-------------------------------|-------------------------------------------------------------------------------------------------------------|
| <p>AB 697 Fong R</p> <p>Tolls: exemption for privately owned emergency ambulances.</p> | <p>5/18/2017-S. T. & H. 6/8/2017-In committee: Hearing postponed by committee.</p> | <p>Existing law provides for the exemption of authorized emergency vehicles, as defined, from the payment of a toll or charge on a vehicular crossing, toll highway, or high-occupancy toll (HOT) lane and any related fines, when the authorized emergency vehicle is being driven while responding to or returning from an urgent or emergency call, engaged in an urgent or emergency response, or engaging in a fire station coverage assignment directly related to an emergency response. Existing law requires a toll operator to accept, in lieu of payment of a bill for an authorized emergency vehicle using a toll facility, a letter from a fire chief, police chief, county sheriff, head of a public agency, or his or her designee certifying that the use of the authorized emergency vehicle was exempt from the payment of the toll or other charge. Existing law further requires, upon written request and information and belief of the toll operator that the use of an authorized emergency vehicle was not in compliance with this section, a fire chief, police chief, county sheriff, head of the public agency, or his or her designee, to provide or otherwise make accessible to the toll operator the dispatch records or log books relevant to the time period when the authorized emergency vehicle was in use on the toll highway, vehicular crossing, or high-occupancy toll (HOT) lane. Existing law prohibits a person from operating a privately owned emergency ambulance unless licensed by the California Highway Patrol. This bill would expand the exemption from the payment of a toll or charge on a vehicular crossing, toll highway, or high-occupancy toll (HOT) lane and any related fines under these conditions to include a privately owned emergency ambulance licensed by the California Highway Patrol.</p> | | <p>Transportation (text 2/15/2017) Support California Ambulance Association Oppose None</p> |

Bills highlighted in **PURPLE** have been submitted in the current month for Board consideration.

**Los Angeles County Metropolitan Transportation Authority (Metro)
State and Federal Legislative Matrix
JUNE 2017
Metro Government Relations**

| Bill ID/Topic | Location | Summary | Metro Board Approved Position | Recent Support/Oppose |
|-----------------------------------------------------------------------------------------------------------------|---------------------------------------------------------------|---------------------------------------------------------------------------------------------------------------------------------------------------------------------------------------------------------------------------------------------------------------------------------------------------------------------------------------------------------------------------------------------------------------------------------------------------------------------------------------------------------------------------------------------------------|-------------------------------|---------------------------------------------------------------------------------------------------------------------------------------------|
| <u>AB 709</u> <u>McCarty D</u> Sacramento Regional Transit District: bonds: transactions and use tax. | 6/8/2017-S. T. & H. 6/8/2017-Referred to Com. on T. & H. | Existing law provides for the creation of the Sacramento Regional Transit District, with specified powers and duties relative to the provision of public transit services. Existing law describes the authorized boundaries of the district. Existing law provides for the district to be governed by a board of directors and provides for a weighted voting procedure. Existing law provides that the district may exercise the right of eminent domain and may levy various taxes subject to voter approval. This bill contains other existing laws. | | |
| <u>AB 730</u> <u>Quirk D</u> Transit districts: prohibition orders. | 5/10/2017-S. T. & H. 5/10/2017-Referred to Com. on T. & H. | Existing law prohibits certain acts by a person with respect to the property, facilities, or vehicles of a transit district. A violation is generally an infraction punishable by a fine not exceeding \$75 on a first offense, or on a subsequent offense by a fine not exceeding \$250 or by community service. This bill would permanently apply these provisions to the San Francisco Bay Area Rapid Transit District. This bill contains other existing laws. | | Public Safety (text 2/15/2017) Support San Francisco Bay Area Rapid Transit District [SPONSOR] Oppose None |

Deferred=bill will be brought up at another time; Chaptered=bill has become law; LA=Last Amended; Enrolled=bill sent to Governor for approval or veto
 Note: "Location" will provide most recent action on the legislation and current position in the legislative process. 8/3/2017
Bills highlighted in PURPLE have been submitted in the current month for Board consideration.

**Los Angeles County Metropolitan Transportation Authority (Metro)
State and Federal Legislative Matrix
JUNE 2017
Metro Government Relations**

| Bill ID/Topic | Location | Summary | Metro Board Approved Position | Recent Support/Oppose |
|------------------------------------------------------------------------------------------------------------------------|-------------------------------------------------------------------------------------------------------------------------------------------------|-----------------------------------------------------------------------------------------------------------------------------------------------------------------------------------------------------------------------------------------------------------------------------------------------------------------------------------------------------------------------------------------------------------------------------------------------------------------------------------------------------------------------------------------------------------------------------------------------------------------------------|-------------------------------|-----------------------------------------------------------------------------------------------------------------------------------------------------------------------------------------------------------------------------------------------------------------------------------------------------------------------------------------------|
| <p><u>AB 733</u> <u>Berman D</u></p> <p>Enhanced infrastructure financing districts: projects: climate change.</p> | <p>6/7/2017-S. E.Q. 6/7/2017-From committee: Do pass and re-refer to Com. on EQ. (Ayes 5. Noes 2.) (June 7). Re-referred to Com. on EQ.</p> | <p>Existing law authorizes the legislative body of a city or a county to establish an enhanced infrastructure financing district to finance public capital facilities or other specified projects of communitywide significance, and makes related findings and declarations. This bill would additionally authorize the financing of projects that enable communities to adapt to the impacts of climate change, including, but not limited to, extreme weather events, sea level rise, flooding, heat waves, wildfire, and drought, and would make conforming changes to the Legislature's findings and declarations.</p> | | <p>Governance And Finance (text 3/23/2017) Support California Special Districts Association California State Association of Counties City of Santa Monica San Francisco Bay Conservation and Development Commission The Nature Conservancy United States Green Building Council Oppose None</p> |

Deferred=bill will be brought up at another time; Chaptered=bill has become law; LA=Last Amended; Enrolled=bill sent to Governor for approval or veto
Note: "Location" will provide most recent action on the legislation and current position in the legislative process. 8/3/2017
Bills highlighted in **PURPLE** have been submitted in the current month for Board consideration.

**Los Angeles County Metropolitan Transportation Authority (Metro)
State and Federal Legislative Matrix
JUNE 2017
Metro Government Relations**

| Bill ID/Topic | Location | Summary | Metro Board Approved Position | Recent Support/Oppose |
|-----------------------------------------------------------------------------------------|-------------------------------------------------------------------------------------------------------------------------------------------------------------|---------------------------------------------------------------------------------------------------------------------------------------------------------------------------------------------------------------------------------------------------------------------------------------------------------------------------------------------------------------------------------------------------------------------------------------------------------------------------------------------------------------------------------------------------------------------------------------------------------------------------------------------------------------------------------------------------------------------------------------------------------------------------------------------------------------------------------------------------------------------------------------------------------------------------------------------------------------|-------------------------------|-----------------------|
| <p><u>AB 788</u> Frazier D</p> <p>Department of Transportation: administration.</p> | <p>4/28/2017-A. 2 YEAR 4/28/2017-Failed Deadline pursuant to Rule 61(a)(2). (Last location was TRANS. on 3/30/2017)(May be acted upon Jan 2018)</p> | <p>Existing law establishes the Department of Transportation in the Transportation Agency. Existing law provides that the department has possession and control of all property, real or personal, held for the benefit, use, or obligation of the Department of Aeronautics, the Department of Public Works, and the Office of Transportation Planning and Research in connection with the functions of those former organizations that were transferred to or vested in the department. This bill would additionally provide that the Department of Transportation has possession and control of all supporting documentation and data, electronic or otherwise, held for the benefit, use, or obligation of the Department of Aeronautics, the Department of Public Works, and the Office of Transportation Planning and Research in connection with the functions of those former organizations that were transferred to or vested in the department.</p> | | |
| <p><u>AB 843</u> Fong R</p> <p>Vehicles: statewide application of the code.</p> | <p>5/12/2017-A. 2 YEAR 5/12/2017-Failed Deadline pursuant to Rule 61(a)(3). (Last location was PRINT on 2/16/2017)(May be acted upon Jan 2018)</p> | <p>Existing law regulates the issuance of drivers' licenses and the licensure and operation of vehicles on the roads of the state. Under existing law, these provisions are applicable and uniform throughout the state and in all counties and municipalities. Existing law prohibits local authorities from enacting or enforcing an ordinance or resolution in this area unless expressly authorized. This bill would make technical, nonsubstantive changes to these provisions.</p> | | |

Deferred=bill will be brought up at another time; Chaptered=bill has become law; LA=Last Amended; Enrolled=bill sent to Governor for approval or veto
 Note: "Location" will provide most recent action on the legislation and current position in the legislative process. 8/3/2017
Bills highlighted in PURPLE have been submitted in the current month for Board consideration.

**Los Angeles County Metropolitan Transportation Authority (Metro)
State and Federal Legislative Matrix
JUNE 2017
Metro Government Relations**

| Bill ID/Topic | Location | Summary | Metro Board Approved Position | Recent Support/Oppose |
|----------------------------------------------------------------------------------------------------|------------------------------------------------------------------------------------------|----------------------------------------------------------------------------------------------------------------------------------------------------------------------------------------------------------------------------------------------------------------------------------------------------------------------------------------------------------------------------------------------------------------------------------------------------------------------------------------------------------------------------------------------------------------------------------------------------------------------------------------------------------------------------------------------------------------------------------------------------------------------------------------------------------------------------------------------------------------------------------------------------------------------------------------------------------------------------------------------------------------------------------------------------------------------------------------------------------------------------------------------------------------------------------------------------------------------------------------------------------------------------------------------------------|-------------------------------|------------------------------------------------------------------------------------------------------------------------------------------------|
| <u>AB 863</u> <u>Cervantes D</u> Affordable Housing and Sustainable Communities Program. | 6/1/2017-S. T. & H. 6/1/2017-Referred to Coms. on T. & H. and EQ. | Existing law requires all moneys, except for fines and penalties, collected by the State Air Resources Board from the auction or sale of allowances as part of a market-based compliance mechanism relative to reduction of greenhouse gas emissions, to be deposited in the Greenhouse Gas Reduction Fund. Existing law continuously appropriates specified portions of the annual proceeds in the Greenhouse Gas Reduction Fund to various programs, including 20% for the Affordable Housing and Sustainable Communities Program administered by the Strategic Growth Council. Existing law provides for that program to fund projects that implement land use, housing, transportation, and agricultural land preservation practices to support infill and compact development and that support other related and coordinated public policy objectives. Existing law specifies the types of projects eligible for funding under the program. This bill would require the council, in selecting projects for funding under the program, to seek methods for inclusion of local entrepreneurs in the implementation of the projects and workforce training and certification of workers hired to work on the projects. The bill would make related revisions to the policy objectives for the program. | | |
| <u>AB 890</u> <u>Medina D</u> Local land use initiatives: environmental | 6/5/2017-S. RLS. 6/5/2017-In Senate. Read first time. To Com. on RLS. for assignment. | The California Constitution authorizes the electors of each city and county to exercise the powers of initiative and referendum under procedures provided by the Legislature. Pursuant to that authority, existing law authorizes a proposed ordinance to be submitted to the appropriate elections official and requires the elections official to forward the proposed ordinance to appropriate counsel for | | Natural Resources (text 4/18/2017) Support Association of Environmental Professionals CalBike California Environmental Justice |

Deferred=bill will be brought up at another time; Chaptered=bill has become law; LA=Last Amended; Enrolled=bill sent to Governor for approval or veto
 Note: "Location" will provide most recent action on the legislation and current position in the legislative process. 8/3/2017
Bills highlighted in PURPLE have been submitted in the current month for Board consideration.

**Los Angeles County Metropolitan Transportation Authority (Metro)
State and Federal Legislative Matrix
JUNE 2017
Metro Government Relations**

| Bill ID/Topic | Location | Summary | Metro Board Approved Position | Recent Support/Oppose |
|---------------|----------|------------------------------------------------------------------------------------------------------------------------------------------------------------------------------------------------------------------------------------------------------------------------------------------------------------------------------------------------------------------------------------------------------------------------------------------------------------------------------------------------------------------------------------------------------------------------------------------------------------------------------------------------------------------------------------------------------------------------------------------------------------------------------------------------------------------------------------------------------------------------------------------------------------------------------------------------------------------------------------------------------------------------------------------------------------------------------------------------------------------------------------------------------------------------------------------------------------------------------------------------------------------------------------------------------------------------------------------------------------------------------------------------------------------------------------------------------------------------------------------------------------------------------------------------------------------------------------------------------------------------------------------------------------------------------------------------------------------------------------------------------------------------------------------------------|-------------------------------|---------------------------------------------------------------------------------------------------------------------------------------------------------------------------------------------------------------------------------------------------------------------------------------------------------------------------------------------------------------------------------------------------------------------------------------------------------------------------------------------------------------------------------------------------------------------------------------------------------------------------------------------------------------------------------------------------------------------------------------------------------------------------------------|
| review. | | <p>preparation of a ballot title and summary. Existing law requires the elections official to provide the ballot title and summary to proponents of the proposed measure and the proponents are required to include the ballot title and summary upon each section of the petition used to gather the required number of signatures. Under existing law, if an initiative petition is signed by not less than a specified number of voters and filed with the elections official, that elections official must submit the proposed ordinance to the county board of supervisors, legislative body of a city, or governing board of a district. Existing law requires the governing body to (1) adopt the ordinance without alteration, (2) call an election or special election in certain instances, at which the ordinance, without alteration, would be submitted to a vote of the voters of the jurisdiction, or (3) for cities and counties, order a report on the ordinance and then adopt the ordinance or submit it to the voters. This bill would require a proponent of an proposed initiative ordinance, at the time he or she files a copy of the proposed initiative ordinance for preparation of a ballot title and summary with the appropriate elections official, to also request that an environmental review of the proposed initiative ordinance be conducted by the appropriate planning department, as specified. The bill would require the elections official to notify the proponent of the result of the environmental review. The bill would require the county board of supervisors, legislative body of a city, or governing board of a district, if the initiative ordinance proposes an activity that would result in a direct or indirect physical change in the</p> | | <p>Alliance California Labor Federation California League of Conservation Voters Coalition for Clean Air Environment California Environmental Protection Information Center National Parks Conservation Association Sierra Club Californi State Building and Construction Trades Council of California (sponsor) Oppose African American Farmers of California Associated Builder and Contractors of California California Association of Realtors California Building Industry Association California Business Properties Association California Chamber of Commerce California Citrus Mutual California Dairies Inc. California Fresh Fruit Association California Independent Petroleum</p> |

Deferred=bill will be brought up at another time; Chaptered=bill has become law; LA=Last Amended; Enrolled=bill sent to Governor for approval or veto
Note: "Location" will provide most recent action on the legislation and current position in the legislative process. 8/3/2017
Bills highlighted in **PURPLE** have been submitted in the current month for Board consideration.

**Los Angeles County Metropolitan Transportation Authority (Metro)
State and Federal Legislative Matrix
JUNE 2017
Metro Government Relations**

| Bill ID/Topic | Location | Summary | Metro Board Approved Position | Recent Support/Oppose |
|---------------|----------|------------------------------------------------------------------------------------------------------------------------------------------------------------------------------------------------------------------------------------------------------------------------------------------------------------------------------------------------------------------------------------------------------------------------------------------------------------------------------------------------------------------------|-------------------------------|-------------------------------------------------------------------------------------------------------------------------------------------------------------------------------------------------------------------------------------------------------------------------------------------------------------------------------------------------------------------------------------------------------------------------------------------------------------------------------------------------------------------------------------------------------------------------------------------------------------------------------------------------------------------|
| | | <p>environment, as specified, to order that an environmental impact report or mitigated negative declaration of the proposed ordinance be prepared. Once the environmental impact report or mitigated negative declaration has been prepared, the bill would require the governing body to hold a public hearing and either approve or deny the proposed ordinance, instead of allowing the proposed ordinance to be submitted to the voters. This bill contains other related provisions and other existing laws.</p> | | <p>Association California State Association of Counties California Strawberry Commission California Taxpayers Association City of Indian Wells City of Thousand Oaks Far West Equipment Dealers Association League of California Cities National Federation of Independent Business Nisei Farmers League Riverside Rural County Representatives of California (RCRC) San Fernando Valley Chamber of Commerce Santa Maria Valley Chamber of Commerce Southwest California Legislative Council West Coast Lumber & Building Material Association Western Electrical Contractors Association</p> |

Deferred=bill will be brought up at another time; Chaptered=bill has become law; LA=Last Amended; Enrolled=bill sent to Governor for approval or veto
 Note: "Location" will provide most recent action on the legislation and current position in the legislative process. 8/3/2017
Bills highlighted in PURPLE have been submitted in the current month for Board consideration.

**Los Angeles County Metropolitan Transportation Authority (Metro)
State and Federal Legislative Matrix
JUNE 2017
Metro Government Relations**

| Bill ID/Topic | Location | Summary | Metro Board Approved Position | Recent Support/Oppose |
|------------------------------|----------------------------------------------------------------------------------------------------|------------------------------------------------------------------------------------------------------------------------------------------------------------------------------------------------------------------------------------------------------------------------------------------------------------------------------------------------------------------------------------------------------------------------------------------------------------------------------------------------------------------------------------------------------------------------------------------------------------------------------------------------------------------------------------------------------------------------------------------------------------------------------------------------------------------------------------------------------------------------------------------------------------------------------------------------------------------------------------------------------------------------------------------------------------------------------------------------------------------------------------------------------------------------------------------------------------------------------------------------------------------------------------------------------------------------------------------------------------------------------------------------------------------------------------------------------------|-------------------------------|-------------------------------------------------------------------------------------------------------------------------------------------------------------------------------------------------------------------------------------------------------------------------------------------------------------------------------------------------------------------------------------------------------------------------------------------------------------------------------------------------------------------------------------------------------------------------------------------------------------------------------------------------------------------------------------------------------------------------------------------------------------------------|
| <p>AB 943 Santiago D</p> | <p>6/8/2017-S. GOV. & F. 6/8/2017-Referred to Coms. on GOV. & F. and E. & C.A.</p> | <p>The Planning and Zoning Law, among other things, authorizes the legislative body of any county or city to adopt ordinances to regulate land use. Existing law also establishes procedures by which city or county ordinances may be enacted or amended by initiative, including requiring that an ordinance proposed by the voters of the city or county be approved by a majority of the votes cast on the ordinance. This bill, in the case of an ordinance or an amendment of an ordinance that would expressly stop development or construction within a city, county, or city and county that is proposed by the voters of the city, county, or city and county in accordance with specified law, require that the proposed ordinance or amendment of an ordinance receive 55% of the votes cast on the ordinance in order to become effective. The bill would require the county elections official for the county or city and county in which the proposed ordinance or amendment of an ordinance would apply, or which includes within its territorial boundaries the city in which the proposed ordinance or amendment of an ordinance would apply, to determine whether the proposed ordinance or amendment of an ordinance would expressly stop development or construction within the city, county, or city and county. The bill would declare that it addresses a matter of statewide concern. This bill contains other existing laws.</p> | | <p>Local Government (text 2/16/2017) Support California Apartment Association (sponsor) California Association of Realtors California Building Industry Association California Business Properties Association California Chamber of Commerce California Council for Affordable Housing California Housing Consortium California Professional Association of Specialty Contractors Central City Association of Los Angeles Downtown Center BID Downtown Women's Center Engineering Contractor's Association Orange County Business Council Southwest California Legislative Council Valley Industry and Commerce Association (VICA) Oppose League of California Cities</p> |

Deferred=bill will be brought up at another time; Chaptered=bill has become law; LA=Last Amended; Enrolled=bill sent to Governor for approval or veto
Note: "Location" will provide most recent action on the legislation and current position in the legislative process. 8/3/2017
Bills highlighted in **PURPLE** have been submitted in the current month for Board consideration.

**Los Angeles County Metropolitan Transportation Authority (Metro)
State and Federal Legislative Matrix
JUNE 2017
Metro Government Relations**

| Bill ID/Topic | Location | Summary | Metro Board Approved Position | Recent Support/Oppose |
|-----------------------------------------------------|---------------------------------------------------------------------------------|-------------------------------------------------------------------------------------------------------------------------------------------------------------------------------------------------------------------------------------------------------------------------------------------------------------------------------------------------------------------------------------------------------------------------------------------------------------------------------------------------------------------------------------------------------------------------------------------------------------------------------------------------------------------------------|-------------------------------|-------------------------------------------------------------------------------------------------------------------------------------------------------------------------------------------------------------------------------------------------------------------------------------------------------------------------------------------------------------------------------------------------------------------------------------------------------------------------------------------------------------------------------------------------------------------------------------------------------------------------------------------------------------------------------------------------------------------------------------------------------------------------------------------------------------------------------------------------------------------------------------------------------------------------------------------------------|
| <p>AB 979 Lackey R</p> <p>Local government.</p> | <p>6/1/2017-S. GOV. & F. 6/1/2017-Referred to Com. on GOV. & F.</p> | <p>Existing law, the Cortese-Knox-Hertzberg Local Government Reorganization Act of 2000, provides for the selection of representatives of independent special districts on each local agency formation commission by an independent special district selection committee pursuant to a nomination and election process. This bill would revise the procedures for special district representatives to initiate those proceedings, and would authorize the commission to combine proceedings for appointing a member representing independent special districts on an oversight board pursuant to those proceedings, as specified. This bill contains other existing laws.</p> | | <p>Local Government (text 4/6/2017) Support Association of California HealthCare Districts Brooktrails Township Community Services District California Association of Local Agency Formation Commissions [CO-SPONSOR] California Municipal Utilities Association California Special Districts Association [CO-SPONSOR] California State Association of Counties Chino Valley Fire District Cucamonga Valley Water District Eastern Municipal Water District Goleta Sanitary District Individual letters Local Agency Formation Commissions: Contra Costa, Los Angeles, Placer, San Diego, Meeks Bay Fire Protection District North Tahoe Fire Protection District Palos Verdes Library District Rancho Simi Recreation Park District Rural County Representatives of California (RCRC) San Mateo, Yolo United Water Conservation District Oppose None</p> |

Deferred=bill will be brought up at another time; Chaptered=bill has become law; LA=Last Amended; Enrolled=bill sent to Governor for approval or veto
Note: "Location" will provide most recent action on the legislation and current position in the legislative process. 8/3/2017
Bills highlighted in **PURPLE** have been submitted in the current month for Board consideration.

**Los Angeles County Metropolitan Transportation Authority (Metro)
State and Federal Legislative Matrix
JUNE 2017
Metro Government Relations**

| Bill ID/Topic | Location | Summary | Metro Board Approved Position | Recent Support/Oppose |
|--------------------------------------------------------------------------------------|----------------------------------------------------------------------------------------------------------------------------------------------------|------------------------------------------------------------------------------------------------------------------------------------------------------------------------------------------------------------------------------------------------------------------------------------------------------------------------------------------------------------------------------------------------------------------------------------------------------------------------------------------------------------------------------------------------------------------------------------|-------------------------------|--------------------------------------|
| <u>AB 1015</u> <u>Mathis R</u> State highways. | 5/12/2017-A. 2 YEAR 5/12/2017-Failed Deadline pursuant to Rule 61(a)(3). (Last location was PRINT on 2/16/2017)(May be acted upon Jan 2018) | Existing law establishes the Department of Transportation and the California Transportation Commission, provides that the department has full possession and control of all state highways and all property and rights in property acquired for state highway purposes, and authorizes and directs the department to lay out and construct all state highways between the termini designated by law and on the locations as determined by the commission. This bill would make technical, nonsubstantive changes to these provisions. | | |
| <u>AB 1060</u> <u>Burke D</u> Enhanced infrastructure financing districts. | 5/12/2017-A. 2 YEAR 5/12/2017-Failed Deadline pursuant to Rule 61(a)(3). (Last location was TRANS. on 4/20/2017)(May be acted upon Jan 2018) | Existing law authorizes the legislative body of a city or a county to establish an enhanced infrastructure financing district to finance public capital facilities or other specified projects of communitywide significance, including, but not limited to, the acquisition, construction, or rehabilitation of housing for persons of low and moderate income for rent or purchase. This bill would authorize the Los Angeles County Metropolitan Transportation Authority to create an enhanced infrastructure financing district. This bill contains other related provisions. | Sponsor | Support LA Metro (Sponsor) |
| <u>AB 1063</u> <u>Fong R</u> Transportation funds. | 5/12/2017-A. 2 YEAR 5/12/2017-Failed Deadline pursuant to Rule 61(a)(3). (Last location was PRINT on 2/16/2017)(May be acted upon Jan 2018) | Existing law requires funds in the State Highway Account to be programmed, budgeted, and expended to maximize the use of federal funds and according to a specified sequence of priorities. Existing law requires the Department of Transportation to provide certain information to the Legislature to substantiate the department's proposed capital outlay support budget. This bill would make nonsubstantive changes to these provisions. | | |

Deferred=bill will be brought up at another time; Chaptered=bill has become law; LA=Last Amended; Enrolled=bill sent to Governor for approval or veto
Note: "Location" will provide most recent action on the legislation and current position in the legislative process. 8/3/2017
Bills highlighted in **PURPLE** have been submitted in the current month for Board consideration.

**Los Angeles County Metropolitan Transportation Authority (Metro)
State and Federal Legislative Matrix
JUNE 2017
Metro Government Relations**

| Bill ID/Topic | Location | Summary | Metro Board Approved Position | Recent Support/Oppose |
|-------------------------------------------------------------------------------------------------------------------------------------------------|------------------------------------------------------------------------|---------------------------------------------------------------------------------------------------------------------------------------------------------------------------------------------------------------------------------------------------------------------------------------------------------------------------------------------------------------------------------------------------------------------------------------------------------------------------------------------------------------------------------------------------------------------------------------------------------------------------------------------------------------------------------------------------------------------------------------------------------------------------------------------------------------------------------------------------------------------------------------------------|-------------------------------|------------------------------------------------------------------------------------------------------------------------------------------------------|
| <u>AB 1073</u> <u>Garcia,</u> <u>Eduardo D</u> California Clean Truck, Bus, and Off-Road Vehicle and Equipment Technology Program. | 5/24/2017-S. T. & H. 5/24/2017-Referred to Coms. on T. & H. and EQ. | The California Global Warming Solutions Act of 2006 designates the State Air Resources Board as the state agency charged with monitoring and regulating sources of emissions of greenhouse gases. The act authorizes the state board to include the use of market-based compliance mechanisms. Existing law requires all moneys, except for fines and penalties, collected by the state board as part of a market-based compliance mechanism to be deposited in the Greenhouse Gas Reduction Fund and to be available upon appropriation by the Legislature. This bill instead would require the state board, when funding a specified class of projects, to allocate, until January 1, 2023, no less than 20% of that available funding to support the early commercial deployment or existing zero- and near-zero-emission heavy-duty truck technology. This bill contains other existing laws. | | Transportation And Housing (text 2/16/2017) Support Clean Energy Coalition For Renewable Natural Gas Oppose None |
| <u>AB 1094</u> <u>Choi R</u> Vehicles: automated traffic enforcement systems. | 5/24/2017-S. T. & H. 5/24/2017-Referred to Com. on T. & H. | Existing law requires a driver facing a steady circular red signal alone to stop at a marked limit line, but if none, before entering the crosswalk on the near side of the intersection or, if none, then before entering the intersection, and to remain stopped until an indication to proceed is shown, except as specified. Existing law makes it unlawful for a driver to enter or travel in any lane over which a red signal is shown. A violation of those provisions is an infraction punishable by a fine of \$100. This bill would also require a stop to be made at an official traffic control signal erected and maintained at a freeway or highway on ramp. The bill would also make technical, nonsubstantive changes to that provision. This bill contains other existing laws. | | |

Deferred=bill will be brought up at another time; Chaptered=bill has become law; LA=Last Amended; Enrolled=bill sent to Governor for approval or veto
 Note: "Location" will provide most recent action on the legislation and current position in the legislative process. 8/3/2017
Bills highlighted in PURPLE have been submitted in the current month for Board consideration.

**Los Angeles County Metropolitan Transportation Authority (Metro)
State and Federal Legislative Matrix
JUNE 2017
Metro Government Relations**

| Bill ID/Topic | Location | Summary | Metro Board Approved Position | Recent Support/Oppose |
|---------------------------------------------------------------|----------------------------------------------------------------------------------------------------------------------------------------------------------------------------|------------------------------------------------------------------------------------------------------------------------------------------------------------------------------------------------------------------------------------------------------------------------------------------------------------------------------------------------------------------------------------------------------------------------------------------------------------------------------------------------------------------------------------------|-------------------------------|---------------------------------------------------------------------------------------------------------------------------------------------------------------------------------------------------------------------------------------------------------------------------------------------------------------------------------------------------------------------------------------------------------------------------------------------------------------------------------------------------------------------------------------------------------------------------------------------------|
| <p>AB 1103 Oberholte R</p> <p>Bicycles: yielding.</p> | <p>5/12/2017-A. 2 YEAR 5/12/2017-Failed Deadline pursuant to Rule 61(a)(3). (Last location was TRANS. on 3/9/2017)(May be acted upon Jan 2018)</p> | <p>Existing law, subject to exceptions, provides that a person riding a bicycle or operating a pedicab upon a highway has all the rights and is subject to all the laws applicable to the driver of a vehicle. This bill would, notwithstanding those provisions, authorize a person operating a bicycle approaching a stop sign, after slowing to a reasonable speed and yielding the right-of-way, to cautiously make a turn or proceed through the intersection without stopping, unless safety considerations require otherwise.</p> | <p>Watch</p> | <p>Transportation (text 4/6/2017) Support 1 Individual California Bicycle Coalition California Delivery Association Oppose 1 Individual AAA Northern California, Nevada and Utah Amalgamated Transit Union Automobile Club of Southern California Bay Area Transportation Working Group California Council for the Blind California Police Chiefs Association California Teamsters Public Affairs Council CSAC-Excess Insurance Authority (CSAC-EIA) San Francisco Aging and Adult Services Advisory Council</p> |

Deferred=bill will be brought up at another time; Chaptered=bill has become law; LA=Last Amended; Enrolled=bill sent to Governor for approval or veto
Note: "Location" will provide most recent action on the legislation and current position in the legislative process. 8/3/2017
Bills highlighted in **PURPLE** have been submitted in the current month for Board consideration.

**Los Angeles County Metropolitan Transportation Authority (Metro)
State and Federal Legislative Matrix
JUNE 2017
Metro Government Relations**

| Bill ID/Topic | Location | Summary | Metro Board Approved Position | Recent Support/Oppose |
|--------------------------------------------------------------------------|-------------------------------------------------------------------------------------------------------------------------------------------------------------------------------------------------|----------------------------------------------------------------------------------------------------------------------------------------------------------------------------------------------------------------------------------------------------------------------------------------------------------------------------------------------------------------------------------------------------------------------------------------------------------------------------------------------------------------------------------------------------------------------------------------------------------------------------------------------------------------------------------------------------------------------------------------------------------------------------------------------------------------------------------------------------------------------------------------------------------------------------------------------------------------------------------------------------------------------------------------------------------------------------------------------------------------------------------------------------------------------------------------------------------------------------------------------------------------------------------------------------------------------------------------------------------------------------------------------------------------------------------------------------------------------------------------------------------------------------|-------------------------------|------------------------------------------------------------------------------------------------------------------------------------------------------------------------------------------------------------------------------------------------------------------------------------------------------------------------------------------------------------------------------------------------------------------------------------------------------------------------------------------------|
| <p><u>AB 1113 Bloom D</u> State Transit Assistance program.</p> | <p>6/6/2017-S. APPR. 6/6/2017-From committee: Do pass and re-refer to Com. on APPR. with recommendation: To Consent Calendar. (Ayes 13. Noes 0.) (June 6). Re-referred to Com. on APPR.</p> | <p>Existing law requires the transfer of a specified portion of the sales tax on diesel fuel, in addition to various other revenues, to the Public Transportation Account, a trust fund in the State Transportation Fund. Existing law requires funds in the account to be allocated to various public transportation and transportation planning purposes, with specified revenues in the account to be allocated by the Controller to specified local transportation agencies for public transportation purposes, pursuant to the State Transit Assistance (STA) Program. Existing law requires STA funds to be allocated by formulas based 50% on population and 50% on transit operator revenues. This bill would revise and recast the provisions governing the STA program. The bill would provide that only STA-eligible operators, as defined, are eligible to receive an allocation from the portion of program funds based on transit operator revenues. The bill would provide for each STA-eligible operator within the jurisdiction of the allocating local transportation agency to receive a proportional share of the revenue-based program funds based on the qualifying revenues of that operator, as defined. The bill would revise the duties of the Controller and the Department of Transportation in administering the program. The bill would make various other conforming changes and would delete obsolete provisions. This bill contains other related provisions and other existing laws.</p> | <p>Support</p> | <p>Transportation And Housing (text 5/31/2017) Support California Association of Councils of Governments (CALCOG) California Transit Association (sponsor) Foothill Transit Livermore Amador Valley Transit Authority Metropolitan Transportation Commission Monterey-Salinas Transit Orange County Transportation Authority San Francisco Bay Area Rapid Transit District. Ventura County Transportation Commission Oppose None</p> |

Deferred=bill will be brought up at another time; Chaptered=bill has become law; LA=Last Amended; Enrolled=bill sent to Governor for approval or veto
Note: "Location" will provide most recent action on the legislation and current position in the legislative process. 8/3/2017
Bills highlighted in **PURPLE** have been submitted in the current month for Board consideration.

**Los Angeles County Metropolitan Transportation Authority (Metro)
State and Federal Legislative Matrix
JUNE 2017
Metro Government Relations**

| Bill ID/Topic | Location | Summary | Metro Board Approved Position | Recent Support/Oppose |
|-----------------------------------------------------------------------------------|--------------------------------------------------------------------------------------------------------|--------------------------------------------------------------------------------------------------------------------------------------------------------------------------------------------------------------------------------------------------------------------------------------------------------------------------------------------------------------------------------------------------------------------------------------------------------------------------------------------------------------------------------------------------------------------------------------------------------------------------------------------------------------------------------------------------------------------------------------------------------------------------------------------------------------------------------------------------------------------------------------------------------------------------------------------------------------------------------------------------------------------------------------------------------------------------------------------------------------------------------------------------------------------------------------------------------------------------------------------------------------------------------------------------------------------------------------------------------------------------------------------------------------------------------------------------------------------------------------------------------------------|-------------------------------|------------------------------------------------------------------------------------------------------------------------------------------------------------------------------------------------------------------------------------------------------------------------------------------------------------------------------------------------------------------------------------|
| <p>AB 1145 Quirk D</p> <p>Compensation of utilities for relocation costs.</p> | <p>6/8/2017-S. E. U., & C. 6/8/2017-Referred to Coms. on E., U. & C. and GOV. & F.</p> | <p>Existing law authorizes a relocation agreement between certain utilities, cable television corporations, or cable operators and the Santa Clara Valley Transportation Authority, entered into in connection with a transit or transportation capital improvement project. This bill would, unless otherwise prohibited by law or expressly governed by a contract in force as of January 1, 2018, require the state or a local government to reimburse a utility for the reasonable relocation costs incurred by the utility to relocate its facilities as a result of a construction project financed from any voter-approved bond act of the state or local government, respectively. The bill would require a utility claiming reimbursement to submit a verified itemized claim to the state or a local government for reimbursement of relocation costs within 180 days after each calendar quarter in which the utility incurs the relocation costs. The bill would require the state or local government to review each verified itemized claim, to reimburse the utility for reasonably incurred relocation costs within 90 days after receipt of the verified itemized claim, and to reimburse verified itemized claims for reimbursement of relocation costs from all affected utilities in the order of receipt. By placing additional duties upon local governments, the bill would impose a state-mandated local program. This bill contains other related provisions and other existing laws.</p> | | <p>Local Government (text 4/17/2017) Support California Cable and Telecommunications Association [SPONSOR] Charter Communications Comcast Cable Cox South Orange County Economic Coalition</p> <p>Oppose California State Association of Counties Rural County Representatives of California (RCRC) Urban Counties of California</p> |

Deferred=bill will be brought up at another time; Chaptered=bill has become law; LA=Last Amended; Enrolled=bill sent to Governor for approval or veto
Note: "Location" will provide most recent action on the legislation and current position in the legislative process. 8/3/2017
Bills highlighted in PURPLE have been submitted in the current month for Board consideration.

**Los Angeles County Metropolitan Transportation Authority (Metro)
State and Federal Legislative Matrix
JUNE 2017
Metro Government Relations**

| Bill ID/Topic | Location | Summary | Metro Board Approved Position | Recent Support/Oppose |
|--------------------------------------------------------------|----------------------------------------------------------------|--------------------------------------------------------------------------------------------------------------------------------------------------------------------------------------------------------------------------------------------------------------------------------------------------------------------------------------------------------------------------------------------------------------------------------------------------------------------------------------------------------------------------------------------------------------------------------------------------------------------------|-------------------------------|-------------------------------------------------------------------------|
| <u>AB 1160</u> <u>Bonta D</u> Autonomous vehicles. | 6/8/2017-S. T. & H. 6/8/2017-Referred to Com. on T. & H. | Existing law authorizes the operation of an autonomous vehicle on public roads for testing purposes by a driver who possesses the proper class of license for the type of vehicle being operated if specified requirements are met. Existing law defines an autonomous vehicle as any vehicle equipped with autonomous technology that has been integrated into that vehicle. This bill would change the definition of autonomous vehicle to mean any vehicle equipped with autonomous technology that has been integrated into that vehicle or a vehicle that meets specified levels of driving automation, as defined. | | Transportation (text 4/17/2017) Support None Oppose TechNet |

Deferred=bill will be brought up at another time; Chaptered=bill has become law; LA=Last Amended; Enrolled=bill sent to Governor for approval or veto
 Note: "Location" will provide most recent action on the legislation and current position in the legislative process. 8/3/2017
Bills highlighted in [redacted] have been submitted in the current month for Board consideration.

**Los Angeles County Metropolitan Transportation Authority (Metro)
State and Federal Legislative Matrix
JUNE 2017
Metro Government Relations**

| Bill ID/Topic | Location | Summary | Metro Board Approved Position | Recent Support/Oppose |
|-----------------------------------------------------------------------------------------------------------------------------|----------------------------------------------------------------|---------------------------------------------------------------------------------------------------------------------------------------------------------------------------------------------------------------------------------------------------------------------------------------------------------------------------------------------------------------------------------------------------------------------------------------------------------------------------------------------------------------------------------------------------------------------------------------------------------------------------------------------------------------------------------------------------------------------------------------------------------------------------------------------------------------------------------------------------------------------------------------------------------------------------------------------------------------------------------------------------------------------------------------------------------------------------------------------------------------------------------------------------------------------------------------------------------------------------------------------------------------------------------------------------------------------------------------------------------------------------------------------------------------|-------------------------------|-----------------------|
| <p><u>AB 1218</u> Oberholte R</p> <p>California Environmental Quality Act: exemption: bicycle transportation plans.</p> | <p>5/10/2017-5. E.Q. 5/10/2017-Referred to Com. on EQ.</p> | <p>The California Environmental Quality Act (CEQA) requires a lead agency, as defined, to prepare, or cause to be prepared, and certify the completion of, an environmental impact report on a project that it proposes to carry out or approve that may have a significant effect on the environment or to adopt a negative declaration if it finds that the project will not have that effect. CEQA also requires a lead agency to prepare a mitigated negative declaration for a project that may have a significant effect on the environment if revisions in the project would avoid or mitigate that effect and there is no substantial evidence that the project, as revised, would have a significant effect on the environment. CEQA, until January 1, 2018, exempts from its requirements bicycle transportation plans for an urbanized area for restriping of streets and highways, bicycle parking and storage, signal timing to improve street and highway intersection operations, and related signage for bicycles, pedestrians, and vehicles under certain conditions. CEQA, until January 1, 2018, also exempts from its requirements projects consisting of restriping of streets and highways for bicycle lanes in an urbanized area that are consistent with a bicycle transportation plan under certain conditions. This bill would extend those 2 exemptions until January 1, 2021.</p> | | |

Deferred=bill will be brought up at another time; Chaptered=bill has become law; LA=Last Amended; Enrolled=bill sent to Governor for approval or veto
 Note: "Location" will provide most recent action on the legislation and current position in the legislative process. 8/3/2017
Bills highlighted in PURPLE have been submitted in the current month for Board consideration.

**Los Angeles County Metropolitan Transportation Authority (Metro)
State and Federal Legislative Matrix
JUNE 2017
Metro Government Relations**

| Bill ID/Topic | Location | Summary | Metro Board Approved Position | Recent Support/Oppose |
|--------------------------------------------------------------------------------------------------------------------------|-------------------------------------------------------------------------------------------------------------------------------------------------------------------------|---------------------------------------------------------------------------------------------------------------------------------------------------------------------------------------------------------------------------------------------------------------------------------------------------------------------------------------------------------------------------------------------------------------------------------------------------------------------------------------------------------------------------------------------------------------------------------------------------------------------------------------------------------------------------------------------------------------------------------|-------------------------------|---------------------------------------------------------------------------------------------------------------------------------------------------------------------------------------------------------------------------------------------------------------------------------------------------|
| <p>AB 1259 Calderon D</p> <p>California Clean Truck, Bus, and Off-Road Vehicle and Equipment Technology Program.</p> | <p>5/26/2017-A. 2 YEAR 5/26/2017-Failed Deadline pursuant to Rule 61(a)(5). (Last location was APPR. SUSPENSE FILE on 5/17/2017)(May be acted upon Jan 2018</p> | <p>The California Pollution Control Financing Authority Act establishes the California Pollution Control Financing Authority, with specified powers and duties, and authorizes the authority to approve financing for projects or pollution control facilities to prevent or reduce environmental pollution. The authority oversees the Capital Access Loan Program for small businesses to assist small businesses in financing the costs of complying with environmental mandates and the remediation of contamination on their properties This bill would expand the Capital Access Loan Program to include the purchase or lease of an electric vehicle by low- and middle-income consumers and families, as specified.</p> | | <p>Natural Resources (text 3/30/2017) Support Charge Ahead California Coalition for Clean Air Communities for a Better Environment Environment California Greenlining Institute Natural Resources Defense Council (NRDC) Oppose None</p> |

Deferred=bill will be brought up at another time; Chaptered=bill has become law; LA=Last Amended; Enrolled=bill sent to Governor for approval or veto
Note: "Location" will provide most recent action on the legislation and current position in the legislative process. 8/3/2017
Bills highlighted in **PURPLE** have been submitted in the current month for Board consideration.

**Los Angeles County Metropolitan Transportation Authority (Metro)
State and Federal Legislative Matrix
JUNE 2017
Metro Government Relations**

| Bill ID/Topic | Location | Summary | Metro Board Approved Position | Recent Support/Oppose |
|-------------------------------------------------------------------------------------------------------------|--------------------------------------------------------------------------------------------------------------|---------------------------------------------------------------------------------------------------------------------------------------------------------------------------------------------------------------------------------------------------------------------------------------------------------------------------------------------------------------------------------------------------------------------------------------------------------------------------------------------------------------------------------------------------------------------------------------------------------------------------------------------------------------------------------------------------------------------------------------------------------------------------------------------------------------------------------------------------------------------------------------------------------------------------------------------------------------------------------------------------------------------------------------------------------------------------------------------------------------------------------------------------------------------------------------------------|-------------------------------|-----------------------|
| <p><u>AB 1282</u> <u>Mullin D</u></p> <p>Transportation: task force: permit processing.</p> | <p>6/1/2017-S. RLS. 6/1/2017-In Senate. Read first time. To Com. on RLS. for assignment.</p> | <p>Existing law establishes the Department of Transportation and the California Transportation Commission and provides that the department has full possession and control of all state highways and all property and rights in property acquired for state highway purposes and authorizes and directs the department to lay out and construct all state highways between the termini designated by law and on the locations as determined by the commission. This bill would require, by April 1, 2018, the Secretary of Transportation, in consultation with the Secretary of the Natural Resources Agency, to establish a Transportation Permitting Taskforce consisting of representatives from specified state entities to develop a process for early engagement for all parties in the development of transportation projects, establish reasonable deadlines for permit approvals, and provide for greater certainty of permit approval requirements. The bill would require the Secretary of Transportation, by December 1, 2018, to prepare and submit to the relevant policy and fiscal committees of the Legislature a report of findings based on the efforts of the taskforce.</p> | | |

Deferred=bill will be brought up at another time; Chaptered=bill has become law; LA=Last Amended; Enrolled=bill sent to Governor for approval or veto
 Note: "Location" will provide most recent action on the legislation and current position in the legislative process. 8/3/2017
Bills highlighted in PURPLE have been submitted in the current month for Board consideration.

**Los Angeles County Metropolitan Transportation Authority (Metro)
State and Federal Legislative Matrix
JUNE 2017
Metro Government Relations**

| Bill ID/Topic | Location | Summary | Metro Board Approved Position | Recent Support/Oppose |
|-----------------------------------------------------------------------------------------|-------------------------------------------------------------------------------------------------------------------------------------------------------|------------------------------------------------------------------------------------------------------------------------------------------------------------------------------------------------------------------------------------------------------------------------------------------------------------------------------------------------------------------------------------------------------------------------------------------------------------------------------------------------------------------------------------------------------------------------------------------------------------------------------------------------|-------------------------------|------------------------------------------------------------------------------------------------------------------------------------------------------------------------------------------------------------------------------------------------------------------------------------------------------------------------------------------------------------------------------------------------------------------------------|
| <u>AB 1301</u> Fong R Joint Legislative Committee on Climate Change Policies. | 4/28/2017-A. 2 YEAR 4/28/2017-Failed Deadline pursuant to Rule 61(a)(2). (Last location was NAT. RES. on 3/13/2017)(May be acted upon Jan 2018) | Existing law creates the Joint Legislative Committee on Climate Change Policies and requires the committee to ascertain facts and make recommendations to the Legislature and to committees of the Legislature concerning the state's programs, policies, and investments related to climate change, as specified. This bill would state the mission of the joint committee, as specified, and would require the chair of the State Air Resources Board to annually make a specified presentation to the joint committee on specified greenhouse gas emissions reduction measures that are being implemented or considered by the state board. | | Natural Resources (text 3/22/2017) Support California Business Roundtable California Cattlemen's Association California Chamber of Commerce California Farm Bureau Federation California Independent Oil Marketing Association California Independent Petroleum Association California Manufacturers and Technology Association Western States Petroleum Association Oppose None |

Deferred=bill will be brought up at another time; Chaptered=bill has become law; LA=Last Amended; Enrolled=bill sent to Governor for approval or veto
 Note: "Location" will provide most recent action on the legislation and current position in the legislative process. 8/3/2017
Bills highlighted in PURPLE have been submitted in the current month for Board consideration.

**Los Angeles County Metropolitan Transportation Authority (Metro)
State and Federal Legislative Matrix
JUNE 2017
Metro Government Relations**

| Bill ID/Topic | Location | Summary | Metro Board Approved Position | Recent Support/Oppose |
|-------------------------------------------------------------------------------------------------------------------|--------------------------------------------------------------------------------------------------------------------------------------------------------------|---------------------------------------------------------------------------------------------------------------------------------------------------------------------------------------------------------------------------------------------------------------------------------------------------------------------------------------------------------------------------------------------------------------------------------------------------------------------------------------------------------------------------------------------------------------------------------------------------------------------------------------------------------------------------------------------------------------------------------------------------------------------------------------------------------------------------------------------------------------------------------------------------------------------------------------------------------------------------------------------------------------------------------------------------------------------------|-------------------------------|-----------------------|
| <p><u>AB 1324</u> <u>Gloria D</u></p> <p>Metropolitan planning organizations: transactions and use taxes.</p> | <p>5/12/2017-A. 2 YEAR 5/12/2017-Failed Deadline pursuant to Rule 61(a)(3). (Last location was L. GOV. on 3/13/2017)(May be acted upon Jan 2018)</p> | <p>Existing law authorizes various local governmental entities, subject to certain limitations and approval requirements, to levy a transactions and use tax in accordance with the procedures and requirements set forth in the Transactions and Use Tax Law. Existing federal law provides for the designation of some of these entities as metropolitan planning organizations. This bill would authorize a metropolitan planning organization authorized by law to levy, expand, increase, or extend a transactions and use tax to levy, expand, increase, or extend that tax in only a portion of the jurisdiction, as an alternative to the entire jurisdiction, in which the organization is authorized to levy, expand, increase, or extend the tax, if approved by the required percentage of the voters in that portion of the jurisdiction. The bill would require the revenues derived from the levy, expansion, increase, or extension to be used only within the area for which the levy, expansion, increase, or extension was approved by the voters.</p> | | |
| <p><u>AB 1328</u> <u>Limón D</u></p> <p>Sustainable communities: affordable housing.</p> | <p>06/05/17 In Senate. Read first time. To Com. on RLS. for assignment. 06/01/17 Read third time. Passed. Ordered to the Senate.</p> | <p>Existing law requires the Strategic Growth Council to develop and administer the Affordable Housing and Sustainable Communities Program to reduce greenhouse gas emissions through projects that implement land use, housing, transportation, and agricultural land preservation practices to support infill and compact development, and that support related and coordinated public policy objectives. Existing law encourages projects eligible for funding under the program to promote certain objectives. This bill would make a nonsubstantive change to the provision regarding the eligible projects.</p> | | |

Deferred=bill will be brought up at another time; Chaptered=bill has become law; LA=Last Amended; Enrolled=bill sent to Governor for approval or veto
Note: "Location" will provide most recent action on the legislation and current position in the legislative process. 8/3/2017
Bills highlighted in **PURPLE** have been submitted in the current month for Board consideration.

**Los Angeles County Metropolitan Transportation Authority (Metro)
State and Federal Legislative Matrix
JUNE 2017
Metro Government Relations**

| Bill ID/Topic | Location | Summary | Metro Board Approved Position | Recent Support/Oppose |
|------------------------------------------------------------|-------------------------------------------------------------------------------------------------------------------------------------------------------------|------------------------------------------------------------------------------------------------------------------------------------------------------------------------------------------------------------------------------------------------------------------------------------------------------------------------------------------------------------------------------------------------------------------------------------------------------------------------------------------------------------------------------------------------------------------------------------------------------------------------------------------------------------------------------------------------------------------------------------------------------------------------------------------------------------------------------------------------------------------------------------------------------------------------------------------------------------------------------------------------------------------------------------------------------------------------------------------------------------------------------------------------------------------------------------------------------------------------------------------------------------------------------------------------------------------------------------------------------------------------------------------------------------------------------------------------------------------------|-------------------------------|-----------------------|
| <p>AB 1363 Baker R</p> <p>Transportation revenues.</p> | <p>4/28/2017-A. 2 YEAR 4/28/2017-Failed Deadline pursuant to Rule 61(a)(2). (Last location was TRANS. on 3/13/2017)(May be acted upon Jan 2018)</p> | <p>Article XIX of the California Constitution restricts the expenditure of revenues from taxes imposed by the state on fuels used in motor vehicles upon public streets and highways to street and highway and certain mass transit purposes. Existing law requires certain miscellaneous revenues deposited in the State Highway Account that are not restricted as to expenditure by Article XIX of the California Constitution to be transferred to the Transportation Debt Service Fund in the State Transportation Fund, as specified, and requires the Controller to transfer from the fund to the General Fund an amount of those revenues necessary to offset the current year debt service made from the General Fund on general obligation transportation bonds issued pursuant to Proposition 116 of 1990. This bill would, on July 1, 2018, delete the transfer of these miscellaneous revenues to the Transportation Debt Service Fund, thereby eliminating the offsetting transfer to the General Fund for debt service on general obligation transportation bonds issued pursuant to Proposition 116 of 1990. The bill, subject to a specified exception, would, on July 1, 2018, instead require the miscellaneous revenues to be retained in the State Highway Account and to be used solely for transportation expenditures consistent with the restrictions for expenditure of fuel tax revenues in Article XIX of the California Constitution.</p> | | |

Deferred=bill will be brought up at another time; Chaptered=bill has become law; LA=Last Amended; Enrolled=bill sent to Governor for approval or veto
 Note: "Location" will provide most recent action on the legislation and current position in the legislative process. 8/3/2017
 Bills highlighted in **PURPLE** have been submitted in the current month for Board consideration.

**Los Angeles County Metropolitan Transportation Authority (Metro)
State and Federal Legislative Matrix
JUNE 2017
Metro Government Relations**

| Bill ID/Topic | Location | Summary | Metro Board Approved Position | Recent Support/Oppose |
|-------------------------------------------------------------------------------------------------------|----------------------------------------------------------------------------------------------------------------------------------------------------------------|------------------------------------------------------------------------------------------------------------------------------------------------------------------------------------------------------------------------------------------------------------------------------------------------------------------------------------------------------------------------------------------------------------------------------------------------------------------------------------------------------------------------------------------------------------------------------------------------------------------------------------------------------------------------------------------------------------------------------------------------------------------------------------------------------------------------------------------------------------------------------------------------------------------------------------------------------------------------------------------------------------------------------------------------|-------------------------------|-----------------------|
| <p><u>AB 1383</u> Fong R</p> <p>California Global Warming Solutions Act of 2006: regulations.</p> | <p>4/28/2017-A. 2 YEAR 4/28/2017-Failed Deadline pursuant to Rule 61(a)(2). (Last location was NAT. RES. on 3/13/2017)(May be acted upon Jan 2018)</p> | <p>The California Global Warming Solutions Act of 2006 designates the State Air Resources Board as the state agency charged with monitoring and regulating sources of emissions of greenhouse gases. The state board is required to approve a statewide greenhouse gas emissions limit equivalent to the statewide greenhouse gas emissions level in 1990 to be achieved by 2020 and to ensure that statewide greenhouse gas emissions are reduced to at least 40% below the 1990 level by 2030. The act requires the state board to adopt rules and regulations in an open public process to achieve the maximum technologically feasible and cost-effective greenhouse gas emissions reductions. This bill would require the state board to take specified actions and make specified findings prior to adopting a regulation under the act. The bill also would require the state board to take specified actions within 2 years of adopting a regulation under the act and to revise that regulation based on those specified actions.</p> | | |

Deferred=bill will be brought up at another time; Chaptered=bill has become law; LA=Last Amended; Enrolled=bill sent to Governor for approval or veto
 Note: "Location" will provide most recent action on the legislation and current position in the legislative process. 8/3/2017
Bills highlighted in PURPLE have been submitted in the current month for Board consideration.

**Los Angeles County Metropolitan Transportation Authority (Metro)
State and Federal Legislative Matrix
JUNE 2017
Metro Government Relations**

| Bill ID/Topic | Location | Summary | Metro Board Approved Position | Recent Support/Oppose |
|---------------------------------------------------------------|----------------------------------------------------------------------------------------------------------------------------------------------------|-----------------------------------------------------------------------------------------------------------------------------------------------------------------------------------------------------------------------------------------------------------------------------------------------------------------------------------------------------------------------------------------------------------------------------------------------------------------------------------------------------------------------------------------------------------------------------------------------------------------------------------------------------------------------------------------------------------------------------------------------------------------------------------------------------------------------------------------------------------|-------------------------------|-----------------------|
| <u>AB 1395</u> <u>Chu D</u> State highways: blight. | 4/28/2017-A. 2 YEAR 4/28/2017-Failed Deadline pursuant to Rule 61(a)(2). (Last location was TRANS. on 3/30/2017)(May be acted upon Jan 2018) | Existing law provides that the Department of Transportation has full possession and control of all state highways and associated property, and sets forth the powers and duties of the department with respect to the operation, maintenance, and improvement of state highways. This bill would require the department, on or before January 1, 2019, to develop a uniform financial plan to remediate debris to maintain and preserve the state highway and freeway systems. The bill would require the uniform financial plan to include recommendations that allow a municipality to carry out obligations specified in the plan with reimbursement provided by the state. By imposing new duties on local municipalities, the bill would impose a state-mandated local program. This bill contains other related provisions and other existing laws. | | |

Deferred=bill will be brought up at another time; Chaptered=bill has become law; LA=Last Amended; Enrolled=bill sent to Governor for approval or veto
 Note: "Location" will provide most recent action on the legislation and current position in the legislative process. 8/3/2017
Bills highlighted in PURPLE have been submitted in the current month for Board consideration.

**Los Angeles County Metropolitan Transportation Authority (Metro)
State and Federal Legislative Matrix
JUNE 2017
Metro Government Relations**

| Bill ID/Topic | Location | Summary | Metro Board Approved Position | Recent Support/Oppose |
|------------------------------------------------------------------------------------------|--------------------------------------------------------------------------------------------------------------|-----------------------------------------------------------------------------------------------------------------------------------------------------------------------------------------------------------------------------------------------------------------------------------------------------------------------------------------------------------------------------------------------------------------------------------------------------------------------------------------------------------------------------------------------------------------------------------------------------------------------------------------------------------------------------------------------------------------------------------------------------------------------------------|-------------------------------|------------------------------------------------------------------------------------------------------------------------------|
| <u>AB 1421</u> <u>Dababneh D</u> Intercity rail services: noise and vibration. | 6/8/2017-S. RLS. 6/8/2017-Referred to Com. on RLS. | Existing law creates the State Department of Public Health with various powers and duties. This bill would require the department to conduct a study to determine the noise and vibration levels associated with all railroad lines in the vicinity of residential areas or schools. | | Appropriations (text 3/22/2017) Support Oppose |
| <u>AB 1442</u> <u>Allen, Travis R</u> Bonds: transportation: water projects. | 3/27/2017-A. TRANS. 4/25/2017-In committee: Set, second hearing. Failed passage. Reconsideration granted. | Existing law, the Safe, Reliable High-Speed Passenger Train Bond Act for the 21st Century, approved by the voters as Proposition 1A at the November 4, 2008, general election, provides for the issuance of general obligation bonds in the amount of \$9 billion for high-speed rail purposes and \$950 million for other related rail purposes. Article XVI of the California Constitution requires measures authorizing general obligation bonds to specify the single object or work to be funded by the bonds and further requires a bond act to be approved by a 2/3 vote of each house of the Legislature and a majority of the voters. This bill would provide that no further bonds shall be sold for high-speed rail purposes pursuant to the Safe, Reliable High-Speed | | Transportation (text 3/28/2017) Support None Oppose State Building and Construction Trades Council of California |

Deferred=bill will be brought up at another time; Chaptered=bill has become law; LA=Last Amended; Enrolled=bill sent to Governor for approval or veto
 Note: "Location" will provide most recent action on the legislation and current position in the legislative process. 8/3/2017
Bills highlighted in PURPLE have been submitted in the current month for Board consideration.

**Los Angeles County Metropolitan Transportation Authority (Metro)
State and Federal Legislative Matrix
JUNE 2017
Metro Government Relations**

| Bill ID/Topic | Location | Summary | Metro Board Approved Position | Recent Support/Oppose |
|---------------|----------|--------------------------------------------------------------------------------------------------------------------------------------------------------------------------------------------------------------------------------------------------------------------------------------------------------------------------------------------------------------------------------------------------------------------------------------------------------------------------------------------------------------------------------------------------------------------------------------------------------------------------------------------------------------------------------------------------------------------------------------------------------------------------------------------------------------------------------------------------------------------------------------------------------------------------------------------------------------------------------------------------------------------------------------------------------------------------------------------------------------------------------------------------------------------------------------------------------------------------------------------------------------------------------------------------------------------------------------------------------------------------------------------------------------|-------------------------------|-----------------------|
| | | <p>Passenger Train Bond Act for the 21st Century, except as specifically provided with respect to an existing appropriation for high-speed rail purposes for early improvement projects in the Phase 1 blended system. The bill, subject to the above exception, would require redirection of the unspent proceeds received from outstanding bonds issued and sold for other high-speed rail purposes prior to the effective date of these provisions, upon appropriation, for use in retiring the debt incurred from the issuance and sale of those outstanding bonds. The bill, subject to the above exception, would also require the net proceeds of other bonds subsequently issued and sold under the high-speed rail portion of the bond act to be made available, upon appropriation, to fund capital expenditures for water projects that are a part of the State Water Resources Development System, including the construction of desalination facilities, wastewater treatment and recycling facilities, reservoirs, water conveyance infrastructure, and aquifer recharge. The bill would make no changes to the authorization under the bond act for the issuance of \$950 million in bonds for rail purposes other than high-speed rail. These provisions would become effective only upon approval by the voters at the next statewide election. This bill contains other existing laws.</p> | | |

Deferred=bill will be brought up at another time; Chaptered=bill has become law; LA=Last Amended; Enrolled=bill sent to Governor for approval or veto
 Note: "Location" will provide most recent action on the legislation and current position in the legislative process. 8/3/2017
Bills highlighted in PURPLE have been submitted in the current month for Board consideration.

**Los Angeles County Metropolitan Transportation Authority (Metro)
State and Federal Legislative Matrix
JUNE 2017
Metro Government Relations**

| Bill ID/Topic | Location | Summary | Metro Board Approved Position | Recent Support/Oppose |
|-----------------------------------------------------------------------------------------------------|-----------------------------------------------------------------------------|----------------------------------------------------------------------------------------------------------------------------------------------------------------------------------------------------------------------------------------------------------------------------------------------------------------------------------------------------------------------------------------------------------------------------------------------------------------------------------------------------------------------------------------------------------------------------------------------------------------------------------------------------------------------------------------------------------------------------------------------------------------------------------------------------------------------------------------------------------------------------------------------------------------------------------------|-------------------------------|----------------------------------------------------------------------------------------------------------------------------------------------------------------------------------------------------------------------------------------------------------------------------------------------------------------------------------------------|
| <p>AB 1444 Baker R</p> <p>Livermore Amador Valley Transit Authority: demonstration project.</p> | <p>6/8/2017-S. T. & H. 6/8/2017-Referred to Com. on T. & H.</p> | <p>Existing law permits the operation of an autonomous vehicle on public roads for testing purposes if, among other requirements, a driver is seated in the driver's seat and is capable of taking immediate manual control of the vehicle in the event of an autonomous technology failure or other emergency. This bill would authorize the Livermore Amador Valley Transit Authority, in accordance with substantially similar conditions, to conduct a shared autonomous vehicle demonstration project for the testing of autonomous vehicles that do not have a driver seated in the driver's seat and are not equipped with a steering wheel, a brake pedal, or an accelerator, as specified. The bill would prohibit the authority from conducting the demonstration project if the department has adopted specified regulations by December 31, 2017. This bill contains other related provisions and other existing laws.</p> | <p>Watch</p> | <p>Communications And Conveyance (text 4/S/2017) Support Alameda County Transportation Commission Livermore Amador Valley Transit Authority</p> <p>Oppose California Conference Board of the Amalgamated Transit Union California Conference of Machinists California Teamsters Public Affairs Council</p> |

Deferred=bill will be brought up at another time; Chaptered=bill has become law; LA=Last Amended; Enrolled=bill sent to Governor for approval or veto
Note: "Location" will provide most recent action on the legislation and current position in the legislative process. 8/3/2017
Bills highlighted in **PURPLE** have been submitted in the current month for Board consideration.

**Los Angeles County Metropolitan Transportation Authority (Metro)
State and Federal Legislative Matrix
JUNE 2017
Metro Government Relations**

| Bill ID/Topic | Location | Summary | Metro Board Approved Position | Recent Support/Oppose |
|--------------------------------------------------------------------------------------------|--------------------------------------------------------------------------------------------------------------------------------------------------------|------------------------------------------------------------------------------------------------------------------------------------------------------------------------------------------------------------------------------------------------------------------------------------------------------------------------------------------------------------------------------------------------------------------------------------------------------------------------------------------------------------------------------------------------------------------------------------------------------------------------------------------------------------------------------------------------------------------------------------------|-------------------------------|--------------------------------------------------------------------------------------------------------------------------------------------------------------------------------------------------------------------------------------------------------------------------------------------------------------------------|
| <p><u>AB 1454</u> <u>Bloom D</u></p> <p>Transportation projects: lease agreements.</p> | <p>6/2/2017-A. 2 YEAR 6/2/2017-Failed Deadline pursuant to Rule 61(a)(8). (Last location was RLS. on 5/4/2017)(May be acted upon Jan 2018)</p> | <p>Existing law authorizes the Department of Transportation and regional transportation agencies, as defined, to enter into comprehensive development lease agreements with public and private entities, or consortia of those entities, for certain transportation projects that may charge certain users of those projects tolls and user fees, subject to various terms and requirements. Existing law prohibits lease agreements under these provisions on or after January 1, 2017. This bill would state the intent of the Legislature to reestablish the authority under state law to engage in public-private partnerships for projects on the state highway system with appropriate public interest and safety protections.</p> | <p>Support</p> | <p>Transportation (text 3/21/2017) Support Associated General Contractors California and San Diego chapters Oppose American Federation of State, County and Municipal Employees California School Employees Association Professional Engineers in California Government</p> |

Deferred=bill will be brought up at another time; Chaptered=bill has become law; LA=Last Amended; Enrolled=bill sent to Governor for approval or veto
Note: "Location" will provide most recent action on the legislation and current position in the legislative process. 8/3/2017
Bills highlighted in **PURPLE** have been submitted in the current month for Board consideration.

**Los Angeles County Metropolitan Transportation Authority (Metro)
State and Federal Legislative Matrix
JUNE 2017
Metro Government Relations**

| Bill ID/Topic | Location | Summary | Metro Board Approved Position | Recent Support/Oppose |
|-------------------------------------------------------------------------------|------------------------------------------------------------------------------------------------------|--------------------------------------------------------------------------------------------------------------------------------------------------------------------------------------------------------------------------------------------------------------------------------------------------------------------------------------------------------------------------------------------------------------------------------------------------------------------------------------------------------------------------------------------------------------------------------------------------------------------------------------------------------------------------------------------------------------------------------------------------------------------------------------------------------------------------------------------------------------------------------------------------------------------------------------------------------------------------------------------------------------------------------------------------------------------------------------------------------------------------------------------------------------------------------------------------------------------------------------------------------------------------------------------------------------------------|-------------------------------|---------------------------------------------------------------------------------------------------------------------------------------------------------------------------------------------------------------------------------------------------------------------------------------------------------------------------------------------------------------------------|
| <p><u>AB 1512</u> <u>McCarty D</u></p> <p>Motor Vehicle Fuel Tax Law.</p> | <p>4/19/2017-A. REV. & TAX 5/15/2017-In committee: Set, second hearing. Testimony taken.</p> | <p>Existing law imposes various fees and taxes, including taxes on the privilege of engaging in certain activities. The Fee Collection Procedures Law, the violation of which is a crime, provides procedures for the collection of certain fees and surcharges. Under this bill, the Opioid Addiction Prevention and Rehabilitation Act would impose a tax on and after July 1, 2018, upon the distribution of opioids by a manufacturer to a wholesaler from the manufacturer, as those terms are defined, at the rate of \$0.01 per milligram of active opioid ingredient. The bill would require the wholesaler to collect the tax and remit it to the State Board of Equalization. The tax would be administered by the State Board of Equalization and would be collected pursuant to the procedures set forth in the Fee Collection Procedures Law, which sets forth requirements for registration, returns, payments, penalties, interest, determinations and redeterminations, collections, overpayments and refunds, administration and confidentiality, and violations. By expanding the application of the Fee Collection Procedures Law, the violation of which is a crime, this bill would impose a state-mandated local program. This bill contains other related provisions and other existing laws.</p> | | <p>Revenue And Taxation (text 5/9/2017) Support California Consortium of Addiction Programs and Professionals California Society for Addiction Medicine County Behavioral Health Directors Association of California Transitions Clinic Oppose California Taxpayers Association Healthcare Distribution Alliance</p> |

Deferred=bill will be brought up at another time; Chaptered=bill has become law; LA=Last Amended; Enrolled=bill sent to Governor for approval or veto
Note: "Location" will provide most recent action on the legislation and current position in the legislative process. 8/3/2017
Bills highlighted in **PURPLE** have been submitted in the current month for Board consideration.

**Los Angeles County Metropolitan Transportation Authority (Metro)
State and Federal Legislative Matrix
JUNE 2017
Metro Government Relations**

| Bill ID/Topic | Location | Summary | Metro Board Approved Position | Recent Support/Oppose |
|-----------------------------------------------------------------------------------------------------------------------|-----------------------------------------------------------------------------------------------------------------------------------------------------------------------|-------------------------------------------------------------------------------------------------------------------------------------------------------------------------------------------------------------------------------------------------------------------------------------------------------------------------------------------------------------------------------------------------------------------------------------------------------------------------------------------------------------------------------------------------------------------------------|-------------------------------|----------------------------------------------------------------------------------------------------------------------------------------------------------------------------------------------------------------------------------------------------------------------|
| <u>AB 1519</u> <u>Cervantes D</u> State highways. | 4/28/2017-A. 2 YEAR 4/28/2017-Failed Deadline pursuant to Rule 61(a)(2). (Last location was W.,P. & W. on 3/27/2017)(May be acted upon Jan 2018) | Existing law authorizes the Department of Food and Agriculture to accept funds or services from any person for maintenance or enhancement of a section of a state riverway, as defined, for purposes of operating the government-volunteer partnership Adopt-A-Riverway Program. Existing law authorizes local authorities to place and maintain highway signs recognizing sponsors of that program that donate a minimum of \$5,000 annually to the Adopt-A-Riverway Fund. This bill would change the minimum annual donation amount to \$4,000. | | |
| <u>AB 1523</u> <u>Obernalte R</u> San Bernardino County Transportation Authority: design-build. | 6/8/2017-S. T. & H. 6/8/2017-Referred to Com. on T. & H. | The County Transportation Commissions Act provides for the creation of county transportation commissions in specific counties, with various powers and duties relative to transportation planning and funding, as specified. This bill would authorize the SBCTA, upon approval of its board of directors, to use the design-build contracting process for local agencies to award a contract for the construction of the Mt. Vernon Avenue Viaduct project in the City of San Bernardino (the project). This bill contains other related provisions and other existing laws. | Watch | Local Government (text 3/28/2017) Support San Bernardino County Transportation Authority [SPONSOR] Oppose American Federation of State, County and Municipal Employees Professional Engineers in California Government |

Deferred=bill will be brought up at another time; Chaptered=bill has become law; LA=Last Amended; Enrolled=bill sent to Governor for approval or veto
Note: "Location" will provide most recent action on the legislation and current position in the legislative process. 8/3/2017
Bills highlighted in **PURPLE** have been submitted in the current month for Board consideration.

**Los Angeles County Metropolitan Transportation Authority (Metro)
State and Federal Legislative Matrix
JUNE 2017
Metro Government Relations**

| Bill ID/Topic | Location | Summary | Metro Board Approved Position | Recent Support/Oppose |
|--------------------------------------------------------------------------------------------|---------------------------------------------------------------------------------------------------------------------------------------------------|---------------------------------------------------------------------------------------------------------------------------------------------------------------------------------------------------------------------------------------------------------------------------------------------------------------------------------------------------------------------------------------------------------------------------------------------------------------------------------------------------------------------------------------------------------------------------------------------------------------------------------------------------------------------------------------------------------------------------------------------------------------------------------------------------------------------------------------------------------------------------------------------------------------------------------------------------------------------------------------------------------------------------------------------------------------------------------------------------------------------------------------------------------------------------------------------|-------------------------------|-----------------------------------------------------------------------------------------------------------------------------------------------------------------------------------------------------------------------------------------------------------------------------------------------------------------------------------------------------------------------|
| <u>AB 1623</u> <u>Acosta R</u> State Air Resources Board. | 5/12/2017-A. 2 YEAR 5/12/2017-Failed Deadline pursuant to Rule 61(a)(3). (Last location was PRINT on 2/17/2017)(May be acted upon Jan 2018) | Existing law designates the State Air Resources Board as the state agency charged with coordinating efforts to attain and maintain ambient air quality standards, to conduct research into the causes of and solution to air pollution, and to systematically attack the serious problem caused by motor vehicles. This bill would make a technical, nonsubstantive change to that provision. | | |
| <u>AB 1630</u> <u>Bloom D</u> California Transportation Plan: wildlife movement. | 4/28/2017-A. 2 YEAR 4/28/2017-Failed Deadline pursuant to Rule 61(a)(2). (Last location was TRANS. on 4/4/2017)(May be acted upon Jan 2018) | Existing law requires the Department of Fish and Wildlife to administer the Significant Natural Areas Program, and requires the department, among other things, to develop and maintain a spatial data system that identifies those areas in the state that are most essential for maintaining habitat connectivity, including wildlife corridors and habitat linkages. Existing law requires the department, contingent upon the provision of certain funding, to investigate, study, and identify those areas in the state that are most essential as wildlife corridors and habitat linkages and prioritize vegetative data development in those areas. Existing law requires the department to seek input from representatives of other state agencies, local government, federal agencies, nongovernmental conservation organizations, landowners, agriculture, recreation, scientific entities, and industry in determining essential wildlife corridors and habitat linkages. Existing law also declares that it is the policy of the state to encourage, wherever feasible and practicable, voluntary steps to protect the functioning of wildlife corridors through various means. | Watch | Water, Parks And Wildlife (text 3/28/2017) Support Arroyos & Foothills Conservancy Audubon Canyon Ranch Friends of Harbors, Beaches, and Parks Hills for Everyone Laguna Greenbelt, Inc. Midpeninsula Regional Open Space Authority Pathways for Wildlife Santa Clara Valley Open Space Authority SC Wildlands Sonoma Land Trust |

Deferred=bill will be brought up at another time; Chaptered=bill has become law; LA=Last Amended; Enrolled=bill sent to Governor for approval or veto
Note: "Location" will provide most recent action on the legislation and current position in the legislative process. 8/3/2017
Bills highlighted in **PURPLE** have been submitted in the current month for Board consideration.

**Los Angeles County Metropolitan Transportation Authority (Metro)
State and Federal Legislative Matrix
JUNE 2017
Metro Government Relations**

| Bill ID/Topic | Location | Summary | Metro Board Approved Position | Recent Support/Oppose |
|---------------|----------|------------------------------------------------------------------------------------------------------------------------------------------------------------------------------------------------------------------------------------------------------------------------------------------------------------------------------------------------------------------------------------------------------------------------------------------------------------------------------------------------------------------------------------------------------------------------------------------------------------------------------------------------------------------------------------------------------------------------------------------------------------------------------------------------------------------------------------------|-------------------------------|------------------------|
| | | <p>This bill would authorize the Department of Fish and Wildlife or the Department of Transportation to pursue development of a programmatic environmental review process with appropriate state and federal regulatory agencies for wildlife connectivity-related transportation infrastructure. The bill would require, on or before January 1, 2019, the Department of Fish and Wildlife, in coordination with the Department of Transportation and the Transportation Agency, to update the California Essential Habitat Connectivity Project and create a formal avenue for scientific data on wildlife movements gathered by universities, nonprofit corporations, public agencies, and independent biologists to be submitted to these departments and the agency, as specified. This bill contains other related provisions.</p> | | <p>Oppose None</p> |

Deferred=bill will be brought up at another time; Chaptered=bill has become law; LA=Last Amended; Enrolled=bill sent to Governor for approval or veto
 Note: "Location" will provide most recent action on the legislation and current position in the legislative process. 8/3/2017
Bills highlighted in PURPLE have been submitted in the current month for Board consideration.

**Los Angeles County Metropolitan Transportation Authority (Metro)
State and Federal Legislative Matrix
JUNE 2017
Metro Government Relations**

| Bill ID/Topic | Location | Summary | Metro Board Approved Position | Recent Support/Oppose |
|------------------------------------------------------------------------------------------------|--------------------------------------------------------------------------------------------------------------------------------------------------------------------------|---------------------------------------------------------------------------------------------------------------------------------------------------------------------------------------------------------------------------------------------------------------------------------------------------------------------------------------------------------------------------------------------------------------------------------------------------------------------------------------------------------------------------------------------------------------------------------------------------------------------------------------------------------------------------------------------------------------------------------------------------------------------------------------------------------------------------------------------------------------------------------------------------------------------------------------------------------------------------------------------------------------------------------------------------------------------------------------------------------------------------------------------------------------------------------------------------------------------------------------------------------------------------------------------------------------------------------------------------------------------------------------------------------------------------------------------------------------------------------------------------------------|-------------------------------|----------------------------------------------------------------------------------------------------------------------------------------------------------------|
| <p>AB 1635 <u>Quirk-Silva D</u></p> <p>Public contracts: small business participation.</p> | <p>5/26/2017-A. 2 YEAR 5/26/2017-Failed Deadline pursuant to Rule 61(a)(5). (Last location was APPR. SUSPENSE FILE on 5/10/2017)(May be acted upon Jan 2018)</p> | <p>The Small Business Procurement and Contract Act requires the Director of General Services and the heads of other state agencies that enter into contracts for the provision of goods, services, and information technology and for the construction of state facilities to establish goals for the participation of small businesses in these contracts, to provide for small business preference in the award of these contracts, to give special consideration and special assistance to small businesses, and, whenever possible, to make awards to small businesses, as specified. This bill would require a state agency, as defined, to establish and achieve an annual goal that at least 25% of the procurement activities administered by that agency include a small business participant, to ensure that the agency's procurement practices are administered in a manner that supports the agency in meeting or exceeding the goal, and to report to the director statistics regarding small business participation in the agency's procurement activities. The bill would require the Department of General Services to monitor the progress of the agencies toward meeting the goal and to provide this information to the Office of Small Business Advocate. The bill would also require a state agency that has not achieved the goal by the close of the fiscal year to submit a corrective action plan to the department within 45 days. This bill contains other related provisions.</p> | | <p>Accountability And Administrative Review (text 4/5/2017) Support California Small Business Association Oppose None</p> |

Bills highlighted in **PURPLE** have been submitted in the current month for Board consideration.

**Los Angeles County Metropolitan Transportation Authority (Metro)
State and Federal Legislative Matrix
JUNE 2017
Metro Government Relations**

| Bill ID/Topic | Location | Summary | Metro Board Approved Position | Recent Support/Oppose |
|----------------------------------------------------------------------------------------------------------------------|-------------------------------------------------------------------------------------------------------------------------------------------------------------|--------------------------------------------------------------------------------------------------------------------------------------------------------------------------------------------------------------------------------------------------------------------------------------------------------------------------------------------------------------------------------------------------------------------------------------------------------------------------------------------------------------------------------------------------------------------------------------------------------------------------------------------------------------------------------------------------------------------------------------------------------------------------------------------------------------------------------------------------------------------------------------------------------------------------------------------------------------------------------------------------------------------------------------------------------------------------------------------------------------------------------------------------------------------------------------------------------------------------------------------------------------------------------------------------------------------------------------------------------------------------------------------------------------------------------------------------------------------------------------------------------------------------------------------------------------------------------------------------------------------------------------------------------------------------------------------------------------|-------------------------------|-----------------------|
| <p><u>AB 1640</u> <u>Garcia,</u> <u>Eduardo D</u></p> <p>Transportation funding: low-income communities.</p> | <p>4/28/2017-A. 2 YEAR 4/28/2017-Failed Deadline pursuant to Rule 61(a)(2). (Last location was TRANS. on 3/16/2017)(May be acted upon Jan 2018)</p> | <p>Existing law establishes the state transportation improvement program process, pursuant to which the California Transportation Commission generally programs and allocates available state and federal funds for transportation capital improvement projects, other than state highway rehabilitation and repair projects, over a multiyear period based on estimates of funds expected to be available. Existing law provides funding for these interregional and regional transportation capital improvement projects through the state transportation improvement program process, with 25% of funds available for interregional projects selected by the Department of Transportation through preparation of an interregional transportation improvement program and 75% for regional projects selected by transportation planning agencies through preparation of a regional transportation improvement program. Existing law requires each transportation planning agency, on a biennial basis, to prepare and submit to the commission a regional transportation improvement program containing transportation capital projects identified for funding through the next cycle of the 5-year state transportation improvement program. This bill would require, beginning January 1, 2020, each regional transportation improvement program to allocate a minimum of 25% of available funds to projects or programs that provide direct, meaningful, and assured benefits to low-income individuals who live in certain identified communities or to riders of transit service that connects low-income residents to critical amenities and services. The bill would require the department, in</p> | | |

Deferred=bill will be brought up at another time; Chaptered=bill has become law; LA=Last Amended; Enrolled=bill sent to Governor for approval or veto
 Note: "Location" will provide most recent action on the legislation and current position in the legislative process. 8/3/2017
 Bills highlighted in **PURPLE** have been submitted in the current month for Board consideration.

**Los Angeles County Metropolitan Transportation Authority (Metro)
State and Federal Legislative Matrix
JUNE 2017
Metro Government Relations**

| Bill ID/Topic | Location | Summary | Metro Board Approved Position | Recent Support/Oppose |
|---------------|----------|-------------------------------------------------------------------------------------------------------------------------------------------------------------------------------------------------------------------------------------------------------------------------------------------------------------------------------------------------------------------------------------------------------------------------------------------------------------------------------------------------------------------------------------------------------------------------------------------------------------------------------------------------------------------------------------------------------------------------------------------------------------------------------------------------------------------------|-------------------------------|-----------------------|
| | | <p>consultation with residents of low-income communities and specified state agencies, to adopt guidelines for this allocation no later than January 1, 2018, to define and map low-income communities that are disadvantaged with respect to transportation, to identify communities that would benefit from the allocation requirements, and to specify criteria for determining whether certain investments benefit low-income residents of the identified communities. The bill would require the department to provide financial support, upon appropriation by the Legislature, to low-income residents of low-income communities for specified purposes generally relating to enabling their participation in the development of these guidelines and the selection of transportation projects and programs.</p> | | |

Deferred=bill will be brought up at another time; Chaptered=bill has become law; LA=Last Amended; Enrolled=bill sent to Governor for approval or veto
 Note: "Location" will provide most recent action on the legislation and current position in the legislative process. 8/3/2017
Bills highlighted in PURPLE have been submitted in the current month for Board consideration.

**Los Angeles County Metropolitan Transportation Authority (Metro)
State and Federal Legislative Matrix
JUNE 2017
Metro Government Relations**

| Bill ID/Topic | Location | Summary | Metro Board Approved Position | Recent Support/Oppose |
|---------------------------------------------------------------------------|-----------------------------------------------------------------------------------------------------------------------------------------------------------------|----------------------------------------------------------------------------------------------------------------------------------------------------------------------------------------------------------------------------------------------------------------------------------------------------------------------------------------------------------------------------------------------------------------------------------------------------------------------------------------------------------------------------------------------------------------------------------------------------------------------------------------------------------------------------------------------------------------------------------------------------------------------------------------------------------------------------------------------------------------------------------------------------------------------------------------------------------------------------------------------------------------------------------------------------------------------------------------------------------------------------------------------------------------------------------------------------------------------------------------------------------------------------------|-------------------------------|--------------------------------------------------------------------------------------------------------------------------------------------|
| <u>AB 1658</u> <u>Frazier D</u> State agencies: accountability. | 5/26/2017-A. 2 YEAR 5/26/2017-Failed Deadline pursuant to Rule 61(a)(5). (Last location was APPR. SUSPENSE FILE on 5/17/2017)(May be acted upon Jan 2018) | Existing law establishes within state government eight agencies. Existing law requires each agency to be under the supervision of an executive officer known as the secretary. Existing law requires the secretary of each agency to review the operations and evaluate the performance at appropriate intervals of each department, office, or other unit of that agency, and to seek continually to improve the organization structure, operating policies, and management information systems of each department, office, or other unit. This bill would require the secretary of each agency, by January 1, 2019, and every year thereafter, to review all programs that were created or expanded either by statute or regulation in the previous year that a department, office, or unit of that agency is responsible for administering. The bill would require the secretary to establish metrics to determine the success of that program, and to continuously evaluate the performance of that program. The bill would require the secretary to publish on his or her Internet Web site, and the Internet Web site of the relevant department, office, or unit responsible for administering the program, an accountability report that includes specified information. | | Accountability And Administrative Review (text 3/21/2017) Support California Manufacturers and Technology Association Oppose None |

Deferred=bill will be brought up at another time; Chaptered=bill has become law; LA=Last Amended; Enrolled=bill sent to Governor for approval or veto
 Note: "Location" will provide most recent action on the legislation and current position in the legislative process. 8/3/2017
Bills highlighted in have been submitted in the current month for Board consideration.

**Los Angeles County Metropolitan Transportation Authority (Metro)
State and Federal Legislative Matrix
JUNE 2017
Metro Government Relations**

| Bill ID/Topic | Location | Summary | Metro Board Approved Position | Recent Support/Oppose |
|------------------------------------------------------------------------------------------------------------------------------------------------|----------------------------------------------------------------------------------------------------------------------------------------------------------------|-------------------------------------------------------------------------------------------------------------------------------------------------------------------------------------------------------------------------------------------------------------------------------------------------------------------------------------------------------------------------------------------------------------------------------------------------------------------------------------------------------------------------------------------------------------------------------------------------------------------------------------------------------------------------------------------------------------------------|-------------------------------|-------------------------------------------------------------------------------------------------------------------------------------------|
| <u>AB 1684</u> Bloom D Vehicles: traffic violator schools. | 5/26/2017-A. 2 YEAR 5/26/2017-Failed Deadline pursuant to Rule 61(a)(5). (Last location was APPR. SUSPENSE FILE on 5/3/2017)(May be acted upon Jan 2018) | Existing law authorizes a court to order a continuance of proceedings against a person who has received a notice to appear for a violation of statute relating to the safe operation of a vehicle and subsequently deposits and forfeits bail, pleads guilty or no contest, or is convicted, in consideration for completion of a program for traffic violators, or traffic school. This bill would require the Department of Motor Vehicles to conduct a study on the impact of the traffic violator school program on reducing subsequent traffic offenses by a violator. The bill would also require the department to submit a report on the findings of the study to the Legislature on or before January 1, 2020. | | |
| <u>AB 1721</u> Committee on Revenue and Taxation Los Angeles County Metropolitan Transportation Authority: transactions and use tax. | 6/1/2017-S. RLS. 6/1/2017-Referred to Com. on RLS. | Existing law authorizes the Los Angeles County Metropolitan Transportation Authority (MTA) to impose an additional transportation transactions and use tax at a maximum rate of 0.5% as long as a specified existing 0.5% transactions and use tax is in effect, and at a maximum rate of 1% thereafter, as specified, for a period of time determined by the MTA, if certain conditions exist and subject to various requirements, including the adoption of an expenditure plan and voter approval, as specified. This bill would correct an erroneous cross-reference in these provisions. This bill contains other existing laws. | Sponsor | Revenue And Taxation (text 3/16/2017) Support Los Angeles County Metropolitan Transportation Authority Oppose None |

Deferred=bill will be brought up at another time; Chaptered=bill has become law; LA=Last Amended; Enrolled=bill sent to Governor for approval or veto
 Note: "Location" will provide most recent action on the legislation and current position in the legislative process. 8/3/2017
Bills highlighted in PURPLE have been submitted in the current month for Board consideration.

**Los Angeles County Metropolitan Transportation Authority (Metro)
State and Federal Legislative Matrix
JUNE 2017
Metro Government Relations**

| Bill ID/Topic | Location | Summary | Metro Board Approved Position | Recent Support/Oppose |
|------------------------------------------------------------------------------|--------------------------------------------------------------------------------------------------------------------------------|---------------------------------------------------------------------------------------------------------------------------------------------------------------------------------------------------------------------------------------------------------------------------------------------------------------------------------------------------------------------------------------------------------------------------------------------------------------------------------------------------------------------------------------------------------------------------------------------------------------------------------------------------------------------------------------------------------------------------------------------------------------------------------------------------------------------------------------------------------------------------------------------------------------------------------------------------------------------------------------------------------------------------------------------------------------------------------------------------------------------------------------------|-------------------------------|---------------------------------------------------------------------------------------------------------------------------------------------------------------------------------------|
| <p><u>ACA 3</u> Kiley R</p> <p>Elections: initiatives and referenda.</p> | <p>4/20/2017-A. E. & R. 4/20/2017-Referred to Com. on E. & R. 5/17/2017-Re-referred to Com. on E. & R.</p> | <p>The California Constitution provides that the electors may propose a statute or an amendment to the California Constitution by initiative and approve or reject a statute by referendum. An initiative measure may be proposed by presenting to the Secretary of State a petition that sets forth the text of the proposed statute or amendment to the Constitution, and is certified to have been signed by the required number of electors, as prescribed. A referendum measure may be proposed by presenting to the Secretary of State a petition that sets forth the statute or part of the statute to be submitted to the electors, and is certified to have been signed by the required number of electors. Prior to the circulation of an initiative or referendum petition for signatures, the California Constitution requires that a copy of the petition be submitted to the Attorney General, who must prepare a title and summary of the measure. This measure would transfer from the Attorney General to the Legislative Analyst the duty of preparing the title and summary for a proposed initiative or referendum.</p> | | |
| <p><u>SB 1</u> Beall D</p> <p>Transportation funding.</p> | <p>Enrolled. Signed into law 5/2017</p> | <p>(1)Existing law provides various sources of funding for transportation purposes, including funding for the state highway system and the local street and road system. These funding sources include, among others, fuel excise taxes, commercial vehicle weight fees, local transactions and use taxes, and federal funds. Existing law imposes certain registration fees on vehicles, with revenues from these fees deposited in the Motor Vehicle Account and used to fund the Department of Motor Vehicles and the Department of the California</p> | <p>Support WWA</p> | <p>Governance And Finance (text 1/26/2017) Support Alameda Corridor-East Construction Authority Alameda County Board of Supervisors Alameda County Transportation</p> |

Deferred=bill will be brought up at another time; Chaptered=bill has become law; LA=Last Amended; Enrolled=bill sent to Governor for approval or veto
Note: "Location" will provide most recent action on the legislation and current position in the legislative process. 8/3/2017
Bills highlighted in **PURPLE** have been submitted in the current month for Board consideration.

**Los Angeles County Metropolitan Transportation Authority (Metro)
State and Federal Legislative Matrix
JUNE 2017
Metro Government Relations**

| Bill ID/Topic | Location | Summary | Metro Board Approved Position | Recent Support/Oppose |
|----------------------------------------------------------------------|----------|----------------------------------------------------------------------------------------------------------------------------------------------------------------------------------------------------------------------------------------------------------------------------------------------------------------------------------------------------------------------------------------------------------------------------------------------------------------------------------------------------------------------------------------------------------------------------------------------------------------------------------------------------------------------------------------------------------------------------------------------------------------------------------------------------------------------------------------------------------------------------------------------------------------------------------------------------------------------------------------------------------------------------------------------------------------------------------------------------------------------------------------------------------------------------------------------------------------------------------------------------------------------------------------------------------------------------------------------------------------------------------------------------------------------------------------------------------------------------------------------------------------------------------------------------------------------------------------------------------------------------------------------------------------------------------------------------------------------------|-------------------------------|---------------------------------------------------------------------------------------------------------------------------------------------------------------------------------------------------------------------------------------------------------------------------------------------------------------------------------------------------------------------------------------------------------------------------------------------------------------------------------------------------------------------------------------------------------------------------------------------------------------------------------------------------------------------------|
| <p><u>SB 1</u> Beall D</p> <p>Transportation funding. (Cont)</p> | | <p>Highway Patrol. Existing law provides for the monthly transfer of excess balances in the Motor Vehicle Account to the State Highway Account. This bill would create the Road Maintenance and Rehabilitation Program to address deferred maintenance on the state highway system and the local street and road system. The bill would require the California Transportation Commission to adopt performance criteria, consistent with a specified asset management plan, to ensure efficient use of certain funds available for the program. The bill would provide for the deposit of various funds for the program in the Road Maintenance and Rehabilitation Account, which the bill would create in the State Transportation Fund, including revenues attributable to a \$0.12 per gallon increase in the motor vehicle fuel (gasoline) tax imposed by the bill with an inflation adjustment, as provided, 50% of a \$0.20 per gallon increase in the diesel excise tax, with an inflation adjustment, as provided, a portion of a new transportation improvement fee imposed under the Vehicle License Fee Law with a varying fee between \$25 and \$175 based on vehicle value and with an inflation adjustment, as provided, and a new \$100 annual vehicle registration fee applicable only to zero-emission vehicles model year 2020 and later, with an inflation adjustment, as provided. The bill would provide that the fuel excise tax increases take effect on November 1, 2017, the transportation improvement fee takes effect on January 1, 2018, and the zero-emission vehicle registration fee takes effect on July 1, 2020. This bill contains other related provisions and other existing laws.</p> | | <p>Commission Alameda-Contra Costa Transit District American Council of Engineering Companies of California American Heart Association American Stroke Association American Subcontractors Association California, Inc. Associated General Contractors Associated General Contractors, San Diego Chapter Association of Monterey Bay Area Governments Bay Area Council C.A. Rasmussen, Inc. Caliagua California Alliance for Jobs California Asphalt Pavement Association California Association of Councils of Governments/Self Help Counties Coalition California Association of Professional Employees</p> |

Deferred=bill will be brought up at another time; Chaptered=bill has become law; LA=Last Amended; Enrolled=bill sent to Governor for approval or veto
Note: "Location" will provide most recent action on the legislation and current position in the legislative process. 8/3/2017
Bills highlighted in **PURPLE** have been submitted in the current month for Board consideration.

**Los Angeles County Metropolitan Transportation Authority (Metro)
State and Federal Legislative Matrix
JUNE 2017
Metro Government Relations**

| Bill ID/Topic | Location | Summary | Metro Board Approved Position | Recent Support/Oppose |
|---------------------------------------------------------------------|----------|---------|-------------------------------|---------------------------------------------------------------------------------------------------------------------------------------------------------------------------------------------------------------------------------------------------------------------------------------------------------------------------------------------------------------------------------------------------------------------------------------------------------------------------------------------------------------------------------------------------------------------------------------------------|
| <u>SB 1</u> <u>Beall D</u> Transportation funding. (Cont) | | | | California Construction and Industrial Materials Association California Professional Firefighters California State Association of Counties CONTINUED California State Council of Laborers California Teamsters Public Affairs Council California Transit Association California Transportation Commission Caterpillar Inc. Cathedral City City of American Canyon City of Arcata City of Arroyo Grande City of Azusa City of Belvedere City of Brentwood, California City of Brisbane City of Carpinteria City of Ceres City of Cerritos |

Deferred=bill will be brought up at another time; Chaptered=bill has become law; LA=Last Amended; Enrolled=bill sent to Governor for approval or veto
 Note: "Location" will provide most recent action on the legislation and current position in the legislative process. 8/3/2017
Bills highlighted in purple have been submitted in the current month for Board consideration.

**Los Angeles County Metropolitan Transportation Authority (Metro)
State and Federal Legislative Matrix
JUNE 2017
Metro Government Relations**

| Bill ID/Topic | Location | Summary | Metro Board Approved Position | Recent Support/Oppose |
|---------------------------------------------------------------------|----------|---------|-------------------------------|-------------------------------------------------------------------------------------------------------------------------------------------------------------------------------------------------------------------------------------------------------------------------------------------------------------------------------------------------------------------------------------------------------------------------------------------------------------------------------------------------------------|
| <u>SB 1</u> <u>Beall D</u> Transportation funding. (Cont) | | | | City of Chino City of Colton City of Concord City of Crescent City City of Culver City City of Cupertino City of Daly City City of Del Mar City of Diamond Bar City of Dinuba City of Dublin City of El Centro City of El Cerrito City of Fort Bragg City of Fremont City of Goleta City of Gonzales City of Gustine City of Hayward City of Hercules City of Hollister City of Indio City of La Mirada CONTINUED City of Lafayette |

Deferred=bill will be brought up at another time; Chaptered=bill has become law; LA=Last Amended; Enrolled=bill sent to Governor for approval or veto
 Note: "Location" will provide most recent action on the legislation and current position in the legislative process. 8/3/2017
Bills highlighted in PURPLE have been submitted in the current month for Board consideration.

**Los Angeles County Metropolitan Transportation Authority (Metro)
State and Federal Legislative Matrix
JUNE 2017
Metro Government Relations**

| Bill ID/Topic | Location | Summary | Metro Board Approved Position | Recent Support/Oppose |
|---------------------------------------------------------------------|----------|---------|-------------------------------|--------------------------------------------------------------------------------------------------------------------------------------------------------------------------------------------------------------------------------------------------------------------------------------------------------------------------------------------------------------------------------------------------------------------------------------------------------------------------------------------------------------------------------------------|
| <u>SB 1</u> <u>Beall D</u> Transportation funding. (Cont) | | | | City of Laguna Beach (prior version) City of Lakeport City of Lakewood City of Livermore City of Lodi City of Lompoc City of Menifee City of Mill Valley City of Modesto City of Monterey City of Moorpark City of Morro Bay City of Mountain View City of Novato City of Ontario City of Orland City of Pacific Grove City of Palos Verdes Estates City of Pico Rivera City of Point Arena City of Riverbank City of Rohnert Park City of Sacramento City of Salinas |

Deferred=bill will be brought up at another time; Chaptered=bill has become law; LA=Last Amended; Enrolled=bill sent to Governor for approval or veto
 Note: "Location" will provide most recent action on the legislation and current position in the legislative process. 8/3/2017
Bills highlighted in PURPLE have been submitted in the current month for Board consideration.

**Los Angeles County Metropolitan Transportation Authority (Metro)
State and Federal Legislative Matrix
JUNE 2017
Metro Government Relations**

| Bill ID/Topic | Location | Summary | Metro Board Approved Position | Recent Support/Oppose |
|---------------------------------------------------------------------|----------|---------|-------------------------------|--------------------------------------------------------------------------------------------------------------------------------------------------------------------------------------------------------------------------------------------------------------------------------------------------------------------------------------------------------------------------------------------------------------------------------------------------------------------------------------------------------------------------------------------------|
| <u>SB 1</u> <u>Beall D</u> Transportation funding. (Cont) | | | | City of San Carlos City of San Gabriel City of San Jose City of San Leandro City of San Luis Obispo City of Santa Cruz City of Santa Maria City of Santa Monica City of Santa Paula City of Sausalito City of Scotts Valley City of Sebastopol City of Temecula City of Thousand Oaks City of Tulare City of Turlock CONTINUED City of Ukiah City of Vallejo City of Vernon City of Walnut Creek City of Waterford City of Watsonville City of Williams City of Woodland |

Deferred=bill will be brought up at another time; Chaptered=bill has become law; LA=Last Amended; Enrolled=bill sent to Governor for approval or veto
 Note: "Location" will provide most recent action on the legislation and current position in the legislative process. 8/3/2017
Bills highlighted in PURPLE have been submitted in the current month for Board consideration.

**Los Angeles County Metropolitan Transportation Authority (Metro)
State and Federal Legislative Matrix
JUNE 2017
Metro Government Relations**

| Bill ID/Topic | Location | Summary | Metro Board Approved Position | Recent Support/Oppose |
|---------------------------------------------------------------------|----------|---------|-------------------------------|-----------------------------------------------------------------------------------------------------------------------------------------------------------------------------------------------------------------------------------------------------------------------------------------------------------------------------------------------------------------------------------------------------------------------------------------------------------------------------------------------------------------------------------------------------|
| <u>SB 1</u> <u>Beall D</u> Transportation funding. (Cont) | | | | City of Yreka City/County Association of Governments of San Mateo County Council of San Benito County Governments County of Alameda's Personnel, Administration and Legislation Committee County of Alpine Board of Supervisors County of Amador Board of Supervisors County of Glenn Board of Supervisors County of Humboldt Board of Supervisors County of Imperial Board of Supervisors County of Los Angeles Board of Supervisors County of Marin Board of Supervisors County of Mariposa Board of Supervisors |

Deferred=bill will be brought up at another time; Chaptered=bill has become law; LA=Last Amended; Enrolled=bill sent to Governor for approval or veto
 Note: "Location" will provide most recent action on the legislation and current position in the legislative process. 8/3/2017
Bills highlighted in PURPLE have been submitted in the current month for Board consideration.

**Los Angeles County Metropolitan Transportation Authority (Metro)
State and Federal Legislative Matrix
JUNE 2017
Metro Government Relations**

| Bill ID/Topic | Location | Summary | Metro Board Approved Position | Recent Support/Oppose |
|---------------------------------------------------------------------|----------|---------|-------------------------------|----------------------------------------------------------------------------------------------------------------------------------------------------------------------------------------------------------------------------------------------------------------------------------------------------------------------------------------------------------------------------------------------------------------------------------------------------------------------------------------------------------------------------------------------------------------------|
| <u>SB 1</u> <u>Beall D</u> Transportation funding. (Cont) | | | | County of Monterey Board of Supervisors CONTINUED County of Napa Board of Supervisors County of Nevada Board of Supervisors County of Sacramento Board of Supervisors County of Santa Clara Board of Supervisors County of Solano Board of Supervisors County of Yuba Board of Supervisors Davis Del Norte Board of Supervisors East Bay Leadership Council Eric Garcetti, Mayor, City of Los Angeles FEHR & PEERS Fix Our Roads Coalition Flasher/ Barricade Association Gateway Cities Council of Governments (GCCOG) |

Deferred=bill will be brought up at another time; Chaptered=bill has become law; LA=Last Amended; Enrolled=bill sent to Governor for approval or veto
 Note: "Location" will provide most recent action on the legislation and current position in the legislative process. 8/3/2017
 Bills highlighted in **PURPLE** have been submitted in the current month for Board consideration.

**Los Angeles County Metropolitan Transportation Authority (Metro)
State and Federal Legislative Matrix
JUNE 2017
Metro Government Relations**

| Bill ID/Topic | Location | Summary | Metro Board Approved Position | Recent Support/Oppose |
|---------------------------------------------------------------------|----------|---------|-------------------------------|-----------------------------------------------------------------------------------------------------------------------------------------------------------------------------------------------------------------------------------------------------------------------------------------------------------------------------------------------------------------------------------------------------------------------------------------------------------------------------------------------------------------------------------------------------------------------------------------------------------------------------------------------|
| <u>SB 1</u> <u>Beall D</u> Transportation funding. (Cont) | | | | General Engineering Contractors Gold Coast Transit District Golden Empire Transit District in Bakersfield Golden State Gateway Coalition Granite Construction, Inc. Humboldt County Association of Governments International Longshore and Warehouse Union International Longshore and Warehouse Union Local 13, Local 63, Local 94 Inyo County Board of Supervisors Lake County/City Area Planning Council CONTINUED League of California Cities League of California Cities, Los Angeles Division Lemoore, City of Los Angeles Area Chamber of Commerce Los Angeles County Business Federation |

Deferred=bill will be brought up at another time; Chaptered=bill has become law; LA=Last Amended; Enrolled=bill sent to Governor for approval or veto
 Note: "Location" will provide most recent action on the legislation and current position in the legislative process. 8/3/2017
Bills highlighted in PURPLE have been submitted in the current month for Board consideration.

**Los Angeles County Metropolitan Transportation Authority (Metro)
State and Federal Legislative Matrix
JUNE 2017
Metro Government Relations**

| Bill ID/Topic | Location | Summary | Metro Board Approved Position | Recent Support/Oppose |
|---------------------------------------------------------------------|----------|---------|-------------------------------|-----------------------------------------------------------------------------------------------------------------------------------------------------------------------------------------------------------------------------------------------------------------------------------------------------------------------------------------------------------------------------------------------------------------------------------------------------------------------------------------------------------------------------------------------------------------------------------------------------------------------------------------------------|
| <u>SB 1</u> <u>Beall D</u> Transportation funding. (Cont) | | | | Los Angeles County Metropolitan Transportation Authority Board of Directors Marin County Council of Mayors and Councilmembers Marina Landscape, Inc. Merced County Association of Governments Metropolitan Transportation Commission Mill Valley Chamber of Commerce and Visitor Center Monterey-Salinas Transit Napa Valley Transportation Authority National Electrical Contractors Association, California Chapter North State Super Region Northern California Carpenters Regional Council NVT Operating Engineers Local 3 Orange County Business Council Pismo Beach Placer County Transportation |

Deferred= bill will be brought up at another time; Chaptered= bill has become law; LA= Last Amended; Enrolled= bill sent to Governor for approval or veto
 Note: "Location" will provide most recent action on the legislation and current position in the legislative process. 8/3/2017
Bills highlighted in PURPLE have been submitted in the current month for Board consideration.

**Los Angeles County Metropolitan Transportation Authority (Metro)
State and Federal Legislative Matrix
JUNE 2017
Metro Government Relations**

| Bill ID/Topic | Location | Summary | Metro Board Approved Position | Recent Support/Oppose |
|---------------------------------------------------------------------|----------|---------|-------------------------------|----------------------------------------------------------------------------------------------------------------------------------------------------------------------------------------------------------------------------------------------------------------------------------------------------------------------------------------------------------------------------------------------------------------------------------------------------------------------------------------------------------------------------------------------------------|
| <u>SB 1</u> <u>Beall D</u> Transportation funding. (Cont) | | | | Planning Agency Pomona CONTINUED Professional Engineers in California Government Rancho Cucamonga Riverside County Board of Supervisors Riverside Transit Agency Rural Counties Task Force Sacramento Area Council of Governments Sacramento Regional Transit District San Francisco Bay Area Rapid Transit District San Gabriel Valley Economic Partnership San Luis Obispo Council of Governments Santa Barbara Santa Barbara County Association of Governments Santa Barbara County Board of Supervisors |

Deferred=bill will be brought up at another time; Chaptered=bill has become law; LA=Last Amended; Enrolled=bill sent to Governor for approval or veto
 Note: "Location" will provide most recent action on the legislation and current position in the legislative process. 8/3/2017
Bills highlighted in purple have been submitted in the current month for Board consideration.

**Los Angeles County Metropolitan Transportation Authority (Metro)
State and Federal Legislative Matrix
JUNE 2017
Metro Government Relations**

| Bill ID/Topic | Location | Summary | Metro Board Approved Position | Recent Support/Oppose |
|---------------------------------------------------------------|----------|---------|-------------------------------|-----------------------------------------------------------------------------------------------------------------------------------------------------------------------------------------------------------------------------------------------------------------------------------------------------------------------------------------------------------------------------------------------------------------------------------------------------------------------------------------------------------------------------------------------------------------------------------------------------------------------------------------------------------------------------------------------------------------------------------------------------------------------------------------------------------|
| <p>SB 1 Beall D</p> <p>Transportation funding. (Cont)</p> | | | | <p>Santa Clara County Cities Association Santa Clara Valley Transportation Authority Santa Cruz County Board of Supervisors Santa Cruz County Business Council Santa Cruz Metropolitan Transit District Santa Cruz Regional Transportation Commission Self Help Counties Coalition Silicon Valley Leadership Group Siskiyou County Local Transportation Commission Skanska CONTINUED Solano Transportation Authority Solar Turbines Inc. Sonoma County Board of Supervisors Sonoma County Transportation Authority Board of Directors Sonoma-Marin Area Rail Transit</p> |

Deferred=bill will be brought up at another time; Chaptered=bill has become law; LA=Last Amended; Enrolled=bill sent to Governor for approval or veto
 Note: "Location" will provide most recent action on the legislation and current position in the legislative process. 8/3/2017
Bills highlighted in PURPLE have been submitted in the current month for Board consideration.

**Los Angeles County Metropolitan Transportation Authority (Metro)
State and Federal Legislative Matrix
JUNE 2017
Metro Government Relations**

| Bill ID/Topic | Location | Summary | Metro Board Approved Position | Recent Support/Oppose |
|---------------------------------------------------------------------|----------|---------|-------------------------------|--------------------------------------------------------------------------------------------------------------------------------------------------------------------------------------------------------------------------------------------------------------------------------------------------------------------------------------------------------------------------------------------------------------------------------------------------------------------------------------------------------------------------------------------------------------------------------------------------------------|
| <u>SB 1</u> <u>Beall D</u> Transportation funding. (Cont) | | | | District South Bay Association of Chamber of Commerce Southern California Association of Governments Southern California Contractors Association Southern California Partnership For Jobs Stockton The Honorable Belia Ramos, Supervisor, Napa County Board of Supervisors The Honorable Emily Lo, Mayor, City of Saratoga The Honorable Gregorio Gomez, Councilmember, City of Farmersville The Honorable Paul Boyer, Mayor, City of Farmersville The Honorable Tom Butt, Mayor, City of Richmond The Honorable Vito Chiesa, Chair, Stanislaus County Board of Supervisors |

Deferred=bill will be brought up at another time; Chaptered=bill has become law; LA=Last Amended; Enrolled=bill sent to Governor for approval or veto
 Note: "Location" will provide most recent action on the legislation and current position in the legislative process. 8/3/2017
Bills highlighted in PURPLE have been submitted in the current month for Board consideration.

**Los Angeles County Metropolitan Transportation Authority (Metro)
State and Federal Legislative Matrix
JUNE 2017
Metro Government Relations**

| Bill ID/Topic | Location | Summary | Metro Board Approved Position | Recent Support/Oppose |
|---------------------------------------------------------------------|----------|---------|-------------------------------|--------------------------------------------------------------------------------------------------------------------------------------------------------------------------------------------------------------------------------------------------------------------------------------------------------------------------------------------------------------------------------------------------------------------------------------------------------------------------------------------------------------------------------------------------------------------------------------------------------------|
| <u>SB 1</u> <u>Beall D</u> Transportation funding. (Cont) | | | | Torrance Chamber of Commerce Town of Danville Town of Los Gatos Town of Moraga CONTINUED Town of Windsor Town of Yountville Transportation Agency for Monterey County Transportation California Trinity County Departments of Transportation United Contractors Urban Counties of California Ventura Council of Governments Yolo County Board of Supervisors Oppose A to Z Families for Safe Streets Albany Strollers & Rollers American Lung Association of California Amigos de Los Rios Arc of California Asian Pacific Environmental Network |

Deferred=bill will be brought up at another time; Chaptered=bill has become law; LA=Last Amended; Enrolled=bill sent to Governor for approval or veto
 Note: "Location" will provide most recent action on the legislation and current position in the legislative process. 8/3/2017
Bills highlighted in PURPLE have been submitted in the current month for Board consideration.

**Los Angeles County Metropolitan Transportation Authority (Metro)
State and Federal Legislative Matrix
JUNE 2017
Metro Government Relations**

| Bill ID/Topic | Location | Summary | Metro Board Approved Position | Recent Support/Oppose |
|---------------------------------------------------------------------|----------|---------|-------------------------------|----------------------------------------------------------------------------------------------------------------------------------------------------------------------------------------------------------------------------------------------------------------------------------------------------------------------------------------------------------------------------------------------------------------------------------------------------------------------------------------------------------------------------------------------------------------------------------|
| <u>SB 1</u> <u>Beall D</u> Transportation funding. (Cont) | | | | Automobile Club of Southern California Bike East Bay Bike San Gabriel Valley Bike Santa Cruz County Bike SLO County Brightline Defense California Bicycle Coalition California Environmental Justice Alliance California League of Conservation Voters California Pan-Ethnic Health Network California Walks Campaign for Sensible Transportation Capital Region Organizing Project CONTINUED Catholic Charities, Diocese of Stockton Center for Climate Change and Health Center for Community Action and Environmental Justice |

Deferred=bill will be brought up at another time; Chaptered=bill has become law; LA=Last Amended; Enrolled=bill sent to Governor for approval or veto
 Note: "Location" will provide most recent action on the legislation and current position in the legislative process. 8/3/2017
 Bills highlighted in **PURPLE** have been submitted in the current month for Board consideration.

**Los Angeles County Metropolitan Transportation Authority (Metro)
State and Federal Legislative Matrix
JUNE 2017
Metro Government Relations**

| Bill ID/Topic | Location | Summary | Metro Board Approved Position | Recent Support/Oppose |
|---------------------------------------------------------------------|----------|---------|-------------------------------|-----------------------------------------------------------------------------------------------------------------------------------------------------------------------------------------------------------------------------------------------------------------------------------------------------------------------------------------------------------------------------------------------------------------------------------------------------------------------------------------------------------------------------------------------------------------------------------------------|
| <u>SB 1</u> <u>Beall D</u> Transportation funding. (Cont) | | | | Center for Environmental Health Central California Asthma Collaborative Centro la Familia ChangeLab Solutions Circulate San Diego City Heights Community Development Corp. Climate Action Campaign Climate Resolve ClimatePlan Coalition for Clean Air Coalition for Sustainable Transportation Cultiva La Salud East Yard Communities for Environmental Justice Environmental Council of Sacramento Environmental Health Coalition Gamaliel of California Genesis Greenlining Institute Housing Leadership Council of San Mateo County |

Deferred=bill will be brought up at another time; Chaptered=bill has become law; LA=Last Amended; Enrolled=bill sent to Governor for approval or veto
 Note: "Location" will provide most recent action on the legislation and current position in the legislative process. 8/3/2017
Bills highlighted in PURPLE have been submitted in the current month for Board consideration.

**Los Angeles County Metropolitan Transportation Authority (Metro)
State and Federal Legislative Matrix
JUNE 2017
Metro Government Relations**

| Bill ID/Topic | Location | Summary | Metro Board Approved Position | Recent Support/Oppose |
|---------------------------------------------------------------|----------|---------|-------------------------------|----------------------------------------------------------------------------------------------------------------------------------------------------------------------------------------------------------------------------------------------------------------------------------------------------------------------------------------------------------------------------------------------------------------------------------------------------------------------------------------------------------------------------------------------------------------------------------------------------------------------------------|
| <p>SB 1 Beall D</p> <p>Transportation funding. (Cont)</p> | | | | <p>Howard Jarvis Taxpayers Association Investing in Place Justice Overcoming Boundaries Leadership Counsel for Justice & Accountability Los Angeles County Bicycle Coalition Los Angeles WALKS CONTINUED Marin County Bicycle Coalition Mission: Pedestrian Move LA Natural Resources Defense Council (NRDC) North Bay Organizing Project One individual Pathways to Right-of-Way's Inc. Planning and Conservation League PolicyLink Prevention Institute Public Advocates, Inc. Rails-to-Trails Conservancy Redwood Community Action Agency</p> |

Deferred=bill will be brought up at another time; Chaptered=bill has become law; LA=Last Amended; Enrolled=bill sent to Governor for approval or veto
 Note: "Location" will provide most recent action on the legislation and current position in the legislative process. 8/3/2017
 Bills highlighted in **PURPLE** have been submitted in the current month for Board consideration.

**Los Angeles County Metropolitan Transportation Authority (Metro)
State and Federal Legislative Matrix
JUNE 2017
Metro Government Relations**

| Bill ID/Topic | Location | Summary | Metro Board Approved Position | Recent Support/Oppose |
|---------------------------------------------------------------------|----------|---------|-------------------------------|---------------------------------------------------------------------------------------------------------------------------------------------------------------------------------------------------------------------------------------------------------------------------------------------------------------------------------------------------------------------------------------------------------------------------------------------------------------------------------------------------------------------------------------------------------------------|
| <u>SB 1</u> <u>Beall D</u> Transportation funding. (Cont) | | | | Regional Asthma Management and Prevention Safe Routes to School National Partnership San Diego County Bicycle Coalition San Francisco Bicycle Coalition San Francisco Transit Riders Santa Barbara Bicycle Coalition Sequoia Riverlands Trust Shasta Living Streets Sierra Club California Sonoma County Bicycle Coalition Sunflower Alliance Transform Trust for Public Lands Urban Habitat Valley LEAP Walk & Bike Mendocino Walk Long Beach Walk Oakland Bike Oakland Walk San Francisco WALKSacramento |

Deferred=bill will be brought up at another time; Chaptered=bill has become law; LA=Last Amended; Enrolled=bill sent to Governor for approval or veto
 Note: "Location" will provide most recent action on the legislation and current position in the legislative process. 8/3/2017
Bills highlighted in PURPLE have been submitted in the current month for Board consideration.

**Los Angeles County Metropolitan Transportation Authority (Metro)
State and Federal Legislative Matrix
JUNE 2017
Metro Government Relations**

| Bill ID/Topic | Location | Summary | Metro Board Approved Position | Recent Support/Oppose |
|----------------------------------------------------------------|-------------------------------------------------------------------------|---------------------------------------------------------------------------------------------------------------------------------------------------------------------------------------------------------------------------------------------------------------------------------------------------------------------------------------------------------------------------------------------------------------------------------------------------------------------------------------------------------------------------------------------------------------------------------------------------------------------------------------------------------------------------------------------------------------------------------------------------------------------------------------------------------------------------------------------------------------------------------------------------------------------------------------------------------------------------------------------------------------------------------------------------------------------------------------------------------------------------------------------------------------------------------------------------------------------------------------------------------------------------------------------------------------------------------------------------------------------------------------------------------------------------------------|-------------------------------|-------------------------------------------------------------------------------------------------|
| <p>SB 20 Hill D</p> <p>Vehicles: buses: seatbelts.</p> | <p>5/18/2017-A. TRANS. 5/18/2017-Referred to Com. on TRANS.</p> | <p>Existing law prohibits a person from operating a motor vehicle on a highway unless that person and all passengers 16 years of age or over are properly restrained by a safety belt. Existing law makes the violation of this provision an infraction. This bill would also require a passenger in a bus that is equipped with safety belts to be properly restrained by a safety belt and would require a motor carrier to maintain those safety belts in good working order for the use of the passengers. The bill would exempt a passenger leaving his or her seat to use an onboard bathroom from the seatbelt requirement. The bill would also require a motor carrier operating a bus equipped with safety belts to either: (1) require the bus driver to inform passengers of the requirement to wear a seatbelt or (2) post, or allow to be posted, signs or placards informing passengers of the requirement to wear a seatbelt, as specified. The bill would make a violation of the provision requiring a passenger to wear a safety belt, an infraction punishable by a fine of not more than \$20 for a first offense and a fine of not more than \$50 for each subsequent offense. By creating a new crime, the bill would impose a state-mandated local program. The bill would specify that these provisions do not apply to schoolbuses. This bill contains other related provisions and other existing laws.</p> | | <p>Transportation And Housing (text 3/20/2017) Support None Oppose None</p> |

Deferred=bill will be brought up at another time; Chaptered=bill has become law; LA=Last Amended; Enrolled=bill sent to Governor for approval or veto
Note: "Location" will provide most recent action on the legislation and current position in the legislative process. 8/3/2017
Bills highlighted in **PURPLE** have been submitted in the current month for Board consideration.

**Los Angeles County Metropolitan Transportation Authority (Metro)
State and Federal Legislative Matrix
JUNE 2017
Metro Government Relations**

| Bill ID/Topic | Location | Summary | Metro Board Approved Position | Recent Support/Oppose |
|------------------------------------------------------------------------------------------------|-----------------------------------------------------------------------------------|-------------------------------------------------------------------------------------------------------------------------------------------------------------------------------------------------------------------------------------------------------------------------------------------------------------------------------------------------------------------------------------------------------------------------------------------------------------------------------------------------------------------------------------------------------------------------------------------------------------------------------------------------------------------------------------------------------------------------------------------------------------------------------------------------------------------------------------------------------------------------------------------------------------------------------------------------------------------------------------------------------------------------------------------------------------------------------------------------------------------------------------------------------------------------------------------------------------------------------------------------------------------------------------------------------------------------------------------------------------------------------------------------------------------------------------------------------------------------------------------------------------------------------------------------------------------------------------------------------------------------------------------------------------------------------------------------------------------------------------------------------------------------------------------------------------------------------------------------------------------------------------------------------------------------------------------------------------------------------------------------------------------------------------------------------------------------------------------------------------------------------|-------------------------------|------------------------------------------------------------------------------------------------------------------------------------------------------------------------------------------------------------------------------------------------------------------------------------------------------------------------------------------------------------------------------------------------------------------------------------------------------------------------------------------------------------------------------------------------------------------------------|
| <p><u>SB 21</u> <u>Hill D</u></p> <p>Law enforcement agencies: surveillance: policies.</p> | <p>5/31/2017-A. DESK 6/1/2017-In Assembly. Read first time. Held at Desk.</p> | <p>Under existing law, a city or county is empowered to perform duties including providing for public safety and law enforcement. A city or county is authorized, either directly or indirectly, to prescribe policies and regulations for law enforcement agencies under its jurisdiction. This bill would, beginning July 1, 2018, require each public agency, as defined, to submit to its governing body at a regularly scheduled hearing, open to the public, a proposed Surveillance Use Policy for the use of each type of surveillance technology and the information collected, as specified. The bill would require the public agency to cease using the surveillance technology within 30 days if the proposed plan is not adopted. The bill would require that the public agency submit an amendment to the surveillance plan, pursuant to the same open meeting requirements, for each new type of surveillance technology sought to be used. The bill would require the policy and any amendments to be posted on the agency's Internet Web site. The bill would also require the agency to make specified reports, at approved intervals, concerning the use of surveillance technology, and to make those reports available on the agency's Internet Web site. The bill would prohibit a public agency from selling, sharing, or transferring information gathered by surveillance technology, except to another public agency, as permitted by law and the terms of the Surveillance Use Policy. The bill would provide specified penalties, in addition to any other remedies under law, for violations of these provisions, including punitive damages, attorney's fees, and injunctive relief. The bill would authorize an agency to temporarily use surveillance technology during exigent circumstances, as specified, without meeting the requirements of these provisions, provided that, among other things, the agency submits a specified report to its governing body within 45 days of the end of the exigent circumstances. This bill contains other related provisions and other exi: laws</p> | | <p>Judiciary (text 4/17/2017) Support Electronic Frontier Foundation Firearms Policy Coalition Media Alliance Oakland Privacy Oppose Association of Orange County Deputy Sheriffs California Fraternal Order of Police California Peace Officers' Association California Police Chiefs Association California Statewide Law Enforcement Association Long Beach Police Officers Association Peace Officers Research Association of California Sacramento County Deputy Sheriffs' Association</p> |

**Los Angeles County Metropolitan Transportation Authority (Metro)
State and Federal Legislative Matrix
JUNE 2017
Metro Government Relations**

| Bill ID/Topic | Location | Summary | Metro Board Approved Position | Recent Support/Oppose |
|-----------------------------------------------------------------------------------------------------|-----------------------------------------------------------------------------------------------------------------------------------------------------------------|---------------------------------------------------------------------------------------------------------------------------------------------------------------------------------------------------------------------------------------------------------------------------------------------------------------------------------------------------------------------------------------------------------------------------------------------------------------------------------------------------------------------------------------------------------------------------------------------------------------------------------------------------------------------------------------------------------------------------------------------------------------------------------------------------------------------------------------------------------------------------------------------------------------------------------------------------------------------------------------------------------------------------------------------------------------------------------------------------------------------------------------------------------------------------------------------------------------------------------------------------------------------------------------------------------------------------------------------------------------------|-------------------------------|---------------------------------------------------------------------------------------------------------------------------------------------------------------------------------------------------------------------------------------------------------|
| <u>SB 22</u> <u>Hill D</u> Firearms: law enforcement agencies: agency firearm accounting. | 5/26/2017-S. 2 YEAR 5/26/2017-Failed Deadline pursuant to Rule 61(a)(5). (Last location was APPR. SUSPENSE FILE on 5/25/2017)(May be acted upon Jan 2018) | Existing law generally requires that a transaction involving a firearm be conducted through a licensed firearms dealer. This requirement does not apply under existing law to the sale or transfer of a firearm to an authorized law enforcement representative for exclusive use by that law enforcement agency if, prior to the transfer of the firearm, written authorization from the head of the agency is presented to the person from whom the transfer is being made. In these cases, existing law requires the firearm to be entered as an institutional weapon into the Automated Firearms System (AFS) via the California Law Enforcement Telecommunications System. This bill would require a law enforcement agency, as defined, to adopt a written procedure to account for firearms that are owned, acquired, maintained, sold, loaned, lost, stolen, or in any way possessed by that agency or by an employee of that agency if used or carried for purposes of carrying out the official duties of his or her employment, as specified. The bill would require that firearms that are lost, stolen, or otherwise disposed of be entered into the AFS. By imposing additional duties on local law enforcement agencies, this bill would impose a state-mandated local program. This bill contains other related provisions and other existing laws. | | Public Safety (text 3/13/2017) Support California Chapters of the Brady Campaign to Prevent Gun Violence Firearms Policy Coalition Oppose None |
| <u>SB 53</u> <u>Hueso D</u> Natural gas vehicles. | 4/26/2017-S. APPR. 5/4/2017-Set for hearing May 15. | Existing state and federal law sets specified limits on the total gross weight imposed on the highway by any group of 2 or more consecutive axles. Existing federal law authorizes a vehicle operated by an engine fueled primarily by natural gas to exceed these weight limits, up to a specified maximum, by an amount equal to the | | Transportation And Housing (text 3/20/2017) Support Accurate Underground and Grading, Inc. Agility Fuel Solutions Alameda County Industries Alliant Specialty Insurance Services ANGI Antonini Freight Express, Inc. |

Deferred=bill will be brought up at another time; Chaptered=bill has become law; LA=Last Amended; Enrolled=bill sent to Governor for approval or veto
Note: "Location" will provide most recent action on the legislation and current position in the legislative process. 8/3/2017
Bills highlighted in **PURPLE** have been submitted in the current month for Board consideration.

**Los Angeles County Metropolitan Transportation Authority (Metro)
State and Federal Legislative Matrix
JUNE 2017
Metro Government Relations**

| Bill ID/Topic | Location | Summary | Metro Board Approved Position | Recent Support/Oppose |
|---------------|----------|-------------------------------------------------------------------------------------------------------------------------------------------------------------------------------------------------------------------------------------------------------------------------------------------------------------------------------------------------------------------------------------------------------------------------------------------------------------------------------------------------------------------------------------------------------------------------------------------------------------------------------------------------------------------------------------------------------------------------------------------------------------------------------------------------------------------------------------------------------------------------------------------------------------------------------------------------------------------|-------------------------------|-----------------------------------------------------------------------------------------------------------------------------------------------------------------------------------------------------------------------------------------------------------------------------------------------------------------------------------------------------------------------------------------------------------------------------------------------------------------------------------------------------------------------------------------------------------------------------------------------------------------------------------------------------------------------------------------------------------------------------------------------------------------------------------------------------------------------------------------------------------------------------------------------------------------------------------------------------------------------------------------------------------------------------------------------------------------------------------------------------------------------------------------------------------------------------------|
| | | <p>difference between the weight of the vehicle attributable to the natural gas tank and fueling system carried by that vehicle and the weight of a comparable diesel tank and fueling system. This bill would authorize a vehicle operated by an engine fueled primarily by natural gas to exceed these weight limits by an amount, up to a specified maximum, equal to the difference between the weight of the vehicle attributable to the natural gas tank and fueling system carried by that vehicle and the weight of a comparable diesel tank and fueling system. The bill would additionally require the University of California Institute of Transportation Studies or the Department of Transportation to estimate the damage caused by vehicles operating pursuant to this authorization and report its findings to the Senate Committee on Transportation and Housing and the Assembly Committee on Transportation on or before October 1, 2018.</p> | | <p>Athens Services Atlas Industries Bay Counties SMaRT Station Bioenergy Association of California BLT Enterprises BMS Technologies Burrtec Waste Industries Inc. CalCIMA California Natural Gas Vehicle Association (co-sponsor) California Refuse Recycling Council California Trucking Association Californians Against Waste CalPortland Construction Company CASS, Inc. Chavez Transport Inc. Cherry Engineering Clean Energy CleanStreet CR&R Inc. Cummins & White LLP Desert Valley Disposal Inc. Dickson Co Inc. Direct Disposal East Bay Sanitary Co. Ecology Recycling Services and Transportation EDCO Waste and Recycling Services Escondido Disposal Inc. EW Truck and Equipment Company Inc. Facility Builders and Erectors FASTECH Fremont Recycling & Transfer Station Garden City Sanitation Inc. GEOCON Gladstein, Neandress & Associates Green, Hasson, Janks LLP GreenWaste Recovery Inc. Harris Ranch Hastie's Capitol Sand & Gravel, Co. Haul Away Rubbish Service Co. Inc.</p> |

Deferred=bill will be brought up at another time; Chaptered=bill has become law; LA=Last Amended; Enrolled=bill sent to Governor for approval or veto
Note: "Location" will provide most recent action on the legislation and current position in the legislative process. 8/3/2017
Bills highlighted in **PURPLE** have been submitted in the current month for Board consideration.

**Los Angeles County Metropolitan Transportation Authority (Metro)
State and Federal Legislative Matrix
JUNE 2017
Metro Government Relations**

| Bill ID/Topic | Location | Summary | Metro Board Approved Position | Recent Support/Oppose |
|---------------|----------|---------|-------------------------------|-------------------------------------------------------------------------------------------------------------------------------------------------------------------------------------------------------------------------------------------------------------------------------------------------------------------------------------------------------------------------------------------------------------------------------------------------------------------------------------------------------------------------------------------------------------------------------------------------------------------------------------------------------------------------------------------|
| | | | | Inland Empire Disposal Association (IEDA) J&L Transport CONTINUED J-W Power Company JRMA Architects and Engineers Ken Grody Ford Livermore Sanitation Los Angeles County Disposal Association Los Angeles County Solid Waste Management Committee Los Angeles County Waste Management Association Marin Sanitary Service McNeilus Truck and Manufacturing Inc. Mission Trail Waste Systems, Inc. Mobile Fueling Solutions Mountain Valley Express Napa Recycling and Waste Services LLC. NASA Services Nationwide Environmental Services Northern Recycling Operations and Waste Services LLC. Olympic Wire and Equipment |

Deferred=bill will be brought up at another time; Chaptered=bill has become law; LA=Last Amended; Enrolled=bill sent to Governor for approval or veto
 Note: "Location" will provide most recent action on the legislation and current position in the legislative process. 8/3/2017
Bills highlighted in PURPLE have been submitted in the current month for Board consideration.

**Los Angeles County Metropolitan Transportation Authority (Metro)
State and Federal Legislative Matrix
JUNE 2017
Metro Government Relations**

| Bill ID/Topic | Location | Summary | Metro Board Approved Position | Recent Support/Oppose |
|---------------|----------|---------|-------------------------------|--------------------------------------------------------------------------------------------------------------------------------------------------------------------------------------------------------------------------------------------------------------------------------------------------------------------------------------------------------------------------------------------------------------------------------------------------------------------------------------------------------------------------------------------------------------------------------------------------------------------------------------------------------------------------------------------------------------------------|
| | | | | Orchard Supply Hardware Pacific Rim Communications Palm Springs Disposal Services Peña's Disposal Inc. Peninsula Sanitary Service Inc. Penske Truck Leasing Pleasanton Garbage Service Rainbow Environmental Services Ramona Disposal Service Raymundo Engineering Company Inc. Refuel Republic Services Riley Electric Inc. Robinson's Mechanical Construction Inc. San Diego County Disposal Association (co-sponsor) San Diego Gas and Electric SFA LLC. Silke Communications Solid Waste Association of North America Solid Waste Association of Orange County South Coast Air Quality Management District South San Francisco Scavenger Company Inc. |

Deferred=bill will be brought up at another time; Chaptered=bill has become law; LA=Last Amended; Enrolled=bill sent to Governor for approval or veto
 Note: "Location" will provide most recent action on the legislation and current position in the legislative process. 8/3/2017
Bills highlighted in PURPLE have been submitted in the current month for Board consideration.

**Los Angeles County Metropolitan Transportation Authority (Metro)
State and Federal Legislative Matrix
JUNE 2017
Metro Government Relations**

| Bill ID/Topic | Location | Summary | Metro Board Approved Position | Recent Support/Oppose |
|---------------|----------|---------|-------------------------------|------------------------------------------------------------------------------------------------------------------------------------------------------------------------------------------------------------------------------------------------------------------------------------------------------------------------------------------------------------------------------------------------------------------------------------------------------------------------------------------------------------------------------------------------------------------------------------------------------|
| | | | | Southern California Disposal and Recycling Co Inc. Southern California Gas Company Spear and Associates Inc. Strategic Materials T&T Trucking TruStar Energy Turlock Scavenger Recycling and Transfer United Parcel Service (UPS) Universal Waste Systems Inc. Upper Valley Disposal & Recycling Valley Vista Services Inc. Varner Bros, Inc. (Bakersfield) Volvo Trucks of North America WARE Disposal Co. Inc. Waste Connections, Inc. Waste Management, Inc. Western Trailers Westhoff, Cone & Holmstedt Zanker Recycling Oppose None |

Deferred=bill will be brought up at another time; Chaptered=bill has become law; LA=Last Amended; Enrolled=bill sent to Governor for approval or veto
 Note: "Location" will provide most recent action on the legislation and current position in the legislative process. 8/3/2017
Bills highlighted in PURPLE have been submitted in the current month for Board consideration.

**Los Angeles County Metropolitan Transportation Authority (Metro)
State and Federal Legislative Matrix
JUNE 2017
Metro Government Relations**

| Bill ID/Topic | Location | Summary | Metro Board Approved Position | Recent Support/Oppose |
|------------------------------------------------------------------------|----------------------------------------------------------------------------------------------------------------------------------------------------------------|---------------------------------------------------------------------------------------------------------------------------------------------------------------------------------------------------------------------------------------------------------------------------------------------------------------------------------------------------------------------------------------------------------------------------|-------------------------------|---------------------------------------------------------------------------|
| <u>SB 54</u> <u>De León D</u> Law enforcement: sharing data. | 5/26/2017-S. 2 YEAR 5/26/2017-Failed Deadline pursuant to Rule 61(a)(5). (Last location was APPR. SUSPENSE FILE on 5/25/2017)(May be acted upon Jan 2018 | Existing law provides that when there is reason to believe that a person arrested for a violation of specified controlled substance provisions may not be a citizen of the United States, the arresting agency shall notify the appropriate agency of the United States having charge of deportation matters.This bill would repeal those provisions.This bill contains other related provisions and other existing laws. | | Floor Analyses (text 3/29/2017) Support Oppose |

Deferred=bill will be brought up at another time; Chaptered=bill has become law; LA=Last Amended; Enrolled=bill sent to Governor for approval or veto
 Note: "Location" will provide most recent action on the legislation and current position in the legislative process. 8/3/2017
Bills highlighted in [redacted] have been submitted in the current month for Board consideration.

**Los Angeles County Metropolitan Transportation Authority (Metro)
State and Federal Legislative Matrix
JUNE 2017
Metro Government Relations**

| Bill ID/Topic | Location | Summary | Metro Board Approved Position | Recent Support/Oppose |
|---------------------------------------------------------------------------------------|---------------------------------------------------------------------------|-----------------------------------------------------------------------------------------------------------------------------------------------------------------------------------------------------------------------------------------------------------------------------------------------------------------------------------------------------------------------------------------------------------------------------------------------------------------------------------------------------------------------------------------------------------------------------------------------------------------------------------------------------------------------------------------------------------------------------------------------------------------------------------------------------------------------------------------------------------------------------------------------------------------------------------------------------------------------------------------------------------------------------------------------------------------------------------------------------------------------------------------------------------------------------------------------------------------------------------------------------------------------------------------------------------------------------------------------------------------------------------------------------------------------------------------------------------|-------------------------------|---------------------------------------------------------------------------------------------------------------------------------------------------------------------------------------------------------------------------|
| <p>SB 80 Wieckowski D California Environmental Quality Act: notices.</p> | <p>5/18/2017-A. NAT. RES. 5/18/2017-Referred to Com. on NAT. RES.</p> | <p>(1)The California Environmental Quality Act requires a lead agency, as defined, to prepare, or cause to be prepared, and certify the completion of, an environmental impact report on a project that it proposes to carry out or approve that may have a significant effect on the environment or to adopt a negative declaration if it finds that the project will not have that effect. CEQA also requires a lead agency to prepare a mitigated negative declaration for a project that may have a significant effect on the environment if revisions in the project would avoid or mitigate that effect and there is no substantial evidence that the project, as revised, would have a significant effect on the environment. The act requires the lead agency to mail certain notices to persons who have filed a written request for notices. The act provides that if the agency's offer to provide the notices by email, upon filing a written request for notices, a person may request that the notices be provided to him or her by email. This bill would require the lead agency to post those notices on the agency's Internet Web site. The bill would require the agency to offer to provide those notices by email. Because this bill would increase the level of service provided by a local agency, this bill would impose a state-mandated local program. This bill contains other related provisions and other existing laws.</p> | | <p>Environmental Quality (text 2/14/2017) Support California League of Conservation Voters Inyo County Clerk Sierra Club California Oppose Association of California Water Agencies</p> |

Deferred=bill will be brought up at another time; Chaptered=bill has become law; LA=Last Amended; Enrolled=bill sent to Governor for approval or veto
Note: "Location" will provide most recent action on the legislation and current position in the legislative process. 8/3/2017
Bills highlighted in **PURPLE** have been submitted in the current month for Board consideration.

**Los Angeles County Metropolitan Transportation Authority (Metro)
State and Federal Legislative Matrix
JUNE 2017
Metro Government Relations**

| Bill ID/Topic | Location | Summary | Metro Board Approved Position | Recent Support/Oppose |
|-----------------------------------------------------------------------|---------------------------------------------------------------------------------|-----------------------------------------------------------------------------------------------------------------------------------------------------------------------------------------------------------------------------------------------------------------------------------------------------------------------------------------------------------------------------------------------------------------------------------------------------------------------------------------------------------------------------------------------------------------------------------------|-------------------------------|-----------------------|
| <u>SB 137</u> <u>Allen D</u> Transit districts: ordinances. | 5/31/2017-A. DESK 6/1/2017-In Assembly. Read first time. Held at Desk. | Existing law imposes various requirements on transit districts relating to the passage of ordinances. This bill would, in addition to any other requirements, require a transit district to publish an ordinance on its Internet Web site, or the otherwise appropriate Internet Web site, within 15 days after the ordinance's passage and in a manner that is accessible and easily navigable. By requiring a local agency to perform an additional duty, this bill would impose a state-mandated local program. This bill contains other related provisions and other existing laws. | | |

Deferred=bill will be brought up at another time; Chaptered=bill has become law; LA=Last Amended; Enrolled=bill sent to Governor for approval or veto
 Note: "Location" will provide most recent action on the legislation and current position in the legislative process. 8/3/2017
Bills highlighted in [redacted] have been submitted in the current month for Board consideration.

**Los Angeles County Metropolitan Transportation Authority (Metro)
State and Federal Legislative Matrix
JUNE 2017
Metro Government Relations**

| Bill ID/Topic | Location | Summary | Metro Board Approved Position | Recent Support/Oppose |
|---------------------------------------------------------------------------------------------|--------------------------------------------------------------------------------------|--------------------------------------------------------------------------------------------------------------------------------------------------------------------------------------------------------------------------------------------------------------------------------------------------------------------------------------------------------------------------------------------------------------------------------------------------------------------------------------------------------------------------------------------------------------------------------------------------------------------------------------------------------------------------------------------------------------------------------------------------------------------------------------------------------------------------------------------------------------------------------------------------------------------------------------------------------------------------------------------------------------------------------------------------------------------------------------------------------------------------------------------------------------------------------------------------------------------------------------------------------------------------------------------------------------|-------------------------------|-----------------------|
| <p><u>SB 145</u> <u>Hill D</u></p> <p>Autonomous vehicles: testing on public roads.</p> | <p>5/18/2017-A. TRANS. 5/18/2017-Referred to Coms. on TRANS. and C. & C.</p> | <p>Existing law authorizes the operation of an autonomous vehicle on public roads for testing purposes by a driver who possesses the proper class of license for the type of vehicle operated if specified requirements are satisfied. Existing law prohibits the operation of an autonomous vehicle on public roads until the manufacturer submits an application to the Department of Motor Vehicles, as specified, and that application is approved. Existing law requires the department to notify the Legislature if it receives an application from a manufacturer seeking approval to operate an autonomous vehicle capable of operating without the presence of a driver inside the vehicle. Existing law prohibits such an application from becoming effective any sooner than 180 days after that application is submitted. This bill would repeal the requirement that the department notify the Legislature of receipt of an application seeking approval to operate an autonomous vehicle capable of operating without the presence of a driver inside the vehicle. The bill would also repeal the requirement that the approval of such an application not be effective any sooner that 180 days after the date the application is submitted. This bill contains other related provisions.</p> | | |

Bills highlighted in **PURPLE** have been submitted in the current month for Board consideration.

**Los Angeles County Metropolitan Transportation Authority (Metro)
State and Federal Legislative Matrix
JUNE 2017
Metro Government Relations**

| Bill ID/Topic | Location | Summary | Metro Board Approved Position | Recent Support/Oppose |
|-----------------------------------------------------------------|----------------------------------------------------------------------------------|-----------------------------------------------------------------------------------------------------------------------------------------------------------------------------------------------------------------------------------------------------------------------------------------------------------------------------------------------------------------------------------------------------------------------------------------------------------------------------------------------------------------------------------------------------------------------------------------------------------------------------------------------------------------------------------------------------------------------------------------------------------------------------------------------------------------------------------------------------------------------------------------------------------------------------------------------------------------------------------------------------------------------------------------------------------------------------------------------------------------------------------------------------------------------------------------------------------------------------------------------------------------------------------------------------------------------------------------------------------------------------------------------------------------------------------------------------------------------------------------------------------------------------------------------------------------------------------------------------------------------------------------------------------------------------------------------------------------------------------|-------------------------------|-----------------------------------------------------------------------------------------------------------------------------------------------------------------------------------------------------------------------------------------------------------------------------------------------------------------------------------------------------------------------------------------------------------------------------------------------------------------------------------------------------------------------------------------------------------------------------------------------------------------------------------|
| <p>SB 150 Allen D</p> <p>Regional transportation plans.</p> | <p>6/8/2017-A. TRANS. 6/8/2017-Referred to Coms. on TRANS. and NAT. RES.</p> | <p>Existing law requires certain transportation planning activities by designated regional transportation planning agencies, including development of a regional transportation plan. Certain of these agencies are designated under federal law as metropolitan planning organizations. Existing law requires metropolitan planning organizations to adopt a sustainable communities strategy or alternative planning strategy, subject to specified requirements, as part of a regional transportation plan, which is to be designed to achieve certain targets for 2020 and 2035 established by the State Air Resources Board for the reduction of greenhouse gas emissions from automobiles and light trucks in the region. This bill would require the state board to update the greenhouse gas emission reduction targets, as specified. The bill would require the sustainable communities strategy or alternative planning strategy to include an appendix that outlines the region's transportation planning and programming activities, with transportation projects to be prioritized based on a project's ability to meet certain criteria and objectives relative to reduction in vehicle miles traveled and maximization of cobenefits such as public health, social equity, and conservation. The bill, beginning on January 1, 2018, would require the state board to monitor each metropolitan planning organization's sustainable communities strategy or alternative planning strategy, and to submit a progress report every 4 years to the California Transportation Commission, which would include an assessment of whether the metropolitan planning organization is on track to meet certain targets</p> | | <p>Transportation And Housing (text 4/6/2017) Support 350 Bay Area Bike San Gabriel Valley California Bicycle Coalition California League of Conservation Voters California Walks Catholic Charities of the Diocese of Stockton Center for Biological Diversity Center for Climate Change and Public Health ClimatePlan (co-sponsor) Coalition for Clean Air COAST Marin County Bicycle Coalition Natural Parks Conservation Association Natural Resources Defense Council (Sponsor) Public Advocates, Inc. Safe Routes to School National Partnership</p> |

Deferred=bill will be brought up at another time; Chaptered=bill has become law; LA=Last Amended; Enrolled=bill sent to Governor for approval or veto
Note: "Location" will provide most recent action on the legislation and current position in the legislative process. 8/3/2017
Bills highlighted in **PURPLE** have been submitted in the current month for Board consideration.

**Los Angeles County Metropolitan Transportation Authority (Metro)
State and Federal Legislative Matrix
JUNE 2017
Metro Government Relations**

| Bill ID/Topic | Location | Summary | Metro Board Approved Position | Recent Support/Oppose |
|--------------------------------------------------------------------------------------|----------|---------------------------------------------------------------------------------------------------------------------------------------------------------------------------------------------------------------------------------------------------------------------------------------------------------------------------------------------------------------------------------------------------------------------------------------------------------------------------------------------------------------------------------------------------------------------------------------------------------------------------------------------------------------------------------------------------------------------------------------------------------------------------------------------------------------------------------------------------------------------------------------------------------------------------------------------------------------------------------------------------------------------------------------------------------------------------|-------------------------------|------------------------------------------------------------------------------------------------------------------------------------------------------------------------------------------------------------------------------------------------------------------------------------------------------------------------------------------------------------------------------------------------------------------------------------------------------------------------------------------------------------------------------------------------------------------------------------------------------------------------------------------------|
| <p><u>SB 150</u> <u>Allen D</u></p> <p>Regional transportation plans. (Cont)</p> | | <p>relating to reduction of vehicle miles traveled and reduction of greenhouse gas emissions. The bill, with respect to the areas under the jurisdiction of county transportation commissions in southern California, would, beginning in 2022, require a county transportation commission to recommend for implementation only the highest priority transportation projects identified in the appendix if the area is not on track to meet the state board's 2035 greenhouse gas emission reduction targets. By imposing new requirements on local agencies, this bill would impose a state-mandated local program. The California Constitution requires the state to reimburse local agencies and school districts for certain costs mandated by the state. Statutory provisions establish procedures for making that reimbursement. This bill would provide that, if the Commission on State Mandates determines that the bill contains costs mandated by the state, reimbursement for those costs shall be made pursuant to the statutory provisions noted above.</p> | | <p>Santa Barbara Bicycle Coalition Sequoia Riverlands Trust Sierra Club California Sunflower Alliance The Nature Conservancy TransForm (co-sponsor) Trust for Public Lands Voices for Progress Education Fund Oppose Associated General Contractors – California Associated General Contractors – San Diego Chapter California Association of Councils of Governments (CALCOG) California Association of Realtors California Building Industry Association California Business Properties Association California Business Roundtable California Chamber of Commerce</p> |

Deferred=bill will be brought up at another time; Chaptered=bill has become law; LA=Last Amended; Enrolled=bill sent to Governor for approval or veto
Note: "Location" will provide most recent action on the legislation and current position in the legislative process. 8/3/2017
Bills highlighted in **PURPLE** have been submitted in the current month for Board consideration.

**Los Angeles County Metropolitan Transportation Authority (Metro)
State and Federal Legislative Matrix
JUNE 2017
Metro Government Relations**

| Bill ID/Topic | Location | Summary | Metro Board Approved Position | Recent Support/Oppose |
|------------------------------------------------------|--------------------------------------------------------------------------------------------------------------------------------------------------------------|-----------------------------------------------------------------------------------------------------------------------------------------------------------------------------------------------------------------------------------------------------------------------------------------------------------------------------------------------------------------------------------------------------------------------------------|-------------------------------|-----------------------|
| <u>SB 159</u> <u>Allen D</u> Arts Council. | 4/28/2017-S. 2 YEAR 4/28/2017-Failed Deadline pursuant to Rule 61(a)(2). (Last location was RLS. on 1/19/2017)(May be acted upon Jan 2018) | The Dixon-Zenovich-Maddy California Arts Act of 1975 establishes the Arts Council, consisting of 11 appointed members. The act specifies the duties of the council, including providing for the exhibition of art works in public buildings throughout California. This bill would additionally require the Arts Council to encourage the public exhibition of art works in both public and private spaces throughout California. | | |

Deferred=bill will be brought up at another time; Chaptered=bill has become law; LA=Last Amended; Enrolled=bill sent to Governor for approval or veto
 Note: "Location" will provide most recent action on the legislation and current position in the legislative process. 8/3/2017
Bills highlighted in [redacted] have been submitted in the current month for Board consideration.

**Los Angeles County Metropolitan Transportation Authority (Metro)
State and Federal Legislative Matrix
JUNE 2017
Metro Government Relations**

| Bill ID/Topic | Location | Summary | Metro Board Approved Position | Recent Support/Oppose |
|-------------------------------------------------------------------------------|-------------------------------------------------------------------------------------------------------------------------------------------------------------------------|--------------------------------------------------------------------------------------------------------------------------------------------------------------------------------------------------------------------------------------------------------------------------------------------------------------------------------------------------------------------------------------------------------------------------------------------------------------------------------------------------------------------------------------------------------------------------------------------------------------------------------------------------------------------------------------------------------------------------------------------------------------------------------------------------------------------------------------------------------------------------------------------------------------------------------------------------------------------------------------------------------------------------------------------------------------------------------------------------------------------------------------------------------------------------------------------------------------------------------------------------------------------------------------------------------------------------------------------------------------------------------------------------------------------------------------------------------------------------------------------------------------------|-------------------------------|-----------------------|
| <p>SB 163 Bradford D Elections: domicile: residence.</p> | <p>5/12/2017-S. 2 YEAR 5/12/2017-Failed Deadline pursuant to Rule 61(a)(3). (Last location was JUD. on 2/2/2017)(May be acted upon Jan 2018</p> | <p>Existing law defines "residence" for voting purposes as a person's domicile. Existing law describes the domicile of a person as that place in which his or her habitation is fixed, wherein the person has the intention of remaining, and to which, whenever he or she is absent, the person has the intention of returning. Existing law describes the residence of a person as that place in which the person's habitation is fixed for some period of time, but wherein he or he does not have the intention of remaining. Existing law provides that a person may have only one domicile at a given time, but may have more than one residence. Existing law also provides that, for purposes of determining the domicile of a Member of the Legislature or a Representative in the Congress of the United States, it shall be conclusively presumed that the residence address indicated on that person's currently filed affidavit of voter registration is that person's domicile. This bill would provide that a person's domicile or residence may also be the place in which the person has legal tenancy. This bill would define legal tenancy for voting purposes to mean a person's right to possess or hold property, whether by lease or by title. This bill would provide that the conclusive presumption for determining a Member of the Legislature's domicile applies if the person has legal tenancy at the residence address indicated on his or her affidavit of voter registration.</p> | | |

Deferred=bill will be brought up at another time; Chaptered=bill has become law; LA=Last Amended; Enrolled=bill sent to Governor for approval or veto
 Note: "Location" will provide most recent action on the legislation and current position in the legislative process. 8/3/2017
Bills highlighted in PURPLE have been submitted in the current month for Board consideration.

**Los Angeles County Metropolitan Transportation Authority (Metro)
State and Federal Legislative Matrix
JUNE 2017
Metro Government Relations**

| Bill ID/Topic | Location | Summary | Metro Board Approved Position | Recent Support/Oppose |
|--------------------------------------------------------------------------------|----------------------------------------------------------------------------------------------------------------------------------------------------------------------------------------------|----------------------------------------------------------------------------------------------------------------------------------------------------------------------------------------------------------------------------------------------------------------------------------------------------------------------------------------------------------------------------------------------------------------------------------------------------------------------------------------------------------------------------------------------------------------------------------------------------------------------------------------------------------------------------------------------------------------------------------------------------------------------------------------------------------------------------------------------------------------------------------------------------------------------------------------------------------------------------------------------------------------------------------------------------------------------------------------------------------------------------------------------------------------------------------------------------------------------------------|-------------------------------|-----------------------|
| <p>SB 194 Anderson R</p> <p>Probation: revocation: new period.</p> | <p>5/26/2017-S. 2 YEAR 5/26/2017-Failed Deadline pursuant to Rule 61(a)(5). (Last location was APPR. SUSPENSE FILE on 5/25/2017)(May be acted upon Jan 2018)</p> | <p>Existing law allows an order revoking probation to be set aside for good cause before judgement has been pronounced. If probation has been revoked after judgment has been pronounced, existing law allows the judgment and the order which revoked the probation to be set aside within 30 days after the court has notice that the execution of the sentence has commenced. If an order setting aside the judgement, the revocation of probation, or both is made after the expiration of the probationary period, existing law allows the court to place the person on probation for that period and with those terms and conditions as it could have done immediately following conviction. This bill would allow the court to place the person on probation for a new period of probation with those terms and conditions as it could have done immediately following conviction whether the order setting aside the judgement, the revocation of probation, or both was made before or after the expiration of the probationary period. By increasing the duties of probation officers, this bill would impose a state-mandated local program. This bill contains other related provisions and other existing laws.</p> | <p>Watch</p> | |

Deferred=bill will be brought up at another time; Chaptered=bill has become law; LA=Last Amended; Enrolled=bill sent to Governor for approval or veto
 Note: "Location" will provide most recent action on the legislation and current position in the legislative process. 8/3/2017
Bills highlighted in PURPLE have been submitted in the current month for Board consideration.

**Los Angeles County Metropolitan Transportation Authority (Metro)
State and Federal Legislative Matrix
JUNE 2017
Metro Government Relations**

| Bill ID/Topic | Location | Summary | Metro Board Approved Position | Recent Support/Oppose |
|-----------------------------------------------------------------------------------------------------|-----------------------------------------------------------------------------------------------------------------------------------------------------------------|--------------------------------------------------------------------------------------------------------------------------------------------------------------------------------------------------------------------------------------------------------------------------------------------------------------------------------------------------------------------------------------------------------------------------------------------------------------------------------------------------------------------------------------------------------------------------------------------------------------------------------------------------------------------------------------------------------------------------------------------------------------------------------------------------------------------------------------------------------------------------------------------------------------------------------------------------------------------------------------------------------------------------------------------------------------------------------------------------------------------------------------------------------------------------------------------------------|-------------------------------|-----------------------|
| <u>SB 200</u> <u>Morrell R</u> Public employees' retirement benefits: final compensation. | 5/12/2017-S. 2 YEAR 5/12/2017-Failed Deadline pursuant to Rule 61(a)(3). (Last location was RLS. on 1/31/2017)(May be acted upon Jan 2018) | The California Public Employees' Pension Reform Act of 2013 (PEPRA), on and after January 1, 2013, requires a public retirement system, as defined, to modify its plan or plans to comply with the act and, among other provisions, establishes certain new retirement formulas that may not be exceeded by a public employer offering a defined benefit pension plan. This bill would make a nonsubstantive change to that provision. This bill contains other existing laws. | Watch | |
| <u>SB 224</u> <u>Jackson D</u> California Environmental Quality Act: baseline conditions. | 5/26/2017-S. 2 YEAR 5/26/2017-Failed Deadline pursuant to Rule 61(a)(5). (Last location was APPR. SUSPENSE FILE on 5/25/2017)(May be acted upon Jan 2018) | The California Environmental Quality Act (CEQA) requires a lead agency, as defined, to prepare, or cause to be prepared, and certify the completion of, an environmental impact report on a project that it proposes to carry out or approve that may have a significant effect on the environment or to adopt a negative declaration if it finds that the project will not have that effect. CEQA also requires a lead agency to prepare a mitigated negative declaration for a project that may have a significant effect on the environment if revisions in the project would avoid or mitigate that effect and there is no substantial evidence that the project, as revised, would have a significant effect on the environment. CEQA requires the Office of Planning and Research to prepare and develop guidelines for the implementation of CEQA by public agencies. CEQA requires the office to transmit the proposed guidelines to the Secretary of the Natural Resources Agency and requires the secretary to certify and adopt the proposed guidelines. CEQA requires the office, at least once every 2 years, to review the guidelines and to recommend proposed changes or amendments to | | |

Deferred=bill will be brought up at another time; Chaptered=bill has become law; LA=Last Amended; Enrolled=bill sent to Governor for approval or veto
Note: "Location" will provide most recent action on the legislation and current position in the legislative process. 8/3/2017
Bills highlighted in **PURPLE** have been submitted in the current month for Board consideration.

**Los Angeles County Metropolitan Transportation Authority (Metro)
State and Federal Legislative Matrix
JUNE 2017
Metro Government Relations**

| Bill ID/Topic | Location | Summary | Metro Board Approved Position | Recent Support/Oppose |
|-------------------------------------------------------------------------------|-----------------------------------------------------------------------------------------------------------------------------------------------------|--------------------------------------------------------------------------------------------------------------------------------------------------------------------------------------------------------------------------------------------------------------------------------------------------------------------------------------------------------------------------------------------------------------------------------------------------------------------------------------------------------------------------------------------------------------------------------------------------------------------------------------------------------------------------------------------------------------------------------------------------------------------------------------------------------------------------------------------------------------------------------------------------------------|-------------------------------|-----------------------|
| | | the guidelines. This bill would require the office, on or after January 1, 2018, at the time of the next review of the guidelines, to prepare, develop, and transmit to the secretary proposed changes or amendments to determine the baseline physical conditions by which a lead agency determines whether a project has a significant effect on the environment. The bill would require the office, in developing the recommendations to limit the consideration of modifications to the environment at the project site cause by certain actions. The bill would require the secretary to certify and adopt the recommended proposed changes or amendments. | | |
| <u>SB 251</u> <u>Cannella R</u> Autonomous vehicles: pilot project. | 4/28/2017-S. 2 YEAR 4/28/2017-Failed Deadline pursuant to Rule 61(a)(2). (Last location was T. & H. on 2/16/2017)(May be acted upon Jan 2018) | Existing law permits the operation of an autonomous vehicle on public roads for testing purposes if, among other requirements, a driver is seated in the driver's seat and is capable of taking immediate manual control of the vehicle in the event of an autonomous technology failure or other emergency. Notwithstanding these provisions, existing law, until 180 days after the operative date of regulations promulgated by the Department of Motor Vehicles to allow testing of autonomous vehicles without a driver in the vehicle, authorizes the Contra Costa Transportation Authority to conduct a pilot project for the testing of autonomous vehicles that do not have a driver seated in the driver's seat and are not equipped with a steering wheel, a brake pedal, or an accelerator if the testing is conducted only at specified locations and the autonomous vehicle operates at speeds | Watch | |

Deferred=bill will be brought up at another time; Chaptered=bill has become law; LA=Last Amended; Enrolled=bill sent to Governor for approval or veto
 Note: "Location" will provide most recent action on the legislation and current position in the legislative process. 8/3/2017
Bills highlighted in PURPLE have been submitted in the current month for Board consideration.

**Los Angeles County Metropolitan Transportation Authority (Metro)
State and Federal Legislative Matrix
JUNE 2017
Metro Government Relations**

| Bill ID/Topic | Location | Summary | Metro Board Approved Position | Recent Support/Oppose |
|---------------|----------|-------------------------------------------------------------------------------------------------------------------------------------------------------------------------------------------------------------------------------------------------------------------------------------------------------------------------------------------------------------------------------------------------------------------------------------------------------------------------------------------------------------------------------------------------------------------------------------------------------------------------------------------------------------------------------------------------------------------------------------------------------------------------------------------------------------------------------------------------------------------------------------------------------------------------------------------------------------------------------------------------------------------------------------------------------------------------------------------------------------------------------------------------------------------------------------------------------------------------------------------------------------------------------------------------------------------------------------------------------------------------------------------------------------------------------------------------|-------------------------------|-----------------------|
| | | <p>of less than 35 miles per hour, as provided. This bill would, until 180 days after the operative date of the above specified regulations, allow the County of Merced to conduct a pilot project for the testing of autonomous vehicles that do not have a driver seated in the driver's seat and are not equipped with a steering wheel, a brake pedal, or an accelerator if the testing is conducted at the Castle Commerce Center. The bill would require the County of Merced or a private entity, or a combination of the two, to obtain an instrument of insurance, surety bond, or proof of self-insurance in an amount of \$5,000,000 prior to the start of testing of any autonomous vehicle on or across a public road and would require evidence of the insurance, surety bond, or proof of self-insurance to be provided to the Department of Motor Vehicles in the form and manner required by the department. The bill would require the County of Merced or a private entity, or a combination of the two, to provide the department with a detailed description of the testing program, as specified. The bill would require the operator of the autonomous vehicle technology to disclose what personal information concerning a pilot project participant is collected by an autonomous vehicle. The bill would allow the department to require data collection for evaluating the safety of the vehicles, as provided.</p> | | |

Deferred=bill will be brought up at another time; Chaptered=bill has become law; LA=Last Amended; Enrolled=bill sent to Governor for approval or veto
 Note: "Location" will provide most recent action on the legislation and current position in the legislative process. 8/3/2017
Bills highlighted in PURPLE have been submitted in the current month for Board consideration.

**Los Angeles County Metropolitan Transportation Authority (Metro)
State and Federal Legislative Matrix
JUNE 2017
Metro Government Relations**

| Bill ID/Topic | Location | Summary | Metro Board Approved Position | Recent Support/Oppose |
|----------------------------------------------------------------------------------------------------------|--------------------------------------------------------------------------------------------------------------------------------------------------------------------------|------------------------------------------------------------------------------------------------------------------------------------------------------------------------------------------------------------------------------------------------------------------------------------------------------------------------------------------------------------------------------------------------------------------------------------------------------------------------------------------------------------------------------------------------------------------------------------------------------------------------------------------------------------------------------------------------------------------------------------------------------------------------------------------------------------------------------------------------------------------------------------------------------------------------------------------------------------------------------------------------------------------------------------------------|-------------------------------|------------------------------------------------------------------------------------------------------------------------------------------|
| <p><u>SB 256</u> Atkins D</p> <p>Public contracts: criminal offenses and statute of limitations.</p> | <p>5/26/2017-S. 2 YEAR 5/26/2017-Failed Deadline pursuant to Rule 61(a)(5). (Last location was APPR. SUSPENSE FILE on 5/25/2017)(May be acted upon Jan 2018)</p> | <p>Existing law makes it unlawful for various local entities, including cities, counties, community college districts, reclamation districts, and school districts, to split or separate into smaller work orders or projects any work, project, service, or purchase for the purpose of evading laws requiring public works to be done by contract after competitive bidding. Existing law makes that act a misdemeanor if the work order or project is for a city or county. This bill would require that prosecution for a misdemeanor violation of the crimes described above with respect to a city, county, community college district, reclamation district, or school district, or with respect to a public agency whose governing board has by resolution elected to become subject to specified uniform construction cost accounting procedures and has notified the Controller of that election, commence within 3 years of the commission of the offense. This bill contains other related provisions and other existing laws.</p> | <p>Watch</p> | <p>Public Safety (text 3/20/2017) Support California District Attorneys Association Oppose None</p> |
| <p><u>SB 259</u> Wilk R</p> <p>Reports.</p> | <p>4/28/2017-S. 2 YEAR 4/28/2017-Failed Deadline pursuant to Rule 61(a)(2). (Last location was G.O. on 3/28/2017)(May be acted upon Jan 2018)</p> | <p>Existing law generally sets out the requirements for the submission of written reports by public agencies to the Legislature, the Governor, the Controller, and state legislative and other executive entities. This bill would require a written report, as defined, submitted by any state agency or department to the Legislature, a Member of the Legislature, or any state legislative or executive body to include a signed statement by the head of the agency or department declaring that the factual contents of the written report are true, accurate, and complete to the best of his or her knowledge. This bill contains other related provisions.</p> | | |

Deferred=bill will be brought up at another time; Chaptered=bill has become law; LA=Last Amended; Enrolled=bill sent to Governor for approval or veto
Note: "Location" will provide most recent action on the legislation and current position in the legislative process. 8/3/2017
Bills highlighted in **PURPLE** have been submitted in the current month for Board consideration.

**Los Angeles County Metropolitan Transportation Authority (Metro)
State and Federal Legislative Matrix
JUNE 2017
Metro Government Relations**

| Bill ID/Topic | Location | Summary | Metro Board Approved Position | Recent Support/Oppose |
|--------------------------------------------------------------------------------------------|--------------------------------------------------------------------------------------------------------------------------------------------------------------|------------------------------------------------------------------------------------------------------------------------------------------------------------------------------------------------------------------------------------------------------------------------------------------------------------------------------------------------------------------------------------------------------------------------------------------------------------------------------------------------------------------------------------------------------------------------------------------------------------------------------------------------------------------|-------------------------------|------------------------------------------------------------------------------------------------------------------------------------------------------------------------------------------------------------------------|
| <u>SB 262</u> Wieckowski D Climate change: climate adaptation: advisory council. | 5/18/2017-A. NAT. RES. 5/18/2017-Referred to Com. on NAT. RES. | Existing law requires the Office of Planning and Research to establish an advisory council, comprised of members for a range of disciplines, to support the office's goals to facilitate coordination among state, regional, and local agency efforts to adapt to the impacts of climate change. This bill would specify that the members on the advisory council serve staggered terms of 4 years. The bill would require the members of the advisory council to select a chairperson from their members. | | |
| <u>SB 263</u> Leyva D Climate Assistance Centers. | 5/26/2017-S. 2 YEAR 5/26/2017-Failed Deadline pursuant to Rule 61(a)(5). (Last location was APPR. SUSPENSE FILE on 5/25/2017)(May be acted upon Jan 2018) | Existing law creates the Transformative Climate Communities Program, which is administered by the Strategic Growth Council. Existing law requires the council to award competitive grants to specified eligible entities for the development and implementation of neighborhood-level transformative climate community plans that include greenhouse gas emissions reduction projects that provide local economic, environmental, and health benefits to disadvantaged communities, as defined. Existing law requires the California Environmental Protection Agency to provide assistance in performing outreach to disadvantaged communities and assessing the | Watch | Natural Resources And Water (text 3/21/2017) Support 350 Bay Area American Lung Association of California Amigos de Los Rios Arroyos & Foothills Conservancy Asian Pacific Environmental Network |

Deferred=bill will be brought up at another time; Chaptered=bill has become law; LA=Last Amended; Enrolled=bill sent to Governor for approval or veto
Note: "Location" will provide most recent action on the legislation and current position in the legislative process. 8/3/2017
Bills highlighted in **PURPLE** have been submitted in the current month for Board consideration.

**Los Angeles County Metropolitan Transportation Authority (Metro)
State and Federal Legislative Matrix
JUNE 2017
Metro Government Relations**

| Bill ID/Topic | Location | Summary | Metro Board Approved Position | Recent Support/Oppose |
|---------------|----------|------------------------------------------------------------------------------------------------------------------------------------------------------------------------------------------------------------------------------------------------------------------------------------------------------------------------------------------------------------------------------------------------------------------------------------------------------------------------------------------------------------------------------------------------------------------------------------------------------------------------------------------------------------------------------------------------------------------------------------------------------------------------------------------------------------------------------------------------------------------------------|-------------------------------|------------------------------------------------------------------------------------------------------------------------------------------------------------------------------------------------------------------------------------------------------------------------------------------------------------------------------------------------------------------------------------------------------------------------------------------------------------------------------------------------------------------------------------------------------------------------------------------------------------------------------------------------------------|
| | | <p>environmental justice benefits of project awards. This bill would require the council, among other things, to establish no less than 10 regional climate assistance centers, as specified, and award competitive grants to eligible entities through an application process, as specified. The bill would require the climate assistance centers to provide to target user groups technical assistance in applying for moneys, provide to target user groups assistance and training in project management and implementation, and work with local organizations to formulate policies and programming that accomplish specified goals. The bill would authorize the council and climate assistance centers to solicit and accept nonstate money. The bill would require the council and the State Air Resources Board to make a specified report to the Legislature.</p> | | <p>Audubon California Bike SGV CalBike California Association of Local Conservation Corps California League of Conservation Voters Central Coast Energy Services Central Valley Air Quality Coalition Coalition for Clean Air COFEM Community Water Center East Yard Communities for Environmental Justice Environmental Defense Fund Fossil Free California Fresno County Economic Opportunities Commission Friends Committee on Legislation of California From Lots to Spots Greenlining Institute GRID Alternatives LA County Bike Coalition LA Neighborhood Land Trust</p> |

Deferred=bill will be brought up at another time; Chaptered=bill has become law; LA=Last Amended; Enrolled=bill sent to Governor for approval or veto
 Note: "Location" will provide most recent action on the legislation and current position in the legislative process. 8/3/2017
Bills highlighted in PURPLE have been submitted in the current month for Board consideration.

**Los Angeles County Metropolitan Transportation Authority (Metro)
State and Federal Legislative Matrix
JUNE 2017
Metro Government Relations**

| Bill ID/Topic | Location | Summary | Metro Board Approved Position | Recent Support/Oppose |
|---------------|----------|---------|-------------------------------|--------------------------------------------------------------------------------------------------------------------------------------------------------------------------------------------------------------------------------------------------------------------------------------------------------------------------------------------------------------------------------------------------------------------------------------------------------------------------------------------------------------------------------------------------------------------------|
| | | | | Leadership Counsel for Justice & Accountability Local Government Commission Los Angeles Neighborhood Initiative Los Cerritos Wetlands Land Trust Move LA National Parks Conservation Association Pacific Forest Trust Pacoima Beautiful Public Advocates, Inc. Safe Routes to School National Partnership San Gabriel Mountains Forever SCOPE Sierra Business Council The Nature Conservancy The Watershed Project Transform Trust for Public Lands Valley Vision Voices for Progress Education Fund Wholly H2O |

Deferred=bill will be brought up at another time; Chaptered=bill has become law; LA=Last Amended; Enrolled=bill sent to Governor for approval or veto
 Note: "Location" will provide most recent action on the legislation and current position in the legislative process. 8/3/2017
Bills highlighted in PURPLE have been submitted in the current month for Board consideration.

**Los Angeles County Metropolitan Transportation Authority (Metro)
State and Federal Legislative Matrix
JUNE 2017
Metro Government Relations**

| Bill ID/Topic | Location | Summary | Metro Board Approved Position | Recent Support/Oppose |
|--------------------------------------------------------------------|----------------------------------------------------------------------------------------------------------------------------------------------------|-------------------------------------------------------------------------------------------------------------------------------------------------------------------------------------------------------------------------------------------------------------------------------------------------------------------------------------------------------------------------------------------------------------------------------------------------------------------------------------------------------------------------------------------------------------------------------------------------------------------------------------------------------------------------------------------------------------------------------------------------------------------------------------------------------------------------------------------------------------------------------------------------------------------------------------------------------------------------------------------------------------------------------------------------------------------------------------------------------------------------------------------------------------------|-------------------------------|-----------------------------------------------------------------------------------------------------------------------------------------------------------------------------------------------------|
| | | | | Oppose None |
| <u>SB 264</u> <u>Nguyen R</u> High-occupancy toll lanes. | 4/28/2017-S. 2 YEAR 4/28/2017-Failed Deadline pursuant to Rule 61(a)(2). (Last location was T. & H. on 4/6/2017)(May be acted upon Jan 2018) | Existing law provides that the Department of Transportation has full possession and control of the state highway system. Existing law authorizes a regional transportation agency or the department to apply to the California Transportation Commission to develop and operate high-occupancy toll (HOT) lanes or other toll facilities. Existing law requires certain excess revenue generated by the toll facility to be used in the corridor from which the revenue was generated pursuant to an expenditure plan developed by the sponsoring agency, as provided. This bill would instead require net excess toll revenues, as defined, received from high-occupancy toll lanes on a specified portion of an approximately 16-mile-long project corridor in the County of Orange on Interstate 405 and that traverses the Cities of Costa Mesa, Fountain Valley, Huntington Beach, Westminster, and Seal Beach to be allocated to the Orange County Transportation Authority and certain project corridor jurisdictions according to a specified schedule. The bill would require these moneys to be spent on specified transportation improvement projects. | Watch | Transportation And Housing (text 4/4/2017) Support None Oppose HNTB Corporation Professional Engineers in California Government Self Help Counties Coalition |

Deferred=bill will be brought up at another time; Chaptered=bill has become law; LA=Last Amended; Enrolled=bill sent to Governor for approval or veto
Note: "Location" will provide most recent action on the legislation and current position in the legislative process. 8/3/2017
Bills highlighted in **PURPLE** have been submitted in the current month for Board consideration.

**Los Angeles County Metropolitan Transportation Authority (Metro)
State and Federal Legislative Matrix
JUNE 2017
Metro Government Relations**

| Bill ID/Topic | Location | Summary | Metro Board Approved Position | Recent Support/Oppose |
|-------------------------------------------------------------------------------------------|----------------------------------------------------------------------------|------------------------------------------------------------------------------------------------------------------------------------------------------------------------------------------------------------------------------------------------------------------------------------------------------------------------------------------------------------------------------------------------------------------------------------------------------------------------------------------------------------------------------------------------------------------------------------------------------------------------------------------------------------------------------------------------------------------------------------------------------------------------------------------------------------------------------------------------------------------------------------------------------------------------------------------------------------------------------------------------------|-------------------------------|-----------------------|
| <u>SB 267</u> <u>Pan D</u> Political Reform Act of 1974: City of Sacramento. | 5/22/2017-A. E. & R. 5/22/2017-Referred to Coms. on E. & R. and L. GOV. | Existing law authorizes the Fair Political Practices Commission, upon mutual agreement between the Commission and the Board of Supervisors of the County of San Bernardino, to have primary responsibility for the impartial, effective administration, implementation, and enforcement of a local campaign finance reform ordinance of the County of San Bernardino, as specified. Existing law also authorizes the Fair Political Practices Commission to enter into such an agreement with the City Council of the City of Stockton. This bill would authorize the Commission and the City Council of the City of Sacramento to also enter into such an agreement, as specified. The bill would require, if such an agreement is executed, that the Commission report specified information to the Legislature regarding the performance of that agreement within four years of the date on which the agreement was entered. This bill contains other related provisions and other existing laws. | | |

Deferred=bill will be brought up at another time; Chaptered=bill has become law; LA=Last Amended; Enrolled=bill sent to Governor for approval or veto
 Note: "Location" will provide most recent action on the legislation and current position in the legislative process. 8/3/2017
Bills highlighted in PURPLE have been submitted in the current month for Board consideration.

**Los Angeles County Metropolitan Transportation Authority (Metro)
State and Federal Legislative Matrix
JUNE 2017
Metro Government Relations**

| Bill ID/Topic | Location | Summary | Metro Board Approved Position | Recent Support/Oppose |
|----------------------------------------------------------------------------------------------|-----------------------------------------------------------------------------------|-------------------------------------------------------------------------------------------------------------------------------------------------------------------------------------------------------------------------------------------------------------------------------------------------------------------------------------------------------------------------------------------------------------------------------------------------------------------------------------------------------------------------------------------------------------------------------------------------------------------------------------------------------------------------------------------------------------------------------------------------------------------------------------------------------------------------------------------------------------------------------------------------------------------------------------------------------------------------------------------------------------------------------------------------------------------------------------------------------------------------------------------------------------------------------------------------------------------------------------------------------------------------------------------------------------------------------------------------------------------------------------------------------------------------------------------------------------|-------------------------------|----------------------------------------------------------------------------------------------------------------------------------------------------------------------------------------------------------------------------------------------------------------------------------------------------------------------------------------------------------------------------------------------------------------------------------------------------------------------------------------------|
| <p>SB 268 Mendoza D</p> <p>Los Angeles County Metropolitan Transportation Authority.</p> | <p>5/31/2017-A. DESK 6/1/2017-In Assembly. Read first time. Held at Desk.</p> | <p>Existing law creates the Los Angeles County Metropolitan Transportation Authority with specified powers and duties relative to transportation planning, programming, and operations in the County of Los Angeles. The authority is governed by a 14-member board of directors that consists of the Mayor of the City of Los Angeles, 2 public members and one Los Angeles City Council member appointed by the mayor, 4 members appointed from the other cities in the county, the 5 members of the Los Angeles County Board of Supervisors, and a nonvoting member appointed by the Governor. This bill would delete this requirement and would add the county auditor as a nonvoting member of the board of directors. The bill would also reduce the members of the board of supervisors from 5 to 2 members and would require that one supervisor represent the largest population in the unincorporated area of the County of Los Angeles. The bill would delete the appointment of 2 public members and require the Mayor of the City of Los Angeles to appoint 5 members of the City Council of the City of Los Angeles who represent contiguous clusters of 3 council districts. The bill would require the city council to determine contiguity. The bill would require every appointee to serve a 4-year term without limitation or until the expiration of the term of his or her elected office. This bill contains other existing laws.</p> | | <p>Oppose:</p> <p>San Bernardino CTA Disabled Veterans Business Alliance LA Chamber – Sent updated letter FAST HDR County LA Mayor LA Latino Chamber LA/OC Building Trades Parsons BR Parsons Mobility 21 RCTC City of Glendora Michael Baker International Lynn Capouya, Inc. City of Glendale Metro Board Chair Fasana ltr to Pro Temp de Leon Metro Board Chair Fasana ltr San Fernando Valley COG</p> |

Deferred=bill will be brought up at another time; Chaptered=bill has become law; LA=Last Amended; Enrolled=bill sent to Governor for approval or veto
Note: "Location" will provide most recent action on the legislation and current position in the legislative process. 8/3/2017
Bills highlighted in **PURPLE** have been submitted in the current month for Board consideration.

**Los Angeles County Metropolitan Transportation Authority (Metro)
State and Federal Legislative Matrix
JUNE 2017
Metro Government Relations**

| Bill ID/Topic | Location | Summary | Metro Board Approved Position | Recent Support/Oppose |
|---------------------------------------------------------------------------------------------------------------------------------|------------------------------------------------------------------------------------------------------|-----------------------------------------------------------------------------------------------------------------------------------------------------------------------------------------------------------------------------------------------------------------------------------------------------------------------------------------------------------------------------------------------------------------------------------------------------------------------------------------------------------------------------------------------------------------------------------------------------------------------------------------------------------------------------------------------------------------------------------------------------------------------------------------------------------------------------------------------------------------------------------------------------------------------------------------------------------------------------------------------------------------------------|-------------------------------|---------------------------------------------------------------------------------------------------------------------------------------------------------------------------------------------|
| <p><u>SB 275</u> <u>Portantino D</u></p> <p>Surplus residential property: State Route 710: property taxes: assessments.</p> | <p>6/5/2017-A. H. & C.D. 6/5/2017-Referred to Coms. on H. & C.D. and REV. & TAX.</p> | <p>Existing law declares the intent of the Legislature to preserve, upgrade, and expand the supply of housing to persons and families of low or moderate income through the sale of specified surplus residential property owned by public agencies. Existing law establishes priorities and procedures that any state agency disposing of that surplus residential property is required to follow. This bill would require surplus residential property purchased at an affordable price pursuant to the procedures described above to be assessed at its affordable price for property tax purposes. The bill would also require surplus residential property purchased at a reasonable price pursuant to the procedures described above to be assessed at its reasonable price for property tax purposes. The bill would provide that these provisions only apply to surplus residential properties for State Route 710, in Los Angeles County. This bill contains other related provisions and other existing laws.</p> | | <p>Transportation And Housing (text 2/9/2017) Support City of South Pasadena Jeffrey Prang, Assessor for the County of Los Angeles Oppose None</p> |

Deferred=bill will be brought up at another time; Chaptered=bill has become law; LA=Last Amended; Enrolled=bill sent to Governor for approval or veto
Note: "Location" will provide most recent action on the legislation and current position in the legislative process. 8/3/2017
Bills highlighted in **PURPLE** have been submitted in the current month for Board consideration.

**Los Angeles County Metropolitan Transportation Authority (Metro)
State and Federal Legislative Matrix
JUNE 2017
Metro Government Relations**

| Bill ID/Topic | Location | Summary | Metro Board Approved Position | Recent Support/Oppose |
|---------------------------------------------------------------------------|------------------------------------------------------------------------------------------------------------------|------------------------------------------------------------------------------------------------------------------------------------------------------------------------------------------------------------------------------------------------------------------------------------------------------------------------------------------------------------------------------------------------------------------------------------------------------------------------------------------------------------------------------------------------------------------------------------------------------------------------------------------------------------------------------------------------------------------------------------|-------------------------------|-----------------------|
| <p><u>SB 337</u> Bates R</p> <p>Repatriation Infrastructure Fund.</p> | <p>2/23/2017-S. GOV. & F. 4/5/2017-April 5 hearing: Testimony taken. Hearing postponed by committee.</p> | <p>Existing law provides various sources of funding for transportation purposes, including funding for the state highway system, the local street and road system, and public transportation. This bill, until July 1, 2025, would require the Department of Finance, in consultation with the Franchise Tax Board, to estimate, on an annual basis by November 1 of each year, the amount of revenue to be received from state taxes in the next fiscal year as a consequence of enactment of a federal corporate repatriation statute pursuant to which foreign earnings of United States-based corporations that are currently invested abroad are moved to the United States. This bill contains other related provisions.</p> | | |

Deferred=bill will be brought up at another time; Chaptered=bill has become law; LA=Last Amended; Enrolled=bill sent to Governor for approval or veto
 Note: "Location" will provide most recent action on the legislation and current position in the legislative process. 8/3/2017
Bills highlighted in PURPLE have been submitted in the current month for Board consideration.

**Los Angeles County Metropolitan Transportation Authority (Metro)
State and Federal Legislative Matrix
JUNE 2017
Metro Government Relations**

| Bill ID/Topic | Location | Summary | Metro Board Approved Position | Recent Support/Oppose |
|------------------------------------------------------------------------|-----------------------------------------------------------------|-----------------------------------------------------------------------------------------------------------------------------------------------------------------------------------------------------------------------------------------------------------------------------------------------------------------------------------------------------------------------------------------------------------------------------------------------------------------------------------------------------------------------------------------------------------------------------------------------------------------------------------------------------------------------------------------------------------------------------------------------------------------------------------------------------------------------------------------------------------------------------------------------------------------------------------------------------------------------------------------------------------------------------------------------------------------------------------------------------------------------------------------------------------------------------------------------------------------------------------------------------------------------------------------------------------------------------|-------------------------------|---------------------------------------------------------------------------------------------------|
| <p><u>SB 387</u> <u>Jackson D</u></p> <p>The False Claims Act.</p> | <p>5/18/2017-A. JUD. 5/18/2017-Referred to Com. on JUD.</p> | <p>Existing law, the False Claims Act, provides that a person who commits any one of several enumerated acts relating to the submission to the state or a political subdivision of the state of a false claim for money, property, or services, as specified, shall be liable to the state or political subdivision for certain damages and a civil penalty. Existing federal law requires the Office of Inspector General, in consultation with the United States Attorney General, to determine whether a state has a false claims act that qualifies the state for a 10-percentage-point increase under the Social Security Act in the state's share of any amounts recovered under that law, by, among other things, imposing a civil penalty that is not less than the amount of the civil penalty authorized under the Federal False Claims Act. Existing federal law, the Federal Civil Penalties Inflation Adjustment Act of 1990, requires federal agencies to adjust the levels of civil monetary penalties for inflation to improve the effectiveness of civil monetary penalties and to maintain their deterrent effect. This bill would specify that the fines imposed for violation of the False Claims Act shall be imposed as adjusted by the Federal Civil Penalties Inflation Adjustment Act of 1990.</p> | | <p>Judiciary (text 2/14/2017) Support California Attorney General Oppose None</p> |

Deferred=bill will be brought up at another time; Chaptered=bill has become law; LA=Last Amended; Enrolled=bill sent to Governor for approval or veto
Note: "Location" will provide most recent action on the legislation and current position in the legislative process. 8/3/2017
Bills highlighted in **PURPLE** have been submitted in the current month for Board consideration.

**Los Angeles County Metropolitan Transportation Authority (Metro)
State and Federal Legislative Matrix
JUNE 2017
Metro Government Relations**

| Bill ID/Topic | Location | Summary | Metro Board Approved Position | Recent Support/Oppose |
|-------------------------------------------------------------------------------------------------------------|-------------------------------------------------------------------|------------------------------------------------------------------------------------------------------------------------------------------------------------------------------------------------------------------------------------------------------------------------------------------------------------------------------------------------------------------------------------------------------------------------------------------------------------------------------------------------------------------------------------------------------------------------------------------------------------------------------------------------------------------------------------------------------------------------------------------------------------------------------------------------------------------------------------------------------------------------------------------------------------------------------------------------------------------------------------------------------------------------------------------------------------------------------------------------------------------------------------------------------------------------------------------------------------------------------------------------------------------------------------------------------------------------------------------------------------------------------------------------------|-------------------------------|-----------------------|
| <p>SB 389 Roth D</p> <p>Department of Transportation: programmatic testing and inspection services.</p> | <p>6/8/2017-A. TRANS. 6/8/2017-Referred to Com. on TRANS.</p> | <p>Existing law provides that the Department of Transportation has full possession and control of all state highways and associated property. Existing law creates the State Highway Account in the State Transportation Fund, and requires all money appropriated, contributed, or made available from any source for expenditure on work within the powers and duties of the department, including sources other than state appropriations, to be transferred to or deposited in the account. This bill would authorize the department to establish a special subaccount of the State Highway Account to accommodate deposits and expenditures of moneys relative to routine programmatic testing and inspection services requested by a local agency or other entity that are not directly related to a particular project, including, but not limited to, aggregate qualifications, mix verifications, plant inspections, and laboratory certifications. The bill would authorize the department to assign a nondistributive project identification number for those services, and charge a fee to the requesting party for services performed by the department in order to reimburse the department for its associated costs, which costs shall be payable from the subaccount. The bill would continuously appropriate the moneys in the subaccount to the department for these purposes.</p> | | |

Deferred=bill will be brought up at another time; Chaptered=bill has become law; LA=Last Amended; Enrolled=bill sent to Governor for approval or veto
 Note: "Location" will provide most recent action on the legislation and current position in the legislative process. 8/3/2017
Bills highlighted in PURPLE have been submitted in the current month for Board consideration.

**Los Angeles County Metropolitan Transportation Authority (Metro)
State and Federal Legislative Matrix
JUNE 2017
Metro Government Relations**

| Bill ID/Topic | Location | Summary | Metro Board Approved Position | Recent Support/Oppose |
|-------------------------------------------------------------------------|----------------------------------------------------------------------------------------------------------------------------------------------------------------------------|------------------------------------------------------------------------------------------------------------------------------------------------------------------------------------------------------------------------------------------------------------------------------------------------------------------------------------------------------------------------------------------------------------------------------------------------------------------------------------------------------------------------------------------------------------------------------------------------------------------------------------------------------------------------------------------------------------------------------------------------------------------------------------------------------------------------------------------------------------------------------------------------------------------------------------------------------------------------------------------------------------------------------------------------------------------------------------------------------------------------------------------------------------------------------------------------------------------------------------------------------------------------------------------------------------------------------------------------------------------------------------------------------------------------------------------------------------------------------------------------------------|-------------------------------|-----------------------|
| <p>SB 400 Portantino D Highways: victim memorial signs.</p> | <p>6/1/2017-A. TRANS. 6/1/2017-Referred to Com. on TRANS. From committee with author's amendments. Read second time and amended. Re-referred to Com. on TRANS.</p> | <p>Existing law requires the Department of Transportation to design, construct, place, and maintain, or cause to be designed, constructed, placed, and maintained, "Please Don't Drink and Drive" signs on state highways in memory of accident victims killed in accidents involving another party who was convicted of drunk driving or various other alcohol-related offenses, as specified, if the sign is requested, or consented to, by an immediate family member of the accident victim, and the requester pays a fee to cover the department's costs, as specified. This bill would add, until January 1, 2022, similar provisions to providing for the placement of "Please Drive Safely" signs in memory of victims killed in vehicular accidents unrelated to drugs or alcohol. The bill would limit to 24 the number of signs that may be placed each calendar year under these new provisions, with a maximum of 2 signs per year in each district of the department. The bill would exclude from the meaning of "victim" a party to the accident who operated a vehicle involved in the vehicle accident in violation of any nonalcohol-related or nondrug-related driving offense, but who died in the accident or was not prosecuted because he or she was found to be mentally competent, as specified. The bill would require the department to prepare an evaluation of the program and report its findings and any related recommendations to the Legislature by January 1, 2021.</p> | | |

Deferred=bill will be brought up at another time; Chaptered=bill has become law; LA=Last Amended; Enrolled=bill sent to Governor for approval or veto
 Note: "Location" will provide most recent action on the legislation and current position in the legislative process. 8/3/2017
 Bills highlighted in **PURPLE** have been submitted in the current month for Board consideration.

**Los Angeles County Metropolitan Transportation Authority (Metro)
State and Federal Legislative Matrix
JUNE 2017
Metro Government Relations**

| Bill ID/Topic | Location | Summary | Metro Board Approved Position | Recent Support/Oppose |
|---------------------------------------------------------------------------------------------|---------------------------------------------------------------------------------------|------------------------------------------------------------------------------------------------------------------------------------------------------------------------------------------------------------------------------------------------------------------------------------------------------------------------------------------------------------------------------------------------------------------------------------------------------------------------------------------------------------------------------------------------------------------------------------------------------------------------------------------------------------------------------------------------------------------------------------------------------------------------------------------------------------------------------------------------------------------------------------------------------------------------------------------------------------------------------------------------------------------------------------------------------------------------------------------------------------------------------------------------------------------------------------------------------------------------------------------------------------------------------------------------------------------------------------------------------------------------------------------------------------------------------------------------------------------------------------------------------------------------------------------------------------------------|-------------------------------|--------------------------------------------------------------------------------------------------------------------------------------------------------------------------------------------------------------------------------------------------------------------------------------------------------------|
| <p>SB 406 <u>Leyva D</u></p> <p>Vehicles: high-occupancy vehicle lanes: exceptions.</p> | <p>5/31/2017-A. DESK 6/1/2017-In Assembly. Read first time. Held at Desk.</p> | <p>Existing federal law authorizes a state to allow the use of lanes designated for high-occupancy vehicles (HOVs) by specified vehicles that are not HOVs. Existing state law authorizes the Department of Transportation to designate certain lanes for the exclusive use of HOVs, which lanes may also be used by certain low-emission, hybrid, or alternative fuel vehicles not carrying the requisite number of passengers otherwise required for the use of an HOV lane, if the vehicle displays a valid identifier issued by the Department of Motor Vehicles (DMV). A violation of provisions relating to HOV lane use by vehicles, including operating or owning a vehicle displaying a decal, label, or other identifier that was not issued to that vehicle, is a crime. This bill would similarly authorize a blood transport vehicle, as defined, that is transporting blood between collection points and hospitals or storage centers to use HOV lanes, by requiring the department to make available for issuance a distinctive decal, label, or other identifier that clearly distinguishes a blood transport vehicle from other vehicles for purposes of use in those lanes, and would make conforming changes. The bill would require payment of fees for the initial issuance and renewal of a decal, label, or other identifier, as specified. By expanding the scope of existing crimes relating to HOV lane use, the bill would impose a state-mandated local program. This bill contains other related provisions and other existing laws.</p> | | <p>Transportation And Housing (text 3/23/2017) Support American Red Cross (sponsor) Blood Centers of California Blood Centers of the Pacific Blood Source United Blood Services Oppose None</p> |

Deferred=bill will be brought up at another time; Chaptered=bill has become law; LA=Last Amended; Enrolled=bill sent to Governor for approval or veto
 Note: "Location" will provide most recent action on the legislation and current position in the legislative process. 8/3/2017
Bills highlighted in PURPLE have been submitted in the current month for Board consideration.

**Los Angeles County Metropolitan Transportation Authority (Metro)
State and Federal Legislative Matrix
JUNE 2017
Metro Government Relations**

| Bill ID/Topic | Location | Summary | Metro Board Approved Position | Recent Support/Oppose |
|----------------------------------------------------------------------------------------------------------|---------------------------------------------------------------------------------------------------------------------------------------|-----------------------------------------------------------------------------------------------------------------------------------------------------------------------------------------------------------------------------------------------------------------------------------------------------------------------------------------------------------------------------------------------------------------------------------------------------------------------------------------------------------------------------------------------------------------------------------------------------------------------------------------------------------------------------------------------------------------------------------------------------------------------------------------------------------------------------------------------------------------------------------------------------------------------------------------------------------------------------------------------------------------------------------------------------------------------------------------------------------------------------------------------------------------------------------------------------------------------------------------------------------------------------------------------------------------------------------------------------------------------------------------------------------------------------------------------------------------------------------------------------------------------------------------------------------------------------------------------------------------------------------------------------------------------------------------------------------------------------------------------------------------------------------------------------------------------------------------------------------------------------------------------------------------------------------------------------------------------------------------------------------------------------------------------------------------------------------------------------------------------|-------------------------------|--------------------------------------------------------------------------------------------------------------------------------------------------------------------------------------------------------------------------------------------------------------------------------------------------------------------|
| <p><u>SB 414</u> <u>Vidak R</u></p> <p>Transportation bonds: highway, street, and road projects.</p> | <p>2/23/2017-S. T. & H. 4/5/2017-April 4 set for first hearing. Failed passage in committee. Reconsideration granted.</p> | <p>Existing law, the Safe, Reliable High-Speed Passenger Train Bond Act for the 21st Century, approved by the voters as Proposition 1A at the November 4, 2008, general election, provides for the issuance of general obligation bonds in the amount of \$9 billion for high-speed rail purposes and \$950 million for other related rail purposes. Article XVI of the California Constitution requires measures authorizing general obligation bonds to specify the single object or work to be funded by the bonds and further requires a bond act to be approved by a 2/3 vote of each house of the Legislature and a majority of the voters. This bill would provide that no further bonds shall be sold for high-speed rail purposes pursuant to the Safe, Reliable High-Speed Passenger Train Bond Act for the 21st Century, except as specifically provided with respect to an existing appropriation for high-speed rail purposes for early improvement projects in the Phase 1 blended system. The bill, subject to the above exception, would require redirection of the unspent proceeds from outstanding bonds issued and sold for other high-speed rail purposes prior to the effective date of these provisions, upon appropriation, for use in retiring the debt incurred from the issuance and sale of those outstanding bonds. The bill, subject to the above exception, would also require the net proceeds of bonds subsequently issued and sold under the high-speed rail portion of the bond act, upon appropriation, to be made available to the California Transportation Commission for allocation for repair and new construction projects on state highways and freeways, and to the Controller for apportionment to transportation projects or other infrastructure projects, as specified. The bill would make no changes to the authorization under the bond act for the issuance of \$950 million in bonds for rail purposes other than high-speed rail. These provisions would become effective only upon approval by the voters at the June 5, 2018, statewide primary election.</p> | | <p>Transportation And Housing (text 2/15/2017) Support Citizens for California High-Speed Rail Accountability Community Coalition on High-Speed Rail DERAIL Howard Jarvis Taxpayers Association One individual Tos Farms Inc. Oppose California Labor Federation</p> |

**Los Angeles County Metropolitan Transportation Authority (Metro)
State and Federal Legislative Matrix
JUNE 2017
Metro Government Relations**

| Bill ID/Topic | Location | Summary | Metro Board Approved Position | Recent Support/Oppose |
|-------------------------------------------------------------------------------------------------|------------------------------------------------------------------------------------------------------------------------------------------------------------------|--------------------------------------------------------------------------------------------------------------------------------------------------------------------------------------------------------------------------------------------------------------------------------------------------------------------------------------------------------------------------------------------------------------------------------------------------------------------------------------------------------------------------------------------------------------------------------------------------------------------------------------------------------------------------------------------------------------------------------------------------------------------------------------------------------------------------------------------------------------------------------------------------------------------------------------------------------------------------------------------------------------------------------------------------------------------------|-------------------------------|---------------------------------------------------------------------------------------------------------------------------------------------------------------------------------------------------------------------------------------------------------------------------------------------|
| <p><u>SB 415</u> <u>Vidak R</u></p> <p>High-speed rail: rights-of-way.</p> | <p>4/28/2017-S. 2 YEAR 4/28/2017-Failed Deadline pursuant to Rule 61(a)(2). (Last location was T. & H. on 2/23/2017)(May be acted upon Jan 2018)</p> | <p>Existing law creates the High-Speed Rail Authority with specified powers and duties relative to development and implementation of a high-speed train system, including the acquisition of property necessary for rights-of-way and the disposal of acquired property no longer necessary for that purpose. This bill would require the authority to make a good faith effort to sell or exchange real property or an interest in real property acquired by the state for high-speed rail purposes on or after January 1, 2018, within 3 years from the date of acquisition if the authority has not begun construction on the property or interest in the property within that 3-year period. For real property or an interest in real property acquired before January 1, 2018, the bill would require the authority to dispose of the property on or before January 1, 2021, or, for property subject to a lease as of January 1, 2018, within 3 years of the expiration of the lease, if the authority has not begun construction during those 3-year periods.</p> | | <p>Transportation And Housing (text 2/15/2017) Support Citizens for California High-Speed Rail Accountability Community Coalition on High-Speed Rail DERAIL Howard Jarvis Taxpayers Association One individual Tos Farms Inc. Oppose None</p> |
| <p><u>SB 421</u> <u>Wiener D</u></p> <p>Local government finance: Local Assessment Act.</p> | <p>5/31/2017-A. DESK 6/1/2017-In Assembly. Read first time. Held at Desk.</p> | <p>Existing law requires persons convicted of specified sex offenses and certain acts of human trafficking for purposes of committing various sex offenses or extortion, as specified, or attempts to commit those offenses, to register with local law enforcement agencies while residing in the state or while attending school or working in the state. Willful failure to register, as required, is a misdemeanor, or a felony, depending on the underlying offense. Existing law requires the Department of Justice to make available to the public information concerning registered sex offenders on an Internet Web site, as specified. Existing law requires that information to include, among</p> | Watch | <p>Public Safety (text 4/17/2017) Support a number of individuals Alameda County Board of Supervisors Alameda County District Attorney's Office Alliance for Constitutional Sex Offense Laws American Civil Liberties Union of</p> |

Deferred=bill will be brought up at another time; Chaptered=bill has become law; LA=Last Amended; Enrolled=bill sent to Governor for approval or veto
Note: "Location" will provide most recent action on the legislation and current position in the legislative process. 8/3/2017
Bills highlighted in **PURPLE** have been submitted in the current month for Board consideration.

**Los Angeles County Metropolitan Transportation Authority (Metro)
State and Federal Legislative Matrix
JUNE 2017
Metro Government Relations**

| Bill ID/Topic | Location | Summary | Metro Board Approved Position | Recent Support/Oppose |
|---------------|----------|-------------------------------------------------------------------------------------------------------------------------------------------------------------------------------------------------------------------------------------------------------------------------------------------------------------------------------------------------------------------------------------------------------------------------------------------------------------------------------------------------------------------------------------------------------------------------------------------------------------------------------------------------------------------------------------------------------------------------------------------------------------------------------------------------------------------------------------------------------------------------------------------------------------------------------------------------------------------------------------------------------------------------------------------------------------------------------------------------------------------------------------------------------------------------------------------------------------------------------------------------------------------------------------------------------------------------------------------------------------------------------------------------------------------------------------------------------------------------------------------------------------------------------------------|-------------------------------|-------------------------------------------------------------------------------------------------------------------------------------------------------------------------------------------------------------------------------------------------------------------------------------------------------------------------------------------------------------------------------------------------------------------------------------------------------------------------------------------------------------------------------------------------------------------------------------------------------------------------------------|
| | | <p>other things, whether the offender was subsequently incarcerated for another felony. Existing law also authorizes a person to file an application for exclusion from the Internet Web site and establishes the requirements for exclusion. This bill would instead establish 3 tiers of registration based on specified criteria, for periods of at least 10 years, at least 20 years, and life, respectively, as specified. The bill would establish procedures for termination from the sex offender registry for a registered sex offender who is a tier one or tier two offender and who completes his or her mandated minimum registration period under specified conditions. The bill would require the offender to file a petition at the expiration of his or her minimum registration period and would authorize the district attorney to request a hearing on the petition if the petitioner has not fulfilled the requirement of successful tier completion, as specified. The bill would also authorize a tier three offender who meets specified criteria to petition the court for placement in tier two, as specified. The bill would also revise the criteria for exclusion from the Internet Web site. Existing law requires all basic information stored in state or local criminal offender record information systems to be recorded in the form of specified data elements, including the disposition of the offense. This bill would require that information to include sentence enhancement data elements.</p> | | <p>California Asian American Drug Abuse Program Association of Deputy District Attorneys California Association of Code Enforcement Officers California College and University Police Chiefs Association; California Narcotic Officers' Association California Police Chiefs Association California Public Defenders Association California State Association of Counties California State Association of Counties; Courage Campaign East Bay Community Law Center Equality California (EQCA) Family Safety Foundation; Friends Committee on Legislation of California;</p> |

Deferred=bill will be brought up at another time; Chaptered=bill has become law; LA=Last Amended; Enrolled=bill sent to Governor for approval or veto
Note: "Location" will provide most recent action on the legislation and current position in the legislative process. 8/3/2017
Bills highlighted in **PURPLE** have been submitted in the current month for Board consideration.

**Los Angeles County Metropolitan Transportation Authority (Metro)
State and Federal Legislative Matrix
JUNE 2017
Metro Government Relations**

| Bill ID/Topic | Location | Summary | Metro Board Approved Position | Recent Support/Oppose |
|---------------|----------|---------|-------------------------------|-------------------------------------------------------------------------------------------------------------------------------------------------------------------------------------------------------------------------------------------------------------------------------------------------------------------------------------------------------------------------------------------------------------------------------------------------------------------------------------------------------------------|
| | | | | Immigrant Legal Resource Center; Lawyers' Committee for Civil Rights of the San Francisco Bay Area; Legal Services for Prisoners with Children (LSPC) Los Angeles County Professional Peace Officers Association; Los Angeles Police Protective League; National Employment Law Project; National Housing Law Project; Returning Home Foundation; Riverside Sheriffs Association; Root & Rebound; Rubicon Programs; Voices for Progress Education Fund; Oppose None |

Deferred=bill will be brought up at another time; Chaptered=bill has become law; LA=Last Amended; Enrolled=bill sent to Governor for approval or veto
 Note: "Location" will provide most recent action on the legislation and current position in the legislative process. 8/3/2017
Bills highlighted in PURPLE have been submitted in the current month for Board consideration.

**Los Angeles County Metropolitan Transportation Authority (Metro)
State and Federal Legislative Matrix
JUNE 2017
Metro Government Relations**

| Bill ID/Topic | Location | Summary | Metro Board Approved Position | Recent Support/Oppose |
|--------------------------------------------------------------------------------------------------------------------|------------------------------------------------------------------------------------------------------------------------------------------------------------------|------------------------------------------------------------------------------------------------------------------------------------------------------------------------------------------------------------------------------------------------------------------------------------------------------------------------------------------------------------------------------------------------------------------------------------------------------------------------------------------------------------------------------------------------------------------------------------------------------------------------------------------------------------------------------------------------------------------------------------------------------------------------------------------------------------------------------------------------------------------------------------------------------------------------------------------------------------------------------------------------------|-------------------------------|------------------------------------------------------------------------------------------------------------------------------------------------------------------------------------------------------------------------------------------------------------------------------------------------------------------------------------------------------------------------------------------------------------------|
| <p><u>SB 422</u> <u>Wilk R</u></p> <p>Transportation projects: comprehensive development lease agreements.</p> | <p>4/28/2017-S. 2 YEAR 4/28/2017-Failed Deadline pursuant to Rule 61(a)(2). (Last location was T. & H. on 3/29/2017)(May be acted upon Jan 2018)</p> | <p>Existing law authorizes the Department of Transportation and regional transportation agencies, as defined, to enter into comprehensive development lease agreements with public and private entities, or consortia of those entities, for certain transportation projects that may charge certain users of those projects tolls and user fees, subject to various terms and requirements. These arrangements are commonly known as public-private partnerships. Existing law provides that a lease agreement may not be entered into under these provisions on or after January 1, 2017. This bill would extend this authorization indefinitely and would include within the definition of "regional transportation agency" the Santa Clara Valley Transportation Authority, thereby authorizing the authority to enter into public-private partnerships under these provisions. The bill would also make nonsubstantive changes to these provisions by correcting obsolete cross-references.</p> | <p>Sponsor</p> | |
| <p><u>SB 513</u> <u>Bradford D</u></p> <p>Assault and battery of a public utility worker.</p> | <p>5/31/2017-A. DESK 6/1/2017-In Assembly. Read first time. Held at Desk.</p> | <p>Existing law makes assault punishable by a fine not exceeding \$1,000, or by imprisonment in the county jail not exceeding 6 months, or by both the fine and imprisonment. Existing law provides for higher fines and longer terms of imprisonment for assaults against specified individuals, including a peace officer engaged in the performance of his or her duties when the person committing the offense knows or reasonably should know that the victim is a peace officer. This bill would make assault of a utility worker, as defined, engaged in the performance of essential service, and the person committing the offense knows or reasonably should know that the victim is a utility</p> | | <p>Public Safety (text 2/16/2017) Support Association for Los Angeles Deputy Sheriffs California American Water California Association of Code Enforcement Officers California College and University Police Chiefs Association California District Attorneys Association California Municipal Utilities Association California Narcotic Officers' Association</p> |

Deferred=bill will be brought up at another time; Chaptered=bill has become law; LA=Last Amended; Enrolled=bill sent to Governor for approval or veto
Note: "Location" will provide most recent action on the legislation and current position in the legislative process. 8/3/2017
Bills highlighted in **PURPLE** have been submitted in the current month for Board consideration.

**Los Angeles County Metropolitan Transportation Authority (Metro)
State and Federal Legislative Matrix
JUNE 2017
Metro Government Relations**

| Bill ID/Topic | Location | Summary | Metro Board Approved Position | Recent Support/Oppose |
|----------------------------------------------------------------------------------------------------------|----------|-------------------------------------------------------------------------------------------------------------------------------------------------------------------------------------------------------------------------------------------------------------------------------------|-------------------------------|--------------------------------------------------------------------------------------------------------------------------------------------------------------------------------------------------------------------------------------------------------------------------------------------------------------------------------------------------------------------------------------------------------------------------------------------------------------------------------------------------------------------------------------------------------------------------------------------------------------------------------------------------------------------------|
| <p><u>SB 513</u> <u>Bradford D</u></p> <p>Assault and battery of a public utility worker. (Cont)</p> | | <p>worker engaged in the performance of essential service, punishable by a fine not exceeding \$2,000, or by imprisonment in the county jail not exceeding one year, or by both the fine and imprisonment. This bill contains other related provisions and other existing laws.</p> | | <p>California Water Association California Water Service Golden State Power Cooperative Los Angeles County Professional Peace Officers Association Los Angeles Police Protective League National Electrical Contractors Association, California Chapter Northern California Power Agency PacifiCorp Riverside Sheriffs' Association Sacramento Municipal Utility District Southern California Gas Company and San Diego Gas & Electric Company (collectively known as the Sempra Energy Utilities) Western Line Constructors Oppose American Civil Liberties Union of California Courage Campaign</p> |

Deferred=bill will be brought up at another time; Chaptered=bill has become law; LA=Last Amended; Enrolled=bill sent to Governor for approval or veto
Note: "Location" will provide most recent action on the legislation and current position in the legislative process. 8/3/2017
Bills highlighted in PURPLE have been submitted in the current month for Board consideration.

**Los Angeles County Metropolitan Transportation Authority (Metro)
State and Federal Legislative Matrix
JUNE 2017
Metro Government Relations**

| Bill ID/Topic | Location | Summary | Metro Board Approved Position | Recent Support/Oppose |
|--------------------------------------------------------------------------------------|----------------------------------------------------------------------------------------|-----------------------------------------------------------------------------------------------------------------------------------------------------------------------------------------------------------------------------------------------------------------------------------------------------------------------------------------------------------------------------------------------------------------------------------------------------------------------------------------------------------------------------------------------------------------------------------------------------------------------------------------------------------------------------------------------------------------------------------------------------------------------------------------------------------------------------------------------------------------------------------------------------------------------------------------------------------------------------------------------------------------------------------------------------------------------------------------------------------------------------------------------------------------------------------------------------------------------------------------------------------------------------------------------------------------------------------------------------------------------------------------------------------------------------------------------------------------------------------------------------------------------------------------------------------------------------------------------------------------|-------------------------------|-----------------------|
| <p>SB 584 De León D</p> <p>California Renewables Portfolio Standard Program.</p> | <p>5/3/2017-S. BUDGET & F.R. 5/3/2017-Re-referred to Com. on B. & F.R.</p> | <p>Under existing law, the Public Utilities Commission has regulatory authority over public utilities, including electrical corporations, while local publicly owned electric utilities, as defined, are under the direction of their governing boards. The California Renewables Portfolio Standard Program requires the Public Utilities Commission to establish a renewables portfolio standard requiring all retail sellers, as defined, to procure a minimum quantity of electricity products from eligible renewable energy resources, as defined, so that the total kilowatthours of those products sold to their retail end-use customers achieves 25% of retail sales by December 31, 2016, 33% by December 31, 2020, 40% by December 31, 2024, 45% by December 31, 2027, and 50% by December 31, 2030. The program additionally requires each local publicly owned electric utility, as defined, to procure a minimum quantity of electricity products from eligible renewable energy resources to achieve the procurement requirements established by the program. The Legislature has separately declared that its intent in implementing the program is to attain, among other targets for sale of eligible renewable resources, the target of 50% of total retail sales of electricity by December 31, 2030. This bill would revise those legislative findings and declarations to state that the goal of the program is to achieve that 50% target by December 31, 2025, and for all electricity sold at retail to be generated by eligible renewable energy resources by December 31, 2045.</p> | | |

Deferred=bill will be brought up at another time; Chaptered=bill has become law; LA=Last Amended; Enrolled=bill sent to Governor for approval or veto
 Note: "Location" will provide most recent action on the legislation and current position in the legislative process. 8/3/2017
Bills highlighted in PURPLE have been submitted in the current month for Board consideration.

**Los Angeles County Metropolitan Transportation Authority (Metro)
State and Federal Legislative Matrix
JUNE 2017
Metro Government Relations**

| Bill ID/Topic | Location | Summary | Metro Board Approved Position | Recent Support/Oppose |
|-----------------------------------------------------------------------------------------------|----------------------------------------------------------------------------------------------------------------------------------------------------|-------------------------------------------------------------------------------------------------------------------------------------------------------------------------------------------------------------------------------------------------------------------------------------------------------------------------------------------------------------------------------------------------------------------------------------------------------------------------------------|-------------------------------|-----------------------|
| <u>SB 591</u> Berryhill R Motor vehicle fuel tax. | 5/12/2017-S. 2 YEAR 5/12/2017-Failed Deadline pursuant to Rule 61(a)(3). (Last location was RLS. on 2/17/2017)(May be acted upon Jan 2018) | The Motor Vehicle Fuel Tax Law imposes a tax upon each gallon of motor vehicle fuel removed from a refinery or terminal rack in this state, entered into this state, or sold in this state, at a specified rate per gallon. This bill would make a nonsubstantive change to this provision. | | |
| <u>SB 594</u> Beall D Highway Users Tax Account. | 4/28/2017-S. 2 YEAR 4/28/2017-Failed Deadline pursuant to Rule 61(a)(2). (Last location was T. & H. on 4/6/2017)(May be acted upon Jan 2018) | Existing law authorizes the Controller to use the funds in the Highway Users Tax Account in the Transportation Tax Fund for cashflow loans to the General Fund. This bill would make nonsubstantive changes to these provisions. | | |
| <u>SB 614</u> Hertzberg D Public transportation agencies: administrative penalties. | 6/5/2017-A. TRANS. 6/5/2017-Referred to Com. on TRANS. | Existing law authorizes a public transportation agency to adopt and enforce an ordinance to impose and enforce civil administrative penalties for certain passenger misconduct on or in a transit facility or vehicle. Existing law requires these penalties to be deposited in the general fund of the county in which the citation is administered. This bill would instead require the penalties to be deposited with the public transportation agency that issued the citation. | | |

Deferred=bill will be brought up at another time; Chaptered=bill has become law; LA=Last Amended; Enrolled=bill sent to Governor for approval or veto
Note: "Location" will provide most recent action on the legislation and current position in the legislative process. 8/3/2017
Bills highlighted in **blue** have been submitted in the current month for Board consideration.

**Los Angeles County Metropolitan Transportation Authority (Metro)
State and Federal Legislative Matrix
JUNE 2017
Metro Government Relations**

| Bill ID/Topic | Location | Summary | Metro Board Approved Position | Recent Support/Oppose |
|-----------------------------------------------------------------------------------------------------|--------------------------------------------------------------------------------------|--------------------------------------------------------------------------------------------------------------------------------------------------------------------------------------------------------------------------------------------------------------------------------------------------------------------------------------------------------------------------------------------------------------------------------------------------------------------------------------------------------------------------------------------------------------------------------------------------------------------------------------------------------------------------------------------------------------------------------------------------------------------------------------------------------------------------------------------------------------------------------------------------------------------------------------------------------------------------------------------------------------------------------------------------------------------------------------------------------------------------------------------------------------------------------------------------------------------------------------------------------------------------------------------------------------------------------------------------------------------------------------------------------------------------------------------------------------------------------------------------------------------------------------------------------------------------------------------------------------------------------------------------------------------------------------------------------------------------------------------------------------------------|-------------------------------|-----------------------|
| <p>SB 639 Hertzberg D</p> <p>Property taxation: assessment: electric generation facilities.</p> | <p>5/26/2017-A. REV. & TAX 5/26/2017-Referred to Com. on REV. & TAX.</p> | <p>Existing property tax law generally requires a county assessor to assess all property subject to general property taxation at its full value, but requires the State Board of Equalization to annually value and assess all of the taxable property within the state that is to be assessed by it pursuant to the California Constitution, which includes, among other things, property, except franchises, owned or used by companies transmitting or selling electricity and property owned or used by other public utilities, as authorized by the Legislature. Existing property tax law authorizes the board to use the principle of unit valuation in valuing properties of a state assessee that are operated as a unit in a primary function of the assessee, and provides for the allocation of property tax assessed value and revenues from the unitary and operating nonunitary property, as defined, of the state assessee among the various counties in which that property is located. Existing property tax law requires the board to annually assess every electric generation facility with a generating capacity of 50 megawatts or more that is owned or operated by an electrical corporation, as defined. Existing property tax law provides an exception from this requirement for qualifying small power production facilities and qualifying cogeneration facilities, as defined by reference to specified federal law. This bill would provide an additional exception for a facility producing power from other than a conventional power source that is an exempt wholesale generator, as defined by reference to specified federal law, thereby requiring that these facilities be assessed by county assessors. By requiring county</p> | | |

Deferred=bill will be brought up at another time; Chaptered=bill has become law; LA=Last Amended; Enrolled=bill sent to Governor for approval or veto
 Note: "Location" will provide most recent action on the legislation and current position in the legislative process. 8/3/2017
Bills highlighted in PURPLE have been submitted in the current month for Board consideration.

**Los Angeles County Metropolitan Transportation Authority (Metro)
State and Federal Legislative Matrix
JUNE 2017
Metro Government Relations**

| Bill ID/Topic | Location | Summary | Metro Board Approved Position | Recent Support/Oppose |
|---------------|----------|-----------------------------------------------------------------------------------------------------------------------------------------------------------------------------------------------------------------------------------------------------------------------------------------------------------------------------------------------------------------------------------------------------------------------------------------------------------------------------------------------------------------------------------------------------------------------------------------------------------------------------------------------------------------------------------------------------------------------------------------------------------------------------------------------------------------------------------------------------|-------------------------------|-----------------------|
| | | <p>assessors to assess certain facilities, this bill would impose a state-mandated local program. Existing property tax law specifies that the above-described provisions relating to assessment of electric generation facilities by the board supersede any contrary regulation in existence as of the effective date of the existing provisions. This bill would delete this specification. The California Constitution requires the state to reimburse local agencies and school districts for certain costs mandated by the state. Statutory provisions establish procedures for making that reimbursement. This bill would provide that, if the Commission on State Mandates determines that the bill contains costs mandated by the state, reimbursement for those costs shall be made pursuant to the statutory provisions noted above.</p> | | |

Deferred=bill will be brought up at another time; Chaptered=bill has become law; LA=Last Amended; Enrolled=bill sent to Governor for approval or veto
 Note: "Location" will provide most recent action on the legislation and current position in the legislative process. 8/3/2017
Bills highlighted in PURPLE have been submitted in the current month for Board consideration.

**Los Angeles County Metropolitan Transportation Authority (Metro)
State and Federal Legislative Matrix
JUNE 2017
Metro Government Relations**

| Bill ID/Topic | Location | Summary | Metro Board Approved Position | Recent Support/Oppose |
|----------------------------------------------------------------|---------------------------------------------------------------------------------------------------------------------------------------------------------------------------------------|-----------------------------------------------------------------------------------------------------------------------------------------------------------------------------------------------------------------------------------------------------------------------------------------------------------------------------------------------------------------------------------------------------------------------------------------------------------------------------------------------------------------------------------------------------------------------------------------------------------------------------------------------------------------------------------------------------------------------------------------------------------------------------------------------------------------------------------------------------------------------------------------------------------------------------------------------------------------------------------------------|-------------------------------|-----------------------|
| <p><u>SB 640</u> <u>Hertzberg D</u> Taxation.</p> | <p>5/12/2017-S. 2 YEAR 5/12/2017-Failed Deadline pursuant to Rule 61(a)(3). (Last location was GOV. & F. on 3/2/2017)(May be acted upon Jan 2018)</p> | <p>Existing sales and use tax laws impose a tax on retailers measured by the gross receipts from the sale of tangible personal property sold at retail in this state, or on the storage, use, or other consumption in this state of tangible personal property purchased from a retailer for storage, use, or other consumption in this state. This bill would make legislative findings regarding responding to pending proposals for federal tax reform and California's tax climate and would state that the intent of the bill is to make 3 changes to taxation within the state, including broadening the tax base by imposing a modest sales tax on services. This bill would also establish the Retail Sales Tax on Services Fund in the State Treasury and state the intent of the Legislature that moneys in the fund would be appropriated to, among other purposes, provide tax relief to middle- and low-income Californians to offset the effect of a sales tax on services.</p> | | |

Deferred=bill will be brought up at another time; Chaptered=bill has become law; LA=Last Amended; Enrolled=bill sent to Governor for approval or veto
Note: "Location" will provide most recent action on the legislation and current position in the legislative process. 8/3/2017
Bills highlighted in **PURPLE** have been submitted in the current month for Board consideration.

**Los Angeles County Metropolitan Transportation Authority (Metro)
State and Federal Legislative Matrix
JUNE 2017
Metro Government Relations**

| Bill ID/Topic | Location | Summary | Metro Board Approved Position | Recent Support/Oppose |
|----------------------------------------------------------------------------------------------------------------|-----------------------------------------------------------------------------------|-------------------------------------------------------------------------------------------------------------------------------------------------------------------------------------------------------------------------------------------------------------------------------------------------------------------------------------------------------------------------------------------------------------------------------------------------------------------------------------------------------------------------------------------------------------------------------------------------------------------------------------------------------------------------------------------------------------------------------------------------------------------------------------------------------------------------------------------------------------------------------------------------------------------------------------------------------------------------------------------------------------------------------|-------------------------------|-----------------------|
| <p><u>SB 711</u> <u>Hill D</u></p> <p>Electrical corporations and gas corporations: rates and charges.</p> | <p>6/1/2017-A. U. & E. 6/1/2017-Referred to Com. on U. & E.</p> | <p>Existing law establishes in state government the Strategic Growth Council, which is responsible for taking various actions related to supporting the planning and development of sustainable communities, including actions to reduce greenhouse gas emissions, promote water conservation, reduce fuel consumption, encourage infill development, and revitalize urban centers. This bill, until January 1, 2025, would establish in state government the Local-State Sustainable Investment Incentive Program, which would be administered by the Strategic Growth Council. The bill would authorize cities, counties, city and counties, enhanced infrastructure financing districts, and community revitalization and investment authorities to apply to the Strategic Growth Council to participate in the program and would authorize the council to approve applications for projects meeting specific criteria on and after July 1, 2018. This bill contains other related provisions and other existing laws.</p> | | |
| <p><u>SB 732</u> <u>Stern D</u></p> <p>General plan: open-space element: agricultural land.</p> | <p>5/31/2017-A. DESK 6/1/2017-In Assembly. Read first time. Held at Desk.</p> | <p>The Planning and Zoning Law requires each city, county, and city and county to prepare and adopt a general plan that contains certain mandatory elements, including a land use element and an open-space element. Existing law requires the land use element to, among other things, designate the proposed general distribution and general location and extent of the uses of the land for agricultural use. Existing law requires the open-space element to include a plan for the comprehensive and long-range preservation and conservation of open-space land within the city or county that prepares it. This bill would, upon the next revision of the housing element on or after</p> | | |

Deferred=bill will be brought up at another time; Chaptered=bill has become law; LA=Last Amended; Enrolled=bill sent to Governor for approval or veto
 Note: "Location" will provide most recent action on the legislation and current position in the legislative process. 8/3/2017
Bills highlighted in PURPLE have been submitted in the current month for Board consideration.

**Los Angeles County Metropolitan Transportation Authority (Metro)
State and Federal Legislative Matrix
JUNE 2017
Metro Government Relations**

| Bill ID/Topic | Location | Summary | Metro Board Approved Position | Recent Support/Oppose |
|---------------|----------|----------------------------------------------------------------------------------------------------------------------------------------------------------------------------------------------------------------------------------------------------------------------------------------------------------------------------------------------------------------------------------------------------------------------------------------------------------------------------------------------------------------------------------------------------------------------------------------------------------------------------------------------------------------------------------------------------------------------------------------------------------------------------------------------------------------------------------------------------------------------------------------------------------------------------------------------------------------------------------------------------------------------------------------------------------------------------------------------------------------------------------------------------------------------------------------------------------------------------------------------------------------------------------------------------------------------------------------------------------------------------------------------------------------------------------------------------------------------------------------------------------------------------------------------------------------------------------------------------------------------------------------------------------------------------------------|-------------------------------|-----------------------|
| | | <p>January 1, 2018, authorize a city and county to develop an agricultural land component of the open-space element. The bill would require a city or county to comply with specified requirements when preparing that component, including identifying and mapping, where applicable, using specified data, agricultural lands that are within the city's or county's jurisdiction; establishing a comprehensive set of goals, policies, and objectives to support the long-term protection of agricultural land; and identifying and establishing a set of feasible implementation measures designed to promote those goals, policies, and objectives. The bill would authorize the Department of Conservation, to the extent funds are available, to award grants to a city or county to implement these provisions. The bill would, at least 45 days before adopting or amending the open-space element, require a city or county to submit to the department a draft of the agricultural land component prepared pursuant to these provisions, and any maps used in creating that component. The bill would authorize the department to review any drafts submitted, and to provide recommendations to the city or county, as provided. The bill would require the planning agency of a city or county to review, and, if necessary, revise the agricultural land component to identify new information. The bill would require the department to give priority consideration for grants, bond proceeds, and other local assistance provided by the department to a city or county that complies with the provisions described above. This bill contains other existing laws.</p> | | |

Deferred=bill will be brought up at another time; Chaptered=bill has become law; LA=Last Amended; Enrolled=bill sent to Governor for approval or veto
 Note: "Location" will provide most recent action on the legislation and current position in the legislative process. 8/3/2017
Bills highlighted in PURPLE have been submitted in the current month for Board consideration.

**Los Angeles County Metropolitan Transportation Authority (Metro)
State and Federal Legislative Matrix
JUNE 2017
Metro Government Relations**

| Bill ID/Topic | Location | Summary | Metro Board Approved Position | Recent Support/Oppose |
|------------------------------------------------------------------------------------------------------------------|-----------------------------------------------------------------------------------------------------------------------------------------------------------------|-------------------------------------------------------------------------------------------------------------------------------------------------------------------------------------------------------------------------------------------------------------------------------------------------------------------------------------------------------------------------------------------------------------------------------------------------------------------------------------------------------------------------------------------------------------------------------------------------------------------------------------------------------------------------------------------------------------------------------------------------------------------------------------------------------------------------------------------------------------------------------------------------------------------------------------------------------------------------------------------------------------------------------------------------------------------------------------------------------------------------------------------------------------------------------------------------------------------------------------------------------------------------------------------------------------------------------------------|-------------------------------|-----------------------|
| <p><u>SB 760</u> <u>Wiener D</u></p> <p>Transportation funding: active transportation: complete streets.</p> | <p>4/28/2017-S. 2 YEAR 4/28/2017-Failed Deadline pursuant to Rule 61(a)(2). (Last location was T. & H. on 3/9/2017)(May be acted upon Jan 2018)</p> | <p>(1)Existing law establishes the Active Transportation Program in the Department of Transportation for the purpose of encouraging increased use of active modes of transportation, such as biking and walking, and declares the intent of the Legislature that the program achieve specific goals, including, among other things, increasing the proportion of trips accomplished by biking and walking and the safety and mobility for nonmotorized users. This bill would establish a Division of Active Transportation within the department and require that an undersecretary of the Transportation Agency be assigned to give attention to active transportation program matters to guide progress toward meeting the department's active transportation program goals and objectives. The bill would require the California Transportation Commission to give high priority to increasing safety for pedestrians and bicyclists and to the implementation of bicycle and pedestrian facilities. The bill would require, on or before January 1, 2018, the department to update the Highway Design Manual to incorporate the "complete streets" design concept, including, but not limited to, a specified guidance for selection of bicycle facilities. This bill contains other related provisions and other existing laws.</p> | | |

Deferred=bill will be brought up at another time; Chaptered=bill has become law; LA=Last Amended; Enrolled=bill sent to Governor for approval or veto
Note: "Location" will provide most recent action on the legislation and current position in the legislative process. 8/3/2017
Bills highlighted in **PURPLE** have been submitted in the current month for Board consideration.

**Los Angeles County Metropolitan Transportation Authority (Metro)
State and Federal Legislative Matrix
JUNE 2017
Metro Government Relations**

| Bill ID/Topic | Location | Summary | Metro Board Approved Position | Recent Support/Oppose |
|---------------------------------------------------------------------------------------------------------------------------|-----------------------------------------------------------------------------------------------------------------------------------------------------------------|--------------------------------------------------------------------------------------------------------------------------------------------------------------------------------------------------------------------------------------------------------------------------------------------------------------------------------------------------------------------------------------------------------------------------------------------------------------------------------------------------------------------------------------------------------------------------------------------------------------------------------------------------------------------------------------------------------------------------------------------------|-------------------------------|-----------------------|
| SB 768 <u>Allen D</u> Transportation projects: comprehensive development lease agreements. | 5/26/2017-S. 2 YEAR 5/26/2017-Failed Deadline pursuant to Rule 61(a)(5). (Last location was APPR. SUSPENSE FILE on 5/25/2017)(May be acted upon Jan 2018) | Existing law authorizes the Department of Transportation and regional transportation agencies to enter into comprehensive development lease agreements with public and private entities, or consortia of those entities, for certain transportation projects that may charge certain users of those projects tolls and user fees, subject to various terms and requirements. These arrangements are commonly known as public-private partnerships. Existing law provides that a lease agreement may not be entered into under these provisions on or after January 1, 2017. This bill would extend this authorization indefinitely. The bill would also make nonsubstantive changes to these provisions by correcting obsolete cross-references. | SUPPORT | |
| SB 775 <u>Wieckowski D</u> California Global Warming Solutions Act of 2006: greenhouse gas emissions reduction. | 5/1/2017-S. E.Q. 5/8/2017-May 10 hearing postponed by committee. | The California Global Warming Solutions Act of 2006 designates the State Air Resources Board as the state agency charged with monitoring and regulating sources of emissions of greenhouse gases. The act requires the state board to consult with other states, the federal government, and other nations to identify the most effective strategies and methods to reduce greenhouse gases, manage greenhouse gas control programs, and facilitate the development of integrated and cost-effective regional, national, and international greenhouse gas reduction programs. This bill would require the state board also to consult with local agencies for these purposes. | | |

Deferred=bill will be brought up at another time; Chaptered=bill has become law; LA=Last Amended; Enrolled=bill sent to Governor for approval or veto
Note: "Location" will provide most recent action on the legislation and current position in the legislative process. 8/3/2017
Bills highlighted in **PURPLE** have been submitted in the current month for Board consideration.

**Los Angeles County Metropolitan Transportation Authority (Metro)
State and Federal Legislative Matrix
JUNE 2017
Metro Government Relations**

| Bill ID/Topic | Location | Summary | Metro Board Approved Position | Recent Support/Oppose |
|------------------------------------------------------------------------------------------------|---------------------------------------------------------------------------------------------------------------|--------------------------------------------------------------------------------------------------------------------------------------------------------------------------------------------------------------------------------------------------------------------------------------------------------------------------------------------------------------------------------------------------------------------------------------------------------------------------------------------------------------------------------------------------------------------------------------------------------------------------------------------------------------------------------------------------------------------------------------------------------------------------------------------------------------------------------------------------------------------------------------------------------------------------------------------------------------------------------------------------------------------------------------------------------------------------------------------------------------------------------------------------------------------------------------------------------------------------------------------------------------------------------------------------------------------------------------------------------------------------------------------------------------------------------------------------------------------------------------------------------------------------------------------------|-------------------------------|-----------------------|
| <p>SCA 6 Wiener D</p> <p>Local transportation measures: special taxes: voter approval.</p> | <p>5/25/2017-S. APPR. SUSPENSE FILE 5/25/2017-May 25 hearing: Held in committee and under submission.</p> | <p>The California Constitution conditions the imposition of a special tax by a city, county, or special district upon the approval of 2/3 of the voters of the city, county, or special district voting on that tax, except that certain school entities may levy an ad valorem property tax for specified purposes with the approval of 55% of the voters within the jurisdiction of these entities. This measure would require that the imposition, extension, or increase by a local government of a special tax as may otherwise be authorized by law, whether a sales or transactions and use tax, parcel tax, or other tax for the purpose of providing funding for transportation purposes be submitted to the electorate by ordinance and approved by 55% of the voters voting on the proposition. The measure would authorize an ordinance submitted to the voters for approval under these provisions to provide, as otherwise authorized by law, for the issuance of bonds payable from the revenues from the special tax. The measure would require an ordinance submitted to the voters under these provisions to include an expenditure plan specifying the transportation programs and projects to be funded by the revenues from the special tax and a requirement for an annual independent audit to ensure that the revenues are expended only for authorized purposes. The measure would also make conforming and technical, nonsubstantive changes. This bill contains other related provisions and other existing laws.</p> | | |

Deferred=bill will be brought up at another time; Chaptered=bill has become law; LA=Last Amended; Enrolled=bill sent to Governor for approval or veto
 Note: "Location" will provide most recent action on the legislation and current position in the legislative process. 8/3/2017
Bills highlighted in PURPLE have been submitted in the current month for Board consideration.

**Los Angeles County Metropolitan Transportation Authority (Metro)
State and Federal Legislative Matrix
JUNE 2017
Metro Government Relations**

| Bill ID/Topic | Location | Summary | Metro Board Approved Position | Recent Support/Oppose |
|--------------------------------------------------------------------------------------------|--------------------------------------------------------------------------------------------------------------|-------------------------------------------------------------------------------------------------------------------------------------------------------------------------------------------------------------------------------------------------------------------------------------------------------------------------------------------------------------------------------------------------------------------------------------------------------------------------------------------------------------------------------------------------------------------------------------------------------------------------------------------------------------------------------------------------------------------------------------------------------------------------------------------------------------------------------------------------------------------------------------------------------------------------------------------------------------------------------------------------------------------------------------------------------------------------------------------------------------------------------------------------------------------------------------------------------------------------------------------------------------------------------------------------------------------------------------------------------------------------------------------------------------------------------------------------------------------------------------------------------------------------------------------------------------------------------------------------------------------------------------------------------------------------------------------------------------------------------------------------------|-------------------------------|-----------------------|
| <p>SCA 12 Mendoza D</p> <p>Counties: governing body: county executive.</p> | <p>5/10/2017-S. GOV. & F. 5/10/2017-Referred to Coms. on GOV. & F., E. & C.A., and APPR.</p> | <p>(1)The California Constitution requires that a county charter provide for a governing body of 5 or more members, elected by district, at large, or at large with a requirement that they reside in a district, and provide for the compensation, terms, and removal of members of the governing body. Existing law also requires a general law county to have a board of supervisors consisting of 5 members, and requires, except as provided, each member of the board of supervisors to be elected by the district which the member represents. This measure would, commencing January 1, 2022, in a county that is found at a decennial United States census, beginning with the 2020 United States census, to have a population of more than 5,000,000, require, and deem any applicable law, including a county charter, to require, a governing body consisting of a sufficient number of members so as to ensure that each member represents a district containing a population equivalent to no more than 2 districts in the United States House of Representatives. The measure would require that the members of the governing body serve for a term of 4 years and limit election to the governing body to no more than 3 terms. The measure would also provide that, in such a county, the expenditures for the governing body and its staff may not exceed, for any subsequent fiscal year after the release of the census finding that the county has a population of more than 5,000,000, the amount that was allocated for the expenses of the governing body and its staff in the county's adopted budget for the fiscal year in which that same census was conducted, unless adjusted as provided. This bill contains other</p> | <p>Watch</p> | |

Deferred=bill will be brought up at another time; Chaptered=bill has become law; LA=Last Amended; Enrolled=bill sent to Governor for approval or veto
 Note: "Location" will provide most recent action on the legislation and current position in the legislative process. 8/3/2017
 Bills highlighted in **PURPLE** have been submitted in the current month for Board consideration.

**Los Angeles County Metropolitan Transportation Authority (Metro)
State and Federal Legislative Matrix
JUNE 2017
Metro Government Relations**

| Bill ID/Topic | Location | Summary | Metro Board Approved Position | Recent Support/Oppose |
|----------------------------------------------------------------------------|-------------------------------------------------------------------------------|-------------------------------------------------------------------------------------------------------------------------------------------------------------------------------------------------------------------------------------|-------------------------------|-----------------------|
| | | related provisions and other existing laws. | | |
| <u>SR 18</u> <u>Cannella R</u> Relative to Engineers Week. | 2/23/2017- S. ADOPTED 2/23/2017-Read. Adopted. (Ayes 40. Noes 0.) | This measure proclaims that In recognition of the services bestowed upon the citizens of the State of California by engineers, the Senate hereby recognizes the week of February 19, 2017, to February 25, 2017, as Engineers Week. | | |

Deferred=bill will be brought up at another time; Chaptered=bill has become law; LA=Last Amended; Enrolled=bill sent to Governor for approval or veto
 Note: "Location" will provide most recent action on the legislation and current position in the legislative process. 8/3/2017
Bills highlighted in [redacted] have been submitted in the current month for Board consideration.

**Los Angeles County Metropolitan Transportation Authority (Metro)
State and Federal Legislative Matrix
JUNE 2017
Metro Government Relations**

FEDERAL

| BILL/AUTHOR | DESCRIPTION | STATUS |
|--------------------|------------------------------------------------------------------------------------------------------------------------------------------------------------------------------------------|---------------|
| | 115th Congress is in session and under a Continuing Resolution which funds the Federal Government programs (minus discretionary funded programs) until April 28, 2017. | |

Deferred=bill will be brought up at another time; Chaptered=bill has become law; LA=Last Amended; Enrolled=bill sent to Governor for approval or veto
 Note: "Location" will provide most recent action on the legislation and current position in the legislative process. 8/3/2017
Bills highlighted in PURPLE have been submitted in the current month for Board consideration.



COUNTY OF LOS ANGELES
OFFICE OF THE COUNTY COUNSEL

TRANSPORTATION DIVISION
ONE GATEWAY PLAZA
LOS ANGELES, CALIFORNIA 90012-2952

TELEPHONE
(213) 922-2503
FACSIMILE
(213) 922-2530
TDD
(213) 633-0901

MARY C. WICKHAM
County Counsel

July 17, 2017

Martia Fox, Esq.
Regional Counsel, Region IX
FEDERAL TRANSIT ADMINISTRATION
90 Seventh Street, Suite 15-300
San Francisco, CA 94103

Re: Quarterly Update on Status of Key Legal Actions

Dear Ms. Fox:

Attached please find the Los Angeles County Metropolitan Transportation Authority's quarterly update as of June 30, 2017, on the Status of MTA Litigation Related to Federally Funded MTA Projects.

Please call if you have any questions (213) 922-2503.

Very truly yours,

MARY C. WICKHAM
Interim County Counsel

By

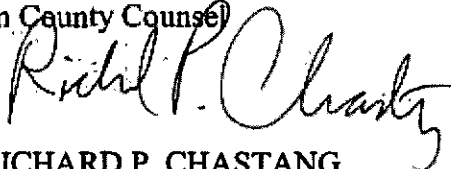
RICHARD P. CHASTANG
Principal Deputy County Counsel
Transportation Division

RPC:kh

Attachments

c: Charles M. Safer
Brian Boudreau
Emma Nogales
Leslie Rogers
Cindy Smouse
Cosette Stark

Los Angeles County Metropolitan Transportation Authority
 Status of Key MTA Litigation Related to Federally Funded MTA Projects
 Date as of June 30, 2017

| CASE NAME | CASE NUMBER | GRANT NUMBER | NARRATIVE | CASE STATUS |
|------------------------------------------------------------------------------------------------|--------------------------------|--------------------------------------------------------------------------|-----------------------------------------------------------------------------------------------------------------------------------------------------------------------------------------------------------------------------------------------------------------------------------------------------------------------------------------------|----------------------------------------------------------------------------------------------------------------------------------------------------------------------------------------------------------------------------------------------------------------------------------------|
| Gerlinger (MTA) v. Parsons Dillingham consolidated with MTA v. Parson Dillingham | BC150298, etc. BC179027 | MOS-1 and CA-03-0341, CA-90-X642 MOS-1 and CA-03-0341, CA-90-X642 | Originated as Qui Tam action. Concerns allegations of overbilling by MTA's construction Manager, Parsons-Dillingham ("PD"). MTA filed suit against Parsons Dillingham for fraud and breach of contract in the performance of construction management services. | Defendants' Motion for Summary Judgment granted. MTA's motion for new trial denied. MTA has appealed. Judgment granted in favor of MTA in February 2014 over \$100 million with interest. Defendants have appealed. Arguments briefed, awaiting date for oral arguments. |
| Transport Technologies v. MTA | 2:15-cv-6423-RSWL-MRW | | This is a patent infringement lawsuit. Plaintiff alleges that MTA infringed upon its patent relating to wireless reader technology in connection with MTA's ExpressLanes Project. MTA's contract with the ExpressLanes Project general contractor Atkinson requires Atkinson to defend and indemnify MTA in any Intellectual Property claims. | MTA's Contractor on the Express Lanes, Atkinson has agreed to accept MTA's tender of its defense with a reservation of rights. Mediation was held in May 2016; however, it was unsuccessful. Discovery is continuing. |
| Crenshaw Subway Coalition v. MTA, et al. | CV11-9603 | TIFIA3 Loan | Environmental challenge under CEQA and Cal. Govt. Code alleging deficiencies in Crenshaw/LAX Light Rail Transit FEIR/EIS and discriminatory impacts on African-Americans in the Crenshaw area. | Judgments for MTA and FTA on CEQA and NEPA claims. Government Code Claim for disparate impact remanded to State court. |
| Today's Iv. Inc. v. MTA | BS160846 | | Petitioner alleges that Metro is not maintaining access to the hotel and complying with applicable noise standards in violation of the MMRP. | Petitioner's applications for various TROs were denied; discovery is ongoing. Trial set for February 20, 2018 |
| City of Beverly Hills v. MTA | BS144164 | | Petitioner alleges that Metro accelerated funding for the subway without CEQA clearance. | Case is currently on hold. |

| CASE NAME | CASE NUMBER | GRANT NUMBER | NARRATIVE | CASE STATUS |
|----------------------------------------------|-------------|--------------|------------------------------------------------------------------------------------------------------------------------------------------------------------------------------------|----------------------------------------------------------------------------------------------------------------------------------------------------------------------------------------------------------------------------------------------------------------------------------------------------------------------------------------------------------------------------------------------------------------------------------------------------------------------------------------------------------------------------------------------------------------------------|
| Beverly Hills Unified School District v. MTA | CV16-8390 | | Plaintiff alleges that Metro is violating NEPA by pre-committing to the Constellation Station before completion of a supplemental EIS required by federal district court Judge Wu. | Hearing on plaintiff's motion for a preliminary injunction and to consolidate this case with plaintiff's case against FTA was heard on January 12, 2017. Metro's motion to dismiss was heard at the same time. The court granted Metro's motion to dismiss and denied plaintiff's motion for a preliminary injunction. Plaintiff filed a notice of appeal and emergency motion for preliminary injunction pending appeal in the 9 th Circuit. The 9 th Circuit denied plaintiff's emergency motion on January 25, 2017. Appeal is in briefing stage. |

Wheelchair-Disability/Discrimination Cases

| CASE NAME | CASE NUMBER | GRANT NUMBER | NARRATIVE | CASE STATUS |
|-----------------------|------------------------|--------------|---------------------------------------------------------------------------------------------------------------------------------------------------------------------------------------------------------------------------------------------------------------|---------------------------------------------------------------------------------------------------------------------------------------------------|
| Denise Reynaga v. MTA | BC643070 | | This is a personal injury case wherein plaintiff alleged an ADA violation when an Access paratransit driver did not assist her as she wheeled her manual wheelchair up the van ramp then fell backwards hitting her head. Plaintiff sued both MTA and Access. | MTA was dismissed as a party on 2/8/17. |
| Jewell Roper v. MTA | Case No. 2:17-cv-04051 | | This is a personal injury case in which the plaintiff alleged an ADA violation when an MTA driver deployed the ramp and the ramp hit her foot. Plaintiff is a wheelchair user. | Case was removed to federal court on 6/1/17. Motion to dismiss filed on 6/13/17; hearing on 7/27/17. Initial disclosures under Rule 26 on 7/17/17 |

**FTA-Funded Excess Real Property and ALAP Parcels
Utilization Report**

June 30, 2017

Wilshire/Vermont Station (Parcels B2-113 through B2-121; ALAP Parcel B2-118) – NO CHANGE

These parcels encompass the 5.8-acre Wilshire/Vermont station site and a 1.02-acre site located across Shatto Place from the station site on the northeast corner of Wilshire Boulevard and Shatto Place. All property on the station site that is not used to support Metro rail operations has been sold or ground leased for development through Metro's joint development program. The ground leased portion of this site contains a mixed-use, transit-oriented development operated by Klein Financial and consists of 449 apartments (90 affordable) and approximately 36,000 square feet of retail space. The sold property contains an 800-student, LAUSD middle school. The 1.02-acre site situated across the street from the station site is currently used as a Metro bus layover facility.

Temple/Beaudry (ALAP Parcels B-102 and B-103) – NO CHANGE

This site is currently being used to support Metro bus operations.

Wilshire/La Brea (ALAP Parcel A2-362) – NO CHANGE

This site has been turned over to the Westside Subway Project for construction of the Metro Purple Line extension's Wilshire/La Brea station.

Wilshire/Crenshaw (ALAP Parcels A1-300 and A2-301) – NO CHANGE

This property has been turned over to the Westside Subway Project to be used for construction staging with respect to the Metro Purple Line extension project.

Universal City Station (Parcels C3-750 through C3-755, C3-757 through C3-776, C3-778, C3-785, C3-786; ALAP Parcels A4-755, A4-765, A4-767, A4-772, A4-774 and A4-761) – NO CHANGE

This site is currently being used to house a portion of the Metro Red Line's Universal City station, a bus layover facility and a park-and-ride lot.

North Hollywood Station & Southwest Corner of Lankershim/Chandler (Parcels C3-806, C3-810, C3-812, C3-813, C3-815, C3-821-1 through C3-821-3, C3-825 and C3-826; ALAP Parcel C4-815)

These parcels encompass the 10.5-acre Metro Red Line's North Hollywood station site, including its adjoining bus layover facility and park-and-ride lot, and a vacant, 1.8-acre lot located on the southwest corner of Lankershim and Chandler

Boulevards. In May 2017, the Metro Board authorized an Exclusive Negotiation Agreement (“**ENA**”) with developer Trammell Crow Company (“**TCLA**”) and Greenland USA to pursue joint development of the site. Since then, Greenland USA determined that it was no longer able to participate in the project and assigned its rights (as is provided for in the ENA) to TCLA. Metro is supportive of this transition, knowing that TCLA is a strong, committed developer capable of delivering the proposed joint development, and that the change will streamline negotiations as the development evolves.

The concept in the joint development proposal includes a large central square and community gathering space tying together the West and East sides of Lankershim, new mixed-use development, and pedestrian and bike paths. Over the next year, Metro will be working with TCLA and the community to further shape the development with ongoing community outreach. Environmental clearance and entitlement work is expected to start at the end of 2018.

In the interim, Metro is leasing a portion of the 1.8-acre site to an adjacent business for parking.

Westlake/MacArthur Park Station (ALAP Parcels A1-209, A1-211, A1-220, A1-221/225, A1-222 and A1-224)

These parcels encompass the 1.8-acre Westlake/MacArthur Park station site, situated between Alvarado Boulevard and Westlake Avenue, and a 1.6-acre site located one block southeast of the station site. Phase A of a two-phased, mixed-use joint development project has been constructed and is in operation on the 1.6-acre site. Phase A is situated on land ground leased by Metro to development entities created by McCormack Baron Salazar. The Phase A development includes 90 affordable apartments, 20,000 sq. ft. of retail space and a 233 space parking structure, with 100 preferred parking spaces for transit users.

In June, 2016, Metro and a McCormack Baron Salazar development entity (“**MBS**”), entered into a Second Revised, Amended and Restated Joint Development Agreement (“**Revised JDA**”) for the purposes of advancing the development of the Phase B project, which contemplated 82 affordable apartments and 6,000 to 12,000 sq. ft. of retail space. Execution of the Revised JDA followed expiration of a prior JDA in December, 2013, which resulted from an approximate \$5 million funding gap in the proposed project’s construction budget. This shortfall was addressed with Cap & Trade funding secured by MBS. Earlier this year, however, the project again suffered a funding setback, but this time the insufficiency swelled to approximate \$10 million and MBS indicated that the proposed project was not financially feasible. In early May, MBS presented Metro with a significantly redesigned project to reduce project cost and eliminate the funding gap, but, after review by Metro staff, this redesign was not deemed worthy of further consideration. As such, Metro elected to let the Revised JDA expire at the end of May. Expiration of the Revised JDA terminated MBS’s rights to develop the Phase B site.

Southwest corner of 1st/Boyle (Parcels ED-121 through ED-125, ED-191, ED-193 and ED-194)

On March 19, 2015, Metro and a McCormack Baron Salazar development entity entered into a ground lease for the construction and operation of a mixed-use, transit-oriented development on this 1.5-acre, vacant site across the street from the Metro Gold Line's Mariachi Plaza station. The proposed development is an 80-unit, affordable apartment project with approximately 4,000 square feet of retail space. Construction of the development was substantially completed in June and residential move-in commenced at that time. McCormack Baron Salazar is still seeking a tenant for the project's retail space.

Mariachi Plaza Station (Parcels ED-130 through ED-132, ED-134 and ED-135)

These parcels encompass the Metro Gold Line's 1.3-acre Mariachi Plaza station site. Metro and its urban design consultant team commenced community outreach and visioning exercises for the possible development of this site in February 2016. Metro and their consultant team completed these stakeholder engagement activities in the summer of 2016. The engagement process included input from local residents, business owners, property owners, community organizations, public agencies and the mariachis for which the station plaza is named. In September 2016, Metro began preparing development guidelines for the site based on the input received during the outreach and visioning process. The guidelines were completed in December 2016 and contemplate development of affordable housing, community-serving commercial uses, open/park space, and public parking at the site. These guidelines were adopted by the Metro board in January 2017 and are included as part of a development RFP for the site that was issued in March 2017. Development proposals were received on June 29, 2017 and are currently under review. It is anticipated that a developer will be selected by late Fall 2017.

Throughout the quarter, the vacant portion of this site was used as parking for workers constructing the project on the southwest corner of 1st and Boyle and as vendor and customer parking for a farmer's market held twice a week on Bailey Street. Portions of Mariachi Plaza itself were also used to support the farmer's market.

Southeast corner of Pennsylvania/Bailey (Parcel ED-147) – NO CHANGE

This 0.14-acre vacant lot, situated across Bailey Street from the Mariachi Plaza station site, was included as part of the outreach and engagement effort for the Mariachi Plaza station site. (See the update for Mariachi Plaza station, above, for details.) During the quarter, this site was leased to a local business for customer parking.

Soto Station (Parcels ES-548, ES-549, ES-551A, ES-551B and ES-553 through ES-555) – NO CHANGE

These parcels encompass the Metro Gold Line's 1.09-acre Soto station site and a 0.29-acre, Metro-owned parcel located across Soto Street from the station. In June 2016,

Metro and Bridge Housing Corporation/East LA Community Corporation (“**Bridge/ELACC**”) entered into an 18-month ENA with respect to development of the Soto station site and the 0.29-acre parcel. The 18-month ENA follows an “interim” ENA between the parties that allowed Bridge/ELACC to commence community outreach and collect stakeholder and Metro input with respect to the proposed development.

Under the framework of the 18-month ENA, Bridge/ELACC has continued to work with Metro to refine the project’s scope and design with input from community stakeholders. These efforts, and those under the “interim” ENA, have led to a proposed mixed-use project that will be constructed on a portion of 1.09-acre Soto station site and will provide 66 apartments, 65 of which will be affordable to families earning 30-50% of Area Median Income, along with approximately 5,000 square feet of ground floor retail space. In addition, the Peabody/Werden Historic Home, which is currently being stored on the 0.29-acre site under a license agreement from Metro, is being considered for community space and other community serving uses. The next steps for the project include submittal of (a) an entitlements/CEQA package to the City of Los Angeles for their review and approval, and (b) an application to the City of Los Angeles’ Housing and Community Investment Department for inclusion in their funding pipeline.

The Bridge/ELACC team was selected via a competitive procurement process to explore development of Metro’s Soto station sites in March 2015.

1st/Lorena (Parcel EG-409)

This 1.27-acre site is mostly vacant, but does house a traction power substation for the Metro Gold Line. Metro and A Community of Friends (“**ACOF**”) are parties to an ENA to explore the feasibility of constructing and operating a mixed-use, transit-oriented development on this site. The proposed development will contain 49 apartments (24 of which will provide supportive housing for veterans) and approximately 10,000 square feet of retail space. Community outreach has been completed and the project has been approved by the Boyle Heights Neighborhood Council and the Metro-established Boyle Heights Design Review Advisory Committee. In March 2016, the City of Los Angeles, cleared the project under CEQA and approved its entitlements, but the matter was appealed and taken under review by the City. In light of the appeal, Metro and ACOF extended the term of the ENA to July 2017. Since the matter has yet to be resolved, the Metro Board of Directors again extended the ENA to June 2019 in order to grant the developer more time to work with the appellants and ultimately move forward with the proposed development.

Cesar E. Chavez/Soto (Parcels EE-220 and EE-272 through EE-274)

This 1.96-acre site was acquired by Metro for an extension of the Metro Red Line down Cesar E. Chavez Street, a project that was replaced by the extension of the Metro Gold Line to the Eastside. In December, 2015, Metro and Abode Communities (“**Abode**”) entered into an 18-month ENA to explore development at the site. The 18-month ENA follows an “interim” ENA that allowed Abode to commence community outreach and collect stakeholder and Metro input with respect to the proposed development.

Under the framework of the 18-month ENA, Abode has continued to work with Metro to hone the project's scope and design with input from community stakeholders, including refining the project's affordability mix and proposed ground floor retail uses. These efforts, and those under the "interim" ENA, have led to a proposed mixed-use project that is expected to provide 77 apartments, 76 of which will be affordable, along with approximately 8,000 square feet of ground floor retail space. The Boyle Heights Design Review Advisory Committee has recommended proceeding with the proposed project, following an October 2015 recommendation from the Boyle Heights Neighborhood Council to proceed with the full, 18-month ENA. Abode has submitted an application to the City of Los Angeles for project entitlements and CEQA review/clearance. Project entitlements are expected in the third quarter of 2017. Abode's request to be included in the fall 2018 funding pipeline managed by the City of Los Angeles' Housing and Community Investment Department ("HCID") was not accepted by HCID. As such, Metro and Abode are exploring alternative funding solutions for the project, including the use of 4% tax credits and Affordable Housing Sustainable Communities funds.

Abode was selected via a competitive procurement process for development of the Cesar E. Chavez/Soto site in March 2015.

Cesar E. Chavez/Fickett (Parcels EE-276 through EE-283)

This 1.56-acre site sits across Matthews Street from the Cesar E. Chavez/Soto site and was also acquired by Metro for an extension of the Metro Red Line down Cesar E. Chavez Street. Metro and its urban design consultant team commenced community outreach and visioning exercises for this vacant, Metro-owned site in April 2016. Metro and the consultant team completed these stakeholder engagement activities in the summer of 2016. The engagement process included input from local residents, business owners, property owners, community organizations, and public agencies. In September 2016, Metro began preparing development guidelines for the site based on input received during the outreach and visioning process. The guidelines were completed in December 2016 and contemplate development of a grocery store and potentially affordable housing and open space. These guidelines were adopted by the Metro board in February 2017 and are included as part of a development RFP for the site that was issued in March 2017. Development proposals were received on June 29, 2017 and are currently under review. It is anticipated that a developer will be selected by late Fall 2017.

Throughout the quarter, Metro leased this site to a community organization for parking.

Los Angeles County
Metropolitan Transportation Authority
California

OPERATIONS MONTHLY RAIL PERFORMANCE REPORT

JUNE 2017



Metro

METRO RAIL PERFORMANCE – JUNE 2017

| Contents | Page |
|-------------------------------------------------------|------|
| Systemwide Performance | |
| Rail Scorecard | 3 |
| Rail Mean Miles Between Major Failure by Vehicle Type | 5 |
| Fleet Distribution Report | 10 |
| Vehicle Availability by Division | 11 |
| Cleanliness | 12 |
| Lost Revenue Vehicle Hours by Category, by Division | 13 |
| Rail Service Performance | 16 |
| Workers Comp Claims | 21 |
| Lost Work Days | 22 |
| Vertical Transportation - Systemwide | 23 |
| Blue Line Performance | |
| Performance Summary | 24 |
| Major Incident Detail | 25 |
| Performance Charts | 33 |
| Red / Purple Line Performance | |
| Performance Summary | 37 |
| Major Incident Detail | 38 |
| Performance Charts | 41 |
| Green Line Performance | |
| Performance Summary | 45 |
| Major Incident Detail | 46 |
| Performance Charts | 47 |
| Gold Line Performance | |
| Performance Summary | 53 |
| Major Incident Detail | 54 |
| Performance Charts | 57 |
| Expo Line Performance | |
| Performance Summary | 61 |
| Major Incident Detail | 62 |
| Performance Charts | 64 |

Metro Rail Scorecard Overview

Metro operates heavy rail, the Red and Purple Lines, from Union Station to North Hollywood and Union Station to Wilshire/Western. Data for Red and Purple lines are reported under Metro Red line in this report.

Metro also operates four light rail lines: Blue Line from Downtown to Long Beach, Green Line along the 105 freeway, Gold Line from Azusa to East Los Angeles, and Expo Line from Los Angeles to Santa Monica.

Metro Rail is responsible for the operation of approximately 104 heavy rail cars and 203 light rail cars carrying nearly 110 million passengers each year.

Also included in this report are Key Performance Indicators for Wayside, which is in the process of being developed.

| Measurement | FY 2014 | FY 2015 | FY 2016 | FY 2017 Target | FY 2017 YTD | FYTD Status | Apr Month | May Month | Jun Month |
|--------------------------------------------------------------------------------------|---------|---------|---------|----------------|-------------|-------------|-----------|-----------|-----------|
| Systemwide | | | | | | | | | |
| On-Time Pullouts | 99.55% | 99.67% | 99.63% | 99.50% | 99.61% | ● | 99.29% | 99.83% | 99.42% |
| Mean Miles Between Chargeable Mechanical Failures | 28,829 | 34,524 | 30,482 | 27,911 | 29,711 | ● | 29,112 | 35,775 | 30,999 |
| In-Service On-time Performance | 97.92% | 98.39% | 98.10% | 98.00% | 98.24% | ● | 98.48% | 98.89% | 98.57% |
| Service Delivery Ratio | 99.12% | 99.35% | 99.22% | 99.25% | 99.23% | ● | 99.23% | 99.55% | 99.37% |
| Traffic Accidents Per 100,000 Train Miles | 1.47 | 1.18 | 1.17 | N/A | 1.01 | N/A | 1.10 | 0.39 | 0.95 |
| CPUC Reportable Accidents per 100,000 Train Miles | 0.10 | 0.43 | 0.80 | 0.67 | 0.34 | ● | 0.14 | 0.13 | 0.00 |
| Passenger Accidents per 100,000 Boardings | 0.025 | 0.013 | 0.016 | 0.009 | 0.023 | ● | 0.000 | 0.021 | 0.010 |
| Complaints per 100,000 Boardings | 0.91 | 0.78 | 1.43 | 1.12 | 1.98 | ● | 1.75 | 1.95 | 1.76 |
| New Workers' Compensation Indemnity Claims per 200,000 Exposure Hours ^{1,2} | 15.35 | 11.11 | 10.97 | 10.42 | 12.27 | ● | 11.98 | 13.43 | 5.89 |
| Lost Work Days per 200,000 Exposure Hours ^{1,2} | 861 | 880 | 482 | 458.16 | 715 | ● | 607 | 665 | - |
| OSHA Injuries per 200,000 Exposure Hours ^{1,2} | 8.18 | 6.68 | 6.32 | 6.00 | 8.95 | ● | 9.99 | 7.67 | - |
| Wayside | | | | | | | | | |
| Overdue Work Orders (Non-PMP) - Aging of Outstanding Work Orders | 51 | 122 | 560 | N/A | 2,301 | N/A | 275 | 347 | 713 |
| Past-Due Preventive Maintenance - Aging of Outstanding Work Orders | 0 | 1 | 23 | N/A | 302 | N/A | 58 | 43 | 97 |
| % of Completed Inspections | 99.41% | 99.51% | 99.57% | N/A | 99.72% | N/A | 99.67% | 100.00% | 100.00% |
| New Workers' Compensation Indemnity Claims per 200,000 Exposure Hours | 9.28 | 9.07 | 4.77 | 4.53 | 5.35 | ● | 0.00 | 8.09 | 12.17 |
| Lost Work Days per 200,000 Exposure Hours ¹ | 179 | 309 | 148 | 141 | 178 | ● | 329 | 295 | - |
| OSHA Injuries per 200,000 Exposure Hours ¹ | 6.31 | 8.28 | 4.40 | 4.18 | 4.01 | ● | 0.00 | 4.05 | - |
| Blue Line | | | | | | | | | |
| On-Time Pullouts | 99.37% | 99.41% | 99.59% | 99.50% | 99.60% | ● | 99.70% | 99.86% | 98.99% |
| Mean Miles Between Chargeable Mechanical Failures | 18,731 | 23,716 | 19,240 | 19,572 | 15,405 | ● | 14,849 | 17,208 | 13,927 |
| In-Service On-time Performance | 95.84% | 97.28% | 96.10% | 97.00% | 96.44% | ● | 95.90% | 97.17% | 97.41% |
| Service Delivery Ratio | 98.36% | 98.88% | 98.41% | 98.46% | 98.54% | ● | 97.84% | 98.96% | 98.77% |
| Traffic Accidents Per 100,000 Train Miles | 2.97 | 2.48 | 2.38 | N/A | 2.18 | N/A | 2.69 | 0.65 | 3.88 |
| CPUC Reportable Accidents per 100,000 Train Miles | 0.00 | 0.89 | 1.39 | 1.34 | 0.66 | ● | 0.67 | 0.00 | 0.00 |
| Passenger Accidents per 100,000 Boardings | 0.058 | 0.034 | 0.016 | 0.006 | 0.046 | ● | 0.000 | 0.055 | 0.000 |
| Complaints per 100,000 Boardings | 1.10 | 0.90 | 1.33 | 1.09 | 1.67 | ● | 2.04 | 1.65 | 1.38 |
| New Workers' Compensation Indemnity Claims per 200,000 Exposure Hours | 17.46 | 15.10 | 15.08 | 15.58 | 16.74 | ● | 21.85 | 10.57 | 5.46 |
| Lost Work Days per 200,000 Exposure Hours ¹ | 990 | 1,622 | 797 | 786 | 828 | ● | 89 | 796 | - |
| OSHA Injuries per 200,000 Exposure Hours ¹ | 5.71 | 10.64 | 6.79 | 9.58 | 11.34 | ● | 16.39 | 10.57 | - |

¹ There is a One Month lag in reporting this data

² Includes Operations, RFS and Wayside

● Green - High probability of achieving the target (on track). Meets Target at 100% or better.

○ Yellow - Uncertain if the target will be achieved -- slight problems, delays or management issues. Falls below Target 70 - 99%.

● Red - High probability that the target will not be achieved -- significant problems and/or delays. Falls below Target >70%.

N/A = Not Available

| Measurement | FY 2014 | FY 2015 | FY 2016 | FY 2017 Target | FY 2017 YTD | FYTD Status | Apr Month | May Month | Jun Month |
|-----------------------------------------------------------------------|---------|---------|---------|----------------|-------------|-------------|-----------|-----------|-----------|
| Red Line | | | | | | | | | |
| On-Time Punctures | 99.72% | 99.91% | 99.79% | 99.50% | 99.95% | ● | 100.00% | 100.00% | 99.59% |
| Mean Miles Between Chargeable Mechanical Failures | 63,099 | 85,090 | 94,312 | 112,652 | 104,637 | ● | 96,997 | 76,706 | 83,340 |
| In-Service On-time Performance | 98.91% | 99.13% | 99.45% | 99.50% | 99.39% | ● | 99.42% | 99.60% | 99.29% |
| Service Delivery Ratio | 99.57% | 99.60% | 99.71% | 99.71% | 99.72% | ● | 99.69% | 99.77% | 99.75% |
| Traffic Accidents Per 100,000 Train Miles | 1.01 | 0.47 | 0.75 | N/A | 0.57 | N/A | 0.87 | 0.00 | 0.00 |
| CPUC Reportable Accidents per 100,000 Train Miles | 0.00 | 0.07 | 0.07 | 0.60 | 0.14 | ● | 0.00 | 0.00 | 0.00 |
| Passenger Accidents per 100,000 Boardings | 0.006 | 0.002 | 0.002 | 0.003 | 0.004 | ● | 0.000 | 0.000 | 0.000 |
| Complaints per 100,000 Boardings | 0.60 | 0.54 | 0.57 | 0.56 | 1.19 | ● | 1.47 | 1.43 | 1.50 |
| New Workers' Compensation Indemnity Claims per 200,000 Exposure Hours | 20.22 | 6.20 | 16.43 | 13.29 | 12.68 | ● | 11.25 | 16.04 | 0.00 |
| *Lost Work Days per 200,000 Exposure Hours | 927 | 649 | 526 | 556 | 979 | ● | 751 | 835 | - |
| *OSHA Injuries per 200,000 Exposure Hours | 11.79 | 3.54 | 7.99 | 6.55 | 8.22 | ● | 16.88 | 5.35 | - |

| | | | | | | | | | |
|-----------------------------------------------------------------------|--------|--------|--------|--------|--------|-----|---------|---------|--------|
| Green Line | | | | | | | | | |
| On-Time Punctures | 99.69% | 99.32% | 99.49% | 99.50% | 99.69% | ● | 100.00% | 100.00% | 99.76% |
| Mean Miles Between Chargeable Mechanical Failures | 19,513 | 21,054 | 19,238 | 19,911 | 16,375 | ● | 14,907 | 21,450 | 18,864 |
| In-Service On-time Performance | 97.85% | 97.39% | 98.52% | 98.20% | 98.69% | ● | 99.06% | 99.48% | 99.18% |
| Service Delivery Ratio | 99.57% | 99.50% | 99.59% | 99.62% | 99.61% | ● | 99.71% | 99.70% | 99.65% |
| Traffic Accidents Per 100,000 Train Miles | 0.49 | 0.21 | 0.42 | N/A | 0.48 | N/A | 0.84 | 0.79 | 0.00 |
| CPUC Reportable Accidents per 100,000 Train Miles | 0.00 | 0.07 | 0.07 | 0.18 | 0.00 | ● | 0.00 | 0.00 | 0.00 |
| Passenger Accidents per 100,000 Boardings | 0.023 | 0.024 | 0.034 | 0.011 | 0.048 | ● | 0.000 | 0.000 | 0.123 |
| Complaints per 100,000 Boardings | 1.15 | 0.88 | 1.53 | 1.30 | 2.08 | ● | 2.14 | 1.69 | 1.72 |
| New Workers' Compensation Indemnity Claims per 200,000 Exposure Hours | 16.51 | 7.32 | 7.18 | 9.27 | 9.14 | ● | 9.86 | 0.00 | 19.36 |
| *Lost Work Days per 200,000 Exposure Hours | 1,299 | 479 | 228 | 195 | 673 | ● | 373 | 609 | - |
| *OSHA Injuries per 200,000 Exposure Hours | 11.30 | 4.07 | 3.19 | 2.34 | 4.54 | ● | 0.00 | 0.00 | - |

| | | | | | | | | | |
|-----------------------------------------------------------------------|--------|--------|--------|--------|--------|-----|---------|--------|---------|
| Gold Line | | | | | | | | | |
| On-Time Punctures | 99.58% | 99.98% | 99.68% | 99.50% | 99.82% | ● | 100.00% | 99.88% | 100.00% |
| Mean Miles Between Chargeable Mechanical Failures | 45,894 | 44,171 | 40,426 | 51,665 | 38,427 | ● | 29,660 | 60,292 | 42,176 |
| In-Service On-time Performance | 98.03% | 98.58% | 97.60% | 97.50% | 97.61% | ● | 98.45% | 98.98% | 97.49% |
| Service Delivery Ratio | 99.03% | 99.34% | 99.11% | 99.16% | 98.88% | ● | 99.38% | 99.52% | 98.94% |
| Traffic Accidents Per 100,000 Train Miles | 1.03 | 1.14 | 0.99 | N/A | 0.61 | N/A | 0.45 | 0.42 | 0.44 |
| CPUC Reportable Accidents per 100,000 Train Miles | 0.00 | 0.30 | 0.60 | 0.50 | 0.25 | ● | 0.00 | 0.42 | 0.00 |
| Passenger Accidents per 100,000 Boardings | 0.052 | 0.007 | 0.039 | 0.035 | 0.030 | ● | 0.000 | 0.071 | 0.000 |
| Complaints per 100,000 Boardings | 1.04 | 1.01 | 2.73 | 2.26 | 2.78 | ● | 1.74 | 3.47 | 2.18 |
| New Workers' Compensation Indemnity Claims per 200,000 Exposure Hours | 14.98 | 15.96 | 11.87 | 12.20 | 14.31 | ● | 5.83 | 21.73 | 0.00 |
| *Lost Work Days per 200,000 Exposure Hours | 1,460 | 1,068 | 766 | 808 | 1,061 | ● | 1,029 | 564 | - |
| *OSHA Injuries per 200,000 Exposure Hours | 9.12 | 3.83 | 9.29 | 10.07 | 10.55 | ● | 5.83 | 16.30 | - |

| | | | | | | | | | |
|-----------------------------------------------------------------------|--------|--------|--------|--------|--------|-----|--------|--------|--------|
| Expo Line | | | | | | | | | |
| On-Time Punctures | - | - | 99.53% | 99.50% | 98.76% | ● | 96.40% | 99.43% | 98.59% |
| Mean Miles Between Chargeable Mechanical Failures | - | - | 18,114 | 19,572 | 33,402 | ● | 62,795 | 47,150 | 64,688 |
| In-Service On-time Performance | 98.70% | 99.14% | 98.61% | 97.05% | 98.48% | ● | 99.11% | 98.94% | 99.17% |
| Service Delivery Ratio | 99.45% | 99.64% | 99.56% | 99.65% | 99.46% | ● | 99.62% | 99.79% | 99.83% |
| Traffic Accidents Per 100,000 Train Miles | 1.17 | 1.02 | 0.74 | N/A | 1.26 | N/A | 0.83 | 0.00 | 0.00 |
| CPUC Reportable Accidents per 100,000 Train Miles | 1.17 | 1.02 | 0.50 | 0.37 | 0.63 | ● | 0.00 | 0.00 | 0.00 |
| Passenger Accidents per 100,000 Boardings | 0.000 | 0.000 | 0.019 | 0.000 | 0.018 | ● | 0.000 | 0.000 | 0.000 |
| Complaints per 100,000 Boardings | 1.53 | 1.13 | 3.38 | 1.87 | 3.68 | ● | 1.86 | 2.32 | 2.44 |
| New Workers' Compensation Indemnity Claims per 200,000 Exposure Hours | - | 24.97 | 8.44 | 0.00 | 19.26 | ● | 31.36 | 22.81 | 0.00 |
| *Lost Work Days per 200,000 Exposure Hours | - | 937 | 73 | 0 | 833 | ● | 1,292 | 1,115 | - |
| *OSHA Injuries per 200,000 Exposure Hours | - | - | 5.63 | 0.00 | 18.15 | ● | 23.52 | 7.60 | - |

* There is One Month lag in reporting this data

- Green - High probability of achieving the target (on track). Meets Target at 100% or better.
 - Yellow - Uncertain if the target will be achieved – slight problems, delays or management issues. Falls below Target 70 - 99%.
 - Red - High probability that the target will not be achieved – significant problems and/or delays. Falls below Target >70%.
- N/A = Not Available

METRO RAIL PERFORMANCE – JUNE 2017

Rail Performance by Vehicle Type

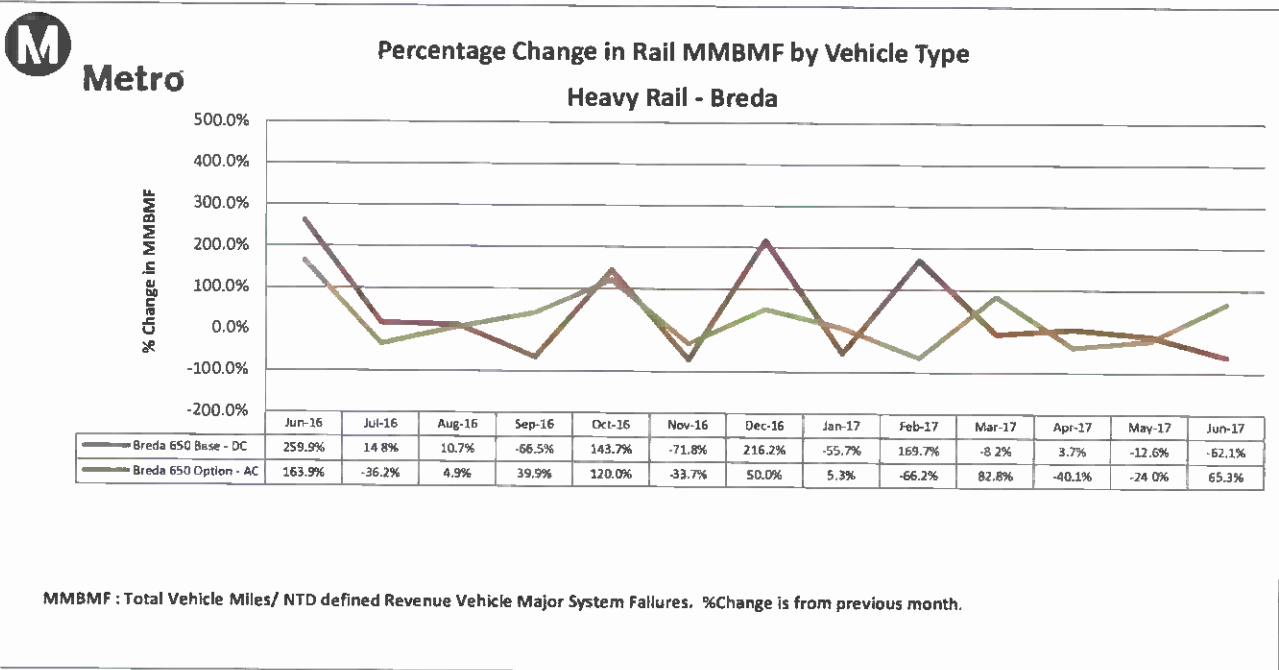
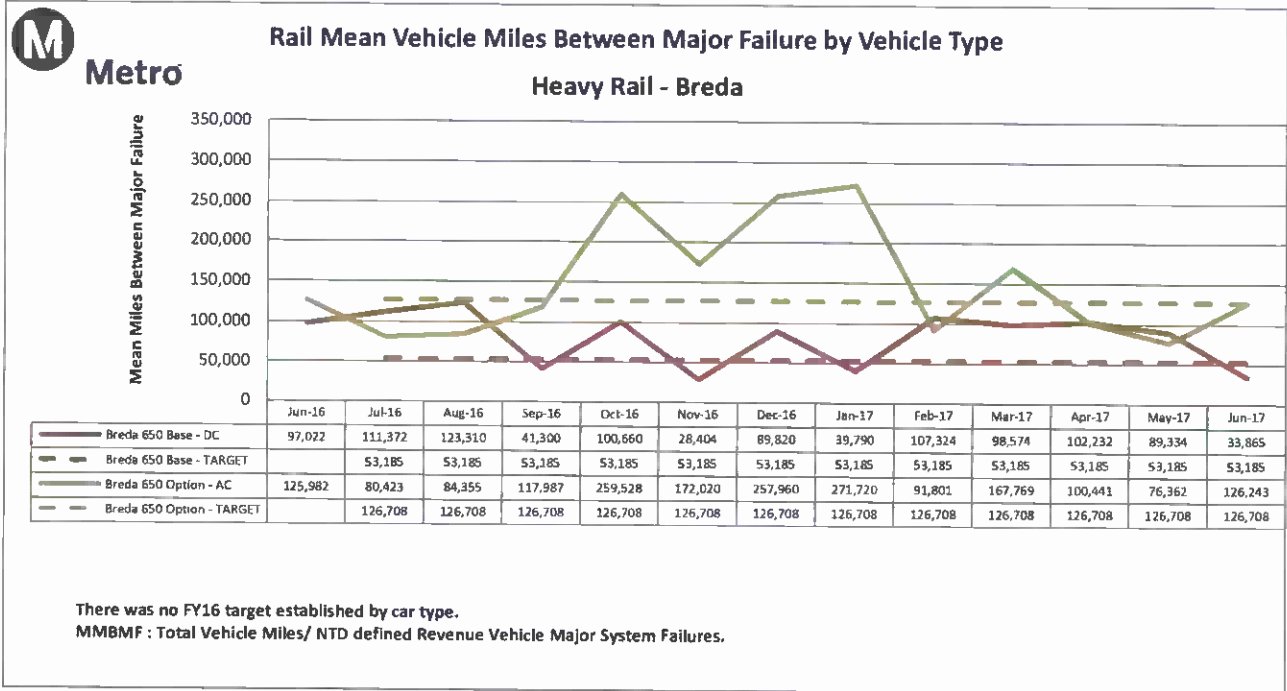



Metro

Rail Mean Vehicle Miles Between Major Failure by Vehicle Type Light Rail - Breda

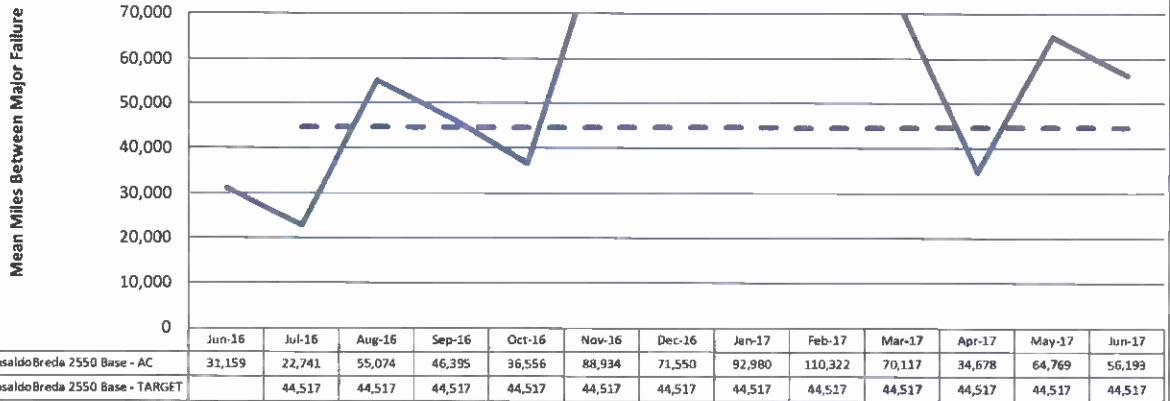

There was no FY16 target established by car type.
 MMBMF : Total Vehicle Miles/ NTD defined Revenue Vehicle Major System Failures.



Metro

Percentage Change in Rail MMBMF by Vehicle Type Light Rail - Breda

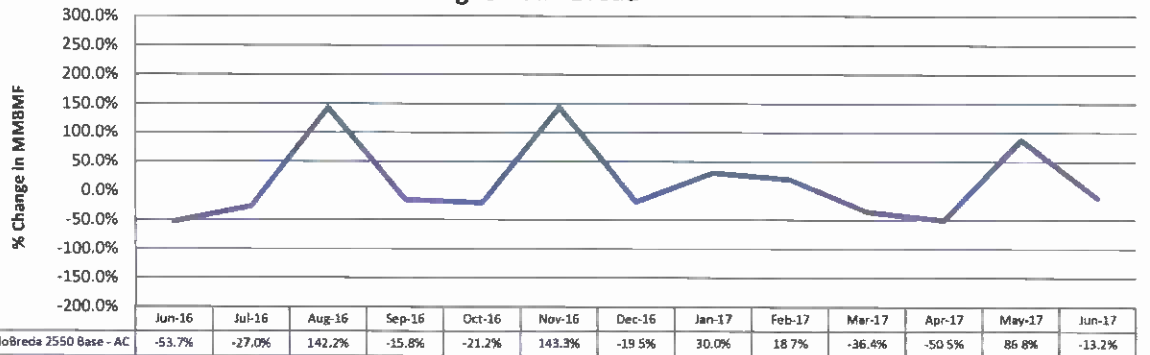

MMBMF : Total Vehicle Miles/ NTD defined Revenue Vehicle Major System Failures. %Change is from previous month.



Metro

Rail Mean Vehicle Miles Between Major Failure by Vehicle Type Light Rail - KinkiSharyo

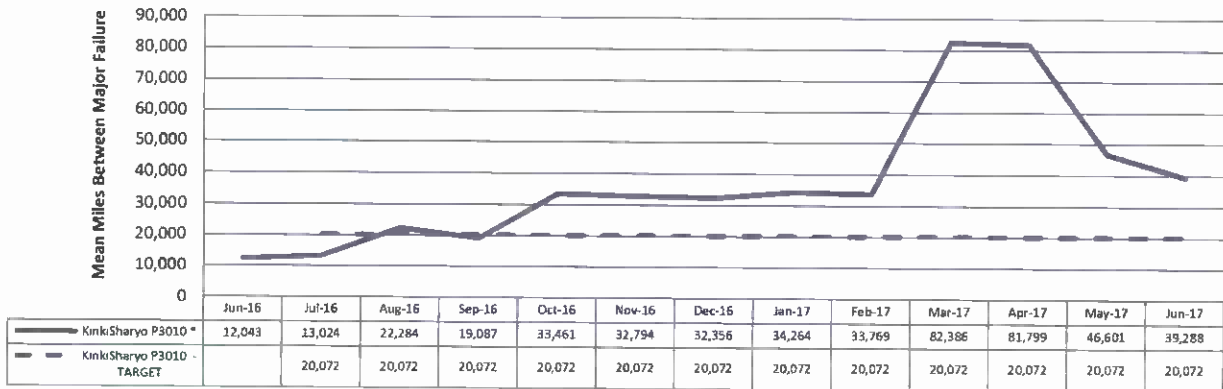

There was no FY16 target established by car type.
MMBMF : Total Vehicle Miles/ NTD defined Revenue Vehicle Major System Failures.



Metro

Percentage Change in Rail MMBMF by Vehicle Type Light Rail - KinkiSharyo

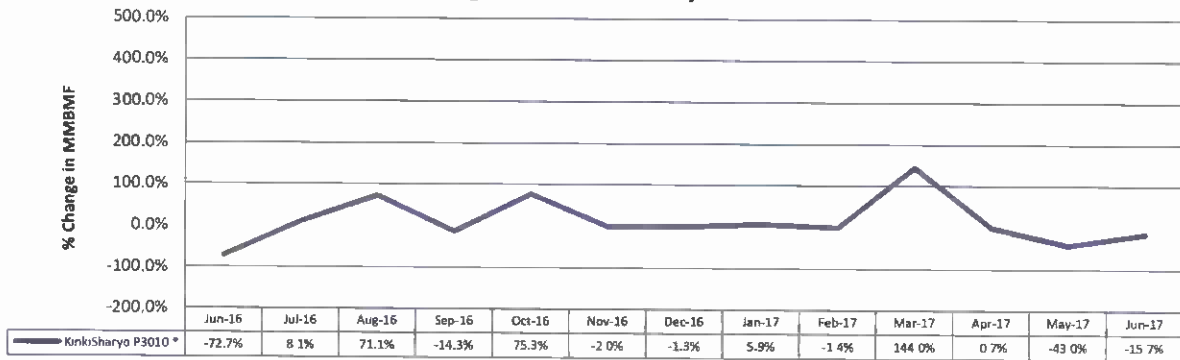

MMBMF : Total Vehicle Miles/ NTD defined Revenue Vehicle Major System Failures. %Change is from previous month.

* KinkiSharyo rolling stock began service March 2016



Metro

Rail Mean Vehicle Miles Between Major Failure by Vehicle Type

Light Rail - NipponSharyo

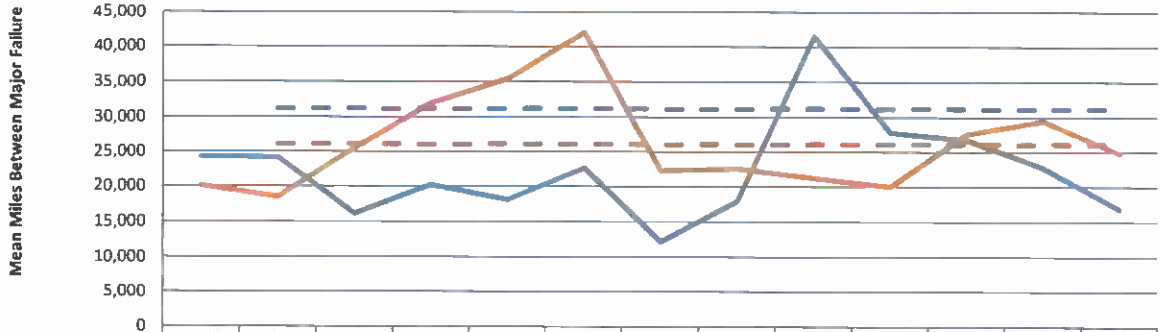

| | Jun-16 | Jul-16 | Aug-16 | Sep-16 | Oct-16 | Nov-16 | Dec-16 | Jan-17 | Feb-17 | Mar-17 | Apr-17 | May-17 | Jun-17 |
|-----------------------------|--------|--------|--------|--------|--------|--------|--------|--------|--------|--------|--------|--------|--------|
| Nippon Sharyo 2020 - DC | 24,256 | 24,134 | 16,076 | 20,161 | 18,085 | 22,626 | 12,147 | 17,872 | 41,450 | 27,775 | 26,695 | 22,633 | 16,760 |
| Nippon Sharyo 2020 - TARGET | | 31,214 | 31,214 | 31,214 | 31,214 | 31,214 | 31,214 | 31,214 | 31,214 | 31,214 | 31,214 | 31,214 | 31,214 |
| Nippon Sharyo 865 - DC | 20,029 | 18,422 | 25,519 | 31,983 | 35,362 | 42,011 | 22,231 | 22,528 | 21,201 | 19,939 | 27,562 | 29,422 | 24,766 |
| Nippon Sharyo 865 - TARGET | | 26,062 | 26,062 | 26,062 | 26,062 | 26,062 | 26,062 | 26,062 | 26,062 | 26,062 | 26,062 | 26,062 | 26,062 |

There was no FY16 target established by car type.
 MMBMF : Total Vehicle Miles/ NTD defined Revenue Vehicle Major System Failures.



Metro

Percentage Change in Rail MMBMF by Vehicle Type

Light Rail - NipponSharyo

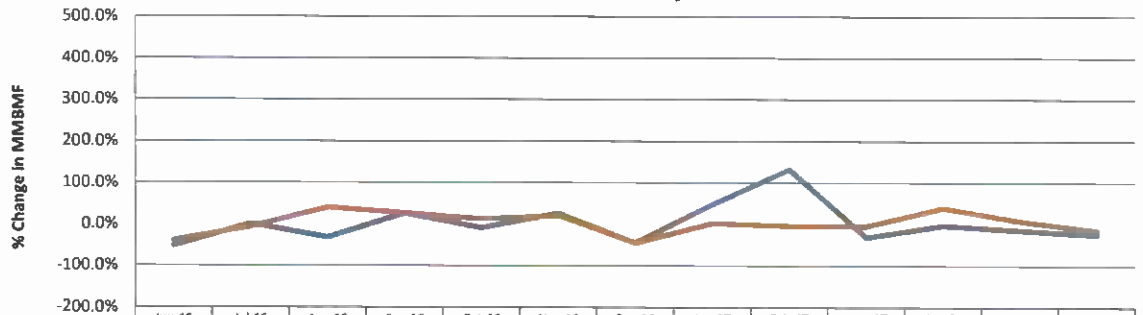

| | Jun-16 | Jul-16 | Aug-16 | Sep-16 | Oct-16 | Nov-16 | Dec-16 | Jan-17 | Feb-17 | Mar-17 | Apr-17 | May-17 | Jun-17 |
|-------------------------|--------|--------|--------|--------|--------|--------|--------|--------|--------|--------|--------|--------|--------|
| Nippon Sharyo 2020 - DC | -53.7% | -0.5% | -33.4% | 25.4% | -10.3% | 25.1% | -46.3% | 47.1% | 131.9% | -33.0% | -3.9% | -15.2% | -25.9% |
| Nippon Sharyo 865 - DC | -40.6% | -8.0% | 38.5% | 25.3% | 10.6% | 18.8% | -47.1% | 1.3% | -5.9% | -6.0% | 38.2% | 6.8% | -15.8% |

MMBMF : Total Vehicle Miles/ NTD defined Revenue Vehicle Major System Failures. %Change is from previous month.



Metro

Rail Mean Vehicle Miles Between Major Failure by Vehicle Type

Light Rail - Siemens

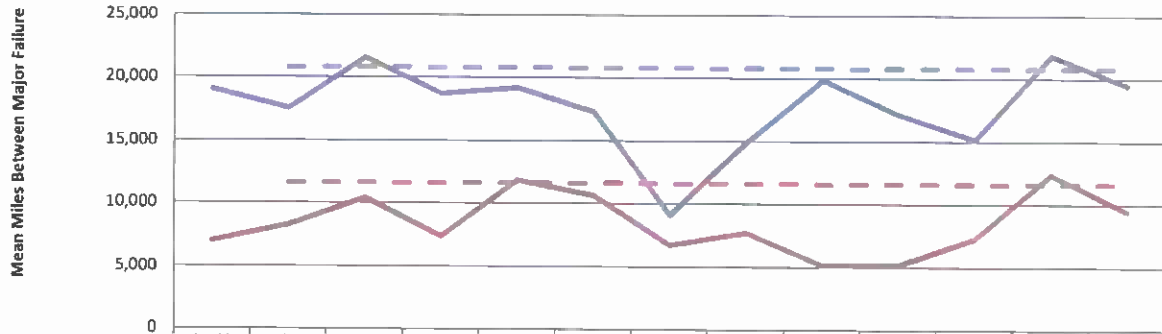

| | Jun-16 | Jul-16 | Aug-16 | Sep-16 | Oct-16 | Nov-16 | Dec-16 | Jan-17 | Feb-17 | Mar-17 | Apr-17 | May-17 | Jun-17 |
|------------------------------|--------|--------|--------|--------|--------|--------|--------|--------|--------|--------|--------|--------|--------|
| Siemens 2000 Base - AC | 19,031 | 17,567 | 21,505 | 18,725 | 19,184 | 17,318 | 9,073 | 14,888 | 19,848 | 17,159 | 15,154 | 21,822 | 19,462 |
| Siemens 2000 Base - TARGET | | 20,778 | 20,778 | 20,778 | 20,778 | 20,778 | 20,778 | 20,778 | 20,778 | 20,778 | 20,778 | 20,778 | 20,778 |
| Siemens 2000 GE/ATP - AC | 6,984 | 8,241 | 10,345 | 7,365 | 11,790 | 10,601 | 6,716 | 7,700 | 5,125 | 5,161 | 7,257 | 12,322 | 9,443 |
| Siemens 2000 GE/ATP - TARGET | | 11,559 | 11,559 | 11,559 | 11,559 | 11,559 | 11,559 | 11,559 | 11,559 | 11,559 | 11,559 | 11,559 | 11,559 |

There was no FY16 target established by car type.

MMBMF : Total Vehicle Miles/ NTD defined Revenue Vehicle Major System Failures.



Metro

Percentage Change in Rail MMBMF by Vehicle Type

Light Rail - Siemens

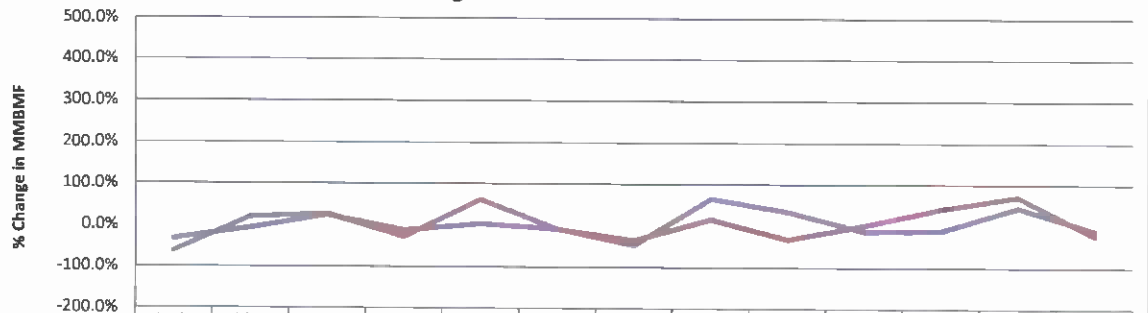

| | Jun-16 | Jul-16 | Aug-16 | Sep-16 | Oct-16 | Nov-16 | Dec-16 | Jan-17 | Feb-17 | Mar-17 | Apr-17 | May-17 | Jun-17 |
|--------------------------|--------|--------|--------|--------|--------|--------|--------|--------|--------|--------|--------|--------|--------|
| Siemens 2000 Base - AC | -34.1% | -7.7% | 22.4% | -12.9% | 2.5% | -9.7% | -47.6% | 64.1% | 33.3% | -13.6% | -11.7% | 44.0% | -10.8% |
| Siemens 2000 GE/ATP - AC | -63.5% | 18.0% | 25.5% | -28.8% | 60.1% | -10.1% | -36.6% | 14.7% | -33.4% | 0.7% | 40.6% | 69.8% | -23.4% |

MMBMF : Total Vehicle Miles/ NTD defined Revenue Vehicle Major System Failures. %Change is from previous month.

Mean Miles Between Major Failures

| | FY 2016 | FY 2017 Goal | FY 2017 YTD |
|---------------------------|---------|-----------------|----------------|
| AnsaldoBreda2550Base - AC | 42,292 | 44,517 | 51,977 |
| Breda 650 Base - DC | 50,526 | 53,185 | 68,962 |
| Breda 650 Option - AC | 120,372 | 126,708 | 123,655 |
| Kinkisharyo P3010 | 19,068 | 20,072 | 35,793 |
| Nippon Sharyo 2020 - DC | 29,653 | 31,214 | 19,963 |
| Nippon Sharyo 865 - DC | 24,565 | 26,062 | 25,449 |
| Siemens 2000 Base - AC | 19,739 | 20,778 | 16,738 |
| Siemens 2000 GE/ATP - AC | 10,981 | 11,559 | 7,988 |

Rail Fleet Distribution – JUNE 2017

| Number of Rail Vehicle Type by Division | Blue | Red / Purple | Green | Gold | Expo |
|--------------------------------------------|-----------|-----------------|-----------|-----------|-----------|
| AnsaldoBreda 2550 Base - AC | | | | 50 | |
| Breda 650 Base - DC | | 30 | | | |
| Breda 650 Option - AC | | 74 | | | |
| KinkiSharyo P3010 | 19 | | | 15 | 41 |
| Nippon Sharyo 2020 - DC | 13 | | | | 2 |
| Nippon Sharyo 865 - DC | 40 | | | | 13 |
| Siemens 2000 Base - AC | | | 29 | | |
| Siemens 2000 GE/ATP - AC | 23 | | | | |
| TOTALS | 95 | 104 | 29 | 65 | 56 |

| Blue | | | |
|-------------|-------------------|-------------------|---------------------|
| Day Type | Vehicles Required | Average Available | Average % Available |
| Weekday | 60 | 65 | 109% |
| Weekend | 26 | 45 | 173% |
| Red/ Purple | | | |
| Day Type | Vehicles Required | Average Available | Average % Available |
| Weekday | 64 | 75 | 117% |
| Weekend | 40 | 61 | 152% |
| Green | | | |
| Day Type | Vehicles Required | Average Available | Average % Available |
| Weekday | 22 | 22 | 101% |
| Weekend | 14 | 16 | 117% |
| Gold | | | |
| Day Type | Vehicles Required | Average Available | Average % Available |
| Weekday | 48 | 50 | 104% |
| Weekend | 28 | 36 | 129% |
| Expo | | | |
| Day Type | Vehicles Required | Average Available | Average % Available |
| Weekday | 46 | 47 | 102% |
| Weekend | 30 | 37 | 124% |

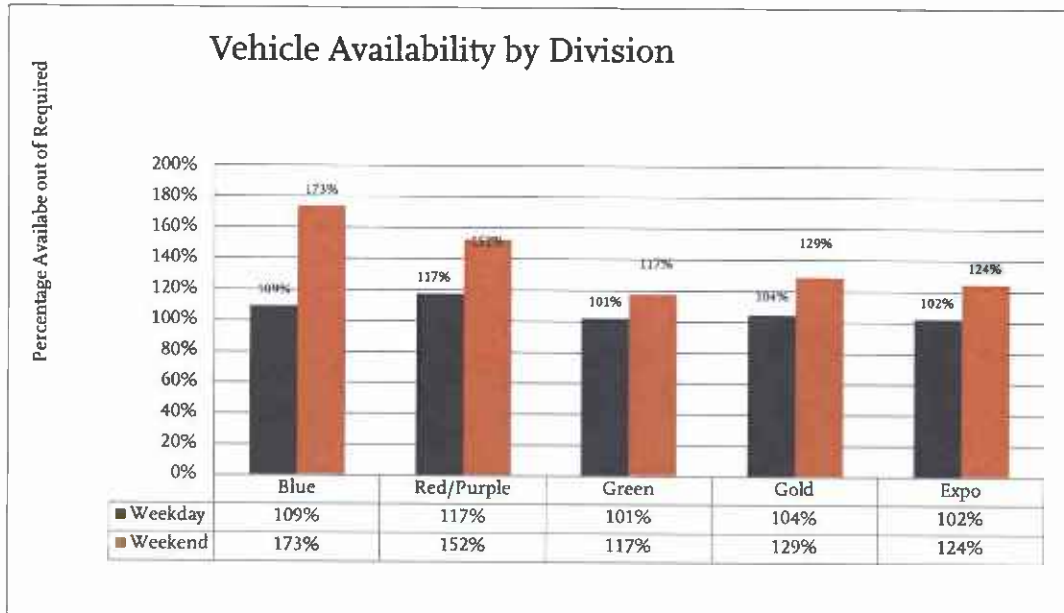

Cleanliness by Vehicle Type

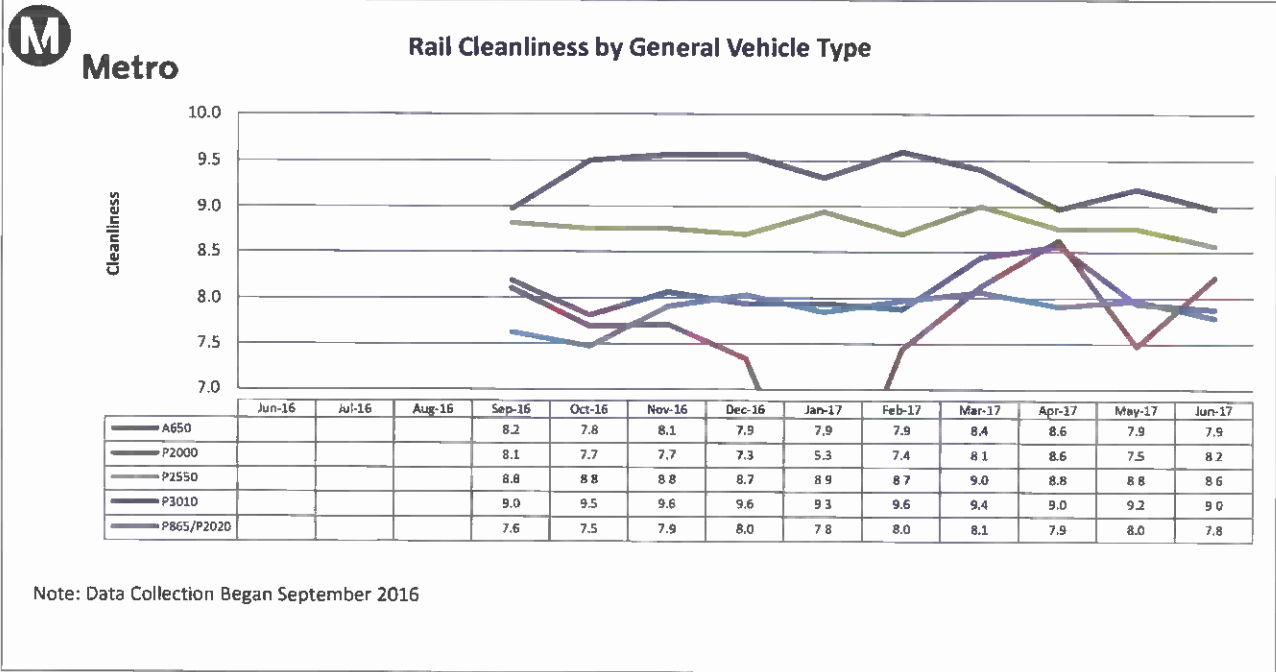

RAIL DELAYS BY CATEGORY - SYSTEMWIDE

Revenue Hours Lost Related to - ACCIDENTS

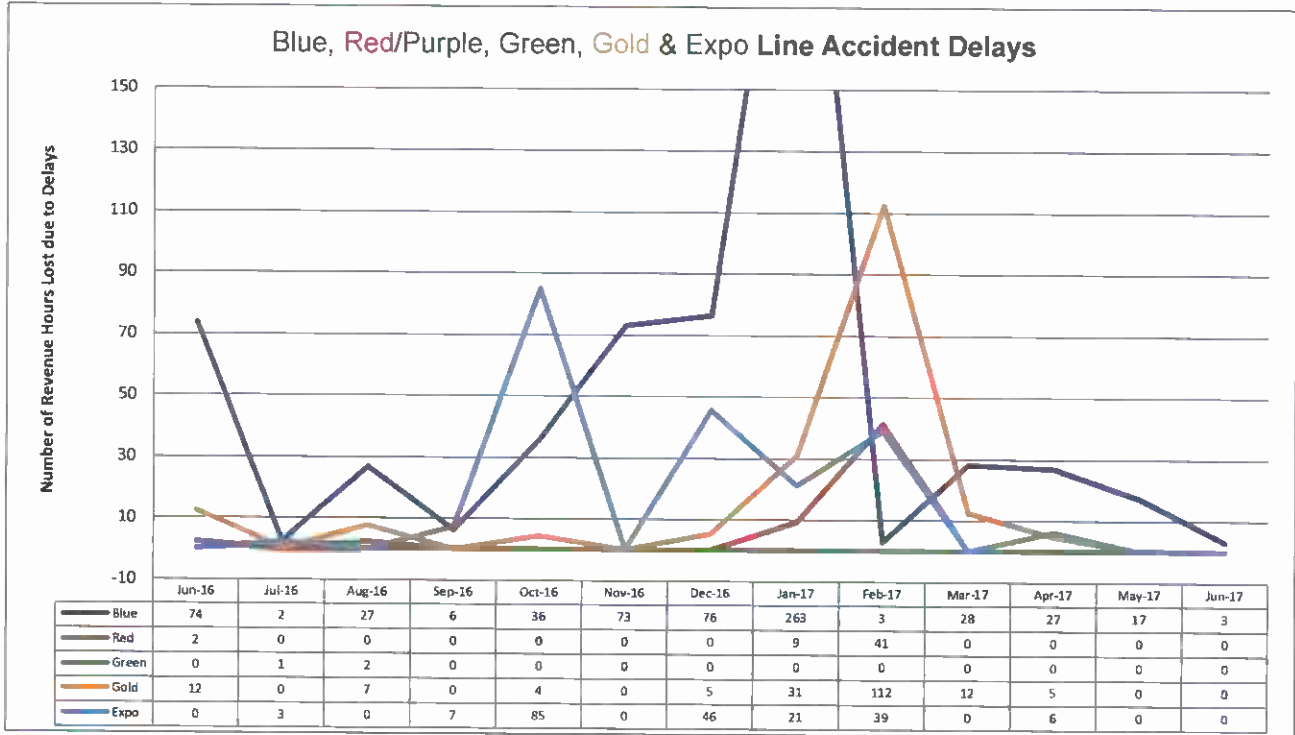

Revenue Hours Lost Related to - OPERATIONS

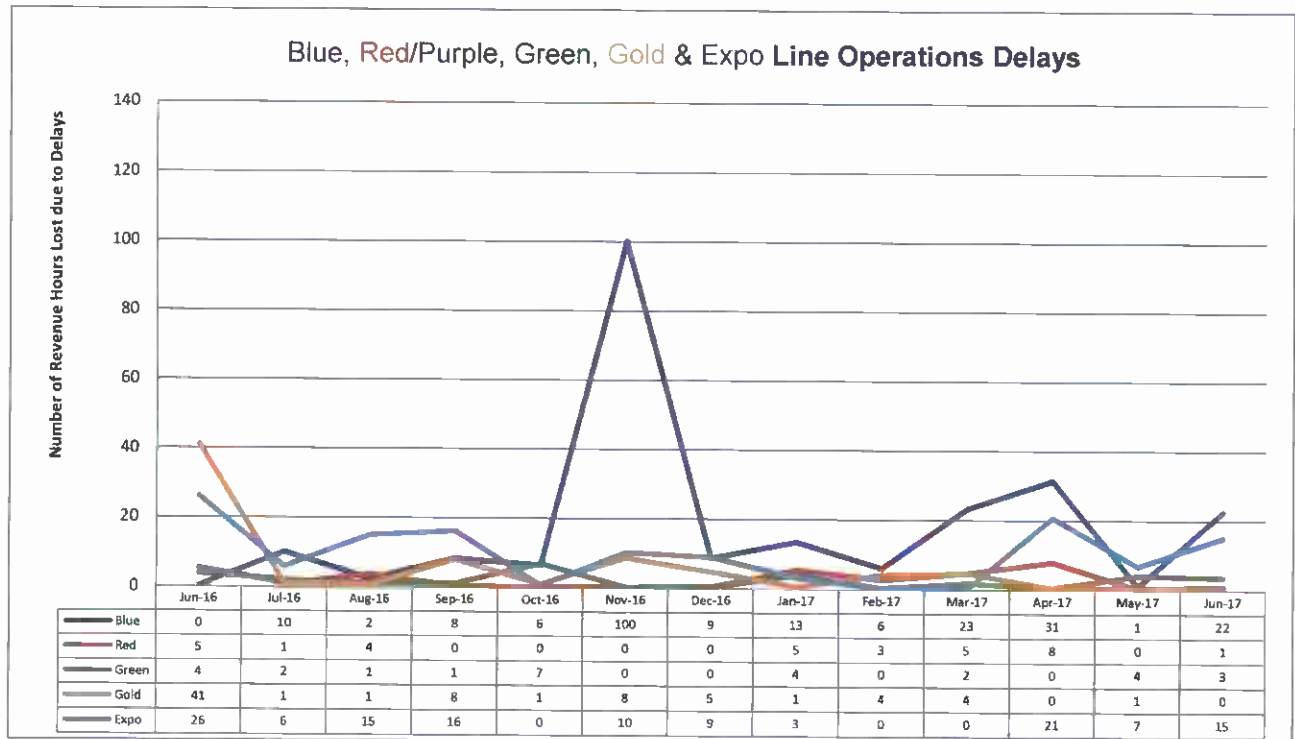

Revenue Hours Lost Related to - OTHER

Blue, Red/Purple, Green, Gold & Expo Line Other Delays

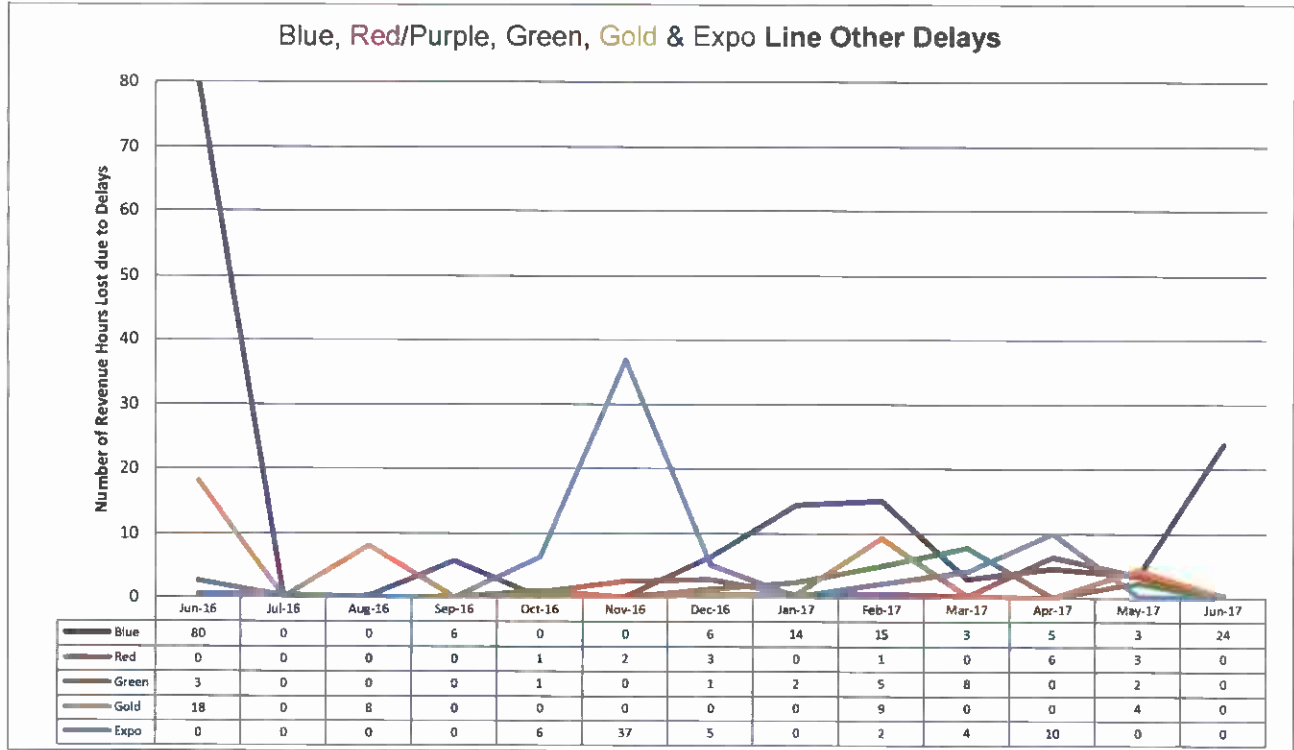

Revenue Hours Lost Related to - POLICE & HEALTH

Blue, Red/Purple, Green, Gold & Expo Line Police & Health Delays

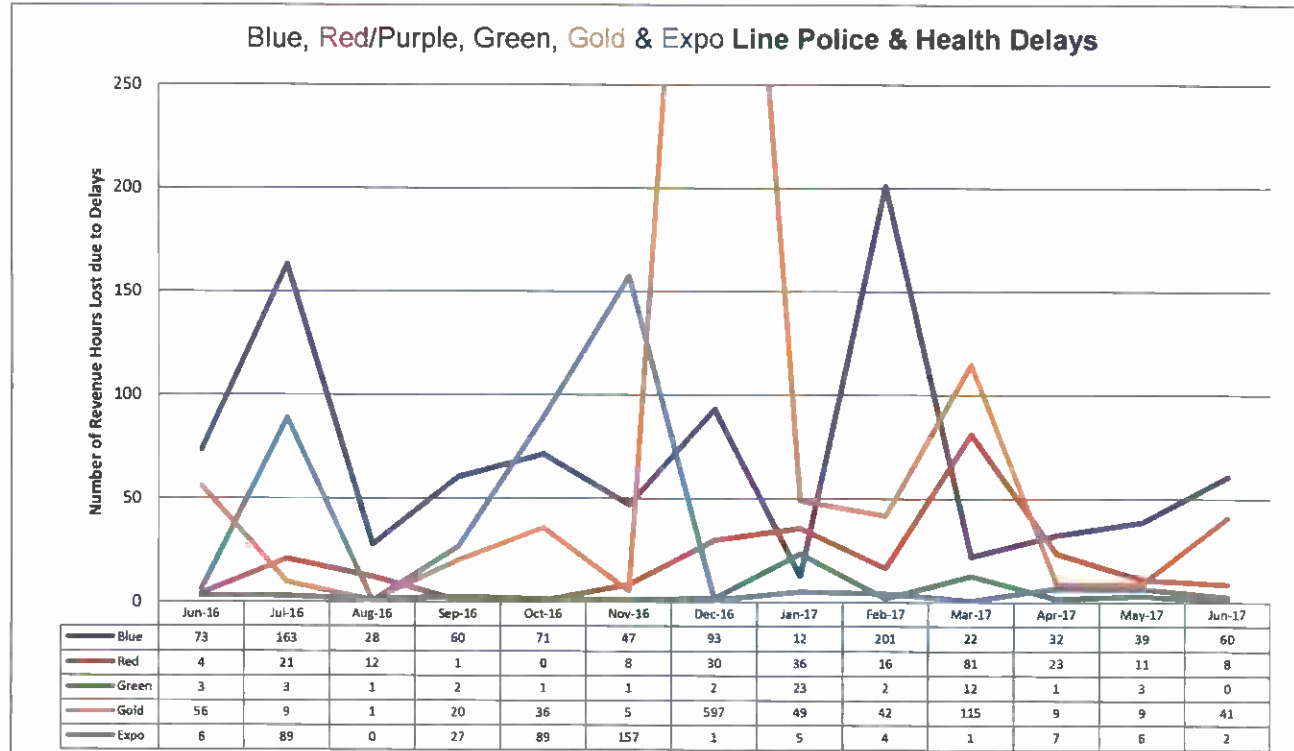

Revenue Hours Lost Related to - Vehicle Delays

Blue, Red/Purple, Green, Gold & Expo Line Vehicle Delays

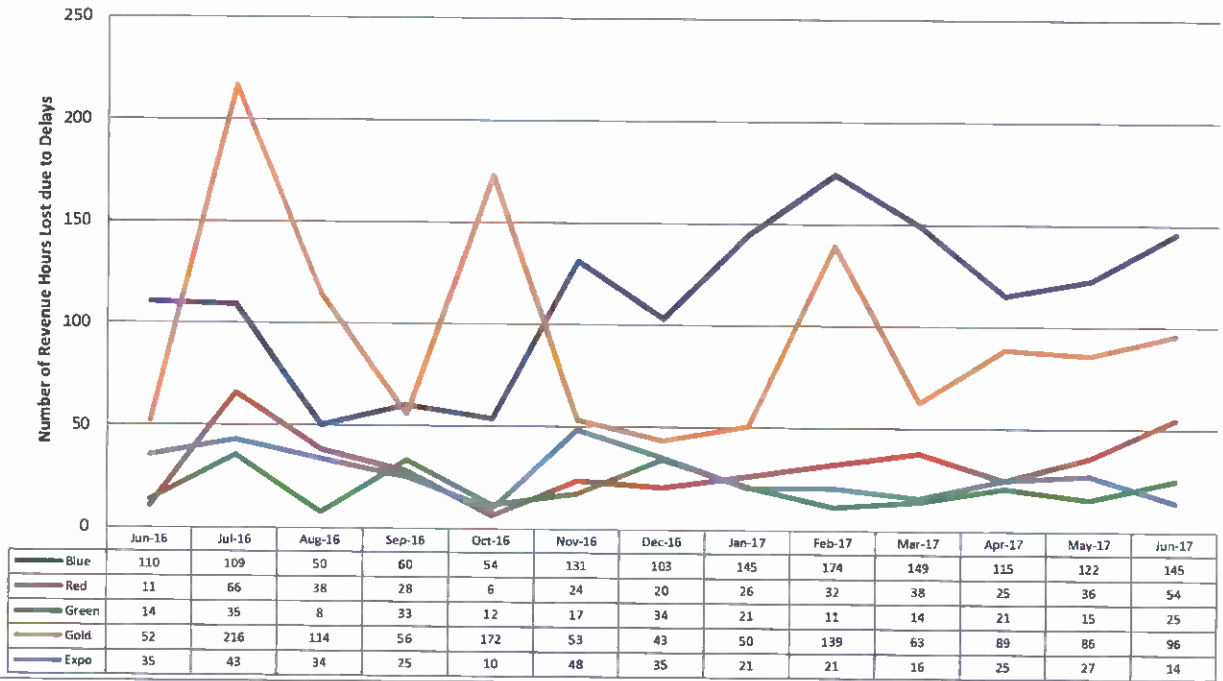

Revenue Hours Lost Related to - WAYSIDE

Blue, Red/Purple, Green, Gold & Expo Line Wayside Delays

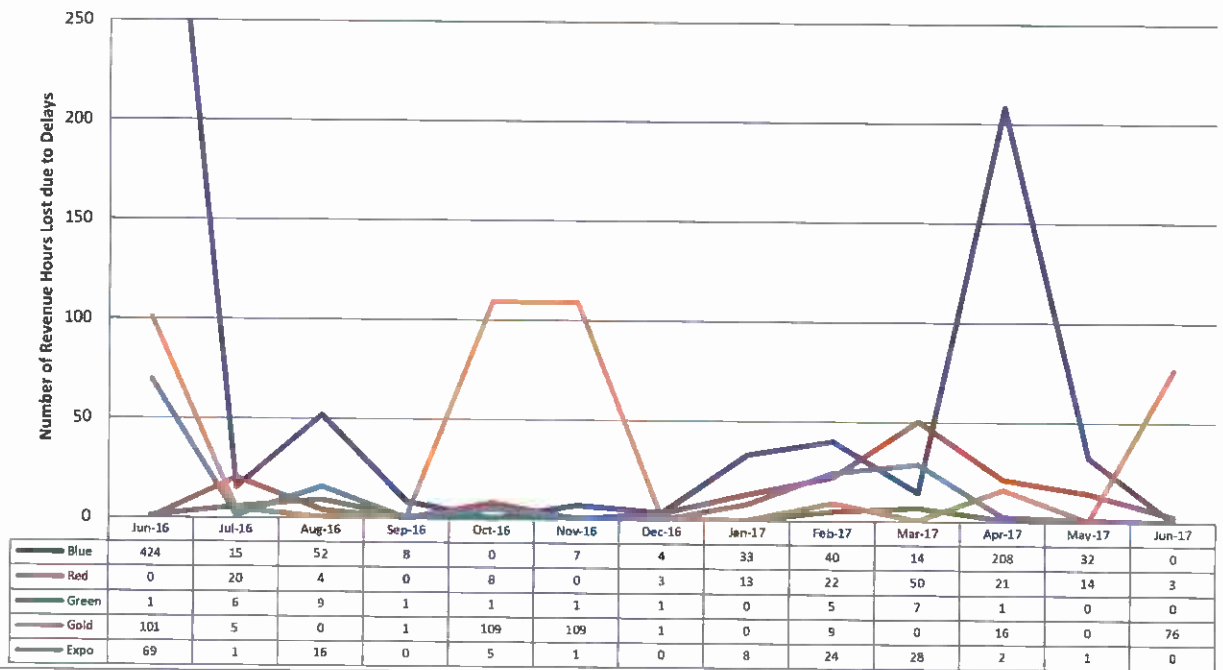

Rail Service Performance

In Service On Time Performance by Line

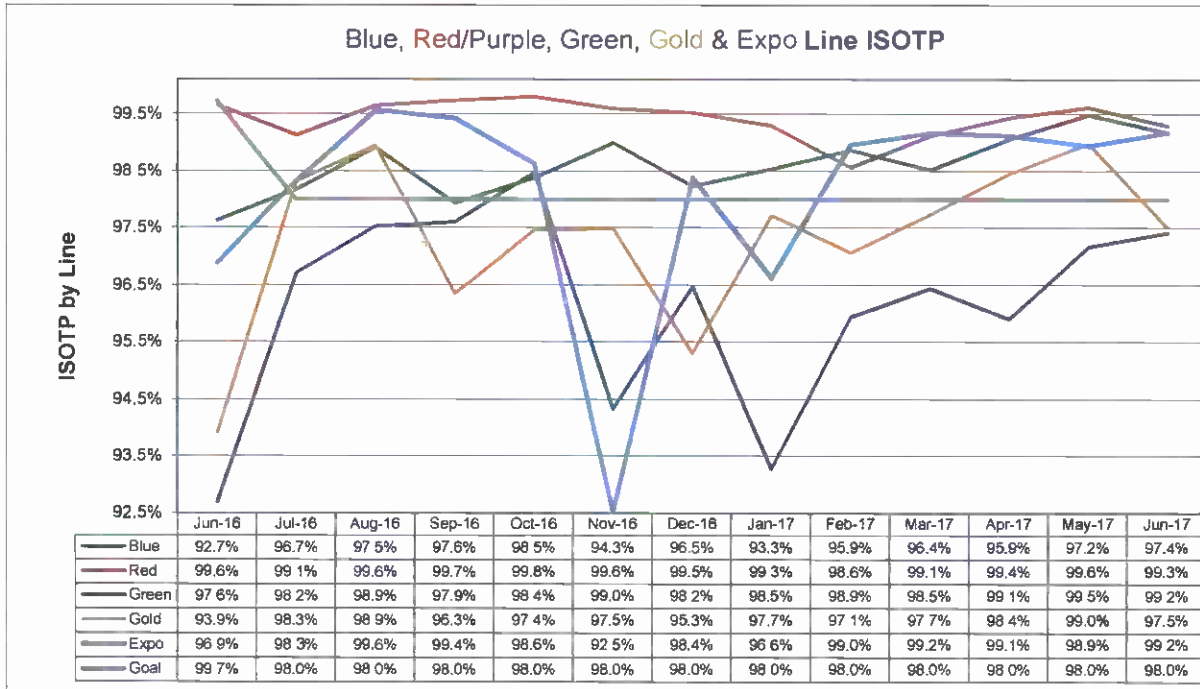

Ratio of Scheduled to Revenue Hours Delivered by Line

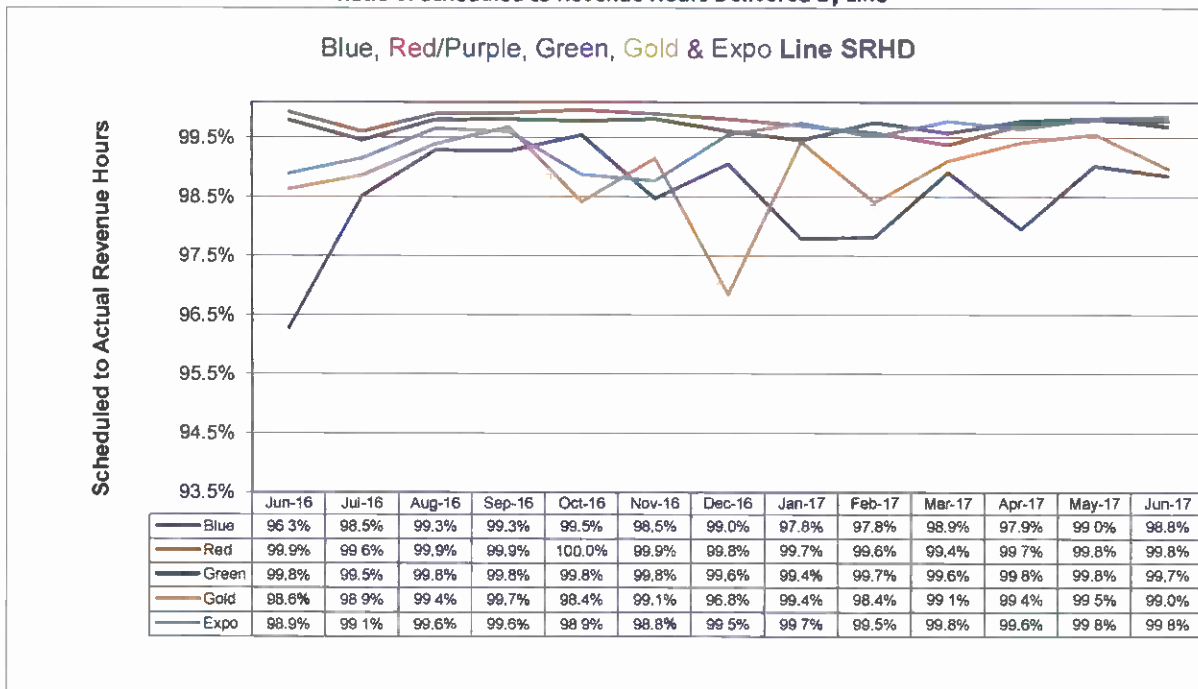

Mean Miles Between Mechanical Failures by Line

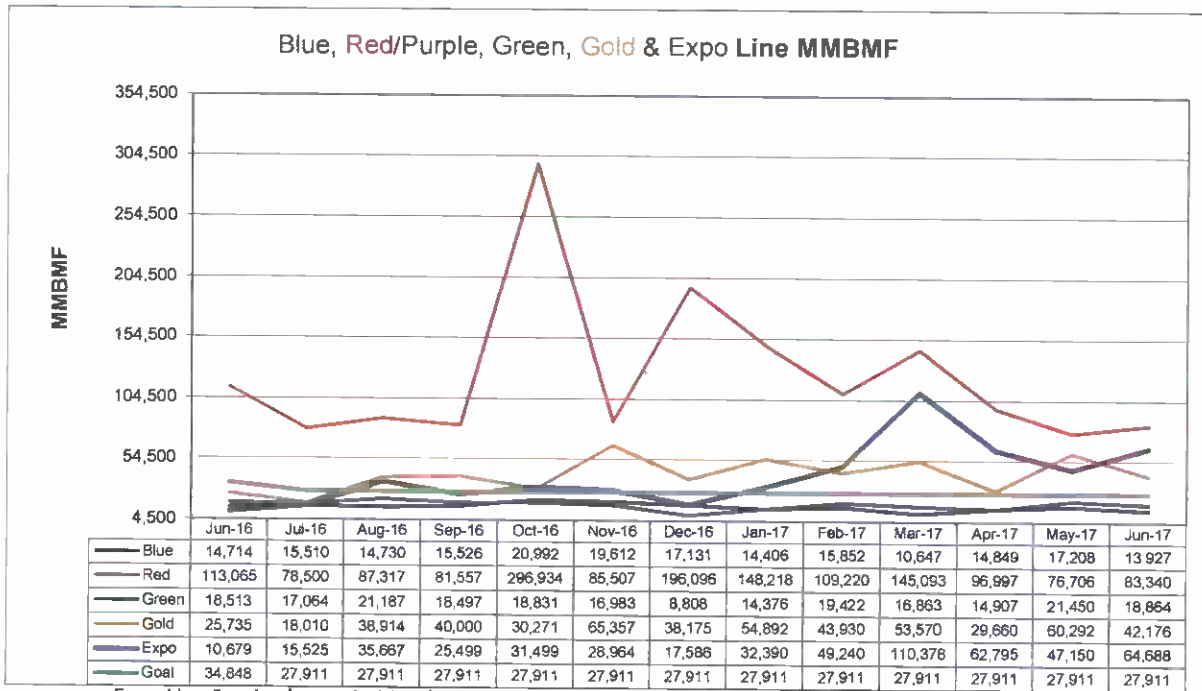

Workers Comp Claims by Line

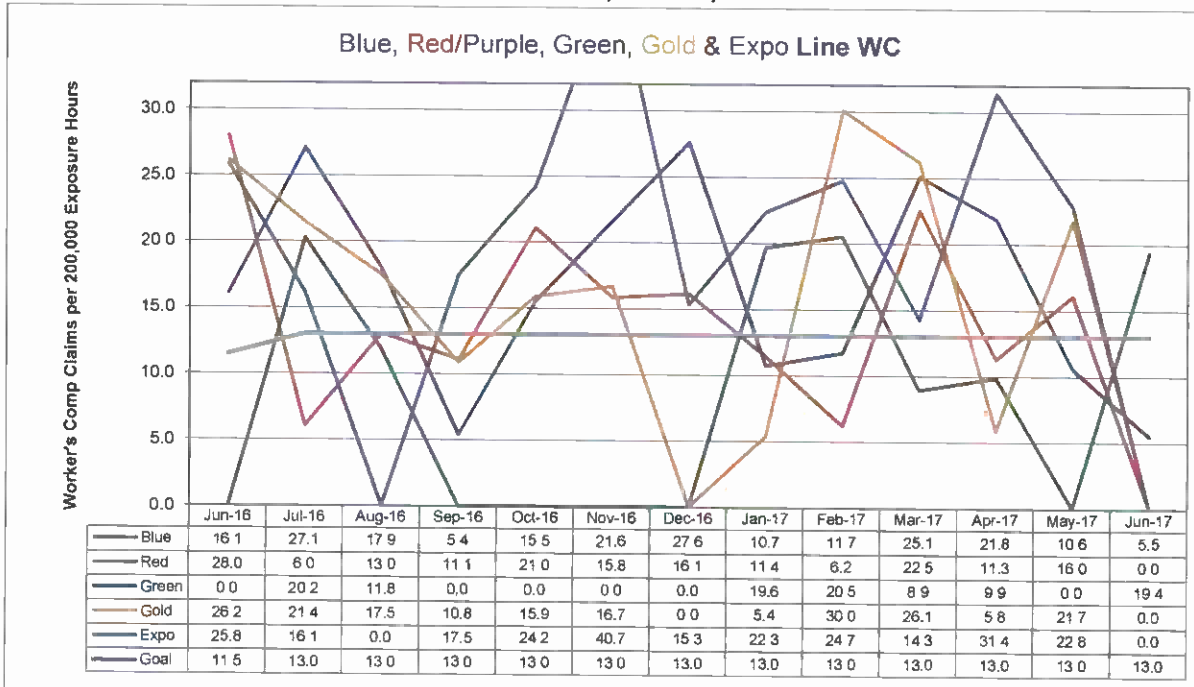

On-Time Pullouts Ratio by Line

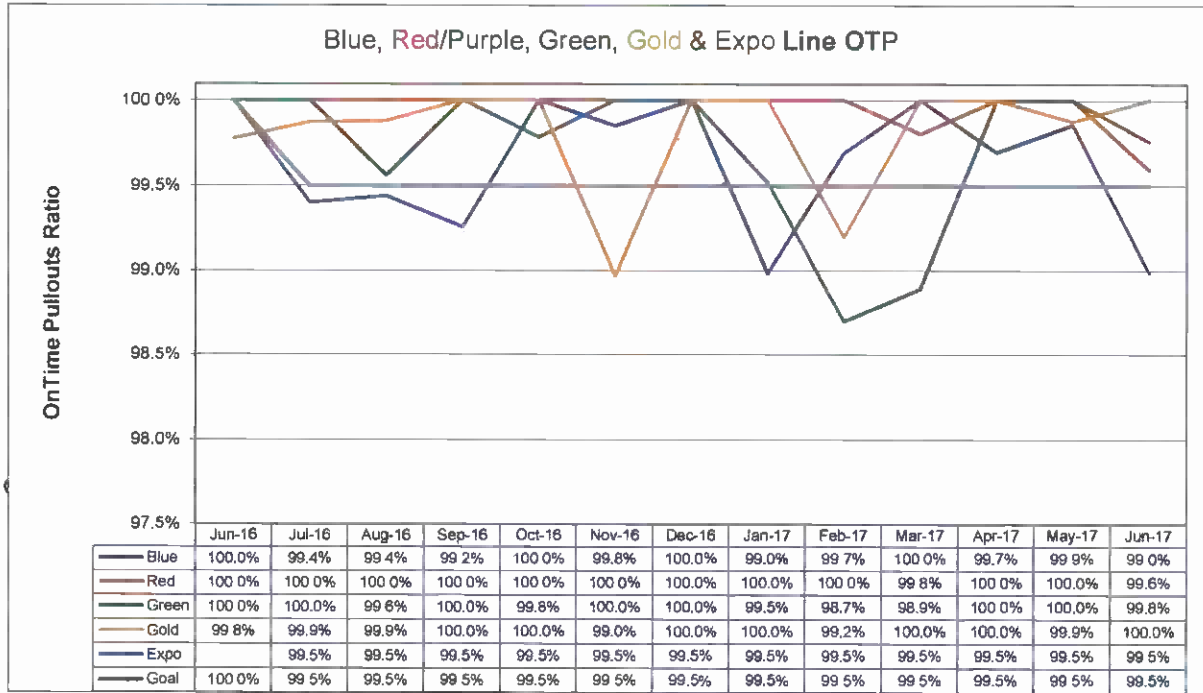

Expo Line Service began in March 2016.

Rail Safety Performance

CPUC REPORTABLE ACCIDENTS PER 100,000 TRAIN MILES

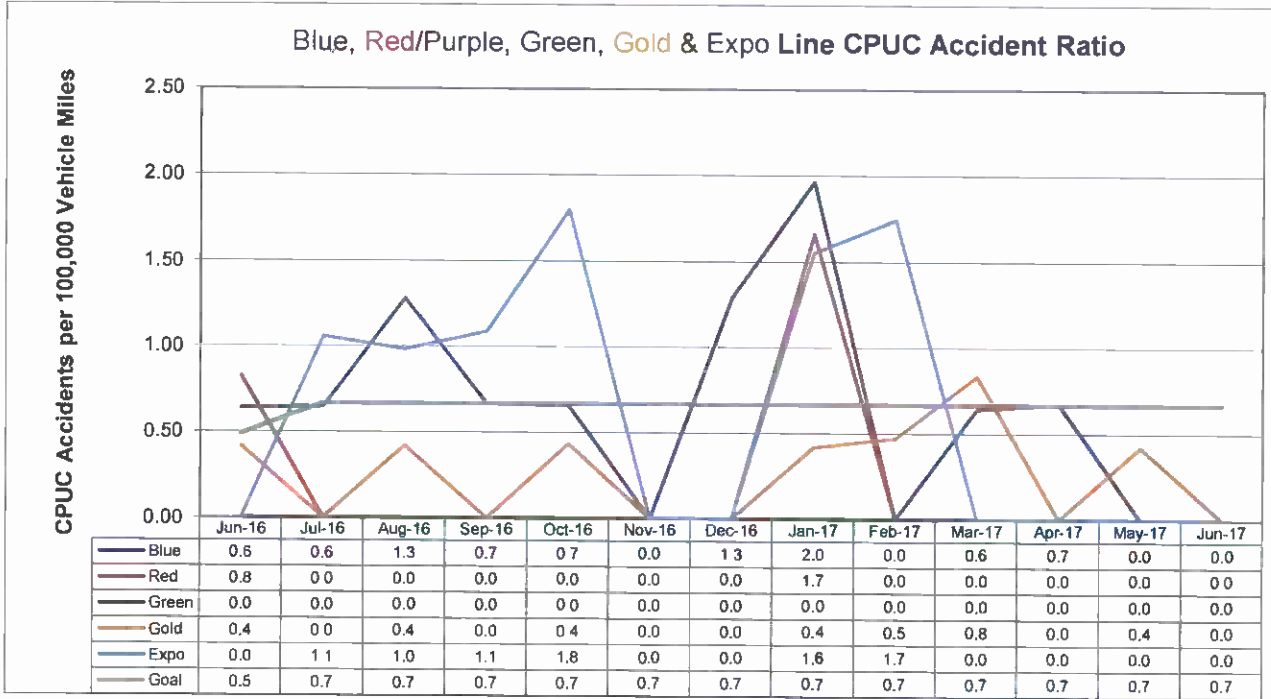

TRAFFIC ACCIDENTS PER 100,000 TRAIN MILES

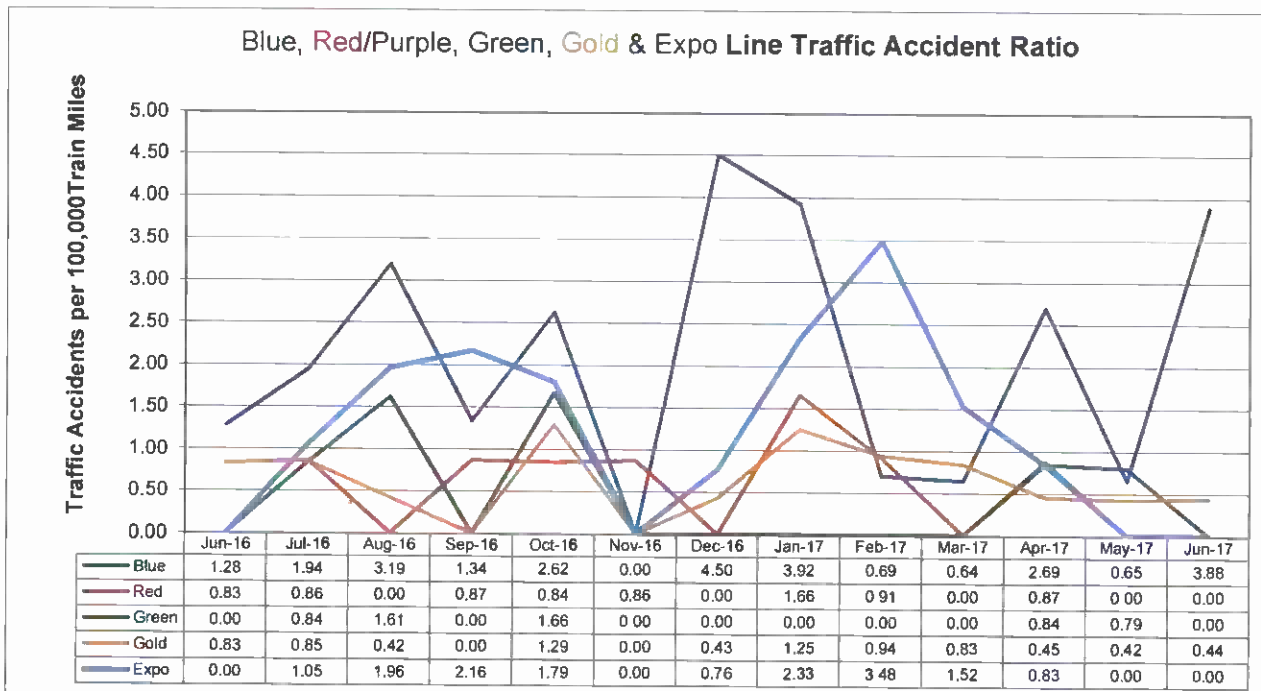

PASSENGER ACCIDENTS PER 100,000 BOARDINGS

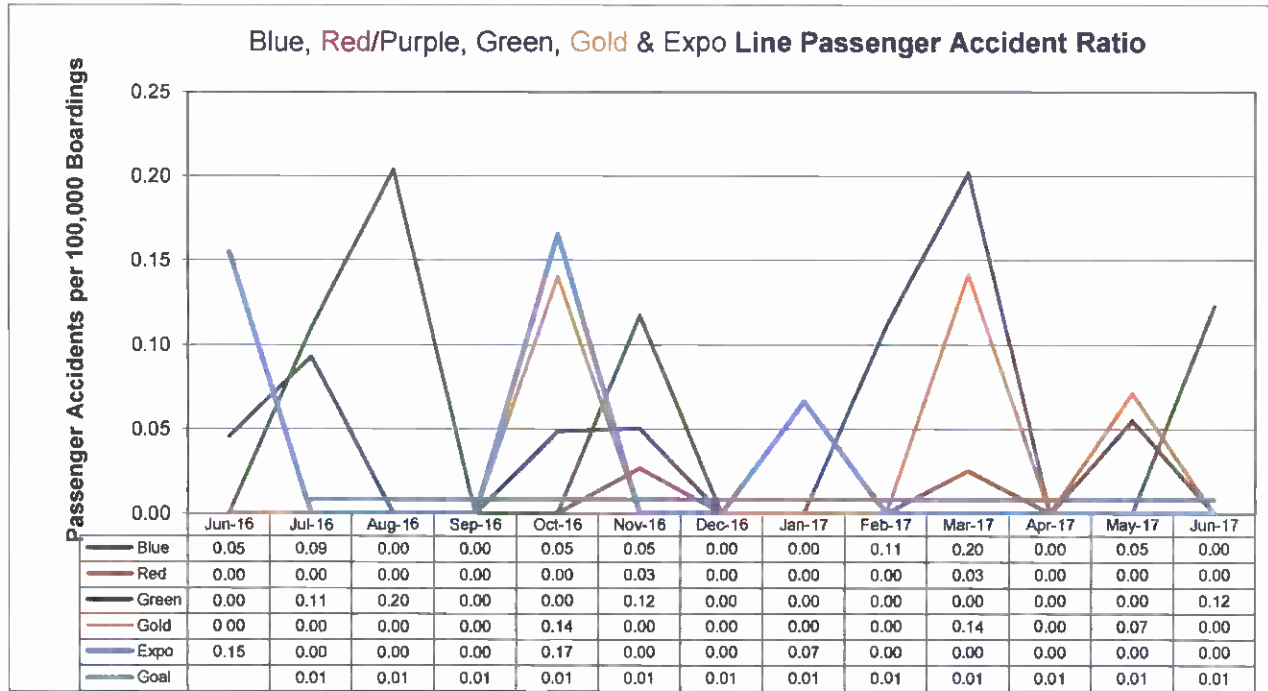

Expo Line Service began in March 2016.

Worker's Comp. Claims
Apr 2017 - Jun 2017
3 Month Comparison

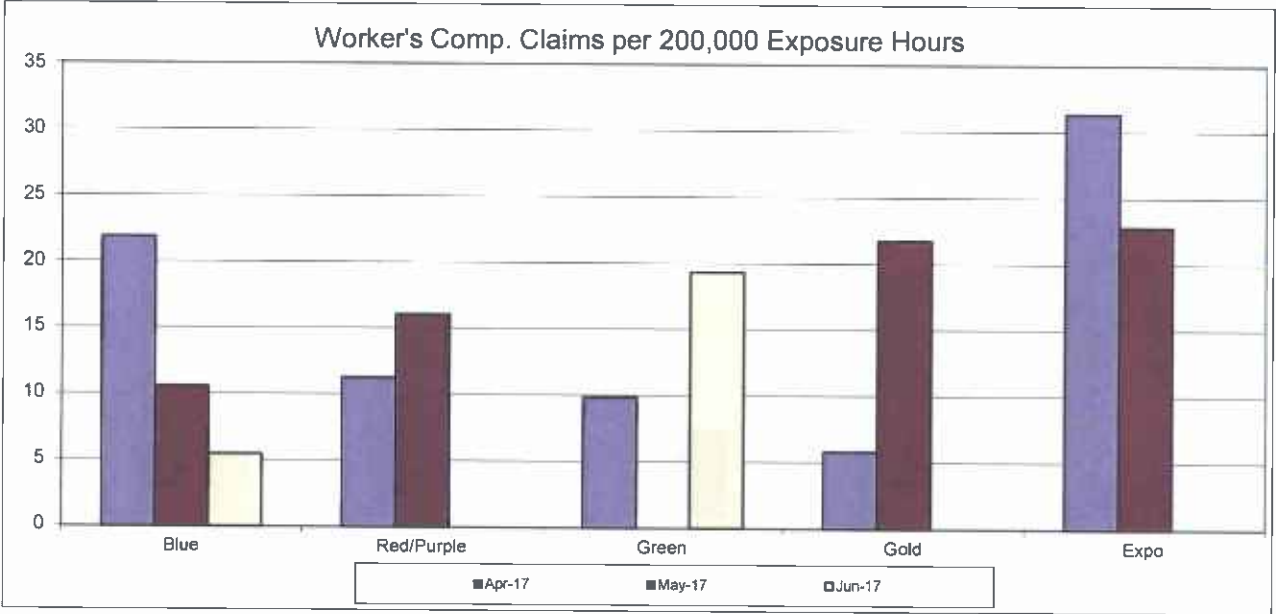

Lost Work Days and OSHA Injuries Mar 2017 - May 2017 3 Month Comparison

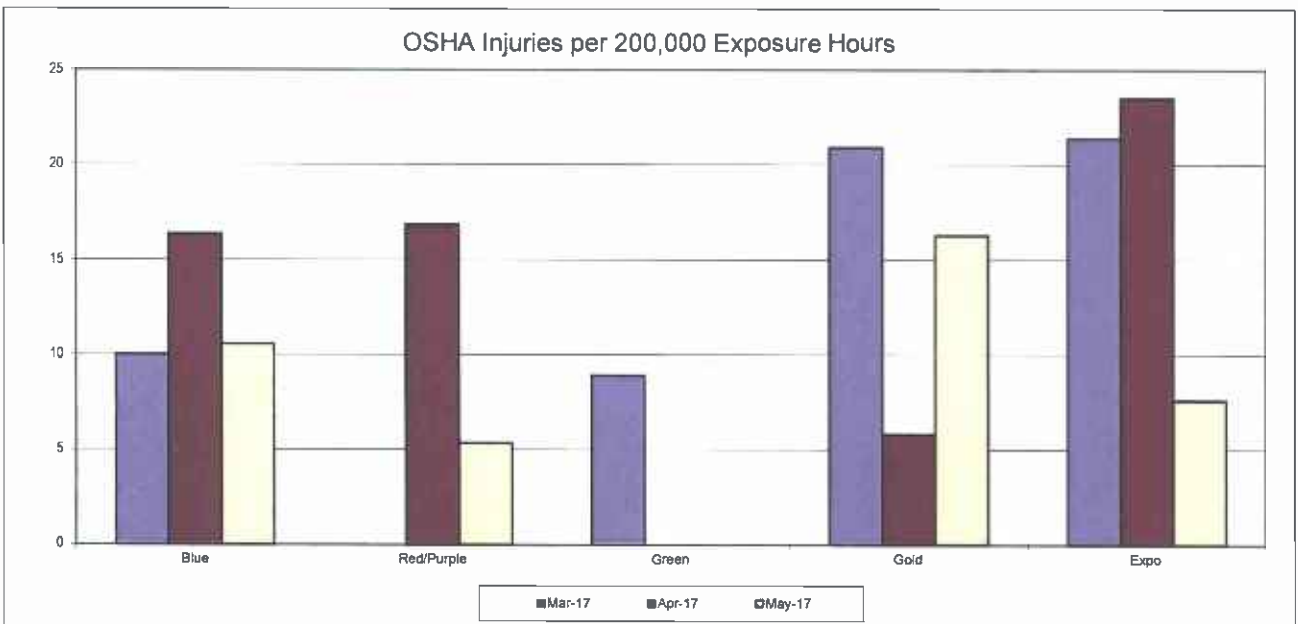
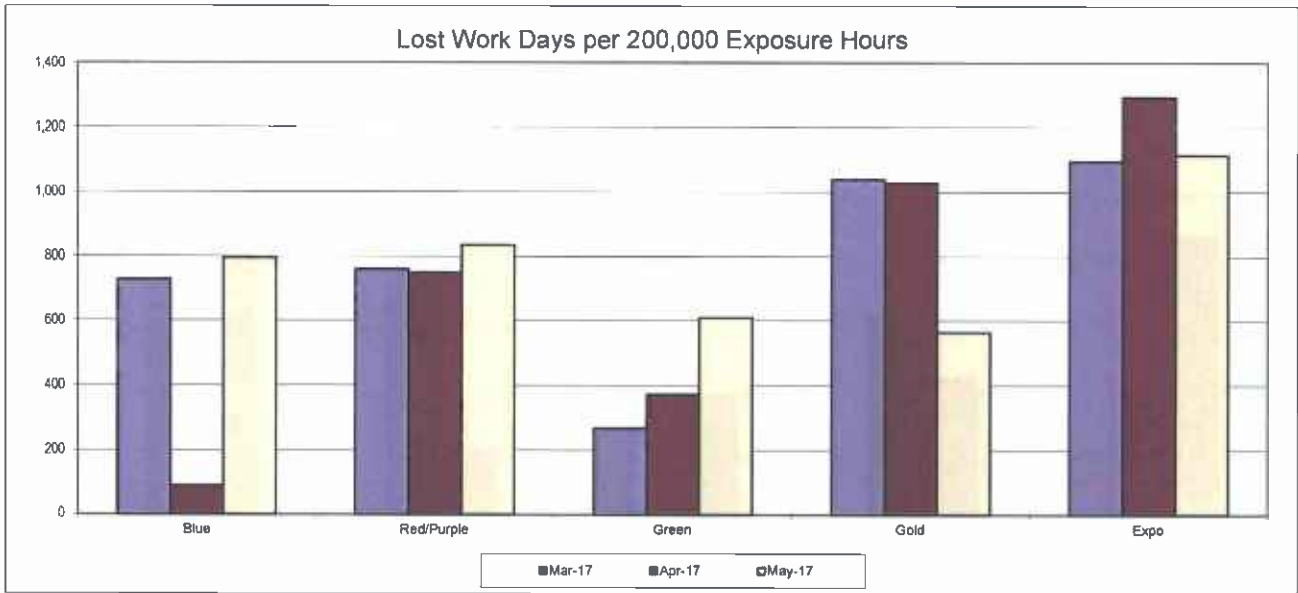

Note: There is a one month lag in Lost Work Days and OSHA data.

Systemwide Vertical Transportation Availability by Line

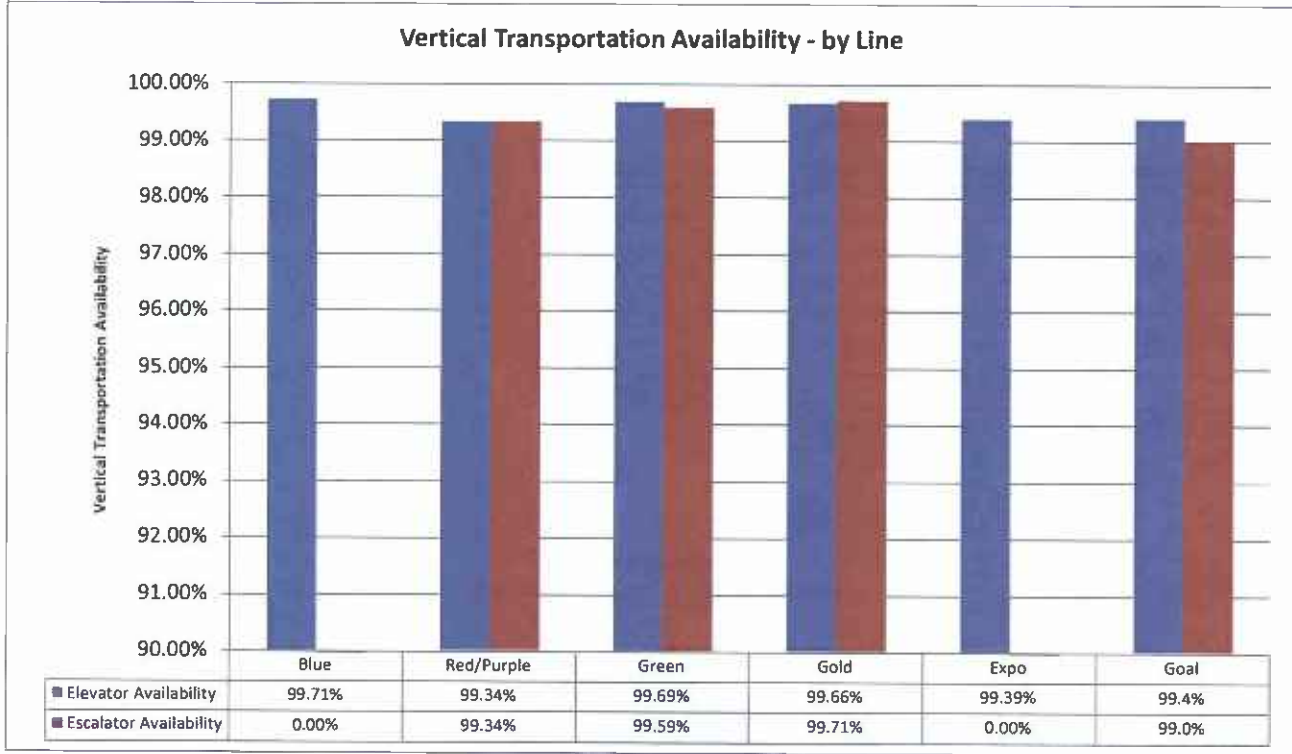

Note: No Escalators at Blue and Expo Lines

BLUE LINE

Out of a total of 20,731 hours operated, there were approximately 255 total hours of service delays.

| June 2017 Service Hours * | Revenue | |
|------------------------------|---------------|---------------|
| | Hours | Percent |
| Revenue Hours without Delays | 20,476 | 98.8% |
| Cancelled + Delayed Hours | 255 | 1.2% |
| Total Revenue Hours | 20,731 | 100.0% |

| Summary of the major contributors: | Count | Hours | Percent |
|------------------------------------|-----------|--------------|---------------|
| Operations | 4 | 22.5 | 8.8% |
| Accidents | 1 | 3.0 | 1.2% |
| Vehicle Maintenance | 53 | 145.5 | 57.0% |
| Wayside | 1 | 0.1 | 0.0% |
| Police & Health | 12 | 60.5 | 23.7% |
| Other | 7 | 23.8 | 9.3% |
| Total | 78 | 255.3 | 100.0% |

* Data from M3 used to report Service Delays is under review for accuracy

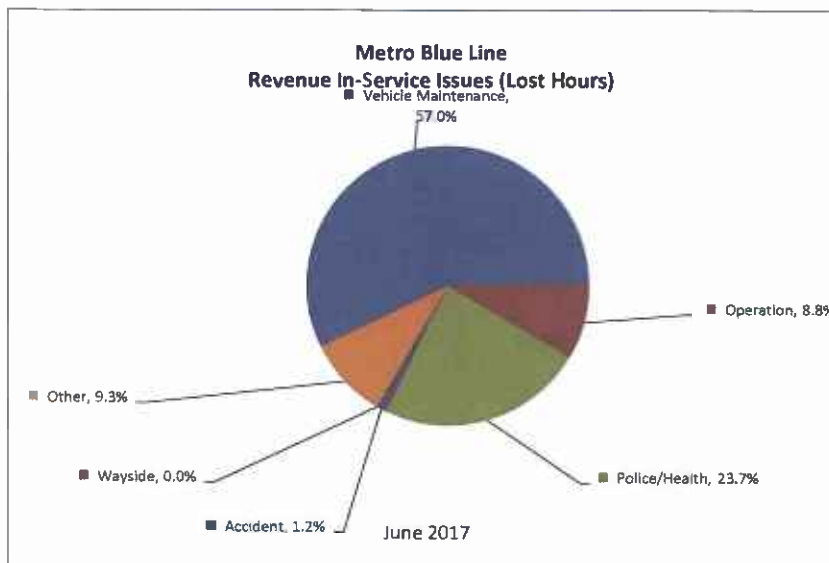

June 2017 Blue Line major delay contributors were as follows:

Operations Incidents:

6/1/2017 8:22:00 PM - Incident# 2872531 (0 lost trips, 8 lost minutes)
25 Junction/Rule Violation/Train 126 took an improper route.

6/11/2017 11:05:00 PM - Incident# 2875880 (7 lost trips, 1,144 lost minutes)
Train turn backs due to car on the ROW.

6/23/2017 8:57:00 AM - Incident# 2880227 (0 lost trips, 3 lost minutes)
Passenger transfer and train replacement, due to unclearable propulsion faults.
Train#111
T#84
(233B),301,250
Track#2,Southbound,Willow Station.

6/26/2017 5:45:00 PM - Incident# 2881199 (1 lost trip, 193 lost minutes)
No Movement
Train # 109
T-547
167-128-165
SB, Washington Station, Track #2

Accidents:

6/19/2017 12:42:00 PM - Incident# 2878658 (1 lost trip, 183 lost minutes)
Vehicle turns left in front of train.
Train #103.
T-308.
LRV-(118A), 158, 124.
Grand Grade , Track #2, Southbound.

Vehicle Maintenance Incidents:

6/1/2017 4:51:00 PM - Incident# 2872467 (1 lost trip, 181 lost minutes)
Operator reports multiple friction brake applications that clear.
Cars 136, 164, (163)
Train 102
T-258
Portal TRK 2

6/1/2017 6:26:00 PM - Incident# 2872508 (1 lost trip, 190 lost minutes)
Operator reports propulsion fail and speed restriction Car 101A.
Cars 155, 167, 121
Train 101
T-183
Grand TRK 2, southbound

6/3/2017 4:37:00 PM - Incident# 2873175 (0 lost trips, 10 lost minutes)
Sweat shirt wrapped around the track brake.
Car 135A
Willow Station
Northbound
T-307

6/4/2017 6:51:00 AM - Incident# 2873256 (0 lost trips, 5 lost minutes)
Train 108 reports Dynamic Brake faults when the train goes in to braking.
Train 108
T-400
LRV'S (129A)-140-106
Grand Station, Track 2, southbound.

6/4/2017 2:47:00 PM - Incident# 2873343 (0 lost trips, 8 lost minutes)
Car 128 lost air after un-coupling at Del Amo Station.

6/5/2017 3:43:00 PM - Incident# 2873746 (2 lost trips, 335 lost minutes)
Train 111 reports propulsion faults and other problems.
Train 111
T-437
LRV'S 1068-{ 1072 } 1067
Firestone Station, track 2, southbound.

6/5/2017 5:08:00 PM - Incident# 2873778 (1 lost trip, 168 lost minutes)
Train 123 reports the door for the TV Screen is open with Exposed electrical wires and a broken hinge. On LRV 1063
Train 123
T-53
LRV'S (1063) 1064-1069
Willow Station track 2 northbound.

6/7/2017 7:22:00 AM - Incident# 2874415 (1 lost trip, 180 lost minutes)
Unclearable prop fault
Train 104
T-182
124-138-(120)
7th Metro Trk 2
6 min delay

6/7/2017 3:55:00 PM - Incident# 2874608 (1 lost trip, 168 lost minutes)
Operator reports re-occurring friction brake faults.
Cars 302, 232, 301
Train 119
T-473, M-171
41st Street, TRK 2 southbound

6/8/2017 2:00:00 PM - Incident# 2874976 (2 lost trips, 335 lost minutes)
Train-110
T-355
Cars {1072}-1068-1061
Southbound, Track #2
Willow Station
Propulsion / Dynamic Brakes no movement.

6/9/2017 4:50:00 AM - Incident# 2875150 (0 lost trips, 20 lost minutes)
Friction Brake Fault
Train 102, (229A)-247-248
T-118
Northbound Track 1 at Washington Interlocking

6/9/2017 3:43:00 PM - Incident# 2875457 (1 lost trip, 166 lost minutes)
Propulsion / Dynamic Brakes
{1064}-1062-1068
Train 107
T-201
Departing Transit Mall, Northbound, Track 1

6/11/2017 7:14:00 AM - Incident# 2875746 (1 lost trip, 163 lost minutes)
Train 105 reports No Movement at Washington Station southbound.
Train 105
T-256
LRV'S 138-148-{157 }
Washington Station, track 2, southbound.

6/11/2017 5:21:00 PM - Incident# 2875841 (0 lost trips, 12 lost minutes)
Door problem 138(163)(153), unable to proceed.
Grand Station
Train #110, T-494, track #1, northbound.

6/11/2017 6:41:00 PM - Incident# 2875849 (1 lost trip, 174 lost minutes)
No movement
Train 603
Metro Center tail track two, track 2
T-467
Cars 1054,1074,1020

6/12/2017 6:07:00 AM - Incident# 2875957 (2 lost trips, 345 lost minutes)
Propulsion / Dynamic Brakes
302-237-(235)
Train 115
T-495
Willow, Northbound, Track 1

6/12/2017 3:27:00 PM - Incident# 2876196 (1 lost trip, 168 lost minutes)
Car (155A) unclearable prop fault.
T-415
Train 105
Cars (155A)-141-135
Pacific Station, Track 1,northbound.

6/12/2017 4:34:00 PM - Incident# 2876234 (1 lost trip, 168 lost minutes)
Car (136A) prop fault with audible.
T-353
Train 104
Cars (136A)-107-126
Slauson Station, Track 2, southbound

6/13/2017 9:24:00 AM - Incident# 2876466 (1 lost trip, 178 lost minutes)
Train 103 reports no cab signals at washington station LRV 233B
Train 103
T-76
LRV'S (2338) 234-229
Washington Station, Track 2, northbound.

6/13/2017 10:20:00 AM - Incident# 2876511 (0 lost trips, 14 lost minutes)
Train 101 reports Propulsion Faults at Transit Mall Station
Train 101
T-026
LRV'S 1071-1067-(1072)
Transit Mall Station, northbound.

6/13/2017 2:30:00 PM - Incident# 2876597 (1 lost trip, 172 lost minutes)
Train 108 reporting propulsion faults that will not clear on LRV 141A.
Train 108
T-376
LRV'S (141A) 156-112
Pacific Station, track 1, northbound.

6/13/2017 5:13:00 PM - Incident# 2876664 (0 lost trips, 6 lost minutes)
Train 104 reporting re-recurring Propulsion Faults operating out of LRV 148A.
Train 104
T-353
LRV's (148A) 138-129
Pacific Coast HWY, track 2, southbound.

6/14/2017 8:00:00 AM - Incident# 2876824 (2 lost trips, 335 lost minutes)
Friction Brakes
(159B)-111-128
Train 102
T-321
Southbound, Track 2, Willow

6/14/2017 12:56:00 PM - Incident# 2877002 (1 lost trip, 168 lost minutes)

Doors
(230)-247-301
Train 105
T-201
5th Street, Southbound, Track 2

6/14/2017 8:06:00 PM - Incident# 2877141 (0 lost trips, 10 lost minutes)

Operator reports ATP fail on Car 250A.
Cars 250, 242, 248
Train 110
T-201
Washington TRK 2, southbound

6/15/2017 11:58:00 AM - Incident# 2877442 (1 lost trip, 178 lost minutes)

Propulsion dynamic brake faults.
Train# 104
T#5
(247B),301,245
Track#2, Del Amo Station, Southbound

6/15/2017 1:32:00 PM - Incident# 2877467 (1 lost trip, 168 lost minutes)

Propulsion fault. No movement
Train#105
T#495
127A,137,147
Track#1, Del Amo, Northbound

6/15/2017 3:00:00 PM - Incident# 2877510 (3 lost trips, 511 lost minutes)

No movement.
Train#111
T#37
(155B),106,120
Track#2, Venice Interlocking, Southbound

6/15/2017 3:50:00 PM - Incident# 2877580 (0 lost trips, 8 lost minutes)

HSCB fault with no movement.
Train#107
T#201
(1063B),1061
Track#1, Northbound, Willow Station

6/16/2017 9:15:00 PM - Incident# 2878026 (0 lost trips, 9 lost minutes)

Propulsion / Dynamic Brakes.
T-042
128-143-(137)
7TH Metro Center, track 2 Southbound.

6/17/2017 4:40:00 AM - Incident# 2878059 (0 lost trips, 10 lost minutes)

Train 107 reports propulsion faults that will not clear, with a speed restriction of 35mph.
Train 107
T-259
LRV'S 148-138-129
4N mainyard, southbound.

6/17/2017 11:46:00 AM - Incident# 2878123 (0 lost trips, 20 lost minutes)

Train 110 reports door problem on LRV 128B doors 7 and 8.
Train 110
T-281
LRV'S (128B) 143-161
Slauson Station, track 1, reverse running.

6/17/2017 2:40:00 PM - Incident# 2878154 (0 lost trips, 14 lost minutes)
Door Problem: Train 107
Train 107, T-307
Cars (164), 167
Slauson, Trk 1, NB
Doors 1/2/3/4 placed out of service

6/18/2017 5:25:00 AM - Incident# 2878261 (1 lost trip, 157 lost minutes)
Reports of no movement
Train # 104
T-281
(1068A)-1063-1072
Pico Station, Track #2, SB

6/19/2017 5:21:00 AM - Incident# 2878466 (0 lost trips, 5 lost minutes)
Door problem.
Train #104.
T-335.
LRV-{ K1067B}, K1071, K1073.
Grand Station, Track #2, Southbound.

6/19/2017 5:35:00 PM - Incident# 2878776 (0 lost trips, 12 lost minutes)
Car 154A friction brakes not releasing.
T-400
Train 105
Cars (154A)-112
Promenade Switch, Track 2, southbound.

6/19/2017 6:44:00 PM - Incident# 2878793 (0 lost trips, 6 lost minutes)
Door Problem
Train # 101
T-183
138-122-{141B}
SB, 103rd Street Station, Track #2

6/20/2017 5:27:00 AM - Incident# 2878870 (1 lost trip, 168 lost minutes)
Self applying brakes
Train 104 T-335
(241A)-301-233
Trk 2 Vernon S/B
10 min service delay

6/20/2017 7:52:00 PM - Incident# 2879219 (1 lost trip, 168 lost minutes)
B/O Doors
T-75
Train 110
(106),109,154
Pico Station TK.1 North Bound

6/21/2017 6:33:00 AM - Incident# 2879319 (1 lost trip, 175 lost minutes)
Friction Brakes
(302B)-240-241
Train 111
T-46
Firestone, Track 2, Southbound,

6/22/2017 5:50:00 AM - Incident# 2879674 (2 lost trips, 348 lost minutes)
Friction Brakes no movement
Train 607
T-62
(1039)-1030
Trk 3 La Cienega
+12

6/22/2017 9:09:00 AM - Incident# 2879845 (0 lost trips, 5 lost minutes)
Doors, Pulled "T", cars (233B)-301-250
Train #106
T-481
Wardlow Station, Track #001, Northbound.

6/23/2017 8:18:00 AM - Incident# 2880214 (0 lost trips, 9 lost minutes)
Self applying brakes.
Train#115
T#90
(241A),248,302
Track#1,Northbound, 103rd Street Station

6/25/2017 6:20:00 PM - Incident# 2880792 (1 lost trip, 174 lost minutes)
Burnong brakes
Train #108
T-258
(119A)-140-101
SB, Compton Station, Track #2

6/26/2017 1:38:00 PM - Incident# 2881083 (0 lost trips, 15 lost minutes)
Train 102 reporting Propulsion faults with no movement on LRV 1071A.
Train 102
T-194
LRV'S (1071) 1069-1062
San Pedro Station, track 1, Northbound.

6/26/2017 4:30:00 PM - Incident# 2881164 (4 lost trips, 686 lost minutes)
Train 602 reports no movement with friction brakes problem at Pico Station.
Train 602
T-424
LRV'S (133a) 146-125
Pico Station Track 2, Southbound.

6/27/2017 8:19:00 AM - Incident# 2881373 (1 lost trip, 168 lost minutes)
Operator reports of a propulsion fault
Train 117
T-201
(115)147-162
Wardlow station, Trk. 1, northbound

6/28/2017 2:51:00 PM - Incident# 2881982 (2 lost trips, 336 lost minutes)
Operator reports the ADU is dark on Car 247B.
Cars (247B), 249, 229
Train 107
T-37
Wardlow TRK 1, northbound

6/28/2017 8:04:00 PM - Incident# 2882095 (1 lost trip, 168 lost minutes)
Train Operator T-258 reports of having a brake fault with a speed restriction.

6/29/2017 1:41:00 PM - Incident# 2882464 (1 lost trip, 168 lost minutes)
Operator reports self applying brakes on Car 241A.
Cas (241B), 231, 302
Train 106
T-307
Wardlow TRK 1, northbound

6/29/2017 5:08:00 PM - Incident# 2882534 (6 lost trips, 1,019 lost minutes)
Operator reports doors open indicator unknown car.
Cars 167, 162, 166
Train 108
T-547
Grand Station TRK 2, southbound

6/29/2017 6:37:00 PM - Incident# 2882563 (1 lost trip, 168 lost minutes)
Operator T-59 reports of re-occurring propulsion faults and a strong smell of burning brakes.
Train 102
T-59
Cars (149A)-156-112
Willowbrook Station, Track 2, Southbound

6/30/2017 4:17:00 PM - Incident# 2882933 (1 lost trip, 181 lost minutes)
Train 608 loosing Cab Signals, operating LRV is 240A
Train 605
T-240
LRV'S (240A) 255-250
Den Amo Station, track 1, northbound.

Wayside Incidents:

6/15/2017 8:55:00 PM - Incident# 2877613 (0 lost trips, 5 lost minutes)
Arinc System shows a false occupancy and power failure on tracks 1 and 2, between Elm St grade crossing and Greenleaf Grade Crossing.

Police & Health Incidents:

6/3/2017 5:46:00 AM - Incident# 2873049 (0 lost trips, 5 lost minutes)
Train 105 reports that a Male Hispanic was bleeding form his foot. Patron was on Board LRV 135A

6/6/2017 6:27:00 PM - Incident# 2874268 (0 lost trips, 10 lost minutes)
Suspects in question aboard
Train 103 Track #1 NB Wardlow
T-413
122-106-(135)

6/7/2017 9:59:00 AM - Incident# 2874472 (0 lost trips, 18 lost minutes)
Physical altercation on train 105
T-264
Southbound
Junction

6/9/2017 12:27:00 PM - Incident# 2875329 (0 lost trips, 8 lost minutes)
Sick Individual (14 yr old male hispanic,vomiting and unable to walk from train)

6/14/2017 2:23:00 PM - Incident# 2877027 (17 lost trips, 2,850 lost minutes)
Washington-Vernon/LAAPD called a 996-T adjacent to MTA tracks.

6/15/2017 6:48:00 PM - Incident# 2877598 (0 lost trips, 6 lost minutes)
Operator T-249 reports a physical altercation on board train 125, car 112B.
Train 125
T-249
Cars (1182B)-130-121
Compton Station, Track 2, Southbound

6/18/2017 4:46:00 PM - Incident# 2878362 (0 lost trips, 10 lost minutes)
Altercation on board
Train 106
T-075
138-(148)
Track 1 N/B at Slauson Station.

6/19/2017 3:18:00 PM - Incident# 2878741 (2 lost trips, 347 lost minutes)
Century Grade Crossing suicidal trespasser seating on Track 1.

6/23/2017 4:50:00 PM - Incident# 2880410 (0 lost trips, 6 lost minutes)

Assault
Train 123
T-053
{127}-165-135
Southbound, Track 2 Wardlow station.

6/25/2017 4:56:00 PM - Incident# 2880782 (0 lost trips, 14 lost minutes)

Operator reported robbery on the train.
Train 110.
T-53
119-140-{101}.
Track 1 N/B at Willowbrook Station.

6/27/2017 9:01:00 PM - Incident# 2881659 (0 lost trips, 10 lost minutes)

Other Felony/Misdemeanor Deputy Rogie notified ROC to hold train from servicing Willow station due to police activity near the ROW.

6/28/2017 2:58:00 PM - Incident# 2881991 (2 lost trips, 345 lost minutes)

Washington and Broadway/R-177 reports a TA at the intersection.

Other Incidents:

6/14/2017 9:16:00 AM - Incident# 2876886 (0 lost trips, 11 lost minutes)

Misc. Operator Problem

6/19/2017 4:09:00 AM - Incident# 2878447 (0 lost trips, 5 lost minutes)

Operator reports no movement.
Train #103.
T-115.
LRV- K1064, K1072, K1063.
Replacement cars; 118, 158, 124.
4N Mainyard.

6/19/2017 6:47:00 PM - Incident# 2878786 (1 lost trip, 174 lost minutes)

Emergency: Patron Injured
Wardlow Station, Track # 2, SB
Train # 124, T-43
Car #1063-1072-1064

6/21/2017 9:39:00 PM - Incident# 2879615 (0 lost trips, 12 lost minutes)

RTU: Lost Communication

From 7th & Metro to Florence IL

6/23/2017 6:04:00 AM - Incident# 2880167 (2 lost trips, 348 lost minutes)

Operator out late from Blue line yard due to mis reading his schedule.
T-487
Train#115
Cars302-241-248
Northbound TRk 1
Mainyard

6/25/2017 9:55:00 PM - Incident# 2880823 (5 lost trips, 870 lost minutes)

Fire: Building Fire
Home Depot
LASD/ Deputy Ortiz

6/27/2017 3:26:00 PM - Incident# 2881549 (0 lost trips, 6 lost minutes)

False Signal Overrun (Arinc Scada Alarm)
Train 101
T-211
{108A}-123-161
7th Metro Center signal SN Pico, Track 2.

MEASURES OF THE OVERALL SERVICE IMPACT OF RAIL INCIDENTS

COMPLIANCE WITH SCHEDULED VEHICLE HOURS

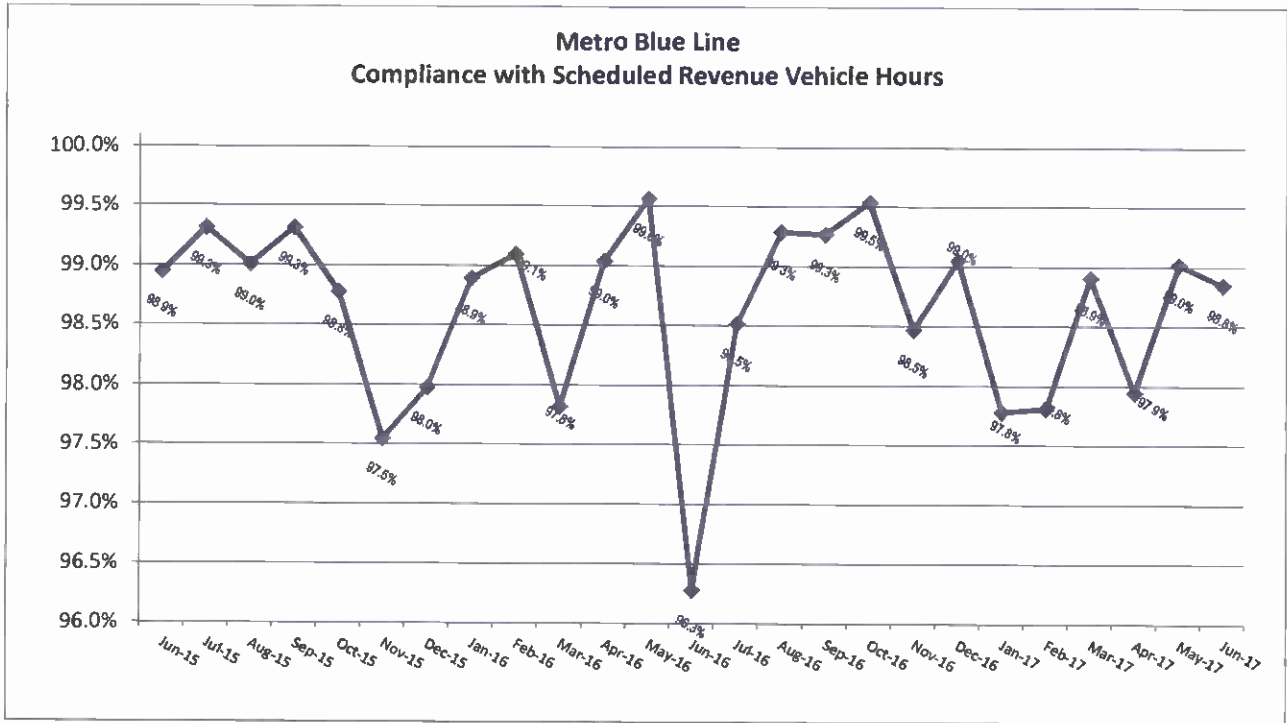

COMPLIANCE WITH SCHEDULED TRAIN MILES

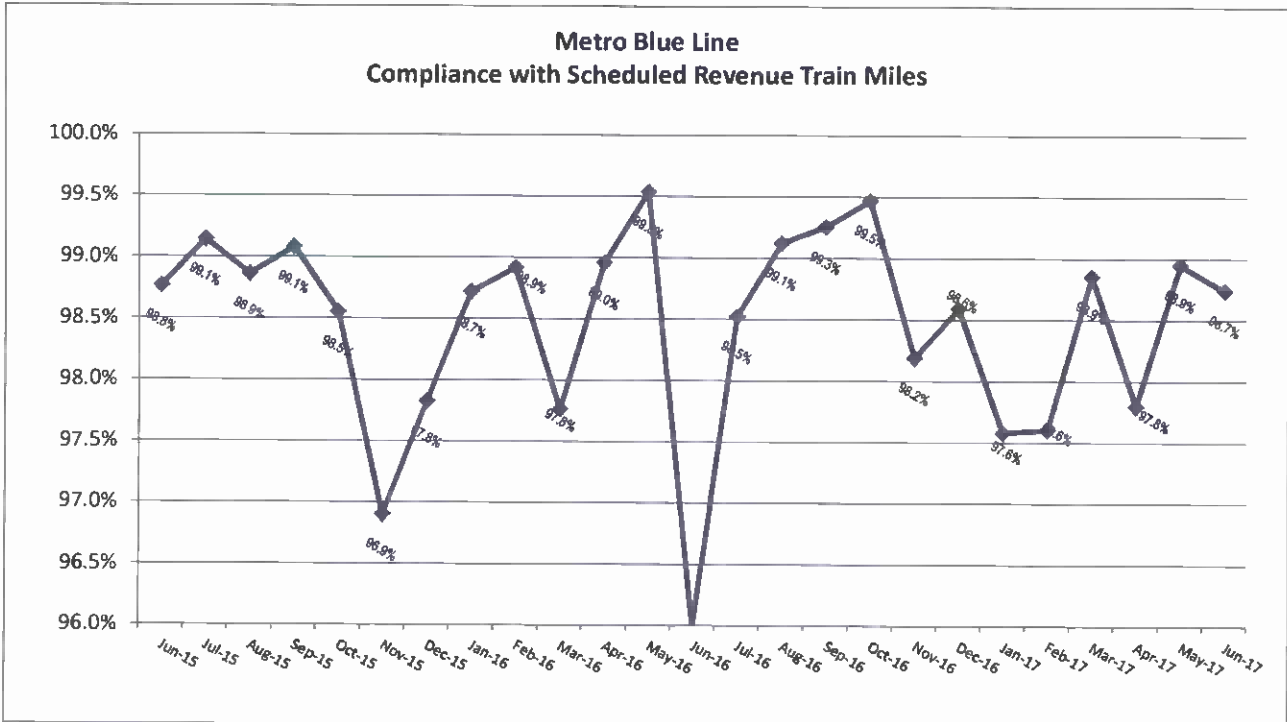

ON-TIME PULL OUTS

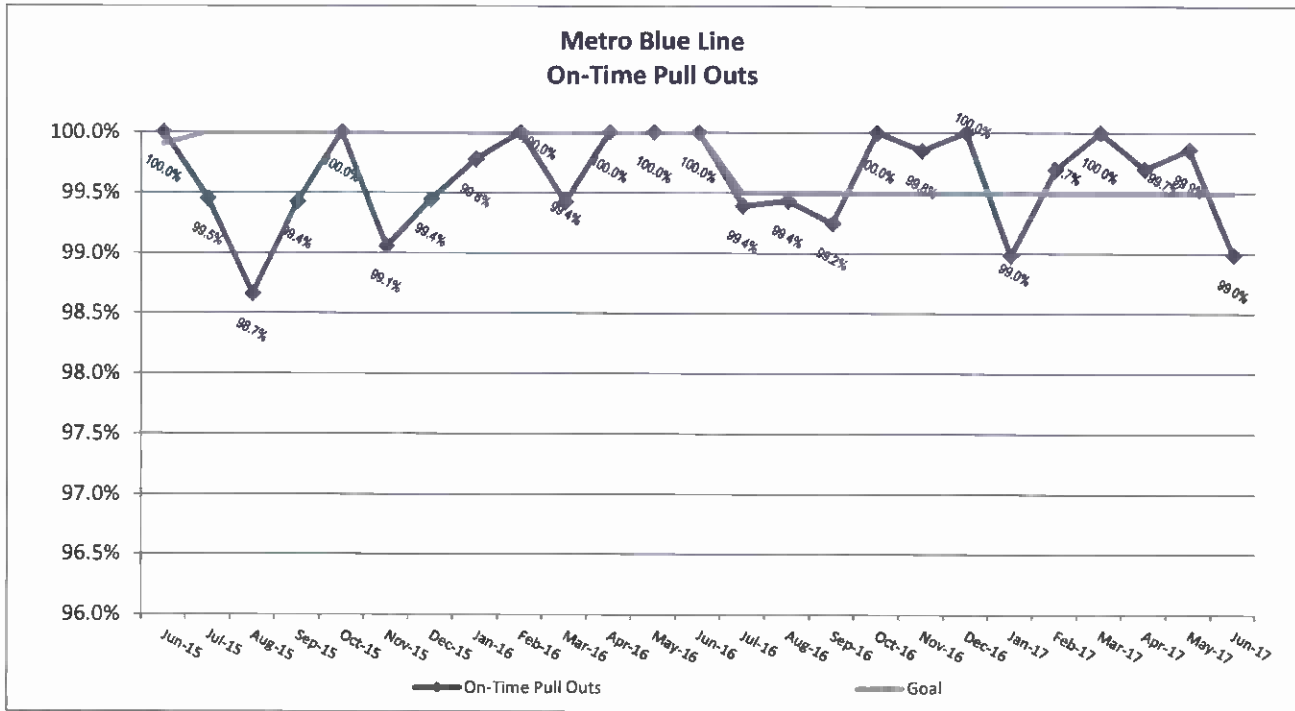

IN-SERVICE ON-TIME PERFORMANCE CHART

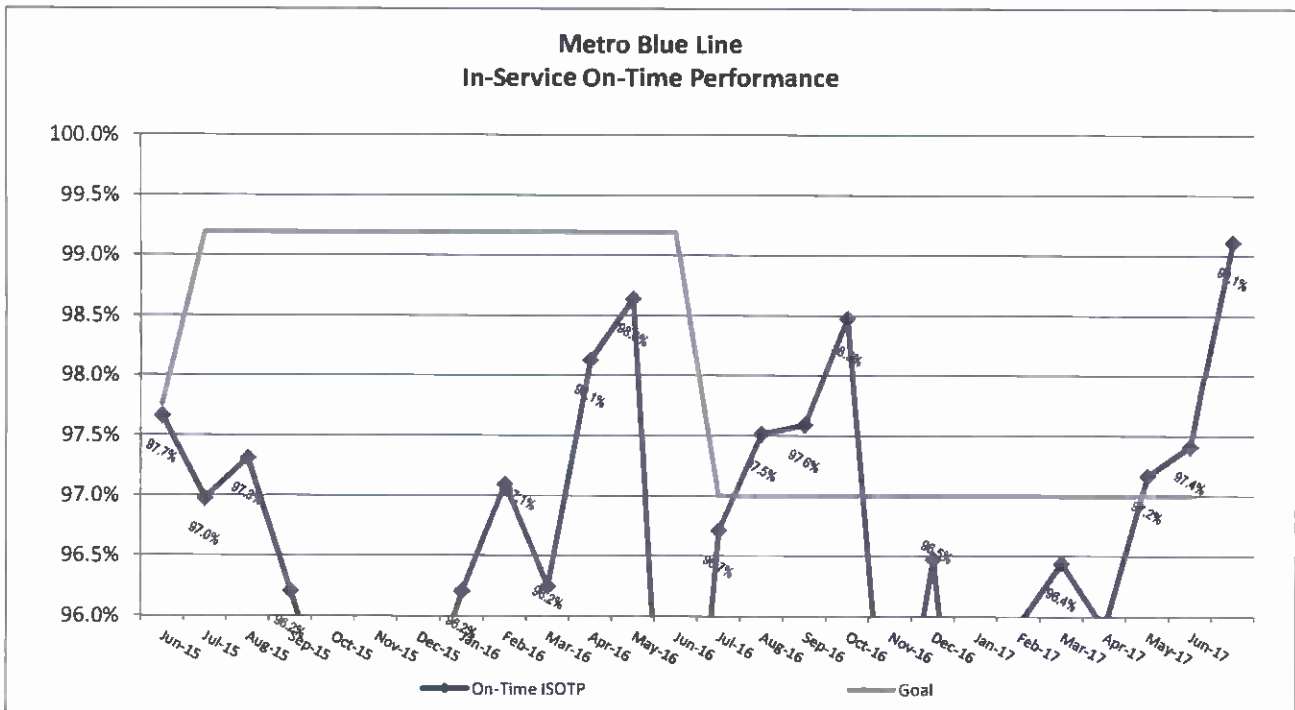

LOST TRIPS

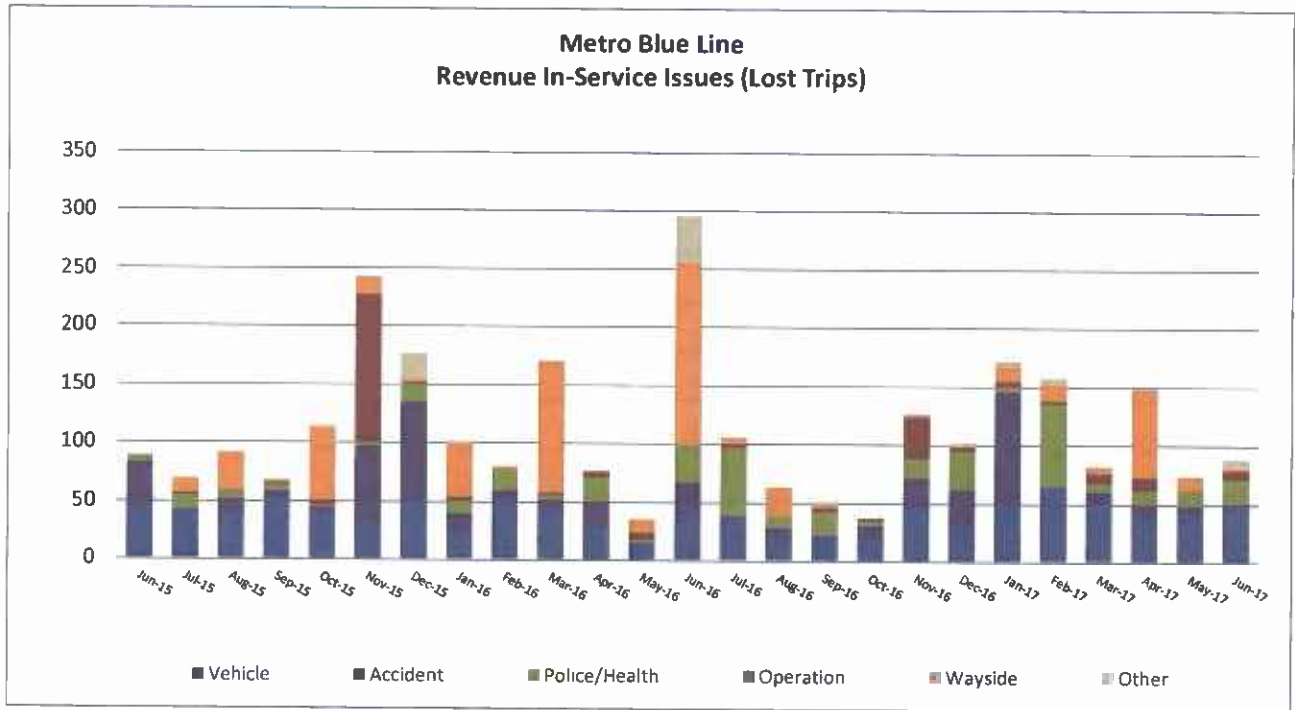

LOST HOURS

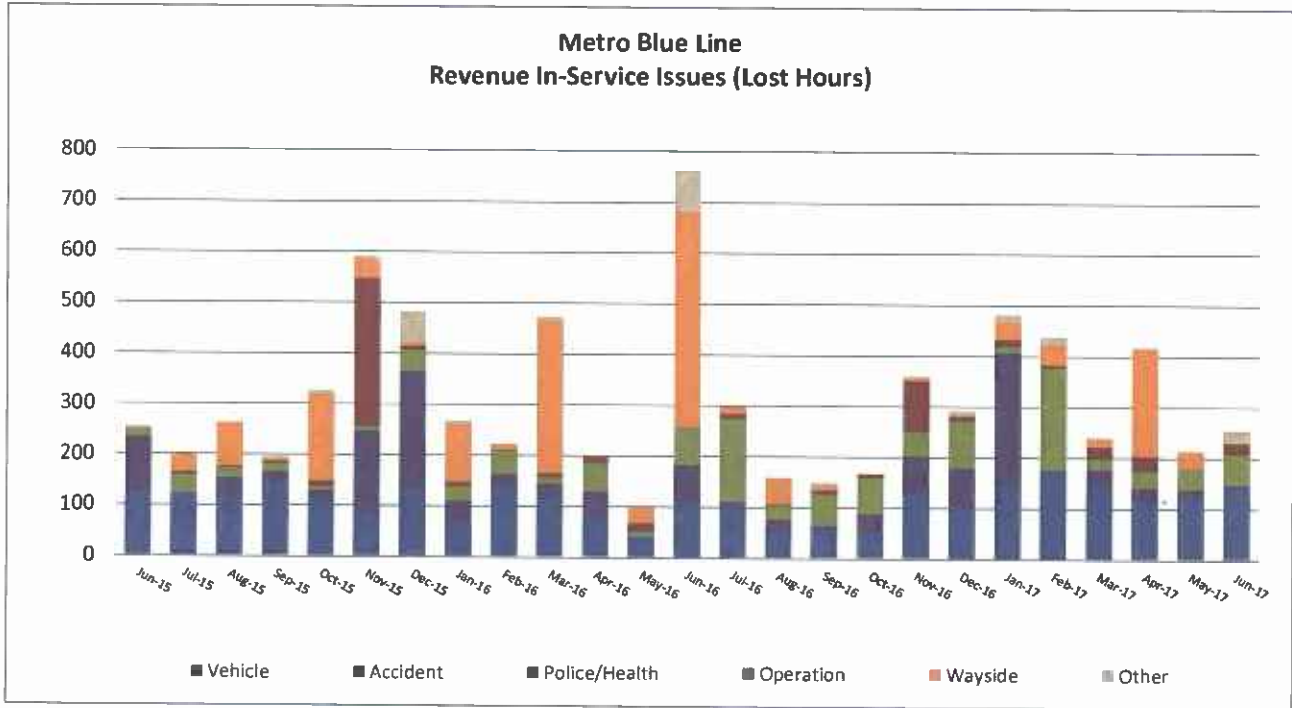

VERTICAL TRANSPORTATION AVAILABILITY

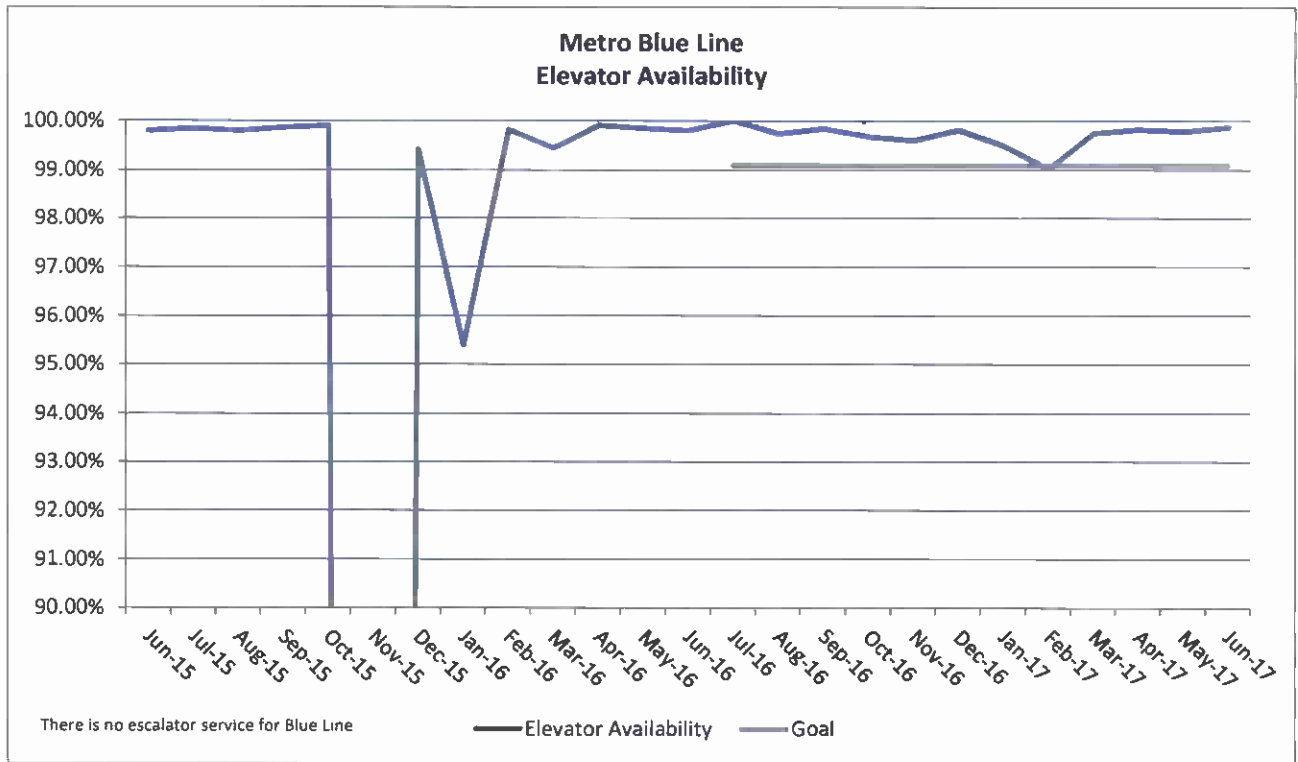

RED LINE

Out of a total of 26,740 hours operated, there were approximately 67 total hours of service delays.

| June 2017 Service Hours * | Revenue | |
|------------------------------|---------------|---------------|
| | Hours | Percent |
| Revenue Hours without Delays | 26,673 | 99.8% |
| Cancelled + Delayed Hours | 67 | 0.2% |
| Total Revenue Hours | 26,740 | 100.0% |

| Summary of the major contributors: | Count | Hours | Percent |
|------------------------------------|-----------|-------------|---------------|
| Operations | 3 | 0.9 | 1.4% |
| Accidents | 0 | 0.0 | 0.0% |
| Vehicle Maintenance | 14 | 54.3 | 81.5% |
| Wayside | 3 | 2.6 | 3.9% |
| Police & Health | 7 | 8.5 | 12.7% |
| Other | 1 | 0.3 | 0.5% |
| Total | 28 | 66.7 | 100.0% |

* Data from M3 used to report Service Delays is under review for accuracy

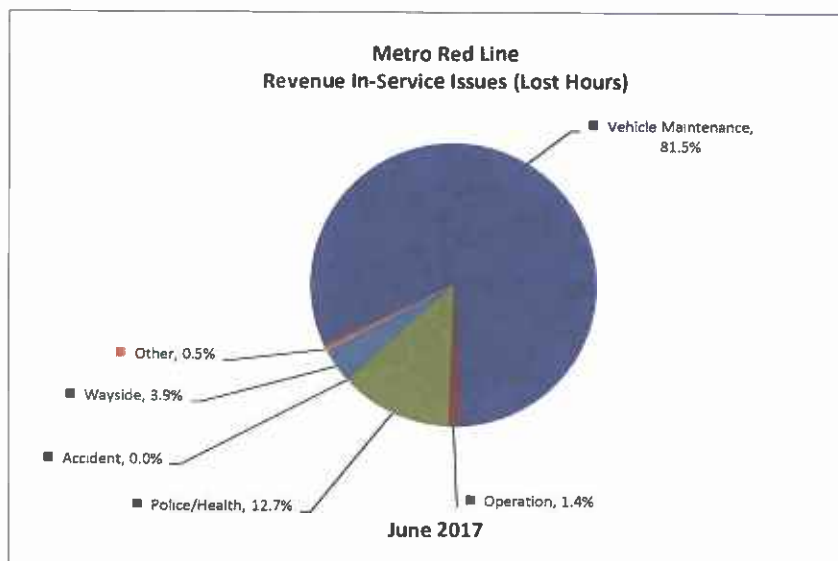

June 2017 Red Line major delay contributors were as follows:

Operations Incidents:

6/8/2017 12:10:00 AM - Incident# 2874728 (0 lost trips, 30 lost minutes)
Loss of SCADA

6/10/2017 8:38:00 PM - Incident# 2875694 (0 lost trips, 18 lost minutes)
Train delay due to police activity at Wilshire Vermont AL track.

6/28/2017 3:32:00 PM - Incident# 2881996 (0 lost trips, 7 lost minutes)
Operator error

Vehicle Maintenance Incidents:

6/1/2017 8:55:00 AM - Incident# 2872274 (0 lost trips, 11 lost minutes)
Train 205 (539,540, 573,574,541,542) T-333, Vermont Beverly, AR reports service brake failure indication followed by friction brakes not releasing.

6/3/2017 9:59:00 AM - Incident# 2873102 (1 lost trip, 158 lost minutes)
Report of emergency brake won't released.
T-254
Train 203
Cars 511-512-513-(514)
Wilshire Western BL eastbound.

6/3/2017 3:45:00 PM - Incident# 2873170 (2 lost trips, 317 lost minutes)
Report of service brake failure, no movement.
T-384
Train 208
Cars 587-(588)-551-552-597-598
CP 1 AL eastbound.

6/5/2017 5:16:00 AM - Incident# 2873441 (2 lost trips, 297 lost minutes)
Union Station AL Track (departing), Train-203 T-364 cars 529/520/525/524 experienced "Emergency Brake" application while in Union West IL with lead car 529.

6/5/2017 6:05:00 AM - Incident# 2873477 (0 lost trips, 12 lost minutes)
Emergency Brake Application
Train 204
T-364
Cars (537)-538-541-542-561-562
Union Station West Interlocking West

6/5/2017 7:40:00 AM - Incident# 2873534 (1 lost trip, 168 lost minutes)
Loss of Cab Signals
Train 209
T-009
Cars (575)-576-603-604-571-572
Union West Interlocking West

6/6/2017 7:19:00 PM - Incident# 2874278 (2 lost trips, 307 lost minutes)
Report of friction brake won't release.
T-023
Train 206
Cars 507-510-527-(510)
Civic Center AL eastbound.

6/8/2017 7:23:00 PM - Incident# 2875092 (7 lost trips, 1,039 lost minutes)
Emergency Brake not releasing, request EMO.
Train 215
T-166
Cars 519,526,(509),(508), 521,530
Union Station West Interlocking

6/16/2017 11:58:00 AM - Incident# 2877832 (4 lost trips, 595 lost minutes)

Train 206 (525,524,509,508) T-278, 7th & Metro reports doors would not open, when they did open, once he closed the doors, friction brakes on remained illuminated.

6/18/2017 4:30:00 AM - Incident# 2878254 (2 lost trips, 328 lost minutes)

Emergency Brake Application
Train 205
T-254
Cars (585)-586-573-574-575-576
Union Station AR East Interlocking

6/20/2017 10:59:00 AM - Incident# 2879000 (0 lost trips, 14 lost minutes)

T-107 reports train 207 (cars 571, 572, 549, 550) at North Hollywood, AR Platform, Eastbound has flashing cab signals and emergency brakes applied and will not release.

6/23/2017 6:06:00 PM - Incident# 2880414 (0 lost trips, 5 lost minutes)

Service brake failure (559)560,597,598.
Union Station
Train #206, T-006, AR, westbound.

6/25/2017 3:18:00 PM - Incident# 2880772 (0 lost trips, 5 lost minutes)

Recurring Emergency Brake Application.
Train # 201
T-320
Cars #575-576-545-546-565-(566).
E/Bound North Hollywood A/R Track.

6/26/2017 4:08:00 PM - Incident# 2881129 (0 lost trips, 5 lost minutes)

Report of emergency brake won't release.
T-333
Train 214
Cars 559-560-597-598-595-(596)
Hollywood Western AL, eastbound.

Wayside Incidents:

6/3/2017 8:00:00 AM - Incident# 2873076 (0 lost trips, 5 lost minutes)

Loss of Auxiliary Power due to breakers opening at 7th Metro. Fault generated ATC blown fuse indication for Signaling System.

6/15/2017 5:11:00 AM - Incident# 2877227 (0 lost trips, 3 lost minutes)

TRACS indicates DC Feeder Breaker opened at Vermont/Beverly.

6/26/2017 4:00:00 AM - Incident# 2880855 (1 lost trip, 149 lost minutes)

YL/AL Track Yard Limit to Union Station East IL (de-energized), pull-out train/sweep train Train-212 trapped inside no power zone. ROC bumped line however, miscommunications and/or misunderstood instructions Operator failed to service Union to Pershing.

Police & Health Incidents:

6/3/2017 9:38:00 AM - Incident# 2873088 (0 lost trips, 10 lost minutes)

Train 201 T-364 reports an individual experiencing a seizure.

6/15/2017 5:05:00 AM - Incident# 2877226 (0 lost trips, 5 lost minutes)

LAPD held train at North Hollywood station due to unruly patron.
Train # 211
T-10
North Hollywood terminal station, eastbound
595 596 569 570 553 554

6/17/2017 10:58:00 AM - Incident# 2878116 (1 lost trip, 153 lost minutes)

Report of LAPD holding Train 207 at North Hollywood.

6/17/2017 11:16:00 AM - Incident# 2878118 (0 lost trips, 12 lost minutes)

Train 207/T-22 on approach to North Hollywood AR track, emergency intercomm activated from car 574.

6/23/2017 9:44:00 PM - Incident# 2880449 (2 lost trips, 298 lost minutes)

Altercation on board consist.
Westlake Station
Train #215, T-41, AL, eastbound.
601,602,541,542,583,584.

6/24/2017 12:38:00 PM - Incident# 2880565 (0 lost trips, 20 lost minutes)

Trespasser entered AR east gates leading to the trackway.

6/25/2017 10:50:00 AM - Incident# 2880706 (0 lost trips, 10 lost minutes)

Train 205 Car 541 Male Hispanic experiencing a seizure.

Other Incidents:

6/21/2017 6:38:00 PM - Incident# 2879618 (0 lost trips, 20 lost minutes)

TRACS indicates total loss of the remote terminal units and radio communications throughout the mainline.

MEASURES OF THE OVERALL SERVICE IMPACT OF RAIL INCIDENTS

COMPLIANCE WITH SCHEDULED VEHICLE HOURS

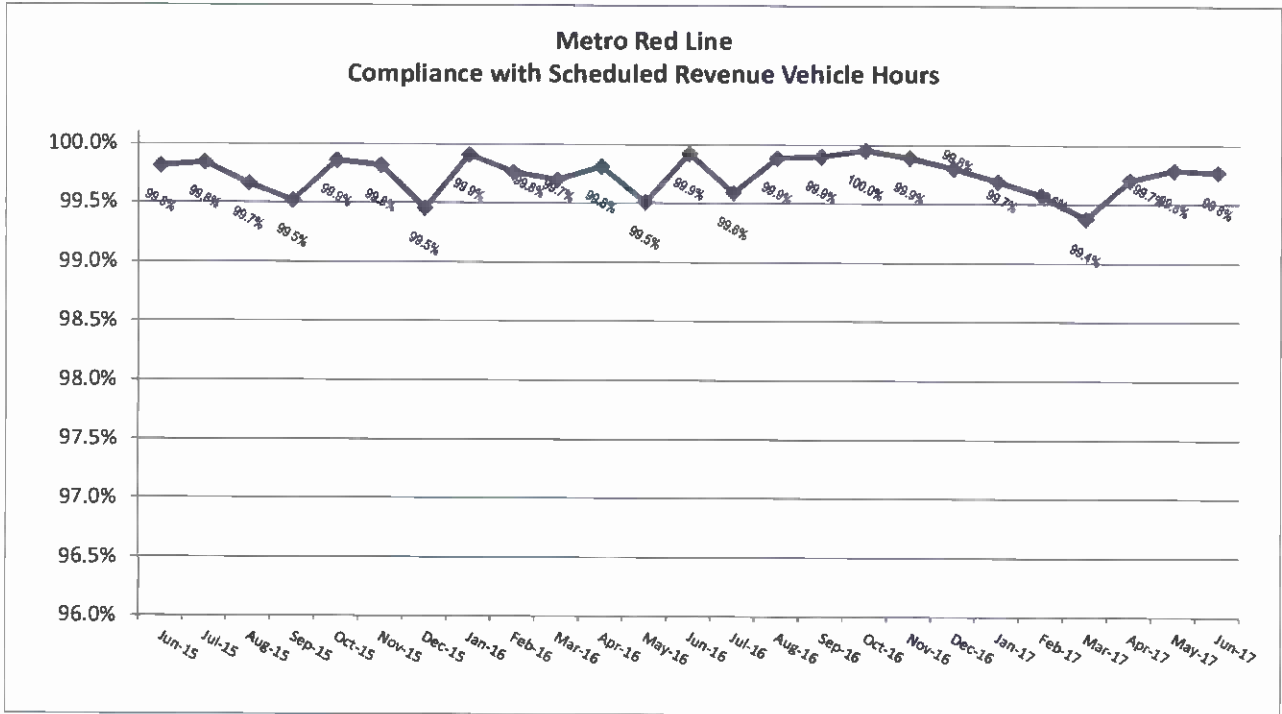

COMPLIANCE WITH SCHEDULED TRAIN MILES

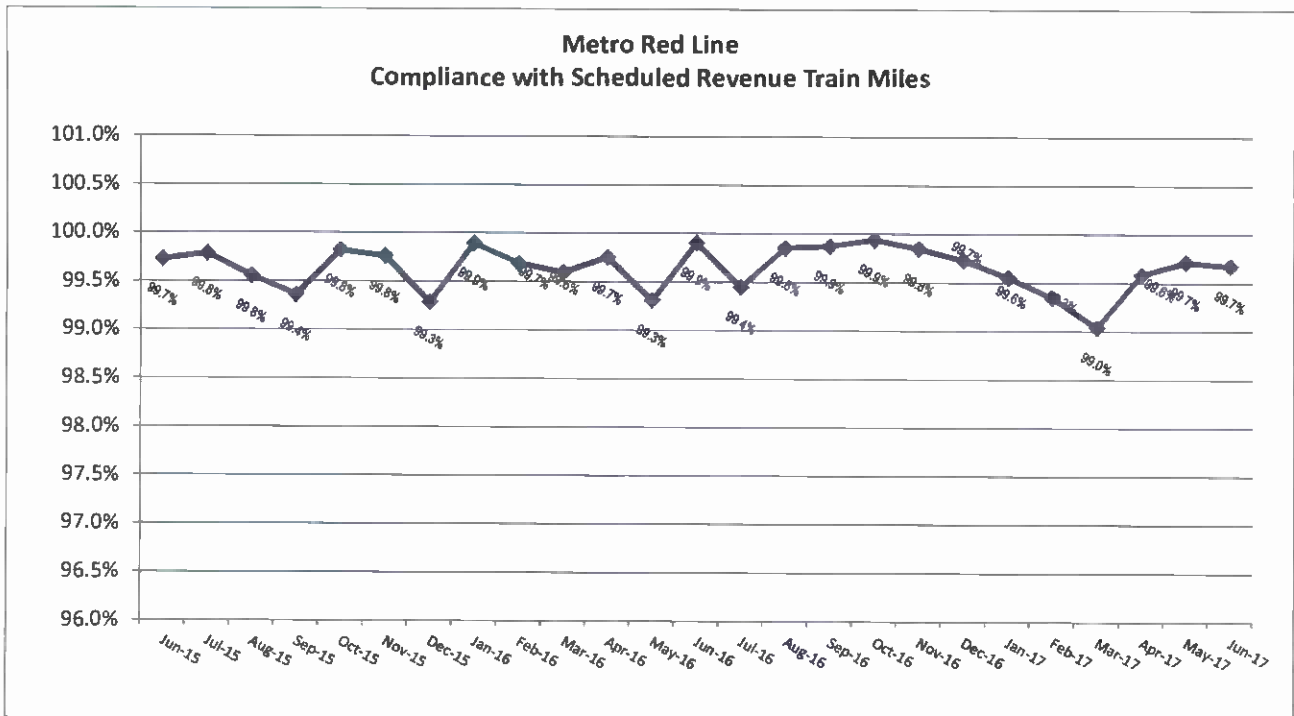

ON-TIME PULL OUTS

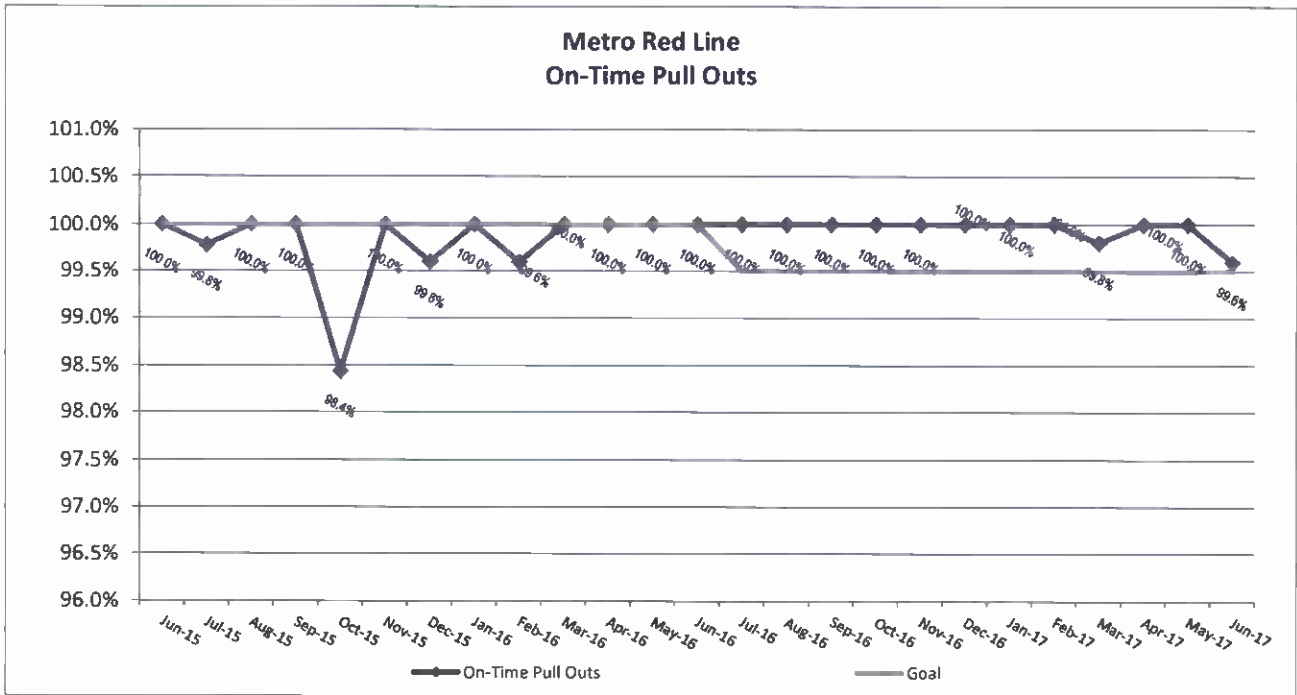

IN-SERVICE ON-TIME PERFORMANCE

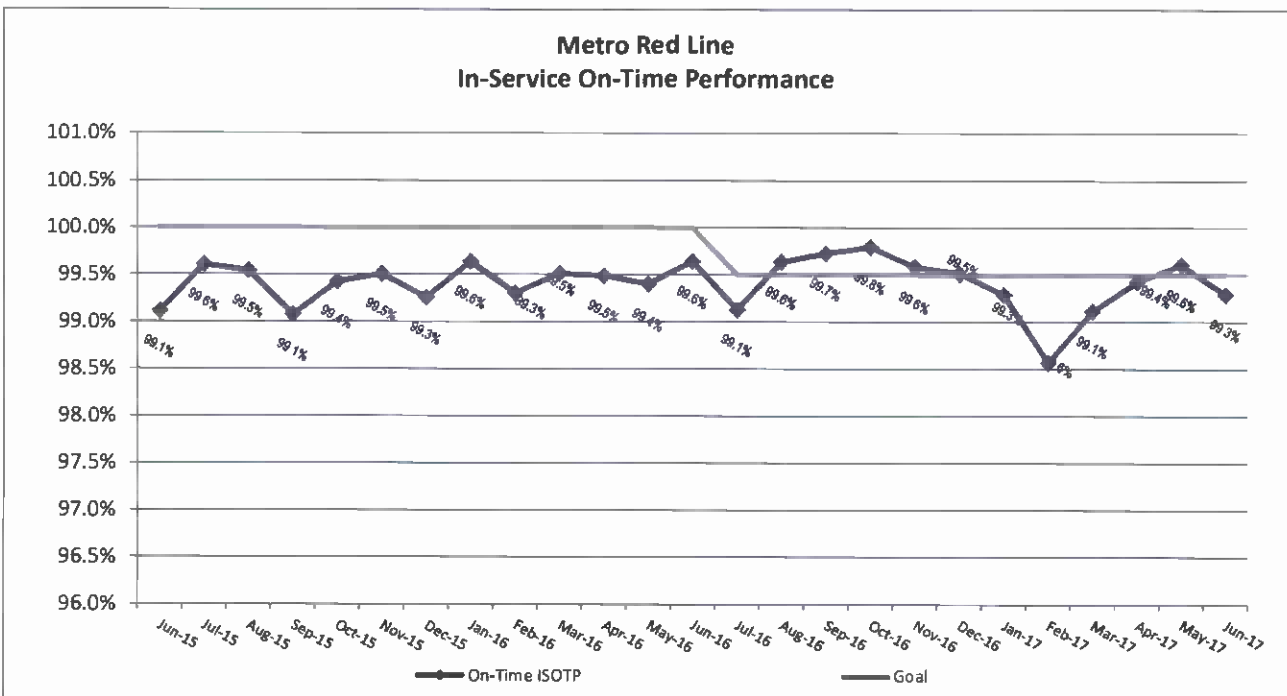

LOST TRIPS

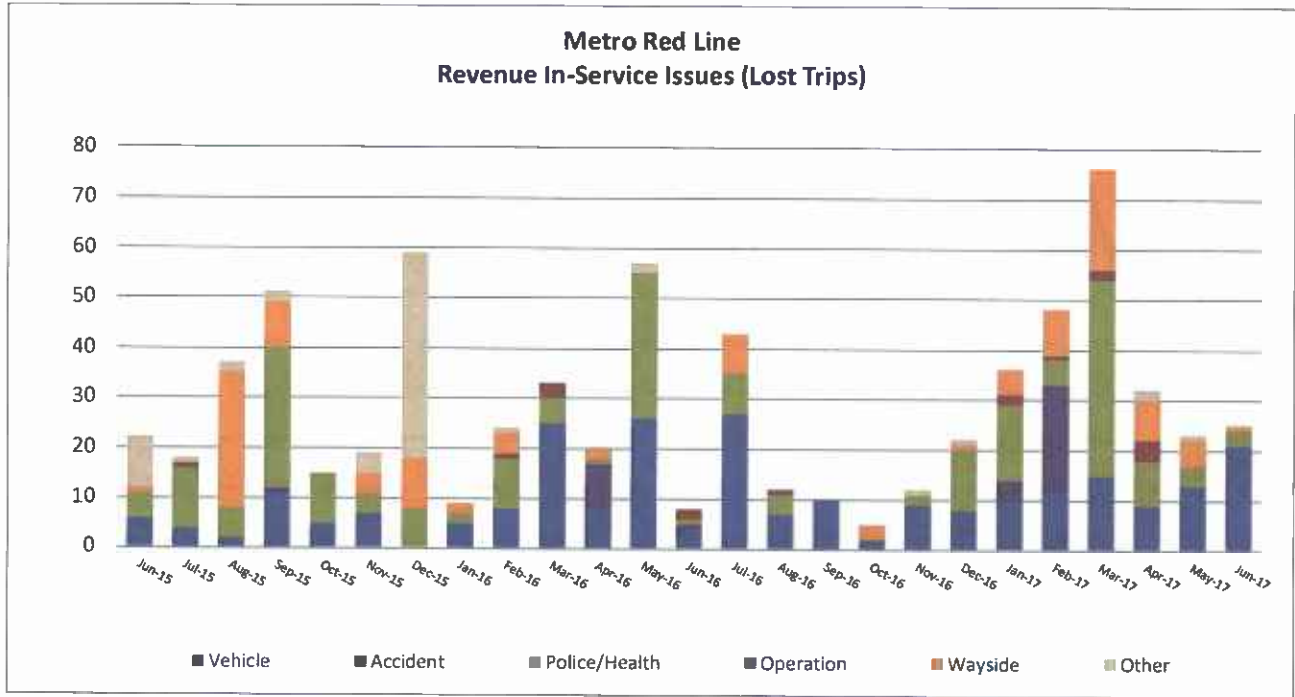

LOST TRIPS

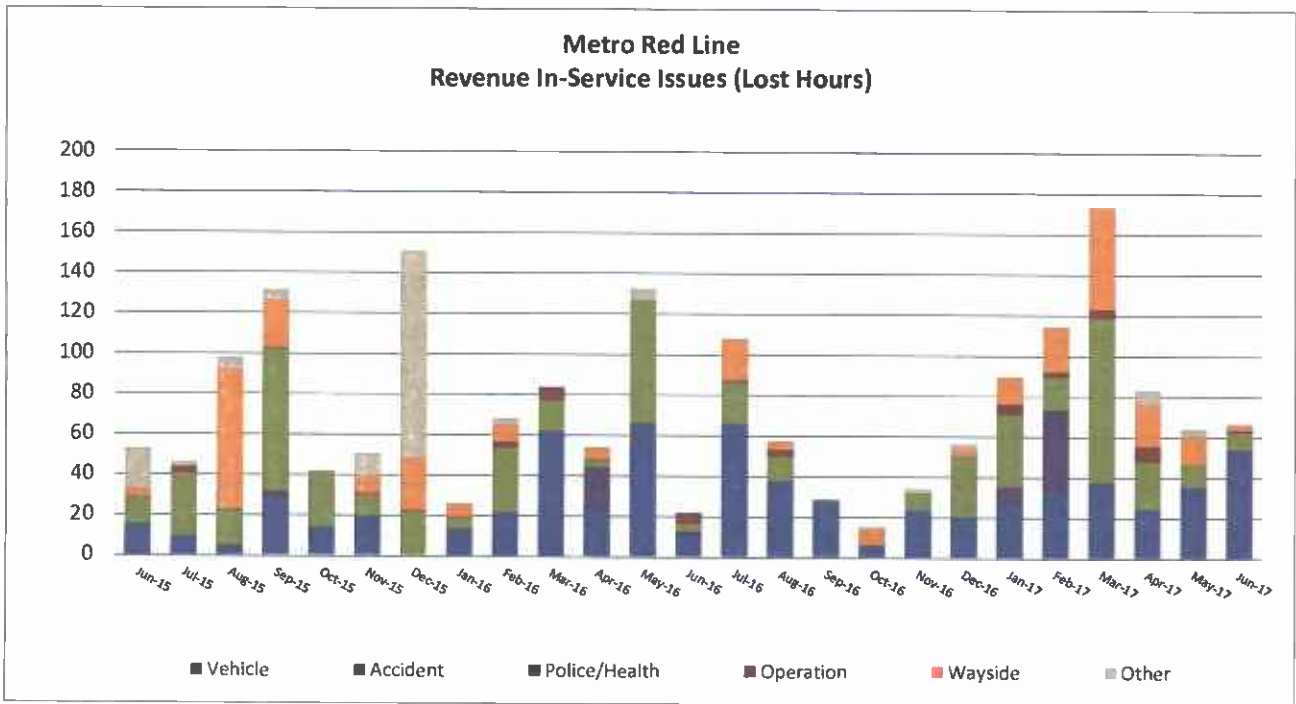

VERTICAL TRANSPORTATION AVAILABILITY

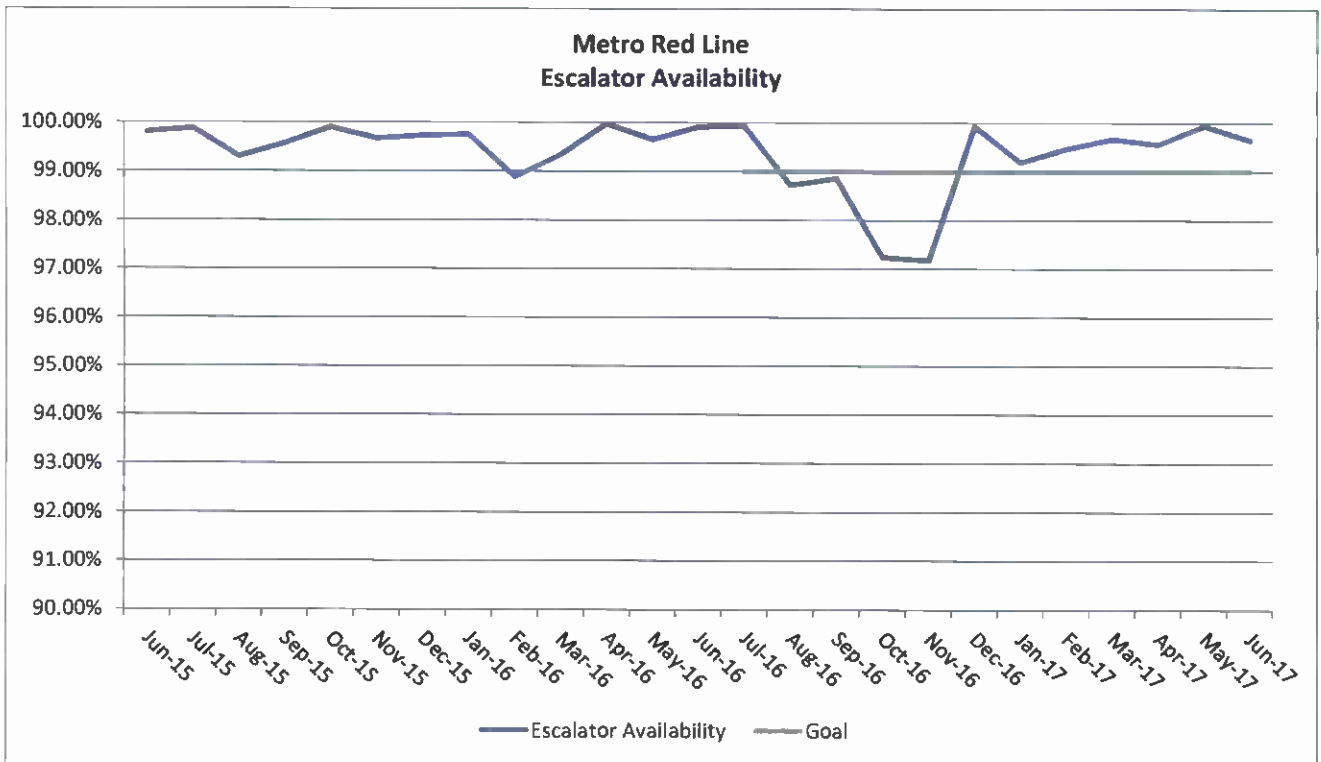
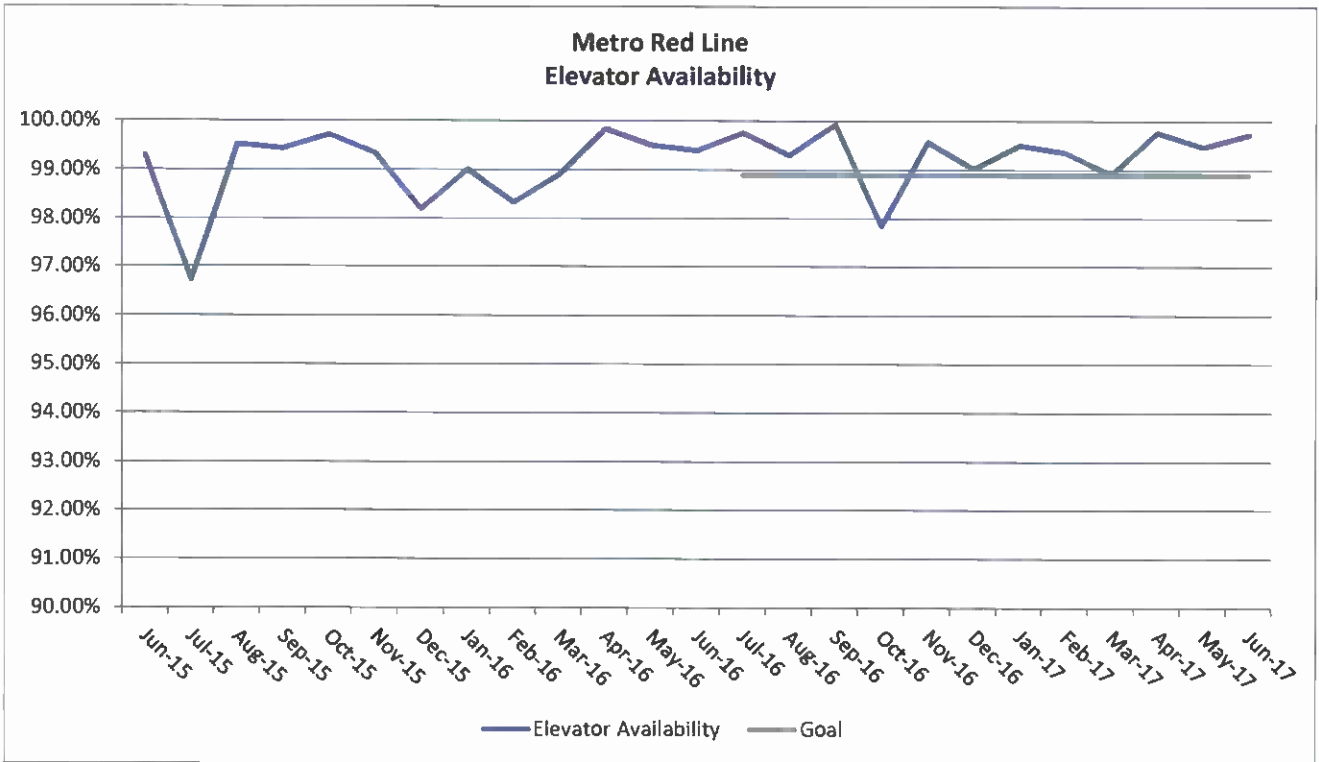

GREEN LINE

Out of a total of 8,198 hours operated, there were approximately 29 total hours of service delays.

| June 2017 Service Hours * | Revenue | |
|------------------------------|--------------|---------------|
| | Hours | Percent |
| Revenue Hours without Delays | 8,169 | 99.7% |
| Cancelled + Delayed Hours | 29 | 0.3% |
| Total Revenue Hours | 8,198 | 100.0% |

| Summary of the major contributors: | Count | Hours | Percent |
|------------------------------------|-----------|-------------|---------------|
| Operations | 4 | 3.5 | 12.2% |
| Accidents | 0 | 0.0 | 0.0% |
| Vehicle Maintenance | 21 | 24.7 | 86.4% |
| Wayside | 1 | 0.1 | 0.4% |
| Police & Health | 3 | 0.3 | 1.0% |
| Other | 0 | 0.0 | 0.0% |
| Total | 29 | 28.6 | 100.0% |

* Data from M3 used to report Service Delays is under review for accuracy

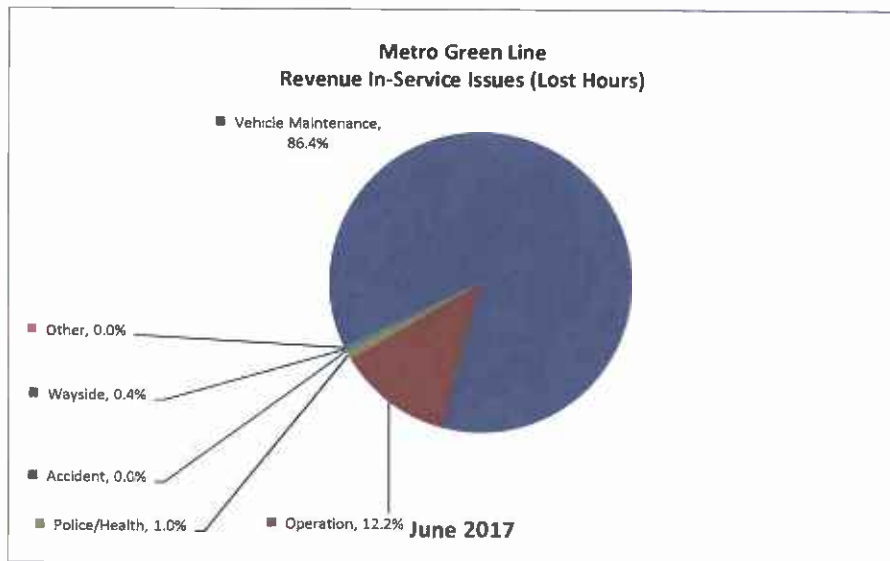

June 2017 Green Line major delay contributors were as follows:

Operations Incidents:

6/2/2017 6:31:00 AM - Incident# 2872680 (0 lost trips, 10 lost minutes)
Train 337, T-148, track 2 over shot Long Beach Station by approximately 3 car lengths.

6/9/2017 6:45:00 AM - Incident# 2875200 (2 lost trips, 129 lost minutes)
Operator reports marijuana smoker on train affected him, unable to continue
Train # 337
T-070
Norwalk terminal station
(223) 210

6/22/2017 6:24:00 AM - Incident# 2879695 (0 lost trips, 4 lost minutes)
Roll out, Train #341
R-091
Green Line Yard.

6/27/2017 3:53:00 AM - Incident# 2881521 (1 lost trip, 66 lost minutes)
Norwalk/Train 335, T-496 passed a red signal.

Vehicle Maintenance Incidents:

6/1/2017 4:19:00 AM - Incident# 2872204 (0 lost trips, 10 lost minutes)
Train 331 reports no movement ATP problems
T-40, Train 331
Track 1, Norwalk

6/1/2017 5:16:00 AM - Incident# 2872201 (2 lost trips, 142 lost minutes)
Train 337 reports propulsion faults
T-113, Train 337
Track 2, Long Beach, East
(220A)-218

6/3/2017 6:54:00 AM - Incident# 2873060 (0 lost trips, 7 lost minutes)
Auto Train Protection (Speed Limit) Loss of Cab Signal 224
T-013
Train 331
LRV 224-225
Norwalk Station, Track 1, westbound.

6/6/2017 9:53:00 PM - Incident# 2874311 (1 lost trip, 66 lost minutes)
Operator reports a problem with the coupler on Car 222.
Cars (222), 226
Train 356
T-78
Marine TRK 1, eastbound

6/10/2017 4:42:00 AM - Incident# 2875544 (0 lost trips, 13 lost minutes)
Train 332 reports propulsion faults on 220A
T-279, Train 332
Track 2, Avalon, East
(220A)-205

6/11/2017 7:59:00 PM - Incident# 2875857 (2 lost trips, 124 lost minutes)
Propulsion FAult in car 202 also the consist lost air pressure due to the pantograph did not raise causing no movement.
Train 335
(202)-205
T-193
Vermont Station Track #2 Eastbound.

6/12/2017 6:51:00 AM - Incident# 2875976 (0 lost trips, 8 lost minutes)
Propulsion / Dynamic Brakes, Cars #(220A)-224
Train #336
T-279
Lakewood Station, Westbound, Track #001.

6/14/2017 3:31:00 PM - Incident# 2877057 (2 lost trips, 133 lost minutes)
Friction Brakes, cars #(219A)-223
Train #346
T-136
Yardinterface Interlocking Signal #14, track #001.

6/15/2017 5:40:00 AM - Incident# 2877256 (1 lost trip, 66 lost minutes)

Propulsion / Dynamic Brakes
(203)-214
Train 331
T-20
Lakewood, Westwood, Track 1

6/15/2017 6:33:00 AM - Incident# 2877289 (0 lost trips, 11 lost minutes)

Propulsion / Dynamic Brakes
(221)-210
Train 337
T-141
Lakewood, Eastwood, Track 2

6/16/2017 11:04:00 PM - Incident# 2878029 (0 lost trips, 15 lost minutes)

Train 342 lost Air Pressure in car 212B
212B
Train 342
El Segundo Station Track #2, Eastbound.
T-343

6/18/2017 7:45:00 AM - Incident# 2878286 (3 lost trips, 186 lost minutes)

EMI Fault, along with Propulsion Fault. Speed Restriction of 20mph.

6/19/2017 5:45:00 AM - Incident# 2878464 (0 lost trips, 7 lost minutes)

Door problem on car (227A) doors 3/4.
Train # 333
T-13
El Segundo, track #2, eastbound
(227A) 219

6/19/2017 5:05:00 PM - Incident# 2878757 (0 lost trips, 7 lost minutes)

Operator reports having re-occurring propulsion faults braking.
Cars (221B), 211
Train 334
T-112
Wilmington TRK1, westbound.

6/19/2017 10:26:00 PM - Incident# 2878819 (1 lost trip, 76 lost minutes)

Operator reports Car 209 is losing air on approach to El Segundo.
Car 209
Train 345
T-055
El Segundo TRK 2, eastbound.

6/20/2017 5:24:00 PM - Incident# 2879186 (1 lost trip, 66 lost minutes)

Operator reports propulsion failure with a speed restriction in Car 222.
Cars (222), 218
Train 334
T-55
Douglas TRK 2, eastbound

6/21/2017 4:35:00 AM - Incident# 2879277 (4 lost trips, 263 lost minutes)

Car 207 friction brake fault with no movement.
T-279
Train 334
Consist (207)219
Yard Limits Signal #B, Eastbound

6/21/2017 5:14:00 AM - Incident# 2879317 (2 lost trips, 132 lost minutes)

Dirty car #211-201
Train #332
T-040
Marine Station, Track #002, Eastbound.

6/23/2017 6:25:00 AM - Incident# 2880172 (0 lost trips, 14 lost minutes)
Propulsion / Dynamic Brakes
(211A)-203
Train 336
T-193
Approach to Lakewood, Eastbound, Track 2

6/23/2017 1:38:00 PM - Incident# 2880330 (1 lost trip, 68 lost minutes)
No fault/ no movement car 214A-207
T-057
Train 333
Westbound
Track 1
Wilmington west signal 16
MTO MODE

6/25/2017 10:50:00 AM - Incident# 2880707 (1 lost trip, 68 lost minutes)
Route selector pushed in on cat (215 A)
Train # 332
T-261
Marine Station, track #2, eastbound
(215A) 207

Wayside Incidents:

6/14/2017 3:54:00 PM - Incident# 2877069 (0 lost trips, 7 lost minutes)
Track Circuit: 13, False Occupancy
ARINC
Yard Interface, Track #001

Police & Health Incidents:

6/7/2017 2:17:00 PM - Incident# 2874557 (0 lost trips, 4 lost minutes)
Lost Passenger, Cars #(218)-211
CCTV-416
Crenshaw Station Platform.

6/18/2017 11:50:00 AM - Incident# 2878310 (0 lost trips, 9 lost minutes)
LASD requested train to hold at Wilmington Station for Assault suspect.

6/30/2017 6:59:00 PM - Incident# 2882986 (0 lost trips, 4 lost minutes)
LASD Requested to hold Train 346 at Hawthorne Station ,Eastbound Track #2, for a Robbery Suspect.
Train 346
(203)-225
T-55

MEASURES OF THE OVERALL SERVICE IMPACT OF RAIL INCIDENTS

COMPLIANCE WITH SCHEDULED VEHICLE HOURS

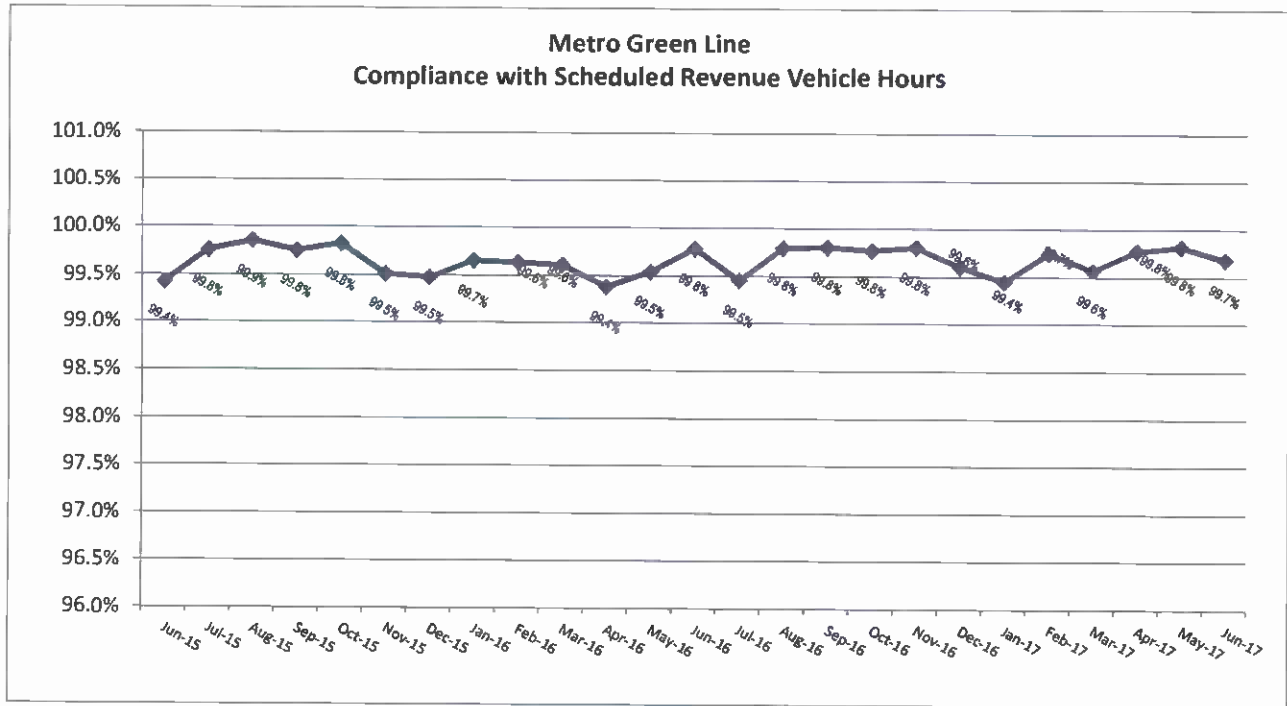

COMPLIANCE WITH SCHEDULED TRAIN MILES

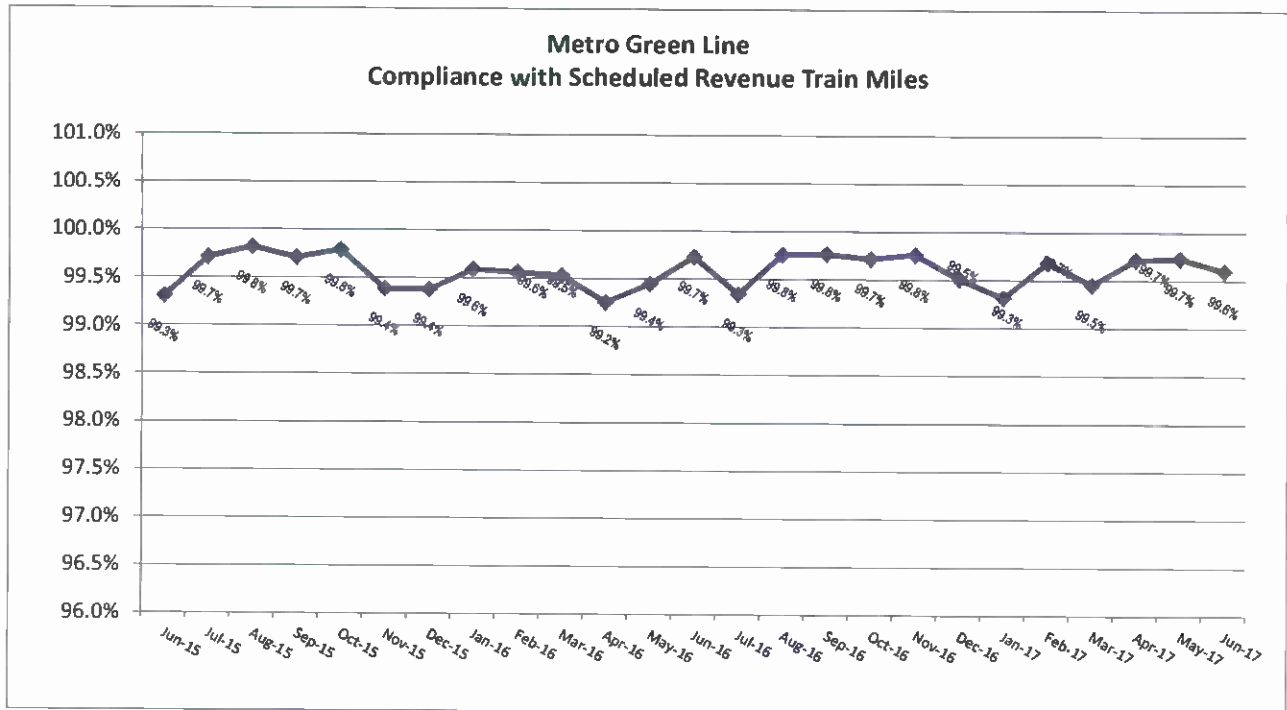

ON-TIME PULL OUTS

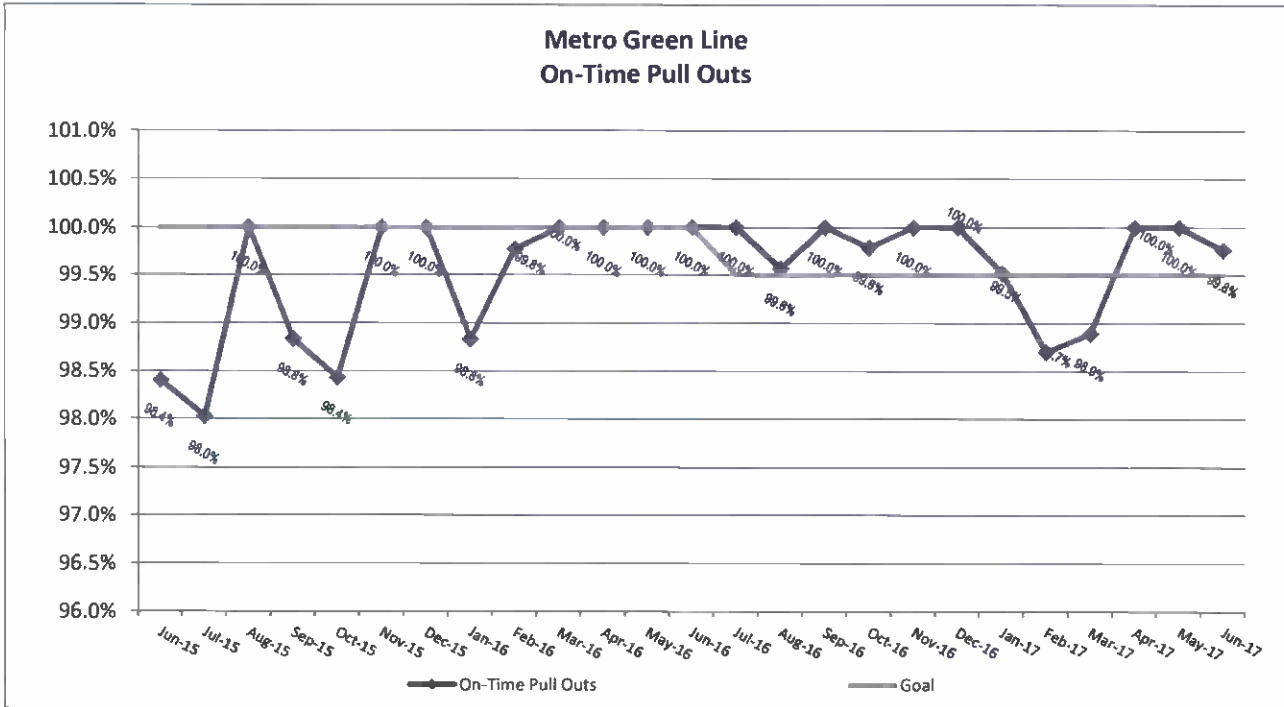

IN-SERVICE ON-TIME PERFORMANCE

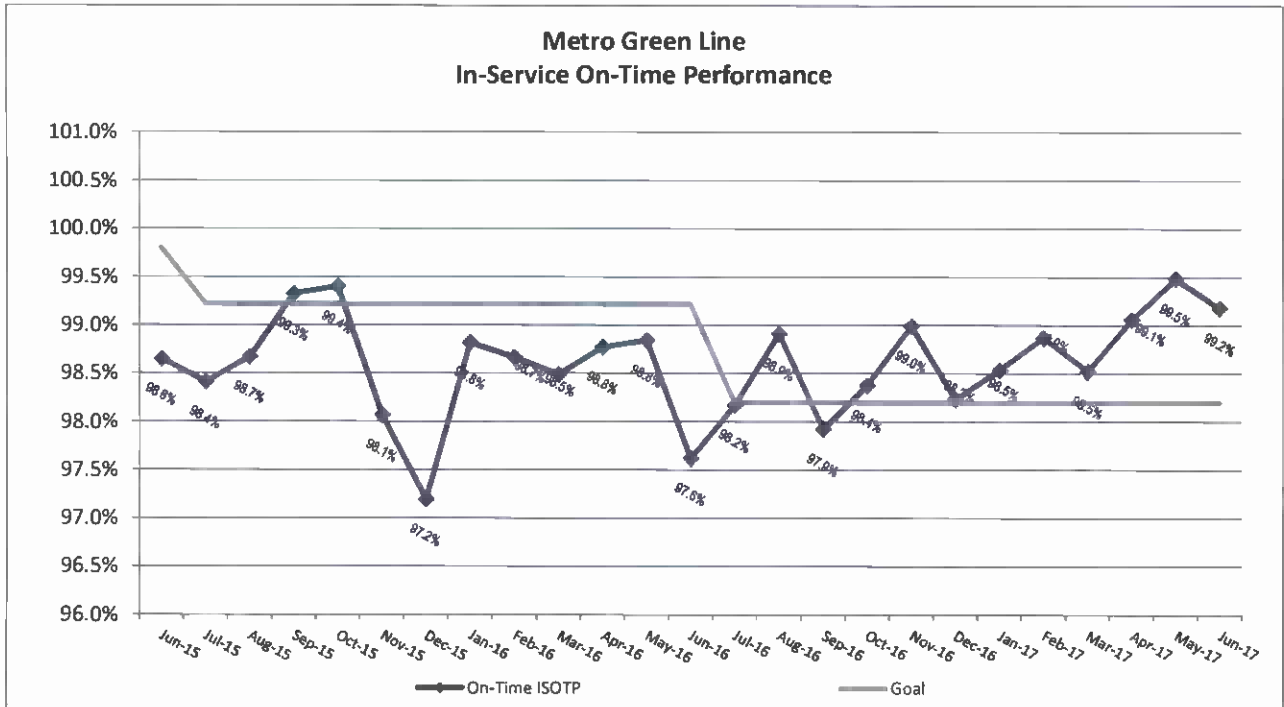

LOST TRIPS

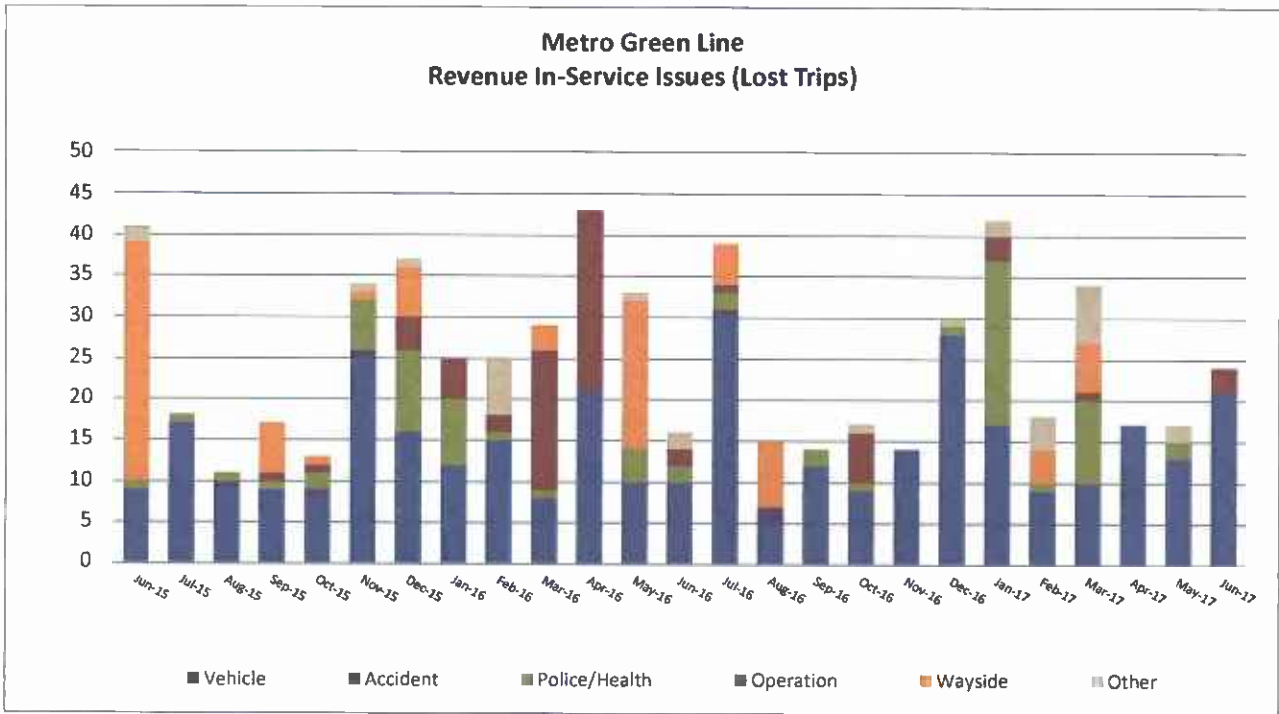

LOST HOURS

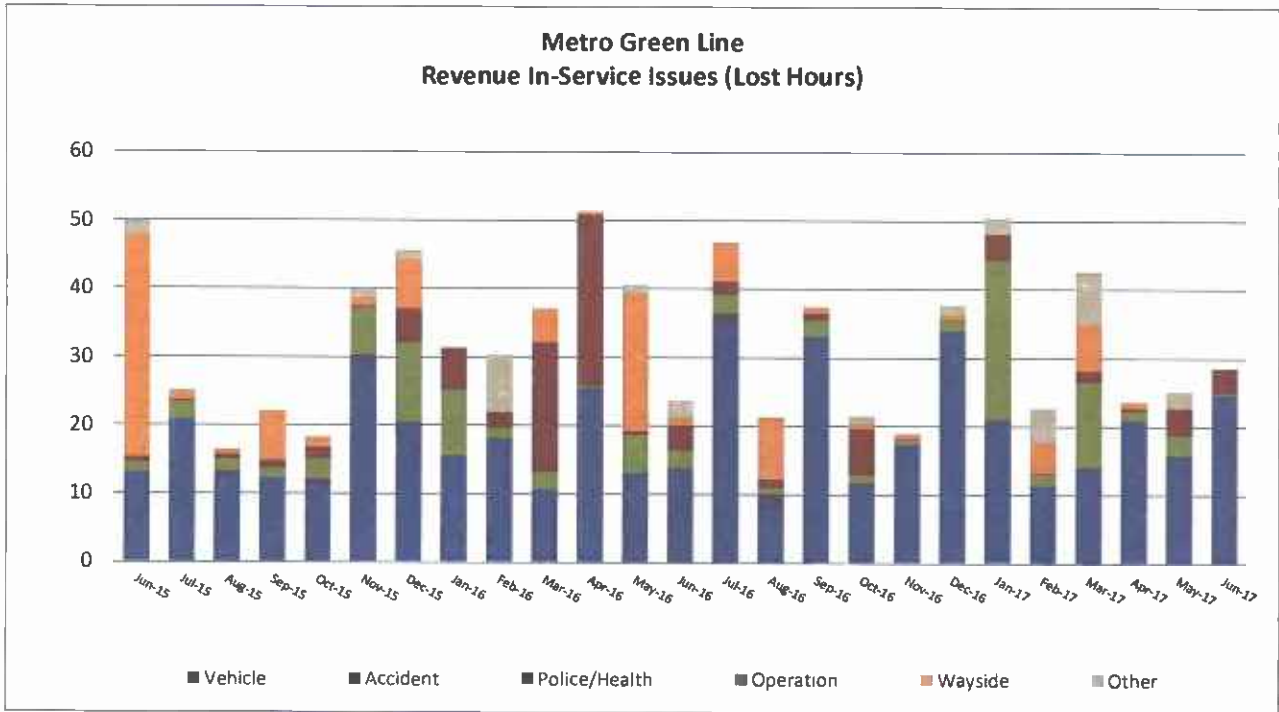

VERTICAL TRANSPORTATION AVAILABILITY

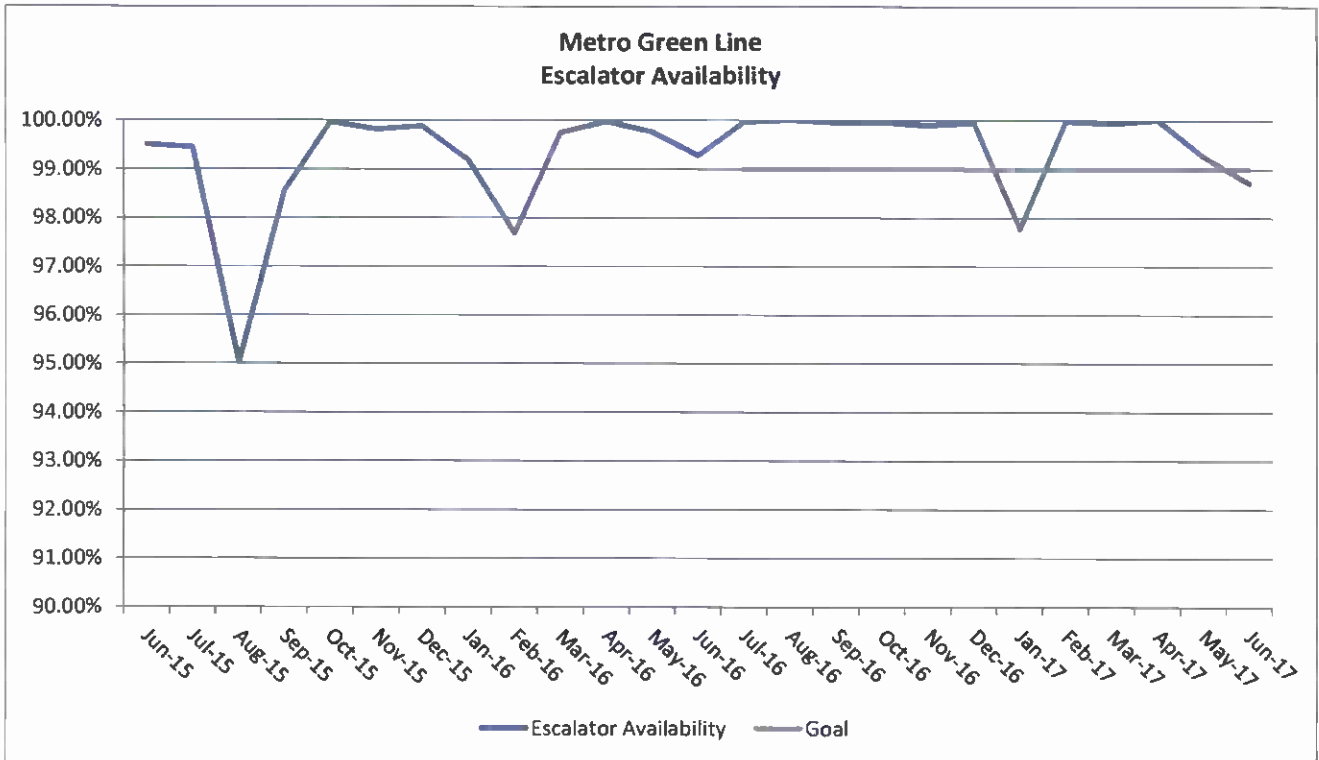
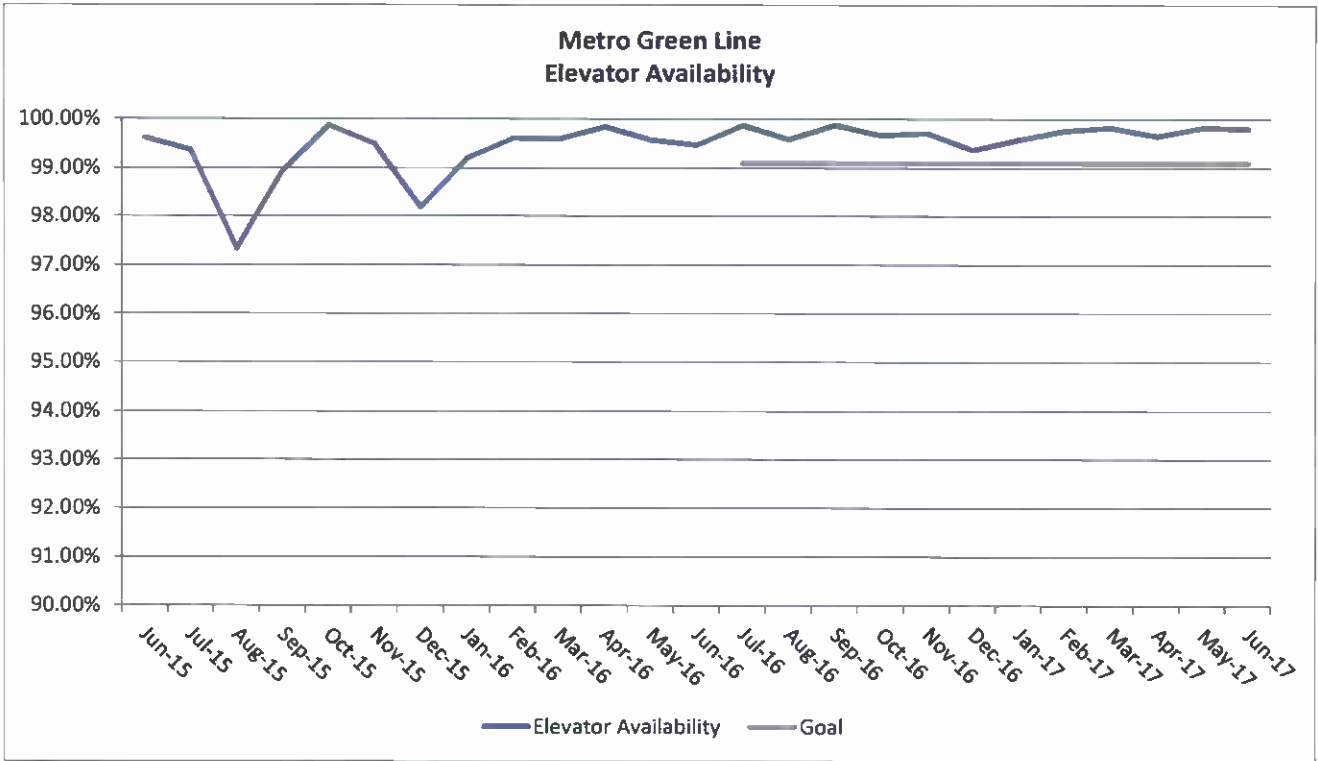

GOLD LINE

Out of a total of 20,014 hours operated, there were approximately 213 total hours of service delays.

| June 2017 Service Hours * | Revenue | |
|------------------------------|---------------|---------------|
| | Hours | Percent |
| Revenue Hours without Delays | 19,801 | 98.9% |
| Cancelled + Delayed Hours | 213 | 1.1% |
| Total Revenue Hours | 20,014 | 100.0% |

| Summary of the major contributors: | Count | Hours | Percent |
|------------------------------------|-----------|--------------|---------------|
| Operations | 1 | 0.2 | 0.1% |
| Accidents | 0 | 0.0 | 0.0% |
| Vehicle Maintenance | 20 | 95.6 | 44.9% |
| Wayside | 4 | 76.3 | 35.8% |
| Police & Health | 6 | 40.8 | 19.1% |
| Other | 1 | 0.2 | 0.1% |
| Total | 32 | 213.1 | 100.0% |

* Data from M3 used to report Service Delays is under review for accuracy

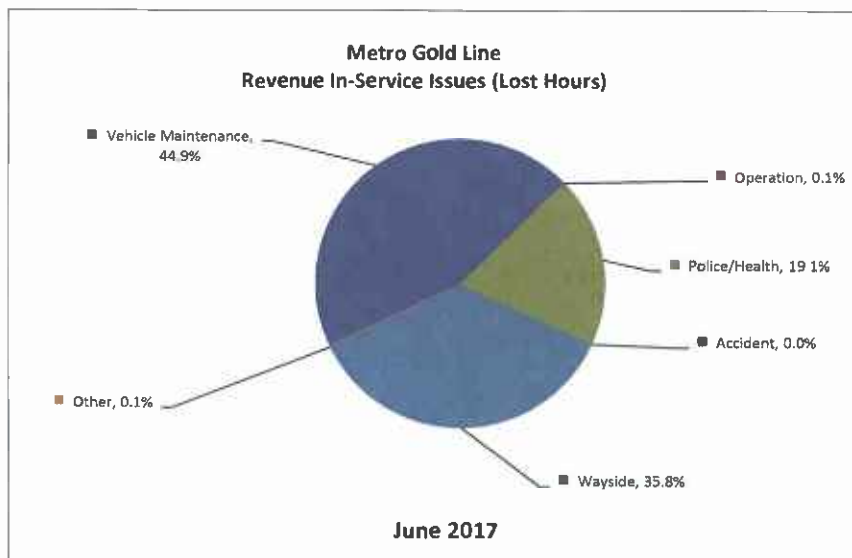

June 2017 Gold Line major delay contributors were as follows:

Operations Incidents:

6/14/2017 9:36:00 AM - Incident# 2876912 (0 lost trips, 12 lost minutes)
TP-176 with Hi rail vehicle conducting OCS inspection from 2s Pico Aliso to 2n Alameda

Vehicle Maintenance Incidents:

6/1/2017 3:06:00 PM - Incident# 2872420 (1 lost trip, 239 lost minutes)
Urine on seat and floor (745A)720.
Monrovia Station
Train #406, T-163, track #1, northbound.

6/1/2017 3:16:00 PM - Incident# 2872447 (0 lost trips, 5 lost minutes)
Propulsion fault 728,726(718).
Lake Station
Train #423, T-232, track #2, southbound.

6/2/2017 4:37:00 PM - Incident# 2872920 (1 lost trip, 245 lost minutes)
Train 452 no movement/no power
Track 2 south Duarte
(701) 712

6/6/2017 9:50:00 PM - Incident# 2874312 (1 lost trip, 240 lost minutes)
Car 726 HSCB tripped no movement.
Train 402
T-189
Cars 726, 733
Monrovia Station Track 1 NB.

6/7/2017 1:43:00 PM - Incident# 2874559 (0 lost trips, 14 lost minutes)
Propulsion fault (1012A)1015.
Union Station
Train #454, T-232, track #1, northbound.

6/12/2017 2:39:00 PM - Incident# 2876235 (2 lost trips, 479 lost minutes)
(703)-705
ATP faults
NB Lil Tokyo
T-106
Train 455

6/13/2017 8:44:00 AM - Incident# 2876472 (8 lost trips, 1,968 lost minutes)
(1005)-1007-1058
Friction brake fault/ No movement
SB Ditman I/L
Train 415
T-480

6/15/2017 7:14:00 PM - Incident# 2877596 (1 lost trip, 239 lost minutes)
Car 1013 has prop faults with speed restriction.
T-215
Train-433
Consist 10S5(1013)
Allen, Northbound, Track #1

6/16/2017 5:05:00 AM - Incident# 2877661 (1 lost trip, 237 lost minutes)
Operator reports of no cab signal
Train 417
(717)718
T-466
Monrovia yard, trk. 1, northbound

6/16/2017 2:40:00 PM - Incident# 2877907 (0 lost trips, 20 lost minutes)

Aux power supply inverter failure.

Train 454

T-159

708 (702)

Union Station Southbound

6/16/2017 5:35:00 PM - Incident# 2877962 (1 lost trip, 243 lost minutes)

Smoking brakes

Train 423

T-228

Southbound Highland Park

730 (744) 738

6/16/2017 7:24:00 PM - Incident# 2877997 (1 lost trip, 237 lost minutes)

Smoking brakes

Train 408

T-451

Cars 728, (733)

SB, Heritage Square Station, Track 2

6/19/2017 5:04:00 PM - Incident# 2878775 (1 lost trip, 244 lost minutes)

PA not working 1008-1056-1055

Train 427

T-159

Northbound

Union Station

6/20/2017 5:00:00 AM - Incident# 2878862 (0 lost trips, 12 lost minutes)

Prop Fault with a speed restriction car 1006

Train 401

T-216

Tk 1 NB Chinatown

1006-1010

6/21/2017 1:09:00 PM - Incident# 2879468 (1 lost trip, 244 lost minutes)

IDU reading doors open (708B)-709

Train 454

T-151

Southbound

Maravilla

6/22/2017 6:36:00 AM - Incident# 2879708 (2 lost trips, 488 lost minutes)

No Movement train shows doors open but they are closed on car 746

Train 453

T-92

Tk 2 SB Arcadia

746-709

6/22/2017 4:45:00 PM - Incident# 2880028 (1 lost trip, 256 lost minutes)

Door closed indicator lamp dark. No movement

Train 406

T-88

Track 2 south at Highland Park

(740) 709

6/25/2017 6:33:00 AM - Incident# 2880667 (1 lost trip, 301 lost minutes)

Operator reports of propulsion fault with a speed restriction

Train 404

T-128

(728)739-733

Allen station, Trk. 1, northbound

6/27/2017 11:04:00 AM - Incident# 2881451 (0 lost trips, 16 lost minutes)

no movement with friction brake fault (736A)-719

Train 403

T-39

Northbound

Indiana Station

6/28/2017 6:16:00 PM - Incident# 2882072 (0 lost trips, 10 lost minutes)

T-92 operating Train 452 reports multiple door faults at Chinatown and train has no movement. Track 1, Northbound.

Wayside Incidents:

6/2/2017 7:42:00 AM - Incident# 2872715 (5 lost trips, 1,169 lost minutes)
ETS activation at Lorena resulting in de-energized tracks.
DWP reports power glitch affecting the area.

6/9/2017 2:35:00 PM - Incident# 2875377 (8 lost trips, 1,923 lost minutes)
Monrovia Yard TPSS, A04 opened/locked out and B02 opened, Yrad deenergized.

6/27/2017 4:48:00 AM - Incident# 2881282 (4 lost trips, 988 lost minutes)
False occupancy inside Citrus interlocking track 1.

6/30/2017 4:52:00 AM - Incident# 2882643 (2 lost trips, 497 lost minutes)
ARINC SYSTEM indicates a false occupancy on track 1, Memorial Station and track 2 Lake station.
This in turn caused Train 403 to encounter a no movement

Police & Health Incidents:

6/7/2017 5:58:00 PM - Incident# 2874647 (0 lost trips, 4 lost minutes)
LASD requests no train movement due to Pasadena Police on the right of way.
Memorial Park Station

6/15/2017 9:39:00 PM - Incident# 2877618 (10 lost trips, 2,394 lost minutes)
Blockade tracks 1 and 2 at California crossing.

6/20/2017 8:55:00 AM - Incident# 2878954 (0 lost trips, 12 lost minutes)
Physical altercation car 1012-(1059)
Train 407
T-28
Southbound
Highland

6/21/2017 6:47:00 PM - Incident# 2879622 (0 lost trips, 15 lost minutes)

LASD Payne called ROC requesting to hold trains at Indiana Station northbound and Soto Southbound. Reports of a male trespassing on the tracks while holding a knife north of Indiana station.

6/22/2017 7:39:00 PM - Incident# 2880067 (0 lost trips, 15 lost minutes)
Patron at Little Tokyo Station platform claim injury while boarding the southbound train.

6/29/2017 12:15:00 AM - Incident# 2882133 (0 lost trips, 6 lost minutes)
T-192 operating train 422 (732, 740) reports male patron laying down on the train floor at Arcadia Station, Track 1, Northbound.

Other Incidents:

6/30/2017 2:38:00 PM - Incident# 2882869 (0 lost trips, 12 lost minutes)
Roll-Out
Yard Controoler R-080
Train #424
T-146
Monrovia Yard.

MEASURES OF THE OVERALL SERVICE IMPACT OF RAIL INCIDENTS

COMPLIANCE WITH SCHEDULED VEHICLE HOURS

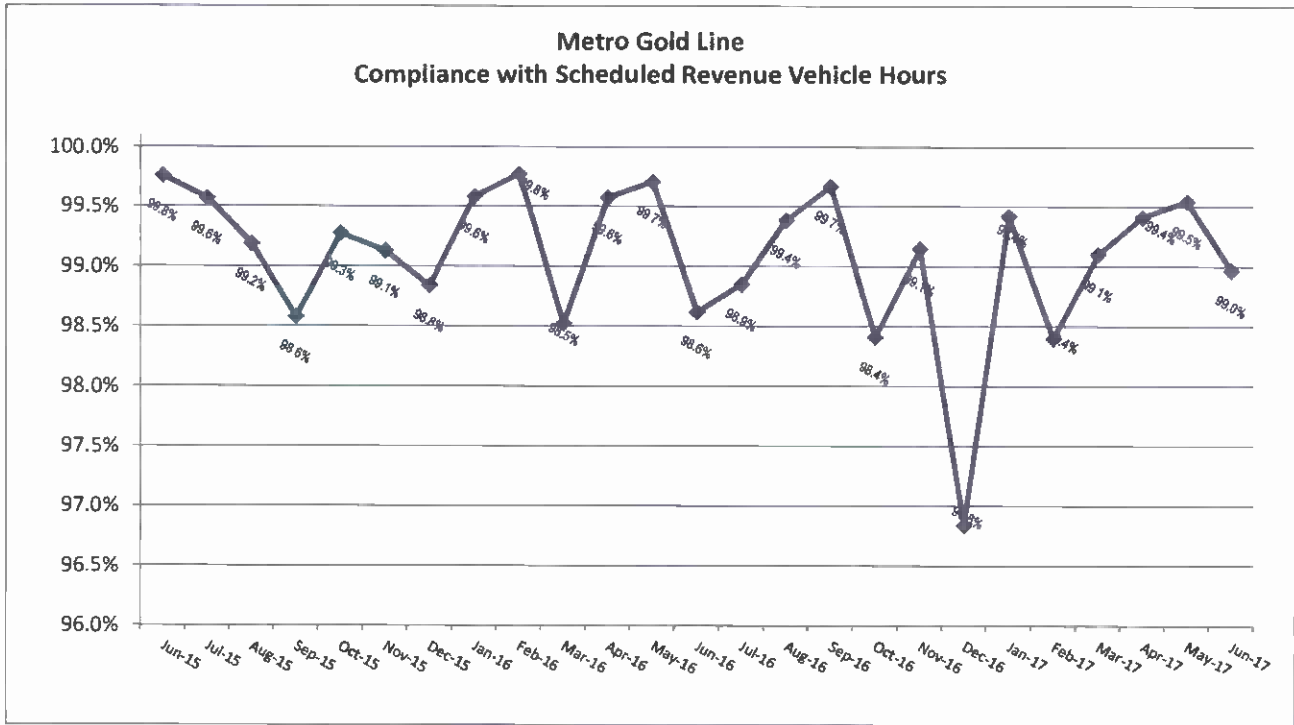

COMPLIANCE WITH SCHEDULED TRAIN MILES



ON-TIME PULL OUTS

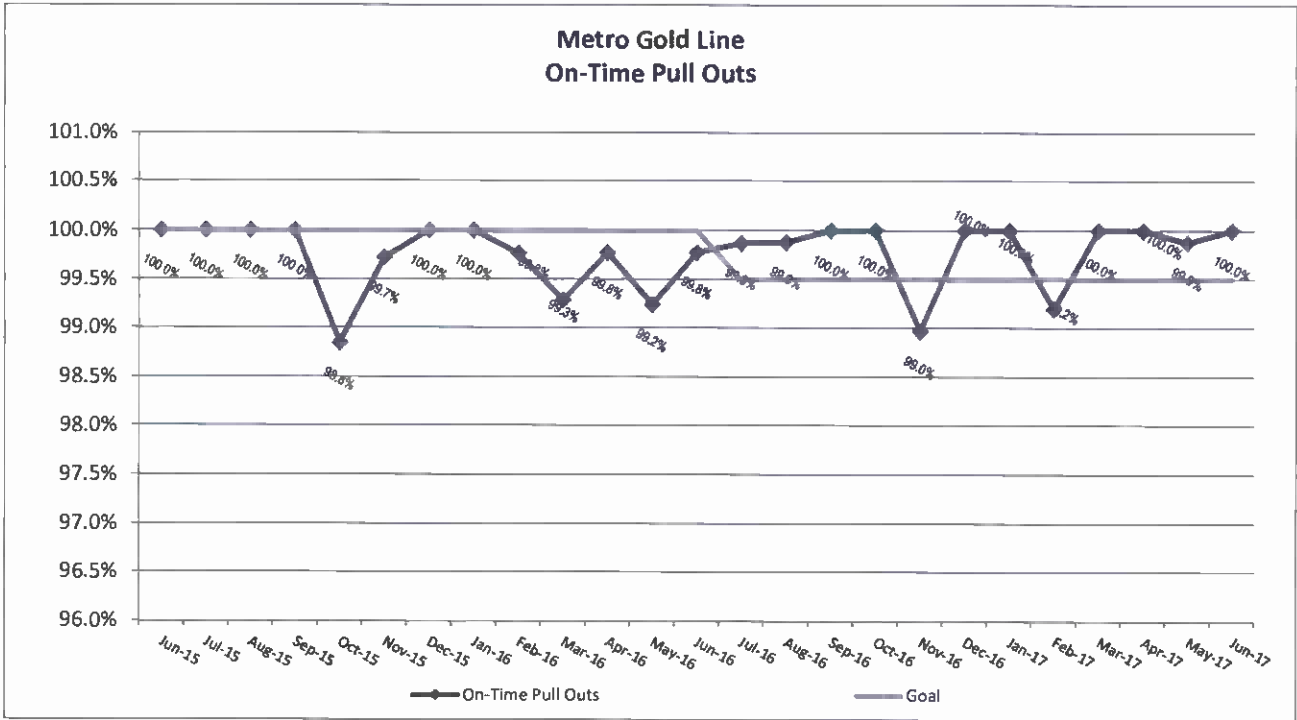

IN-SERVICE ON-TIME PERFORMANCE

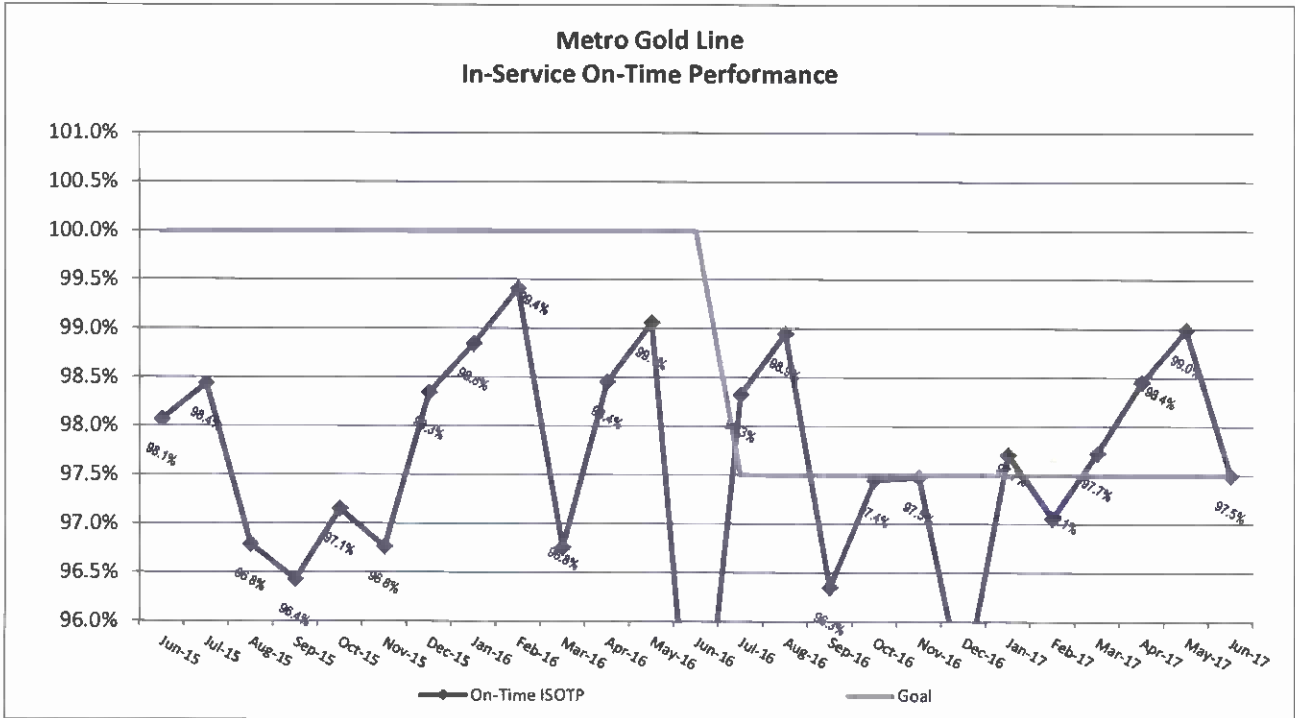

LOST TRIPS

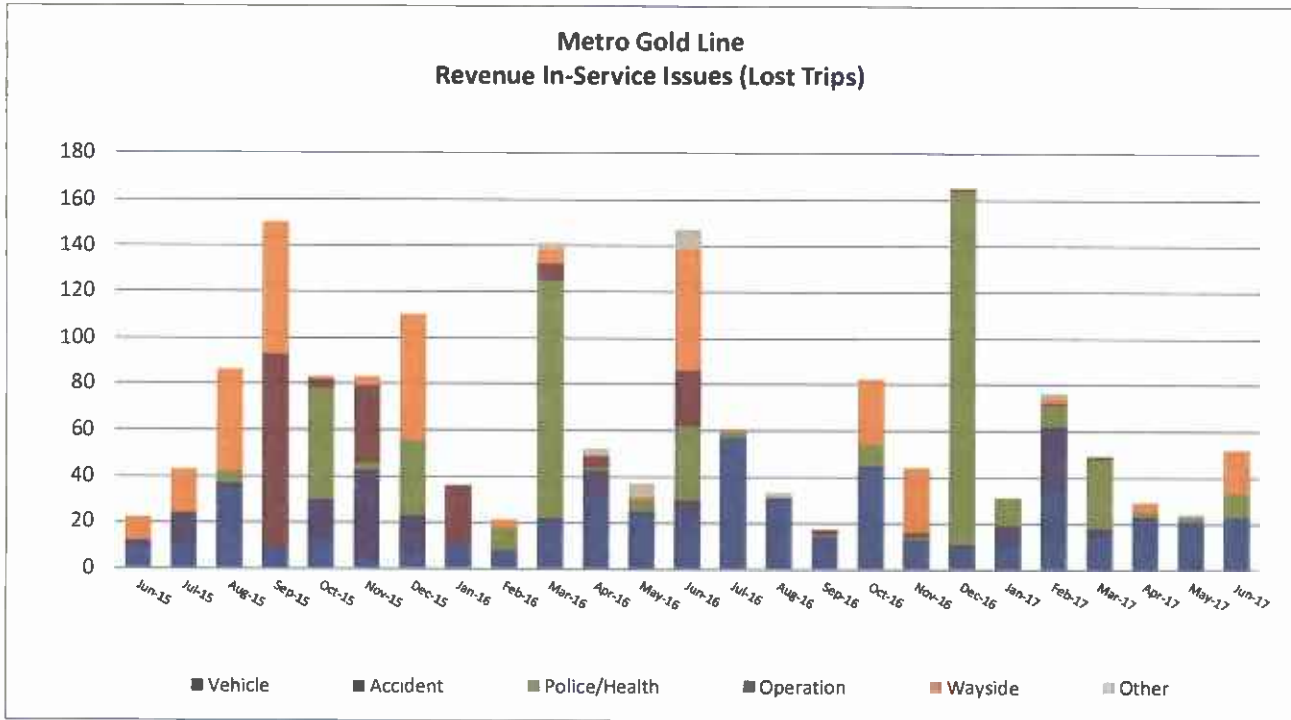

LOST HOURS

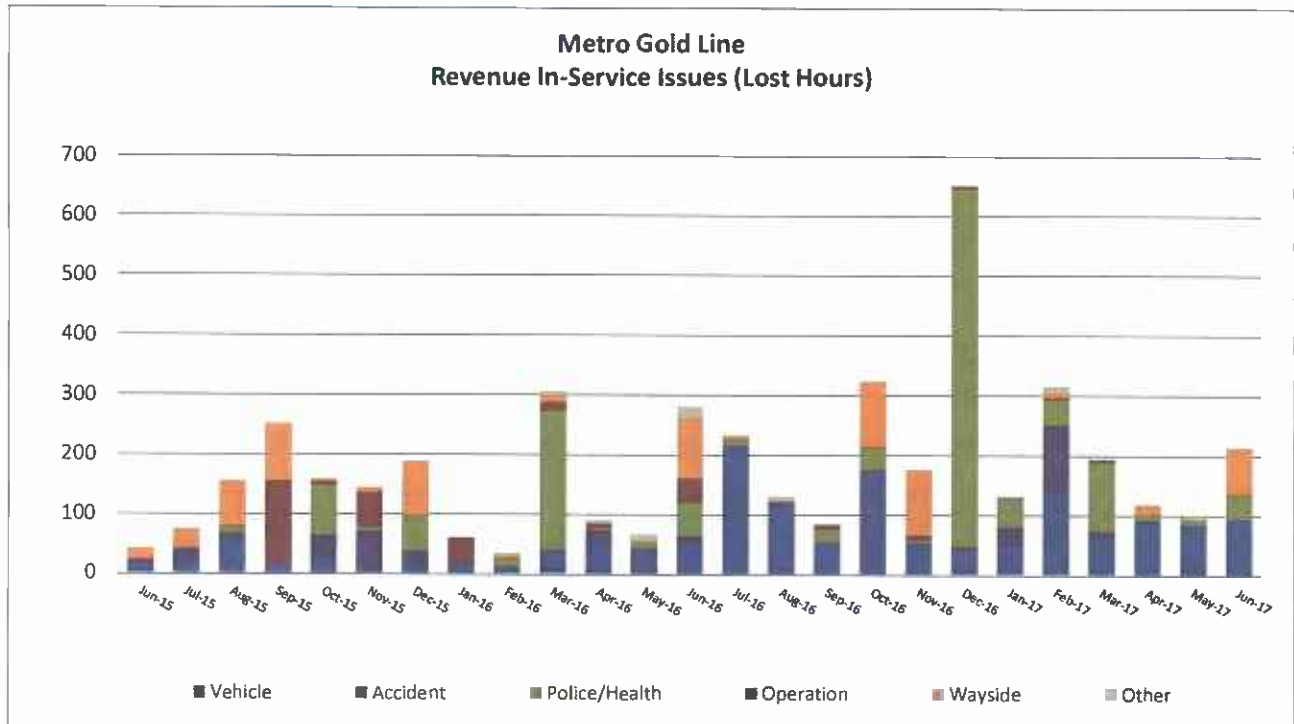

VERTICAL TRANSPORTATION AVAILABILITY

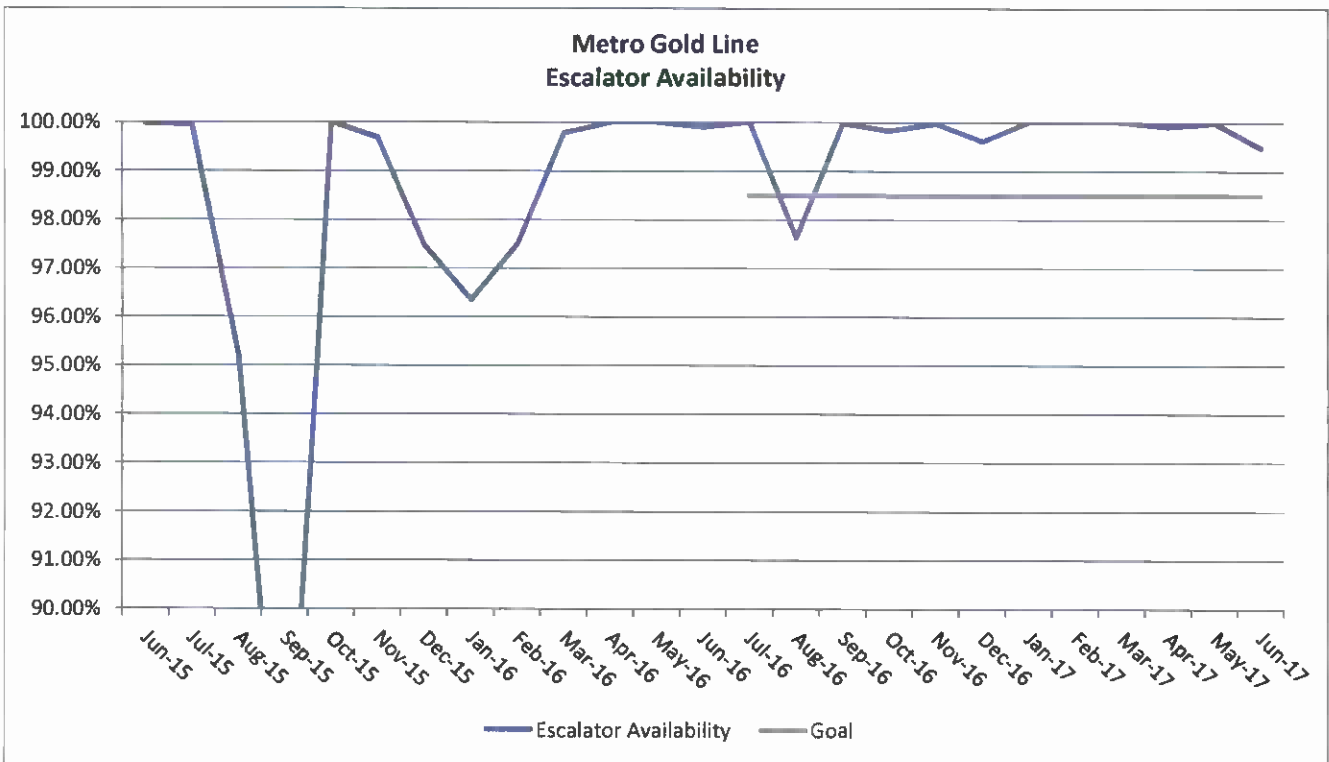
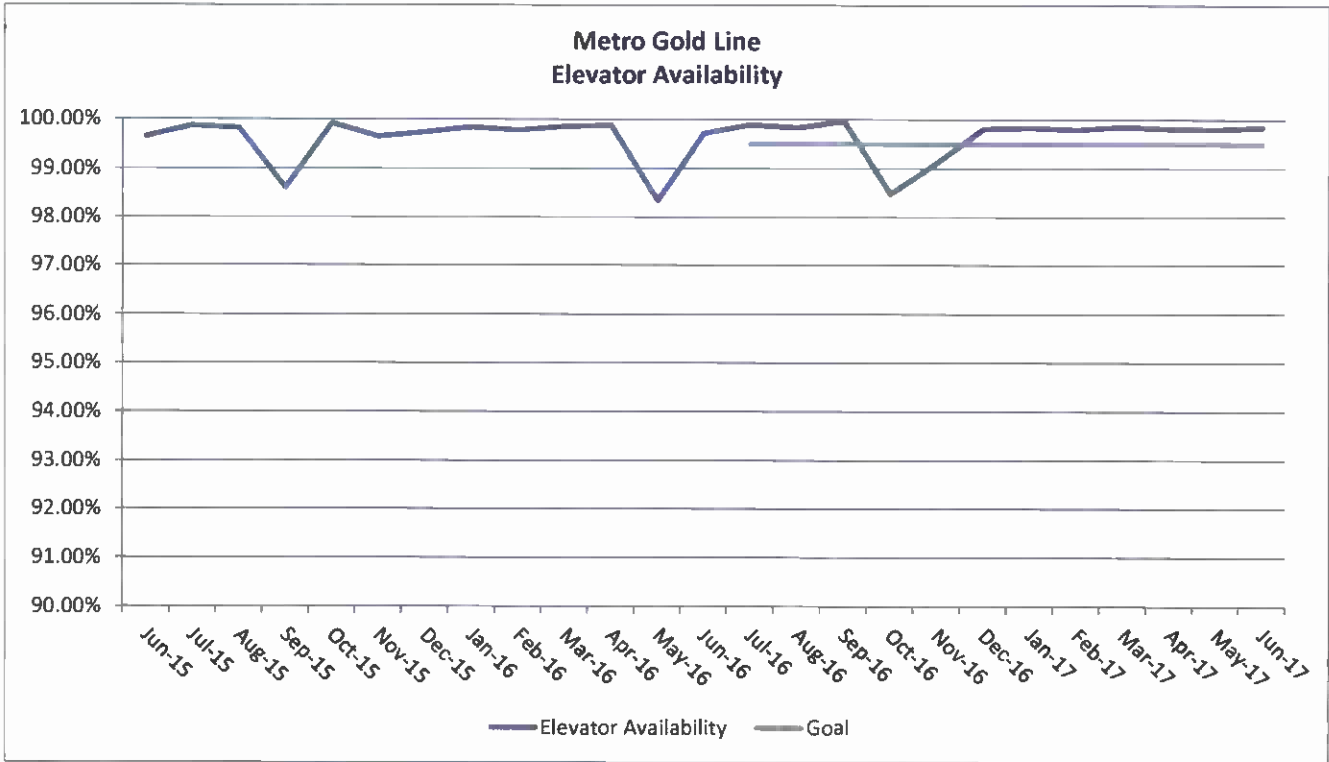

EXPO LINE

Out of a total of 19,012 hours operated, there were approximately 32 total hours of service delays.

| June 2017 Service Hours * | Revenue | |
|------------------------------|---------------|---------------|
| | Hours | Percent |
| Revenue Hours without Delays | 18,980 | 99.8% |
| Cancelled + Delayed Hours | 32 | 0.2% |
| Total Revenue Hours | 19,012 | 100.0% |

| Summary of the major contributors: | Count | Hours | Percent |
|------------------------------------|-----------|-------------|---------------|
| Operations | 4 | 14.9 | 46.9% |
| Accidents | 0 | 0.0 | 0.0% |
| Vehicle Maintenance | 13 | 14.2 | 44.7% |
| Wayside | 0 | 0.0 | 0.0% |
| Police & Health | 2 | 2.5 | 7.8% |
| Other | 1 | 0.2 | 0.6% |
| Total | 20 | 31.8 | 100.0% |

* Data from M3 used to report Service Delays is under review for accuracy

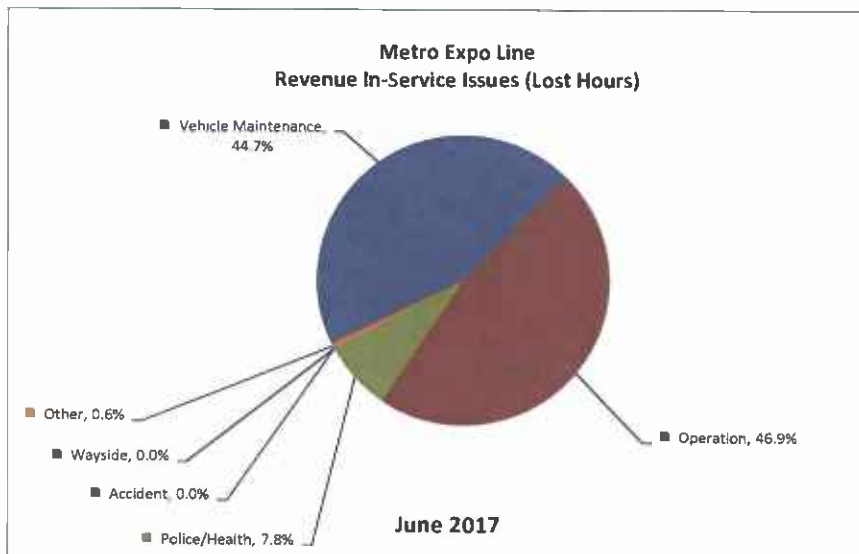

June 2017 Expo Line major delay contributors were as follows:

Operations Incidents:

6/12/2017 11:47:00 PM - Incident# 2876312 (0 lost trips, 20 lost minutes)

Train delays due to extended single tracking area

6/15/2017 3:20:00 PM - Incident# 2877498 (6 lost trips, 719 lost minutes)

Train Delay (refer to M3#2,877,510)

Train #111

T-037

Venice interlocking, Track #001, Southbound

6/19/2017 12:52:00 PM - Incident# 2878674 (0 lost trips, 15 lost minutes)

Due to a 10-73 at Grand & Washington Expo trains are departing 15 minutes late southbound from Metro Center.

6/30/2017 5:37:00 AM - Incident# 2882683 (1 lost trip, 141 lost minutes)

Rule violation #4061 Attentiveness and #4065 Pre-departure inspection.

Vehicle Maintenance Incidents:

6/3/2017 9:24:00 AM - Incident# 2873084 (0 lost trips, 7 lost minutes)

Propulsion / Dynamic Brakes, cars #(236)-238-249

Train #604

T-089

7th and Metro Station, Track #002, Southbound.

6/4/2017 5:39:00 AM - Incident# 2873246 (0 lost trips, 8 lost minutes)

Train operator reports a reoccurring fault on the train.

Train 604, T-417

{132A}-131-146

Track 4, Bundy, South

6/5/2017 8:43:00 AM - Incident# 2873547 (1 lost trip, 137 lost minutes)

No Movement.

Train #617.

T-214.

LRV- (1042A), 1043.

Hauser Grade Crossing, Track #3, Northbound.

6/6/2017 4:33:00 PM - Incident# 2874243 (0 lost trips, 10 lost minutes)

Door problem

Train 626

T-509

(1033),1025

Pico Station, TK4, South Bound

6/6/2017 5:31:00 PM - Incident# 2874263 (0 lost trips, 8 lost minutes)

Propulsion Dynamic brake fault that caused no movement.

Train 621

T-204

(1032A),1031

Pico Blvd. TK2 South Bound

6/8/2017 5:48:00 PM - Incident# 2875063 (0 lost trips, 6 lost minutes)

Propulsion / Dynamic Brakes, cars #(1039)-1060-1036

Train #604

T-510

Palms Statyion, Track #003, Northbound.

6/10/2017 2:07:00 PM - Incident# 2875655 (0 lost trips, 2 lost minutes)

Doors cut out

Train 606

Cars (152A), 114,125

, M-326

Santa Monica Station, TK3, North Bound

6/19/2017 4:24:00 PM - Incident# 2878743 (0 lost trips, 3 lost minutes)
Train 121 reports Propulsion Faults that will not clear.
Train 621
T-459
LRV'S (142) 133
Santa Monica, track 4, northbound.

6/20/2017 4:15:00 PM - Incident# 2879139 (1 lost trip, 118 lost minutes)
Train-624
T-268
Cars (1054B)-1022
Southbound, Track #4
23rd Street Station
No Fault - No Movement unknown car.

6/22/2017 4:43:00 AM - Incident# 2879667 (2 lost trips, 246 lost minutes)
Low Air pressure/Doors
Train 606
T-463
(1047)-1060
Trk 3 La ceinega
-12 min.

6/27/2017 6:30:00 PM - Incident# 2881624 (0 lost trips, 7 lost minutes)
Friction Brakes/Prop Fault
Train 651
T-369
(1054)-1022-1033
Track 4 S/B at 23rd St. Station

6/29/2017 1:59:00 PM - Incident# 2882469 (2 lost trips, 282 lost minutes)
Train-602
T-180
Cars (100B)-148-122
Northbound, Track #3
Palms Station
Propulsion / Dynamic Brakes. Operator reported smell of burning brakes aboard car 100B.

6/29/2017 7:17:00 PM - Incident# 2882575 (0 lost trips, 20 lost minutes)
Operator T-126 reports of no movement.
Train 666
T-126
Cars 1024-1032-1023
Pico Station, Track 1, Northbound

Police & Health Incidents:

6/29/2017 1:53:00 AM - Incident# 2882151 (1 lost trip, 141 lost minutes)
Sick patron
T-525
(1021)
Western Station trk 4 S/B

6/30/2017 8:54:00 PM - Incident# 2883008 (0 lost trips, 7 lost minutes)
Sick Individual
Train 671
T-265
Cars (1048)-1028-1027
Sepulveda station track 4 South

Other Incidents:

6/13/2017 10:50:00 PM - Incident# 2876729 (0 lost trips, 12 lost minutes)
Emergency: Patron injured at Western station.

MEASURES OF THE OVERALL SERVICE IMPACT OF RAIL INCIDENTS

COMPLIANCE WITH SCHEDULED VEHICLE HOURS

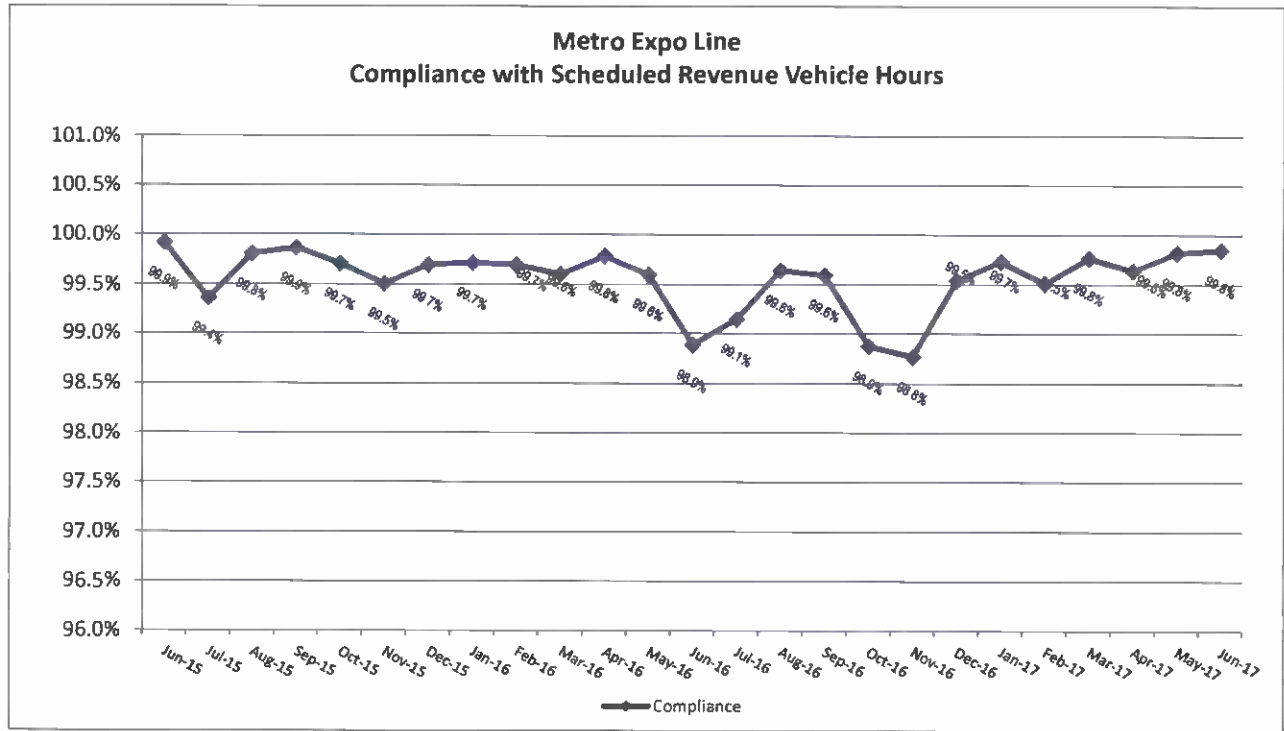

COMPLIANCE WITH SCHEDULED TRAIN MILES



ON-TIME PULL OUTS

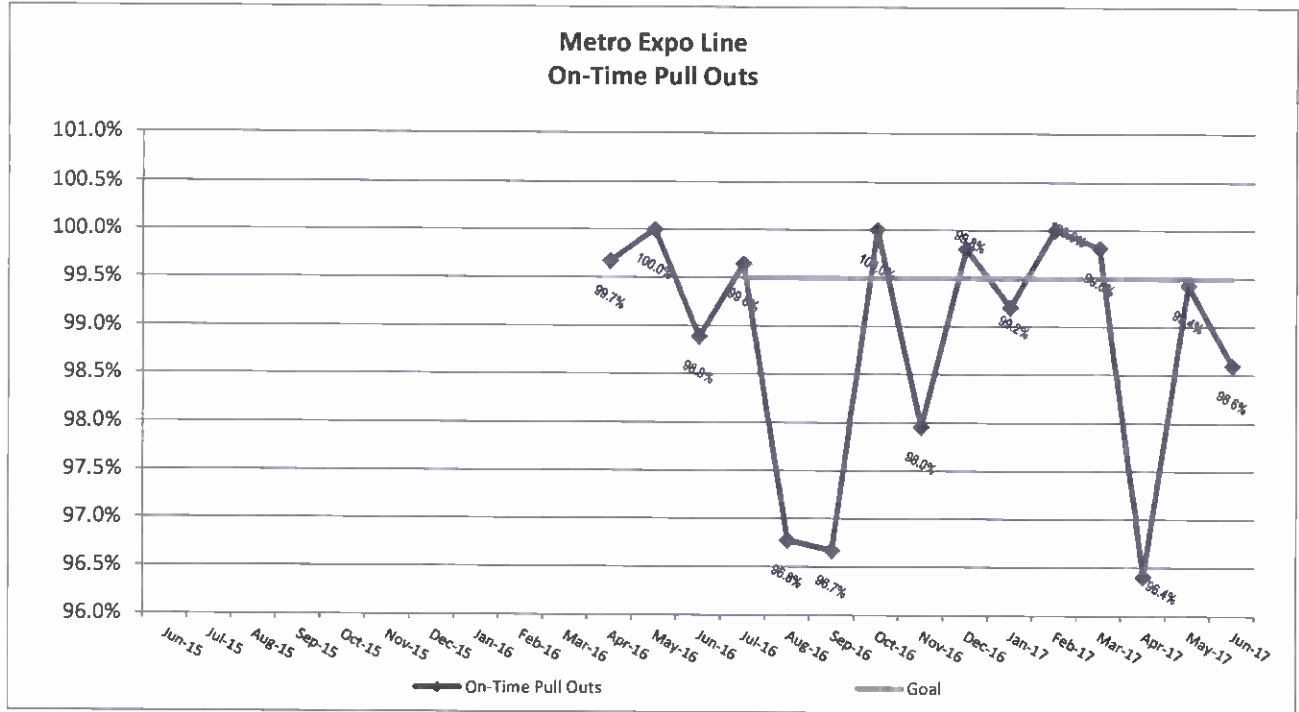

IN-SERVICE ON-TIME PERFORMANCE

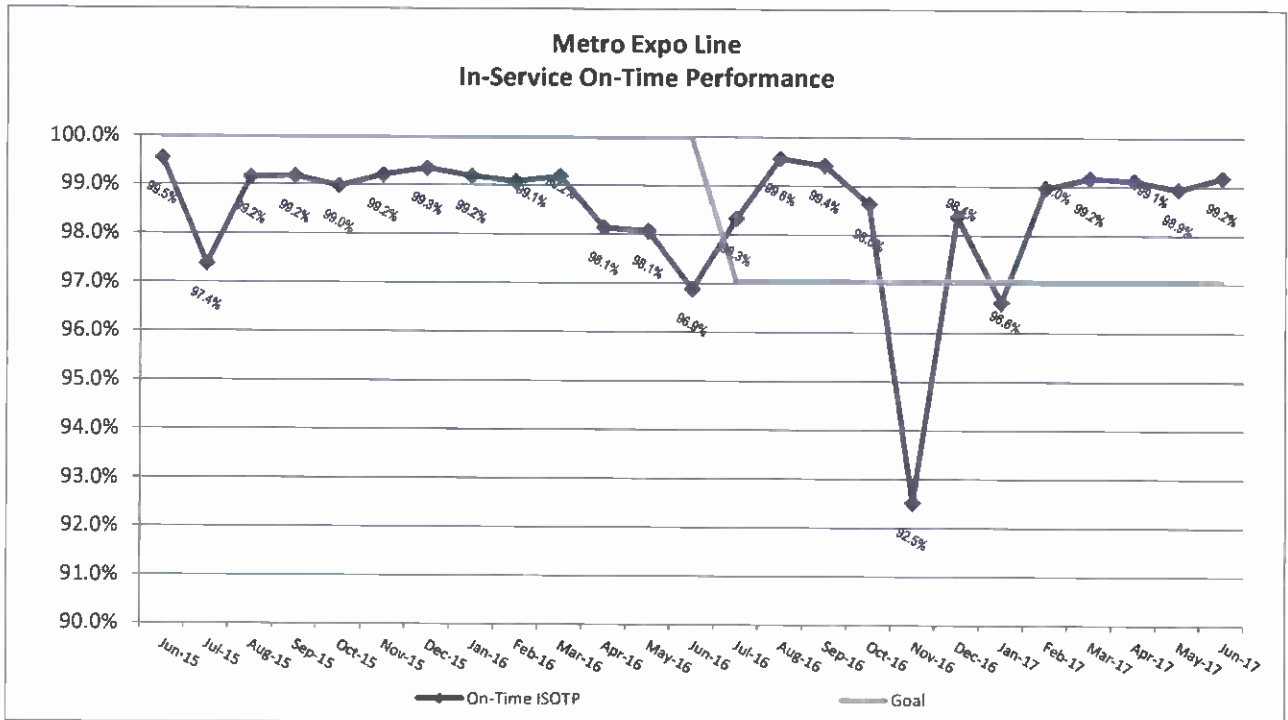

LOST TRIPS

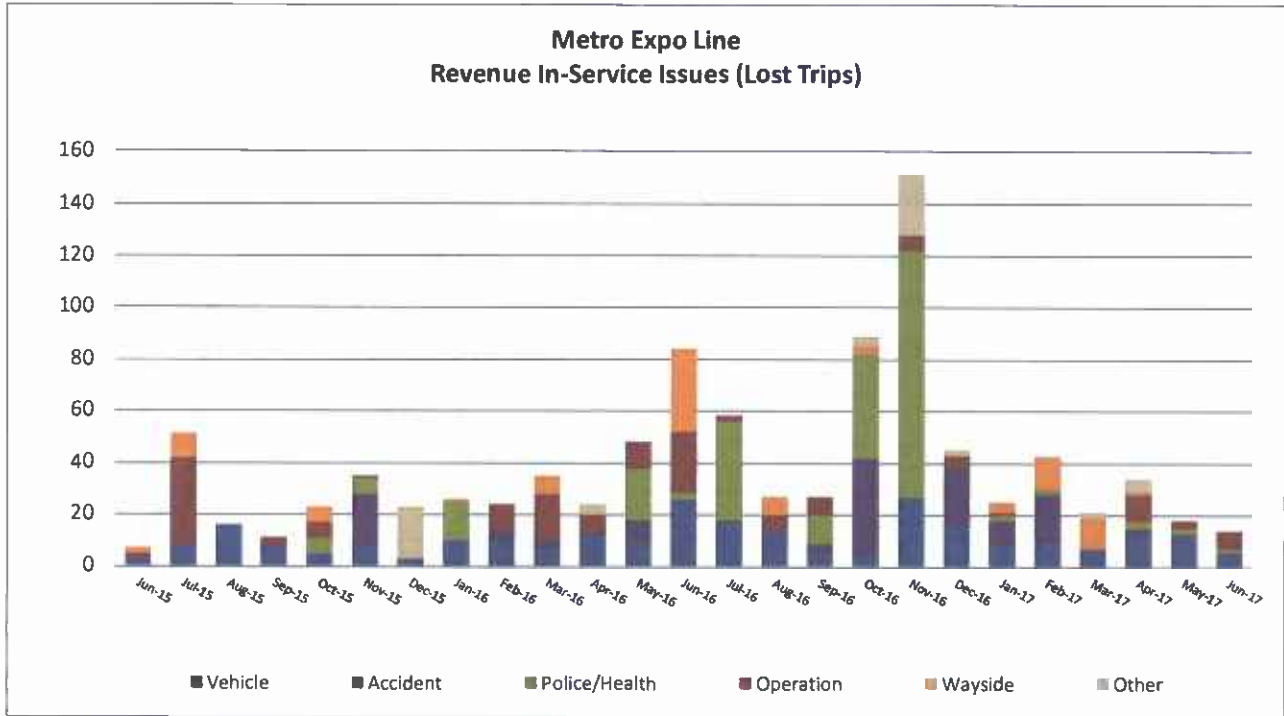

LOST HOURS

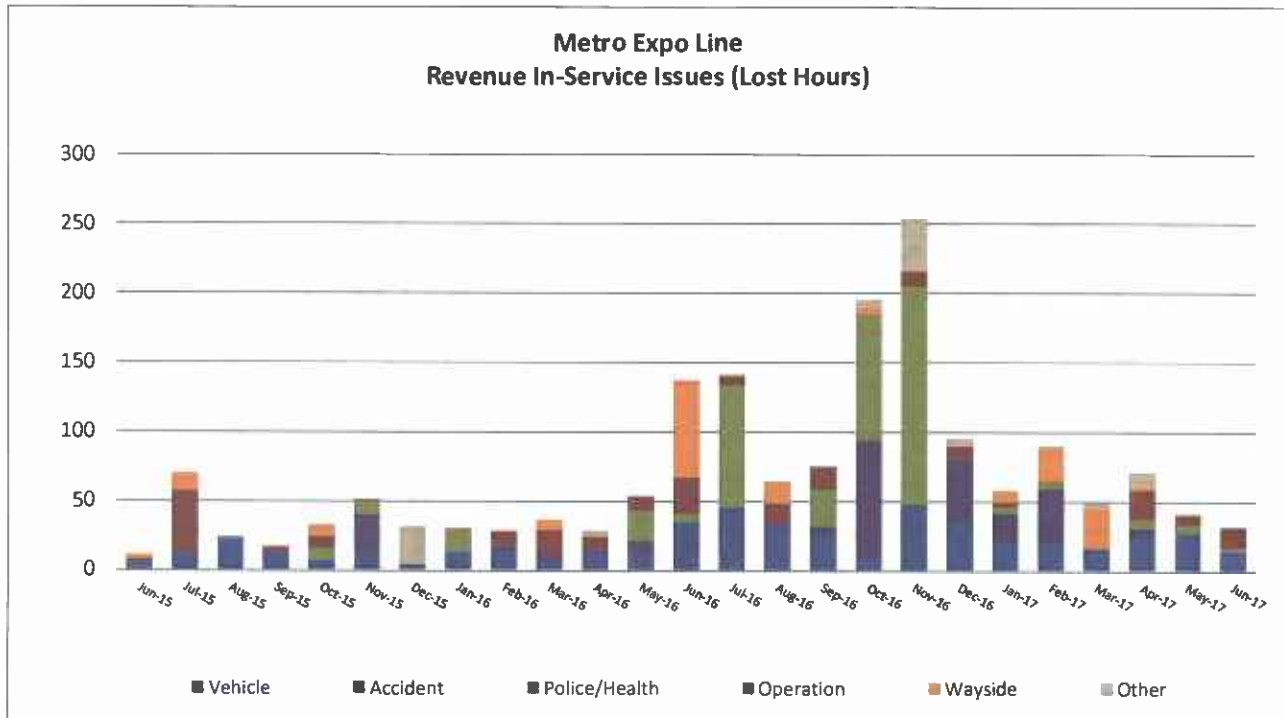

VERTICAL TRANSPORTATION AVAILABILITY

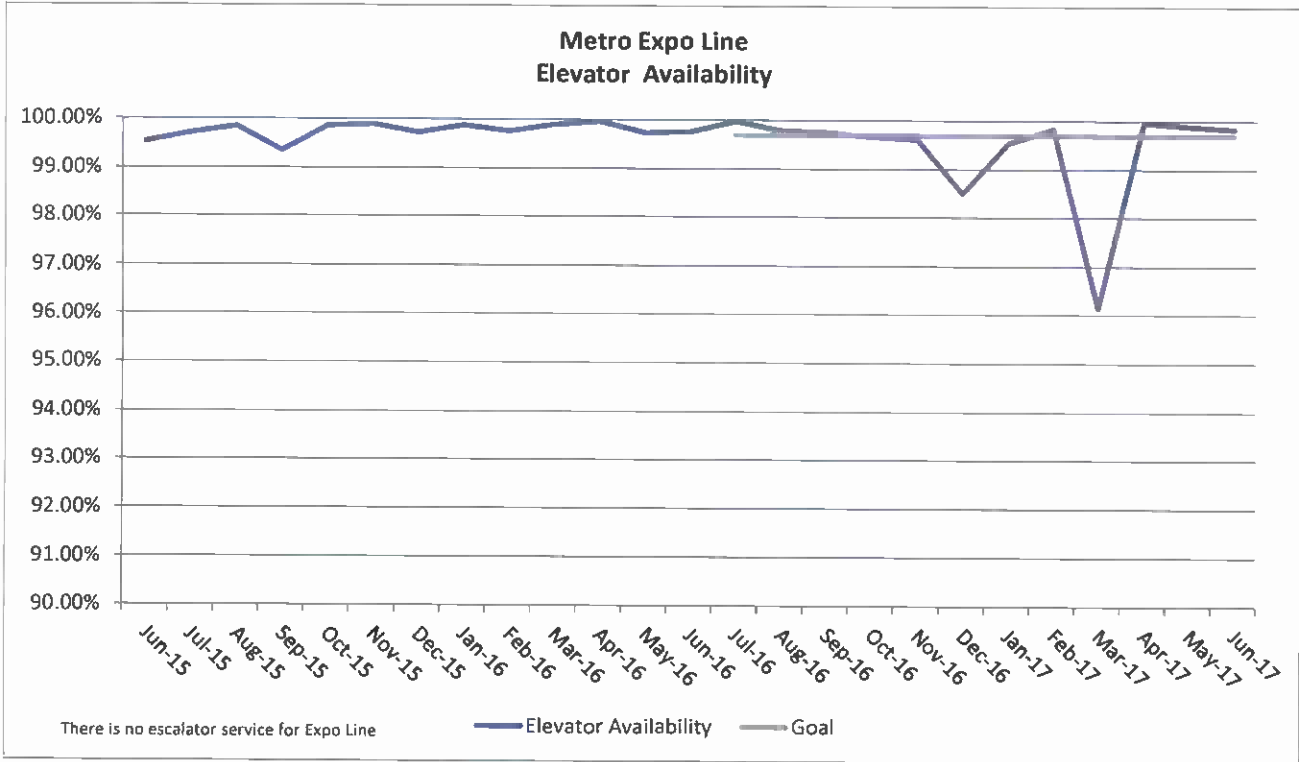

Financial Status

June 2017

FTA Quarterly Review
August 31, 2017



Metro

Excellence in Service and Support

FY17 – Indicators

- **FY17 actual cash receipts from locally imposed sales tax revenues (PA, PC, MR) increased 2.5% over FY16 totaling \$2.35 billion.**
- **At June 30, 2017 the Los Angeles County unemployment rate remains below the State and almost equal to National overall rates:
LA 4.4%, CA 4.7% and US 4.3%**
For FY17, unemployment in Los Angeles County averaged 4.8% compared to 5.9% in FY16
- **Inflation in the Los Angeles Metropolitan Area for the period ended June '17 = 2.2% over June '16**
 - **Excluding Food and Energy, core inflation equaled 2.2%**
- **Transit indicators – FY 17**
 - Ridership versus prior year**
 - Bus: -8.0%**
 - Rail: +5.6%**
 - Total: -4.8%**
 - Fare revenues – FY17 -5.8% vs FY 16**



FY17 Q4 – Highlights

- **Board approval and adoption of comprehensive Measure M guidelines for all ordinance categories.**
- **Adopted the FY18 Budget in the amount of \$6.1 billion, an increase of only 1.4%**
- **Board approved funding for a Comprehensive Operational Analysis (COA), which is a comprehensive service restructuring study and review of current services**
- **Completed negotiations on all 5 Metro union labor agreements culminating in five year agreements**

FY18 Q1 – Look Ahead

- **Procurement of 60 forty-foot and 35 sixty-foot articulated electric buses and 65 new CNG Articulated buses.**
- **Initiation of the Crenshaw Line operating plan to manage and plan for integrated testing, system readiness drills, asset inspection and acceptance, turnover coordination, opening a new Rail Maintenance Facility and pre-revenue service testing of the Crenshaw Line rail project.**
- **Initial collections of Measure M Revenues (Sep 17)**

Los Angeles County
Metropolitan Transportation Authority

METRO CONSTRUCTION SAFETY FTA Quarterly Review Meeting August 31, 2017



Metro

CONSTRUCTION SAFETY QUARTERLY REPORT



Crenshaw/LAX Transit Project

CRENSHAW/LAX TRANSIT PROJECT

- ❑ Metro participated in WSCC Tool-Box Safety Huddle Meetings in April, May and June 2017.
- ❑ WSCC participated in Metro's All Hands Safety and Security Meetings in May and June 2017.
- ❑ WSCC participated in Metro's Safety Briefings in April, May and June 2017.
- ❑ Project-to-Date Total Work Hours: 4,458,735
Recordable Injuries as of June 2017: 65
Project Rate per 200,000 Labor Hours: 2.9
BLS National Heavy Construction Incident Rate: 2.8
Total Days Away Cases: 2
Total Restrictive Duty Cases: 2



Metro

CONSTRUCTION SAFETY QUARTERLY REPORT



Westside Purple Line Extension
Section 1 Project

WESTSIDE PURPLE LINE EXTENSION SECTION 1 PROJECT

| | |
|------------------------------------------------|-----------|
| Project to Date Total Work Hours: | 1,830,965 |
| Recordable Injuries as of May 2017: | 6 |
| Project Rate per 200,000 Labor Hours: | 0.7 |
| BLS National Heavy Construction Incident Rate: | 2.8 |
| Total Days Away Cases | 3 |



Regional Connector Transit Project

REGIONAL CONNECTOR TRANSIT PROJECT

| | |
|------------------------------------------------|-----------|
| Project-to-Date Total Work Hours: | 1,710,622 |
| Recordable Injuries as of May 2017: | 9 |
| Project Rate per 200,000 Labor Hours: | 1.1 |
| BLS National Heavy Construction Incident Rate: | 2.8 |
| Total Days Away Cases | 0 |



Metro

CONSTRUCTION SAFETY QUARTERLY REPORT



- ❑ Conducted monthly All Hands Safety/Security Meetings with the Westside Purple Line Extension Section 1 Project and Regional Connector Transit Project contractors.
- ❑ Monitored construction activities on a daily basis including nights and weekends to ensure compliance with contract specifications including Cal/OSHA and CPUC.
- ❑ Participated in weekly progress meetings to discuss safety / security and quality related issues and work schedules.

Why Does the LRTP Need an Update?

- Measure M sets the stage for a new, innovative LRTP because of its transformative scope and 40-year horizon
- Measure M established a new baseline from which to plan and program
- Adapt to ongoing population, demographic, employment, economic and fiscal changes
- Address evolving priorities
- Now is the time for Metro to be comprehensive and innovative

Key LRTP Update Objectives

- Define and support a transportation vision for the region
- Work with our diverse partner communities to do so
- Set critical investment priorities with funds that are still challenged when compared to need
- Conduct the process with analytic discipline and transparency
- Ask the key questions; discover the answers through a methodical and participatory update process

Measure M Benefits Project Implementation

- Measure M provides capacity to accelerate and add projects
 - 6 existing 2009 LRTP projects accelerated (35 years in total)
 - 9 projects get \$12 billion in scope enhancements
 - Longer projects distances and better modes (example: rail instead of bus)
 - 24 new major projects added into LRTP
- Increases in funding for Local Return not in 2009 LRP
 - 17% of ½ cent tax in 2017; 20% of 1 cent tax starting in 2039
- Increases Metrolink funding
 - 1% increase starting in 2017; 2% increase in 2039
 - 2% requires meeting service improvements
- Sustainable funding for all programs: No tax sunset

Measure M Funding Categories

(by subfund through 2039)

| Formal Ordinance Subfunds | |
|------------------------------------------------------------|-----|
| Administration/Local Return 1.5% off the top* | |
| Transit, First/Last Mile (Capital) | 37% |
| Highway, Active Transportation, Complete Streets (Capital) | 19% |
| Local Return* /Regional Rail | 17% |
| Transit Operating & Maintenance | 27% |

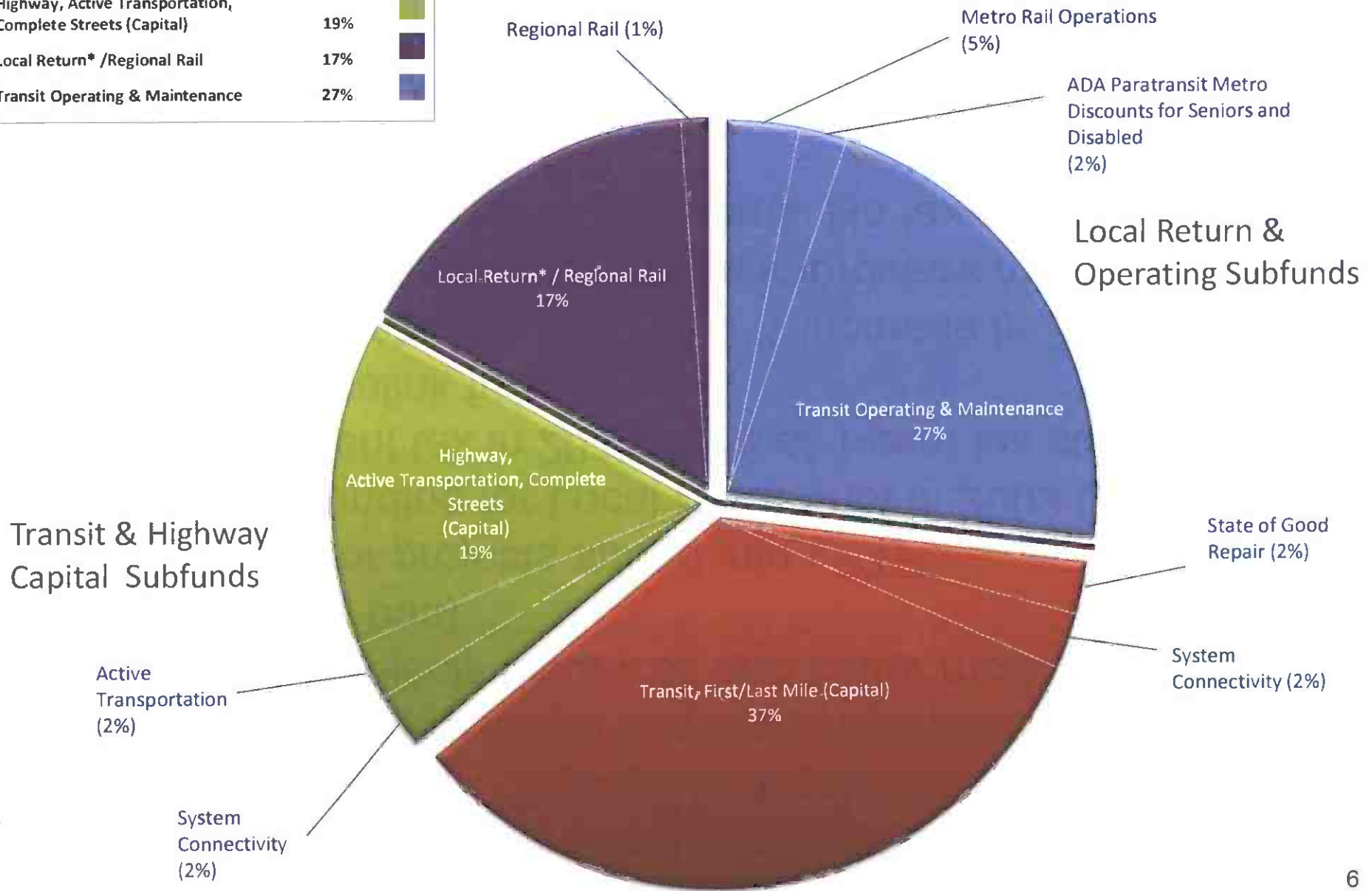

Measure M Guidelines

- Master Guidelines document addresses the broad investment categories in Measure M:
 - Administration
 - Oversight, Assessments and Amendments
 - Transit Operations
 - Highway and Transit Subregional Programs
 - State of Good Repair
 - Local Return
 - Designated Regional and Other Programs

Master Guidelines Development Timeline

- June 2017:
 - Taxpayer Oversight Committee formed
 - Board adopted Master Guidelines
- July 2017:
 - Measure M tax collection begins
 - Began development of Administrative Procedures
- December 2017:
 - Complete Cashflow Procedures and other planning processes
 - Continue development of other Administrative Procedures for competitive funding and other areas

Metro Rapid System Gap Closure Lines

Los Angeles
Metro BRT Network

Legend

- Gap Closure Lines
- Metro Rapid Lines
- Metro Orange Line
- Metro Silver Line
- Metro Rail
- Metrolink

Includes 7 Metro Rapid Corridors
Total of 126 Miles
Total Project Cost \$25.7 Million
Note: All Gap Closure Rapid lines are currently operating



Metro Rapid System Gap Closure Lines

Transit Signal Priority

- Included total of 126.3 miles of TSP along 7 Metro Rapid corridors:
 - Torrance-Long Beach
 - Venice
 - Atlantic
 - Garvey-Chavez
 - West Olympic
 - South Sepulveda
 - San Fernando
- Completed 123 miles or 97%
- Last 3.3 miles in Culver City*
 - December 2018 – Complete Project



* This last small segment delayed because City combined TSP project with its SmartBus project

Shelter Implementation

Status

- Metro Operated Rapid stations
 - Installed Metro Rapid stations at 95 locations throughout 13 jurisdictions
 - Currently working with another 3 cities to install stations at an additional 11 locations
 - Completes Metro's Countywide Metro Rapid Shelter Installation effort (Fall 2018)
- Municipal Operator Rapid stations
 - July 2017 – City of Torrance released RFP for up to 29 shelters with contract award anticipated
 - Late August 2017 – Culver City to begin installation of shelters at 8 locations. Completion in late 2017



Metro

Metro Rapid System Gap Closure Lines

Current Project Budget and Expenditures

| Funding Source | Current Budget |
|----------------------------------------|---------------------|
| Federal Section 5309 Very Small Starts | \$16,700,000 |
| Local Match | \$12,504,301 |
| TOTAL BUDGET | \$29,204,301 |

| Activities | Approved Budget | Current Budget | Expenditures To Date | Forecast to Complete |
|-------------------------|---------------------|---------------------|----------------------|----------------------|
| Transit Signal Priority | \$24,044,301 | \$23,121,925 | \$18,596,664 | \$23,121,925 |
| Shelters | \$ 5,160,000 | \$ 5,160,000 | \$ 4,088,982 | \$5,140,000 |
| TOTAL | \$29,204,301 | \$28,281,925 | \$22,685,646 | \$28,261,925 |

East San Fernando Valley

Transit Corridor

Status

- Project Briefings:
 - June 13th: City of San Fernando's City Council
 - June 28th: Elected staff of the San Fernando Valley
- Issue Notice of Availability in the Federal Register on August 25, 2017
 - 45-Day Public Review Period through October 10, 2017

Next Steps

- Public Hearings to be held in four locations:
 - Thursday, Sept. 14, 2017 – San Fernando Aquatic Center, 6:00 – 9:00 pm
 - Monday, Sept. 18, 2017 – Yaroslavsky Family Center, Sequoia Room, 8:30 – 11:30 am
 - Monday, Sept. 18, 2017 – Marvin Braude Constituent Service Center, 6:00 – 9:00 pm
 - Saturday, September 23, Saint Mark's Episcopal church (*pending confirmation*) 9:00 am - noon



East San Fernando Valley Transit Corridor Draft EIS/EIR Schedule

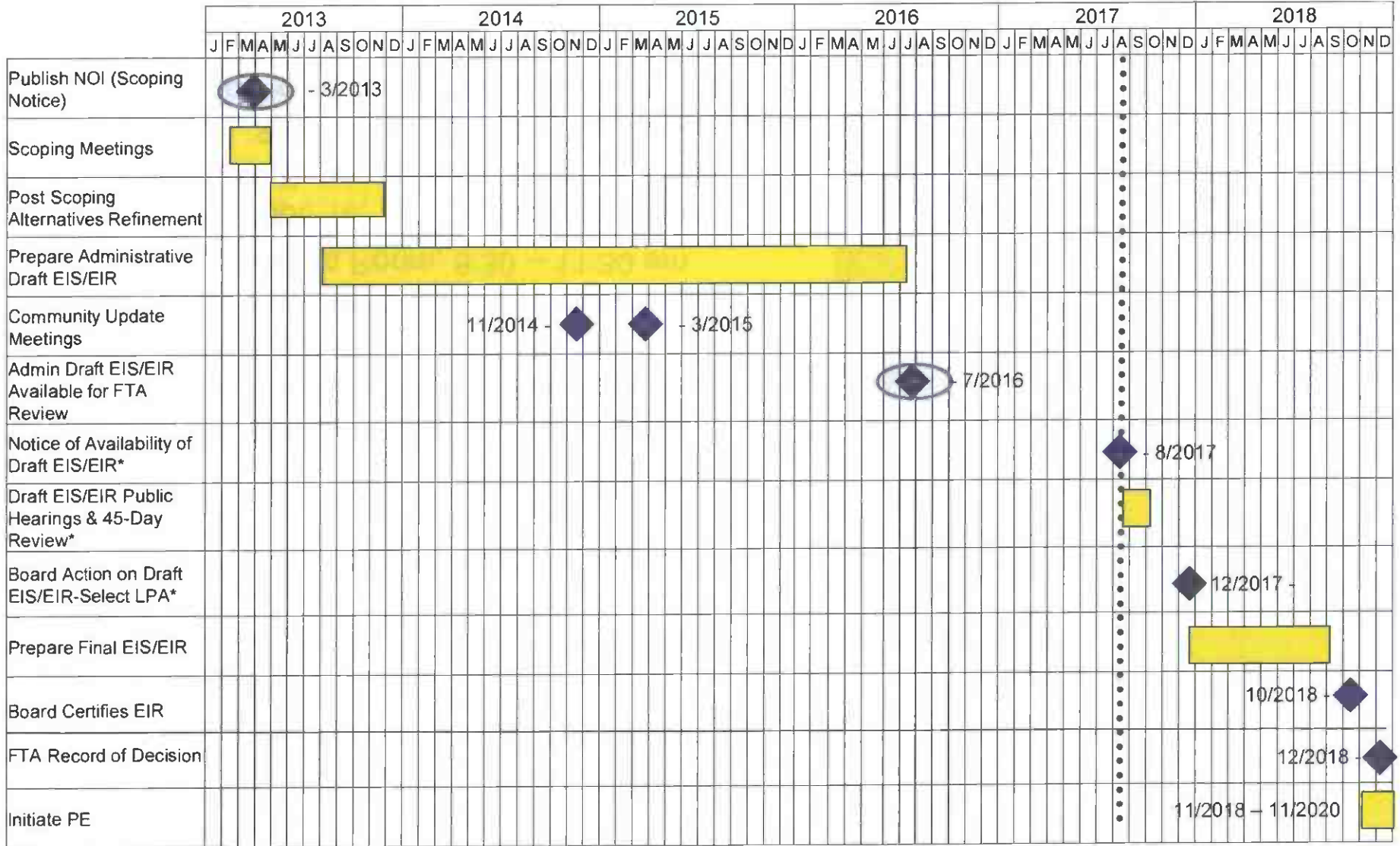

◆ = Milestone Date ○ = FTA Action * = Pending FTA Concurrence Last Revised: 8/2017

Airport Metro Connector - 96th Street Transit Station

Status

- April 2017 – Completed Categorical Exclusion (NEPA)
- May 2017 – Initiated Design Development (30%)
- Crenshaw/LAX Accommodations underway



Airport Metro Connector - 96th Street Transit Station



Schematic Design

Aerial with Programmatic Components

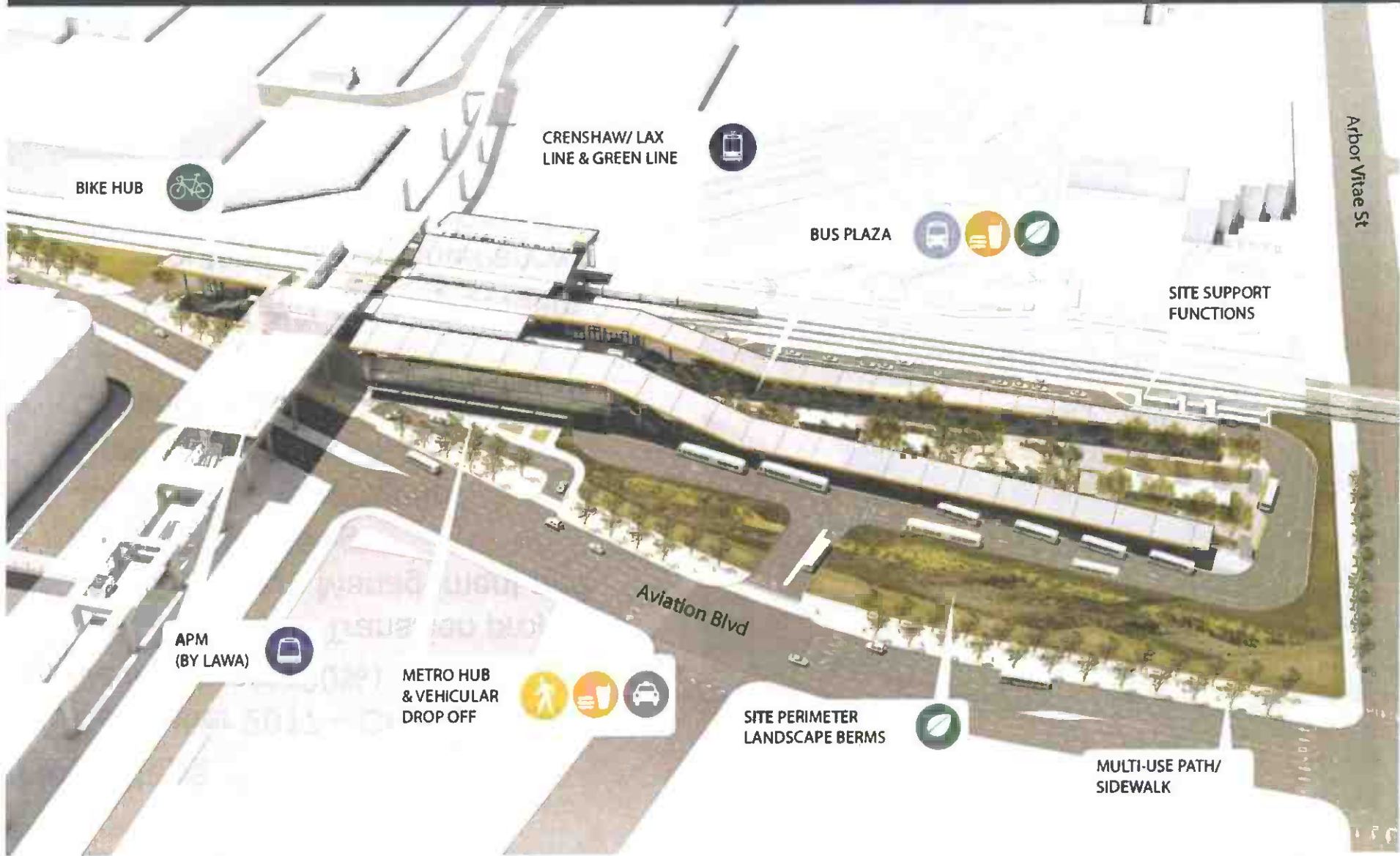

Airport Metro Connector - 96th Street Transit Station

Next Steps

- December 2017 – Complete Design Development (30%)
- January 2018 – Transition project to Metro Program Management and initiate Final Design
- June 2018 – Forecasted Groundbreaking
- Continue coordination with:
 - LAWA
 - Crenshaw/LAX project team
 - Southwestern Maintenance Yard



Eastside Transit Corridor Phase 2

Three (3) Build Alternatives:

- SR-60 North Side Design Variation LRT Alternative
- Washington Boulevard Alternative with Atlantic Below Grade
- Combined Alternative with both SR-60 and Washington Boulevard via Atlantic Segments

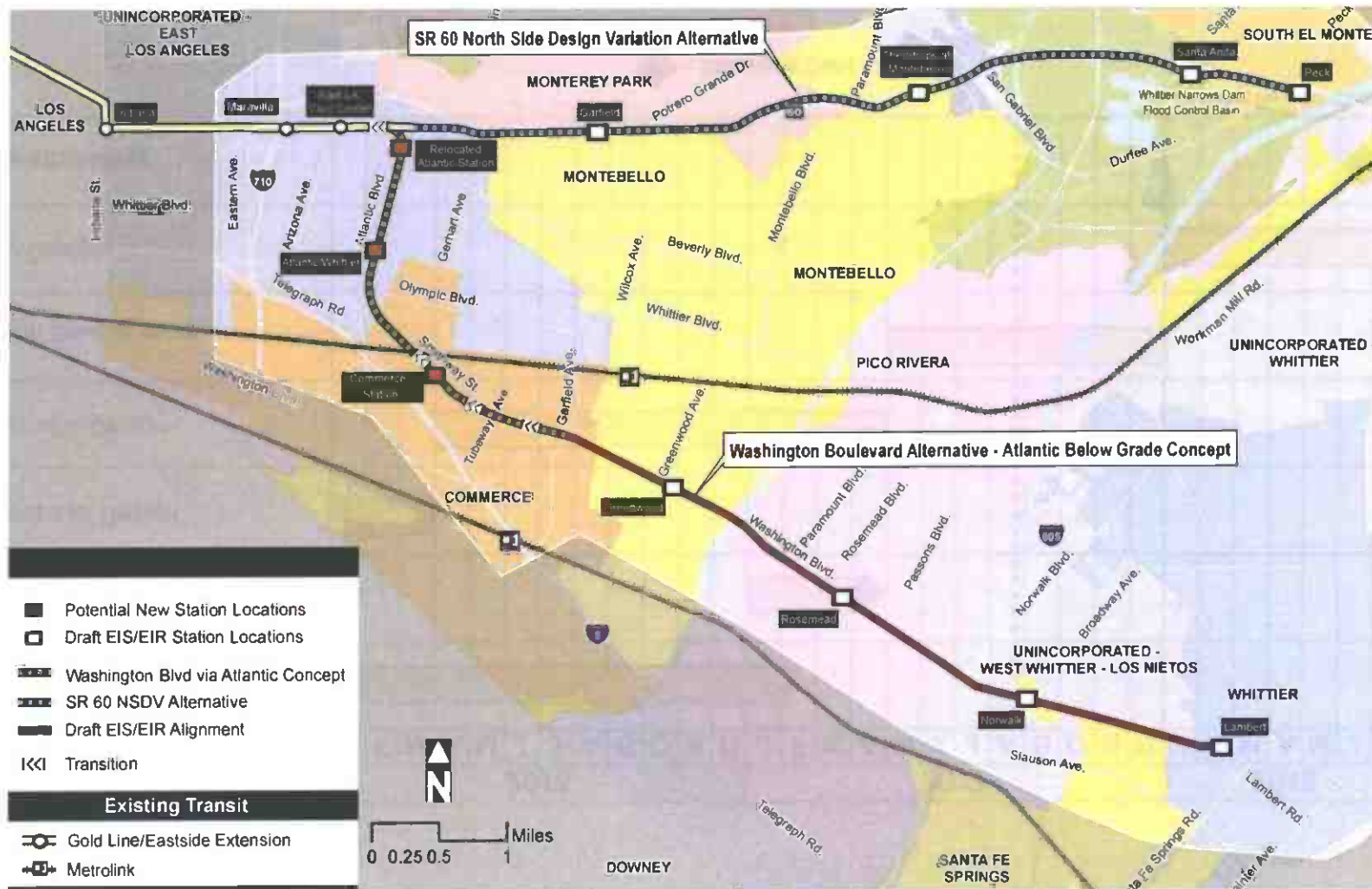

Eastside Transit Corridor Phase 2

Status

- May 2017 – Board Approval of Technical Study recommendations and updated Project Definition, including three alternatives:
 - SR-60 North Side Design Variation LRT Alternative
 - Washington Boulevard Alternative with Atlantic Below Grade
 - Combined Alternative with both SR-60 and Washington Boulevard via Atlantic Segments
- Developed scope of work for procurement of professional services, including:
 - Environmental studies (a contract modification with existing consultant);
 - Engineering design services RFP, including Advanced Conceptual Engineering (ACE) design services and optional tasks for preliminary engineering (PE), bid/contract documents, and design services during construction;
 - Outreach support
- Continued Stakeholder Outreach

Next Steps

- Spring 2018 – Re-initiation of Environmental Clearances and Advanced Conceptual Engineering



Division 20 Portal Widening and Turnback Facility

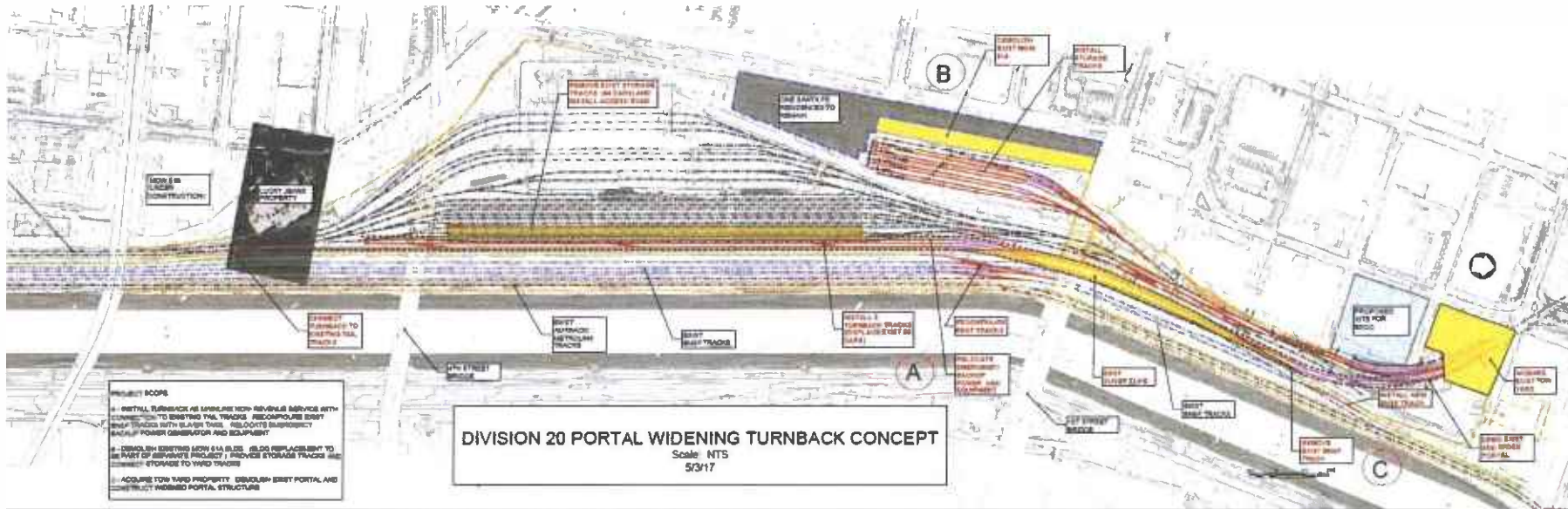

Status

- Preliminary Engineering Underway
- Reconfigure Turnback and Existing Storage
- Additional Environmental Clearance (TBD)
- Real Estate

Division 20 Portal Widening and Turnback Facility

Storage Under Consideration

- Include additional storage for future PLE Vehicles

Updated Preliminary Cost Estimate

- ROM \$355M (Design & Construction)
- Real Estate (Appraisal Pending)

Funding

- \$69.2M State TIRCP funds secured
- Local and Measure R funds

Division 20 Portal Widening and Turnback Facility

Next Steps

- Summer/Fall 2017 – Prepare Integrated Space Plan to identify opportunities to enhance connectivity and access throughout the Arts District
- Fall 2017 – Identify Real Estate/ROW needs
- 2017-2018 – LRTP
- Funding and implementation

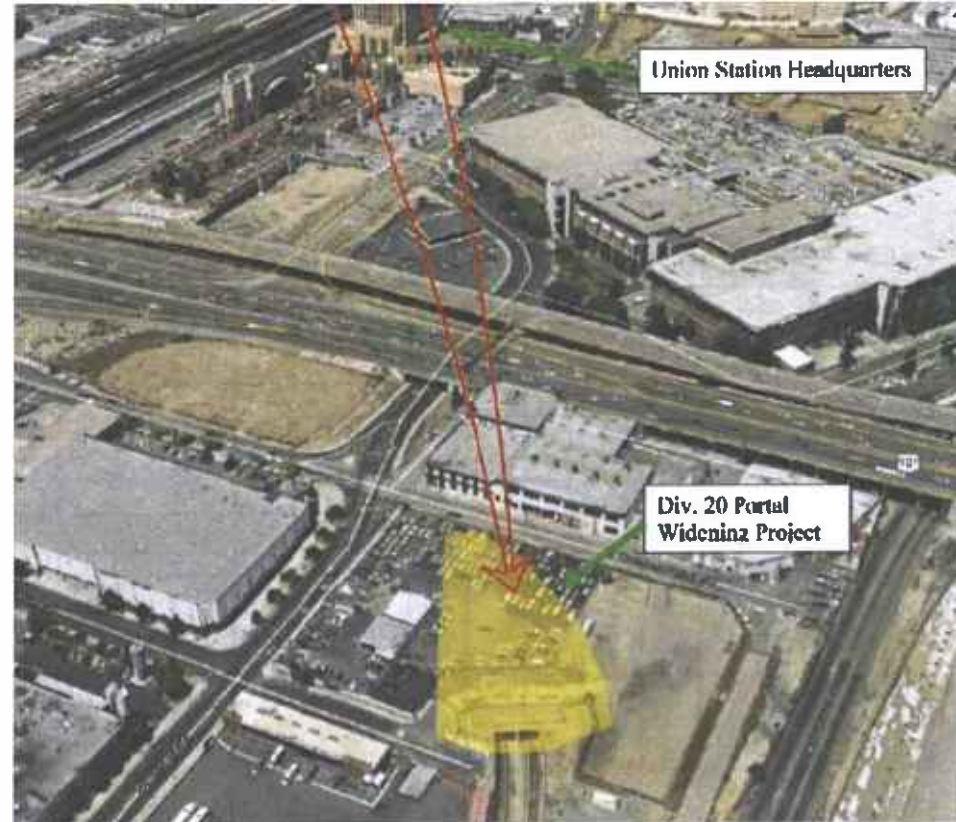

Division 20 Portal Widening and Turnback Facility Schedule

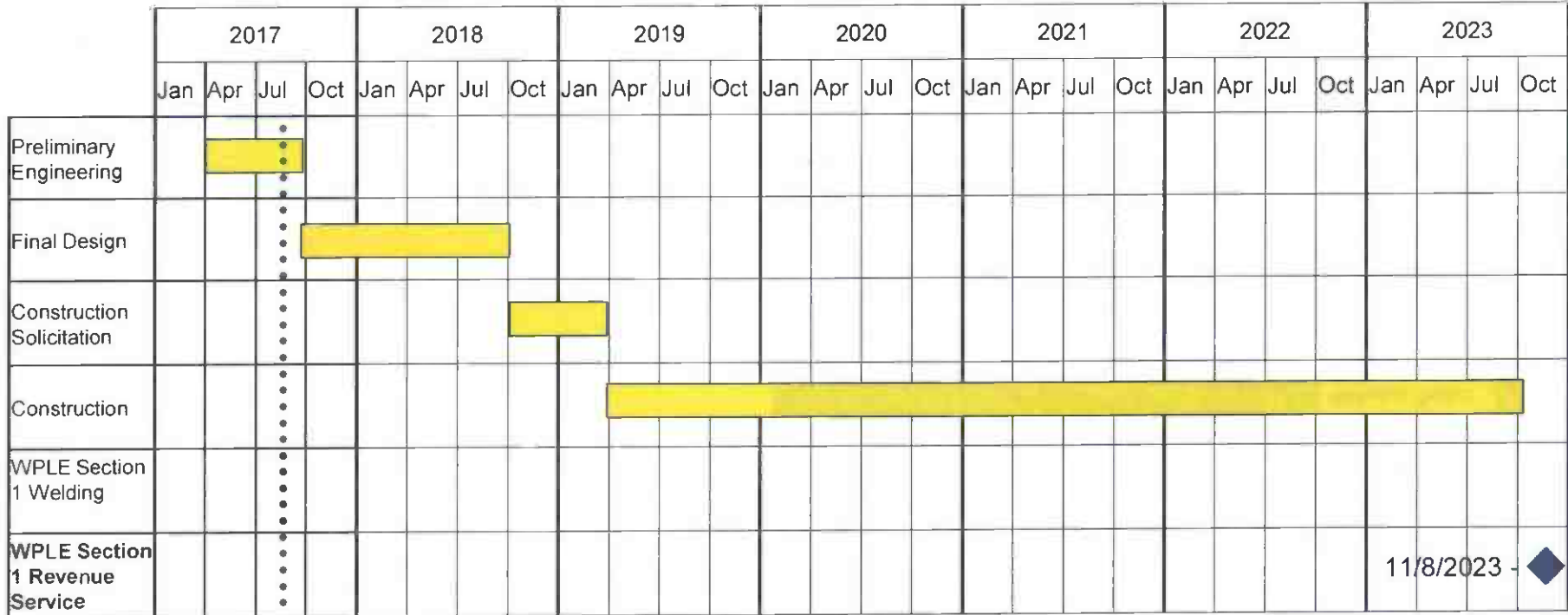

Last Revised: 8/2017

◆ = Milestone Date

Rail-to-Rail Active Transportation Corridor (ATC) Connector Project

Status

- May-July 2017 – Held meetings with:
 - Community Advisory Committee
 - Community
- June 2017 – Metro Board:
 - Authorized the use of Design/Build Project Delivery
 - Approved Preliminary Funding Plan
- June 2017 – Completed Categorical Exclusion (NEPA)



Next Steps

- Complete Funding Agreement with FTA
- Continued coordination with:
 - City of Los Angeles (Bureaus and Departments)
 - BNSF Railroad Company
 - Crenshaw/LAX Project Team

Slauson Corridor Design Concept

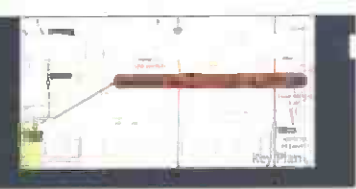

- Asphalt paved walkway and 2-way bike path
- Lighting (spaced every 60')
- Fencing at ROW edge where needed (Metro standard panelized)
- Furnishings & signage
- Bioswales for stormwater run-off treatment with low fencing at edge
- Shade trees
- Diversity of trees/plant species
- Boulders and low, drought tolerant landscape in street buffer



Existing (Slauson west of San Pedro)



Mid-block Concept (Typical 30' ROW)

COMPOSITION
30' typical ROW

- 11' street buffer
- 7' walking path
- 12' bike path
- 2' property line buffer



Rail to Rail ATC Connector Project Schedule (est.)

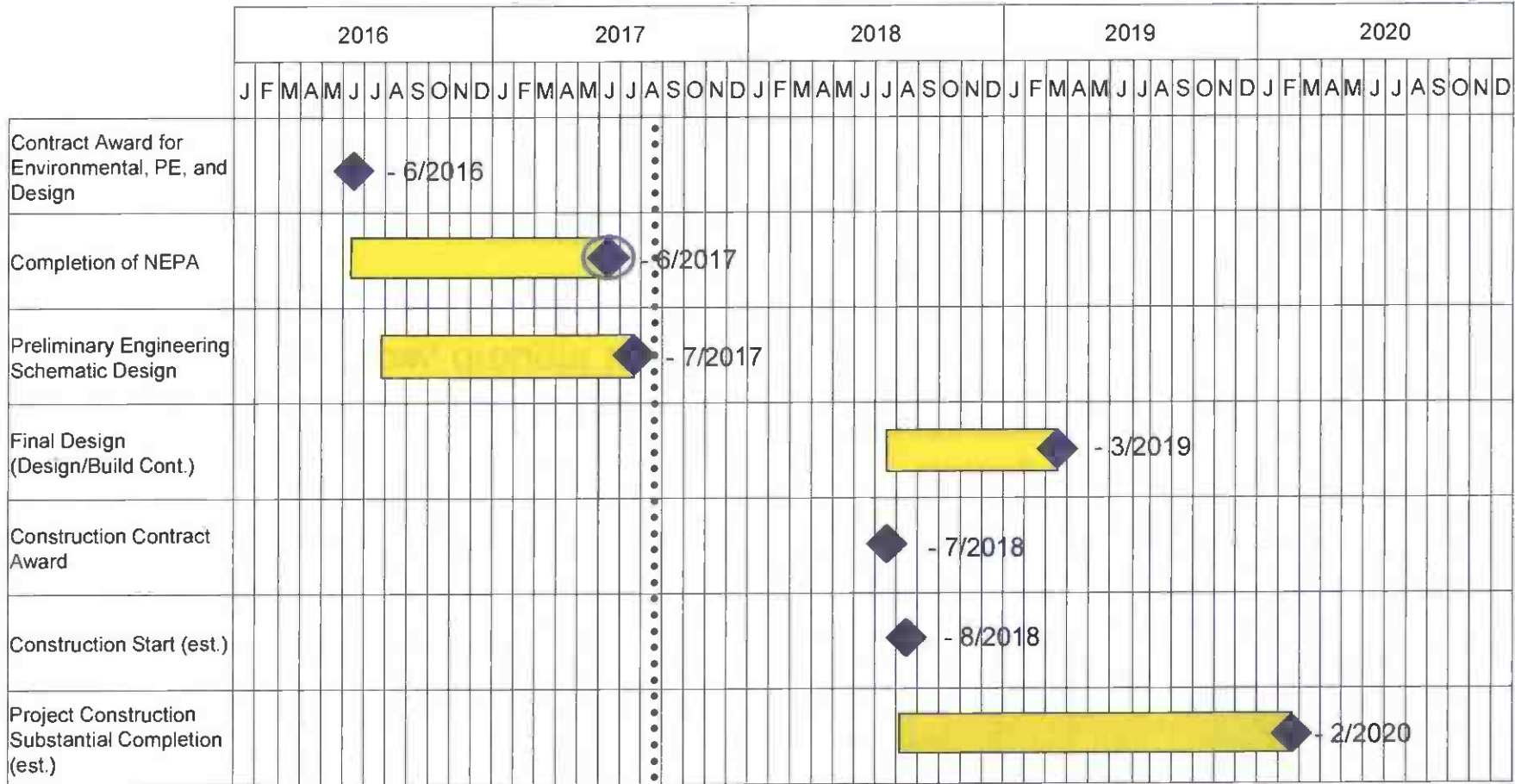

Last Revised: 8/2017

◆ = Milestone Date ○ = FTA Action

Rail-to-Rail-ATC Connector Project

Current Project Budget and Expenditures

| Funding Source | Current Budget | Expenditures To Date |
|-------------------------------|---------------------|----------------------|
| TIGER VII Discretionary Funds | \$15,000,000 | \$0 |
| ATP Cycle II | \$8,326,000 | \$0 |
| Local Funds | \$30,800,000 | \$0 |
| TOTAL BUDGET | \$54,126,000 | \$0 |

Milestones

| PROJECT | | NOI/NOP | Admin Draft to FTA | NOA | LPA |
|---------------|-----------------------------------------------|---------|--------------------|--------|--------|
| CEQA/ NEPA | East San Fernando Valley Transit Corridor | Mar-13 | Jul-16 | Aug-17 | Dec-17 |
| | Eastside Transit Corridor Phase 2 | Jan-10 | Dec-13 | Aug-14 | TBD |
| CEQA | Division 20 Portal Widening/Turnback Facility | Dec-16 | N/A | N/A | N/A |

| TIGER PROJECTS (CEQA/NEPA) | | Environmental Completion | Project Completion |
|----------------------------|----------------------------------------------------------------------------|--------------------------|--------------------|
| VII | Rail to Rail Active Transportation Corridor Connector Project ² | Jun-17 | Feb-20 |

Status

- Conceptual site plan complete
- Engineering coordination in process
- 35% Design nearly complete
- Cost estimate reviewed

Next Steps

- Finalize 35% Design
- Advance design to 85%
- Present to community
- Refine cost estimate

Cesar Chavez Bus Stop Improvements Project

Conceptual Site Plan – Site

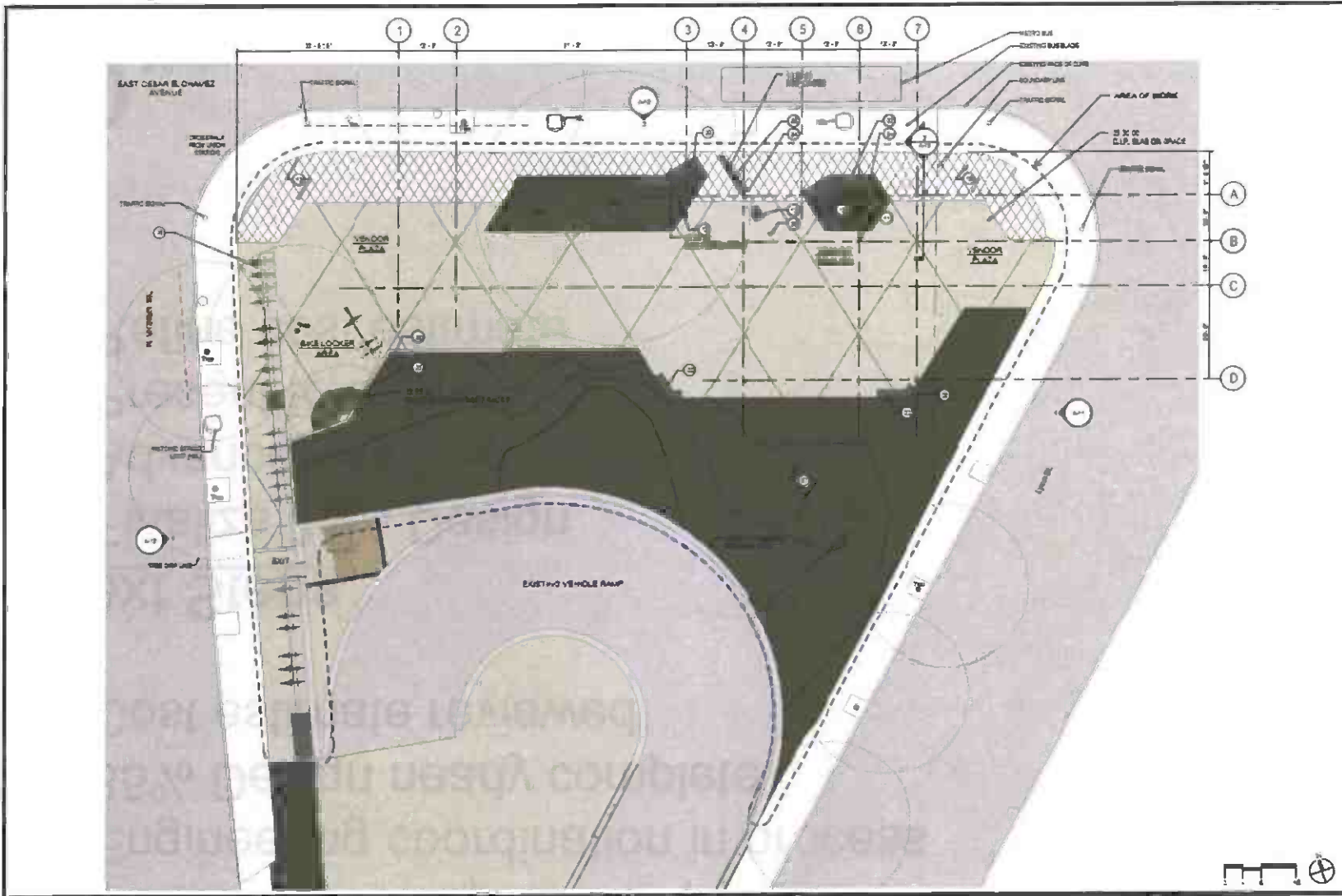

SHEET NOTES

1. MATING WITH A VENDOR BOARD FOR BIKES AND BICYCLES
2. BIKES STORAGE SHOULD BE LOCATED WITH BICYCLE RACKS AND BICYCLE LOCKERS. THE BIKES SHOULD BE KEPT IN AN OPEN AND VISIBLE AREA.
3. BIKES STORAGE SHOULD BE KEPT IN AN OPEN AND VISIBLE AREA. THE BIKES SHOULD BE KEPT IN AN OPEN AND VISIBLE AREA.
4. BIKES STORAGE SHOULD BE KEPT IN AN OPEN AND VISIBLE AREA. THE BIKES SHOULD BE KEPT IN AN OPEN AND VISIBLE AREA.
5. BIKES STORAGE SHOULD BE KEPT IN AN OPEN AND VISIBLE AREA. THE BIKES SHOULD BE KEPT IN AN OPEN AND VISIBLE AREA.
6. BIKES STORAGE SHOULD BE KEPT IN AN OPEN AND VISIBLE AREA. THE BIKES SHOULD BE KEPT IN AN OPEN AND VISIBLE AREA.
7. BIKES STORAGE SHOULD BE KEPT IN AN OPEN AND VISIBLE AREA. THE BIKES SHOULD BE KEPT IN AN OPEN AND VISIBLE AREA.
8. BIKES STORAGE SHOULD BE KEPT IN AN OPEN AND VISIBLE AREA. THE BIKES SHOULD BE KEPT IN AN OPEN AND VISIBLE AREA.
9. BIKES STORAGE SHOULD BE KEPT IN AN OPEN AND VISIBLE AREA. THE BIKES SHOULD BE KEPT IN AN OPEN AND VISIBLE AREA.
10. BIKES STORAGE SHOULD BE KEPT IN AN OPEN AND VISIBLE AREA. THE BIKES SHOULD BE KEPT IN AN OPEN AND VISIBLE AREA.
11. BIKES STORAGE SHOULD BE KEPT IN AN OPEN AND VISIBLE AREA. THE BIKES SHOULD BE KEPT IN AN OPEN AND VISIBLE AREA.
12. BIKES STORAGE SHOULD BE KEPT IN AN OPEN AND VISIBLE AREA. THE BIKES SHOULD BE KEPT IN AN OPEN AND VISIBLE AREA.
13. BIKES STORAGE SHOULD BE KEPT IN AN OPEN AND VISIBLE AREA. THE BIKES SHOULD BE KEPT IN AN OPEN AND VISIBLE AREA.

NOTE TO CONTRACTOR: ALL PAINTED SURFACES SHALL HAVE AN ANTICORROSION COATING. REFER TO SPECIFICATION 08 82 13.

KEY NOTES

- 03 30 05 CLIP SLAB ON GRADE
- 10 60 00 HAMP CABS
- 12 83 00 SITE FURNISHINGS
- 12 83 14 BICYCLE LOCKERS AND RACKS

LEGEND

1 SITE PLAN
SCALE: 1/8" = 1'-0"

| NO. | DATE | BY | CHKD. | DESCRIPTION / REVISION |
|-----|------|----|-------|------------------------|
| | | | | |
| | | | | |
| | | | | |

Gensler
300 South Figueroa
Los Angeles, CA 90071
Telephone: 213 327-9600



LOS ANGELES COUNTY METROPOLITAN TRANSPORTATION AUTHORITY
ONE GATEWAY PLAZA
LOS ANGELES, CA 90012

Cesar Chavez Transit Pavilion
137 Lynn Street, Los Angeles, CA 90012

| | |
|---------|--------------|
| Project | As indicated |
| Sheet | A-7 |
| Date | 1/21/13 |

Conceptual Site Plan – Site

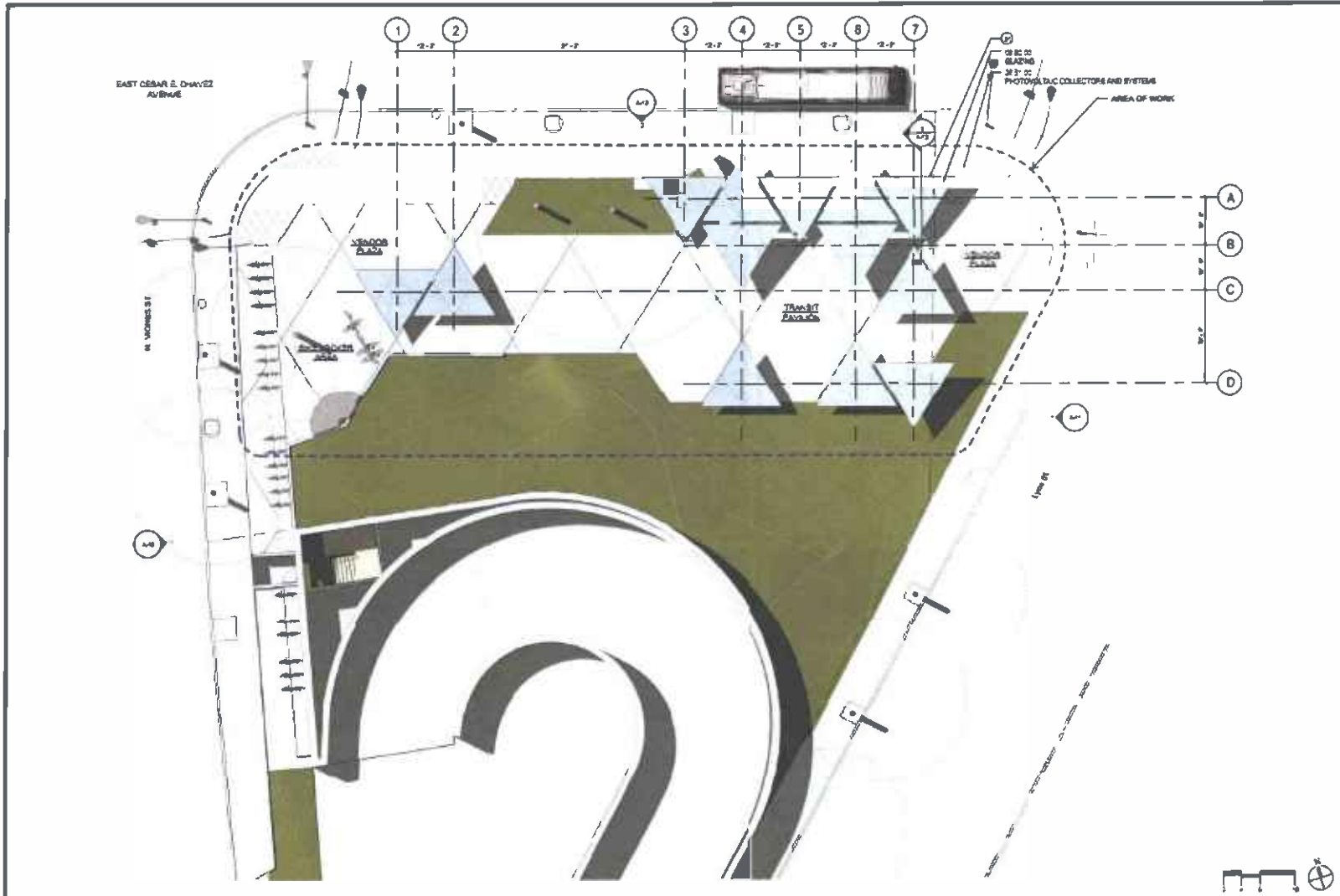

SHEET NOTES

IF INTEGRATED PHOTOVOLTAIC (IPV) PANEL SYSTEMS, REFER TO SECTION FOR ADDITIONAL INFORMATION

KEY NOTES

06 80 00 GLAZING
28 31 00 PHOTOVOLTAIC COLLECTORS AND SYSTEMS

LEGEND

1 ROOF PLAN
Scale: 3/32" = 1'-0"

| NO. | DATE | BY | CHKD. | REVISIONS/DETAIL |
|-----|------|----|-------|------------------|
| | | | | |
| | | | | |
| | | | | |
| | | | | |

Gensler
500 South Figueroa
Los Angeles, CA 90071
Telephone: 213 527-3600



LOS ANGELES COUNTY METROPOLITAN TRANSPORTATION AUTHORITY
ONE GATEWAY PLAZA
LOS ANGELES, CA 90012

Cesar Chavez Transit Pavilion
857 Lynn Street Los Angeles, CA 90012

ROOF PLAN

| | |
|--------------|---------------|
| PROJECT NO. | 2007-0000 |
| DATE | 08/27/07 |
| SCALE | 3/32" = 1'-0" |
| SHEET NO. | A-8 |
| TOTAL SHEETS | 3 OF 13 |

Cesar Chavez Bus Stop Improvements Project Renderings



FOR REFERENCE ONLY

| NO. | DATE | BY | DESCRIPTION |
|-----|------|----|-------------|
| | | | |
| | | | |
| | | | |
| | | | |

Gensler
300 South Figueroa
Los Angeles, CA 90071
Telephone 213 327-9600



LOS ANGELES COUNTY
METROPOLITAN TRANSPORTATION AUTHORITY
ONE GATEWAY PLAZA
LOS ANGELES, CA, 90012

Cesar Chavez Transit Pavilion
837 Lynn Street Los Angeles, CA 90012

| | |
|-------------|--|
| PROJECT NO. | |
| DATE | |
| SCALE | |
| BY | |
| CHECKED BY | |
| DATE | |
| PROJECT NO. | |
| DATE | |
| SCALE | |
| BY | |
| CHECKED BY | |
| DATE | |



Cesar Chavez Bus Stop Improvements Project

Current Project Budget and Expenditures

| Funding Source | Current Budget |
|---------------------|--------------------|
| FTA Grant | \$1,668,557 |
| Local Funds | \$417,140 |
| TOTAL BUDGET | \$2,085,697 |

| Activities | Approved Budget | Current Budget | Expenditures To Date | Forecast to Complete |
|--------------|--------------------|--------------------|----------------------|----------------------|
| Design | \$342,849 | \$342,849 | \$70,036 | \$272,813 |
| Construction | \$1,742,848 | \$1,742,848 | \$0 | \$1,742,848 |
| TOTAL | \$2,085,697 | \$2,085,697 | \$59,458 | \$2,026,239 |

Crenshaw/LAX Transit Project FTA Quarterly Review – August 31, 2017



Project Description

- 8.5 miles, 8 stations, 22 LRT vehicles
- Current Budget = \$2,058 million
- Current Forecast = \$2,058 million
- Current Revenue Service = October 30, 2019
- Forecast Revenue Service = October 30, 2019
- Design progress = 99%
- Construction progress = 68%
- Forecast Remaining Contingency = 2.0% of total Budget
- Federal Funds = \$651.8 million
- Local Funds = \$1,117.3 million
- State Funds = \$288.9 million

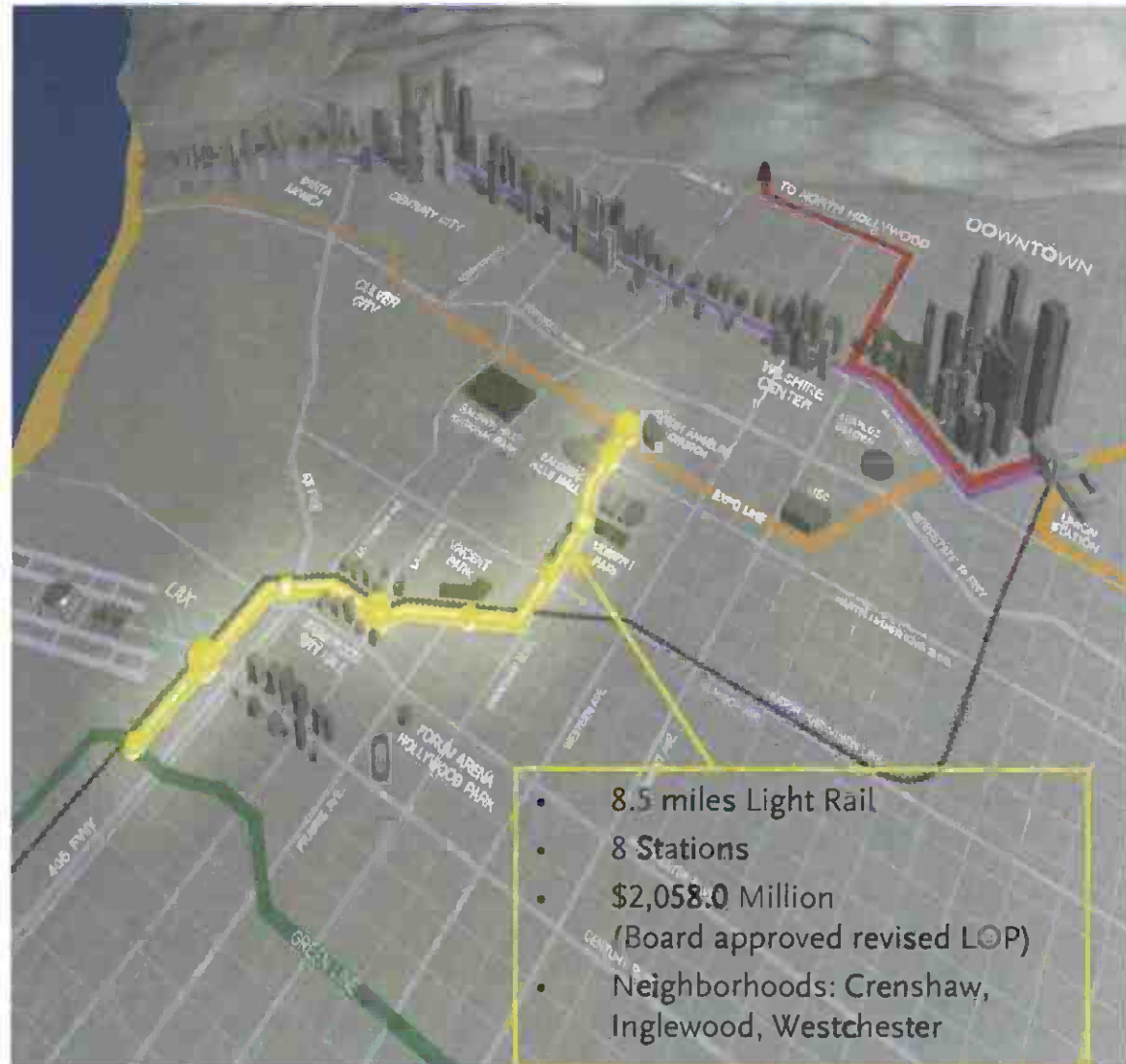

Key Project Issues

- The main line (WSCC) contractor is 11 days behind schedule caused by its actions and needs to mitigate delay to get back on schedule.
- WSCC continues critical street level work in Park Mesa Heights to allow for track work installation to commence in first quarter of 2018.
- Continued work on all five tunnel cross passages concurrently with walkway concrete placements.
- Coordinating with Metro Operations and WSCC for Green Line Tie-in construction activities which are planned for first quarter of 2018.
- Systems Integration Test planning continues between WSCC and Metro project and operations teams.
- The Southwestern Yard (HPH) contractor is two months ahead of schedule.

Construction Update Segment A

- Continued Green Line underpass finish work.
- Continued Aviation/Century bridge direct fixation plinth construction.
- Continued 96th Street Station accommodations sub-ballast installation and compaction.
- Continued Arbor Vitae at-grade street crossing duct bank work.
- Continued exterior concrete finish work for Westchester/Veterans Station.

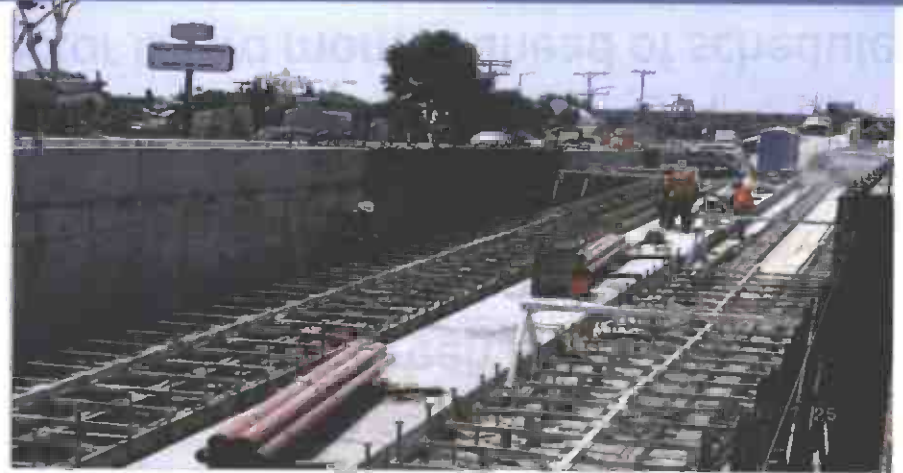

UG#1 – Bottom-up plinth construction nearing completion at UG1



I-405 Bridge – Crews continued stripping formwork and finish work along the exterior girder stems.

Construction Update Segment B

- Completed 5 of 15 at-grade street crossings in Segment B. (additional 2 at-grade street crossings in Segment A)
- Continued at-grade utility and roadwork construction.
- Continued form work and concrete placements at UG No. 3.
- Continued Hyde Park Station form work for walls at TC&C room.
- Continued ballasted track work in available areas.



MSE 192 – Wall near La Brea bridge complete, ballasted track work in-place (surface and line and de-stressing complete)



La Brea at Grade Station – Canopy frame erection underway

Construction Update

Segment C

- Continued form work and concrete placements at UG No. 4.
- Continued the three underground stations civil work including remaining invert slabs, interior walls and concourse slabs.
- Continued tunnel duct bank/emergency walkway placement.



Leimert Park Station – Completed placement of west concourse level and wall



Tunneling – Cross Passage #3 ready for waterproofing

Construction Update Southwestern Yard

- Remaining area turned over on July 10, 2017; demolition and site clearance completed.
- Main Shop erection of structural steel started in June and schedule to complete by early August 2017.
- Contractor continues underground utilities and civil work for other facilities in the Yard.



Aerial view of Southwestern Yard construction site as of mid-July 2017

Project Cost Status

UNITS IN DOLLARS

| SCC CODE | DESCRIPTION | ORIGINAL BUDGET | CURRENT BUDGET | | COMMITMENTS | | EXPENDITURES | | CURRENT FORECAST | | CURRENT BUDGET/ FORECAST VARIANCE |
|----------------------------------------------------------|-----------------------------------|----------------------|----------------|----------------------|------------------|----------------------|-------------------|----------------------|------------------|----------------------|--------------------------------------|
| | | | PERIOD | TO DATE | PERIOD | TO DATE | PERIOD | TO DATE | PERIOD | TO DATE | |
| 10 | GUIDEWAYS | 471,335,000 | - | 450,354,375 | 210,000 | 450,379,135 | 13,711,085 | 341,129,819 | 210,000 | 450,773,510 | 419,136 |
| 20 | STATIONS | 153,906,000 | - | 315,050,000 | - | 314,110,354 | 4,541,033 | 162,833,858 | - | 314,110,354 | (939,646) |
| 30 | SUPPORT FACILITIES SOUTHWEST YARD | 66,673,000 | - | 71,164,000 | - | 71,053,330 | 2,343,248 | 26,979,244 | - | 71,164,000 | - |
| 40 | SITWORK/SPECIAL CONDITIONS | 235,576,000 | - | 395,798,361 | 99,134 | 393,612,024 | 2,540,572 | 305,161,782 | 99,134 | 402,171,699 | 6,373,337 |
| 50 | SYSTEMS | 125,132,000 | - | 169,436,000 | 333,261 | 155,684,985 | 1,841,757 | 35,444,245 | 333,261 | 170,395,775 | 959,775 |
| CONSTRUCTION SUBTOTAL (10-50) | | 1,052,622,000 | - | 1,401,802,736 | 642,395 | 1,384,839,826 | 24,977,695 | 871,548,947 | 642,395 | 1,408,615,338 | 6,812,601 |
| 60 | RIGHT-OF-WAY | 132,294,000 | - | 127,490,000 | 5,570 | 127,469,720 | 45,900 | 127,308,237 | - | 127,490,000 | - |
| 70 | LRT VEHICLES | 87,780,000 | - | 83,571,544 | - | 82,050,901 | 2,665,066 | 27,753,688 | - | 83,571,544 | - |
| 80 | PROFESSIONAL SERVICES | 273,147,000 | - | 368,734,466 | 390,037 | 321,397,823 | 3,915,526 | 283,143,190 | 364,999 | 370,222,041 | 1,487,576 |
| SUBTOTAL (10-80) | | 1,545,843,000 | - | 1,981,598,746 | 1,038,003 | 1,915,758,272 | 31,604,187 | 1,309,754,063 | 1,007,394 | 1,989,898,923 | 8,300,177 |
| 90 | UNALLOCATED CONTINGENCY | 177,157,000 | - | 50,401,254 | - | - | - | - | (1,007,394) | 42,101,077 | (8,300,177) |
| TOTAL PROJECT 865512 (10-100) | | 1,723,000,000 | - | 2,032,000,000 | 1,038,003 | 1,915,758,272 | 31,604,187 | 1,309,754,063 | - | 2,032,000,000 | - |
| ENVIRONMENTAL/PLANNING - 405512 | | 5,526,150 | - | 5,526,150 | - | 5,526,150 | - | 5,526,150 | - | 5,526,150 | - |
| ENVIRONMENTAL/PLANNING - 465512 | | 20,473,850 | - | 20,473,850 | - | 20,023,237 | - | 20,023,237 | - | 20,473,850 | - |
| TOTAL PROJECTS 405512 & 465512 (ENV / PLAN'G) | | 26,000,000 | - | 26,000,000 | - | 25,549,388 | - | 25,549,388 | - | 26,000,000 | - |
| TOTAL PROJECTS 405512, 465512 & 865512 | | 1,749,000,000 | - | 2,058,000,000 | 1,038,003 | 1,941,307,660 | 31,604,187 | 1,335,303,450 | - | 2,058,000,000 | - |

Budget Contingency Drawdown

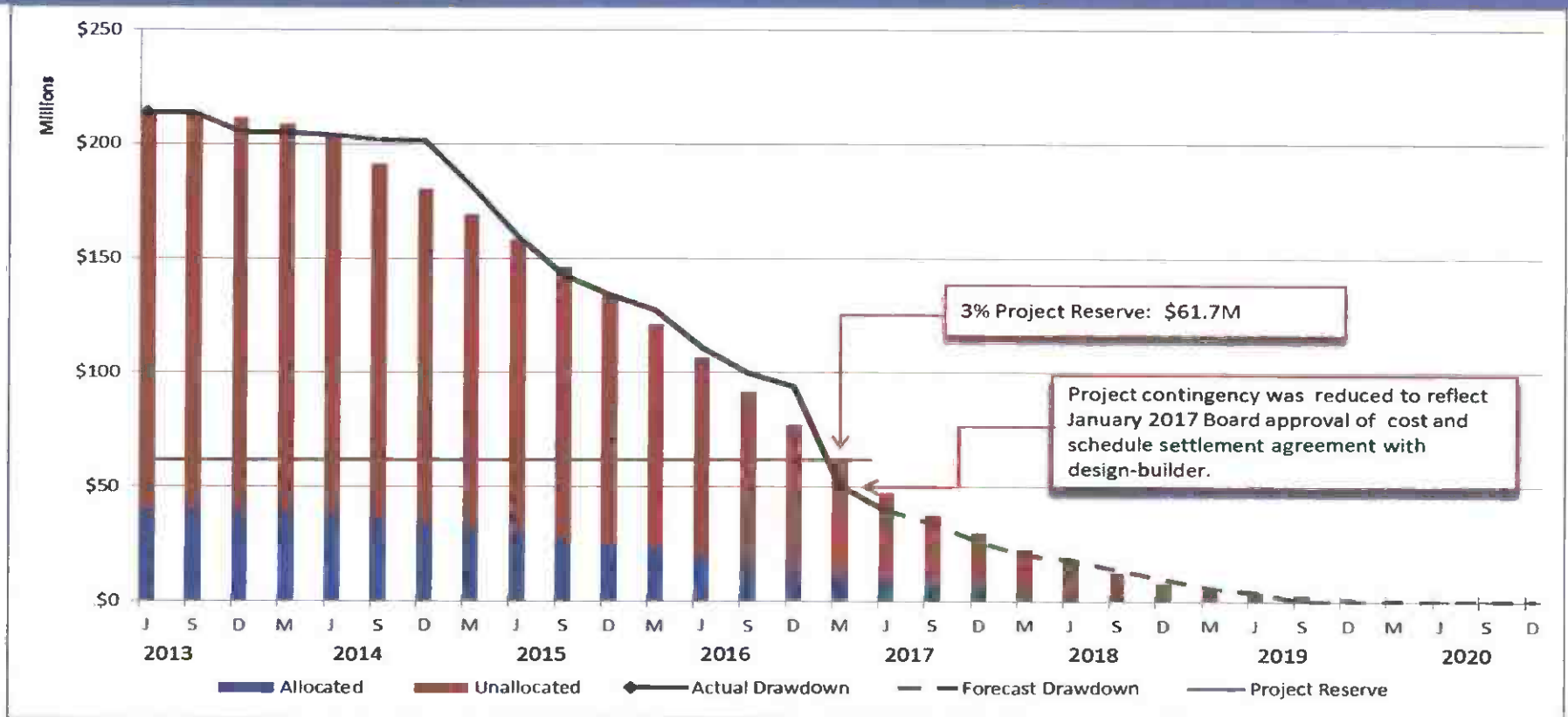

| PROJECT COST CONTINGENCY (through 30-Jun-2017) | | | | | |
|------------------------------------------------|-------------------------------|----------------------|--------------------|----------------------|----------------------------------|
| UNITS IN DOLLARS | | | | | |
| | Original Contingency (Budget) | Previous Period | Current Period | To-Date | Remaining Contingency (Forecast) |
| Unallocated Contingency | 173,500,000 | (130,391,529) | (1,007,394) | (131,398,923) | 42,101,077 |
| Allocated Contingency | 40,366,792 | (40,366,792) | - | (40,366,792) | 0 |
| Total Contingency | 213,866,792 | (170,758,320) | (1,007,394) | (171,765,715) | 42,101,077 |

Summary Schedule

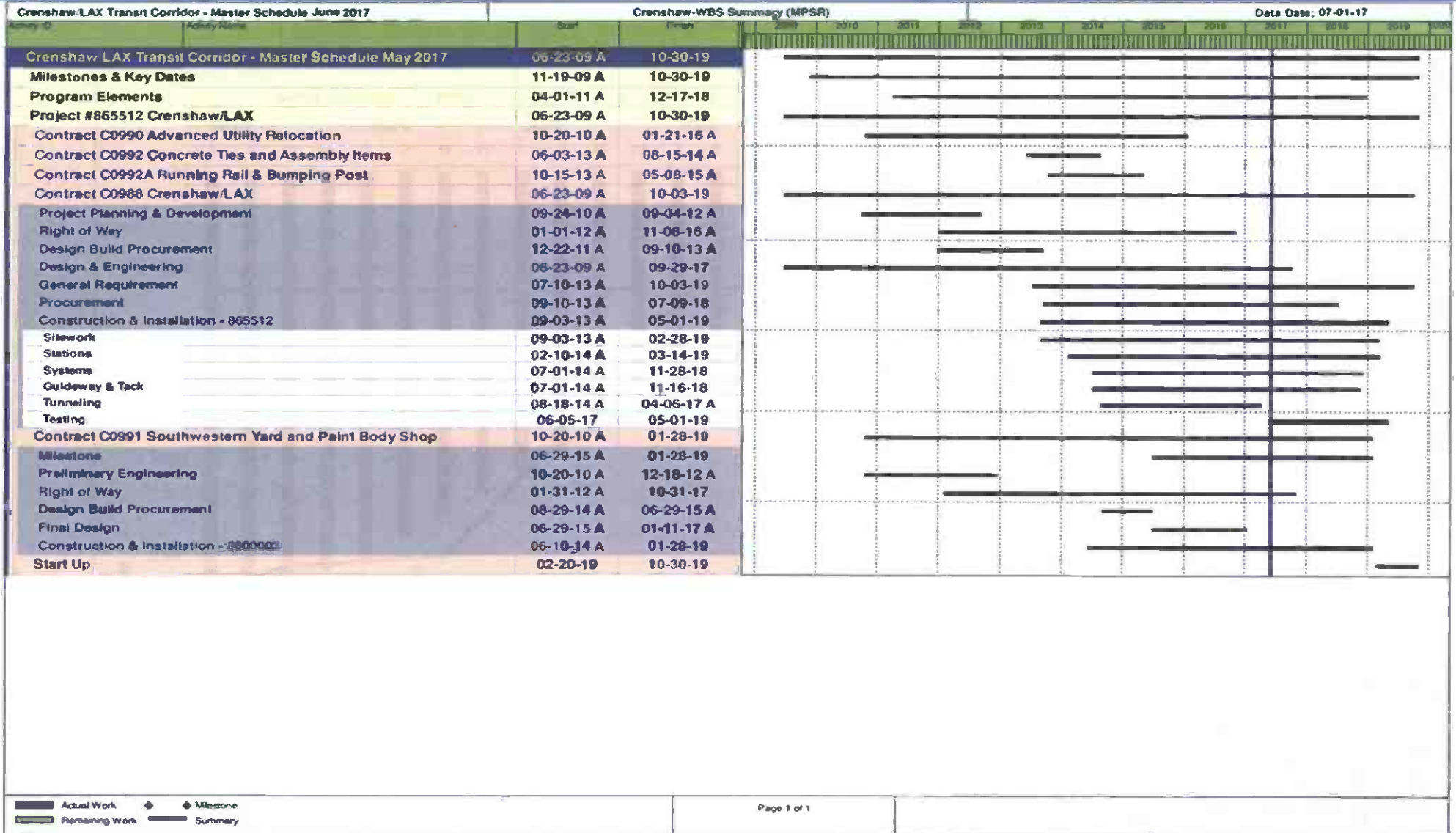

Schedule Contingency Drawdown

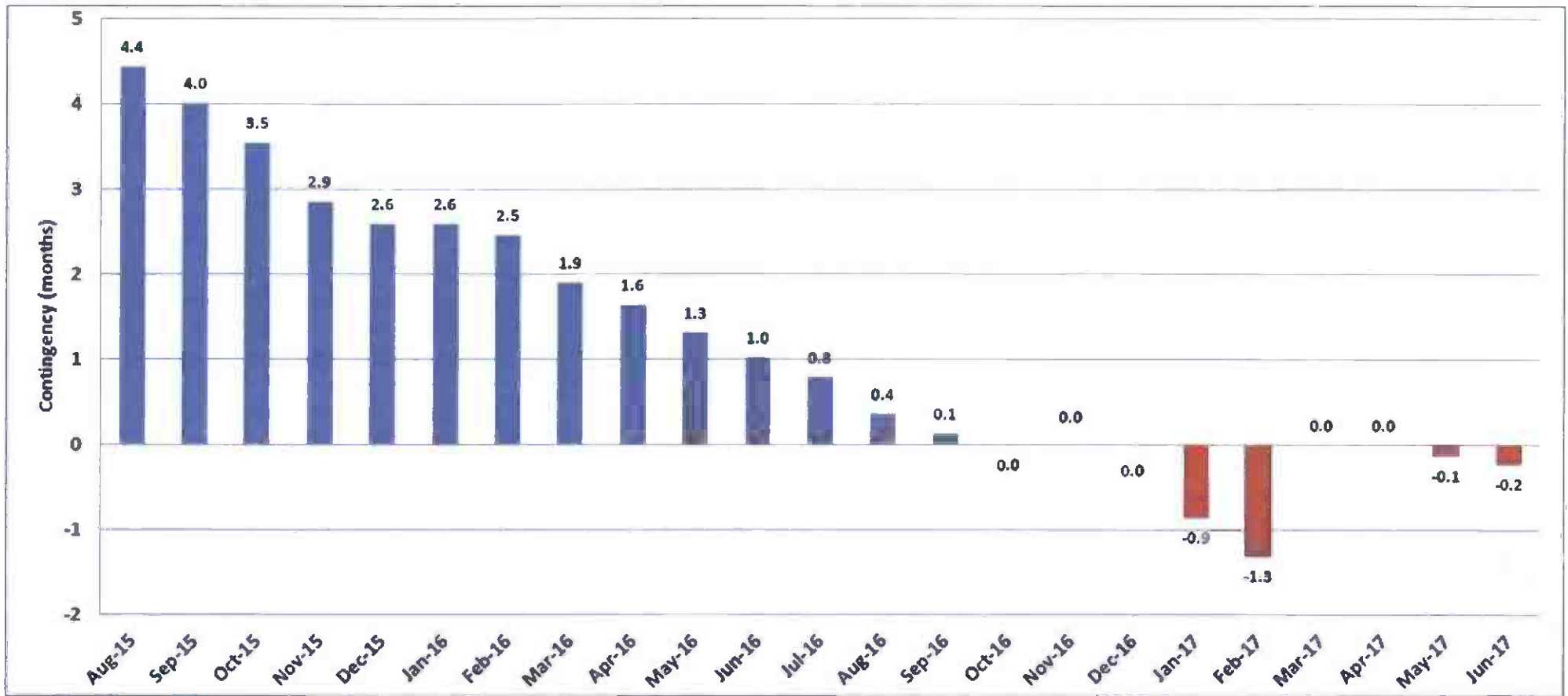

Top Risks & Mitigations

| RISK ID | RISK DESCRIPTION | RISK SCORE | MITIGATION STRATEGIES |
|---------|-------------------------------------------------------------------------------------------------------------------------------------------------------------------------------------------------------------------------------------------------|------------|------------------------------------------------------------------------------------------------------------------------------------------------------------------------------------------------------------------------------------------------------------------------------------------------------------------------------------------------------------------------------------------------------------------------------------------------------------------------------------------------------------------------------------------------------------------------|
| 124 | Main Line and SWY testing prior to pre-revenue operations may take longer than expected, resulting in increased Metro and consultant costs and potential delay to RSD. | 18 | <ol style="list-style-type: none"> 1. Prepare appropriate testing schedule and review with operations people. 2. Monitor completion of FATs. 3. Push to gain schedule float (contingency) 4. Expedite contractor/vendor turnaround of test results. 5. Keep test firms informed of critical schedule needs. |
| 274 | Final Cut over to the operating Metro Green Line-construction and testing risk <ol style="list-style-type: none"> a. Wayside train control b. ETS c. Passenger information d. Change of the Operation | 12 | <ol style="list-style-type: none"> 1. Identify all elements that will impact on Crenshaw and Green Line – all interfaces. 2. Identify elements that must be added to Green Line to accommodate cutover. 3. Confirm all elements/issues are identified in cutover plan. 4. Request and monitor proper design plans for all phases of design. 5. Develop and obtain concurrence on vetting process. |
| 201 | DB unable to obtain critical skilled specialty workers needed for complex systems, elevator testing, etc. | 12 | <ol style="list-style-type: none"> 1. Suggest the following to DB: <ul style="list-style-type: none"> - Direct job seekers to apprentice programs - Communicate with union apprenticeship coordinators - Develop labor targets and maintain those levels through project 2. Monitor PLA target goals. |
| 250 | Final system designs that have not yet been submitted may generate possible changes due to design review process. | 12 | <ol style="list-style-type: none"> 1. Clearer documentation from DB on how comments are incorporated. Ongoing. 2. Holding standing weekly meetings with PM to get resolution. 3. Working within Metro Senior Management to minimize cost alternatives. |
| 141 | Potential for added scope to the project due to community demands. Related to Design | 9 | <ol style="list-style-type: none"> 1. Work closely with the Mayor's and Council District's offices to monitor community requests to add scope. 2. Educate the public through community meetings about the defined project scope. 3. Identify opportunities to Third Parties where additional funding can be requested (e.g., Call for Projects, grants). 4. Enforce additional scope by communities to be funded by the respective cities per MCAs. 5. Metro upper Management discussions with City of Los Angeles. |

Westside Purple Line Extension Section 1 Project FTA Quarterly Review Meeting August 31, 2017



Westside Purple Line Extension Section 1 Project (Wilshire/Western to Wilshire/La Cienega) Project Description

- The WPLE Section 1 Project is 3.92 miles (Wilshire/Western to Wilshire/La Cienega); Scope of work includes twin-bored tunnels, three (3) new subway stations, and 34 HRVs:
 - Wilshire/La Brea
 - Wilshire/Fairfax
 - Wilshire/La Cienega
- Division 20 Yard Modifications
- FFGA Budget: \$2.82 Billion
- FFGA Forecast: \$3.09 Billion
- FFGA RSD: October 31, 2024
- Forecast RSD: November 8, 2023
- Design Progress: 100% (Final Design Complete)
- Construction Progress: 21%
- Daily Project Transit Trips: 33,694
- Daily New Transit Trips: 9,841
- Forecast Contingency: 11%
- Federal Funds: \$1.26 Billion
- Local Funds: \$1.56 Billion
- Status: All three (3) stations under construction

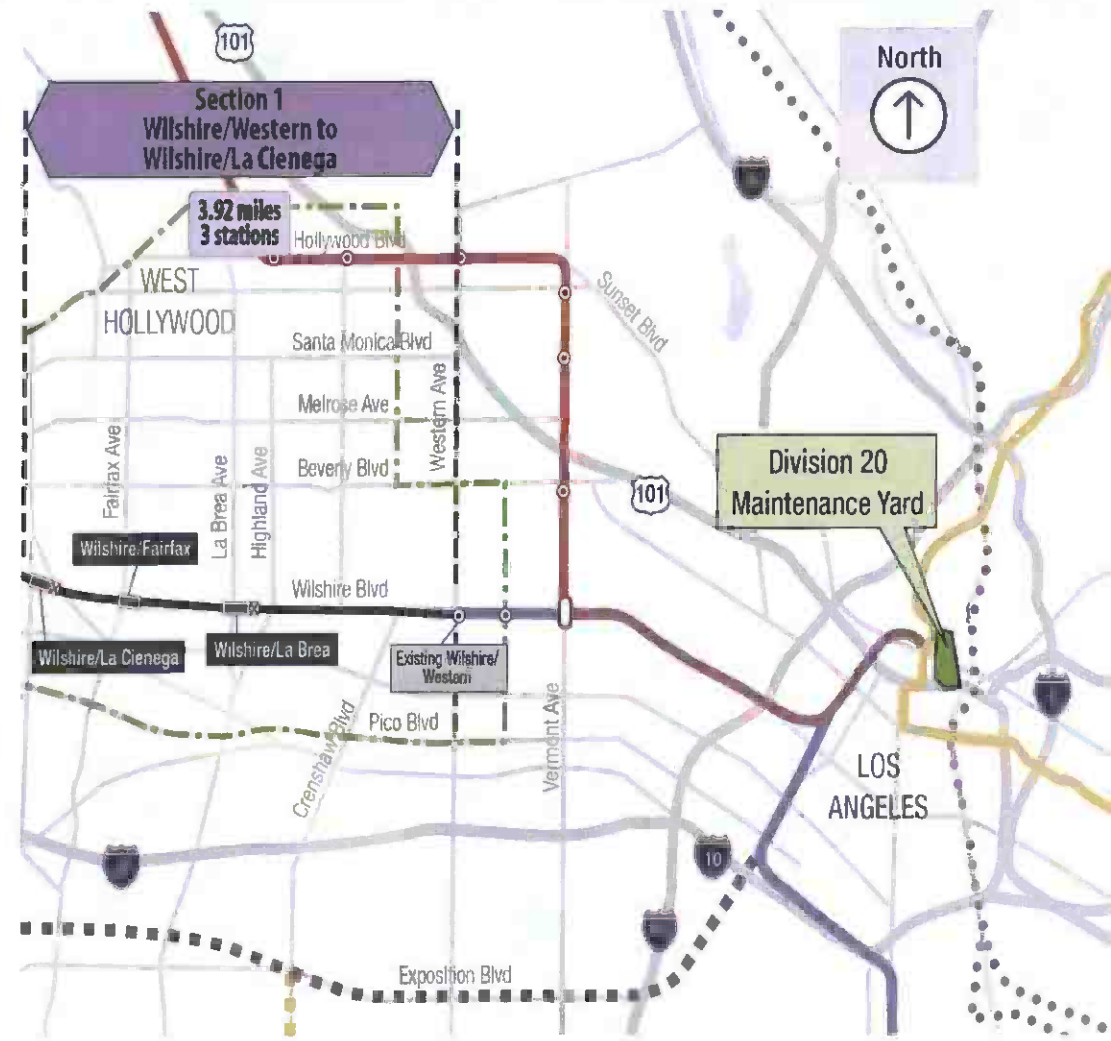

Westside Purple Line Extension Section 1 Project

Key Project Issues

Memorandum Of Agreement (MOA)

- The MOA has been signed. Work at the Wilshire/La Cienega Station location is currently being performed under the terms of this MOA with the City of Beverly Hills.
- Escrow on the Gale Property (Parcel W-2307) is anticipated to close in August 2017.

Westside Purple Line Extension Section 1 Project Project Update Wilshire/Western Station

Current Activities:

- Potholing
- SOE Design

Overview:

- Utility relocation work in preparation for Wilshire/Western shaft excavation activities.

Status:

- Potholing at the Wilshire/Western shaft areas for existing utilities began on June 28, 2017.
- SOE Design to be re-submitted by the contractor.
- SOE pile installation in the yard is anticipated to begin in September 2017.



Potholing at the Wilshire/Western Site



Westside Purple Line Extension Section 1 Project

Project Update

Wilshire/La Brea Station

Current Activities:

- Excavation
- Waler/Strut Installation

Overview:

- Work primarily occurs underground beneath concrete decking.
- Material delivery and hauling occurs day/night.

Status:

- Excavation for the Wilshire/La Brea Station commenced on October 12, 2016 and continues beneath the deck panels without obstruction from hanging utilities.
- First level walers and struts are complete. Second level waler and strut installation is ongoing. Third level excavation (Level C) is near completion, and waler and strut installation has commenced.
- Station excavation is scheduled to complete by December 2017.



Wilshire/La Brea Station Level C Excavation



Wilshire/La Brea Station North Muck Shaft

Westside Purple Line Extension Section 1 Project

Project Update

Wilshire/Fairfax Station

Current Activities:

- Hanging Utilities
- Excavation

Overview:

- Work primarily occurs underground beneath concrete decking.
- Material delivery and hauling occurs day/night.
- Excavation in Paleo zone limited to 6" lifts.

Status:

- Street decking commenced on the weekend of February 11, 2017. This operation was completed on June 19, 2017.
- Steady-state traffic control was implemented on July 15, 2017.
- The hanging of utilities and ventilation under the concrete deck panels is ongoing.



Installing Hanger Supports at Wilshire/Fairfax Station



Muck Shaft at Wilshire/Fairfax Station

Westside Purple Line Extension Section 1 Project Project Update Wilshire/La Cienega Station

Current Activities:

- Piling

Overview:

- Approximately 470 piles total to be installed.
- All work occurs behind k-rail (concrete barriers).
- Lanes will be reduced during operation.

Status:

- The Wilshire/La Cienega Station piling operation commenced on March 20, 2017.
- Stage 1 piling along the south side of Wilshire Boulevard was completed on June 4, 2017.
- The traffic switch to the north side of Wilshire Boulevard for Stage 2 piling occurred on June 24, 2017.
- Pile installation in the Wilshire/La Cienega intersection began on July 15, 2017.
- Decking at the entrance structure is anticipated in August 2017. Street decking is scheduled for October 2017.



Drilling Piles at Wilshire/La Cienega Station



Setting Steel Beam at Wilshire / La Cienega Station

Westside Purple Line Extension Section 1 Project

Project Update

Tunnelling – Tunnel Boring Machines

Current Activities:

- Twin Tunnel Boring Machines (TBM) Procurement

Overview:

- Manufactured in Germany.

Status:

- Tunnel Boring Machines (TBMs) are being fabricated for delivery at the end of 2017.
- Tunneling is planned to start in 2018.
- Pre-cast tunnel liner began production on October 24, 2016.
- TBM #1 acceptance testing completed on July 27, 2017. TBM #2 acceptance testing scheduled for August 21, 2017.



Metro Gold Line TBM



WPLE Section 1 – TBM Cutter Head

Westside Purple Line Extension Section 1 Project Project Update

Division 20 MOW/NRV Building - Design/Build Contract C1078

Current Activities:

- Utility Relocation

Overview:

- Utility relocation and phase II environmental work prior to building construction.

Status:

- Turnover of Parcel W-6102 (590 S. Santa Fe Ave) officially granted to Clark's care, custody and control.
- Demobilization of environmental contractor complete as of July 31, 2017.
- Clark's construction trailers have been delivered to the site and construction will commence on August 1, 2017.
- Awaiting to close escrow for property exchange. Negotiating terms with Lucky Brand Jeans.



Clark Construction Group / Gruen Associates 30% Design Submittal



New 24 inch Storm Drain Slurry Backfill

Westside Purple Line Extension Section 1 Project Project Cost Status

DOLLARS IN THOUSANDS

| SCC CODE | DESCRIPTION | APPROVED FFGA BUDGET | CURRENT FFGA BUDGET | COMMITMENTS | EXPENDITURES | CURRENT FORECAST* | CURRENT FFGA BUDGET / CURRENT FORECAST VARIANCE |
|--------------------------------------|------------------------------------------------|----------------------|---------------------|------------------|------------------|-------------------|-------------------------------------------------|
| 10 | GUIDEWAY & TRACK ELEMENTS | 565,080 | 380,680 | 380,970 | 48,388 | 387,938 | 7,258 |
| 20 | STATIONS, STOPS, TERMINALS, INTERMODAL | 570,051 | 431,981 | 435,925 | 64,843 | 473,316 | 41,335 |
| 30 | SUPPORT FACILITIES: YARDS, SHOPS, ADMIN. BLDGS | 39,086 | 37,673 | 34,792 | 2,050 | 39,327 | 1,655 |
| 40 | SITWORK & SPECIAL CONDITIONS | 139,820 | 745,771 | 771,826 | 448,274 | 793,225 | 47,454 |
| 50 | SYSTEMS | 123,579 | 111,625 | 99,267 | 11,364 | 114,574 | 2,949 |
| CONSTRUCTION SUBTOTAL (10-50) | | 1,437,616 | 1,707,730 | 1,722,780 | 574,919 | 1,808,380 | 100,650 |
| 60 | ROW, LAND, EXISTING IMPROVEMENTS | 212,475 | 135,103 | 190,036 | 173,955 | 190,036 | 54,932 |
| 70 | VEHICLES | 160,196 | 160,196 | 98,118 | 5,475 | 108,302 | (51,893) |
| 80 | PROFESSIONAL SERVICES | 410,342 | 410,926 | 284,600 | 251,384 | 414,075 | 3,149 |
| SUBTOTAL (10-80) | | 2,220,629 | 2,413,955 | 2,295,533 | 1,005,733 | 2,520,793 | 106,838 |
| 90 | UNALLOCATED CONTINGENCY | 225,859 | 32,532 | - | - | 235,743 | 203,211 |
| 100 | FINANCE CHARGES | 375,470 | 375,470 | - | - | 331,065 | (44,405) |
| TOTAL PROJECT (10-100) | | 2,821,957 | 2,821,957 | 2,295,533 | 1,005,733 | 3,087,601 | 265,644 |

NOTE: TOTAL FFGA INCURRED COST TO DATE \$1,016,929,579

* CURRENT PROJECT BUDGET LESS CONCURRENT NON-FFGA ACTIVITIES

Westside Purple Line Extension Section 1 Project Project Cost Contingency Drawdown

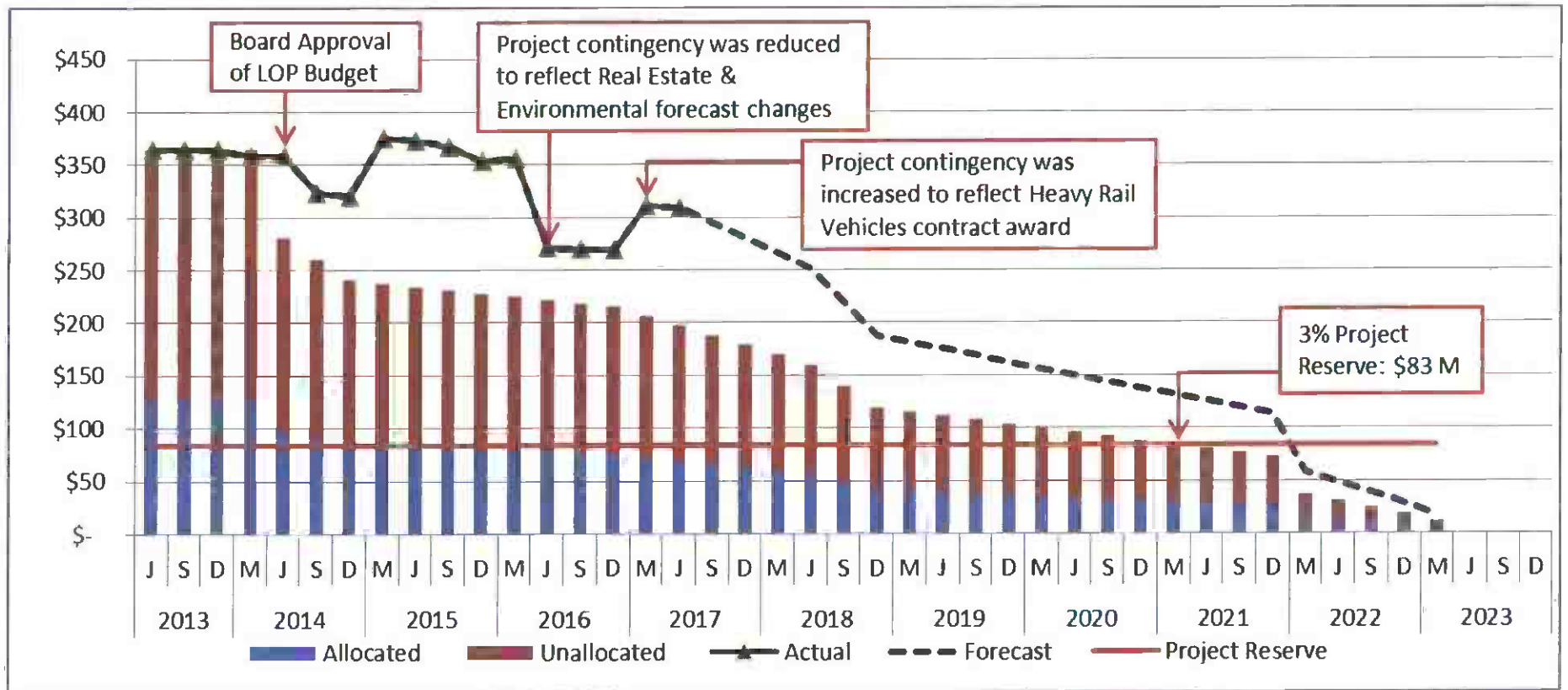

Westside Purple Line Extension Section 1 Project Master Program Schedule/C1045 Baseline Update

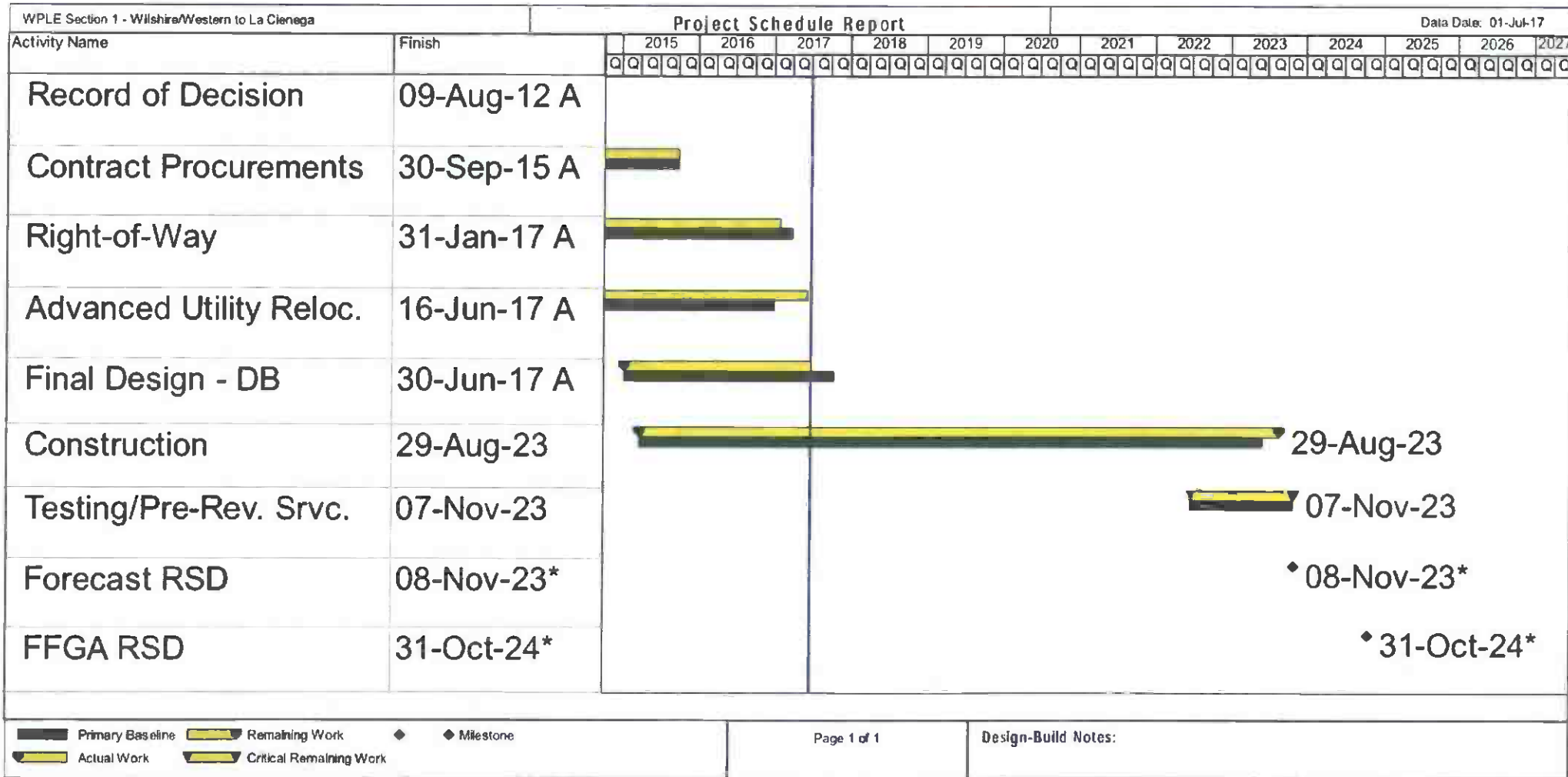

Westside Purple Line Extension Section 1 Project Disadvantaged Business Enterprise (DBE)

Contract C1045 Westside Purple Line Extension, Section 1 Design-Build *(Reporting Data as of June 2017)*

- DBE Goal – Design 20.00%
- Current DBE Commitment \$12,979,563 (20.25%)
- Current DBE Participation \$10,915,825 (17.08%)
- Fourteen (14) Design DBE subcontractors have been identified for Design

- DBE Goal – Construction 17.00%
- Current DBE Commitment \$259,812,529 (17.00%)
- Current DBE Participation \$51,003,849 (11.08%)
- *Ninety-three (91) Construction DBE subcontractors have been identified to-date*

Westside Purple Line Extension Section 1 Project Top Risks & Mitigations

| Risk ID | Risk Description | Risk Score | Action Items |
|---------|---------------------------------------------------------------------------------------------------------------------------------------------------------------------------------------------------------------------------------------------------------------------------------|------------|----------------------------------------------------------------------------------------------------------------------------------------------------------------------------------------------------------------------------------------------------------------------------------------------------------------------------------------------------------------------------------------------------------------------------------------------------------------------------------------------|
| 633 | Cost of ROW acquisitions exceeds the FFGA SCC Line Item. | 15 | <ol style="list-style-type: none"> Metro's Life of Project Budget includes contingency that covers the increase. The Risk Score will remain as "high" until the \$3.15 billion Life of Project Budget is reconciled with the \$2.82 billion FFGA Budget. FTA has approved the property sale. Escrow on the property has opened. |
| 631 | Impacts of executed MOA with City of Beverly Hills results in schedule delays and cost impacts for work hour extensions. | 10.5 | <ol style="list-style-type: none"> Continued meeting and coordination with City of Beverly Hills. MOA approved in February 2017. |
| 668.1 | Gas may travel into adjacent properties or utilities and result in incident. | 9 | <ol style="list-style-type: none"> Metro has strict safety requirements in place, which are part of the safety requirements for contractors. Metro will further supplement existing safety requirements based on Geotechnical/Environmental investigations. Additional geotechnical investigations are being performed by the DB contractor (Golder & Associates). Supplemental reports/findings to follow. [Complete 7/21/2017] Re-assemble taskforce. |
| 288.1 | Construction impacts including air quality, noise, and vibration have the potential for impacts on neighboring communities which may require mitigation efforts. Section 1 construction will take place in Wilshire Blvd. which is mixed residential and commercial properties. | 9 | <ol style="list-style-type: none"> DB contractor to comply with all requirements in the FEIS regarding air quality, noise and vibration issues and any other local ordinances requirements. DB Contractor has mitigation measures in place. The Wilshire/La Brea decking operation completed in 16 weekends versus a planned 22 weekends. |
| 202 | Areas with concentrated methane and H2S presence will complicate construction progress and safety, increase price and may cause delays. | 7.5 | <ol style="list-style-type: none"> Metro has strict safety requirements in place, which are part of the safety requirements for contractors. Metro will further supplement existing safety requirements based on Geotechnical/Environmental investigations. Additional geotechnical investigations are being performed by the DB contractor (Golder & Associates). Supplemental reports/findings to follow. [Complete 7/21/2017] Re-assemble taskforce. |
| 256 | Potential cost and schedule impact for building settlement and damage from underground construction and potential dewatering difficulties. | 7.5 | <ol style="list-style-type: none"> Additional geotechnical investigations to be conducted during Final Design. Conducted analysis for 2 stations Modified contingency plan |
| 614 | Amount of groundwater is beyond baseline quantities and estimates as well as higher levels of H2S. | 7.5 | <ol style="list-style-type: none"> Will utilize provisional sums. Do more investigation and get comments from City of LA. |

Westside Purple Line Extension Section 1 Project Questions

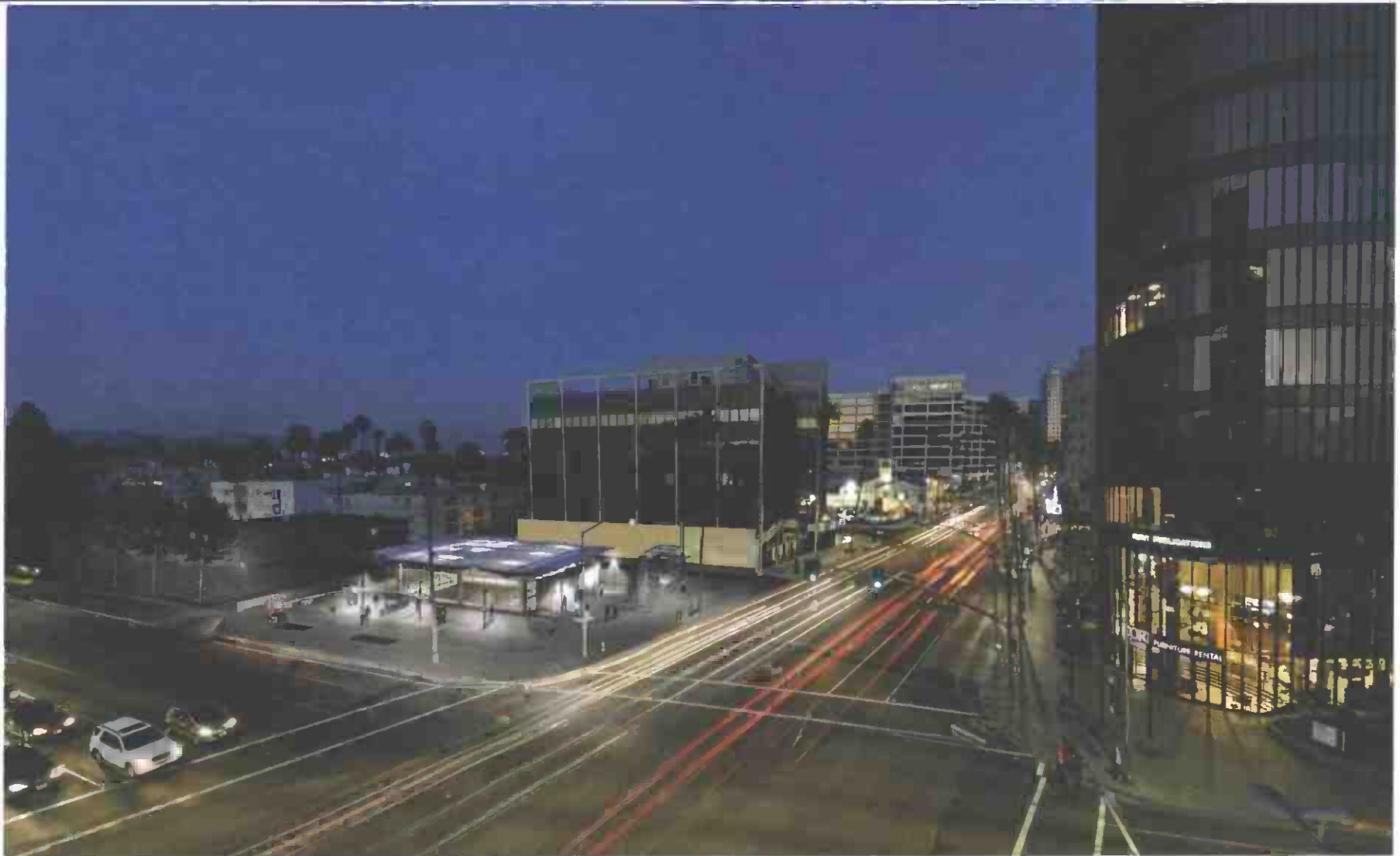

C1045 Design/Build Contract Computer-Generated Rendering of Wilshire/La Cienega Station 15

Westside Purple Line Extension Section 2 Project
FTA Quarterly Review Meeting
August 31, 2017

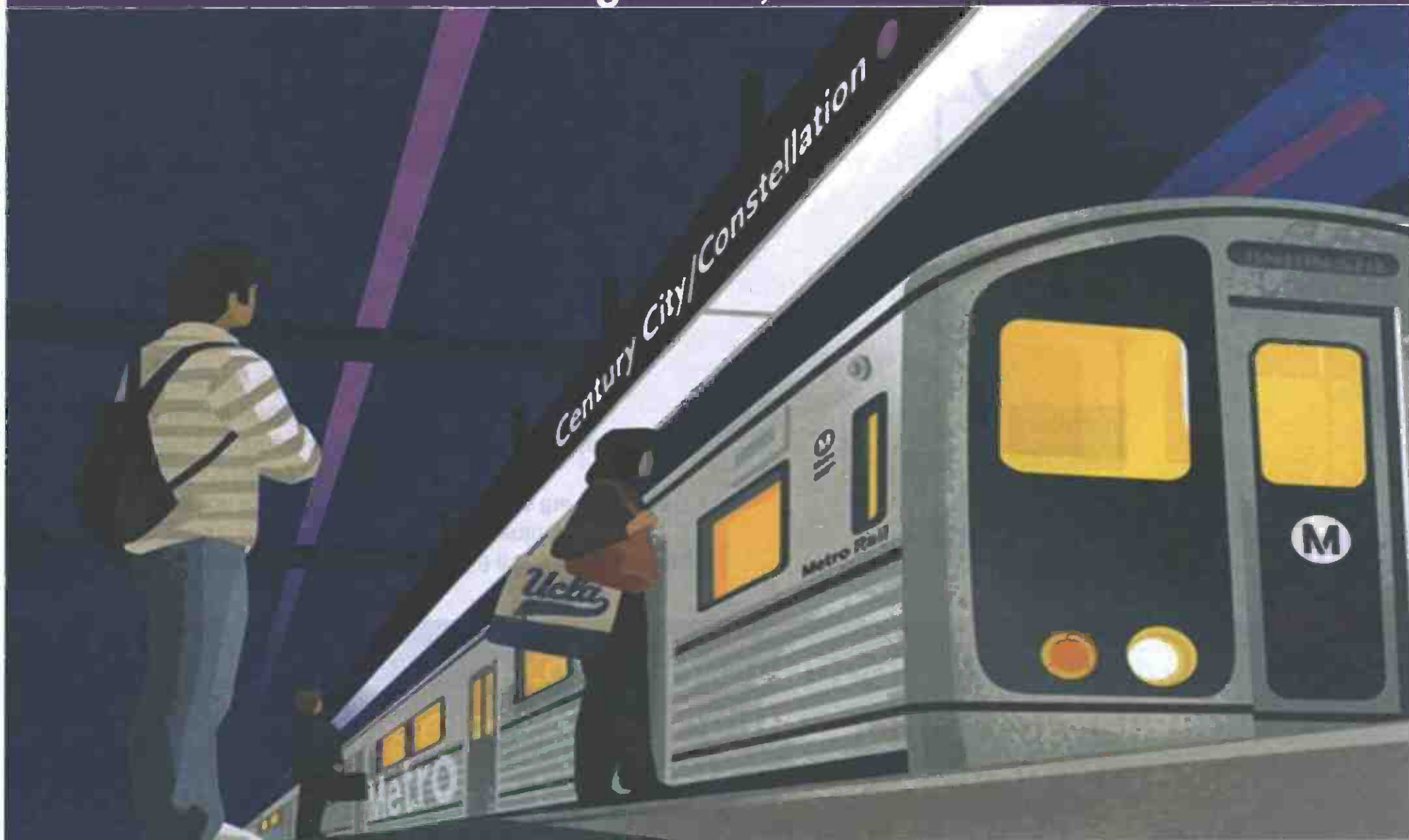

Westside Purple Line Extension Section 2 Project Wilshire/La Cienega to Century City Constellation Project Description

- The WPLE Section 2 Project is a 2.59 miles alignment from future Wilshire/La Cienega station to Century City Constellation station. The Project includes the option to purchase 20 heavy rail vehicles
- Twin-bored tunnels and two (2) new subway stations:
 - Wilshire/Rodeo
 - Century City Constellation
- FFGA Budget: \$2.50 Billion
- FFGA Forecast: \$2.50 Billion
- FFGA RSD: December 31, 2026
- Forecast RSD: August 29, 2025
- Design Progress: 14%
- Joint Trench Construction Progress: 100%
- Joint Trench Cable Pulling/Splicing Progress: 0%
- Daily Project Transit Trips: 36,121
- Daily New Transit Trips: 5,350
- Forecast Contingency: 16%
- Federal Funds: \$1.36 Billion
- Local Funds: \$1.14 Billion
- Status: Design Build Contractor began final design



Westside Purple Line Extension Section 2 Project

Key Project Issues

- Draft Supplemental Environmental Impact Statement (SEIS) was released for public comment on June 2, 2017. A public hearing was held on June 22, 2017. The public comment period originally ended on July 17, 2017, however, it was extended to July 24, 2017 to accommodate City of Beverly Hills and Beverly Hills School District request.

Westside Purple Line Extension Section 2 Project

Project Update

DB Contract C1120

- Final design by the DB Contractor continues. Submittal of 60% Design (Package #1-Utility Civil Design at launch box) is planned for August 2017.
- Review of the Tunnel Boring Machines (TBMs) preconstruction initial design demonstrating that the TBMs meet the Project's specifications is ongoing.
- Design progress meetings are occurring weekly related to the design unit packages.
- DB Contractor's 120-Day schedule, which details activities for the first 120 days following Notice to Proceed (NTP), is currently being utilized for measurements and estimates of subcontractors' work until such time that a baseline schedule is submitted and approved. Baseline schedule submission from contractor is planned for August 2017.

Westside Purple Line Extension Section 2 Project Project Update Wilshire/Rodeo Station

- SCE – Construction plans approved and permit issued by City of Beverly Hills. Preconstruction meeting scheduled for late August 2017. SCE is planned to start work in September 2017. City Council approval will be required for the cable pulling and splicing scope of work.
- SCG – Design plans have been approved by City of Beverly Hills staff. Beverly Hills City Council approval will be required to start construction work.
- AT&T – Design plans have been approved by City of Beverly Hills staff. Beverly Hills City Council approval will be required to start construction work.



Westside Purple Line Extension Section 2 Project Project Update Century City Constellation Station

- Telecom joint trench civil work completed in June 2017. Cable pulling and splicing work anticipated to complete in September 2017.
- SCG – Field review with SCG construction crews conducted. Forecasted to begin in August 2017.
- AT&T – Construction forecasted to begin in August 2017. Peak Hour Exemption (PHE) application submitted and pending approval.
- LADWP Power – Construction began in May 2017 and daytime work continues. Night work with DWP Contractor is schedule to start in November 2017.
- LADWP Water inside TBM Launch Box – Completed in June 2017.



Excavating Main Line at XO Vault



LADWP Power relocation work in Century City

Westside Purple Line Extension Section 2 Project Project Cost Status

PERIOD ENDING: JUNE 2017

DOLLARS IN THOUSANDS

| SCC CODE | DESCRIPTION | APPROVED FFGA BUDGET | CURRENT FFGA BUDGET ¹ | COMMITMENTS | EXPENDITURES | CURRENT FFGA FORECAST | CURRENT BUDGET / CURRENT FORECAST VARIANCE |
|----------|------------------------------------------------|----------------------|----------------------------------|------------------|----------------|-----------------------|--------------------------------------------|
| 10 | GUIDEWAY & TRACK ELEMENTS | 385,323 | 346,440 | 329,943 | 5,175 | 346,440 | - |
| 20 | STATIONS, STOPS, TERMINALS, INTERMODAL | 517,378 | 434,990 | 410,368 | 41 | 434,990 | - |
| 30 | SUPPORT FACILITIES: YARDS, SHOPS, ADMIN. BLDGS | - | - | - | - | - | - |
| 40 | SITWORK & SPECIAL CONDITIONS | 406,955 | 537,107 | 517,376 | 89,848 | 537,107 | - |
| 50 | SYSTEMS | 96,734 | 81,457 | 68,537 | - | 81,457 | - |
| | CONSTRUCTION SUBTOTAL (10-50) | 1,406,389 | 1,399,994 | 1,326,224 | 95,064 | 1,399,994 | |
| 60 | ROW, LAND, EXISTING IMPROVEMENTS | 312,422 | 419,396 | 163,839 | 124,970 | 419,396 | - |
| 70 | VEHICLES | 85,351 | 42,000 | - | - | 42,000 | - |
| 80 | PROFESSIONAL SERVICES | 383,941 | 373,478 | 167,487 | 70,361 | 373,478 | - |
| | SUBTOTAL (10-80) | 2,188,104 | 2,234,869 | 1,657,550 | 290,395 | 2,234,869 | |
| 90 | UNALLOCATED CONTINGENCY | 222,441 | 175,676 | - | - | 175,676 | - |
| 100 | FINANCE CHARGES | 88,695 | 88,695 | - | - | 88,695 | - |
| | TOTAL (10-100) | 2,499,240 | 2,499,240 | 1,657,550 | 290,395 | 2,499,240 | - |

NOTE: TOTAL FFGA INCURRED COST TO DATE \$290,629,279

EXCLUDES CONCURRENT NON-FFGA PROJECT ACTIVITIES

¹ APPROVED LIFE OF PROJECT (LOP) PLUS FINANCE CHARGES

Westside Purple Line Extension Section 2 Project Project Cost Contingency Drawdown

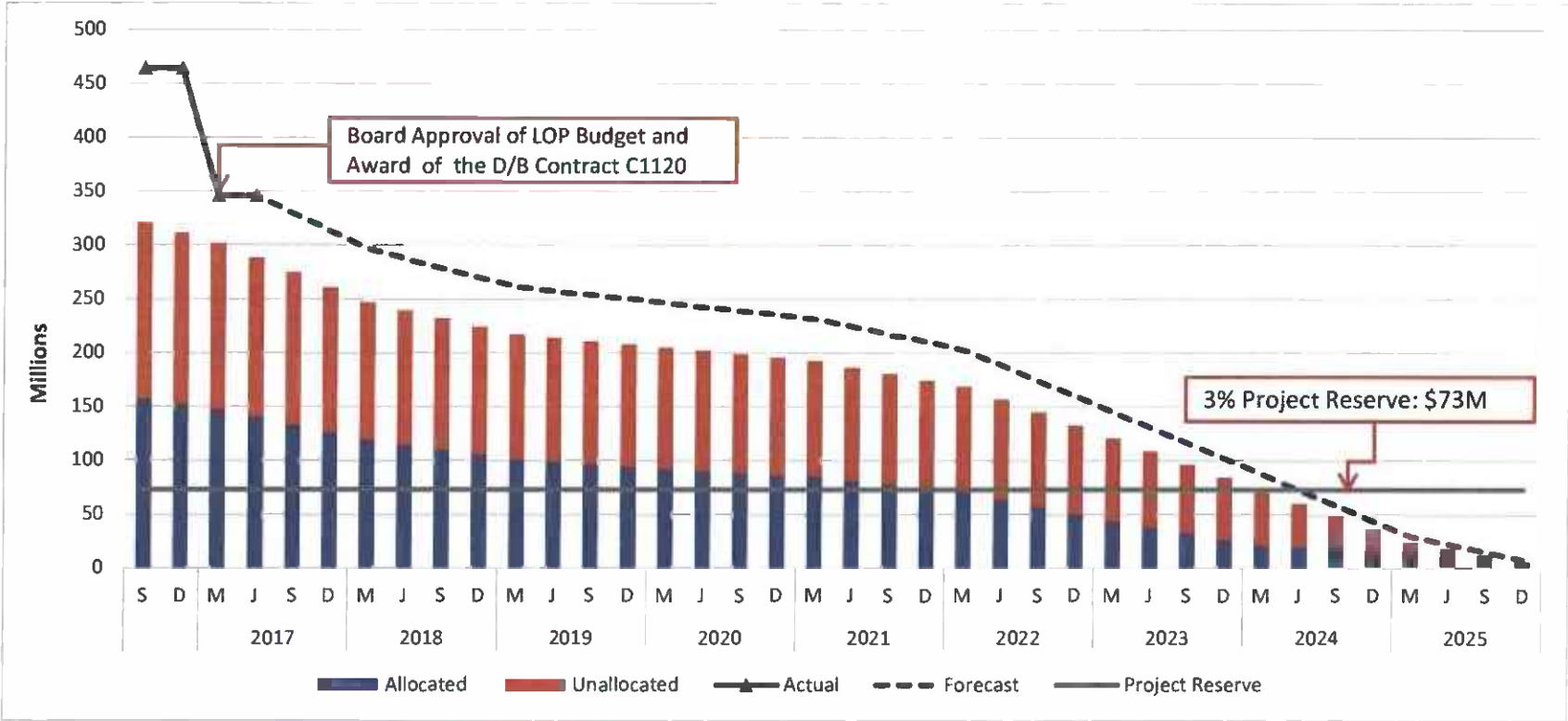

Westside Purple Line Extension Section 2 Project Top Risks & Mitigations

| Risk ID | Risk Description | Risk Score | Action Items |
|---------|------------------------------------------------------------------------------------------------------------------------------------------------------------|------------|---------------------------------------------------------------------------------------------------------------------------------------------------------------------------|
| 396.0 | Delayed negotiations on MOA with City of Beverly Hills for utility work and DB contract could delay the Project and/or result in additional project costs. | 18 | 1. Metro will continue developing agreements based on current MOA. |
| 125.2 | Utility relocations could delay construction. | 13 | 1. Work with City and Utility Owners to expedite obtaining permits, and complete design and construction on schedule. 2. Execute Memorandum of Agreement (MOA) for AUR |
| 395 | Public protest to the Project in Beverly Hills could cause delays. | 12 | 1. Continue to work with the City and communities to obtain permits. |
| 33.2 | Acquisition of property goes to condemnation and/or legal battle and project is delayed. | 10.5 | 1. Current project schedule accounts for additional time required for condemnation. |
| 126.2 | Private utility companies may have resource constraints for meeting project schedule. | 9 | 1. Maintain close coordination with utility companies and resequence utility work as necessary. |

Westside Purple Line Extension Section 2 Project Questions



Wilshire/Rodeo Station

Westside Purple Line Extension Section 3 Project FTA Quarterly Review Meeting August 31, 2017



Westside Purple Line Extension Section 3 Project (Century City Constellation to Westwood/VA Hospital) Project Description

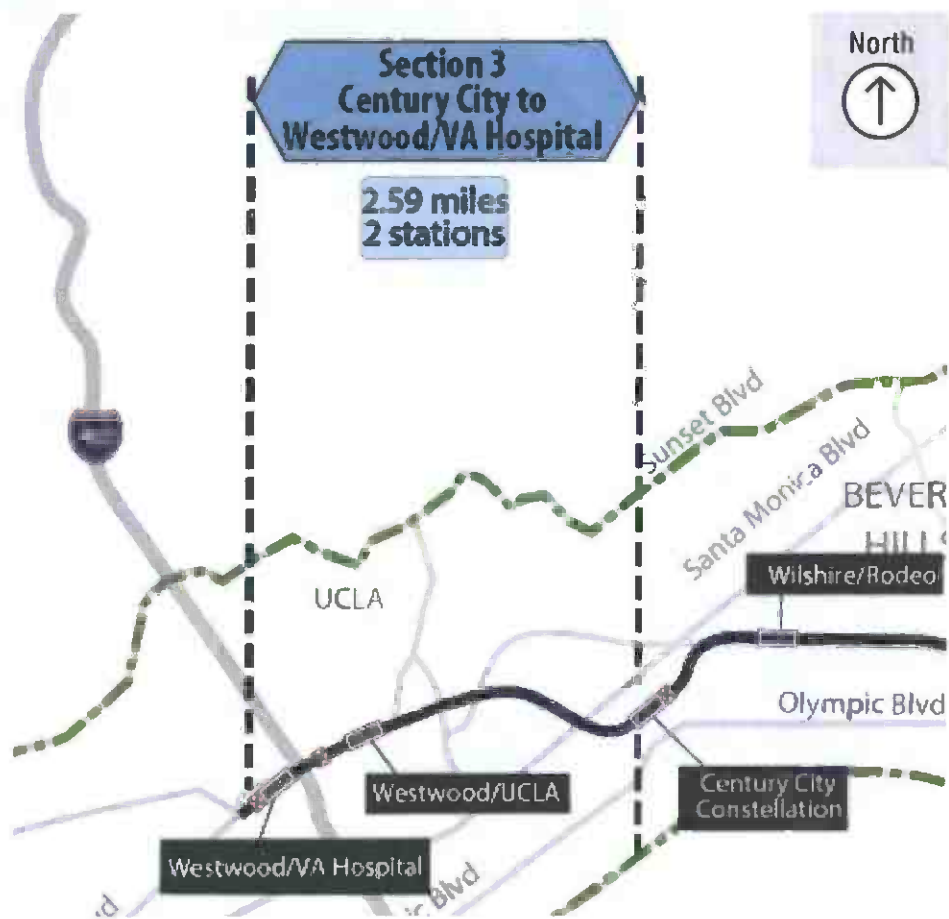

- The WPLE Section 3 Project is a 2.59 miles alignment from future Century City Constellation Station to Westwood/VA Hospital. The Project includes the option to purchase 16 heavy rail vehicles.
- Twin-bored tunnels and two (2) new subway stations:
 - Westwood/UCLA
 - Westwood/VA Hospital
- Capital Cost Estimate (YOE Dollars): \$3.48 Billion
- Revenue Service Date:
 - Forecast – March 4, 2026
- Daily Project Transit Trips: 42,903
- Daily New Transit Trips: 9,386

Westside Purple Line Extension Section 3 Project Project Update

- Construction Management Support Services (CMSS) - Request for Proposals (RFP) was issued on April 10, 2017.
- C1151 Tunnel Contract - Request for Qualifications (RFQ)/Request for Proposals (RFP) was issued on April 19, 2017.
- C1153 Advanced Utility Relocations (AUR) Contract - Invitation for Bids (IFB) was issued on May 31, 2017. Bids received July 17, 2017.
- C1152 Stations, Trackwork and Systems Contract - Request for Qualifications (RFQ)/Request for Proposals (RFP) to be issued in Summer/Fall 2017.
- FTA New Starts Funding - Metro requested entry into the FTA New Starts Engineering Phase on April 28, 2017.

Westside Purple Line Extension Section 3 Project Preliminary Summary Activity Schedule

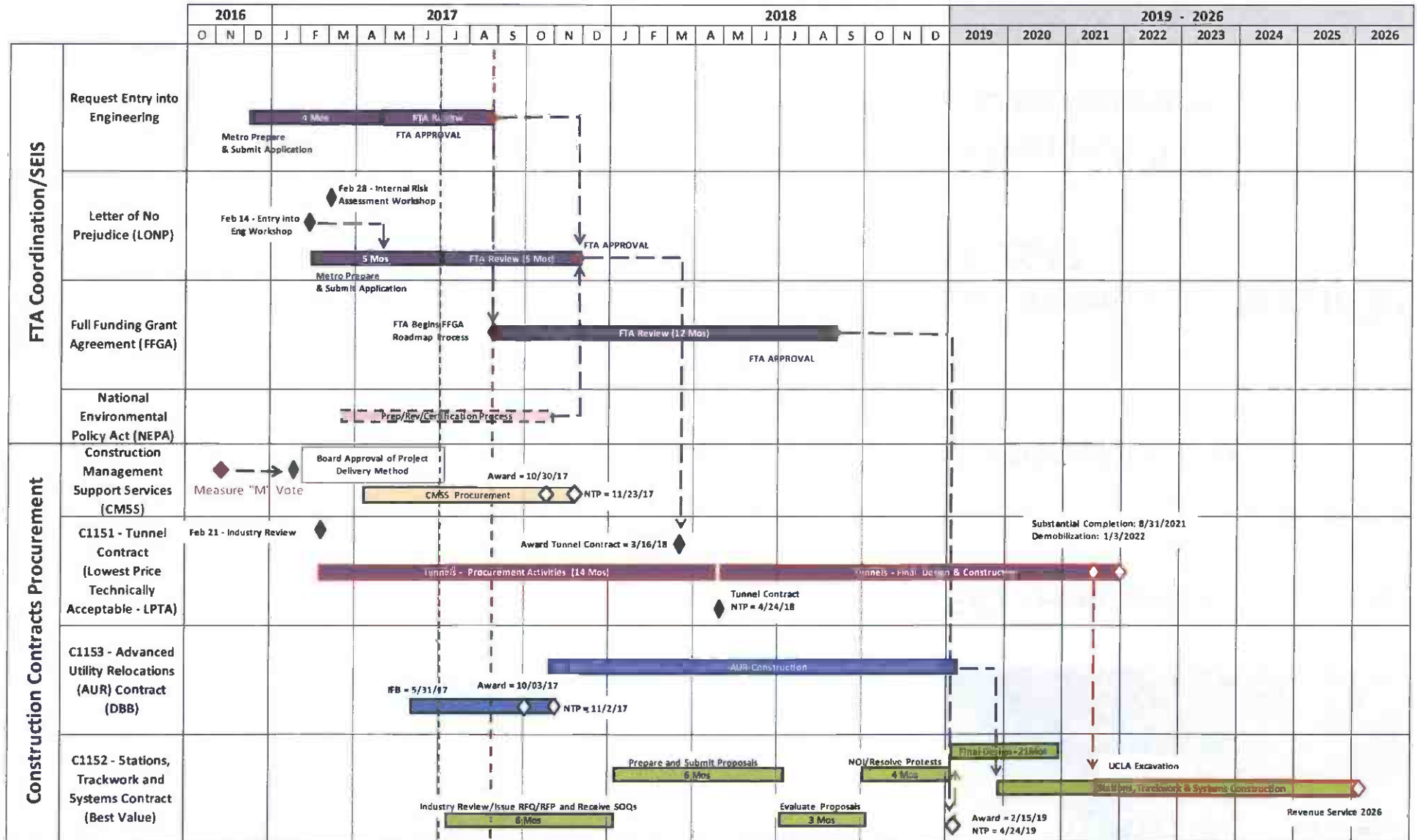

Westside Purple Line Extension Section 3 Project Top Risks & Mitigations

| Risk ID | Risk Description | Risk Score | Action Items |
|---------|----------------------------------------------------------------------------------------------------------------------|------------|----------------------------------------------------------------------------------------------------------------------------------------------------------------------|
| 659.3 | Metro does not have adequate ROW staff and appraisers may result in schedule delay. | 25 | <ol style="list-style-type: none"> 1. Metro to hire additional staff. 2. Metro to use consultants through existing contracts where possible. |
| 652.3 | Additional environmental documentation process delays tunnel contract. | 20 | <ol style="list-style-type: none"> 1. Determine what additional environmental documentation may be required. |
| 640.0 | FTA approval of Letter of No Prejudice (LONP) could be delayed due to environmental process. | 20 | <ol style="list-style-type: none"> 1. Expedite environmental reviews. |
| 567.0 | Properties required at VA Hospital and Army Reserve sites may not be available. Project opposition from VA Hospital. | 20 | <ol style="list-style-type: none"> 1. Establish MOUs with VA Hospital and Army Reserve. |
| 645.0 | Availability of Metro resources to manage the project (capacity and capability). | 20 | <ol style="list-style-type: none"> 1. Metro to provide necessary resources to manage the project. |

Regional Connector Transit Project

FTA Quarterly Review Meeting – August 31, 2017



Project Description



- 1.9 mile Link Connecting Blue & Expo Lines with Gold Line
- 3 New Stations
- 4 Light Rail Vehicles
- 90,000 Daily Project Transit Trips
- 17,700 Daily New Transit Trips
- Design progress 98%
- Construction progress 34%
- Status: In Construction

- FFGA Budget – \$1,670.83M
- FFGA Forecast – \$1,670.83M
- FFGA RSD – 02/2023
- Forecast RSD – 12/2021
- Forecast Contingency – 8.52%
- Federal Funds – \$911.30M
- Local Funds – \$858.84M

Key Project Issues

- a. Contract Modification #74/Contract Schedule Approval
 - Awaiting RCC definition of specific risk concerns
 - Unilateral change for power assets issued
- b. Tunnel Boring Machine Auger Replacement Status
 - Replacement screws received August 7th
 - Repairs underway
 - Impact to schedule minimized

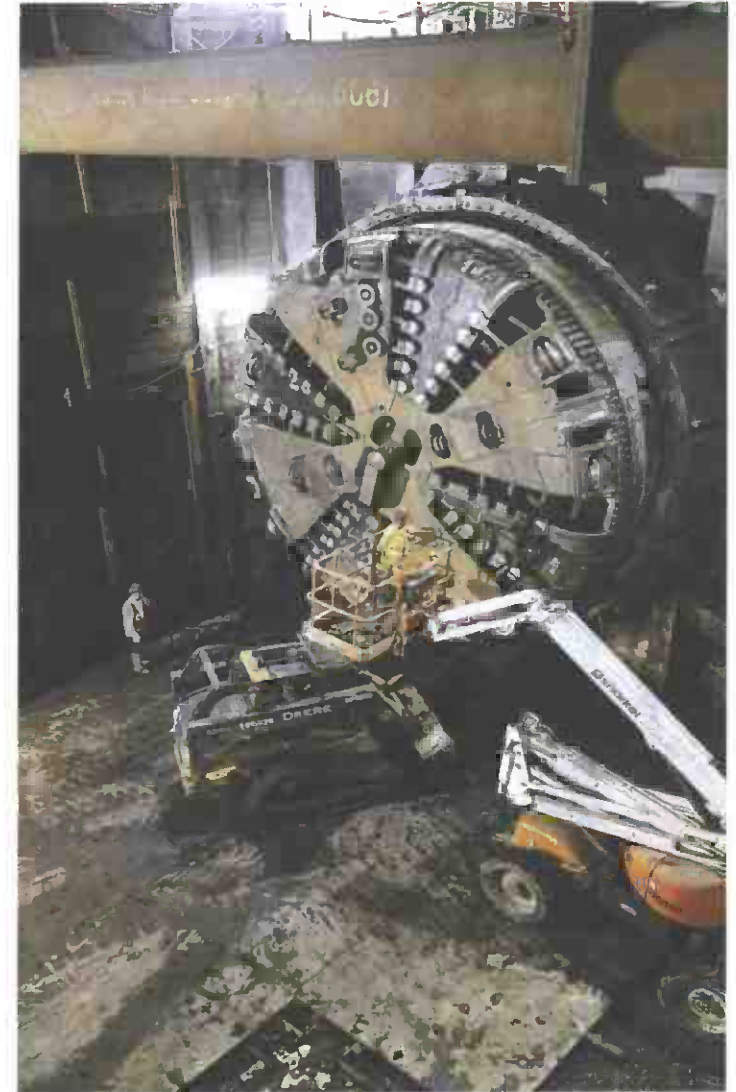

Construction Update (Tunneling)



TBM breakout at 4th/Flower



TBM cutter head extraction at TBM Retrieval Shaft

- TBM breakout occurred on July 19th
- Disassembly began July 20th and completed August 6th
- Re-launch is scheduled to occur in late September; schedule refinement underway

Construction Update (Historic Broadway Station)

- LA County storm drain demolition, and replacement underway
- Excavation, lagging and tieback installation proceeding as planned



LA County storm drain demolition adjacent to Hobas replacement



Tieback installation at 2nd/Broadway



Hobas transition structure rebar Installation

Construction Update (Grand Av Arts/Bunker Hill Station)

- Concourse level SOG
- Installation of stair tower / Alimak (man lift system) at station lower level



Hope Concourse Level SOG – grade to subgrade



Welding barrel ladder at west end of station

- TBM trailing gear will be retrieved through Hope Station back to Central Station
- Mud slab poured

Construction Update (Flower Street)

- DWP power relocation proceeding on schedule



Pouring concrete encasement for Lateral 5, Mainline 8, and Lateral 5-1 junction



Excavation and lagging on east wall to elevation 268' just north of Access Shaft

- Utility support work between 4th and 5th continuing below Flower Street decking
- Excavation and lagging ongoing

Project Cost Status

REGIONAL CONNECTOR TRANSIT CORRIDOR PROJECT (860228)
 PERIOD ENDING JUN 2017
 DOLLARS IN THOUSANDS

| SCC CODE | DESCRIPTION | APPROVED FFGA BUDGET | CURRENT FFGA BUDGET | COMMITMENTS | EXPENDITURES | FFGA FORECAST TO COMPLETION | VARIANCE |
|----------|------------------------------------------------|----------------------|---------------------|------------------|----------------|-----------------------------|--------------|
| 10 | GUIDEWAYS & TRACK ELEMENTS | 280,622 | 245,642 | 238,340 | 95,953 | 246,451 | 809 |
| 20 | STATIONS, STOPS, TERMINALS, INTERMODAL | 354,268 | 221,024 | 220,916 | 33,139 | 221,099 | 75 |
| 30 | SUPPORT FACILITIES: YARDS, SHOPS, ADMIN, BLDGS | 0 | 0 | 0 | 0 | 0 | 0 |
| 40 | SITWORK & SPECIAL CONDITIONS | 141,785 | 578,486 | 517,396 | 351,972 | 581,514 | 3,028 |
| 50 | SYSTEMS | 69,667 | 72,849 | 63,689 | 5,557 | 72,849 | 0 |
| | CONSTRUCTION SUBTOTAL (10-50) | 846,343 | 1,118,002 | 1,040,342 | 486,621 | 1,121,914 | 3,912 |
| 60 | ROW, LAND, EXISTING IMPROVEMENTS | 115,889 | 90,629 | 74,252 | 51,390 | 90,629 | 0 |
| 70 | VEHICLES | 16,275 | 16,275 | 16,275 | 1,678 | 16,275 | 0 |
| 80 | PROFESSIONAL SERVICES | 261,455 | 350,222 | 254,888 | 221,529 | 350,222 | 0 |
| | SUBTOTAL (10-80) | 1,239,963 | 1,575,128 | 1,385,758 | 761,219 | 1,579,040 | 3,912 |
| 90 | UNALLOCATED CONTINGENCY | 135,399 | 81,399 | 0 | 0 | 77,487 | -3,912 |
| 100 | FINANCE CHARGES | 27,571 | 14,301 | 0 | 0 | 14,301 | 0 |
| | TOTAL PROJECT (10-100) | 1,402,932 | 1,670,828 | 1,385,758 | 761,219 | 1,670,828 | 0 |

NOTE: EXPENDITURES ARE CUMULATIVE THROUGH 06/30/2017 DRAFT. ACCOUNTING HAS NOT CLOSED JUNE 2017 MONTH-END.

Budget Contingency Drawdown

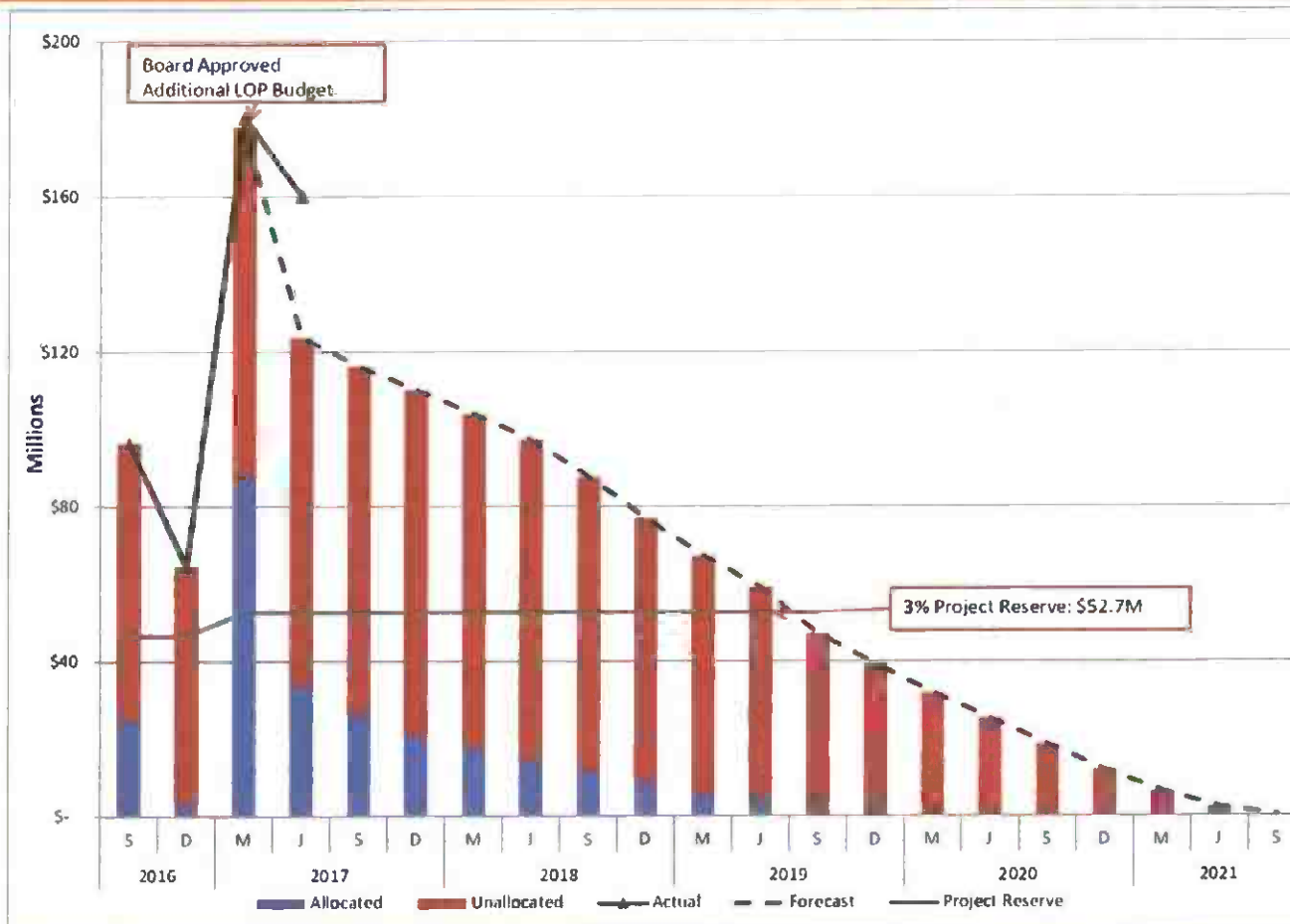

| PROJECT COST CONTINGENCY | | | | | |
|--------------------------|----------------|-----------------|-----------------|-----------------|----------------------------------|
| DOLLARS IN THOUSANDS | | | | | |
| | Contingency | Previous Period | Current Period | To-Date | Remaining Contingency (Forecast) |
| Unallocated Contingency | 89,946 | (2,034) | (1,401) | (3,435) | 86,511 |
| Allocated Contingency | 92,809 | (9,185) | (10,094) | (19,279) | 73,530 |
| Total Contingency | 182,754 | (11,219) | (11,495) | (22,714) | 160,041 |

Summary Schedule

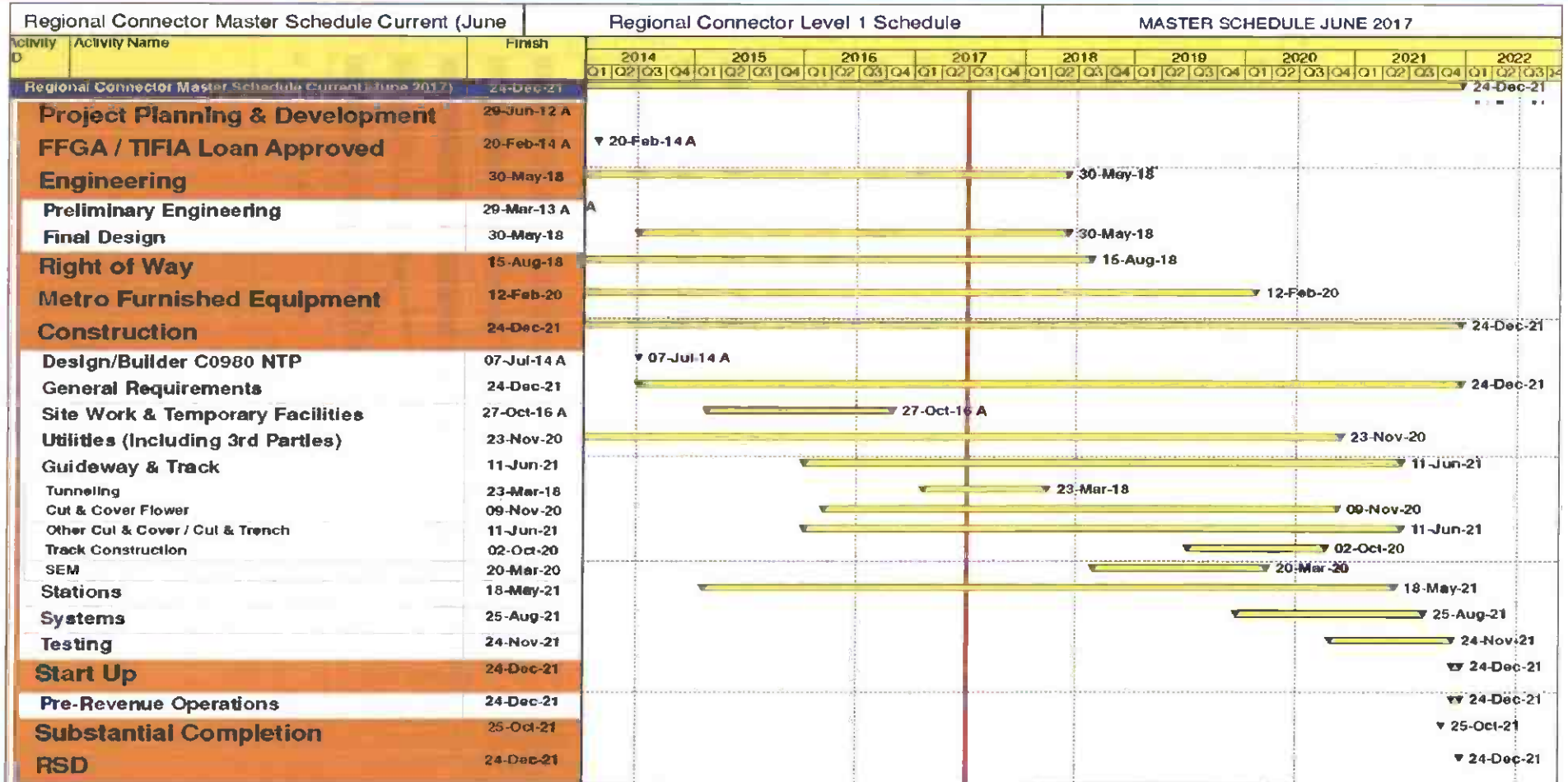

▶ Remaining Work
◆ Milestone

1 of 1
Regional Connector Level 1 Summary Schedule
Los Angeles County Metropolitan Transportation Authority

Data Date : 01-Jul-17
Current Date : 11-Jul-17

Schedule Contingency Drawdown

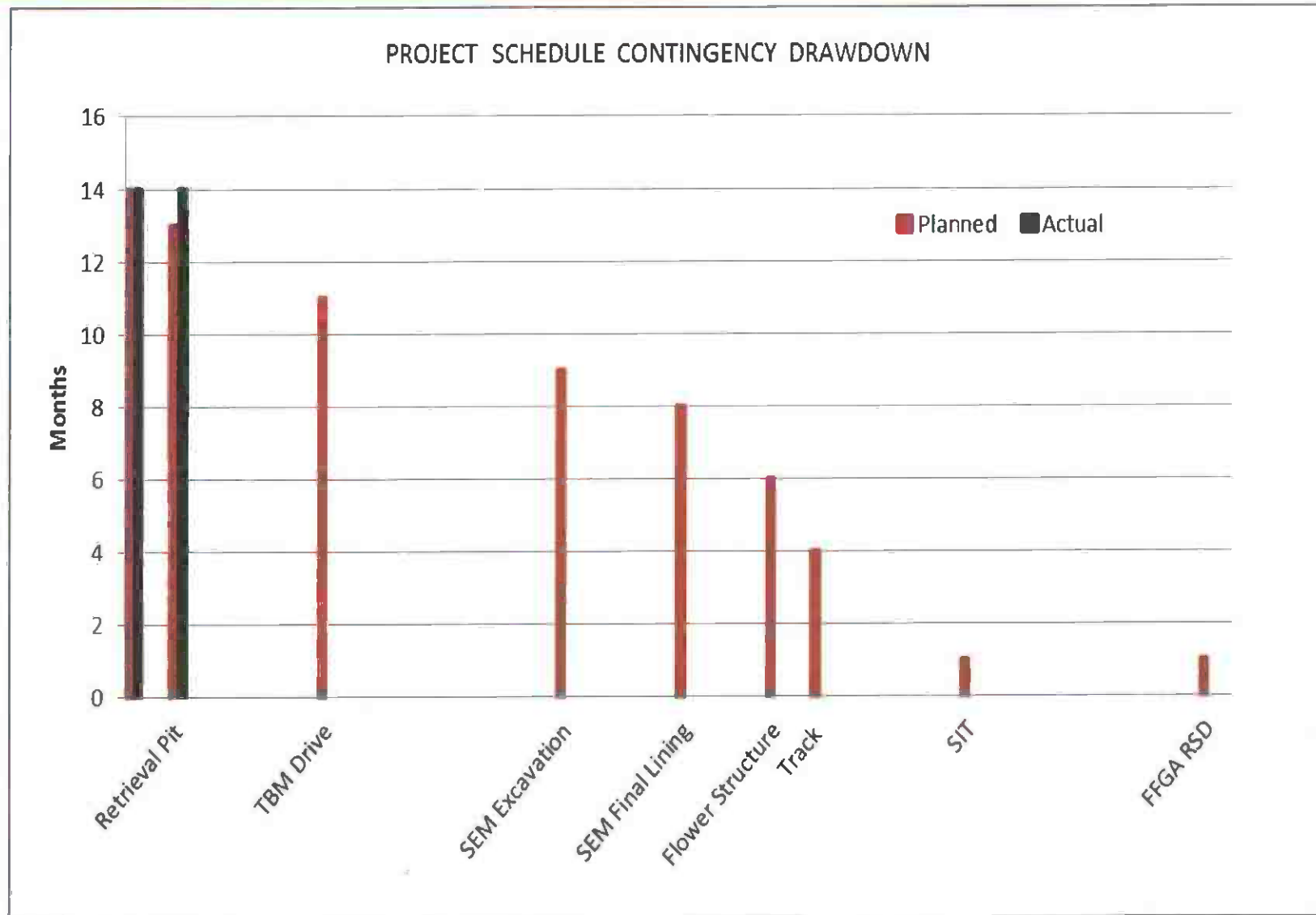

Top Risks & Mitigations (July 2017)

| RISK ID | RISK DESCRIPTION | RISK SCORE | ACTION ITEMS |
|---------|------------------------------------------------------------------------------------------|------------|---------------------------------------------------------------------------------------------------------------------------------------------------------------------------------------------------------------------------------------------------------------------------------------------------------------------------------------------------------------------------------------------------------------------|
| 213 | Lawsuits at Flower Street may delay Project and increase costs | 10 | <ol style="list-style-type: none"> 1. Strict compliance of Mitigation Monitoring and Reporting Requirements (MMRP) 2. Review of RCC plans and activities 3. Outreach to stakeholders 4. Meeting weekly with Bonaventure to share work plans and discuss concerns/requests 5. Interface with other Flower Street stakeholders to discuss ongoing plans and issues |
| 338 | TBM Screw Drive repair may delay Project | 10 | <ol style="list-style-type: none"> 1. Review options for screw repair vs replacement |
| 296 | 6th and Flower utility interference (DWP utilities) may cause delay | 9 | <ol style="list-style-type: none"> 1. Monitor progress and issues weekly |
| 317 | Systems cut-over and interface issues may exceed contract scope, cost and delay schedule | 9 | <ol style="list-style-type: none"> 1. Tracking EMP upgrades in Systems Integration Team Meetings 2. Identify other apparent scope issues in concert with RCC |
| 311 | Commonwealth Agreement may impact costs due to extended "construction phase" | 8 | <ol style="list-style-type: none"> 1. Ensure responsiveness to FSP commitments |

Questions



Patsaouras Plaza Busway Station

FTA Quarterly Review – August 31, 2017



Patsaouras Plaza Busway Station

Project Description

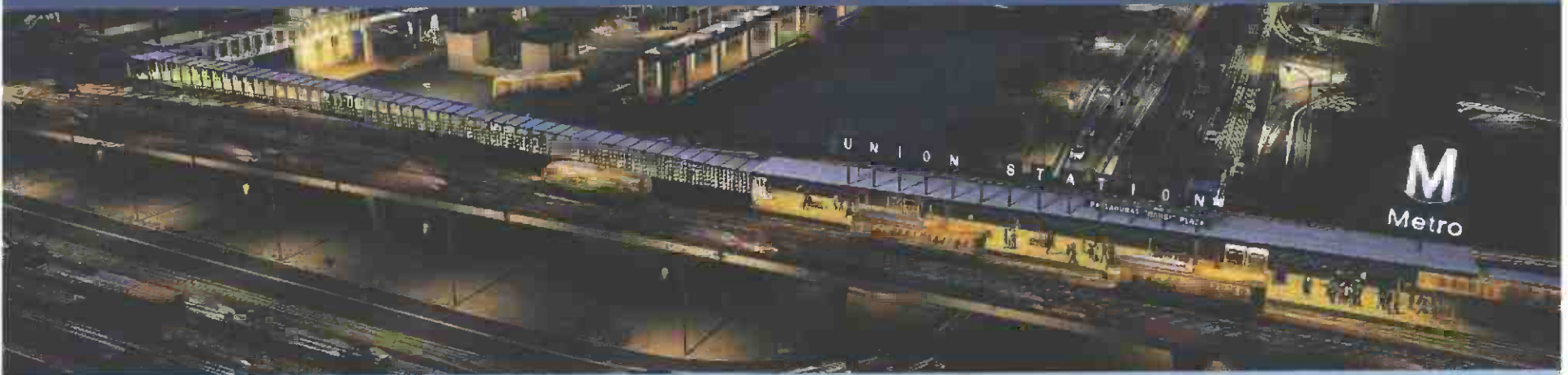

- Relocates patron boarding station currently on North Alameda
- Improves vertical and horizontal pedestrian circulation
- Provides direct connection to Union Station
- Widens existing Caltrans Los Angeles River Busway Bridge
- Will serve Metro, Foothill Transit, and other operators



Patsaouras Plaza Busway Station Project Budget



| ELEMENT CODE | ELEMENT DESCRIPTION | ORIGINAL BUDGET | CURRENT BUDGET | COMMITMENTS | EXPENDITURES | CURRENT FORECAST | BUDGET / FORECAST VARIANCE |
|----------------------|-----------------------|-------------------|-------------------|-------------------|-------------------|-------------------|----------------------------|
| | | | | TO DATE | TO DATE | TO DATE | |
| C | CONSTRUCTION | 19,992,000 | 25,435,000 | 25,596,000 | 8,256,000 | 25,747,000 | 312,000 |
| S | SPECIAL CONDITIONS | 750,000 | 2,517,000 | 1,757,000 | 278,000 | 1,737,000 | (780,000) |
| R | RIGHT-OF-WAY | - | - | - | - | - | - |
| P | PROFESSIONAL SERVICES | 7,425,000 | 9,024,000 | 8,825,000 | 8,040,000 | 10,963,000 | 1,939,000 |
| PC | PROJECT CONTINGENCY | 2,817,000 | 2,817,000 | - | - | 1,346,000 | (1,471,000) |
| TOTAL PROJECT | | 30,984,000 | 39,793,000 | 36,178,000 | 16,574,000 | 39,793,000 | - |



Expenditures through June 30, 2017



Patsaouras Plaza Busway Station

Issues With Potential to go Above \$100,000



- 8" Water Line Relocation
- Global Time Impact Analysis for Delays
- Differing Site Conditions – Man-Made Buried Objects



Patsaouras Plaza Busway Station Project Schedule

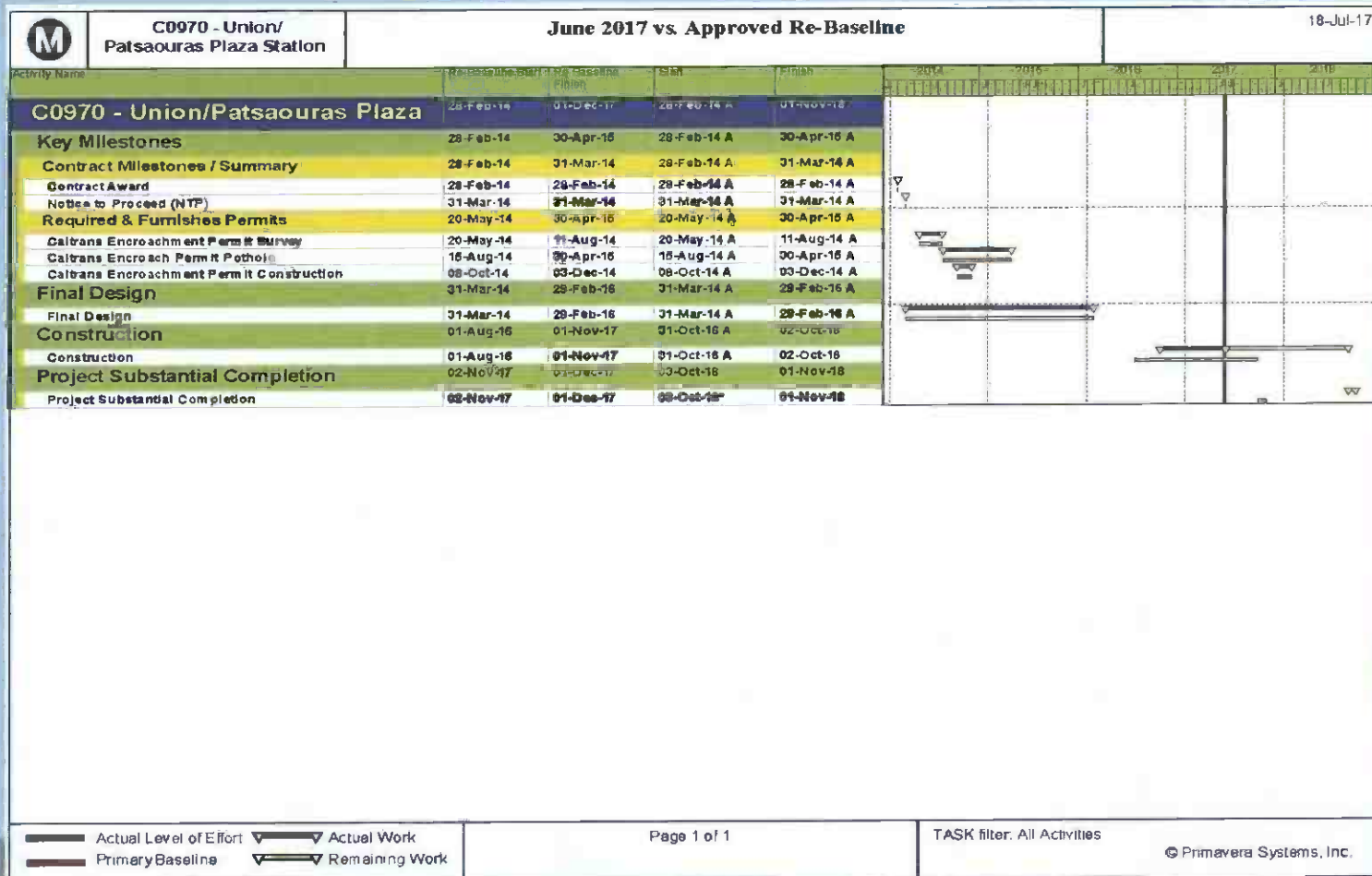

Actual Level of Effort
 Actual Work
 Primary Baseline
 Remaining Work



Metro

* Contractor's current schedule. Actual finish to be negotiated.



Patsaouras Plaza Busway Station

Design/Build Contract C0970 - Current Quarter Update

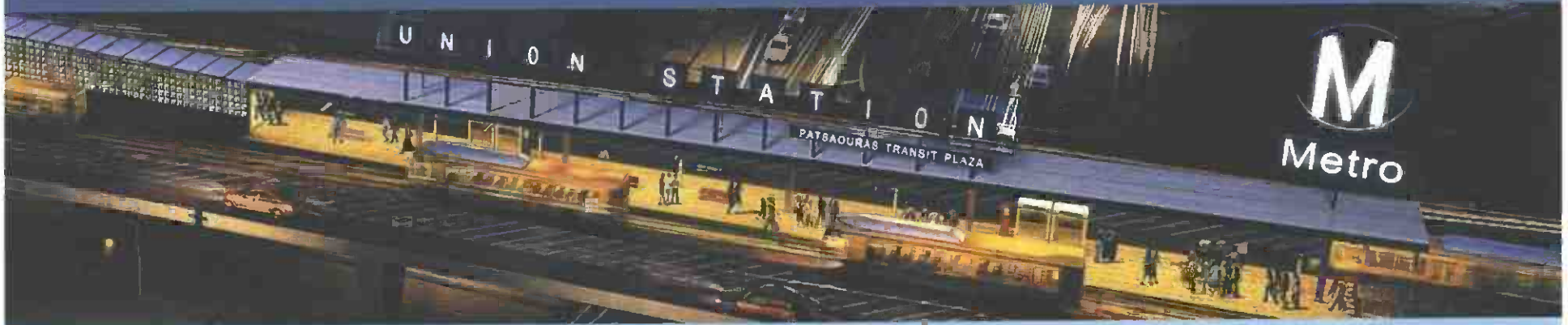

Design Status

- Pedestrian Ramp/Bridge/Station (structures): AFC design package awaiting Caltrans approval.
- Civil/Roadway: AFC design package awaiting Caltrans approval of supplemental PSR/PR,
- PSR/PR: Revised supplemental PSR/PR submitted to Caltrans.

Construction

- Completed all subterranean/caisson drilling
- Began falsework installation and completed Frame 1 and Frame 2.
- Completed relocation of sanitary sewer
- Began relocation of storm drain



Patsaouras Plaza Busway Station

Design/Build Contract C0970 – Top Risks and Mitigations



| Risk | Impact | Mitigation |
|-------------------------------------------------------------|------------------------------|---------------------------------------------------------------|
| TIA for schedule delays | Budget | Metro/Contractor executive management settlement negotiations |
| Utilities not located where identified in as-built drawings | Construction delays | Utility Agents on Project Team |
| Vignes Street closure extension | Users of Vignes on/off ramps | Mitigating schedule to meet opening date |
| Differing Site conditions | Budget/Schedule | Immediate direction to contractor to do changed work |

Patsaouras Plaza Busway Station

Activities for Next Quarter

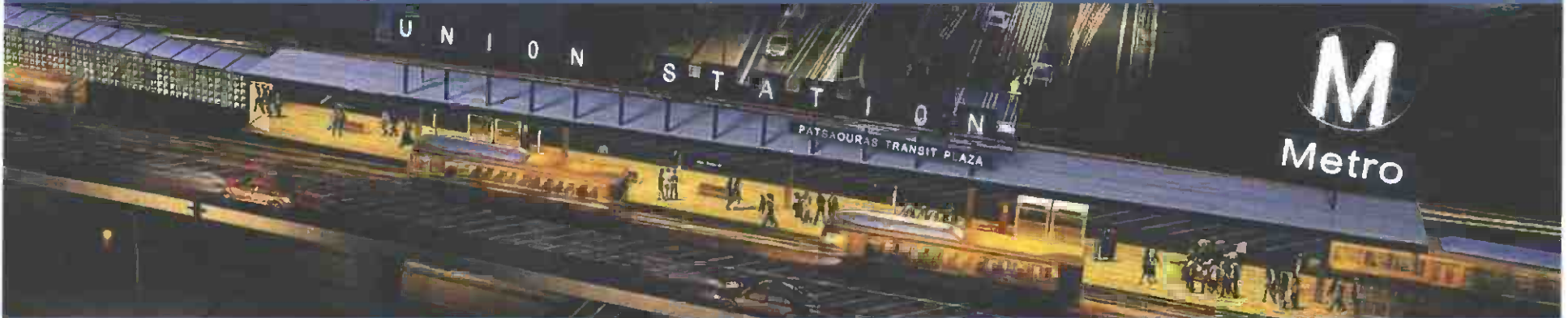

- Complete relocation of
 - Storm Drain
 - 8" Water Line
- Complete structural foundations (Bent 4L and 5R)
- Complete falsework on south side of the freeway
- Begin falsework on the north side of the freeway
- Pouring abutment foundations
- Begin pedestrian ramp foundations



Metro



Patsaouras Plaza Busway Station

Construction Photos



Column cage at Bent 6

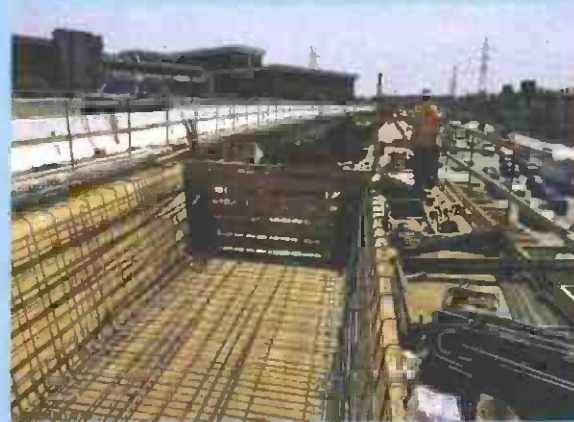

Frame 1 soffit/stem rebar installation



Frame 3 falsework installation



Pedestrian overcrossing piles



Metro



Willowbrook/Rosa Parks Station

FTA Quarterly Review Meeting

August 31, 2017



Willowbrook/Rosa Parks Station

Major Activities During Reporting Period



- Received 100% design set for Package A and B; completed internal Metro coordination
- Received 90% cost estimate and completed review by Metro cost estimating
- Submitted Package A (North and South Crossing) to UP and CPUC
- Released Invitation for Bid (IFB) for Early Start Package



Metro

Willowbrook/Rosa Parks Station Project Schedule

| Milestone | Baseline Date | Current Date |
|-------------------------------------------|----------------------|---------------------|
| MILESTONE | Baseline Date | Current Date |
| Grant Award | 1/17/2014 | 1/17/2014 |
| Environmental Finding | 8/1/2015 | 8/1/2015 |
| Preliminary Engineering | | |
| 30% Design | 9/9/2016 | 9/9/2016 |
| Final Design | | |
| 60% Design | 11/18/2016 | 12/29/2016 |
| 100% Design | 11/30/2016 | 7/6/2017 |
| Completion of Land Transfer | 7/1/2016 | 9/1/2017 |
| TIGER Funds 100% Obligated | 9/30/2016 | 6/8/2016 |
| Design Bid Docs/Date: Early Start | | |
| Bid Set Submittal | | 8/21/2017 |
| Contract Award | | 11/21/2017 |
| Construction | | |
| Notice to Proceed | | 11/27/2017 |
| Begin Construction | | 12/18/2017 |
| End of Construction | | 3/28/2019 |
| Design Bid Docs/Date: Package A | | |
| Bid Set Submittal | 10/31/2016 | 10/2/2017 |
| IFB Issue | 5/1/2016 | 10/30/2017 |
| Contract Award | 9/1/2016 | 2/13/2018 |
| Construction | | |
| Notice to Proceed | 10/30/2016 | 3/1/2018 |
| Begin Construction | 5/30/2017 | 4/23/2018 |
| End Construction (substantial completion) | | 10/10/2019 |
| Design Bid Docs/Date: Package B | | |
| Bid Set Submittal | | 2/1/2019 |
| IFB Issue | | 3/7/2019 |
| Contract Award | | 9/2/2019 |
| Construction | | |
| Notice to Proceed | | 11/2/2019 |
| Begin Construction | | 1/2/2020 |
| End Construction (substantial completion) | 10/31/2018 | 8/16/2020 |
| Project Closeout Date | 4/30/2019 | 6/30/2021 |



Metro

Willowbrook/Rosa Parks Station Project Phasing

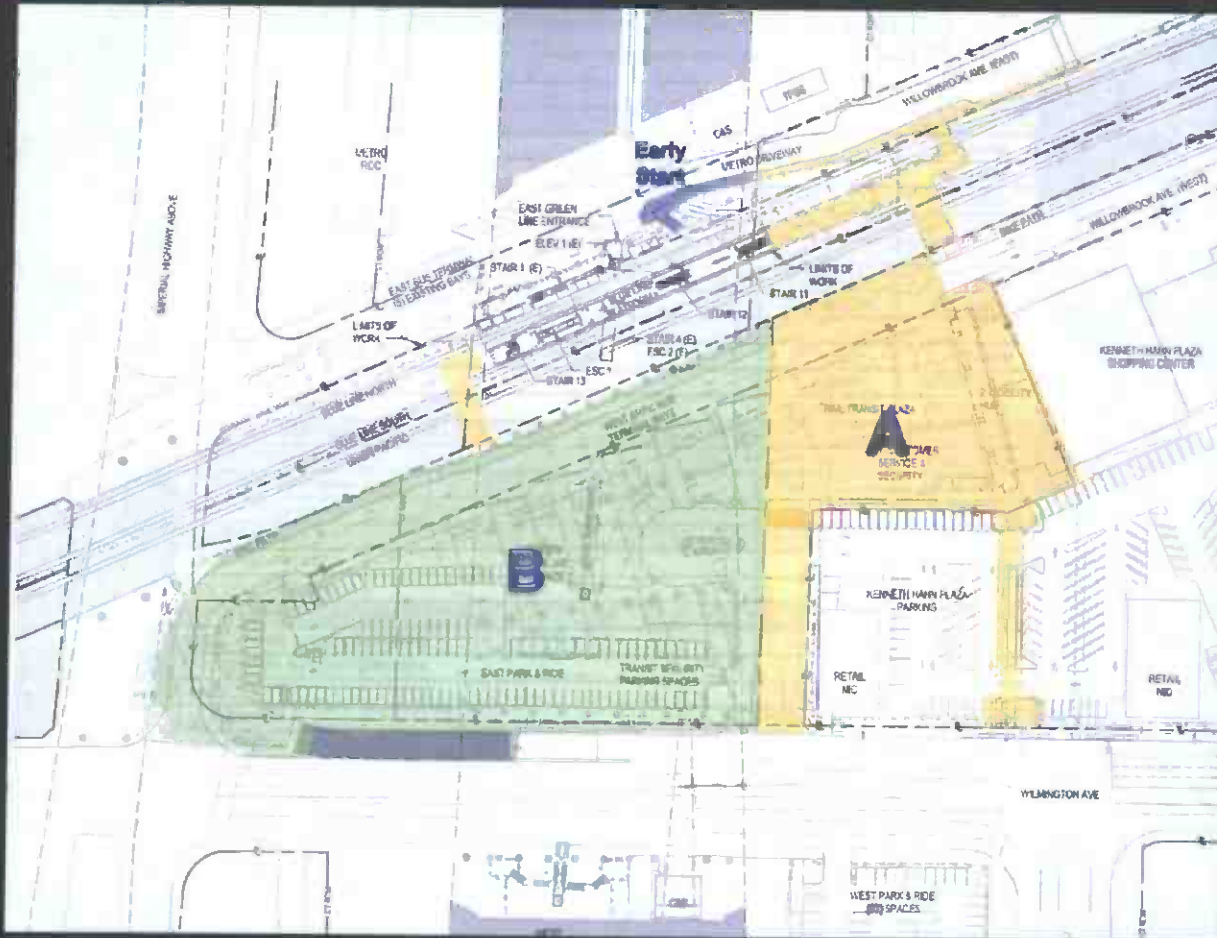

Metro

Willowbrook/Rosa Parks Station

Project Cost Update

| Activity | ORIGINAL GRANT BUDGET | COMMITMENTS | EXPENDITURES | CURRENT FORECAST | ORIGINAL GRANT BUDGET / CURRENT FORECAST VARIANCE |
|---------------------------------------------------------------------------------------------------------------------------------|-----------------------|---------------------|--------------------|----------------------|---------------------------------------------------|
| Blue Line Improvements (Items 1-5: Platform Extensions, Canopies, Grade Crossing Improvements, new South Entrance, ROW Fencing) | \$4,747,240 | \$4,747,240 | \$0 | \$ 10,461,121 | (\$5,713,881) |
| Green Line Improvements (Items 6-9: Vertical Circulation, Lighting & Acoustical Enhancements) | \$14,417,979 | \$14,417,979 | \$0 | \$ 2,784,649 | \$11,633,330 |
| New Construction (Items 10-13: Civic Plaza, Metro Customer Service Center, Sheriff's Facility, Mobility Hub) | \$16,642,913 | \$16,642,913 | \$0 | \$ 9,687,234 | \$6,955,679 |
| Bus and Shelter Improvements (Items 14-16: Improvements to West and East Bus Depots) | \$3,462,904 | \$3,462,904 | \$0 | \$ 967,480 | \$2,495,424 |
| Parking Improvements (Items 17-19: Safety enhancement and reconfiguration for both East and West Park & Ride Lots) | \$3,555,068 | \$3,555,068 | \$0 | \$ 1,884,571 | \$1,670,497 |
| Circulation Improvements (Items 20-23: Signage, Transit Hall, Pedestrian Promenade, Kiss & Ride Lot) | \$4,844,679 | \$4,844,679 | \$0 | \$ 2,590,909 | \$2,253,770 |
| Site-Wide Improvements (Items 24-26: General Site Work, Landscaping, Artwork) | \$3,236,024 | \$3,236,024 | \$0 | \$ 13,411,552 | (\$10,175,528) |
| Preliminary Engineering and Final Design | \$4,281,888 | \$5,889,710 | \$3,889,832 | \$ 5,889,710 | (\$1,607,822) |
| Contingency (10%) | \$5,518,878 | \$5,518,878 | \$0 | \$ 4,178,752 | \$1,340,126 |
| Land Transaction | \$4,650,000 | \$4,650,000 | \$3,480,422 | \$ 4,650,000 | \$0 |
| Tenant Relocation | \$1,300,000 | \$1,300,000 | \$154,145 | \$ 1,300,000 | \$0 |
| Total Project Cost | \$66,657,573 | \$68,265,395 | \$7,524,400 | \$ 57,805,978 | \$8,851,595 |

1. Expenditures cumulative through 07/21/2017; No TIGER expenditures YTD.

2. The mezzanine is approximately 29% of the total project costs, PE Commitments and Expenditures were adjusted accordingly.



Metro

Willowbrook/Rosa Parks Station

Top Risks and Mitigations

| Risk ID | Risk Description | RCMP Type | Risk Score | Action Items |
|---------|-------------------------------------------------------------------|-----------|------------|--------------------------------------------------------------------------------------------------------------------------------------------------------------------------------------------------------------------------------------------------------------------------------------------------------------------------------------------------------------------------------------------------------------------------------------------------------------------------------------------------------------------------------------------------------|
| 016a | 3rd party coordination; - Caltrans | M | 11 | 1. Separate the crossing from other design packages-(Design & Construction) - Package B |
| 006 | ROW availability to support construction, Condemnation delay risk | R | 8 | 1. Understanding the ROW process - Done 2. Adding ROW into the master schedule for the project 3. Secure all parcel by need date of 6/30/17 4. Metro is going parallel paths, soft approach/condemnation - 11/3/16 Attorney on board to make offer letter - Done - 11/15/16 issue notice of impasse - Done 5. Metro is going parallel paths, soft approach/condemnation - 12/1/16 Board to adopt necessity - Done - File necessity at court - Done - Court dates being set for hearing - Continue to negotiate - Ongoing |
| 021 | Rail Ops single tracking requirements, system shut down | C | 8 | 1. Coordinate potential single tracking options with Operations and monitor other projects that require single tracking. 2. This item to be put as a unit price line item in the contract |
| 017 | Street work planning, WTCP, permits (Wilmington street crossing) | C | 5 | 1. Continue coordination with county and Caltrans |



Metro

Willowbrook/Rosa Parks Station

Anticipated Activities for Next Reporting Period

- September 28, 2017 – Metro Board approval of Life of Project Budget (anticipated)
- Obtain court Order of Immediate Possession for required property
- Receive Los Angeles County DPW approval of Package A construction documents and begin procurement
- Submit 100% Package B to Caltrans
- Adjust cost estimate to incorporate 100% documents



Eastside Access Improvements_1st and Central Station FTA Quarterly Review – August 31, 2017



Metro

Eastside Access Improvements

Project Description

Project consists of 7 different segments within City of Los Angeles Right of Way and Include:

- Bike lanes, Cycle Track, and Walk-Bike Esplanade installation
- Sidewalk widening and repairs
- Crosswalk improvements
- Tree planting
- Replacement of street lights
- Wayfinding and signage
- Storm Water Management



Metro

Eastside Access Improvements

Preliminary Funding Plan



| | |
|------------------------------|---------------------|
| TIGER VI Discretionary Funds | \$11,800,000 |
| Local (TIGER Match) | \$5,000,000 |
| TOTAL | \$16,800,000 |



February 17, 2016 Planning and Programming Committee

February 25, 2016 Metro Board Meeting

Eastside Access Improvements

Preliminary Construction Budget

| SEGMENT | ACTIVITY | ORIGINAL BUDGET | CURRENT BUDGET | EXPENDITURES | CURRENT FORECAST | GRANT - FORECAST VARIANCE |
|---------|----------------------------------------------------------------|---------------------|---------------------|--------------------|---------------------|---------------------------|
| 1 | 1st Street: From Los Angeles Street to Mission Road | \$2,896,108 | \$3,207,059 | \$0 | \$3,207,059 | -\$310,951 |
| 2 | Alameda Street: from Arcadia to 1st Street | \$1,290,531 | \$1,714,668 | \$0 | \$1,714,668 | -\$424,137 |
| 3 | Los Angeles Street Esplanade: From the Plaza to 2nd Street | \$3,698,730 | \$865,092 | \$0 | \$865,092 | \$2,833,638 |
| 4 | 2nd Traction Street at Alameda Street | \$1,038,816 | \$0 | \$0 | \$0 | \$0 |
| 5 | Central Avenue: From 1st Street to 3rd Street | \$310,438 | \$458,703 | \$0 | \$458,703 | -\$148,265 |
| 6 | Judge John Aiso/San Pedro Street: From Temple to 3rd Street | \$691,711 | \$640,076 | \$0 | \$640,076 | \$51,635 |
| 7 | Vignes - Ramirez - Center - Santa Fe | \$1,163,645 | \$3,053,505 | \$0 | \$3,053,505 | -\$1,889,860 |
| 8 | Funda.Ped. Improvements for the Project + Azusa + Little Tokyo | \$386,999 | \$881,030 | \$0 | \$881,030 | -\$494,031 |
| | Subtotal: | \$11,476,978 | \$10,820,133 | \$0 | \$10,820,133 | -\$381,971 |
| | Preliminary Engineering/Professional Services | N/A | \$1,914,314 | \$1,135,625 | \$2,039,343 | |
| | Third Party | N/A | \$900,000 | \$84,015 | \$900,000 | |
| | Metro Project Labor and Construction Management (*) | N/A | \$0 | \$0 | \$3,000,000 | |
| | Escalation | \$1,446,099 | \$651,018 | \$0 | \$651,018 | |
| | Contingency (@20%) | \$2,584,615 | \$2,294,230 | \$0 | \$2,294,230 | |
| | Mobilization/Traffic Control | \$1,292,308 | Included above | \$0 | Included above | |
| | Total Project Cost: | \$16,800,000 | \$16,579,695 | \$1,219,640 | \$19,704,724 | -\$2,904,724 |

Notes:

Expenditures cumulative through August 1, 2017

Current budget includes preliminary cost estimates for lighting per segment

Includes estimated Metro (soft) cost during the construction phase



Metro

Eastside Access Improvements

Risk Register

| RISK DESCRIPTION | RISK SCORE | ACTION/COMMENTS |
|------------------------------------------------|------------|-----------------------------------------------------------------------------------------------------------------------------------------------------------------------------------------------------------------------|
| Schedule | 15 | Team to establish realistic baseline schedule and upon approval monitor it closely |
| Unknown Underground Utilities | 14 | Plans include underground utilities based on the available "as-build" plans provided by the City. However, include the utility identification as one of the tasks for the contractor |
| Coordination with "other" projects in the area | 15 | Segment 2 construction has to be coordinated with Regional Connector as it could impact either of the projects. Coordinate with City (TCTTMC) to ensure that the city projects and Metro project are well coordinated |

Eastside Access Improvements

Current Quarter Update



- Completed Survey and Geotechnical testing
- Completed Light Study and submitted to City for review
- Conducted Multiple Design Review Meetings with City Bureaus
- Conducted Community Outreach Meeting at Little Tokyo
- Initiated 65% Design Plan Development



Metro

Eastside Access Improvements

Activities for Next Quarter



- On-going resolution meetings with City departments
- Stakeholder meetings
- Submittal of 65% engineering plans

P3010 Light Rail Vehicle Acquisition

FTA Quarterly Review Meeting – August 31, 2017



Reporting Month: May 2017 to July 2017
Presentation Date: August 31, 2017

Key Project Issues

“The intermittent unreliability of the vehicle on-board communication systems has not been resolved. The time required for development of a solution is 8 to 10 months. On June 23, 2017, LACMTA issued KinkiSharyo International (KI) with a Notice of Failure to Correct (NFC) the communications issue.”

KI responded to the NFC letter. KI’s responses are being reviewed.

“No vehicles have been awarded Final Acceptance status pending mitigation of the communications problem.”

No vehicles have been awarded Final Acceptance as of August 31, 2017.

Project Updates

- The delivery of Option 1 Cars/vehicles is underway.
- 16 Cars shipped; 97 Cars total.
- 11 Cars Conditionally Accepted; 80 Cars total.
- 15 Cars in Revenue Service at the Foothill Extension Line; 65 Cars in EXPO-BLUE Lines.
- Car 1115 is the latest Car in the Final Assembly line.

Project Cost Status (Base Order)

DOLLARS IN THOUSANDS

| DESCRIPTION | APPROVED BUDGET | CURRENT BUDGET | COMMITMENTS | EXPENDITURES | FORECAST TO COMPLETION | VARIANCE |
|----------------------------------------|-------------------------|-------------------------|-------------------------|-------------------------|------------------------|---------------|
| BASE ORDER - 78 LRV'S | \$268,427,613.00 | \$268,427,613.00 | \$268,427,613.00 | \$226,899,862.71 | \$41,527,750.29 | \$0.00 |
| SPARE PARTS | \$20,069,679.00 | \$20,069,679.00 | \$20,069,679.00 | \$12,583,698.10 | \$7,485,980.90 | \$0.00 |
| SPECIAL TOOLS | \$819,258.00 | \$819,258.00 | \$819,258.00 | \$0.00 | \$819,258.00 | \$0.00 |
| DIAGNOSTIC TEST EQUIPMENT | \$2,683,041.00 | \$2,683,041.00 | \$2,683,041.00 | \$0.00 | \$2,683,041.00 | \$0.00 |
| TRAINING | \$1,366,776.00 | \$1,366,776.00 | \$1,366,776.00 | \$129,844.10 | \$1,236,931.90 | \$0.00 |
| MANUALS | \$675,512.00 | \$675,512.00 | \$675,512.00 | \$0.000 | \$675,512.00 | \$0.00 |
| PERFORMANCE BOND | \$8,714,500.00 | \$8,714,500.00 | \$8,714,500.00 | \$8,714,500.00 | \$0.00 | \$0.00 |
| ON-SITE ENGINEER | \$1,679,366.00 | \$1,679,366.00 | \$1,679,366.00 | \$1,595,397.70 | \$83,968.30 | \$0.00 |
| VEHICLE SUB-TOTAL | \$304,435,745.00 | \$304,435,745.00 | \$304,435,745.00 | \$249,923,302.61 | \$54,512,442.39 | \$0.00 |
| PROFESSIONAL SERVICES (ELEMENT A) | \$21,208,749.00 | \$21,208,749.00 | \$21,208,749.00 | \$14,829,705.11 | \$6,379,043.89 | \$0.00 |
| PROFESSIONAL SERVICES (ELEMENT B) | \$8,378,885.00 | \$8,378,885.00 | \$8,378,885.00 | \$2,743,965.88 | \$5,634,919.12 | \$0.00 |
| PROFESSIONAL SERVICES SUB-TOTAL | \$29,587,634.00 | \$29,587,634.00 | \$29,587,634.00 | \$17,573,670.99 | \$12,013,963.01 | \$0.00 |
| CONTINGENCY SUB-TOTAL | \$10,704,091.00 | \$10,704,091.00 | \$10,704,091.00 | \$5,373,918.62 | \$5,330,172.38 | \$0.00 |
| VEHICLE TOTAL | \$344,727,470.00 | \$344,727,470.00 | \$344,727,470.00 | \$272,870,892.22 | \$71,856,577.78 | \$0.00 |

Reporting Month: May 2017 to July 2017

Presentation Date: August 31, 2017

Project Cost Status (Options #1 and #4)

DOLLARS IN THOUSANDS

| DESCRIPTION | APPROVED BUDGET | CURRENT BUDGET | COMMITMENTS | EXPENDITURES | FORECAST TO COMPLETION | VARIANCE |
|------------------------------|-------------------------|-------------------------|-------------------------|------------------------|-------------------------|---------------|
| Options 1 & 4 - 97 LRVs | \$323,798,891.00 | \$323,798,891.00 | \$323,798,891.00 | \$79,116,935.35 | \$244,681,955.65 | \$0.00 |
| SPARE PARTS | \$27,332,000.00 | \$27,332,000.00 | \$27,332,000.00 | \$0.00 | \$27,332,000.00 | \$0.00 |
| SPECIAL TOOLS | \$943,789.00 | \$943,789.00 | \$943,789.00 | \$0.00 | \$943,789.00 | \$0.00 |
| DIAGNOSTIC TEST EQUIPMENT | \$2,080,181.00 | \$2,080,181.00 | \$2,080,181.00 | \$0.00 | \$2,080,181.00 | \$0.00 |
| TRAINING | \$0.00 | \$0.00 | \$0.00 | \$0.00 | \$0.00 | \$0.00 |
| MANUALS | \$0.00 | \$0.00 | \$0.00 | \$0.00 | \$0.00 | \$0.00 |
| PERFORMANCE BOND | \$12,166,783.00 | \$12,166,783.00 | \$12,166,783.00 | \$12,166,783.00 | \$0.00 | \$0.00 |
| ON-SITE ENGINEER | \$0.00 | \$0.00 | \$0.00 | \$0.00 | \$0.00 | \$0.00 |
| VEHICLE SUB-TOTAL | \$366,321,644.00 | \$366,321,644.00 | \$366,321,644.00 | \$91,283,718.35 | \$275,037,925.65 | \$0.00 |
| CONTINGENCY SUB-TOTAL | \$18,604,375.00 | \$18,604,375.00 | \$18,604,375.00 | \$864,597.85 | \$17,739,777.15 | \$0.00 |
| VEHICLE TOTAL | \$384,926,019.00 | \$384,926,019.00 | \$384,926,019.00 | \$92,148,316.20 | \$292,777,702.80 | \$0.00 |

Note: P3010 Life Of Project (LOP) TOTAL (Base Buy, Options #1 & #4 and Options #2 & #3) is \$972 Million

Reporting Month: May 2017 to July 2017

Presentation Date: August 31, 2017

Project Cost Status (Options #2 and #3)

DOLLARS IN THOUSANDS

| DESCRIPTION | APPROVED BUDGET | CURRENT BUDGET | COMMITMENTS | EXPENDITURES | FORECAST TO COMPLETION | VARIANCE |
|------------------------------|-------------------------|-------------------------|-------------------------|------------------------|-------------------------|---------------|
| Options 2 & 3 - 60 LRVs | \$214,370,373.96 | \$214,370,373.96 | \$214,370,373.96 | \$24,080,898.87 | \$190,289,475.09 | \$0.00 |
| SPARE PARTS | \$15,821,024.40 | \$15,821,024.40 | \$15,821,024.40 | \$0.00 | \$15,821,024.40 | \$0.00 |
| SPECIAL TOOLS | \$389,434.57 | \$389,434.57 | \$389,434.57 | \$0.00 | \$389,434.57 | \$0.00 |
| DIAGNOSTIC TEST EQUIPMENT | \$1,416,049.63 | \$1,416,049.63 | \$1,416,049.63 | \$0.00 | \$1,416,049.63 | \$0.00 |
| TRAINING | \$0.00 | \$0.00 | \$0.00 | \$0.00 | \$0.00 | \$0.00 |
| MANUALS | \$0.00 | \$0.00 | \$0.00 | \$0.00 | \$0.00 | \$0.00 |
| PERFORMANCE BOND | \$7,921,238.44 | \$7,921,238.44 | \$7,921,238.44 | \$0.00 | \$7,921,238.44 | \$0.00 |
| ON-SITE ENGINEER | \$0.00 | \$0.00 | \$0.00 | \$0.00 | \$0.00 | \$0.00 |
| VEHICLE SUB-TOTAL | \$239,918,121.00 | \$239,918,121.00 | \$239,918,121.00 | \$24,080,898.87 | \$215,837,222.13 | \$0.00 |
| CONTINGENCY SUB-TOTAL | \$15,869,912.00 | \$15,869,912.00 | \$15,869,912.00 | \$0.00 | \$15,869,912.00 | \$0.00 |
| VEHICLE TOTAL | \$255,788,033.00 | \$255,788,033.00 | \$255,788,033.00 | \$24,080,898.87 | \$231,707,134.13 | \$0.00 |

Note: P3010 Life Of Project (LOP) TOTAL (Base Buy, Options #1 & #4 and Options #2 & #3) is \$972 Million

Reporting Month: May 2017 to July 2017

Presentation Date: August 31, 2017

Budget Contingency Drawdown

| PROJECT COST CONTINGENCY (through July 2017) | | | | | |
|----------------------------------------------|-------------------------------|-----------------|----------------|--------------------|----------------------------------|
| UNITS IN DOLLARS | | | | | |
| Orders | Original Contingency (Budget) | Previous Period | Current Period | To-Date | Remaining Contingency (Forecast) |
| Base Order | \$10,704,091 | \$0 | \$0 | \$5,373,919 | \$5,330,172 |
| Options 1 and 4 | \$18,604,375 | \$0 | \$0 | \$864,598 | \$17,739,777 |
| Options 2 and 3 | \$15,869,912 | \$0 | \$0 | \$0 | \$15,869,912 |
| Total Contingency | \$45,178,378 | \$0 | \$0 | \$6,238,516 | \$38,939,862 |

Note: Table shows Allocated Contingencies.

Summary Schedule

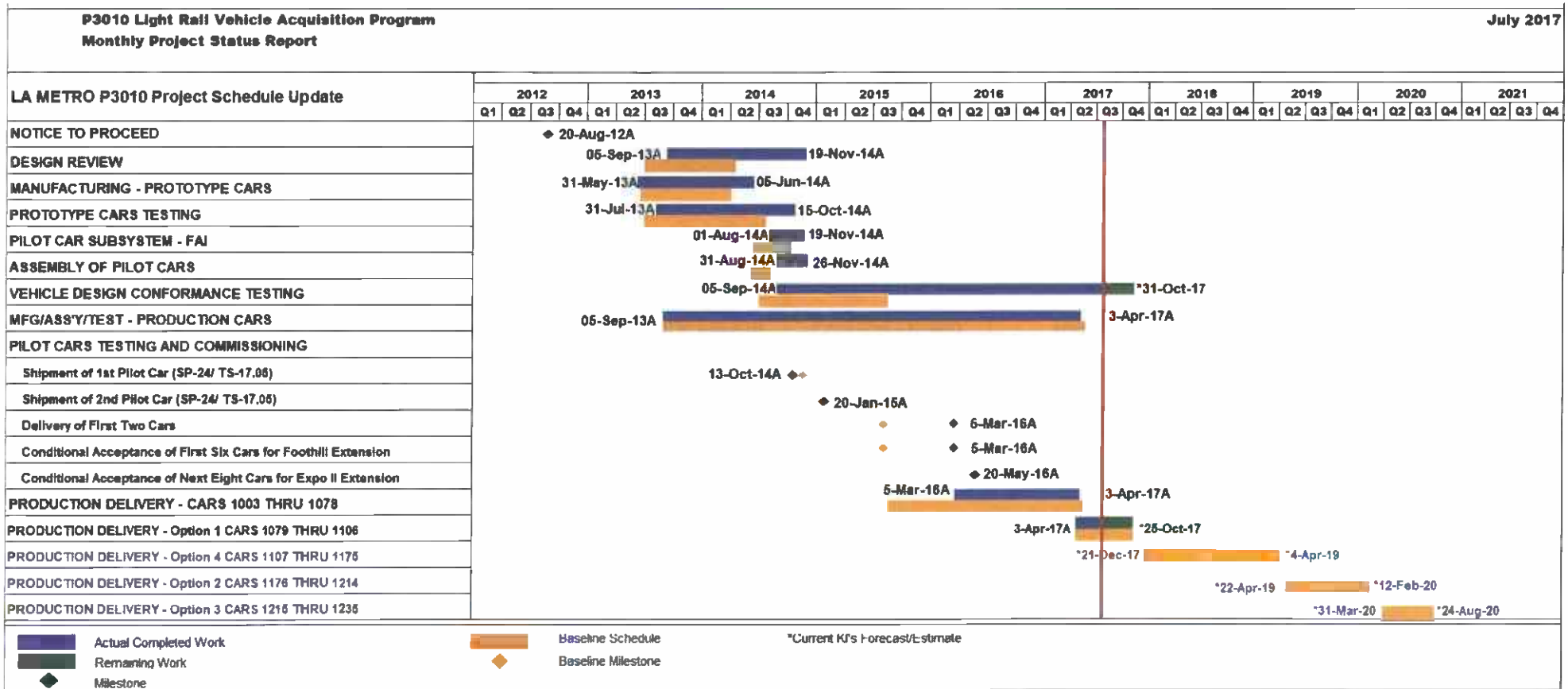

Reporting Month: May 2017 to July 2017

Presentation Date: August 31, 2017

Top Risks & Mitigations

| Risk ID | Risk Description | Risk Score | Risk Mitigation |
|---------|-----------------------------------------------------------------------------------------------------------------------------------------------------------------------------------------|------------|--------------------------------------------------------------------------------------------------------------------------------------------------------------------------------------------------------------------------------------------------------------------------------------------------------------------------------------------------------------------------------------------------------------------------------------------------------------------------------------------------------------|
| 03 | Aggressive Schedule - Overly aggressive project schedule may potentially become impossible for both Metro and KI to implement. | 12 | <ol style="list-style-type: none"> 1. Maintain master integrated schedule to identify interfacing capital projects. 2. Stagger project implementation schedule (i.e. avoid overlap of procurement cycles). 3. Identify activities that can be fast-tracked. |
| 12 | Systems integration is critical to a smooth testing program. | 11 | Metro to closely monitor KI's approach and implementation of the systems integration including the communication systems. |
| 02 | Design Conformance Testing (DCT) - DCT is performed on Metro's property prior to vehicle acceptance and could take longer than expected due to mainline test track availability. | 9 | <ol style="list-style-type: none"> 1. Perform early coordination with Operations and Planning on the test logistics and yard/track/Operator needs. 2. Develop contingency plans to continue performing mainline test at alternative yards. 3. Monitor and anticipate mainline test track availability. |
| 01 | Final Assembly Site – Potential workforce challenges including not being able to obtain/maintain qualified personnel to perform quality work within aggressive FA schedule. | 9 | <ol style="list-style-type: none"> 1. Perform early training on acquired staffs, clearly define working expectations, and allocate time for corrective actions. 2. Identify potential open items, establish/maintain quality verification process and standards, allocate staffs to mitigate potential schedule slippage due to re-works and re-tests. 3. KI to provide plans to grow and retain current staffs as well as incentives for attracting new qualifying staffs. |
| 04 | Contract Modification Process – Changes initiated by either party during design review, assembly, commissioning and warranty could potentially cause delay or claims. | 8 | <ol style="list-style-type: none"> 1. Anticipate, identify and define potentially essential "Needs" and "Wants" in the early stages of the project phase. 2. Engage customers and stakeholders for early discussions. 3. Obtain swift concurrence on the "Needs" based on safety, maintainability, and reliability requirements. |

Questions

Heavy Rail Vehicle Acquisition Program



FTA Quarterly Meeting Review
August 31, 2017



Metro

New Heavy Rail Vehicle Program

- **PROJECT STATUS (ACTIVITIES FOR REPORTING PERIOD)**
 - **Started Conceptual Proposal Review (CPR)**
 - Currently reviewing and providing comments on CPR submittals
 - **Conformed Technical Specification**
 - Revisions were made to the Technical Specification to correct formatting, redundancies and inconsistencies
 - Contract Modification was executed on August 4, 2017



Metro

New Heavy Rail Vehicle Program

- PROJECT BUDGET

| DESCRIPTION | ORIGINAL PROJECT BUDGET | CURRENT PROJECT BUDGET | EXPENDITURES (YTD) | CURRENT PROJECT FORECAST (CONTRACT MODIFICATIONS) | PROJECT FORECAST |
|------------------------|-------------------------|------------------------|--------------------|---------------------------------------------------|------------------|
| BASE ORDER 64 VEHICLES | \$178,395,869 | \$178,395,869 | \$10,344,107 | \$0 | \$178,395,869 |
| PROFESSIONAL SERVICES | \$20,938,375 | \$20,938,375 | \$2,486,935 | \$0 | \$20,938,375 |
| MTA ADMINISTRATION | \$11,960,055 | \$11,960,055 | \$1,486,409 | \$0 | \$11,960,055 |
| VEHICLE SUBTOTAL | \$211,294,299 | \$211,294,299 | \$14,317,452 | \$0 | \$211,294,299 |
| CONTINGENCY | \$21,926,767 | \$21,926,767 | \$0 | \$0 | \$21,926,767 |
| CONTINGENCY SUBTOTAL | \$21,926,767 | \$21,926,767 | \$0 | \$0 | \$21,926,767 |
| TOTAL PROJECT | \$233,221,066 | \$233,221,066 | \$14,317,452 | \$0 | \$233,221,066 |

New Heavy Rail Vehicle Program

- **PROJECT SCOPE**

- **Base Order of 64 new HRVs:**

- 34 HRVs to support the Purple Line Extension (PLE), Section 1
 - 30 HRVs for A650 Base Buy fleet replacement.
 - The Total Project Budget is \$233 million. LACMTA intends to exercise up to five Options.

- **Options:**

- Option 1 (24 HRVs) and Option 2 (84 HRVs) to support fleet and service expansion
 - Option 3 (20 HRVs) to support the Purple Line Extension (PLE), Section 2
 - Option 4 (16 HRVs) to support the Purple Line Extension (PLE), Section 3
 - Option 5 (74 HRVs) for the A650 Option Buy fleet replacement



New Heavy Rail Vehicle Program

• RISK MANAGEMENT

| Risk ID | Risk Description | Action Items | Risk Score |
|---------|-------------------------------------------------------------------------------------------------------------------------------------------------------------------------------------------------------------------|----------------------------------------------------------------------------------------------------------------------------------------------------------------------------------------------------------------------------------------------------------------------------------------------------------------------------------------------------------------------------------------------------------|------------|
| 1 | The Contractor may not effectively manage their suppliers during design and production | <ol style="list-style-type: none"> 1. Closely monitor the Contractor and their management of its suppliers. 2. Encourage intermediate "over-the-shoulder design reviews. 3. Hold periodic Supplier Forums, to communicate current issues and look ahead info. | 9 |
| 2 | Resources and track availability may be a constraint for LACMTA and delay the Contractor in delivering Vehicles | <ol style="list-style-type: none"> 1. LACMTA will coordinate closely with competing projects to avoid conflicts and resource availability. 2. LACMTA will consider some preliminary testing to be performed in the yard. 3. Contractor to perform static, functional and dynamic testing before delivering Vehicles to ensure that LACMTA yard is a Commissioning Site. | 9 |
| 3 | Local Employment Program and Facility Commitment | <ol style="list-style-type: none"> 1. LACMTA to work and coordinate with Contractor to plan and mitigate risks. 2. LACMTA to work and coordinate with Contractor to leverage and apply best practices/lessons learned to plan and mitigate risks. 3. LACMTA to audit suppliers for compliance to LEP commitment | 9 |
| 4 | Times Electric, ZRAC and HZY have a very aggressive schedule for leasing, designing and permitting their new manufacturing facility in the LA Area. The facility may not be ready in time for vehicle production. | <ol style="list-style-type: none"> 1. LACMTA to assign resources to closely work with and monitor the Supplier's Local Employment Plan. 2. Should it be necessary, design verification tests could be first held at their Chinese facility and then FAI performed in LA. | 7.5 |
| 5 | Two major system suppliers (ZRAC and Times Electric) may not be effective in its technology transfer from China to U.S. affecting delivery and quality | <ol style="list-style-type: none"> 1. LACMTA to assign resources to closely monitor the Supplier's training plan and inspection in their new facilities. 2. LACMTA is conducting site visits to review supplier capabilities. | 7.5 |



New Heavy Rail Vehicle Program

- **ANTICIPATED ACTIVITIES FOR NEXT REPORTING PERIOD**
 - Close out Conceptual Proposal Review
 - Perform Quality Assurance audit of Contractor and Suppliers
 - Start Pre-Preproduction Configuration Review



Metro

FTA Quarterly Review Action Item Report – May 31, 2017

| Item No. | Status | Description | Responsible Agency | Responsible Staff | Due Date |
|----------|--------|--------------------------------------------------------------------------------------------------------------------------------------------------------------------------------------------------------------------------------------------------------|--------------------|---------------------------------------------------------------------|----------|
| 1-5/31 | Open | Metro to develop a job creation methodology and provide job creation figures on the Crenshaw/LAX Transit Project, Westside Purple Line Extension Section 1 and 2 Projects and Regional Connector Transit Project to the FTA/PMOC on a quarterly basis. | LACMTA | Brian Boudreau/ William Brown/ Rick Wilson/ Daniel Estrada | 8/31/17 |
| 2-5/31 | Open | Metro to provide the FTA/PMOC a list identifying the number of P3010 vehicles allocated to each project. | LACMTA | Jesus Montes/ Annie Yang | 8/31/17 |
| 1-2/22 | Open | Metro to consider including Finance Costs as part of the LOP Budget for Federal Projects. | LACMTA | Brian Boudreau/ William Brown/ Rick Wilson/ Daniel Estrada | 8/31/17 |
| 6-2/22 | Closed | Metro to provide the FTA/PMOC an update on the Long Range Transportation Plan. | LACMTA | Therese McMillan/ David Mieger | 5/31/17 |
| 7-2/22 | Closed | Metro to add a Comments Column to future Measure M Funding slides in the Metro Planning Reports presentation. | LACMTA | Therese McMillan/ David Mieger | 5/31/17 |
| 3-8/31 | Closed | Metro to provide the FTA/PMOC a copy of the Metro Ridership Survey results. | LACMTA | Drew Phillips | 11/30/16 |