



FY02 Organizational Charts

*Los Angeles County
Metropolitan Transportation Authority*



For the Fiscal Year Ending June 30, 2002

Los Angeles County Metropolitan Transportation Authority

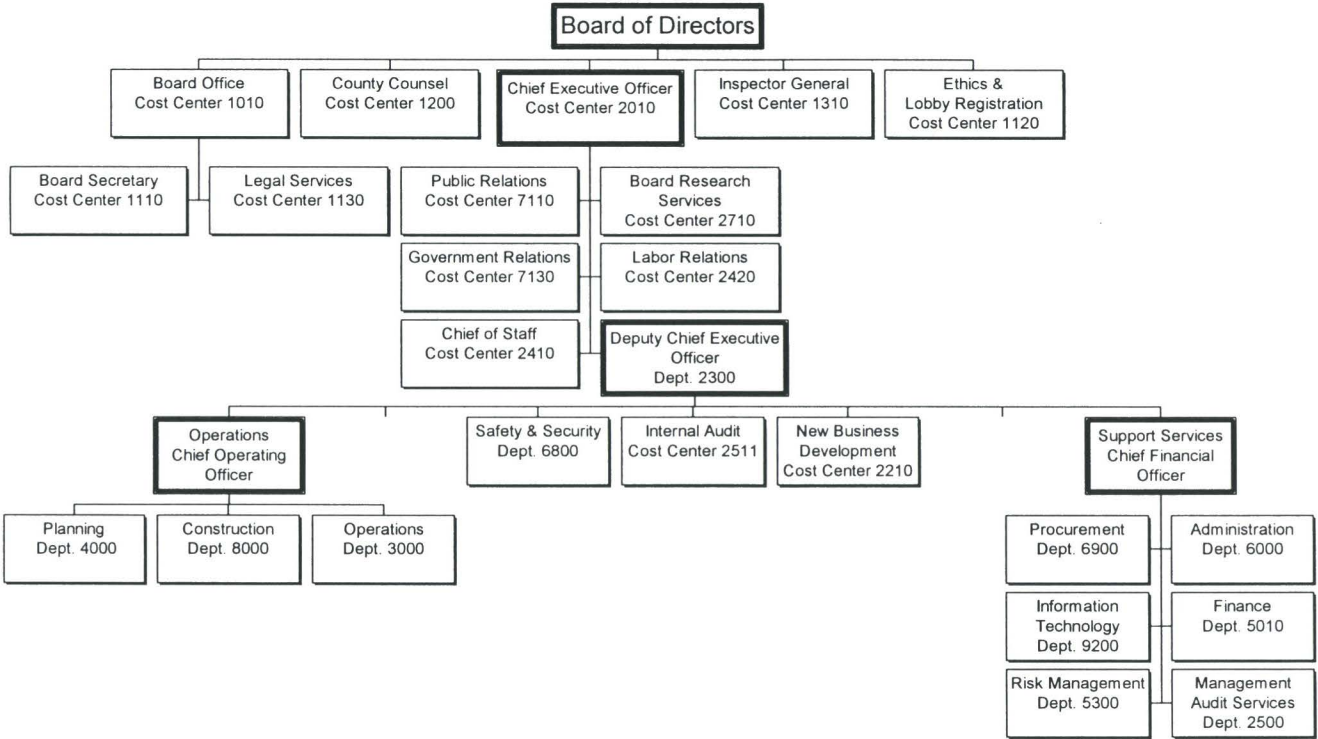

Los Angeles County
Metropolitan Transportation Authority
Board of Directors
Department 1000

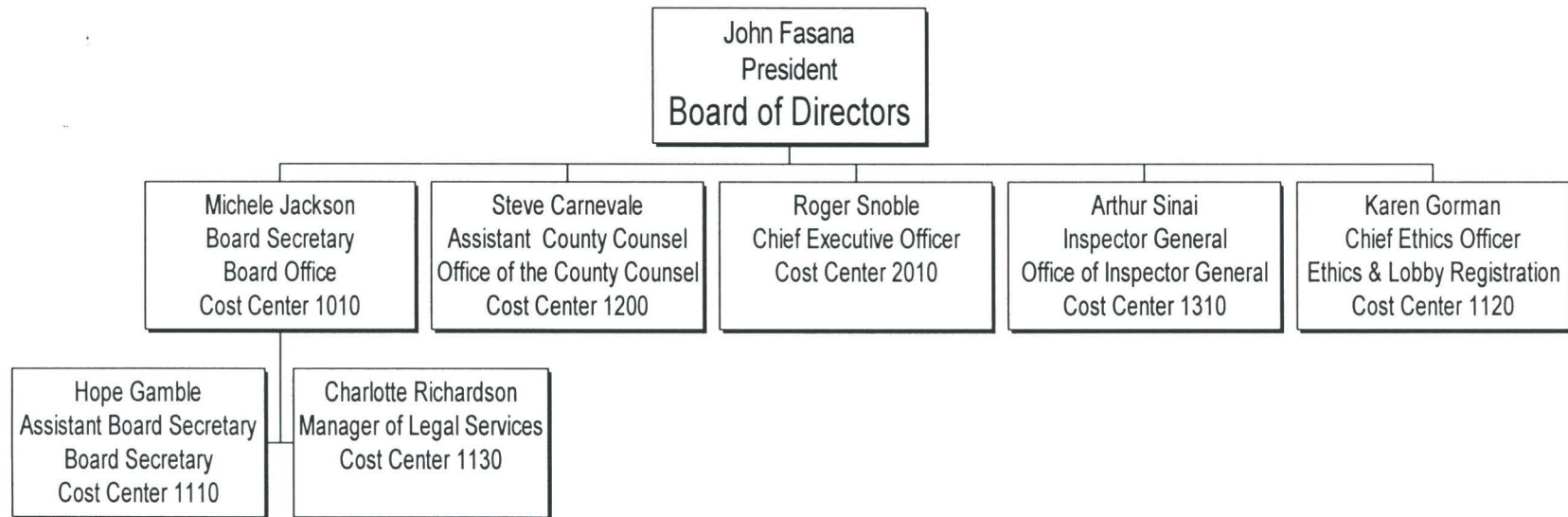

Office of the Inspector General

Cost Center 1310

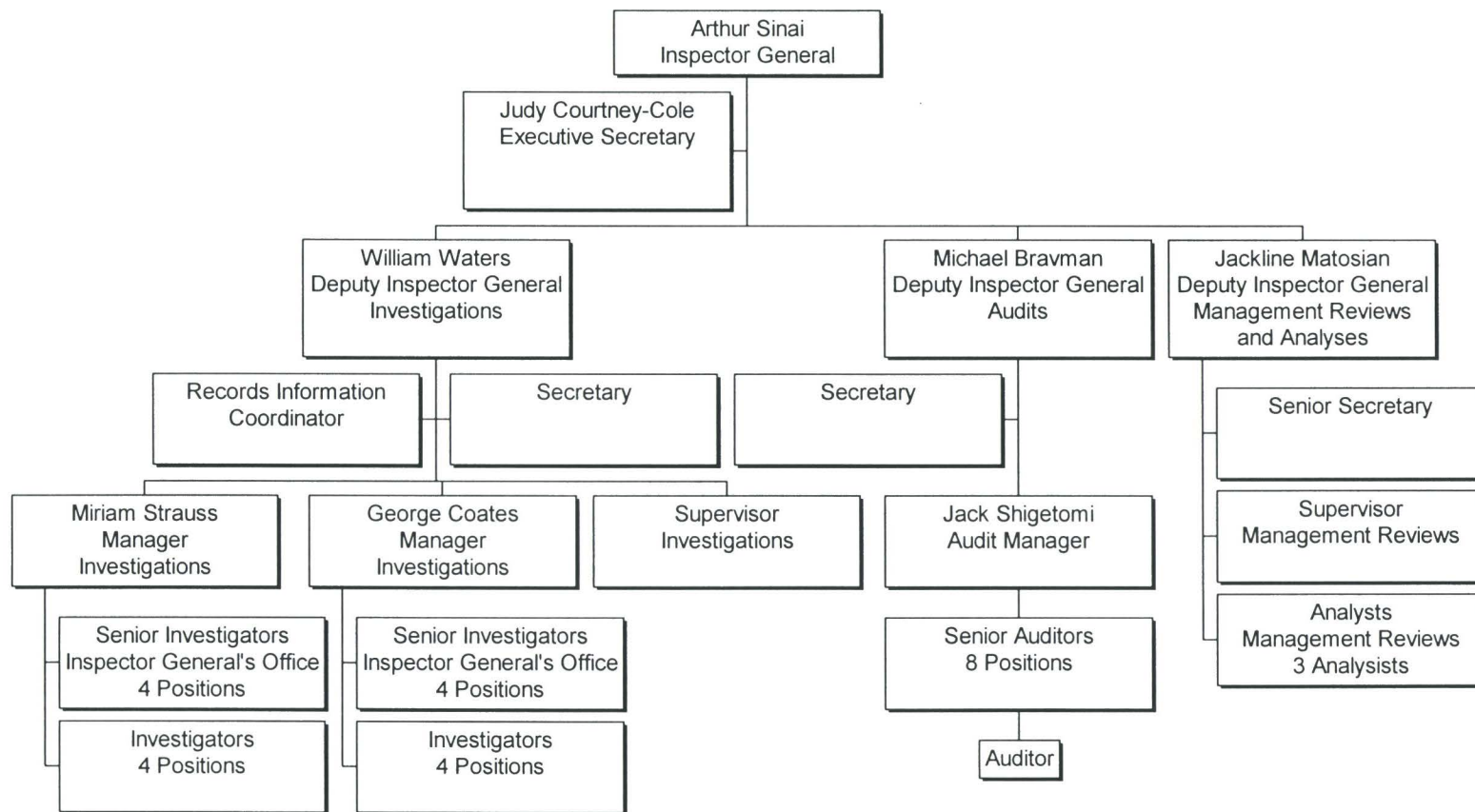

Office of County Counsel

Cost Center 1210

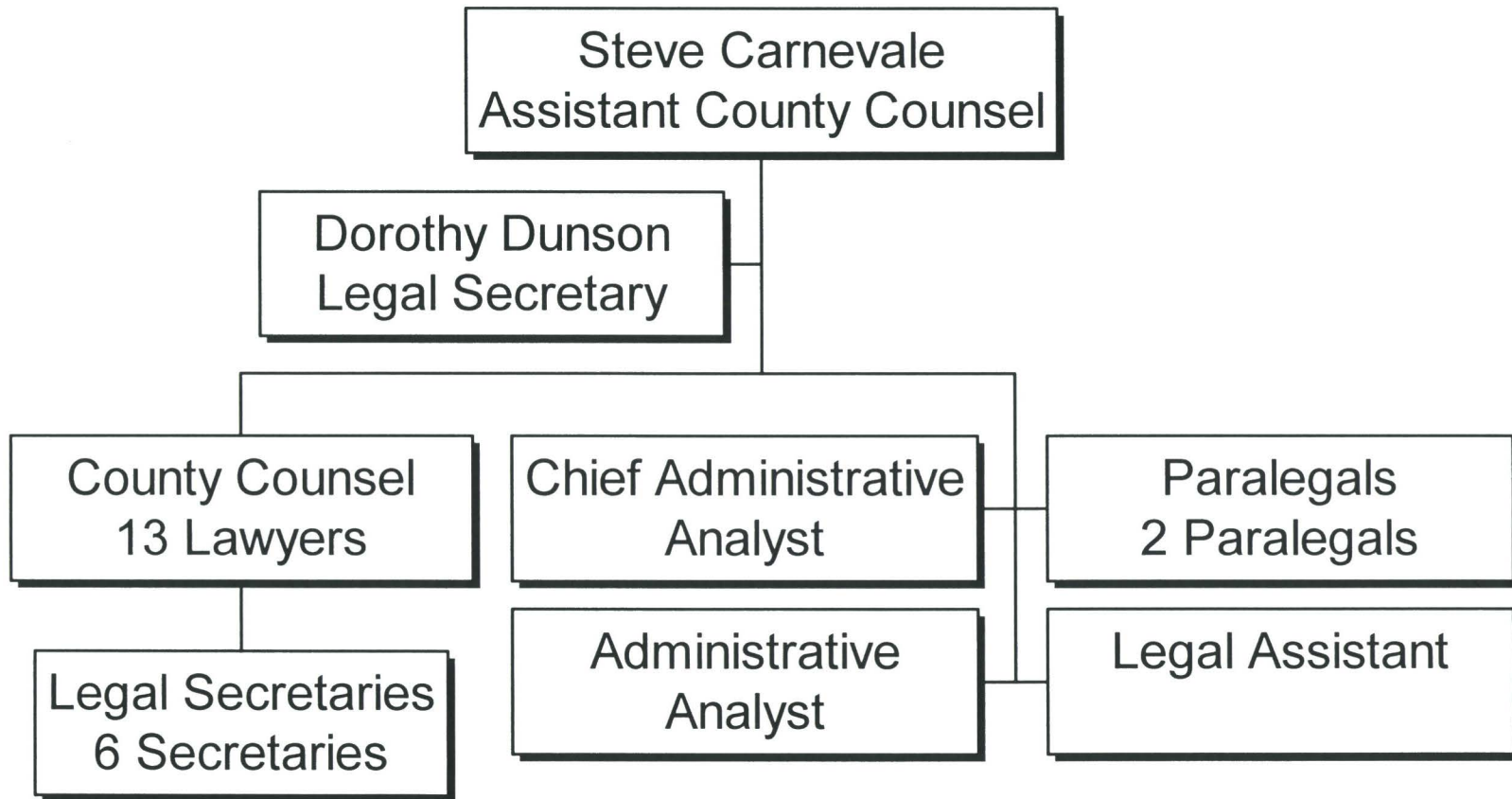

Board Secretary & Administration

Cost Centers 1110 & 1130

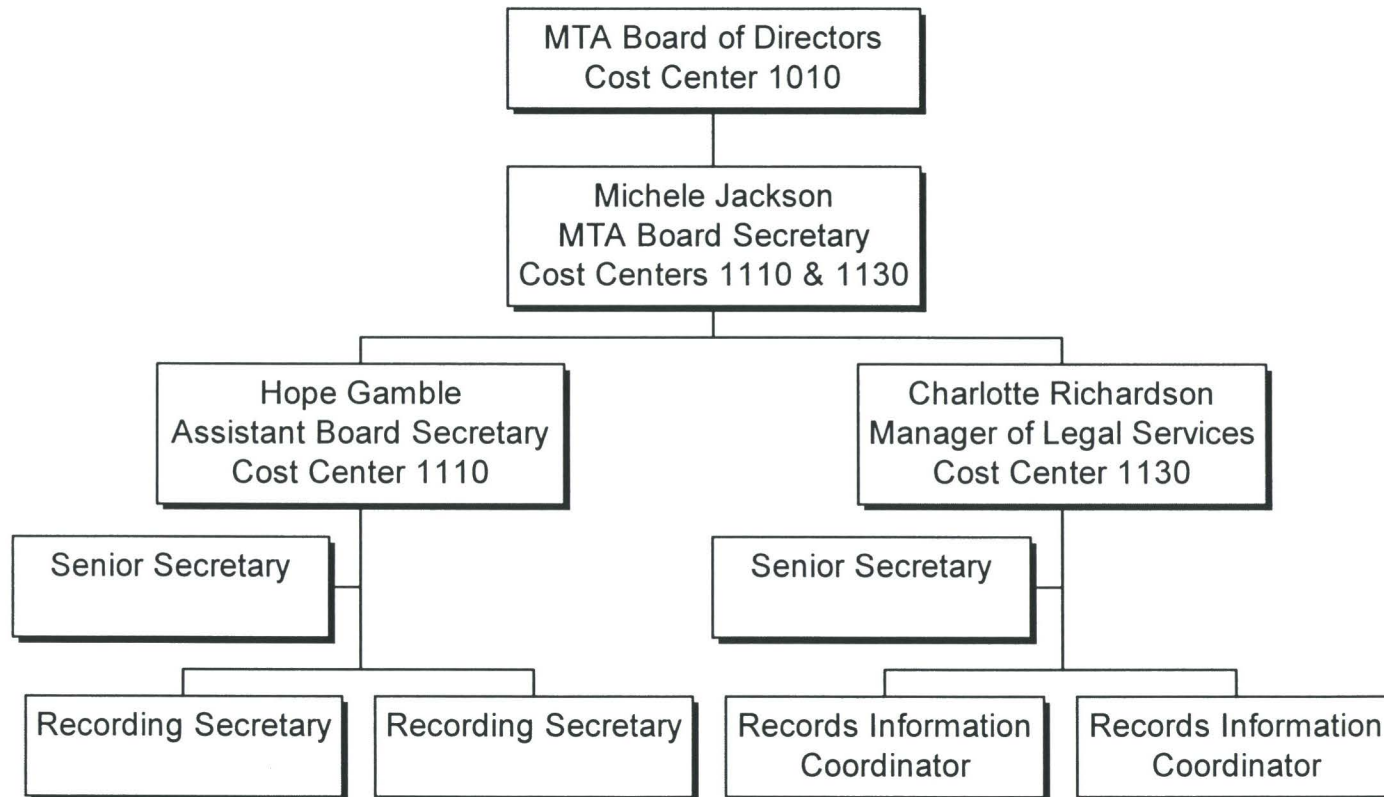

Ethics & Lobby Registration Department

Cost Center 1120

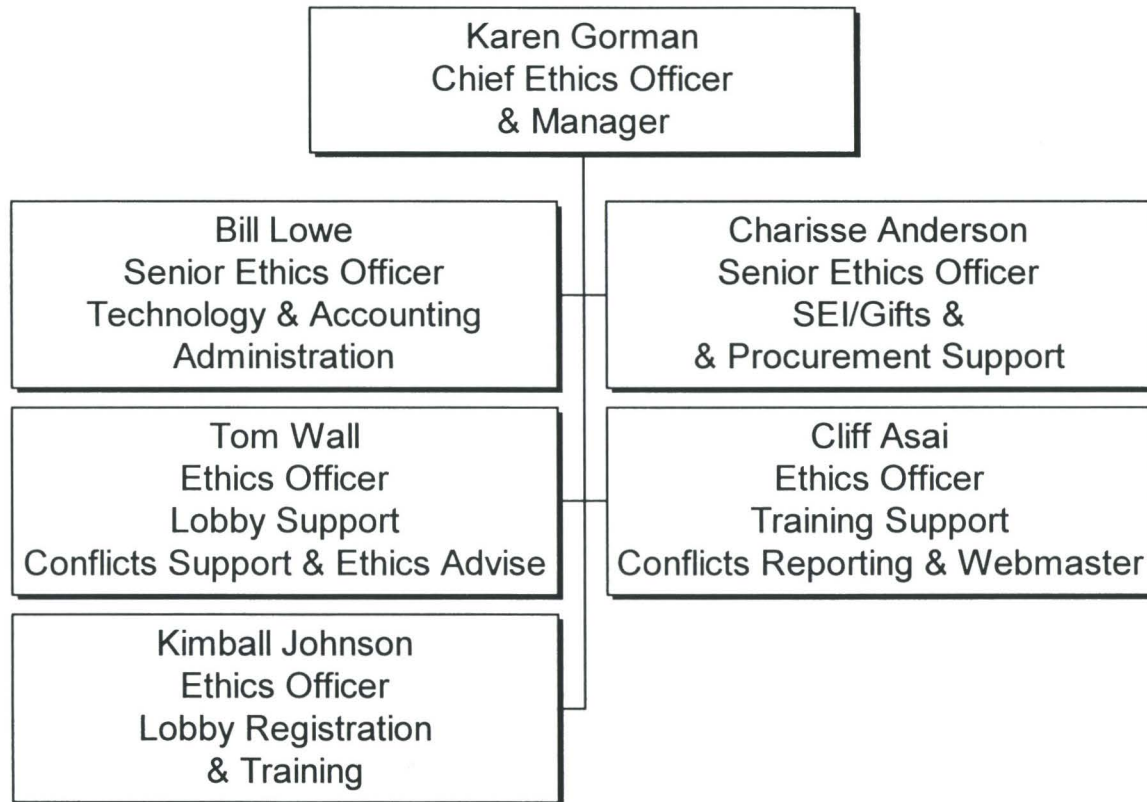

Office of the Chief Executive Officer

Cost Centers 2010, 2020, 2110, 2210 & 2410

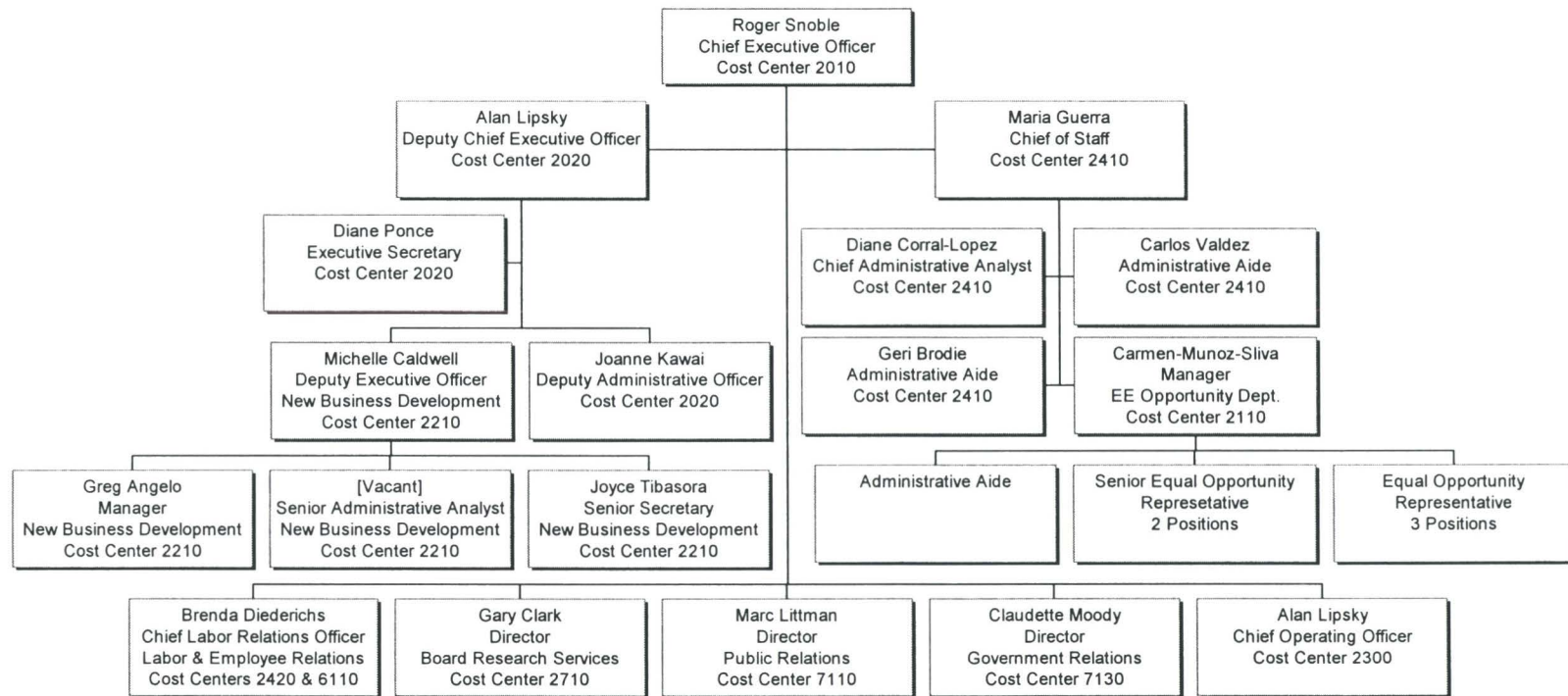

Board Research Services

Cost Center 2710



Government Relations

Cost Center 7130

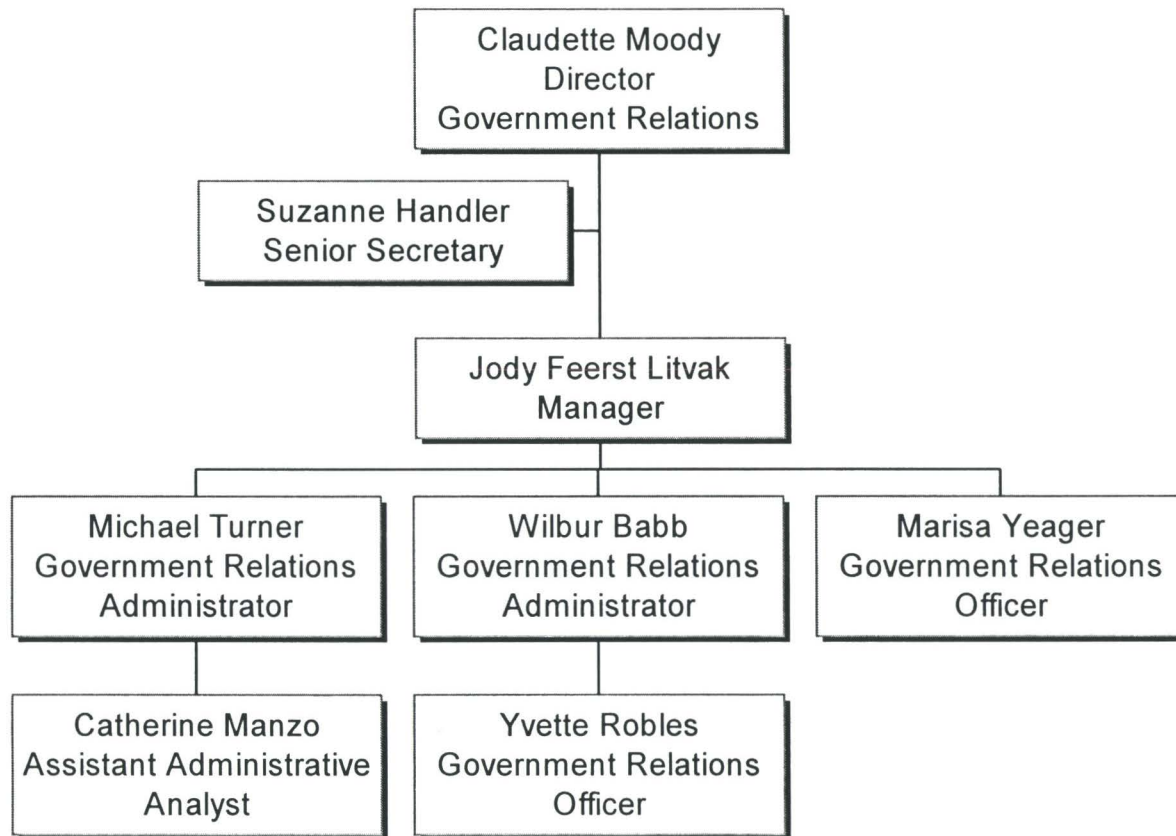

Public Relations

Cost Center 7110

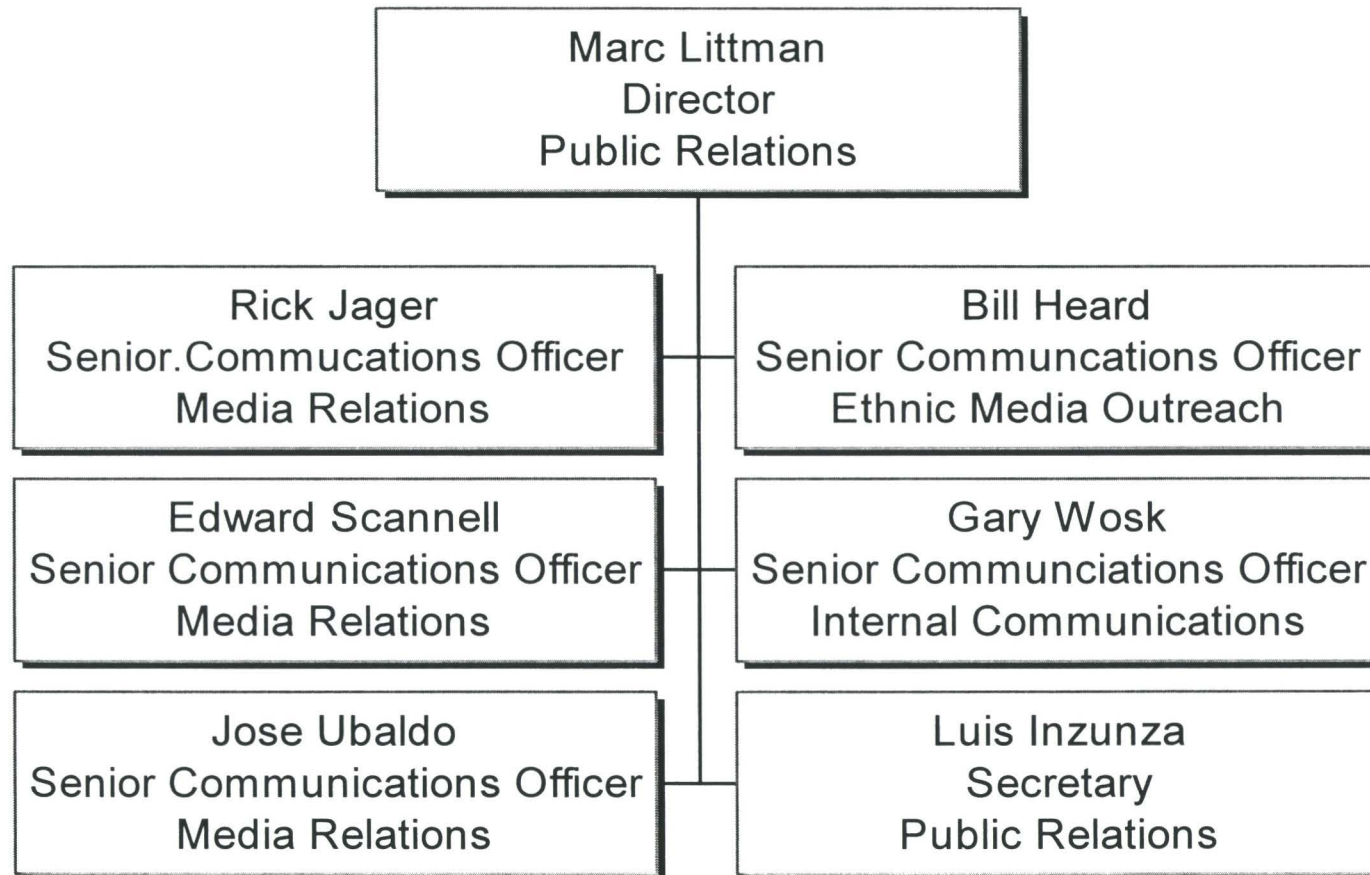

Labor & Employee Relations

Cost Centers 2420 & 6110

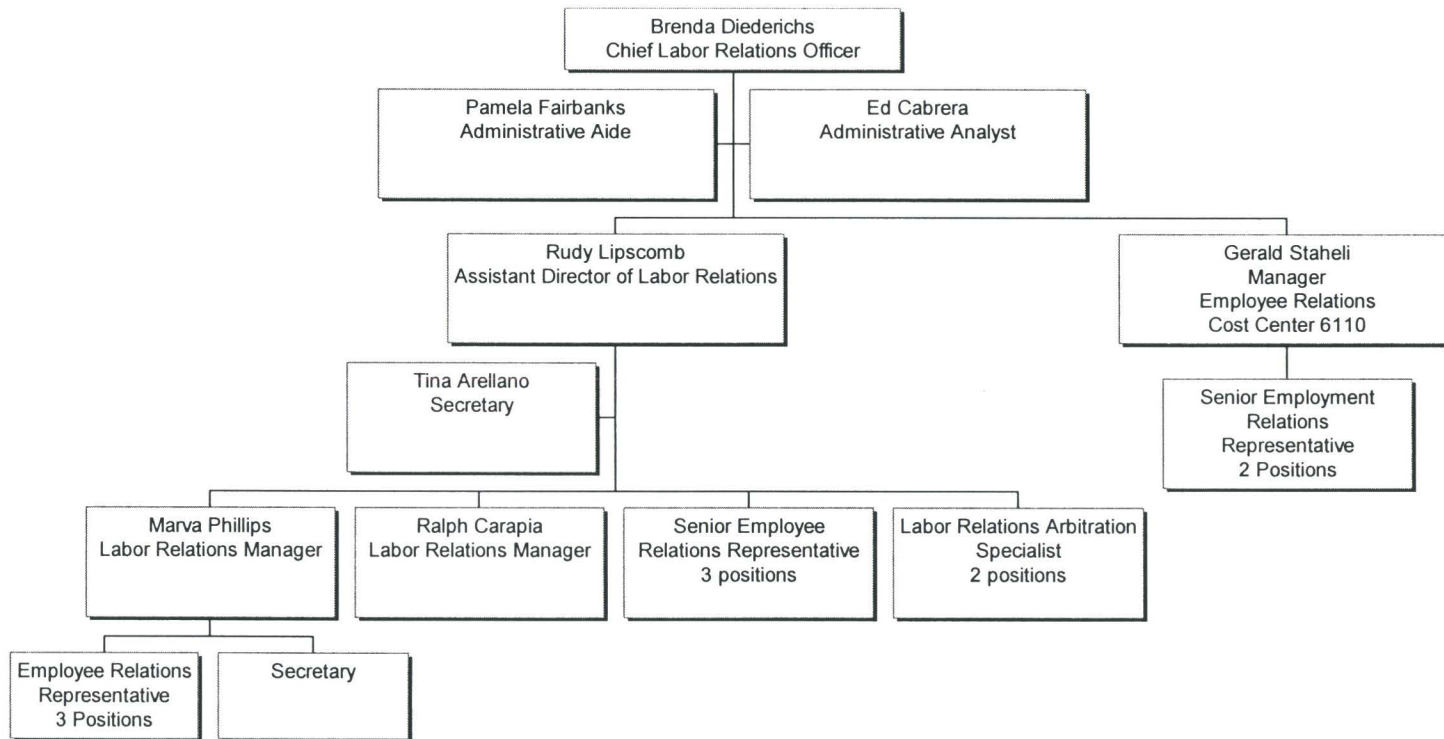

Deputy Chief Executive Officer

Department 2300

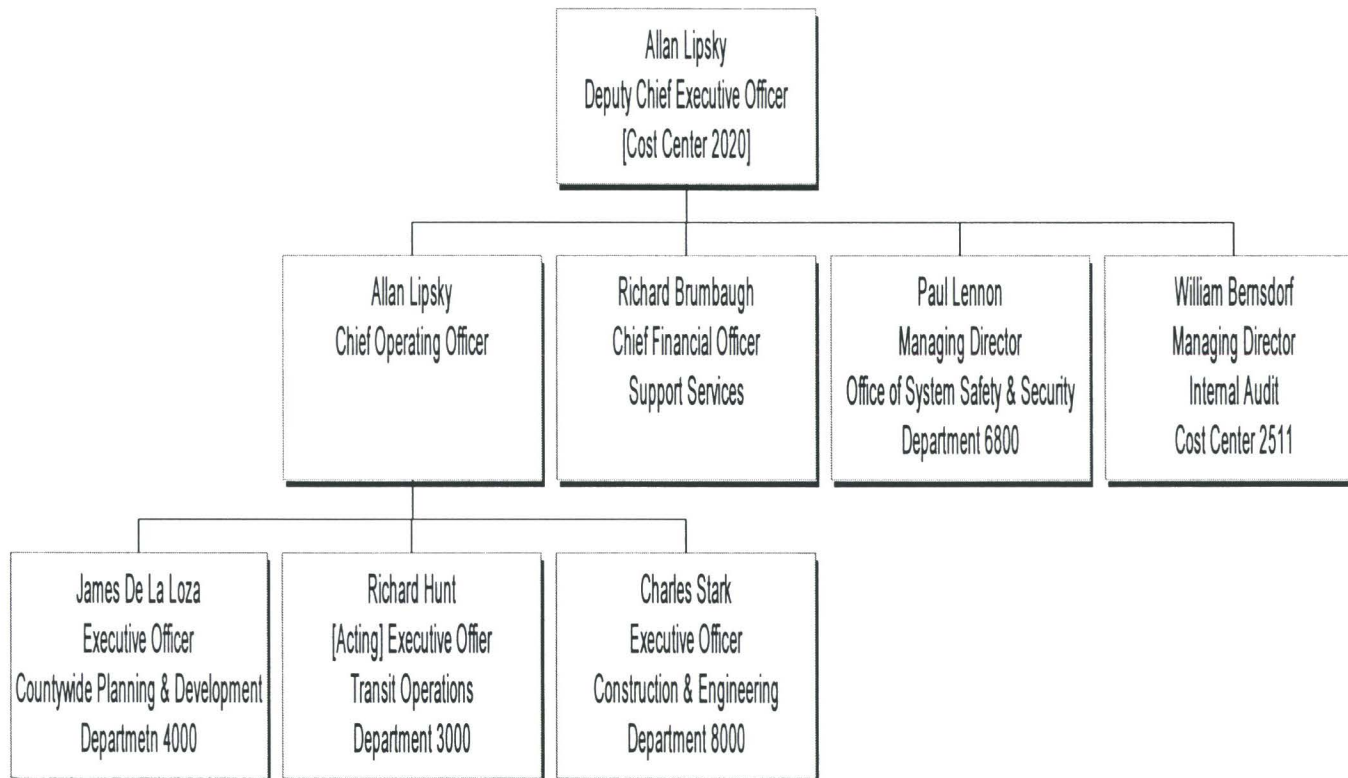

Office of System Safety & Security

Department 6800

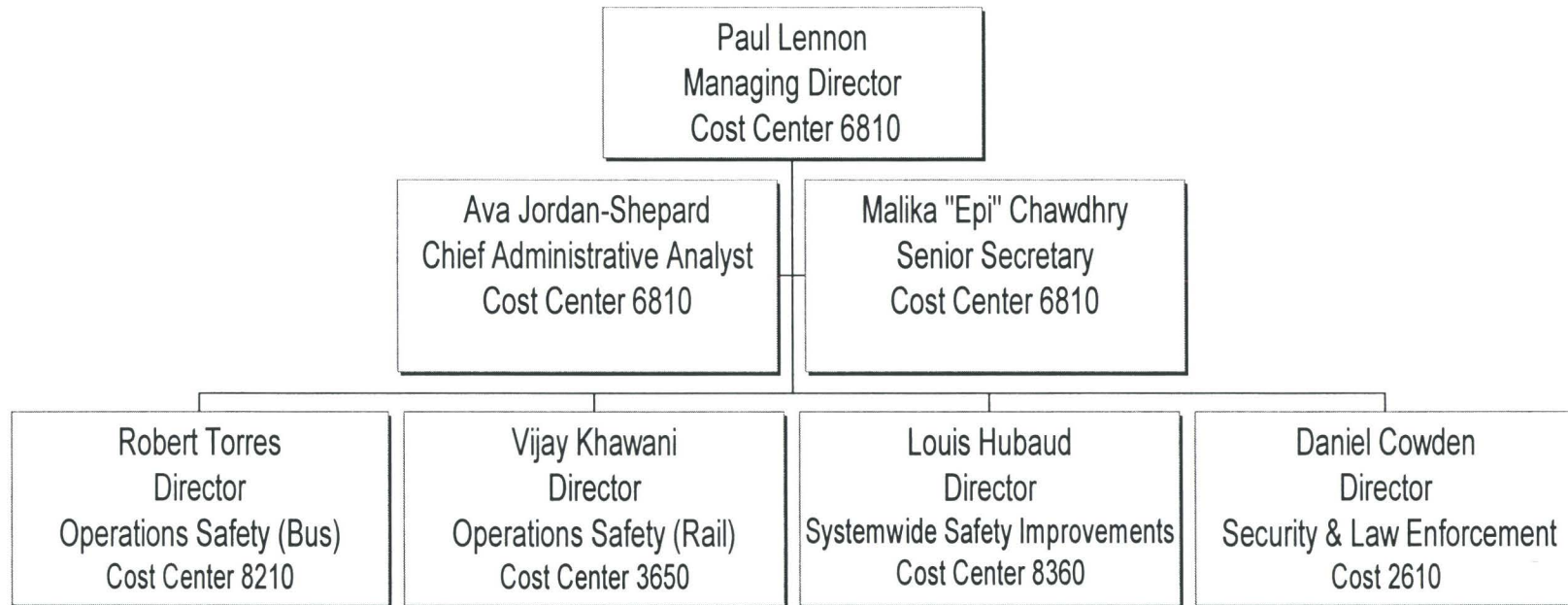

Office of System Safety & Security
Administration
Cost Center 6810

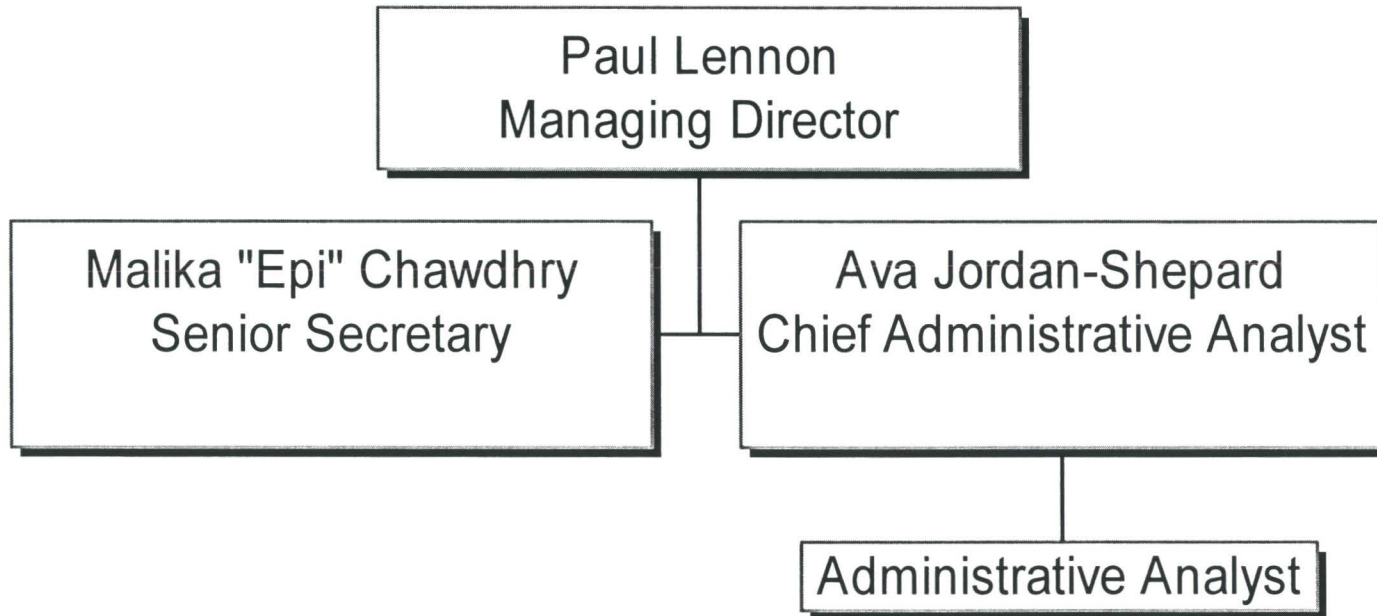

Office of System Safety & Security

Systemwide Safety Improvements

Cost Center 8360

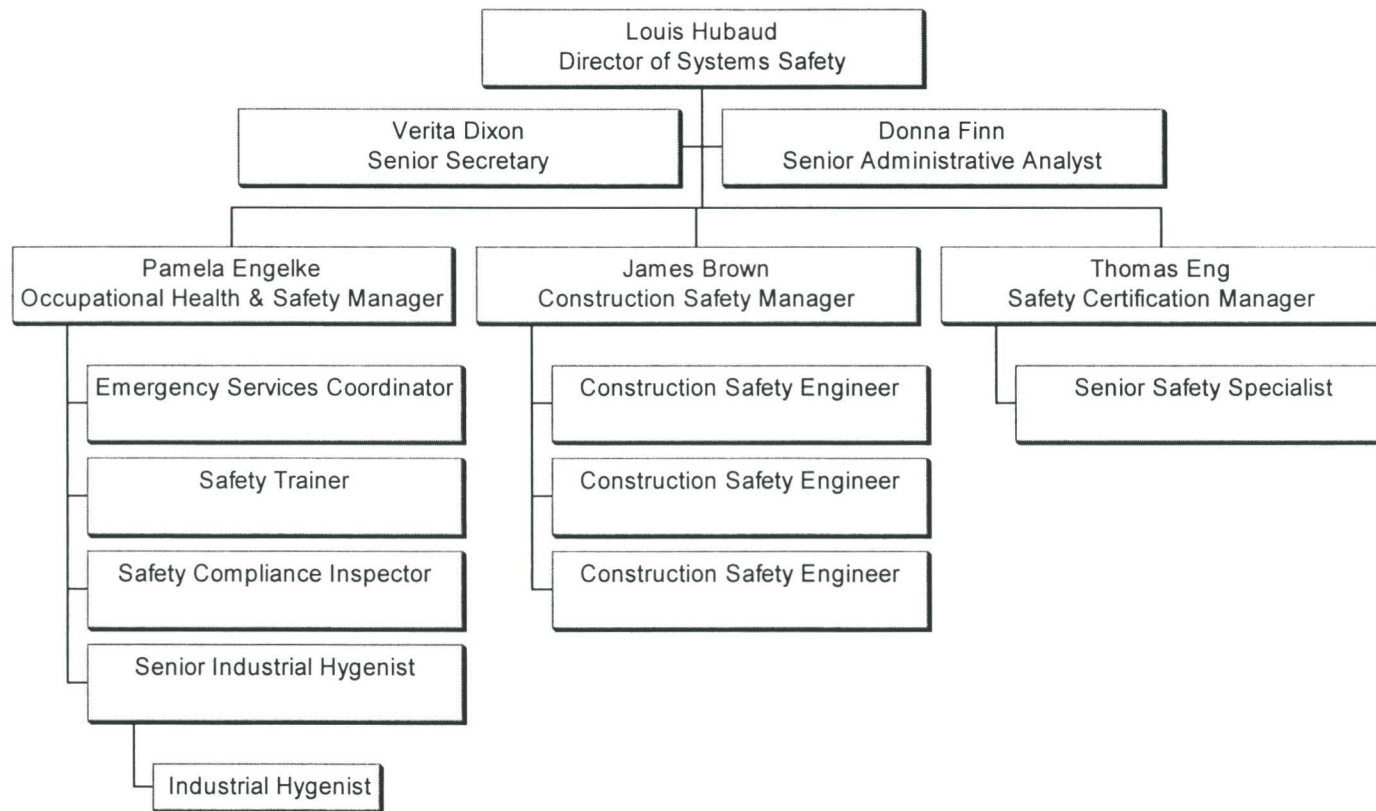

Office of System Safety & Security

Operations Safety (Bus)
Cost Center 8210

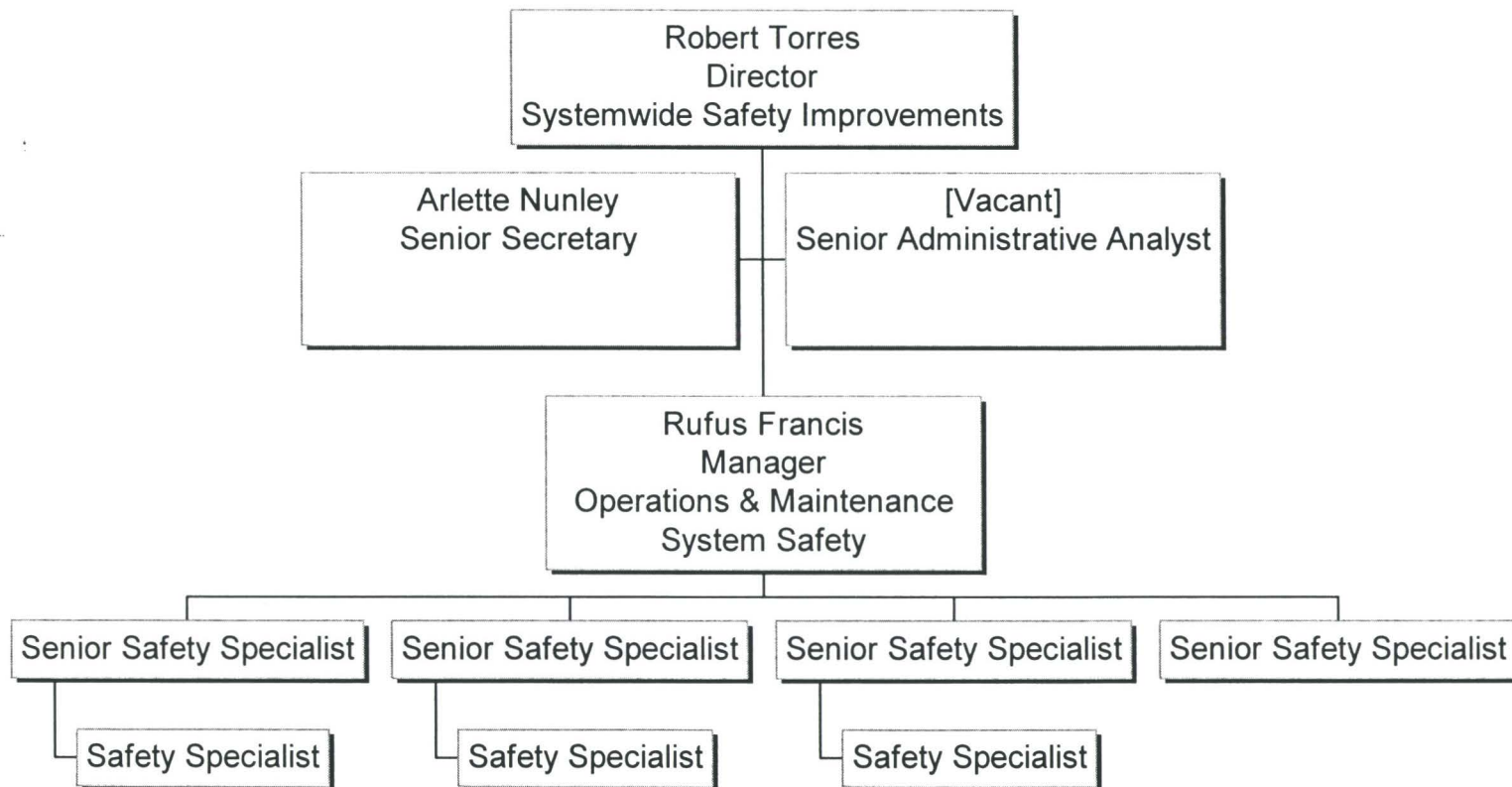

Office of System Safety & Security

Operations Safety (Rail)
Cost Center 3650

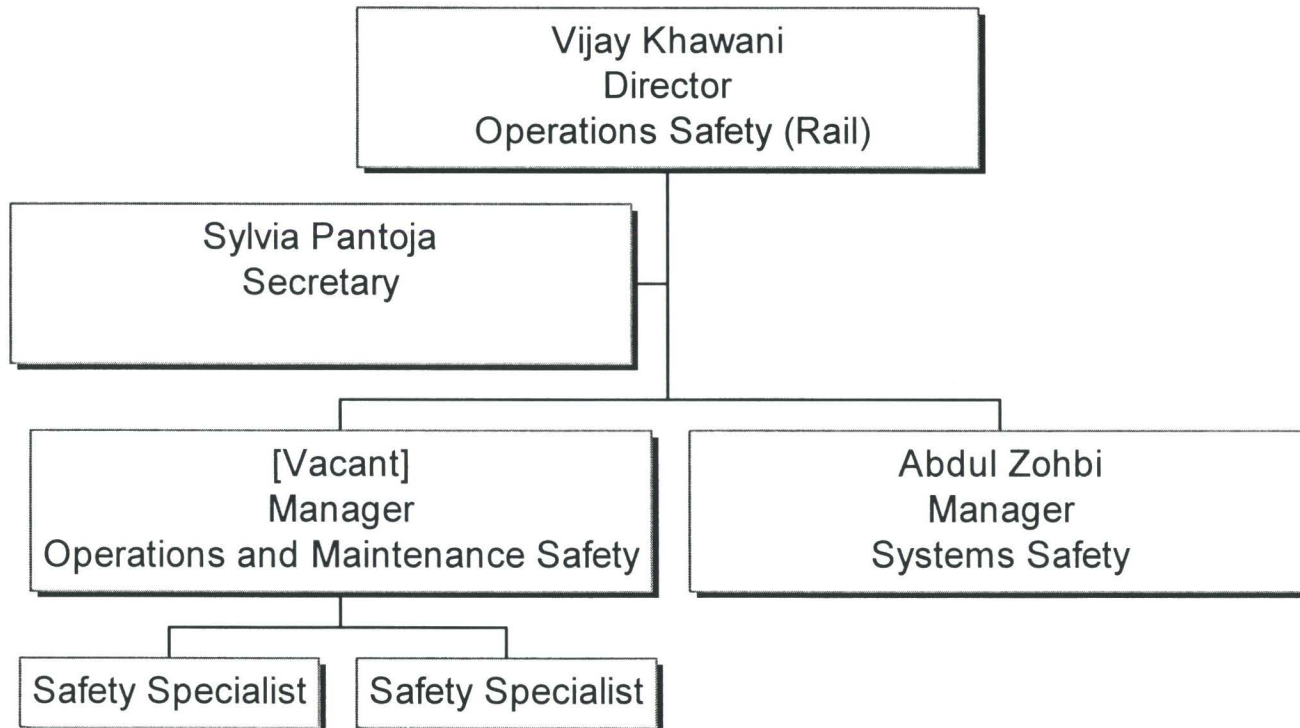

Office of System Safety & Security

Security and Law Enforcement

Cost Center 2610

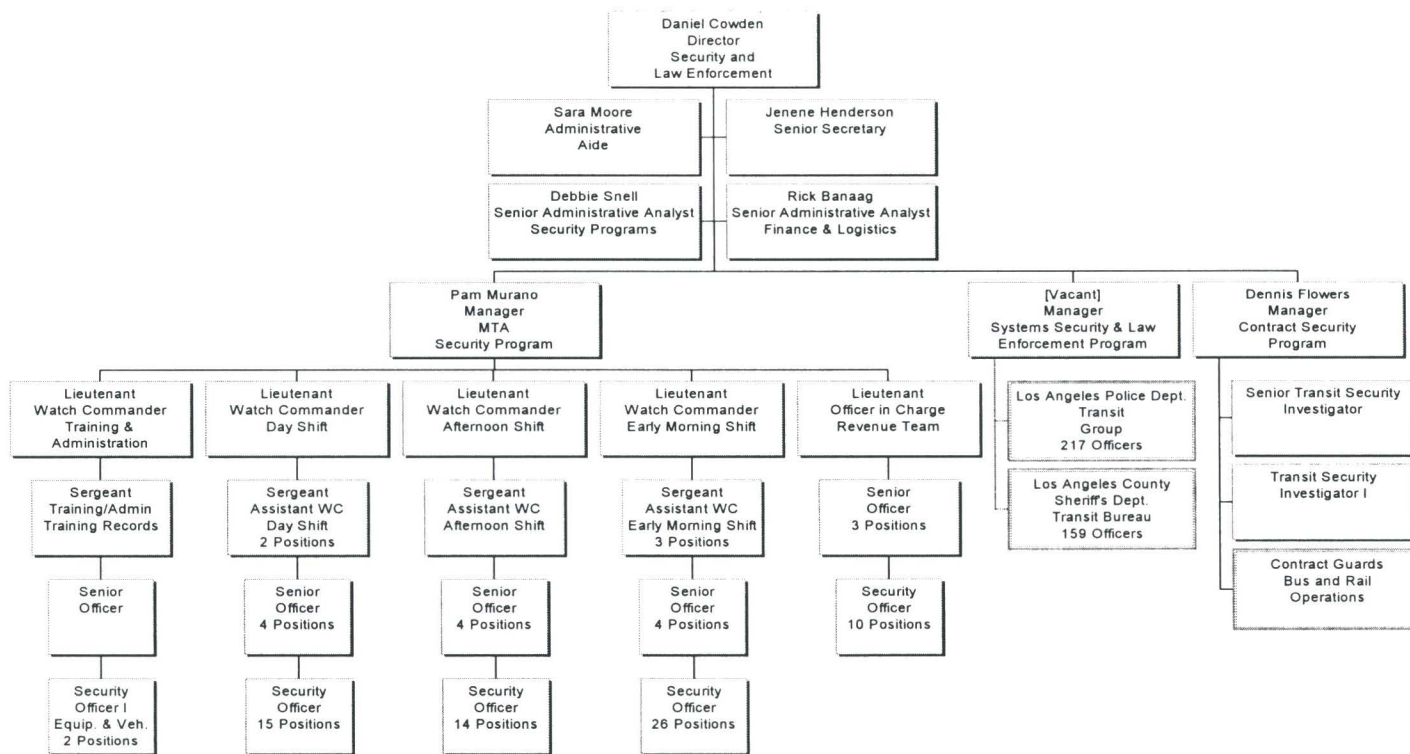

Internal Audit

Cost Center 2511

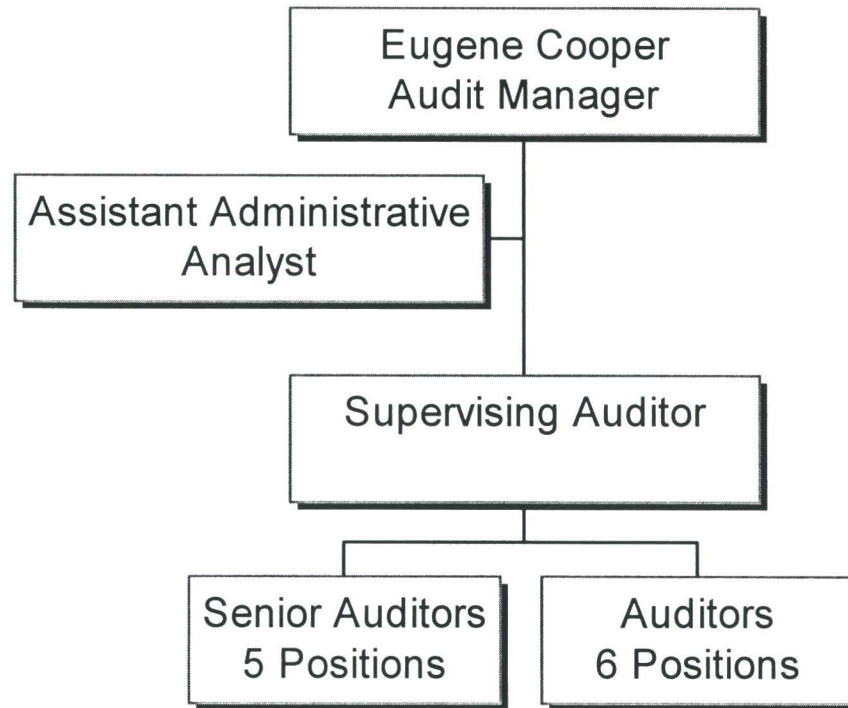

Countywide Planning & Development

Department 4000

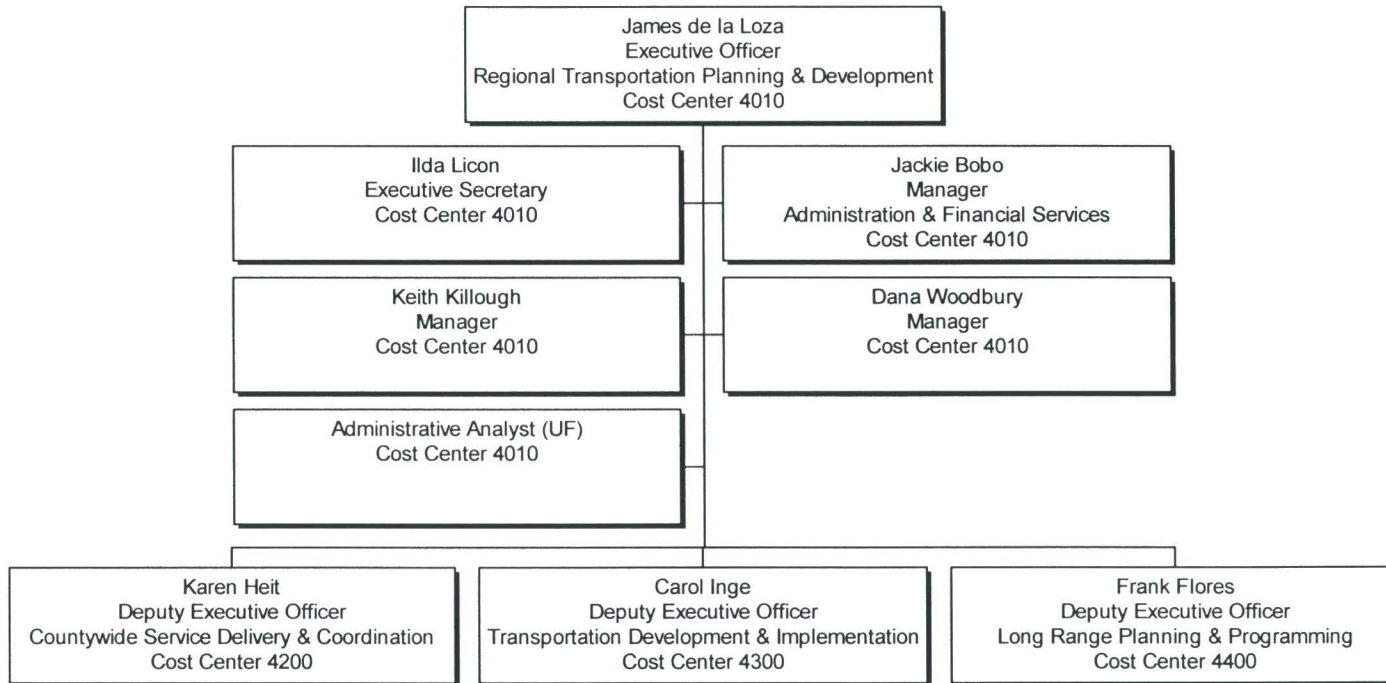

Countywide Service Delivery and Coordination

Cost Center 4200

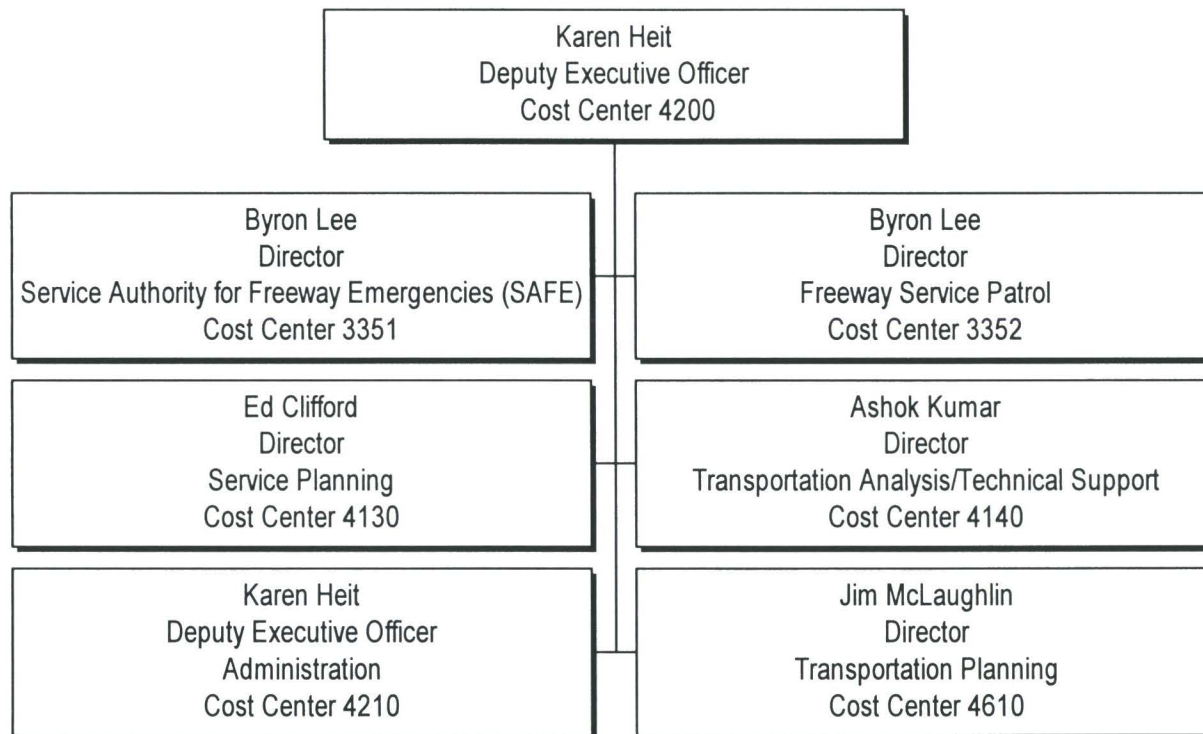

Countywide Service Delivery and Coordination

Service Authority for Freeway Emergencies (SAFE)

Cost Center 3351

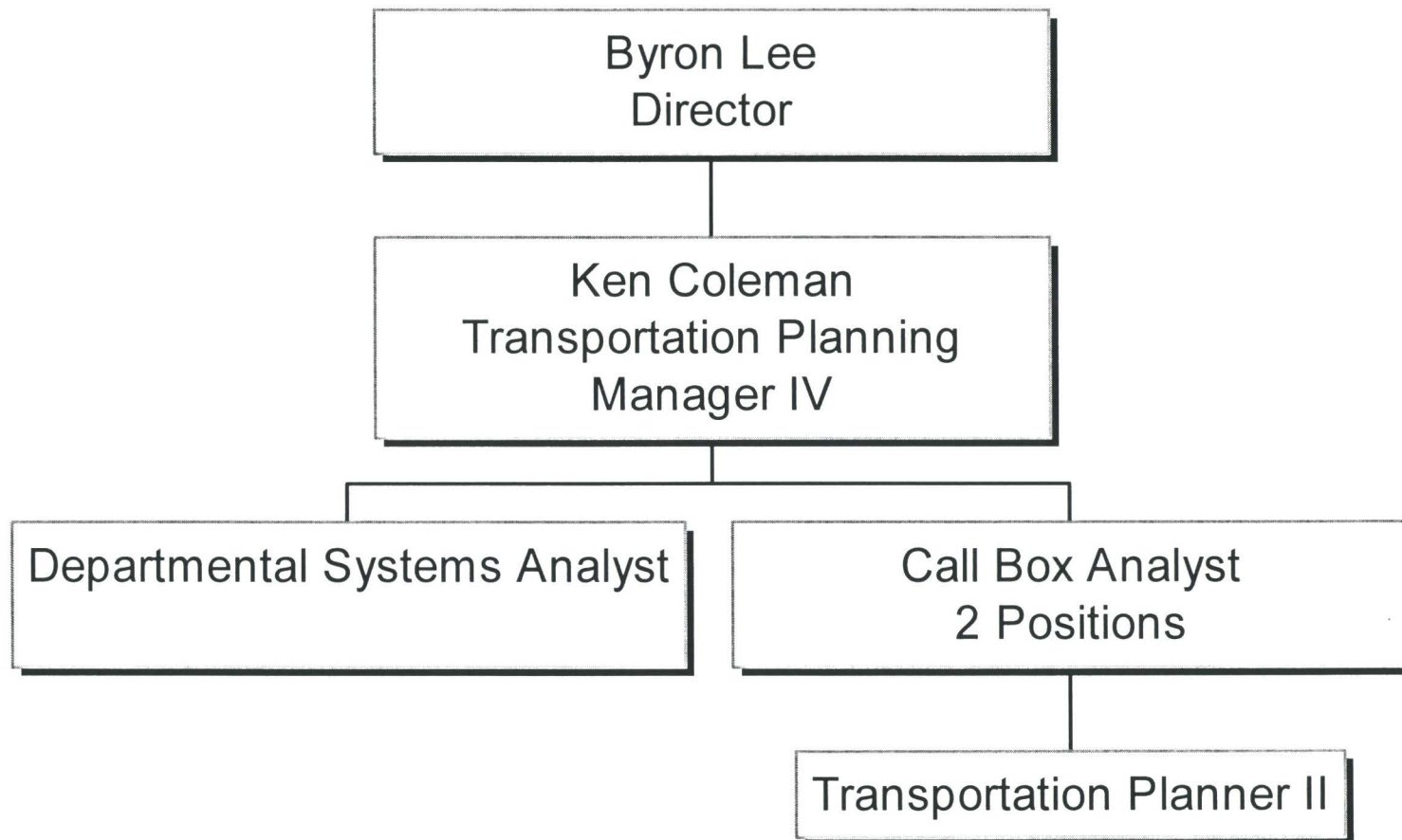

Countywide Service Delivery and Coordination

Freeway Service Patrol
Cost Center 3352

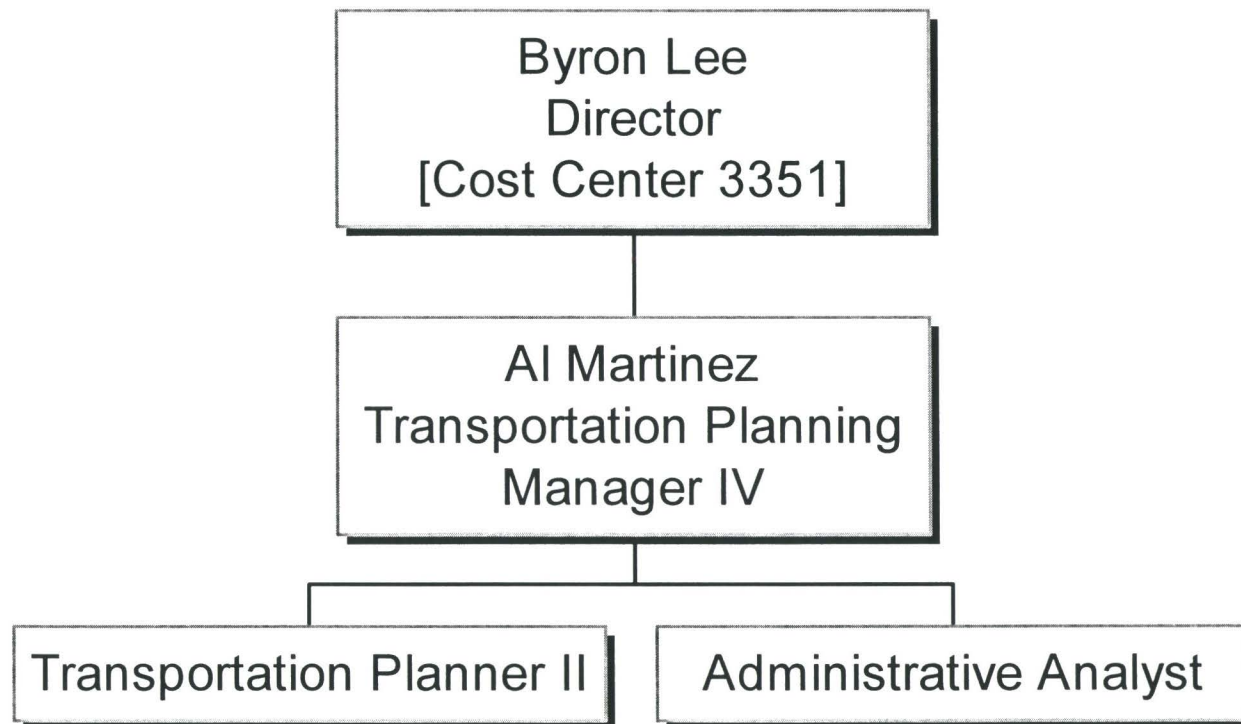

Countywide Service Delivery & Coordination

Service Planning
Cost Center 4130

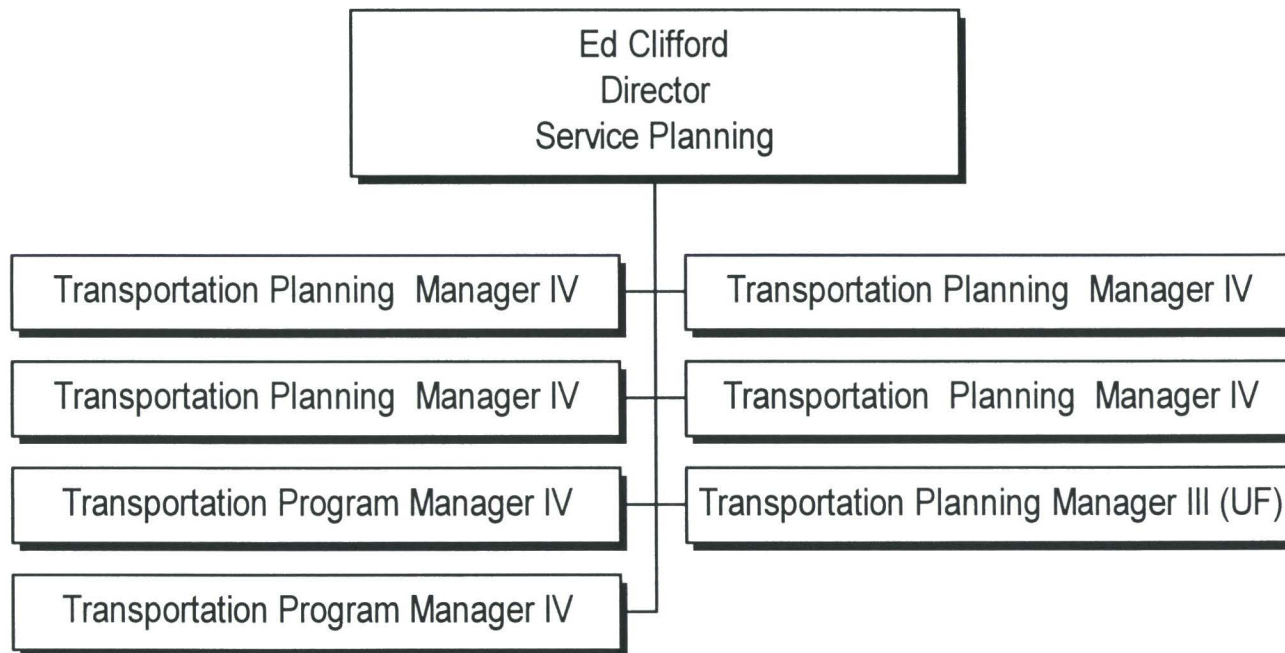

Countywide Service Delivery & Coordination

Transportation Analysis / Technical Support

Cost Center 4140

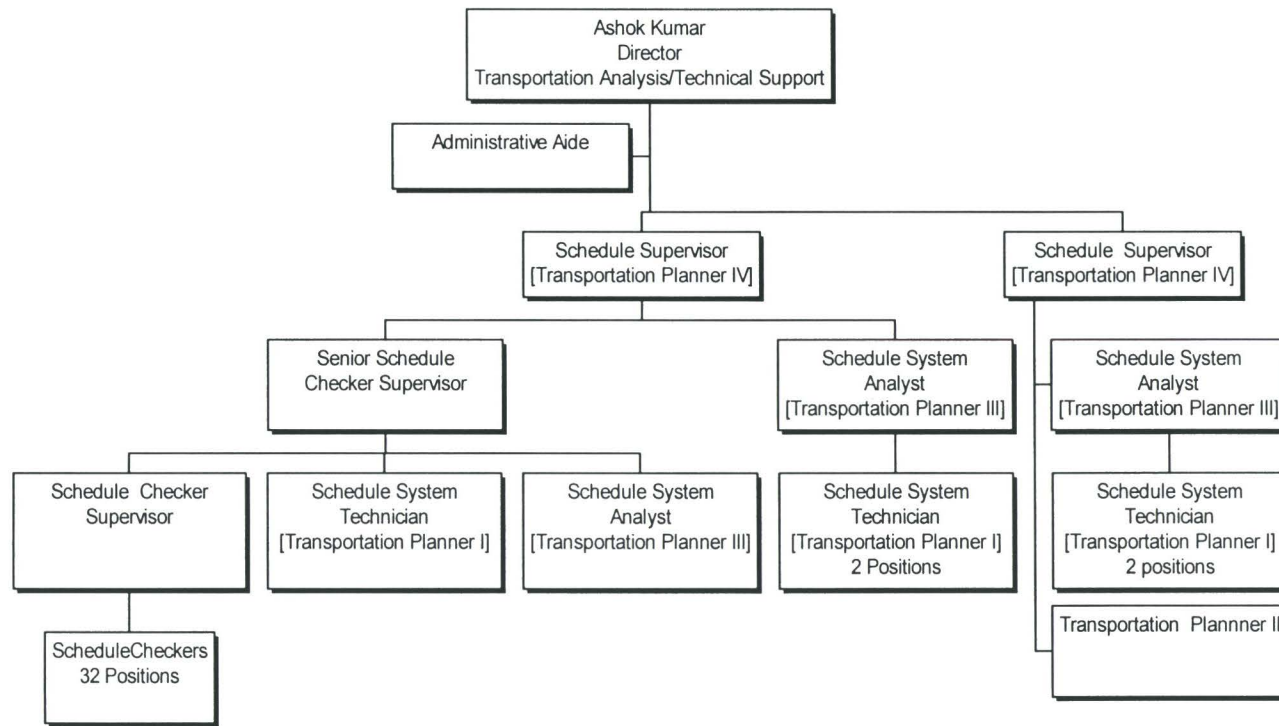

Countywide Service Delivery & Coordination

Administration
Cost Center 4210

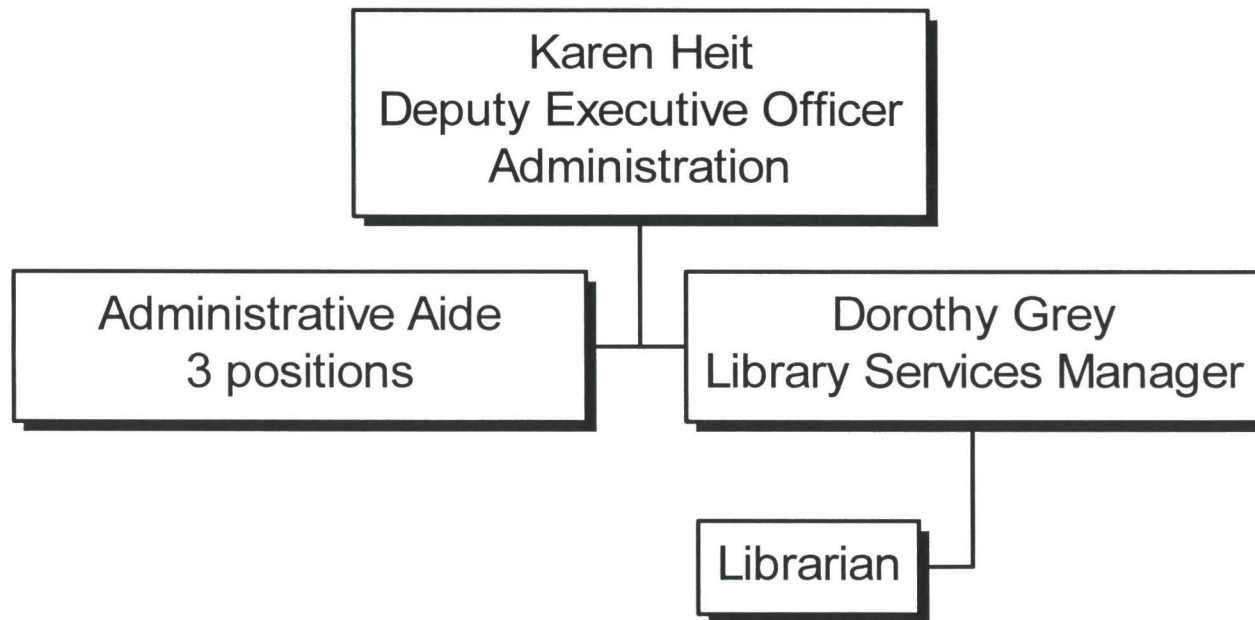

Countywide Service Delivery & Coordination

Transportation Planning

Cost Center 4610

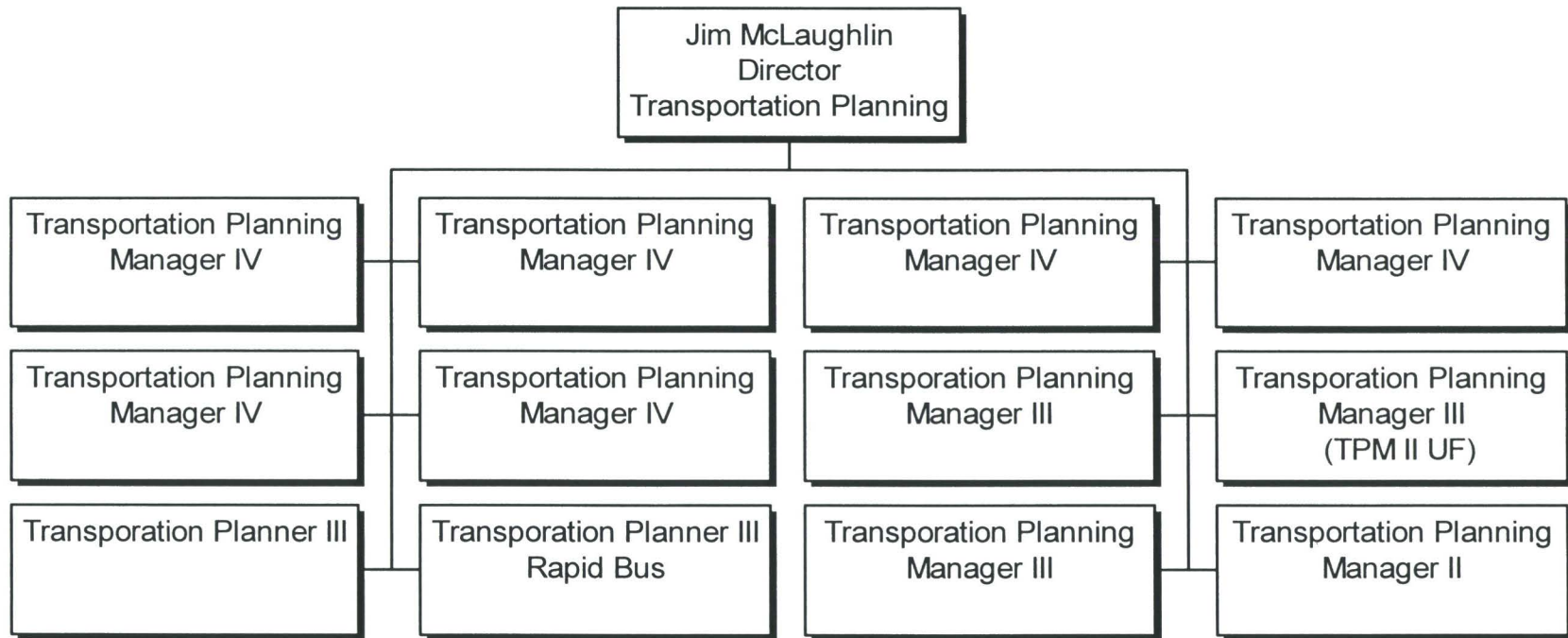

Transportation Development and Implementation

Cost Center 4300

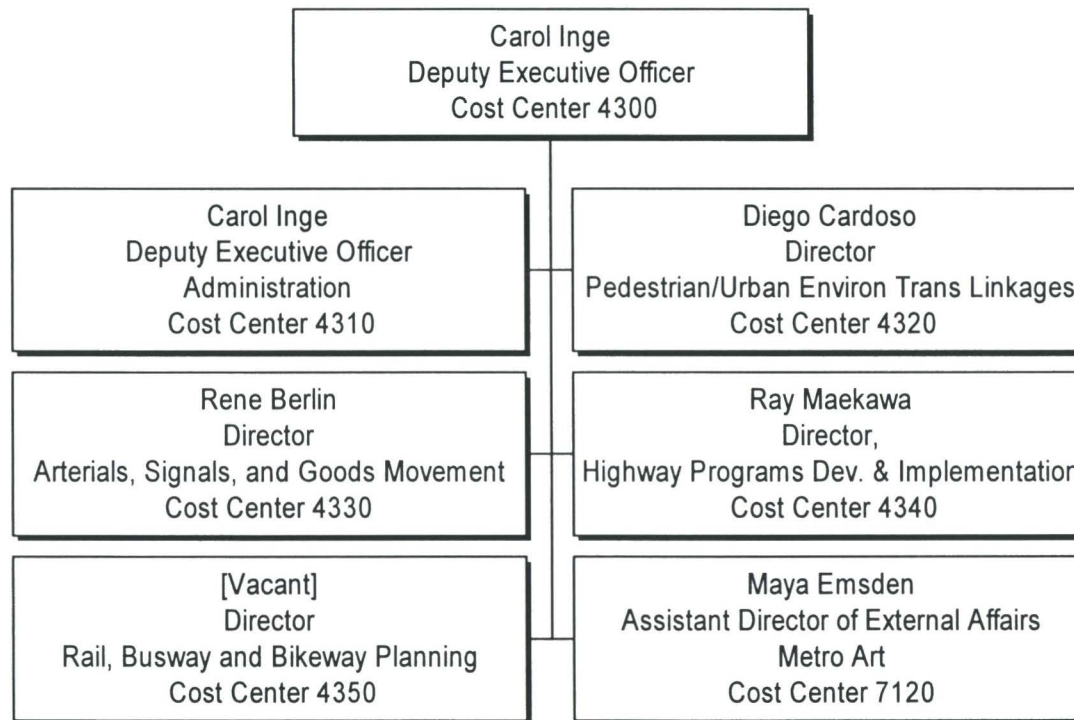

Transportation Development and Implementation

Administration

Cost Center 4310

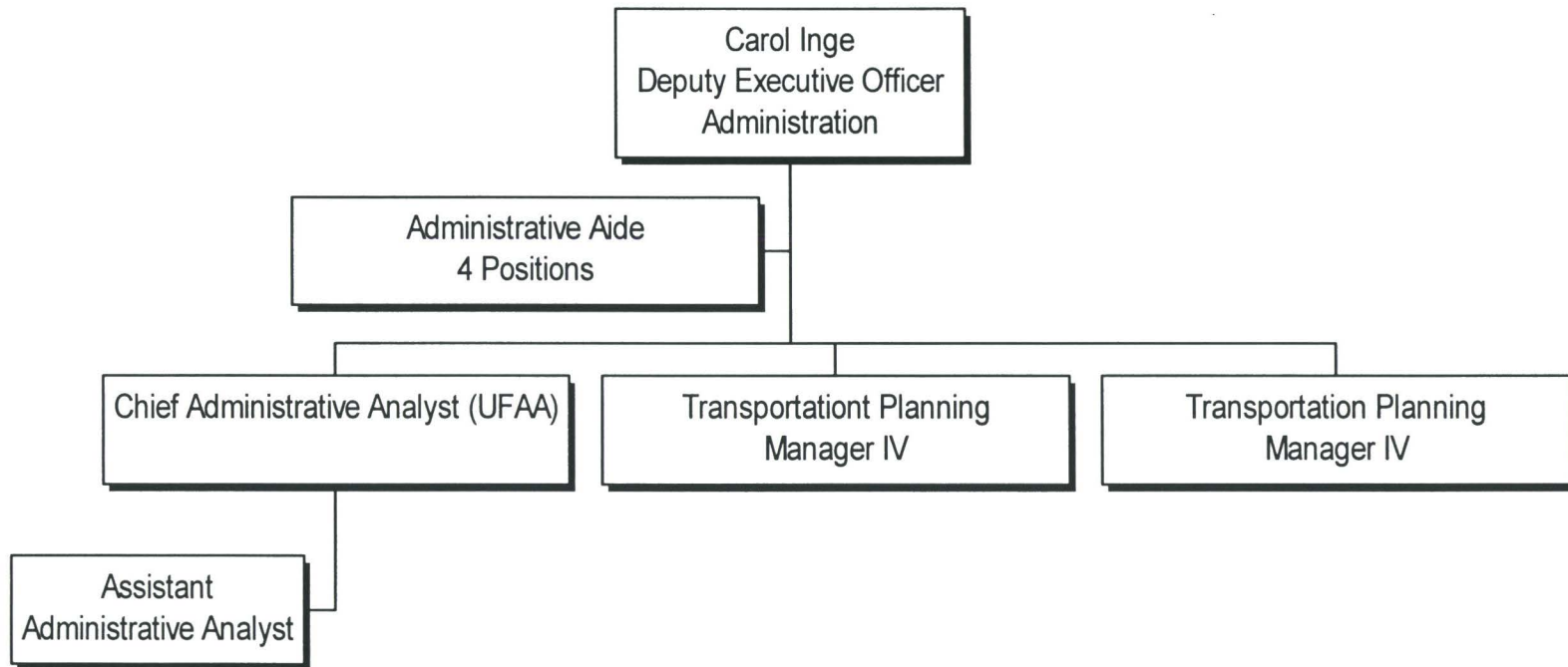

Transportation Development and Implementation

Pedestrian/Urban Environment Transportation Linkages

Cost Center 4320

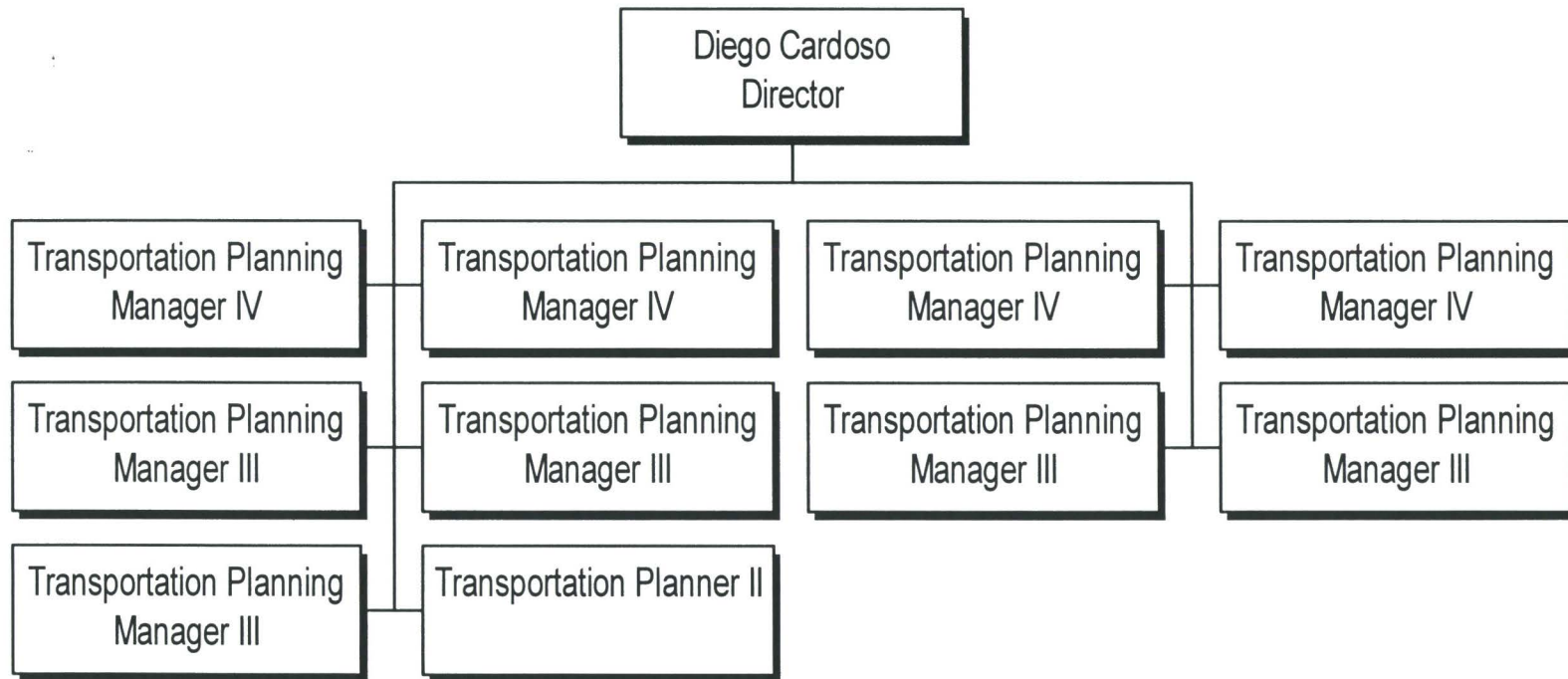

Transportation Development and Implementation

Arterials, Signals and Goods Movement
Cost Center 4330

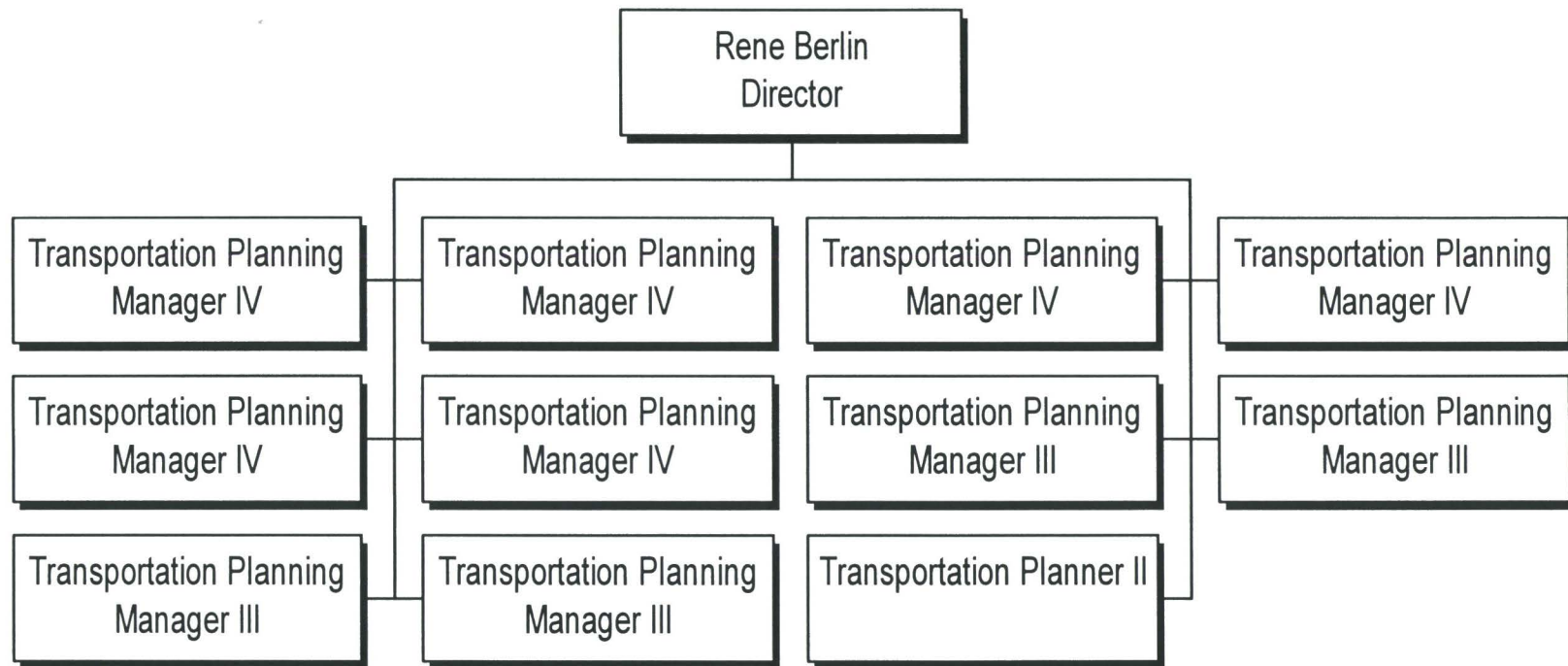

Transportation Development and Implementation

Highway Programs Development and Implementation

Cost Center 4340

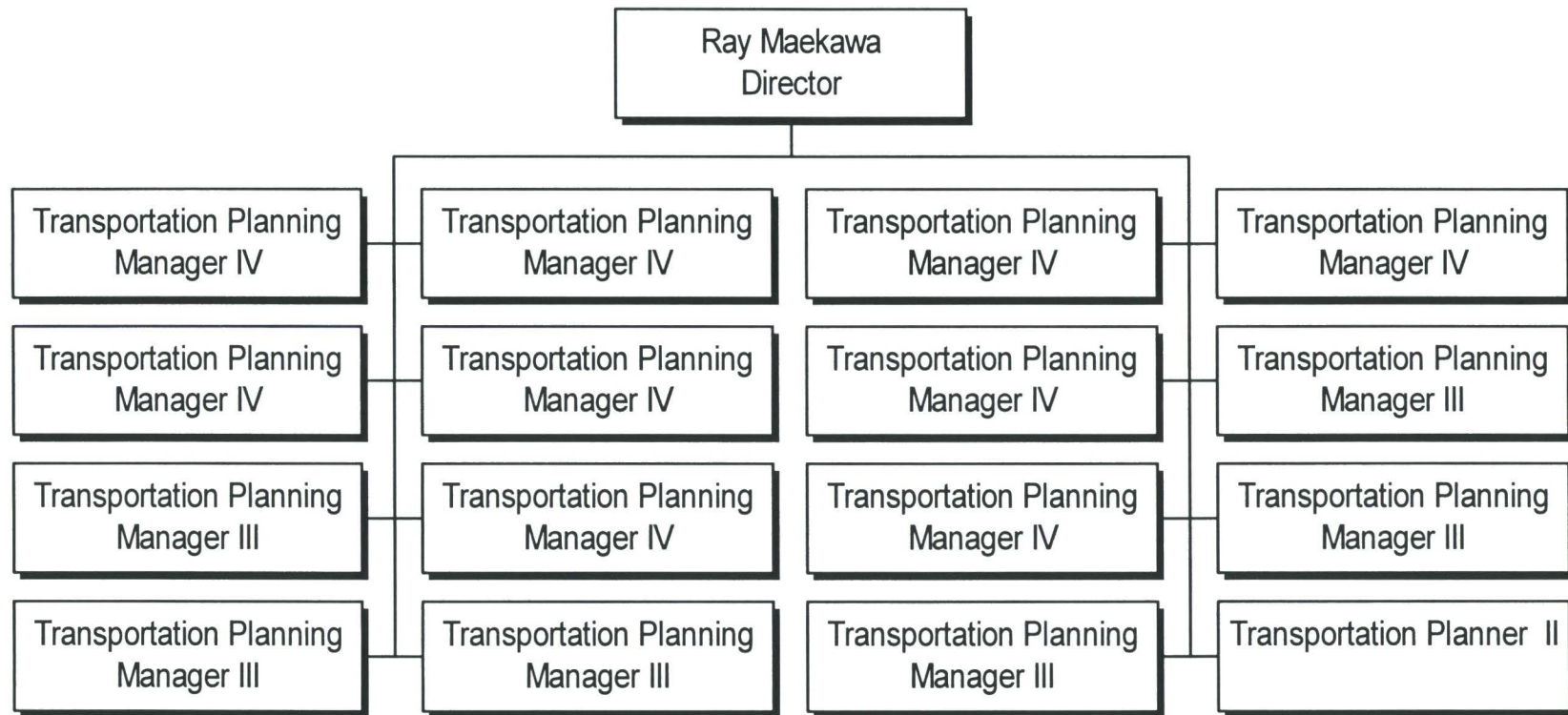

Transportation Development and Implementation

Rail, Busway and Bikeway Planning / Station Area Development

Cost Center 4350

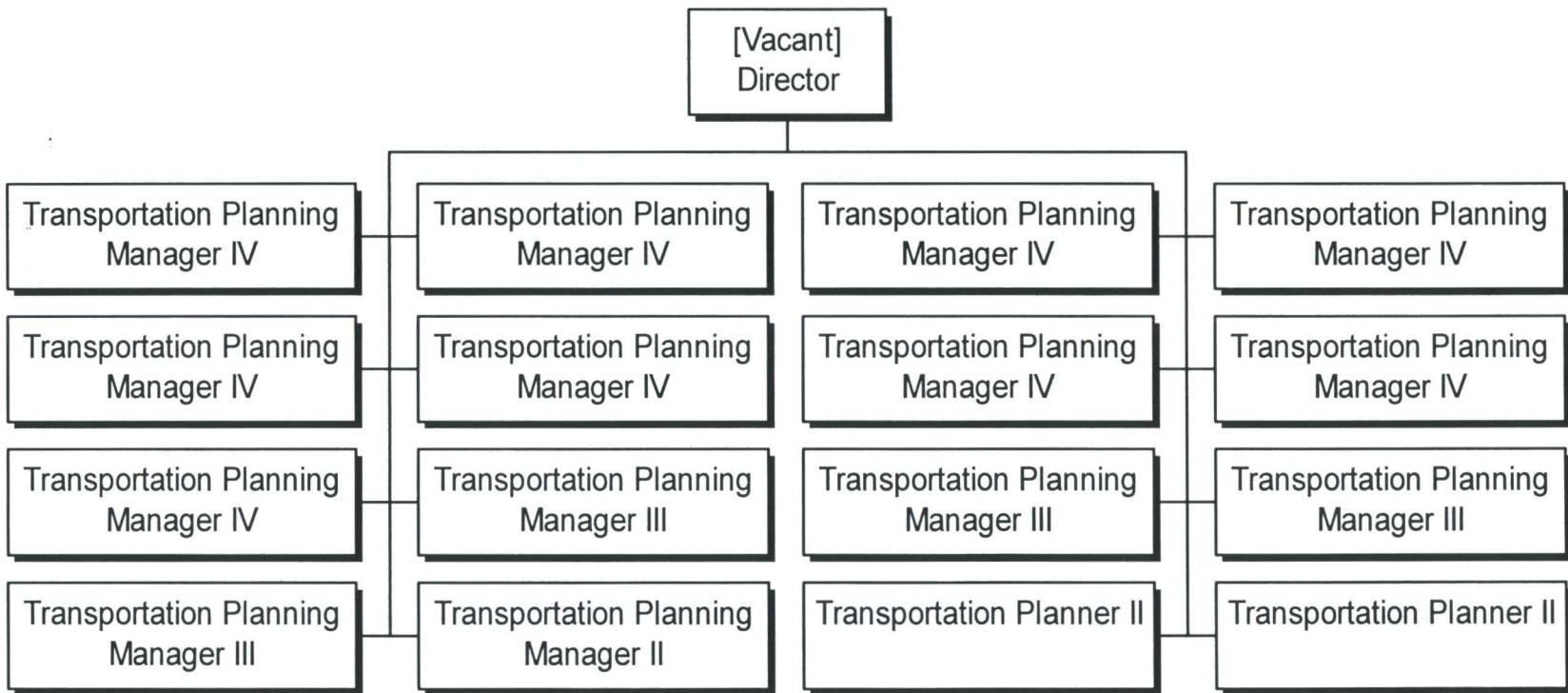

Transportation Development and Implementation

Metro Art
Cost Center 7120

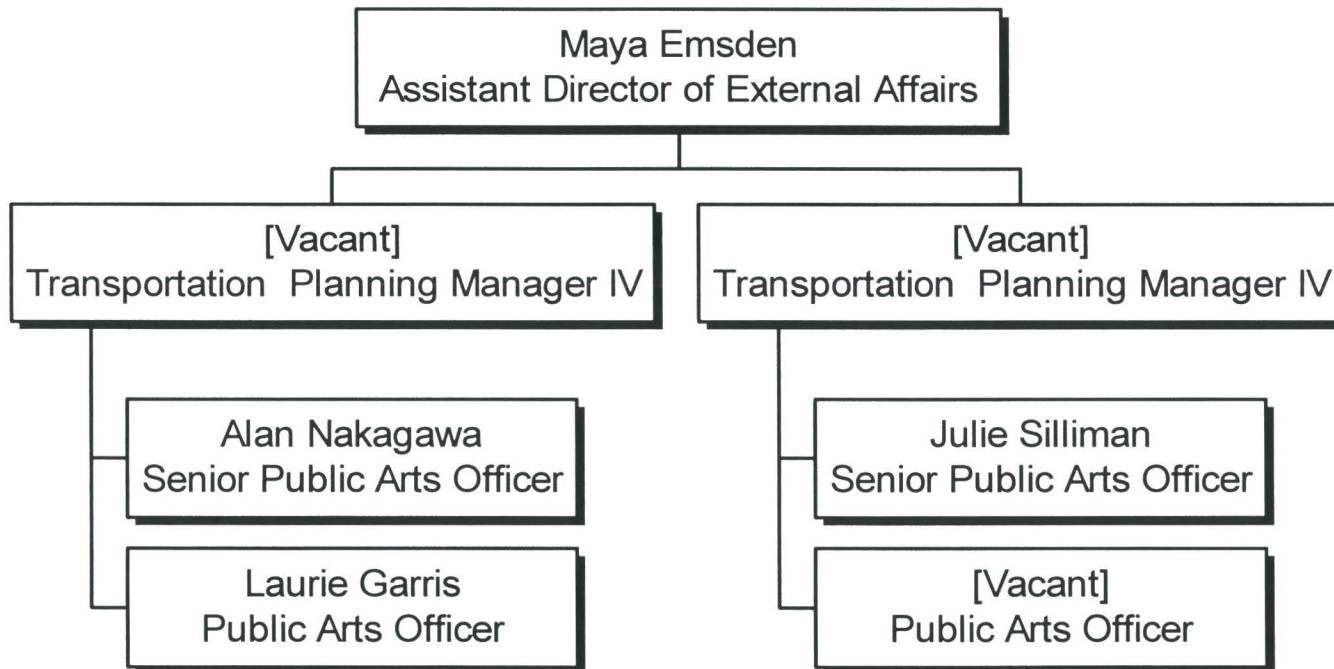

Long Range Planning & Programming

Cost Center 4400

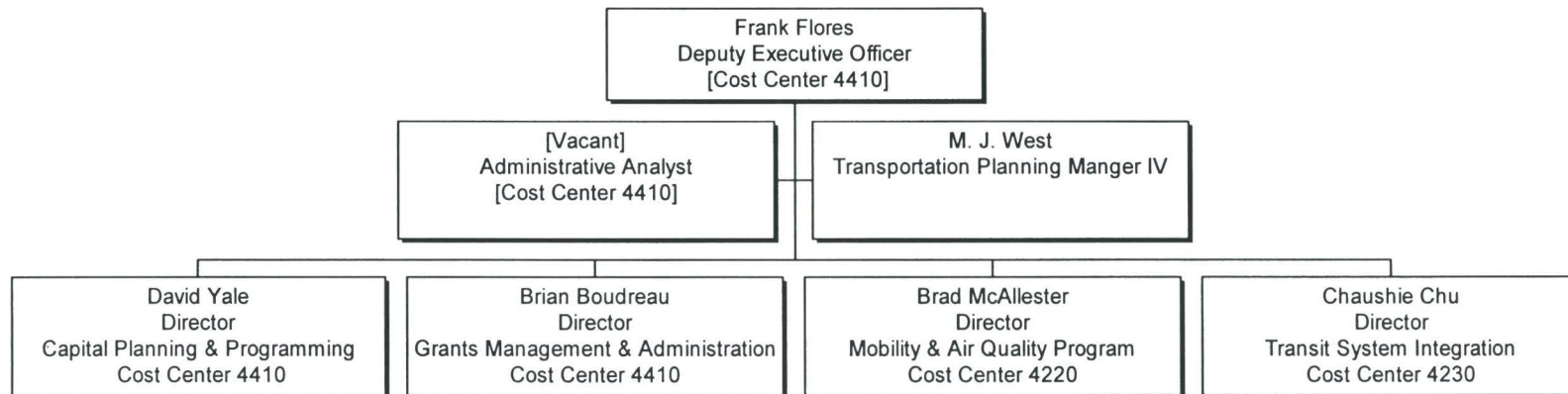

Long Range Planning & Programming

Mobility & Air Quality Program

Cost Center 4220

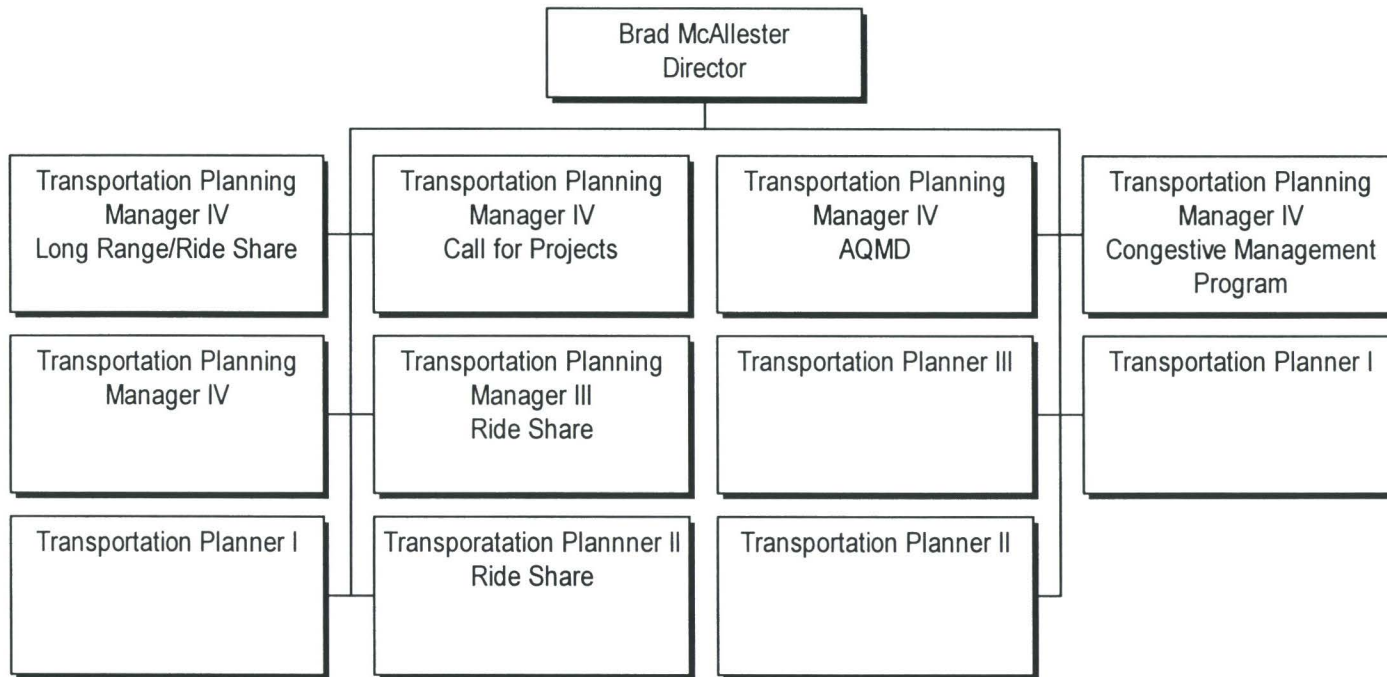

Long Range Planning & Programming

Transit System Integration
Cost Center 4230

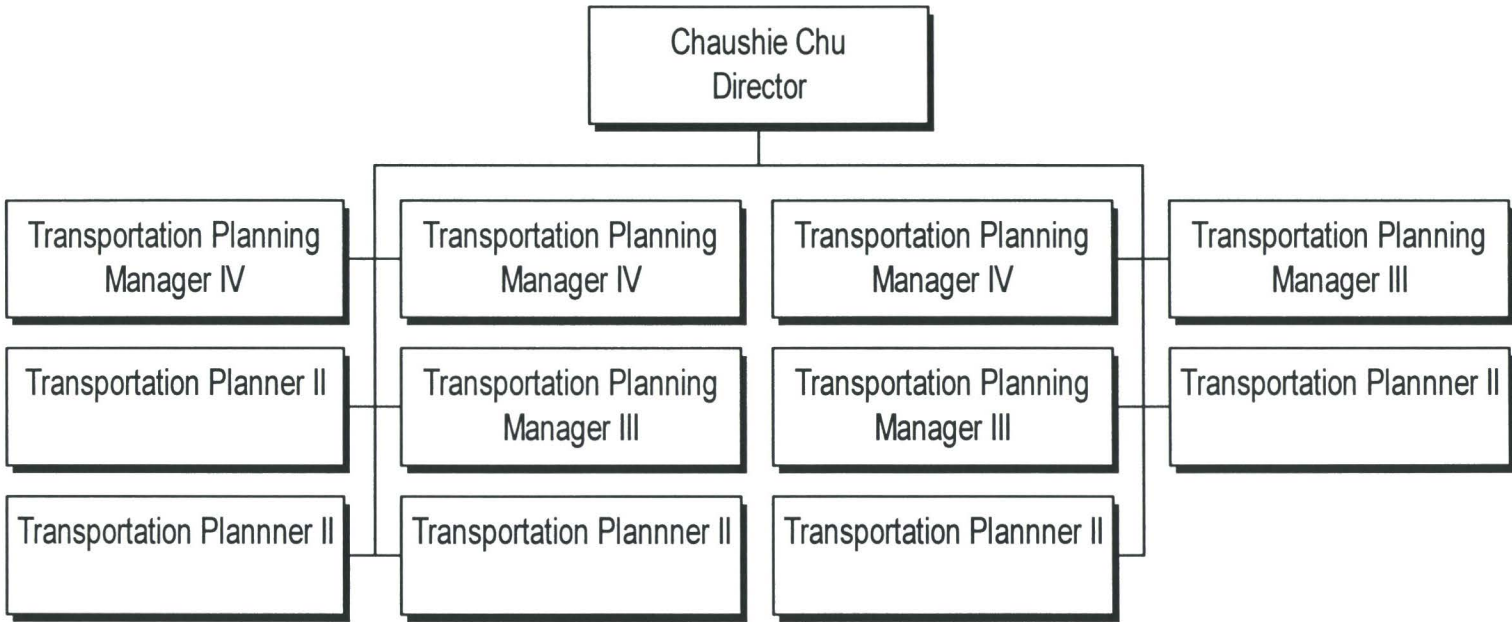

Long Range Planning & Programming

Capital Planning & Programming

Cost Center 4410

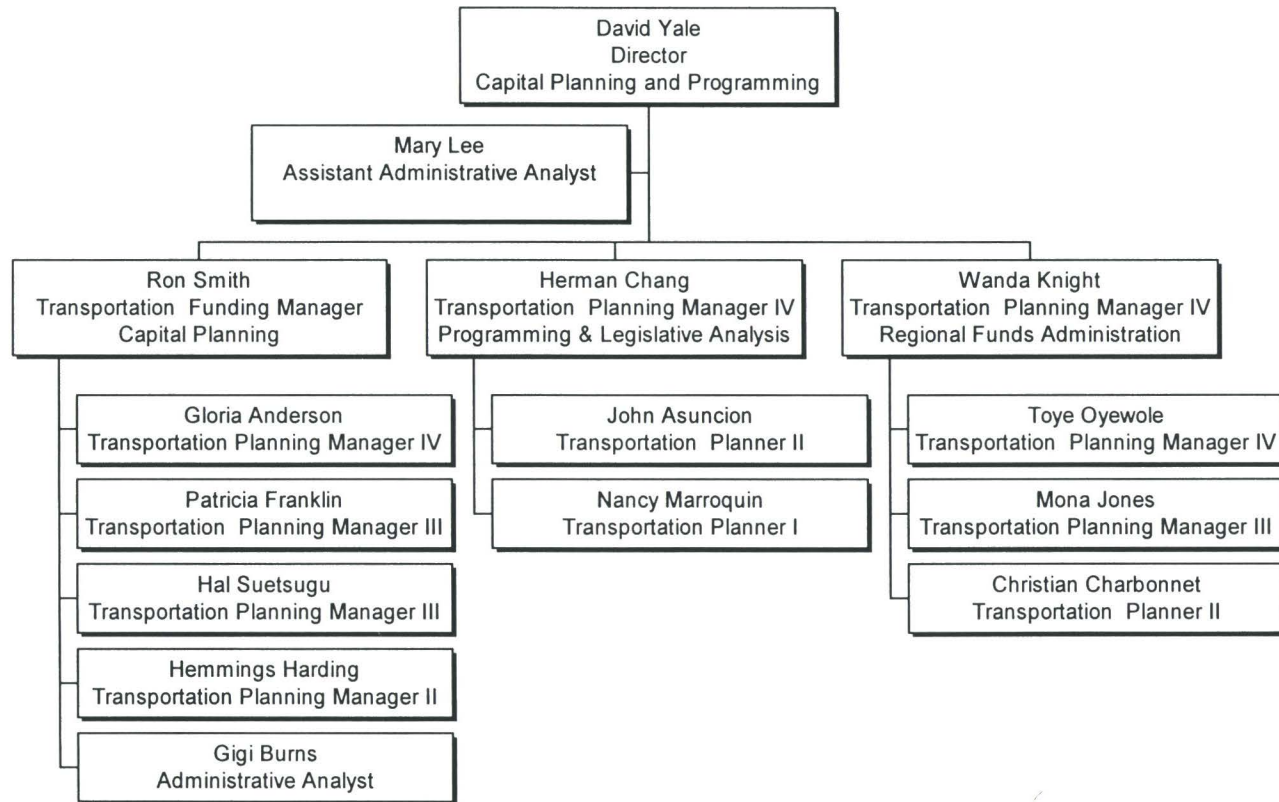

Long Range Planning & Programming

Grants Management & Administration

Cost Center 4410

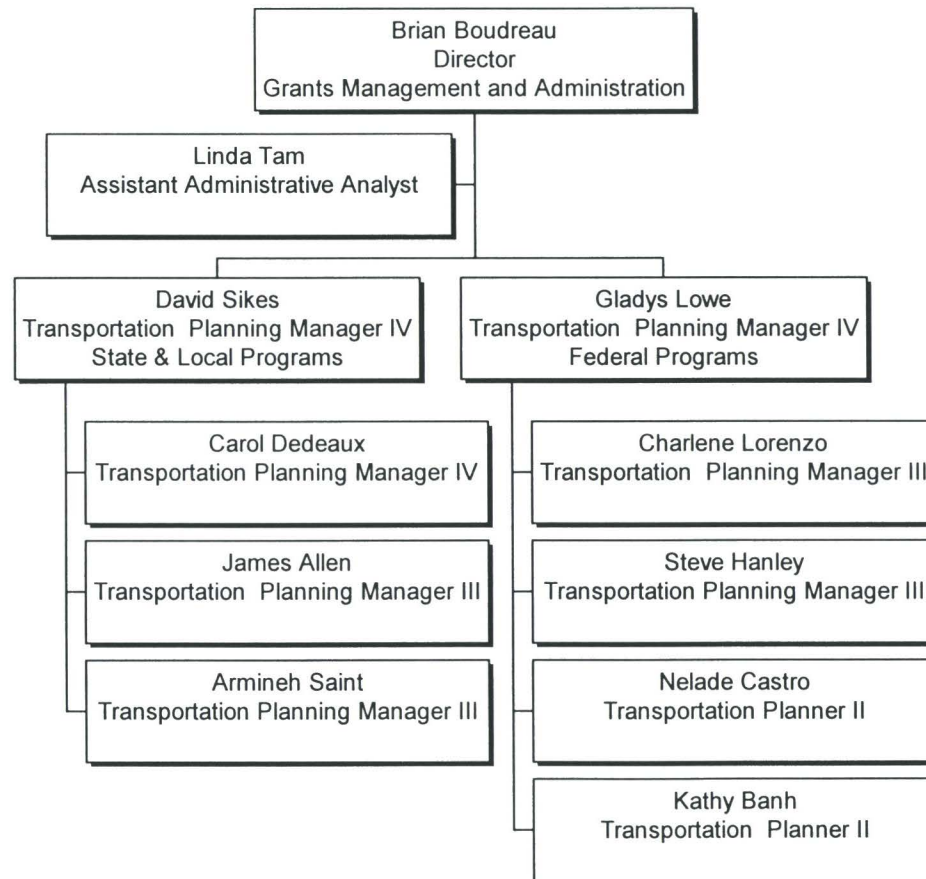

Engineering & Construction Division

Department 8000

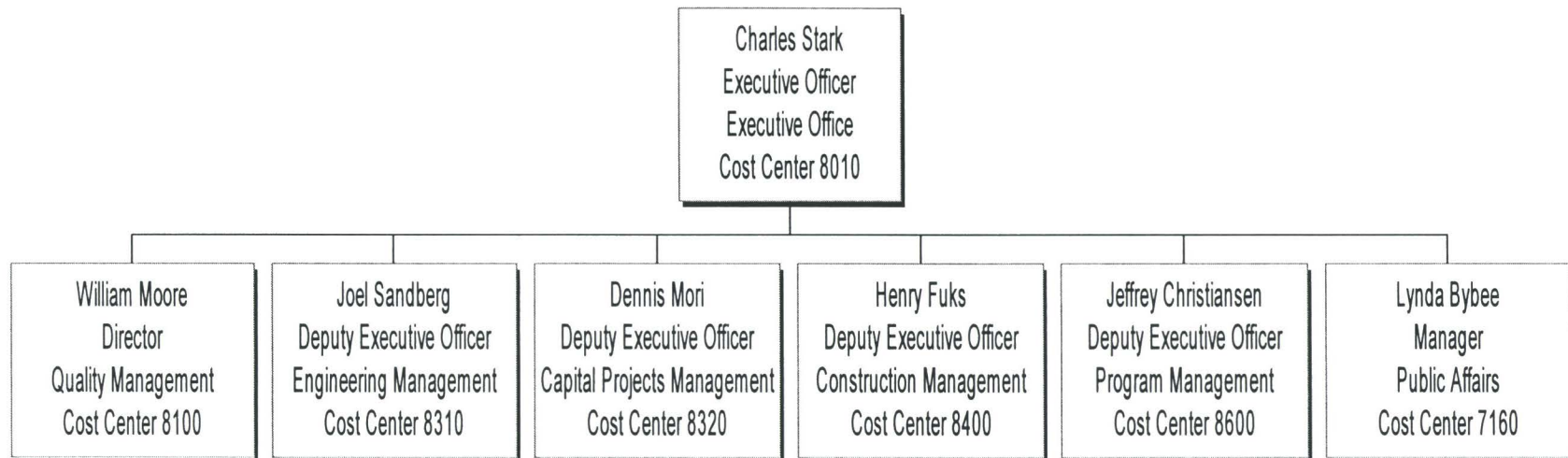

Engineering & Construction Division

Executive Office
Cost Center 8010

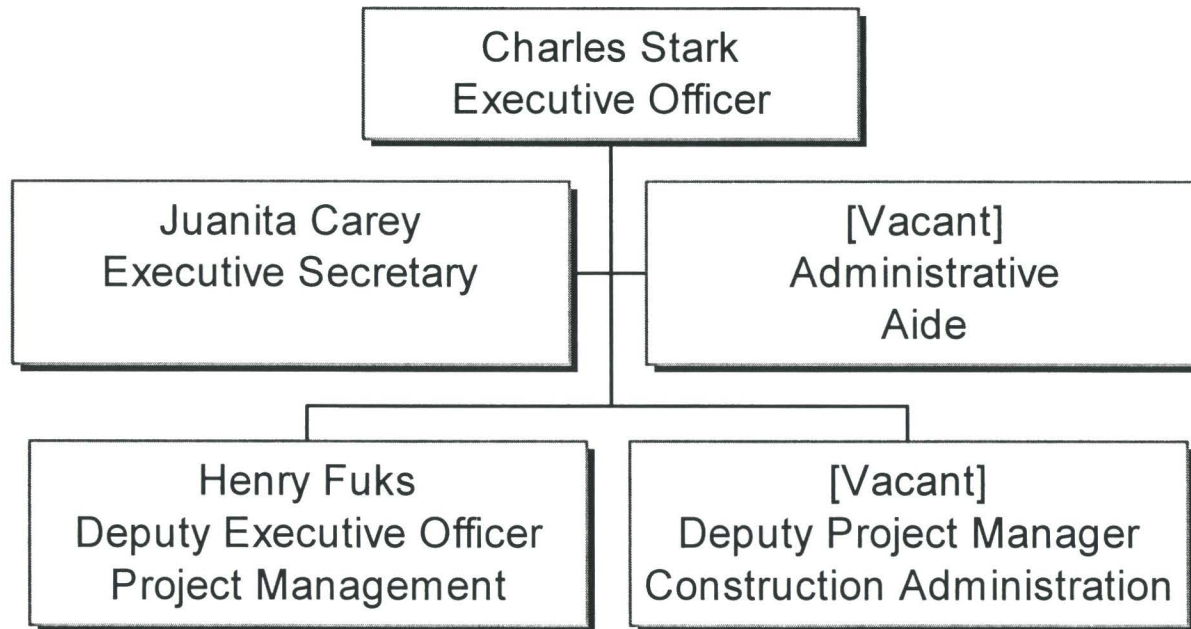

Engineering & Construction Division

Quality Management

Cost Center 8100

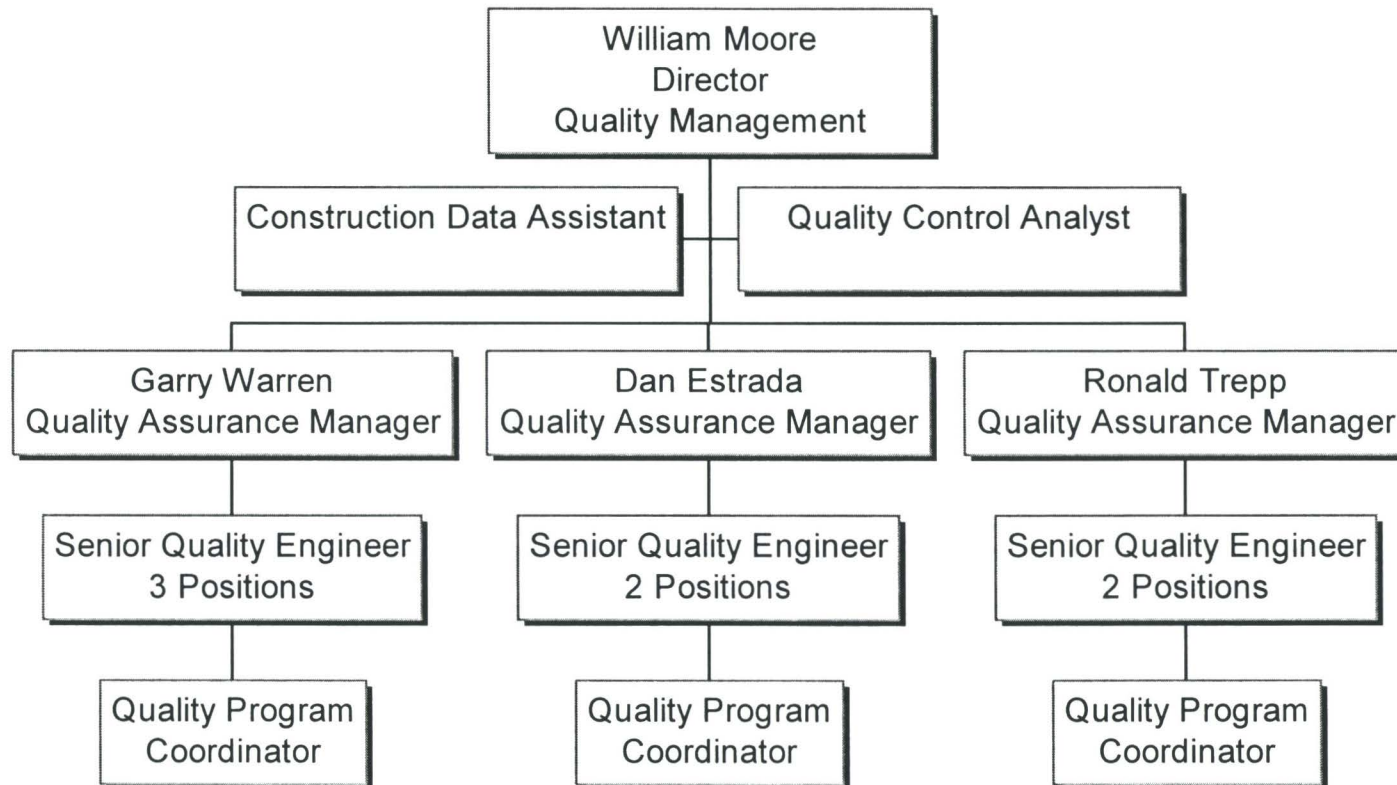

Engineering & Construction Division

Engineering Management

Cost Center 8310

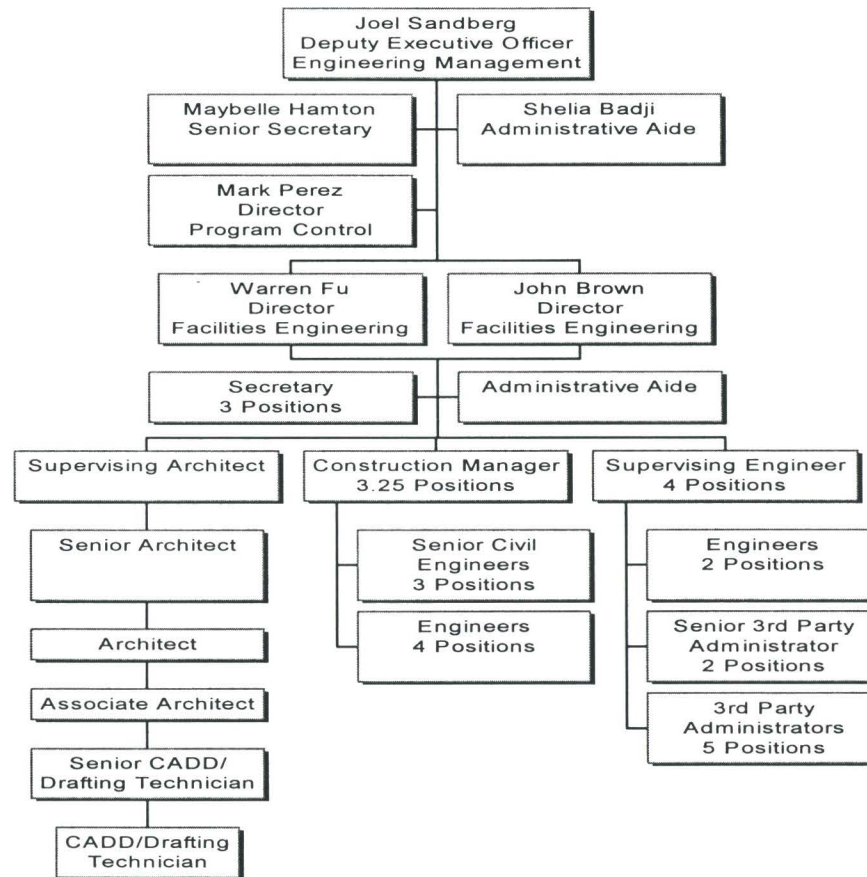

Engineering & Construction Division

Major Capital Projects Management

Cost Center 8320

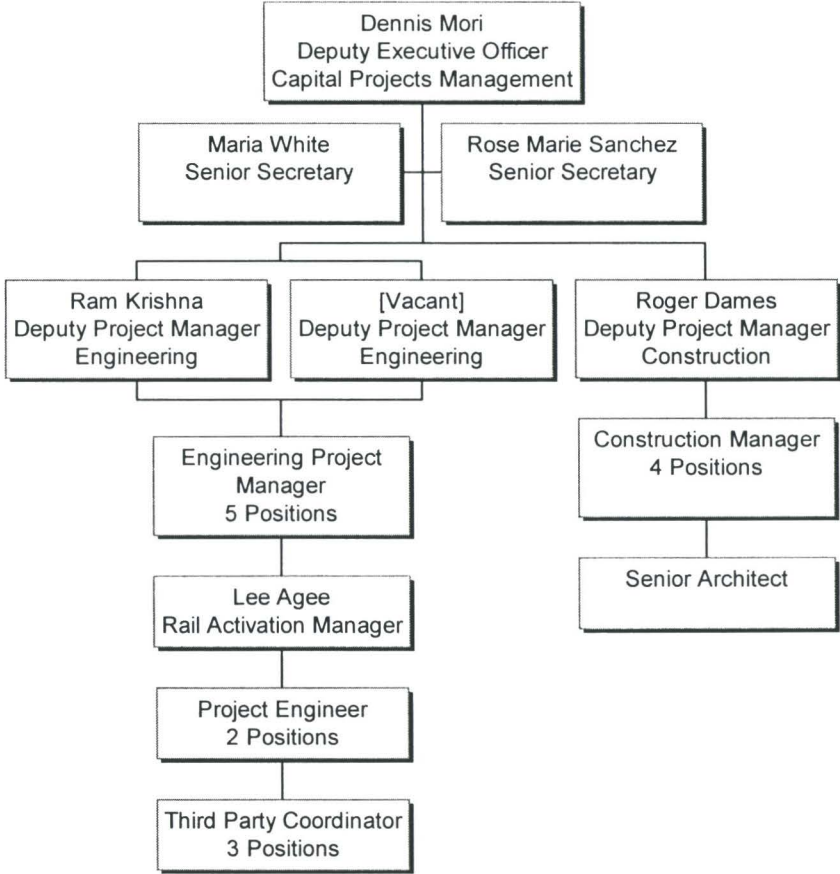

Engineering & Construction Division

Construction Management

Cost Center 8400

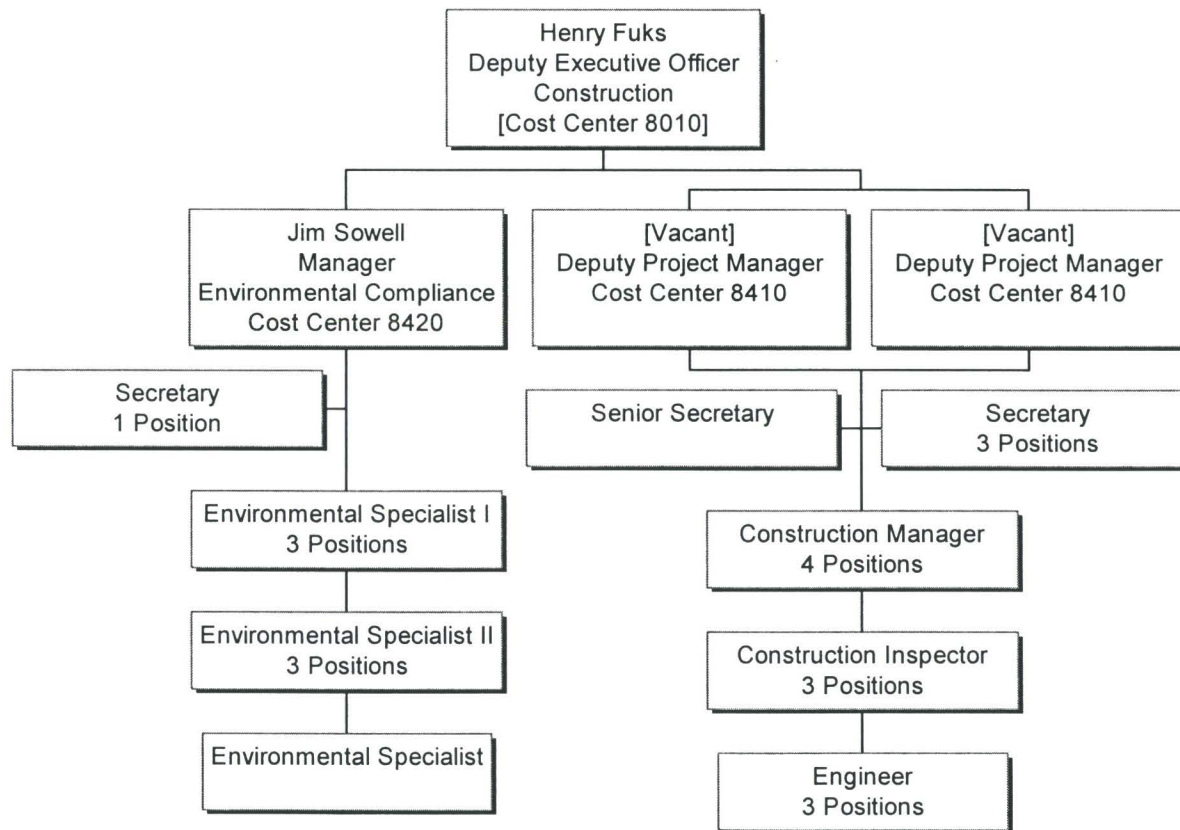

Engineering & Construction Division

Program Management

Cost Center 8610

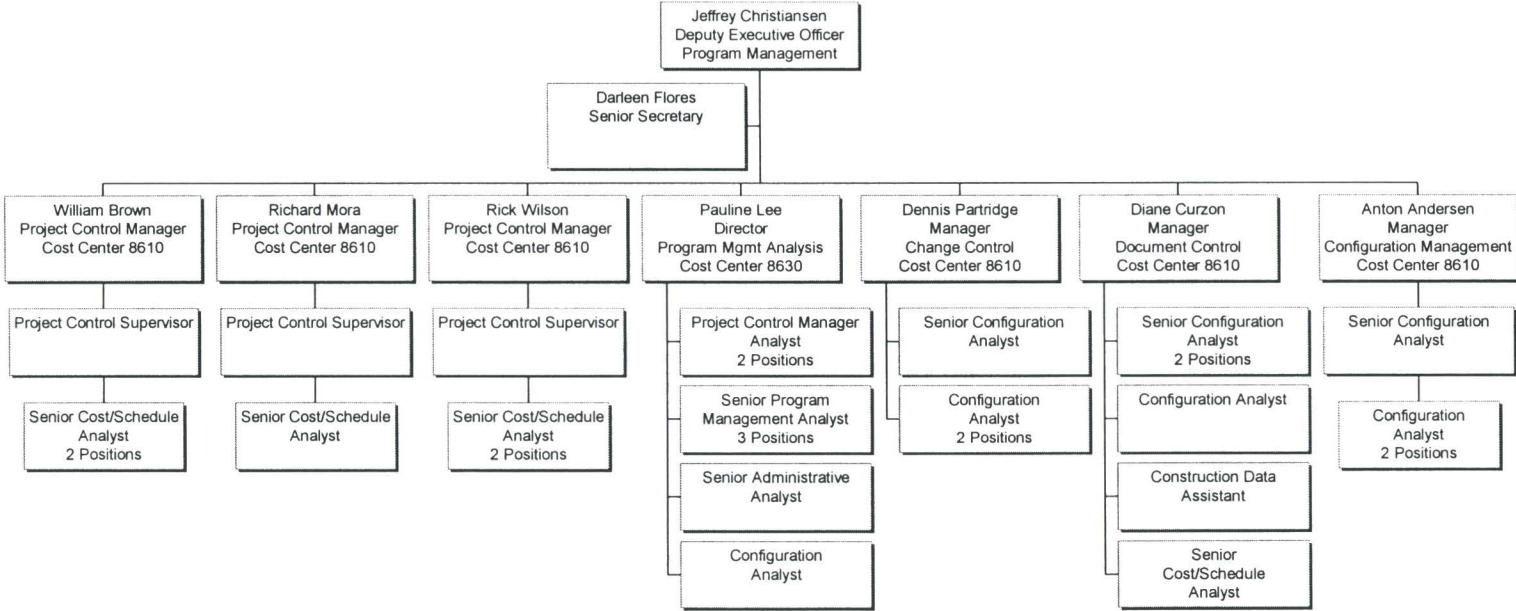

Engineering & Construction Division

Public Affairs
Cost Center 7160

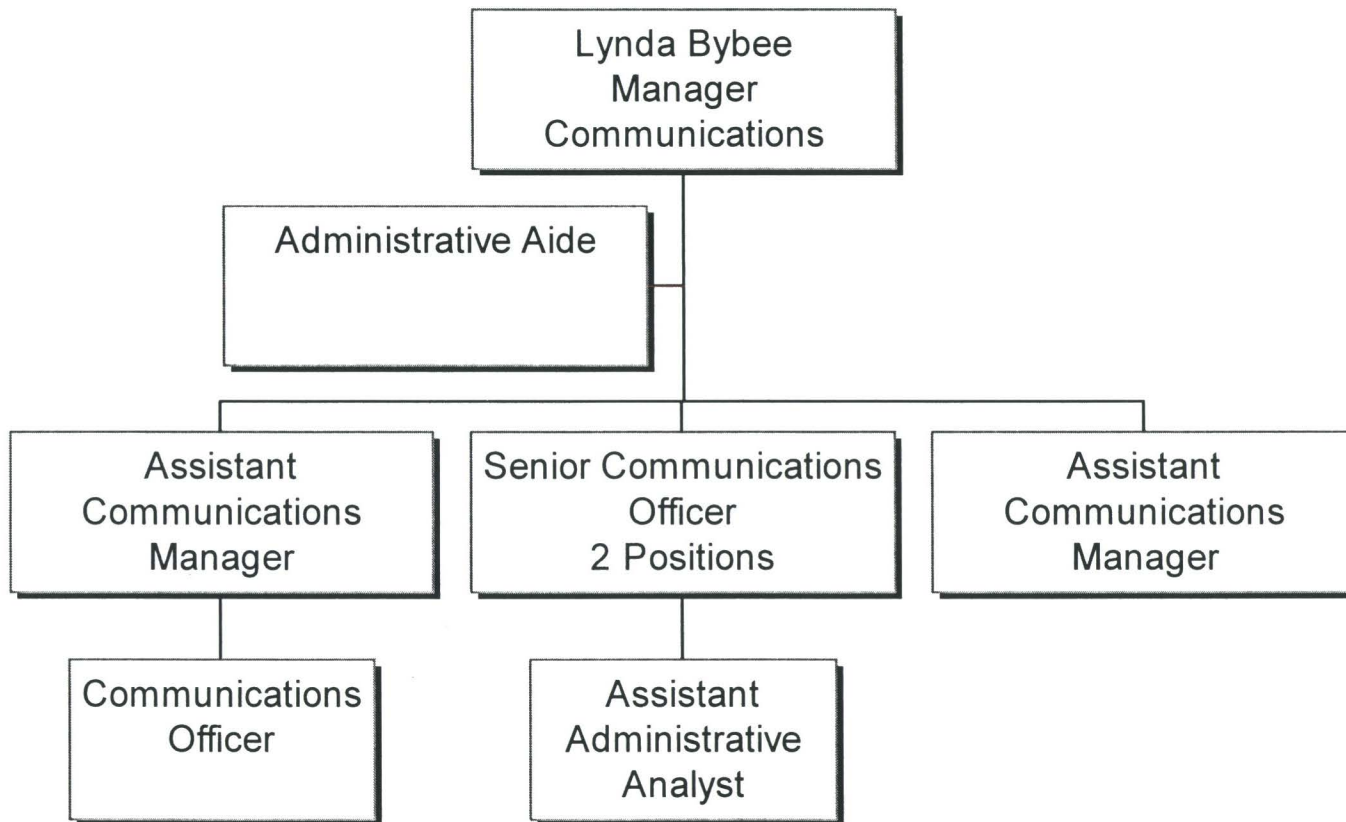

Transit Operations

Department 3000

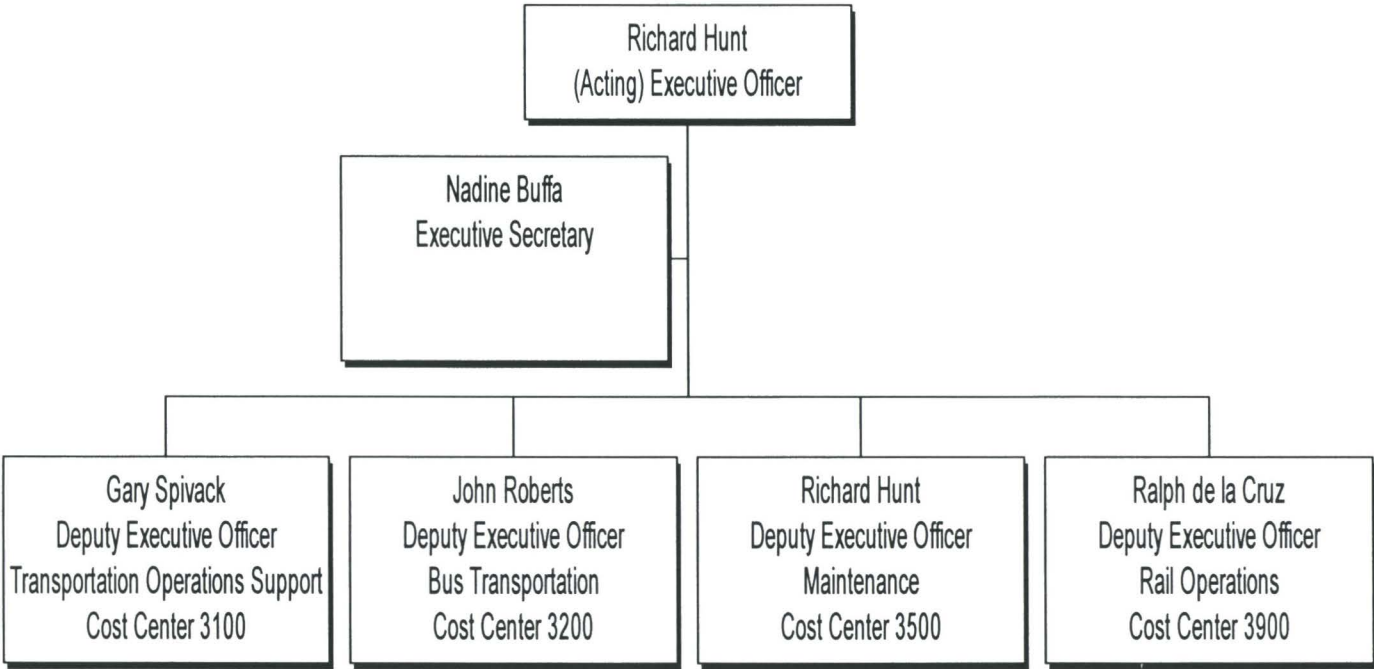

Transit Operations Support Services

Cost Center 3100

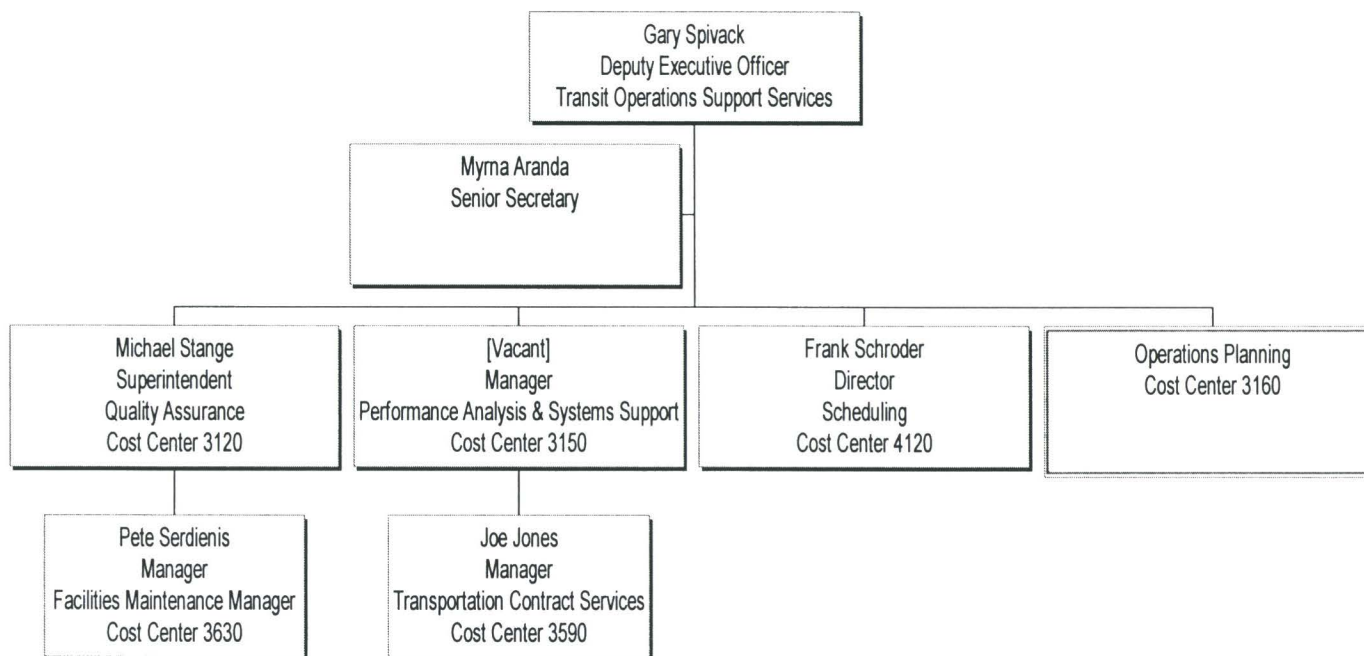

Transit Operations Support Services

Quality Assurance

Cost Center 3120

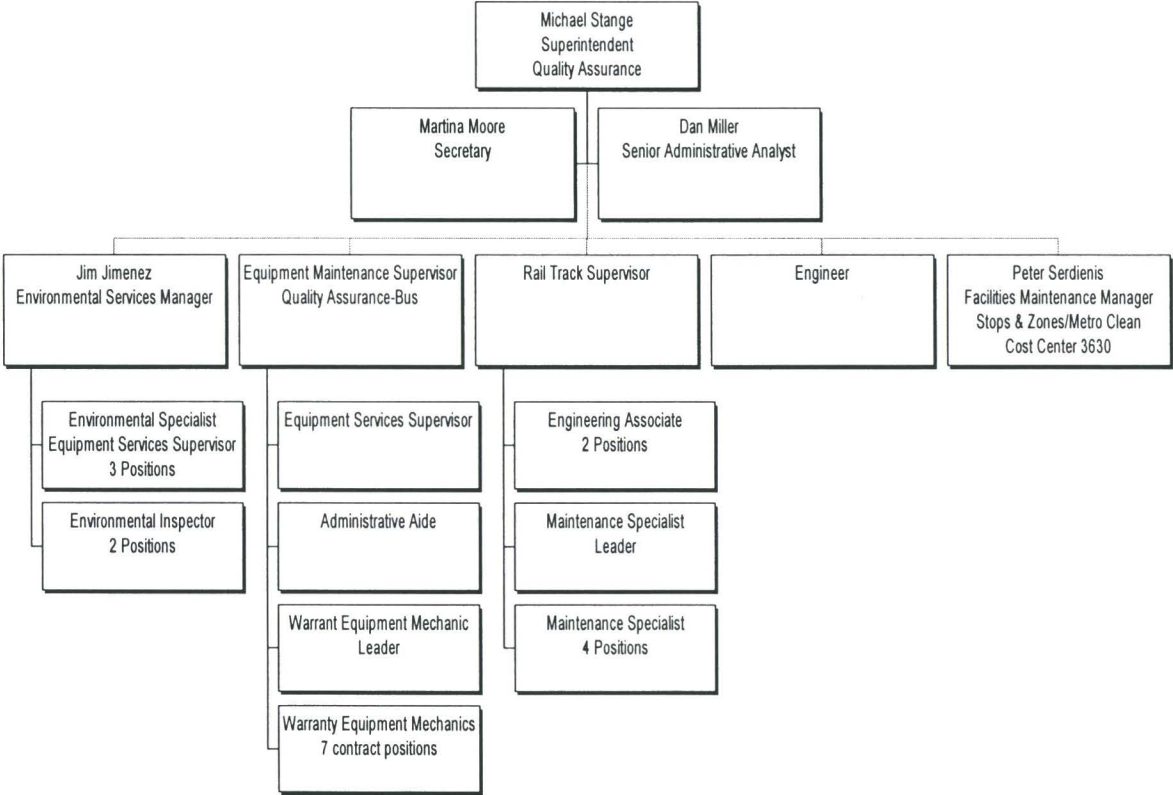

Transit Operations Support Services

Stops and Zones / Metro Clean

Cost Center 3630

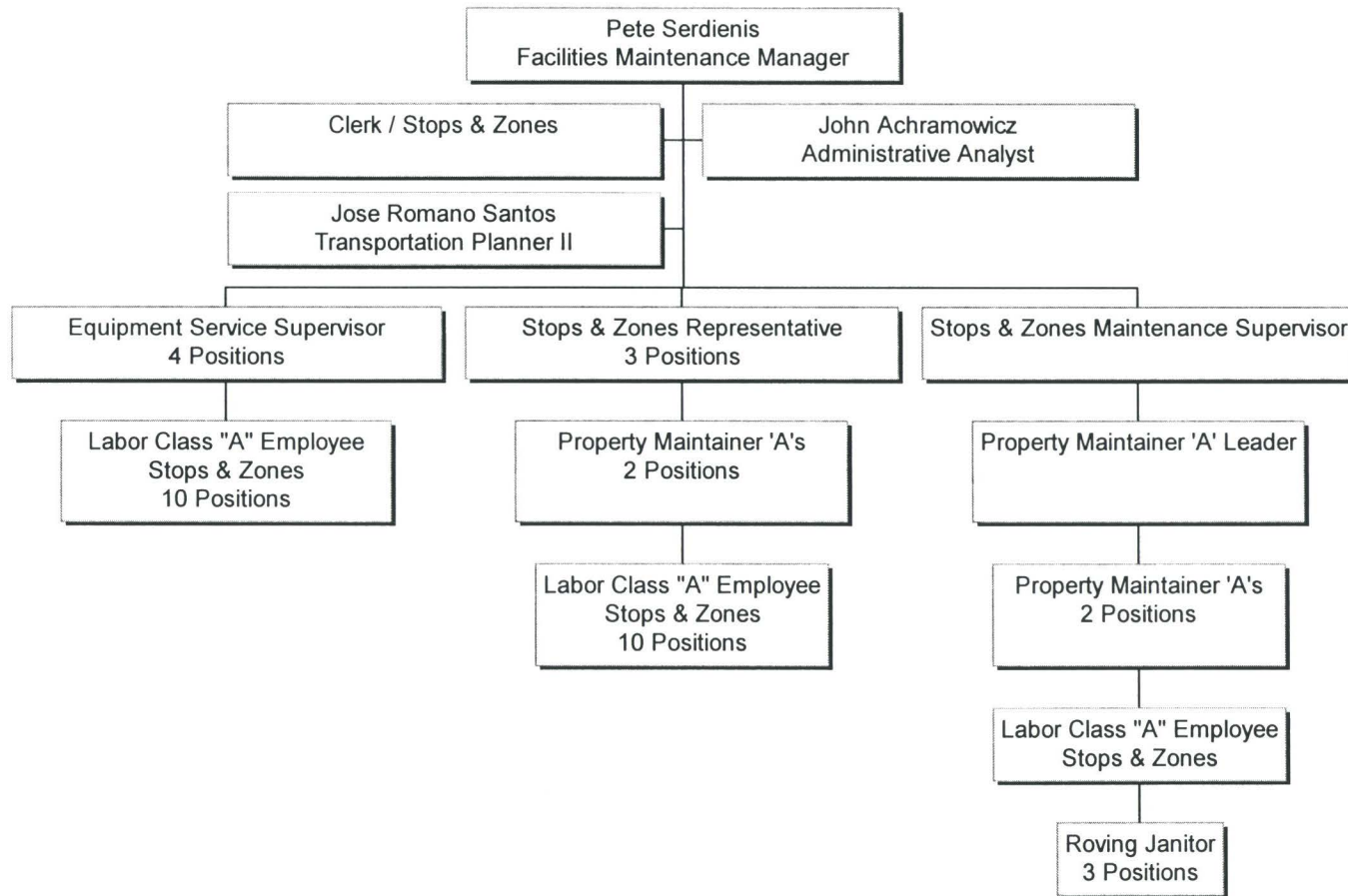

Transit Operations Support Services

Performance Analysis and Systems Support
Cost Center 3150

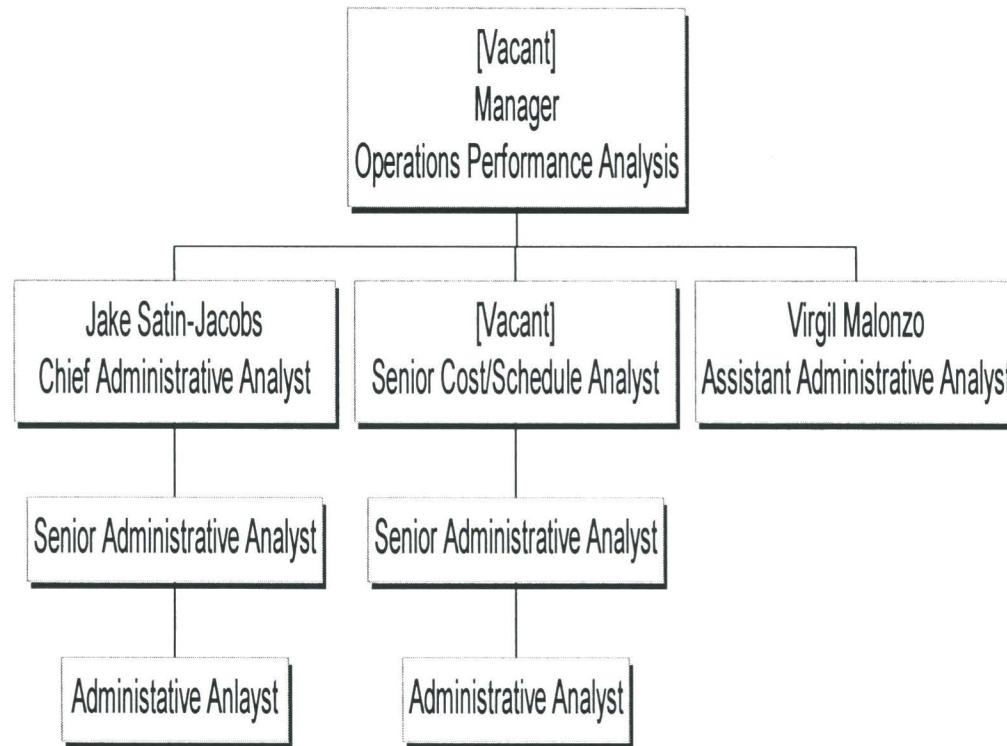

Transit Operations Support Services

Contract Services

Cost Center 3590

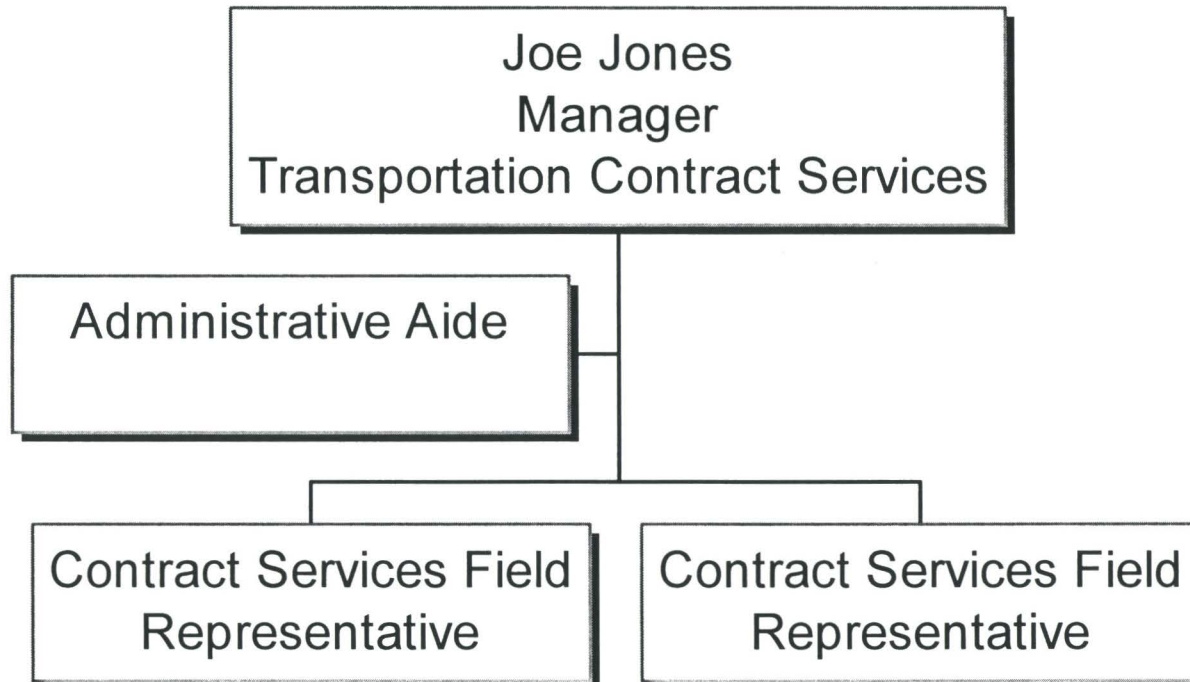

Transit Operations Support Services

Scheduling Cost Center 4120

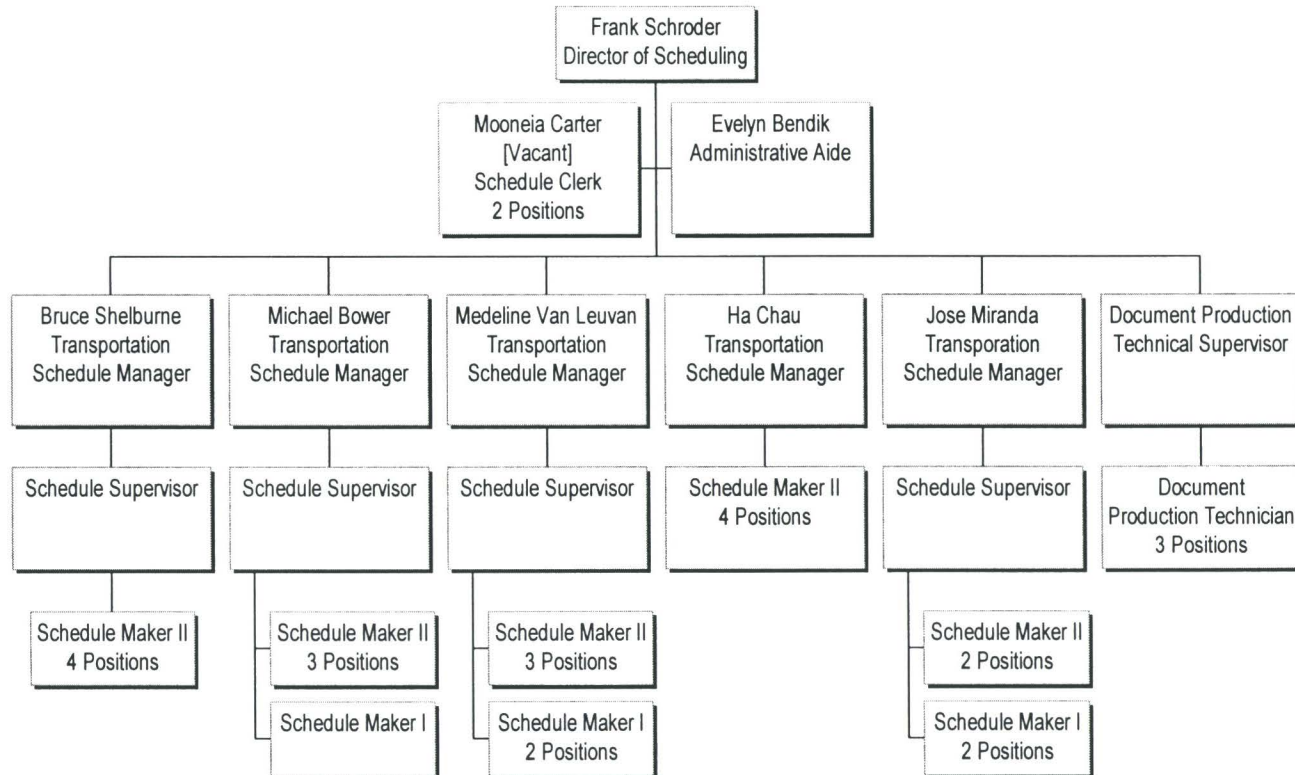

Transit Operations Support Services

Operations Planning

Cost Center 3160

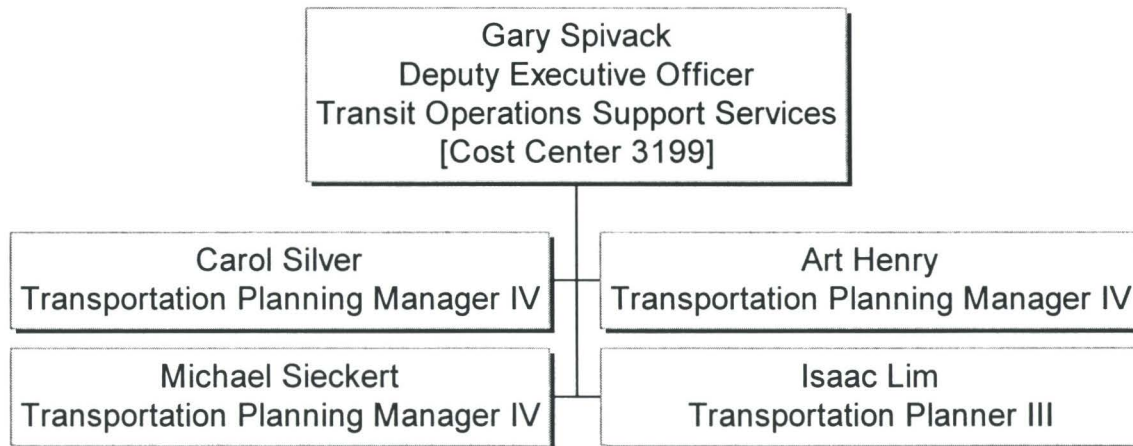

Bus Transportation

Department 3200

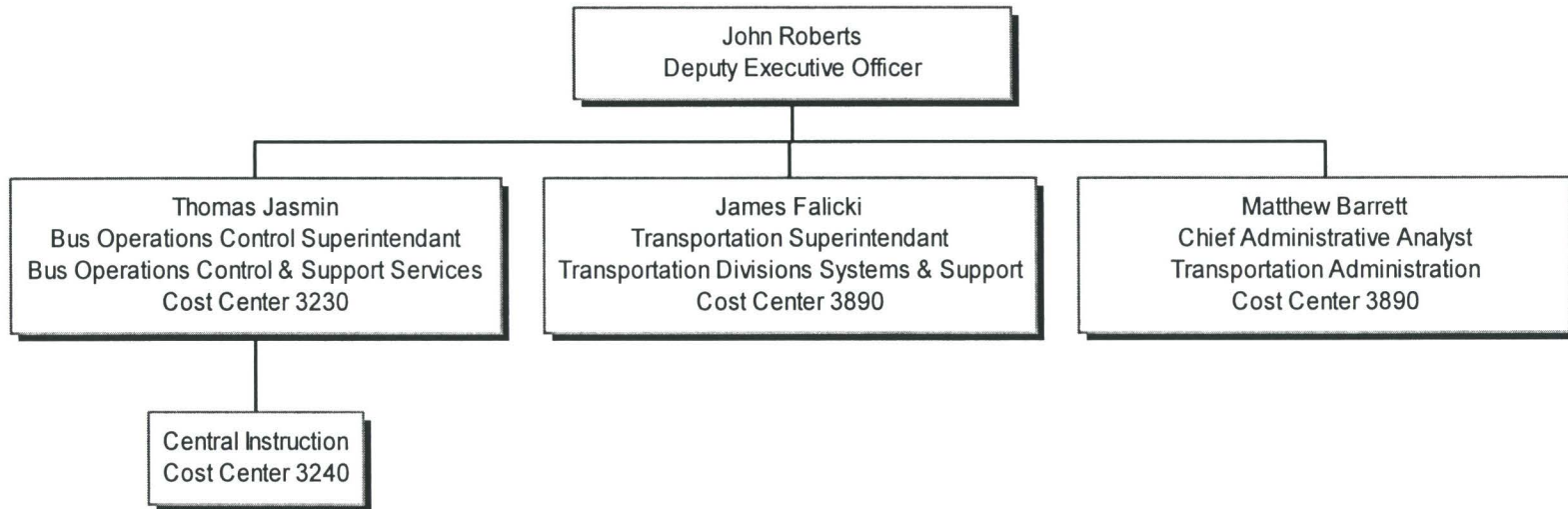

Bus Operations Control

Cost Center 3230

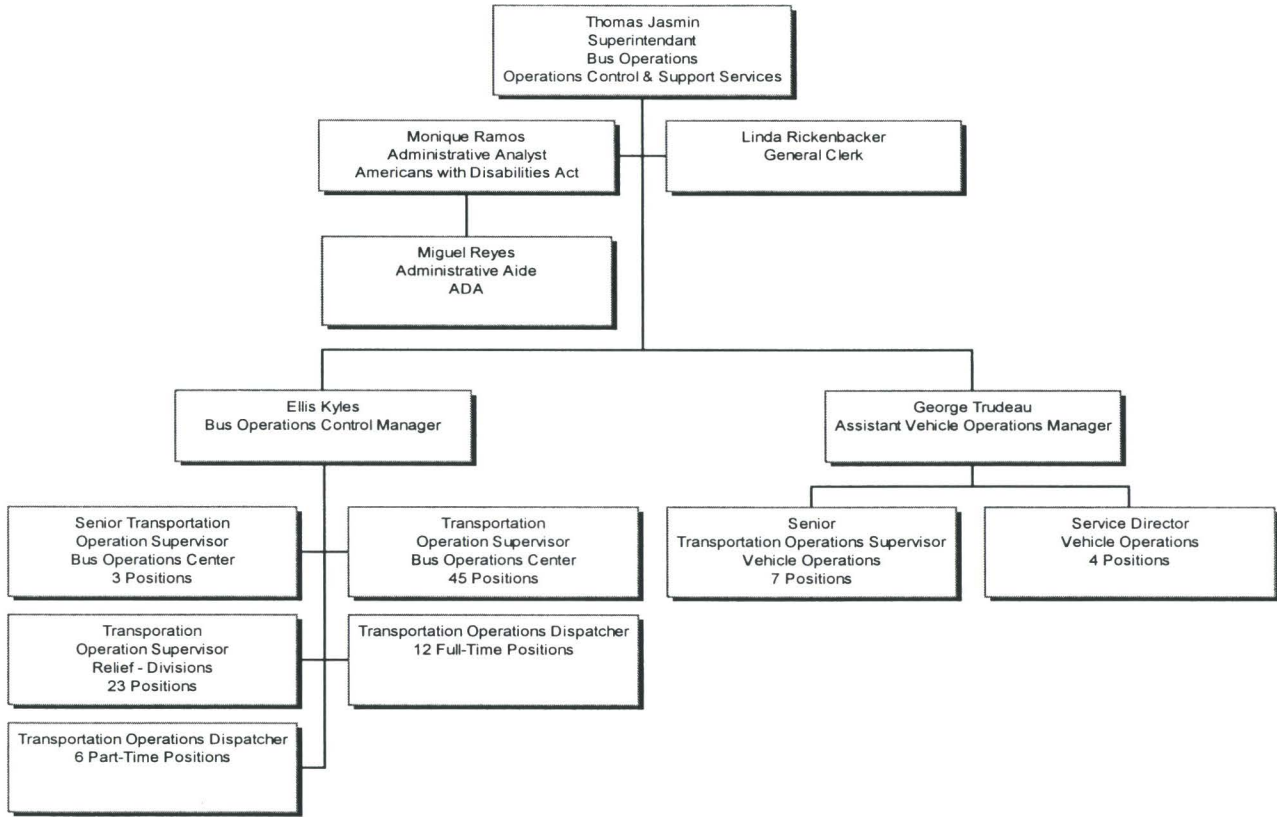

Central Operator Instruction

Cost Center 3240

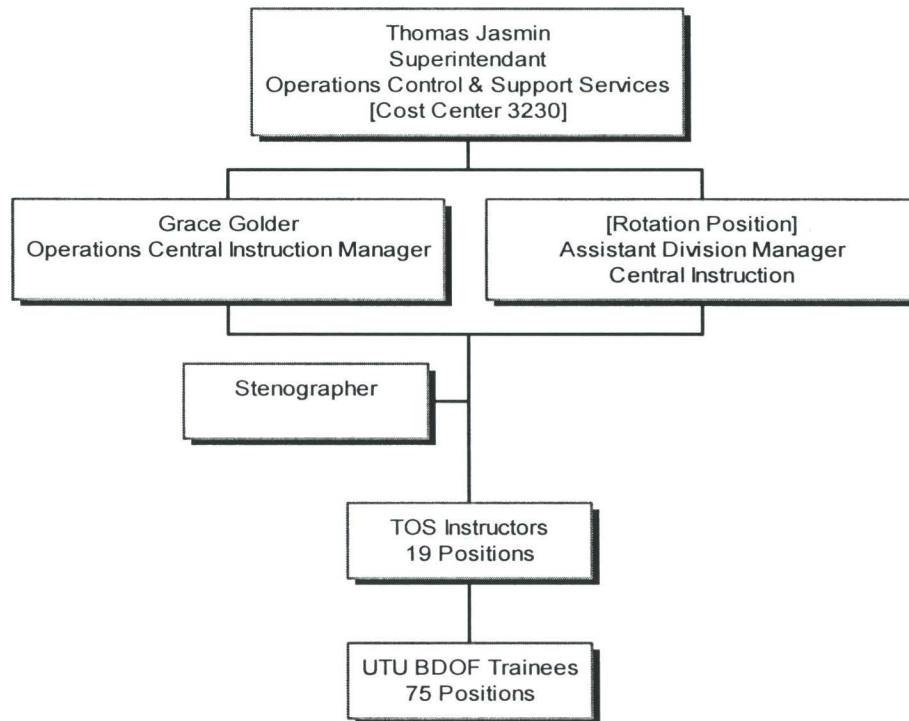

Bus Transportation Administration

Cost Center 3890

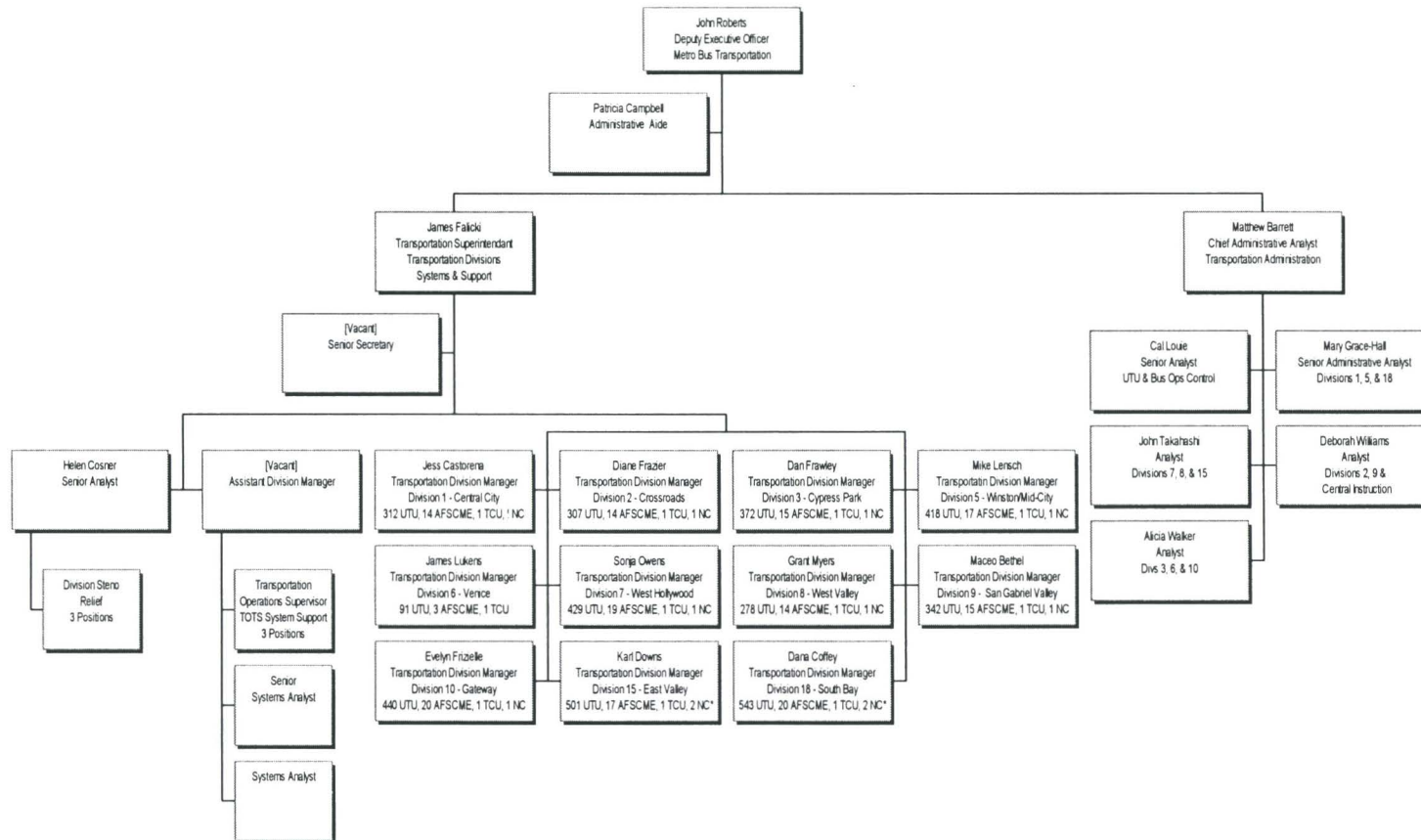

Maintenance Department

Cost Center 3500

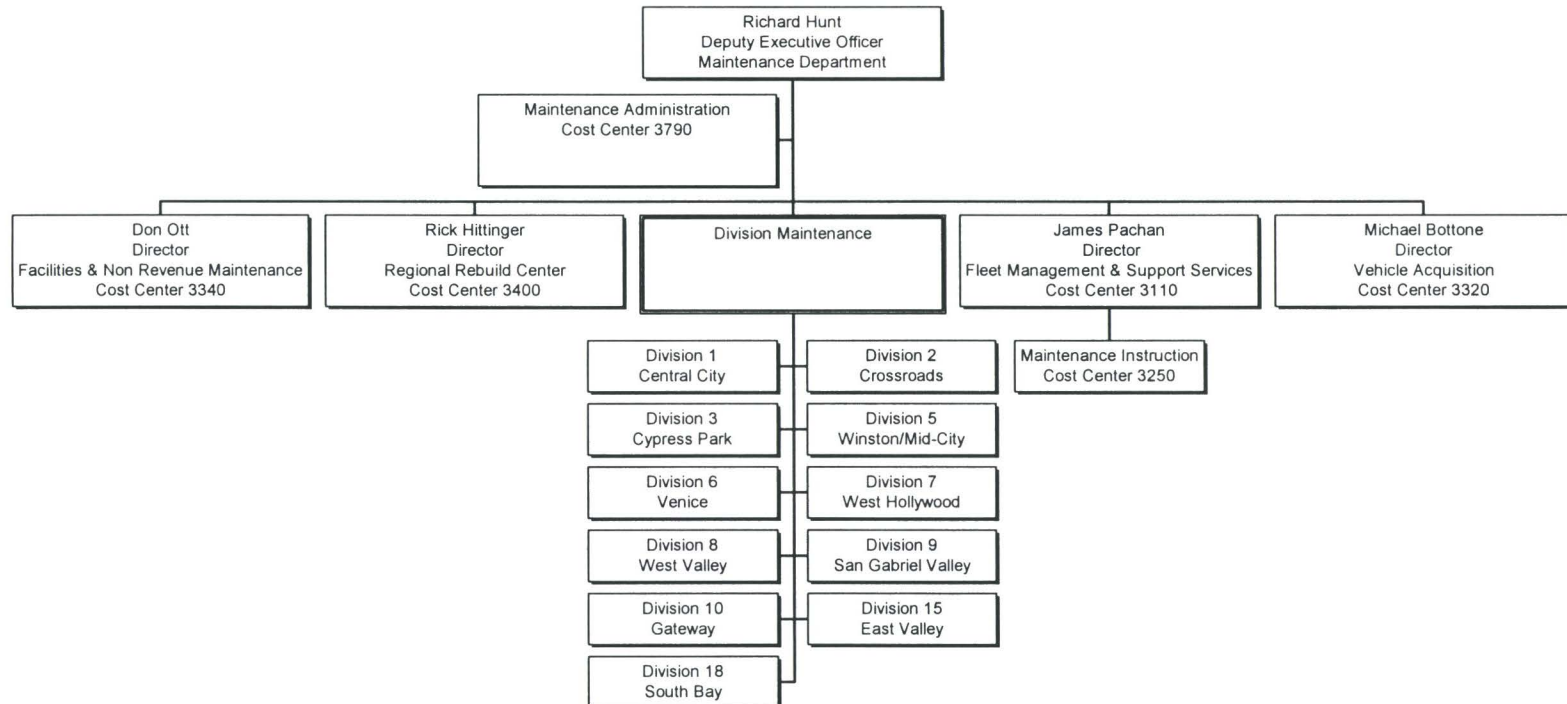

Maintenance Administration

Cost Center 3790

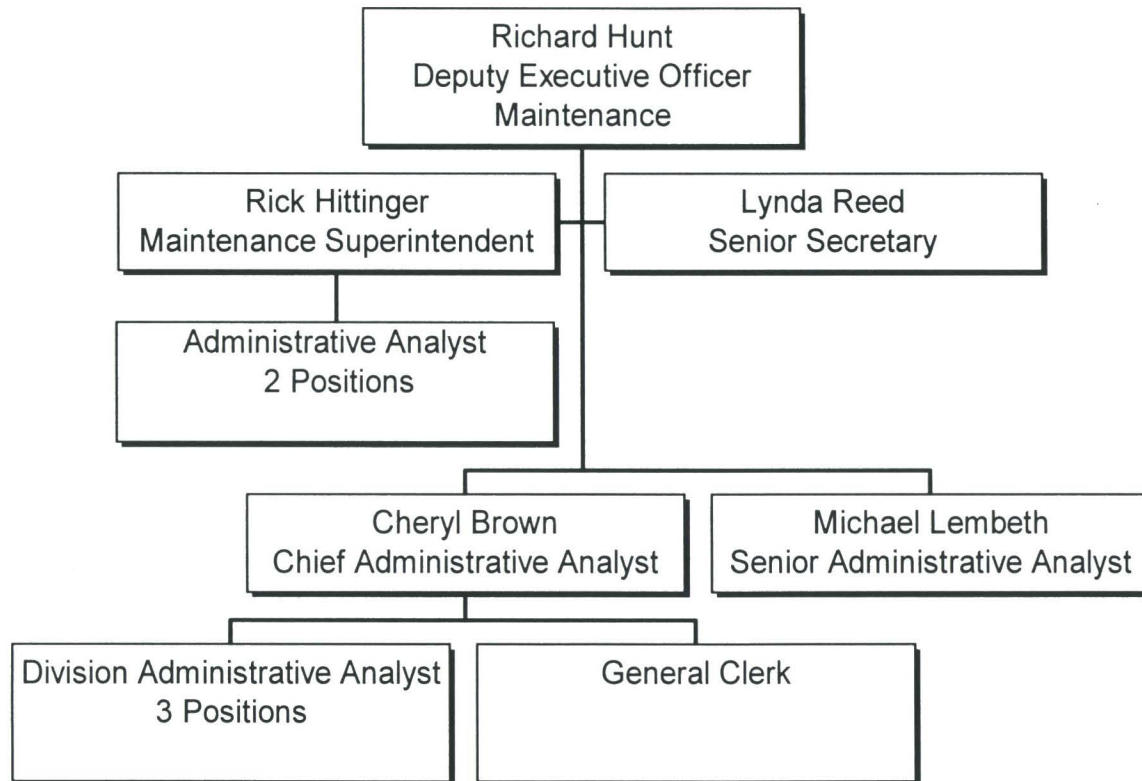

Facilities & Non-Revenue Equipment Maintenance

Cost Center 3340

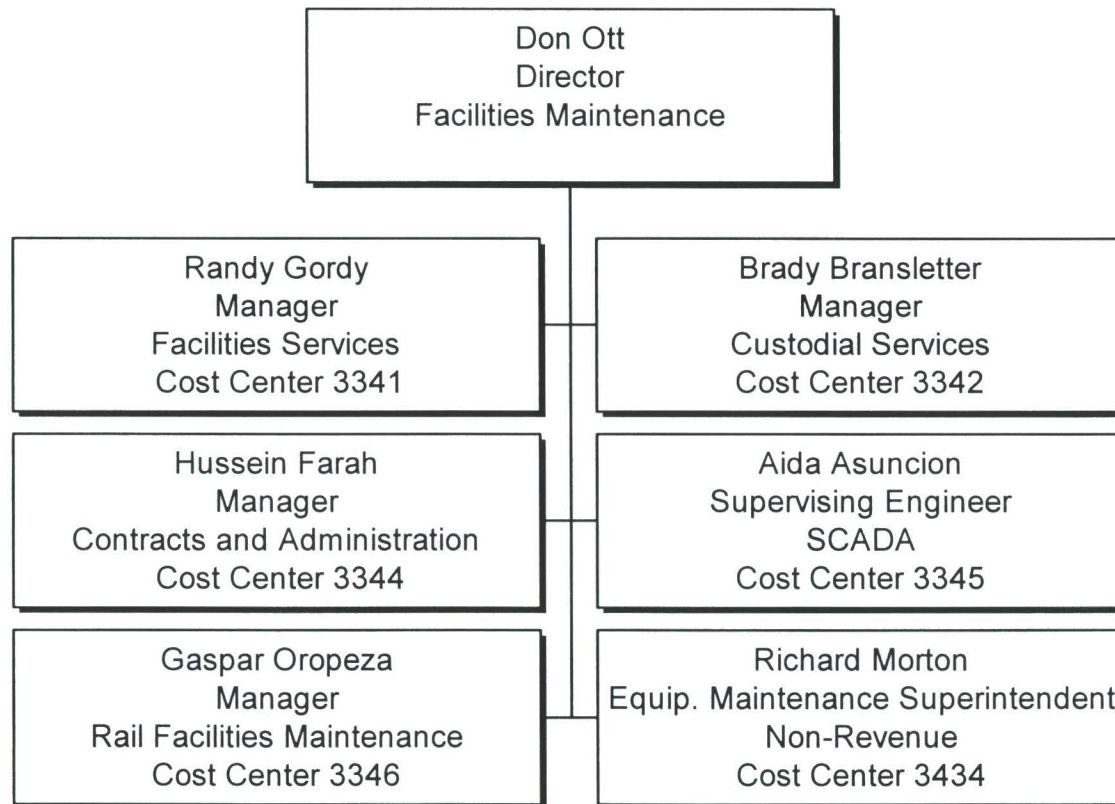

Facilities Services

Cost Center 3341

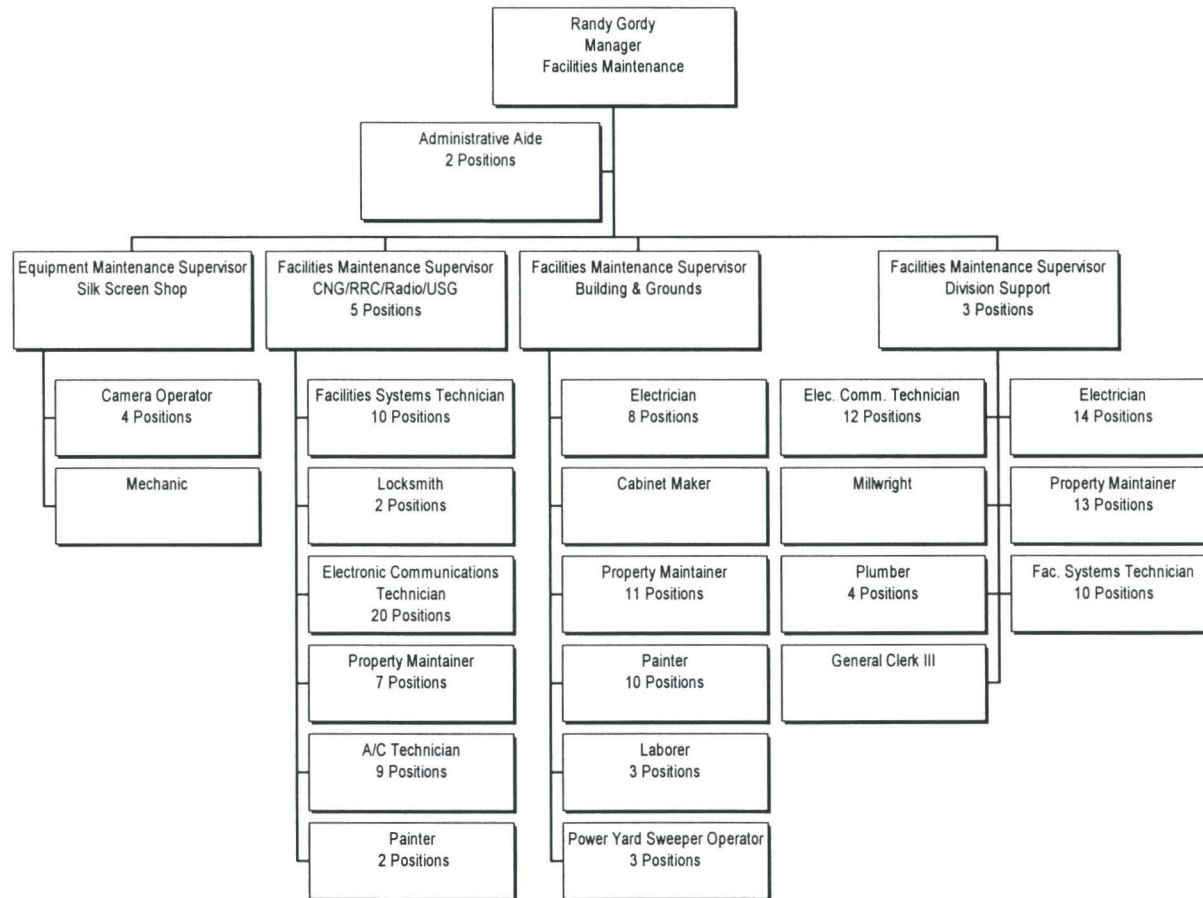

Custodial Services

Cost Center 3342

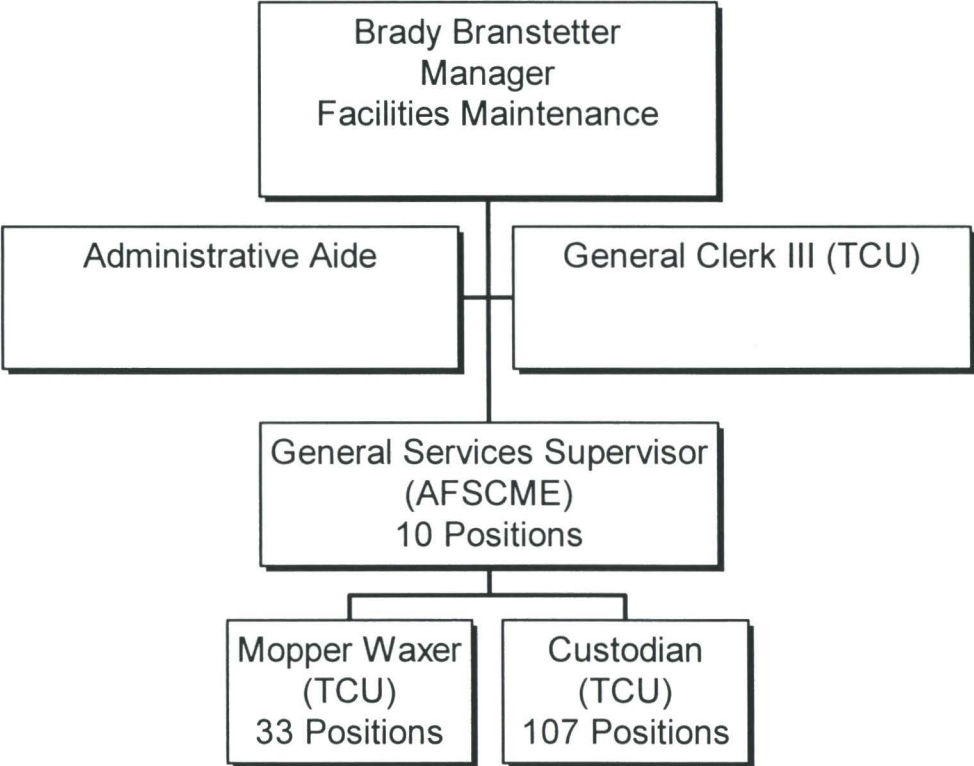

Contracts and Administration

Cost Center 3344

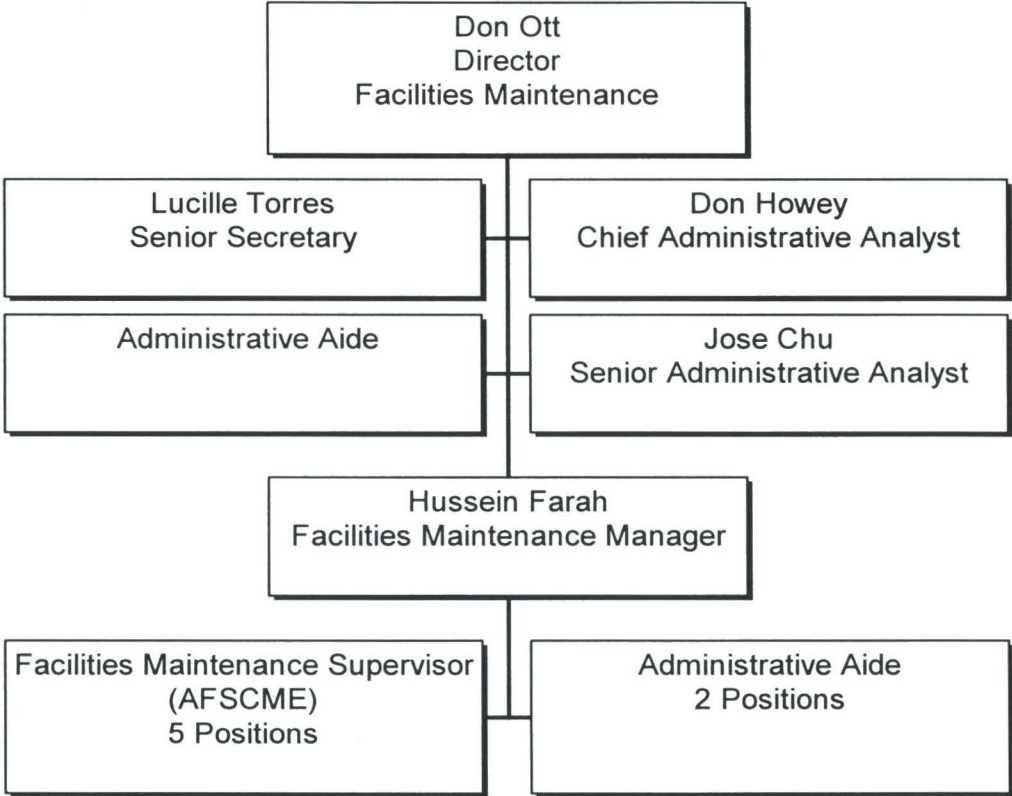

SCADA Systems Engineering & Maintenance

Cost Center 3345

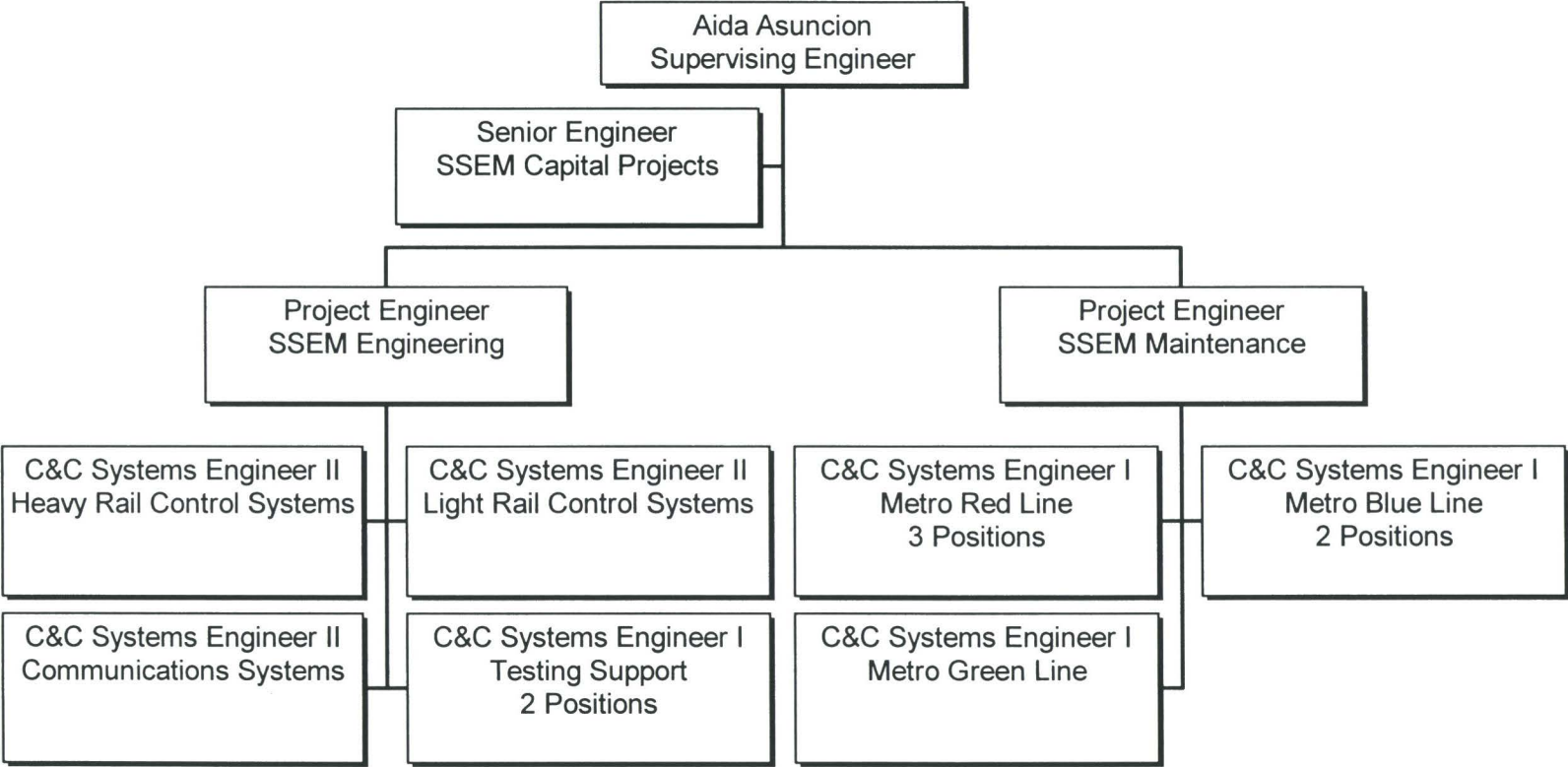

Rail Facilities Maintenance

Cost Center 3346

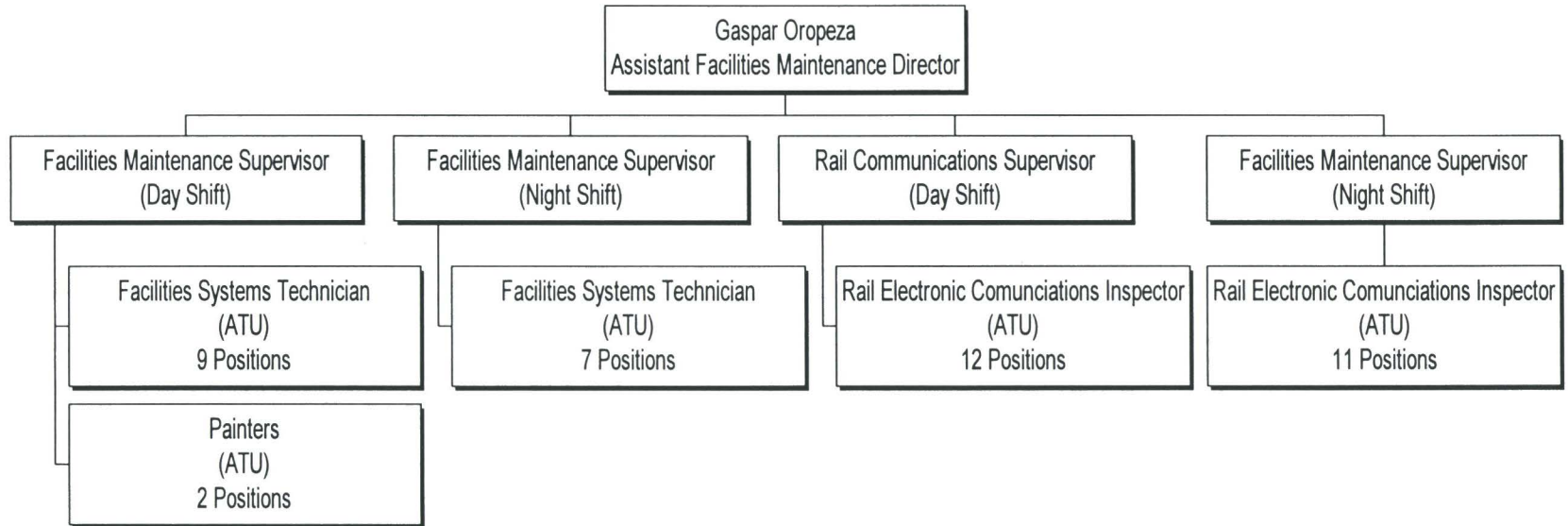

Non-Revenue Equipment Maintenance

Cost Center 3434

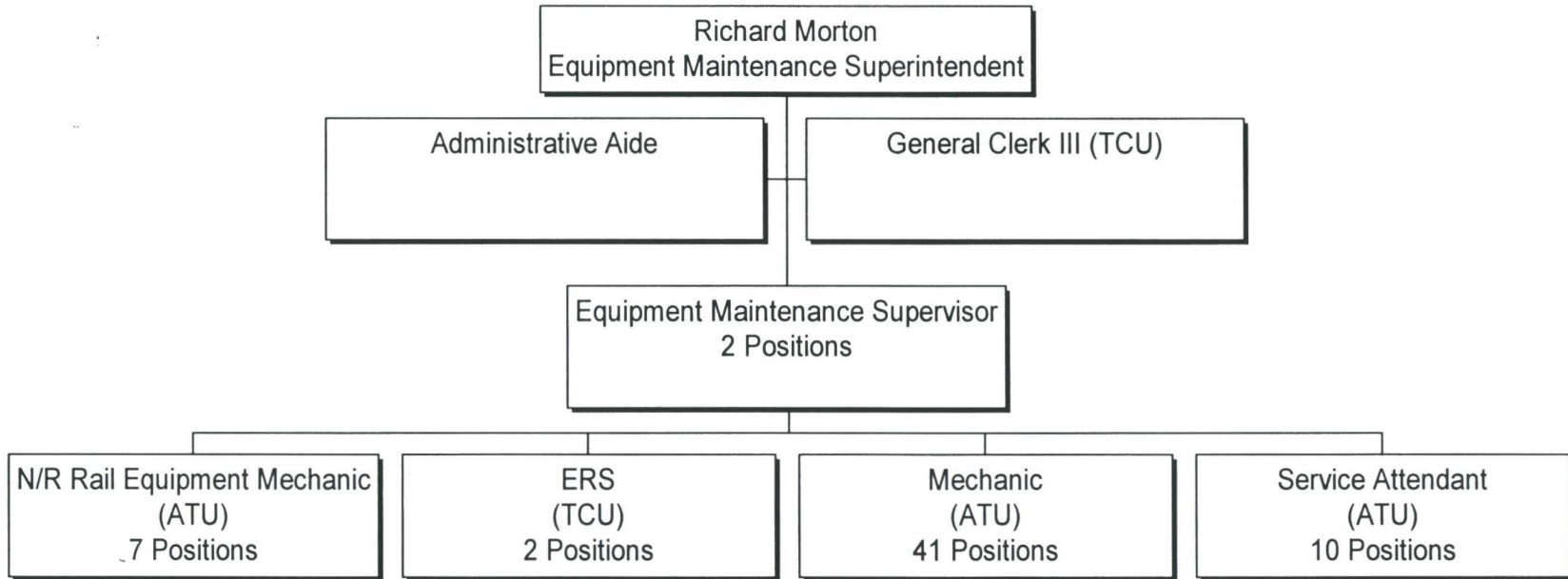

Regional Rebuild Center

Cost Center 3400

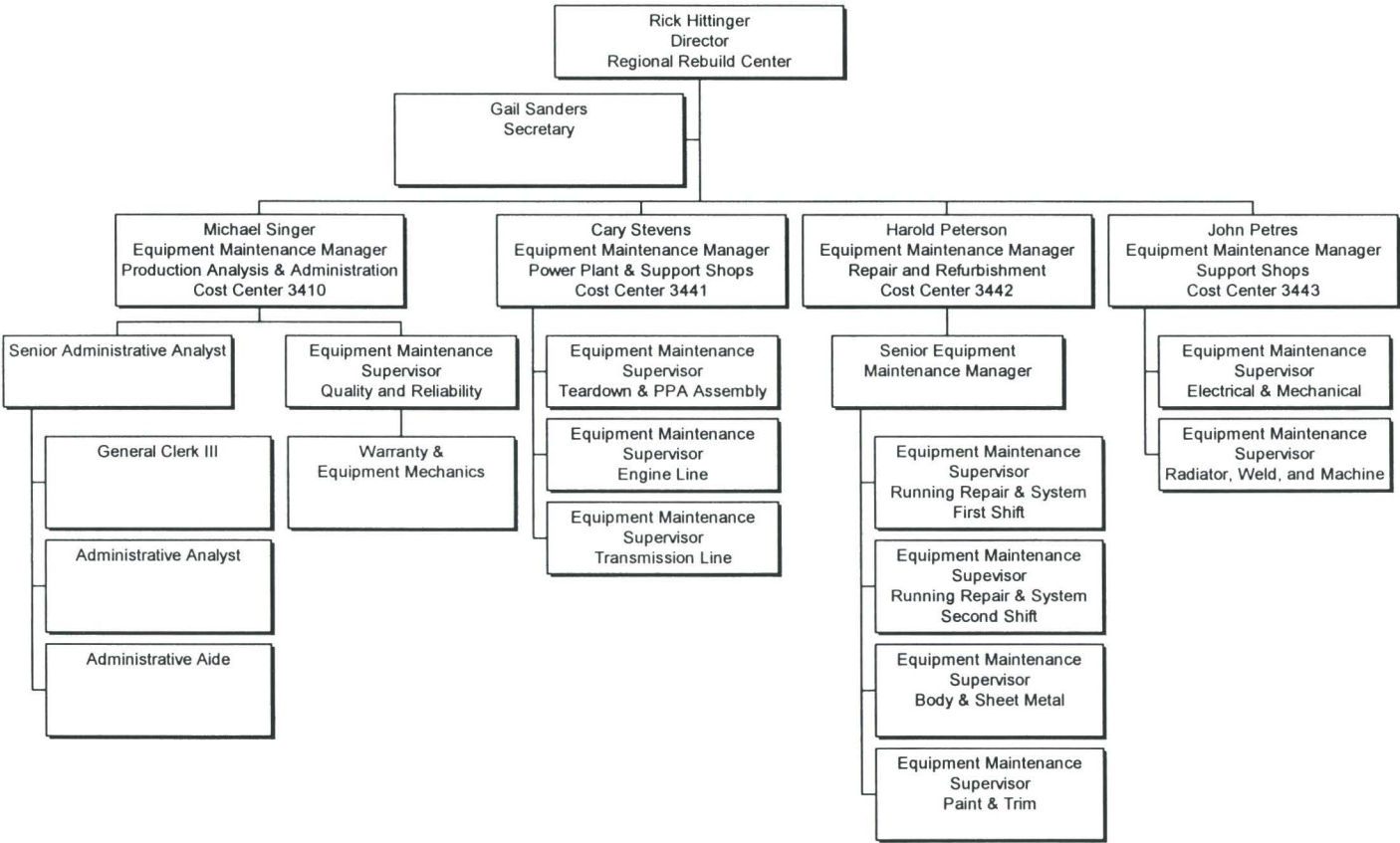

Regional Rebuild Center - Administration

Cost Center 3410

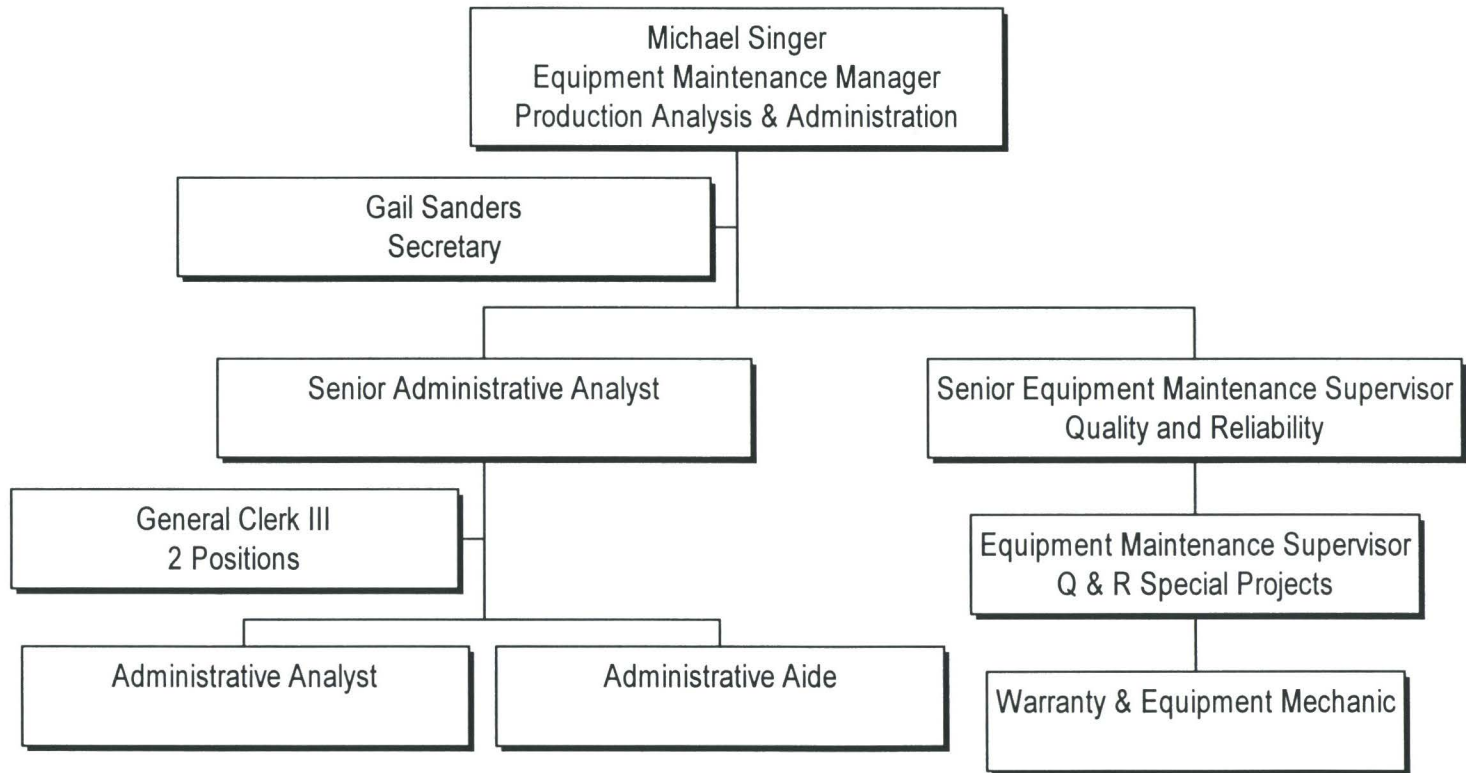

Regional Rebuild Center – Power Plant

Cost Center 3441

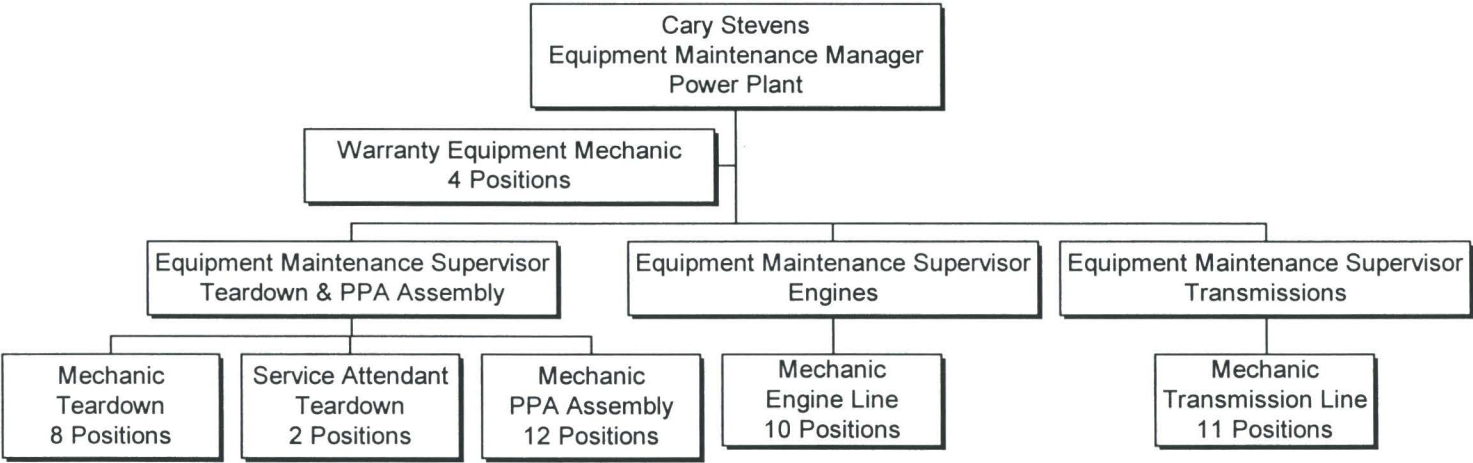

Regional Rebuild Center – Repair & Refurbish

Cost Center 3442

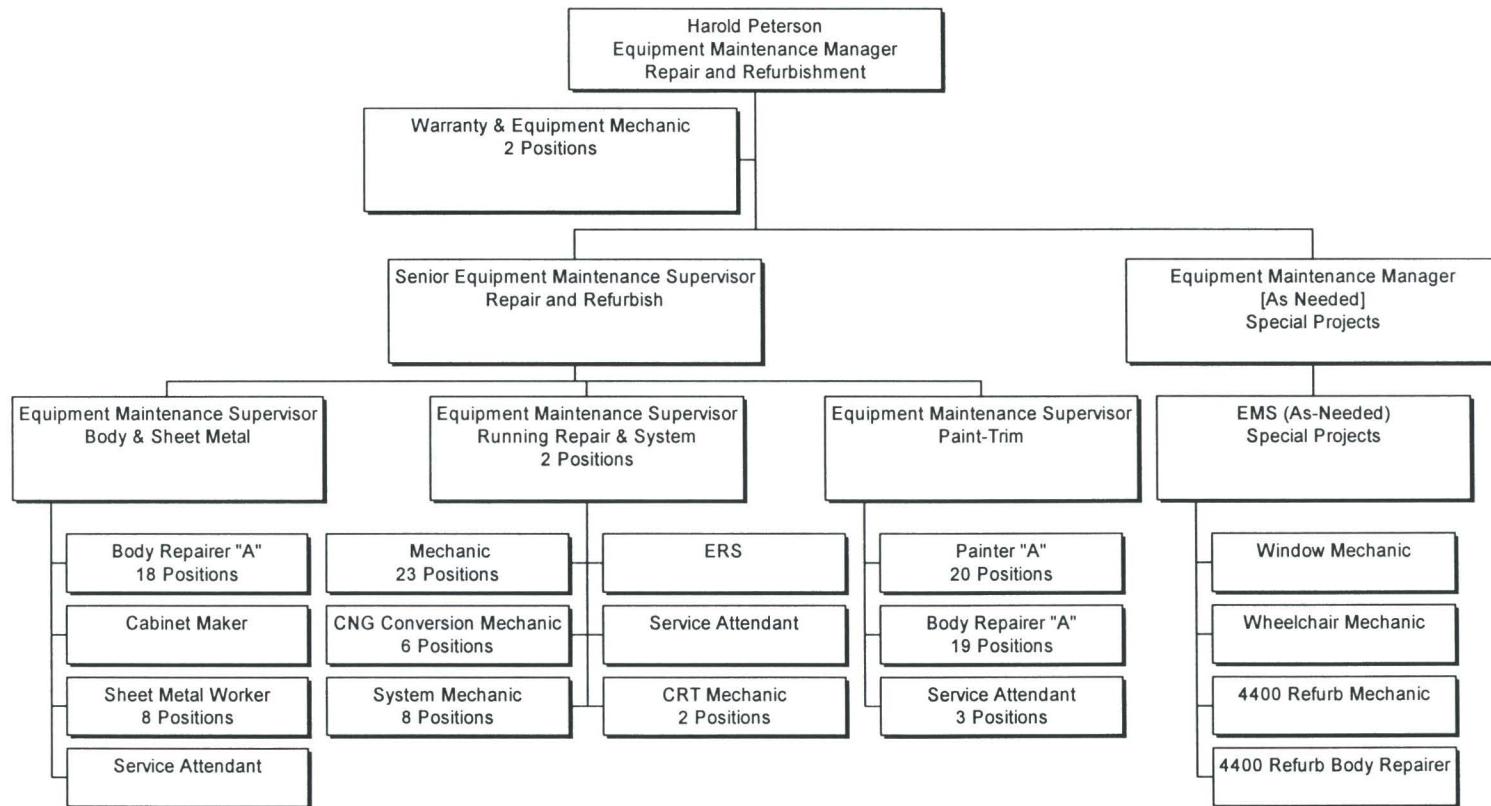

Regional Rebuild Center – Support Shops

Cost Center 3443

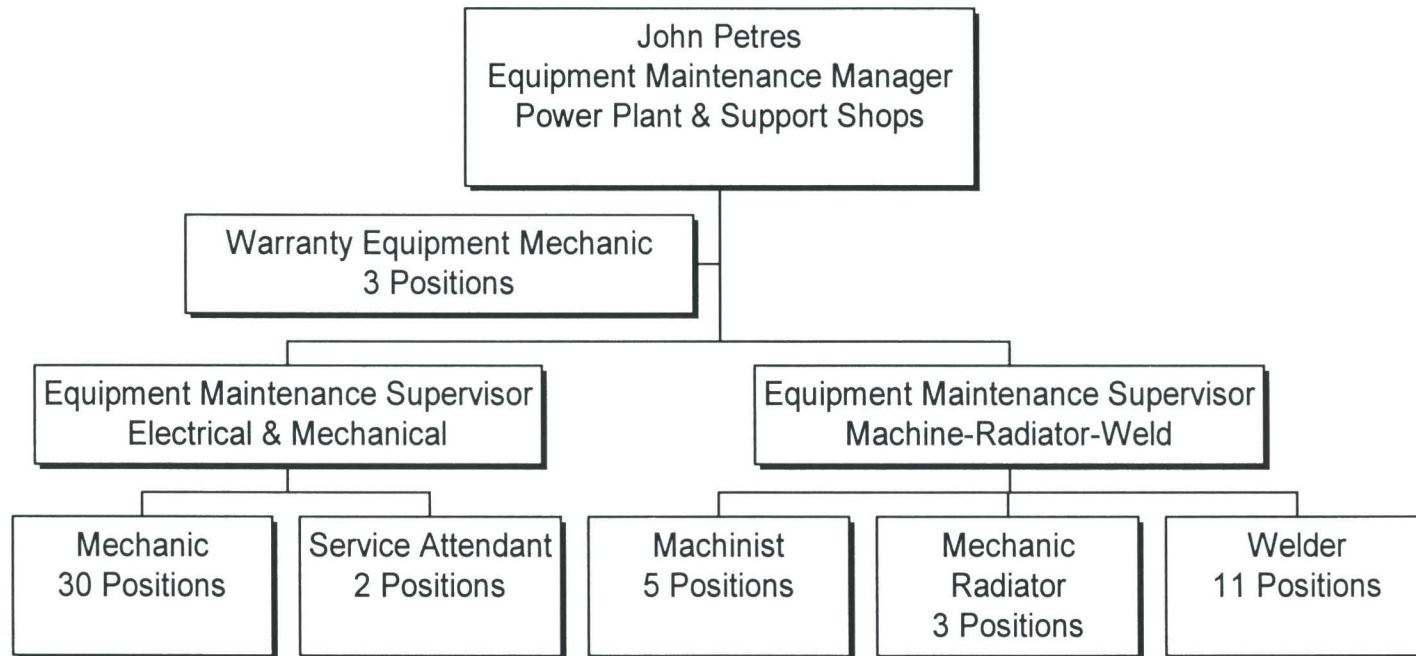

Bus Maintenance - Division 1

Central City
Cost Center 3601

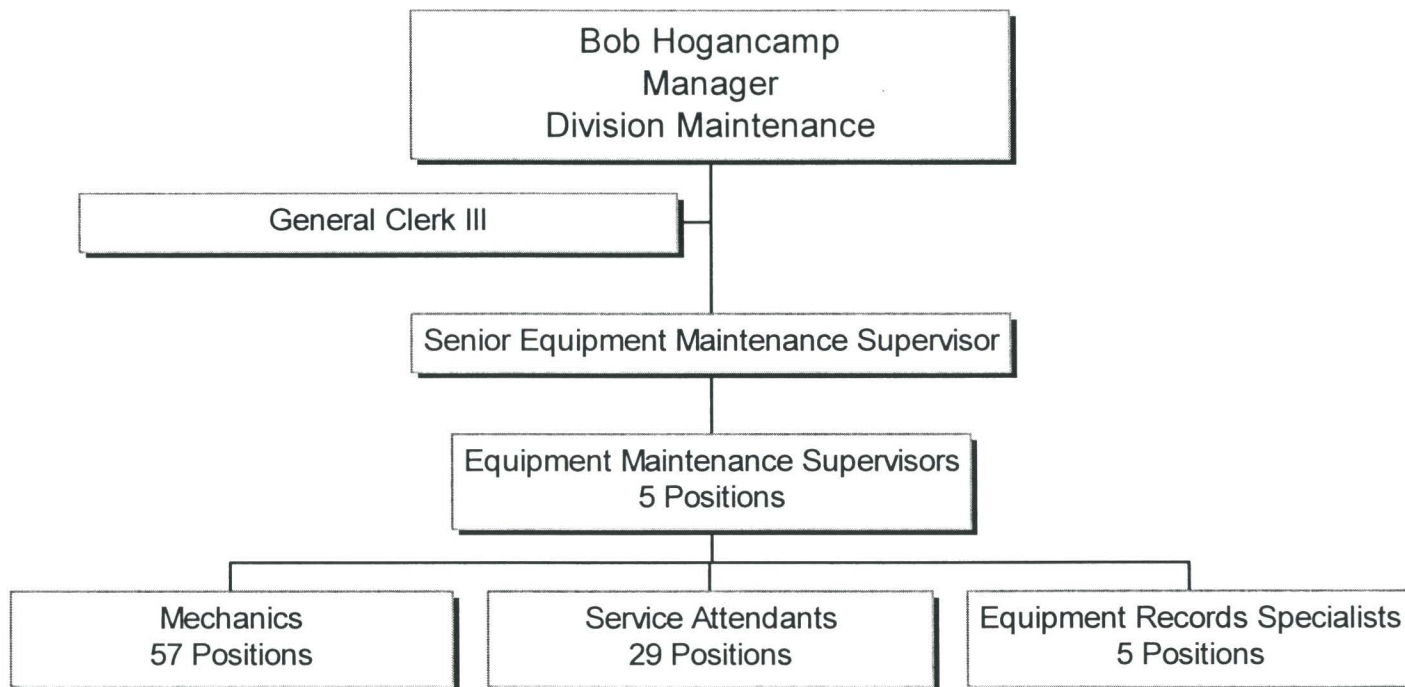

Bus Maintenance - Division 2

Crossroads
Cost Center 3802

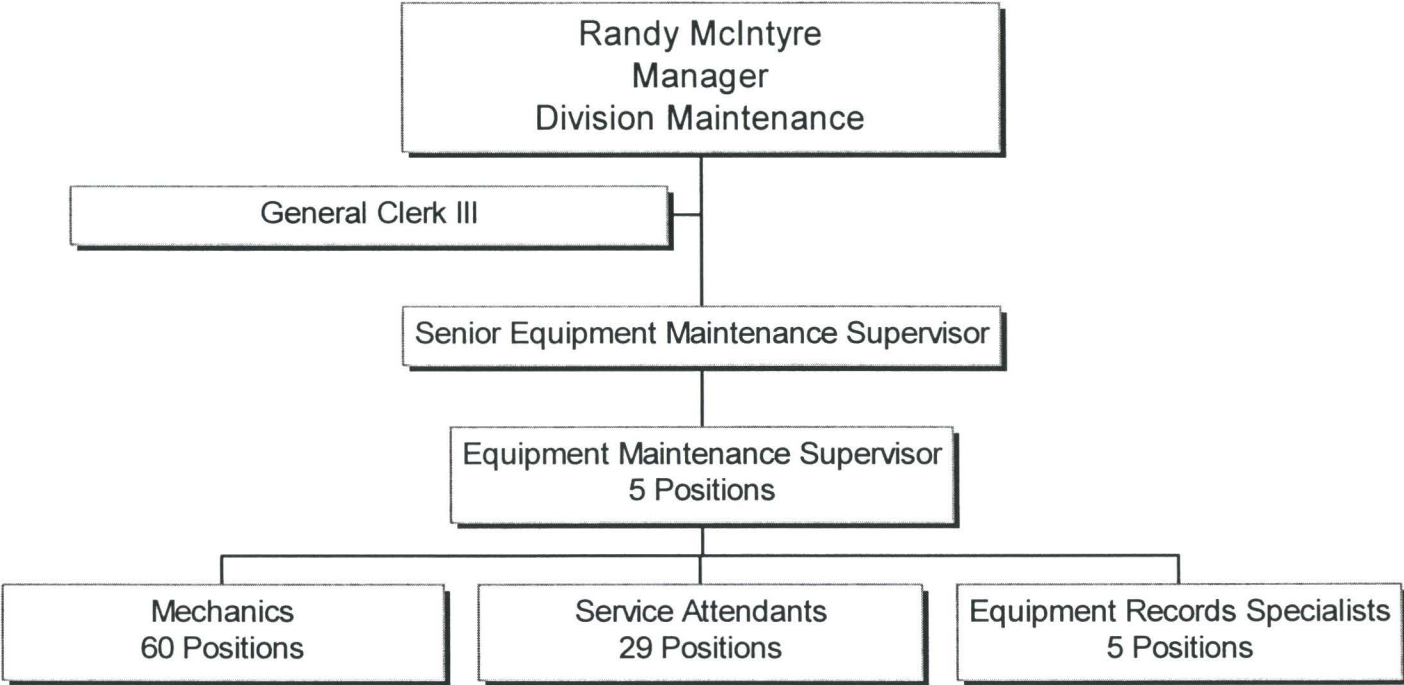

Bus Maintenance - Division 3

Cypress Park
Cost Center 3503

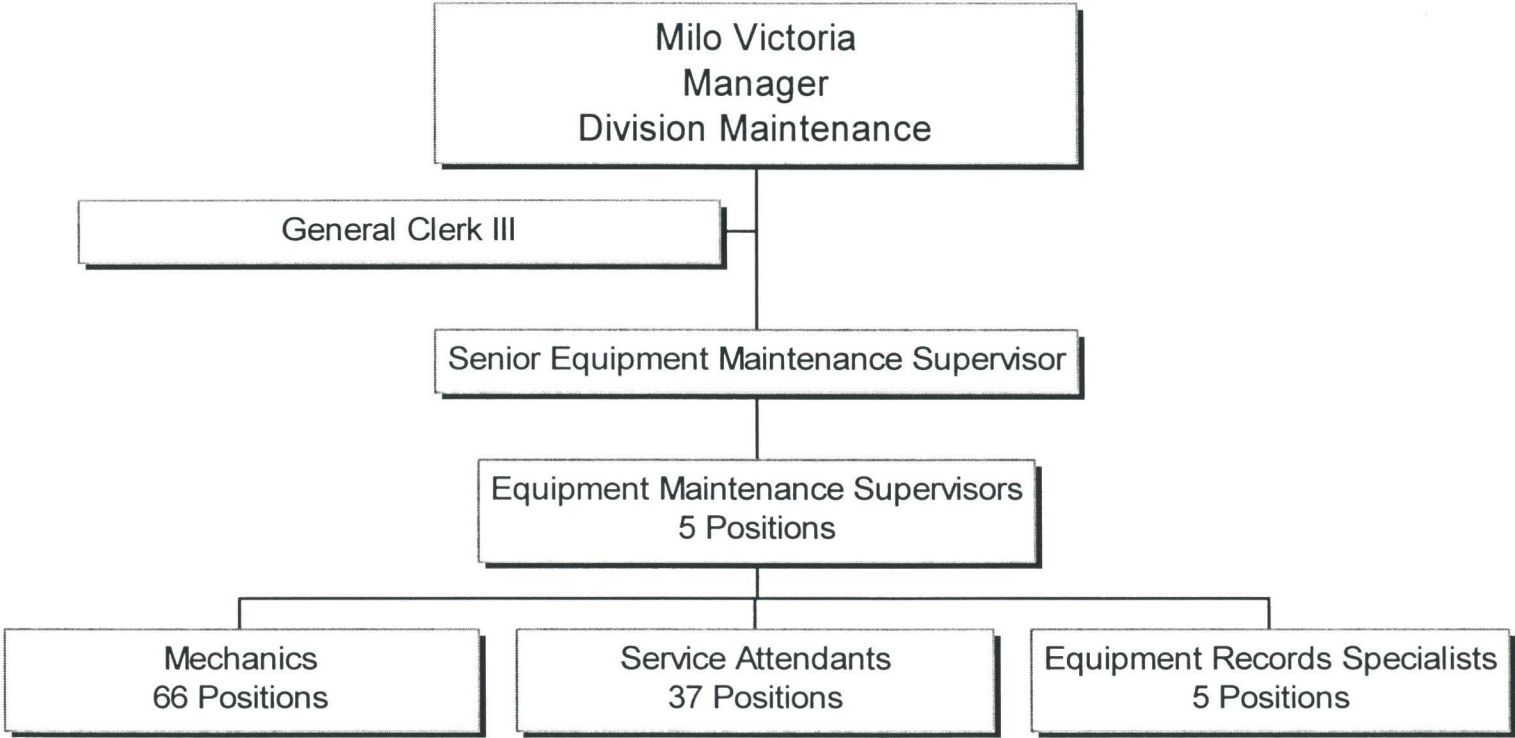

Bus Maintenance - Division 5

Winston/Mid-City
Cost Center 3805

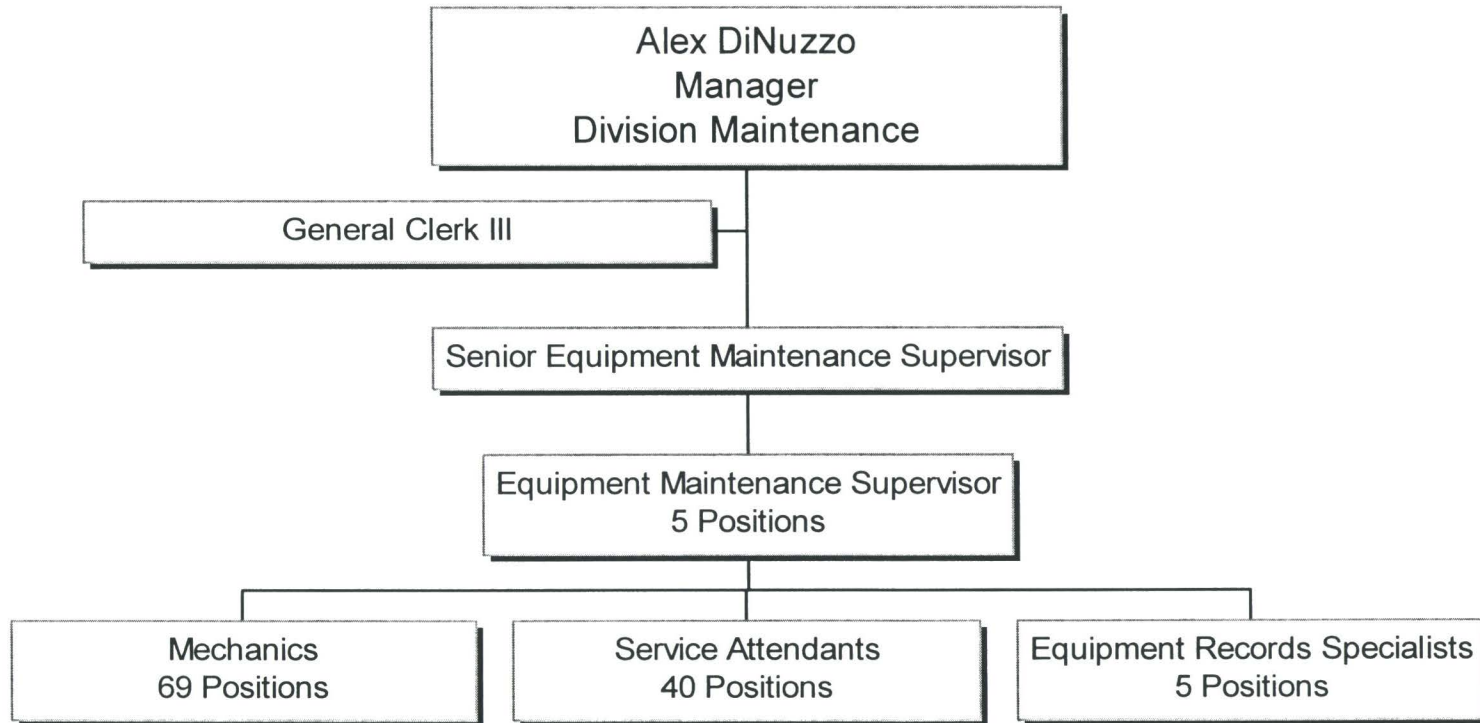

Bus Maintenance - Division 6

Venice
Cost Center 3706

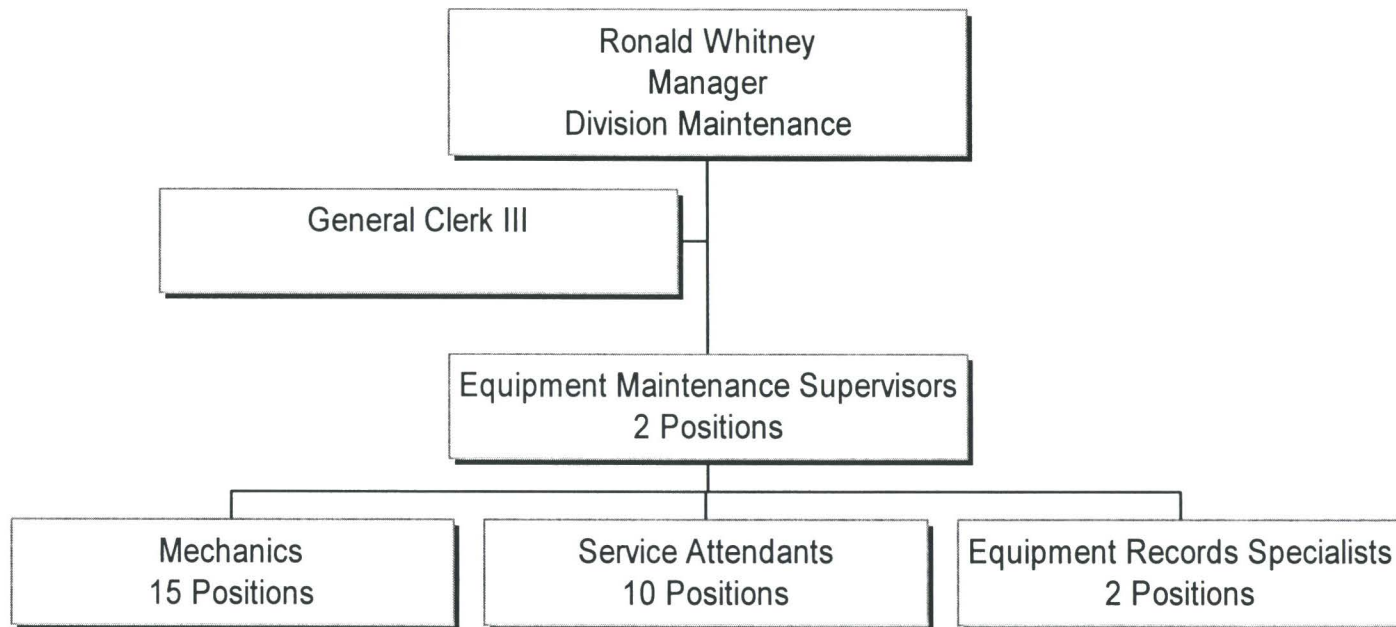

Bus Maintenance - Division 7

West Hollywood
Cost Center 3707

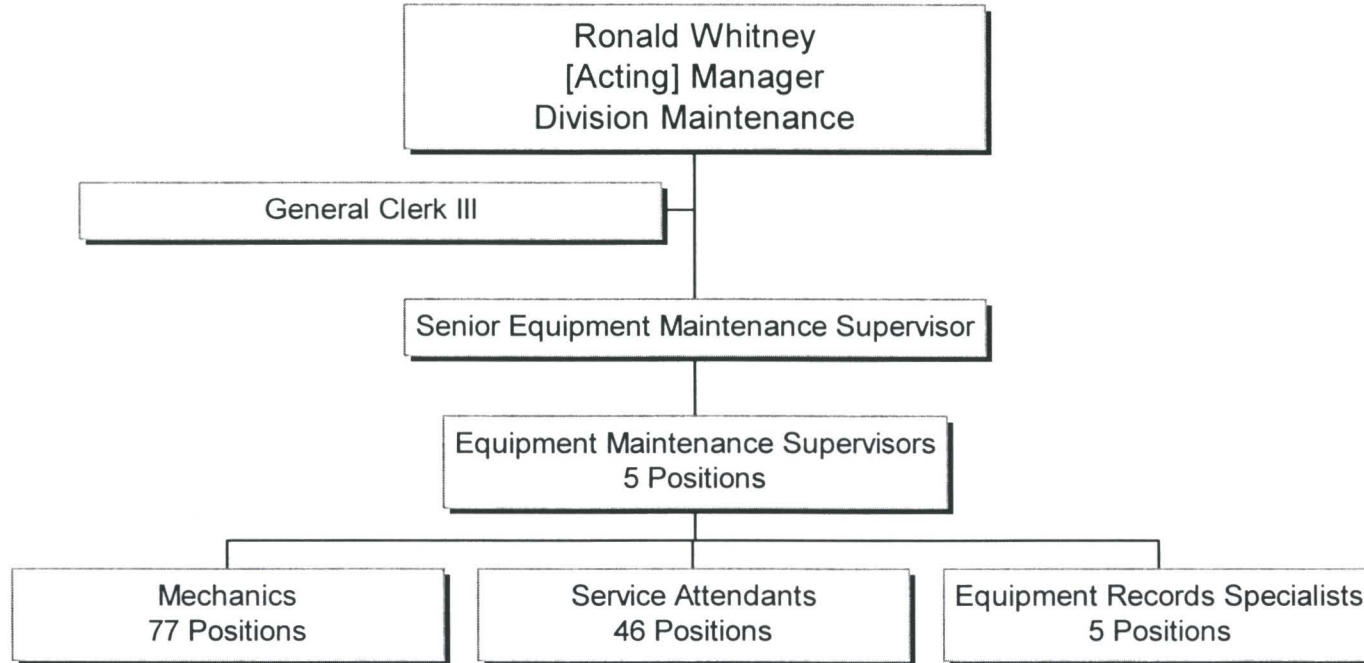

Vehicle Acquisition

Cost Center 3320

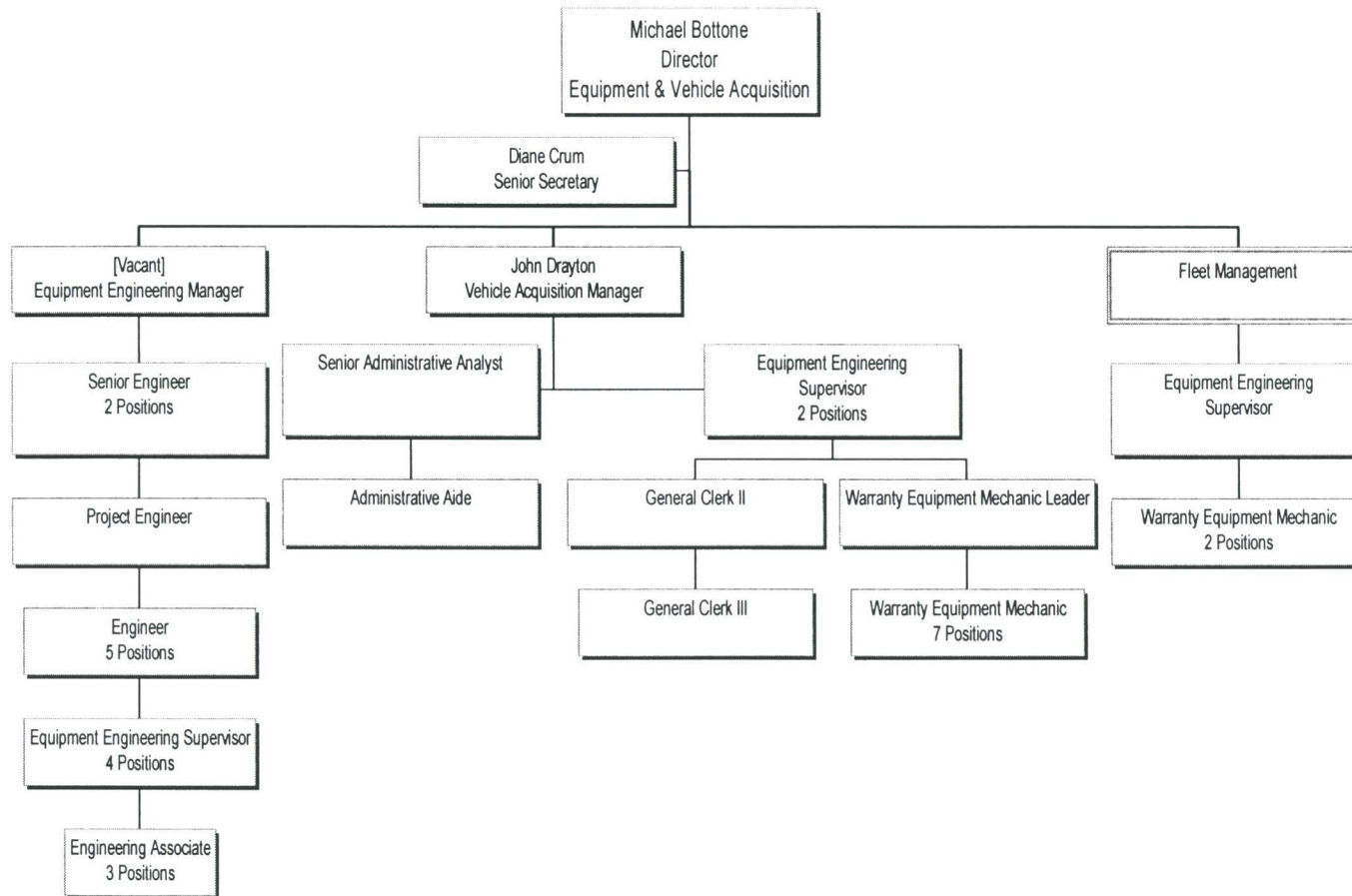

Rail Operations

Cost Center 3900

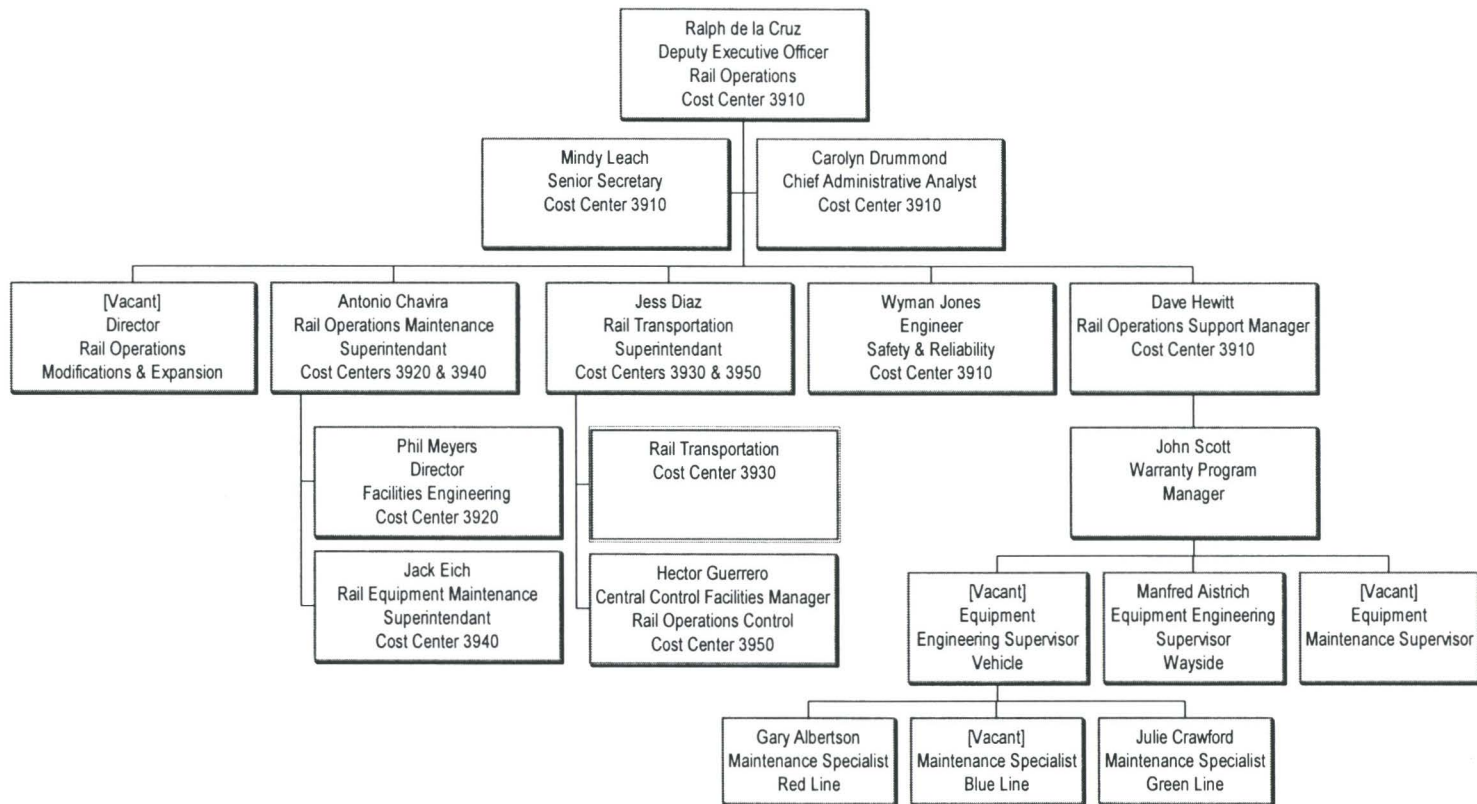

Wayside Systems

Cost Center 3920

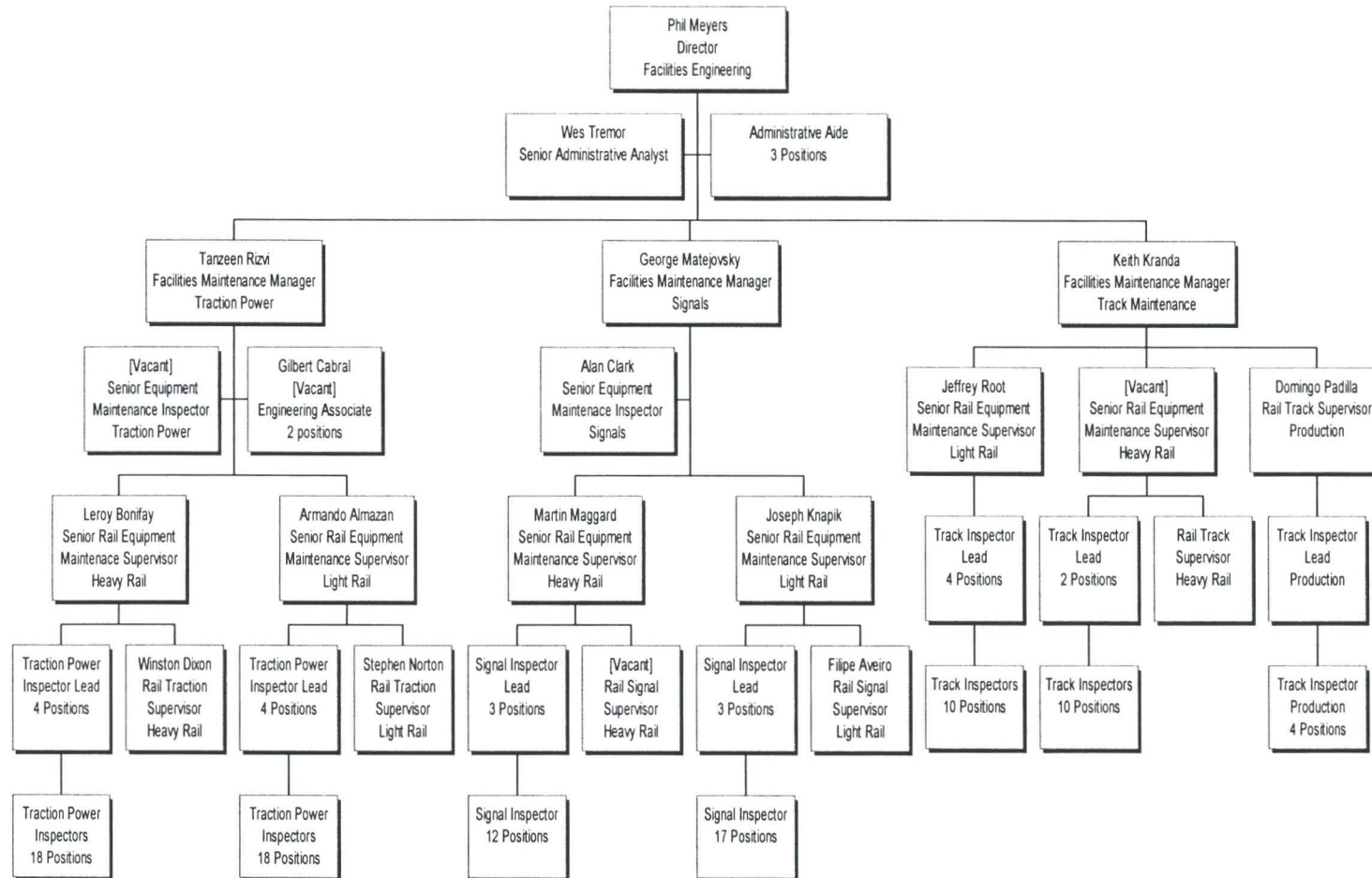

Rail Transportation

Cost Center 3930

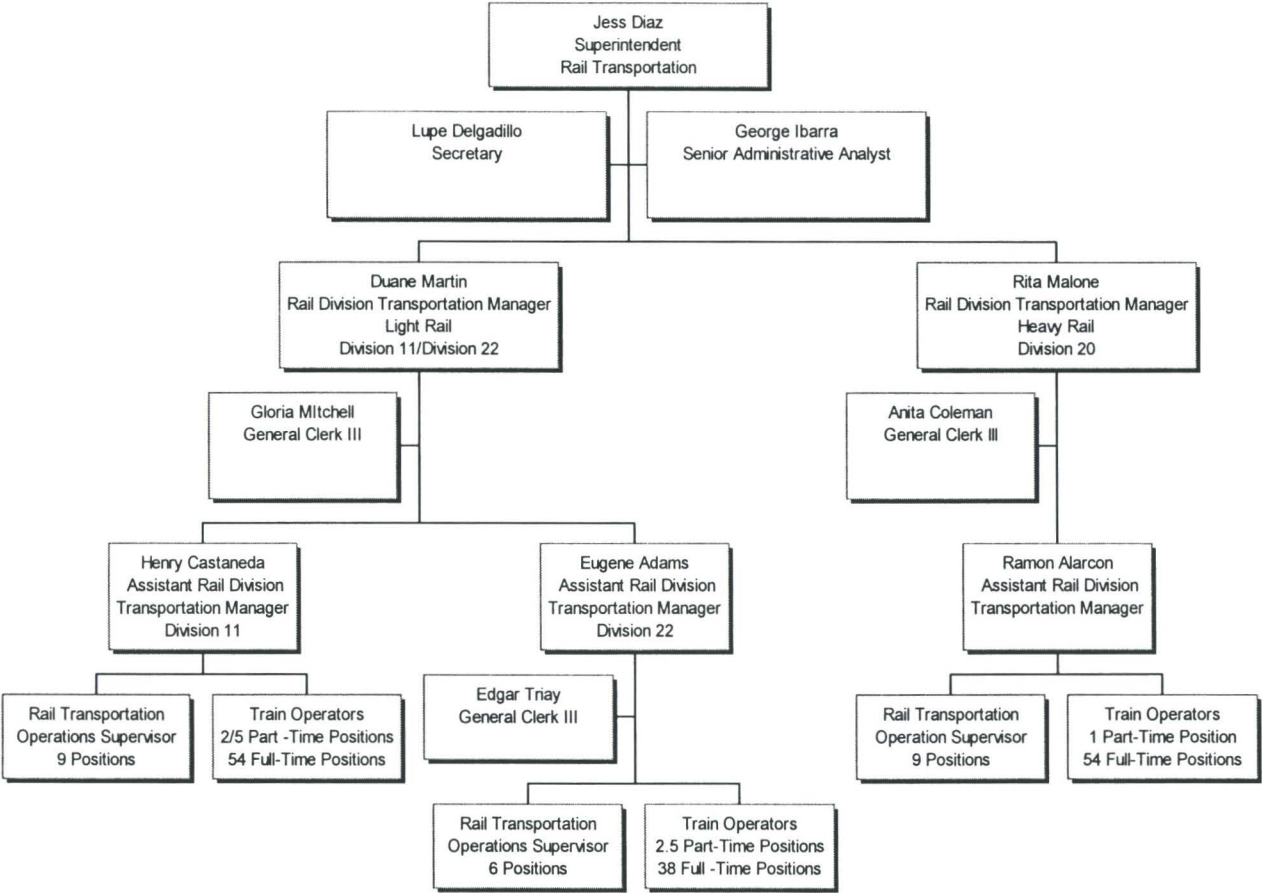

Rail Equipment & Vehicle Maintenance

Cost Center 3940

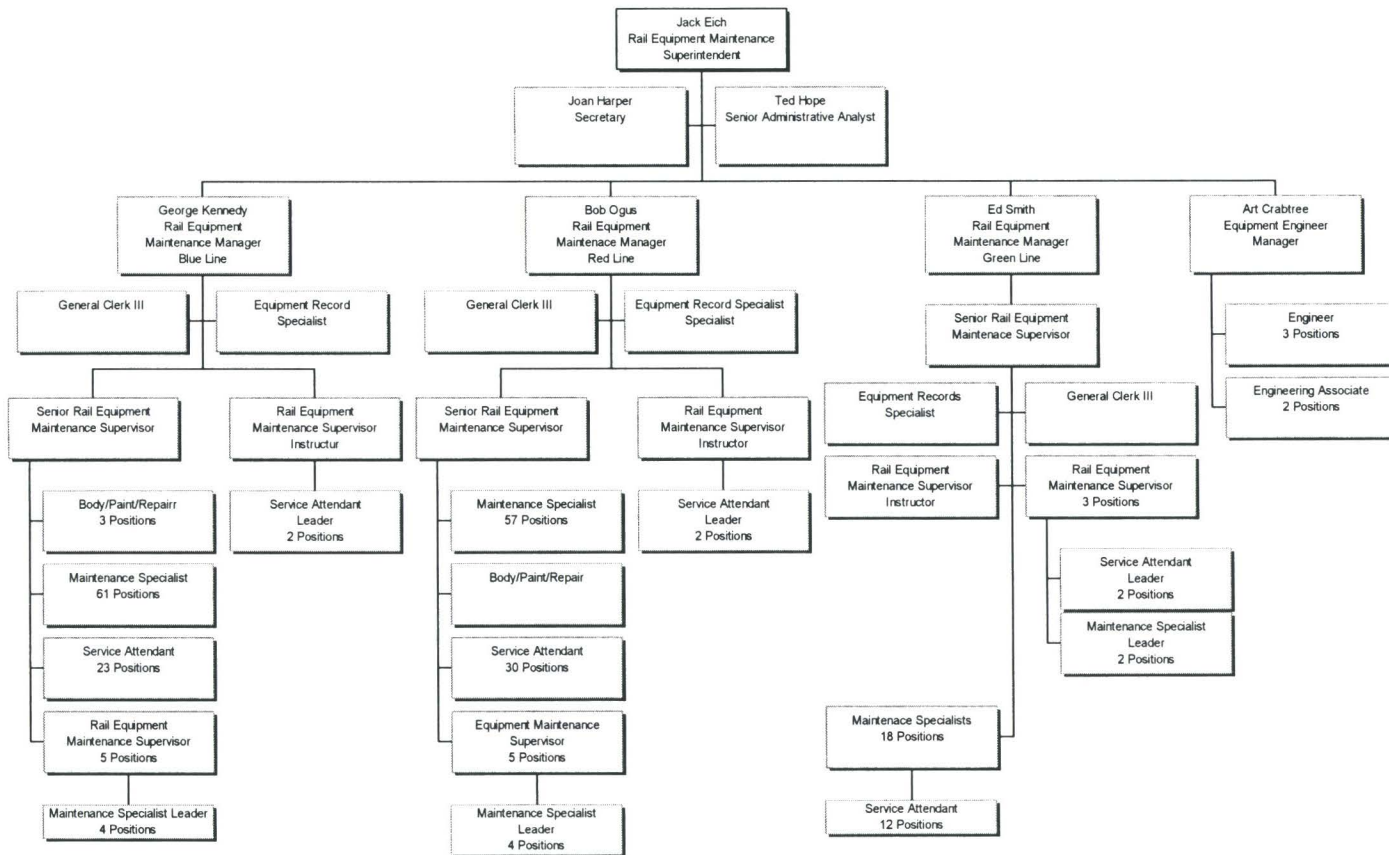

Rail Operations Control

Cost Center 3950

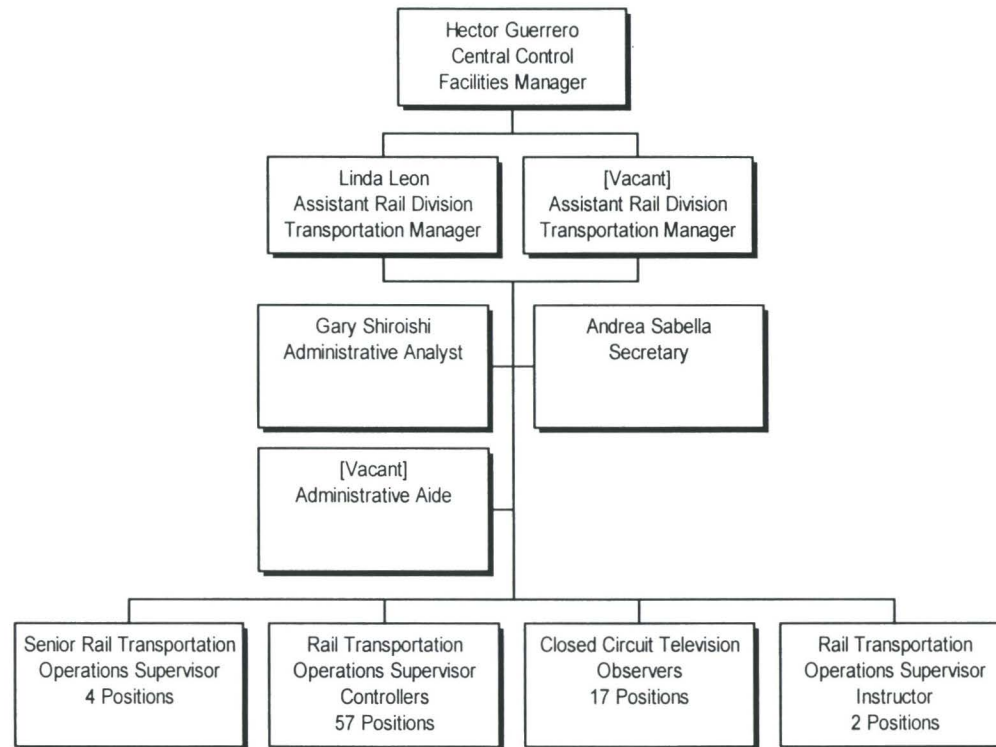

Support Services

Office of the Chief Financial Officer

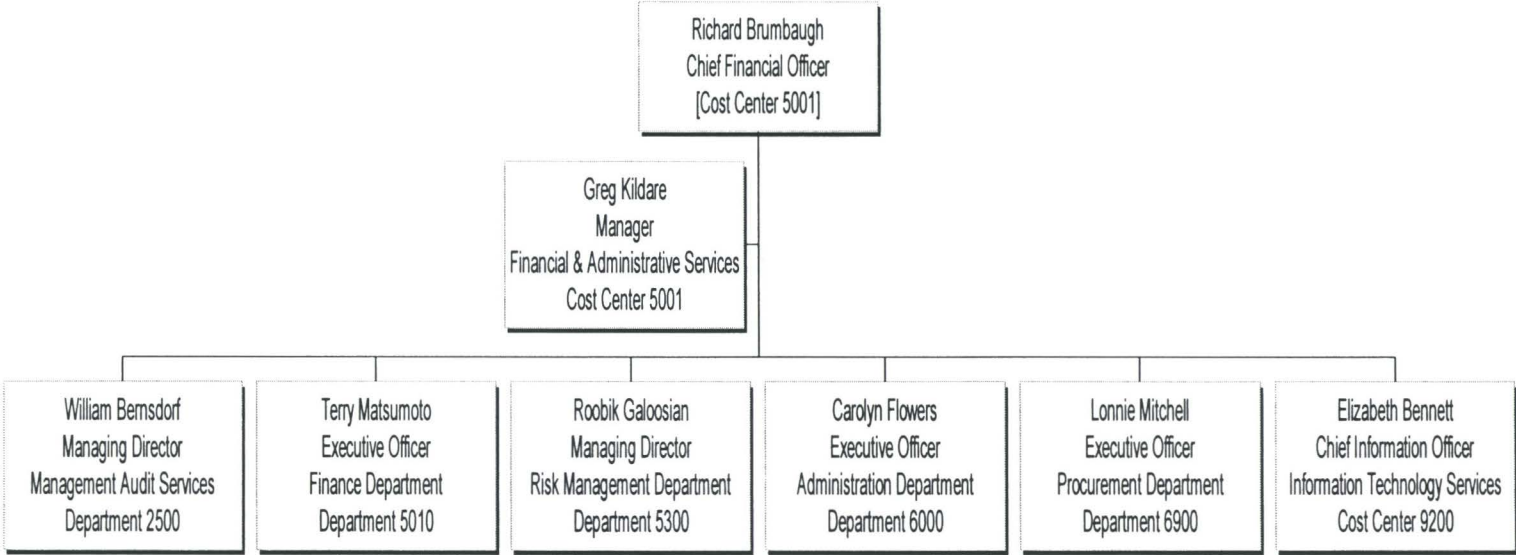

Management Audit Services

Department 2500

Cost Centers 2510, 2512 -2517

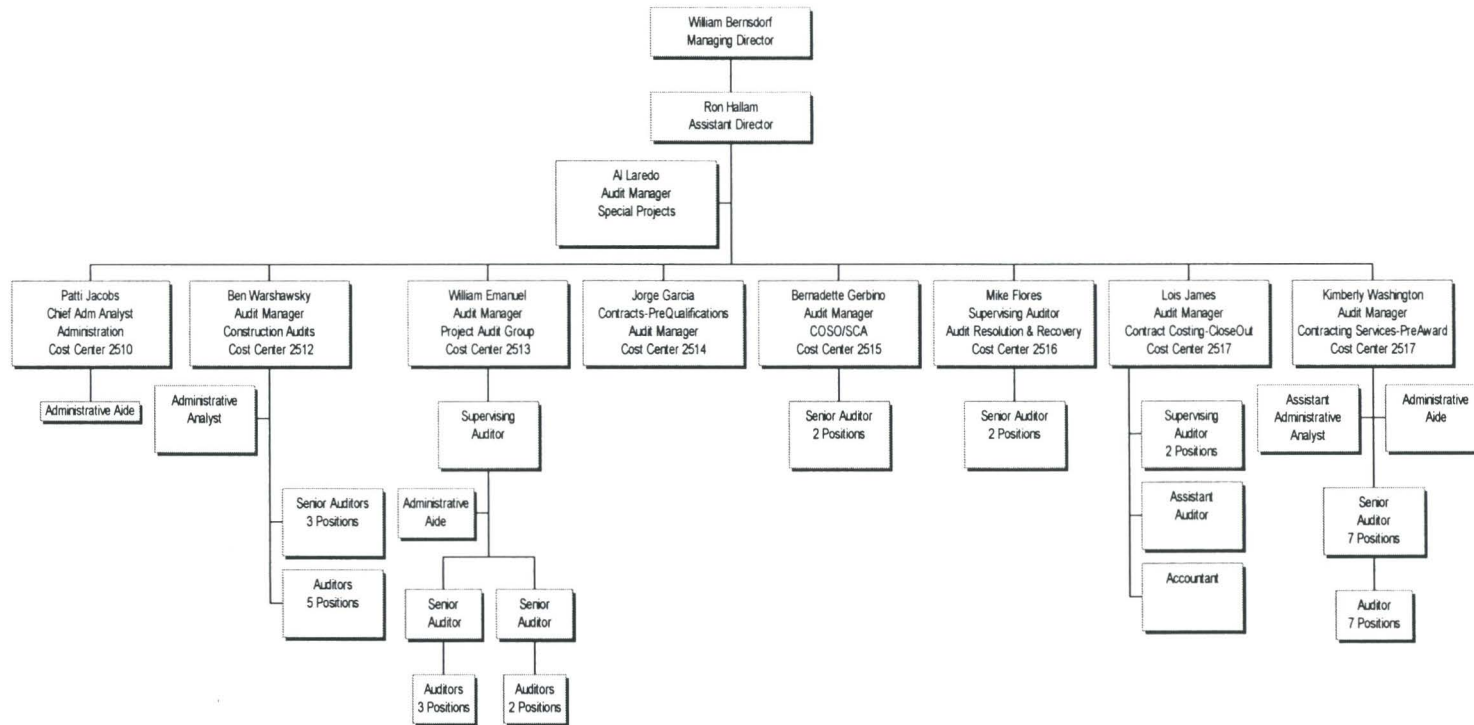

Department of Finance

Department 5010

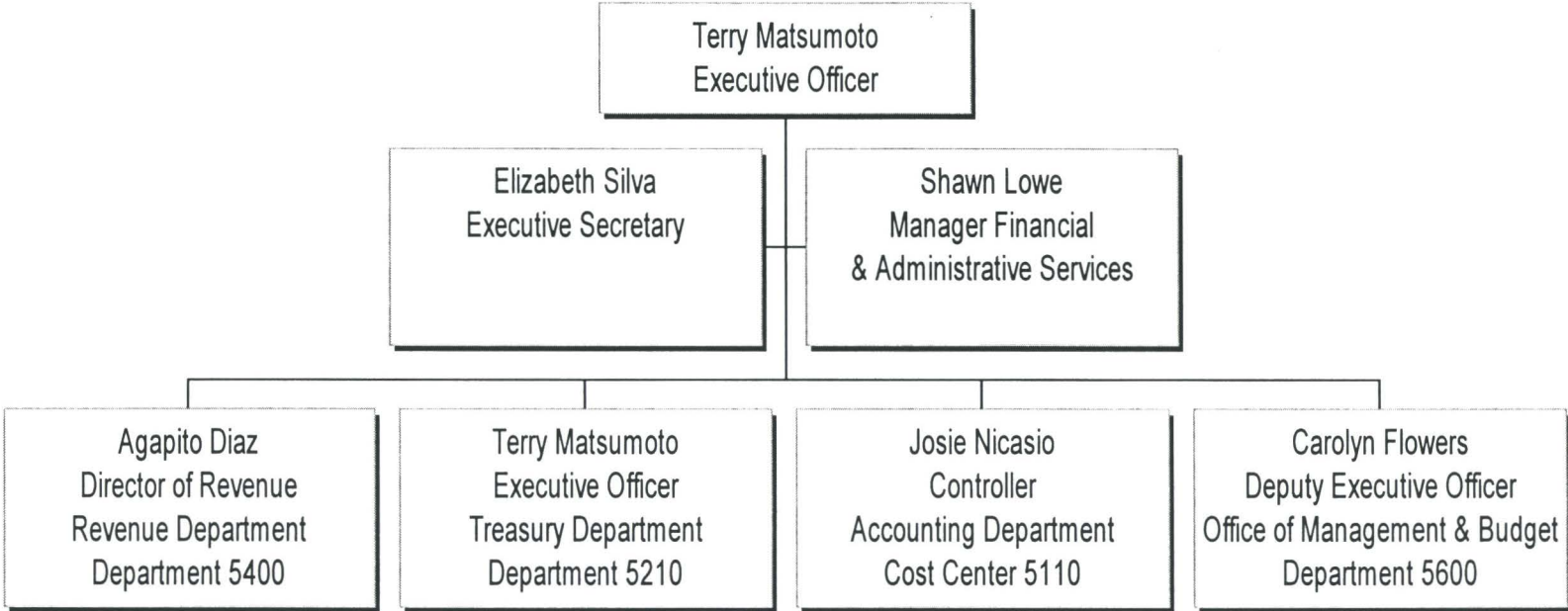

Accounting Department

Cost Center 5110

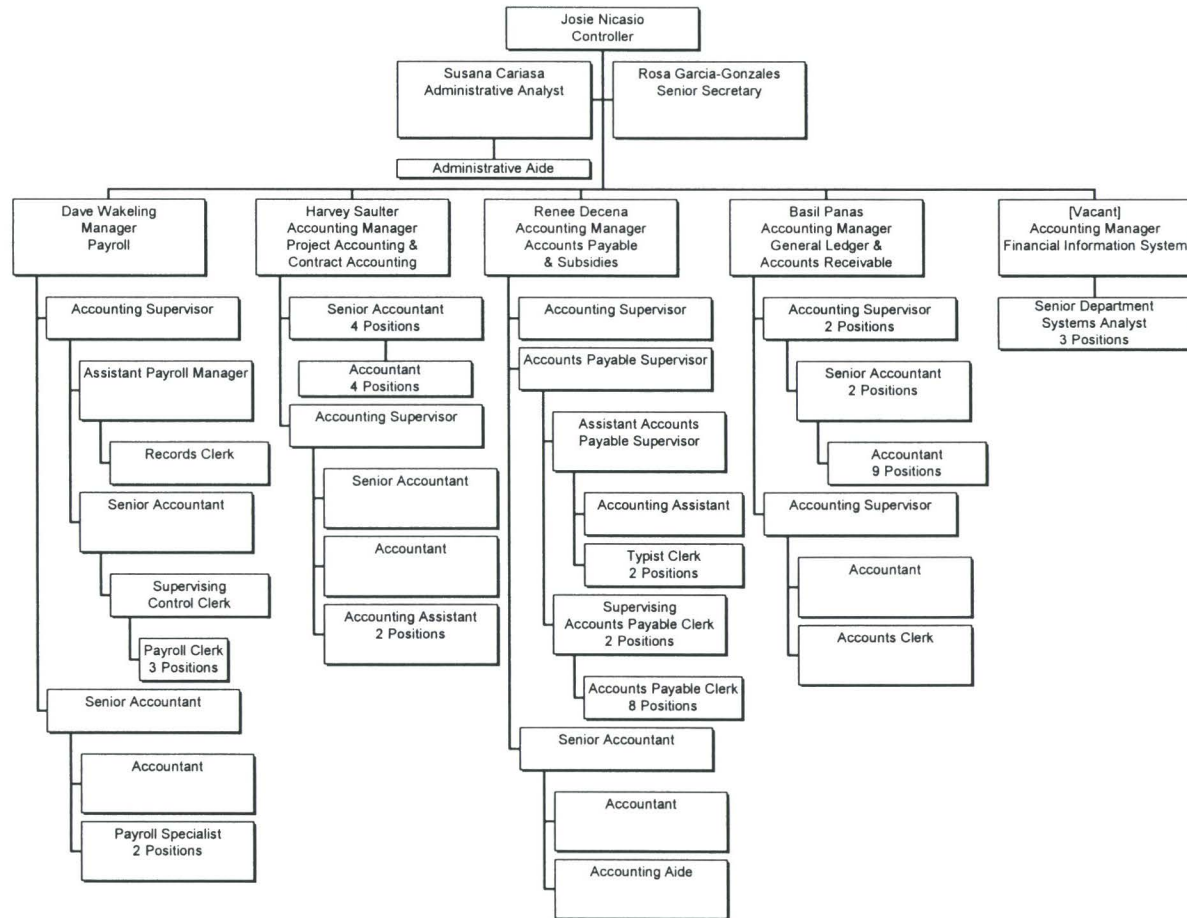

Treasury Department

Department 5210 & 6210

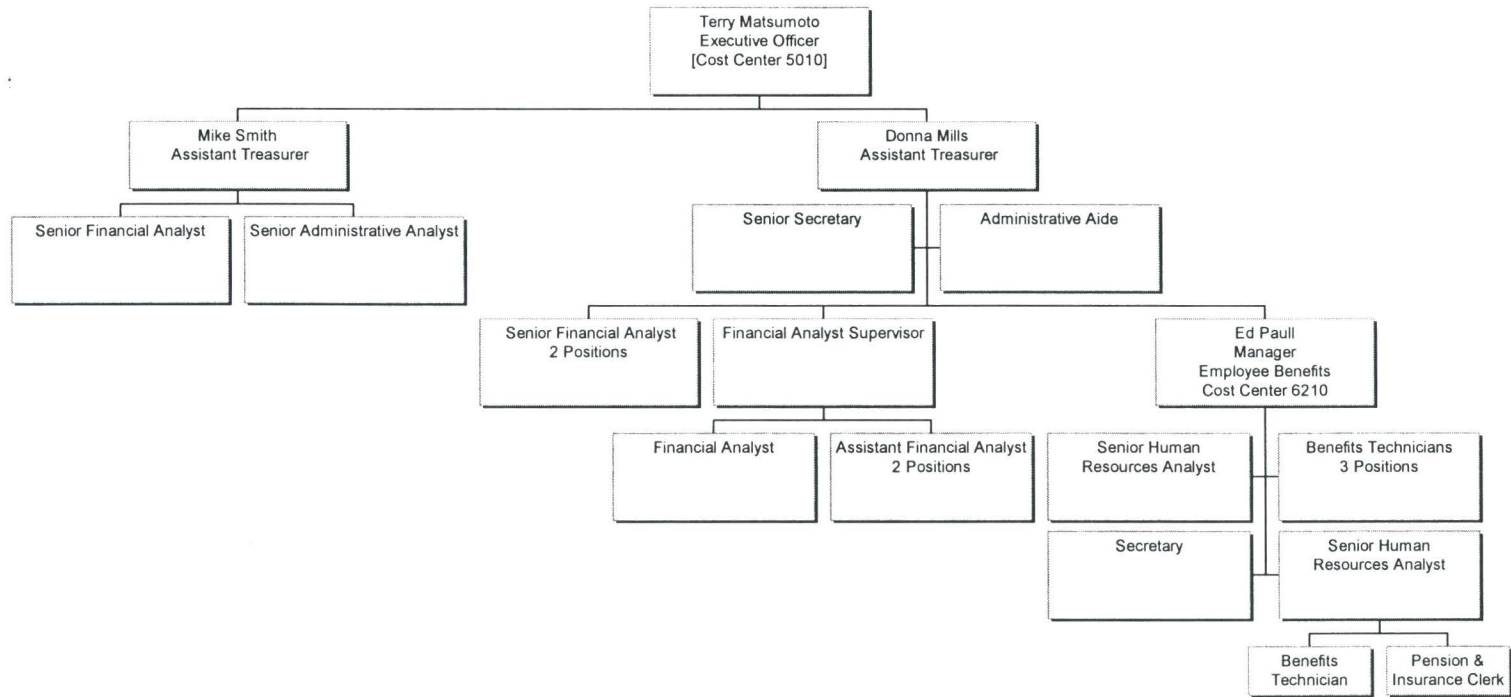

Office of Management and Budget

Cost Center 5610

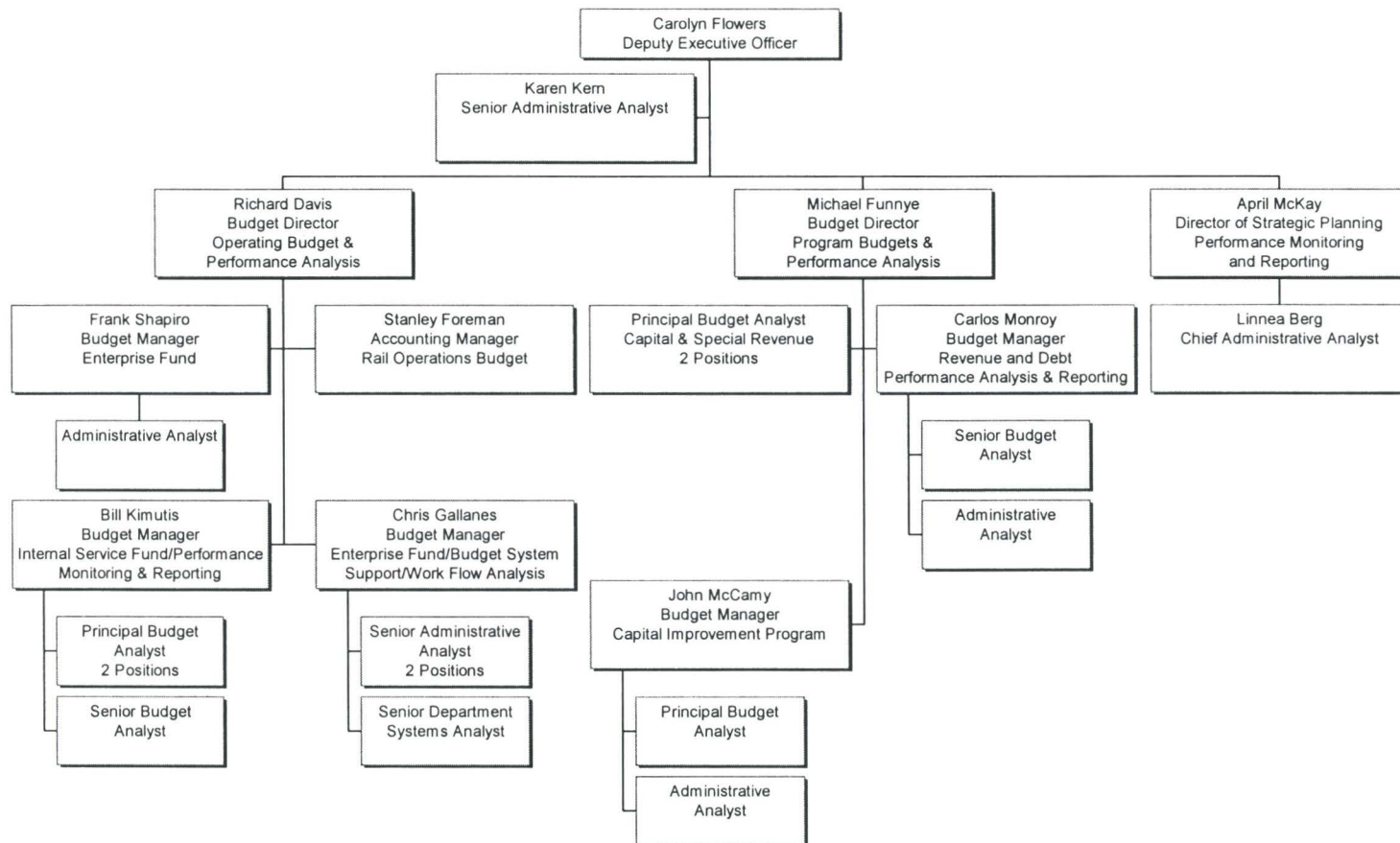

Risk Management Department

Department 5300

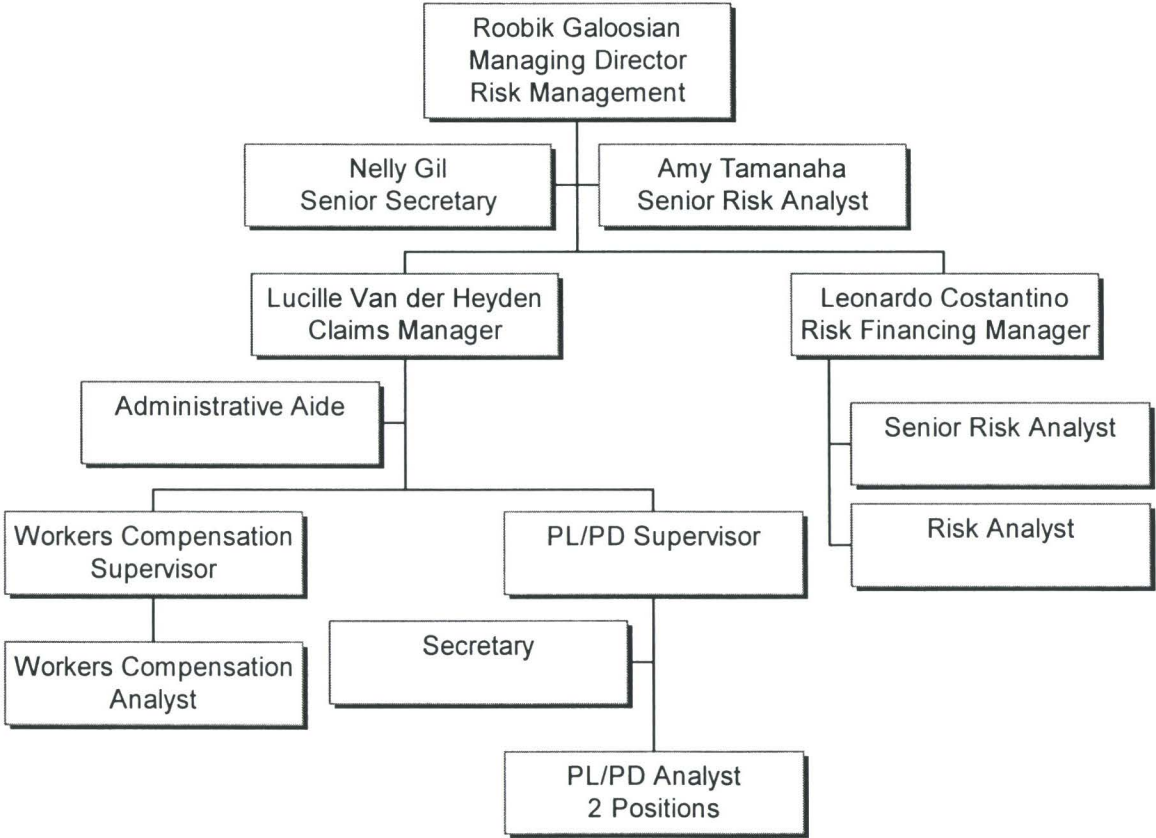

Revenue Department

Administration & Compliance

Department 5400

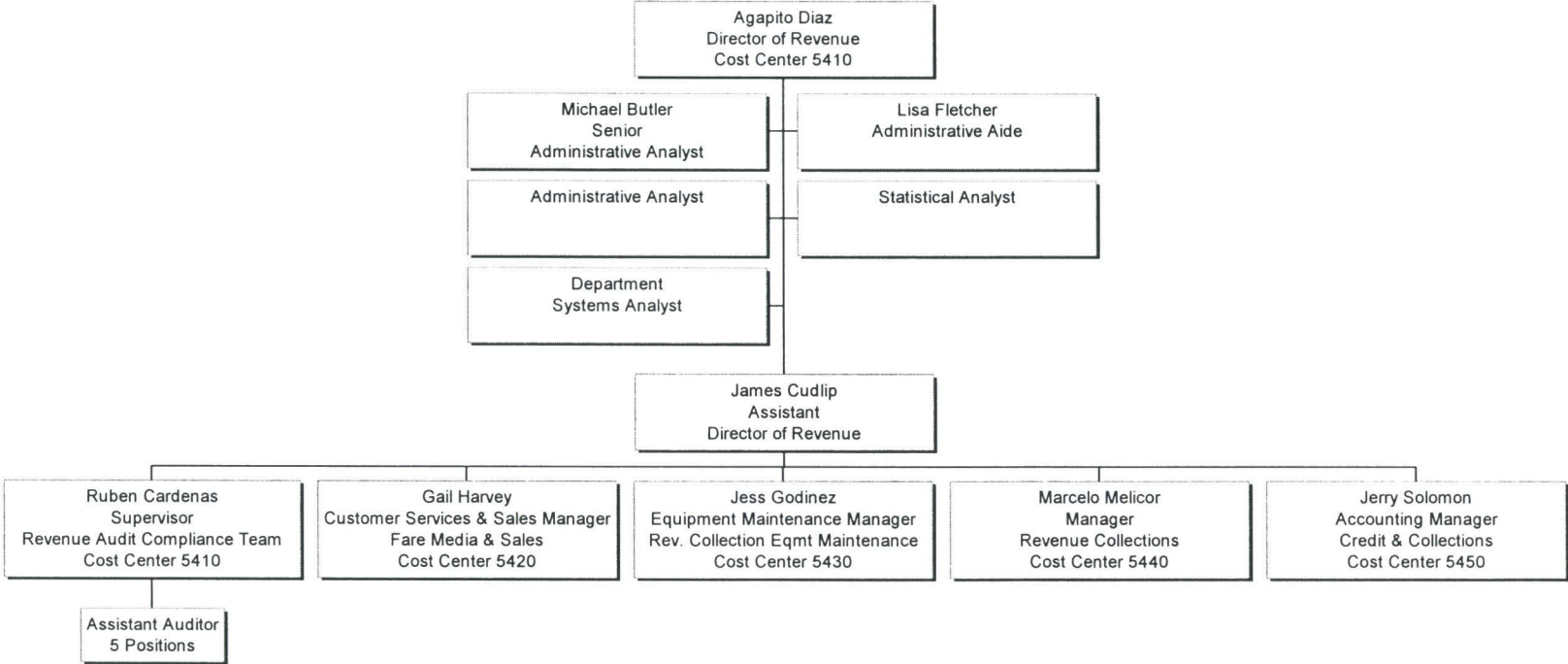

Revenue Department

Fare Media & Sales
Cost Center 5420

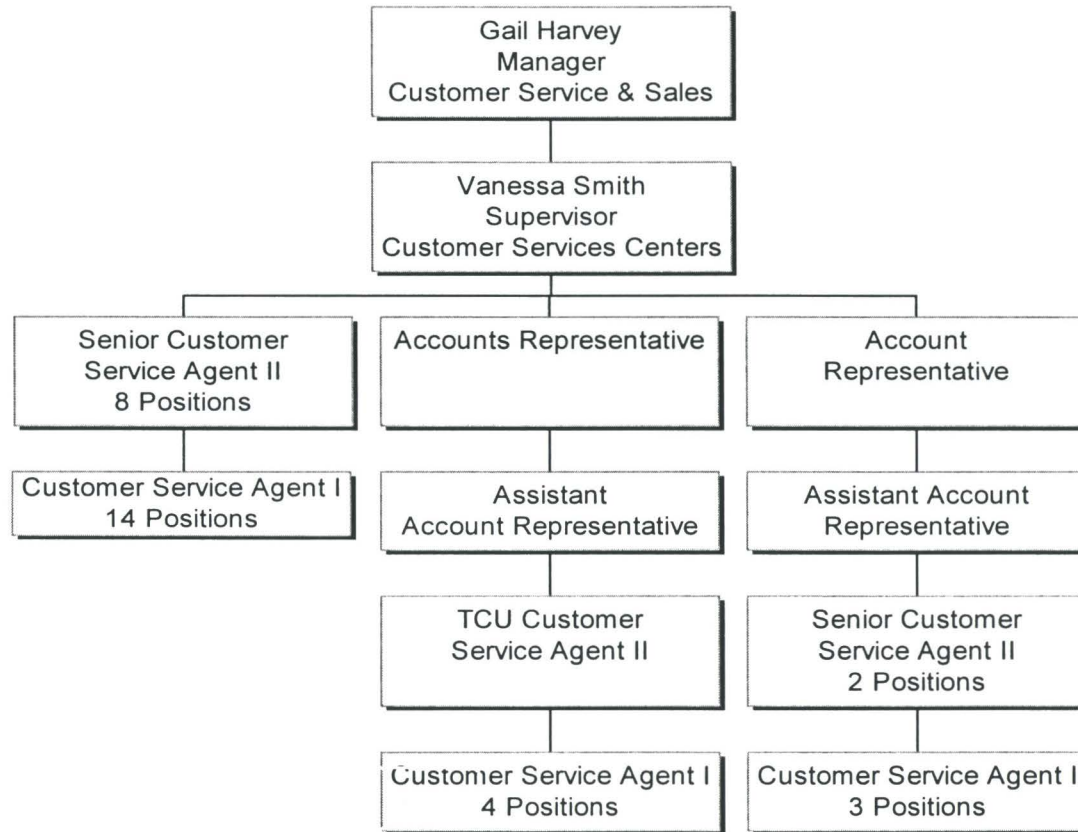

Revenue Department

Revenue Collection Equipment Maintenance

Cost Center 5430

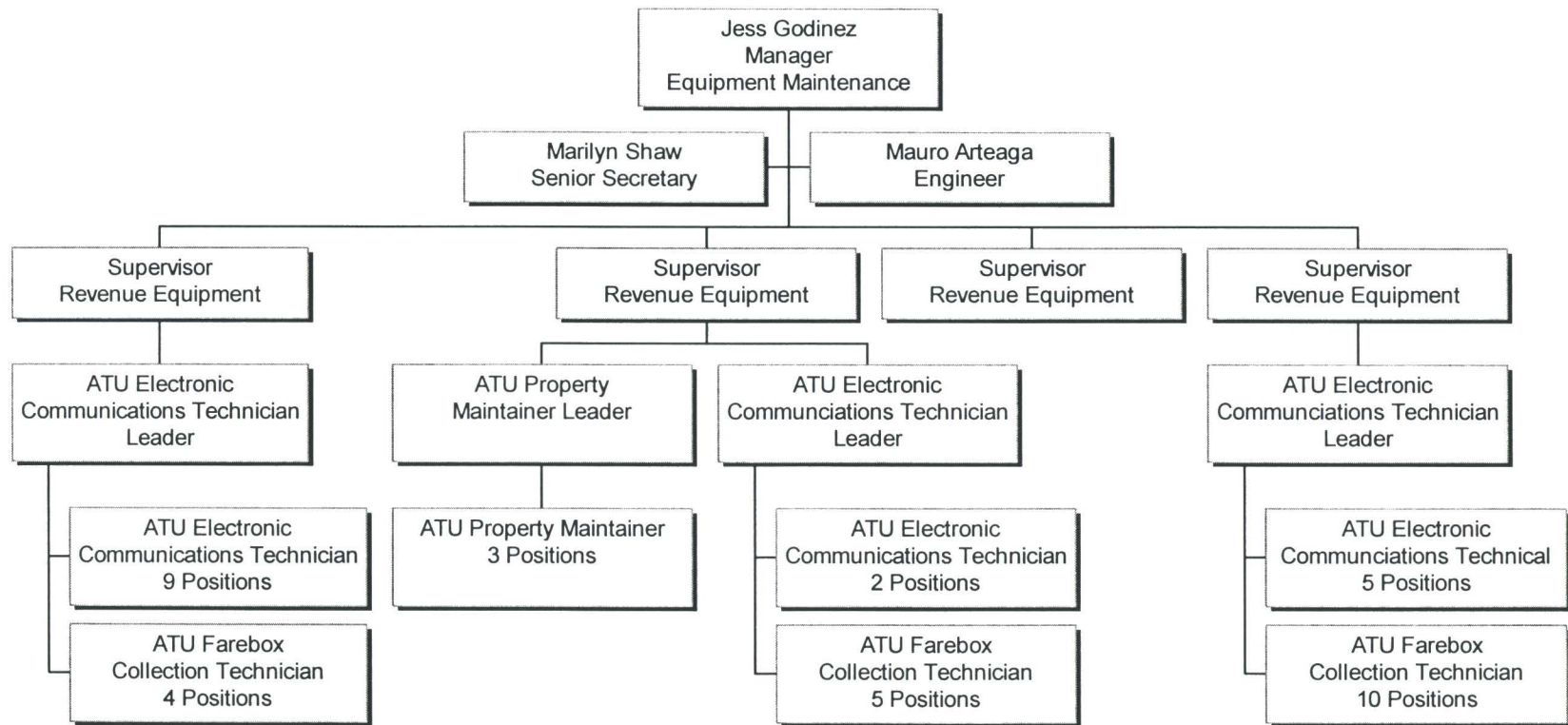

Revenue Department

Revenue Collections

Cost Center 5440

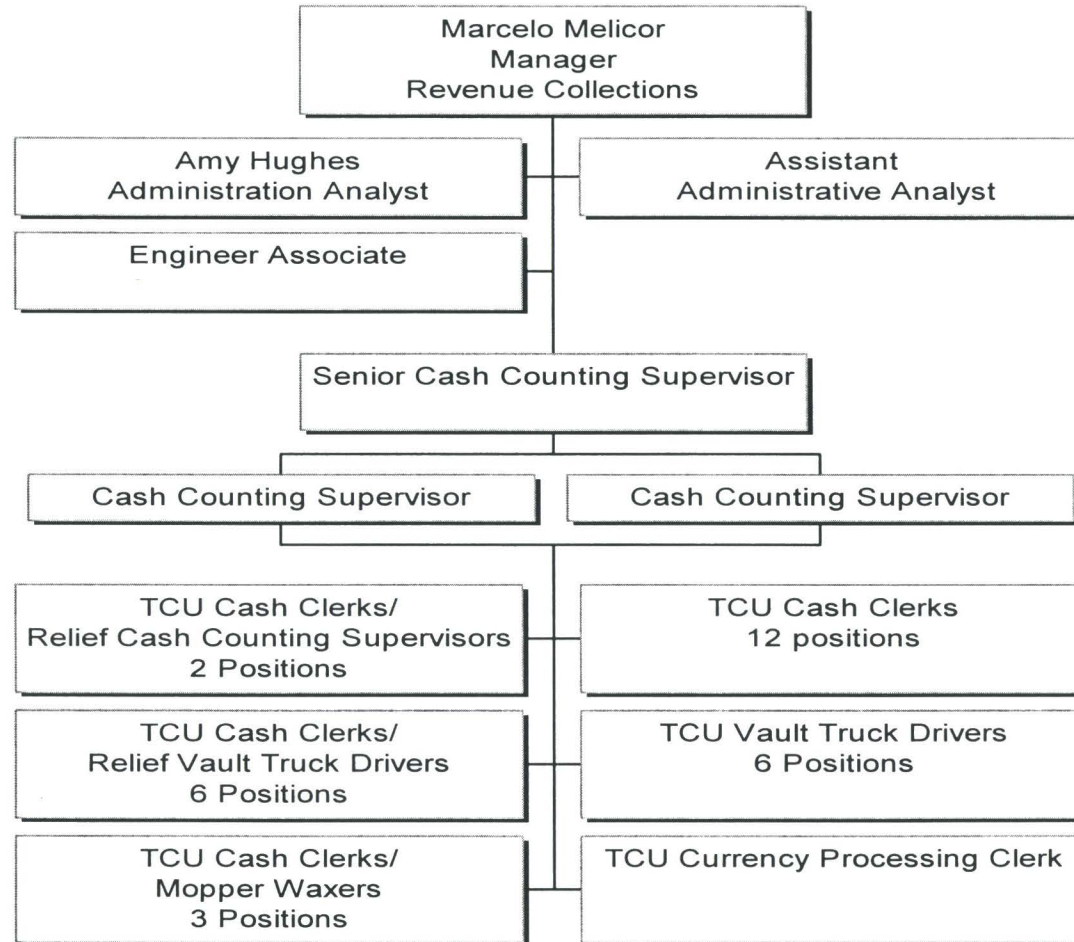

Revenue Department

Credit & Collections
Cost Center 5450

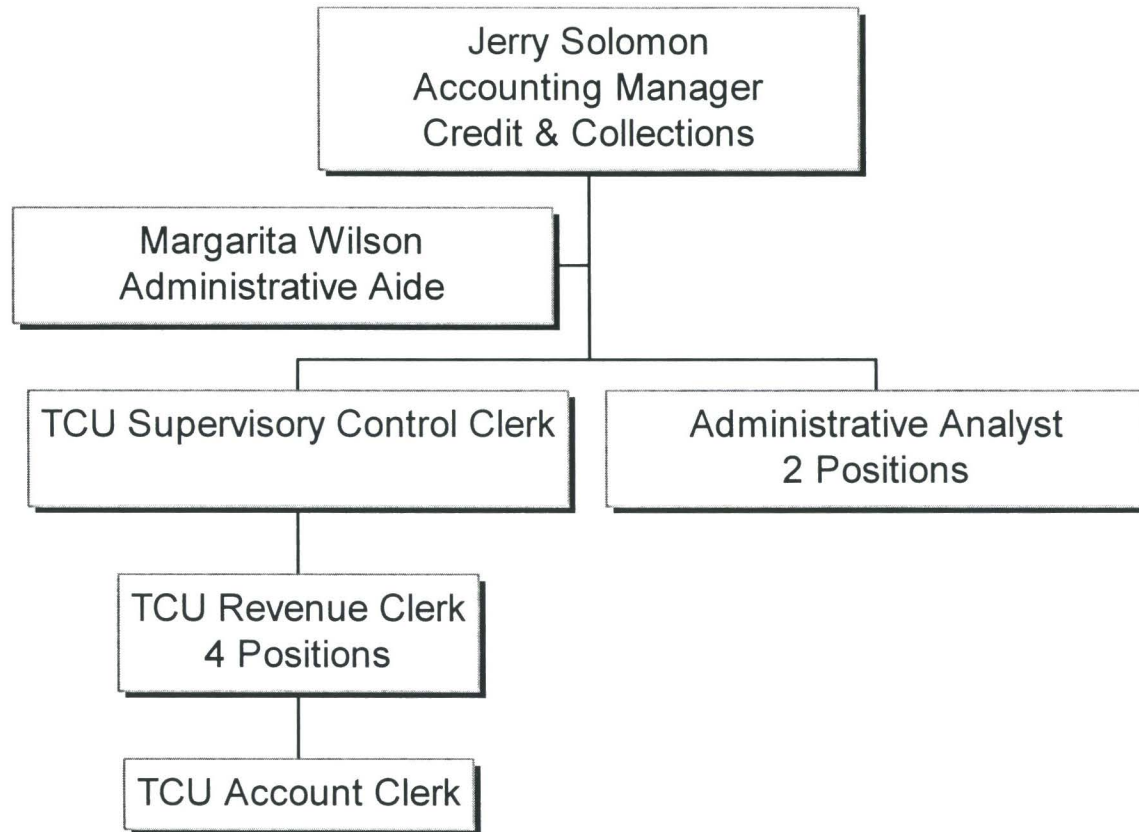

Management Audit Services

Department 2500

Cost Centers 2510, 2512 -2517

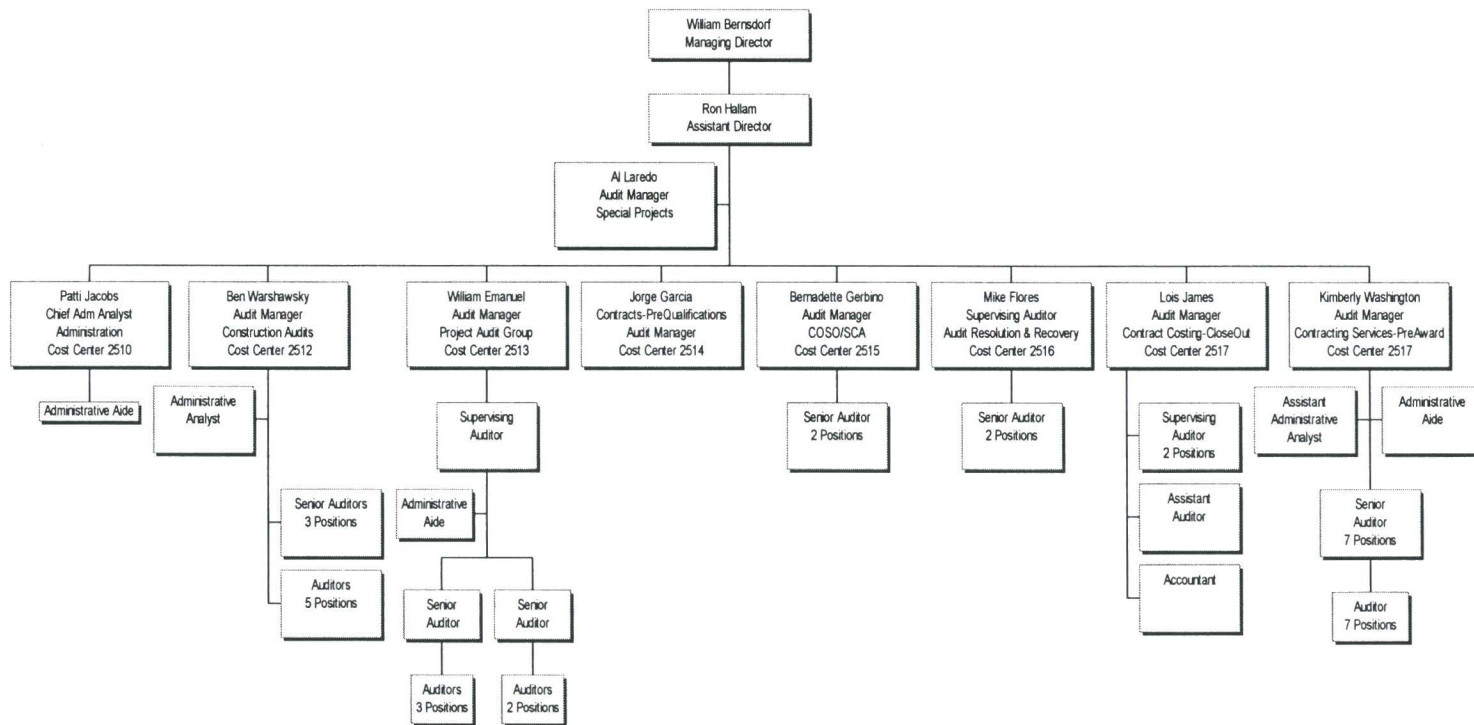

Information Technology Services

Cost Center 9200

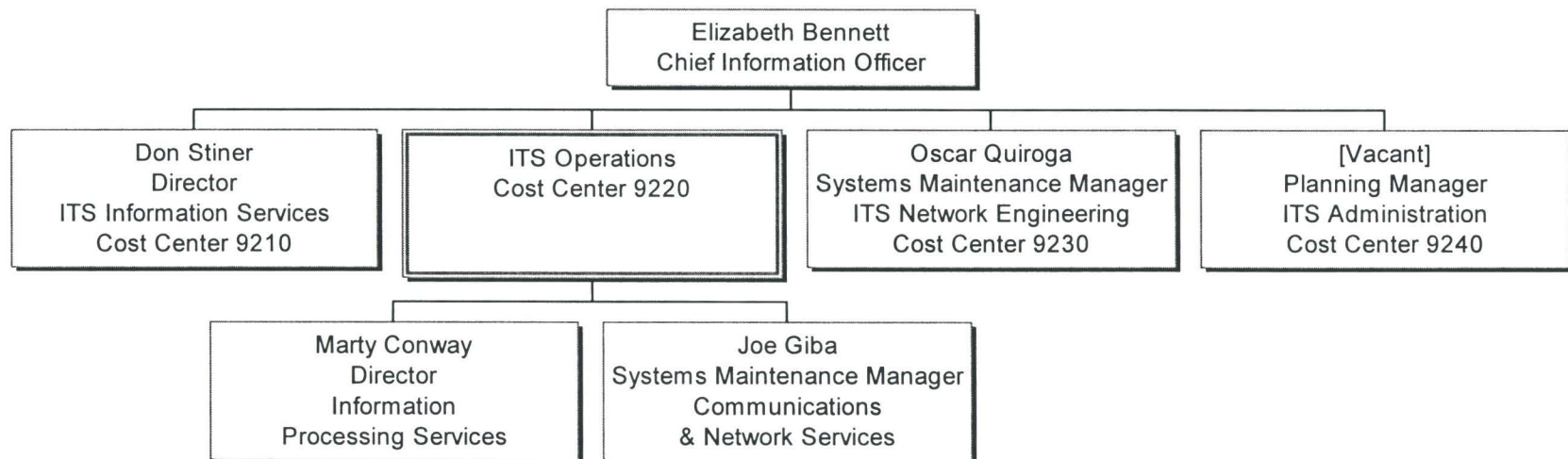

ITS Information Services

Cost Center 9210

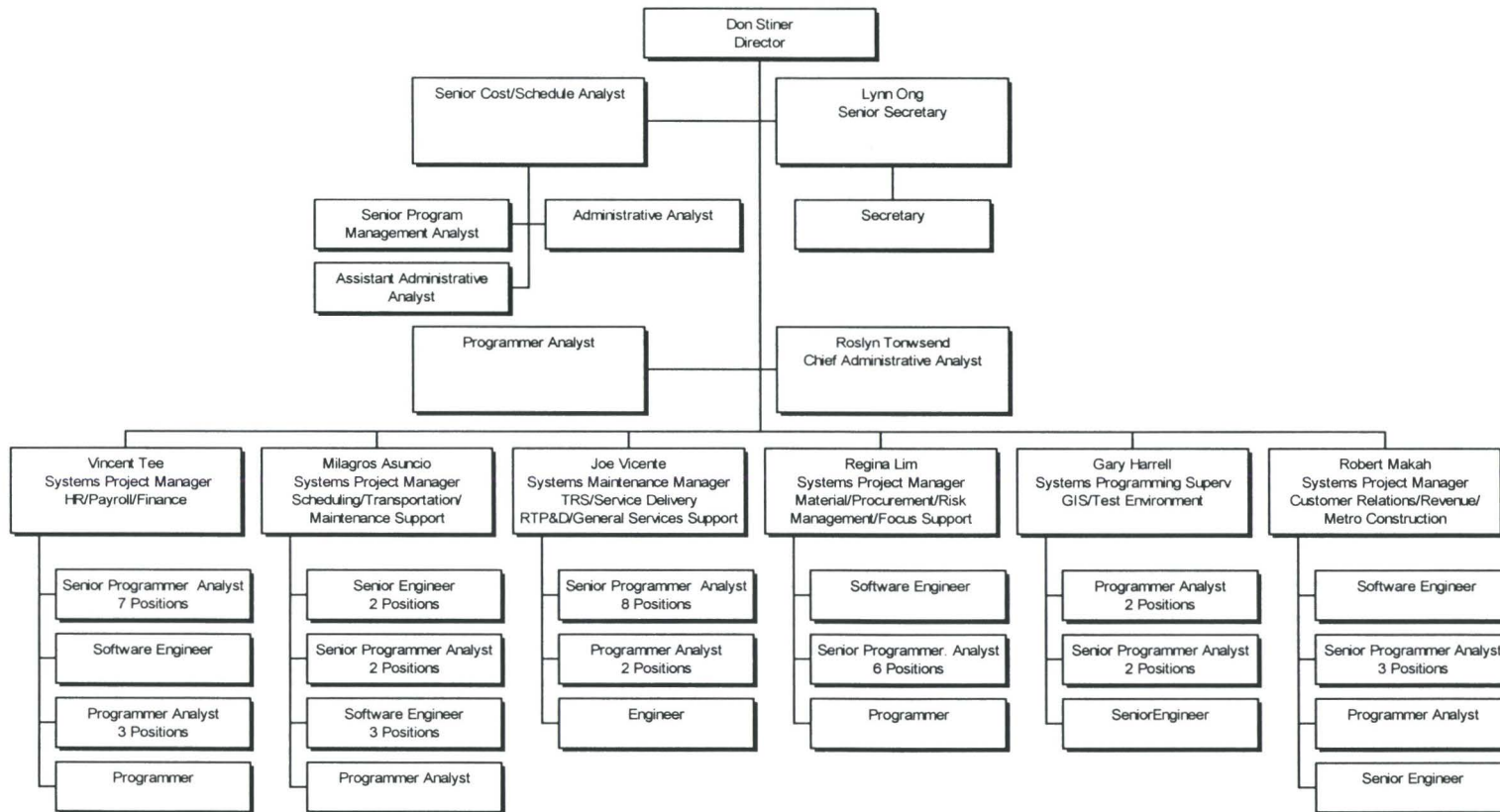

ITS Operations

Information Processing Services Cost Center 9220

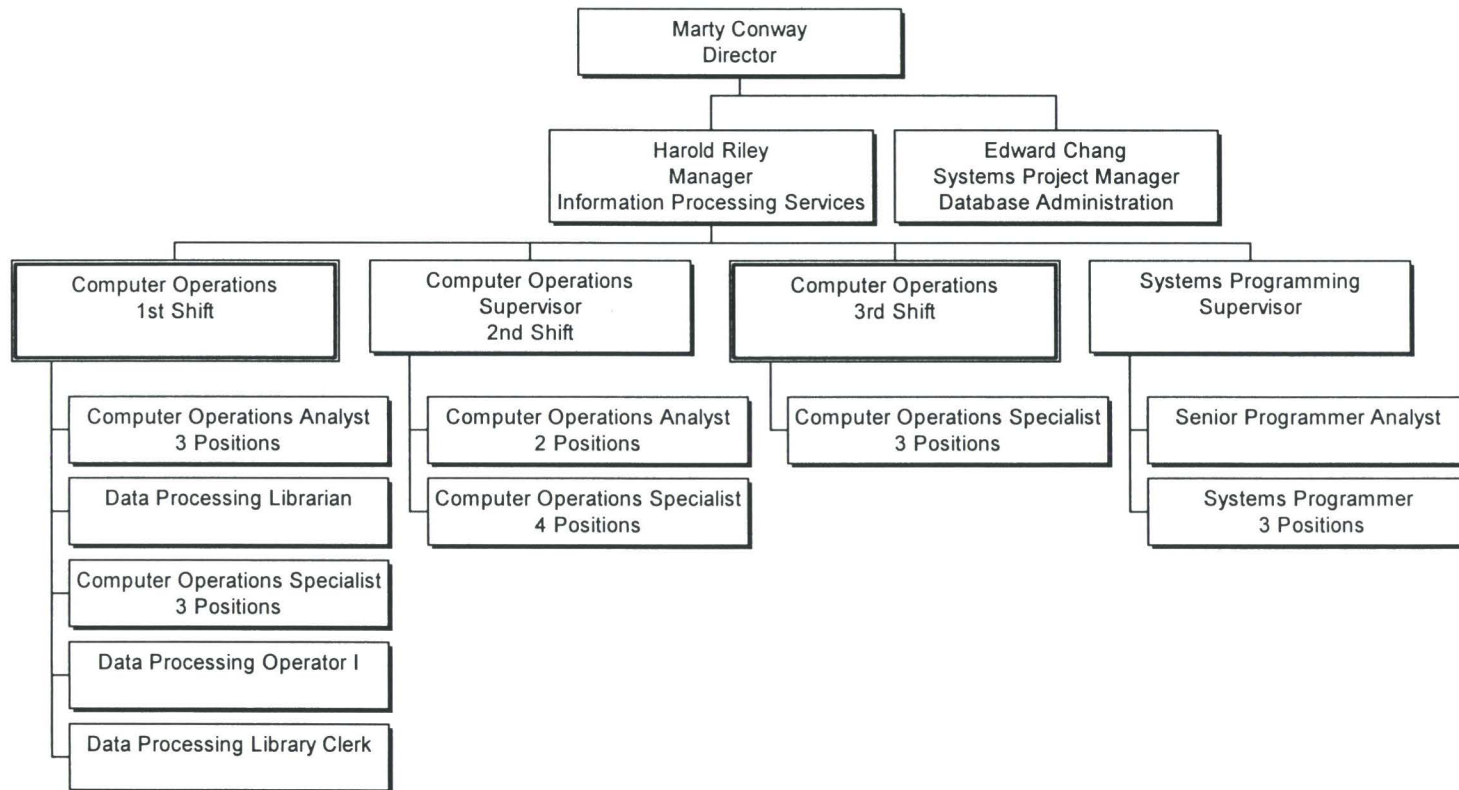

ITS Operations

Communications & Network Services

Cost Center 9220

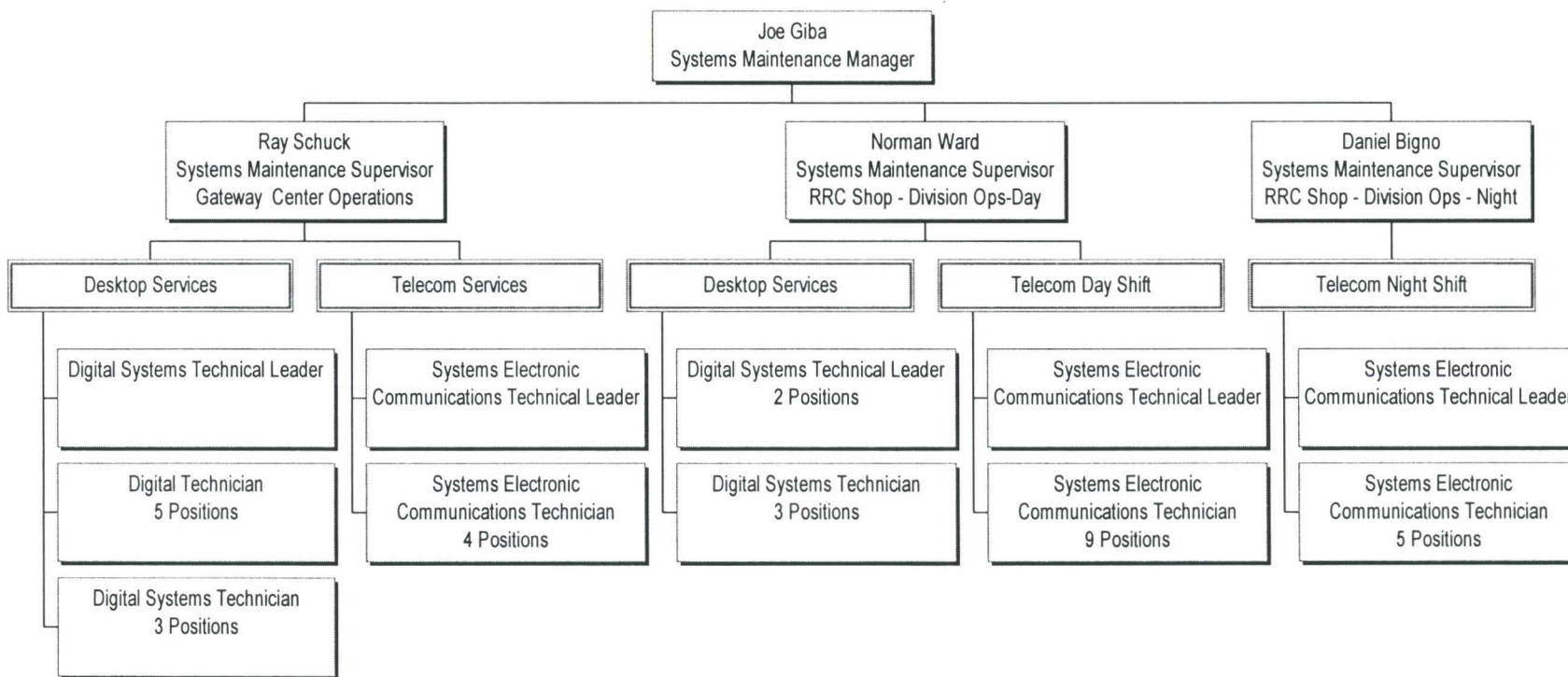

ITS Network Engineering & Administration

Cost Center 9230

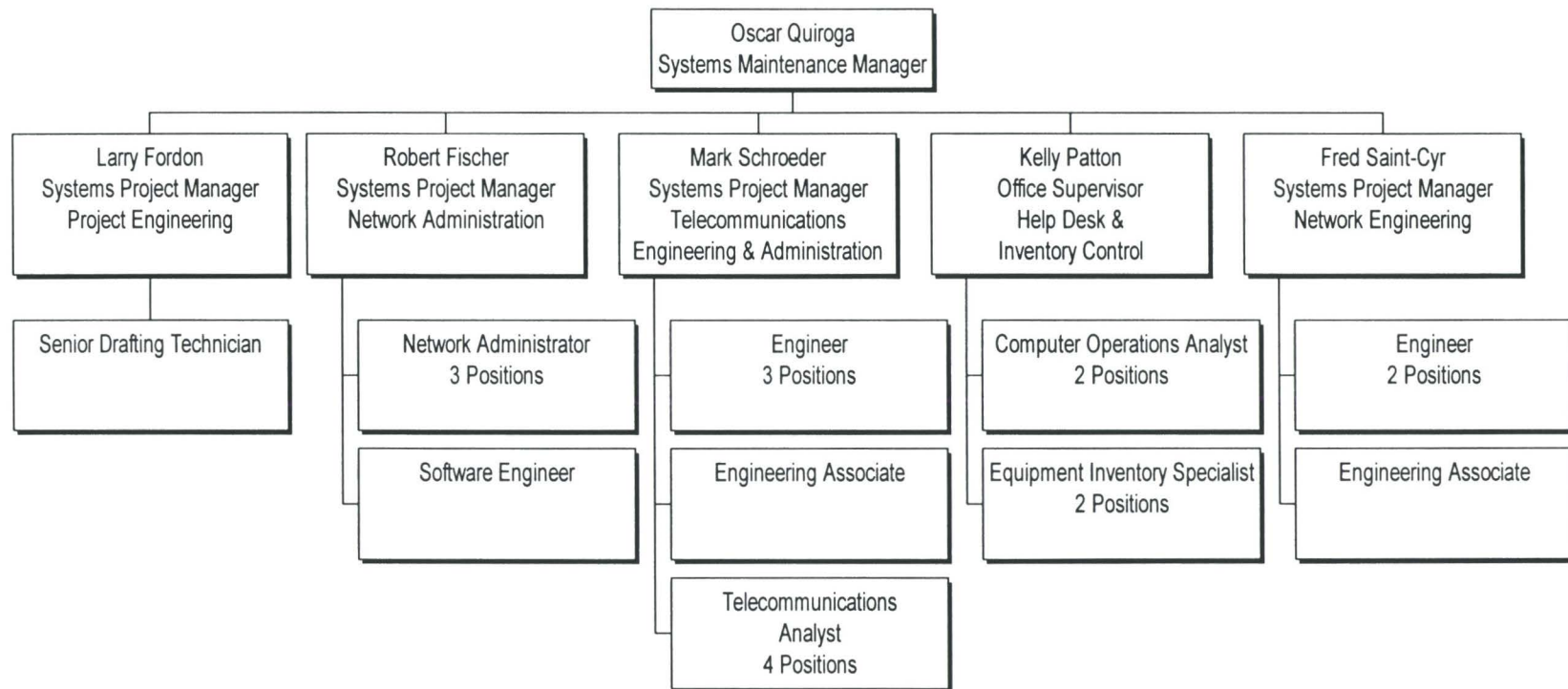

ITS Administration

Cost Center 9240

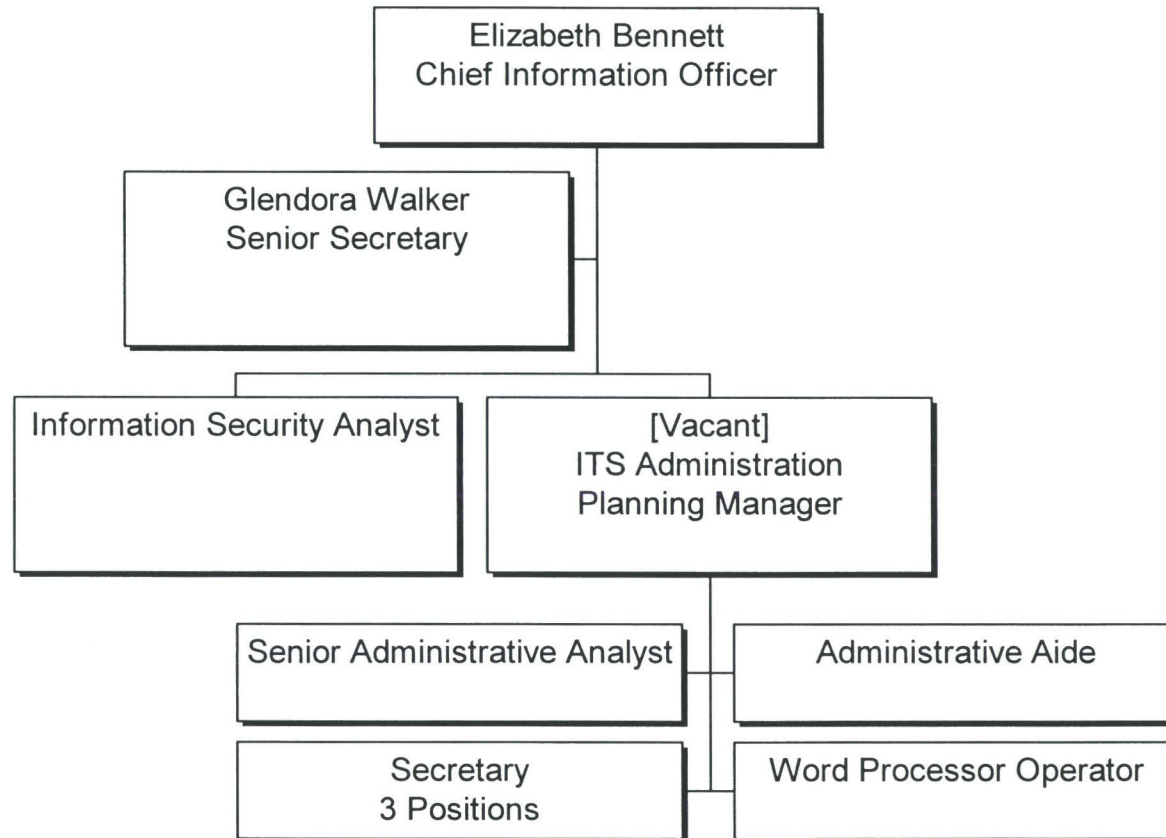

Administration

Department 6000

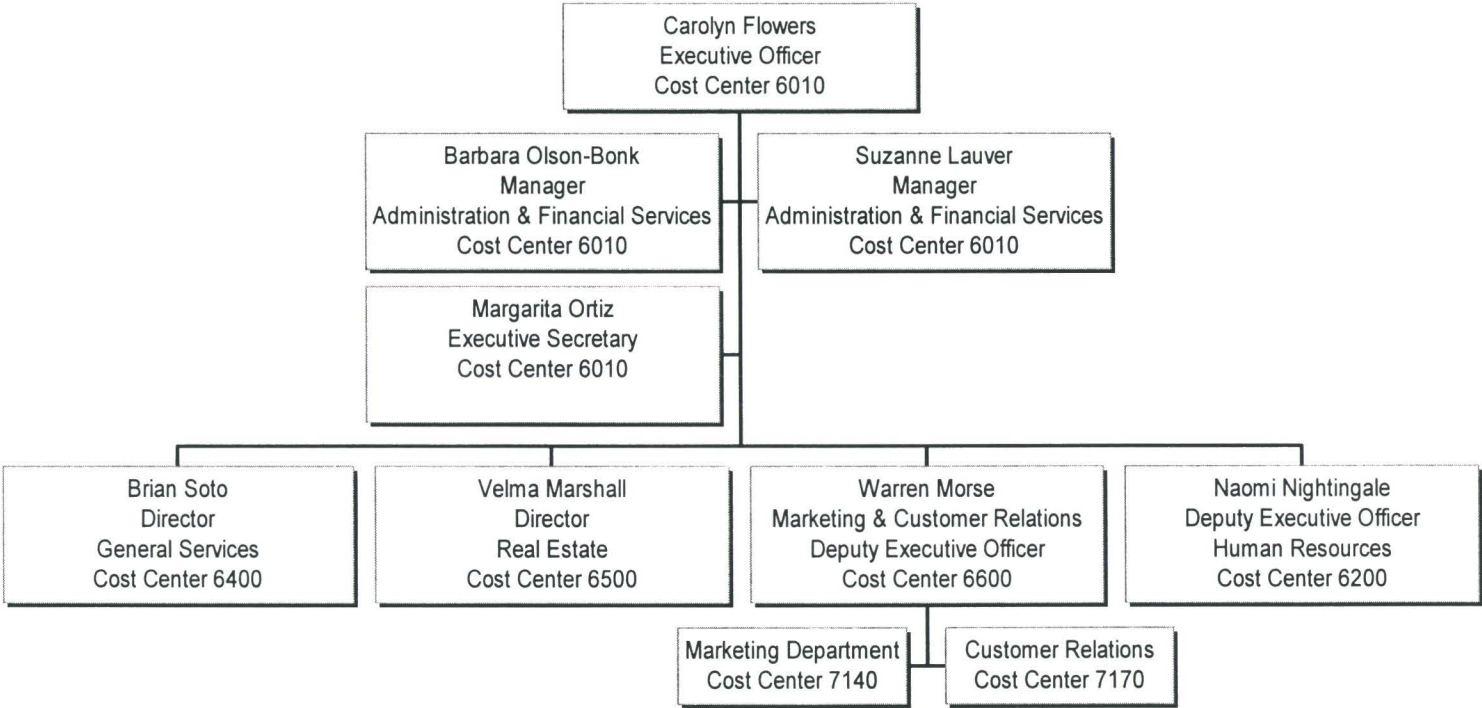

General Services

Administration

Cost Center 6400

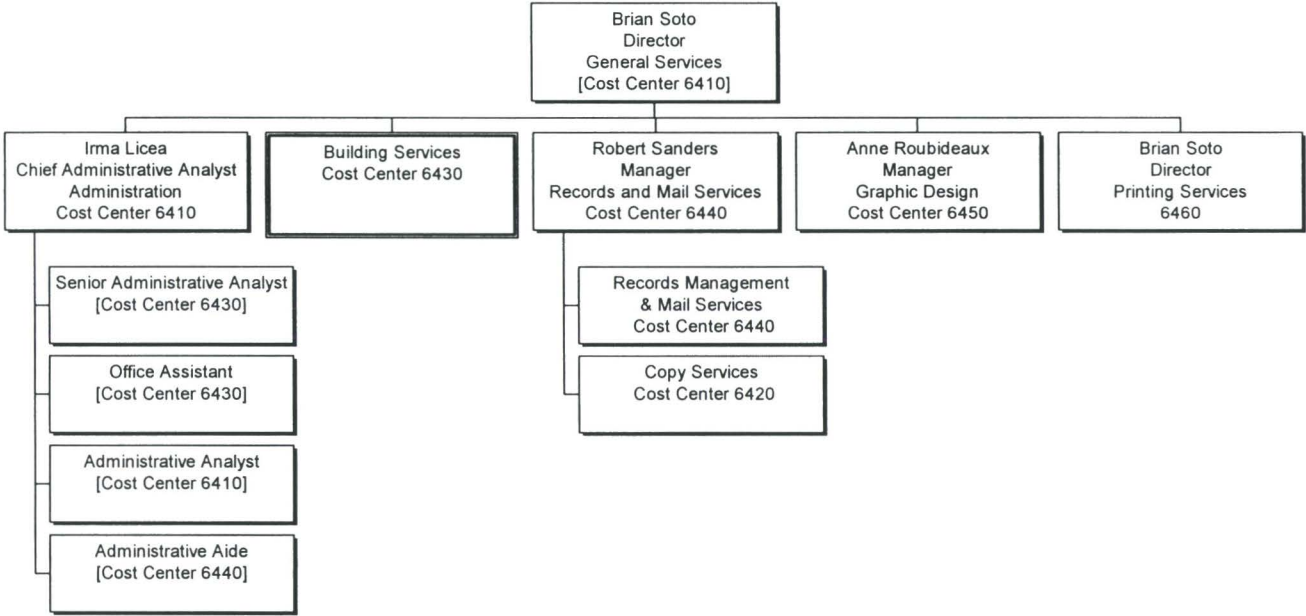

Copy Services

Cost Center 6420

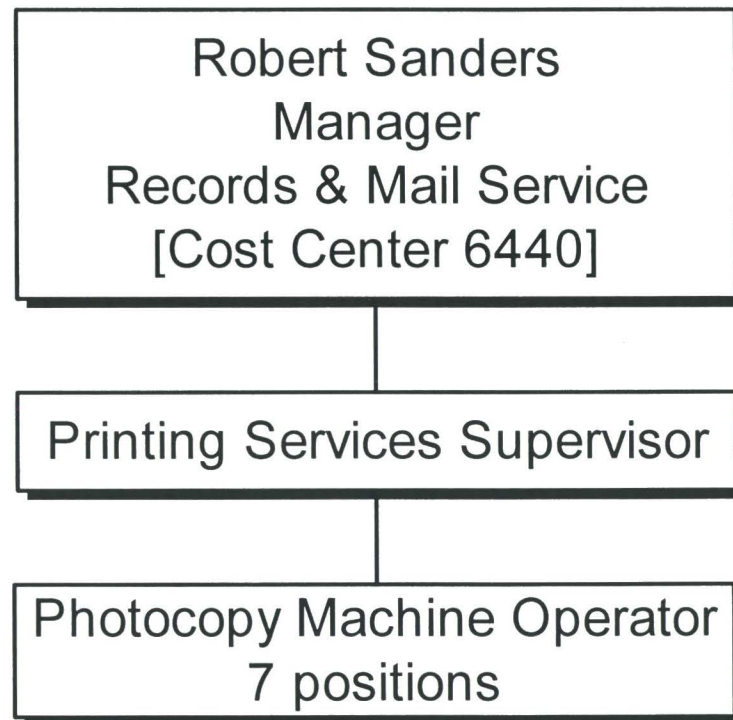

Building Services

Cost Center 6430

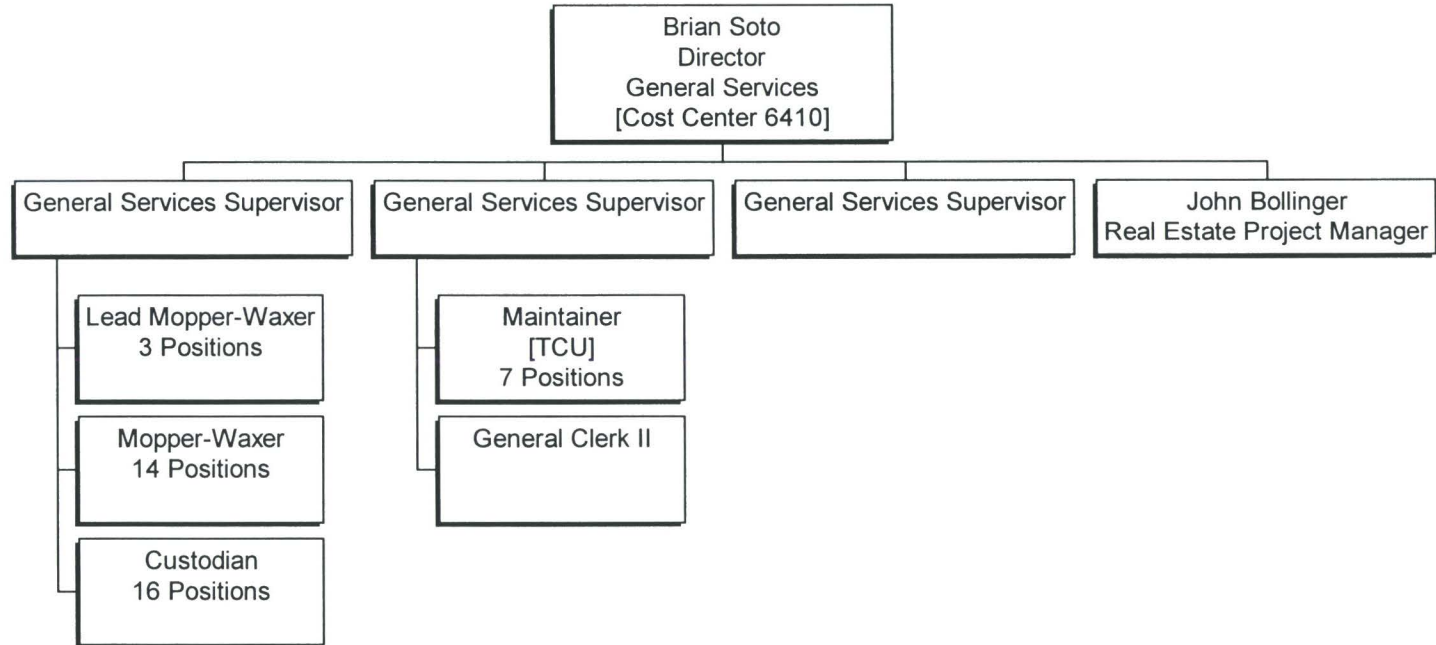

Records and Mail Service

Cost Center 6440

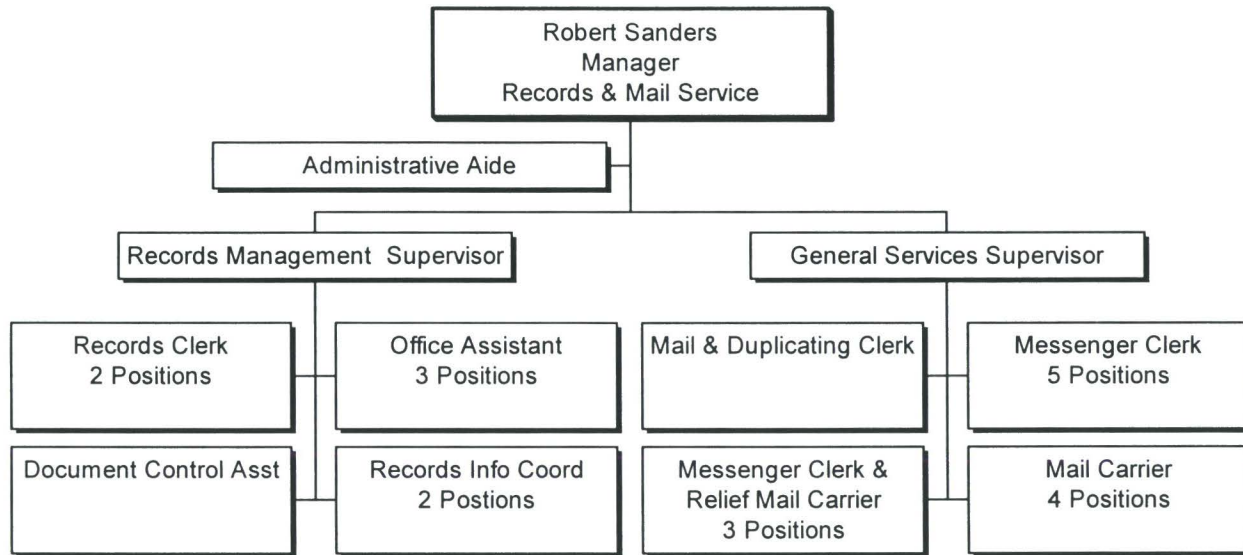

Graphic Services

Cost Center 6450

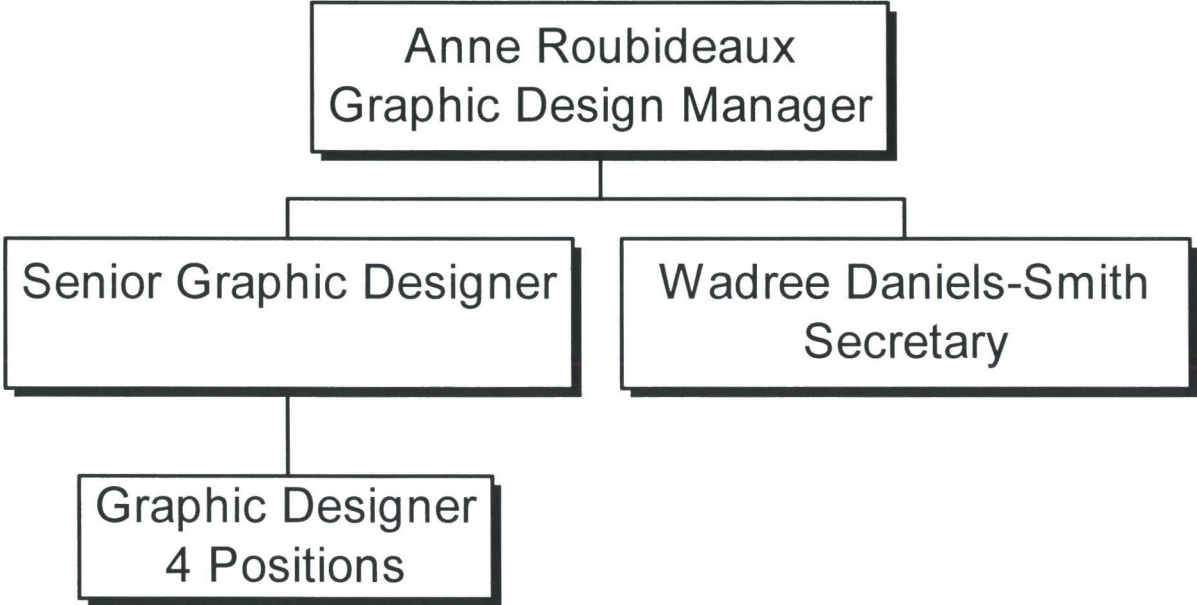

Printing Services

Cost Center 6460

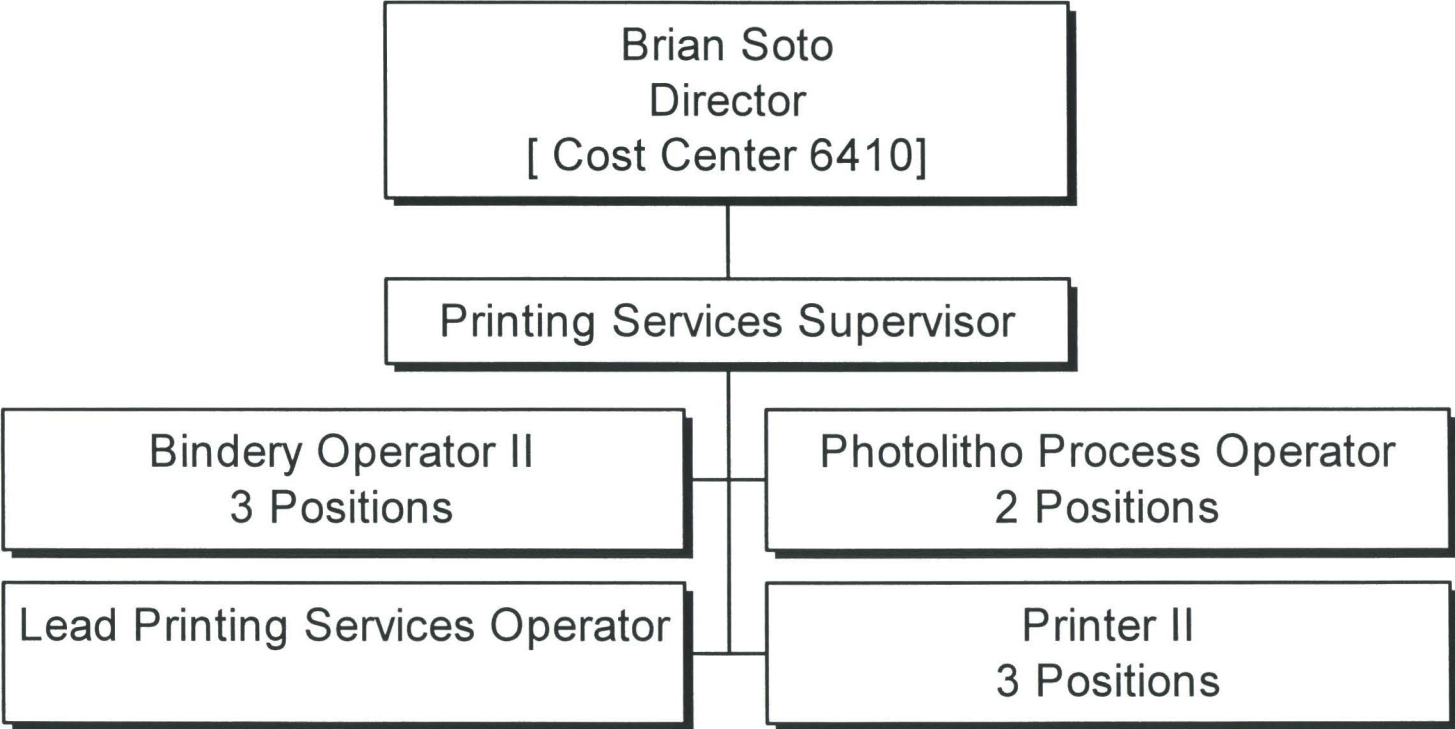

Real Estate Department

Cost Center 6500

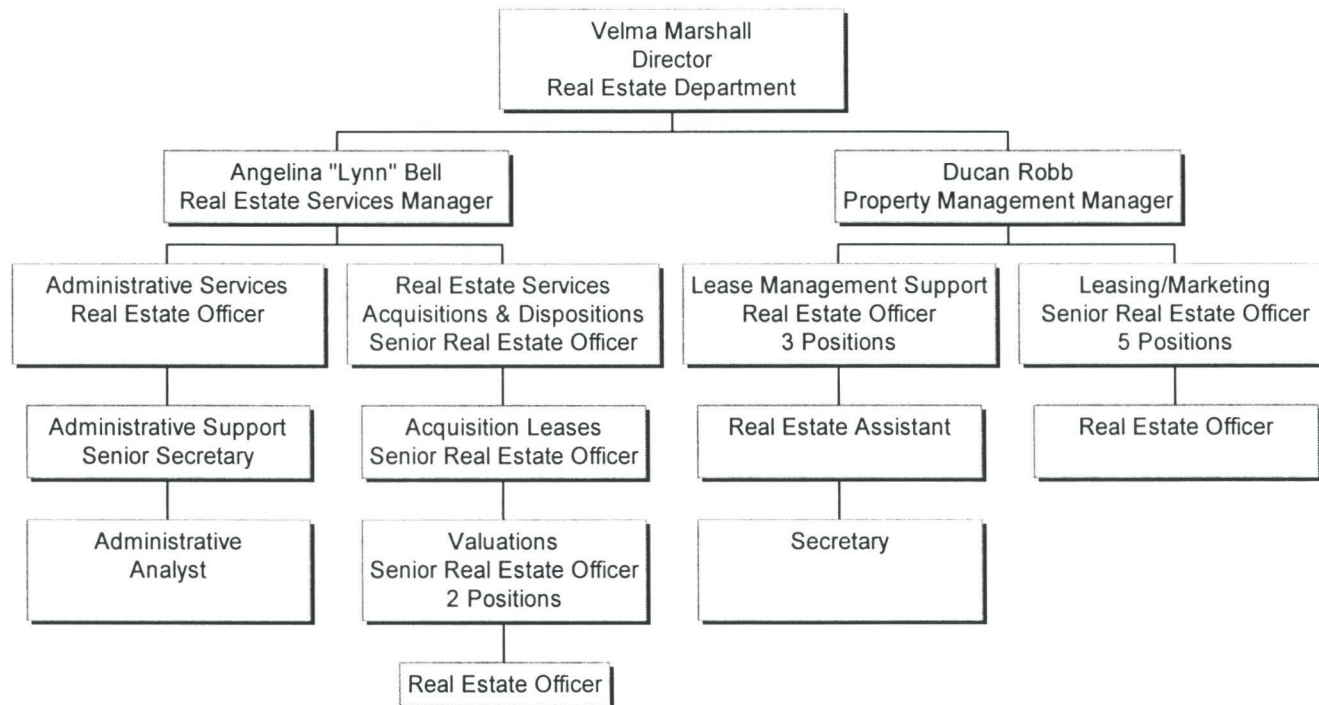

Marketing Department

Cost Center 7140

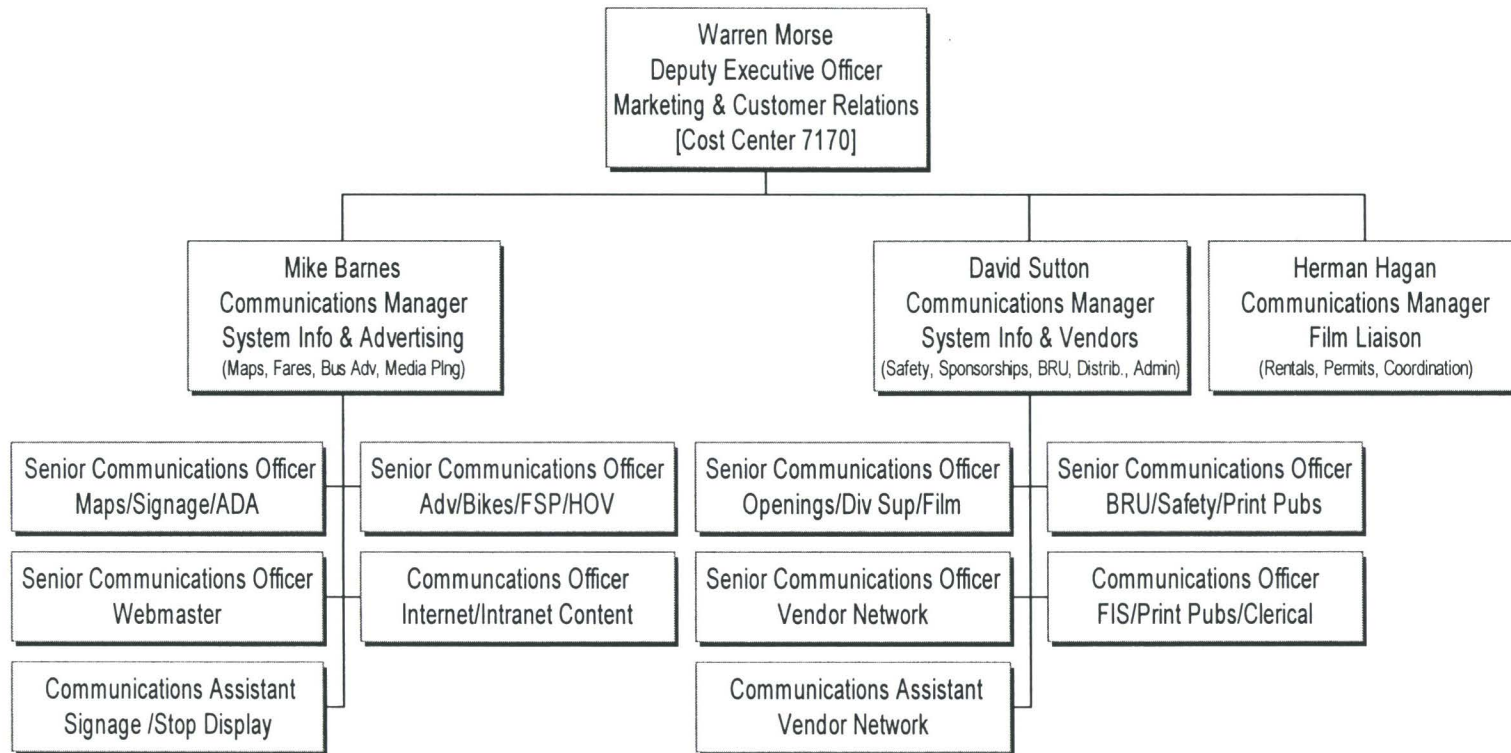

Customer Relations

Cost Center 7170

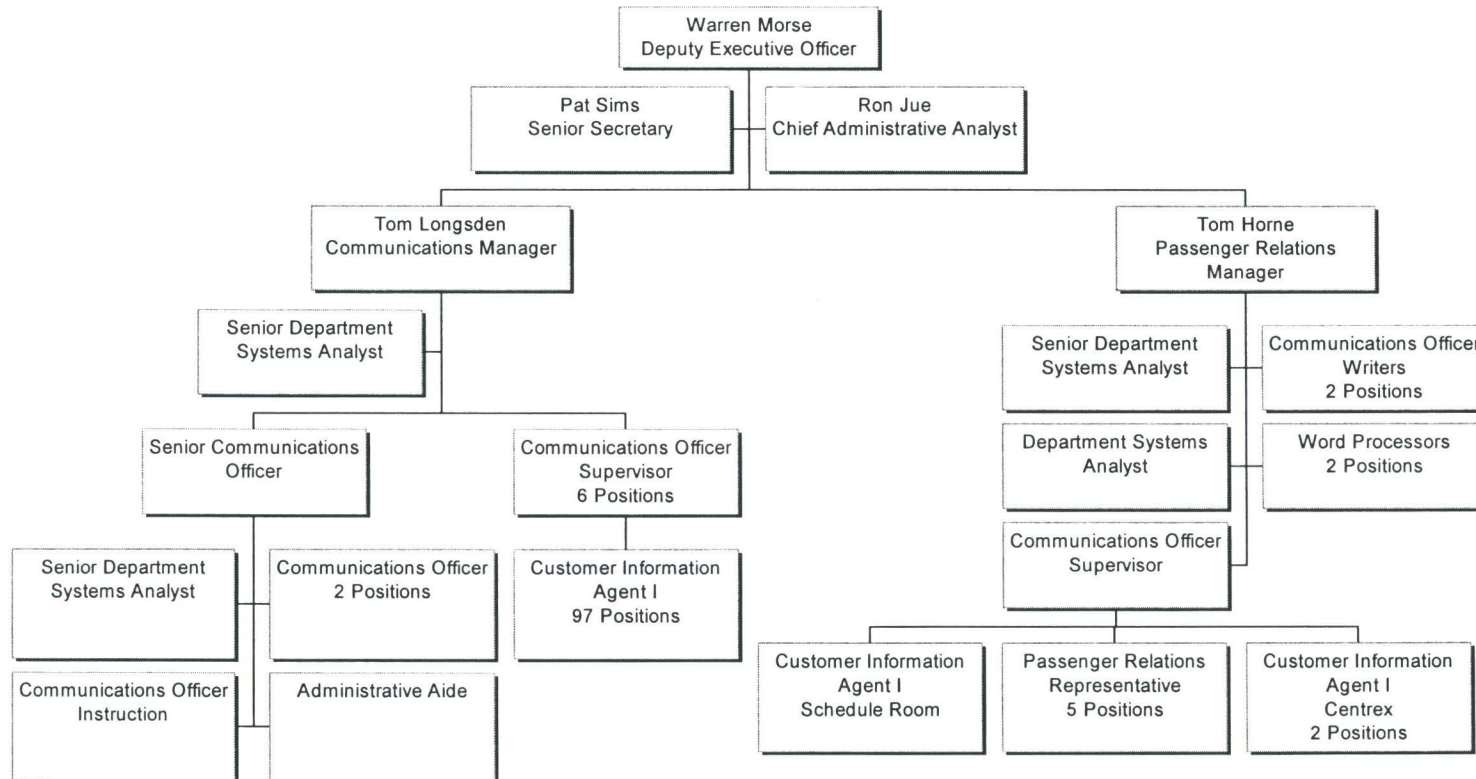

Human Resources

Department 6200, Cost Center 6210

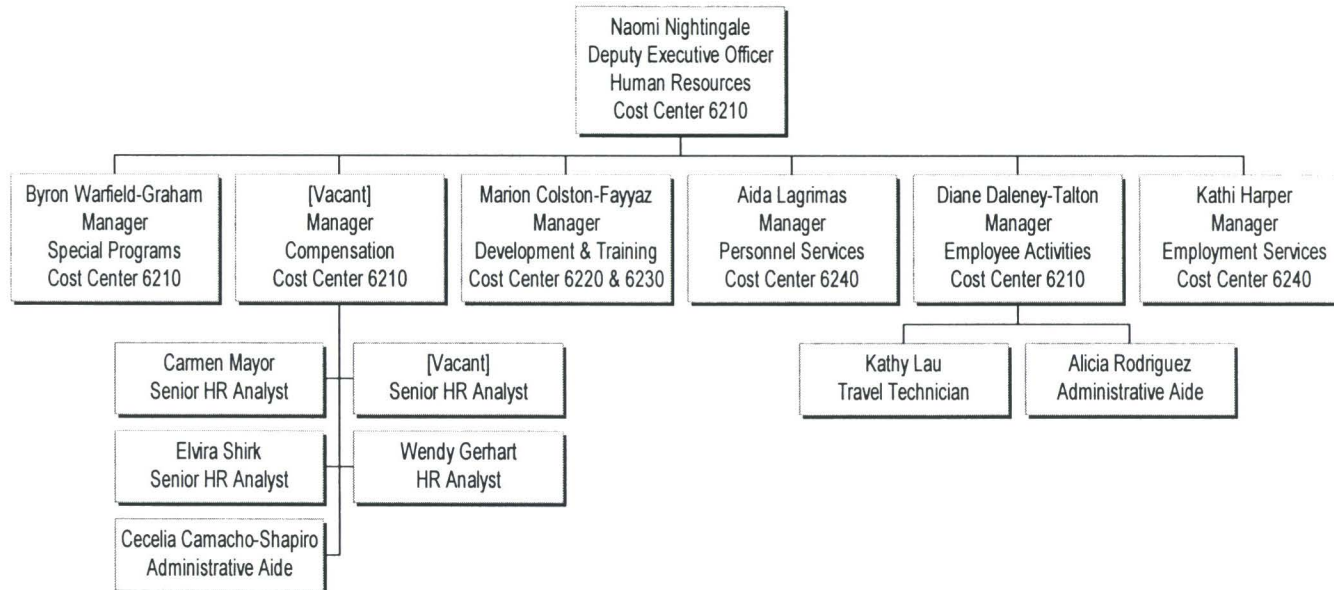

Human Resources

Administration

Cost Center 6230

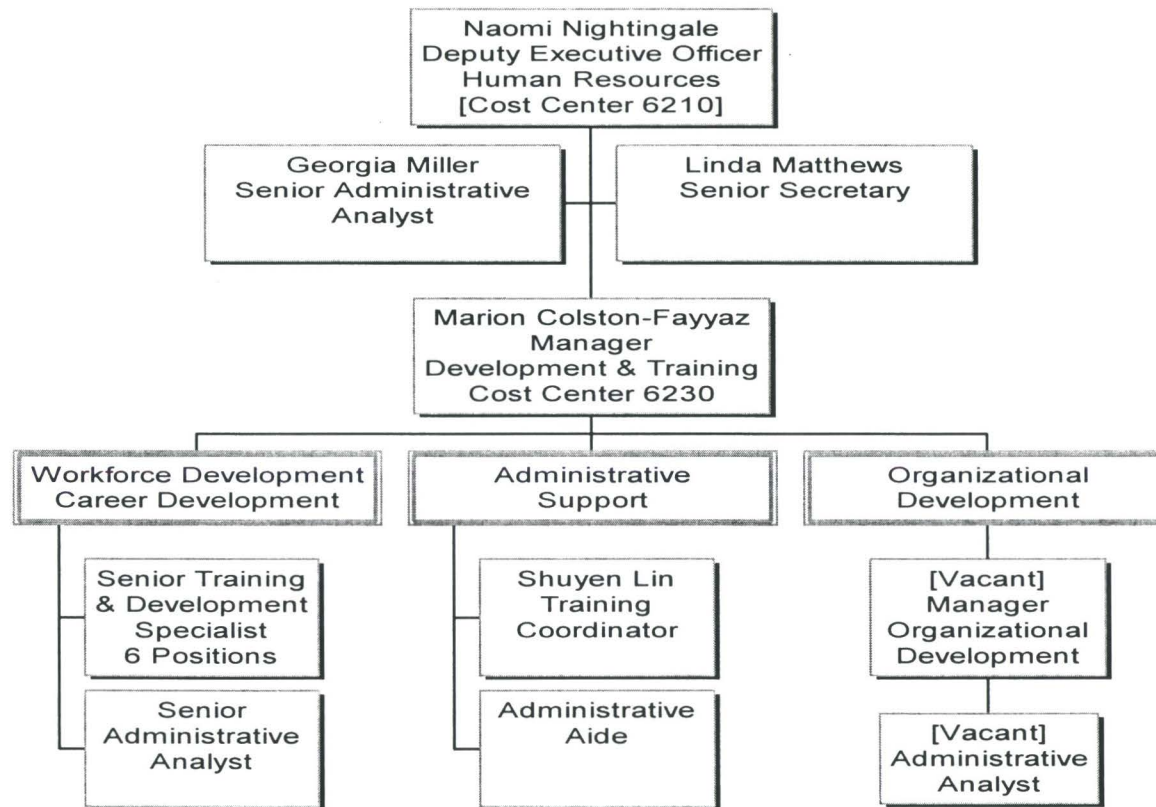

Human Resources

Personnel

Cost Centers 6210 & 6240

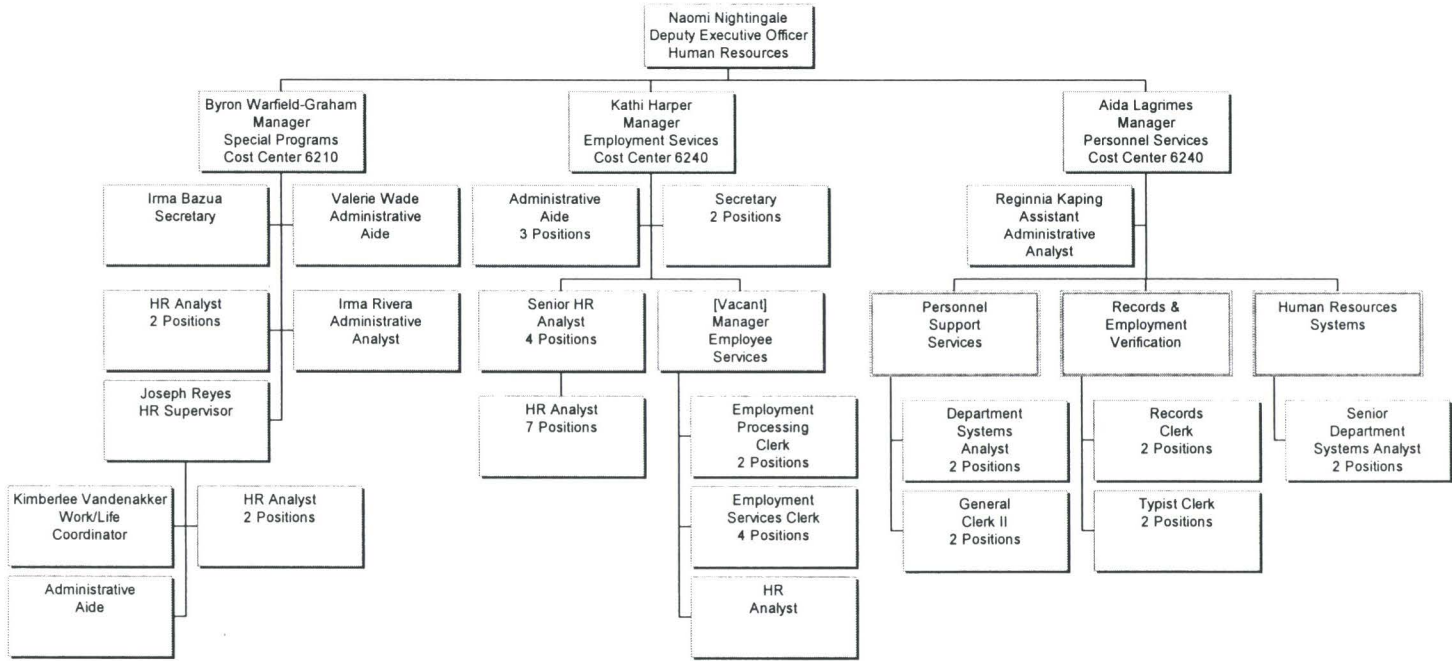

Human Resources

Department 6200

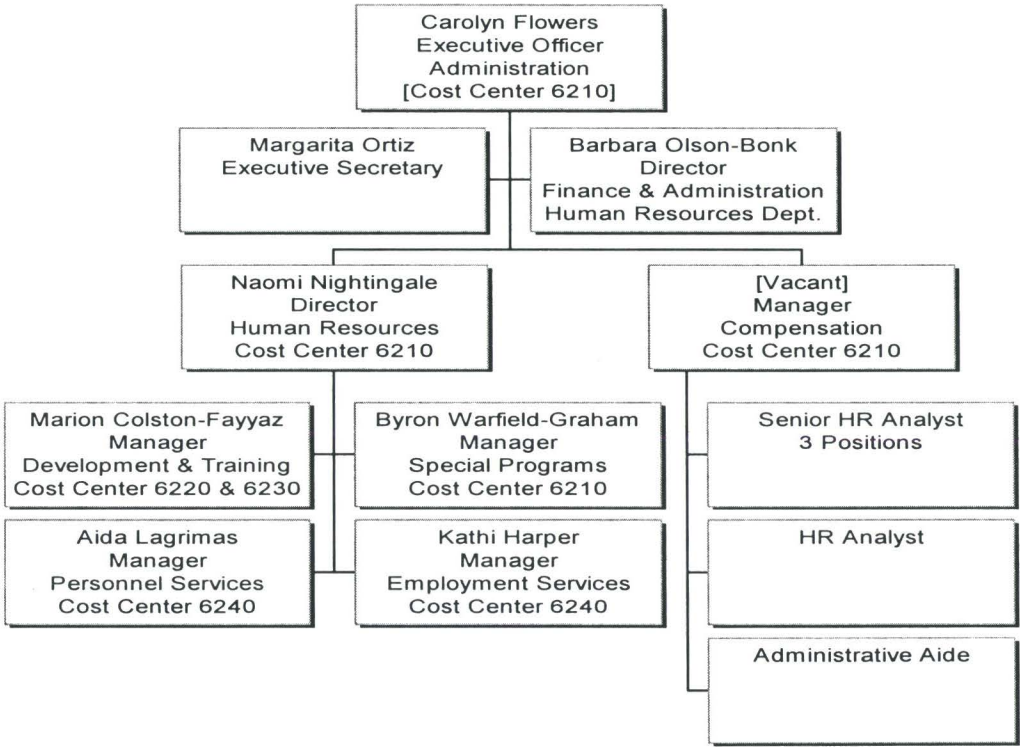

Human Resources
Administration
Cost Center 6230

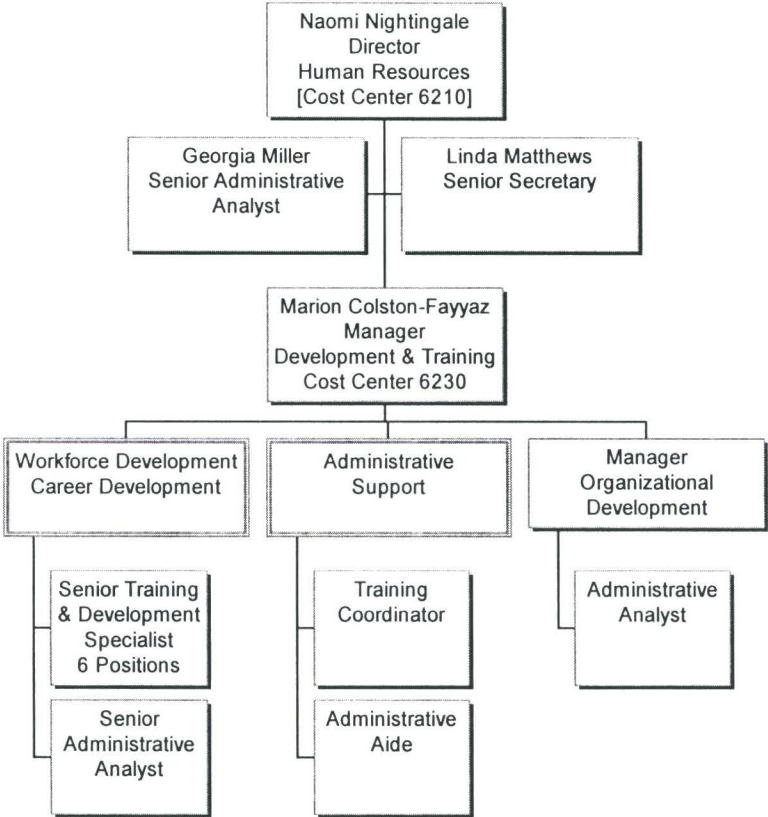

Human Resources

Personnel

Cost Centers 6210 & 6240

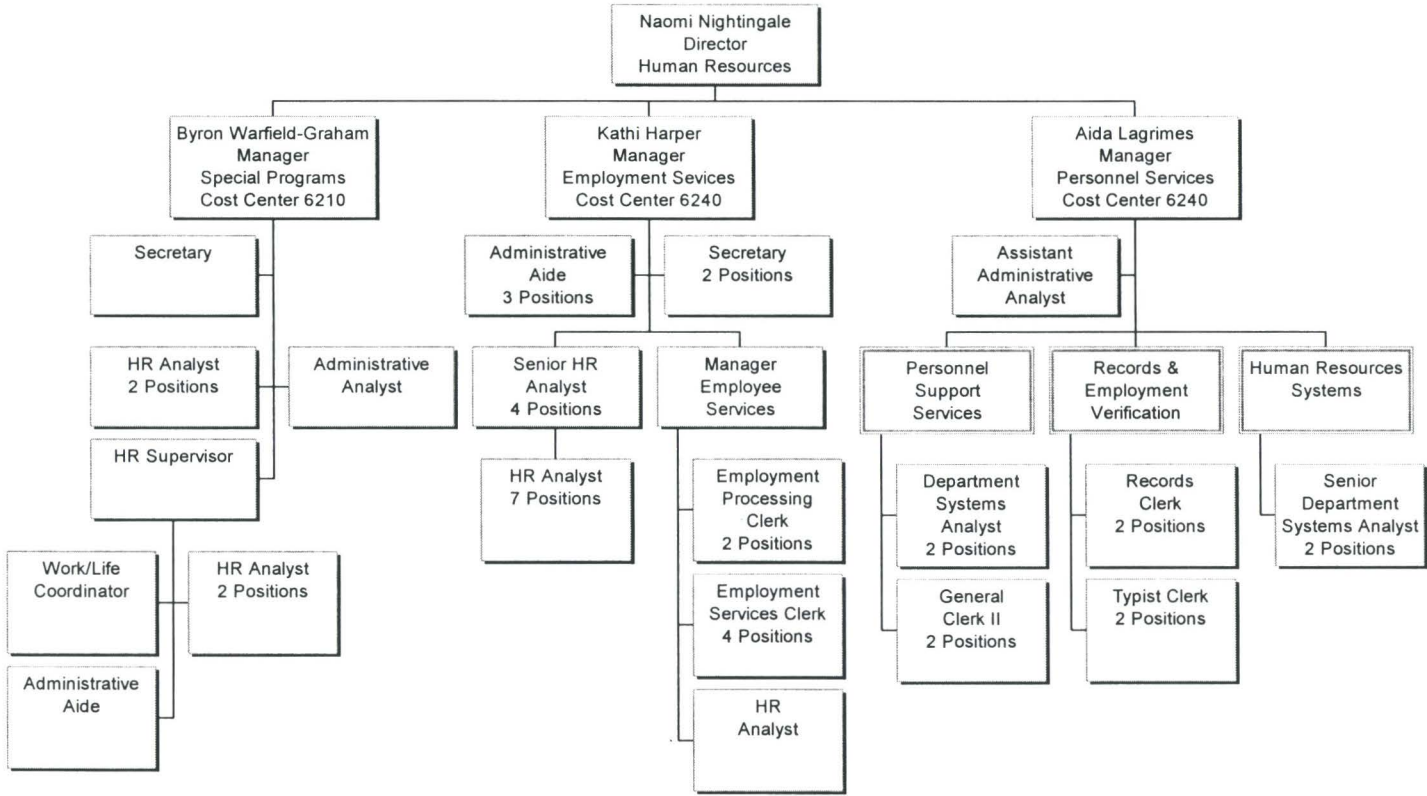

Office of Procurement

Cost Center 6900

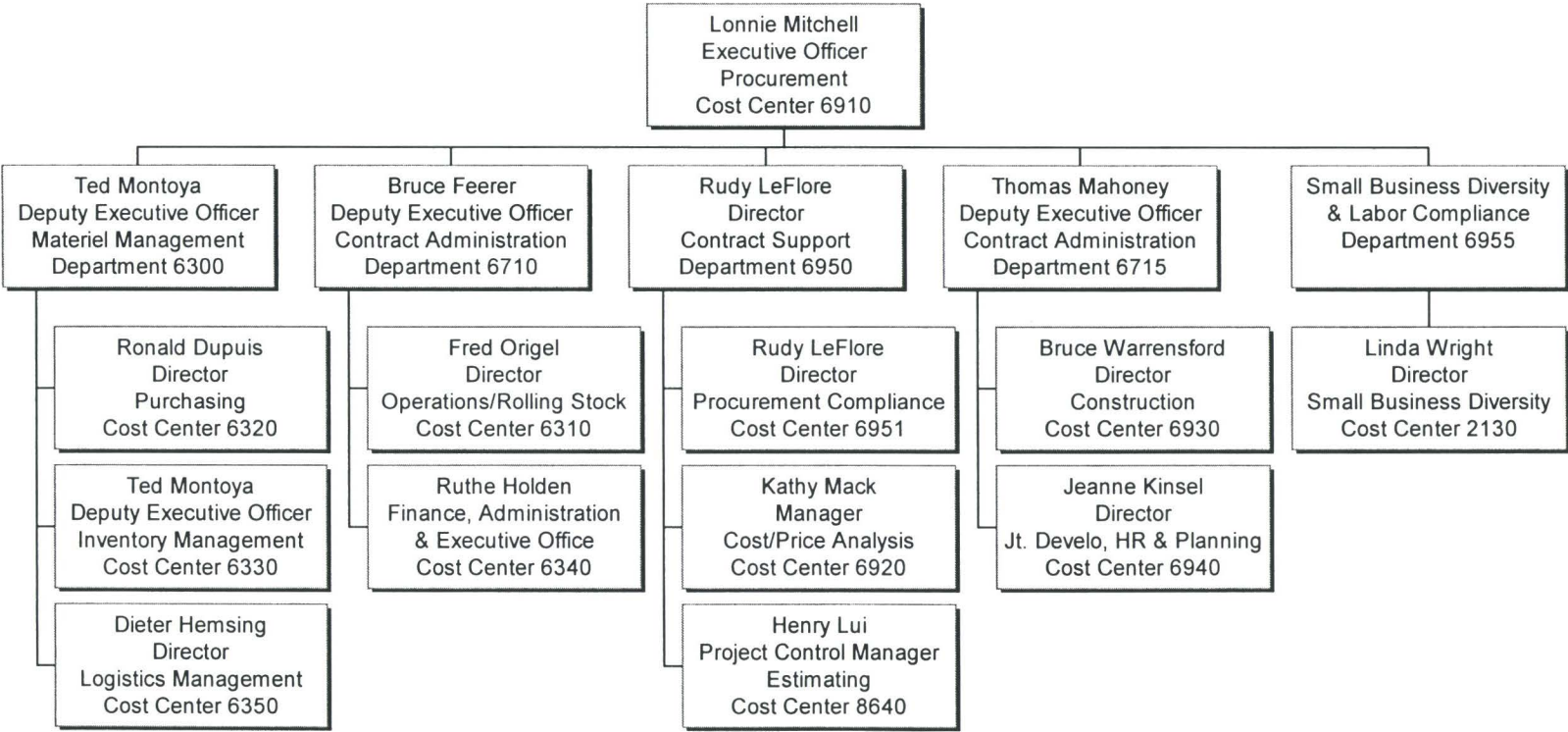

Office of Procurement

Executive Office
Department 6910

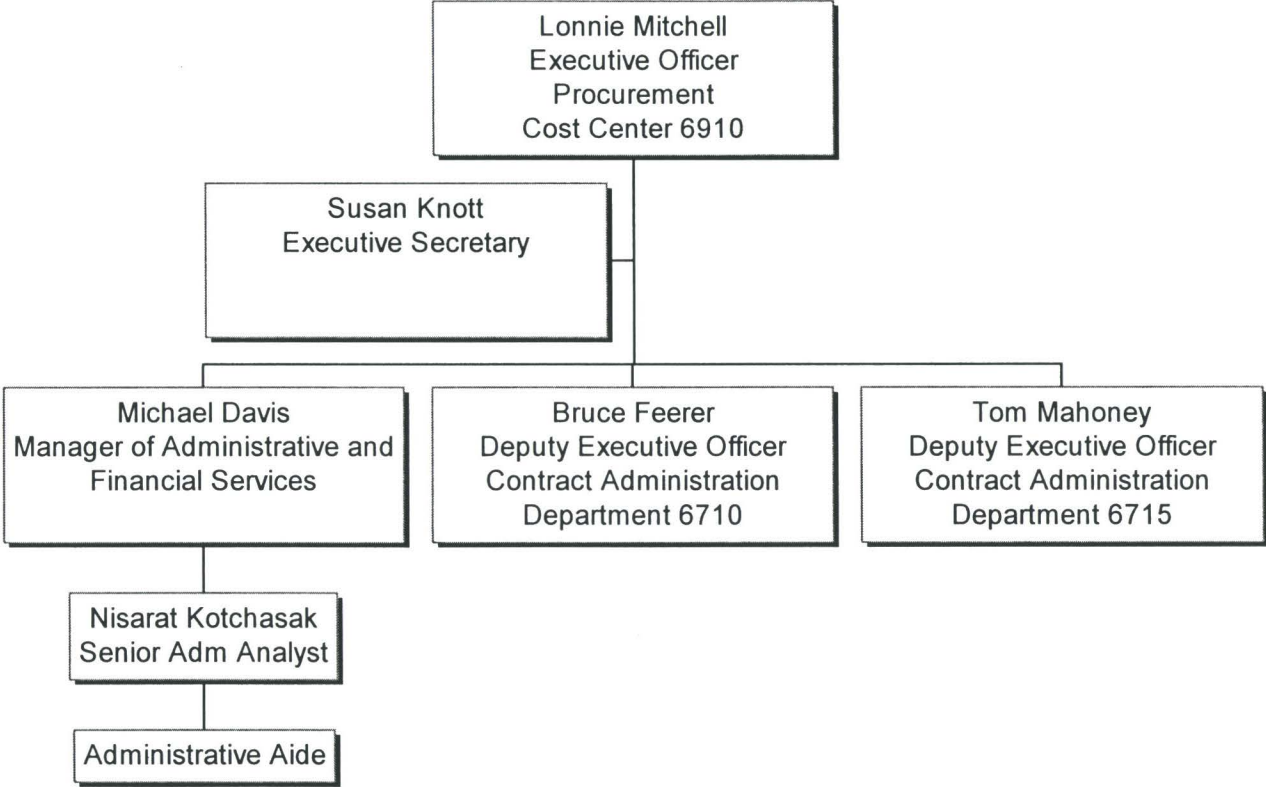

Office of Procurement

Purchasing
Cost Center 6320

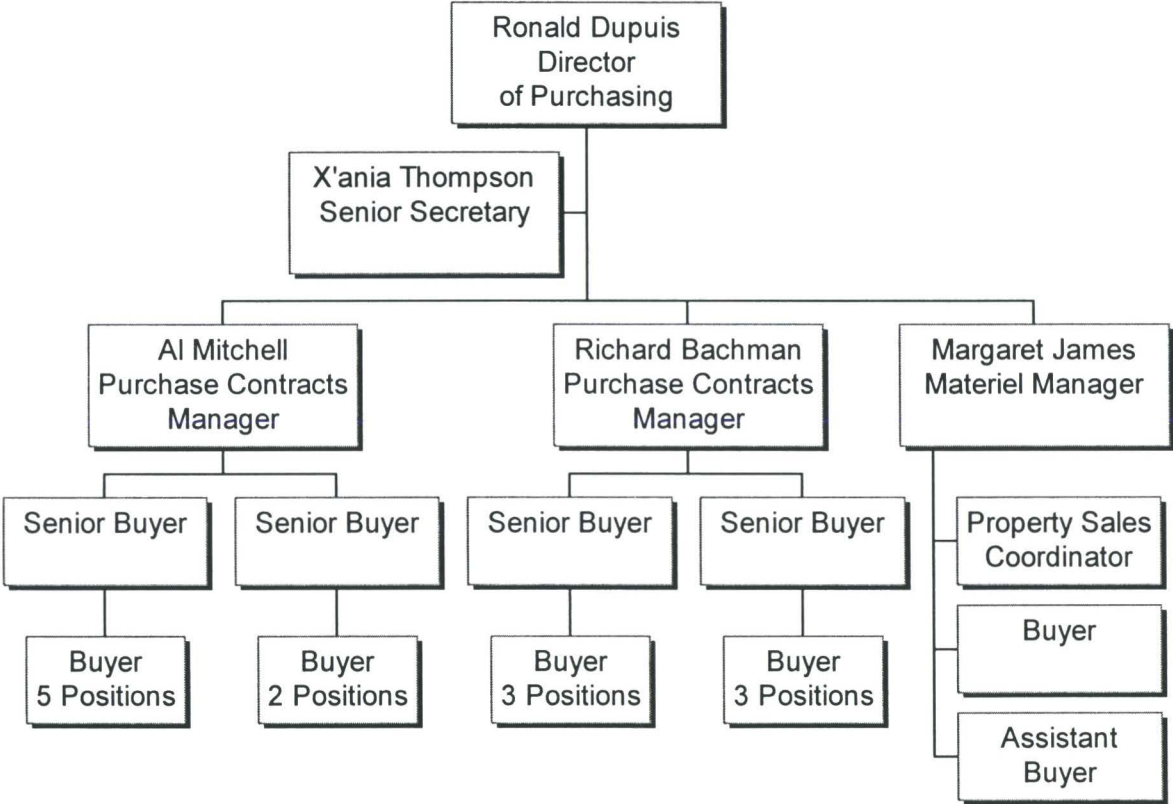

Office of Procurement

Materiel Management

Cost Center 6330

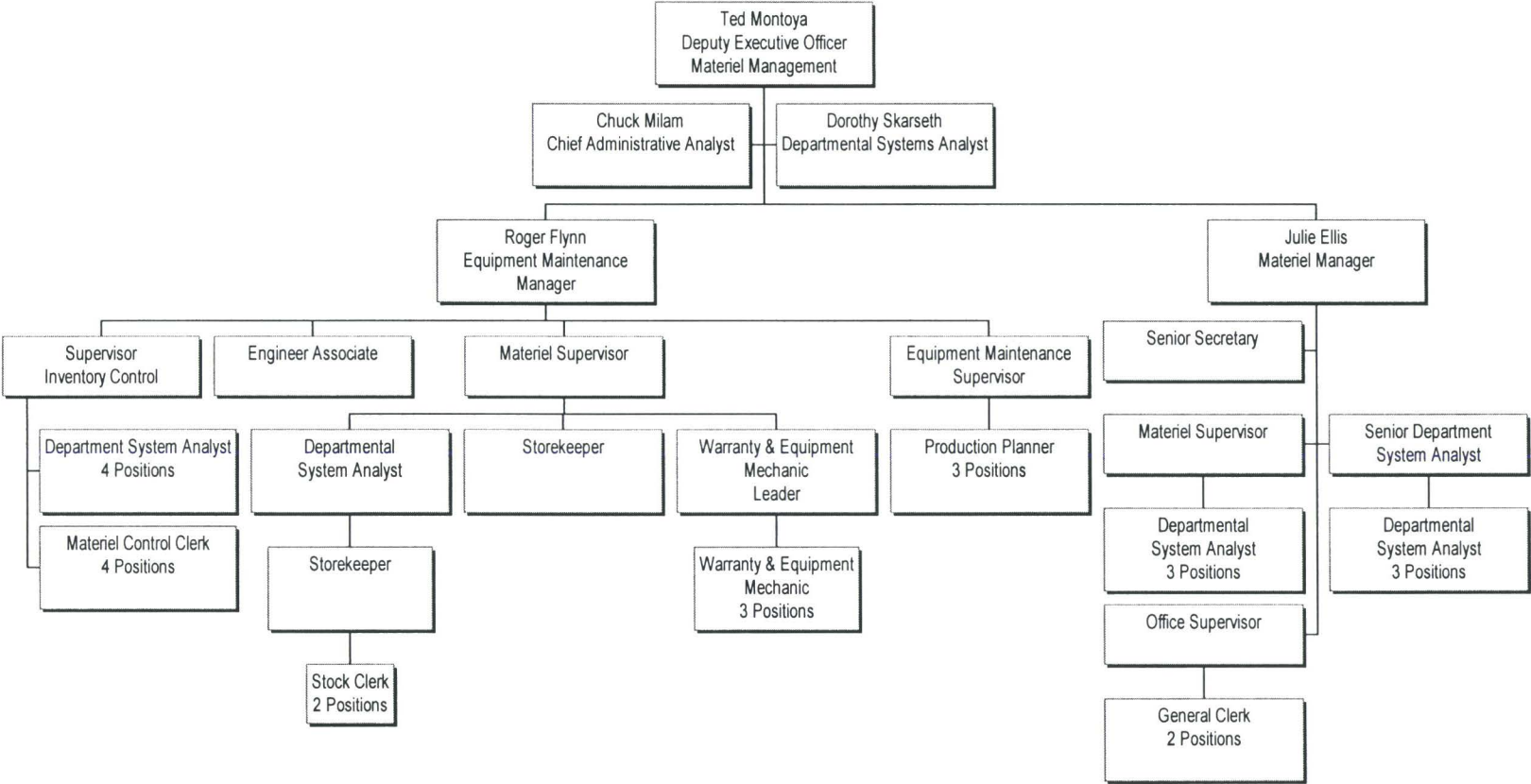

Office of Procurement

Logistics Management

Cost Center 6350

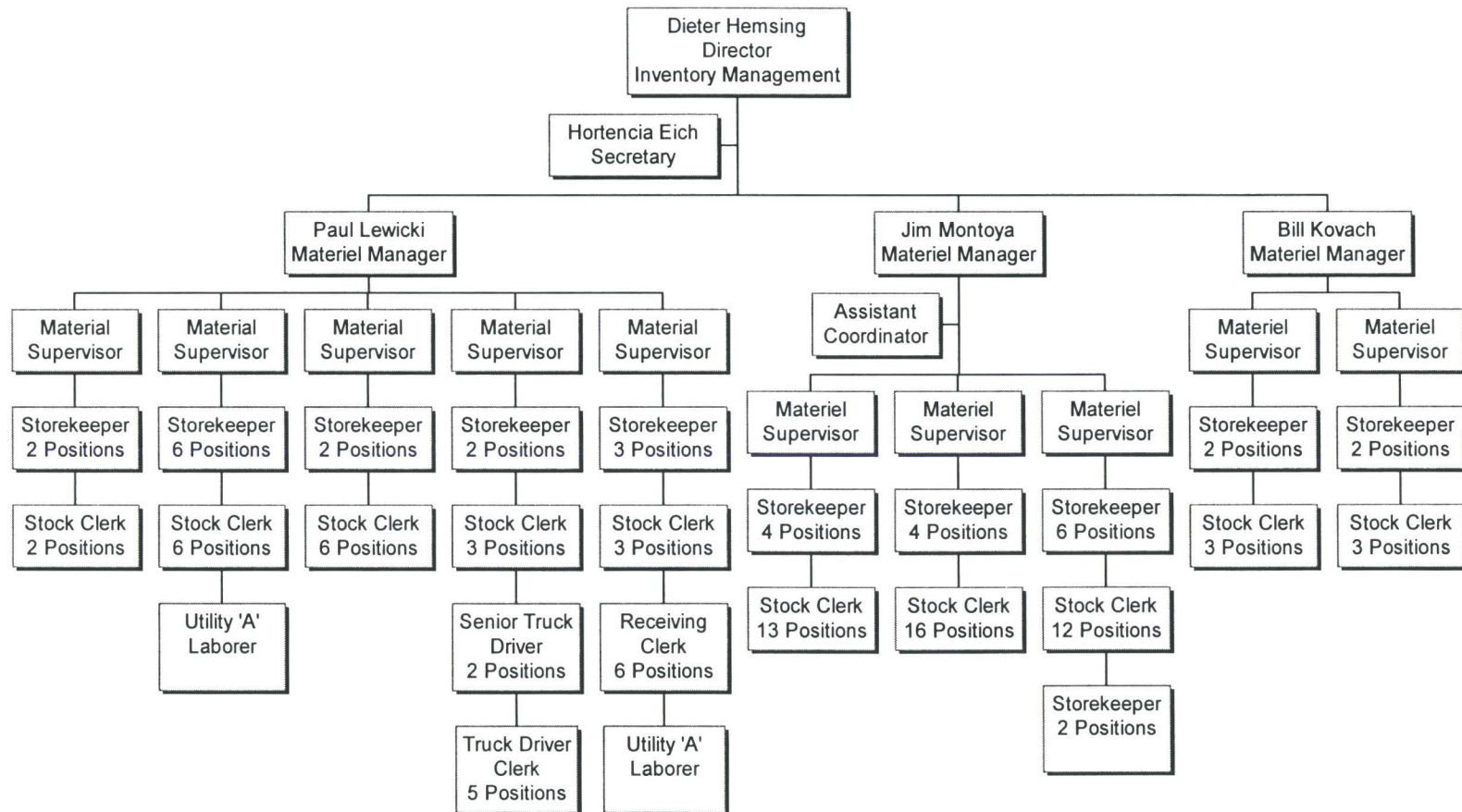

Office of Procurement

Contract Administration - Operations/Rolling Stock
Cost Center 6310

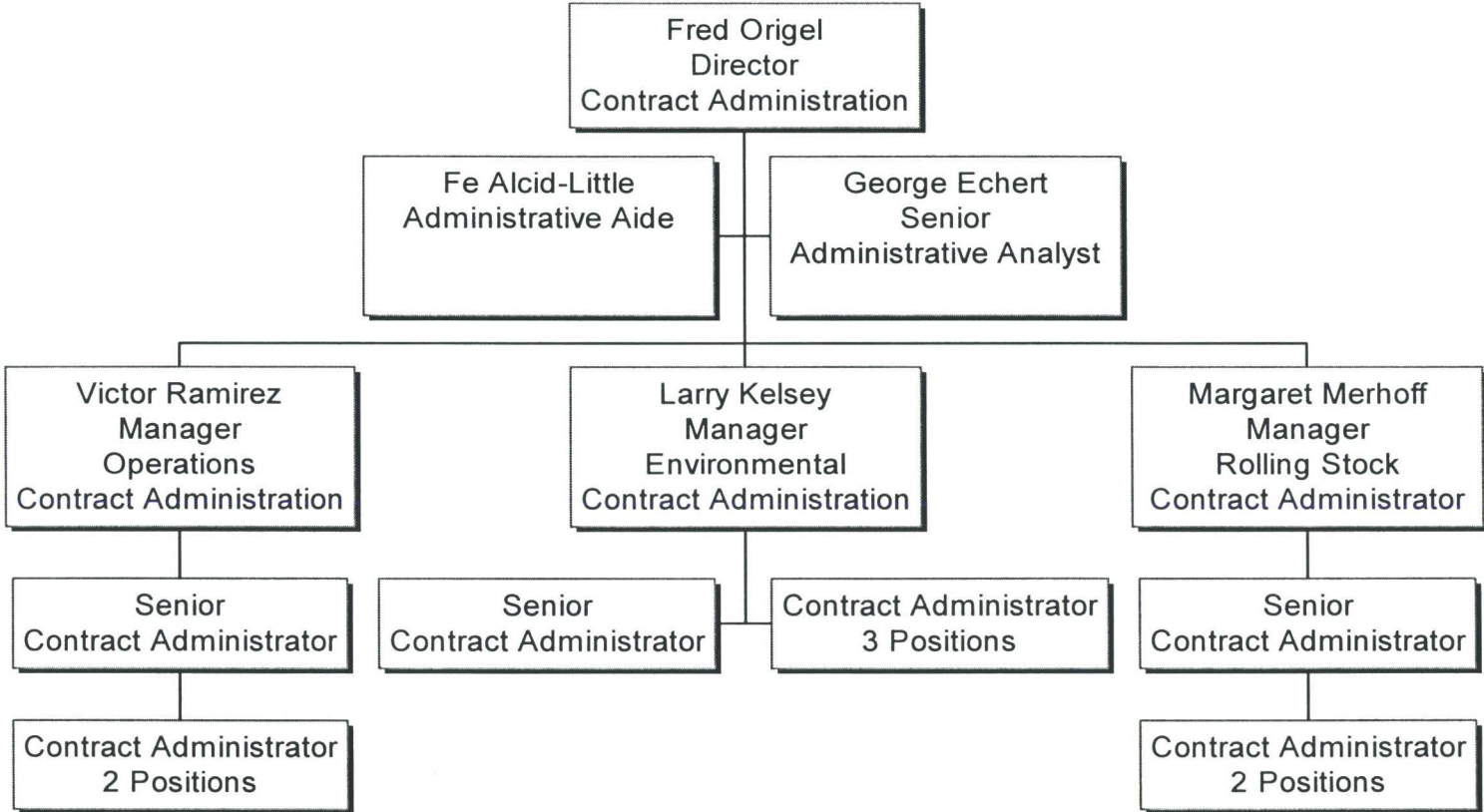

Office of Procurement

Contract Administration – Finance, Administration & Executive Office
Cost Center 6340

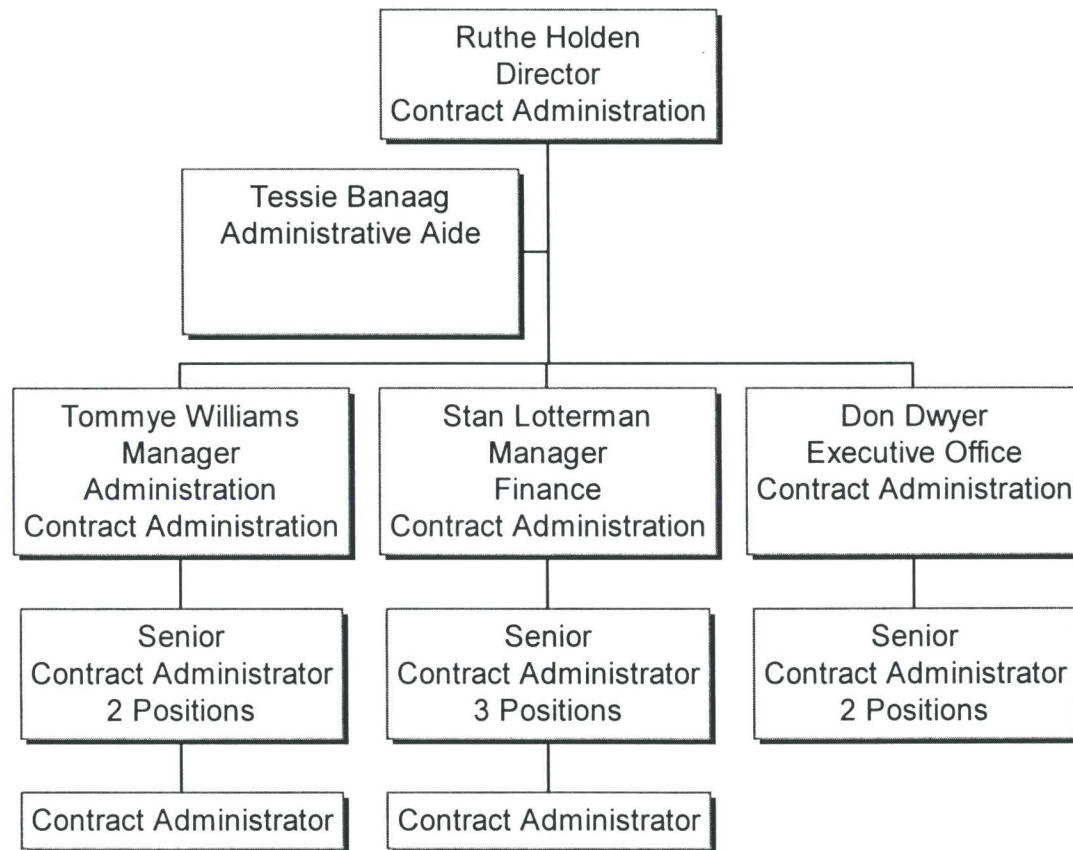

Office of Procurement

Procurement Compliance, Estimating & Cost/Price Analysis
 Cost Centers 6951, 8640 & 6920

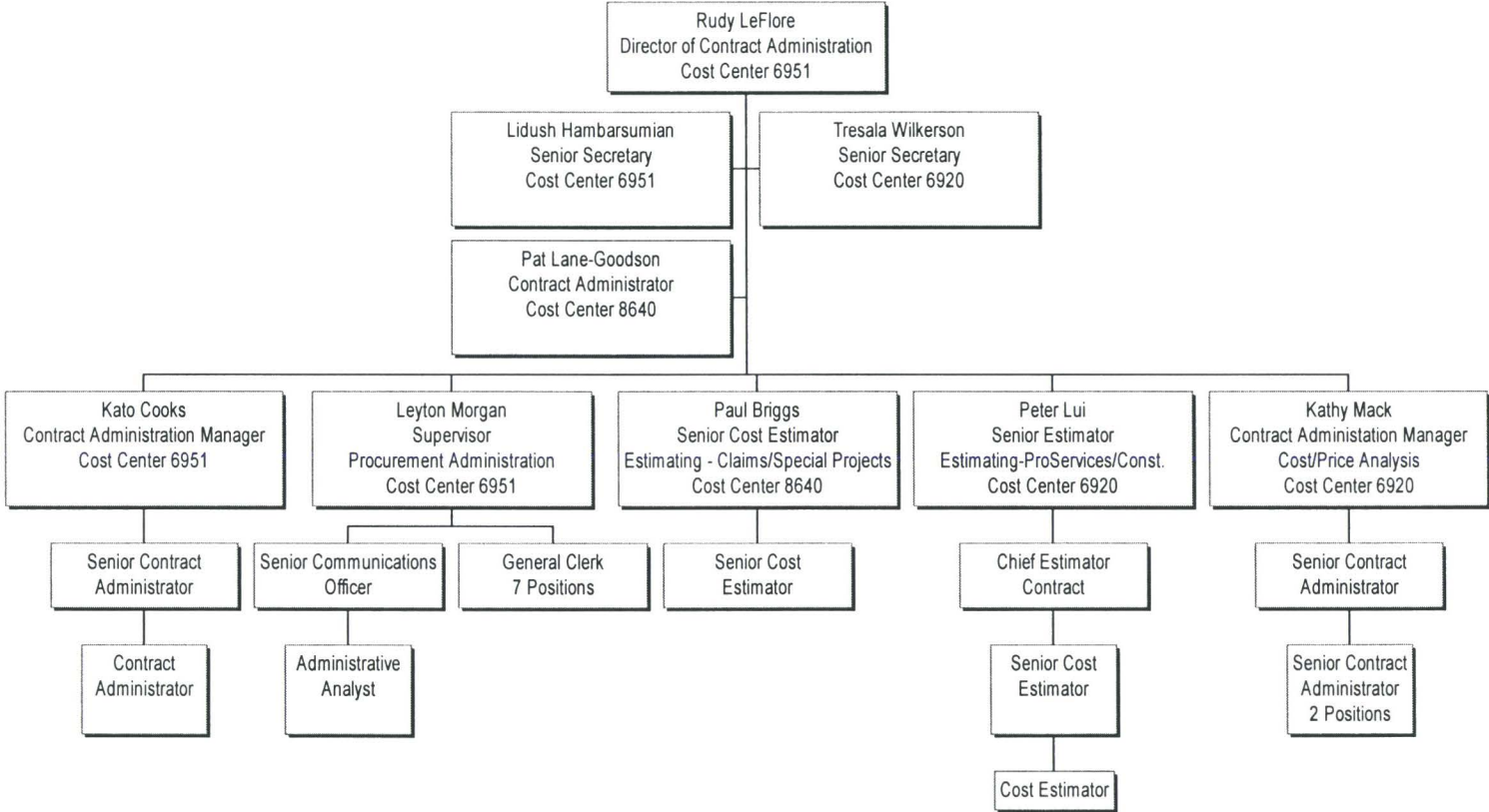

Office of Procurement

Contract Administration – Construction

Cost Center 6930

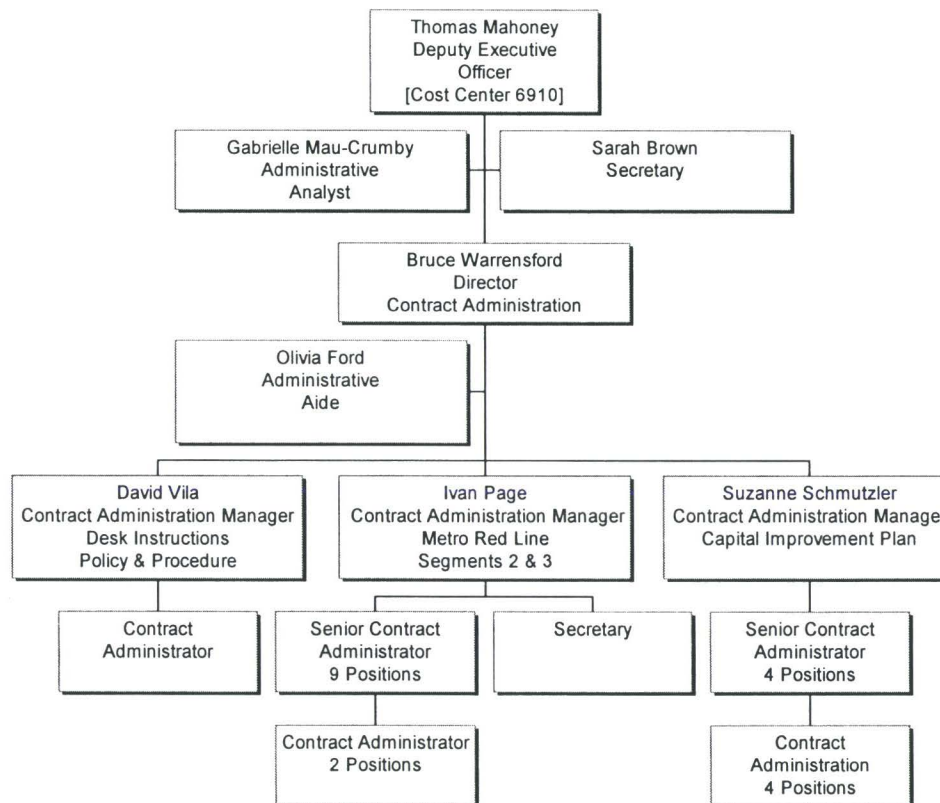

Office of Procurement

Contract Administration – Human Resources, Joint Development & Planning
Cost Center 6940

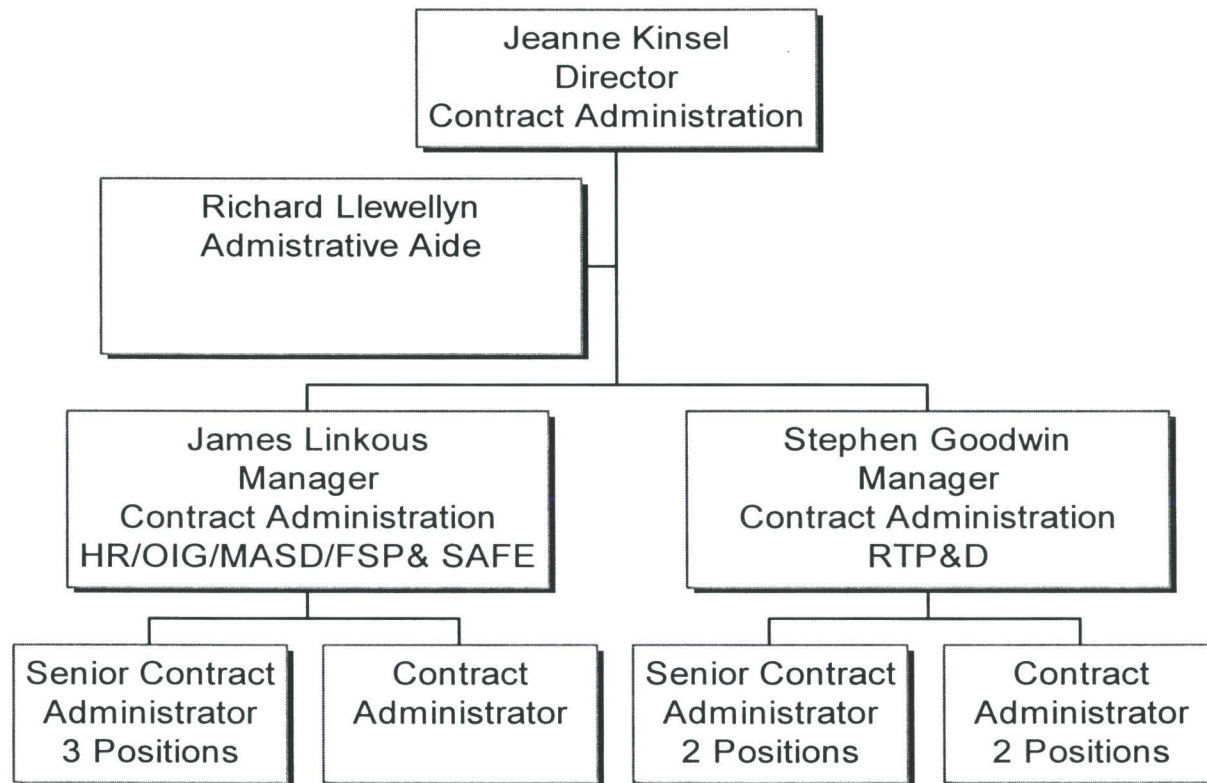

Office of Procurement

Small Business Diversity & Labor Compliance

Cost Center 2130

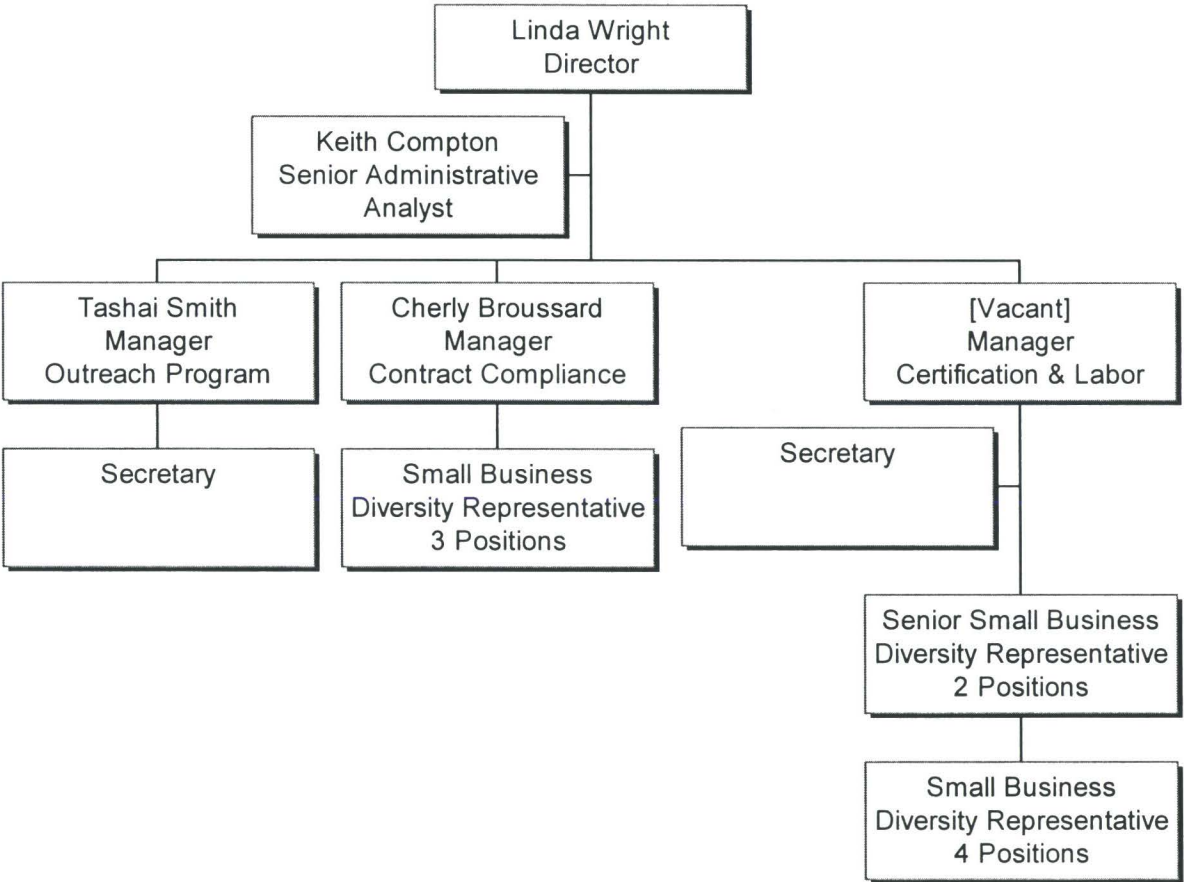

HD 62.17 .L676 2002 3 1653

Los Angeles County
Metropolitan
Transportation Authority

DATE DUE

JUN 03 2009	
NOV 12 2009	
NOV 26 2009	

Acc. No. 31653

MTA LIBRARY
ONE GATEWAY PLAZA, 15th Floor
LOS ANGELES, CA 90012

