

# **FY07 Organization Charts**

**FOR THE FISCAL YEAR COMMENCING JULY 1, 2006**



Los Angeles County  
Metropolitan Transportation Authority

**Metro**

## Metro FY07 Organization Chart Book Introduction

The Organization Chart Book's structure corresponds to Metro's six Strategic Business Units (SBU). Under each SBU, the organization charts are arranged first by the Executive Officer for that SBU, followed by the departments. If a department has more than one cost center, an organization chart follows for each cost center assigned to that department.

Each individual page will have one double lined box to indicate the lead executive for the organization displayed on that particular page.

Job titles listed are working titles.

A box with a gray background indicates one of three things:

- 1) The box indicates the responsibility roll up for the particular cost center.
- 2) The box indicates a function as opposed to an FTE.
- 3) The FTE represented by that box works in that cost center but is budgeted to a different cost center. In such a case, the funding cost center is also indicated.

The FY07 Organization Chart Book represents a snapshot of the organization as of July 2006. Specific details will fluctuate throughout the fiscal year during the normal course of business.

# Los Angeles County Metropolitan Transportation Authority

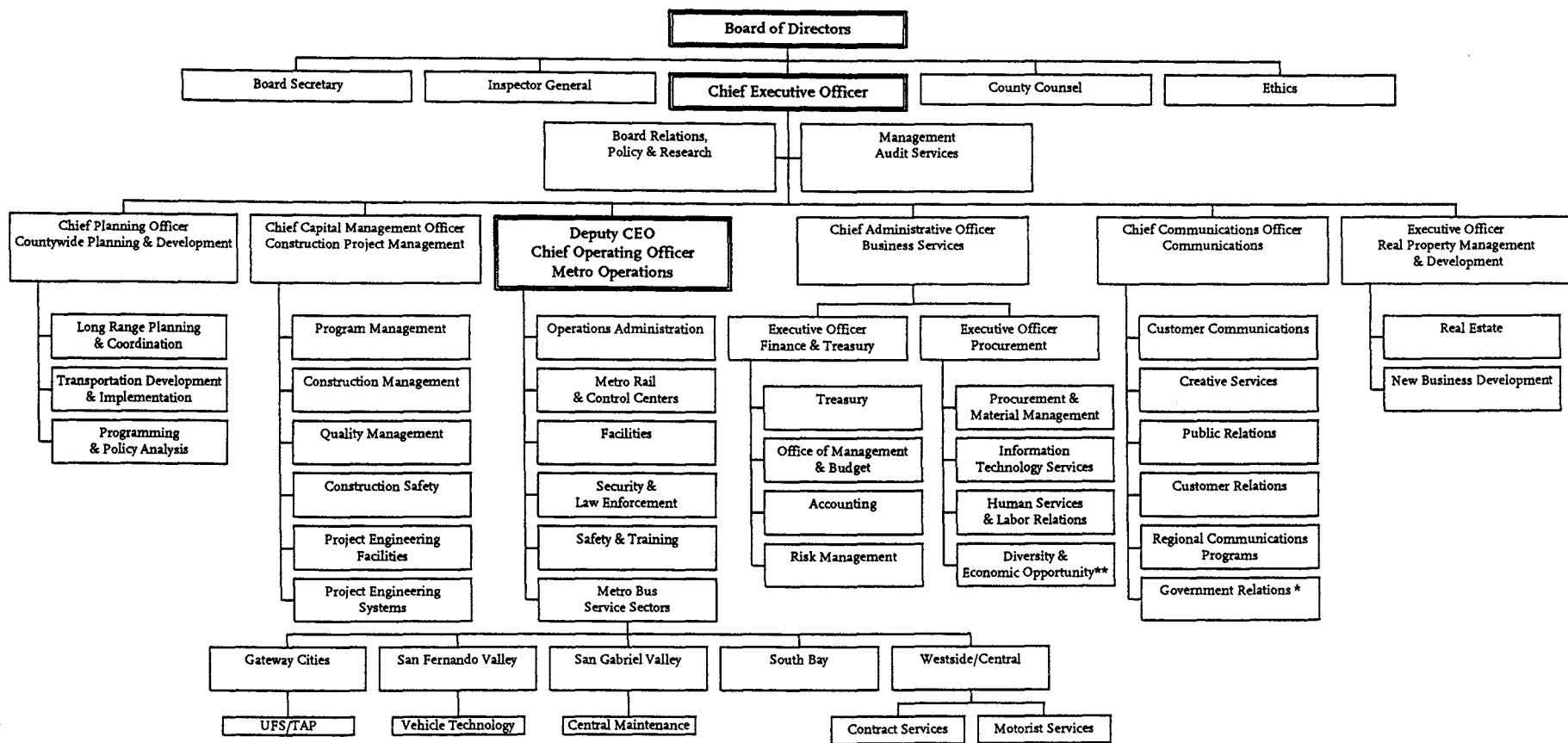

\* Also reports directly to CEO.  
 \*\* Equal Employment Opportunity component also reports directly to CEO.

# Los Angeles County Metropolitan Transportation Authority

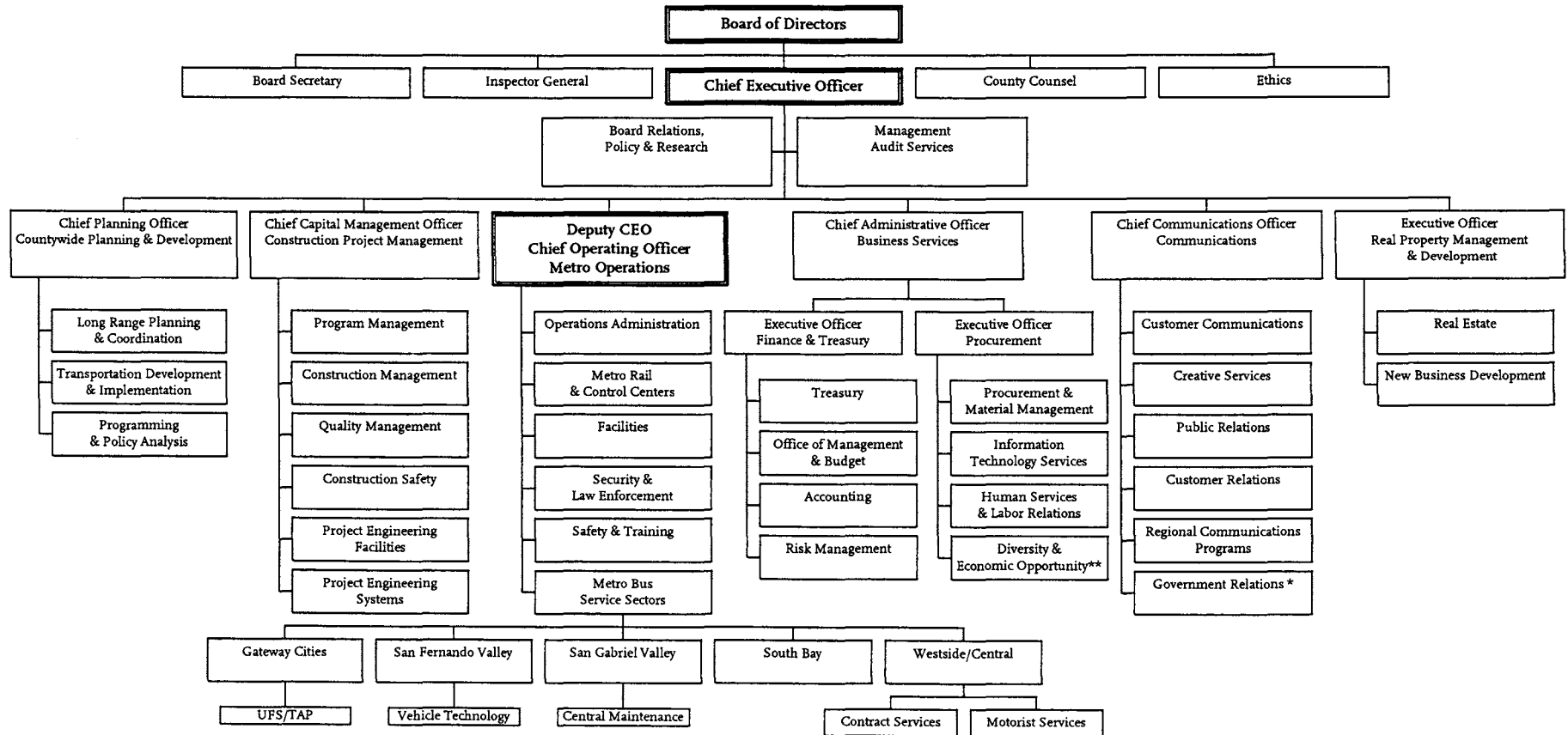

\* Also reports directly to CEO.

\*\* Equal Employment Opportunity component also reports directly to CEO.

# Los Angeles County Metropolitan Transportation Authority Board of Directors

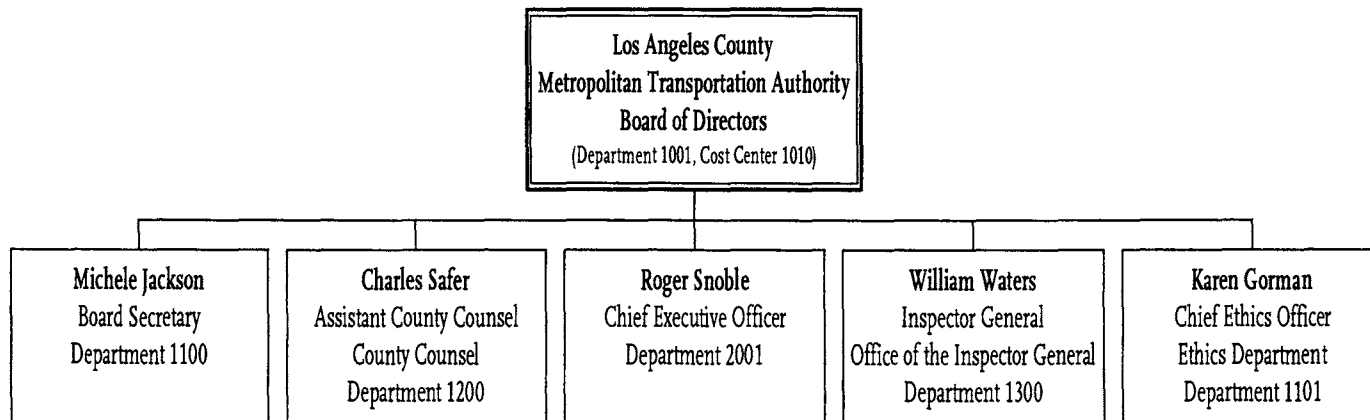

**Board of Directors  
Department 1001 – Cost Center 1010**

# Office of the Board Secretary

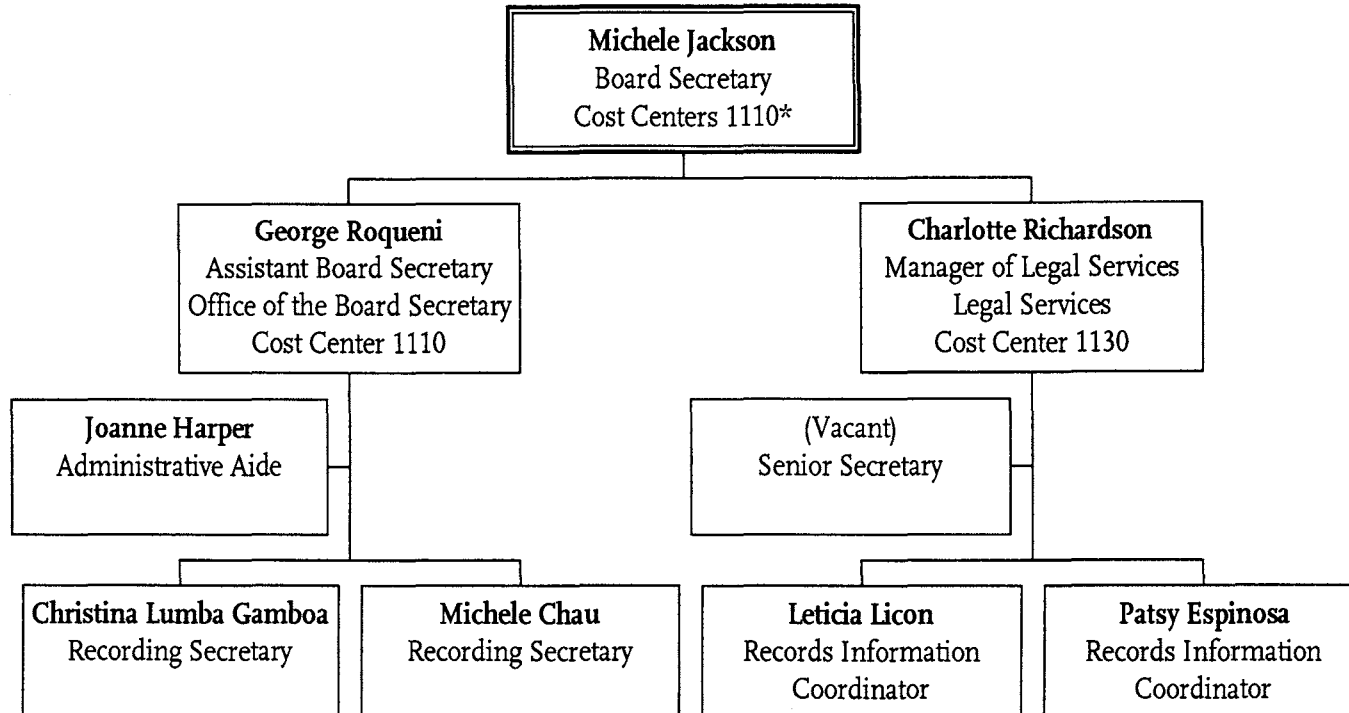

\* 2 Additional FTEs assigned to Board members.

# Office of County Counsel

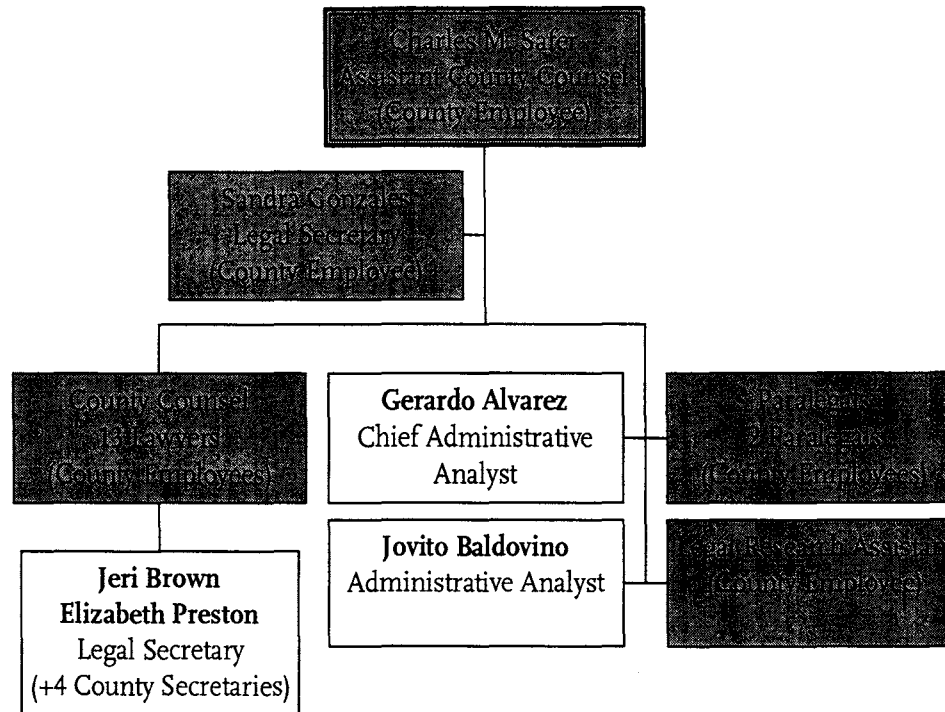

Board of Directors  
Department 1200 - Cost Center 1210

# Office of the Chief Executive Officer

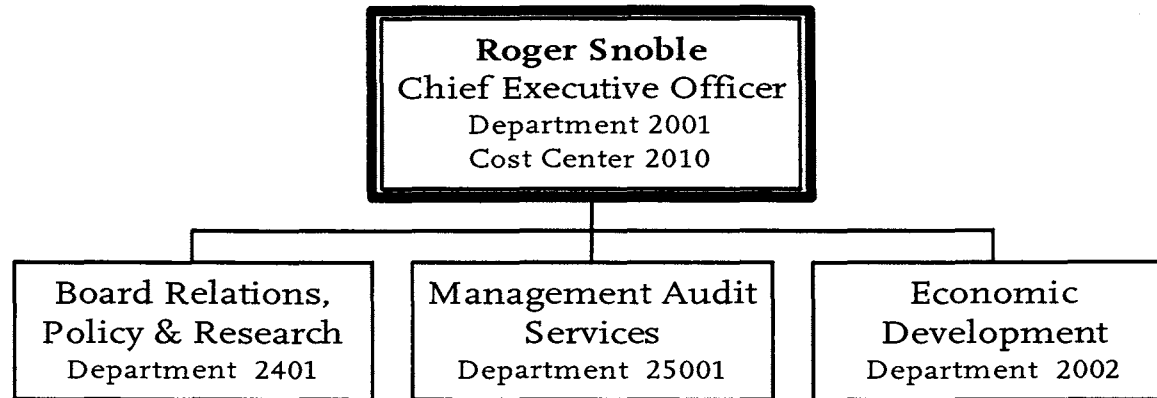

Board of Directors  
Department 2001 - Cost Center 2010



# Board Relations, Policy, Research & Library Services

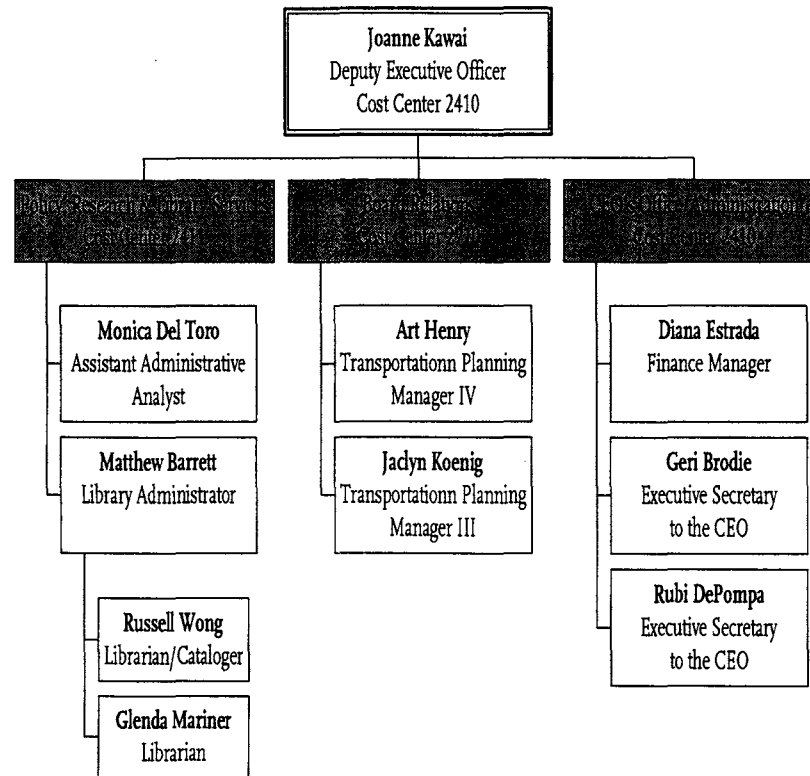

**Board of Directors**  
**Department 2401 - Cost Center 2410, 2411, 2710**

# Management Audit Services

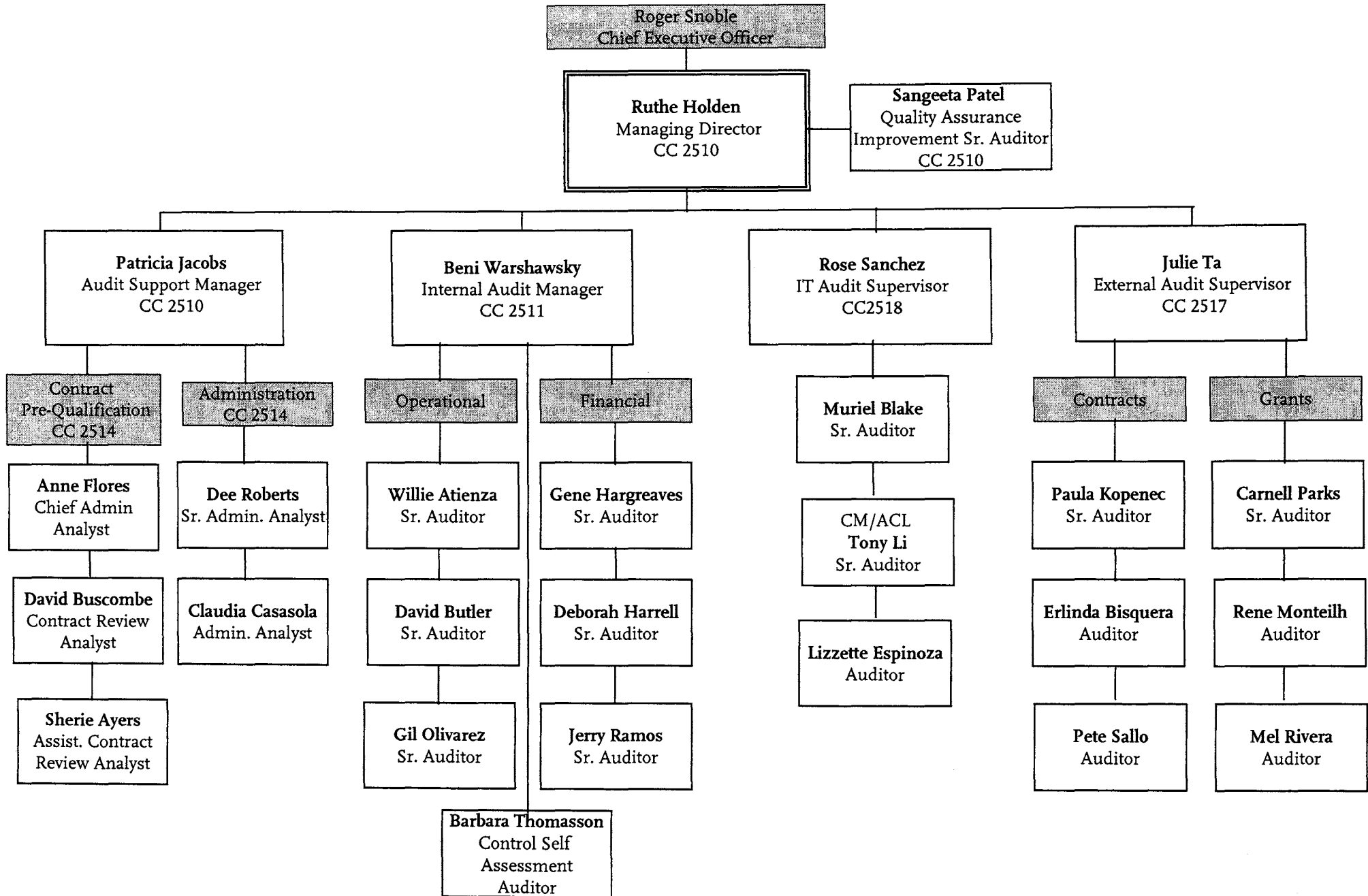

# Real Property & Development Management

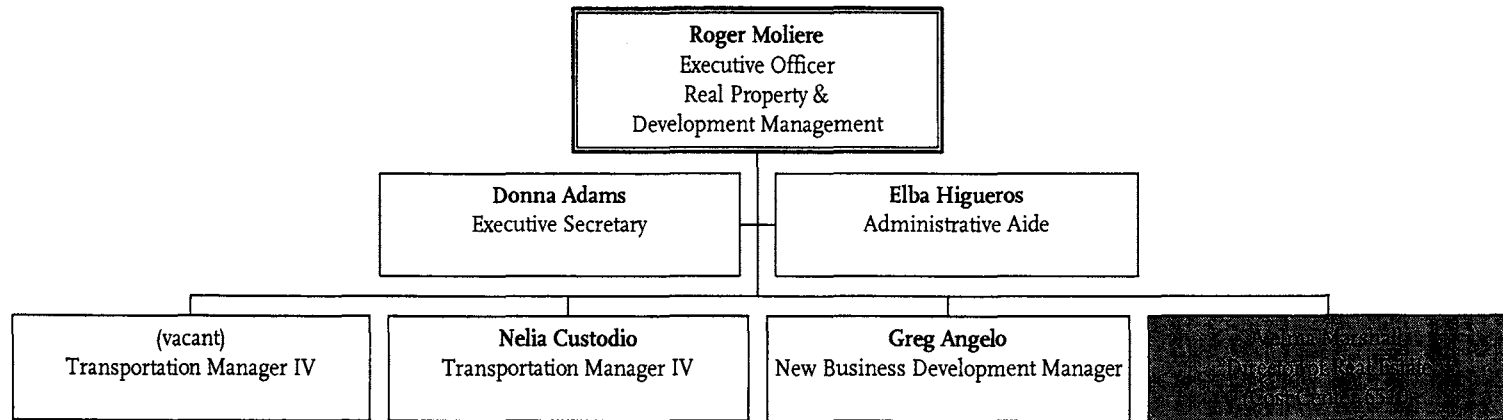

Board of Directors  
Department 2002 - Cost Center 2210

# Real Estate

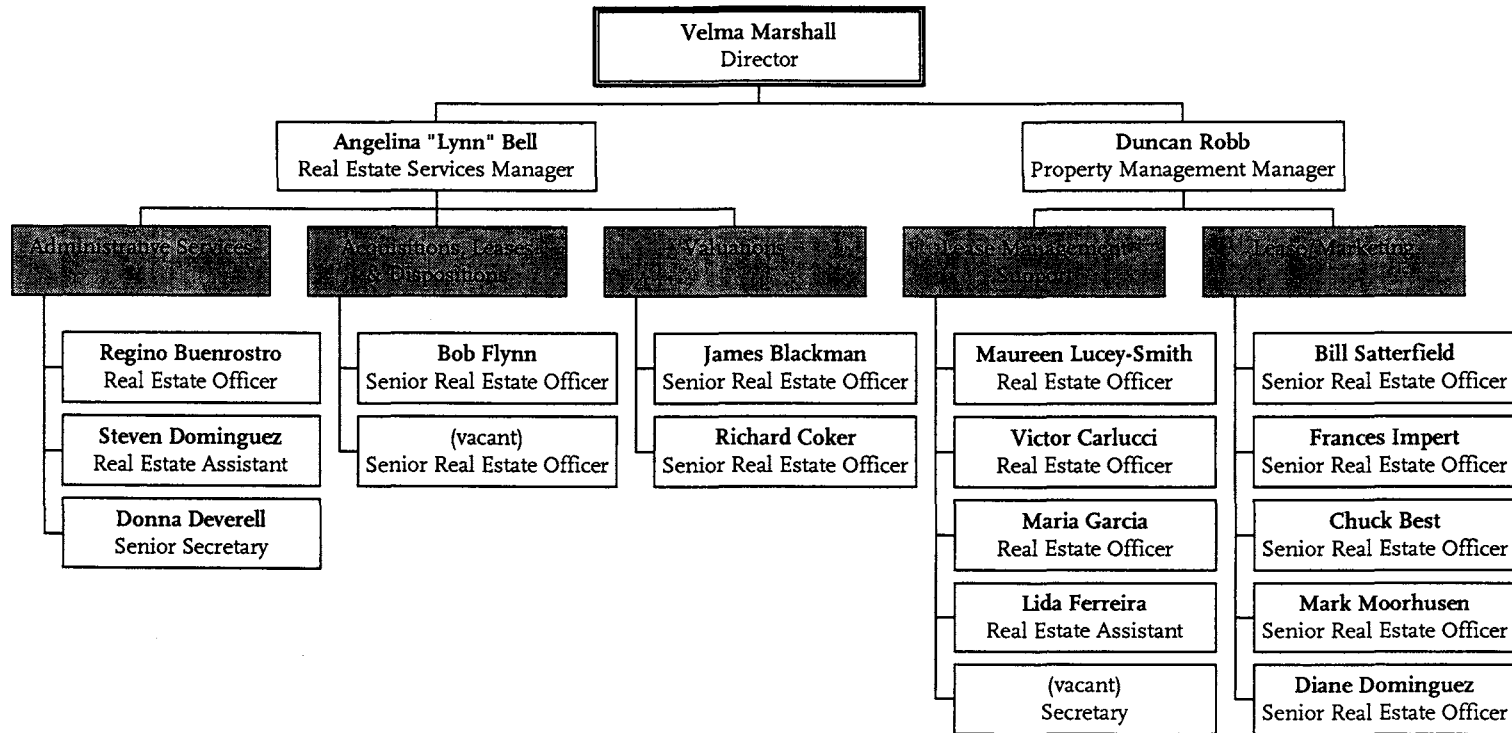

Board of Directors  
 Department 2002 - Cost Center 6510

# Office of the Inspector General

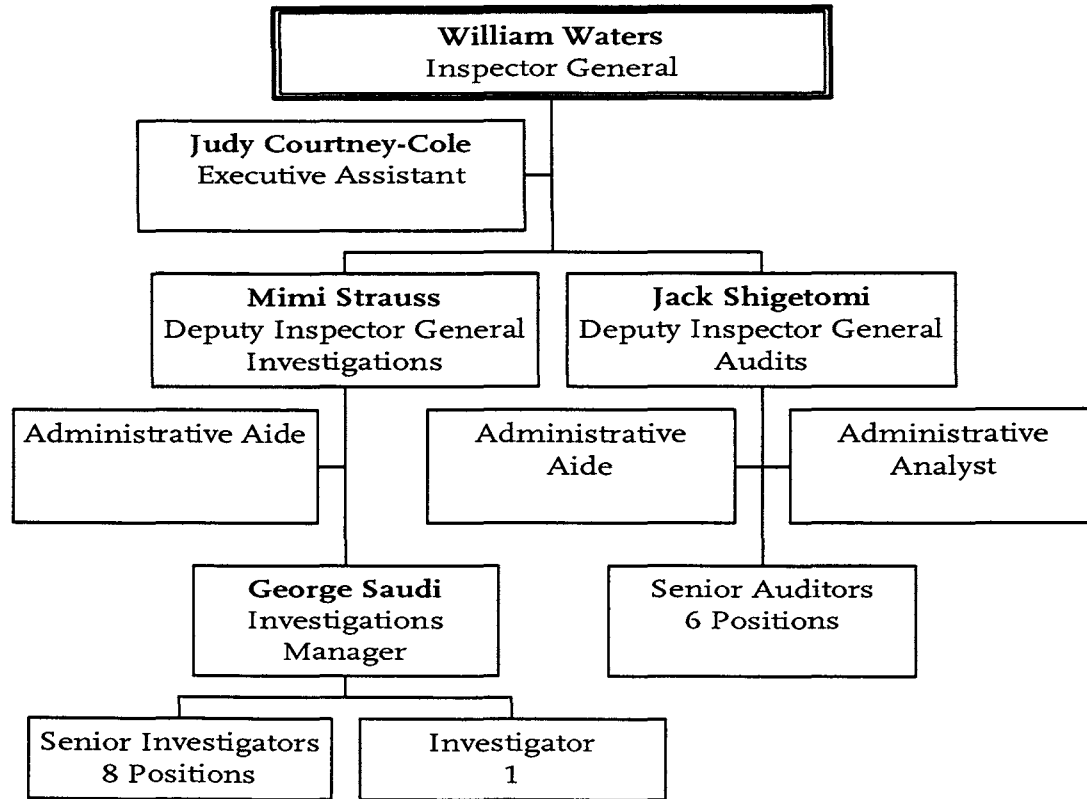

Board of Directors  
Department 1300 - Cost Center 1310

# Ethics Department

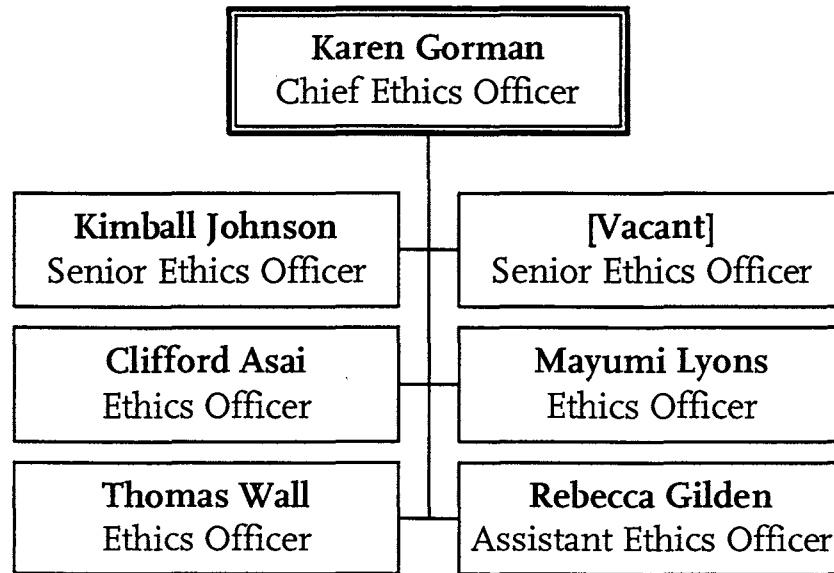

Board of Directors  
Department 1101 - Cost Center 1120



# Countywide Planning & Development

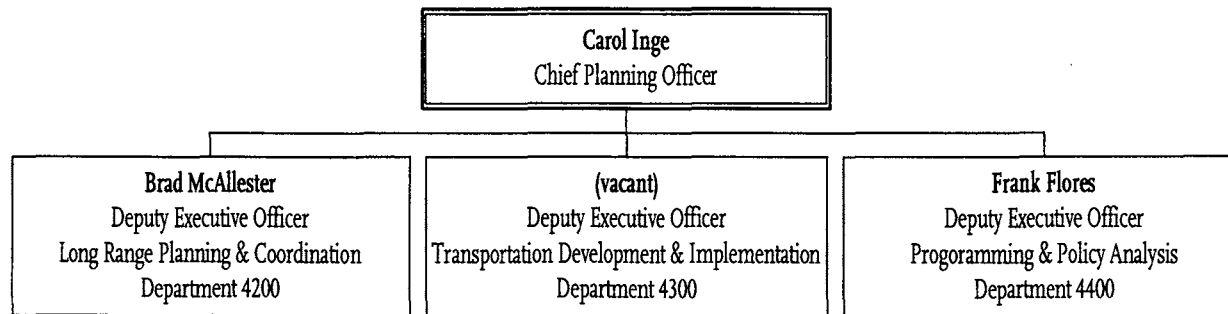



# Countywide Planning and Development Executive Office

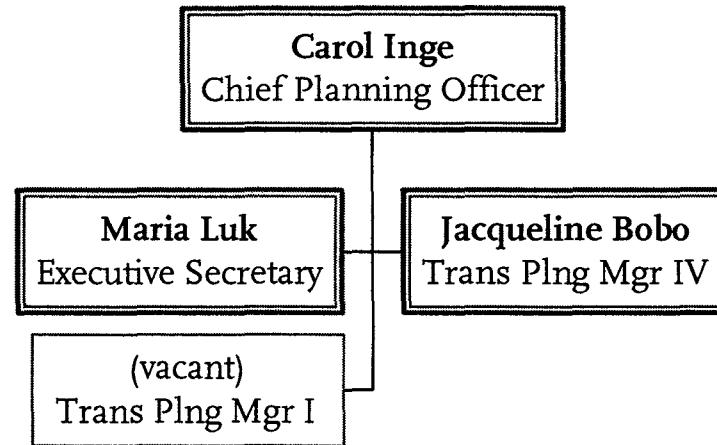

# Long Range Planning & Coordination

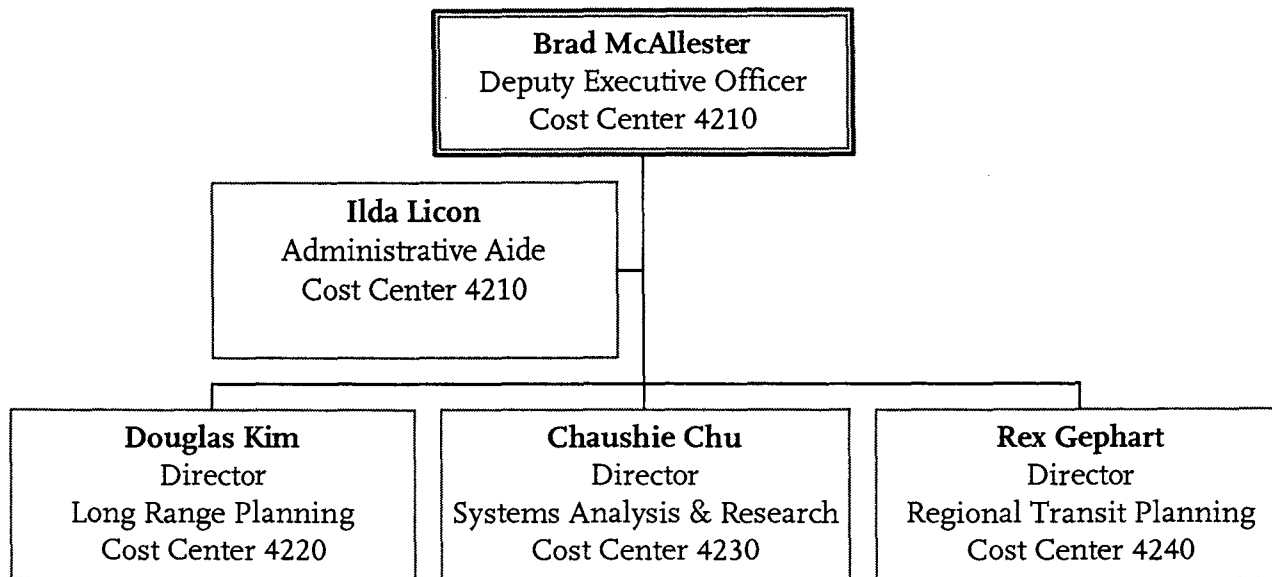

Countywide Planning and Development  
Department 4200 – Cost Centers 4210, 4220, 4230, 4240

# Long Range Planning

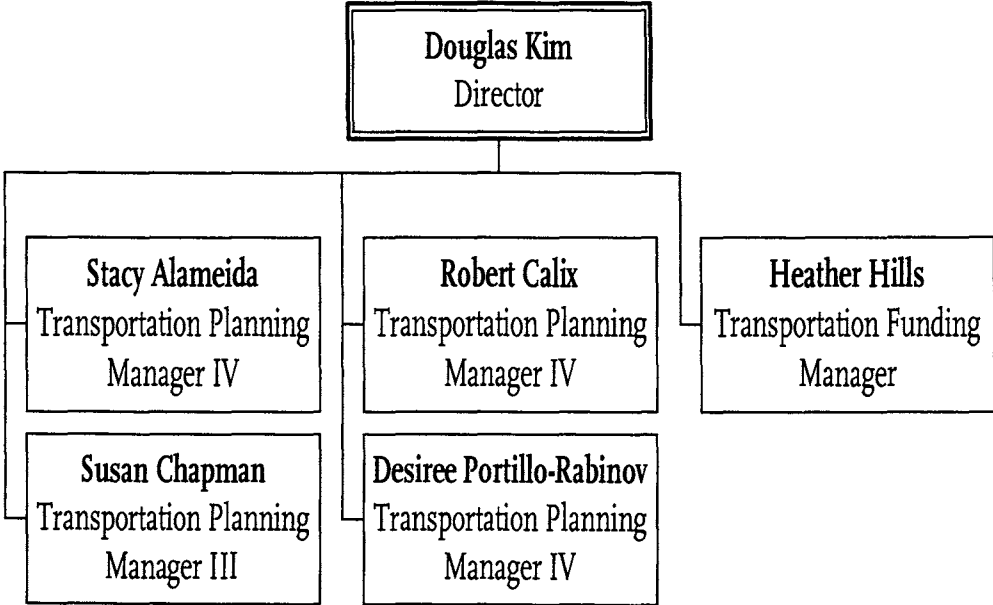

# Systems Analysis and Research

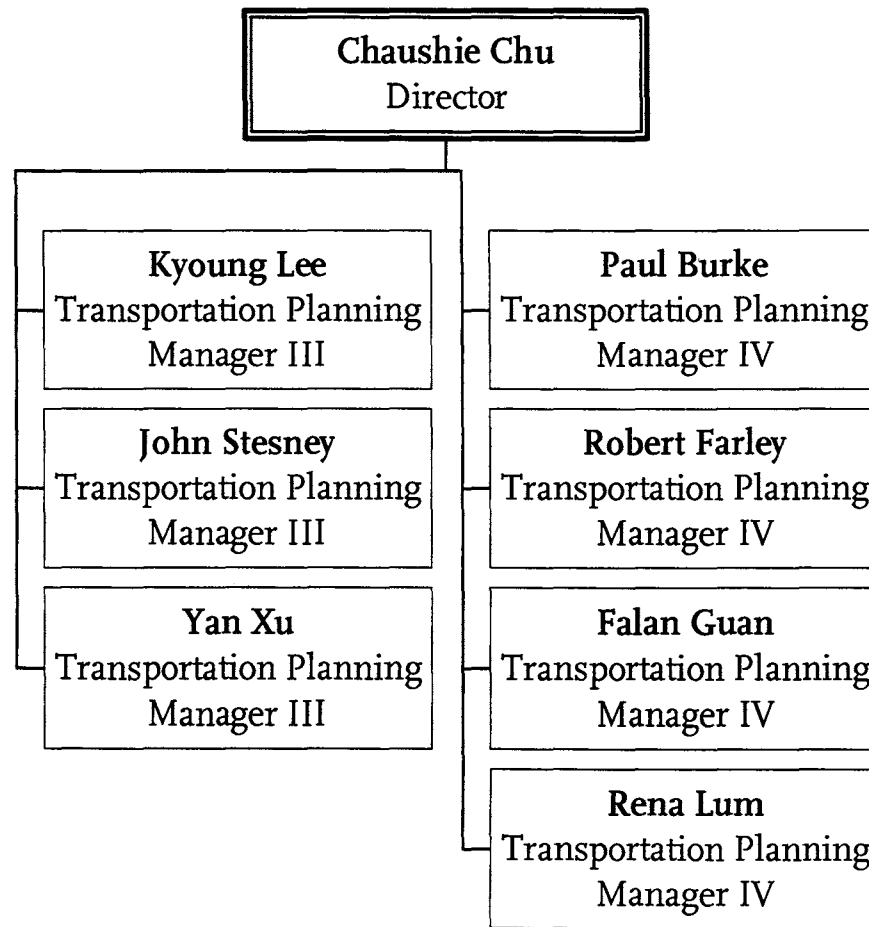

Countywide Planning and Development  
Department 4200 - Cost Center 4230

# Regional Transit Planning

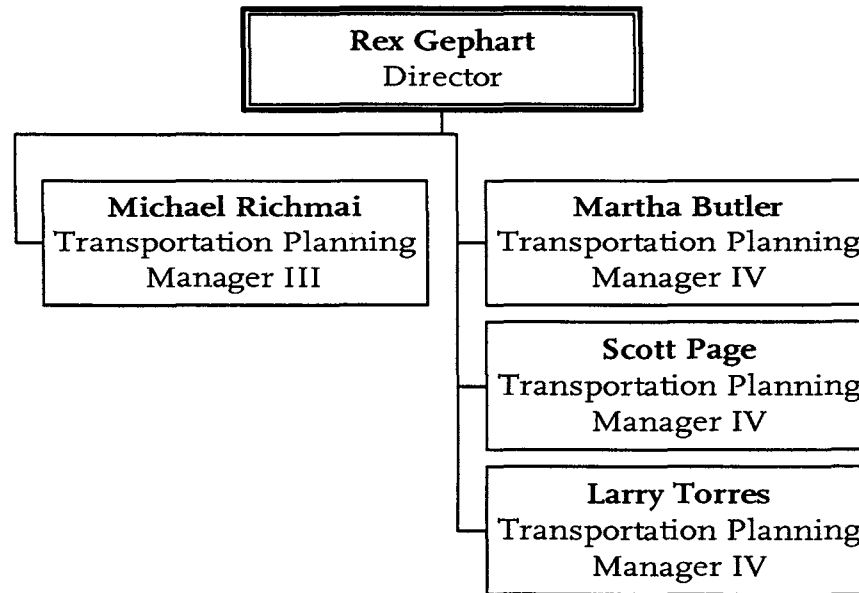

Countywide Planning and Development  
Department 4200 - Cost Center 4240

# TRANSPORTATION DEVELOPMENT AND IMPLEMENTATION ADMINISTRATION

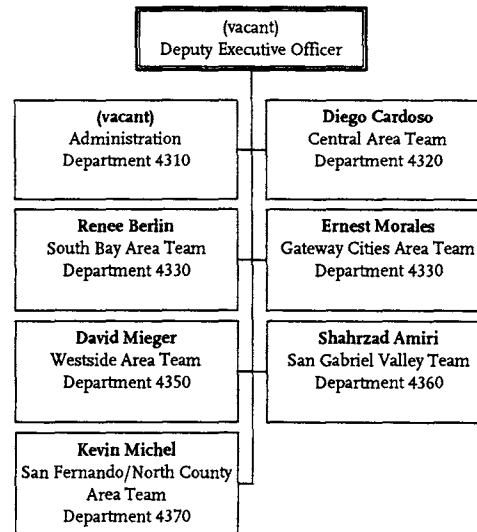

Countywide Planning and Development  
Department 4300

# TRANSPORTATION DEVELOPMENT AND IMPLEMENTATION

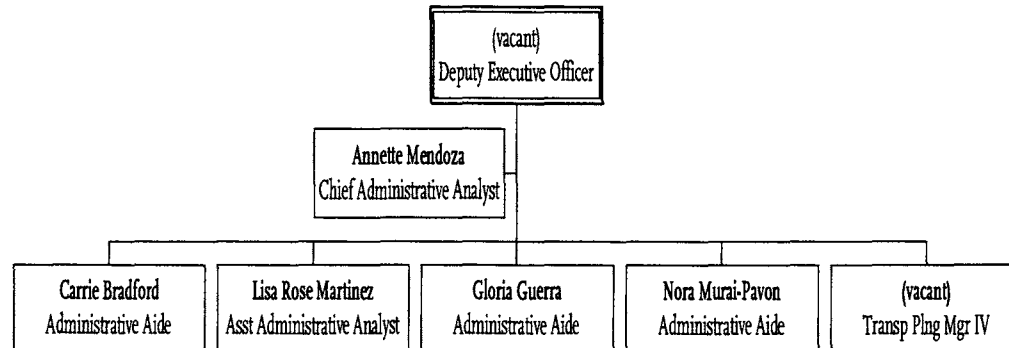

Countywide Planning and Development  
Department 4300 – Cost Center 4310

# CENTRAL AREA TEAM

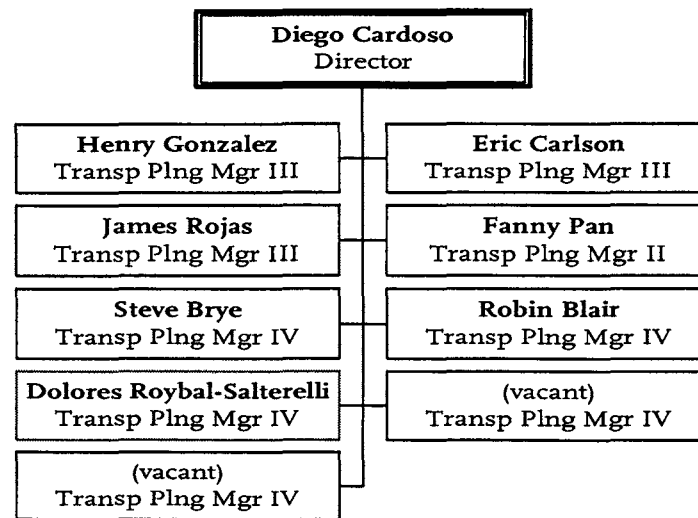

Countywide Planning and Development  
Department 4300 – Cost Center 4320



# SOUTHBAY AREA TEAM

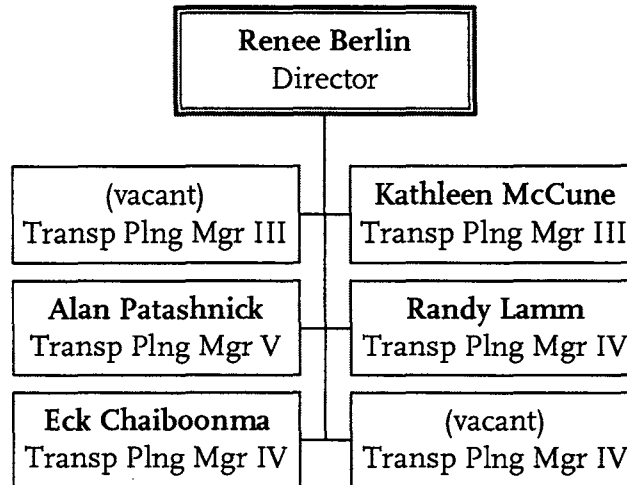

Countywide Planning and Development  
Department 4300 – Cost Center 4330

# GATEWAY CITIES AREA TEAM

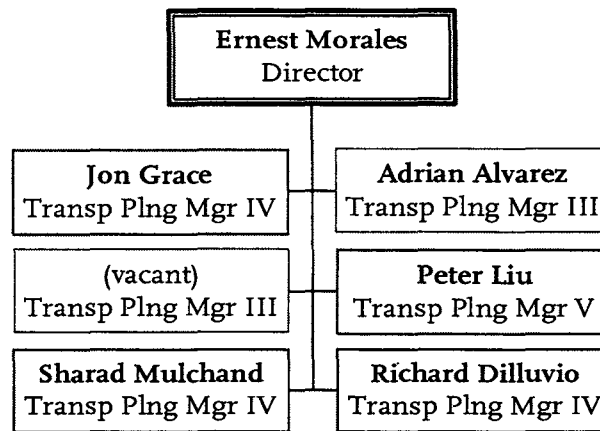

Countywide Planning and Development  
Department 4300 – Cost Center 4340

# WESTSIDE AREA TEAM

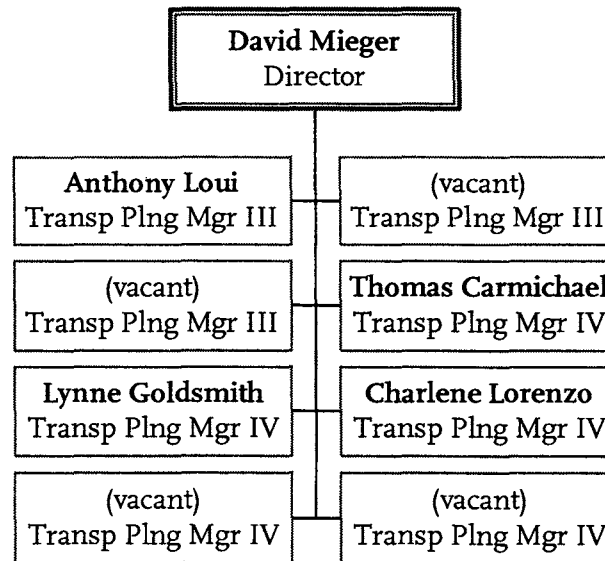

Countywide Planning and Development  
Department 4300 – Cost Center 4350

# SAN GABRIEL VALLEY AREA TEAM

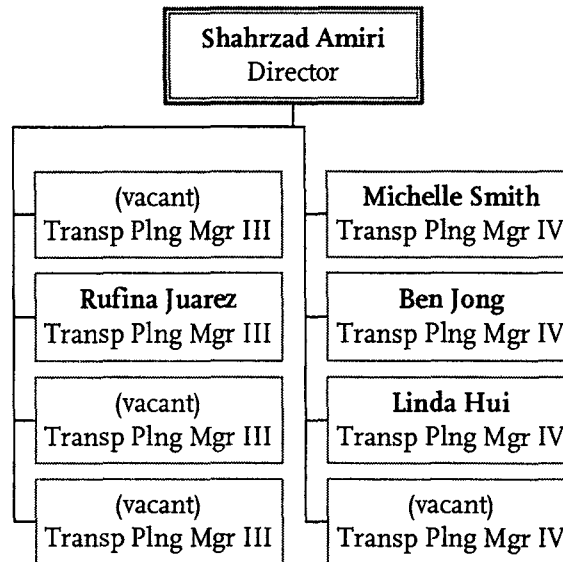

Countywide Planning and Development  
Department 4300 – Cost Center 4360

# SAN FERNANDO VALLEY/ NORTH COUNTY AREA TEAM

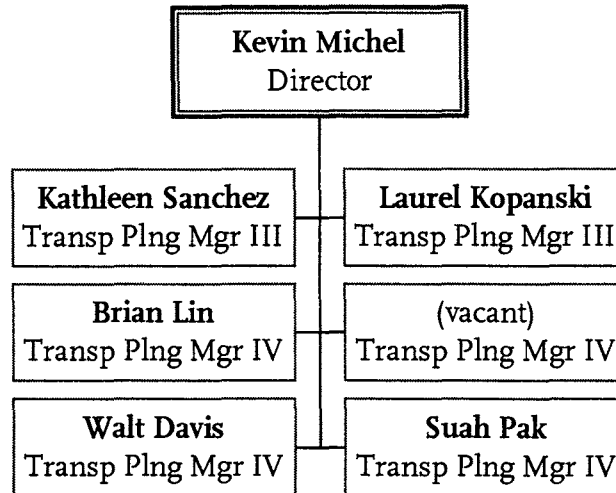

Countywide Planning and Development  
Department 4300 – Cost Center 4370

# Programming and Policy Analysis

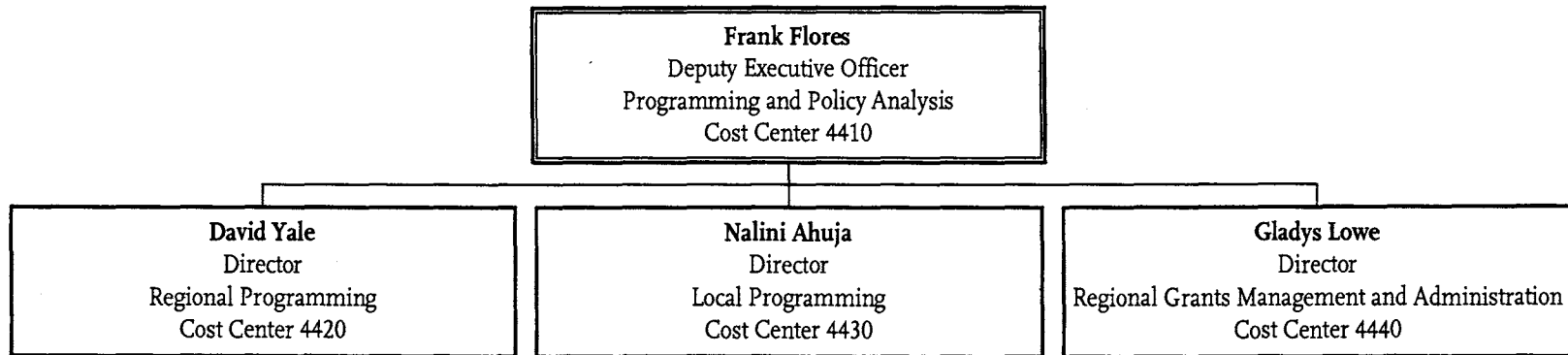

Countywide Planning and Development  
Department 4400

# Programming and Policy Analysis Administration

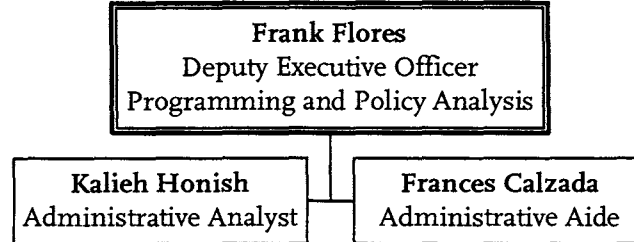

# Programming and Policy Analysis Regional Programming

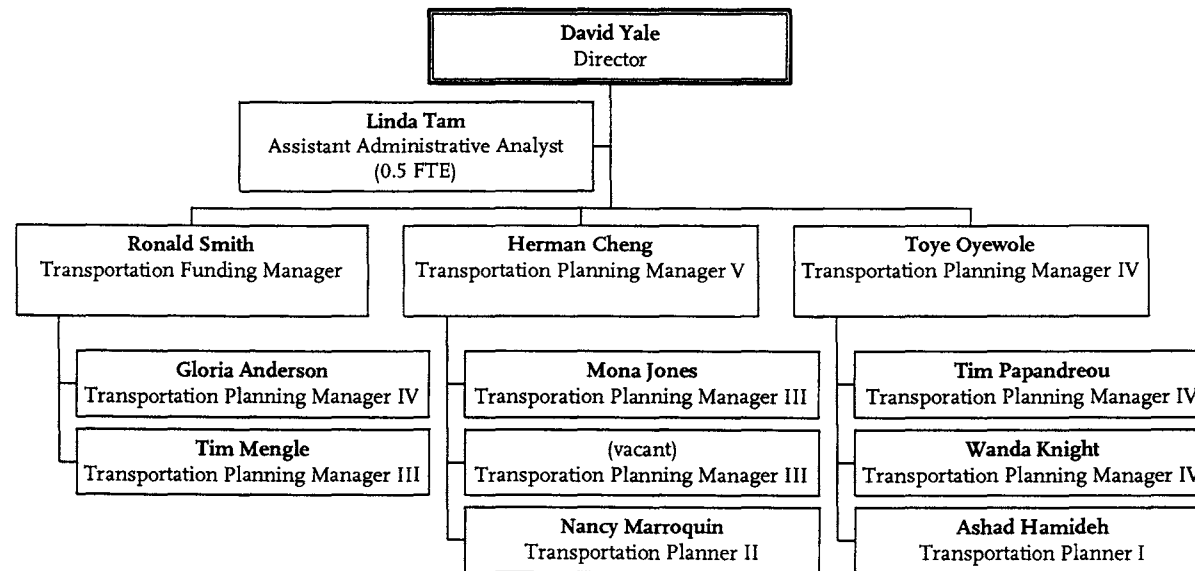

Countywide Planning and Development  
Department 4400 - Cost Center 4420



# Programming and Policy Analysis

## Local Programming

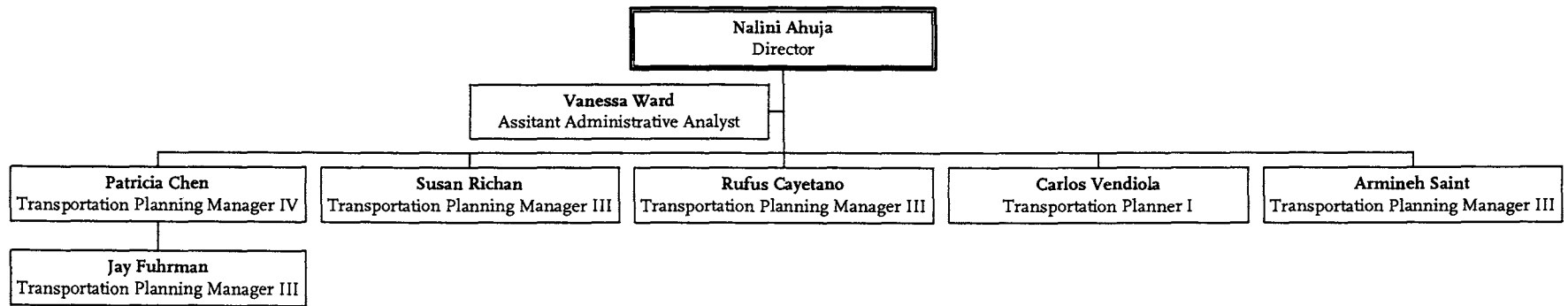

# Programming and Policy Analysis Regional Grants Management and Administration

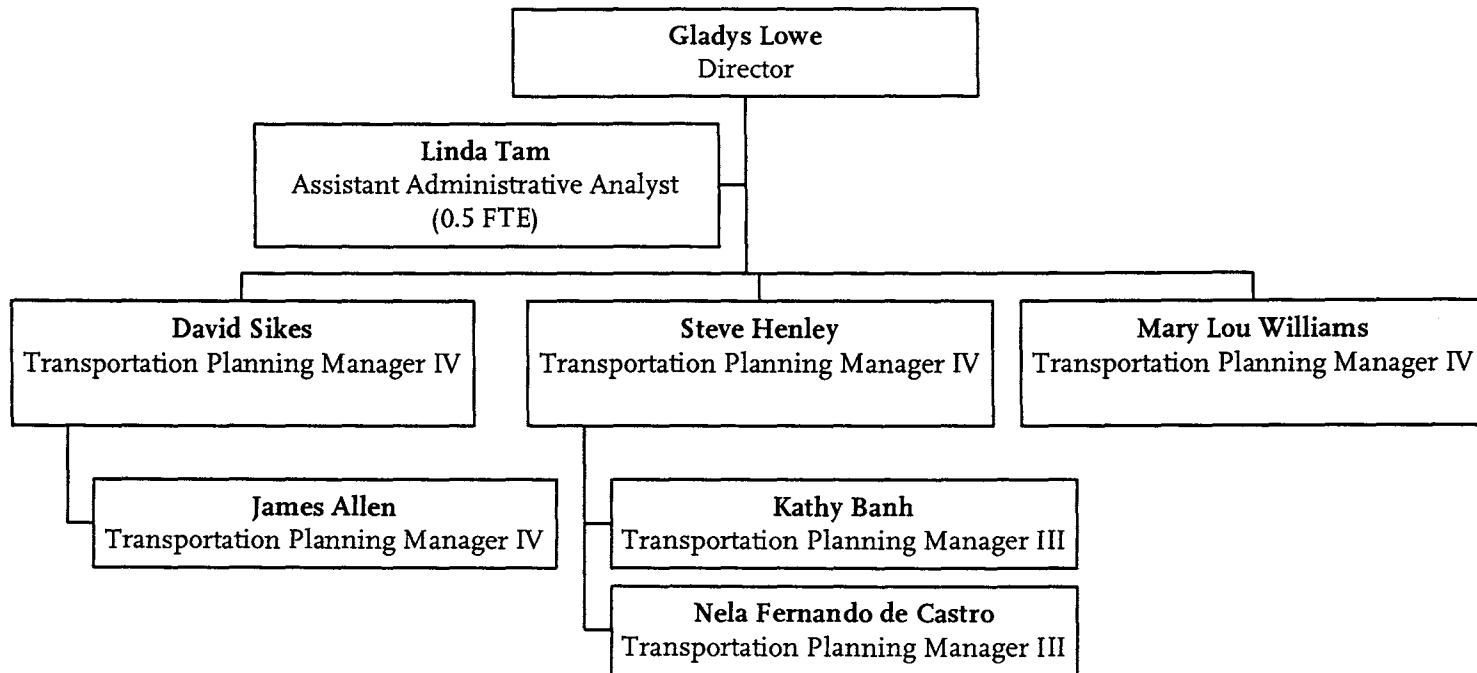



# Construction Project Management

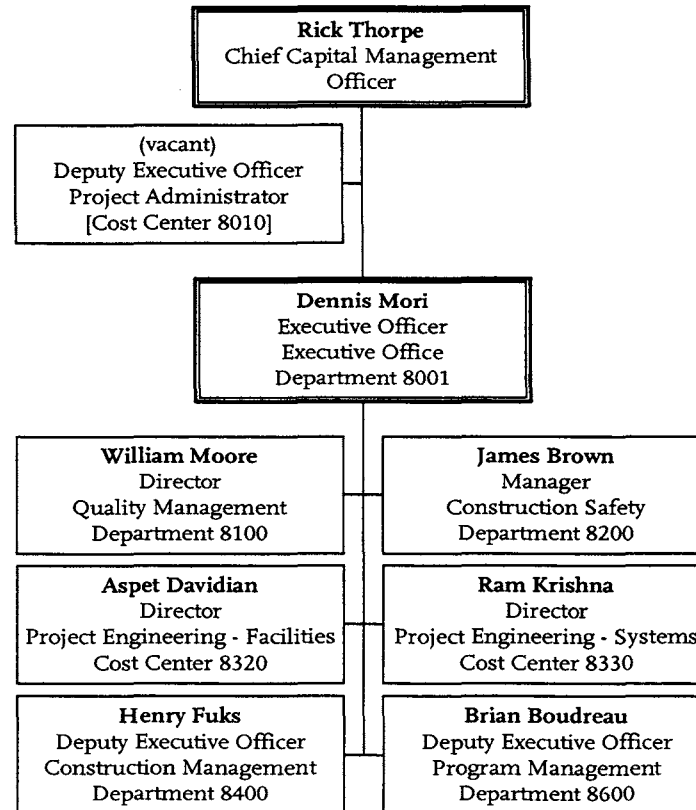

Construction Project Management

# Construction Project Management Executive Office

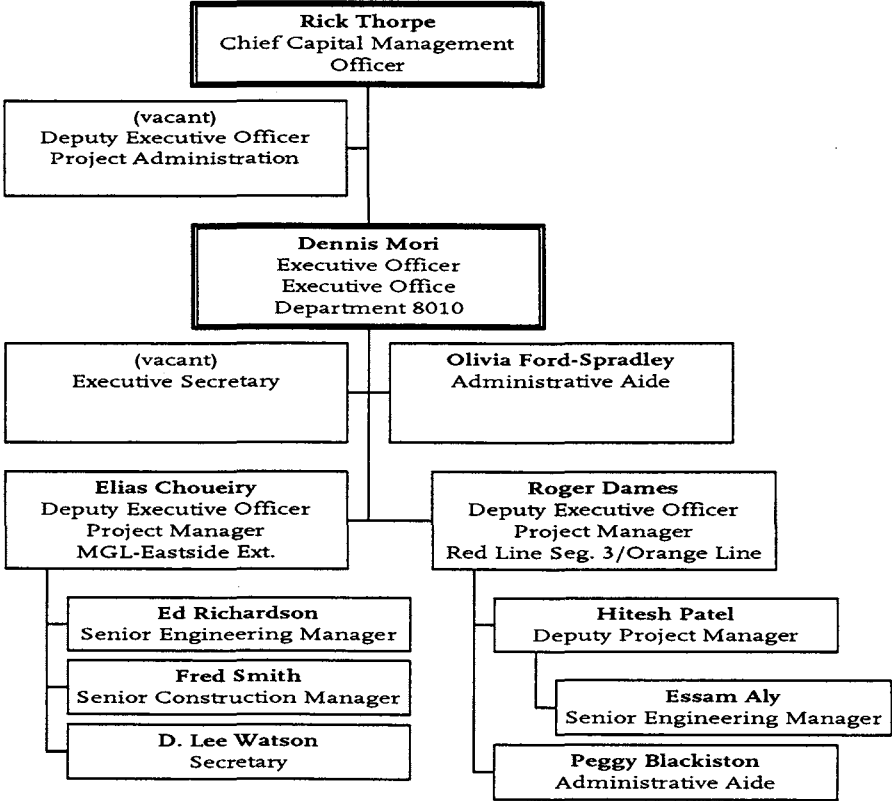

Construction Project Management  
Department 8001 - Cost Center 8010

# Quality Management

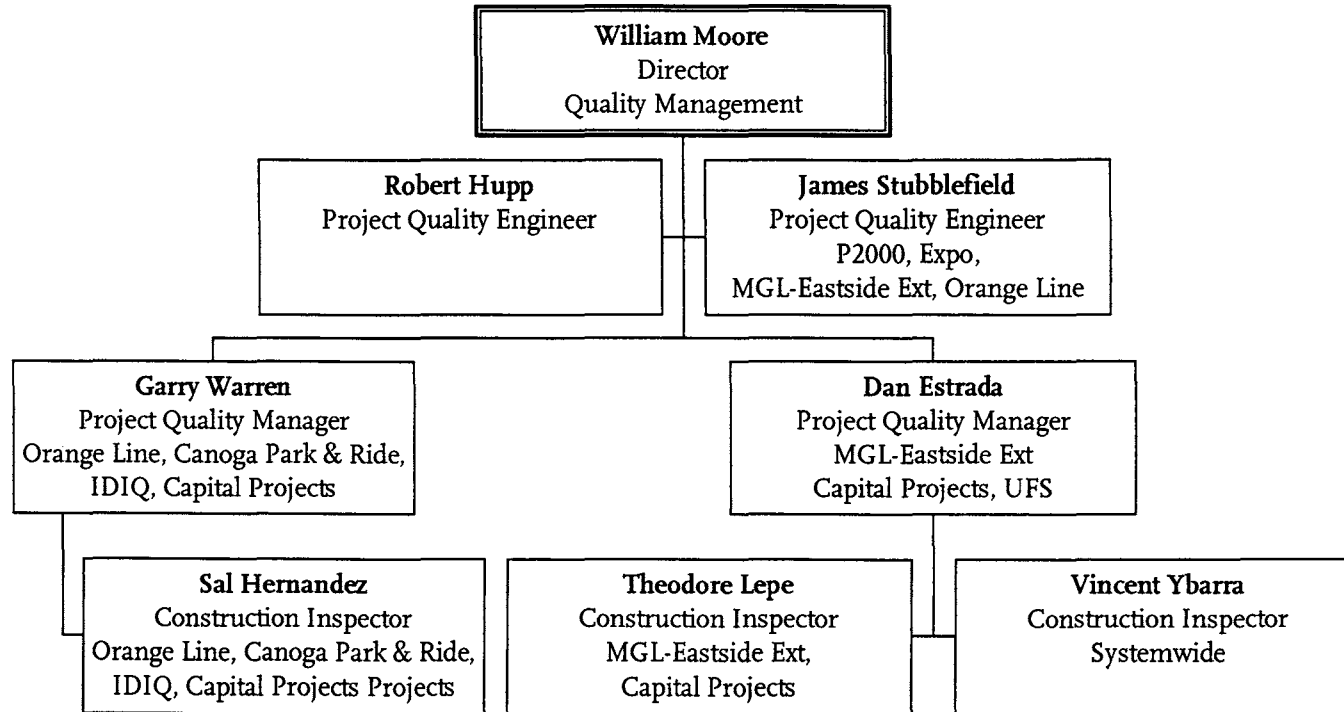

Construction Project Management  
Department 8100 - Cost Center 8110

# Construction Safety

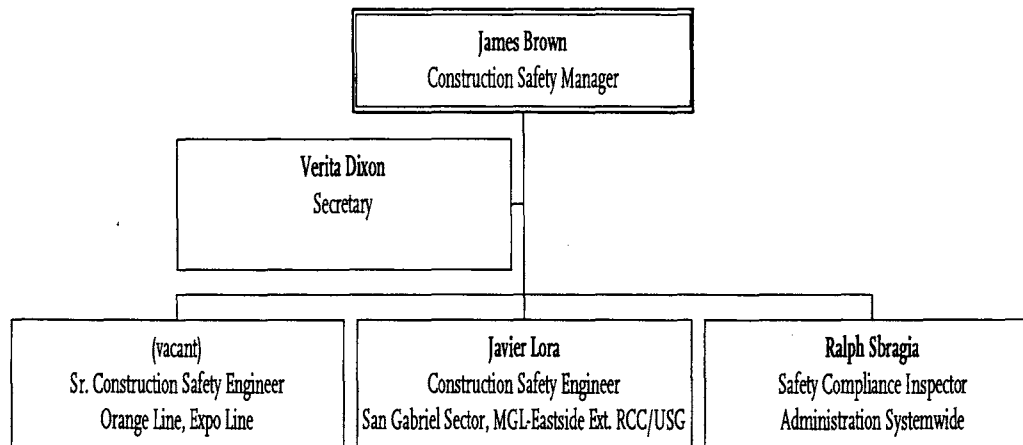

Construction Project Management  
Department 8200 - Cost Center 8220

# Project Engineering – Facilities

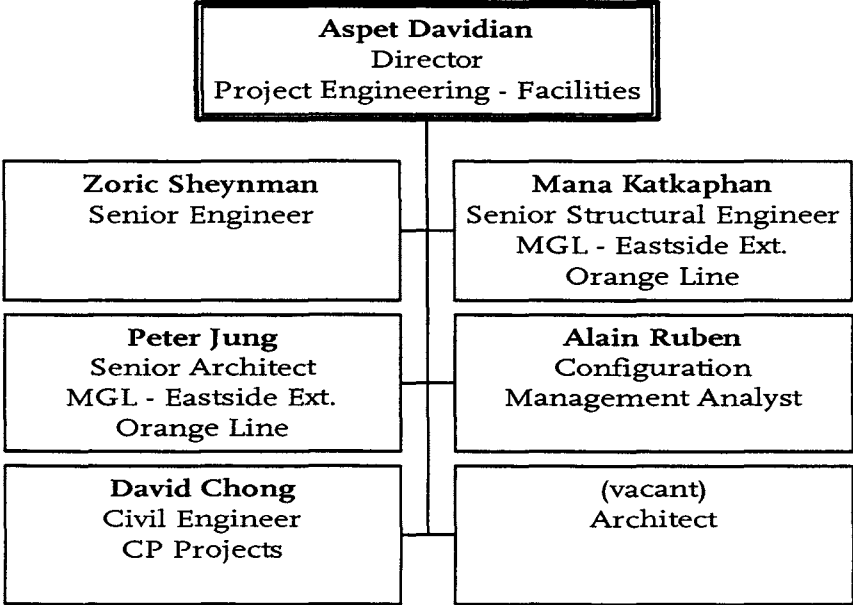

Construction Project Management  
Department 8300 - Cost Center 8320



# Project Engineering - Systems

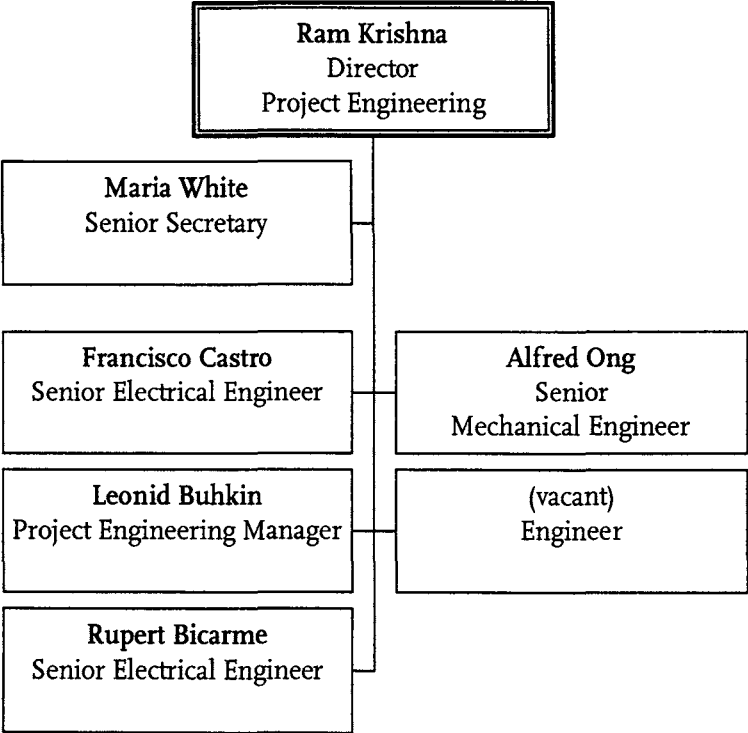

Construction Project Management  
Department 8300 - Cost Center 8330

# Construction Management

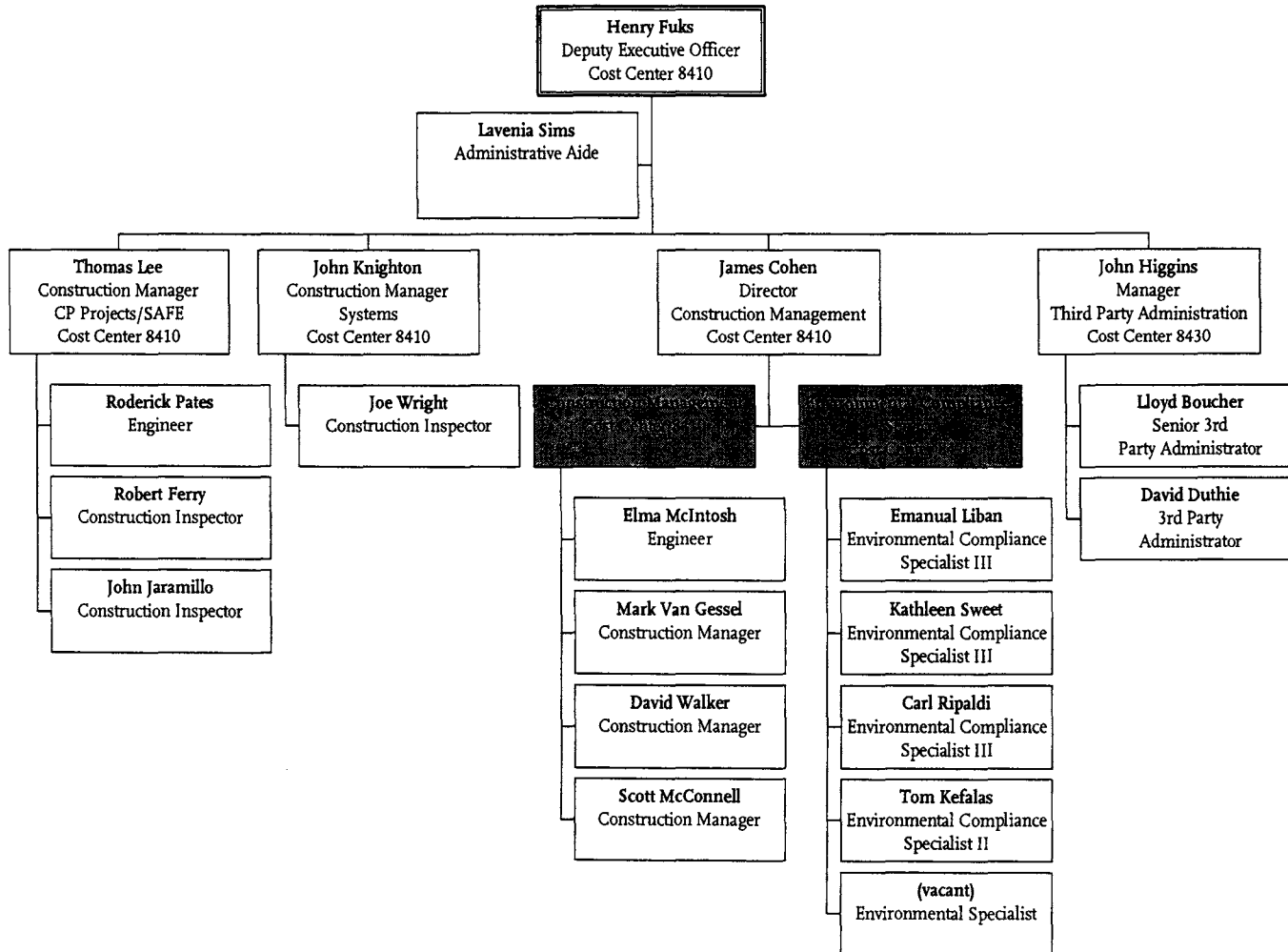

Construction Project Management  
 Department 8400 - Cost Centers 8410, 8420 & 8430

# Program Management

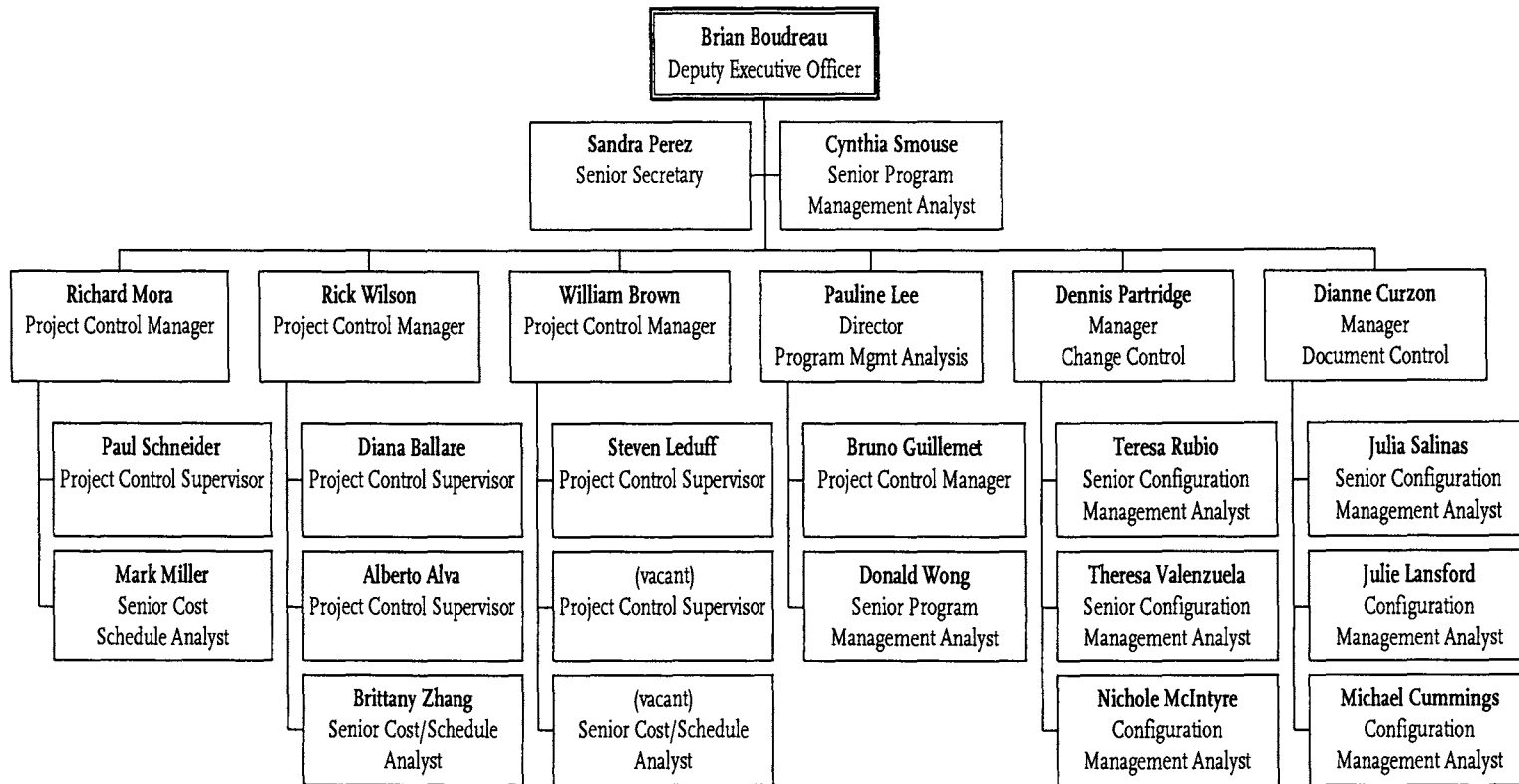

Construction Project Management  
Department 8600 - Cost Center 8610



# Metro Operations

## Executive Office

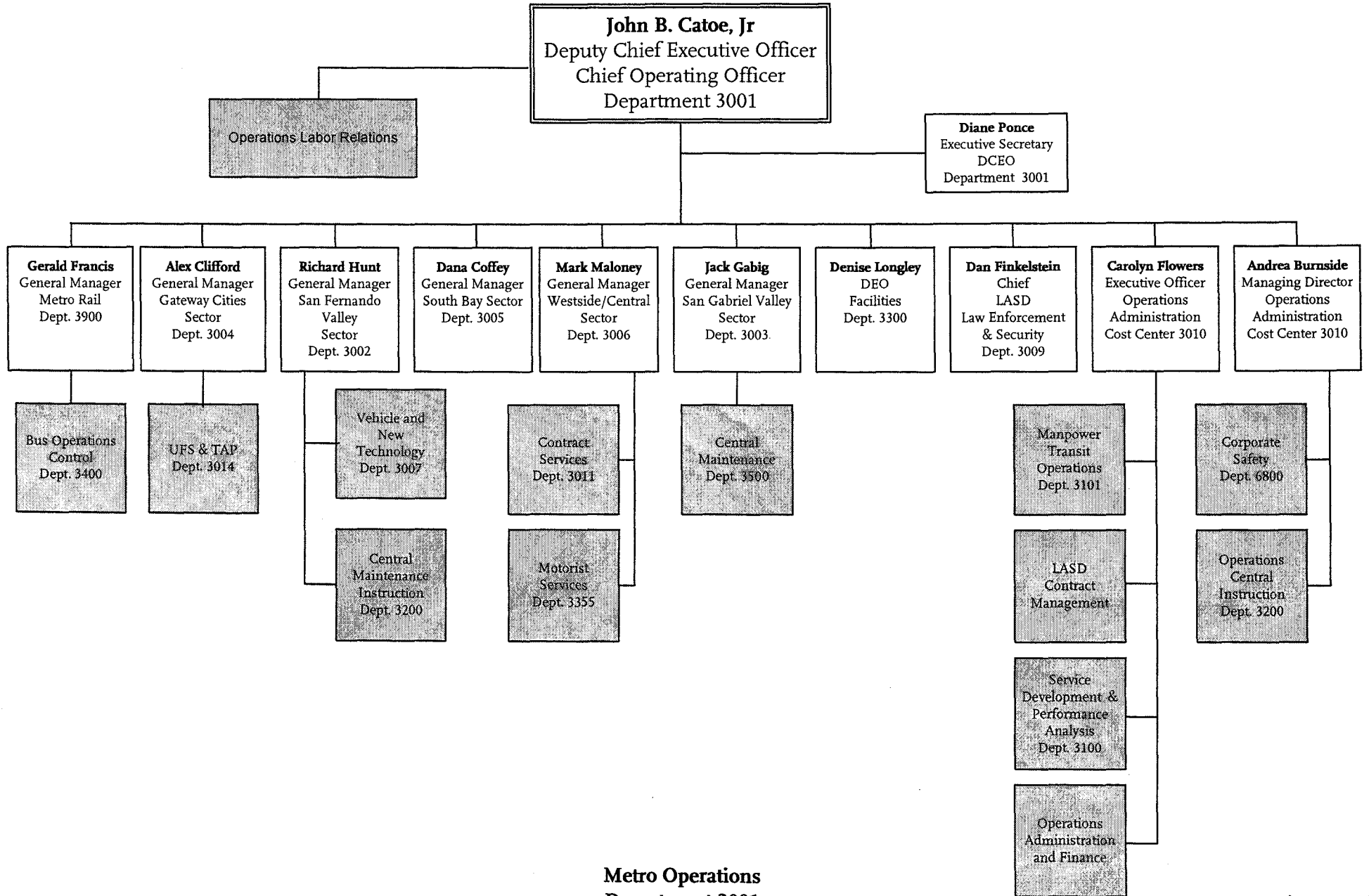

Metro Operations  
Department 3001

# Metro Rail

## RGM, Rail Operations

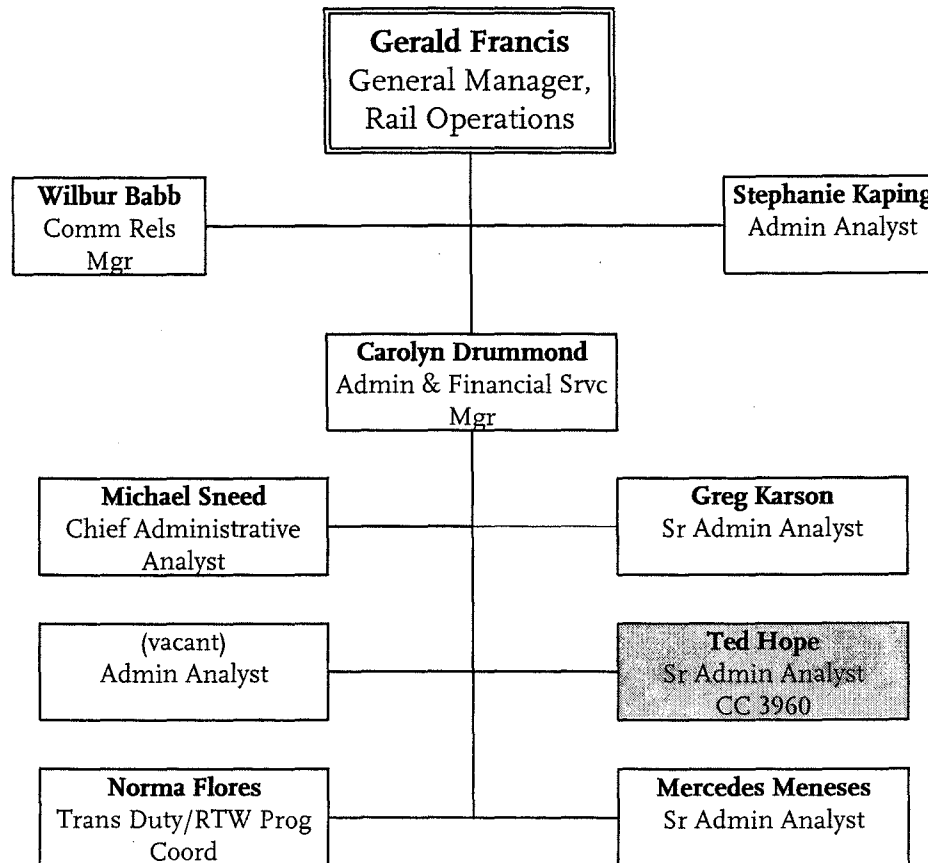

# Metro Rail

## Rail Transportation

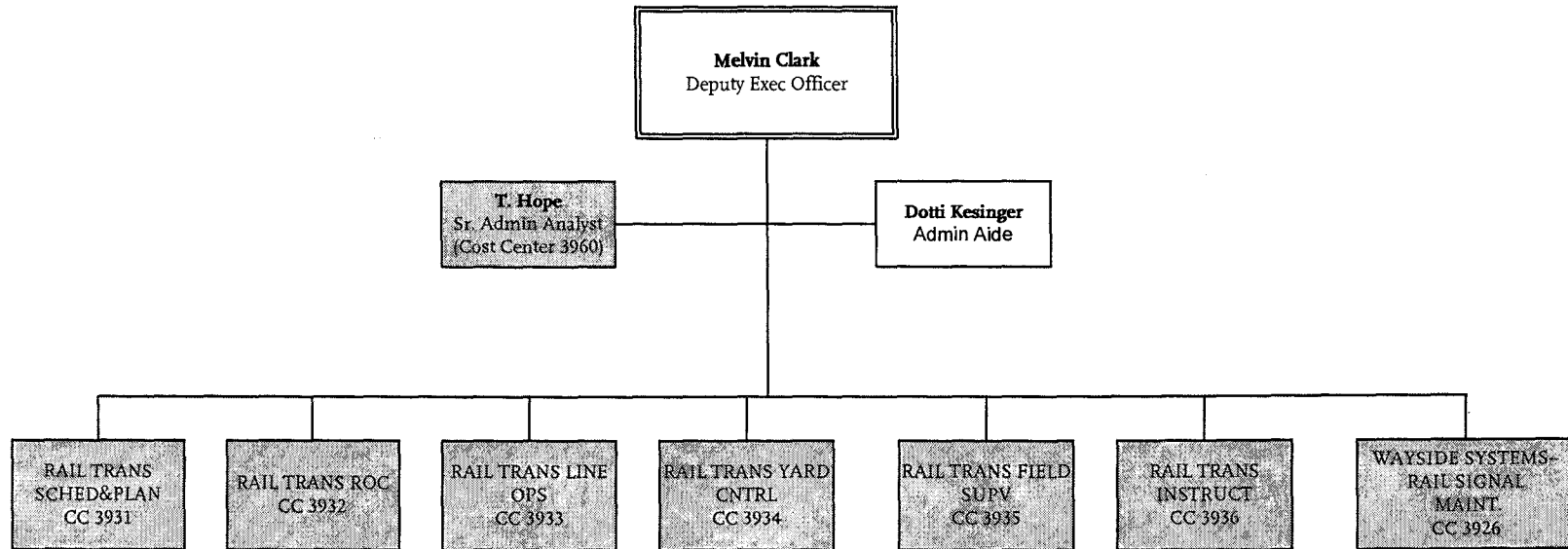

# Metro Rail

## Rail Transportation Scheduling/Planning

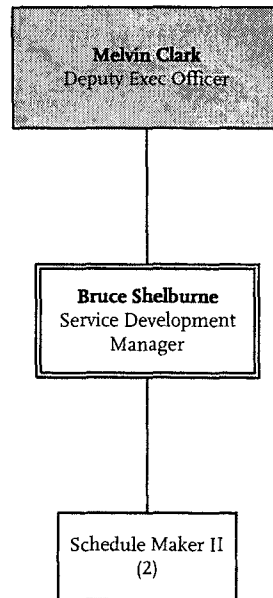



# Metro Rail Rail Transportation ROC

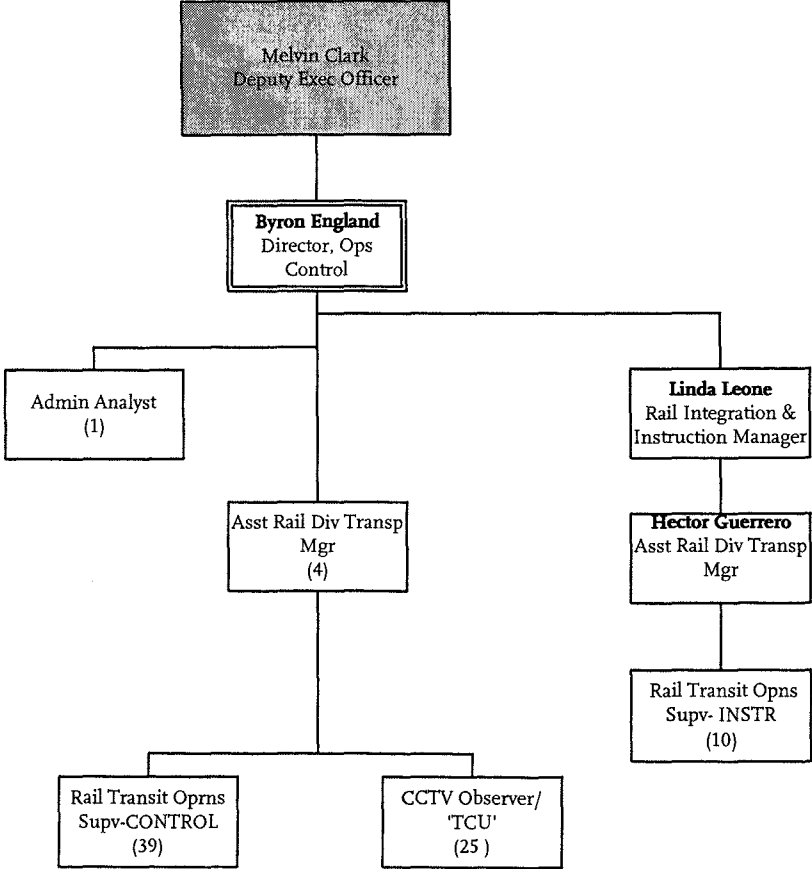

# Metro Rail

## Rail Transportation Line Operations

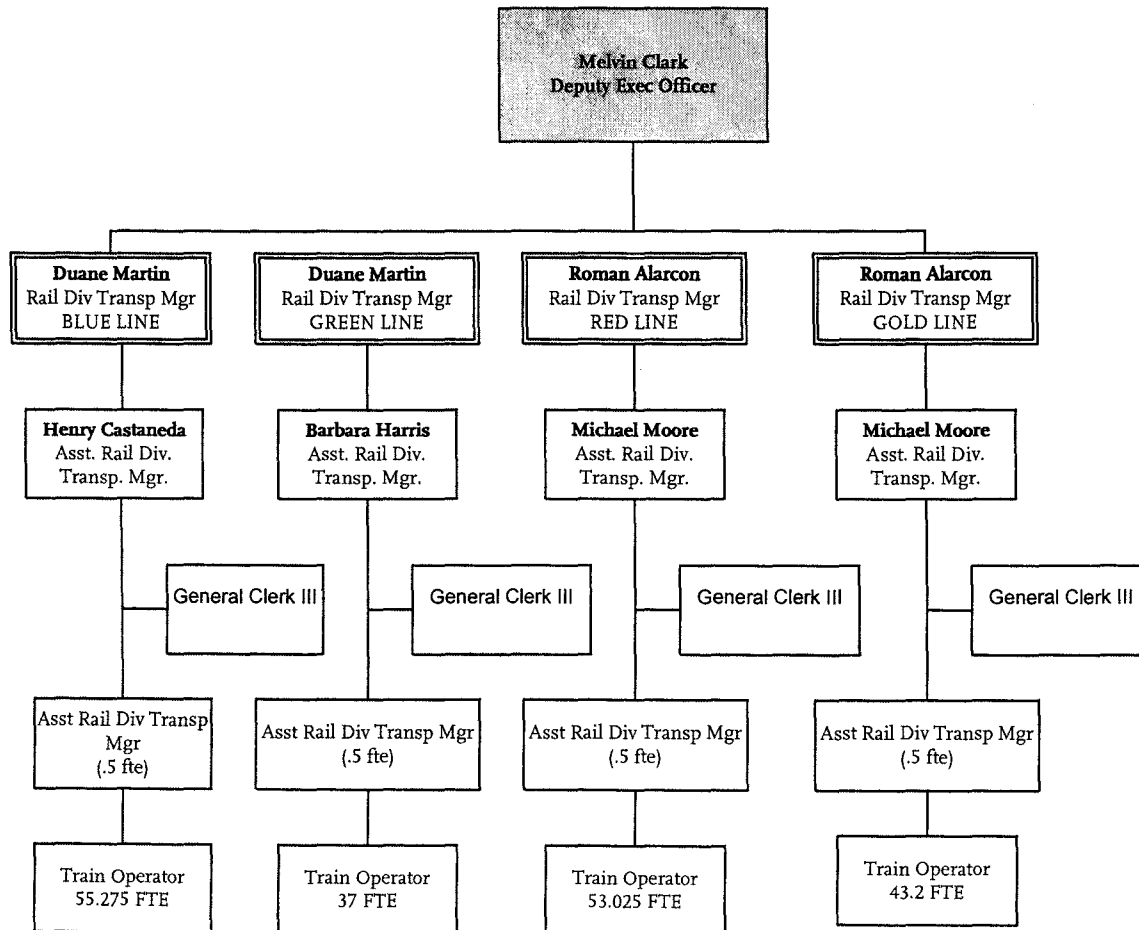

**METRO OPERATIONS**  
Department 3900 – Cost Center 3933

# Metro Rail Rail Transportation Yard Control

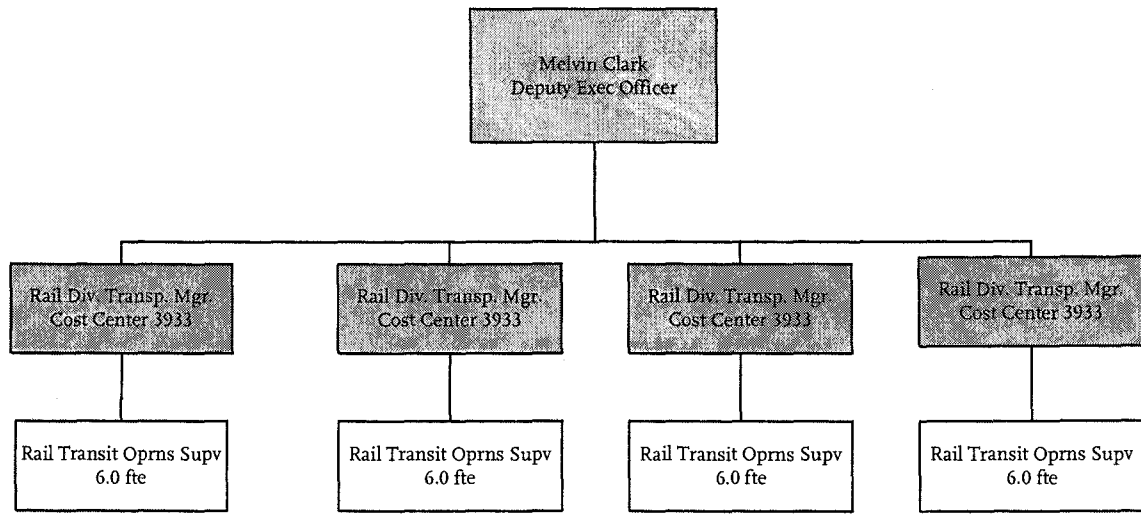

**METRO OPERATIONS**  
Department 3900 – Cost Center 3934

# Metro Rail

## Rail Transportation

### Field Supervision

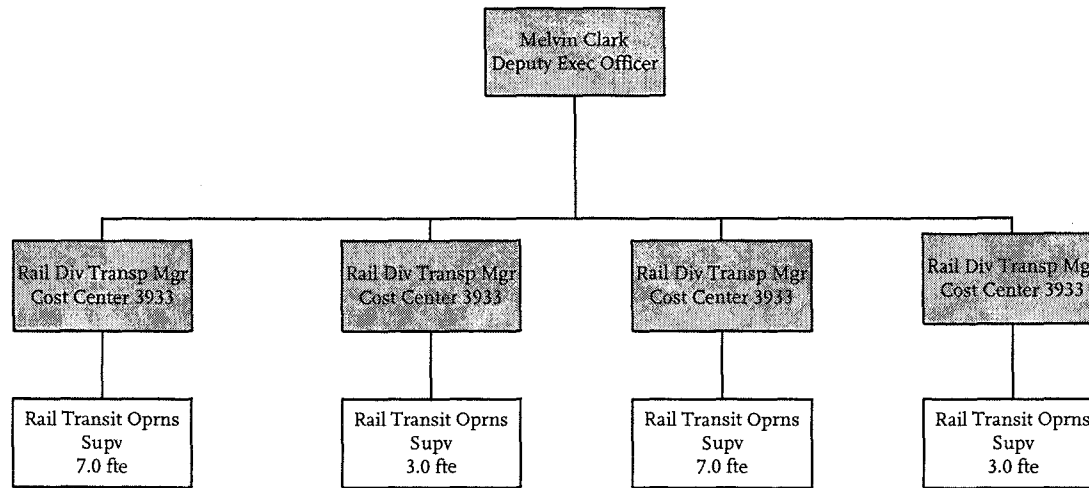

# Metro Rail Rail Transportation Instruction

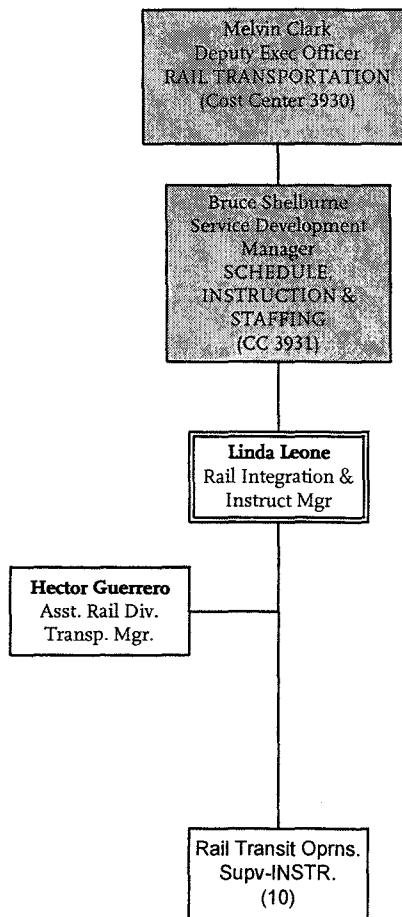

# Metro Rail

## WAYSIDE SYSTEMS - Signal Maintenance

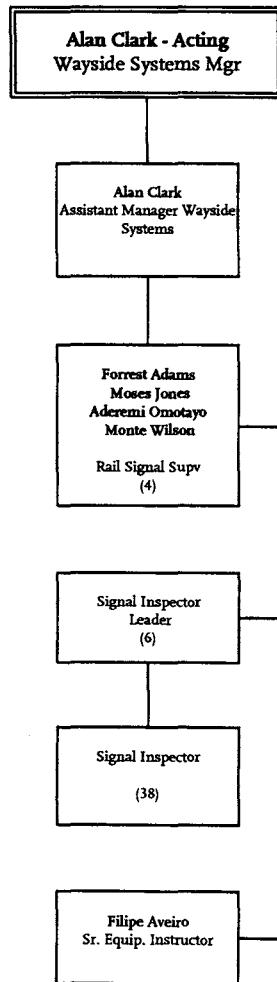

# Metro Rail

## Rail Fleet Services

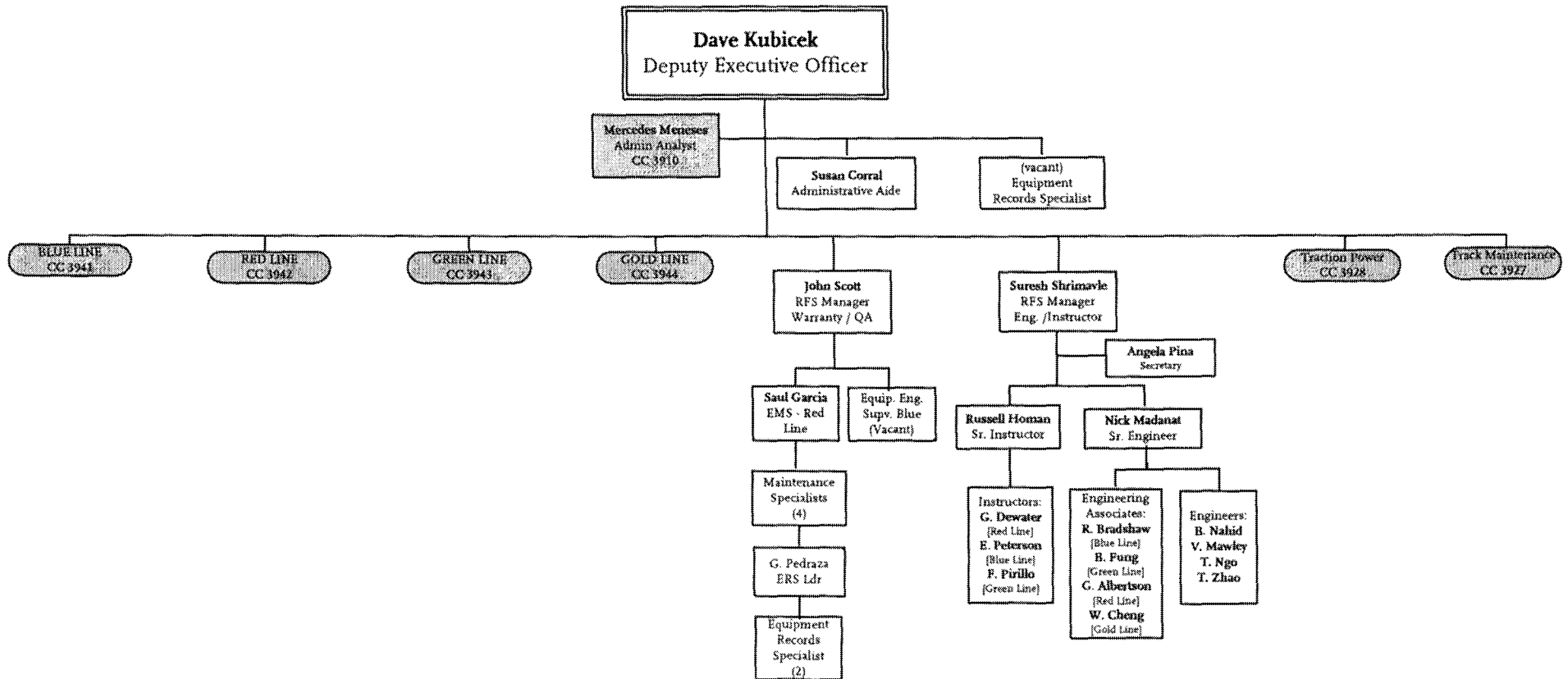

# Metro Rail

## Rail Fleet Services - Blue Line

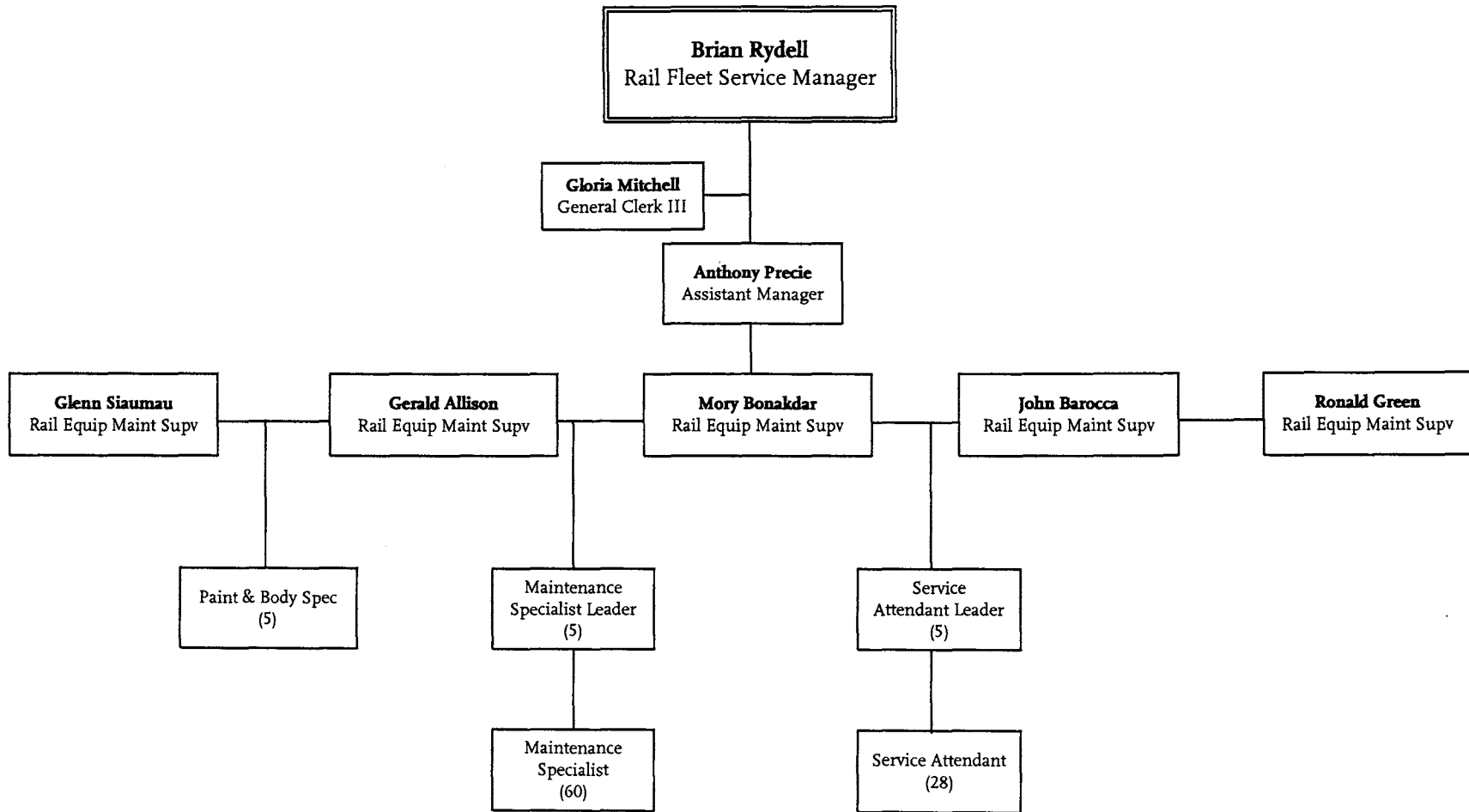



# Metro Rail

## Rail Fleet Services - Red Line

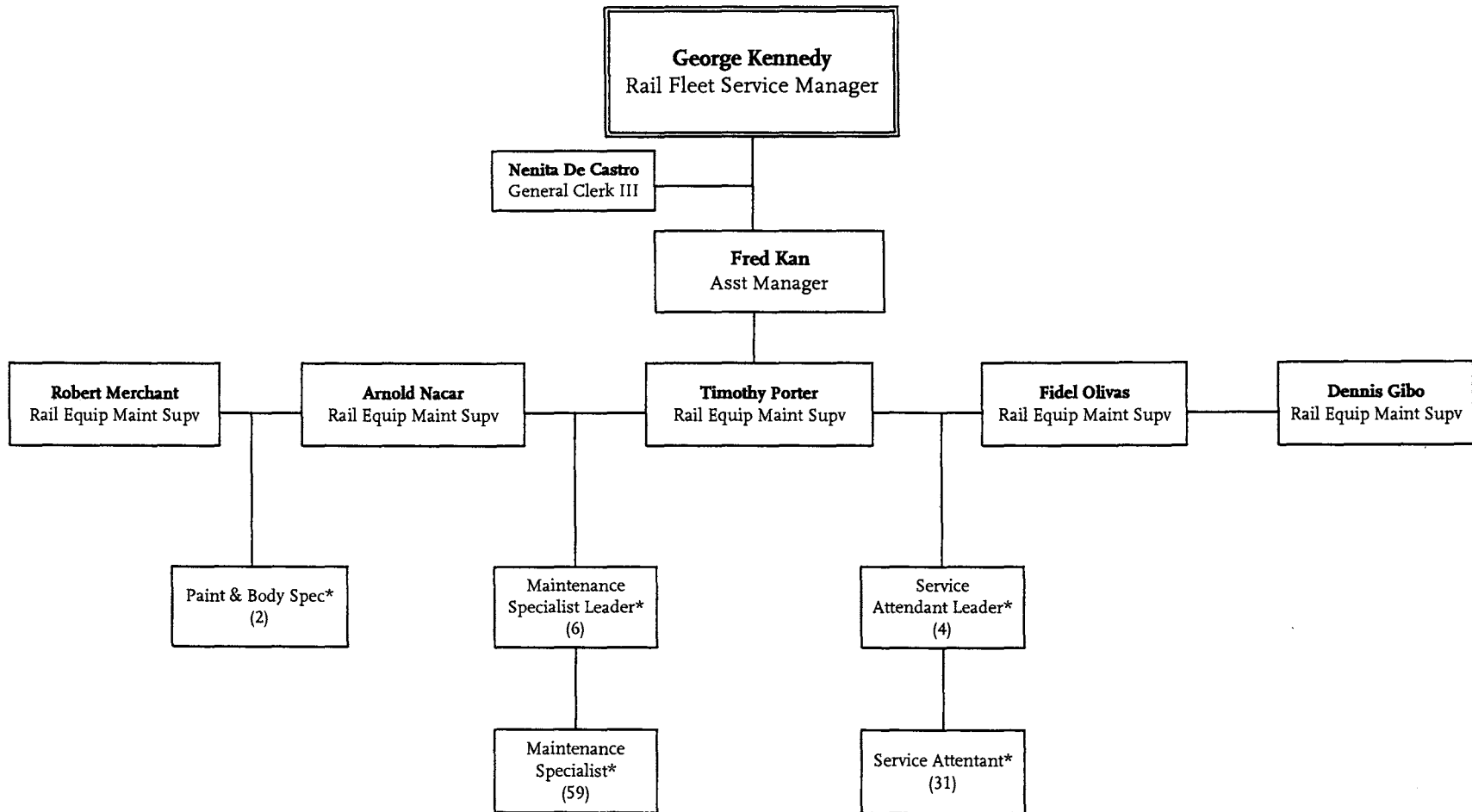

\*Personnel report to appropriate shift supervisor(s).

**METRO OPERATIONS**  
**Department 3900 – Cost Center 3942**

# Metro Rail

## Rail Fleet Services - Green Line

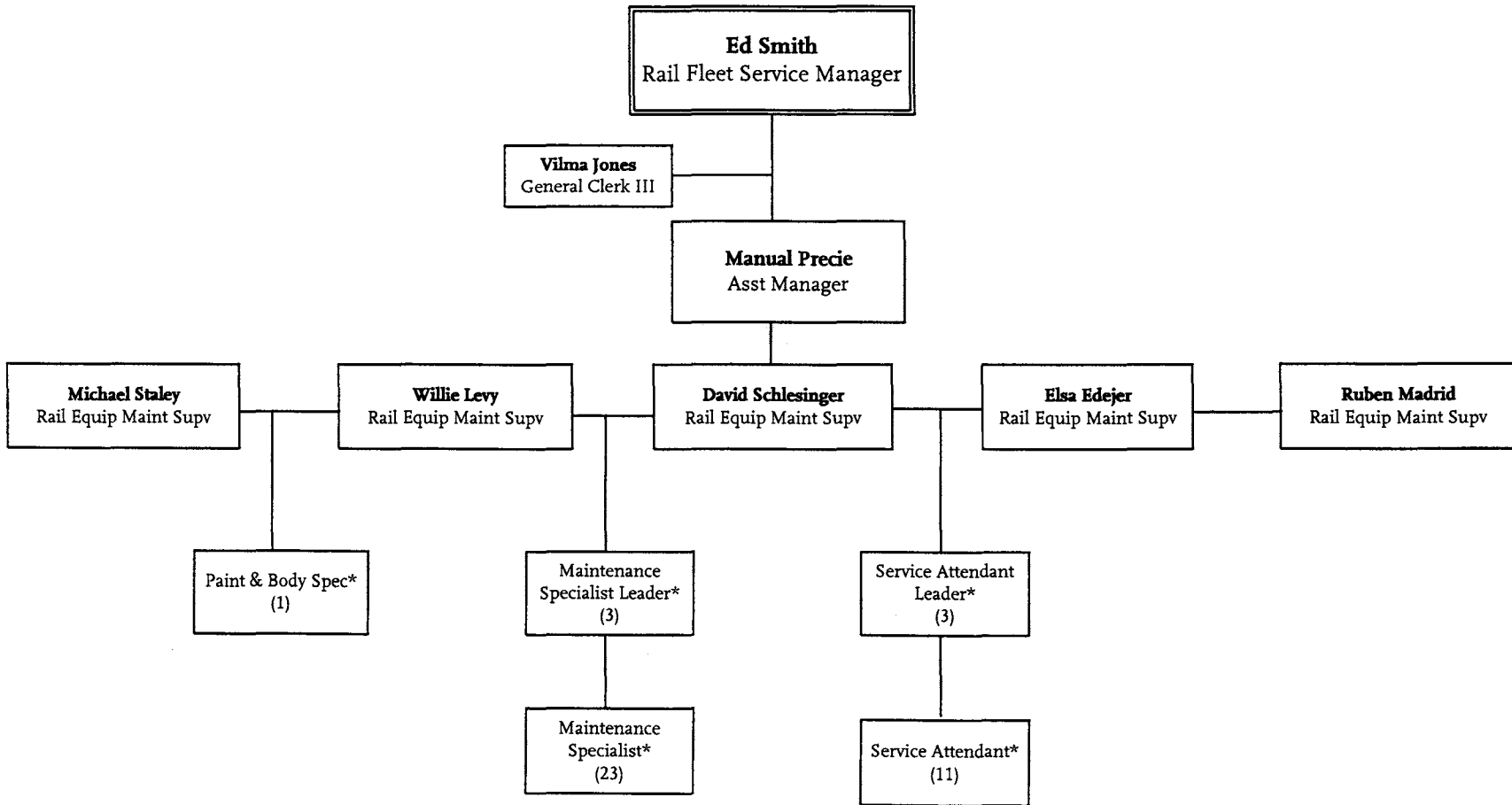

\*Personnel report to appropriate shift supervisor(s).

# Metro Rail

## Rail Fleet Services - Gold Line

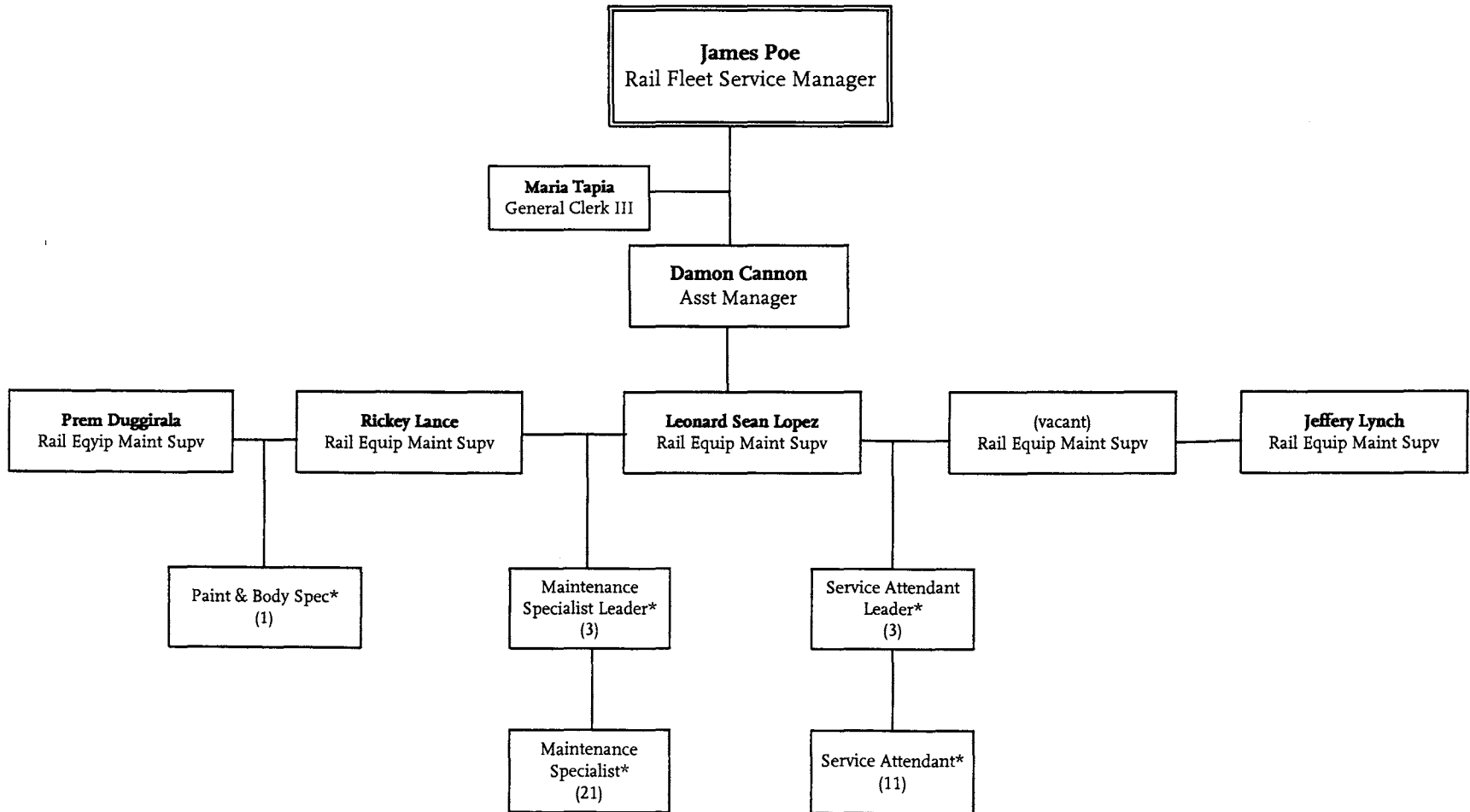

\*Personnel report to appropriate shift supervisor(s).

# Metro Rail

## WAYSIDE SYSTEMS - Track Maintenance

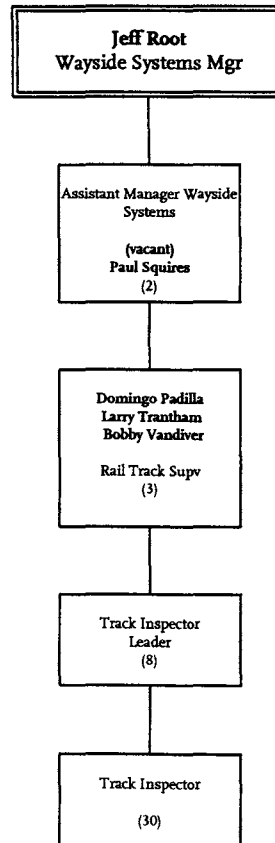

# Metro Rail

## WAYSIDE SYSTEMS - Traction Power Maintenance

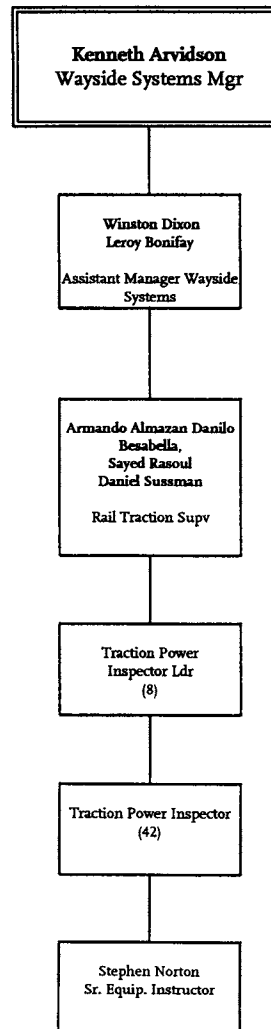

# Metro Rail Transit Systems Engineering

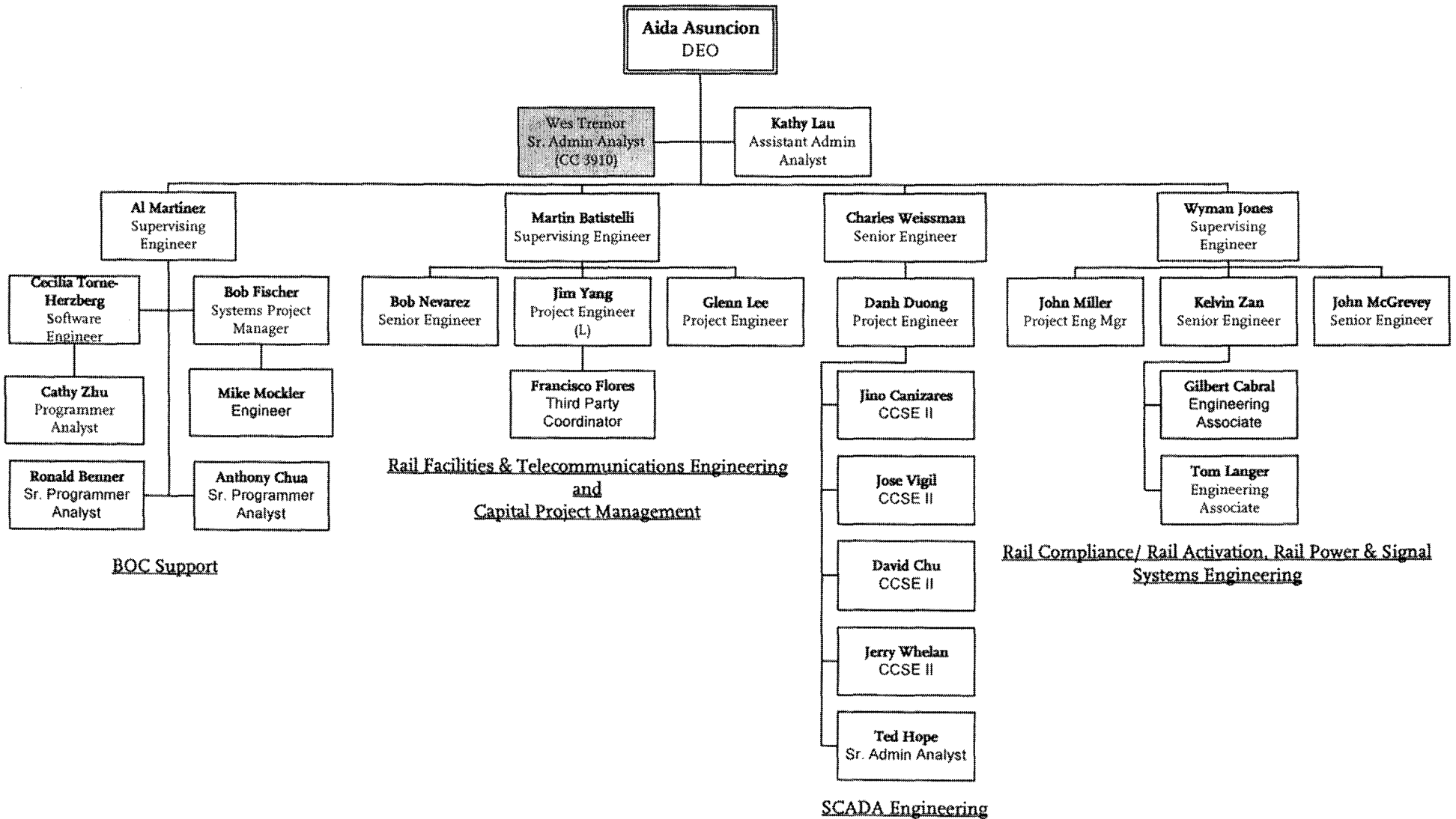

# Metro Rail

## WAYSIDE SYSTEMS - Rail Communications

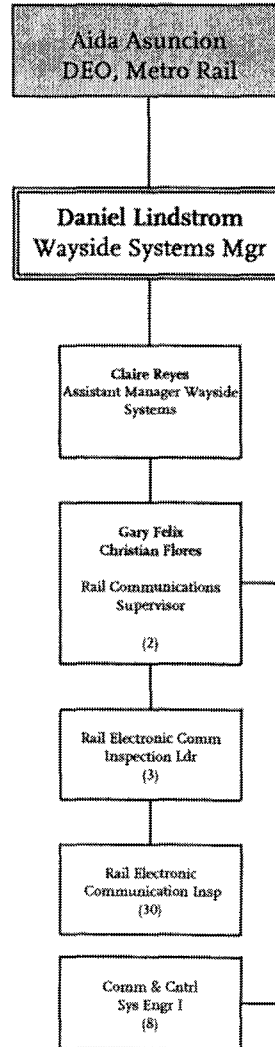

# Metro Rail

## WAYSIDE SYSTEMS - Facility Maintenance

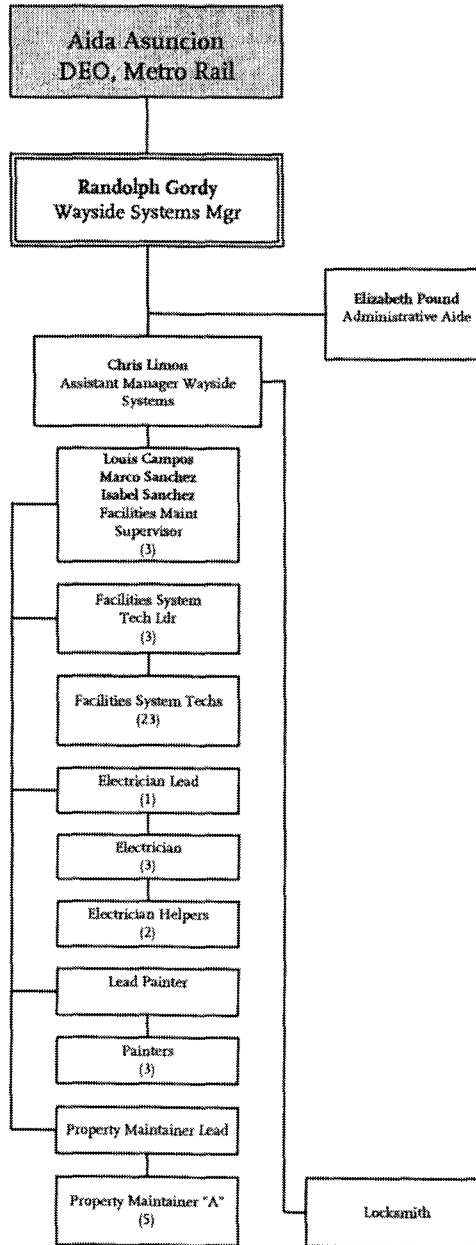



# Metro Rail

## WAYSIDE SYSTEMS - Custodial Services

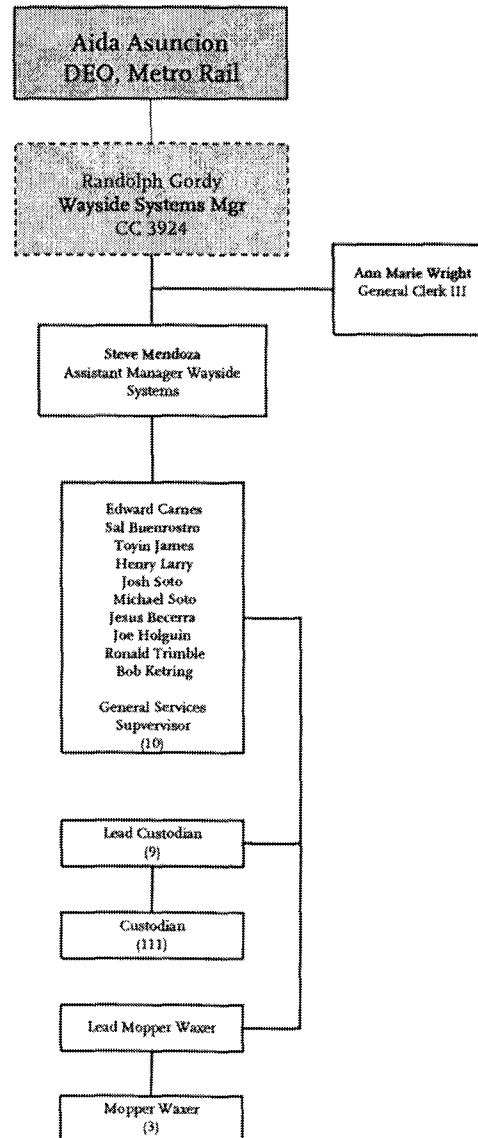

# Metro Rail

## Bus Operations Control

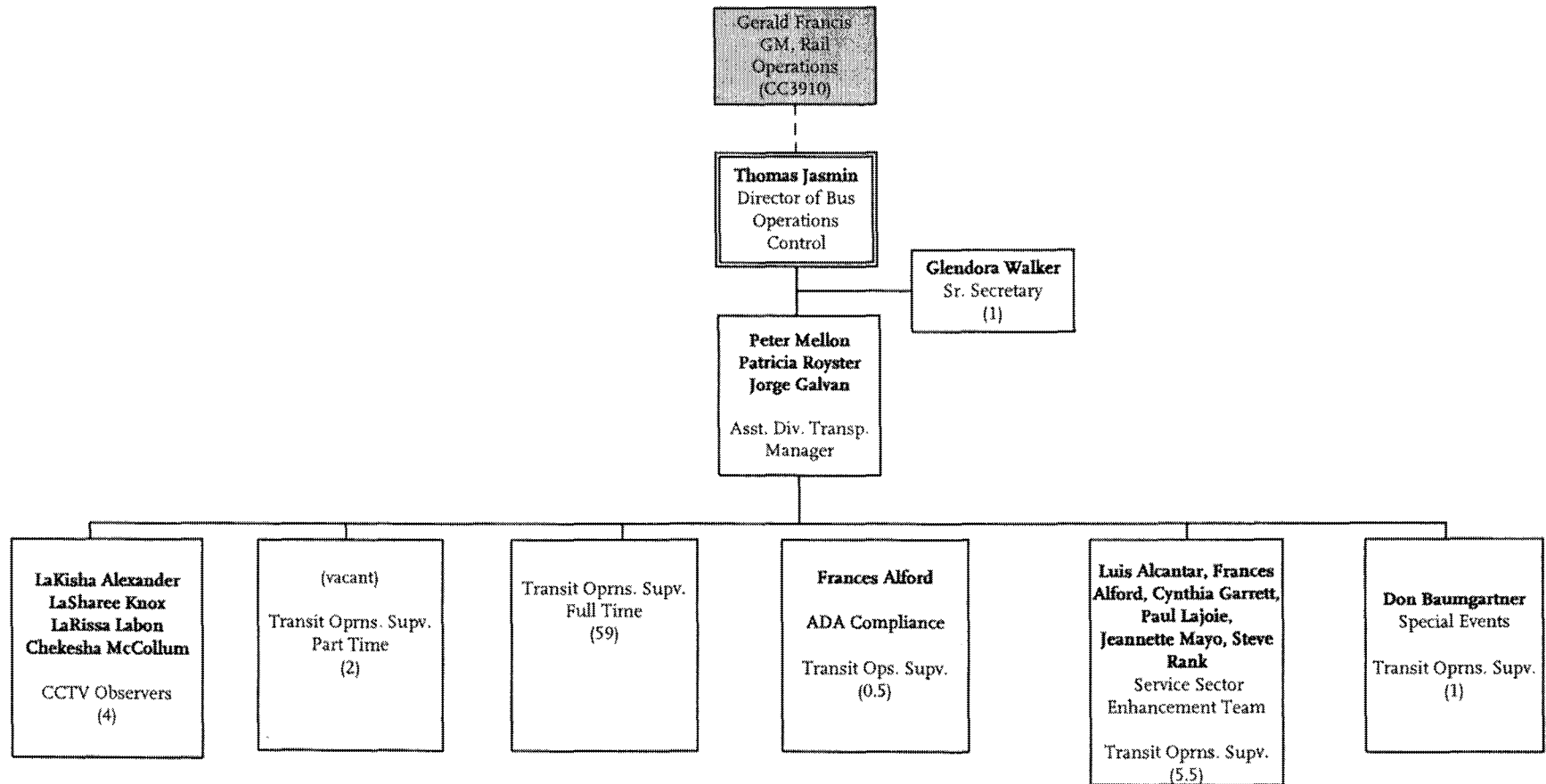

# Gateway Cities Service Sector

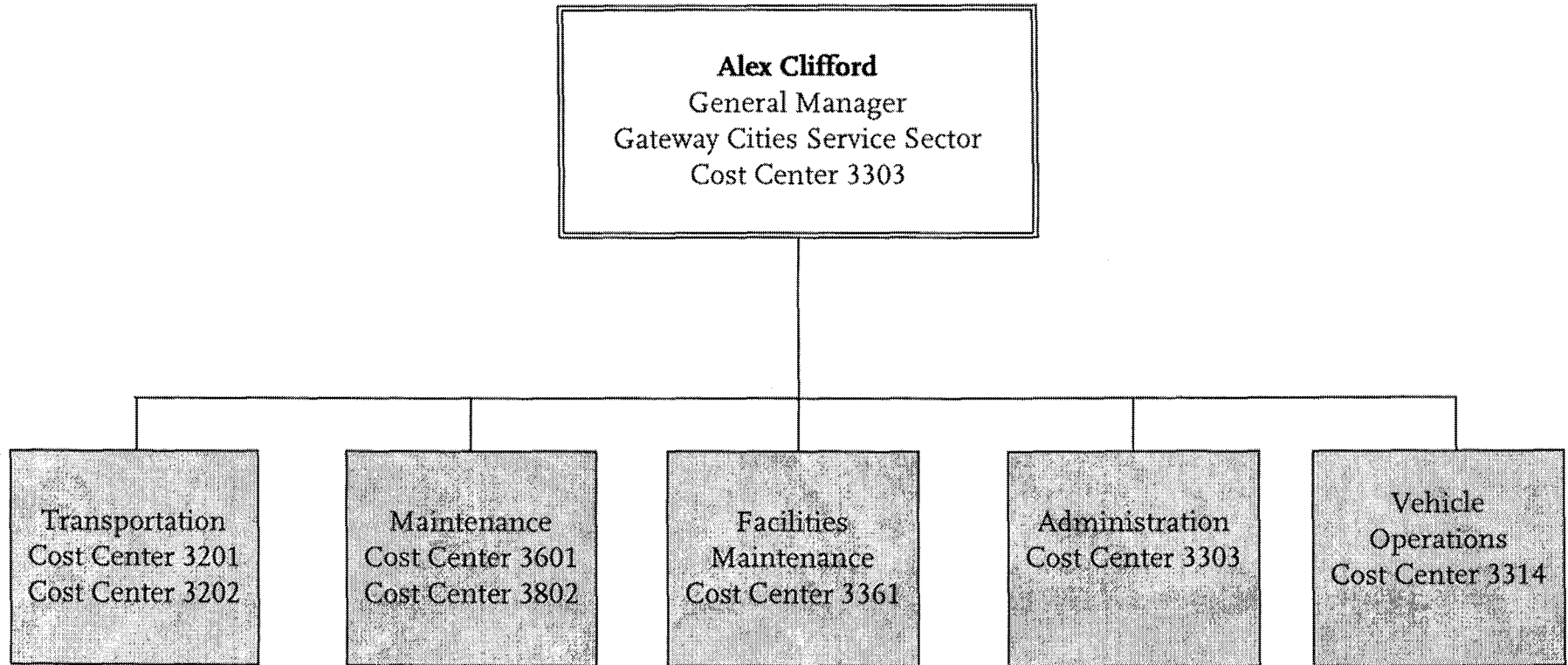

**Metro Operations  
Department 3004**

# Gateway Cities Service Sector

## Transportation Division 1

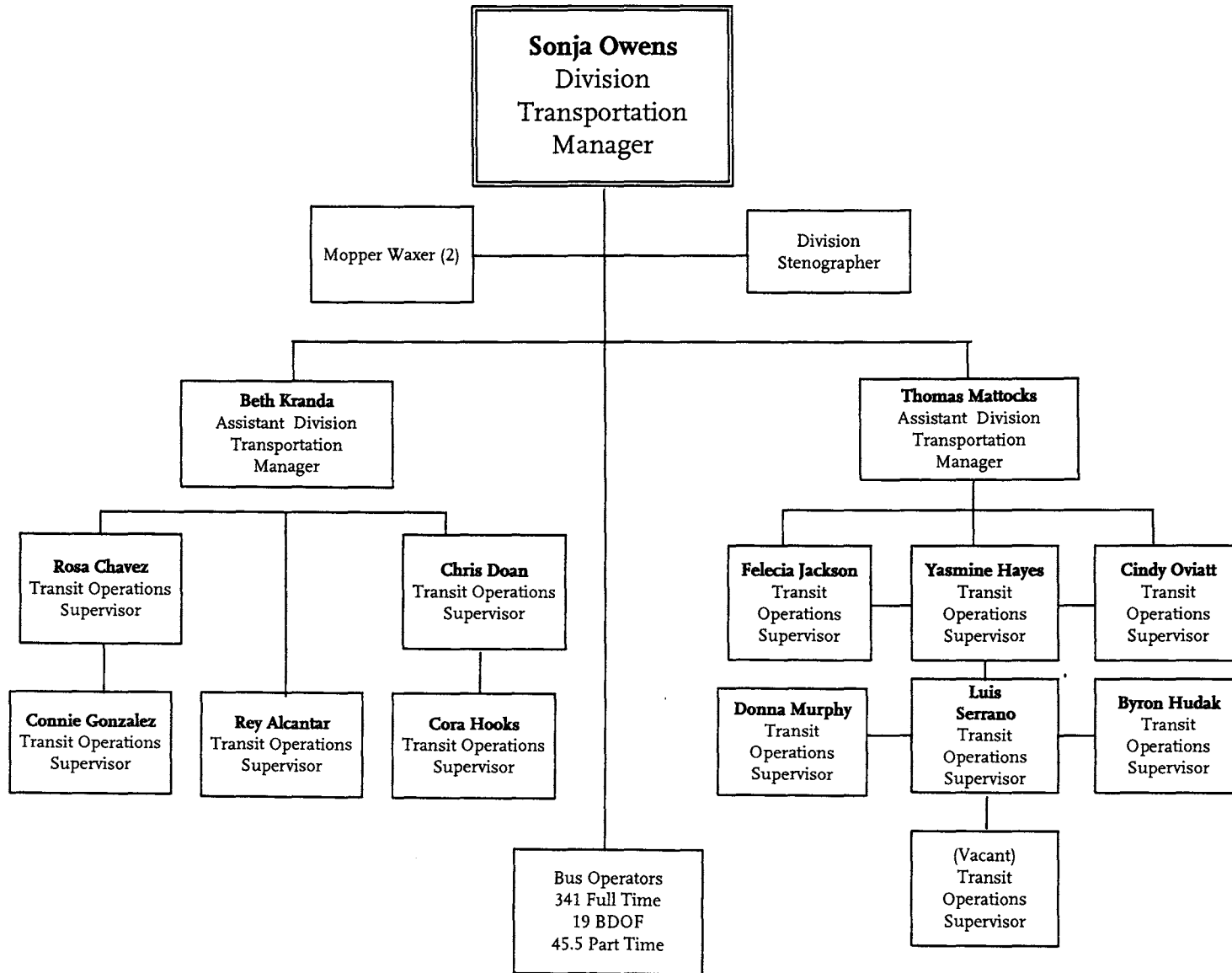

# Gateway Cities Service Sector

## Transportation Division 2

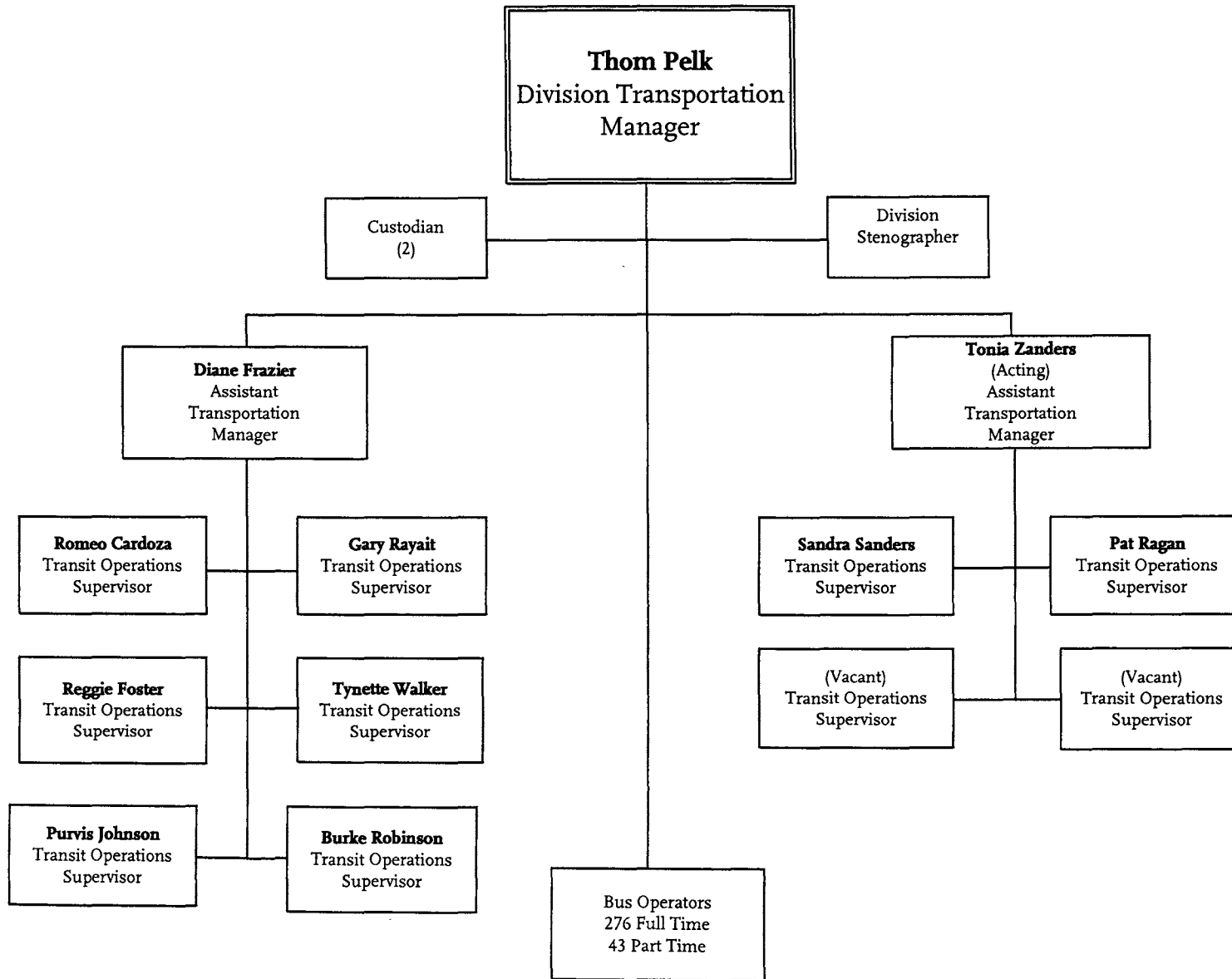

# Gateway Cities Service Sector

## Maintenance Division 1

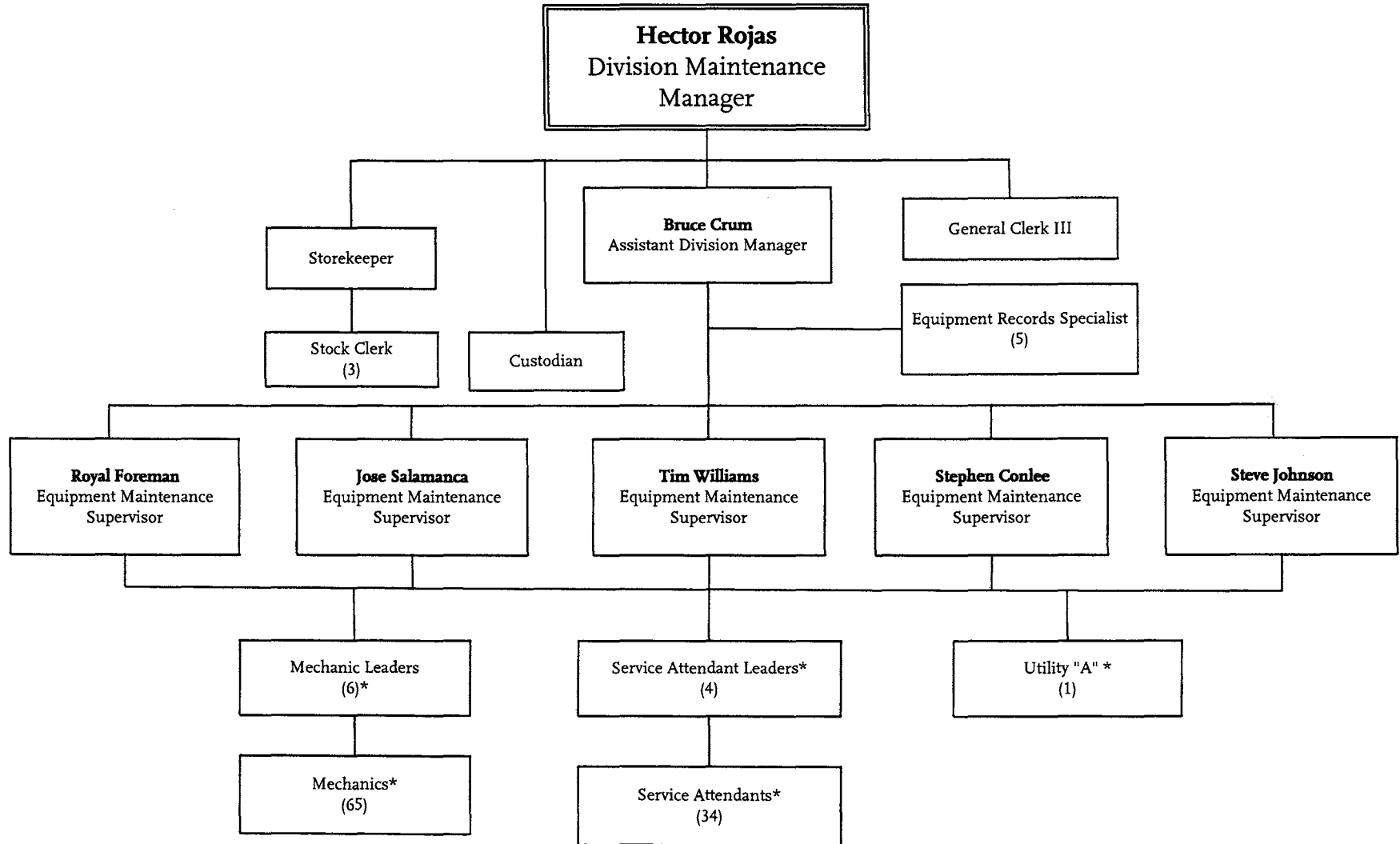

\*Personnel report to appropriate shift supervisor(s).

# Gateway Cities Service Sector

## Maintenance Division 2

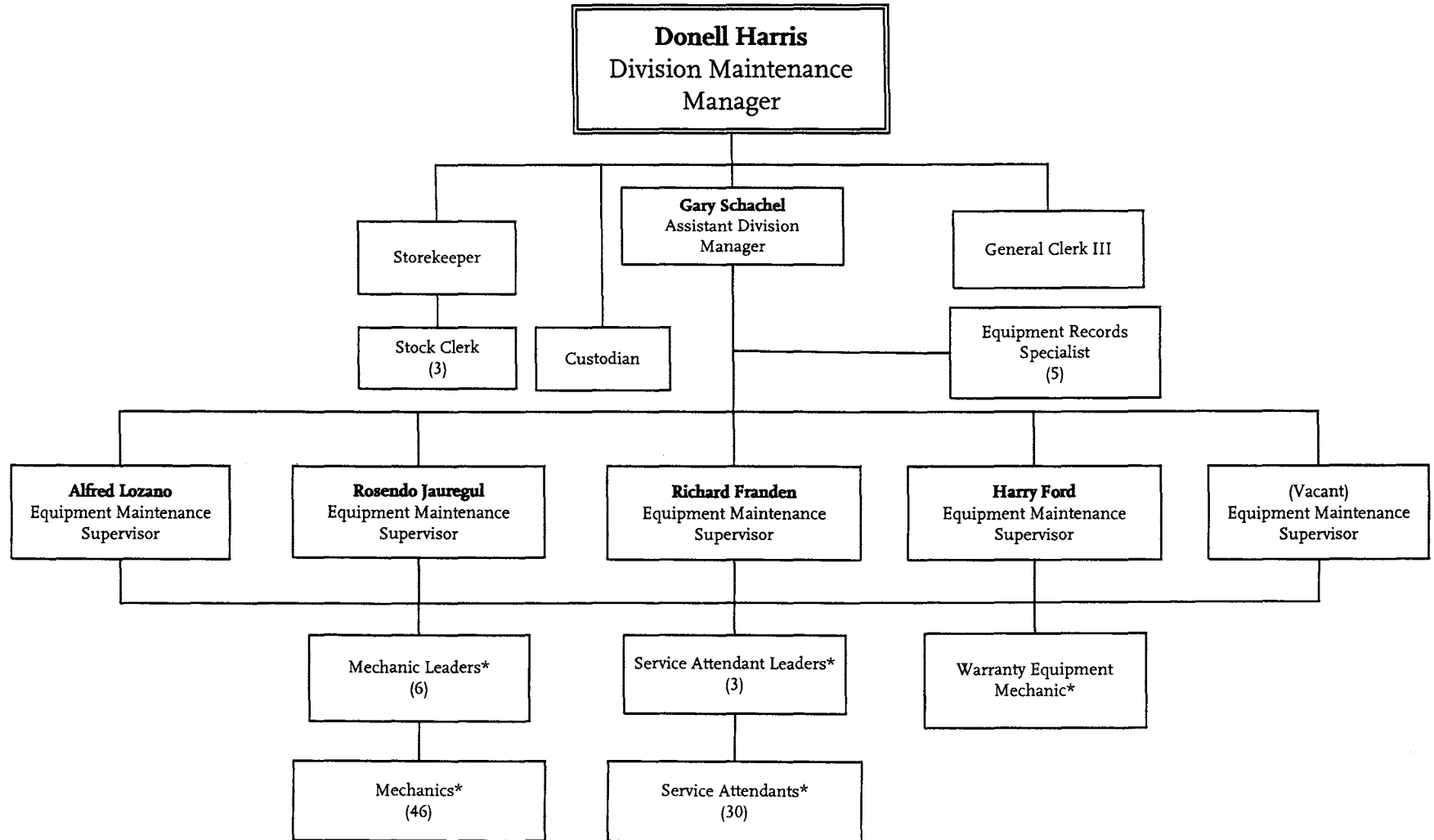

\*Personnel report to appropriate shift supervisor(s).

# Gateway Cities Service Sector

## Facilities & Fare Box Maintenance

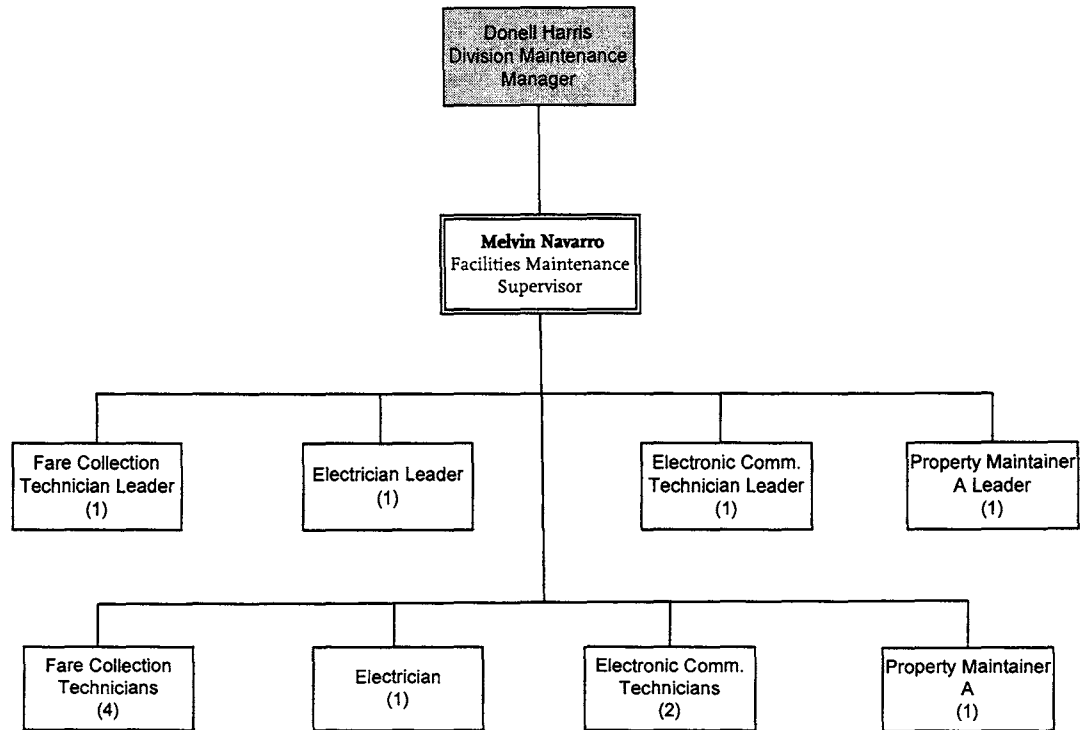

**Metro Operations**  
**Department 3004 - Cost Center 3361**



# Gateway Cities Service Sector Administration

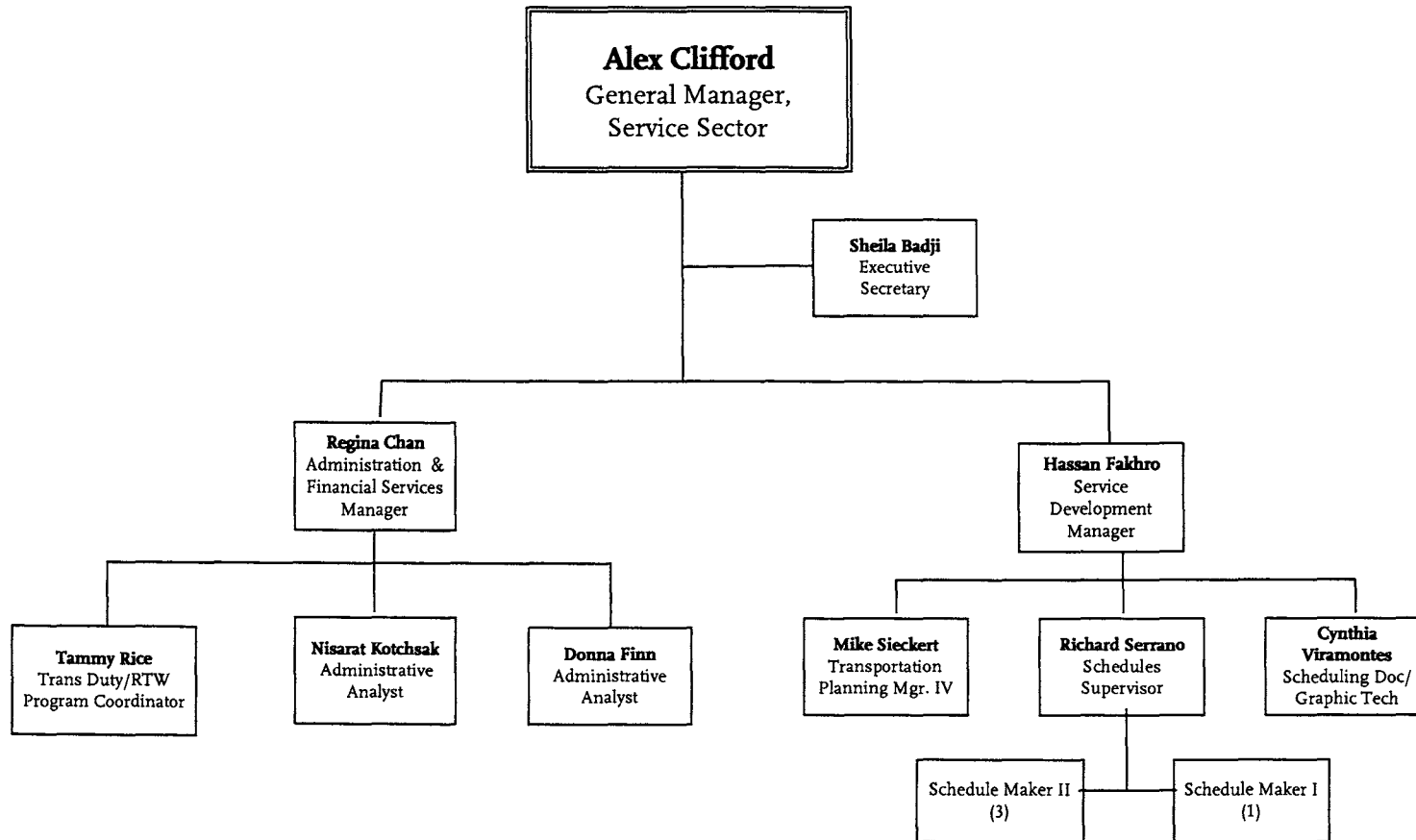

**Metro Operations**  
**Department 3004 - Cost Center 3303**

# Gateway Cities Service Sector

## Vehicle Operations

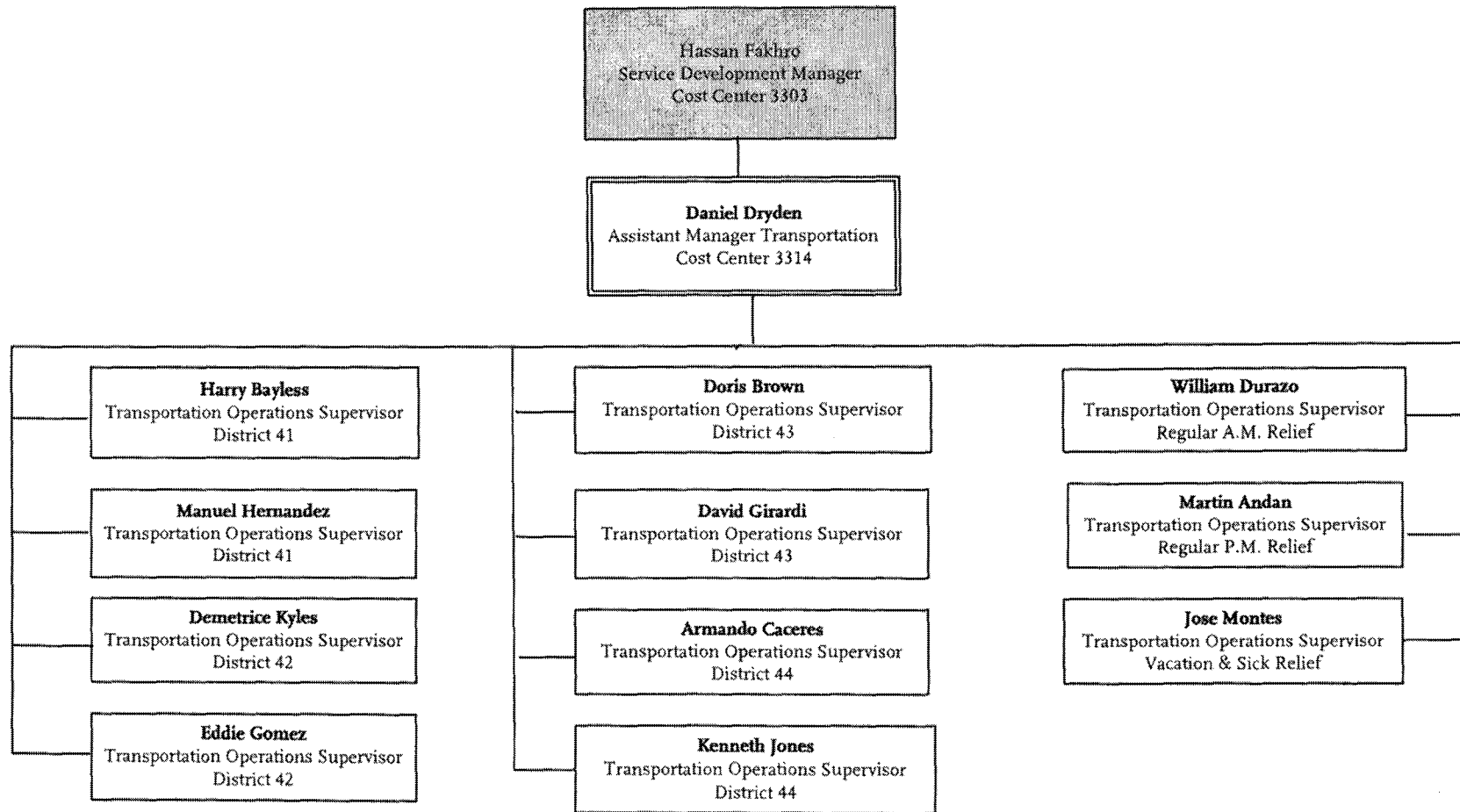

# UFS/TAP Operations

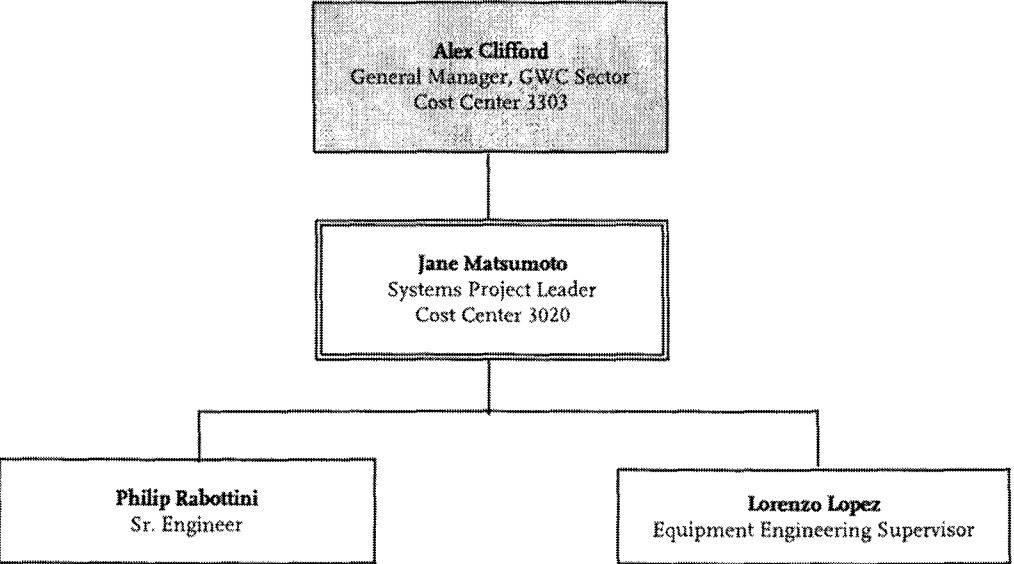

# San Fernando Service Sector

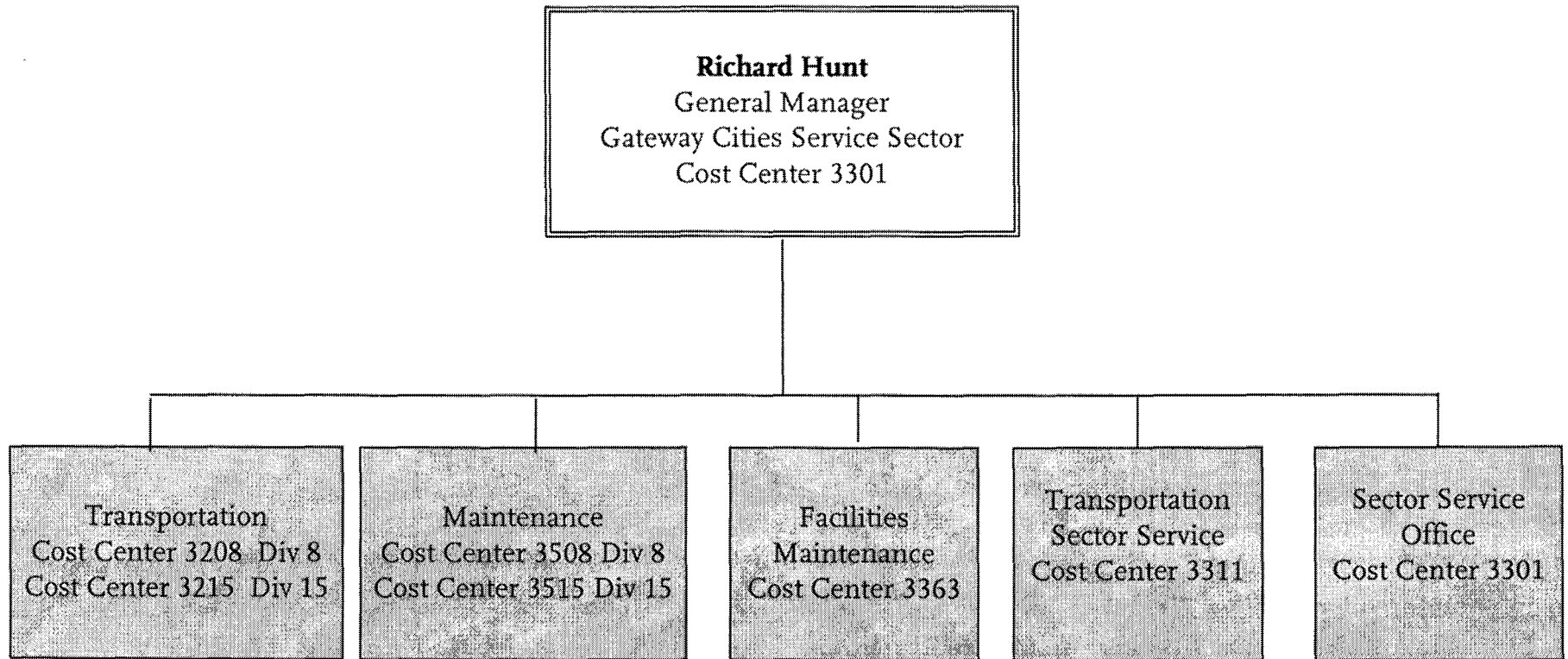

**Metro Operations  
Department 3002**

# San Fernando Valley Service Sector

## Transportation Division 8

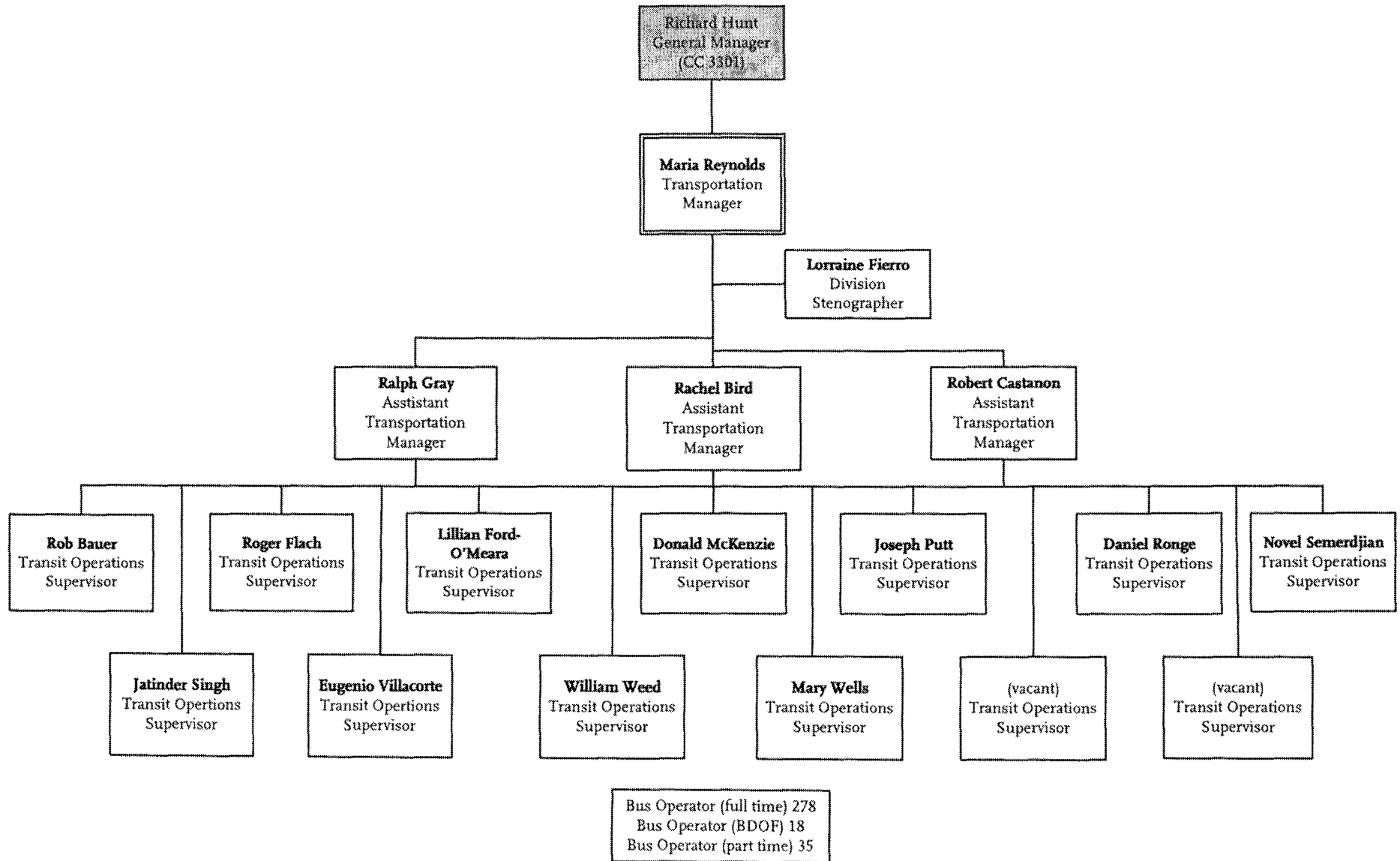

# San Fernando Valley Service Sector

## Transportation Division 15

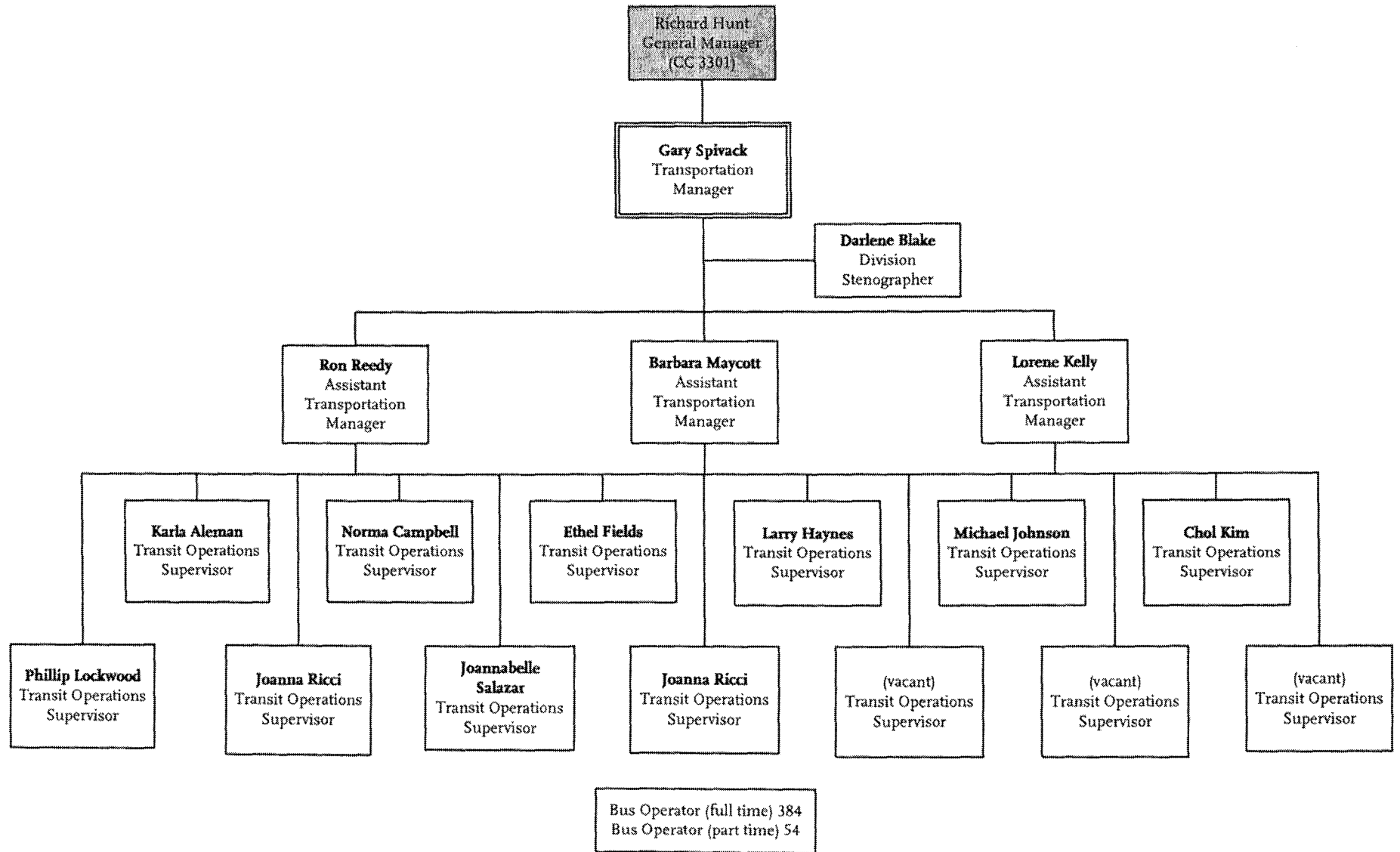

# Metro San Fernando Valley

## Maintenance Division 8

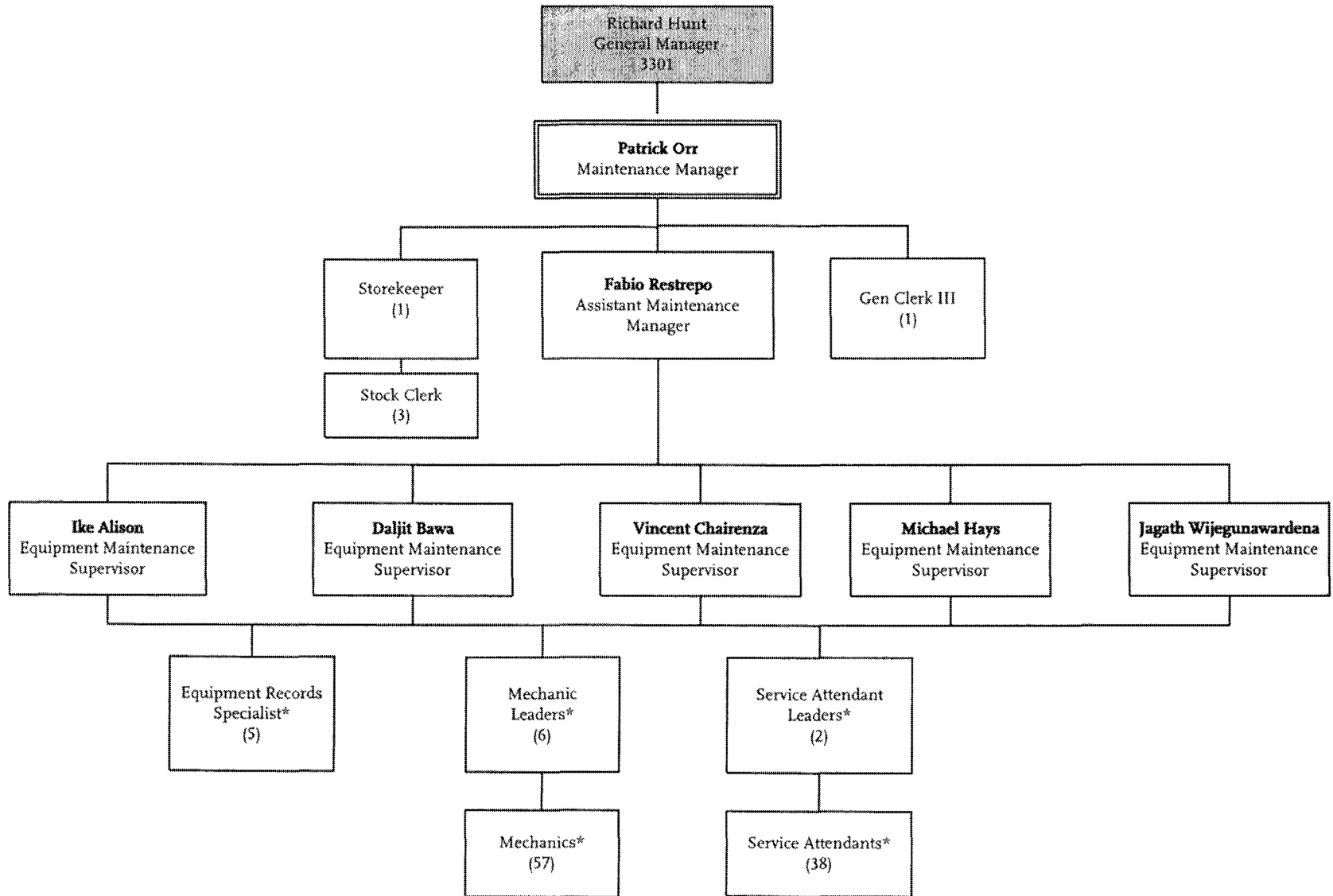

\*Personnel report to appropriate shift supervisor(s).

# Metro San Fernando Valley

## Maintenance Division 15

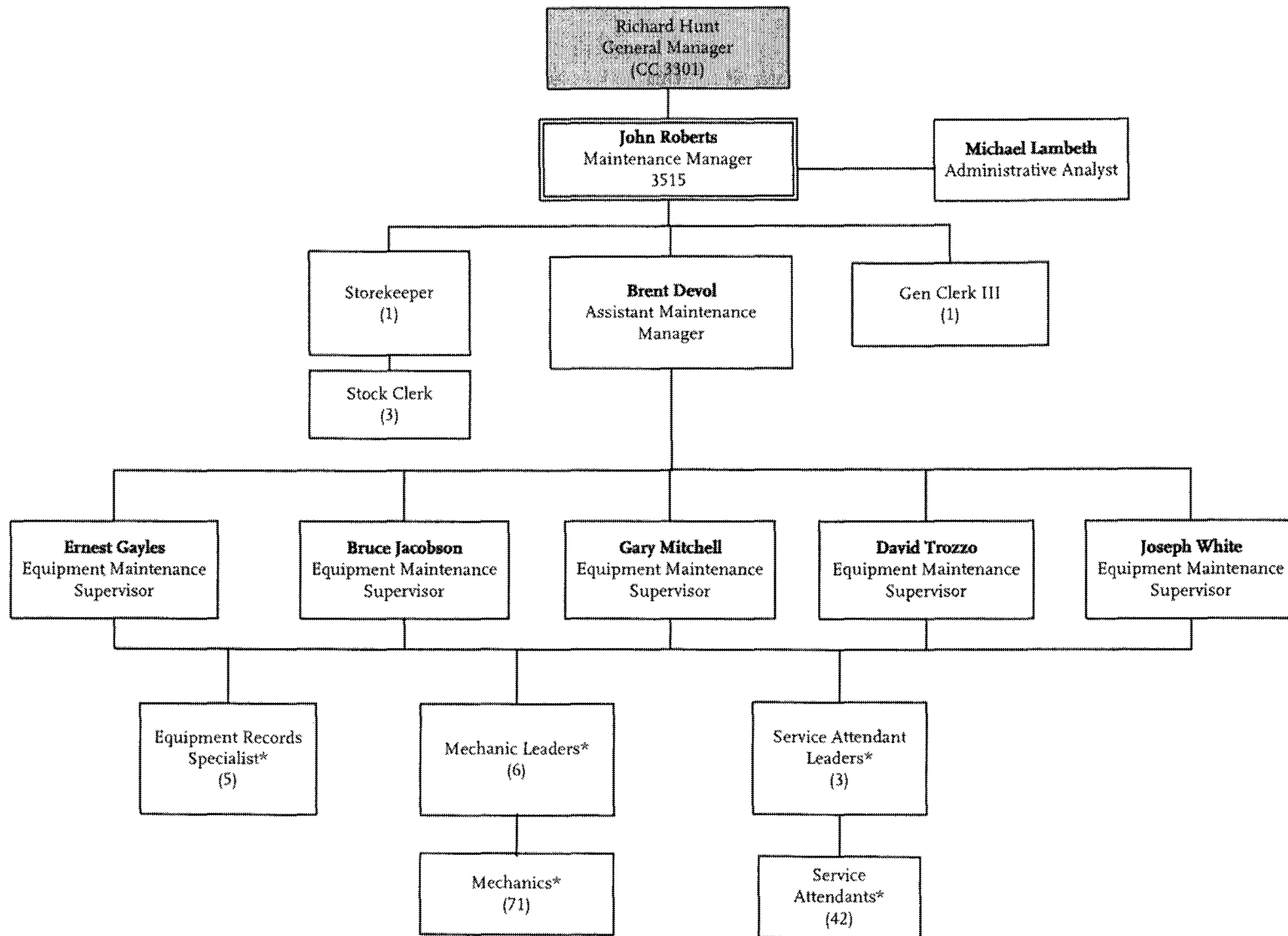

\*Personnel report to appropriate shift supervisor(s).

**METRO OPERATIONS**  
Department 3002 - Cost Center 3515

Operations - 36



# Metro San Fernando Valley

## Facilities Maintenance Division 15

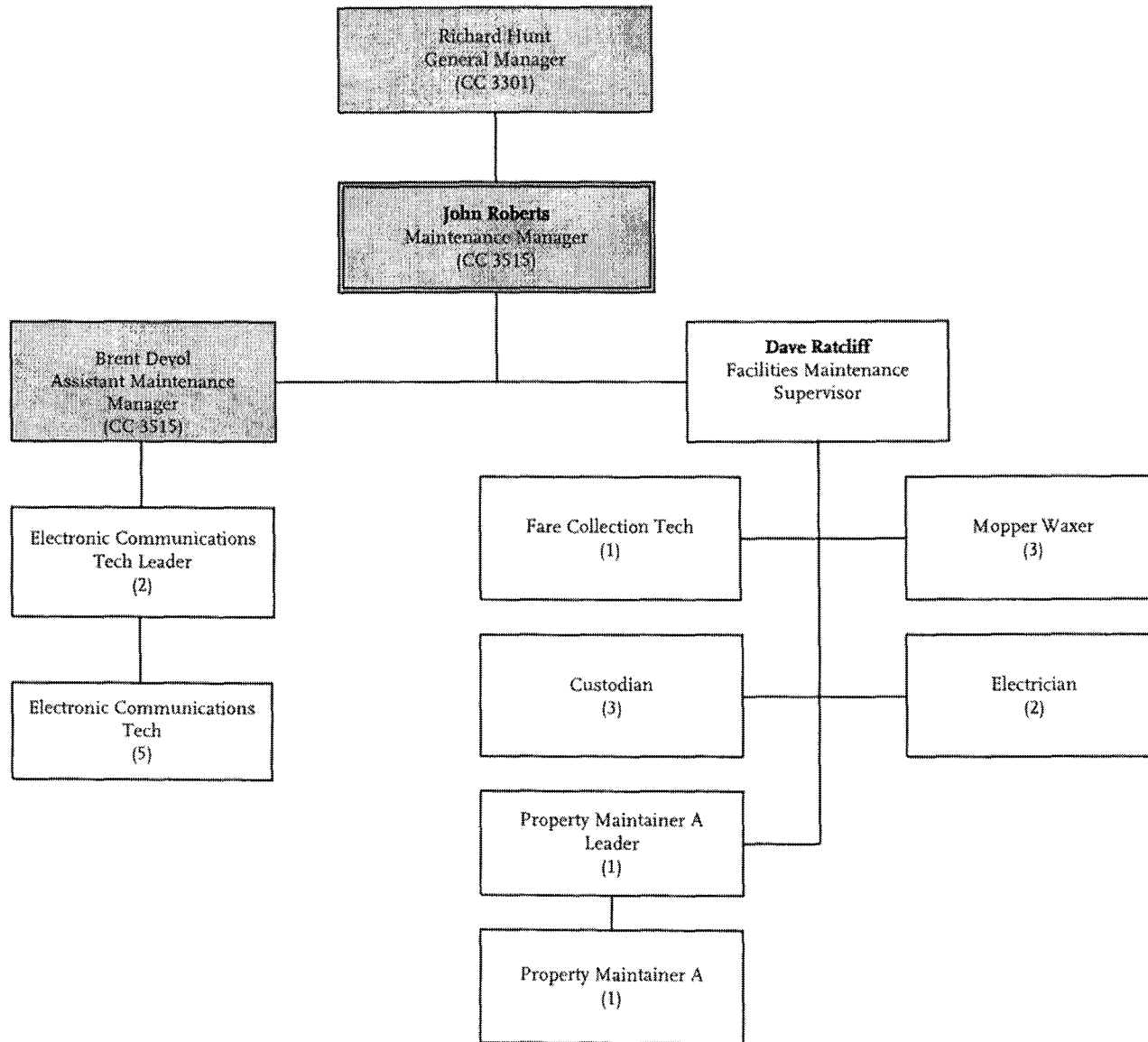

# Metro San Fernando Valley

## Sector Transportation

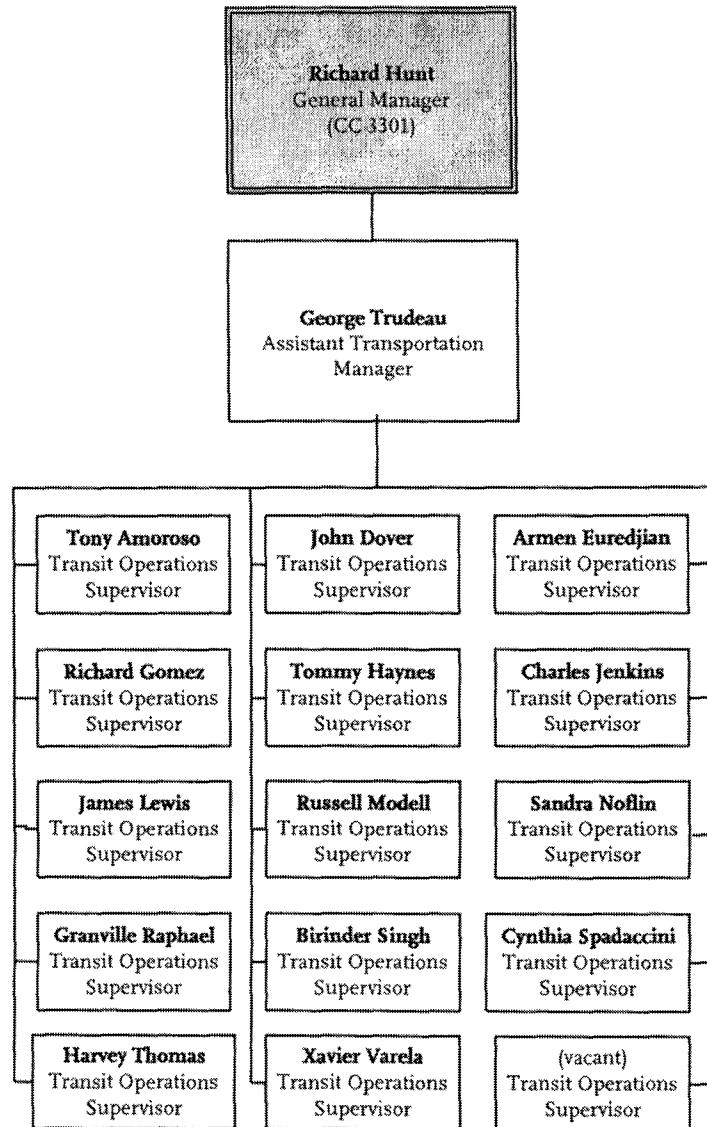

# Metro San Fernando Valley Service Sector Office

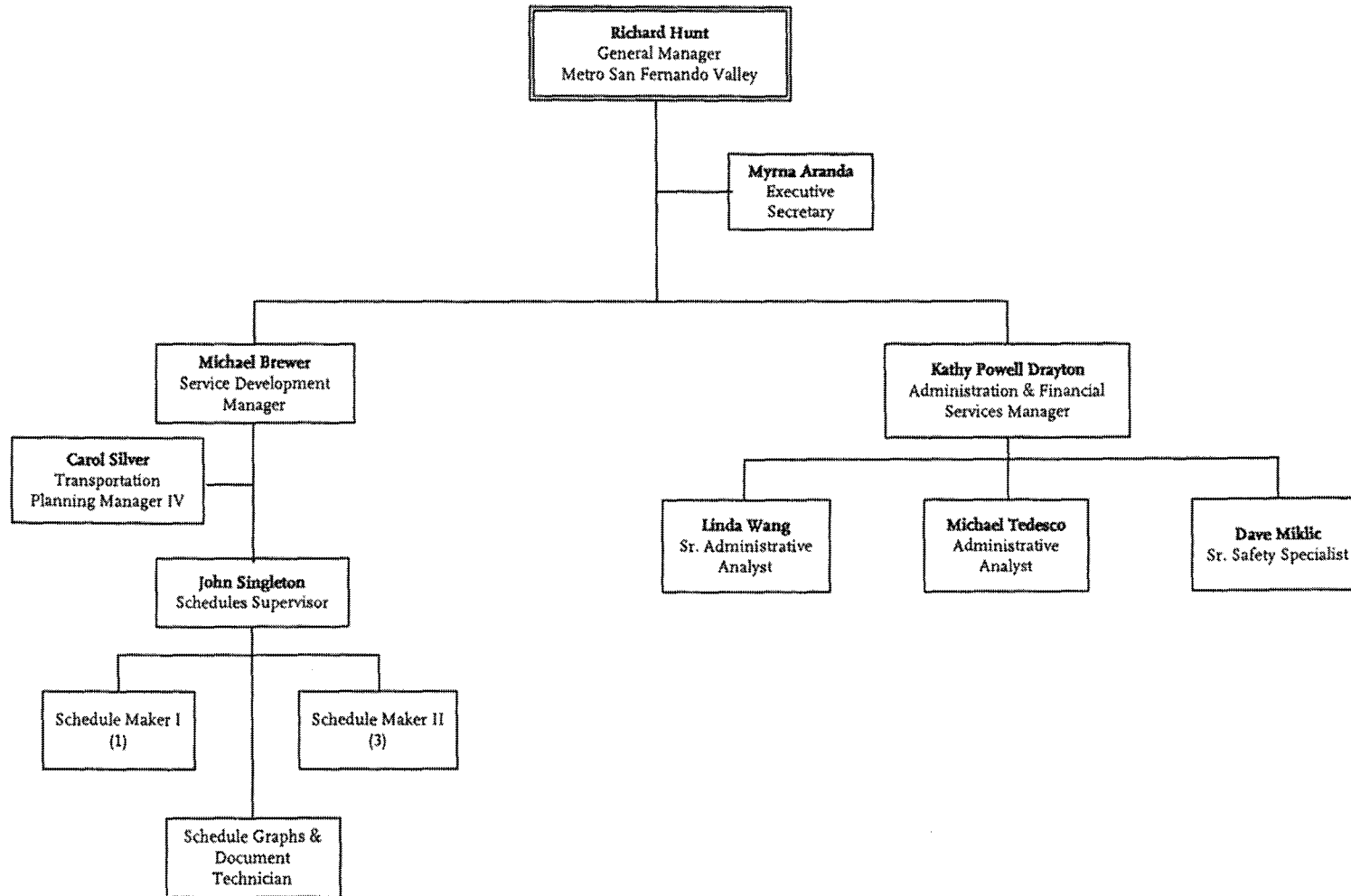

**METRO OPERATIONS**  
Department 3002 - Cost Center 3301

# Vehicle & Systems Technology

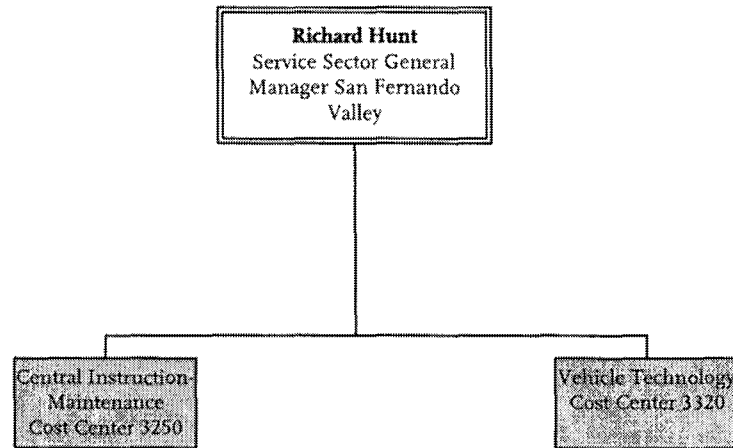

# Central Maintenance Instruction 3250

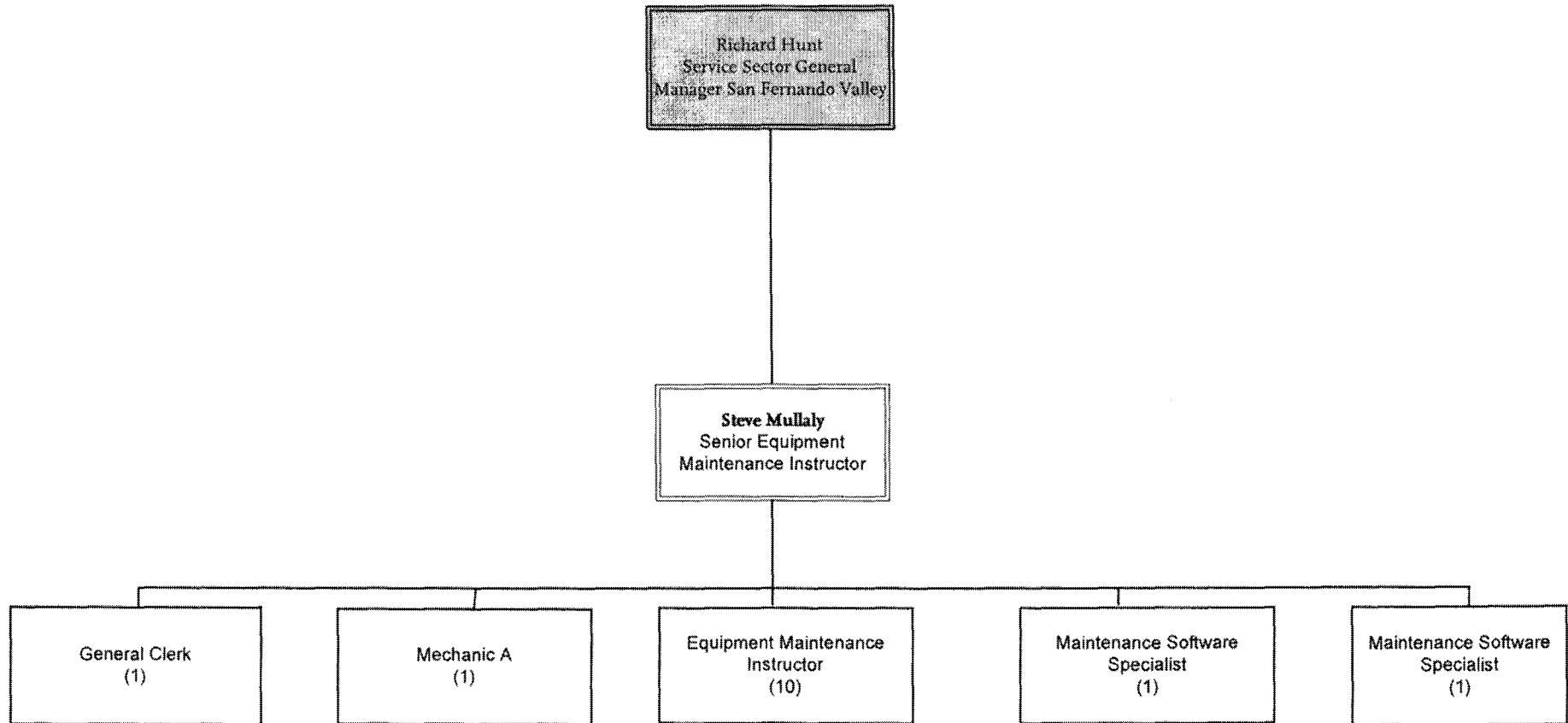

# Vehicle Technology 3320

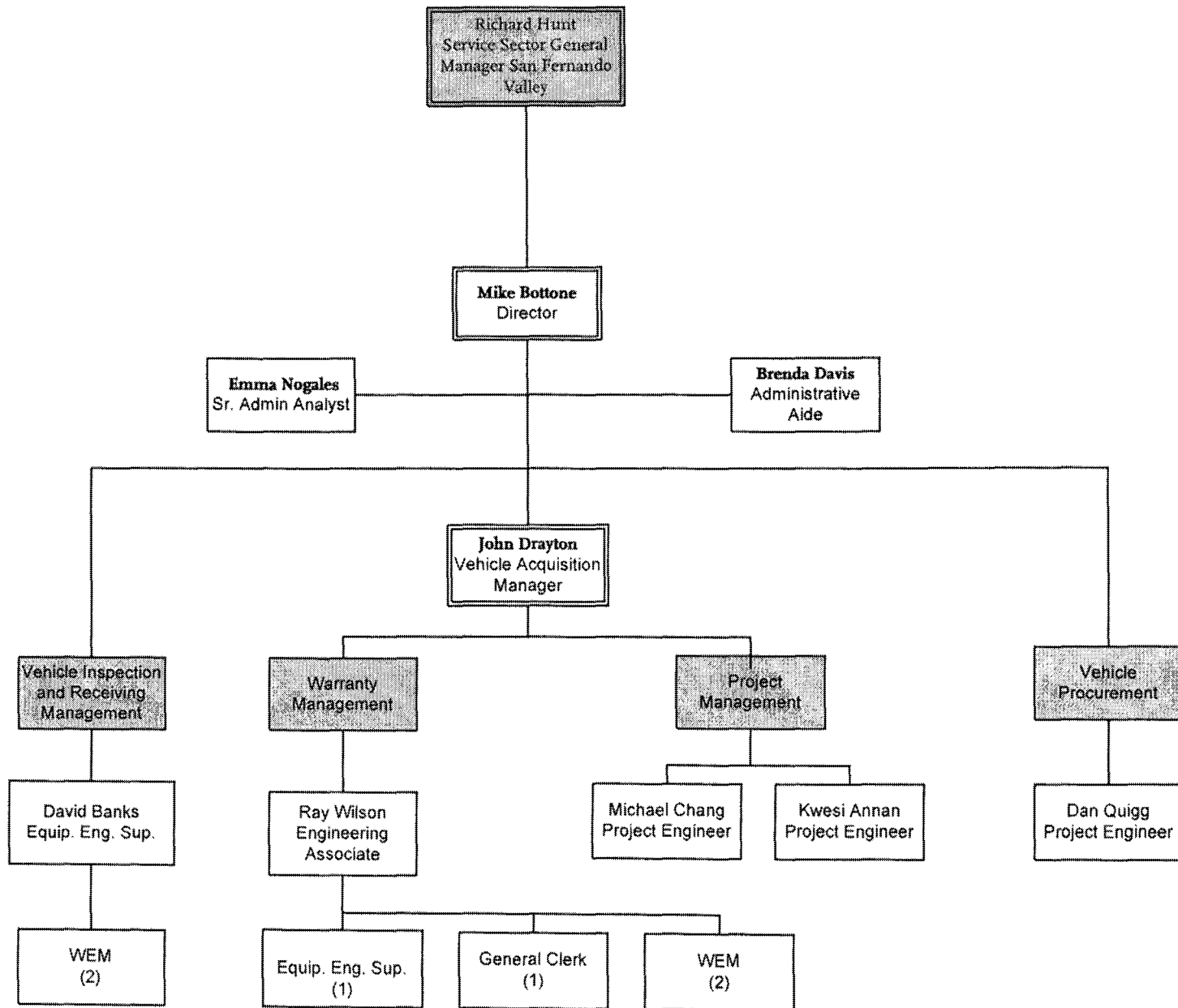

# South Bay Service Sector

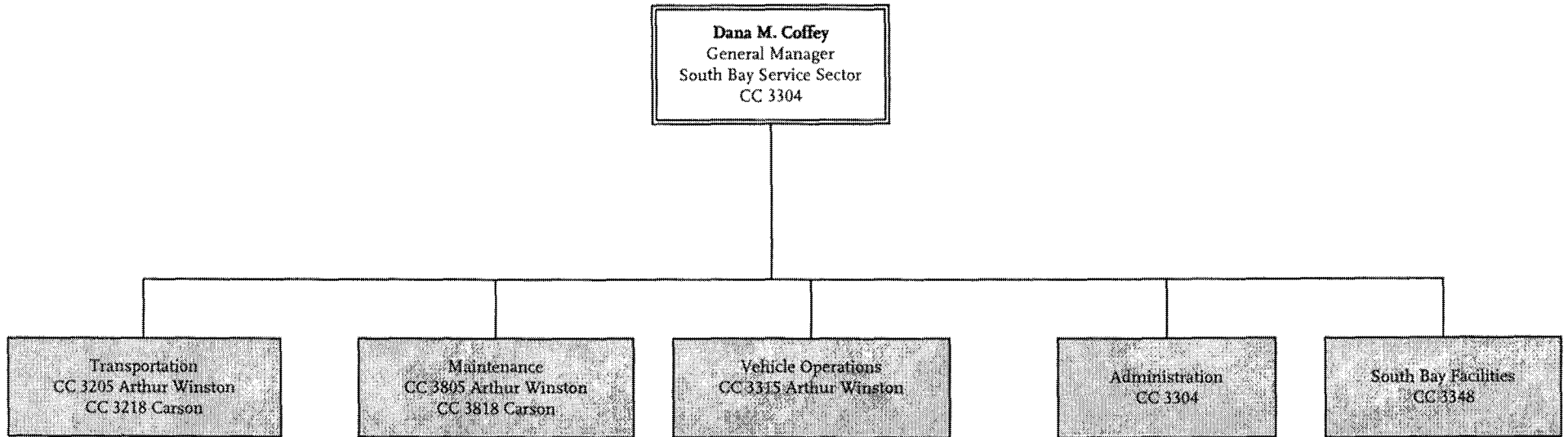

# South Bay Service Sector Office

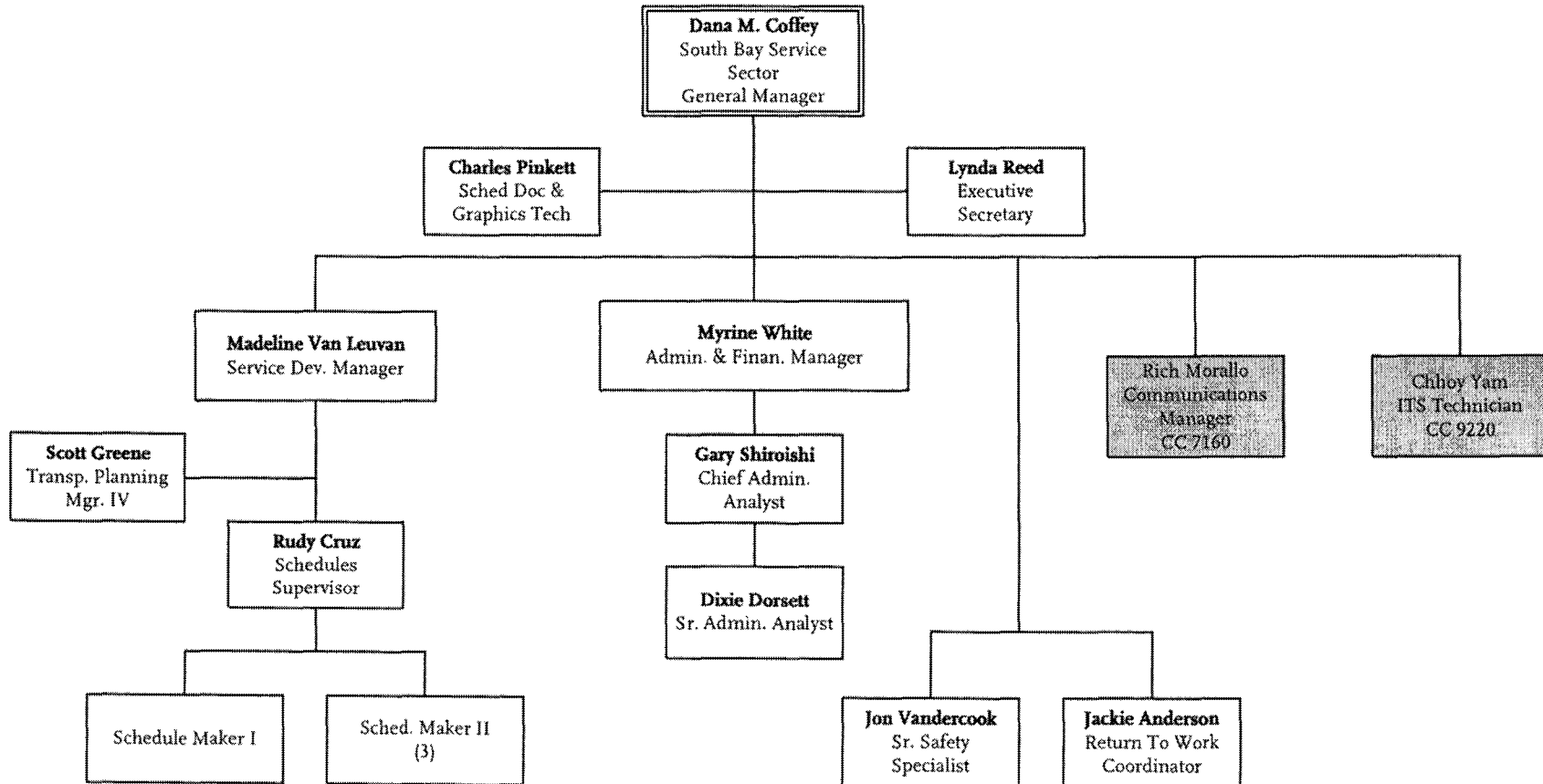



# South Bay Service Sector

## Transportation Division 5

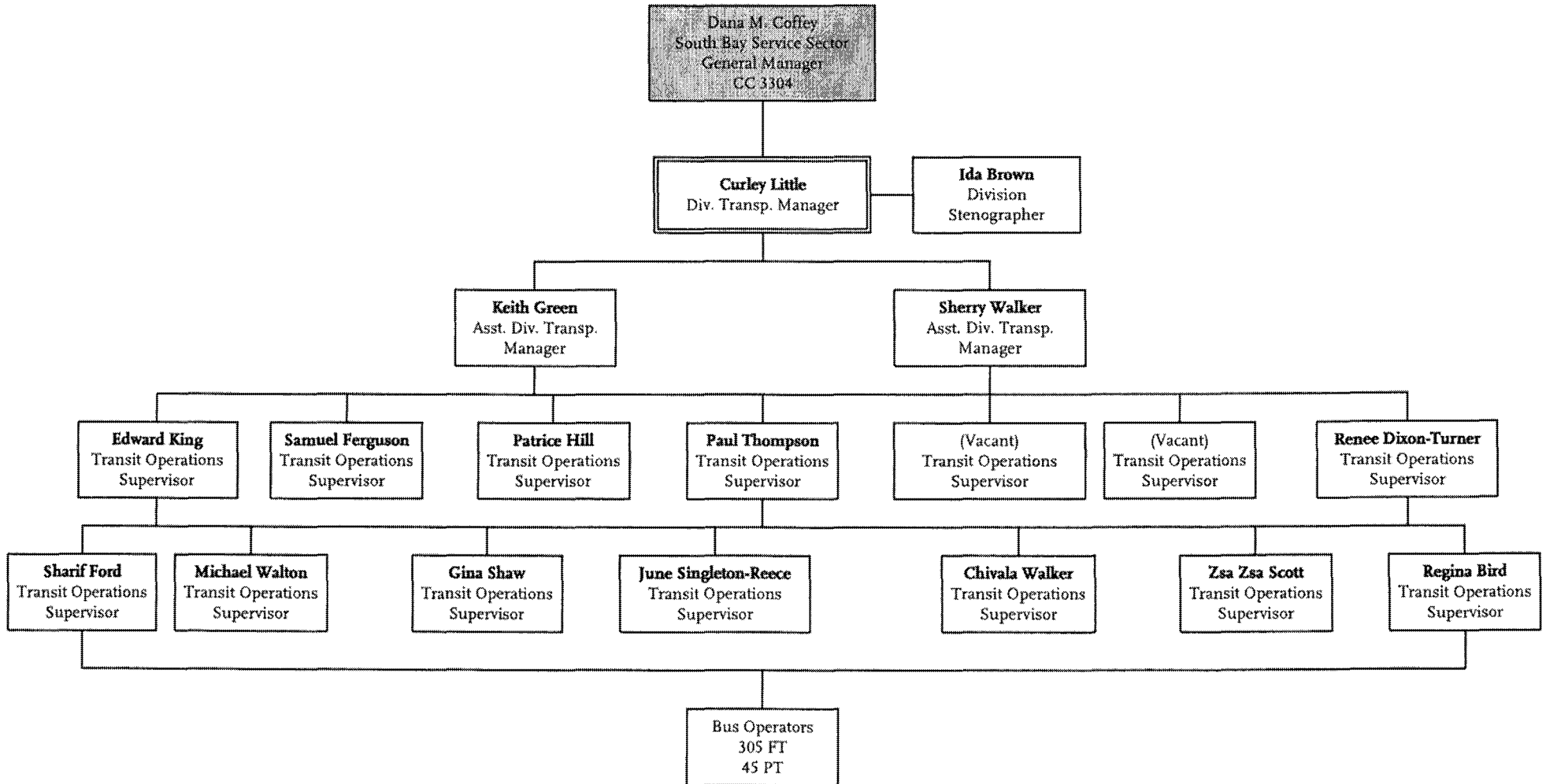

# South Bay Service Sector

## Transportation Division 18

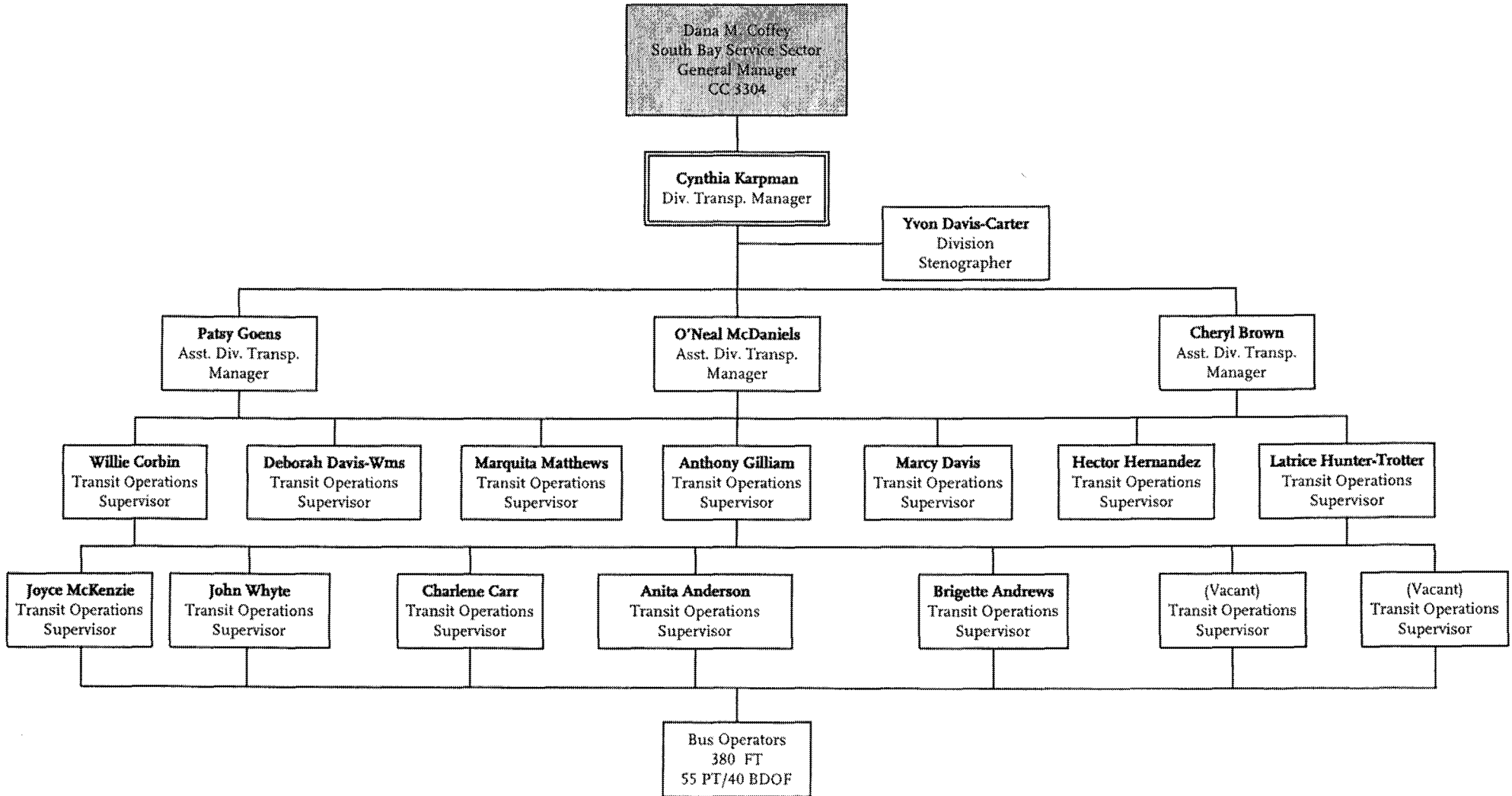

# South Bay Service Sector

## Maintenance Division 5

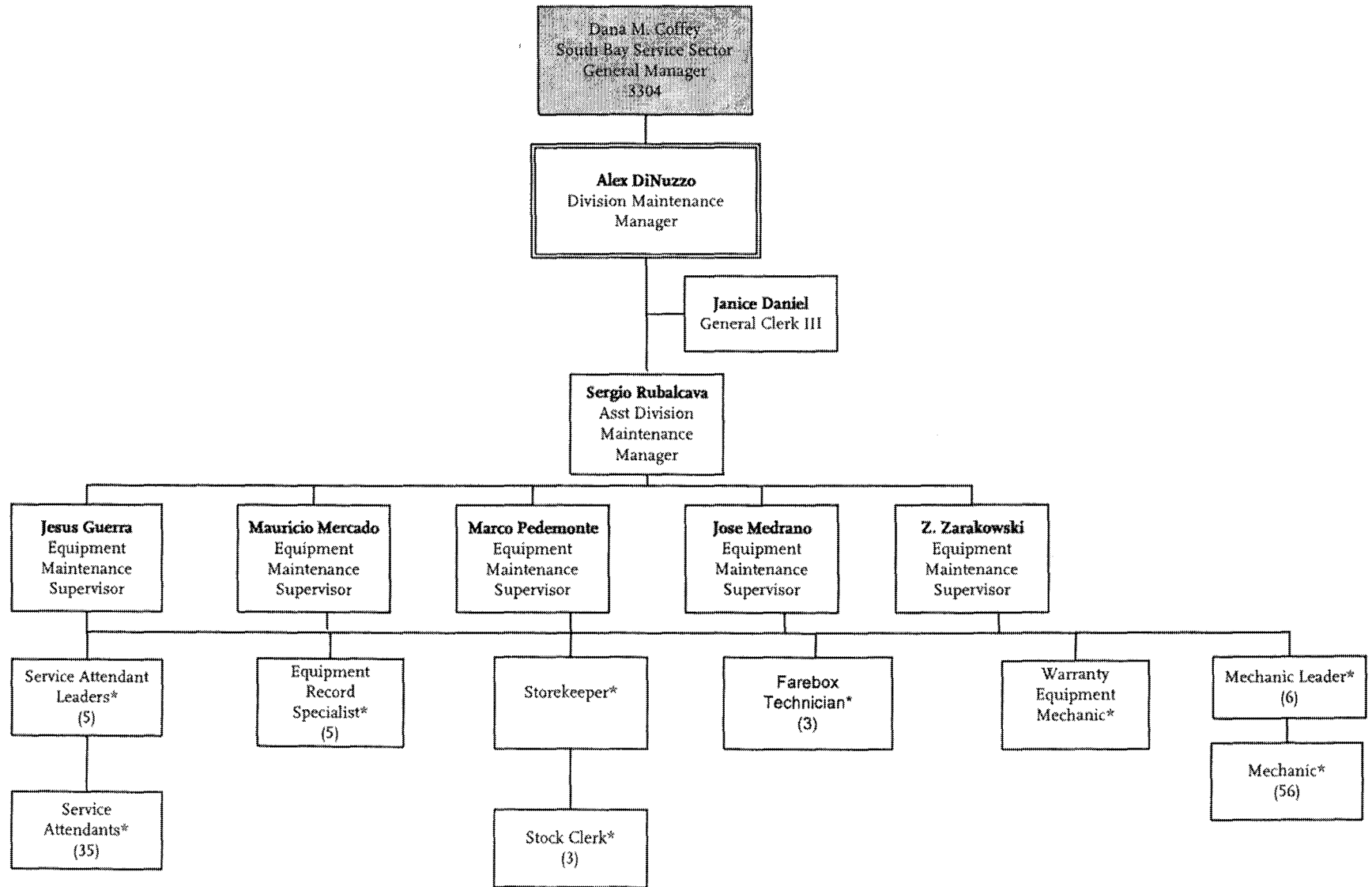

\*Personnel report to appropriate shift supervisor(s).

# South Bay Service Sector

## Maintenance Division 18

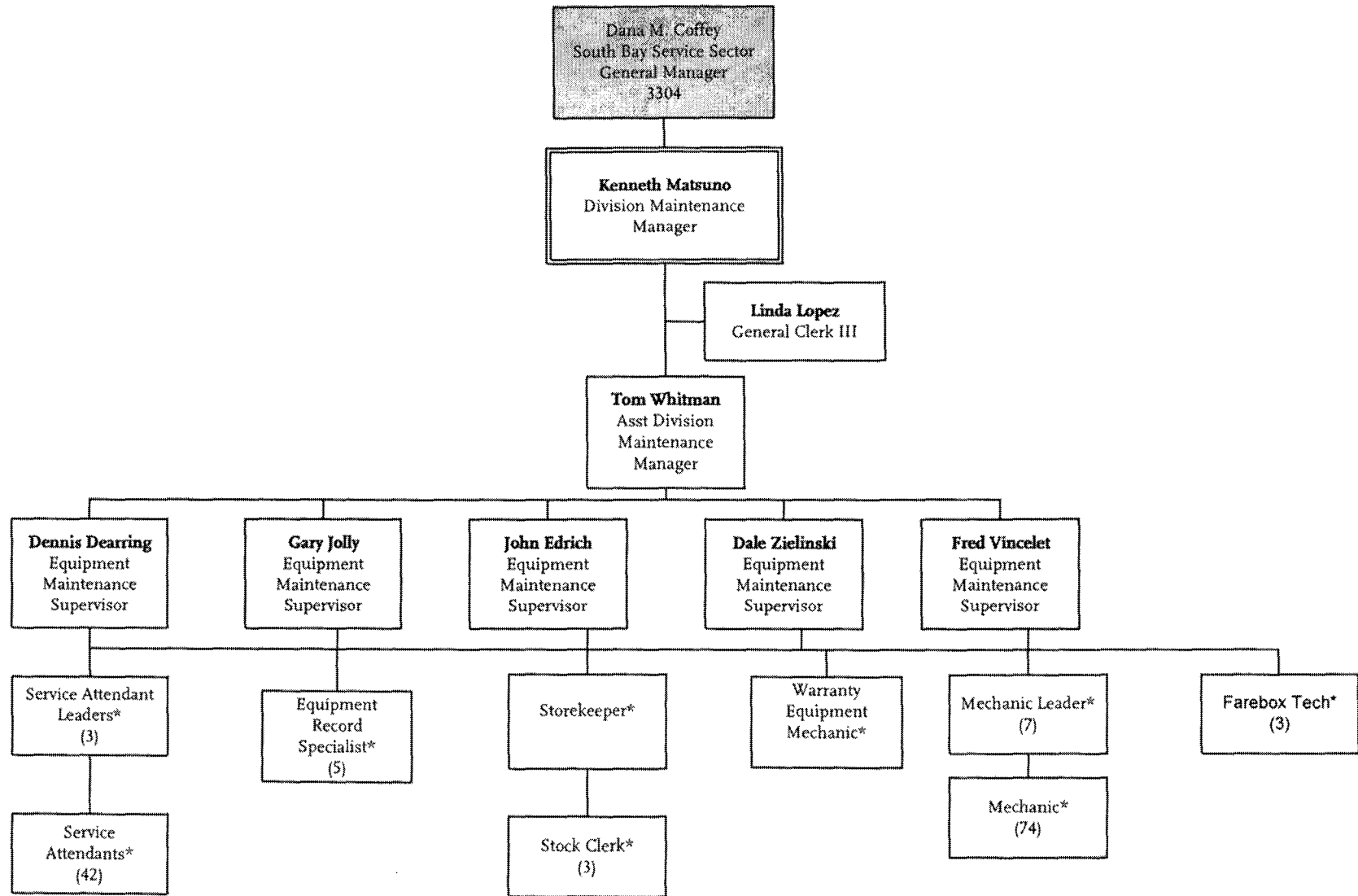

\*Personnel report to appropriate shift supervisor(s).

# South Bay Service Sector

## VEHICLE OPERATIONS

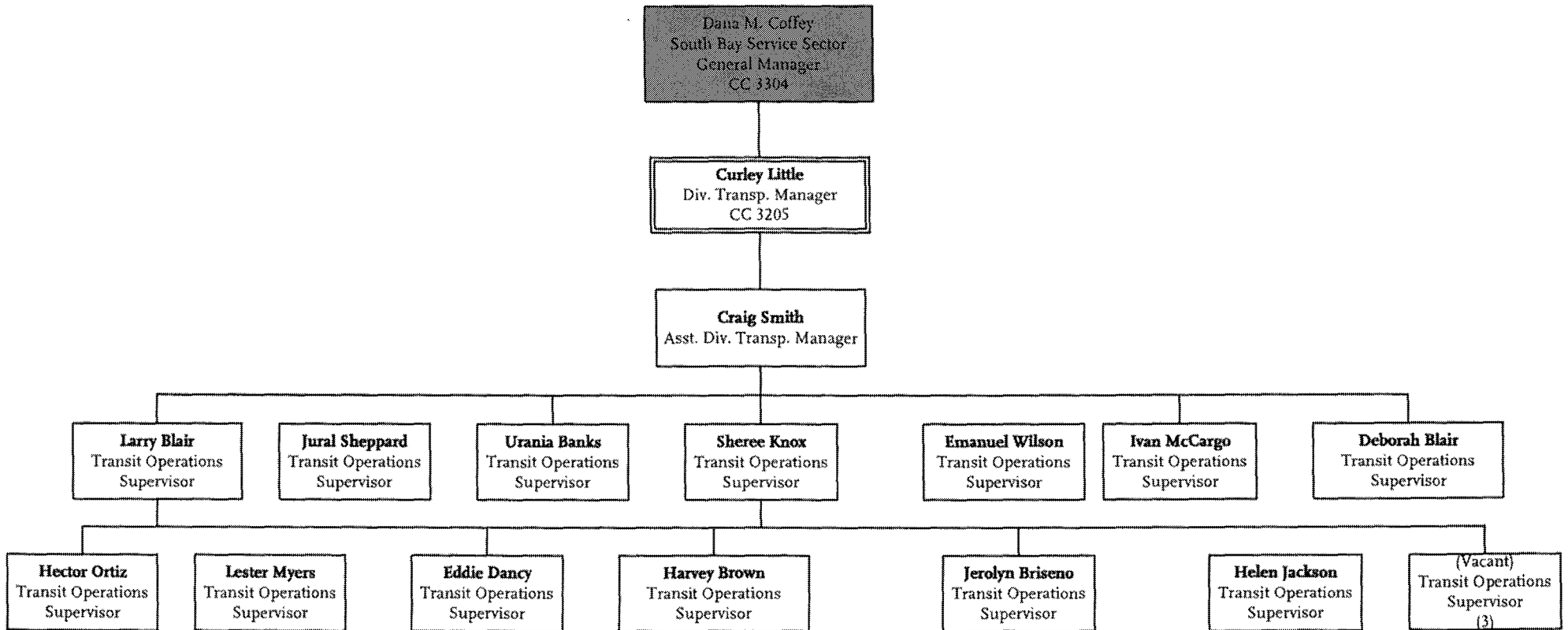

# South Bay Service Sector

## South Bay Facilities Maintenance

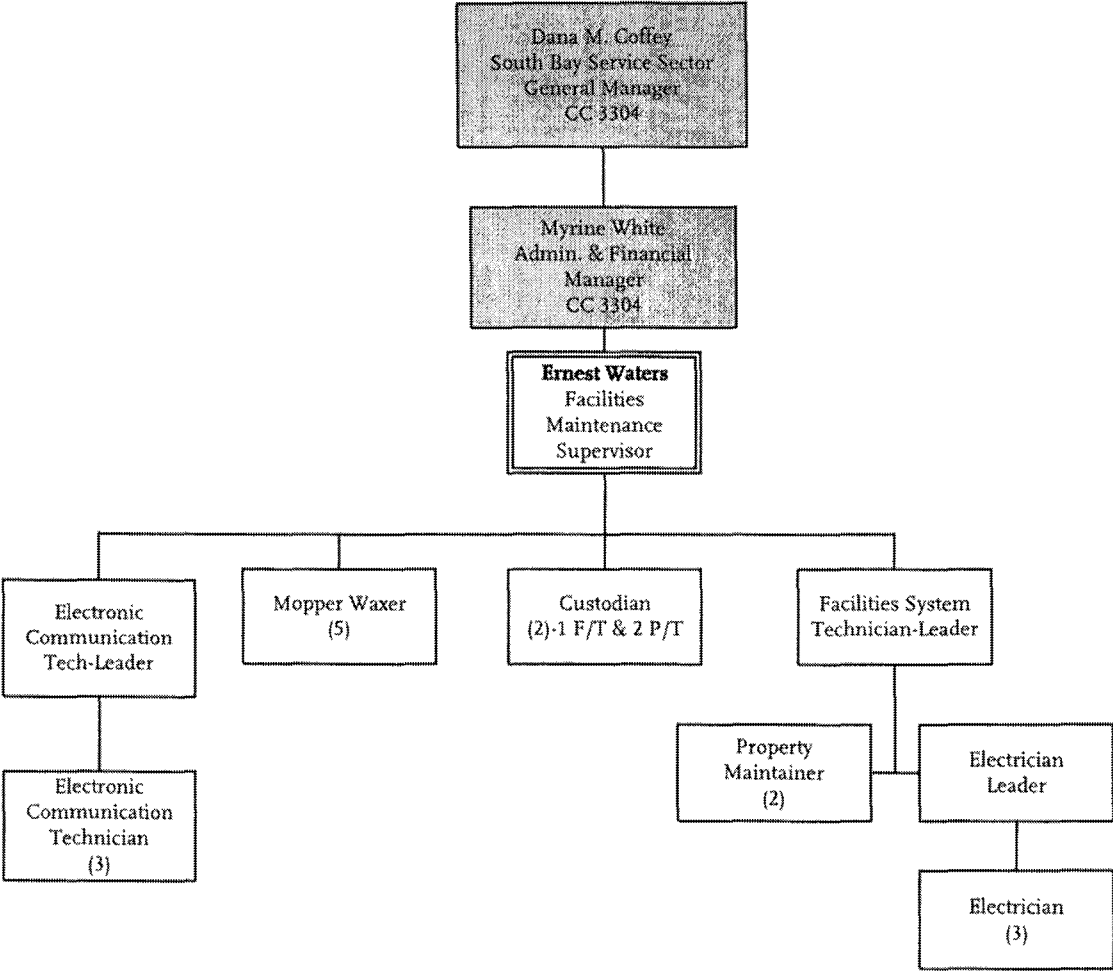

# Westside / Central Service Sector

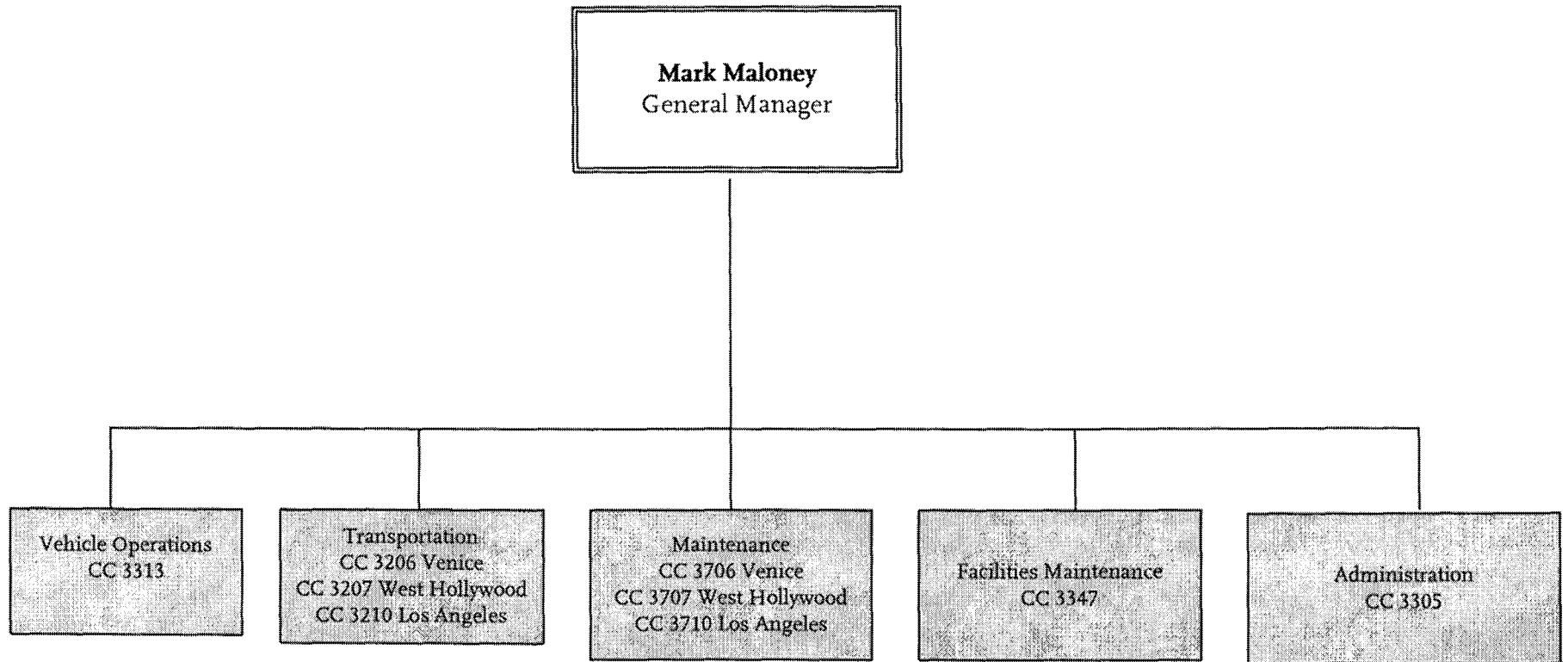

# Westside / Central Service Sector

## Vehicle Operations

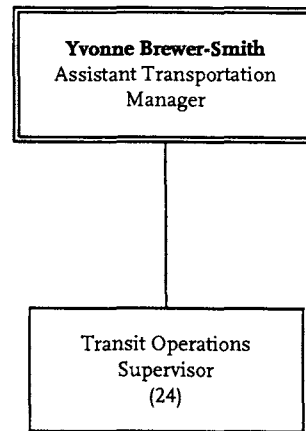



# Westside / Central Service Sector

## Transportation Division 6

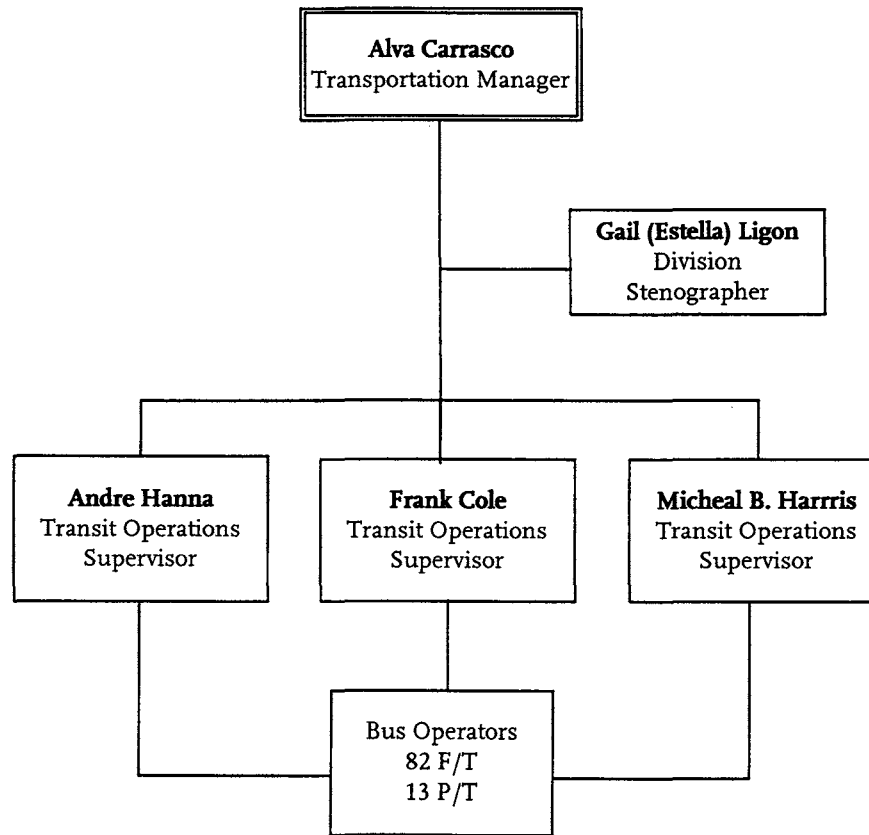

**Metro Operations**  
Department 3006 - Cost Center 3206

# Westside / Central Service Sector

## Transportation Division 7

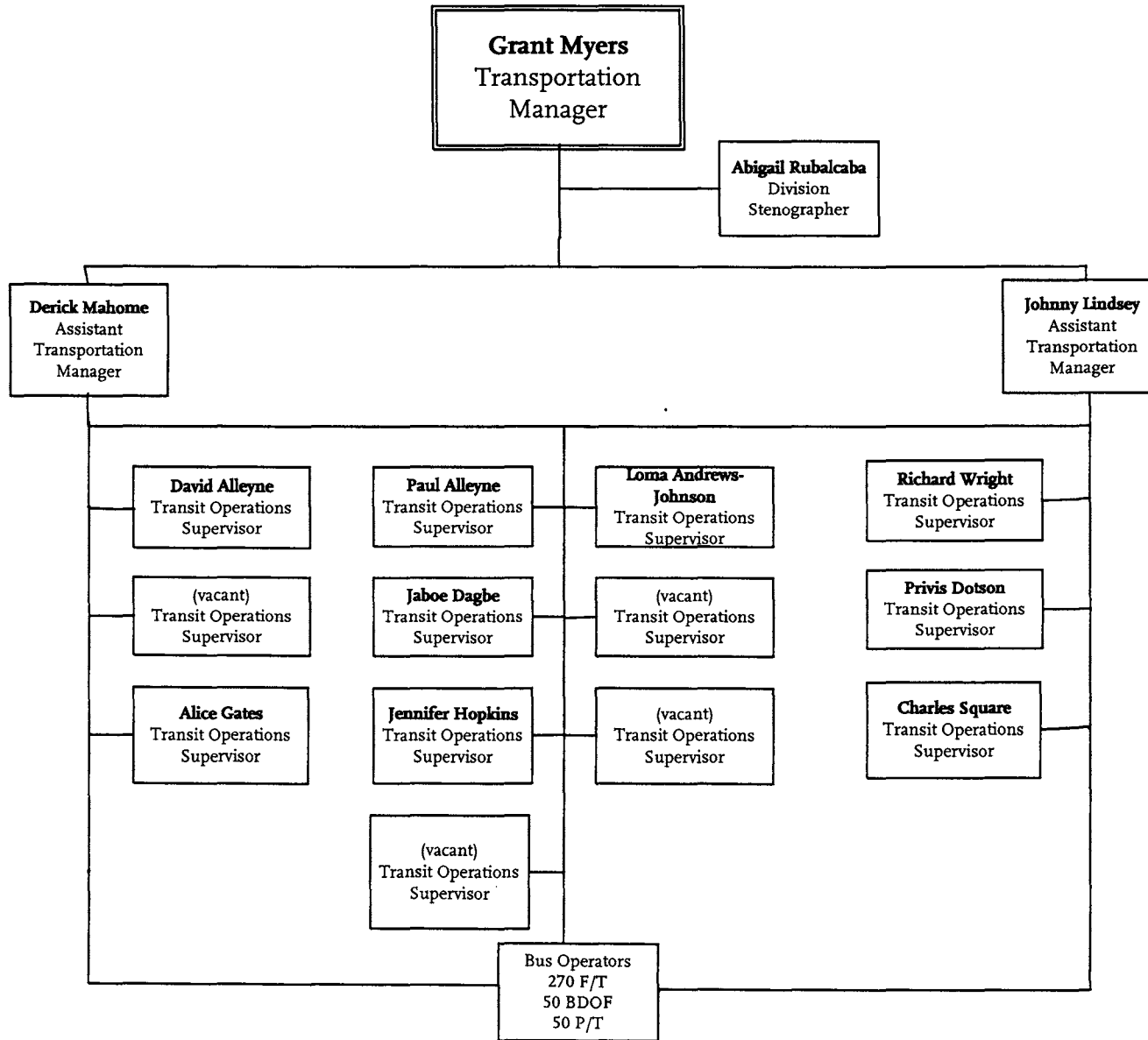

Metro Operations

Department 3006 - Cost Center 3207

# Westside / Central Service Sector

## Transportation Division 10

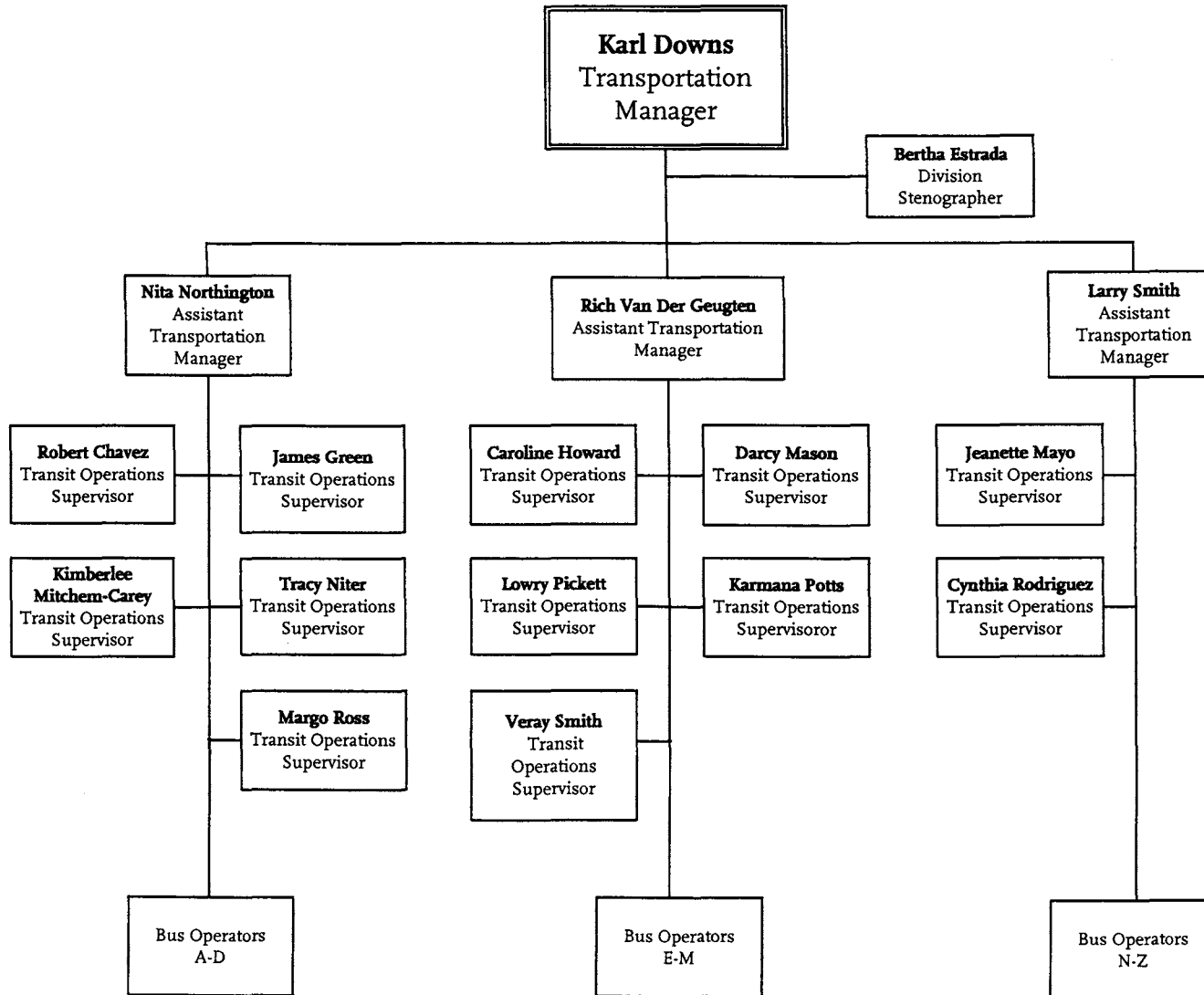

# Westside / Central Service Sector

## Maintenance Division 6

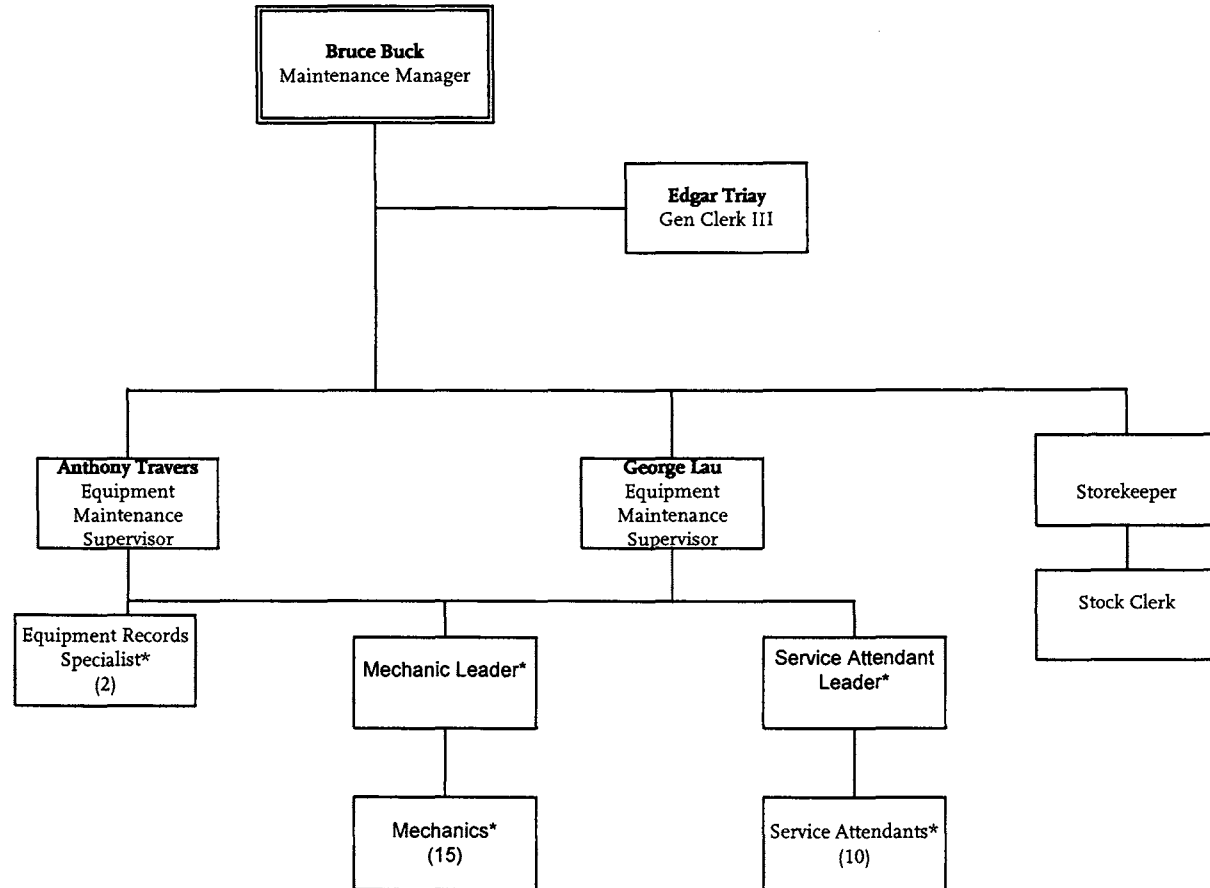

\*Personnel report to appropriate shift supervisor(s).

# Westside / Central Service Sector

## Maintenance Division 7

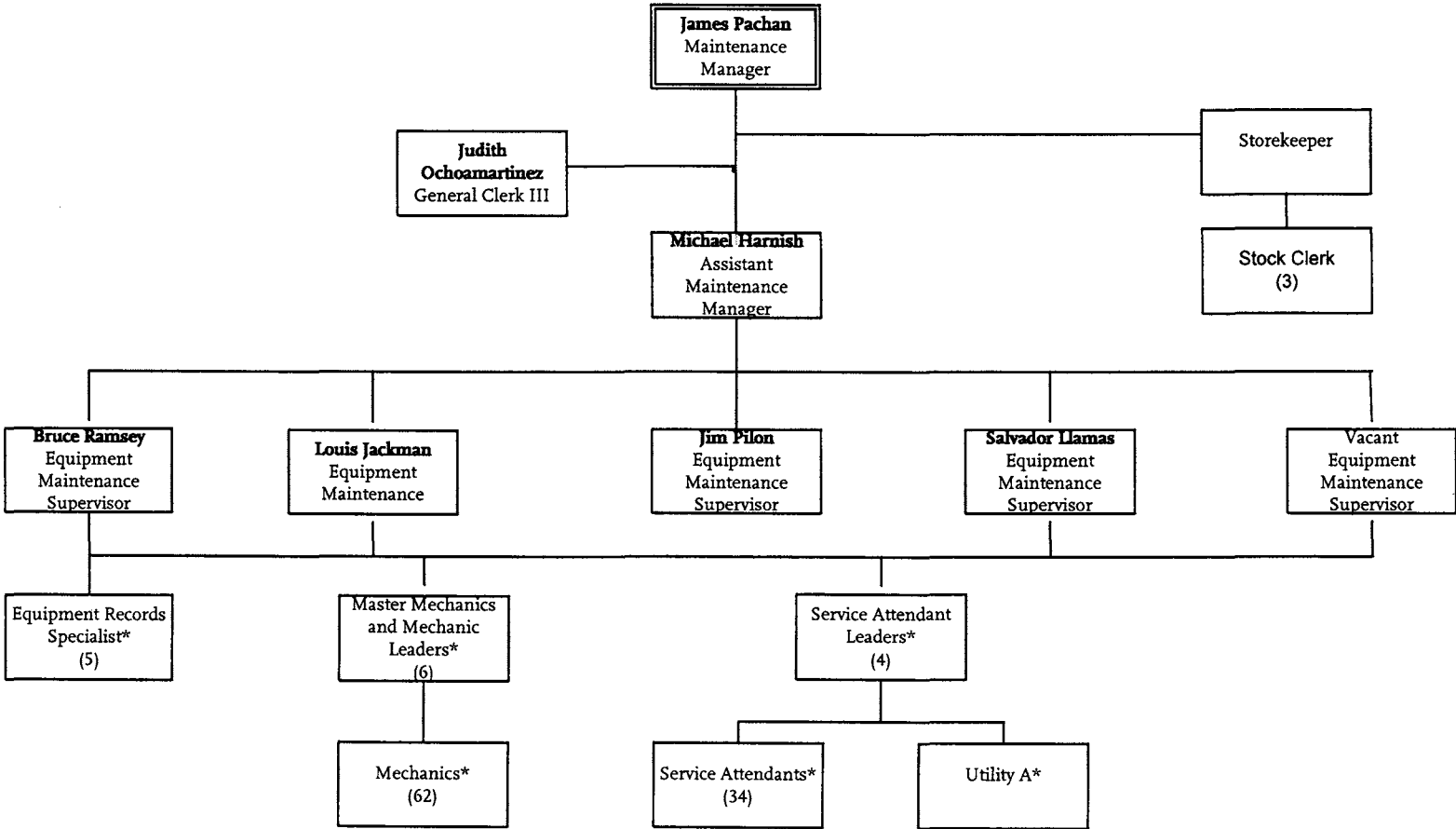

\*Personnel report to appropriate shift supervisor(s).

# Westside / Central Service Sector

## Maintenance Division 10

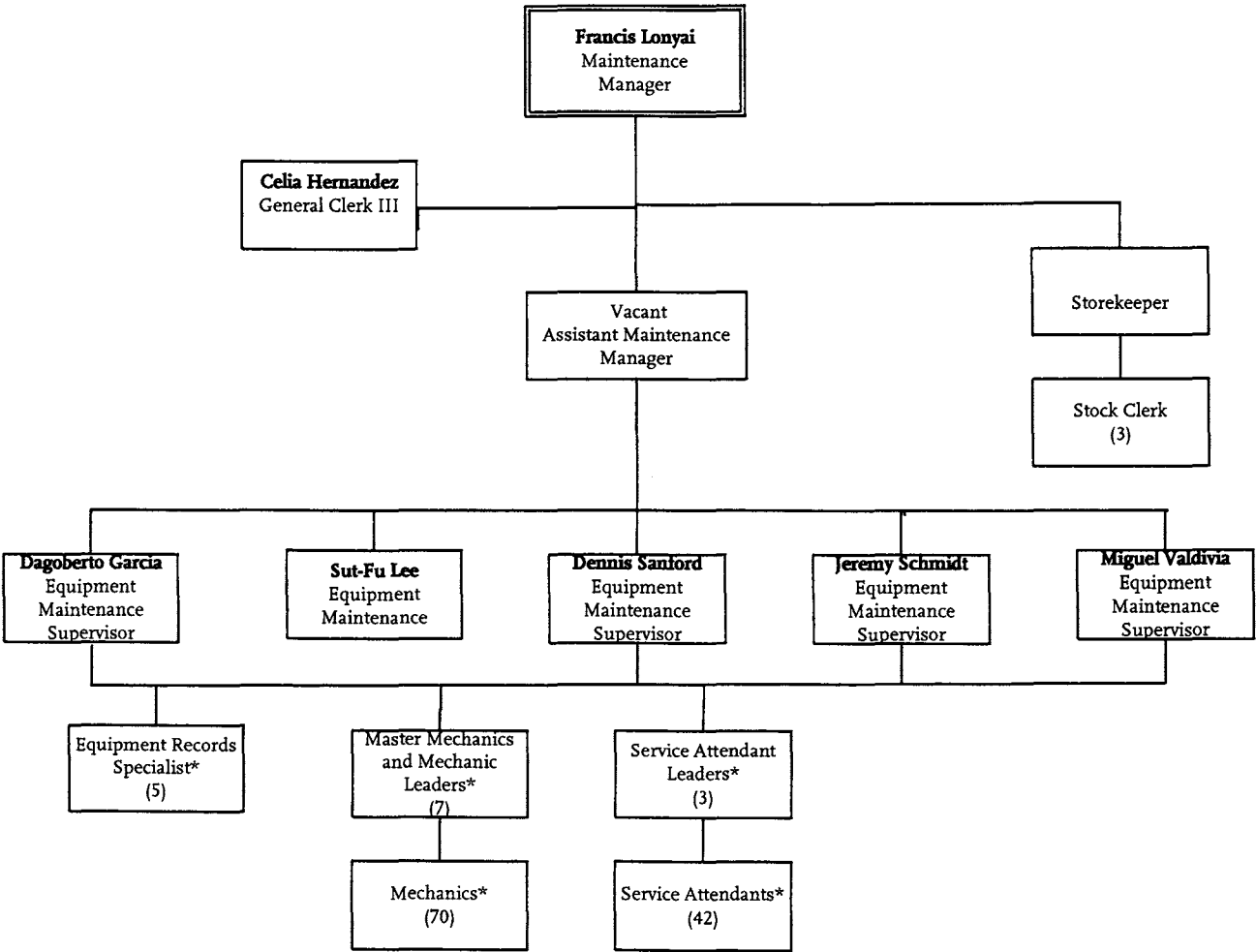

\*Personnel report to appropriate shift supervisor(s).

# Westside / Central Service Sector

## Facilities Maintenance

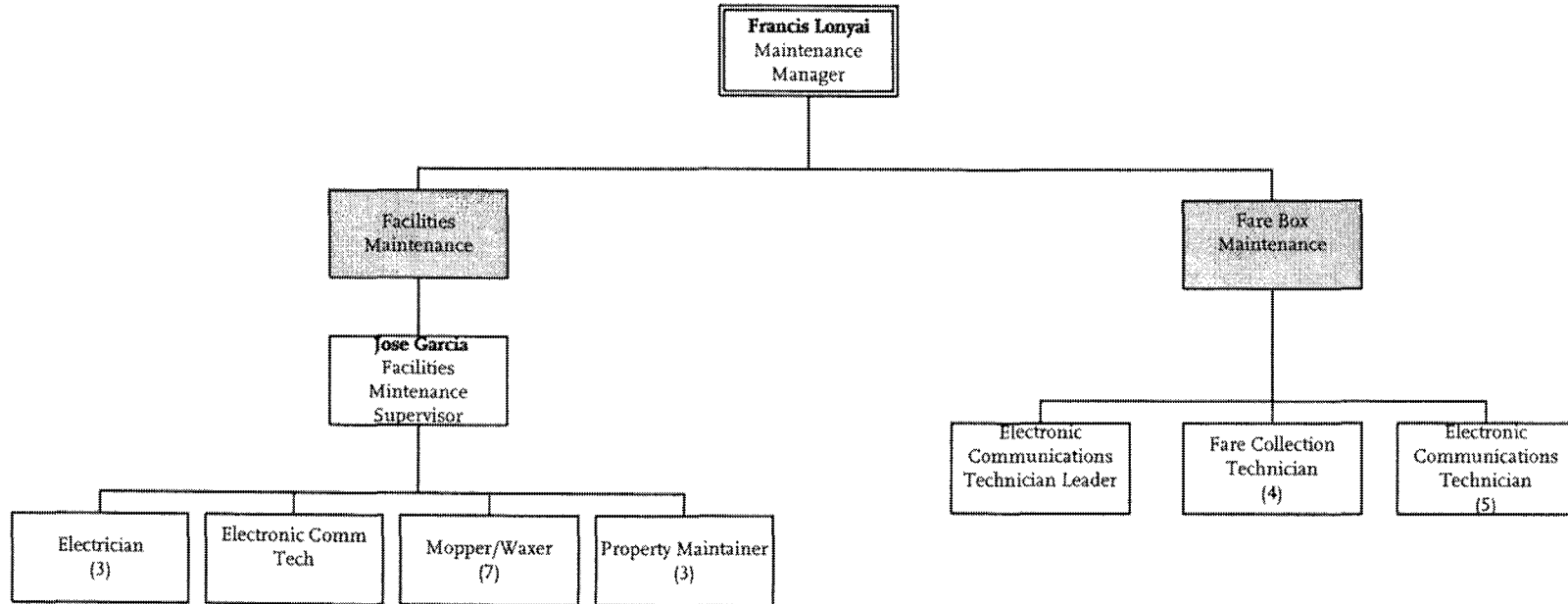

# Westside / Central Service Sector Administration

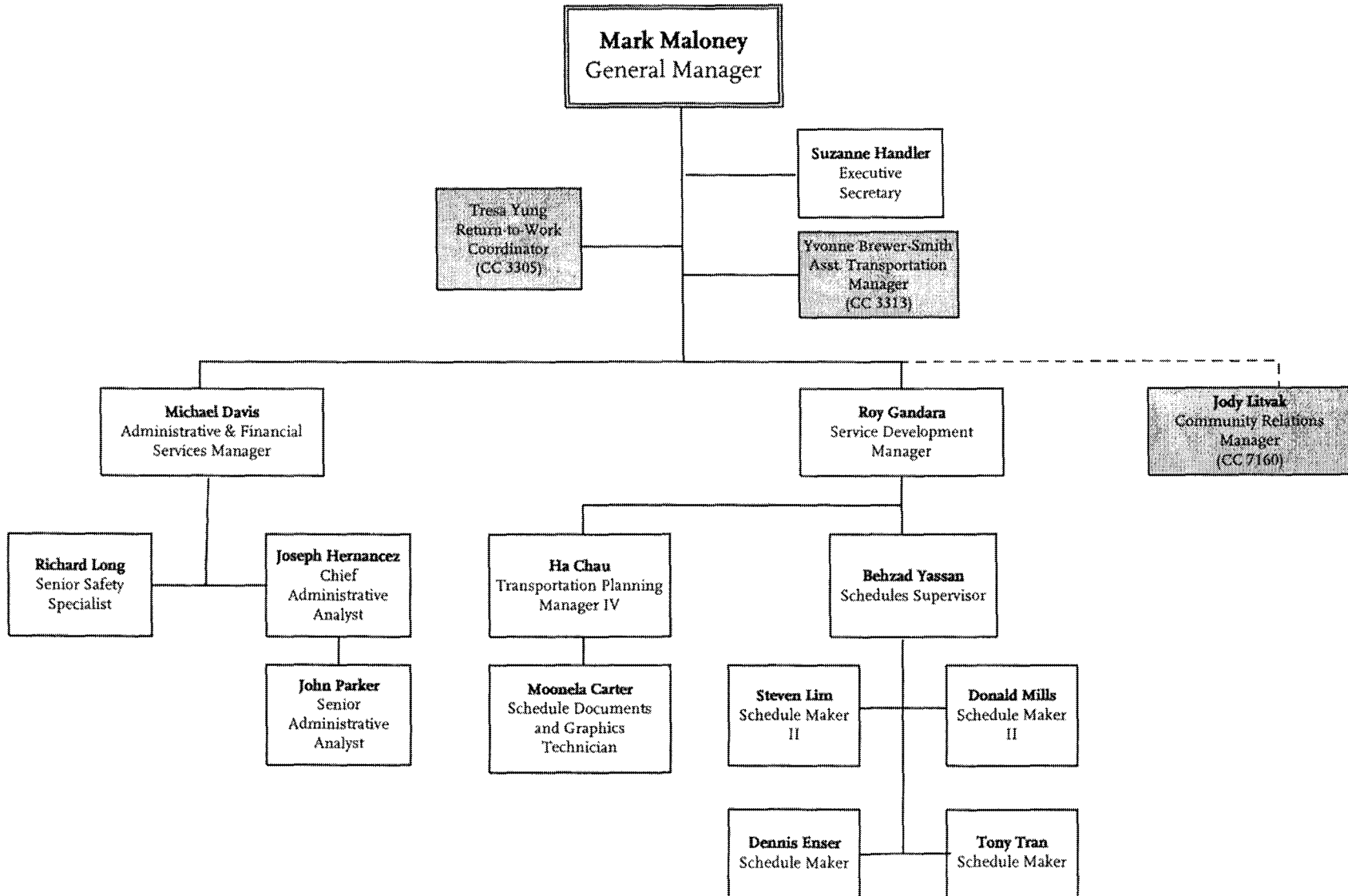



# Transportation Contract Services

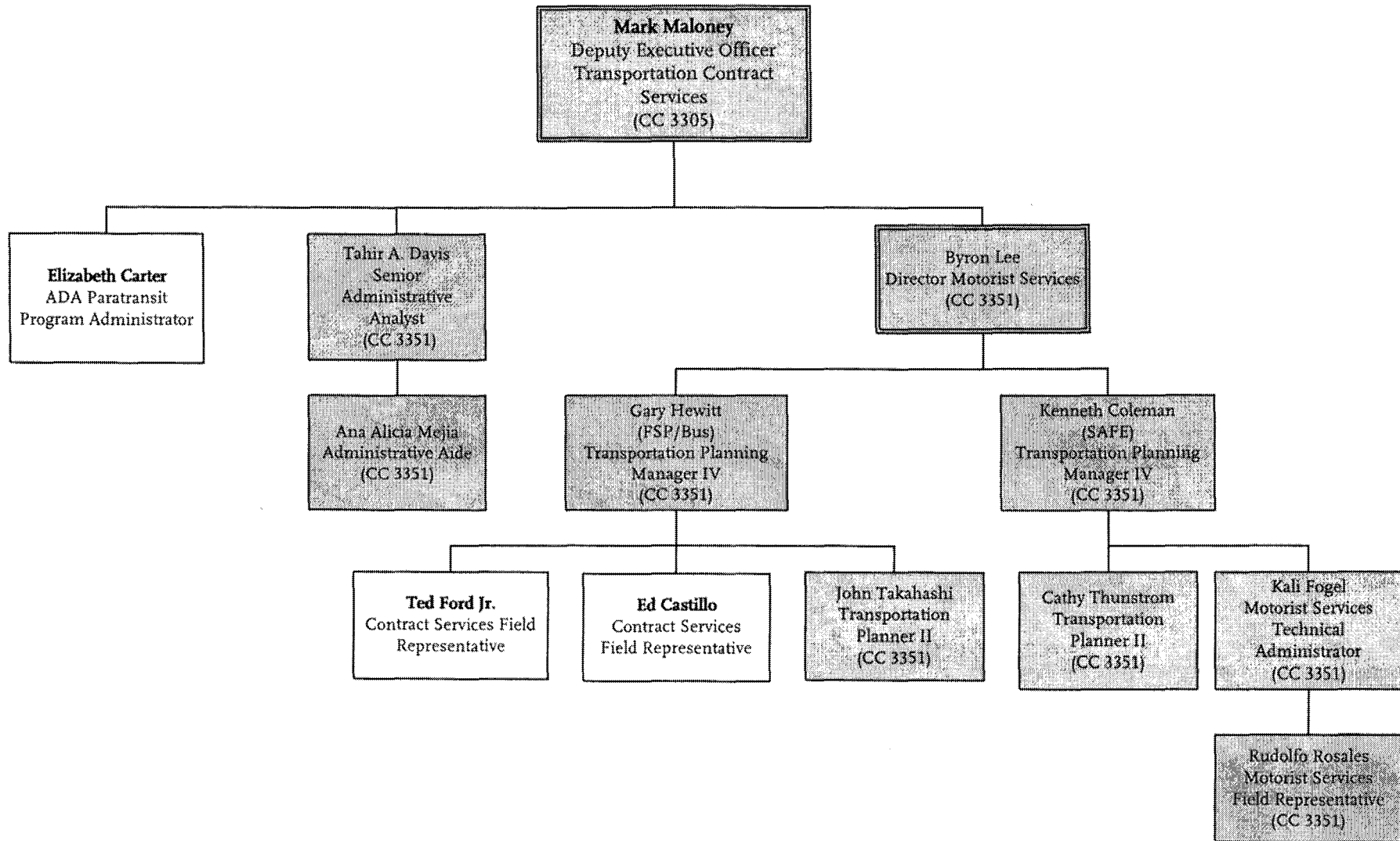

# Motorist Services

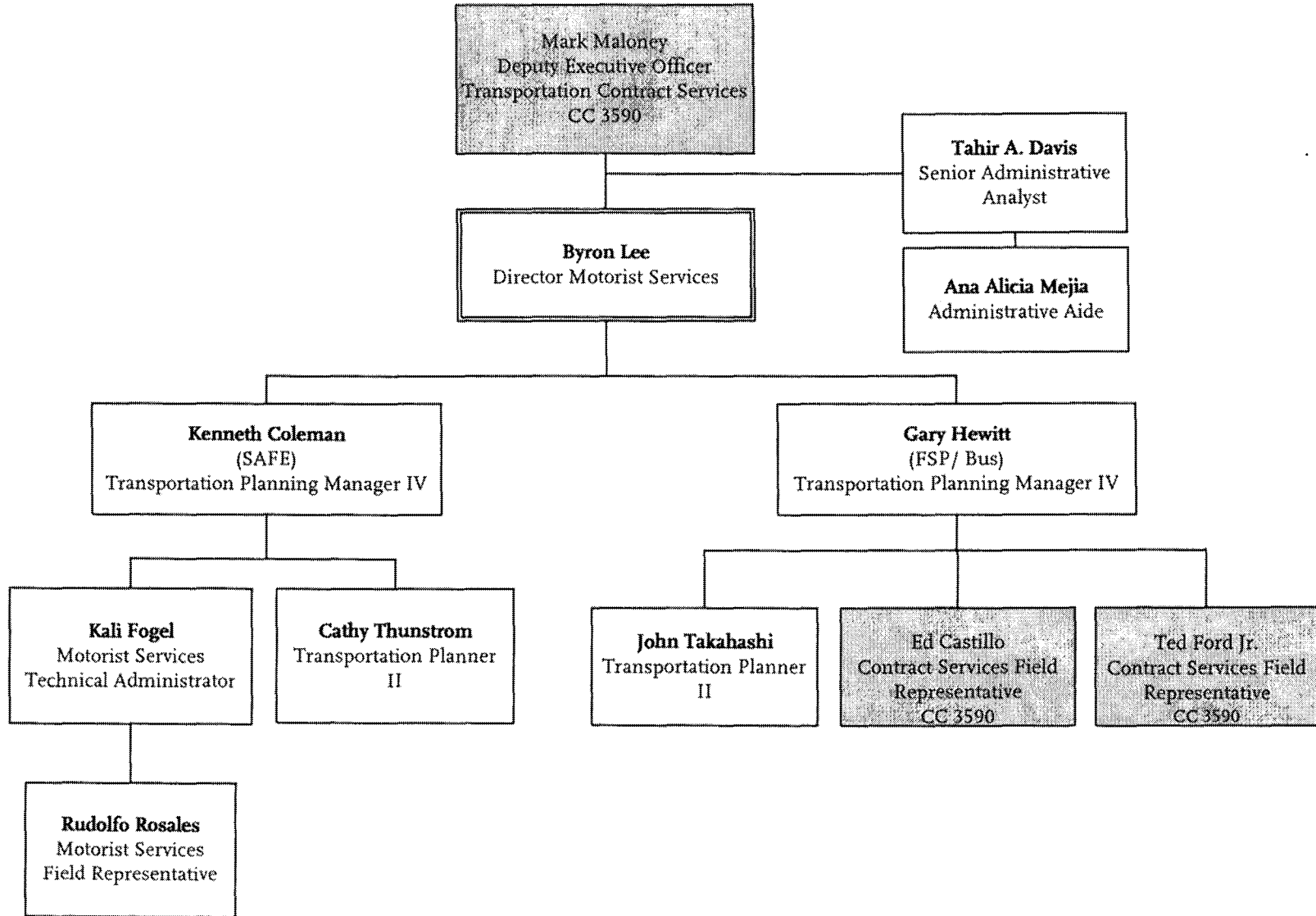

# Metro San Gabriel Valley

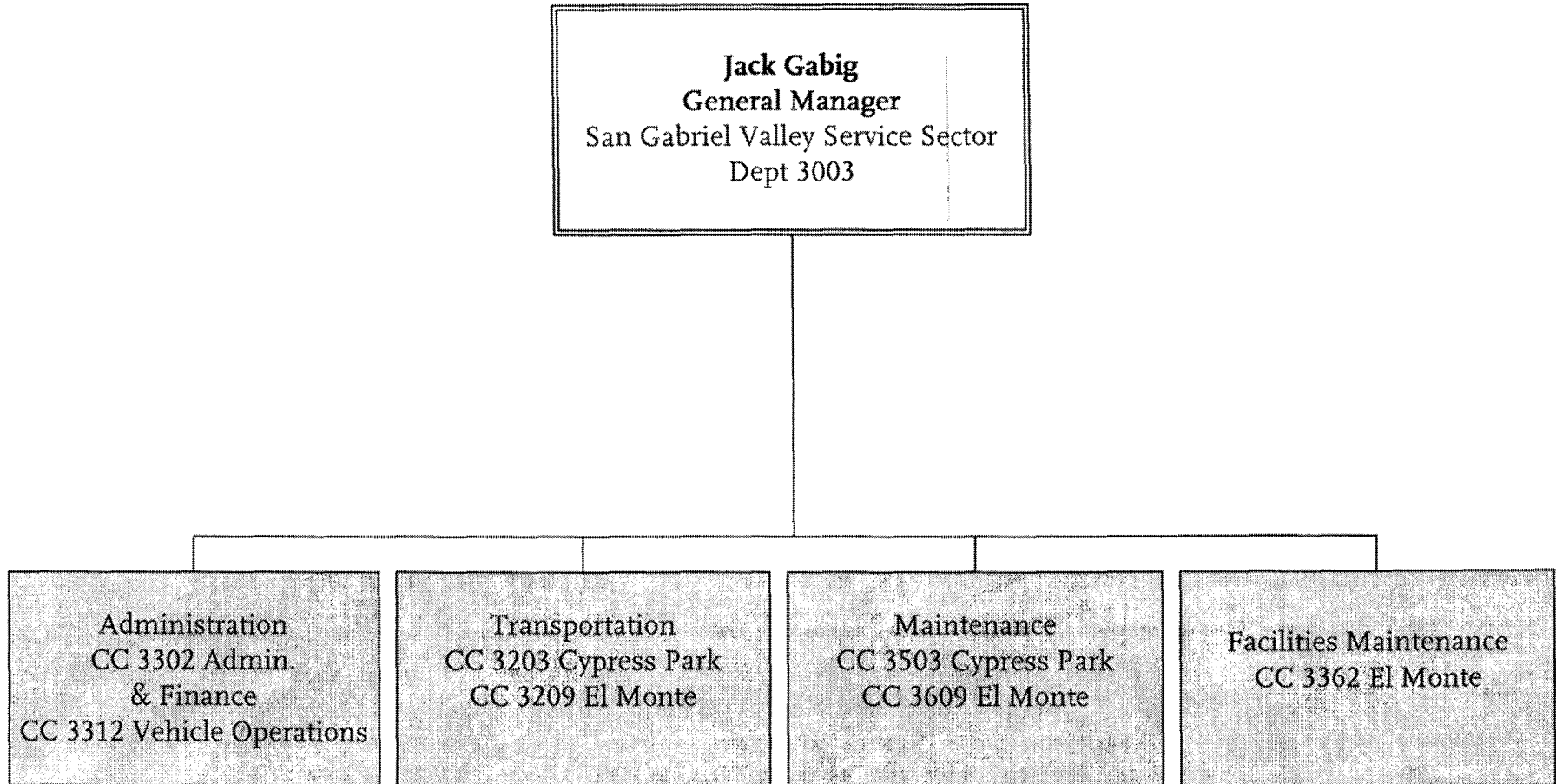

**METRO OPERATIONS**  
Department 3003

# Metro San Gabriel Valley Sector Office

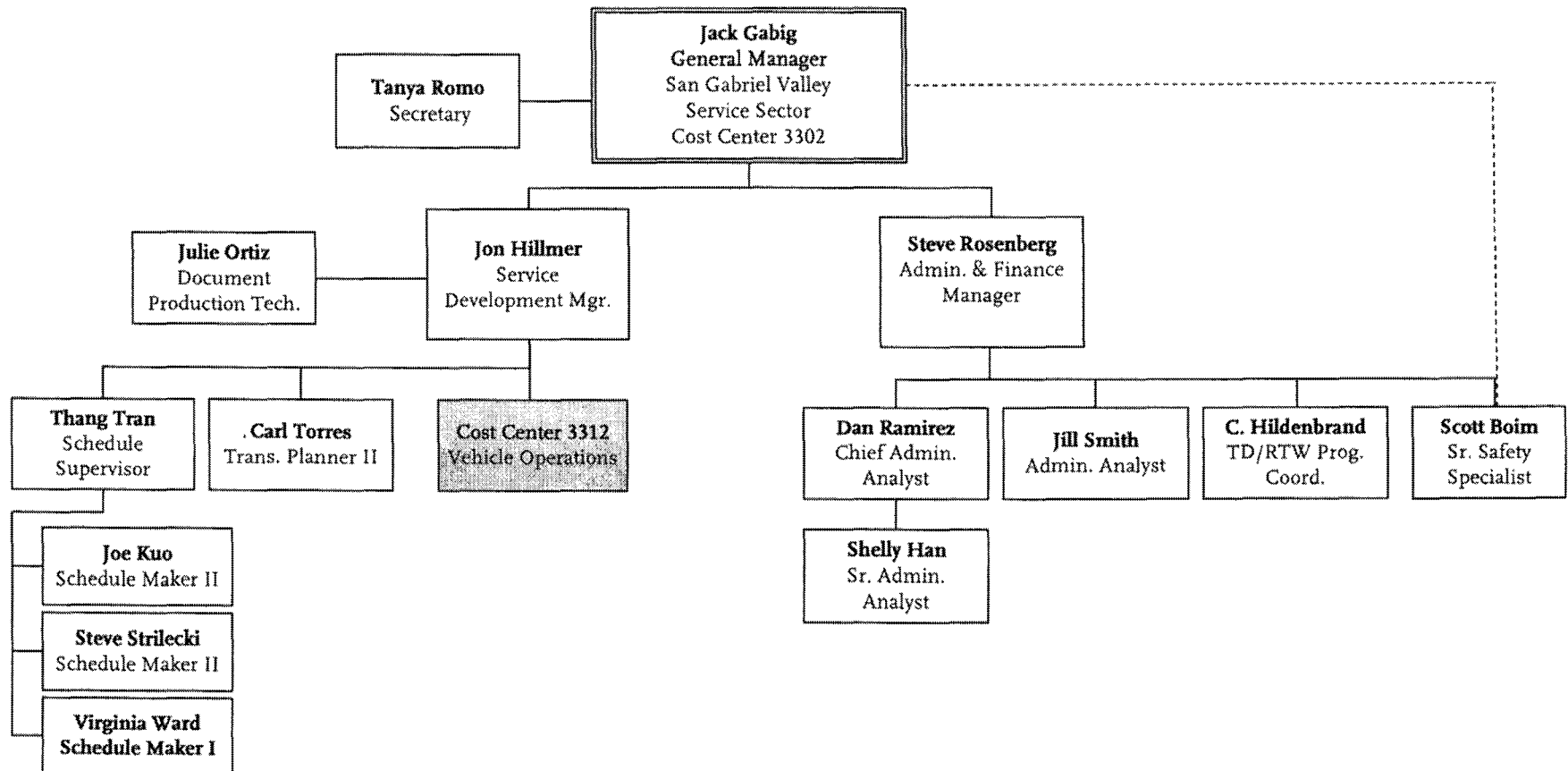

**METRO OPERATIONS**  
Department 3003 - Cost Center 3302

# Metro San Gabriel Valley Vehicle Operations

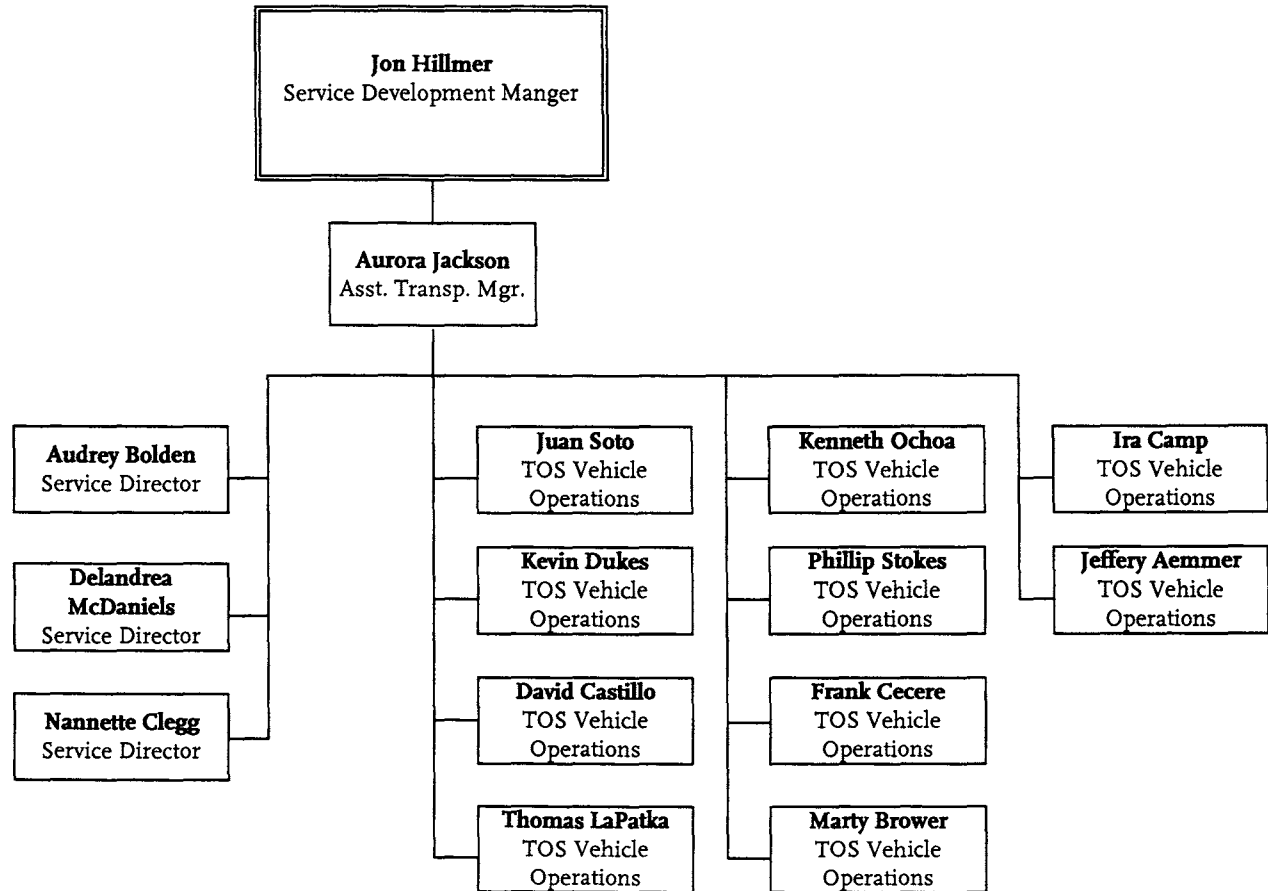

**METRO OPERATIONS**  
Department 3003 - Cost Center 3312

# Metro San Gabriel Valley

## Transportation Division 3

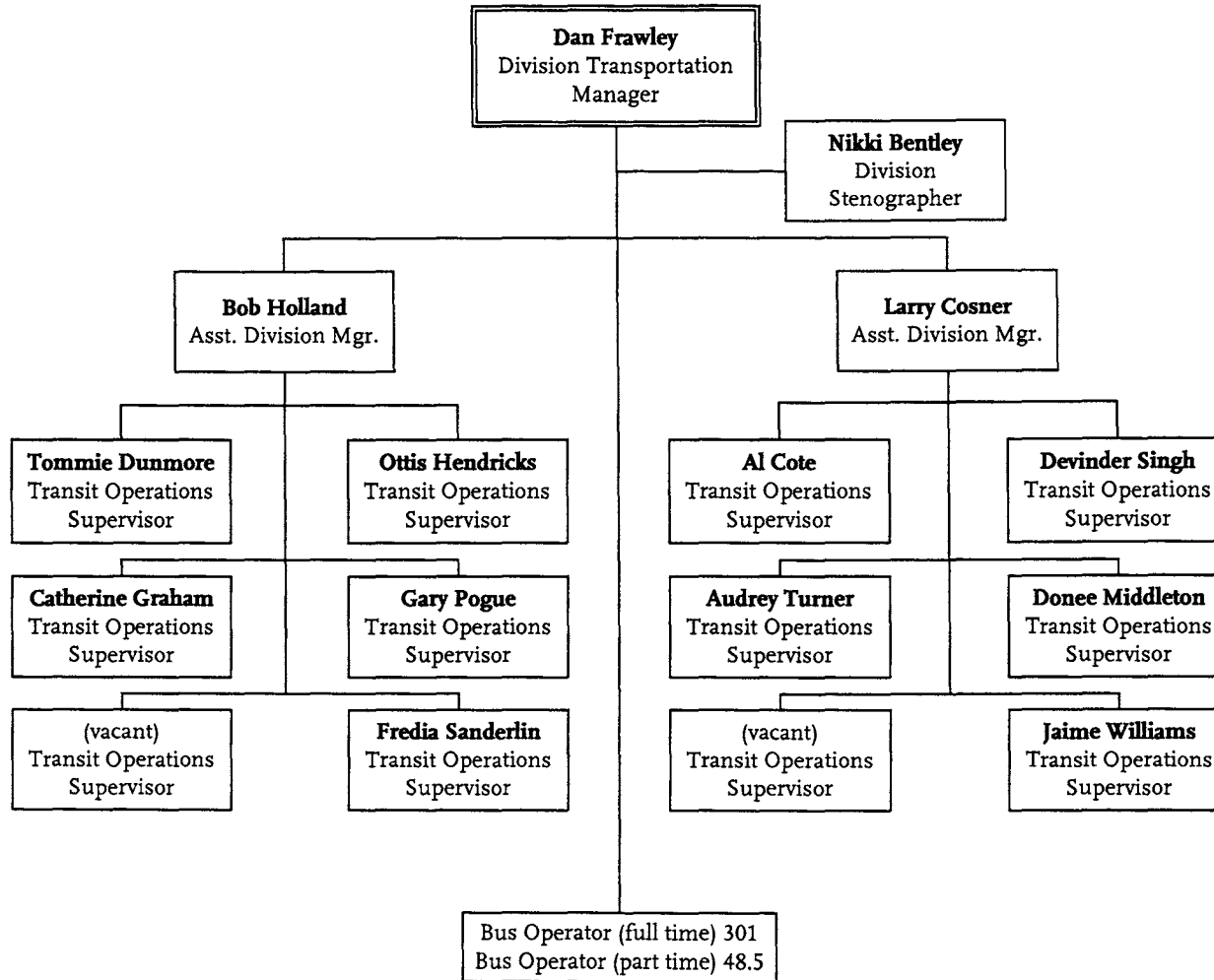

**METRO OPERATIONS**  
 Department 3003 - Cost Center 3203

# Metro San Gabriel Valley

## Transportation Division 9

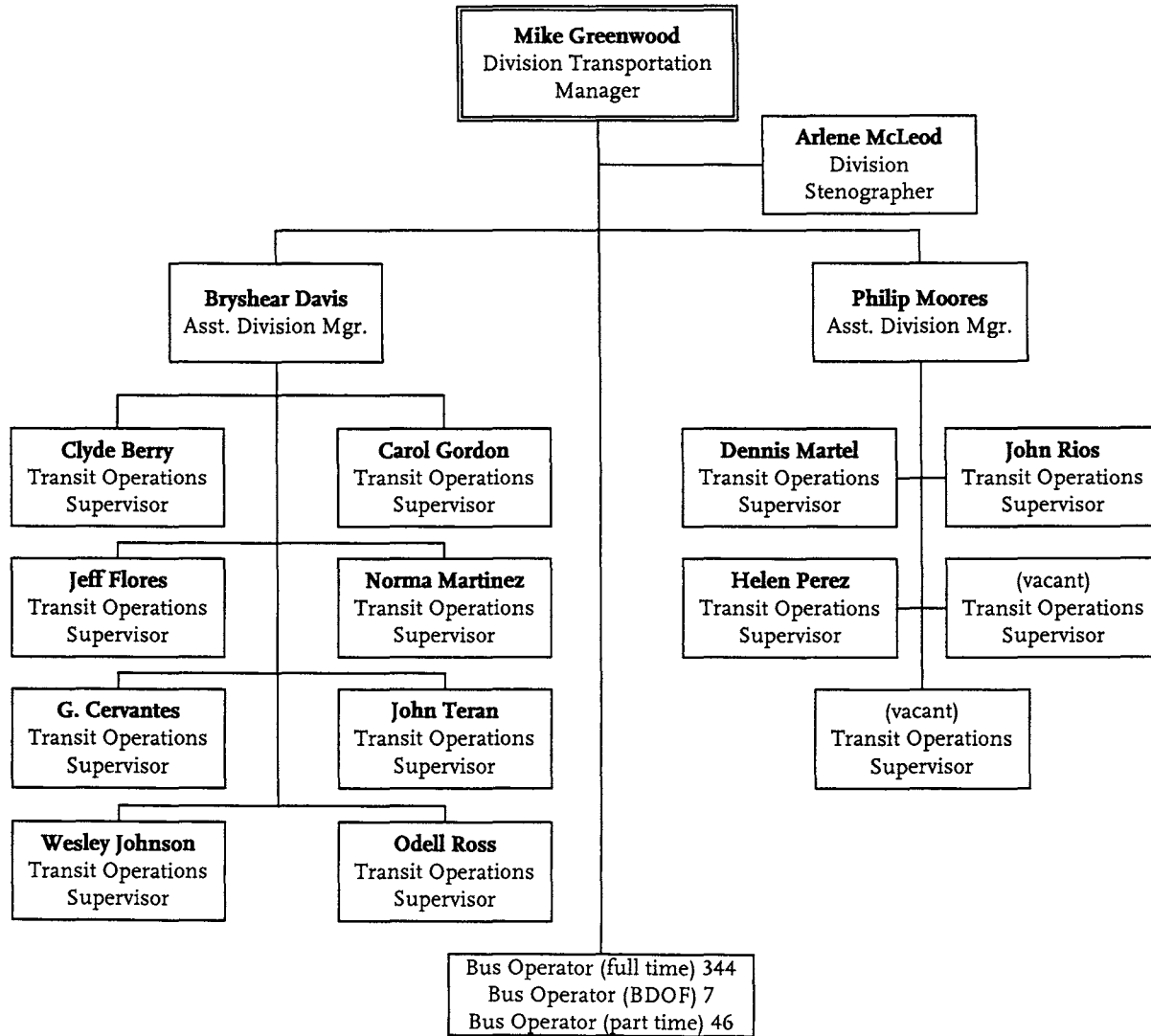

**METRO OPERATIONS**  
Department 3003 - Cost Center 3209

# Metro San Gabriel Valley

## Maintenance Division 3

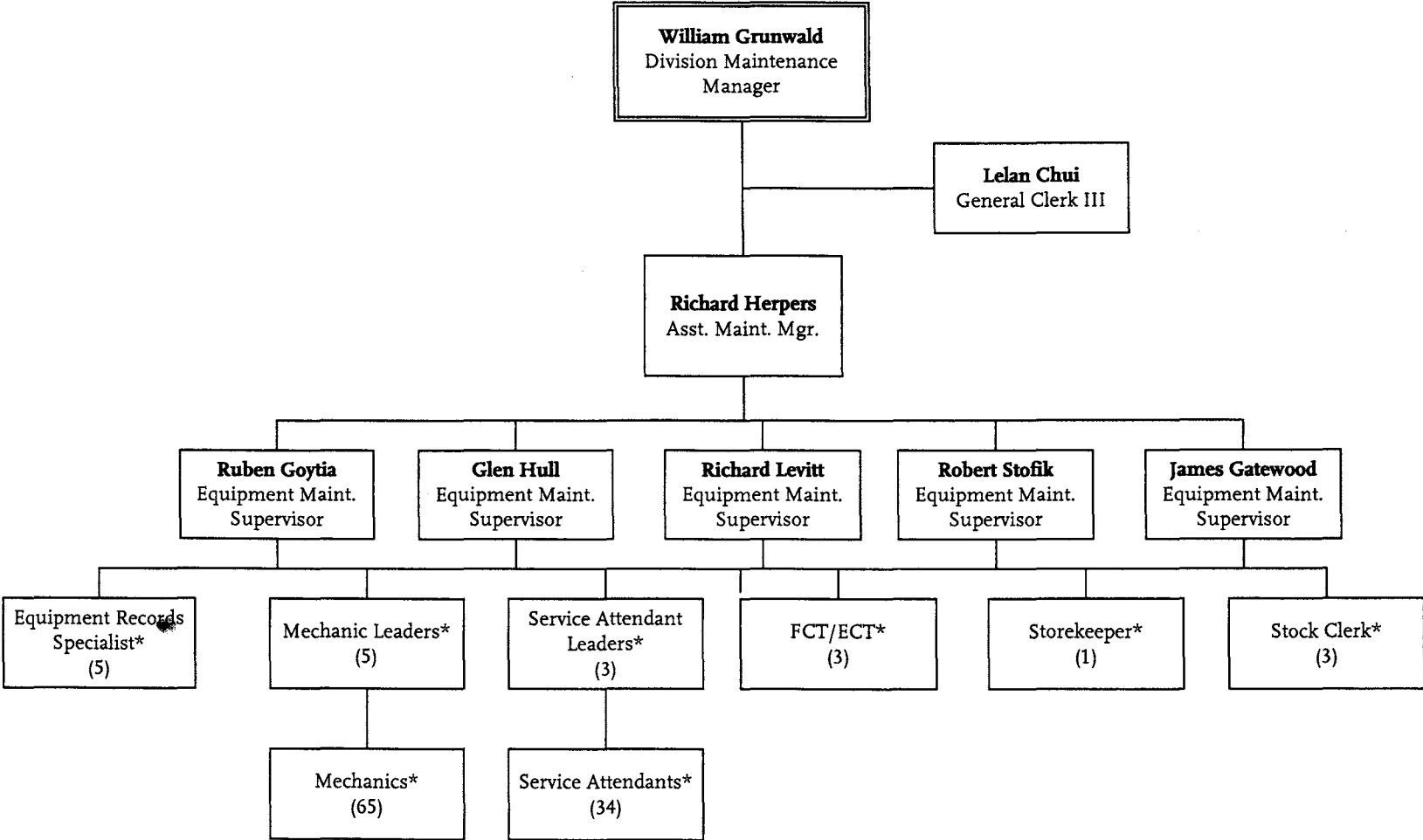

\*Personnel report to appropriate shift supervisor(s).

**METRO OPERATIONS**  
**Department 3003 - Cost Center 3503**



# Metro San Gabriel Valley

## Maintenance Division 9

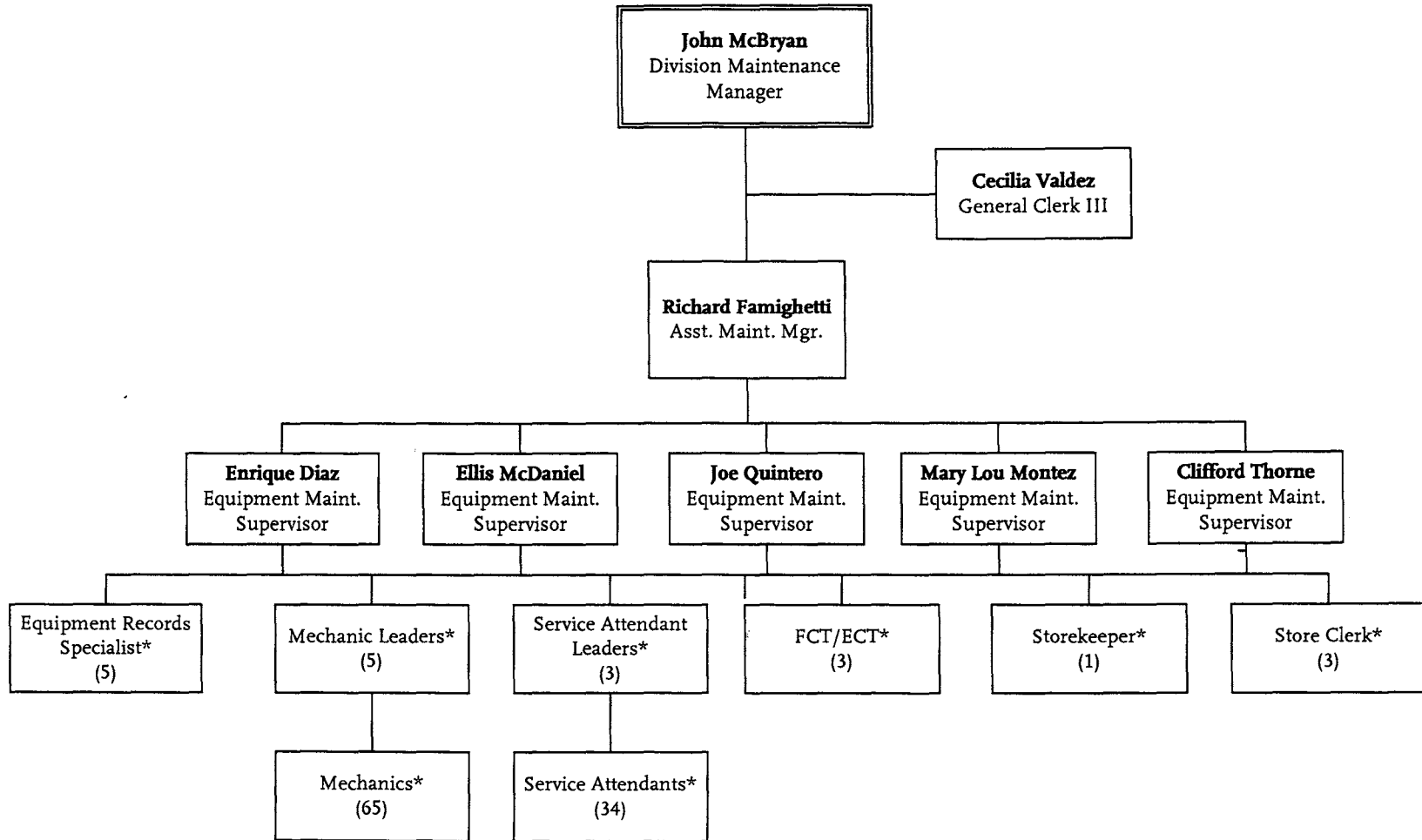

\*Personnel report to appropriate shift supervisor(s).

**METRO OPERATIONS**  
Department 3003 - Cost Center 3609

# Metro San Gabriel Valley

## Facilities Maintenance

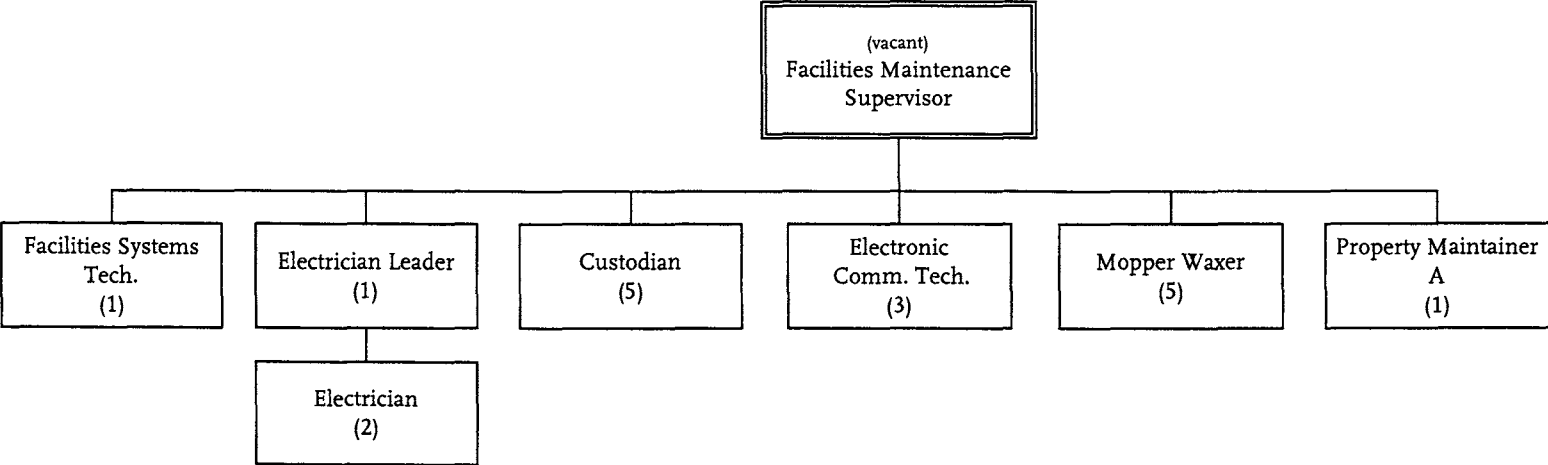

**METRO OPERATIONS**  
Department 3003 - Cost Center 3362

# CENTRAL MAINTENANCE

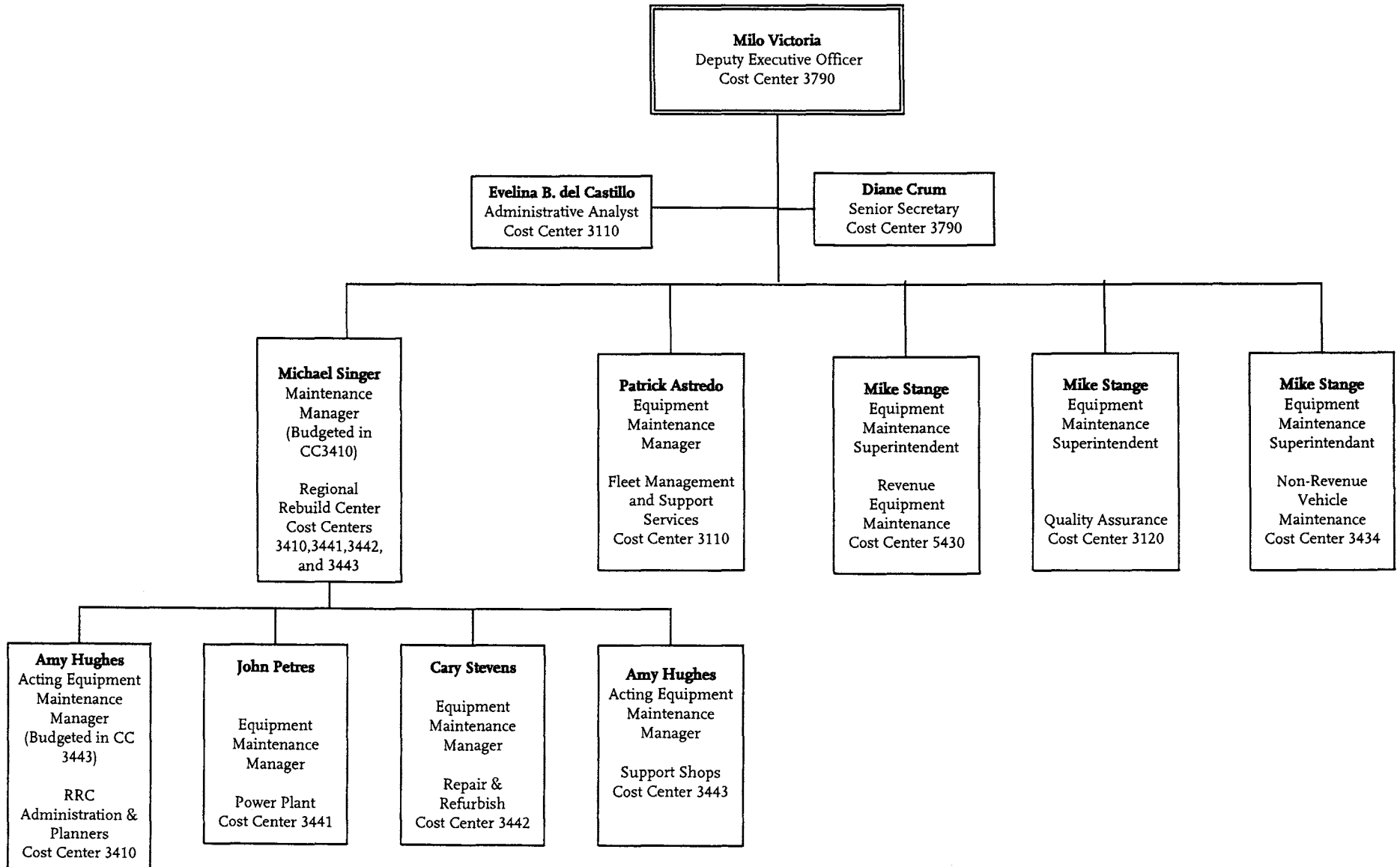

# RRC Administration

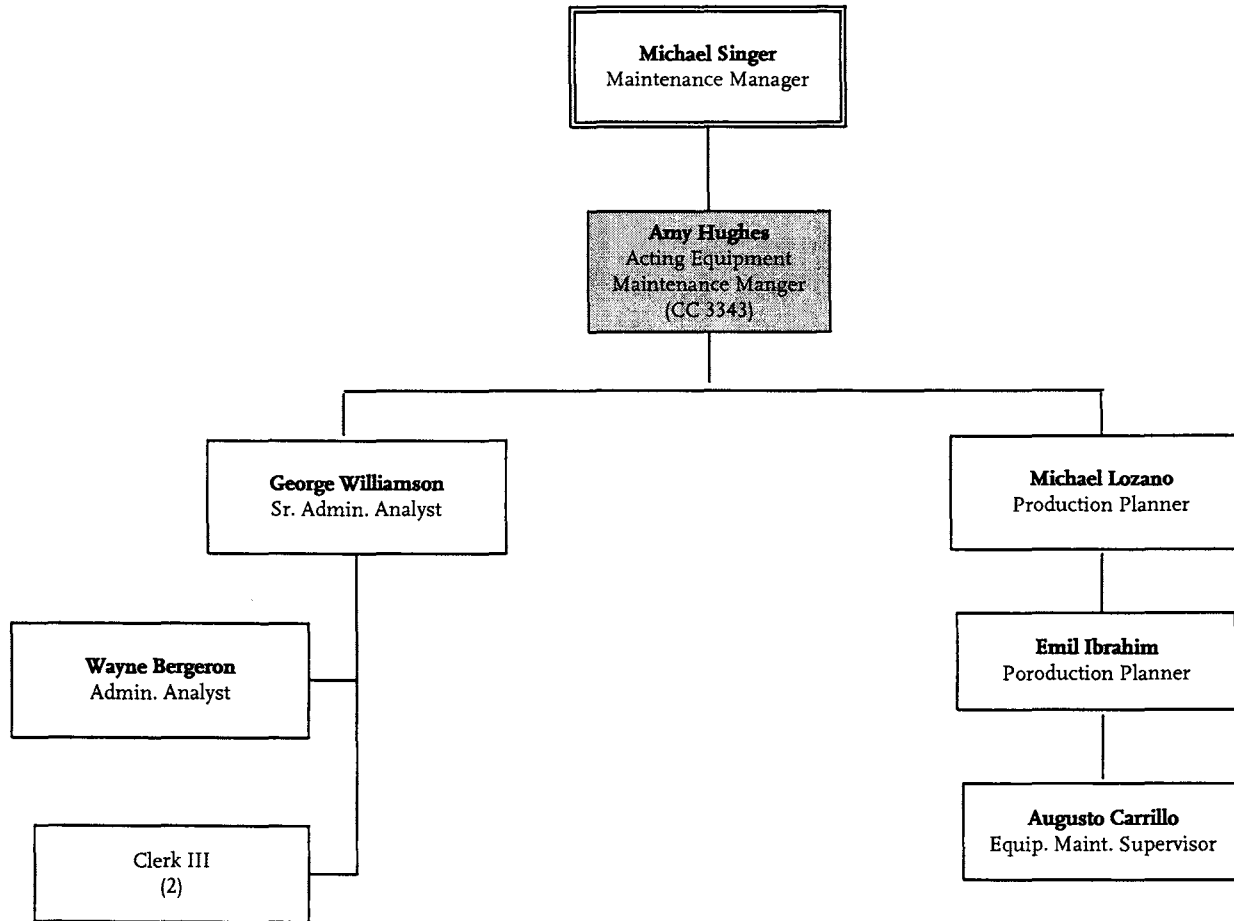

# Power Plant

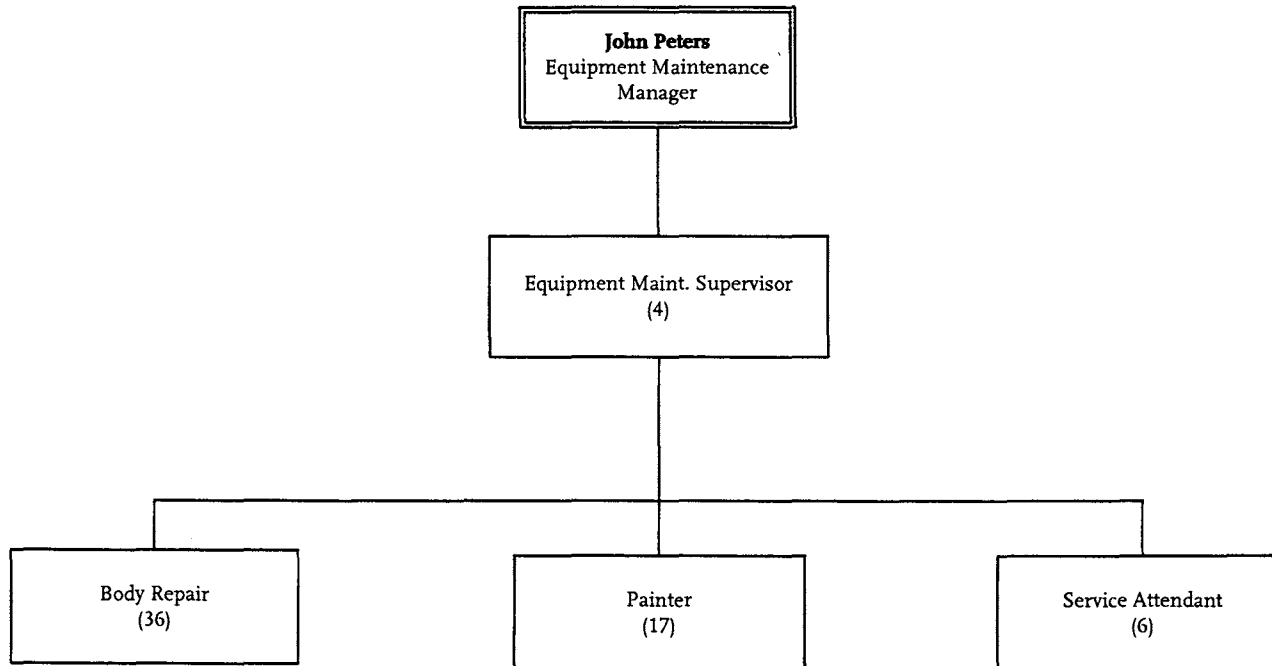

# Repair & Refurbish

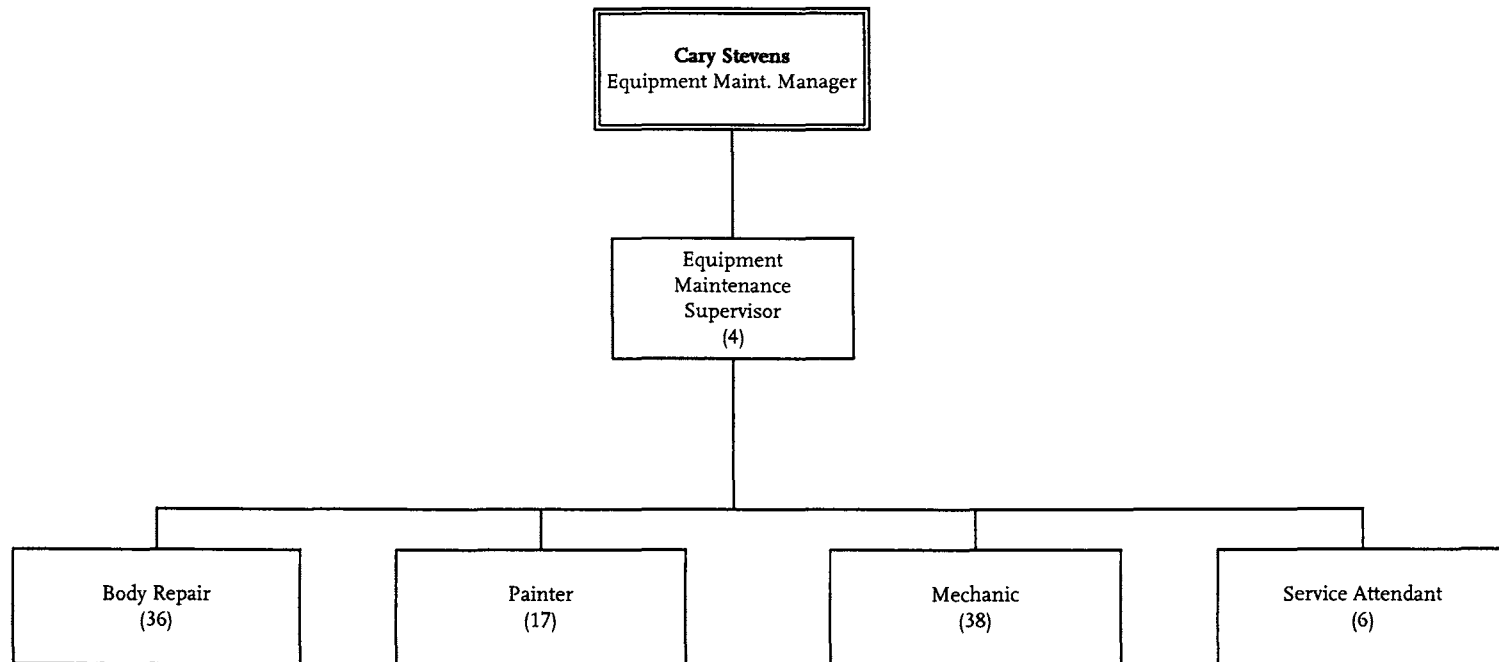

# Support Shops

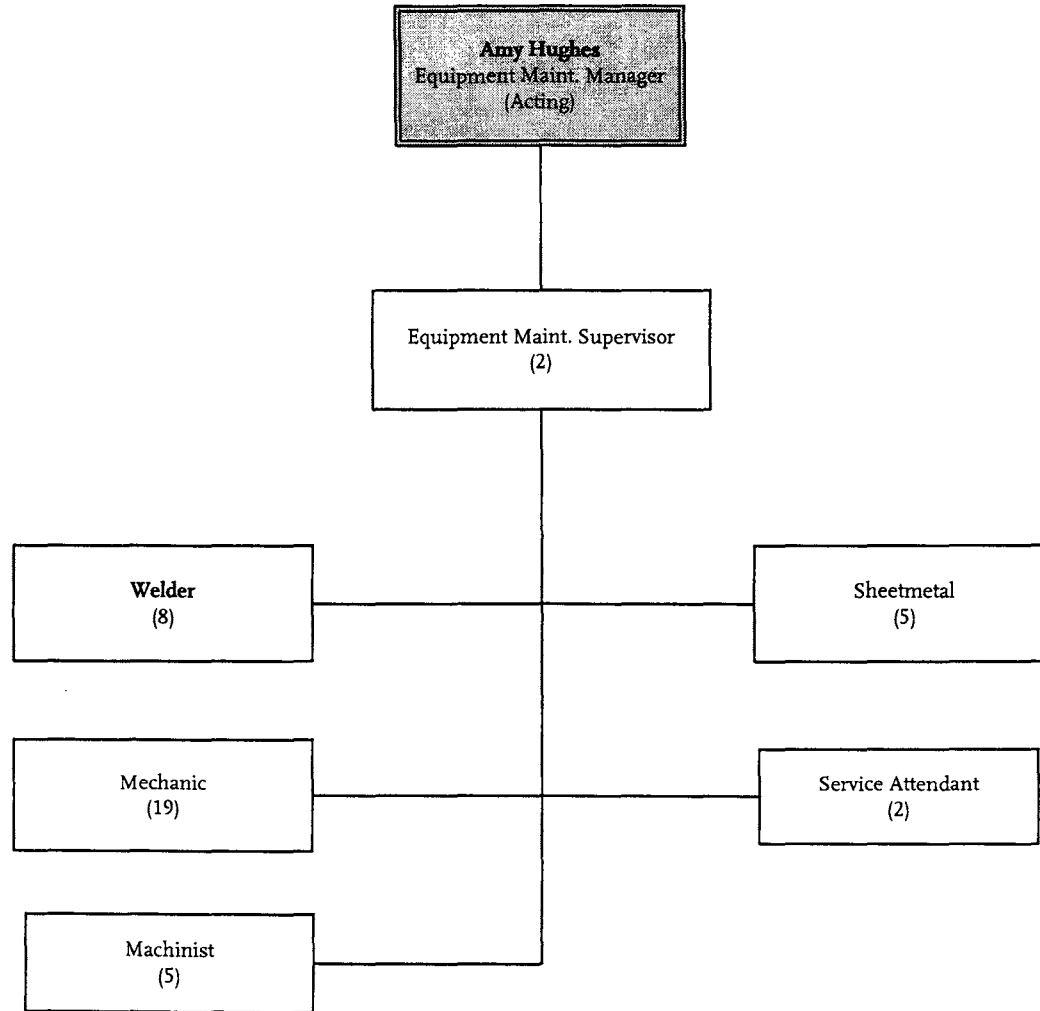

# Fleet Management & Support Services

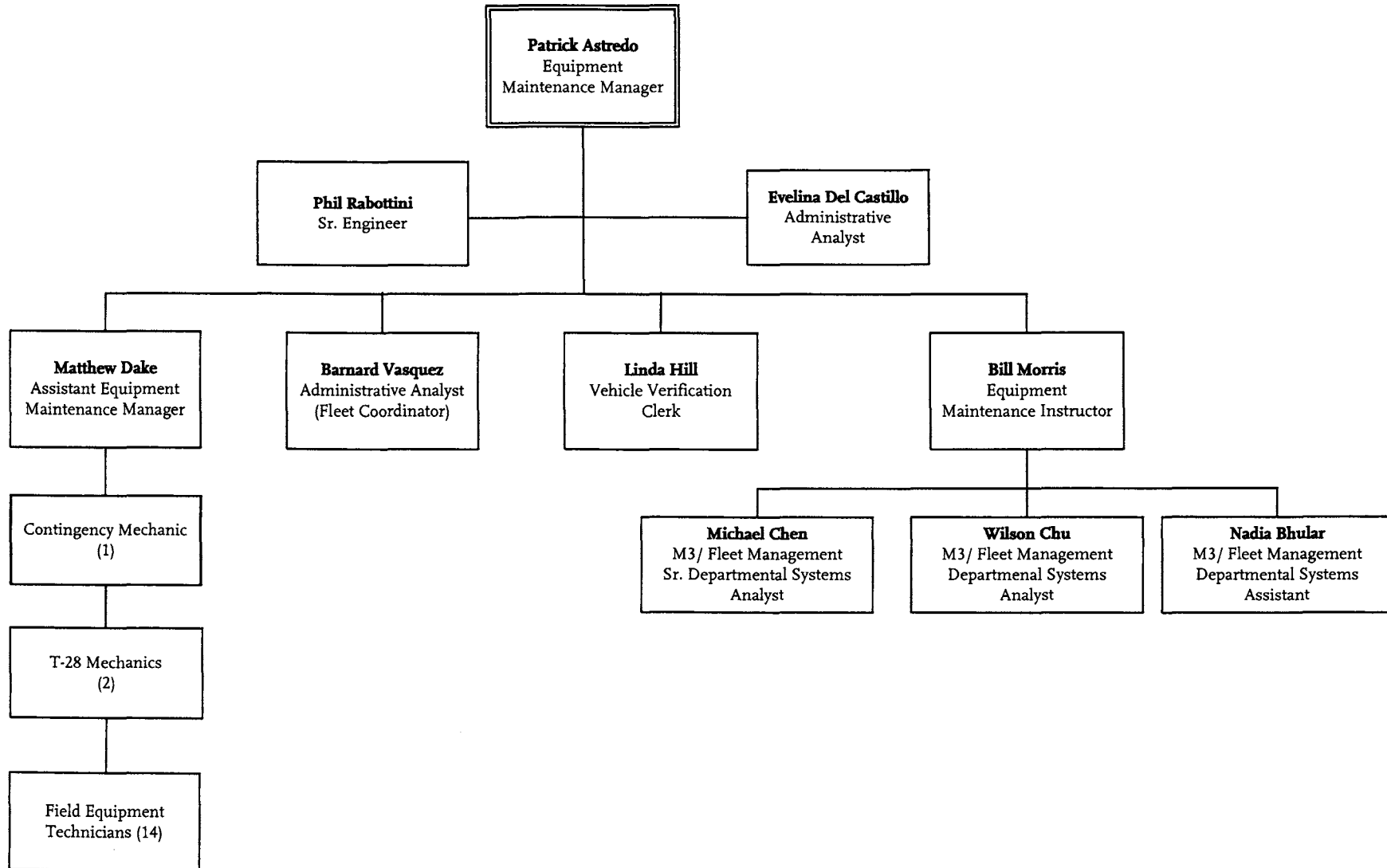



# Collection Equipment Maintenance

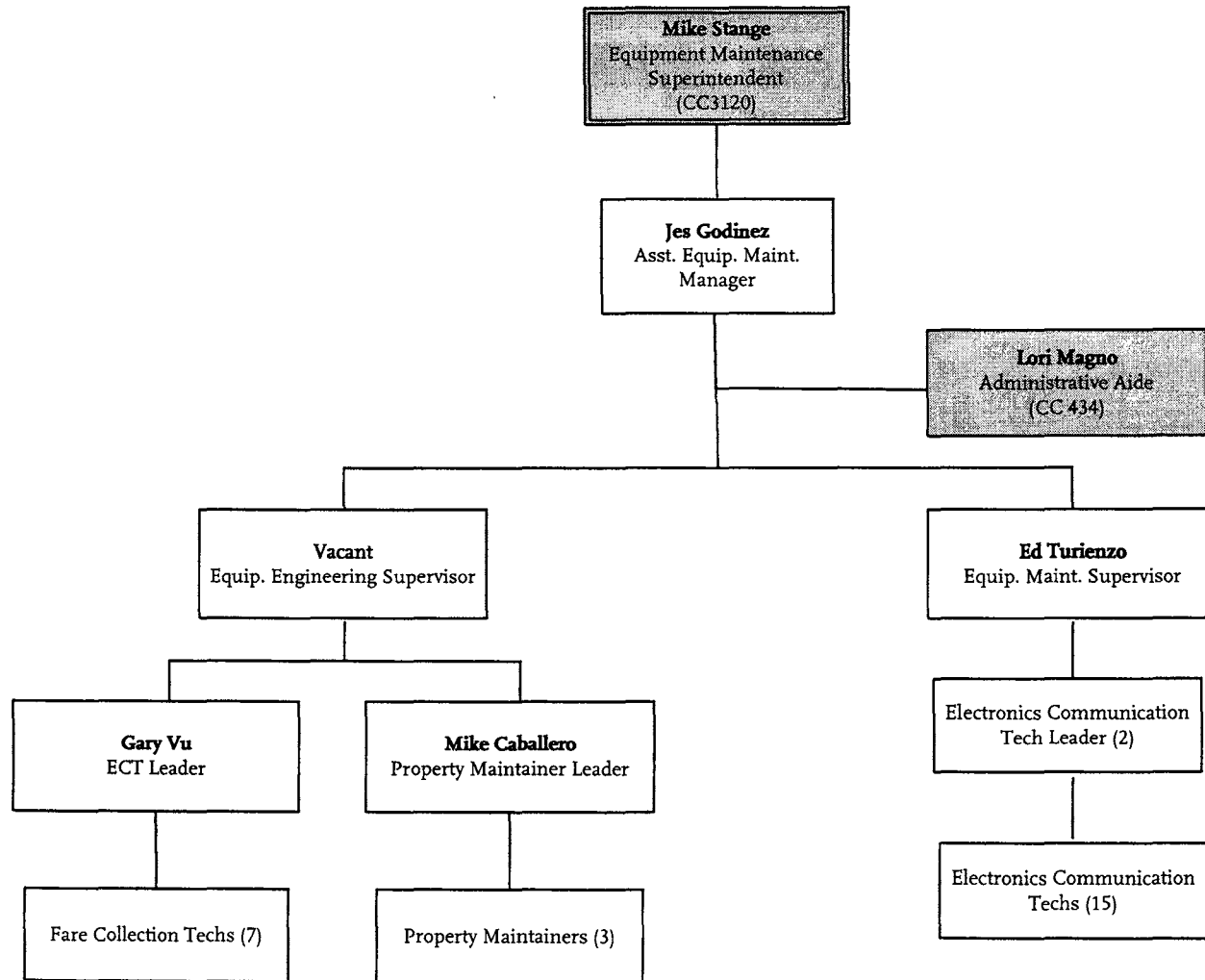

# Quality Assurance

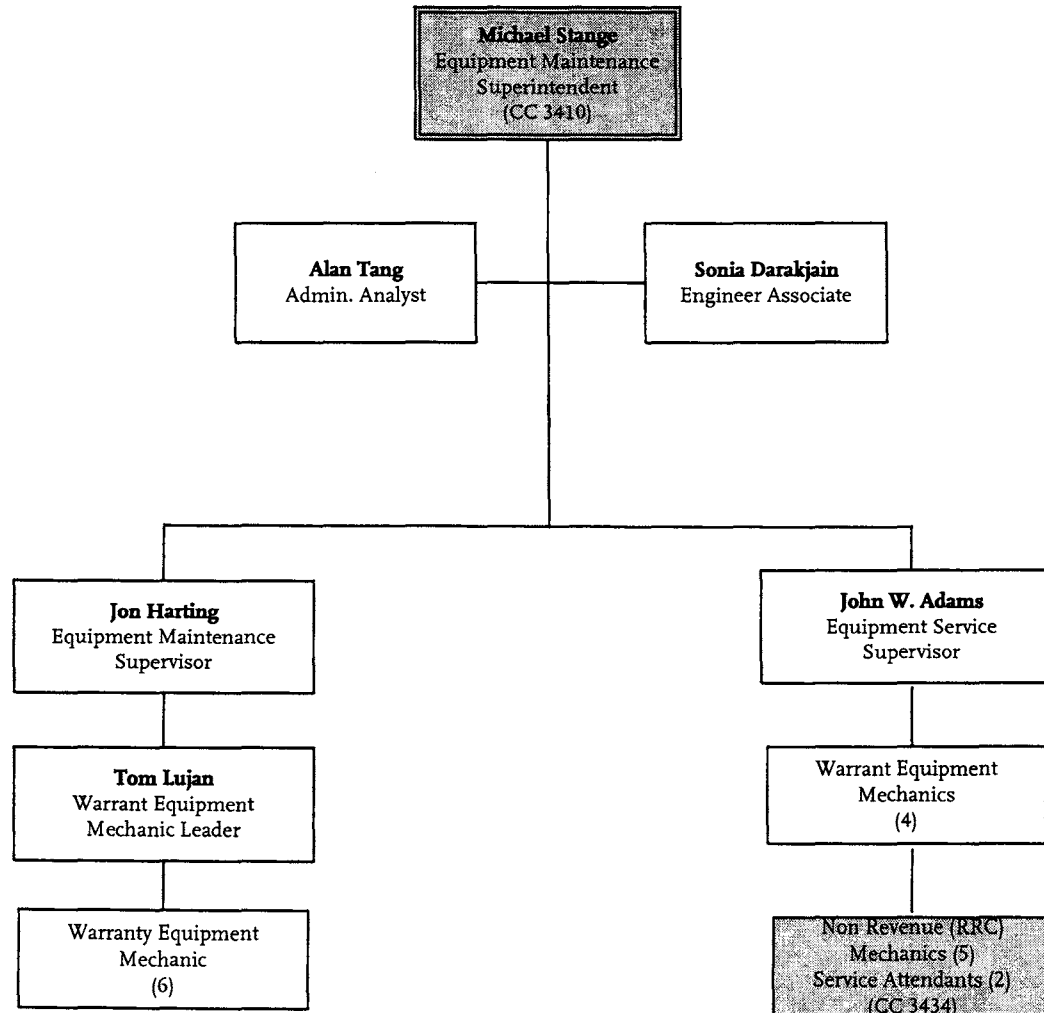

# Non Revenue Operations

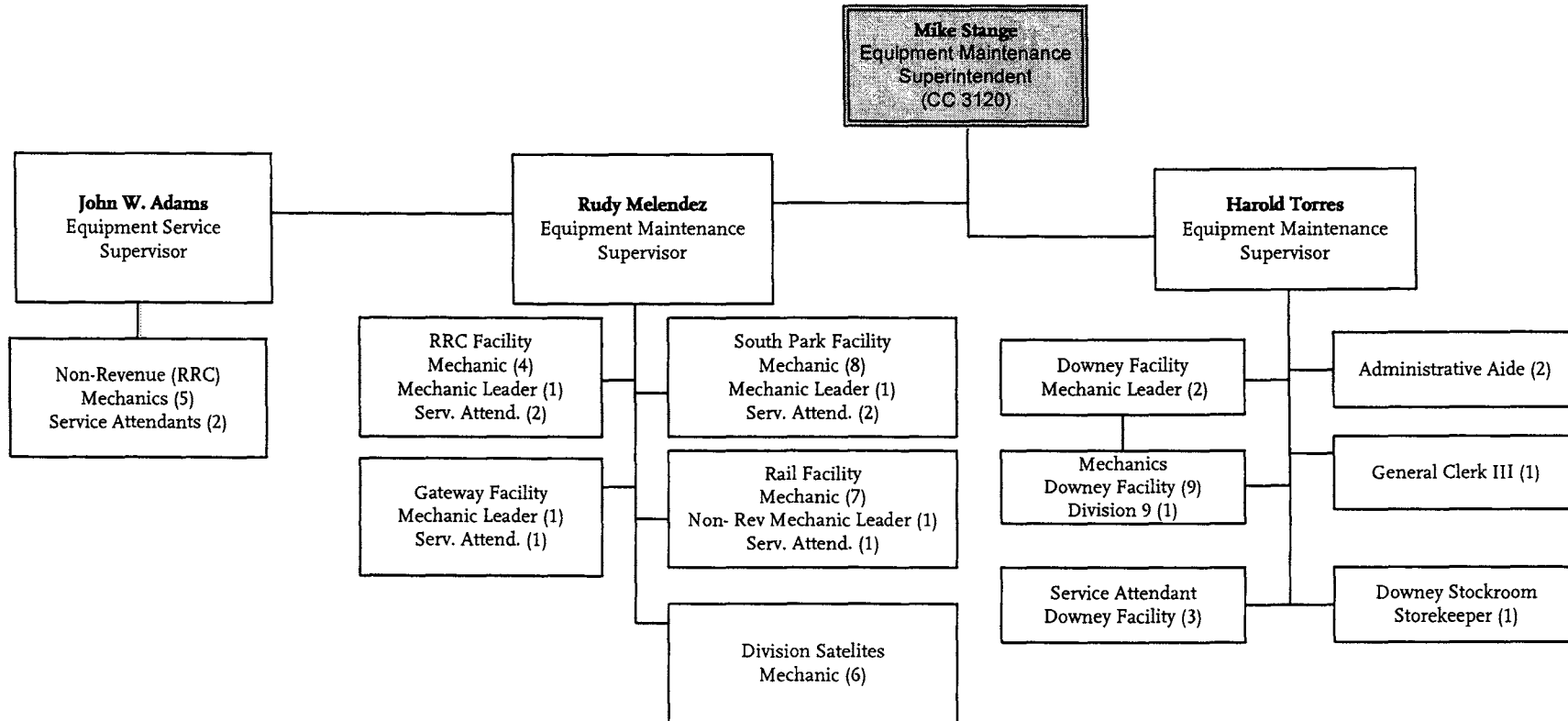

# FACILITIES

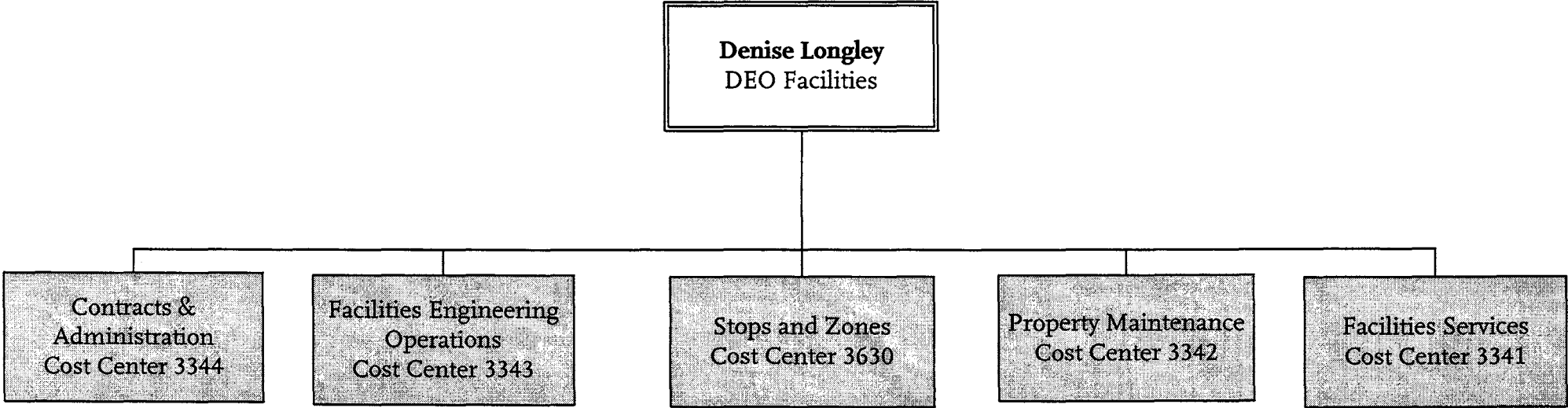

# FACILITIES

## Contracts & Administration

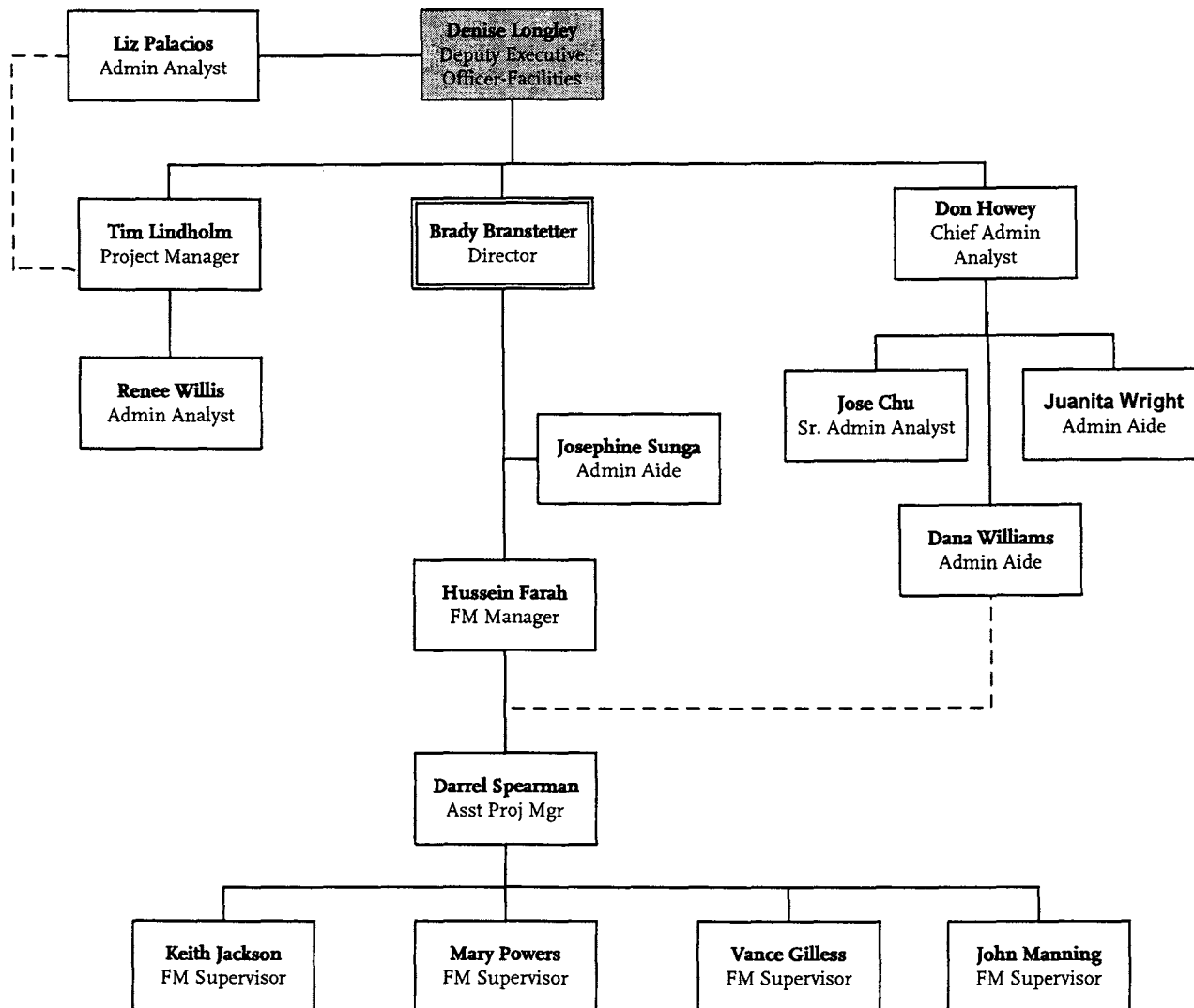

# FACILITIES

## Facilities Engineering - Operations

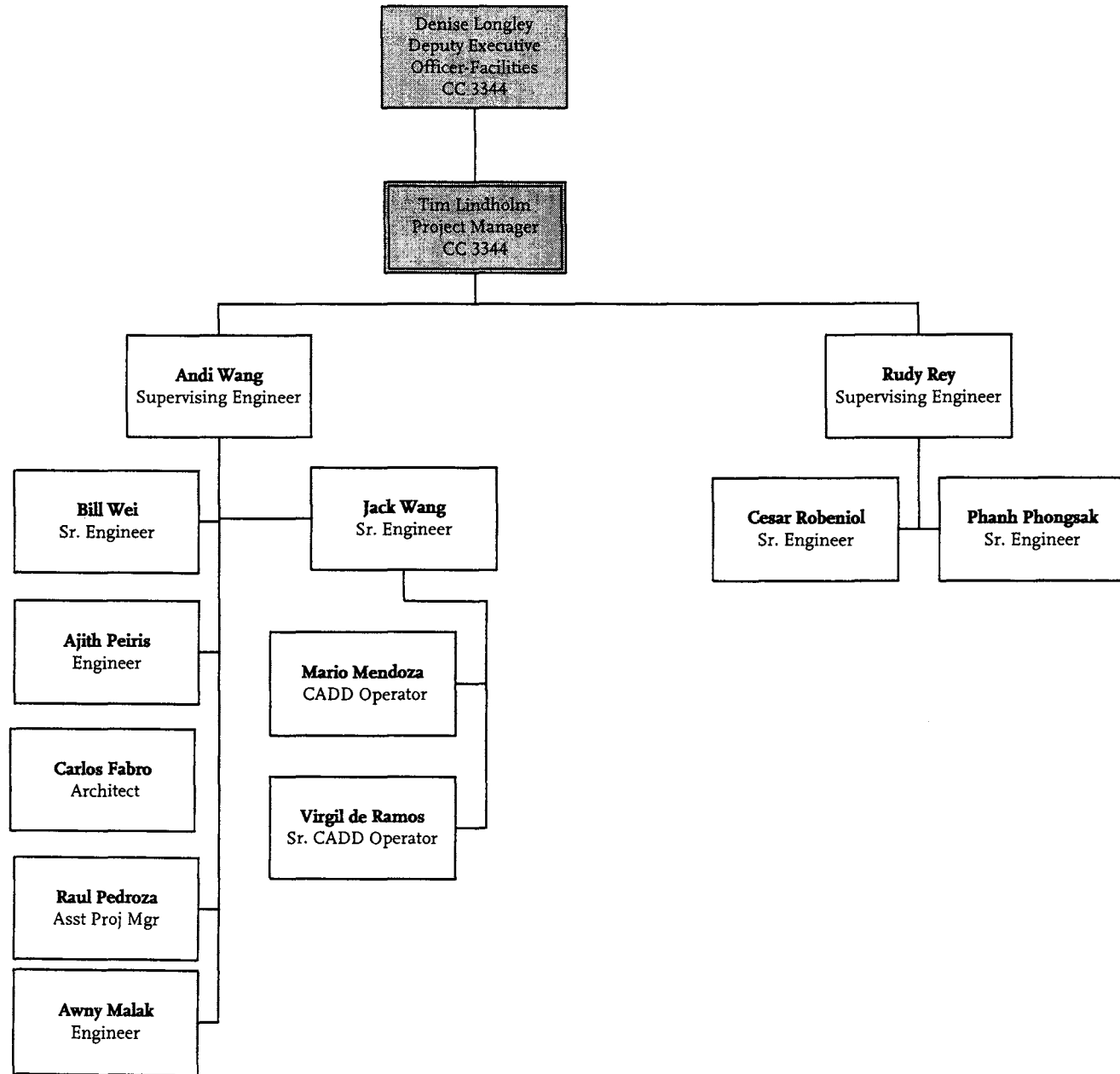

# FACILITIES

## Stops and Zones

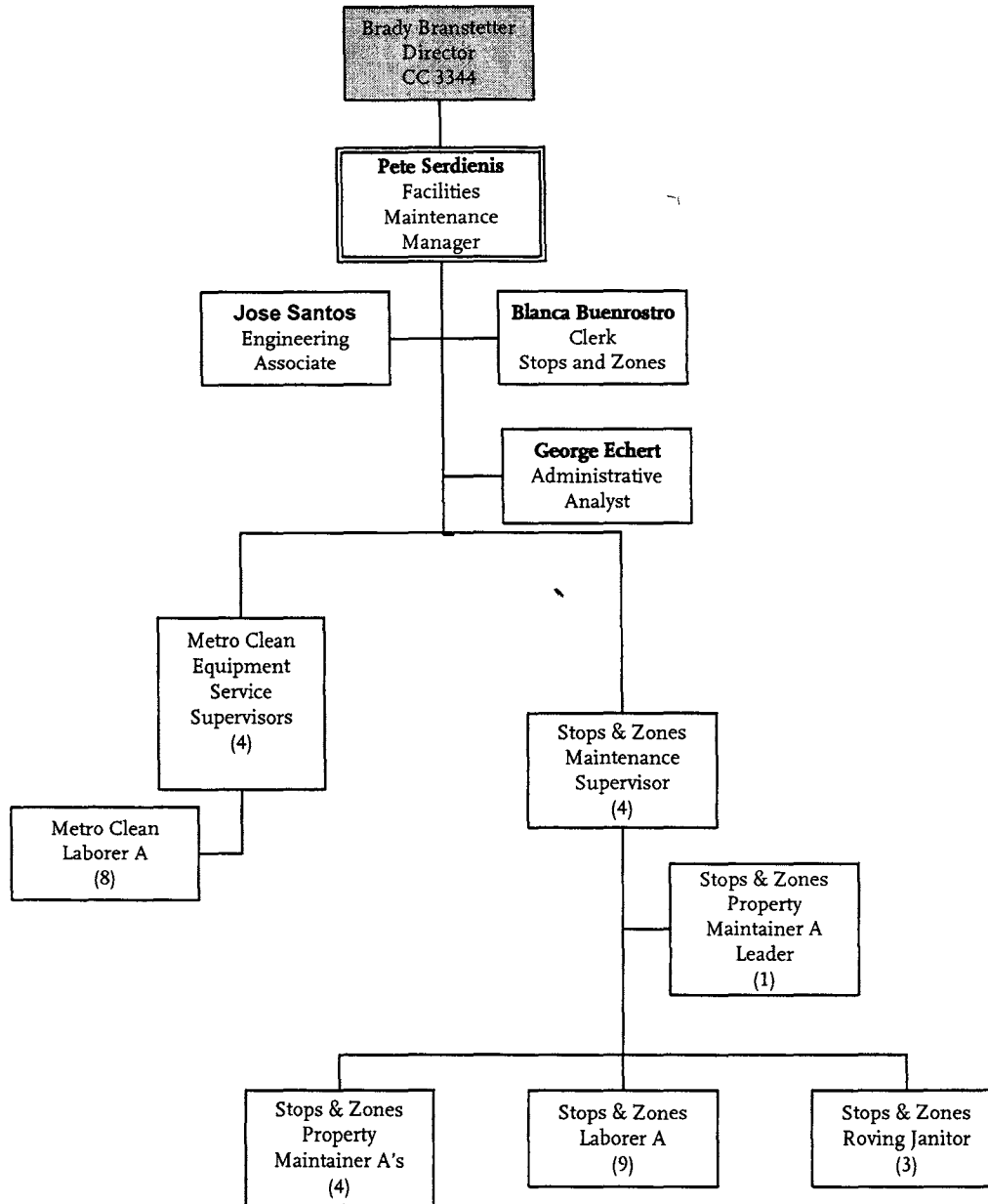

# FACILITIES

## Property Maintenance

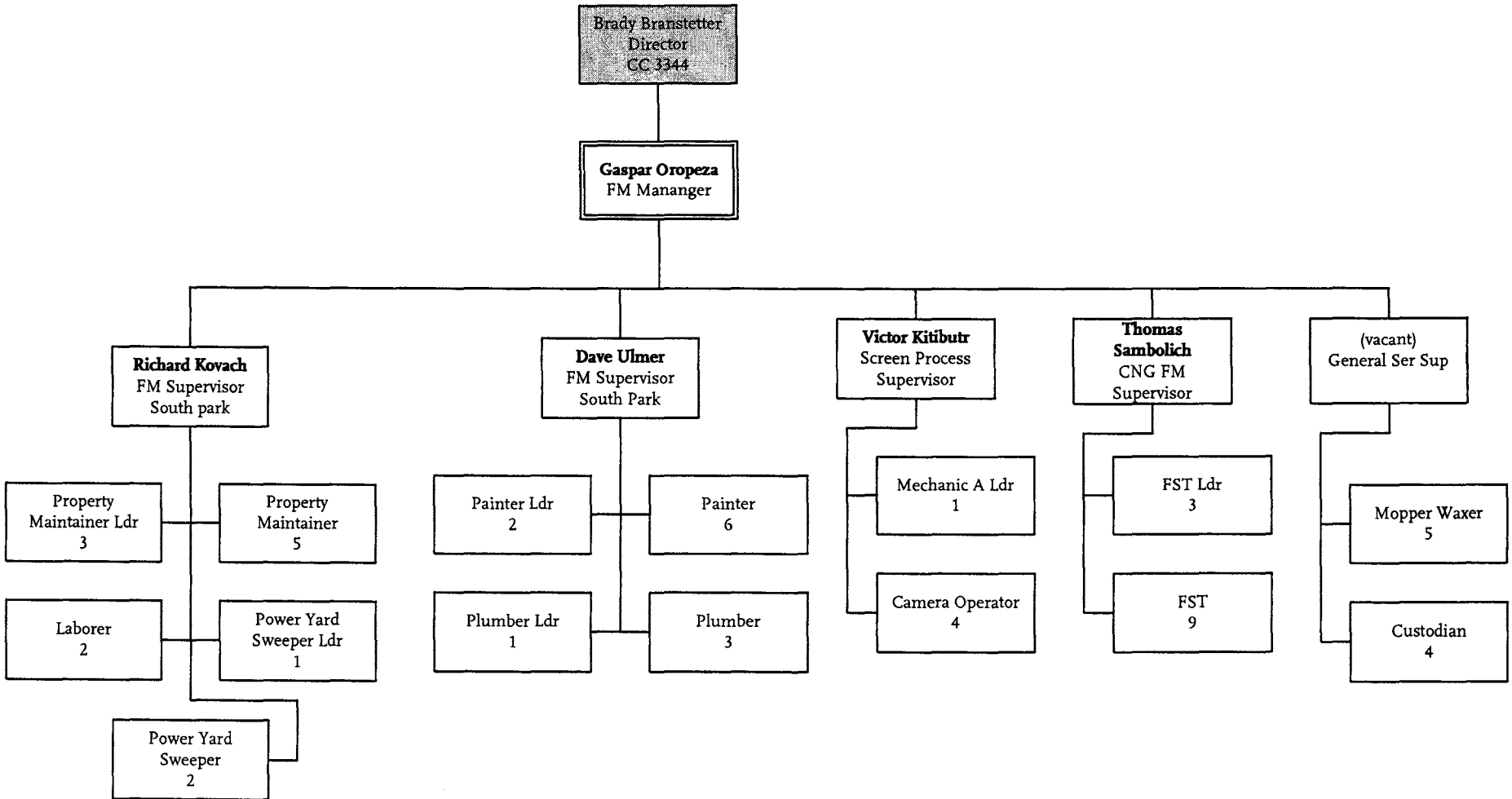



# FACILITIES

## Facilities Services

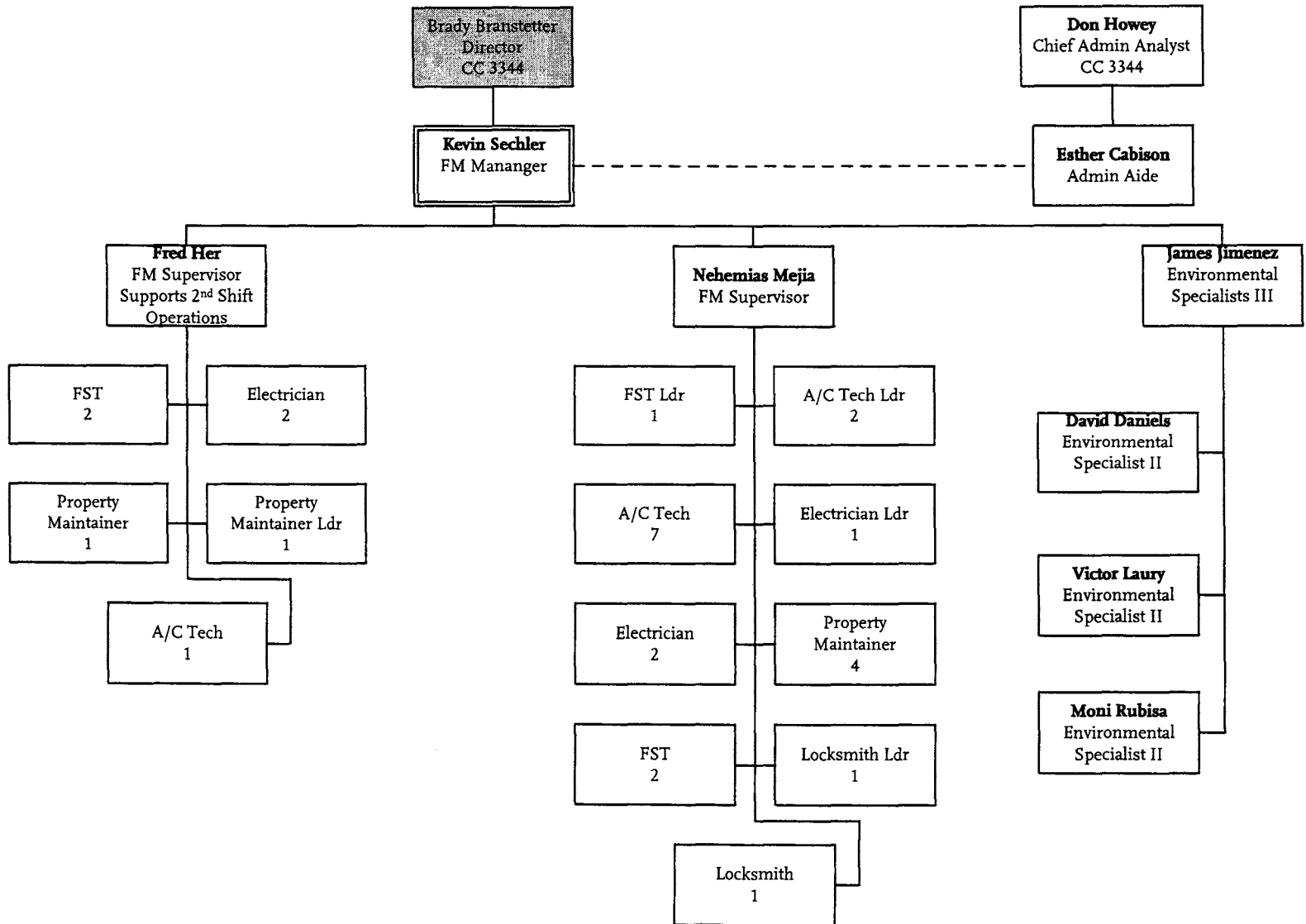

# Office of Chief of Transit Police

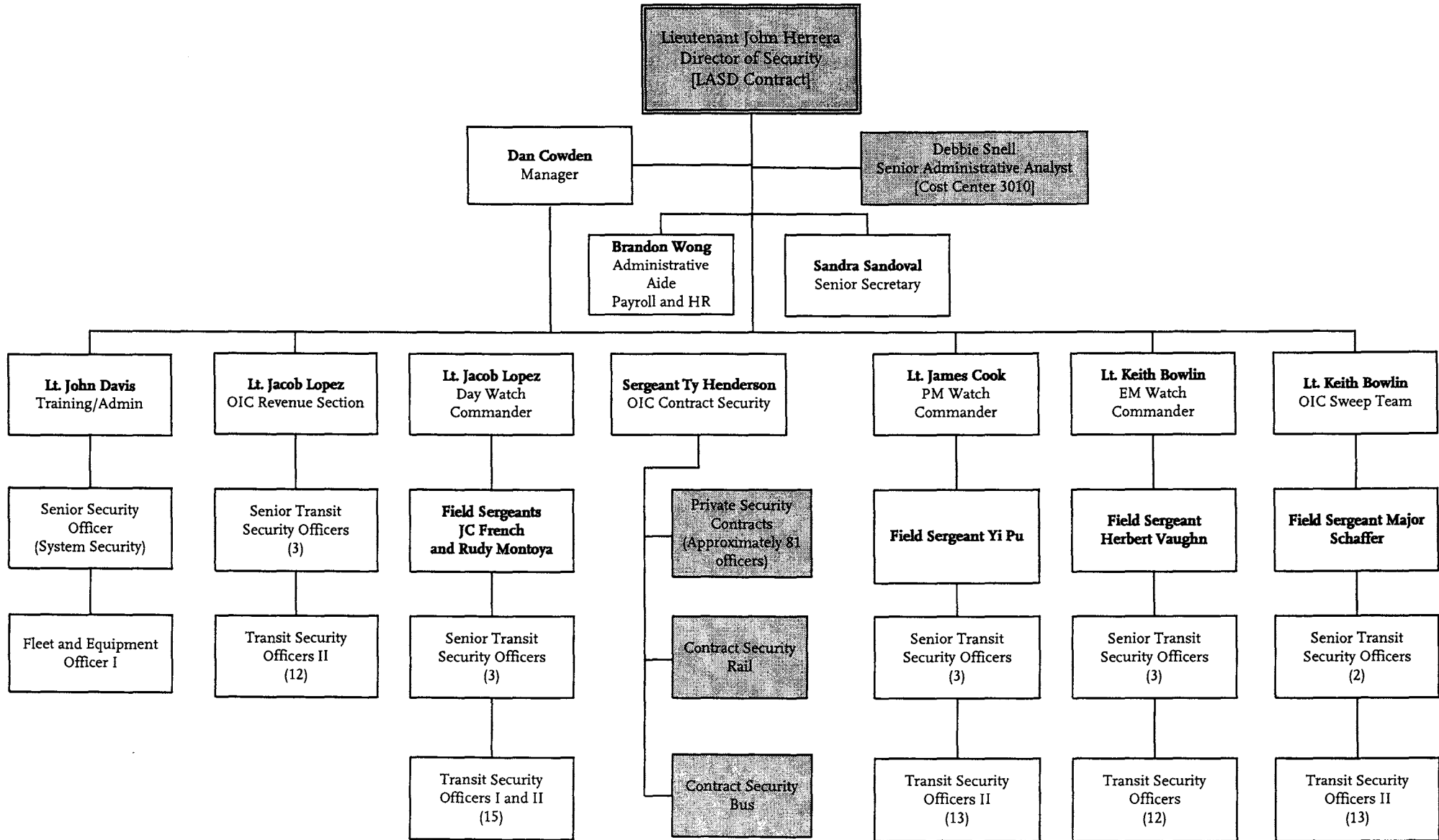

# Metro Operations

## Executive Office

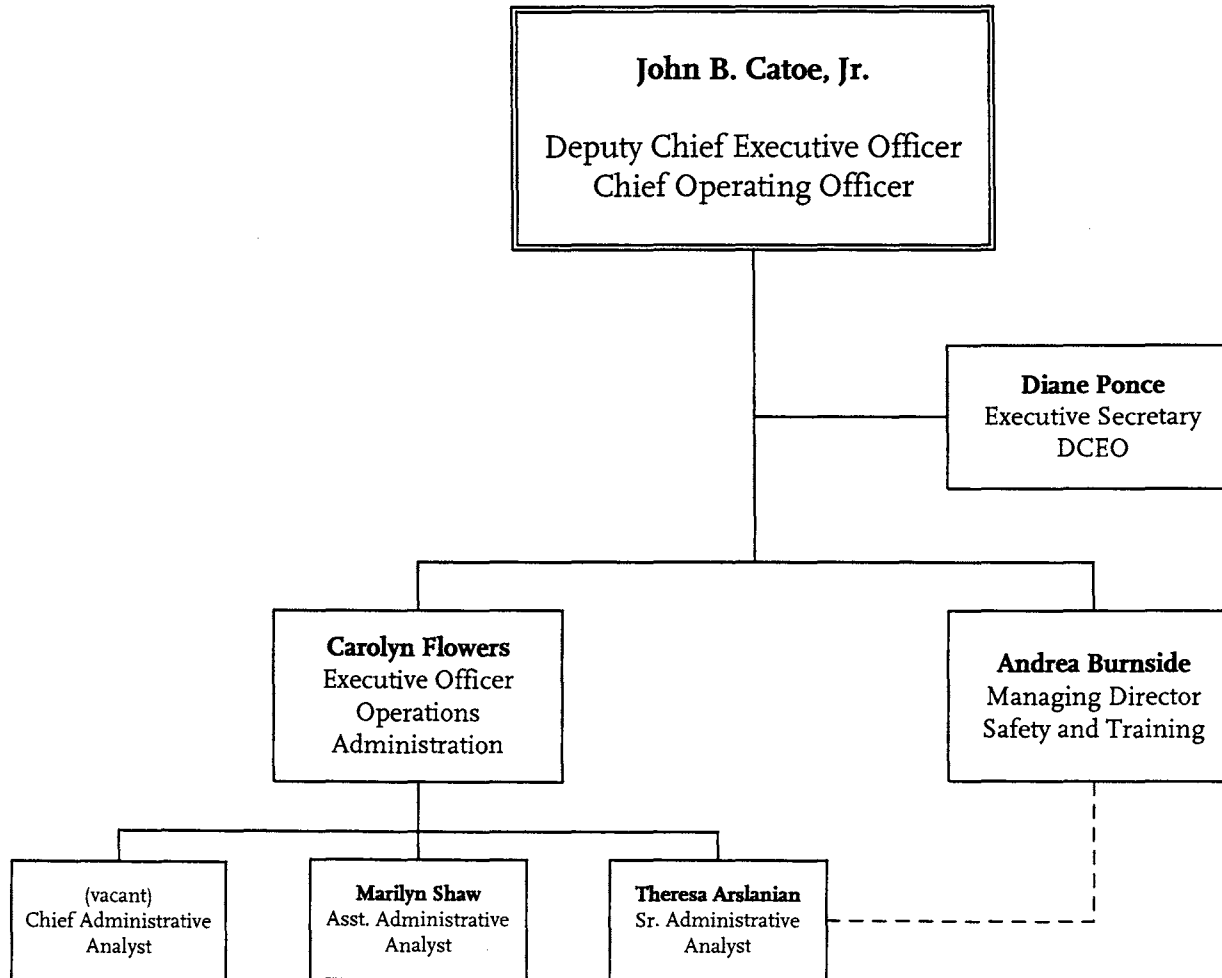

# Manpower - Transit Operations Systems & Support

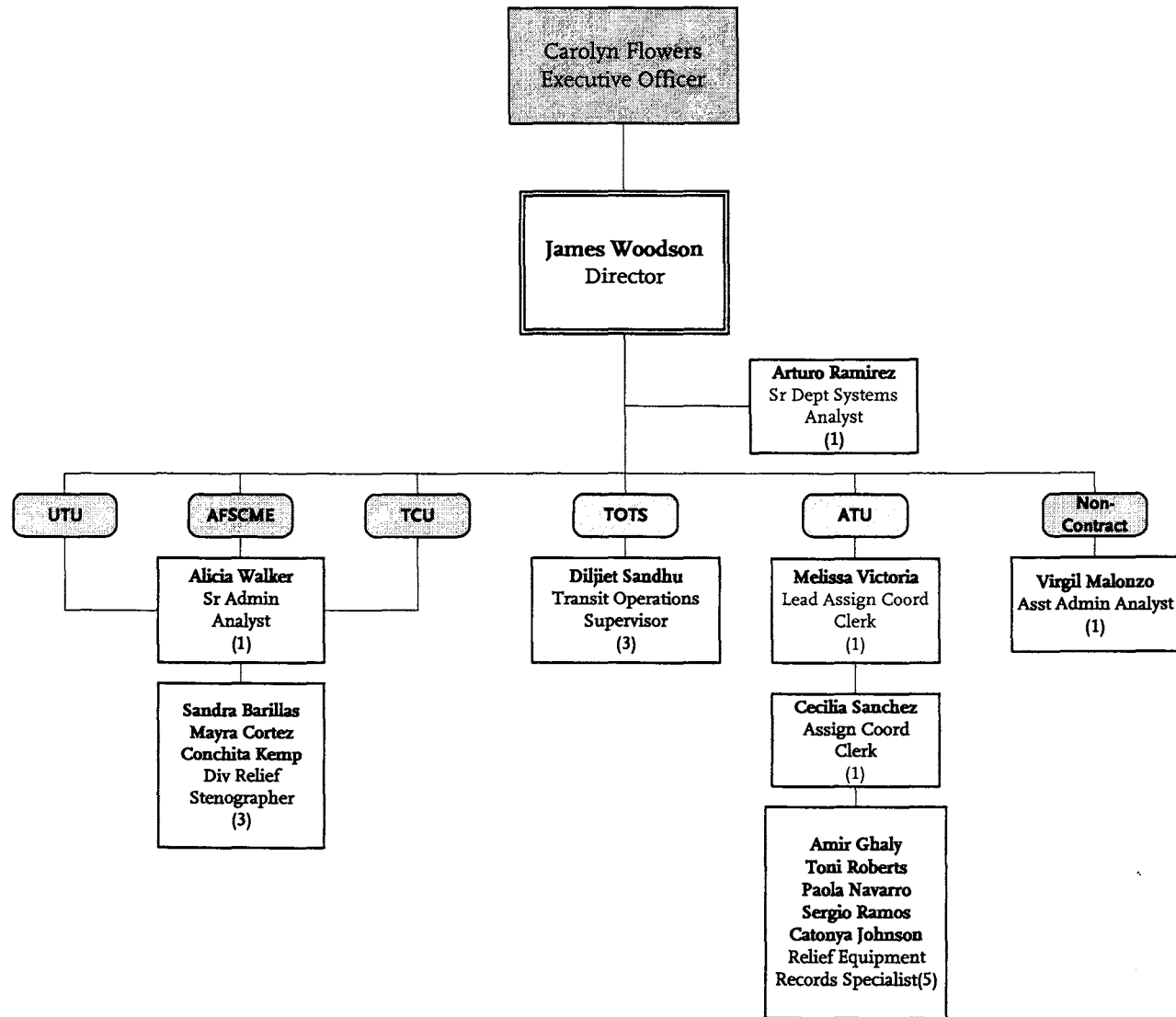

# Service Development & Performance Analysis Department Overview

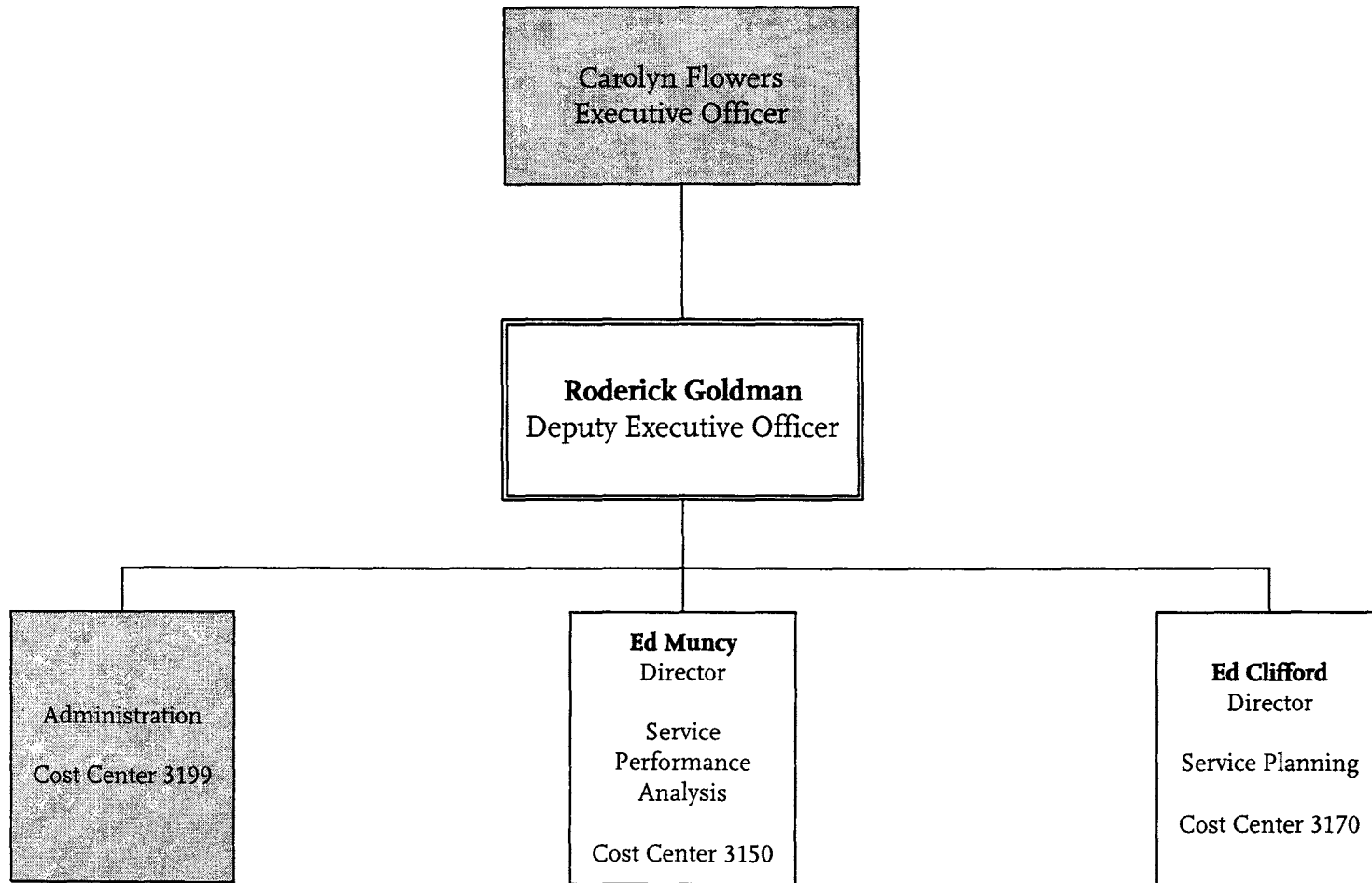

**Metro Operations  
Department 3100**

# Service Development Administration

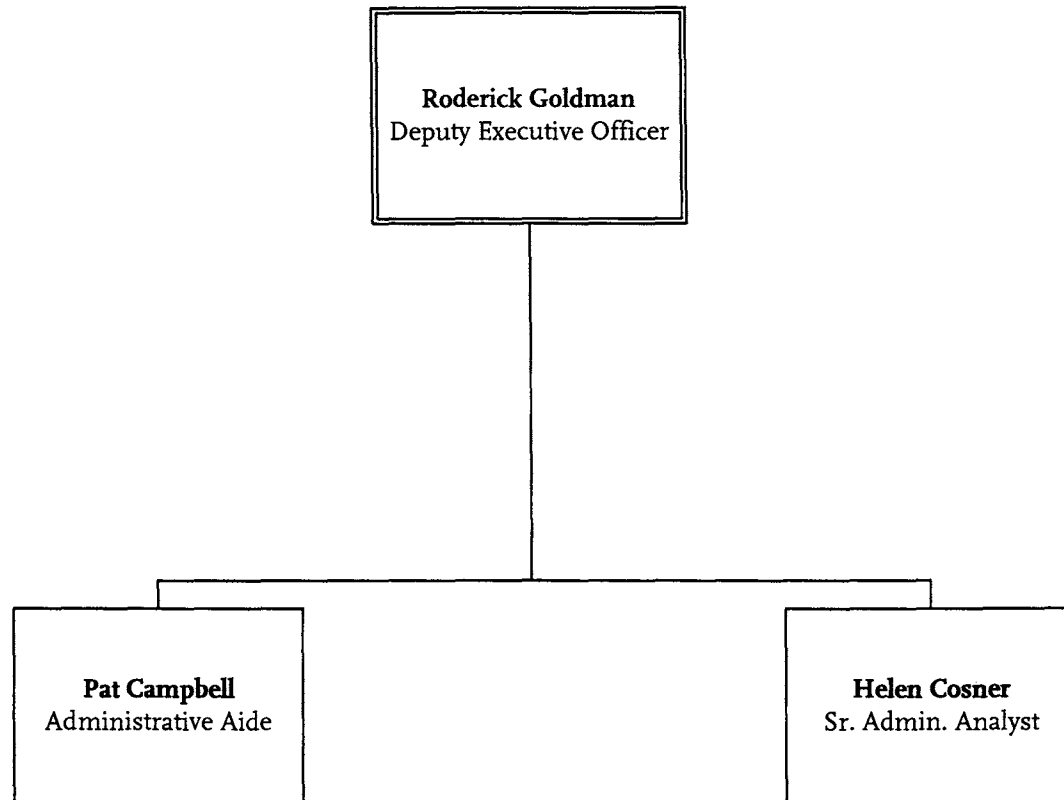

**Metro Operations**  
Department 3100 - Cost Center 3199

# Service Development & Performance Analysis

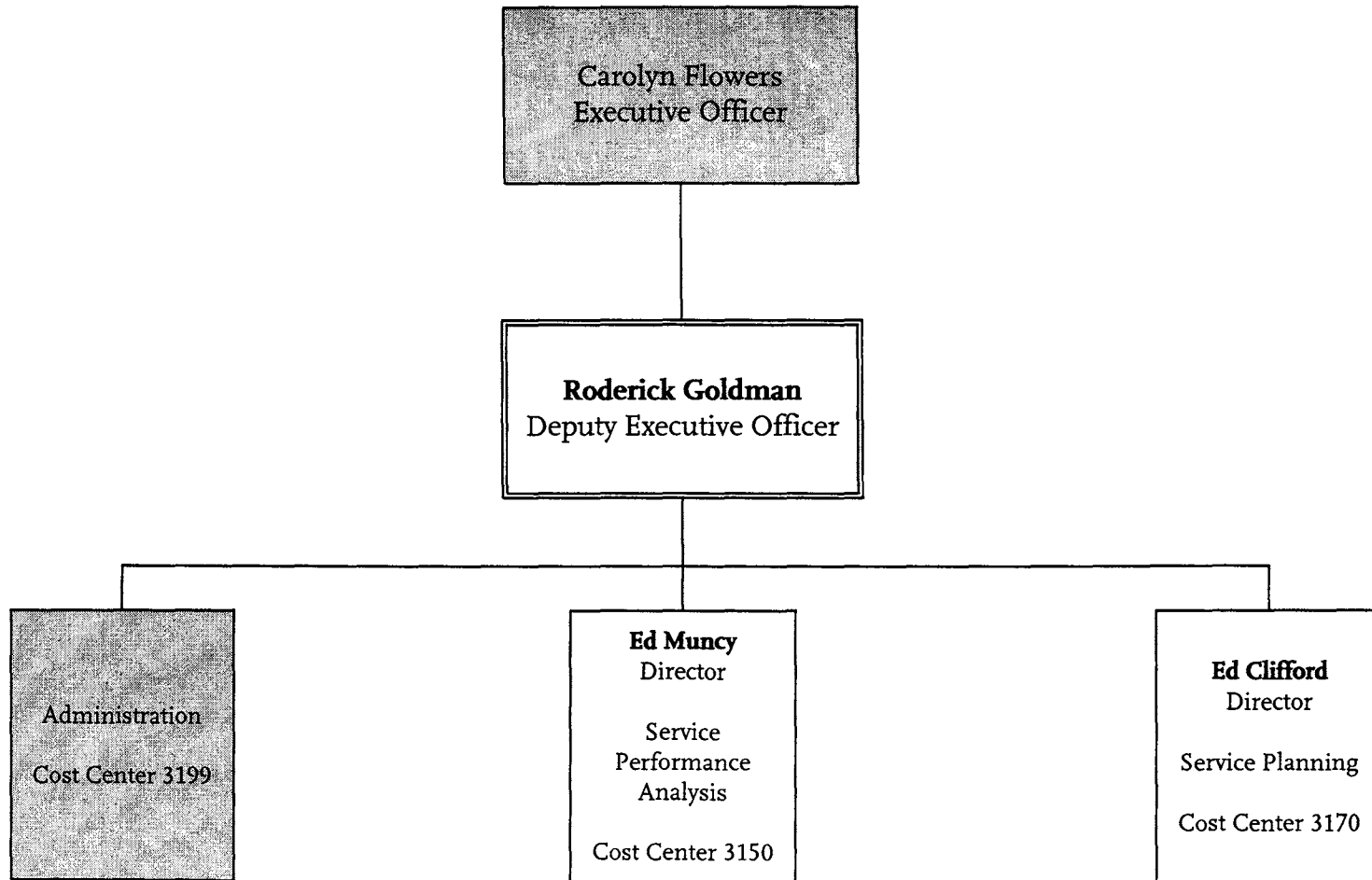

**Metro Operations  
Department 3100**

# Service Performance Analysis

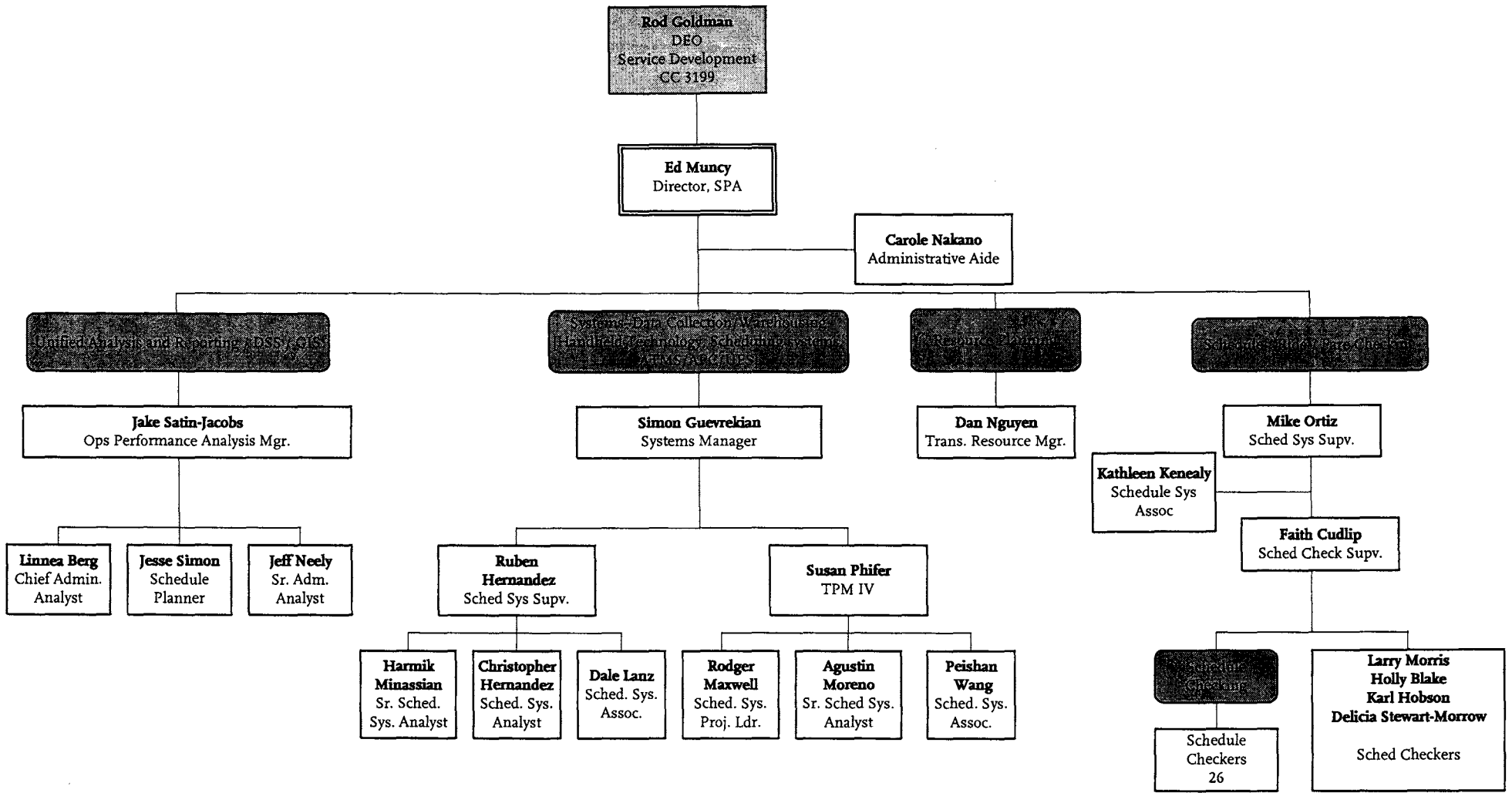



# Service Planning & Development

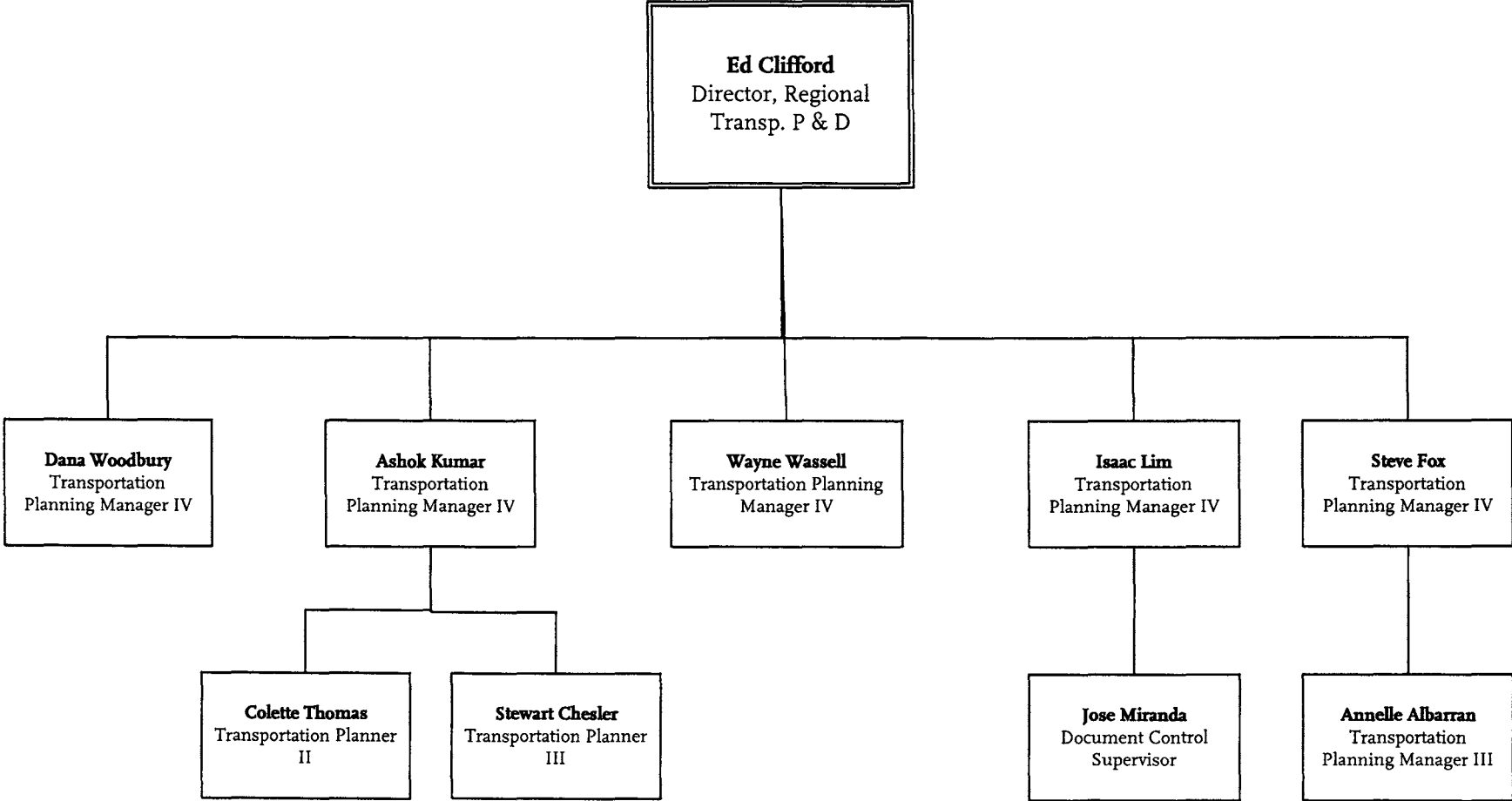

# Corporate Safety

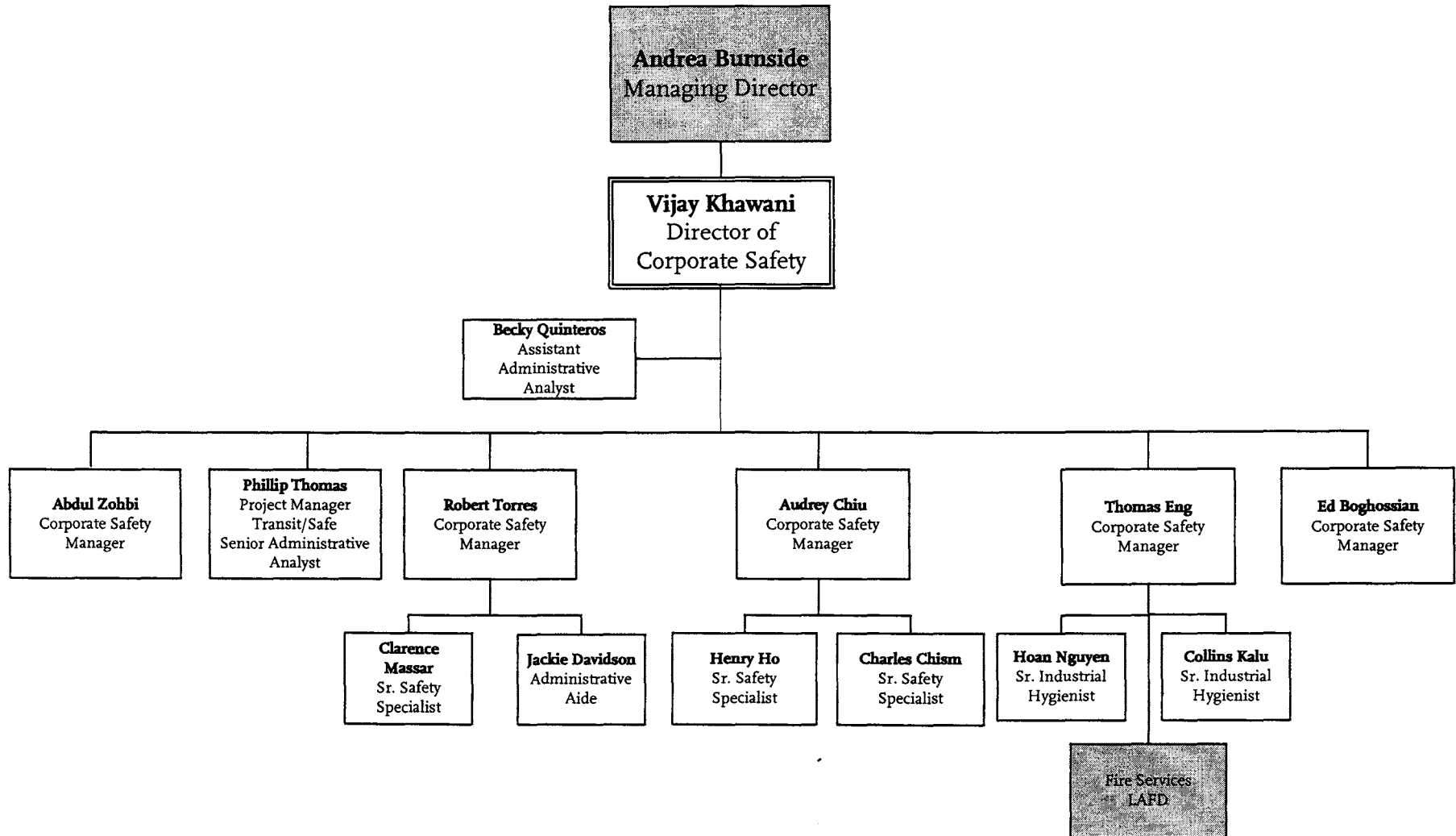

# Central Instruction

## Operations Central Instruction

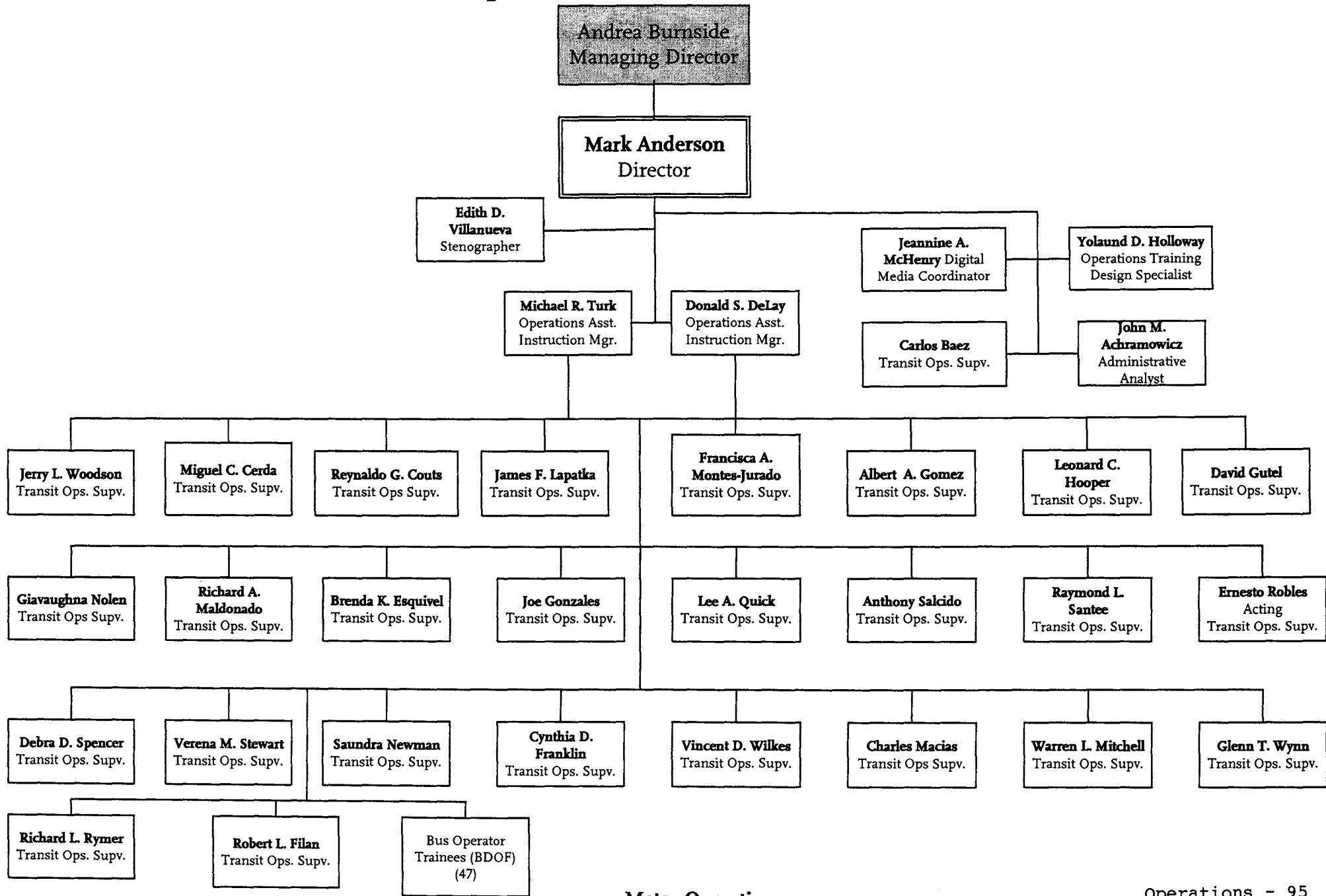

# Business Services

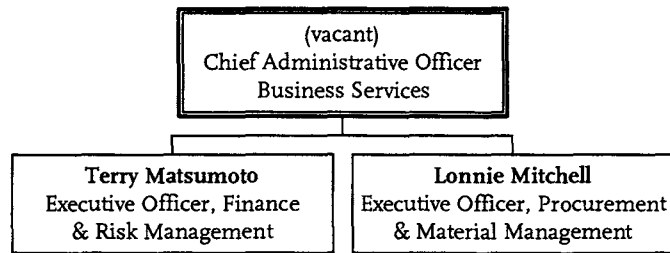

# Finance Executive Office

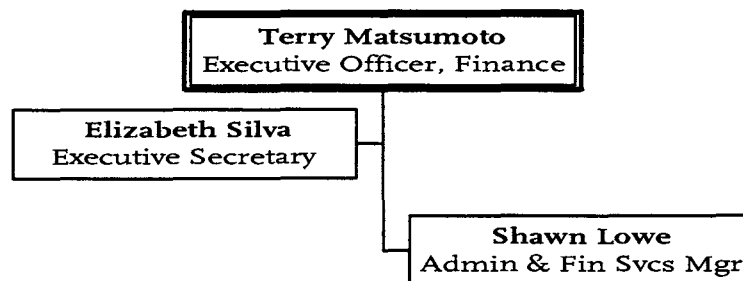

Business Services  
Department 5002 – Cost Center 5010

# Finance & Risk Management

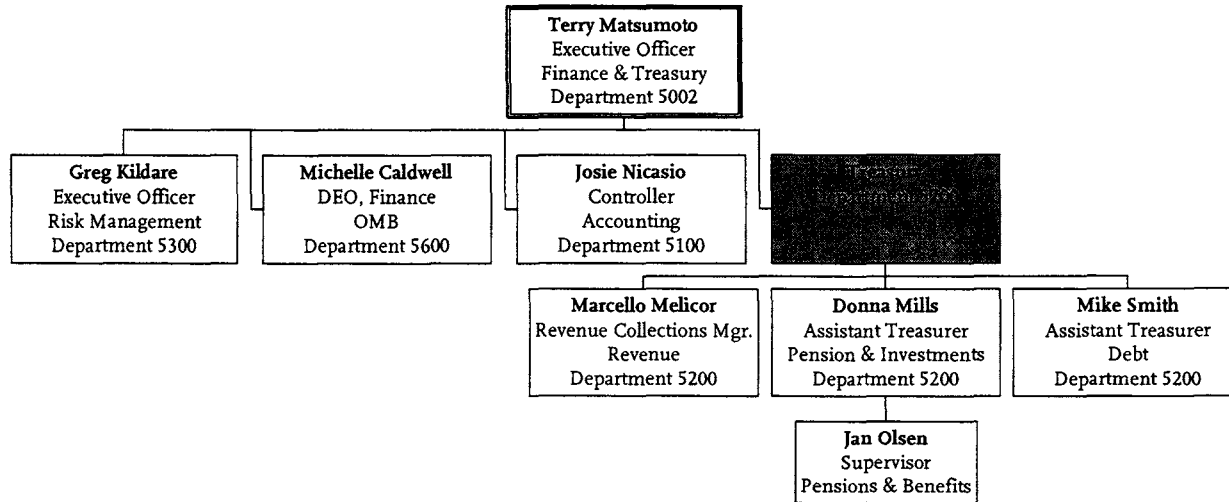

# Risk Management

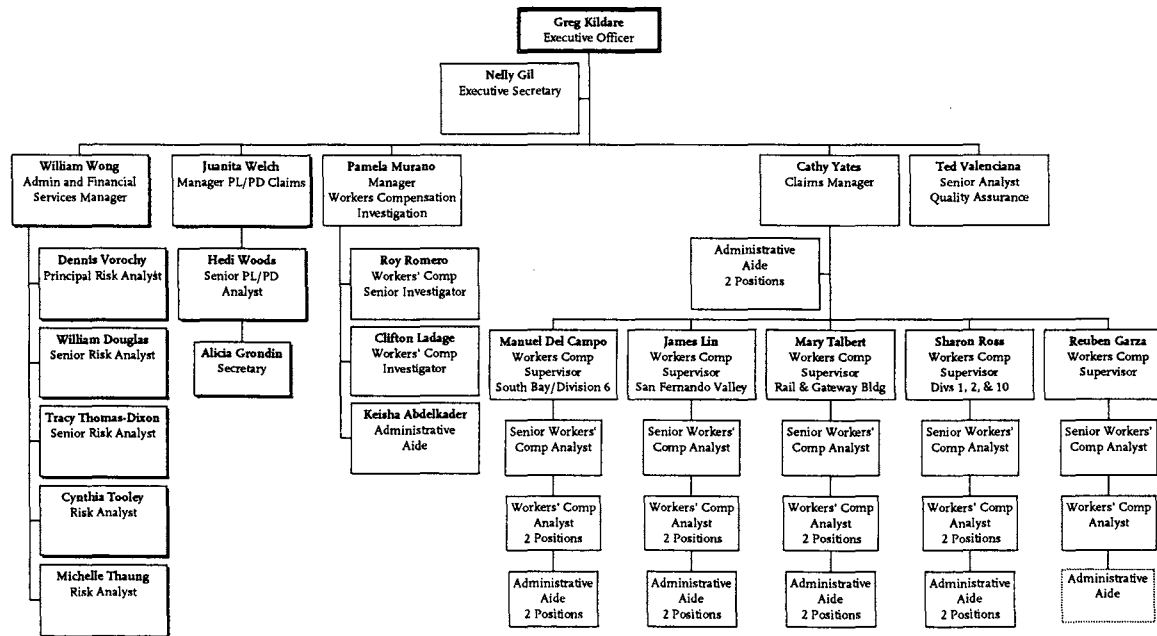

Business Services  
Department 5300 - Cost Center 5310

# Office of Management and Budget

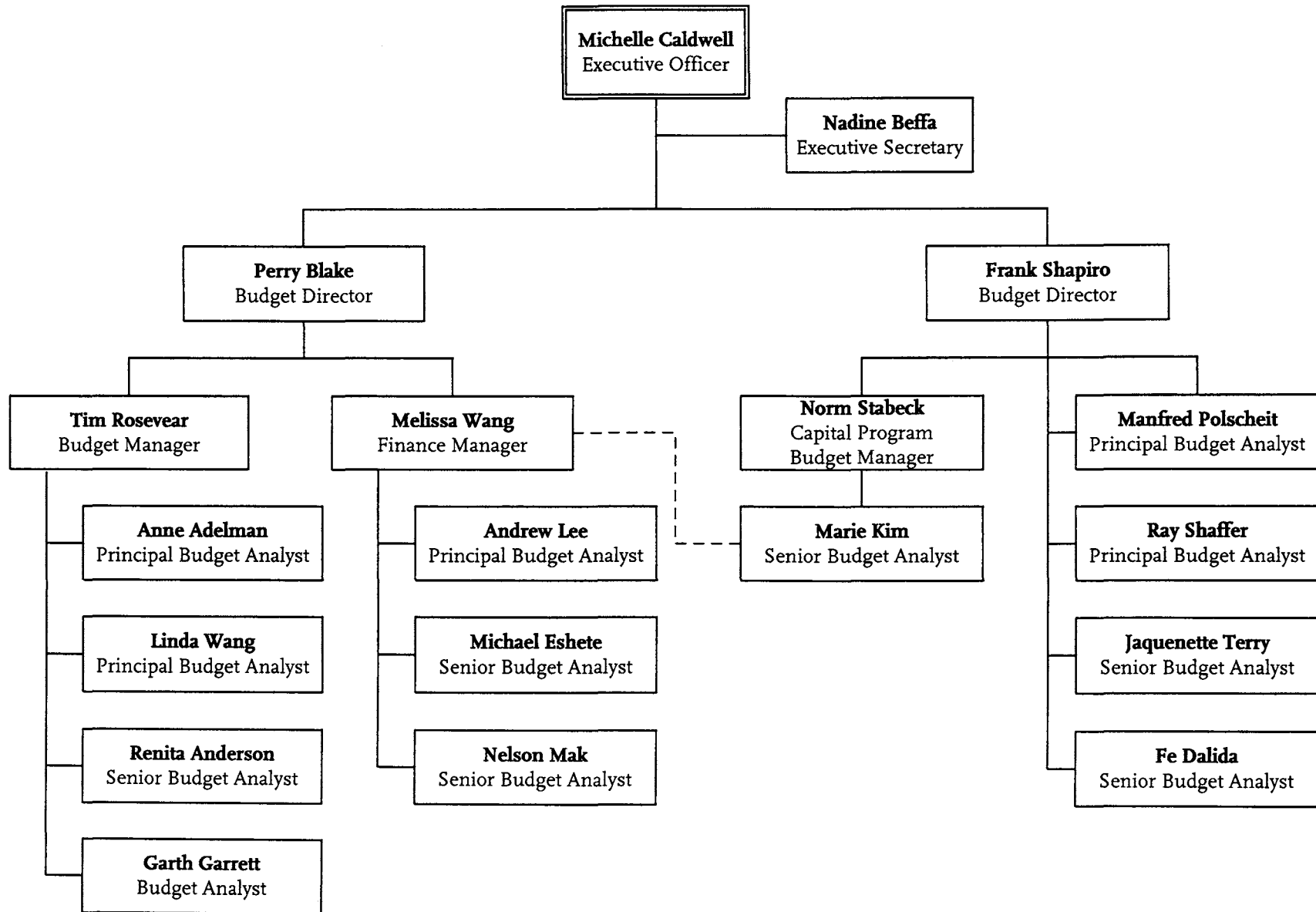



# Accounting Department

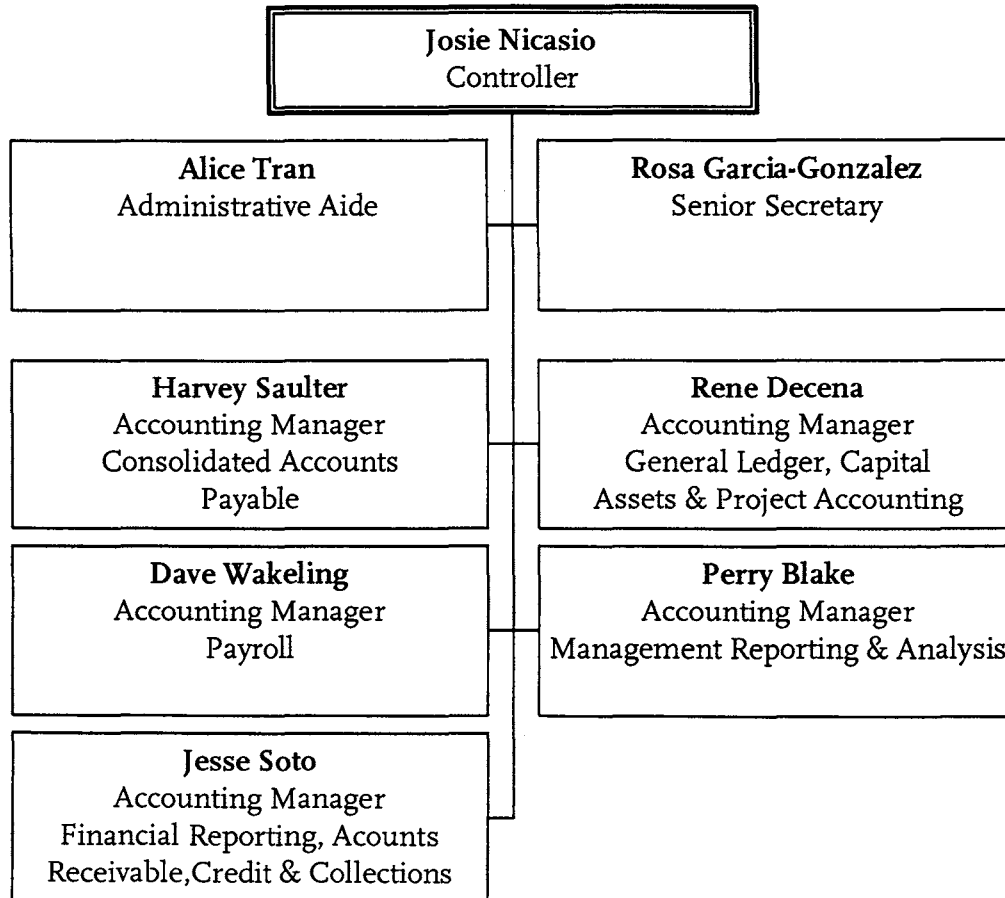

# Accounting Department Consolidated Accounts Payable

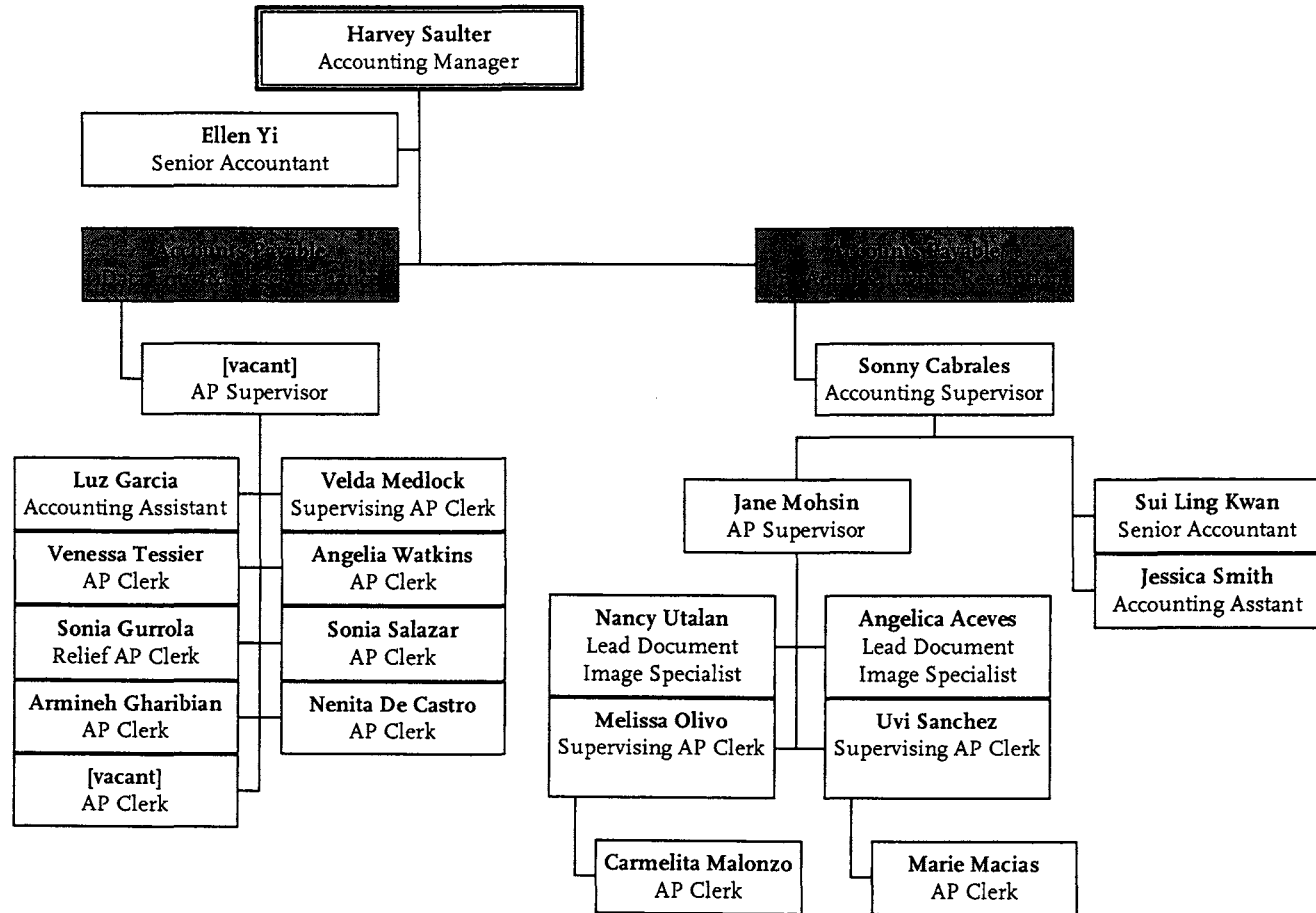

# Accounting Department

## General Ledger, Capital Assets & Project Accounting

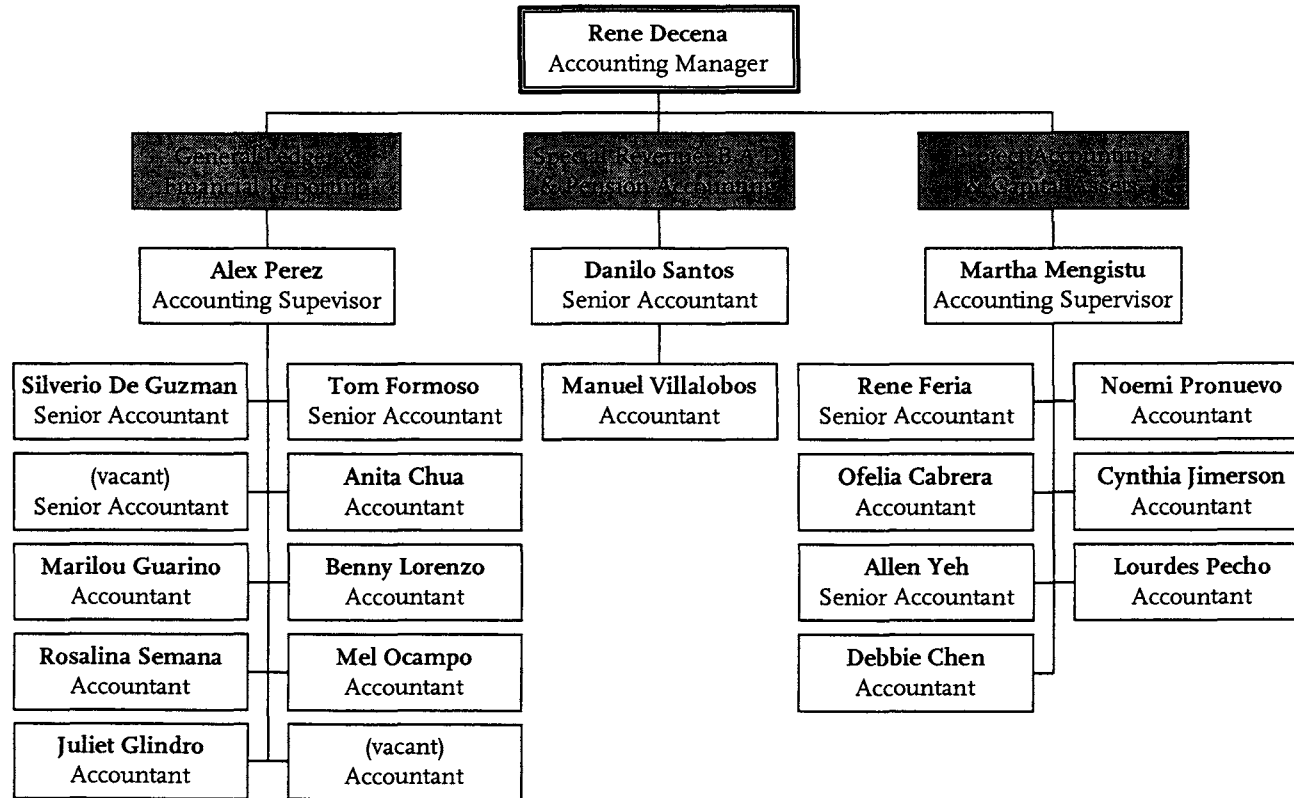

# Accounting Department Payroll

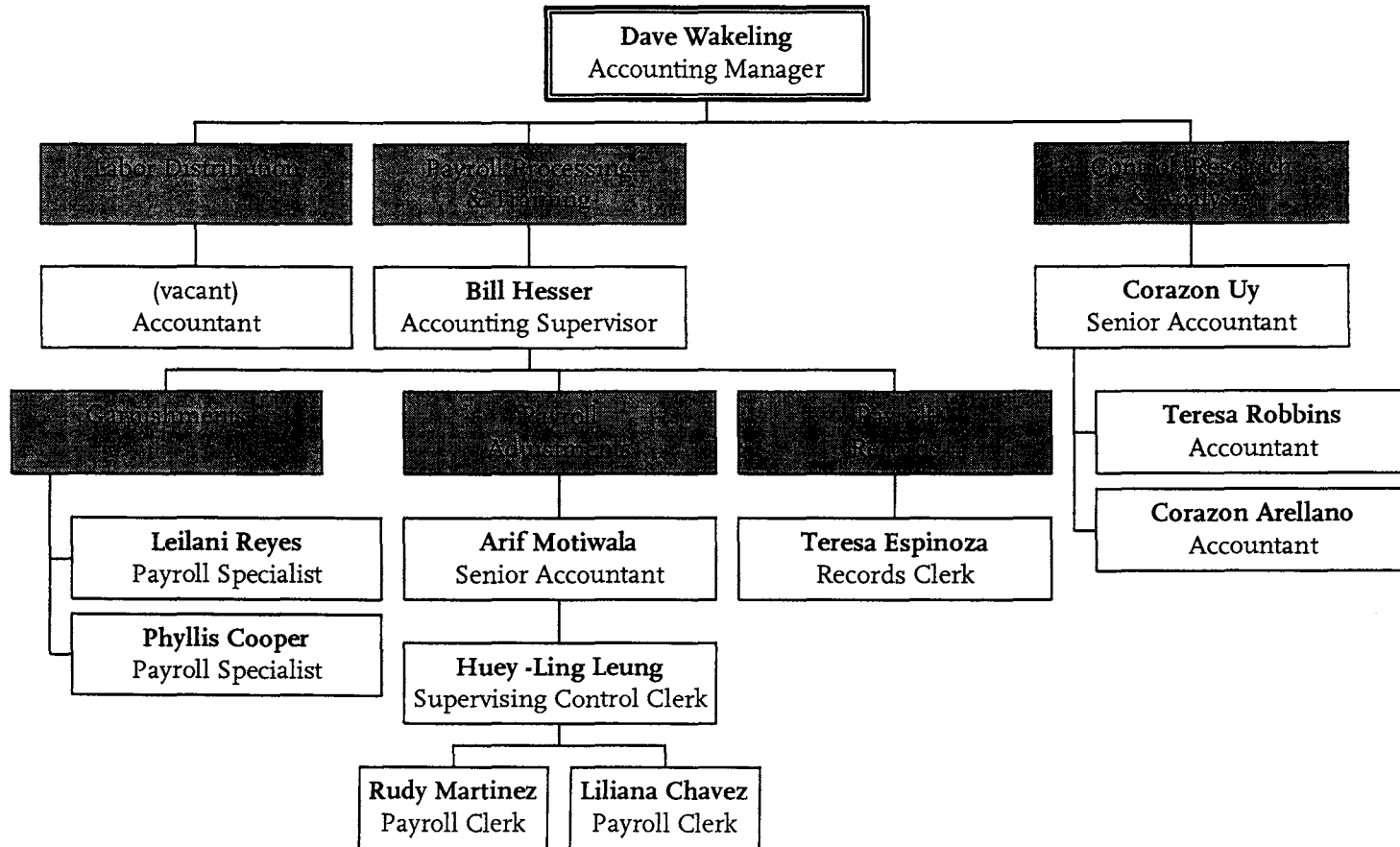

# Accounting Department Management Reporting & Analysis

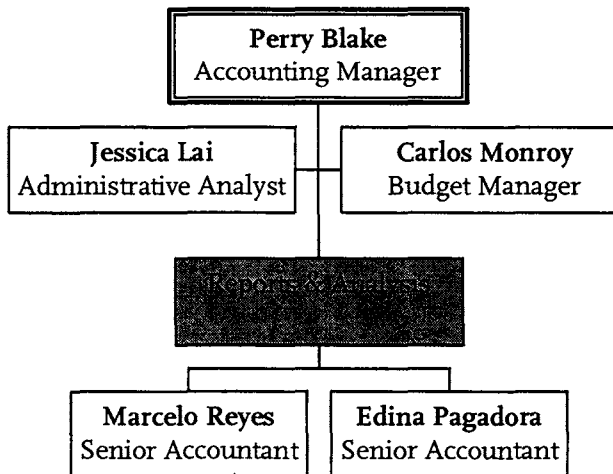

# Accounting Department Accounts Receivable, Credit Collections, and Financial Reporting

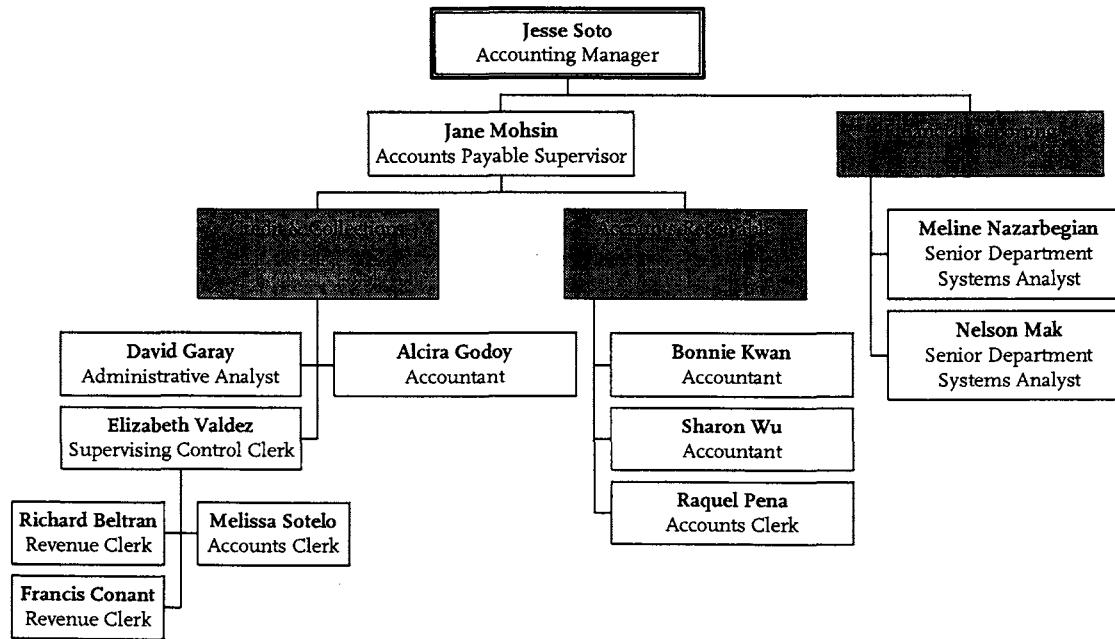

# Treasury Department

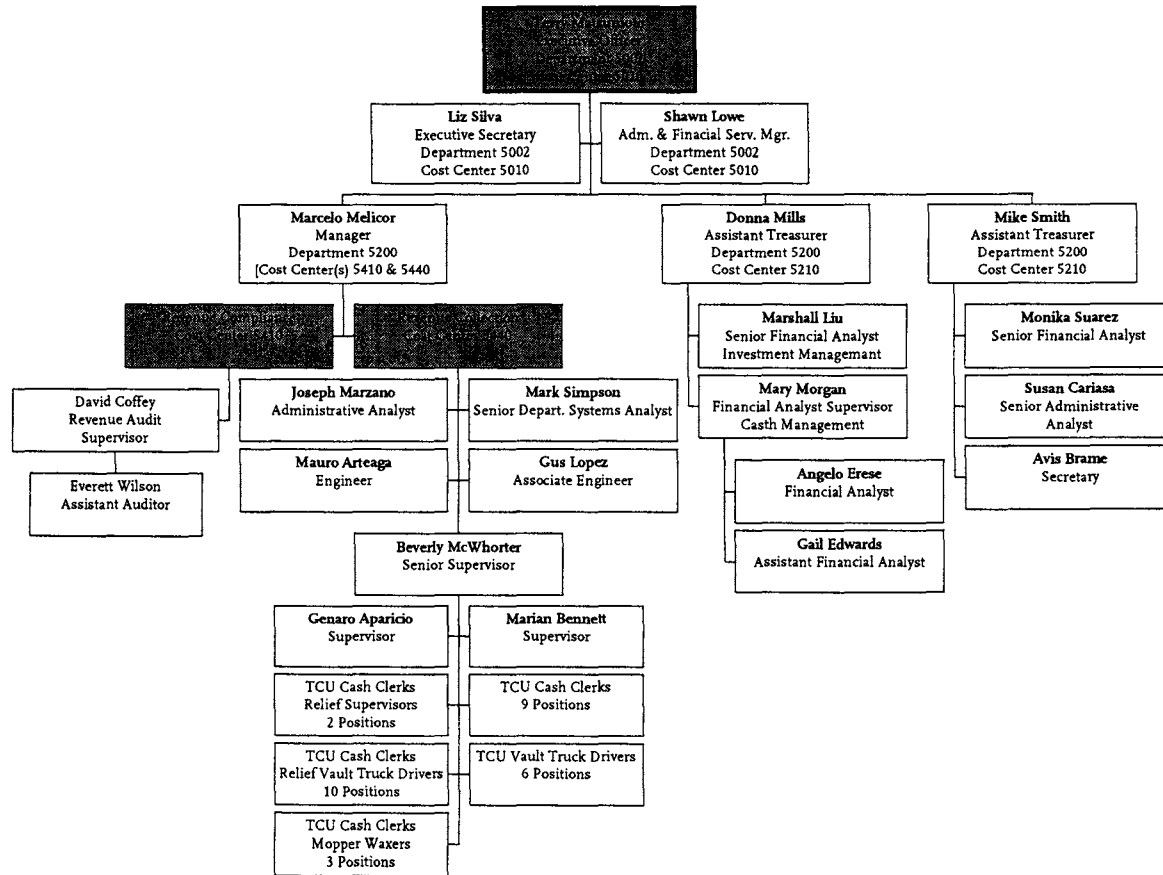

**Business Services**  
 Department 5200 - Cost Centers 5210, 5410 & 5440

# Treasury Department

## Pensions & Benefits

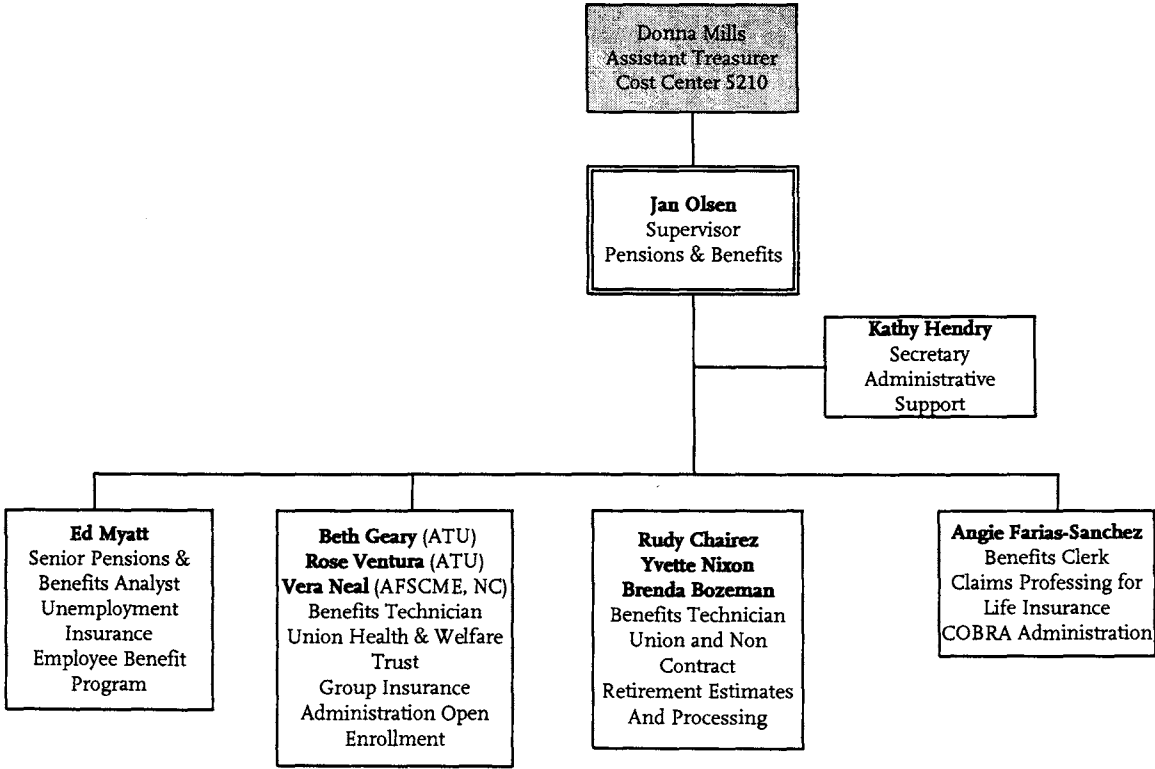



# Procurement & Material Management

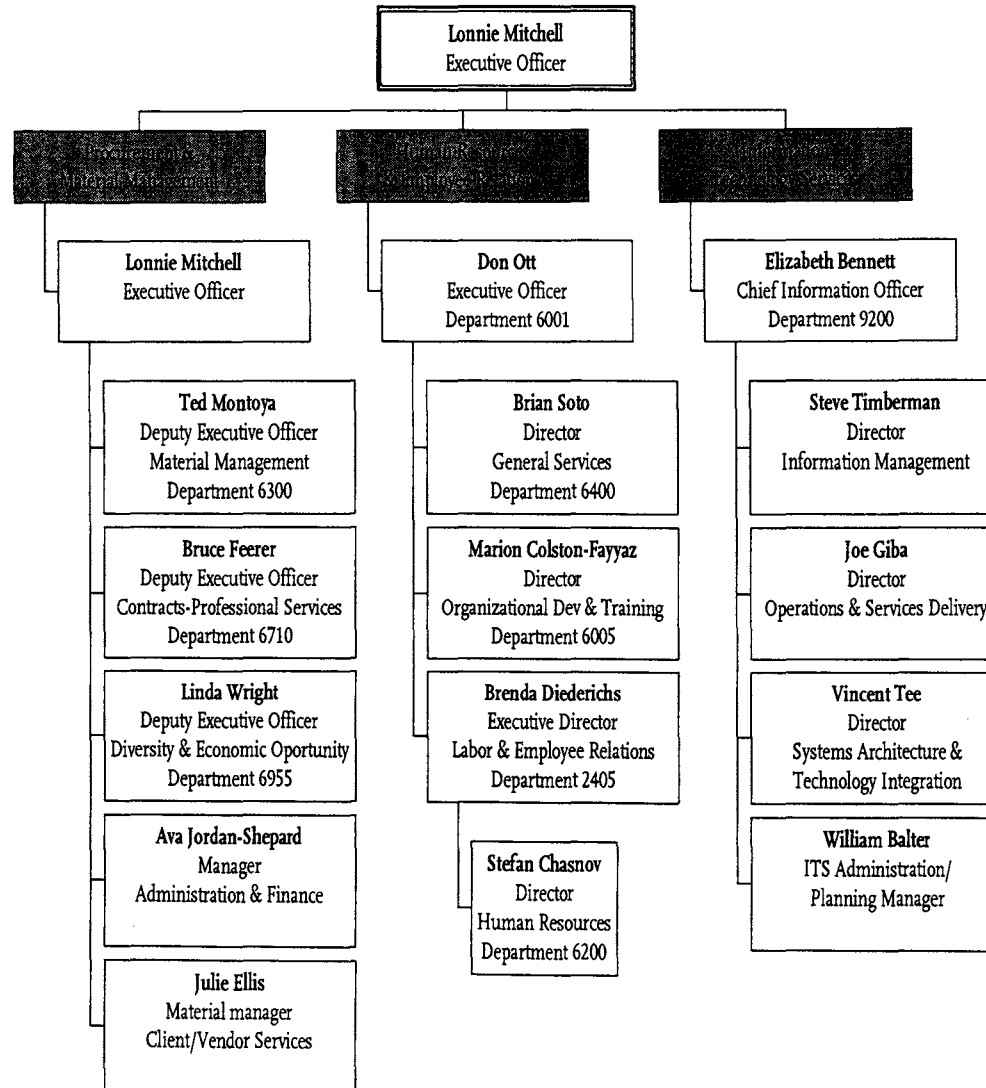

## Business Services

Procurement & Material Management/Human Services/Information Technology Services

# Procurement & Material Management

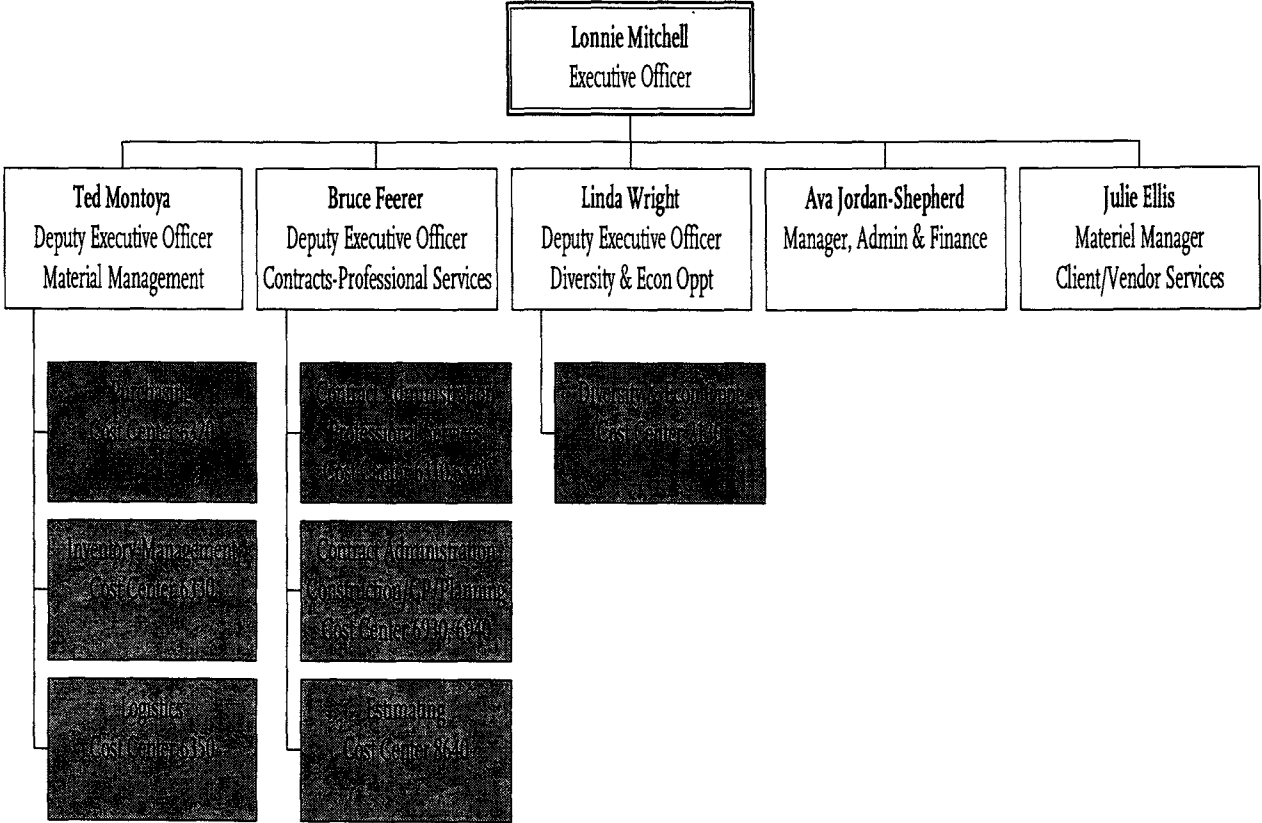

# Procurement & Material Management Executive Office

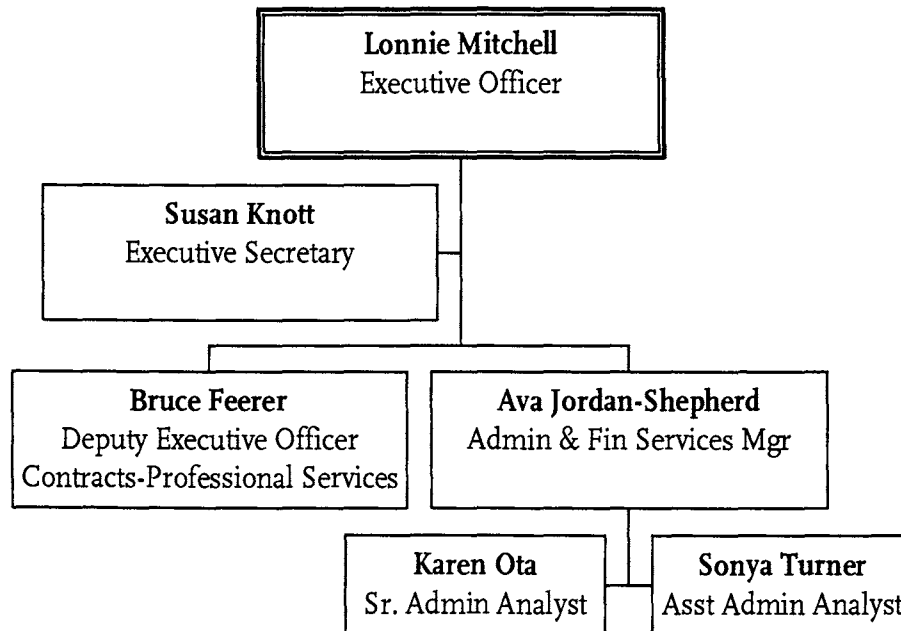

Business Services  
Department 6905 - Cost Center 6910

# Procurement & Material Management Purchasing

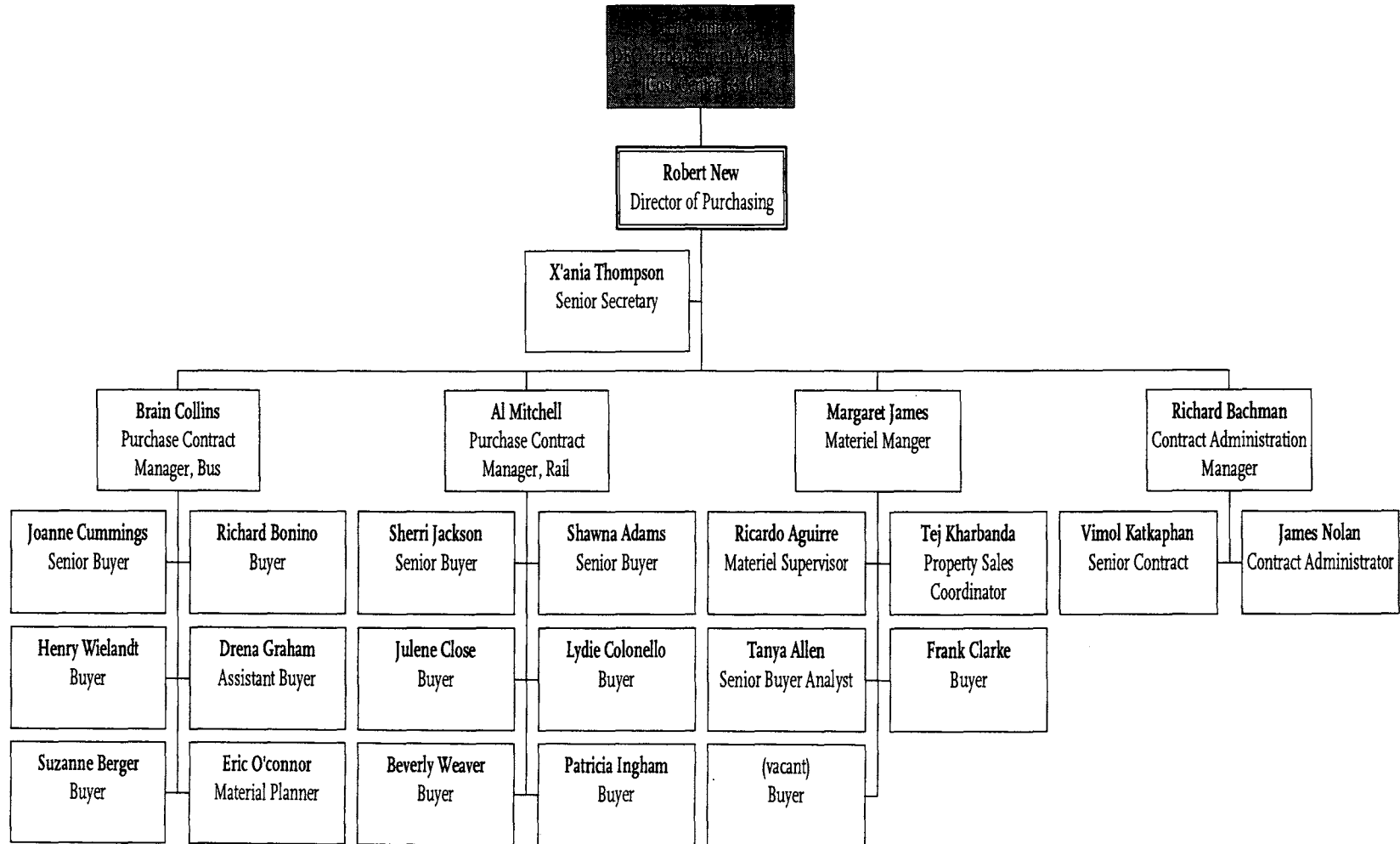

# Procurement & Material Management Inventory Management

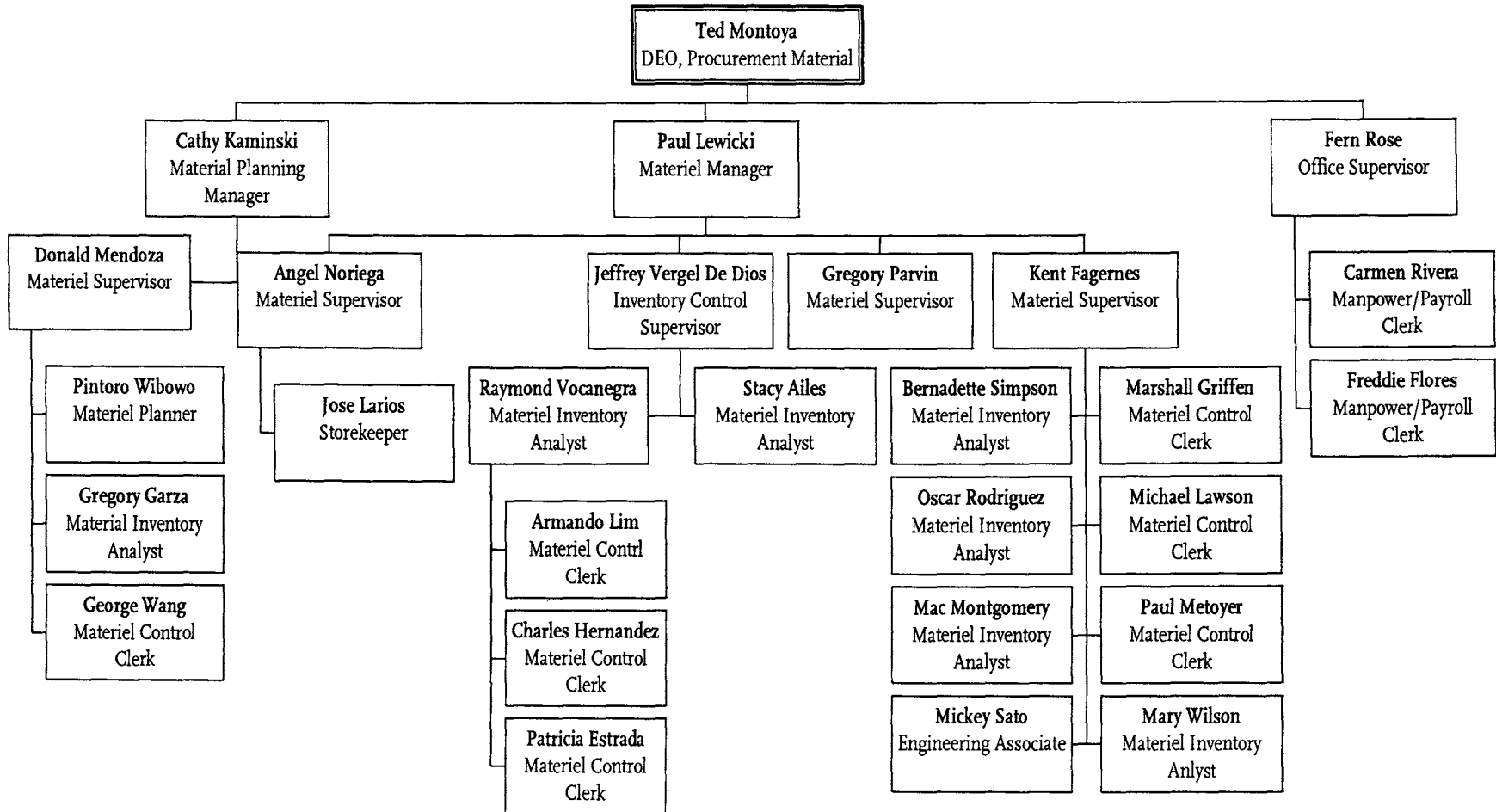

# Procurement & Material Management Logistics

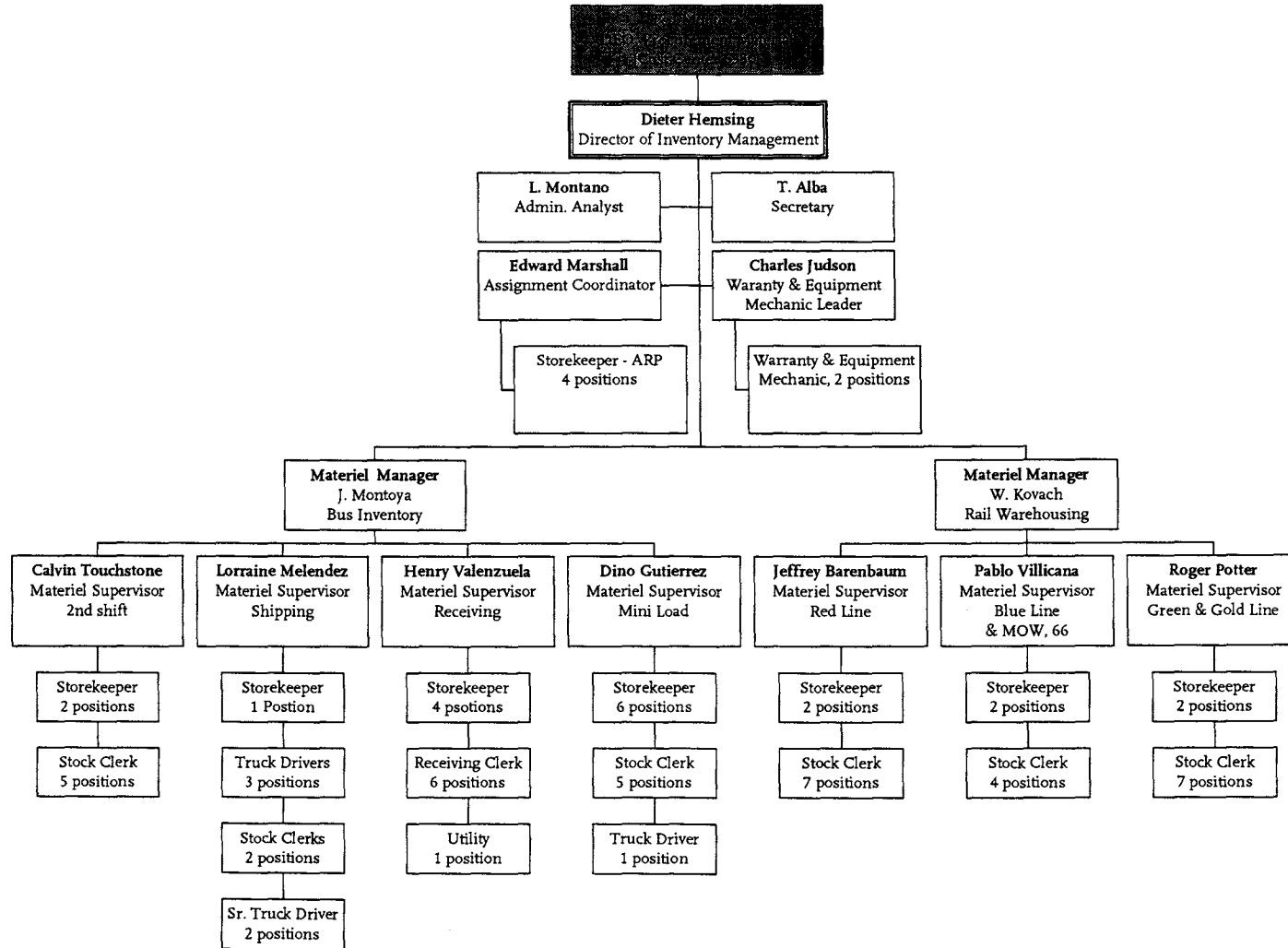

# Procurement & Material Management

## Contract Administration

### Operations/Rolling Stock/FSP/Service Sectors

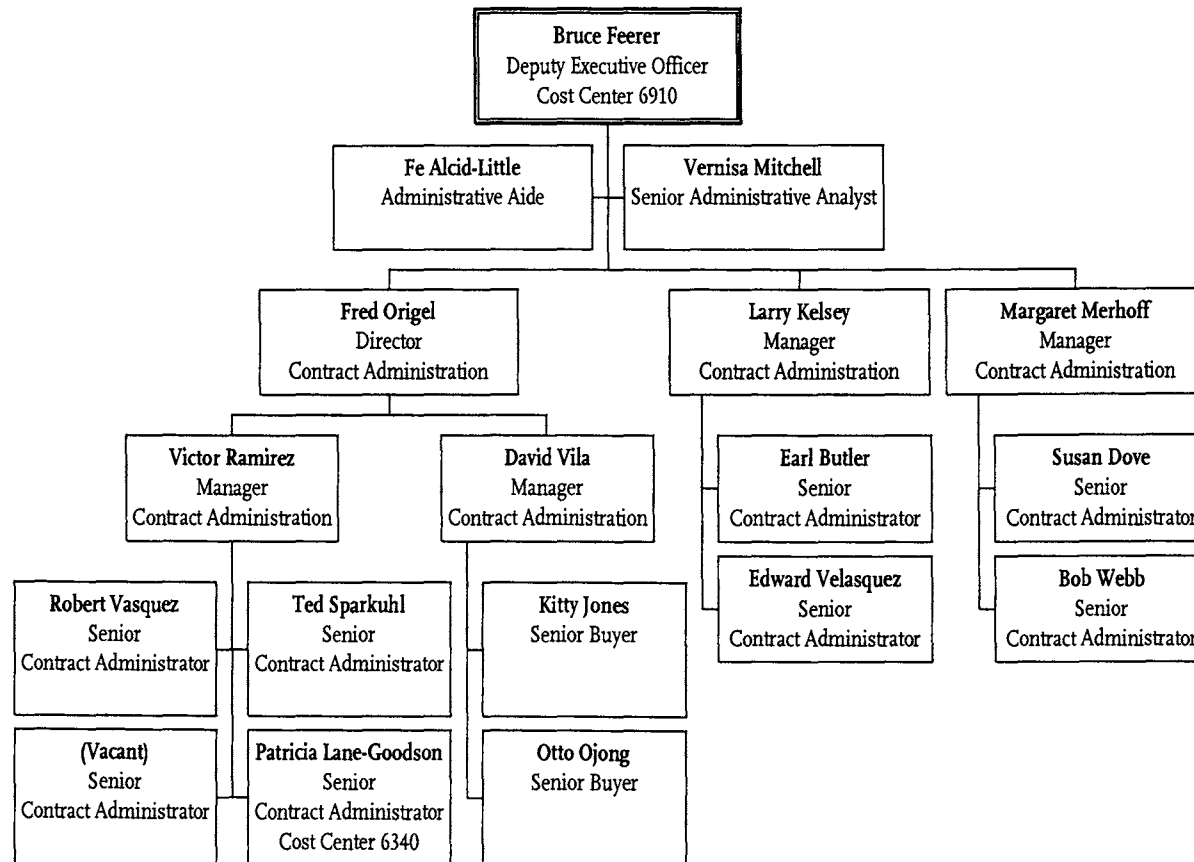

**Business Services**  
**Department 6710 - Cost Center 6310**

# Procurement & Material Management Contract Administration Professional Services

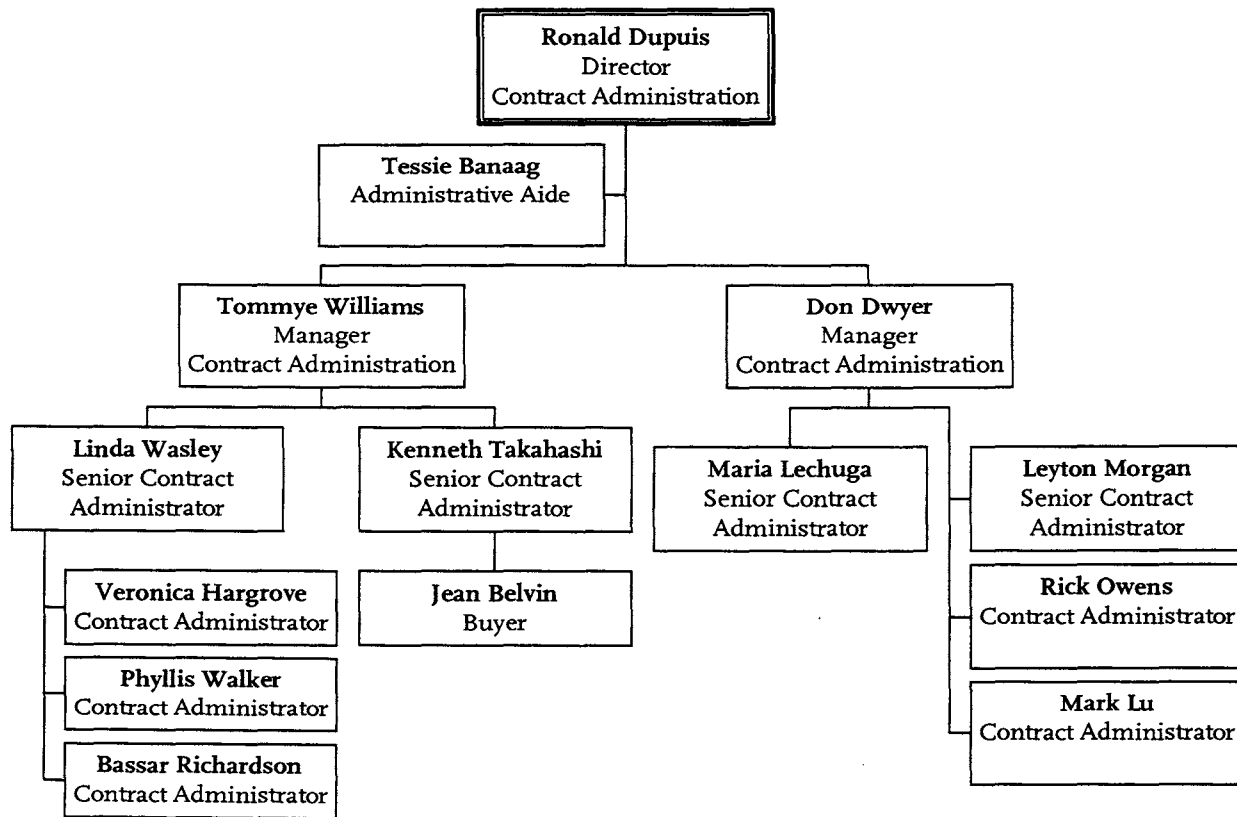



# Contract Administration Planning, MASD, OIG & Creative Services

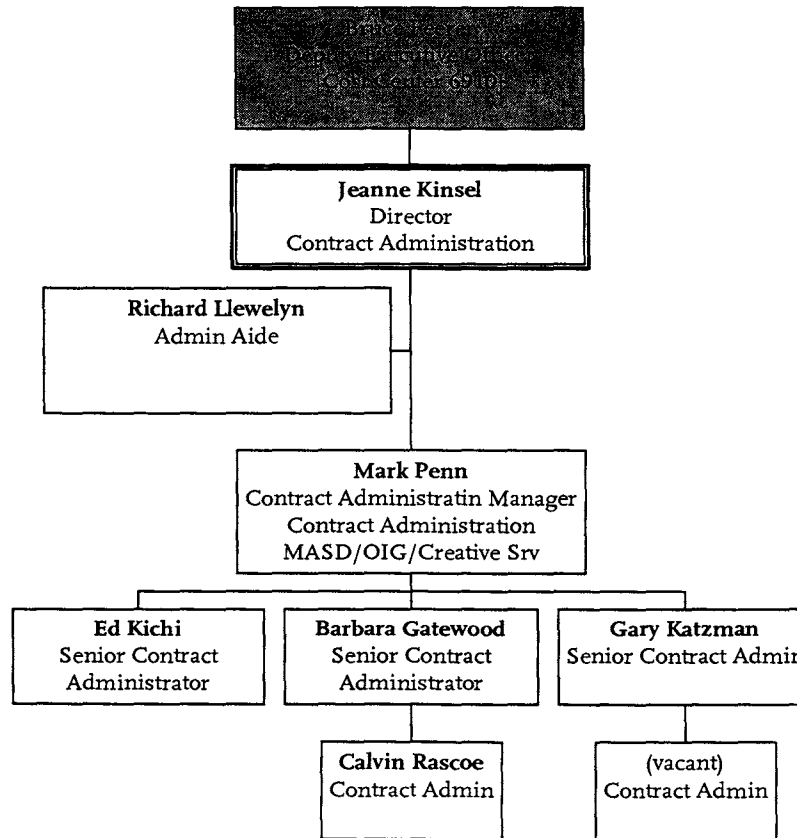

# Contract Administration Construction, Capital Program, Environmental

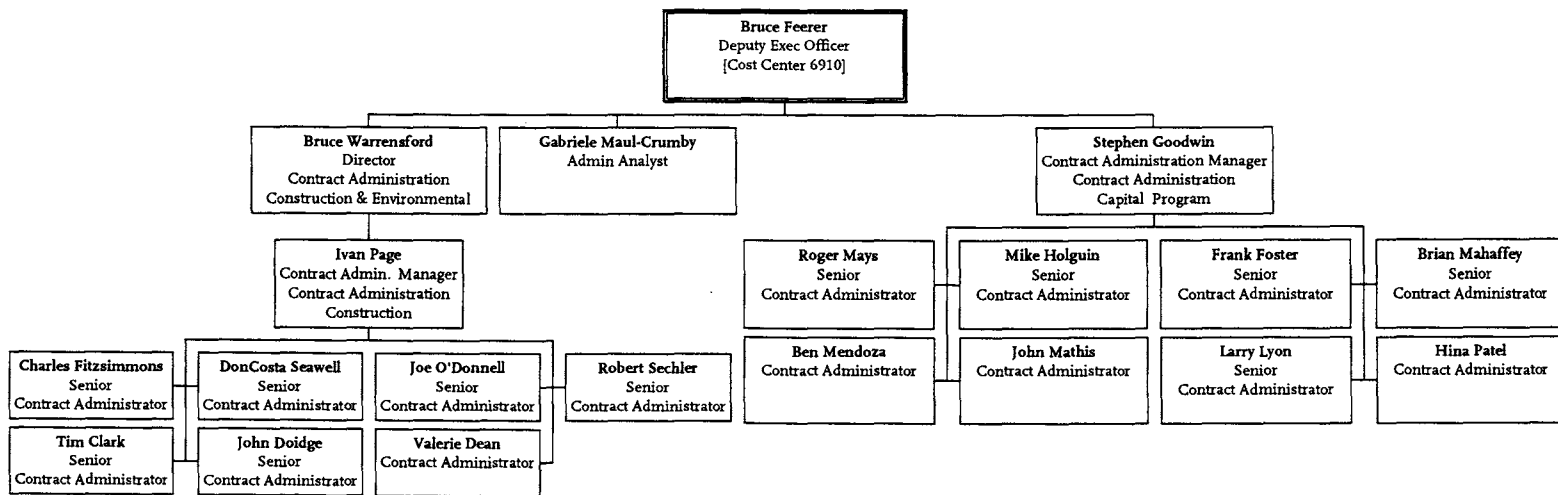

**Business Services**  
Department 6715 - Cost Center 6930

# Estimating & Cost Analysis

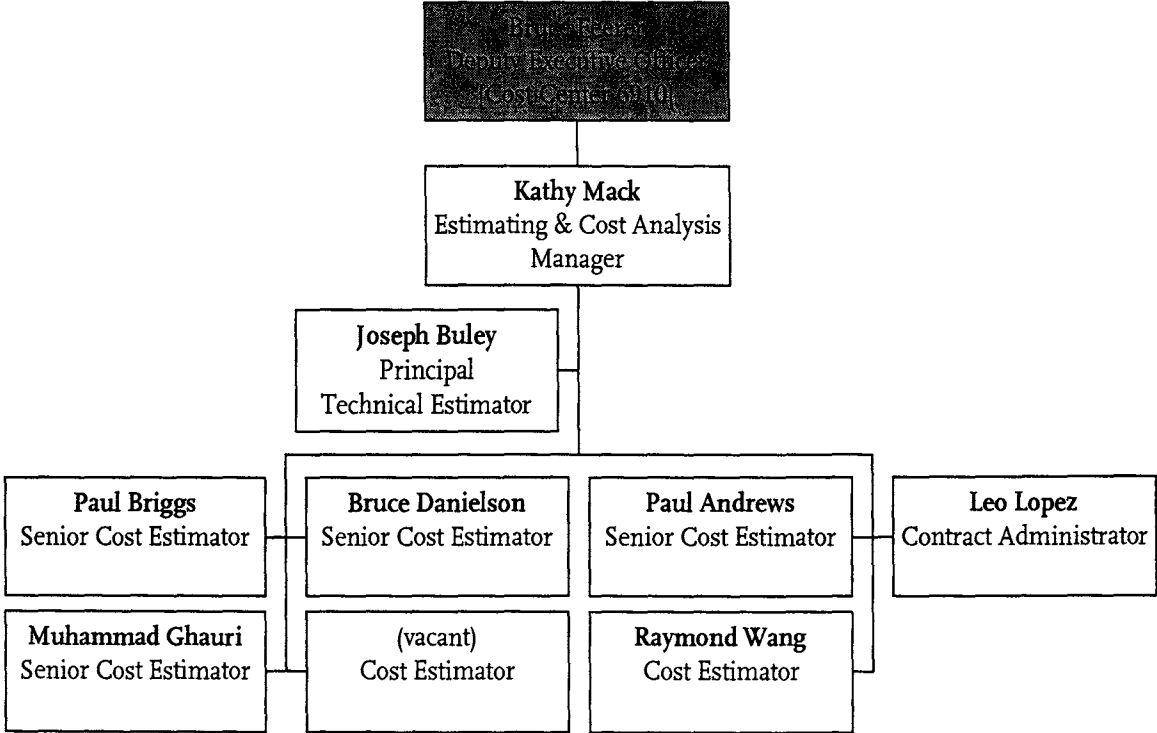

# Procurement & Material Management Diversity & Economic Opportunity

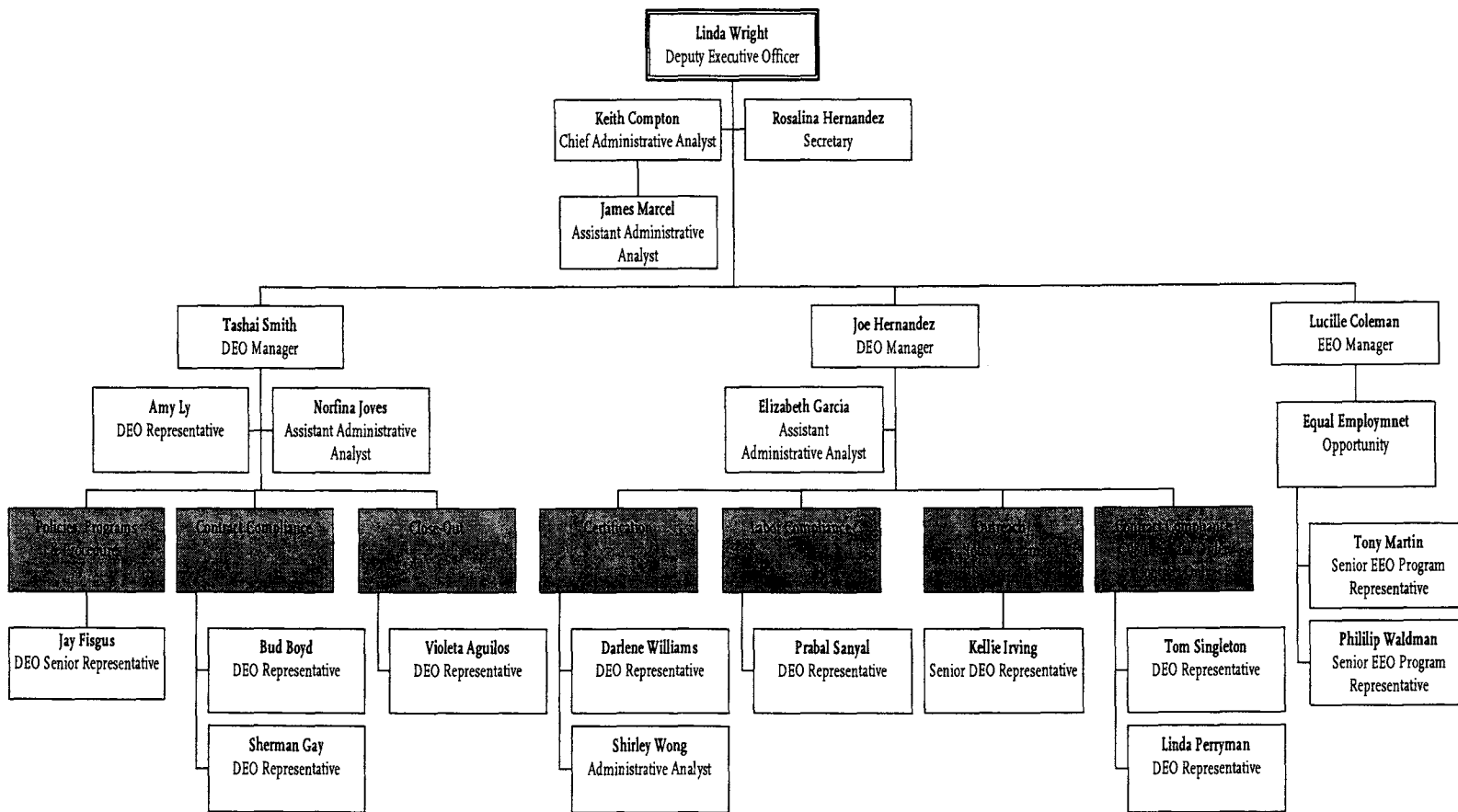

# Procurement & Material Management Client/Vendor Services

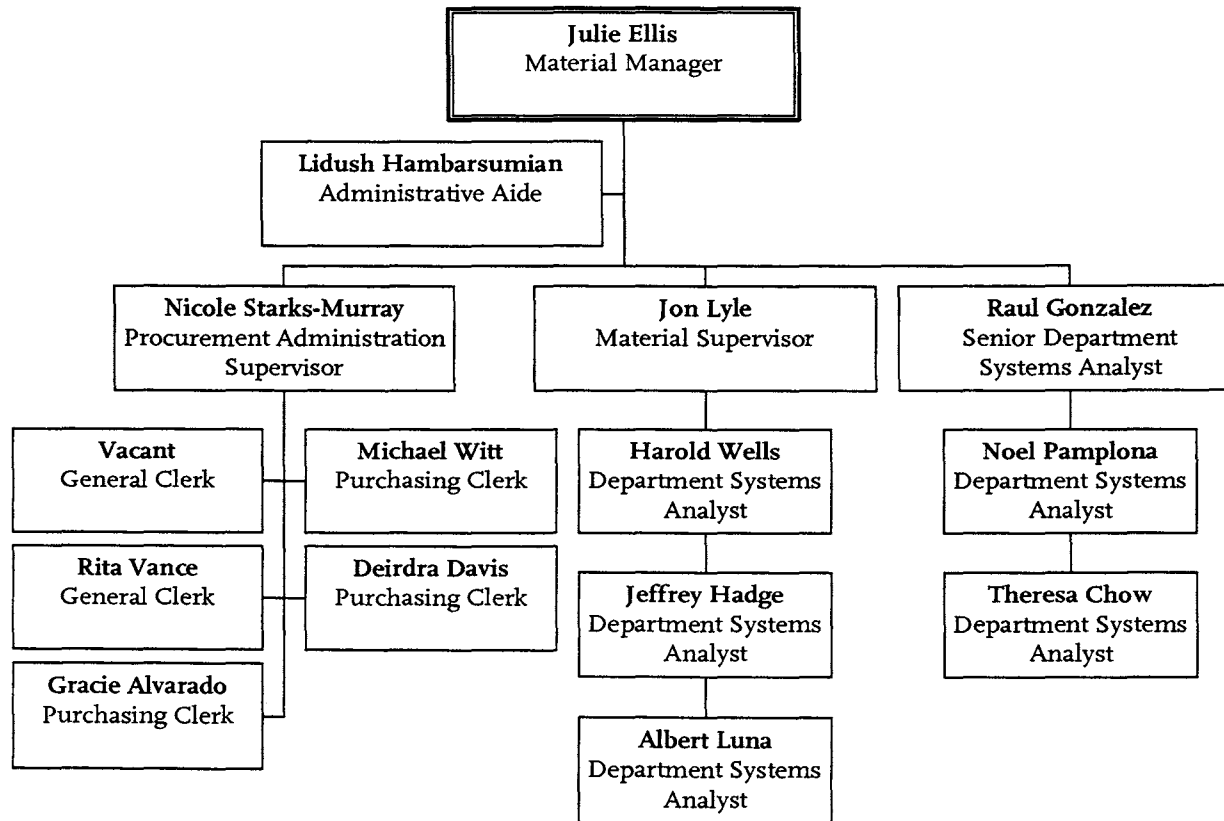

Business Services  
Department 6950 - Cost Center 6951

# Human Services

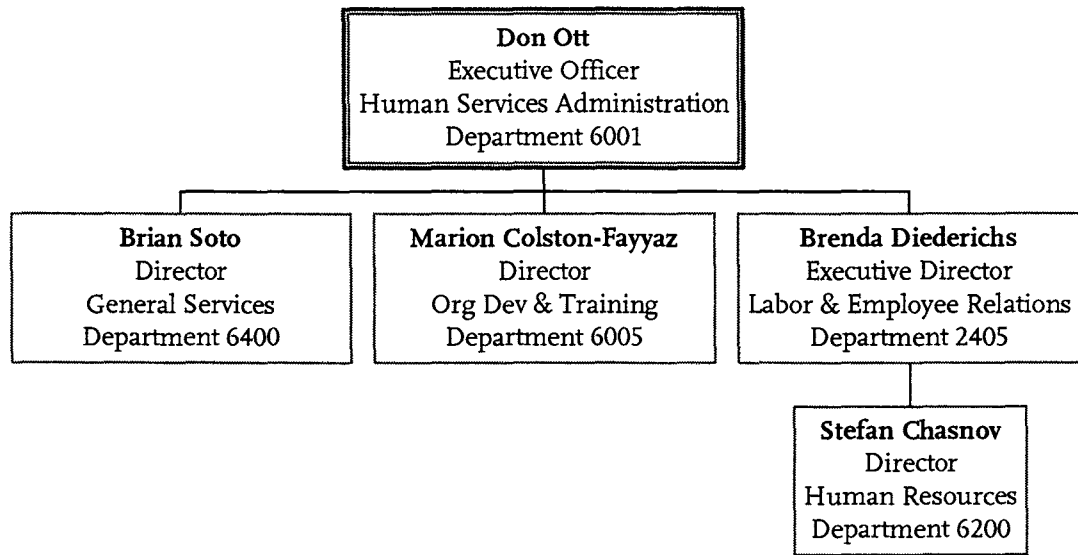

**Business Services**  
Department 6000

# Human Services Executive Office, Administration

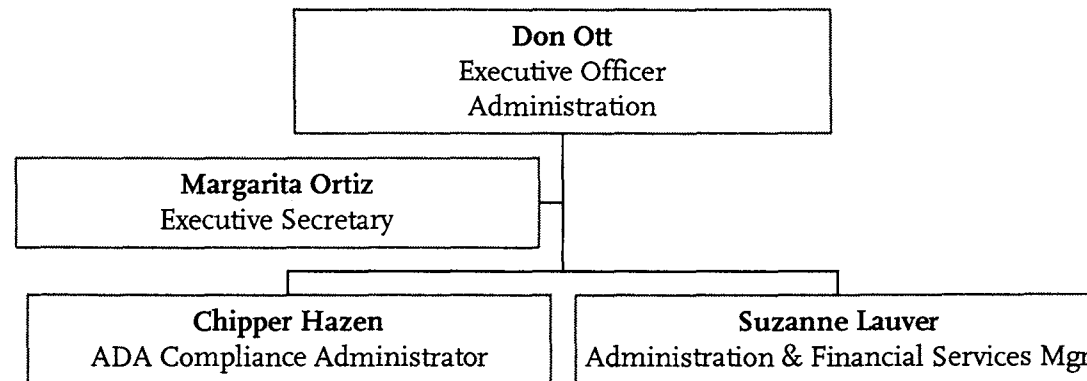

# Human Services

## General Services:

### Administration, Travel Services, Mail Services, Copy Services, Building Services & Records Management

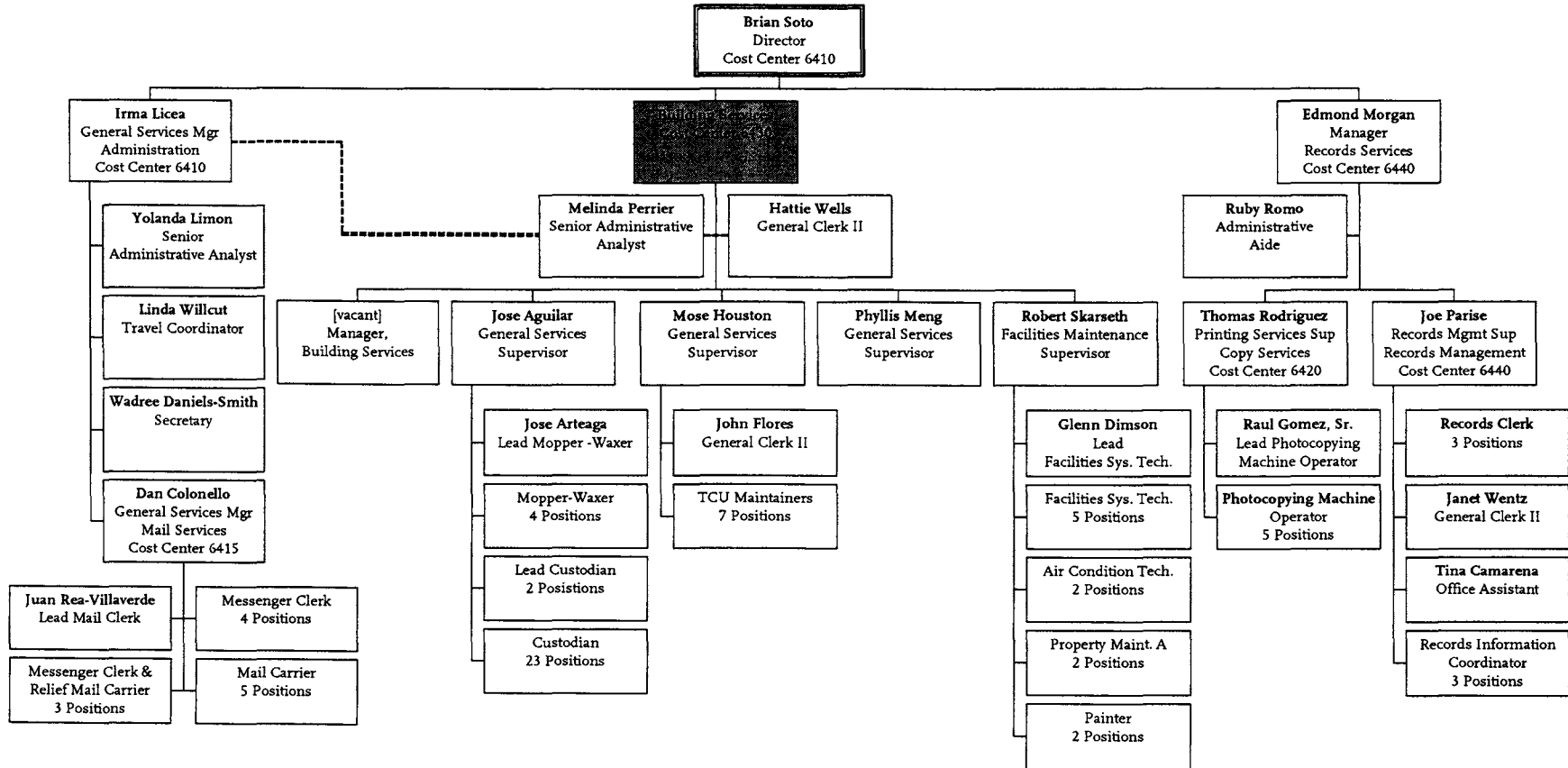

**Business Services**  
 Department 6400 - Cost Centers 6410, 6415, 6420, 6430, 6440



# Human Services

## Organizational Development & Training

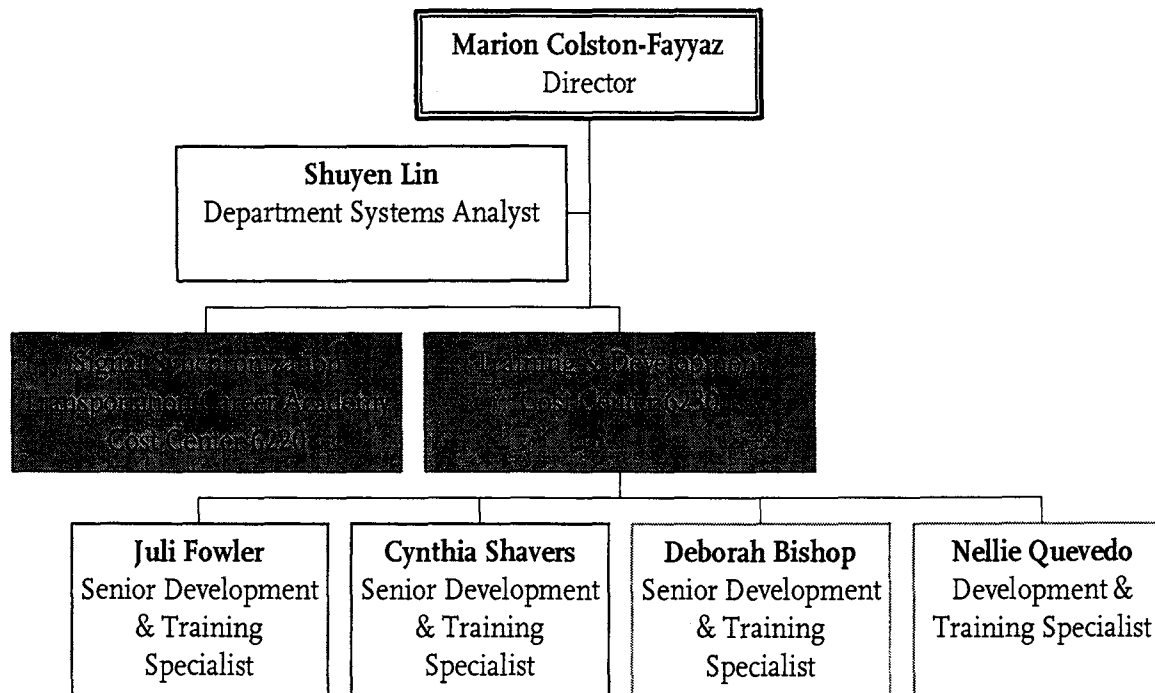

Business Services  
Department 6005 - Cost Centers 6220 & 6230

# Labor and Employee Relations

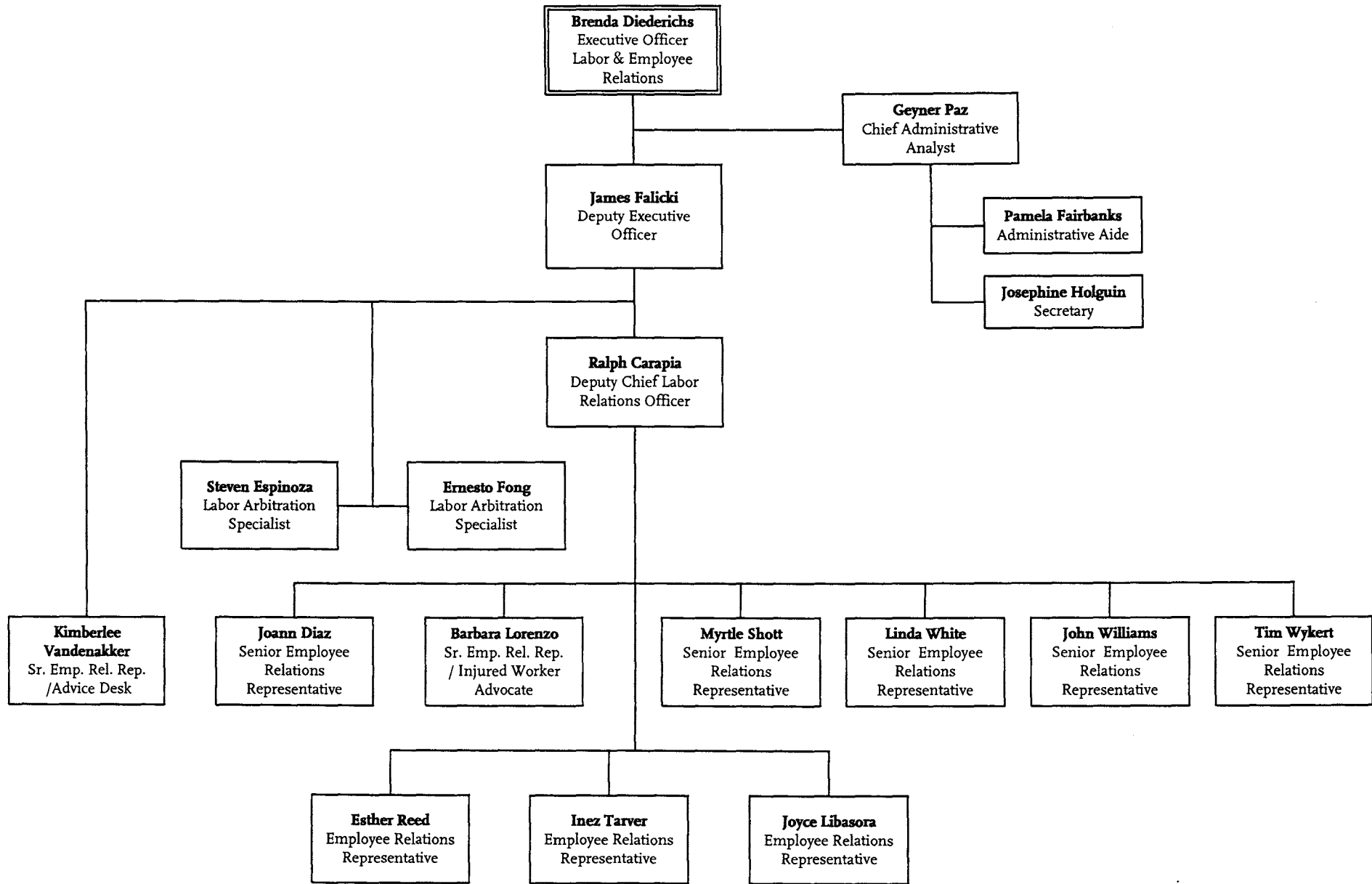

# Human Resources

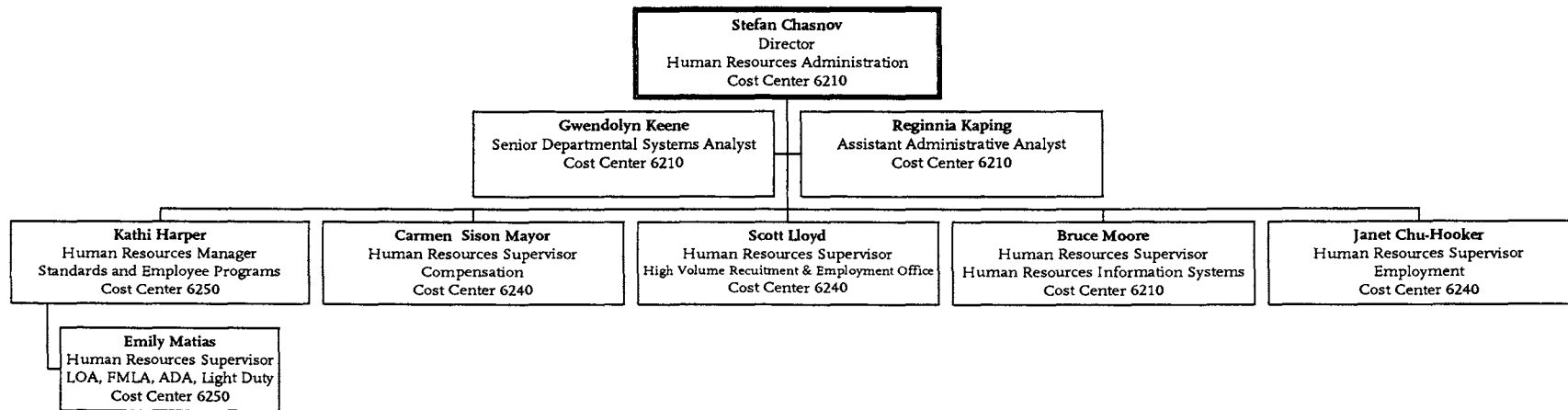

**Business Services**  
**Department 6200 – Cost Center 6210, 6240, 6250**

# Human Resources

## Employment Standards & Employee Programs

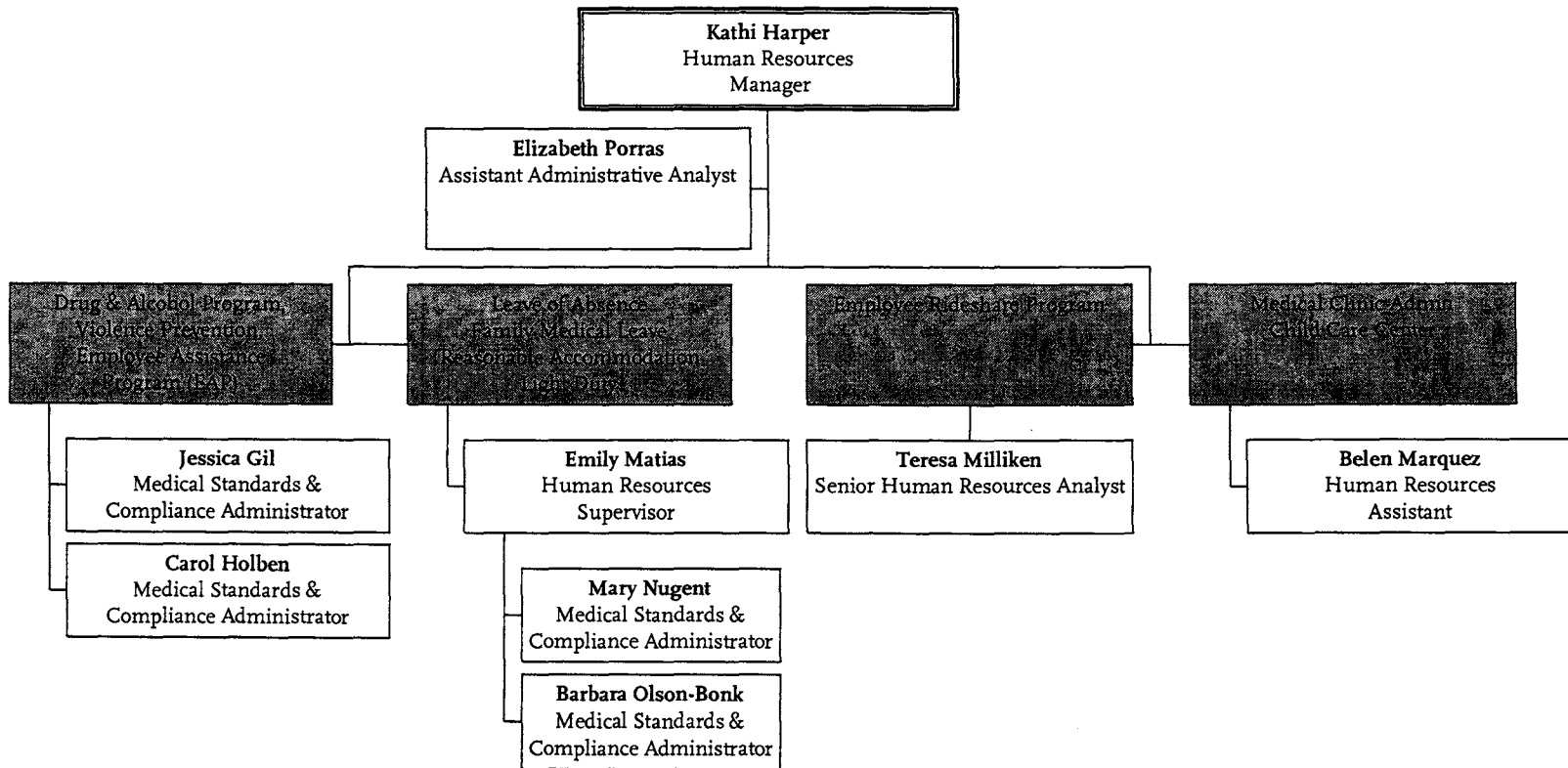

Business Services  
Department 6200 - Cost Center 6250

# Human Resources Compensation

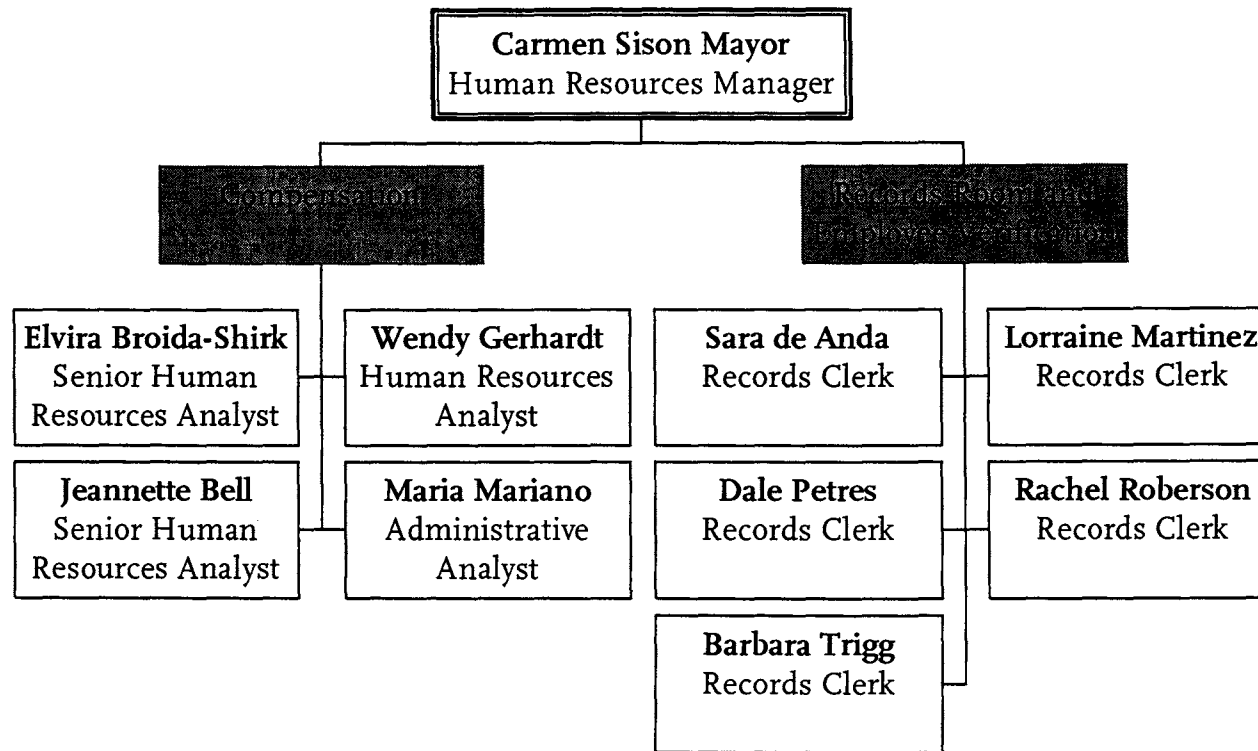

# Human Resources High Volume Recruitment & Employment Office

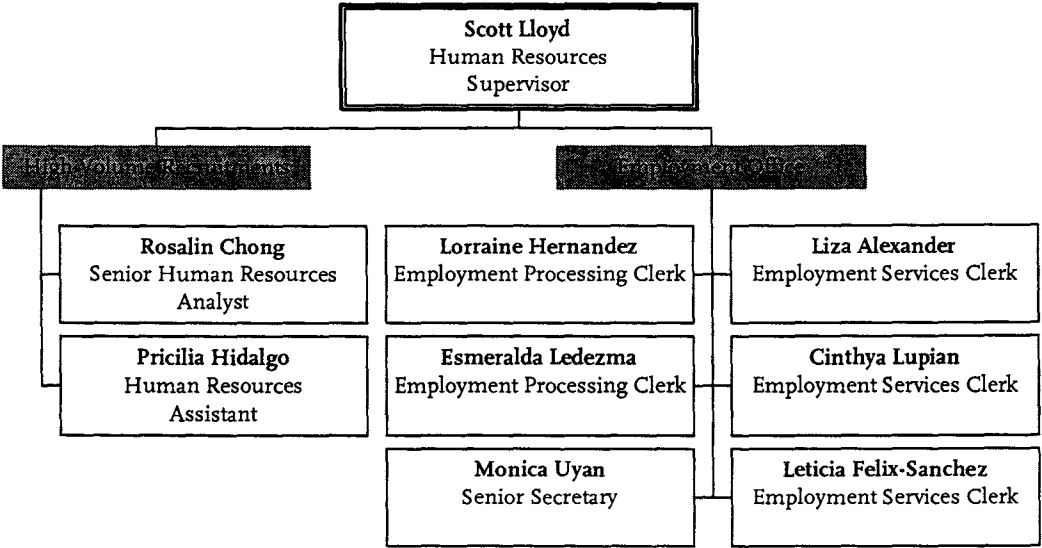

# Human Resources

## Human Resources Information Systems

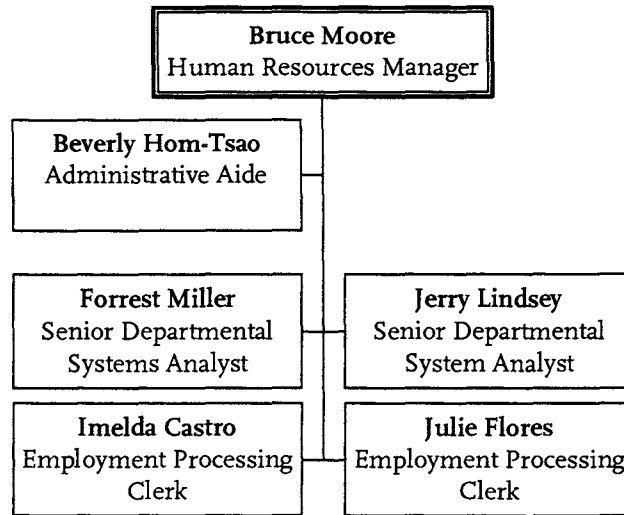

# Human Resources Employment

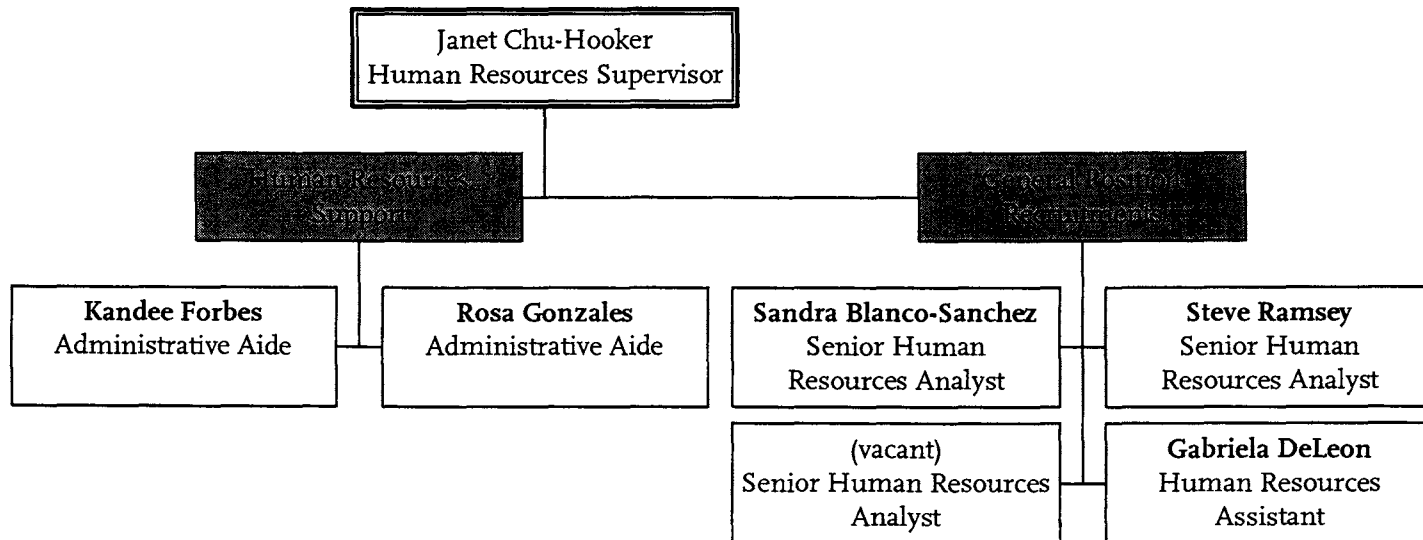



# INFORMATION TECHNOLOGY SERVICES

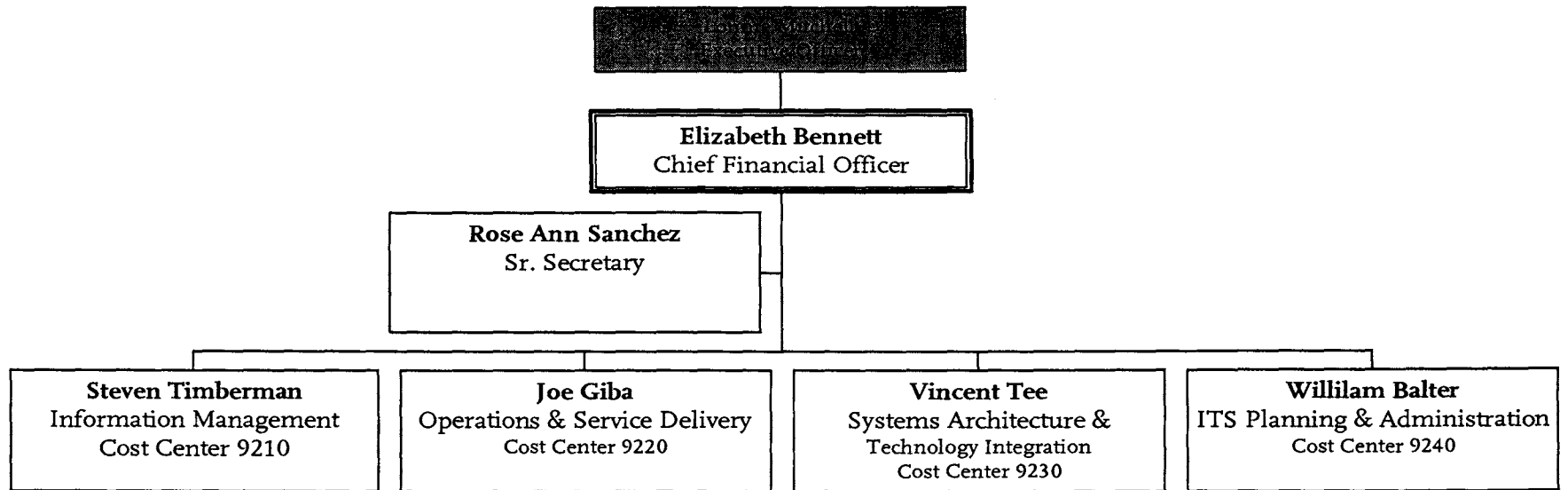

Business Services  
Department 9200

# INFORMATION MANAGEMENT

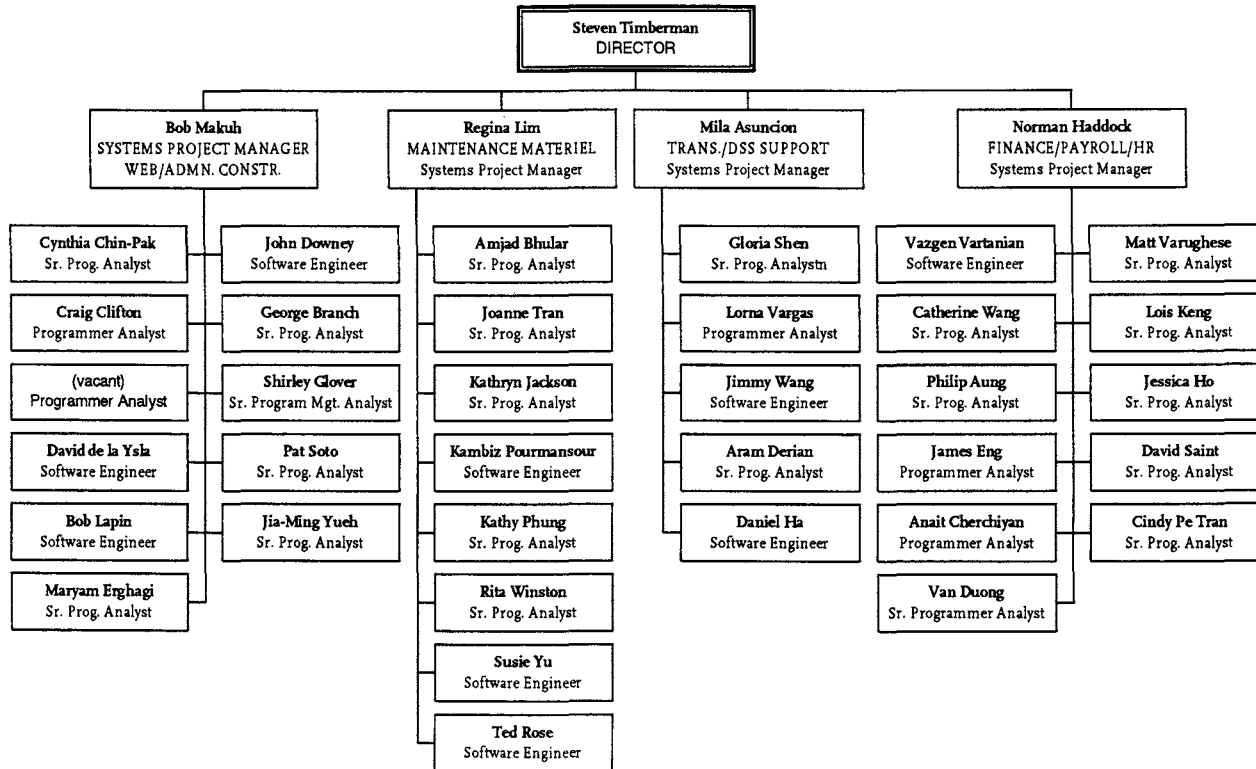

Business Services  
Department 9200 – Cost Center 9210

# OPERATIONS AND SERVICE DELIVERY NETWORK OPERATIONS CONTROL / CUSTOMER SERVICE / ENGINEERING

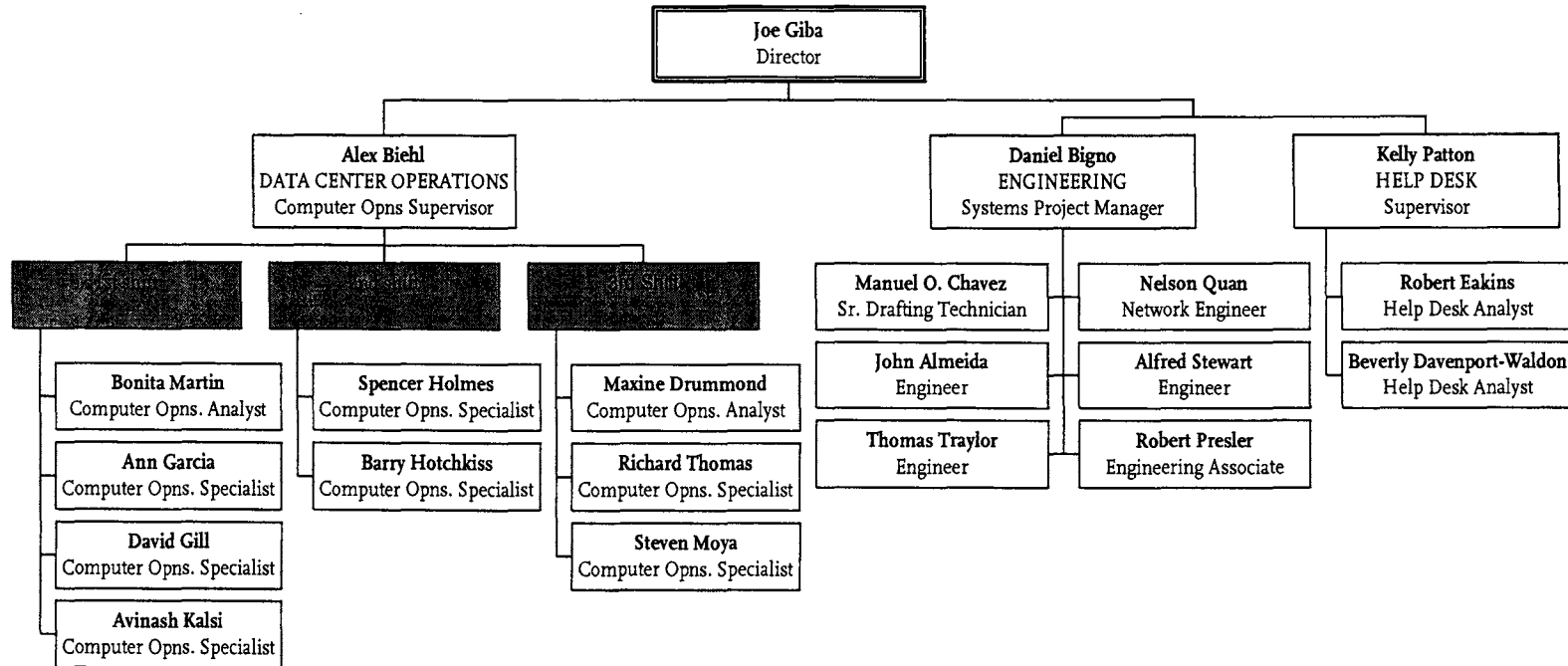

Business Services  
Department 9200 – Cost Center 9220

# OPERATIONS AND SERVICE DELIVERY TECHNICIAN SERVICES AND VOICE ADMINISTRATION

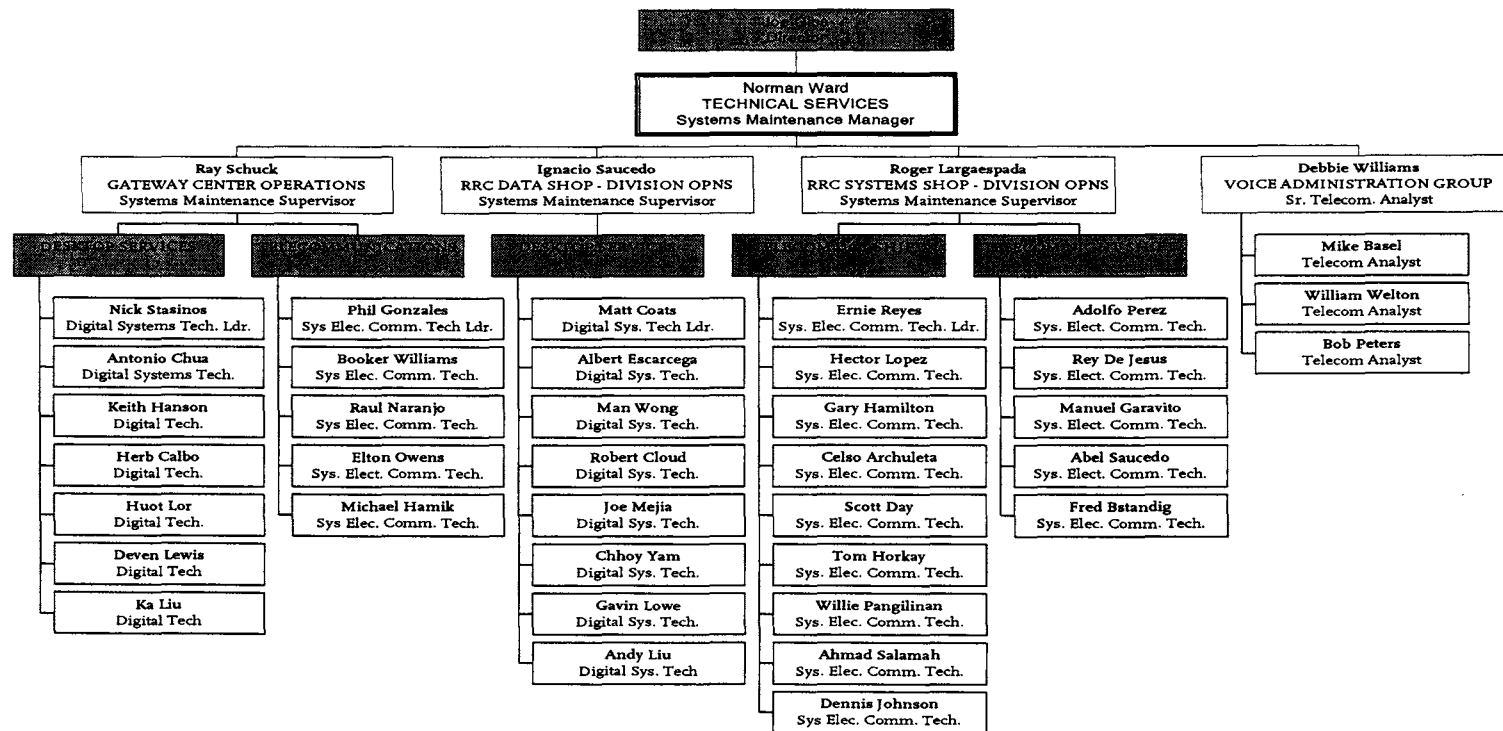

Business Services  
Department 9200 – Cost Center 9220

# SYSTEM ARCHITECTURE AND TECHNOLOGY INTEGRATION

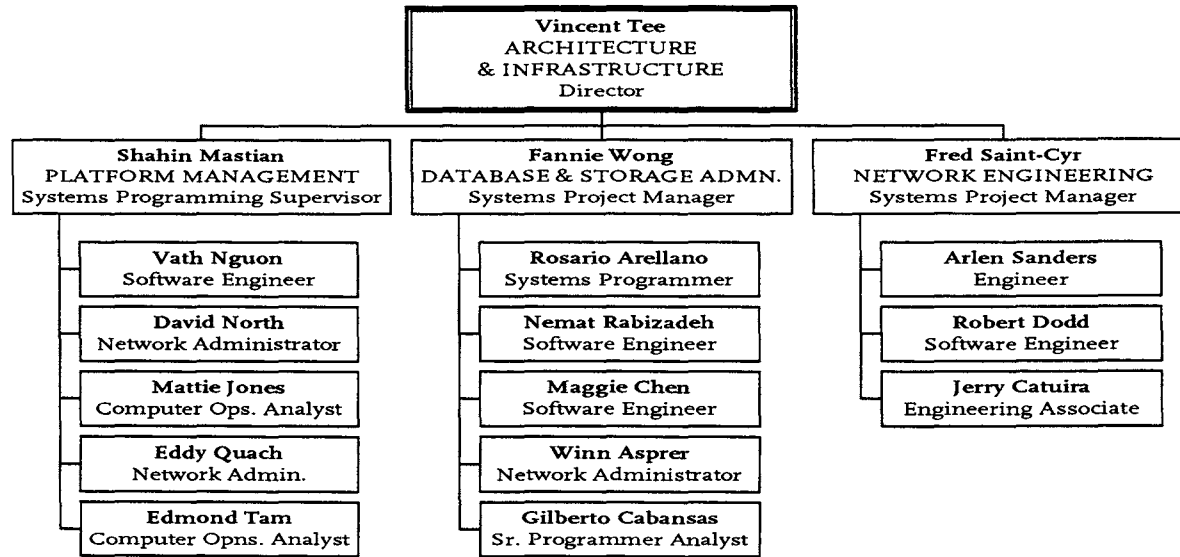

Business Services  
Department 9200 – Cost Center 9230

# ITS ADMINISTRATION

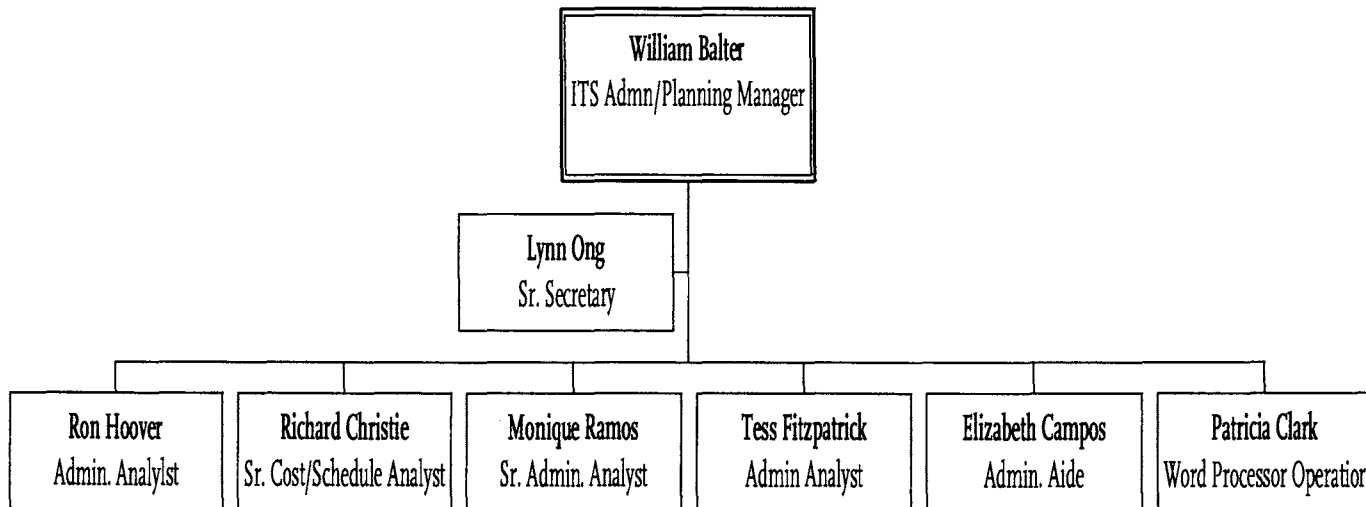

**Business Services**  
**Department 9200 – Cost Center 9240**



# Communications

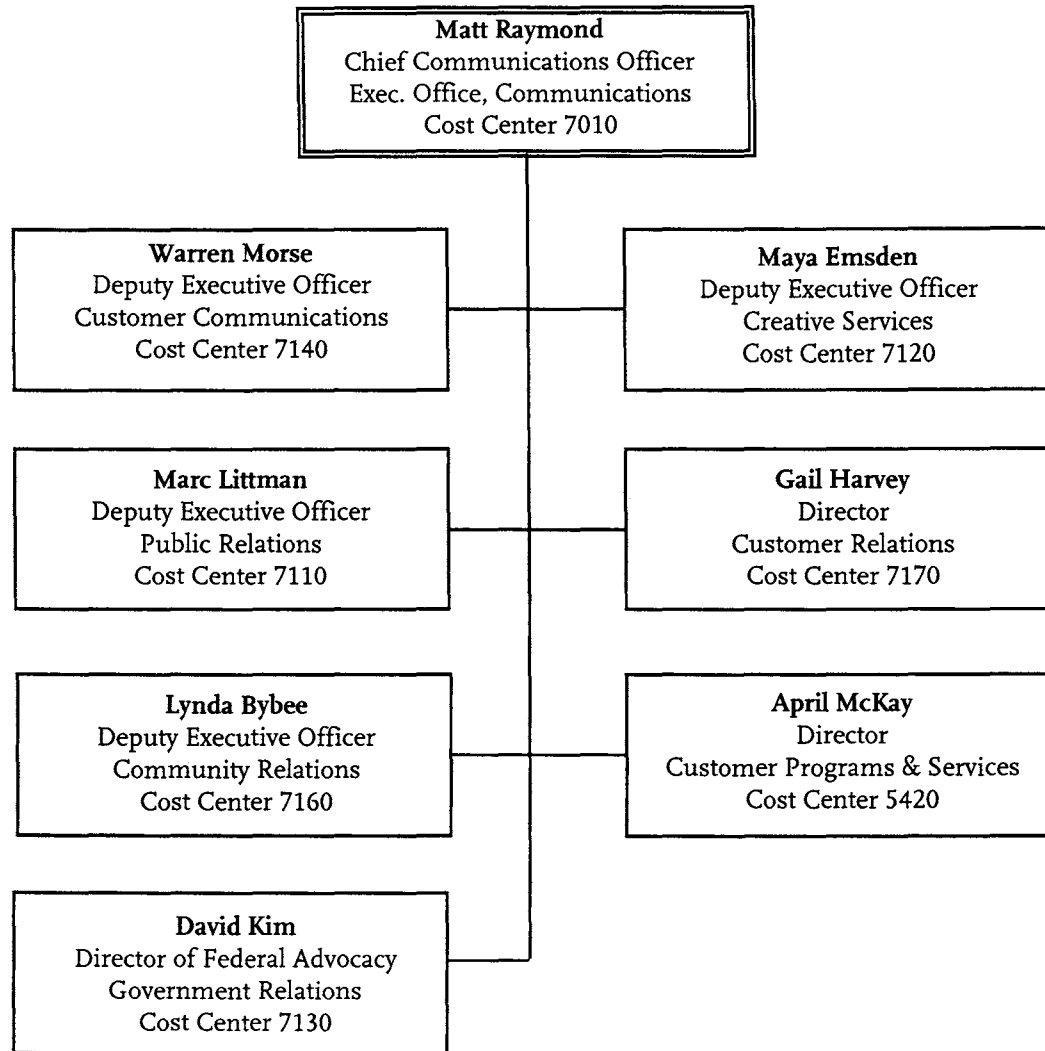



# Communications Executive Office

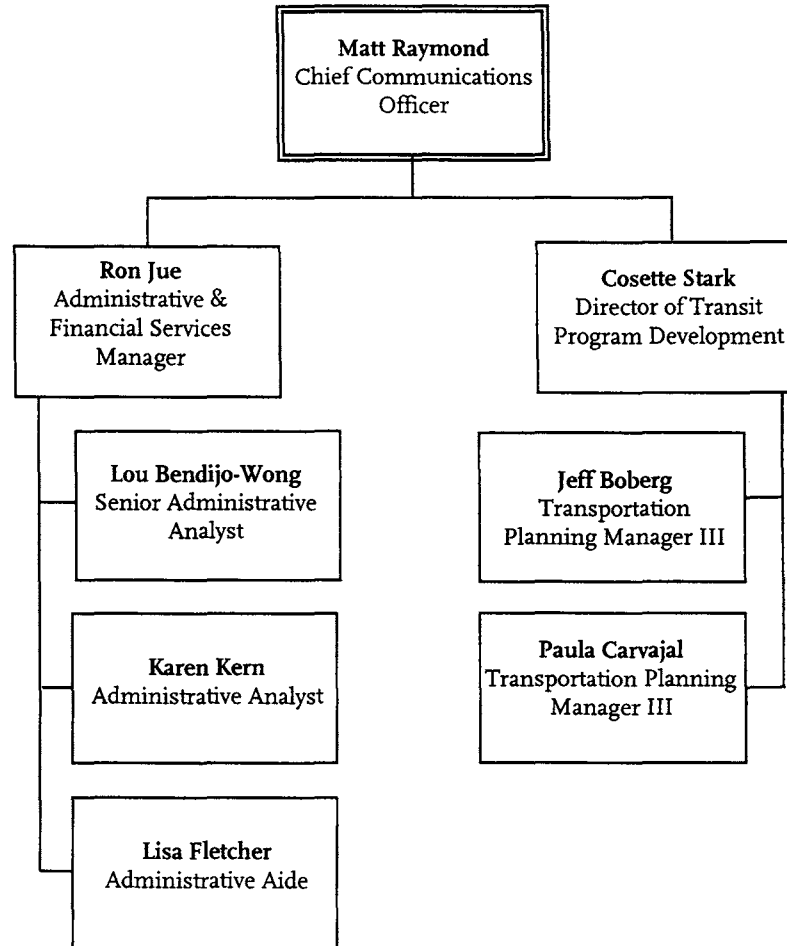

Communications  
Department 7005 - Cost Center 7010

# Customer Communications

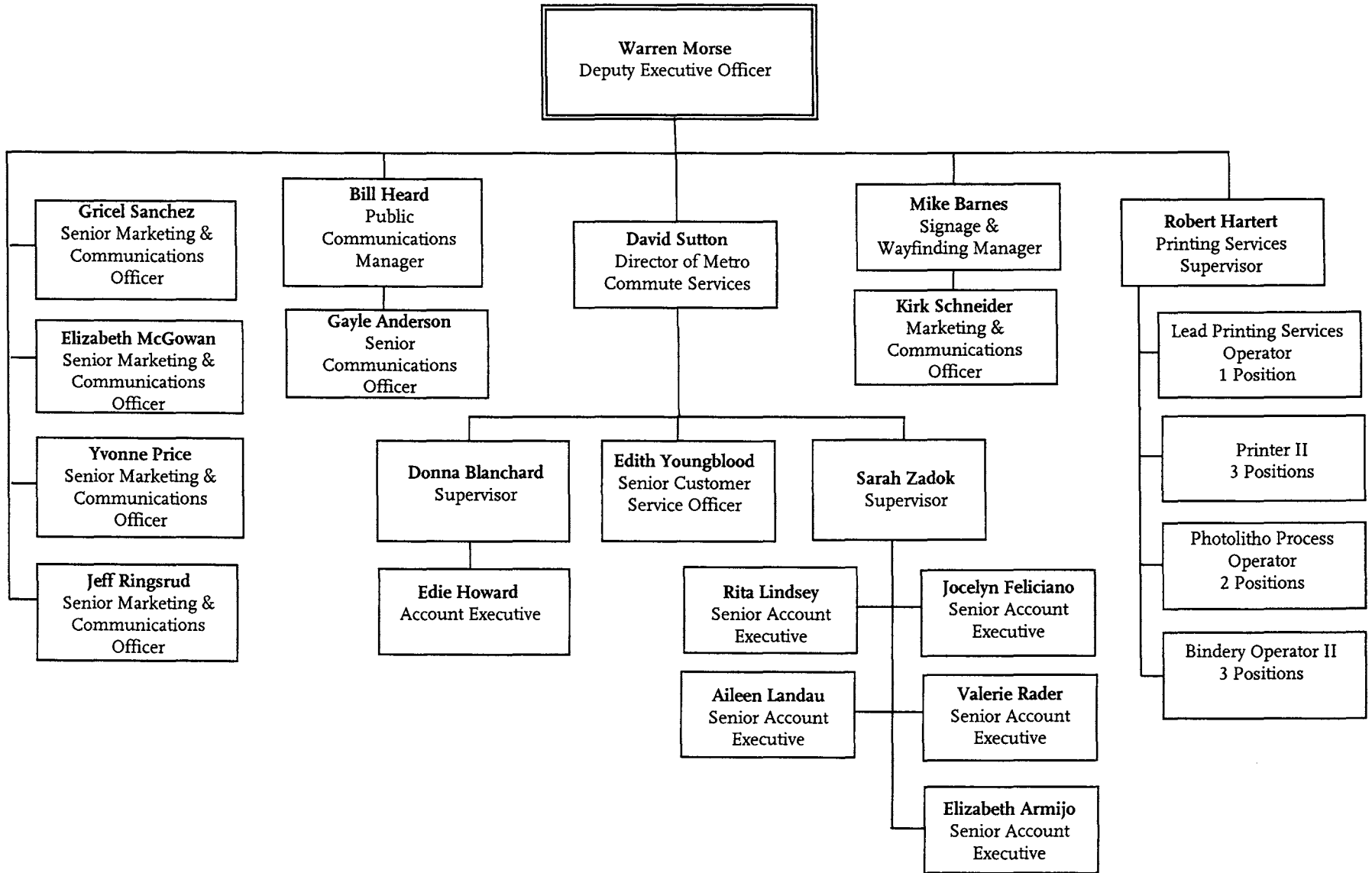

Communications  
Department 6600 - Cost Center 7140

# Creative Services

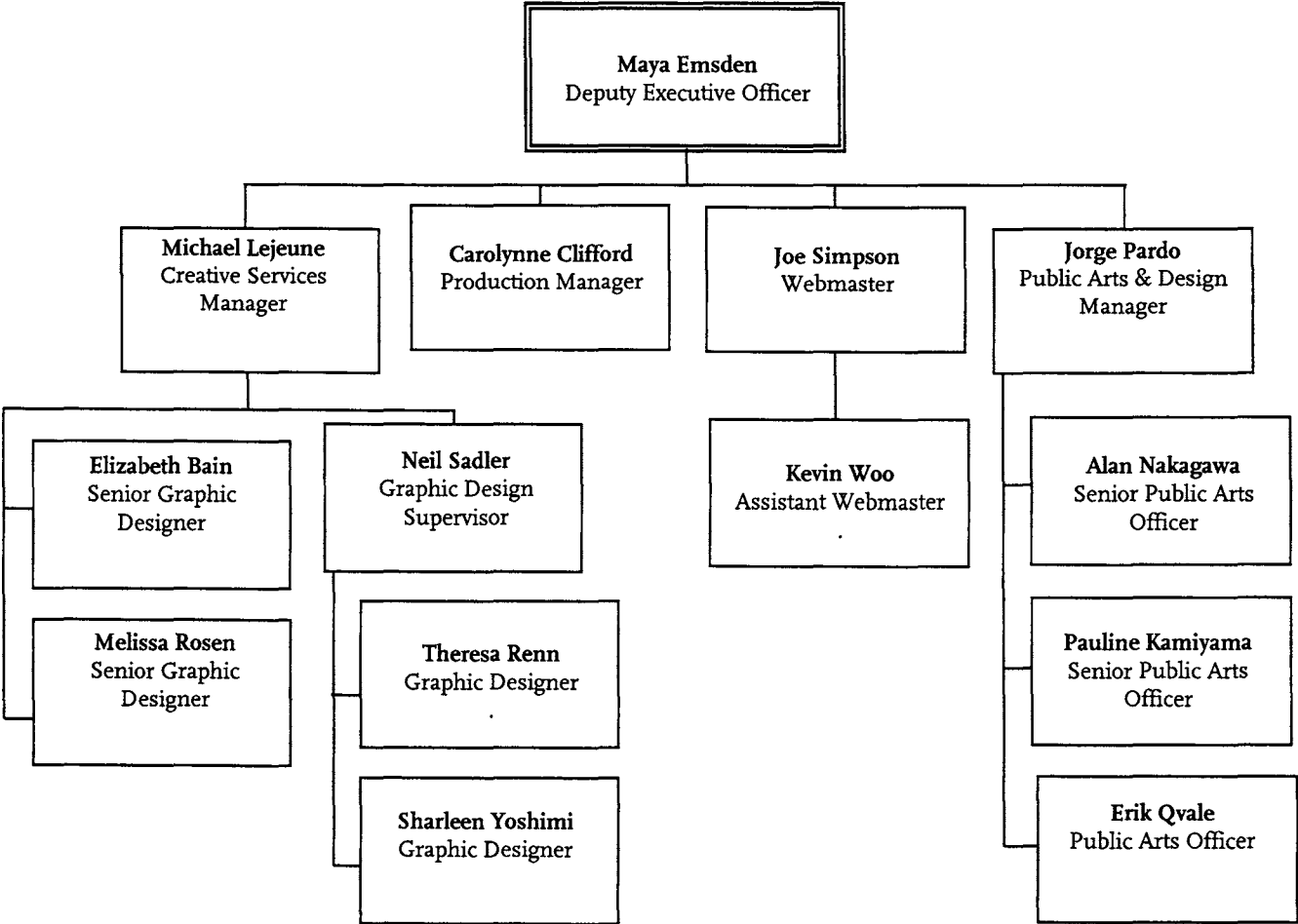

# Public Relations

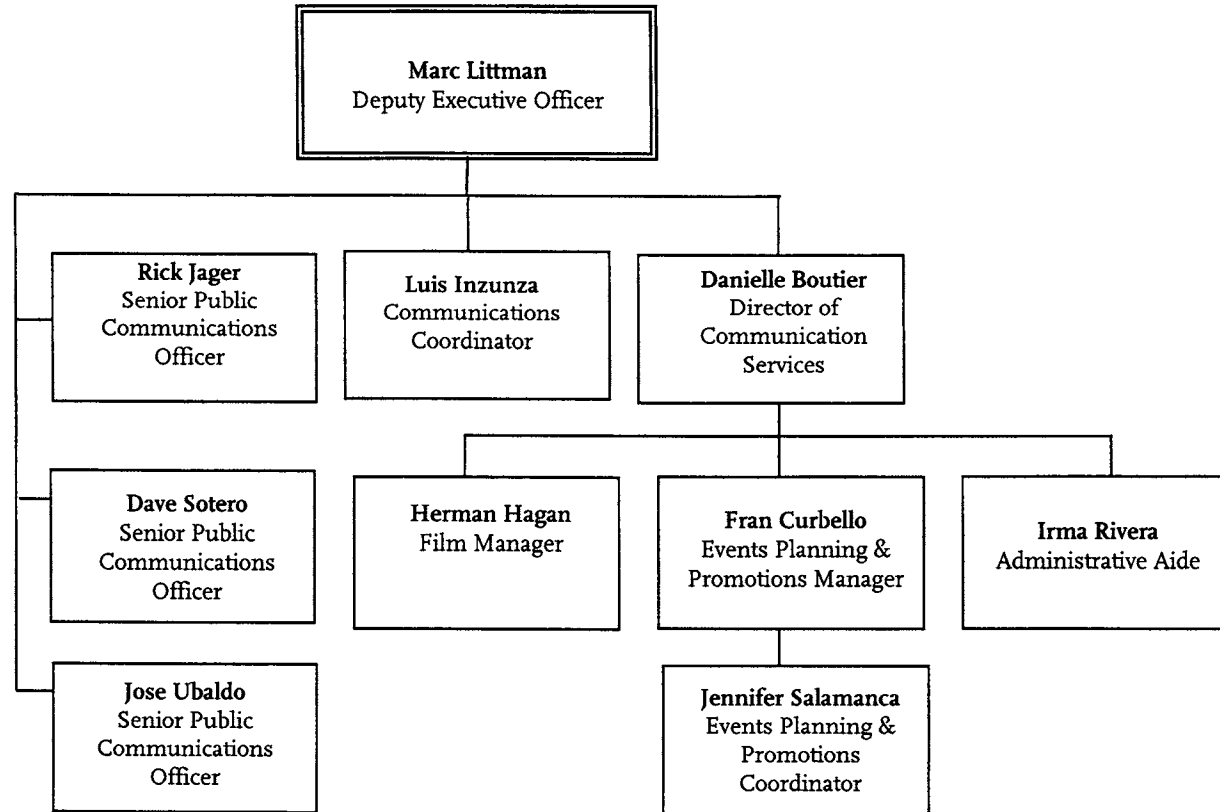

Communications  
Department 7100 - Cost Center 7110

# Customer Relations

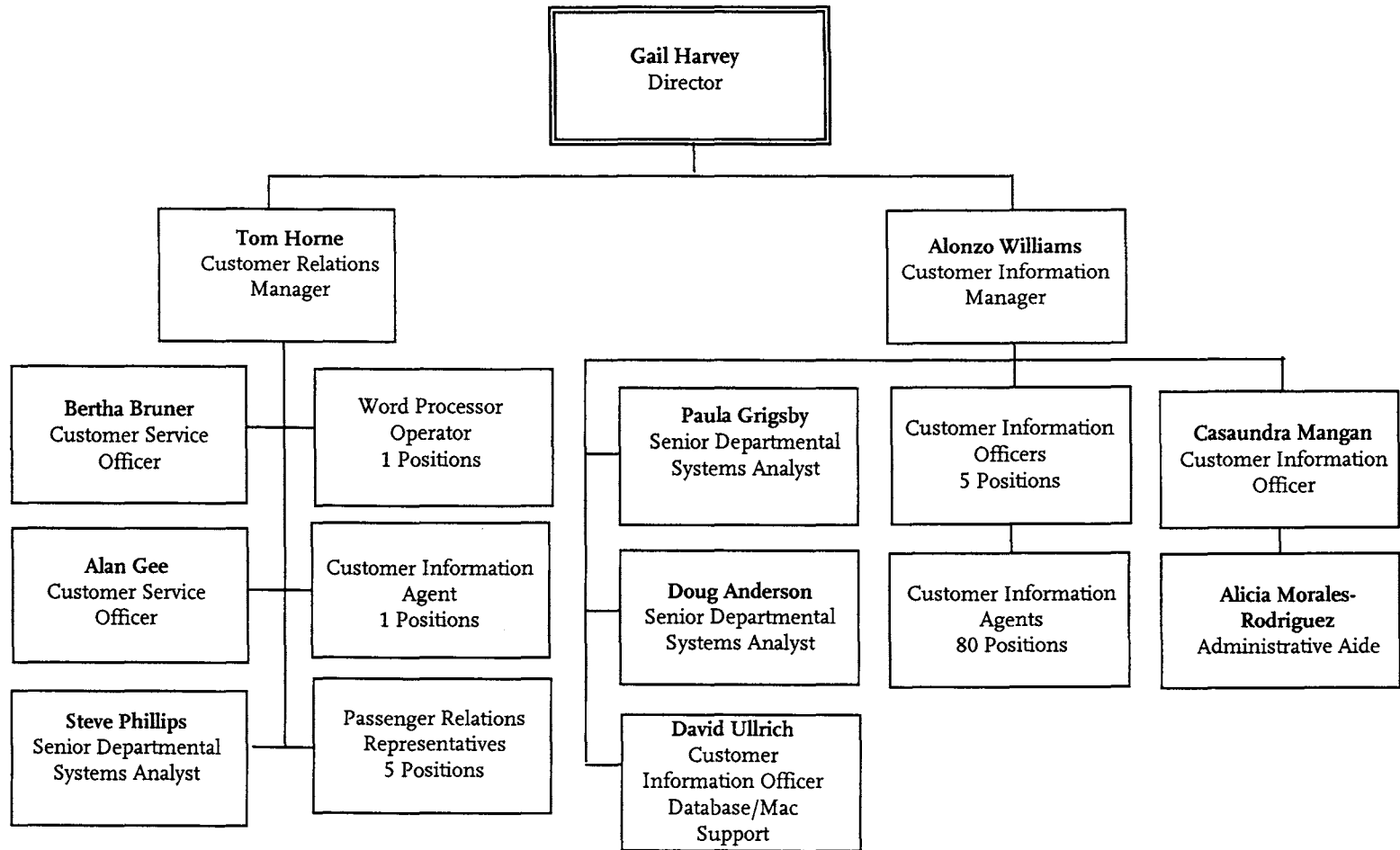

Communications  
Department 7003 - Cost Center 7170

# Community Relations

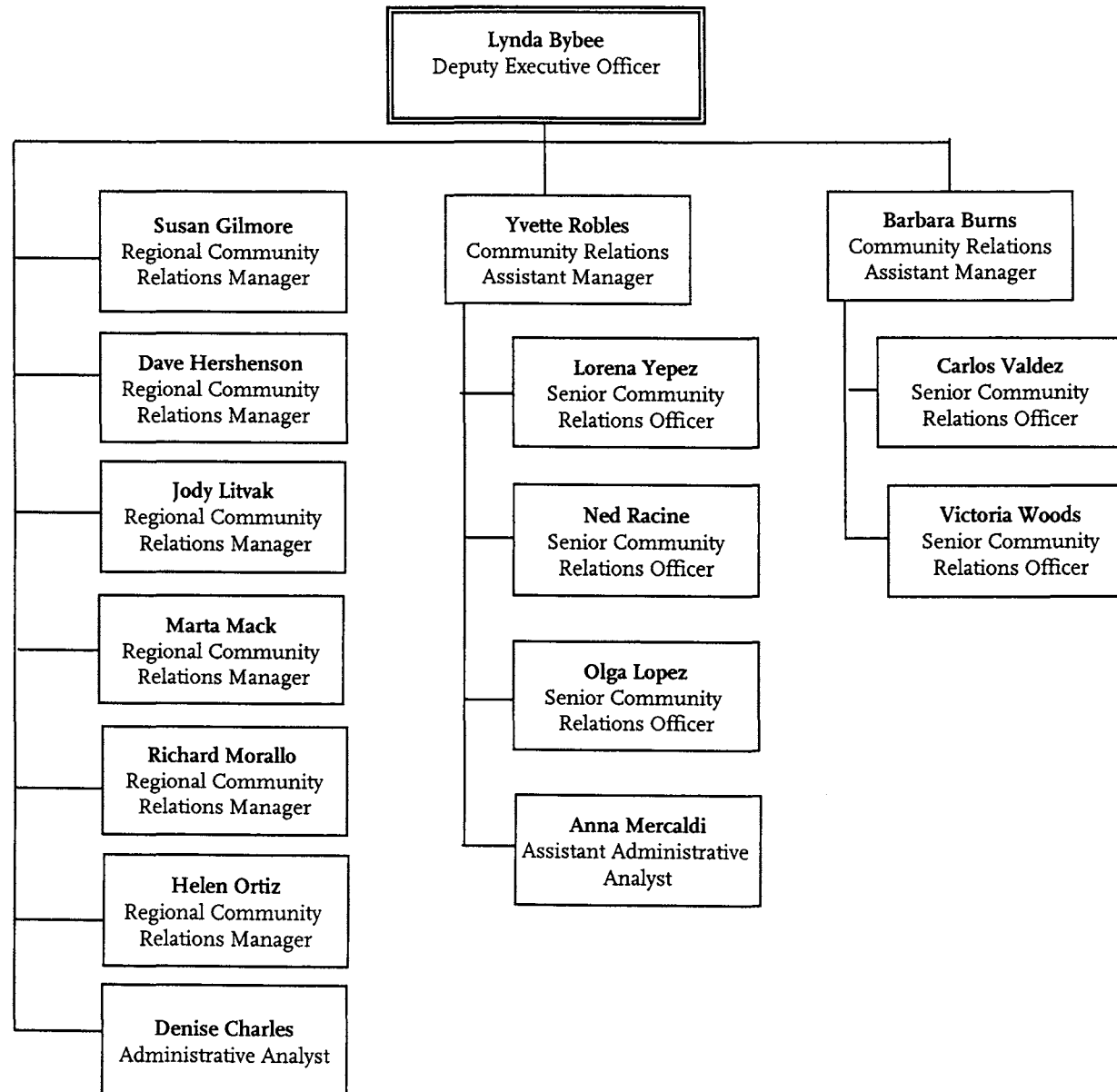

Communications  
Department 7101 - Cost Center 7160

# Customer Programs & Services

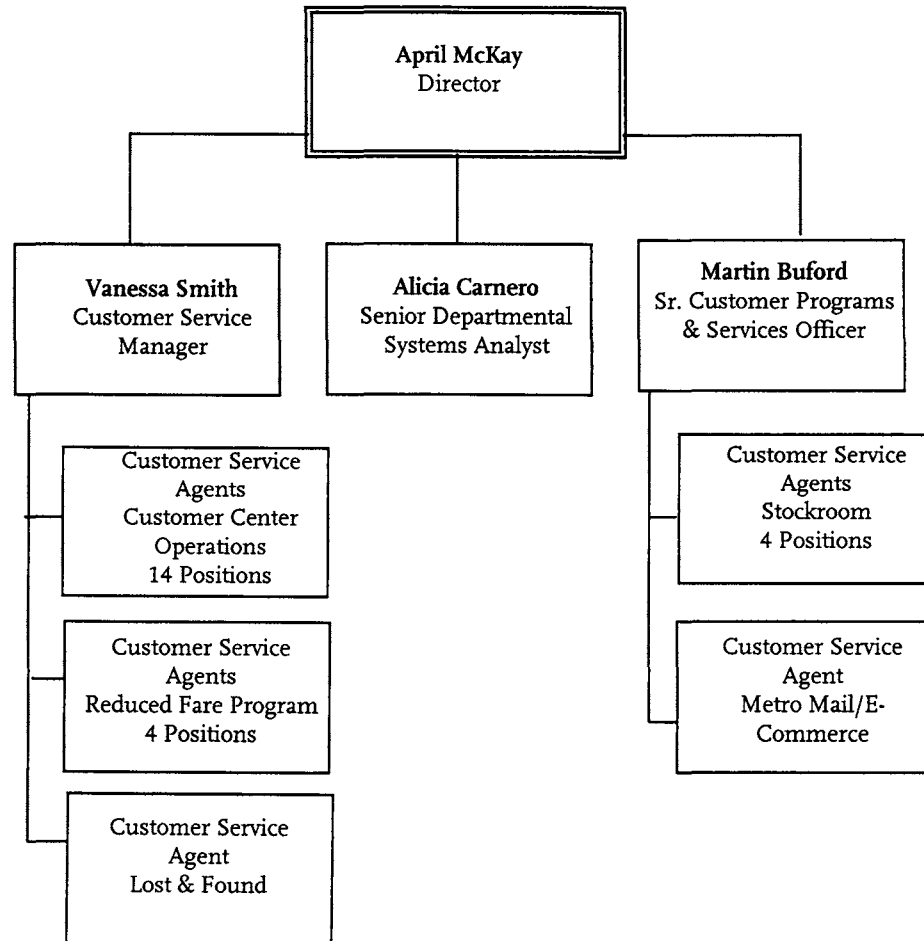

Communications  
Department 7006 - Cost Center 5420

# Government Relations

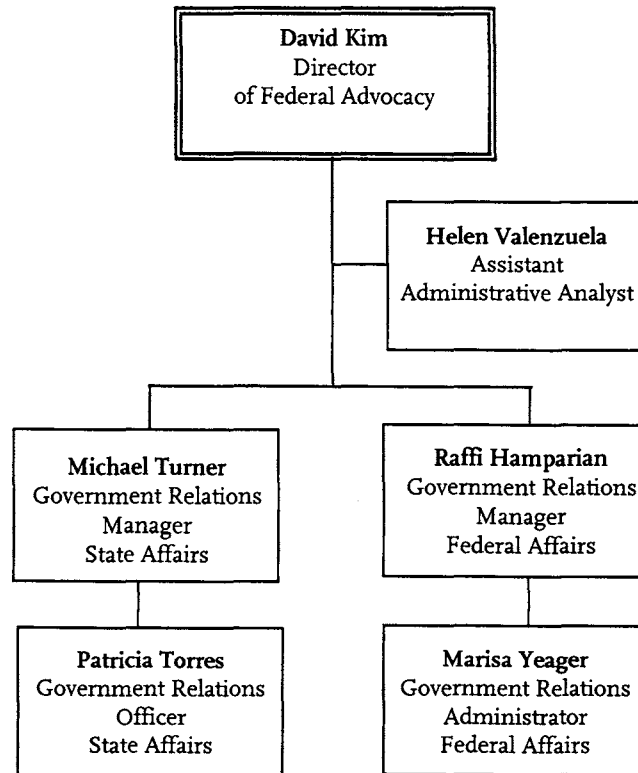

Communications  
Department 7102 - Cost Center 7130