

Los Angeles County Metropolitan Transportation Authority

FY08 ORGANIZATION CHARTS

For the year commencing July 1, 2007



Metro



Metro FY08 Organization Chart Book Table of Contents

Instructions: double click on the item listed for the hyperlink to the cover page for that section of the FY08 Organization Chart Book. An overview page follows the coverage page for each section.

Please see Metro FY08 Organization Chart Book Introduction for an explanation of terms and how the Metro FY08 Organization Chart Book is structured.

Table of Contents Hyperlinks:

Metro FY08 Organization Chart Introduction
FY08 LACMTA Organization Chart
Administrative Services SBU
Board of Directors SBU
Communications SBU
Construction Project Management SBU
Countywide Planning & Development SBU
Economic Development SBU
Financial Services SBU
Management Audit Services SBU
Metro Bus Operations SBU
Metro Rail Operation SBU
Office of the Chief Executive Officer SBU



Metro FY08 Organization Chart Book Introduction

The Organization Chart Book's structure corresponds to Metro's eleven Strategic Business Units (SBU). Each section first provides an overview of the SBU, then of the departments in that SBU. If a department has more than one cost center, an organization chart follows for each cost center assigned to that department. Please note that departments and cost centers are not necessarily presented in numerical order.

Each individual page has one shadowed box to indicate the lead executive for the organization displayed on that specific page.

Job titles listed are working titles.

A box with a gray background indicates one of three things:

- 1) The FTE represented by that box works in that cost center but is funded by the cost center noted in that specific box.
- 2) The box indicates the next higher reporting relationship for that particular cost center or department. Such boxes will appear at the top of the chart
- 3) The box indicates a function as opposed to an FTE. A function box will not have an individual's name in it.

The FY08 Organization Chart Book represents a snapshot of the organization as of July 2007. Specific details will fluctuate throughout the fiscal year during the normal course of business.

FY08 LACMTA Organization Chart

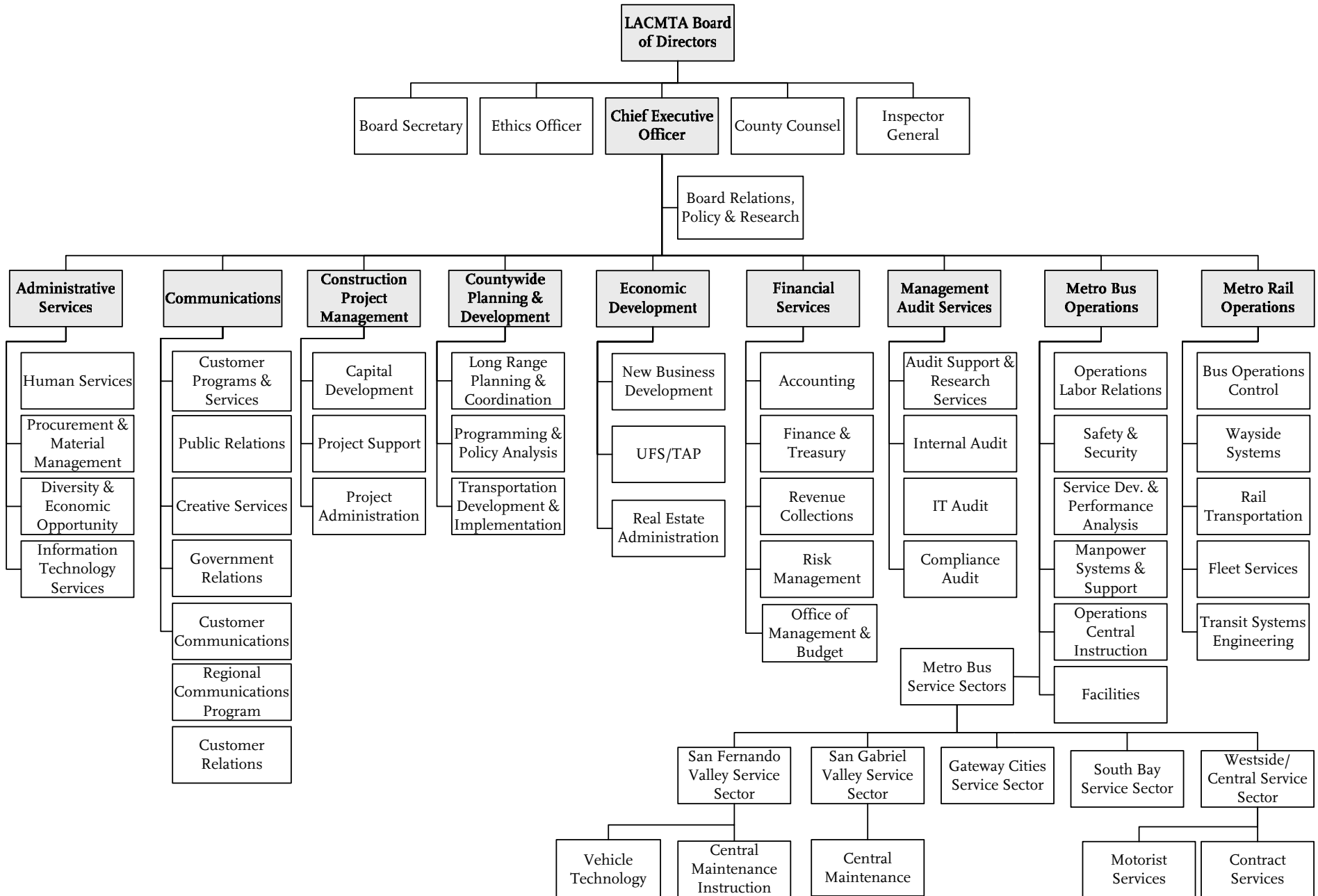

Administrative Services

SBU

Administrative Services

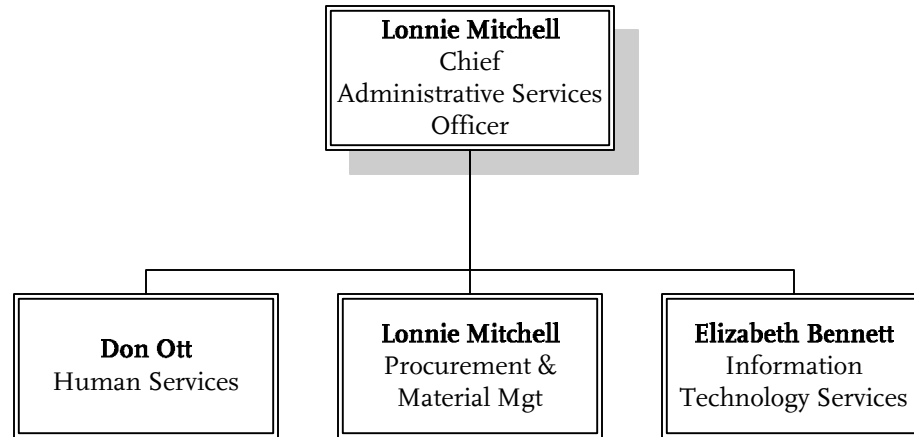

Human Services

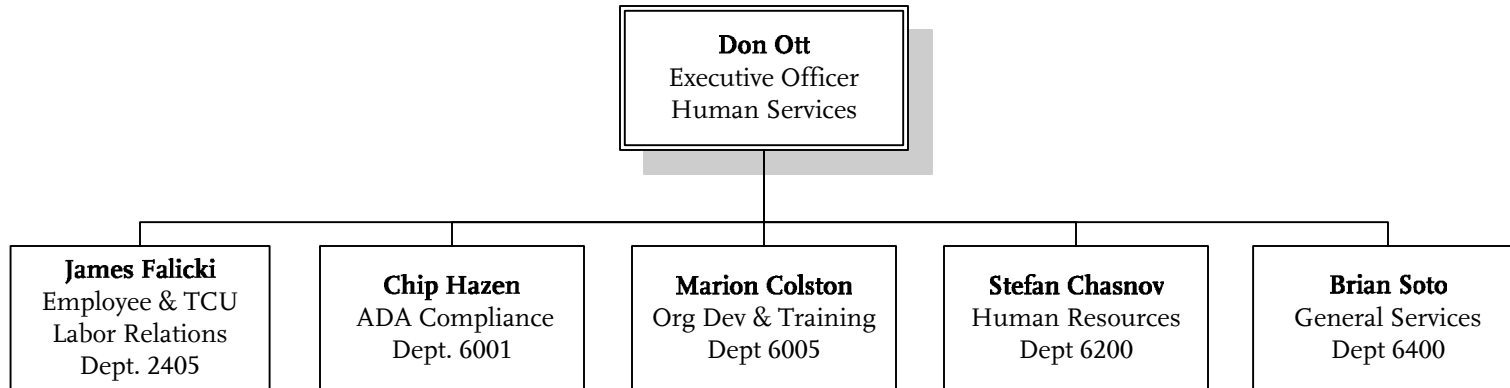

Employee and TCU Labor Relations

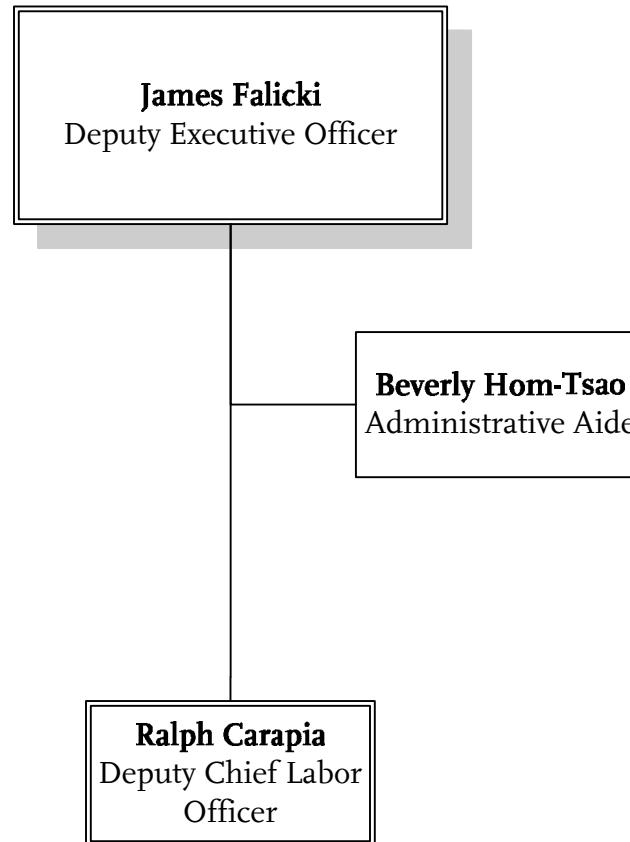

Human Services - Administration and ADA Compliance

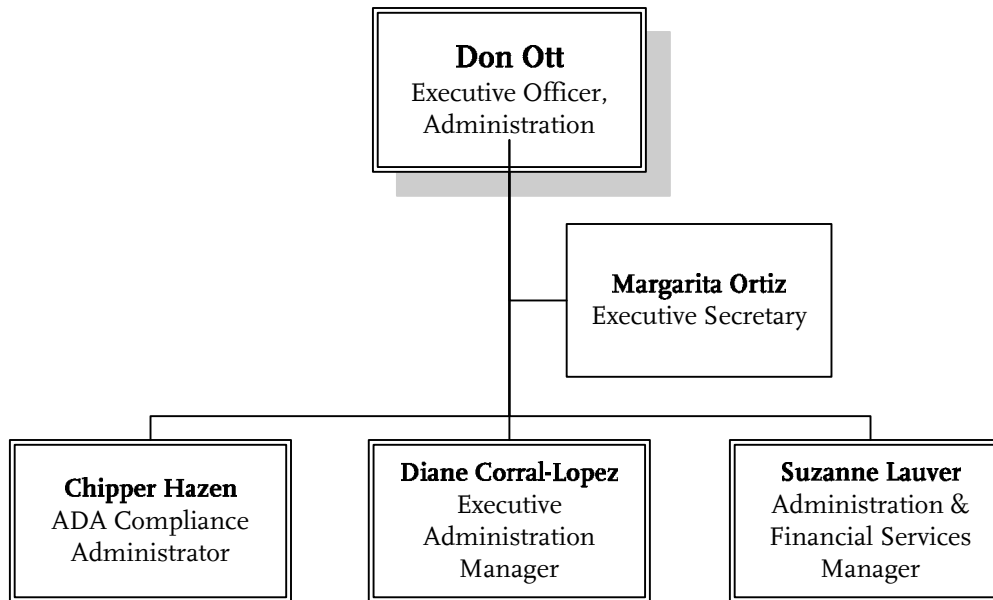

Organizational Development Training

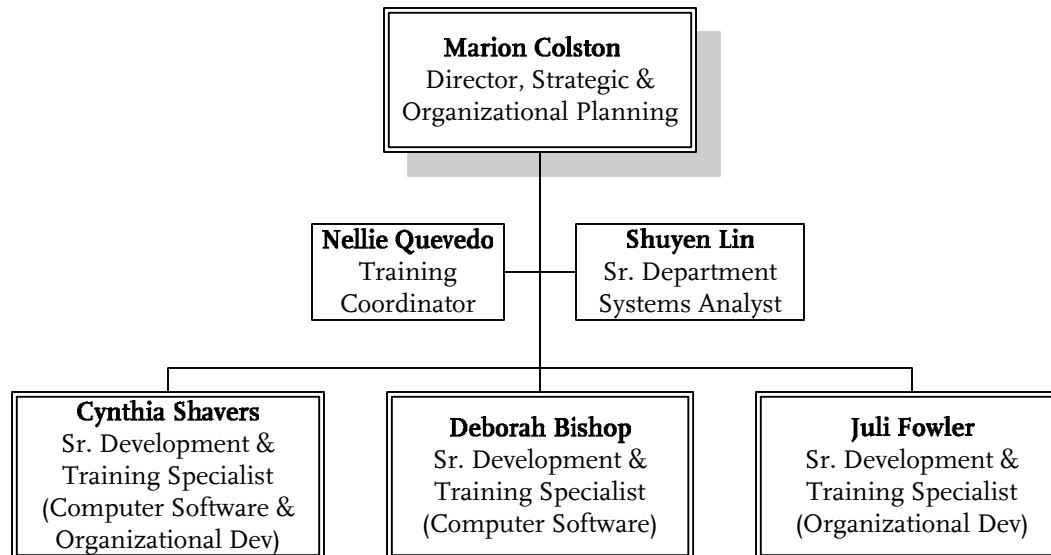

Human Resources

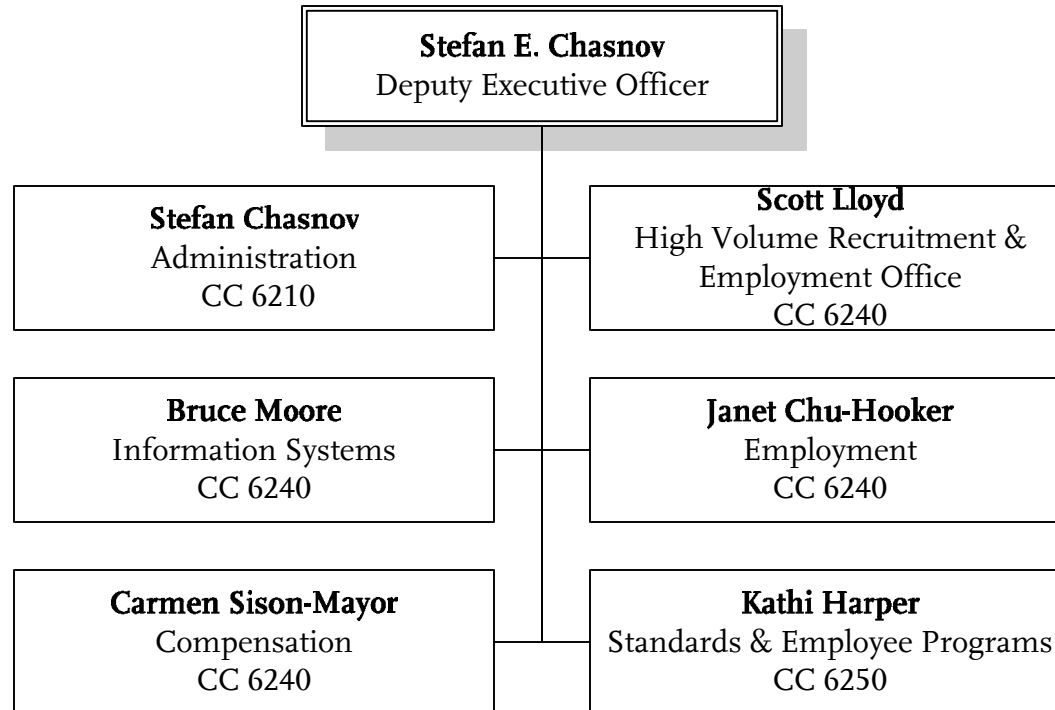

ADMINISTRATIVE SERVICES
Department 6200

Human Resources

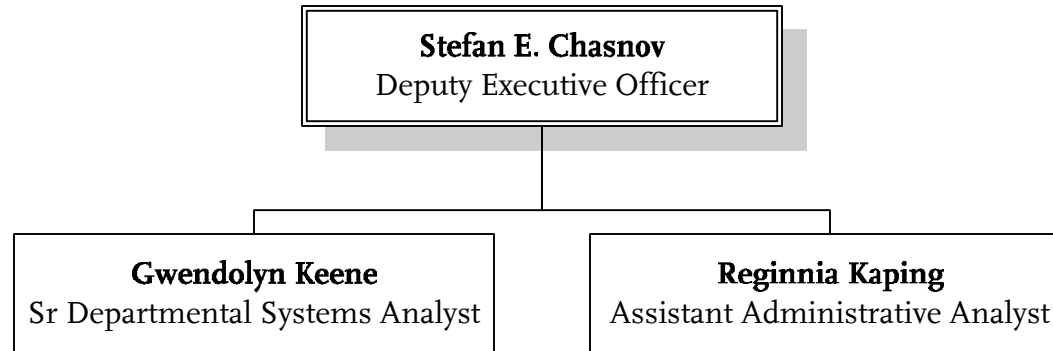

Human Resources

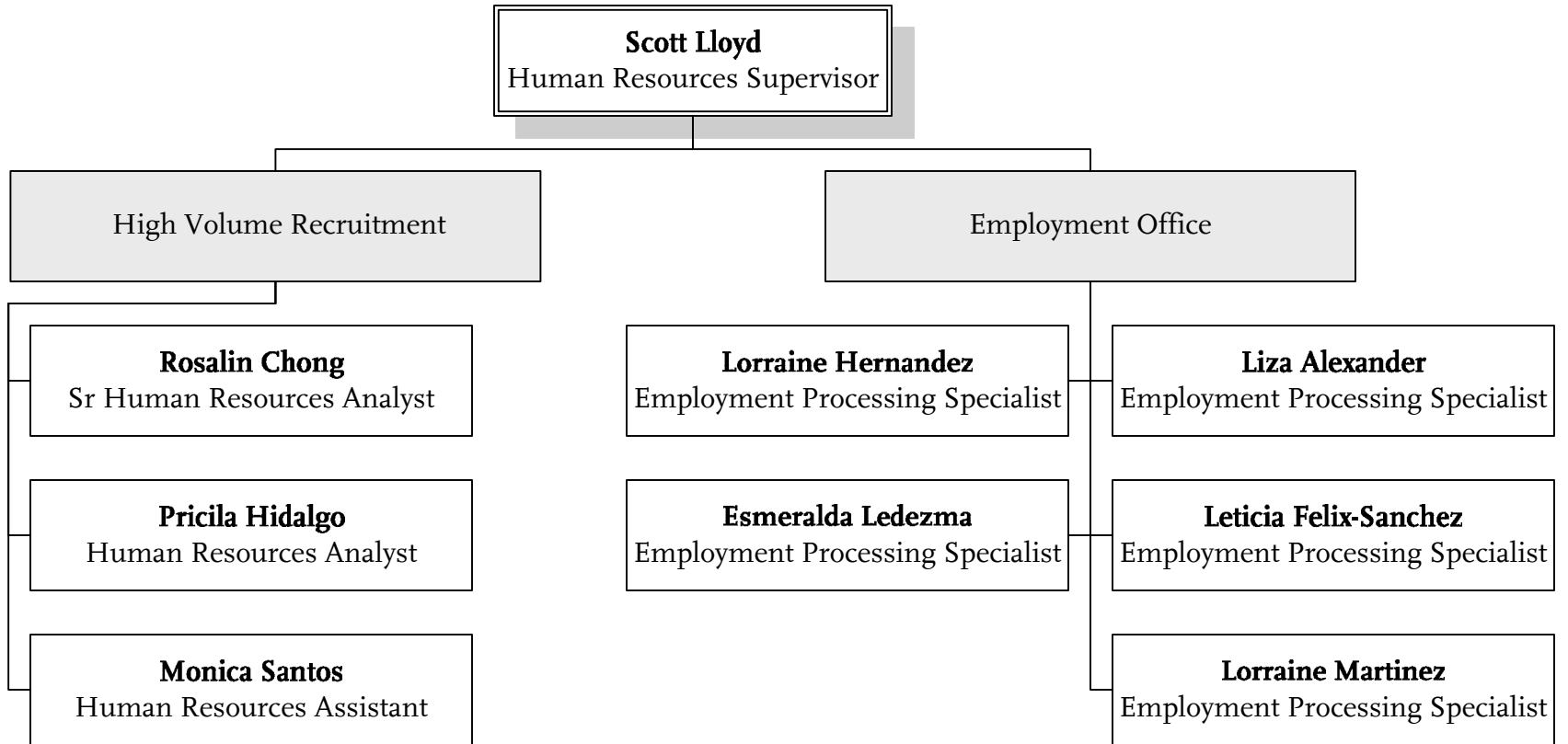

Human Resources

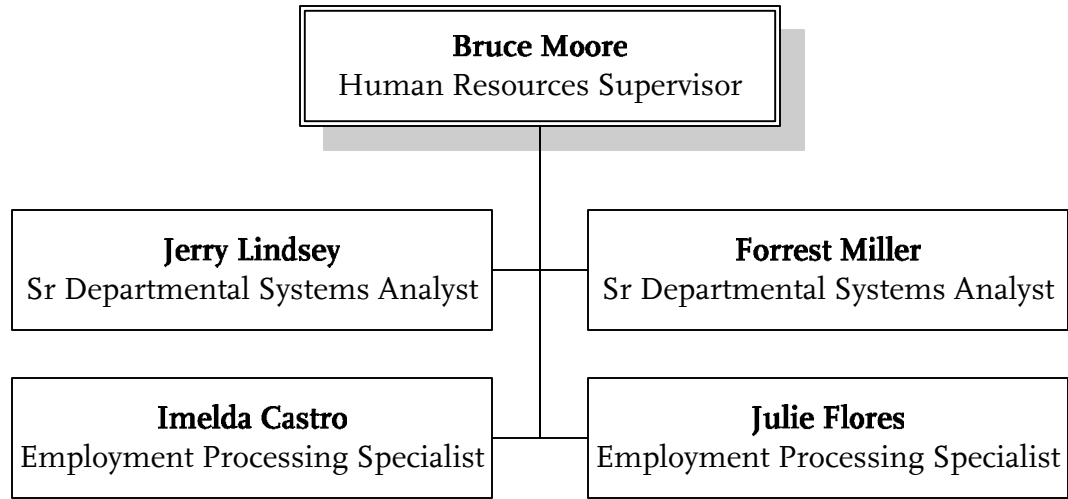

Human Resources

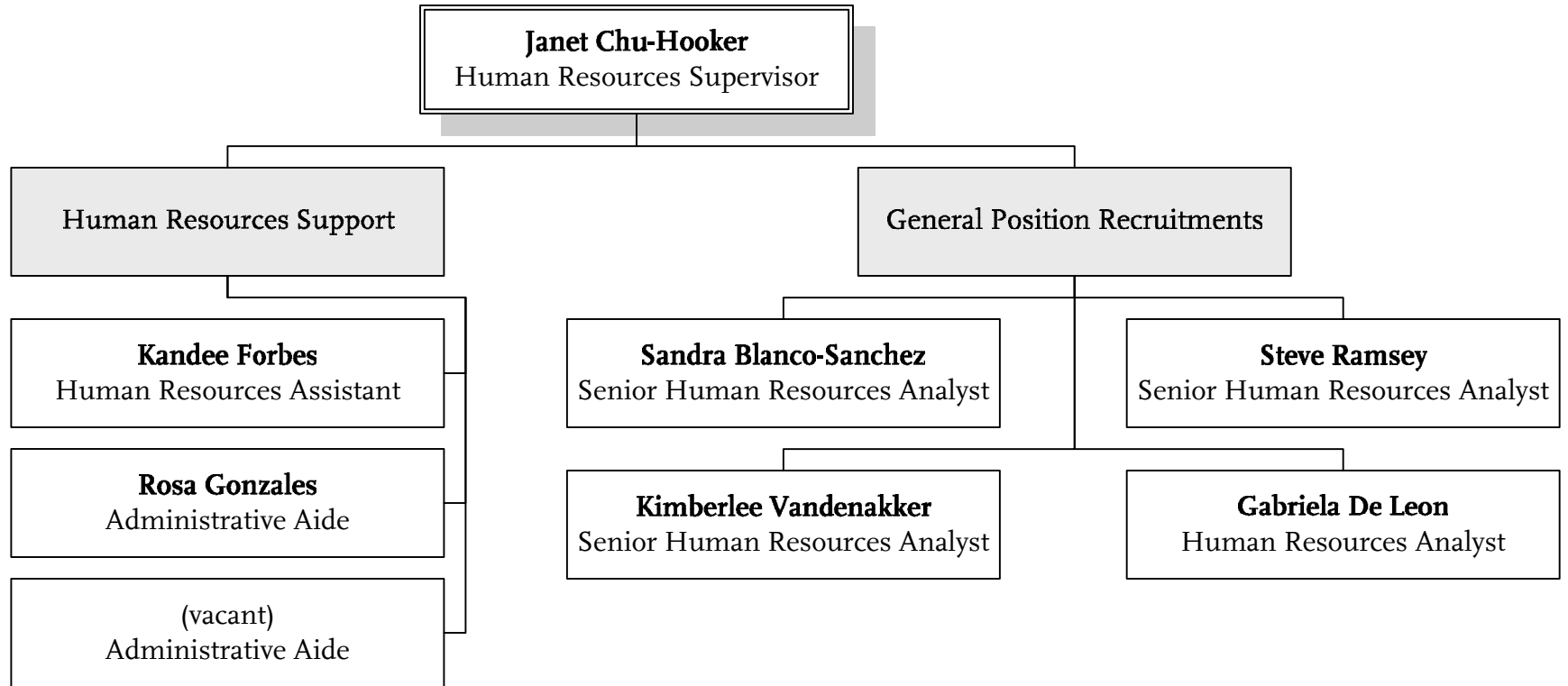

Human Resources

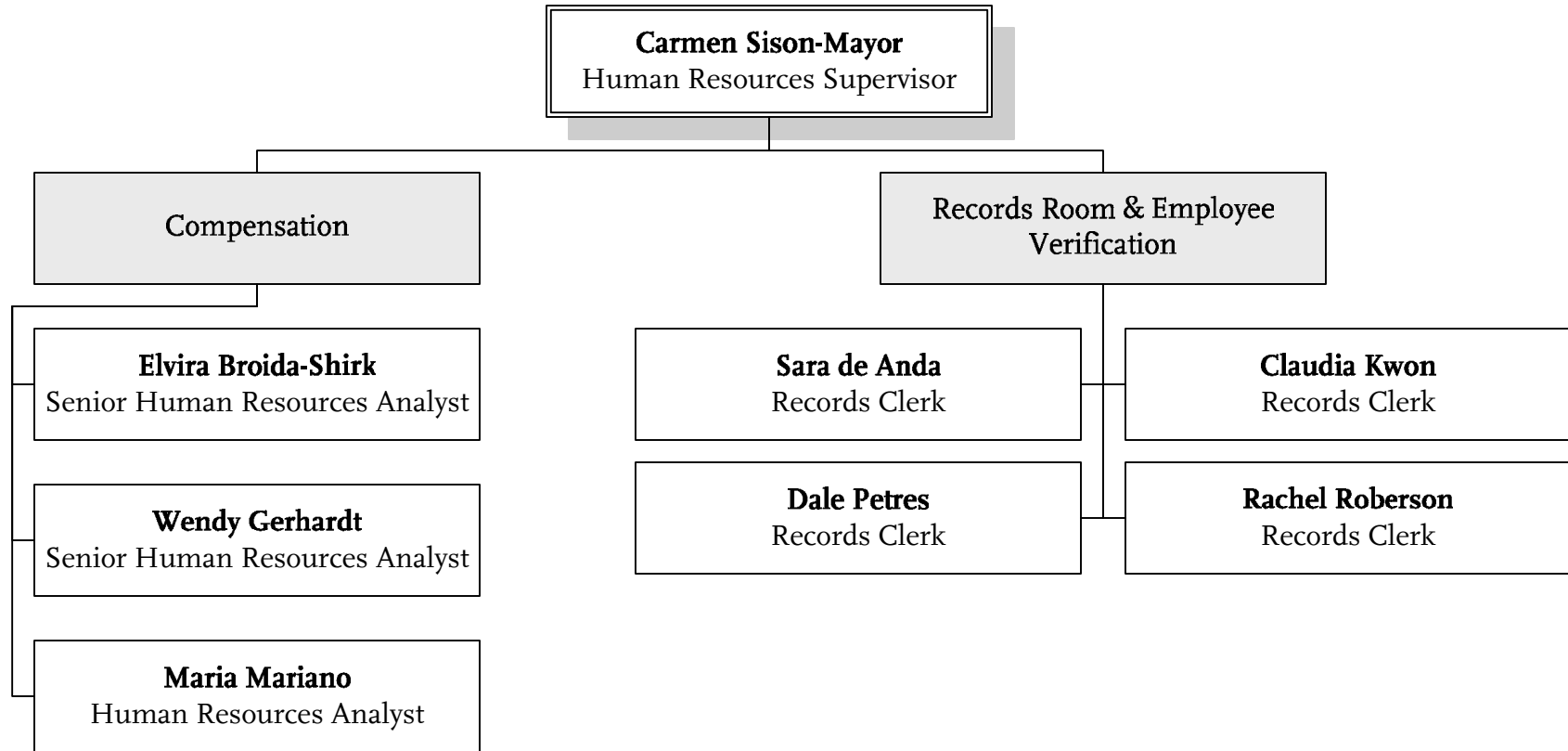

Human Resources

Kathi Harper
Human Resources Manager

Cinthya Lupian
Employment Processing
Specialist

Drug & Alcohol Program,
Violence Prevention,

Leave of Absence
Family Medical Leave

Employee Rideshare Program

Medical Clinic Administration
Child Care Center

Jessica Gil
Medical Standards & Compliance
Administrator

Emily Matias
Medical Standards &
Compliance Administrator

Terree Holman
Human Resources Analyst

Elizabeth Porras
Human Resources Assistant

Carol Holben
Medical Standards & Compliance
Administrator

Mary Nugent
Medical Standards &
Compliance Administrator

Marylynn McDonald
Human Resources Assistant

Barbara Olson-Bonk
Medical Standards &
Compliance Administrator

Belen Marquez
Human Resources Analyst

Procurement & Material Management

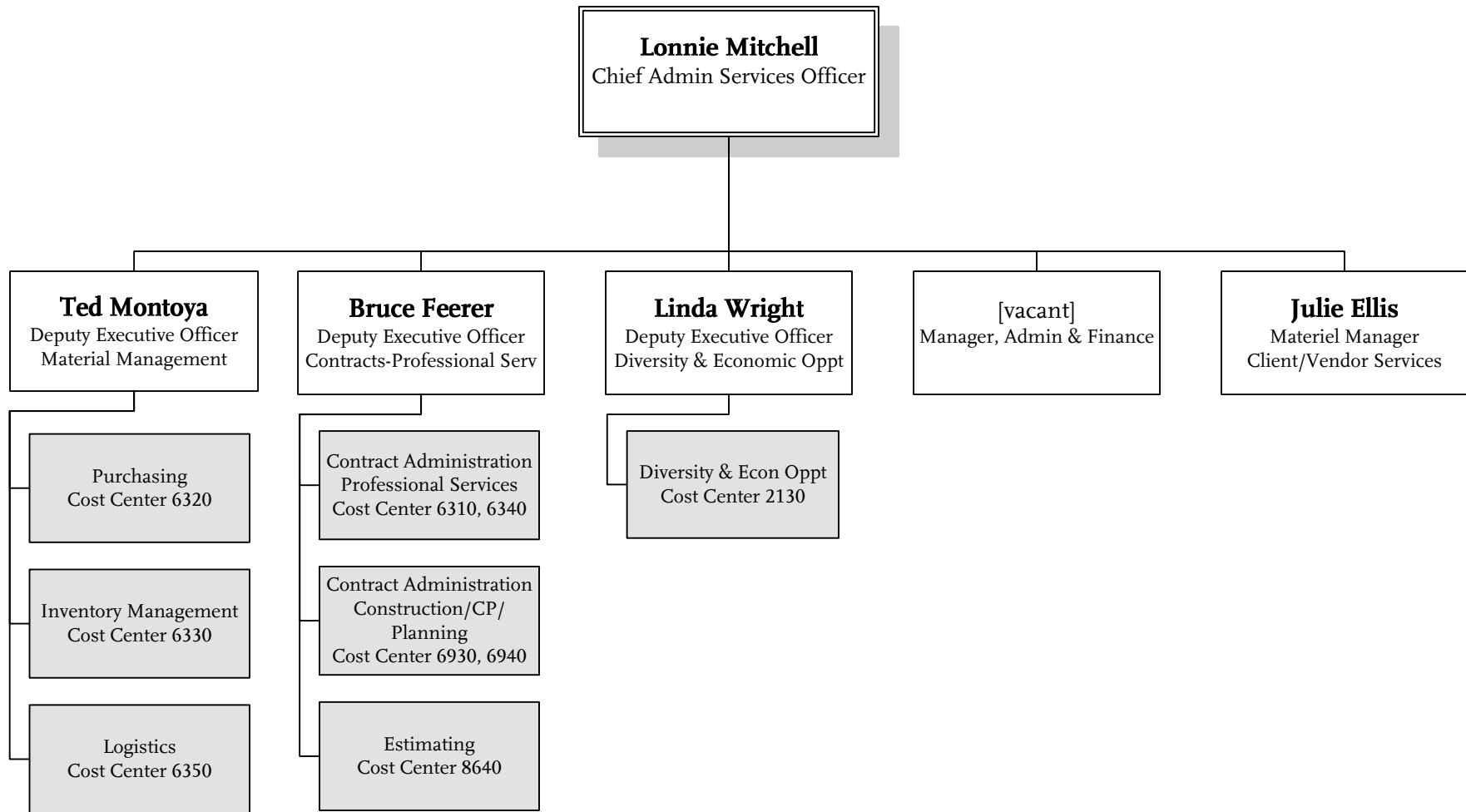

ADMINISTRATIVE SERVICES
Department 6900

Procurement & Material Management Executive Office

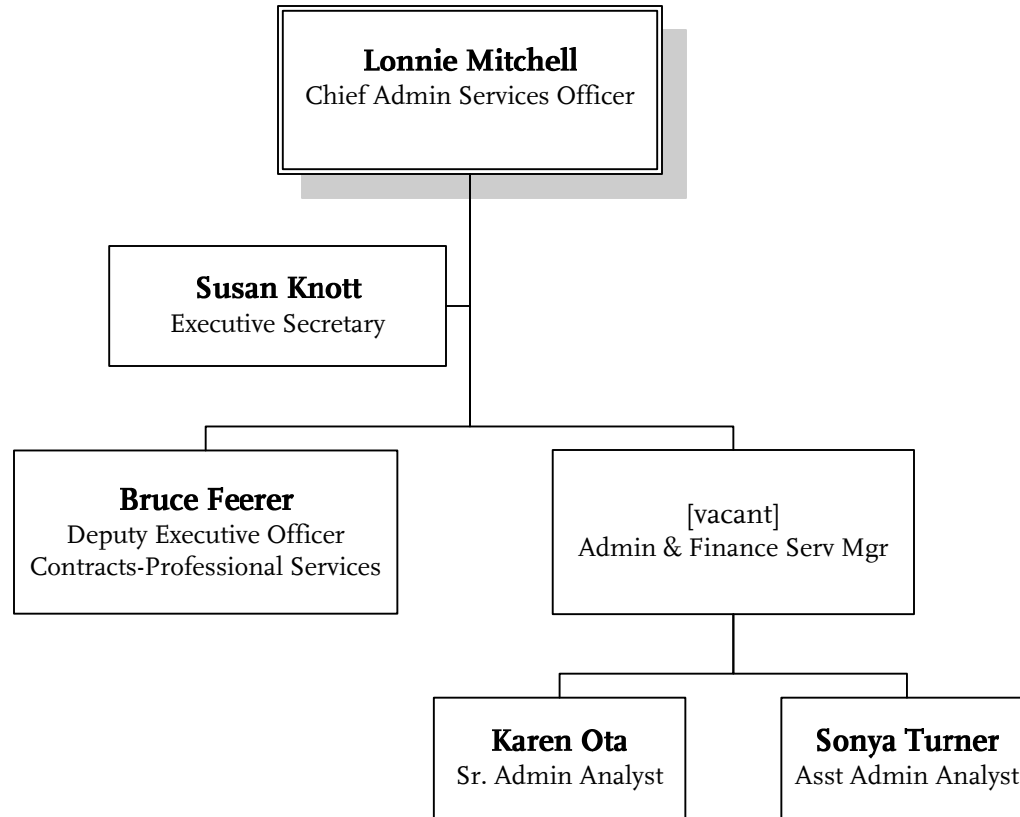

ADMINISTRATIVE SERVICES
Department 6905 – Cost Center 6910

Purchasing

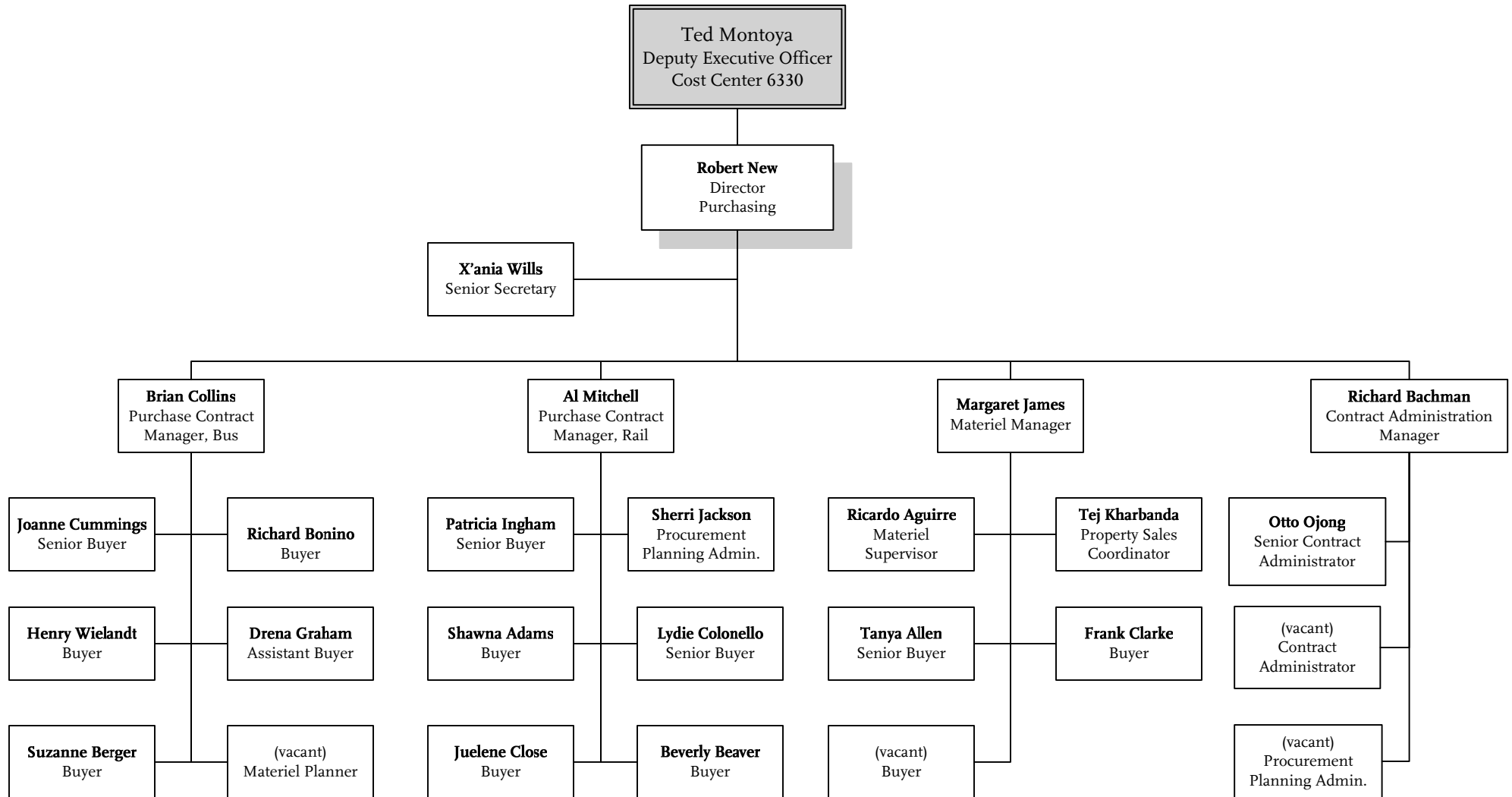

ADMINISTRATIVE SERVICES
Department 6300 - Cost Center 6320

Inventory Management

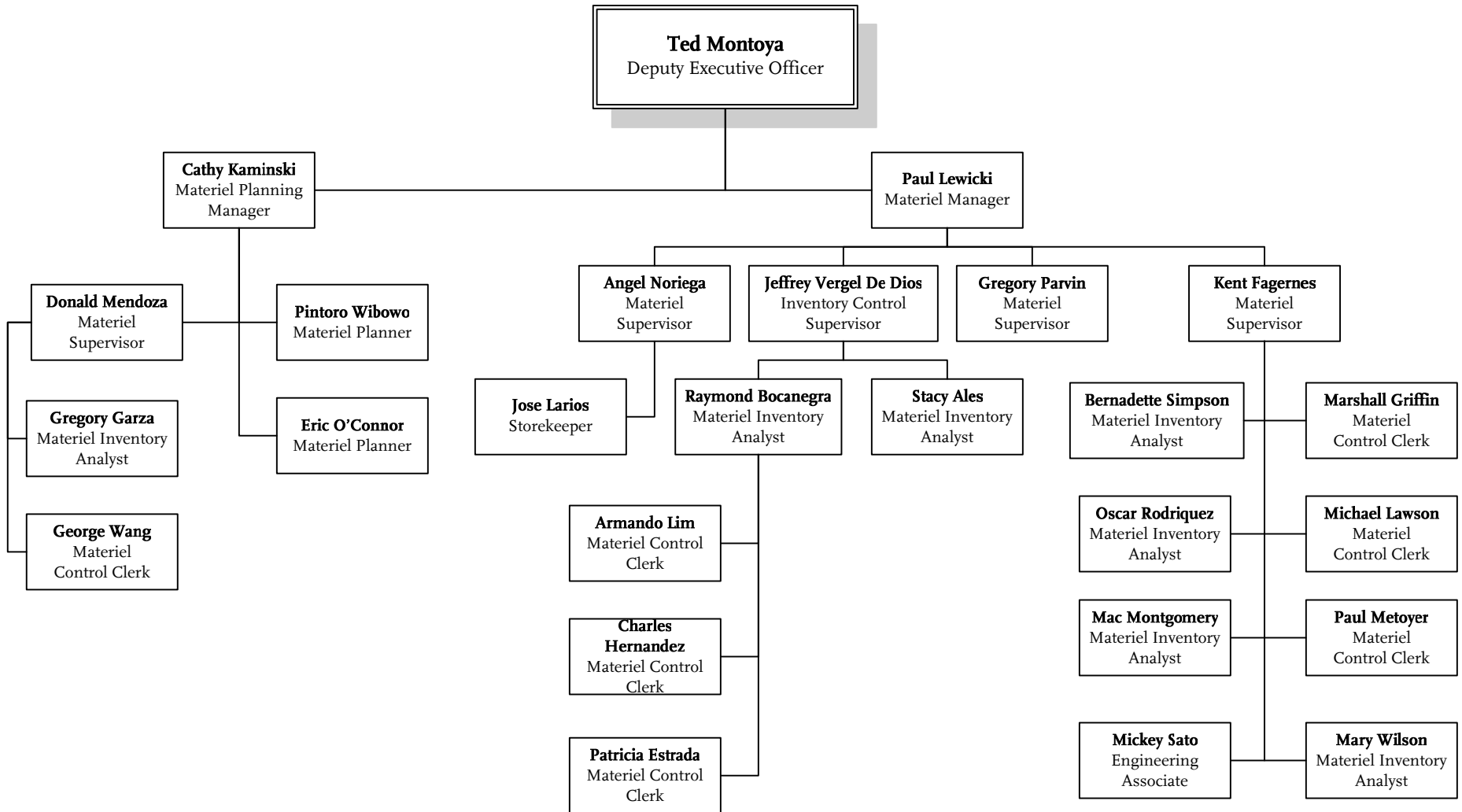

Logistics

Ted Montoya
Deputy Executive Officer
Cost Center 6330

Dieter Helsing
Director
Inventory Management

Fern Rose
Office Supervisor
Cost Center 6330

Carmen Rivera
Manpower/Payroll Clerk
Cost Center 6330

Freddie Flores
Manpower/Payroll Clerk
Cost Center 6330

Hortencia Alba
Secretary

Charles Judson
Warranty & Equipment
Mechanic Leader

Warranty & Equipment
Mechanic
(2)

Lynn Montano
Administrative Analyst

James Montoya
Materiel Manager
Bus Inventory

William Kovach
Materiel Manager
Rail Warehousing

Edward Marshall
Assignment
Coordinator

Calvin Touchstone
Materiel
Supervisor

L. Melendez
Materiel Supervisor

Henry Valenzuela
Materiel Supervisor
Receiving

Dino Gutierrez
Materiel Supervisor
Mini Load

Jeffrey Barenbaum
Materiel Supervisor
Red Line

Pablo Villicana
Materiel Supervisor
Blue Line

Roger Potter
Materiel Supervisor
Green & Gold Line

Storekeeper-
ARP's
(4)

Storekeeper
(2)

Stock Clerk
(6)

Storekeeper
(1)

Sr. Truck Driver
(2)

Truck Driver/
Clerk
(3)

Stock Clerks
(2)

Storekeeper
(4)

Receiving Clerks
(6)

Utility A
(1)

Storekeeper
(6)

Stock Clerks
(7)

Truck Driver/
Clerk
(1)

Storekeeper
(2)

Stock Clerks
(7)

Storekeeper
(2)

Stock Clerks
(4)

Storekeeper
(2)

Stock Clerks
(7)

ADMINISTRATIVE SERVICES
Department 6300 - Cost Center 6350

Contract Administration

Operations/Rolling Stock/FSP/Service Sectors

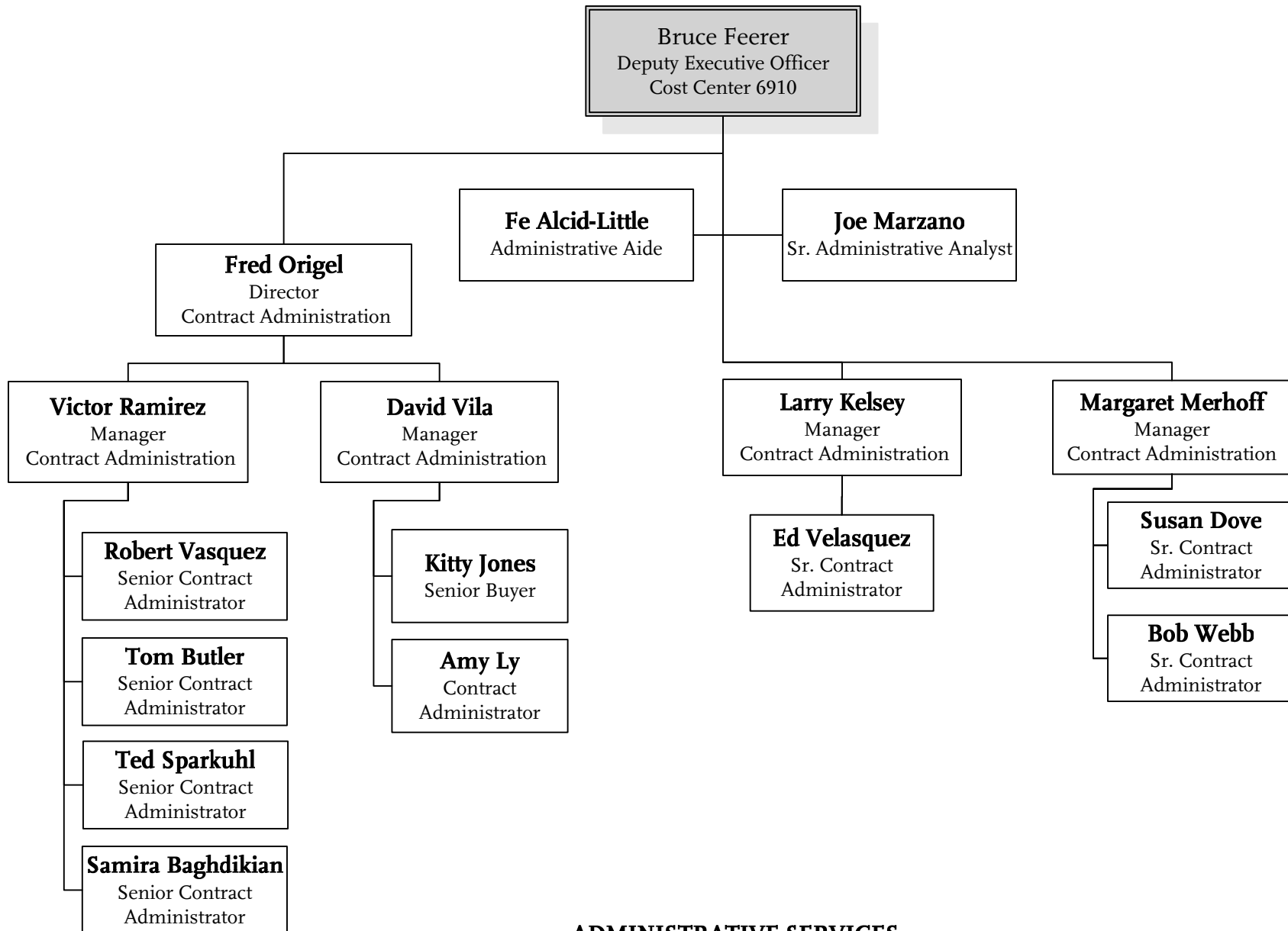

ADMINISTRATIVE SERVICES
Department 6710 – Cost Center 6310

Contract Administration

Professional Services

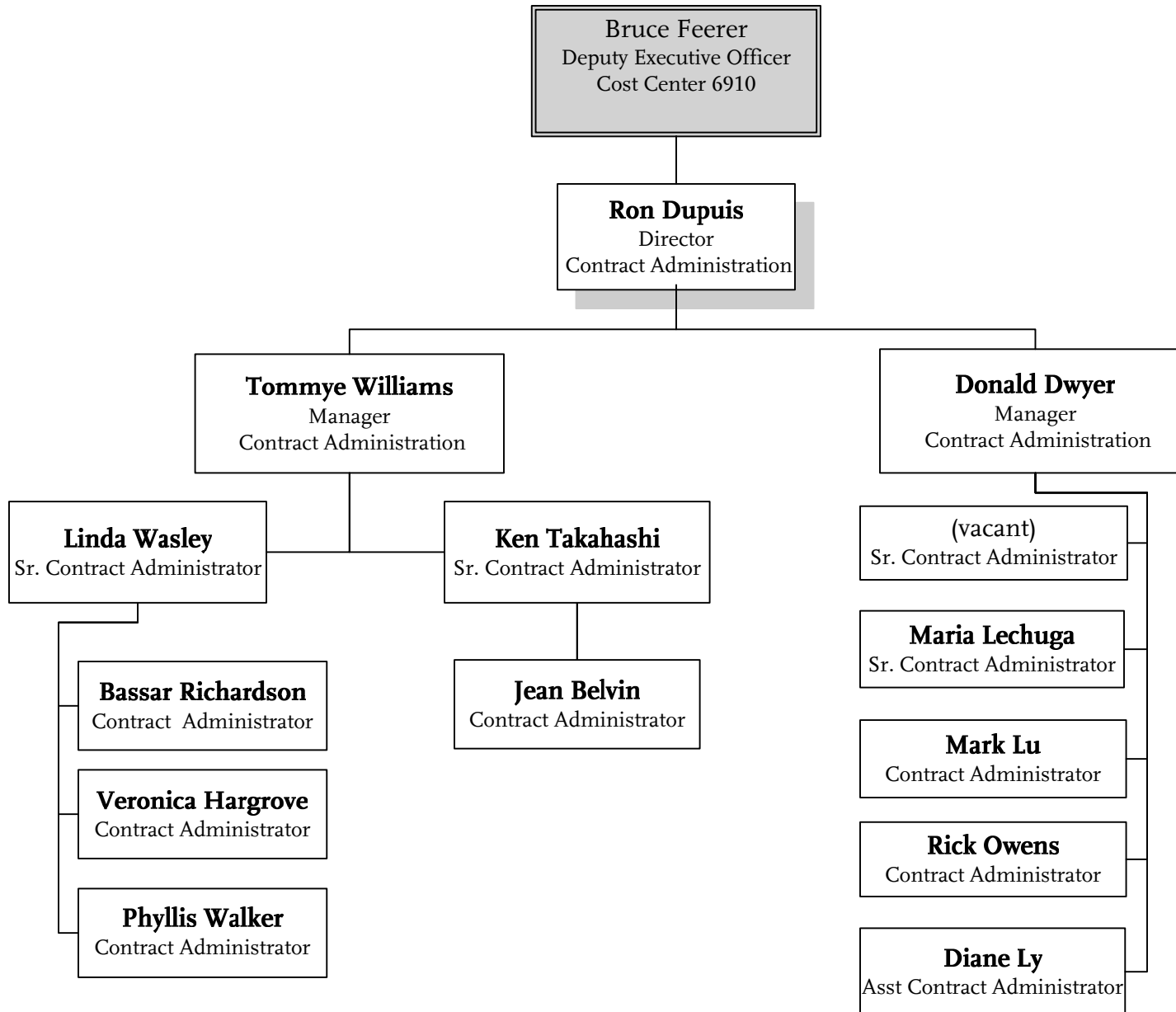

ADMINISTRATIVE SERVICES
Department 6710 – Cost Center 6340

Contract Administration Construction & Environmental Capital Program

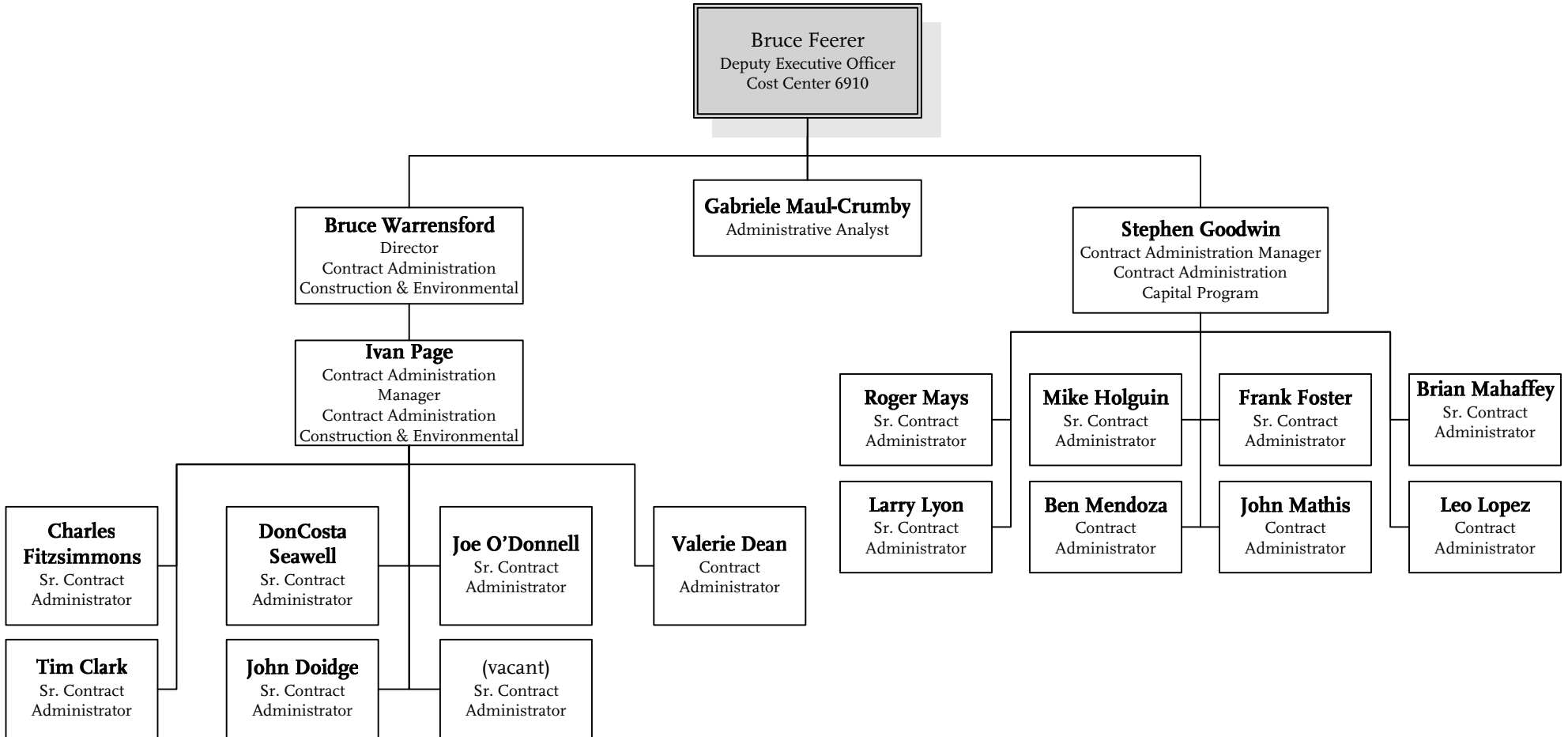

ADMINISTRATIVE SERVICES
Department 6715 – Cost Center 6930

Contract Administration

Planning, MASD, OIG & Creative Services

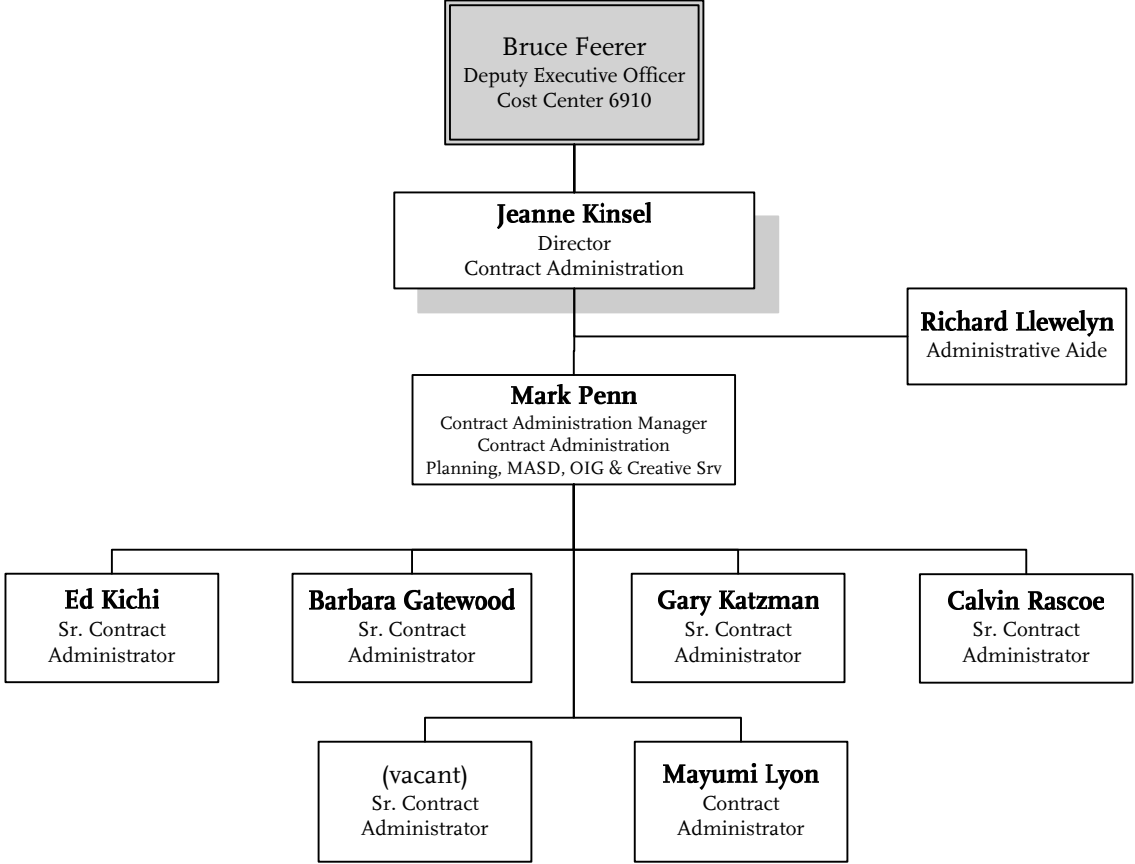

Estimating

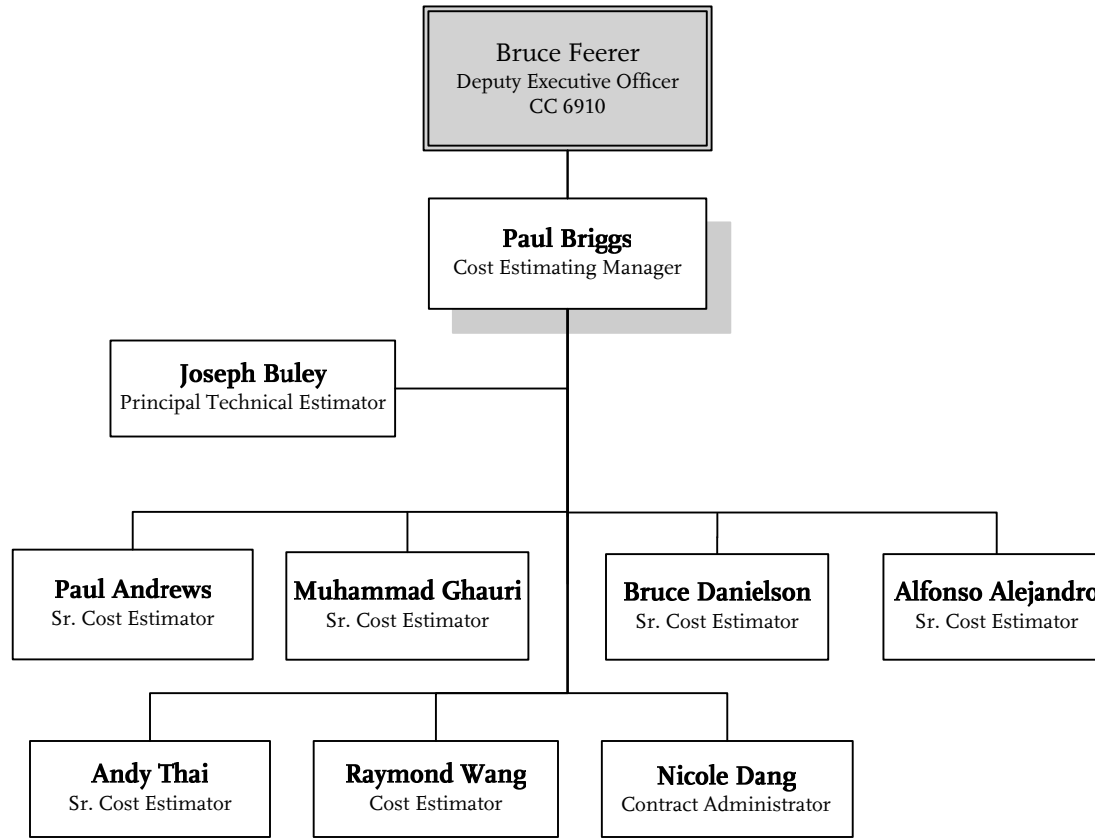

Diversity & Economic Opportunity Department

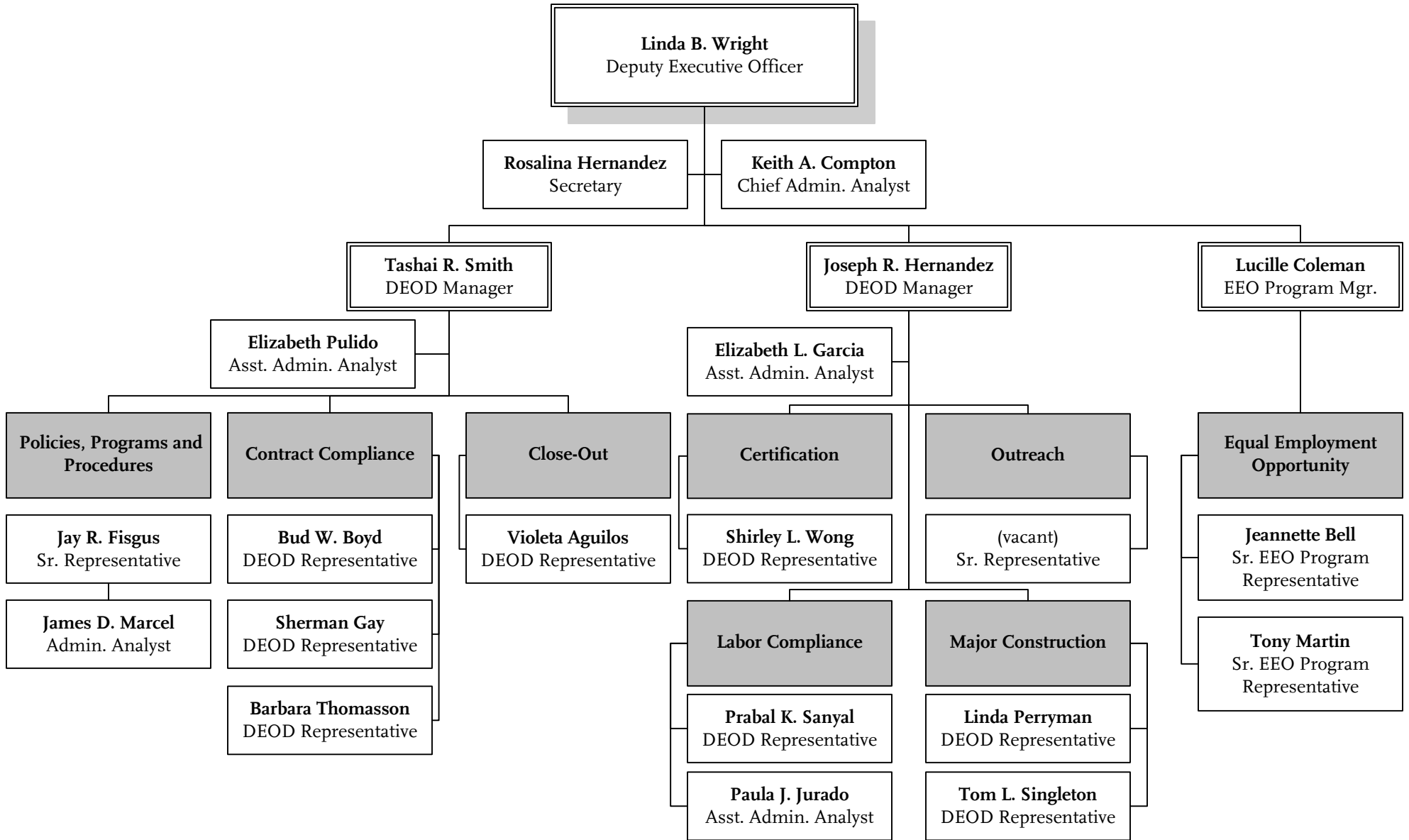

Client/Vendor Services

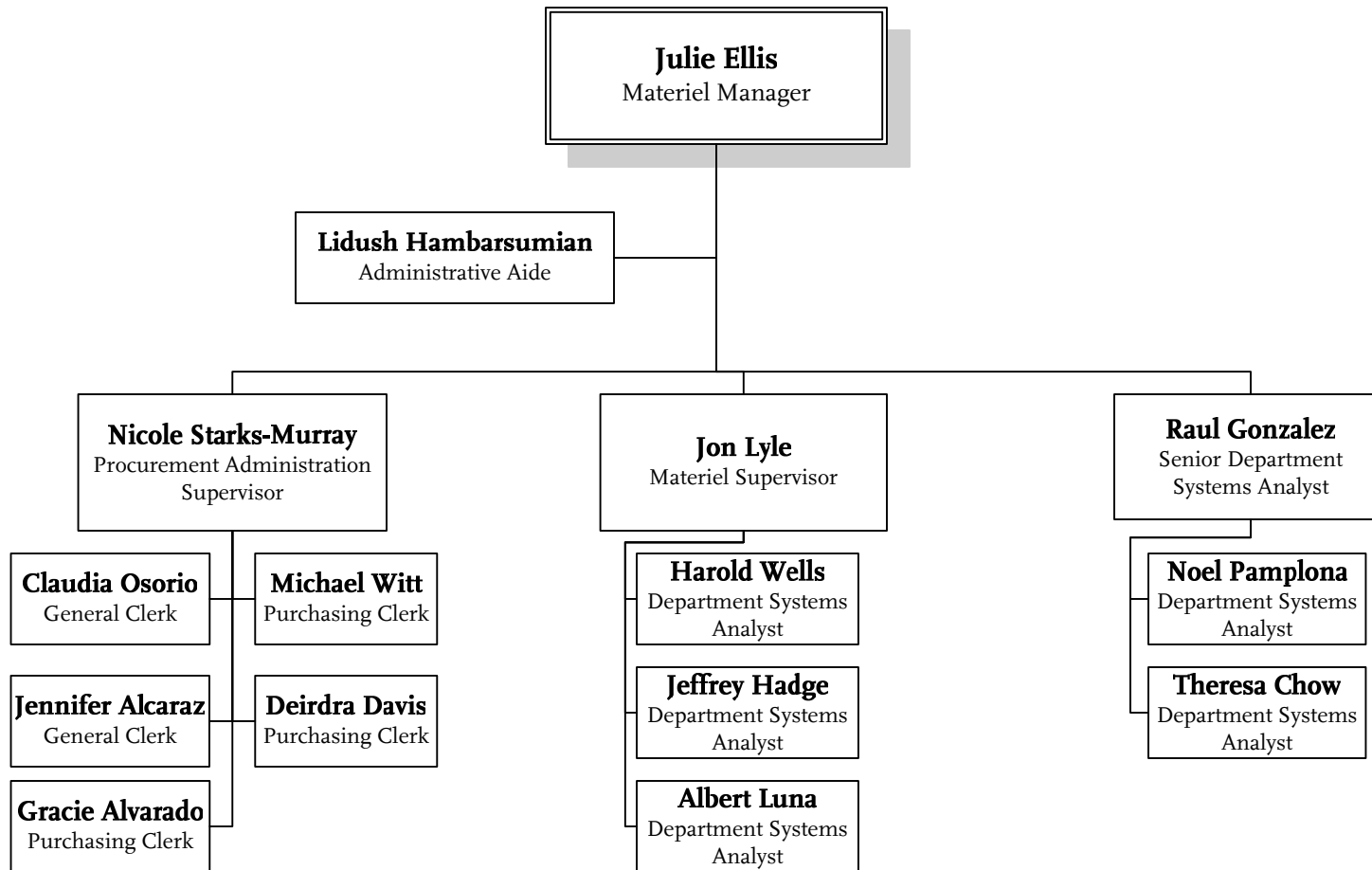

Information Technology Services

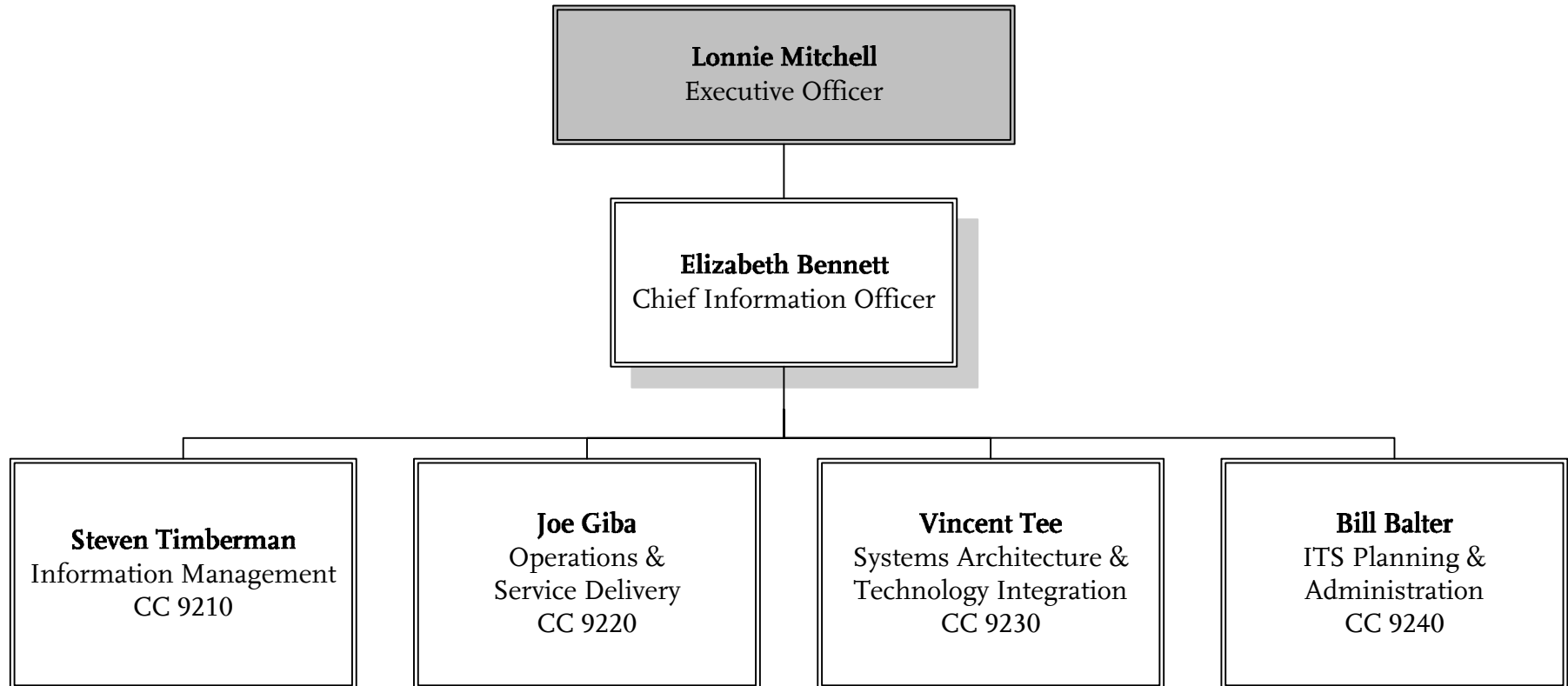

ADMINISTRATIVE SERVICES
Department 9200

Information Management

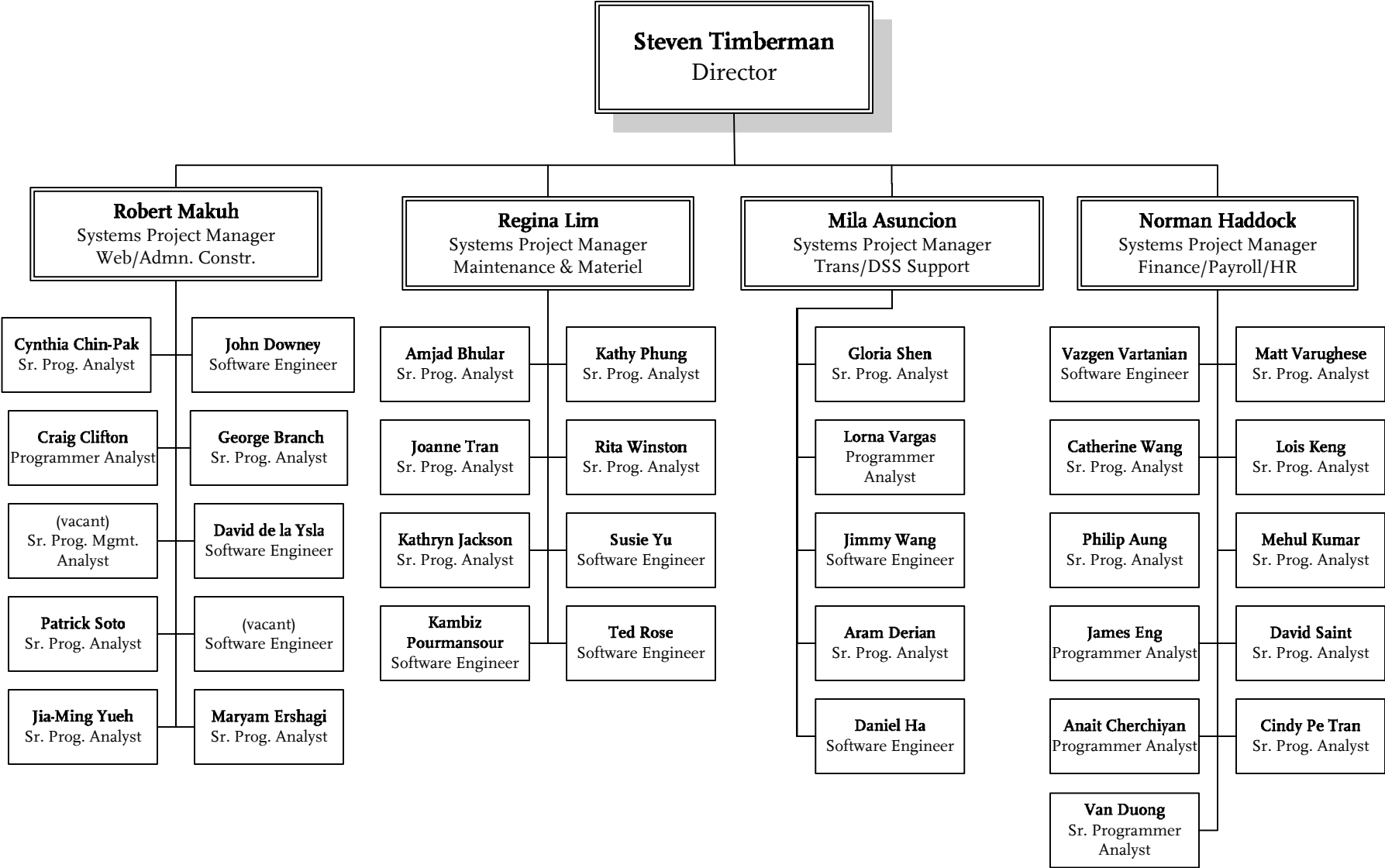

Operations & Service Delivery – Network Operation Support

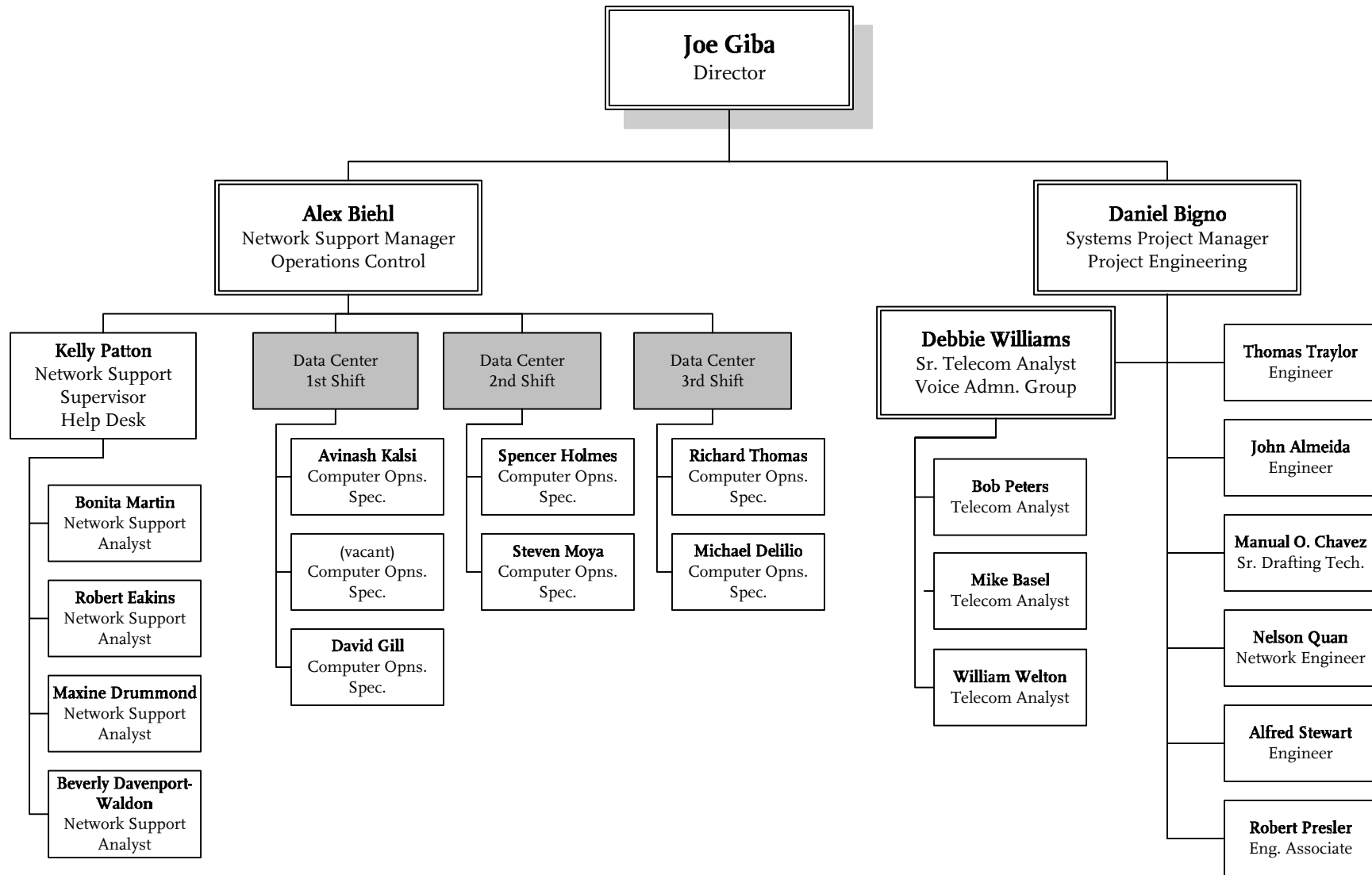

Operations & Service Delivery – Technical Services

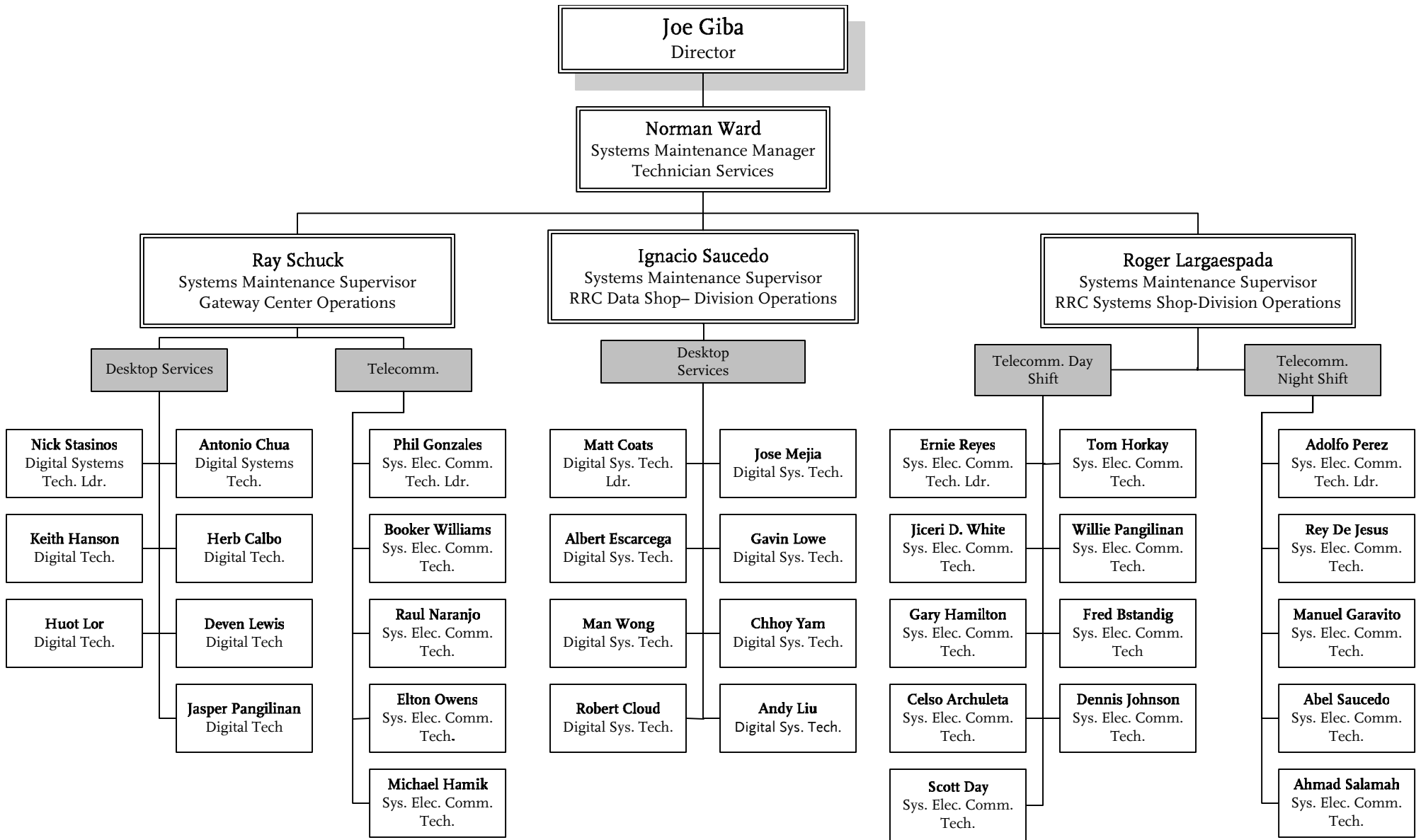

Systems Architecture & Technology Integration

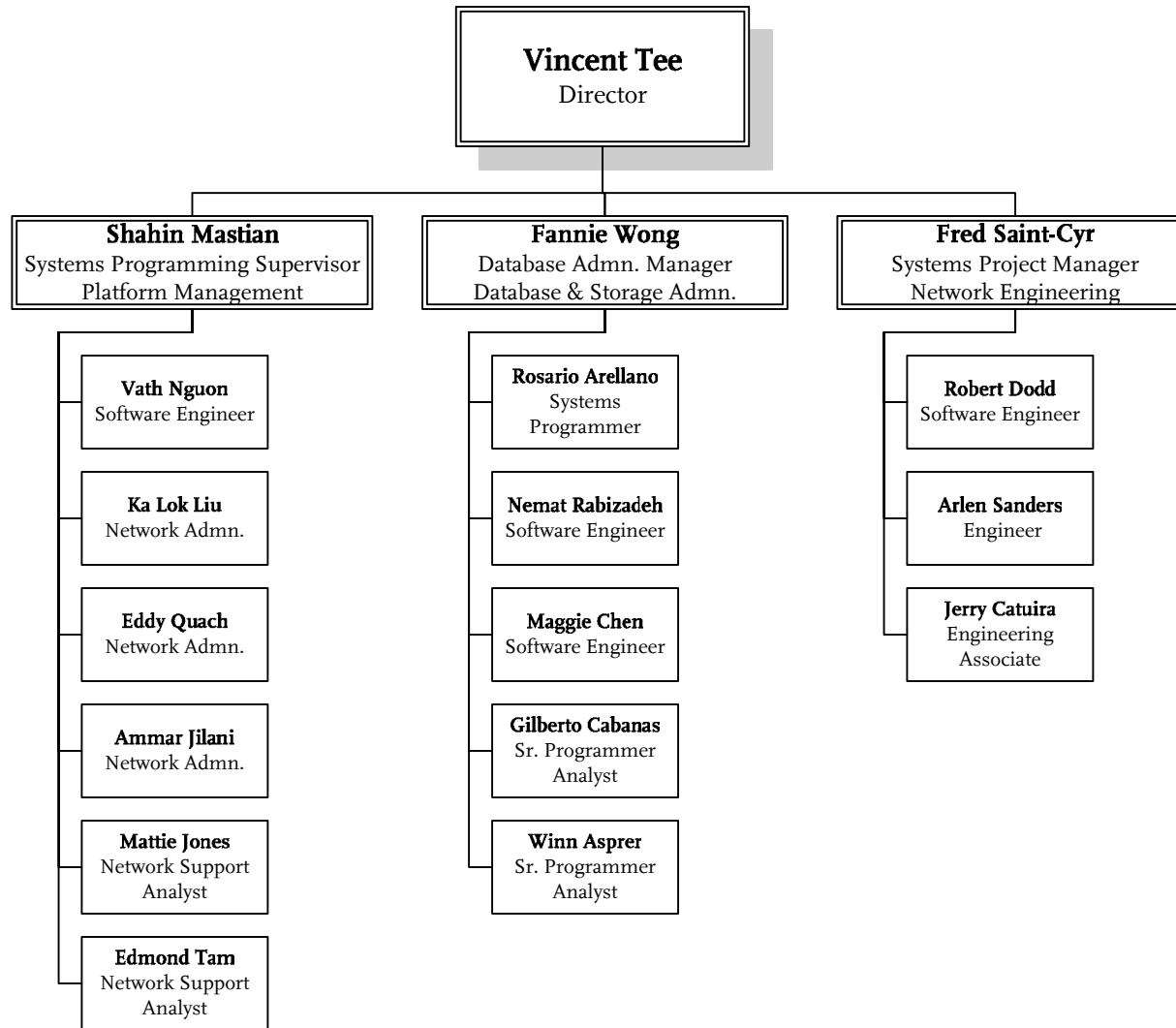

Board of Directors

SBU

ITS Administration

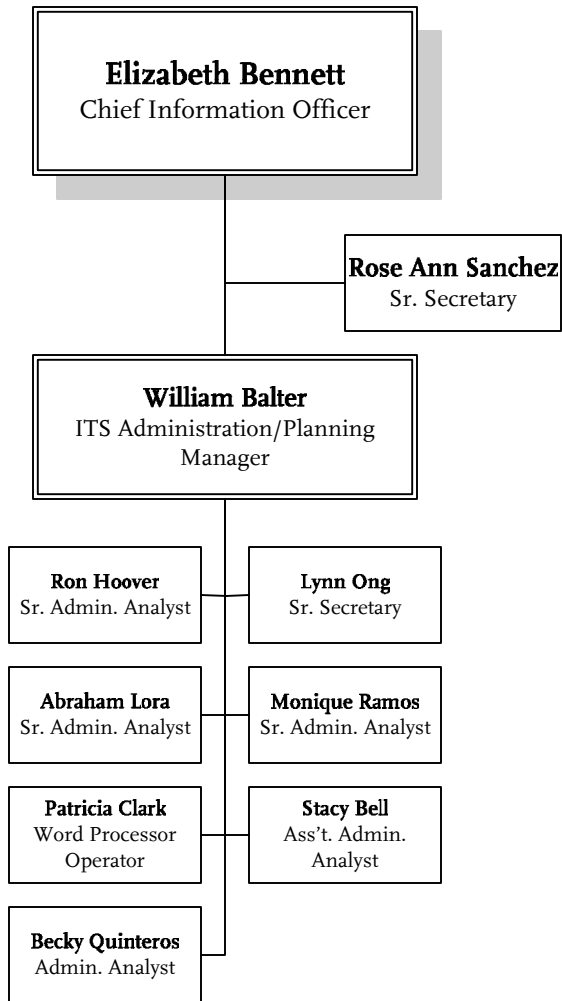

ADMINISTRATIVE SERVICES
Department 9200 – Cost Center 9240

Board of Directors

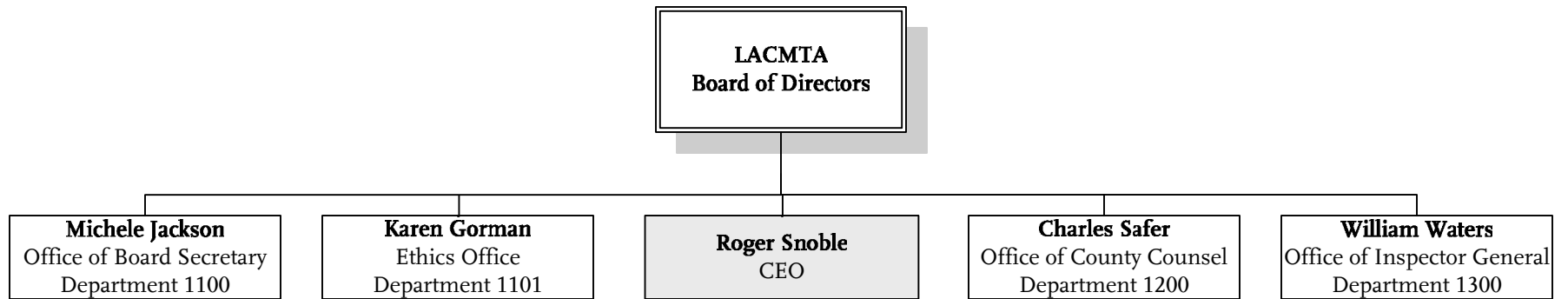

BOARD OF DIRECTORS
SBU Overview

Office of the Board Secretary

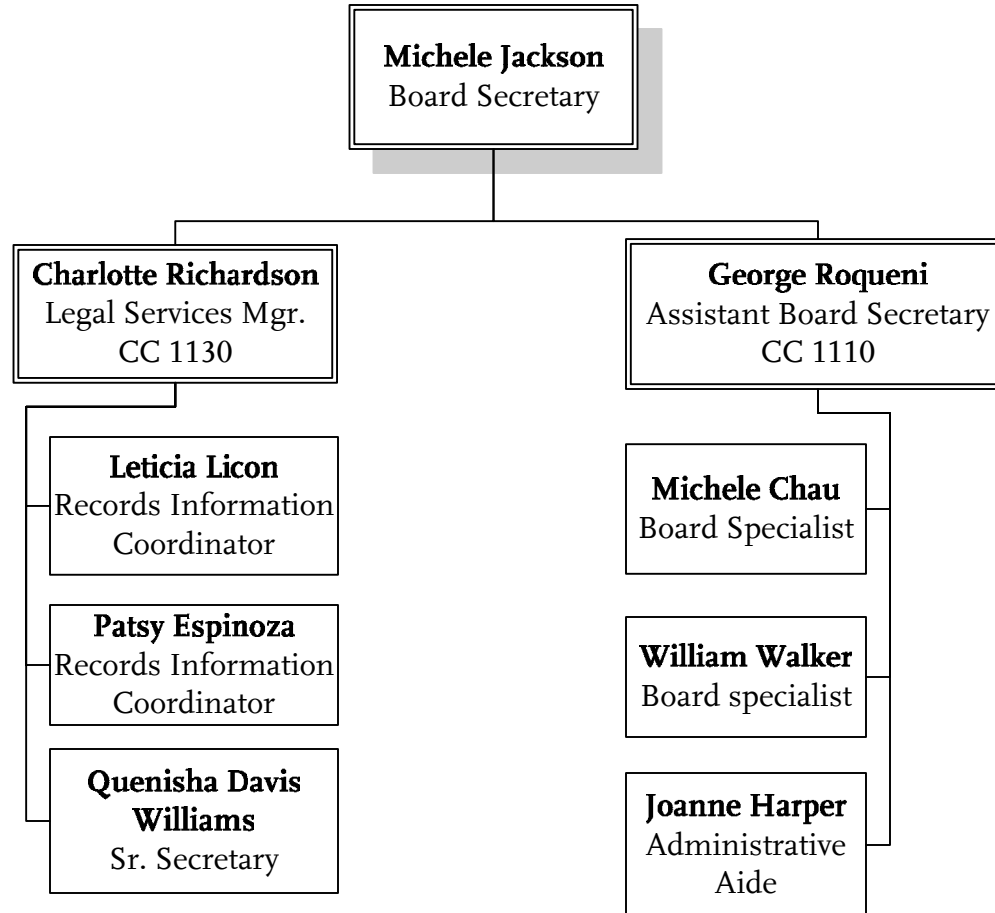

* 2 Additional FTEs assigned to Board members

Board of Directors
Depts. 1100 – Cost Centers 1110 & 1130

Ethics Office

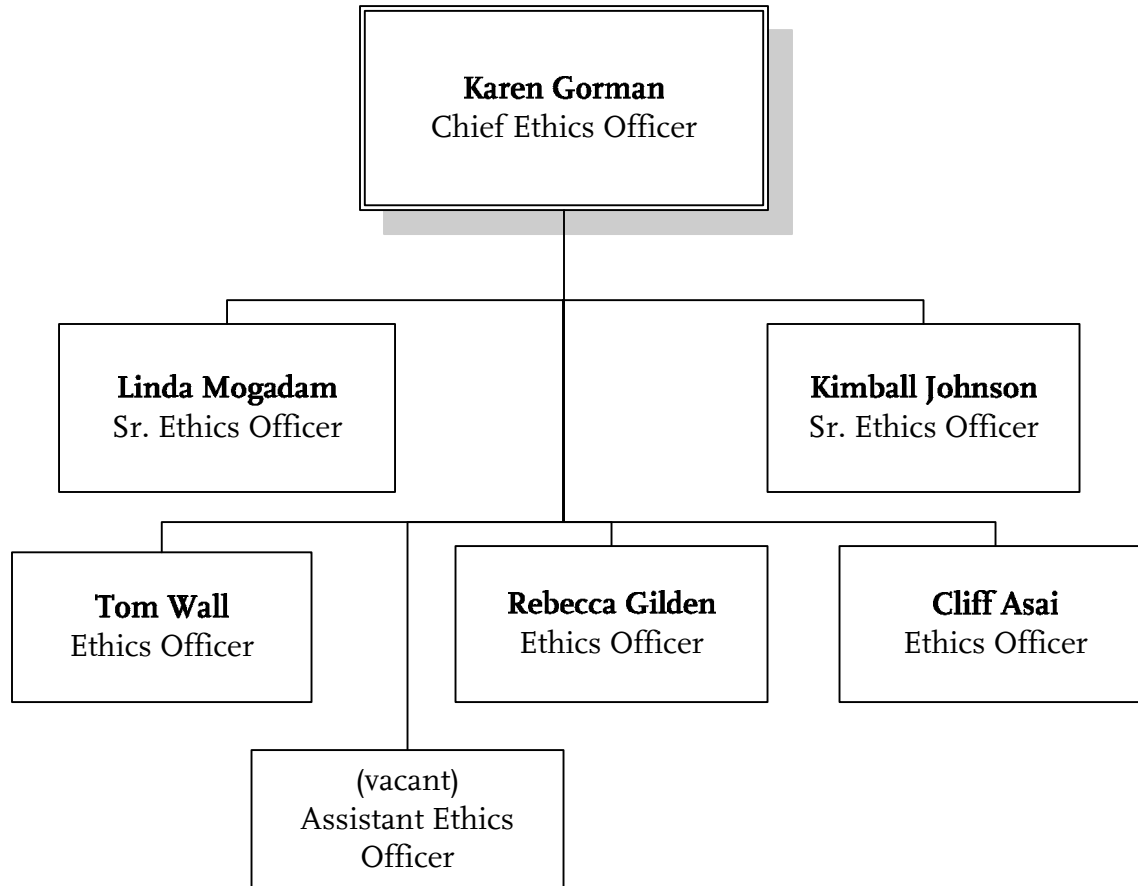

Office of the County Counsel

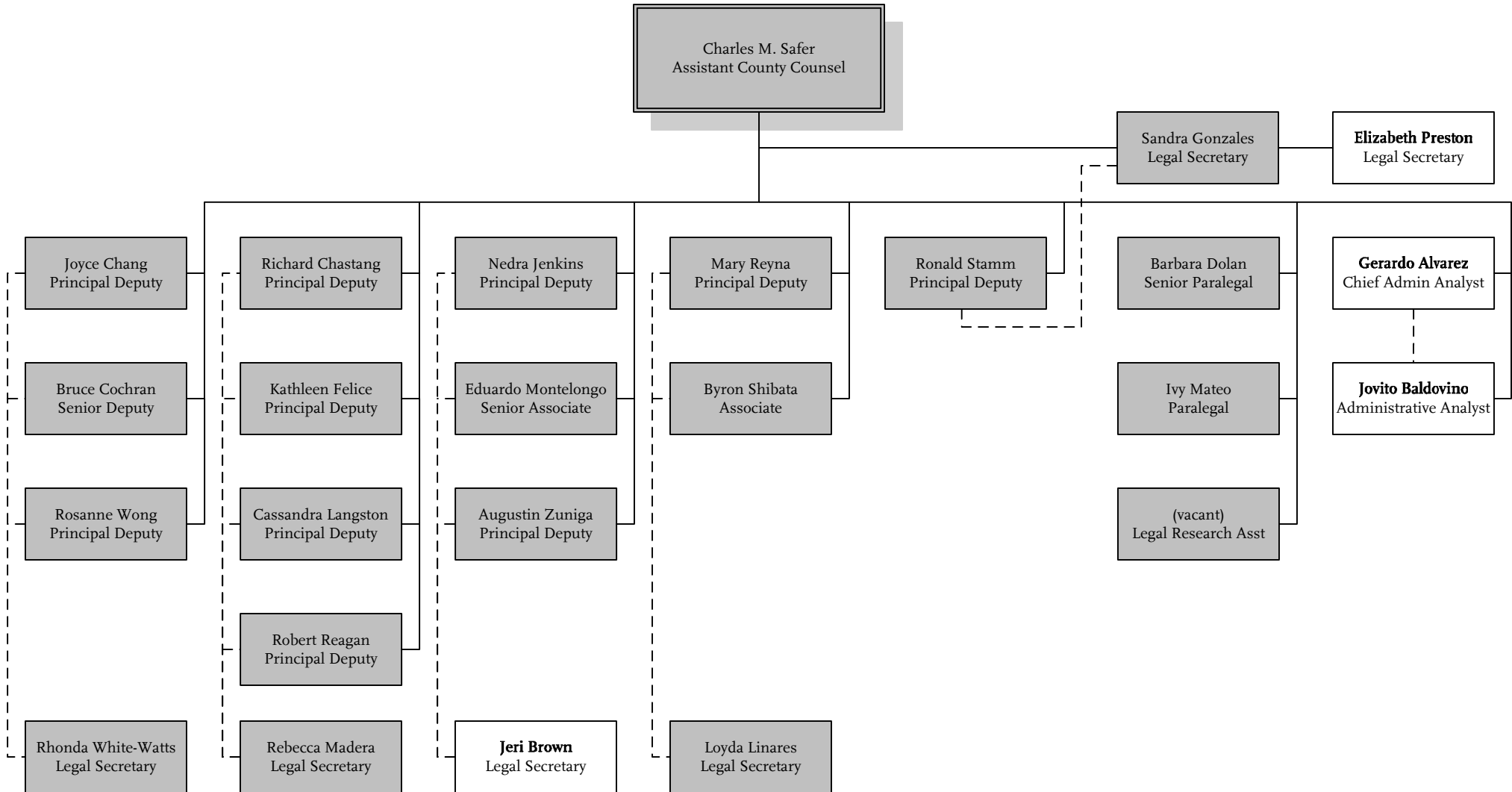

Office of the Inspector General

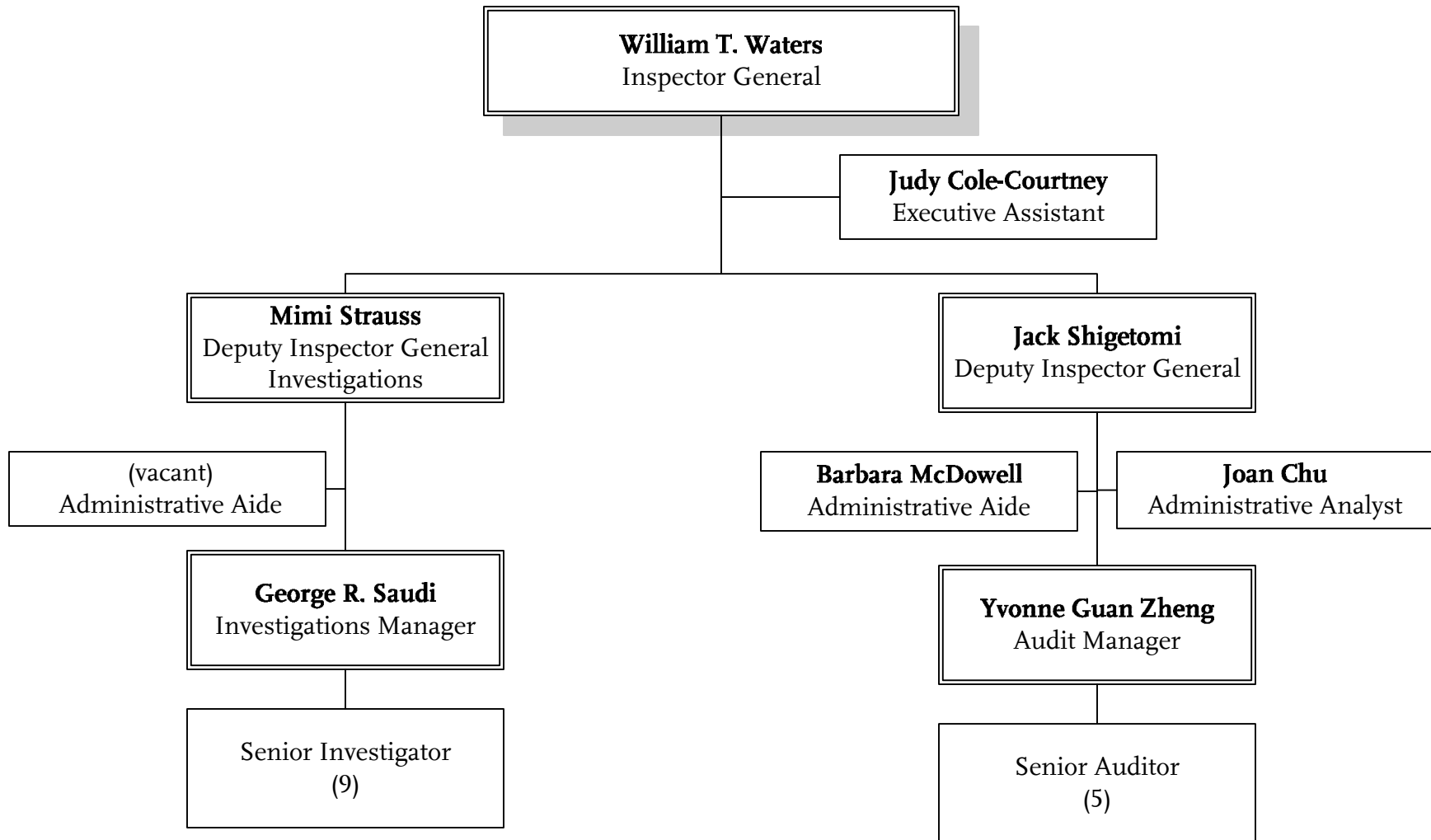

Communications

SBU

Communications

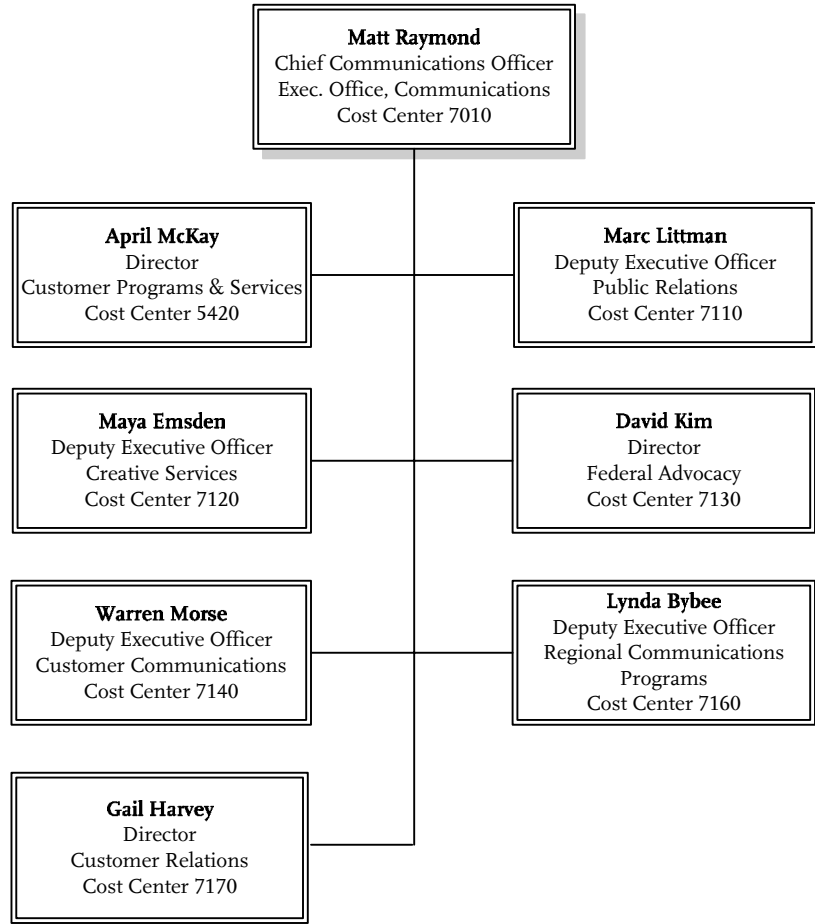

Executive Office, Communications

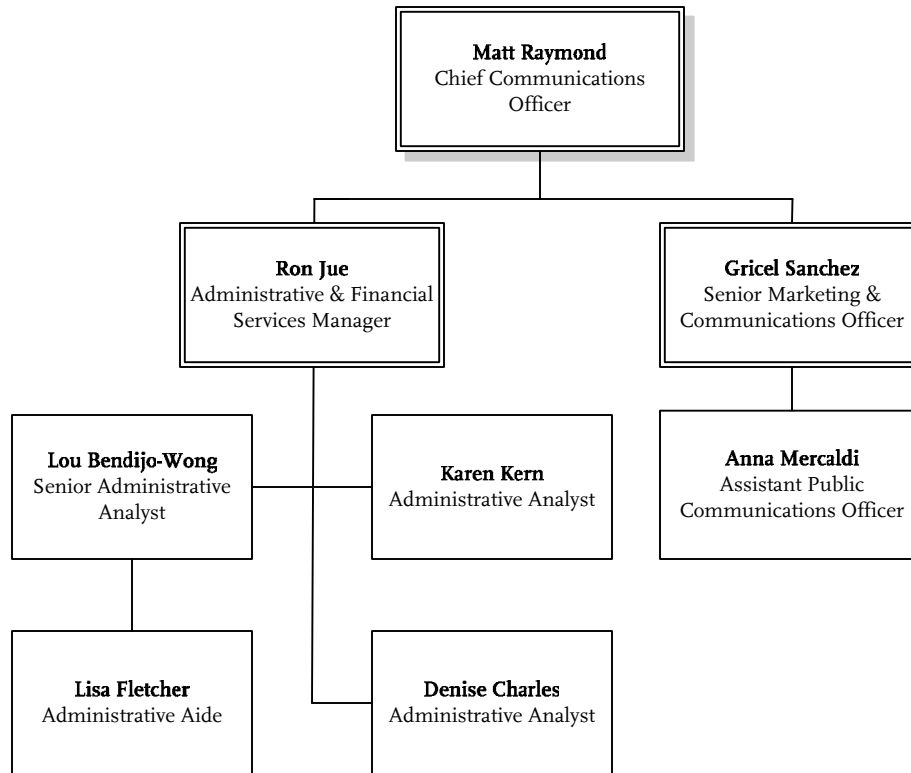

Customer Programs & Services

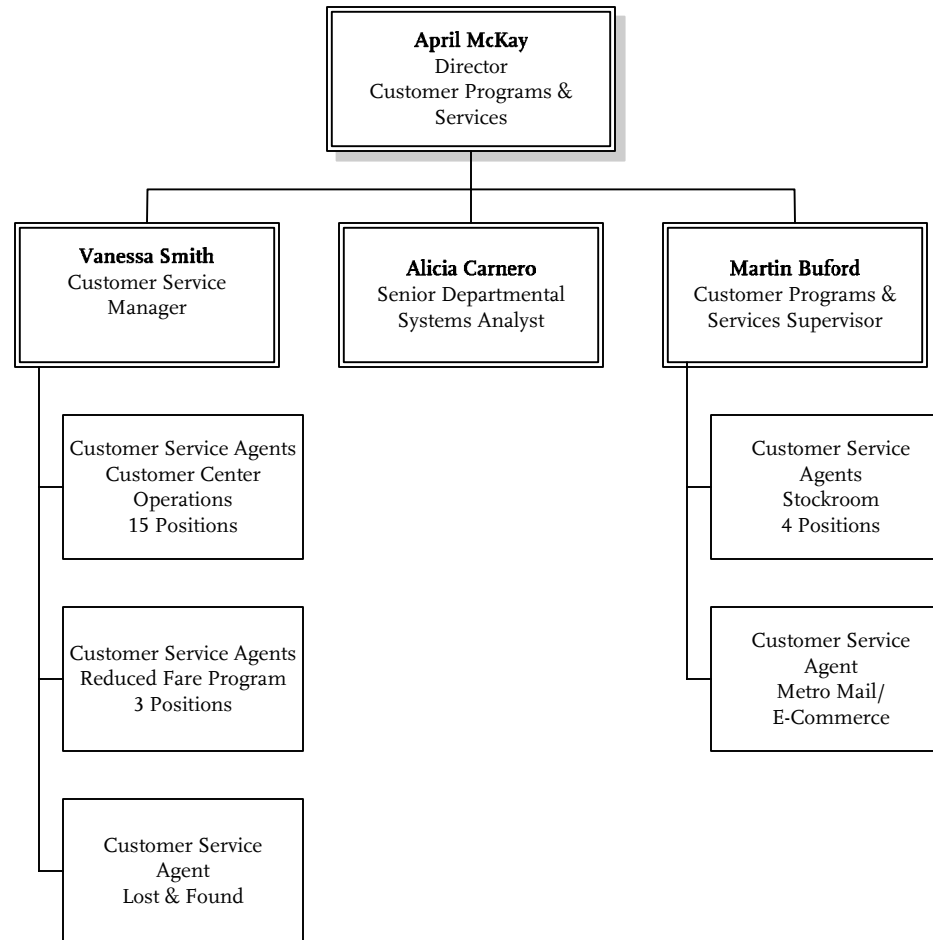

Public Relations

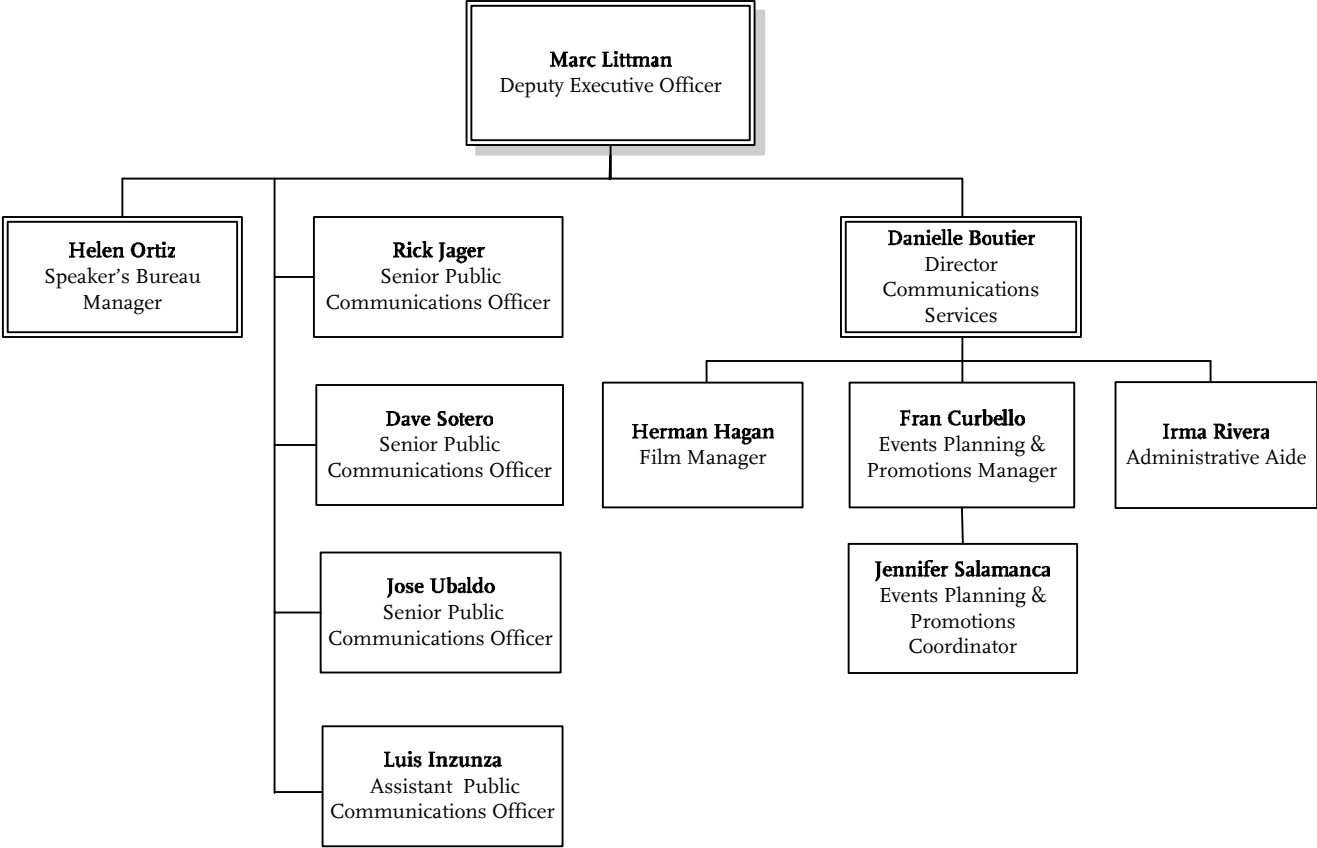

Creative Services

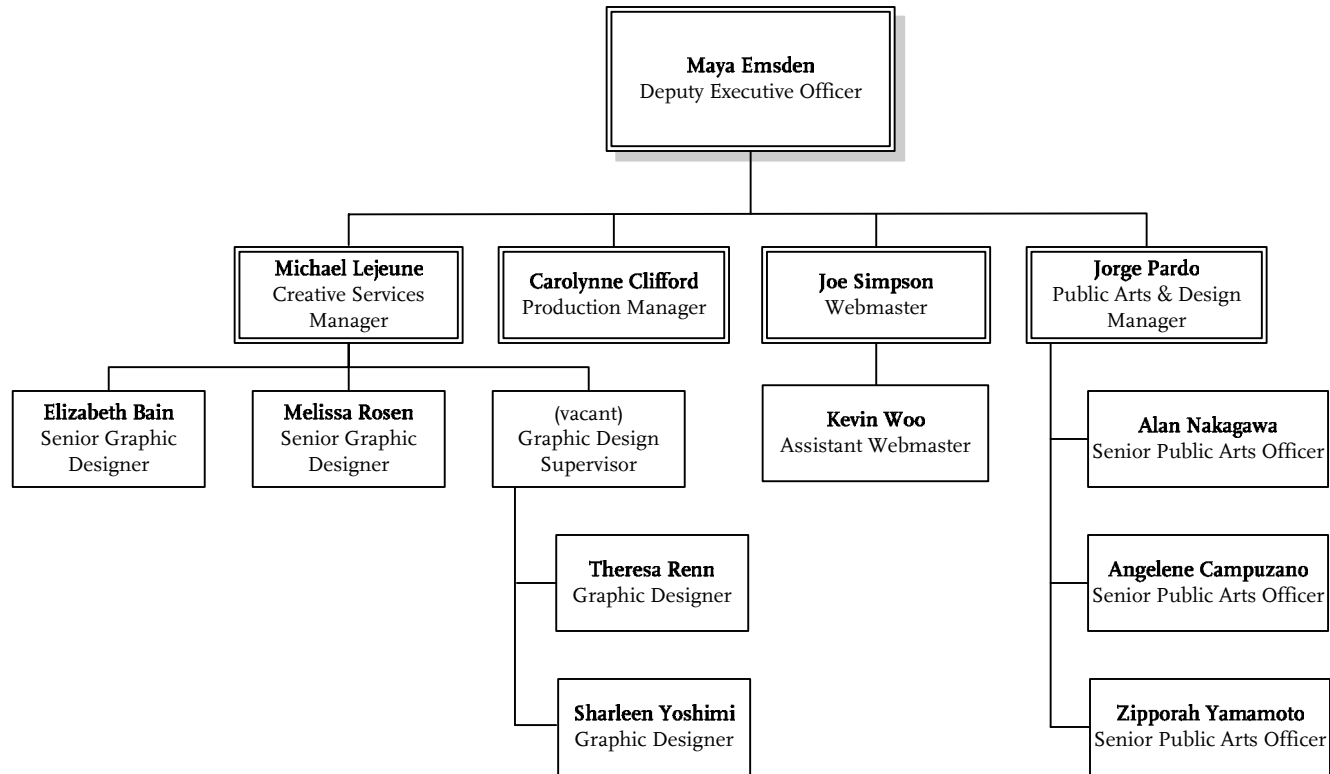

Government Relations

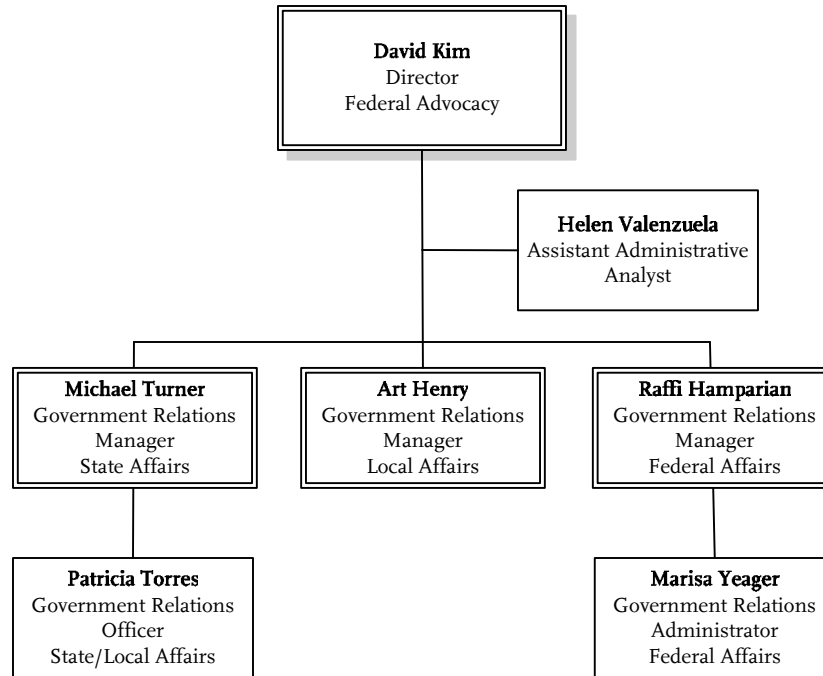

Customer Communications

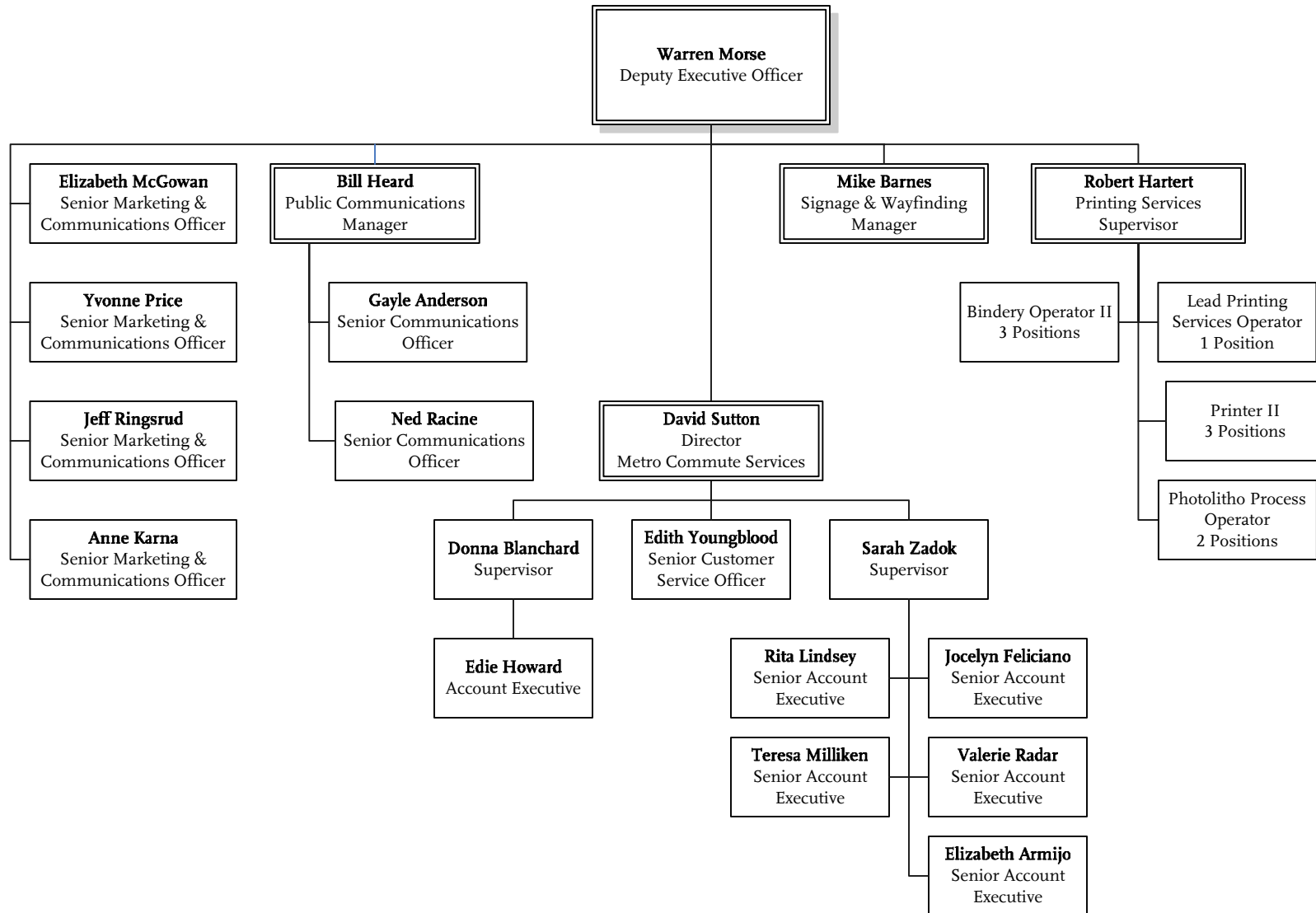

Regional Communications Programs

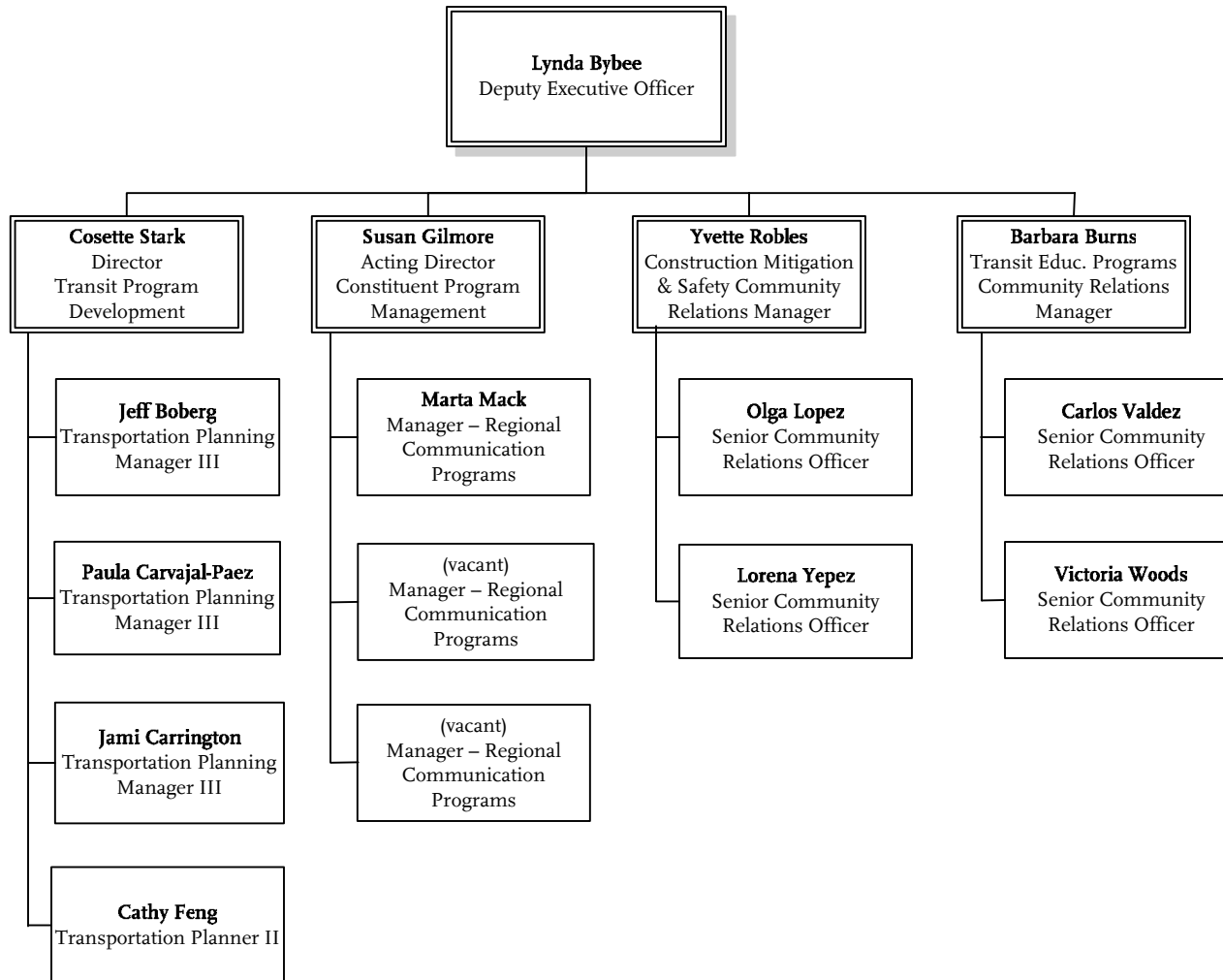

Customer Relations

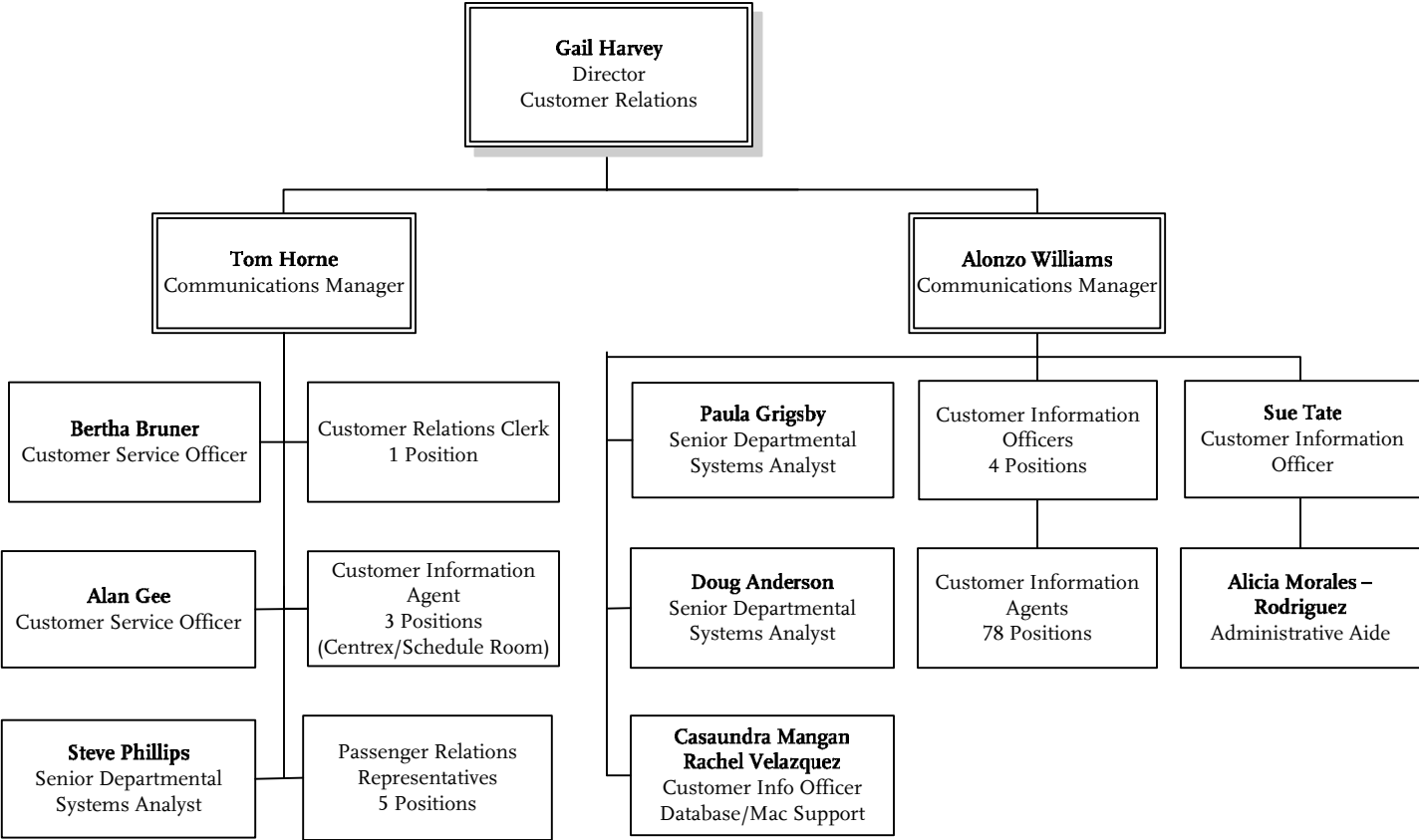

Construction Project Management

SBU

Construction Project Management

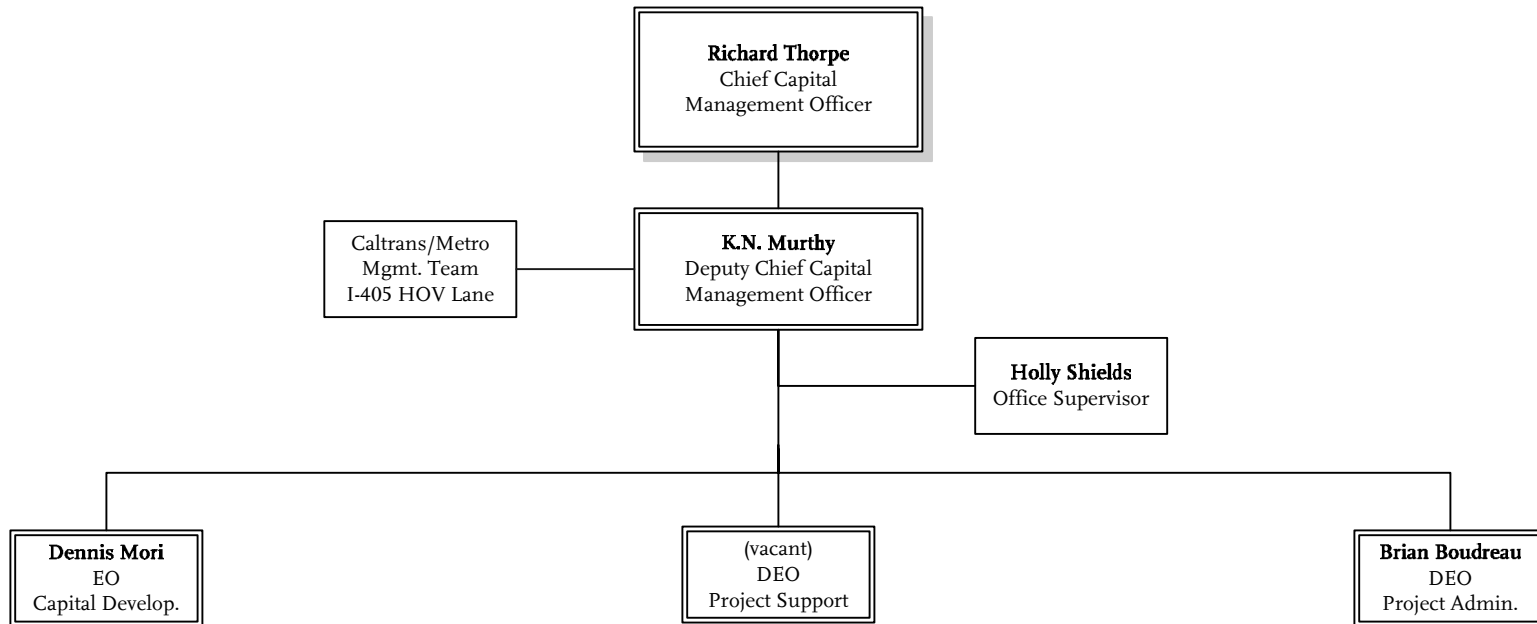

CONSTRUCTION PROJECT MANAGEMENT
SBU Overview

Executive Office, Construction

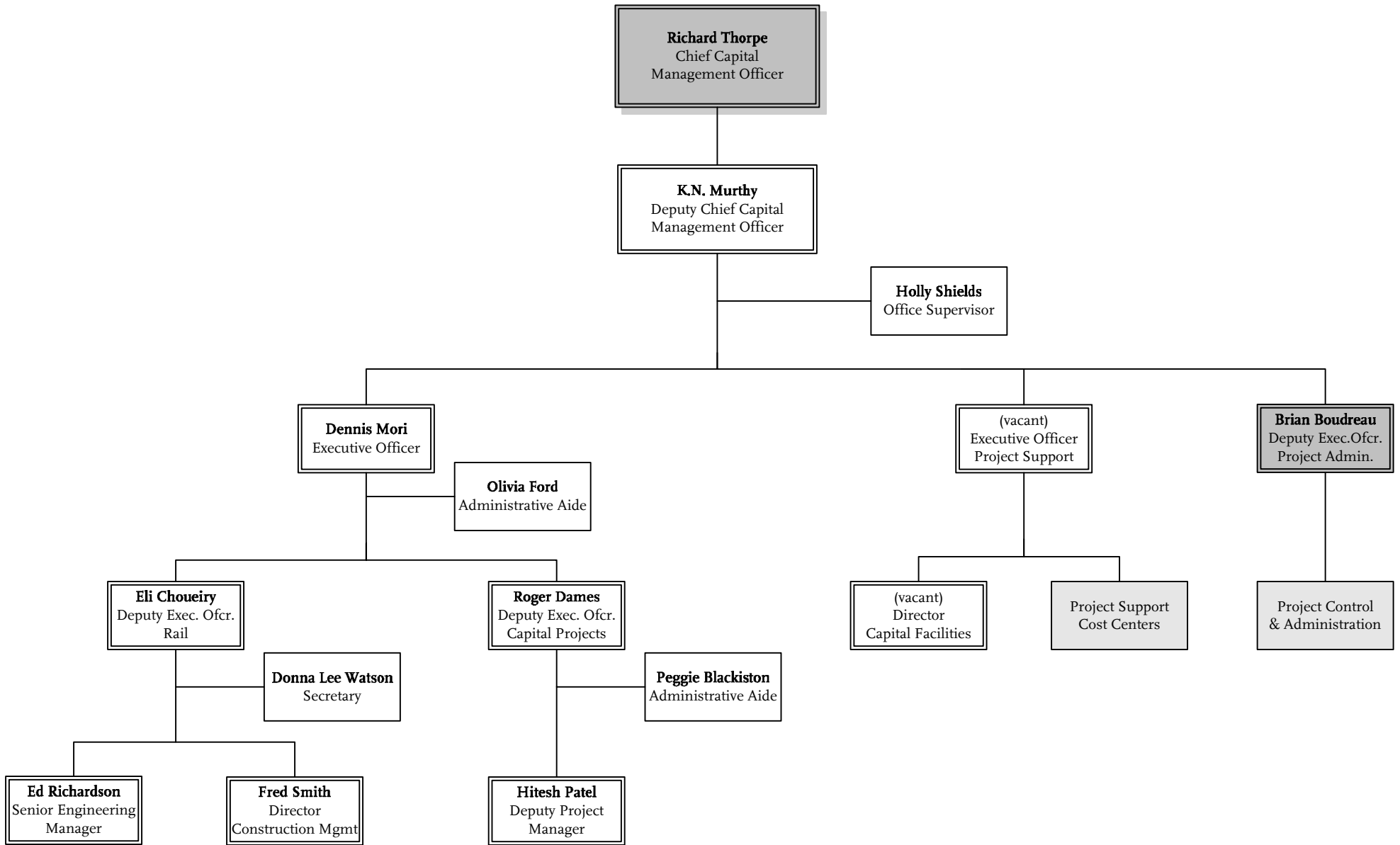

CONSTRUCTION PROJECT MANAGEMENT
Department 8001 - Cost Center 8010

Quality Management

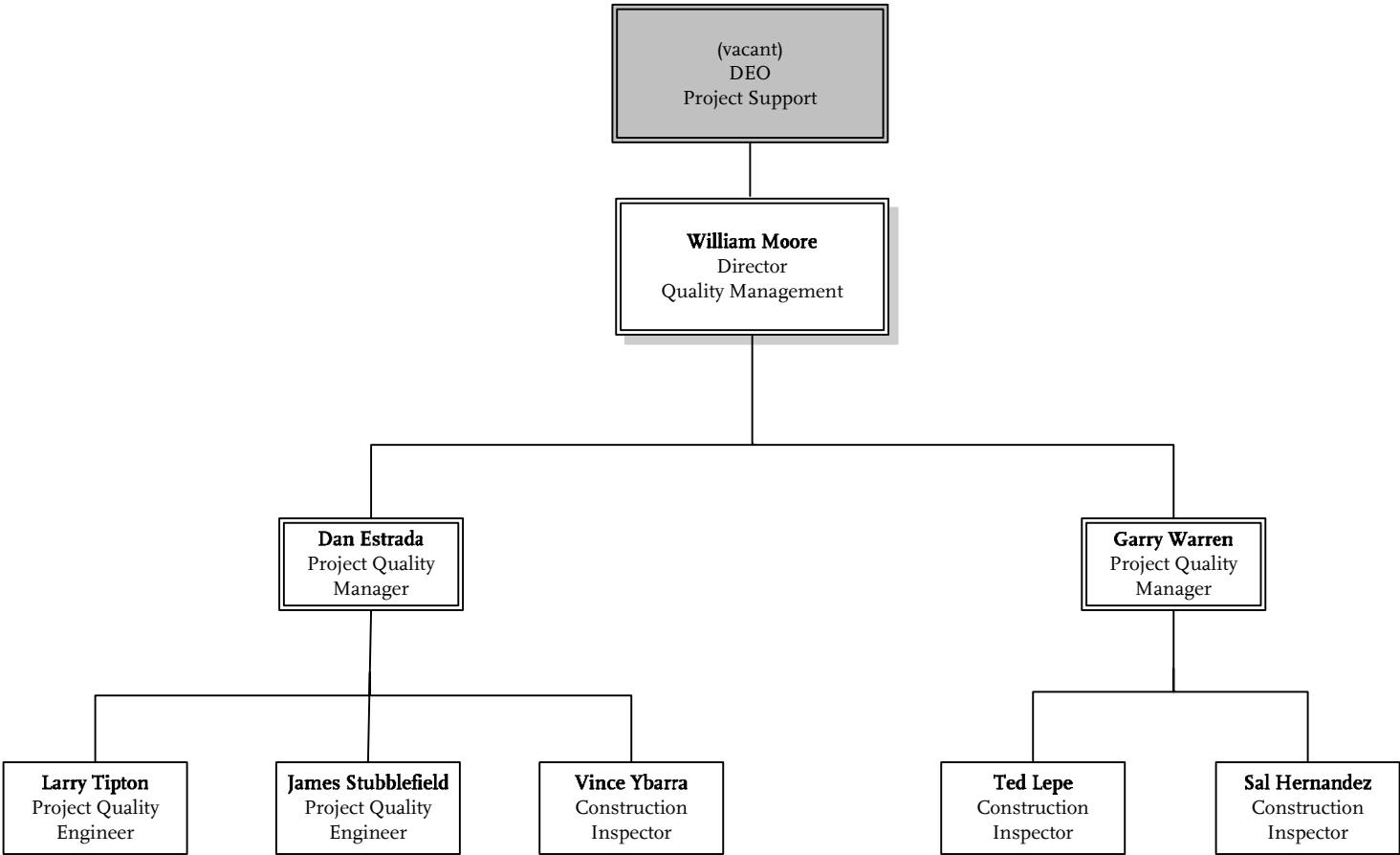

CONSTRUCTION PROJECT MANAGEMENT
Department 8100 - Cost Center 8110

Construction Safety

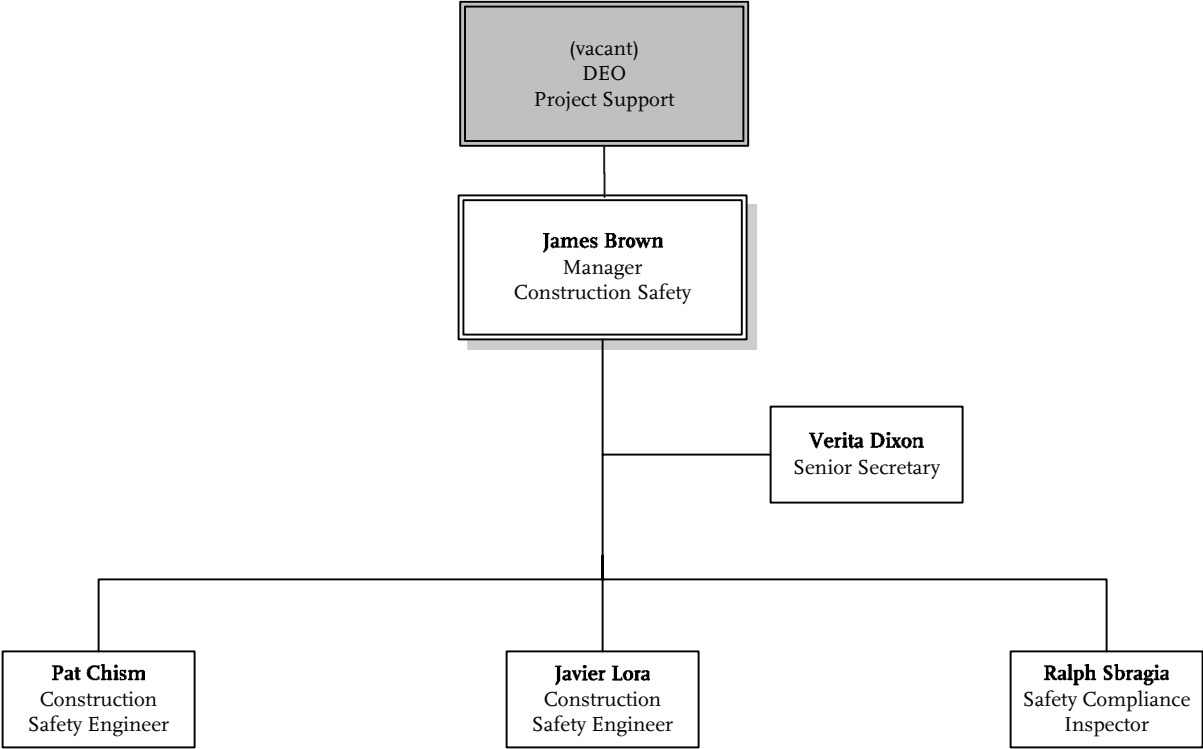

Project Engineering - Facilities

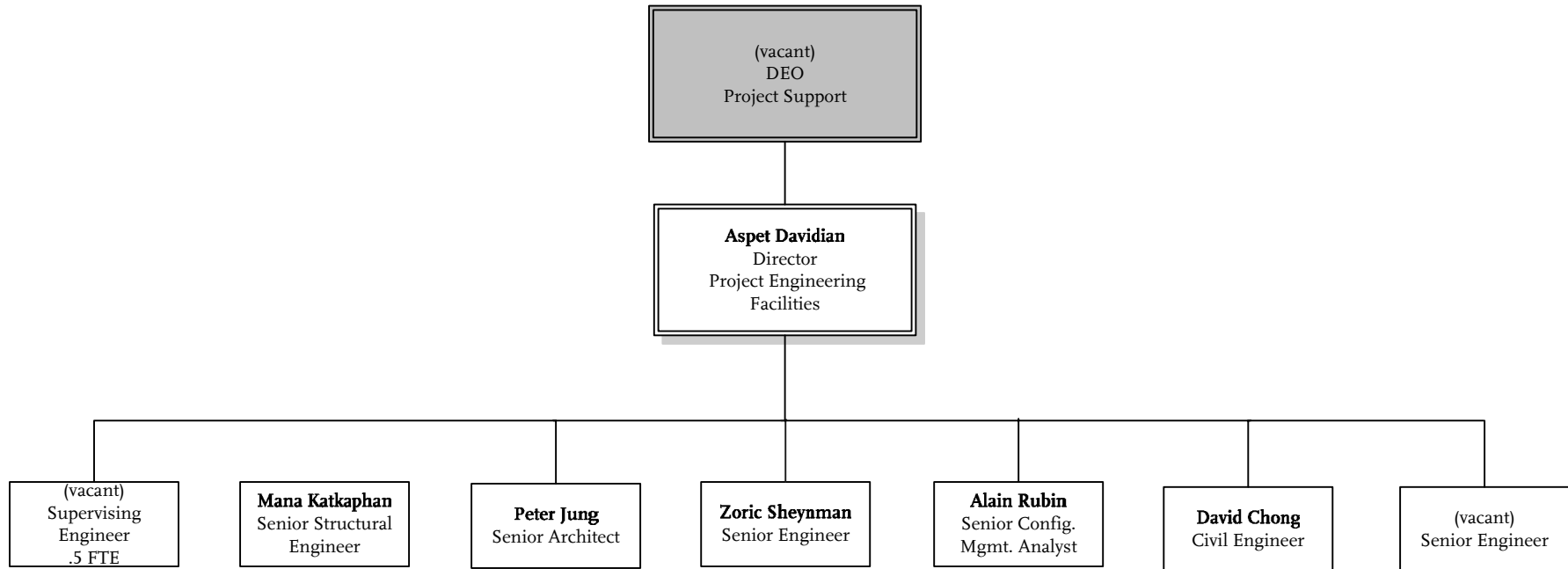

CONSTRUCTION PROJECT MANAGEMENT
Department 8300 - Cost Center 8320

Project Engineering - Systems

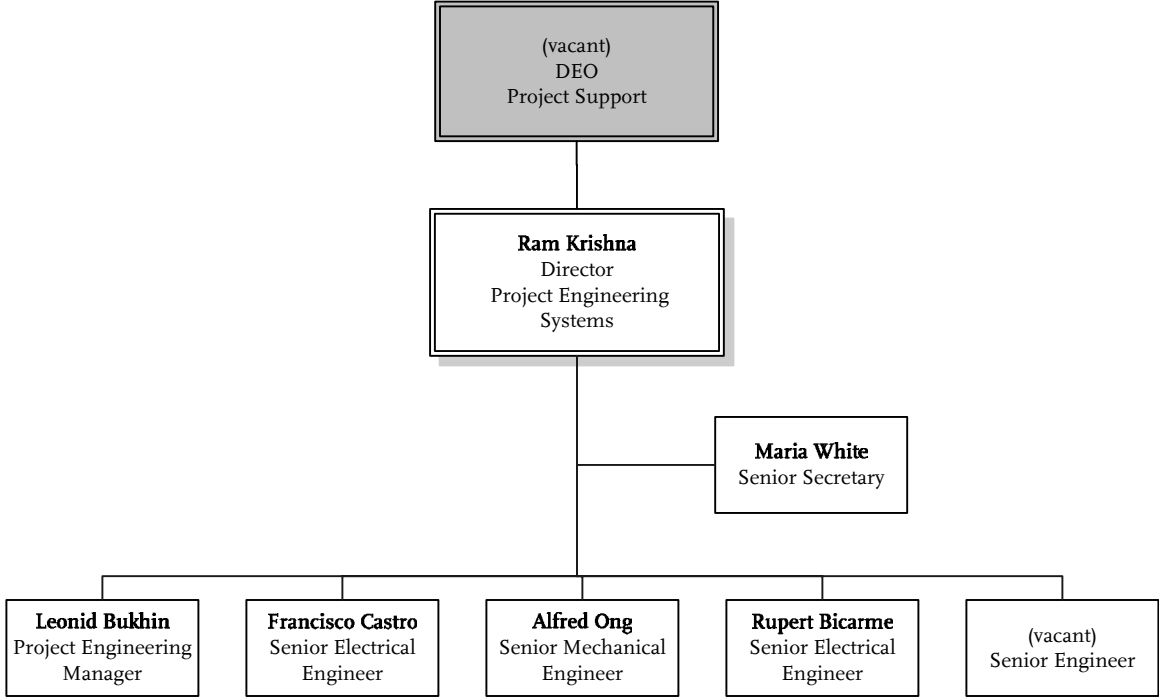

Construction Management

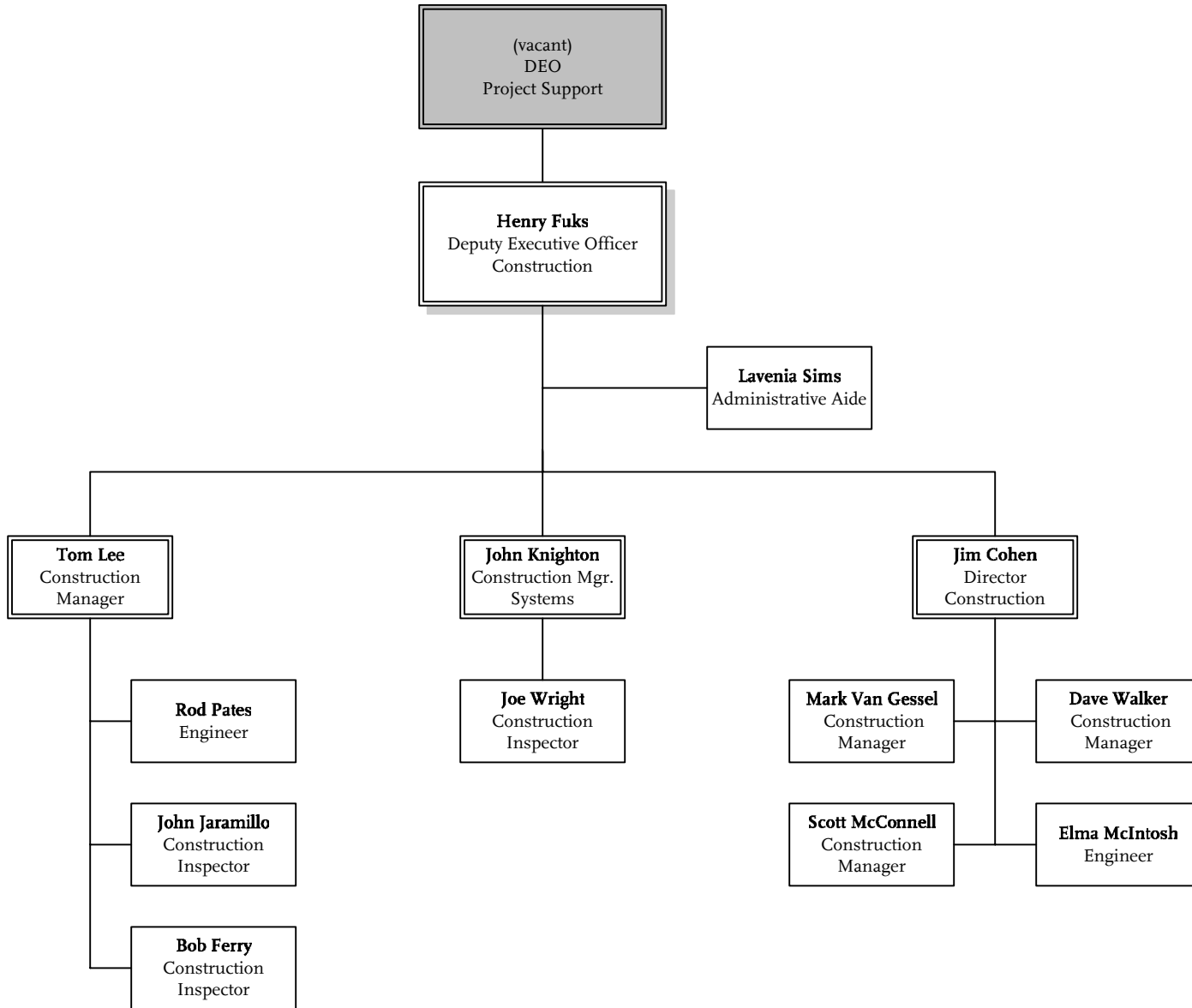

CONSTRUCTION PROJECT MANAGEMENT
Department 8400 - Cost Center 8410

Environmental Services & Compliance

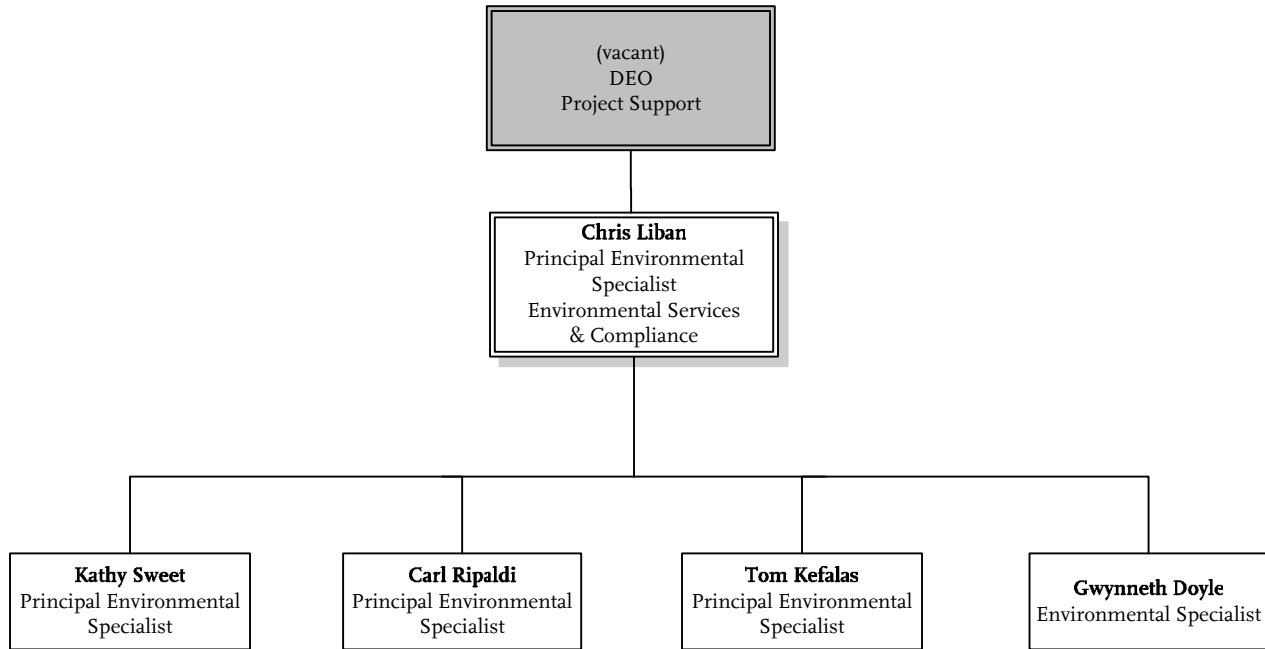

CONSTRUCTION PROJECT MANAGEMENT
Department 8400 - Cost Center 8420

Third Party Coordination

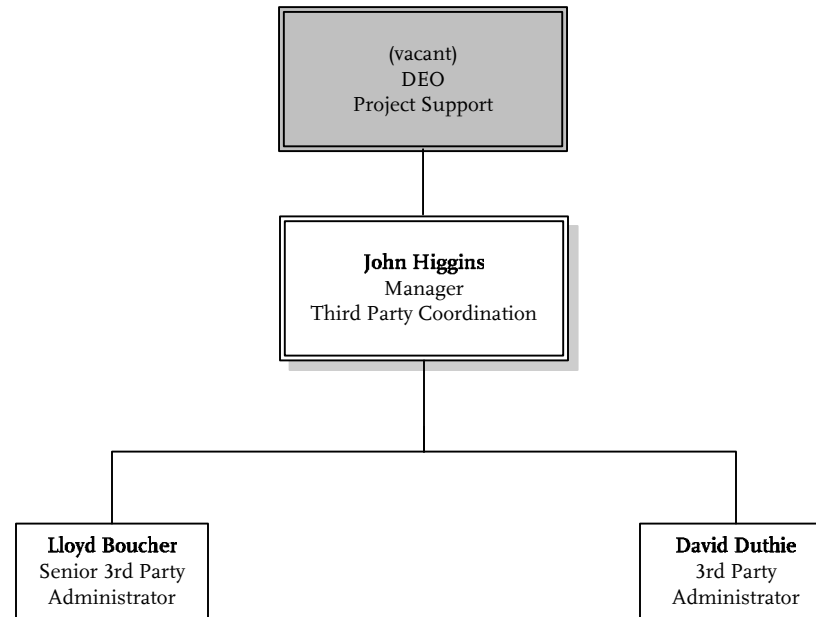

Project Control & Administration

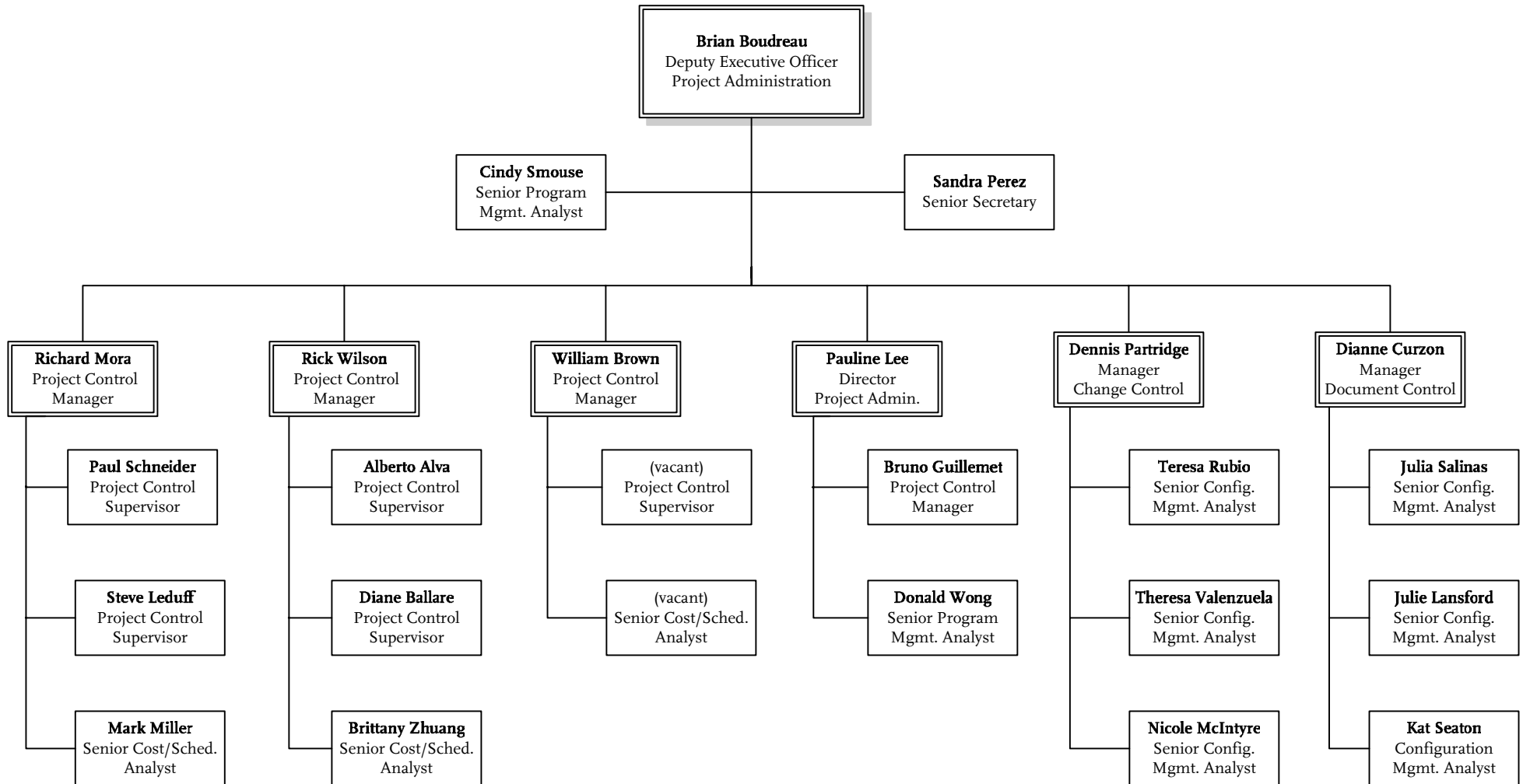

**Countywide Planning
& Development
SBU**

Countywide Planning & Development

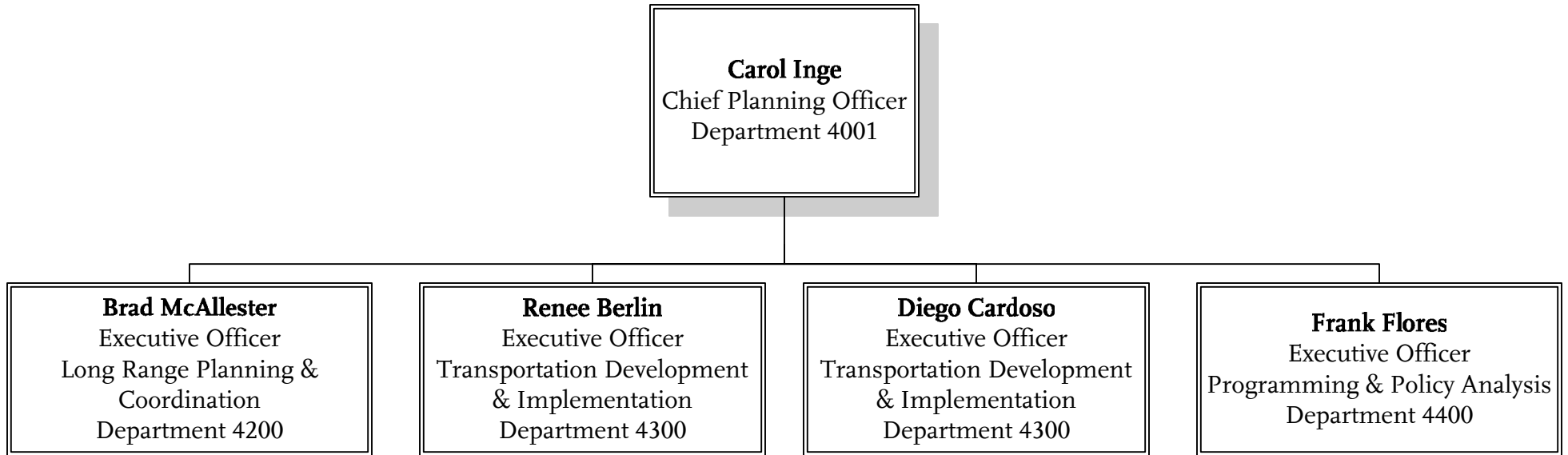

Countywide Planning & Development Administration

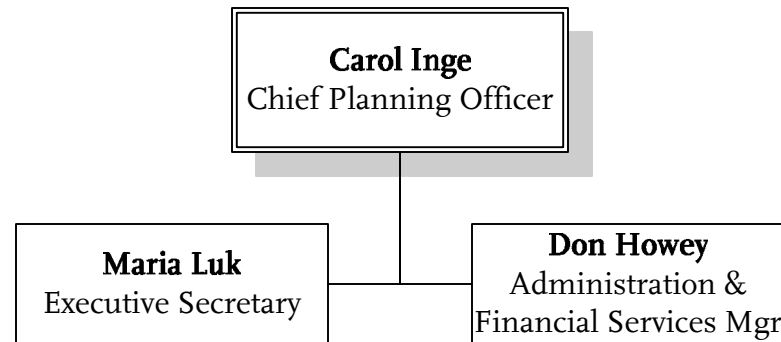

Long Range Planning & Coordination

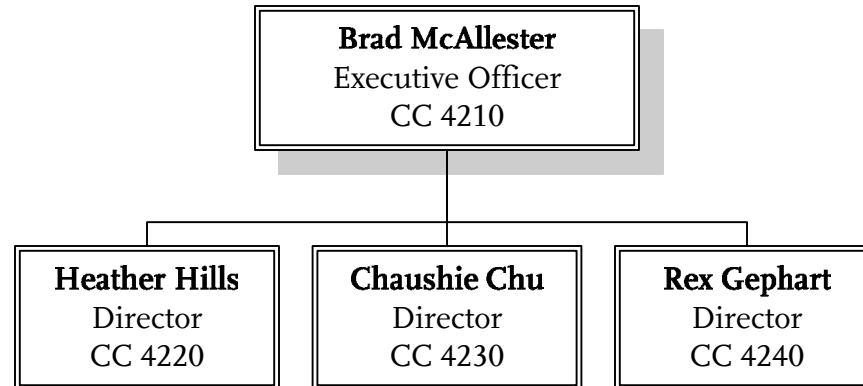

Long Range Planning Administration



Long Range Planning

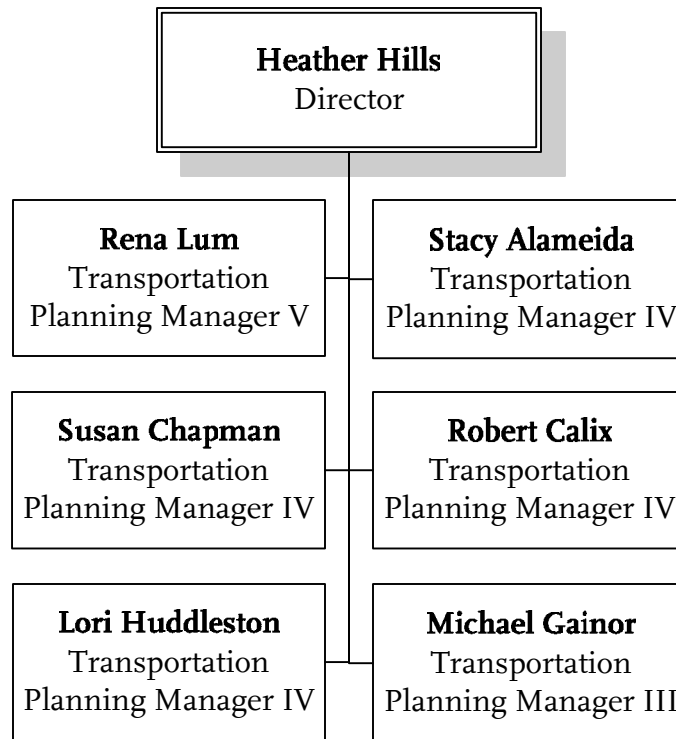

Long Range Transit Planning

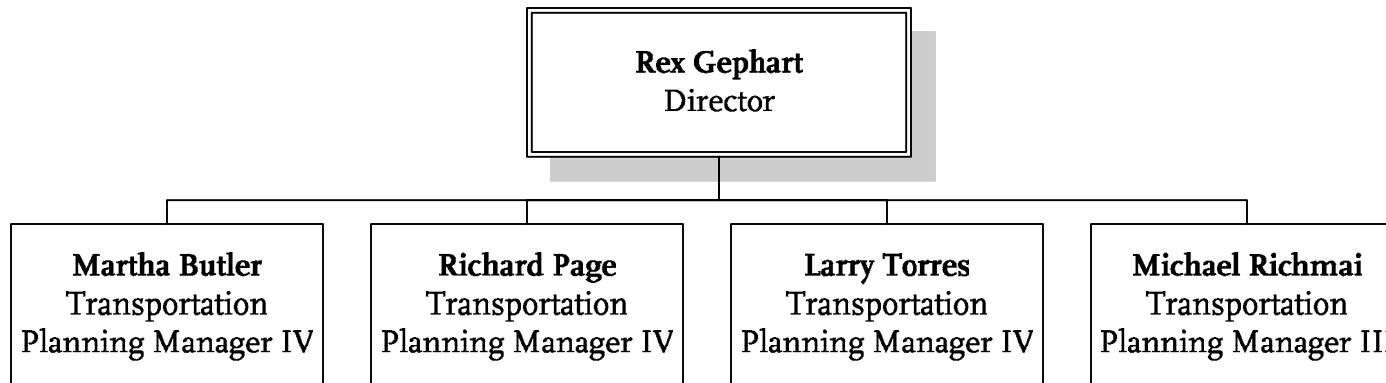

Transportation Development & Implementation

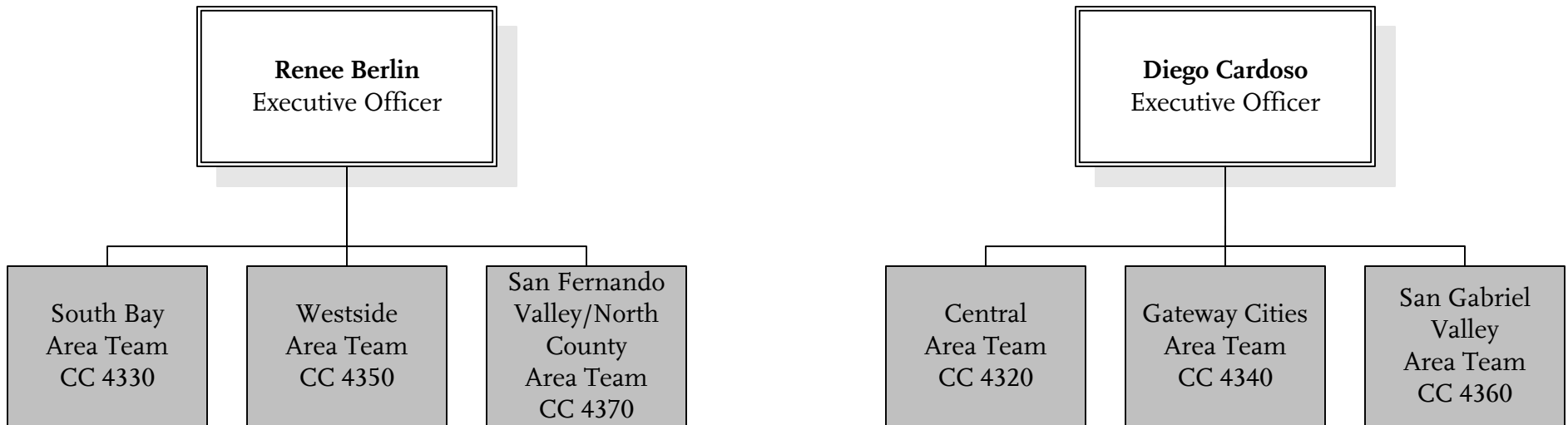

Transportation Development & Implementation

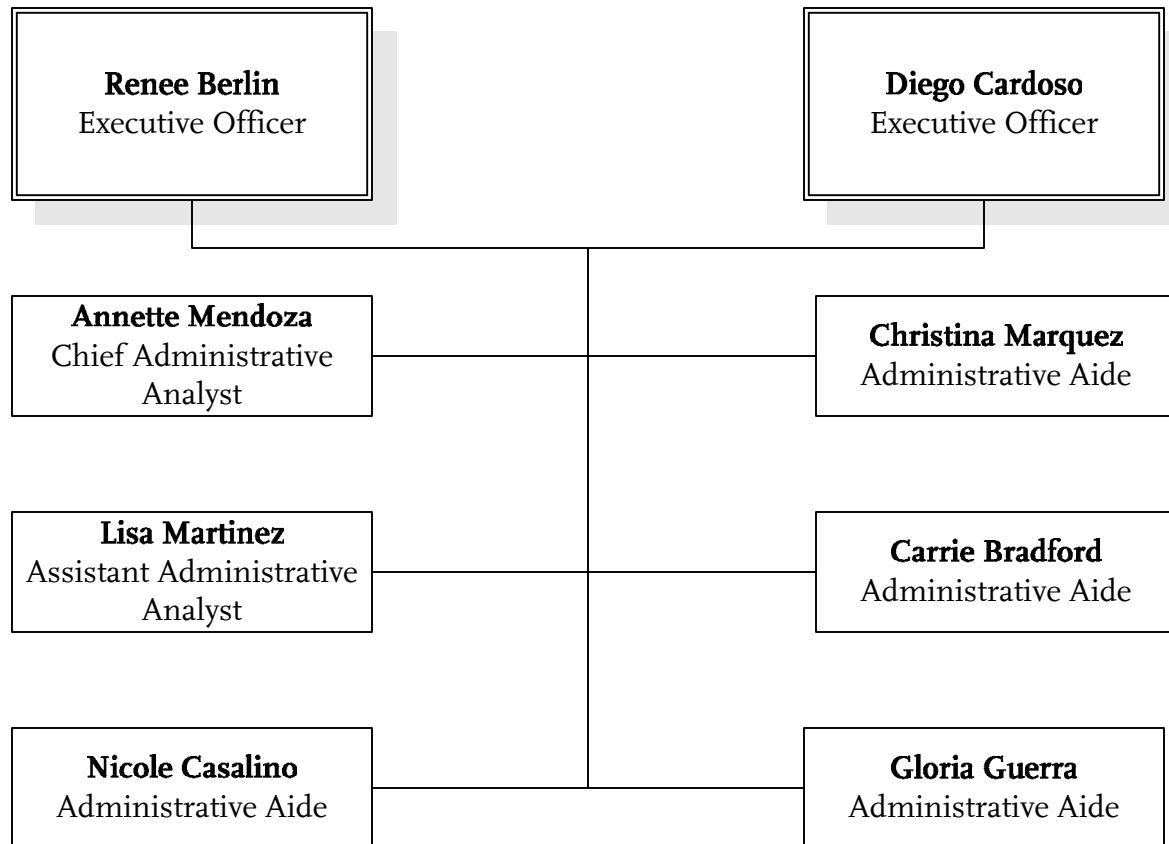

South Bay Area Team

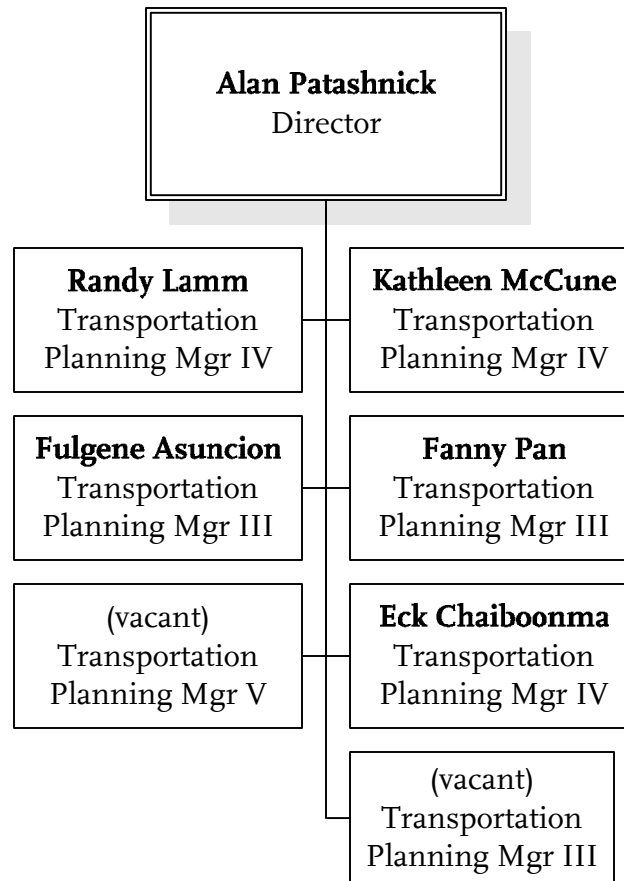

Westside Area Team

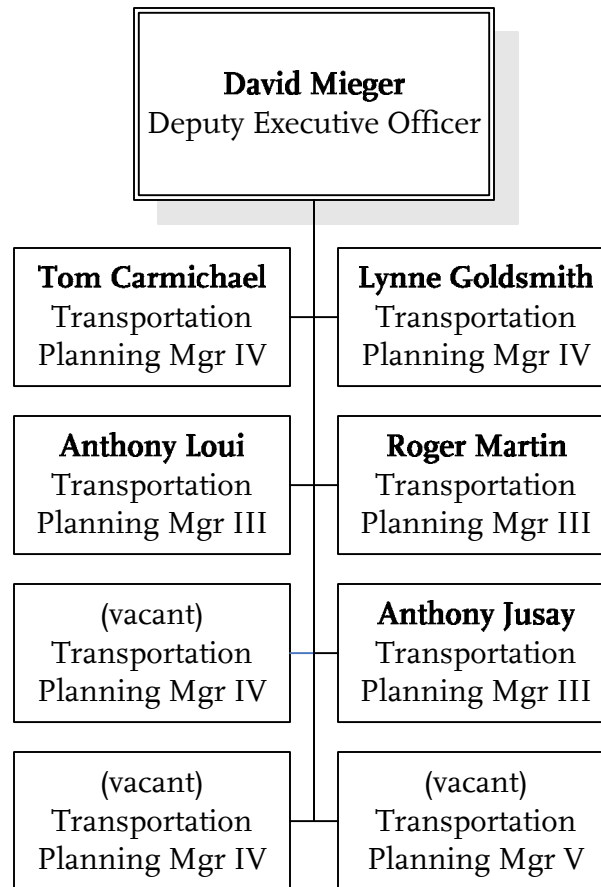

San Fernando Valley/North County Area Team

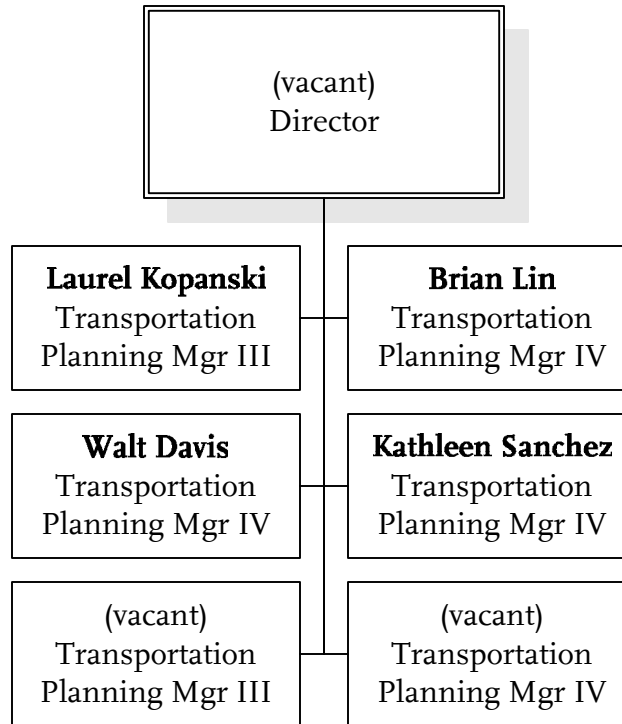

Gateway Cities Area Team

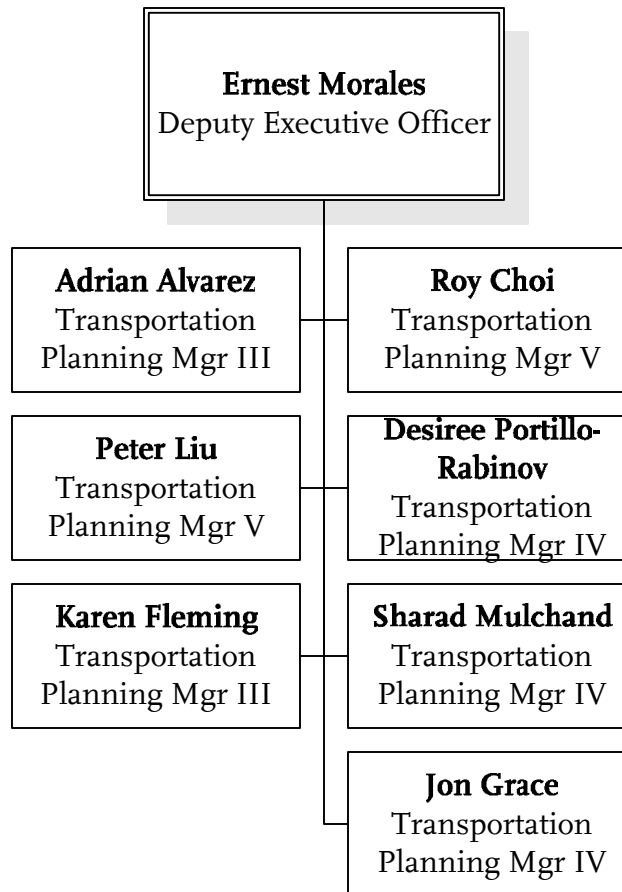

COUNTYWIDE PLANNING & DEVELOPMENT
Department 4300 – Cost Center 4340

San Gabriel Valley Area Team

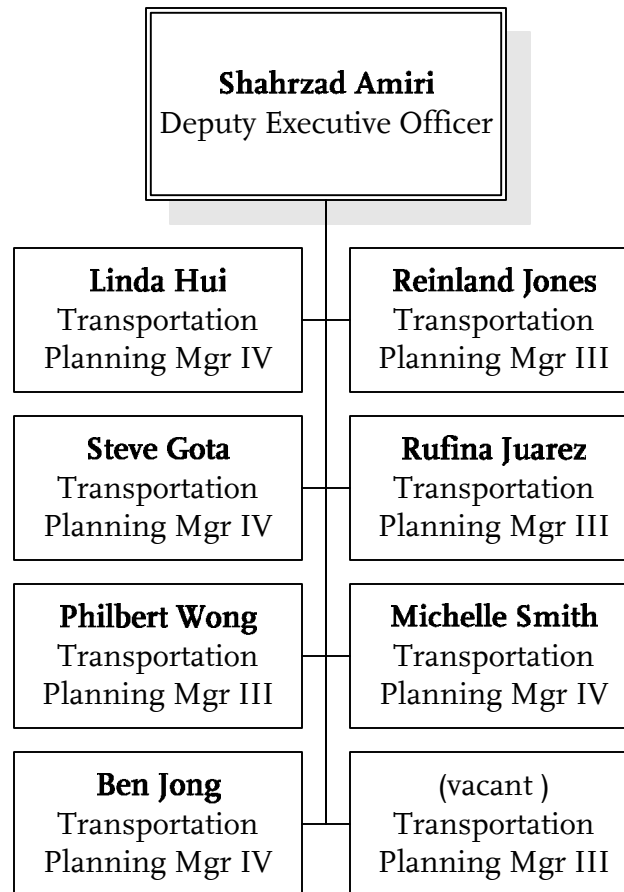

COUNTYWIDE PLANNING & DEVELOPMENT
Department 4300 – Cost Center 4360

Programming & Policy Analysis

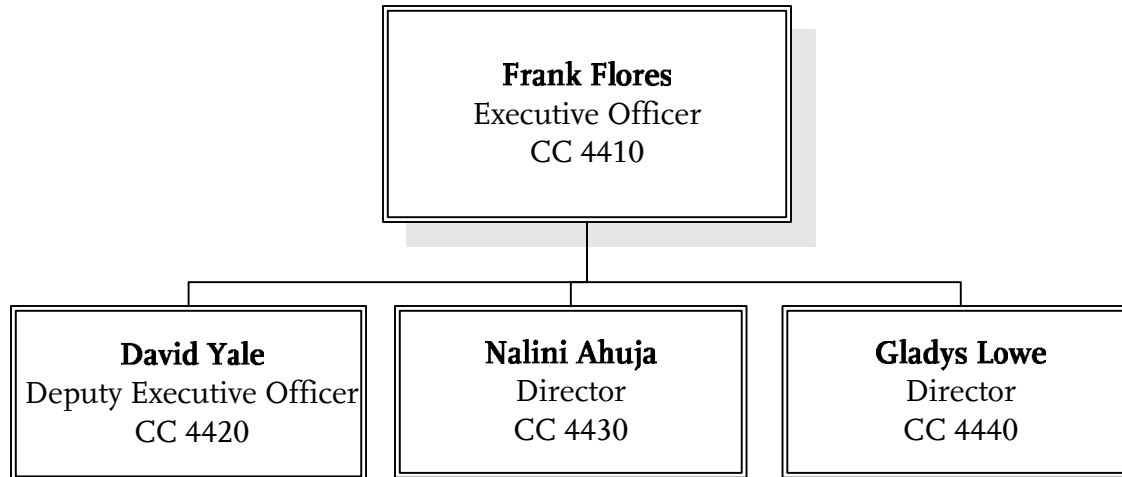

Programming & Policy Analysis Administration

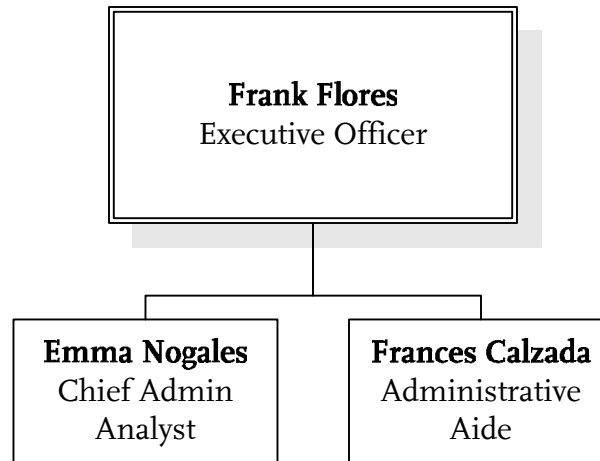

Regional Programming

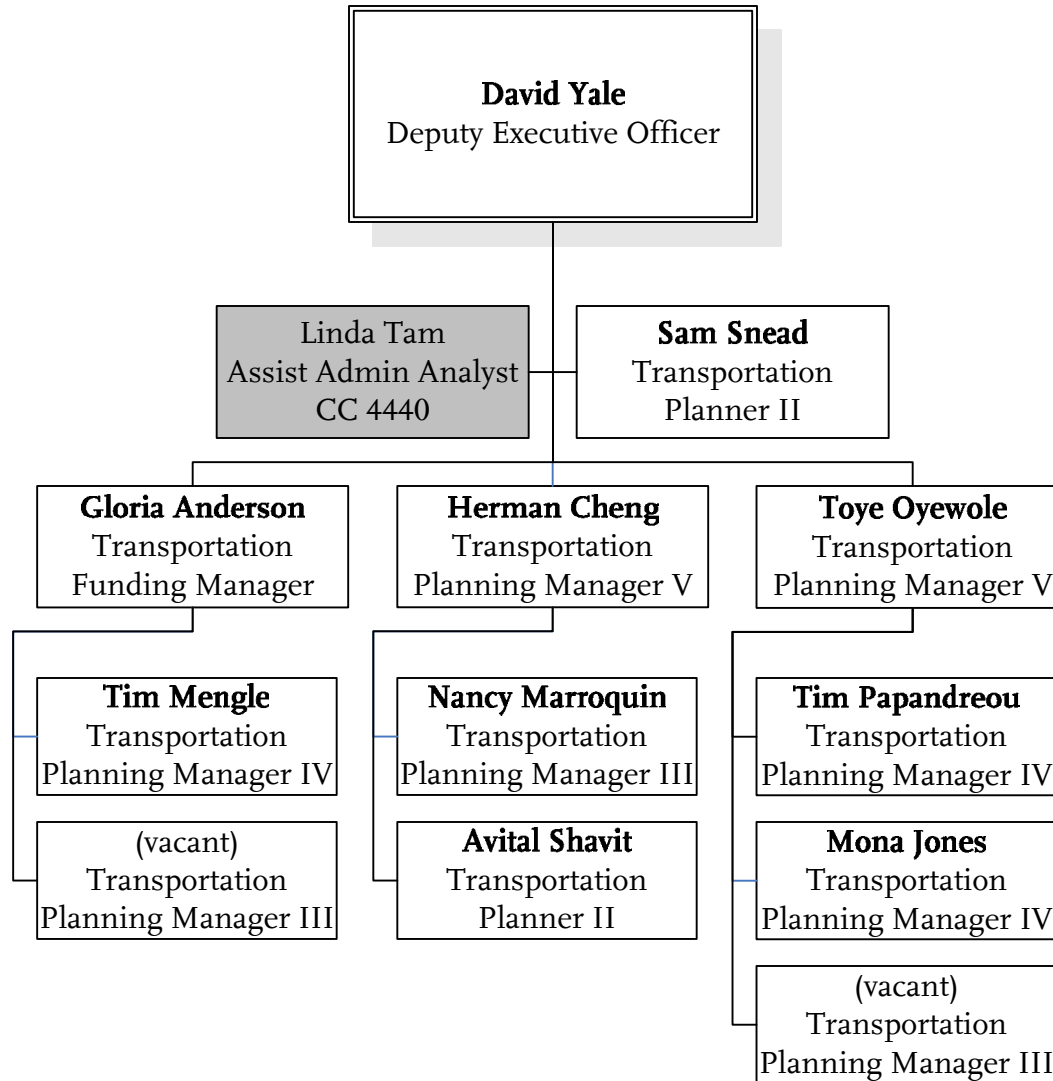

Local Programming

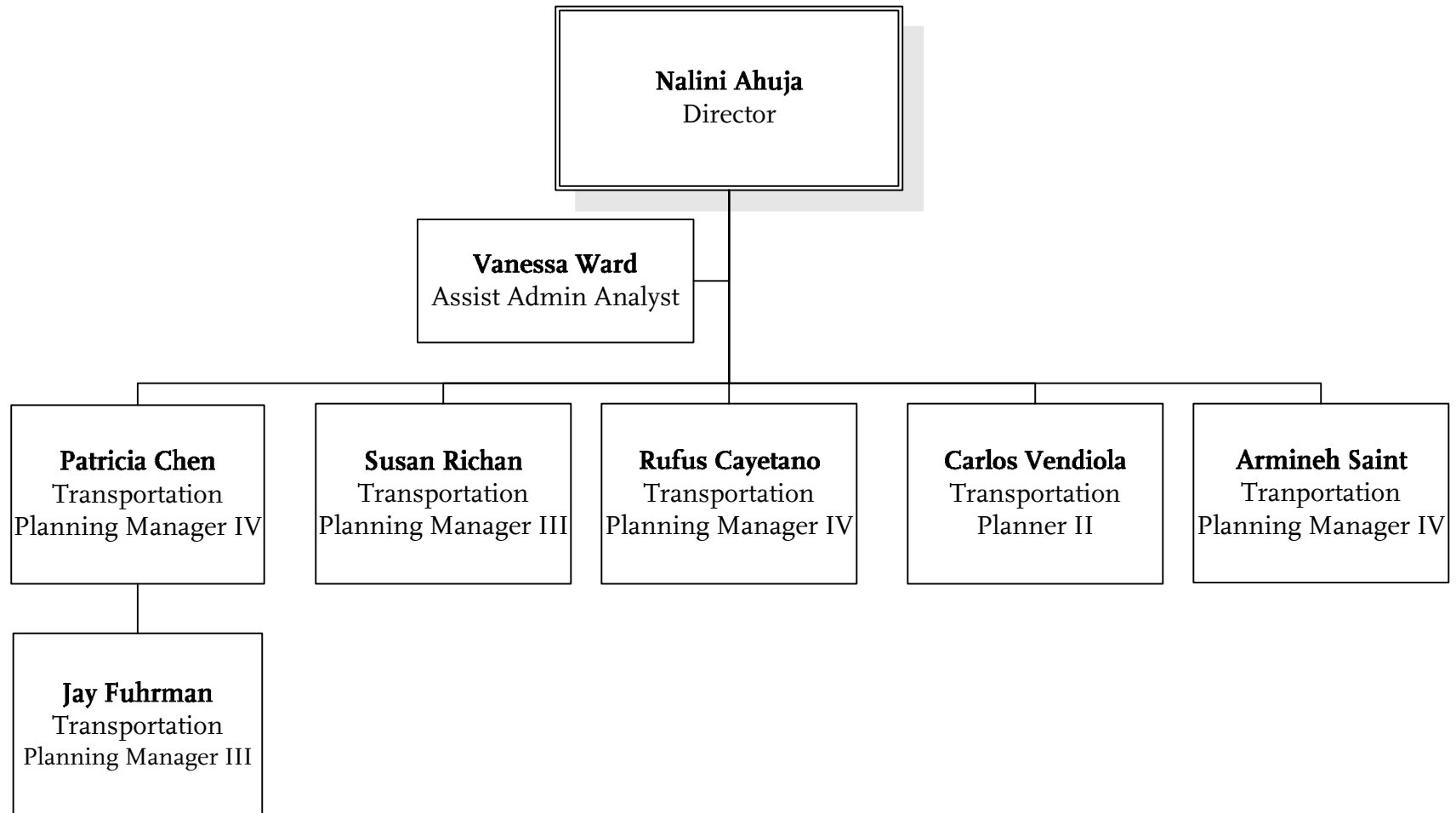

Regional Program Management

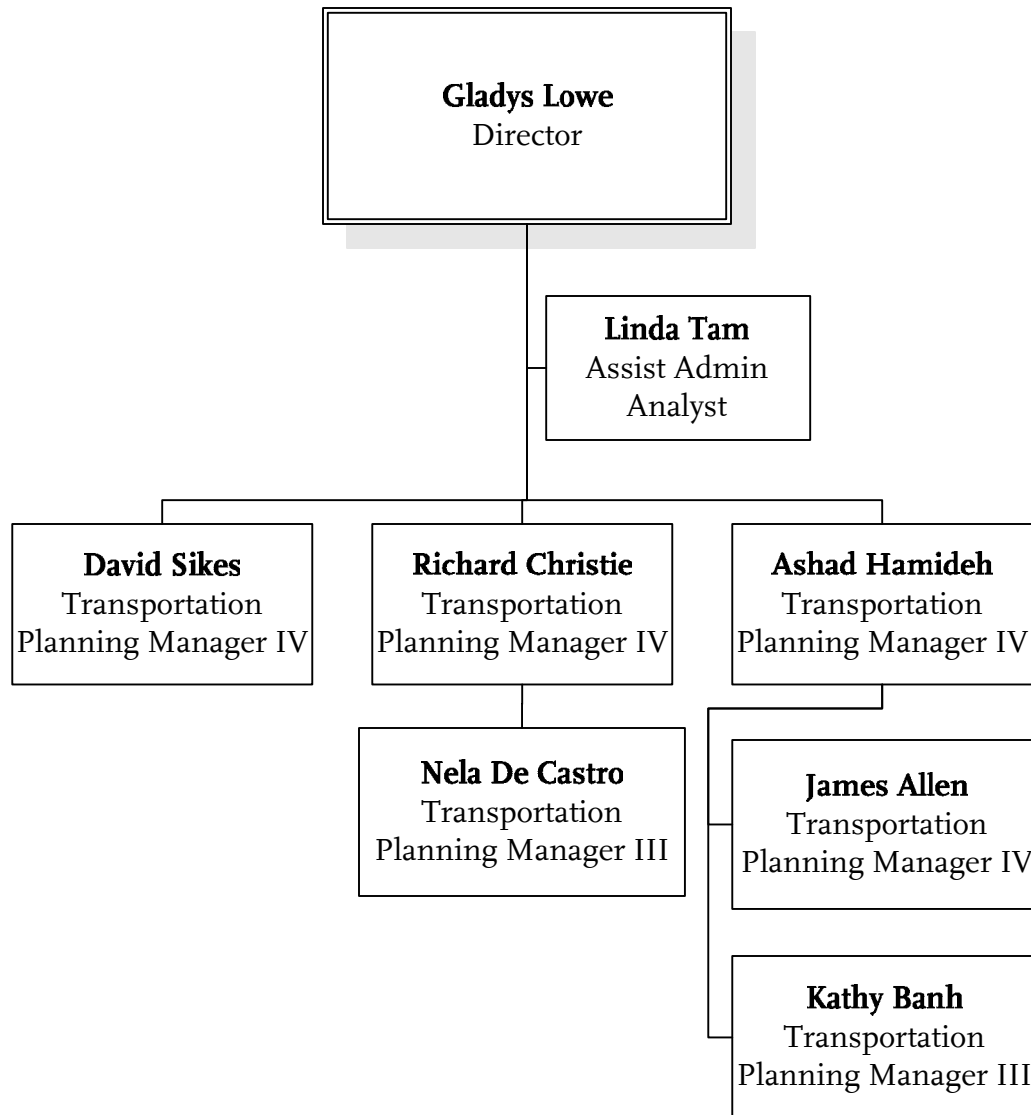

Economic Development

SBU

Economic Development

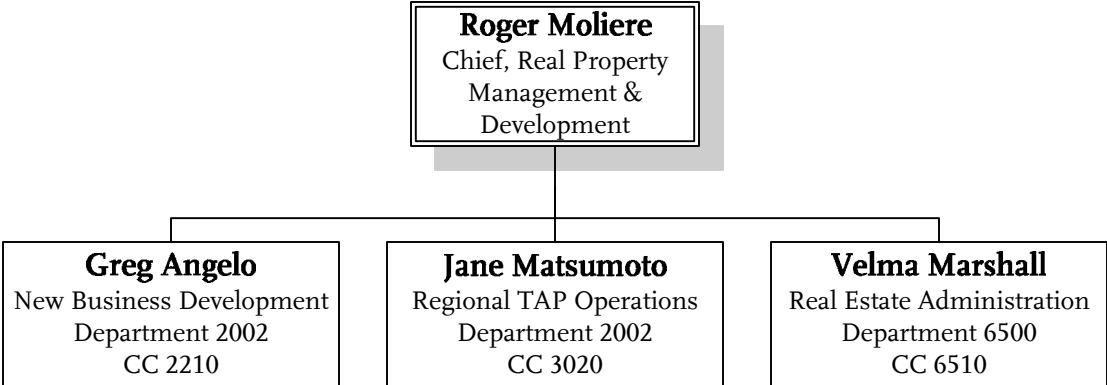

New Business Development

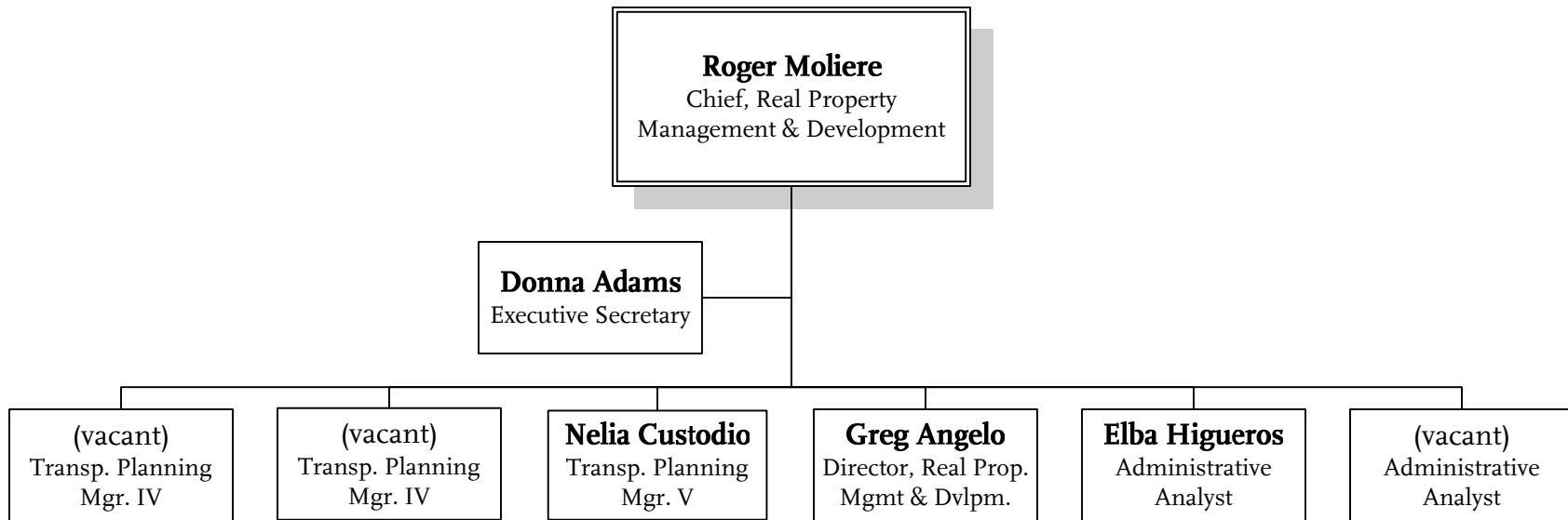

Universal Fare System/Regional TAP Operations

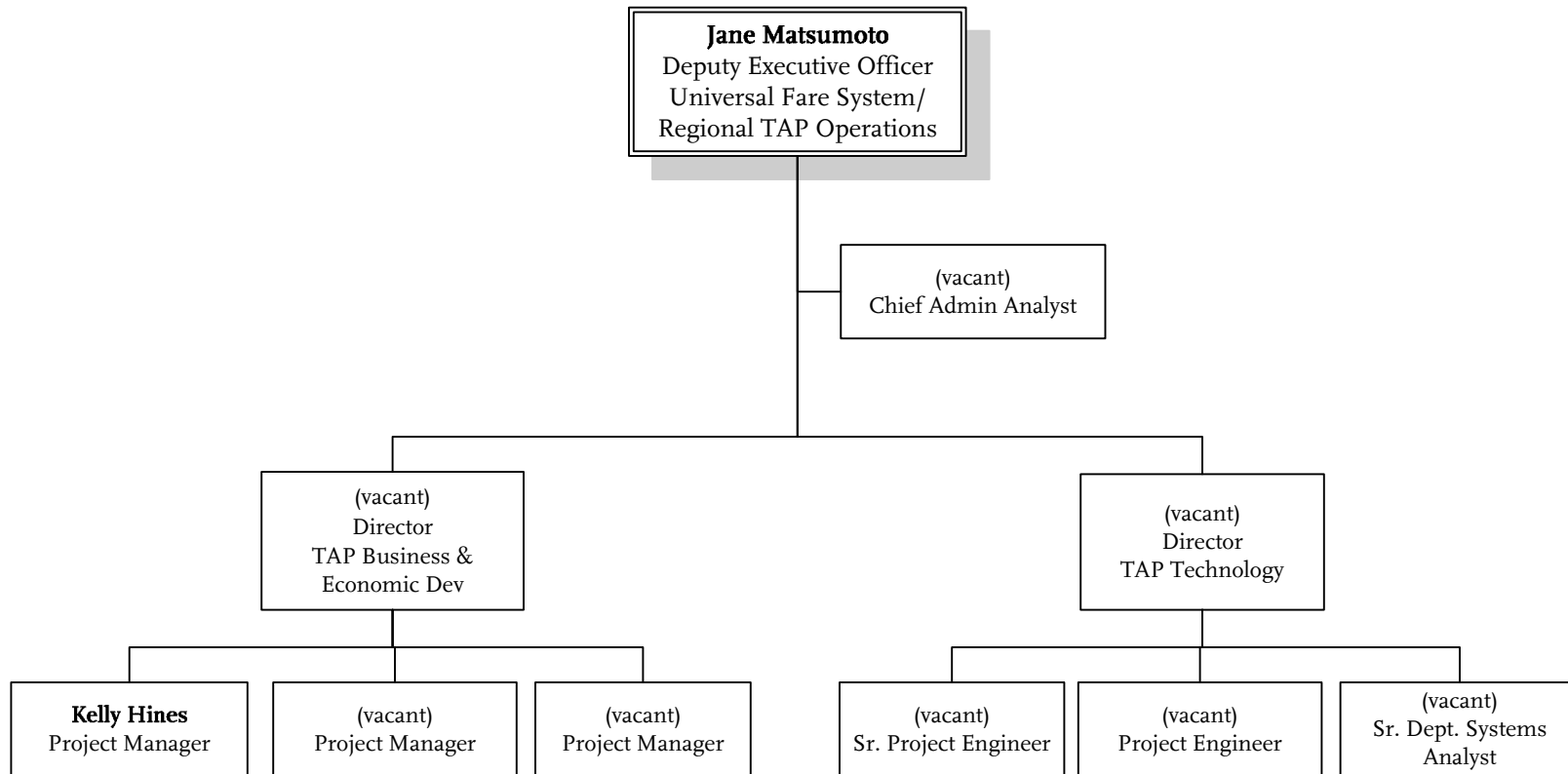

Real Estate

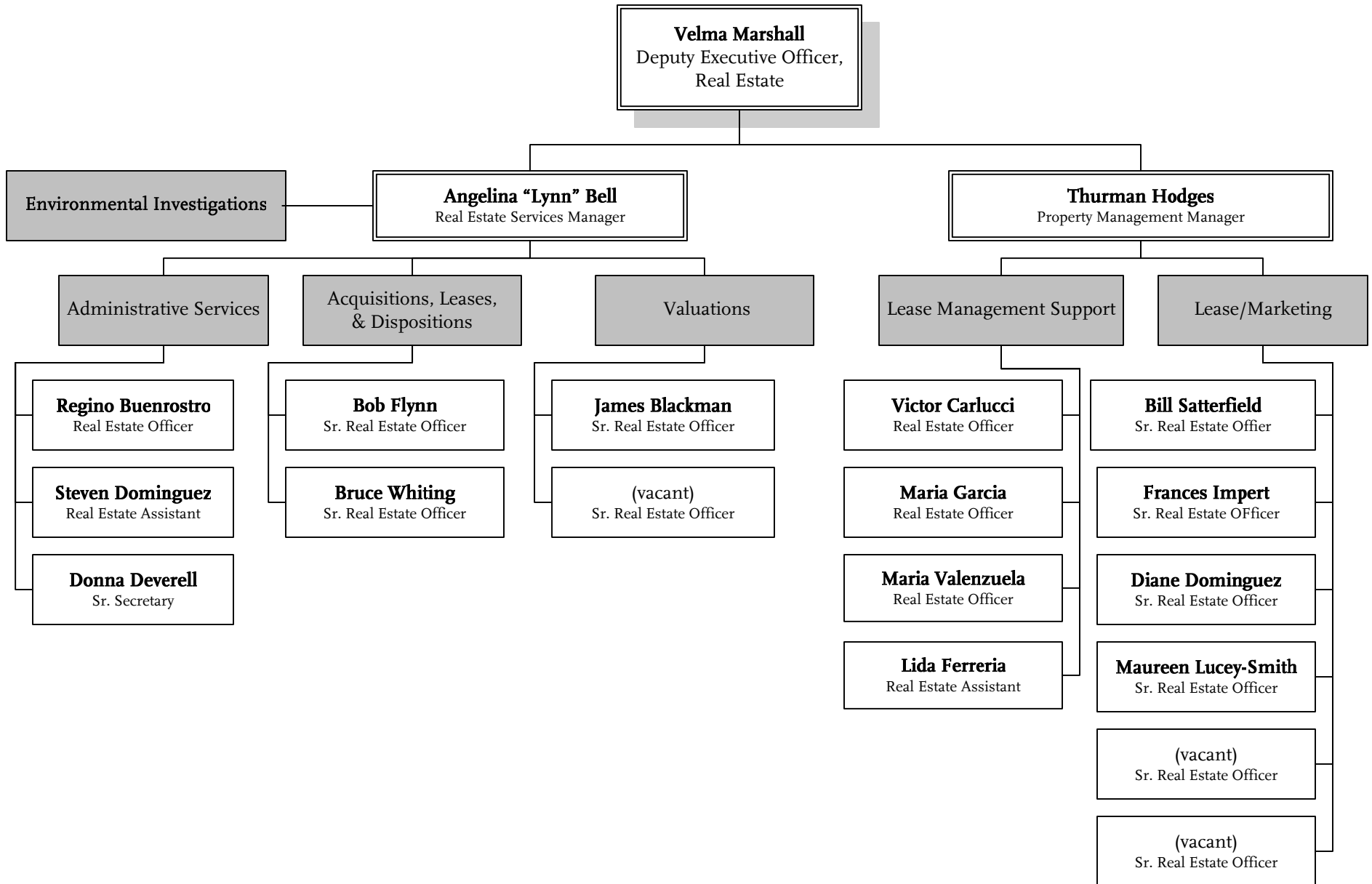

Financial Services

SBU

Financial Services

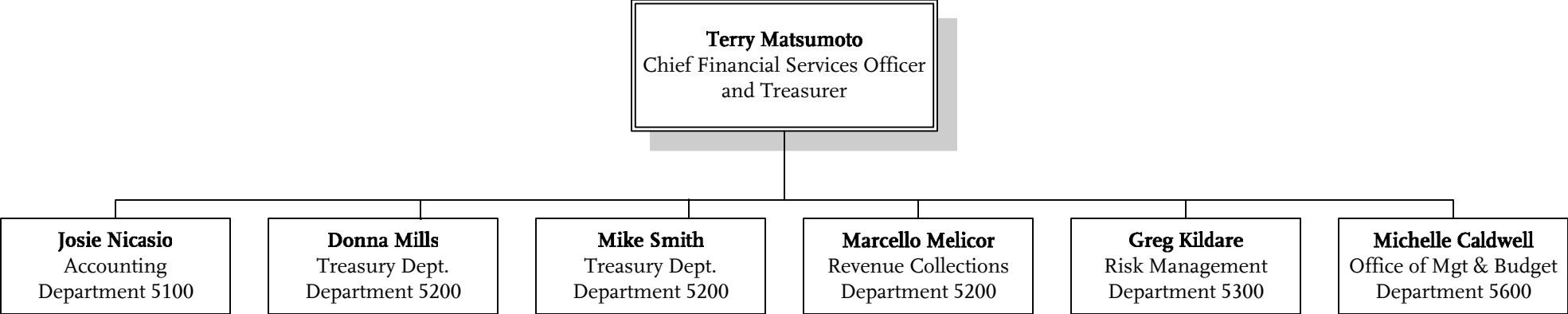

Office of the Chief Financial Officer

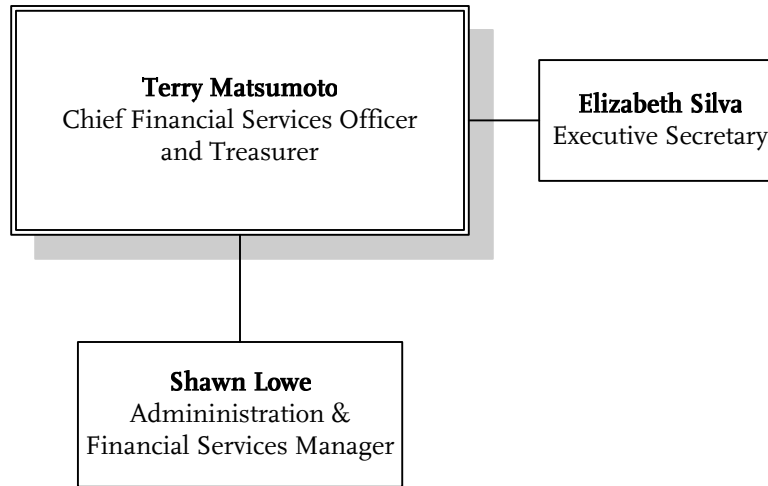

Accounting Controller

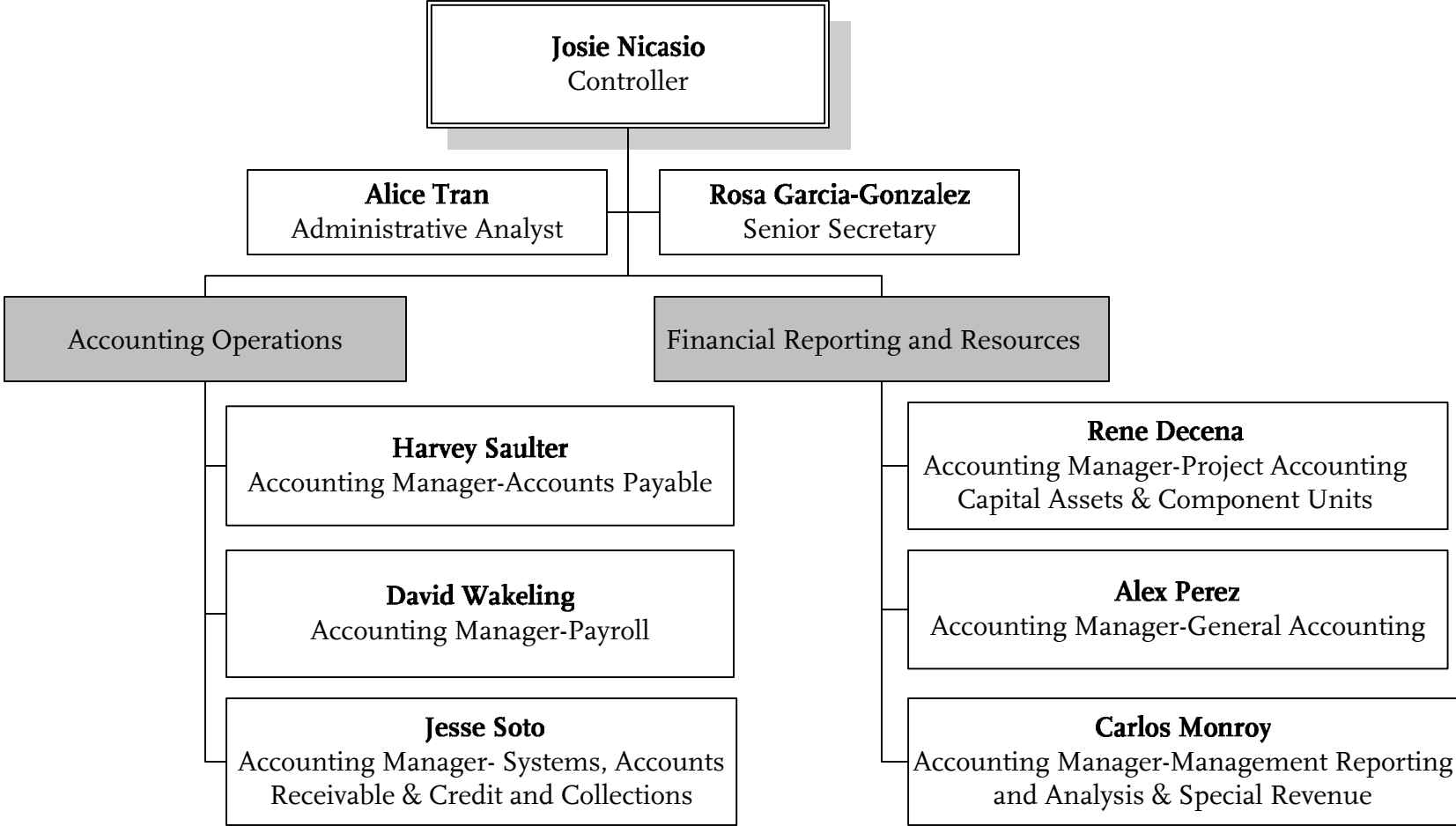

Accounting Accounts Payable

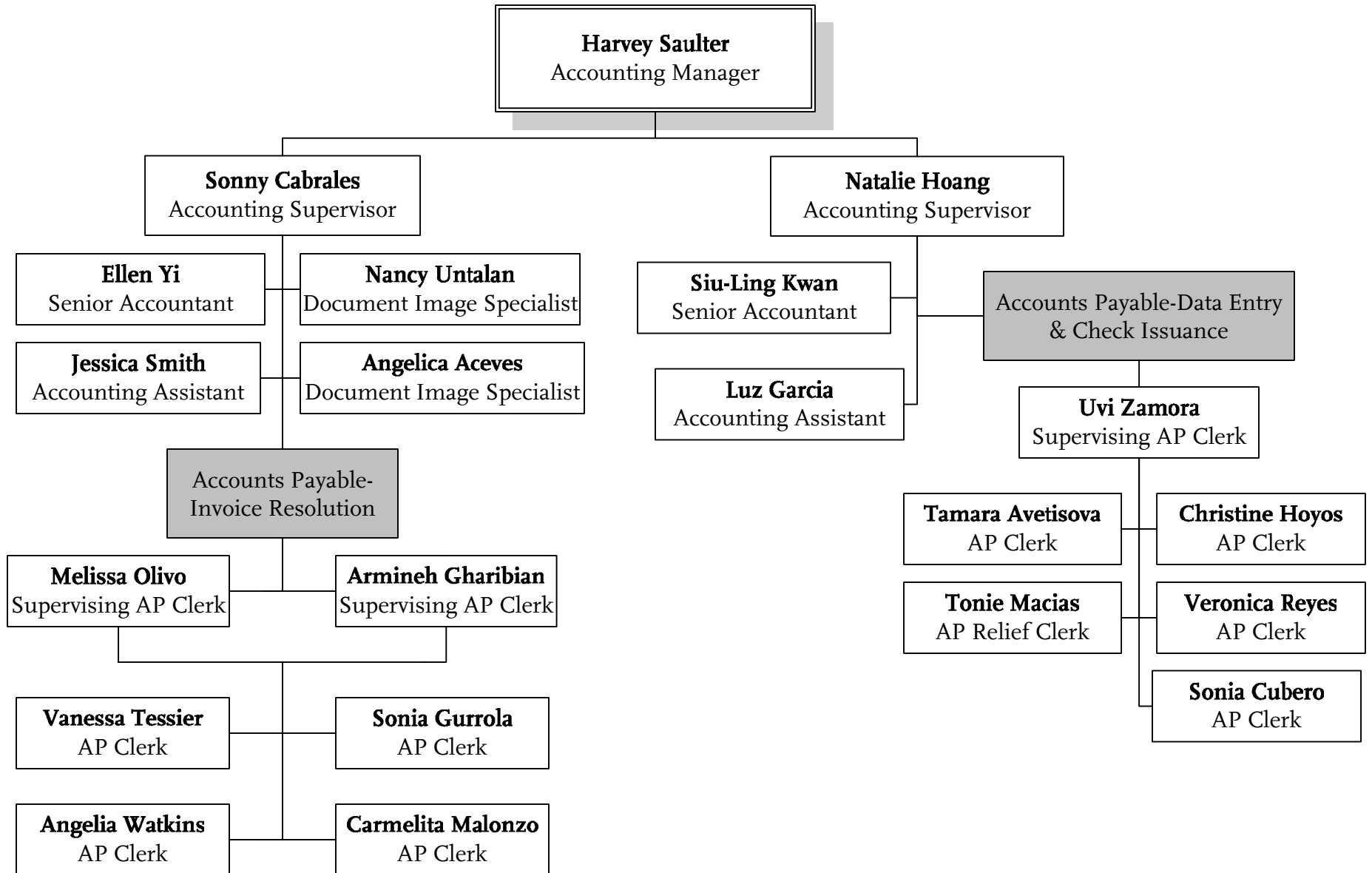

Accounting Payroll

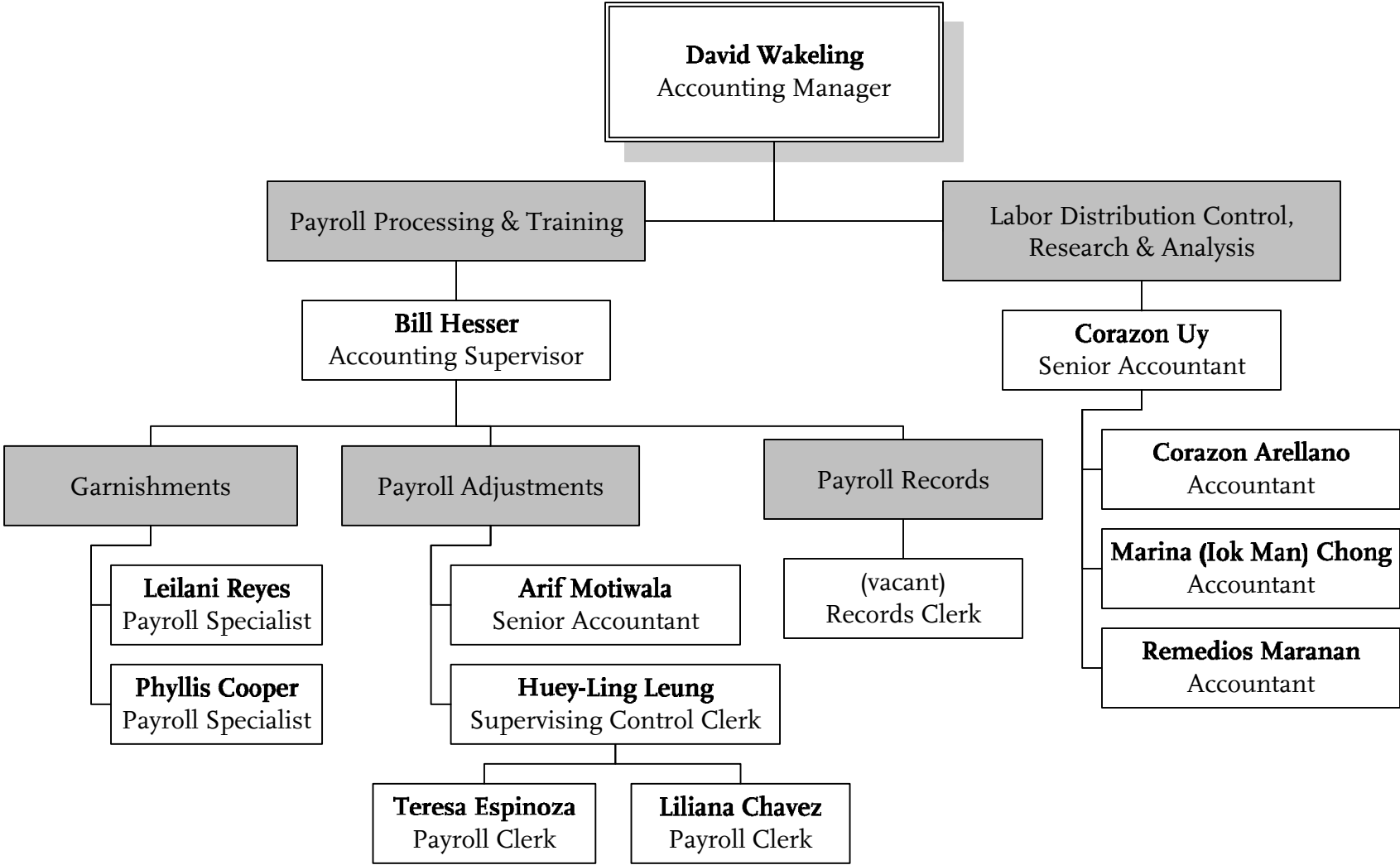

Accounting

Credit & Collections / Accounts Receivable

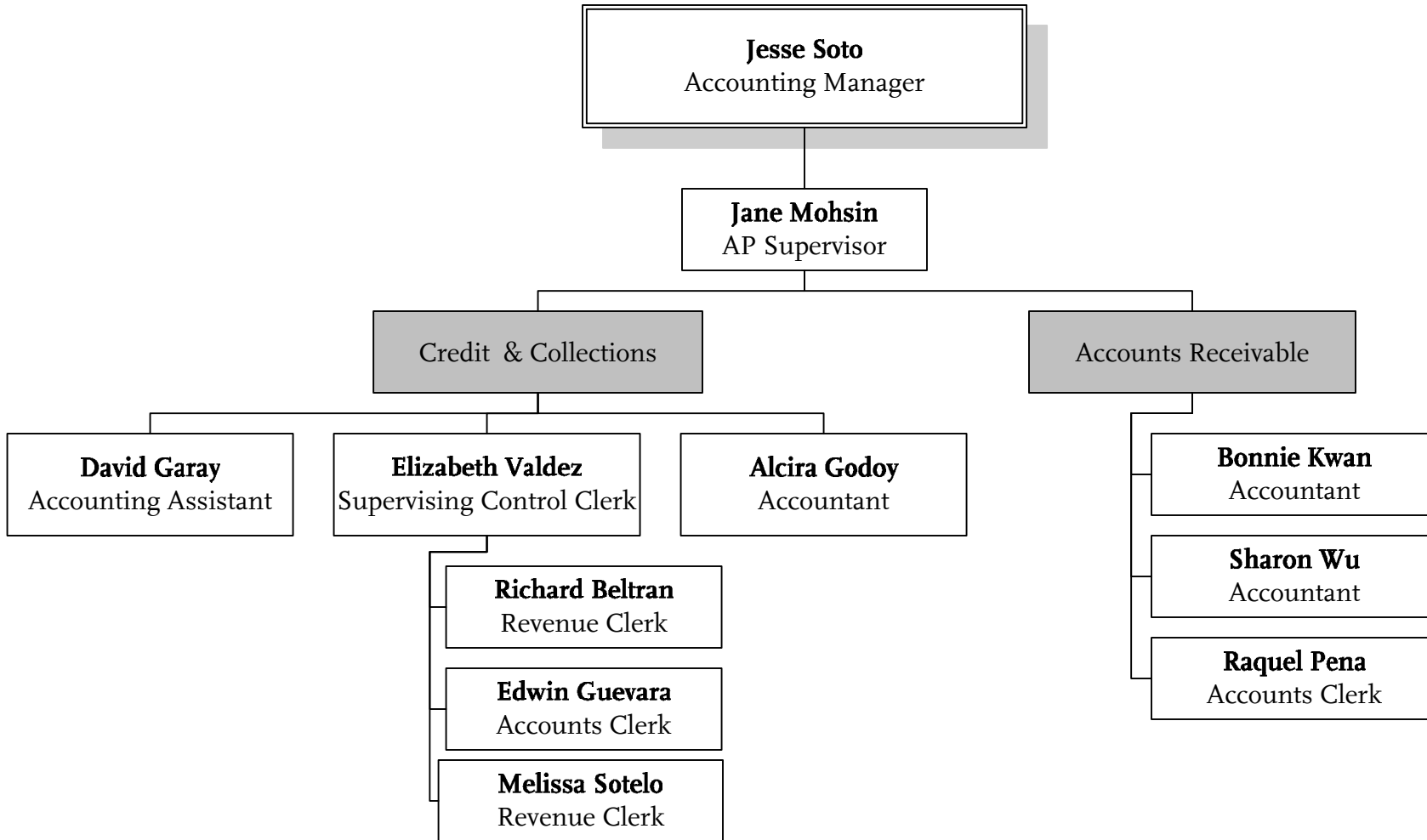

Accounting Systems

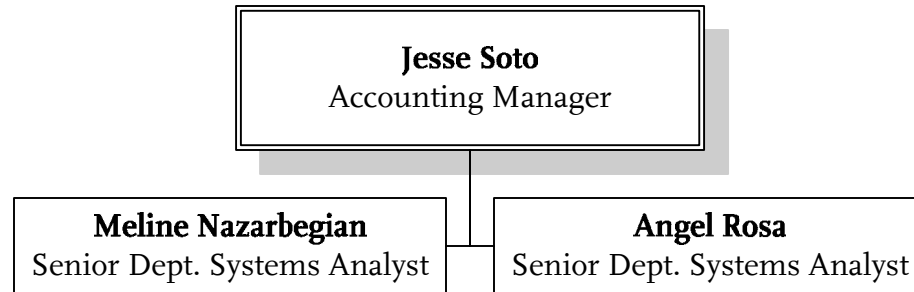

Accounting

Capital Assets / Project Accounting

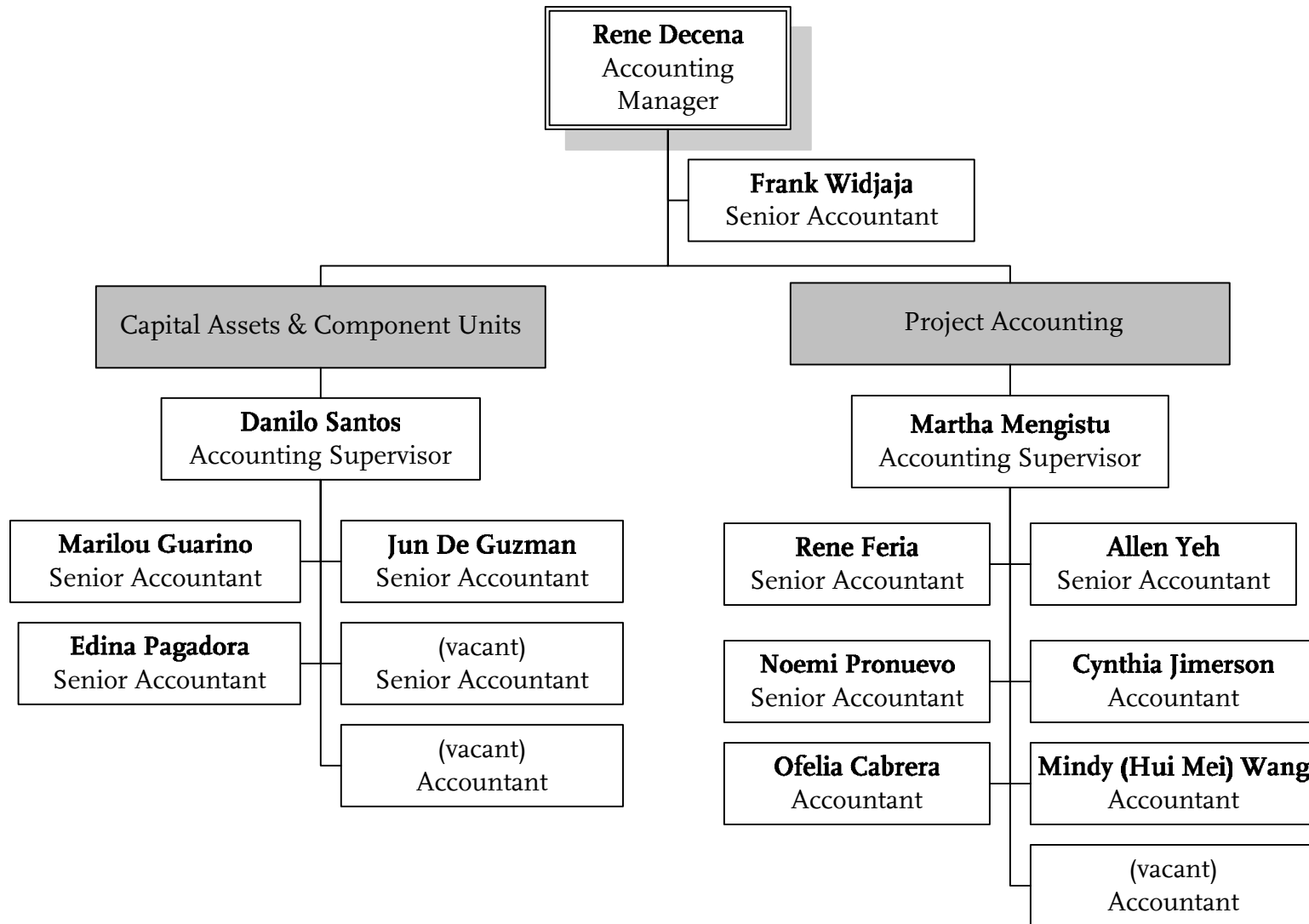

Accounting

General Accounting

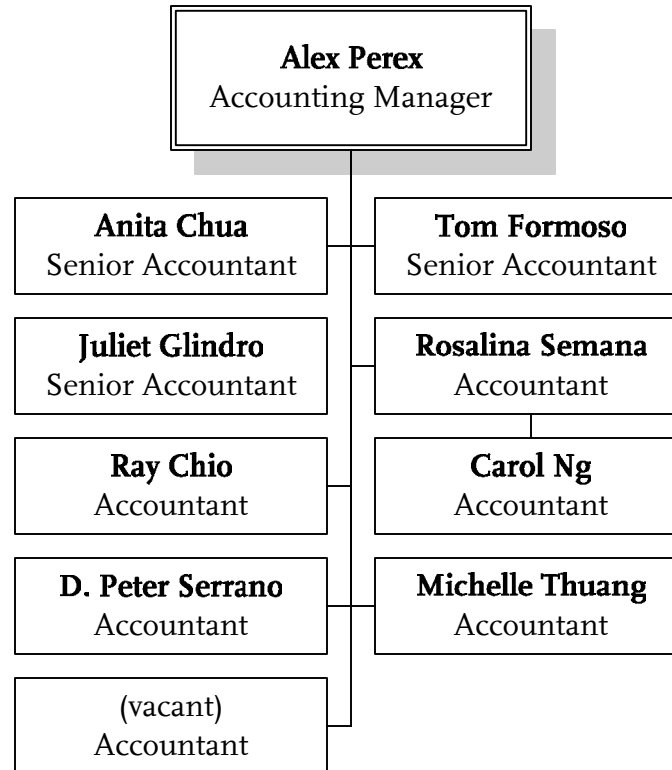

Accounting

Reports & Analysis / Special Revenue

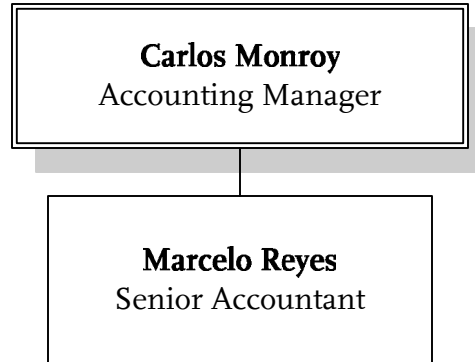

Treasury Department

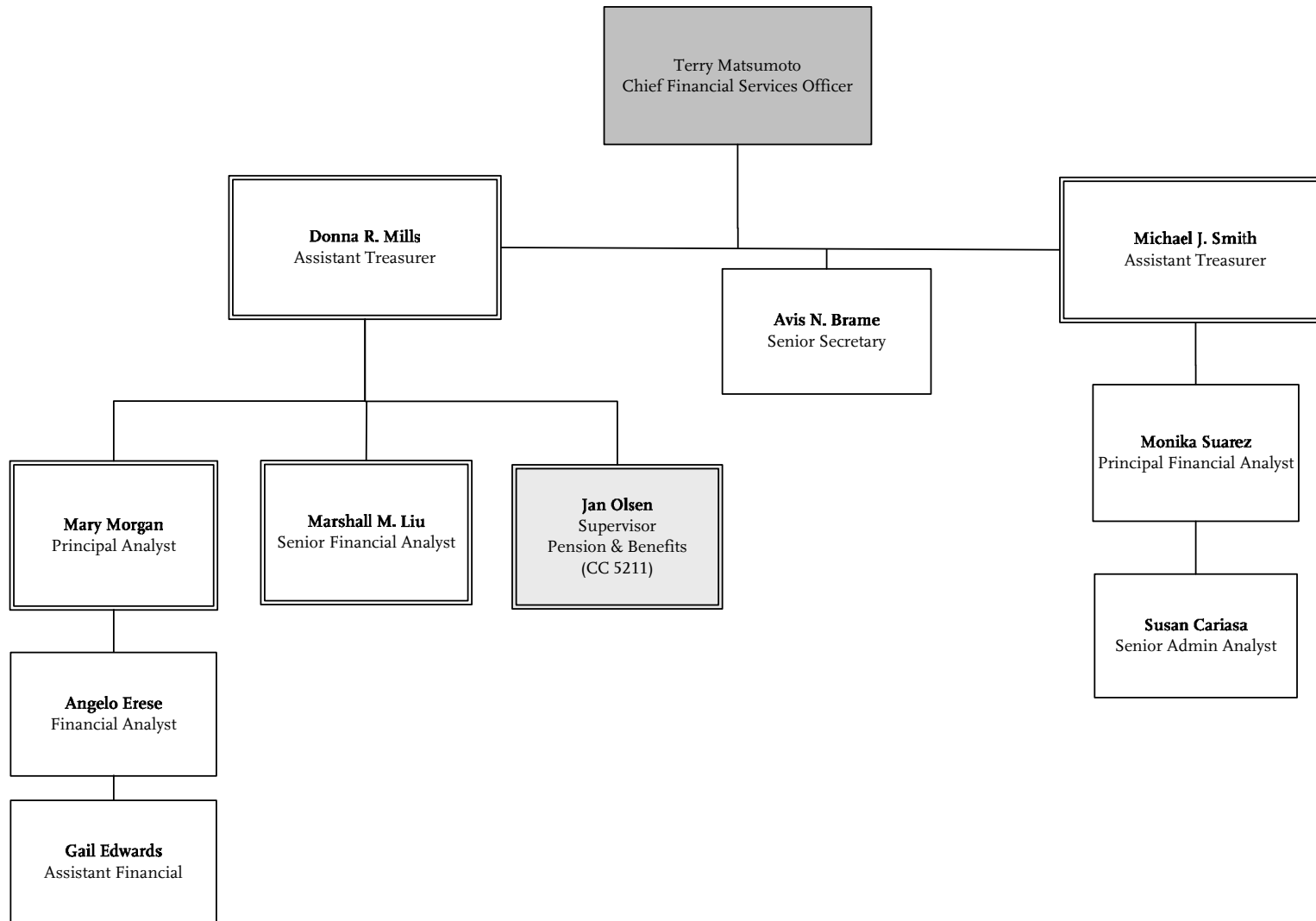

Pensions and Benefits

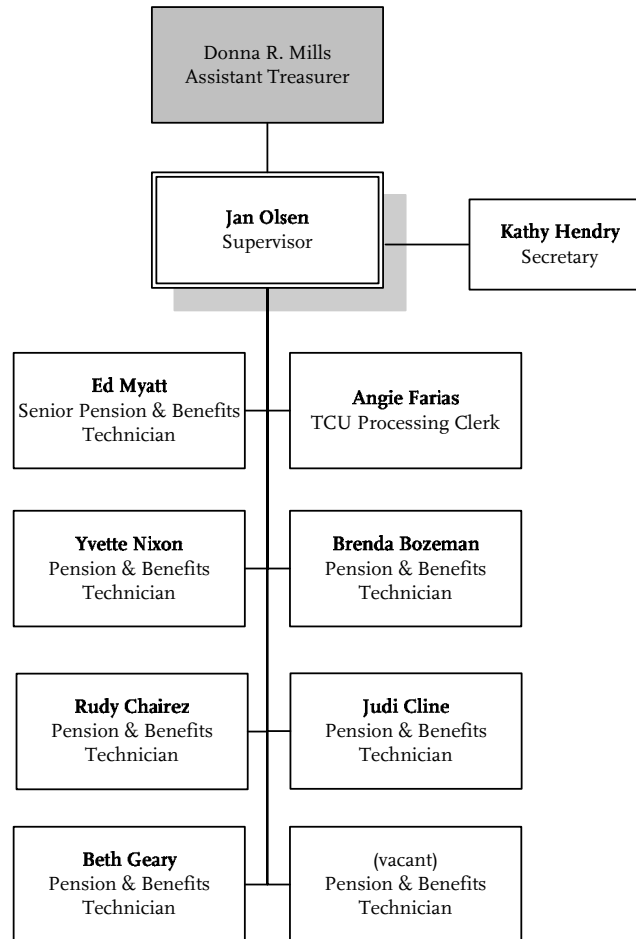

Revenue Collections

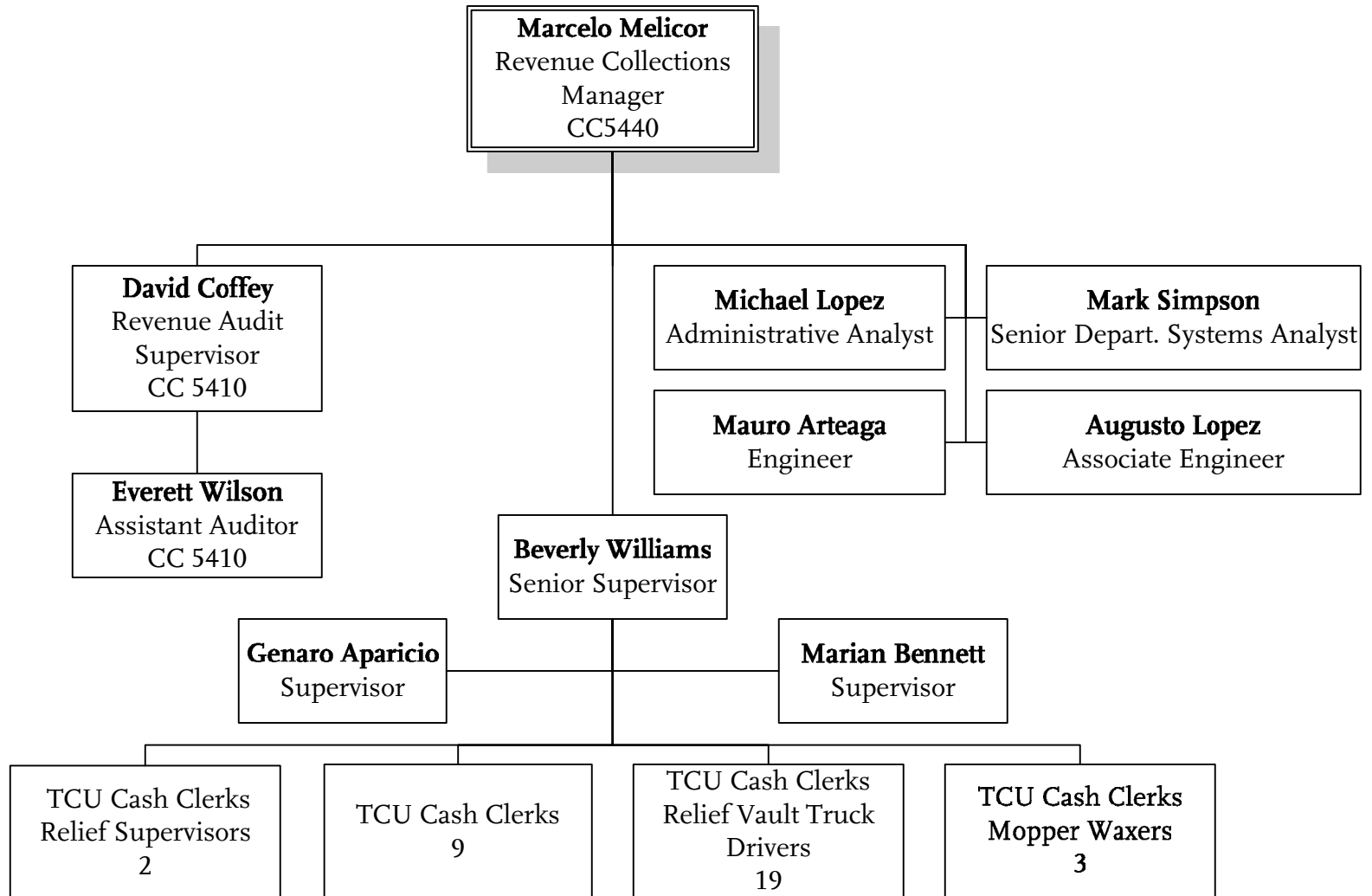

Risk Management

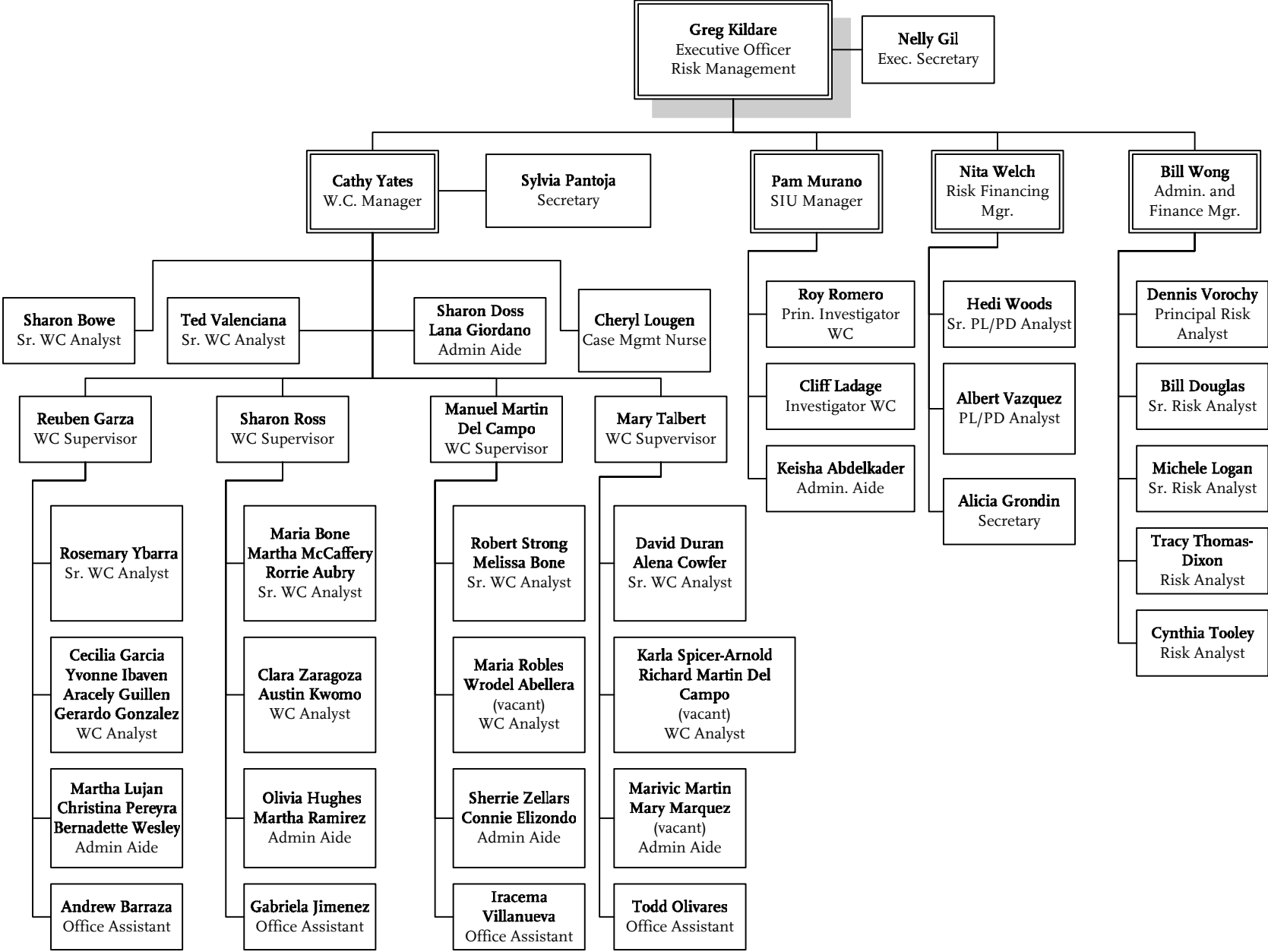

Office of Management and Budget

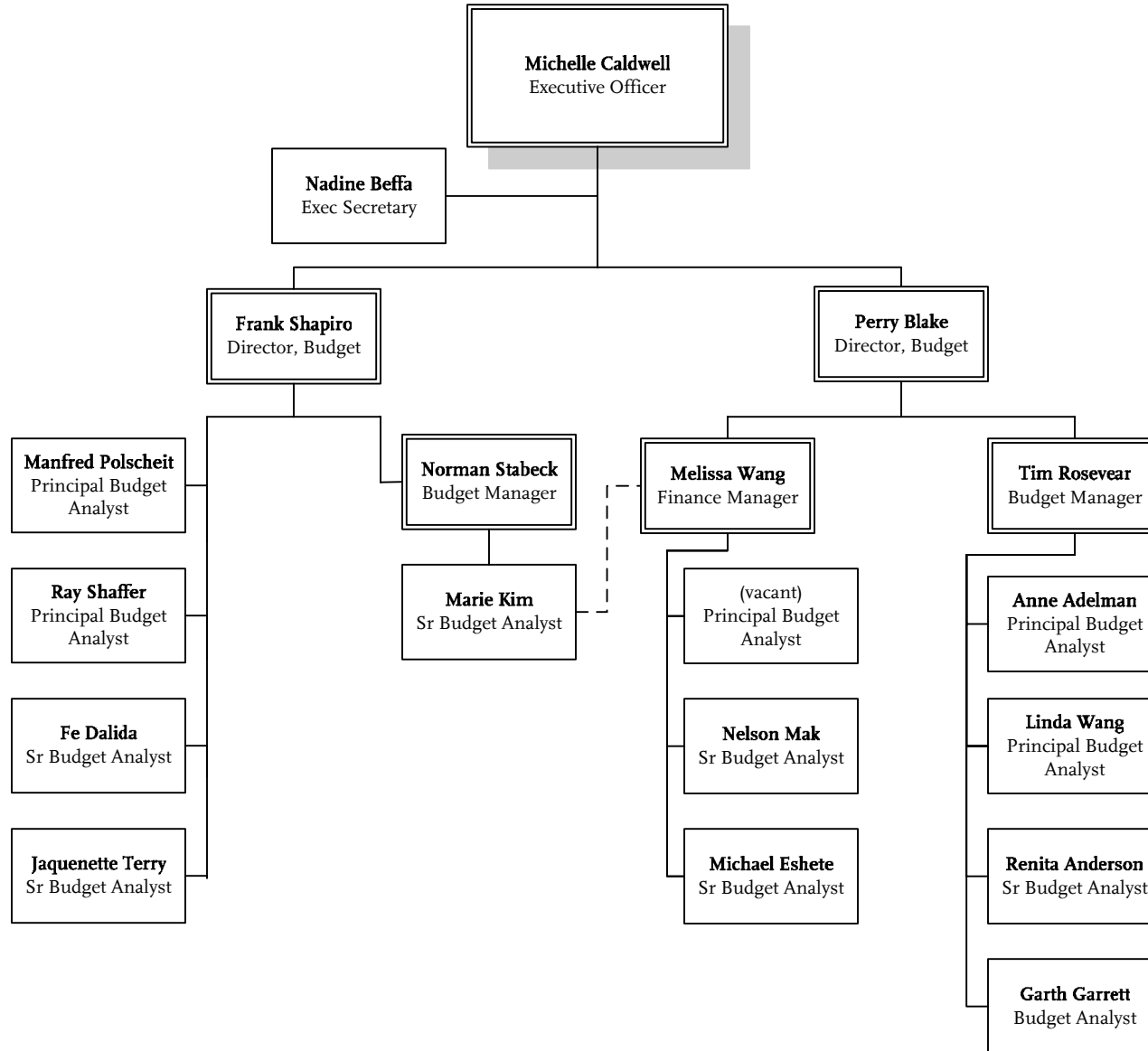

Management Audit Services

SBU

Management Audit Services

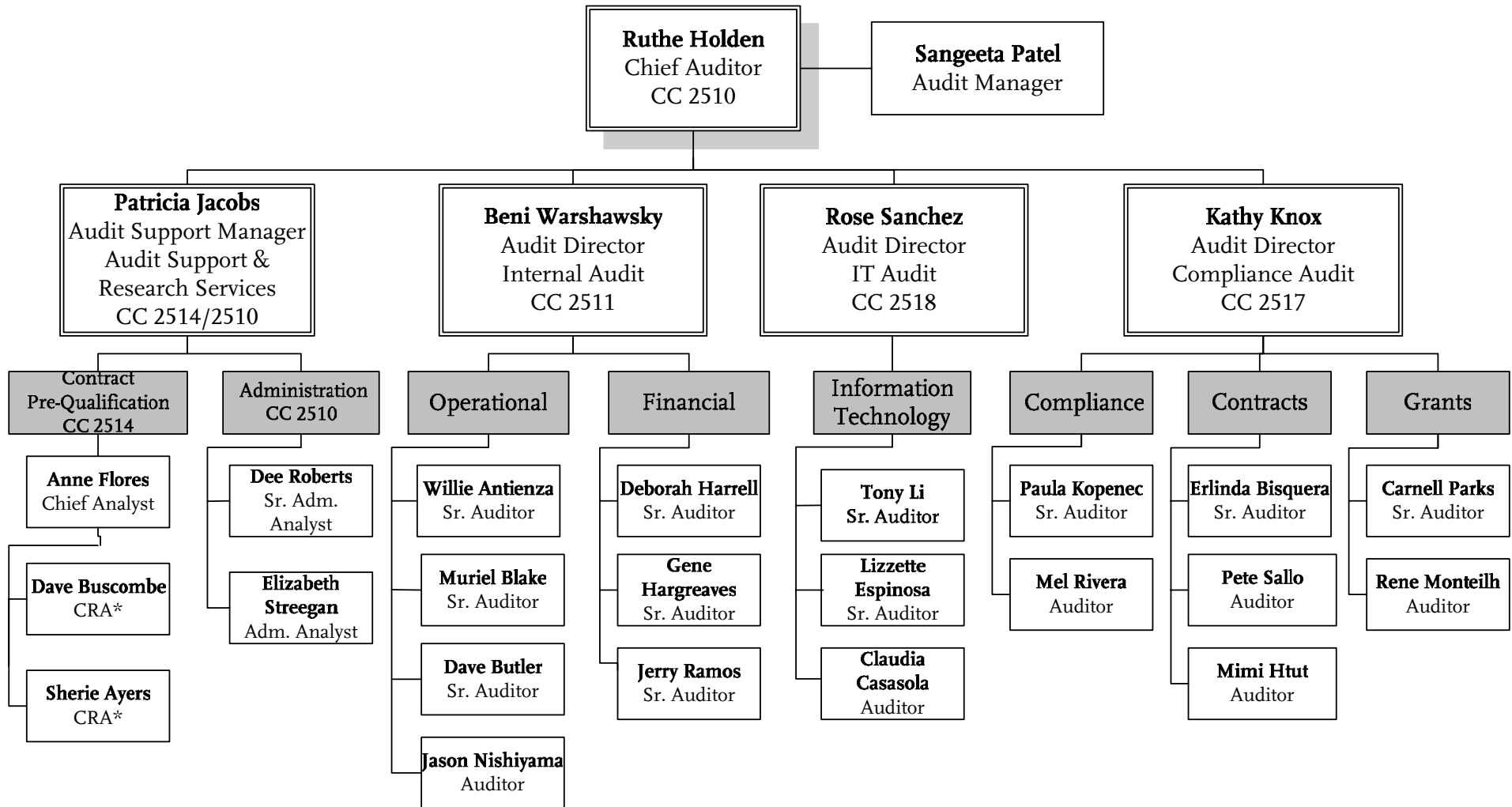

*Contract Review Analyst

Metro Bus Operations

SBU

Metro Bus Operations

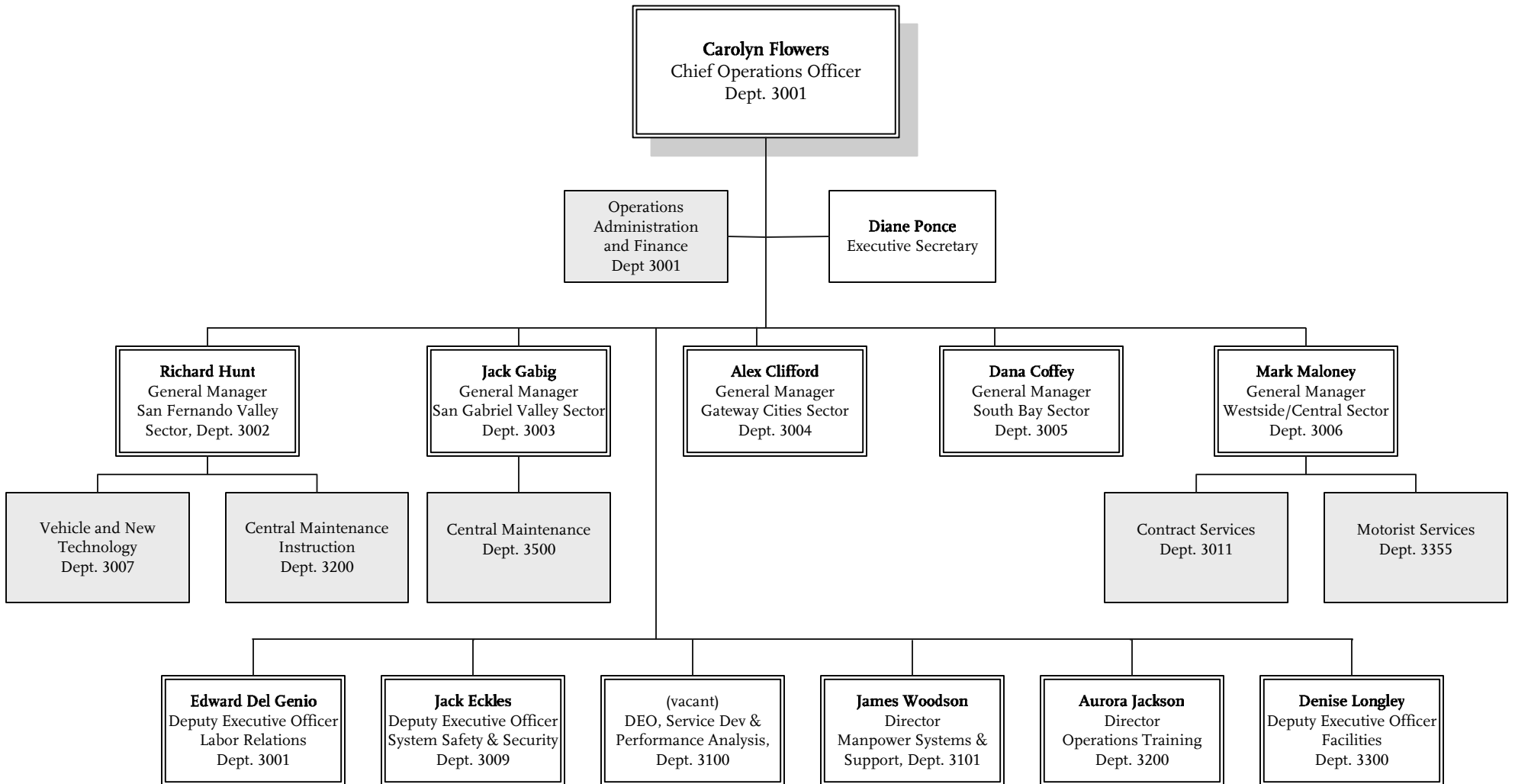

San Fernando Valley Service Sector

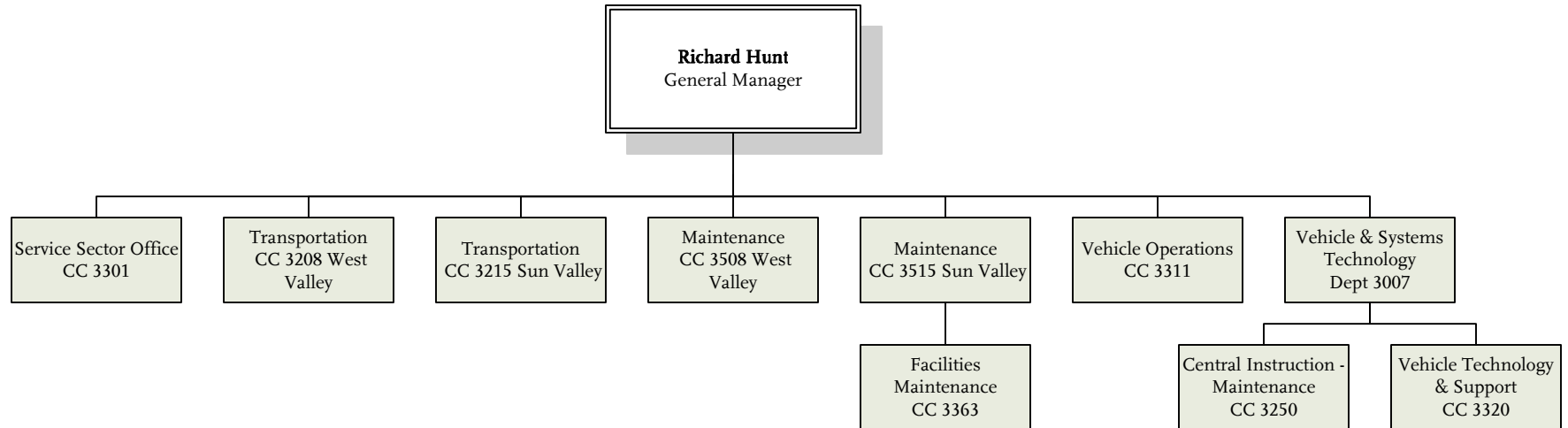

**Metro Bus Operations
Department 3002**

San Fernando Valley Service Sector Office

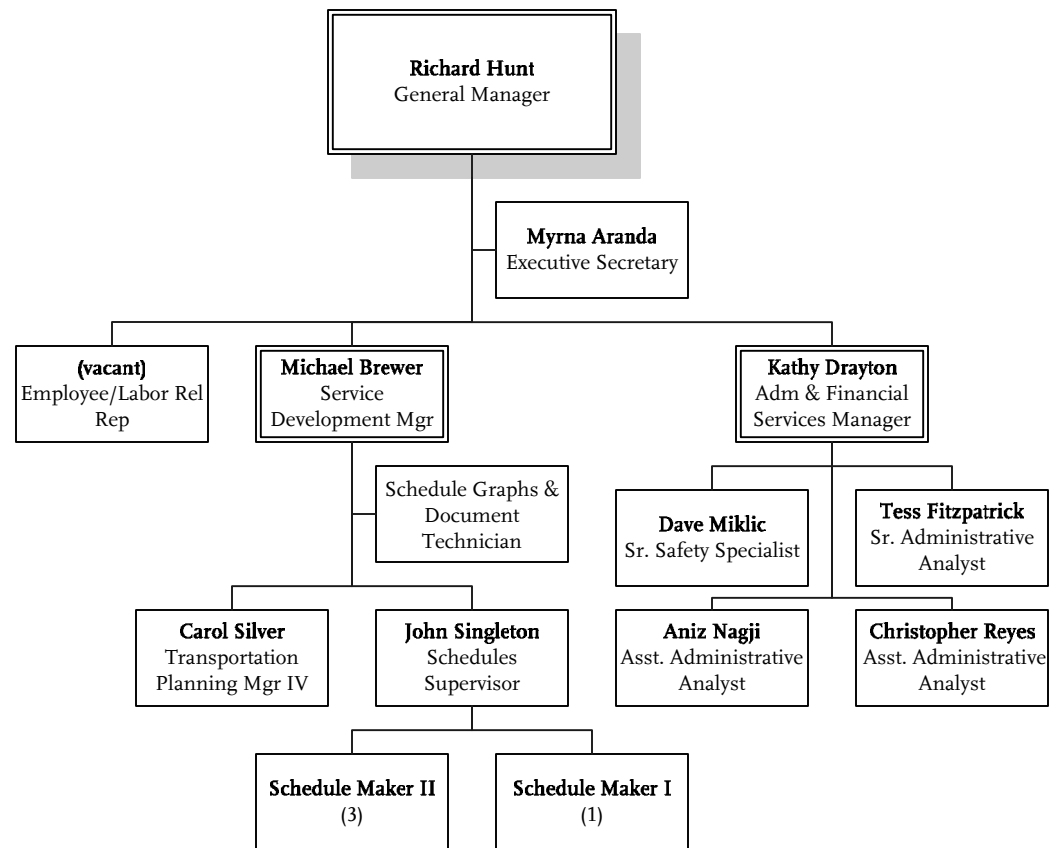

METRO BUS OPERATIONS
Department 3002 – Cost Center 3301

San Fernando Valley Transportation Division 8

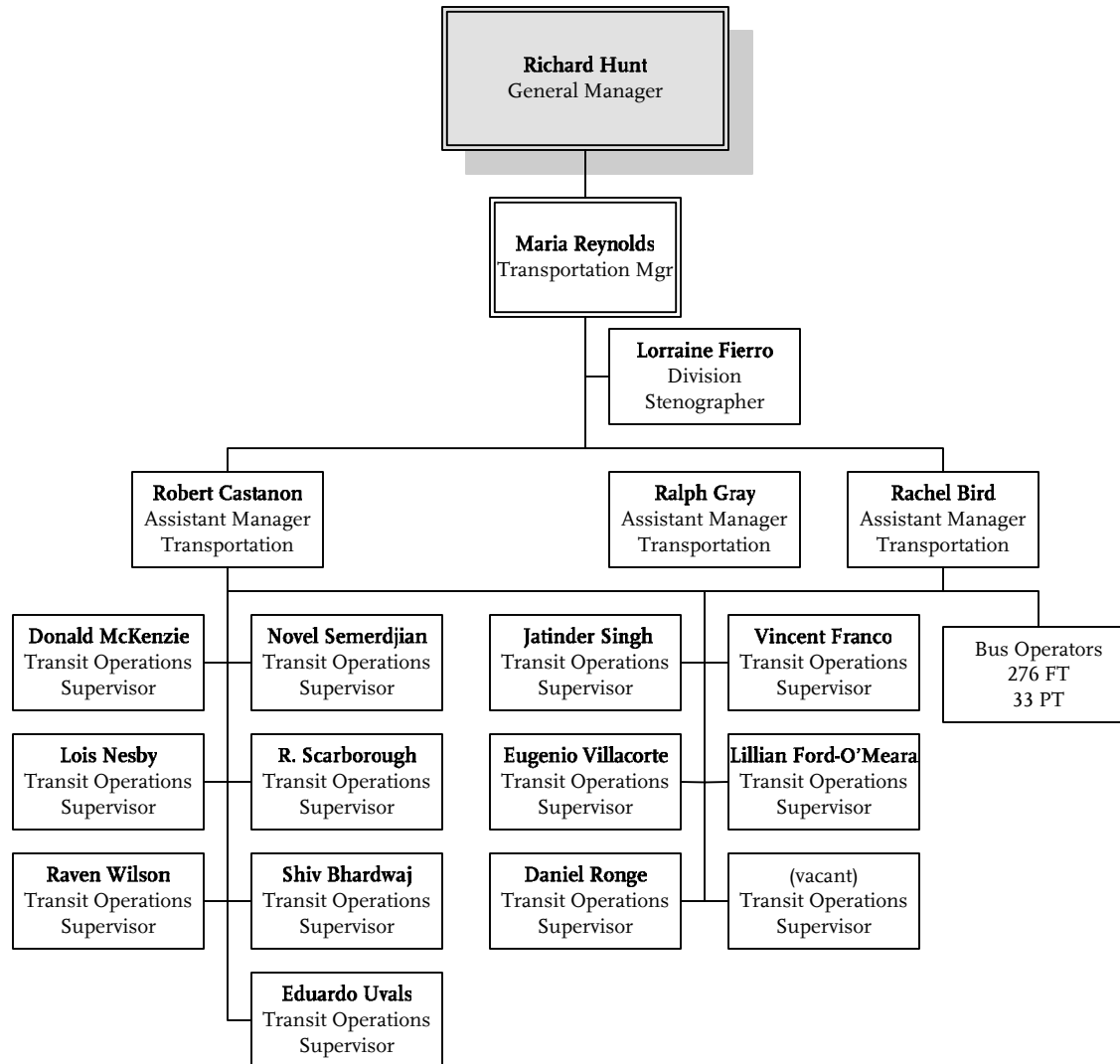

METRO BUS OPERATIONS
Department 3002 – Cost Center 3208

San Fernando Valley Transportation Division 15

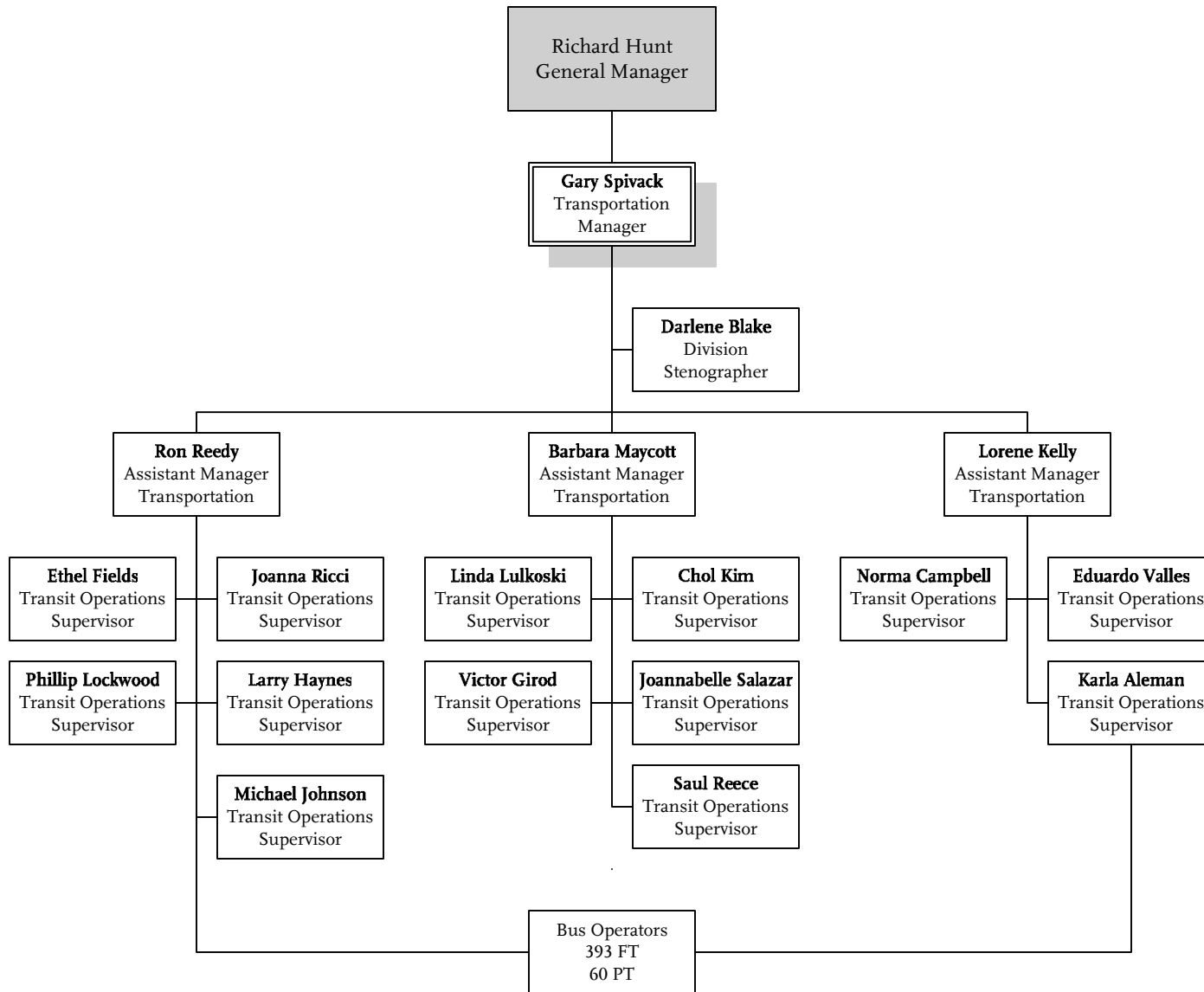

METRO BUS OPERATIONS
Department 3002 – Cost Center 3215

San Fernando Valley Maintenance Division 8

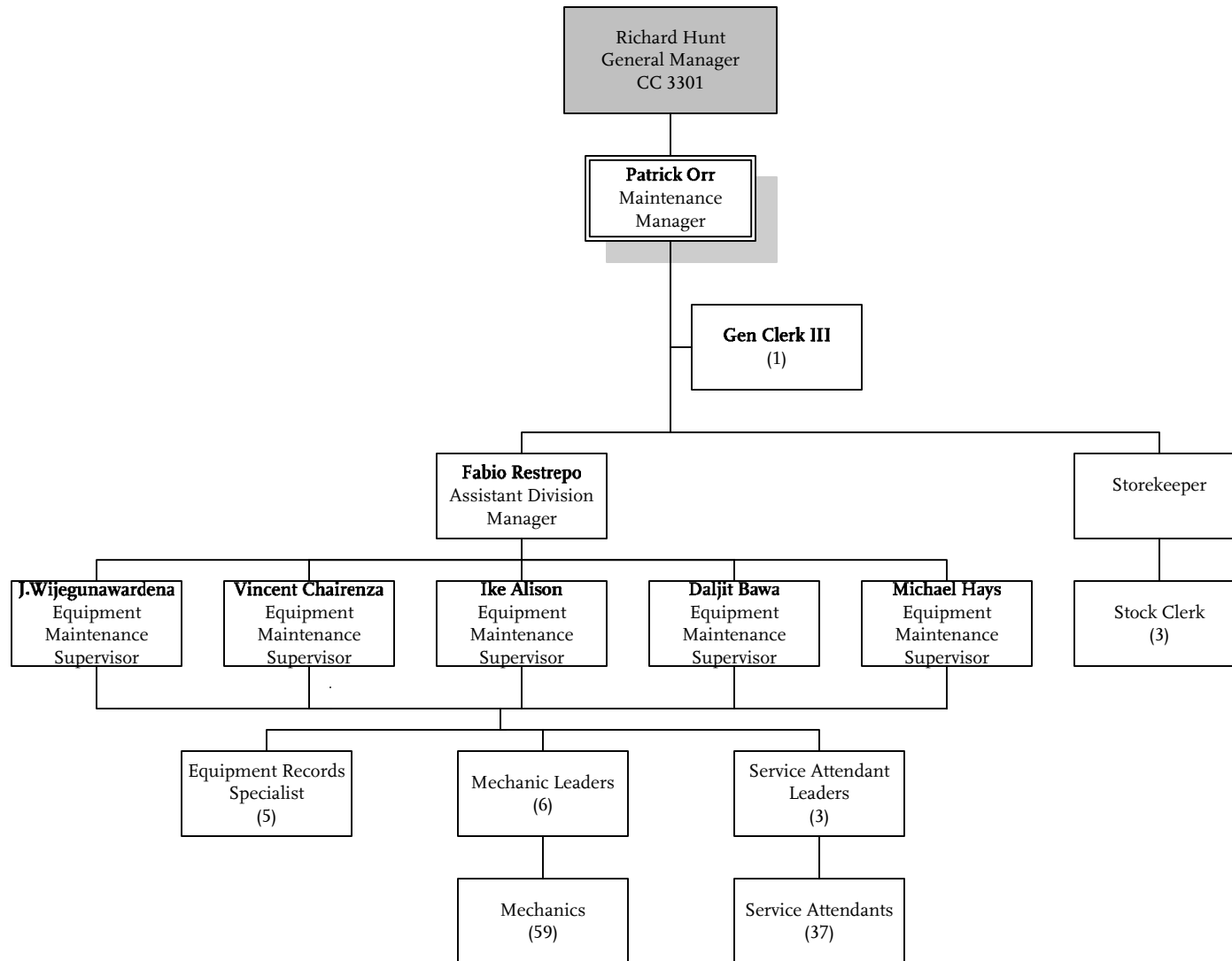

METRO BUS OPERATIONS
Department 3002 – Cost Center 3508

San Fernando Valley Maintenance Division 15

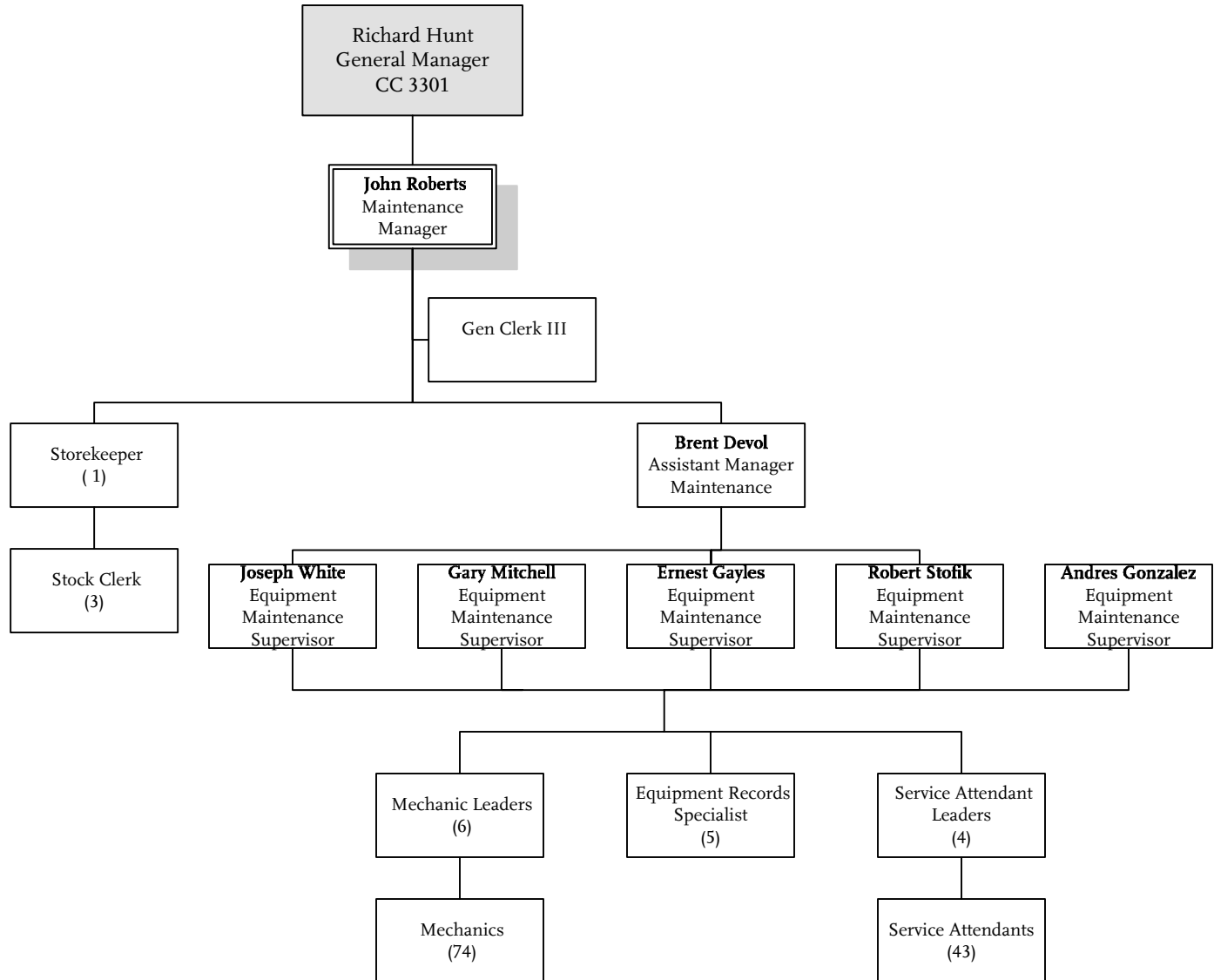

METRO BUS OPERATIONS
Department 3002 – Cost Center 3515

San Fernando Valley Facilities Maintenance

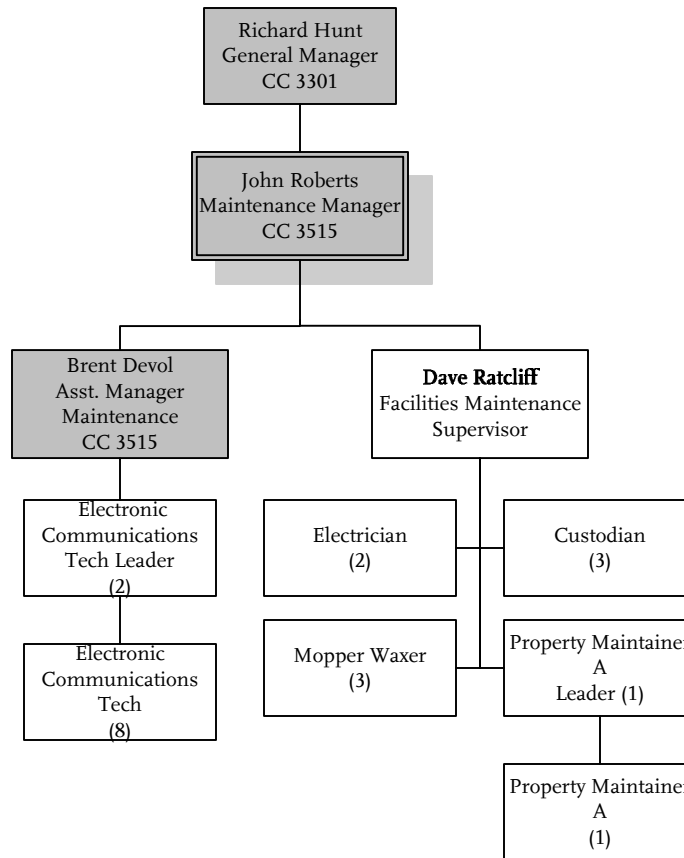

San Fernando Valley Vehicle Operations

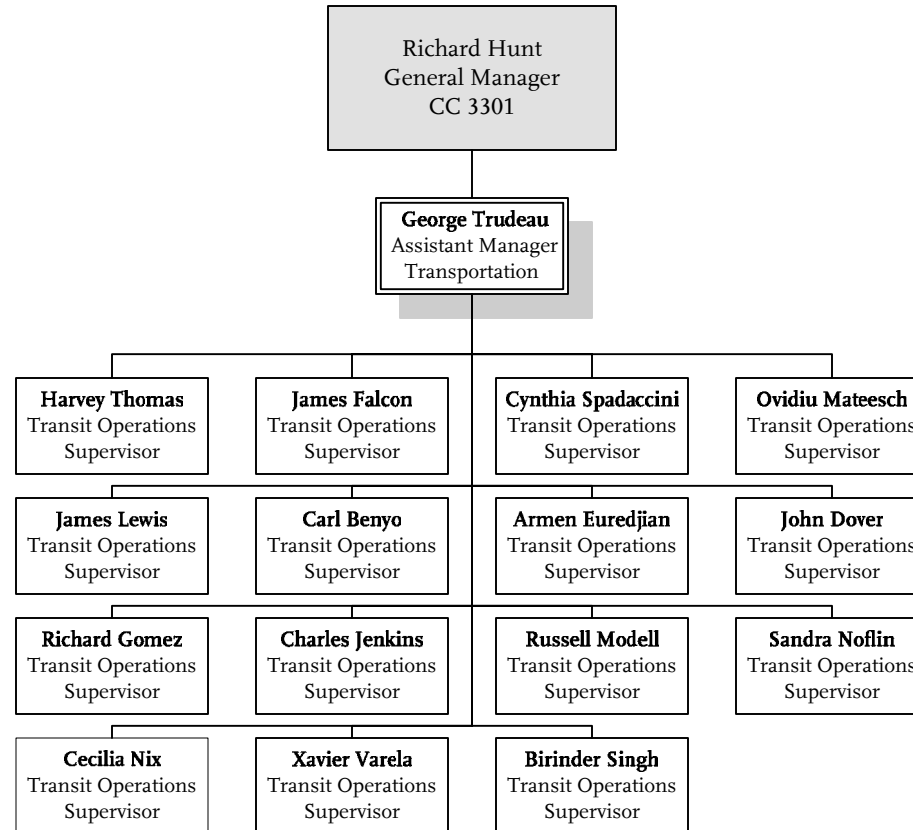

Vehicle and Systems Technology

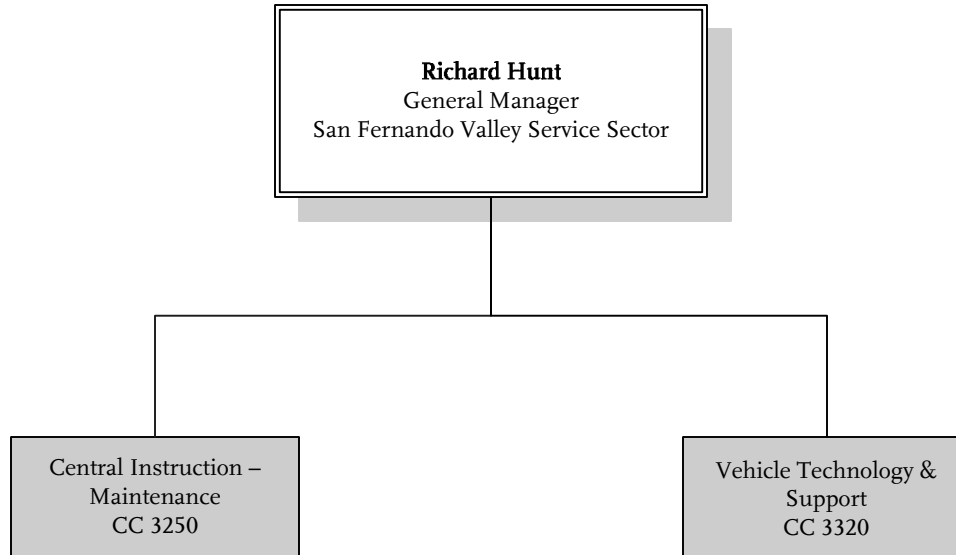

METRO BUS OPERATIONS
Department 3007

Central Instruction - Maintenance

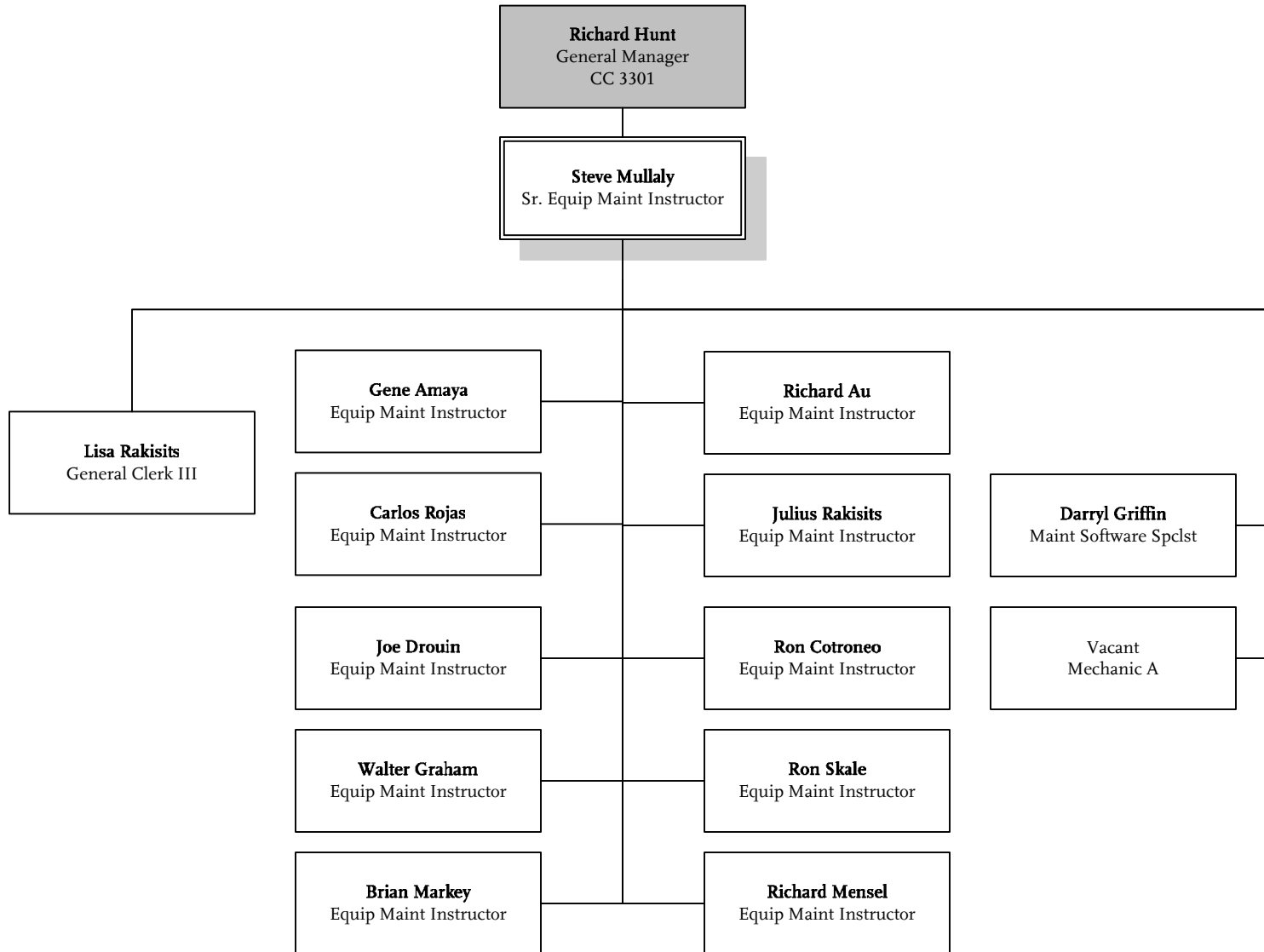

Vehicle Technology and Support

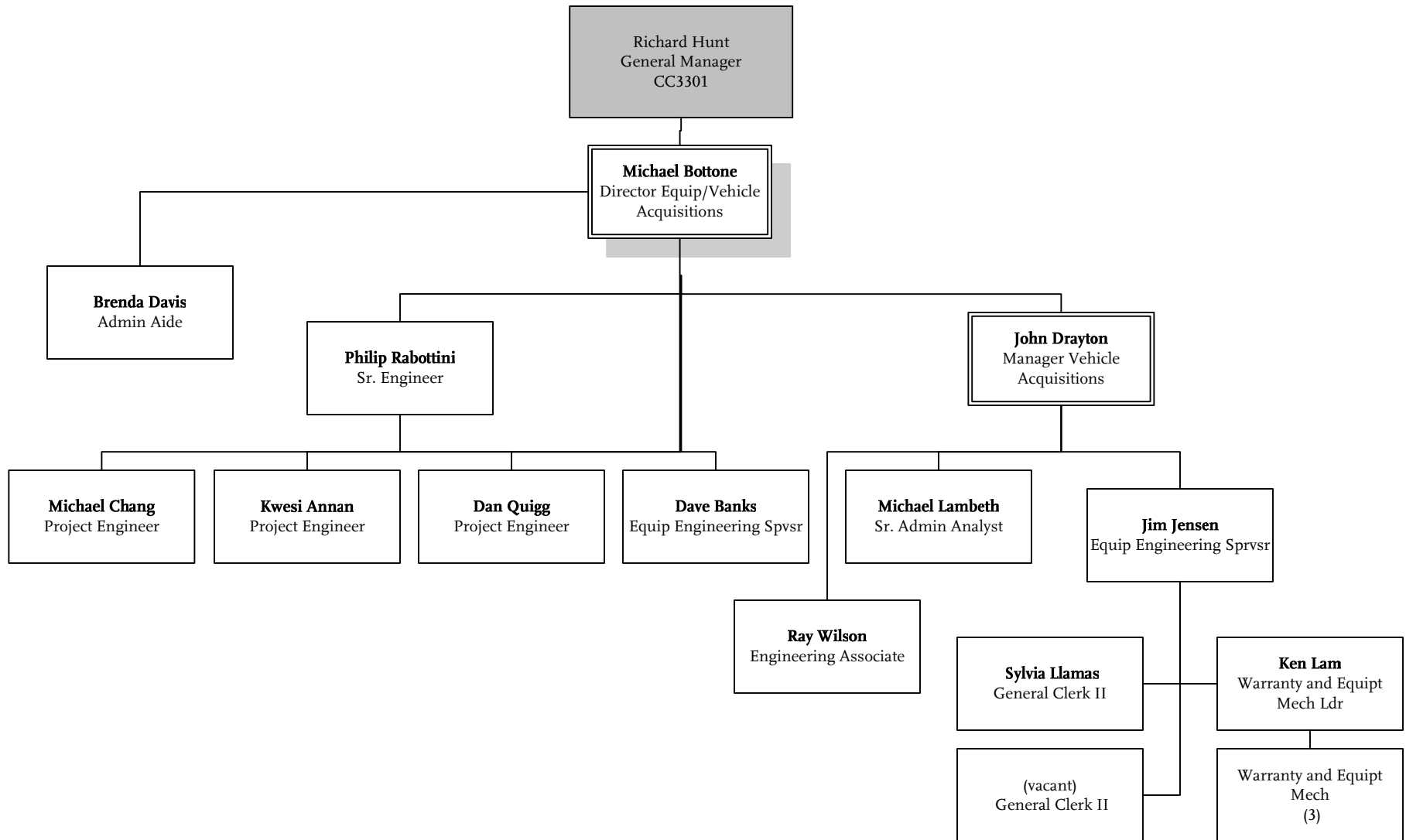

Metro San Gabriel Valley

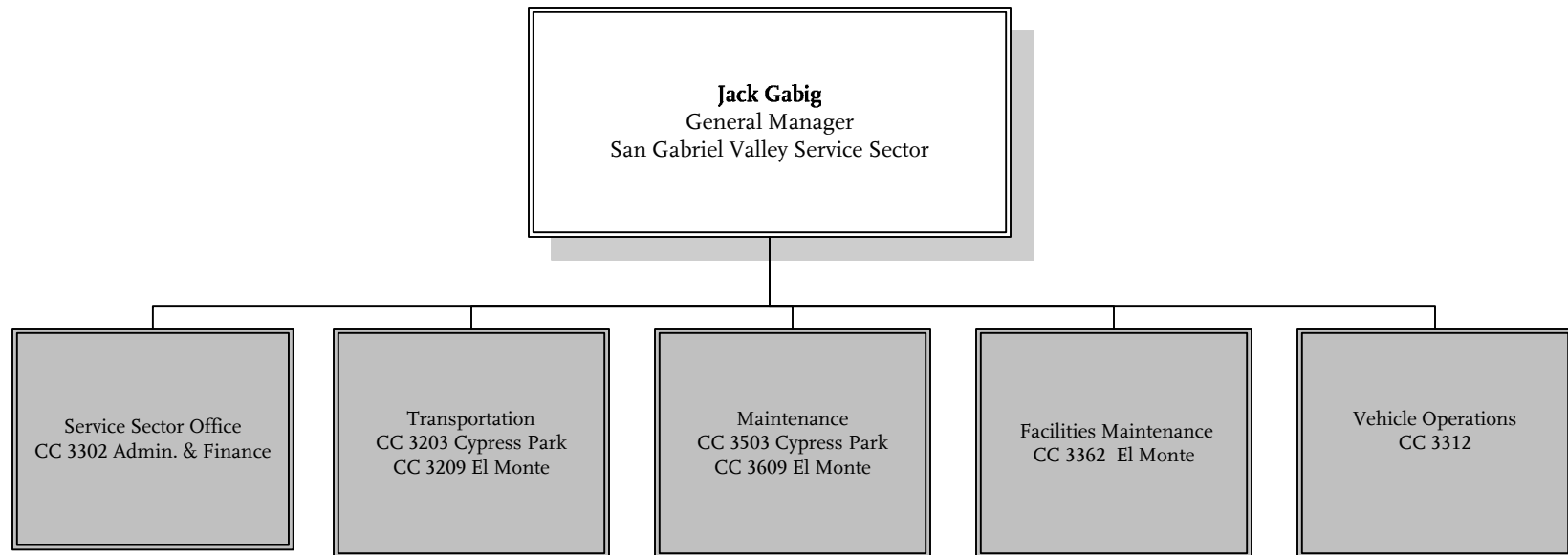

METRO BUS OPERATIONS
Department 3003

Metro San Gabriel Valley Sector Office

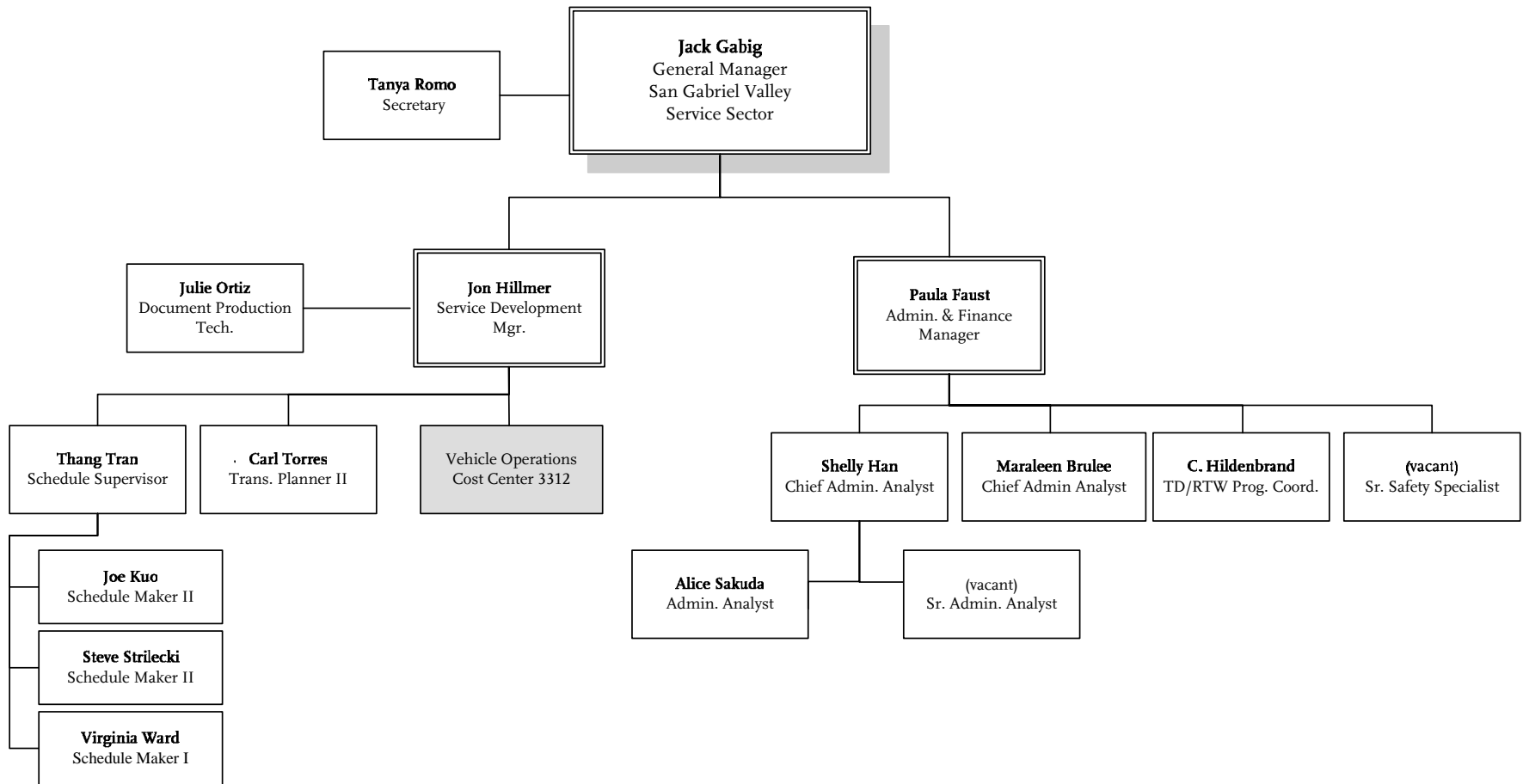

Metro San Gabriel Valley Transportation Division 3

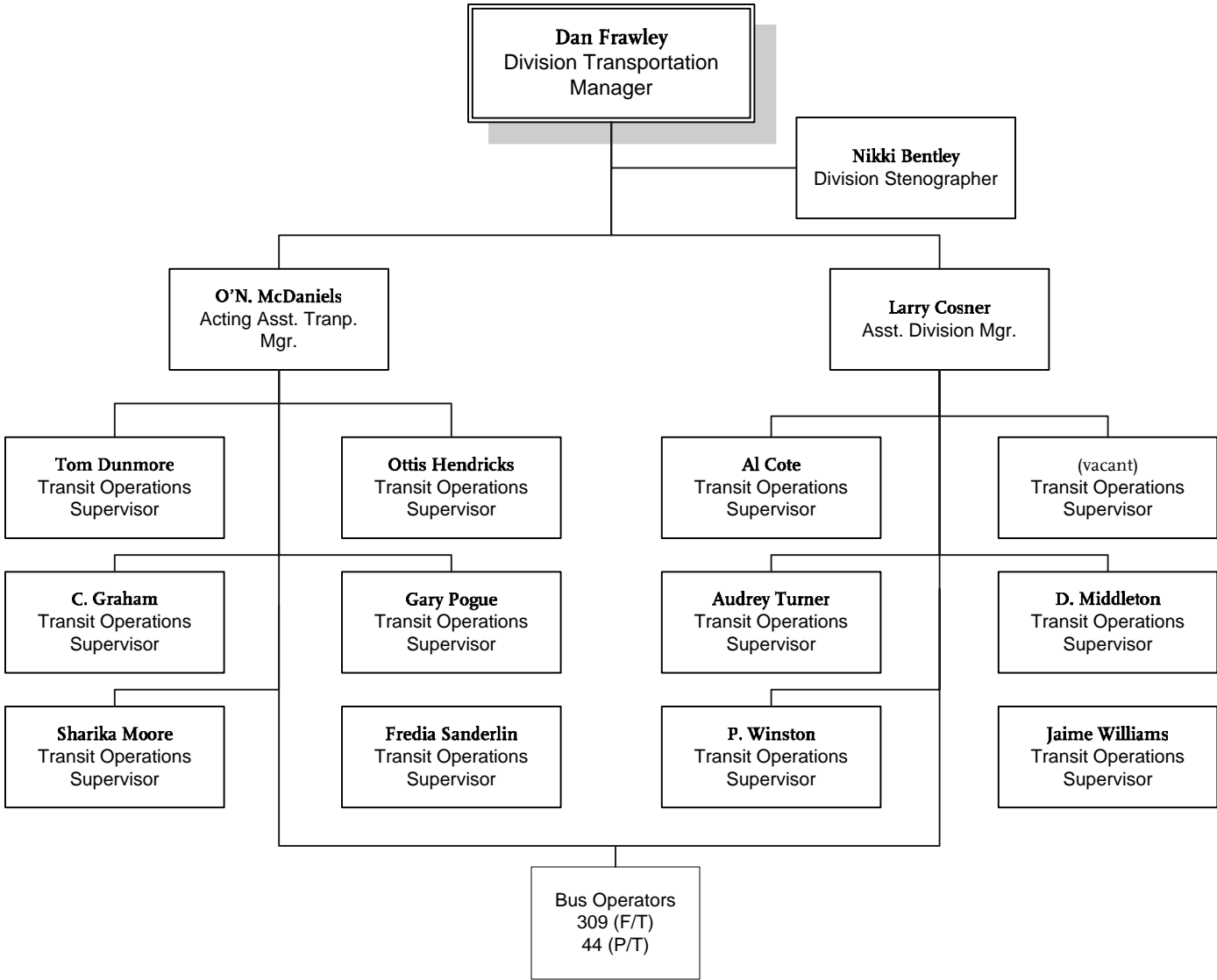

METRO BUS OPERATIONS
Department 3003 – Cost Center 3203

Metro San Gabriel Valley Transportation Division 9

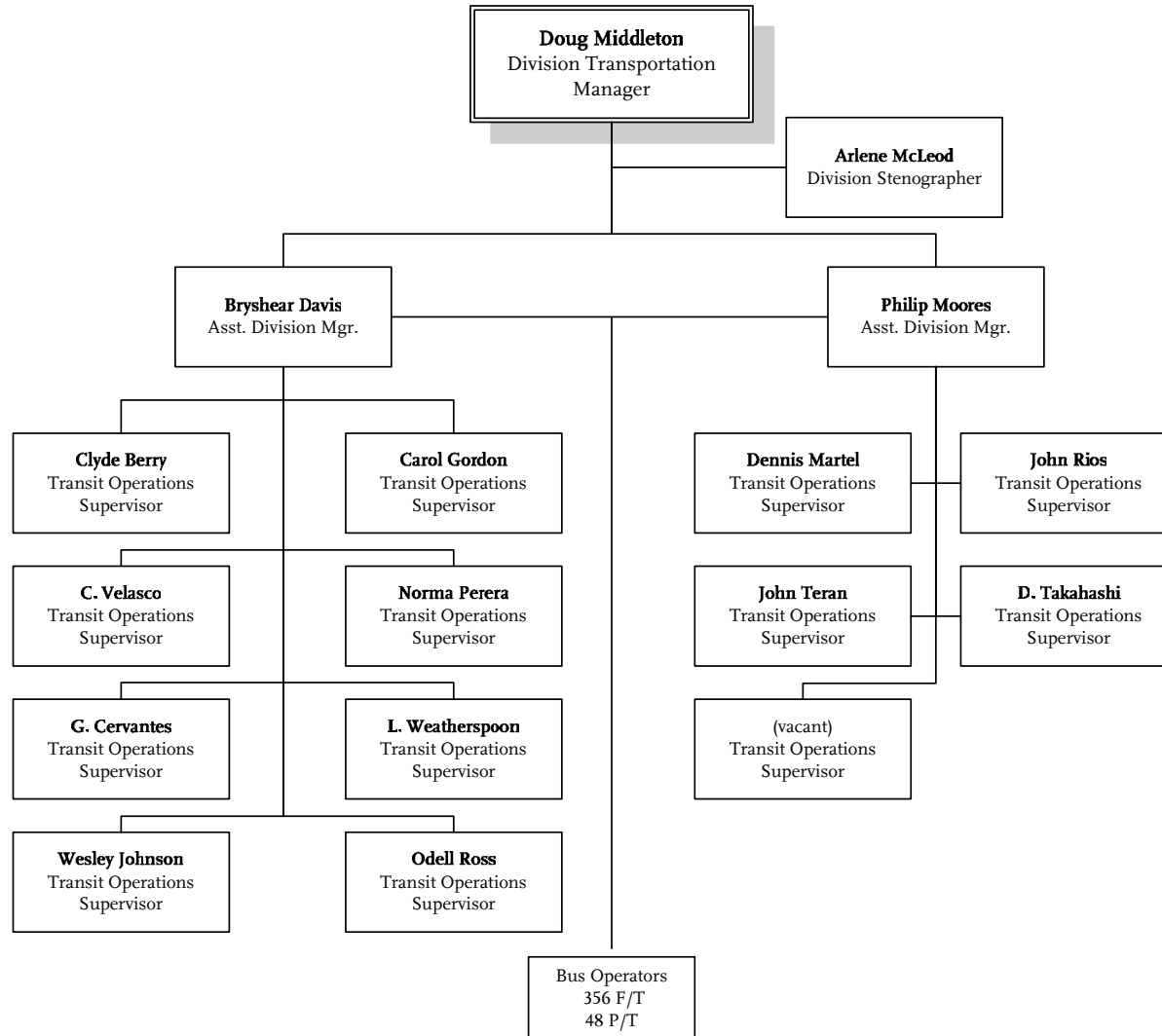

Metro San Gabriel Valley Maintenance Division 3

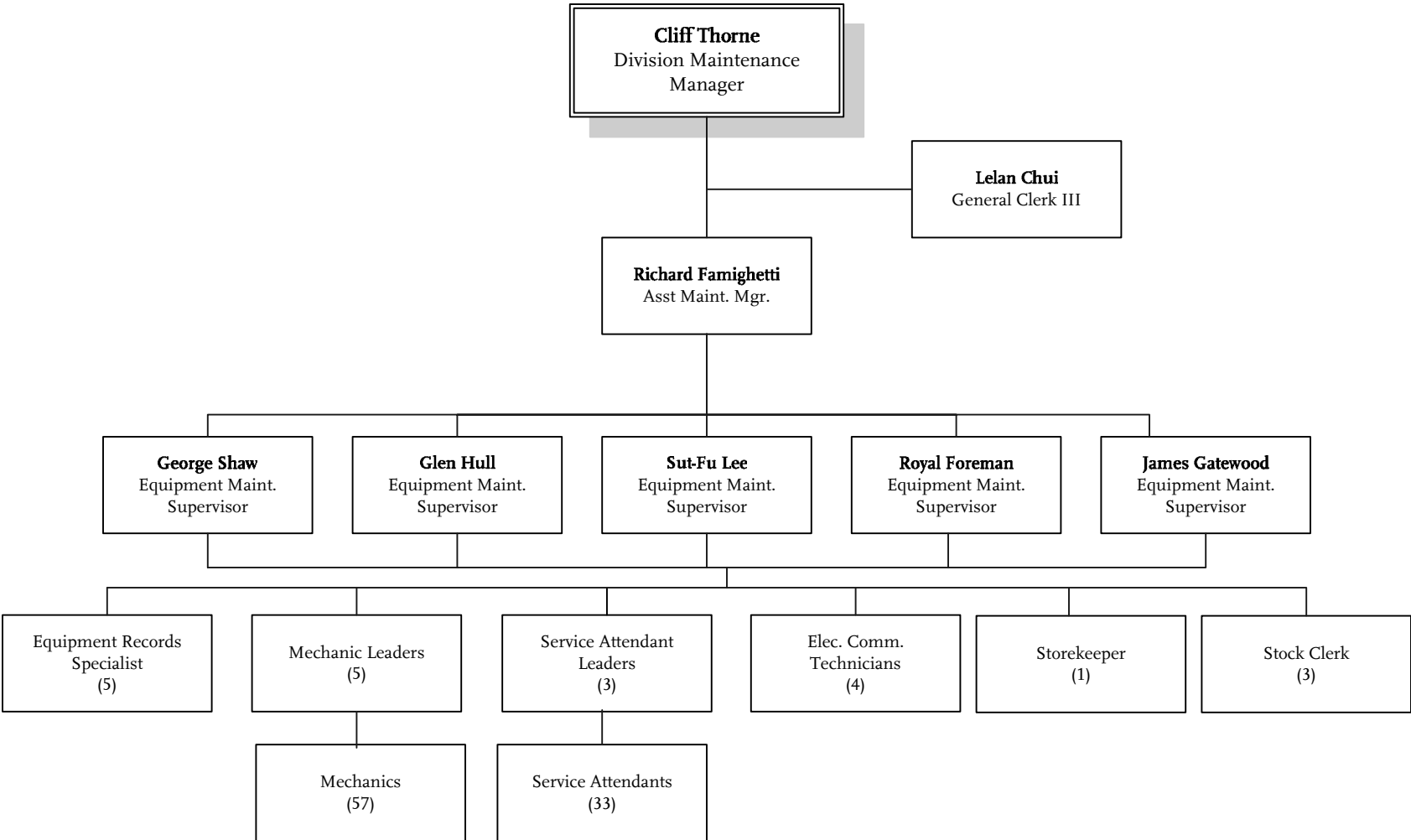

Metro San Gabriel Valley Maintenance Division 9

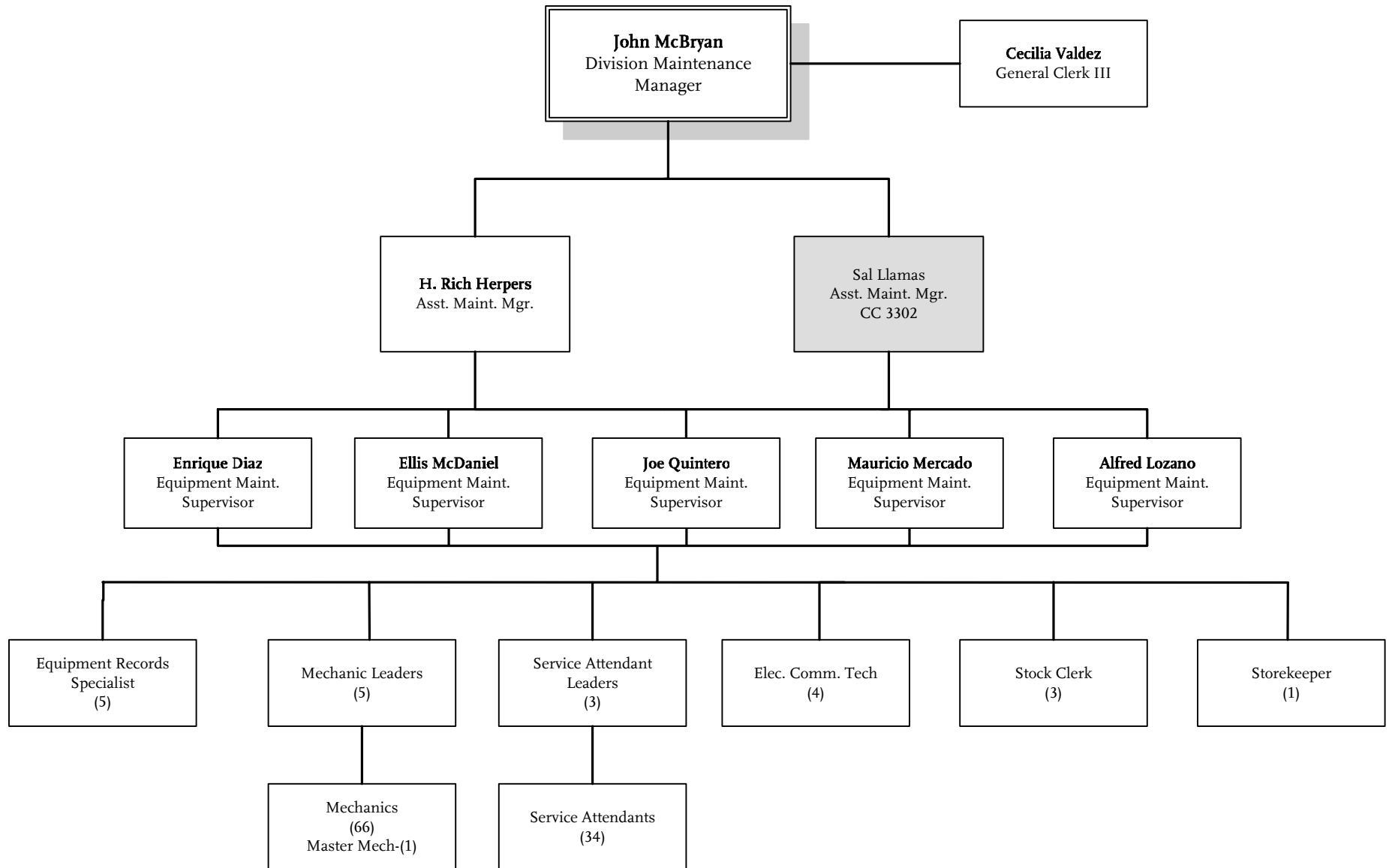

Metro San Gabriel Valley Facilities Maintenance

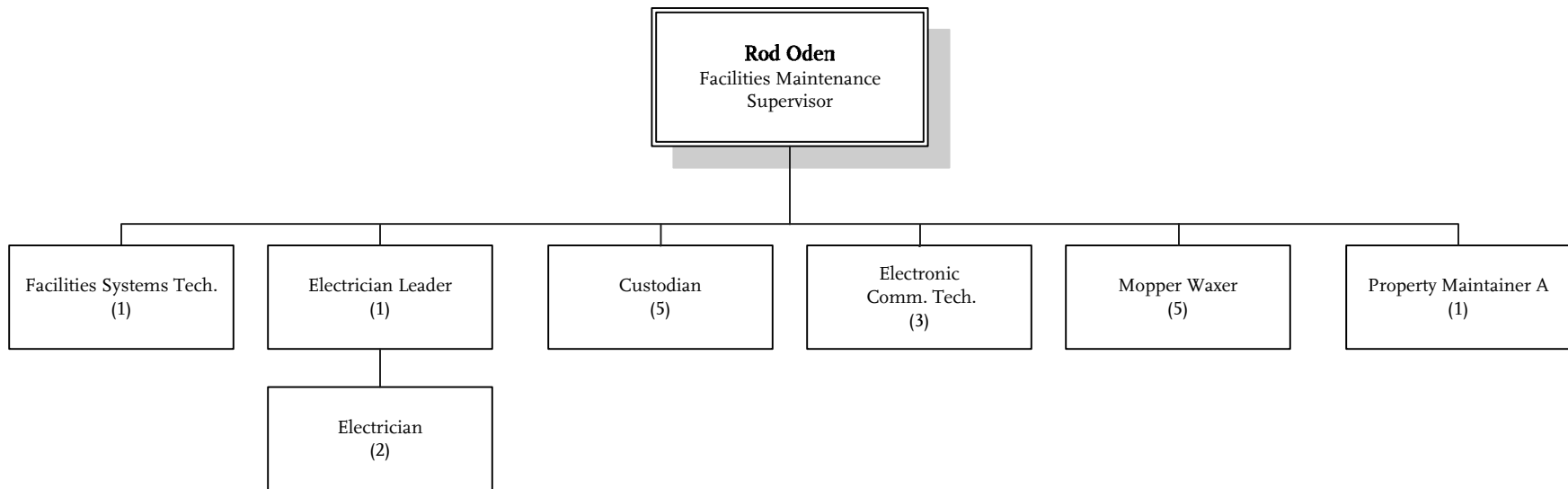

METRO BUS OPERATIONS
Department 3003 – Cost Center 3362

Metro San Gabriel Valley Vehicle Operations

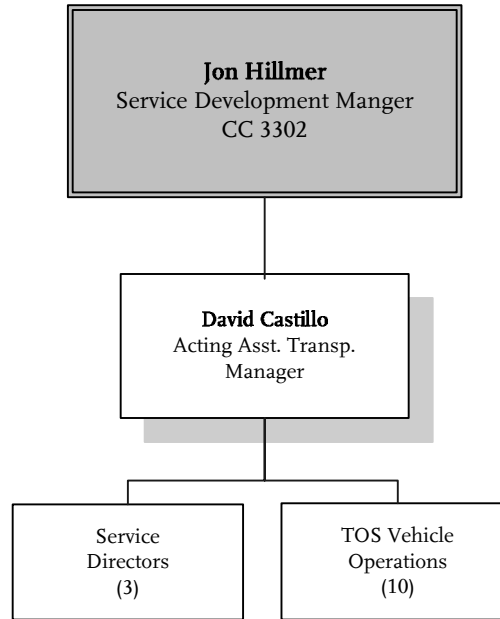

METRO BUS OEPRATIONS
Department 3003 – Cost Center 3312

Central Maintenance Department

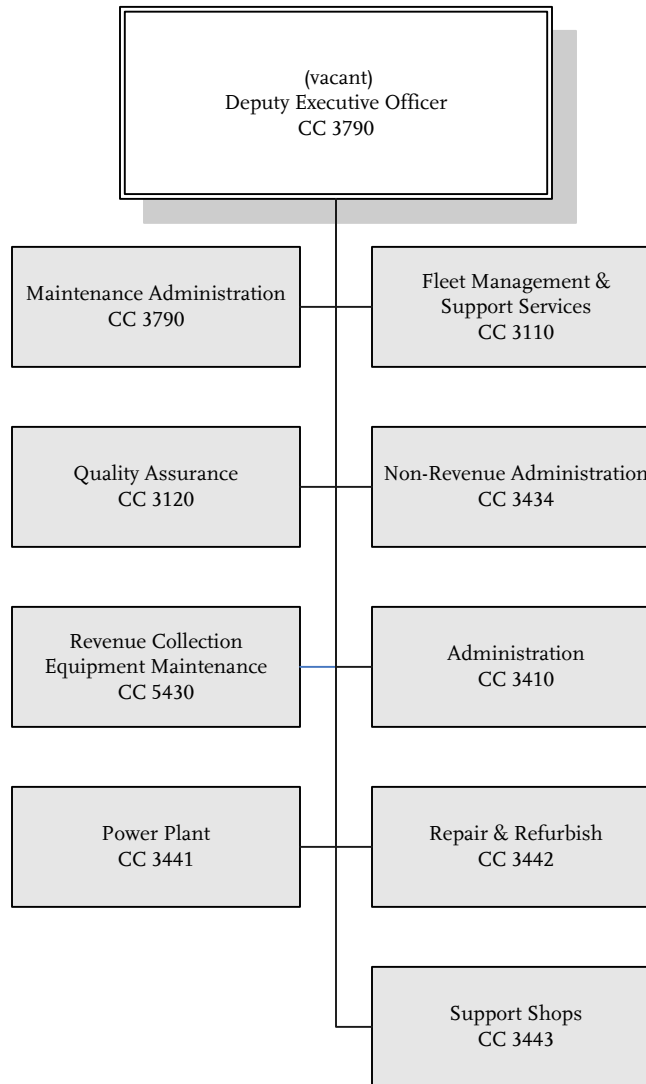

METRO OPERATIONS
Department 3500

Central Maintenance Maintenance Administration

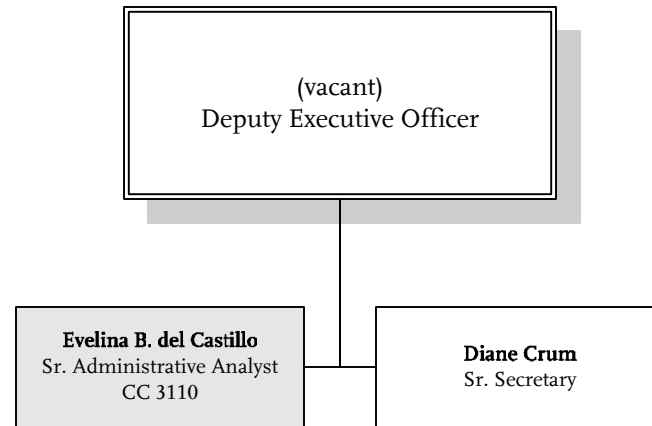

METRO BUS OPERATIONS
Department 3500- Cost Center 3790

Central Maintenance Fleet Management & Support Services

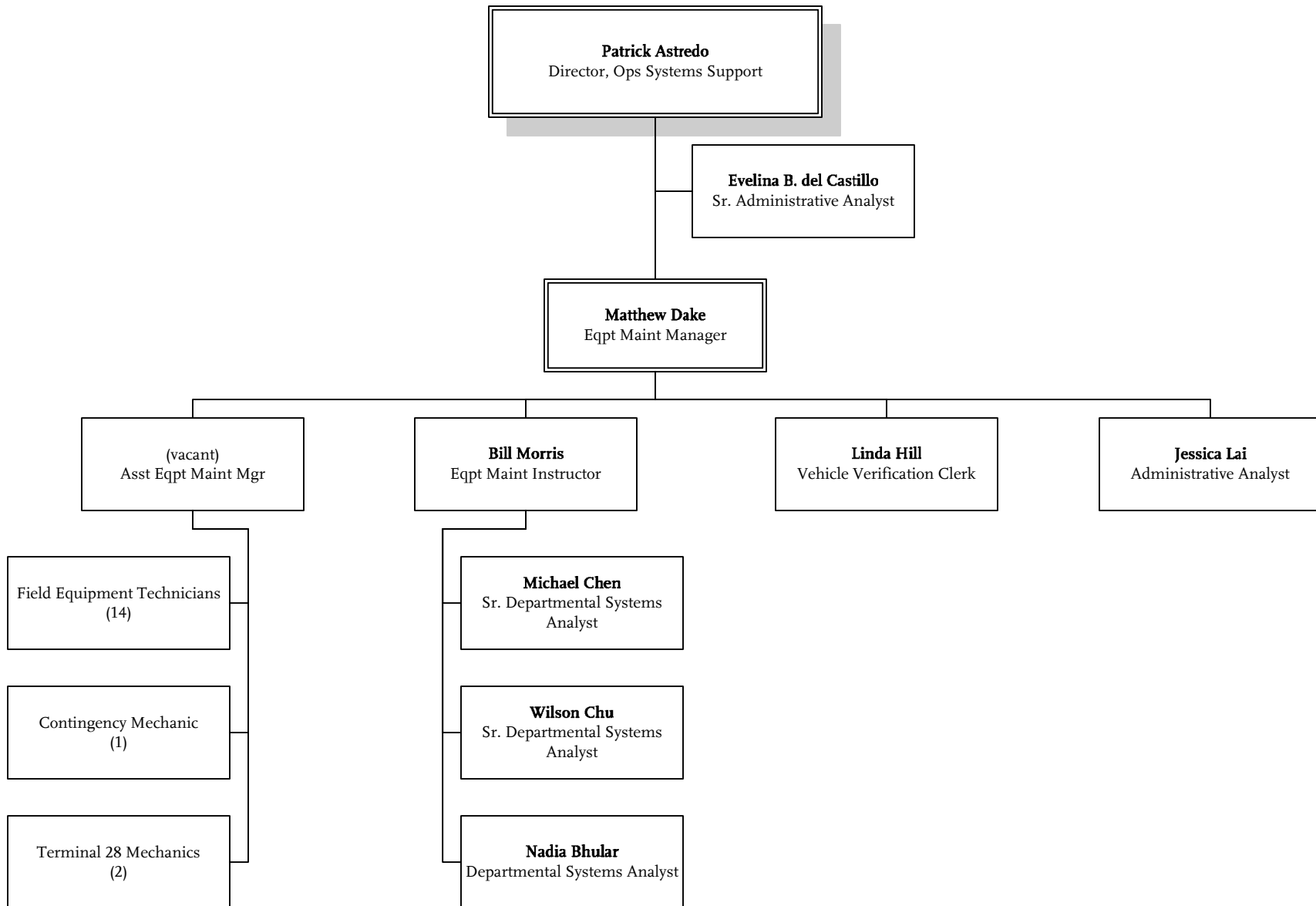

METRO BUS OPERATIONS
Department 3500- Cost Center 3110

Central Maintenance Quality Assurance

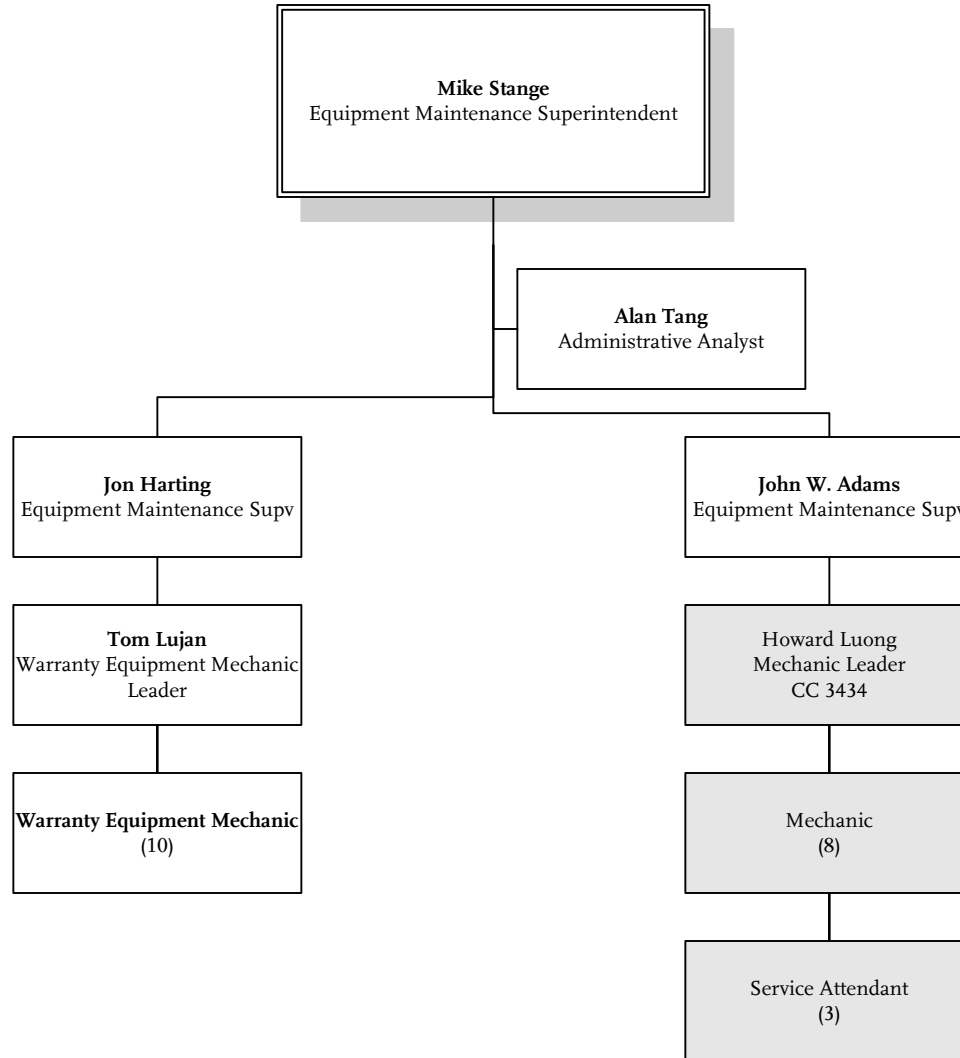

Central Maintenance - Non Revenue Administration

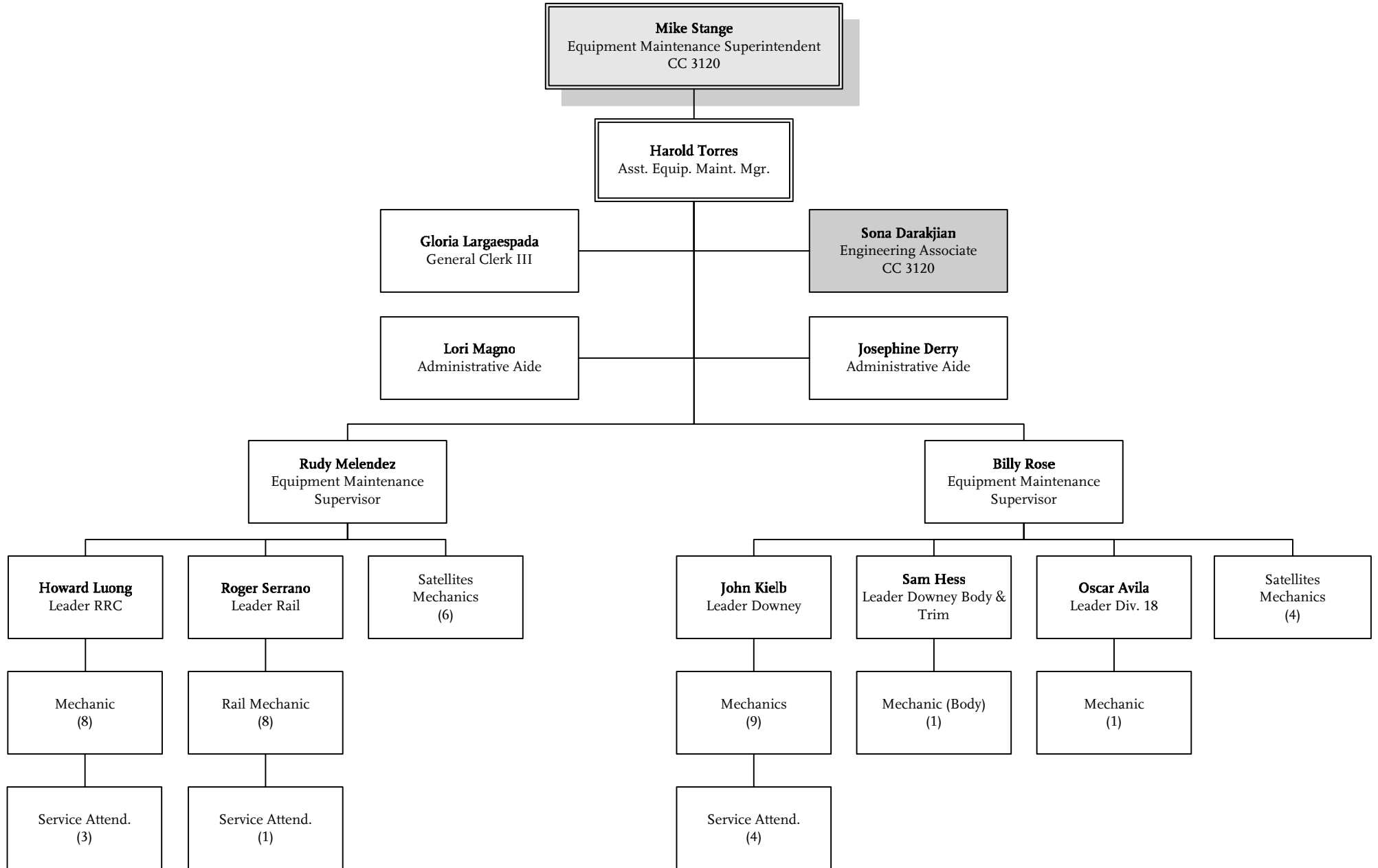

Central Maintenance

Revenue Collection Equipment Maintenance

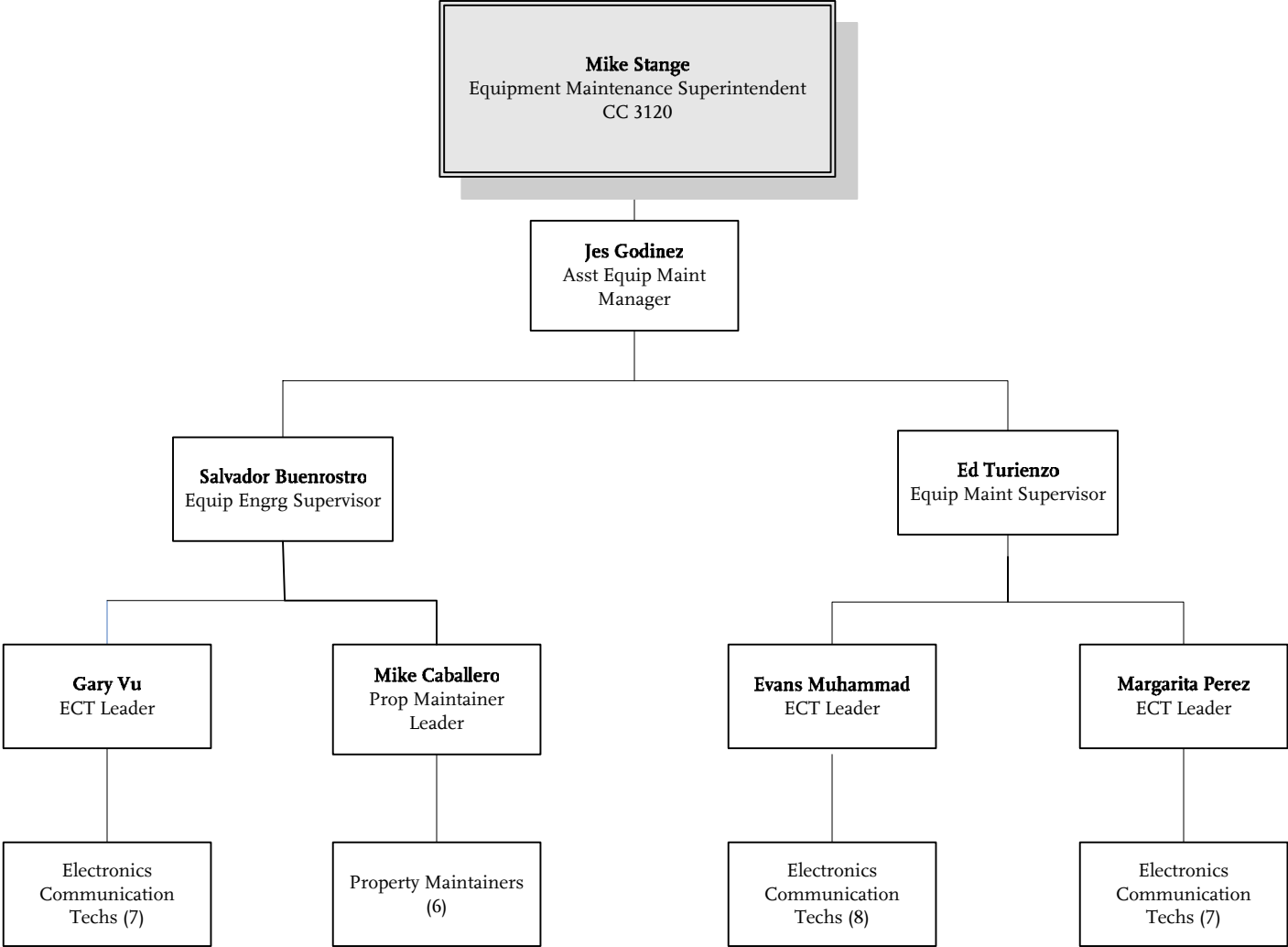

Central Maintenance Administration

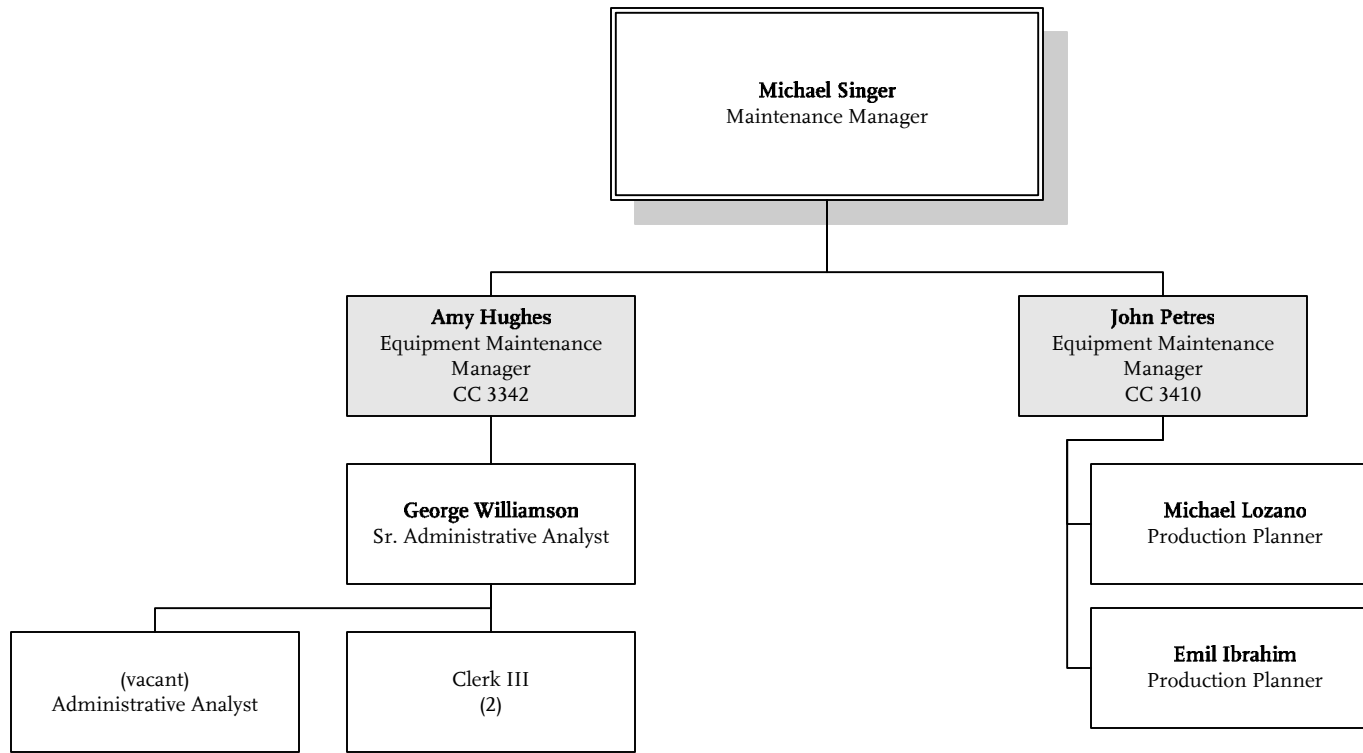

Central Maintenance Power Plant

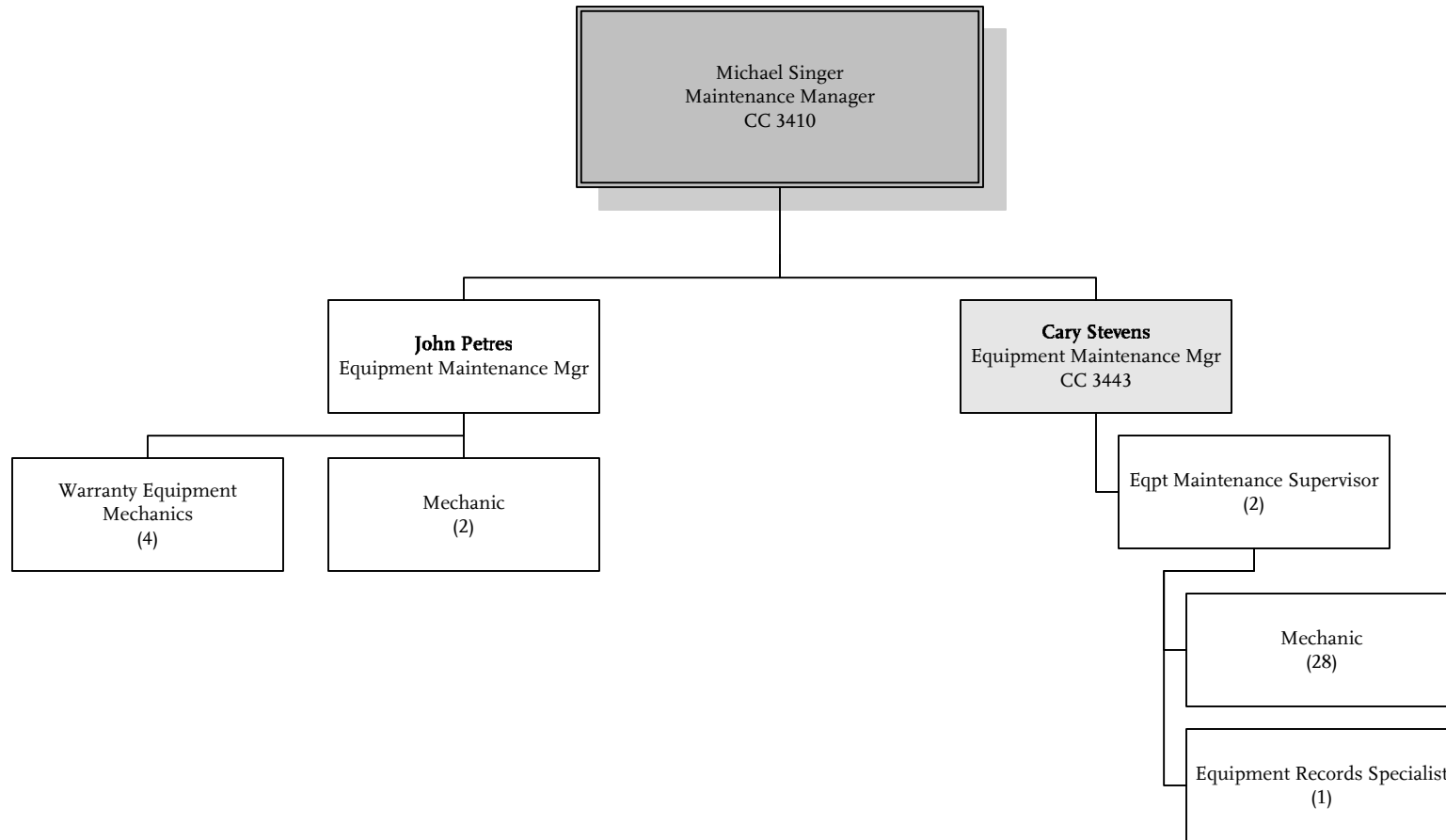

Facilities Property Maintenance

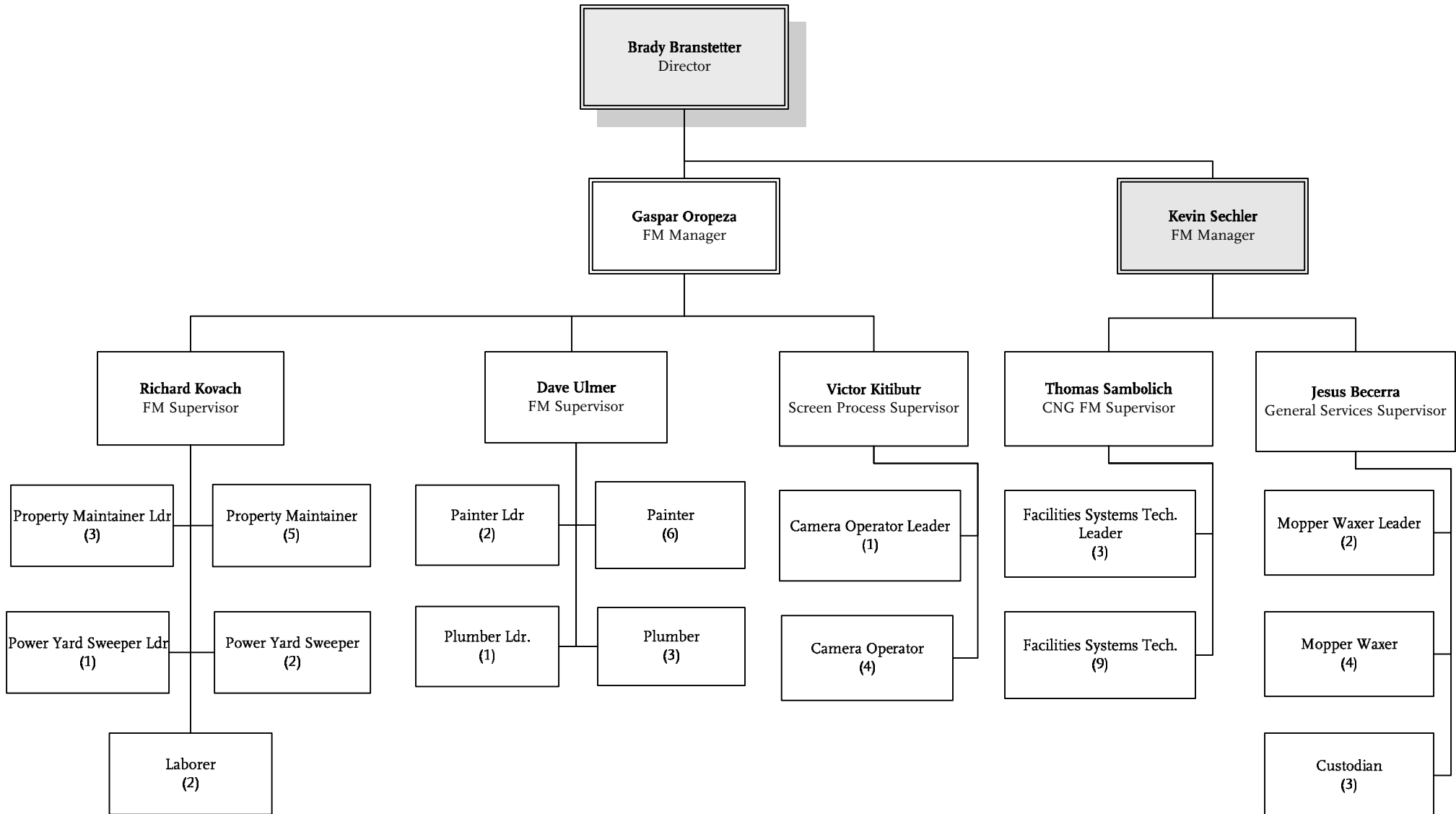

METRO BUS OPERATIONS
Department 3300 – Cost Center 3342

Central Maintenance Support Shops

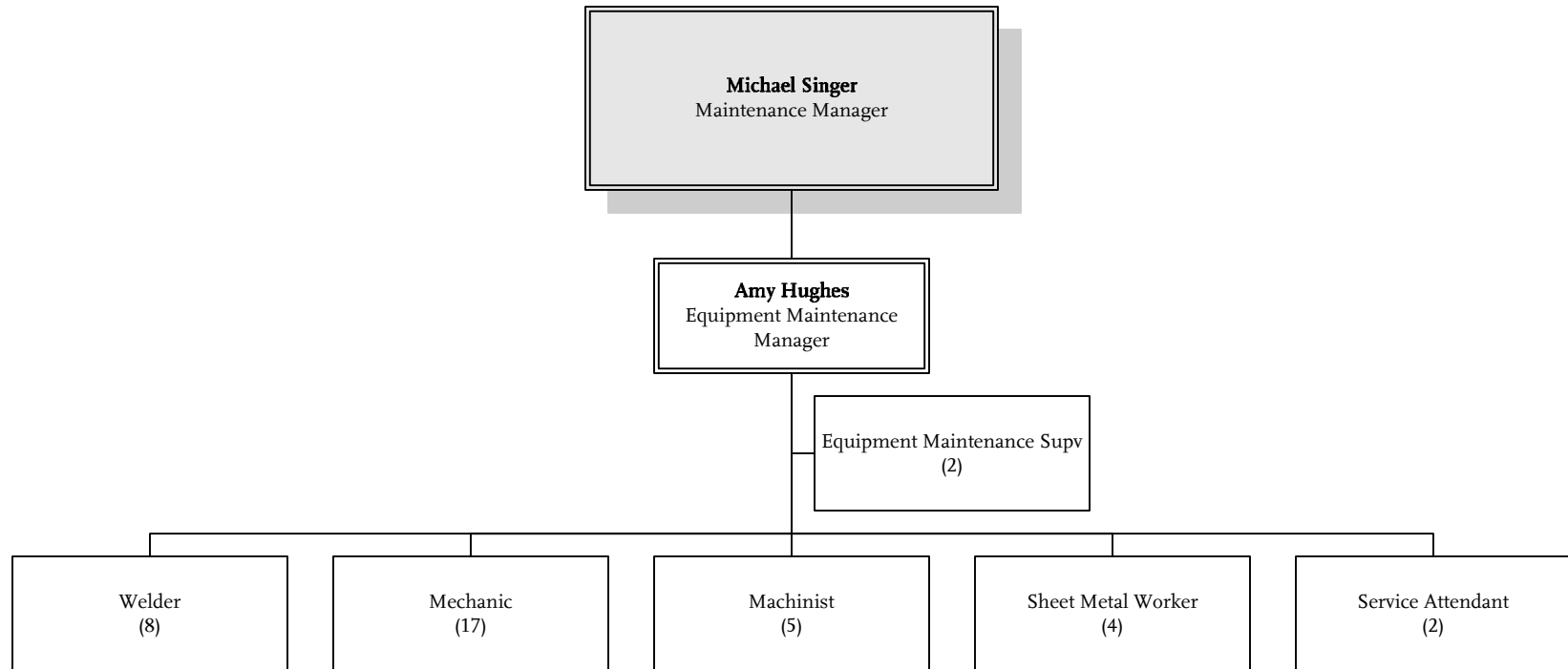

Gateway Cities Service Sector

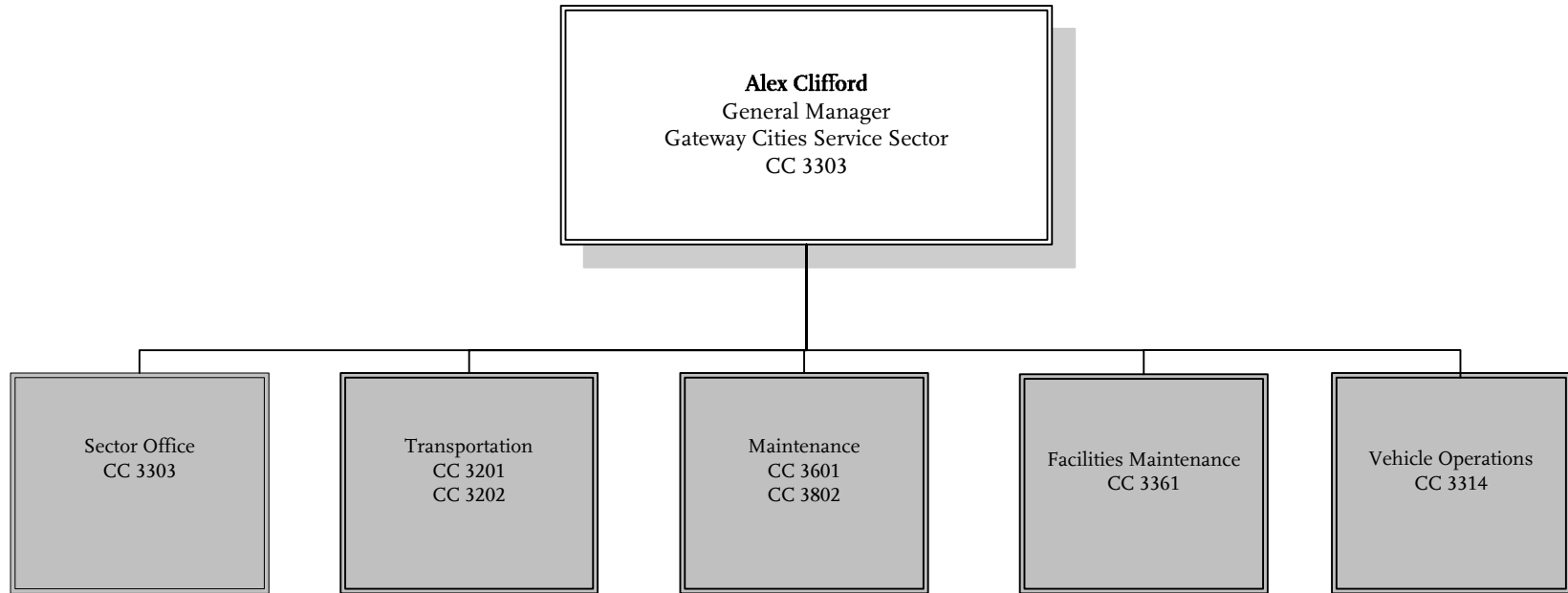

METRO BUS OPERATIONS
Department 3004

Gateway Cities Service Sector

Sector Office

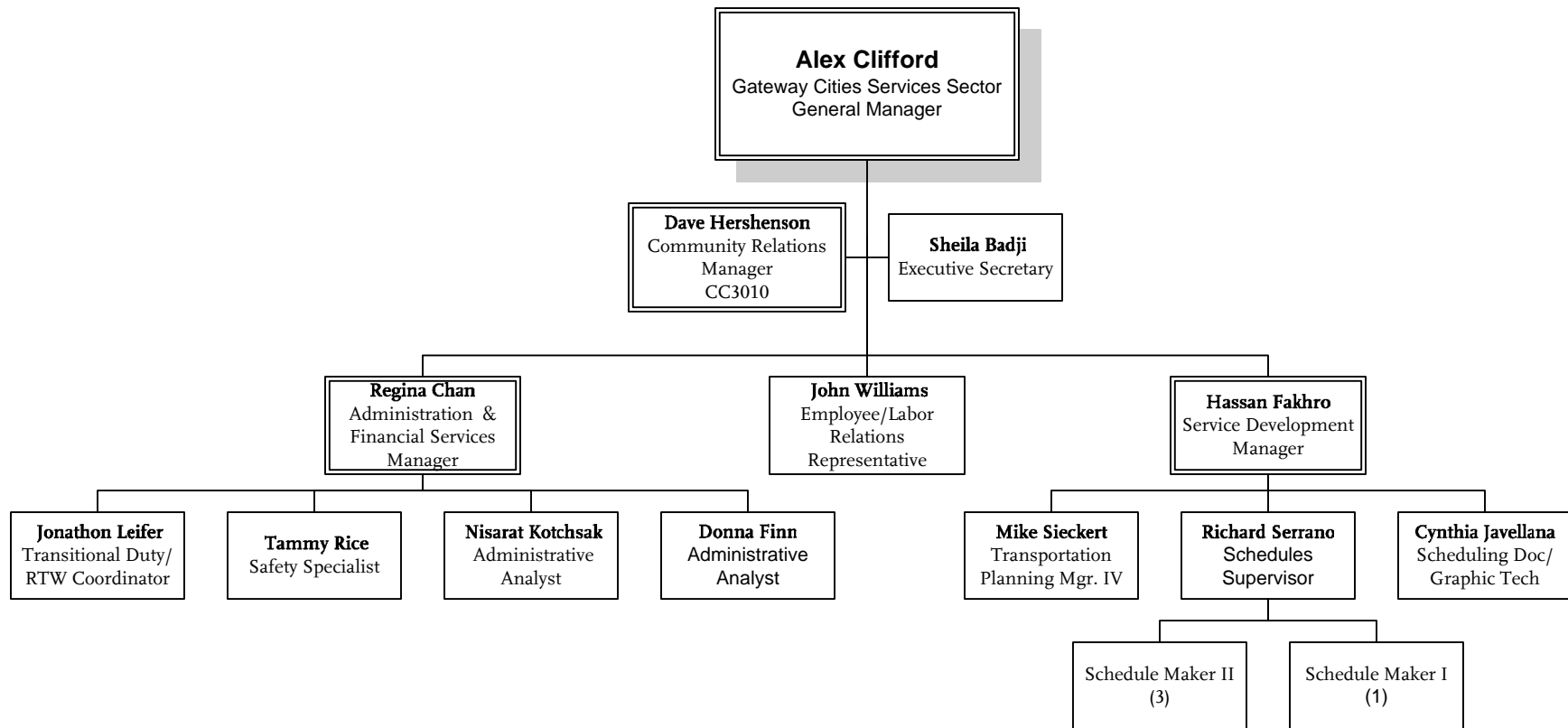

Gateway Cities Service Sector

Transportation Division 1

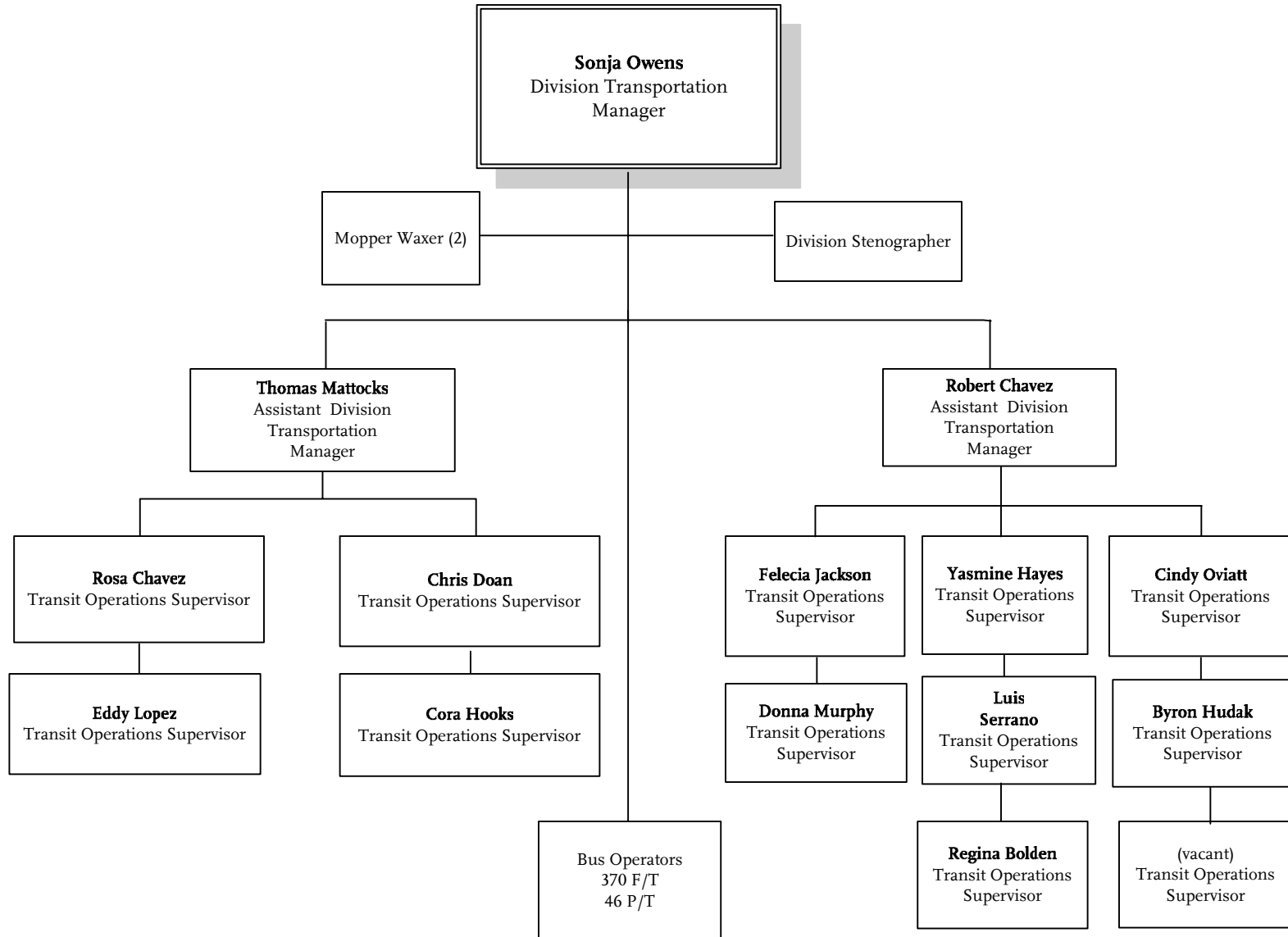

Gateway Cities Service Sector

Transportation Division 2

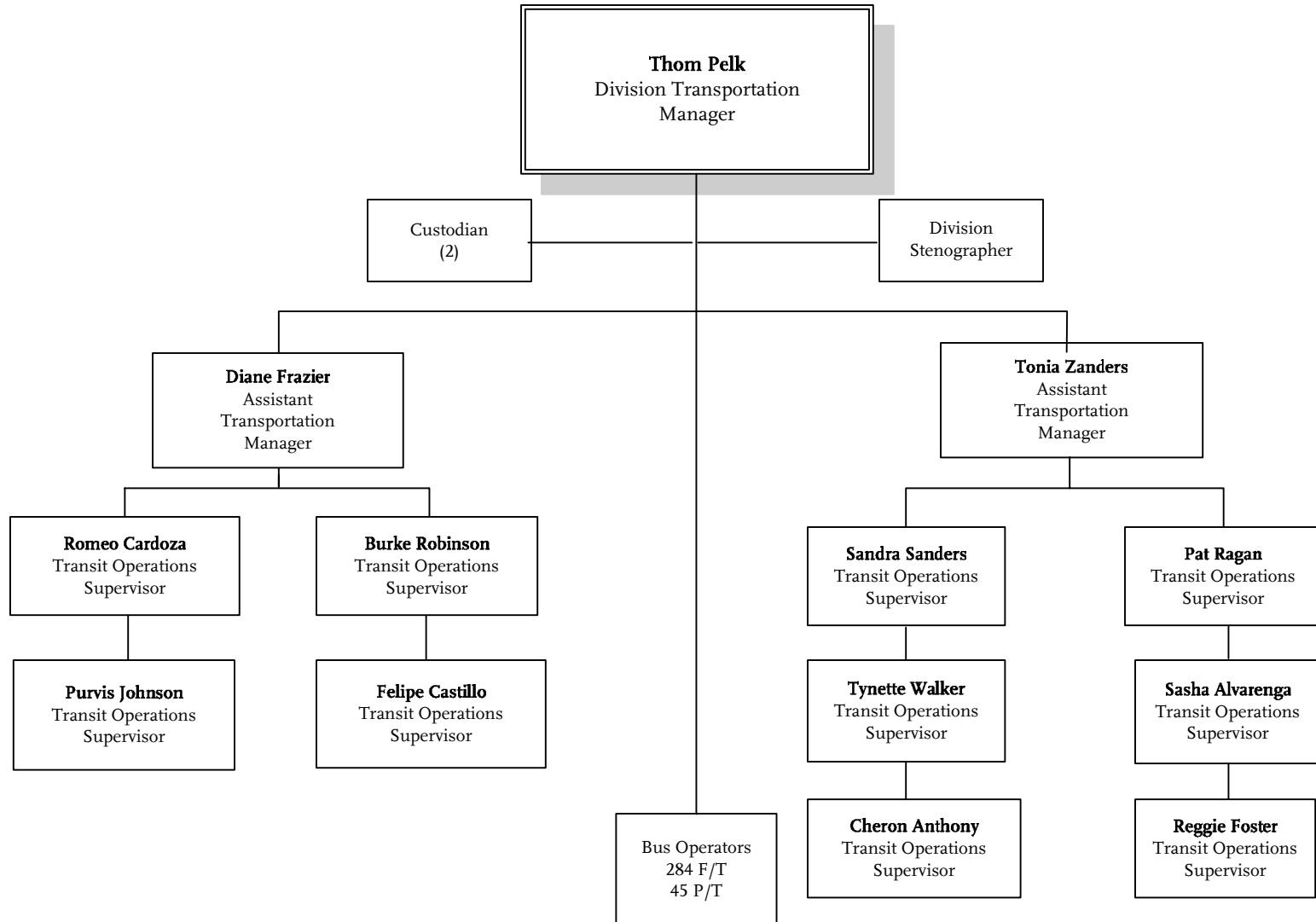

Gateway Cities Service Sector Maintenance Division 1

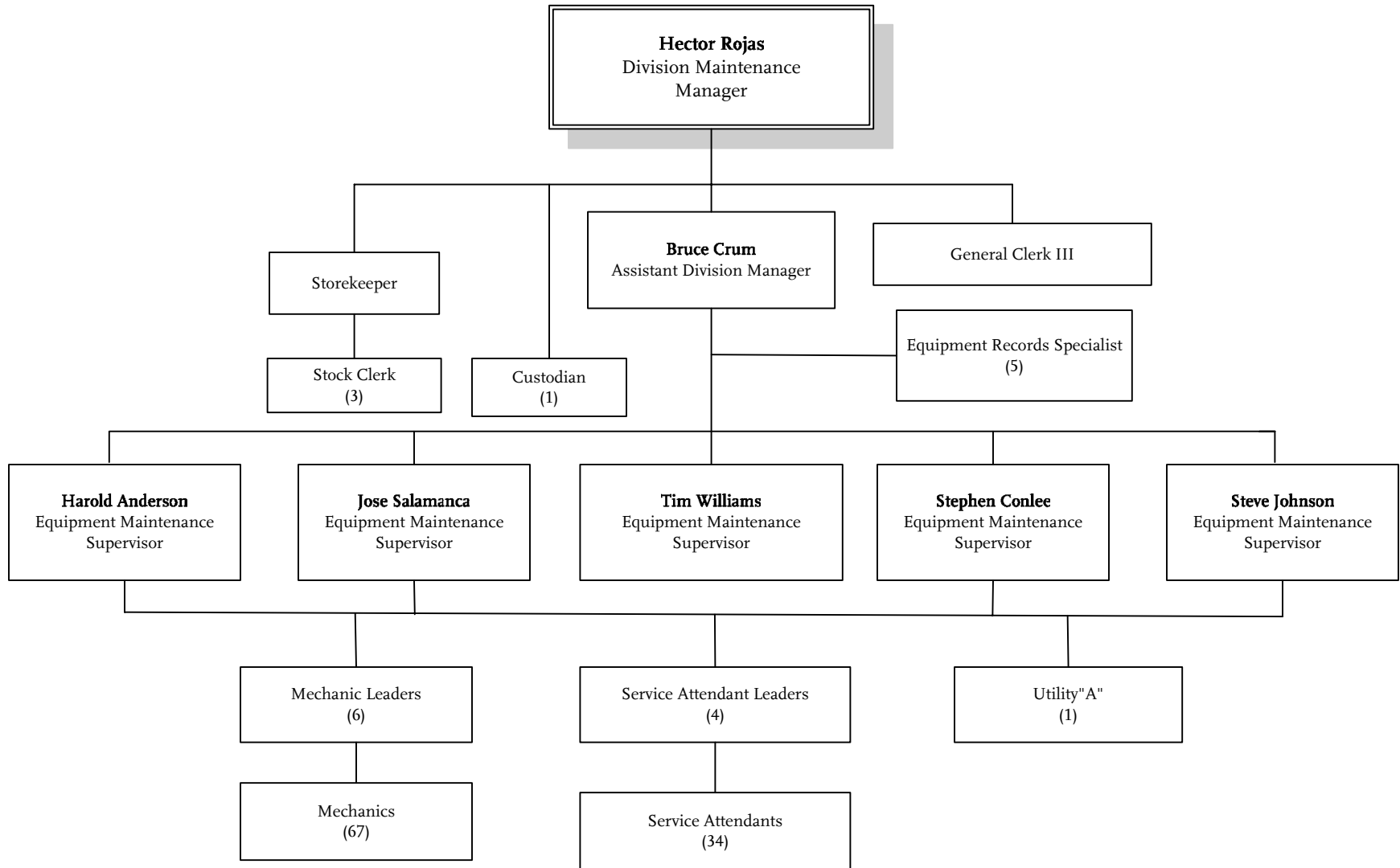

Gateway Cities Service Sector Maintenance Division 2

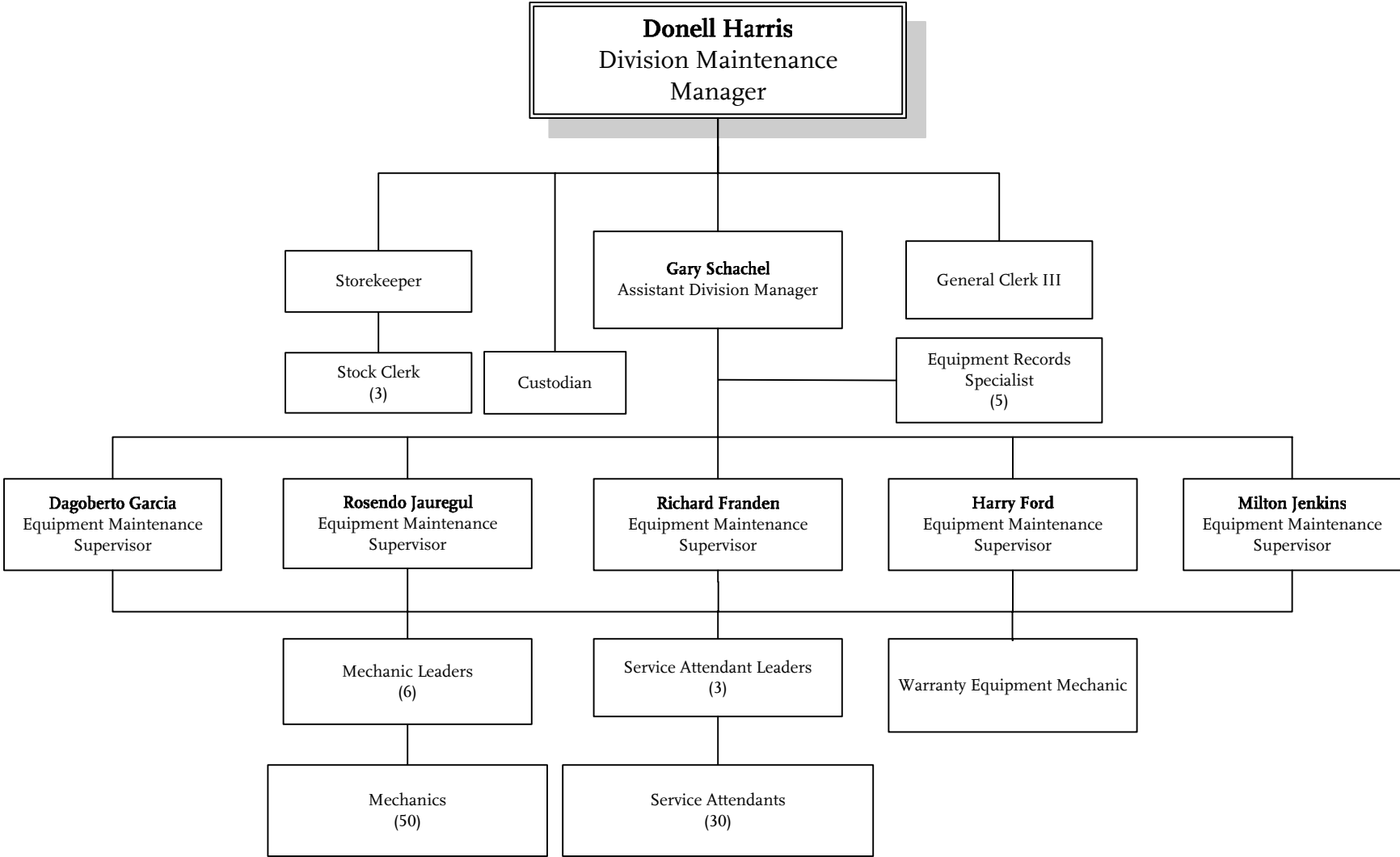

Gateway Cities Service Sector Facilities Maintenance

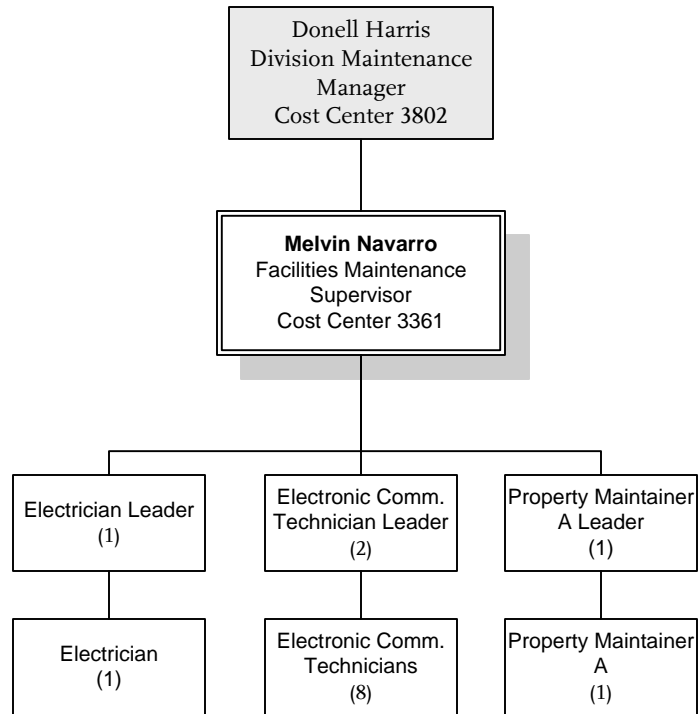

METRO BUS OPERATIONS
Department 3004 - Cost Center 3361

Gateway Cities Service Sector

Vehicle Operations

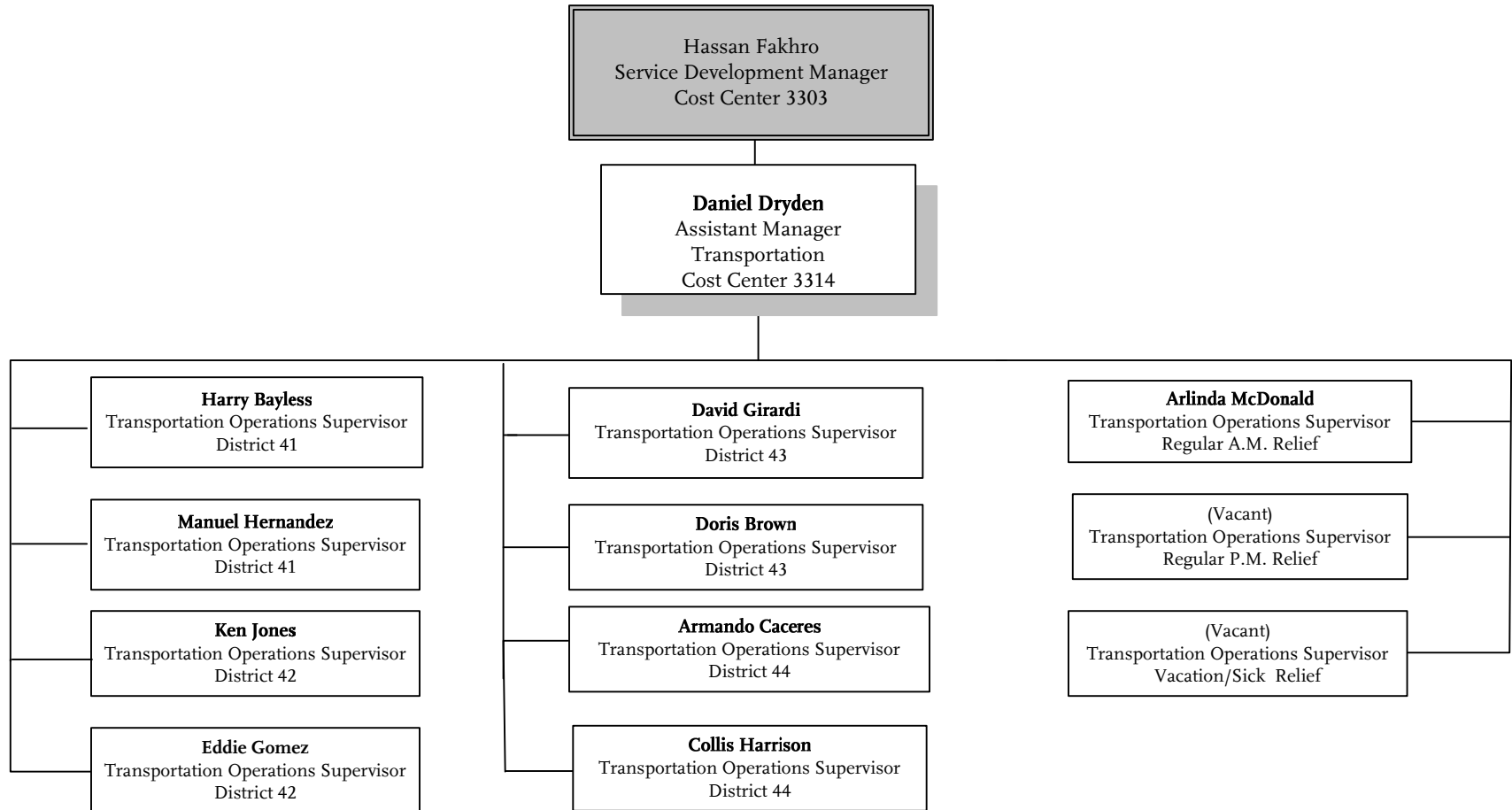

South Bay Service Sector

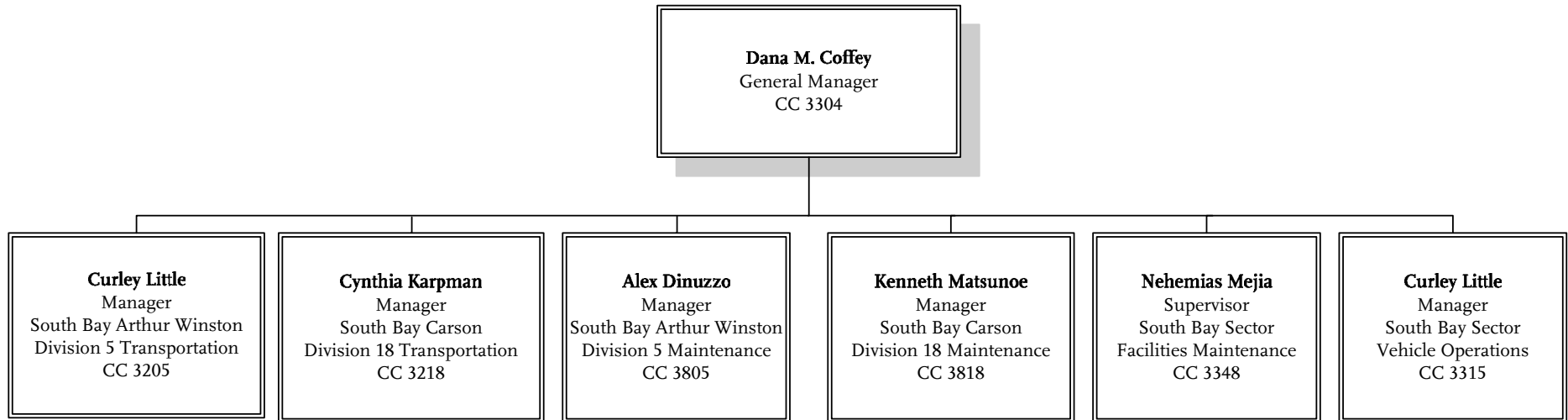

South Bay Service Sector Office

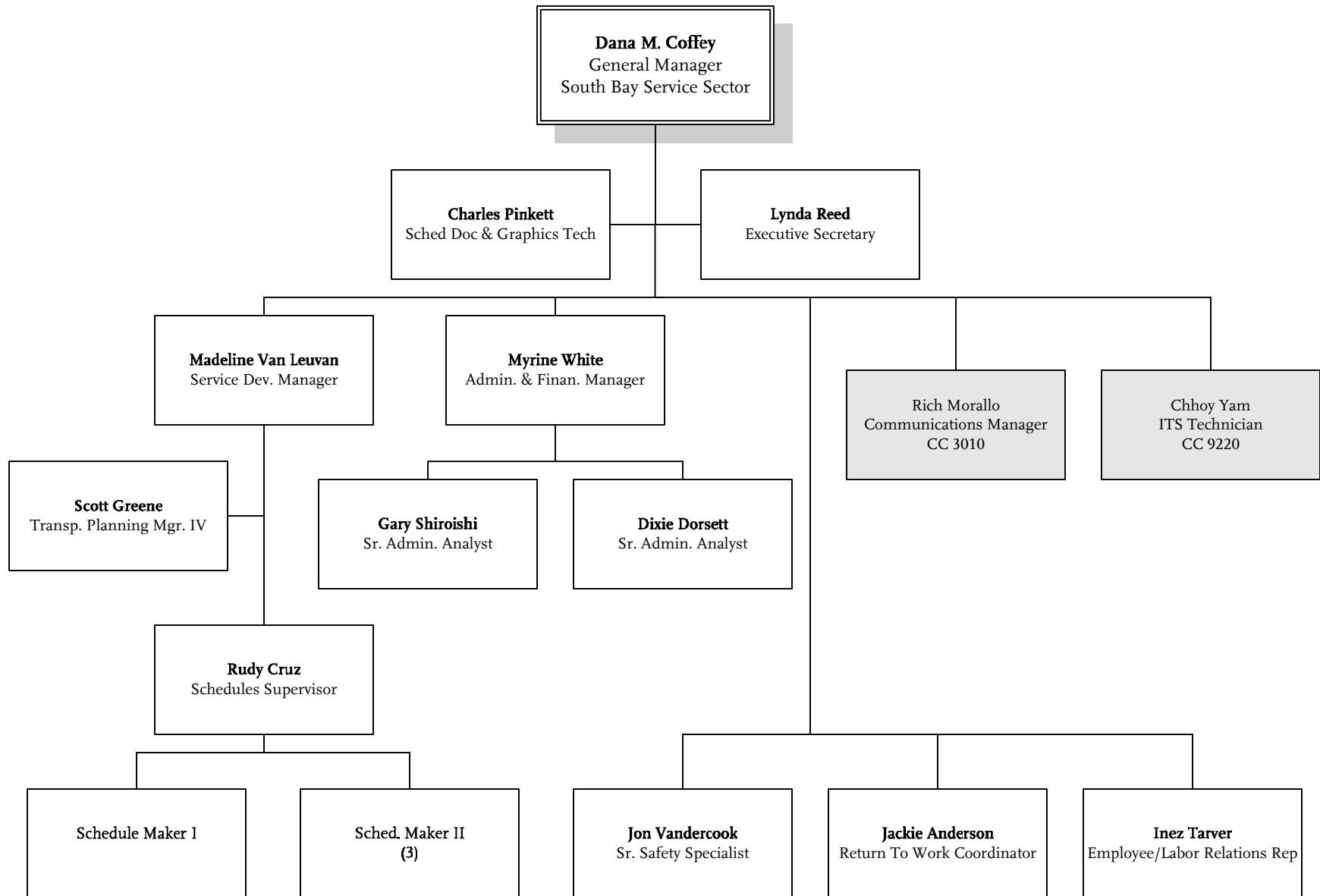

South Bay Arthur Winston Division 5 Transportation

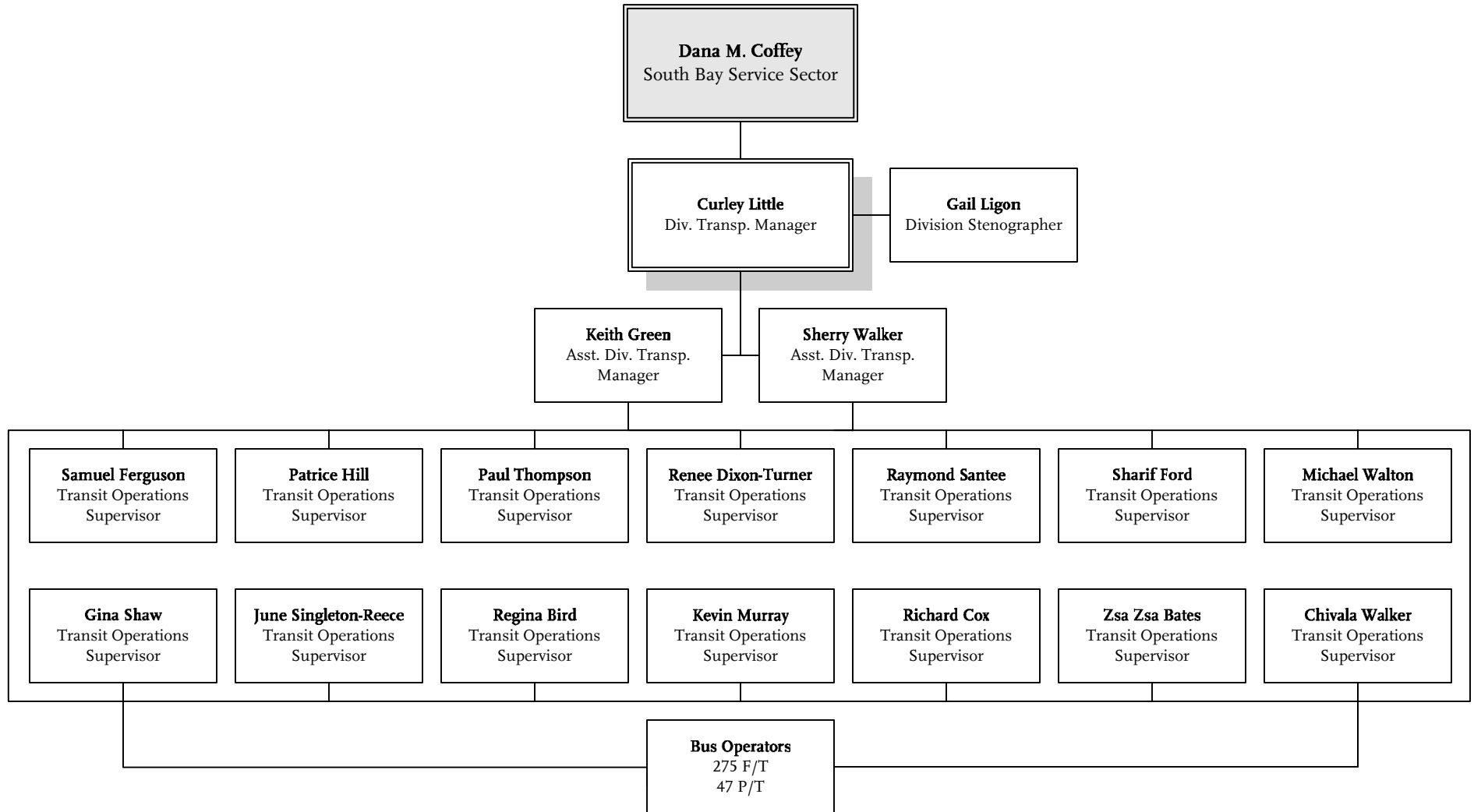

METRO BUS OPERATIONS
 Department 3005 – Cost Center 3205

South Bay Carson Division 18 Transportation

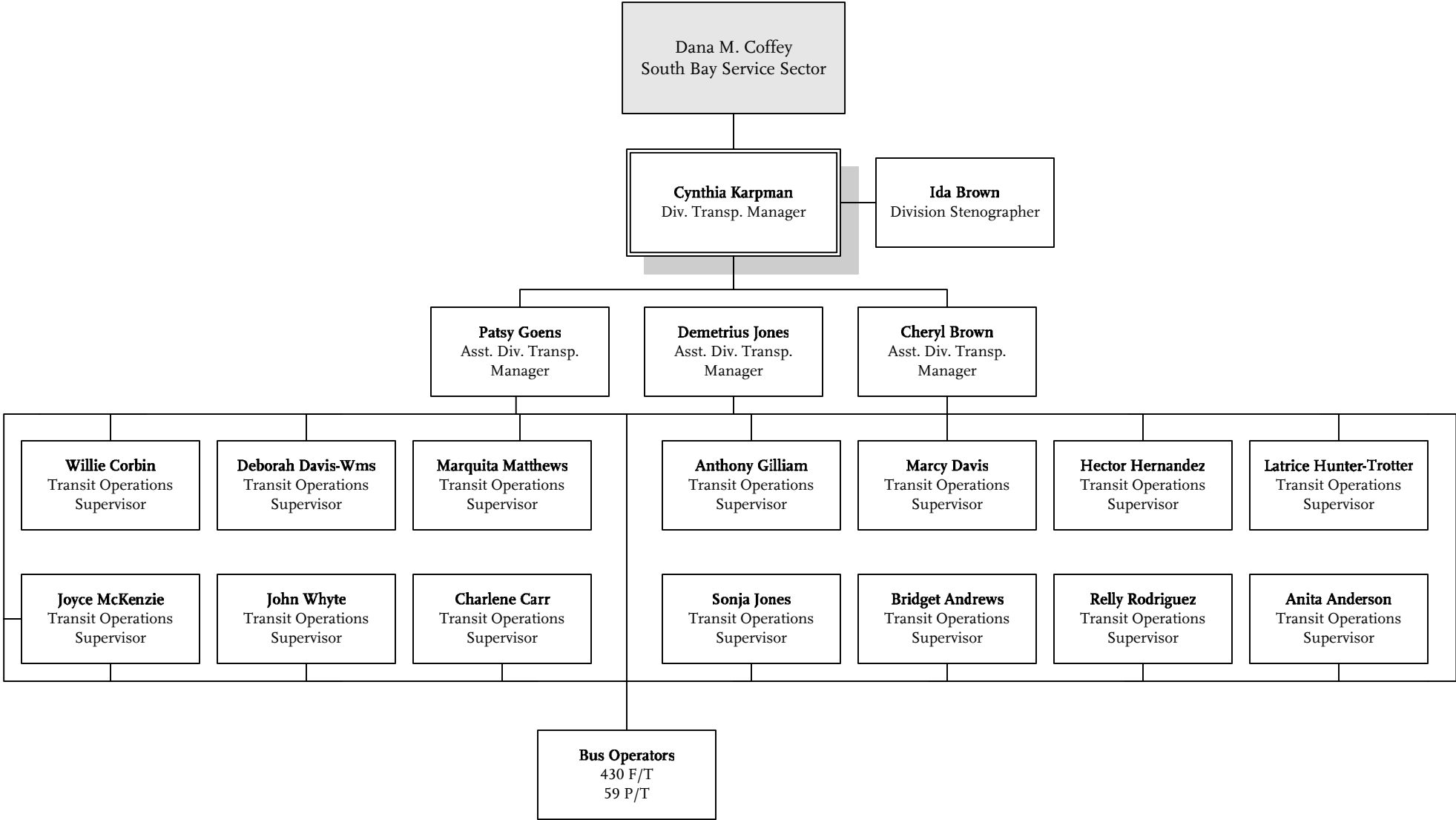

METRO BUS OPERATIONS
Department 3005 – Cost Center 3218

South Bay Arthur Winston Division 5 Maintenance

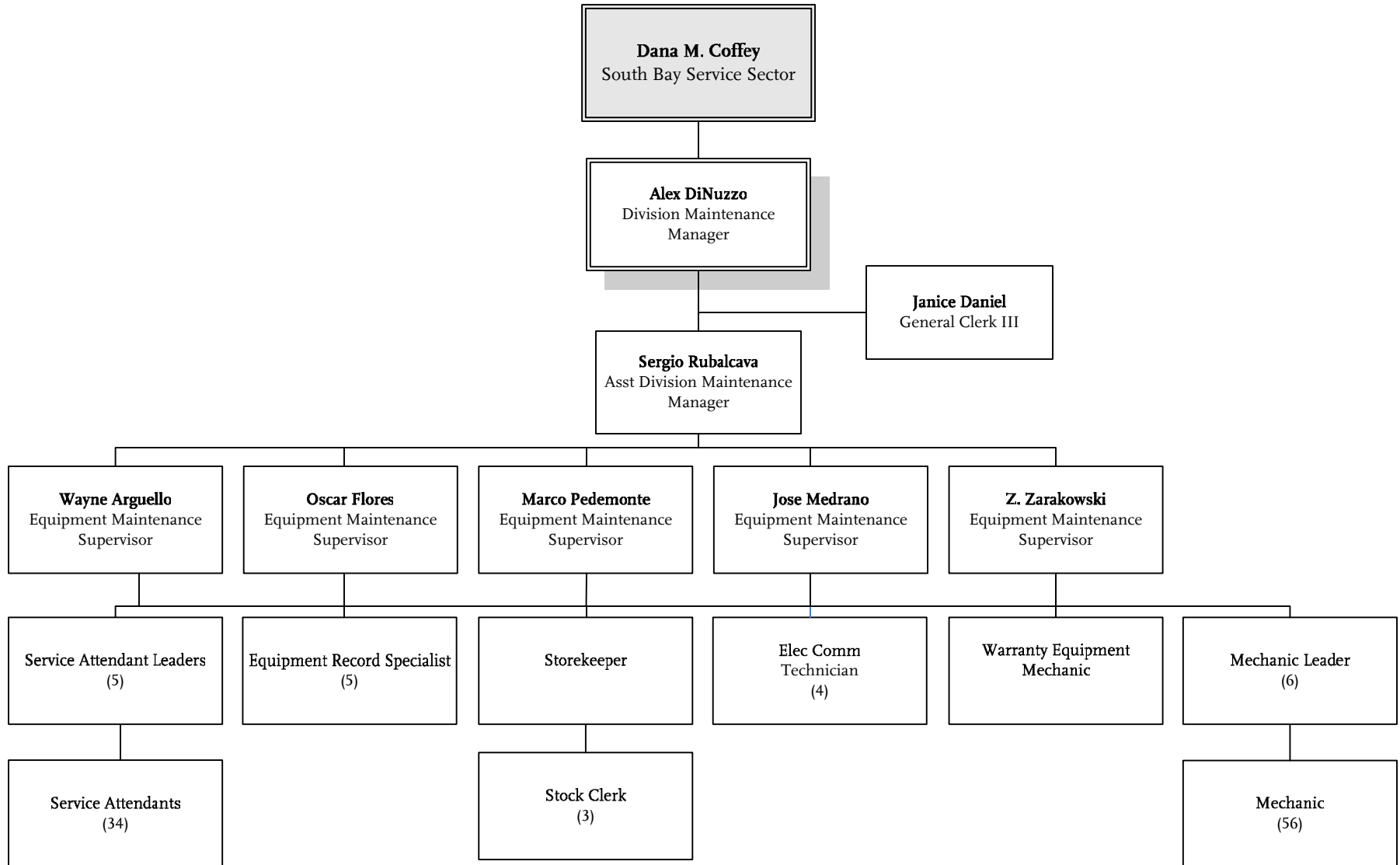

South Bay Carson Division 18 Maintenance

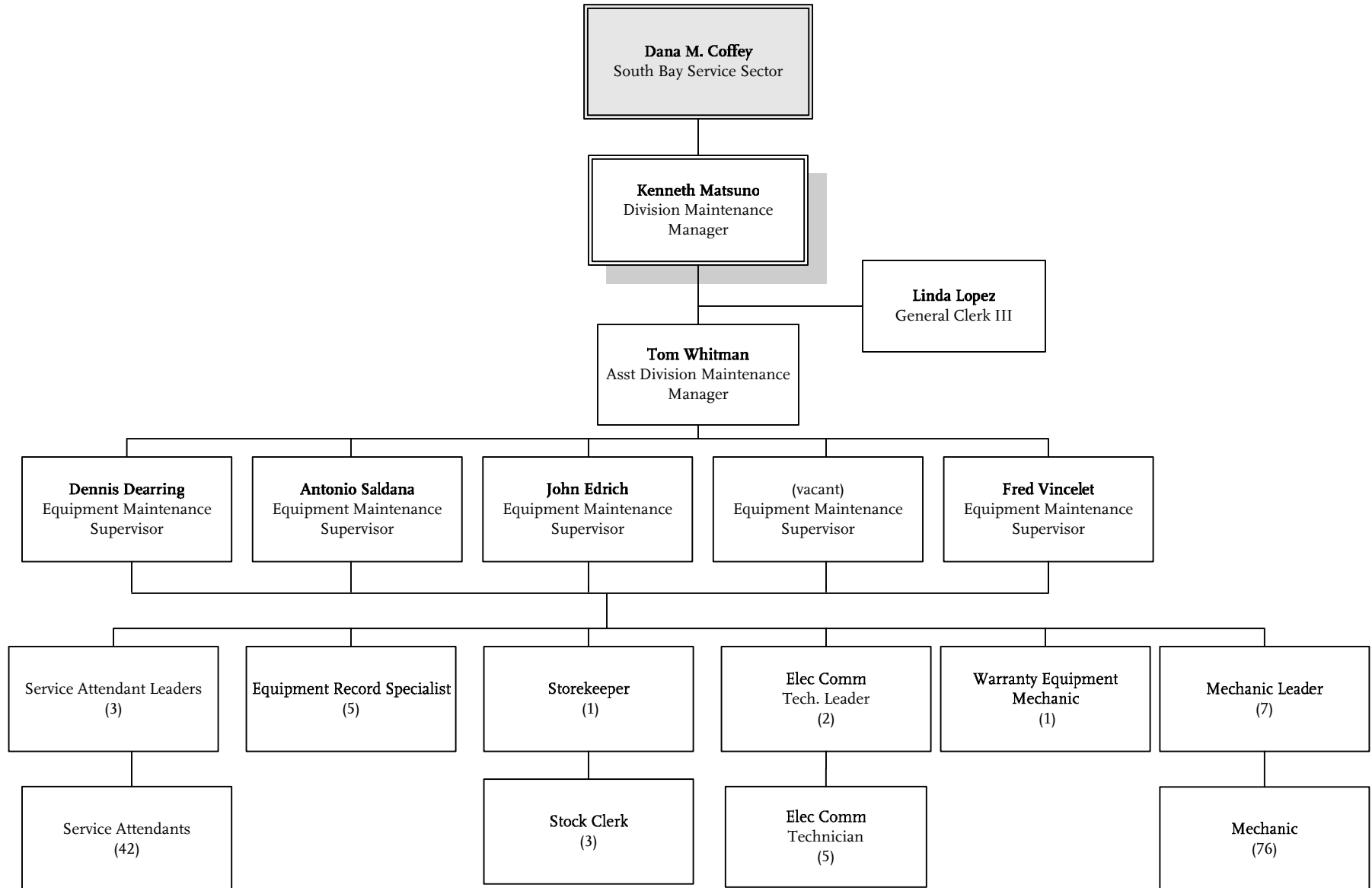

South Bay Facilities Maintenance

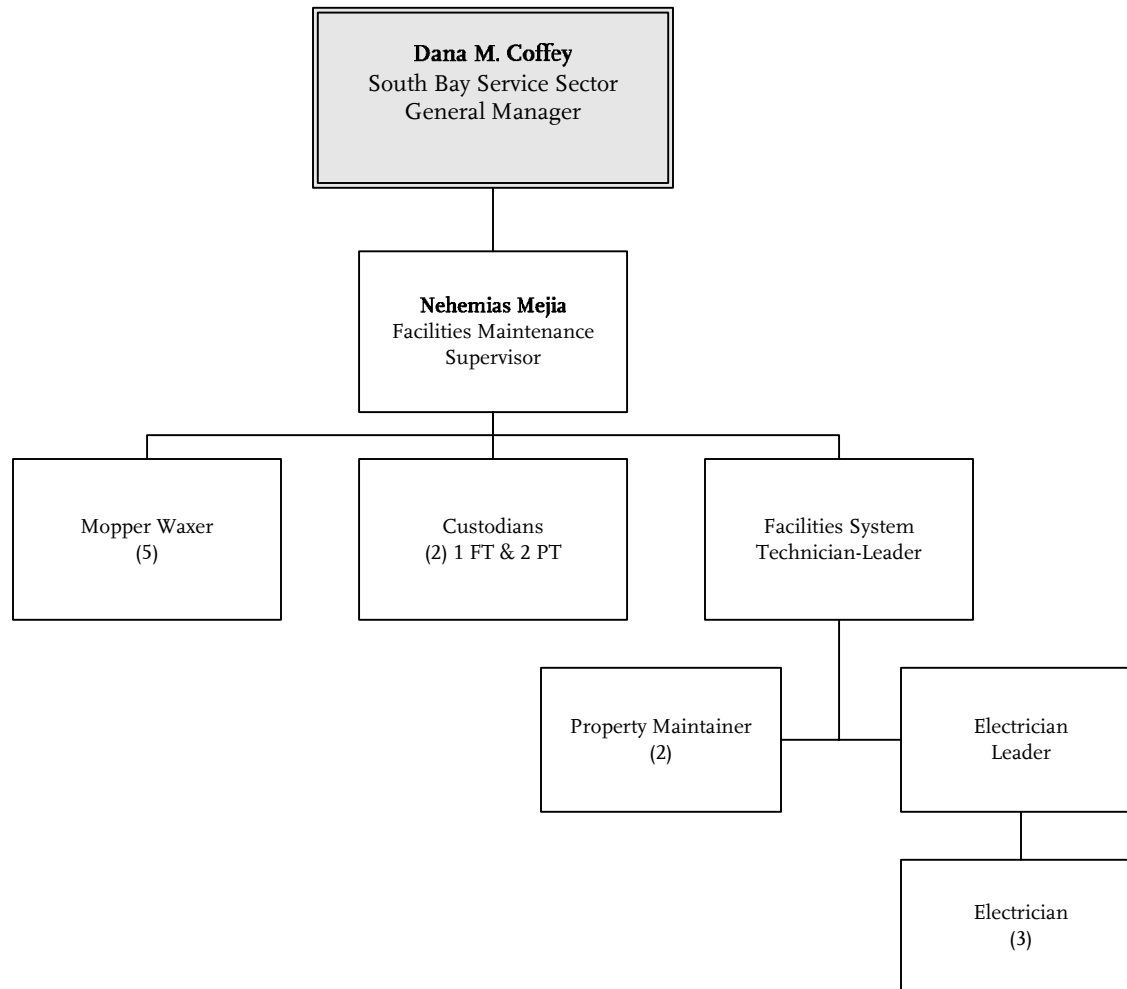

South Bay Sector Vehicle Operations

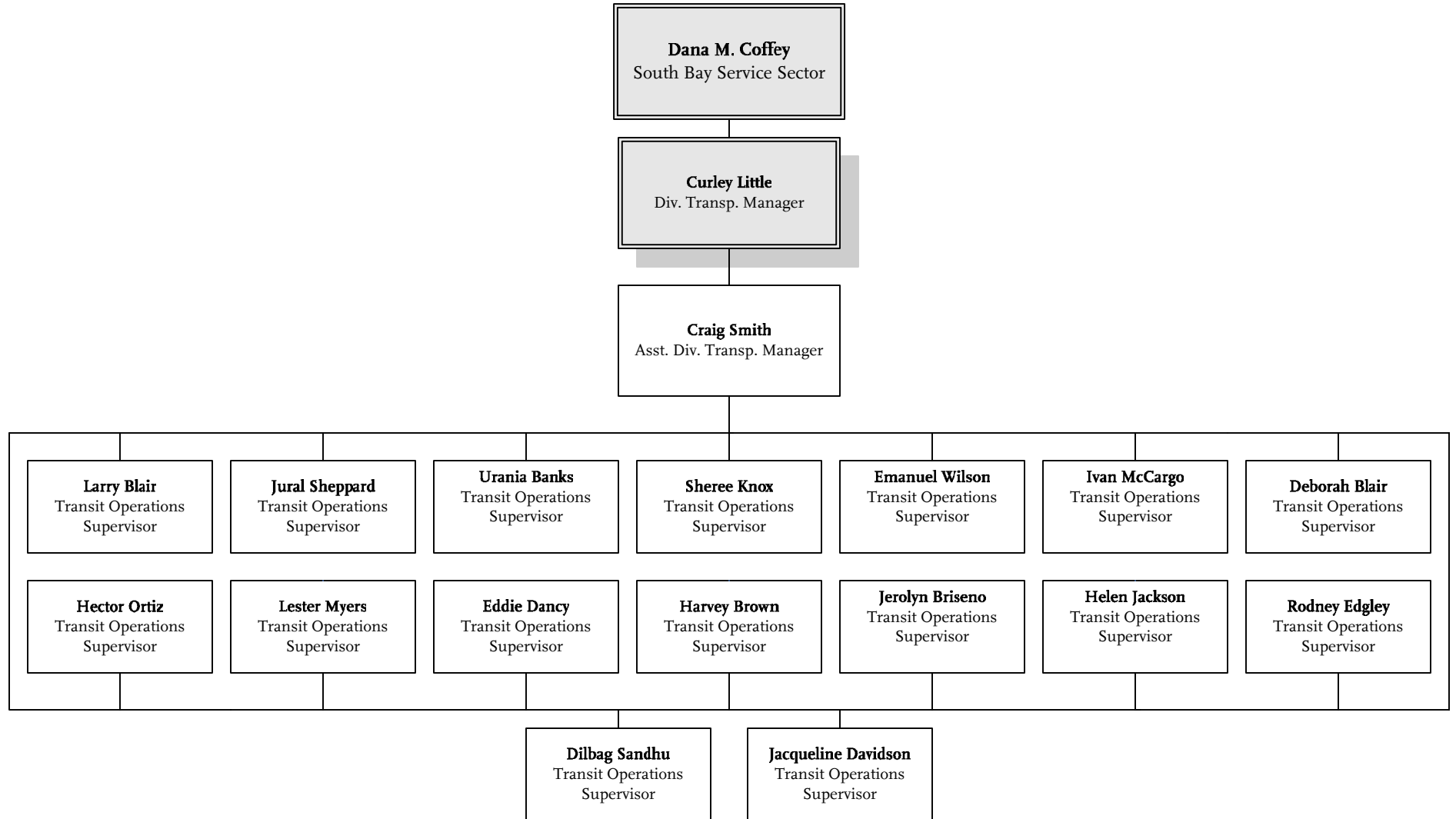

Westside / Central Service Sector

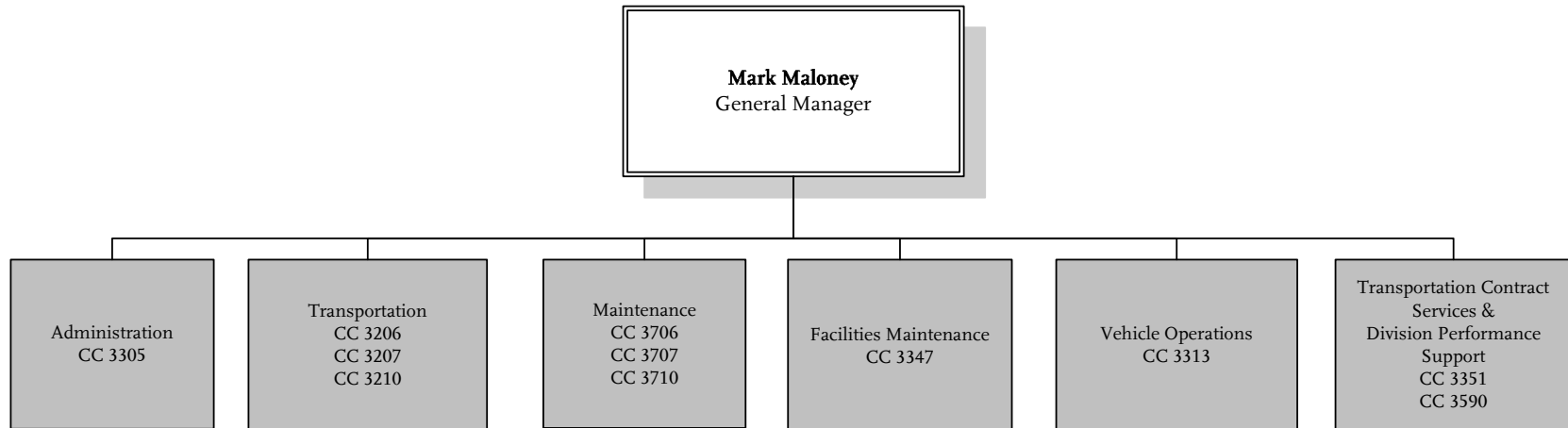

Westside / Central Service Sector Office

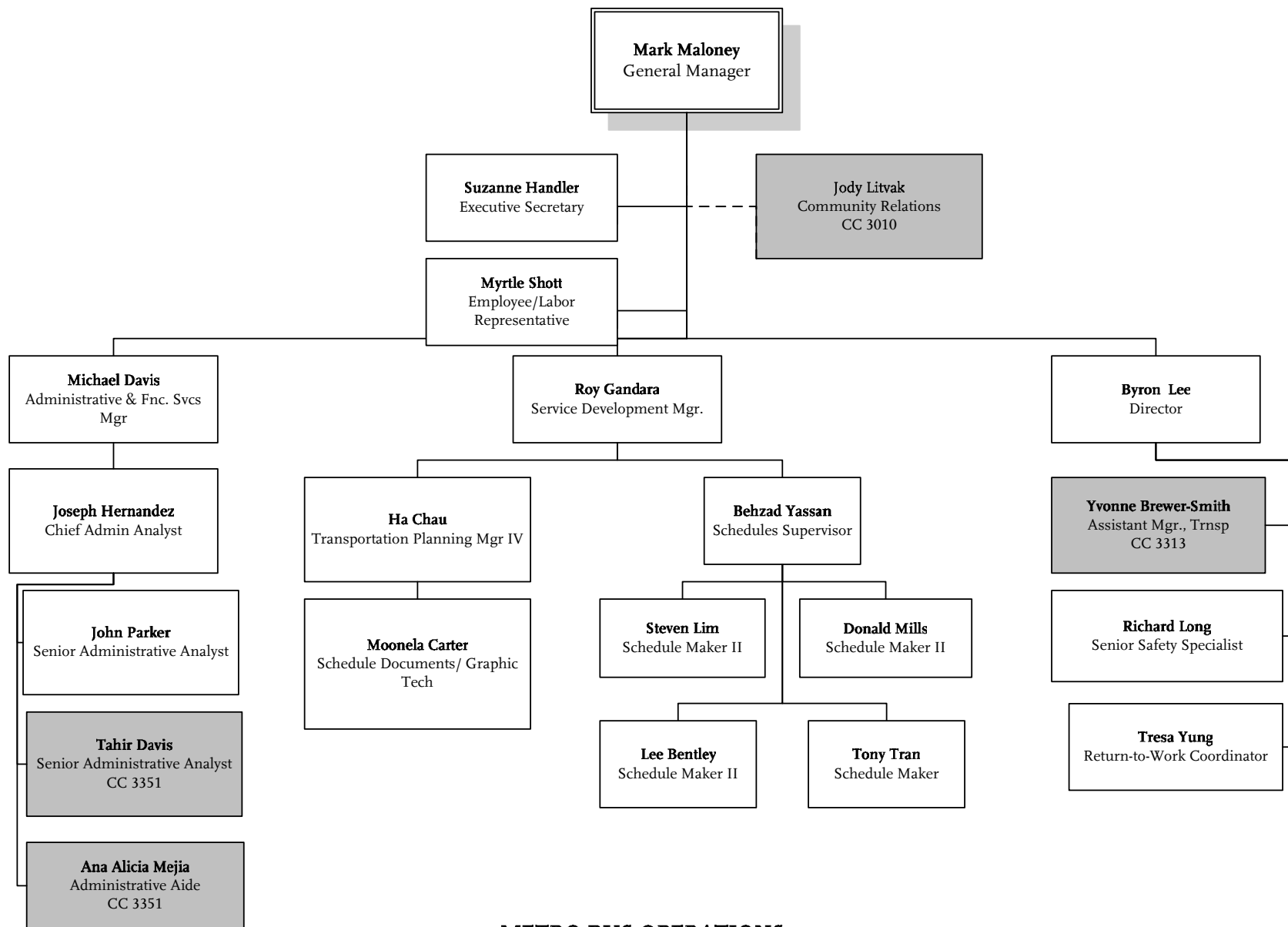

METRO BUS OPERATIONS
Department 3006 - Cost Center 3305

Westside/Central Transportation Division 6

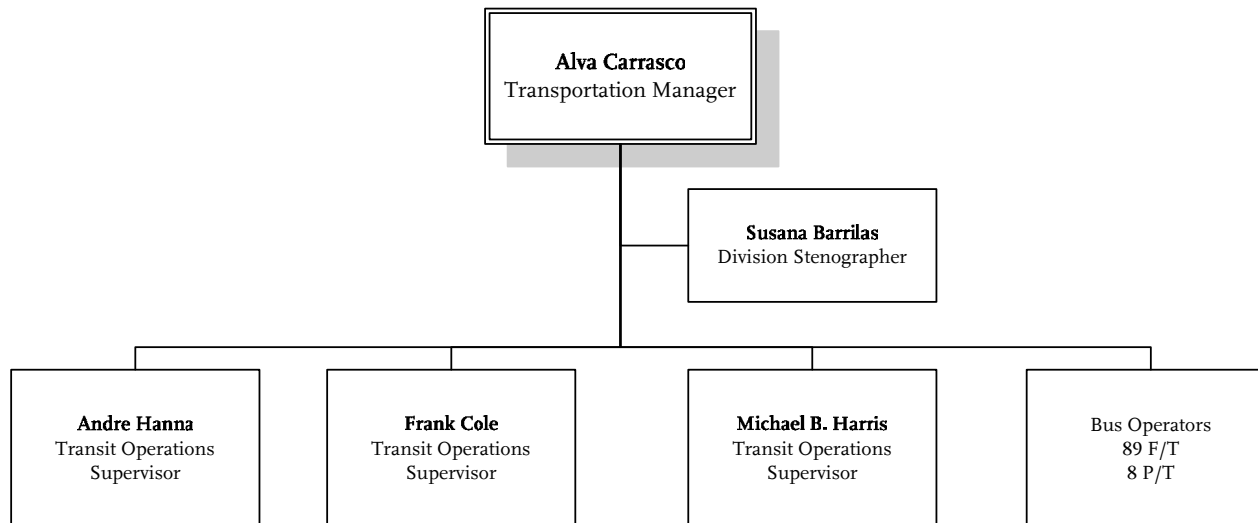

METRO BUS OPERATIONS
Department 3006 – Cost Center 3206

Westside/Central Transportation Division 7

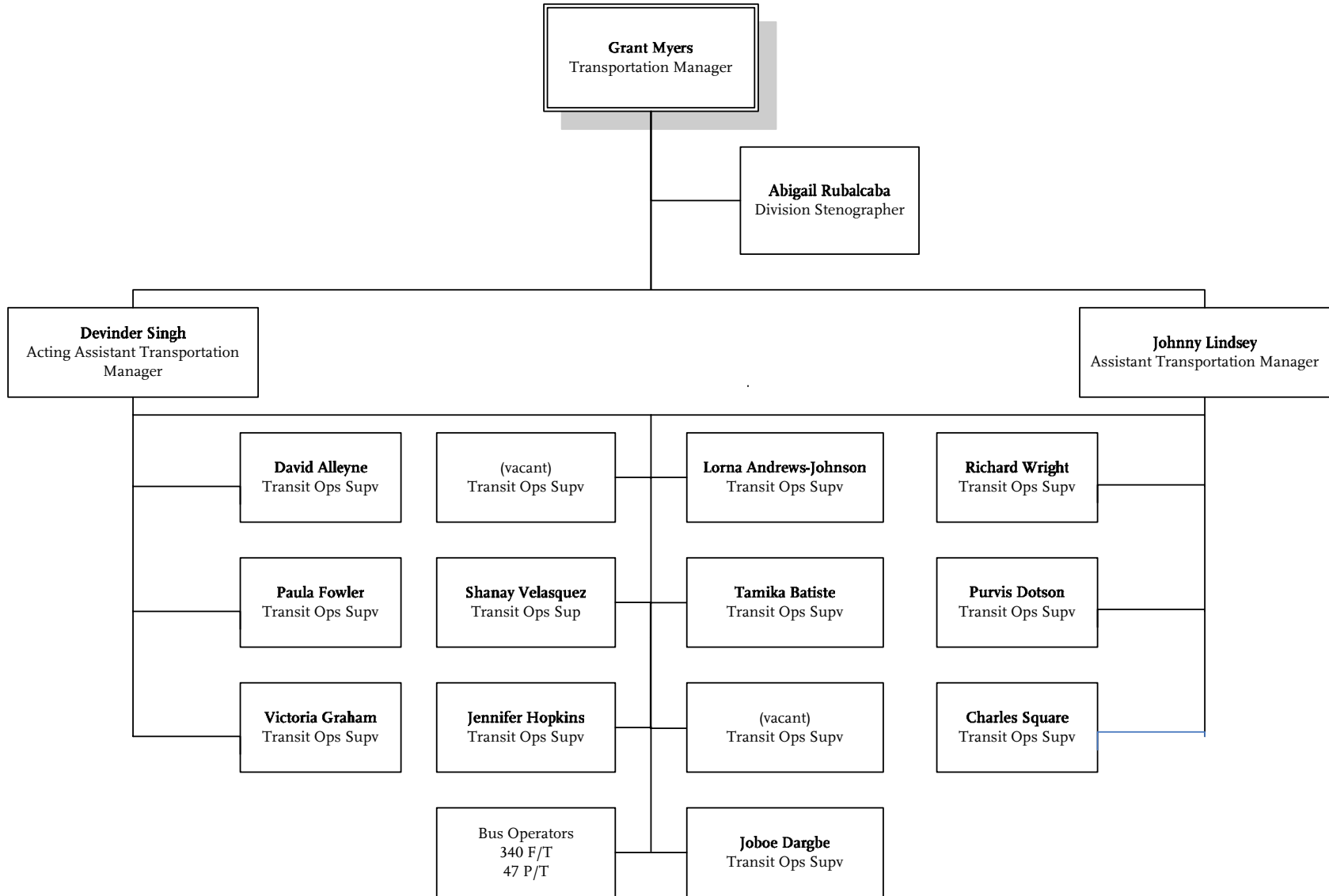

METRO BUS OPERATIONS
Department 3006 – Cost Center 3207

Westside/Central Transportation Division 10

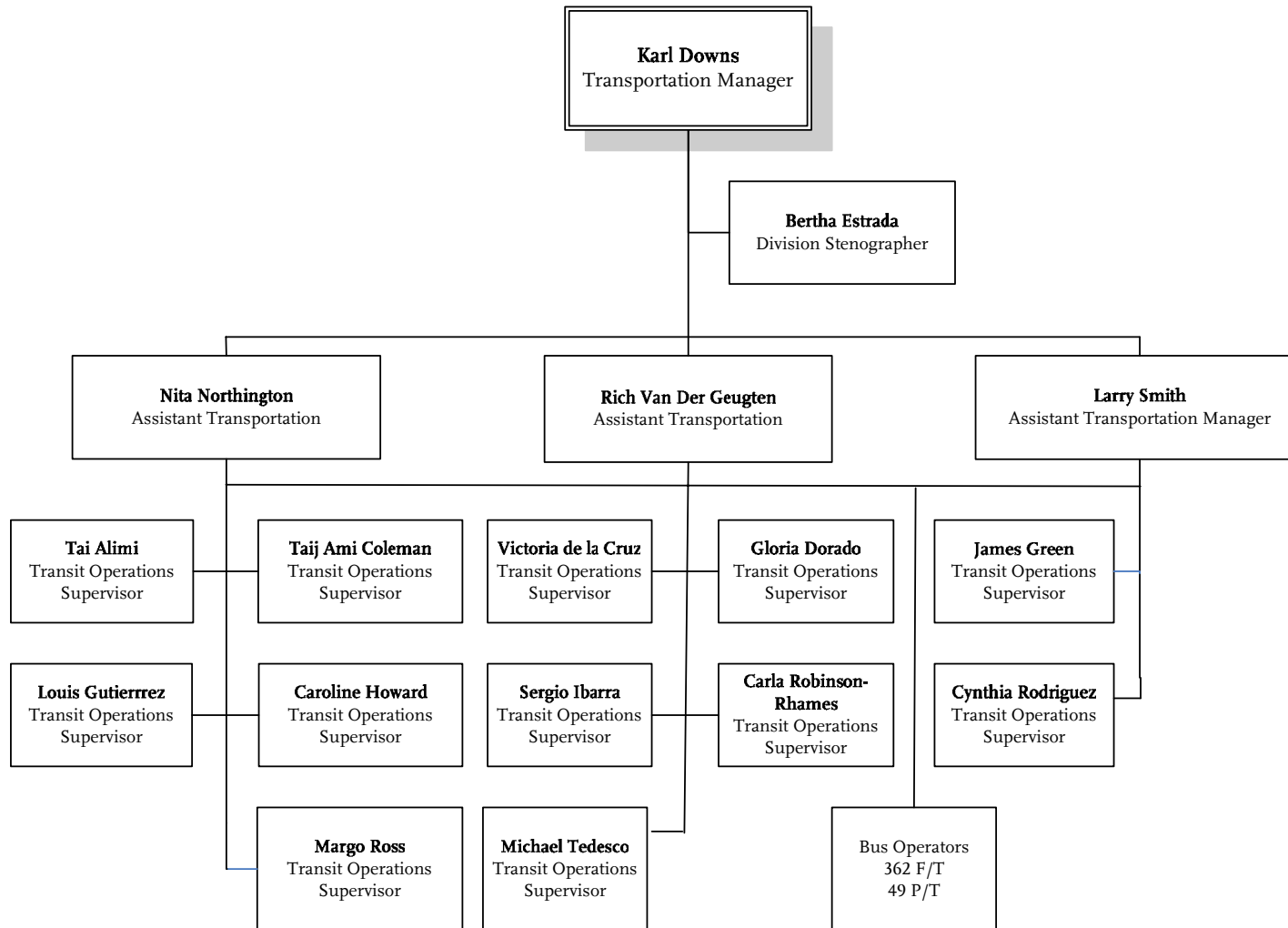

METRO BUS OPERATIONS
Department 3006 – Cost Center 3210

Westside/Central Maintenance Division 6

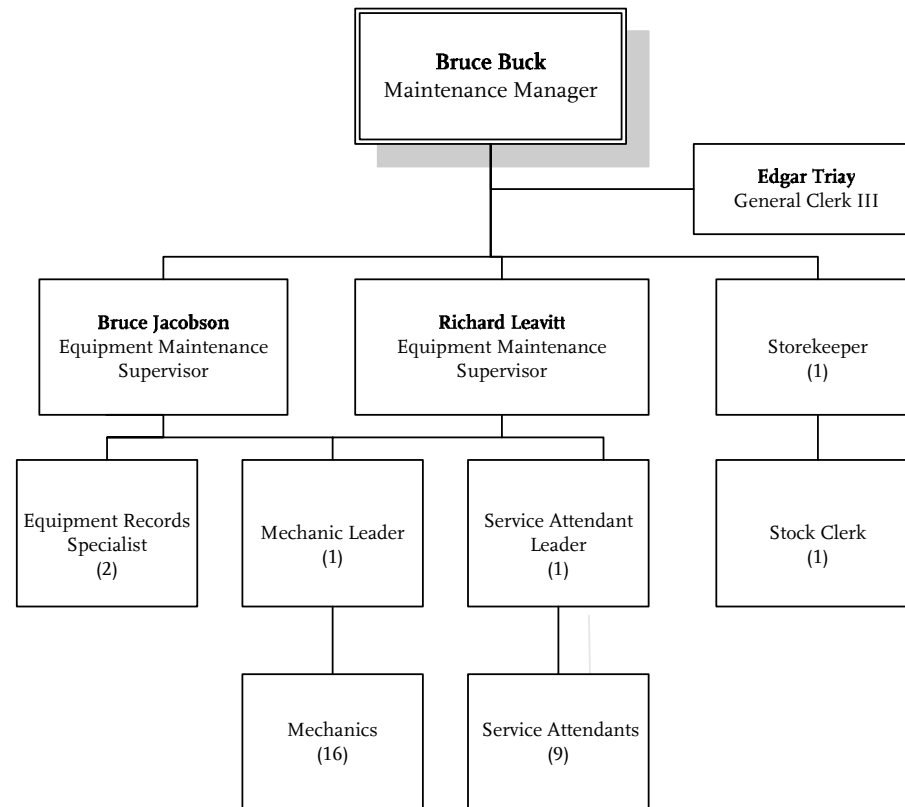

Westside/Central Maintenance Division 7

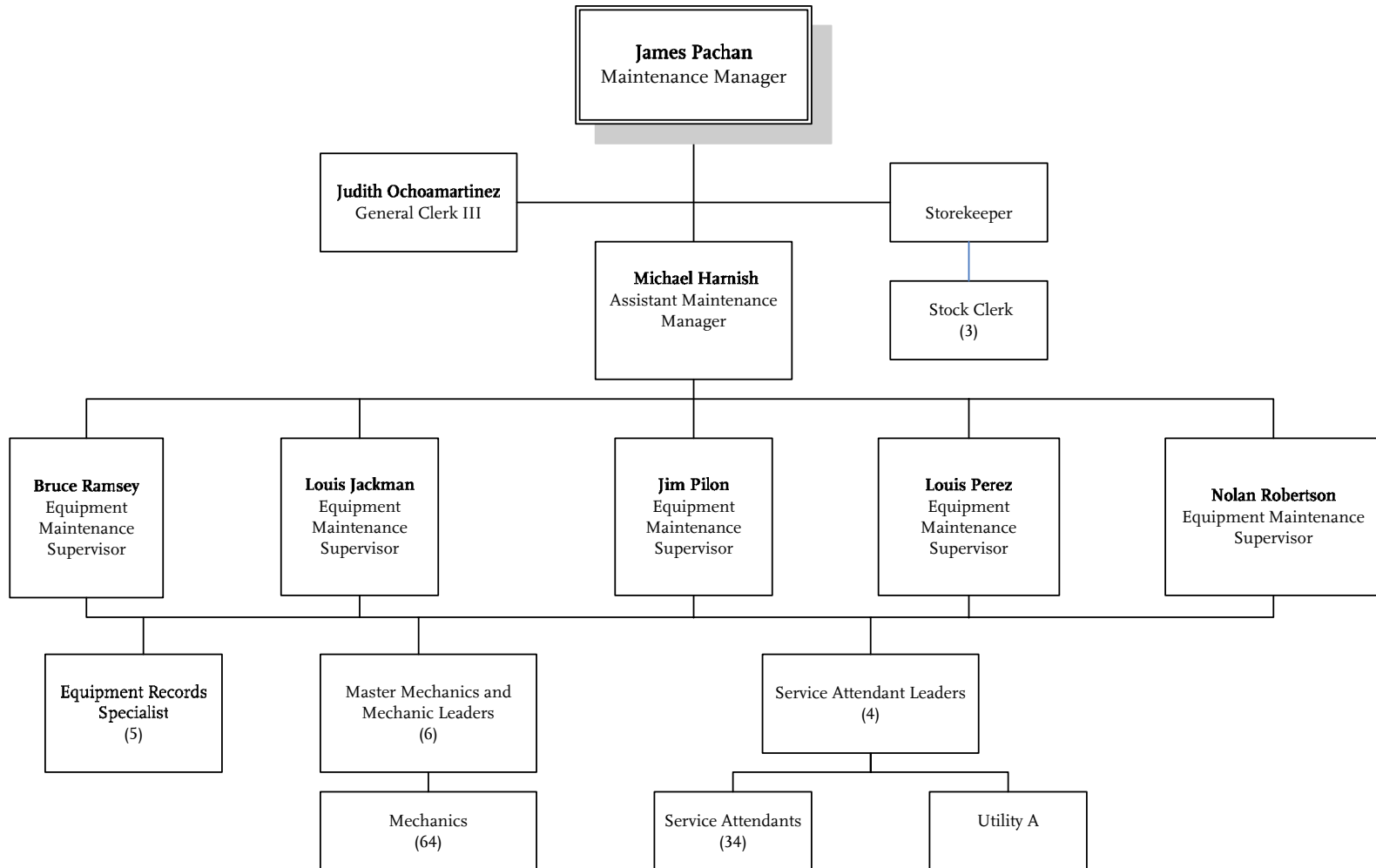

Westside/Central Maintenance Division 10

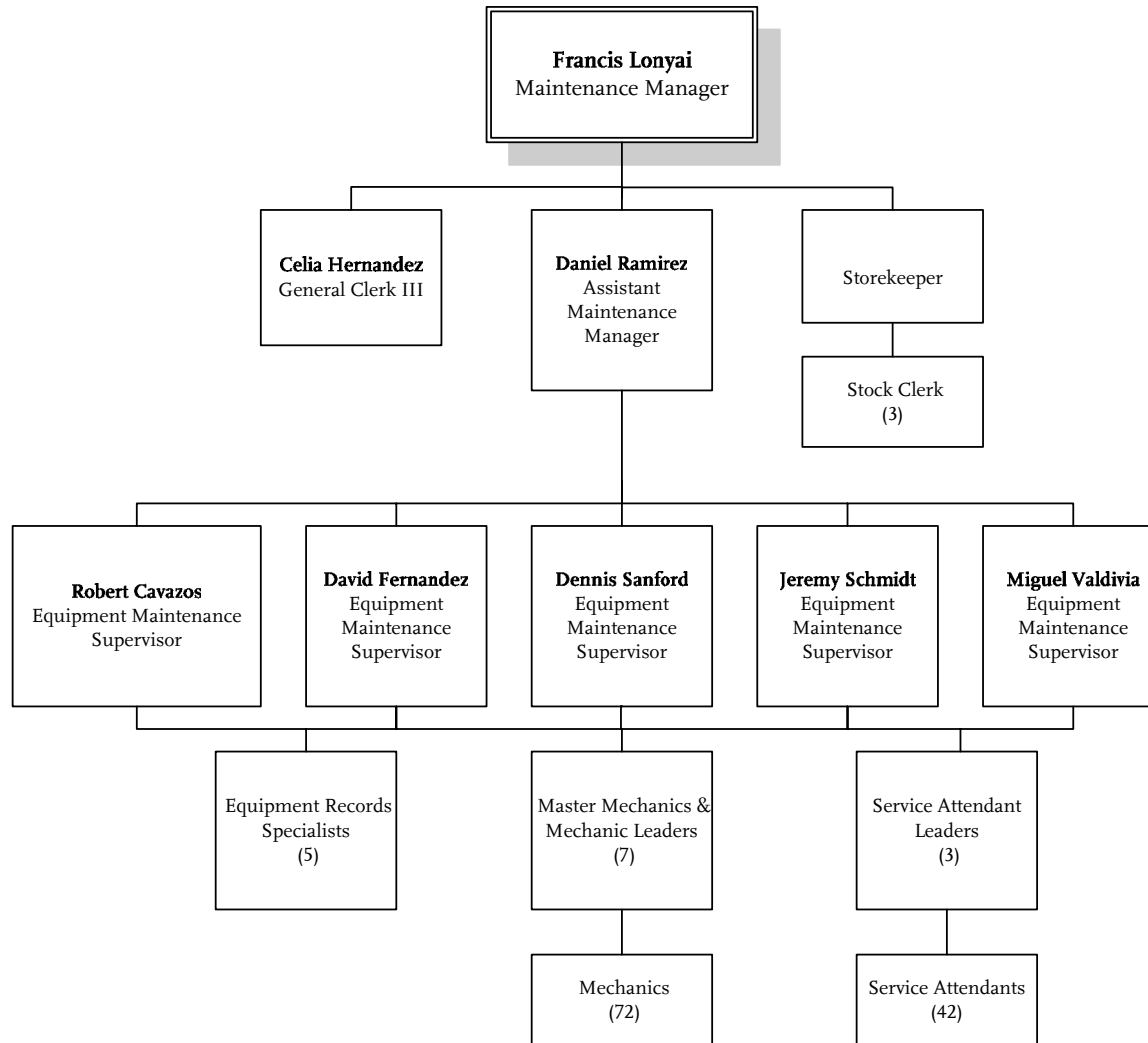

METRO BUS OPERATIONS
Department 3006 – Cost Center 3710

Westside/Central Facilities Maintenance

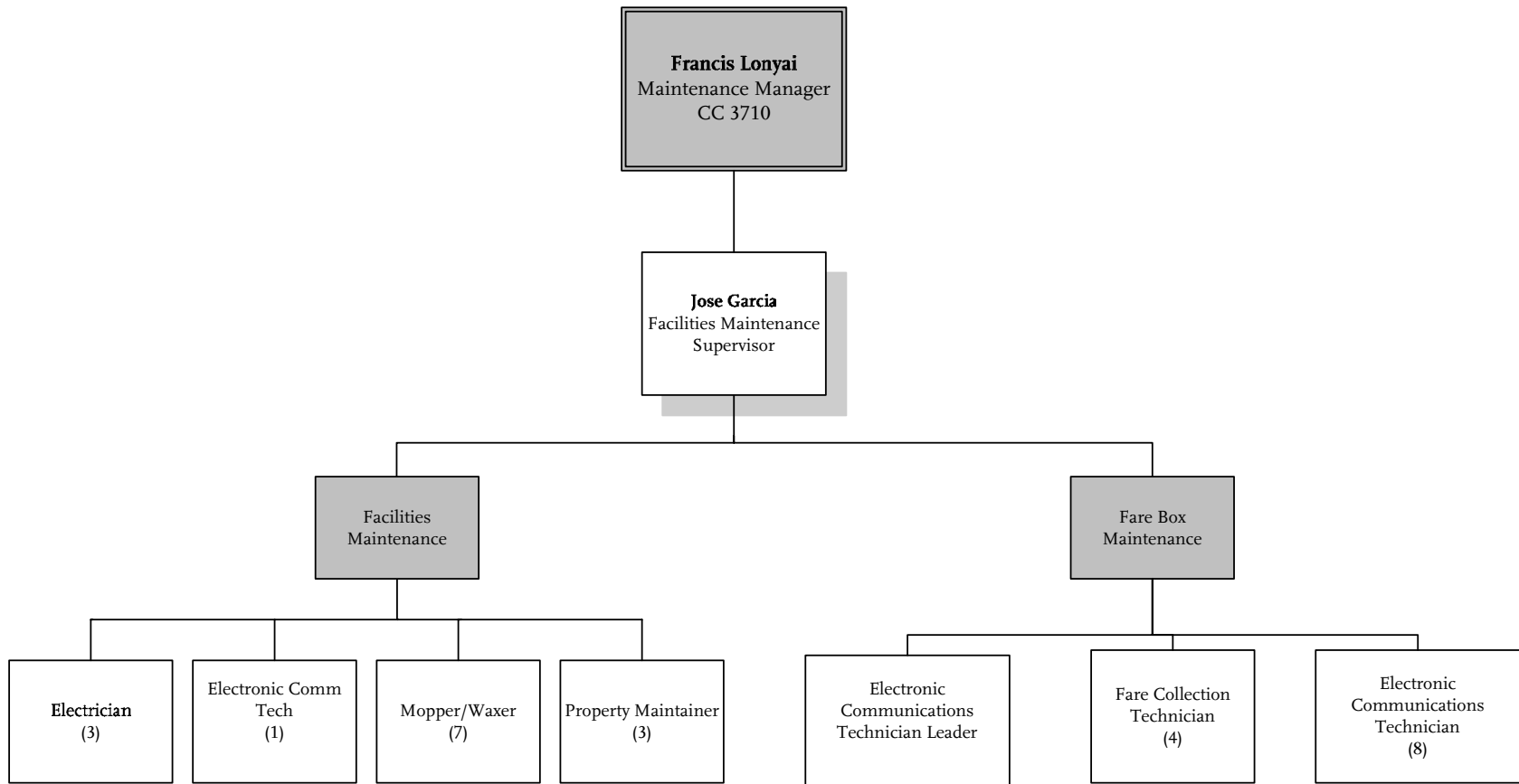

Westside/Central Vehicle Operations

Yvonne Brewer-Smith
Assistant Transportation
Manager

Transit Operations Supervisor
(24)

Transportation Contract Services & Division Performance Support (FSP, SAFE, Motorist Services)

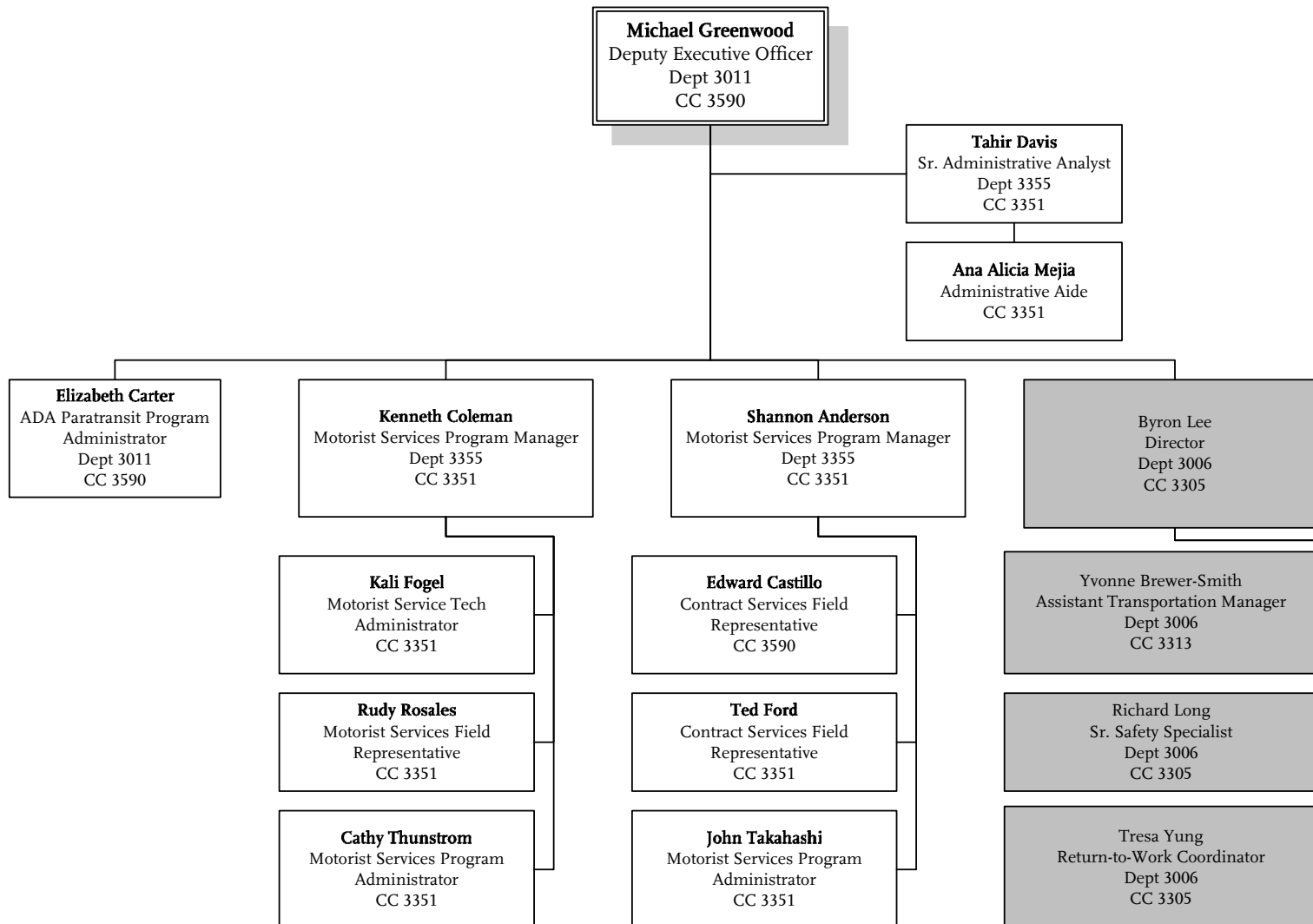

System Safety & Security

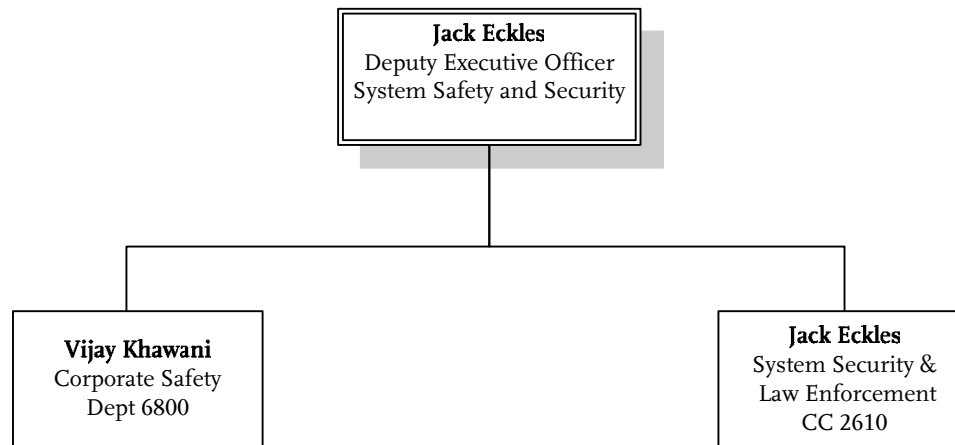

Corporate Safety

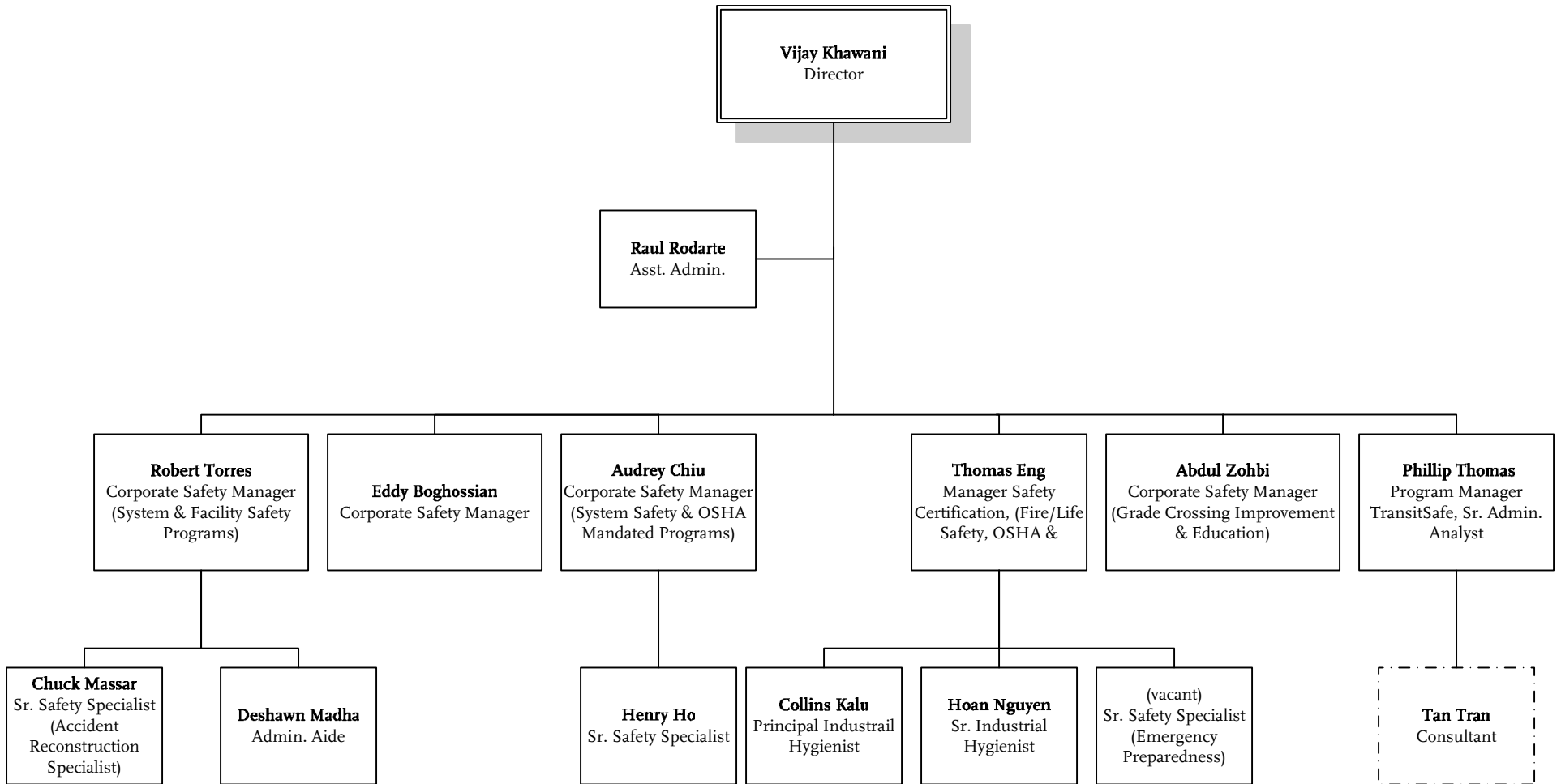

System Security & Law Enforcement

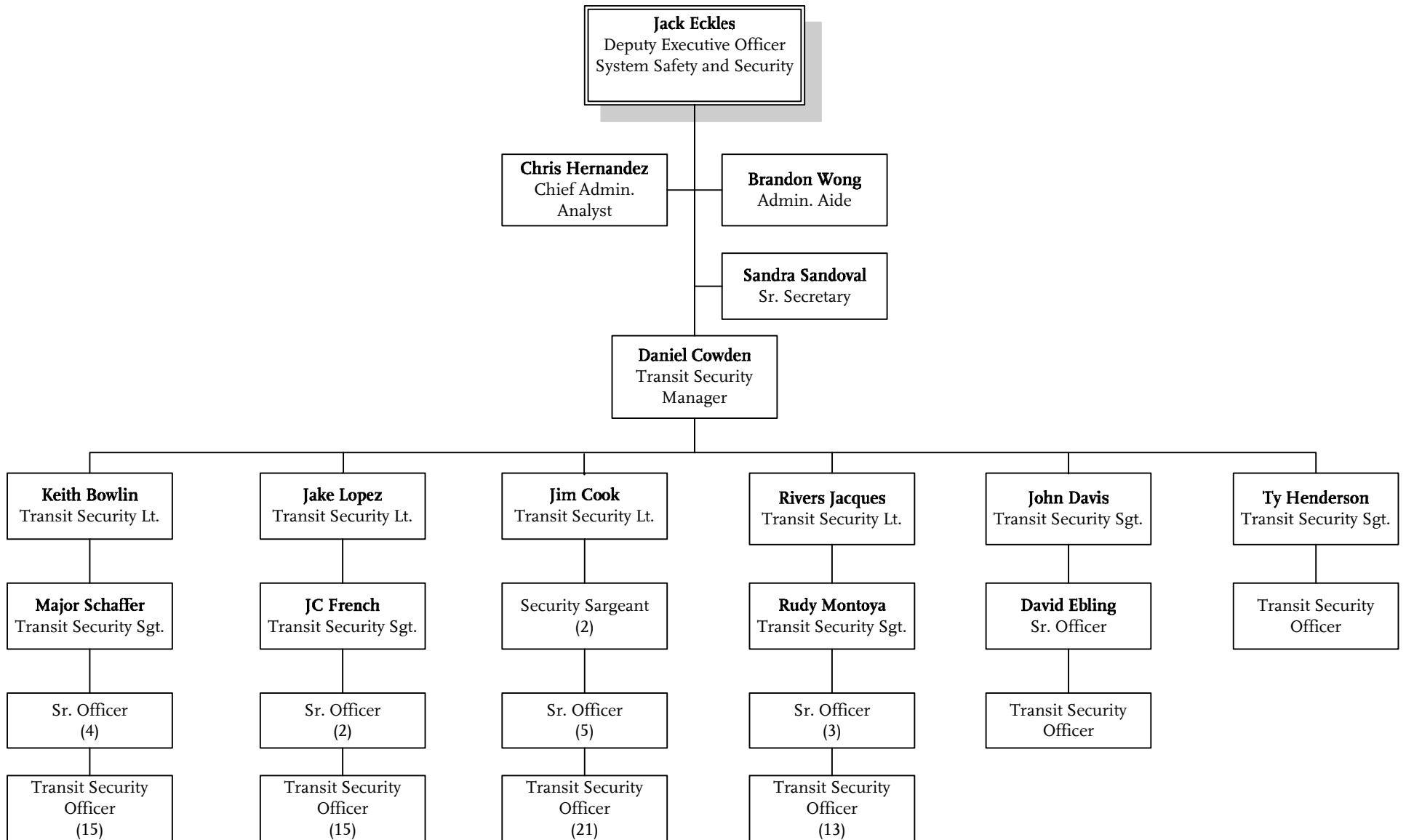

*excludes L.A. County Sheriff employees

METRO BUS OPERATIONS
Department 3009 - Cost Center 2610

Service Development Performance Analysis

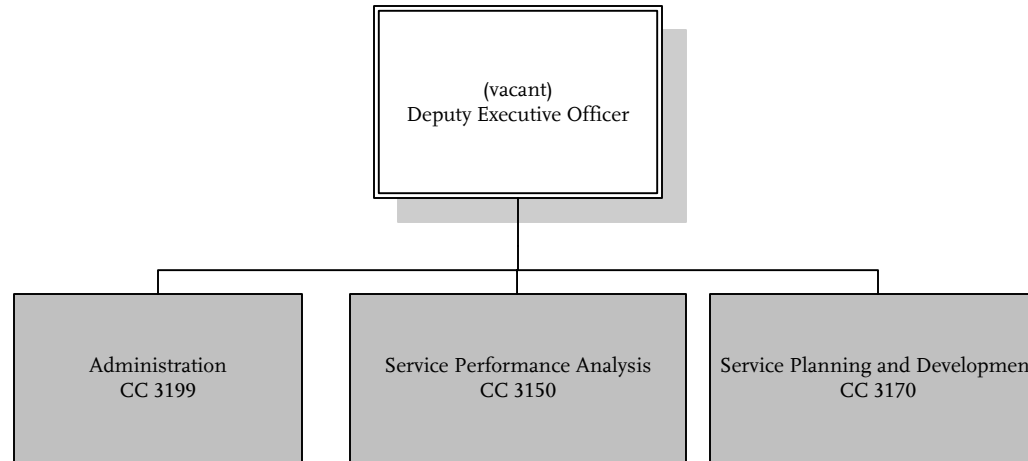

Service Planning and Development

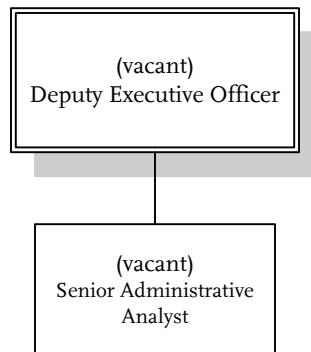

Service Performance Analysis

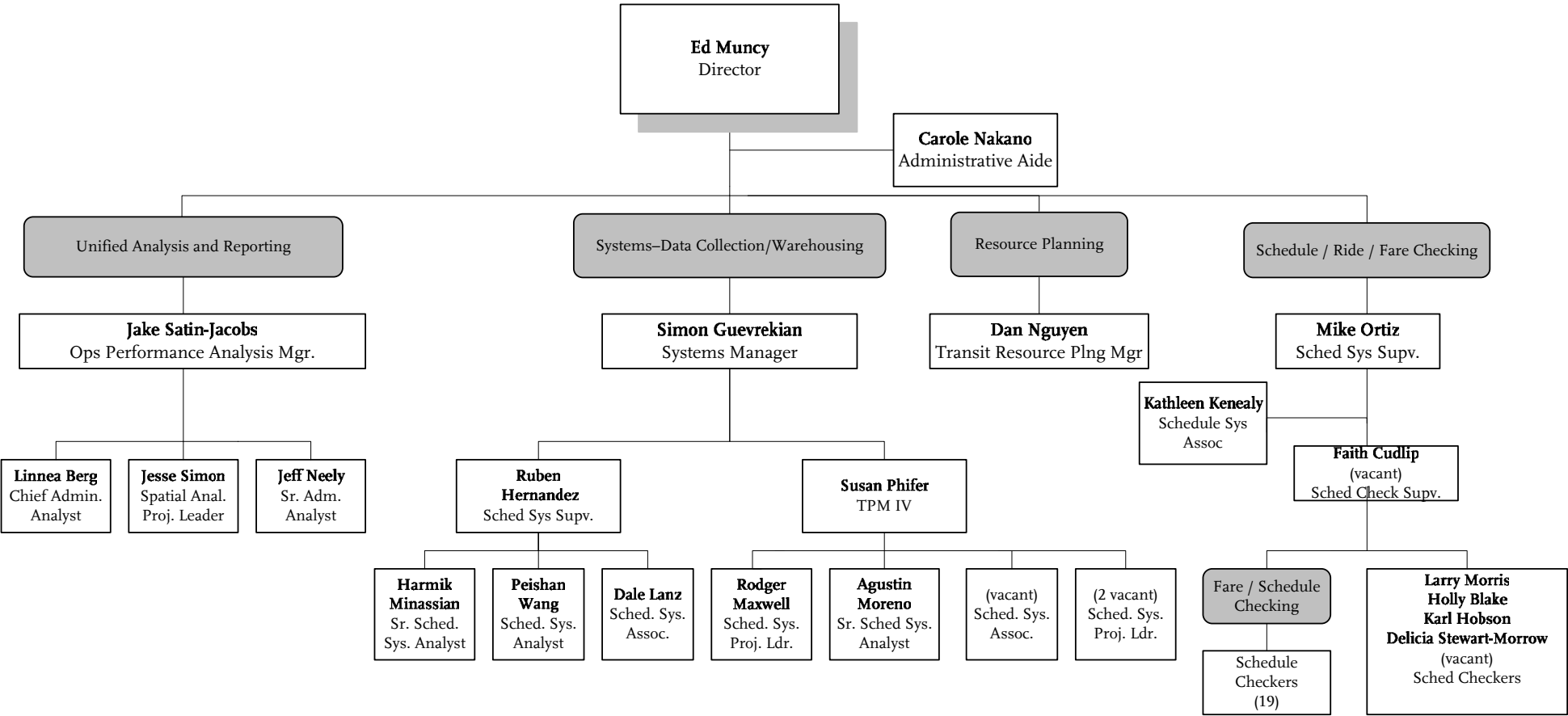

Service Planning and Development

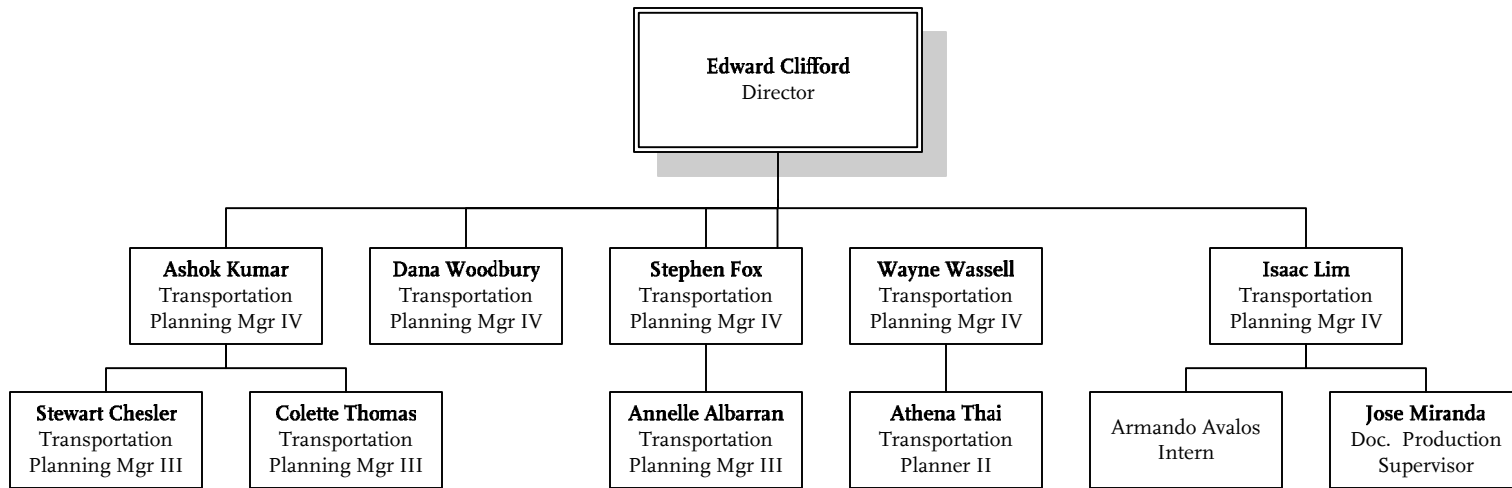

Manpower, Systems and Support

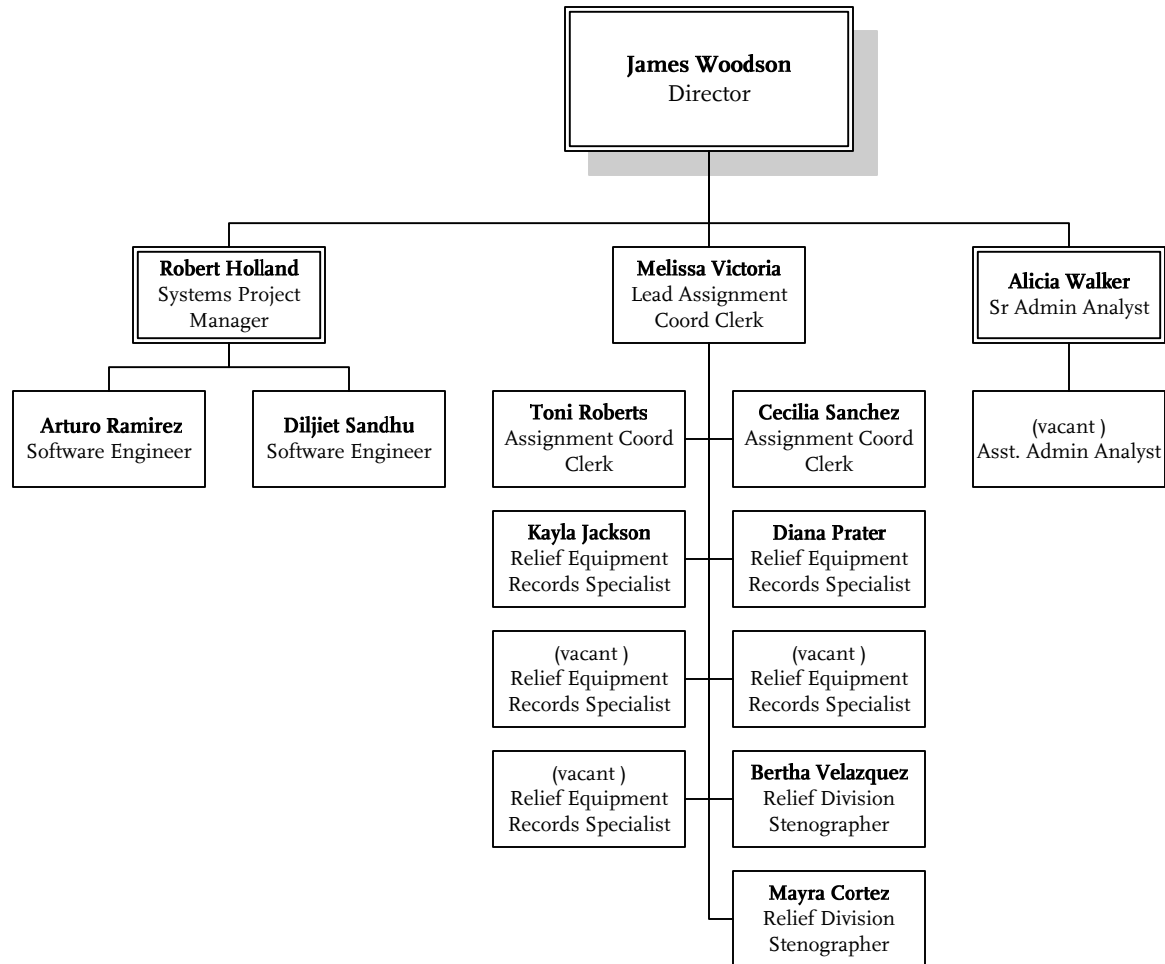

Operations Central Instruction

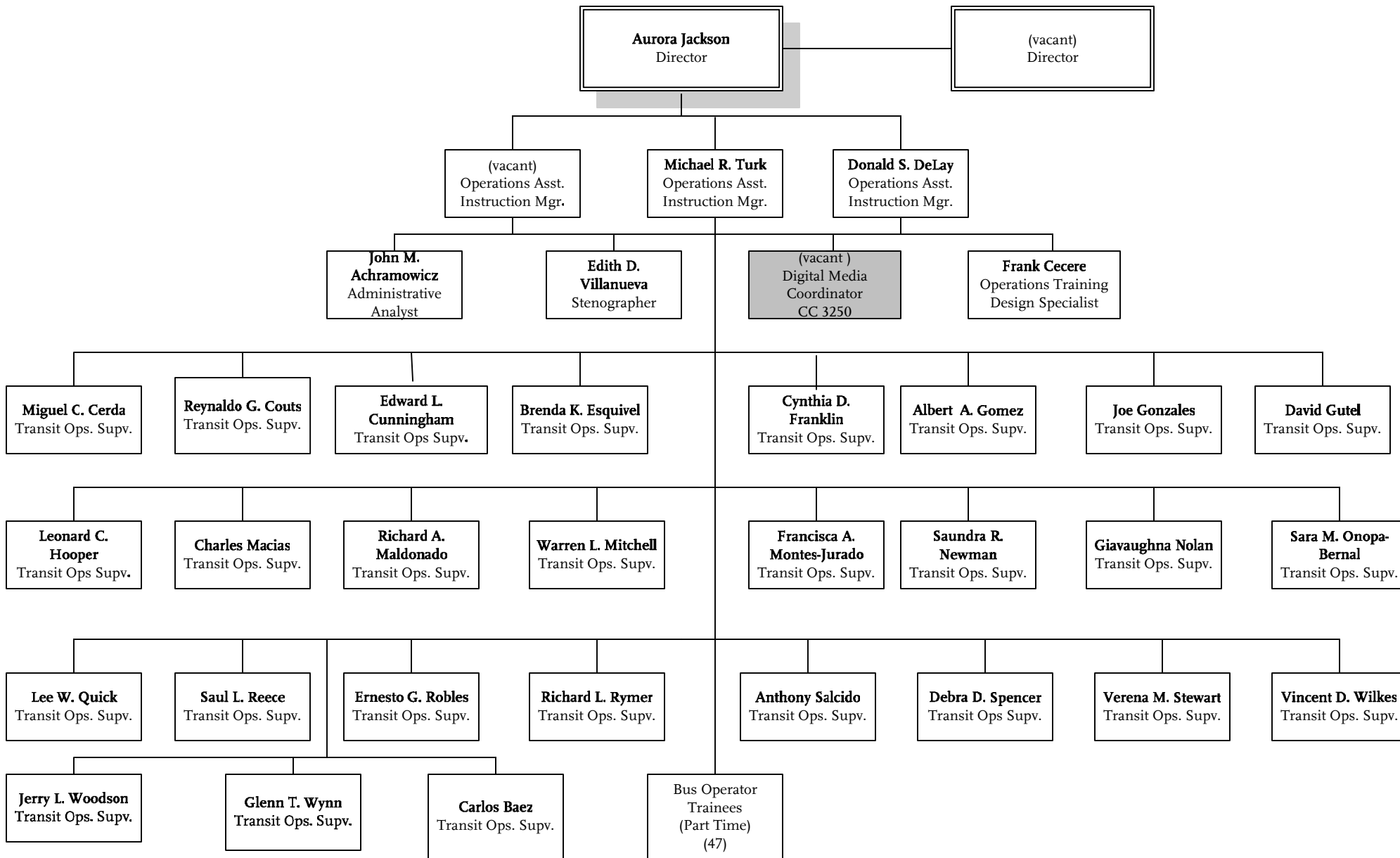

METRO BUS OPERATIONS
Department 3200 - Cost Center 3240

Facilities Operations

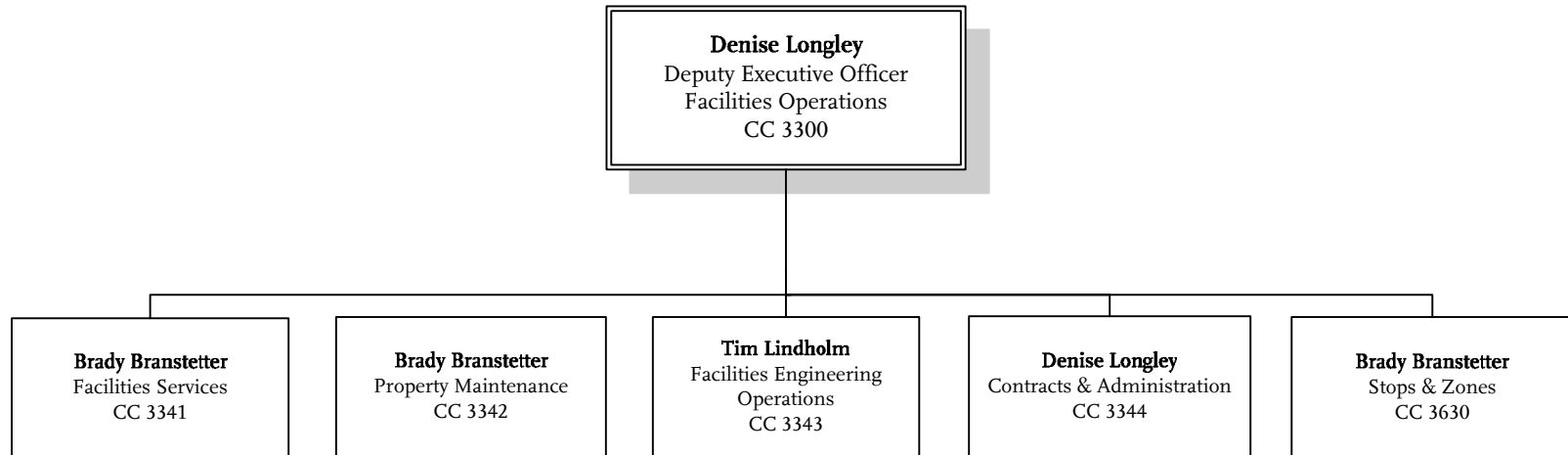

METRO BUS OPERATIONS
Department 3300

Facilities Services

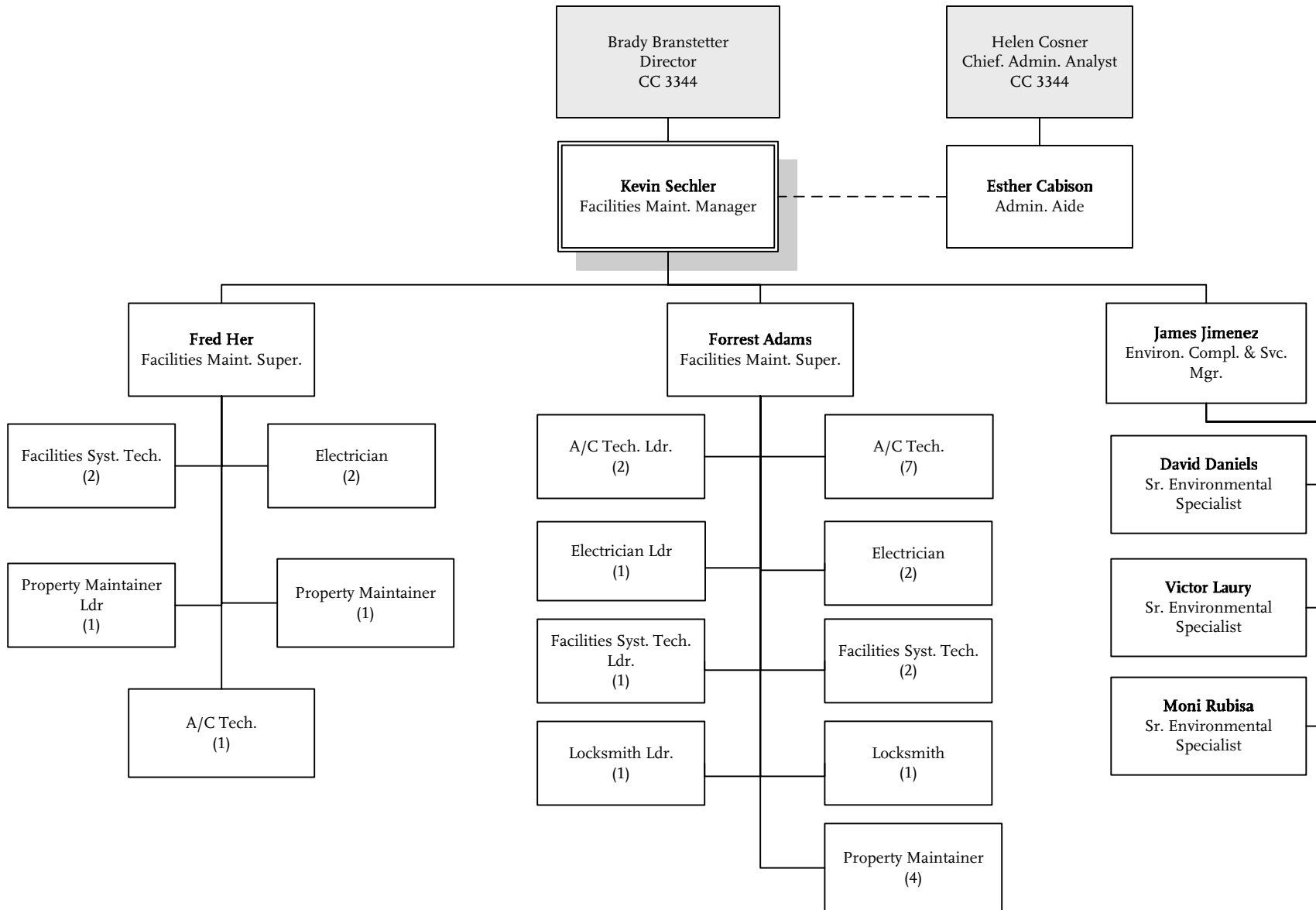

Facilities Property Maintenance

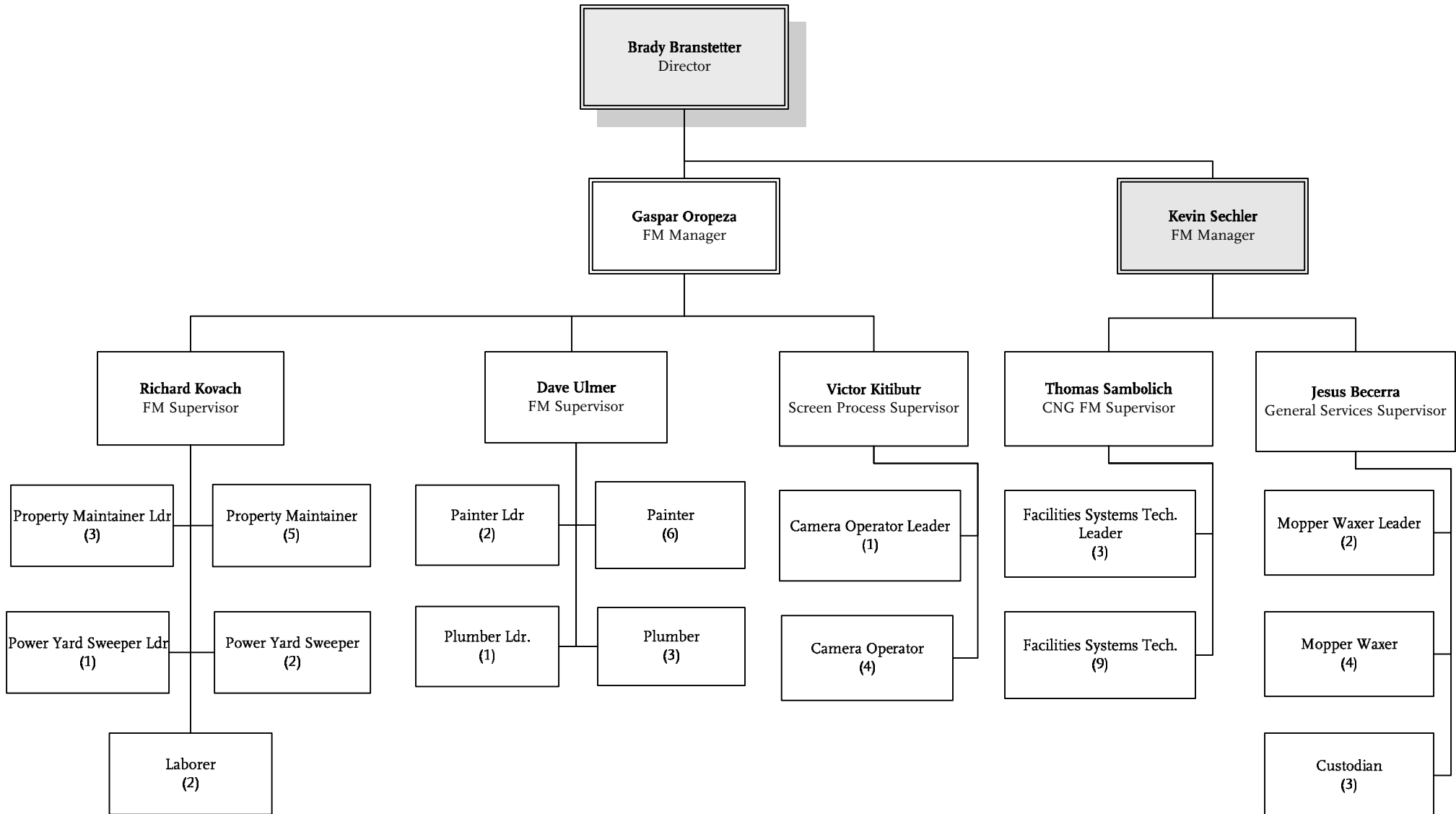

METRO BUS OPERATIONS
Department 3300 – Cost Center 3342

Facilities Engineering Operations

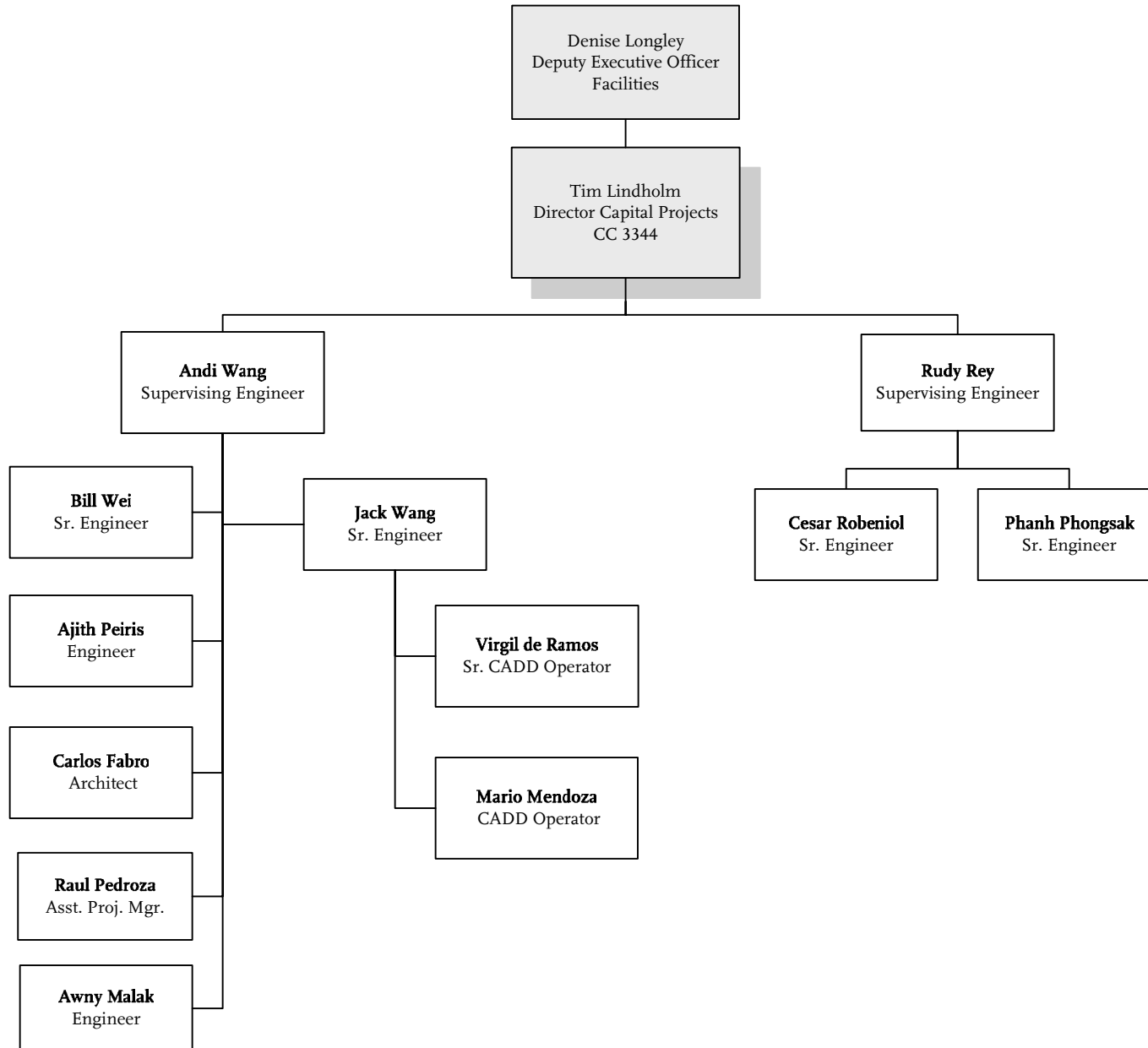

METRO BUS OPERATIONS
Department 3300 – Cost Center 3343

Facilities Contracts & Administration

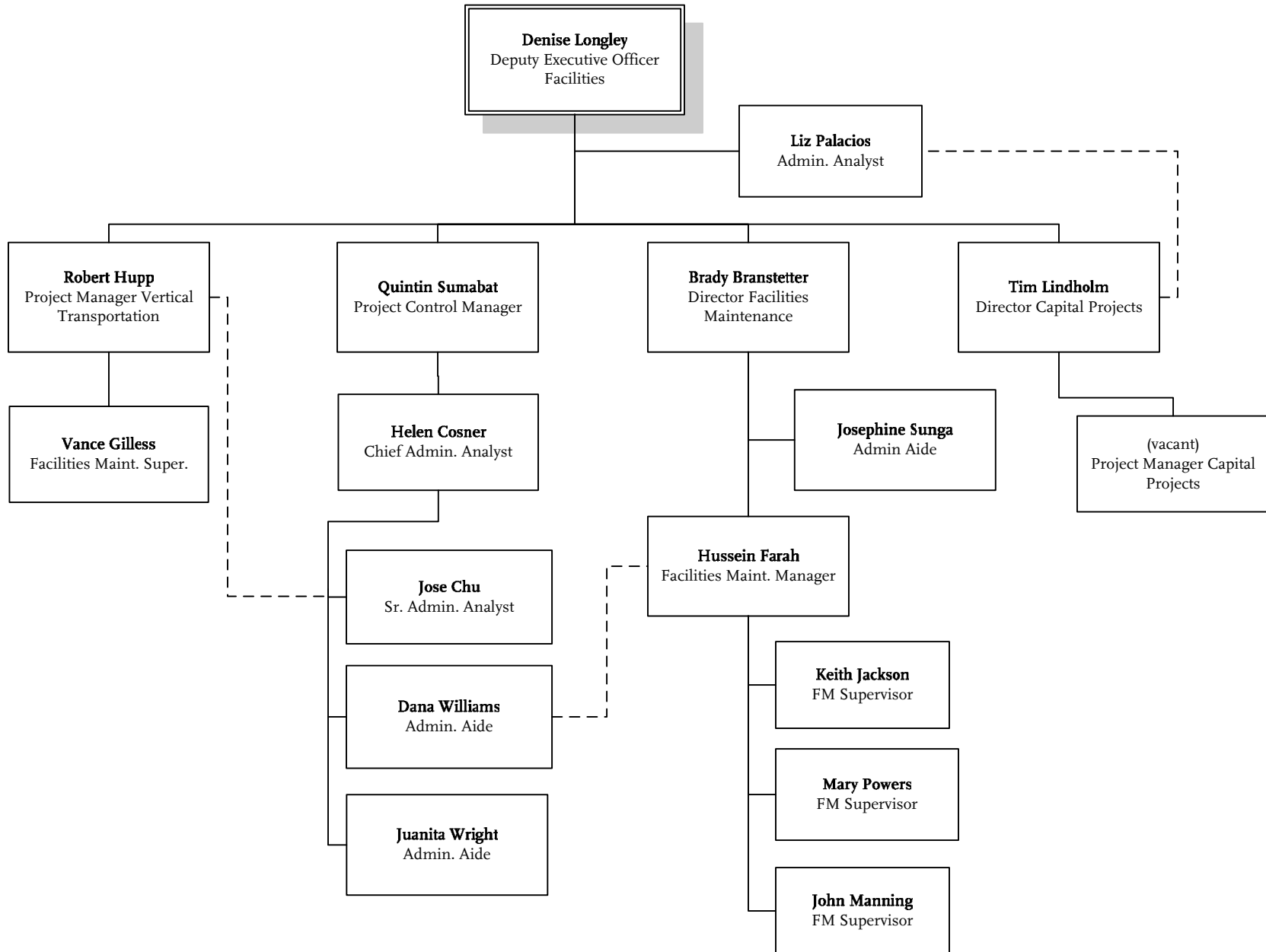

Facilities Stops & Zones

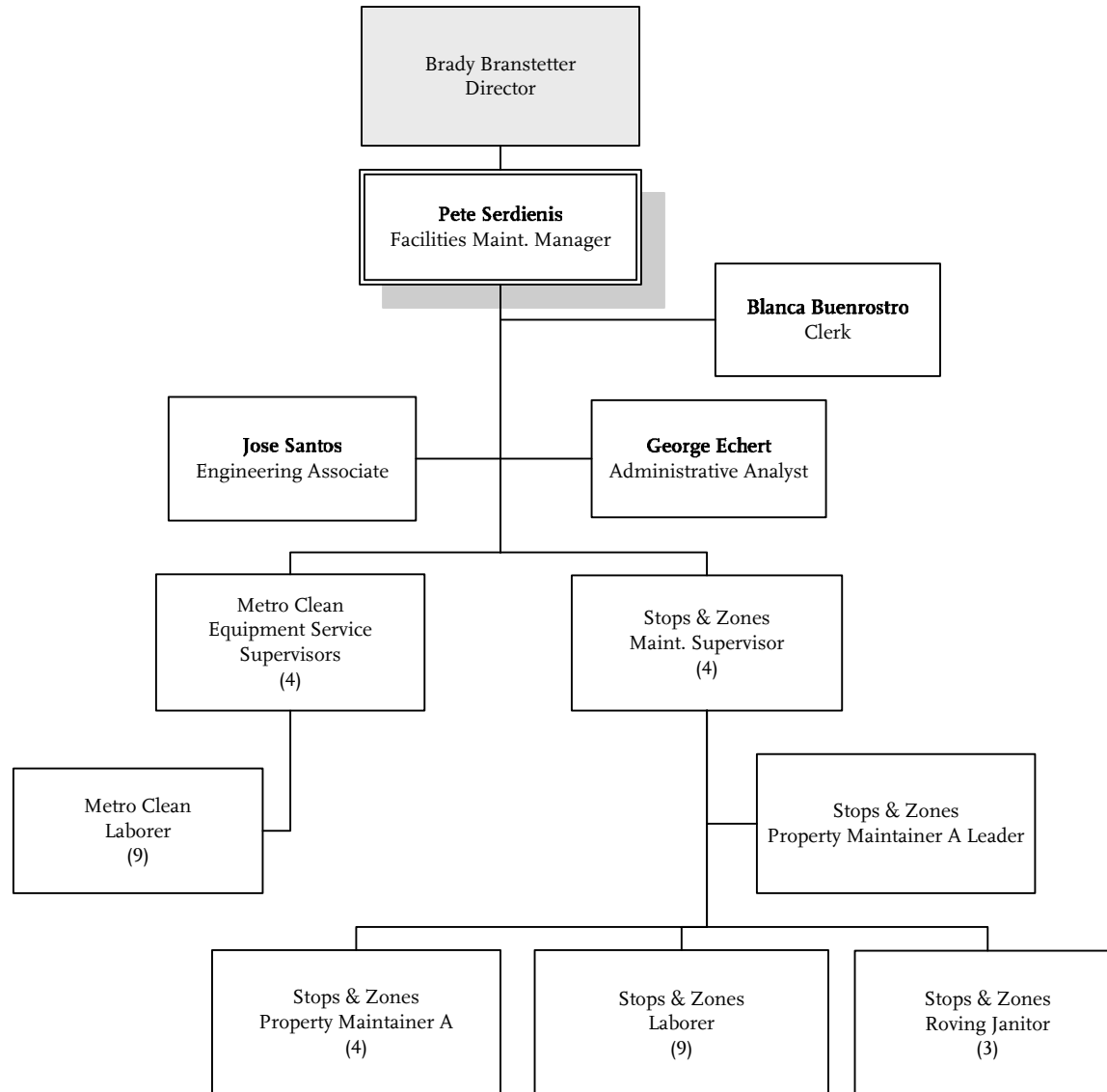

Metro Rail Operations

SBU

Metro Rail Operations

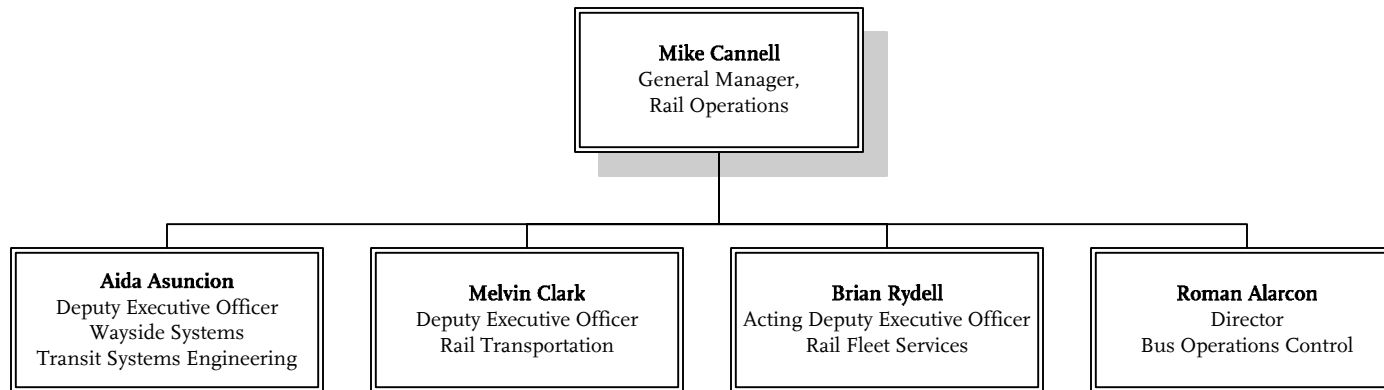

RGM, Rail Operations

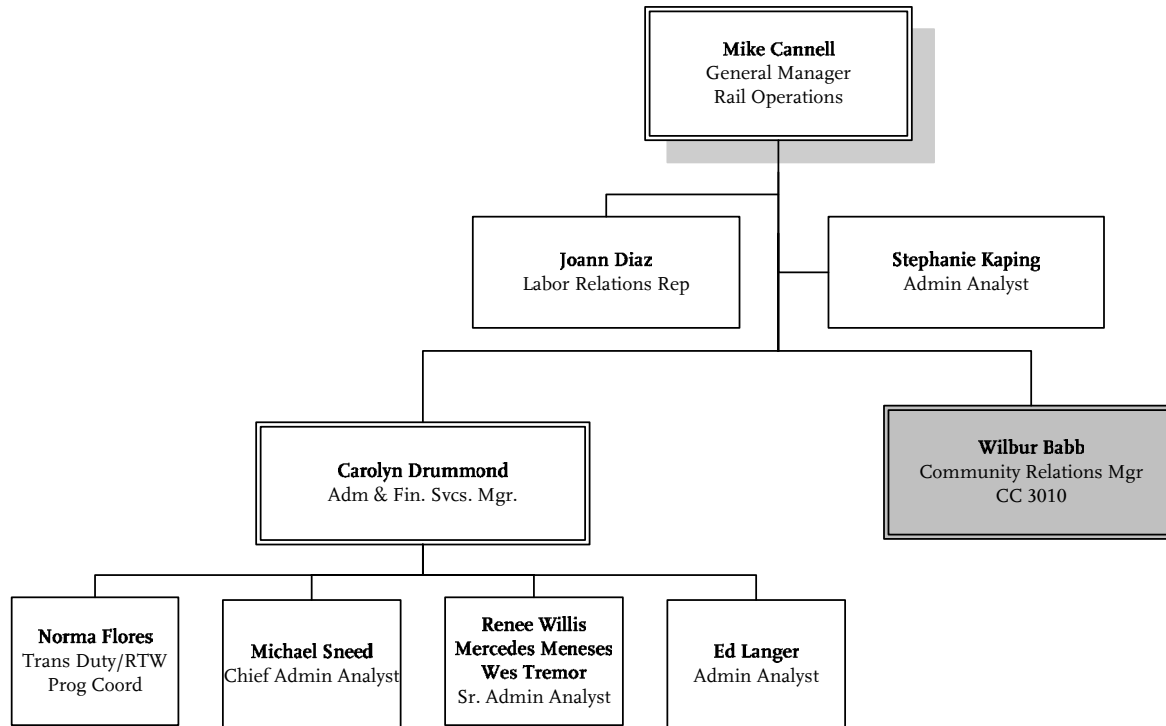

Wayside Systems - Administration

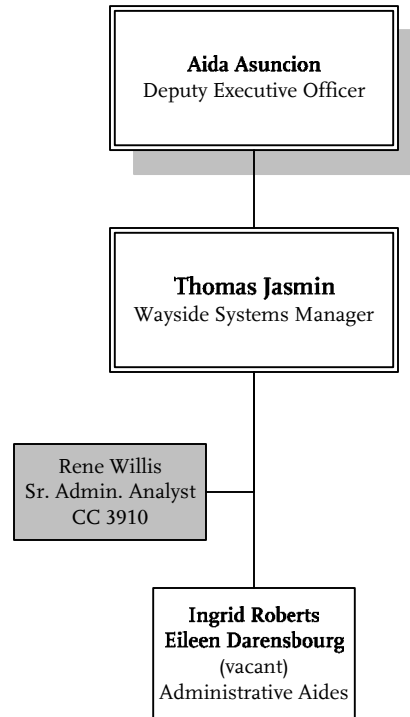

Wayside Systems - Rail Communications

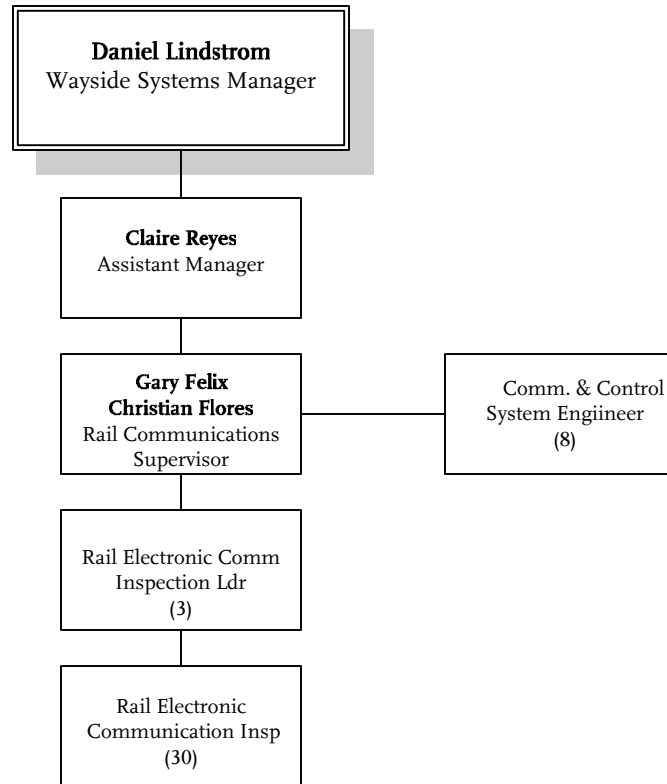

Wayside Systems – Facility Maintenance

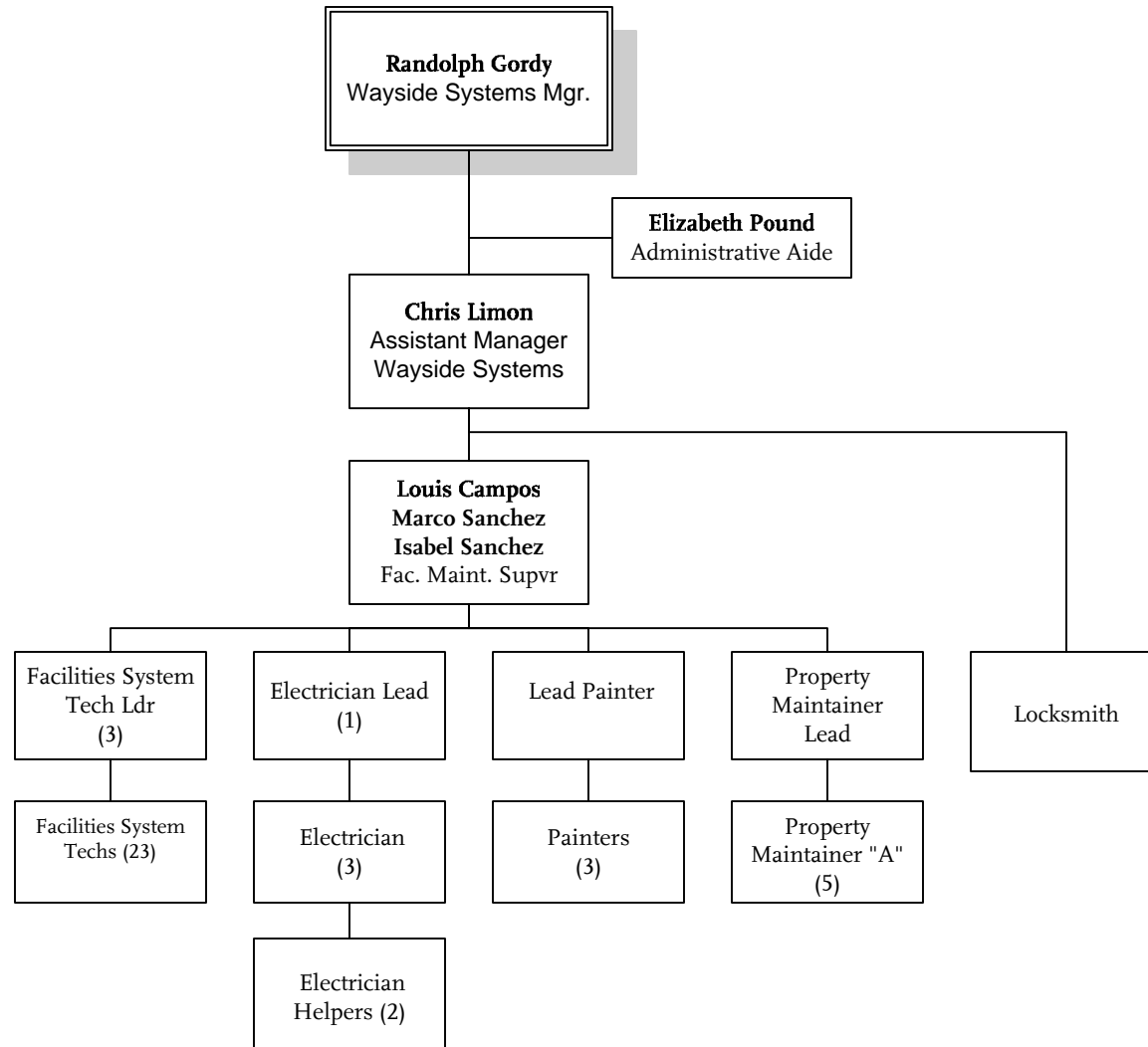

Wayside Systems – Custodial Services

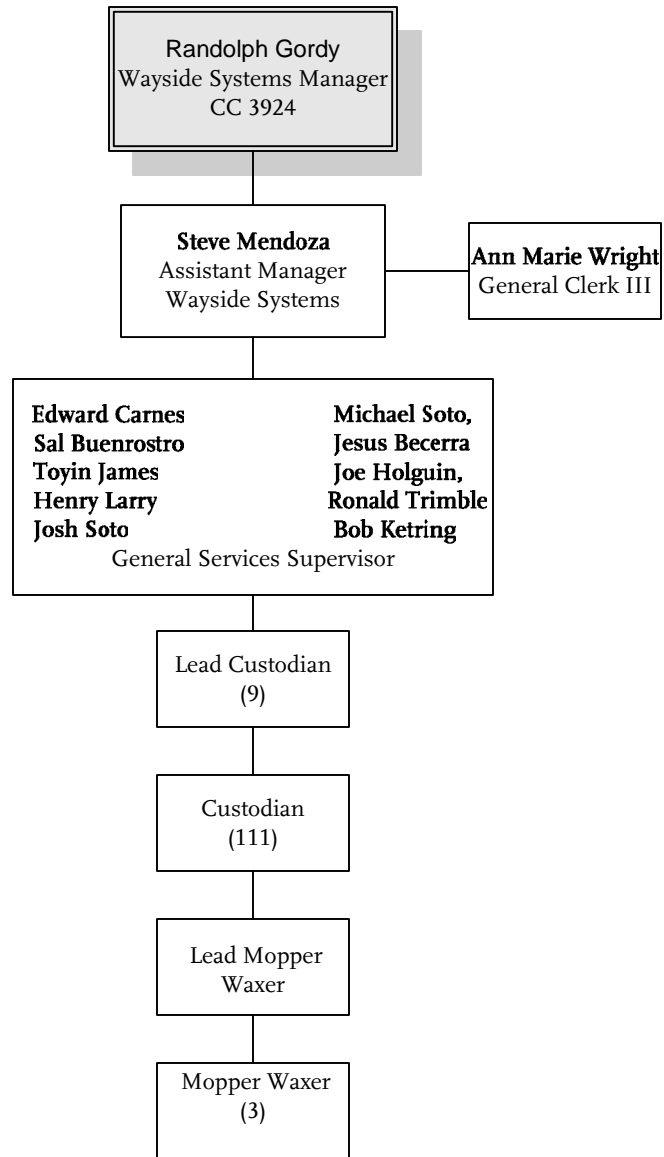

Wayside Systems – Signal Maintenance

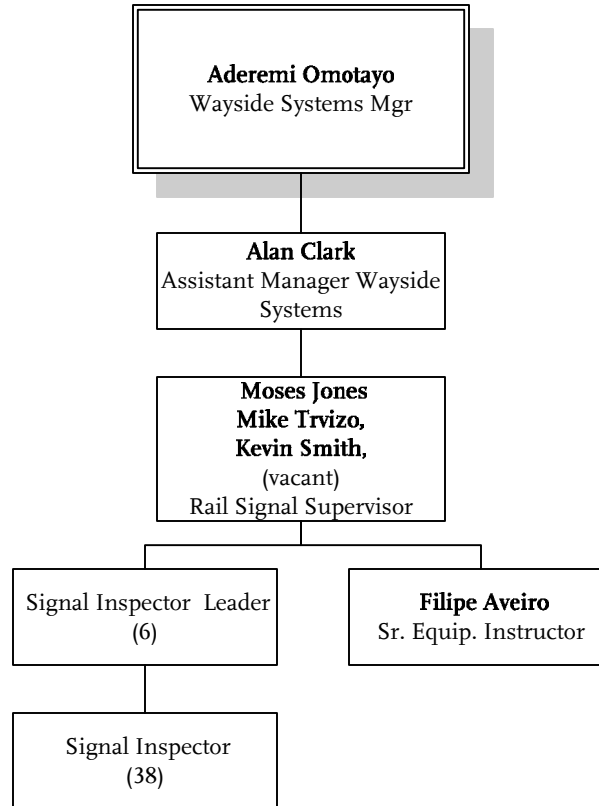

Wayside Systems - Track Maintenance

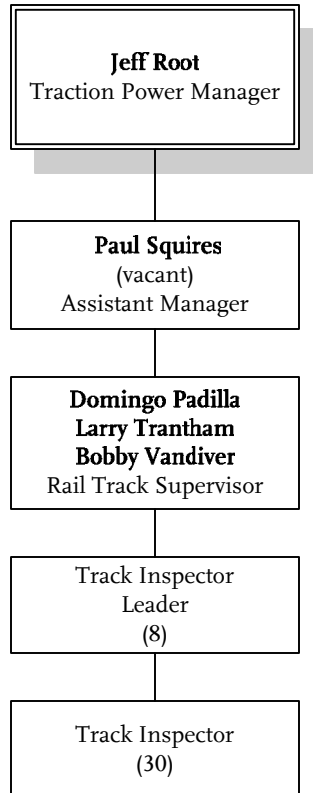

Wayside Systems - Traction Power Maintenance

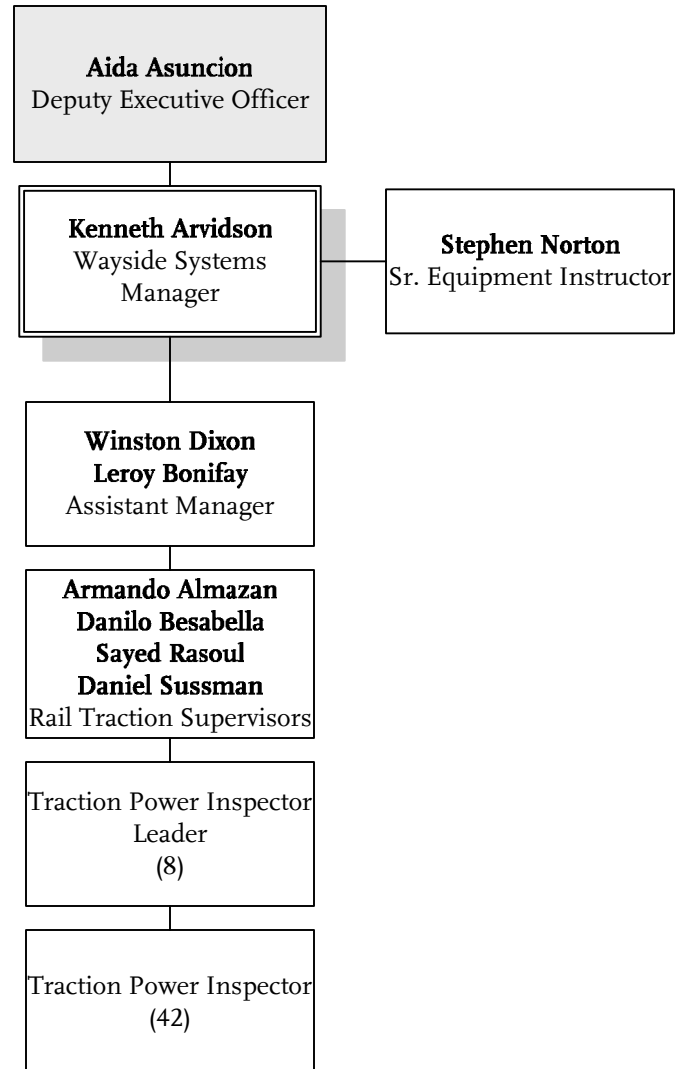

Transit Systems Engineering

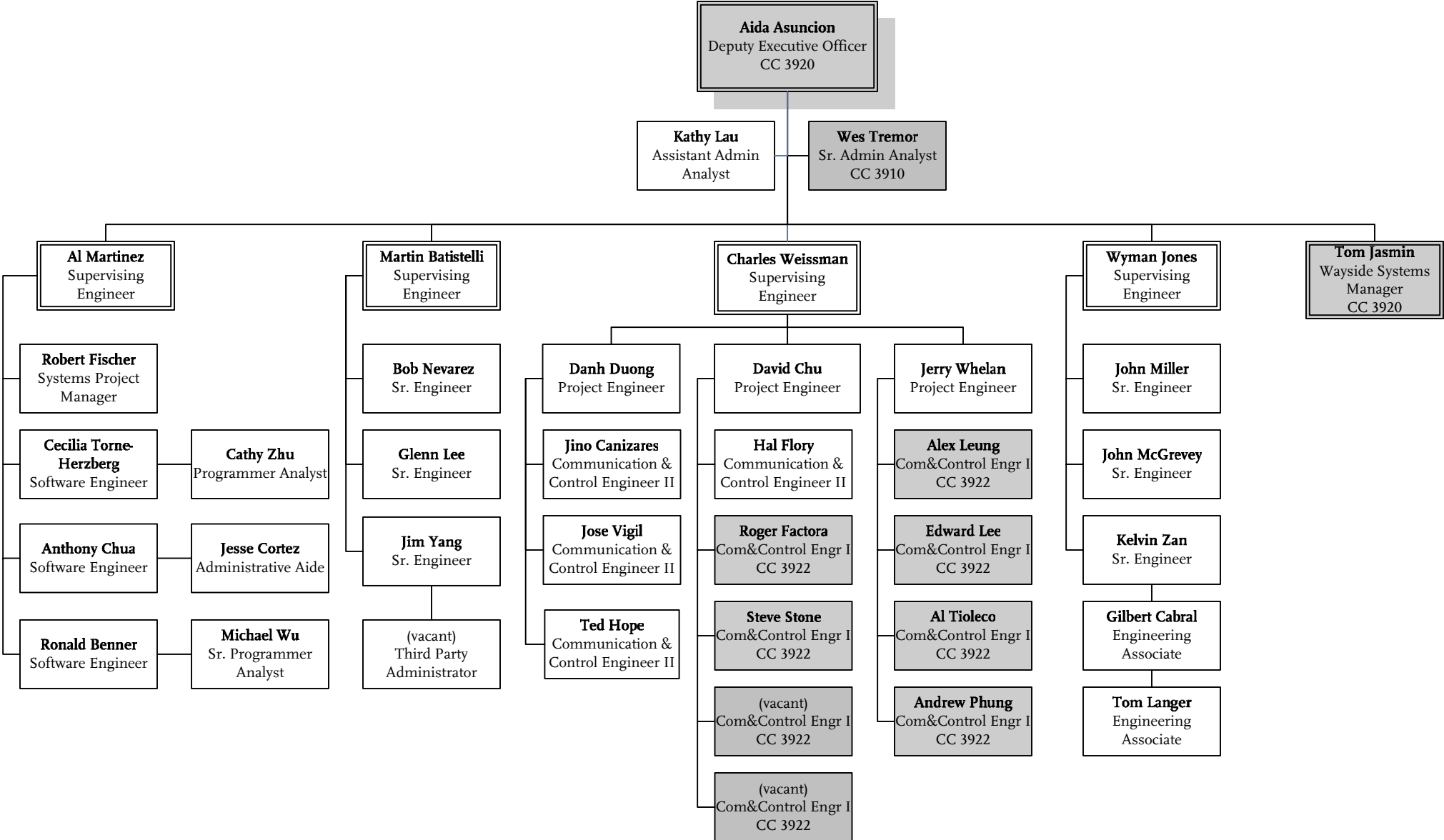

Rail Transportation

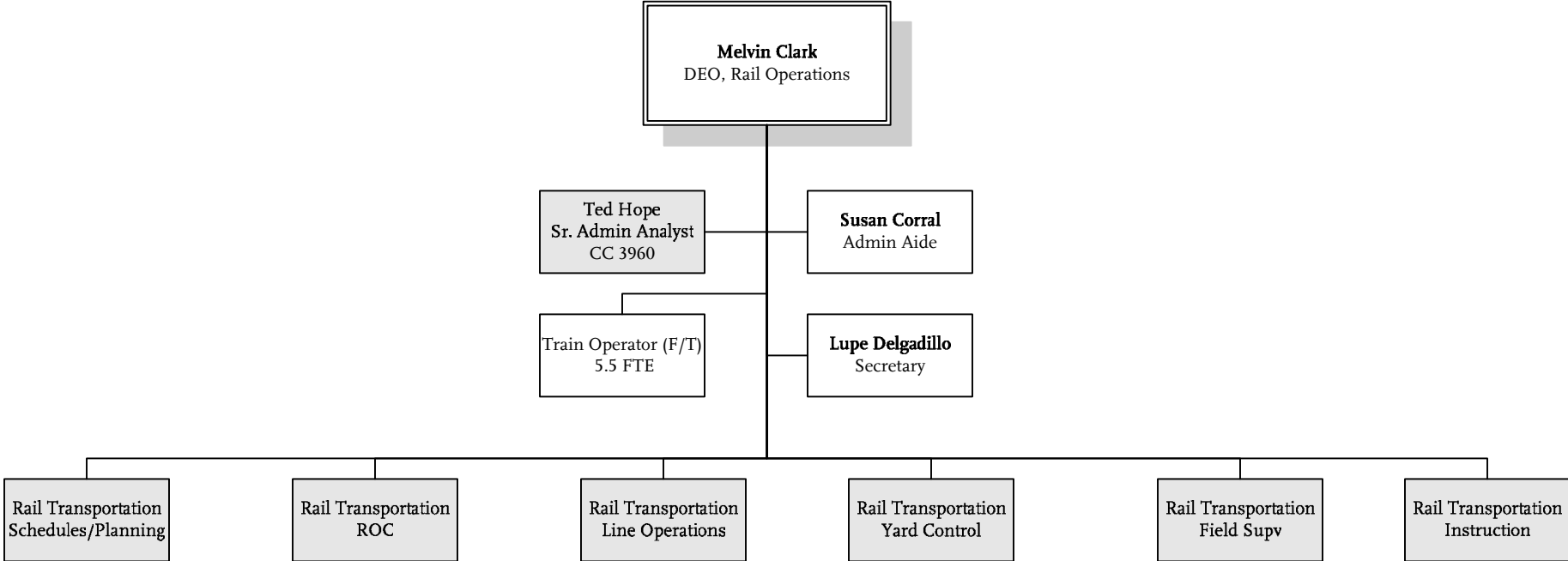

Rail Transportation

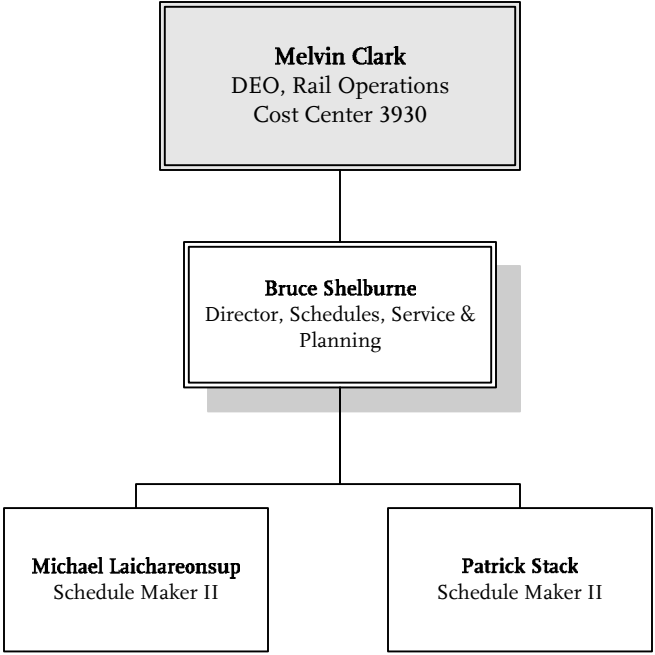

Rail Transportation

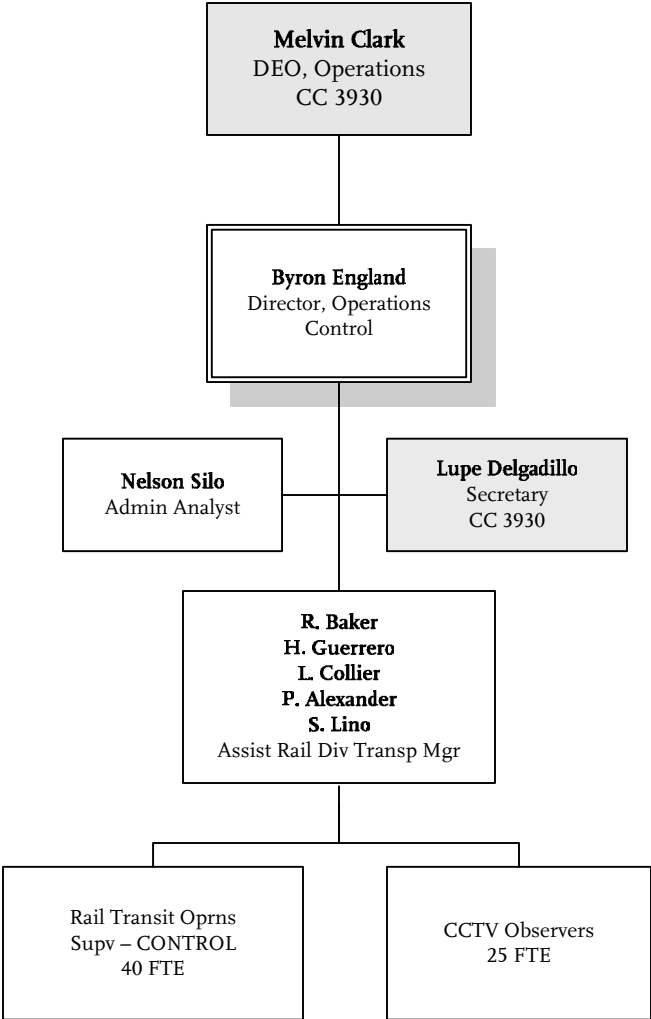

METRO RAIL OPERATIONS
Department 3900 – Cost Center 3932

Rail Transportation

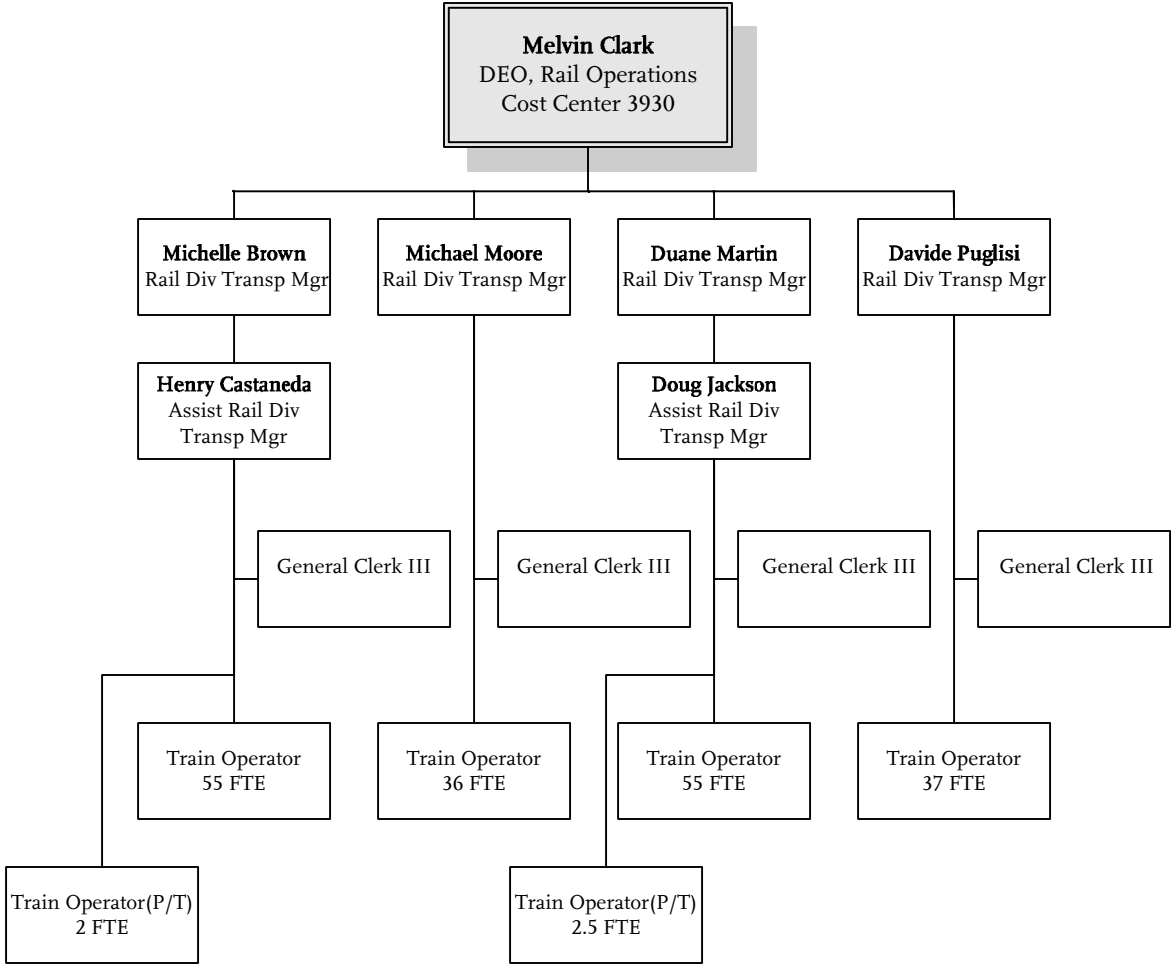

Rail Transportation

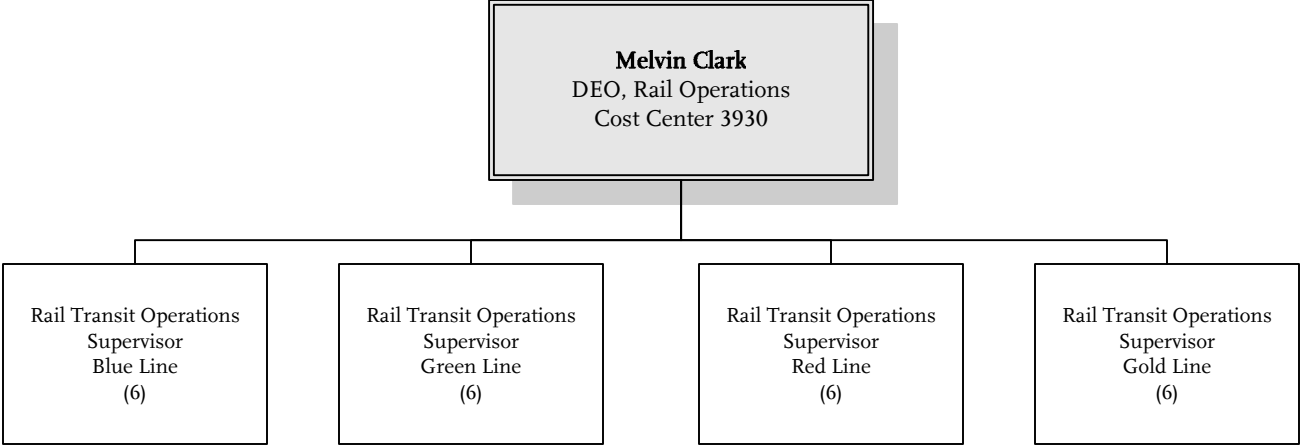

Rail Transportation

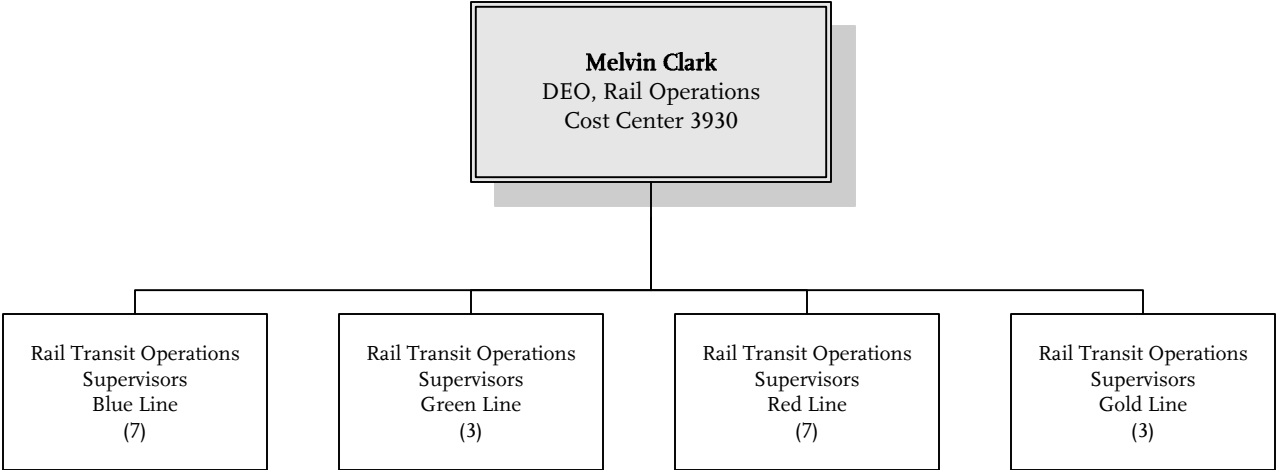

METRO RAIL OPERATIONS
Department 3900 – Cost Center 3935

Rail Transportation

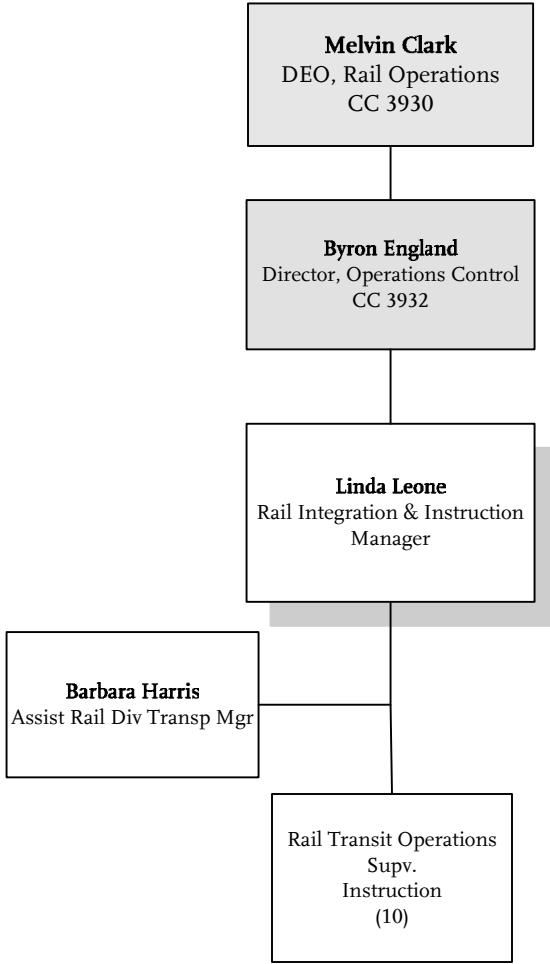

Rail Fleet Services - Administration

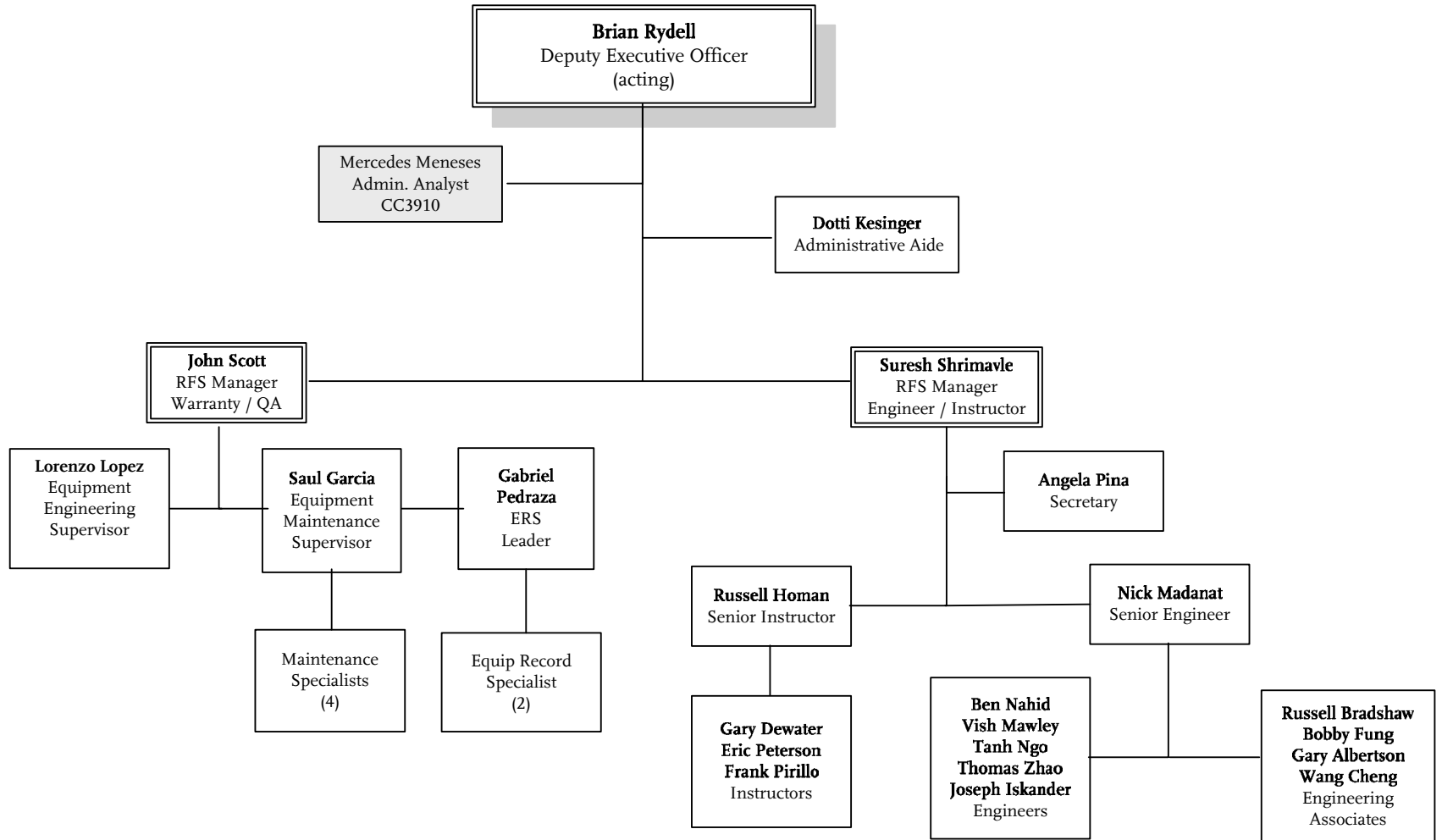

Rail Fleet Services - Blue Line

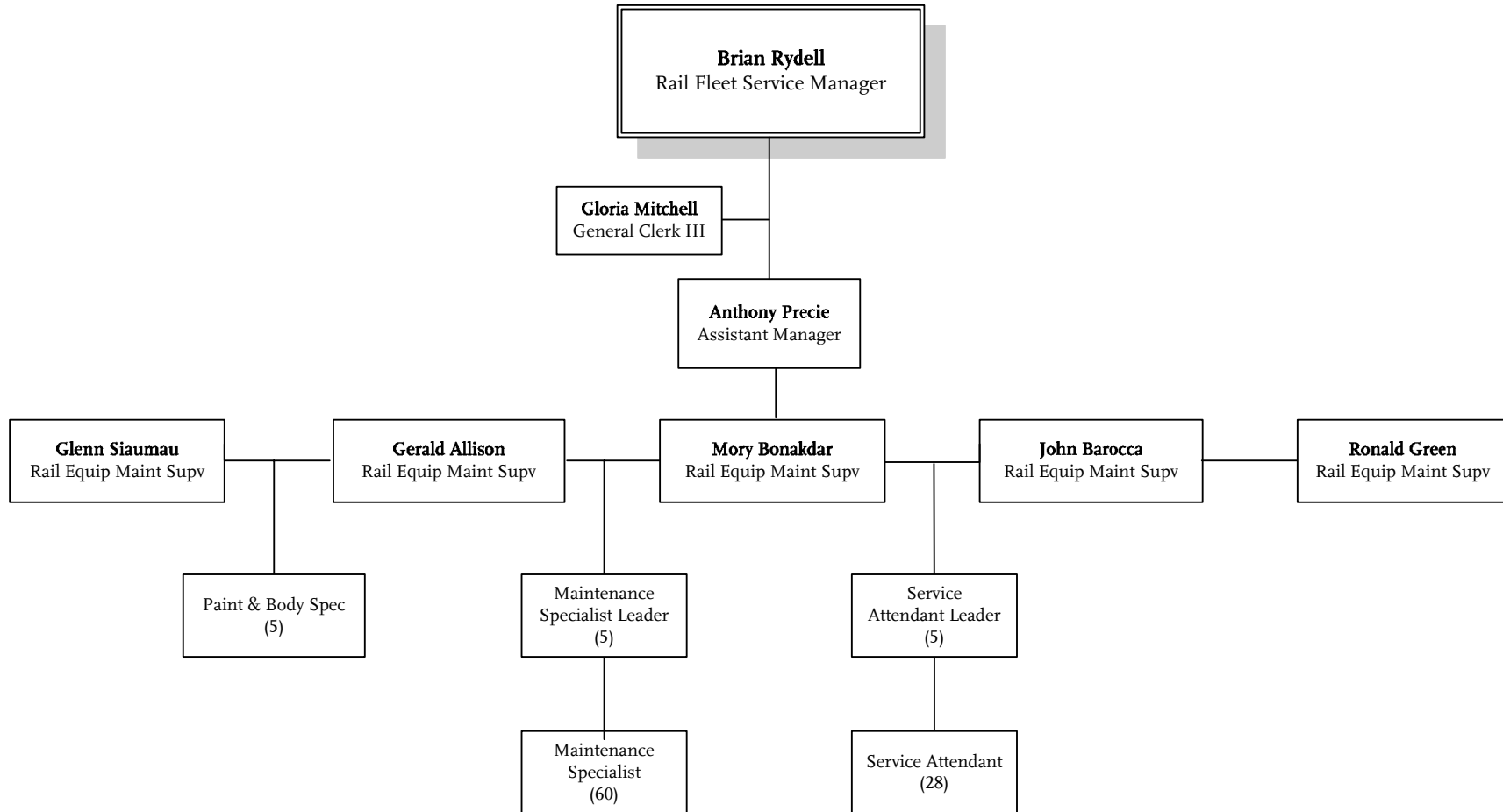

Rail Fleet Services - Red Line

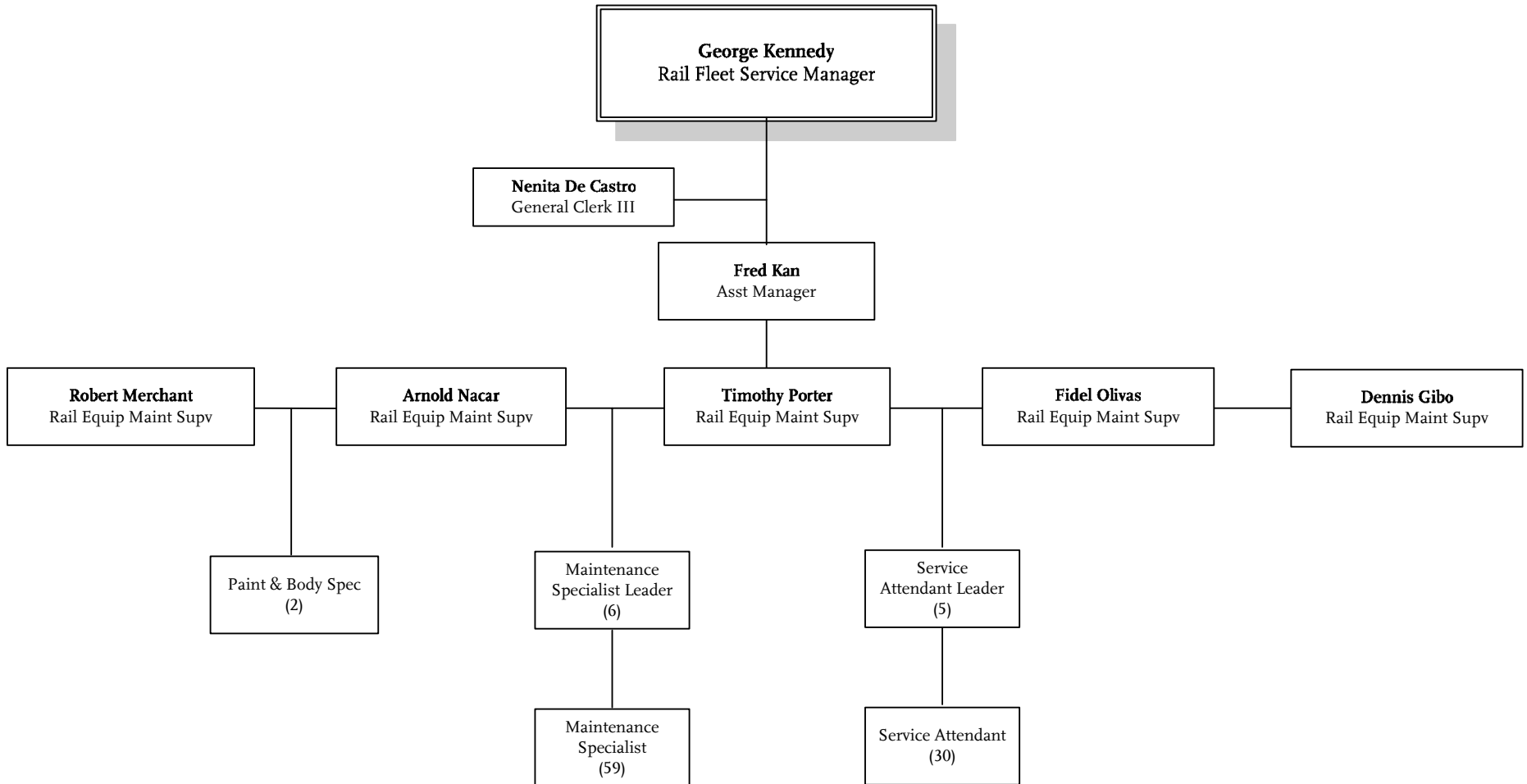

Rail Fleet Services - Green Line

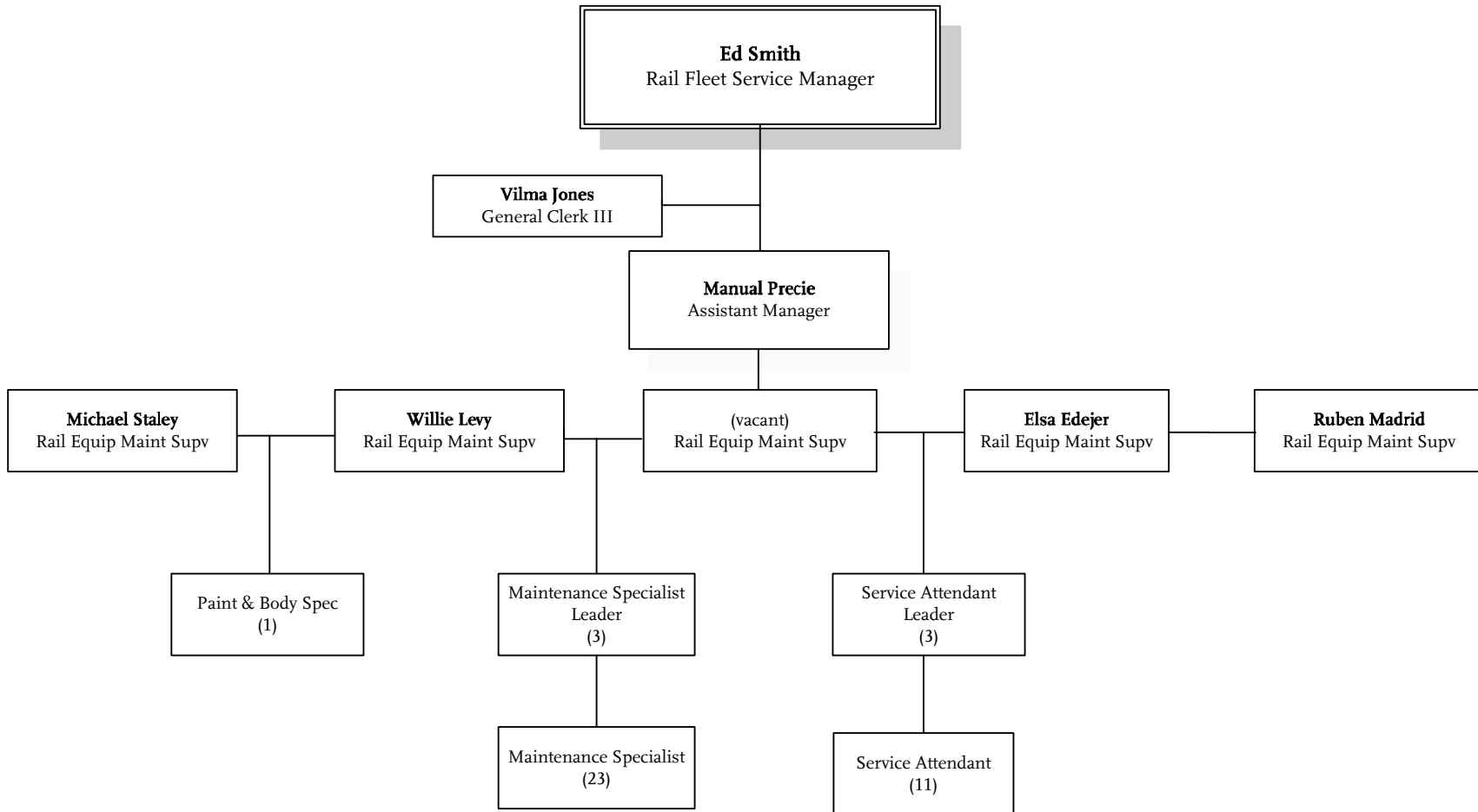

Rail Fleet Services - Gold Line

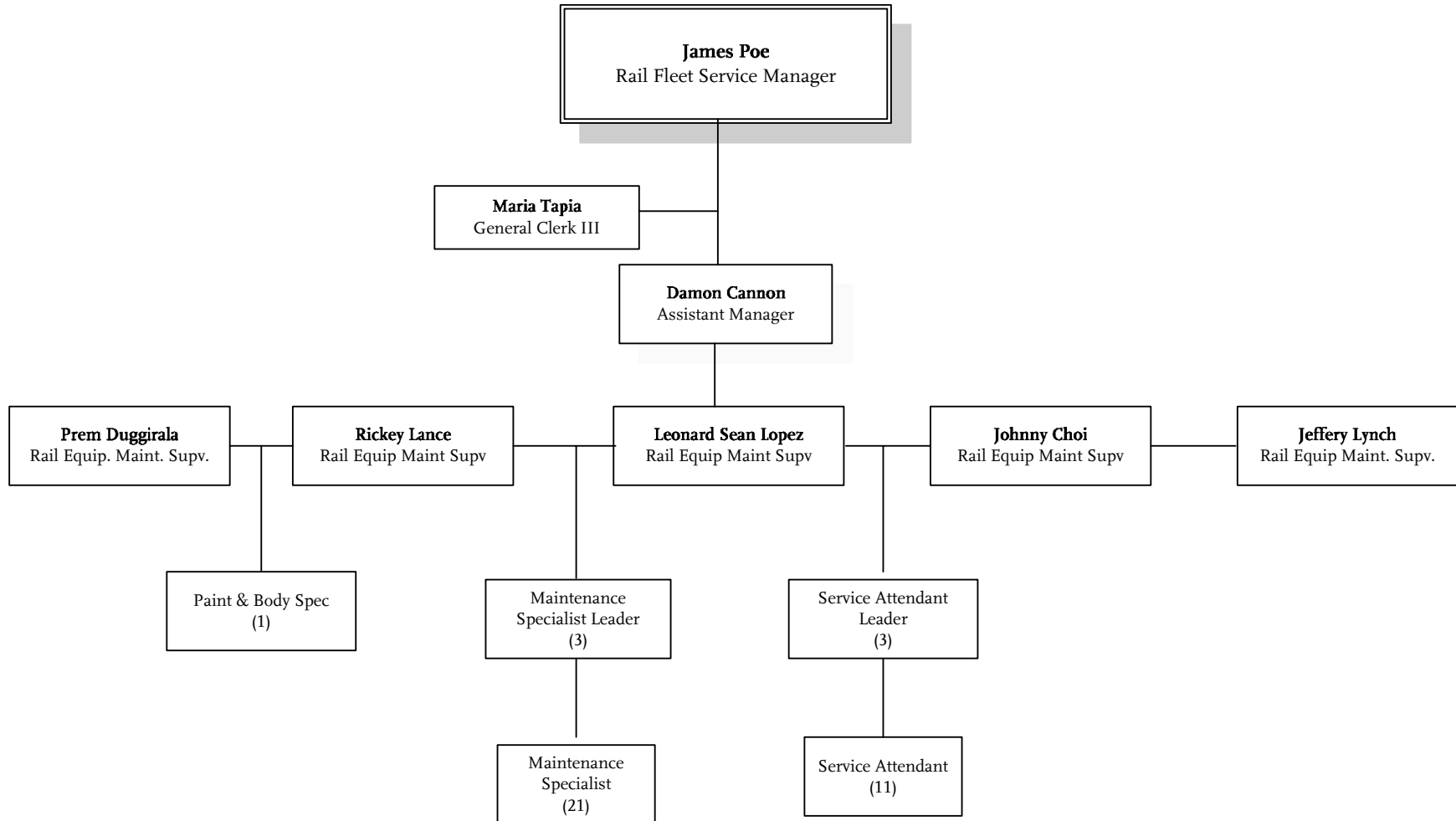

Bus Operations Control

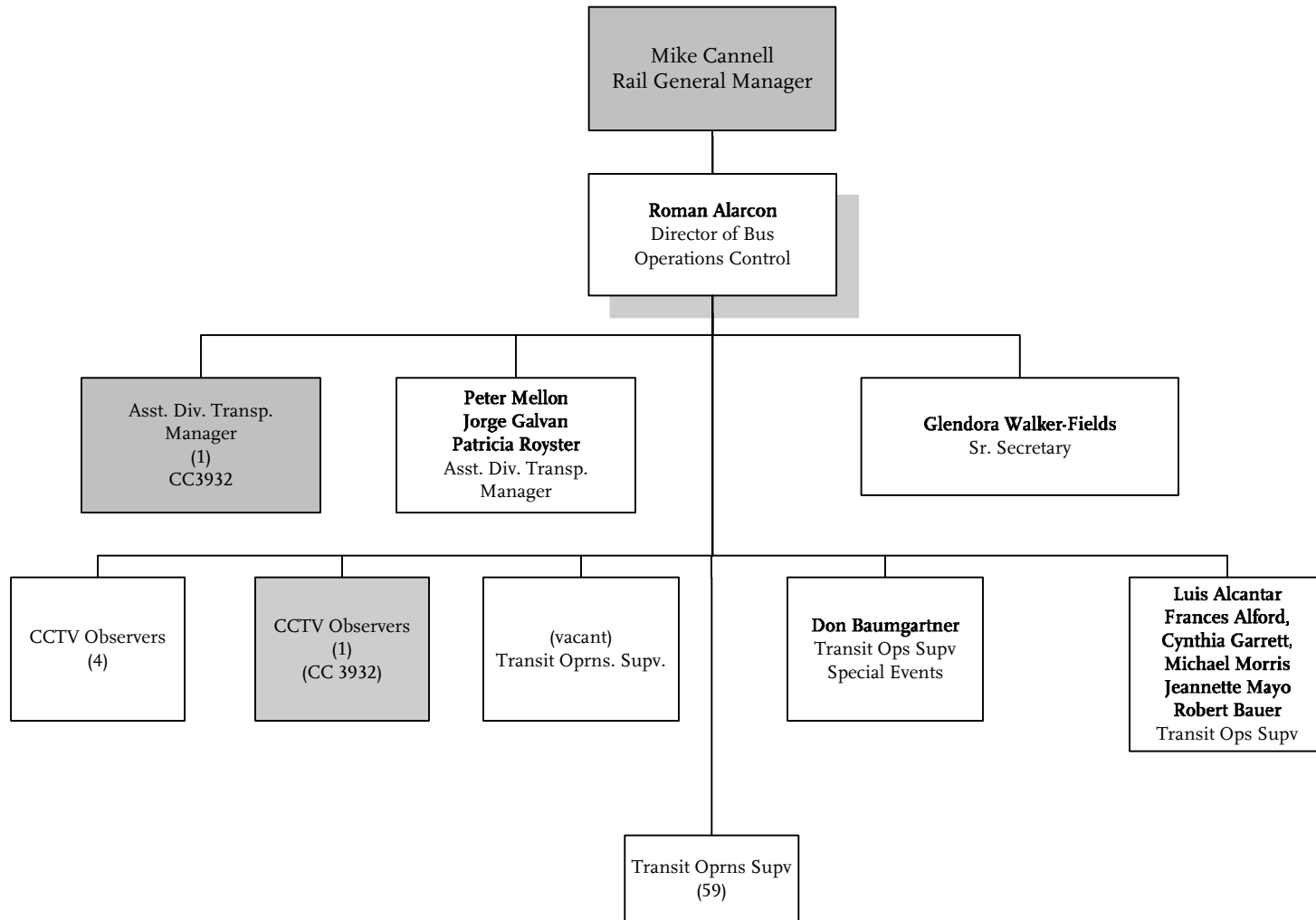

**Office of the
Chief Executive Officer
SBU**

Office of the Chief Executive Officer

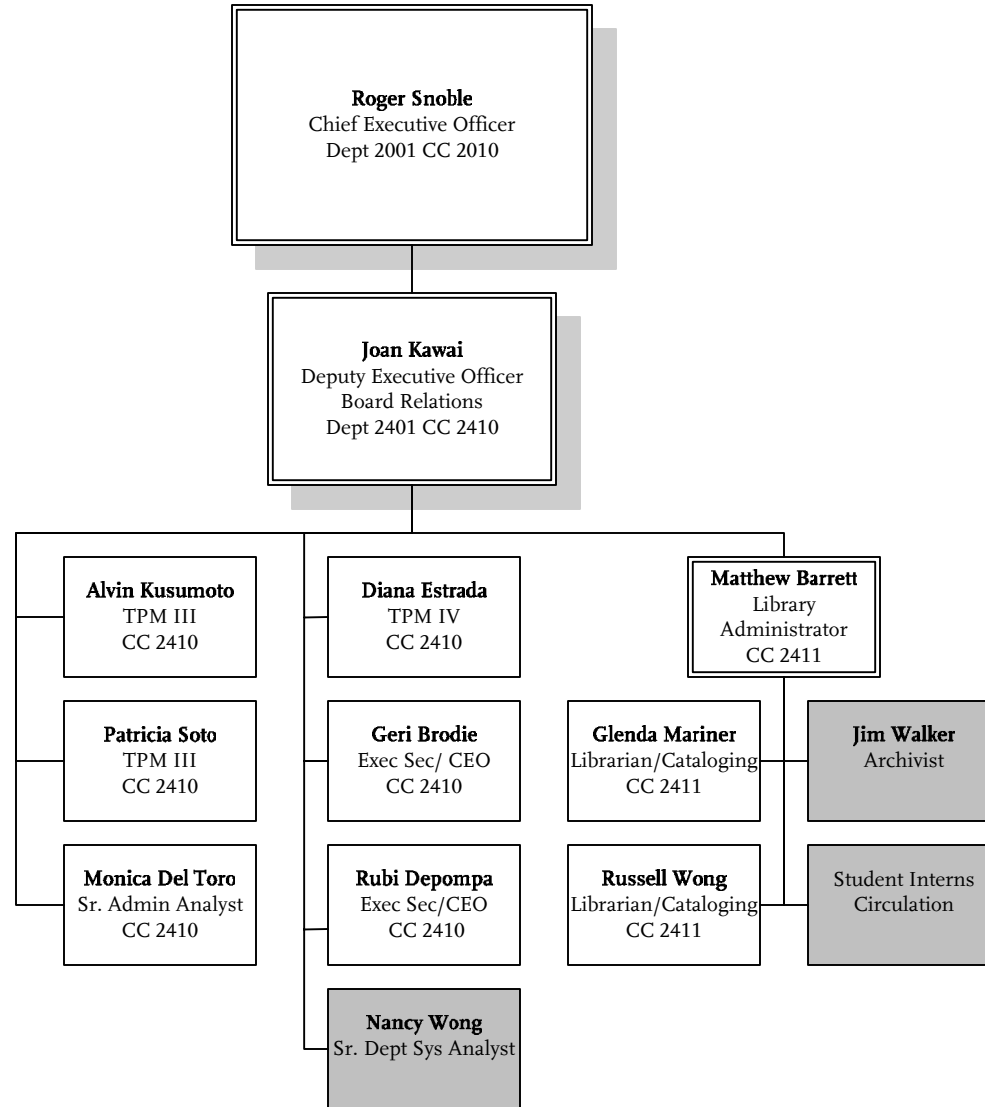

Office of the Chief Executive Officer
SBU Overview

Department 2001- Cost Center 2010 / Department 2410 – Cost Center 2410 and 2411