

Los Angeles County Metropolitan Transportation Authority

# FY09 ORGANIZATION CHARTS

For the year commencing July 1, 2008



**Metro**



## **Metro FY09 Organization Chart Book Introduction**

The Organization Chart Book's structure mirrors Metro's eleven Strategic Business Units (SBU). Each section provides an overview of the SBU, then details the departments in that SBU. If a department has more than one cost center, an organization chart follows for each cost center assigned to that department. Please note that departments and cost centers are not necessarily presented in numerical order.

Job titles listed are working titles.

Each individual page has one double lined box to indicate the lead executive for the organization displayed on that specific page.

A box with a gray background provides one of three different types of information:

- 1) The FTE represented by that box works in that cost center but is funded by a different cost center. The cost center funding the FTE is noted.
- 2) The box indicates the next higher reporting relationship. These boxes will appear above the lead executive for the department/cost center.
- 3) The box indicates a function as opposed to an FTE. A function box will not have an individual's name in it.

The FY09 Organization Chart Book represents a snapshot of the organization as of July 2008. Specific details will fluctuate throughout the fiscal year during the normal course of business.

### **Search Instructions:**

SBUs and departments can be located via the agency overview chart on page 3. Each identifying box contains a hyperlink for the lead chart for that SBU or department.

Specific names and numbers can be found by using one of these three methods:

- 1) Use the "Find" function on the tool bar at the top of the page. The Find function will locate the next forward occurrence of that item.
- 2) Press "Ctrl+F" (Find function) and then enter the information desired.
- 3) Press Shift+Ctrl+F (Search function) and then enter information desired. In some versions of Adobe Acrobat, it may be necessary to enable the "Arrange Windows" icon at the top of the Search dialogue box for a side-by-side view of the Search dialogue box and the document text. The Search function will display all occurrences of the requested item when the side-by-side view is employed.

# FY09 LACMTA Organization Chart

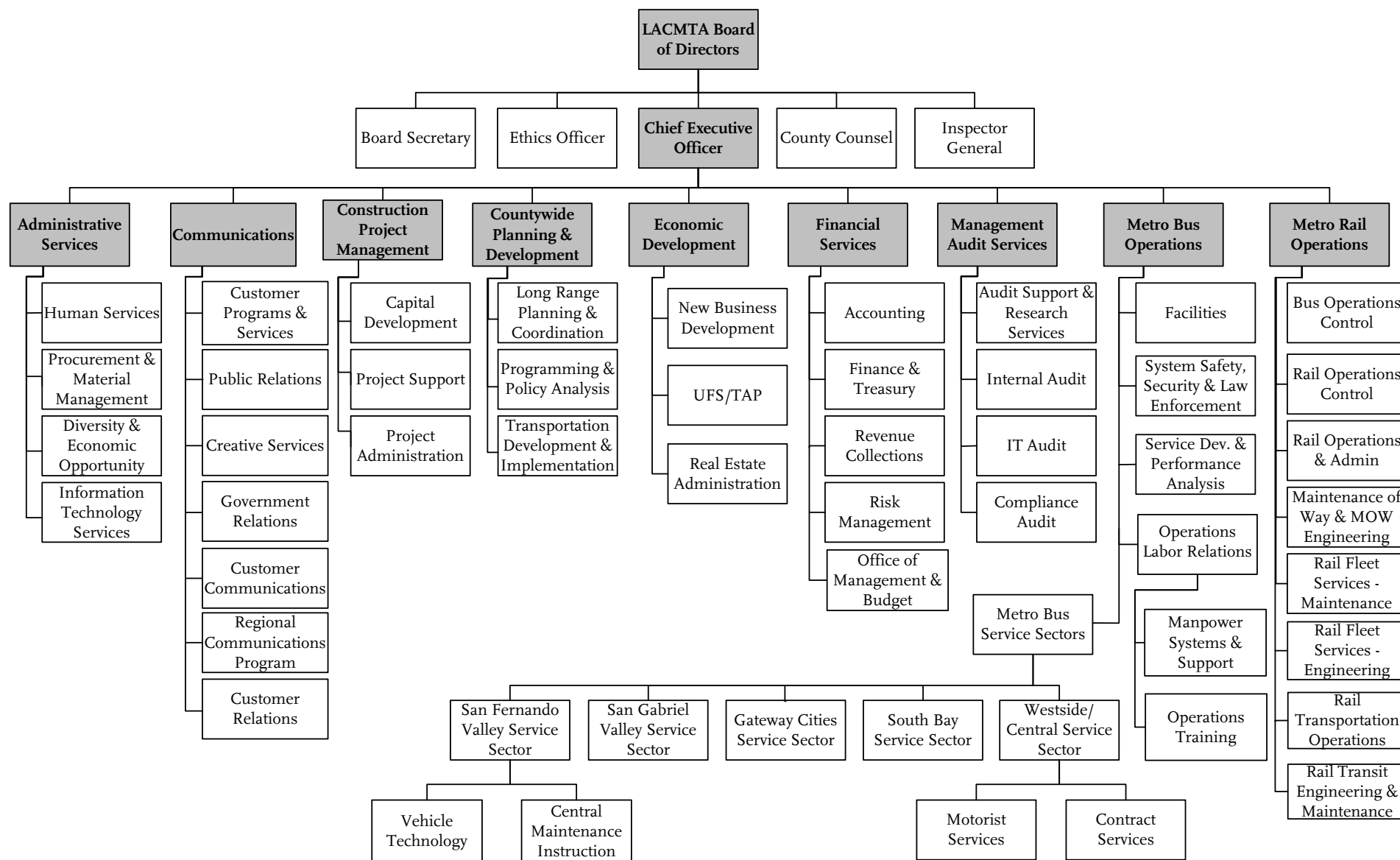

# Office of the Chief Executive Officer

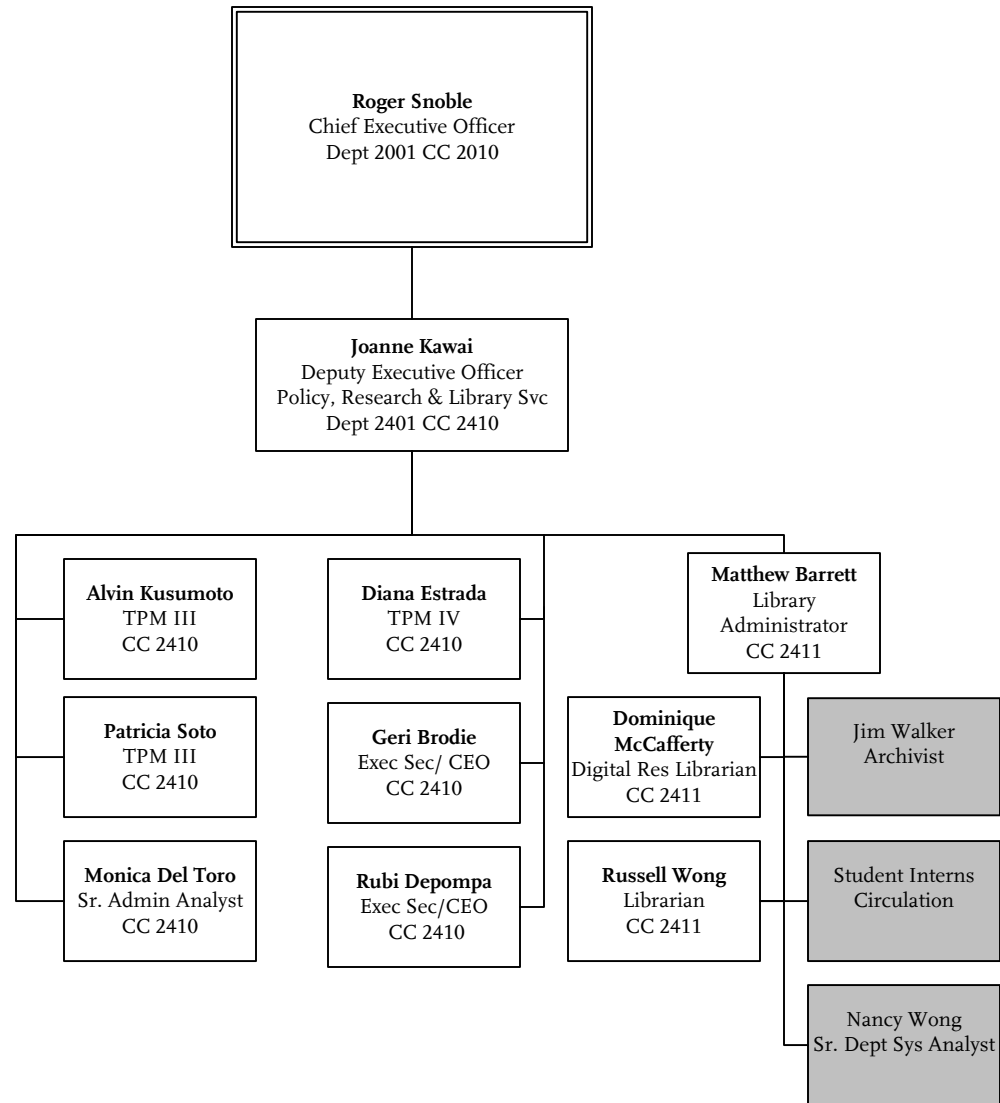

# Administrative Services

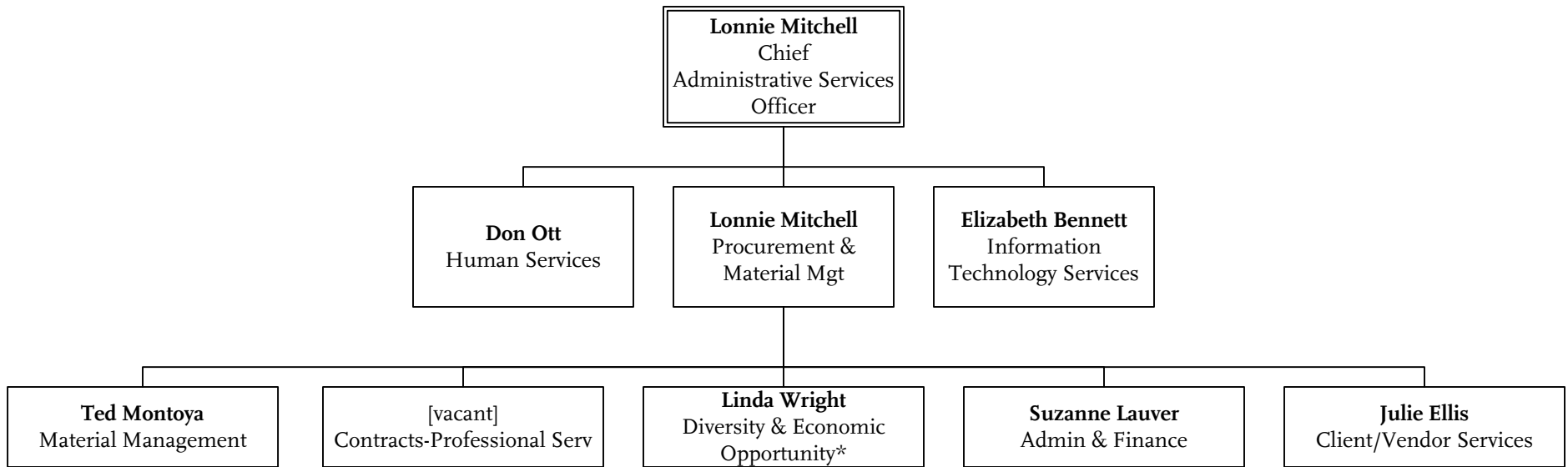

\* Also reports directly to CEO on Civil Rights issues.

# Human Services

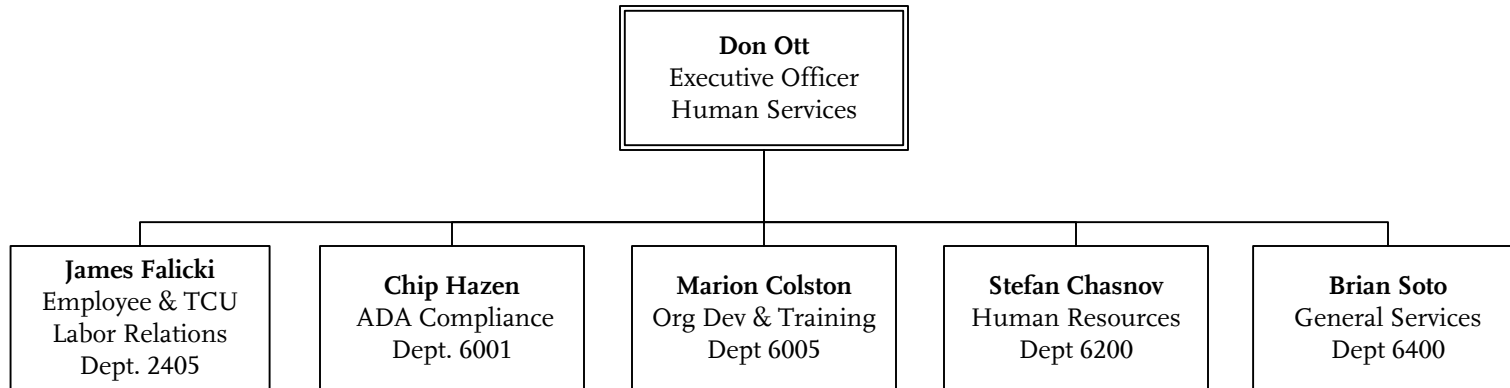

# Employee and TCU Labor Relations

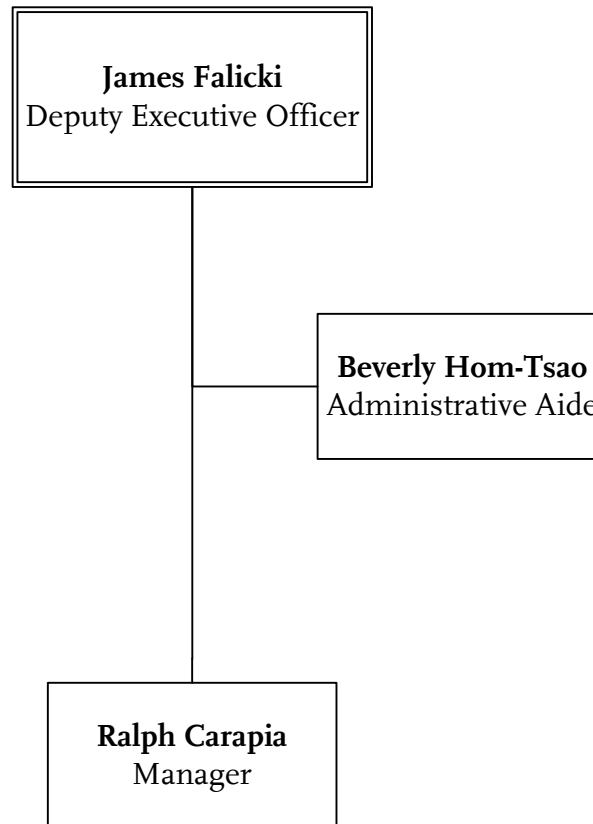

# Human Services Administration and ADA Compliance

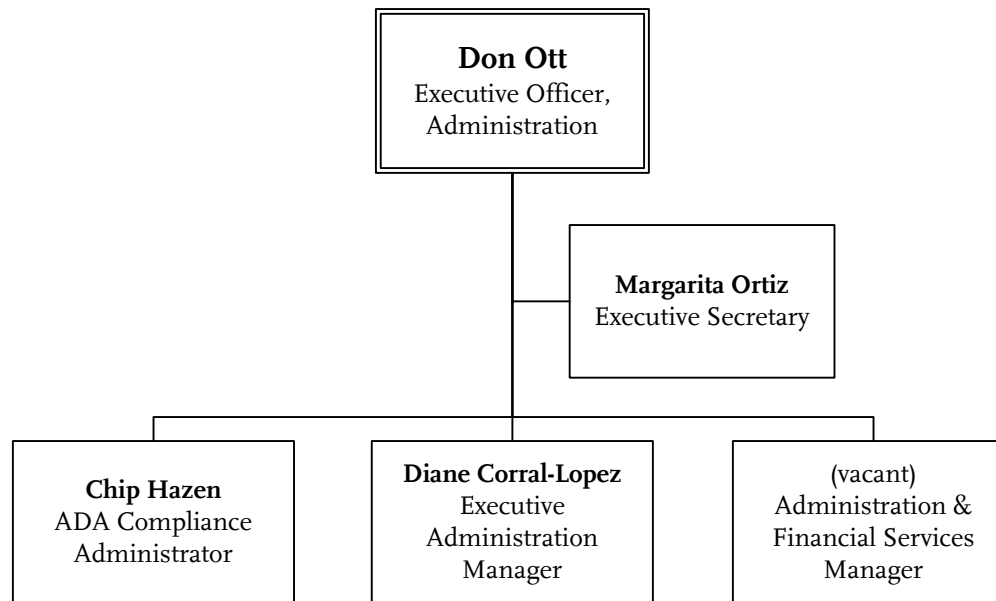



# Organizational Development Training

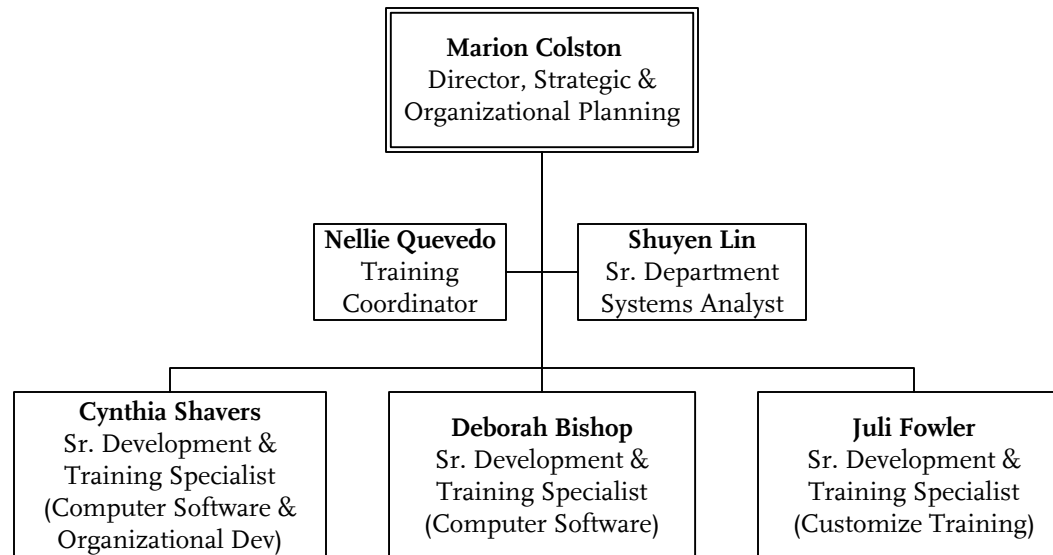

# Human Resources

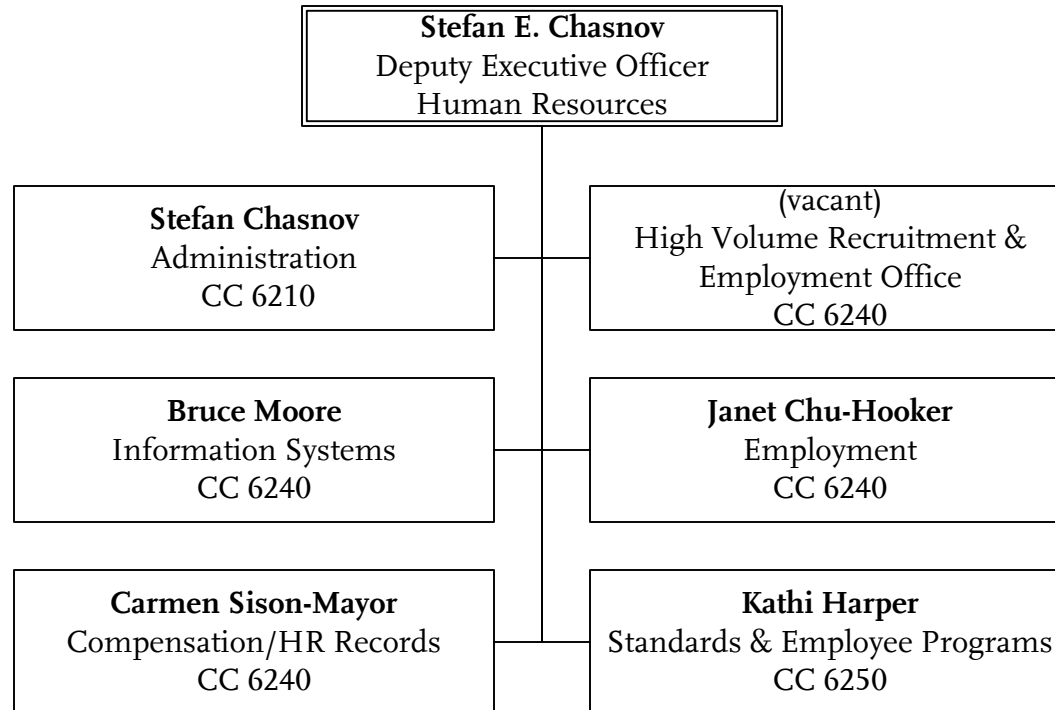

# Human Resources

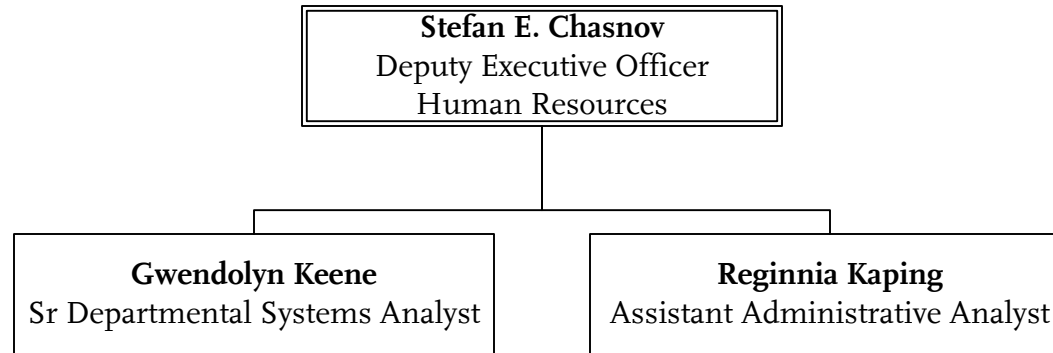

# Human Resources

## High Volume Recruitment & Employment Office

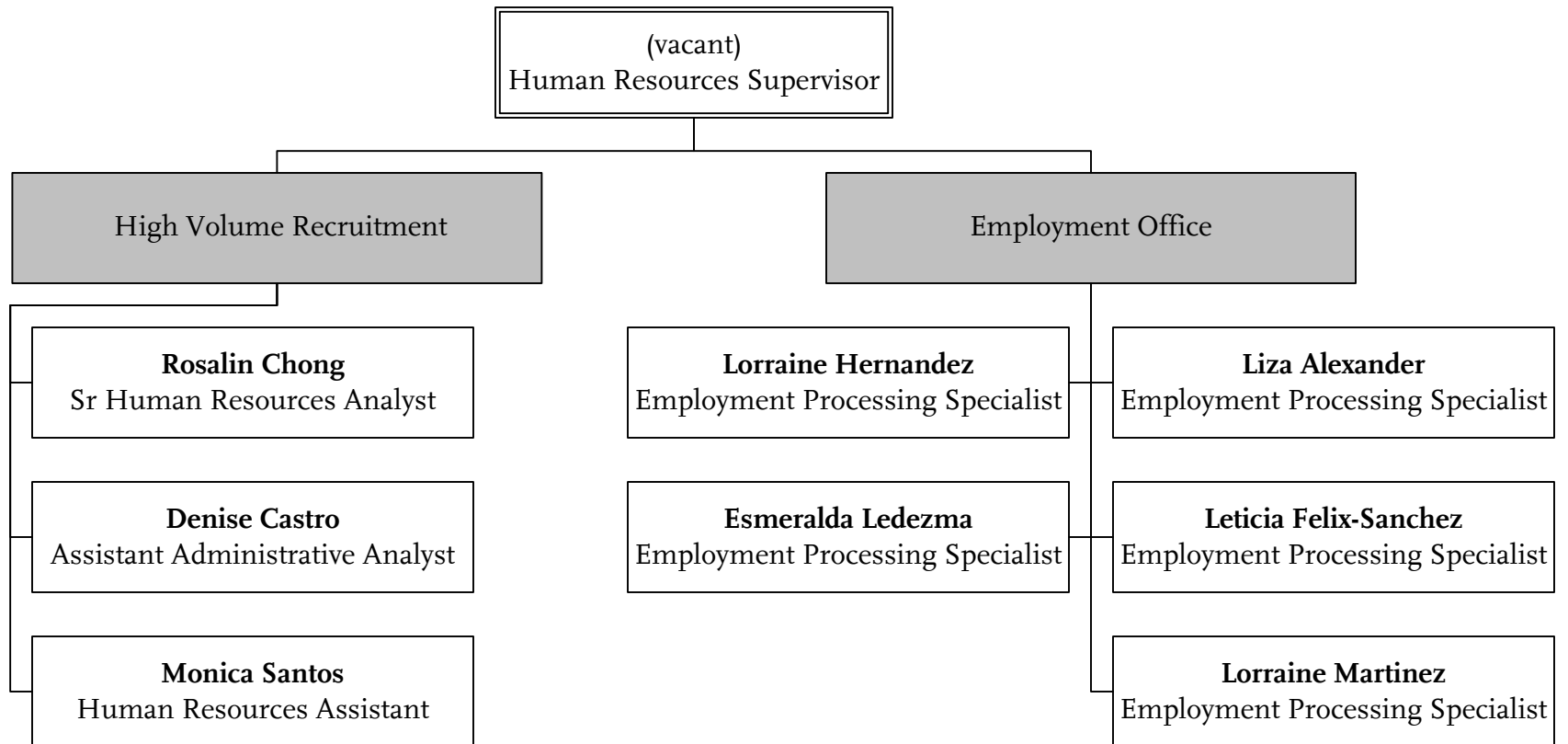

# Human Resources Information Systems

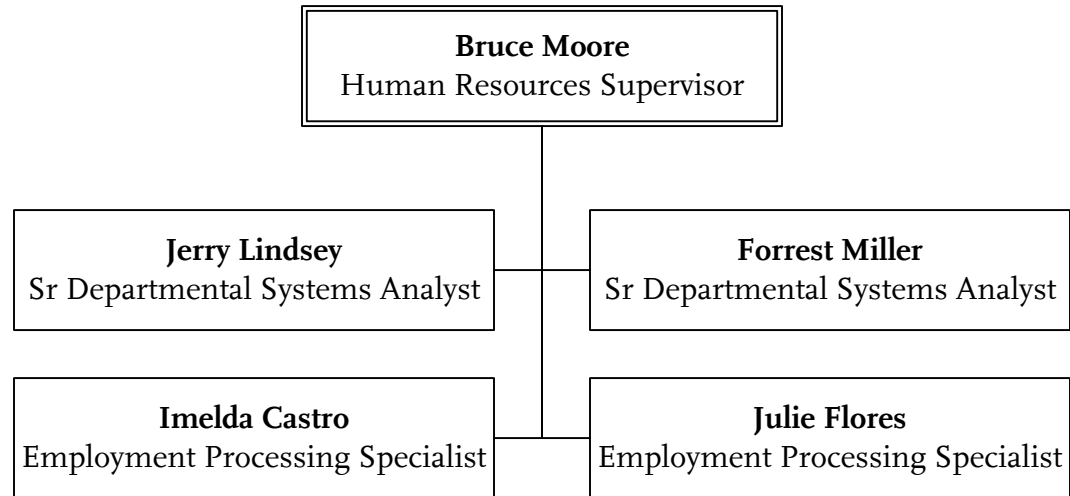

# Human Resources Employment

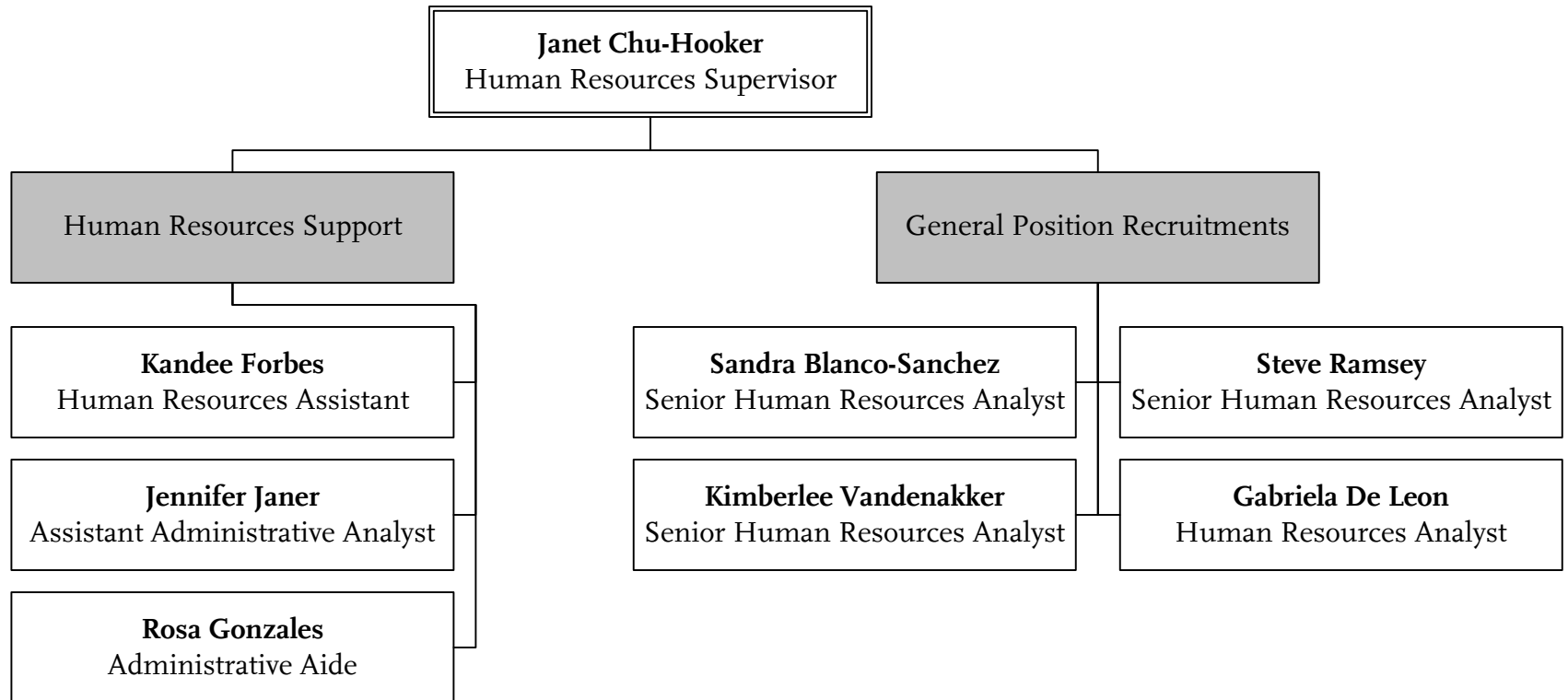

# Human Resources Compensation/HR Records

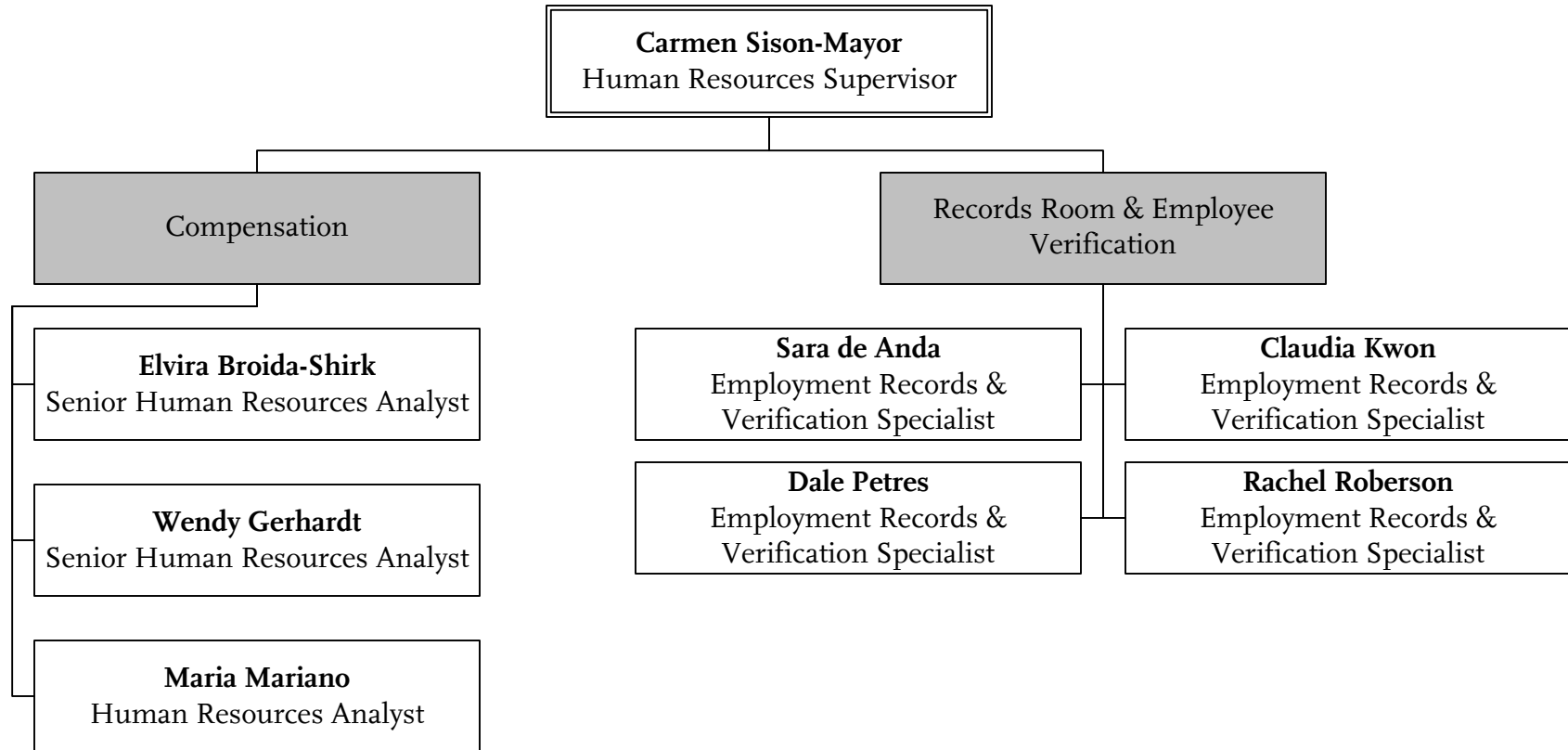

# Human Resources

**Kathi Harper**  
Human Resources Manager

**Cinthya Lupian**  
Employment Processing  
Specialist

Drug & Alcohol Program,  
Violence Prevention,

Leave of Absence  
Family Medical Leave

Employee Rideshare Program

Medical Clinic Administration  
Child Care Center

**Jessica Gil**  
Medical Standards & Compliance  
Administrator

**Emily Matias**  
Medical Standards &  
Compliance Administrator

**Terree Holman**  
Human Resources Analyst

**Elizabeth Porras**  
Human Resources Assistant

**Carol Holben**  
Medical Standards & Compliance  
Administrator

**Mary Nugent**  
Medical Standards &  
Compliance Administrator

**Marylynn McDonald**  
Human Resources Assistant

**Barbara Olson-Bonk**  
Medical Standards &  
Compliance Administrator

**Belen Marquez**  
Human Resources Analyst



# General Services

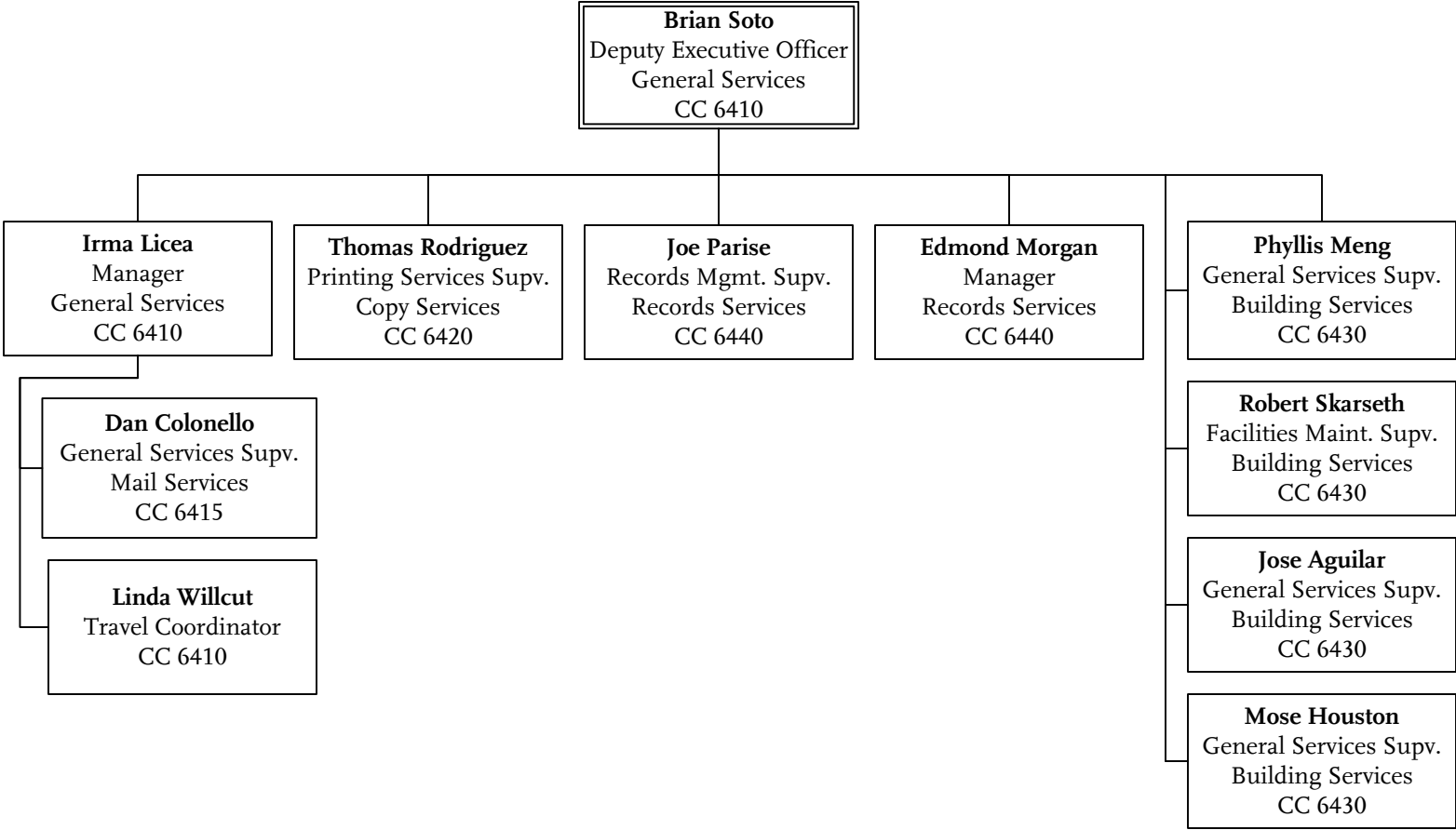

# General Services - Administration

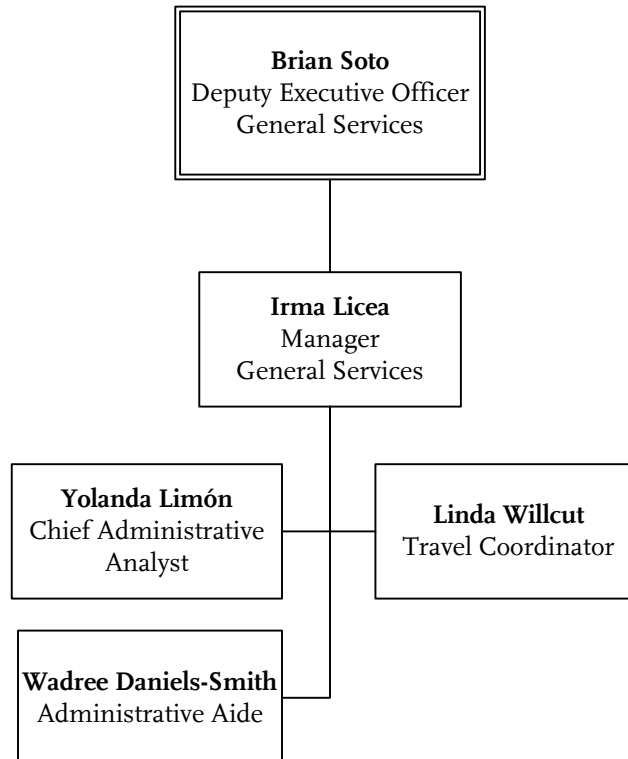

# Mail Services

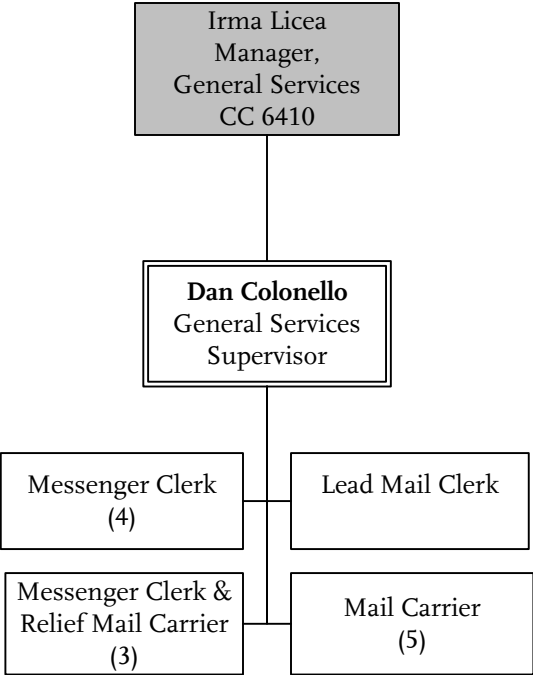

# Copy Services

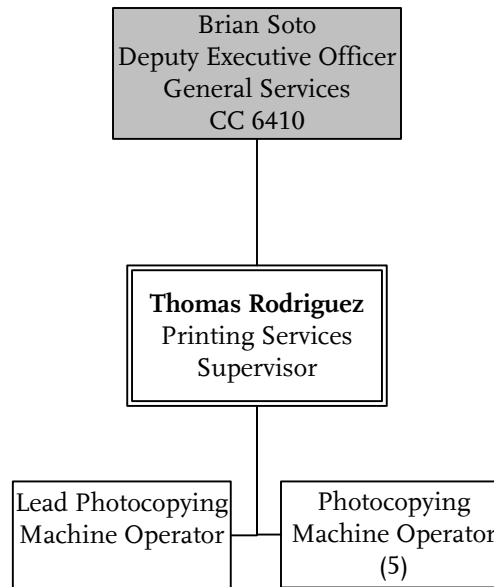

# Building Services

**Brian Soto**  
Deputy Executive Officer  
General Services  
CC 6410

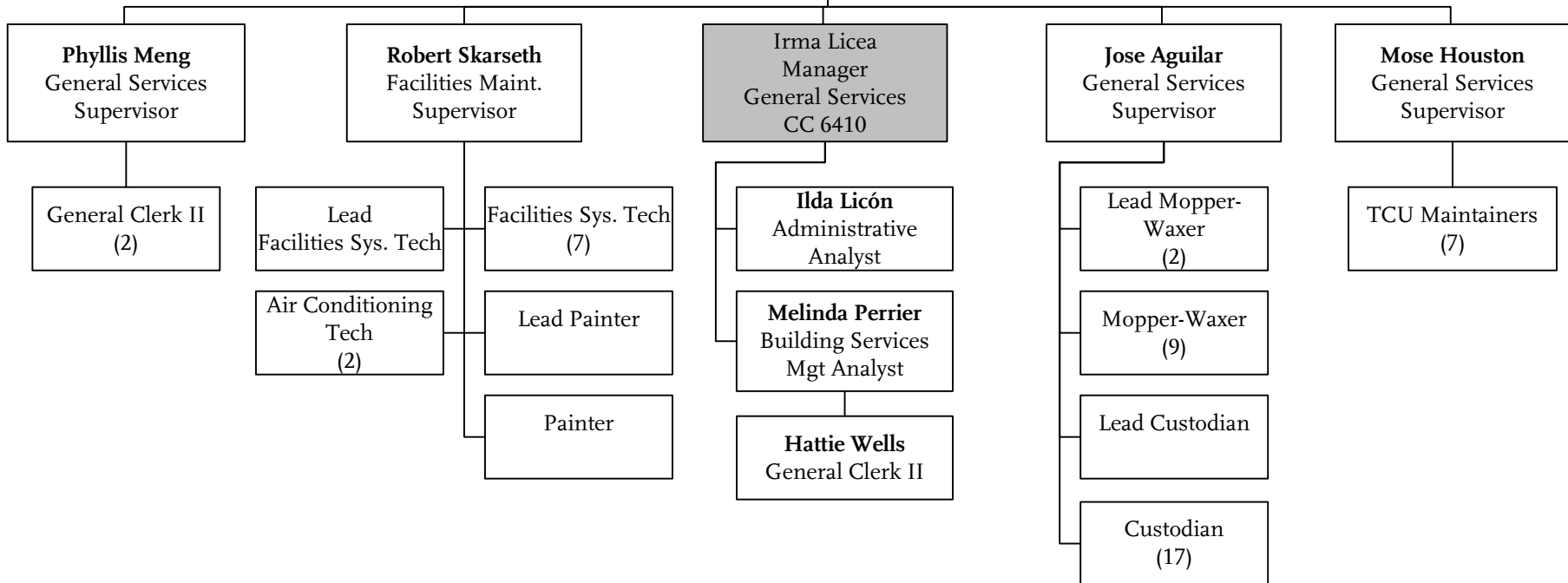

# Records Services

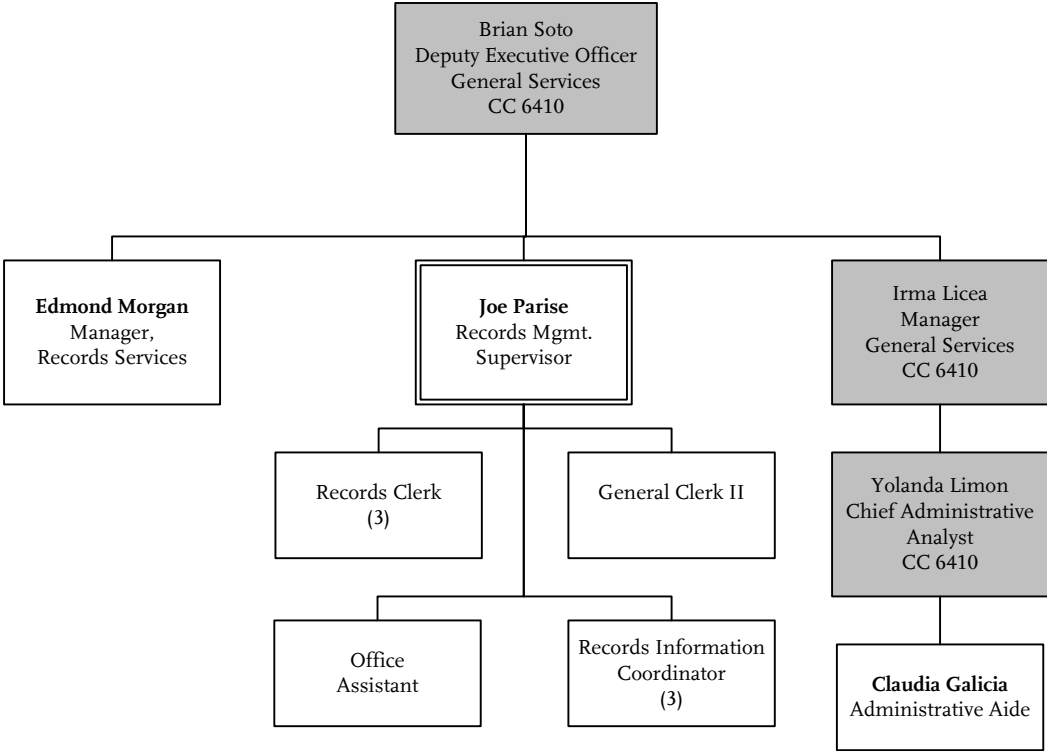

# Procurement & Material Management

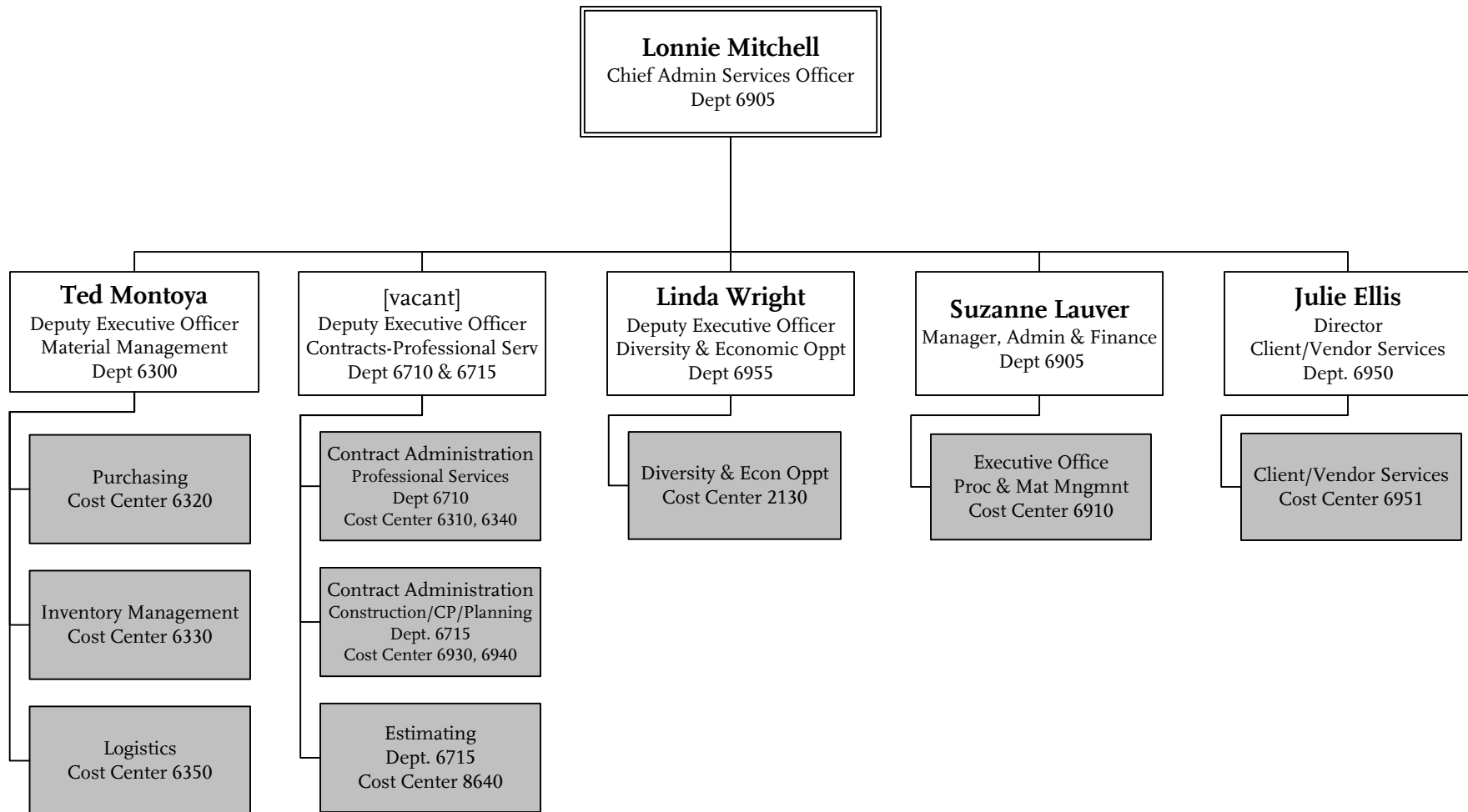

# Material Management

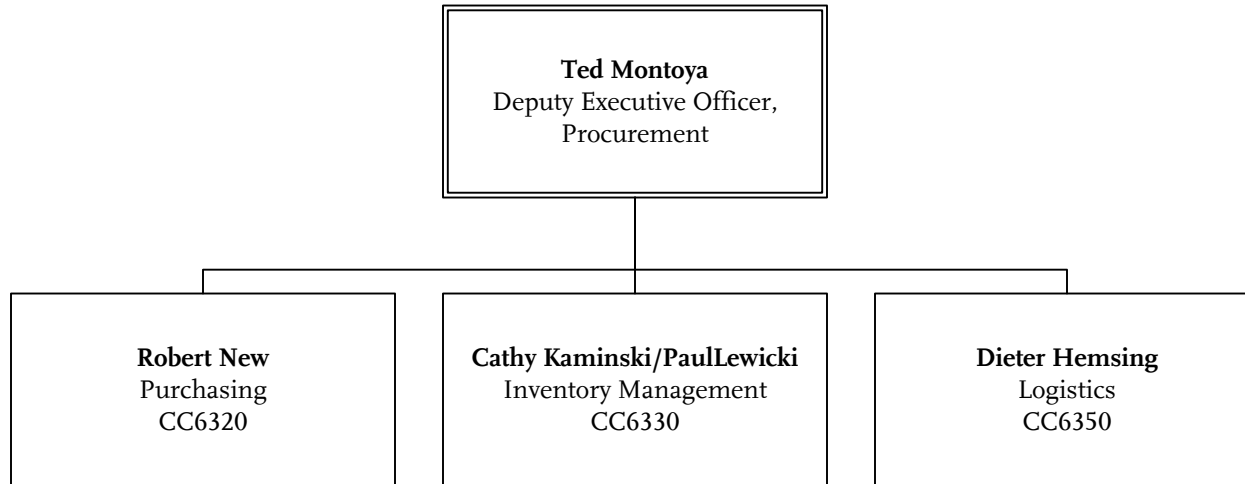



# Material Management –Purchasing

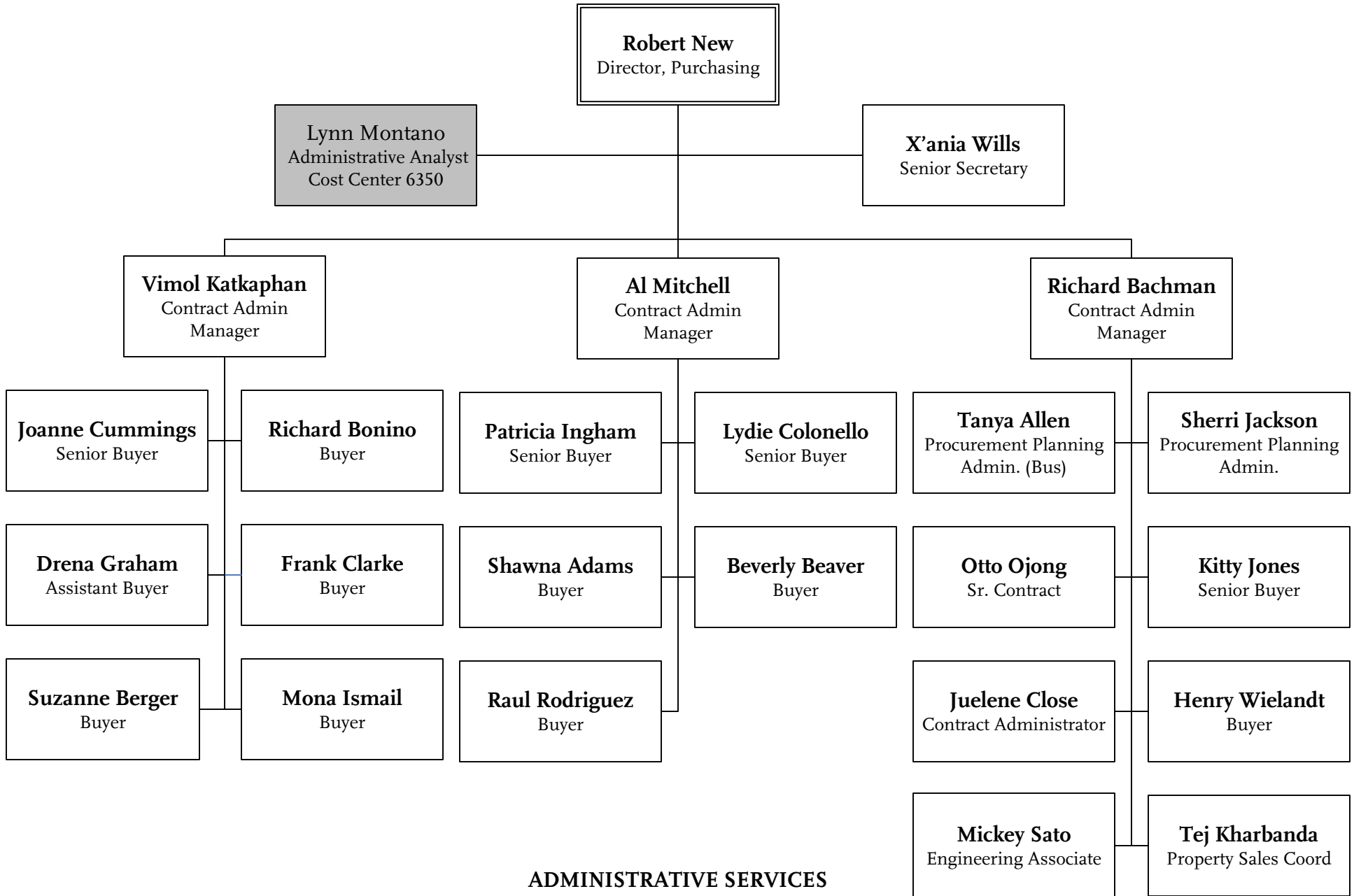

**ADMINISTRATIVE SERVICES**  
 Department 6300 - Cost Center 6320

# Material Management – Inventory Management

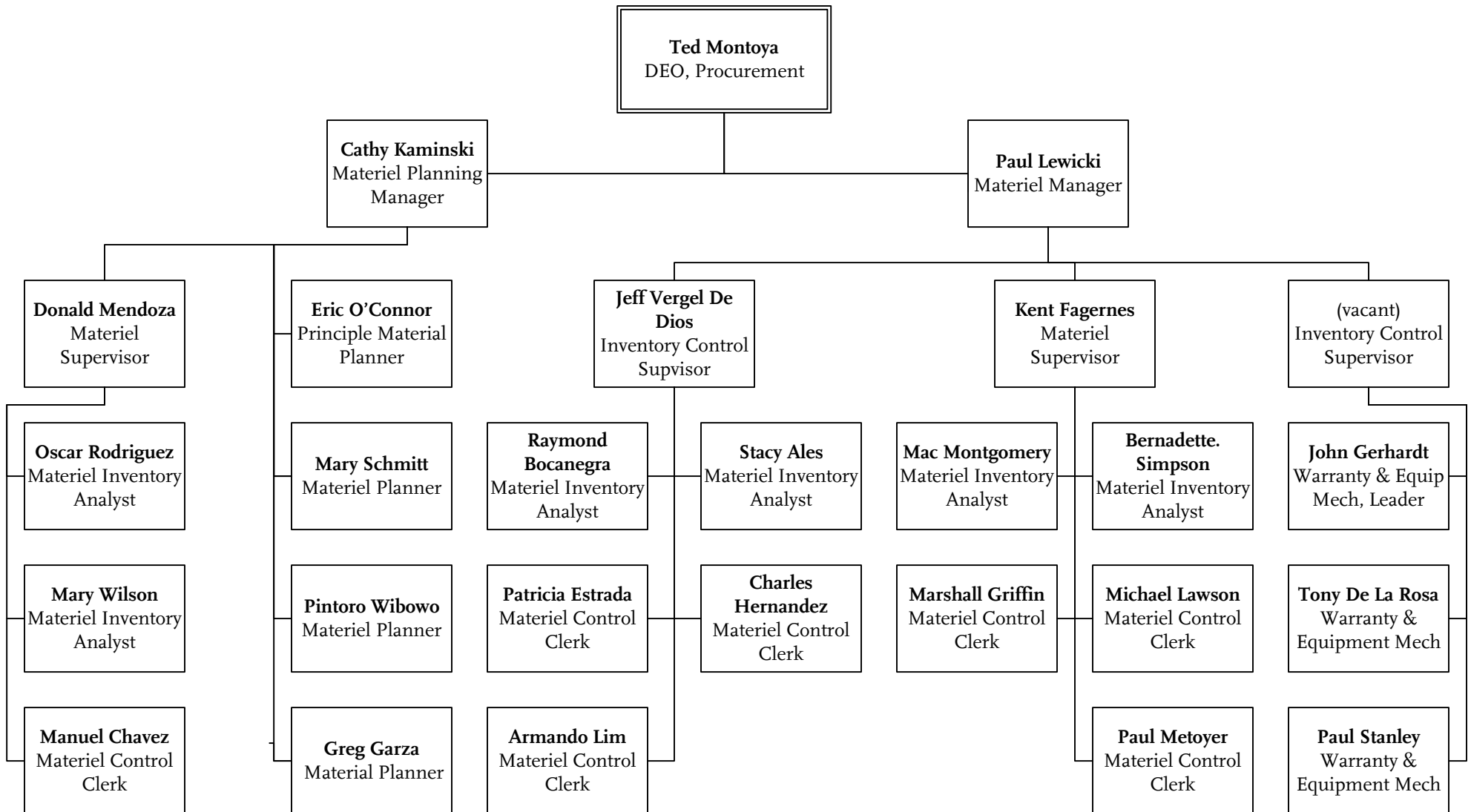



# Contracts-Professional Services

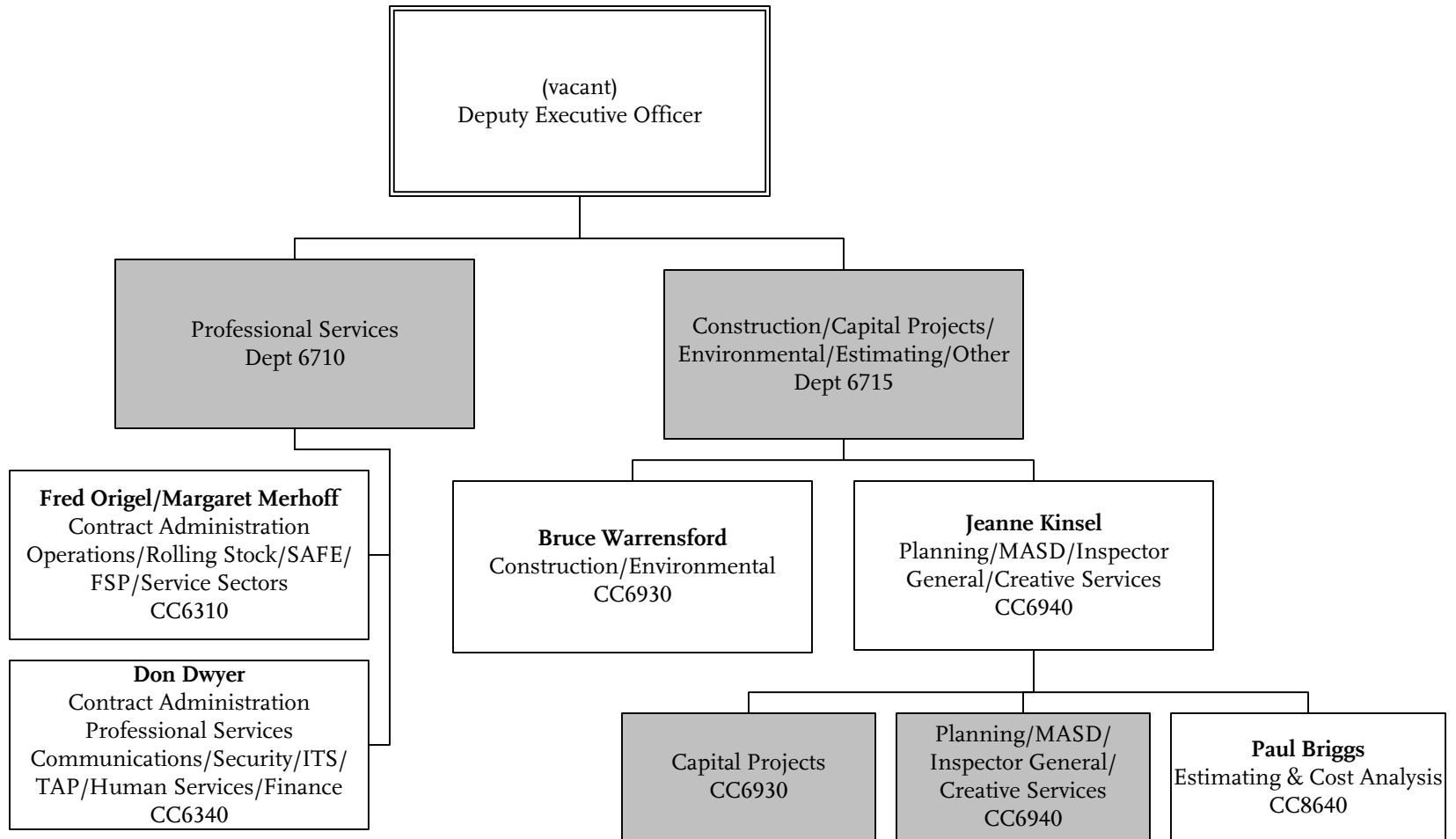

# Contract Administration

## Operations/Rolling Stock/FSP/Service Sectors

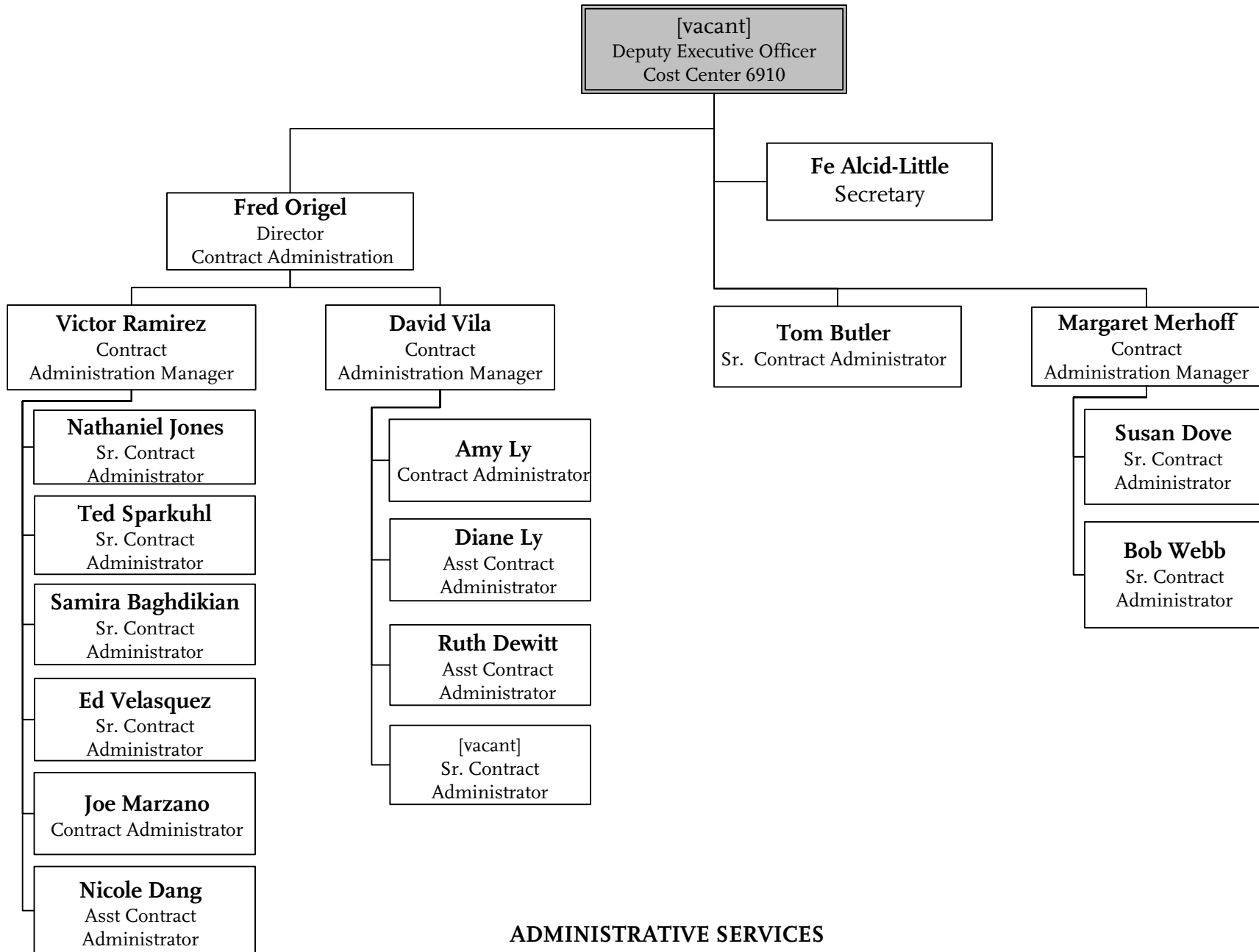

# Contract Administration

## Professional Services

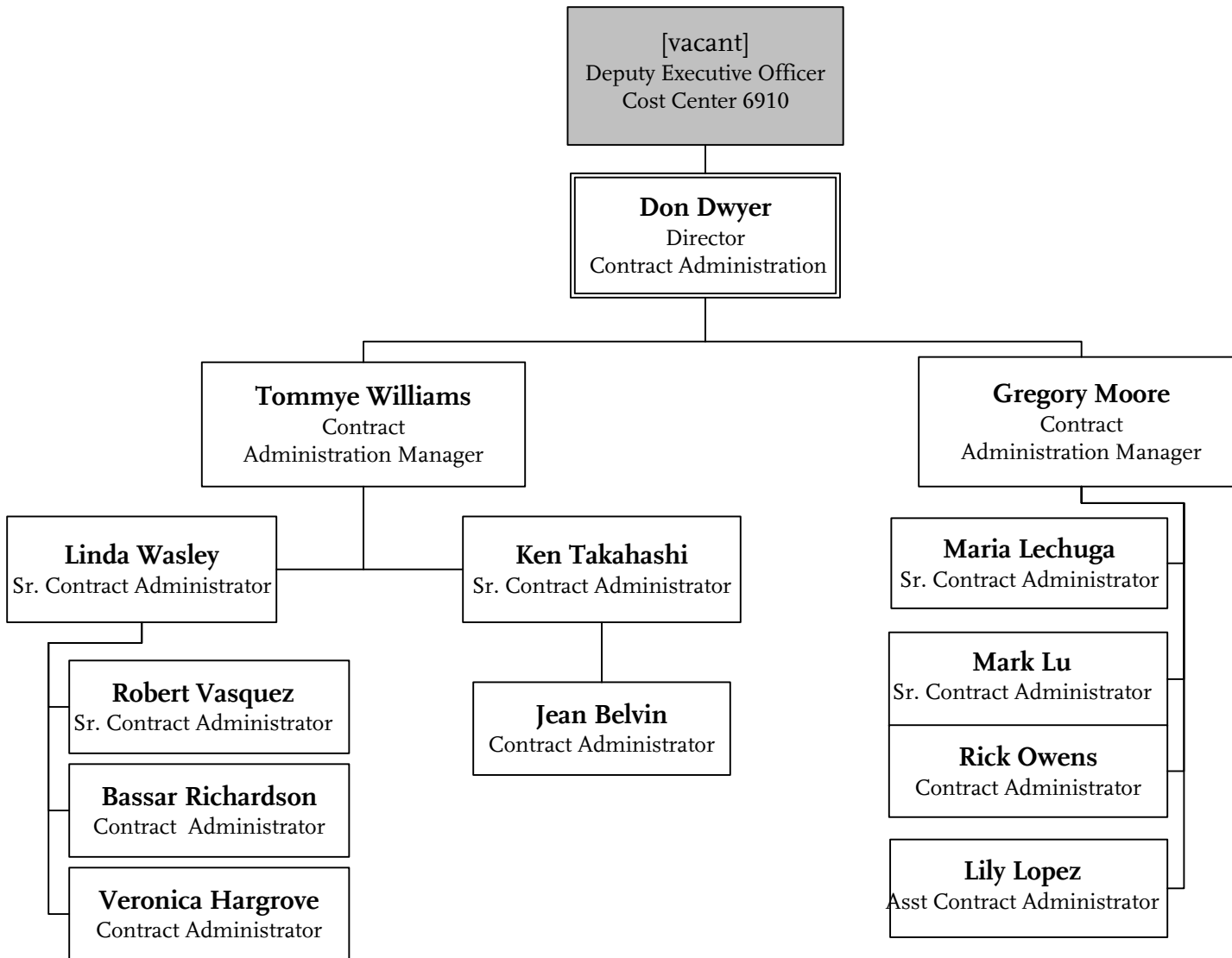

# Contract Administration

## Construction, Environmental and Capital Program

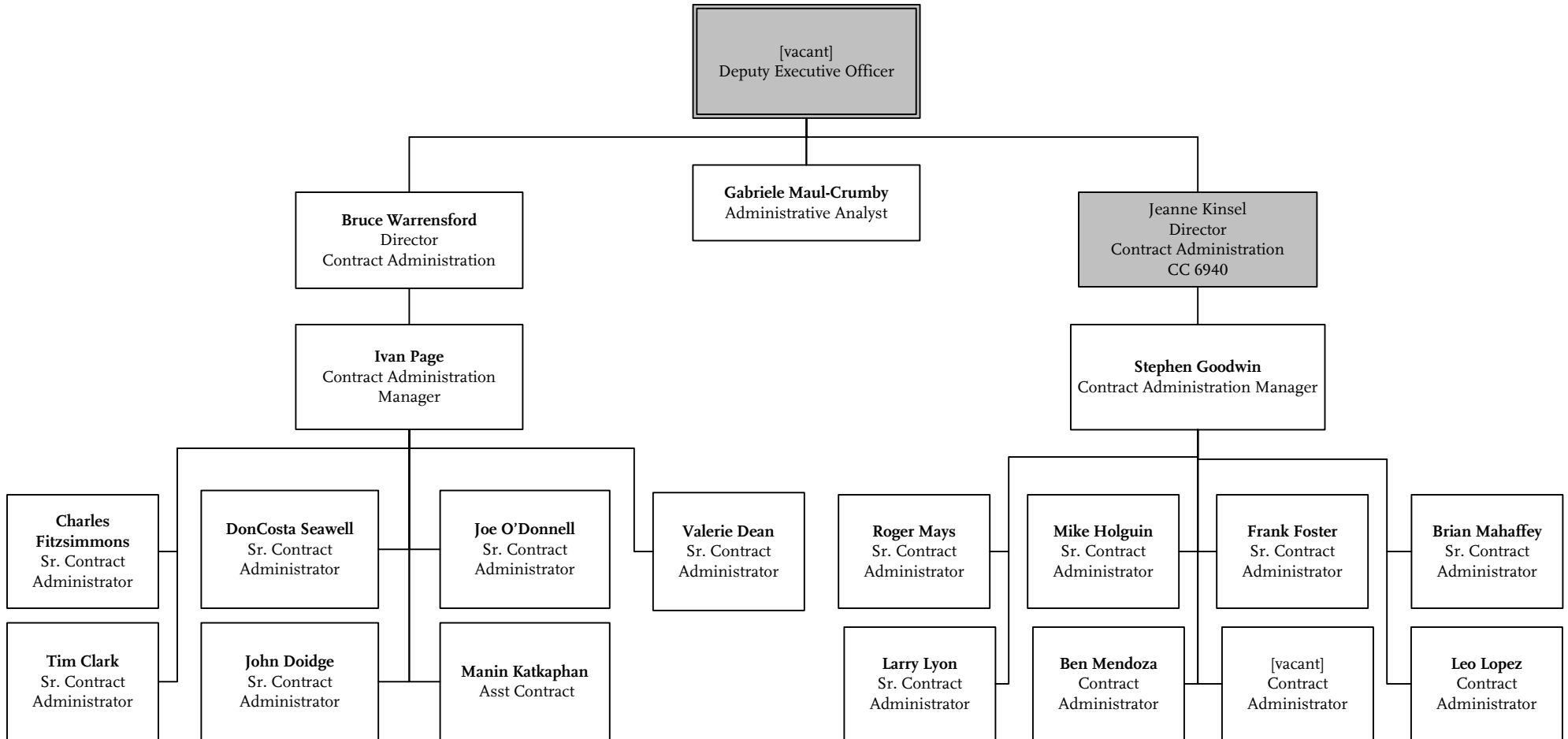

# Contract Administration Planning, MASD, OIG & Creative Services

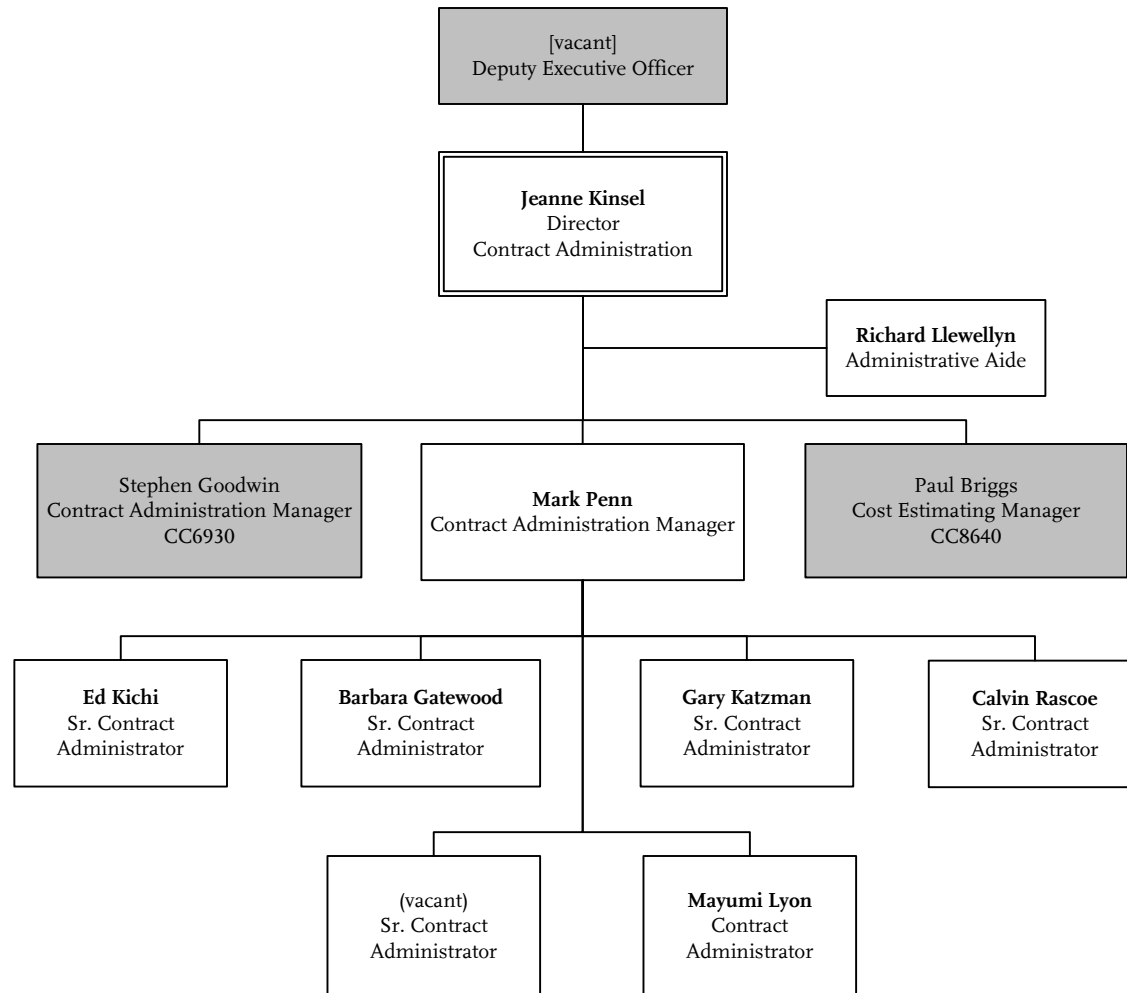



# Estimating & Cost Analysis

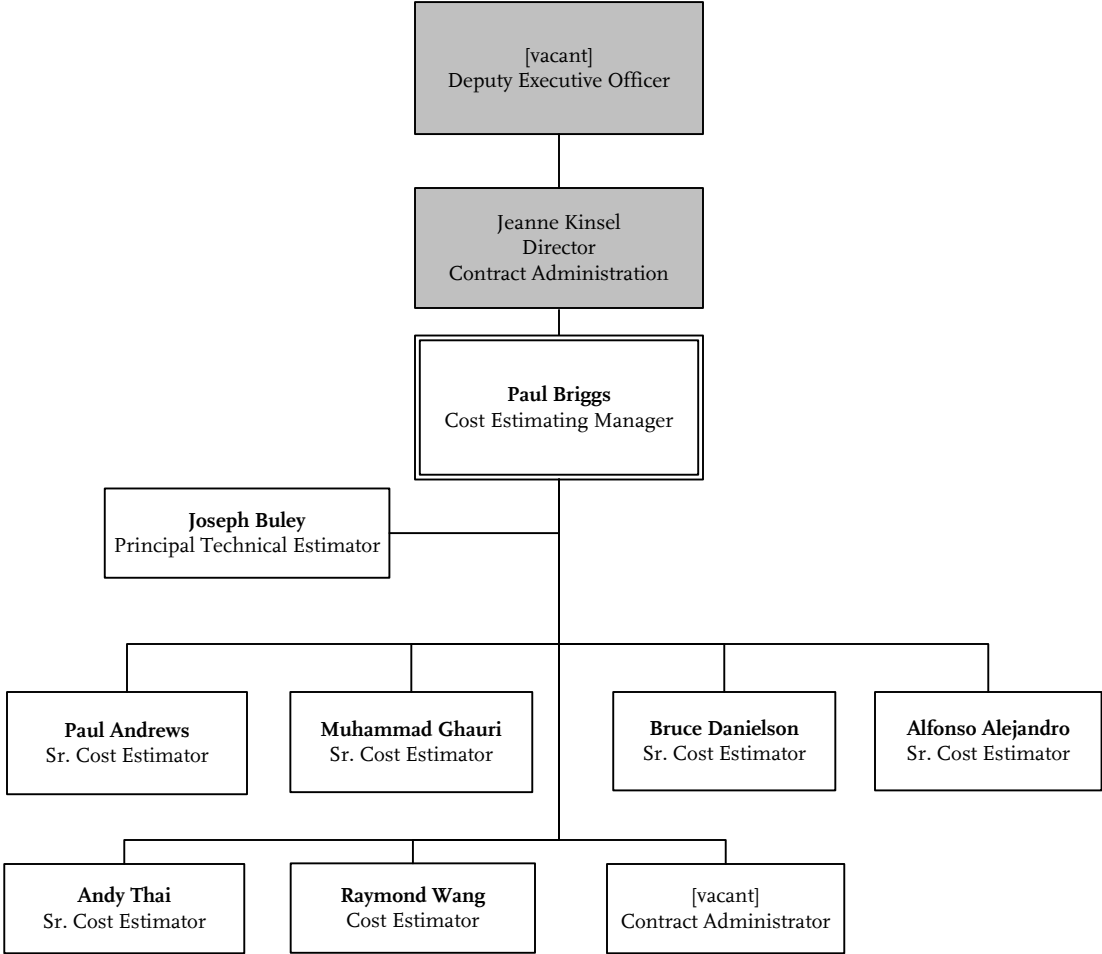

# Diversity & Economic Opportunity

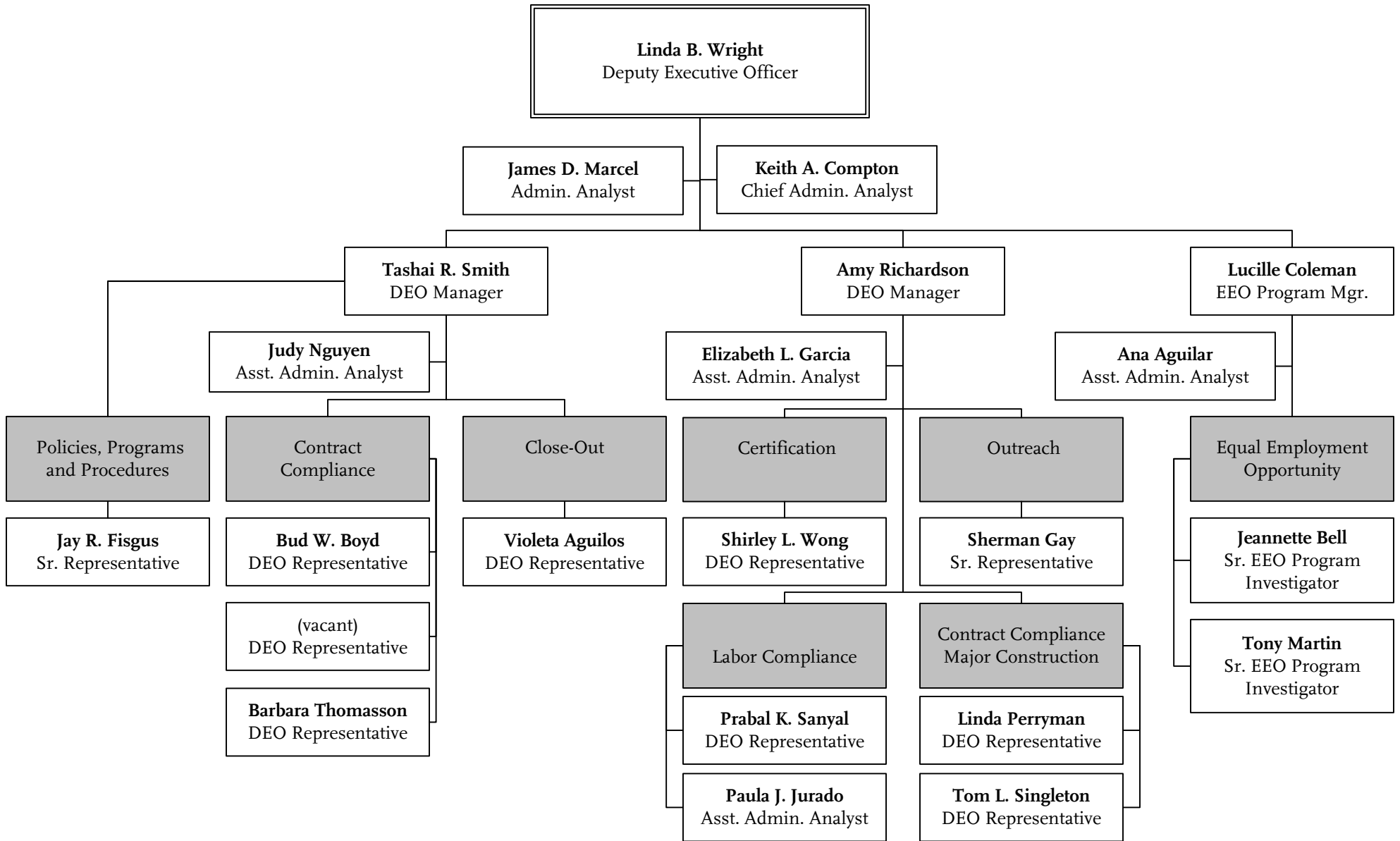

# Procurement & Material Management Executive Office

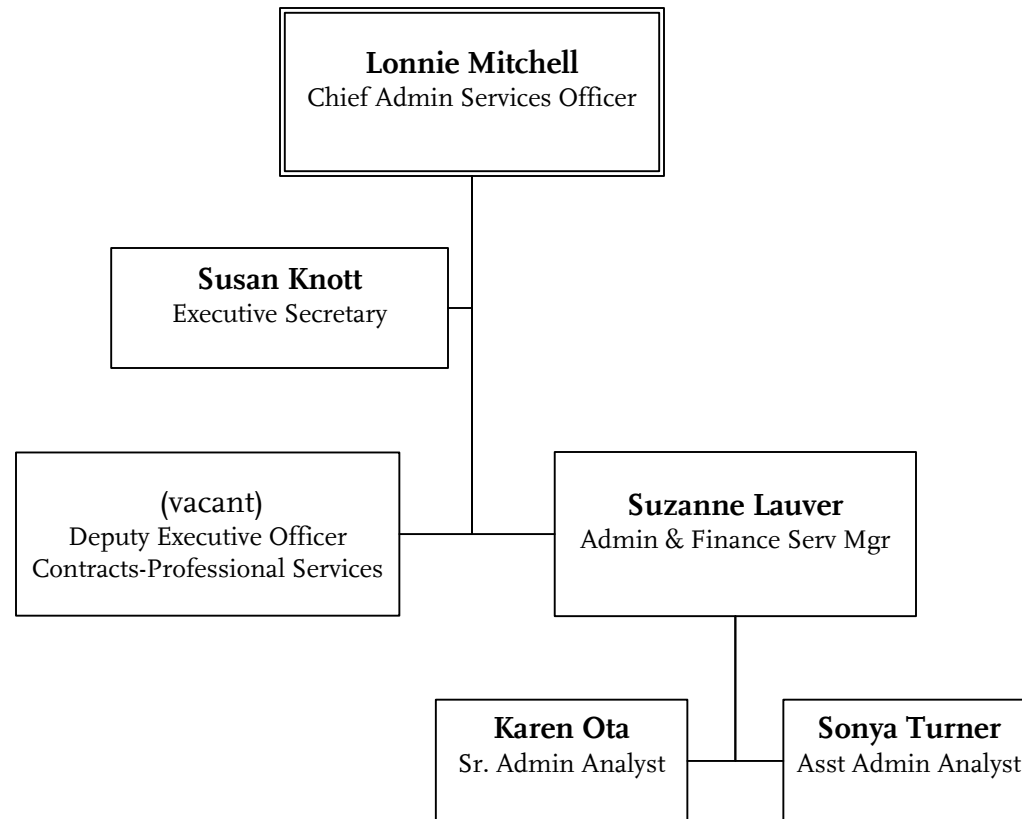

ADMINISTRATIVE SERVICES  
Department 6905 – Cost Center 6910

# Client/Vendor Services

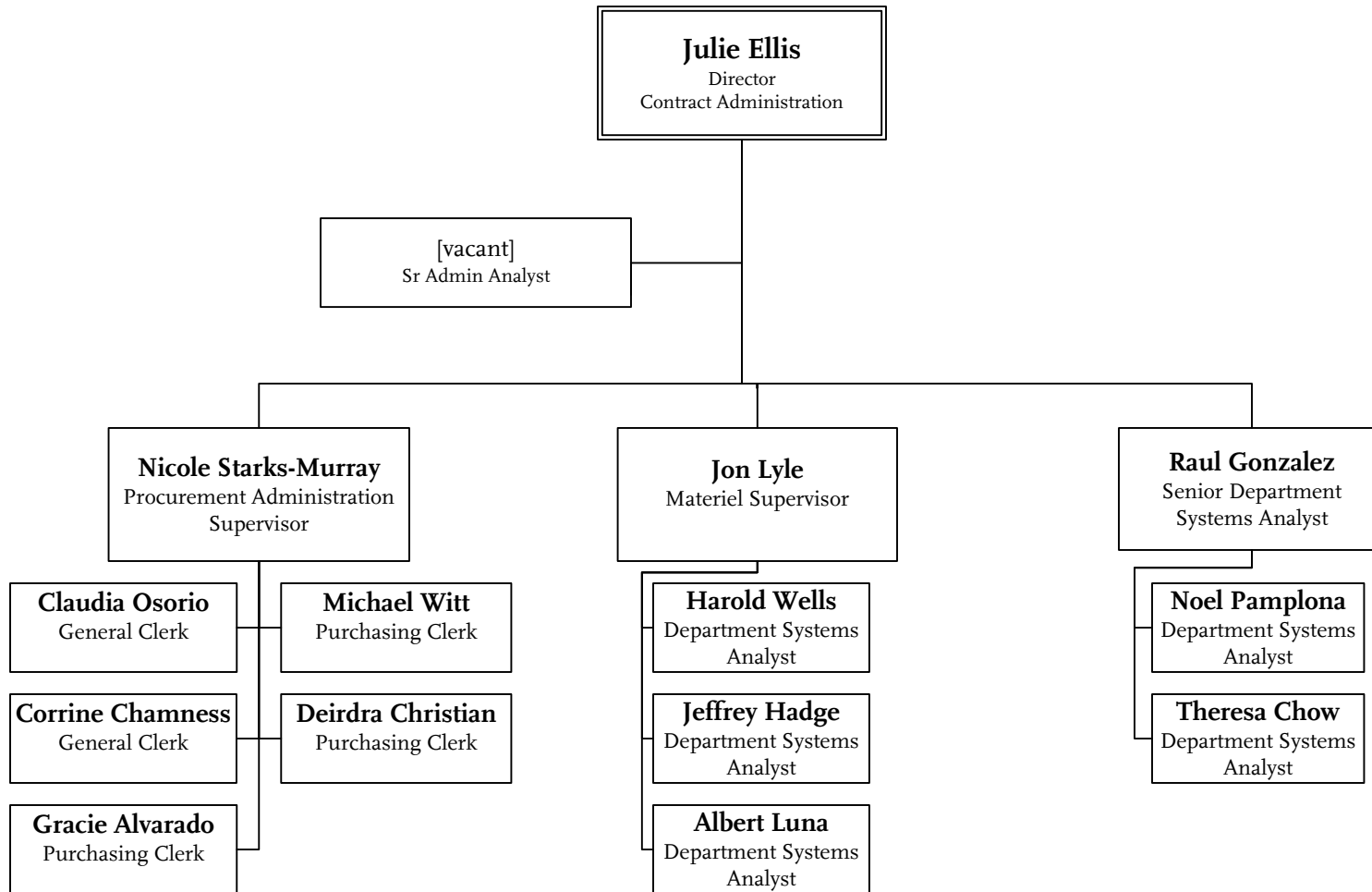

# Information Technology Services

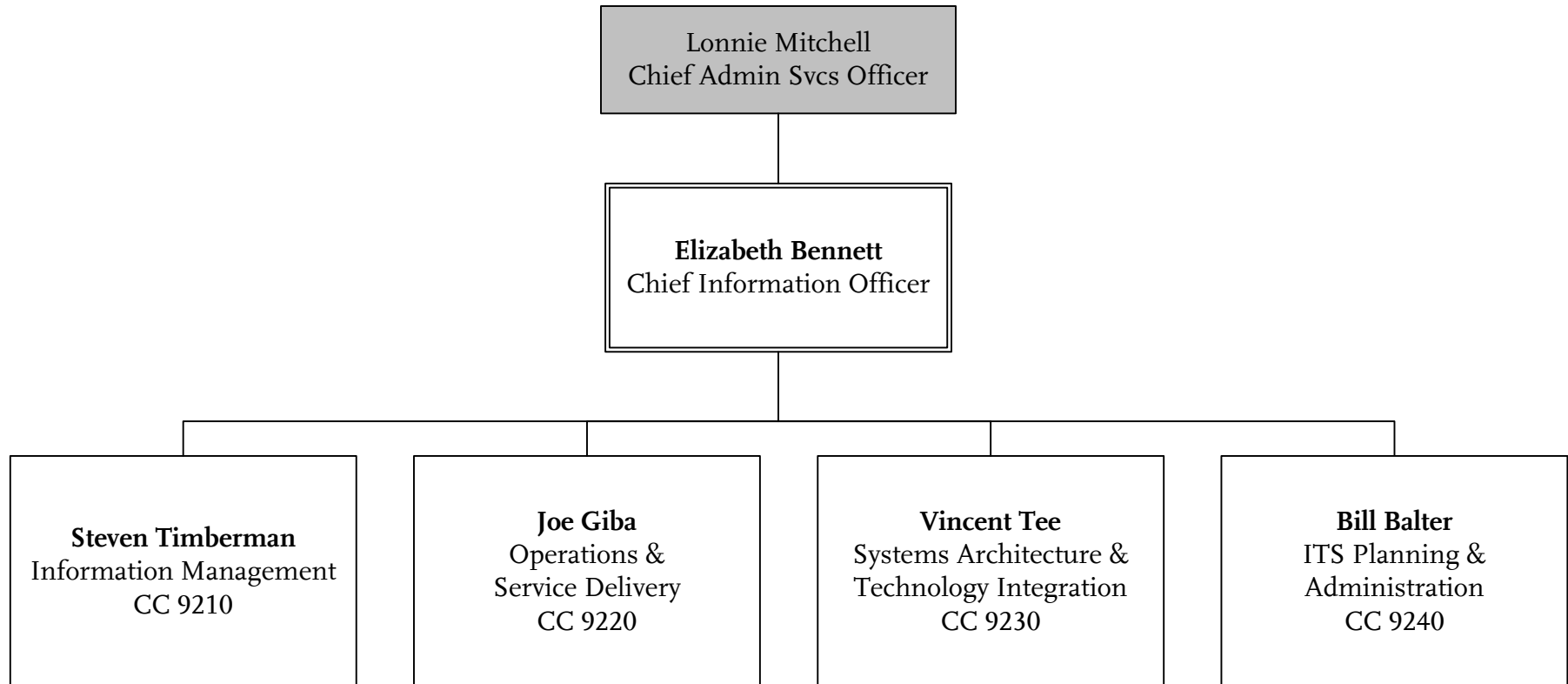

ADMINISTRATIVE SERVICES  
Department 9200

# Information Management

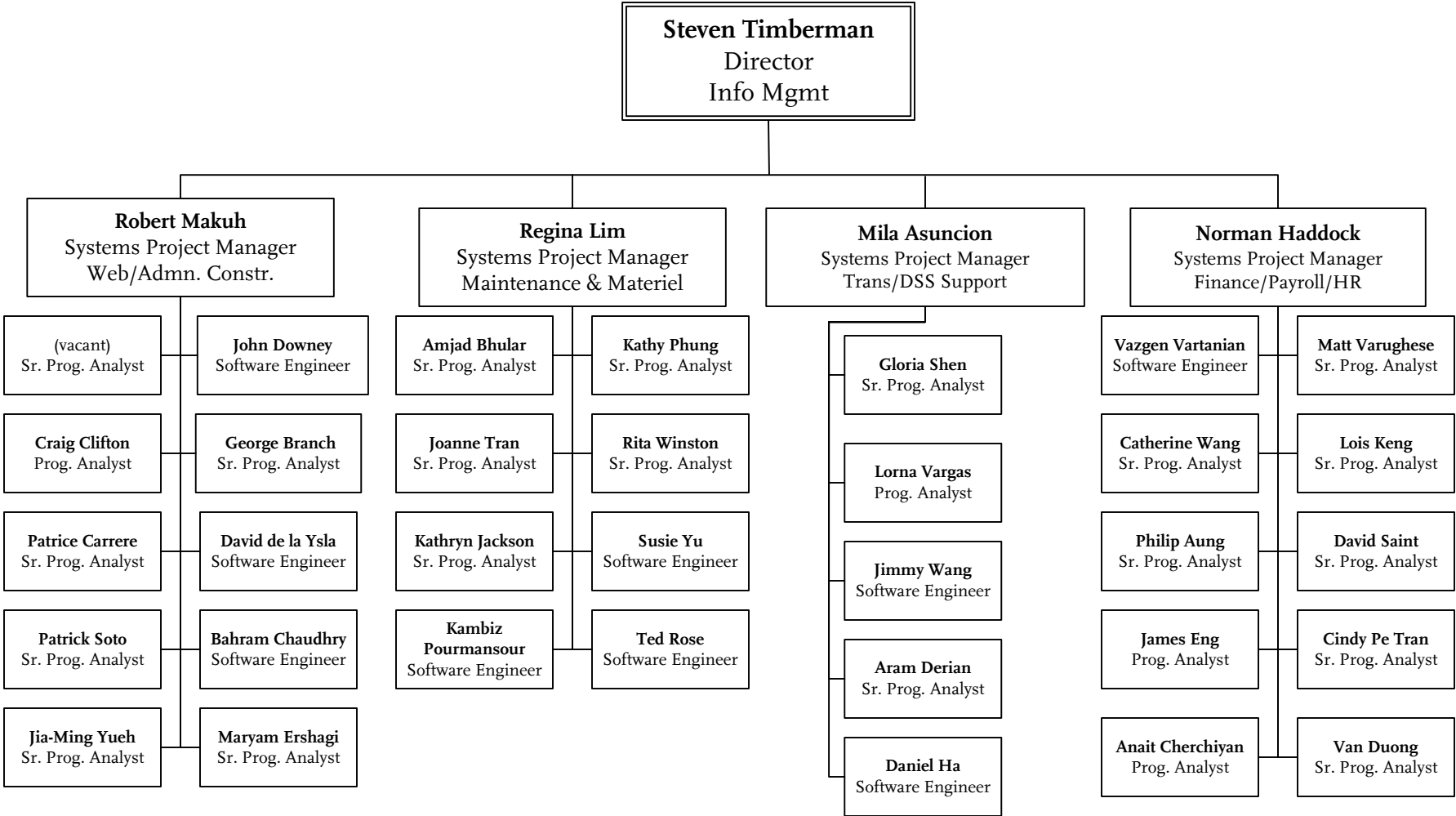

# Operations & Service Delivery – Network Operation Support

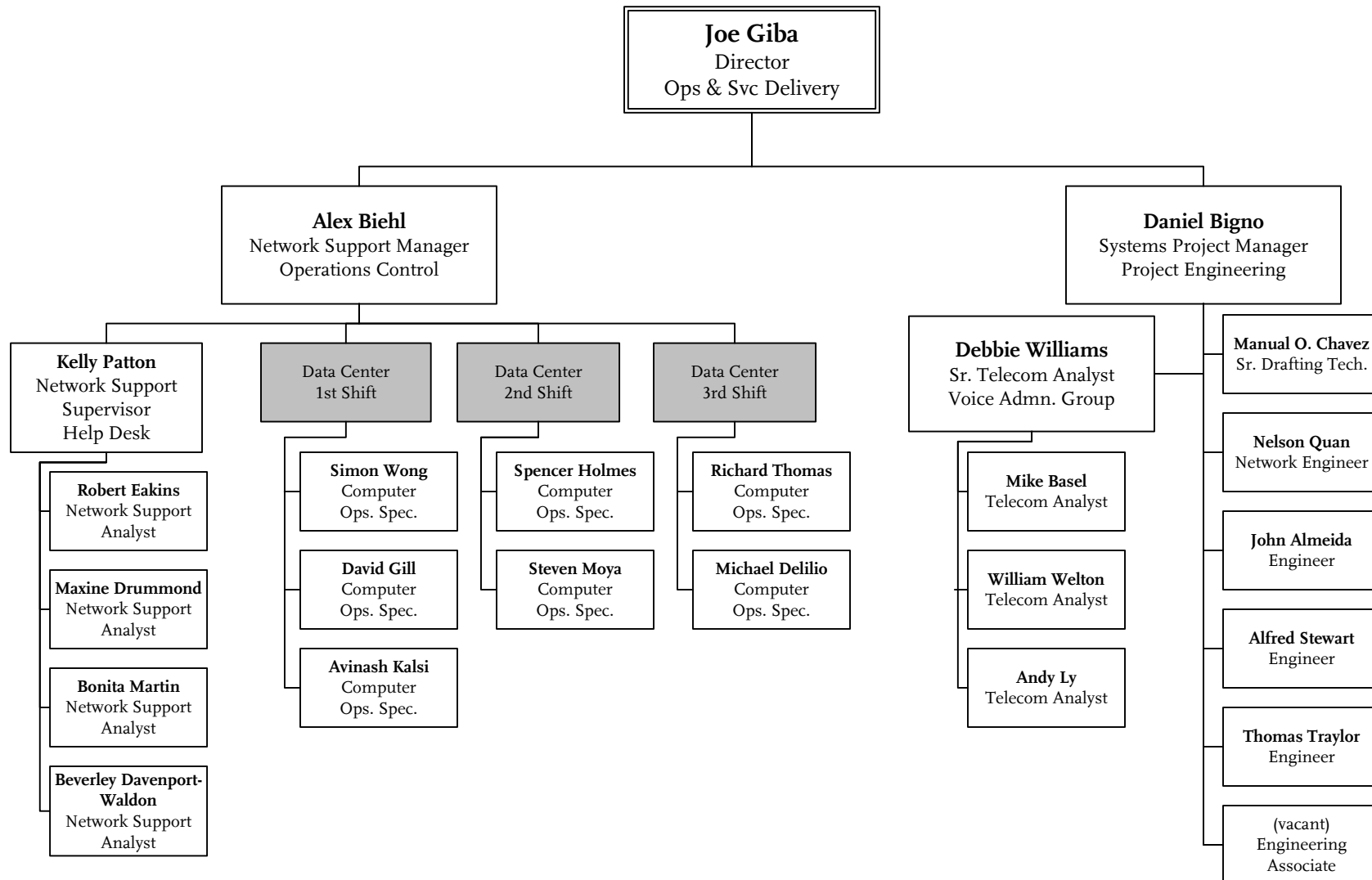

# Operations & Service Delivery – Technical Services

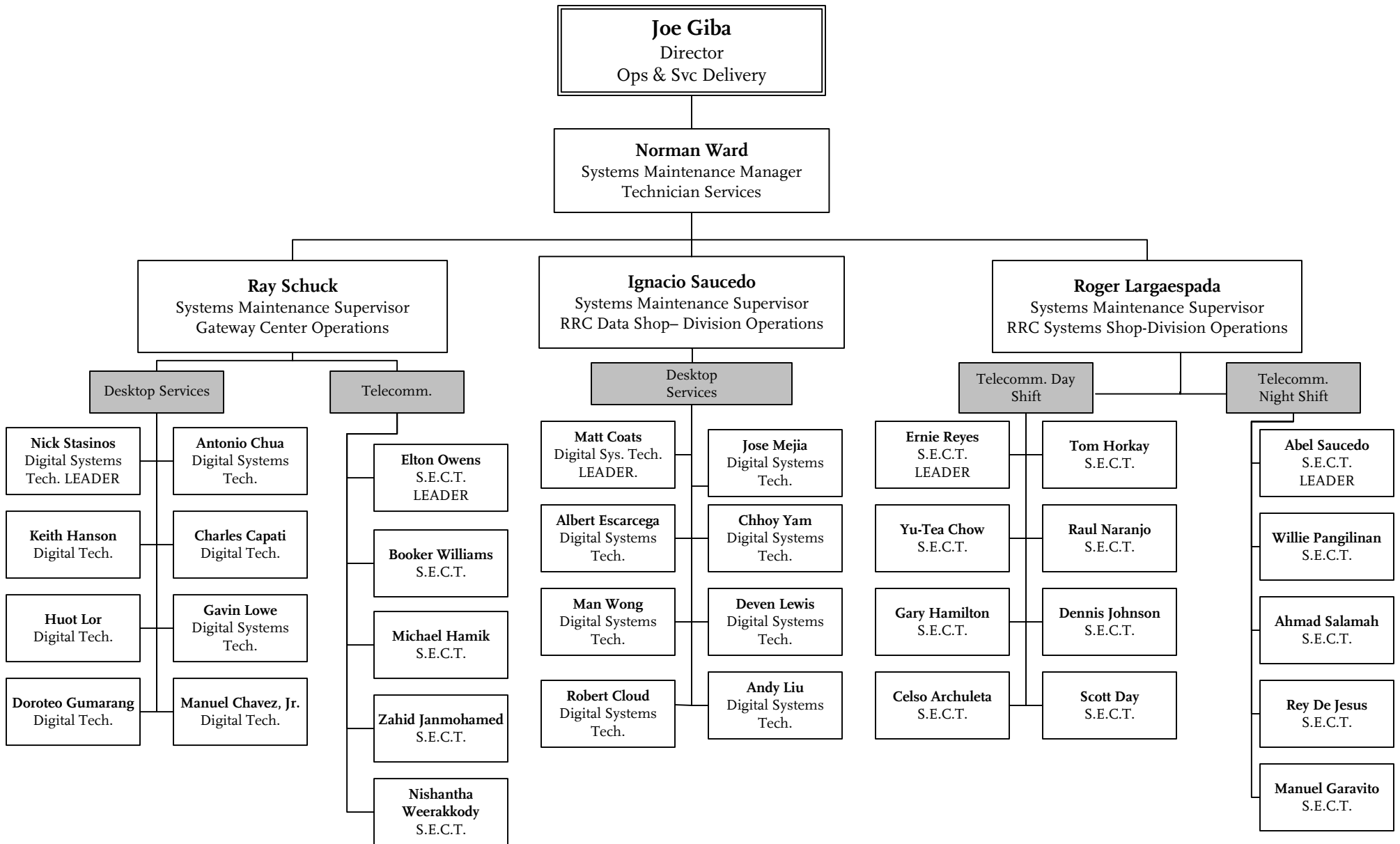



# Systems Architecture & Technology Integration

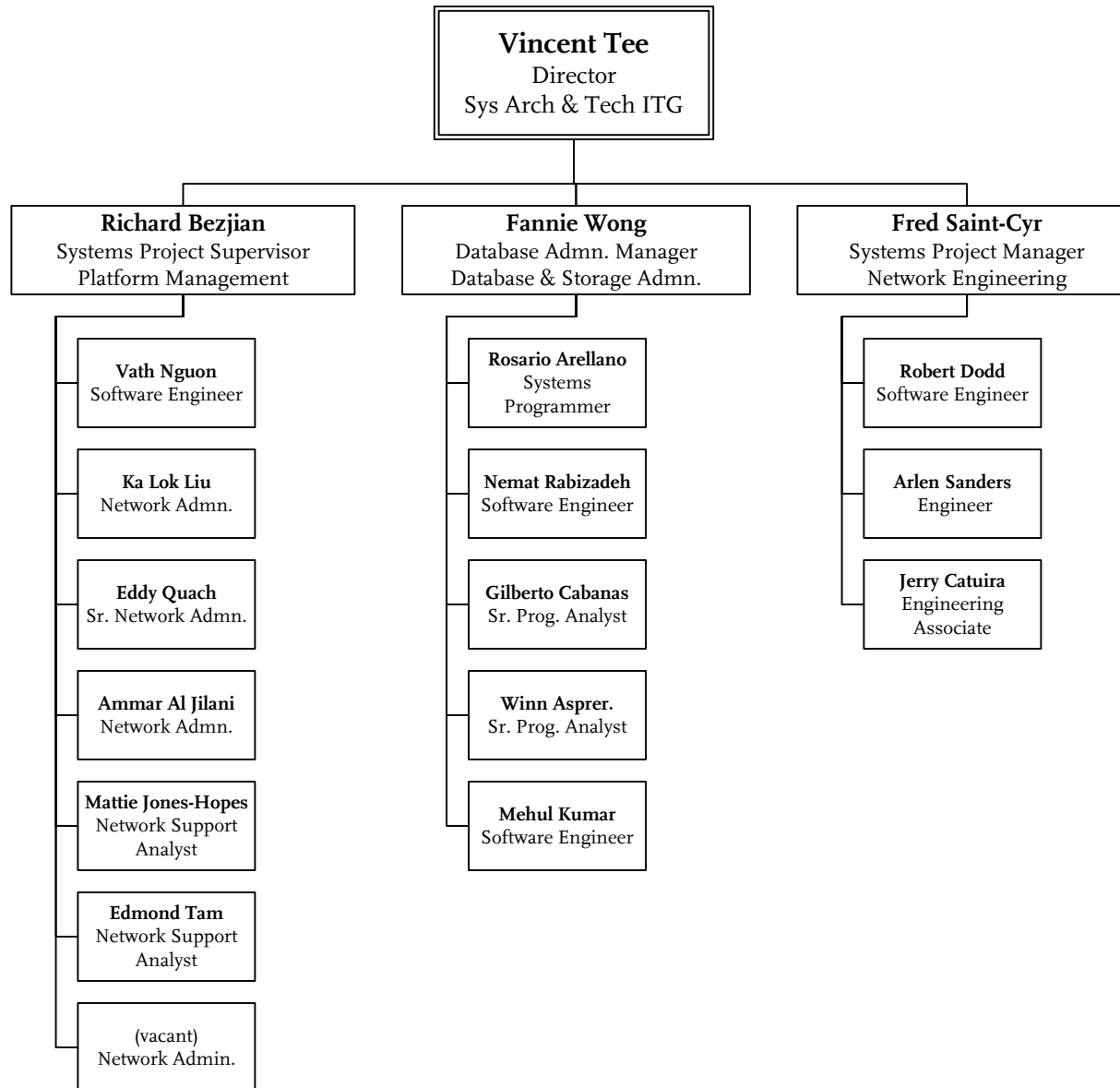

# ITS Administration

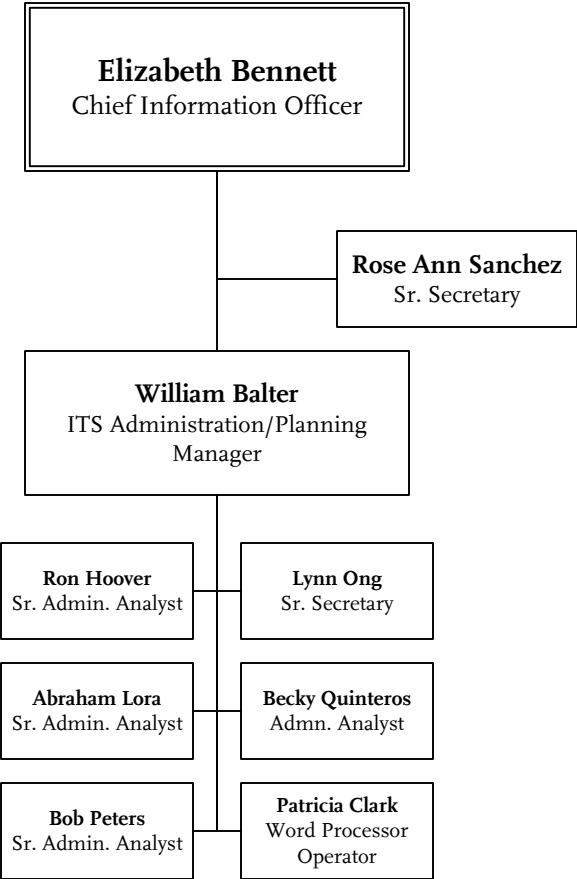

**ADMINISTRATIVE SERVICES**  
**Department 9200 – Cost Center 9240**

# Board of Directors

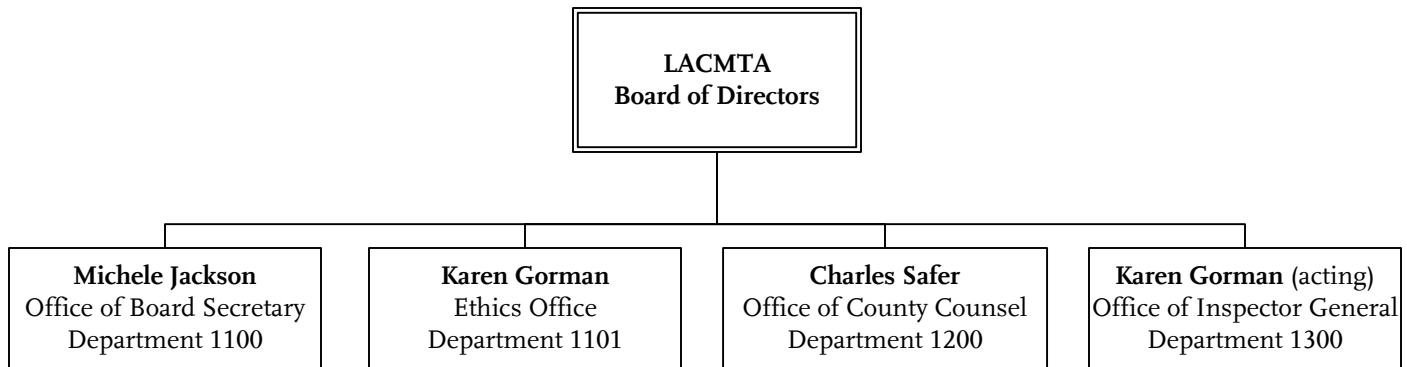

# Office of the Board Secretary

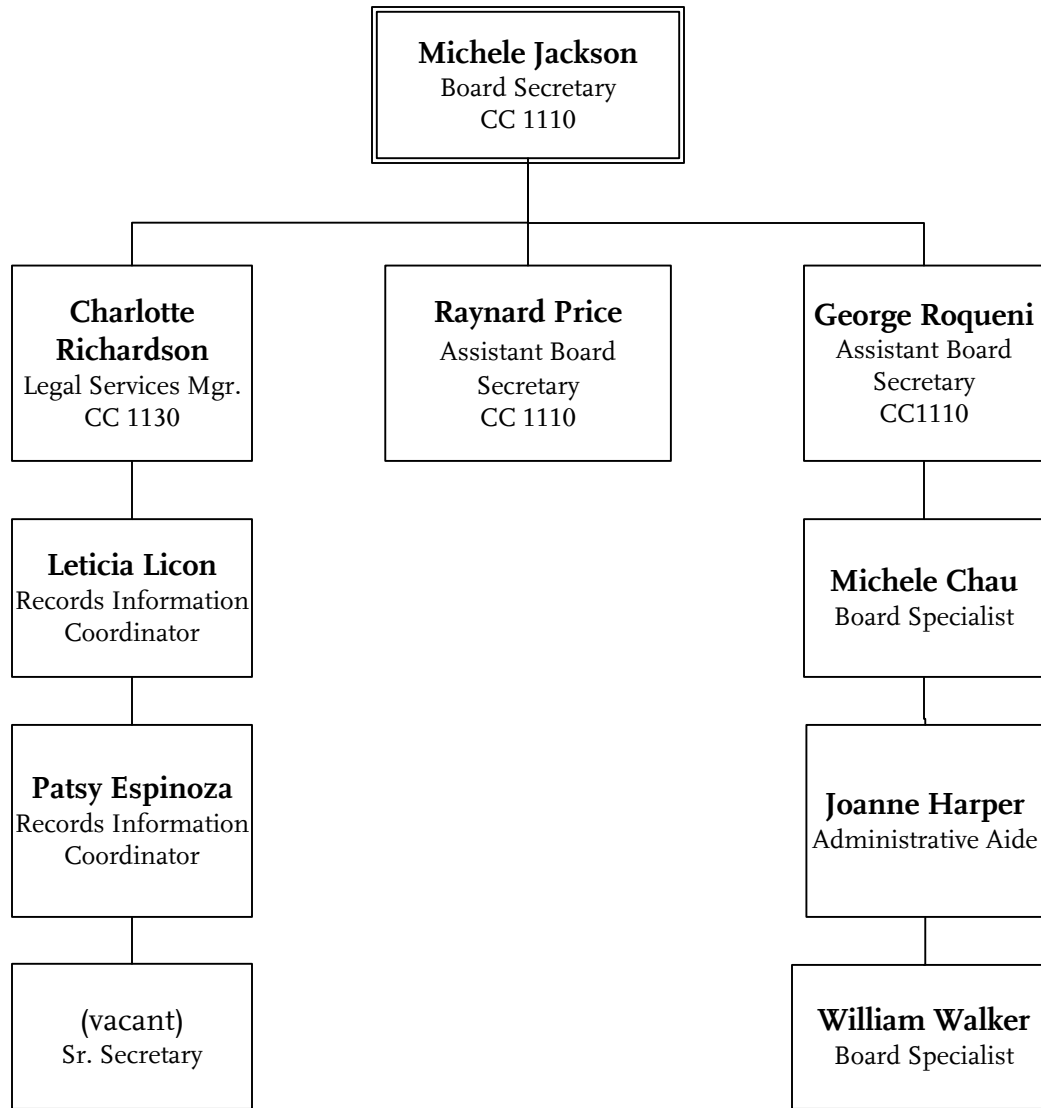

\*2 Additional FTEs assigned to Board Members

**Board of Directors**  
**Department 1100 – Cost Centers 1110 & 1130**

# Ethics Office

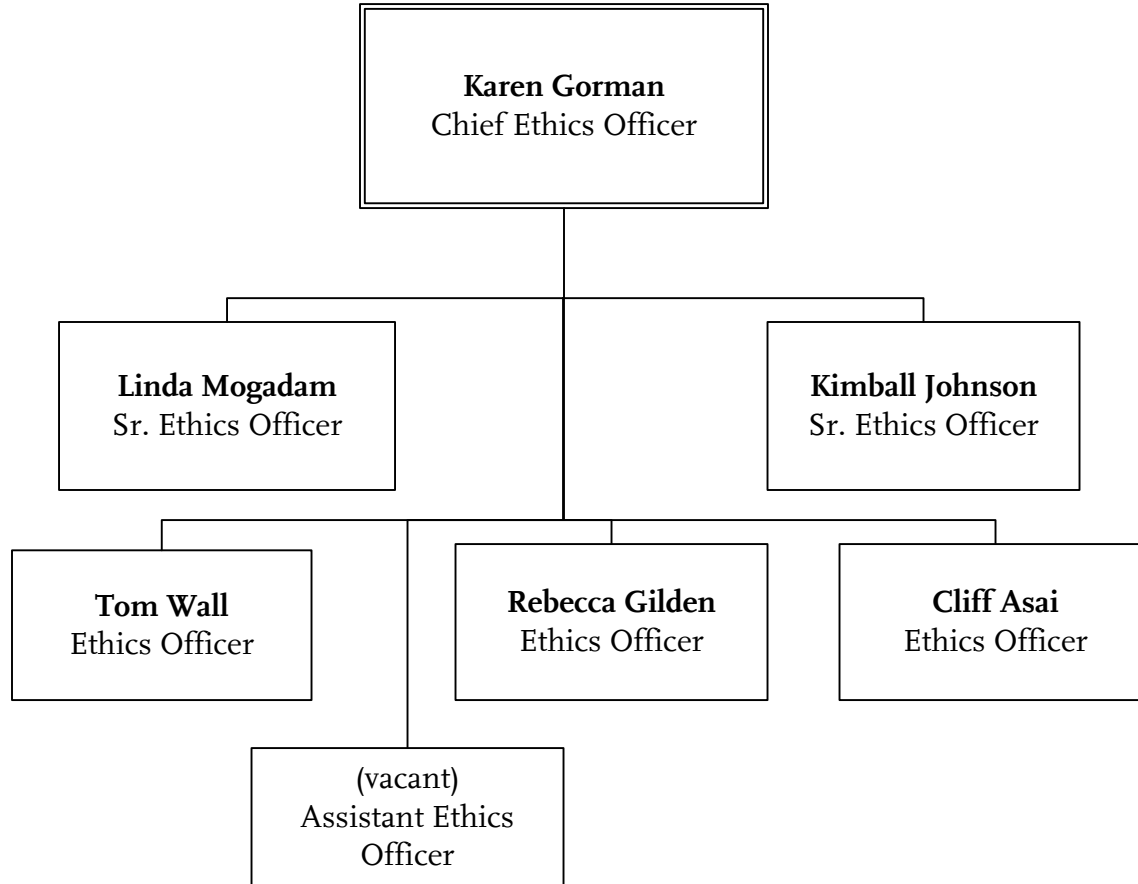

# Office of the County Counsel

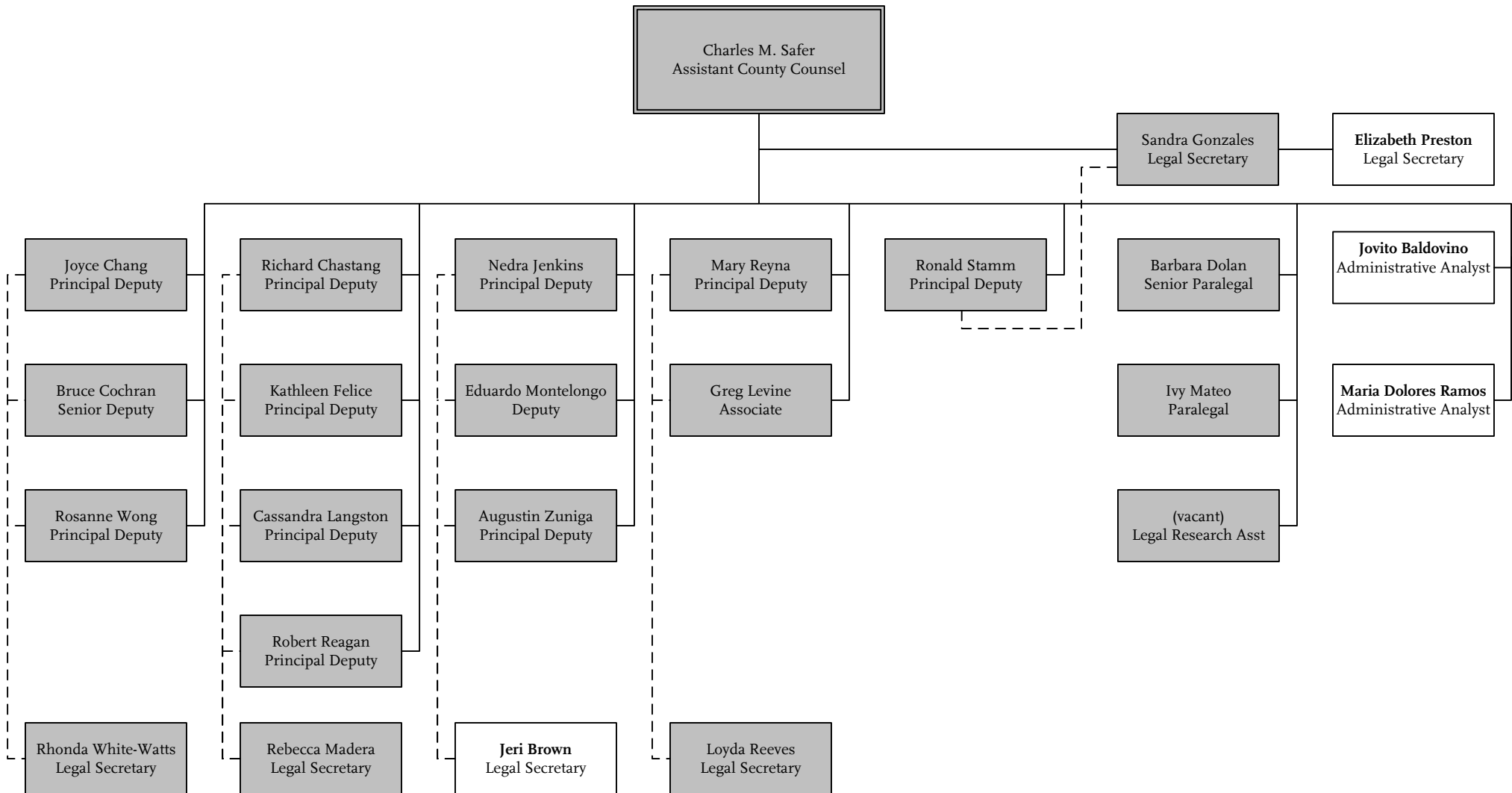

# Office of the Inspector General

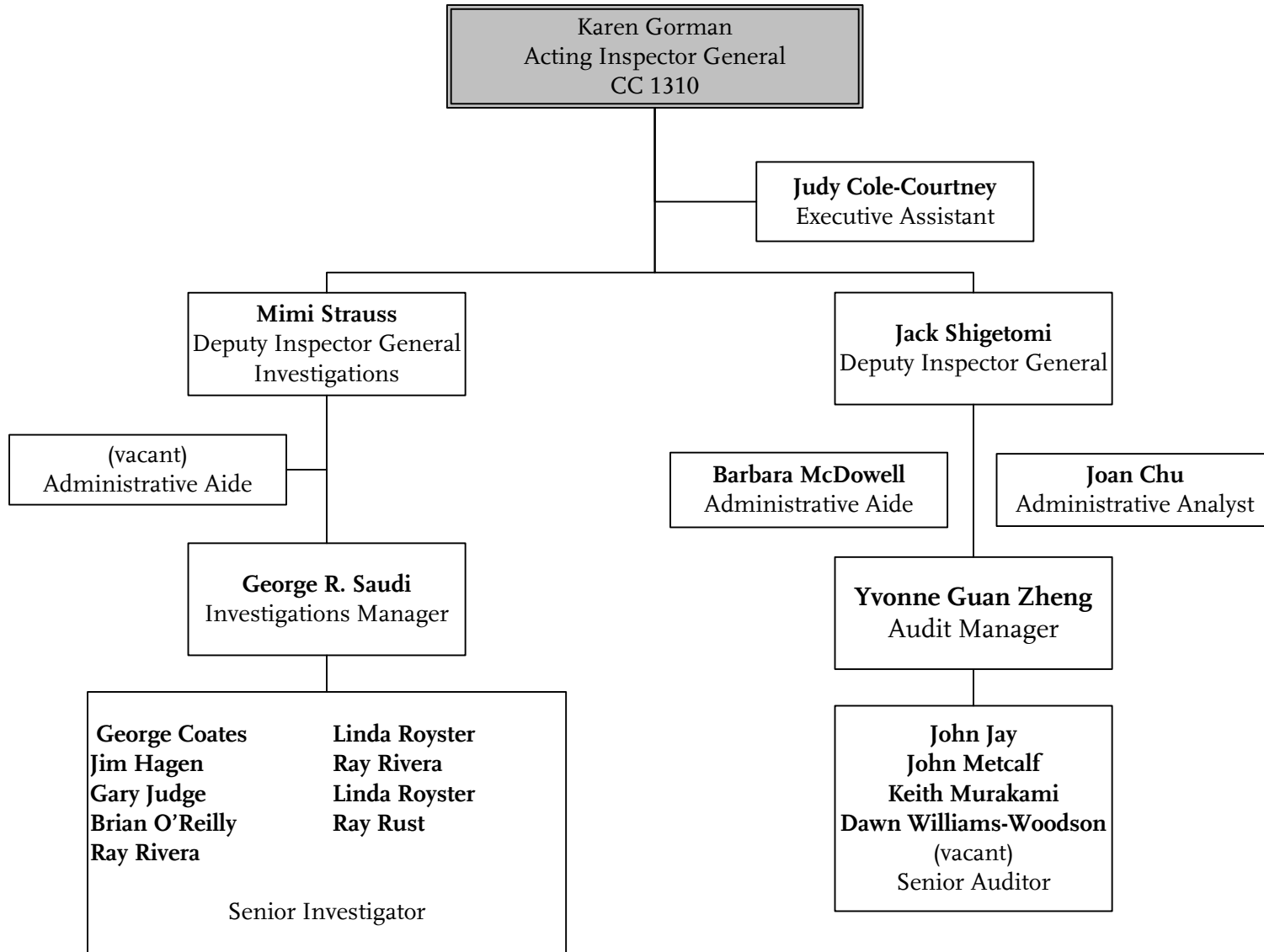

# Communications

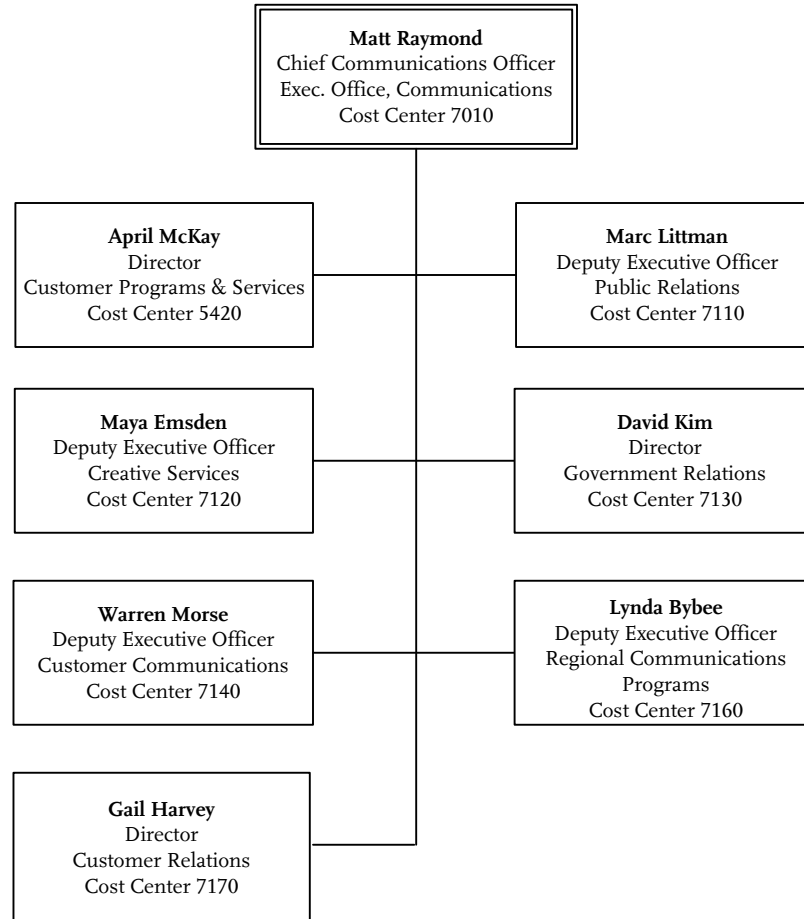



# Executive Office, Communications

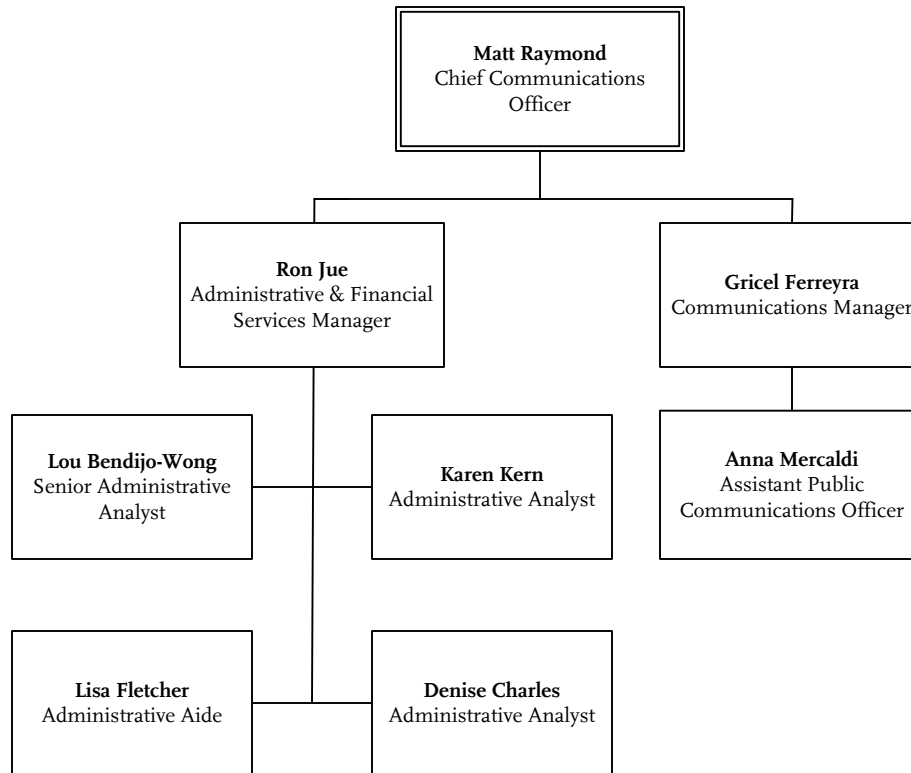

# Customer Programs & Services

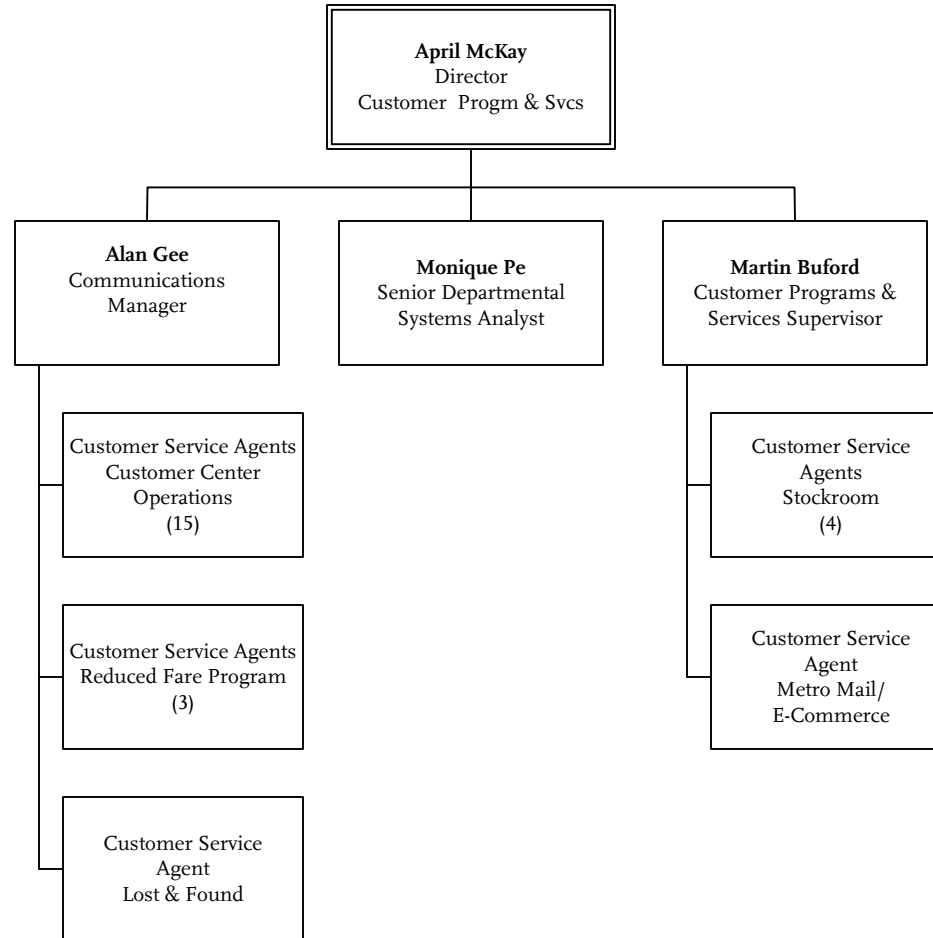

# Public Relations

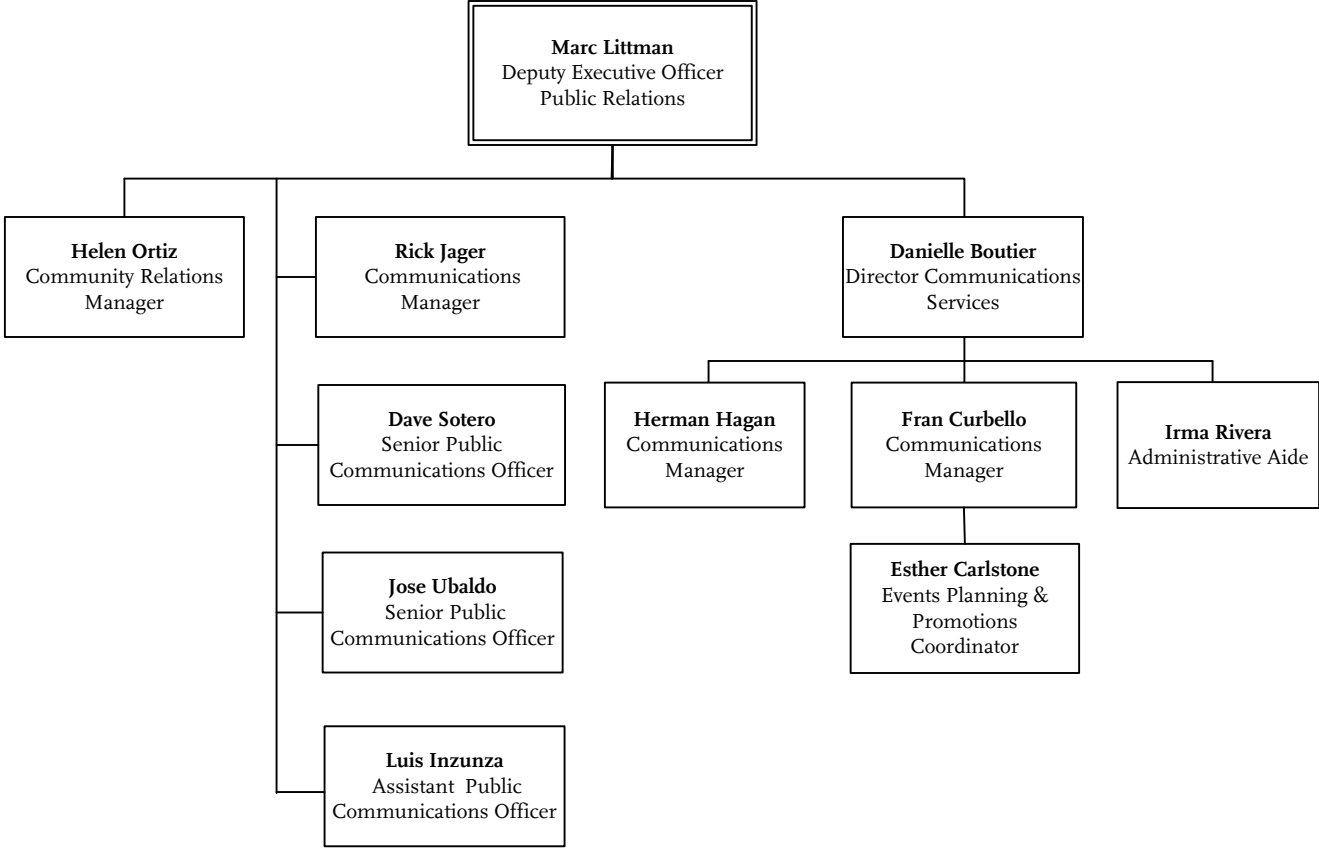

# Creative Services

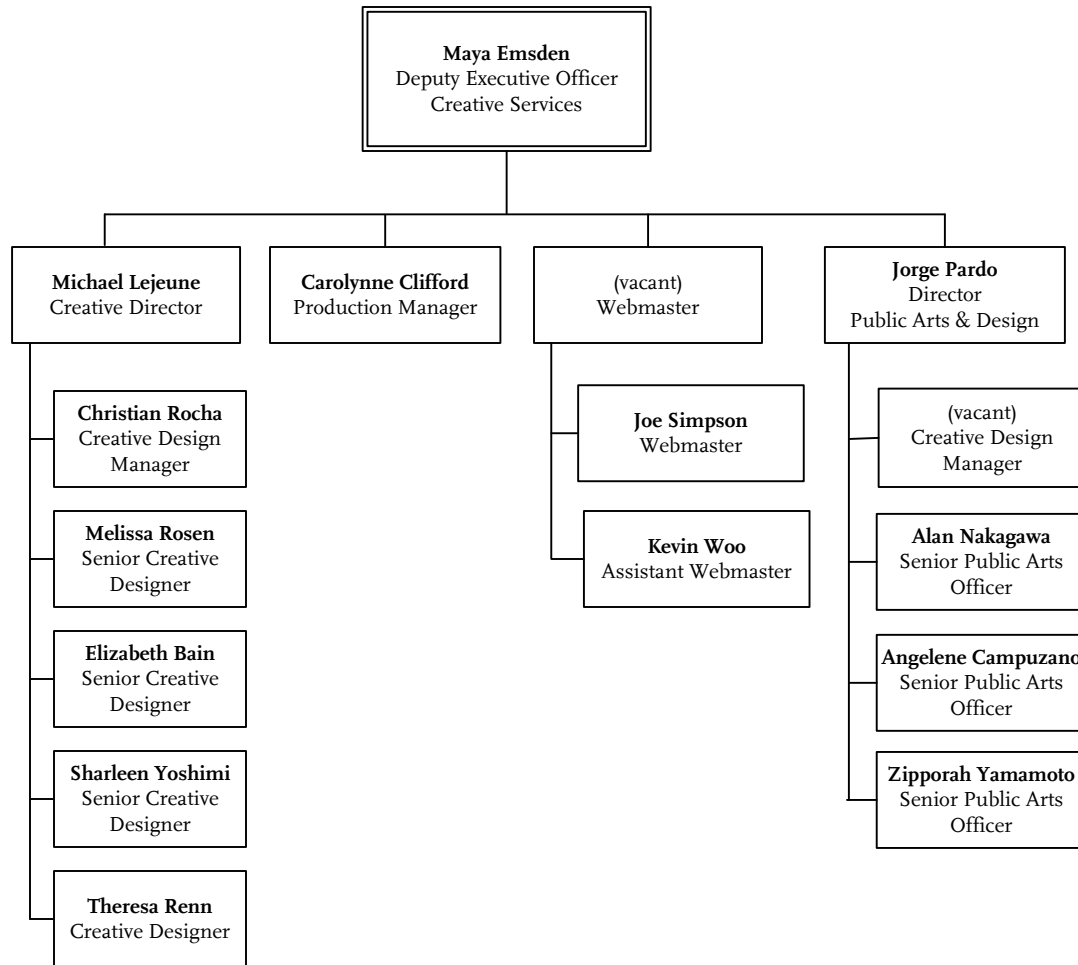

# Government Relations

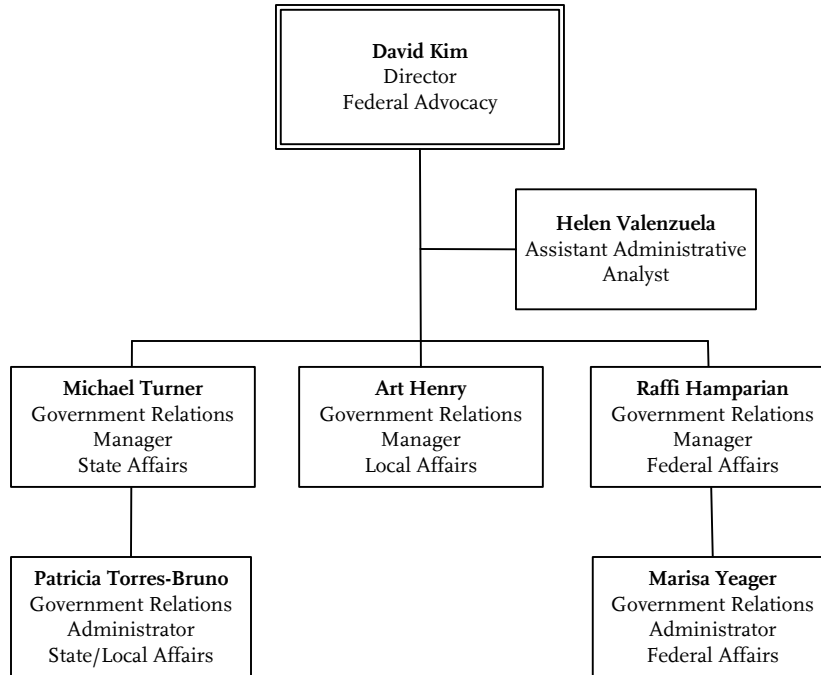

# Customer Communications

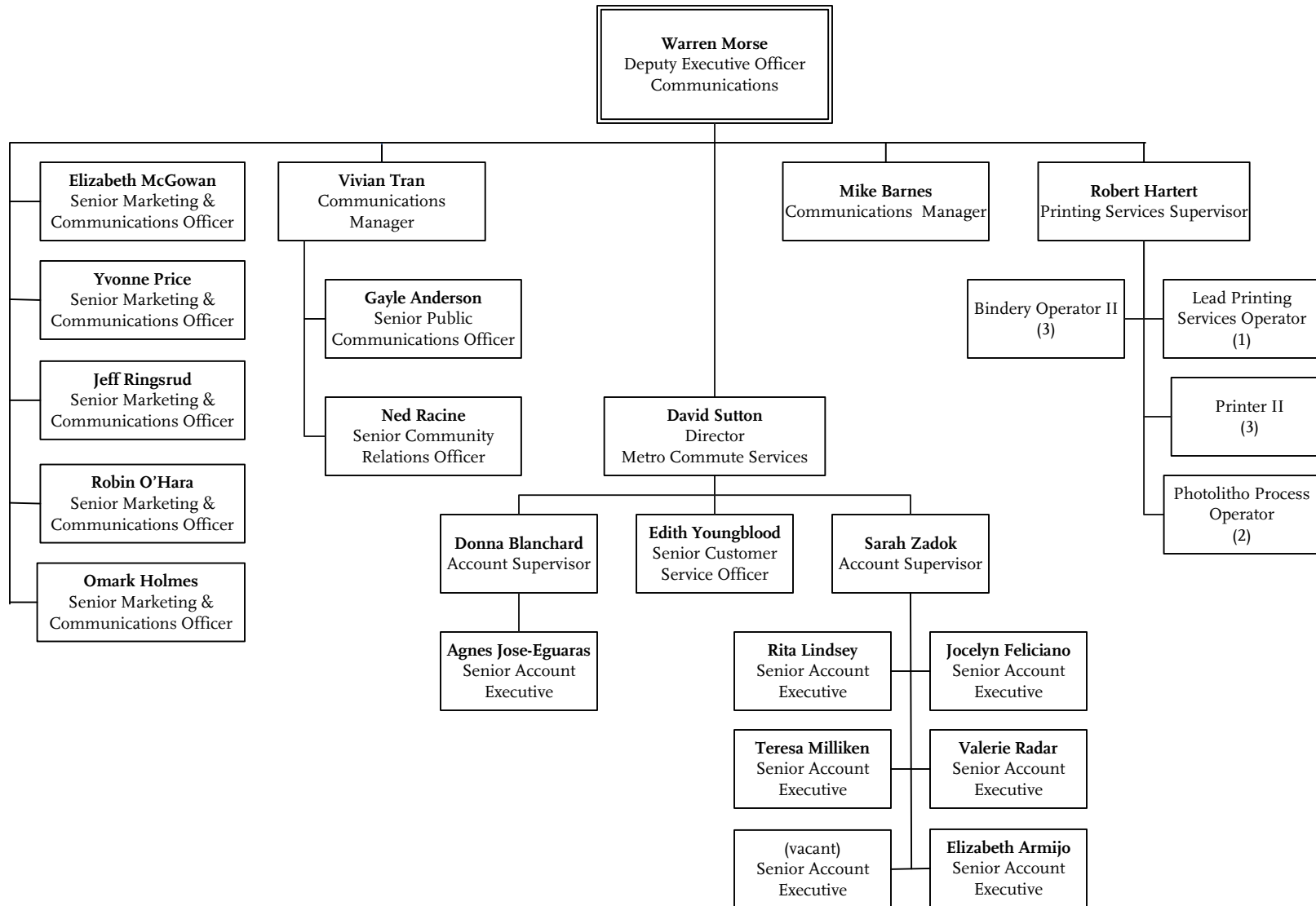

# Regional Communications Programs

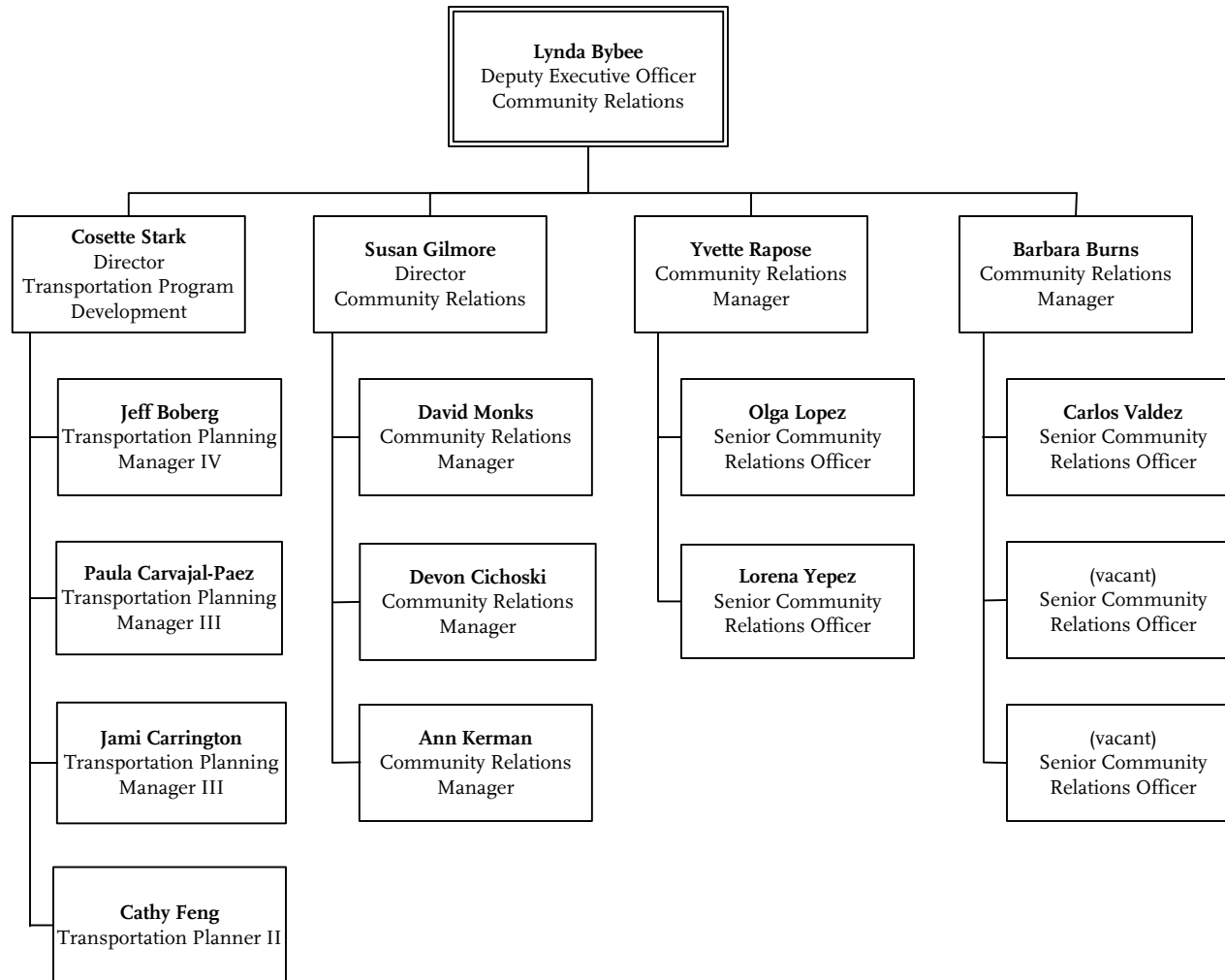

# Customer Relations

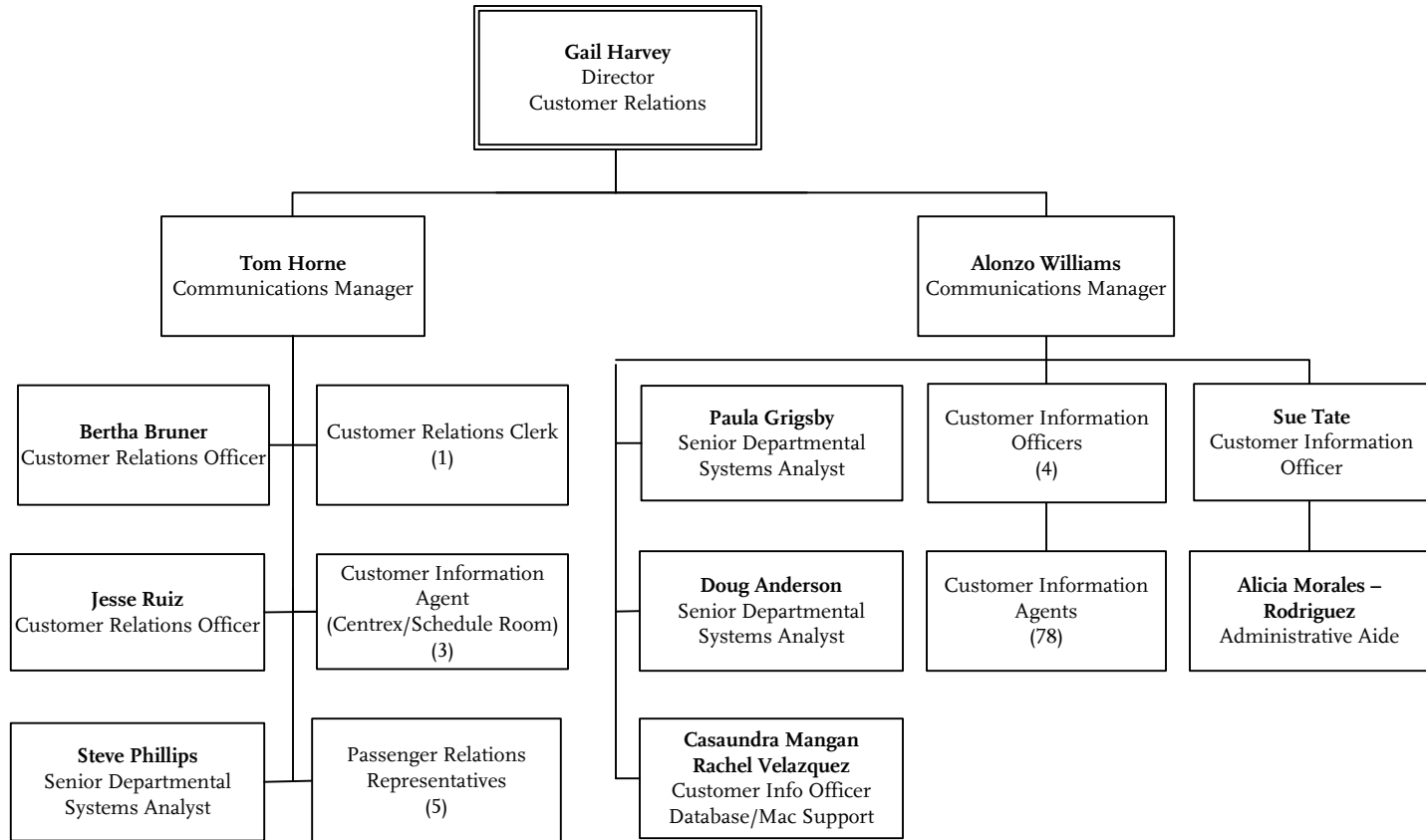



# Construction Project Management

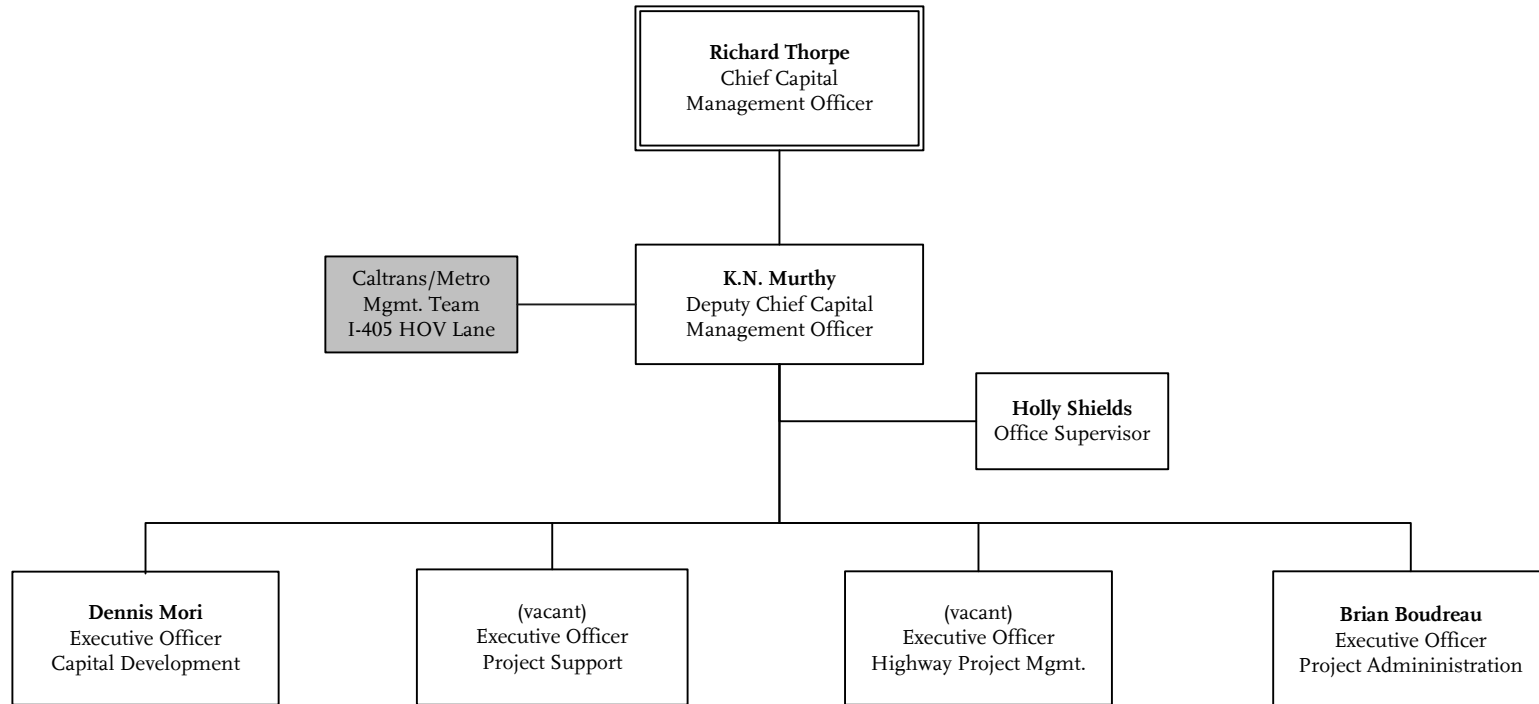

# Executive Office, Construction

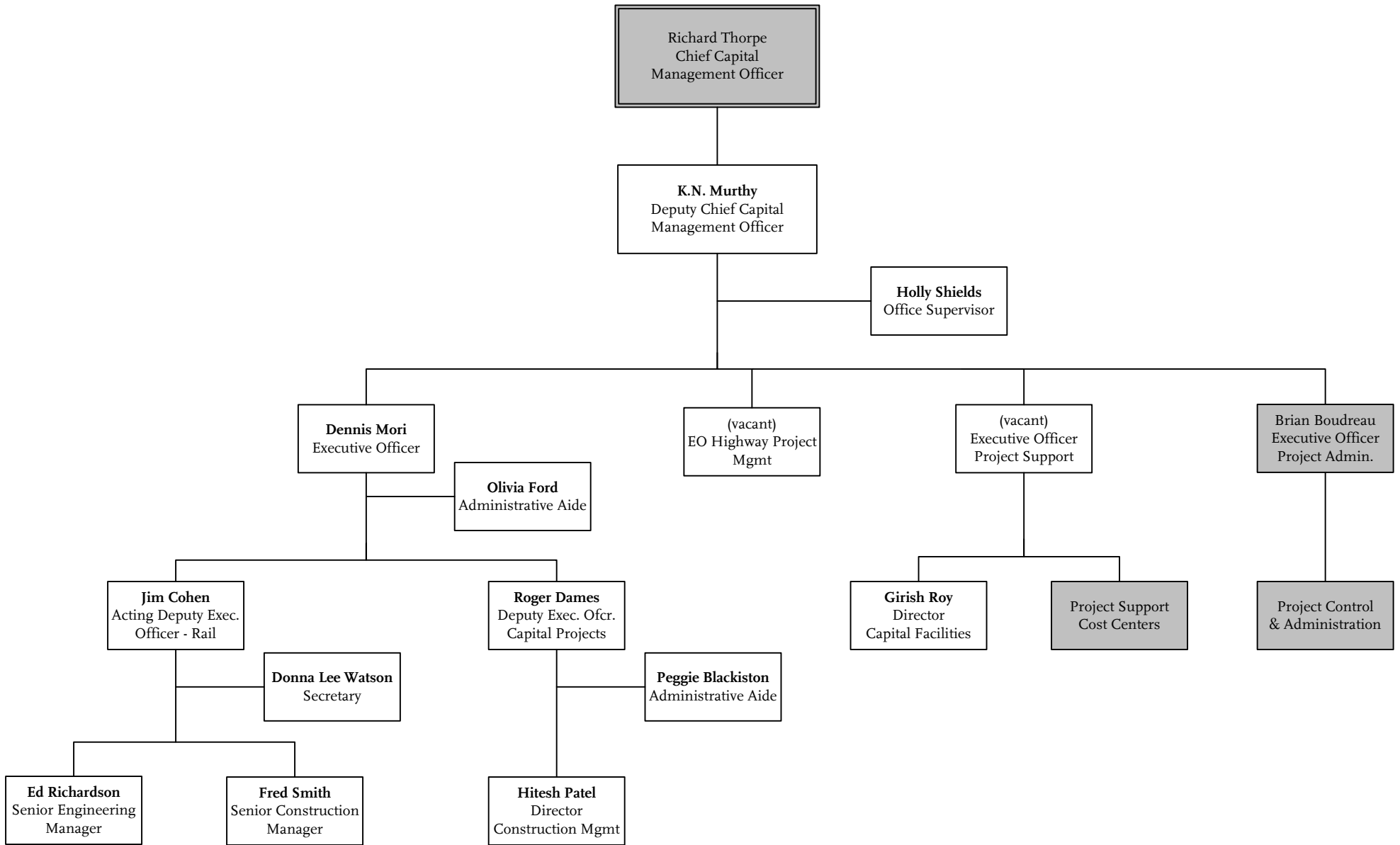

**CONSTRUCTION PROJECT MANAGEMENT**  
 Department 8001 - Cost Center 8010

# Quality Management

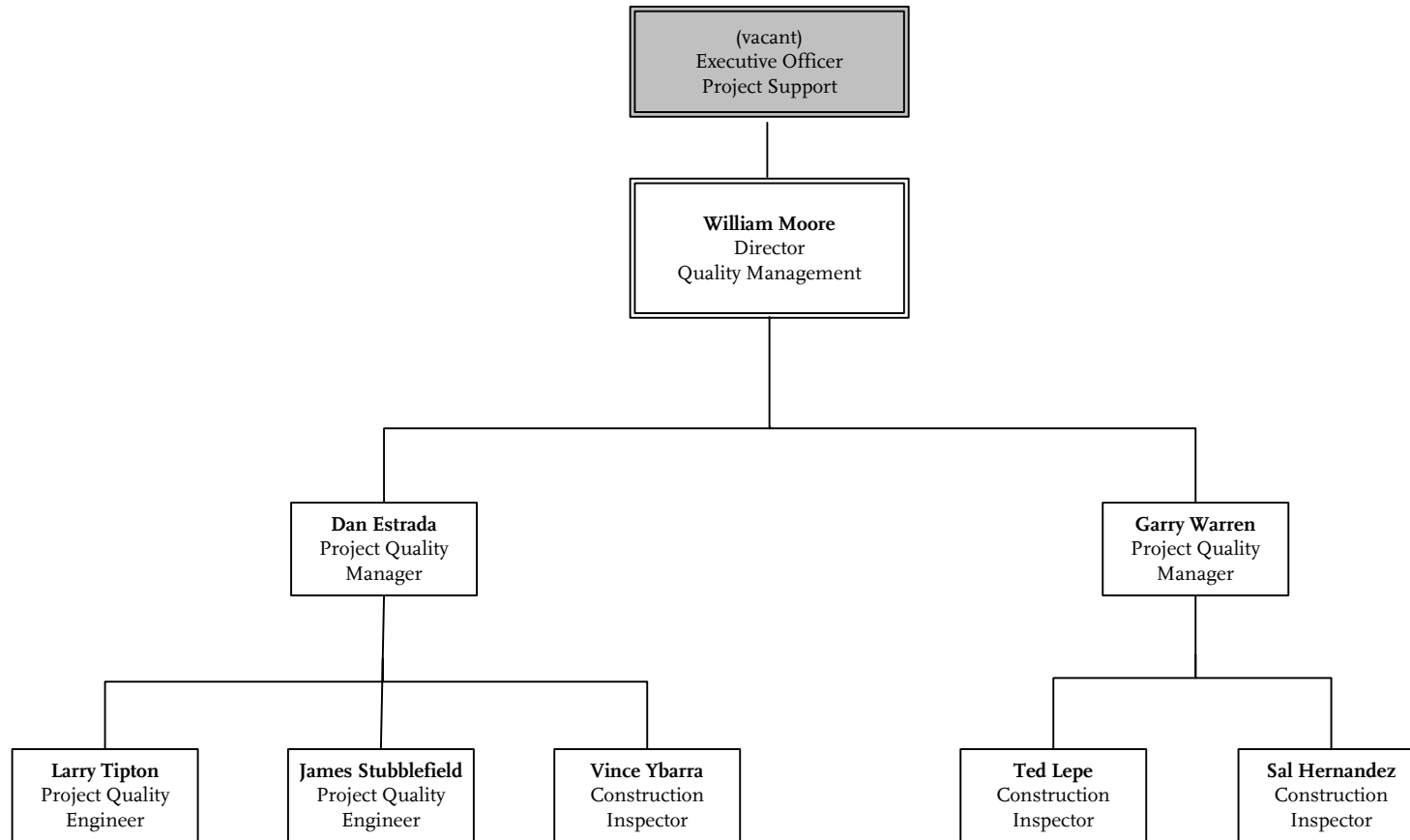

**CONSTRUCTION PROJECT MANAGEMENT**  
**Department 8100 - Cost Center 8110**

# Construction Safety

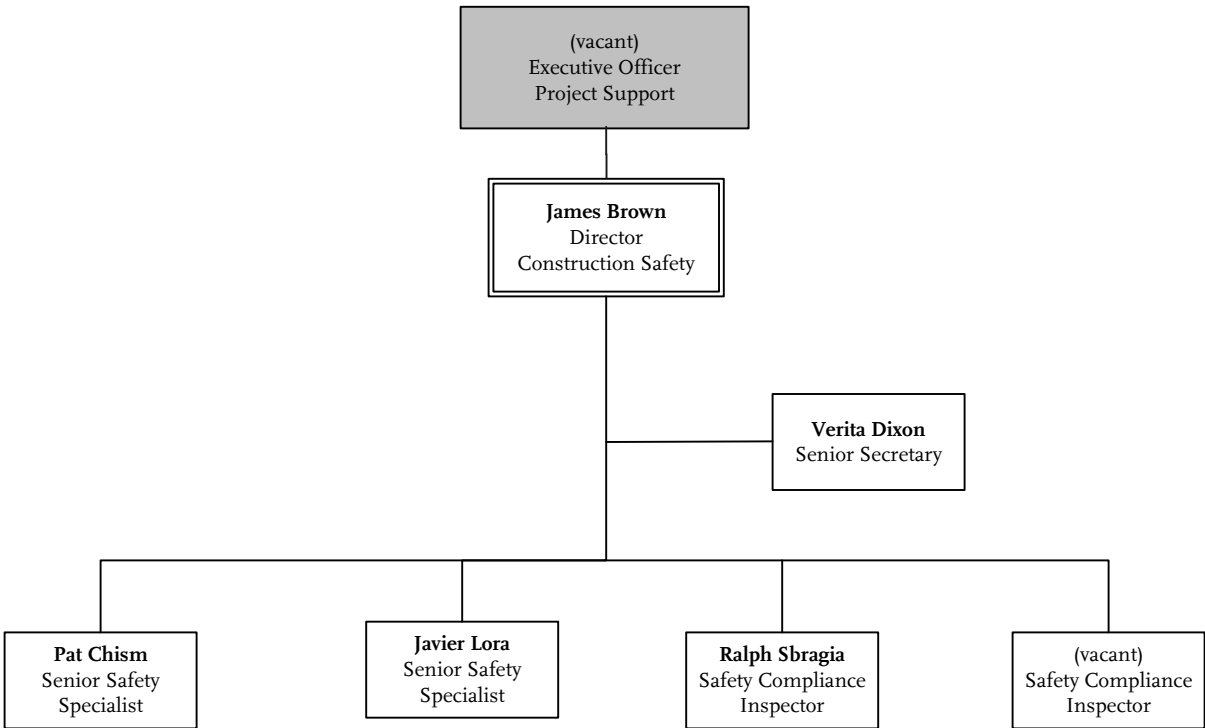

# Project Engineering

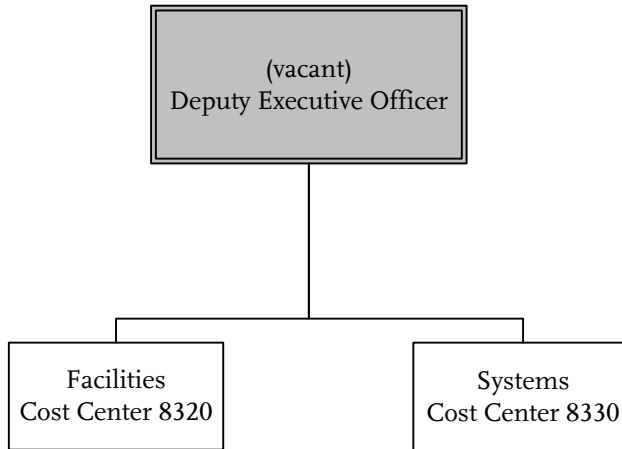

**CONSTRUCTION PROJECT MANAGEMENT**  
**Department 8300**

# Project Engineering - Facilities

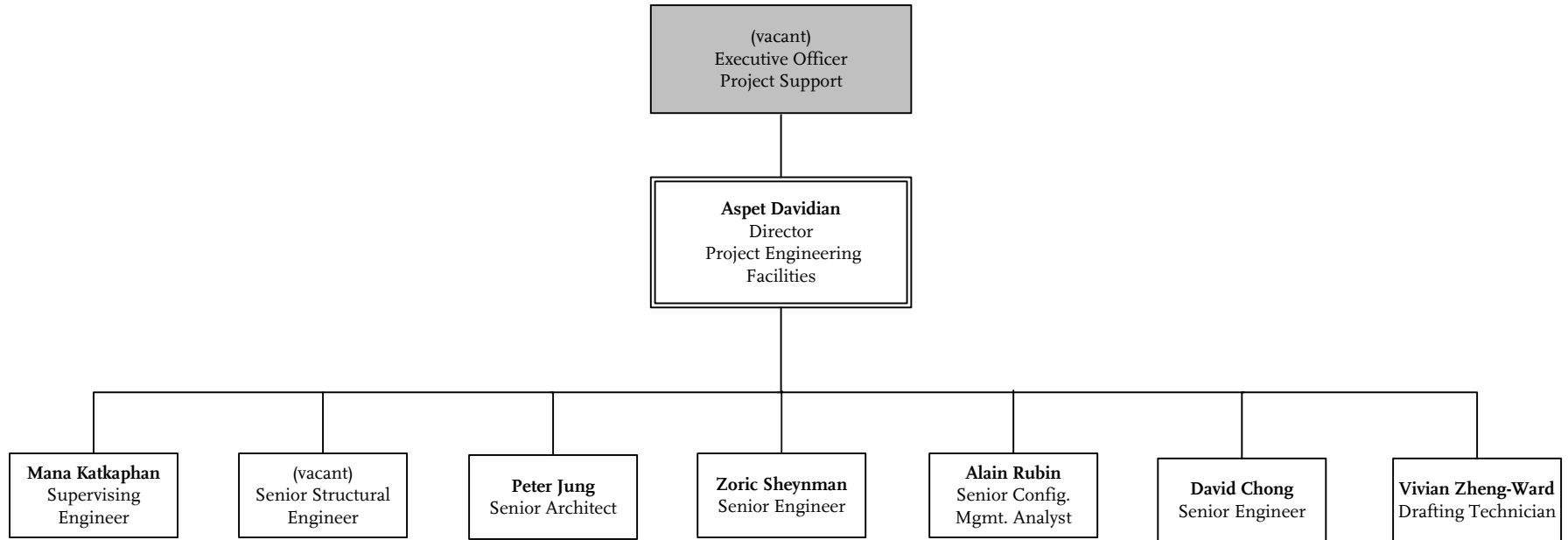

# Project Engineering - Systems

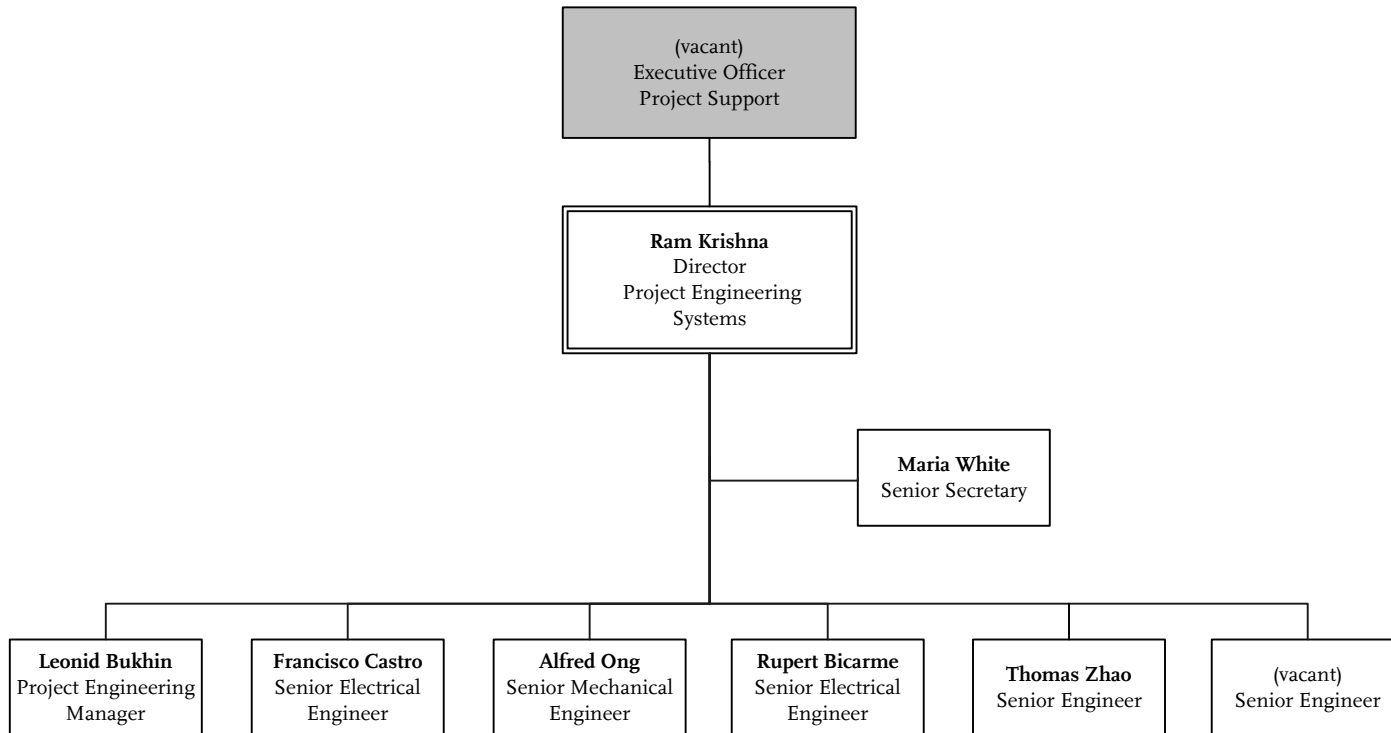

# Construction

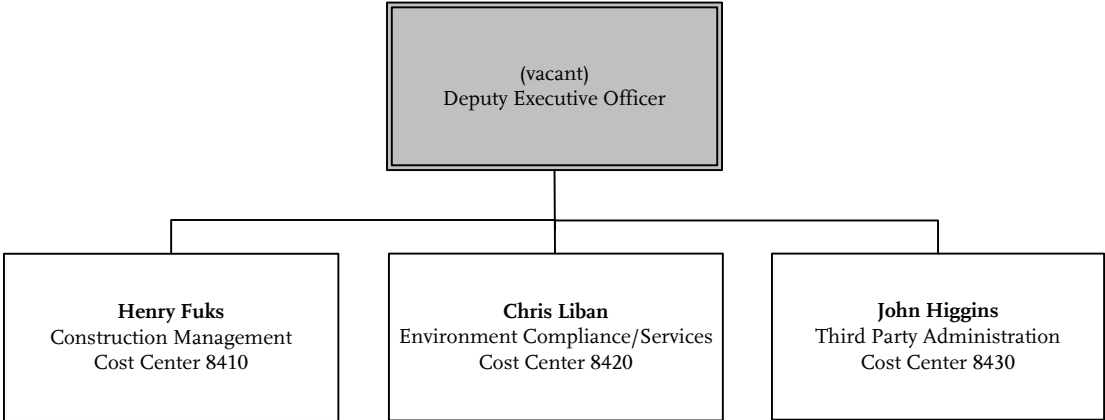

**CONSTRUCTION PROJECT MANAGEMENT**  
**Department 8400**



# Construction Management

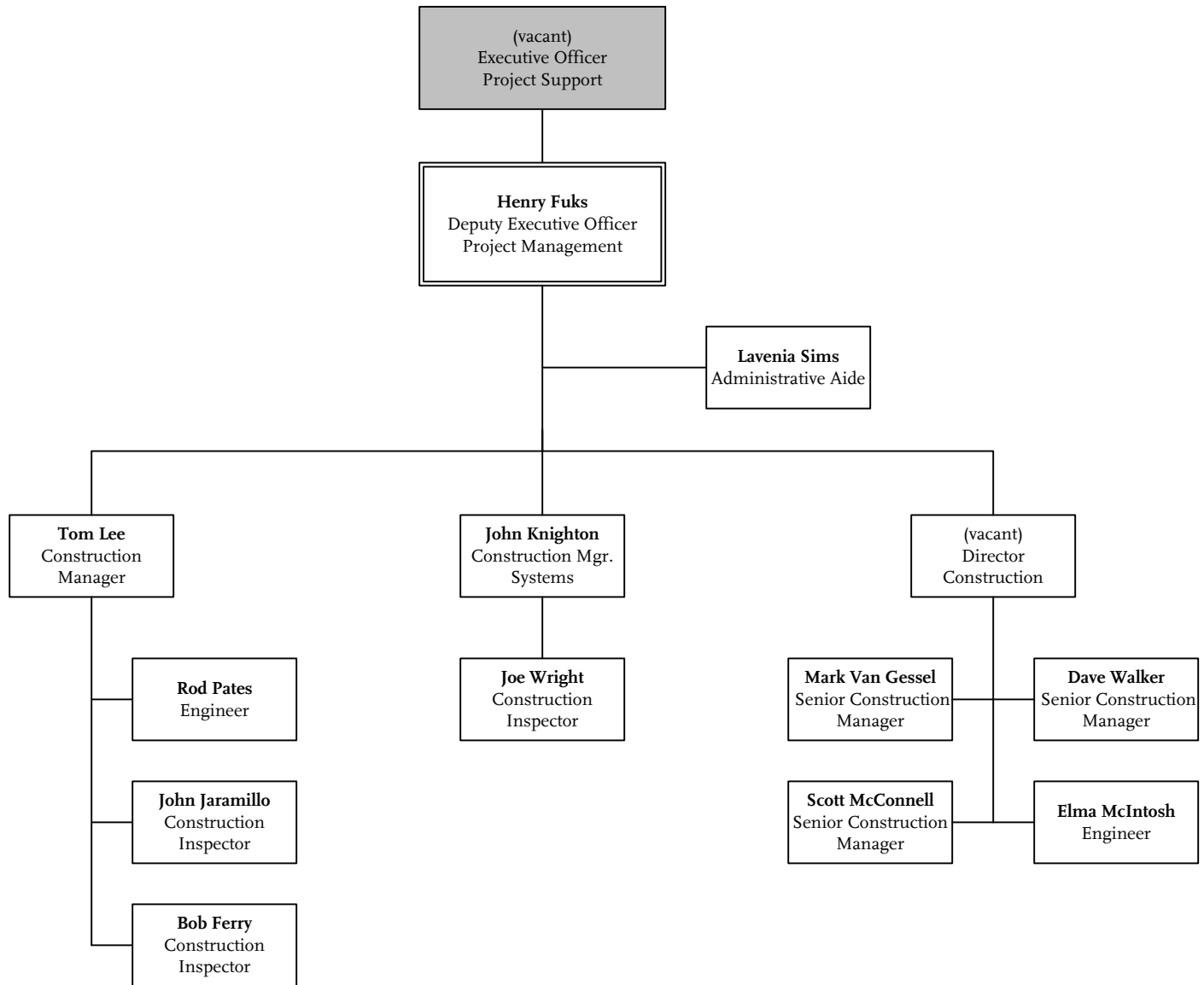

**CONSTRUCTION PROJECT MANAGEMENT**  
Department 8400 - Cost Center 8410

# Environmental Services & Compliance

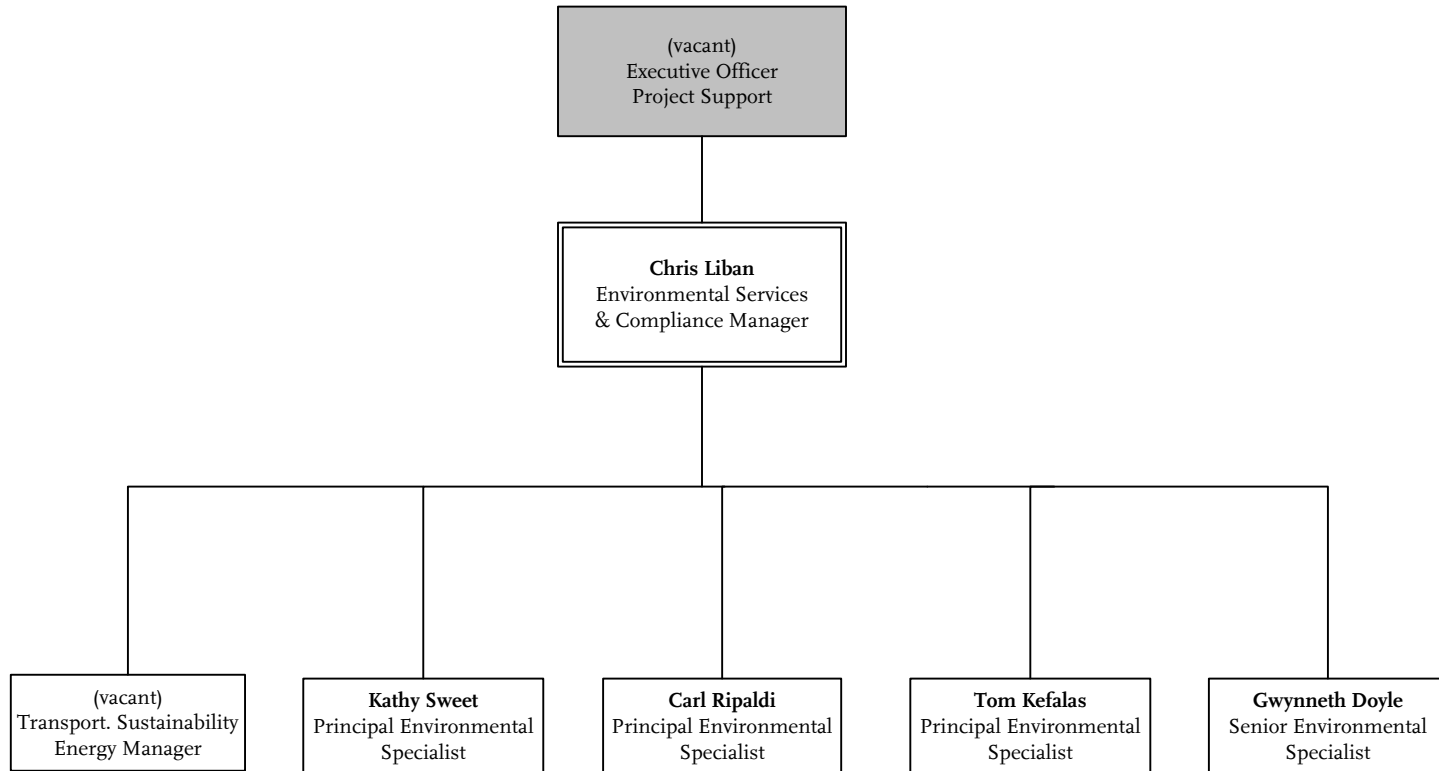

**CONSTRUCTION PROJECT MANAGEMENT**  
**Department 8400 - Cost Center 8420**

# Third Party Coordination

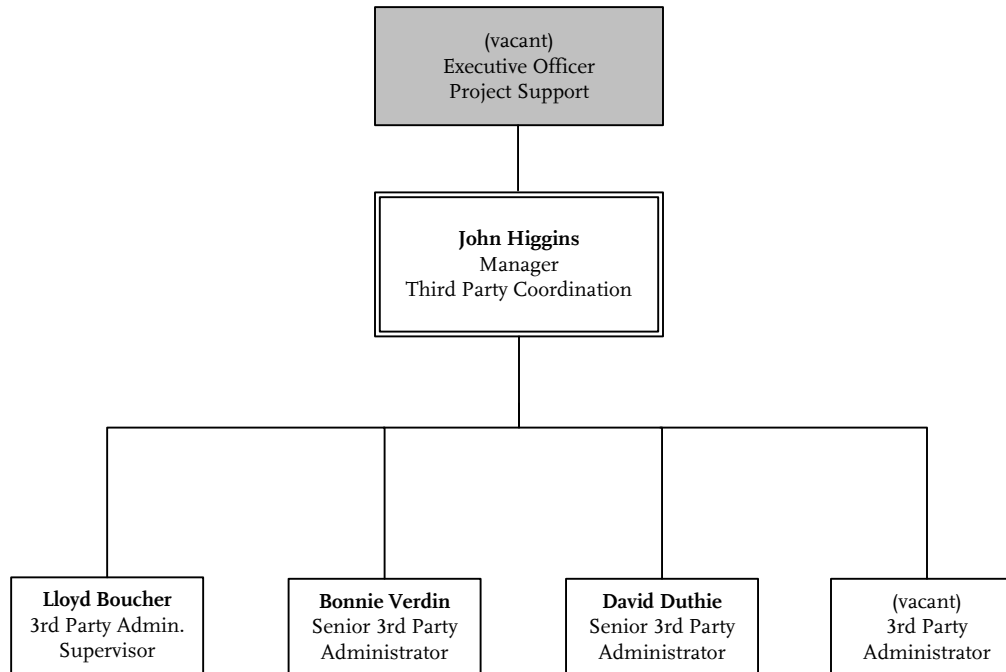

# Project Control & Administration

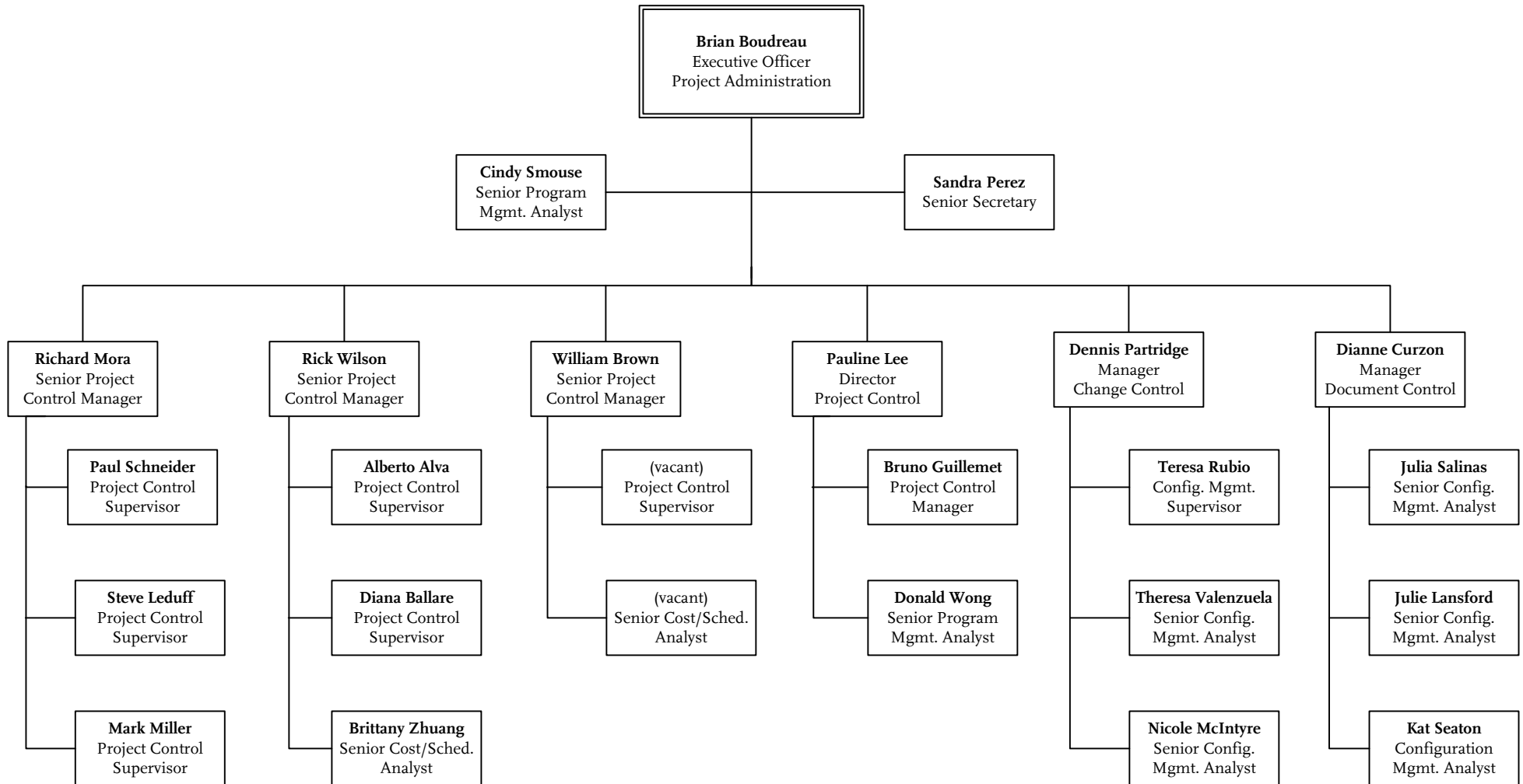

# Countywide Planning & Development

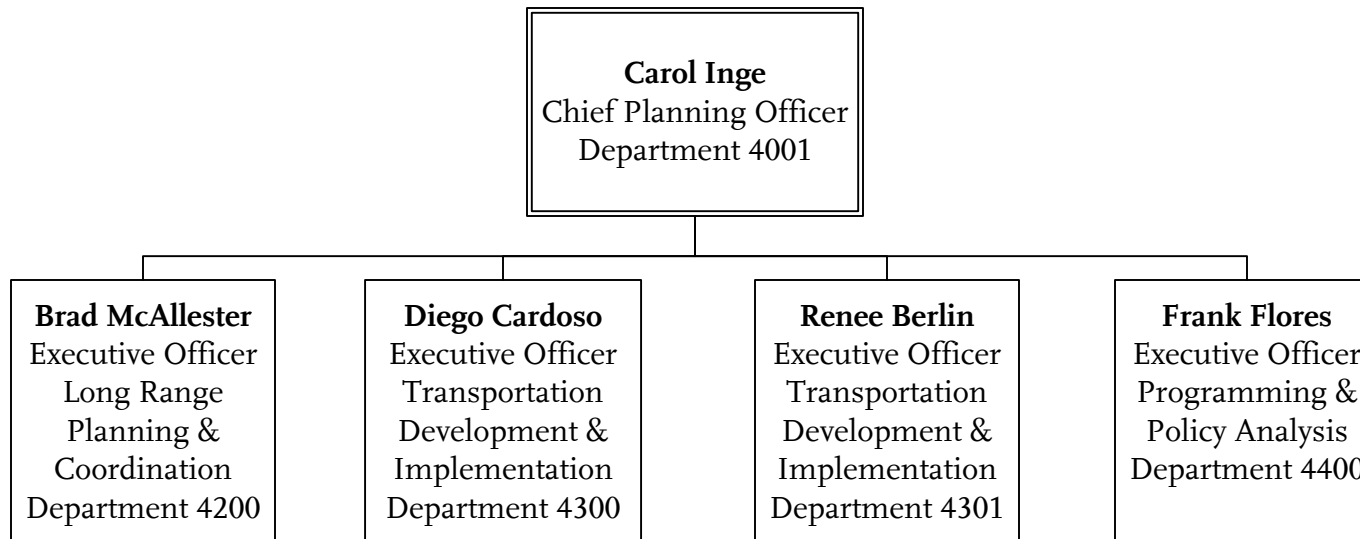

# Countywide Planning & Development Administration

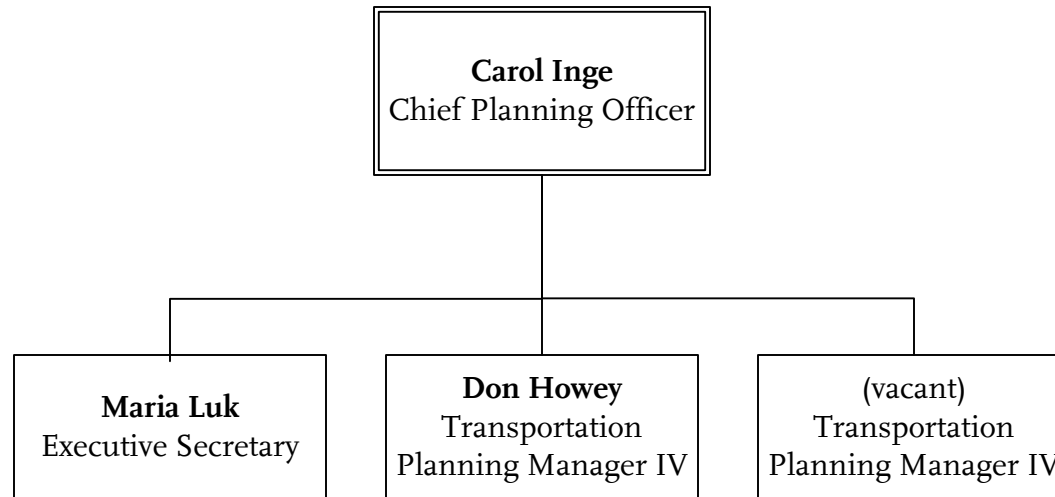

# Long Range Planning & Coordination

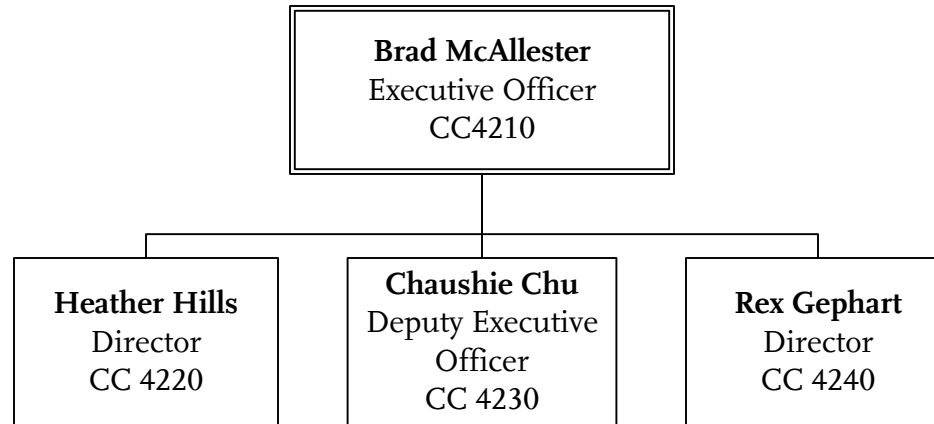

# Long Range Planning Administration

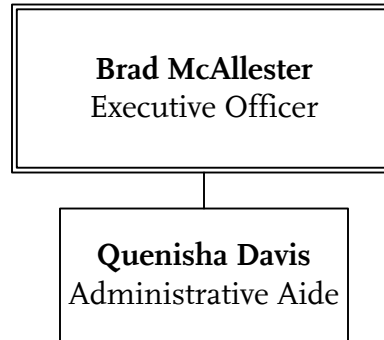



# Long Range Planning

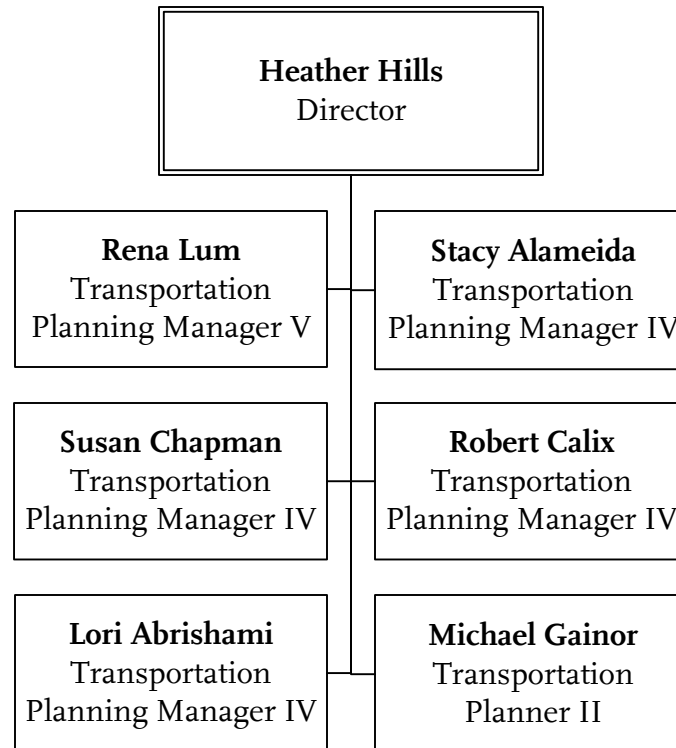

# Systems Analysis & Research

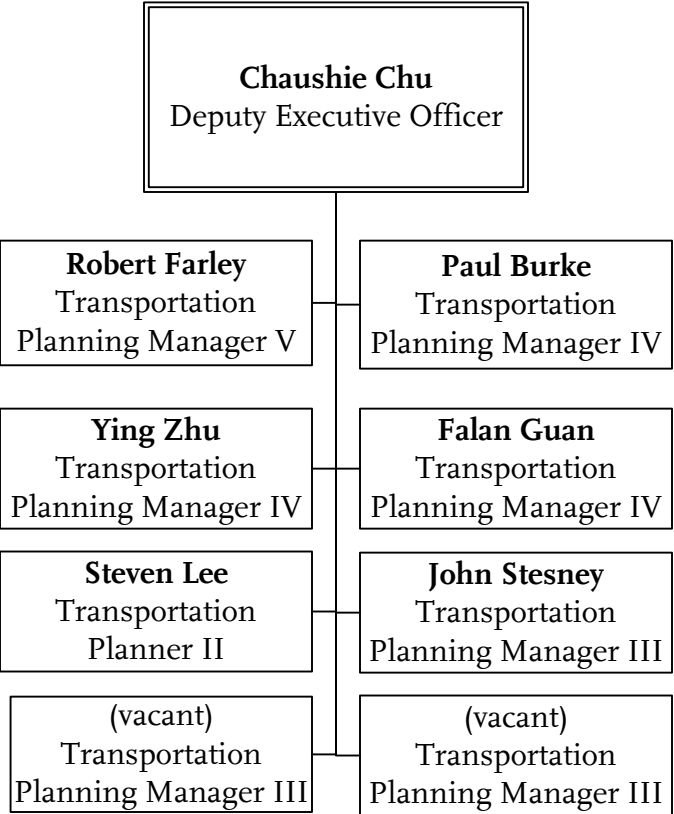

# Long Range Transit Planning

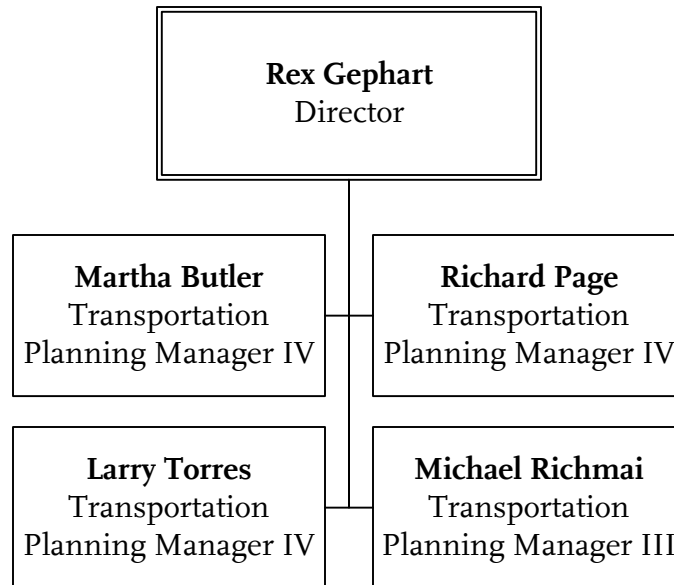

# Transportation Development & Implementation

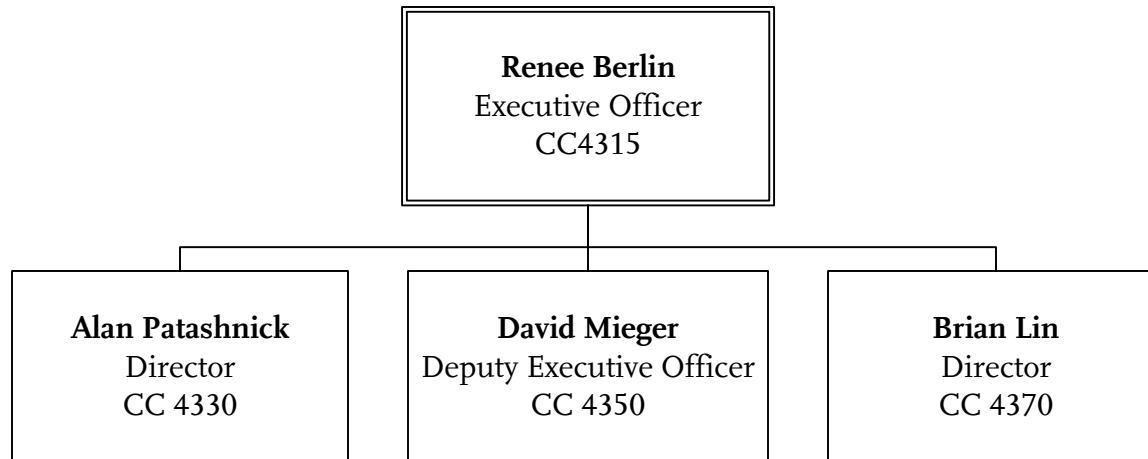

# Transportation Development & Implementation

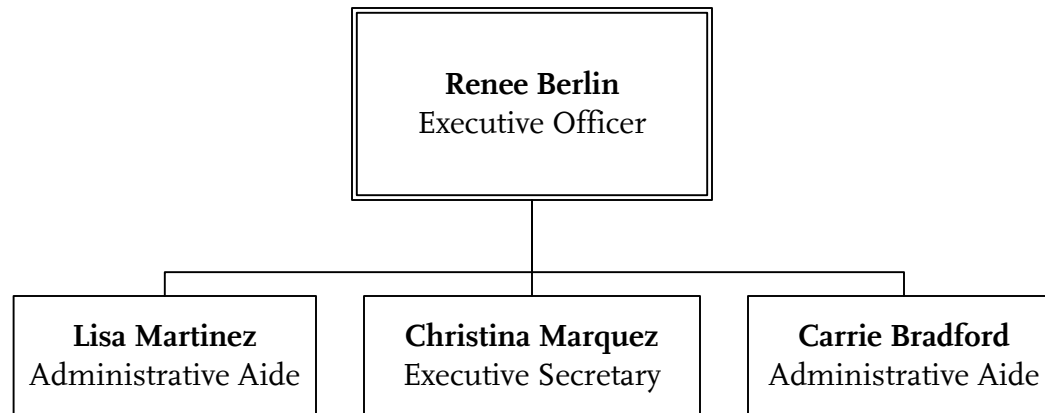

# South Bay Area Team

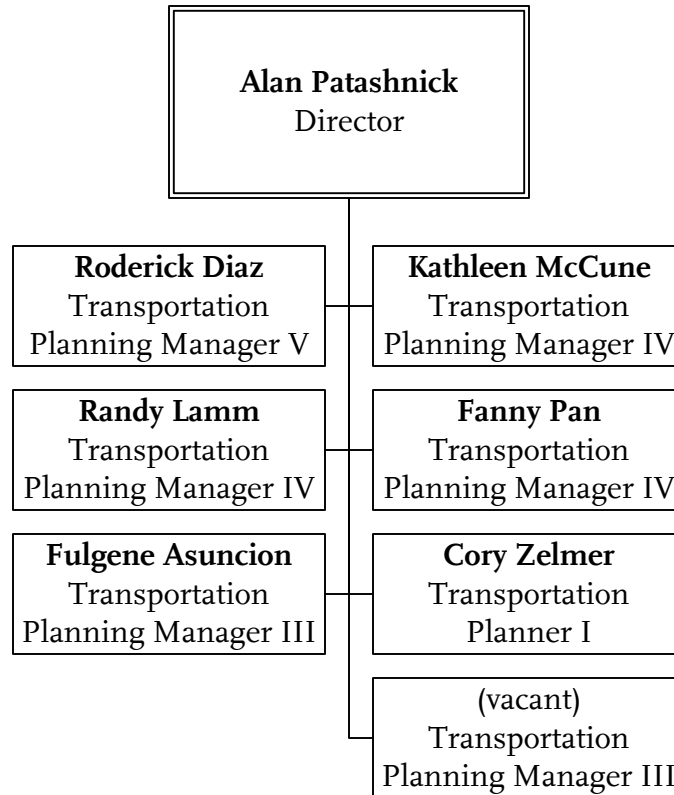

# Westside Area Team

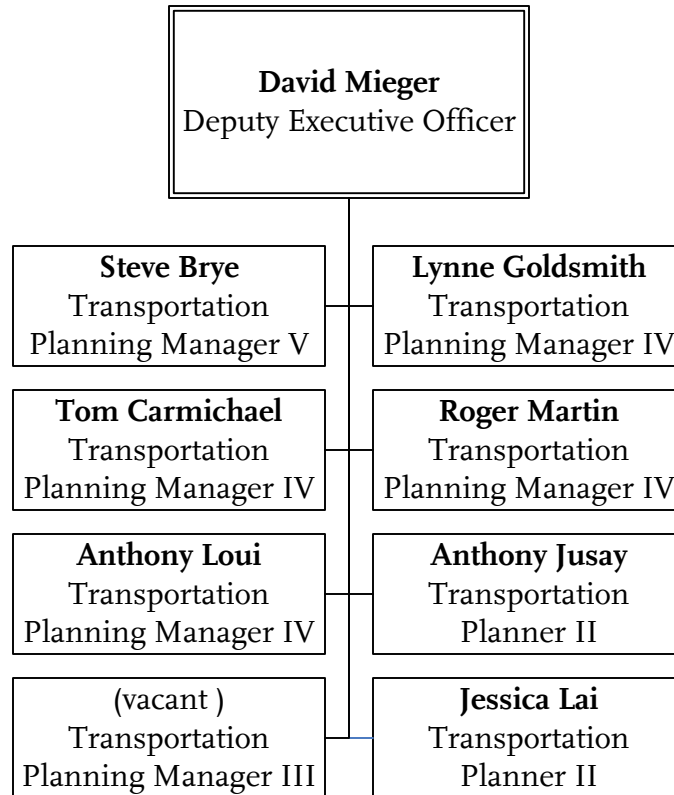

# San Fernando Valley/North County Area Team

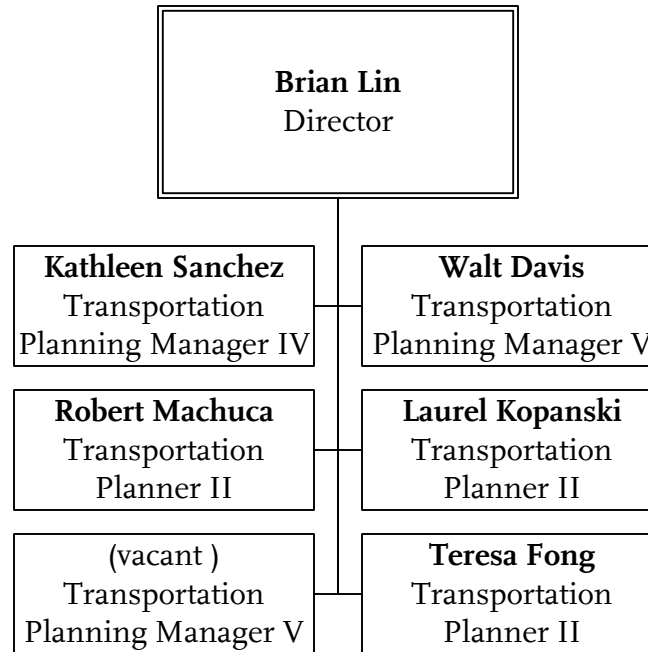



# Transportation Development & Implementation

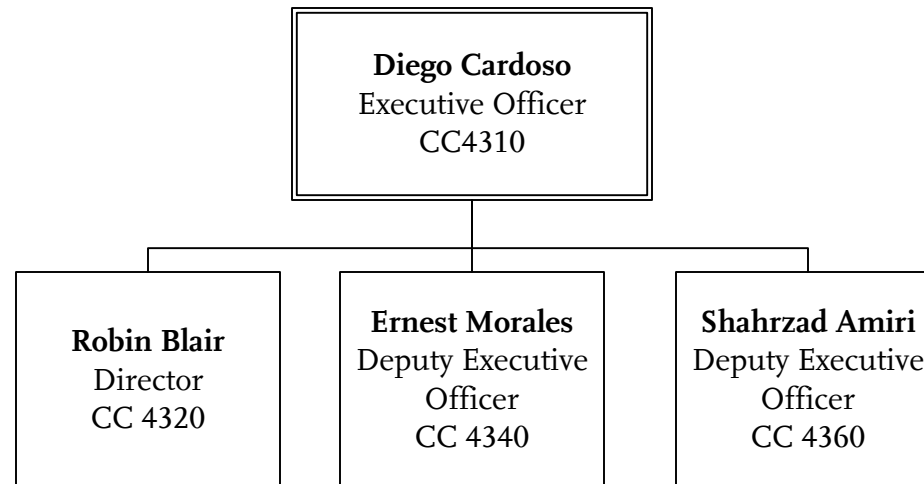

# Transportation Development & Implementation

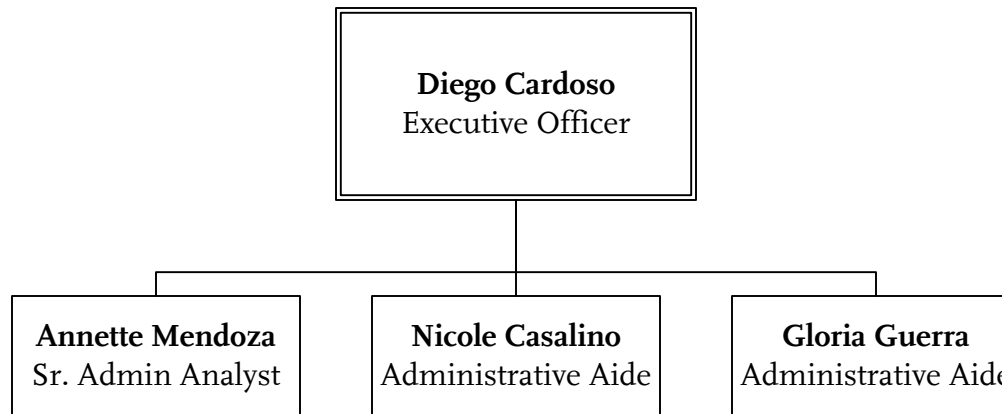

# Central Area Team

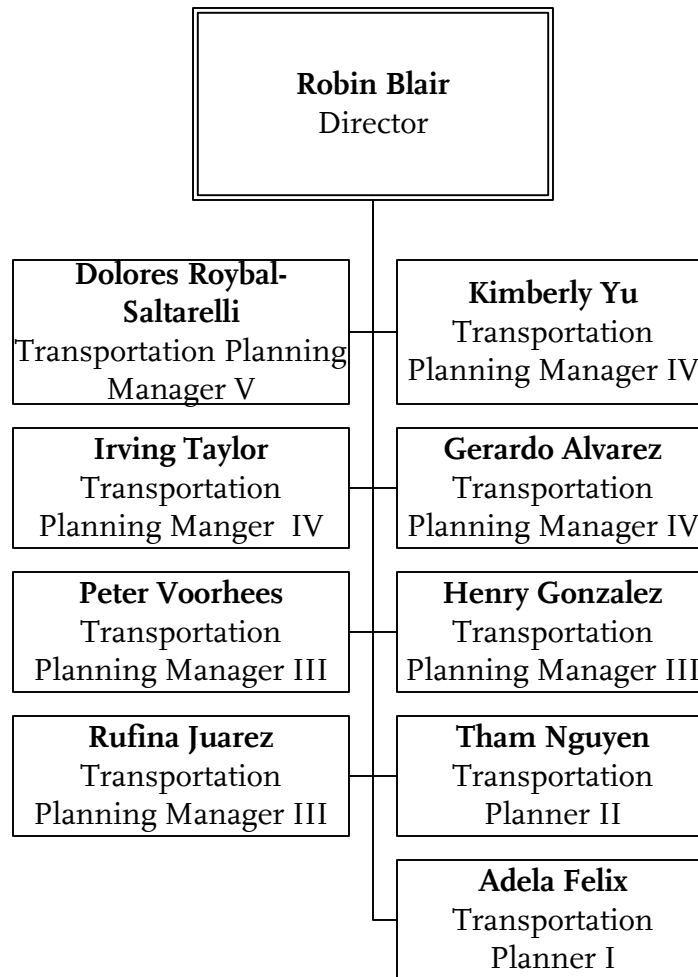

# Gateway Cities Area Team

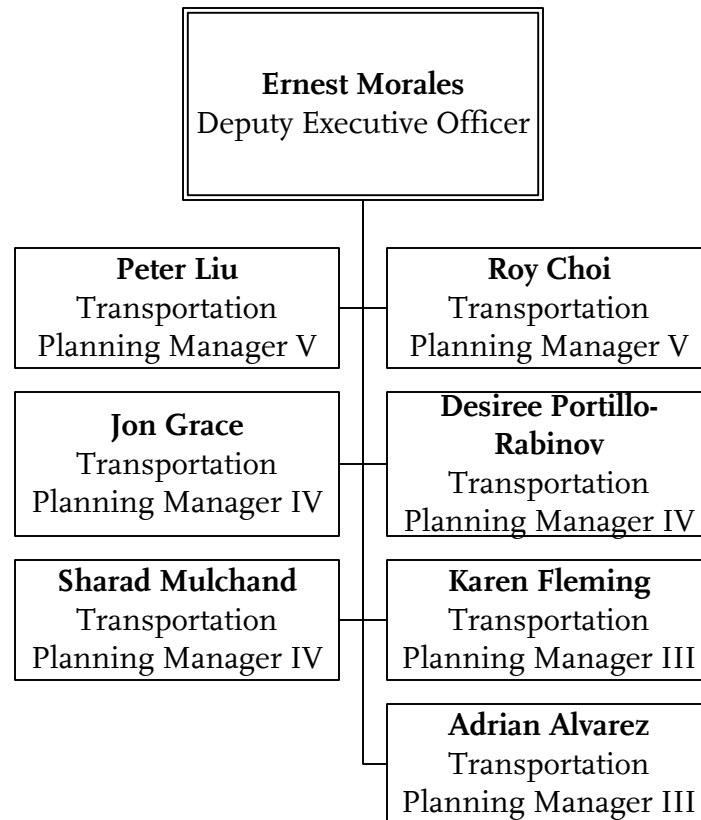

# San Gabriel Valley Area Team

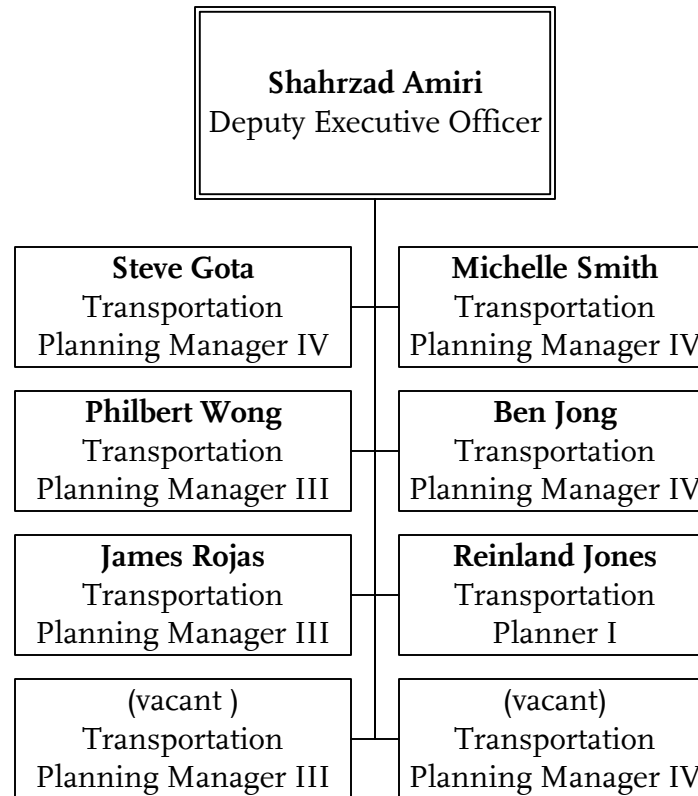

# Programming & Policy Analysis

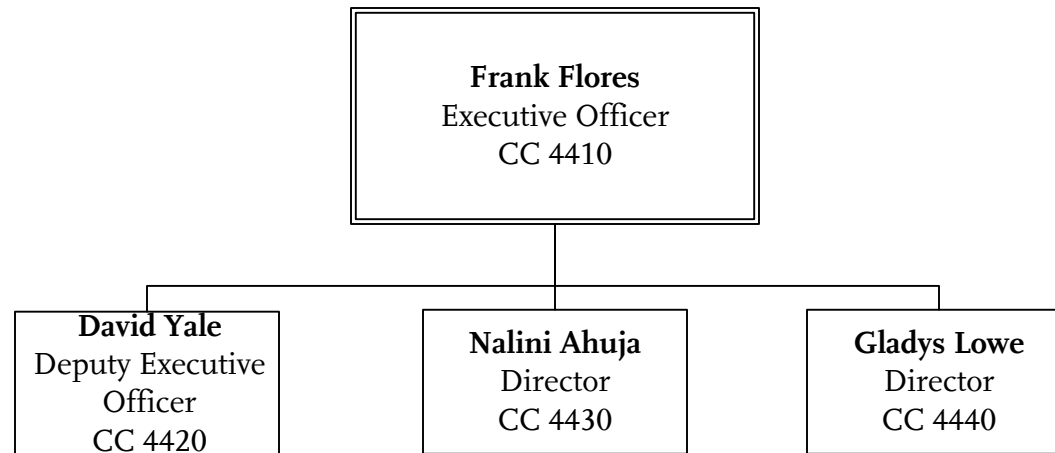

COUNTYWIDE PLANNING & DEVELOPMENT

Department 4400

# Programming & Policy Analysis Administration

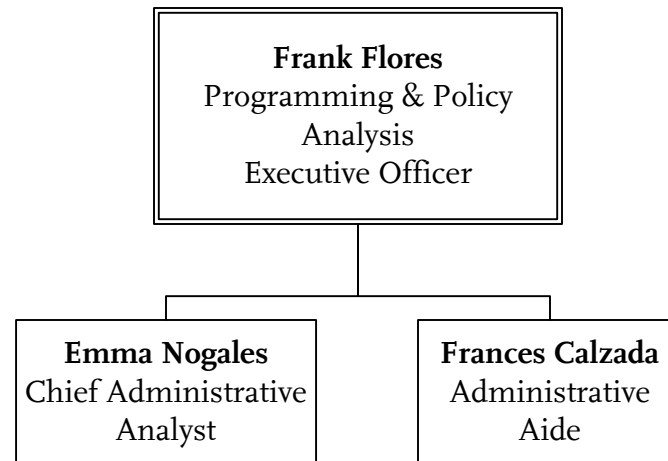

# Regional Programming

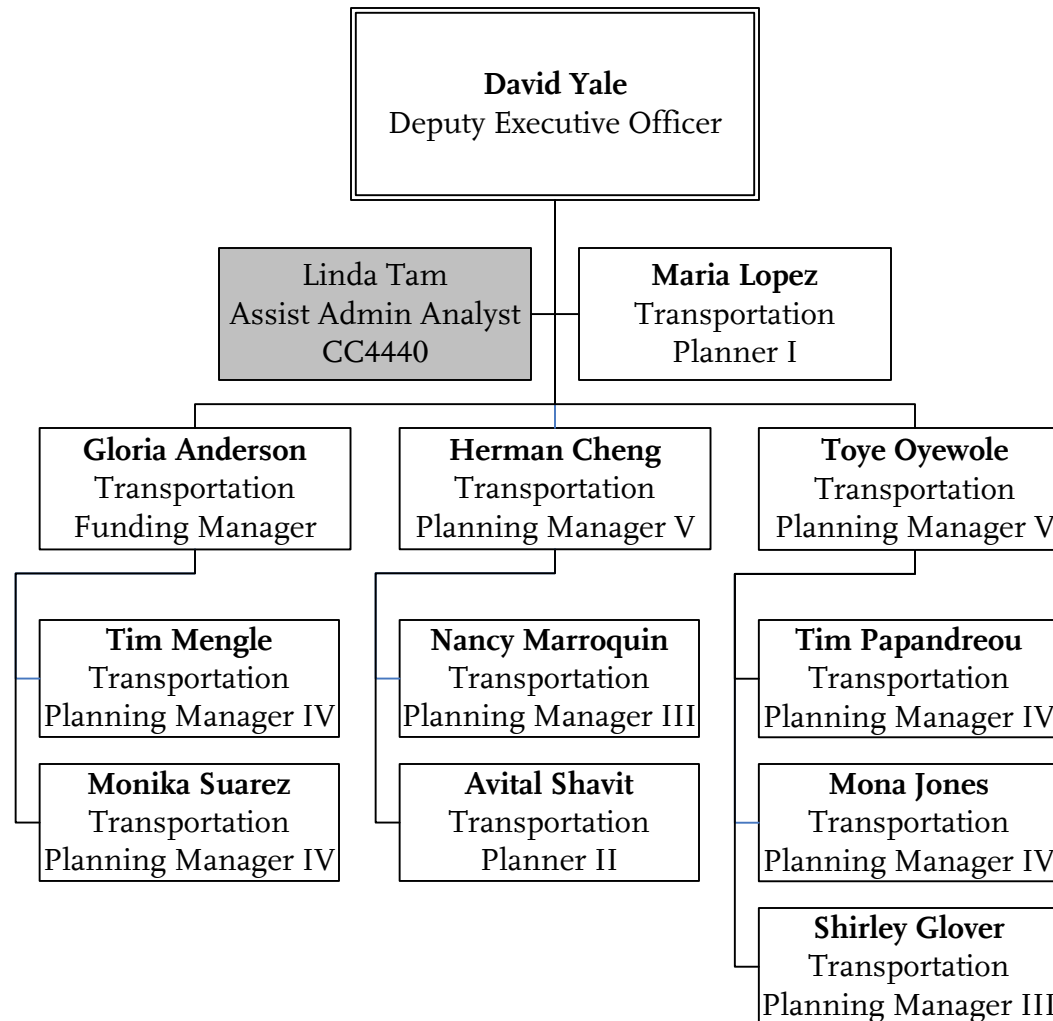



# Local Programming

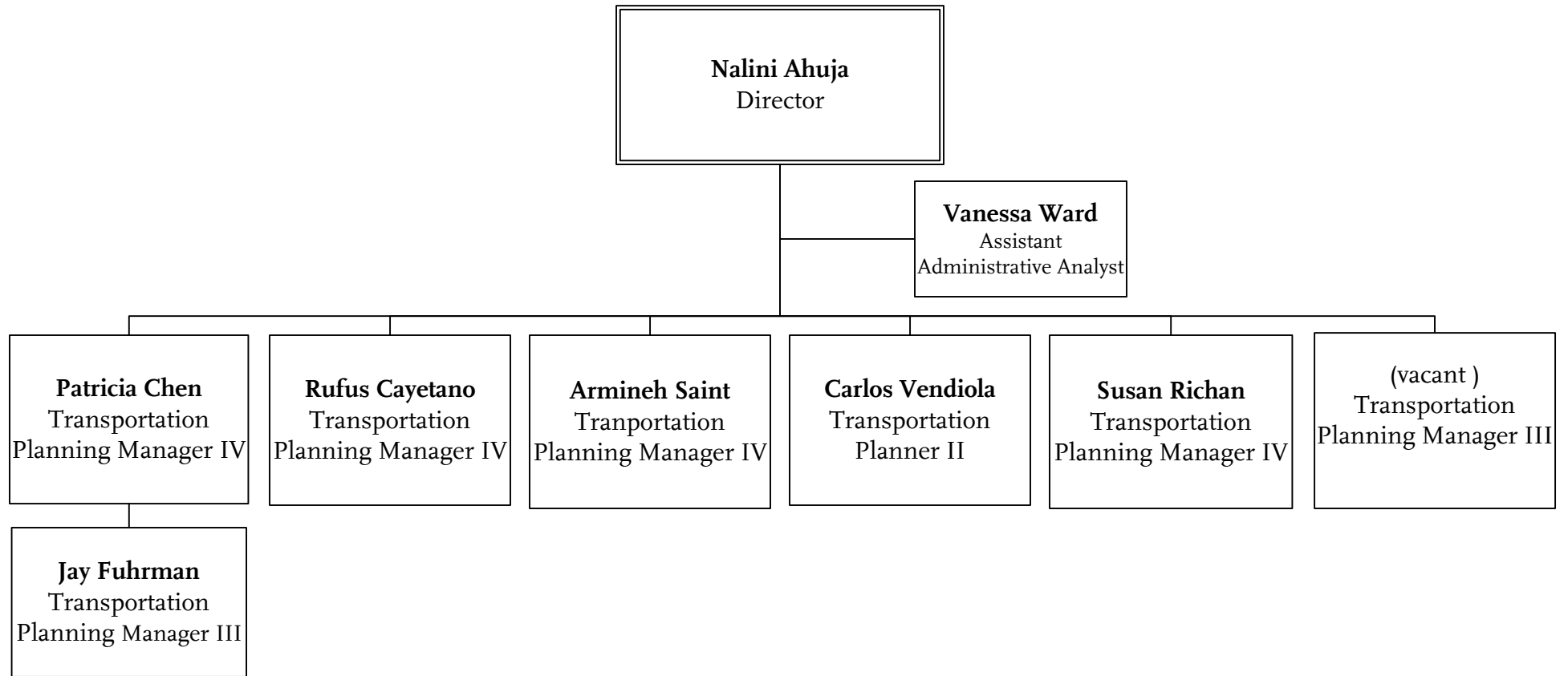

# Regional Program Management

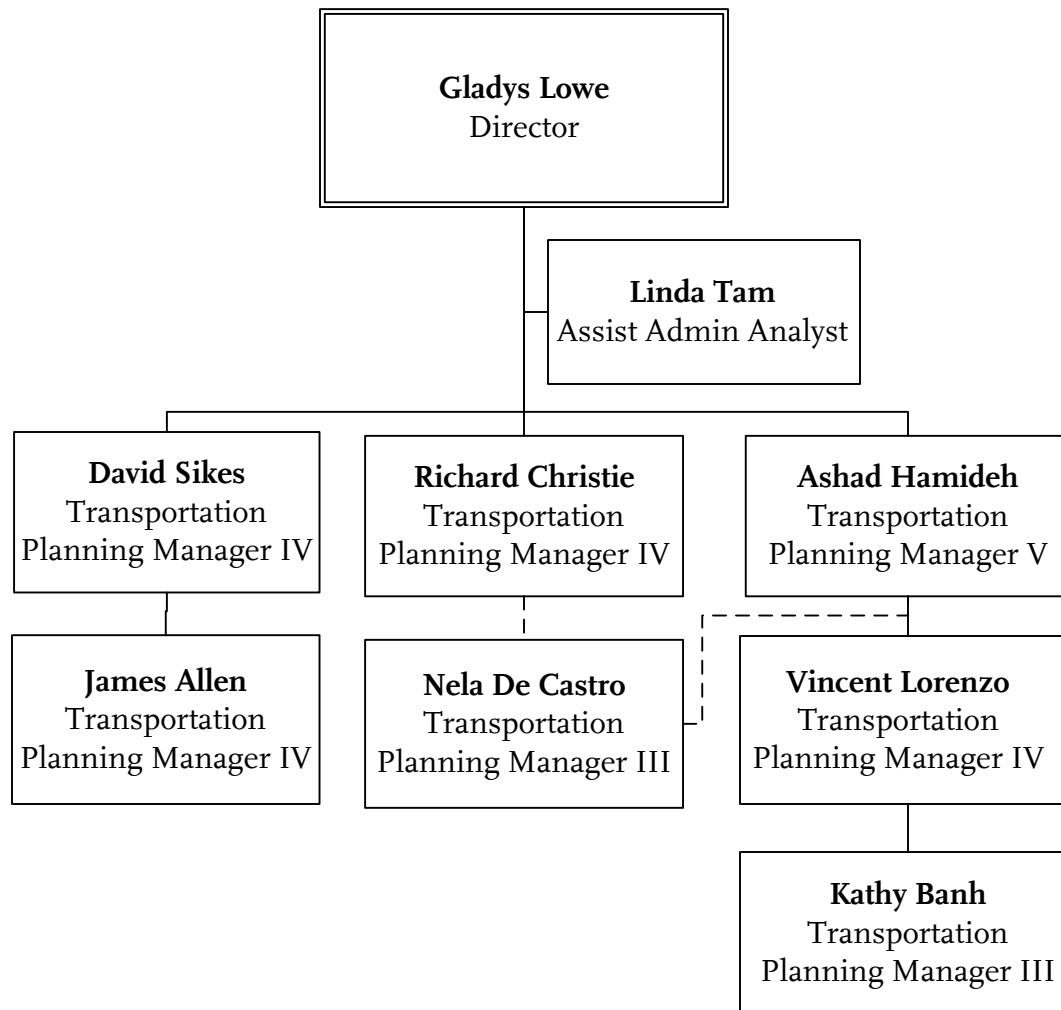

# Economic Development

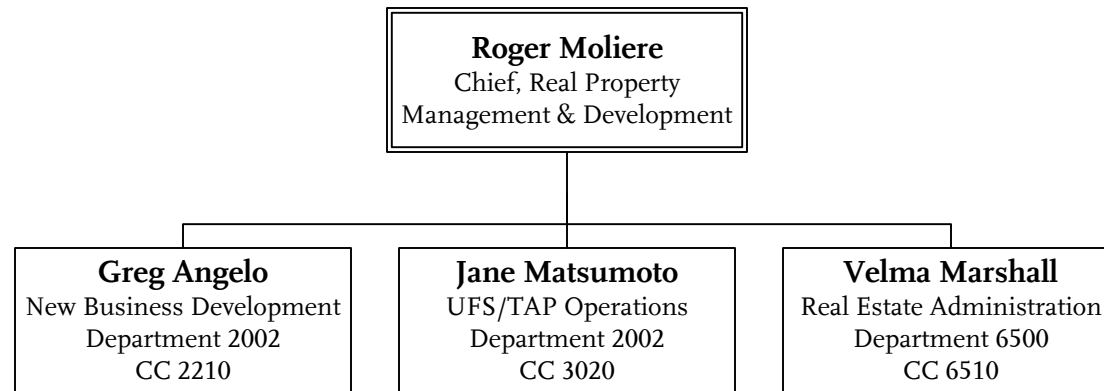

# New Business Development

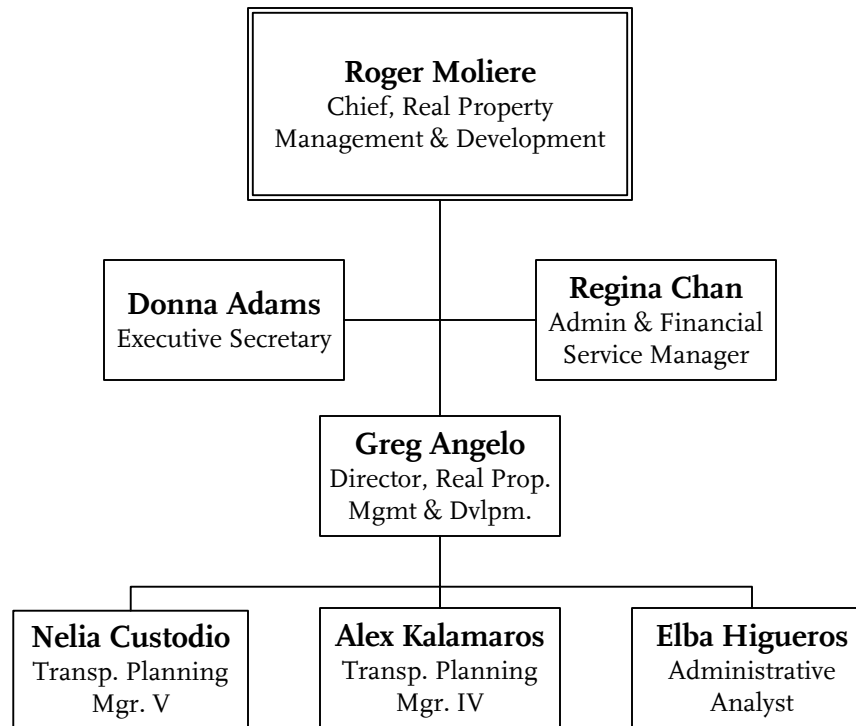

# Universal Fare System/Regional TAP Operations

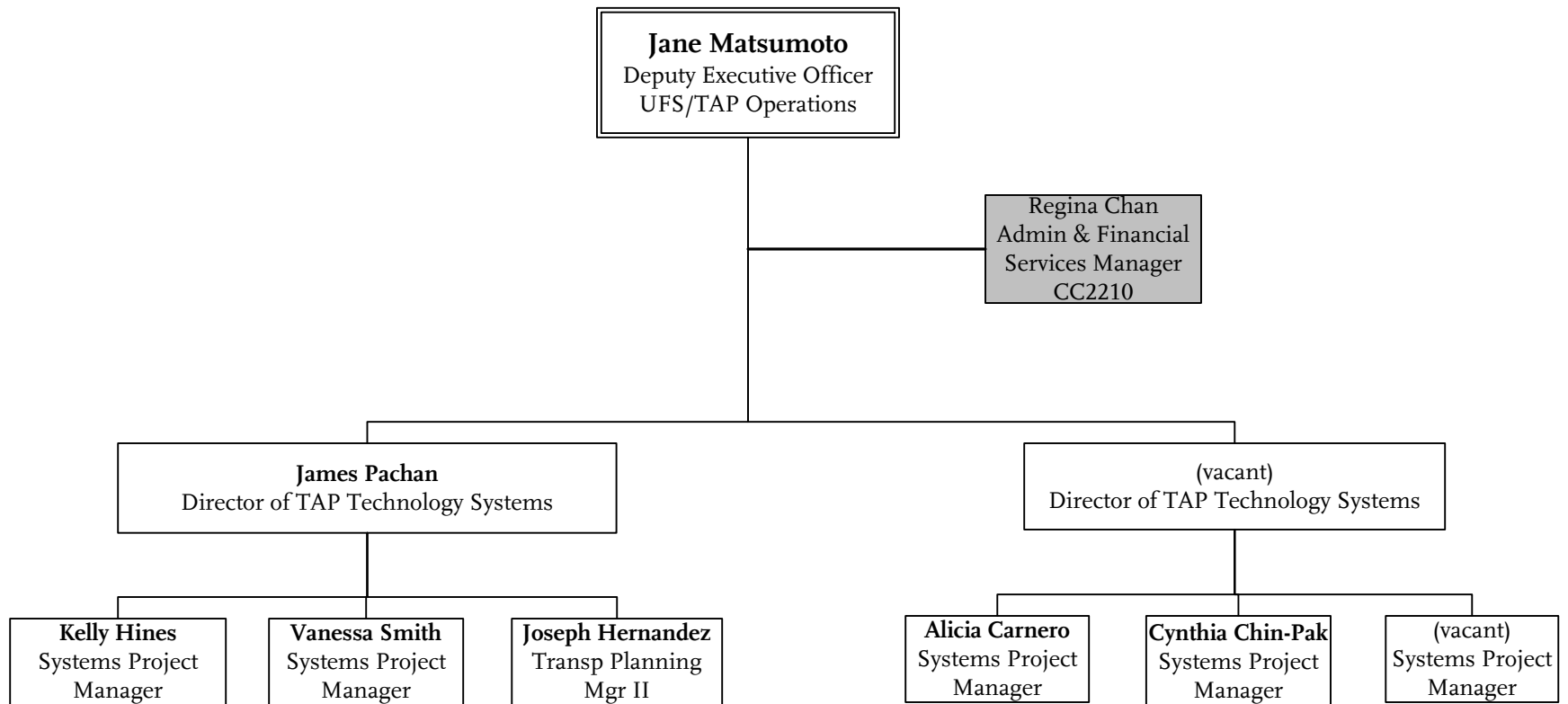

# Real Estate

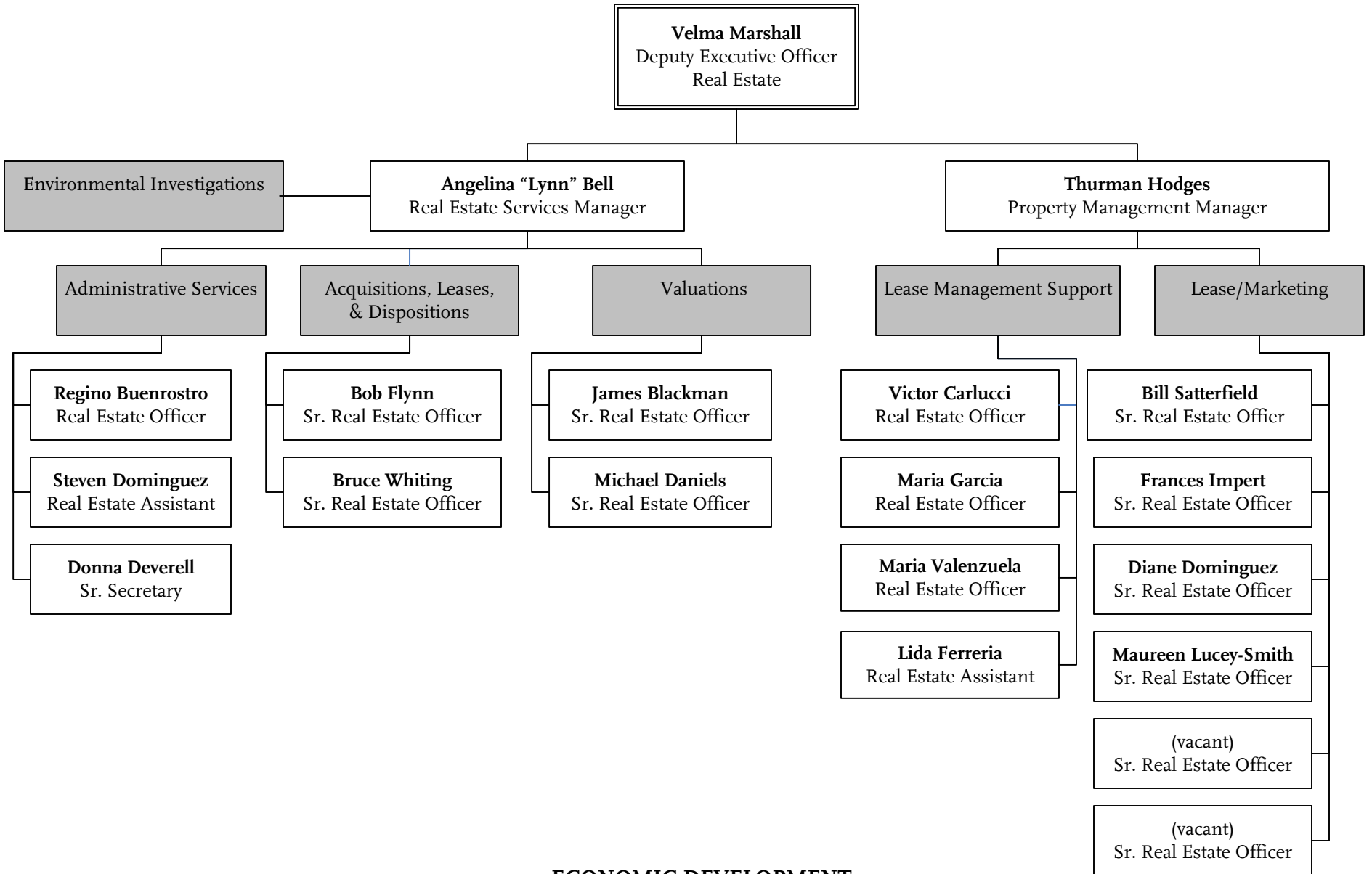

# Financial Services

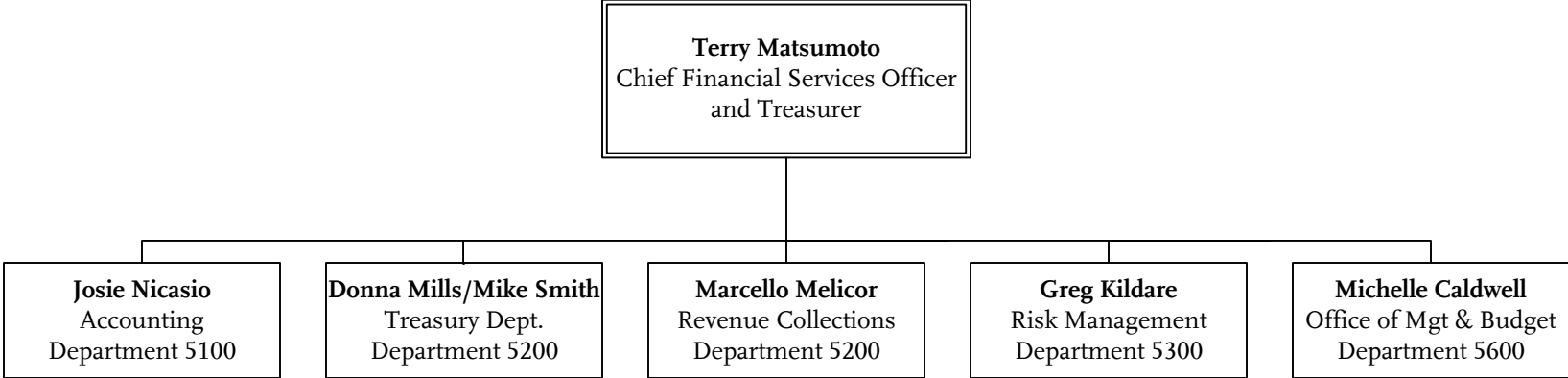

# Office of the Chief Financial Officer

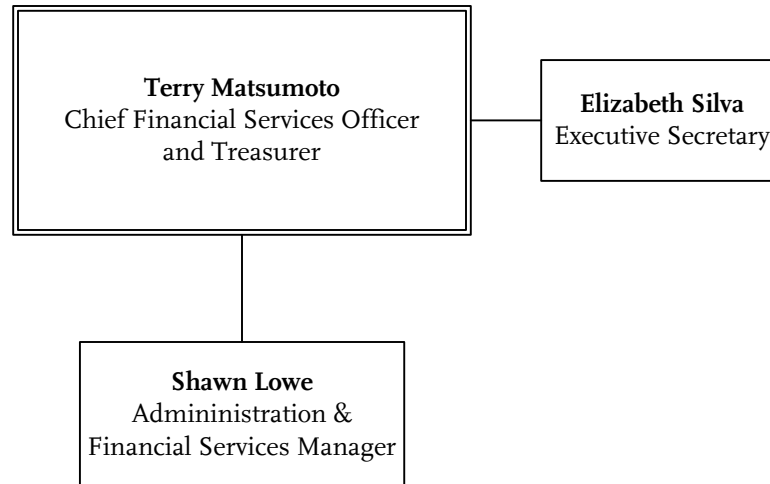



# Accounting

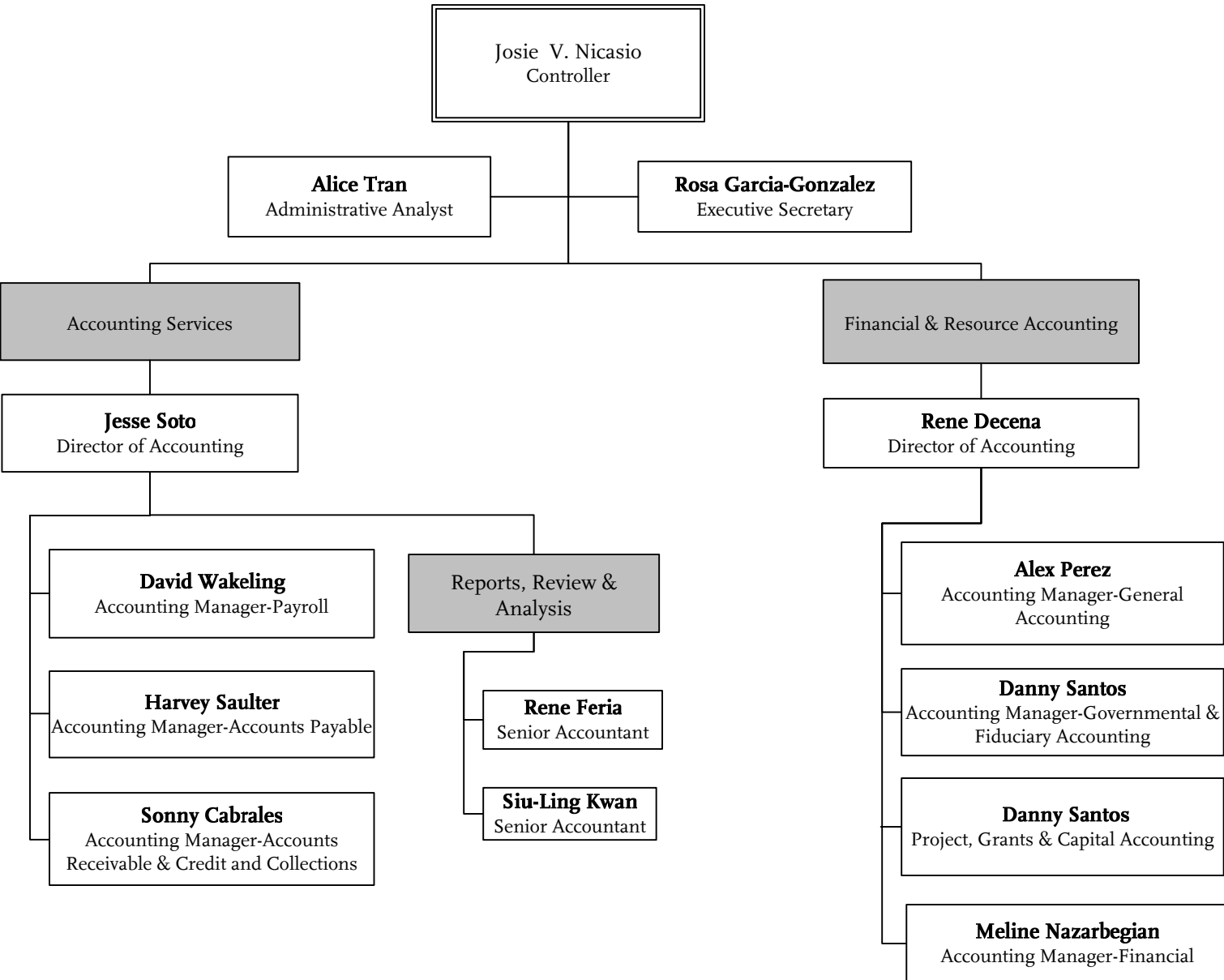

# Accounting Accounts Payable

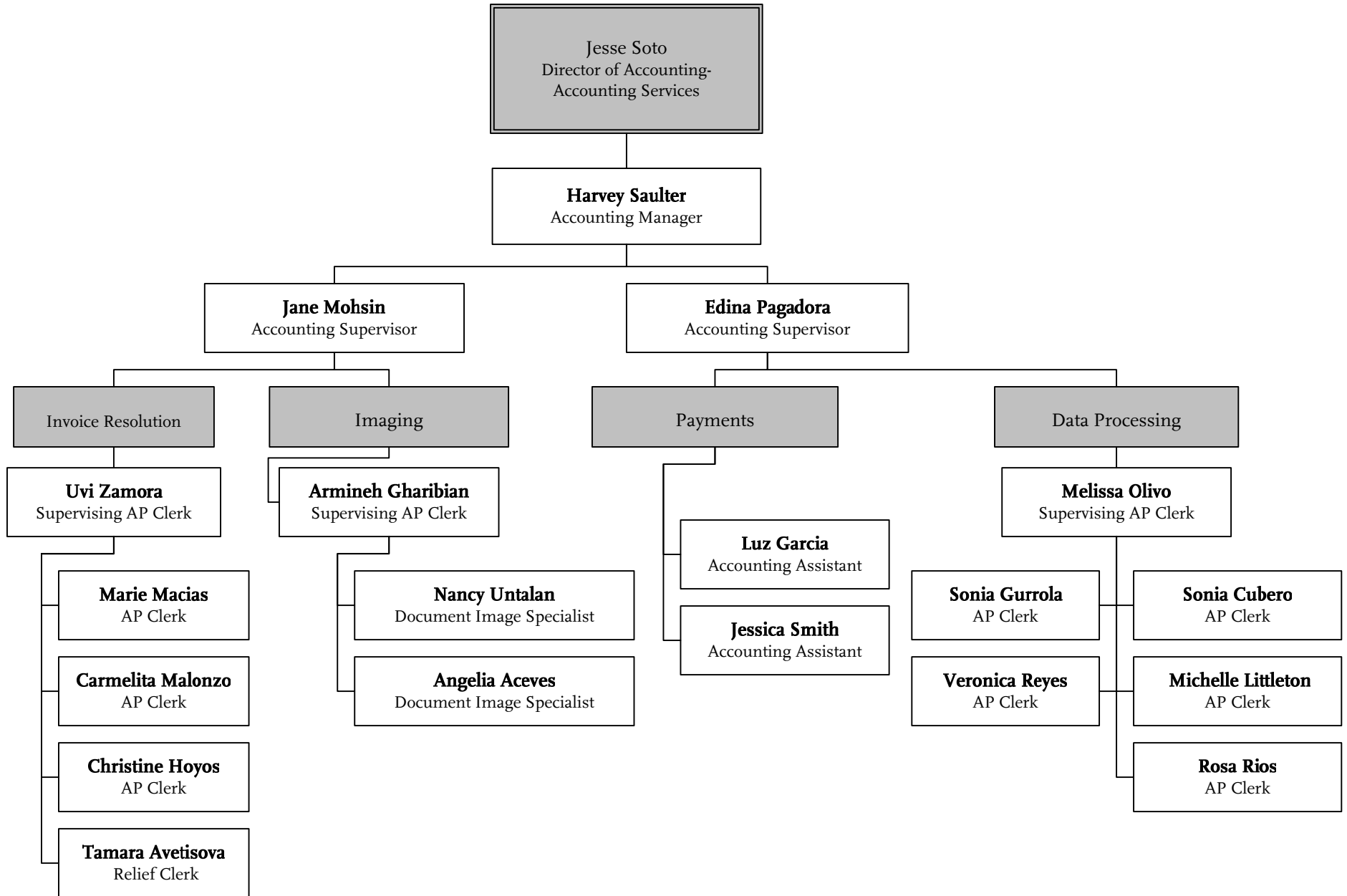

# Accounting Payroll

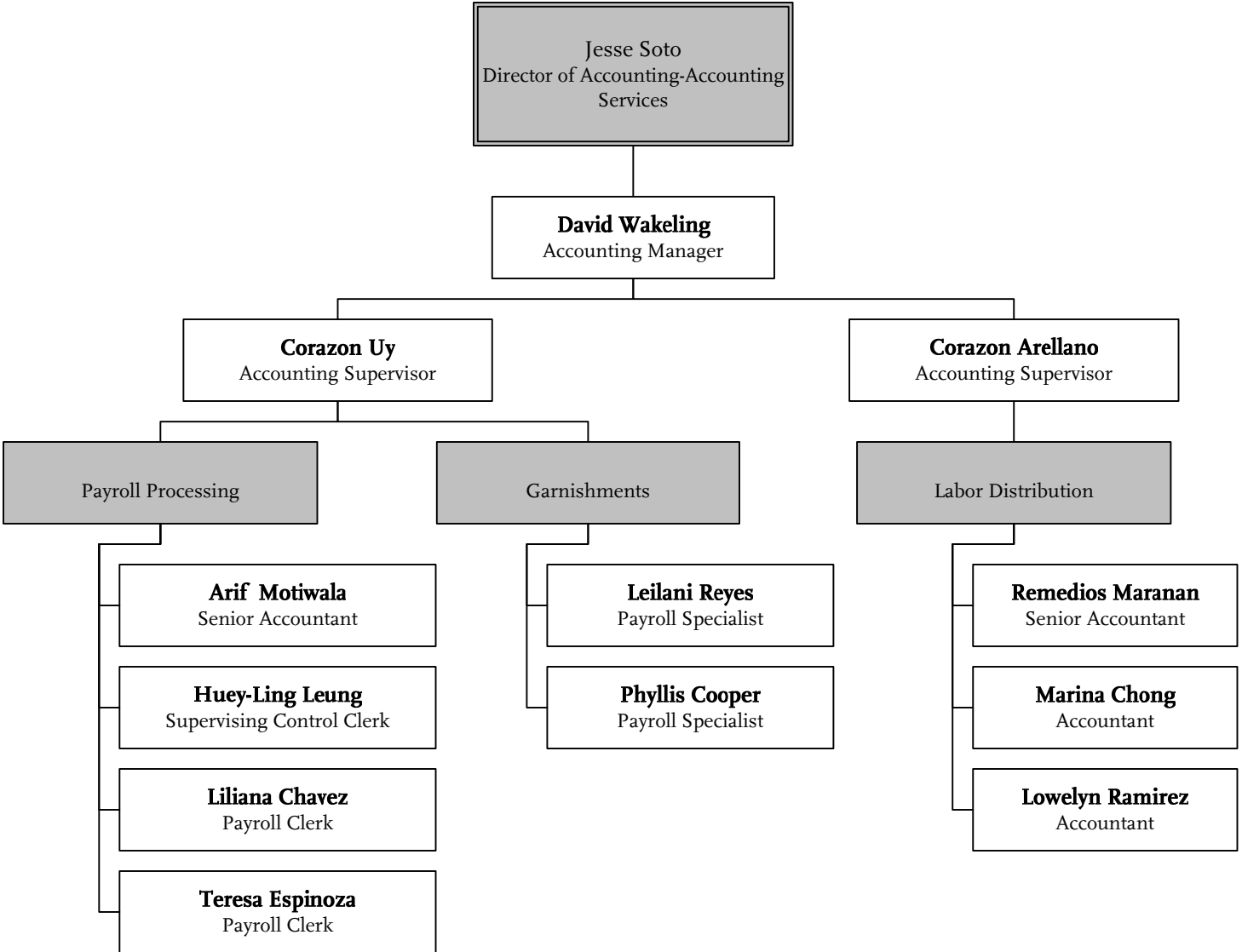

# Accounting

## Accounts Receivable and Credit & Collections

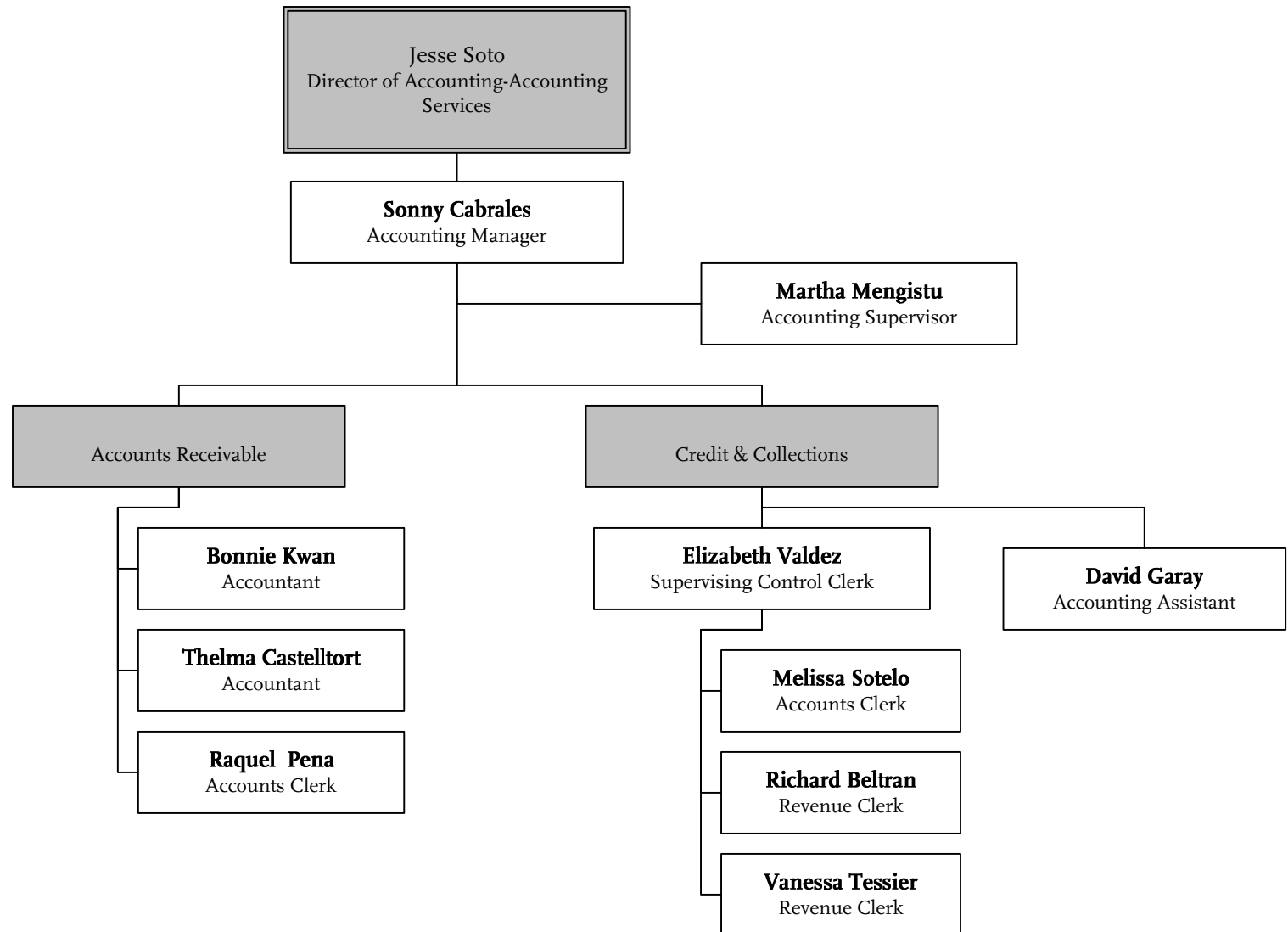

# Accounting

## General Accounting

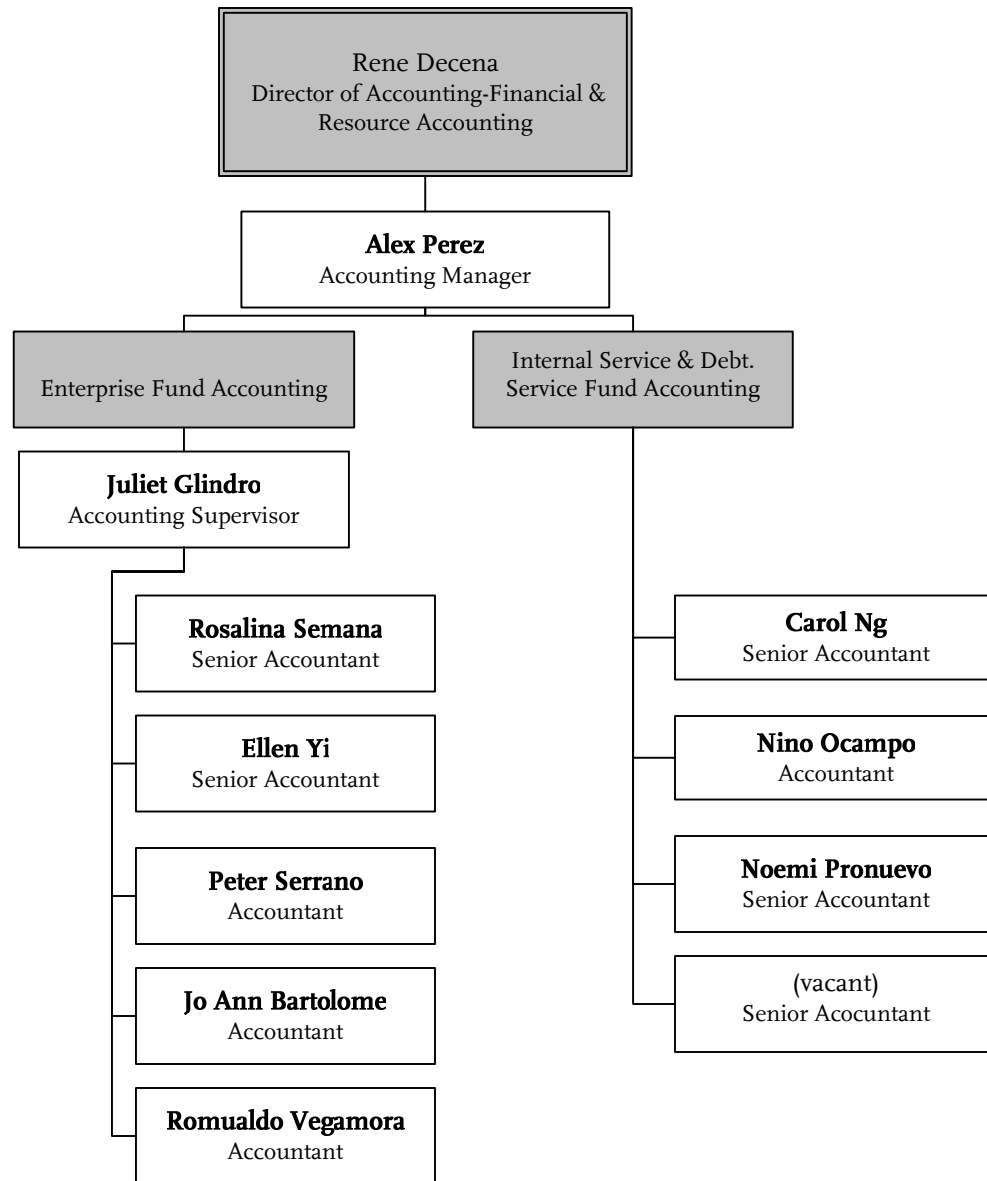

**FINANCIAL SERVICES**  
**Department 5100 - Cost Center 5110**

# Accounting Governmental & Fiduciary Fund Accounting

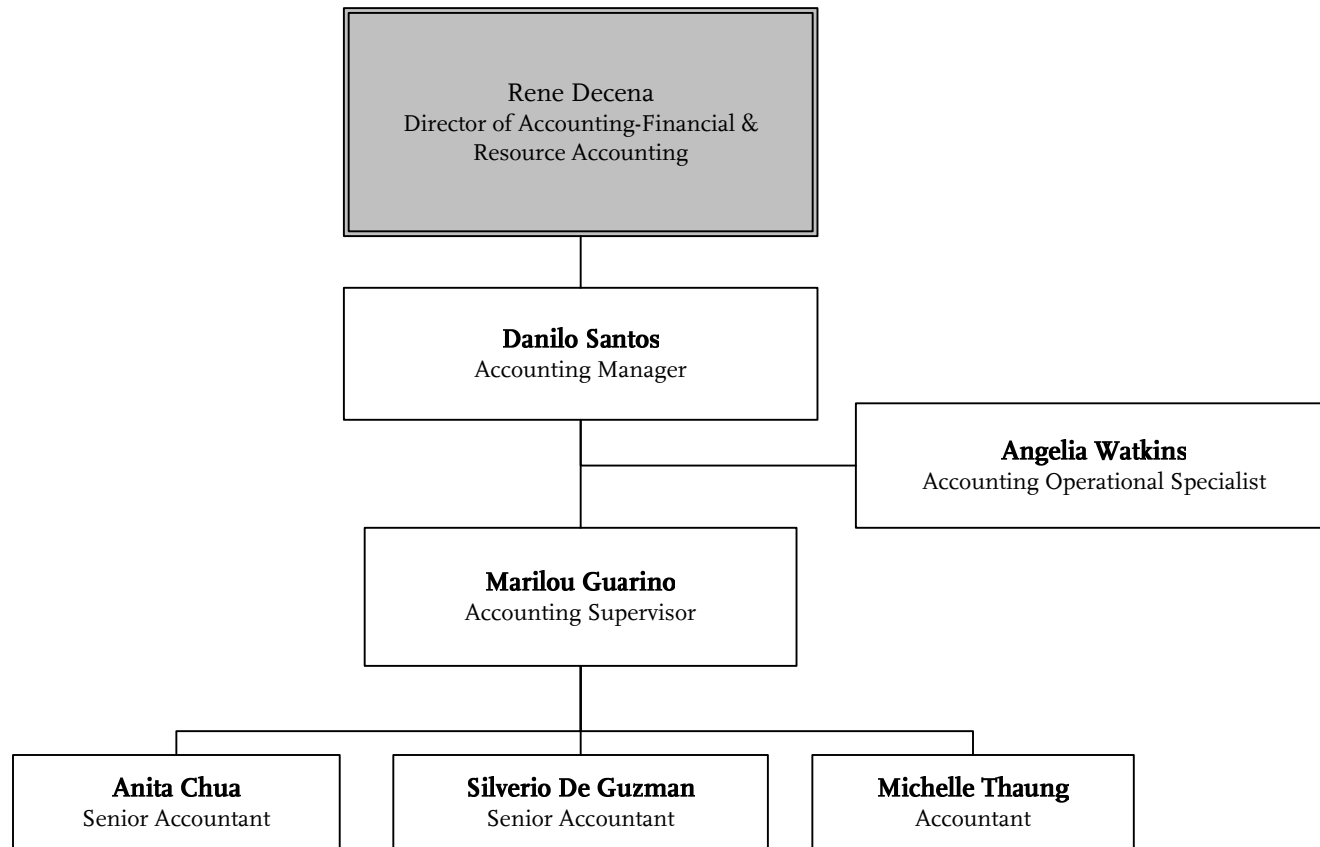

# Accounting

## Project, Grant & Capital Accounting

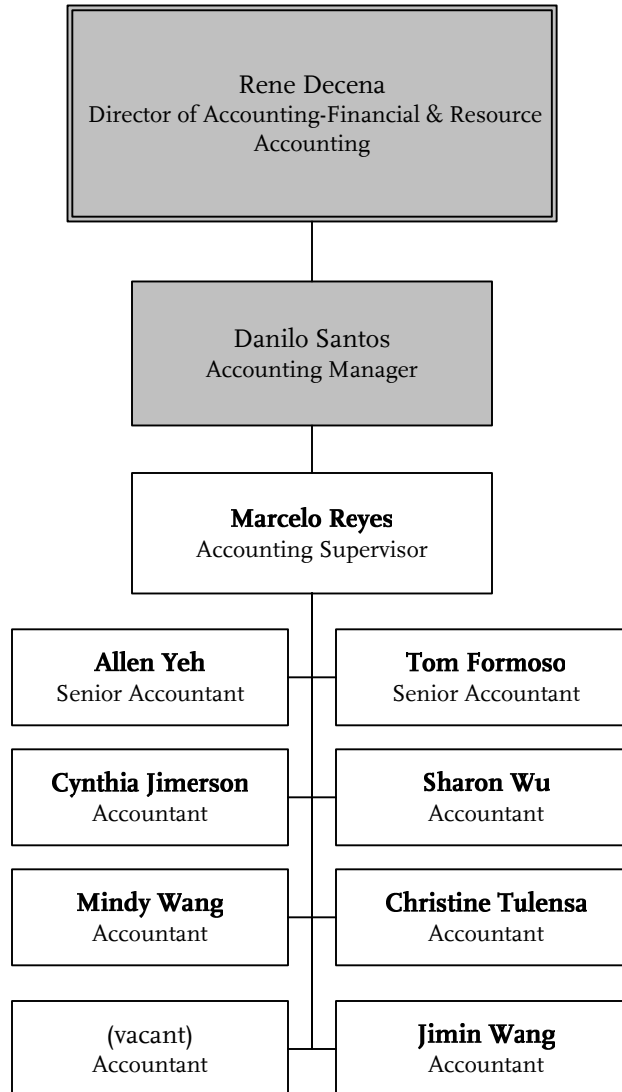

**FINANCIAL SERVICES**  
**Department 5100 - Cost Center 5110**

# Accounting

## Financial Systems and Reporting

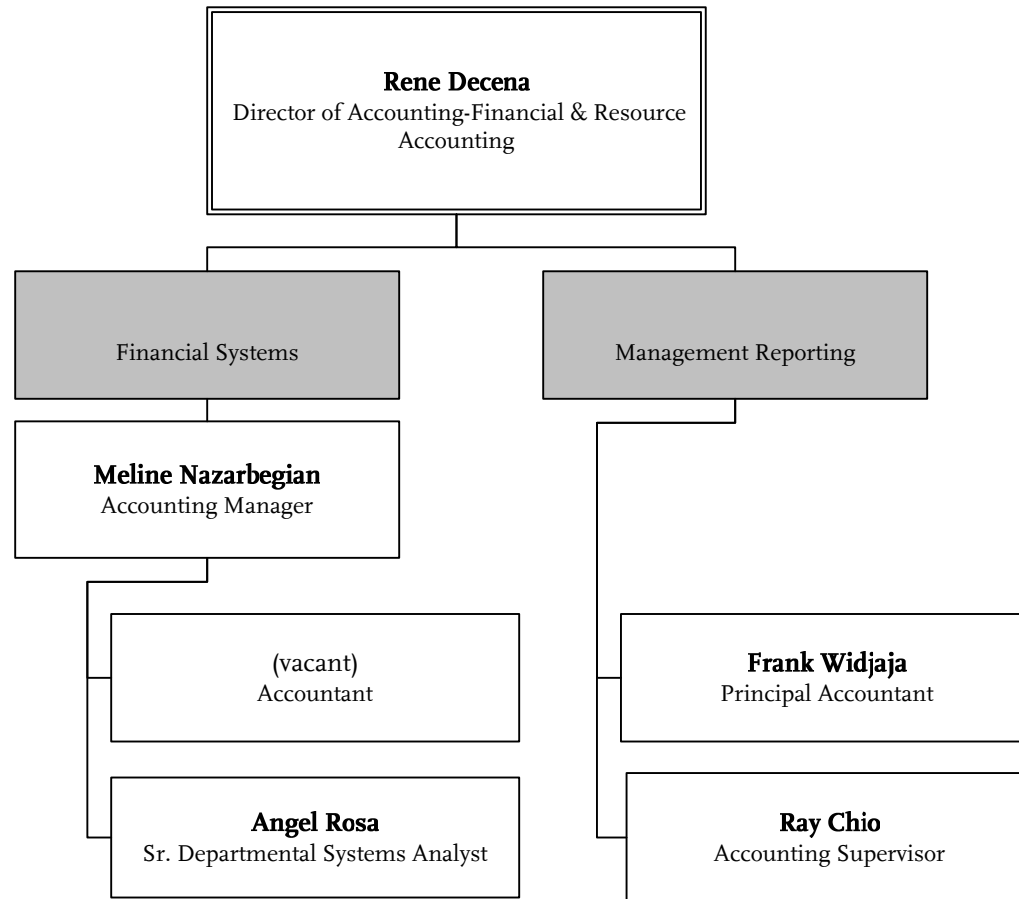



# Financial Services

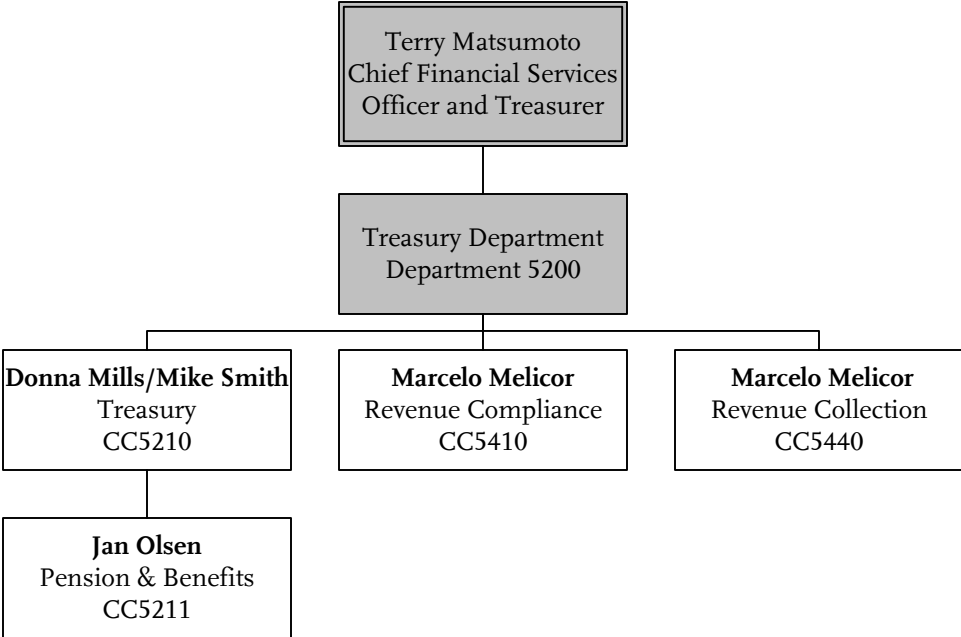

# Treasury Department

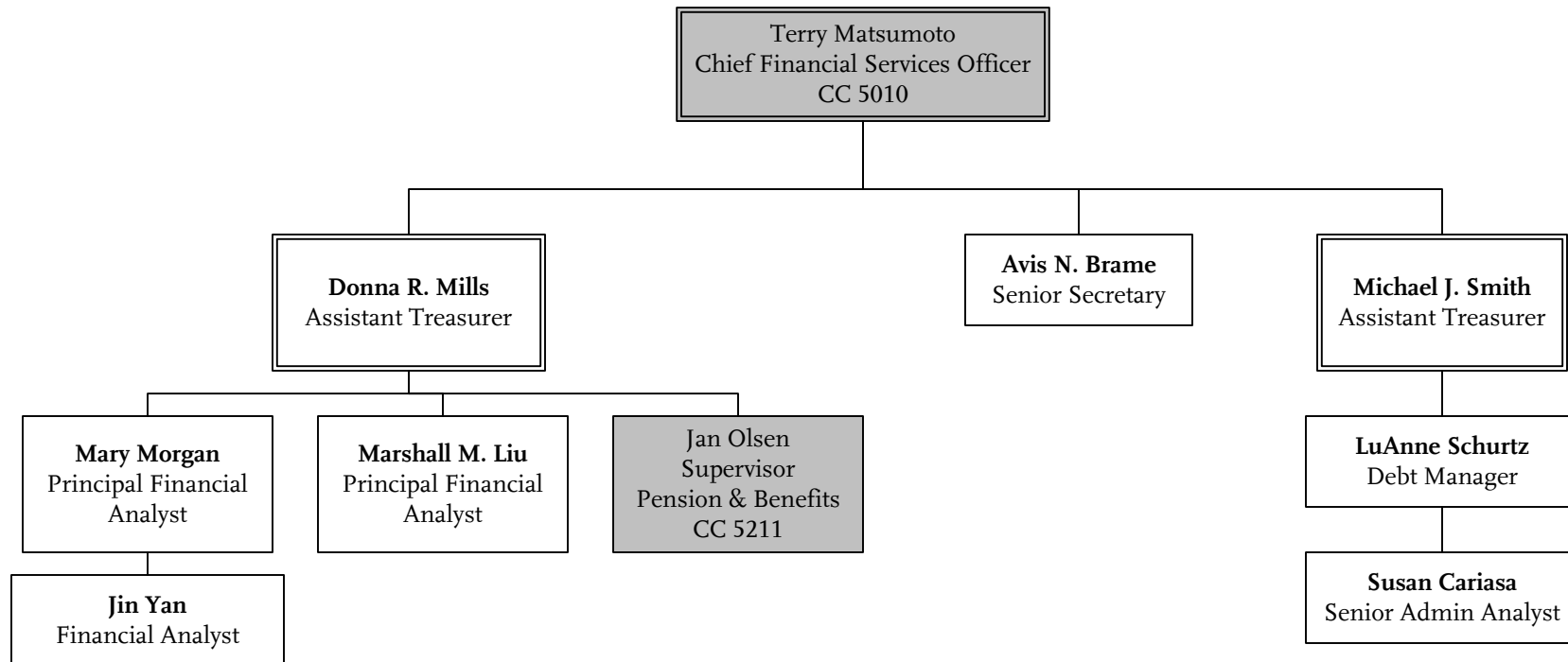

# Pension and Benefits

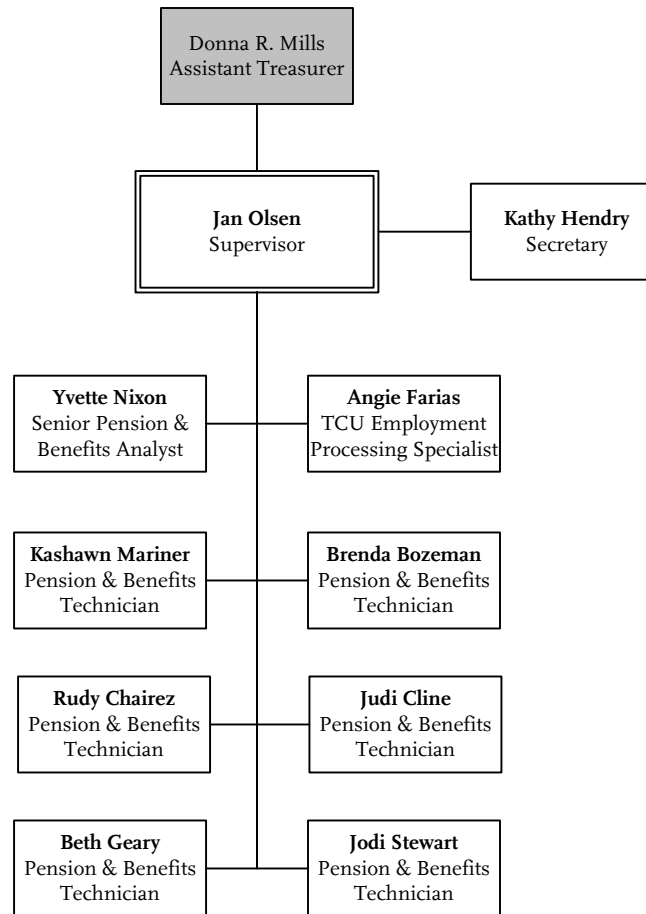

# Revenue Collection and Compliance

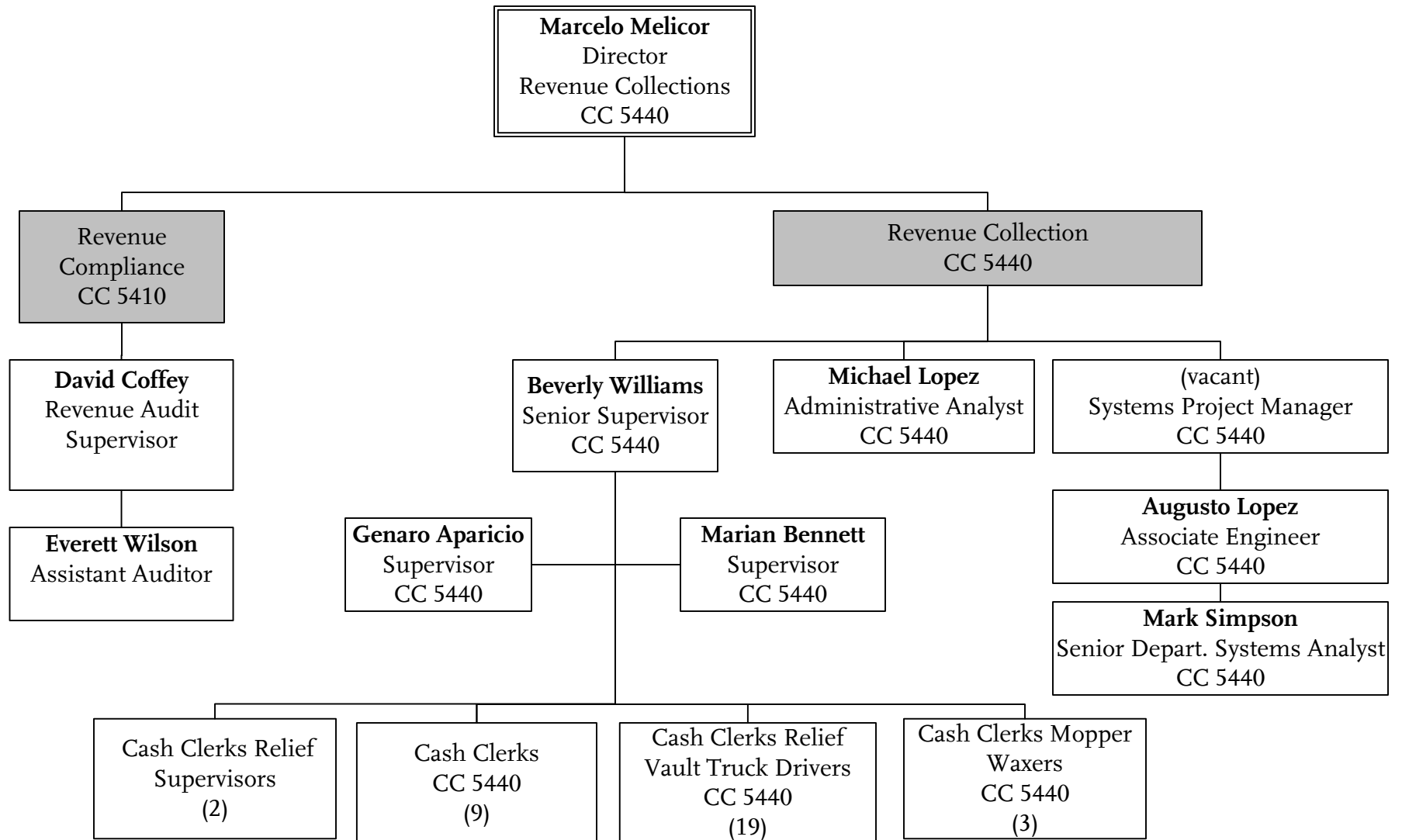

# Risk Management

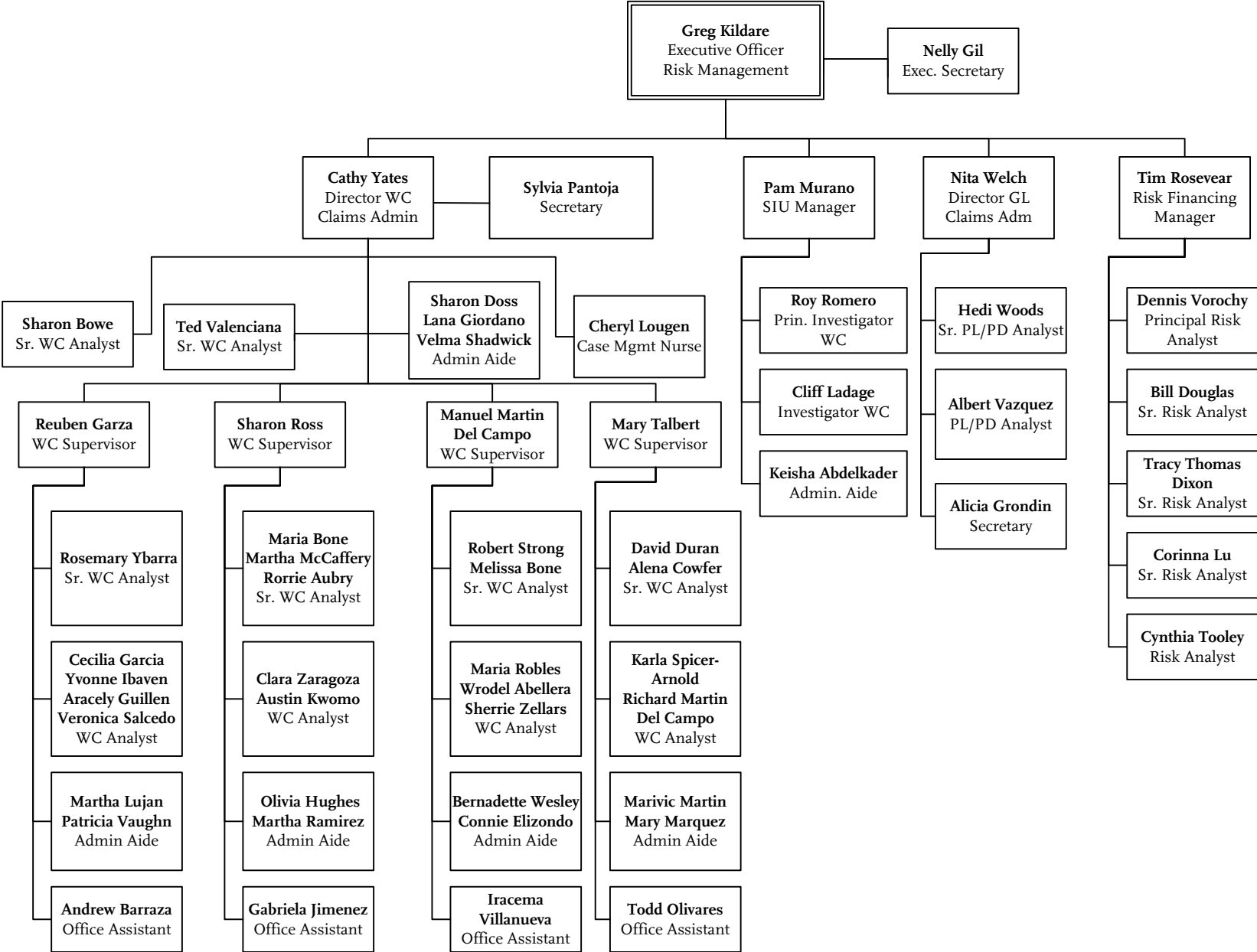

# Office of Management and Budget

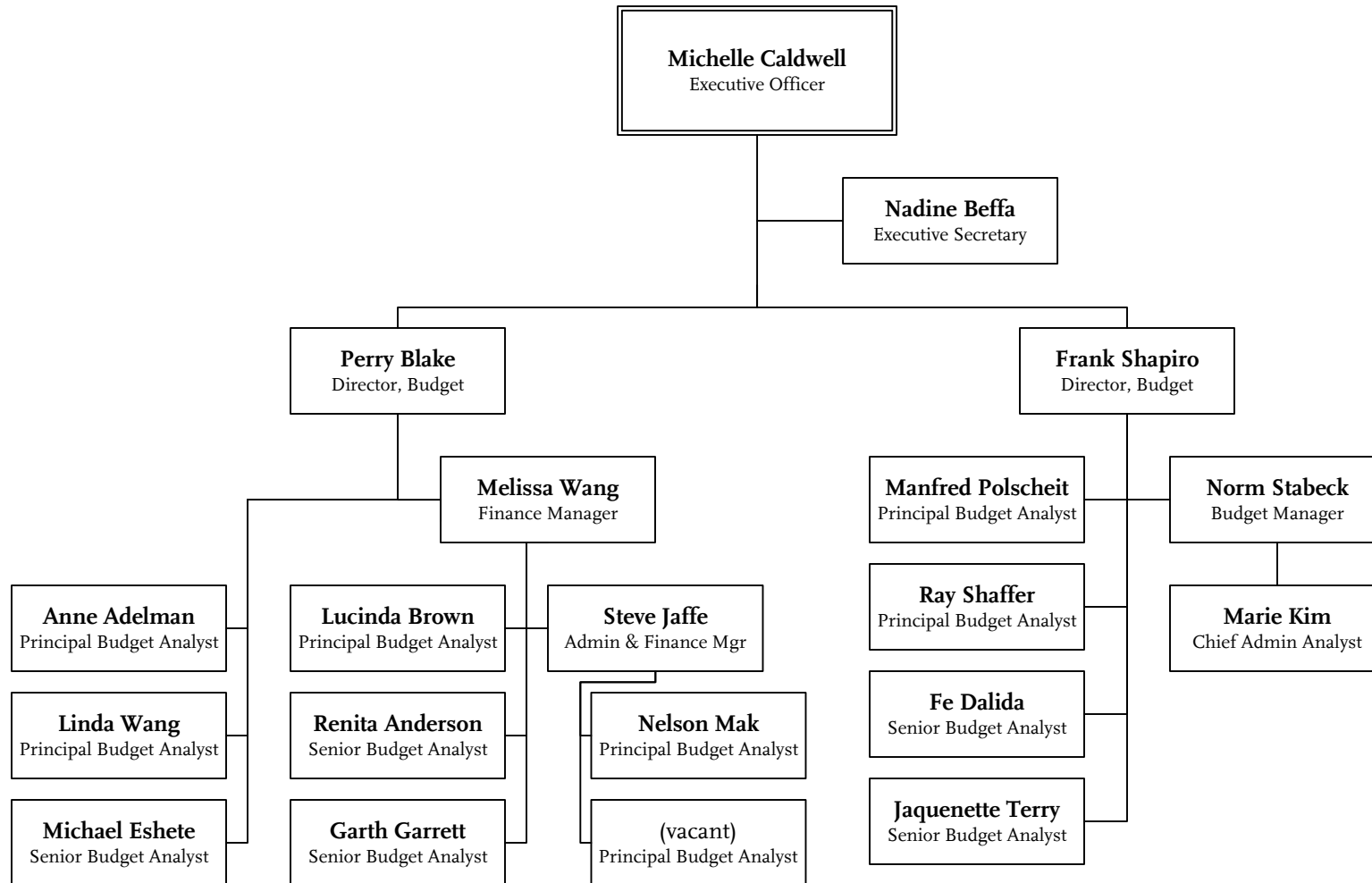

# Management Audit Services

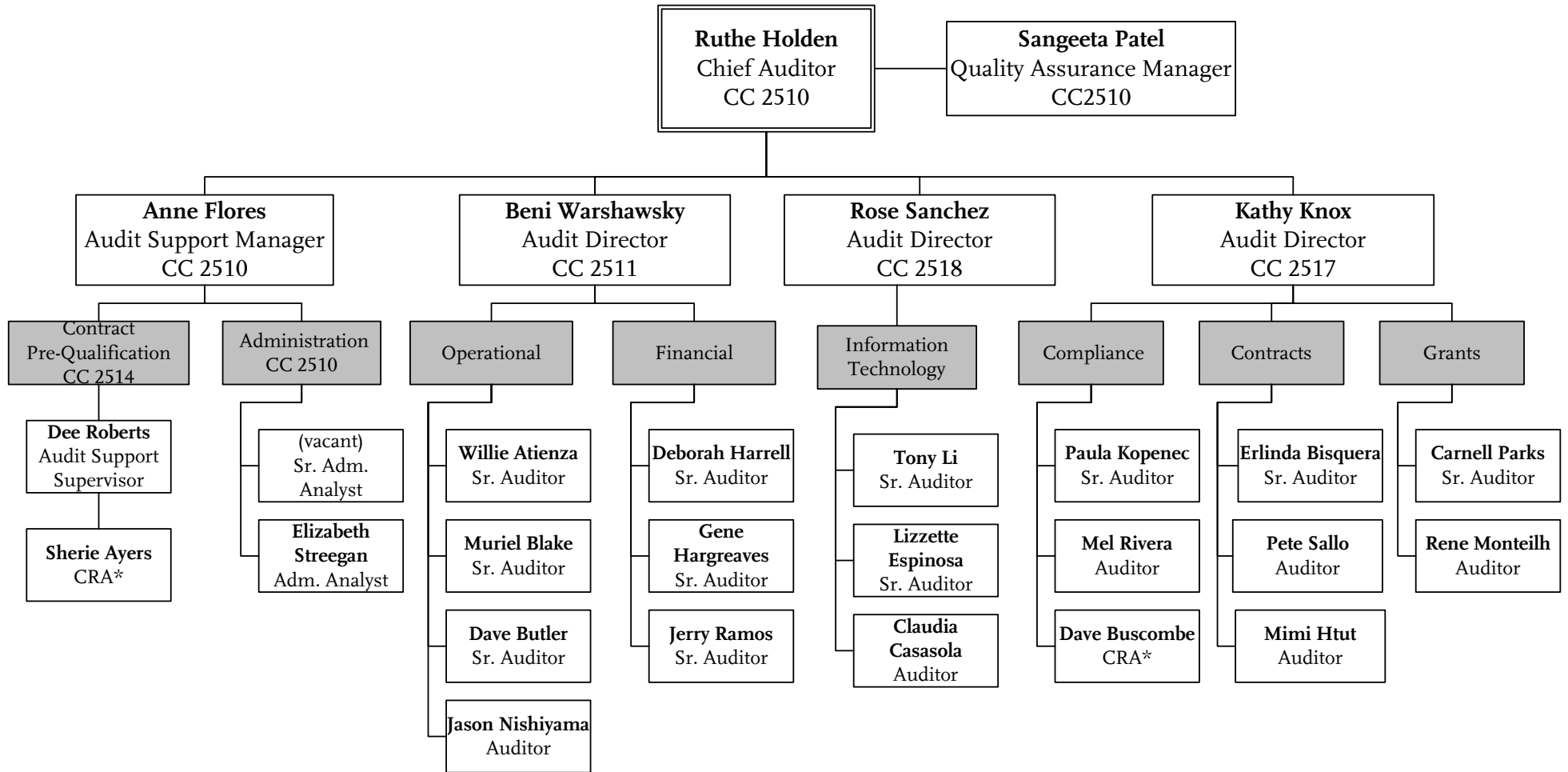

\*Contract Review Analyst

# Metro Bus Operations

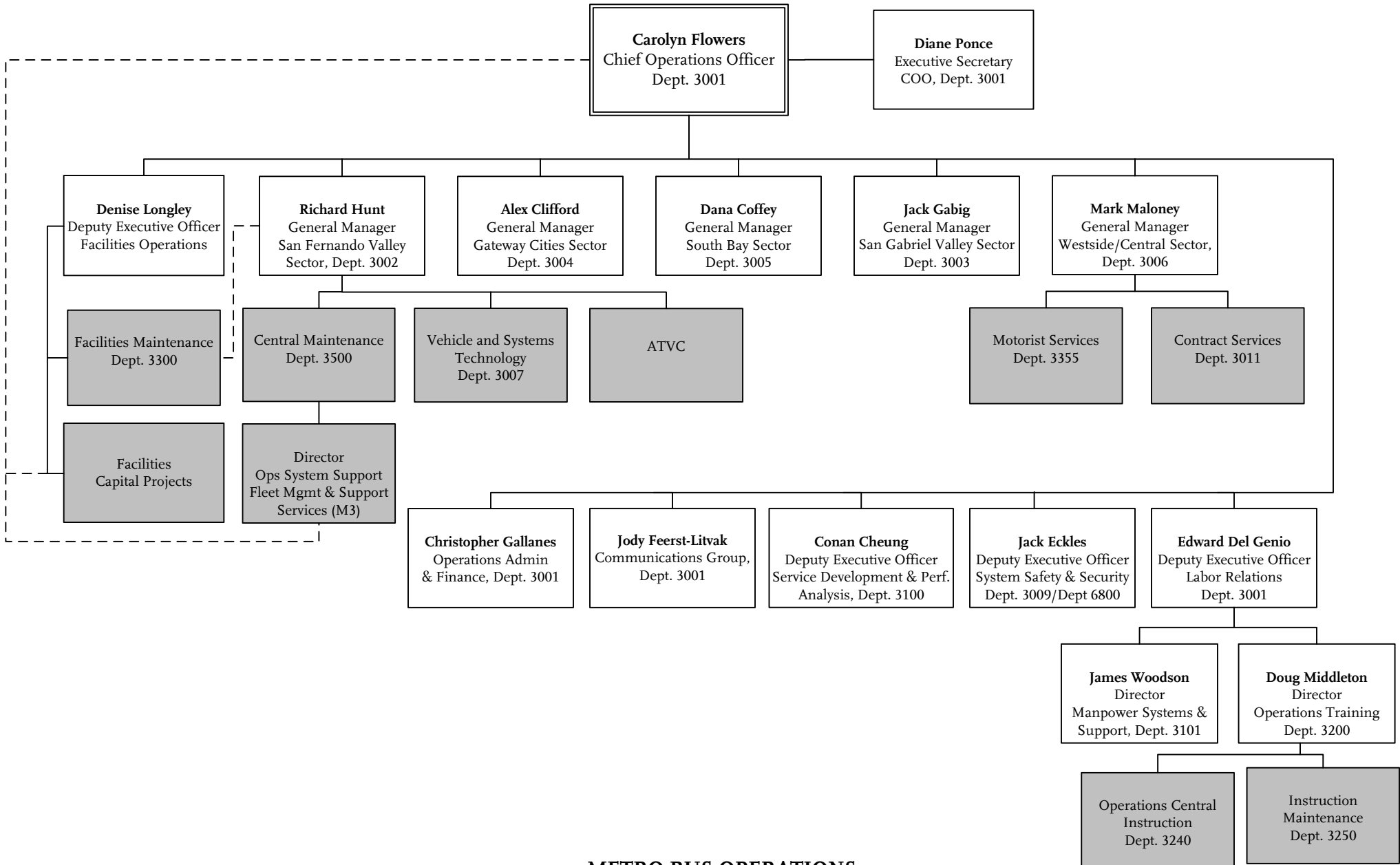

**METRO BUS OPERATIONS**  
SBU Overview



# Metro Operations - Executive Office

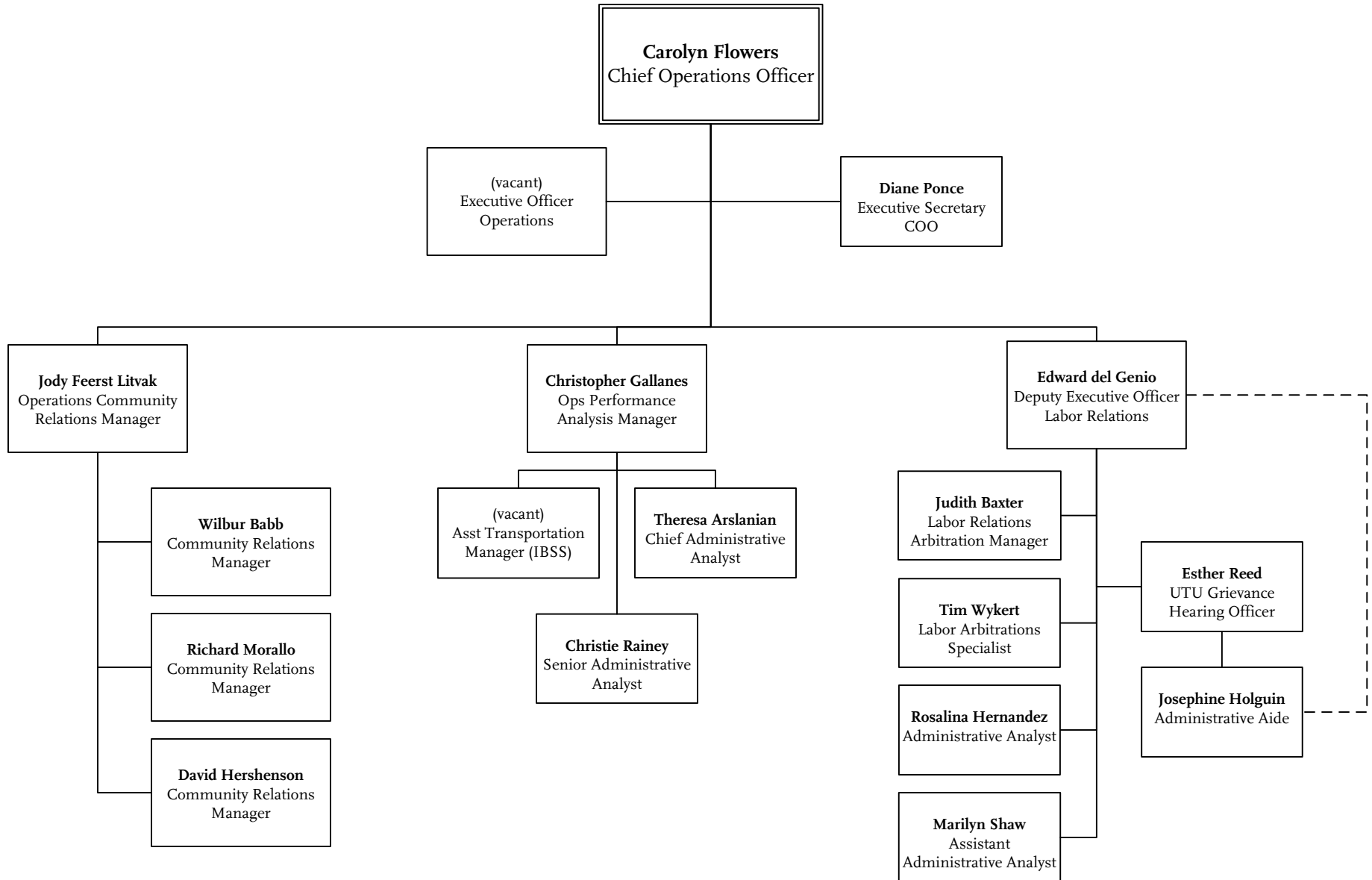

# San Fernando Valley Service Sector

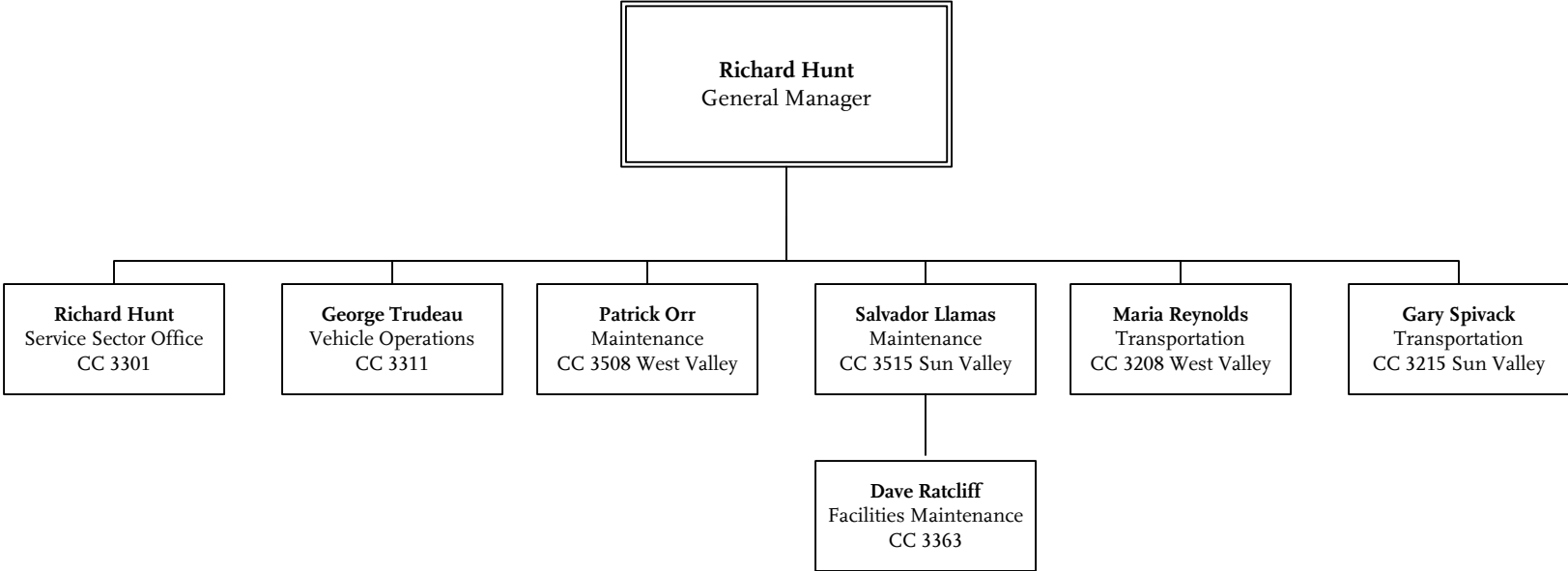

# San Fernando Valley Service Sector Office

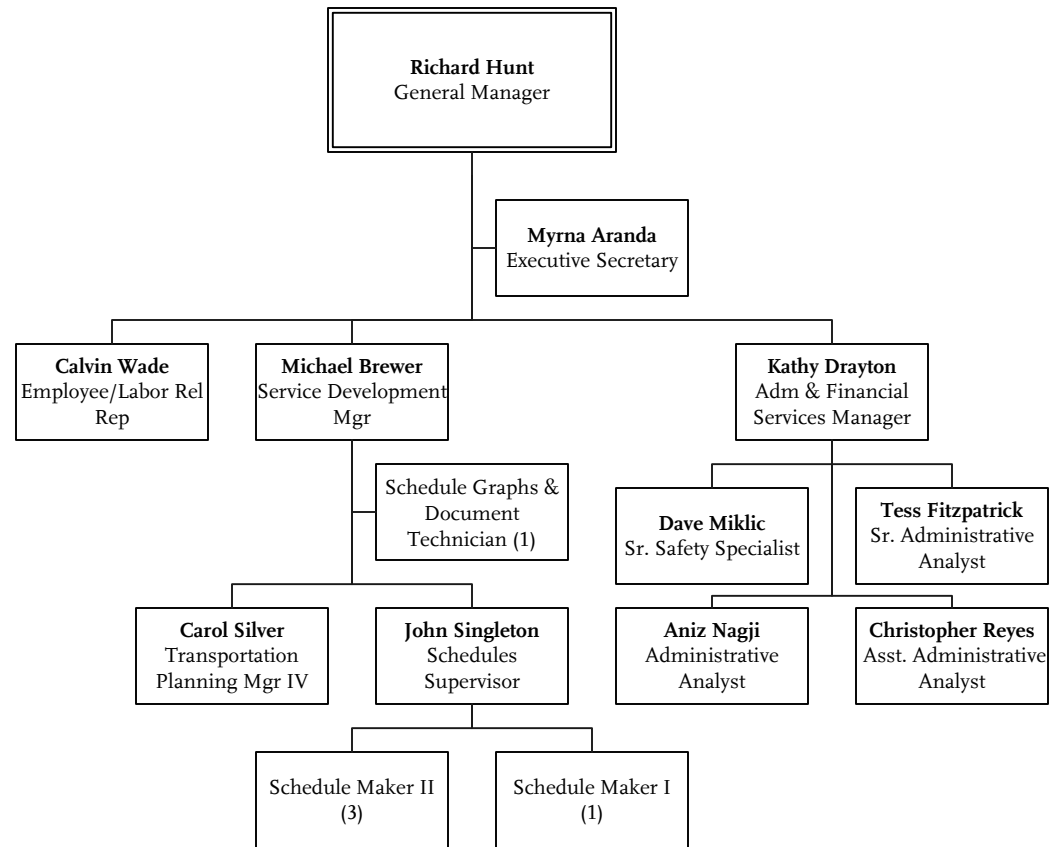

**METRO BUS OPERATIONS**  
**Department 3002 – Cost Center 3301**

# San Fernando Valley Transportation Division 8

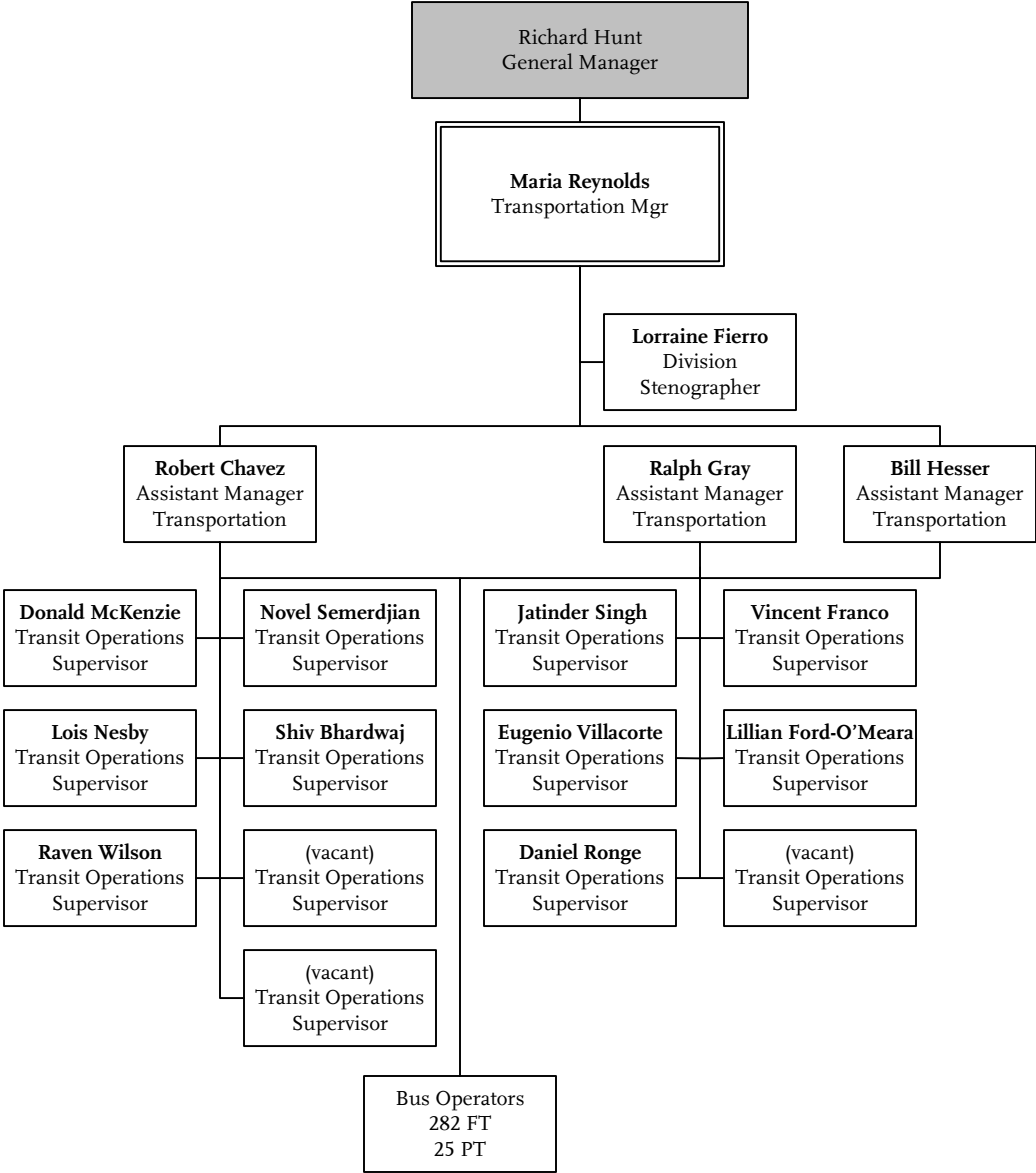

**METRO BUS OPERATIONS**  
 Department 3002 – Cost Center 3208

# San Fernando Valley Transportation Division 15

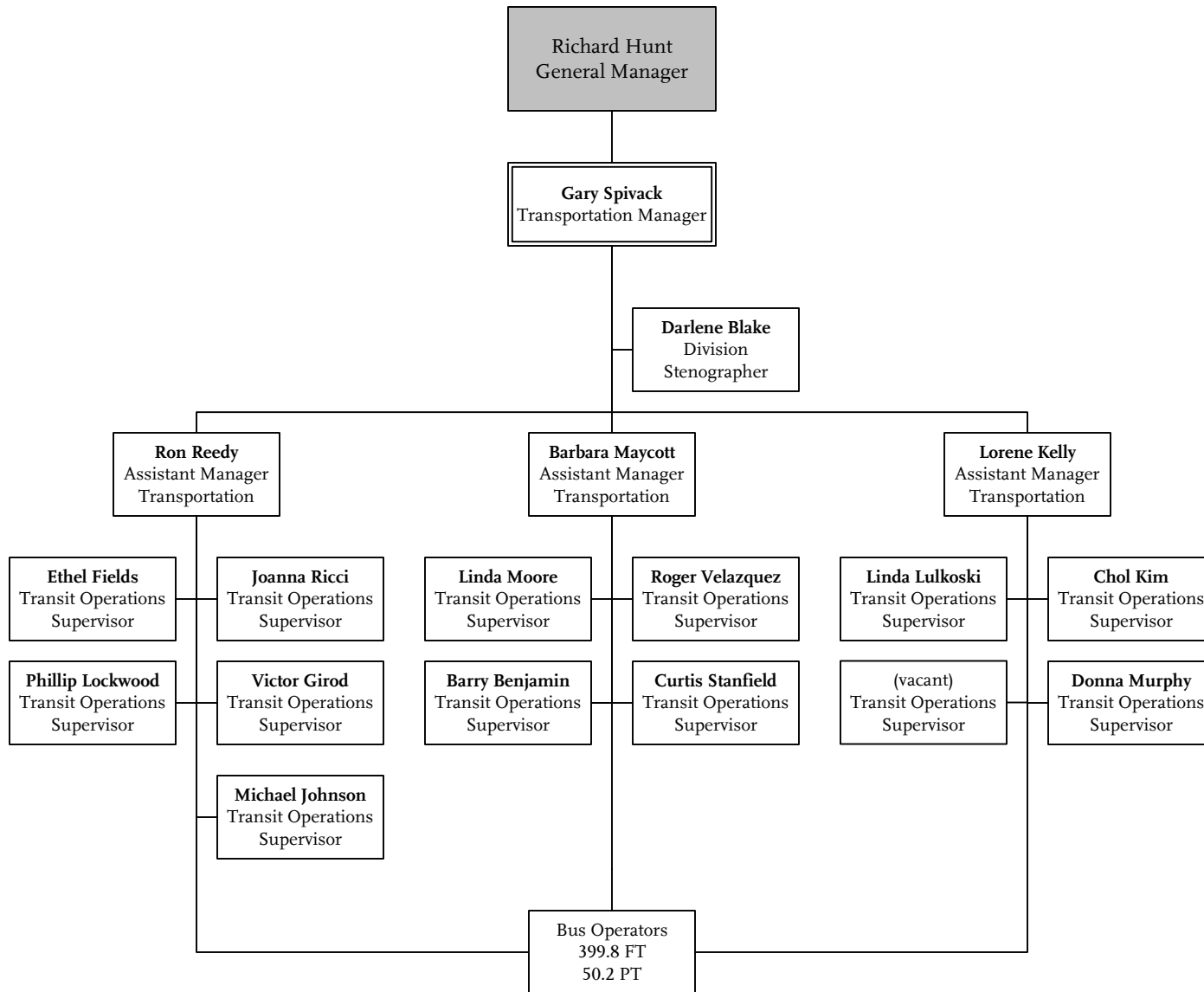

**METRO BUS OPERATIONS**  
**Department 3002 – Cost Center 3215**

# San Fernando Valley Maintenance Division 8

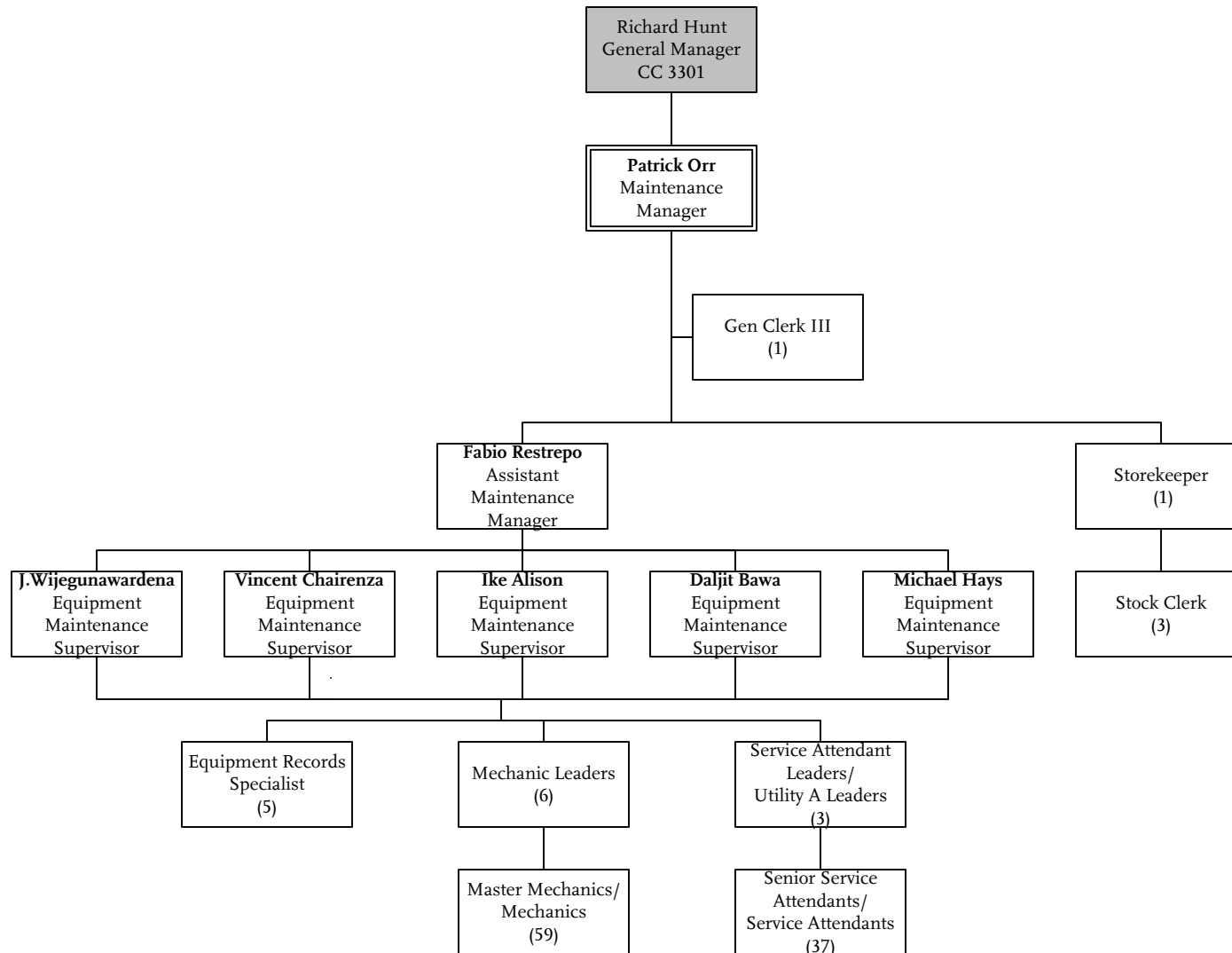

# San Fernando Valley Maintenance Division 15

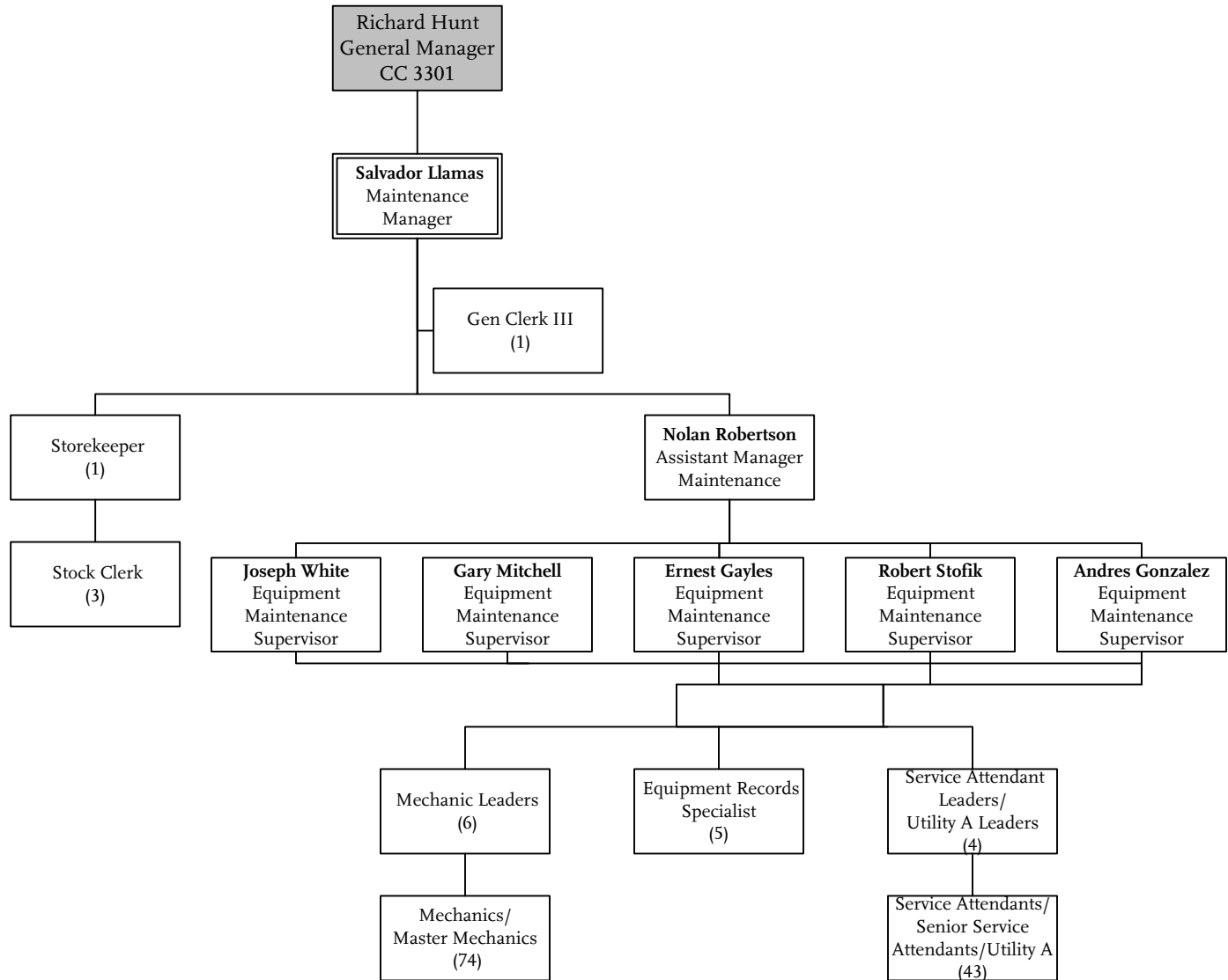

# San Fernando Valley Facilities Maintenance

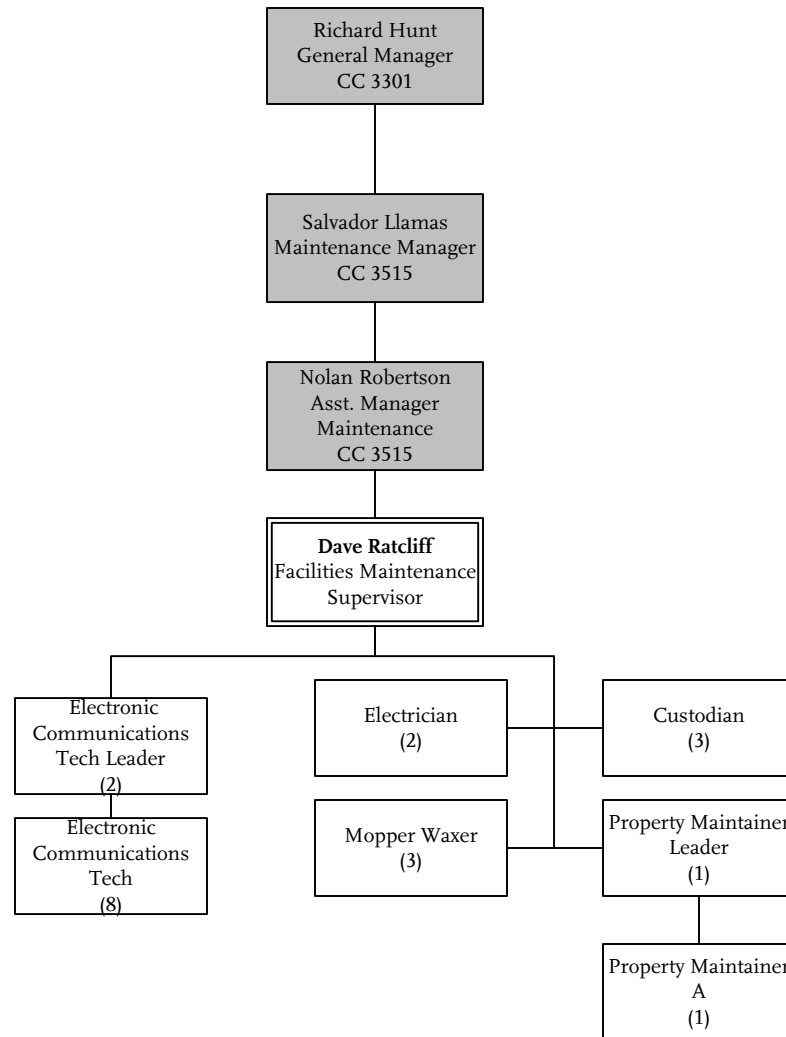



# San Fernando Valley Vehicle Operations

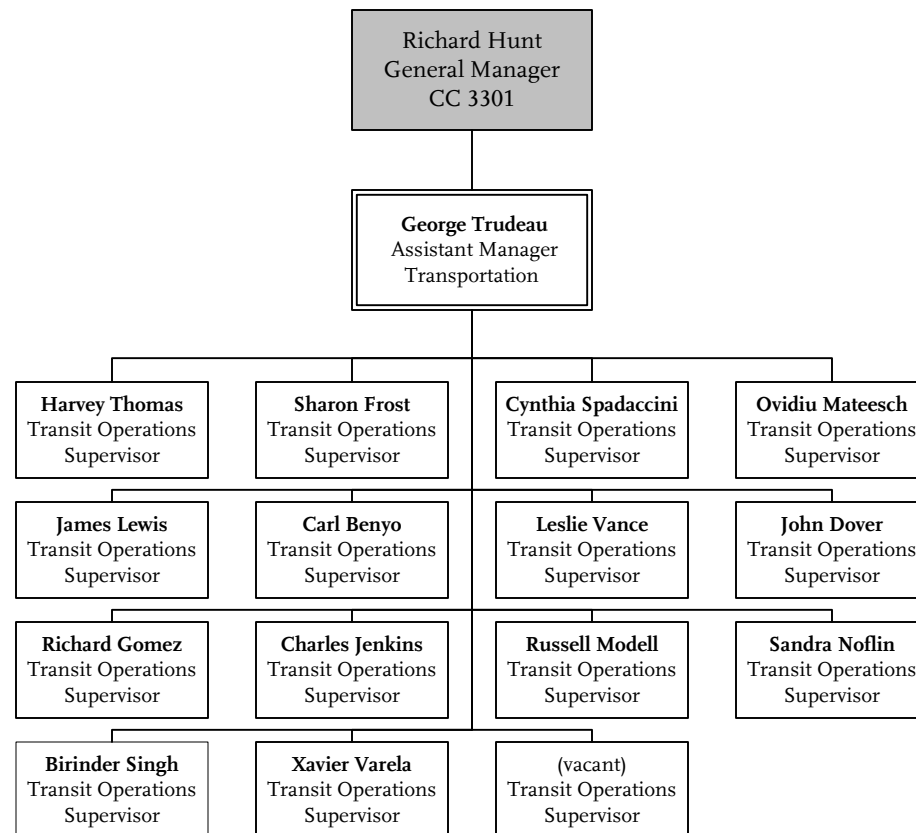

# Facilities

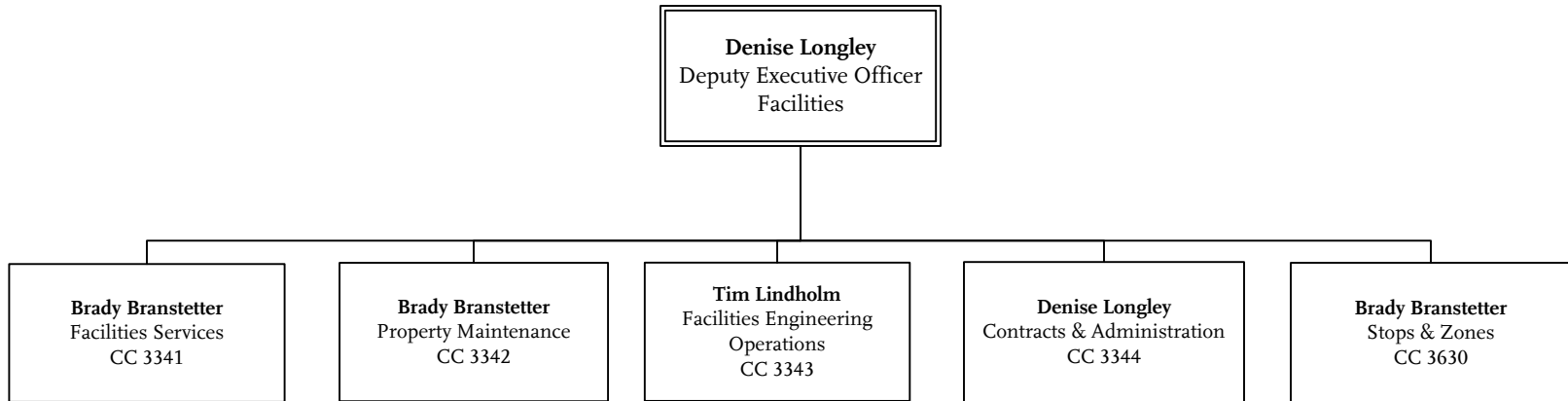

# Facilities Services

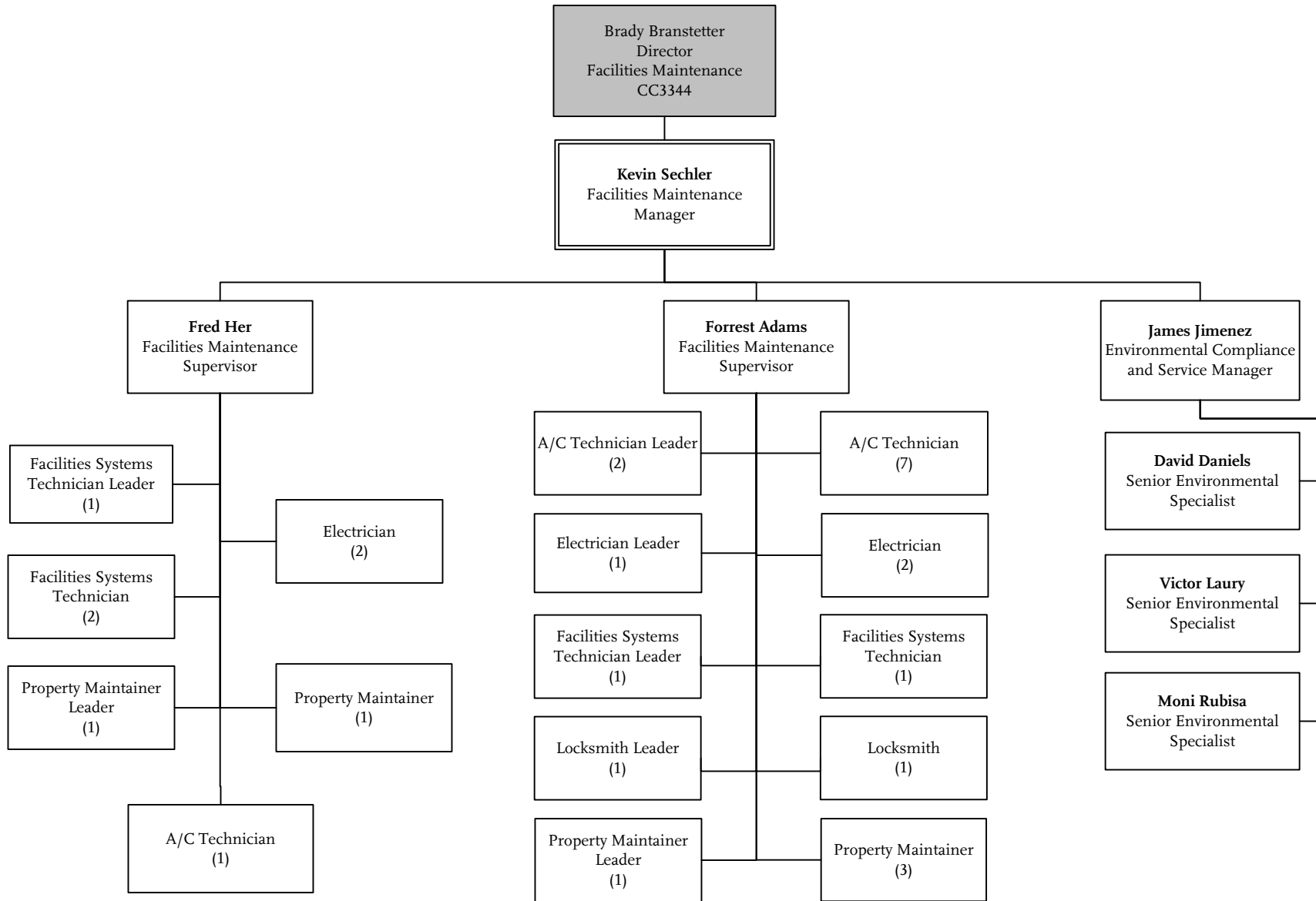

# Facilities Property Maintenance

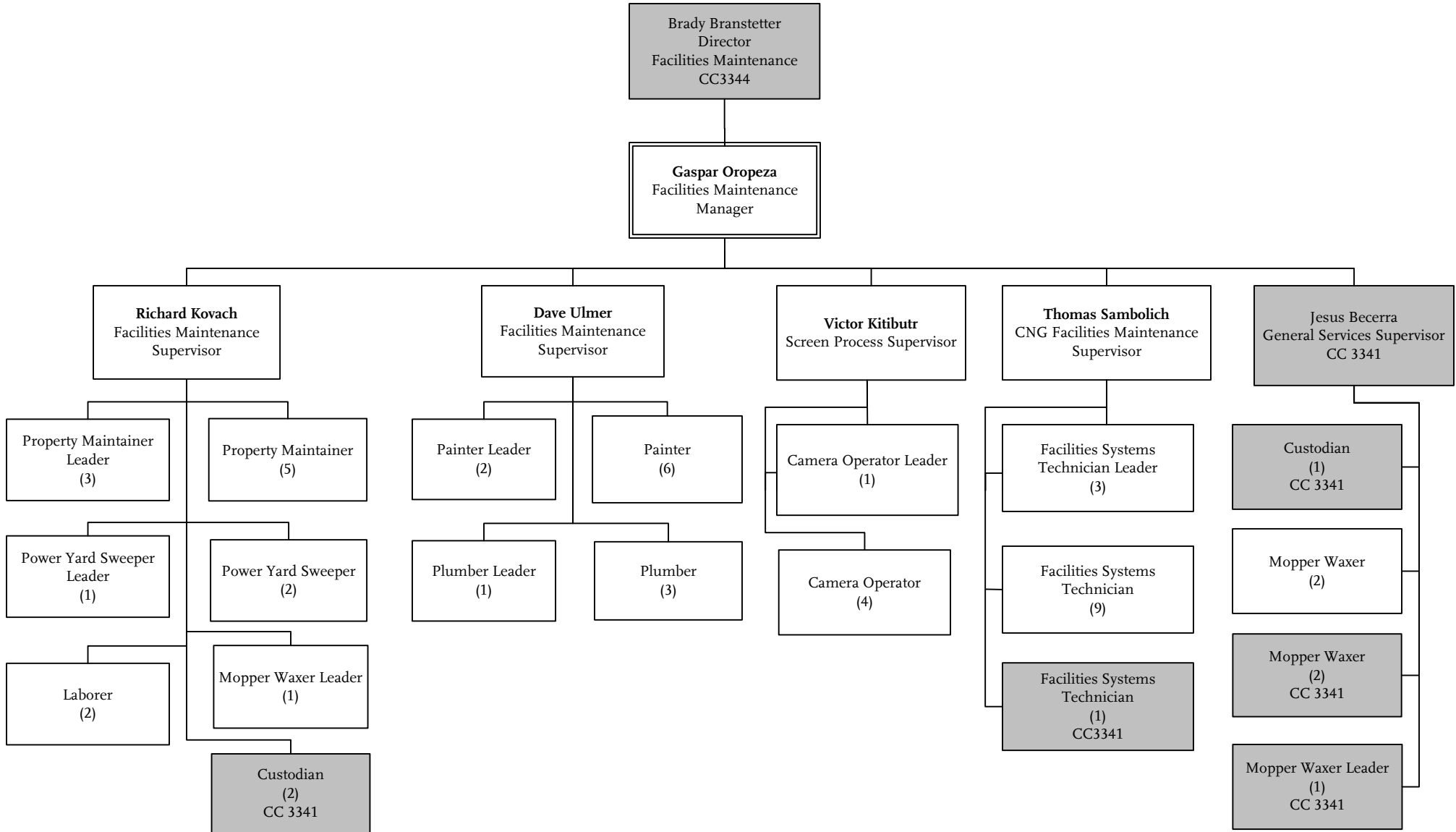

# Facilities Engineering Operations

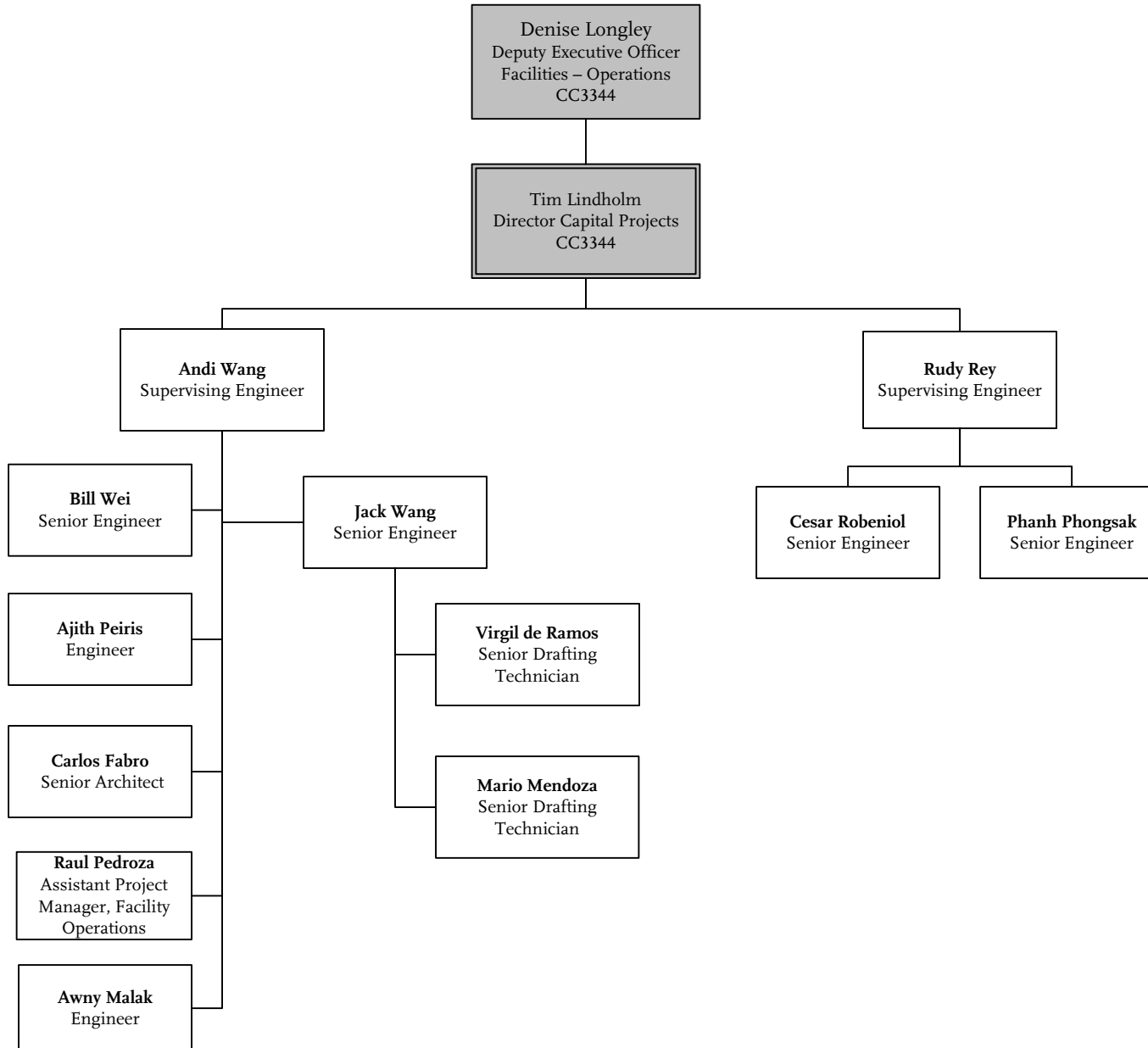

**METRO BUS OPERATIONS**  
**Department 3300 – Cost Center 3343**

# Facilities - Contracts & Administration

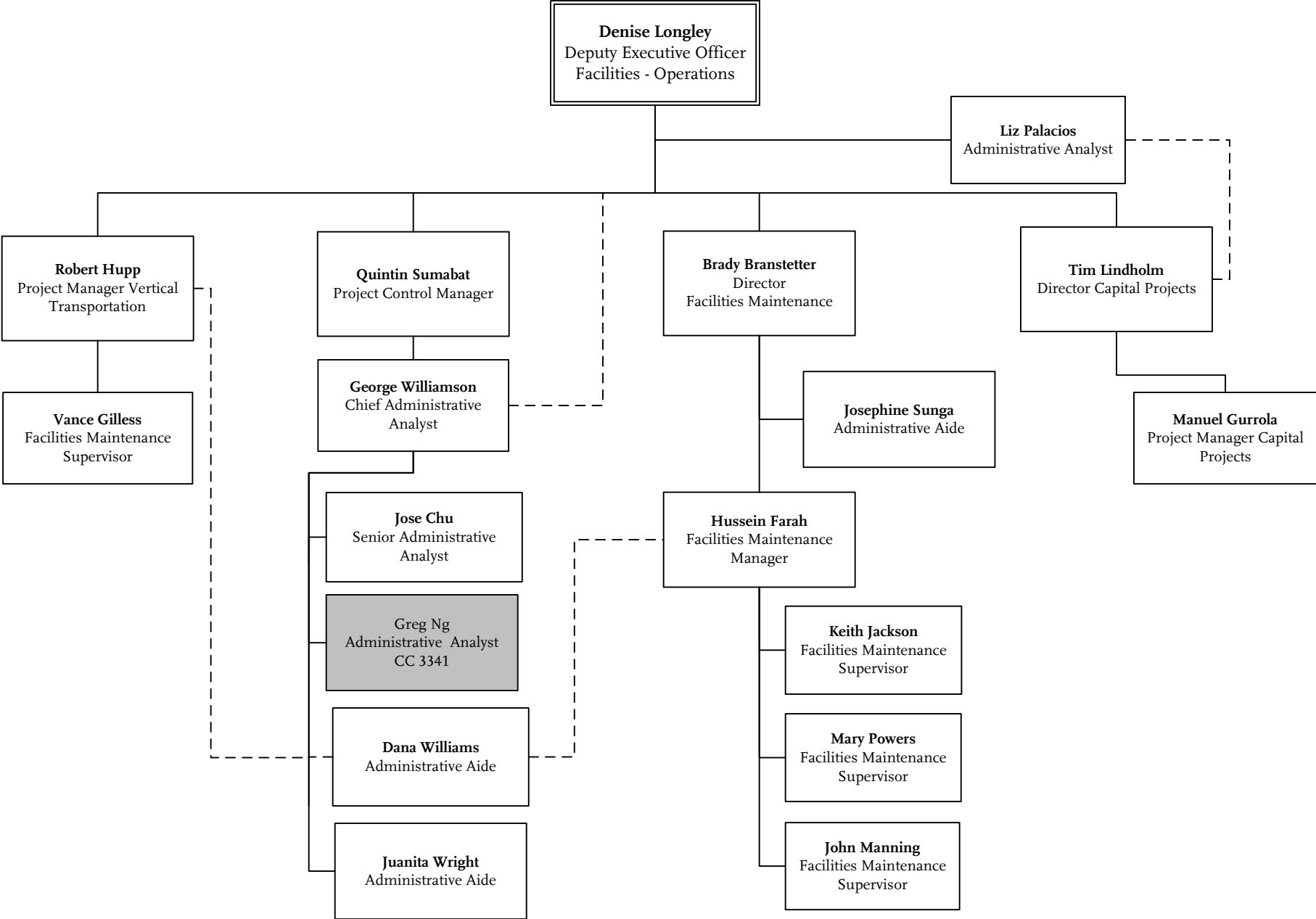

# Facilities Stops & Zones

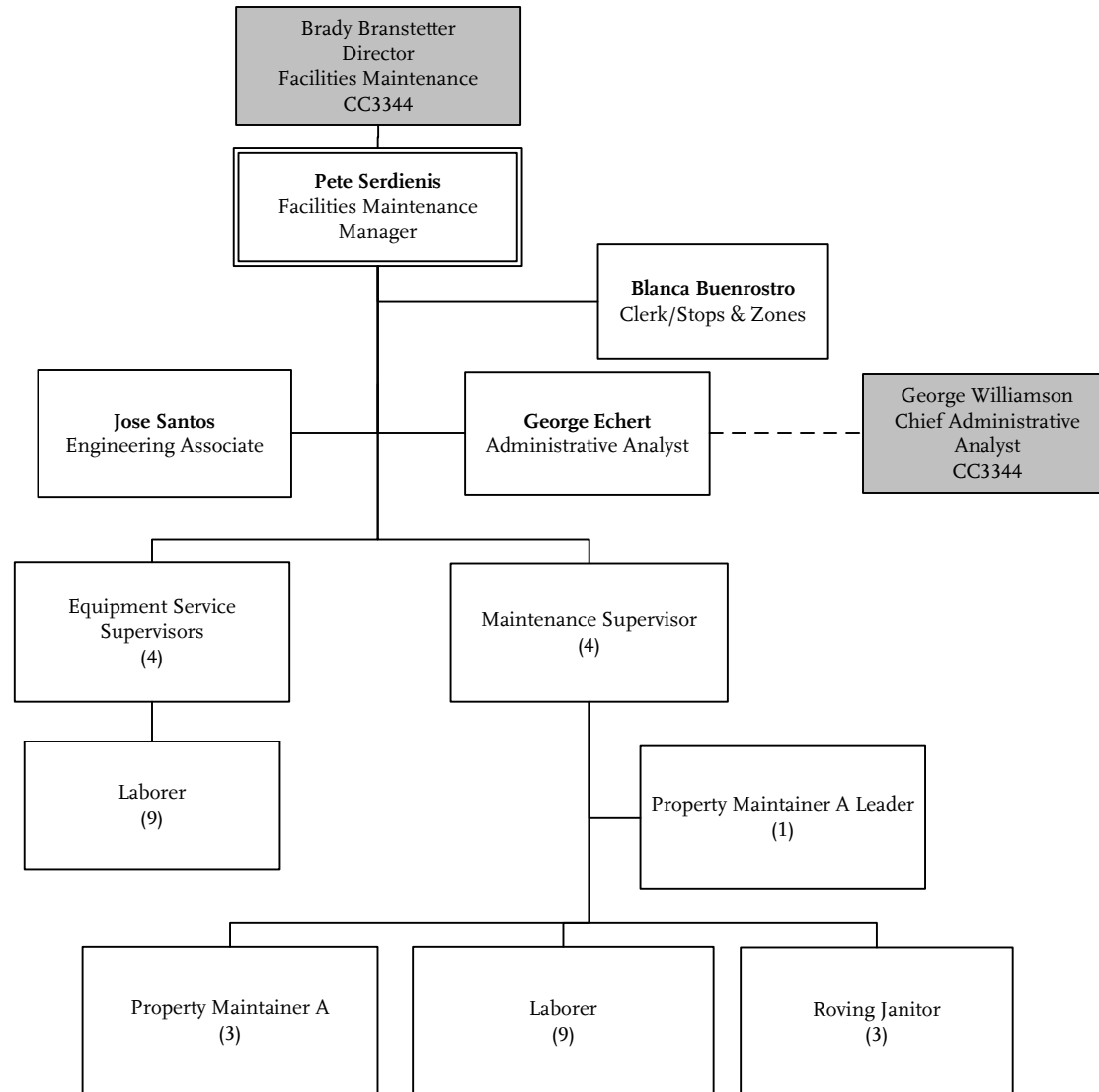

# Central Maintenance Department

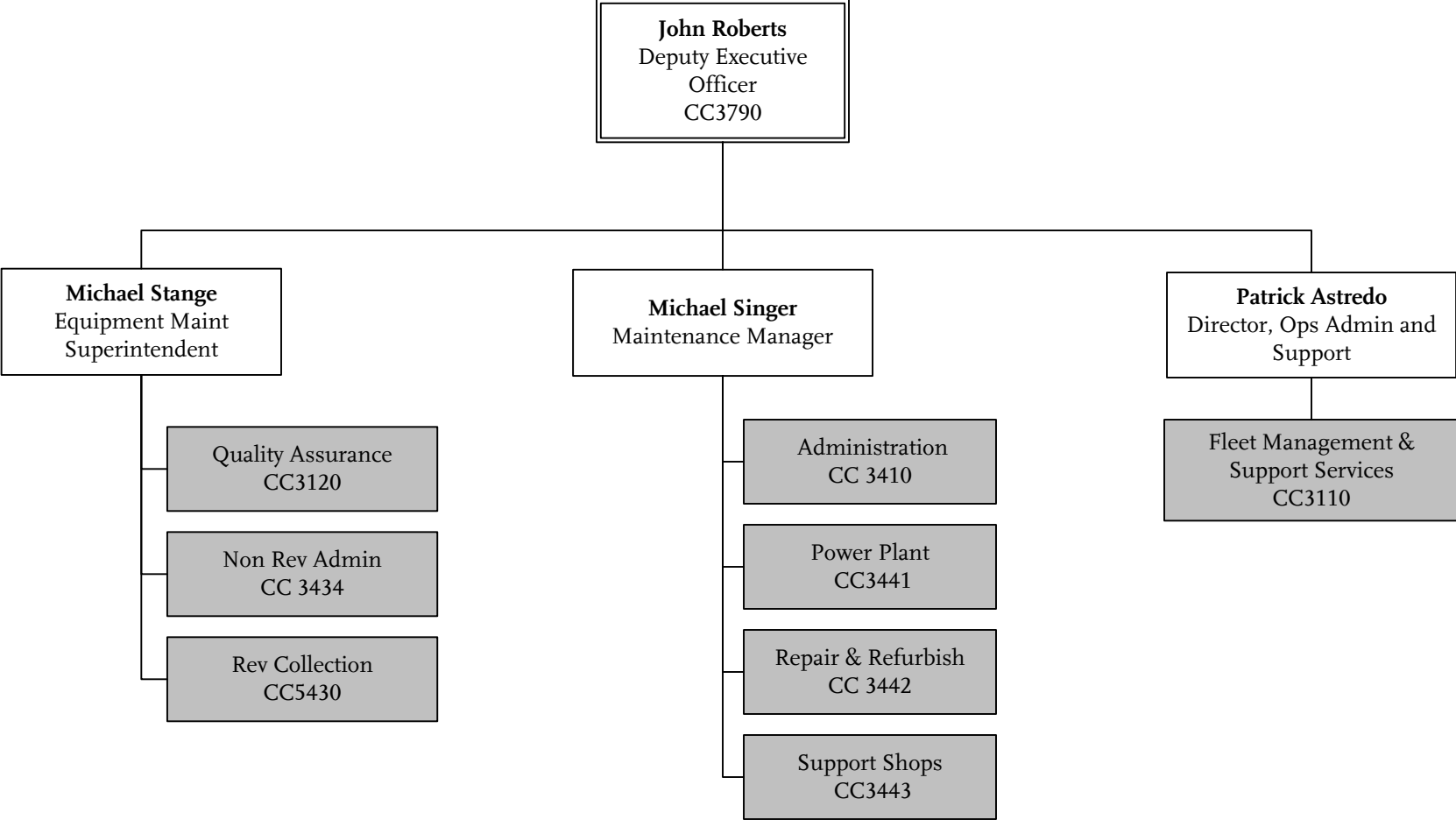



# Central Maintenance Administration

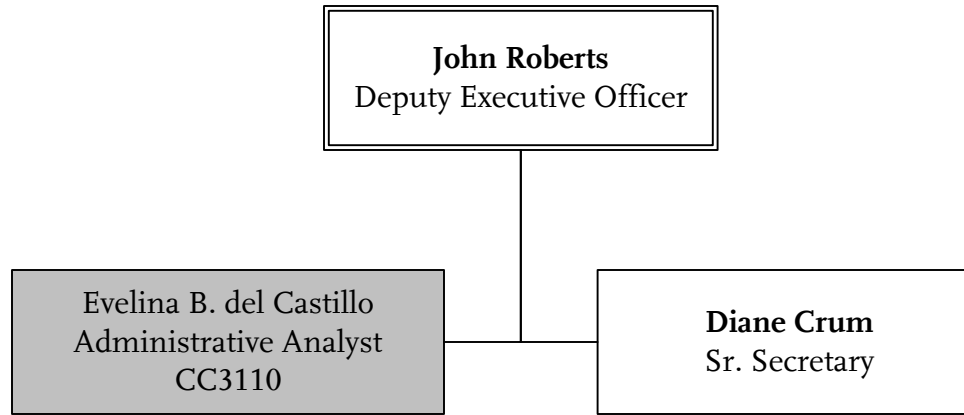

# Central Maintenance Quality Assurance

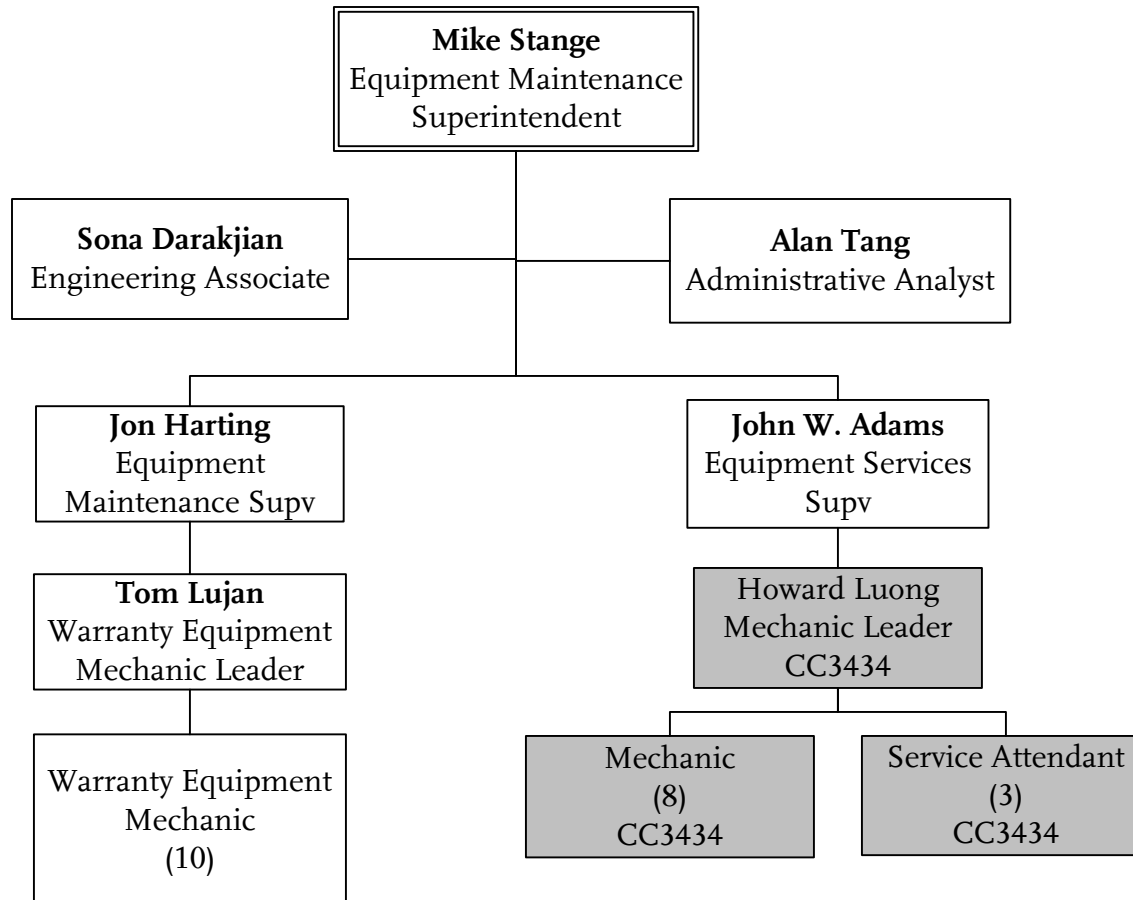

# Central Maintenance Non-Revenue Administration

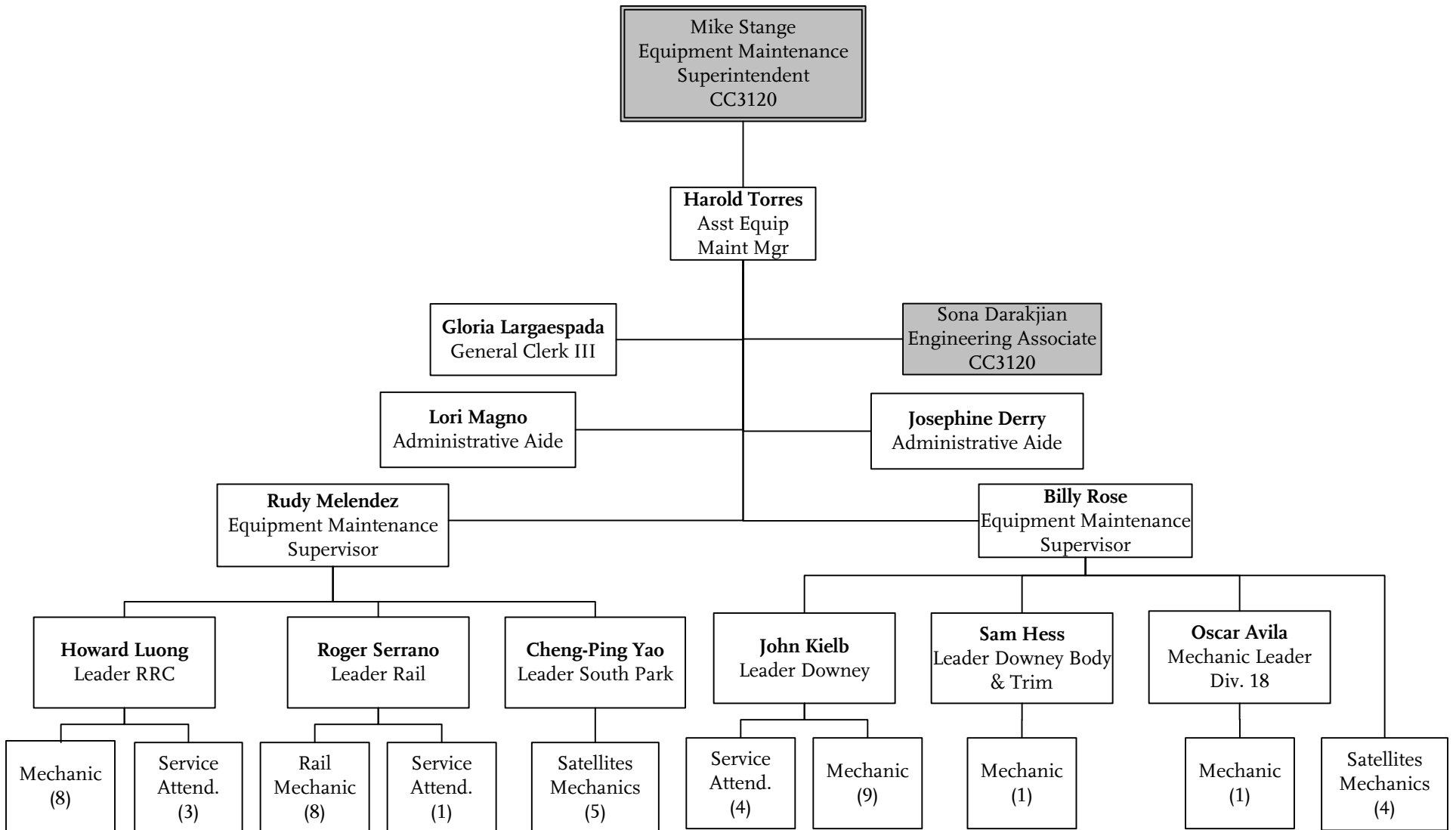

# Central Maintenance

## Revenue Collection Equipment Maintenance

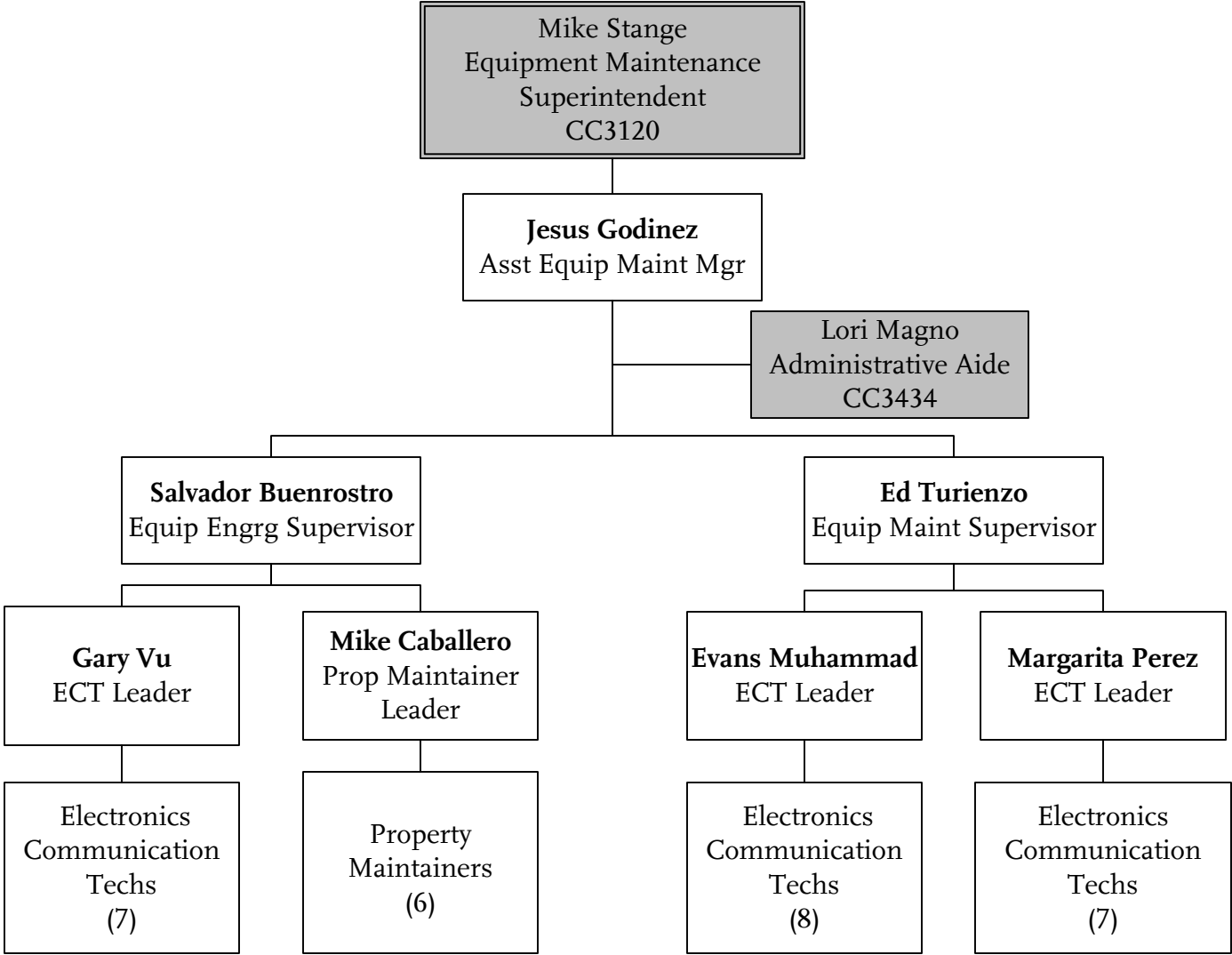

# Central Maintenance Administration

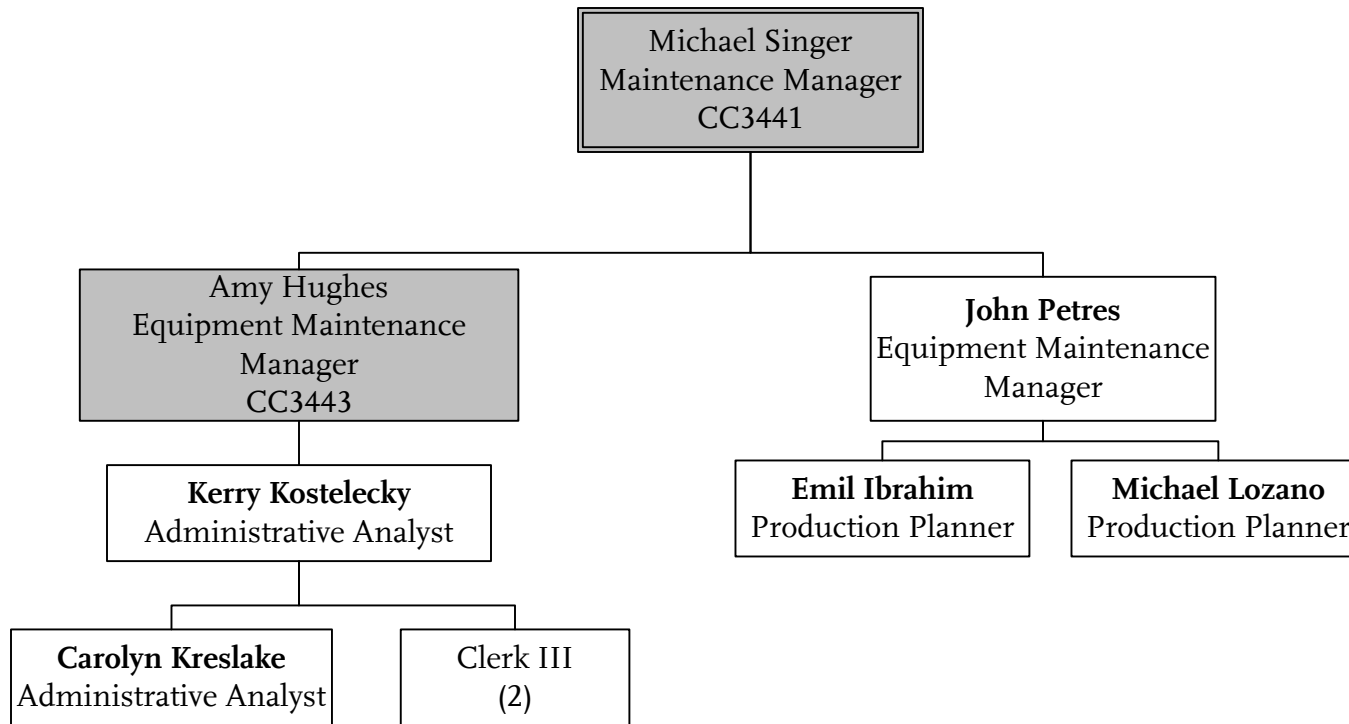

# Central Maintenance Power Plant

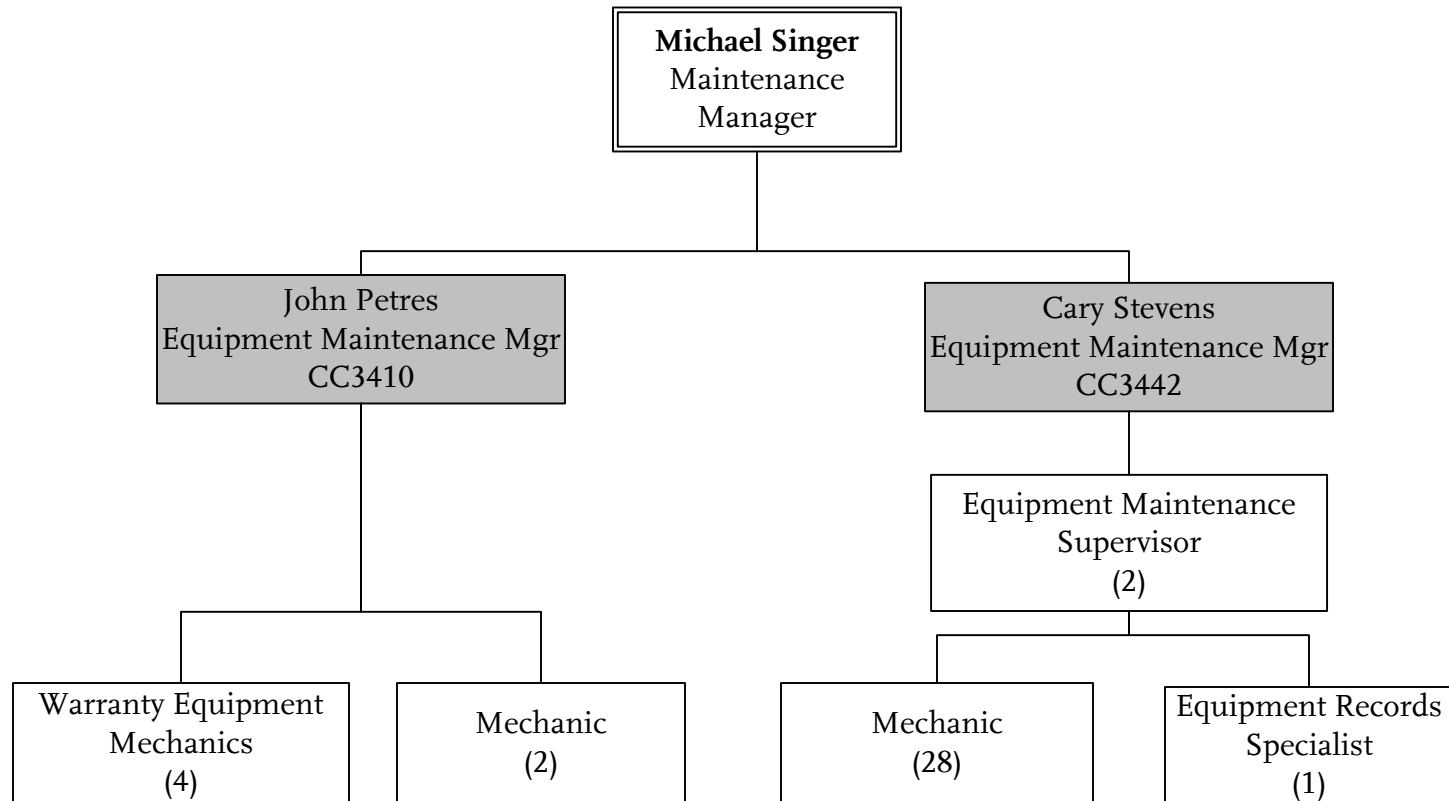

# Central Maintenance Repair & Refurbish

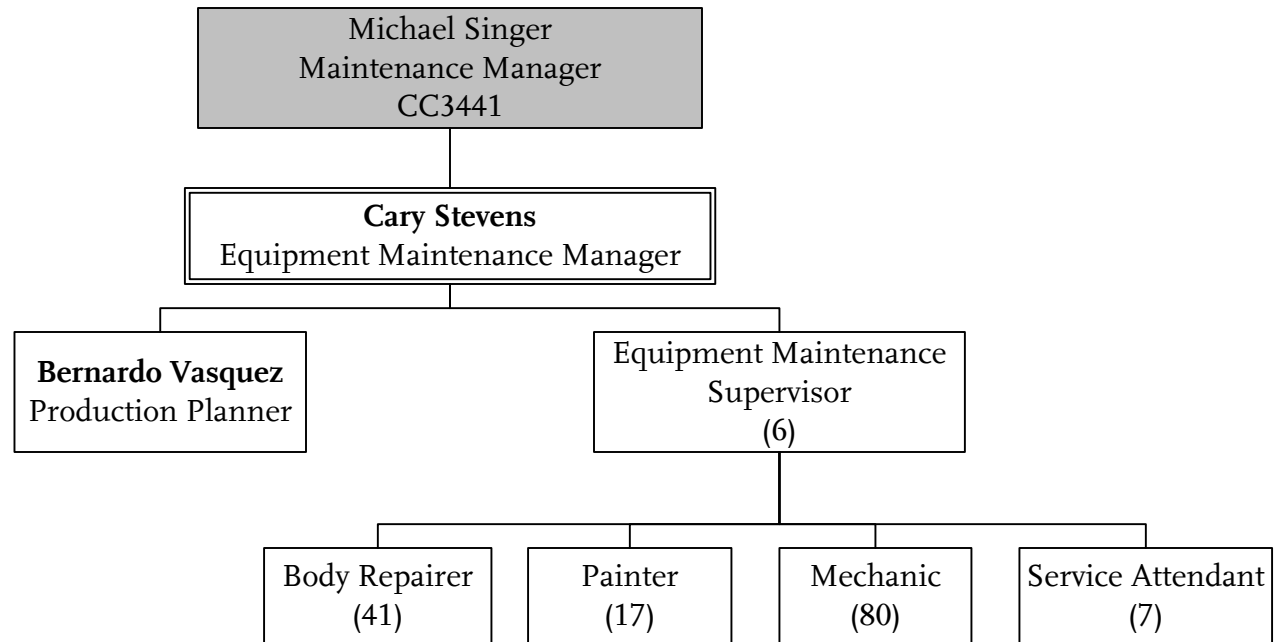

# Central Maintenance Support Shops

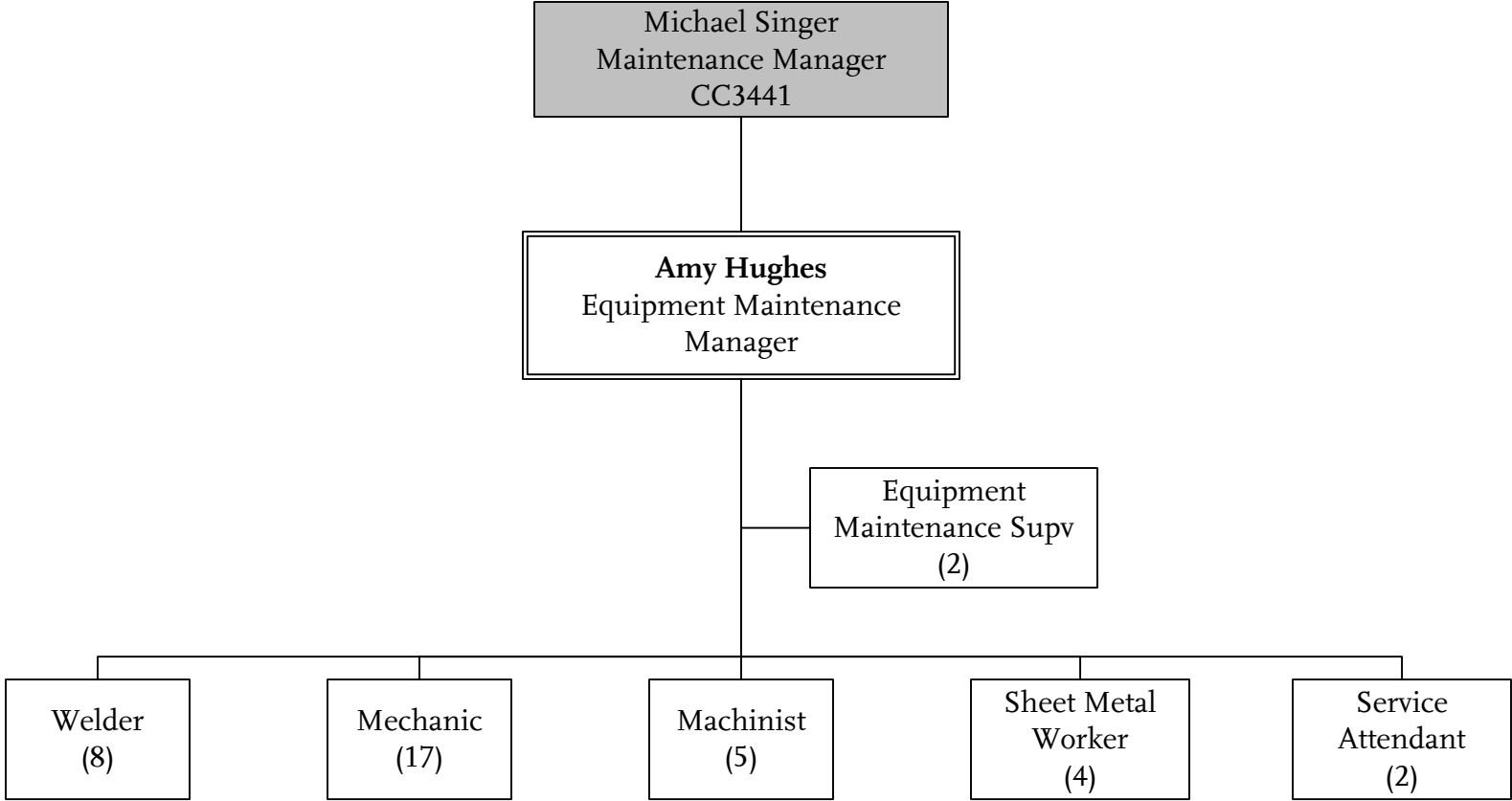



# Fleet Management & Support Services

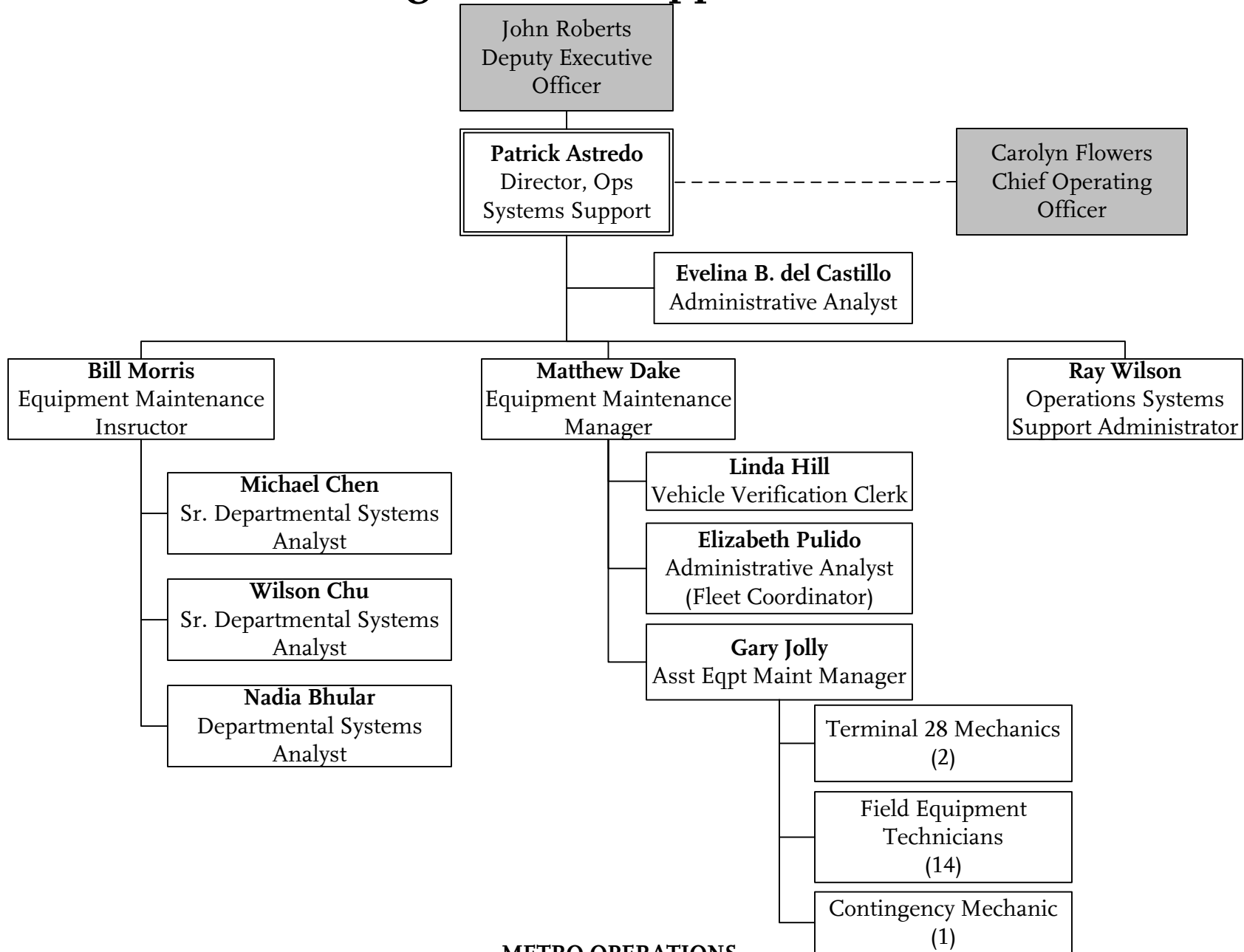

# Vehicle Technology and Support

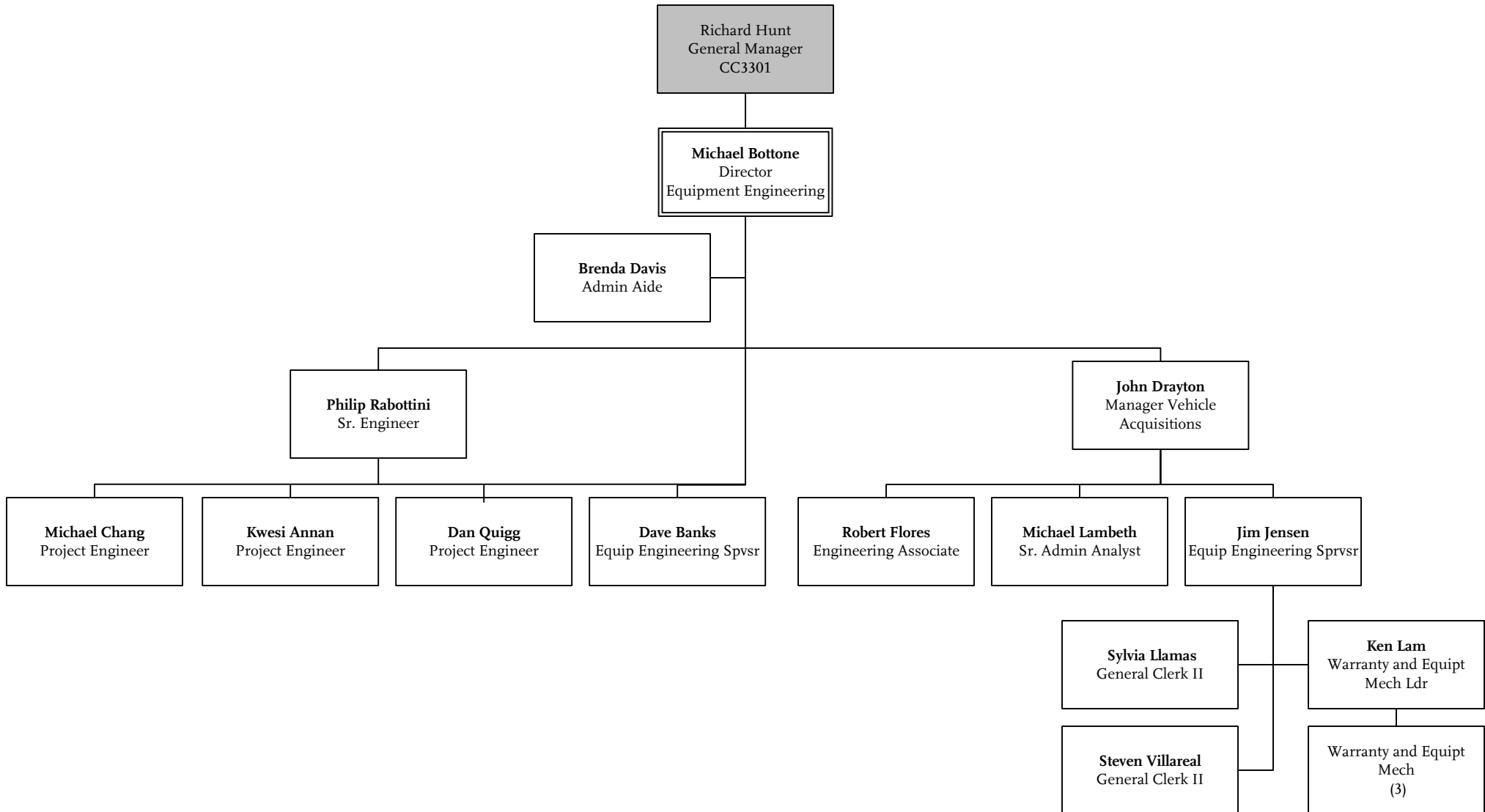

# Gateway Cities Service Sector

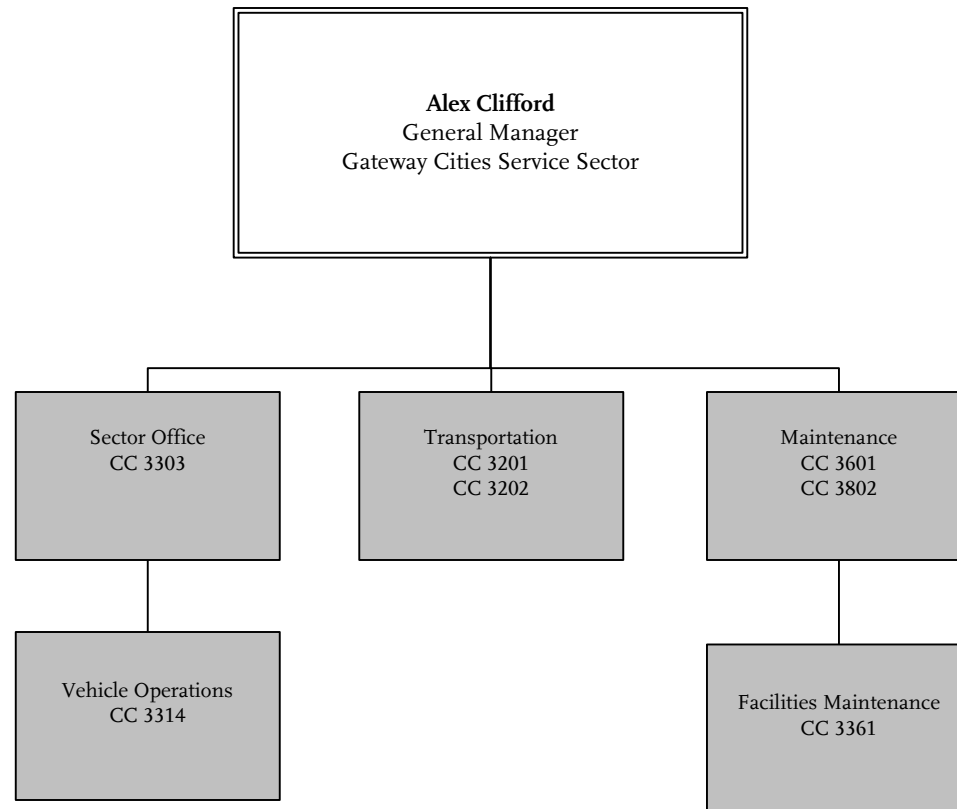

# Gateway Cities Service Sector

## Sector Office

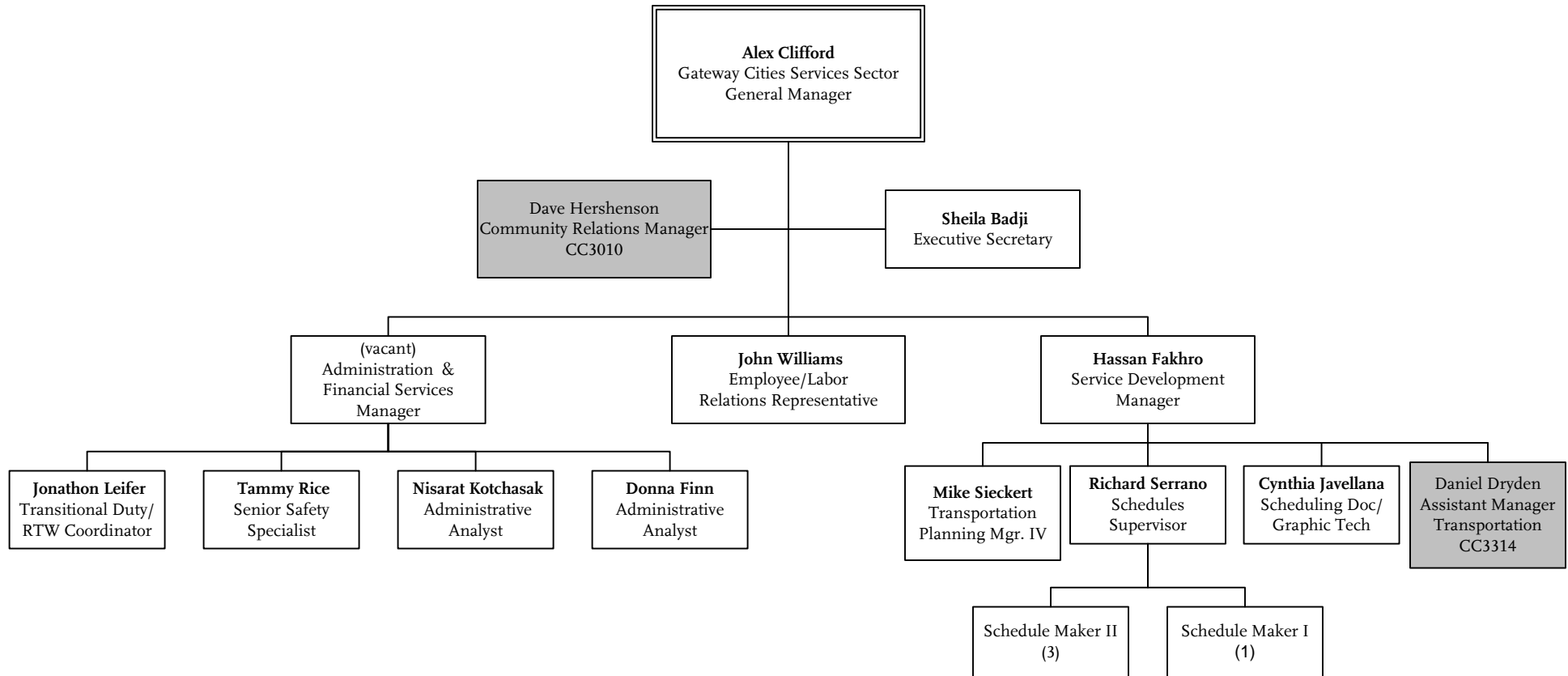

# Gateway Cities Service Sector

## Transportation Division 1

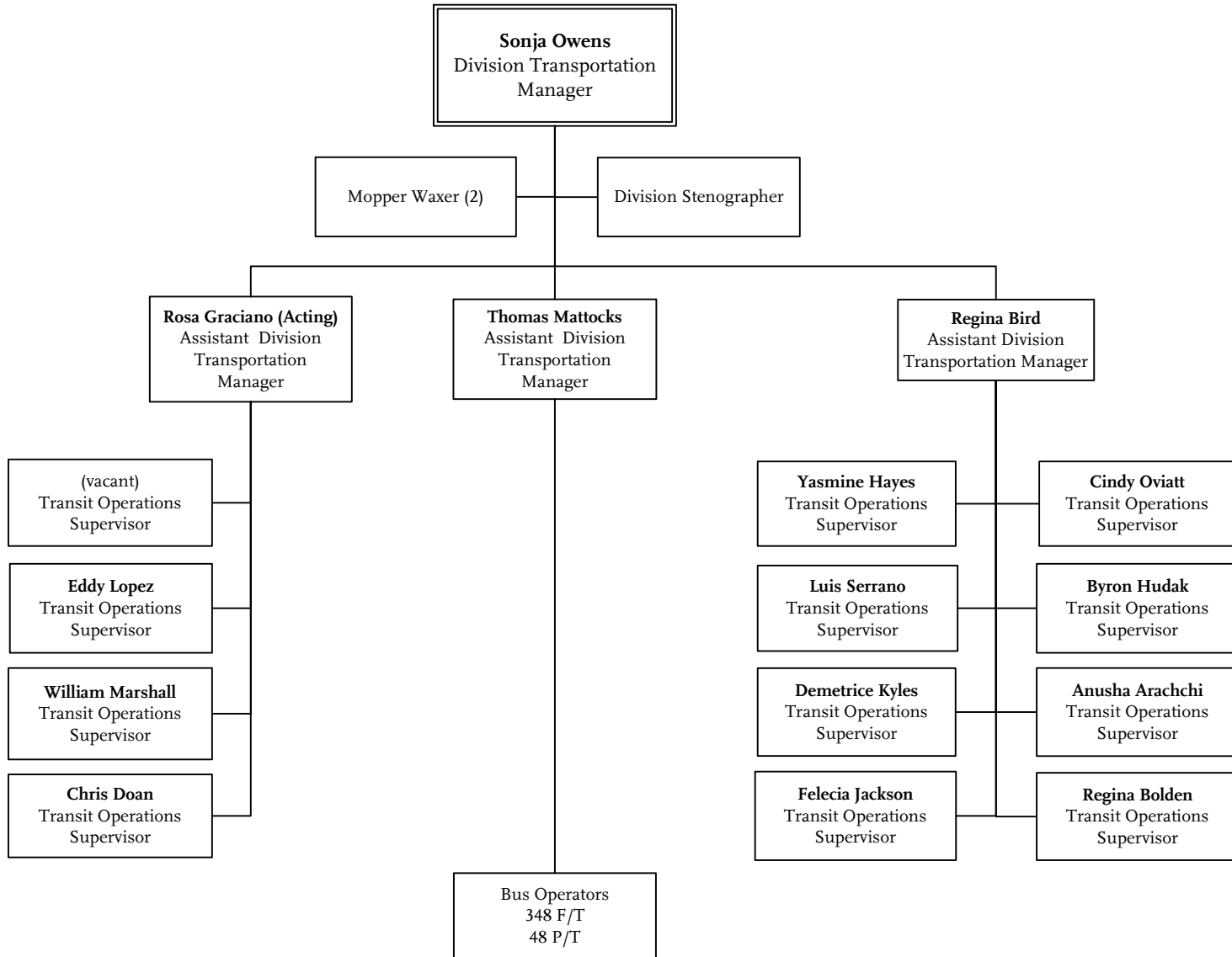

# Gateway Cities Service Sector

## Transportation Division 2

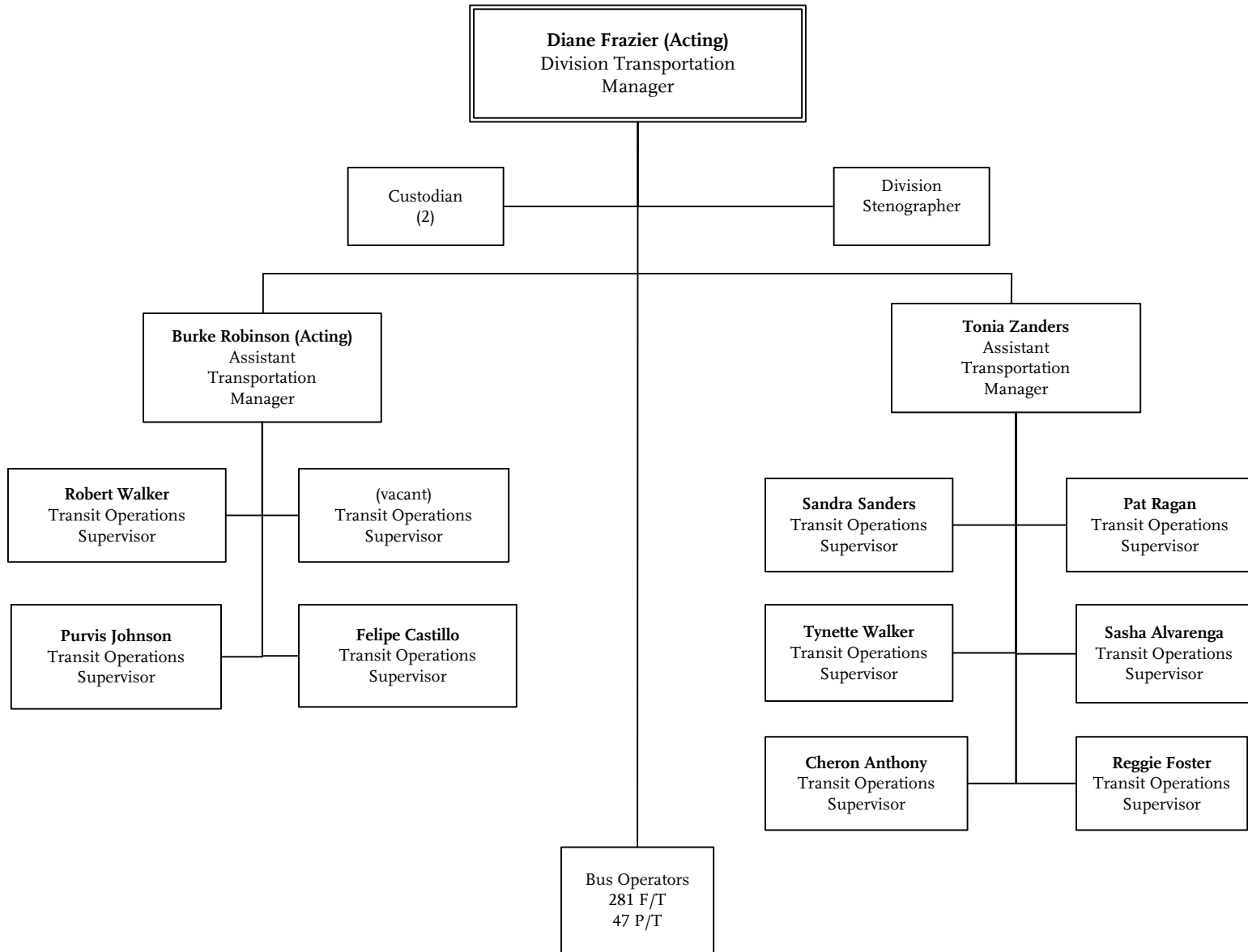

**METRO BUS OPERATIONS**  
Department 3004 - Cost Center 3202

# Gateway Cities Service Sector Maintenance Division 1

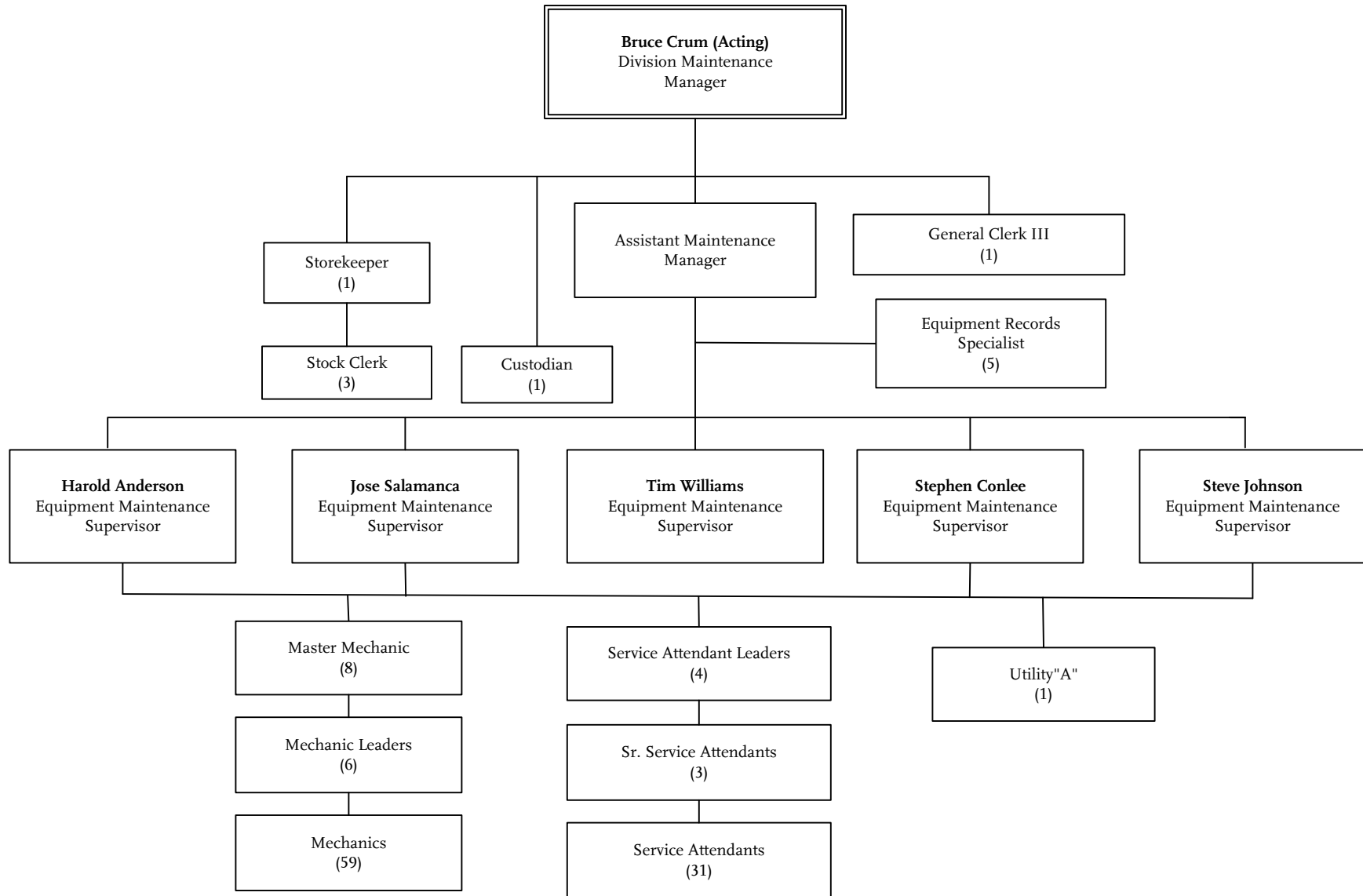

# Gateway Cities Service Sector Maintenance Division 2

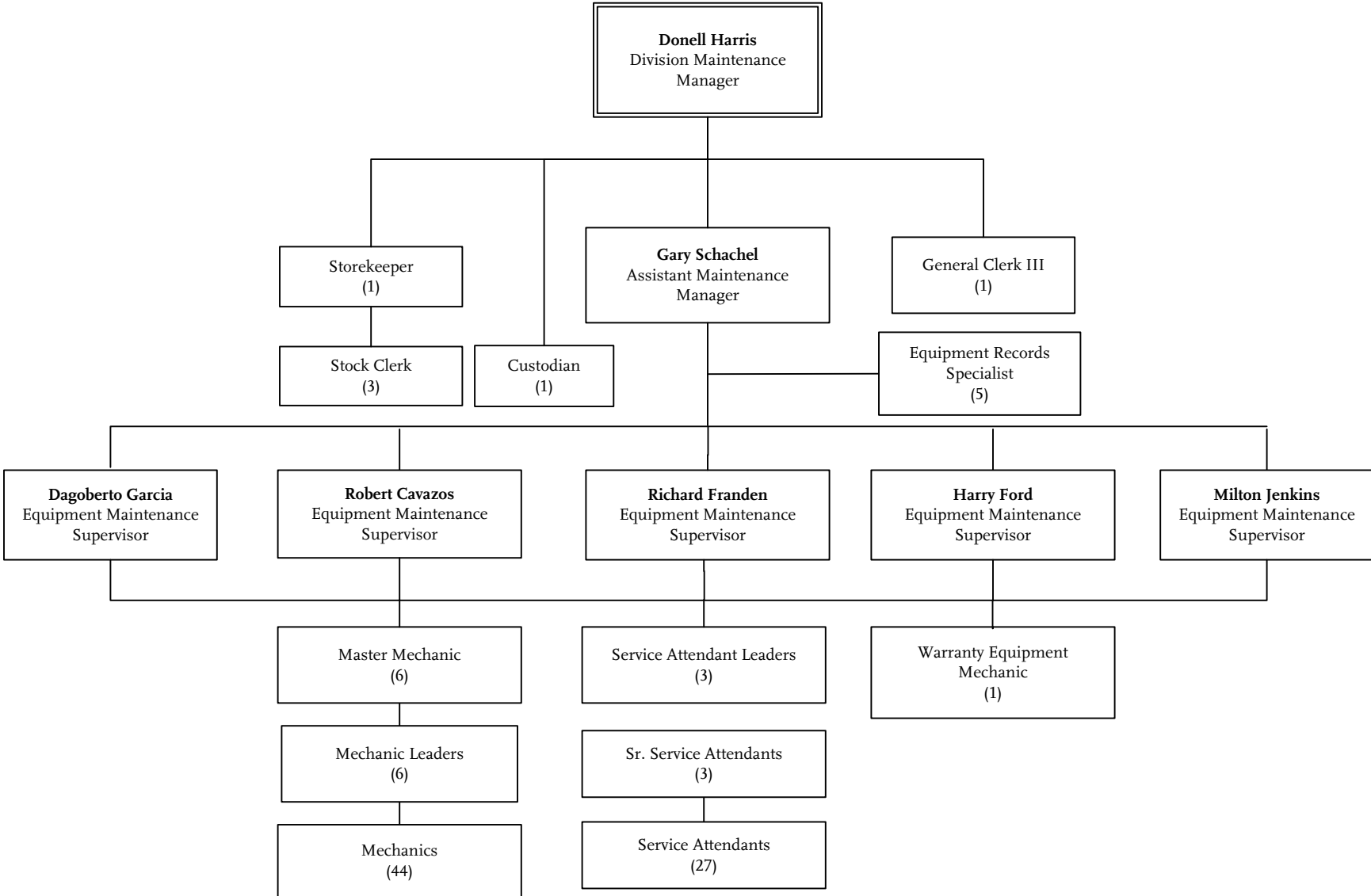



# Gateway Cities Service Sector Facilities Maintenance

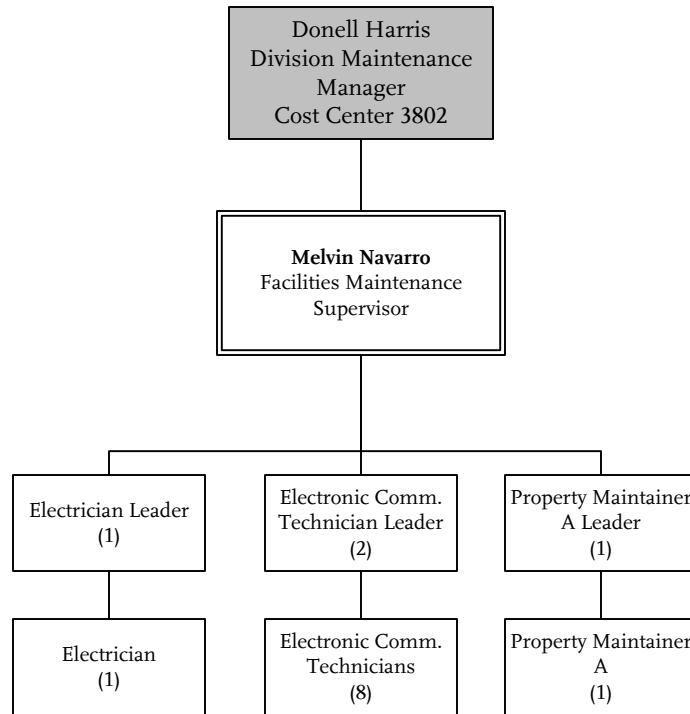

# Gateway Cities Service Sector

## Vehicle Operations

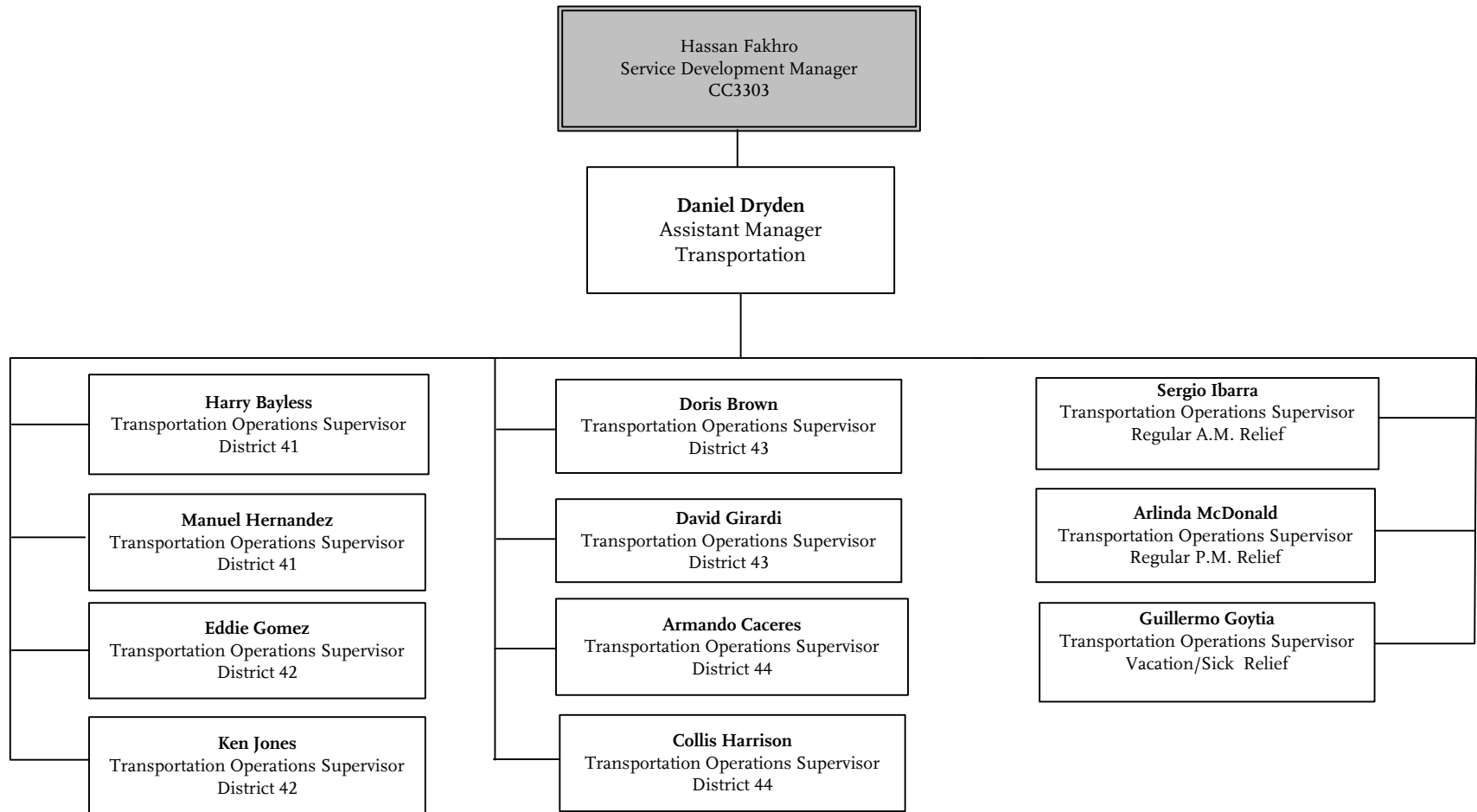

# South Bay Service Sector

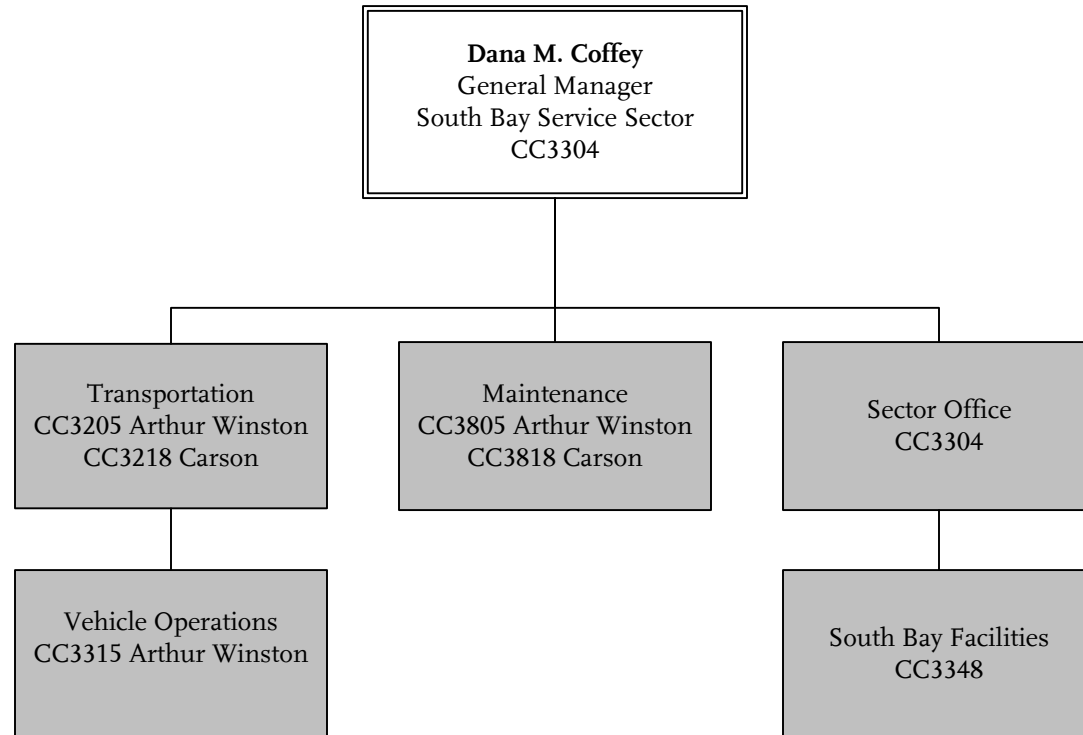

# South Bay Service Sector Sector Office

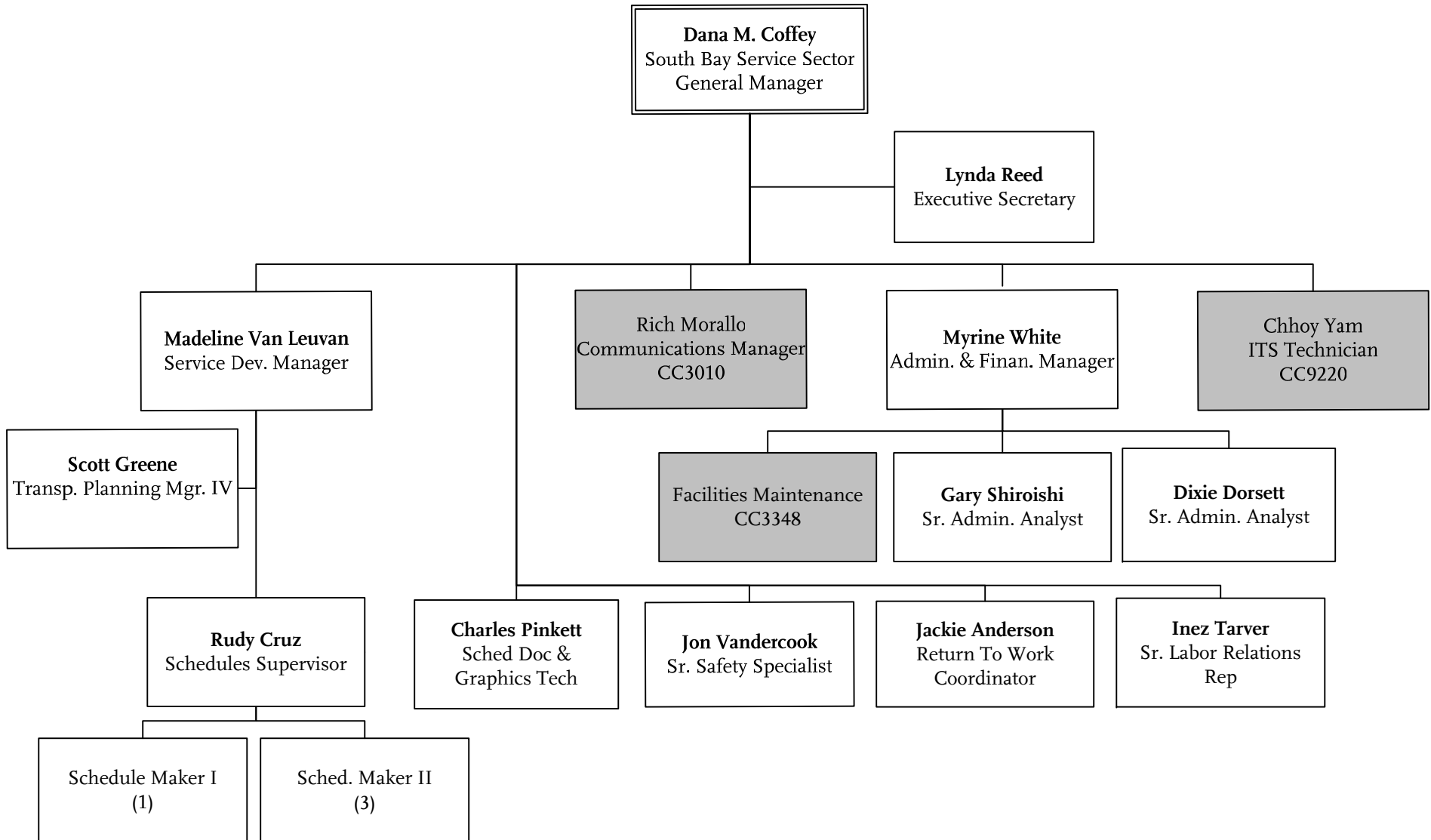

# South Bay Service Sector

## Arthur Winston Transportation Division 5

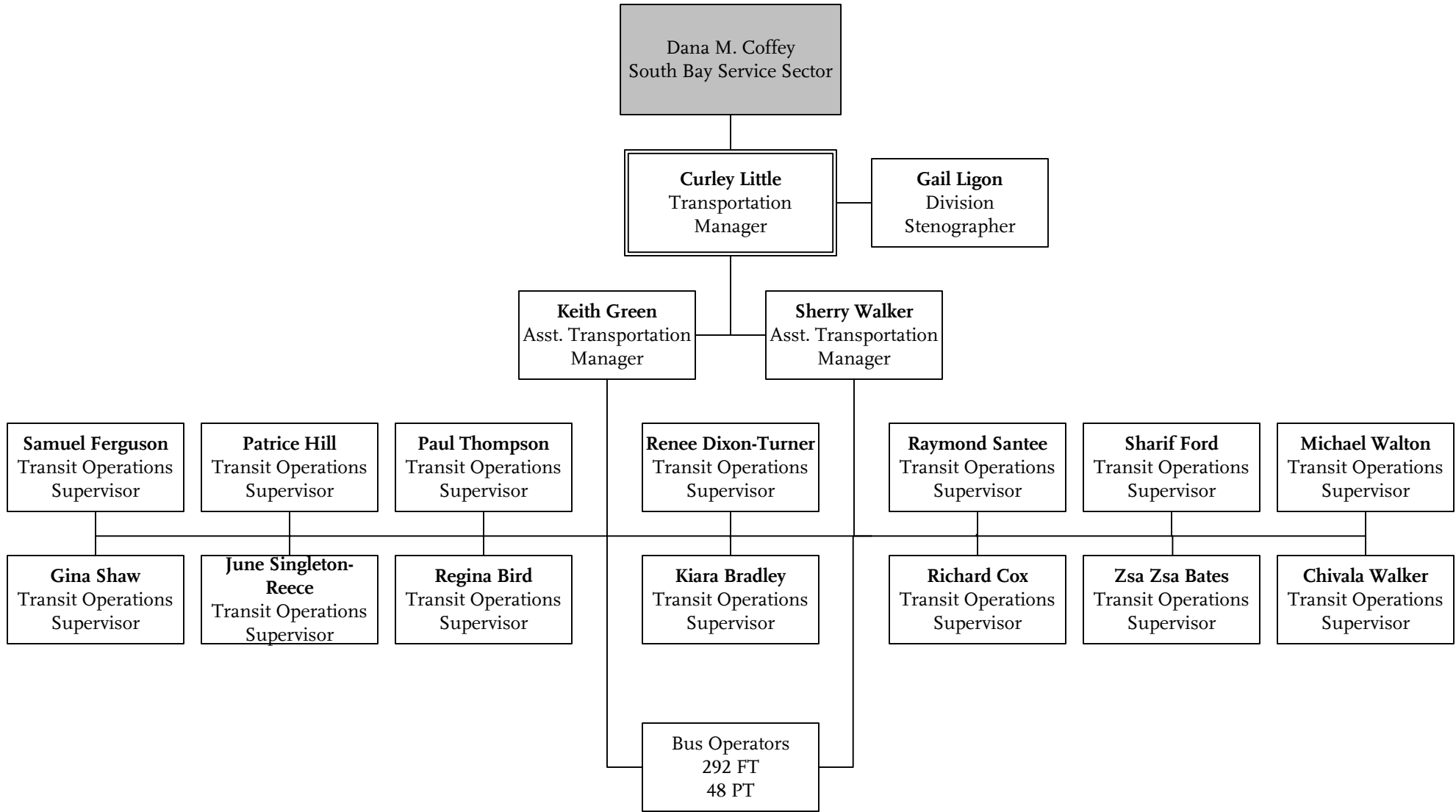

# South Bay Service Sector Transportation Division 18

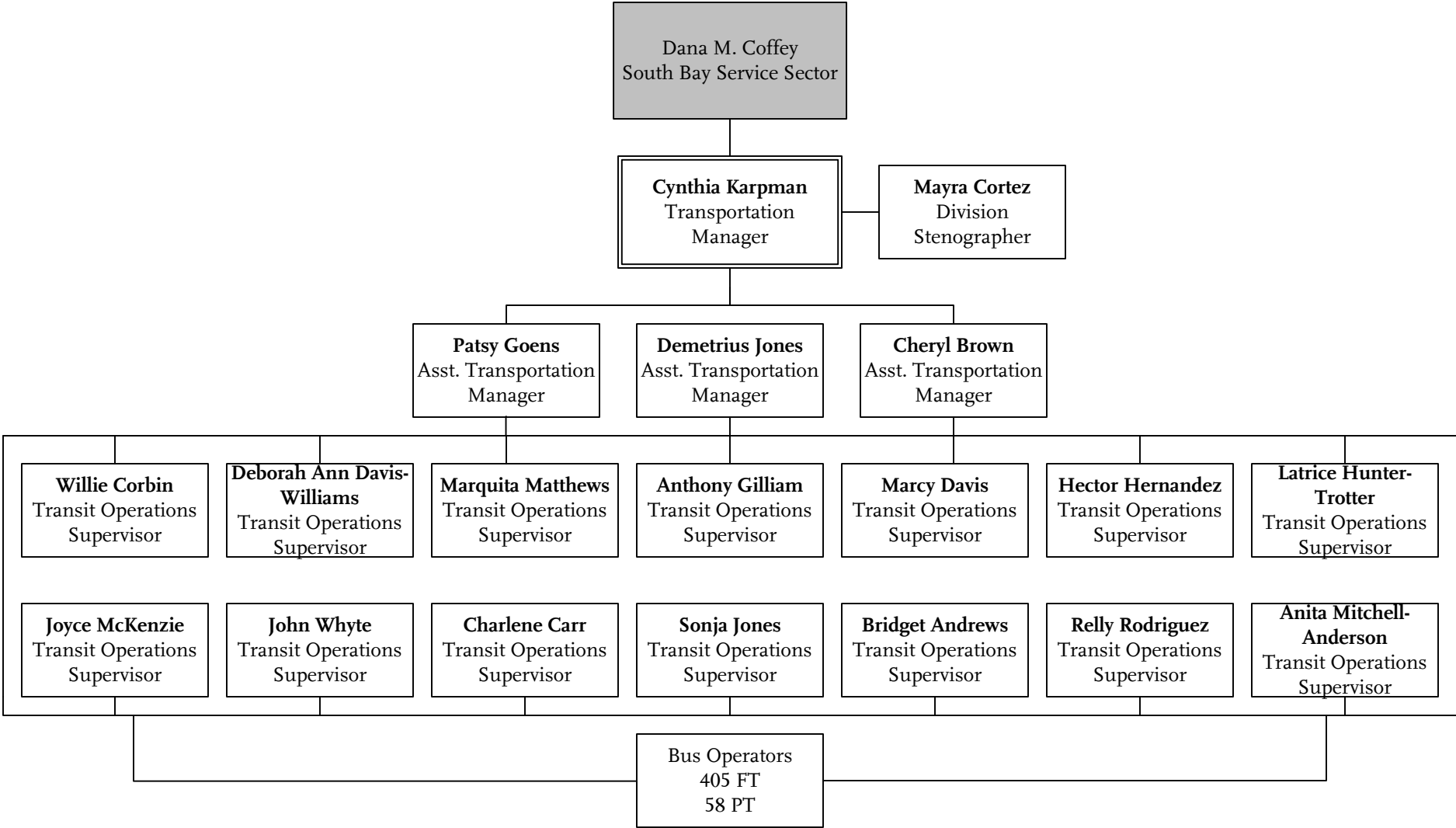

# South Bay Service Sector

## Arthur Winston Maintenance Division 5

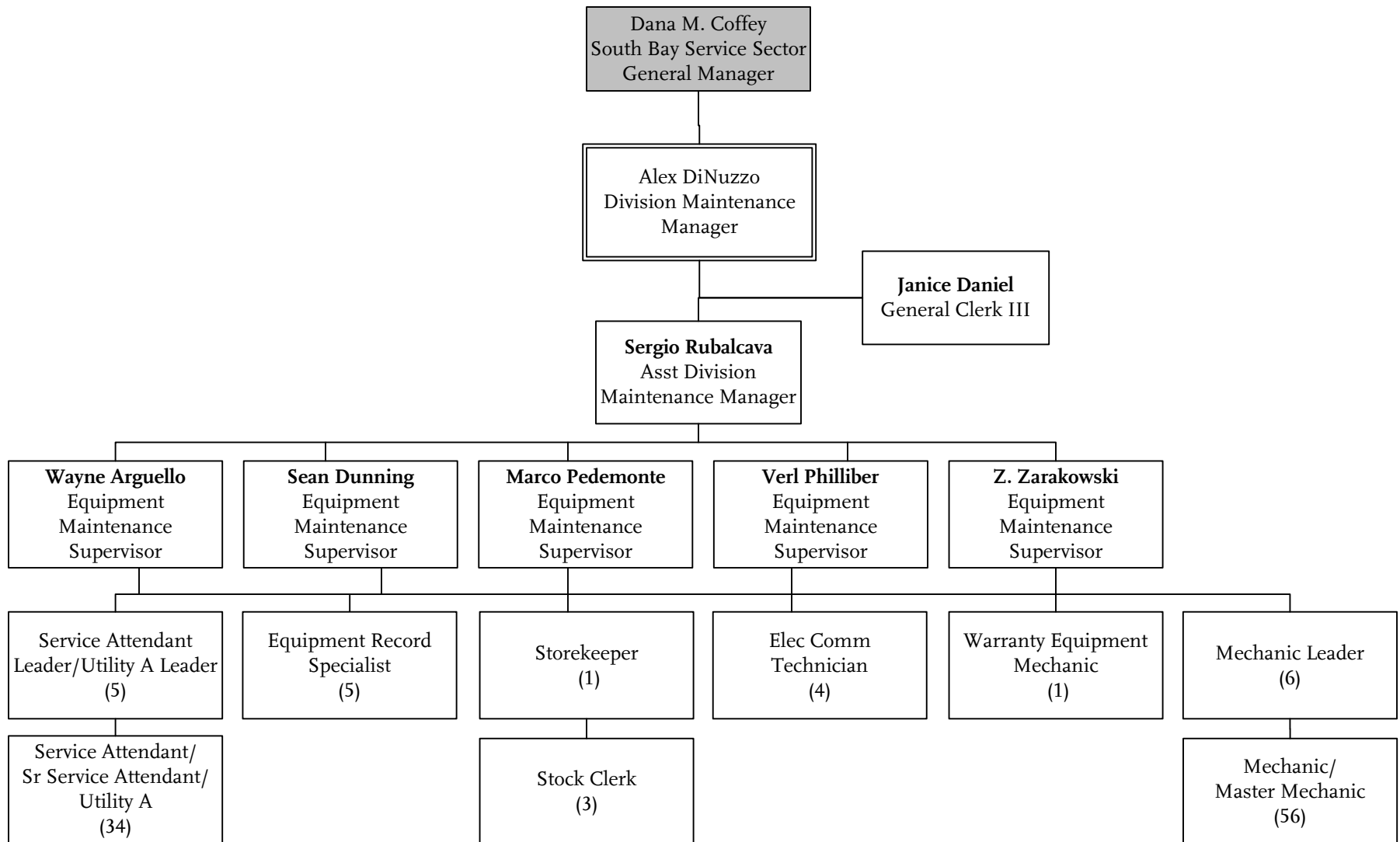

# South Bay Service Sector Maintenance Division 18

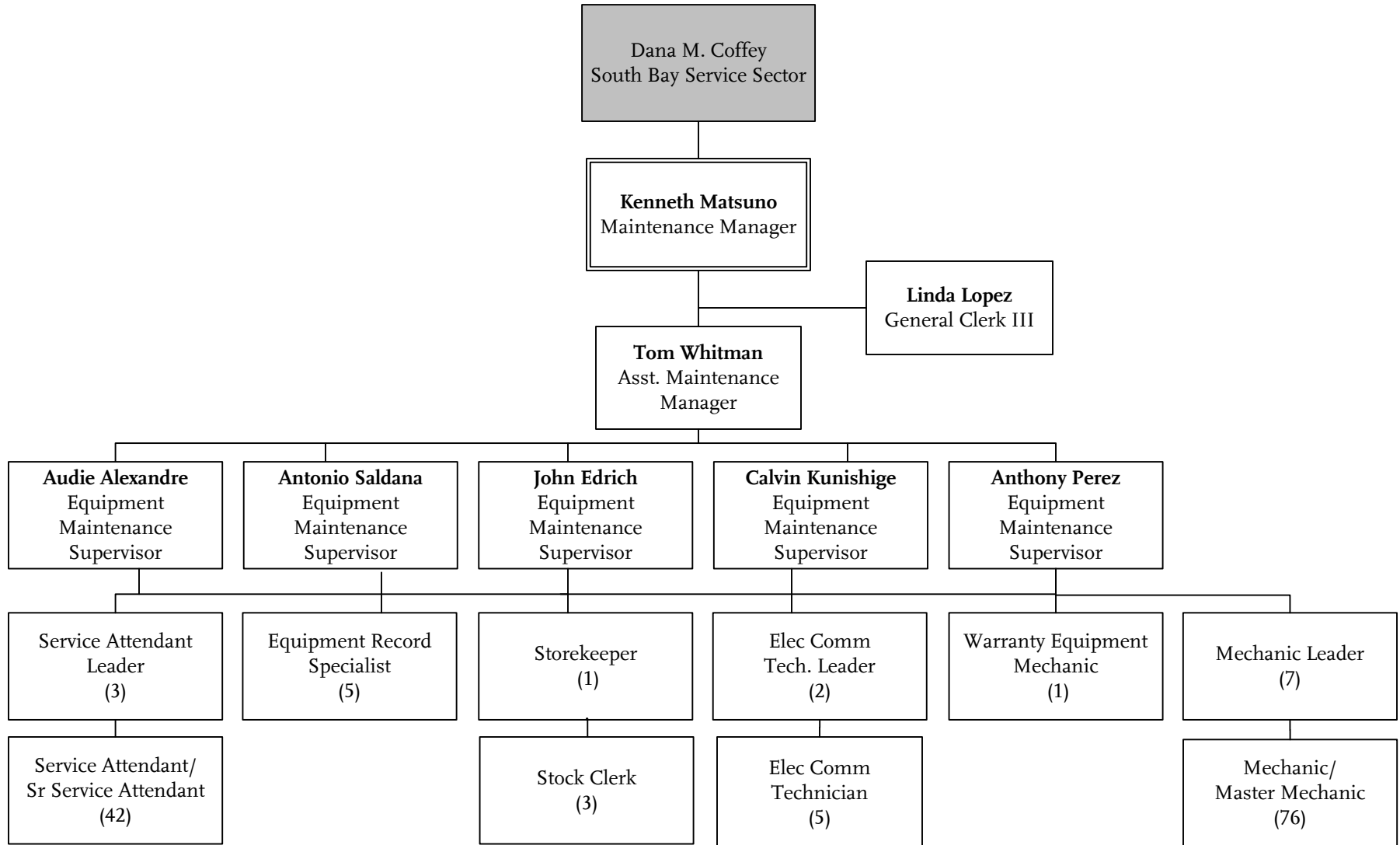



# South Bay Facilities Maintenance

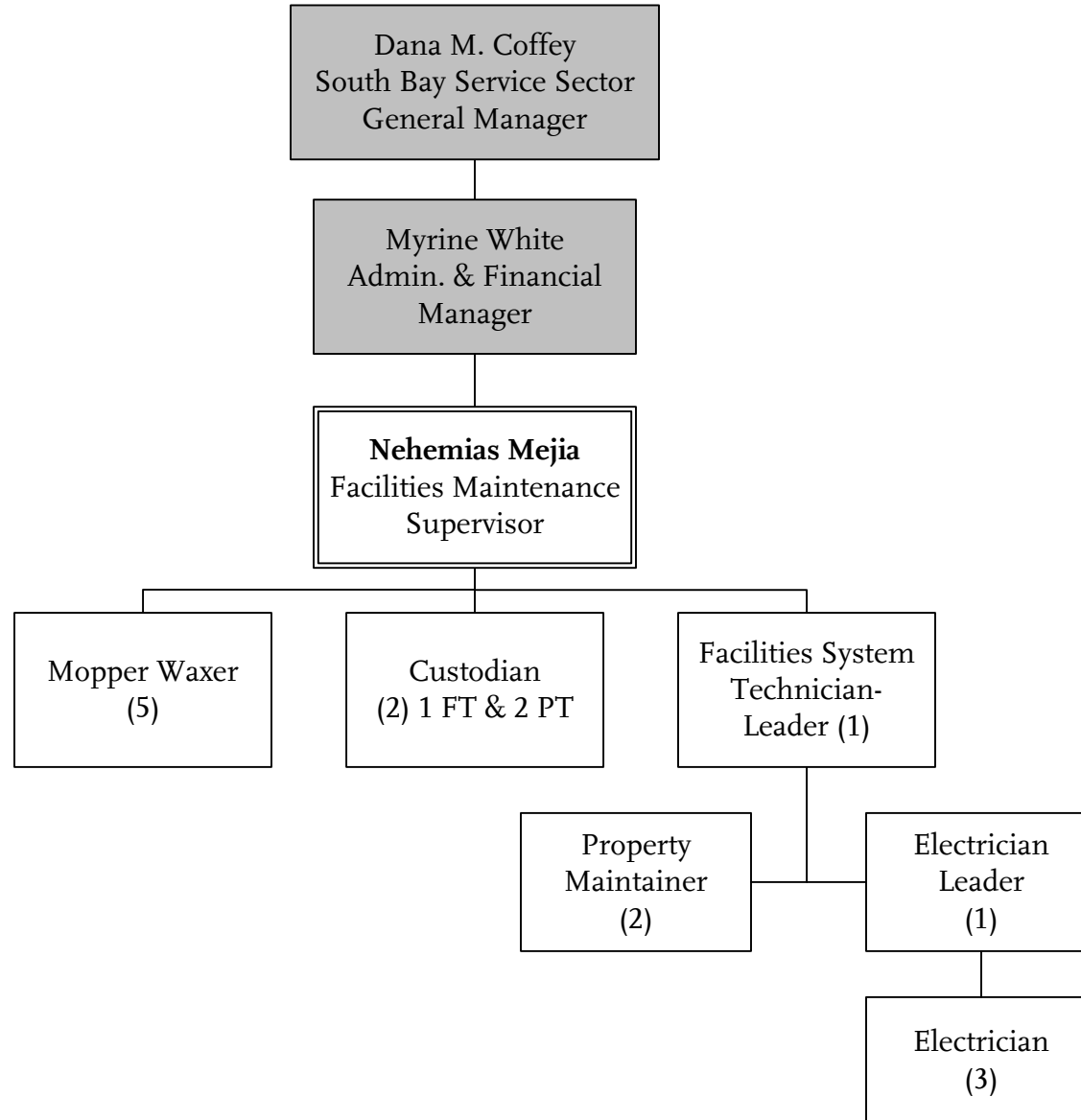

# South Bay Sector Vehicle Operations

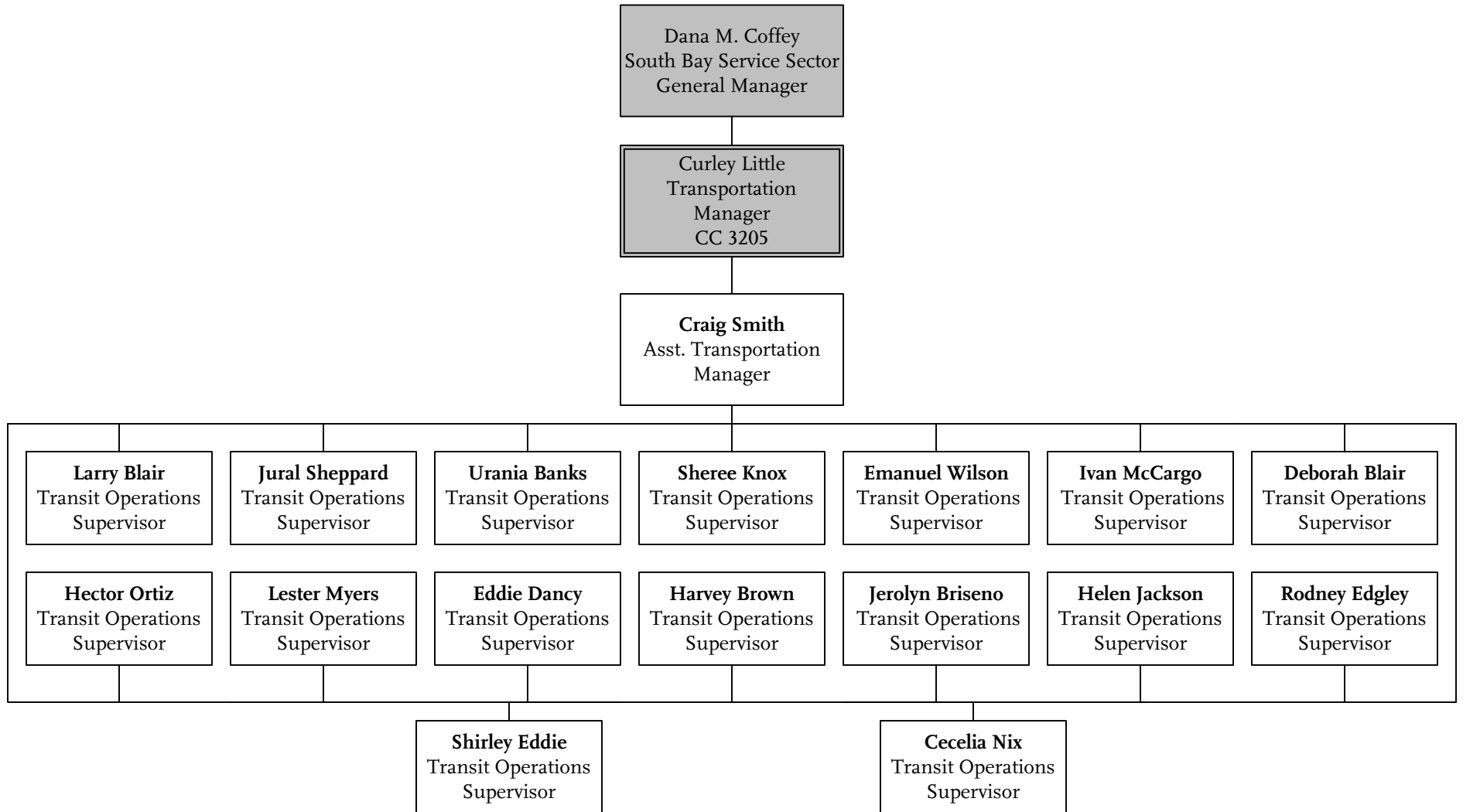

# San Gabriel Valley Service Sector

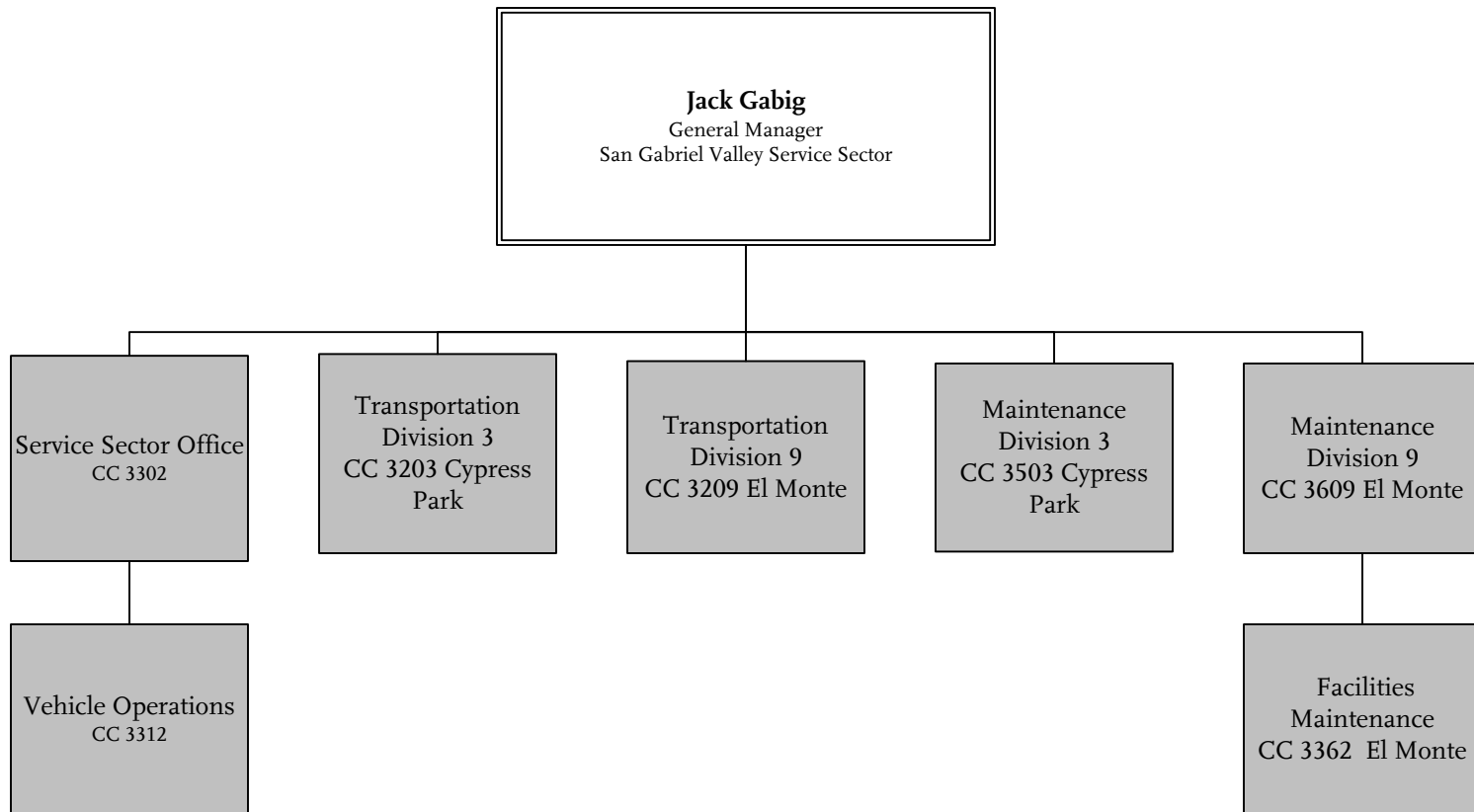

**METRO BUS OPERATIONS**  
Department 3003

# San Gabriel Valley Sector Office

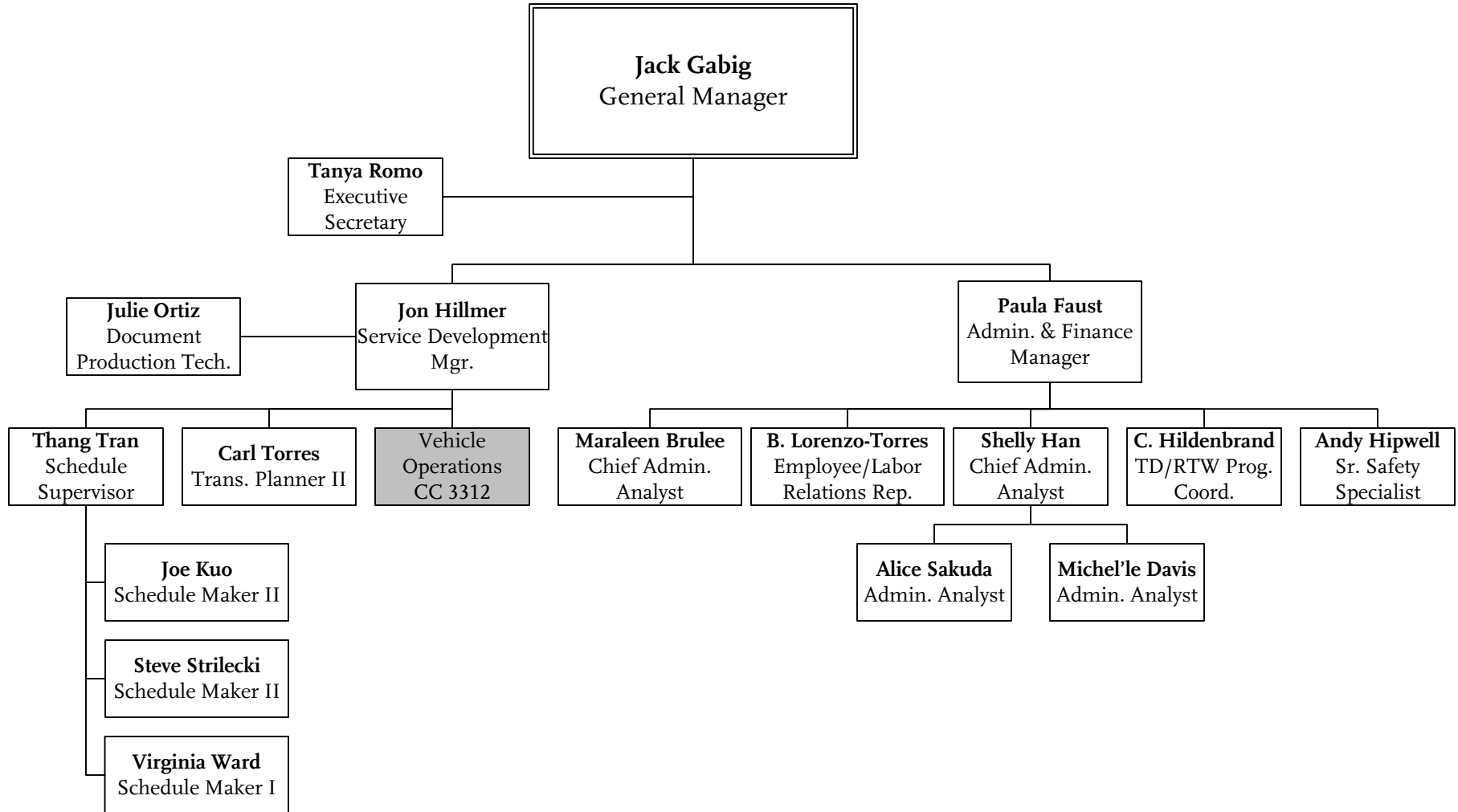

# San Gabriel Valley Transportation Division 3

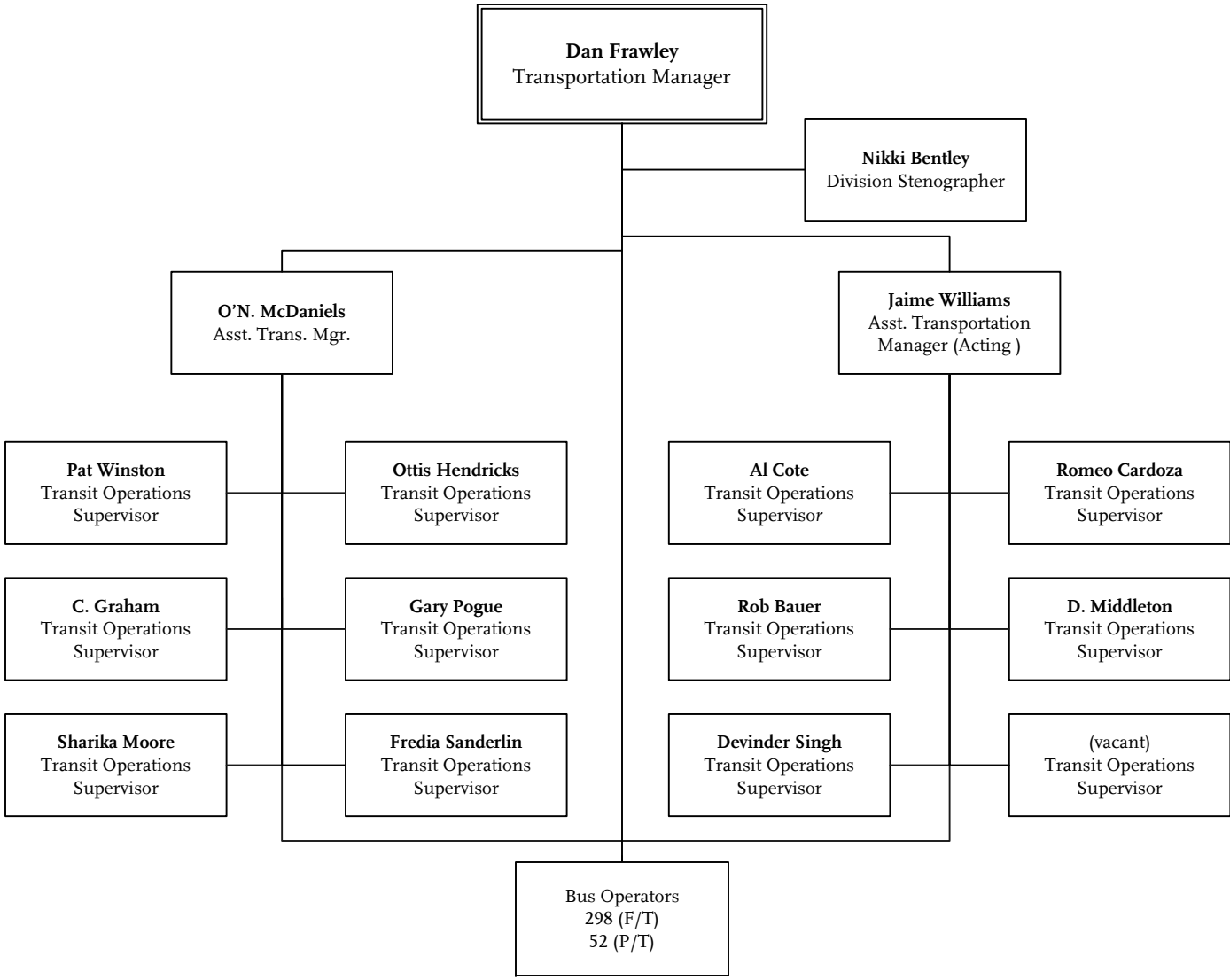

**METRO BUS OPERATIONS**  
**Department 3003 – Cost Center 3203**

# San Gabriel Valley Transportation Division 9

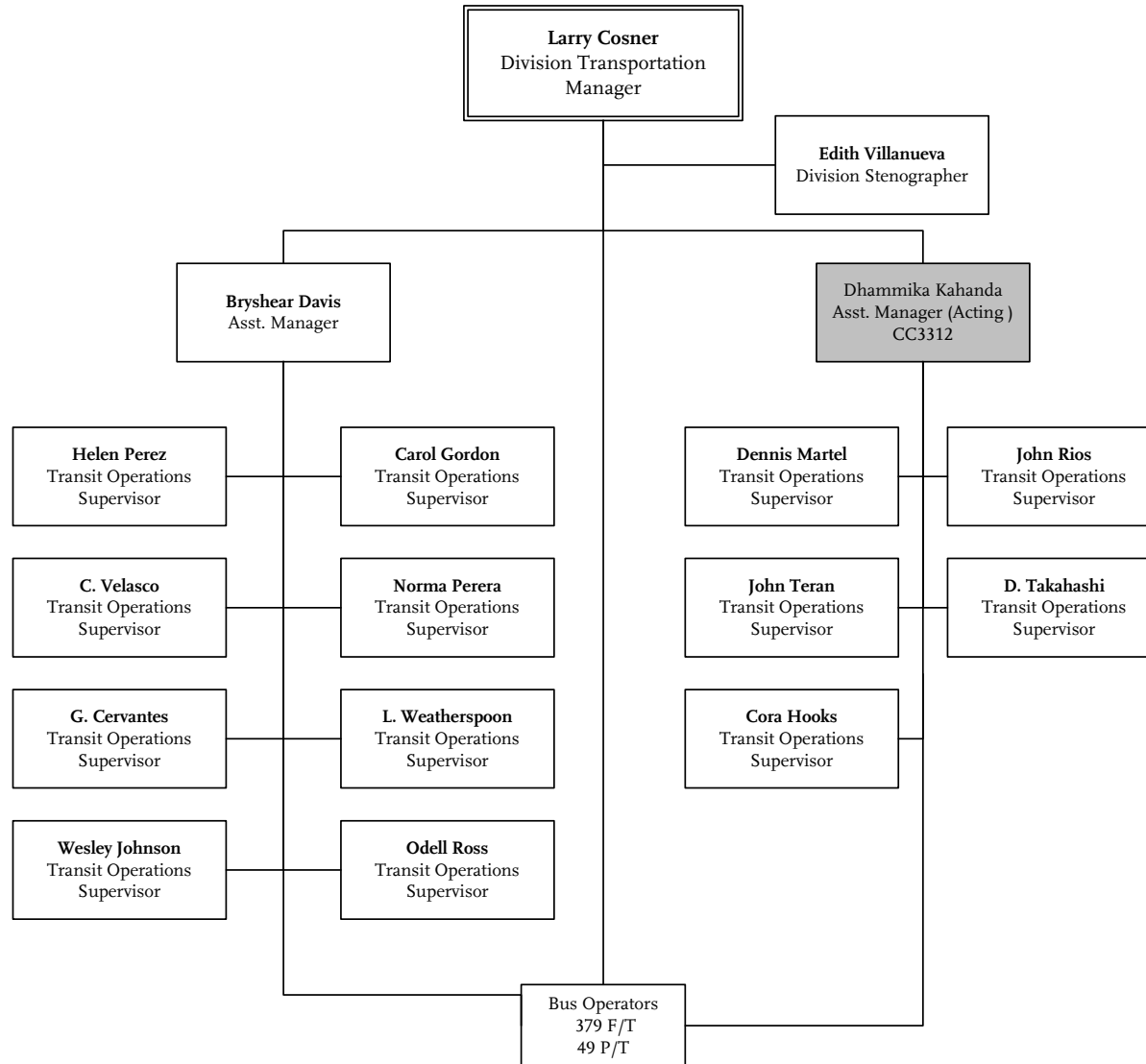

**METRO BUS OPERATIONS**  
Department 3003 – Cost Center 3209

# San Gabriel Valley Maintenance Division 3

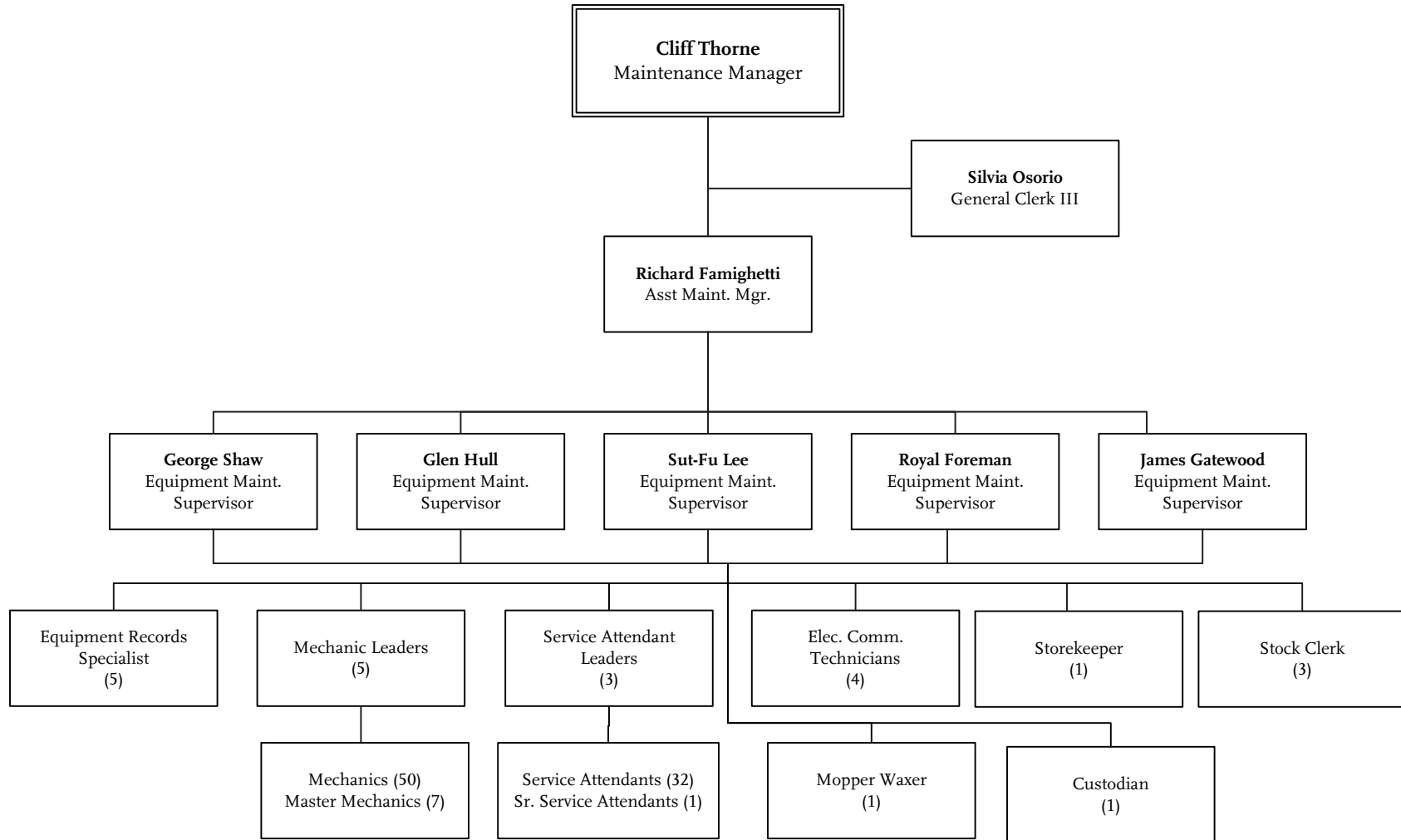

# San Gabriel Valley Maintenance Division 9

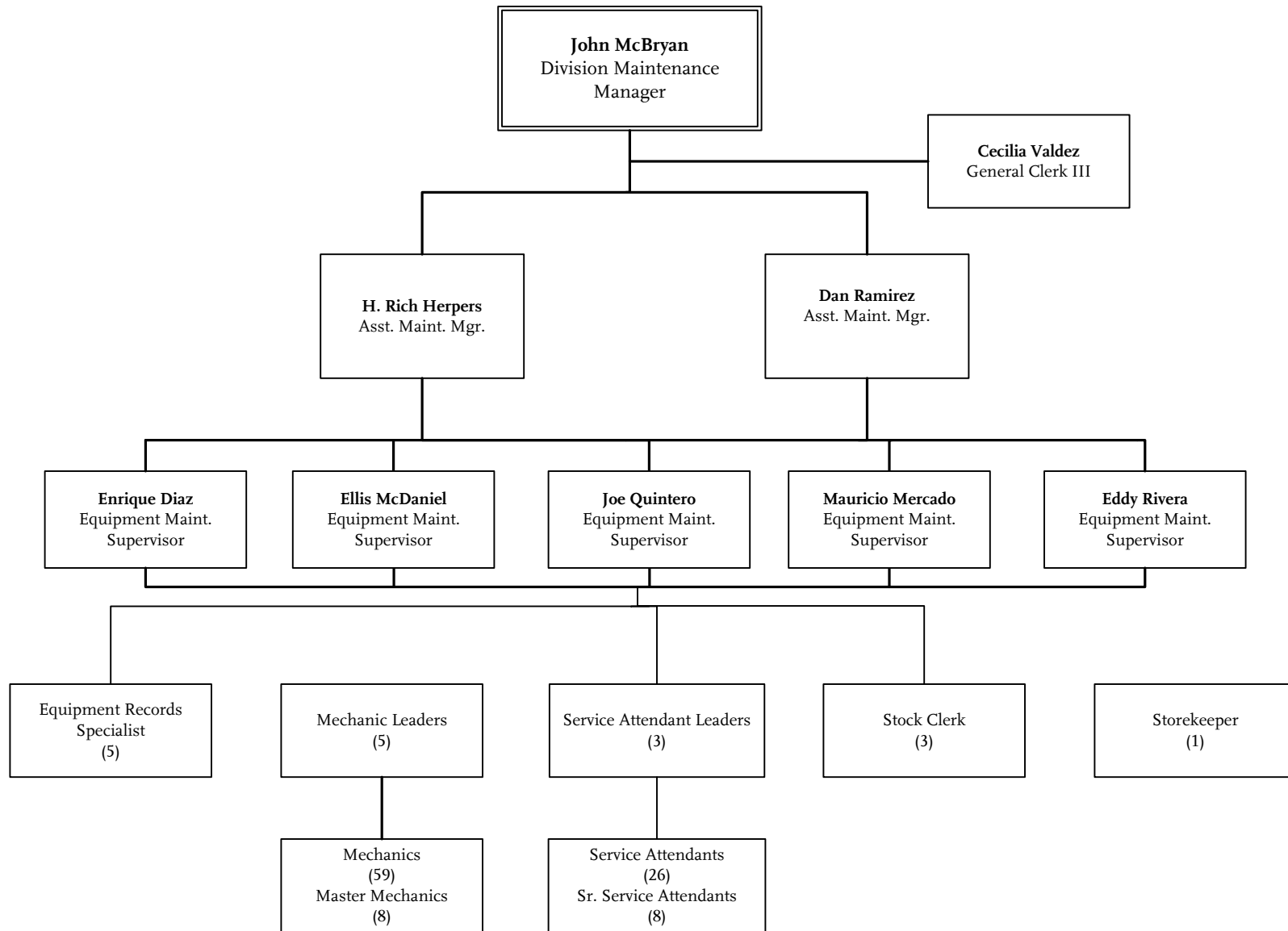



# San Gabriel Valley Facilities Maintenance

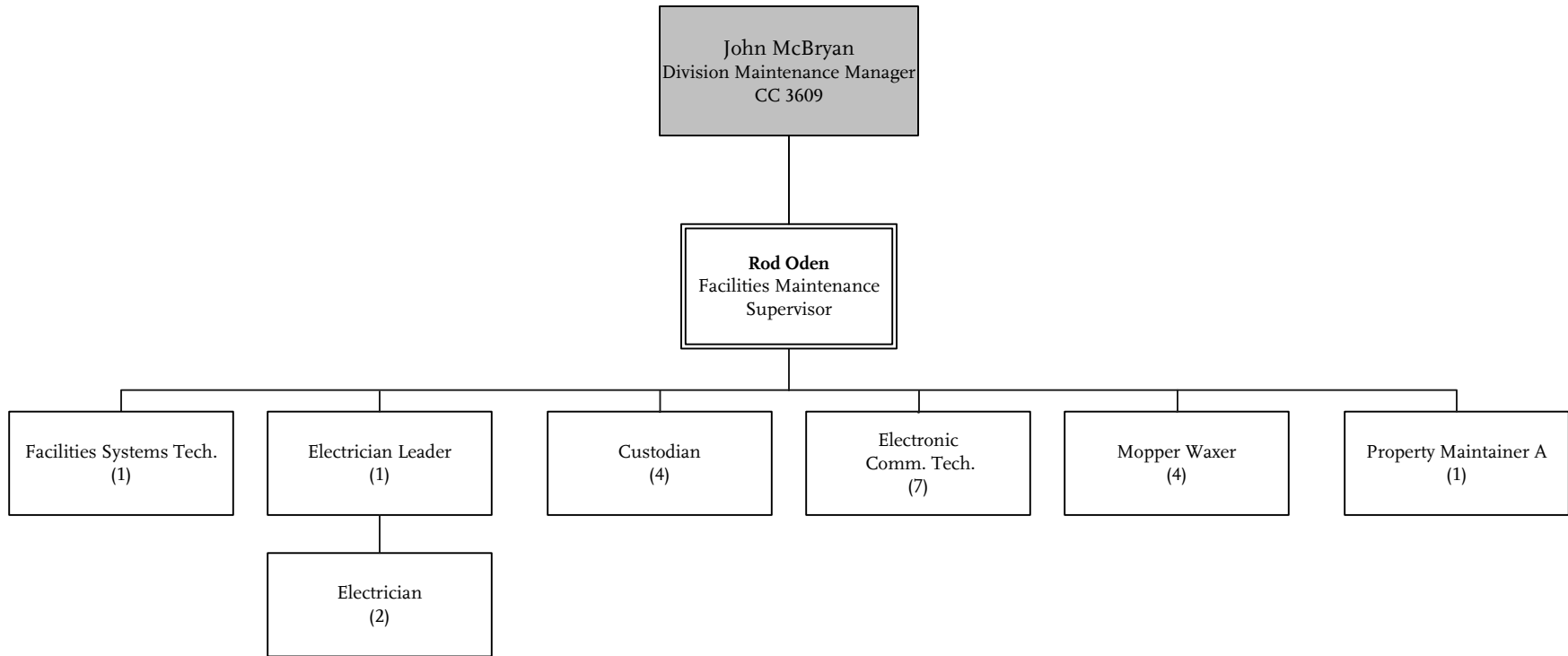

# San Gabriel Valley Vehicle Operations

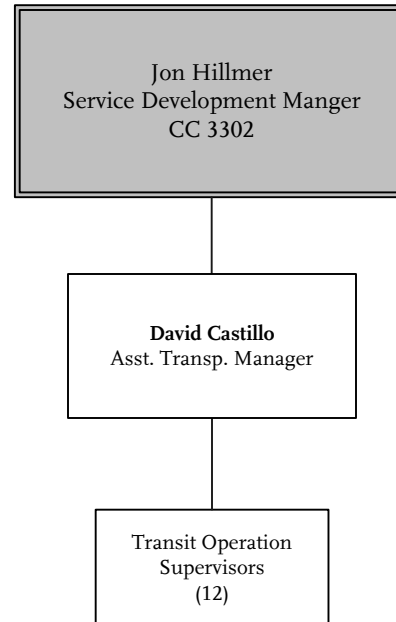

**METRO BUS OEPRATIONS**  
**Department 3003 – Cost Center 3312**

# Westside/Central Service Sector

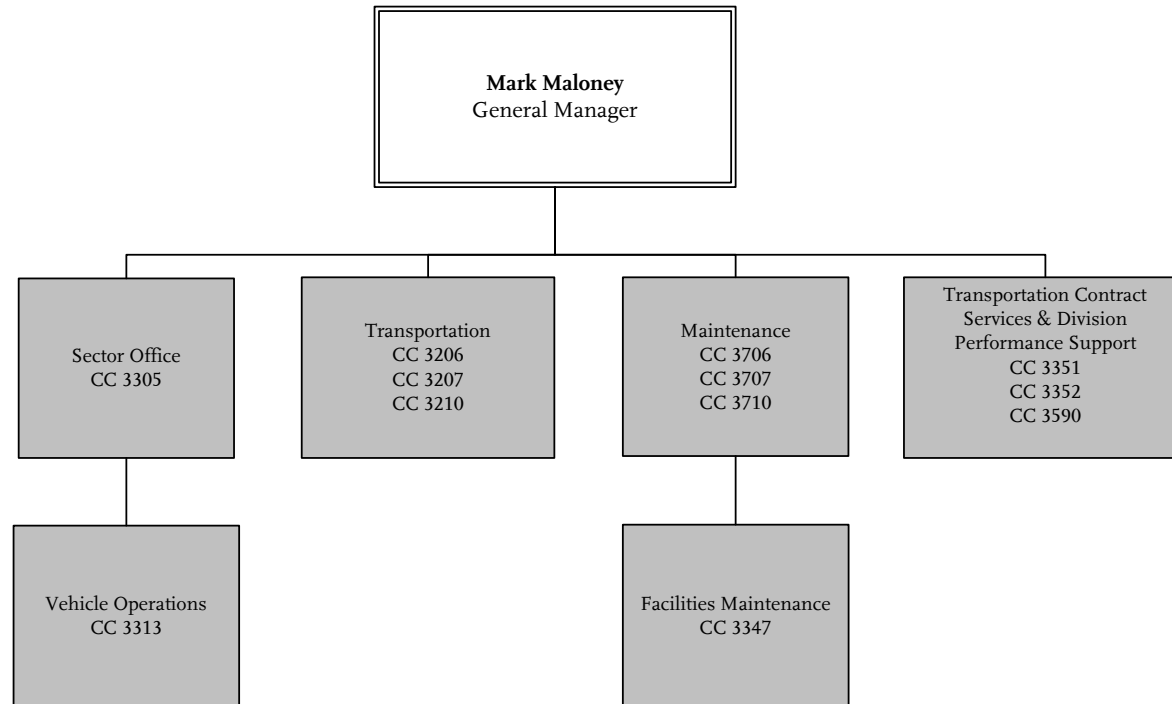

# Westside / Central Service Sector Office

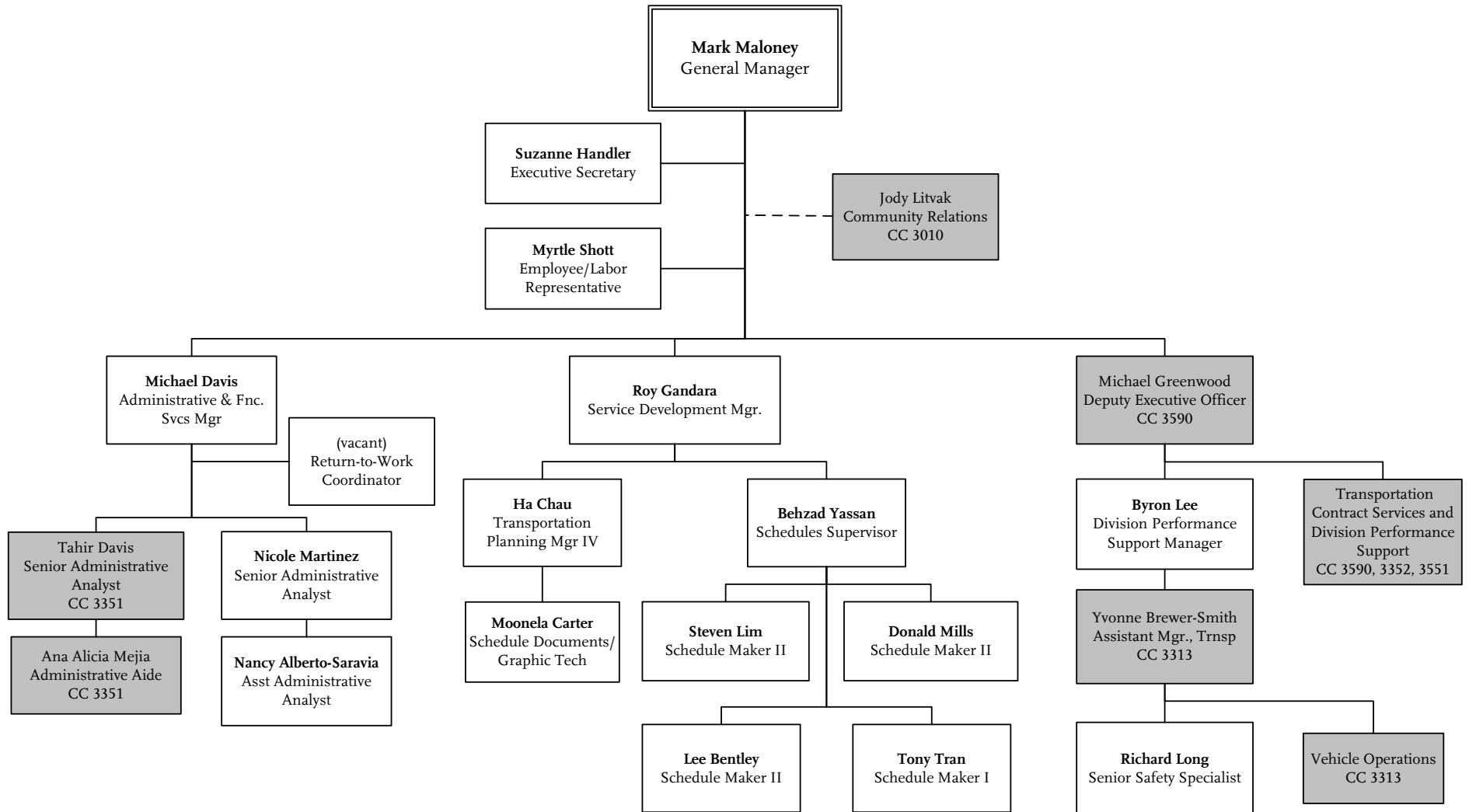

# Westside/Central Transportation Division 6

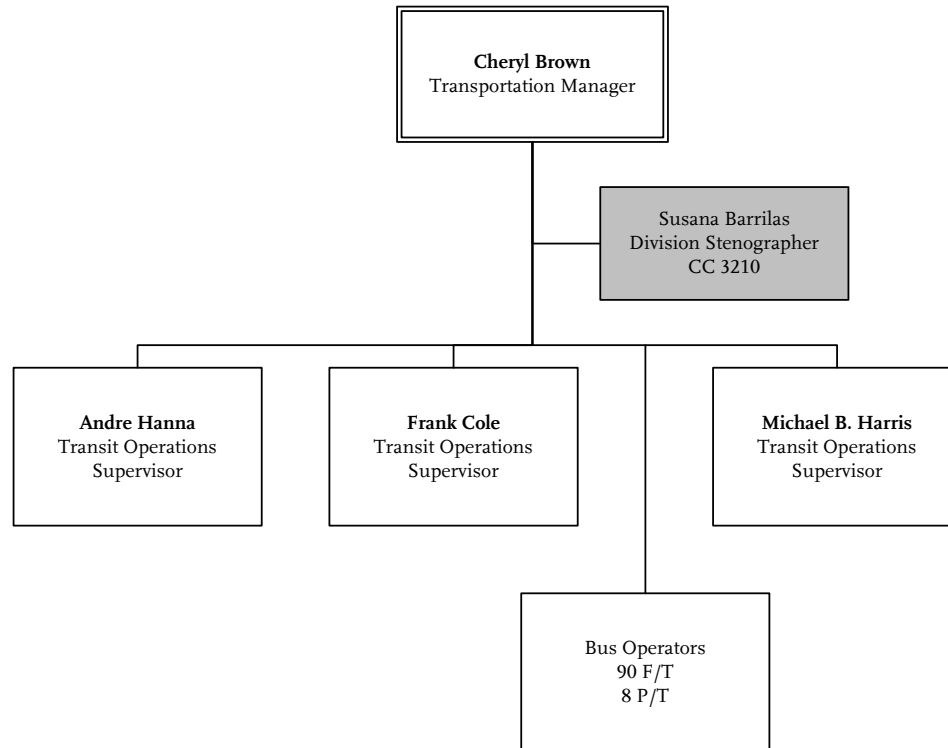

**METRO BUS OPERATIONS**  
**Department 3006 – Cost Center 3206**

# Westside/Central Transportation Division 7

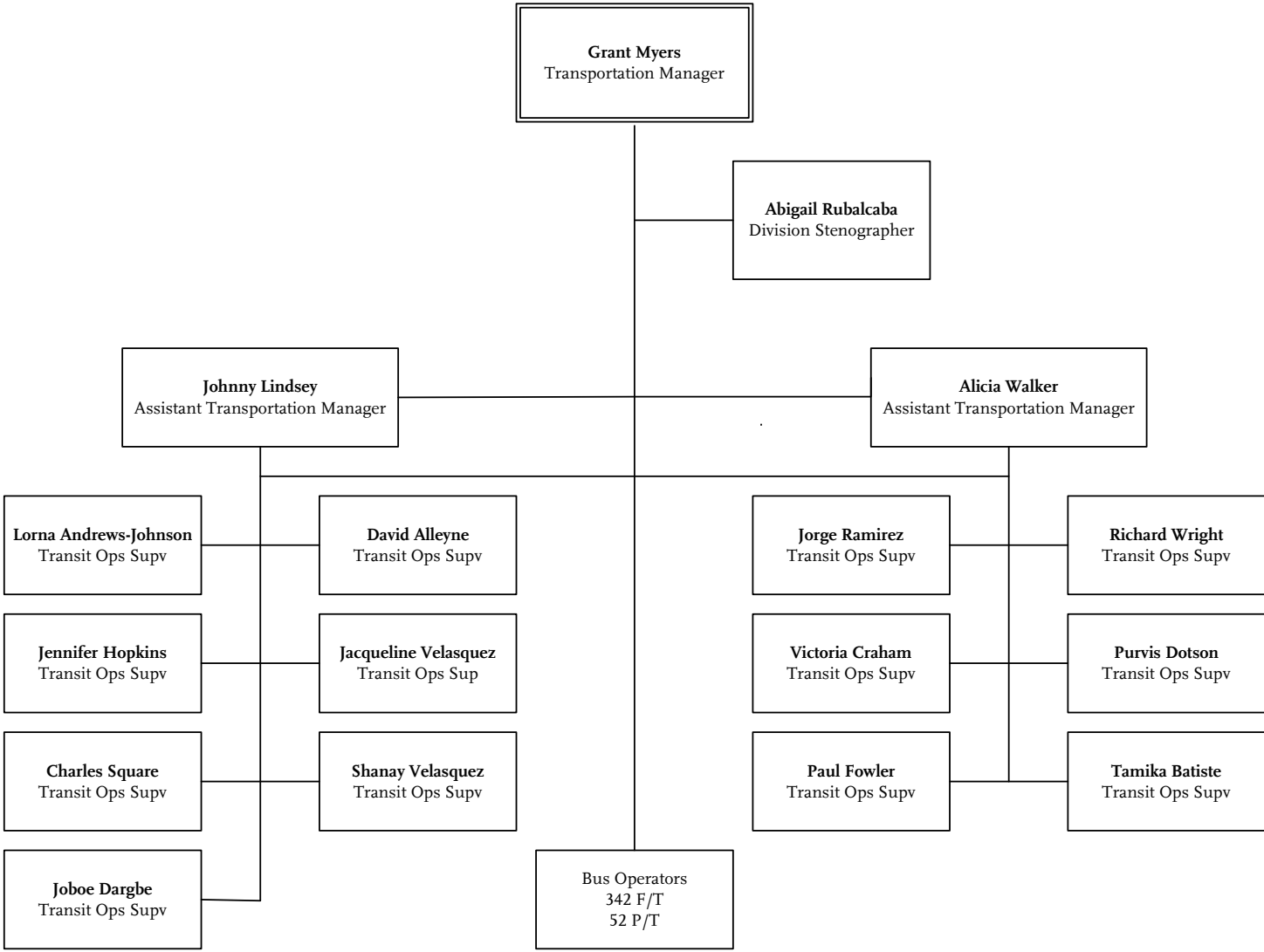

# Westside/Central Transportation Division 10

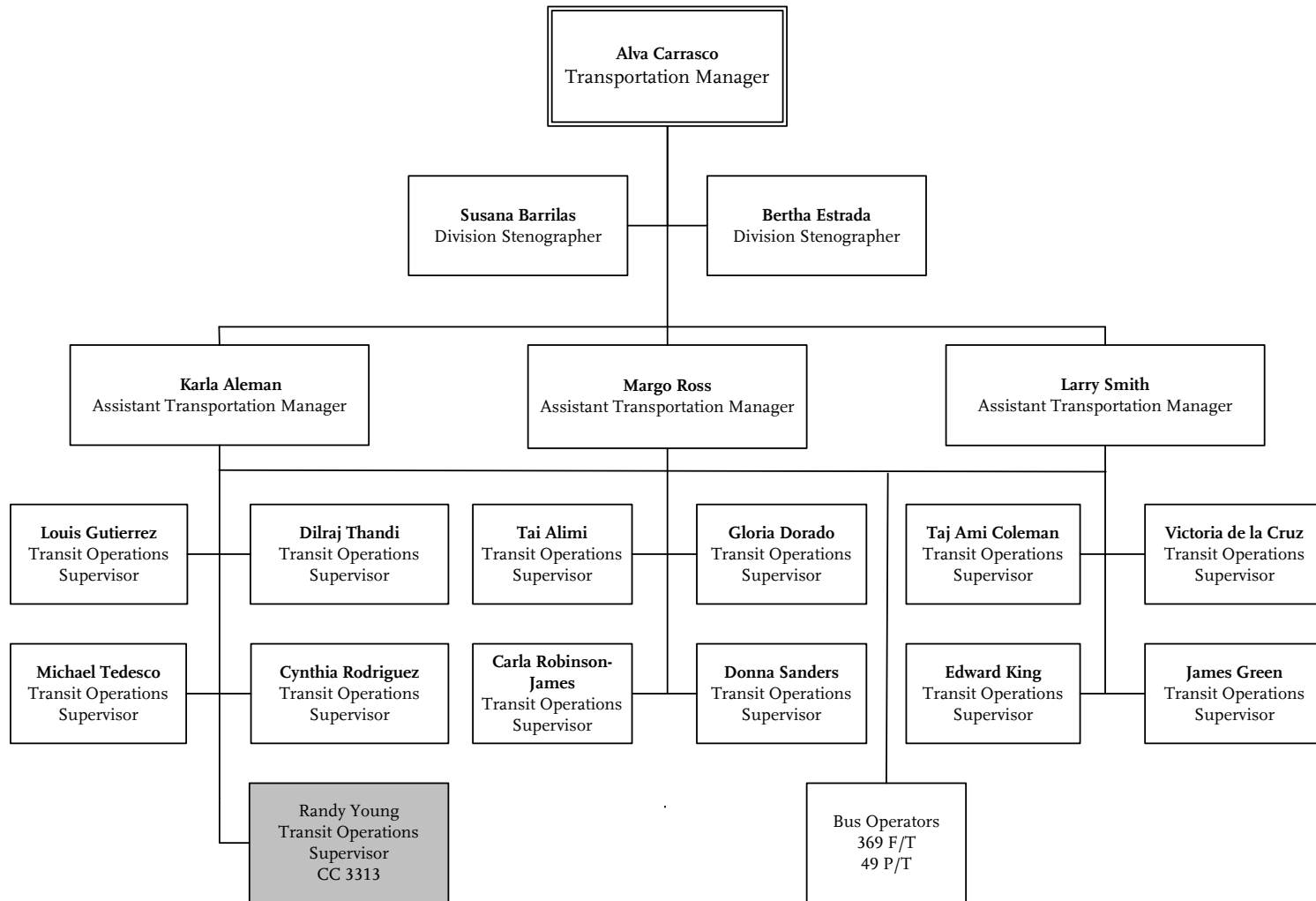

# Westside/Central Maintenance Division 6

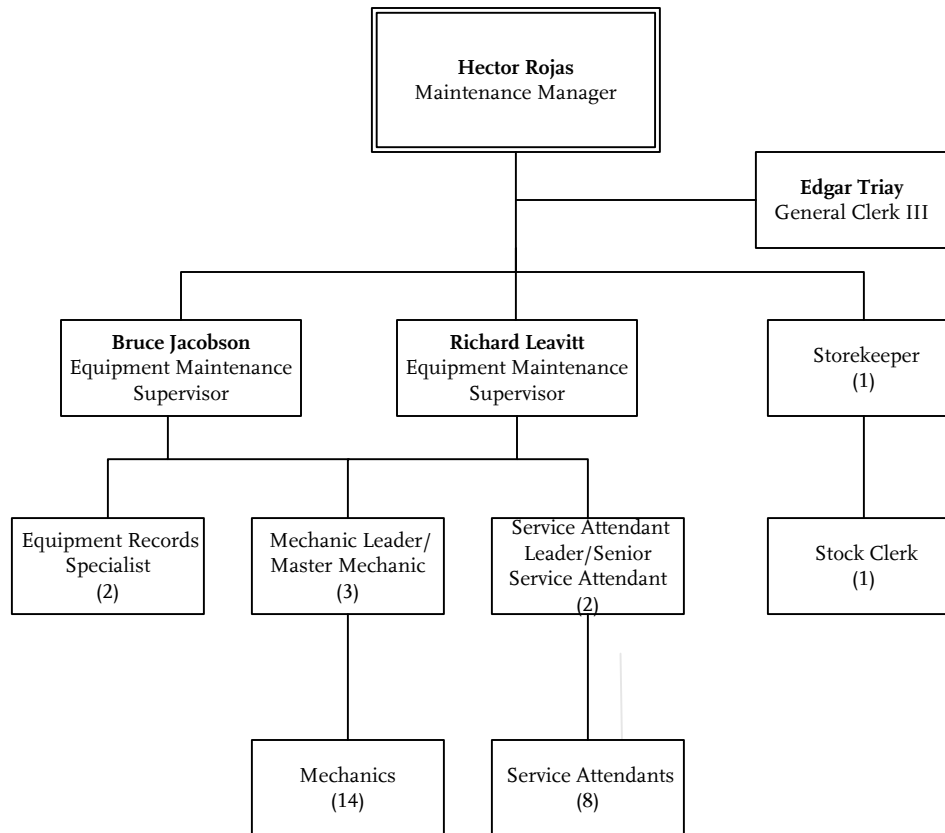



# Westside/Central Maintenance Division 7

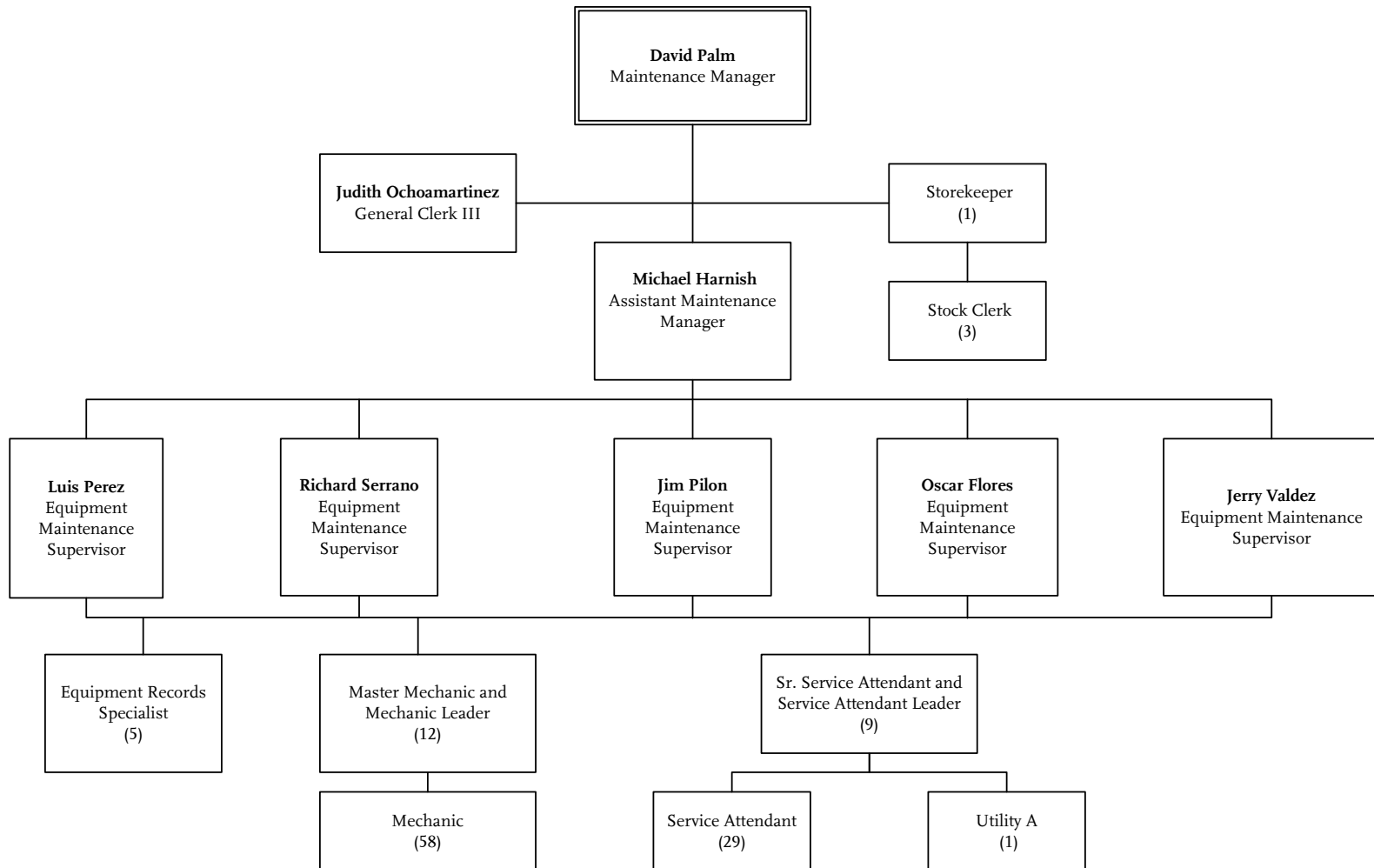

# Westside/Central Maintenance Division 10

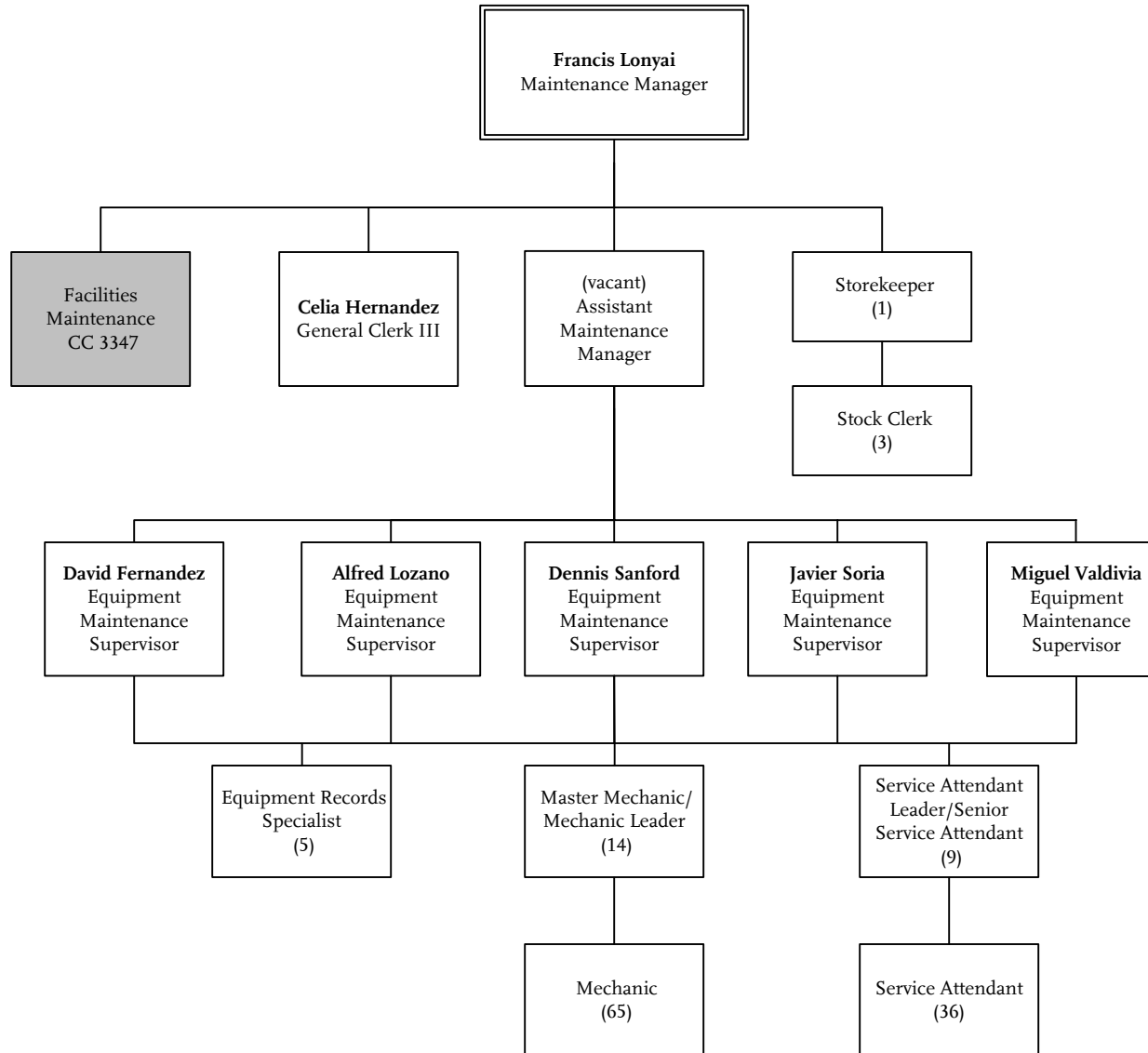

# Westside/Central Facilities Maintenance

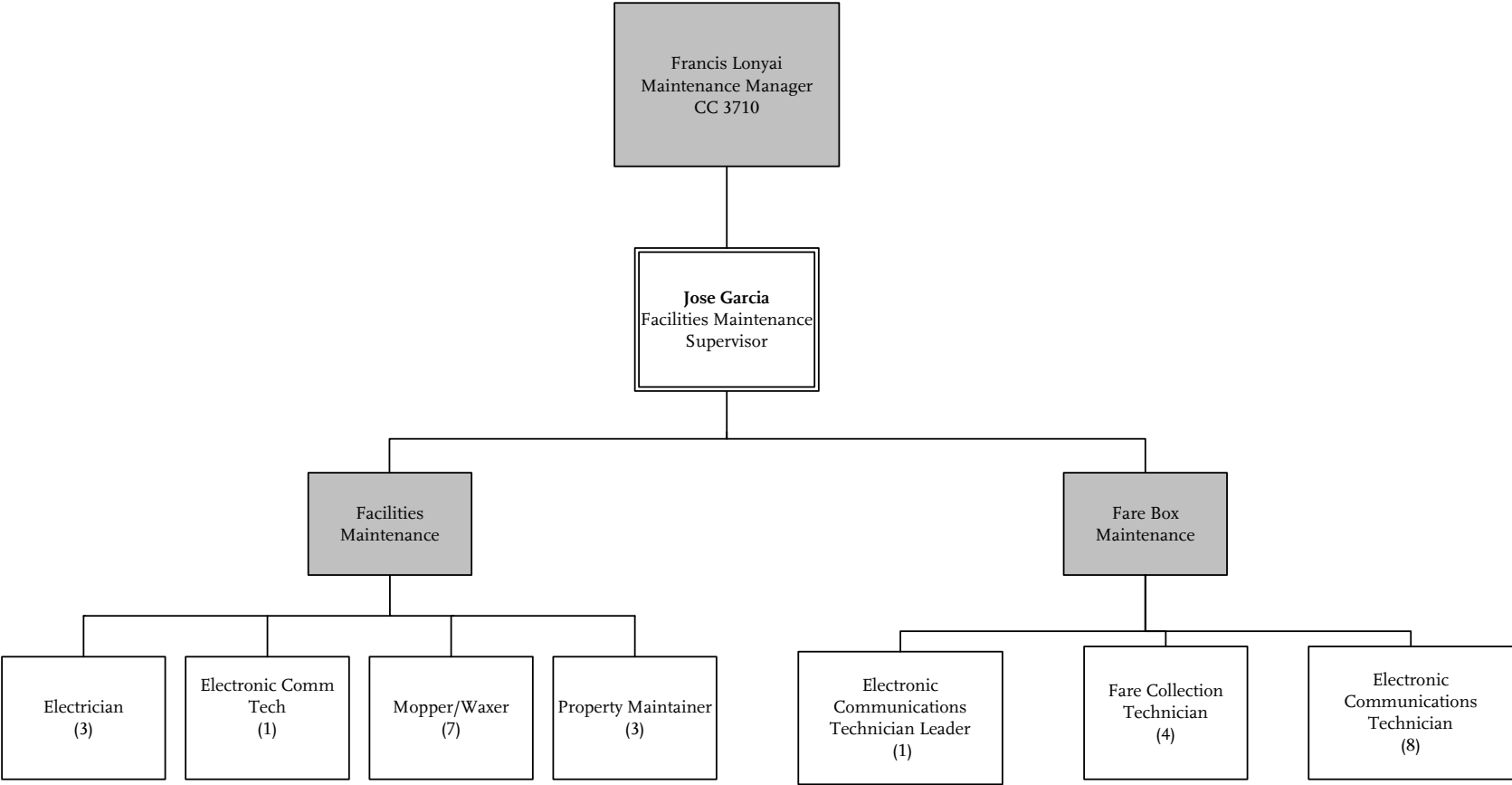

# Westside/Central Vehicle Operations

**Yvonne Brewer-Smith**  
Assistant Transportation  
Manager



Transit Operations Supervisor  
(24)

# Transportation Contract Services & Division Performance Support

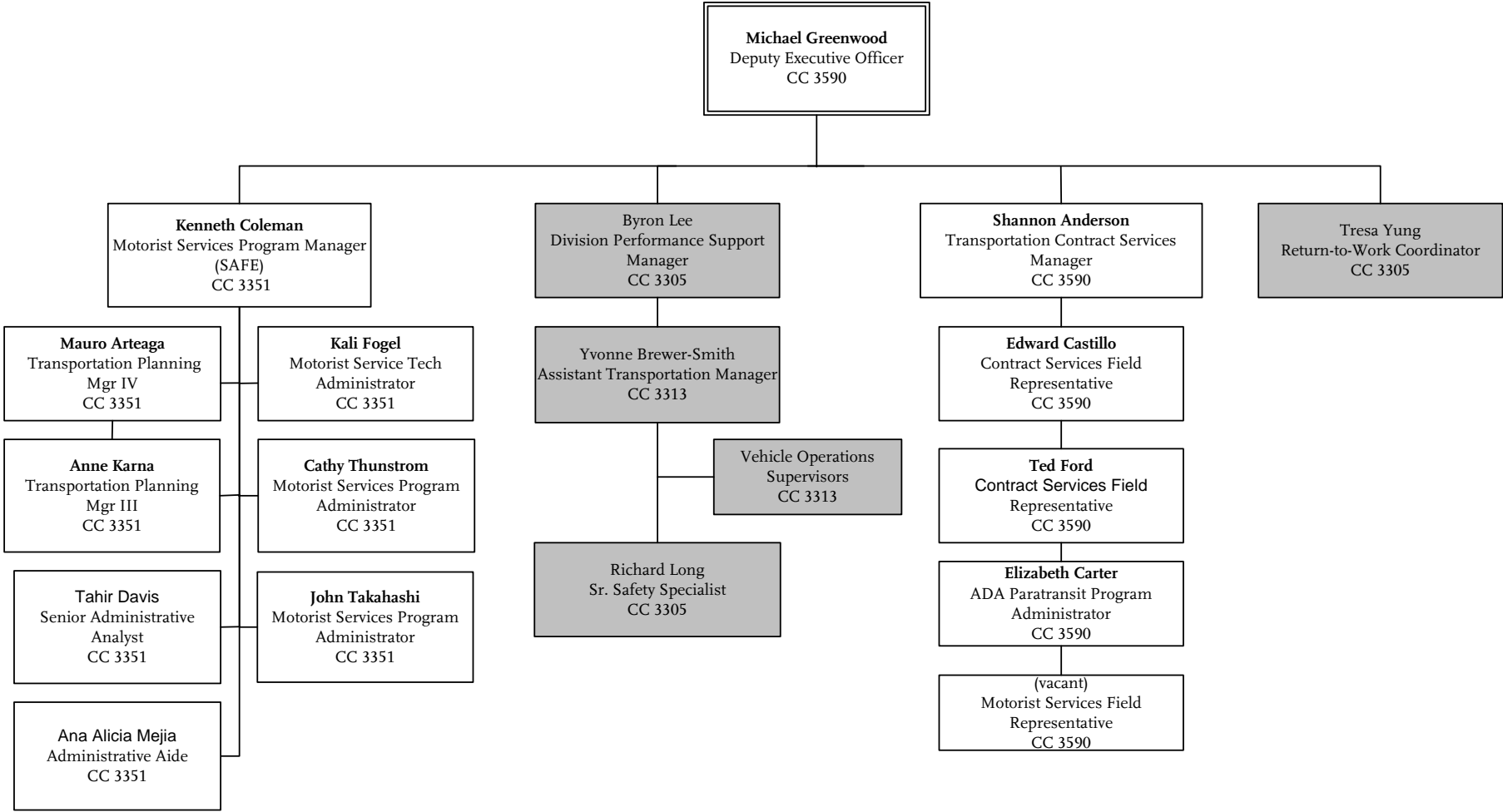

# Manpower Systems & Support / Operations Central Instruction

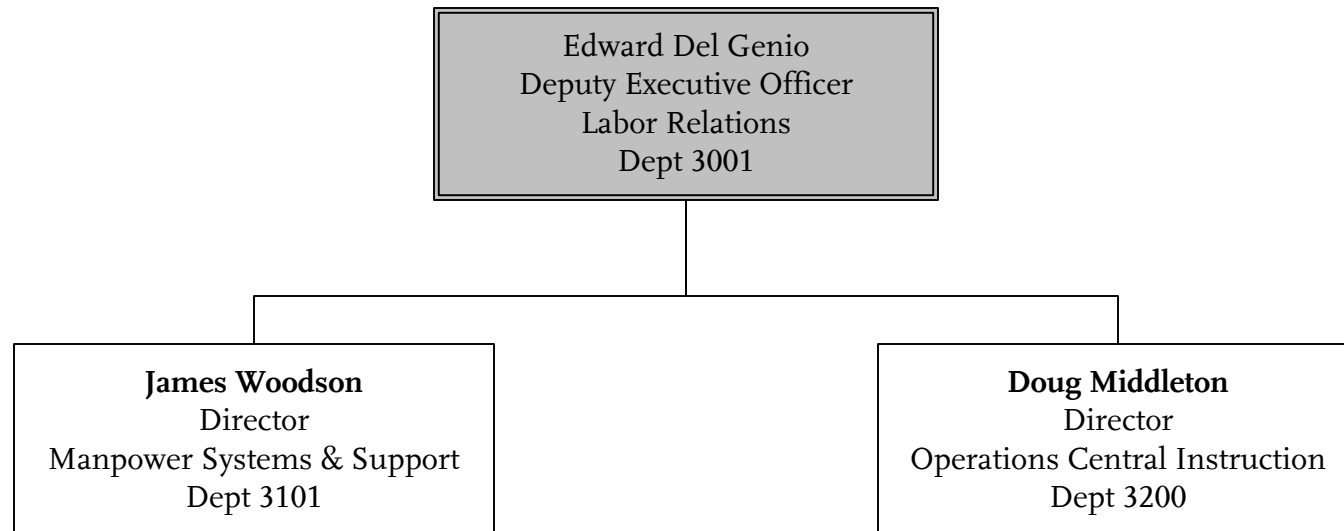

# Manpower, Systems and Support

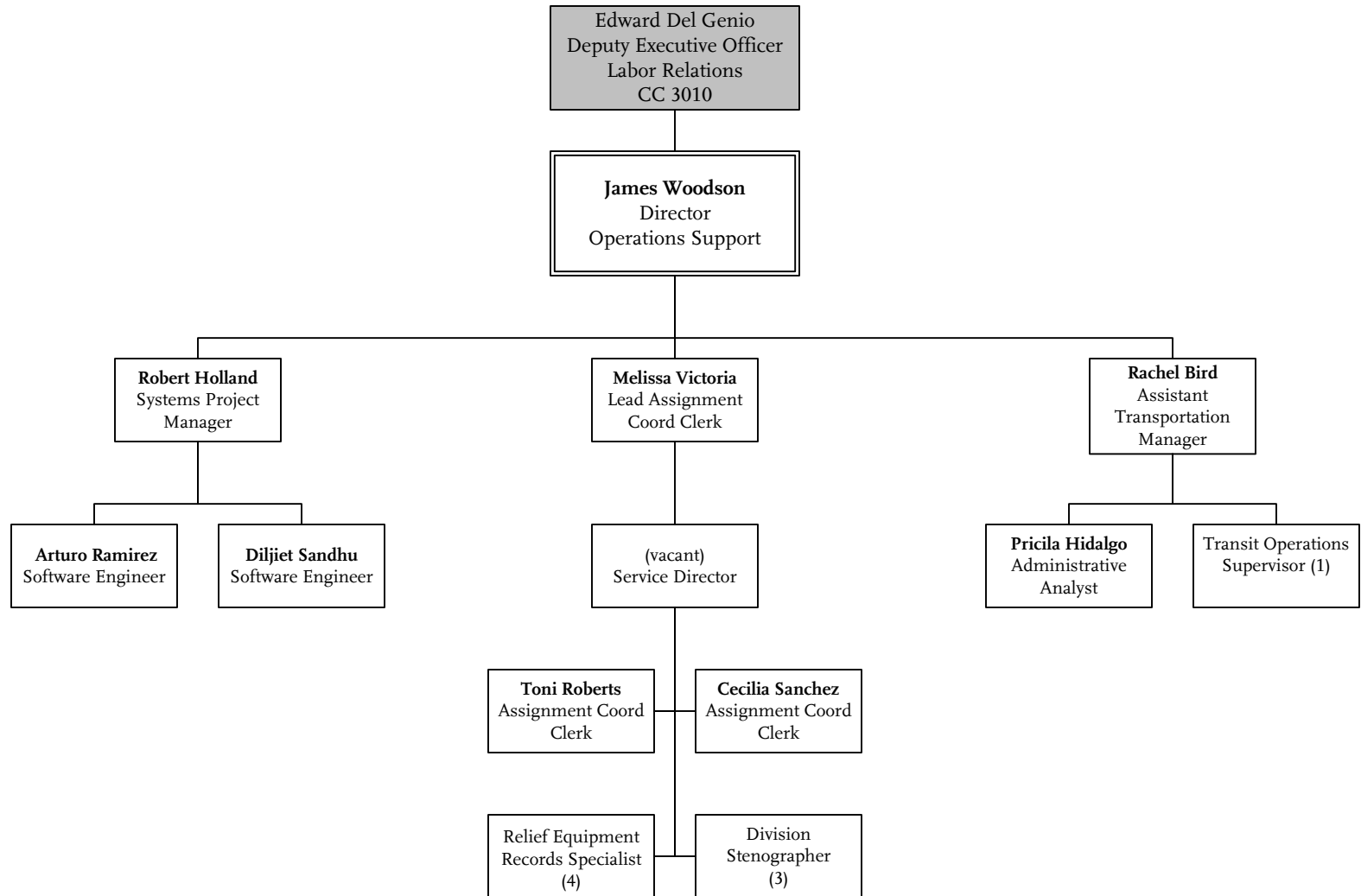

# Operations Central Instruction

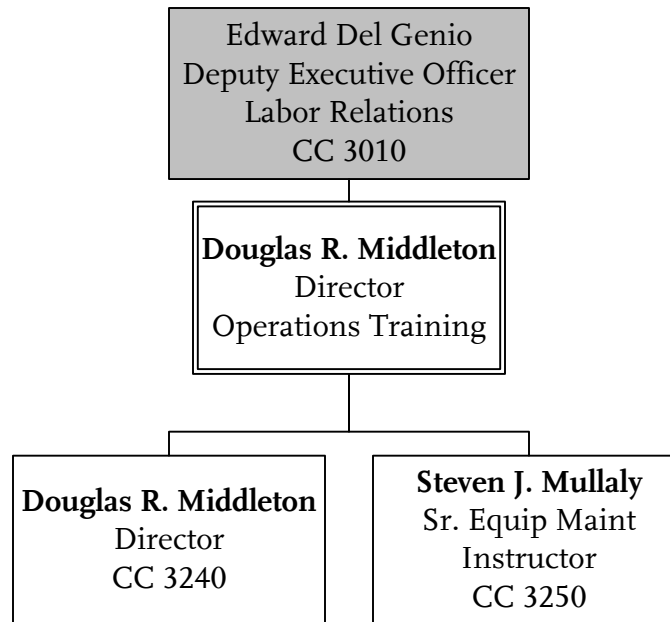



# Operations Central Instruction

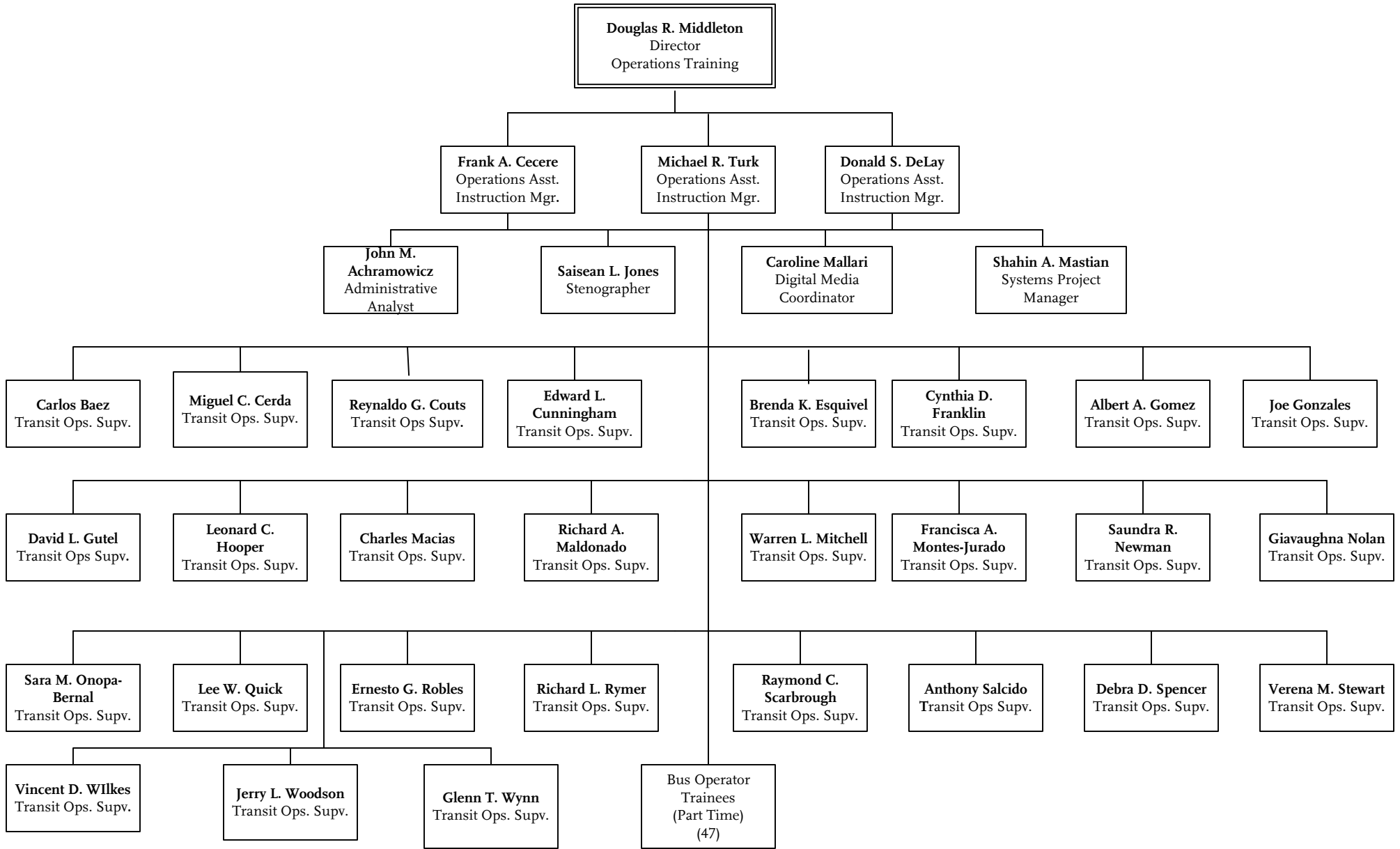

# Central Instruction - Maintenance

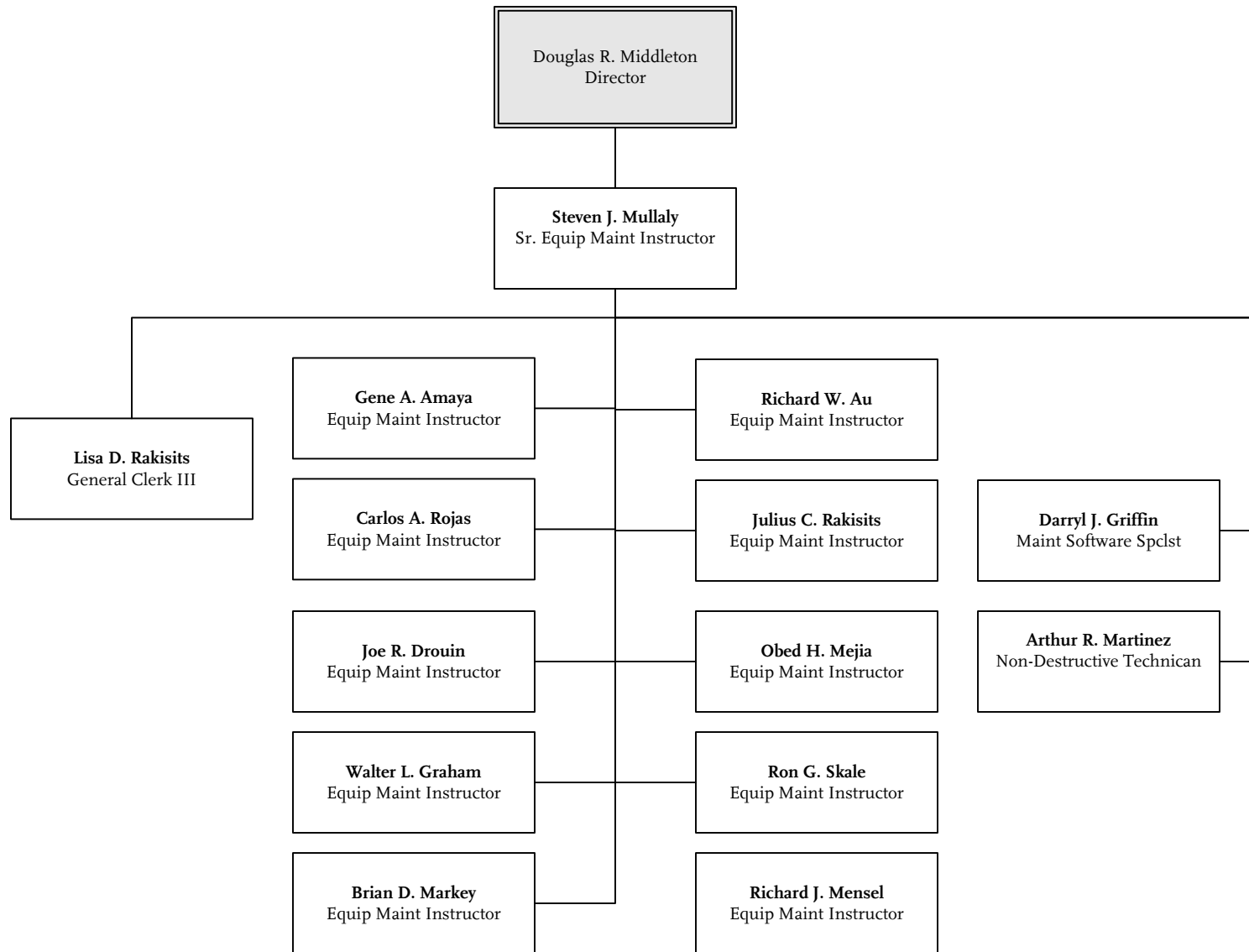

# System Safety, Security, and Law Enforcement

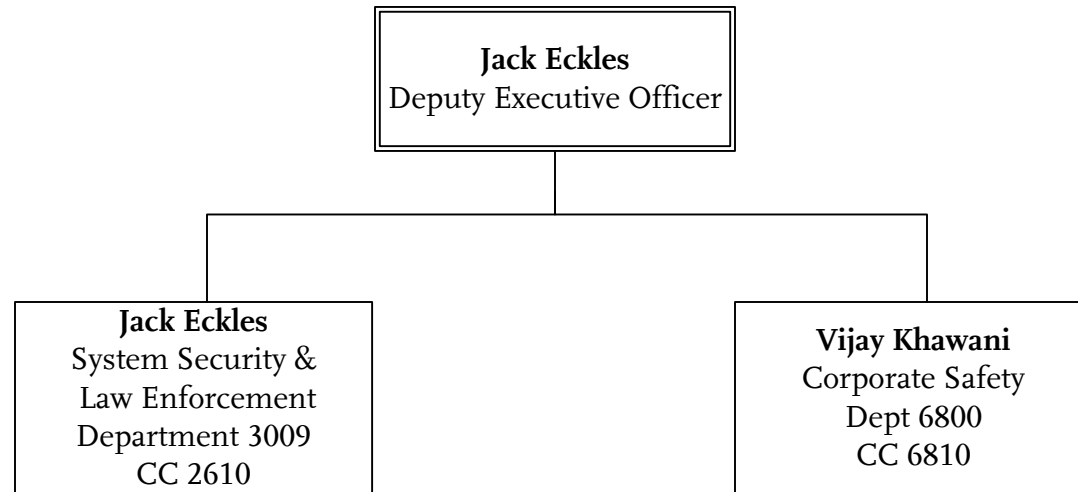

# System Security & Law Enforcement \*

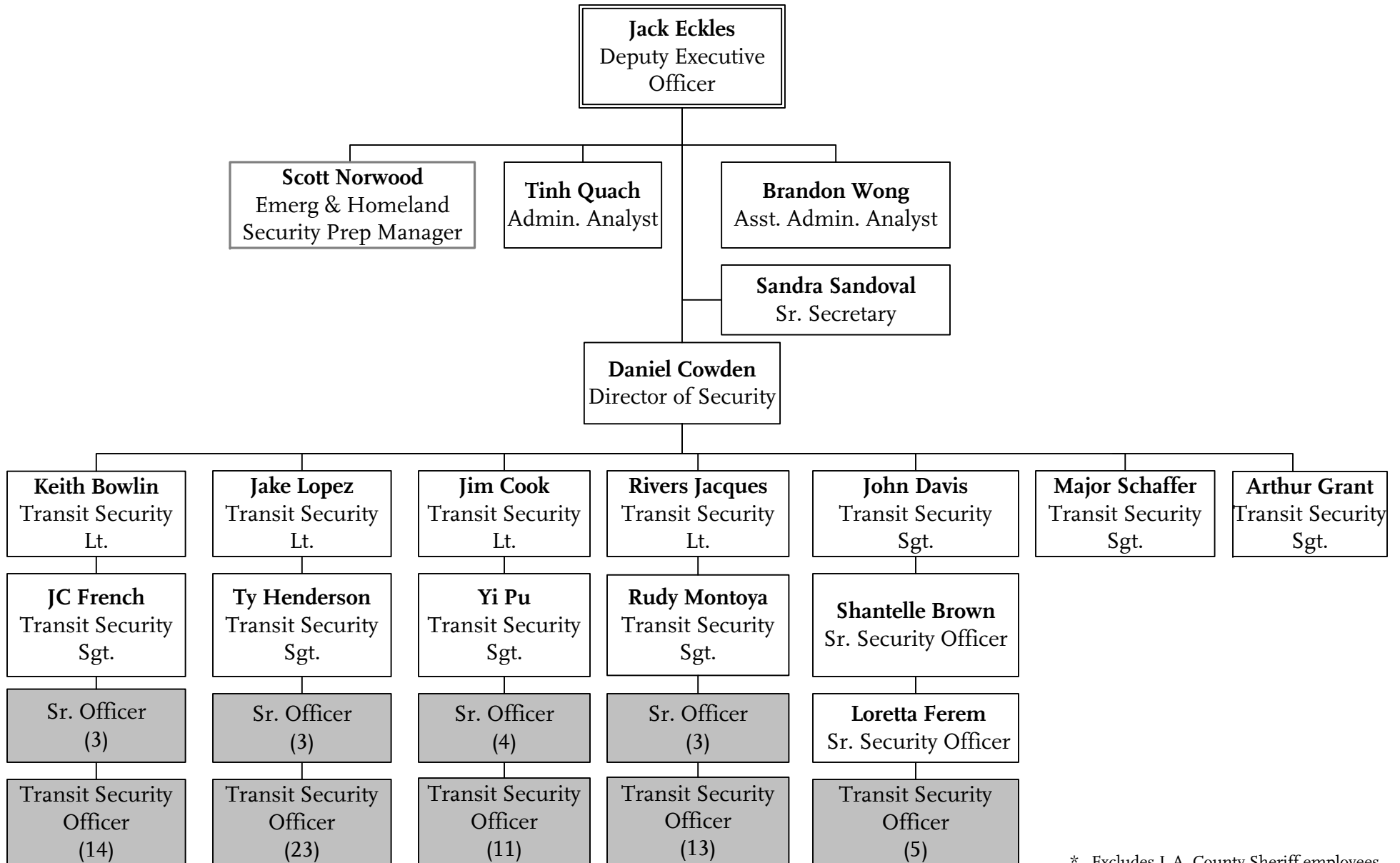

\* Excludes L.A. County Sheriff employees

# System Safety

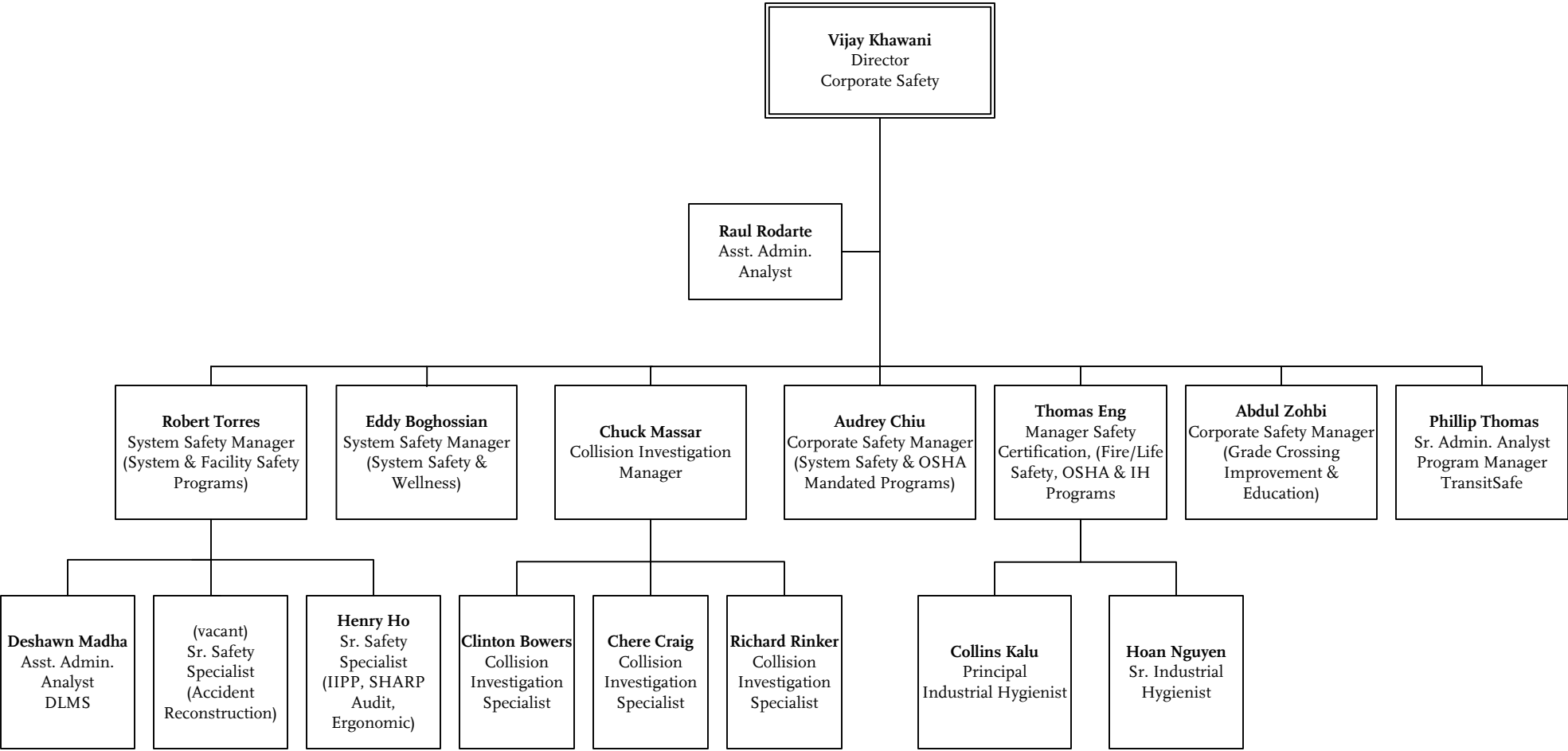

# Service Planning and Development

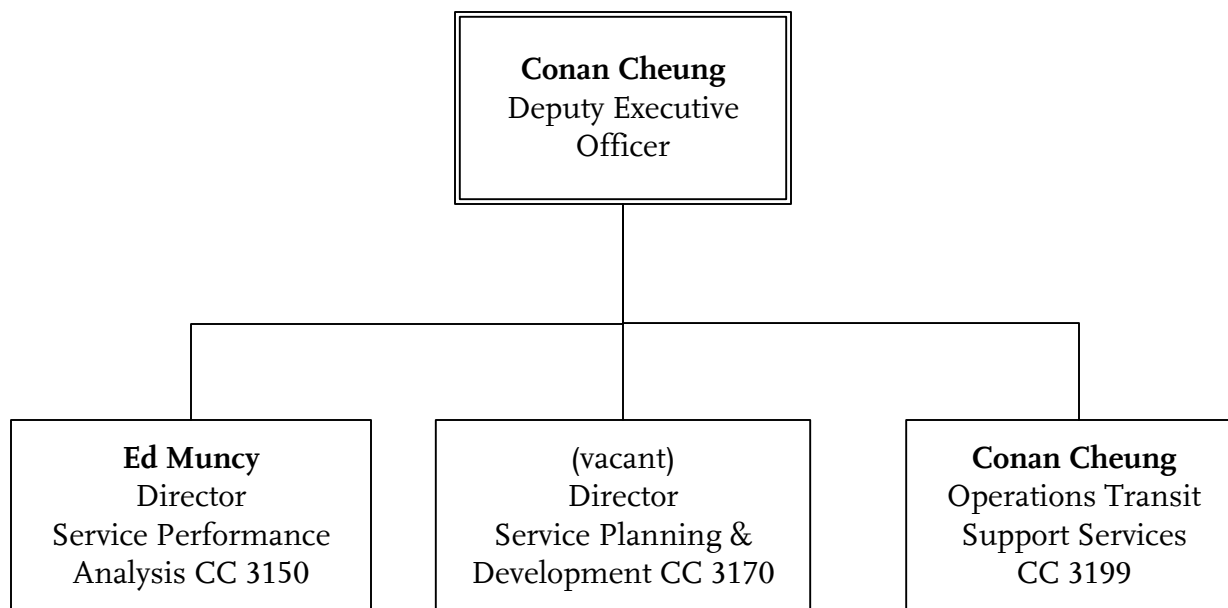

# Service Performance Analysis

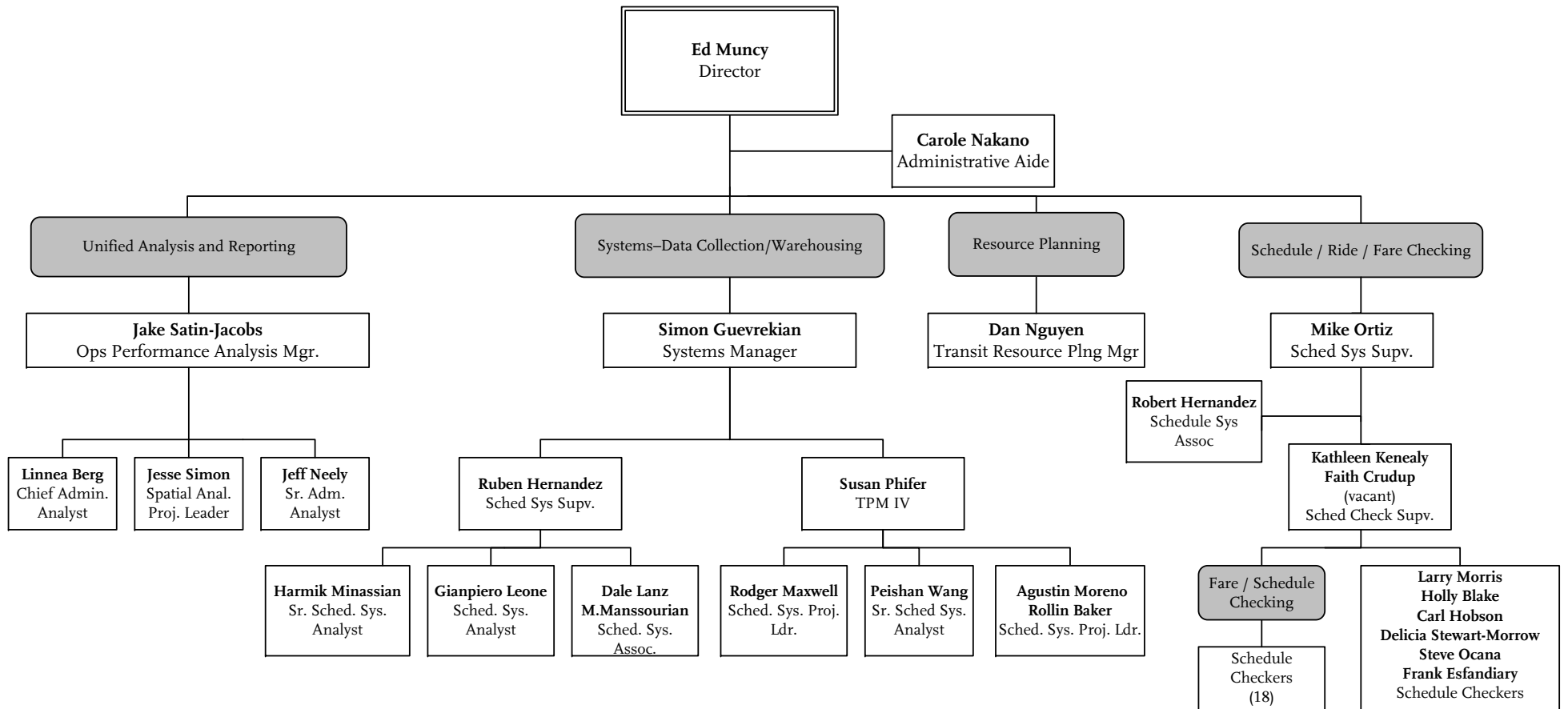

# Service Planning and Development

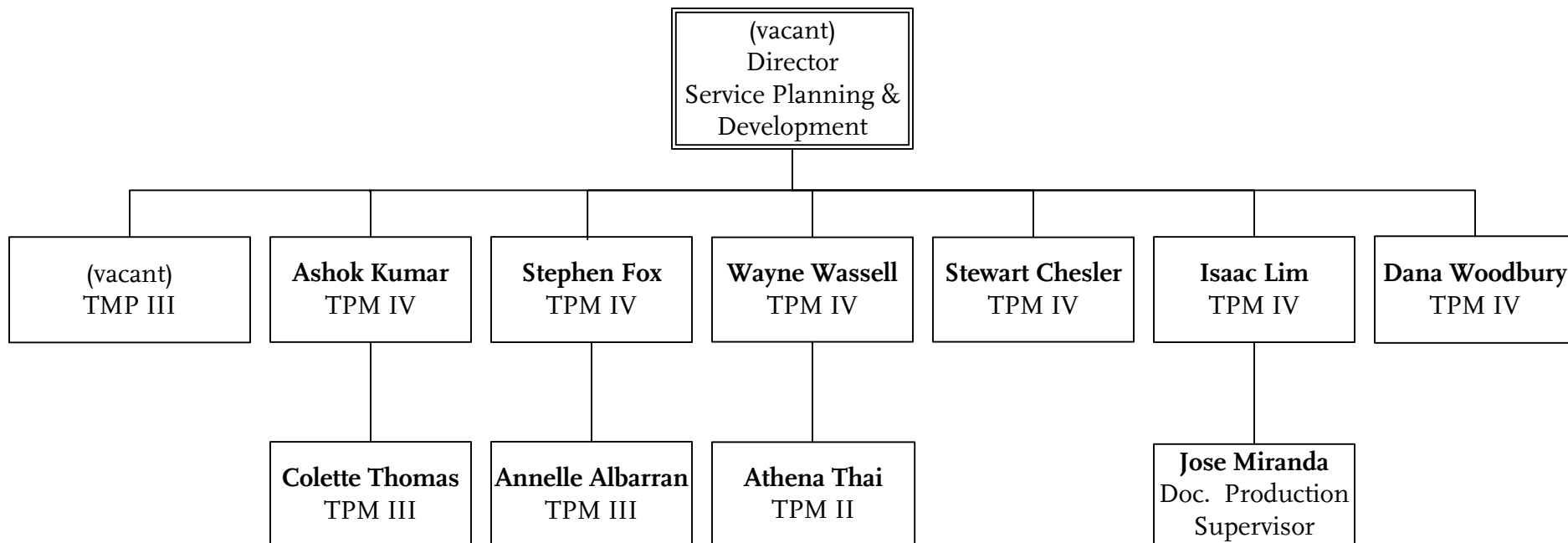



# Transit Operations Support Services

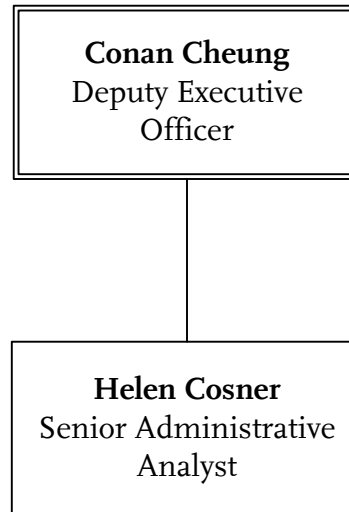

# Metro Rail Operations

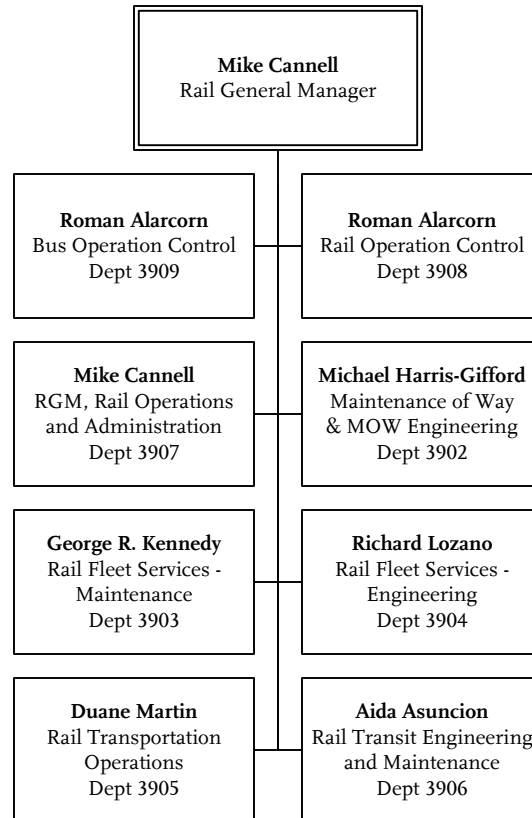

# Bus Operations Control

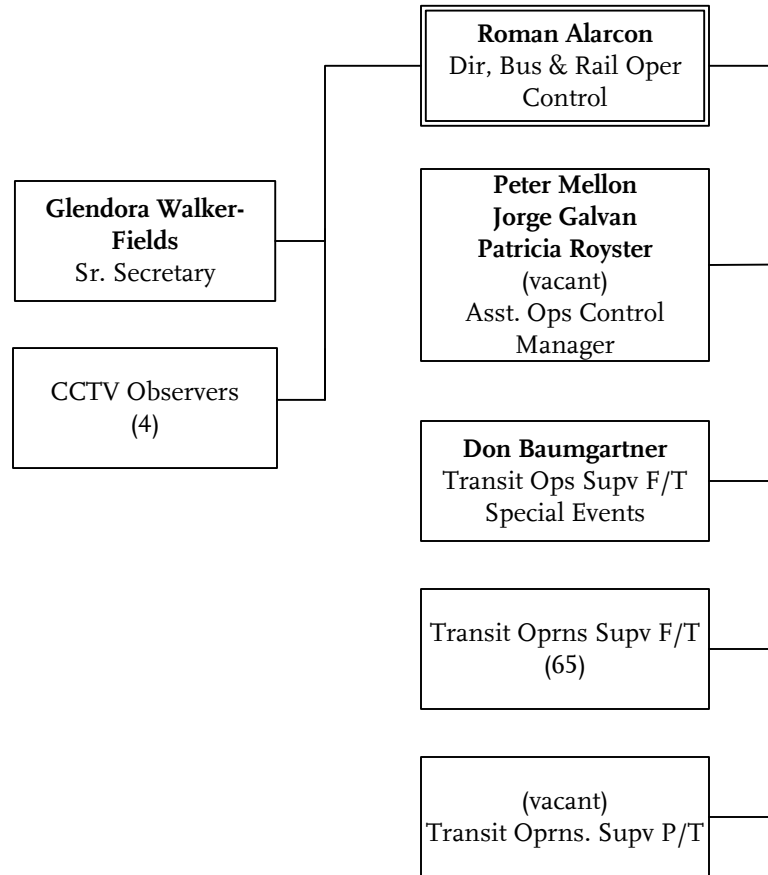

# Rail Operations Control Center

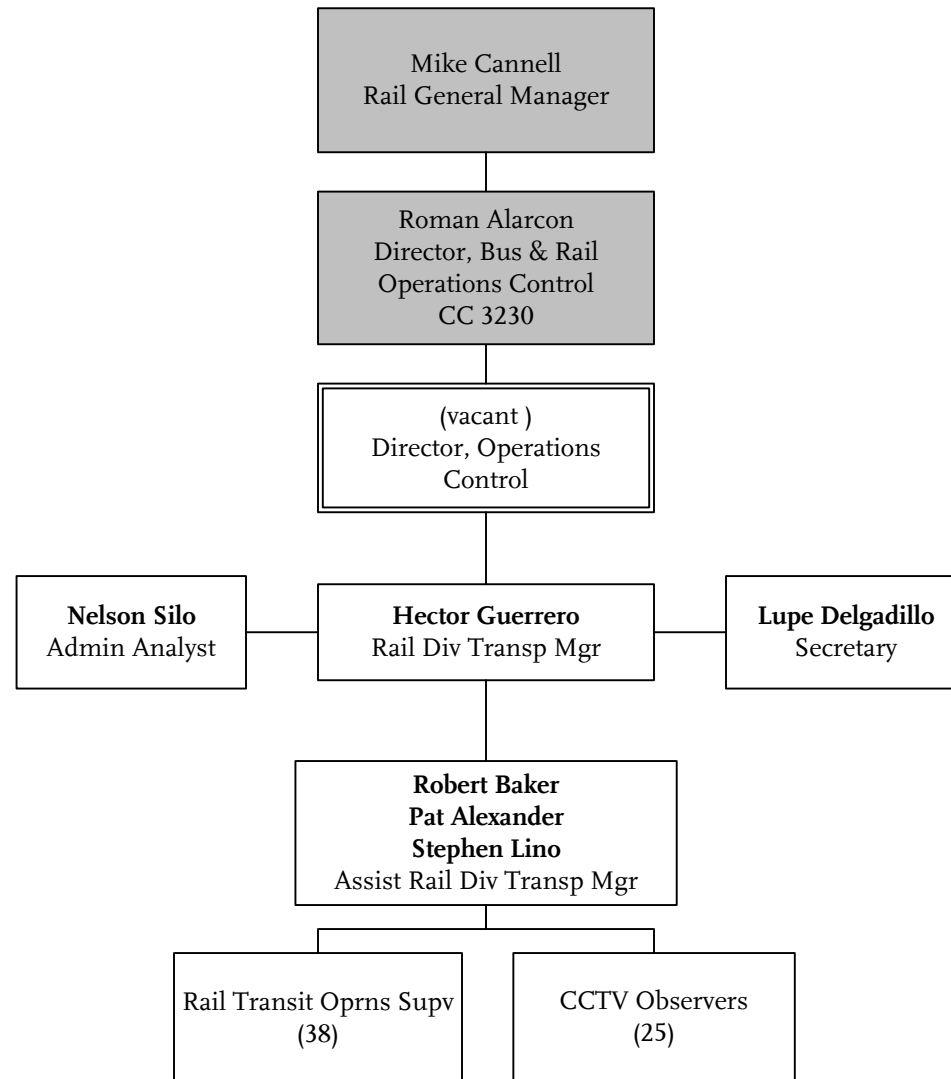

# RGM, Rail Operations and Administration

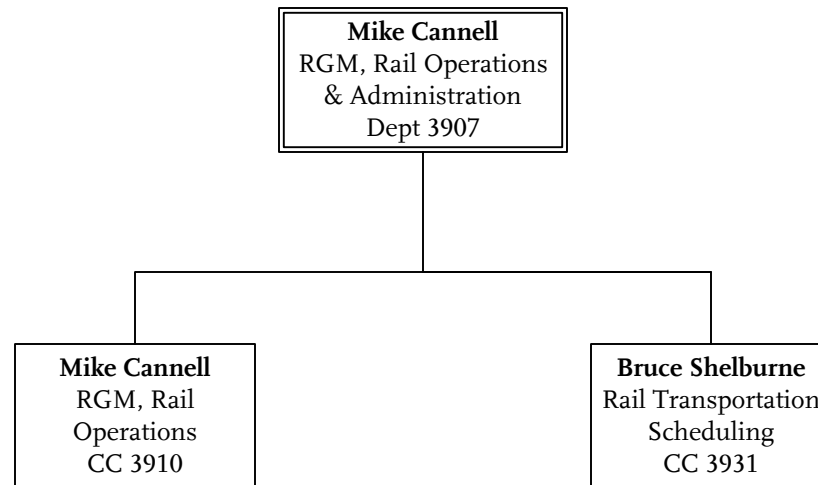

# RGM, Rail Operations

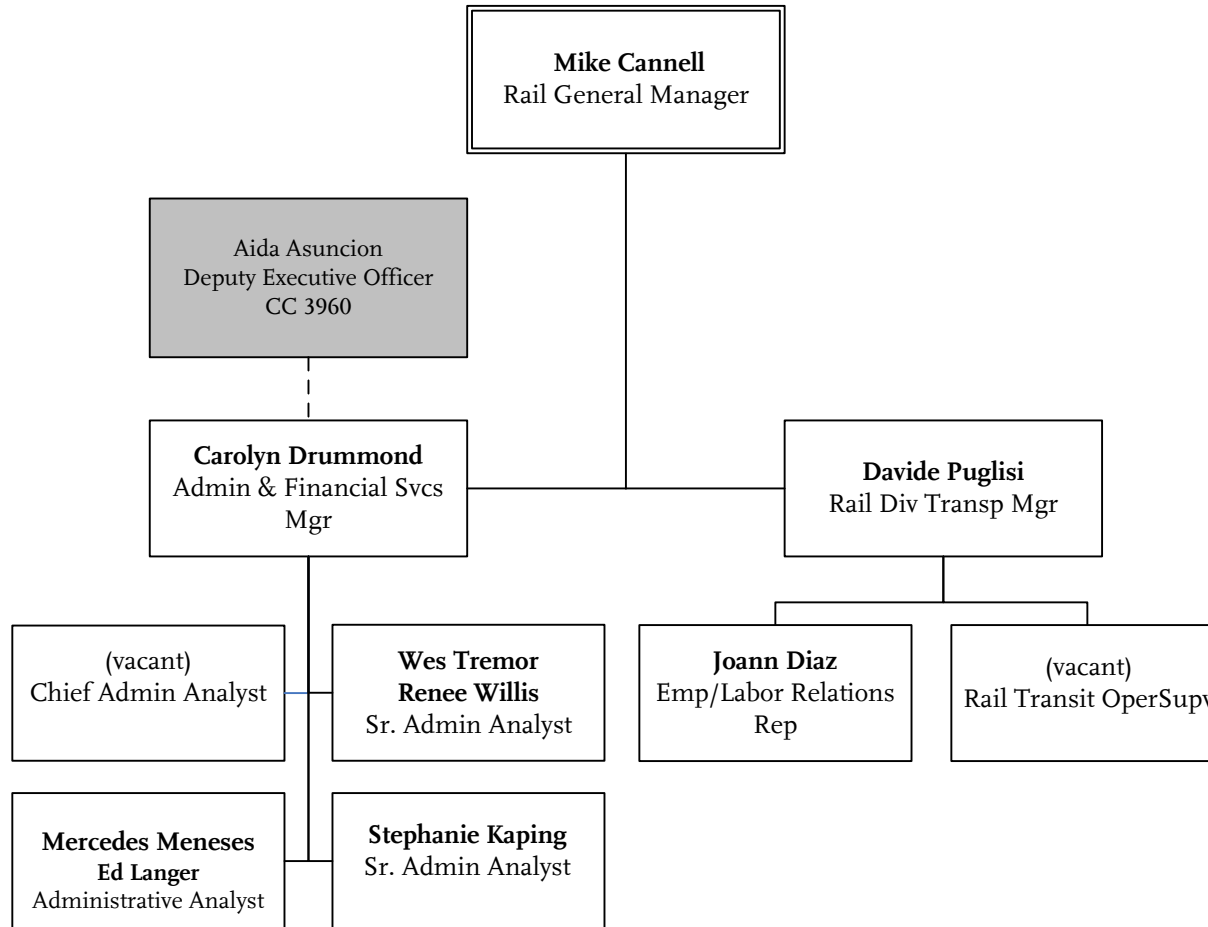

# Rail Transportation Scheduling

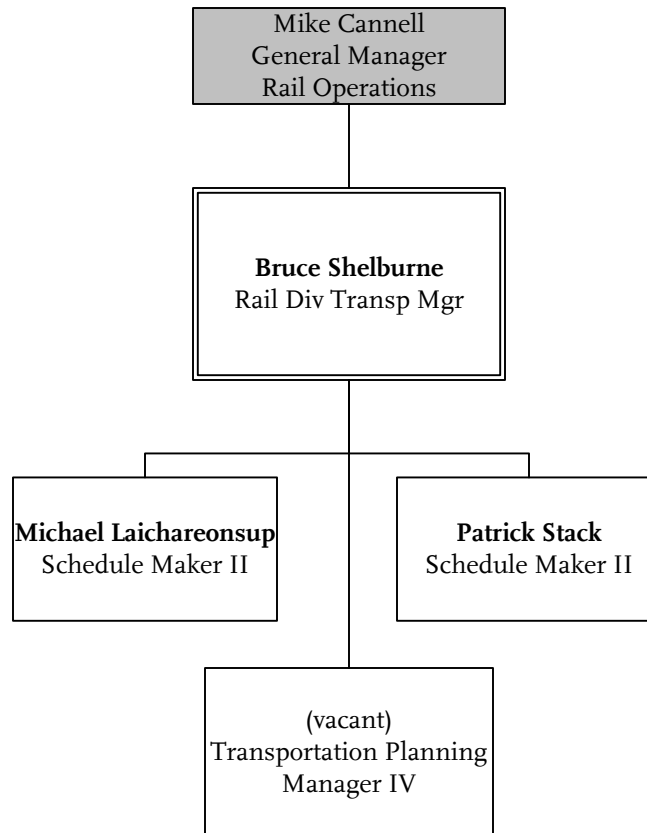

# Maintenance of Way and MOW Engineering

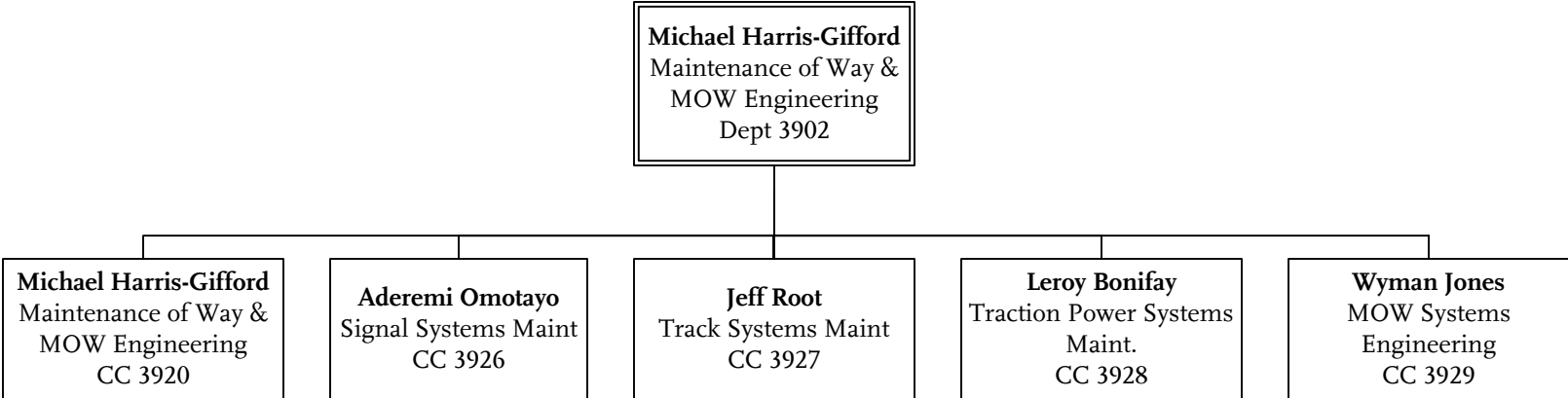



# Maintenance of Way & MOW Engineering

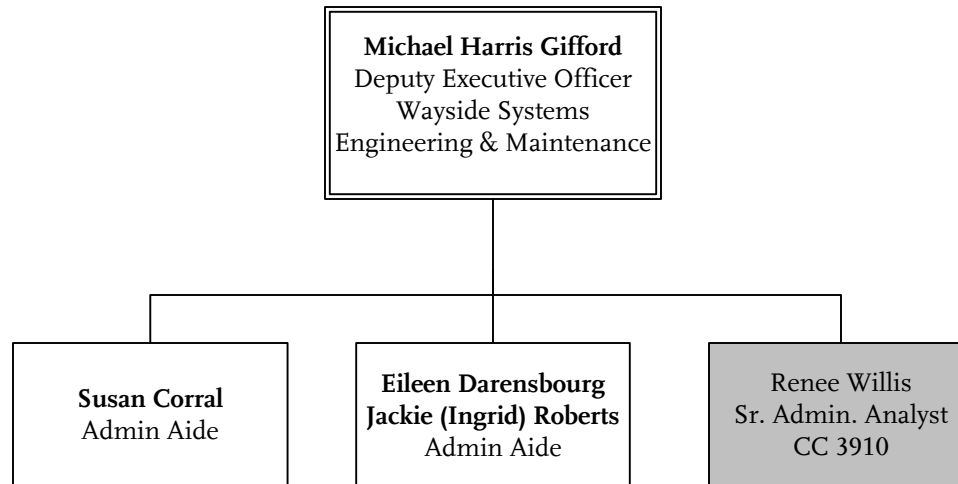

# Signal Systems Maintenance

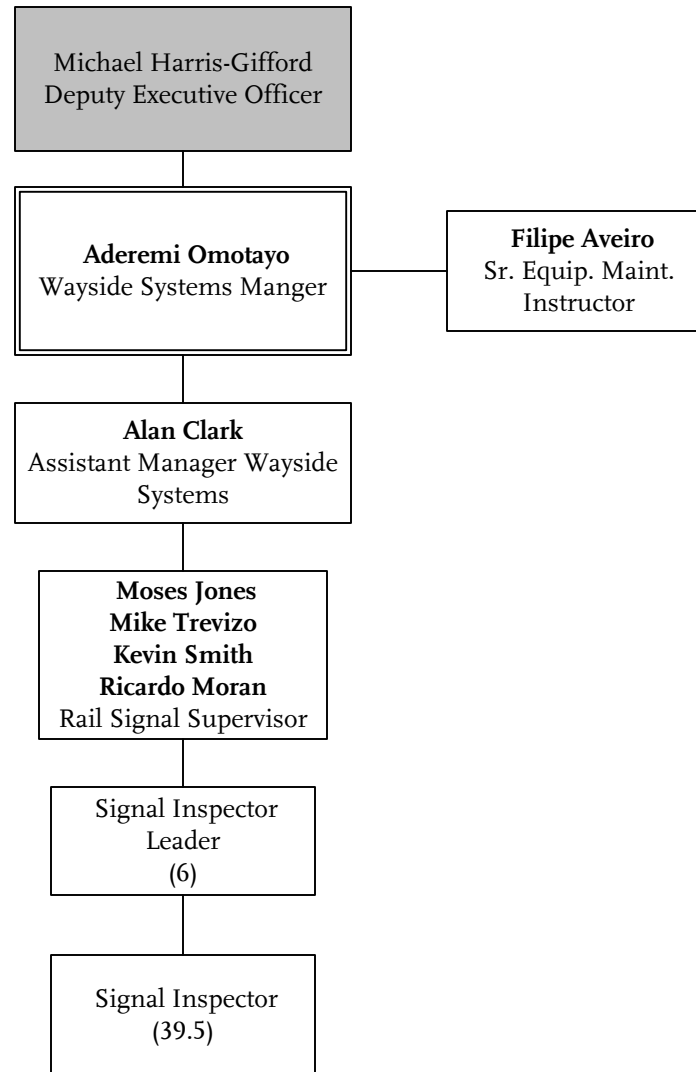

# Track Systems Maintenance

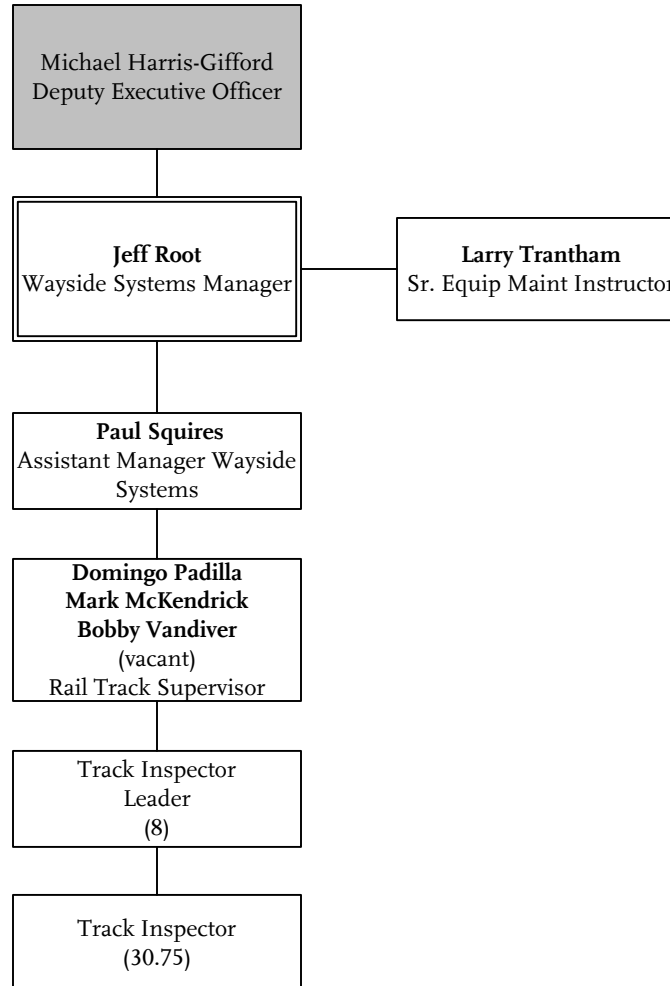

# Traction Power Systems Maintenance

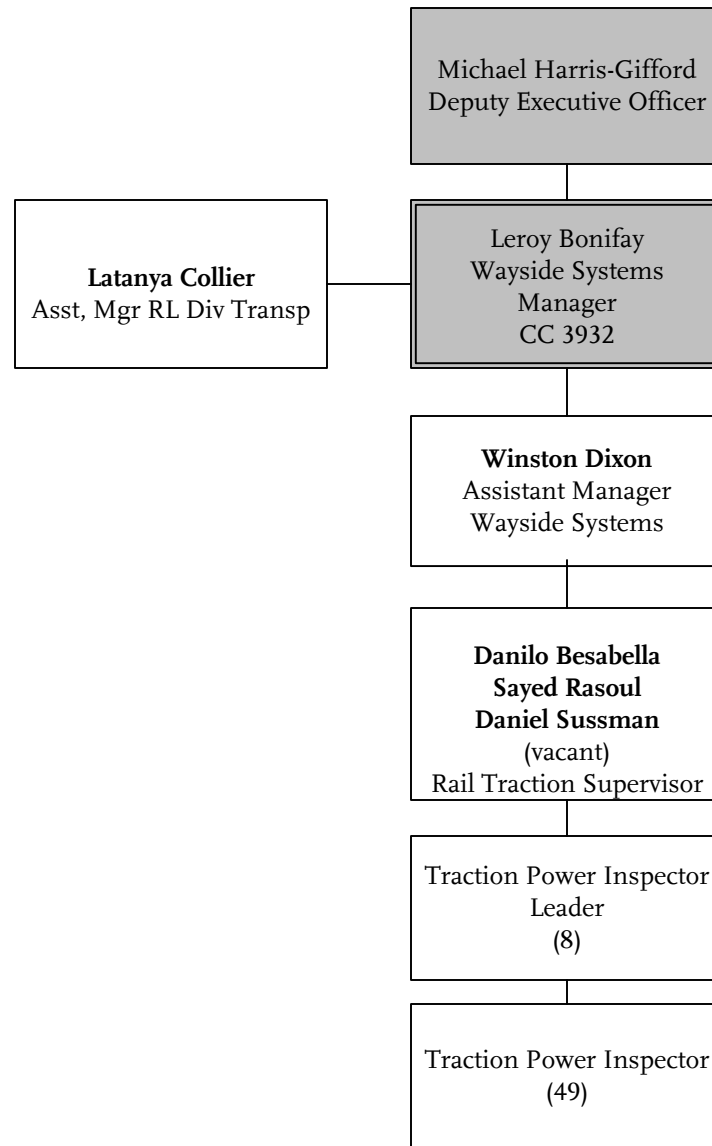

# MOW Systems Engineering

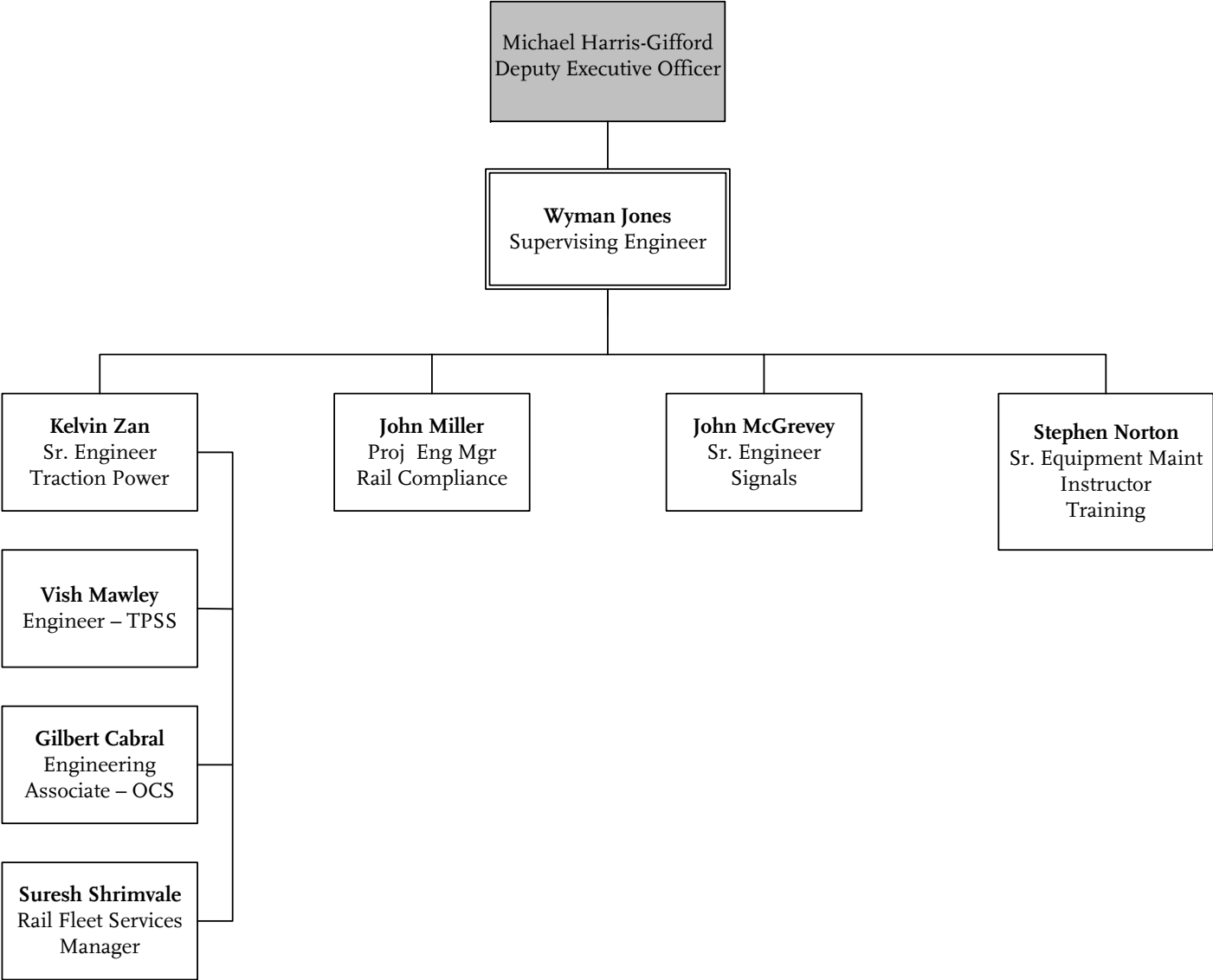

# Rail Fleet Services Maintenance

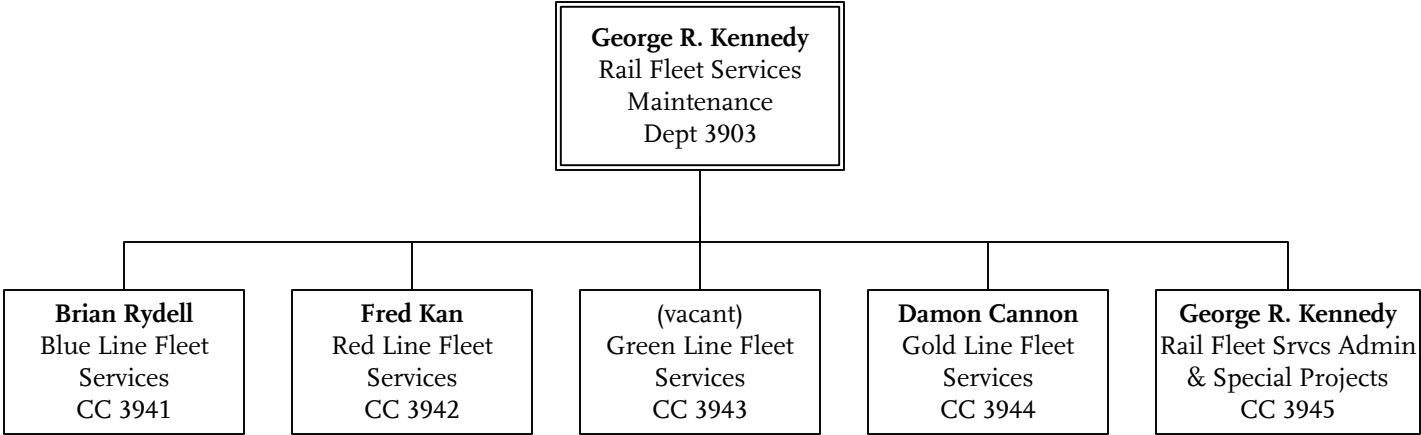

# Rail Fleet Services

## Blue Line

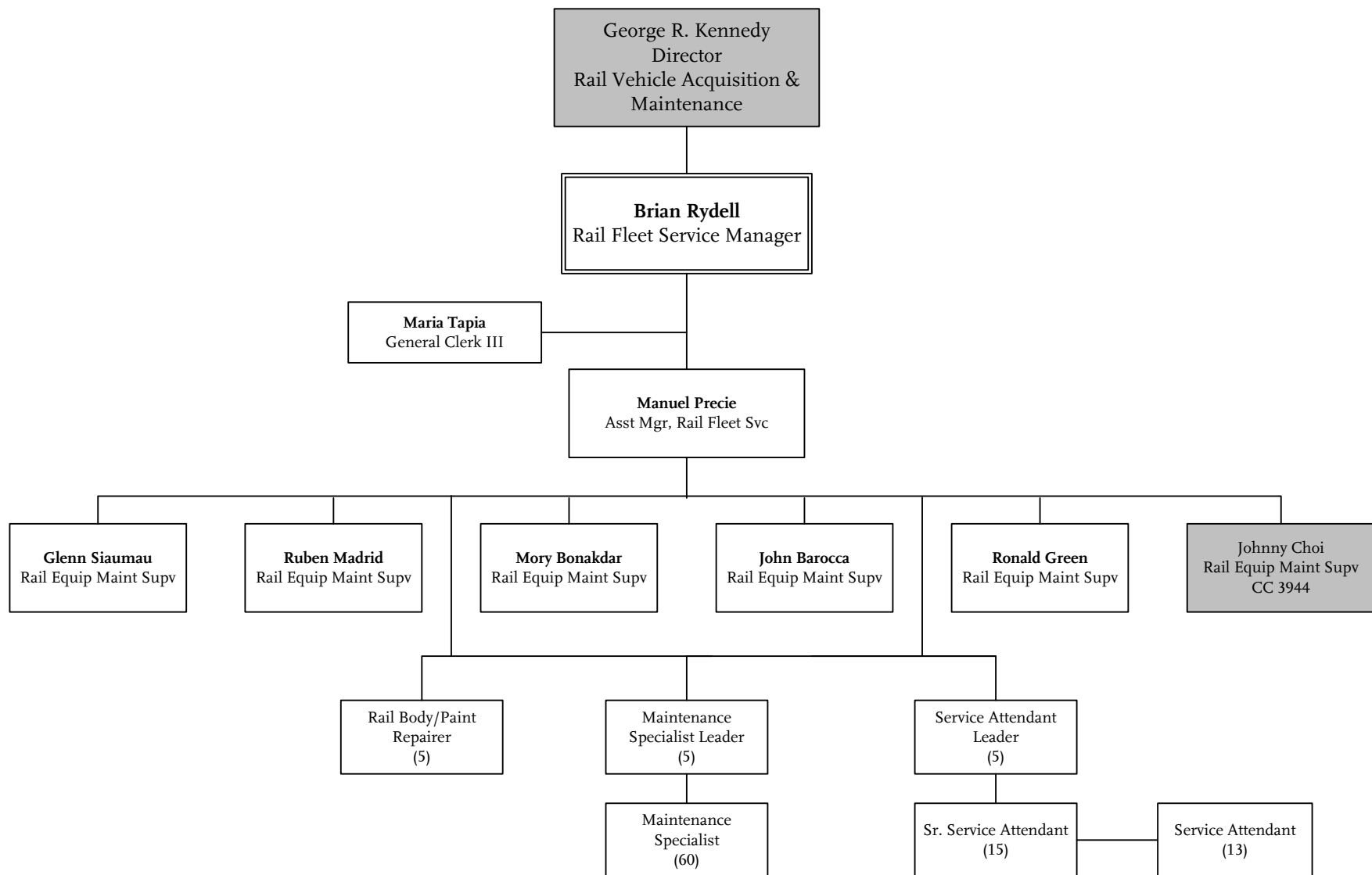

# Rail Fleet Services

## Red Line

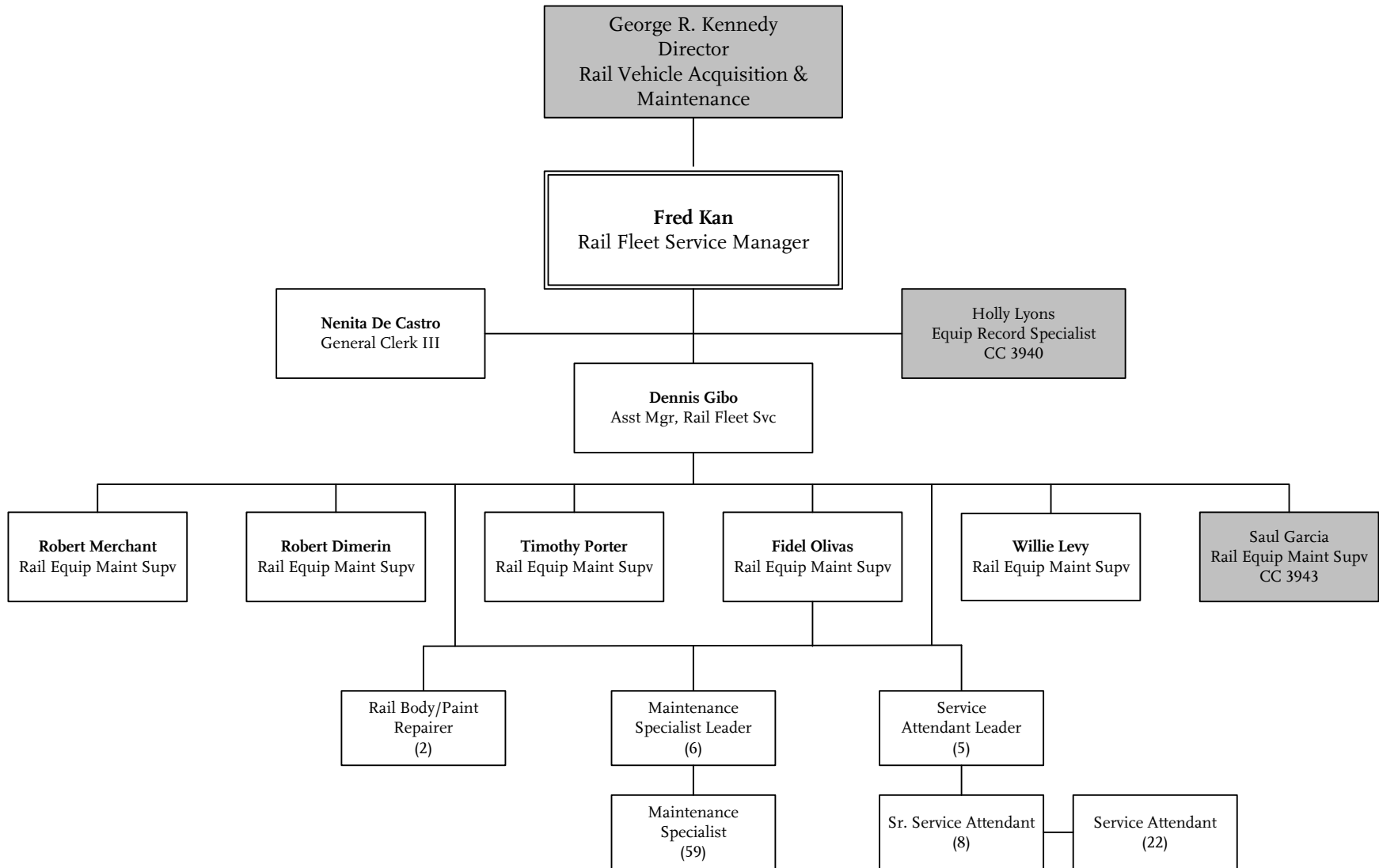



# Rail Fleet Services

## Green Line

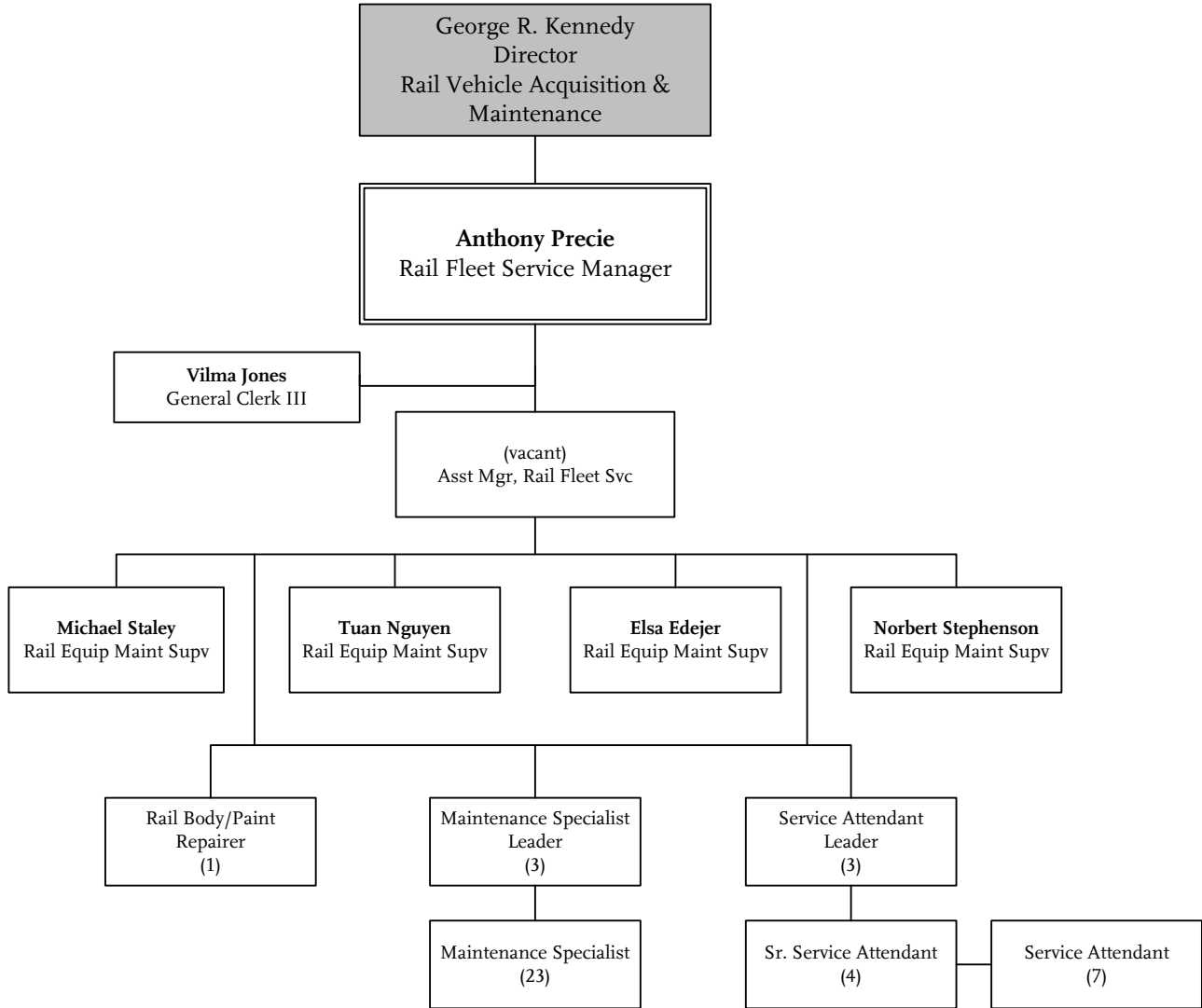

# Rail Fleet Services Gold Line

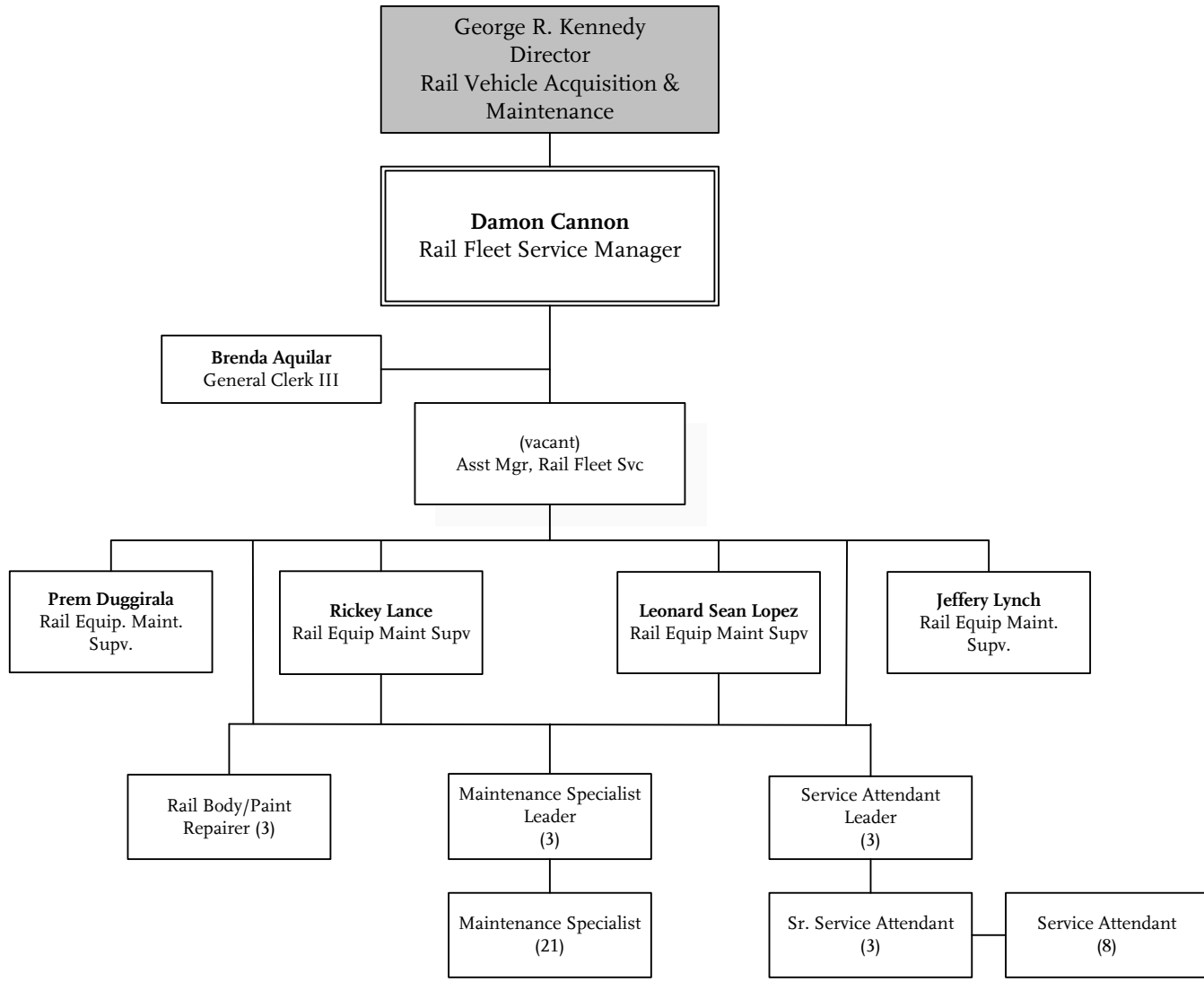

# Rail Fleet Services Admin & Special Projects

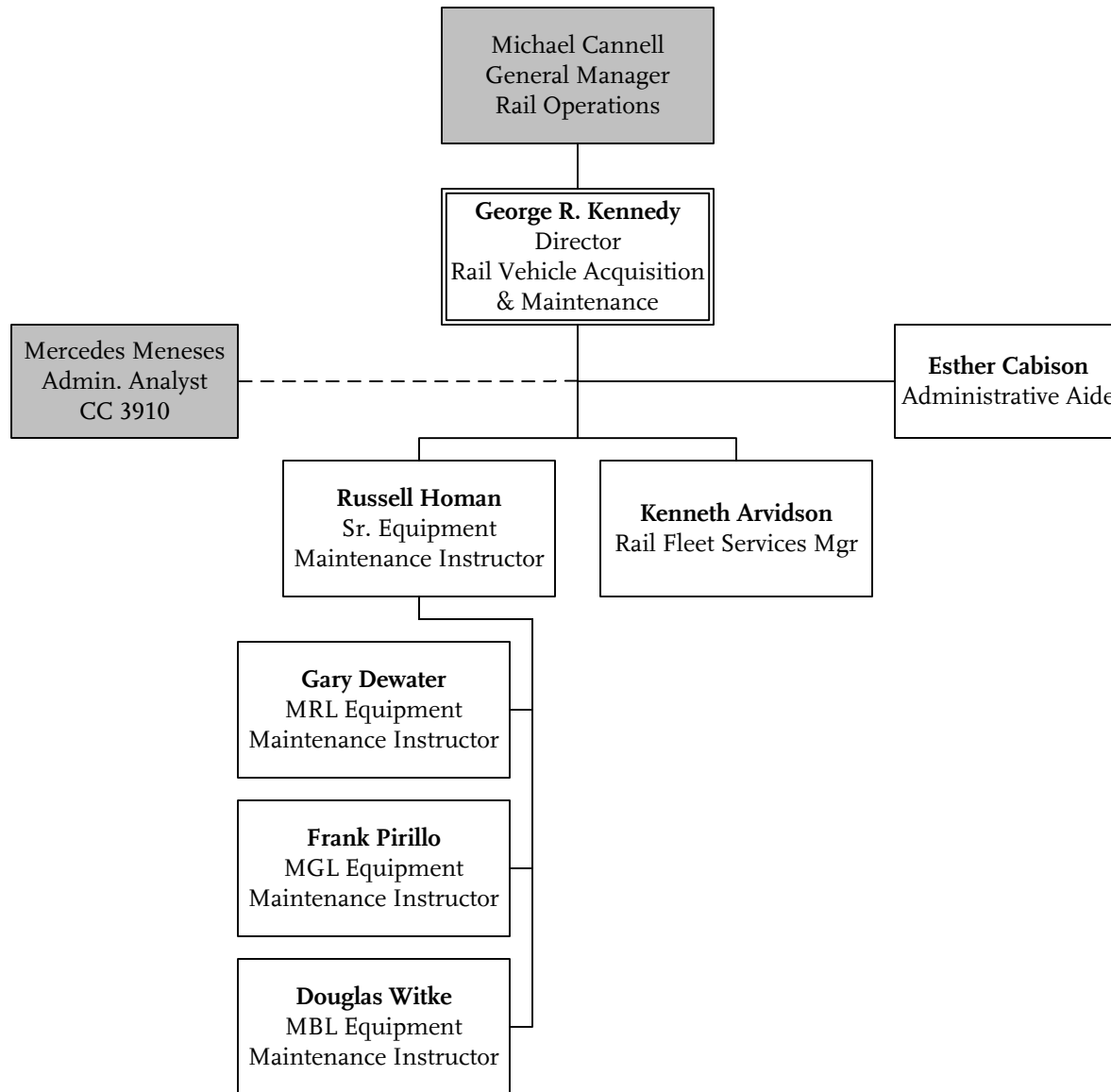

# Rail Fleet Services Engineering

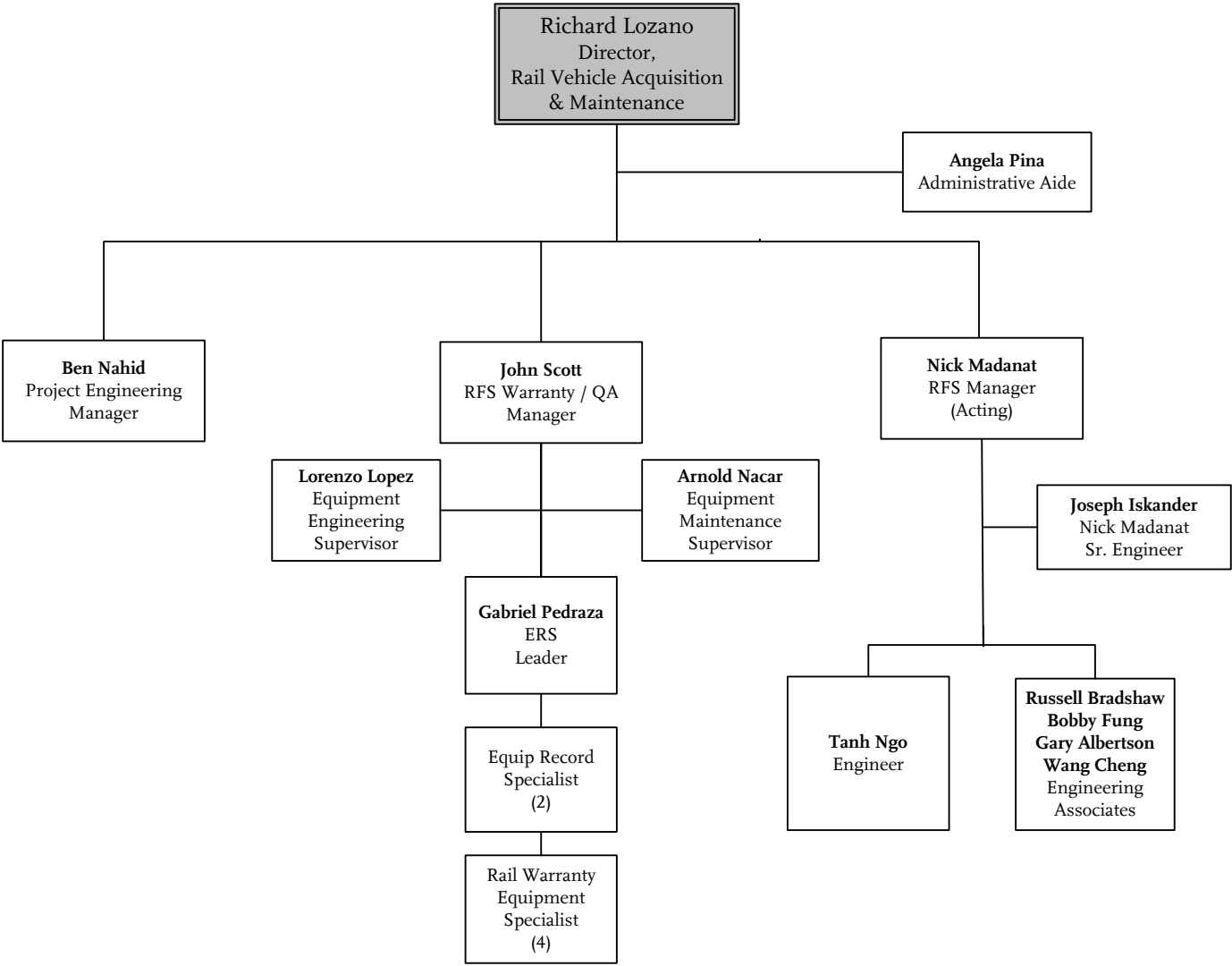

# Rail Transportation Operations

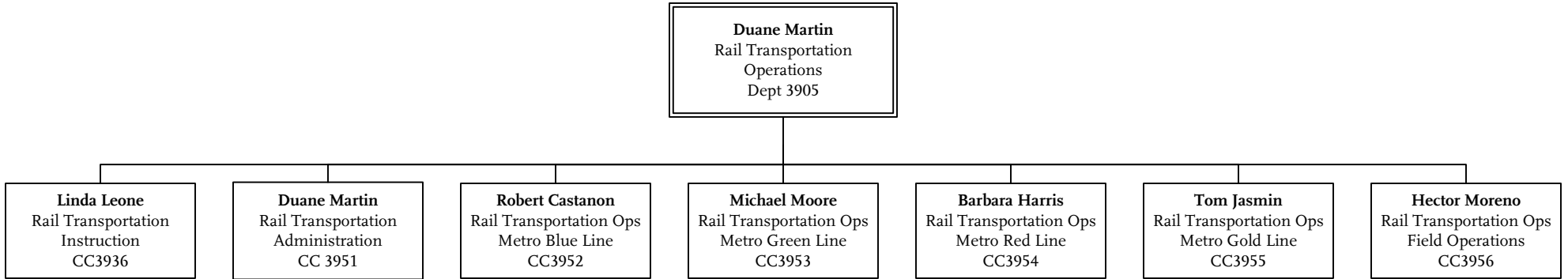

# Rail Transportation Instruction

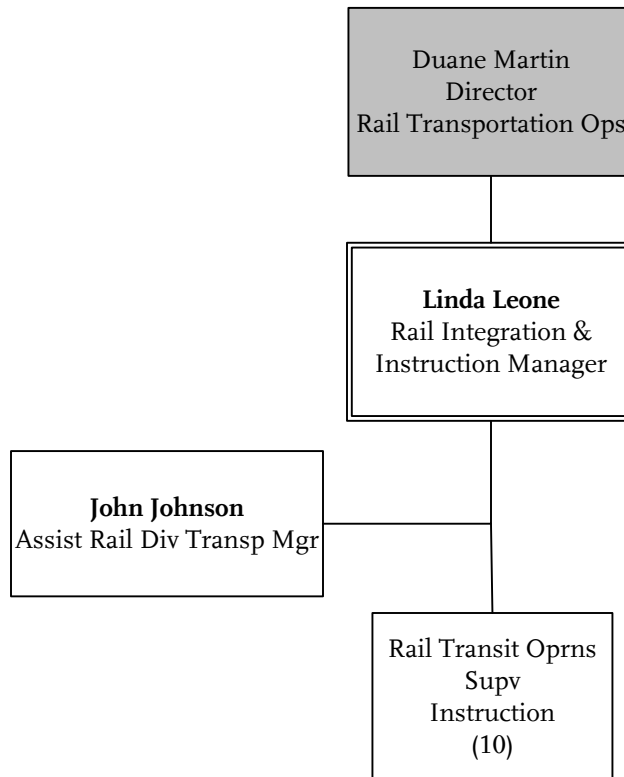

# Rail Transportation Operations Administration

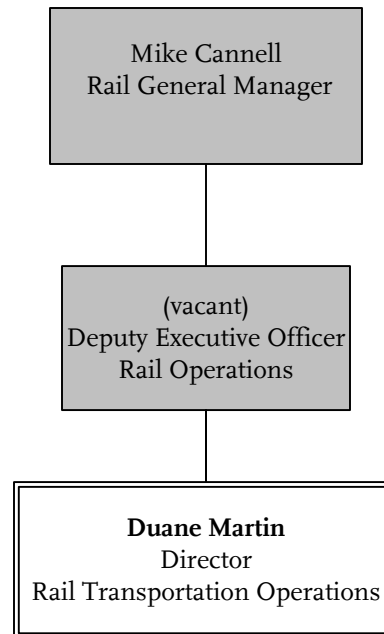

# Rail Transportation Operations Blue Line

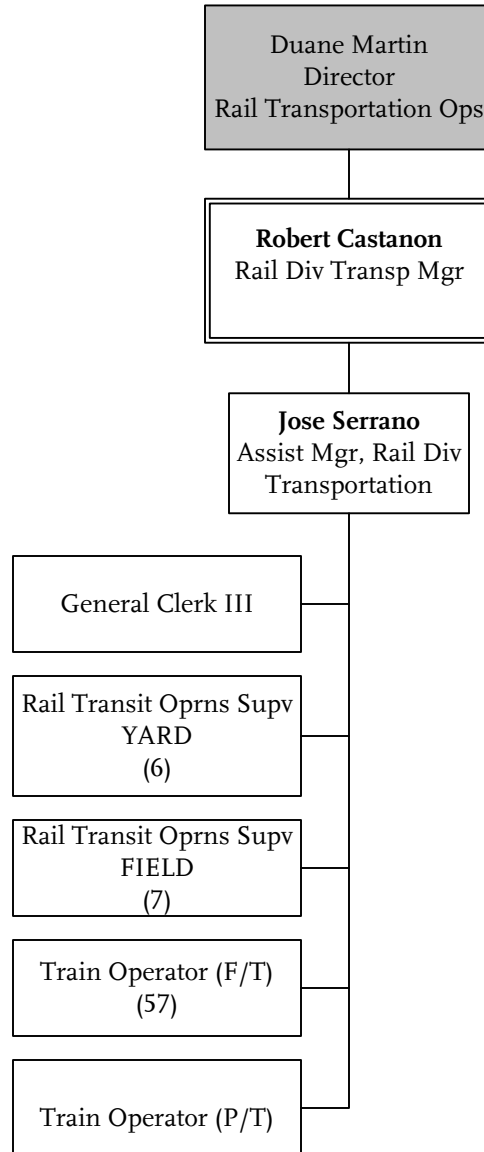



# Rail Transportation Operations Green Line

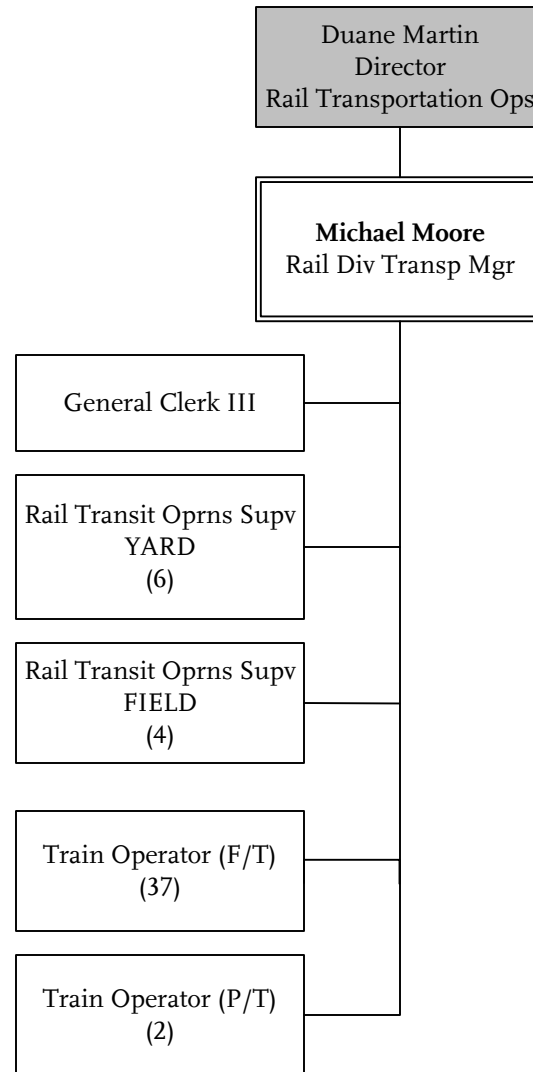

# Rail Transportation Operations

## Red Line

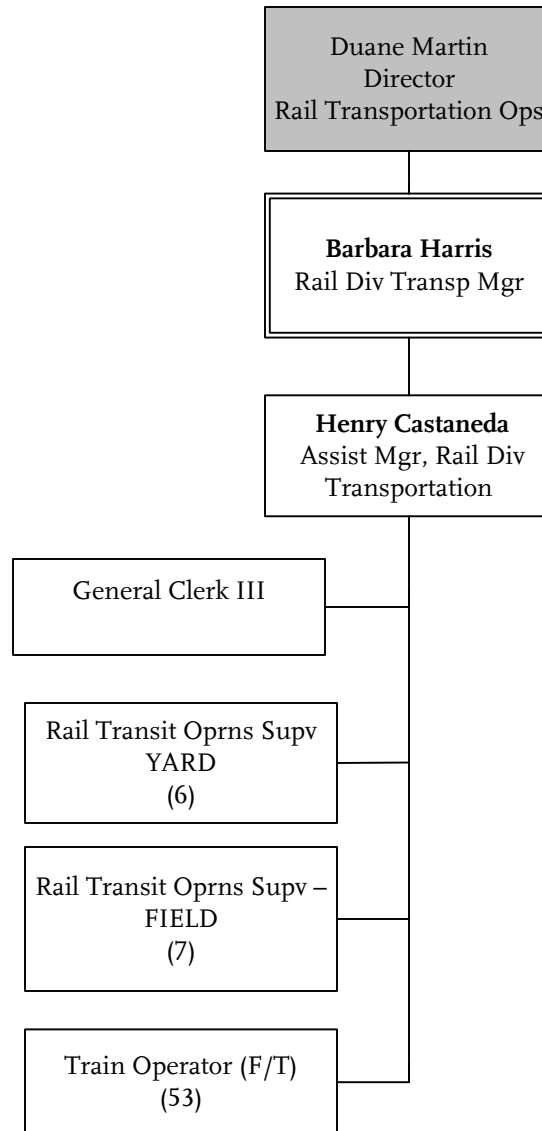

# Rail Transportation Operations Gold Line

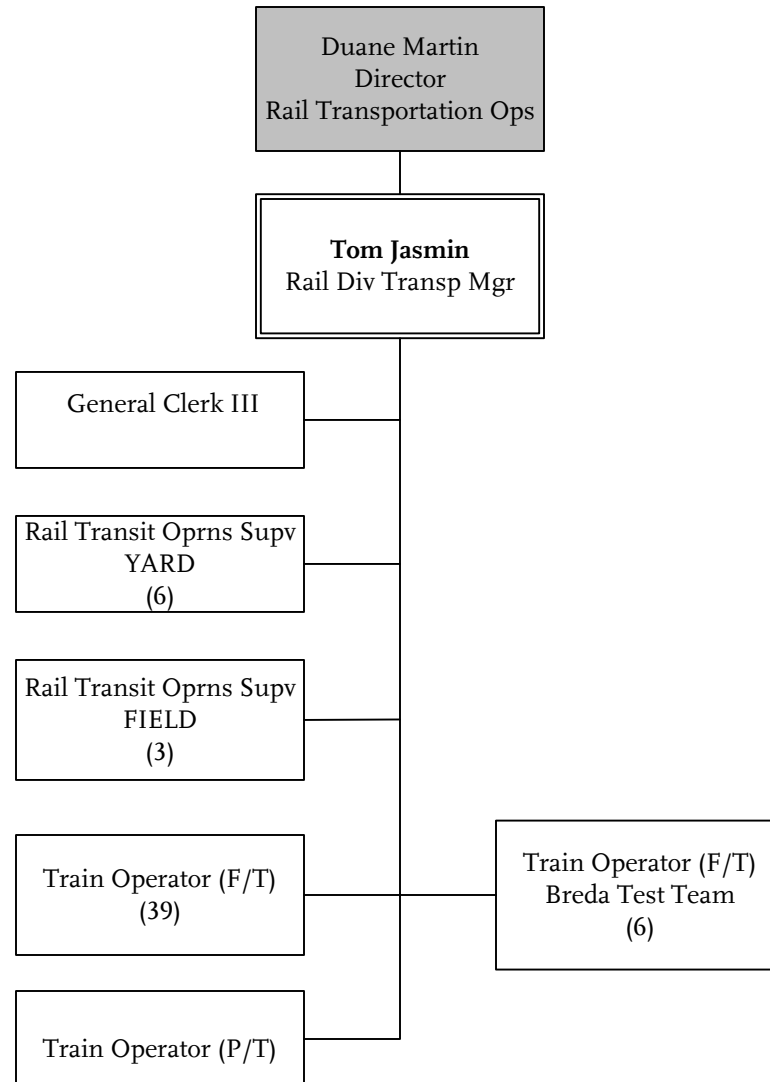

**METRO RAIL OPERATIONS**  
Department 3905 – Cost Center 3955

# Rail Transportation Operations

## Field Operations

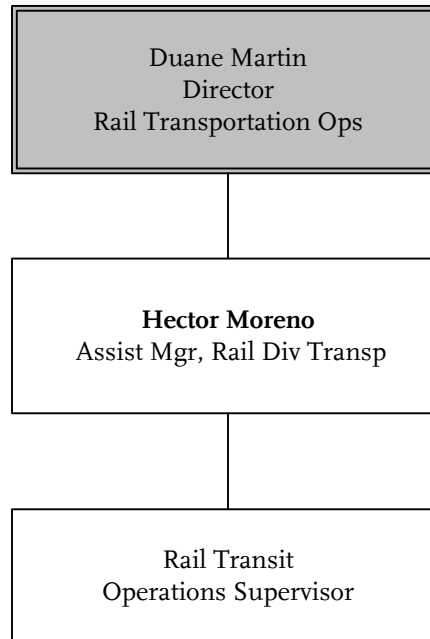

# Rail Transit Engineering and Maintenance

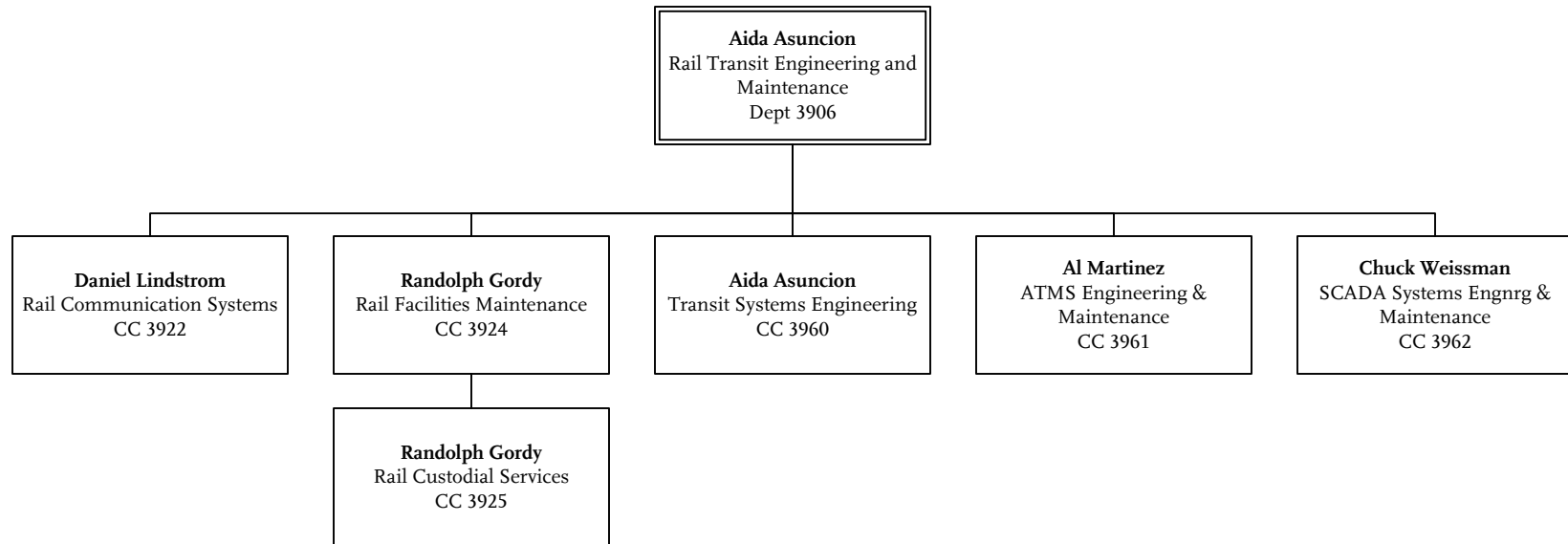

# Rail Communications Systems

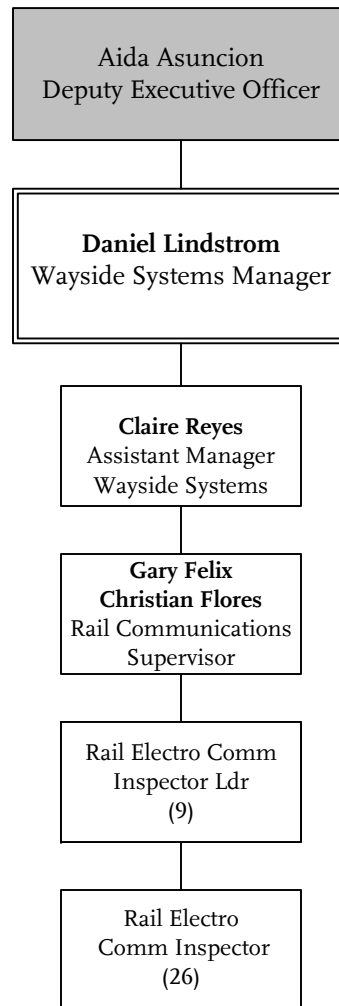

# Rail Facilities Maintenance

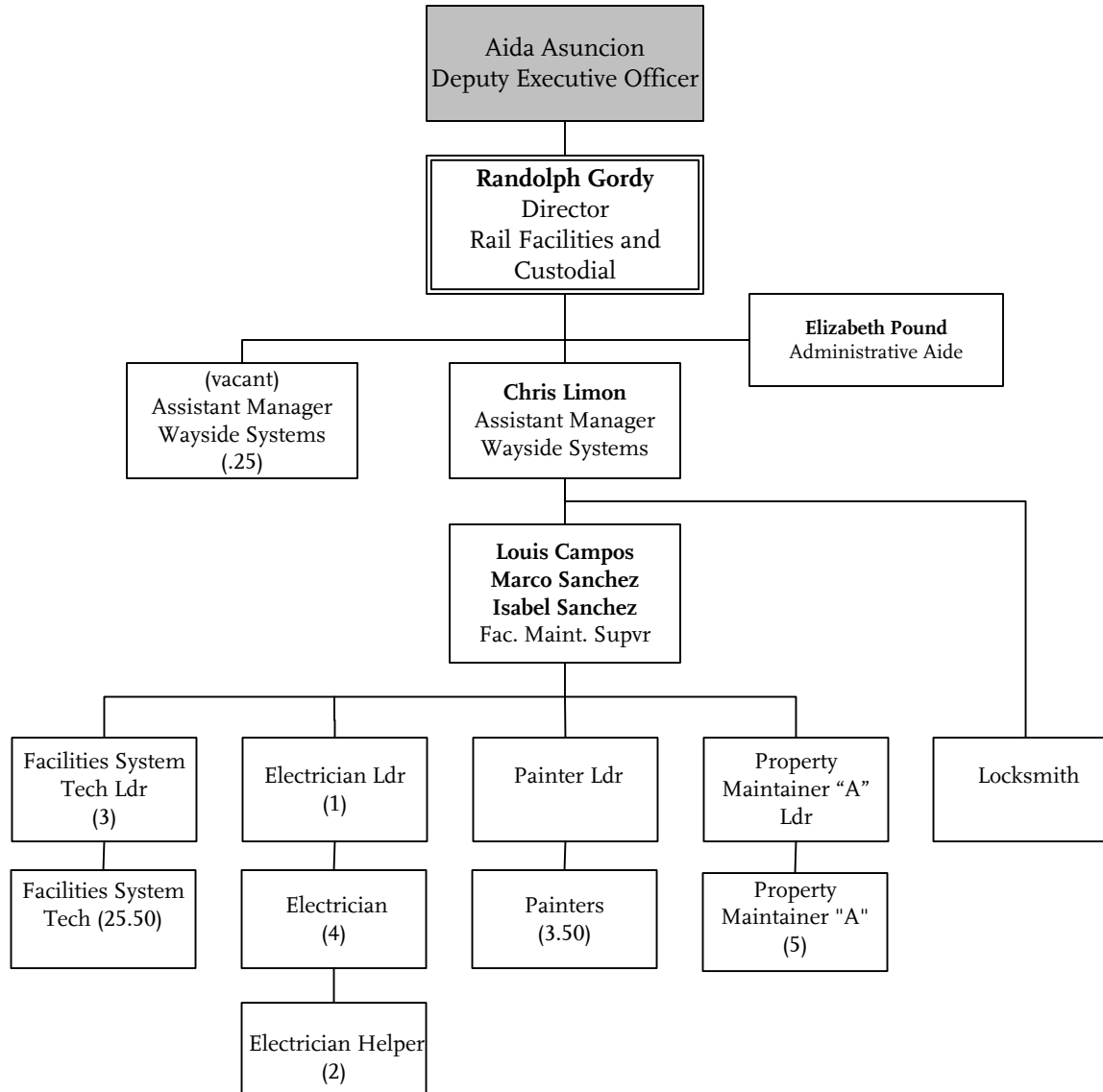

# Rail Custodial Services

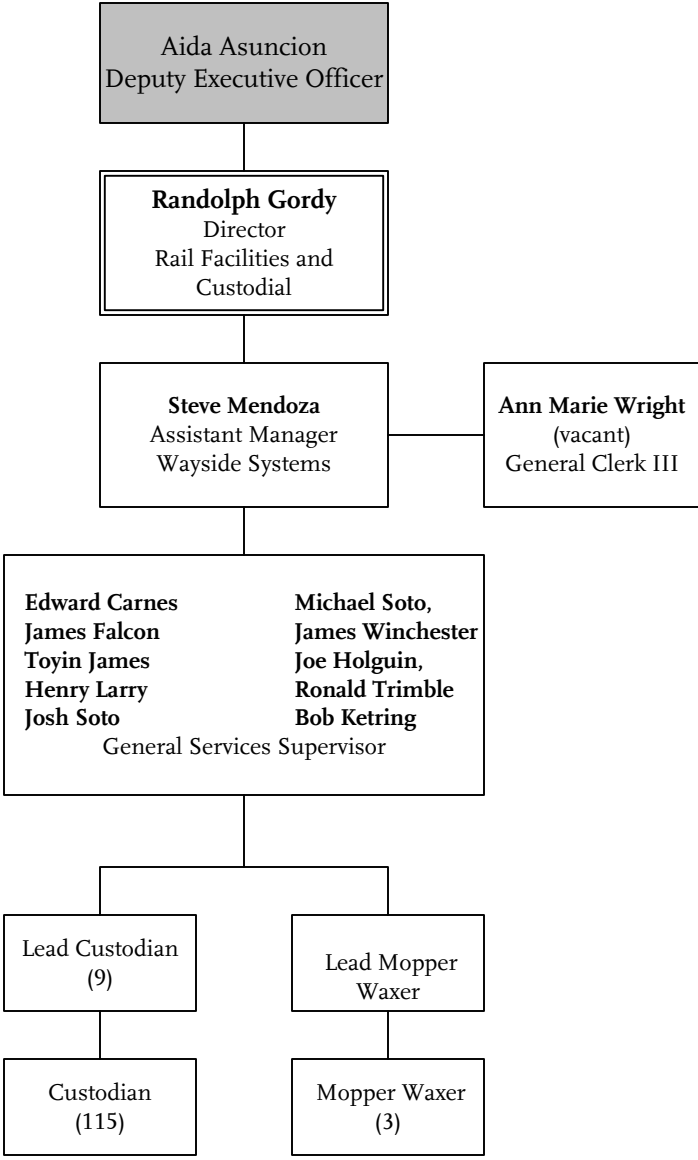



# Transit Systems Engineering

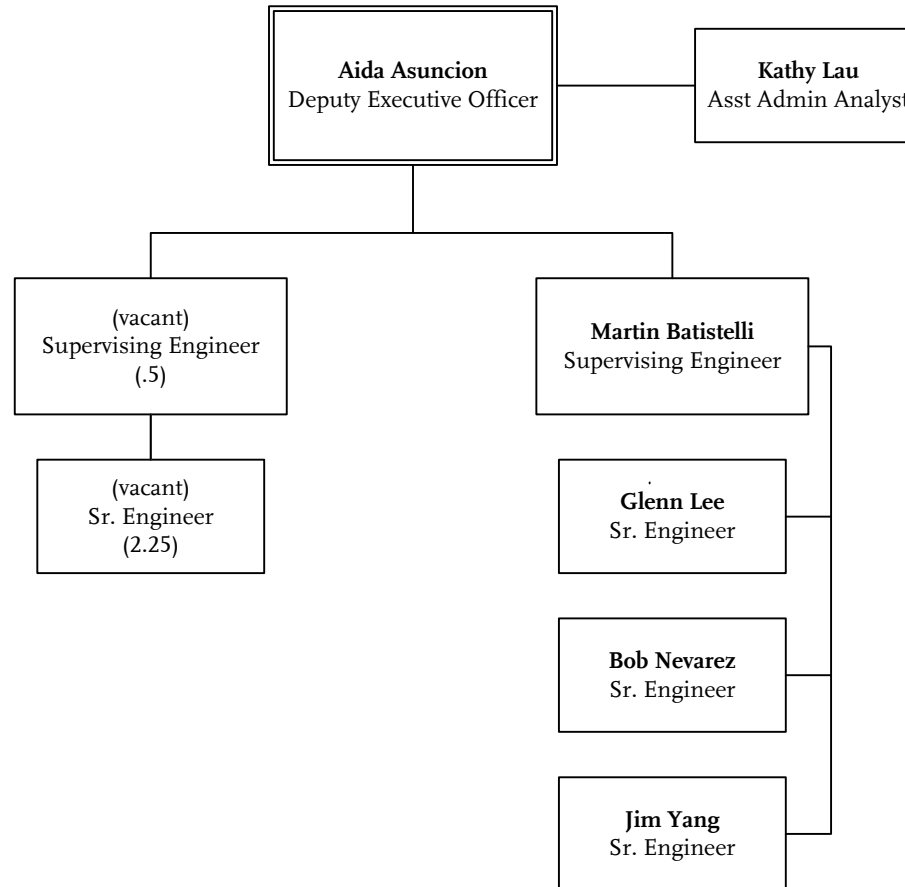

# ATMS Engineering & Maintenance

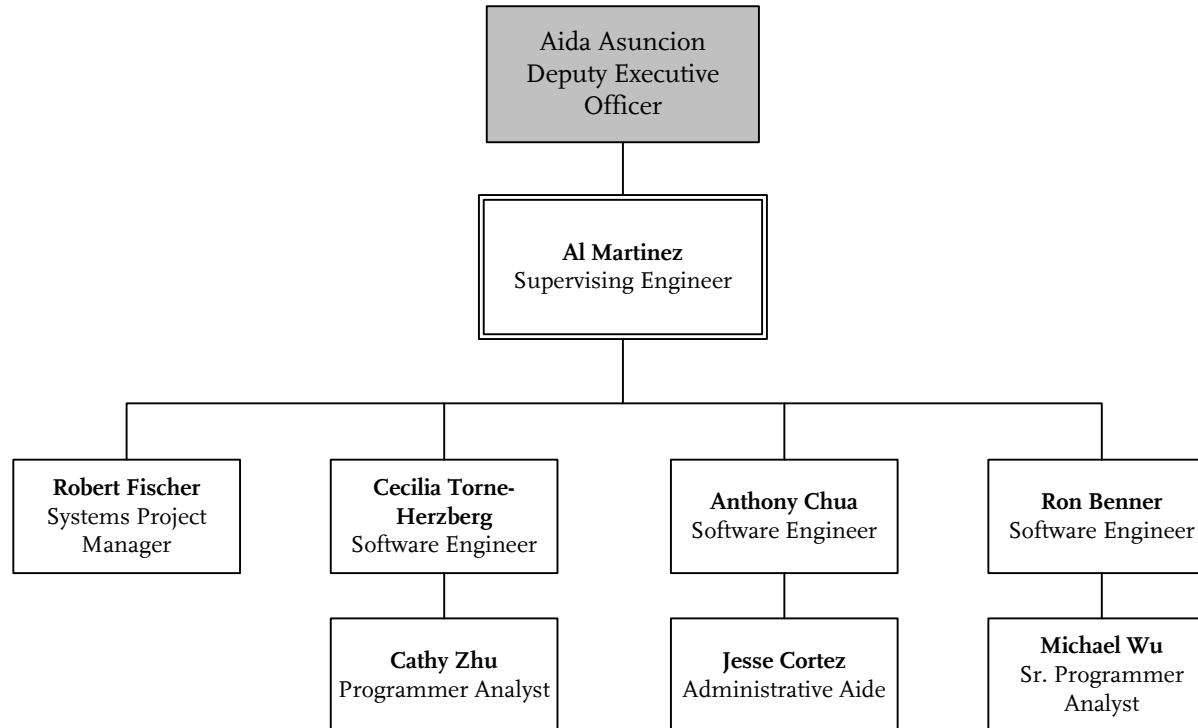

# SCADA Systems Engineering & Maintenance

