

# ORGANIZATIONAL CHARTS

FY2014

July 1, 2013- June 30, 2014



EO	Department	Cost Center	Pg#
		Introduction	i
		Legend	ii
		LACMTA Overview	iii
		<b>Administrative Services</b>	<b>2</b>
	6000	Human Services	3
	6001	Executive Office, Human Services	4
		6010 Executive Office, Administration	4
		6440 Research & Records Information Management	5
	6200	Human Resources	6
		6240 Human Resources	6
	6400	General Services	7
		6410 General Services-Administration	7
		6415 Mail Services	7
		6420 Copy Services	7
		6430 Building Services	7
	6901	Supply Chain Management	8
	6300	Supply Chain Management	8
		6320 Acquisition Management Services	9
		6330 Inventory Management	10
		6350 Logistics	11
	6900	Procurement	12
	6715	Procurement	12
		6940 Contract Administration	12
	6902	Chief Admin Services Office	13
	6906	Administrative Services	13
		6915 Chief Admin Services Officer	13
	6950	Contract Support/Client Services	14
		2514 Contractor Pre-Qualification Office	14
		6951 Administrative Business Services	14
	6903	Diversity & Economic Opportunity	15
	6955	Diversity & Economic Opportunity	15

EO	Department	Cost Center	Pg#
		2130 Diversity & Economic Opportunity	15
9200	Information Technology Services		16
	9200 Information Technology Services		16
		9210 Information Management	17
		9220 Operations And Service Delivery	18
		9230 Systems Architecture And Technology Integration	19
		9240 ITS Administration	20
<b>Board of Directors</b>			<b>22</b>
1000	Board of Directors		22
	1100 Office Of Board Secretary		23
		1110 Office Of Board Secretary	23
		1130 Legal Services	23
	1101 Ethics Office		24
		1120 Ethics	24
	1200 County Counsel		25
		1210 County Counsel	25
1399	Inspector General		26
	1300 Inspector General		26
		1310 Inspector General	26
<b>Chief Executive Office</b>			<b>28</b>
2000	Chief Executive Office		28
	2001 Chief Executive Office		29
		2010 Chief Executive Office	29
		2412 Transit Court	29
		2611 Emergency Preparedness	29
	2003 Congestion Reduction Demonstration Project		29
		2220 Congestion Reduction	29
	2040 Strategic Workforce Planning		30
		2041 Strategic Workforce Planning	30
	2401 Board Relation, Policy & Research Service		31
		2410 Board Relations, Policy & Research	31

EO	Department	Cost Center	Pg#
		2413 Civil Rights Programs Compliance	31
	2402	Regional Rail	29
		2415 Regional Rail	29
	2405	Labor/Employee Relations	32
		2420 Employee & Labor Relations	32
	3009	Transit Security	33
		2610 System Security & Law Enforcement	33
	6800	Corporate Safety	34
		6810 Corporate Safety	34
	7102	Government And Community Relations	29
		7012 Regional Service Council	29
		7130 Government Relations Federal Affairs	35
		7160 Regional Communications Programs	36
	8600	Program Management	37
		8610 Program Management	37
5600	Office of Management & Budget		38
	2004	Tap Operations	40
		3020 UFS	40
	5600	Office Of Management & Budget	38
		4430 Local Programming	40
		5610 Office Of Management & Budget	39
<b>Communications</b>			<b>42</b>
	7000	Communications	42
	6600	Customer Communications	43
		7140 Customer Communications	43
	7003	Customer Relations	44
		7170 Customer Relations	44
	7005	Executive Office, Communications	45
		7010 Executive Office, Communications	45
	7006	Customer Programs & Services	46
		5420 Customer Programs & Services	46

EO	Department	Cost Center	Pg#
	7007	Creative Services	47
		7120 Creative Services	47
	7100	Public Relations	48
		7110 Public Relations	48
<b>Countywide Planning &amp; Development</b>			<b>50</b>
4000	Countywide Planning & Development		50
4001	Executive Office Regional Transportation Planning		50
		4010 Countywide Planning and Development	50
4200	Long Range Planning & Coordination		51
		4210 Long Range Planning Administration	51
		4220 Long Range Planning	51
		4230 Systems Analysis & Research	51
		4240 Regional Transit Planning	51
4300	Transit Corridors, Active Transp & Sustainability		52
		4310 Transit Corridors, Active Transp & Sustainability	52
		4320 Transit Corridors (C/E L.A.), Bike Prgms & Linkage	52
		4340 Countywide Sustainability Programs	52
		4360 Transit Corridors (SGV), Ped Prgms & Goods Mvmt	52
4301	Transit Corridors & Systemwide Planning		53
		4315 Transp. Dev. & Implm. (North/West/Sw Region)	53
		4330 Systemwide Planning	53
		4350 Transit Corridors (Westside)	53
		4370 Transit Corridors (SFV/Gateway Cities)	53
4400	Regional Capital Development		54
		4440 Regional Program Management	54
4401	Strategic Financial Planning & Programming		55
		4420 Regional Programming	55
4500	Strategic Initiatives Department		56
		4510 Executive Office Strategic Initiatives Department	56
		4530 New Mobility Regional Initiatives	56
		4540 Regional Rideshare And Research And Development	56

EO	Department	Cost Center	Pg#
<b>Economic Development</b>			<b>58</b>
2200	Economic Development		58
	2002	New Business Development	58
		2210 New Business Development	58
	2006	Real Estate Administration	58
		6510 Real Estate Administration	58
<b>Financial Services</b>			<b>60</b>
5000	Finance & Treasury		60
	5002	Executive Office, Finance	61
		5010 Executive Office, Finance	61
	5200	Treasury	62
		5210 Treasury	62
		5211 Pension & Benefits	62
		5440 Revenue Collection	62
5100	Accounting		63
	5100	Accounting	63
		5110 Accounting	63
5300	Risk Management		64
	5300	Risk Management	64
		5310 Risk Management	64
<b>Highway Project Delivery</b>			<b>66</b>
4700	Highway Capital Management		66
	3355	Motorist Services	67
		3351 Safe	67
	4701	Executive Office, Highway Capital Management	68
		4710 Highway Capital	68
		4720 Highway Programs A	68
		4730 Highway Programs B	68
<b>Management Audit Services</b>			<b>70</b>
2501	Management Audit Services		70
	2500	Management Audit Services	70

EO	Department	Cost Center	Pg#
		2510 Management Audit	70
		2517 Compliance Audit	70
		2518 IT Audit	70
<b>Transit Project Delivery</b>			<b>72</b>
8000	Transit Project Delivery		72
8001	Executive Office, Transit Project Delivery		73
	8010	Executive Office, Transit Project Delivery	73
8100	Quality Management		75
	8110	Quality Assurance/Compliance	75
8300	Engineering		75
	8320	Major Capital Project Engineering	76
	8330	Systems Engineering	77
	8370	Strategic Transit Asset Management	80
	8380	Facilities Engn- Operations	78
8400	Construction		75
	8410	Construction Management	81
	8420	Environment Compliance/Services	82
	8430	Third Party Administration	79
<b>Operations</b>			<b>84</b>
3000	Executive Office, Transit Operations		86
3001	Executive Office, Transit Operations		86
	3010	Executive Office, Transit Operations	86
3018	Rail MOW & Engineering		88
3902	Rail Maintenance Of Way & MOW Engineering		89
	3920	Rail MOW Administration	90
	3926	Rail MOW Signal Systems	91
	3927	Rail MOW Track Systems	92
	3928	Rail MOW Traction Power Systems	93
	3929	Rail MOW Engineering	94
3906	Rail Transit Engineering & Maintenance		95
	3922	Rail Transit Communication Systems	96

EO	Department	Cost Center	Pg#
		3960 Rail Transit Engineering	97
		3962 SCADA Systems Engineering & Maintenance	98
3019	Rail Fleet Svcs Engr & Maint		100
	3903	Rail Fleet Services Maintenance	100
		3941 Rail Fleet Services Maintenance Blue Line	101
		3942 Rail Fleet Services Maintenance Red Line	102
		3943 Rail Fleet Services Maintenance Green Line	103
		3944 Rail Fleet Services Maintenance Gold Line	104
		3945 Rail Fleet Services Maintenance Administration	105
		3947 Rail Fleet Services Maintenance Expo Line	106
	3904	Rail Fleet Services Engineering	107
		3940 Rail Fleet Services Vehicle Acquisition	107
3015	Service Development		109
	3100	Service Development Performance Analysis	109
		3151 Service Planning & Scheduling	110
		3152 Data Collection	111
	3631	Stops & Zones	112
		3630 Stops & Zones	112
3013	Maintenance		114
	3300	Facilities	115
		3367 Facilities/Property Maintenance	115
	3364	Executive Director, Maintenance	116
		3306 Executive Director, Maintenance	116
	3365	Division Maintenance	117
		3601 Maintenance Division 1	118
		3802 Maintenance Division 2	119
		3503 Maintenance Division 3	120
		3805 Maintenance Division 5	121
		3706 Maintenance Division 6	122
		3707 Maintenance Division 7	123
		3508 Maintenance Division 8	124



EO	Department	Cost Center	Pg#
		3609 Maintenance Division 9	125
		3710 Maintenance Division 10	126
		3515 Maintenance Division 15	127
		3818 Maintenance Division 18	128
	3500 Central Maintenance		130
		3110 Fleet Mgmt & Support Svcs	130
		3120 Quality Assurance	131
		3366 CMS	132
		3790 Maintenance Administration	133
		5430 Central Electronic Maintenance Shops	134
	3368 Maintenance Instruction		135
		3250 Central Instruction-Maintenance	135
	3369 Rail Facilities Maint		136
		3924 Rail Transit Facilities Maintenance	137
		3925 Rail Transit Custodial Services	138
	3017 Transportation		140
	3231 Executive Director, Transportation		141
		3232 Executive Director, Transportation	141
	3101 Manpower-Transit Ops		142
		3160 Manpower, Systems & Support	142
	3011 Contract Services		143
		3590 Contract Services	143
	3233 Division Transportation		144
		3201 Transportation Division 1	145
		3202 Transportation Division 2	146
		3203 Transportation Division 3	147
		3205 Transportation Division 5	148
		3206 Transportation Division 6	149
		3207 Transportation Division 7	150
		3208 Transportation Division 8	151
		3209 Transportation Division 9	152

EO	Department	Cost Center	Pg#
		3210 Transportation Division 10	153
		3215 Transportation Division 15	154
		3218 Transportation Division 18	155
	3235	Transportation Instruction	156
		3240 Operations Central Instruction	156
	3909	BOC	157
		3230 Bus Operations Control	157
		3234 Vehicle Operations	158
3900	Rail Transportation & Project Development		160
	3045	Executive Director, Rail	161
		3910 Executive Director, Rail	161
	3905	Rail Transit Ops Operations	162
		3936 Rail Transit Ops Instruction	163
		3952 Rail Transit Ops Blue Line	164
		3953 Rail Transit Ops Green Line	165
		3954 Rail Transit Ops Red Line	166
		3955 Rail Transit Ops Gold Line	167
		3957 Rail Transit Ops Expo Line	168
	3908	ROCC	169
		3932 Rail Operations Control	169
3040	Transit Capital Projects		171
	3041	Bus Capital Projects	172
		3320 Vehicle Technology & Support	172
	3042	Rail Capital Projects	173
		3043 Strategic Vehicle And Infrastructure Delivery	173

# Introduction

The Fiscal Year 2014 (FY14) Budget focuses on Safety, Security and the Deferred Maintenance Program to enhance rider experience system wide and improve transportation in Los Angeles County. The adopted budget includes an additional 125 FTE's (87 Union/Contract and 38 Non-Contract) to support improvements in existing Metro services (extended night service for Metro Rail, continued monitoring and restructuring to improve headways and on-time performance), additional system-wide safety and security measures, full implementation of the gate latching initiative and continued progress towards Measure R project delivery. This organizational chart book captures the agency-wide structure as of FY14 Adopted Budget and includes the aforementioned 125 FTE's in their respective hierarchies.

<b>FTEs by Department</b>	<b>FY13 Budget</b>	<b>FY14 Adopted</b>	<b>Change from FY13</b>
Administrative Services	535	538	3
Board of Directors	37	37	-
Chief Executive Office	304	314	10
Communications	188	194	6
Countywide Planning	101	101	-
Economic Development	24	26	2
Financial Services	180	180	-
Highway Project Delivery	29	32	3
Management Audit Services	21	21	-
Transit Project Delivery	128	148	20
Operations	7,490	7,571	81
<b>Total FTEs</b>	<b>7,973</b>	<b>8,079</b>	<b>106</b>
<b>Sub-Total Agencywide Non-Contract</b>	<b>1,242</b>	<b>1,280</b>	<b>38</b>
<b>Sub-Total Agencywide Union</b>	<b>7,795</b>	<b>7,882</b>	<b>87</b>
<b>Total FTEs</b>	<b>9,037</b>	<b>9,162</b>	<b>125</b>

The creation of the FY14 Organizational Chart Book was governed by the following Development Parameter:

- 1) Total FTE numbers should tie to the adopted budget
- 2) Position titles are shown as they appear in the adopted budget
- 3) Deviations from adopted budget totals and titles are reflected when FTE's are added via Board amendment and/or with proper HR documentation
- 4) Documented changes are noted on their respective page.

# Legend

Symbol	Description																																																								
<b>General</b>																																																									
<div style="border: 1px solid black; padding: 5px; width: fit-content; margin: auto;">                     Name Title CC/Dept _ _ _ _                 </div>	> In cases where a cost center (CC) or department number is indicated in a FTE name box, this signifies that the position is budgeted in the specified CC or department but is shown on the page to reflect reporting hierarchy. The FTE is counted in the total for the specified department/CC.																																																								
<table border="1" style="font-size: small; border-collapse: collapse;"> <thead> <tr> <th colspan="4">FYXX Budgeted FTE's</th> </tr> <tr> <th></th> <th>Filled</th> <th>Vacant</th> <th>Total</th> </tr> </thead> <tbody> <tr><td>UTU (FT)</td><td></td><td></td><td></td></tr> <tr><td>UTU (PT)</td><td></td><td></td><td></td></tr> <tr><td>TCU</td><td></td><td></td><td></td></tr> <tr><td>ATU</td><td></td><td></td><td></td></tr> <tr><td>AFSCME</td><td></td><td></td><td></td></tr> <tr><td>Teamsters</td><td></td><td></td><td></td></tr> <tr><td>Total Contract</td><td>N/A</td><td>N/A</td><td></td></tr> <tr><td>Total Non-contract</td><td></td><td></td><td></td></tr> <tr><td>Total FTE's</td><td></td><td></td><td></td></tr> <tr><td>ELTP</td><td></td><td></td><td></td></tr> <tr><td>As-needed</td><td></td><td></td><td></td></tr> <tr><td>Interns</td><td></td><td></td><td></td></tr> </tbody> </table>	FYXX Budgeted FTE's					Filled	Vacant	Total	UTU (FT)				UTU (PT)				TCU				ATU				AFSCME				Teamsters				Total Contract	N/A	N/A		Total Non-contract				Total FTE's				ELTP				As-needed				Interns				> Tally boxes are included at the Department and Managing Department level. All FTE numbers, unless otherwise noted, tie with the FTE numbers in the Adopted Budget. Any variances are noted, with supporting documentation on file. > The total number of Union/Contract FTE's are included in their respective tally boxes and are tied to the FY14 Adopted Budget, unless otherwise indicated.  > As-Needed, ELTP and Intern totals are included when applicable. Numbers are derived from data provided by the respective departments.
FYXX Budgeted FTE's																																																									
	Filled	Vacant	Total																																																						
UTU (FT)																																																									
UTU (PT)																																																									
TCU																																																									
ATU																																																									
AFSCME																																																									
Teamsters																																																									
Total Contract	N/A	N/A																																																							
Total Non-contract																																																									
Total FTE's																																																									
ELTP																																																									
As-needed																																																									
Interns																																																									
<b>Job Titles and Vacancies</b>																																																									
<div style="border: 1px solid black; padding: 5px; width: fit-content; margin: auto;">                     Name Budgeted Job Title                 </div>	> The job titles listed in the organizational charts match the titles approved in the budget.																																																								
<b>&gt; Non- Contract</b>																																																									
<div style="border: 1px solid black; padding: 5px; width: fit-content; margin: auto;">                     Vacant Title                 </div>	> Vacant Non-Contract positions are shown in the department/CC charts they are budgeted in; unless noted to reflect reporting hierarchy. > Vacancies listed as reported by the respective departments.																																																								
<b>&gt; Contract/Union</b>																																																									
<div style="border: 1px solid black; padding: 5px; width: fit-content; margin: auto;">                     (#) Union/Contract Title                 </div>	> The number in parentheses ( ) indicates the total number of Union/Contract FTE's for that job classification. > Tally box shows TOTAL Number of Union/Contract FTE's as adopted in the budget. > Contract/Union vacancies are not separately noted in the organizational charts.																																																								

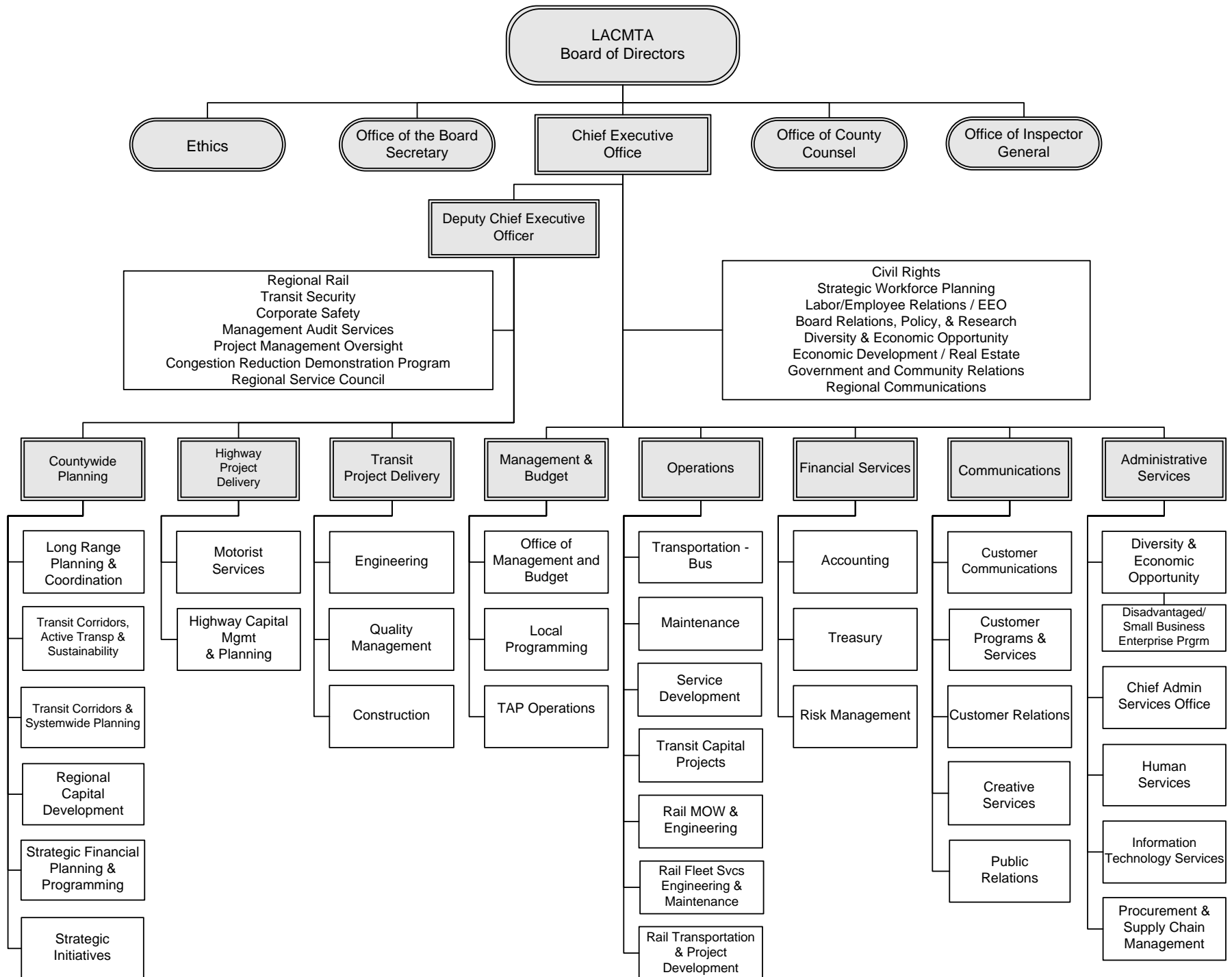



## Administrative Services

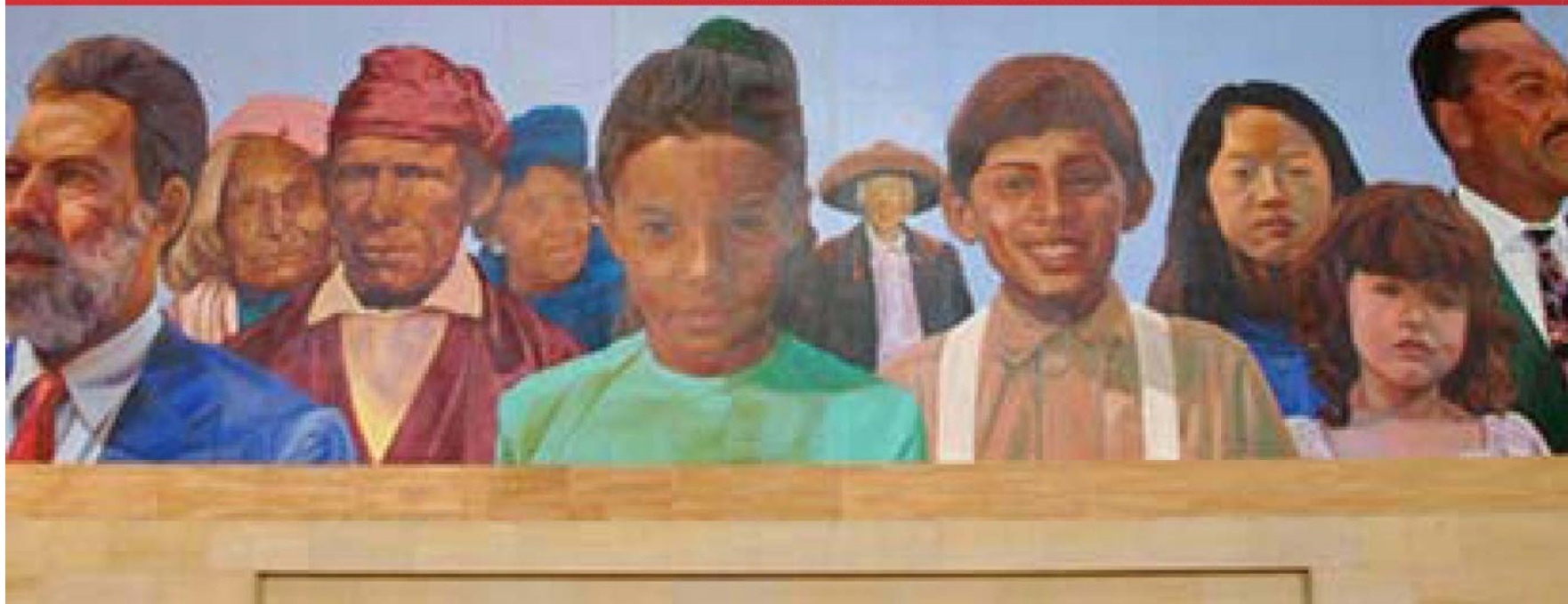

# Administrative Services

## Overview

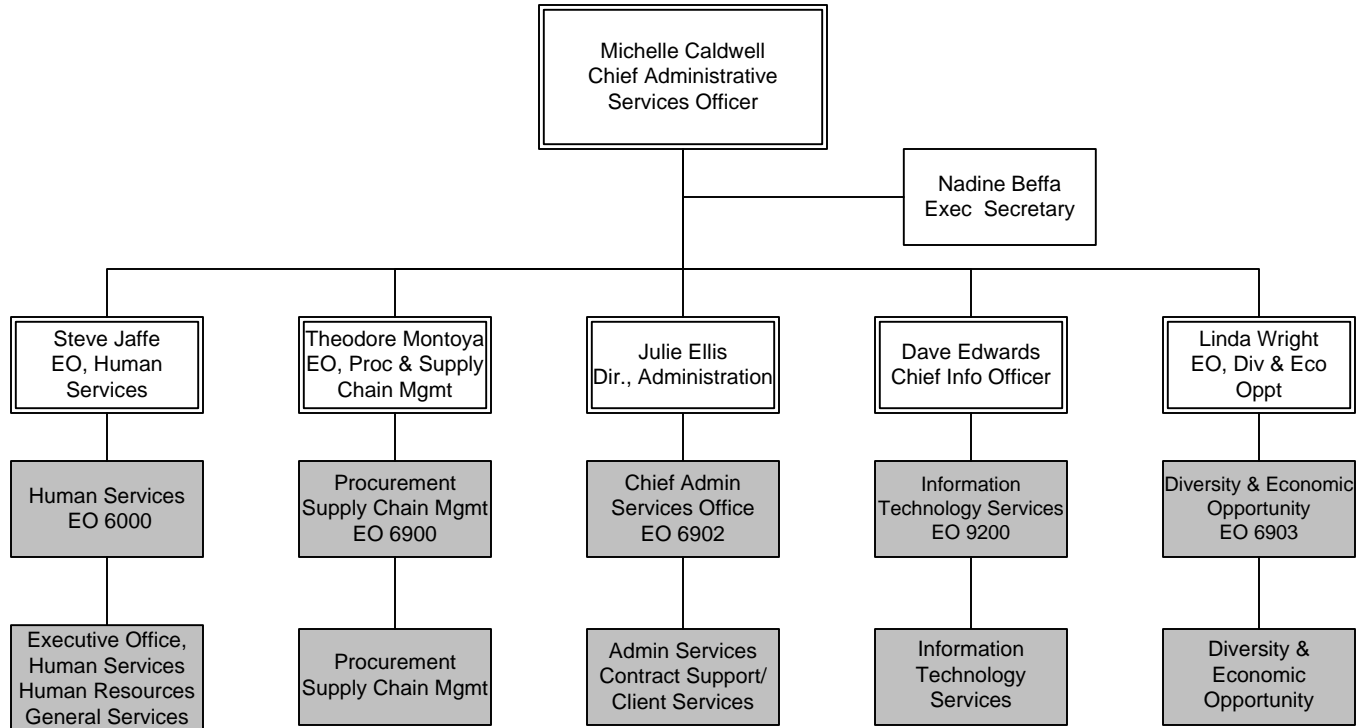

FY14 Budgeted FTE's			
	Filled	Vacant	Total
UTU (FT)			
UTU (PT)			
TCU	195		195
ATU	47	9	56
AFSCME	25		25
Teamsters			
Total Contract	268	8	276
Total Non-contract	246	16	262
<b>Total FTE's</b>	<b>514</b>	<b>24</b>	<b>538</b>
ELTP	17		17
As-needed	9		9
Interns	27		27

ADMINISTRATIVE SERVICES  
Overview

# Human Services

## EO 6000 Overview

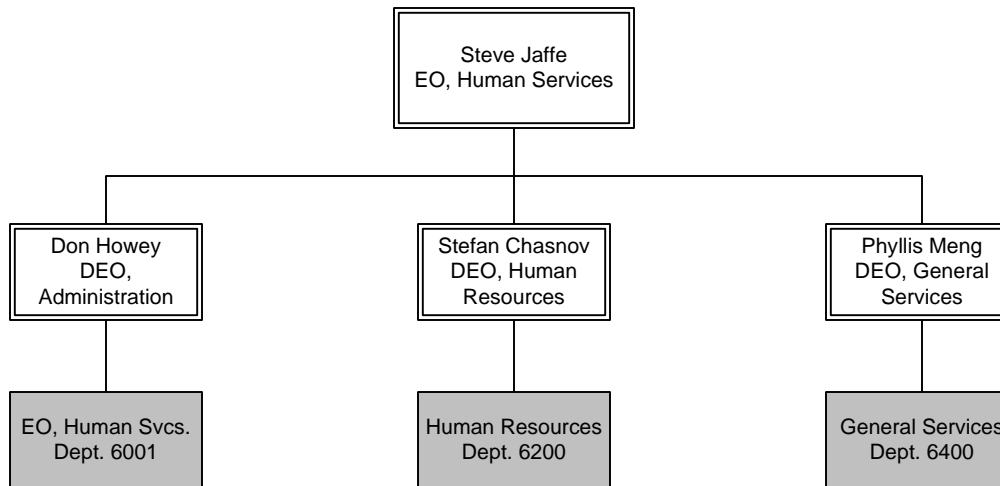

FY14 Budgeted FTE's			
	Filled	Vacant	Total
UTU (FT)			
UTU (PT)			
TCU	62		62
ATU	14	5	19
AFSCME	7	1	8
Teamsters			
Total Contract	83	6	89
Total Non-contract	58		58
Total FTE's	141	6	147
ELTP	6		6
As-needed	2		2
Interns	16		16

ADMINISTRATIVE SERVICES  
EO 6000 Overview



# Executive Office, Administration

Department 6001 – Cost Center 6010

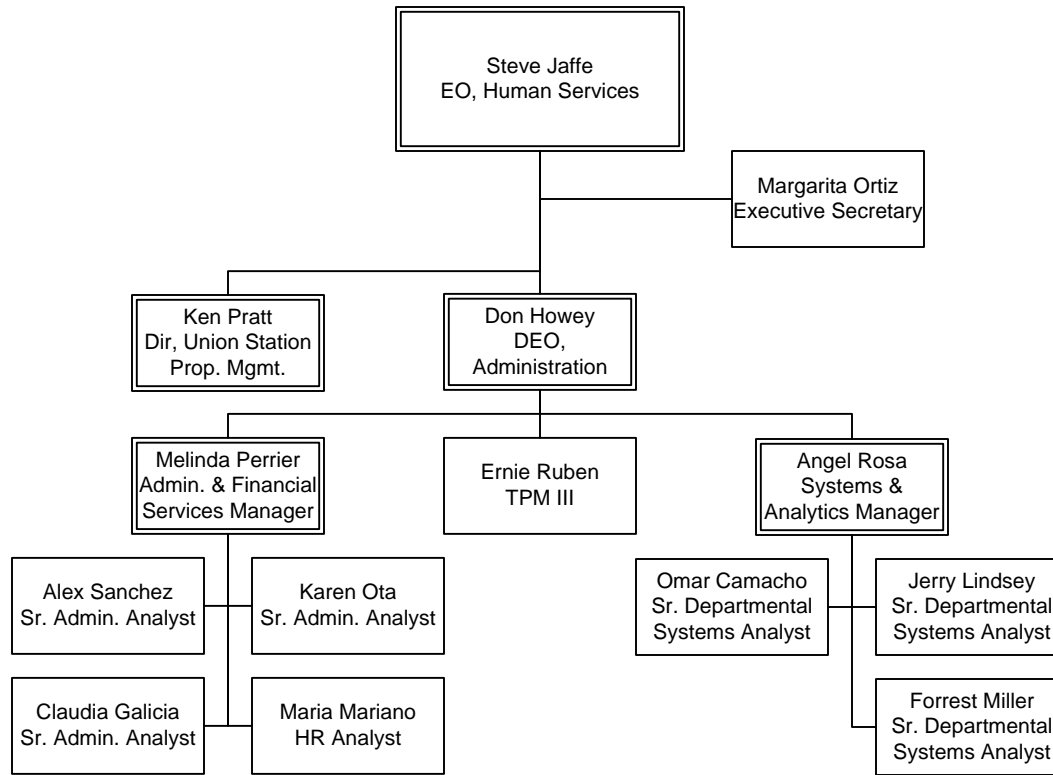

FY14 Budgeted FTE's			
	Filled	Vacant	Total
UTU (FT)			
UTU (PT)			
TCU			
ATU			
AFSCME			
Teamsters			
Total Contract	0	0	0
Total Non-Contract	14	0	14
Total FTE's	14	0	14
ELTP			
As-needed			
Interns			

ADMINISTRATIVE SERVICES  
Department 6001 – Cost Center 6010

# Research & Records Information Management

Department 6001 – Cost Center 6440

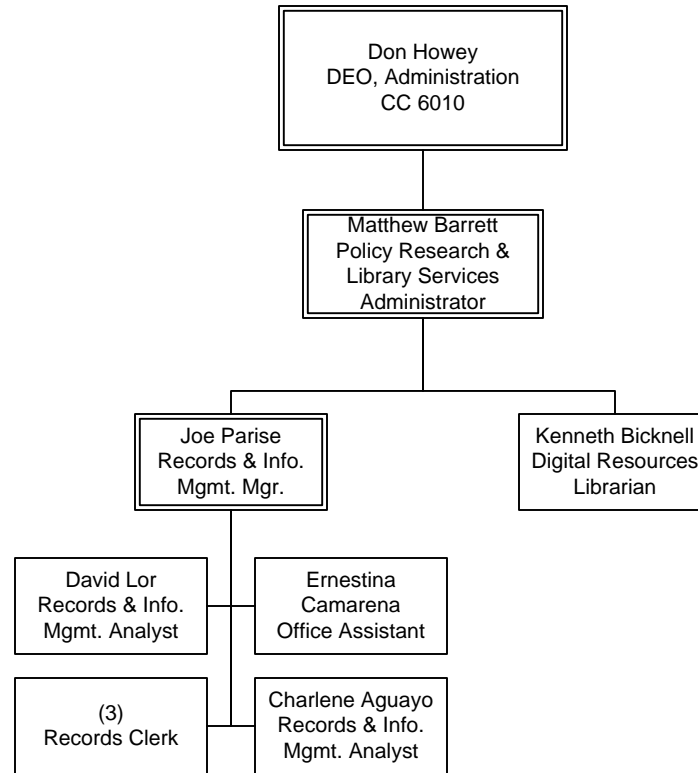

FY14 Budgeted FTE's			
	Filled	Vacant	Total
UTU (FT)			
UTU (PT)			
TCU	3		3
ATU			
AFSCME			
Teamsters			
Total Contract	3		3
Total Non-Contract	6		6
Total FTE's	9		9
ELTP	1		1
As-needed			
Interns	5		5

ADMINISTRATIVE SERVICES  
Department 6001 – Cost Center 6440

# Human Resources

Department 6200 – Cost Center 6240

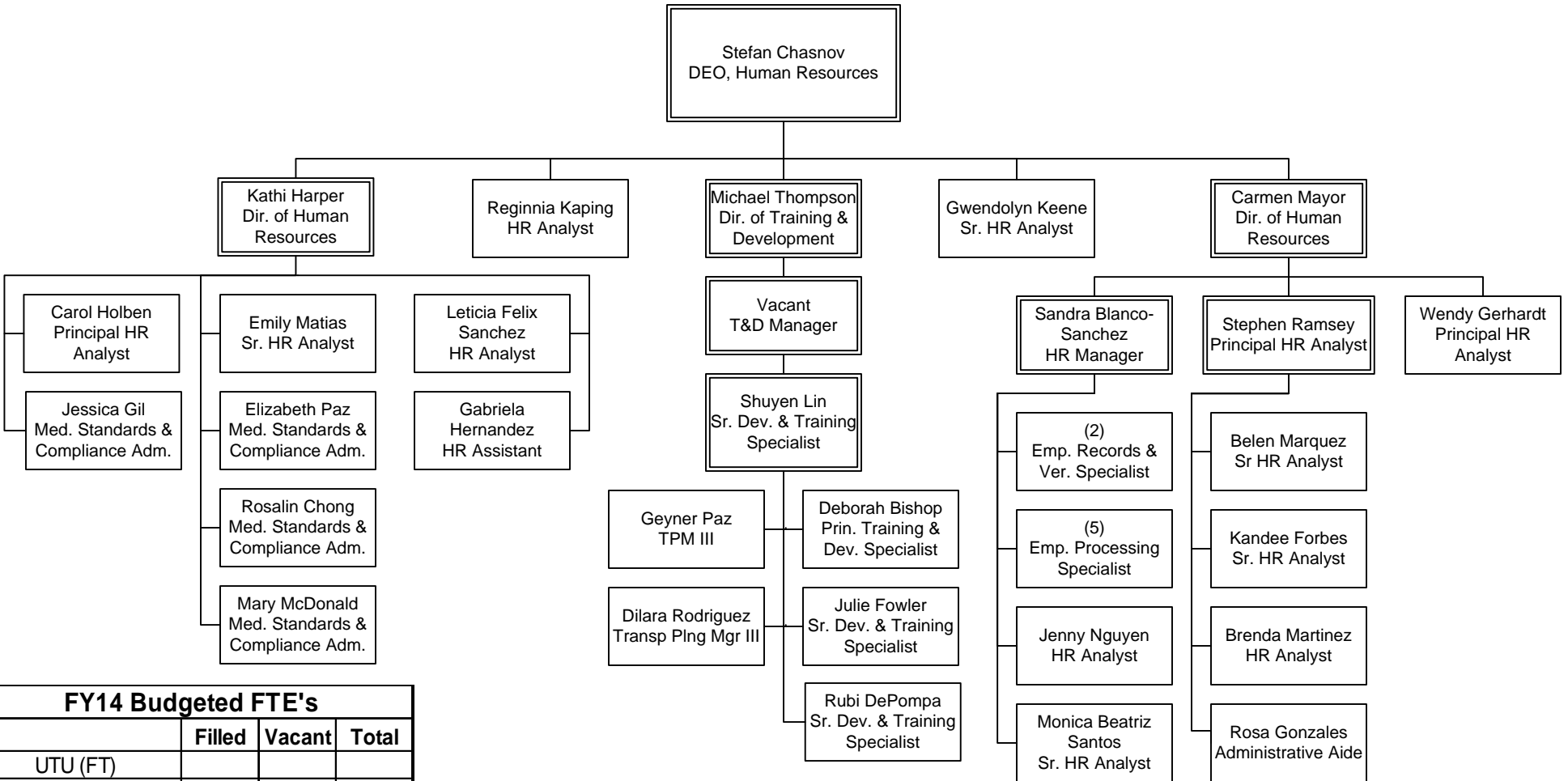

FY14 Budgeted FTE's			
	Filled	Vacant	Total
UTU (FT)			
UTU (PT)			
TCU	7		7
ATU			
AFSCME			
Teamsters			
Total Contract	7		7
Total Non-Contract	29	1	30
Total FTE's	36		37
ELTP	4		4
As-needed	2		2
Interns	8		8

ADMINISTRATIVE SERVICES  
Department 6200 – Cost Center 6240

# General Services

Department 6400 – Cost Centers 6410, 6415, 6420 & 6430

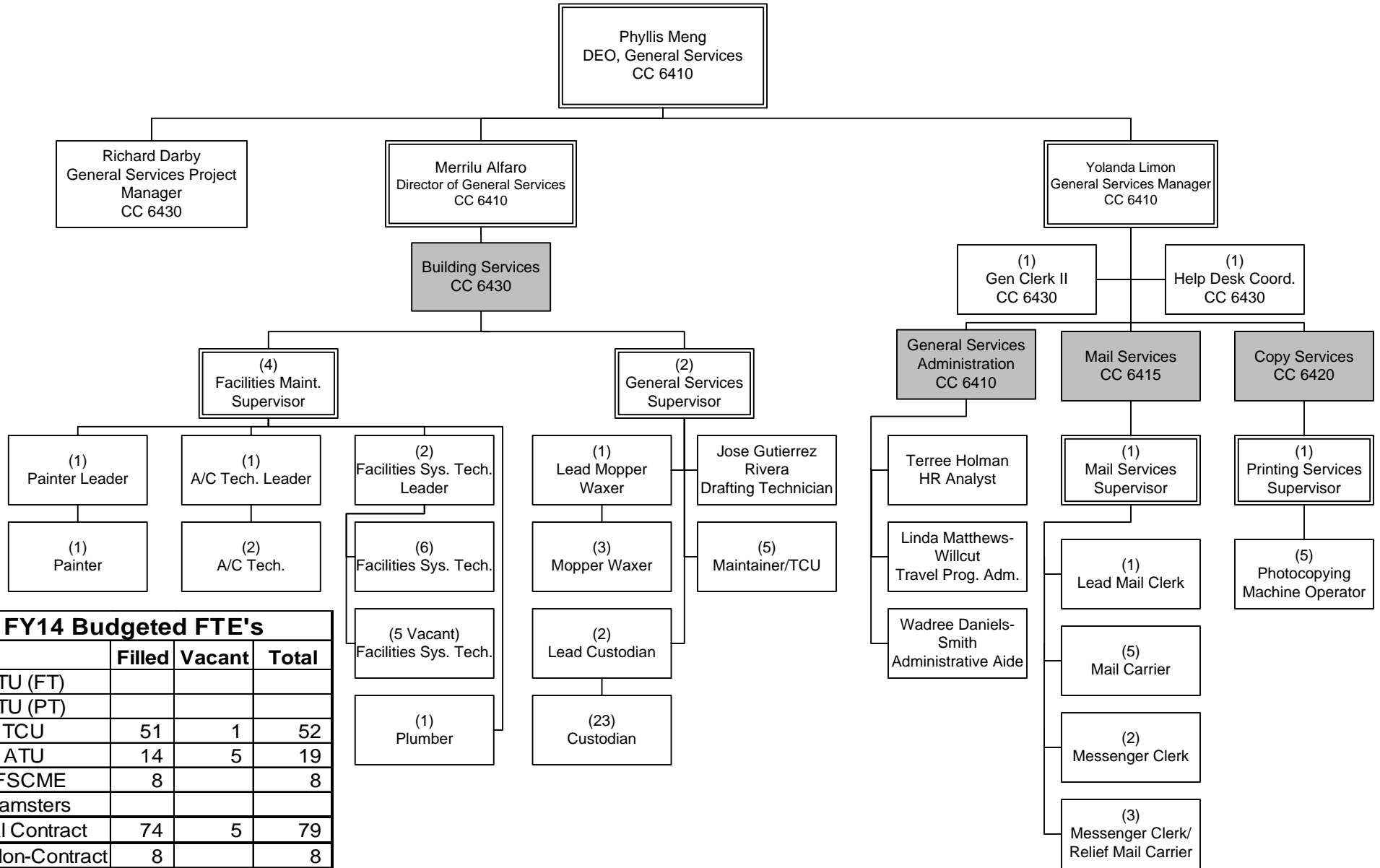

FY14 Budgeted FTE's			
	Filled	Vacant	Total
UTU (FT)			
UTU (PT)			
TCU	51	1	52
ATU	14	5	19
AFSCME	8		8
Teamsters			
Total Contract	74	5	79
Total Non-Contract	8		8
Total FTE's	82	5	87
ELTP	1		1
As-needed			
Interns	3		3

ADMINISTRATIVE SERVICES  
 Department 6400 Overview  
 Cost Centers 6410, 6415, 6420 & 6430

# Supply Chain Management

EO 6901 - Department 6300 Overview

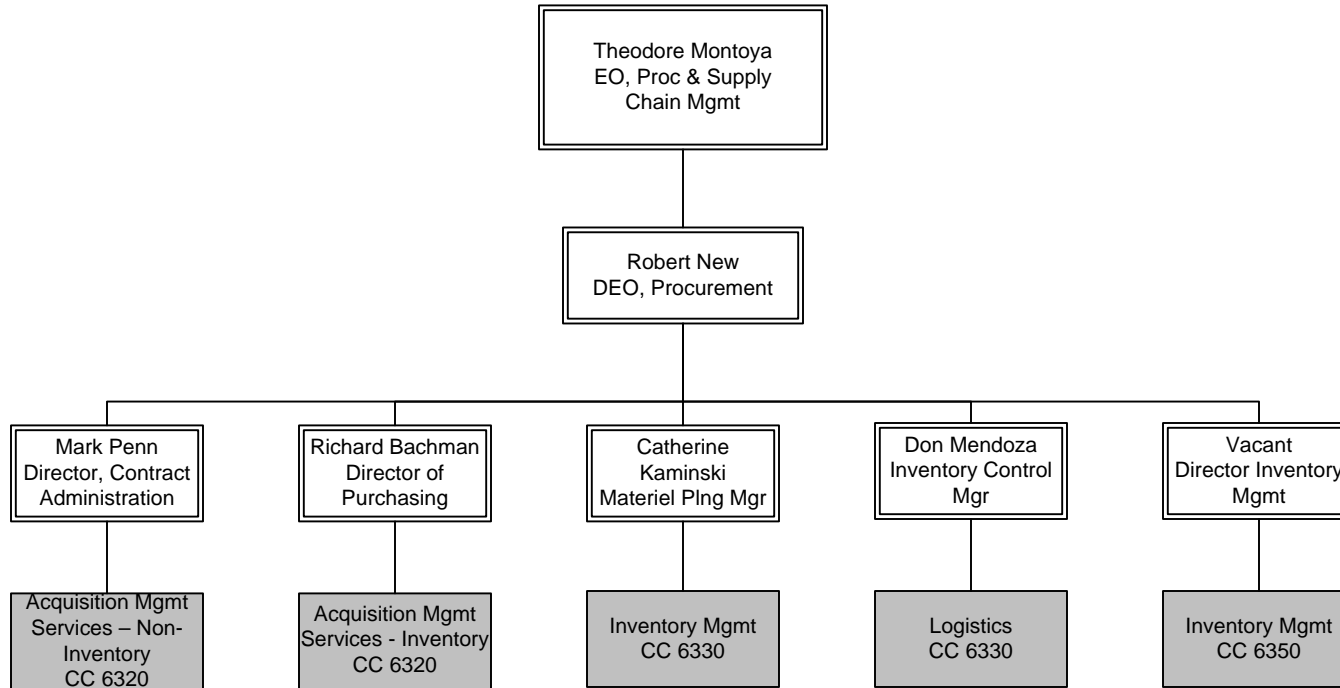

FY14 Budgeted FTE's			
	Filled	Vacant	Total
UTU (FT)			
UTU (PT)			
TCU	120		120
ATU	3		3
AFSCME	14		14
Teamsters			
Total Contract	137		137
Total Non-contract	43	2	45
Total FTE's	180	2	182
ELTP			
As-needed	1		1
Interns	2		2

ADMINISTRATIVE SERVICES  
EO 6901 - Department 6300 Overview

# Acquisition Management Services

Department 6300 – Cost Center 6320

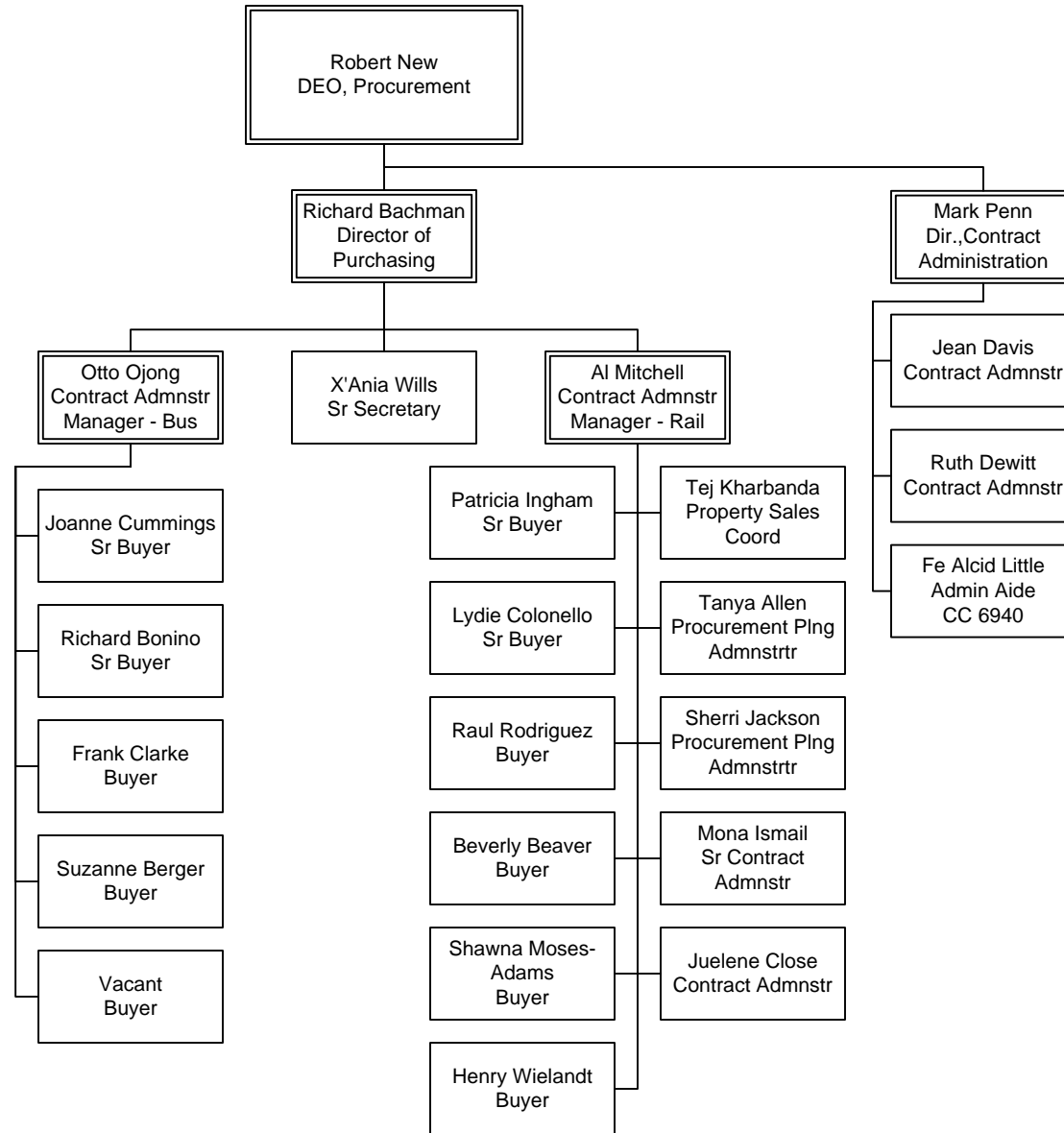

FY14 Budgeted FTE's			
	Filled	Vacant	Total
UTU (FT)			
UTU (PT)			
TCU			
ATU			
AFSCME			
Teamsters			
Total Contract			
Total Non-contract	23	1	24
Total FTE's	23	1	24
ELTP			
As-needed			
Interns			

ADMINISTRATIVE SERVICES  
Department 6300 – Cost Center 6320

# Inventory Management

Department 6300 – Cost Center 6330

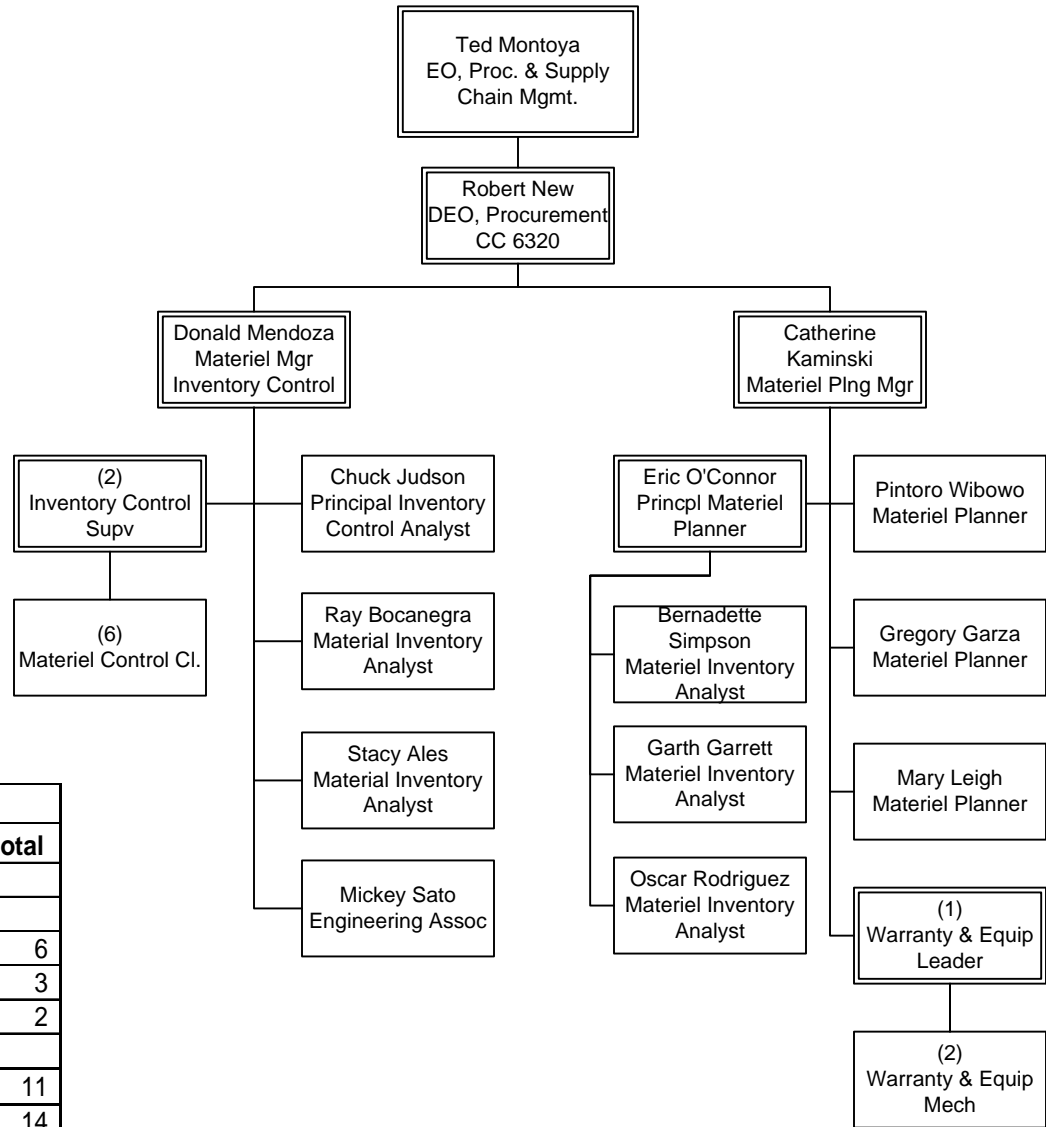

FY14 Budgeted FTE's			
	Filled	Vacant	Total
UTU (FT)			
UTU (PT)			
TCU	6		6
ATU	3		3
AFSCME	2		2
Teamsters			
Total Contract	11		11
Total Non-contract	14		14
Total FTE's	25		25
ELTP			
As-needed			
Interns			

ADMINISTRATIVE SERVICES  
Department 6300 – Cost Center 6330

# Logistics

Department 6300 – Cost Center 6350

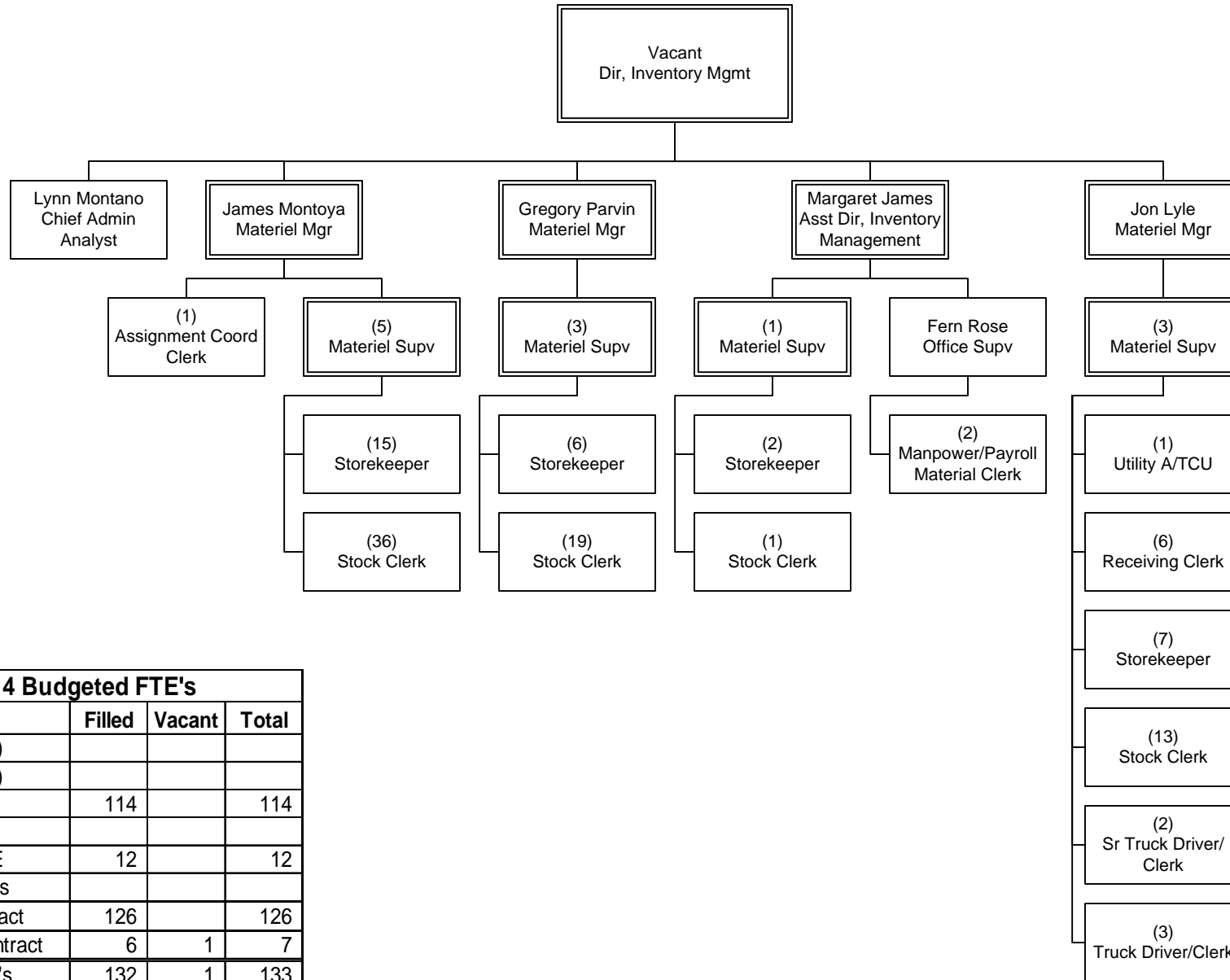

FY14 Budgeted FTE's			
	Filled	Vacant	Total
UTU (FT)			
UTU (PT)			
TCU	114		114
ATU			
AFSCME	12		12
Teamsters			
Total Contract	126		126
Total Non-contract	6	1	7
Total FTE's	132	1	133
ELTP			
As-needed	1		1
Interns	2		2

ADMINISTRATIVE SERVICES  
Department 6300 – Cost Center 6350



# Procurement

EO 6900 - Department 6715 – Cost Center 6940

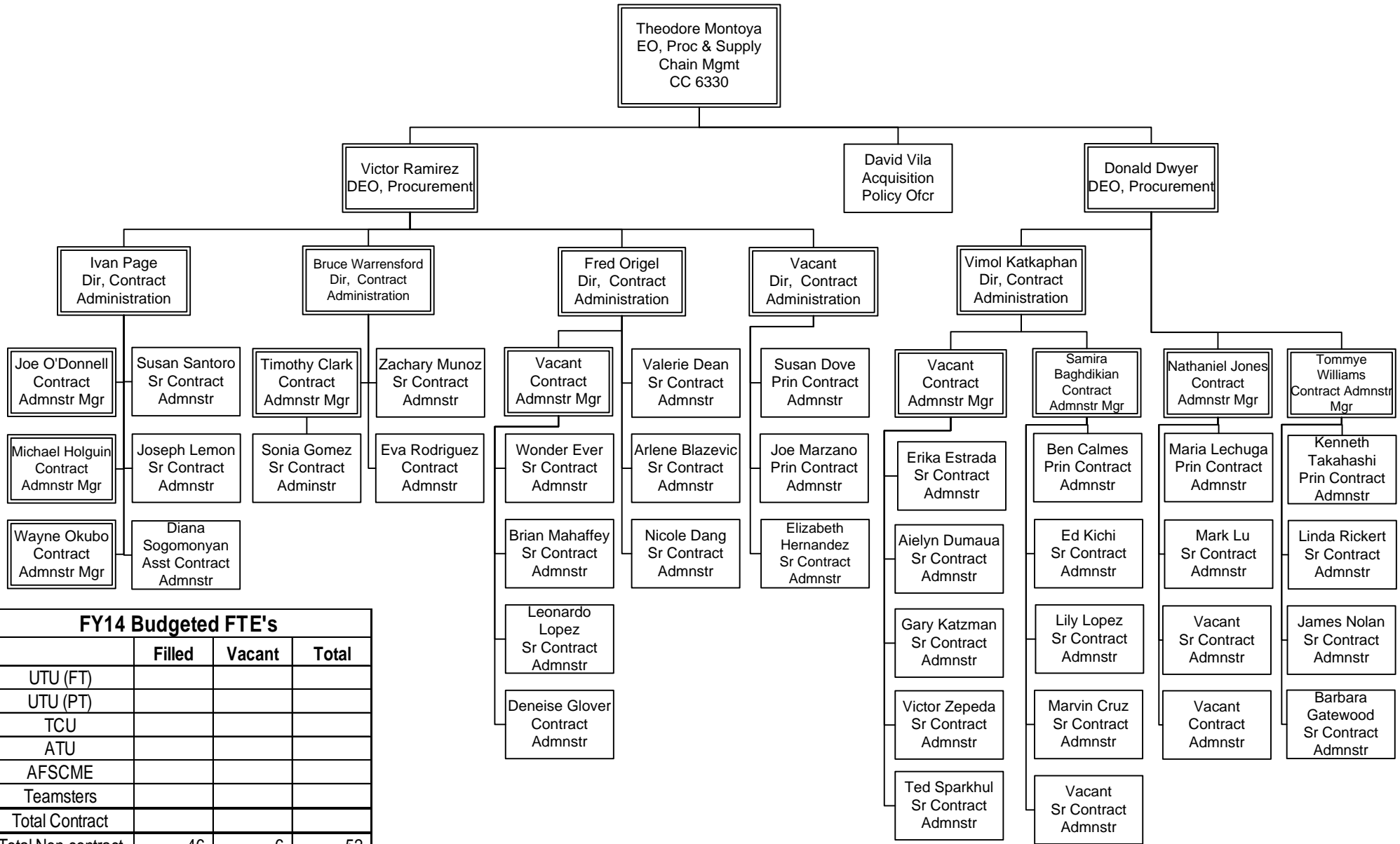

FY14 Budgeted FTE's			
	Filled	Vacant	Total
UTU (FT)			
UTU (PT)			
TCU			
ATU			
AFSCME			
Teamsters			
Total Contract			
Total Non-contract	46	6	52
Total FTE's	46	6	52*
ELTP	3		3
As-needed			
Interns	1		1

ADMINISTRATIVE SERVICES  
EO 6900 - Department 6715 – Cost Center 6940

\* One budgeted position filled in 6320

# Chief Admin Services Office

## EO 6902 Overview

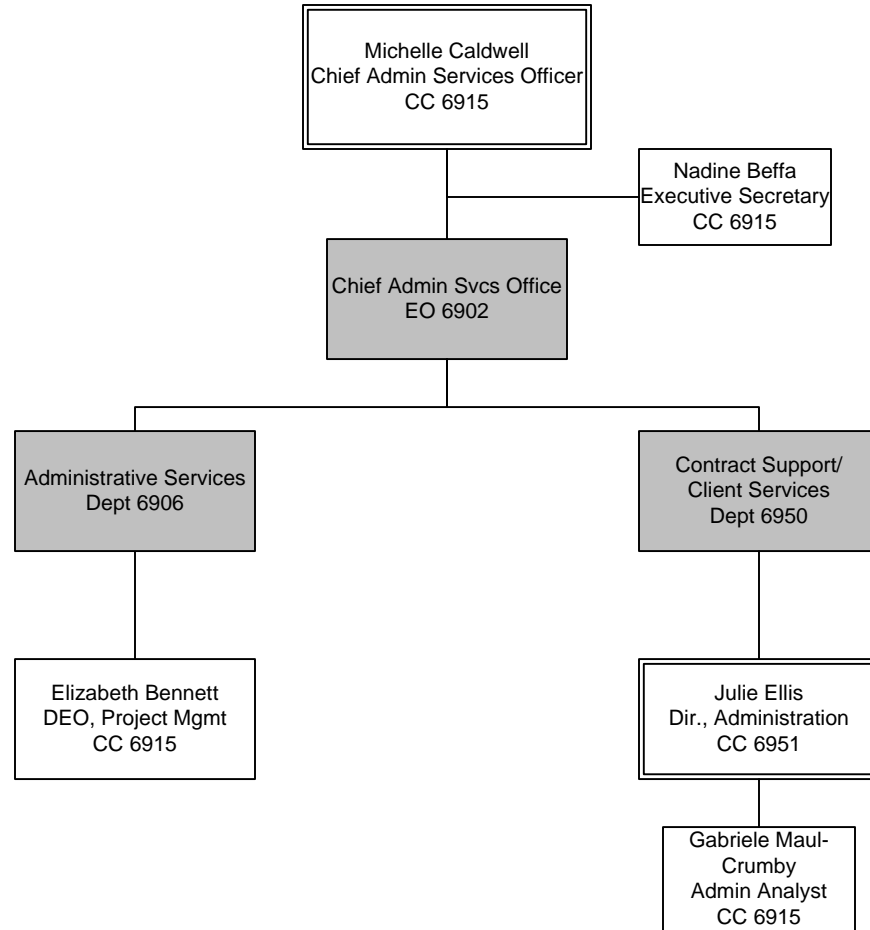

FY14 Budgeted FTE's			
	Filled	Vacant	Total
UTU (FT)			
UTU (PT)			
TCU	5		5
ATU			
AFSCME			
Teamsters			
Total Contract	5		5
Total Non-contract	12		12
Total FTE's	17		17
ELTP			
As-needed	1		1
Interns			

ADMINISTRATIVE SERVICES  
EO 6902 Overview & CC 6915

# Contract Support/Client Services

Department 6950 – Cost Centers 2514 & 6951

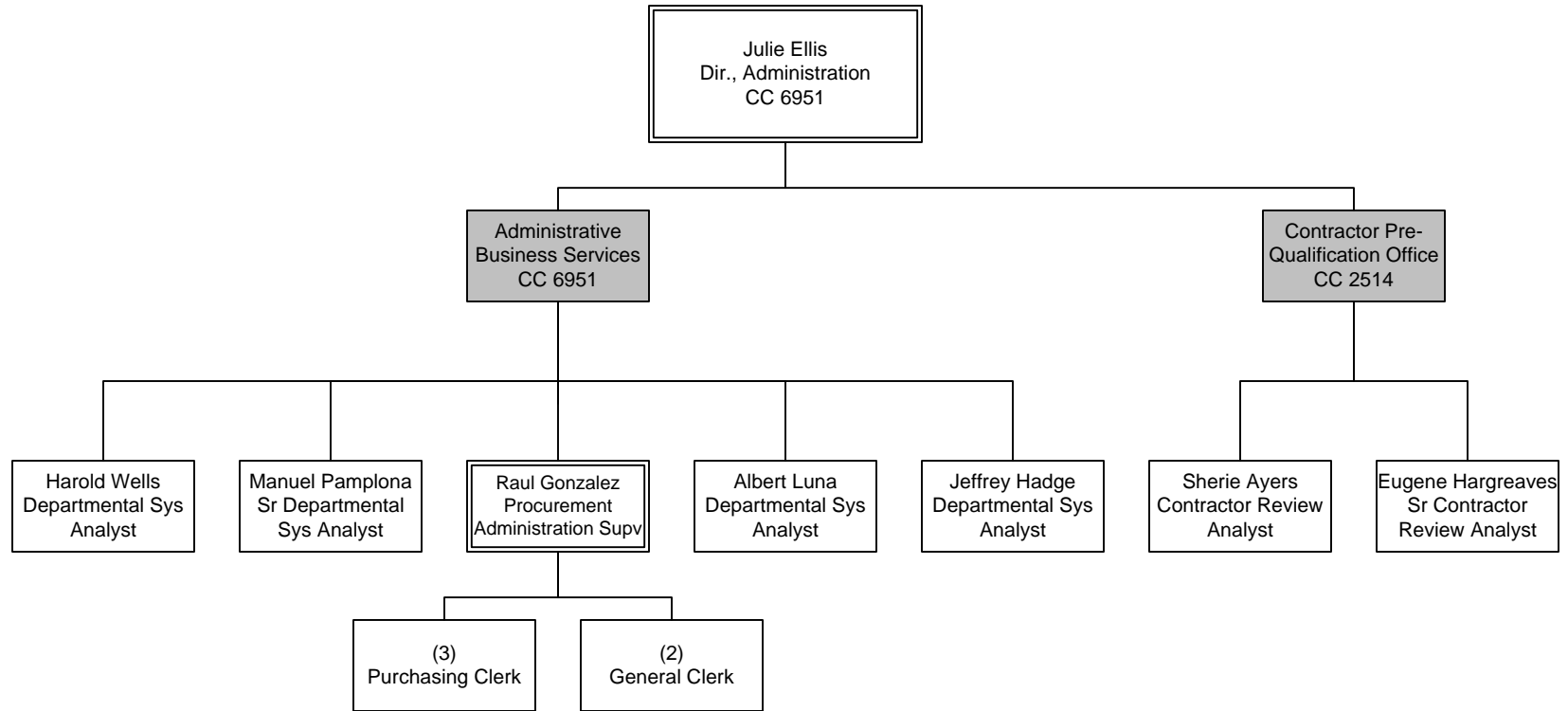

FY14 Budgeted FTE's			
	Filled	Vacant	Total
UTU (FT)			
UTU (PT)			
TCU	5		5
ATU			
AFSCME			
Teamsters			
Total Contract	5		5
Total Non-contract	8		8
Total FTE's	13		13
ELTP			
As-needed	1		1
Interns			

ADMINISTRATIVE SERVICES  
Department 6950 – Cost Centers 2514 & 6951

# Diversity & Economic Opportunity

## EO 6903 Overview

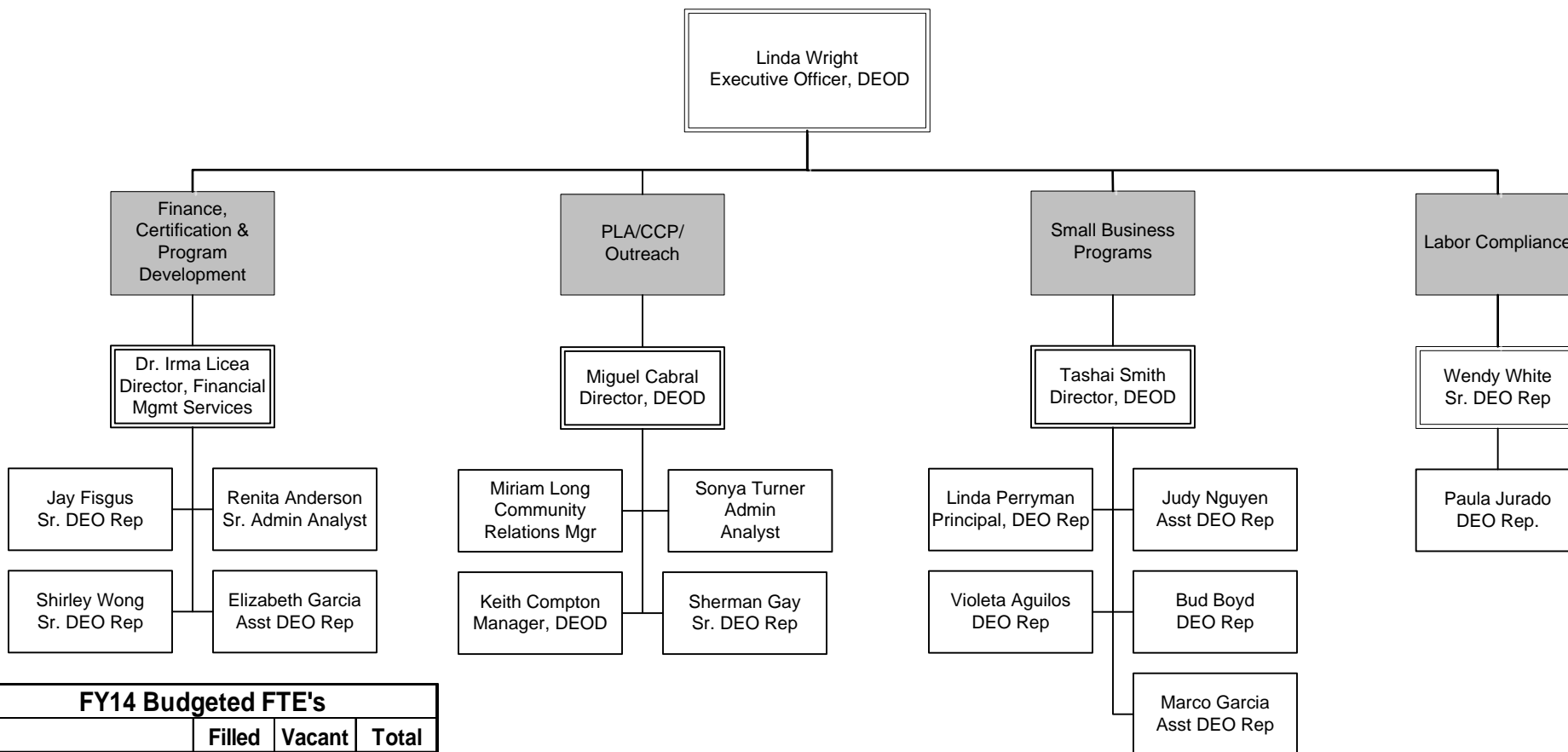

FY14 Budgeted FTE's			
	Filled	Vacant	Total
UTU (FT)			
UTU (PT)			
TCU			
ATU			
AFSCME			
Teamsters			
Total Contract			
Total Non-contract	19		19
Total FTE's	19		19
ELTP	4		4
As-needed	1		1
Interns	2		2

ADMINISTRATIVE SERVICES  
Department 6955 – Cost Center 2130

# Information Technology Services

EO 9200 - Department 9200 Overview

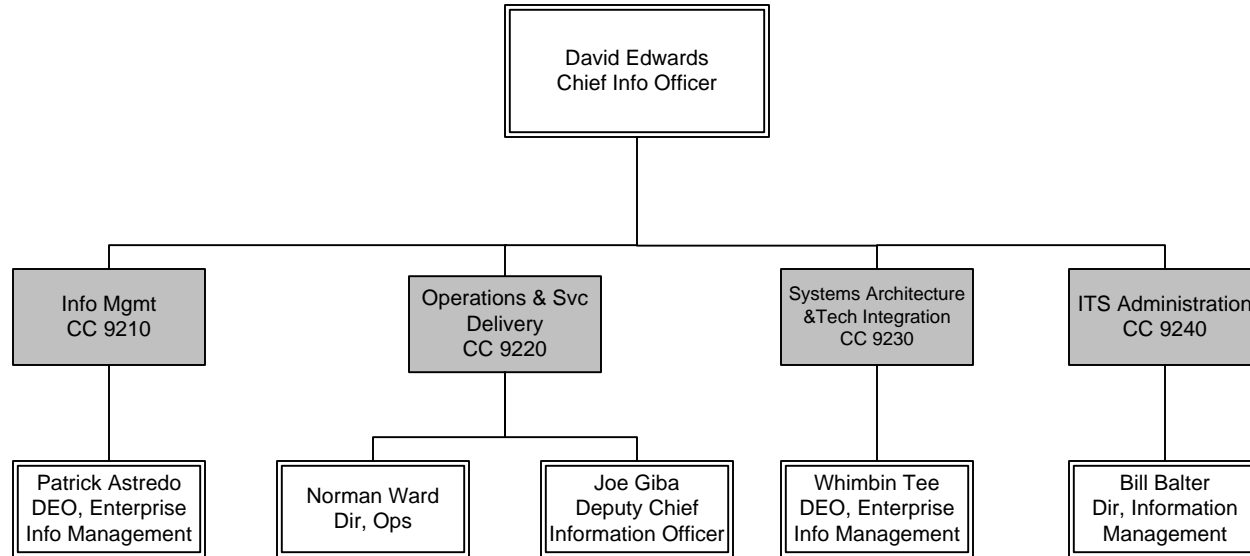

FY14 Budgeted FTE's			
	Filled	Vacant	Total
UTU (FT)			
UTU (PT)			
TCU	8		8
ATU	30	4	34
AFSCME	3		3
Teamsters			
Total Contract	41	4	45
Total Non-contract	68	8	76
Total FTE's	109	12	121
ELTP	4		4
As-needed	4		4
Interns	6		6

ADMINISTRATIVE SERVICES  
EO 9200 - Department 9200 Overview

# Information Management

Department 9200 – Cost Center 9210

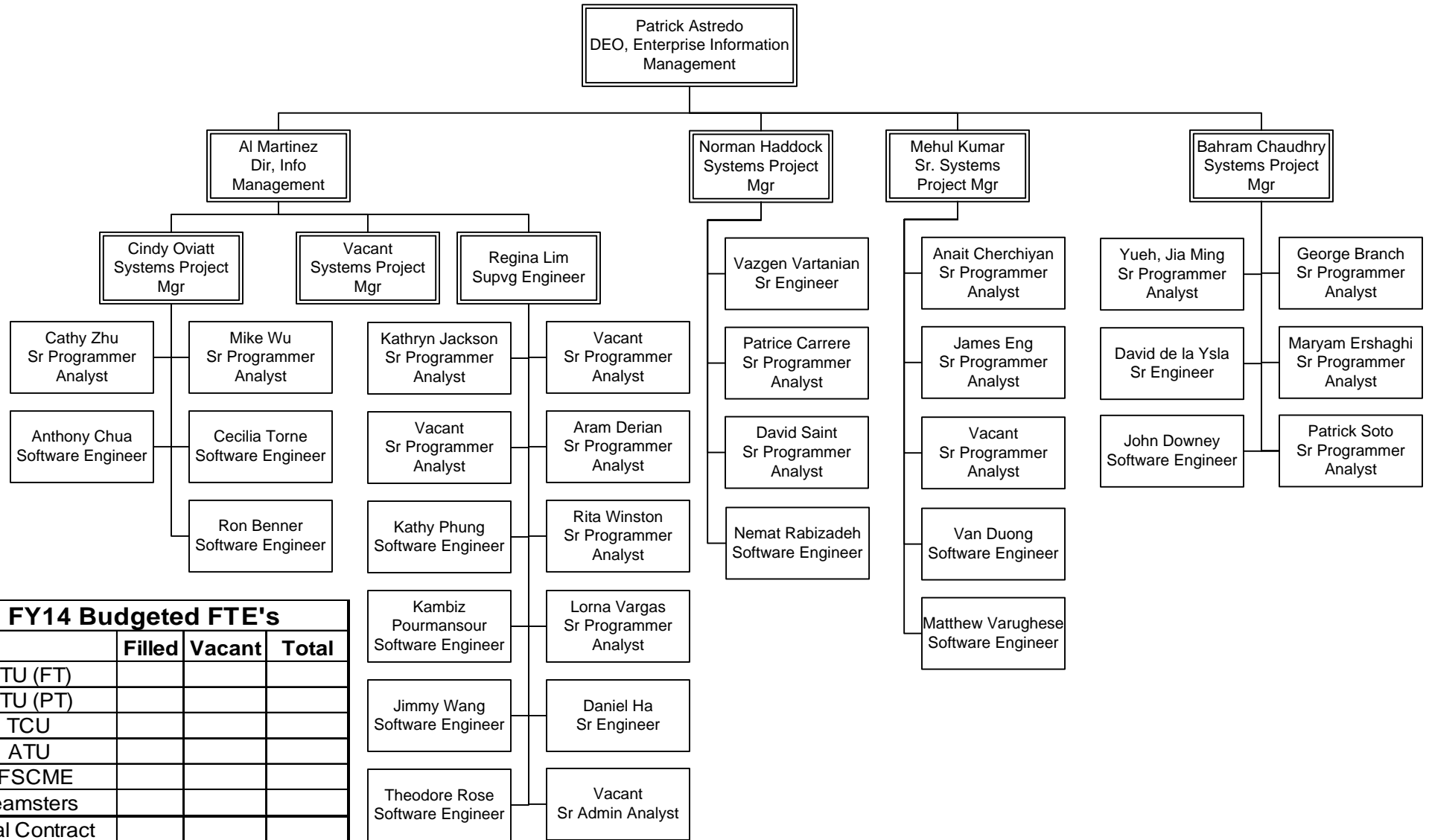

FY14 Budgeted FTE's			
	Filled	Vacant	Total
UTU (FT)			
UTU (PT)			
TCU			
ATU			
AFSCME			
Teamsters			
Total Contract			
Total Non-contract	35	5	40
Total FTE's	35	5	40
ELTP	2		2
As-needed	1		1
Interns	2		2

ADMINISTRATIVE SERVICES  
Department 9200 – Cost Center 9210

# Operations and Service Delivery

Department 9200 – Cost Center 9220

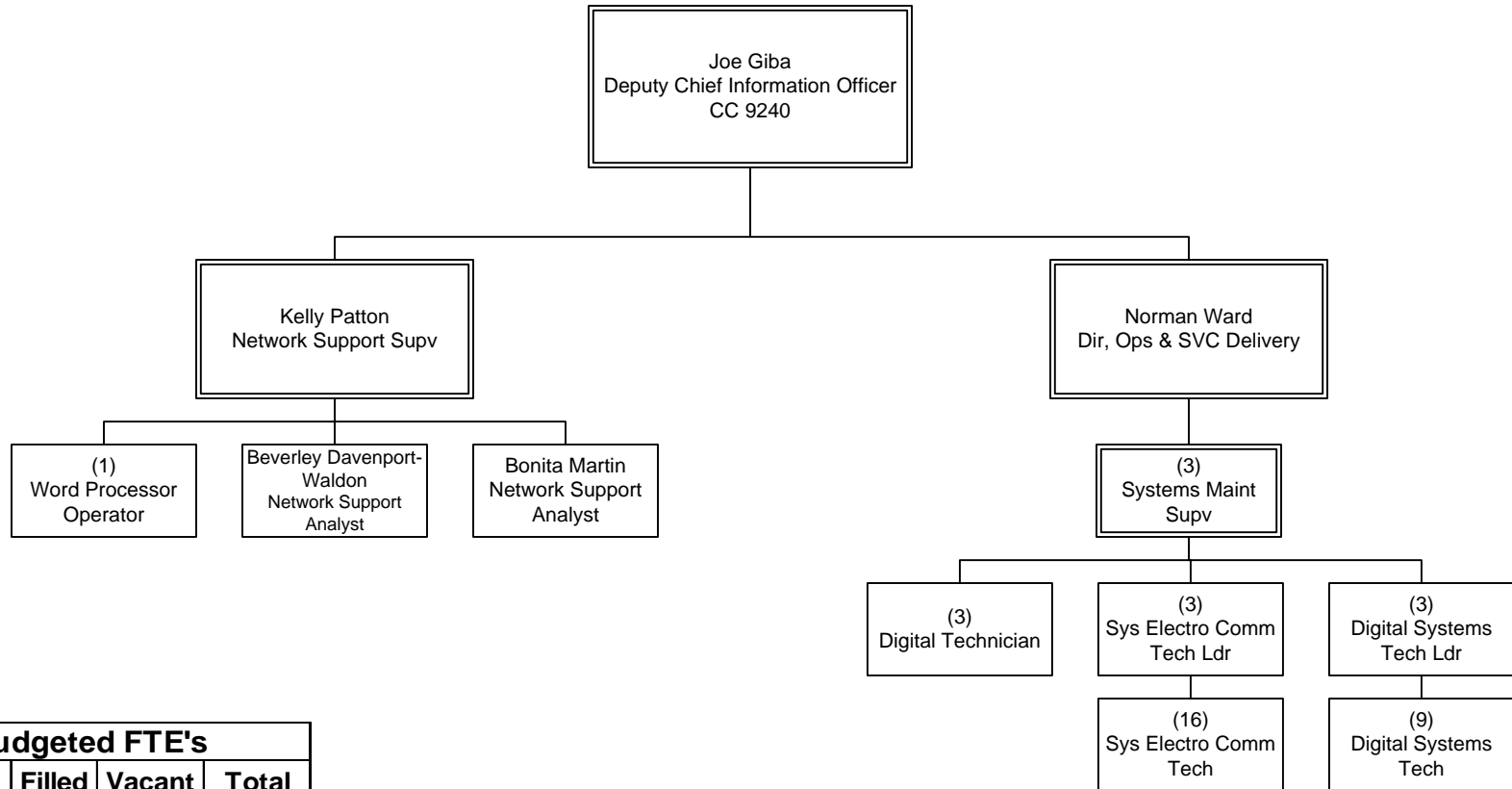

FY14 Budgeted FTE's			
	Filled	Vacant	Total
UTU (FT)			
UTU (PT)			
TCU	1		1
ATU	30	4	34
AFSCME	3		3
Teamsters			
Total Contract	34	4	38
Total Non-contract	4		4
Total FTE's	38	4	42
ELTP	1		1
As-needed	2		2
Interns	1		1

ADMINISTRATIVE SERVICES  
Department 9200 – Cost Center 9220

# Systems Architecture and Technology Integration

Department 9200 – Cost Center 9230

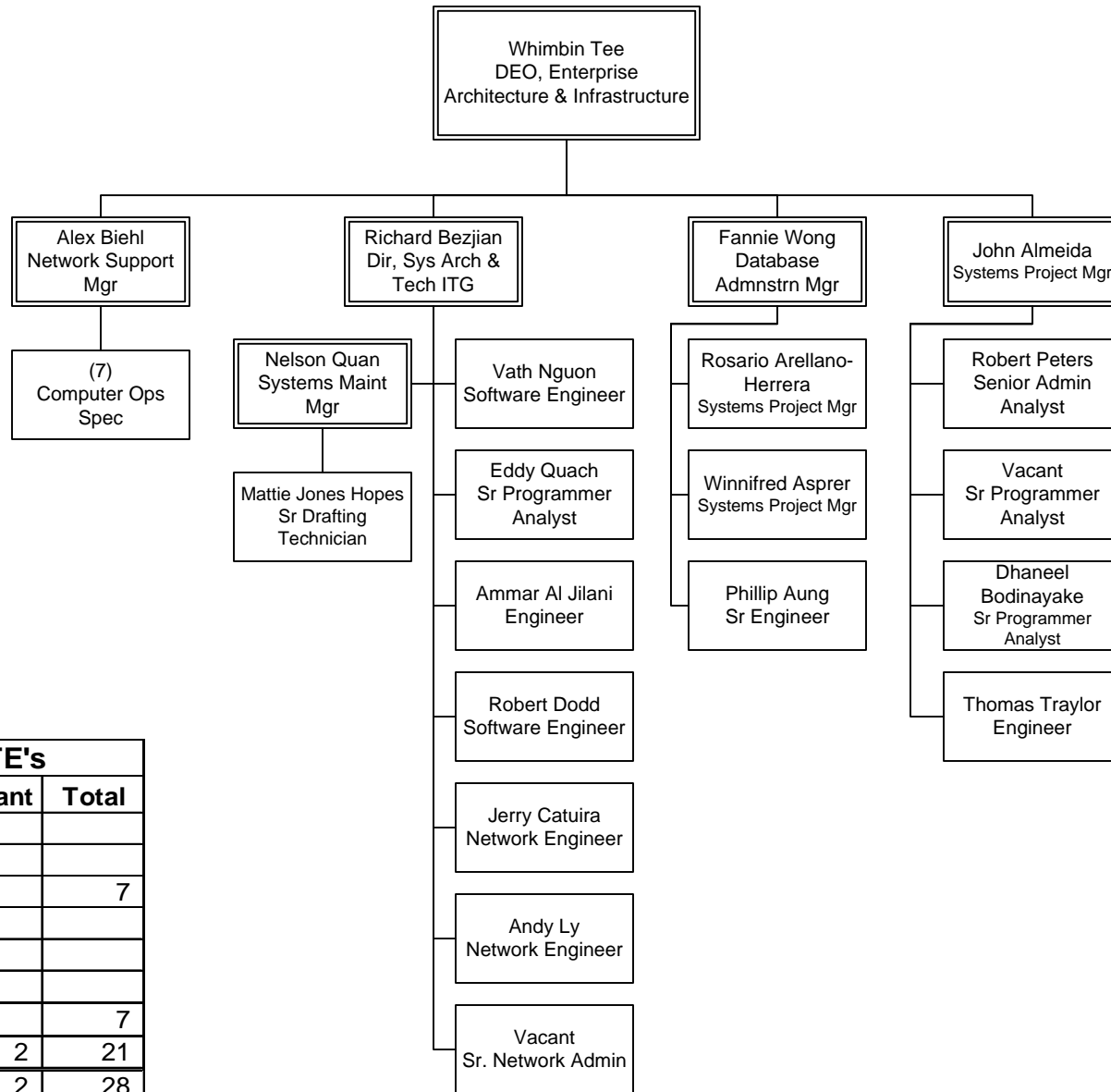

FY14 Budgeted FTE's			
	Filled	Vacant	Total
UTU (FT)			
UTU (PT)			
TCU	7		7
ATU			
AFSCME			
Teamsters			
Total Contract	7		7
Total Non-contract	19	2	21
Total FTE's	26	2	28
ELTP			
As-needed	1		1
Interns	2		2

ADMINISTRATIVE SERVICES  
Department 9200 – Cost Center 9230



# ITS Administration

Department 9200 – Cost Center 9240

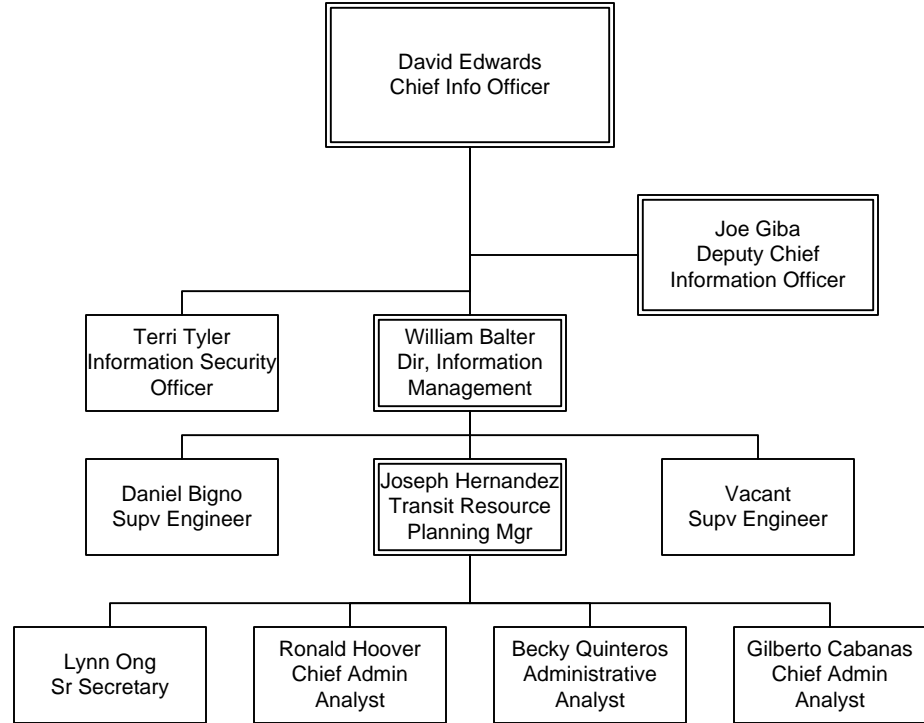

FY14 Budgeted FTE's			
	Filled	Vacant	Total
UTU (FT)			
UTU (PT)			
TCU			
ATU			
AFSCME			
Teamsters			
Total Contract			
Total Non-contract	10	1	11
Total FTE's	10	1	11
ELTP	1		1
As-needed			
Interns	1		1

ADMINISTRATIVE SERVICES  
Department 9200 – Cost Center 9240



## Board of Directors

**BOARD OF  
DIRECTORS**

# Board of Directors

## Overview

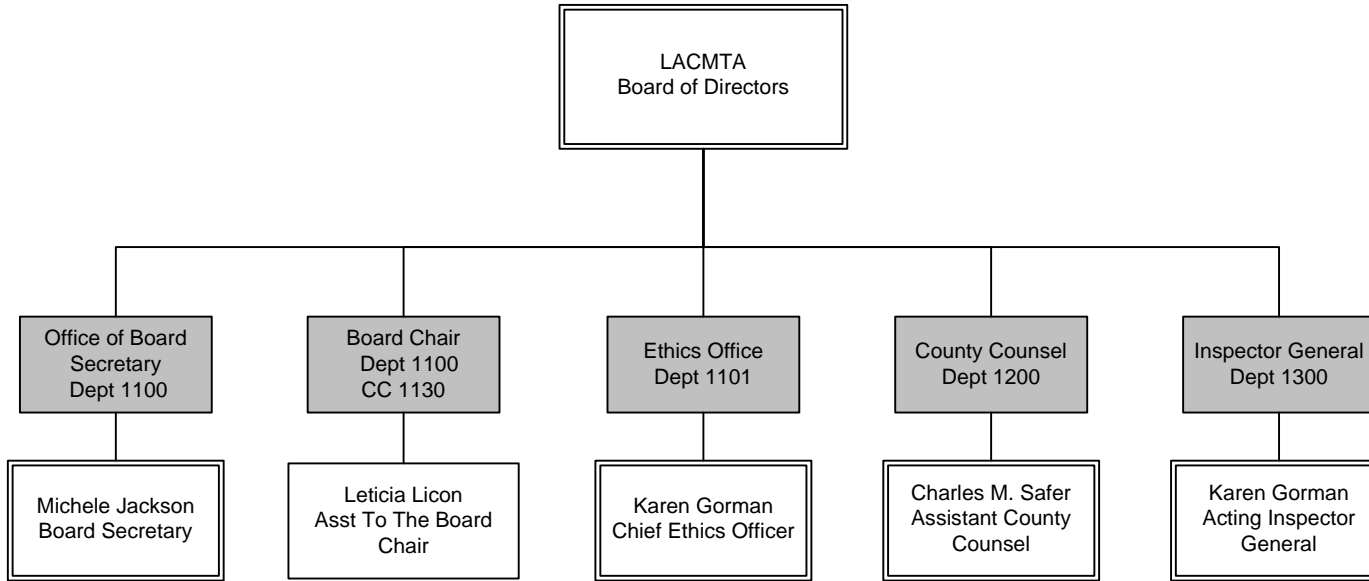

FY14 Budgeted FTE's			
	Filled	Vacant	Total
UTU (FT)			0
UTU (PT)			0
TCU			0
ATU			0
AFSCME			0
Teamsters			0
Total Contract	0	0	0
Total Non-contract	34	3	37
Total FTE's	34	3	37
ELTP	0		0
As-needed	8		8
Interns	1		1

BOARD OF DIRECTORS  
Overview

# Office of the Board Secretary

Department 1100 – Cost Centers 1110 & 1130

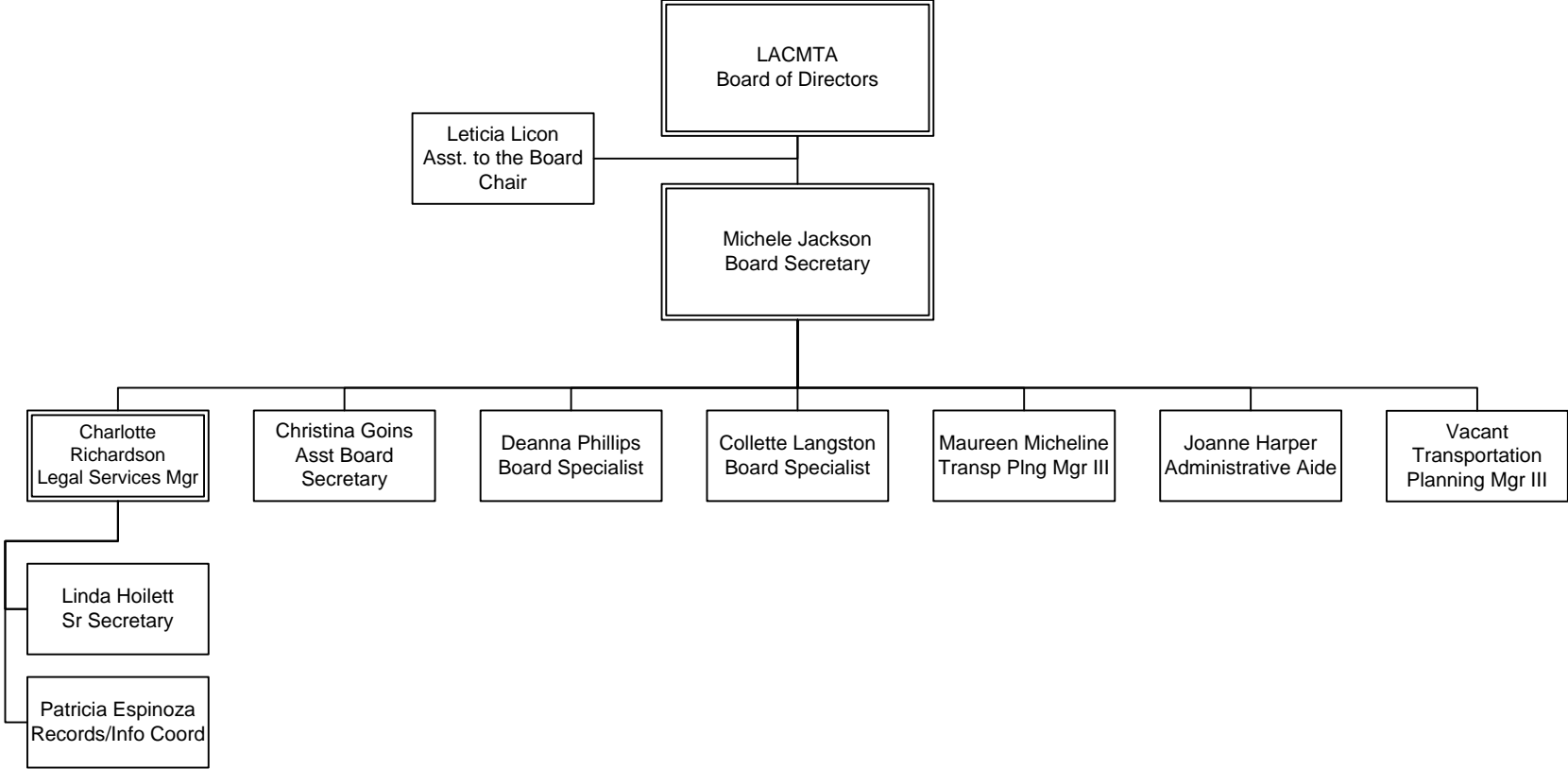

FY14 Budgeted FTE's			
	Filled	Vacant	Total
UTU (FT)			0
UTU (PT)			0
TCU			0
ATU			0
AFSCME			0
Teamsters			0
Total Contract	0	0	0
Total Non-contract	11	0	11
Total FTE's	11	0	11
ELTP			0
As-needed			0
Interns			0

BOARD OF DIRECTORS  
Department 1100 – Cost Centers 1110 & 1130

# Ethics

Department 1101 – Cost Center 1120

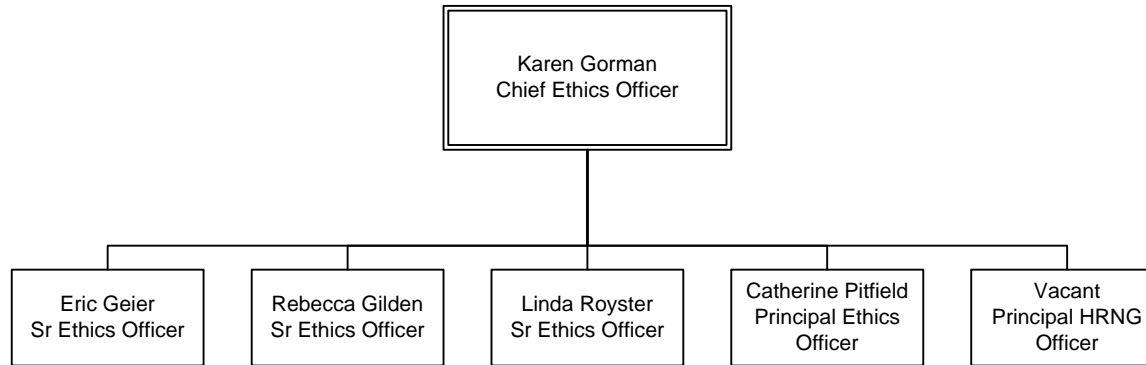

FY14 Budgeted FTE's			
	Filled	Vacant	Total
UTU (FT)			0
UTU (PT)			0
TCU			0
ATU			0
AFSCME			0
Teamsters			0
Total Contract	0	0	0
Total Non-contract	5	1	6
<b>Total FTE's</b>	<b>5</b>	<b>1</b>	<b>6</b>
ELTP			0
As-needed	7		7
Interns			0

BOARD OF DIRECTORS  
Department 1101 – Cost Center 1120

# County Counsel

Department 1200 – Cost Center 1210

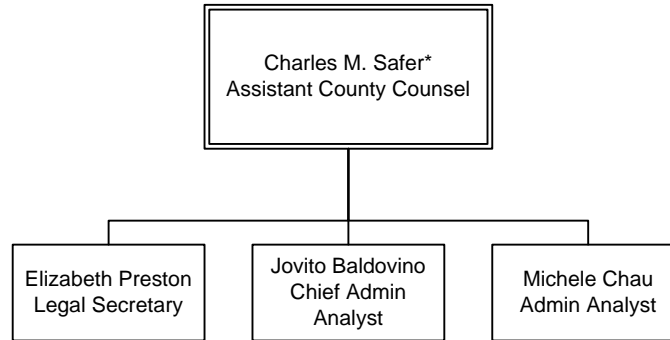

FY14 Budgeted FTE's			
	Filled	Vacant	Total
UTU (FT)			0
UTU (PT)			0
TCU			0
ATU			0
AFSCME			0
Teamsters			0
Total Contract	0	0	0
Total Non-contract	3	0	3
Total FTE's	3	0	3
ELTP			0
As-needed			0
Interns			0

BOARD OF DIRECTORS  
Department 1200 – Cost Center 1210

\*LACMTA legal staff are contracted LA County employees, not included in FY14 FTE count

# Office of the Inspector General

Department 1300 – Cost Center 1310

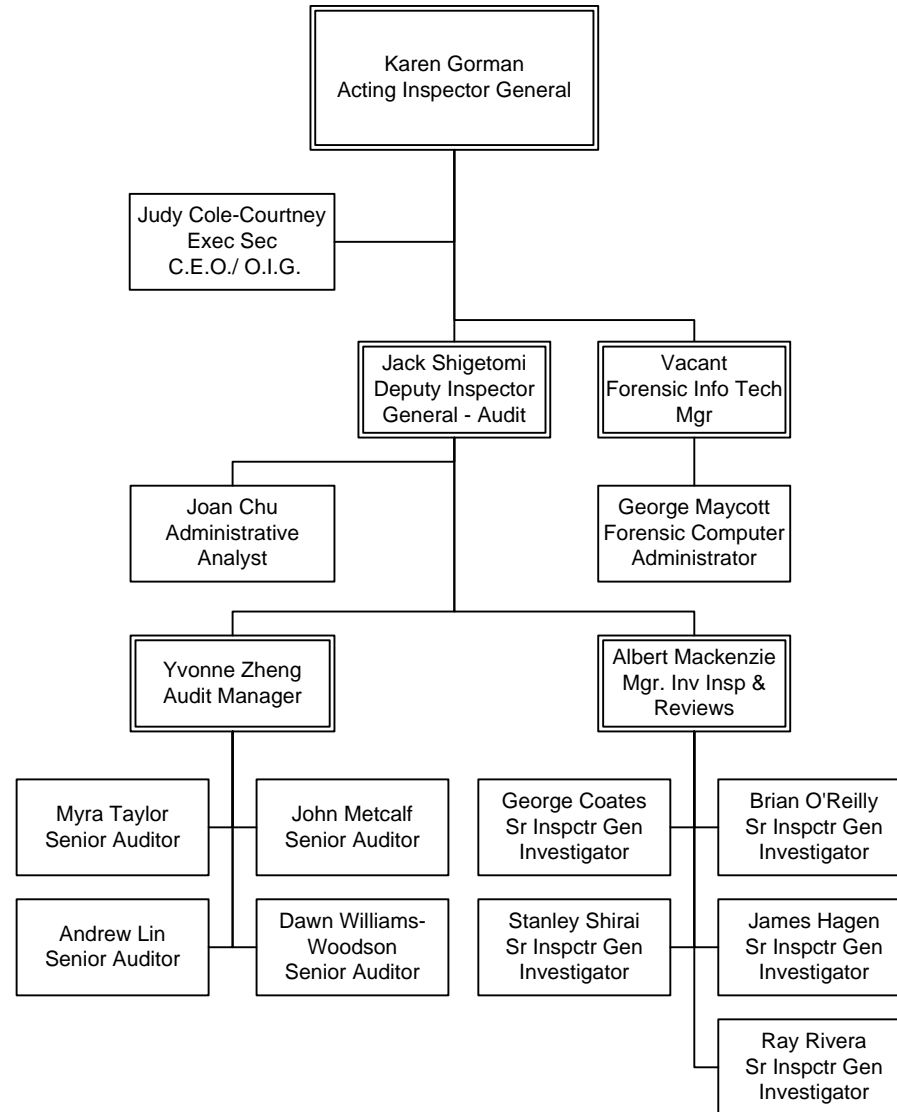

FY13 Budgeted FTE's			
	Filled	Vacant	Total
UTU (FT)			0
UTU (PT)			0
TCU			0
ATU			0
AFSCME			0
Teamsters			0
Total Contract	0	0	0
Total Non-contract	16	1	17
Total FTE's	16	1	17
ELTP			0
As-needed	1		1
Interns	1		1

BOARD OF DIRECTORS  
Department 1300 – Cost Center 1310



# Chief Executive Office



CHIEF EXECUTIVE  
OFFICE



# Direct Reports to the Chief Executive Officer

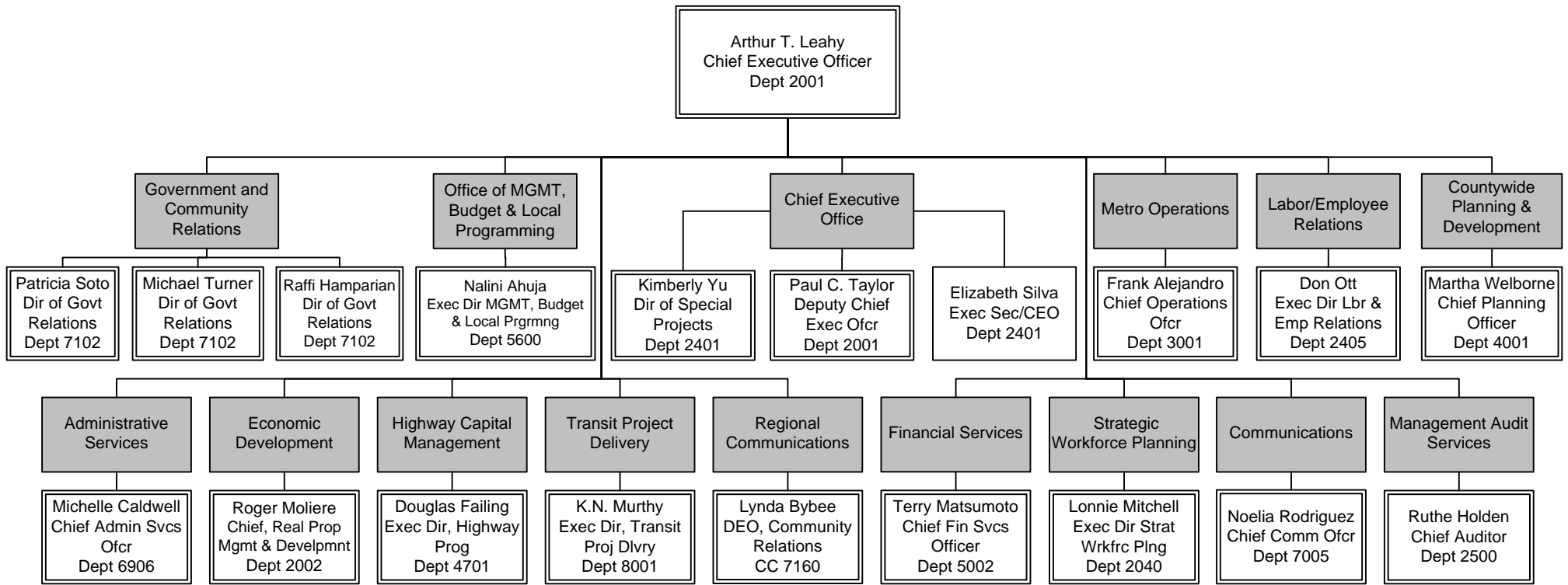

FY14 Budgeted FTE's			
	Filled	Vacant	Total
UTU (FT)			
UTU (PT)			
TCU			
ATU			
AFSCME			12
Teamsters			93
Total Contract	105	0	105
Total Non-contract	165	44	209
Total FTE's	270	44	314
ELTP	6		6
As-needed	55		55
Interns	4		4

CHIEF EXECUTIVE OFFICER'S  
Direct Reports

# Chief Executive Office

Direct Reports to the Deputy Chief Executive Officer  
 Department 2001, 2003 & 2402 – Cost Centers 2010, 2611, 2412, 2220, 2415 & 7012

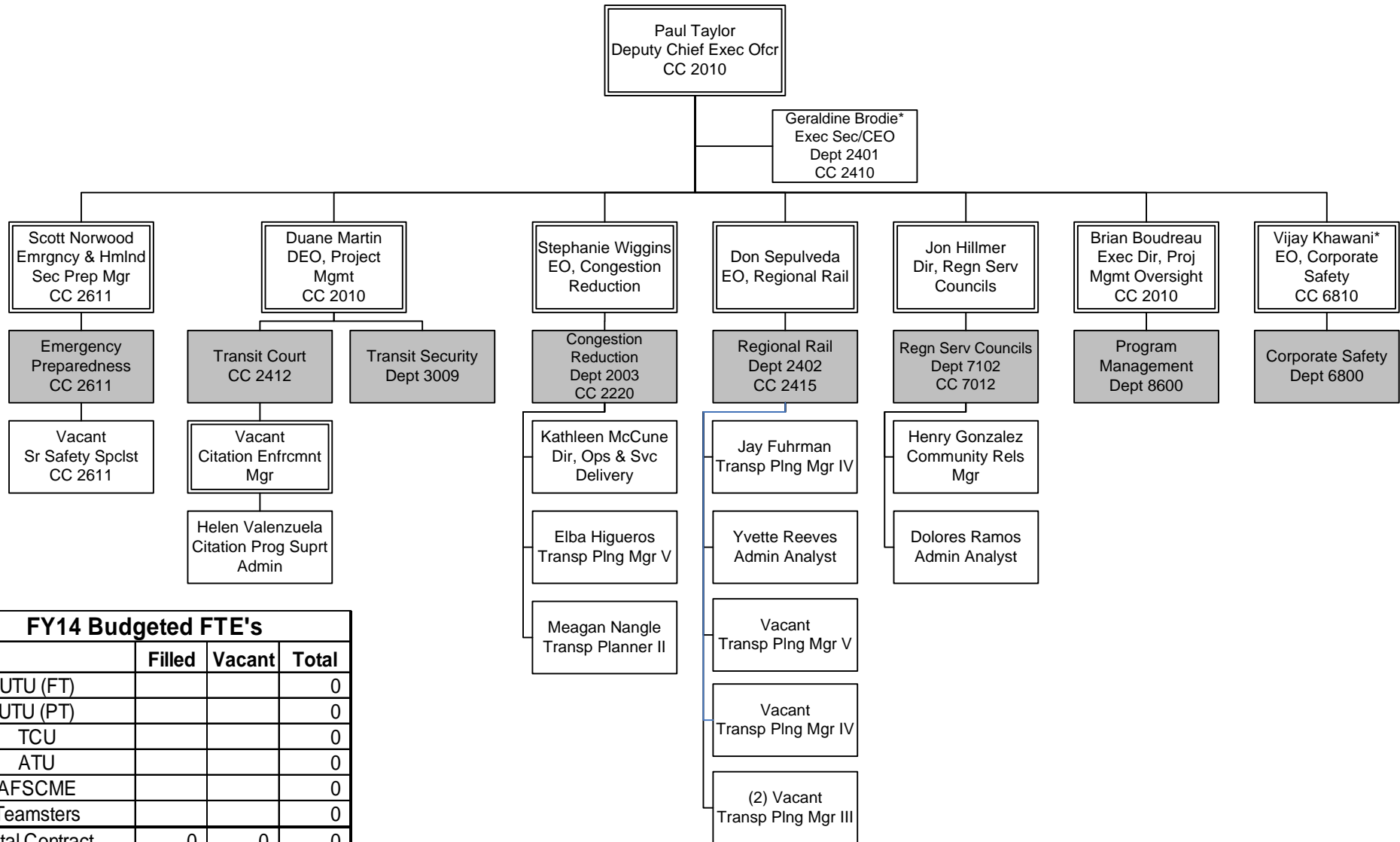

FY14 Budgeted FTE's			
	Filled	Vacant	Total
UTU (FT)			0
UTU (PT)			0
TCU			0
ATU			0
AFSCME			0
Teamsters			0
Total Contract	0	0	0
Total Non-contract	16	5	21
Total FTE's	16	5	21
ELTP	0		0
As-needed			
Interns	1		1

CHIEF EXECUTIVE OFFICE  
 Department 2001, 2003 & 2402 –  
 Cost Centers 2010, 2611, 2412, 2220, 2415 & 7012

\*Note: Position shown on this chart to reflect reporting hierarchy; not counted in chart's FTE total

# Strategic Workforce Planning

Department 2040 – Cost Center 2041

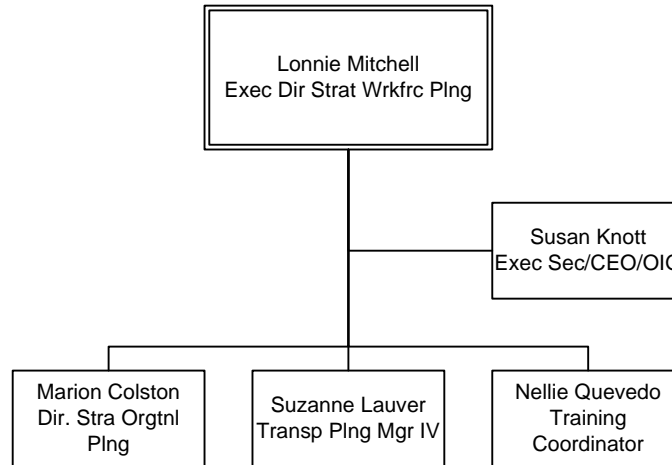

FY14 Budgeted FTE's			
	Filled	Vacant	Total
UTU (FT)			0
UTU (PT)			0
TCU			0
ATU			0
AFSCME			0
Teamsters			0
Total Contract	0	0	0
Total Non-contract	5	0	5
Total FTE's	5	0	5
ELTP			
As-needed	2		2
Interns	1		1

CHIEF EXECUTIVE OFFICE  
Department 2040 – Cost Center 2041

# Board Relation, Policy & Research Service

Department 2401 – Cost Centers 2410 & 2413

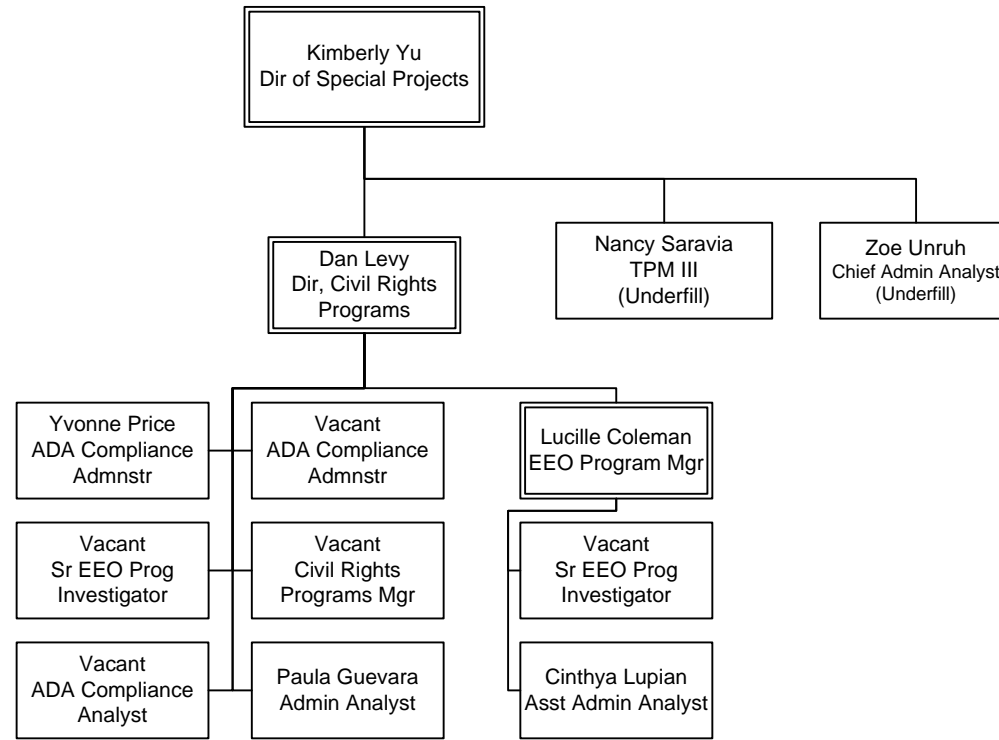

FY14 Budgeted FTE's			
	Filled	Vacant	Total
UTU (FT)			0
UTU (PT)			0
TCU			0
ATU			0
AFSCME			0
Teamsters			0
Total Contract	0	0	0
Total Non-contract	10	5	15
Total FTE's	10	5	15*
ELTP	1		1
As-needed	2		2
Interns			

\*Note: 2 Executive Secretaries are included in FTE total but are shown on different charts to reflect reporting hierarchy.

CHIEF EXECUTIVE OFFICE  
Department 2401 – Cost Centers 2410 & 2413

# Employee & Labor Relations

Department 2405 – Cost Center 2420

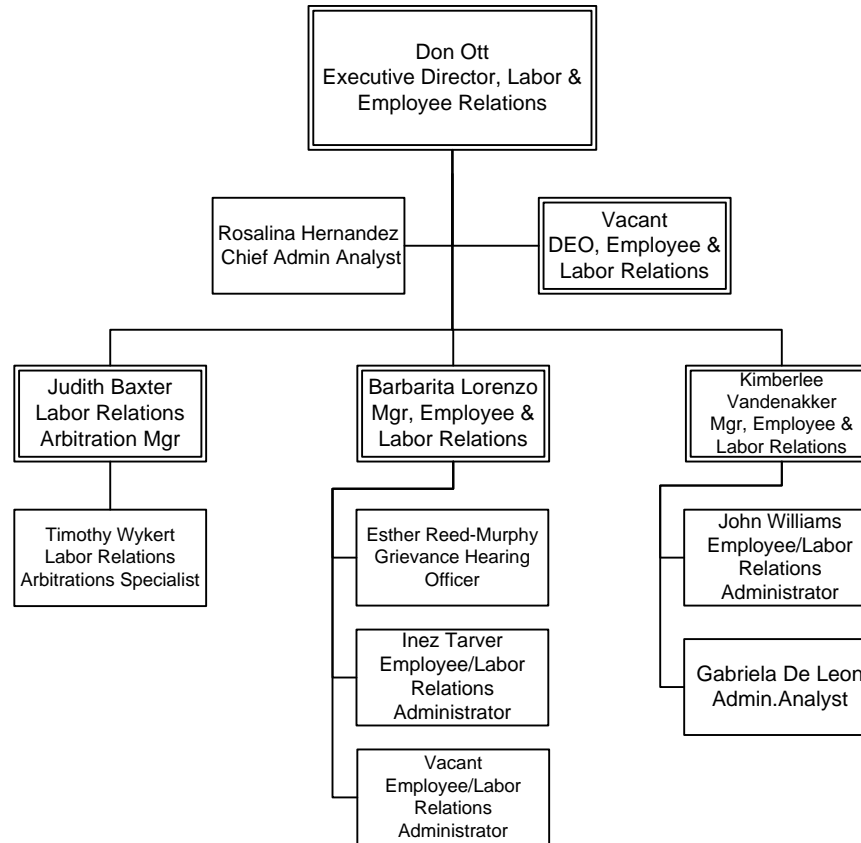

FY14 Budgeted FTE's			
	Filled	Vacant	Total
UTU (FT)			0
UTU (PT)			0
TCU			0
ATU			0
AFSCME			0
Teamsters			0
Total Contract	0	0	0
Total Non-contract	11	1	12
Total FTE's	11	1	12
ELTP			
As-needed	3		3
Interns			

CHIEF EXECUTIVE OFFICE  
Department 2405 – Cost Center 2420

# Transit Security\*

Department 3009 – Cost Center 2610

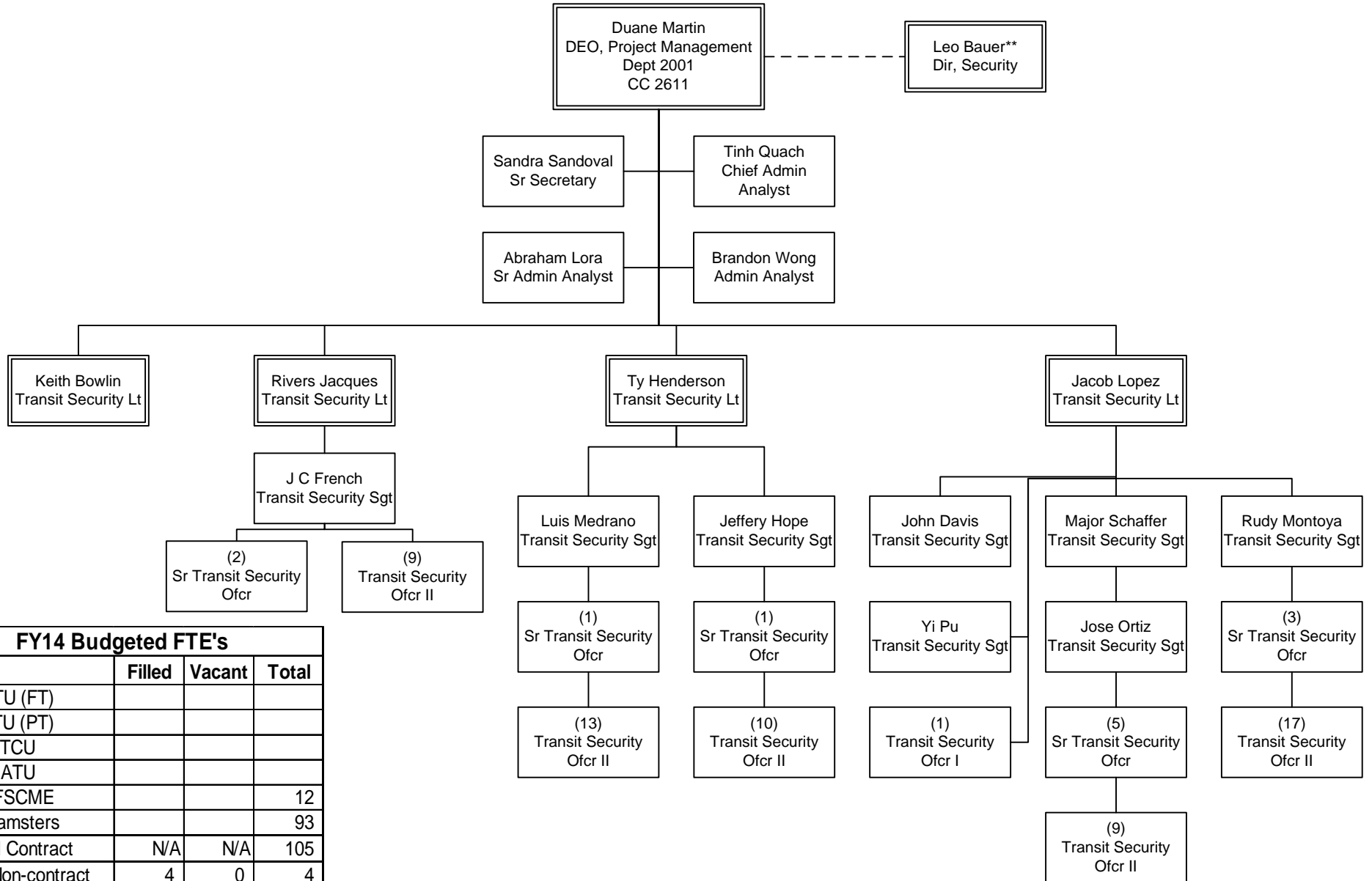

FY14 Budgeted FTE's			
	Filled	Vacant	Total
UTU (FT)			
UTU (PT)			
TCU			
ATU			
AFSCME			12
Teamsters			93
Total Contract	N/A	N/A	105
Total Non-contract	4	0	4
Total FTE's	N/A	N/A	109
ELTP			
As-needed			
Interns			

CHIEF EXECUTIVE OFFICE  
Department 3009 – Cost Center 2610

\*Excludes L.A. County Sheriff's employees  
\*\* Position funded through Sheriff Contract, not included in FY14 FTE count

# Corporate Safety

Department 6800 – Cost Center 6810

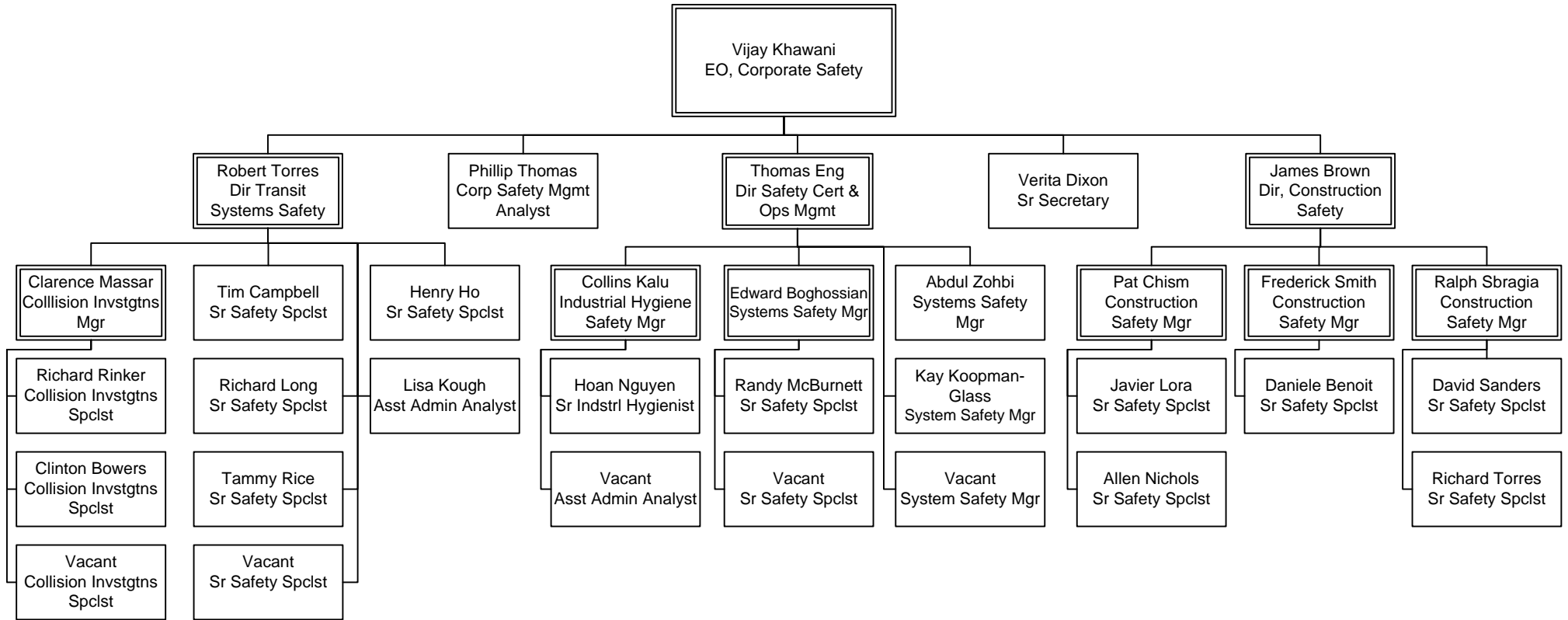

FY14 Budgeted FTE's			
	Filled	Vacant	Total
UTU (FT)			0
UTU (PT)			0
TCU			0
ATU			0
AFSCME			0
Teamsters			0
Total Contract	0	0	0
Total Non-contract	28	5	33
Total FTE's	28	5	33
ELTP			0
As-needed			0
Interns			0

CHIEF EXECUTIVE OFFICE  
Department 6800 – Cost Center 6810

# Government and Community Relations

Department 7102 Overview – Cost Center 7130

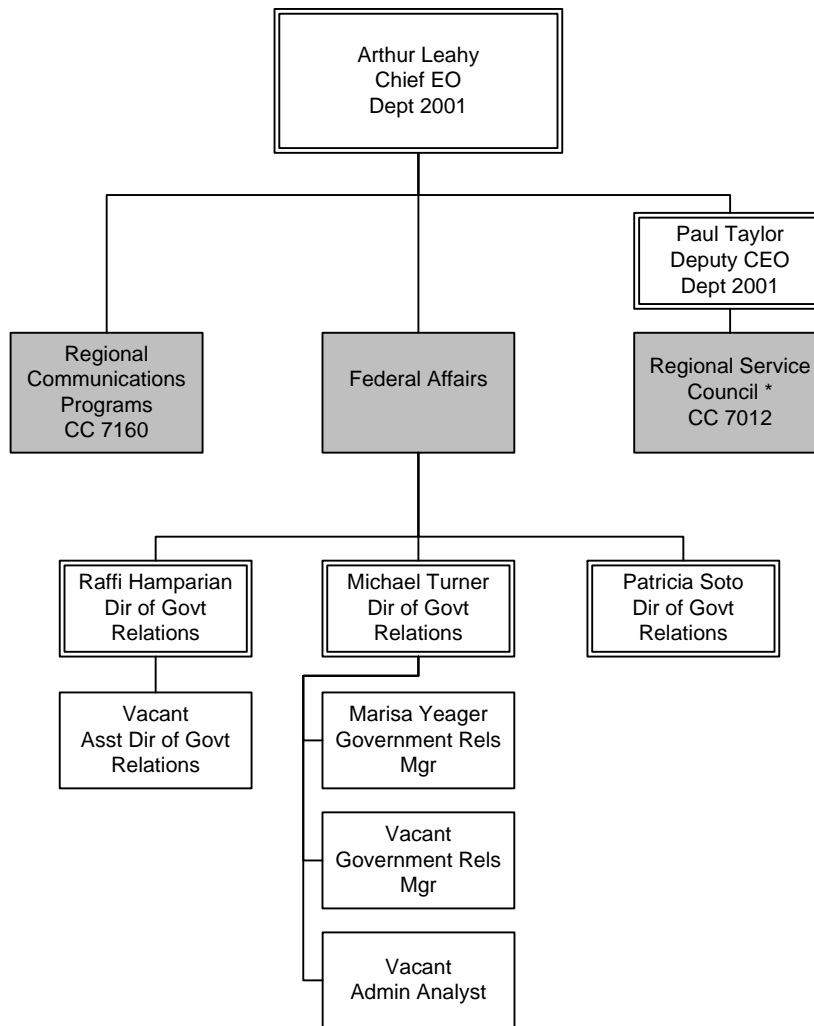

FY14 Budgeted FTE's			
	Filled	Vacant	Total
UTU (FT)			0
UTU (PT)			0
TCU			0
ATU			0
AFSCME			0
Teamsters			0
Total Contract	0	0	0
Total Non-contract	5	2	7
Total FTE's	5	2	7
ELTP			
As-needed			
Interns			

CHIEF EXECUTIVE OFFICE  
Department 7102 – Cost Center 7130

\*CC details and FTE count included in  
Chief Executive Office Chart (Dept 2001)



# Regional Communications Programs

Department 7102 – Cost Center 7160

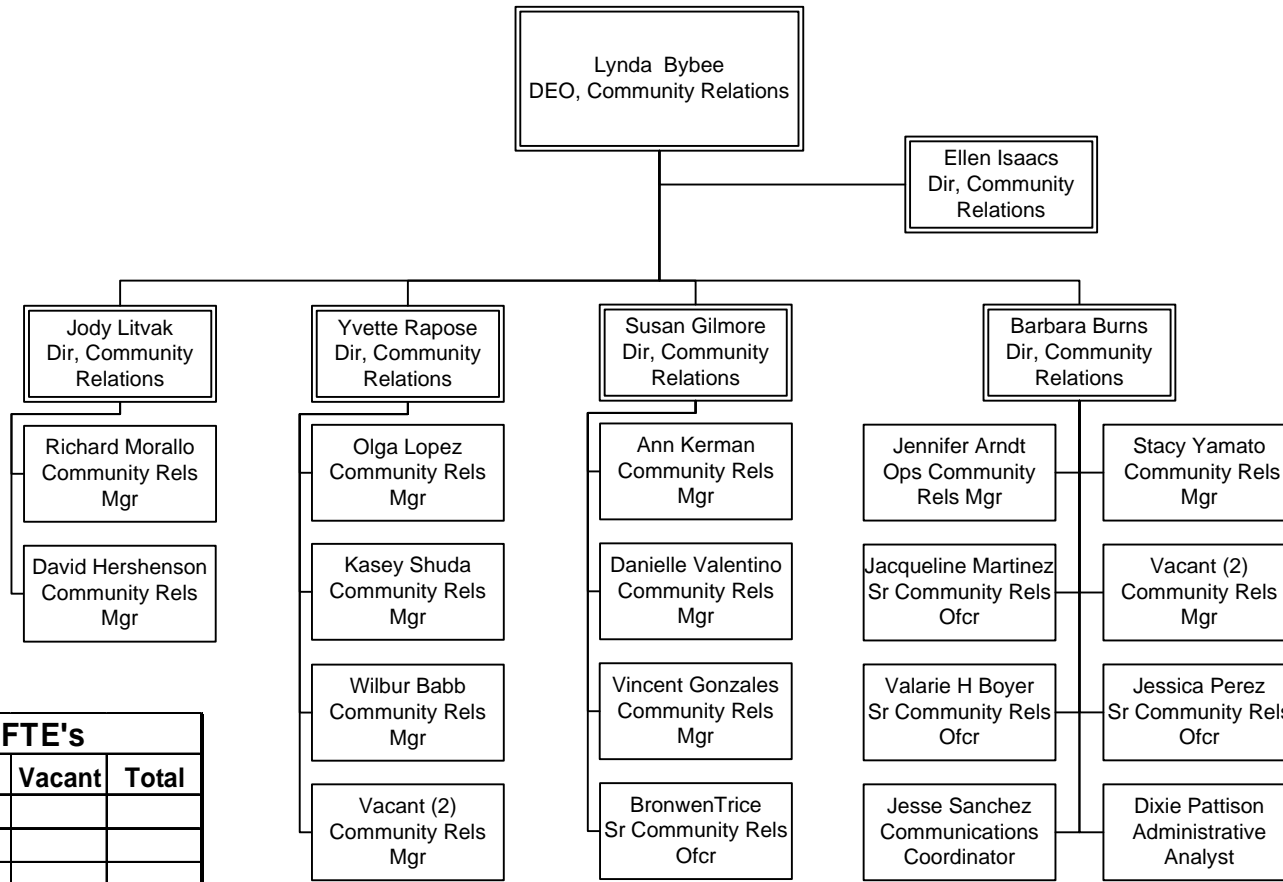

FY14 Budgeted FTE's			
	Filled	Vacant	Total
UTU (FT)			
UTU (PT)			
TCU			
ATU			
AFSCME			
Teamsters			
Total Contract			
Total Non-contract	22	4	26
Total FTE's	22	4	26
ELTP			
As-needed	45		45
Interns			

CHIEF EXECUTIVE OFFICE  
Department 7102 – Cost Center 7160

# Program Management

Department 8600 - Cost Center 8610

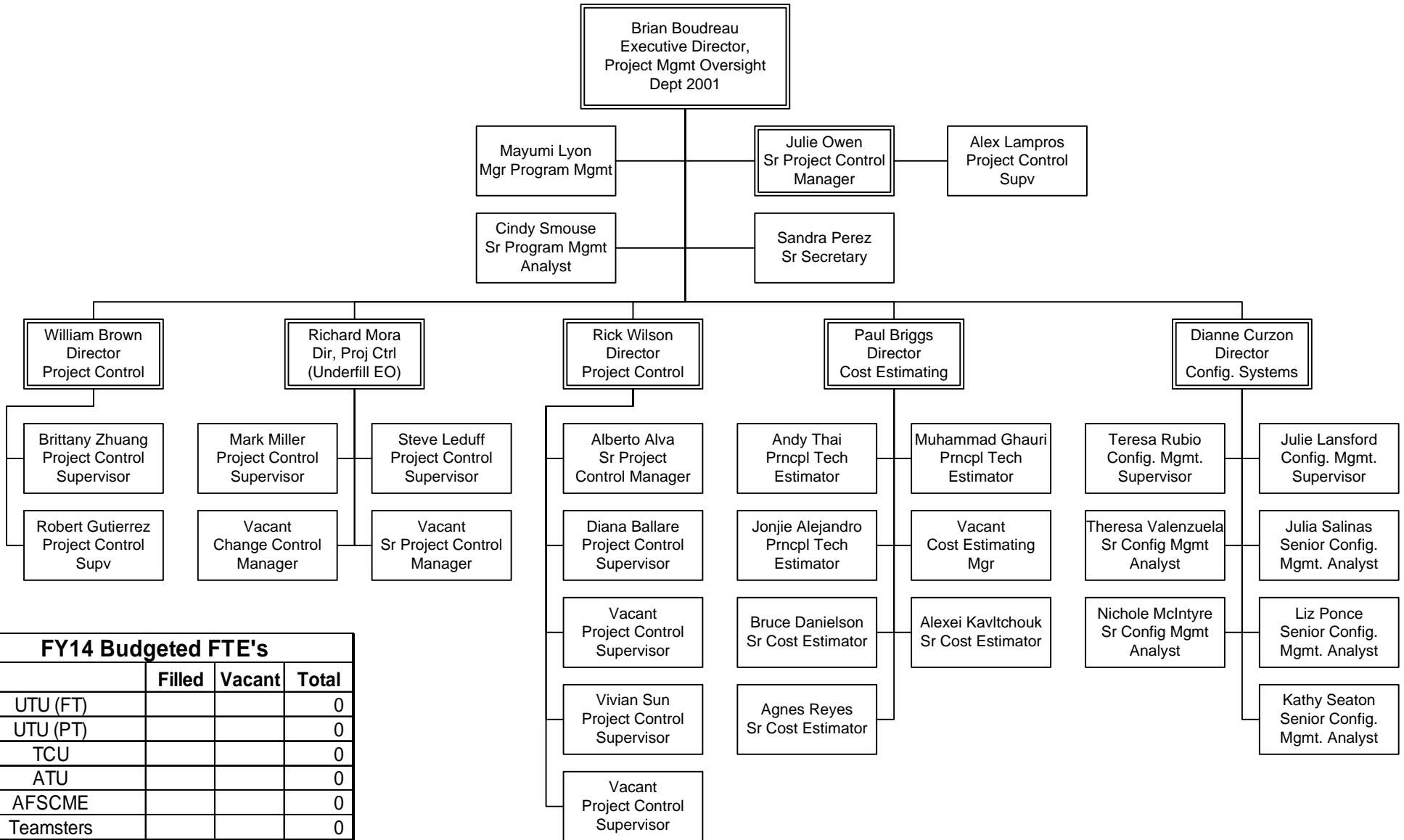

FY14 Budgeted FTE's			
	Filled	Vacant	Total
UTU (FT)			0
UTU (PT)			0
TCU			0
ATU			0
AFSCME			0
Teamsters			0
Total Contract	0	0	0
Total Non-contract	31	5	36
Total FTE's	31	5	36
ELTP	1		1
As-needed			
Interns			

CHIEF EXECUTIVE OFFICE  
Department 8600 - Cost Center 8610

# Office of Management, Budget & Local Programming

## Department 5600 Overview

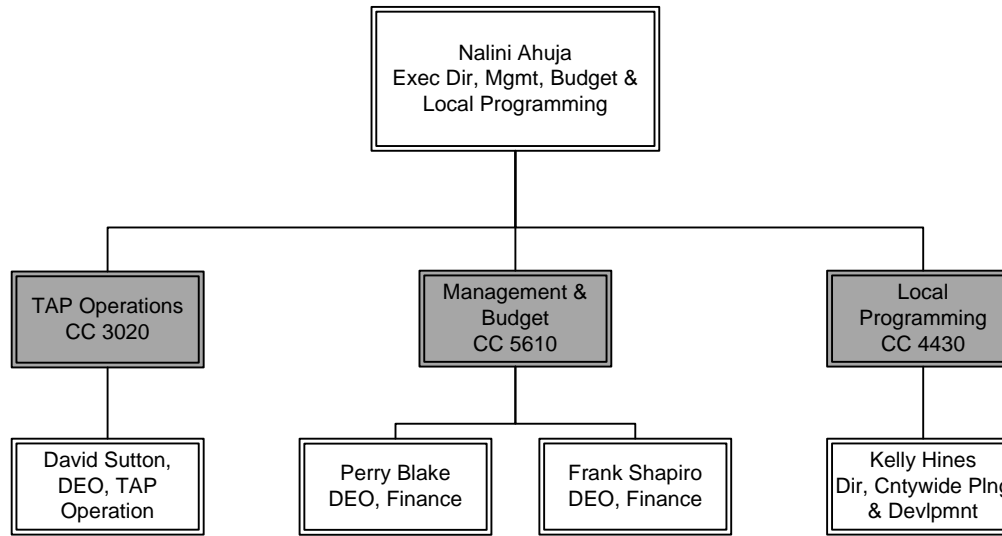

FY14 Budgeted FTE's			
	Filled	Vacant	Total
UTU (FT)			0
UTU (PT)			0
TCU			0
ATU			0
AFSCME			0
Teamsters			0
Total Contract	0	0	0
Total Non-contract	33	17	50
Total FTE's	33	17	50
ELTP	4		4
As-needed	3		3
Interns	2		2

CHIEF EXECUTIVE OFFICE  
Department 5600 Overview

# Office of Management & Budget

Department 5600 – Cost Center 5610

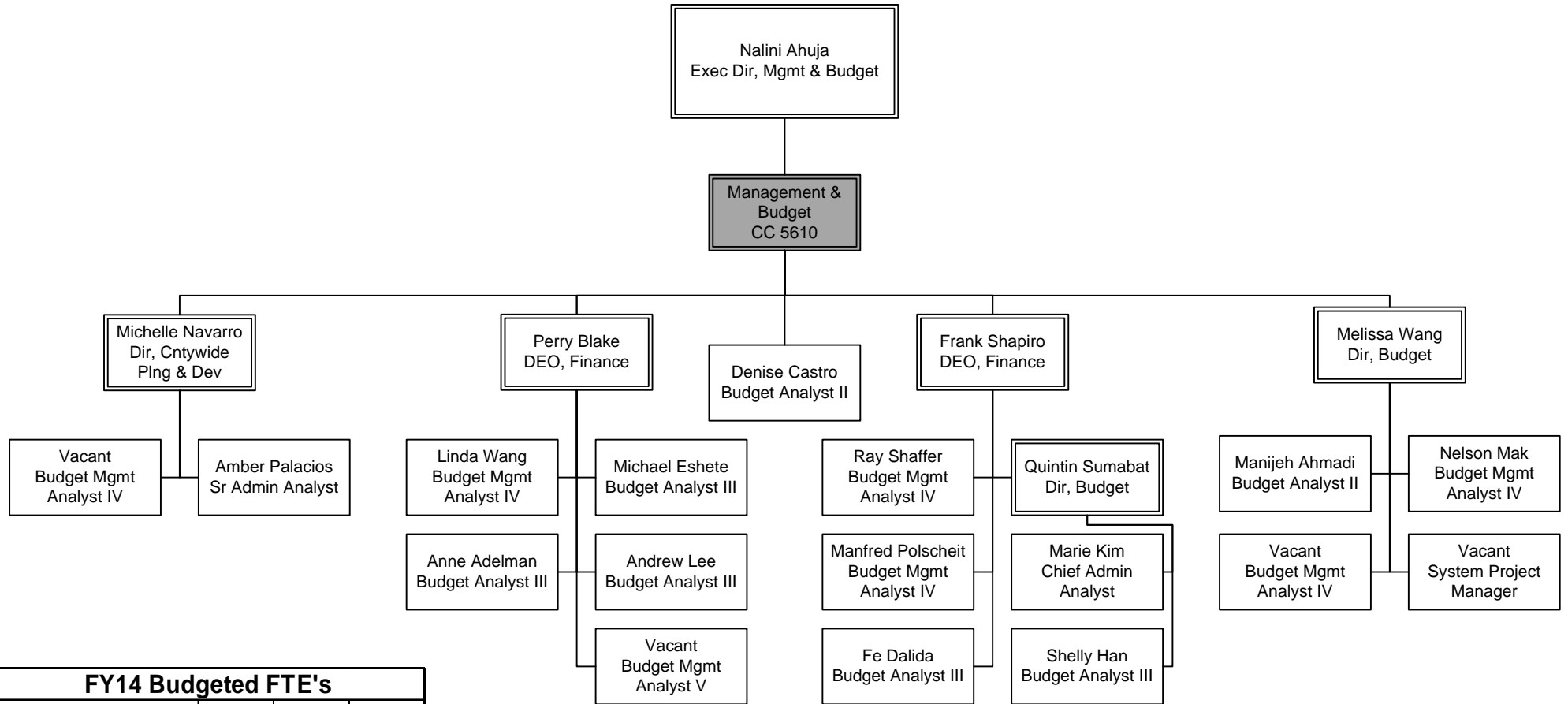

FY14 Budgeted FTE's			
	Filled	Vacant	Total
UTU (FT)			0
UTU (PT)			0
TCU			0
ATU			0
AFSCME			0
Teamsters			0
Total Contract	0	0	0
Total Non-contract	19	4	23
Total FTE's	19	4	23
ELTP	2		2
As-needed	1		1
Interns	1		1

CHIEF EXECUTIVE OFFICE  
Department 5600 – Cost Center 5610

# Local Programming & TAP Operations

Department 5600 – Cost Centers 4430 & 3020

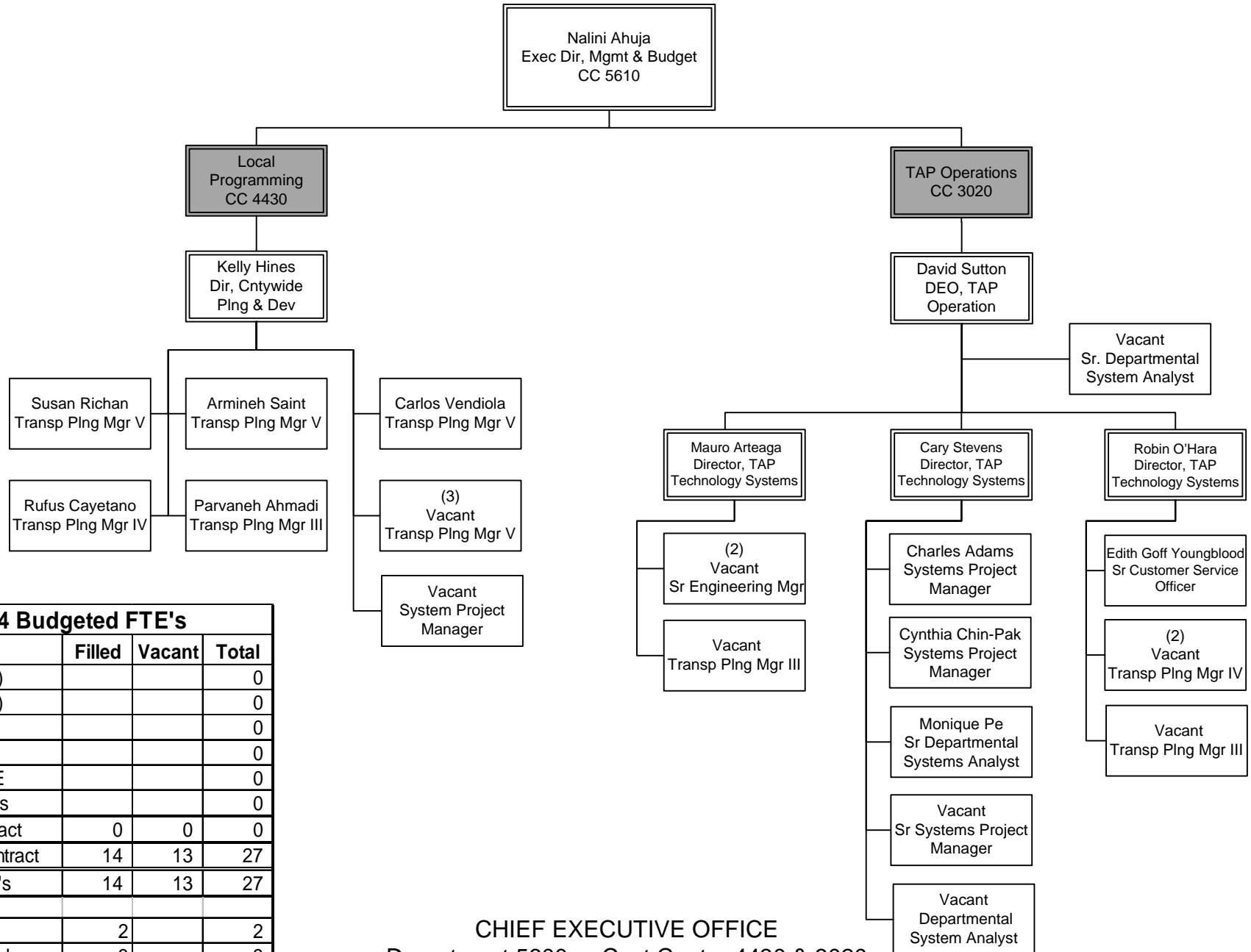

FY14 Budgeted FTE's			
	Filled	Vacant	Total
UTU (FT)			0
UTU (PT)			0
TCU			0
ATU			0
AFSCME			0
Teamsters			0
Total Contract	0	0	0
Total Non-contract	14	13	27
Total FTE's	14	13	27
ELTP	2		2
As-needed	3		3
Interns	1		1

CHIEF EXECUTIVE OFFICE  
Department 5600 - Cost Center 4430 & 3020



# Communications

## Overview

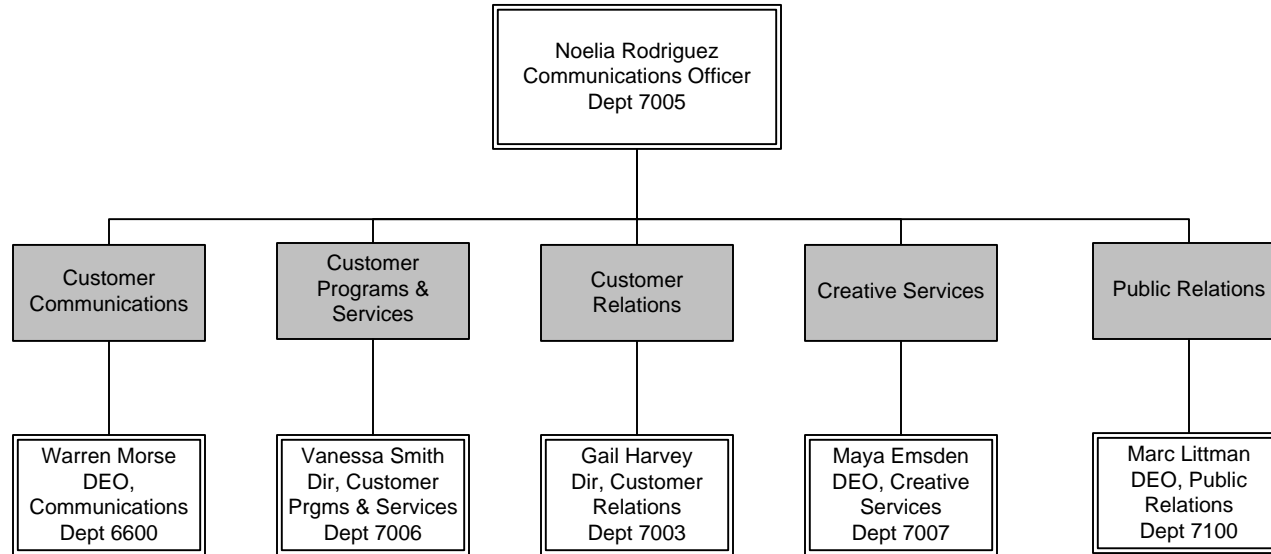

FY14 Budgeted FTE's			
	Filled	Vacant	Total
UTU (FT)			0
UTU (PT)			0
TCU			126
ATU			0
AFSCME			7
Teamsters			0
Total Contract	N/A	N/A	133
Total Non-contract	57	4	61
Total FTE's	N/A	N/A	194
ELTP	11	0	11
As-needed	12	0	12
Interns	8	0	8

COMMUNICATIONS  
Overview

# Customer Communications

Department 6600 – Cost Center 7140

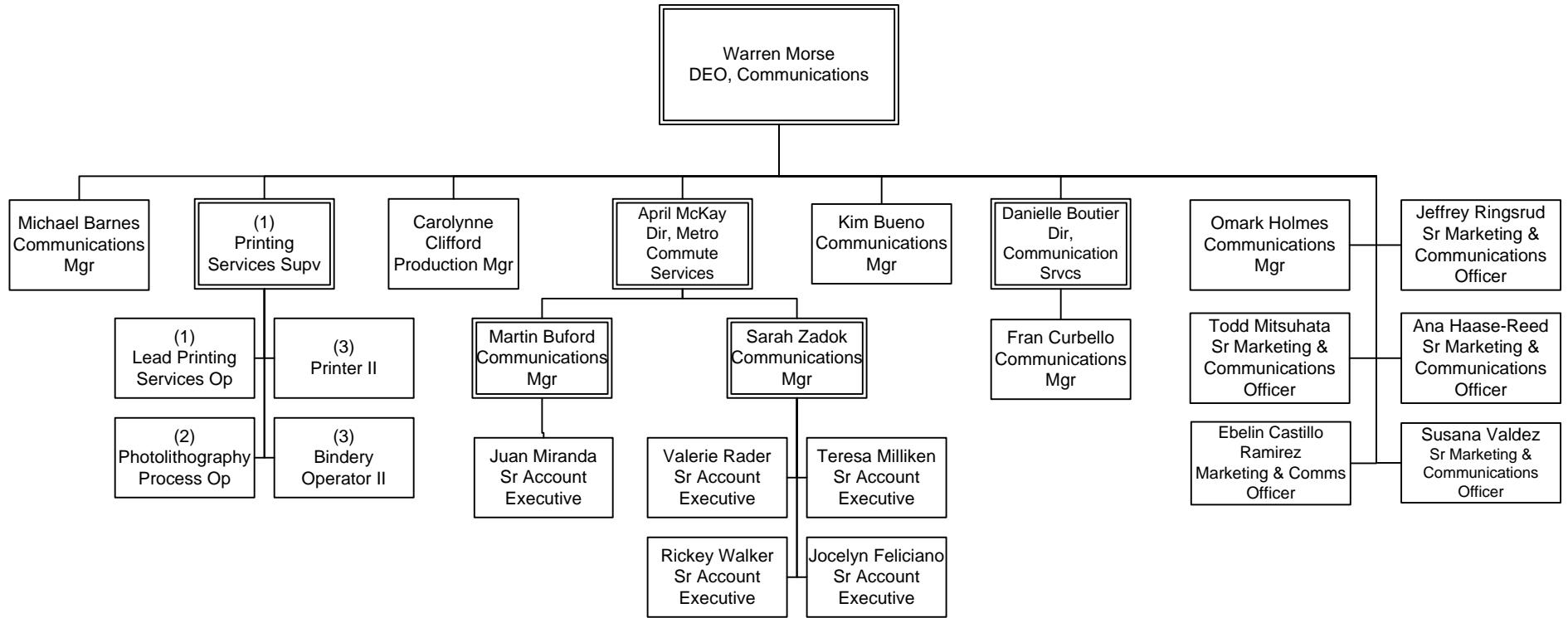

FY14 Budgeted FTE's			
	Filled	Vacant	Total
UTU (FT)			0
UTU (PT)			0
TCU			9
ATU			0
AFSCME			1
Teamsters			0
Total Contract	N/A	N/A	10
Total Non-contract	20	0	20
Total FTE's	N/A	N/A	30
ELTP	4	0	4
As-needed	3	0	3
Interns	2	0	2

COMMUNICATIONS  
Department 6600 – Cost Center 7140



# Customer Relations

Department 7003 – Cost Center 7170

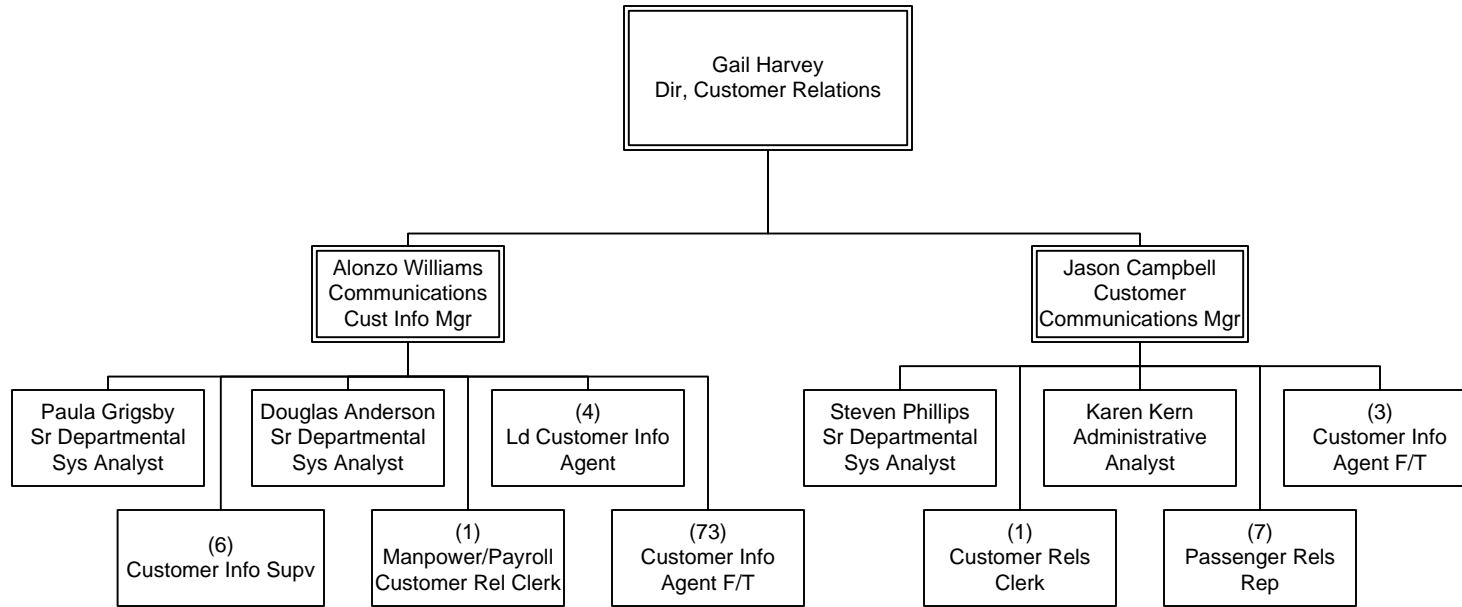

FY14 Budgeted FTE's			
	Filled	Vacant	Total
UTU (FT)			0
UTU (PT)			0
TCU			89
ATU			0
AFSCME			6
Teamsters			0
Total Contract	N/A	N/A	95
Total Non-contract	7	0	7
Total FTE's	N/A	N/A	102
ELTP			0
As-needed			0
Interns			0

COMMUNICATIONS  
Department 7003 – Cost Center 7170

# Executive Office, Communications

Department 7005 – Cost Center 7010

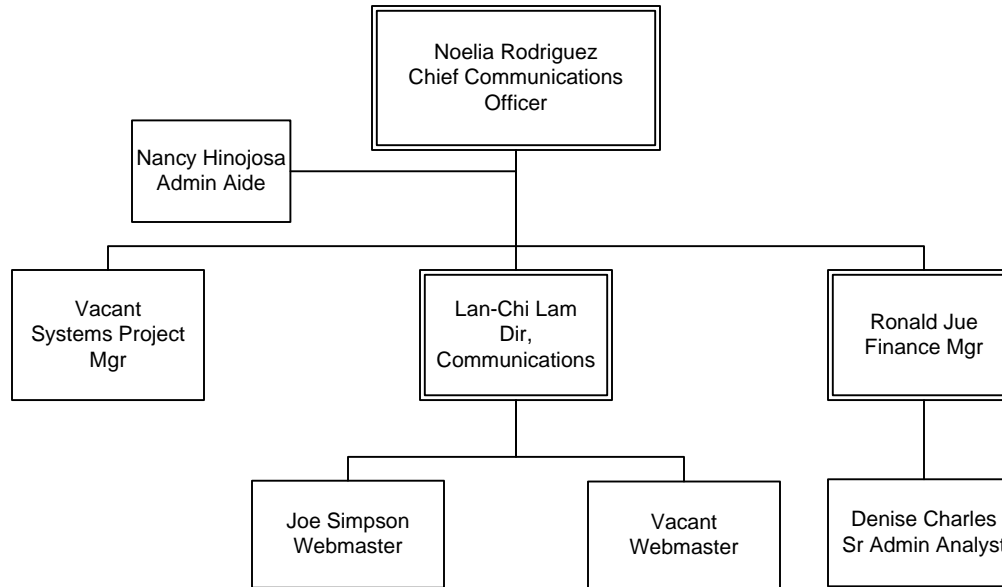

FY14 Budgeted FTE's			
	Filled	Vacant	Total
UTU (FT)			0
UTU (PT)			0
TCU			0
ATU			0
AFSCME			0
Teamsters			0
Total Contract	0	0	0
Total Non-contract	6	2	8
Total FTE's	6	2	8
ELTP	3	0	3
As-needed	1	0	1
Interns	1	0	1

COMMUNICATIONS  
Department 7005 – Cost Center 7010

# Customer Programs & Services

Department 7006 – Cost Center 5420

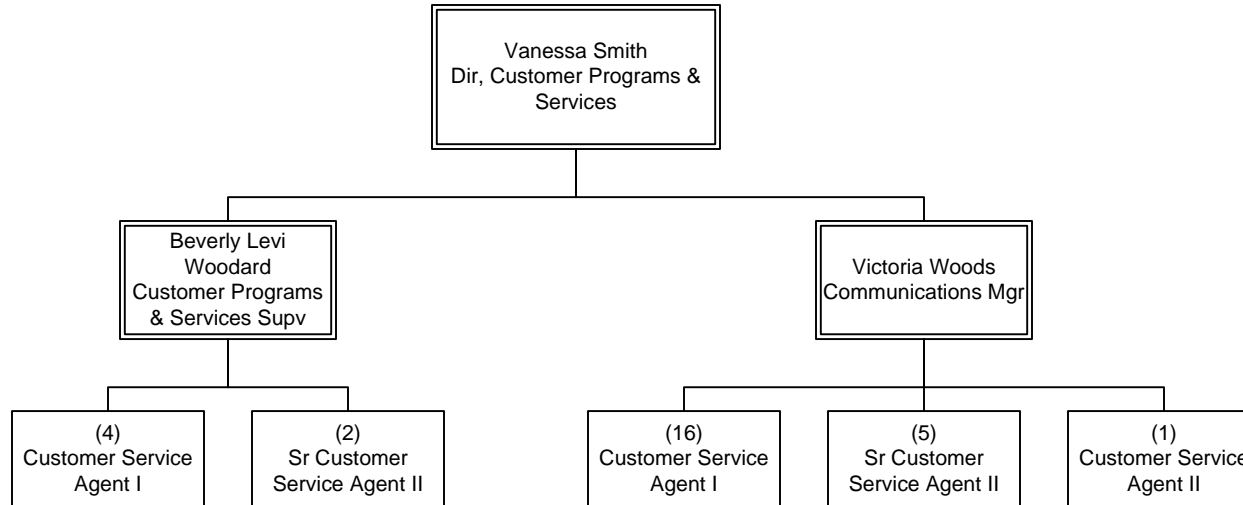

FY14 Budgeted FTE's			
	Filled	Vacant	Total
UTU (FT)			0
UTU (PT)			0
TCU			28
ATU			0
AFSCME			0
Teamsters			0
Total Contract	N/A	N/A	28
Total Non-contract	3	0	3
Total FTE's	N/A	N/A	31
ELTP			0
As-needed	1		1
Interns			0

COMMUNICATIONS  
Department 7006 – Cost Center 5420

# Creative Services

Department 7007 – Cost Center 7120

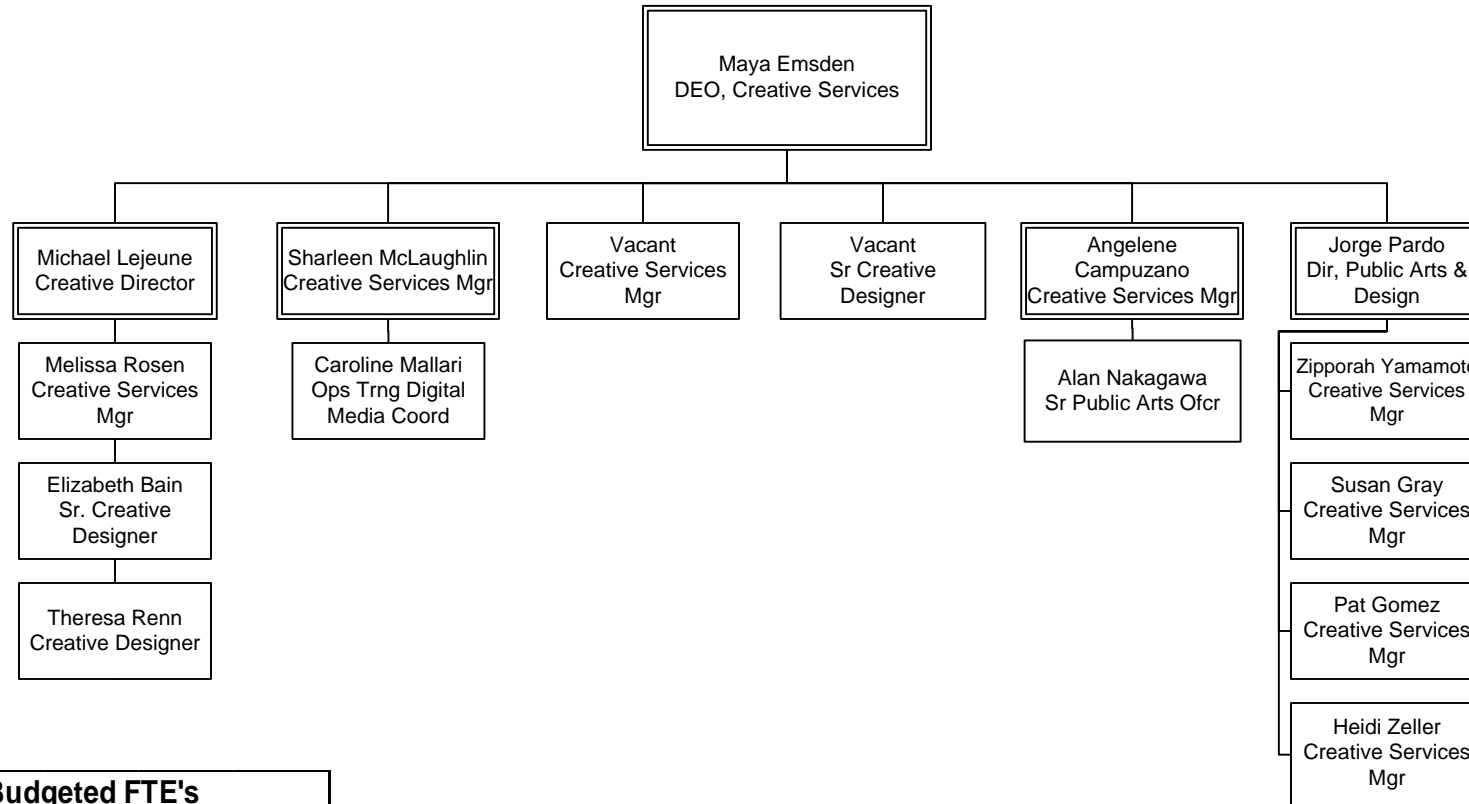

FY14 Budgeted FTE's			
	Filled	Vacant	Total
UTU (FT)			0
UTU (PT)			0
TCU			0
ATU			0
AFSCME			0
Teamsters			0
Total Contract	0	0	0
Total Non-contract	14	2	16
<b>Total FTE's</b>	<b>14</b>	<b>2</b>	<b>16</b>
ELTP	3	0	3
As-needed	7	0	7
Interns	5	0	5

COMMUNICATIONS  
Department 7007 – Cost Center 7120

# Public Relations

Department 7100 – Cost Center 7110

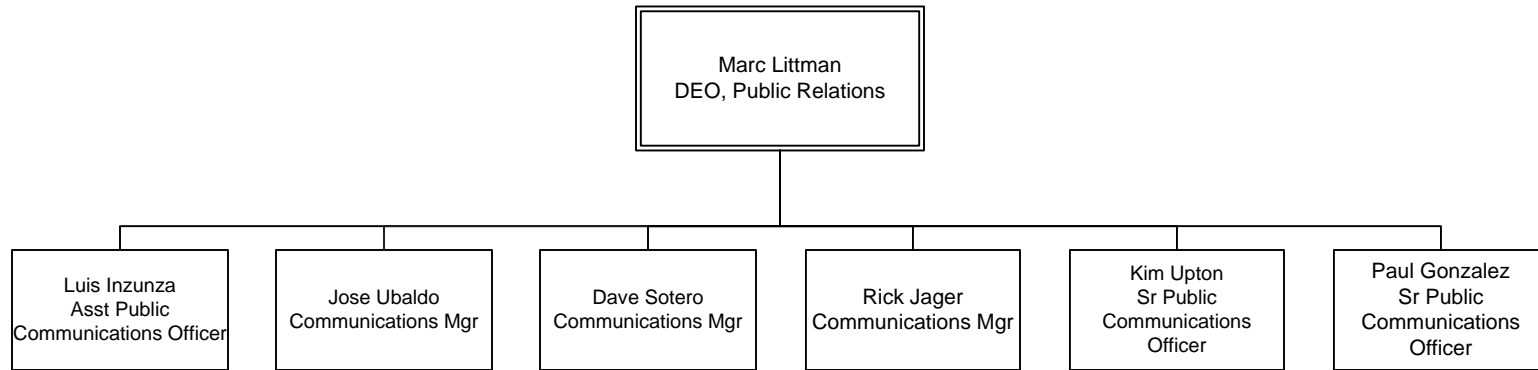

FY14 Budgeted FTE's			
	Filled	Vacant	Total
UTU (FT)			0
UTU (PT)			0
TCU			0
ATU			0
AFSCME			0
Teamsters			0
Total Contract	0	0	0
Total Non-contract	7	0	7
<b>Total FTE's</b>	<b>7</b>	<b>0</b>	<b>7</b>
ELTP	1		1
As-needed			0
Interns			0

**COMMUNICATIONS**  
Department 7100 – Cost Center 7110



**Countywide Planning & Development**

# Countywide Planning & Development

## Overview & Dept 4001

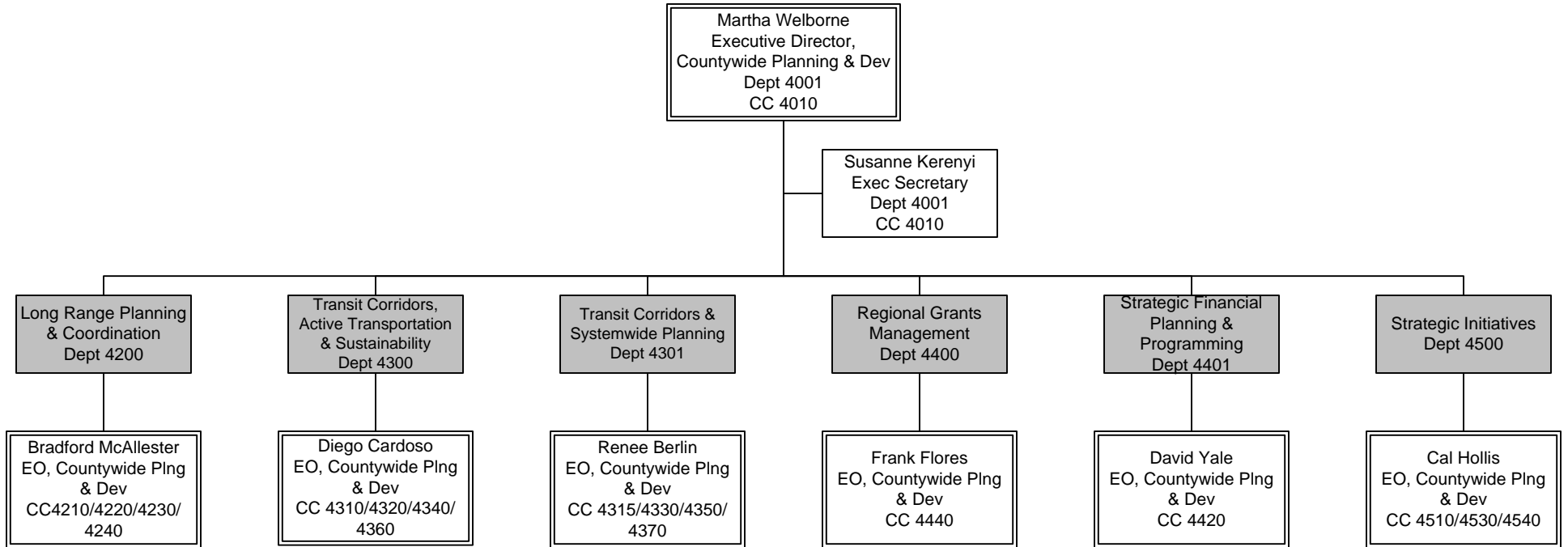

FY14 Budgeted FTE's			
	Filled	Vacant	Total
UTU (FT)			0
UTU (PT)			0
TCU			0
ATU			0
AFSCME			0
Teamsters			0
Total Contract	0	0	0
Total Non-contract	92	9	101
Total FTE's	92	9	101
ELTP	11	3	14
As-needed	7	2	9
Interns	14	6	20

# Long Range Planning & Coordination

Department 4200 – Cost Centers 4210, 4220, 4230, 4240

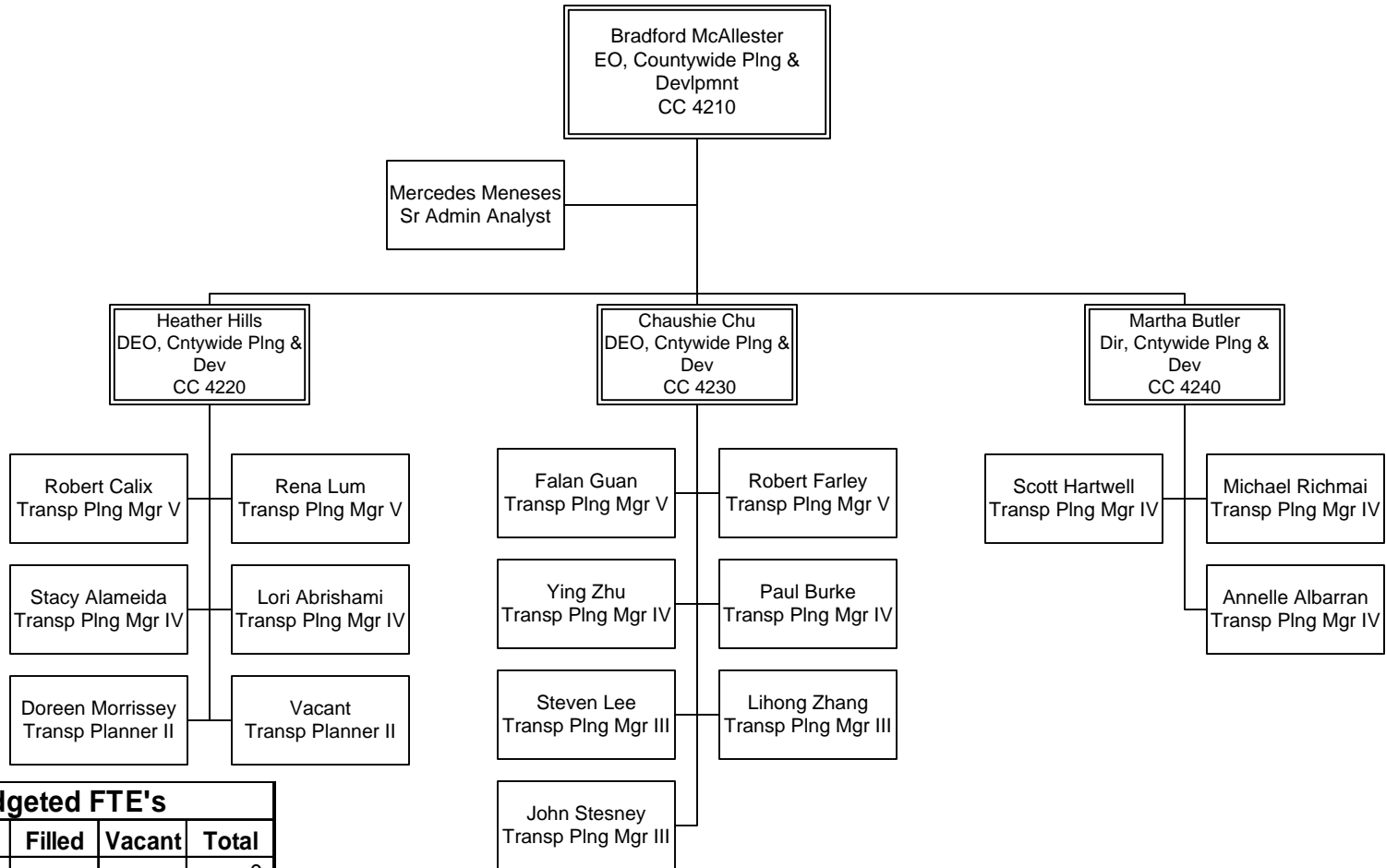

FY14 Budgeted FTE's			
	Filled	Vacant	Total
UTU (FT)			0
UTU (PT)			0
TCU			0
ATU			0
AFSCME			0
Teamsters			0
Total Contract	0	0	0
Total Non-contract	20	1	21
Total FTE's	20	1	21
ELTP	2	0	2
As-needed	0	1	1
Interns	2	1	3

COUNTYWIDE PLANNING & DEVELOPMENT  
Department 4200 – Cost Centers 4210, 4220, 4230, 4240



# Transit Corridors, Active Transportation & Sustainability

Department 4300 - Cost Centers 4310, 4320, 4340, 4360

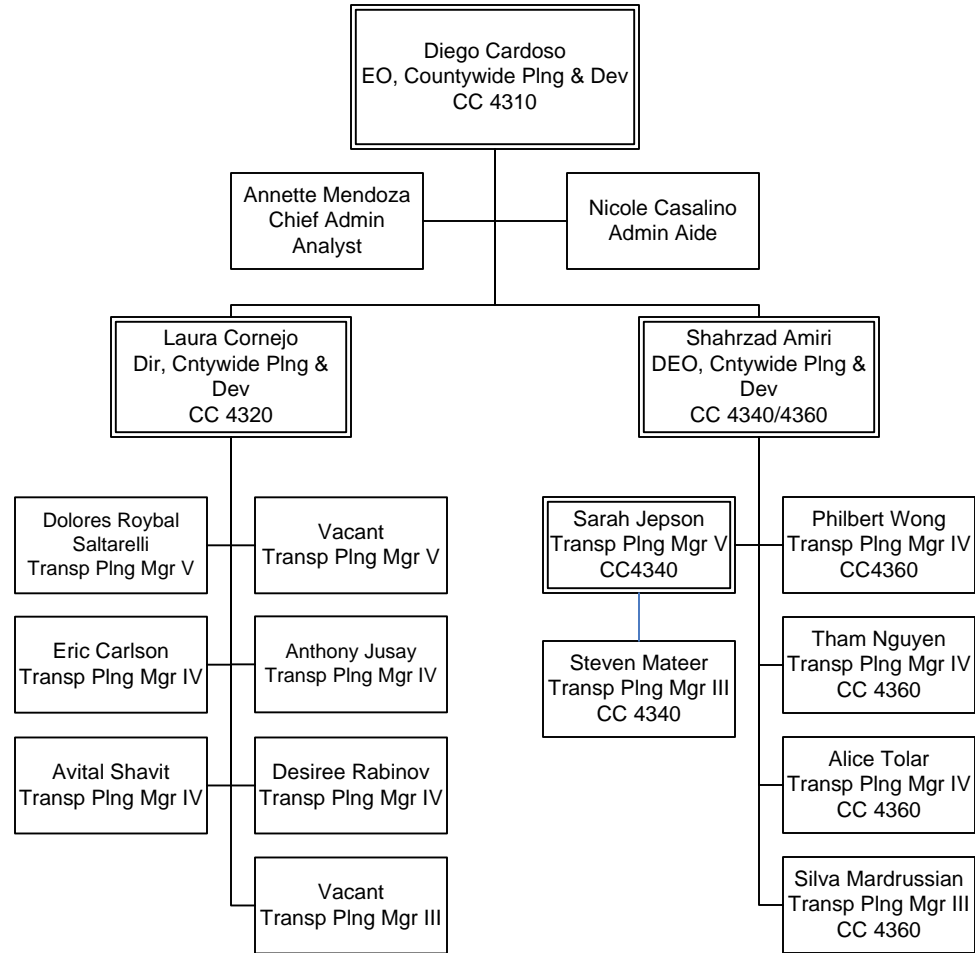

FY14 Budgeted FTE's			
	Filled	Vacant	Total
UTU (FT)			0
UTU (PT)			0
TCU			0
ATU			0
AFSCME			0
Teamsters			0
Total Contract	0	0	0
Total Non-contract	16	2	18
Total FTE's	16	2	18
ELTP	2	1	3
As-needed	3	0	3
Interns	3	3	6

COUNTYWIDE PLANNING & DEVELOPMENT  
Department 4300 - Cost Centers 4310, 4320, 4340, 4360

# Transit Corridors & Systemwide Planning

Department 4301 - Cost Centers 4315, 4330, 4350, 4370

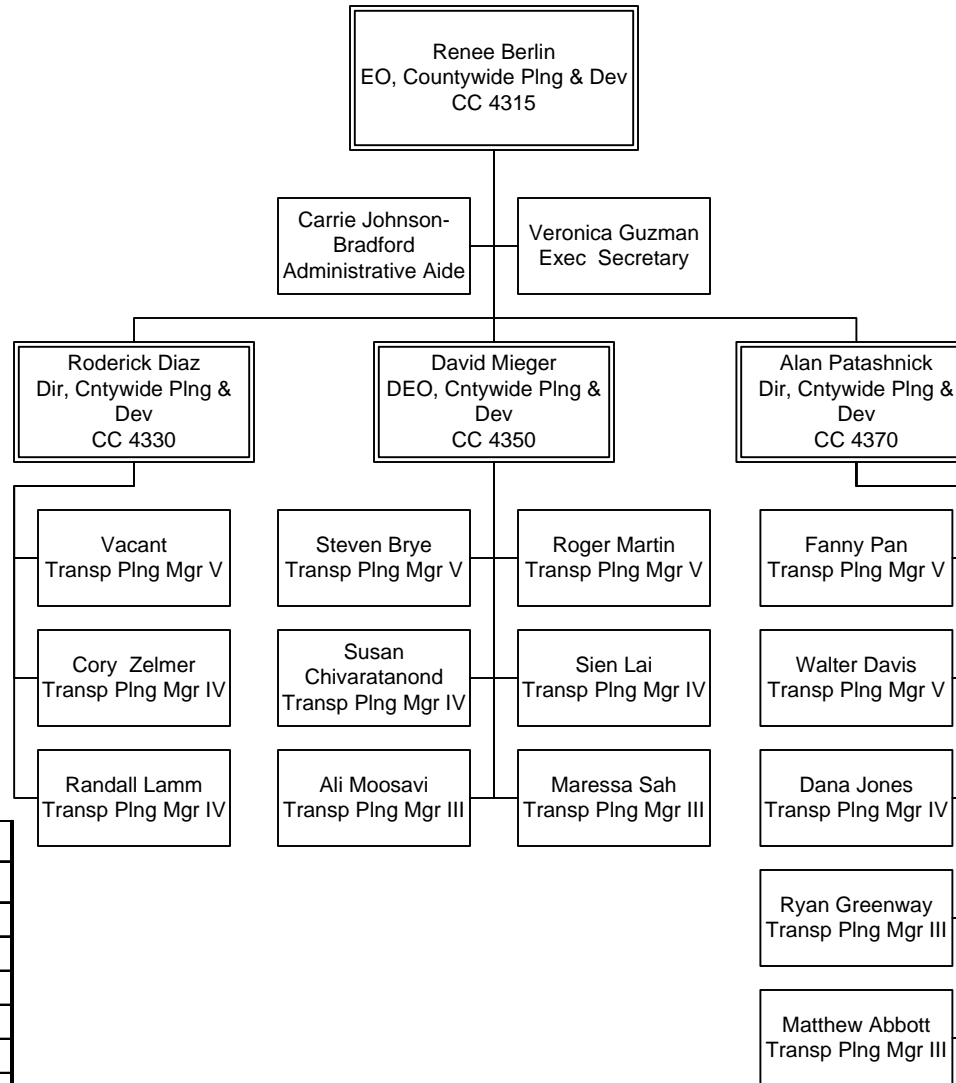

FY14 Budgeted FTE's			
	Filled	Vacant	Total
UTU (FT)			0
UTU (PT)			0
TCU			0
ATU			0
AFSCME			0
Teamsters			0
Total Contract	0	0	0
Total Non-contract	19	1	20
Total FTE's	19	1	20
ELTP	2	1	3
As-needed	0	0	0
Interns	5	1	6

COUNTYWIDE PLANNING & DEVELOPMENT  
Department 4301 - Cost Centers 4315, 4330, 4350, 4370

# Regional Grants Management

Department 4400 – Cost Center 4440

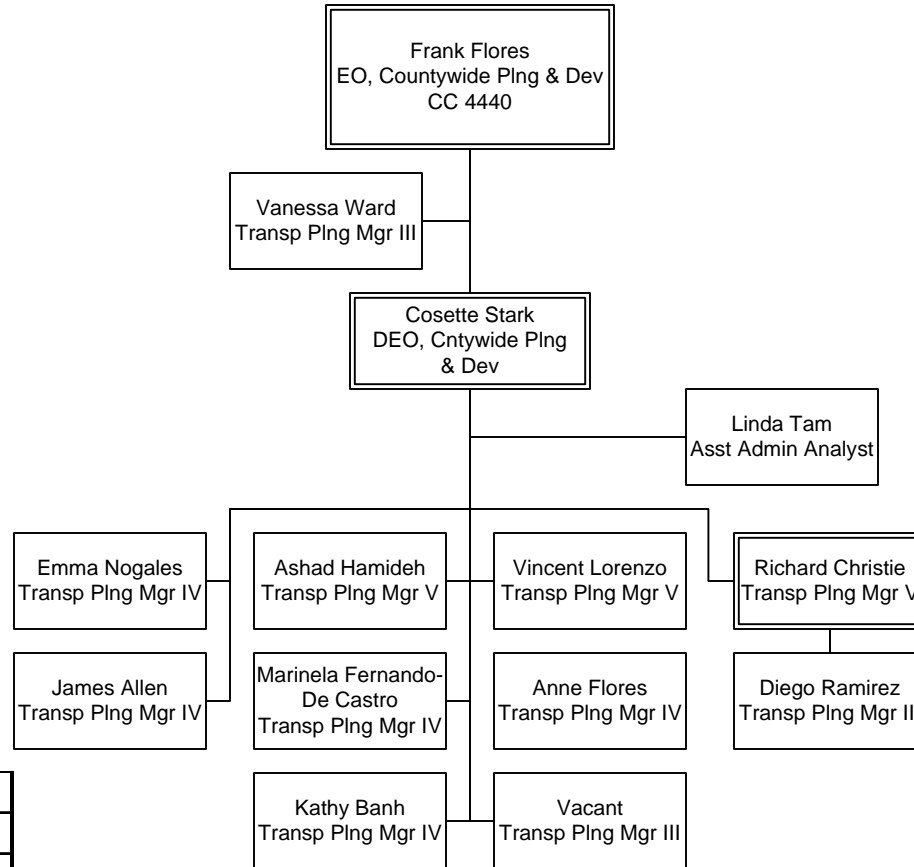

FY14 Budgeted FTE's			
	Filled	Vacant	Total
UTU (FT)			0
UTU (PT)			0
TCU			0
ATU			0
AFSCME			0
Teamsters			0
Total Contract	0	0	0
Total Non-contract	13	1	14
Total FTE's	13	1	14
ELTP	1		1
As-needed	0	0	0
Interns	0	0	0

COUNTYWIDE PLANNING & DEVELOPMENT  
Department 4400 – Cost Center 4440

# Strategic Financial Planning & Programming

Department 4401 – Cost Center 4420

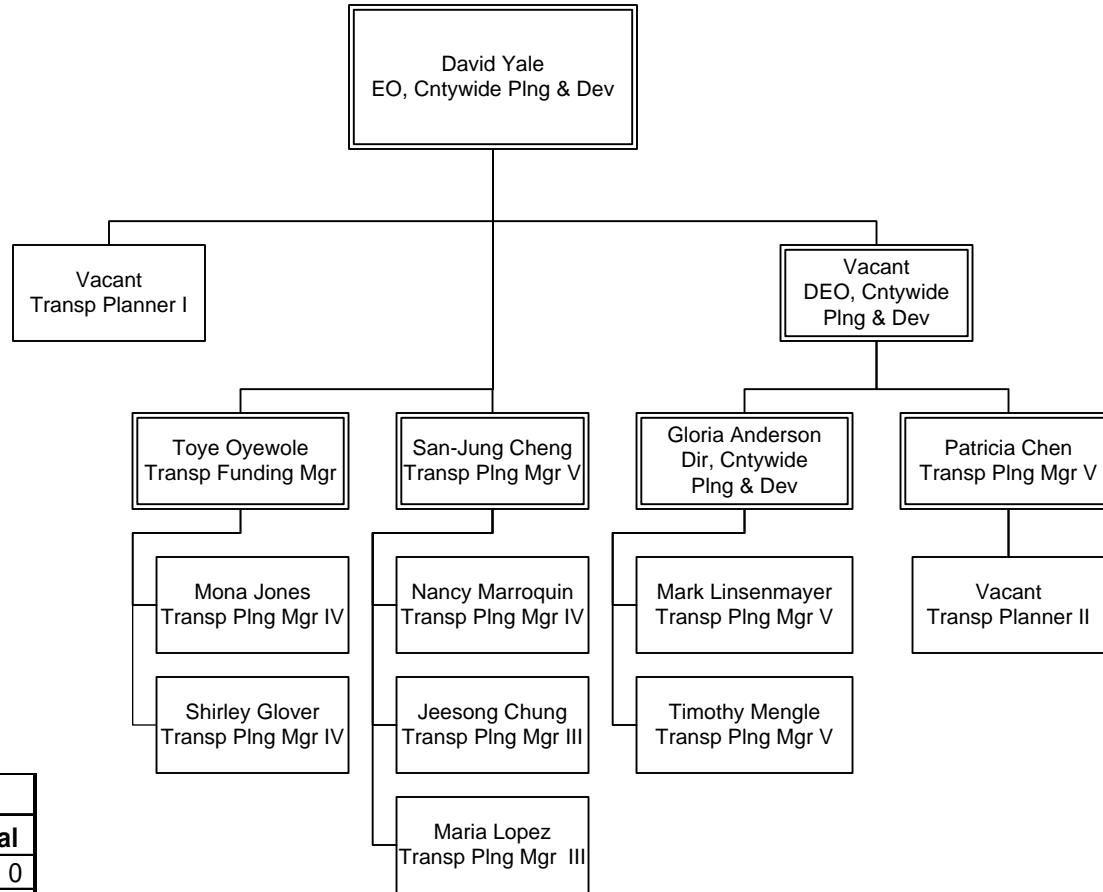

FY14 Budgeted FTE's			
	Filled	Vacant	Total
UTU (FT)			0
UTU (PT)			0
TCU			0
ATU			0
AFSCME			0
Teamsters			0
Total Contract	0	0	0
Total Non-contract	12	3	15
Total FTE's	12	3	15
ELTP	1	1	2
As-needed	0	0	0
Interns	1	2	3

COUNTYWIDE PLANNING & DEVELOPMENT  
Department 4400 – Cost Center 4420

# Strategic Initiatives

Department 4500 – Cost Centers 4510, 4530 & 4540

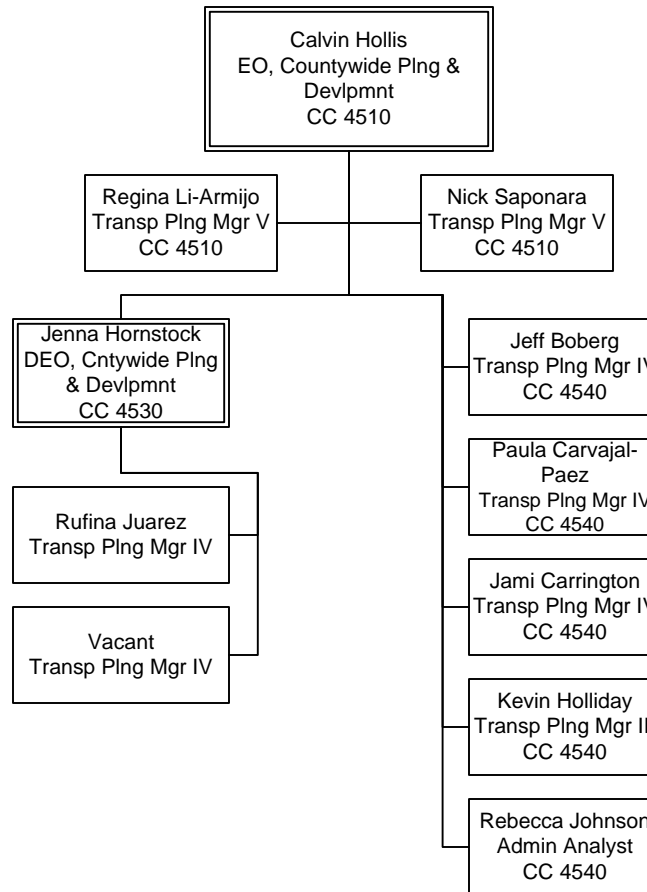

FY14 Budgeted FTE's			
	Filled	Vacant	Total
UTU (FT)			0
UTU (PT)			0
TCU			0
ATU			0
AFSCME			0
Teamsters			0
Total Contract	0	0	0
Total Non-contract	10	1	11
Total FTE's	10	1	11
ELTP	3	0	3
As-needed	4	1	5
Interns	1	1	2

COUNTYWIDE PLANNING & DEVELOPMENT  
Department 4500 – Cost Centers 4510, 4530 & 4540



## Economic Development

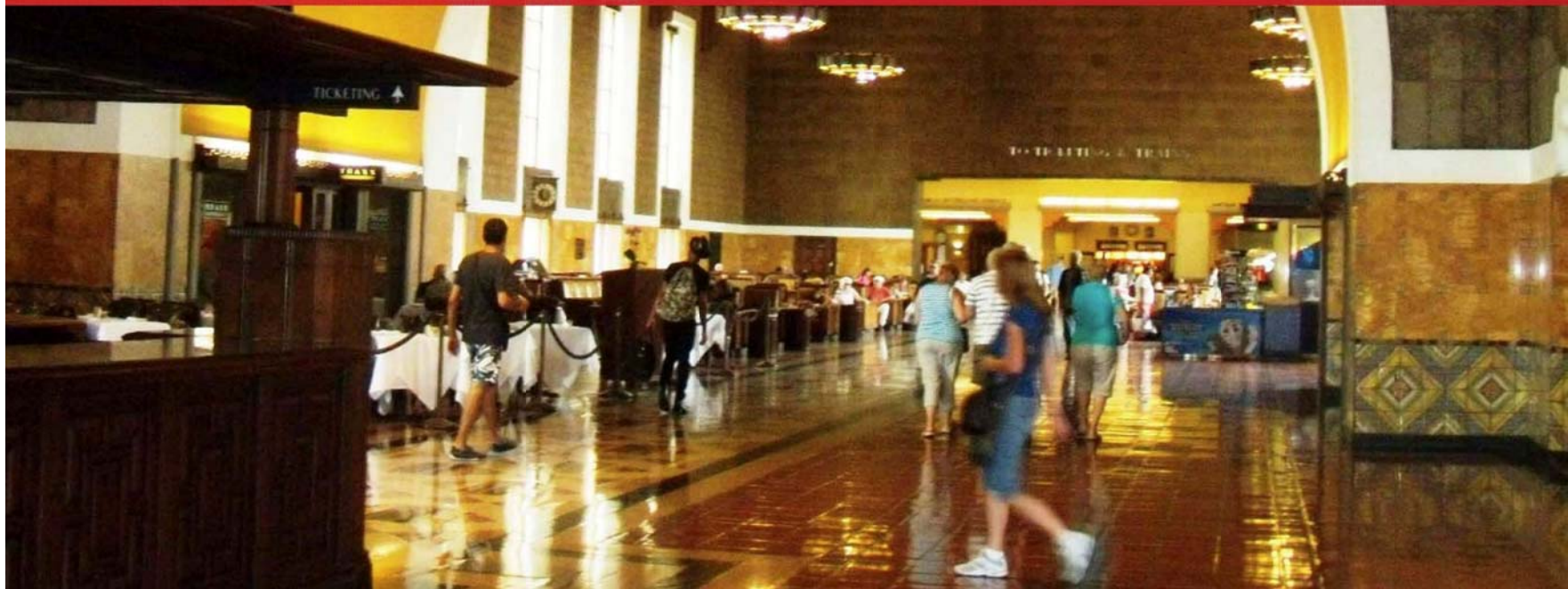

# Economic Development

Dept 2002 & 2006 - Cost Centers 2210 & 6510

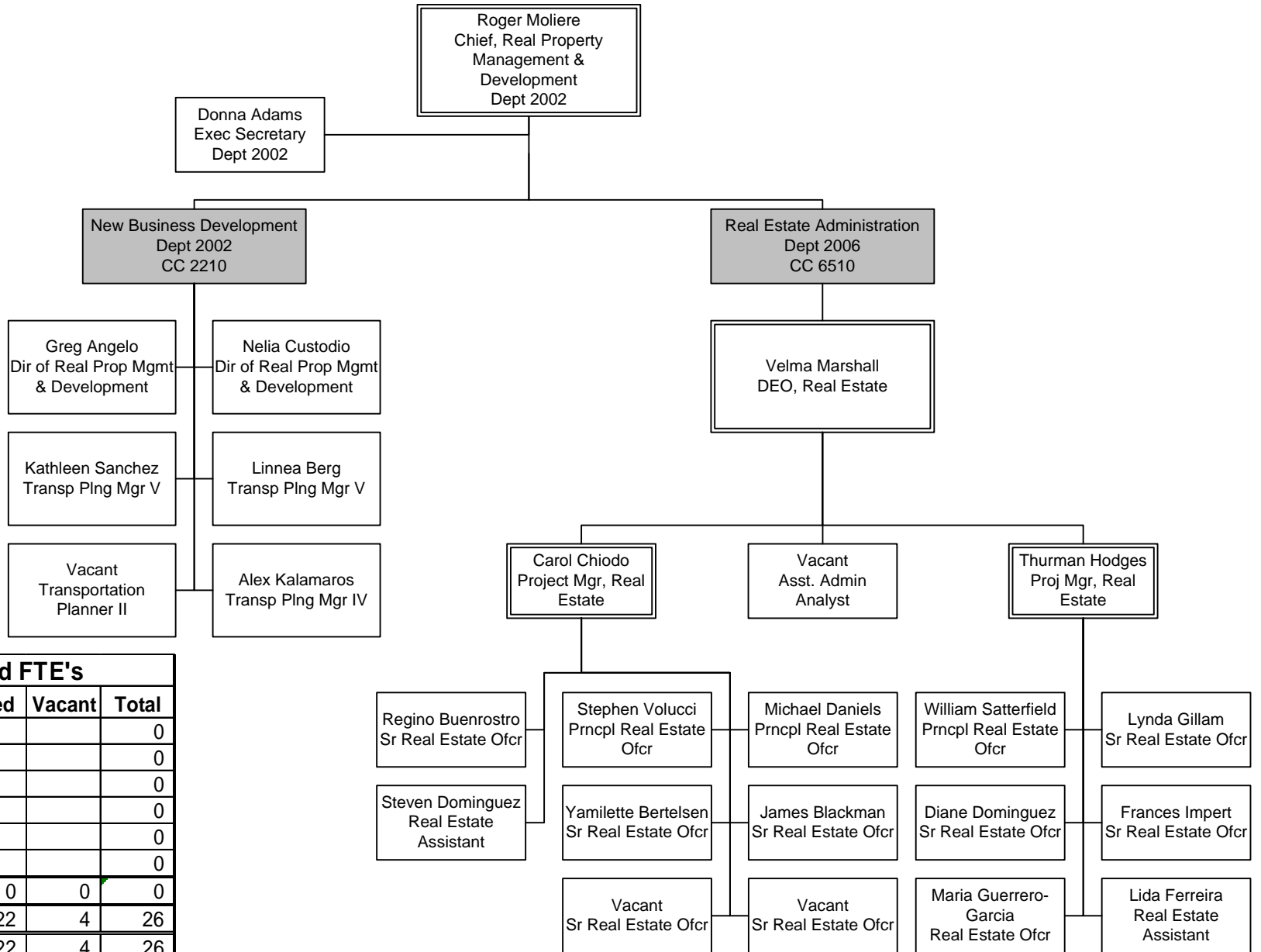

FY14 Budgeted FTE's			
	Filled	Vacant	Total
UTU (FT)			0
UTU (PT)			0
TCU			0
ATU			0
AFSCME			0
Teamsters			0
Total Contract	0	0	0
Total Non-contract	22	4	26
Total FTE's	22	4	26
ELTP	1	0	1
As-needed	1	0	1
Interns	3	0	3

ECONOMIC DEVELOPMENT  
Dept 2002 & 2006 - Cost Centers 2210 & 6510



**Financial Services**



# Financial Services

## Overview

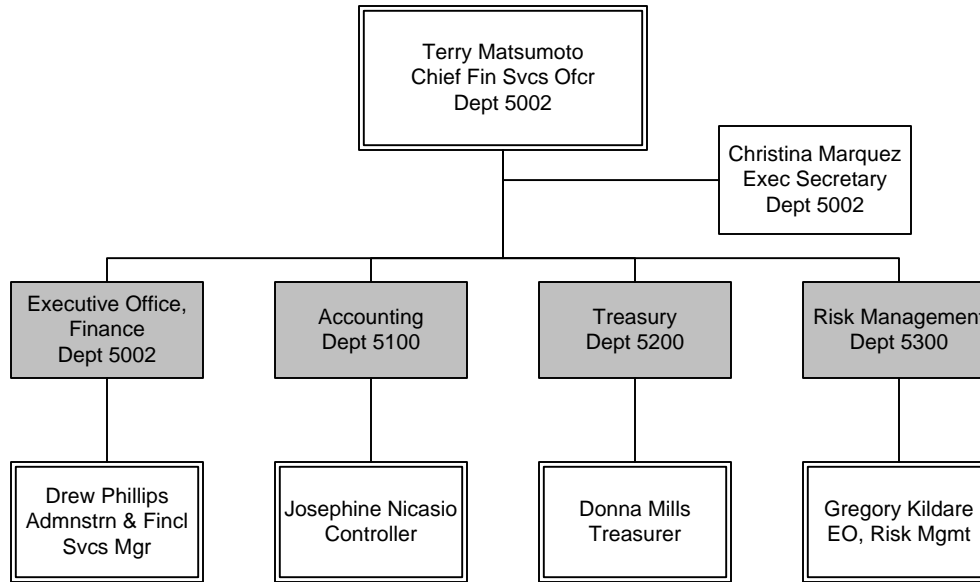

FY14 Budgeted FTE's			
	Filled	Vacant	Total
UTU (FT)			0
UTU (PT)			0
TCU			62
ATU			0
AFSCME			3
Teamsters			0
Total Contract	N/A	N/A	65
Total Non-contract	111	4	114
Total FTE's	N/A	N/A	180
ELTP	2		2
As-needed	1		1
Interns	2		2

## FINANCIAL SERVICES Overview

# Executive Office, Finance

Department 5002 – Cost Center 5010

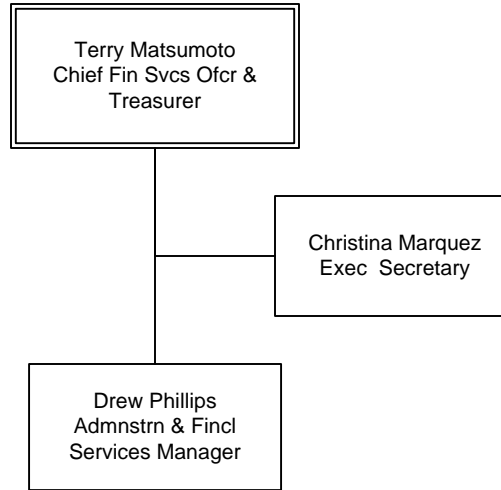

FY14 Budgeted FTE's			
	Filled	Vacant	Total
UTU (FT)			0
UTU (PT)			0
TCU			0
ATU			0
AFSCME			0
Teamsters			0
Total Contract	0	0	0
Total Non-contract	3	0	3
Total FTE's	3	0	3
ELTP			0
As-needed	1		1
Interns			0

FINANCIAL SERVICES  
Department 5002 – Cost Center 5010

# Treasury

Department 5200 – Cost Centers 5210, 5211, 5440

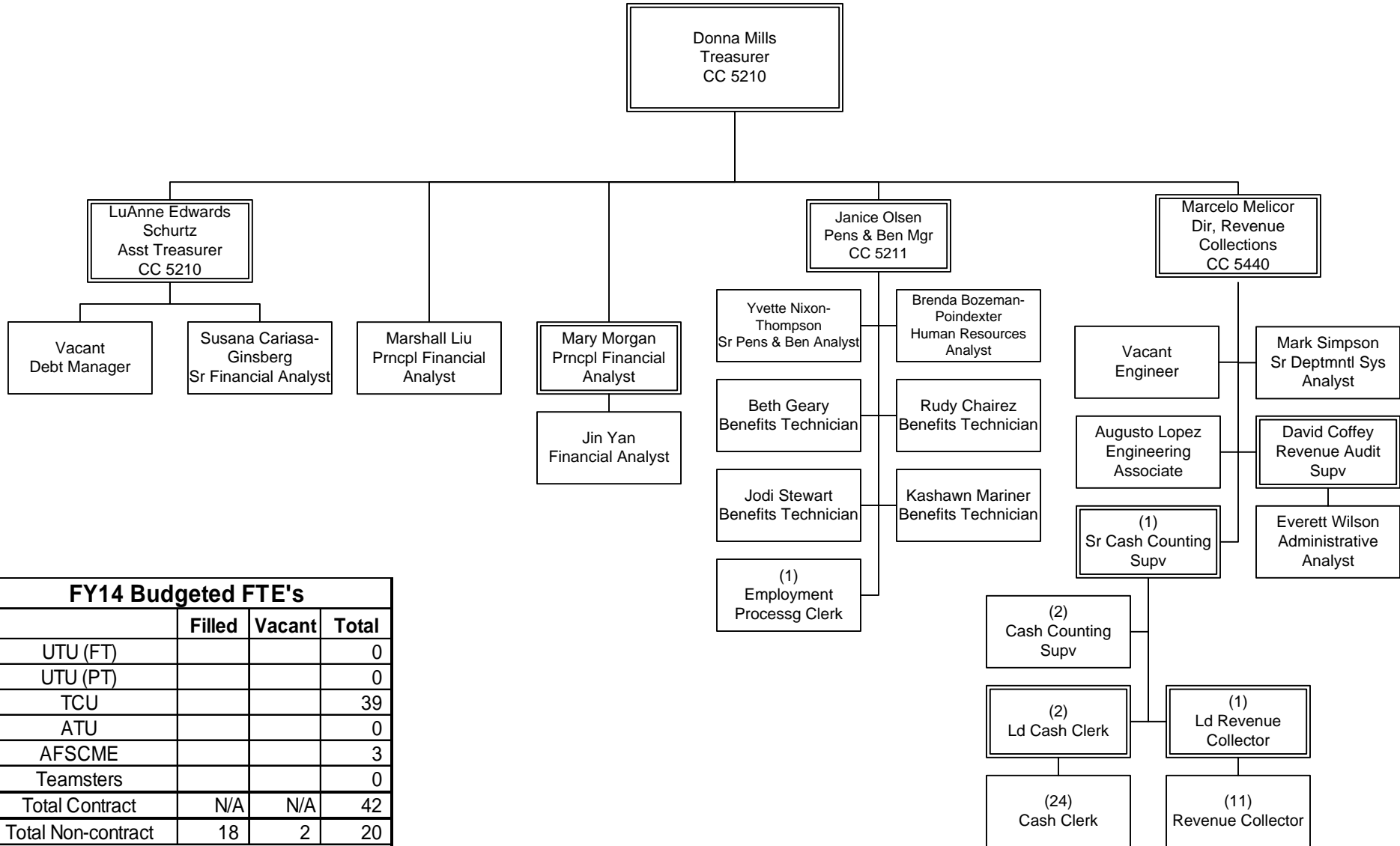

FY14 Budgeted FTE's			
	Filled	Vacant	Total
UTU (FT)			0
UTU (PT)			0
TCU			39
ATU			0
AFSCME			3
Teamsters			0
Total Contract	N/A	N/A	42
Total Non-contract	18	2	20
Total FTE's	N/A	N/A	62
ELTP	1		1
As-needed	0		0
Interns	0		0

## FINANCIAL SERVICES

Department 5200 – Cost Centers 5210, 5211, 5440

# Accounting

Department 5100 – Cost Center 5110

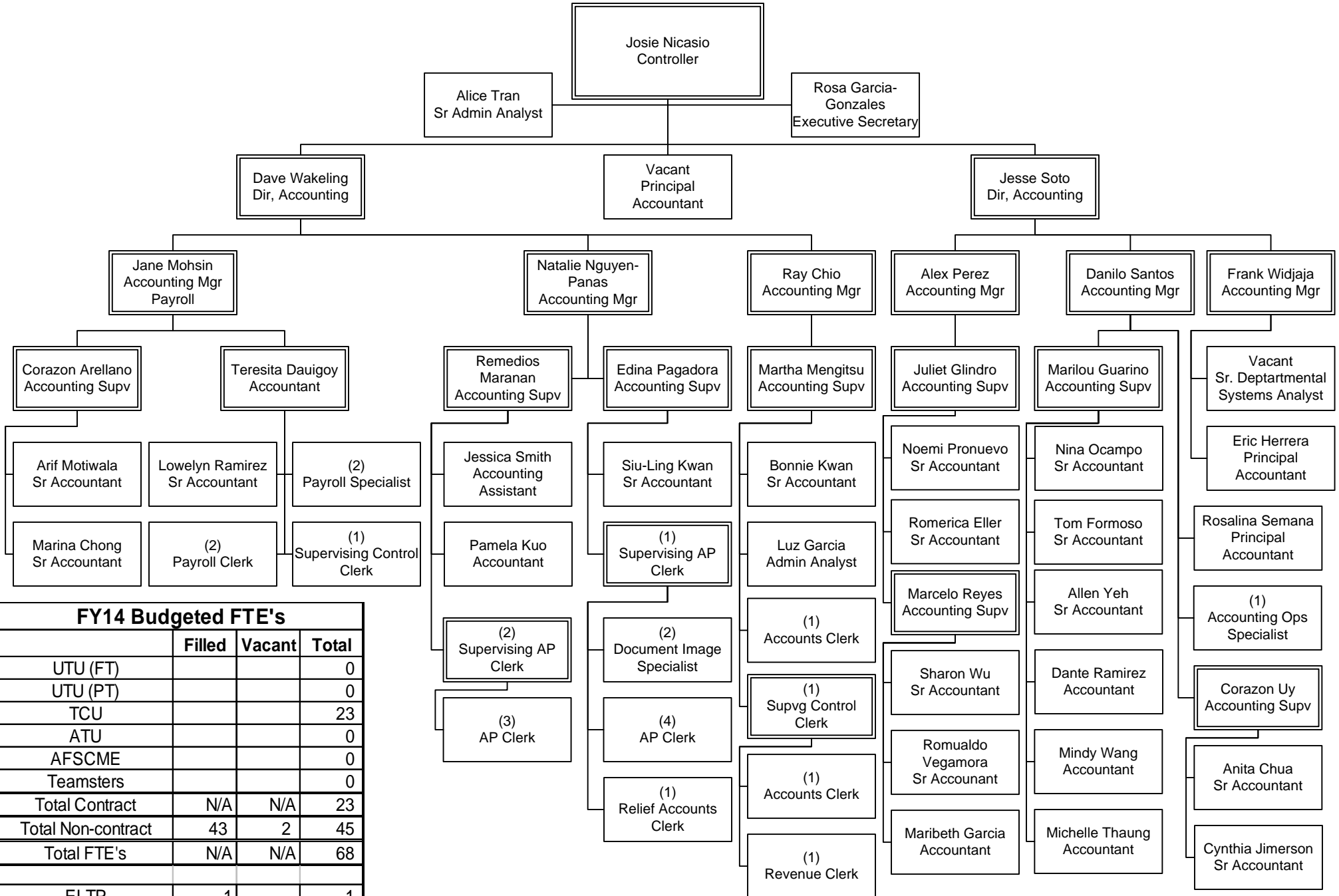

FY14 Budgeted FTE's			
	Filled	Vacant	Total
UTU (FT)			0
UTU (PT)			0
TCU			23
ATU			0
AFSCME			0
Teamsters			0
Total Contract	N/A	N/A	23
Total Non-contract	43	2	45
Total FTE's	N/A	N/A	68
ELTP	1		1
As-needed			0
Interns	2		2

FINANCIAL SERVICES  
Department 5100 – Cost Center 5110

# Risk Management

Department 5300 – Cost Center 5310

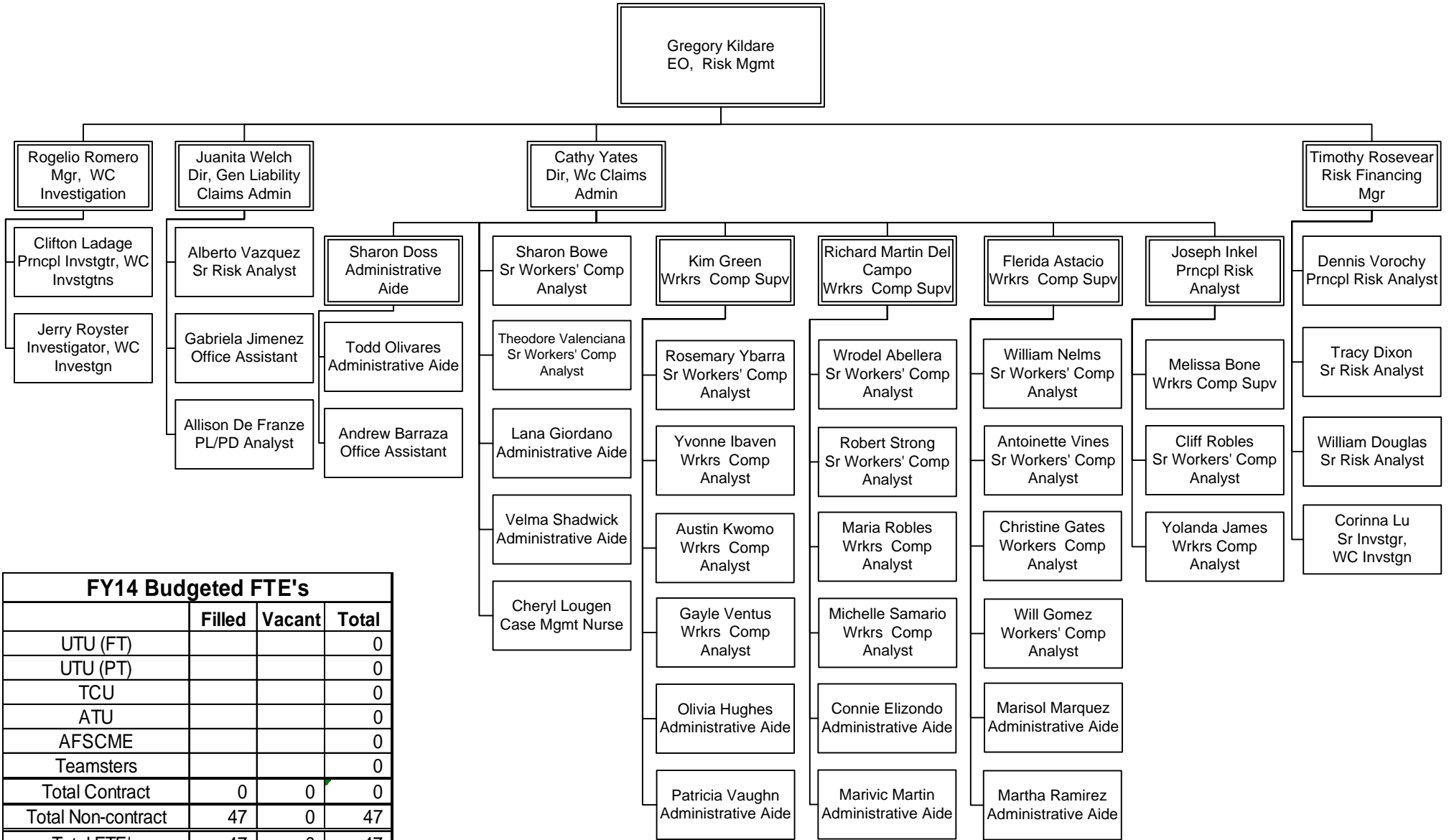

FY14 Budgeted FTE's			
	Filled	Vacant	Total
UTU (FT)			0
UTU (PT)			0
TCU			0
ATU			0
AFSCME			0
Teamsters			0
Total Contract	0	0	0
Total Non-contract	47	0	47
Total FTE's	47	0	47
ELTP			0
As-needed			0
Interns			0

FINANCIAL SERVICES  
Department 5300 – Cost Center 5310



## Highway Project Delivery



**HIGHWAY PROJECT  
DELIVERY**

# Highway Project Delivery

## Overview

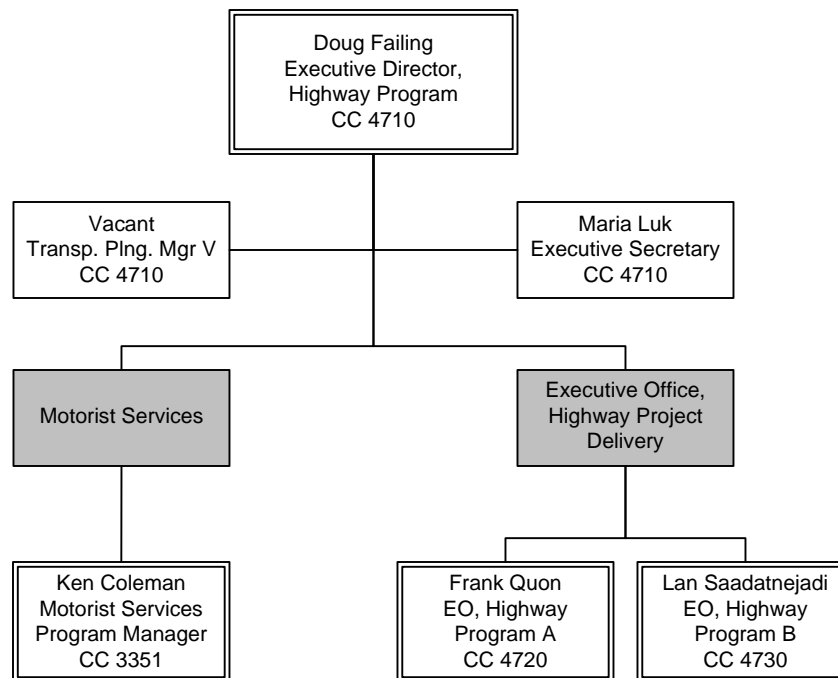

FY14 Budgeted FTE's			
	Filled	Vacant	Total
UTU (FT)			0
UTU (PT)			0
TCU			0
ATU			0
AFSCME			0
Teamsters			0
Total Contract	0	0	0
Total Non-contract	23	9	32
Total FTE's	23	9	32
ELTP	9	0	9
As-needed	1	1	2
Interns	6	0	6

## HIGHWAY PROJECT DELIVERY Overview

# Motorist Services

Department 3355 - Cost Center 3351

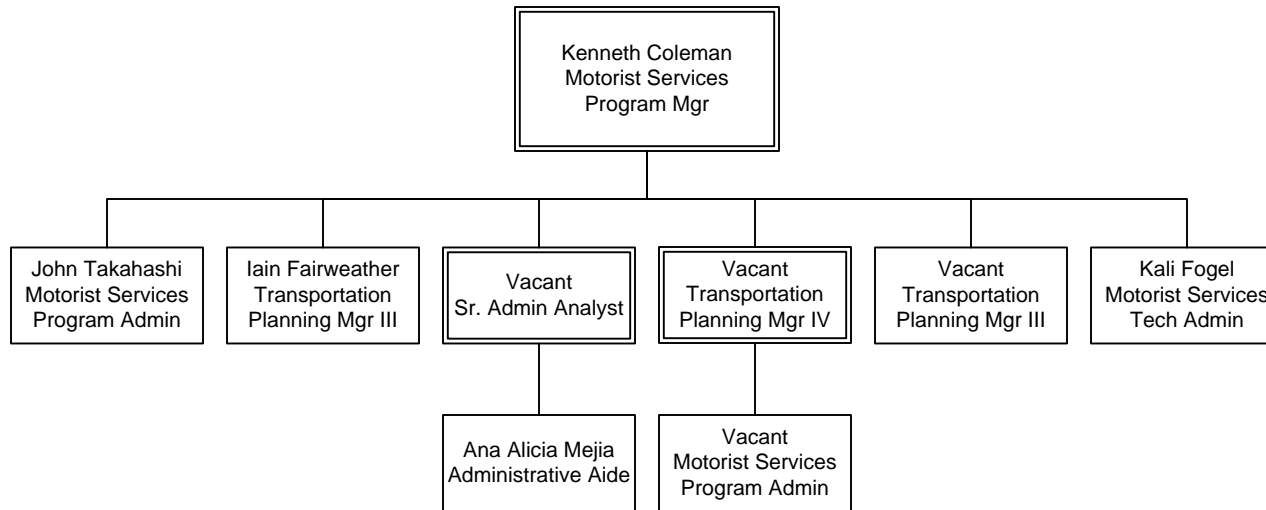

FY14 Budgeted FTE's			
	Filled	Vacant	Total
UTU (FT)			0
UTU (PT)			0
TCU			0
ATU			0
AFSCME			0
Teamsters			0
Total Contract	0	0	0
Total Non-contract	5	4	9
Total FTE's	5	4	9
ELTP	4	0	4
As-needed	0	0	0
Interns	3	0	3

HIGHWAY PROJECT DELIVERY  
Department 3355 - Cost Center 3351



# Executive Office, Highway Project Delivery

Department 4701 - Cost Centers 4710, 4720, 4730

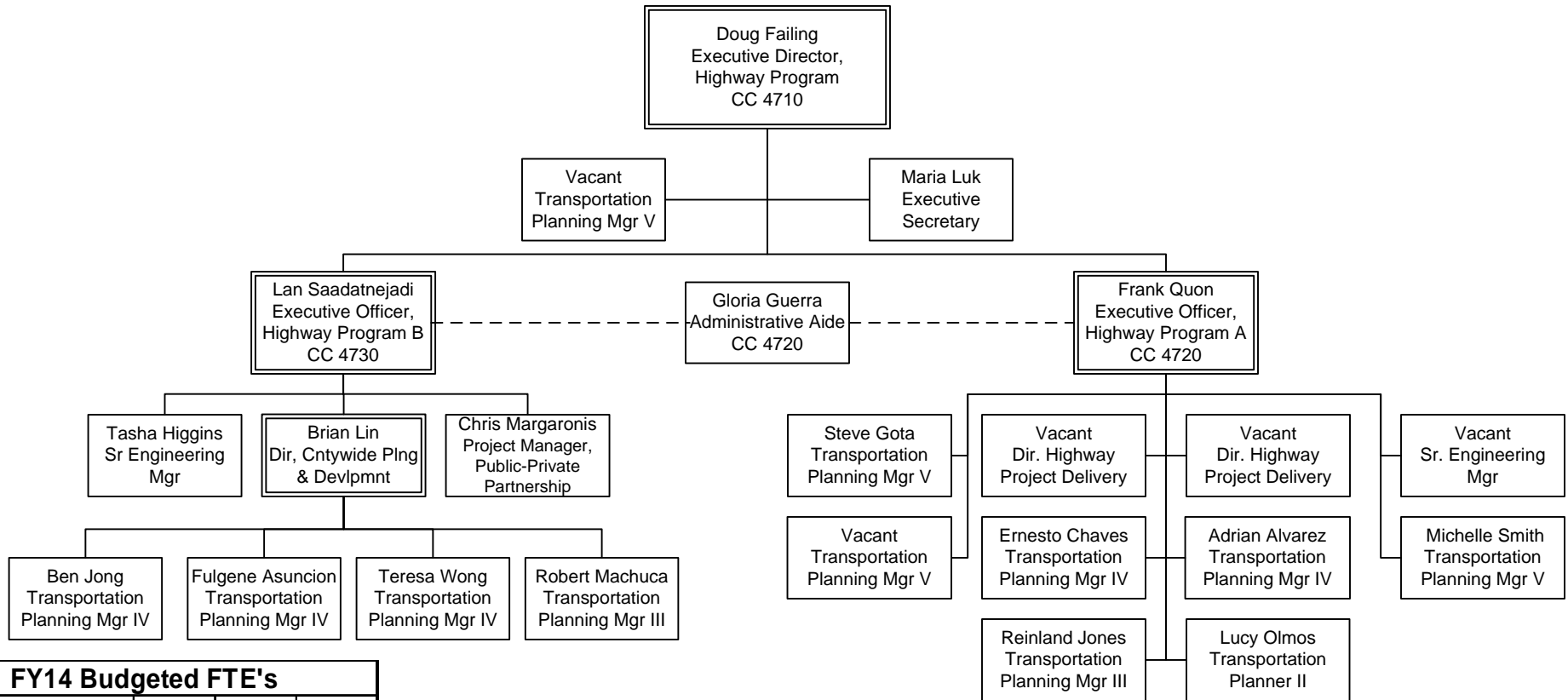

FY14 Budgeted FTE's			
	Filled	Vacant	Total
UTU (FT)			0
UTU (PT)			0
TCU			0
ATU			0
AFSCME			0
Teamsters			0
Total Contract	0	0	0
Total Non-contract	18	5	23
Total FTE's	18	5	23
ELTP	5	0	5
As-needed	1	1	2
Interns	3	0	3

HIGHWAY PROJECT DELIVERY  
Department 4701 – Cost Centers 4710, 4720, 4730



## Management Audit Services



**MANAGEMENT  
AUDIT SERVICES**

# Management Audit Services

Department 2500 – Cost Centers 2510, 2517, & 2518

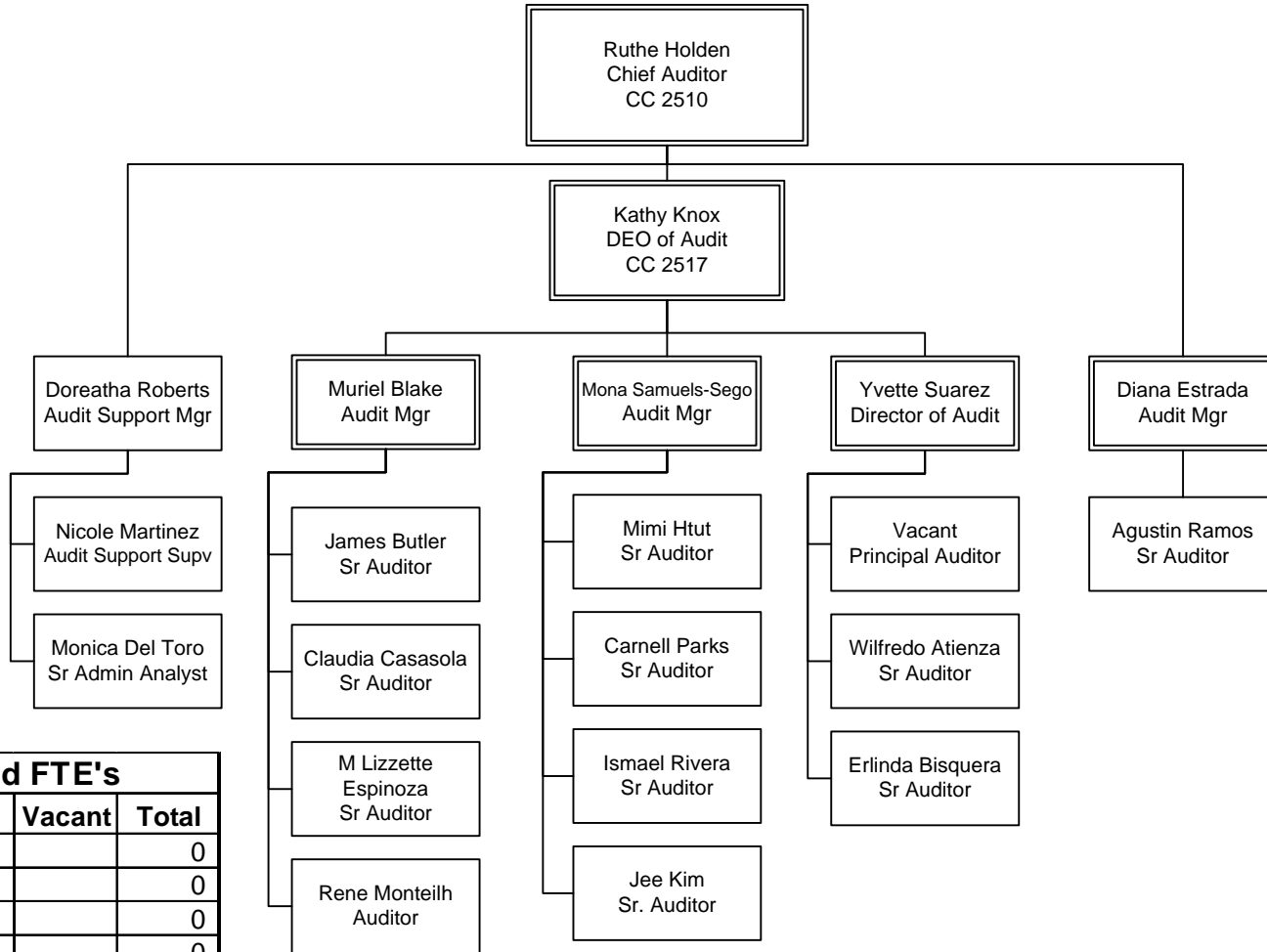

FY14 Budgeted FTE's			
	Filed	Vacant	Total
UTU (FT)			0
UTU (PT)			0
TCU			0
ATU			0
AFSCME			0
Teamsters			0
Total Contract	0	0	0
Total Non-contract	21	0	21
Total FTE's	21	0	21
ELTP	8	0	8
As-needed	3	0	3
Interns	15	0	15

MANAGEMENT AUDIT SERVICES  
Department 2500 – Cost Centers 2510, 2517, & 2518



**TRANSIT PROJECT  
DELIVERY**

# Transit Project Delivery

## Overview

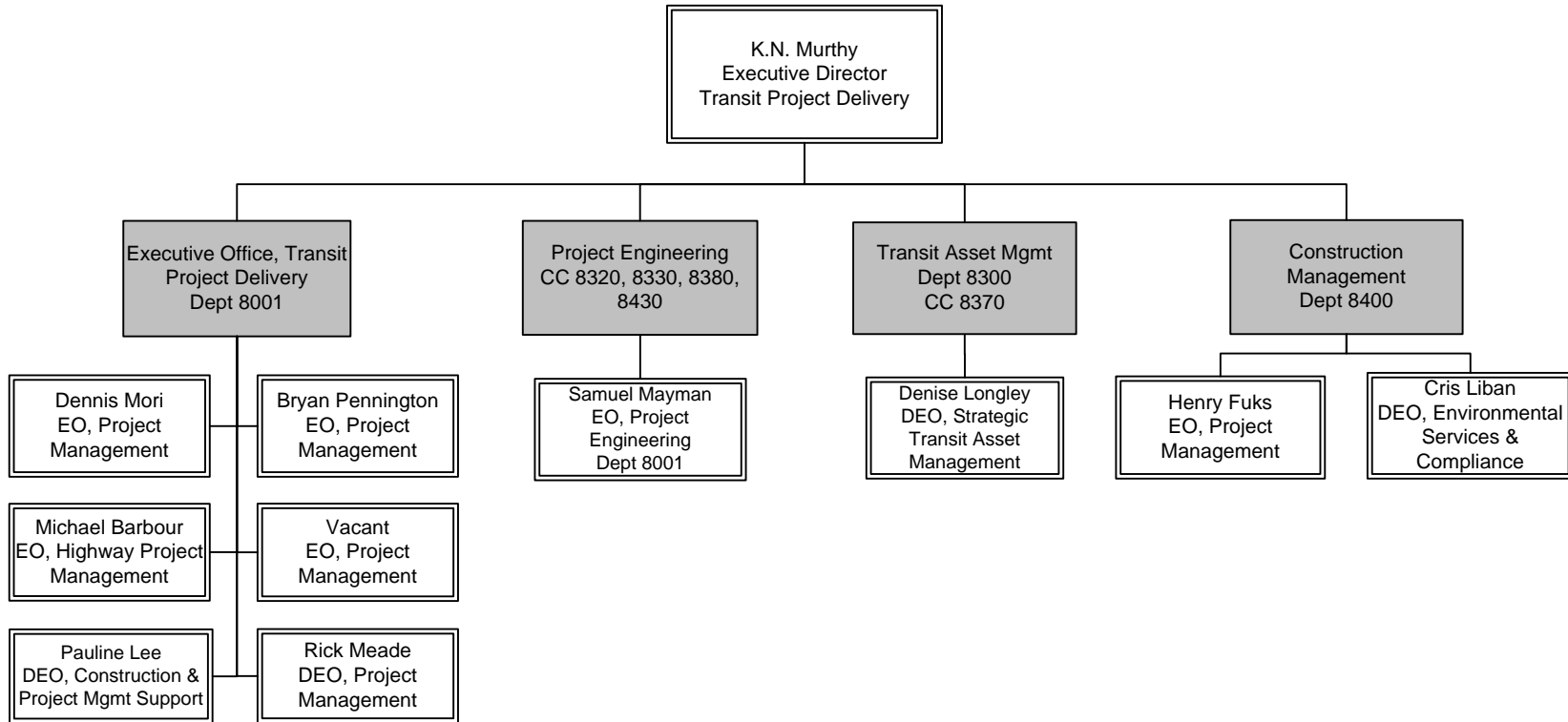

FY14 Budgeted FTE's			
	Filled	Vacant	Total
UTU (FT)			0
UTU (PT)			0
TCU			0
ATU			0
AFSCME			1
Teamsters			0
Total Contract	1	0	1
Total Non-contract	114	33	147
Total FTE's	115	33	148
ELTP	11	0	11
As-needed	1	0	1
Interns	1	0	1

TRANSIT PROJECT DELIVERY  
Overview

# Executive Office, Transit Project Delivery

Department 8001 - Cost Center 8010

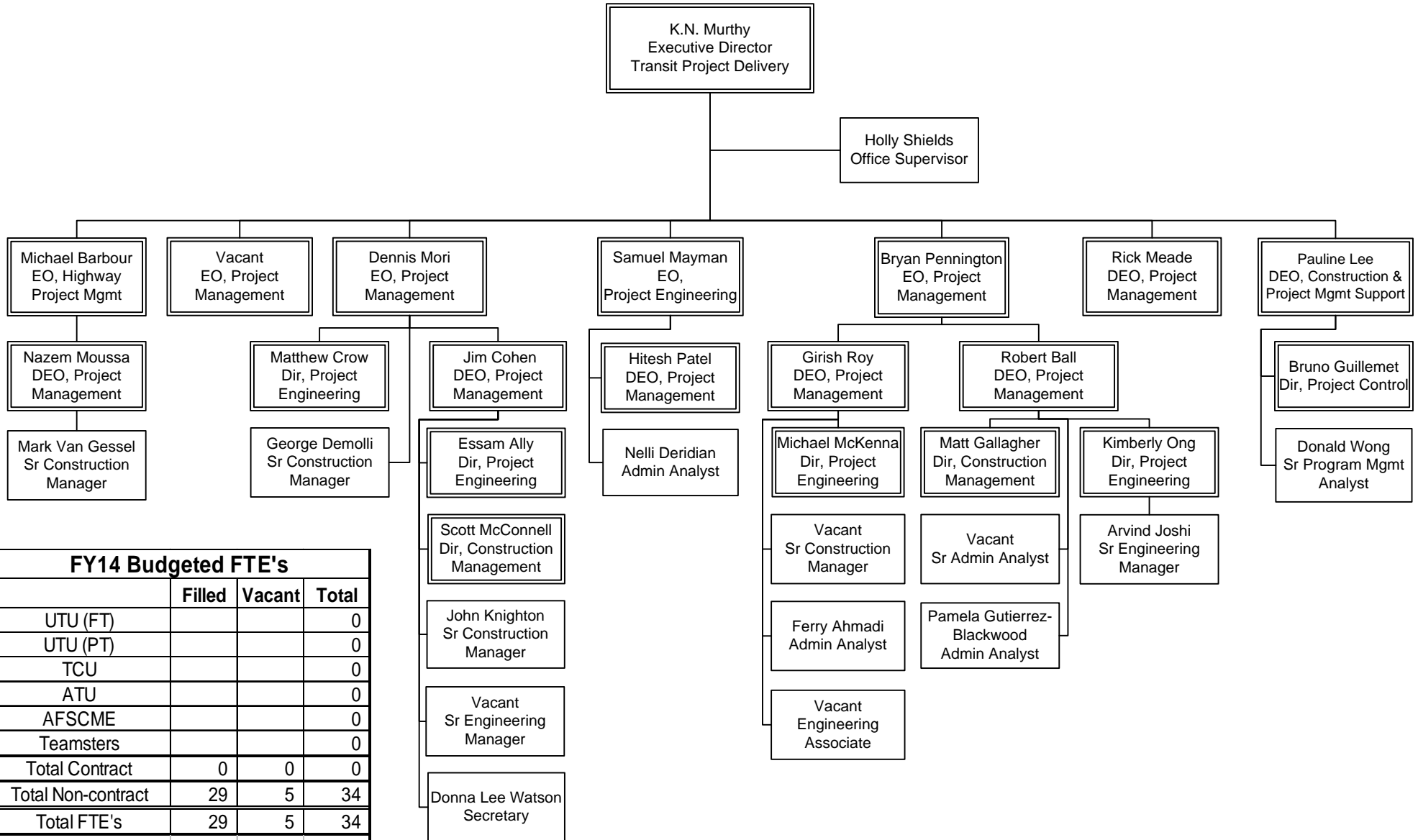

FY14 Budgeted FTE's			
	Filled	Vacant	Total
UTU (FT)			0
UTU (PT)			0
TCU			0
ATU			0
AFSCME			0
Teamsters			0
Total Contract	0	0	0
Total Non-contract	29	5	34
Total FTE's	29	5	34
ELTP	3	0	3
As-needed	0	0	0
Interns	0	0	0

TRANSIT PROJECT DELIVERY  
Department 8001 - Cost Center 8010

# Project Engineering

Departments 8100, 8300, 8400 - Cost Centers 8110, 8320, 8330, 8380, 8430

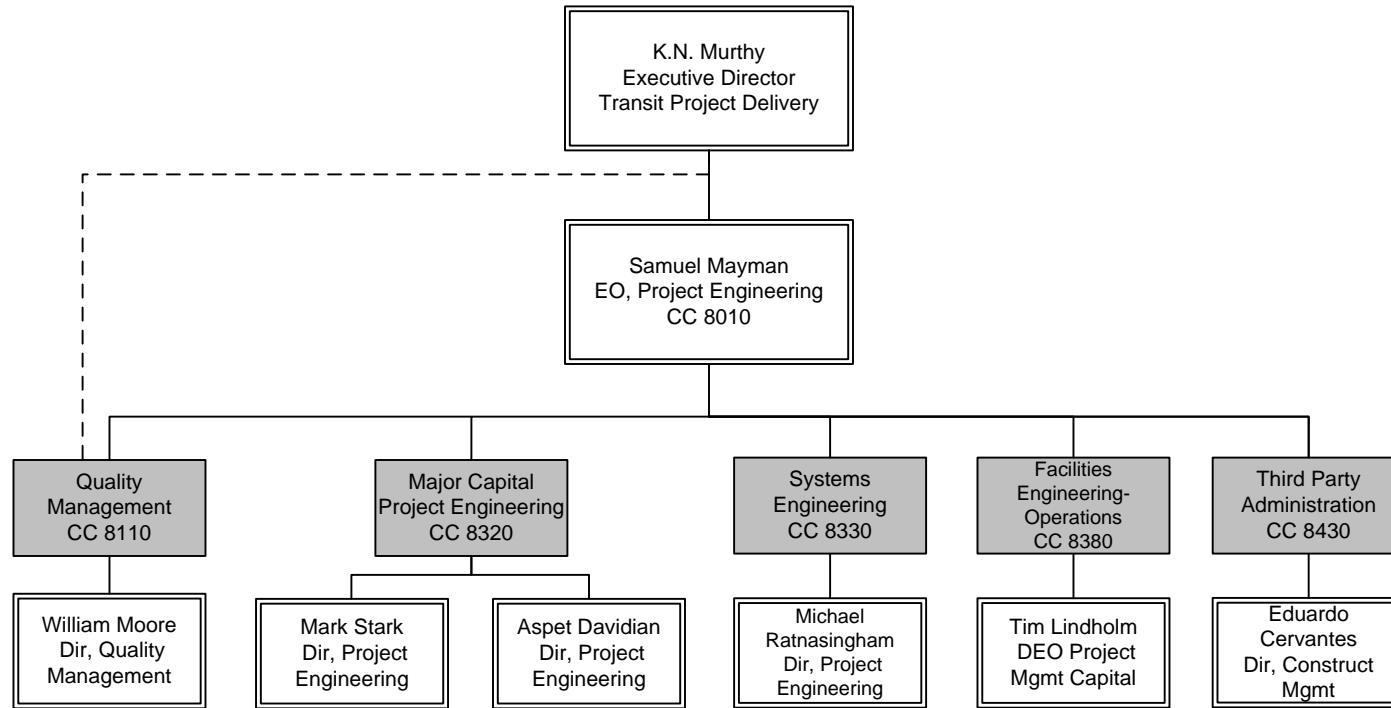

FY14 Budgeted FTE's			
	Filled	Vacant	Total
UTU (FT)			0
UTU (PT)			0
TCU			0
ATU			0
AFSCME			0
Teamsters			0
Total Contract	0	0	0
Total Non-contract	58	19	77
Total FTE's	58	19	77
ELTP	3	0	3
As-needed	1	0	1
Interns	0	0	0

TRANSIT PROJECT DELIVERY  
 Departments 8100, 8300, 8400  
 Cost Centers 8110, 8320, 8330, 8380, 8430

# Quality Management

Department 8100 - Cost Center 8110

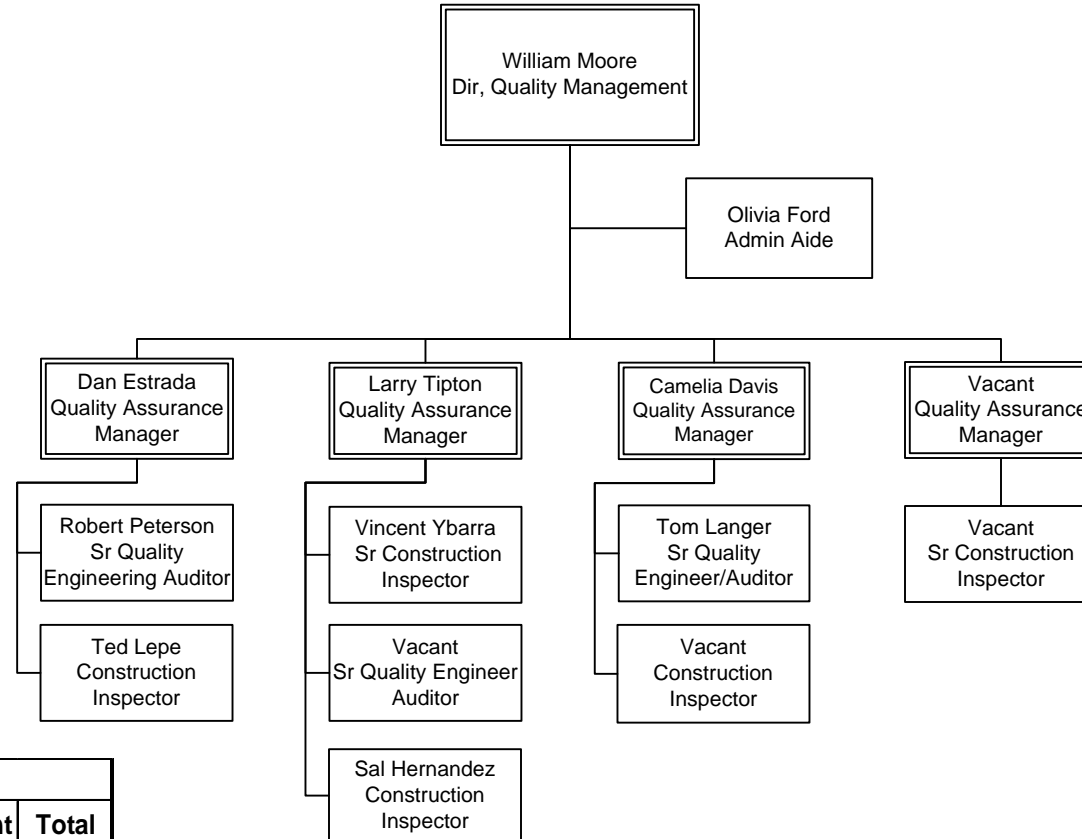

FY14 Budgeted FTE's			
	Filled	Vacant	Total
UTU (FT)			0
UTU (PT)			0
TCU			0
ATU			0
AFSCME			0
Teamsters			0
Total Contract	0	0	0
Total Non-contract	10	4	14
Total FTE's	10	4	14
ELTP	0	0	0
As-needed	0	0	0
Interns	0	0	0

TRANSIT PROJECT DELIVERY  
Department 8100 - Cost Center 8110



# Major Capital Project Engineering

Department 8300 - Cost Center 8320

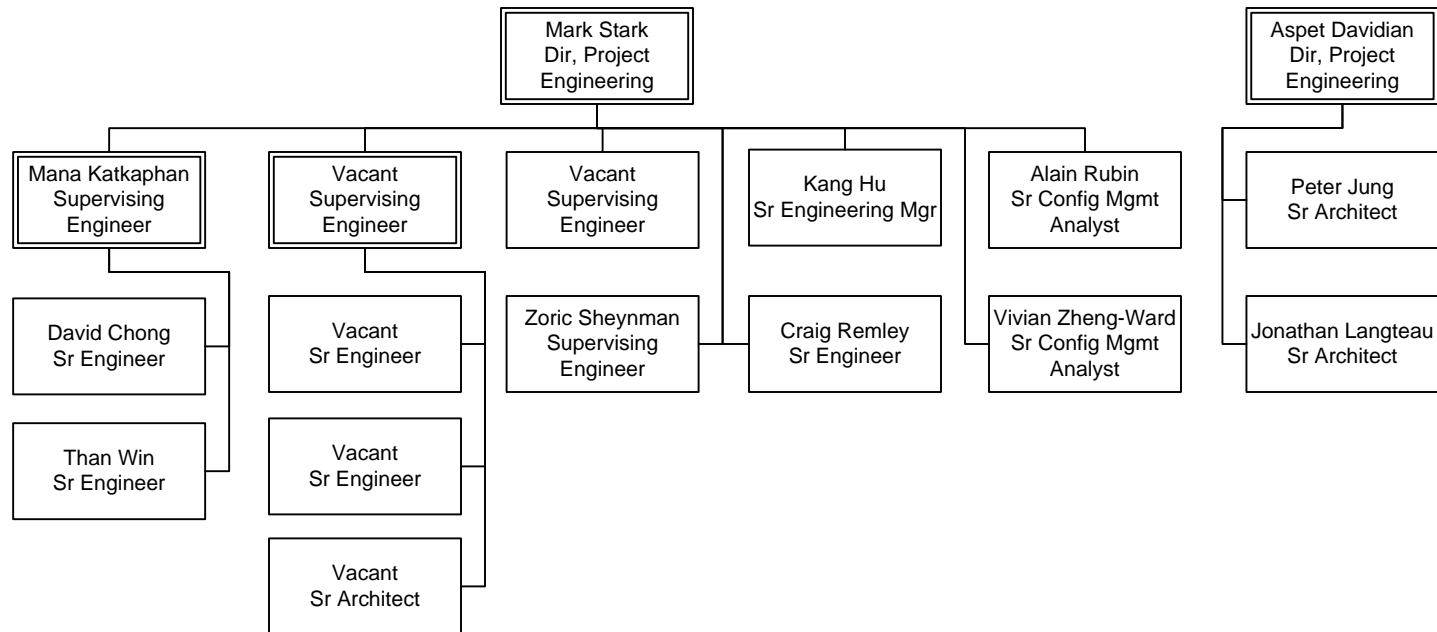

FY14 Budgeted FTE's			
	Filled	Vacant	Total
UTU (FT)			0
UTU (PT)			0
TCU			0
ATU			0
AFSCME			0
Teamsters			0
Total Contract	0	0	0
Total Non-contract	12	5	17
Total FTE's	12	5	17
ELTP	2	0	2
As-needed	0	0	0
Interns	0	0	0

TRANSIT PROJECT DELIVERY  
Department 8300 - Cost Center 8320

# Systems Engineering

Department 8300 - Cost Center 8330

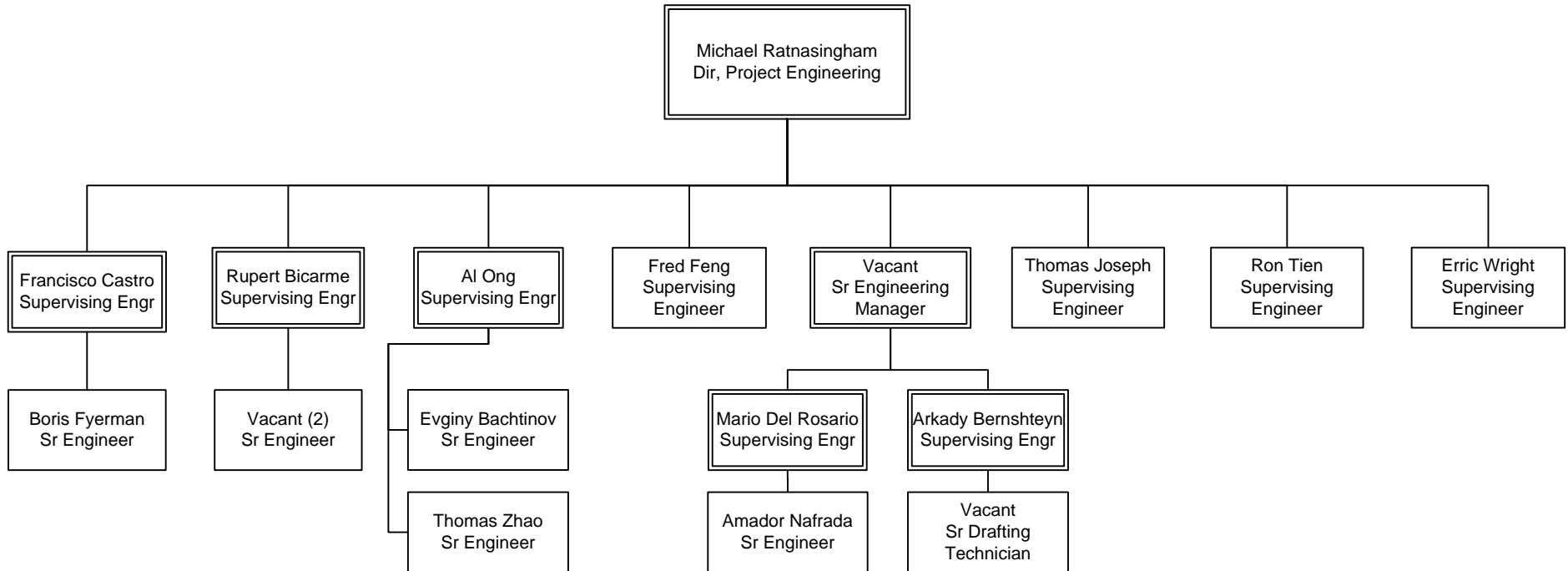

FY14 Budgeted FTE's			
	Filled	Vacant	Total
UTU (FT)			0
UTU (PT)			0
TCU			0
ATU			0
AFSCME			0
Teamsters			0
Total Contract	0	0	0
Total Non-contract	14	4	18
Total FTE's	14	4	18
ELTP	0	0	0
As-needed	0	0	0
Interns	0	0	0

TRANSIT PROJECT DELIVERY  
Department 8300 - Cost Center 8330

# Facilities Engineering – Operations

Department 8300 - Cost Center 8380

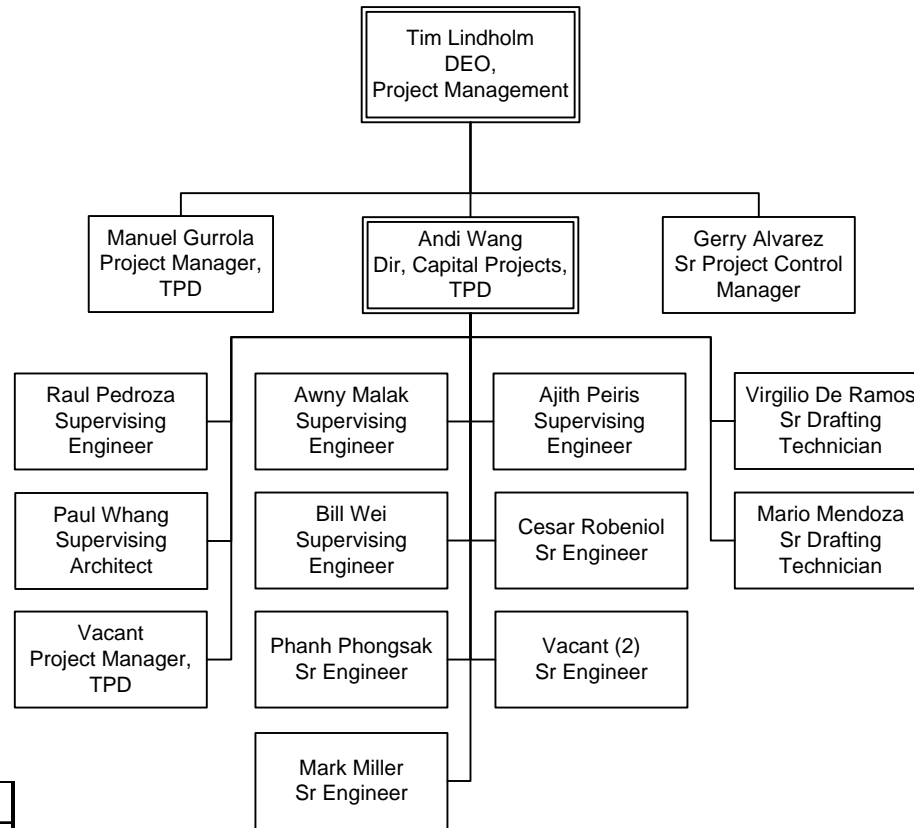

FY14 Budgeted FTE's			
	Filled	Vacant	Total
UTU (FT)			0
UTU (PT)			0
TCU			0
ATU			0
AFSCME			0
Teamsters			0
Total Contract	0	0	0
Total Non-contract	14	3	17
Total FTE's	14	3	17
ELTP	1	0	1
As-needed	0	0	0
Interns	0	0	0

TRANSIT PROJECT DELIVERY  
Department 8300 – Cost Center 8380

# Third Party Administration

Department 8400 - Cost Center 8430

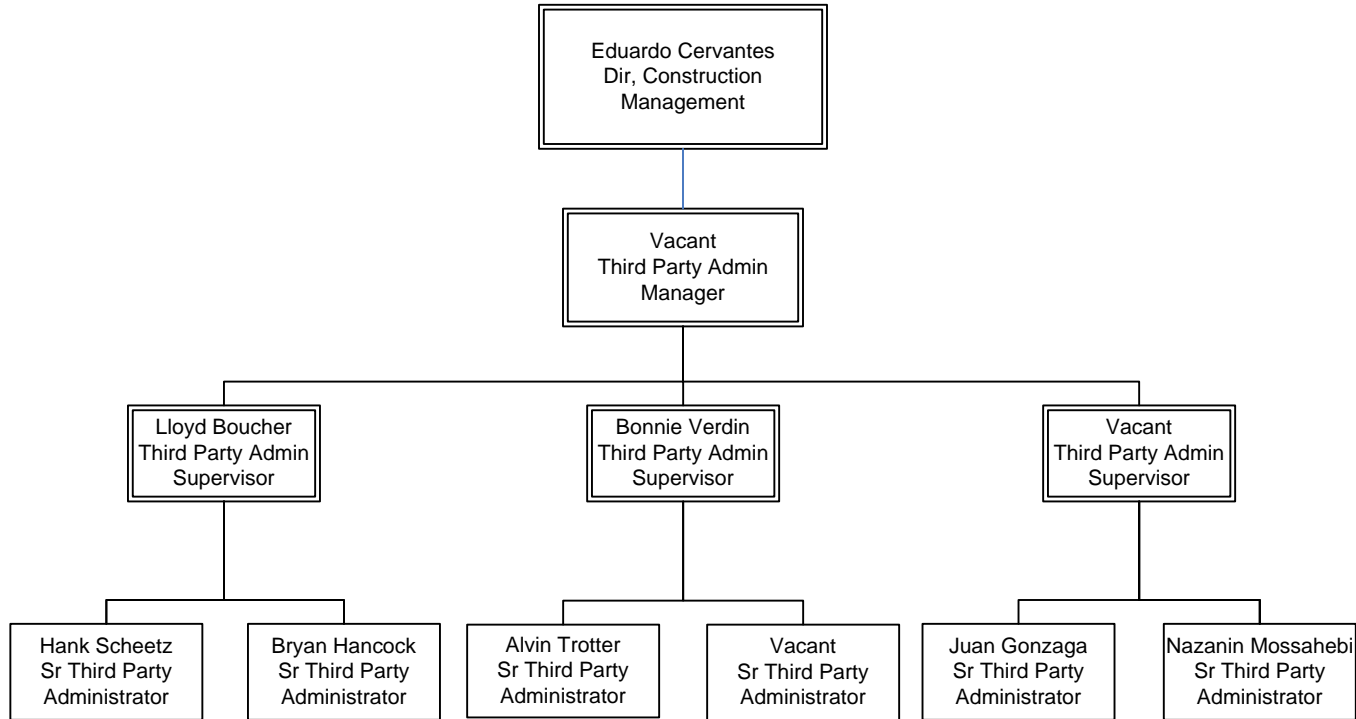

FY14 Budgeted FTE's			
	Filled	Vacant	Total
UTU (FT)			0
UTU (PT)			0
TCU			0
ATU			0
AFSCME			0
Teamsters			0
Total Contract	0	0	0
Total Non-contract	8	3	11
Total FTE's	8	3	11
ELTP	1	0	1
As-needed	1	0	1
Interns	0	0	0

TRANSIT PROJECT DELIVERY  
Department 8400 - Cost Center 8430

# Strategic Transit Asset Management

Department 8300 - Cost Center 8370

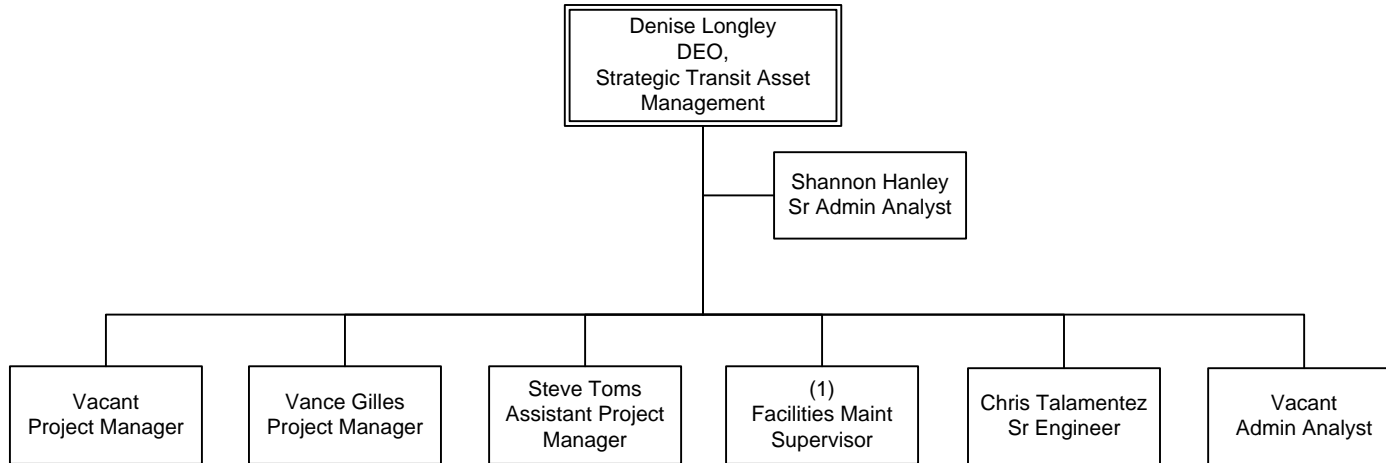

FY14 Budgeted FTE's			
	Filled	Vacant	Total
UTU (FT)			0
UTU (PT)			0
TCU			0
ATU			0
AFSCME			1
Teamsters			0
Total Contract	1	0	1
Total Non-contract	5	2	7
Total FTE's	6	2	8
ELTP	0	0	0
As-needed	0	0	0
Interns	0	0	0

TRANSIT PROJECT DELIVERY  
Department 8300 – Cost Center 8370

# Construction Management

Department 8400 - Cost Center 8410

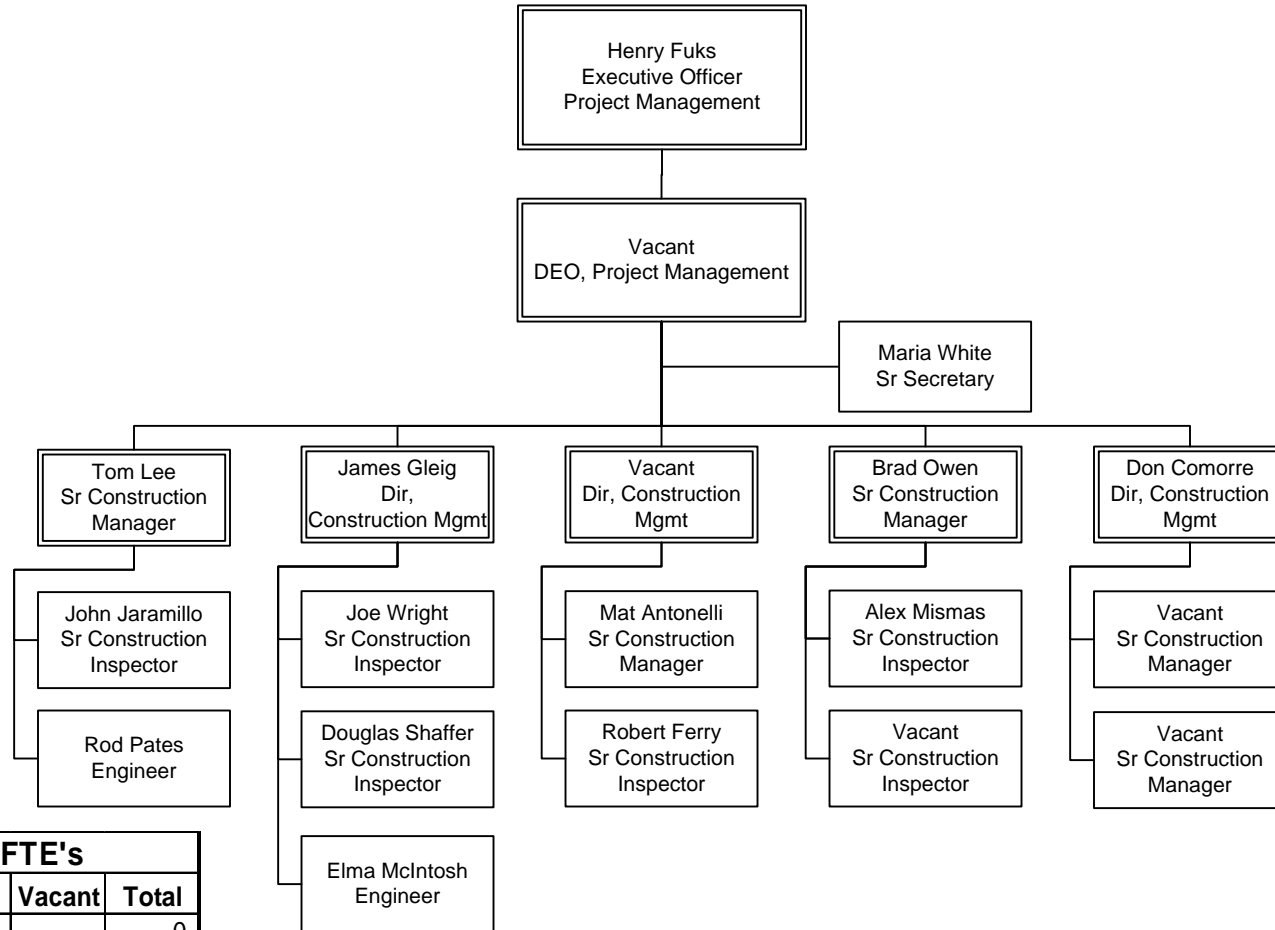

FY14 Budgeted FTE's			
	Filled	Vacant	Total
UTU (FT)			0
UTU (PT)			0
TCU			0
ATU			0
AFSCME			0
Teamsters			0
Total Contract	0	0	0
Total Non-contract	14	5	19
Total FTE's	14	5	19
ELTP	1	0	1
As-needed	0	0	0
Interns	0	0	0

TRANSIT PROJECT DELIVERY  
Department 8400 - Cost Center 8410

# Environmental Compliance & Services

Department 8400 - Cost Center 8420

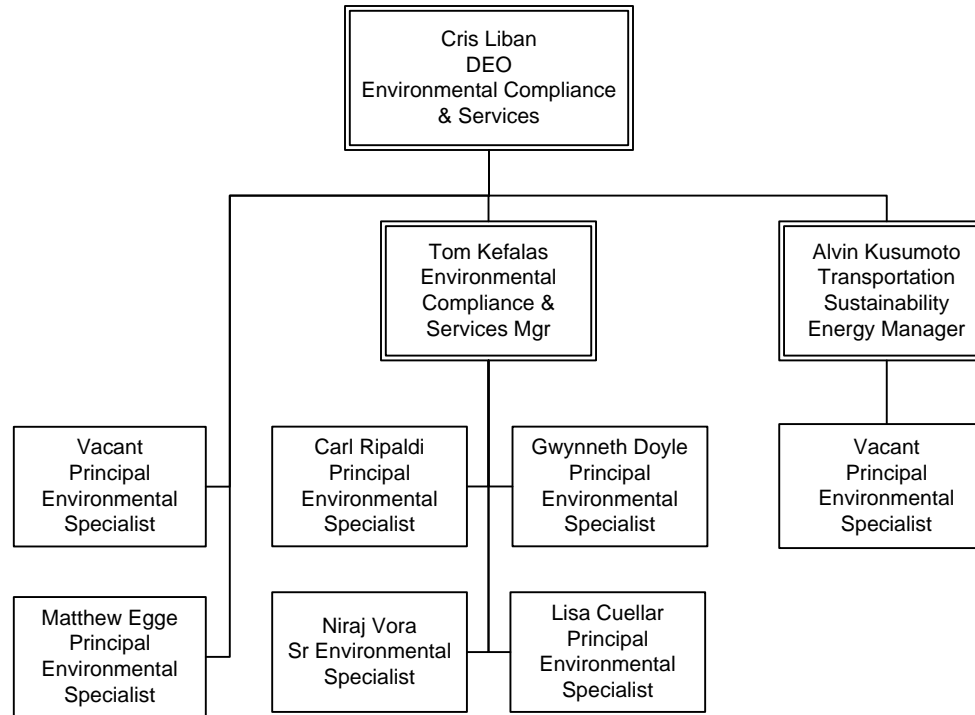

FY14 Budgeted FTE's			
	Filled	Vacant	Total
UTU (FT)			0
UTU (PT)			0
TCU			0
ATU			0
AFSCME			0
Teamsters			0
Total Contract	0	0	0
Total Non-contract	8	2	10
Total FTE's	8	2	10
ELTP	3	0	3
As-needed	0	0	0
Interns	1	0	1

TRANSIT PROJECT DELIVERY  
Department 8400 - Cost Center 8420



## Operations





# Operations

9950 Overview

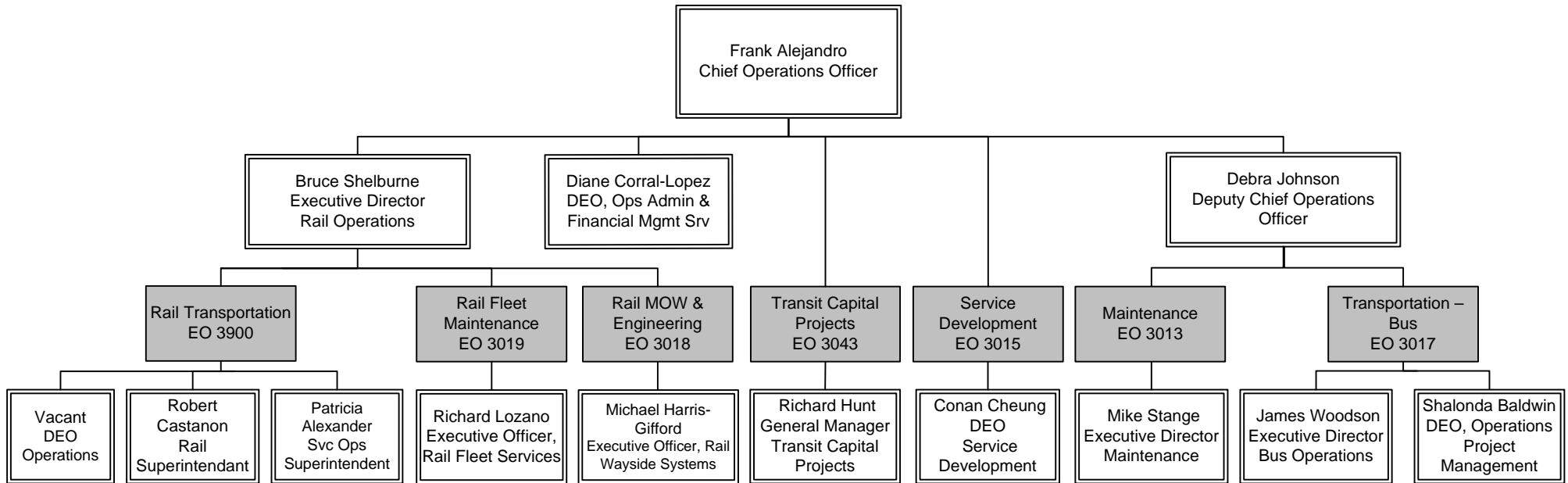

FY14 Budgeted FTE's			
	Filled	Vacant	Total
UTU (FT + PT)			4,126
TCU			352
ATU			2,206
AFSCME			618
Teamsters			0
Total Contract	N/A	N/A	7,302
Total Non-contract	258	11	269
Total FTE's	N/A	N/A	7,571
ELTP	7		7
As-needed	8		8
Interns	13		13

OPERATIONS  
9950 Overview



## Executive Office

# Operations - Executive Office

EO 3000 - Department 3001 – Cost Center 3010

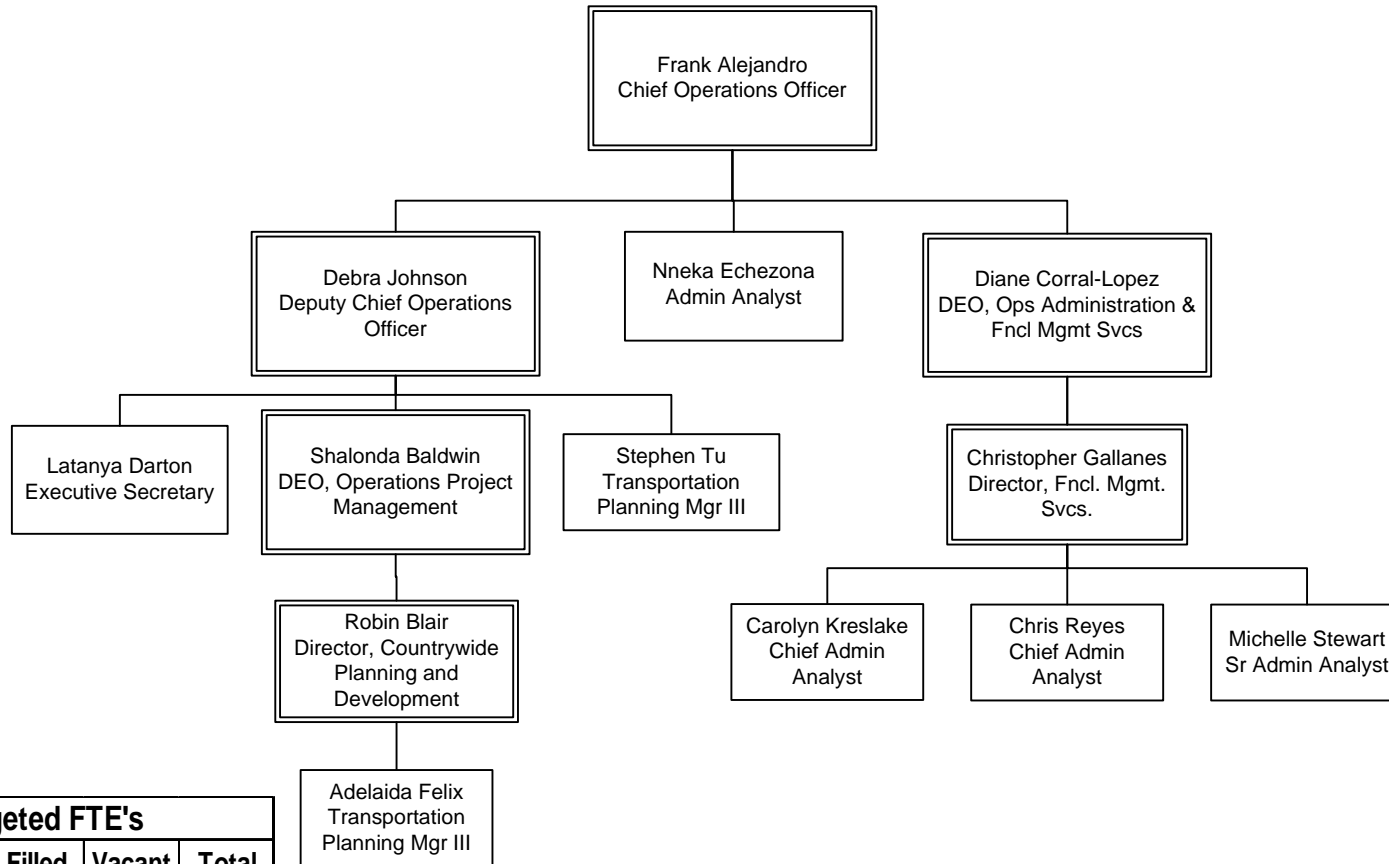

FY14 Budgeted FTE's			
	Filled	Vacant	Total
UTU (FT + PT)			0
TCU			0
ATU			0
AFSCME			0
Teamsters			0
Total Contract	N/A	N/A	0
Total Non-contract	13	0	13
Total FTE's	N/A	N/A	13
ELTP	2		2
As-needed	4		4
Interns	8		8

## OPERATIONS

EO 3000 - Department 3001 – Cost Center 3010



## Rail MOW & Engineering



# Rail MOW & Engineering

## EO 3018 Overview

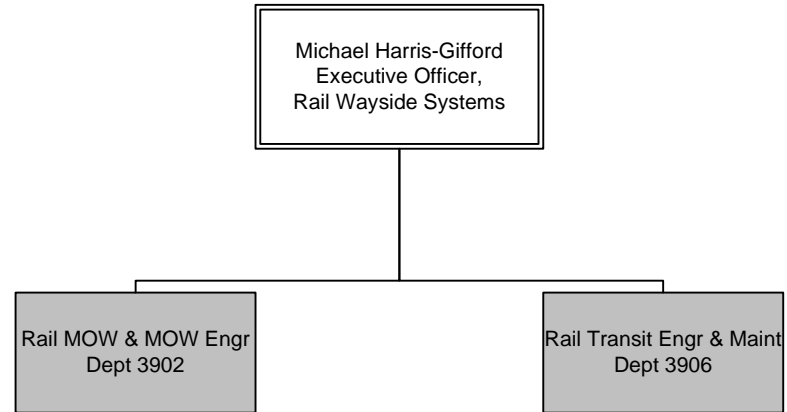

FY14 Budgeted FTE's			
	Filled	Vacant	Total
UTU (FT)			0
UTU (PT)			0
TCU			0
ATU			215
AFSCME			28
Teamsters			0
Total Contract	N/A	N/A	243
Total Non-contract	34	0	34
Total FTE's	N/A	N/A	277
ELTP	1		1
As-needed	0		0
Interns	0		0

OPERATIONS  
EO 3018 Overview

# Rail Maintenance of Way and MOW Engineering

## Department 3902 Overview

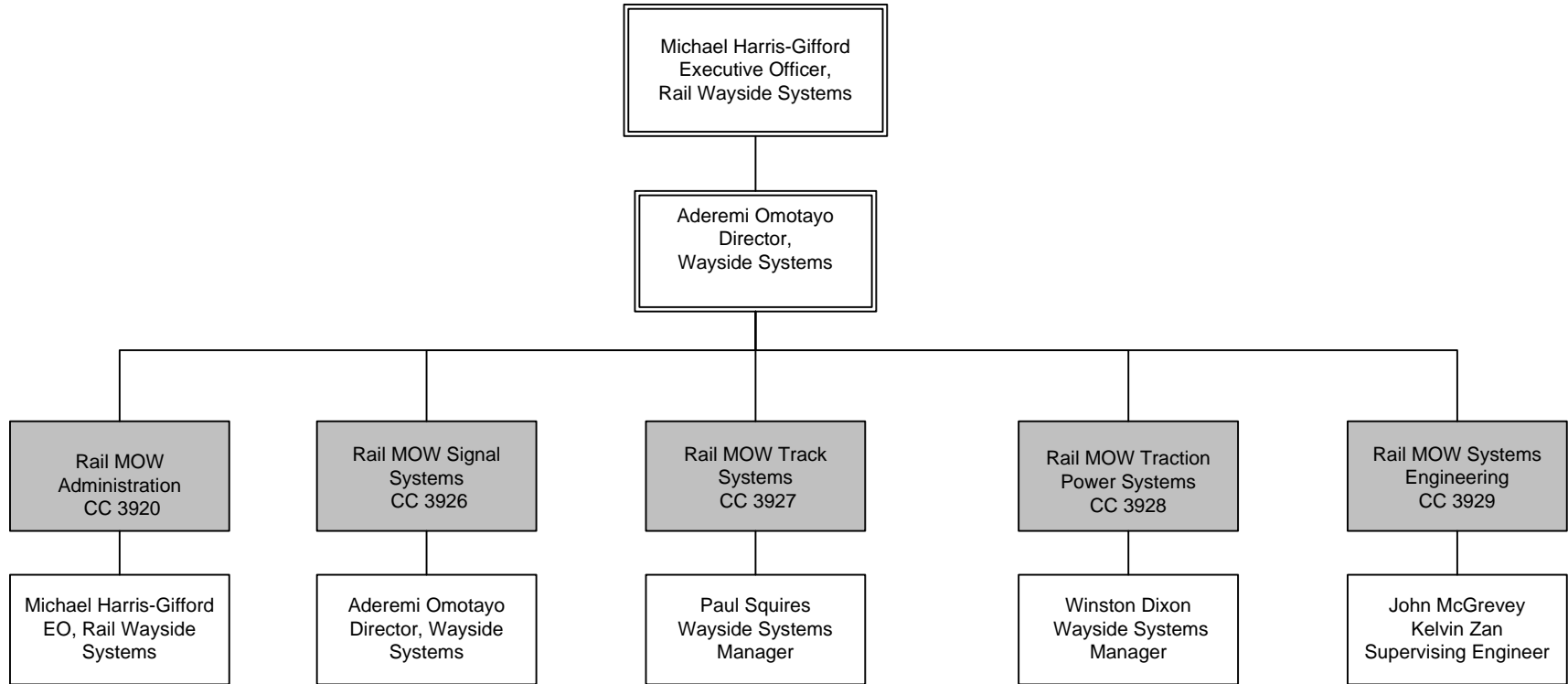

FY14 Budgeted FTE's			
	Filled	Vacant	Total
UTU (FT)			0
UTU (PT)			0
TCU			0
ATU			174
AFSCME			23
Teamsters			0
Total Contract	N/A	N/A	197
Total Non-contract	15	0	15
Total FTE's	N/A	N/A	212
ELTP	0		0
As-needed	0		0
Interns	0		0

# Rail MOW Administration

Department 3902 - Cost Center 3920

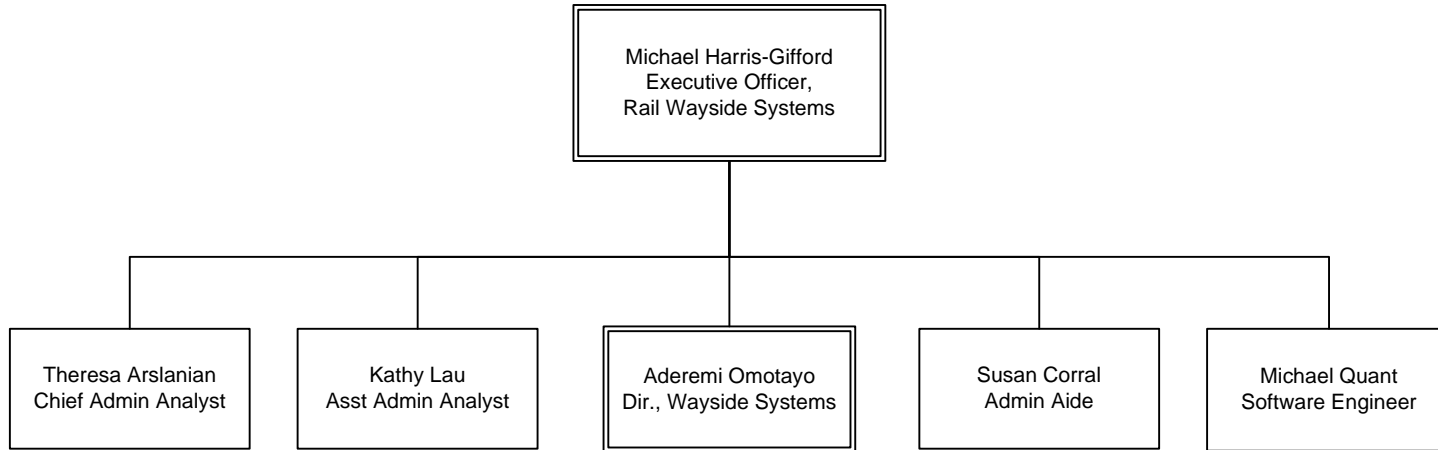

FY14 Budgeted FTE's			
	Filled	Vacant	Total
UTU (FT)			0
UTU (PT)			0
TCU			0
ATU			0
AFSCME			0
Teamsters			0
Total Contract	N/A	N/A	0
Total Non-contract	6	0	6
Total FTE's	N/A	N/A	6
ELTP	0		0
As-needed	0		0
Interns	0		0

OPERATIONS  
Department 3902 - Cost Center 3920

# Rail MOW Signal Systems

Department 3902 - Cost Center 3926

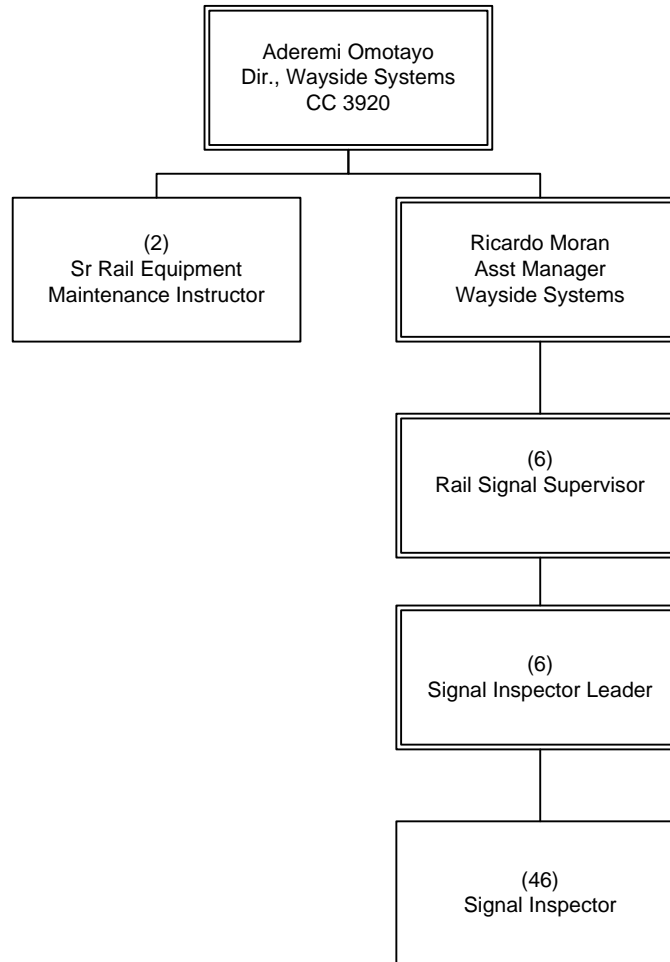

FY14 Budgeted FTE's			
	Filled	Vacant	Total
UTU (FT)			0
UTU (PT)			0
TCU			0
ATU			52
AFSCME			8
Teamsters			0
Total Contract	N/A	N/A	60
Total Non-contract	1	0	1
Total FTE's	N/A	N/A	61
ELTP	0		0
As-needed	0		0
Interns	0		0

OPERATIONS  
Department 3902 - Cost Center 3926



# Rail MOW Track Systems

Department 3902 - Cost Center 3927

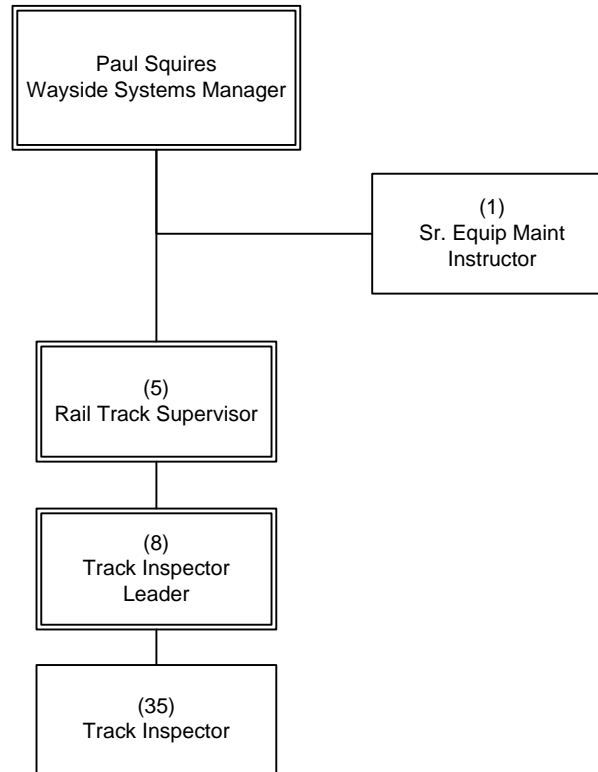

FY14 Budgeted FTE's			
	Filled	Vacant	Total
UTU (FT)			0
UTU (PT)			0
TCU			0
ATU			43
AFSCME			6
Teamsters			0
Total Contract	N/A	N/A	49
Total Non-contract	1	0	1
Total FTE's	N/A	N/A	50
ELTP	0		0
As-needed	0		0
Interns	0		0

OPERATIONS  
Department 3902 - Cost Center 3927

# Rail MOW Traction Power Systems

Department 3902 – Cost Center 3928

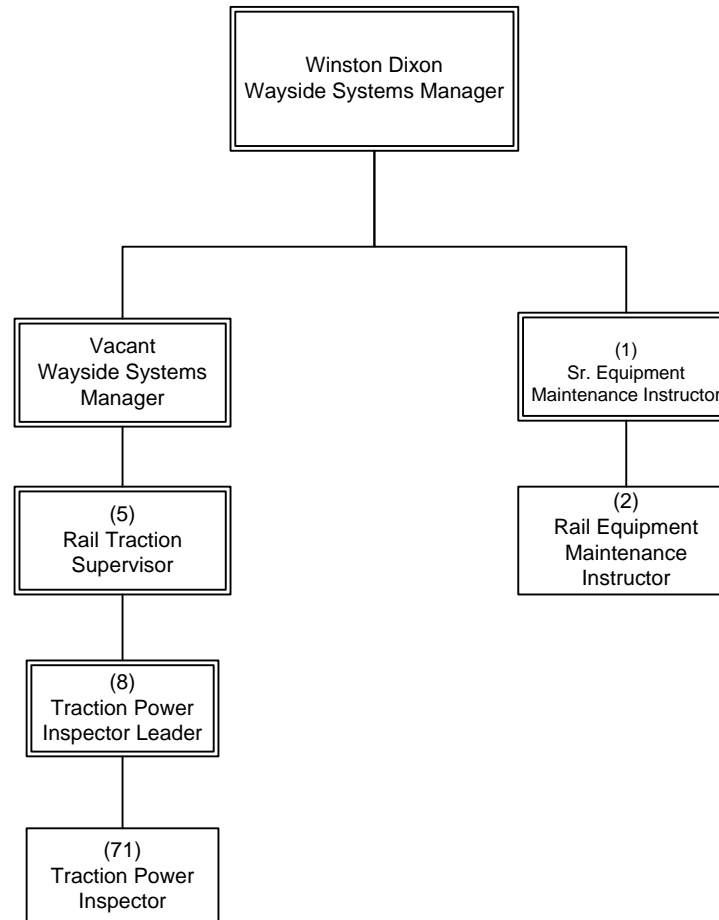

FY14 Budgeted FTE's			
	Filled	Vacant	Total
UTU (FT)			0
UTU (PT)			0
TCU			0
ATU			79
AFSCME			8
Teamsters			0
Total Contract	N/A	N/A	87
Total Non-contract	2	0	2
<b>Total FTE's</b>	<b>N/A</b>	<b>N/A</b>	<b>89</b>
ELTP	0		0
As-needed	0		0
Interns	0		0

OPERATIONS  
Department 3902 – Cost Center 3928

# Rail MOW Engineering

Department 3902 – Cost Center 3929

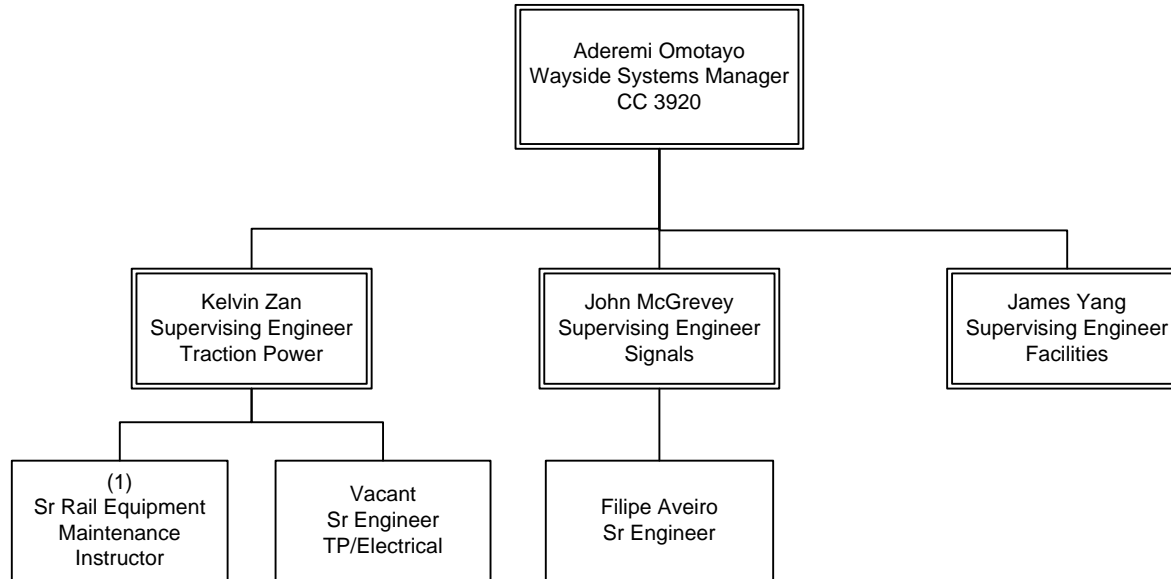

FY14 Budgeted FTE's			
	Filled	Vacant	Total
UTU (FT)			0
UTU (PT)			0
TCU			0
ATU			0
AFSCME			1
Teamsters			0
Total Contract	N/A	N/A	1
Total Non-contract	5	0	5
Total FTE's	N/A	N/A	6
ELTP	1		1
As-needed	0		0
Interns	0		0

OPERATIONS  
Department 3902 – Cost Center 3929

# Rail Transit Engineering & Maintenance

## Department 3906 Overview

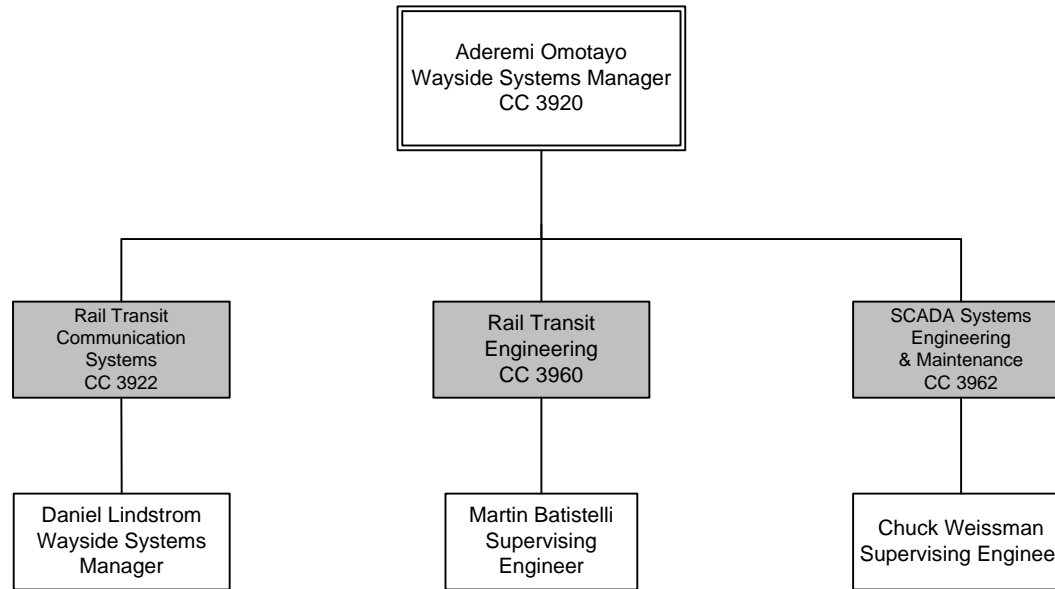

FY14 Budgeted FTE's			
	Filled	Vacant	Total
UTU (FT)			0
UTU (PT)			0
TCU			0
ATU			41
AFSCME			5
Teamsters			0
Total Contract	N/A	N/A	46
Total Non-contract	19	0	19
Total FTE's	N/A	N/A	65
ELTP	0		0
As-needed	0		0
Interns	0		0

OPERATIONS  
Department 3906 Overview

# Rail Transit Communications Systems

Department 3906 - Cost Center 3922

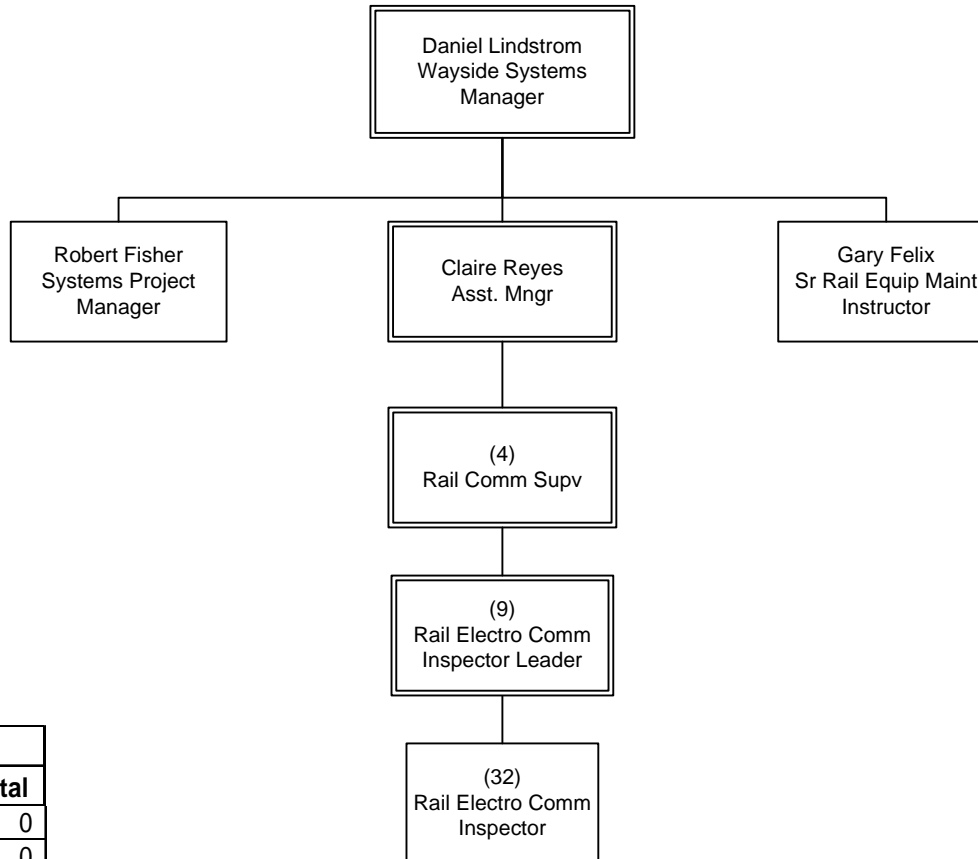

FY14 Budgeted FTE's			
	Filled	Vacant	Total
UTU (FT)			0
UTU (PT)			0
TCU			0
ATU			41
AFSCME			5
Teamsters			0
Total Contract	N/A	N/A	46
Total Non-contract	3	0	3
Total FTE's	N/A	N/A	49
ELTP	0		0
As-needed	0		0
Interns	0		0

OPERATIONS  
Department 3906 - Cost Center 3922

# Rail Transit Engineering

Department 3906 -Cost Center 3960

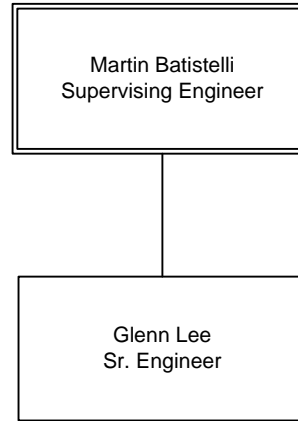

FY14 Budgeted FTE's			
	Filled	Vacant	Total
UTU (FT)			0
UTU (PT)			0
TCU			0
ATU			0
AFSCME			0
Teamsters			0
Total Contract	N/A	N/A	0
Total Non-contract	2	0	2
Total FTE's	N/A	N/A	2
ELTP	0		0
As-needed	0		0
Interns	0		0

OPERATIONS  
Department 3906 -Cost Center 3960

# SCADA Systems Engineering & Maintenance

Department 3906- Cost Center 3962

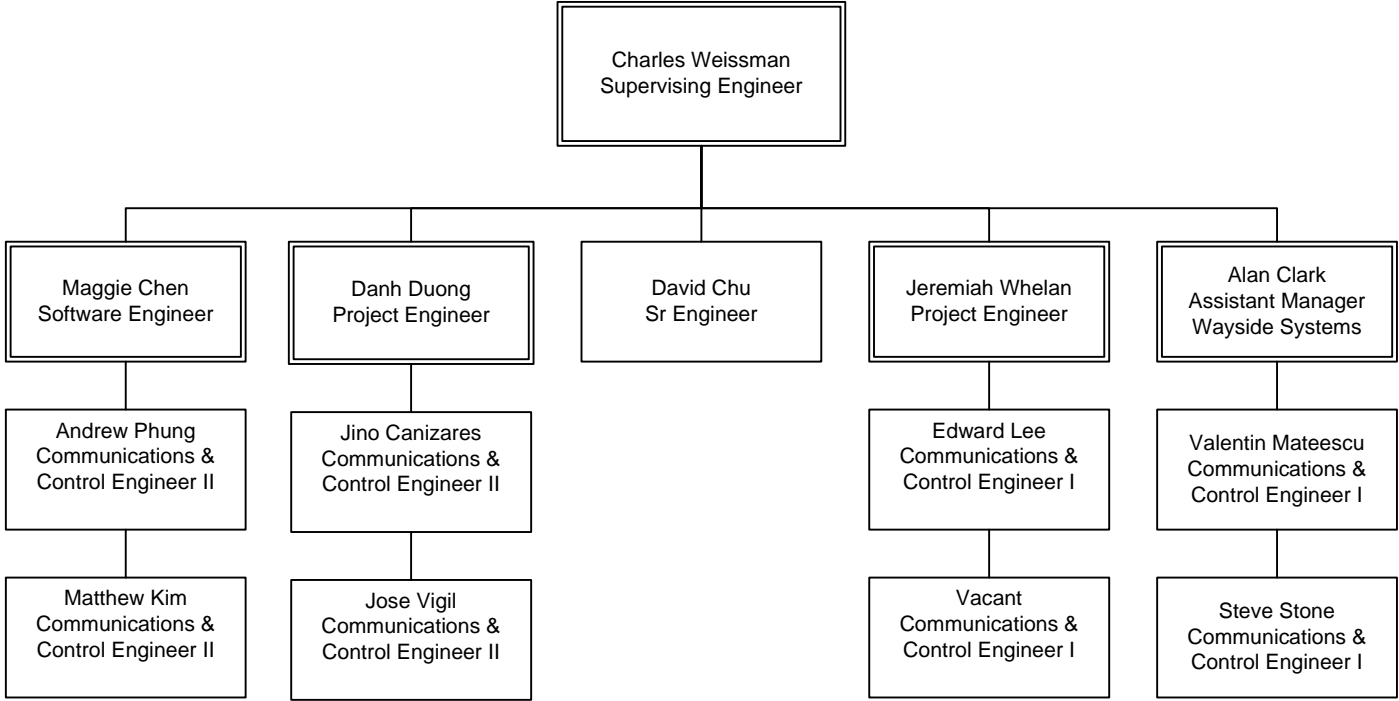

FY14 Budgeted FTE's			
	Filled	Vacant	Total
UTU (FT)			0
UTU (PT)			0
TCU			0
ATU			0
AFSCME			0
Teamsters			0
Total Contract	N/A	N/A	0
Total Non-contract	14	0	14
Total FTE's	N/A	N/A	14
ELTP	0		0
As-needed	0		0
Interns	0		0

OPERATIONS  
Department 3902- Cost Center 3962



## **Rail Fleet Services Engineering & Maintenance**

**Rail Fleet Svcs  
Engr & Maint**



# Rail Fleet Services Engineering & Maintenance

EO 3019 - Department 3903/3904 Overview

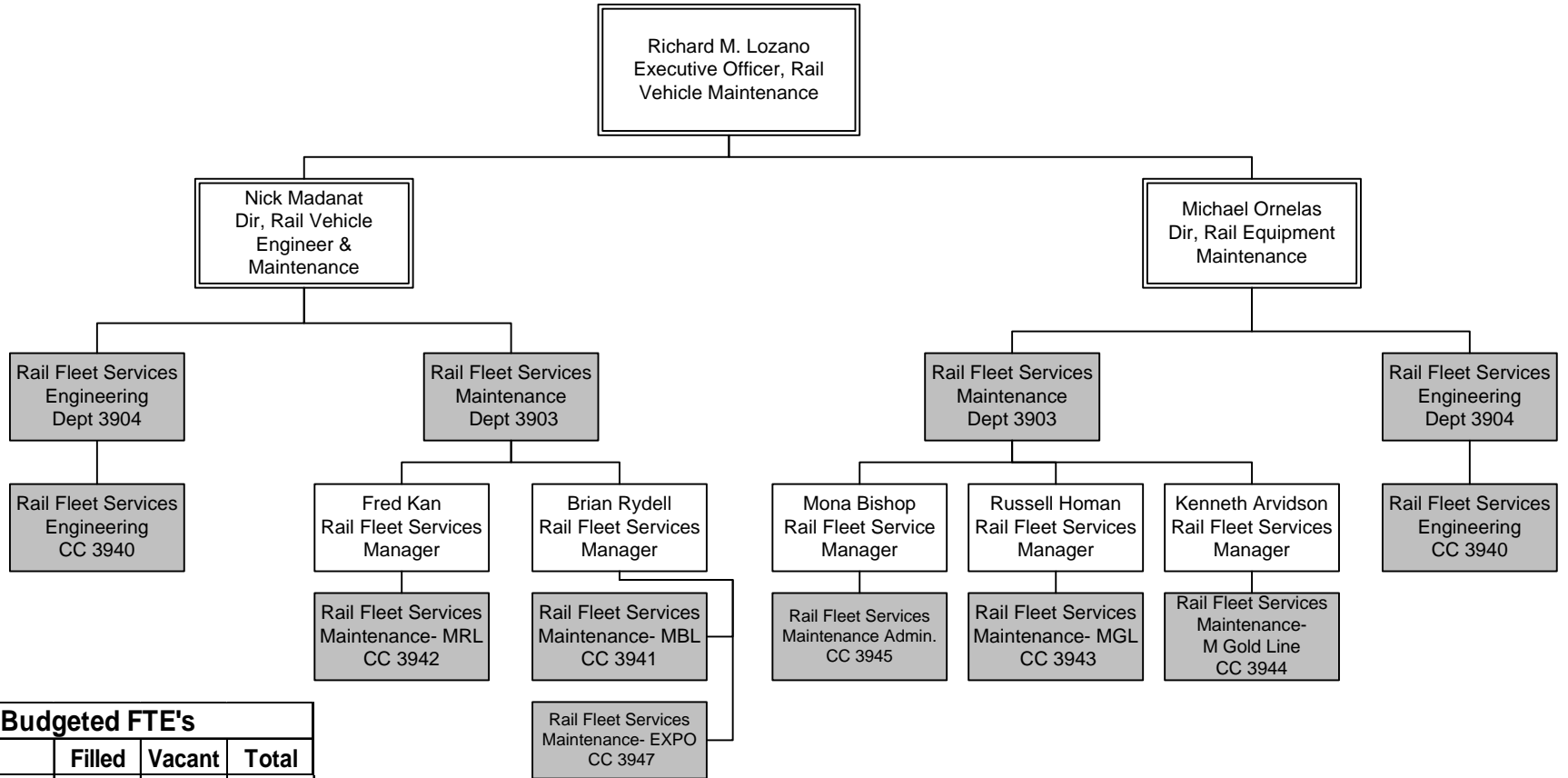

FY14 Budgeted FTE's			
	Filled	Vacant	Total
UTU (FT)			0
UTU (PT)			0
TCU			9
ATU			329
AFSCME			35
Teamsters			0
Total Contract	N/A	N/A	373
Total Non-contract	19	2	21
Total FTE's	N/A	N/A	394
ELTP	1		1
As-needed	0		0
Interns	0		0

## OPERATIONS

EO 3019 - Department 3903/3904 Overview

# Rail Fleet Services Maintenance Metro Blue Line

Department 3903 – Cost Center 3941

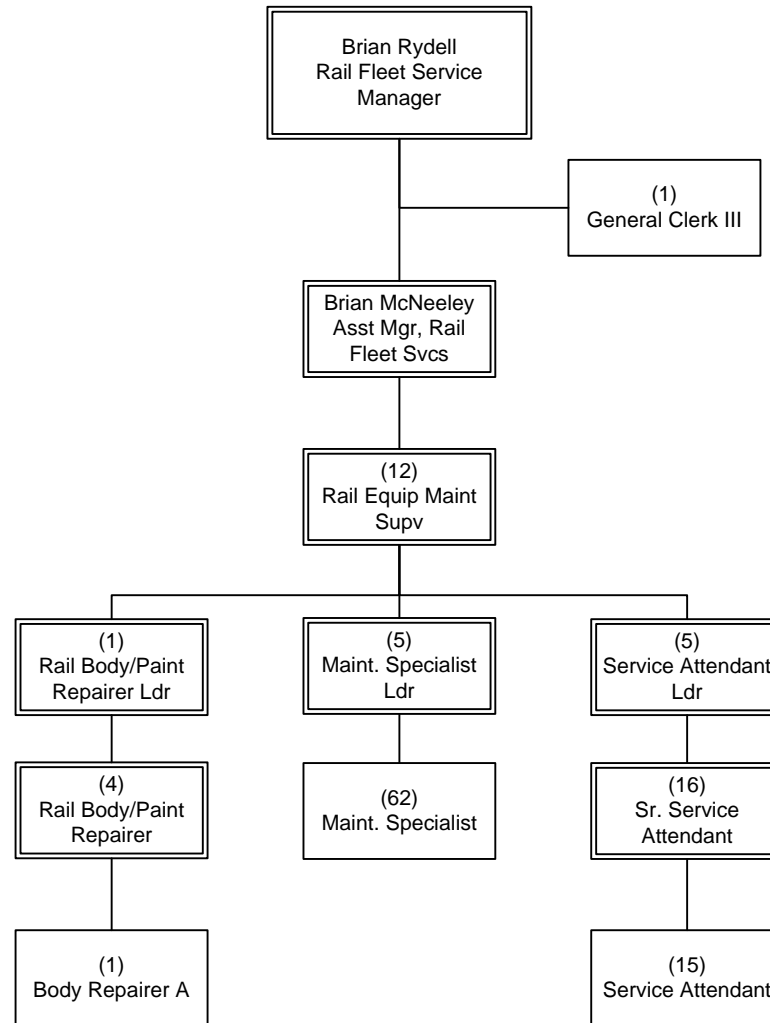

FY14 Budgeted FTE's			
	Filled	Vacant	Total
UTU (FT)			0
UTU (PT)			0
TCU			1
ATU			109
AFSCME			12
Teamsters			0
Total Contract	N/A	N/A	122
Total Non-contract	2	0	2
Total FTE's	N/A	N/A	124
ELTP	0		0
As-needed	0		0
Interns	0		0

## OPERATIONS

Department 3903 – Cost Center 3941

# Rail Fleet Services Maintenance

## Metro Red Line

Department 3903 – Cost Center 3942

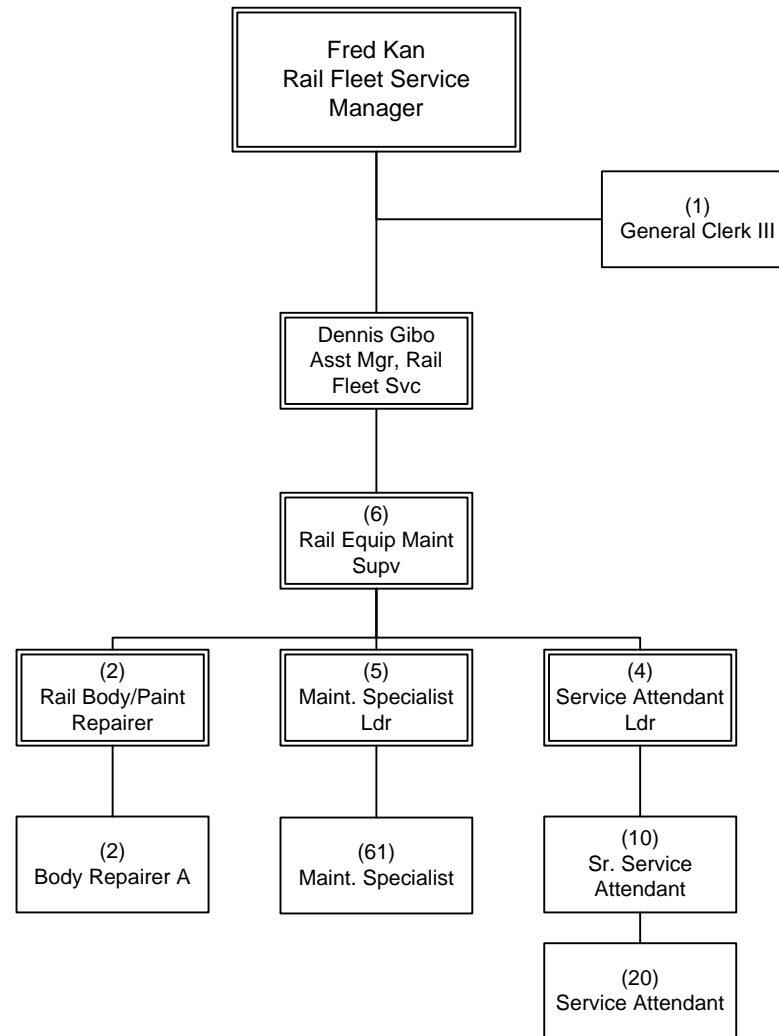

FY14 Budgeted FTE's			
	Filled	Vacant	Total
UTU (FT)			0
UTU (PT)			0
TCU			1
ATU			104
AFSCME			6
Teamsters			0
Total Contract	N/A	N/A	111
Total Non-contract	2	0	2
Total FTE's	N/A	N/A	113
ELTP	0		0
As-needed	0		0
Interns	0		0

### OPERATIONS

Department 3903 – Cost Center 3942

# Rail Fleet Services Maintenance Metro Green Line

Department 3903 – Cost Center 3943

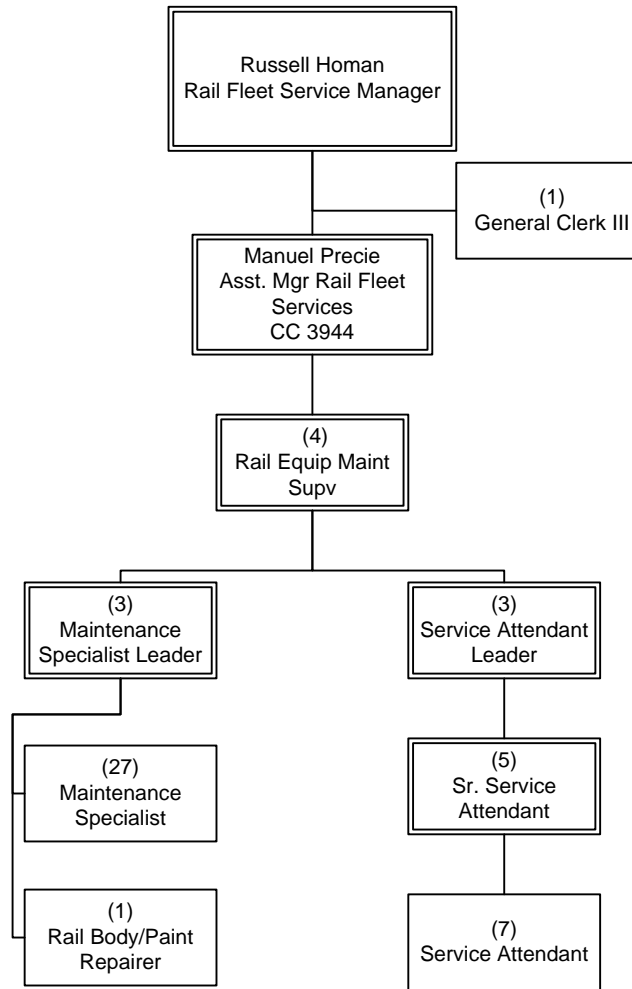

FY14 Budgeted FTE's			
	Filled	Vacant	Total
UTU (FT)			0
UTU (PT)			0
TCU			1
ATU			46
AFSCME			4
Teamsters			0
Total Contract	N/A	N/A	51
Total Non-contract	1	0	1
Total FTE's	N/A	N/A	52
ELTP	0		0
As-needed	0		0
Interns	0		0

OPERATIONS  
Department 3903 – Cost Center 3943

# Rail Fleet Services Maintenance

## Metro Gold Line

Department 3903 – Cost Center 3944

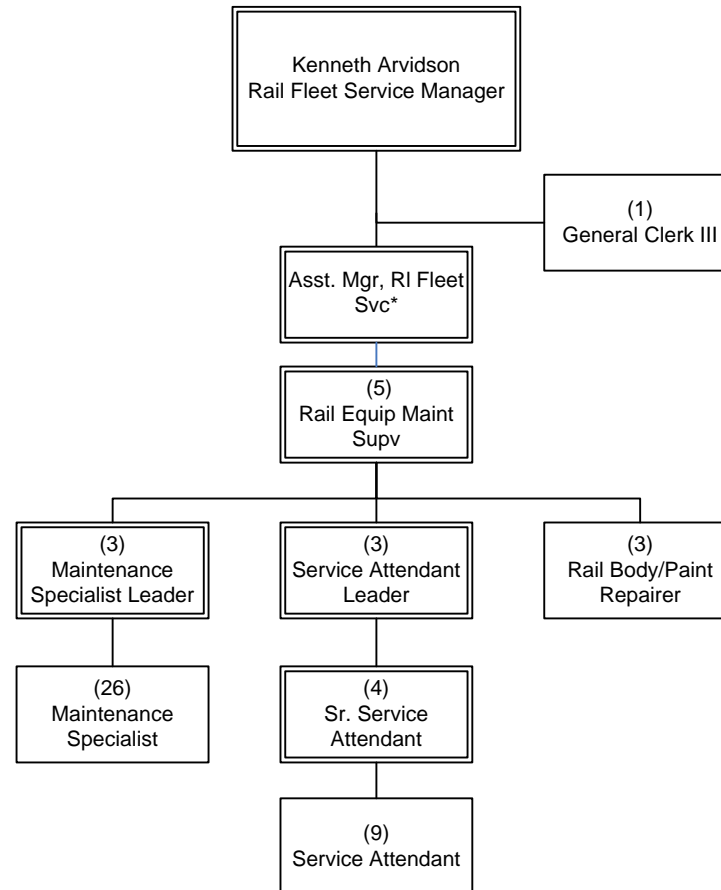

FY14 Budgeted FTE's			
	Filled	Vacant	Total
UTU (FT)			0
UTU (PT)			0
TCU			1
ATU			48
AFSCME			5
Teamsters			0
Total Contract	N/A	N/A	54
Total Non-contract	2	0	2
Total FTE's	N/A	N/A	56
ELTP	0		0
As-needed	0		0
Interns	0		0

OPERATIONS  
Department 3903 – Cost Center 3944

\* One budgeted Asst. Rail Fleet Services Manager filled in CC 3943

# Rail Fleet Services Maintenance Administration

Department 3903 - Cost Center 3945

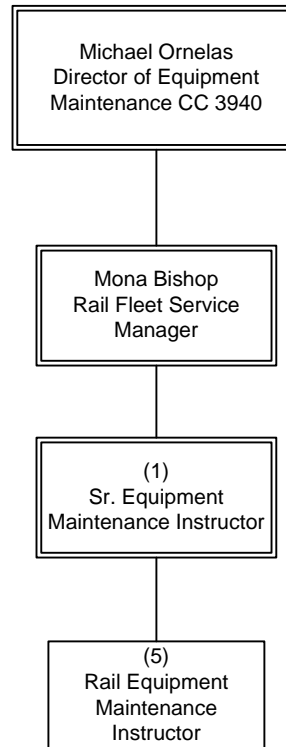

FY14 Budgeted FTE's			
	Filled	Vacant	Total
UTU (FT)			0
UTU (PT)			0
TCU			0
ATU			0
AFSCME			6
Teamsters			0
Total Contract	N/A	N/A	6
Total Non-contract	2	0	2*
Total FTE's	N/A	N/A	8
ELTP	0		0
As-needed	0		0
Interns	0		0

OPERATIONS  
Department 3903 - Cost Center 3945

\*1 Budgeted Dir, Rail Veh Eng & Maint position filled in CC 3940

\*1 Budgeted Rail Fleet Service Manager in CC 3941

# Rail Fleet Services Maintenance Metro Expo Line

Department 3903 – Cost Center 3947

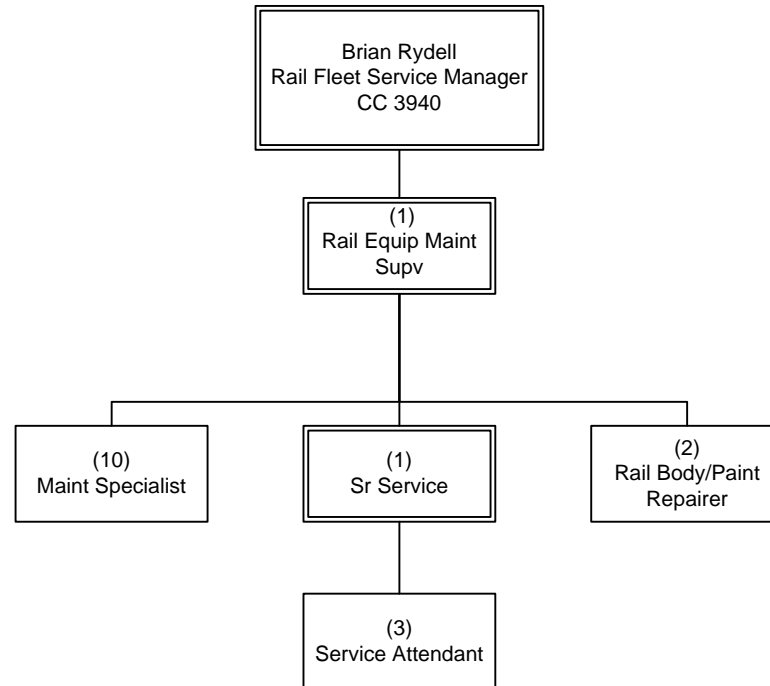

FY14 Budgeted FTE's			
	Filled	Vacant	Total
UTU (FT)			0
UTU (PT)			0
TCU			0
ATU			16
AFSCME			1
Teamsters			0
Total Contract	N/A	N/A	17
Total Non-contract	0	0	0
Total FTE's	N/A	N/A	17
ELTP	0		0
As-needed	0		0
Interns	0		0

OPERATIONS  
Department 3903 – Cost Center 3947

# Rail Fleet Services Acquisitions & Maintenance

Department 3904 – Cost Center 3940

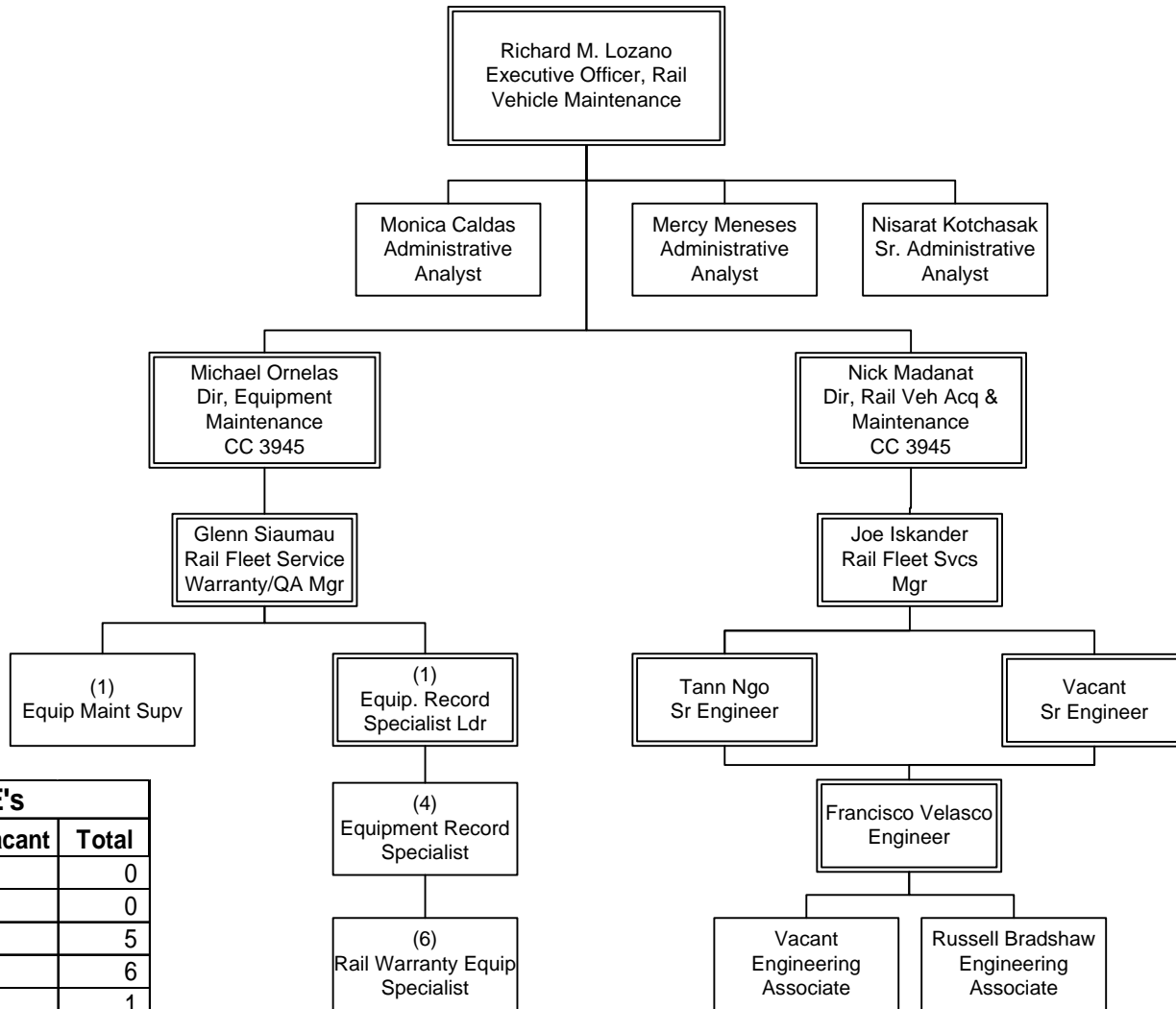

FY14 Budgeted FTE's			
	Filled	Vacant	Total
UTU (FT)			0
UTU (PT)			0
TCU			5
ATU			6
AFSCME			1
Teamsters			0
Total Contract	N/A	N/A	12
Total Non-contract	10	2	12
Total FTE's	N/A	N/A	24
ELTP	1		1
As-needed	0		0
Interns	0		0

OPERATIONS  
Department 3904 – Cost Center 3940

\*Rail Fleet Service Manager in 3947  
107



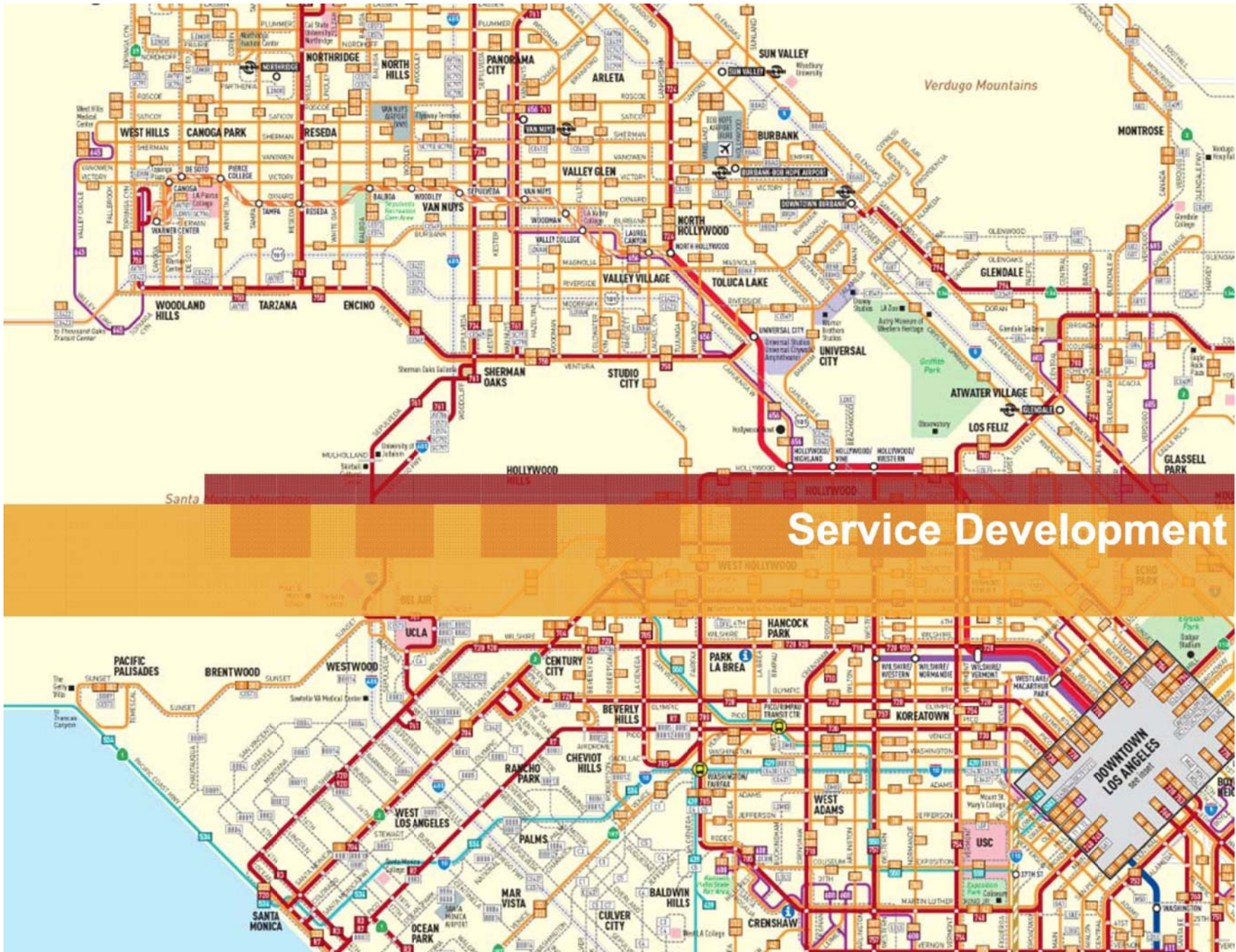

Service Development

# Service Development (Bus & Rail)

## EO 3015 Overview

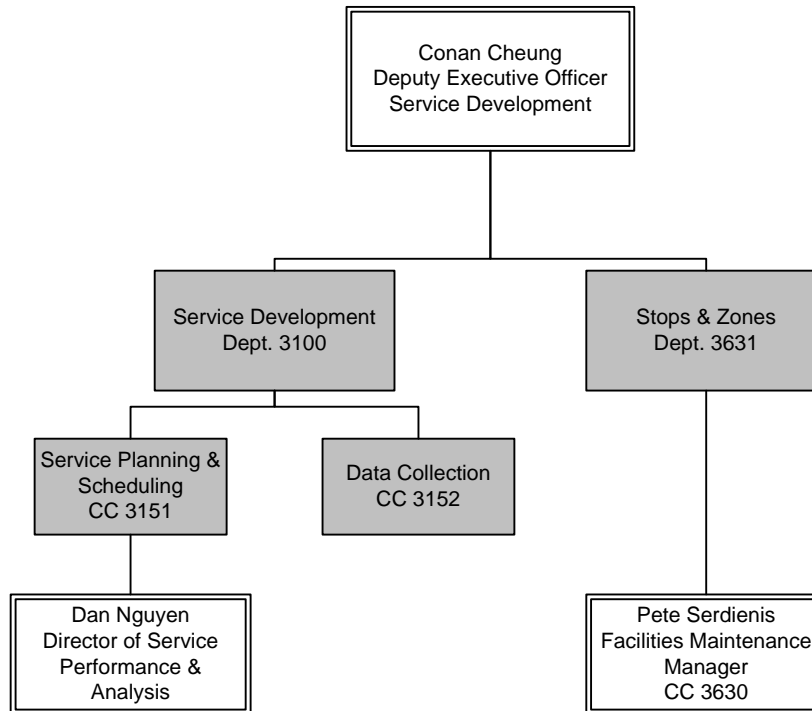

FY14 Budgeted FTE's			
	Filled	Vacant	Total
UTU (FT)			45
UTU (PT)			0
TCU			6
ATU			26
AFSCME			16
Teamsters			0
Total Contract	N/A	N/A	93
Total Non-contract	33	1	34
Total FTE's	N/A	N/A	127
ELTP	0		0
As-needed	0		0
Interns	0		0

# Service Planning & Scheduling

Department 3100 - Cost Center 3151

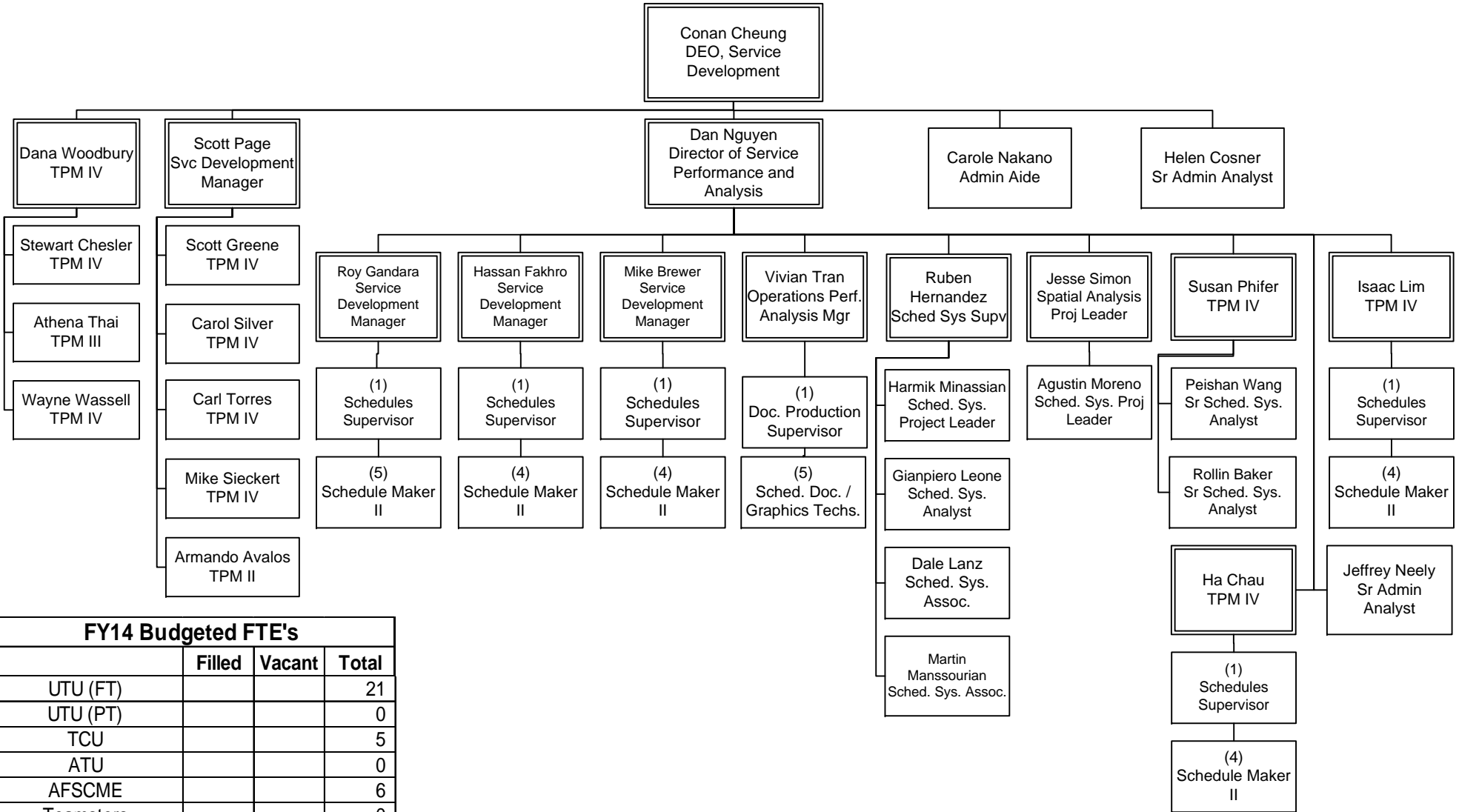

FY14 Budgeted FTE's			
	Filled	Vacant	Total
UTU (FT)			21
UTU (PT)			0
TCU			5
ATU			0
AFSCME			6
Teamsters			0
Total Contract	N/A	N/A	32
Total Non-contract	31	0	31
Total FTE's	N/A	N/A	63
ELTP	0		0
As-needed	0		0
Interns	0		0

OPERATIONS  
Department 3100 - Cost Center 3151

# Data Collection

Department 3100 – Cost Center 3152

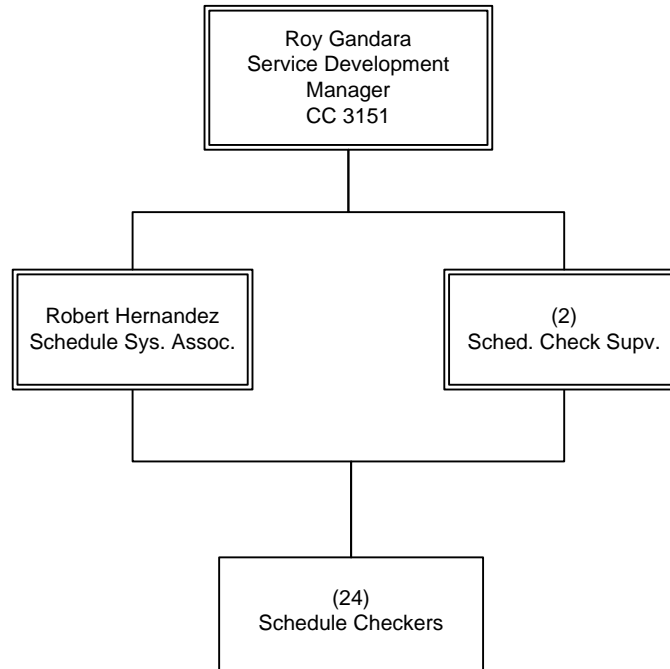

FY14 Budgeted FTE's			
	Filled	Vacant	Total
UTU (FT)			24
UTU (PT)			0
TCU			0
ATU			0
AFSCME			2
Teamsters			0
Total Contract	N/A	N/A	26
Total Non-contract	1	0	1
Total FTE's	N/A	N/A	27
ELTP	0		0
As-needed	0		0
Interns	0		0

OPERATIONS  
Department 3100 – Cost Center 3152

# Stops & Zones

Department 3631 – Cost Center 3630

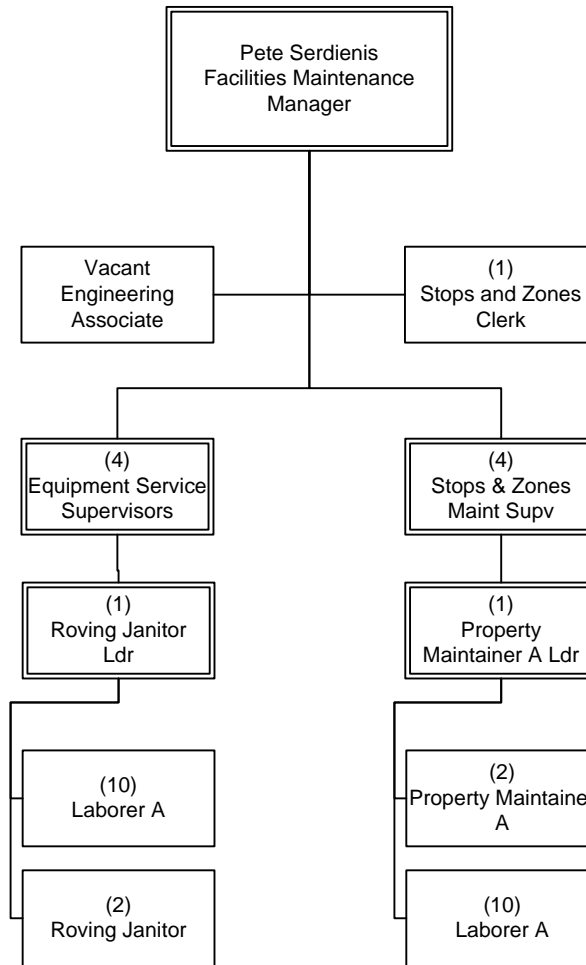

FY14 Budgeted FTE's			
	Filled	Vacant	Total
UTU (FT)			0
UTU (PT)			0
TCU			1
ATU			26
AFSCME			8
Teamsters			0
Total Contract	N/A	N/A	35
Total Non-contract	1	1	2
Total FTE's	N/A	N/A	37
ELTP	0		0
As-needed	0		0
Interns	0		0

## OPERATIONS

Department 3631 – Cost Center 3630



**Maintenance**

# Maintenance

## EO 3013 Overview

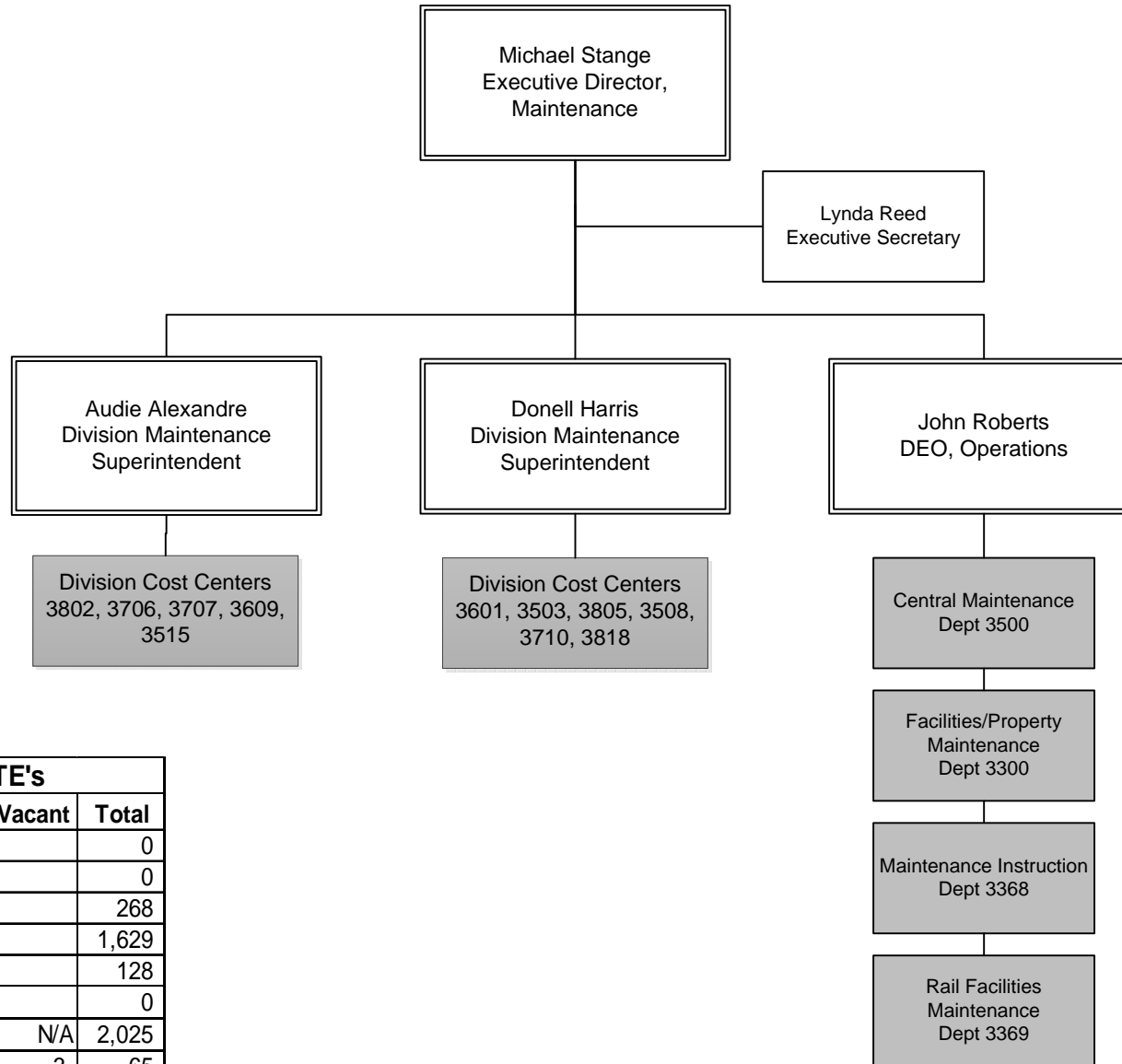

FY14 Budgeted FTE's			
	Filled	Vacant	Total
UTU (FT)			0
UTU (PT)			0
TCU			268
ATU			1,629
AFSCME			128
Teamsters			0
Total Contract	N/A	N/A	2,025
Total Non-contract	62	3	65
Total FTE's	N/A	N/A	2,090
ELTP	0	0	0
As-needed	3	0	3
Interns	0	0	0

OPERATIONS  
EO 3013

# Facilities/Property Maintenance

Department 3300 – Cost Center 3367

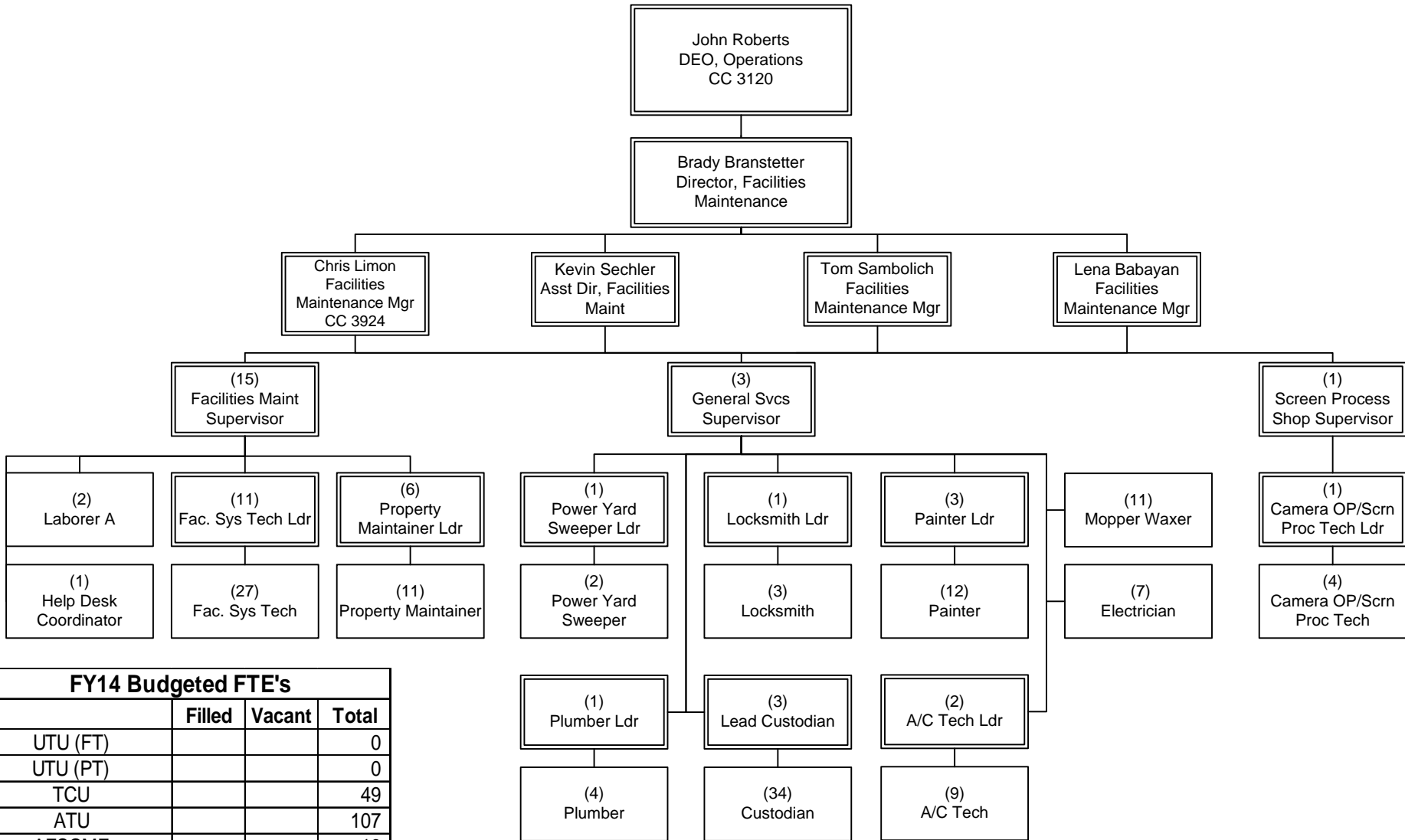

FY14 Budgeted FTE's			
	Filled	Vacant	Total
UTU (FT)			0
UTU (PT)			0
TCU			49
ATU			107
AFSCME			19
Teamsters			0
Total Contract	N/A	N/A	175
Total Non-contract	5	0	5
Total FTE's	N/A	N/A	180
ELTP	0	0	0
As-needed	0	0	0
Interns	0	0	0

OPERATIONS  
Department 3300 – Cost Center 3367

Maintenance Operations Manager filled  
in CC 3366



# Executive Director, Maintenance

Department 3364 – Cost Center 3306

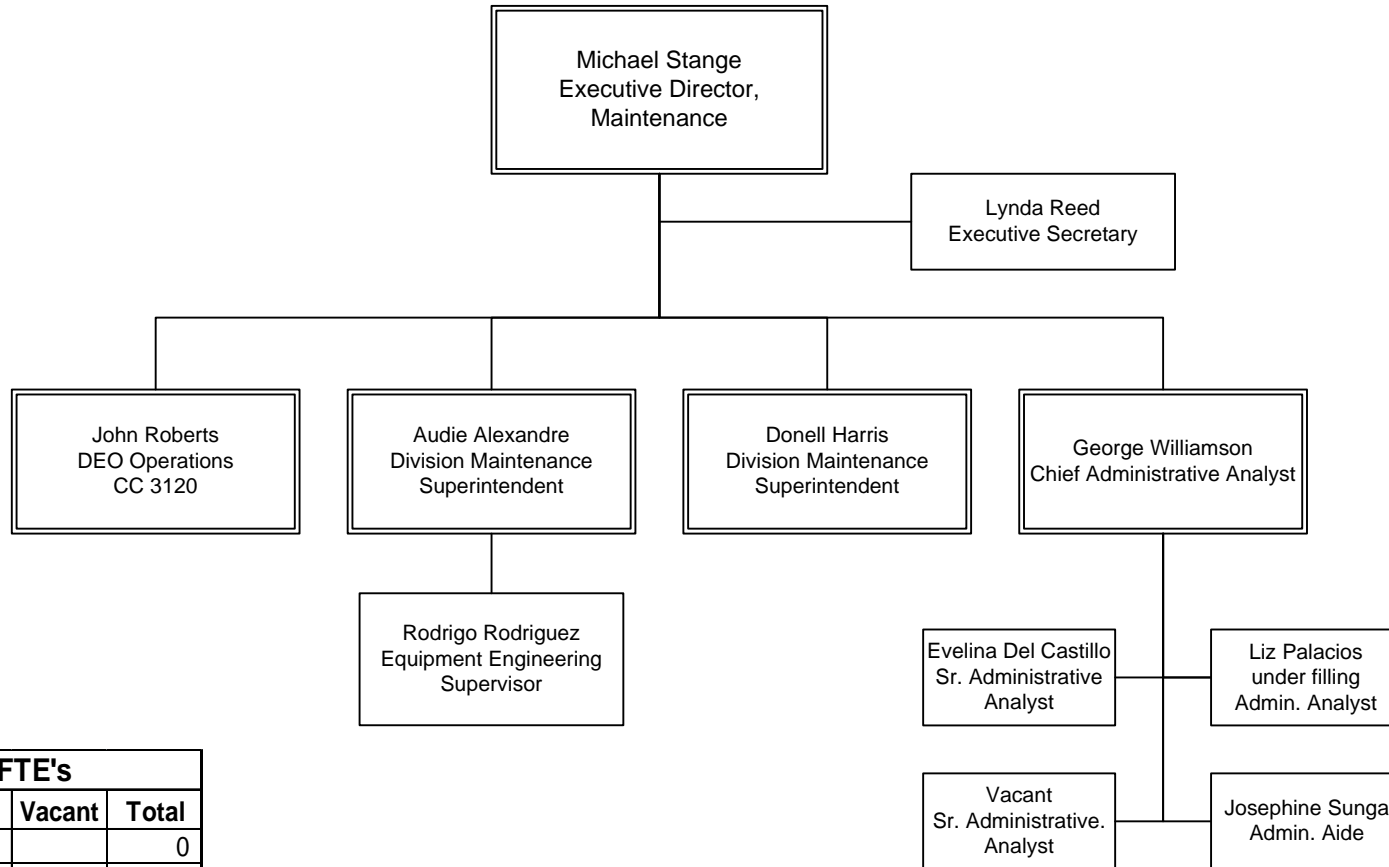

FY14 Budgeted FTE's			
	Filled	Vacant	Total
UTU (FT)			0
UTU (PT)			0
TCU			0
ATU			0
AFSCME			1
Teamsters			0
Total Contract	0	0	1
Total Non-contract	8	1	9
Total FTE's	8	1	10
ELTP	0	0	0
As-needed	3	0	3
Interns	0	0	0

OPERATIONS  
Department 3364 – Cost Center 3306

# Division Maintenance

## Department 3365 Overview

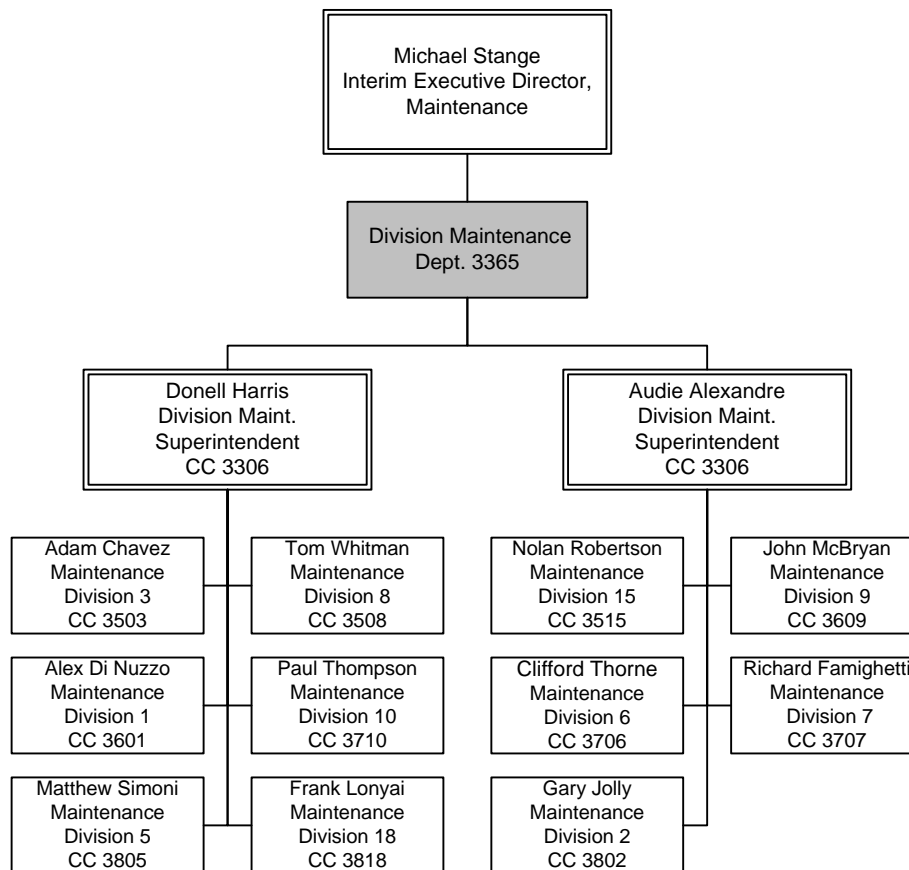

FY14 Budgeted FTE's			
	Filled	Vacant	Total
UTU (FT)			0
UTU (PT)			0
TCU			63
ATU			1,090
AFSCME			62
Teamsters			0
Total Contract	N/A	N/A	1,215
Total Non-contract	19	1	20
Total FTE's	N/A	N/A	1,235
ELTP	0	0	0
As-needed	0	0	0
Interns	0	0	0

# Maintenance Division 1

Department 3365 – Cost Center 3601

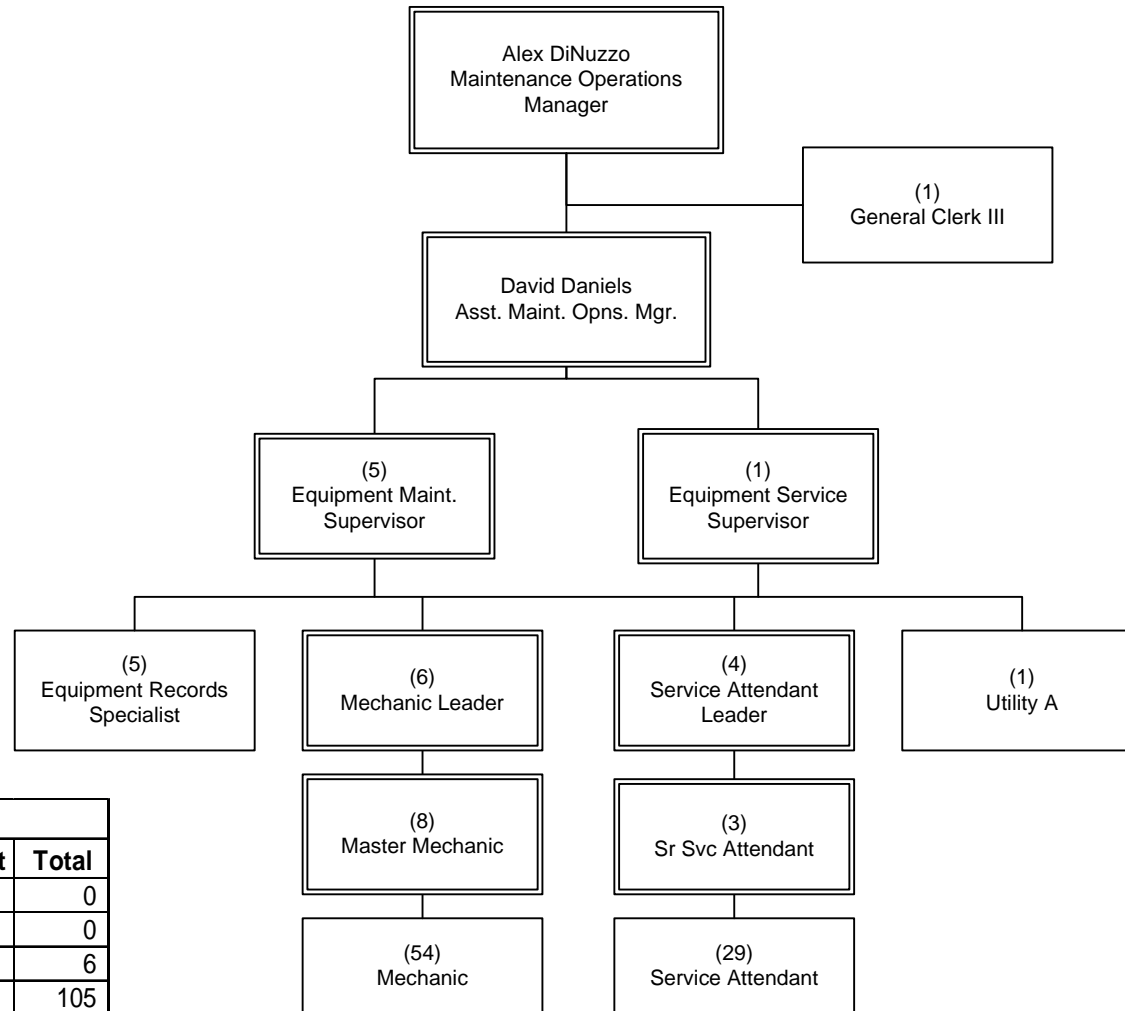

FY14 Budgeted FTE's			
	Filled	Vacant	Total
UTU (FT)			0
UTU (PT)			0
TCU			6
ATU			105
AFSCME			6
Teamsters			0
Total Contract	N/A	N/A	117
Total Non-contract	2	0	2
Total FTE's	N/A	N/A	119
ELTP	0	0	0
As-needed	0	0	0
Interns	0	0	0

OPERATIONS  
Department 3365 – Cost Center 3601

# Maintenance Division 2

Department 3365 – Cost Center 3802

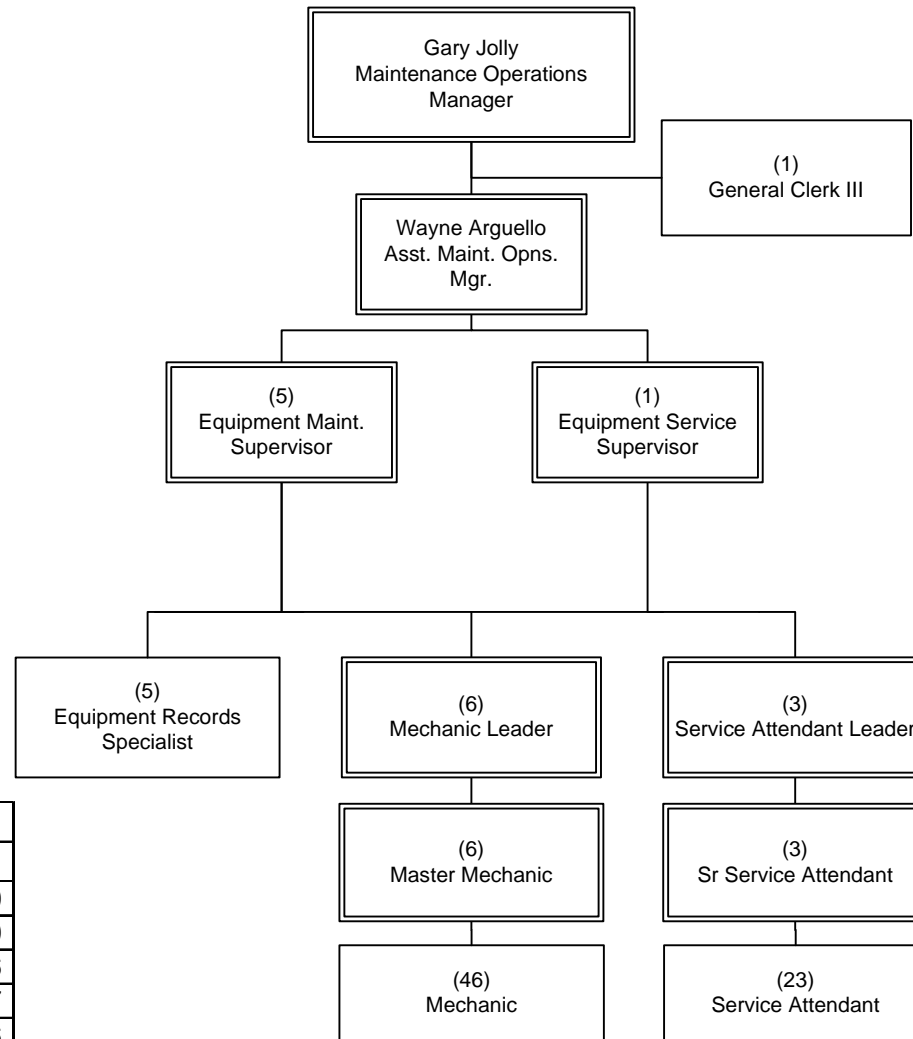

FY14 Budgeted FTE's			
	Filled	Vacant	Total
UTU (FT)			0
UTU (PT)			0
TCU			6
ATU			87
AFSCME			6
Teamsters			0
Total Contract	N/A	N/A	99
Total Non-contract	2	0	2
Total FTE's	N/A	N/A	101
ELTP	0	0	0
As-needed	0	0	0
Interns	0	0	0

OPERATIONS  
Department 3365 – Cost Center 3802

# Maintenance Division 3

Department 3365 – Cost Center 3503

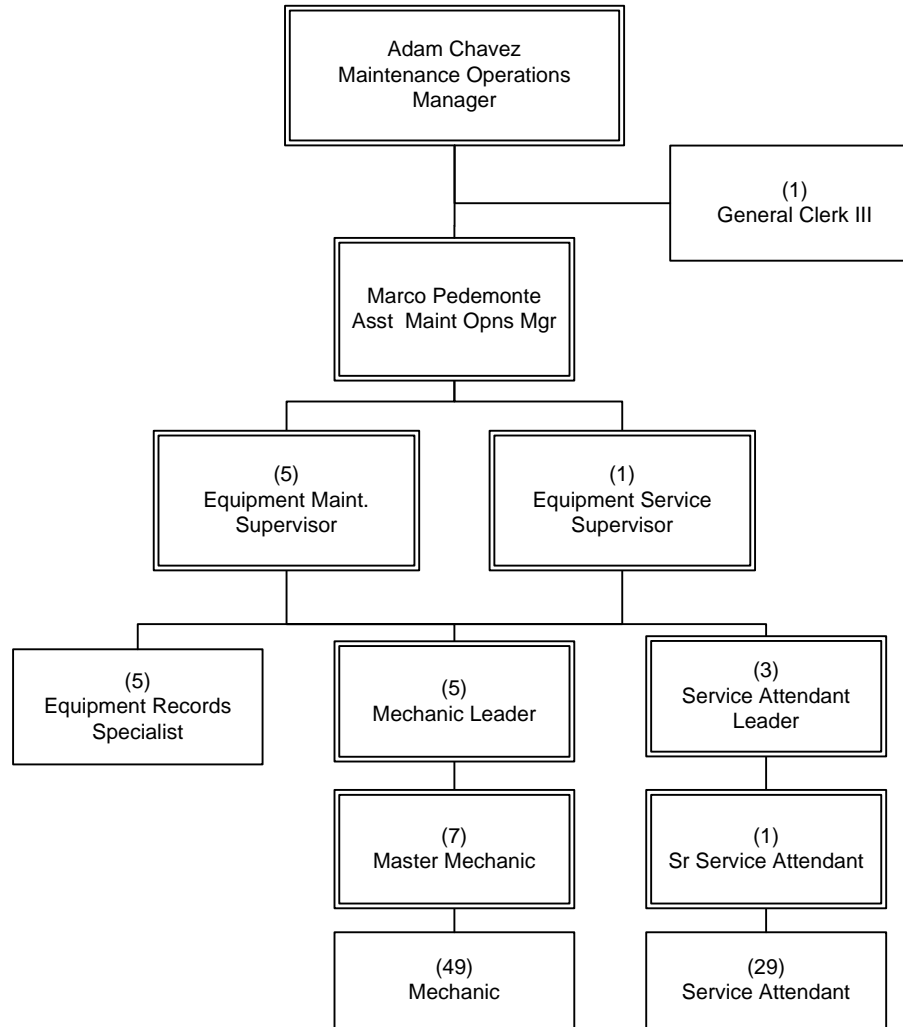

FY14 Budgeted FTE's			
	Filled	Vacant	Total
UTU (FT)			0
UTU (PT)			0
TCU			6
ATU			94
AFSCME			6
Teamsters			0
Total Contract	N/A	N/A	106
Total Non-contract	2	0	2
Total FTE's	N/A	N/A	108
ELTP	0	0	0
As-needed	0	0	0
Interns	0	0	0

OPERATIONS  
Department 3365 – Cost Center 3503

# Maintenance Division 5

Department 3365 – Cost Center 3805

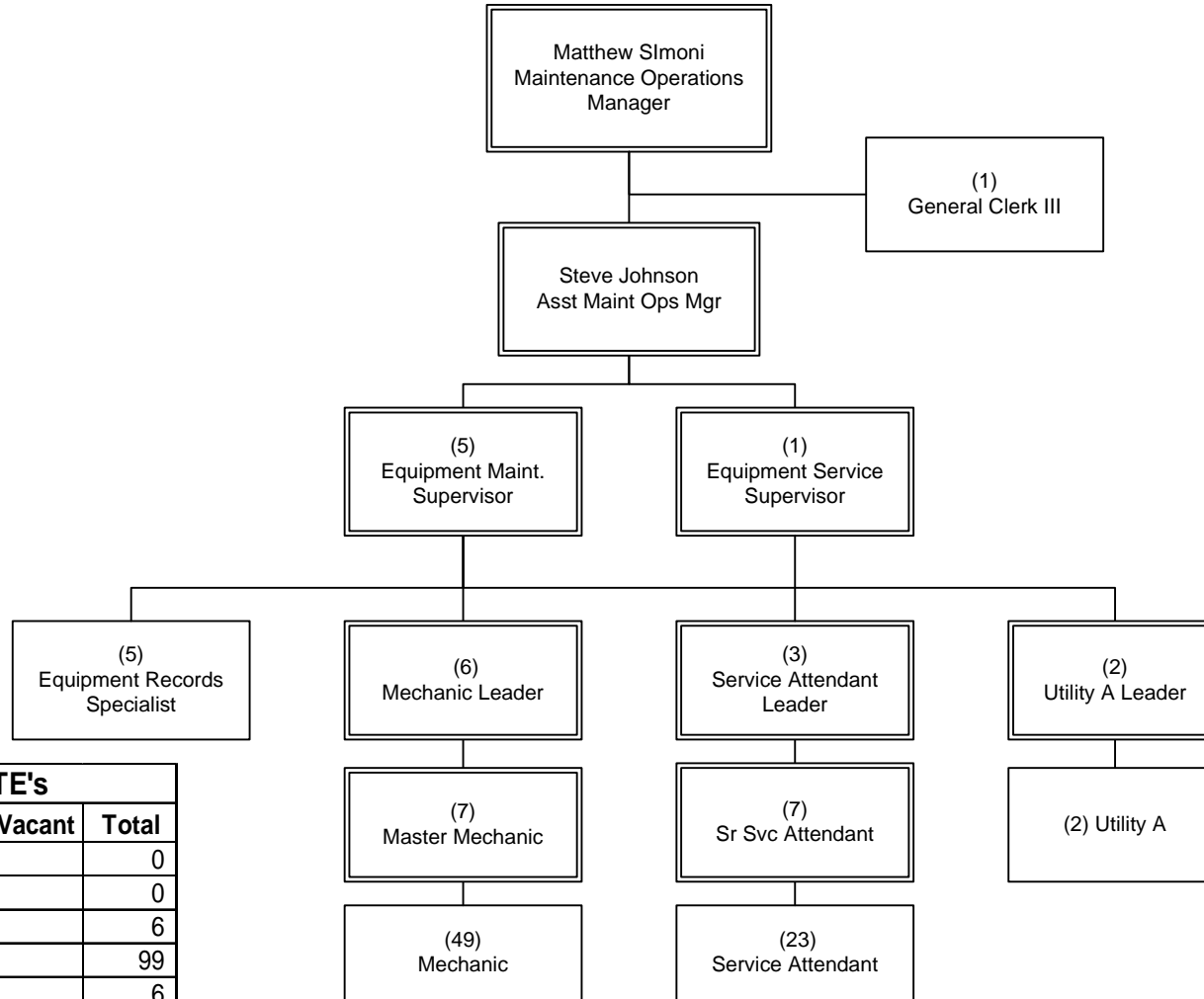

FY14 Budgeted FTE's			
	Filled	Vacant	Total
UTU (FT)			0
UTU (PT)			0
TCU			6
ATU			99
AFSCME			6
Teamsters			0
Total Contract	N/A	N/A	111
Total Non-contract	2	0	2
Total FTE's	N/A	N/A	113
ELTP	0	0	0
As-needed	0	0	0
Interns	0	0	0

OPERATIONS  
Department 3365 – Cost Center 3805

# Maintenance Division 6

Department 3365 – Cost Center 3706

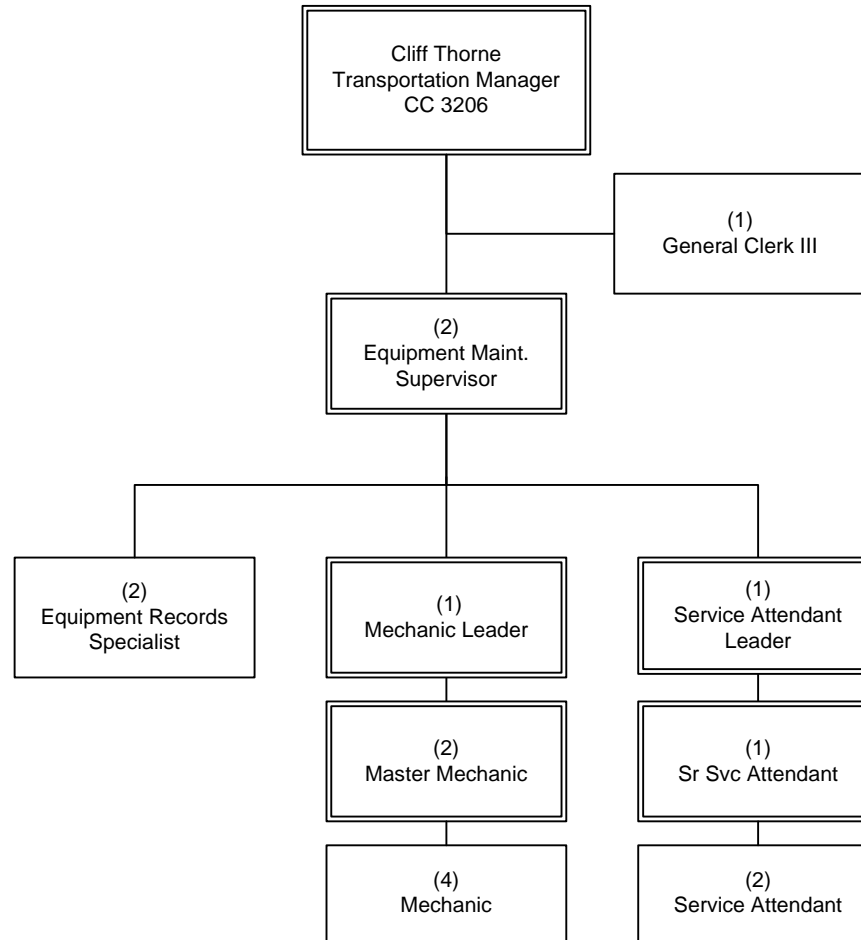

FY14 Budgeted FTE's			
	Filled	Vacant	Total
UTU (FT)			0
UTU (PT)			0
TCU			3
ATU			11
AFSCME			2
Teamsters			0
Total Contract	N/A	N/A	16
Total Non-contract	0	0	0
Total FTE's	N/A	N/A	16
ELTP	0	0	0
As-needed	0	0	0
Interns	0	0	0

OPERATIONS  
Department 3365 – Cost Center 3706

# Maintenance Division 7

Department 3365 – Cost Center 3707

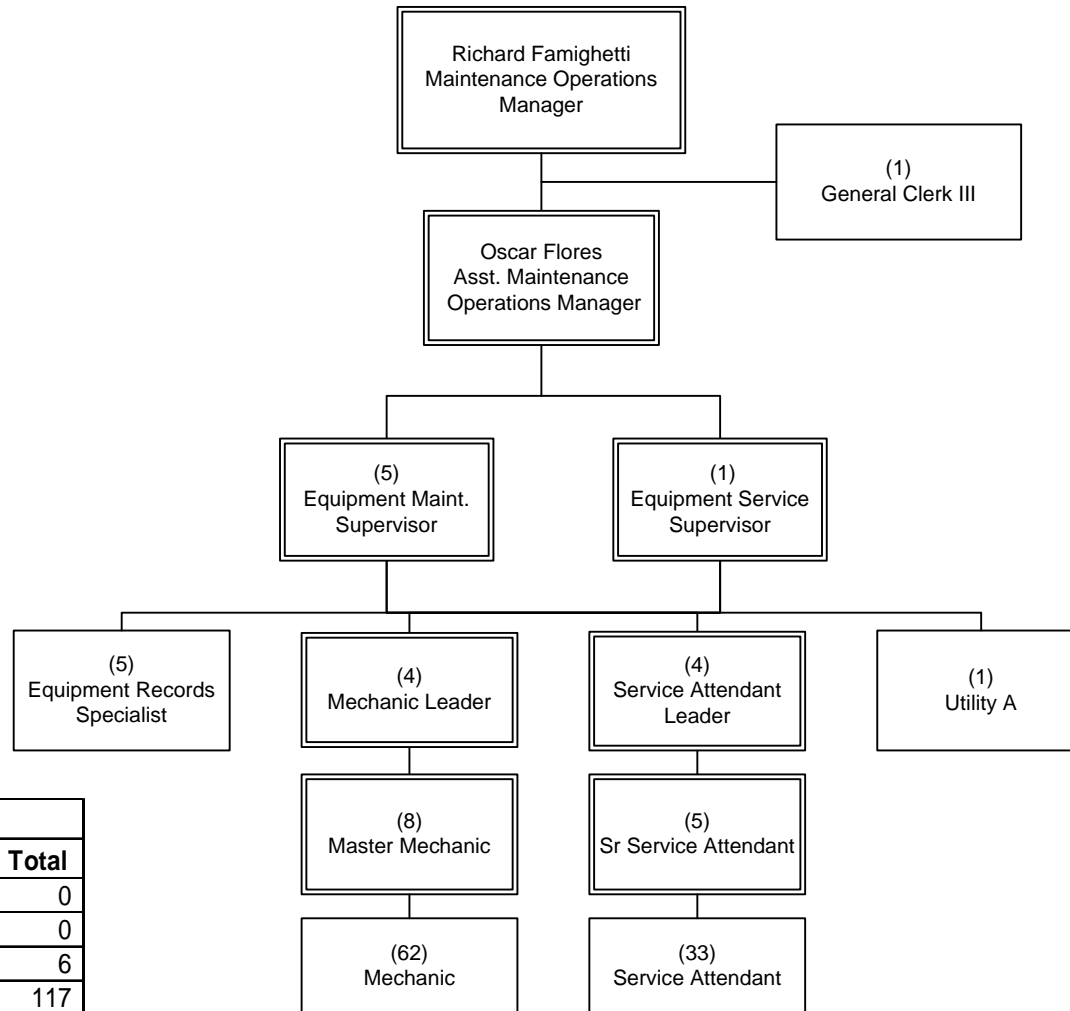

FY14 Budgeted FTE's			
	Filled	Vacant	Total
UTU (FT)			0
UTU (PT)			0
TCU			6
ATU			117
AFSCME			6
Teamsters			0
Total Contract	N/A	N/A	129
Total Non-contract	2	0	2
Total FTE's	N/A	N/A	131
ELTP	0	0	0
As-needed	0	0	0
Interns	0	0	0

OPERATIONS  
Department 3365 – Cost Center 3707



# Maintenance Division 8

Department 3365 – Cost Center 3508

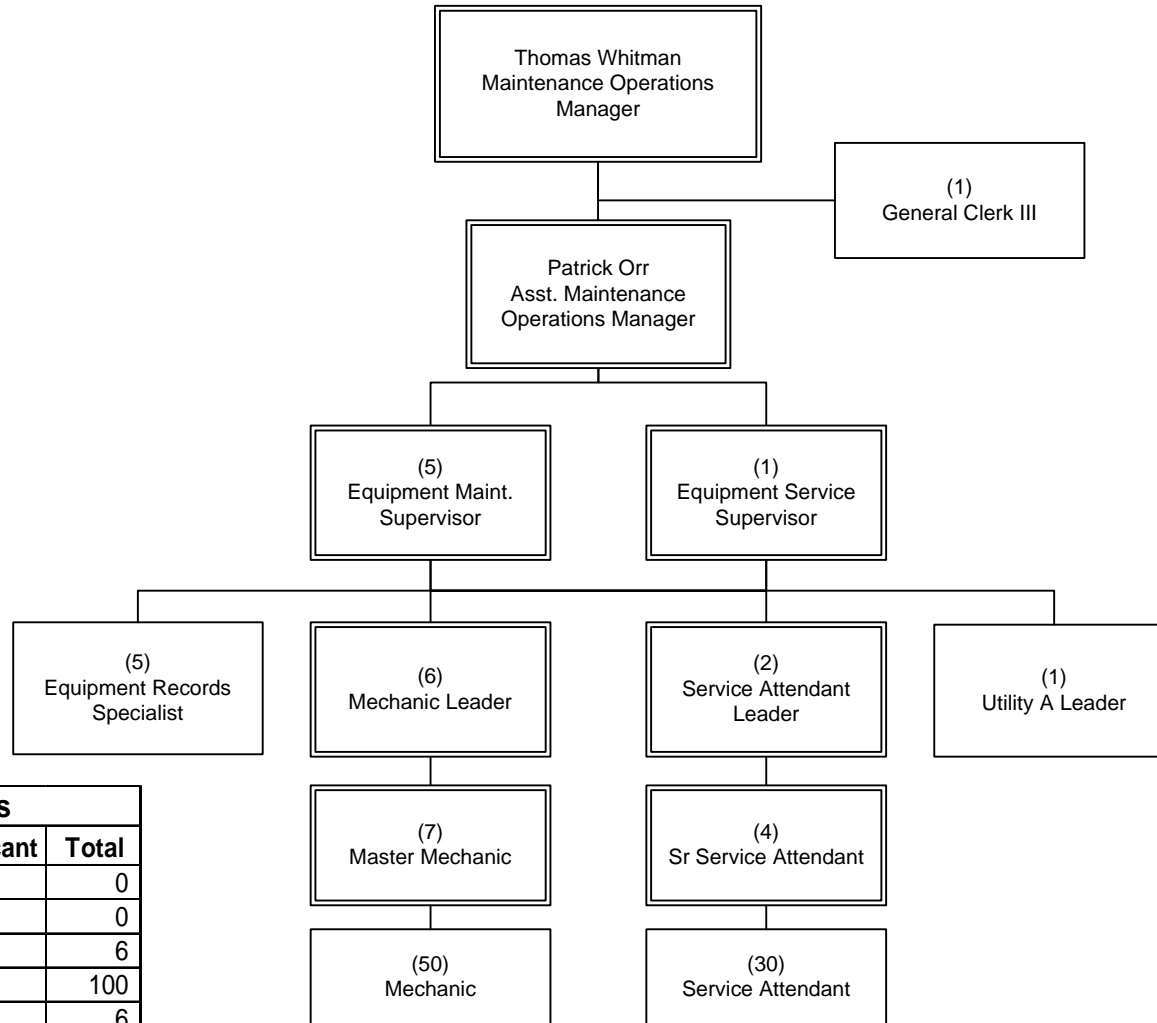

FY14 Budgeted FTE's			
	Filled	Vacant	Total
UTU (FT)			0
UTU (PT)			0
TCU			6
ATU			100
AFSCME			6
Teamsters			0
Total Contract	N/A	N/A	112
Total Non-contract	2	0	2
Total FTE's	N/A	N/A	114
ELTP	0	0	0
As-needed	0	0	0
Interns	0	0	0

OPERATIONS  
Department 3365 – Cost Center 3508

# Maintenance Division 9

Department 3365 – Cost Center 3609

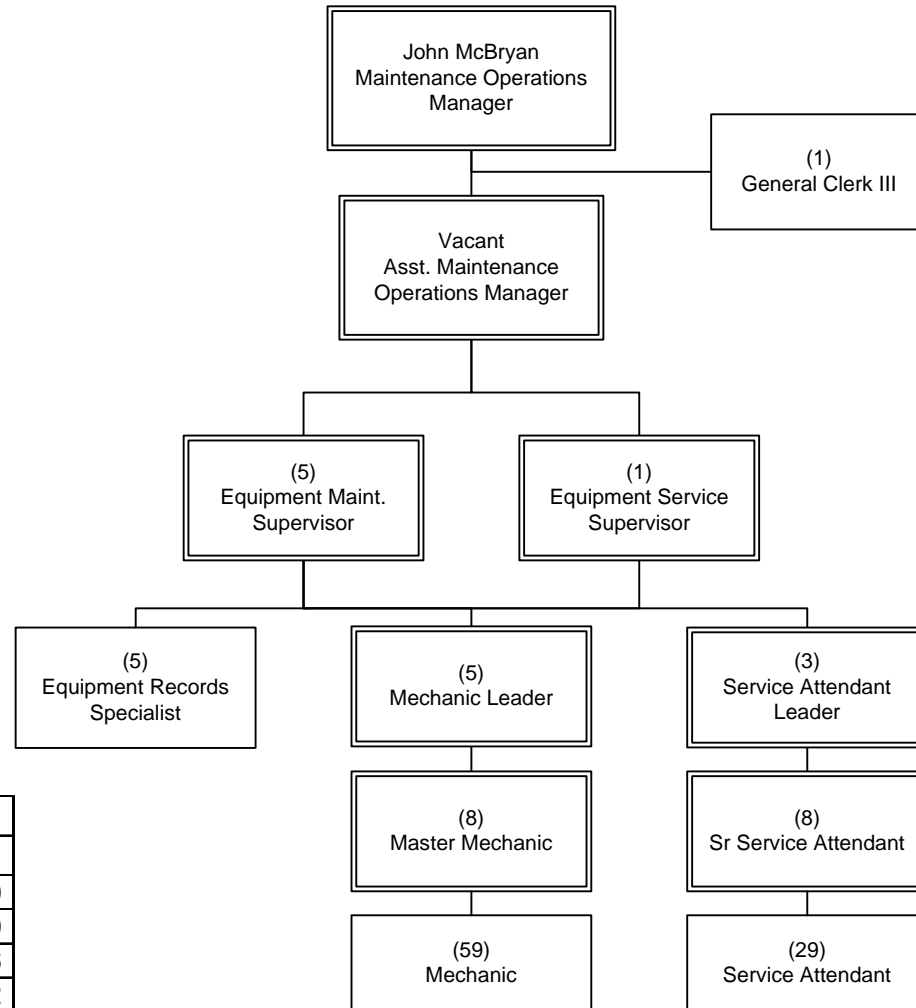

FY14 Budgeted FTE's			
	Filled	Vacant	Total
UTU (FT)			0
UTU (PT)			0
TCU			6
ATU			112
AFSCME			6
Teamsters			0
Total Contract	N/A	N/A	124
Total Non-contract	1	1	2
Total FTE's	N/A	N/A	126
ELTP	0	0	0
As-needed	0	0	0
Interns	0	0	0

OPERATIONS  
Department 3365 – Cost Center 3609

# Maintenance Division 10

Department 3365 – Cost Center 3710

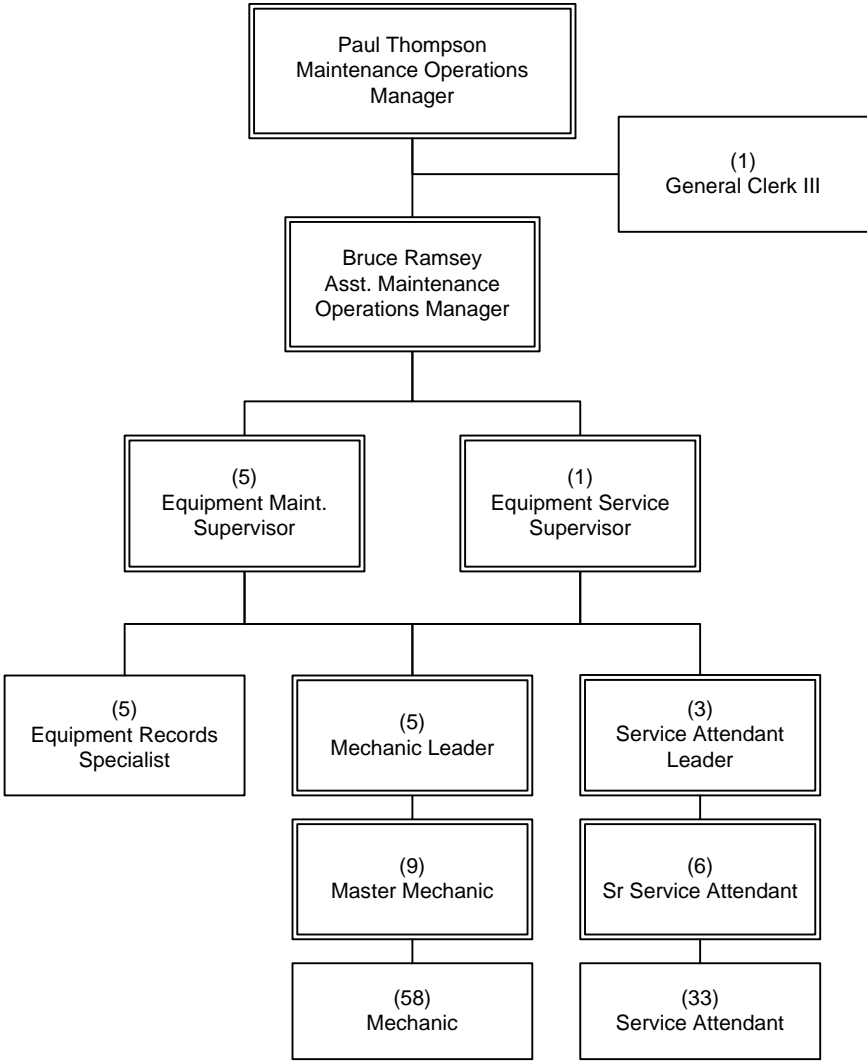

FY14 Budgeted FTE's			
	Filled	Vacant	Total
UTU (FT)			0
UTU (PT)			0
TCU			6
ATU			114
AFSCME			6
Teamsters			0
Total Contract	N/A	N/A	126
Total Non-contract	2	0	2
Total FTE's	N/A	N/A	128
ELTP	0	0	0
As-needed	0	0	0
Interns	0	0	0

## OPERATIONS

Department 3365 – Cost Center 3710

# Maintenance Division 15

Department 3365 – Cost Center 3515

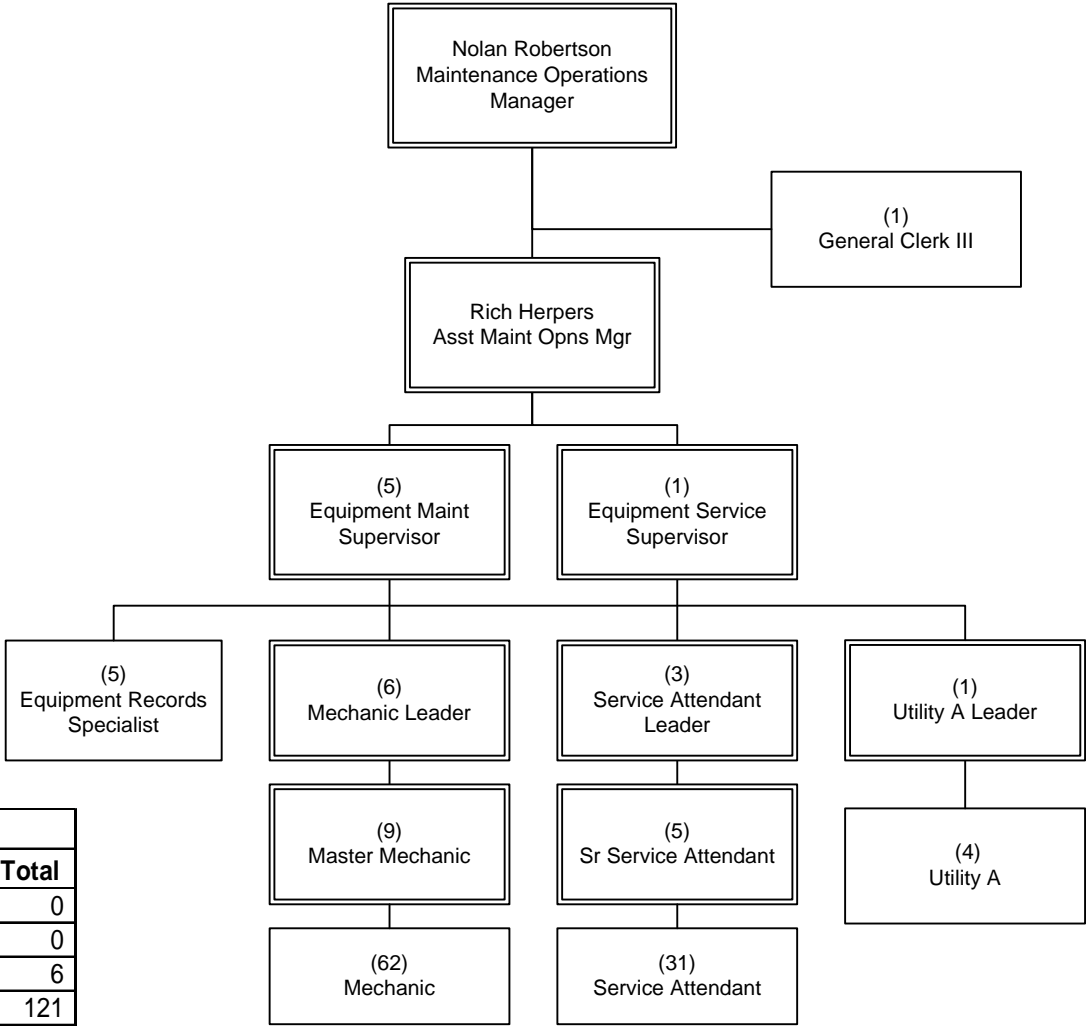

FY14 Budgeted FTE's			
	Filled	Vacant	Total
UTU (FT)			0
UTU (PT)			0
TCU			6
ATU			121
AFSCME			6
Teamsters			0
Total Contract	N/A	N/A	133
Total Non-contract	2	0	2
Total FTE's	N/A	N/A	135
ELTP	0	0	0
As-needed	0	0	0
Interns	0	0	0

OPERATIONS  
Department 3365 – Cost Center 3515

# Maintenance Division 18

Department 3365 – Cost Center 3818

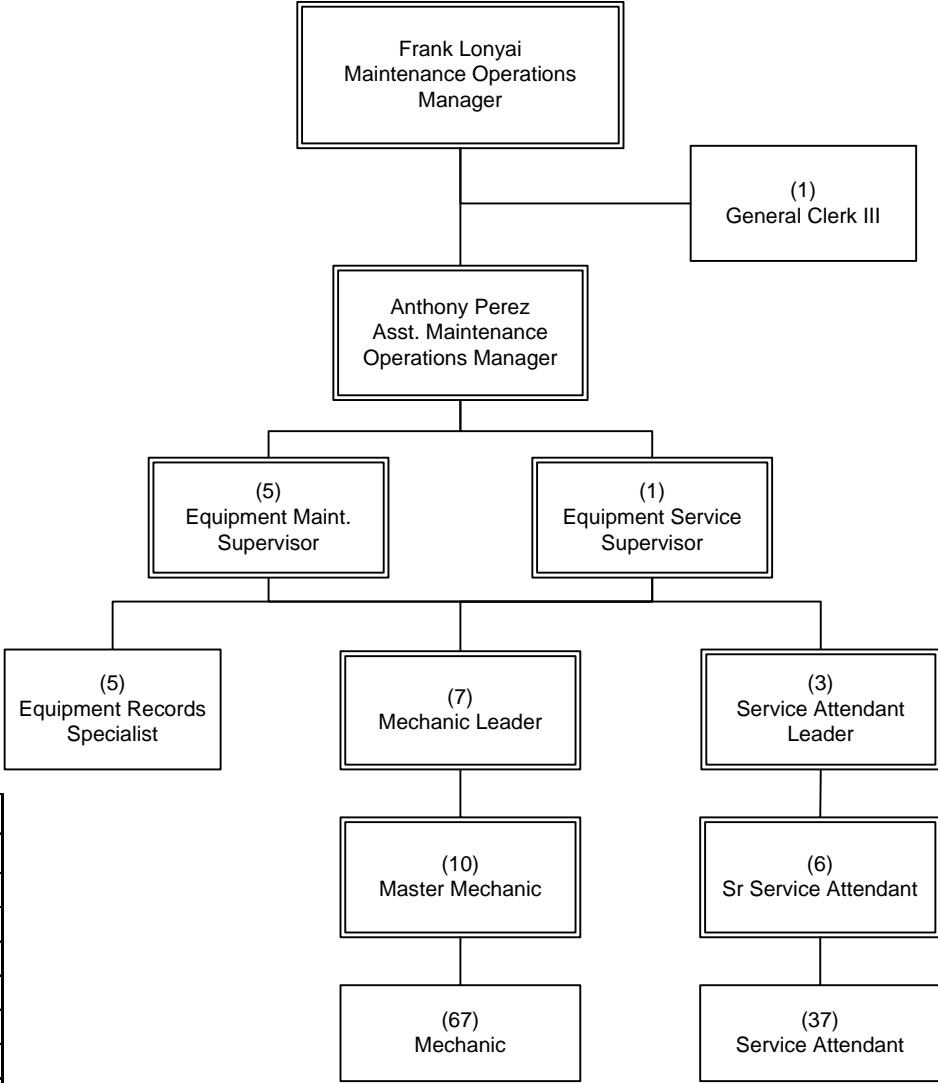

FY14 Budgeted FTE's			
	Filled	Vacant	Total
UTU (FT)			0
UTU (PT)			0
TCU			6
ATU			130
AFSCME			6
Teamsters			0
Total Contract	N/A	N/A	142
Total Non-contract	2	0	2
Total FTE's	N/A	N/A	144
ELTP	0	0	0
As-needed	0	0	0
Interns	0	0	0

## OPERATIONS

Department 3365 – Cost Center 3818

# Central Maintenance

## Department 3500 Overview

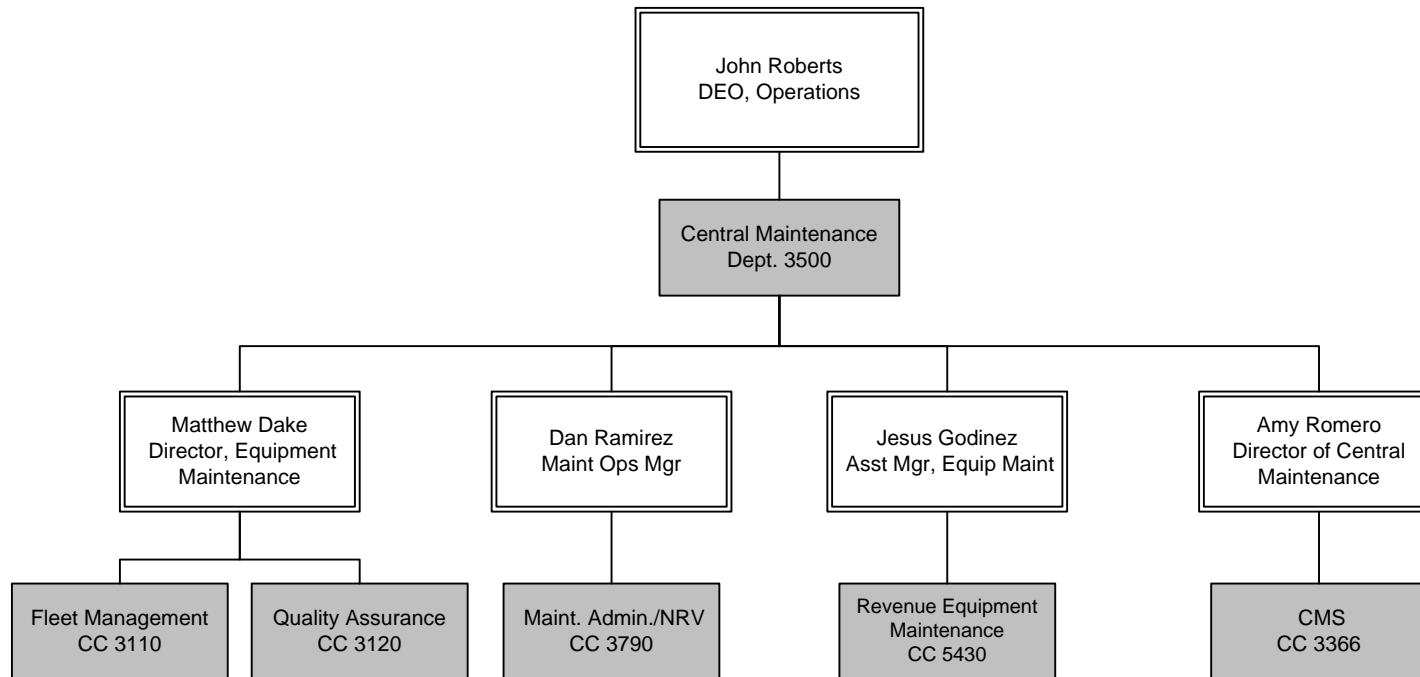

FY14 Budgeted FTE's			
	Filled	Vacant	Total
UTU (FT)			0
UTU (PT)			0
TCU			5
ATU			383
AFSCME			19
Teamsters			0
Total Contract	N/A	N/A	407
Total Non-contract	28	0	28
Total FTE's	N/A	N/A	435
ELTP	0		0
As-needed	0		0
Interns	0		0

OPERATIONS  
Department 3500 Overview

# Fleet Management and Support Services

Department 3500 - Cost Center 3110

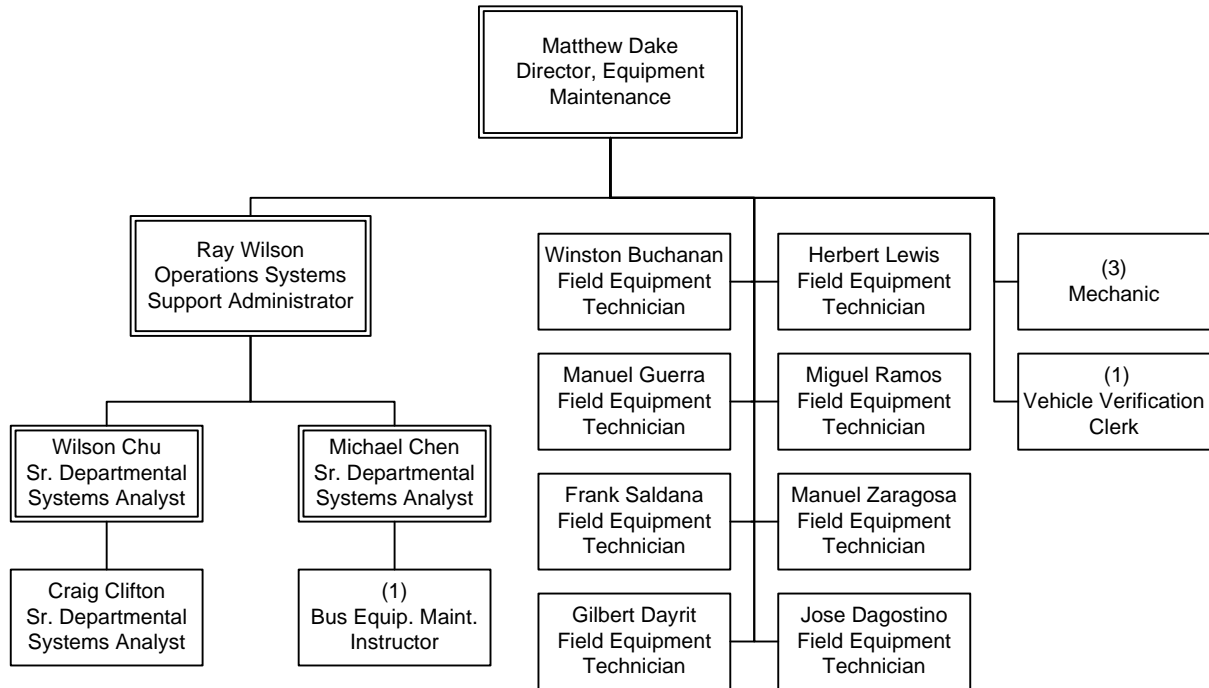

FY14 Budgeted FTE's			
	Filled	Vacant	Total
UTU (FT)			0
UTU (PT)			0
TCU			1
ATU			3
AFSCME			1
Teamsters			0
Total Contract	N/A	N/A	5
Total Non-contract	13	0	13
Total FTE's	N/A	N/A	18
ELTP	0		0
As-needed	0		0
Interns	0		0

OPERATIONS  
Department 3500 - Cost Center 3110

# Quality Assurance

Department 3500 - Cost Center 3120

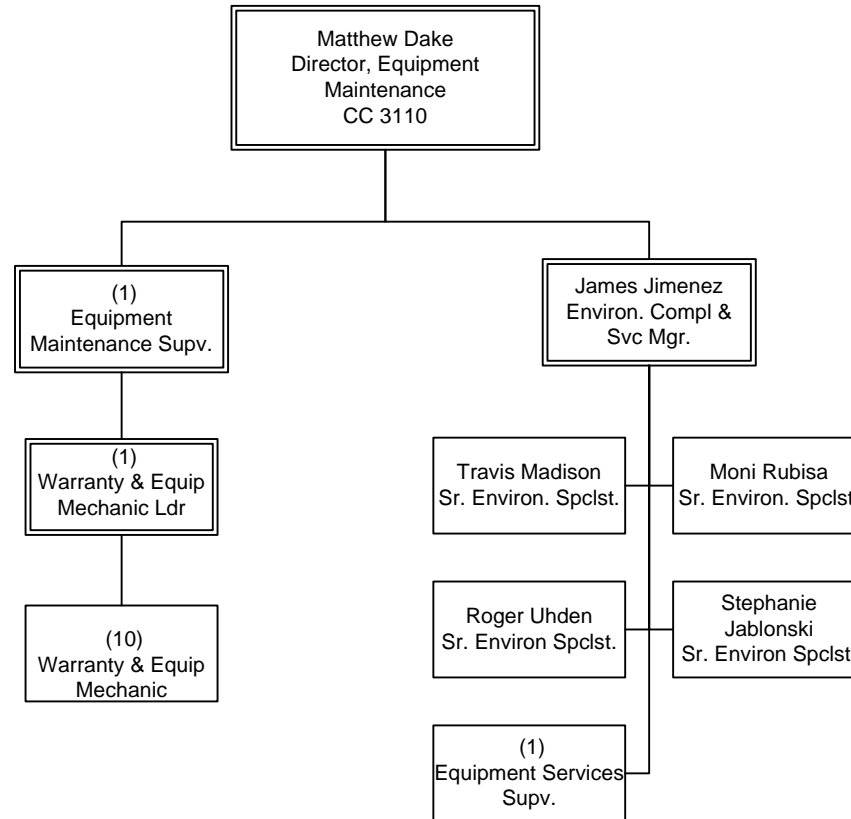

FY14 Budgeted FTE's			
	Filled	Vacant	Total
UTU (FT)			0
UTU (PT)			0
TCU			0
ATU			11
AFSCME			2
Teamsters			0
Total Contract	N/A	N/A	13
Total Non-contract	6	0	6
Total FTE's	N/A	N/A	19
ELTP	0		0
As-needed	0		0
Interns	0		0

OPERATIONS  
Department 3500 - Cost Center 3120

DEO, Operations filled in CC3364



# Central Maintenance Shops

Department 3500 – Cost Center 3366

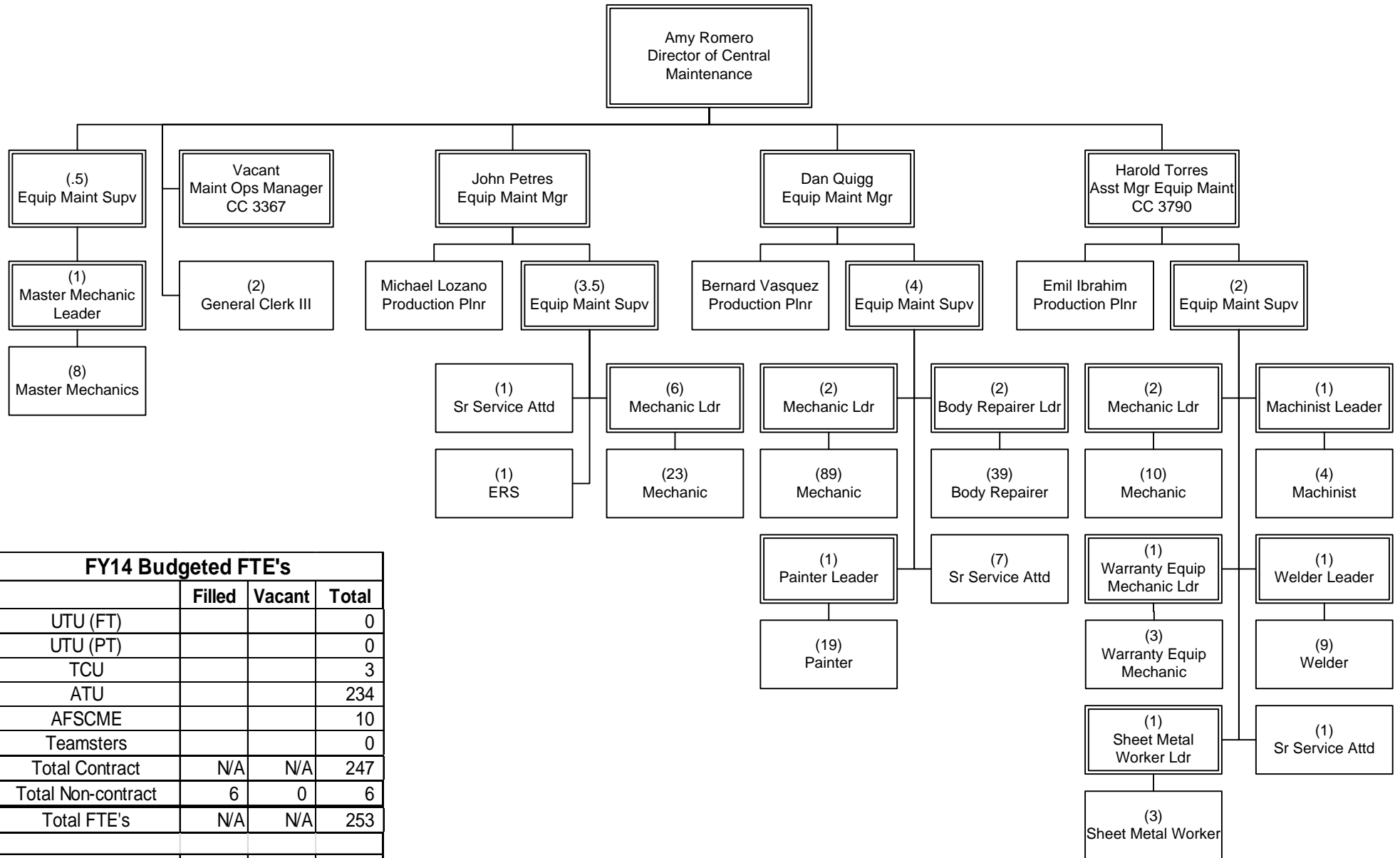

FY14 Budgeted FTE's			
	Filled	Vacant	Total
UTU (FT)			0
UTU (PT)			0
TCU			3
ATU			234
AFSCME			10
Teamsters			0
Total Contract	N/A	N/A	247
Total Non-contract	6	0	6
<b>Total FTE's</b>	<b>N/A</b>	<b>N/A</b>	<b>253</b>
ELTP	0		0
As-needed	0		0
Interns	0		0

OPERATIONS  
Department 3500 – Cost Center 3366

# Maintenance Administration/Non-Revenue

Department 3500 - Cost Center 3790

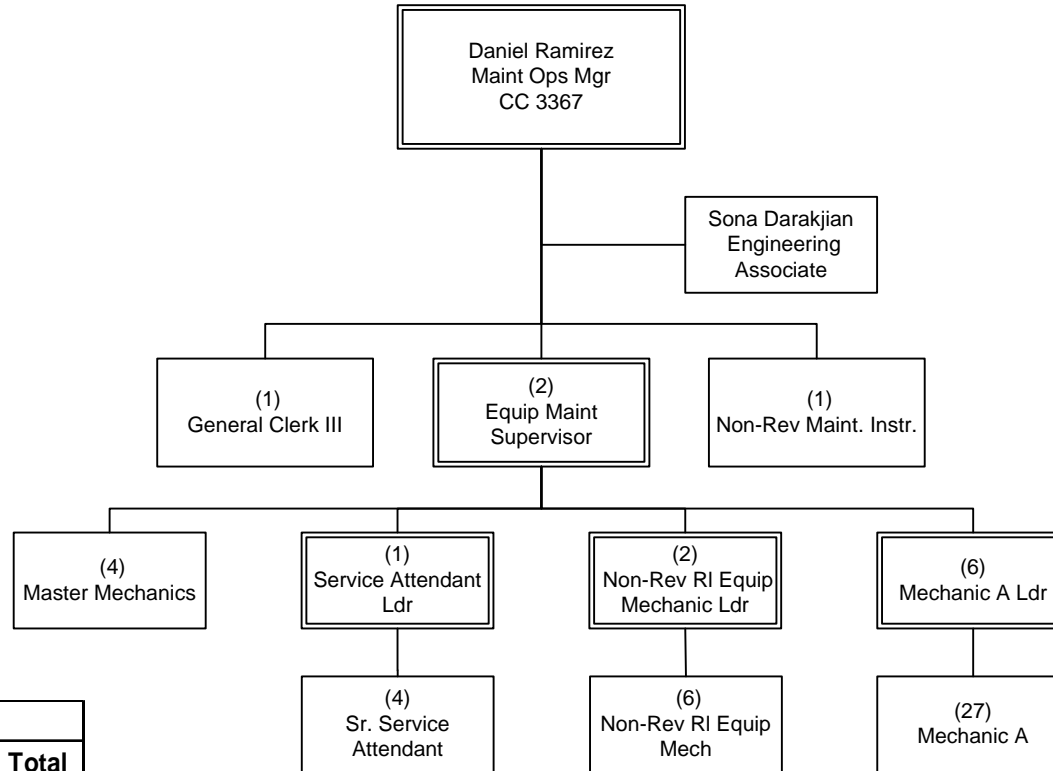

FY14 Budgeted FTE's			
	Filled	Vacant	Total
UTU (FT)			0
UTU (PT)			0
TCU			1
ATU			50
AFSCME			3
Teamsters			0
Total Contract	N/A	N/A	54
Total Non-contract	2	0	2
Total FTE's	N/A	N/A	56
ELTP	0		0
As-needed	0		0
Interns	0		0

METRO OPERATIONS  
Department 3500 - Cost Center 3790

Asst Mngr, Equipment Maintenance in CC  
3366

# Central Electronics Maintenance Shops

Department 3500 - Cost Center 5430

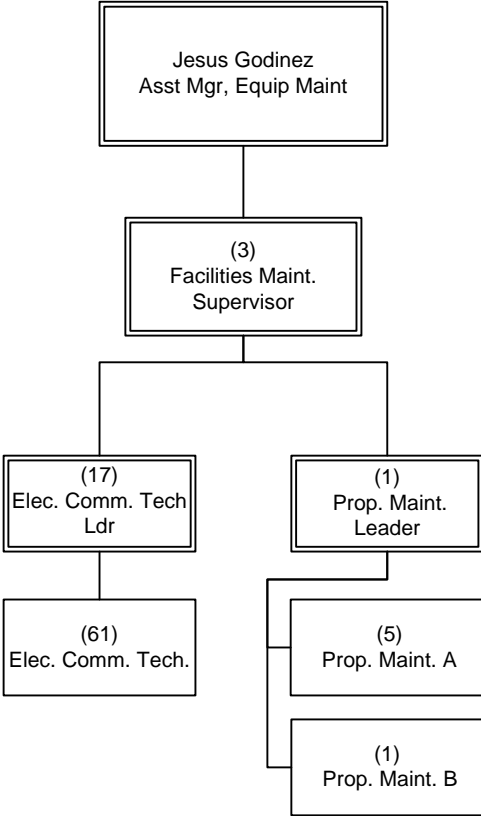

FY14 Budgeted FTE's			
	Filled	Vacant	Total
UTU (FT)			0
UTU (PT)			0
TCU			0
ATU			85
AFSCME			3
Teamsters			0
Total Contract	N/A	N/A	88
Total Non-contract	1	0	1
Total FTE's	N/A	N/A	89
ELTP	0		0
As-needed	0		0
Interns	0		0

METRO OPERATIONS  
Department 3500 - Cost Center 5430

# Maintenance Instruction

Department 3368 – Cost Center 3250

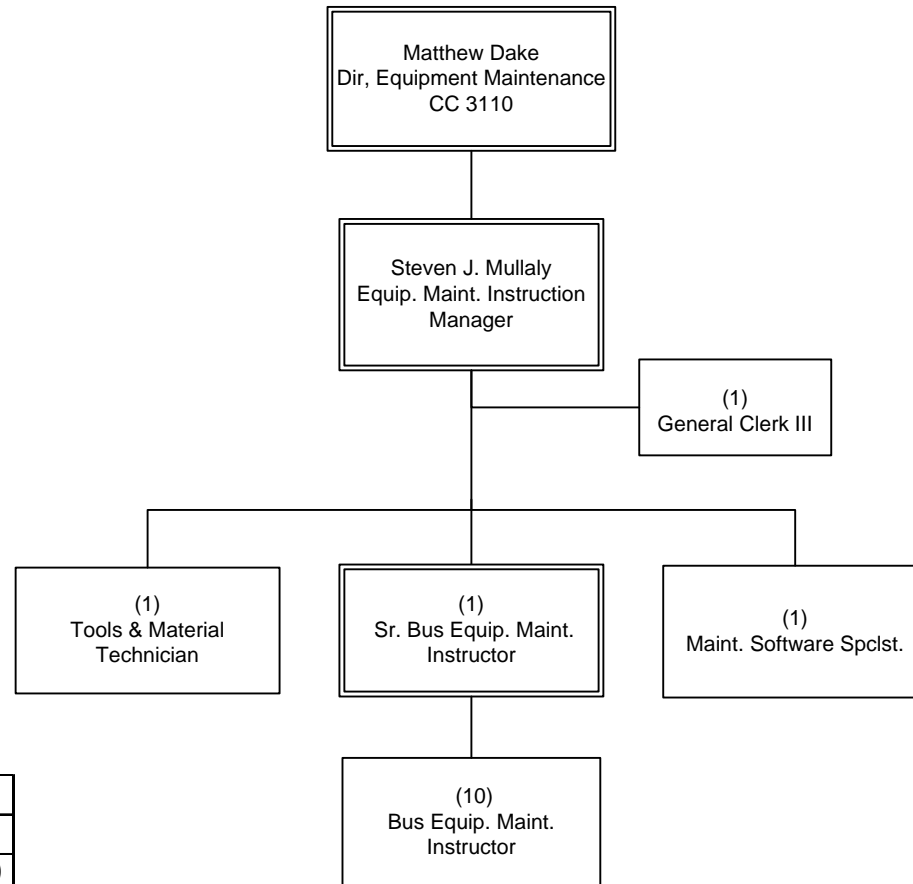

FY14 Budgeted FTE's			
	Filled	Vacant	Total
UTU (FT)			0
UTU (PT)			0
TCU			2
ATU			1
AFSCME			11
Teamsters			0
Total Contract	N/A	N/A	14
Total Non-contract	1	0	1
Total FTE's	N/A	N/A	15
ELTP	0	0	0
As-needed	0	0	0
Interns	0	0	0

OPERATIONS  
Department 3368 – Cost Center 3250

# Rail Facilities Maintenance

## Department 3369 Overview

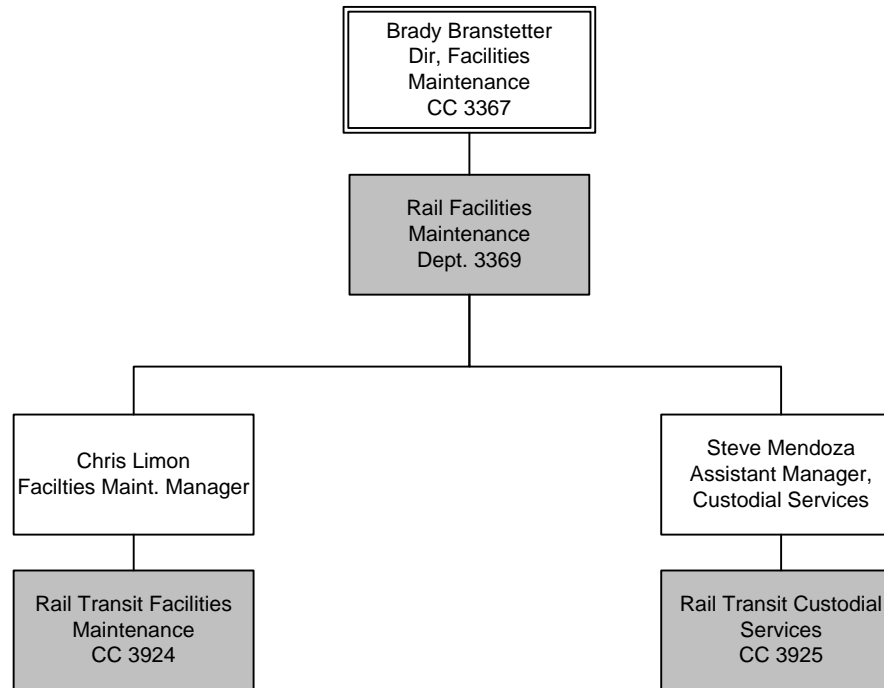

FY14 Budgeted FTE's			
	Filled	Vacant	Total
UTU (FT)			0
UTU (PT)			0
TCU			149
ATU			48
AFSCME			16
Teamsters			0
Total Contract	N/A	N/A	213
Total Non-contract	2	0	2
Total FTE's	N/A	N/A	215
ELTP	0		0
As-needed	0		0
Interns	0		0

OPERATIONS  
Department 3369 Overview

# Rail Facilities Maintenance

Department 3369 – Cost Center 3924

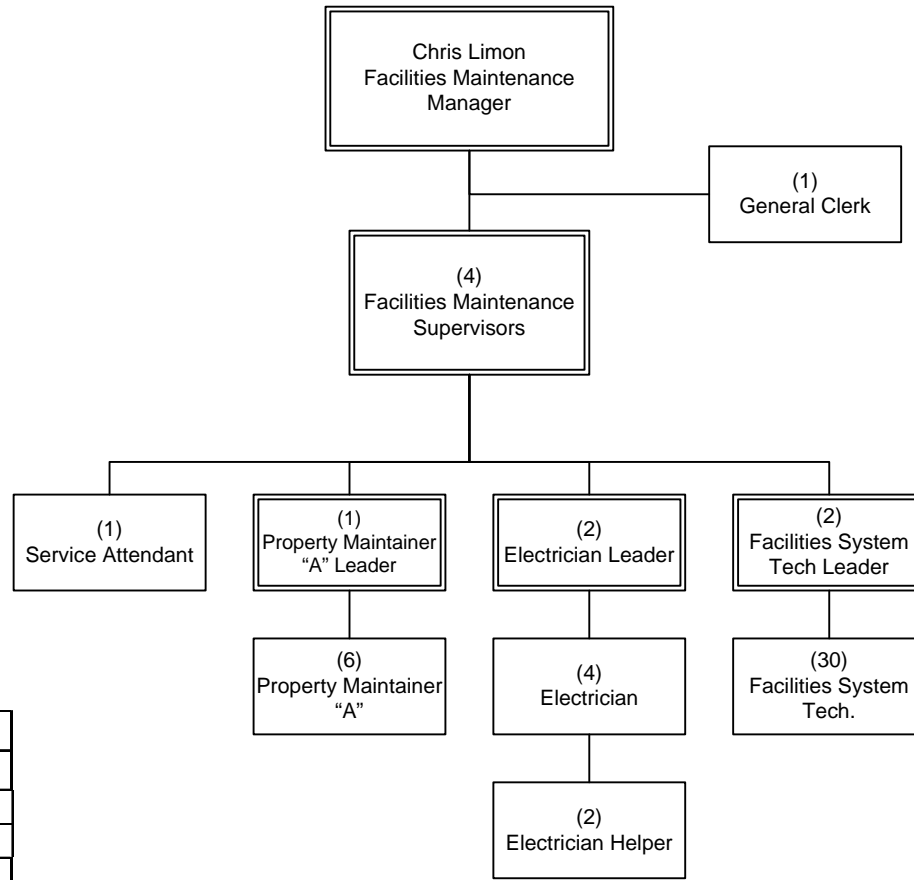

FY14 Budgeted FTE's			
	Filled	Vacant	Total
UTU (FT)			0
UTU (PT)			0
TCU			1
ATU			48
AFSCME			4
Teamsters			0
Total Contract	N/A	N/A	53
Total Non-contract	1	0	1
Total FTE's	N/A	N/A	54
ELTP	0		0
As-needed	0		0
Interns	0		0

OPERATIONS  
Department 3369 – Cost Center 3924

# Rail Custodial Maintenance

Department 3369 – Cost Center 3925

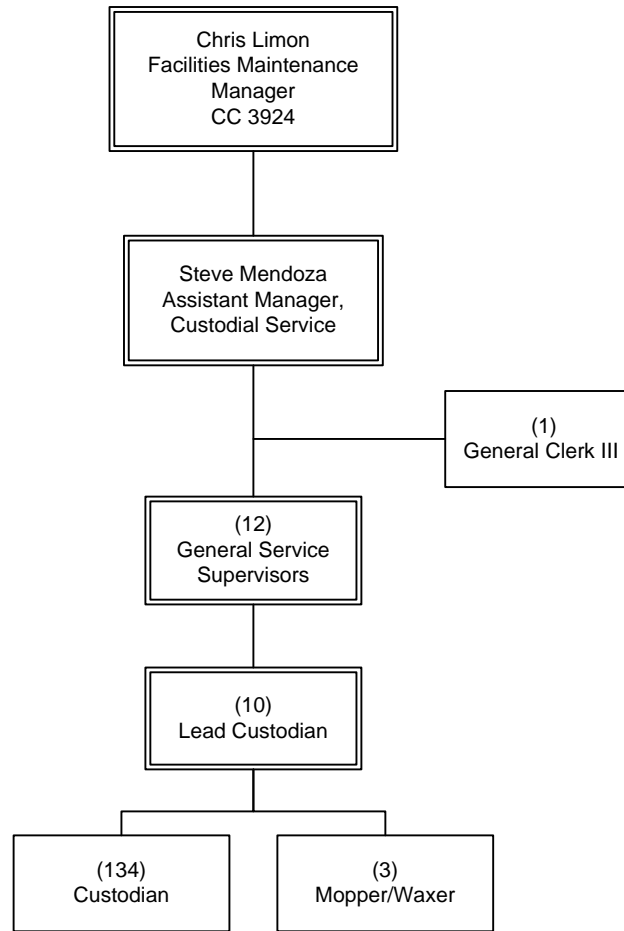

FY14 Budgeted FTE's			
	Filled	Vacant	Total
UTU (FT)			0
UTU (PT)			0
TCU			148
ATU			0
AFSCME			12
Teamsters			0
Total Contract	N/A	N/A	160
Total Non-contract	1	0	1
Total FTE's	N/A	N/A	161
ELTP	0		0
As-needed	0		0
Interns	0		0

OPERATIONS  
Department 3369 – Cost Center 3925



## Transportation- Bus





# Transportation- Bus

## EO 3017 Overview

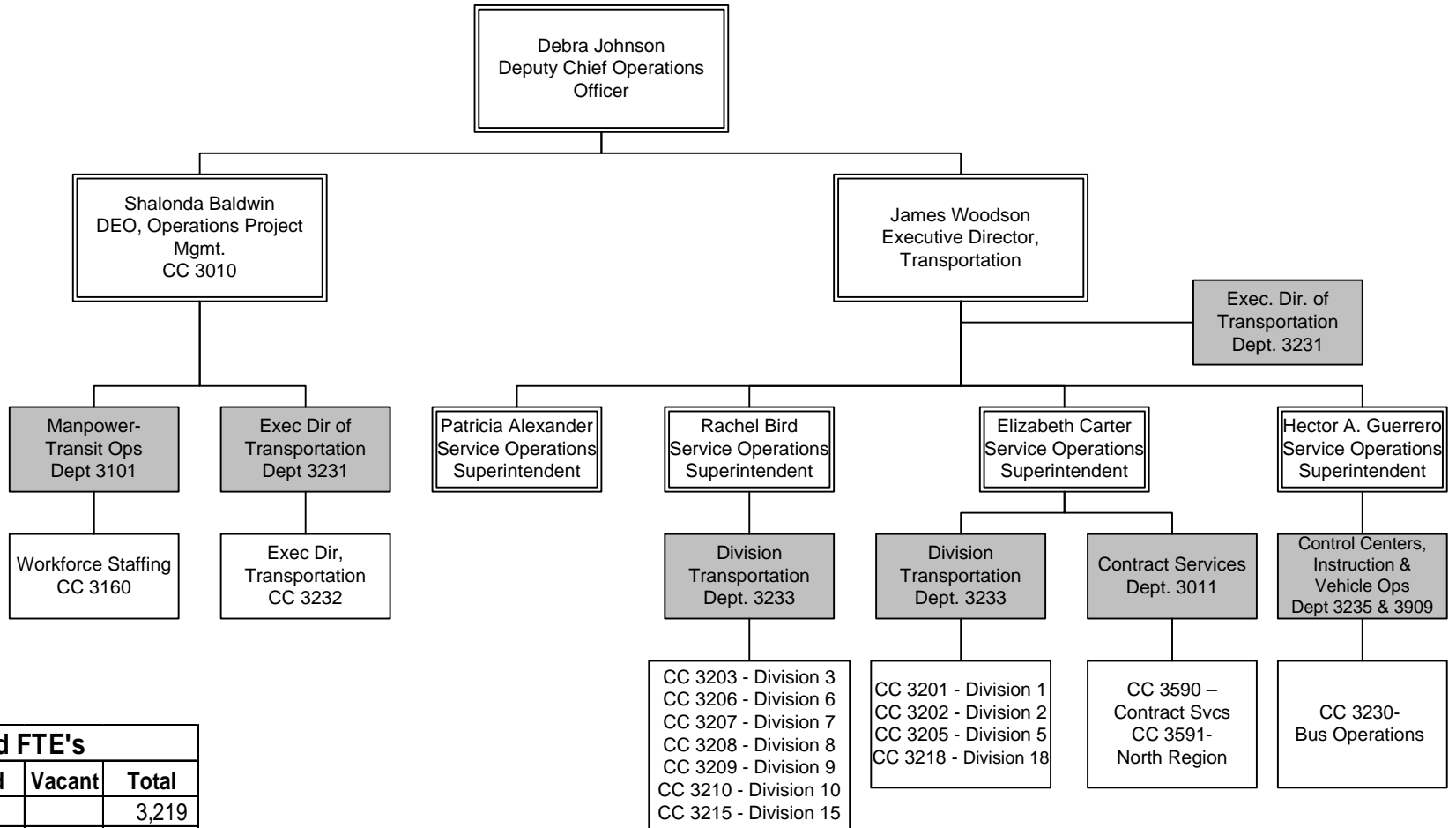

FY14 Budgeted FTE's			
	Filled	Vacant	Total
UTU (FT)			3,219
UTU (PT)			496
TCU			27
ATU			0
AFSCME			301
Teamsters			0
Total Contract	N/A	N/A	4,043
Total Non-contract	63	3	66
Total FTE's	N/A	N/A	4,109
ELTP	2		2
As-needed	1		1
Interns	4		4

# Executive Director Transportation

Department 3231 - Cost Center 3232

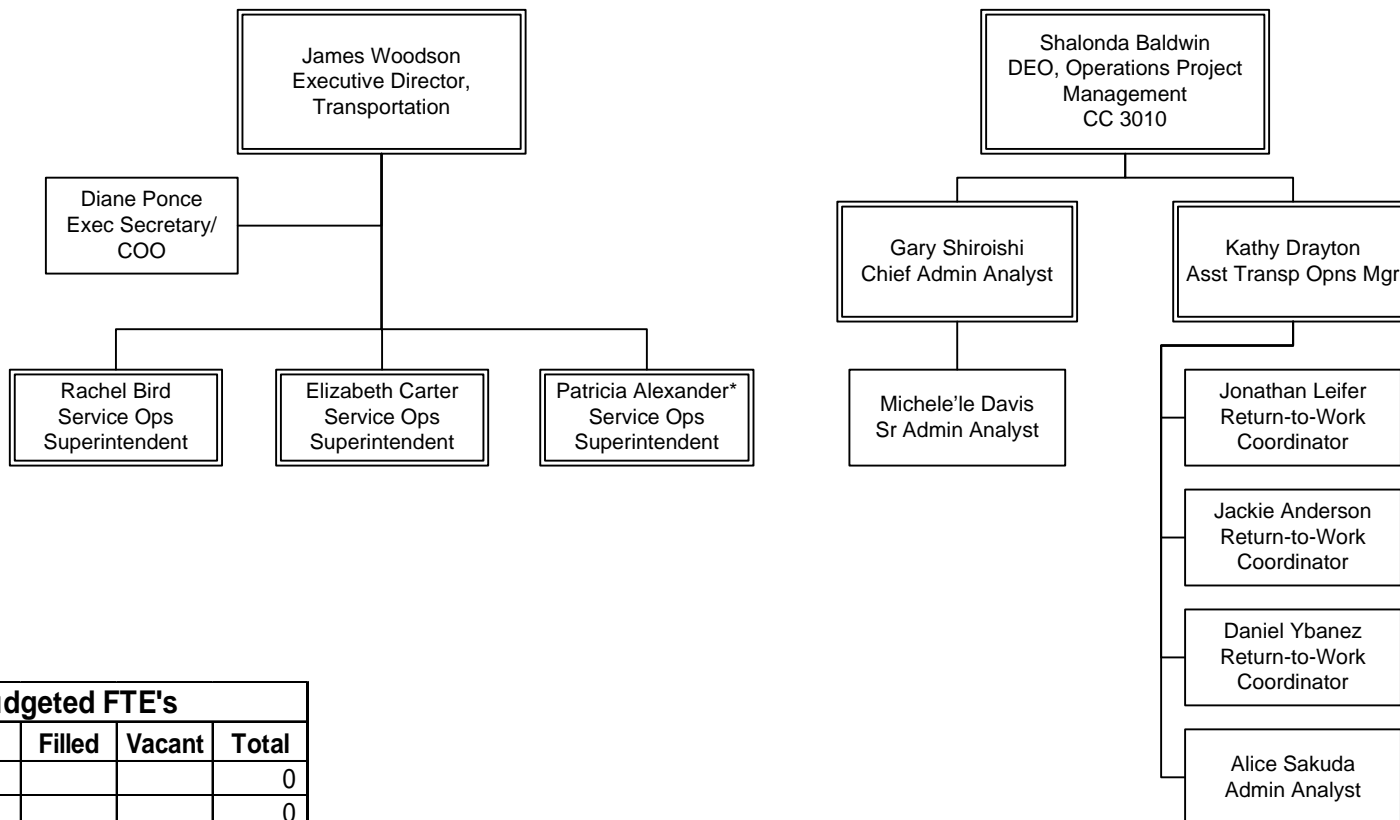

FY14 Budgeted FTE's			
	Filled	Vacant	Total
UTU (FT)			0
UTU (PT)			0
TCU			0
ATU			0
AFSCME			0
Teamsters			0
Total Contract	N/A	N/A	0
Total Non-contract	12	0	12
Total FTE's	N/A	N/A	12
ELTP	1		1
As-needed	0		0
Interns	2		2

OPERATIONS  
Department 3231 - Cost Center 3232

\* This FTE supports Dept 3905

# Workforce Staffing

Department 3101 – Cost Center 3160

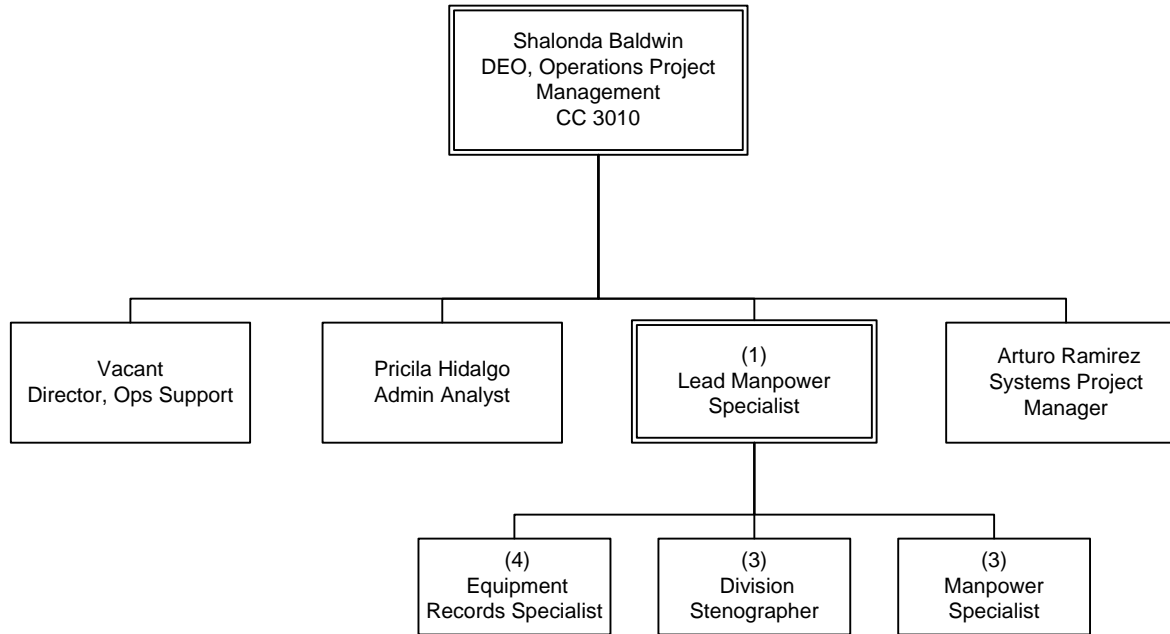

FY14 Budgeted FTE's			
	Filled	Vacant	Total
UTU (FT)			0
UTU (PT)			0
TCU			11
ATU			0
AFSCME			0
Teamsters			0
Total Contract	N/A	N/A	11
Total Non-contract	2	1	3
Total FTE's	N/A	N/A	14
ELTP	0		0
As-needed	0		0
Interns	0		0

OPERATIONS  
Department 3101 – Cost Center 3160

# Contract Services

## Department 3011 Overview

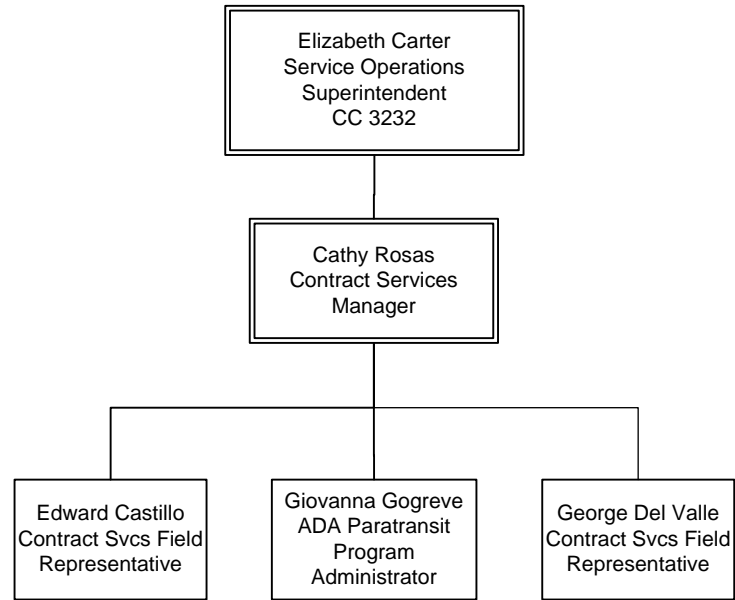

FY14 Budgeted FTE's			
	Filled	Vacant	Total
UTU (FT)			0
UTU (PT)			0
TCU			0
ATU			0
AFSCME			0
Teamsters			0
Total Contract	N/A	N/A	0
Total Non-contract	4	0	4
Total FTE's	N/A	N/A	4
ELTP	1		1
As-needed	0		0
Interns	1		1

OPERATIONS  
Department 3011 – Cost Center 3590

# Division Transportation

## Department 3233 Overview

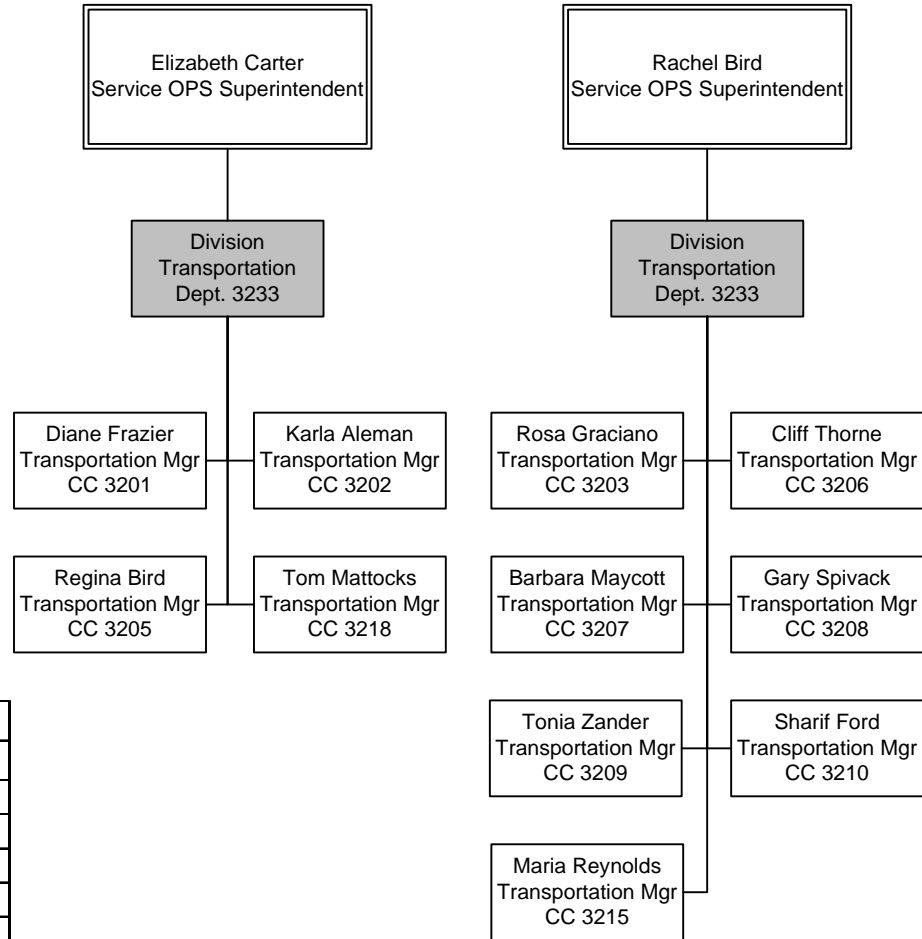

FY14 Budgeted FTE's			
	Filled	Vacant	Total
UTU (FT)			3,219
UTU (PT)			488
TCU			11
ATU			0
AFSCME			130
Teamsters			
Total Contract	N/A	N/A	3,848
Total Non-contract	33	2	35
Total FTE's	N/A	N/A	3,883
ELTP	0	0	0
As-needed	0	0	0
Interns	0	0	0

## OPERATIONS Department 3233 Overview

# Transportation Division 1

Department 3233 – Cost Center 3201

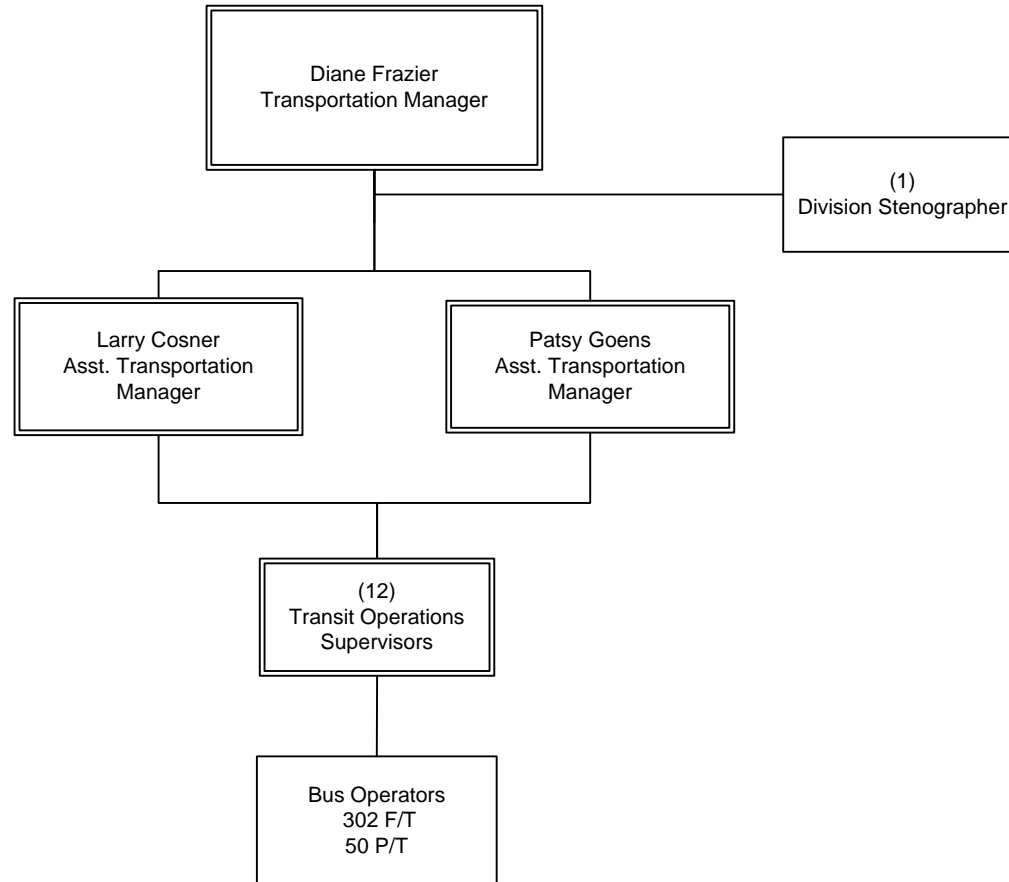

FY14 Budgeted FTE's			
	Filled	Vacant	Total
UTU (FT)			302
UTU (PT)			50
TCU			1
ATU			0
AFSCME			12
Teamsters			
Total Contract	N/A	N/A	365
Total Non-contract	3	0	3
Total FTE's	N/A	N/A	368
ELTP	0	0	0
As-needed	0	0	0
Interns	0	0	0

OPERATIONS  
Department 3233 – Cost Center 3201

# Transportation Division 2

Department 3233 – Cost Center 3202

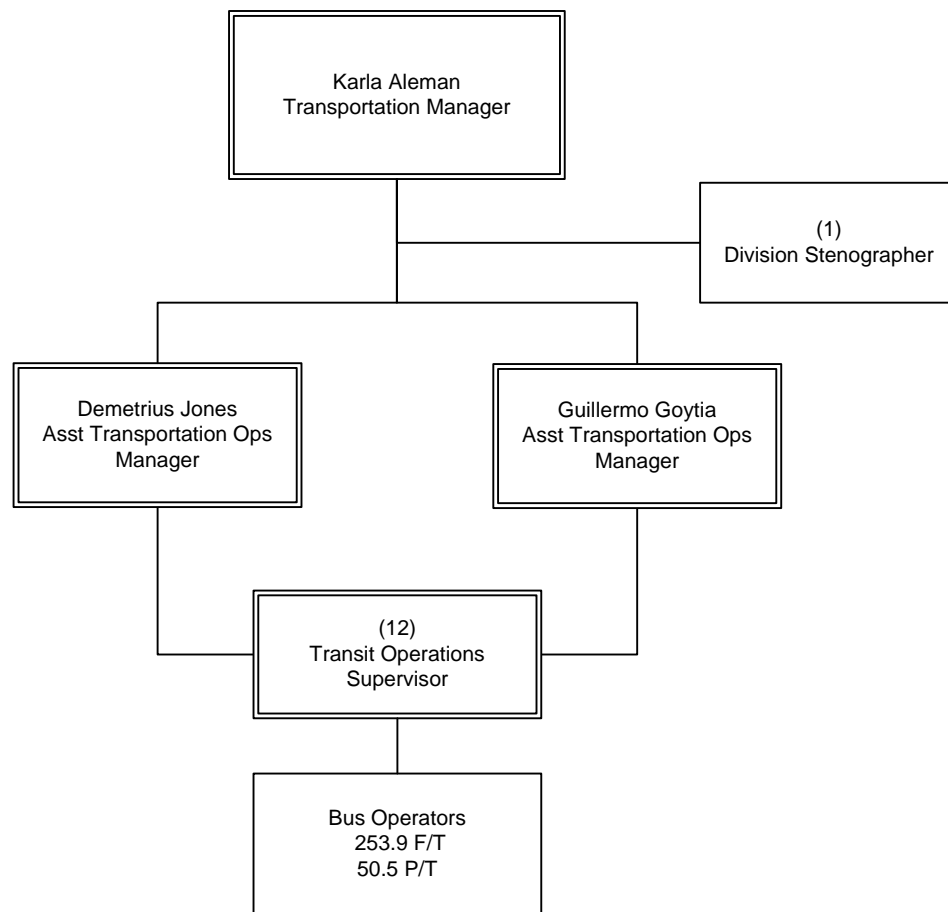

FY14 Budgeted FTE's			
	Filled	Vacant	Total
UTU (FT)			253.9
UTU (PT)			50.5
TCU			1
ATU			0
AFSCME			12
Teamsters			0
Total Contract	N/A	N/A	317.4
Total Non-contract	3	0	3
Total FTE's	N/A	N/A	320.4
ELTP	0	0	0
As-needed	0	0	0
Interns	0	0	0

OPERATIONS  
Department 3233 – Cost Center 3202

# Transportation Division 3

Department 3233 – Cost Center 3203

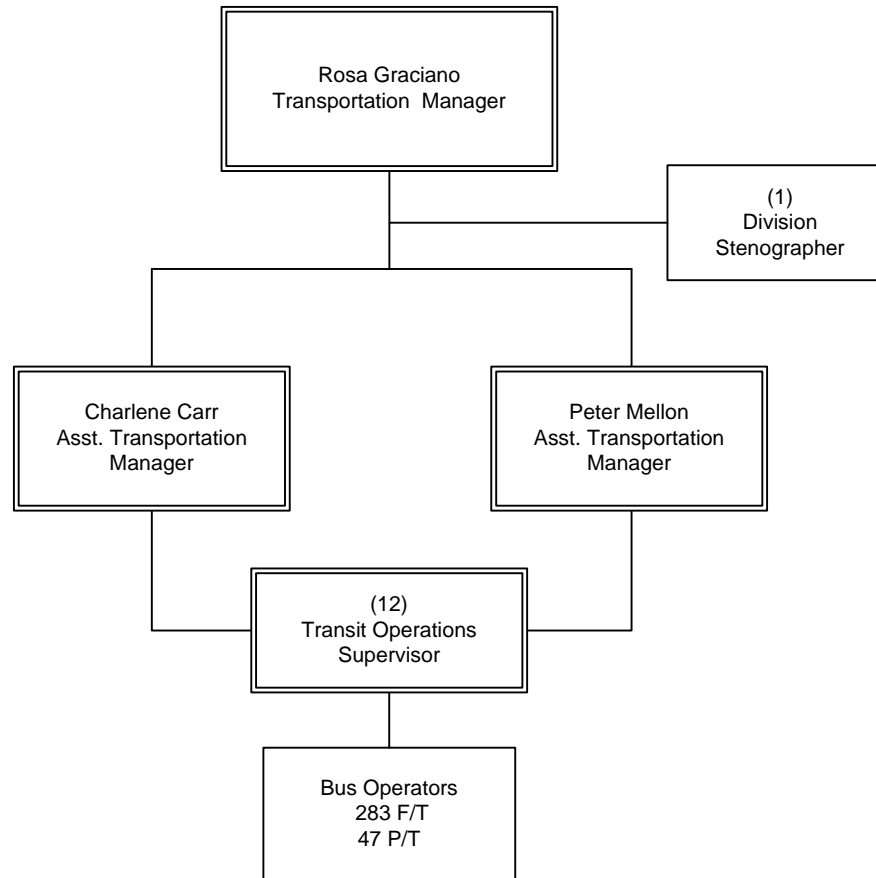

FY14 Budgeted FTE's			
	Filled	Vacant	Total
UTU (FT)			283
UTU (PT)			47
TCU			1
ATU			0
AFSCME			12
Teamsters			
Total Contract	N/A	N/A	343
Total Non-contract	3	0	3
Total FTE's	N/A	N/A	346
ELTP	0	0	0
As-needed	0	0	0
Interns	0	0	0

OPERATIONS  
Department 3233 – Cost Center 3203



# Transportation Division 5

Department 3233 – Cost Center 3205

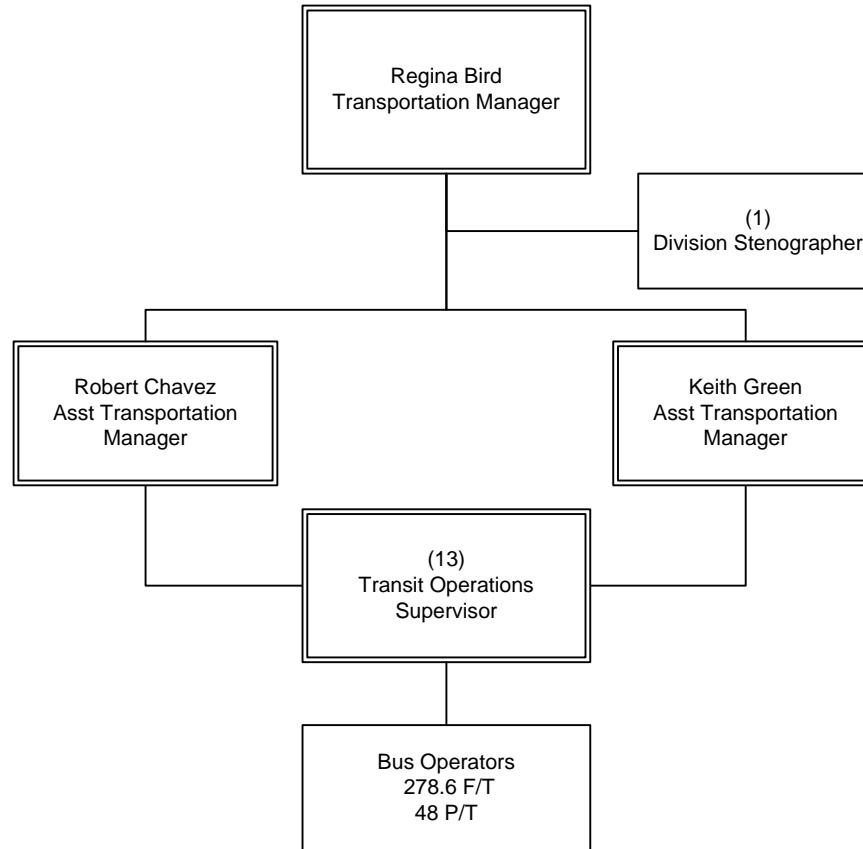

FY14 Budgeted FTE's			
	Filled	Vacant	Total
UTU (FT)			278.6
UTU (PT)			48
TCU			1
ATU			0
AFSCME			13
Teamsters			
Total Contract	N/A	N/A	340.6
Total Non-contract	3	0	3
Total FTE's	N/A	N/A	343.6
ELTP	0	0	0
As-needed	0	0	0
Interns	0	0	0

OPERATIONS  
Department 3233 – Cost Center 3205

# Transportation Division 6

Department 3233 – Cost Center 3206

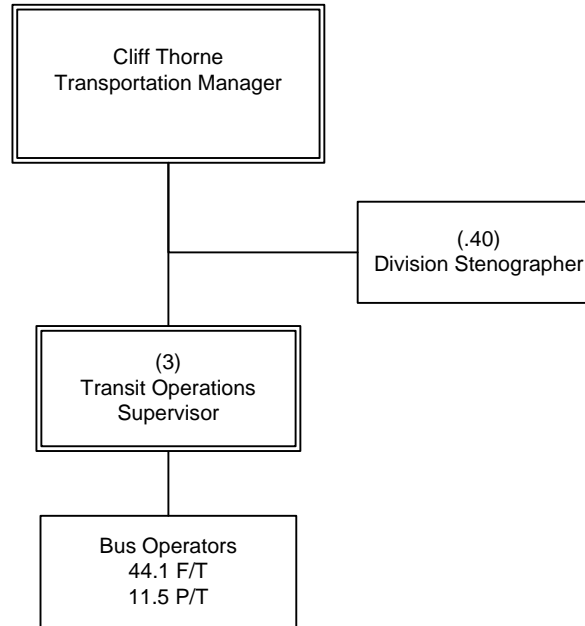

FY14 Budgeted FTE's			
	Filled	Vacant	Total
UTU (FT)			44.1
UTU (PT)			11.5
TCU			0.4
ATU			0
AFSCME			3
Teamsters			
Total Contract	N/A	N/A	59
Total Non-contract	0	1	1
Total FTE's	N/A	N/A	60
ELTP	0	0	0
As-needed	0	0	0
Interns	0	0	0

OPERATIONS  
Department 3233 – Cost Center 3206

# Transportation Division 7

Department 3233 – Cost Center 3207

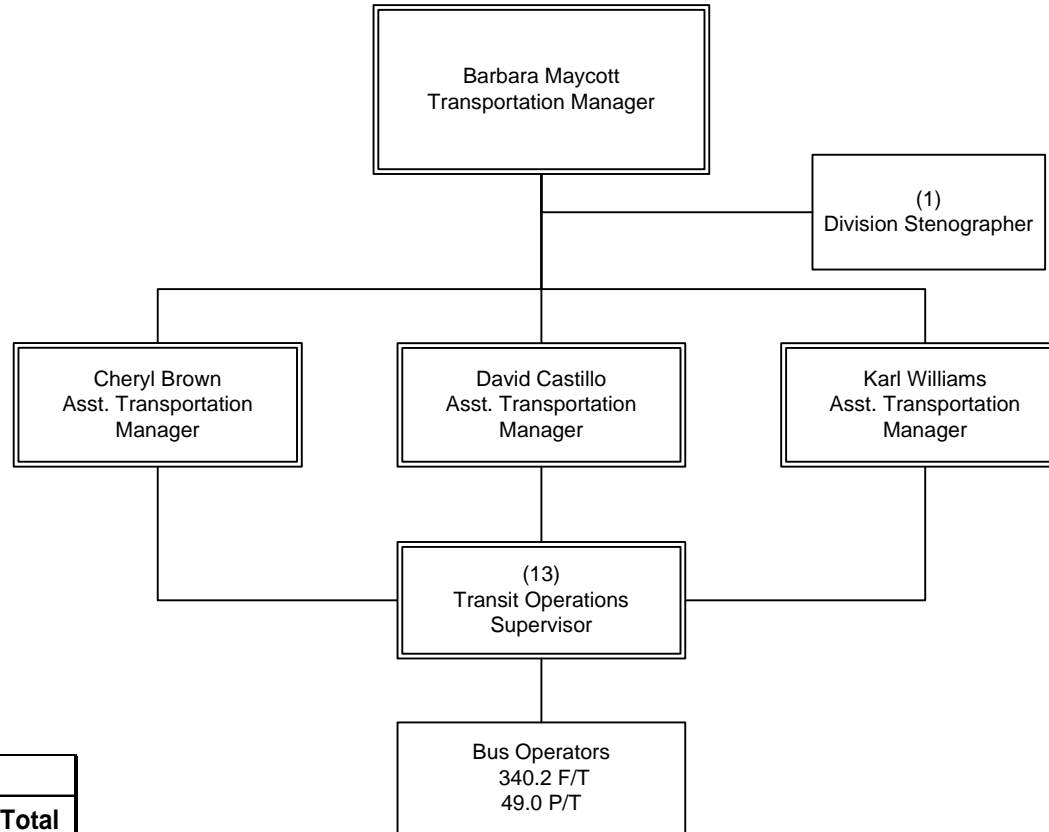

FY14 Budgeted FTE's			
	Filled	Vacant	Total
UTU (FT)			340.2
UTU (PT)			49
TCU			1
ATU			0
AFSCME			13
Teamsters			
Total Contract	N/A	N/A	403.2
Total Non-contract	4	0	4
Total FTE's	N/A	N/A	407.2
ELTP	0	0	0
As-needed	0	0	0
Interns	0	0	0

OPERATIONS  
Department 3233 – Cost Center 3207

# Transportation Division 8

Department 3233 – Cost Center 3208

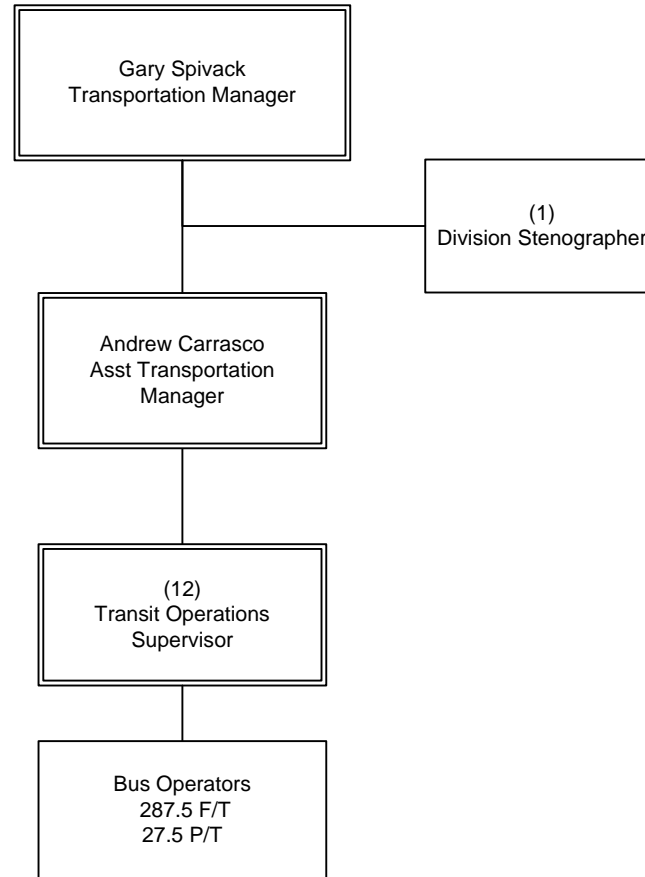

FY14 Budgeted FTE's			
	Filled	Vacant	Total
UTU (FT)			287.5
UTU (PT)			27.5
TCU			1
ATU			0
AFSCME			12
Teamsters			
Total Contract	N/A	N/A	328
Total Non-contract	3	0	3
Total FTE's	N/A	N/A	331
ELTP	0	0	0
As-needed	0	0	0
Interns	0	0	0

OPERATIONS  
Department 3233 – Cost Center 3208

One vacant Asst Transportation Operations  
Manager position used in CC3230

# Transportation Division 9

Department 3233 – Cost Center 3209

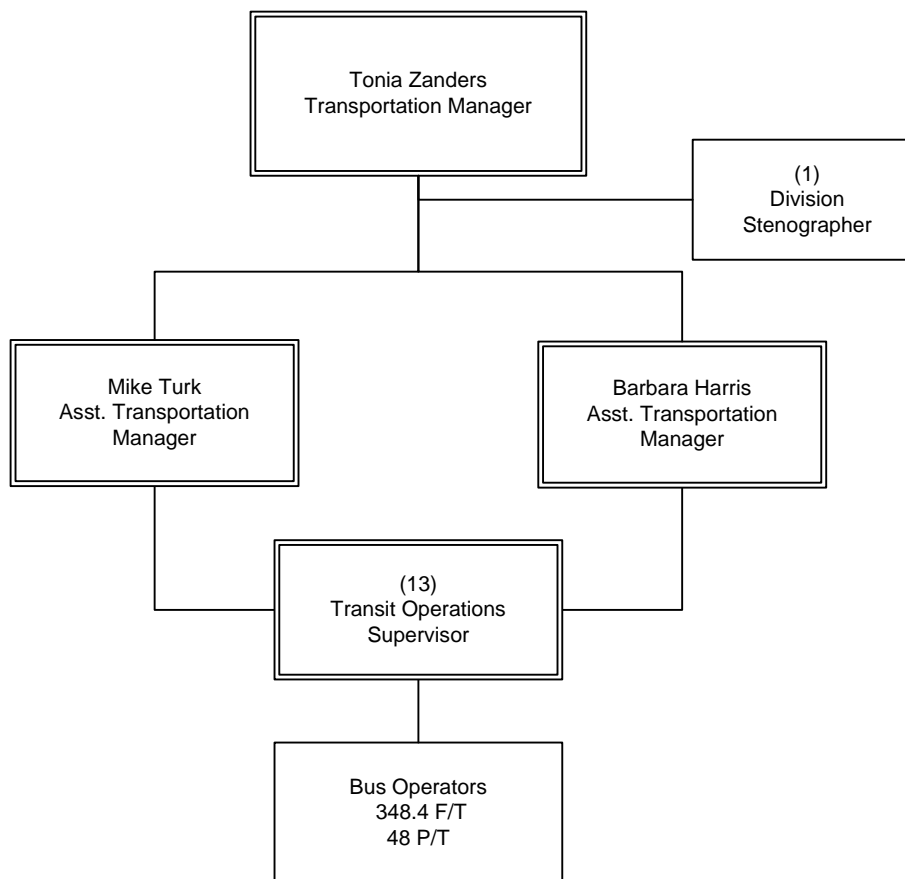

FY14 Budgeted FTE's			
	Filled	Vacant	Total
UTU (FT)			348.4
UTU (PT)			48.0
TCU			1.0
ATU			0
AFSCME			13
Teamsters			0
Total Contract	N/A	N/A	410.4
Total Non-contract	3	0	3
Total FTE's	N/A	N/A	413.4
ELTP	0		0
As-needed	0		0
Interns	0		0

OPERATIONS  
Department 3233 – Cost Center 3209

# Transportation Division 10

Department 3233 – Cost Center 3210

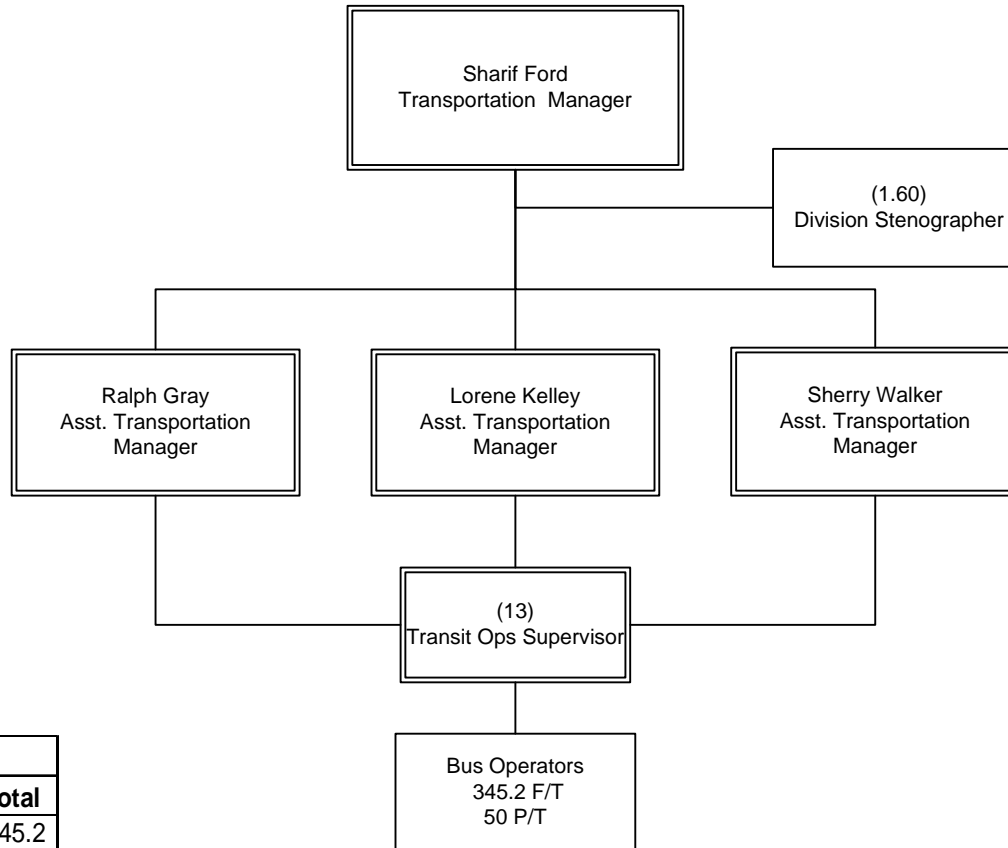

FY14 Budgeted FTE's			
	Filled	Vacant	Total
UTU (FT)			345.2
UTU (PT)			50
TCU			1.6
ATU			0
AFSCME			13
Teamsters			0
Total Contract	N/A	N/A	409.8
Total Non-contract	4	0	4
Total FTE's	N/A	N/A	413.8
ELTP	0		0
As-needed	0		0
Interns	0		0

OPERATIONS  
Department 3233 – Cost Center 3210

# Transportation Division 15

Department 3233 – Cost Center 3215

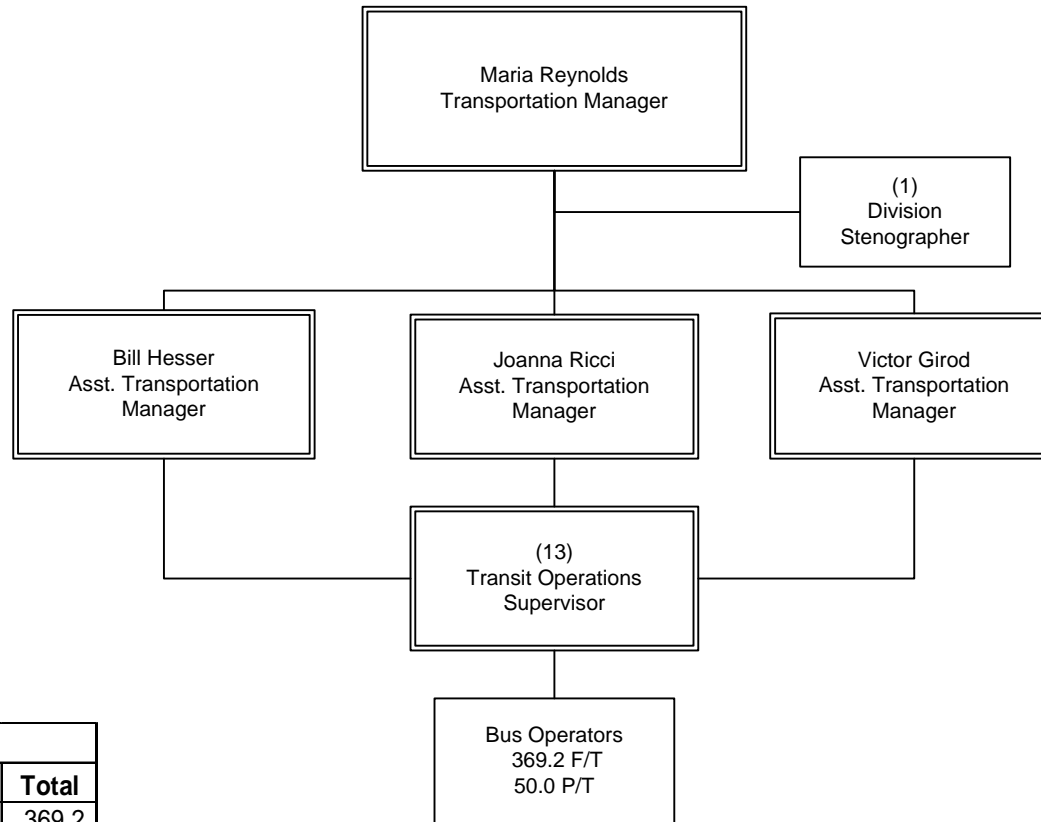

FY14 Budgeted FTE's			
	Filled	Vacant	Total
UTU (FT)			369.2
UTU (PT)			50
TCU			1
ATU			0
AFSCME			13
Teamsters			0
Total Contract	N/A	N/A	433.2
Total Non-contract	4	0	4
Total FTE's	N/A	N/A	437.2
ELTP	0		0
As-needed	0		0
Interns	0		0

OPERATIONS  
Department 3233 – Cost Center 3215

# Transportation Division 18

Department 3233 – Cost Center 3218

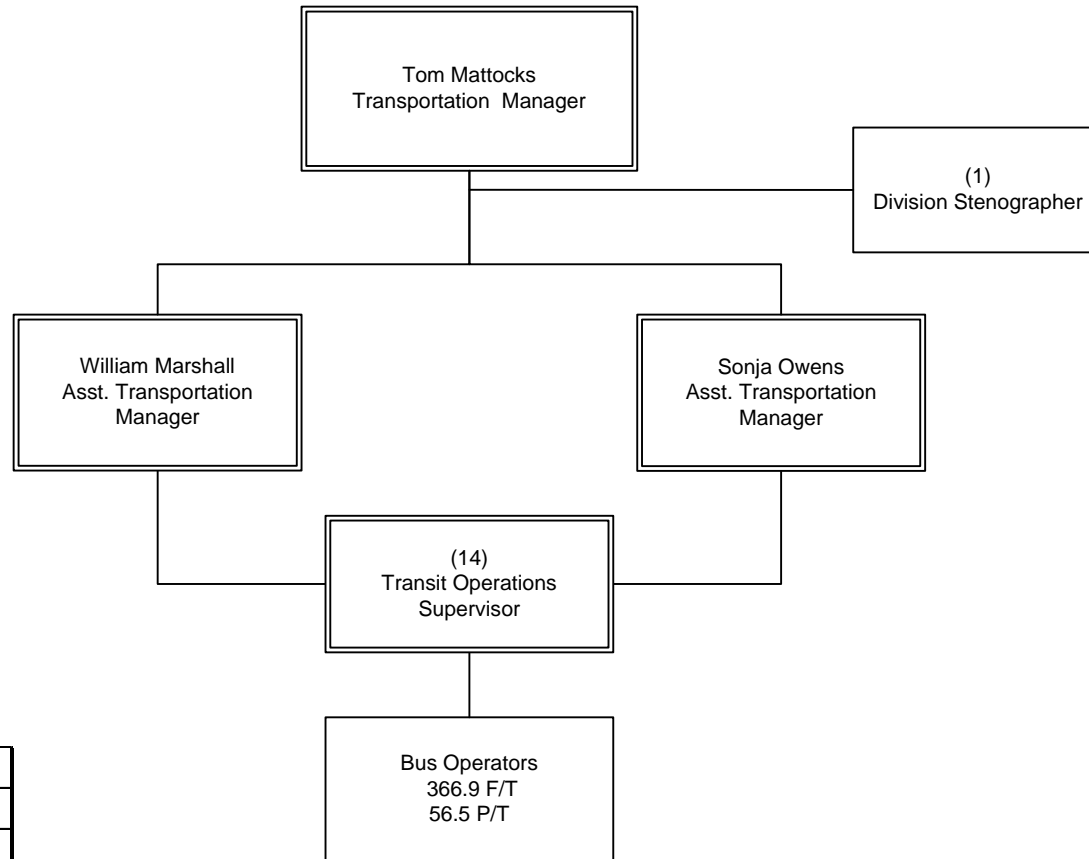

FY14 Budgeted FTE's			
	Filled	Vacant	Total
UTU (FT)			366.9
UTU (PT)			56.5
TCU			1
ATU			0
AFSCME			14
Teamsters			0
Total Contract	N/A	N/A	438.4
Total Non-contract	3	1	4
Total FTE's	N/A	N/A	442.4
ELTP	0		0
As-needed	0		0
Interns	0		0

OPERATIONS  
Department 3233 – Cost Center 3218

One Asst. Transportation Operation  
Manager position used in 3932



# Operations Central Instruction

Department 3235 - Cost Center 3240

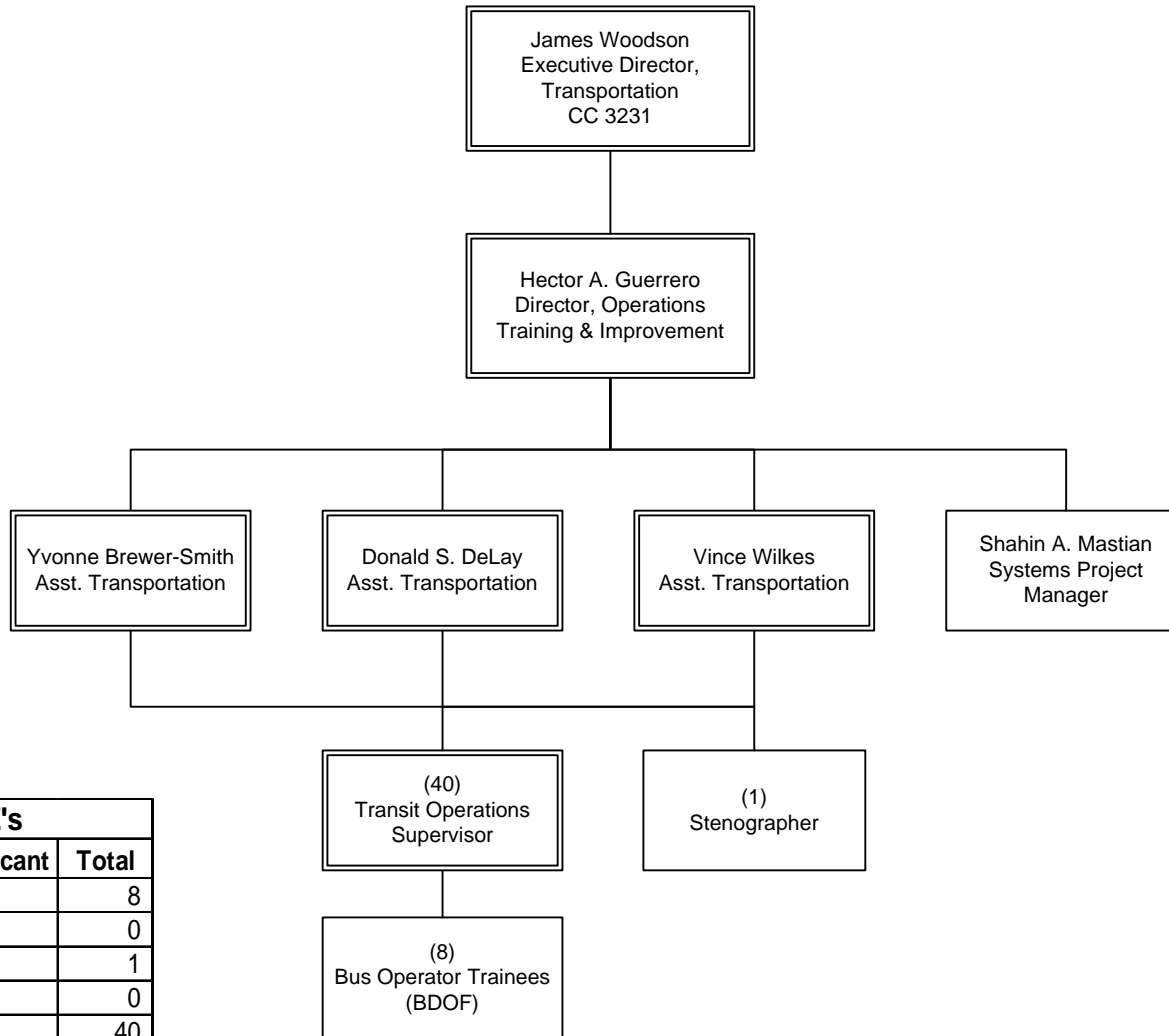

FY14 Budgeted FTE's			
	Filled	Vacant	Total
UTU (FT)			8
UTU (PT)			0
TCU			1
ATU			0
AFSCME			40
Teamsters			0
Total Contract	N/A	N/A	49
Total Non-contract	5	0	5
Total FTE's	N/A	N/A	54
ELTP	0		0
As-needed	0		0
Interns	1		1

OPERATIONS  
Department 3235 - Cost Center 3240

# Bus Operations Control

Department 3909 - Cost Center 3230

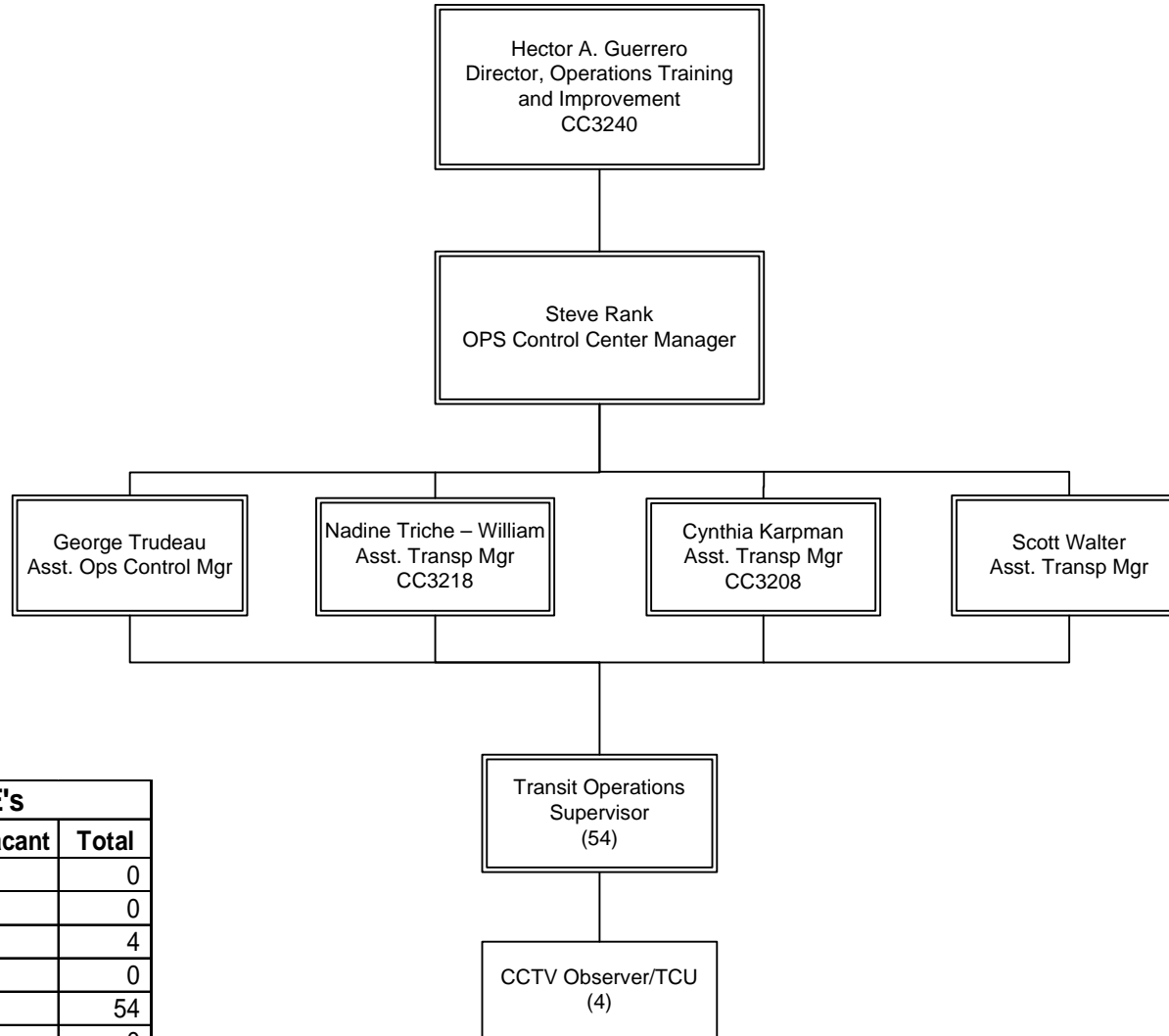

FY14 Budgeted FTE's			
	Filled	Vacant	Total
UTU (FT)			0
UTU (PT)			0
TCU			4
ATU			0
AFSCME			54
Teamsters			0
Total Contract	N/A	N/A	58
Total Non-contract	3	0	3
Total FTE's	N/A	N/A	61
ELTP	0		0
As-needed	0		0
Interns	0		0

OPERATIONS  
Department 3909 - Cost Center 3230

# Vehicle Operations

Department 3909 - Cost Center 3234

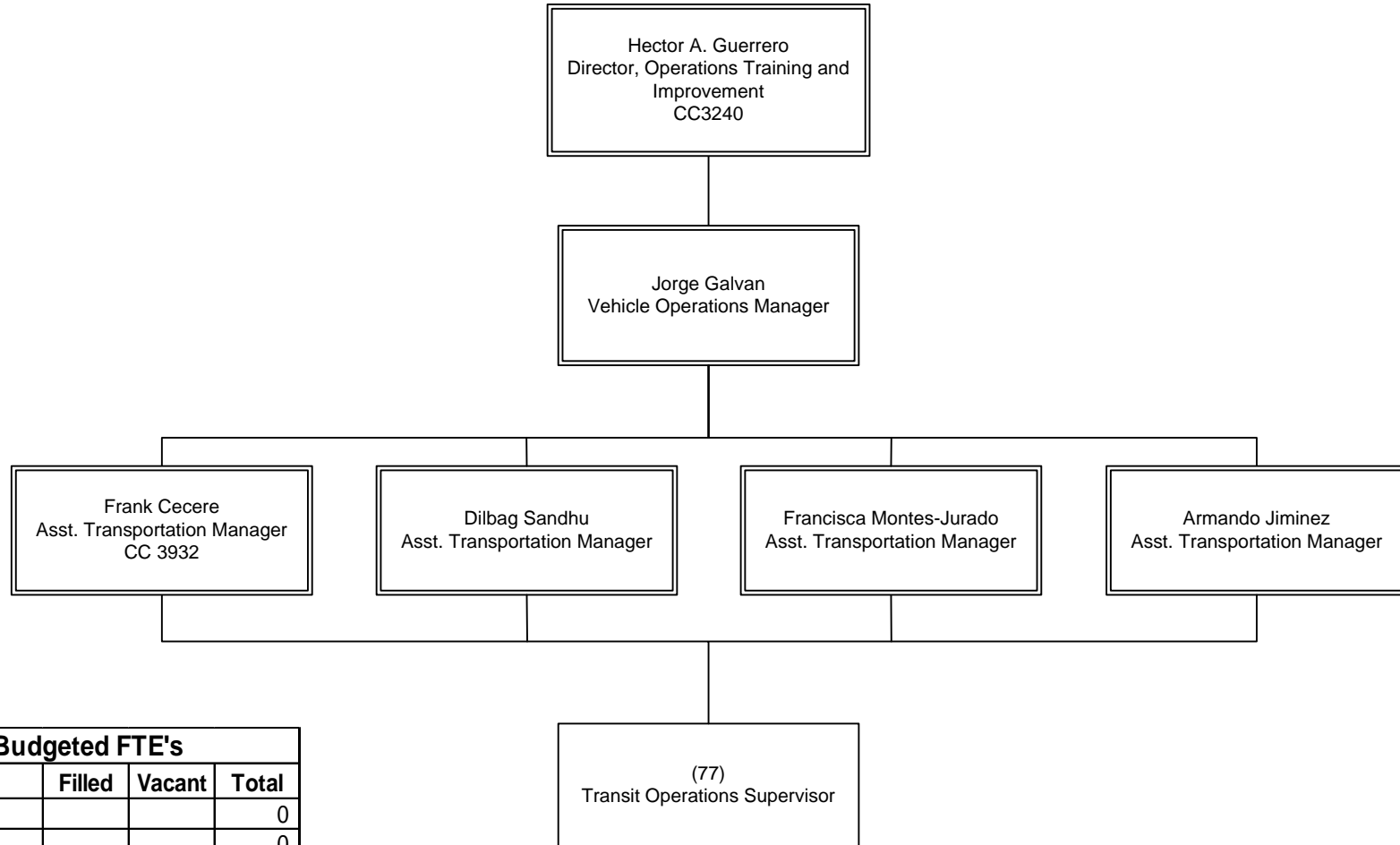

<b>FY14 Budgeted FTE's</b>			
	<b>Filled</b>	<b>Vacant</b>	<b>Total</b>
UTU (FT)			0
UTU (PT)			0
TCU			0
ATU			0
AFSCME			77
Teamsters			0
Total Contract	N/A	N/A	77
Total Non-contract	4	0	4
Total FTE's	N/A	N/A	81
ELTP	1		1
As-needed	0		0
Interns	0		0

**OPERATIONS**  
Department 3909 - Cost Center 3234



**Rail Transportation &  
Project Development**

# Rail Transportation & Project Development

## EO 3900 Overview

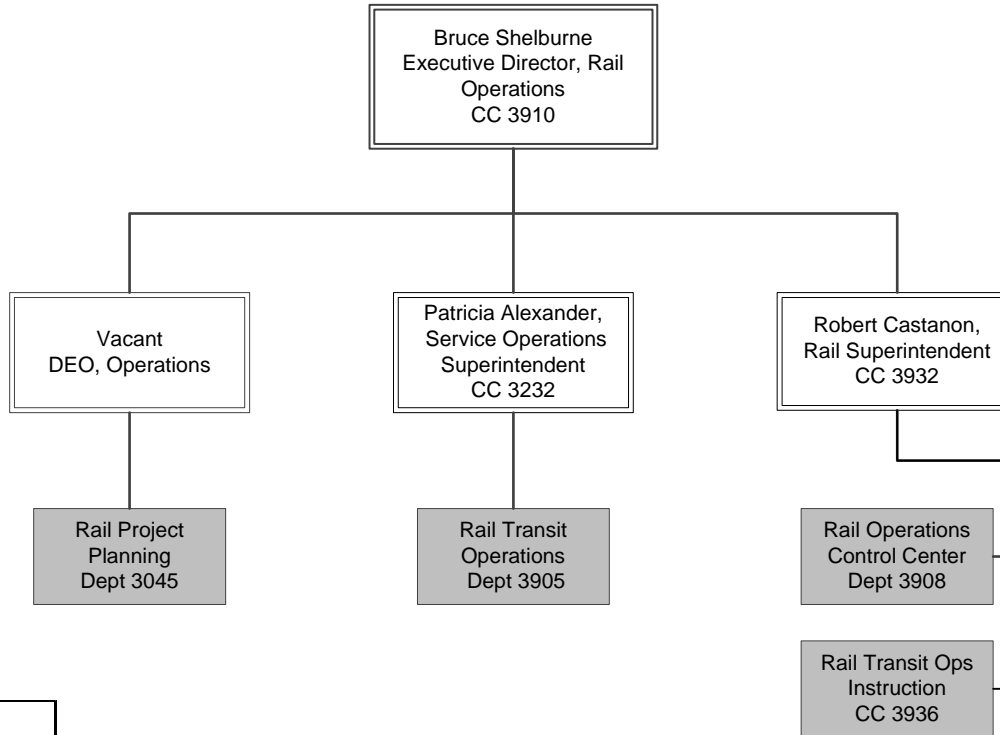

FY14 Budgeted FTE's			
	Filled	Vacant	Total
UTU (FT)			361
UTU (PT)			5
TCU			40
ATU			0
AFSCME			107
Teamsters			0
Total Contract			513
Total Non-contract	22	1	23
Total FTE's	N/A	N/A	536
ELTP	1		1
As-needed	0		0
Interns	1		1

OPERATIONS  
EO 3900 Overview

# Executive Director of Rail

Department 3045 – Cost Center 3910

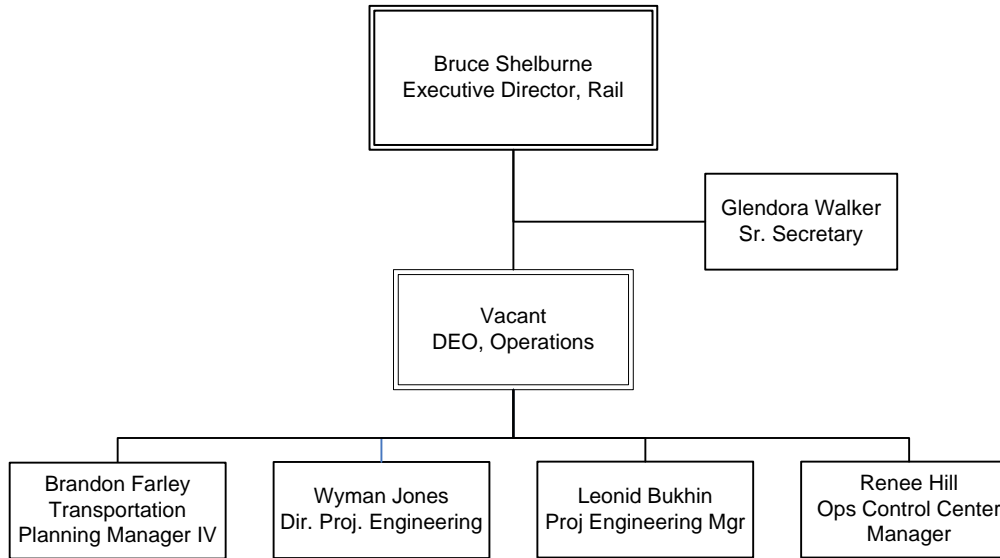

FY14 Budgeted FTE's			
	Filled	Vacant	Total
UTU (FT)			0
UTU (PT)			0
TCU			0
ATU			0
AFSCME			0
Teamsters			0
Total Contract	0	0	0
Total Non-contract	6	1	7
Total FTE's	N/A	N/A	7
ELTP	1		1
As-needed	0		0
Interns	1		1

OPERATIONS  
Department 3045 – Cost Center 3910

# Rail Transit Operations

## Department 3905 Overview

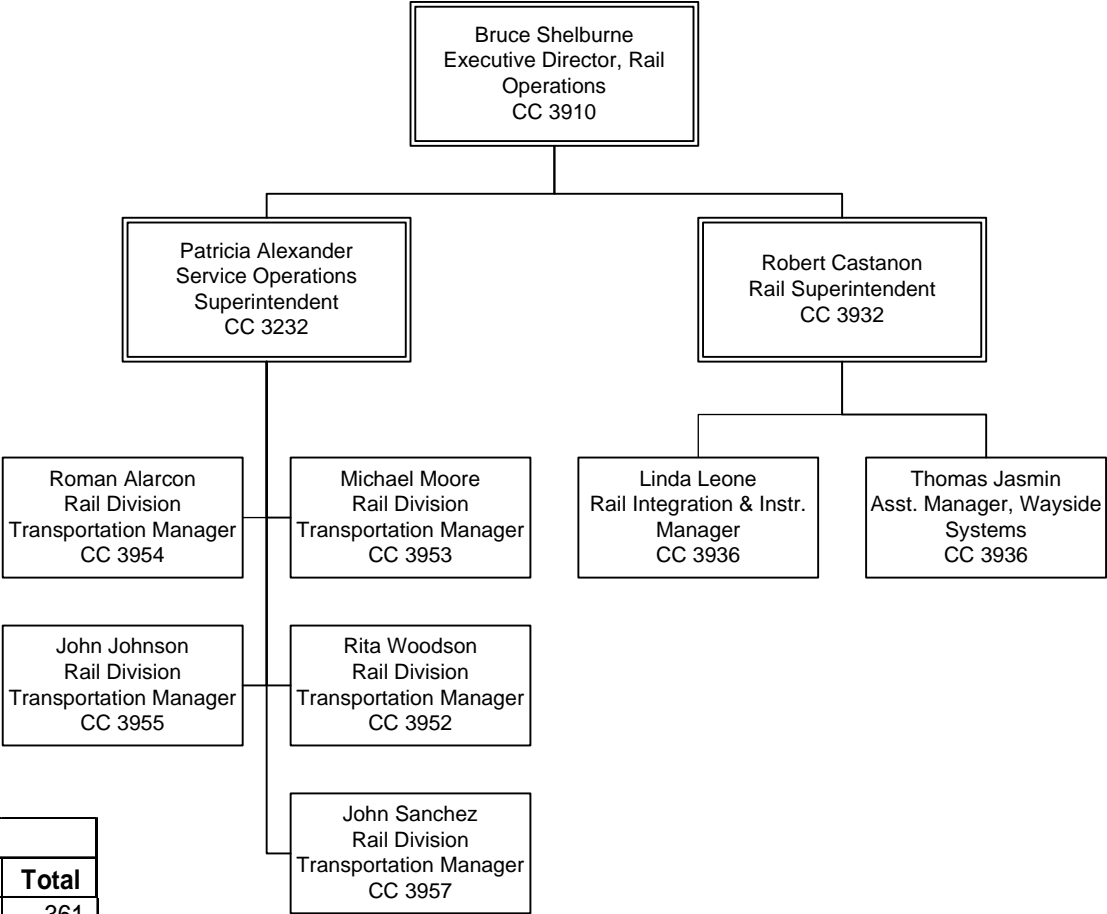

FY14 Budgeted FTE's			
	Filled	Vacant	Total
UTU (FT)			361
UTU (PT)			5
TCU			4
ATU			0
AFSCME			62
Teamsters			0
Total Contract	N/A	N/A	432
Total Non-contract	7	0	7
Total FTE's	N/A	N/A	439
ELTP	0		0
As-needed	0		0
Interns	0		0

## OPERATIONS Department 3905 Overview

# Rail Transit Operations Instruction

Department 3905 - Cost Center 3936

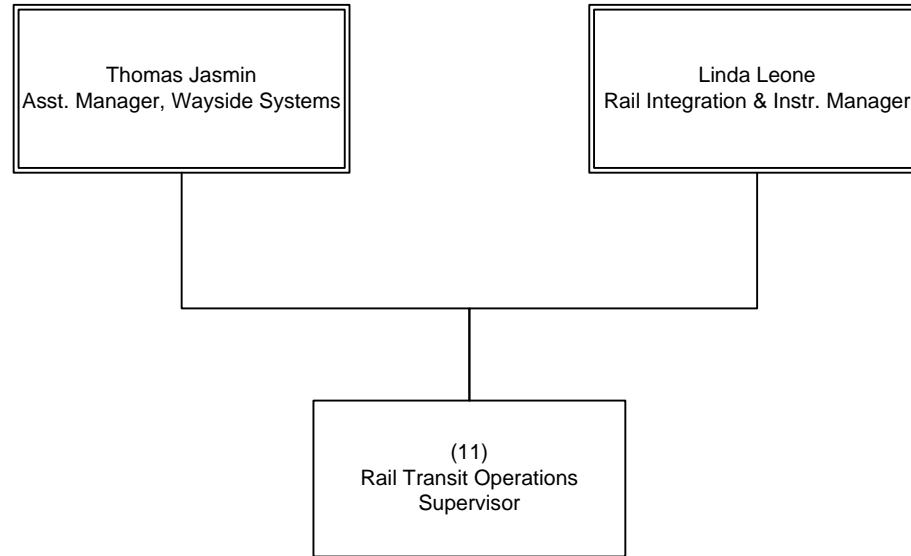

FY14 Budgeted FTE's			
	Filled	Vacant	Total
UTU (FT)			0
UTU (PT)			0
TCU			0
ATU			0
AFSCME			11
Teamsters			0
Total Contract	N/A	N/A	11
Total Non-contract	2	0	2
Total FTE's	N/A	N/A	13
ELTP	0		0
As-needed	0		0
Interns	0		0

OPERATIONS  
Department 3905 - Cost Center 3936



# Rail Transit Operations Blue Line

Department 3905 – Cost Center 3952

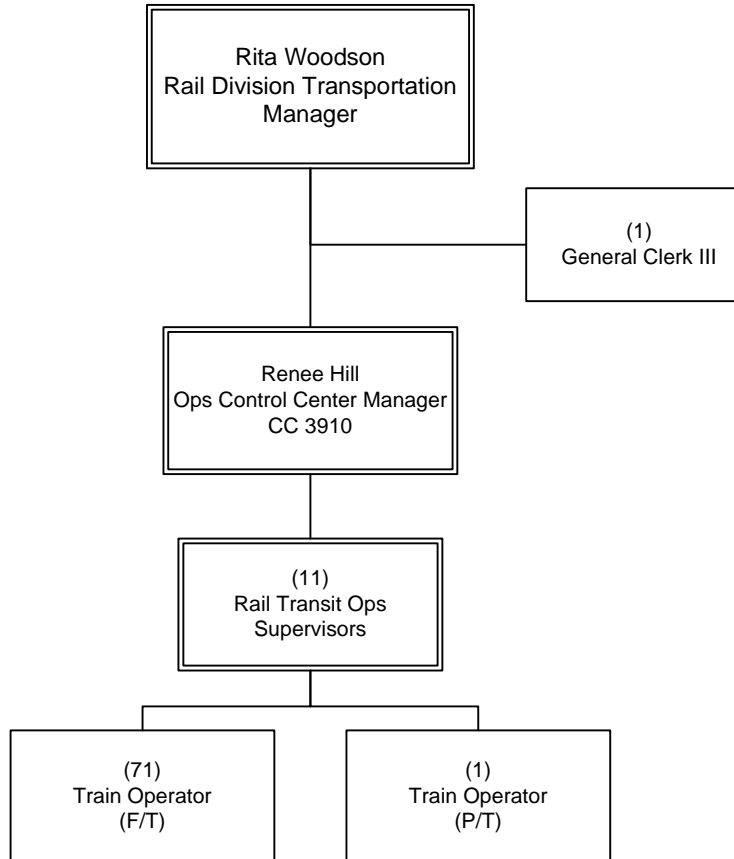

FY14 Budgeted FTE's			
	Filled	Vacant	Total
UTU (FT)			71
UTU (PT)			1
TCU			1
ATU			0
AFSCME			11
Teamsters			0
Total Contract	N/A	N/A	84
Total Non-contract	1	0	1
Total FTE's	N/A	N/A	85
ELTP	0		0
As-needed	0		0
Interns	0		0

OPERATIONS  
Department 3905 – Cost Center 3952

# Rail Transit Operations Green Line

Department 3905 – Cost Center 3953

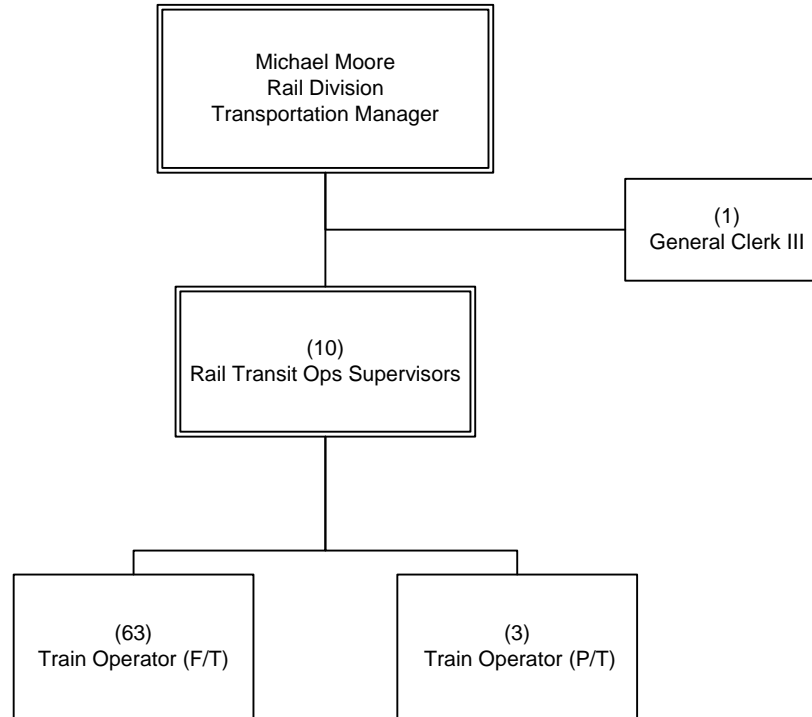

FY14 Budgeted FTE's			
	Filled	Vacant	Total
UTU (FT)			63
UTU (PT)			3
TCU			1
ATU			0
AFSCME			10
Teamsters			0
Total Contract	N/A	N/A	77
Total Non-contract	1	0	1
Total FTE's	N/A	N/A	78
ELTP	0		0
As-needed	0		0
Interns	0		0

OPERATIONS  
Department 3905 – Cost Center 3953

# Rail Transit Operations Red Line

Department 3905 – Cost Center 3954

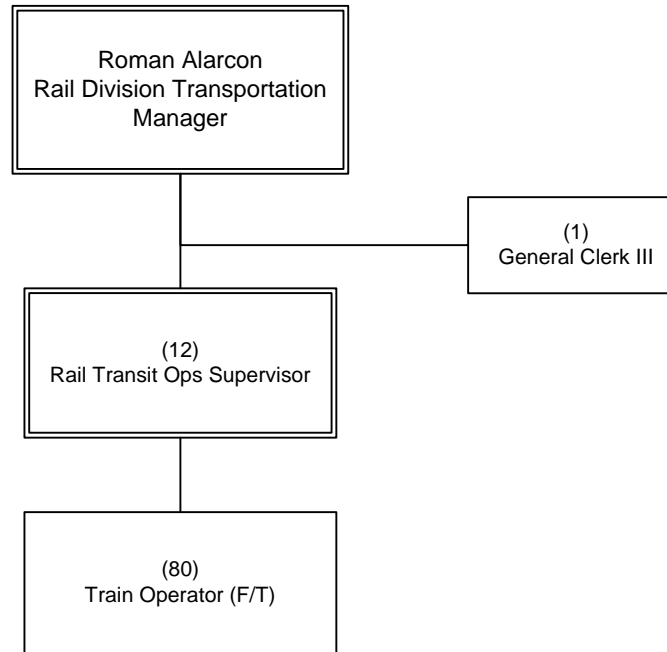

FY14 Budgeted FTE's			
	Filled	Vacant	Total
UTU (FT)			80
UTU (PT)			0
TCU			1
ATU			0
AFSCME			12
Teamsters			0
Total Contract	N/A	N/A	93
Total Non-contract	1	0	1
Total FTE's	N/A	N/A	94
ELTP	0		0
As-needed	0		0
Interns	0		0

OPERATIONS  
Department 3905 – Cost Center 3954

# Rail Transit Operations Gold Line

Department 3905 – Cost Center 3955

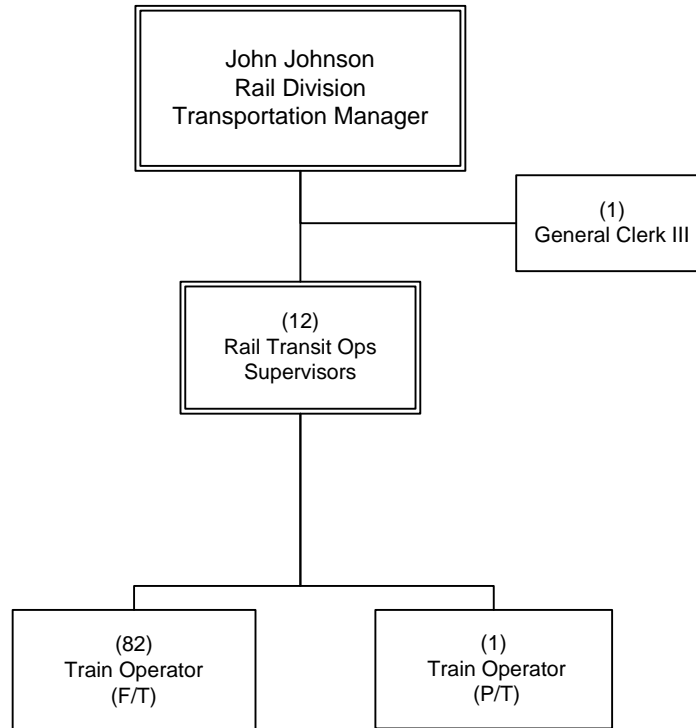

FY14 Budgeted FTE's			
	Filled	Vacant	Total
UTU (FT)			82
UTU (PT)			1
TCU			1
ATU			0
AFSCME			12
Teamsters			0
Total Contract	N/A	N/A	96
Total Non-contract	1	0	1
Total FTE's	N/A	N/A	97
ELTP	0		0
As-needed	0		0
Interns	0		0

OPERATIONS  
Department 3905 – Cost Center 3955

# Rail Transit Operations Expo

Department 3905 - Cost Center 3957

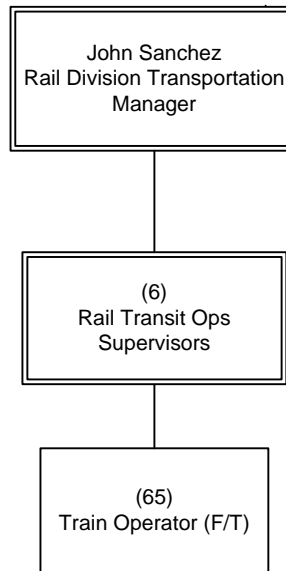

FY14 Budgeted FTE's			
	Filled	Vacant	Total
UTU (FT)			65
UTU (PT)			0
TCU			0
ATU			0
AFSCME			6
Teamsters			0
Total Contract	N/A	N/A	71
Total Non-contract	1	0	1
Total FTE's	N/A	N/A	72
ELTP	0		0
As-needed	0		0
Interns	0		0

OPERATIONS  
Department 3905 - Cost Center 3957

# Rail Operations Control

Department 3908 - Cost Center 3932

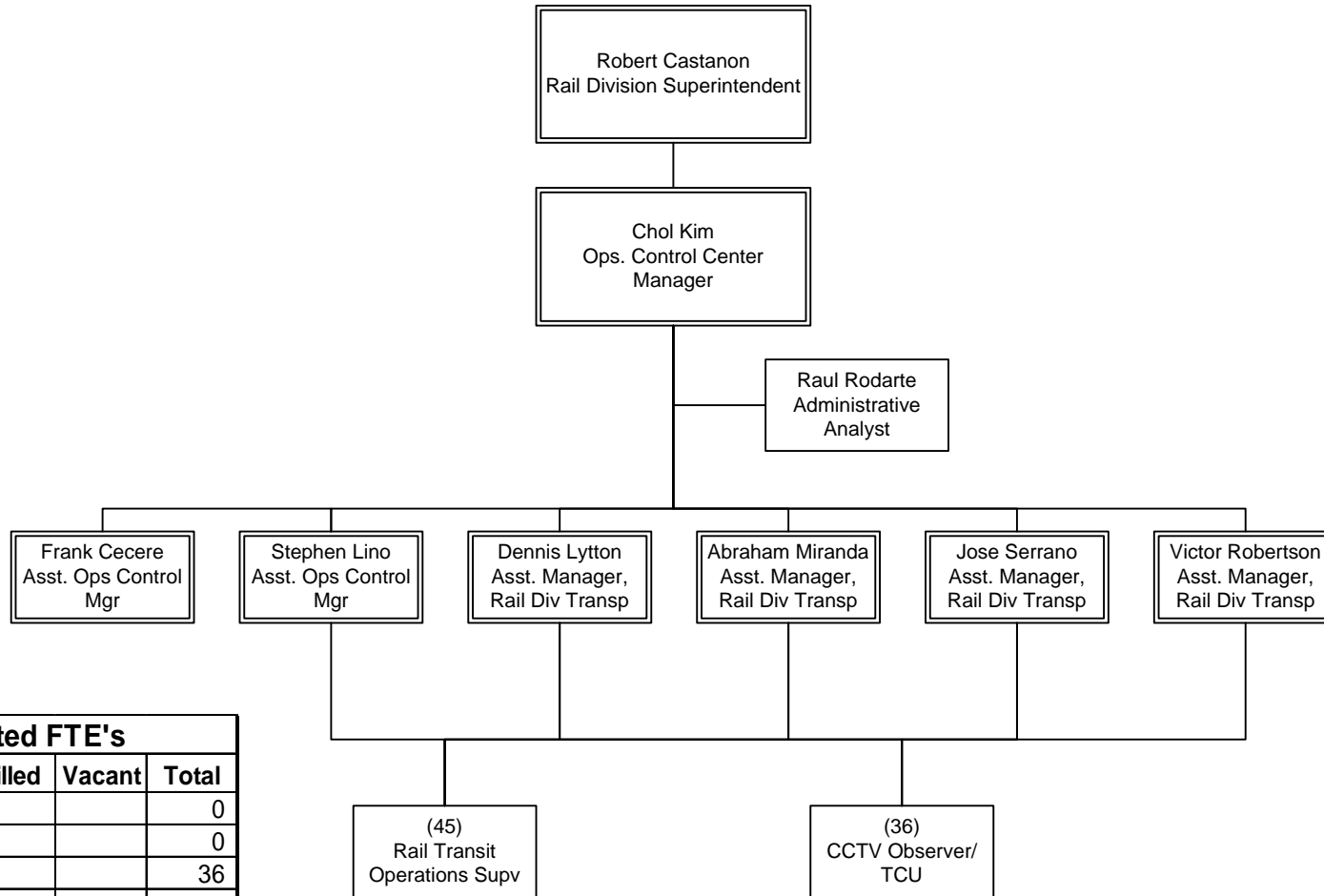

FY14 Budgeted FTE's			
	Filled	Vacant	Total
UTU (FT)			0
UTU (PT)			0
TCU			36
ATU			0
AFSCME			45
Teamsters			0
Total Contract	N/A	N/A	81
Total Non-contract	9	0	9
Total FTE's	N/A	N/A	90
ELTP	0		0
As-needed	0		0
Interns	0		0

OPERATIONS  
Department 3908 - Cost Center 3932



## Transit Capital Projects

**Transit Capital  
Projects**

# Transit Capital Projects

EO 3040

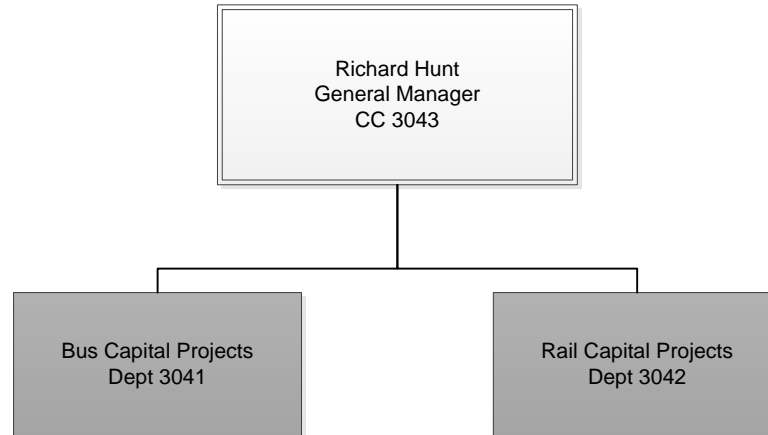

FY14 Budgeted FTE's			
	Filled	Vacant	Total
UTU (FT)			0
UTU (PT)			0
TCU			2
ATU			7
AFSCME			3
Teamsters			0
Total Contract			12
Total Non-contract	12	1	13
Total FTE's	N/A	N/A	25
ELTP	0	0	0
As-needed	0	0	0
Interns	0	0	0

OPERATIONS  
EO 3040 Overview



# Bus Capital Projects

EO 3040 – Department 3041 – Cost Center 3320

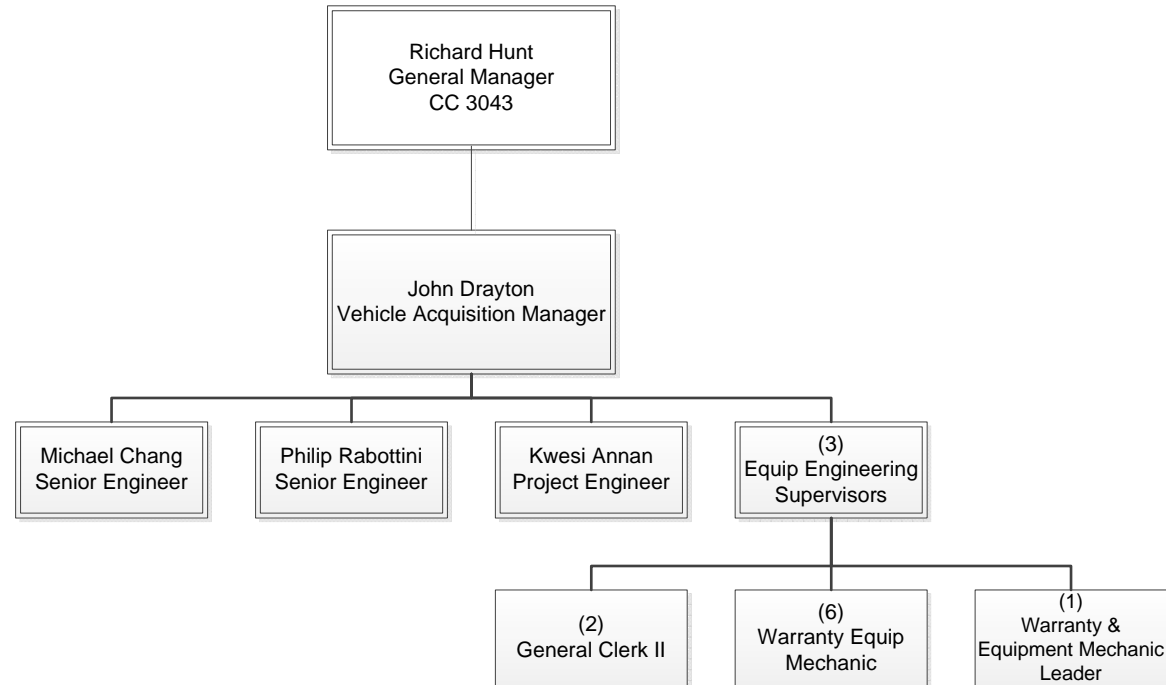

FY14 Budgeted FTE's			
	Filled	Vacant	Total
UTU (FT)			0
UTU (PT)			0
TCU			2
ATU			7
AFSCME			3
Teamsters			0
Total Contract			12
Total Non-contract			4
Total FTE's	N/A	N/A	16
ELTP	0	0	0
As-needed	0	0	0
Interns	0	0	0

OPERATIONS  
Department 3041 - Cost Center 3320

# Rail Capital Projects

Department 3042 – Cost Center 3043

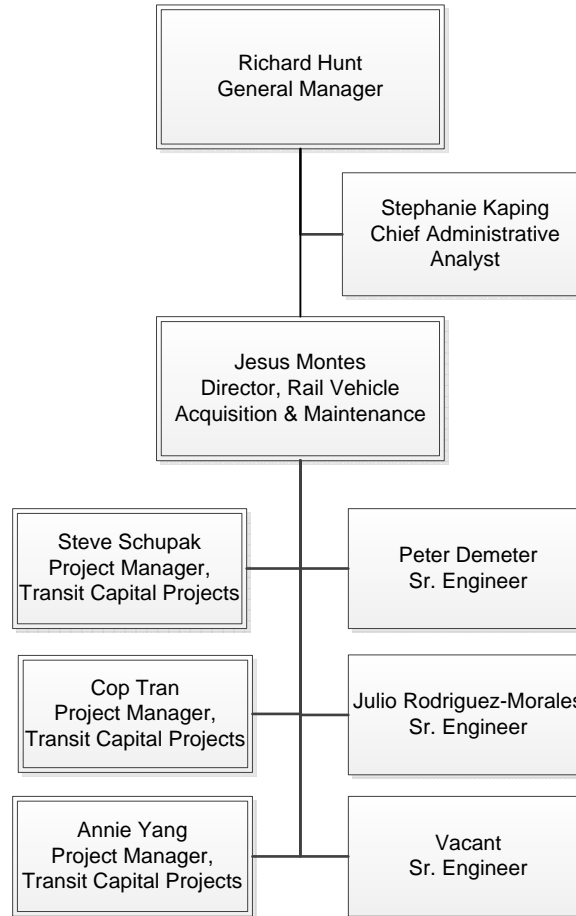

FY14 Budgeted FTE's			
	Filled	Vacant	Total
UTU (FT)			0
UTU (PT)			0
TCU			0
ATU			0
AFSCME			0
Teamsters			0
Total Contract			0
Total Non-contract	8	1	9
Total FTE's	N/A	N/A	9
ELTP	0	0	0
As-needed	0	0	0
Interns	0	0	0

OPERATIONS  
Department 3042 - Cost Center 3043

The Office of Management, Budget & Local Programming  
One Gateway Plaza  
Los Angeles, CA 90012-2952

231.922.6000  
Metro.net

