

Organizational Charts

July 1, 2016 – June 30, 2017

FY17



How to Use Metro's FY17 Organization Chart Book

This book provides charts showing the organization of staffing for every cost center throughout the entire Los Angeles County Metropolitan Transportation Authority. The book is organized as follows:

- First, by each of Metro's ten Managing Departments;
- Second, by function within each Managing Department; and,
- Third, by cost center (one per page) within each function within each Managing Department.

Each Managing Department's section in this book opens with a summary of all functions and all positions.

The numbers of positions and position titles shown in this Organization Chart Book tie directly to the Metro Board of Directors-approved FY17 Adopted Budget. Any position changes made subsequent to the FY17 Adopted Budget are not reflected here. Also, any specific positions that appear in more than one cost center in this book have their "home" budgeted cost center indicated in the position title box, in order to avoid double-counting.

We invite you to refer to the Table of Contents to quickly find your desired Managing Department, department function, and cost center. Should you have any questions about the content of this book or need additional information, you can email Nik Sunder-Raj at sunderrajn@metro.net.

Finally, for your reference, positions are labeled as shown below.

Position Labeling

Symbol	Description
Named Positions	
<div style="border: 1px solid black; padding: 5px; width: fit-content; margin: auto;"> [Name]/Vacant Budgeted Job Title </div>	> Personnel names are provided for any persons in management positions, regardless of their job classification or title. > Vacant management positions are shown as "Vacant"
All Other Positions	
<div style="border: 1px solid black; padding: 5px; width: fit-content; margin: auto;"> (#) Budgeted Job Title </div>	> The number in parentheses (#) indicates the total number of FTEs for that job classification. > Non-management vacancies are not separately noted in the organizational charts
Double Lined Boxes	
<div style="border: 3px double black; padding: 5px; width: fit-content; margin: auto;"> Name Title </div>	> Managers with direct reports, or of Director level and above are displayed with a double-lined border
All Other Positions	
<div style="border: 1px solid grey; padding: 5px; width: fit-content; margin: auto;"> CC/Dept Name CC/Dept # </div>	> Grey boxes indicate a division by organizational hierarchy and/or function

Table of Contents

EO	Department	Cost Center	Pg #
	LACMTA Overview		1
BOARD OF DIRECTORS			
1000	BOARD OF DIRECTORS		4
	1100	OFFICE OF BOARD SECRETARY	
		1110 OFFICE OF BOARD SECRETARY	6
		1130 LEGAL SERVICES	6
	1101	ETHICS OFFICE	
		1120 ETHICS	8
	1200	COUNTY COUNSEL	
		1210 COUNTY COUNSEL	7
1399	INSPECTOR GENERAL		
	1300	INSPECTOR GENERAL	
		1310 INSPECTOR GENERAL	9
CHIEF EXECUTIVE OFFICE			11
2000	CHIEF EXECUTIVE OFFICE		11
	2001	CHIEF EXECUTIVE OFFICE	
		2010 CHIEF EXECUTIVE OFFICE	11
	2030	OFFICE OF EXTRAORDINARY INNOVATION	
		2031 OFFICE OF EXTRAORDINARY INNOVATION	13
	2406	OFFICE OF CIVIL RIGHTS	
		2413 OFFICE OF CIVIL RIGHTS	14
	2500	MANAGEMENT AUDIT SERVICES	
		2510 MANAGEMENT AUDIT	15
2450	LABOR/EMPLOYEE RELATIONS		
	2405	LABOR/EMPLOYEE RELATIONS	16
		2420 EMPLOYEE & LABOR RELATIONS	17
	6001	WORKFORCE SERVICES	18
		6010 WORKFORCE SERVICES	19
		6410 GENERAL SERVICES-ADMINISTRATION	20
		6415 MAIL SERVICES	21
		6420 COPY SERVICES	22

EO	Department	Cost Center	Pg #
		6430 BUILDING SERVICES	23
	6200 TALENT MANAGEMENT		24
		6220 TALENT DEVELOPMENT	25
		6240 TALENT ACQUISITION	26
2800	CHIEF POLICY OFFICE		
	2401 Board Relation, Policy & Research Service		
		2410 BOARD RELATIONS, POLICY & RESEARCH	27
3109	SYSTEM SECURITY AND LAW ENFORCEMENT		
	3009 SYSTEM SECURITY AND LAW ENFORCEMENT		
		2610 SYSTEM SECURITY & LAW ENFORCEMENT	28
9925	RISK/SAFETY AND ASSET MANAGEMENT		29
	2650 EMERGENCY MANAGEMENT		
		2611 EMERGENCY MANAGEMENT	30
	5300 RISK MANAGEMENT		21
		5310 RISK MANAGEMENT	31
	6800 SAFETY		
		6810 CORPORATE SAFETY	32
	6820 ENTERPRISE TRANSIT ASSET MANAGEMENT (ETAM)		
		6821 ASSET MANAGEMENT (AM)	33
			35
COMMUNICATIONS			
7000	COMMUNICATIONS		
	6600 MARKETING		
		7140 MARKETING	37
	7003 CUSTOMER RELATIONS		
		7170 CUSTOMER RELATIONS	38
	7005 EXECUTIVE OFFICE, COMMUNICATIONS		
		7010 EXECUTIVE OFFICE, COMMUNICATIONS	39
	7006 CUSTOMER PROGRAMS & SERVICES		
		5420 CUSTOMER PROGRAMS & SERVICES	40
	7100 PUBLIC RELATIONS		
		7110 PUBLIC RELATIONS	41
	7102 GOVERNMENT RELATIONS		
		7130 GOVERNMENT RELATIONS	42
	7161 COMMUNITY RELATIONS		

EO	Department	Cost Center	Pg #
		7160 COMMUNITY RELATIONS	43
CONGESTION REDUCTION			
2103	CONGESTION REDUCTION		
	2003	CONGESTION REDUCTION DEMONSTRATION PROJECT	
		2220 CONGESTION REDUCTION	45
	3355	MOTORIST SERVICES	
		3351 SAFE	45
		3352 FREEWAY SERVICE PATROL / MIR	45
FINANCE AND BUDGET			48
5000	FINANCE & TREASURY		
	5200	TREASURY	
		5210 TREASURY	50
		5211 PENSION & BENEFITS	50
5199	ACCOUNTING		
	5100	ACCOUNTING	51
		5110 ACCOUNTING	
5601	OFFICE OF MANAGEMENT AND BUDGET		
	2004	TAP OPERATIONS	
		3020 TAP	52
		5440 REVENUE COLLECTION	53
	5600	OFFICE OF MANAGEMENT & BUDGET	
		4430 LOCAL PROGRAMMING	54
		5610 OFFICE OF MANAGEMENT & BUDGET	55
INFORMATION TECHNOLOGY			57
9299	INFORMATION TECHNOLOGY SERVICES		
	9200	INFORMATION TECHNOLOGY SERVICES	
		6440 RESEARCH & RECORDS INFORMATION MANAGEMENT	59
		9210 INFORMATION MANAGEMENT	60
		9220 OPERATIONS AND SERVICE DELIVERY	61
		9230 SYSTEMS ARCHITECTURE AND TECHNOLOGY INTEGRATION	62
		9240 ITS PROJECT OFFICE & ADMINISTRATION	63
PLANNING AND DEVELOPMENT			65
4000	COUNTYWIDE PLANNING & DEVELOPMENT		
	4001	EXECUTIVE OFFICE COUNTYWIDE PLANNING & DEVELOPMENT	

EO	Department	Cost Center	Pg #
		4010 COUNTYWIDE PLANNING AND DEVELOPMENT	67
4002	STRATEGIC INITIATIVES & REAL PROPERTY MANAGEMENT		
	4300 ACTIVE TRANSPORT, SUSTAINABILITY & SHARED MOBILITY		
		4310 TRANSIT CORRIDORS, ACTIVE TRANS & SUSTAINABILITY	68
		4320 BIKE PROGRAMS	68
		4340 SUSTAINABILITY POLICY AND PROGRAMS	68
		4360 ACTIVE TRANSPORTATION	68
		4540 SHARED MOBILITY AND IMPLEMENTATION	68
	4500 STRATEGIC INITIATIVES DEPARTMENT		
		4510 EXECUTIVE OFFICE STRATEGIC INITIATIVES DEPARTMENT	69
	4800 JOINT DEVELOPMENT AND REAL ESTATE		
		2210 JOINT DEVELOPMENT	70
		3046 PARKING MANAGEMENT	70
		4530 STRATEGIC INITIATIVES	70
		6510 REAL ESTATE ADMINISTRATION	71
		6520 REAL PROPERTY AND ASSET MANAGEMENT	71
4003	TRANSIT CORRIDORS & SYSTEMWIDE PLANNING		
	4301 TRANSIT CORRIDORS AND SYSTEMWIDE PLANNING		
		4240 REGIONAL TRANSIT PLANNING	72
		4315 EXEC OFFICE, TRANSIT CORRIDORS/SYSTEMWIDE PLANNING	72
		4330 SYSTEMWIDE PLANNING	72
		4350 TRANSIT CORRIDORS	72
		4370 SUB-REGIONAL PLANNING	72
		7119 METRO ART AND DESIGN	73
		7120 ART PROGRAM	73
		7121 SIGNAGE AND ENVIRONMENTAL GRAPHIC DESIGN	73
4004	PLANNING/STRATEGIC FINANCIAL PLANNING/GRANTS MGMT		
	4200 LONG RANGE PLANNING & COORDINATION		
		4210 LONG RANGE PLANNING ADMINISTRATION	74
		4220 LONG RANGE PLANNING	74
		4230 SYSTEMS ANALYSIS & RESEARCH	74
	4400 REGIONAL GRANTS MANAGEMENT		
		4440 REGIONAL GRANTS MANAGEMENT	75
	4401 STRATEGIC FINANCIAL PLANNING & PROGRAMMING		

EO	Department	Cost Center	Pg #
		4420 STRATEGIC FINANCIAL PLANNING & PROGRAMMING	76
	4402 EO, PLANNING/STRATEGIC FIN. PLANNING/GRANTS MGMT		
		4410 EXECUTIVE OFFICE, PLANNING, PROGRAMMING & GRANTS M	77
PROGRAM MANAGEMENT			79
2416	REGIONAL RAIL		
	2402 REGIONAL RAIL		
		2415 REGIONAL RAIL	81
4700	HIGHWAY PROJECT DELIVERY		
	4701 HIGHWAY PROJECT DELIVERY		
		4710 HIGHWAY CAPITAL	82
		4720 HIGHWAY PROGRAMS A	82
		4730 HIGHWAY PROGRAMS B	82
		4740 HIGHWAY PROGRAM ITS	82
8000	PROGRAM MANAGEMENT, TRANSIT		
	8001 PROGRAM MANAGEMENT, TRANSIT		
		8010 PROJECT MANAGEMENT, TRANSIT	83
	8100 QUALITY MANAGEMENT		
		8110 QUALITY ASSURANCE/COMPLIANCE	84
	8300 ENGINEERING		
		8310 ENGINEERING MANAGEMENT	85
		8320 MAJOR CAPITAL PROJECT ENGINEERING	86
		8330 SYSTEMS ENGINEERING	87
		8380 FACILITIES ENGN- OPERATIONS	88
	8400 CONSTRUCTION		
		8410 CONSTRUCTION MANAGEMENT	89
		8420 ENVIRONMENT COMPLIANCE/SUSTAINABILITY	90
		8430 THIRD PARTY ADMINISTRATION	91
8601	PROGRAM CONTROL		
	8600 PROGRAM CONTROL		
		8610 PROGRAM CONTROL	92
VENDOR/CONTRACT MANAGEMENT			94
6900	PROCUREMENT & SUPPLY CHAIN MANAGEMENT		
	6300 SUPPLY CHAIN MANAGEMENT		96
		6320 ACQUISITION MANAGEMENT SERVICES	97

EO	Department	Cost Center	Pg #
		6330 INVENTORY MANAGEMENT	98
		6350 LOGISTICS	99
	6715	PROCUREMENT	
		6940 CONTRACT ADMINISTRATION	100
	6906	ADMINISTRATIVE SERVICES	
		6915 CHIEF ADMIN SERVICES OFFICER	101
	6950	CONTRACT SUPPORT/CLIENT SERVICES	
		2514 CONTRACTOR PRE-QUALIFICATION OFFICE	102
		6951 ADMINISTRATIVE BUSINESS SERVICES	102
	6955	DIVERSITY & ECONOMIC OPPORTUNITY	
		2130 DIVERSITY & ECONOMIC OPPORTUNITY	103
OPERATIONS			105
	3000	CENTRAL OVERSIGHT AND ANALYSIS	107
		3001 EXECUTIVE OFFICE, TRANSIT OPERATIONS	
		3010 EXECUTIVE OFFICE, TRANSIT OPERATIONS	108
		3011 CONTRACT SERVICES	
		3590 CONTRACT SERVICES	109
	3013	BUS MAINTENANCE	111
		3364 EXECUTIVE DIRECTOR, MAINTENANCE	
		3306 EXECUTIVE DIRECTOR, MAINTENANCE	112
		3365 DIVISION MAINTENANCE	113
		3503 MAINTENANCE DIVISION 3	114
		3508 MAINTENANCE DIVISION 8	115
		3513 MAINTENANCE DIVISION 13	116
		3515 MAINTENANCE DIVISION 15	117
		3601 MAINTENANCE DIVISION 1	118
		3609 MAINTENANCE DIVISION 9	119
		3707 MAINTENANCE DIVISION 7	120
		3710 MAINTENANCE DIVISION 10	121
		3802 MAINTENANCE DIVISION 2	122
		3805 MAINTENANCE DIVISION 5	123
		3818 MAINTENANCE DIVISION 18	124
		3368 MAINTENANCE INSTRUCTION	
		3250 MAINTENANCE INSTRUCTION	125

EO	Department	Cost Center	Pg #
	3500	CENTRAL MAINTENANCE	126
		3110 FLEET MGMT & SUPPORT SVCS	127
		3120 QUALITY ASSURANCE	128
		3366 CMS	129
		3790 MAINTENANCE ADMINISTRATION	130
		5430 CENTRAL ELECTRONIC MAINTENANCE SHOPS	131
3015	SERVICE DEVELOPMENT		133
	3100	SERVICE DEVELOPMENT PERFORMANCE ANALYSIS	
		3151 SERVICE PLANNING & SCHEDULING	134
		3152 DATA COLLECTION	135
		7012 REGIONAL SERVICE COUNCIL	136
3017	BUS TRANSPORTATION		138
	3233	DIVISION TRANSPORTATION	139
		3201 TRANSPORTATION DIVISION 1	140
		3202 TRANSPORTATION DIVISION 2	141
		3203 TRANSPORTATION DIVISION 3	142
		3205 TRANSPORTATION DIVISION 5	143
		3207 TRANSPORTATION DIVISION 7	144
		3208 TRANSPORTATION DIVISION 8	145
		3209 TRANSPORTATION DIVISION 9	146
		3210 TRANSPORTATION DIVISION 10	147
		3213 TRANSPORTATION DIVISION 13	148
		3215 TRANSPORTATION DIVISION 15	149
		3218 TRANSPORTATION DIVISION 18	150
		3240 OPERATIONS CENTRAL INSTRUCTION	151
	3909	BOC	
		3230 BUS OPERATIONS CONTROL	152
	3231	EXECUTIVE DIRECTOR, TRANSPORTATION	
		3232 EXECUTIVE DIRECTOR, TRANSPORTATION	153
		3234 VEHICLE OPERATIONS	
3018	RAIL TRANSPORTATION		156
	3905	RAIL TRANSIT OPS OPERATIONS	
		3936 RAIL TRANSIT OPS INSTRUCTION	157
		3952 RAIL TRANSIT OPS BLUE LINE	158

EO	Department	Cost Center	Pg #
		3953 RAIL TRANSIT OPS GREEN LINE	159
		3954 RAIL TRANSIT OPS RED LINE	160
		3955 RAIL TRANSIT OPS GOLD DIVISION 21	161
		3958 RAIL TRANSIT OPS GOLD LINE DIVISION 24	161
		3959 RAIL TRANSIT OPS EXPO LINE DIVISION 14	162
		3932 RAIL OPERATIONS CONTROL	163
3019	RAIL FLEET SERVICES ENGINEERING & MAINTENANCE		165
	3903 RAIL FLEET SERVICES MAINTENANCE		
		3940 EXECUTIVE DIRECTOR, RAIL MAINTENANCE	166
		3941 RAIL FLEET SERVICES MAINTENANCE BLUE LINE	167
		3942 RAIL FLEET SERVICES MAINTENANCE RED LINE	168
		3943 RAIL FLEET SERVICES MAINTENANCE GREEN LINE	169
		3944 RAIL FLEET SERVICES MAINTENANCE GOLD LINE	170
		3945 RAIL FLEET SERVICES MAINTENANCE ADMINISTRATION	171
		3947 RAIL FLEET SERVICES MAINTENANCE EXPO LINE	172
		3948 RAIL FLEET SERVICES MONROVIA	173
3040	VEHICLE ENGINEERING & ACQUISITION		175
	3041 VEHICLE ENGINEERING & ACQUISITION		
		3042 VEHICLE ENGINEERING & ACQUISITION	176
		3043 RAIL VEHICLE ACQUISITION	177
		3044 RAIL VEHICLE WARRANTY	178
		3047 RAIL VEHICLE ENGINEERING	179
		3320 VEHICLE TECHNOLOGY & ACQUISITION	180
		3321 BUS WARRANTY	181
3900	MAINTENANCE AND ENGINEERING		183
	3045 EXECUTIVE DIRECTOR, MAINTENANCE AND ENGINEERING		
		3910 EXECUTIVE DIRECTOR, MAINTENANCE AND ENGINEERING	184
	3300 FACILITIES		185
		3367 FACILITIES/PROPERTY MAINTENANCE	186
		3630 STOPS & ZONES	187
	3902 RAIL MAINTENANCE OF WAY & MOW ENGINEERING		188
		3920 RAIL MOW ADMINISTRATION	189
		3922 RAIL TRANSIT COMMUNICATION SYSTEMS	190
		3924 RAIL TRANSIT FACILITIES MAINTENANCE	191

EO	Department	Cost Center	Pg #
		3925 RAIL TRANSIT CUSTODIAL SERVICES	191
		3926 RAIL MOW SIGNAL SYSTEMS	192
		3927 RAIL MOW TRACK SYSTEMS	193
		3928 RAIL MOW TRACTION POWER SYSTEMS	194
		3962 SCADA SYSTEMS ENGINEERING & MAINTENANCE	195

Metro Organization Chart

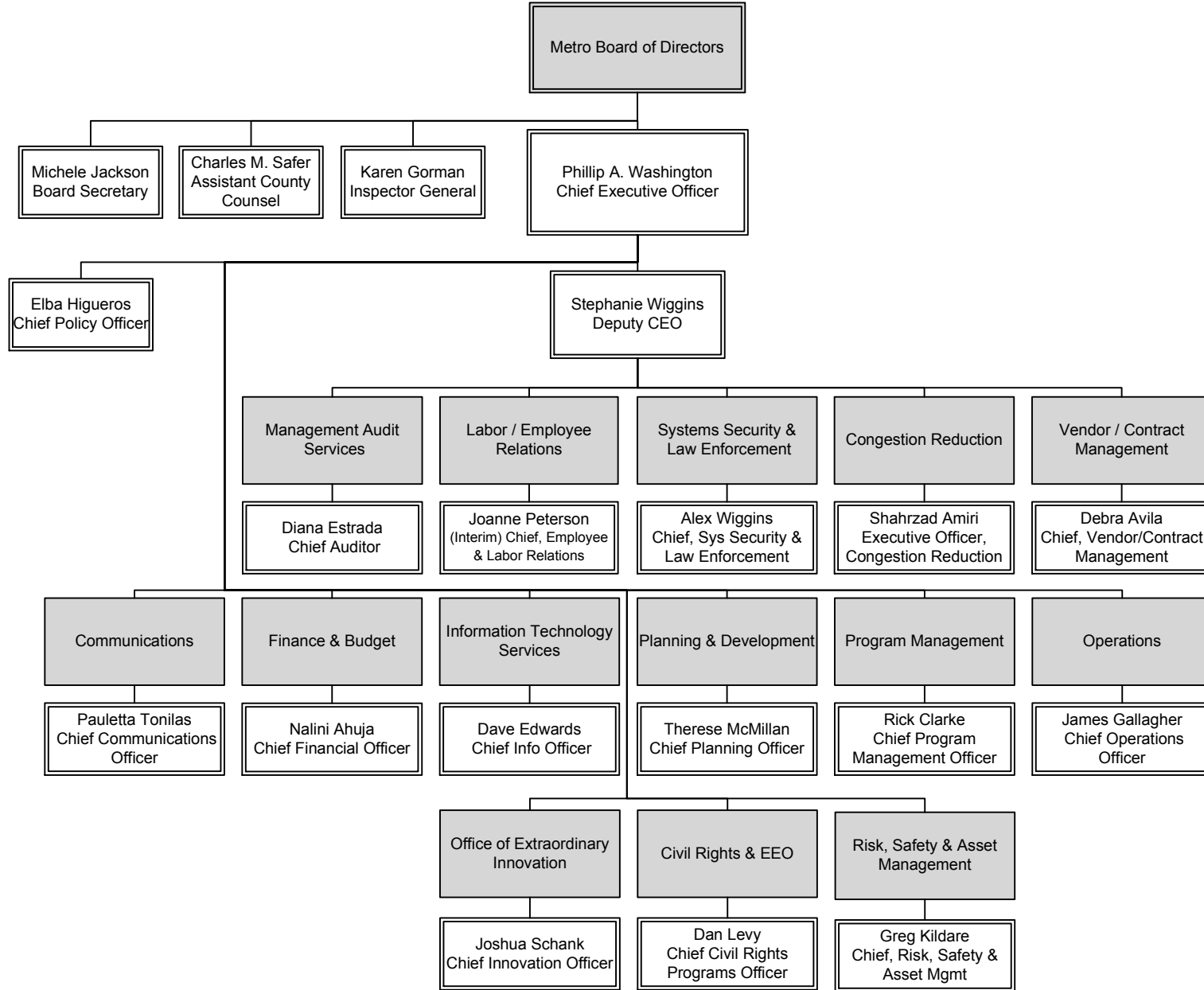

FY17 Metro Board Authorized FTE's

FTEs by Union	Board of Directors*	Chief Executive Office**	Communications	Congestion Reduction	Finance and Budget	Information Technology	Operations	Planning and Development	Program Management	Vendor/Contract Management	Agency Total
Non-Contract	38	236	101	20	166	92	275	163	234	158	1,483
ATU		25				36	2,323			3	2,387
TCU		74	172		65	11	390			144	856
AFSCME		22	12		3	4	718			15	774
Teamsters		175									175
SMART							4,101				4,101
Grand Total	38	532	285	20	234	143	7,807	163	234	320	9,776

*Board of Directors Dept includes Office of Board Secretary, County Counsel, Ethics Office, and Inspector General

**Chief Executive Office includes Office of Extraordinary Innovation, Office of Civil Rights, Management Audit Services, Labor/Employee Relations, Chief Policy Office, System Security/Law Enforcement, and Risk/Safety and Asset Management

1. Amalgamated Transit Union (ATU): Represents Metro's specialized technicians, mechanics, service attendants and other similar positions
2. Transportation Communications Union (TCU): Represents Metro's clerical and custodial staff
3. American Federation of State, County and Municipal Employees (AFSCME): Represents Metro's contract position supervisors
4. Teamsters: Represents Metro's Transit Security Officers
5. Sheet Metal/Air/Rail/Transportation (SMART): Represents Metro's Bus and Rail operators and schedule makers/checkers

Board of Directors

Overview

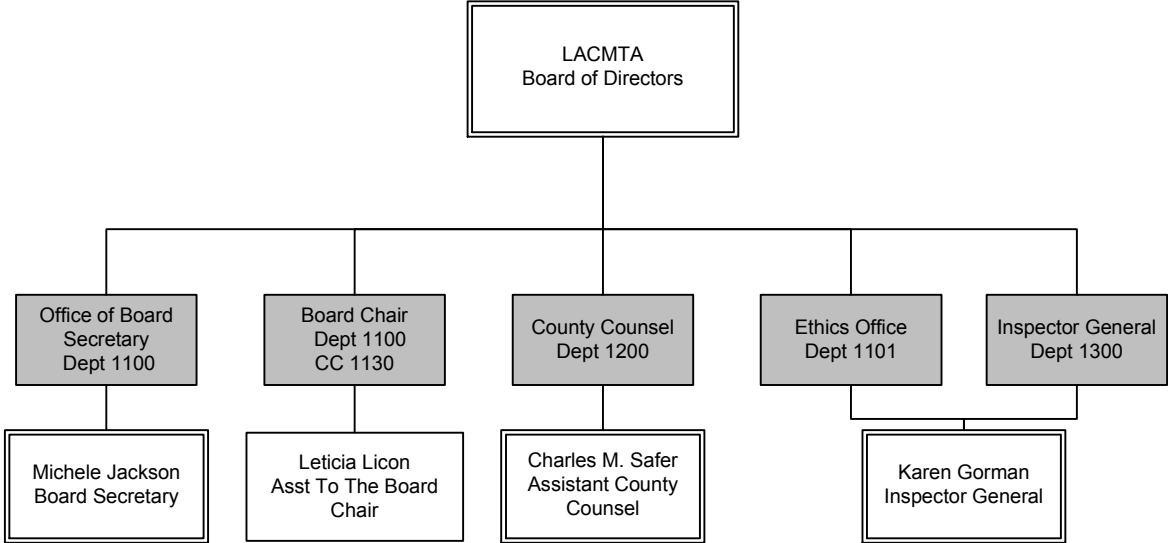

BOARD OF DIRECTORS Overview

Board of Directors FTE's

FTEs by Union	Office of the Board Secretary	County Counsel	Ethics Office	Inspector General	Department Total
Non-Contract	10	3	4	21	38

Office of the Board Secretary

Department 1100 – Cost Centers 1110 & 1130

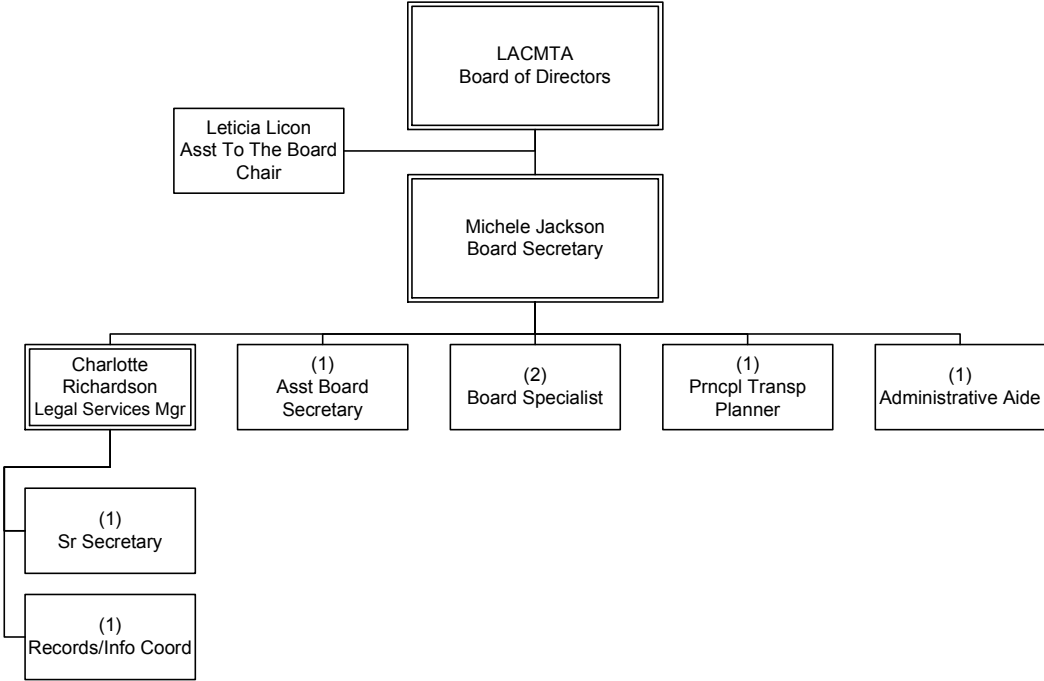

BOARD OF DIRECTORS
Office of the Board Secretary

County Counsel

Department 1200 – Cost Center 1210

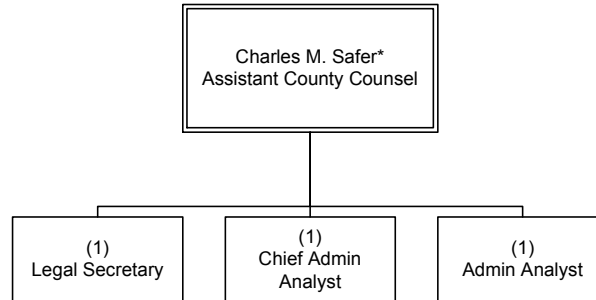

BOARD OF DIRECTORS
County Counsel

*LACMTA legal staff are contracted
LA County employees, not included
in FY17 FTE count

Ethics

Department 1101 – Cost Center 1120

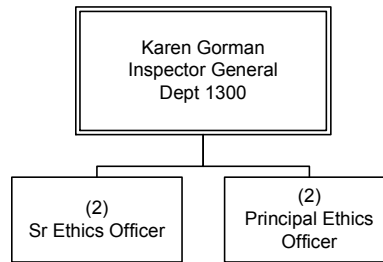

BOARD OF DIRECTORS
Ethics

Office of the Inspector General

Department 1300 – Cost Center 1310

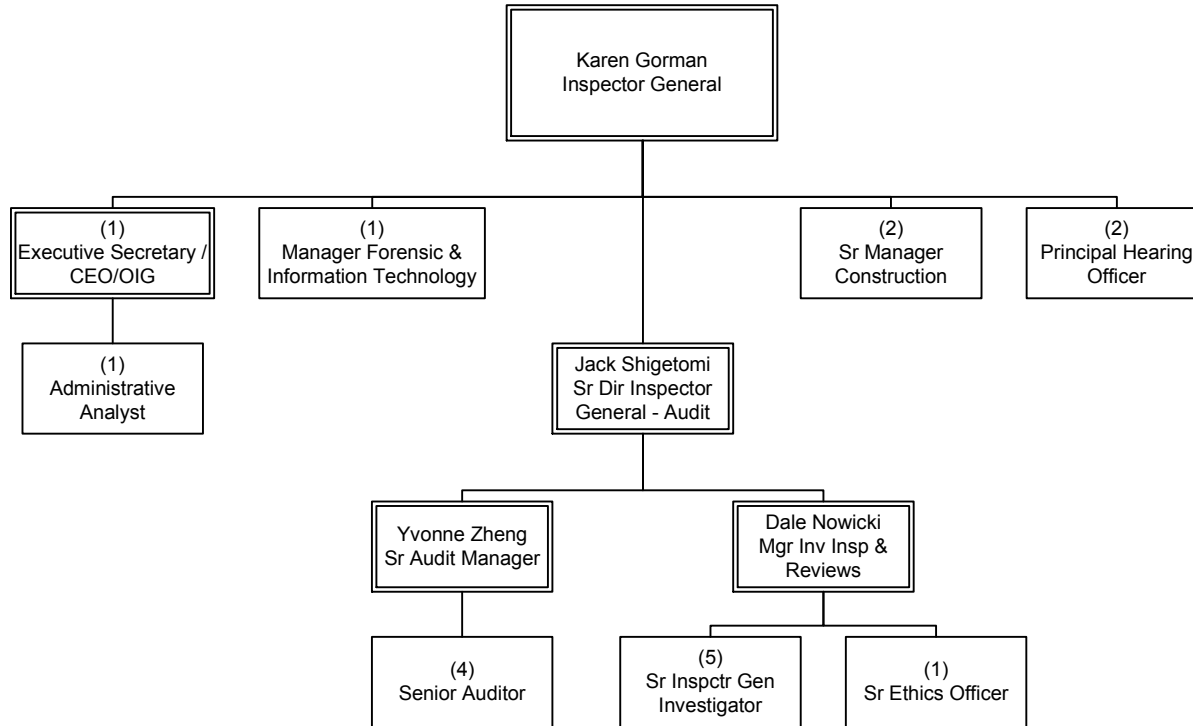

BOARD OF DIRECTORS
Inspector General

**CHIEF EXECUTIVE
OFFICE**

Chief Executive Office

Overview

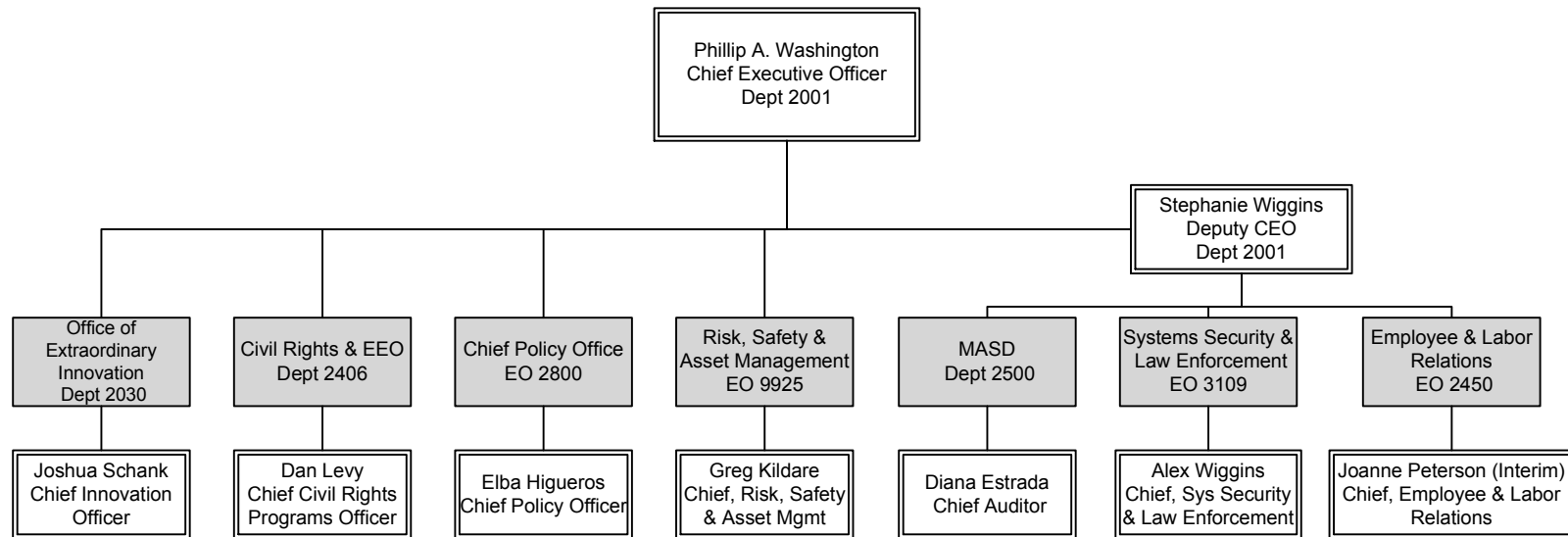

CHIEF EXECUTIVE OFFICE
Overview & Dept 2001

Chief Executive Office FTE's

FTEs by Union	CEO	Office of Extraordinary Innovation	Office of Civil Rights	Management Audit Services	Labor/Employee Relations			Chief Policy Office	System Security / Law Enforcement	Risk/Safety and Asset Management	Department Total
					Labor/Employee Relations	Workforce Services	Talent Management				
Non-Contract	2	5	13	21	14	21	41	5	13	101	236
ATU						25					25
TCU						65	9				74
AFSCME						8			14		22
TEAMS									175		175
Grand Total	2	5	13	21	14	119	50	5	202	101	532

Office of Extraordinary Innovation

Department 2030 – Cost Center 2031

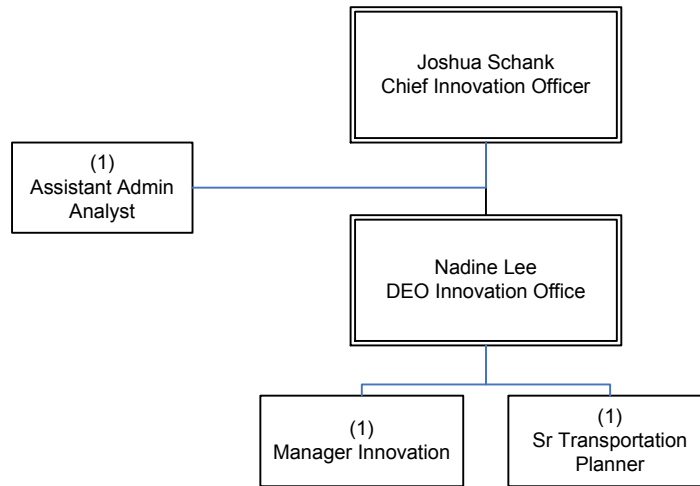

CHIEF EXECUTIVE OFFICE
Office of Extraordinary Innovation

Office of Civil Rights

Department 2406 – Cost Centers 2413

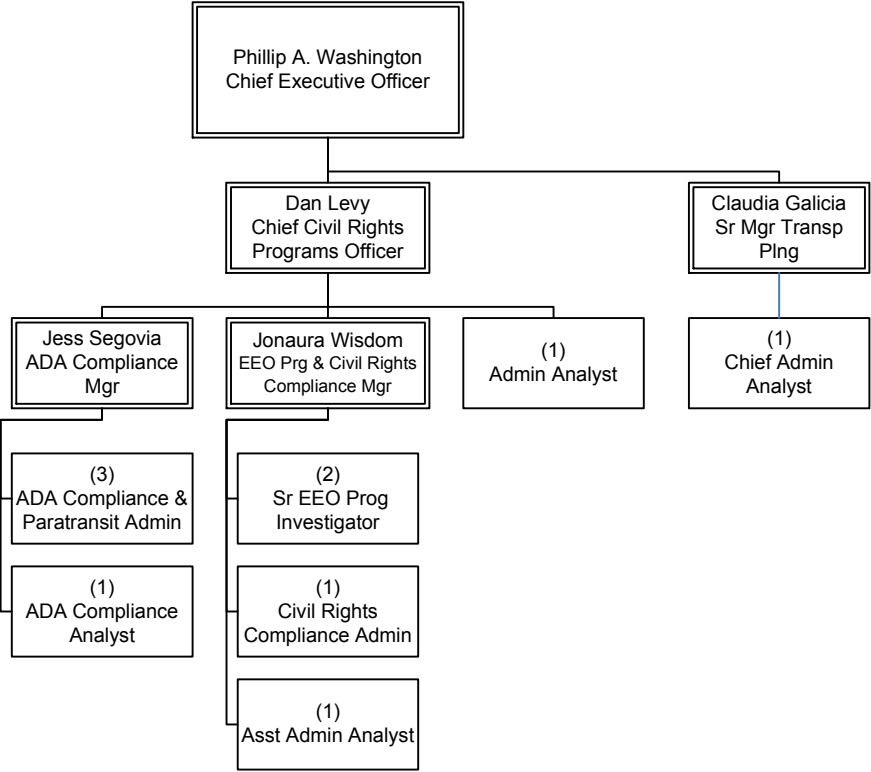

*Note: 2 Executive Secretaries and one Transportation Planner I are included in FTE total but are shown on different charts to reflect reporting hierarchy.

CHIEF EXECUTIVE OFFICE
Office of Civil Rights

Management Audit Services

Department 2500 – Cost Centers 2510

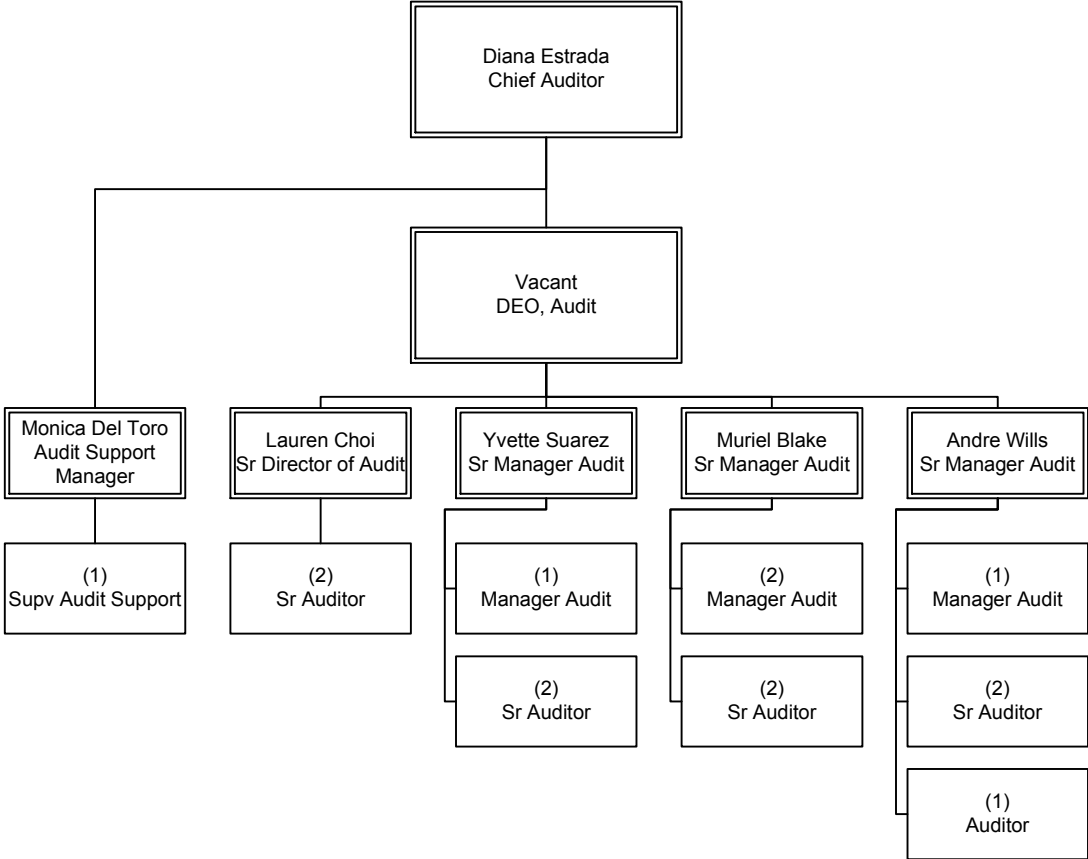

CHIEF EXECUTIVE OFFICE
Management Audit Services

Employee & Labor Relations

EO 2450 Overview

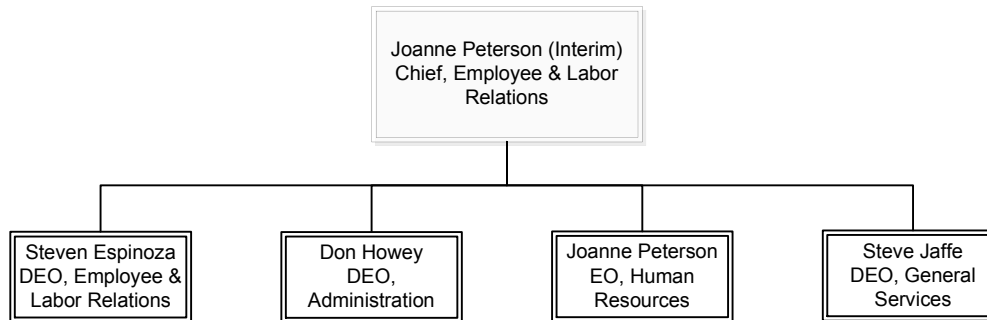

CHIEF EXECUTIVE OFFICE
Employee & Labor Relations

Employee & Labor Relations

Department 2405 – Cost Center 2420

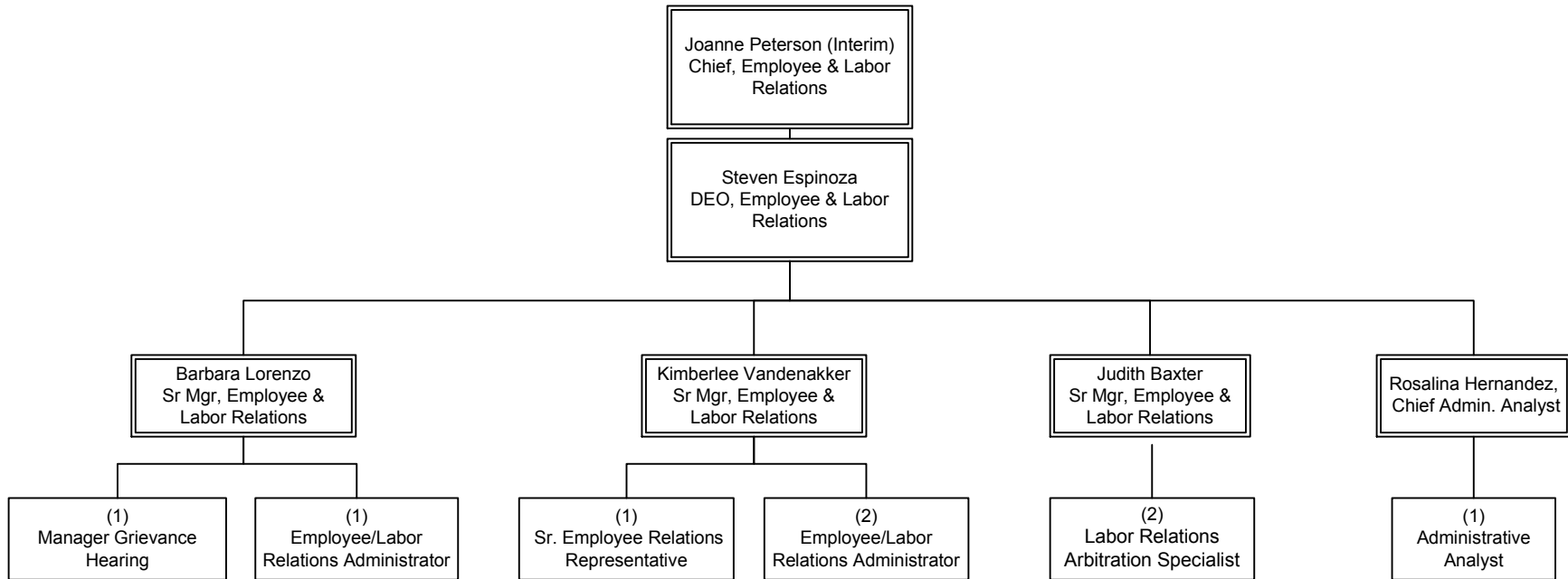

CHIEF EXECUTIVE OFFICE
Employee & Labor Relations

General Services

Department 6001 Overview

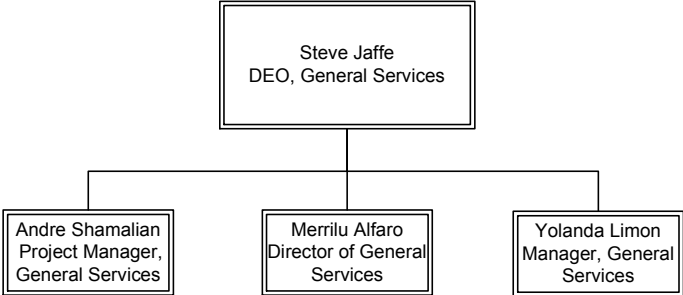

CHIEF EXECUTIVE OFFICE
Workforce Services

Workforce Services

Department 6001 – Cost Center 6010

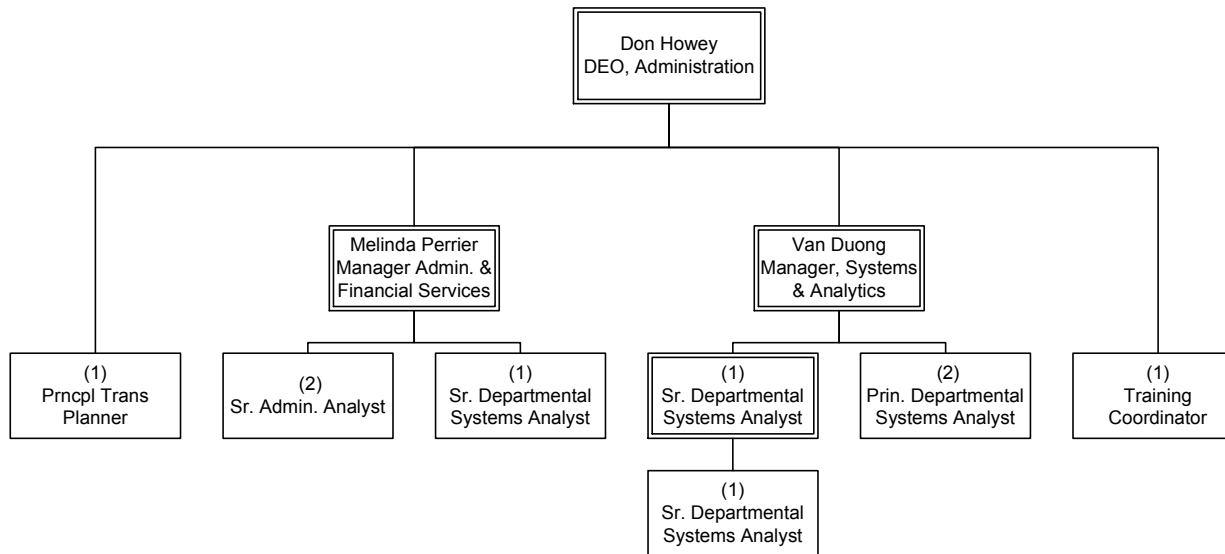

CHIEF EXECUTIVE OFFICE
Workforce Services

General Services Administration

Department 6001 – Cost Center 6410

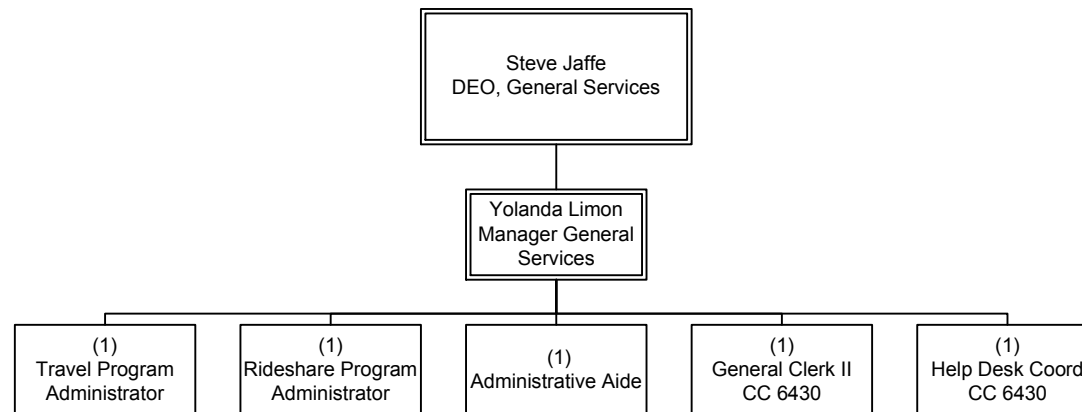

CHIEF EXECUTIVE OFFICE
Workforce Services

Mail Services

Department 6001 – Cost Center 6415

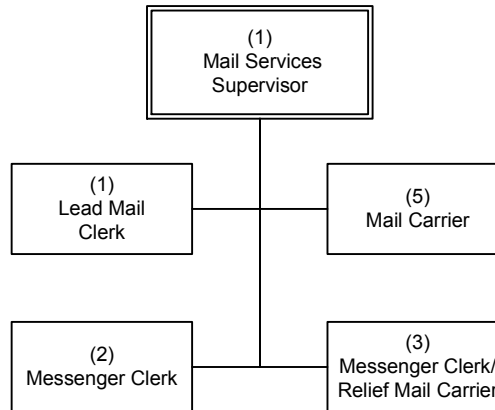

CHIEF EXECUTIVE OFFICE
Workforce Services

Copy Services

Department 6001 – Cost Center 6420

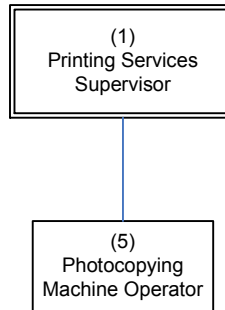

CHIEF EXECUTIVE OFFICE
Workforce Services

Building Services

Department 6001 – Cost Center 6430

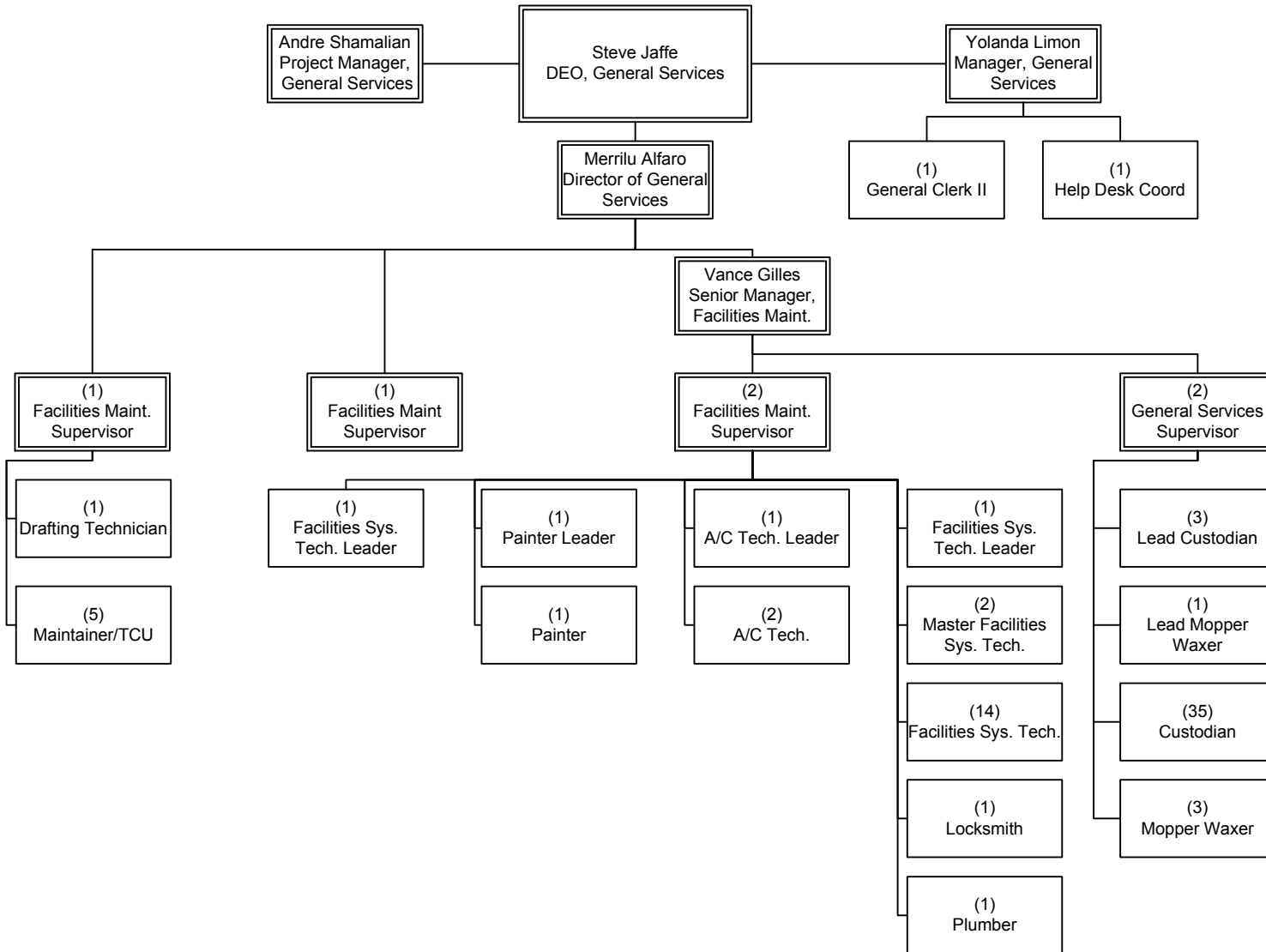

CHIEF EXECUTIVE OFFICE
Workforce Services

Talent Management

Department 6200 Summary

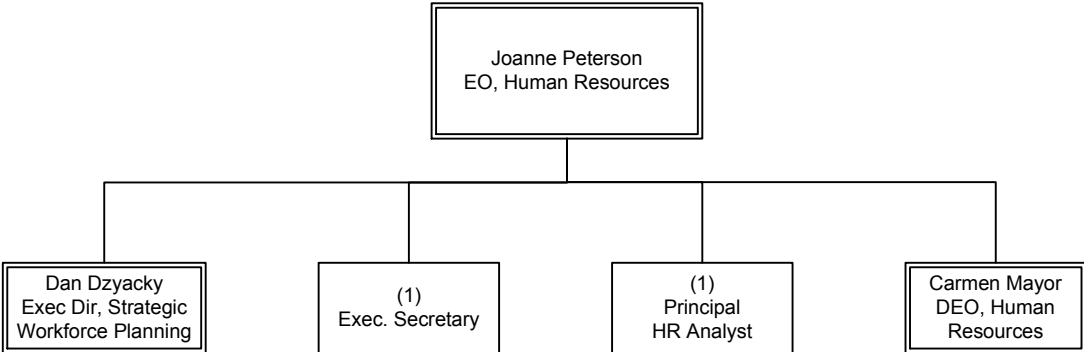

CHIEF EXECUTIVE OFFICE
Talent Management

Talent Development

Department 6200 – Cost Center 6220

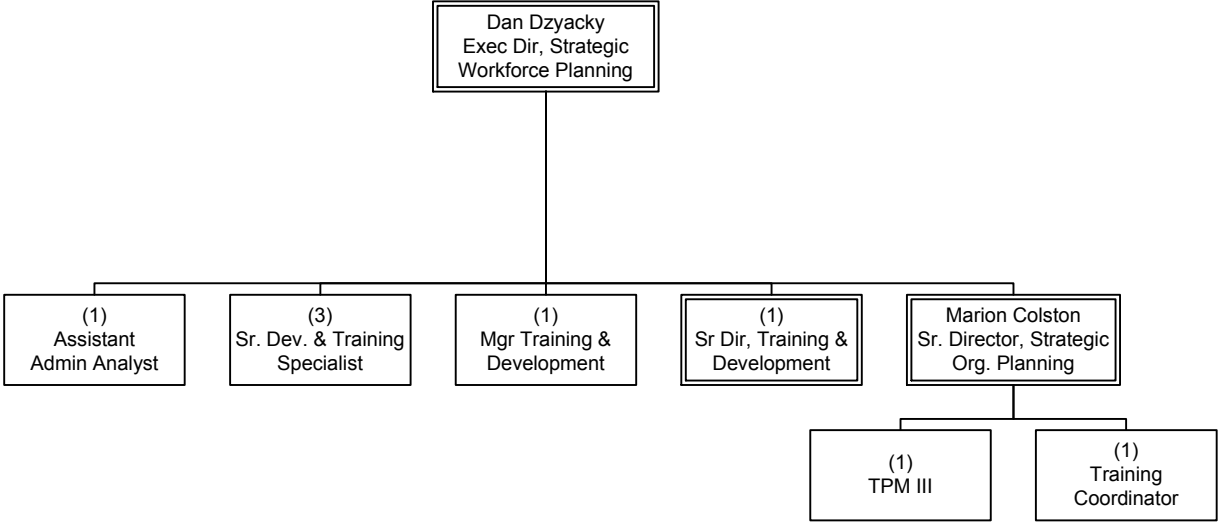

CHIEF EXECUTIVE OFFICE
Talent Management

Talent Acquisition

Department 6200 – Cost Center 6240

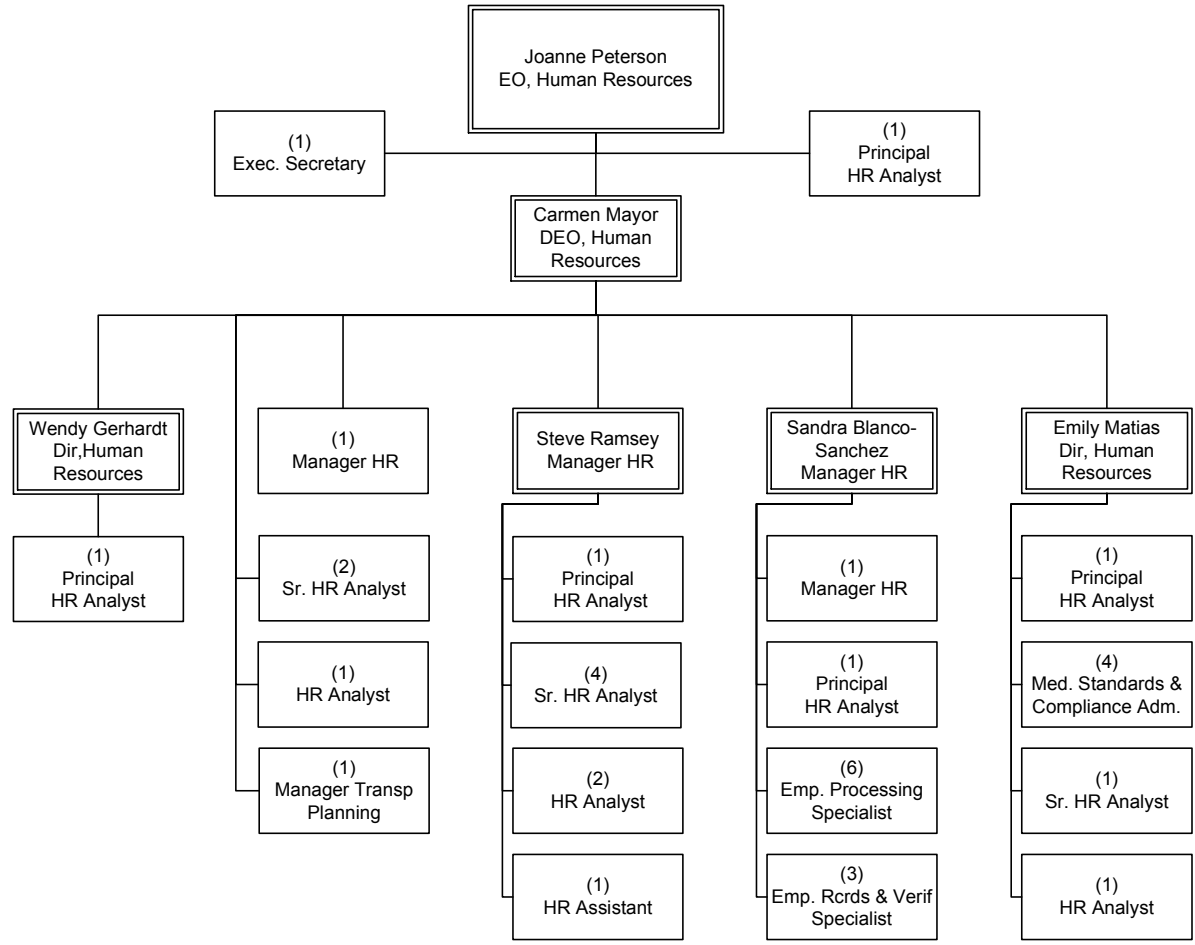

CHIEF EXECUTIVE OFFICE
Talent Management

Chief Policy Office

Department 2401 – Cost Centers 2410

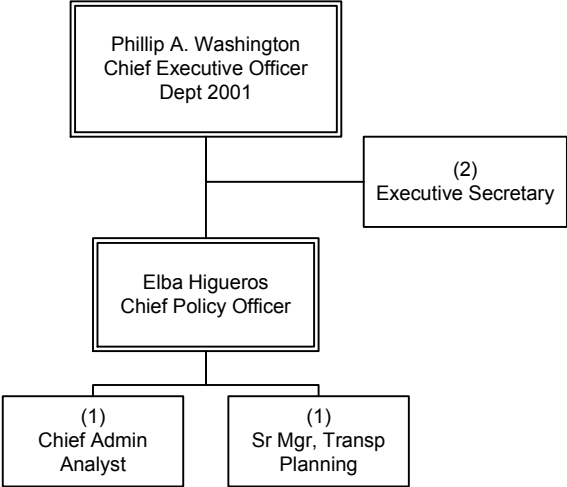

CHIEF EXECUTIVE OFFICE
Chief Policy Office

Transit Security*

EO 3109 - Department 3009 – Cost Center 2610

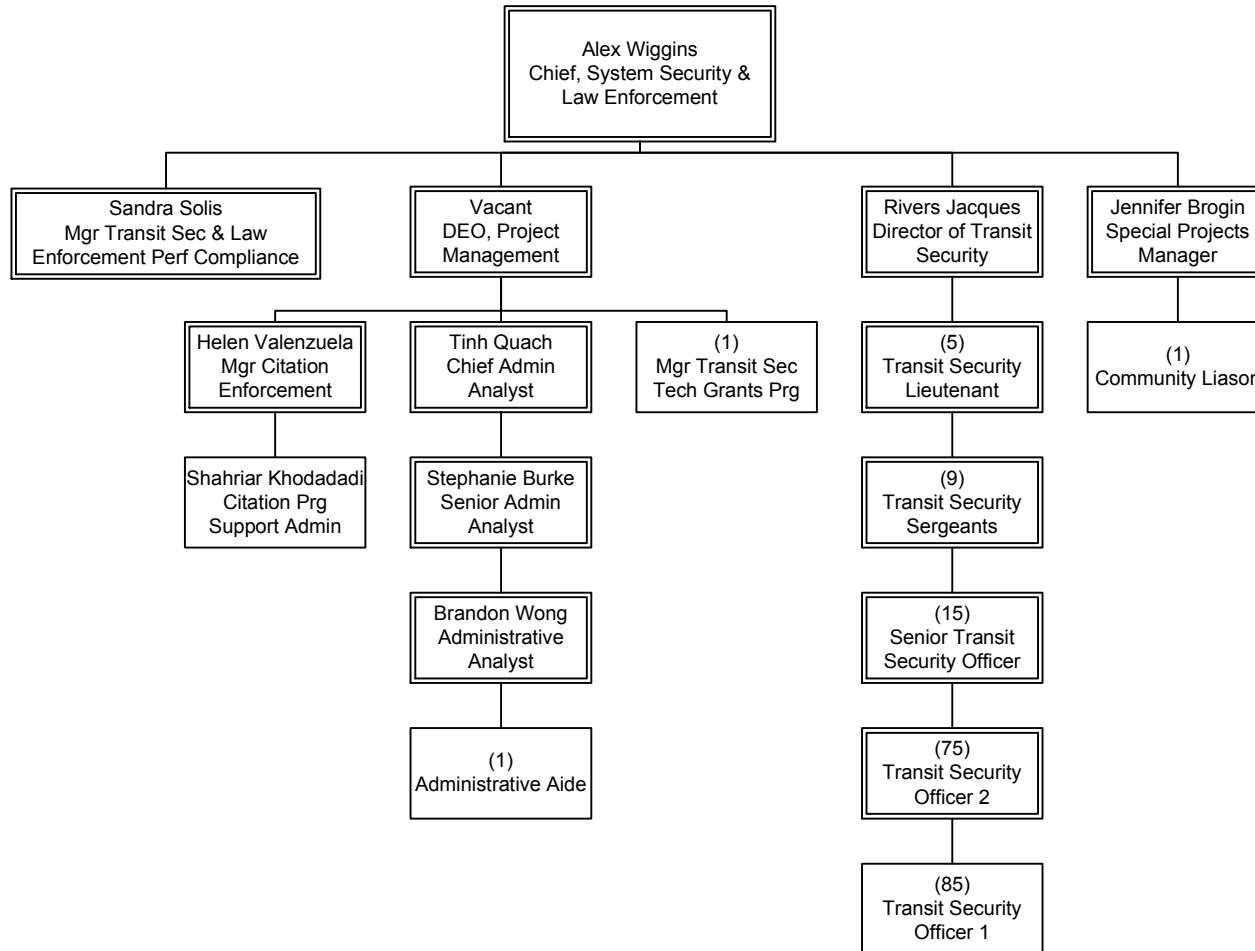

CHIEF EXECUTIVE OFFICE
System Security & Law Enforcement

*Excludes L.A. County Sheriff's employees
** Position funded through Sheriff Contract,
not included in FY17 FTE count

Risk/Safety and Asset Management

EO 9925 Overview

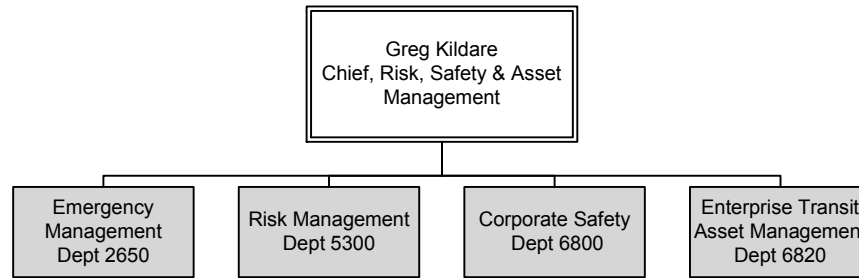

CHIEF EXECUTIVE OFFICE
Risk/Safety and Asset Management

Emergency Management

Department 2650 – Cost Center 2611

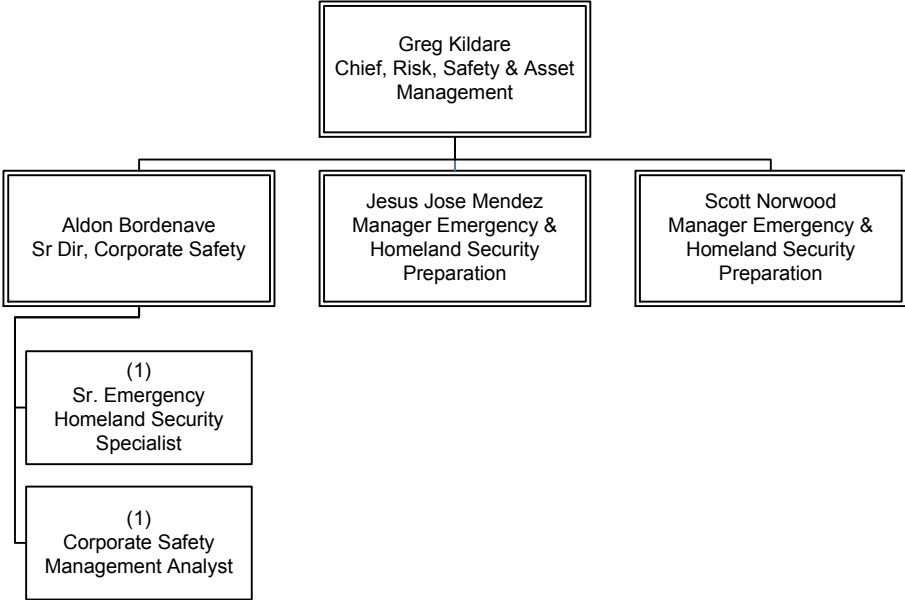

CHIEF EXECUTIVE OFFICE
Risk/Safety and Asset Management

Risk Management

Department 5300 – Cost Center 5310

Greg Kildare
Chief, Risk, Safety and
Asset Management

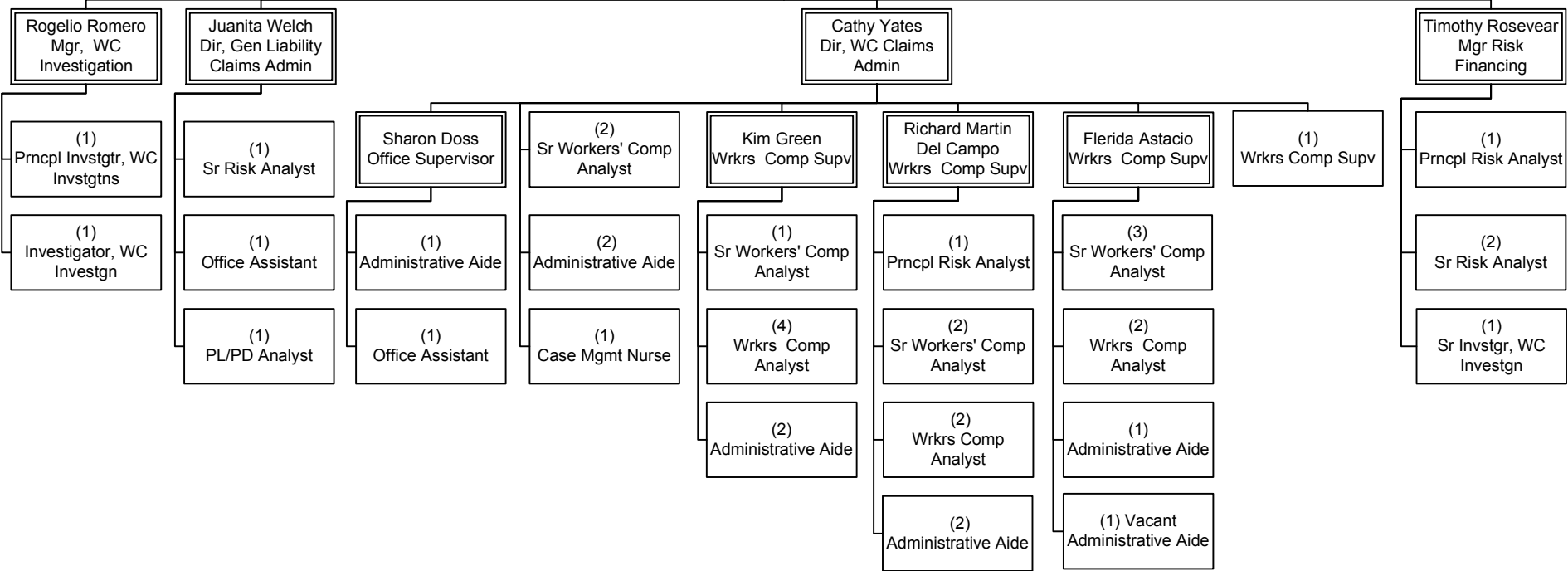

CHIEF EXECUTIVE OFFICE
Risk/Safety and Asset Management

Corporate Safety

Department 6800 – Cost Center 6810

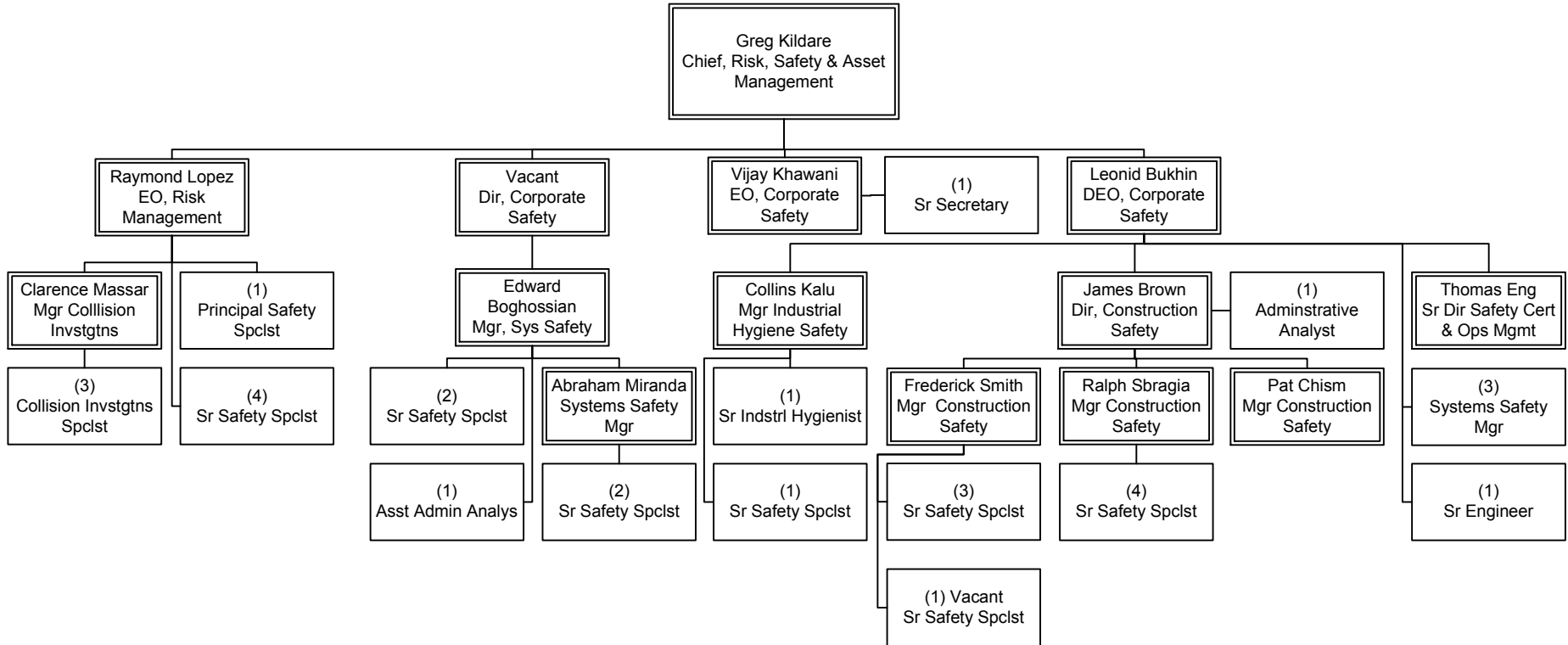

CHIEF EXECUTIVE OFFICE
Risk/Safety and Asset Management

Enterprise Transit Asset Management

Department 6820 – Cost Center 6821

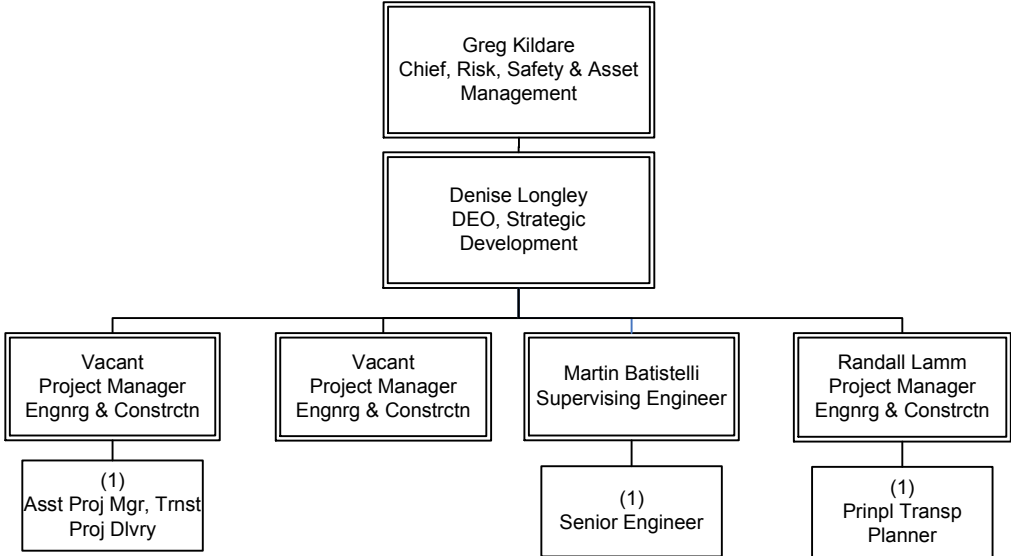

CHIEF EXECUTIVE OFFICE
Risk/Safety and Asset Management

Communications

Overview

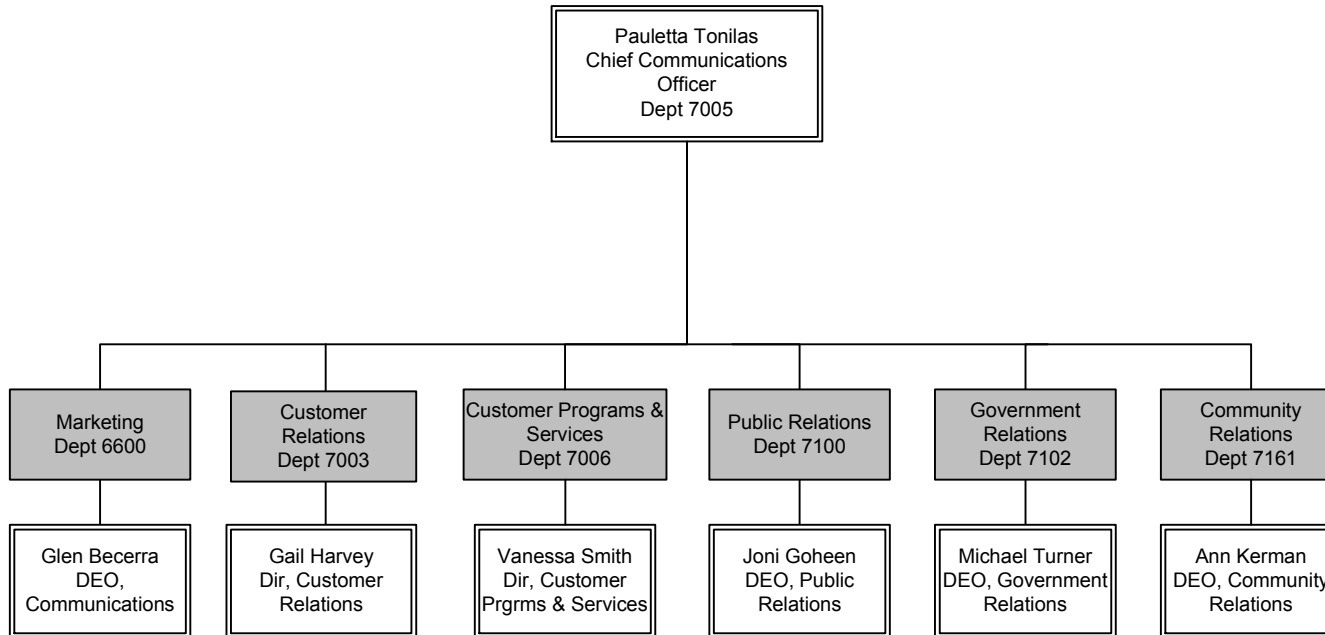

COMMUNICATIONS
Overview

Communications FTE's

FTEs by Union	Marketing	Customer Relations	Executive Office, Communications	Customer Programs & Services	Public Relations	Government Relations	Community Relations	Department Total
Non-Contract	32	8	4	4	13	6	34	101
TCU	14	108		50				172
AFSCME	1	11						12
Grand Total	47	127	4	54	13	6	34	285

Marketing

Department 6600 – Cost Center 7140

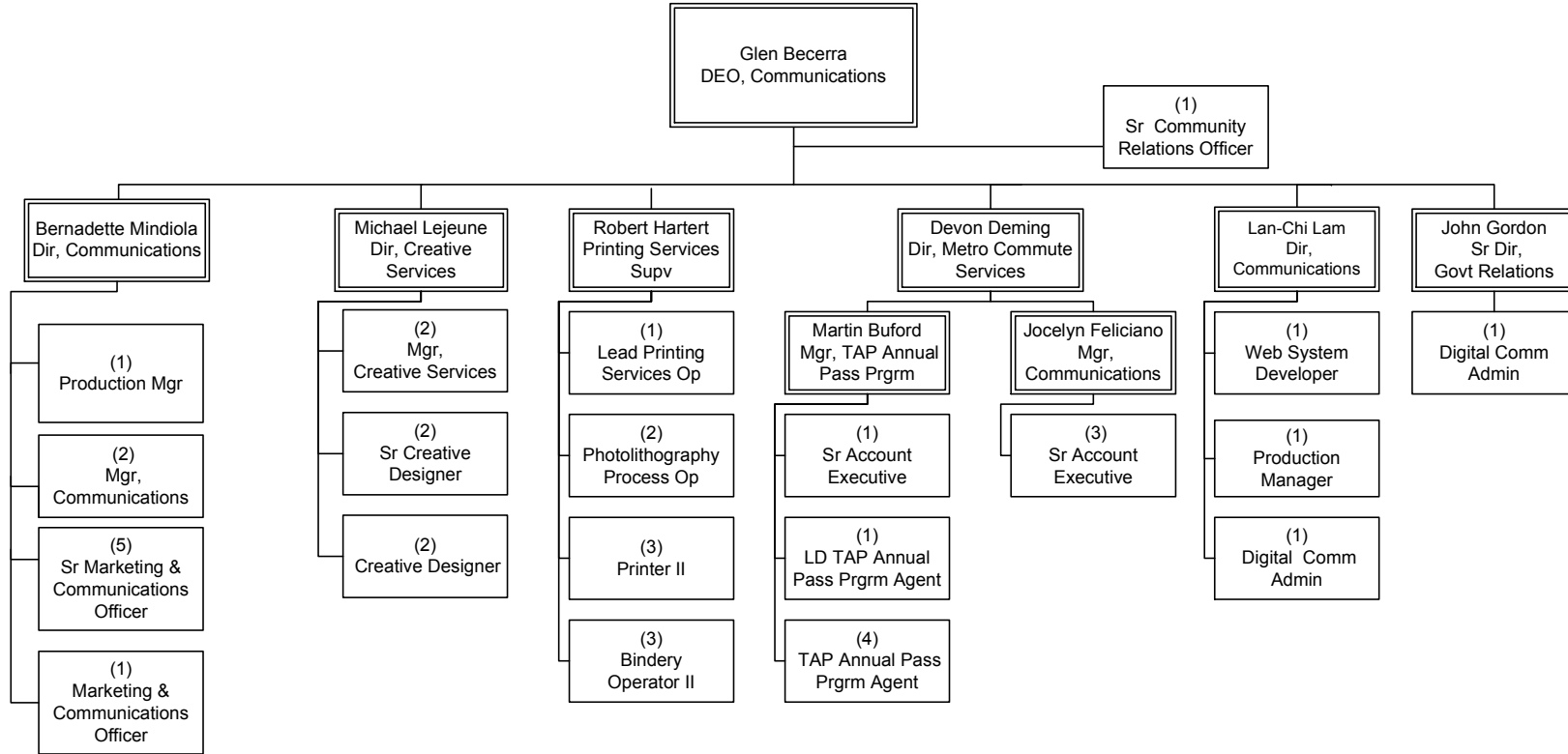

COMMUNICATIONS
Marketing

Customer Relations

Department 7003 – Cost Center 7170

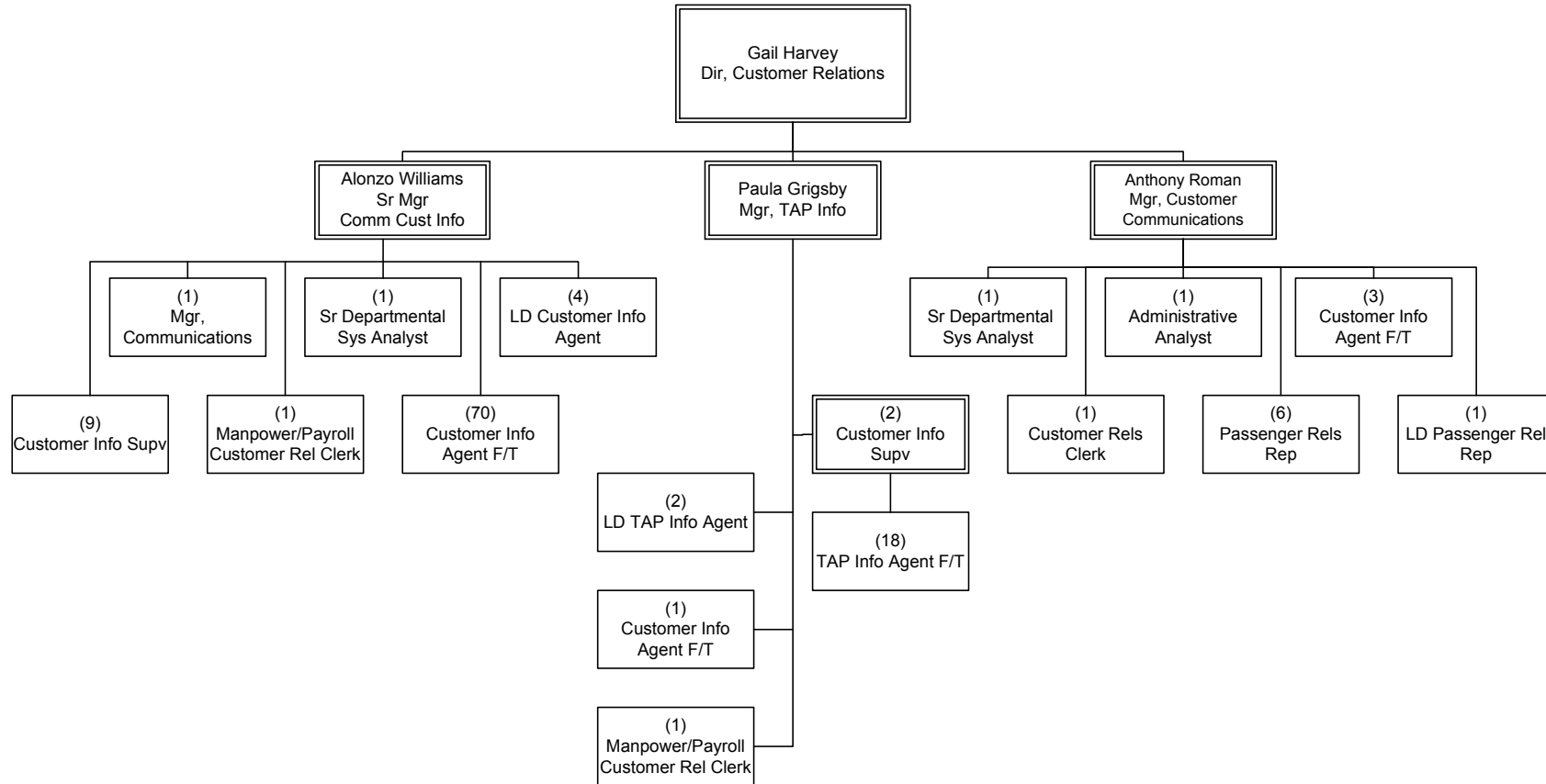

COMMUNICATIONS
Customer Relations

Executive Office, Communications

Department 7005 – Cost Center 7010

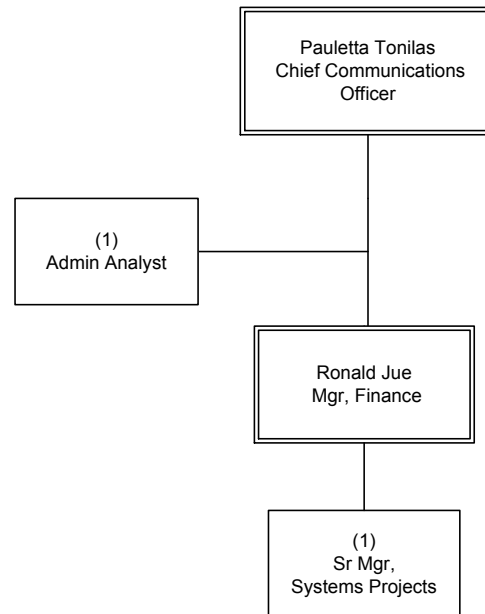

COMMUNICATIONS
Executive Office, Communications

Customer Programs & Services

Department 7006 – Cost Center 5420

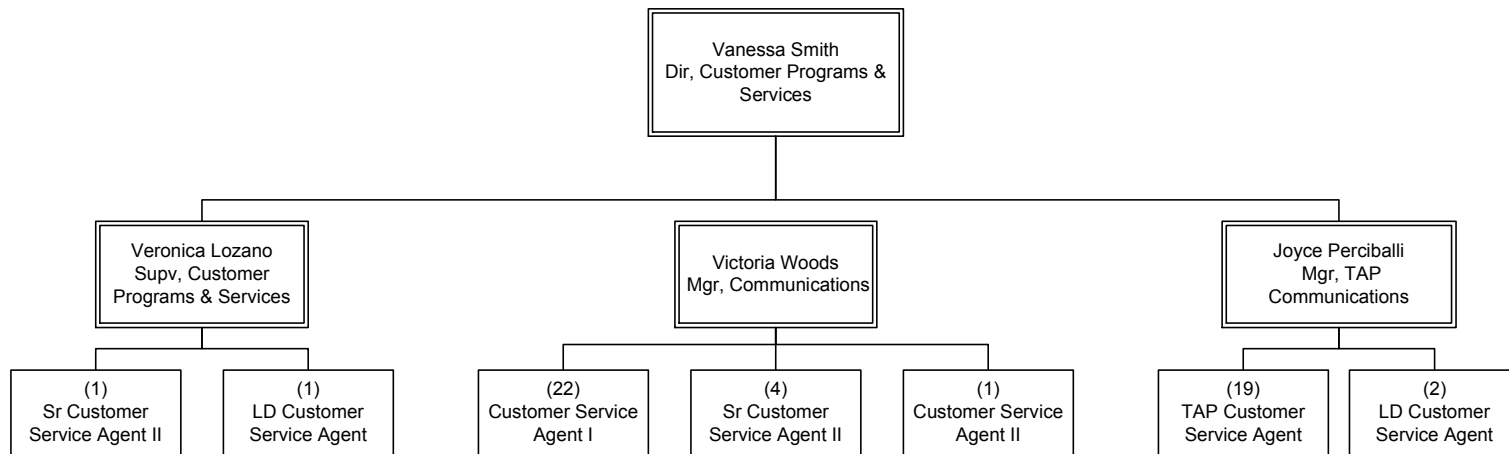

COMMUNICATIONS
Customer Programs & Services

Public Relations

Department 7100 – Cost Center 7110

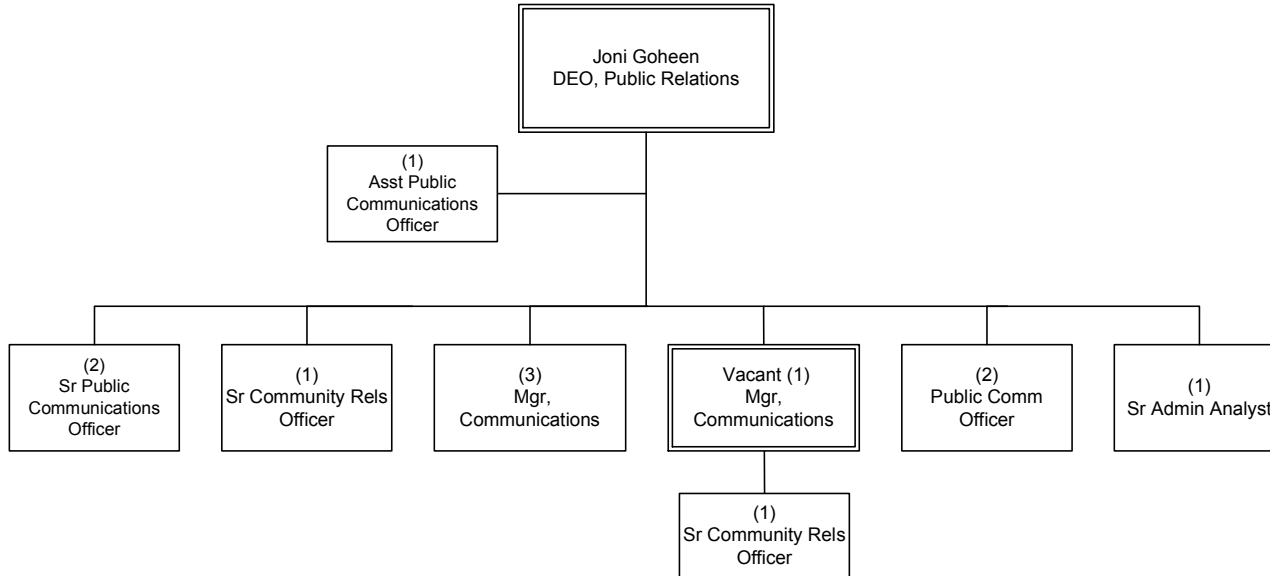

COMMUNICATIONS
Public Relations

Government Relations

Department 7102 – Cost Center 7130

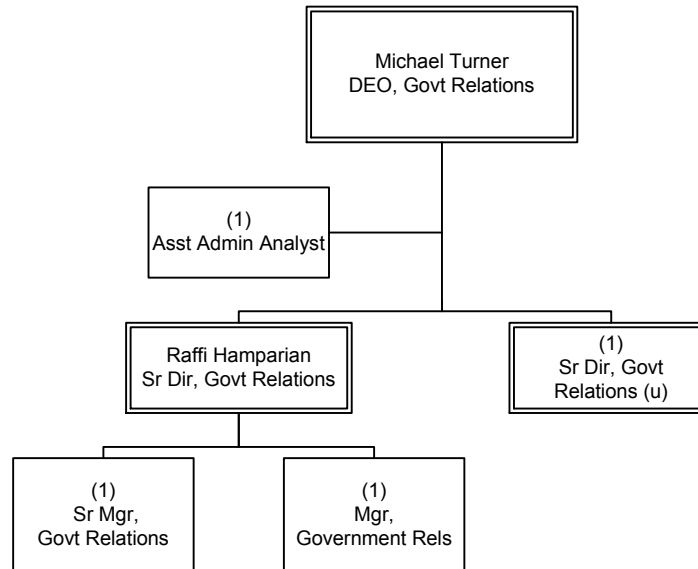

COMMUNICATIONS
Government Relations

Community Relations

Department 7161 – Cost Center 7160

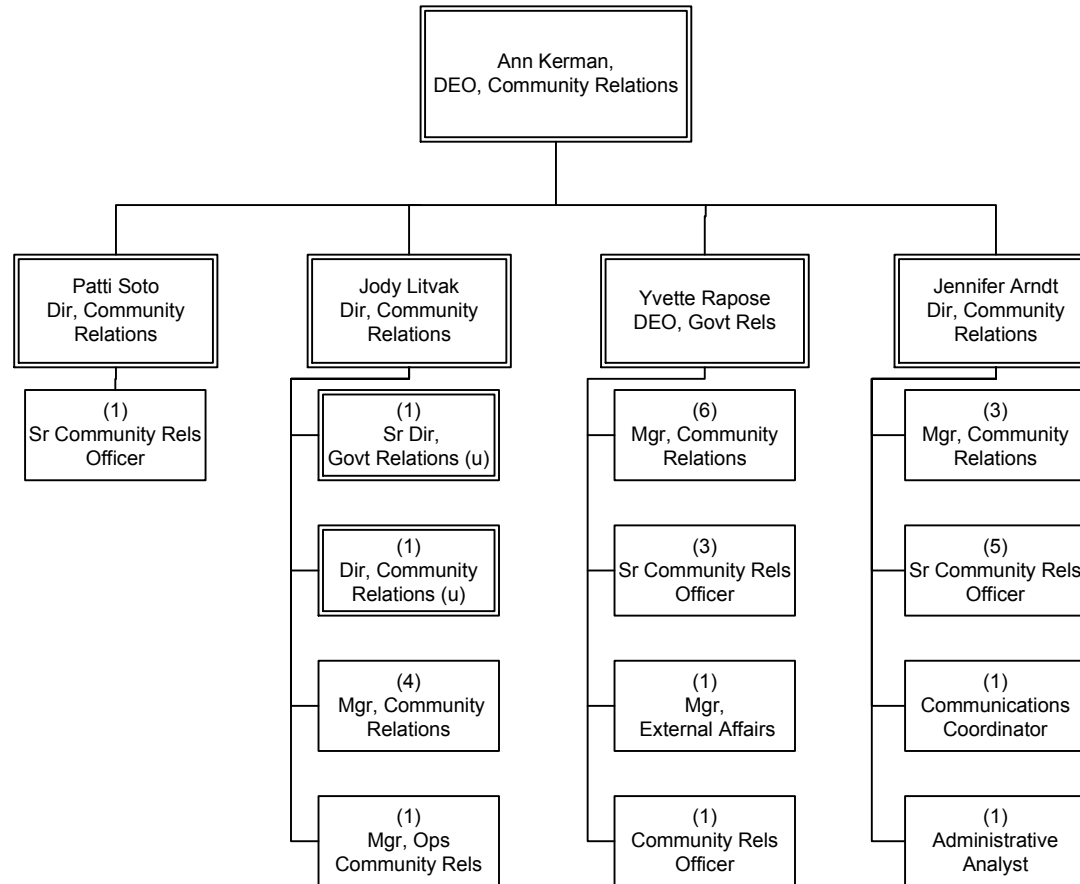

COMMUNICATIONS
Community Relations

**CONGESTION
REDUCTION**

Congestion Reduction

Overview

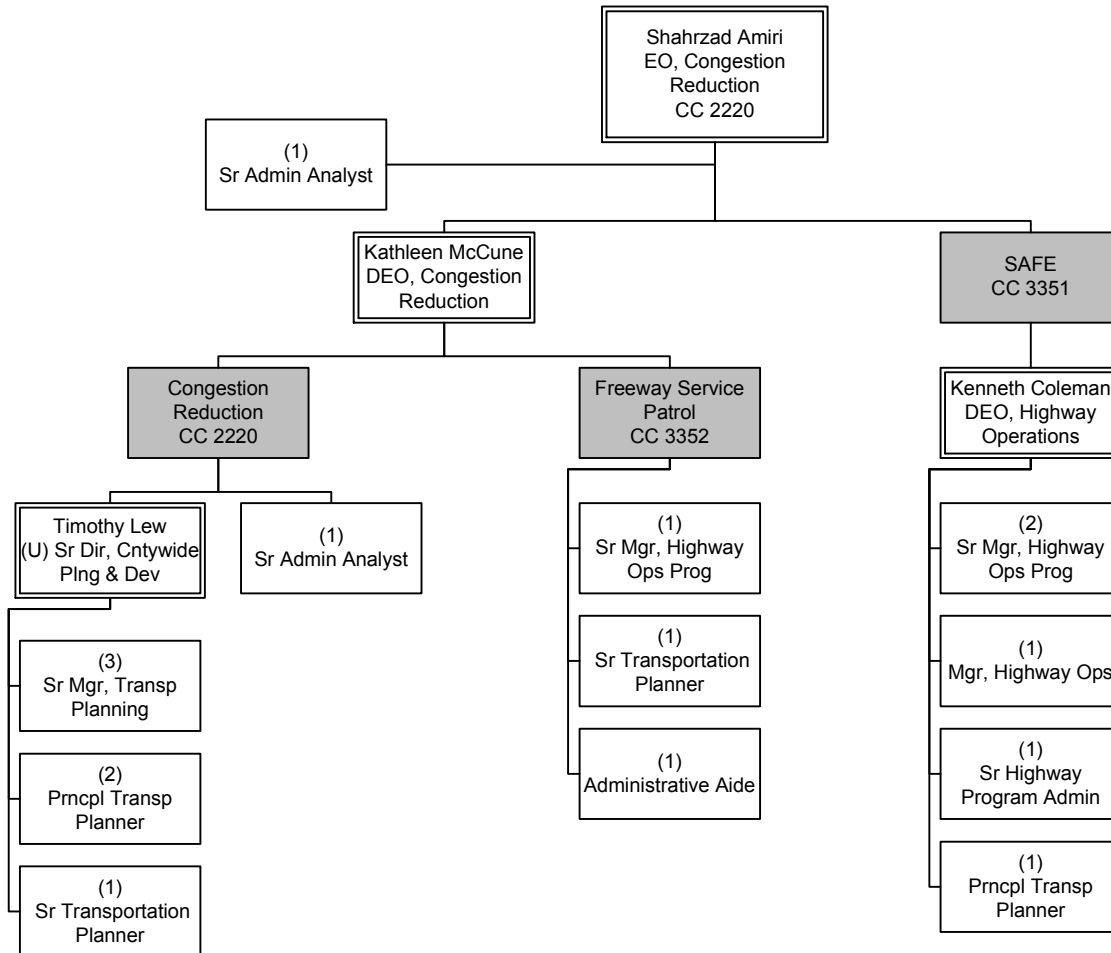

Congestion Reduction
Overview

Congestion Reduction FTE's

FTEs by Union	Congestion Reduction Demonstration Project	Motorist Services	Department Total
Non-Contract	11	9	20

Finance & Budget

Overview

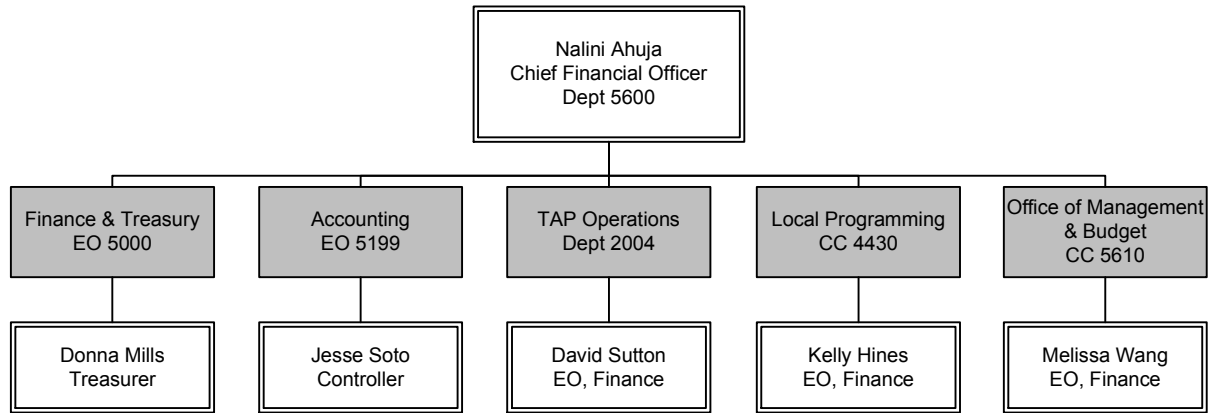

FINANCE & BUDGET Overview

Finance and Budget FTE's

FTEs by Union	Office of Management & Budget					Department Total
	Finance & Treasury	Accounting	TAP Operations	Local Programming	OMB	
Non-Contract	28	47	26	17	34	166
TCU	1	23	41			65
AFSCME			3			3
Grand Total	29	70	84	17	34	234

Treasury

Department 5200 – Cost Centers 5210, 5211

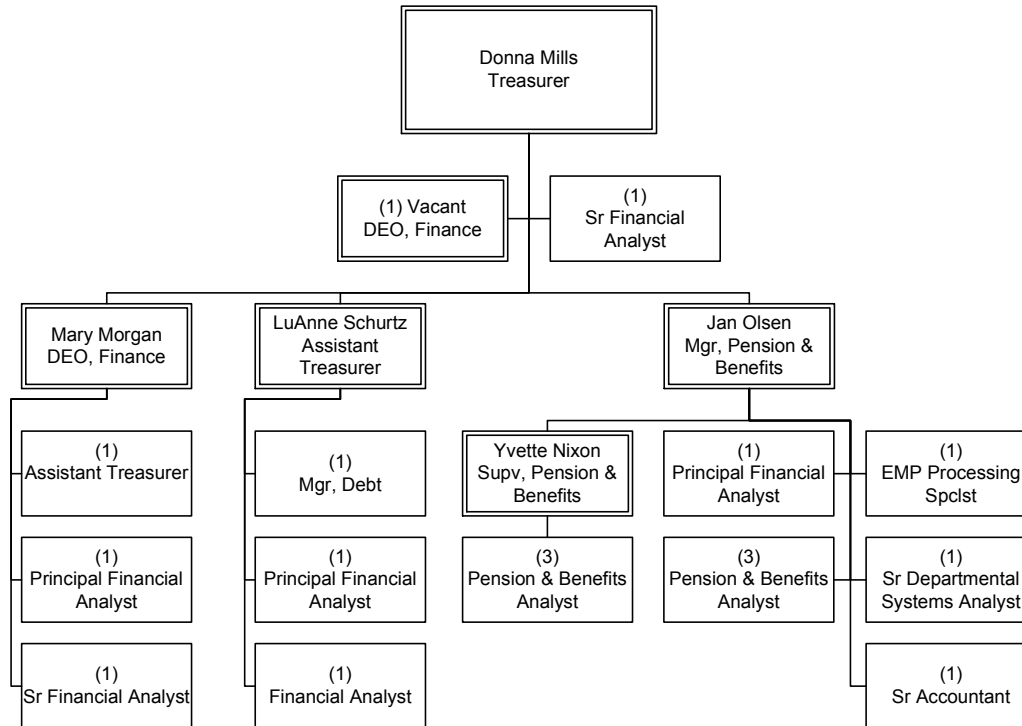

FINANCE & BUDGET
Finance & Treasury

Accounting

Department 5100 – Cost Center 5110

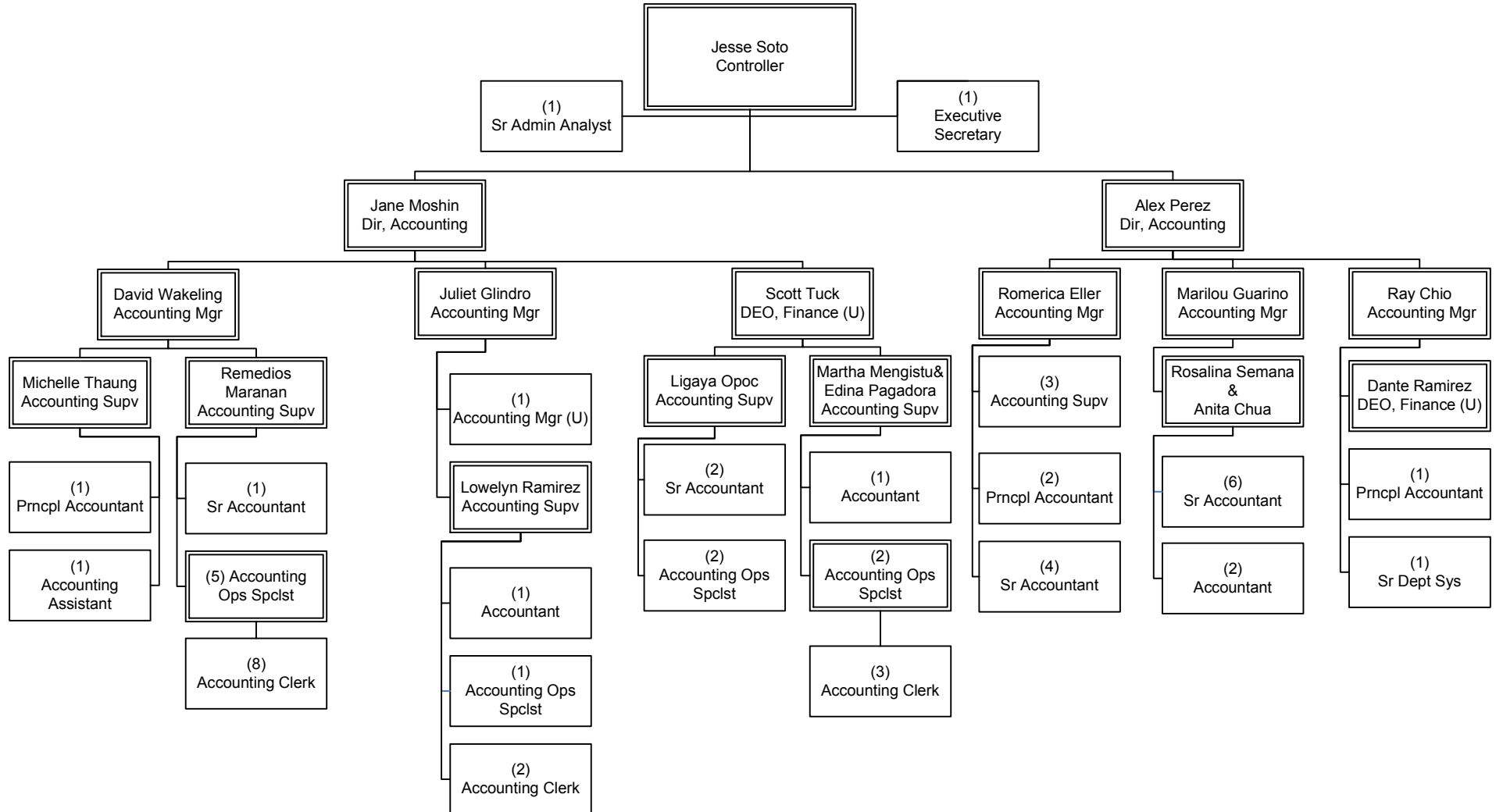

(U)=Underfill

FINANCE & BUDGET
Accounting

TAP

Department 2004 – Cost Center 3020

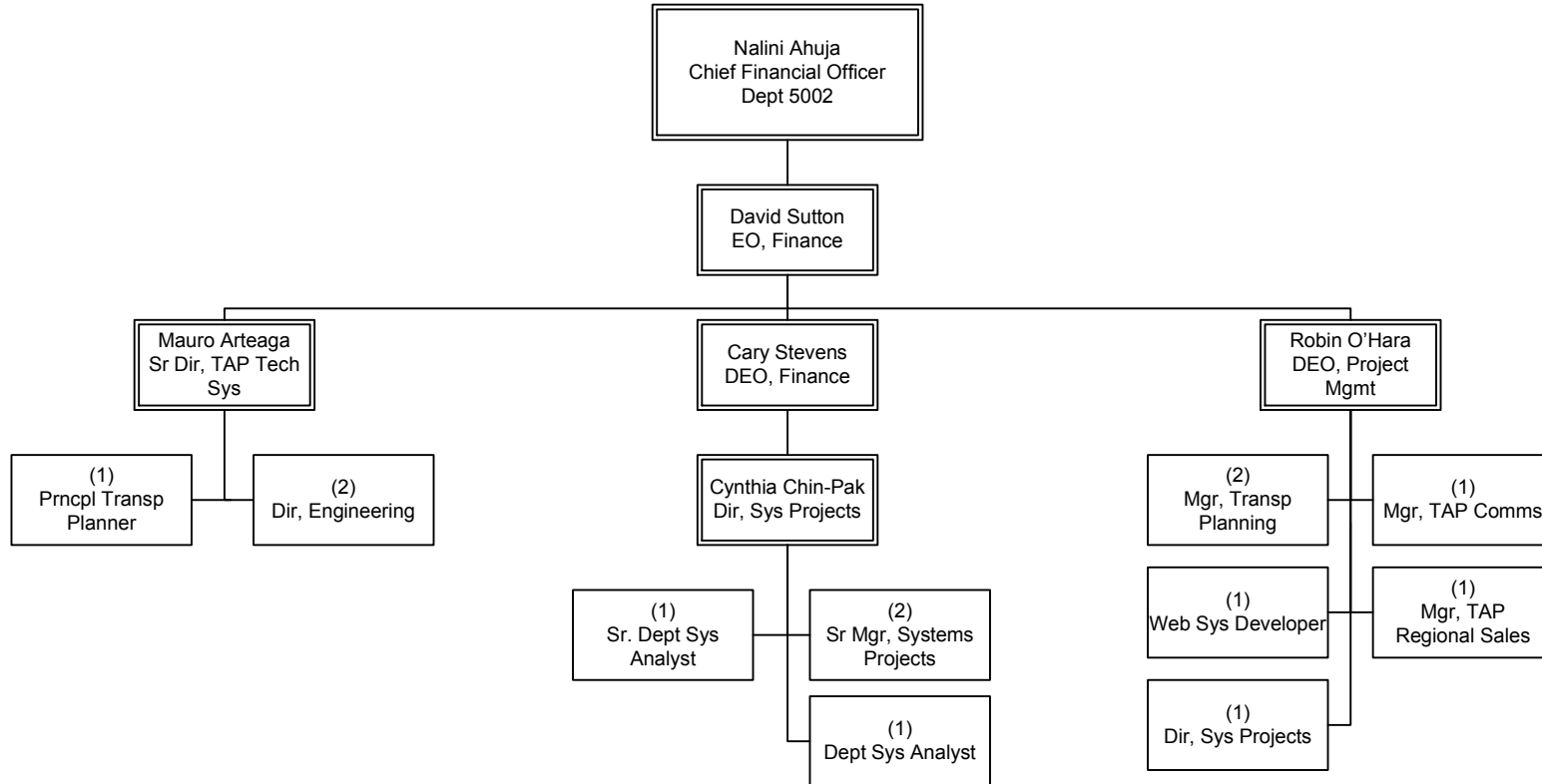

FINANCE & BUDGET
TAP Operations

Revenue Collection

Department 2004 – Cost Center 5440

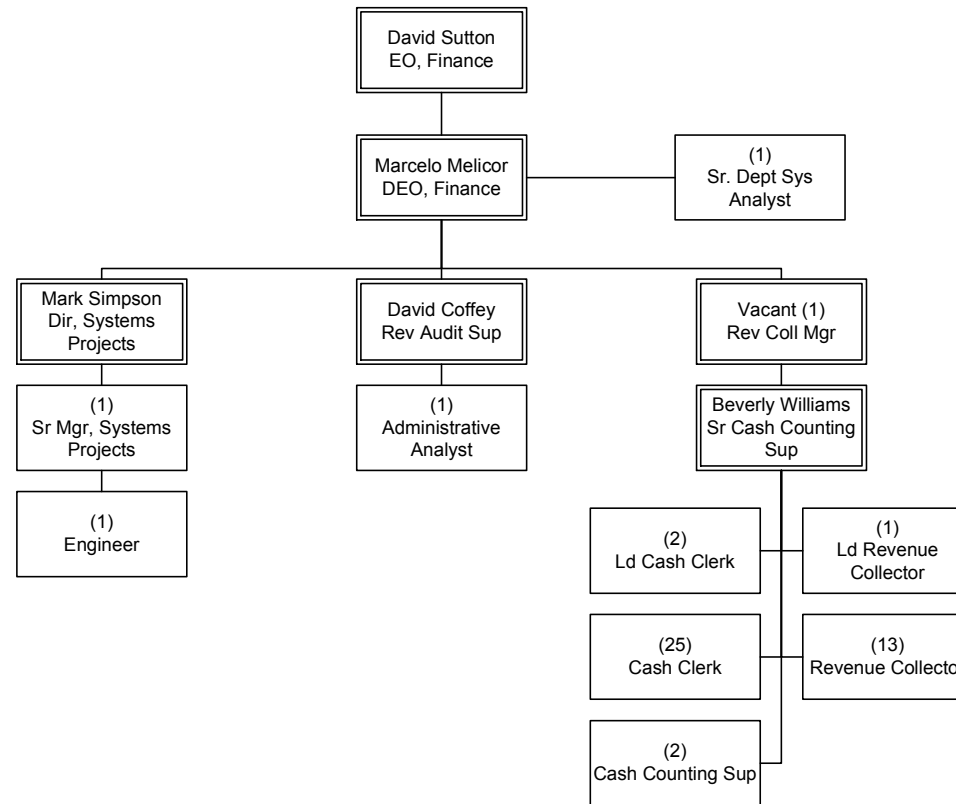

FINANCE & BUDGET
TAP Operations

Local Programming

Department 5600 – Cost Center 4430

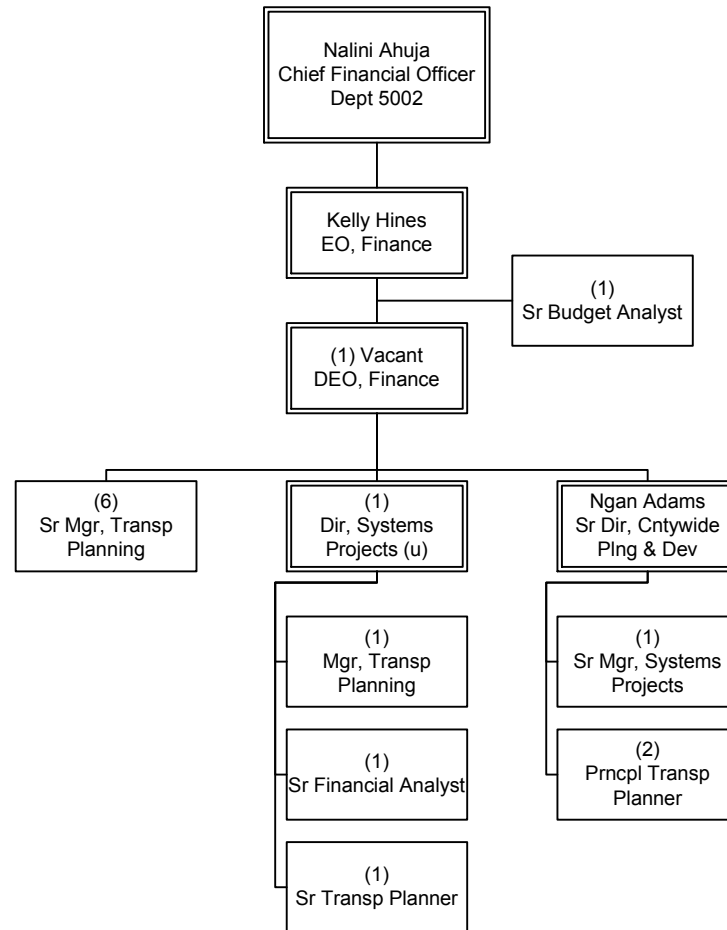

FINANCE & BUDGET
Office of Management & Budget

Office of Management & Budget

Department 5600 – Cost Center 5610

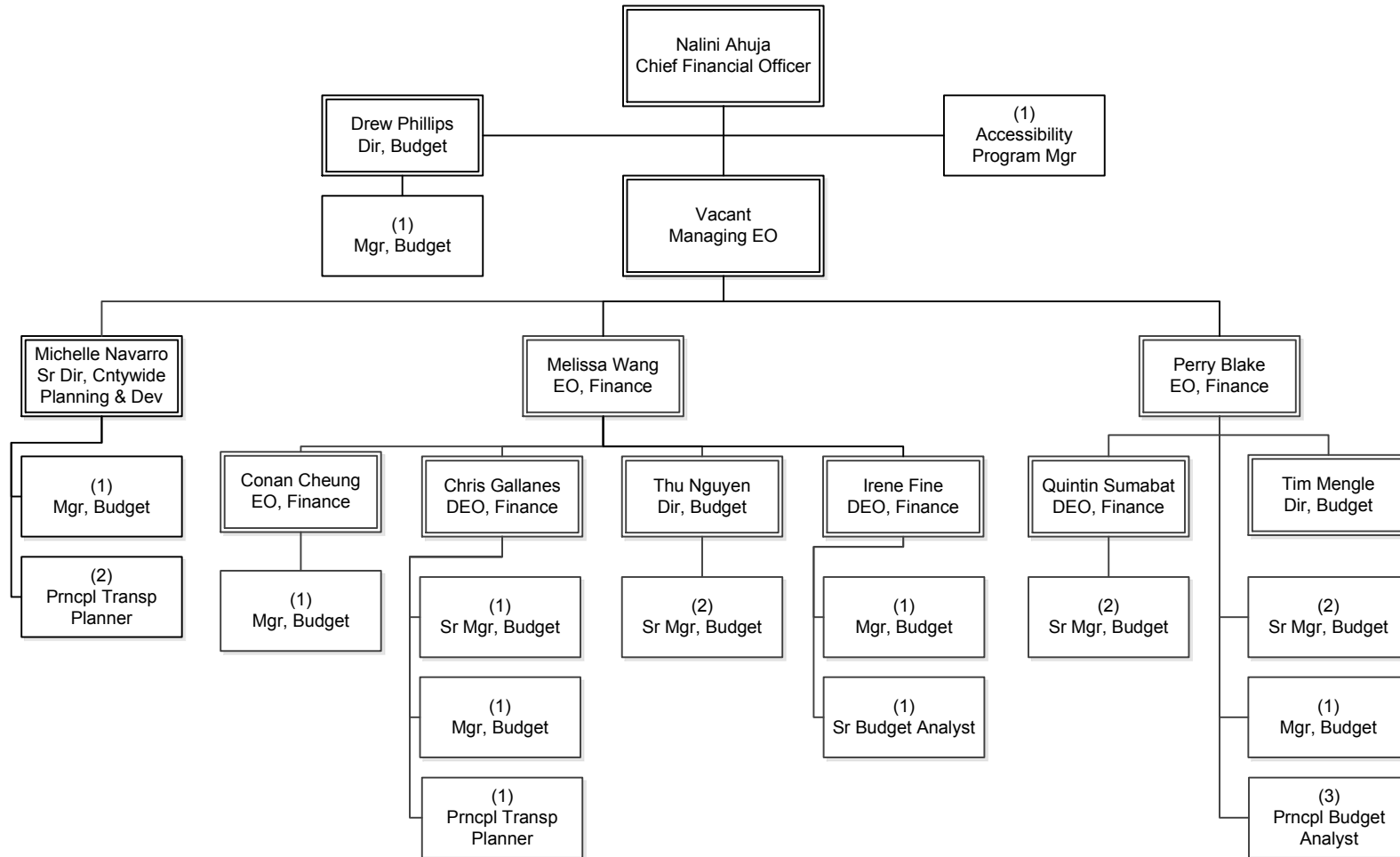

FINANCE & BUDGET
Office of Management & Budget

Information & Technology Services

Overview

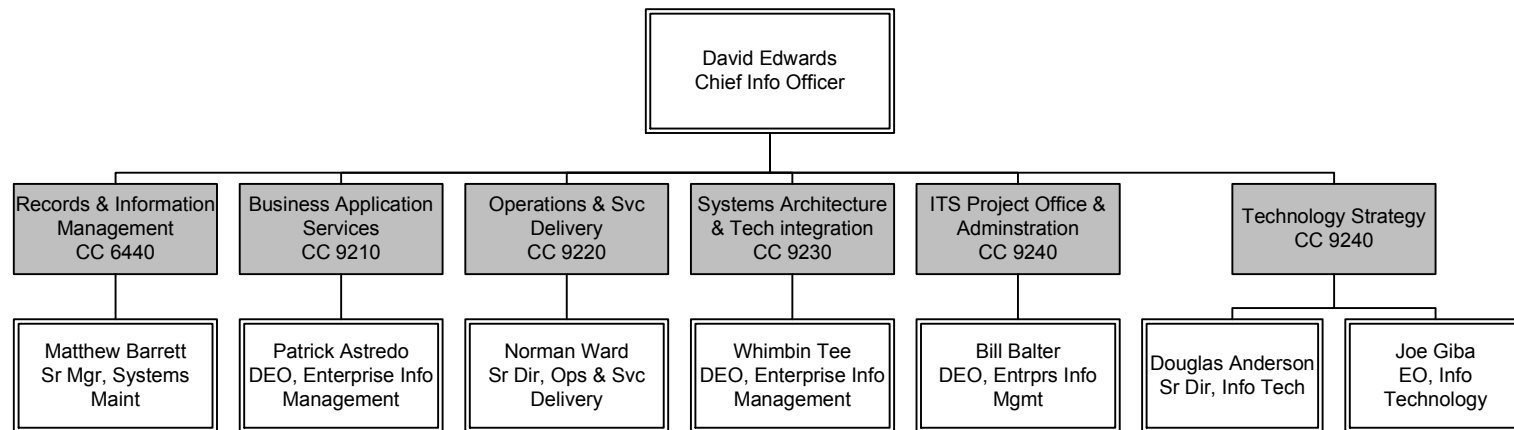

Information Technology Services FTE's

FTEs by Union	Department Total
Non-Contract	92
ATU	36
TCU	11
AFSCME	4
Grand Total	143

Research & Records Information Management

Department 9200 – Cost Center 6440

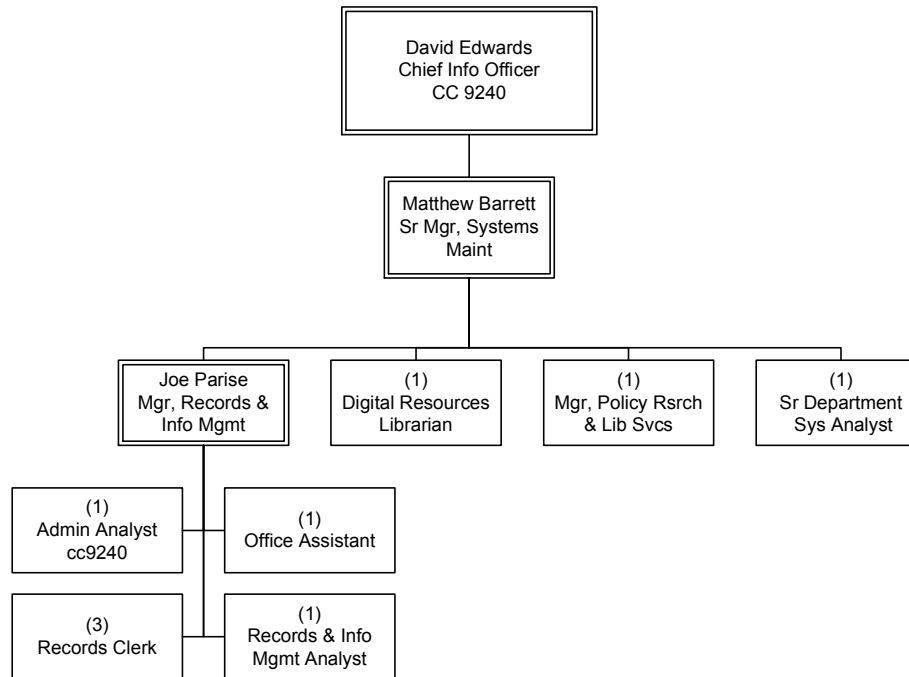

INFORMATION TECHNOLOGY SERVICES
Research & Records Information Management

Information Management

Department 9200 – Cost Center 9210

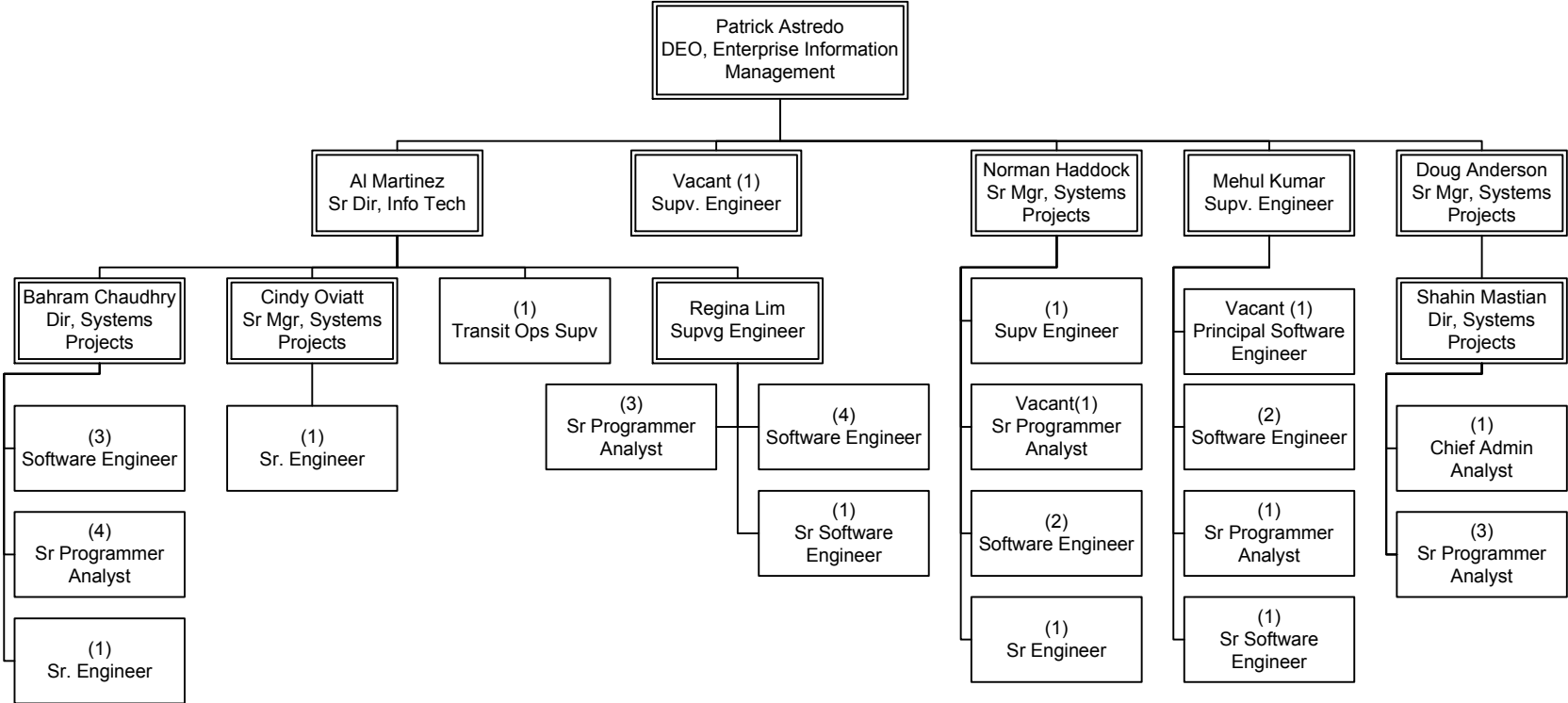

INFORMATION TECHNOLOGY SERVICES
Information Management

Operations and Service Delivery

Department 9200 – Cost Center 9220

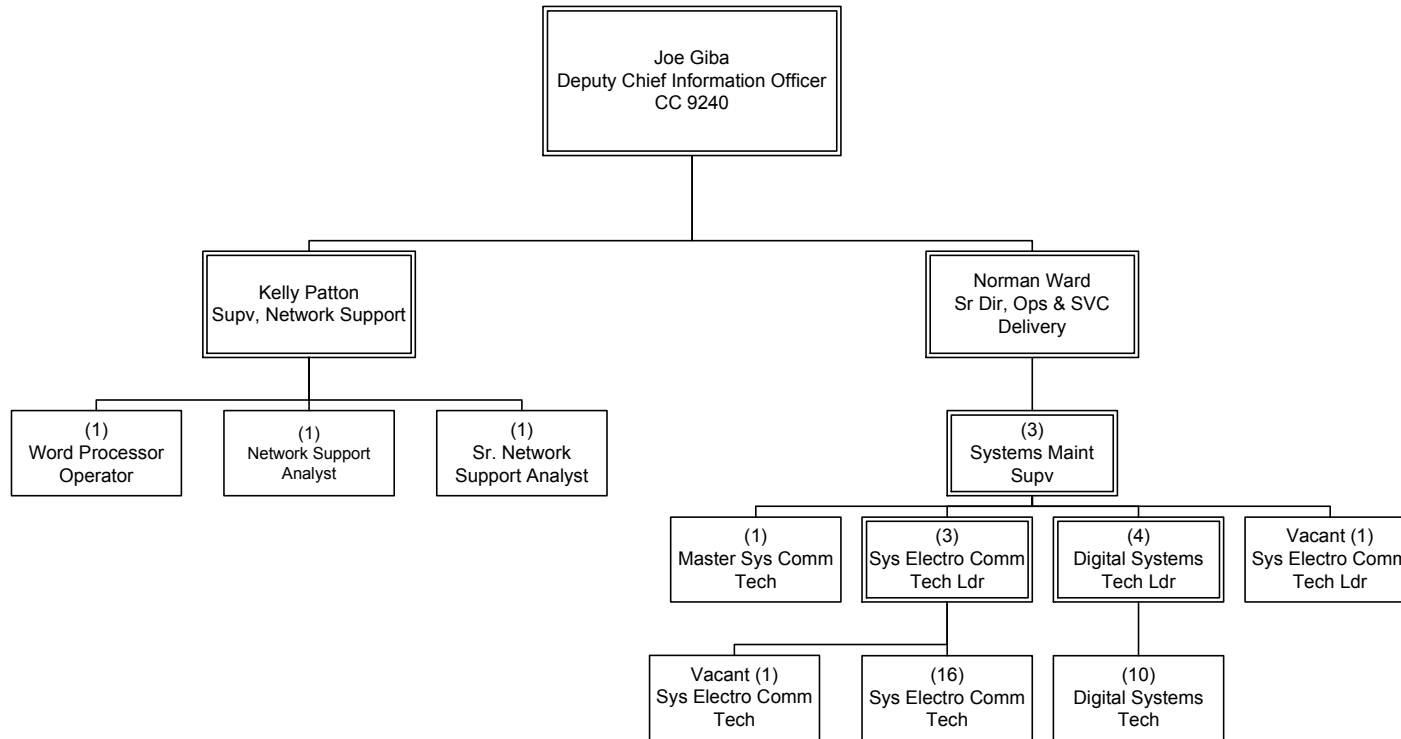

INFORMATION TECHNOLOGY SERVICES
Operations and Service Delivery

Systems Architecture and Technology Integration

Department 9200 – Cost Center 9230

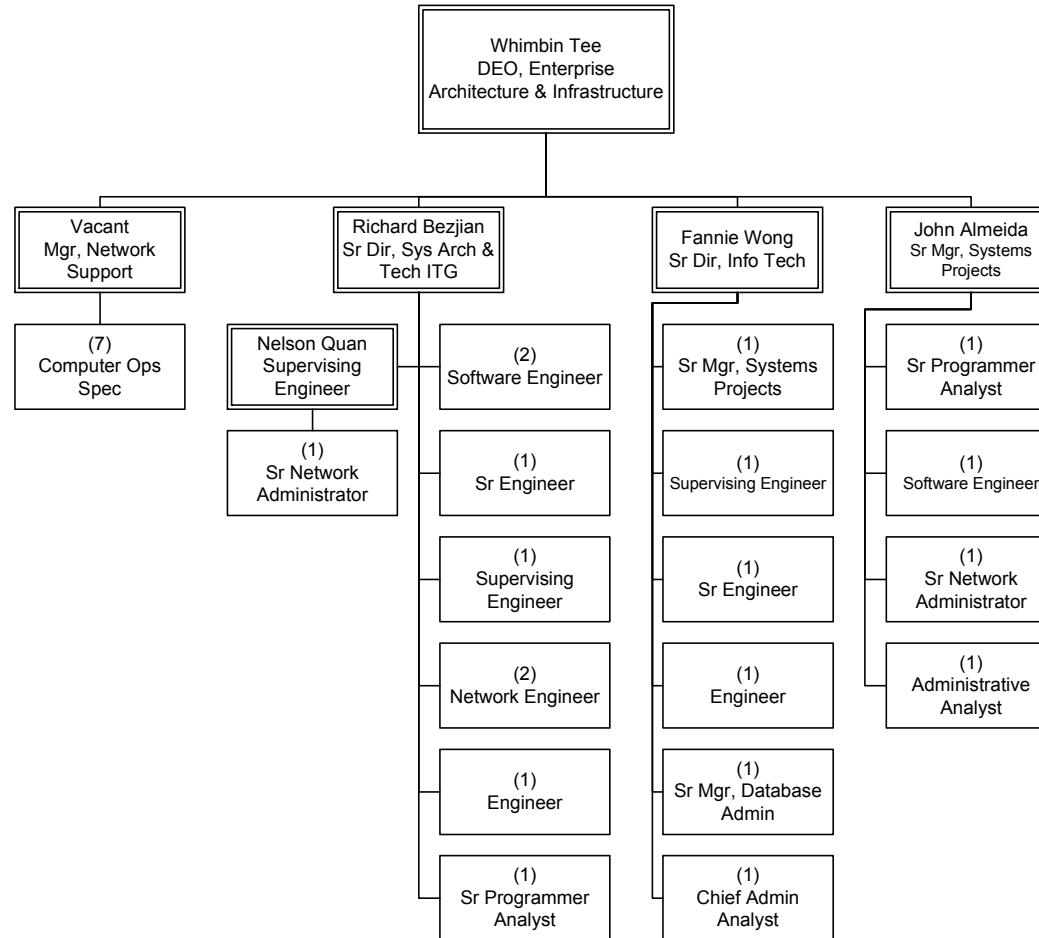

INFORMATION TECHNOLOGY SERVICES
Systems Architecture and Technology Integration

ITS Project Office & Administration

Department 9200 – Cost Center 9240

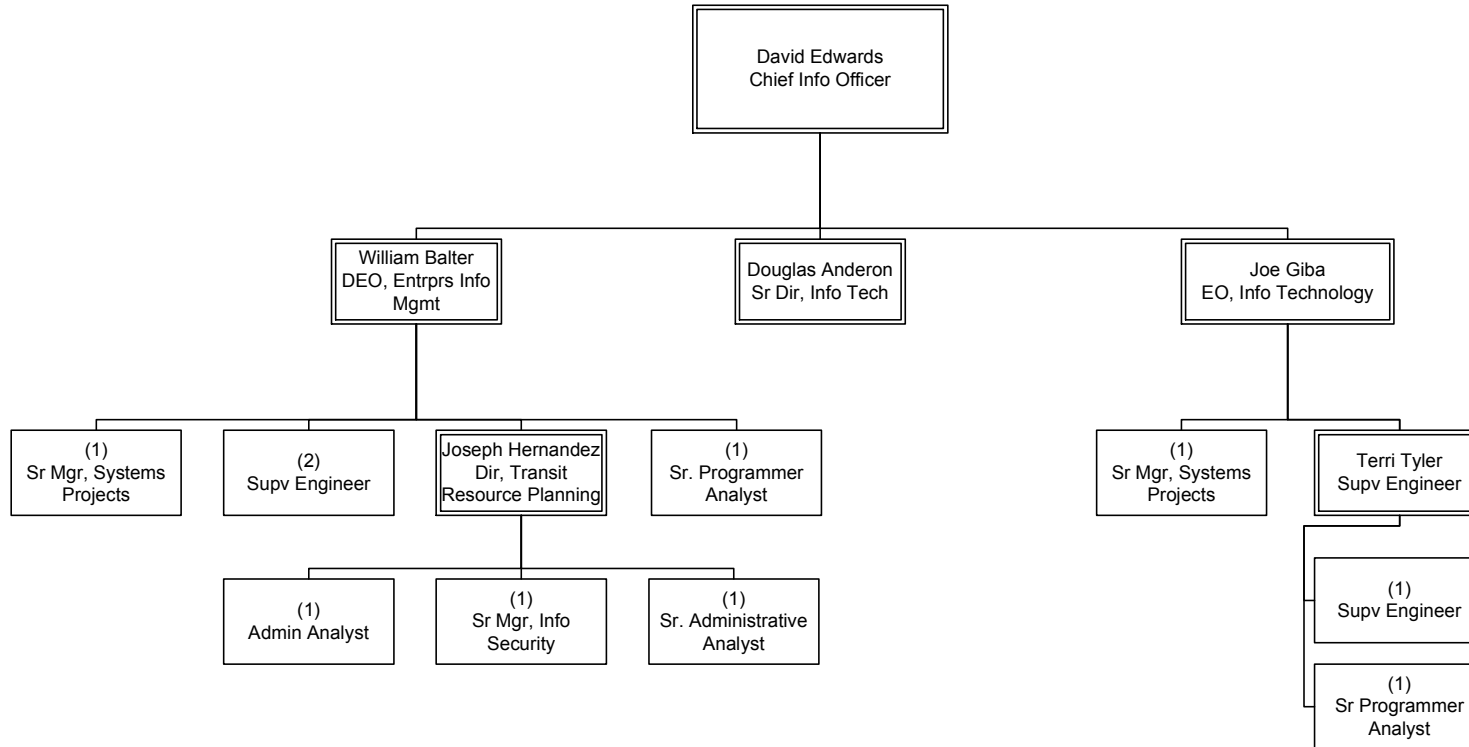

INFORMATION TECHNOLOGY SERVICES
ITS Project Office & Administration

Countywide Planning & Development

Department Overview

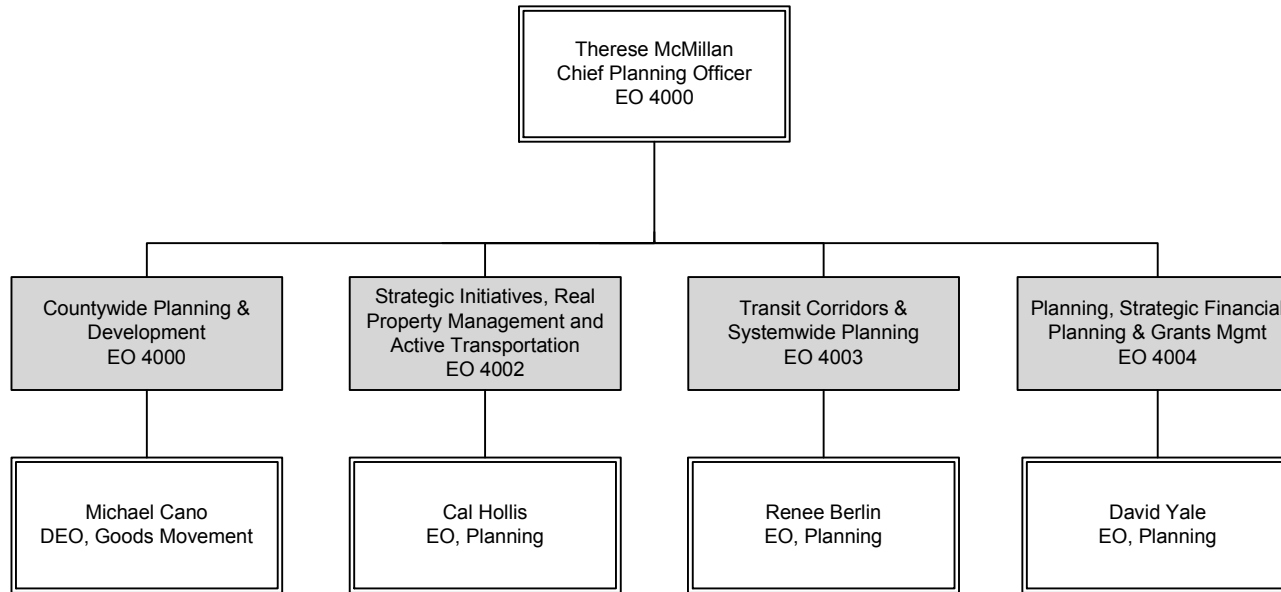

COUNTYWIDE PLANNING & DEVELOPMENT
Overview

Planning & Development FTE's

FTEs by Union	Countywide Planning & Development	Strategic Initiatives & Real Property Management and Active Transportation	Transit Corridors & Systemwide Planning	Planning, Strategic Financial Planning, & Grants Management	Department Total
Non-Contract	4	64	45	50	163

Executive Office Countywide Planning & Development

Department 4001 – Cost Center 4010

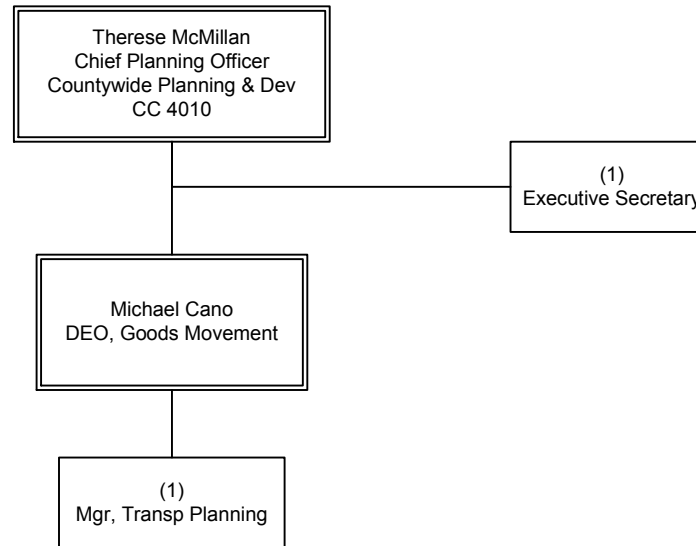

COUNTYWIDE PLANNING & DEVELOPMENT
Countywide Planning & Development

Active Transportation, Sustainability & Shared Mobility

Department 4300 – Cost Centers 4310, 4320, 4340, 4360, 4540

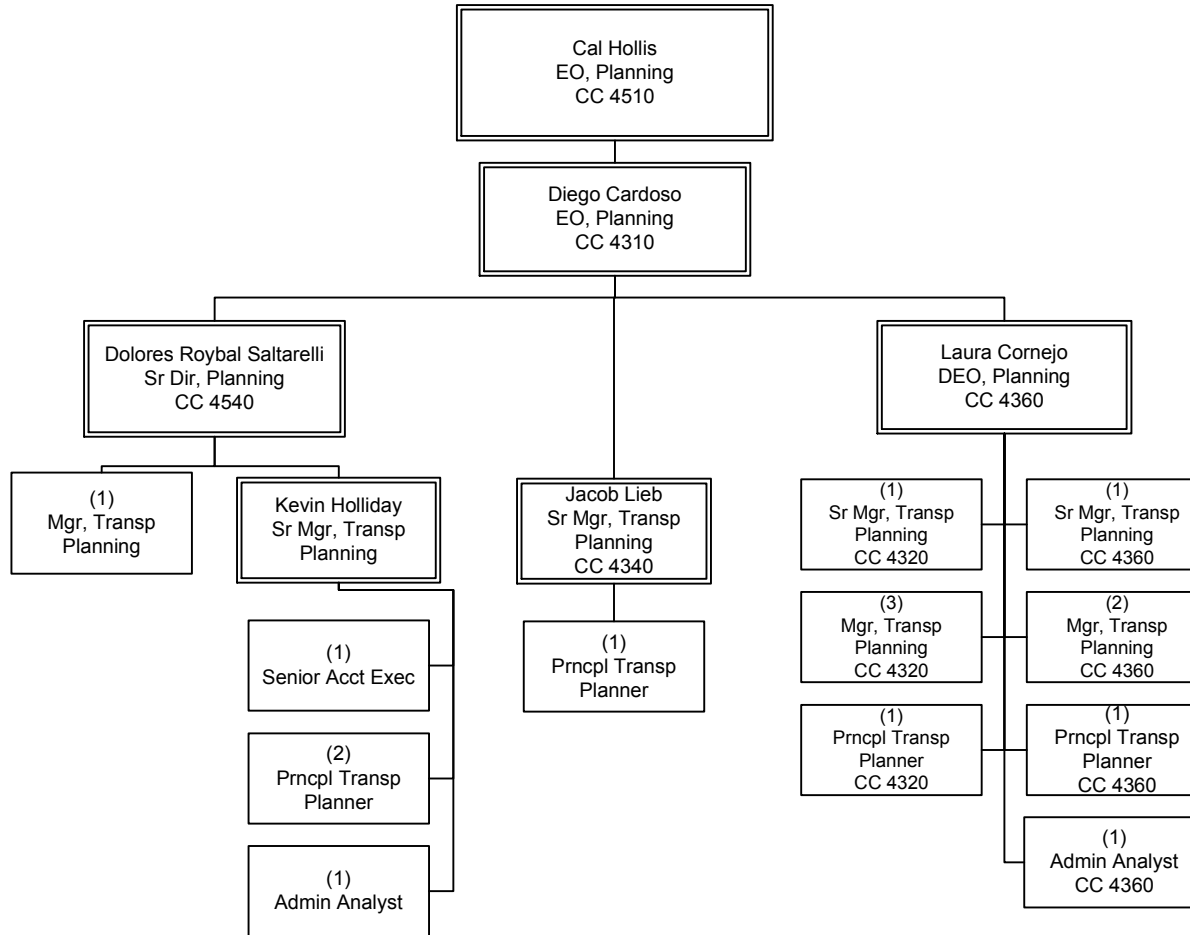

COUNTYWIDE PLANNING & DEVELOPMENT
Strategic Initiatives, Real Property Management and Active Transportation

Strategic Initiatives Department

Department 4500 – Cost Centers 4510, 4520

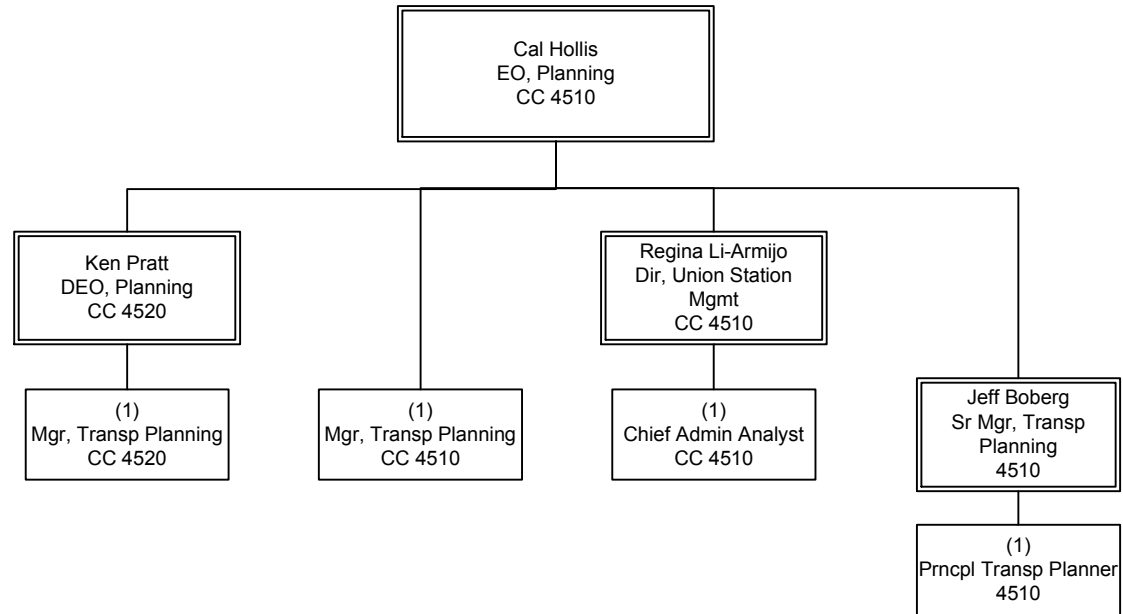

COUNTYWIDE PLANNING & DEVELOPMENT
Strategic Initiatives, Real Property Management and Active Transportation

Joint Development and Real Estate

Department 4800 - Cost Centers 2210, 3046, 4530

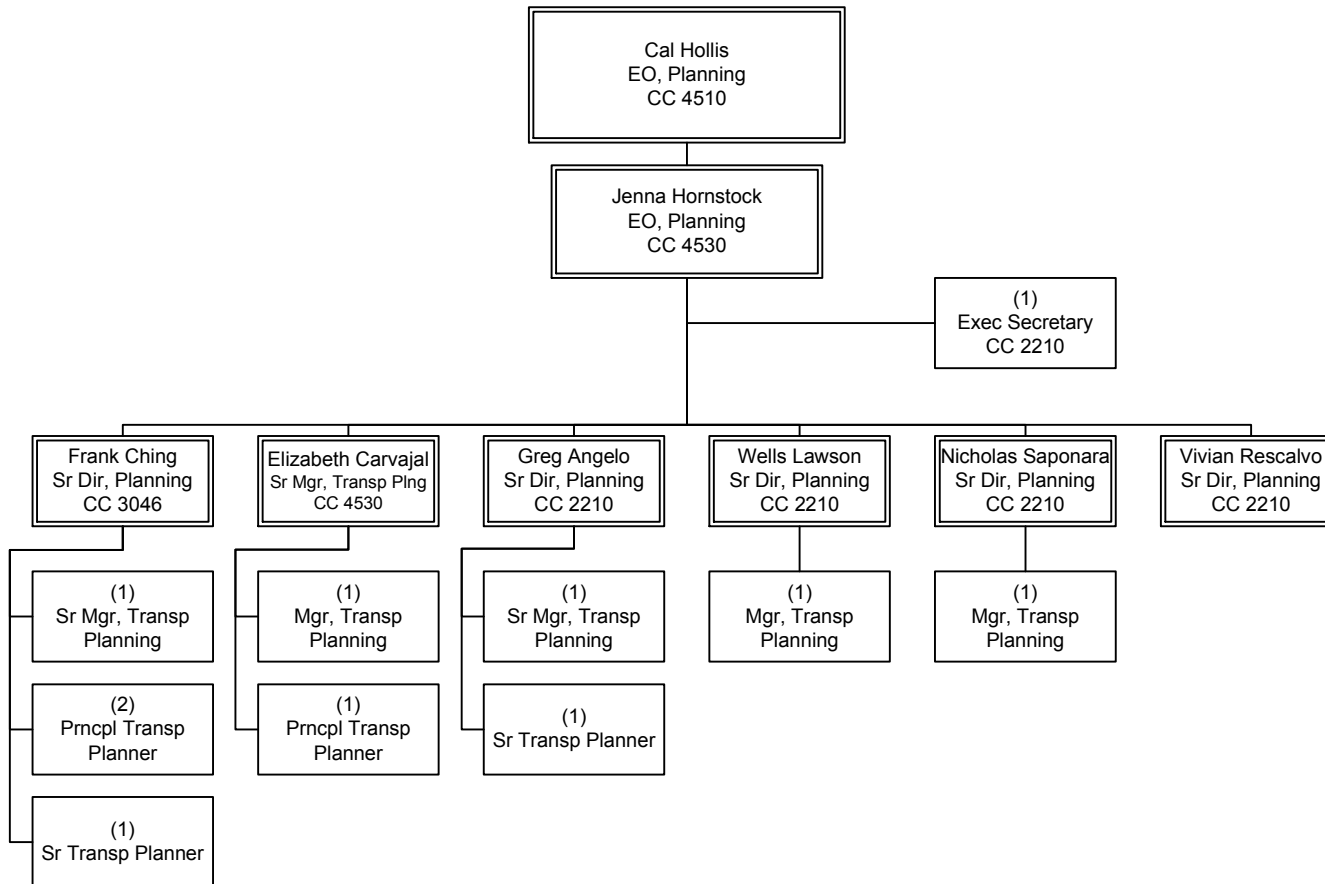

COUNTYWIDE PLANNING & DEVELOPMENT
Strategic Initiatives, Real Property Management and Active Transportation

Joint Development and Real Estate

Department 4800 - Cost Centers 6510 & 6520

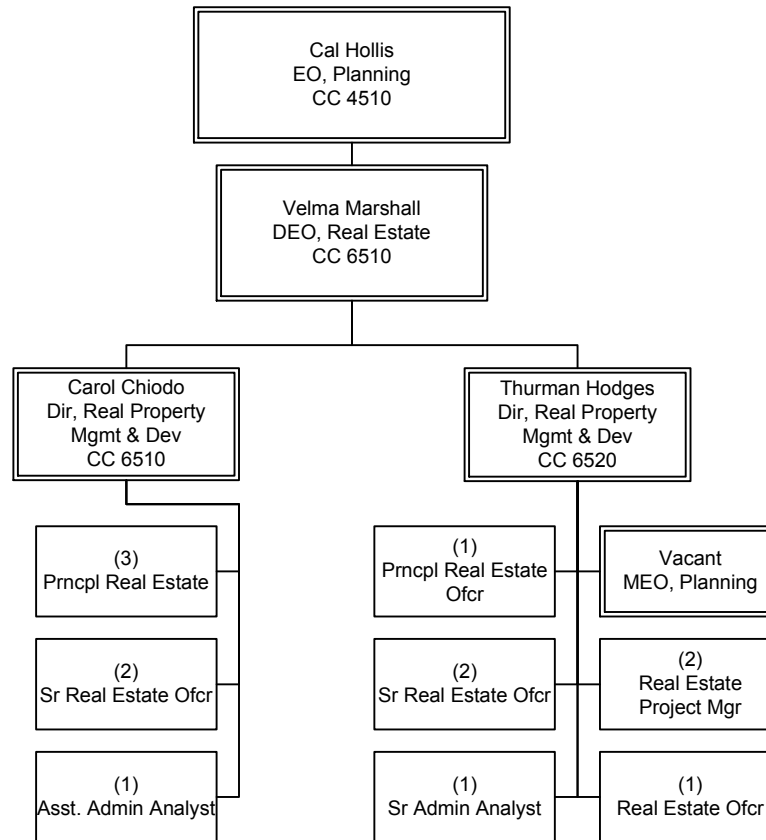

COUNTYWIDE PLANNING & DEVELOPMENT
Strategic Initiatives, Real Property Management and Active Transportation

Transit Corridors and Systemwide Planning

Department 4301 – Cost Centers 4240, 4315, 4330, 4350, 4370

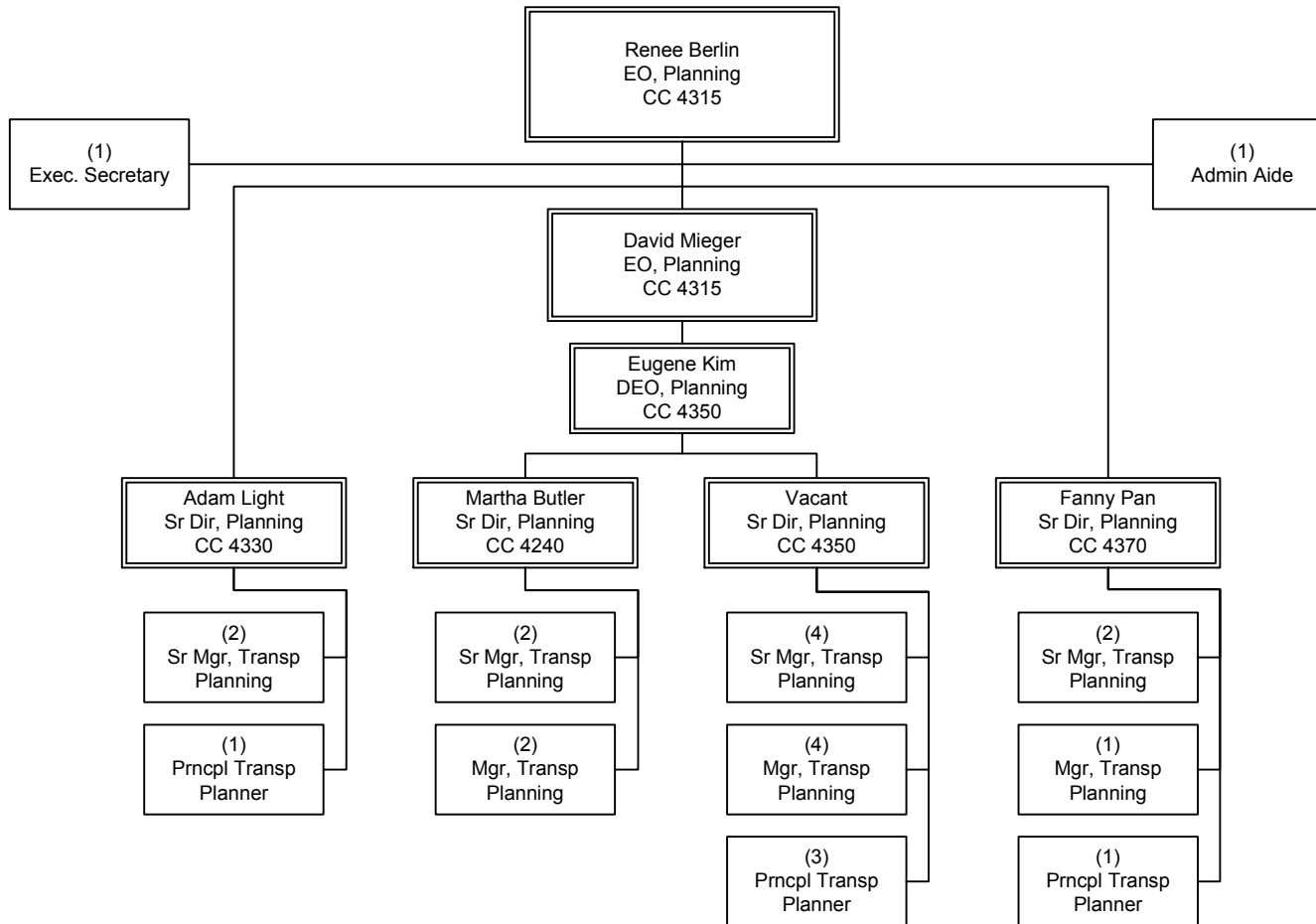

COUNTYWIDE PLANNING & DEVELOPMENT
Transit Corridors & Systemwide Planning

Transit Corridors and Systemwide Planning

Department 4301 – Cost Centers 7119, 7120, 7121

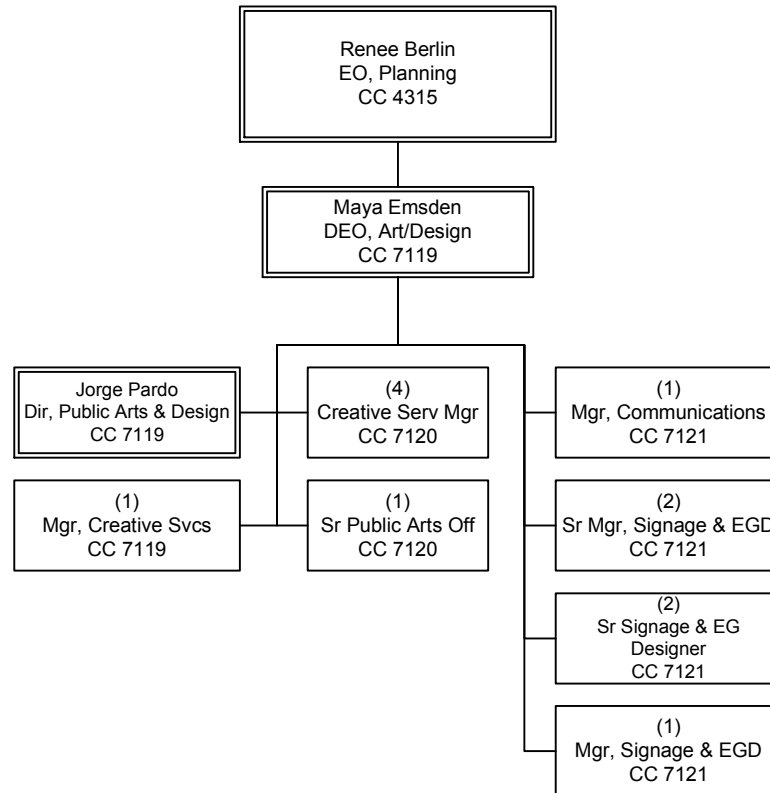

COUNTYWIDE PLANNING & DEVELOPMENT
Transit Corridors & Systemwide Planning

Long Range Planning & Coordination

Department 4200 – Cost Centers 4210, 4220, 4230

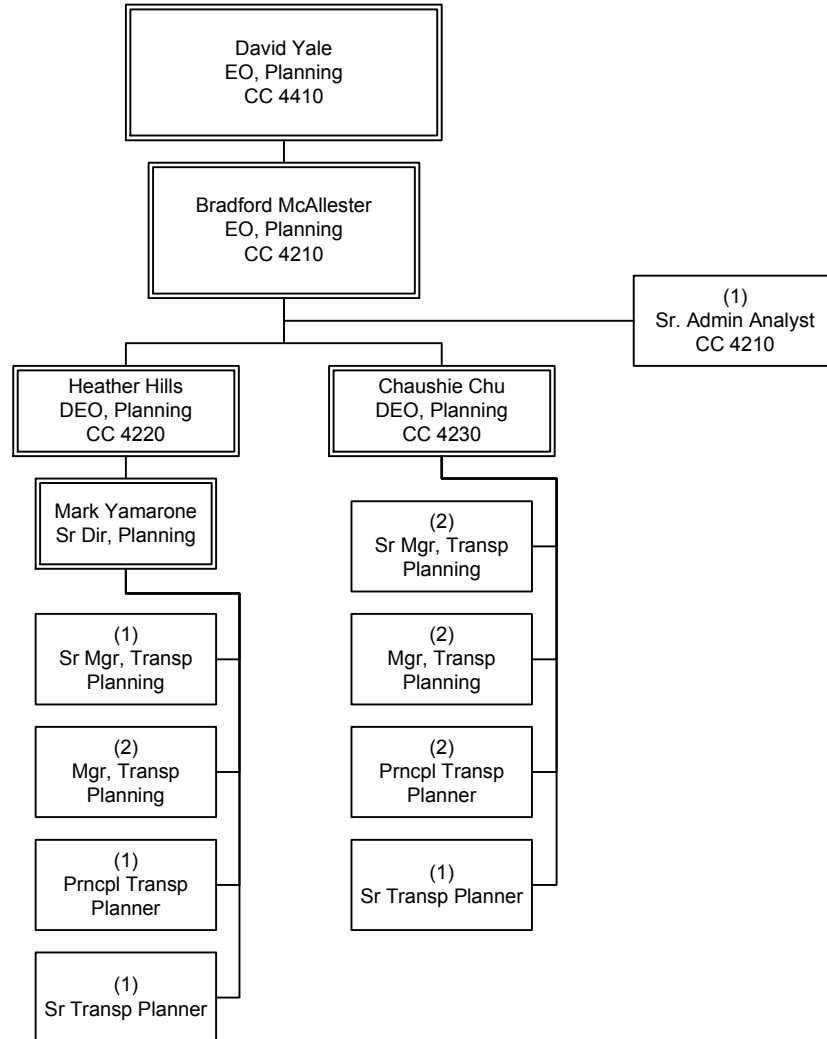

COUNTYWIDE PLANNING & DEVELOPMENT
Planning, Strategic Financial Planning & Grants Mgmt

Regional Grants Management

Department 4400 – Cost Center 4440

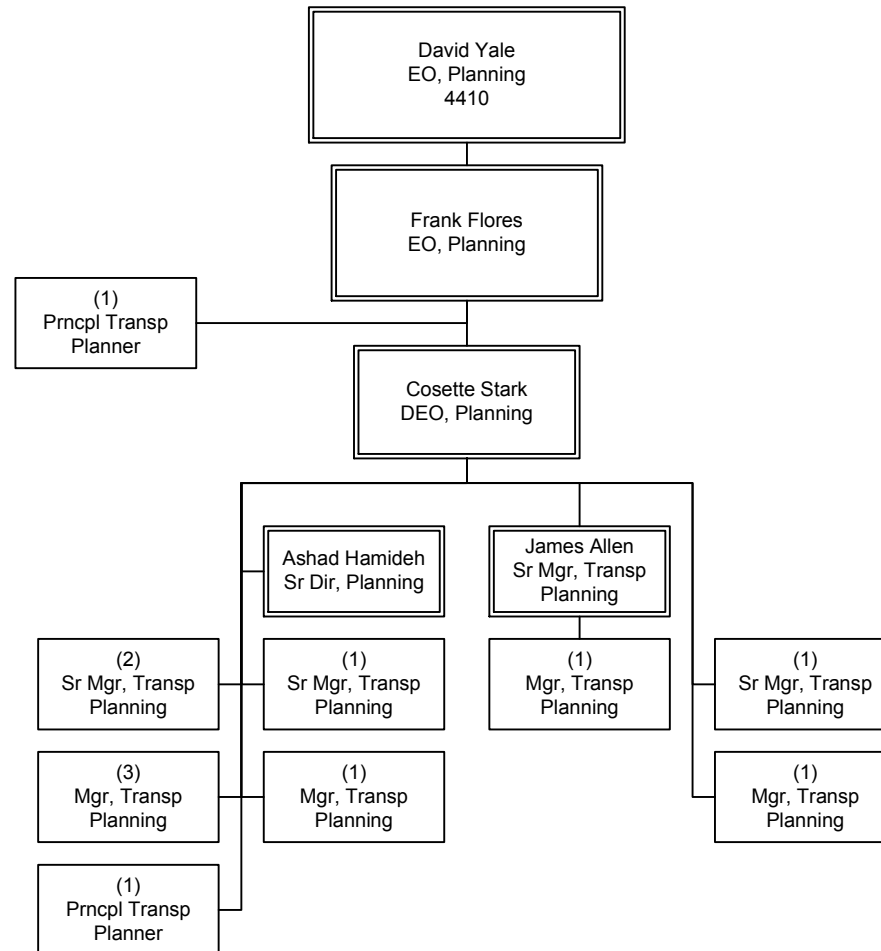

COUNTYWIDE PLANNING & DEVELOPMENT
Planning, Strategic Financial Planning & Grants Mgmt

Strategic Financial Planning & Programming

Department 4401 – Cost Center 4420

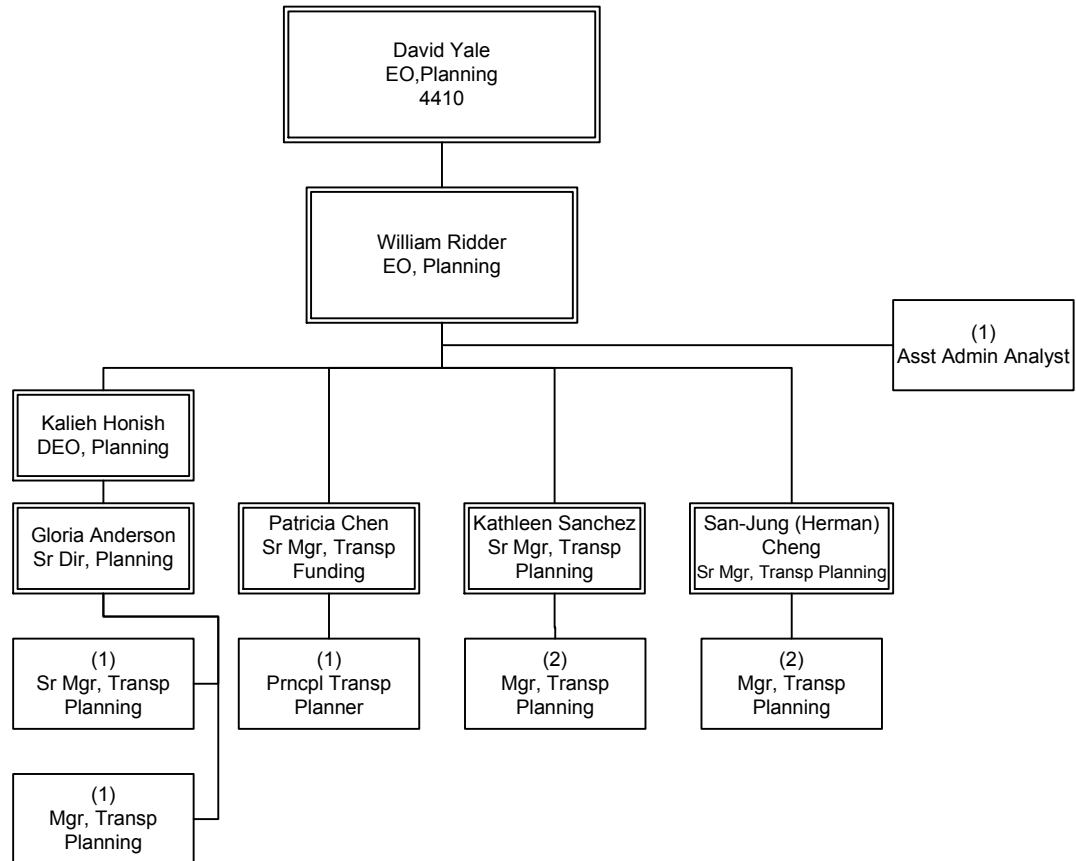

COUNTYWIDE PLANNING & DEVELOPMENT
Planning, Strategic Financial Planning & Grants Mgmt

Executive Office, Planning/Strategic Financial Planning/ Grants Management

Department 4402 – Cost Center 4410

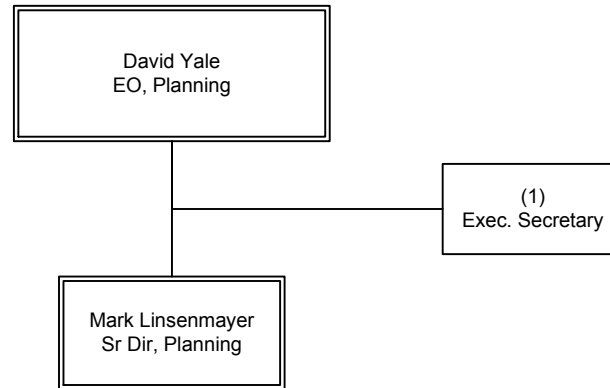

COUNTYWIDE PLANNING & DEVELOPMENT
Planning, Strategic Financial Planning & Grants Mgmt

Program Management Overview

Overview

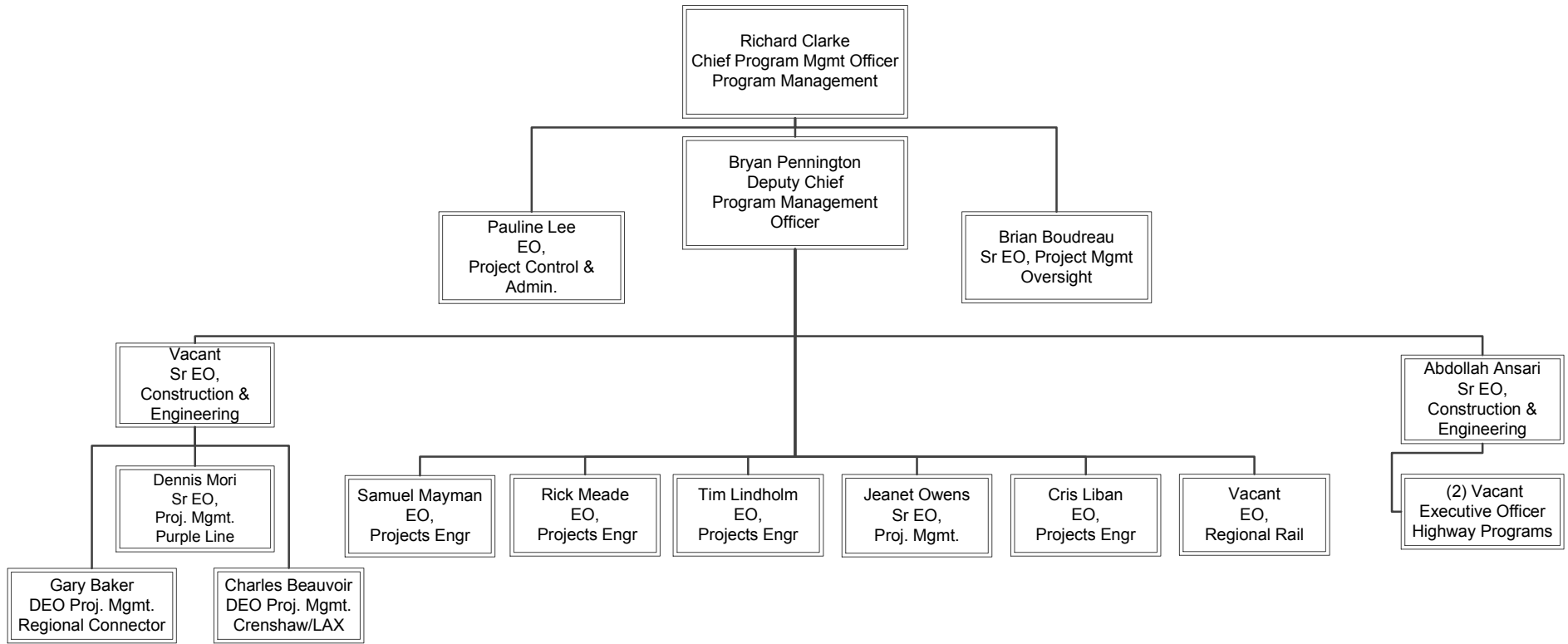

PROGRAM MANAGEMENT Overview

Program Management FTE's

FTEs by Union	Regional Rail	Highway Project Delivery	Program Management, Transit	Program Control	Department Total
Non-Contract	7	25	157	45	234

Regional Rail

Department 2402 – Cost Center 2415

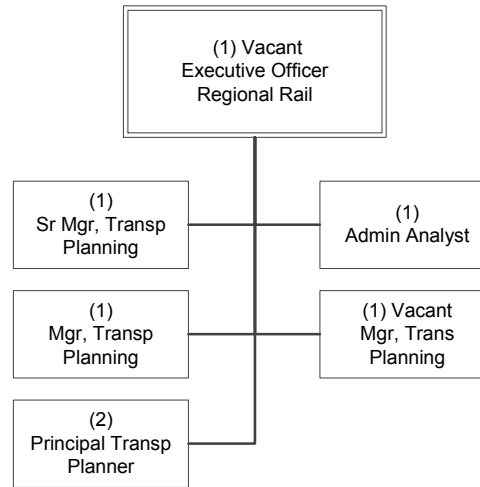

PROGRAM MANAGEMENT

Regional Rail

Highway Project Delivery

Department 4701 - Cost Center 4710, 4720, 4730, 4740

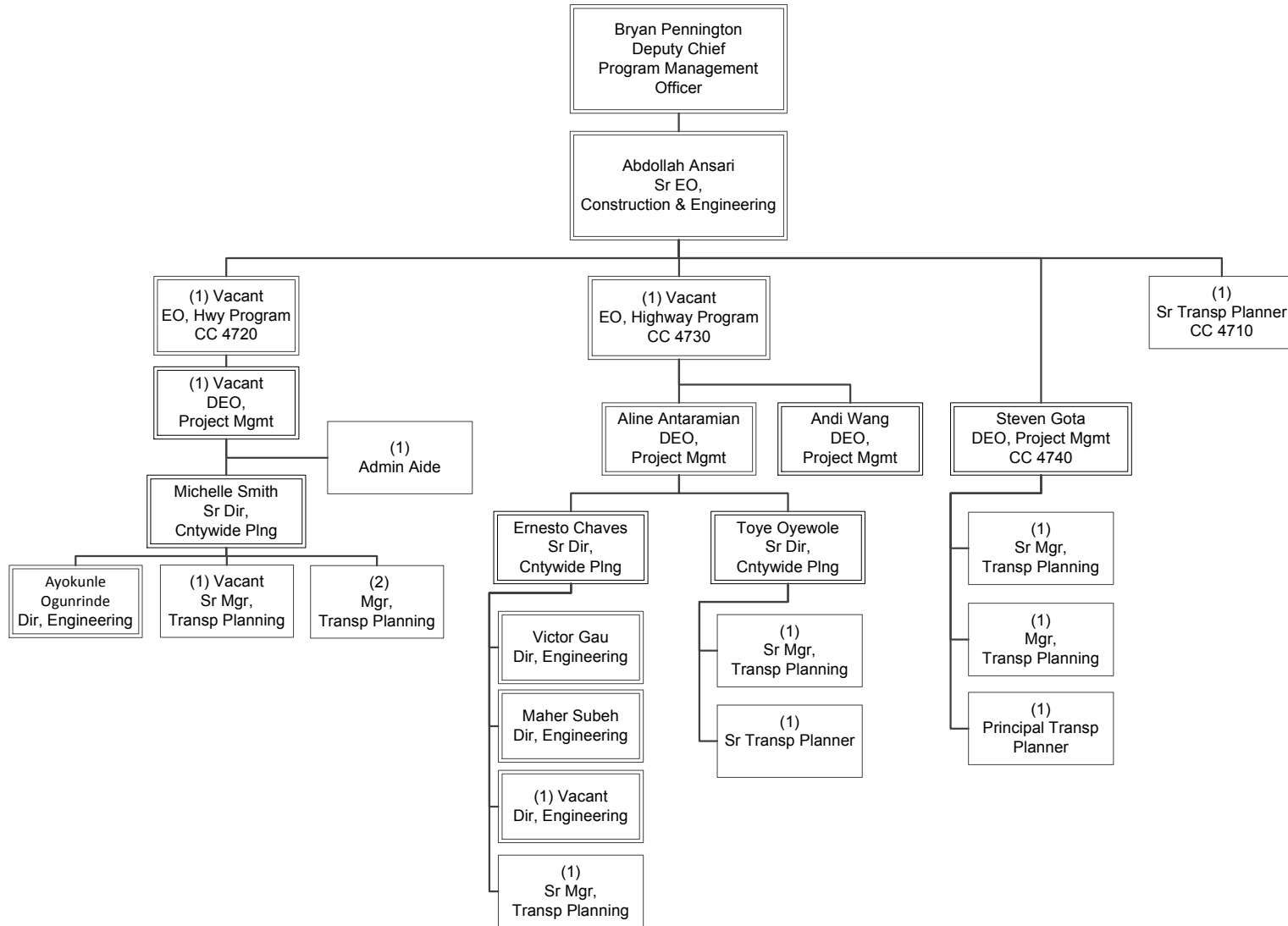

Program Management
Highway Project Delivery

Project Management, Transit

Department 8001 – Cost Center 8010

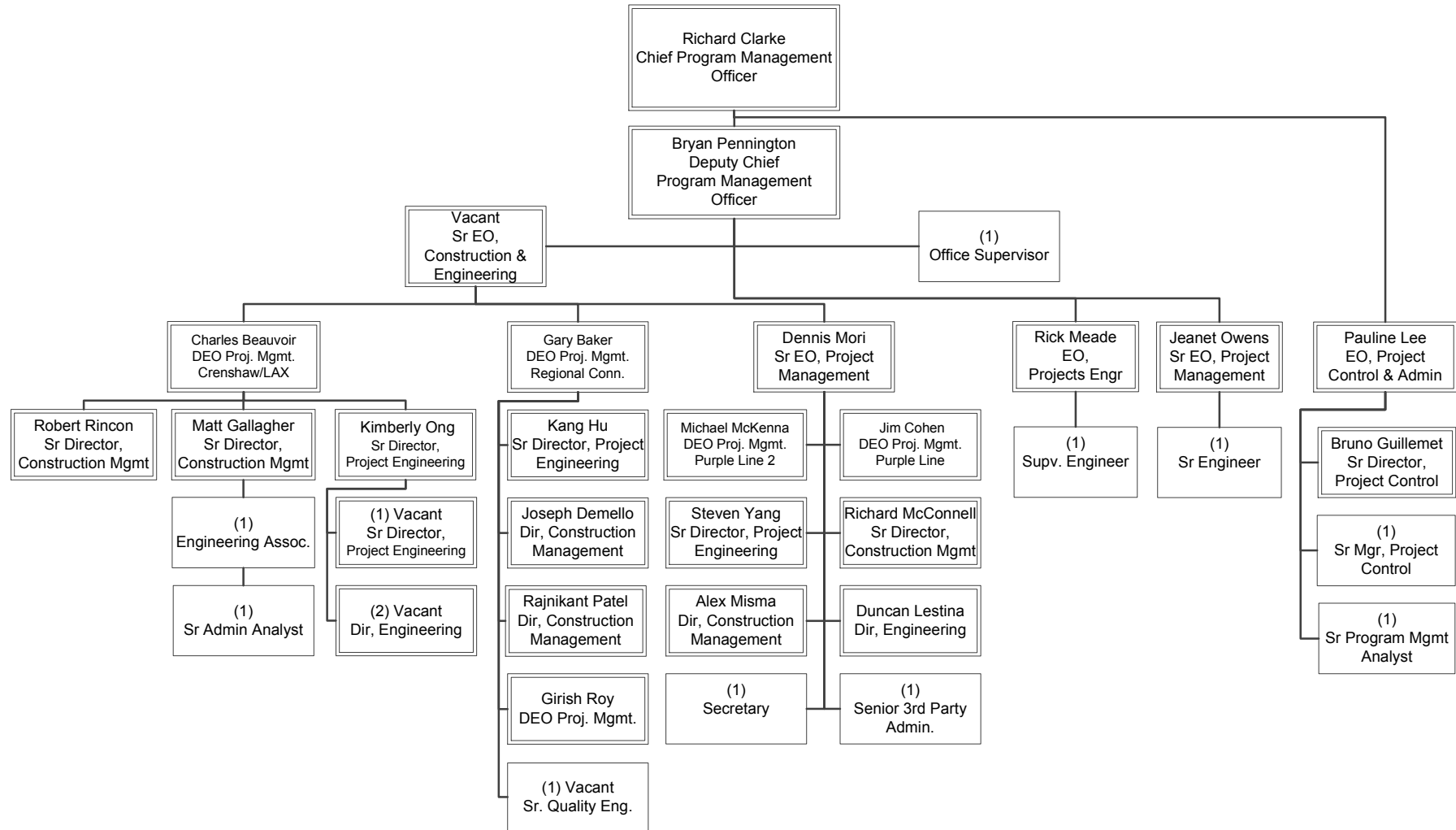

PROGRAM MANAGEMENT
Program Management, Transit

Quality Management

Department 8100 – Cost Center 8110

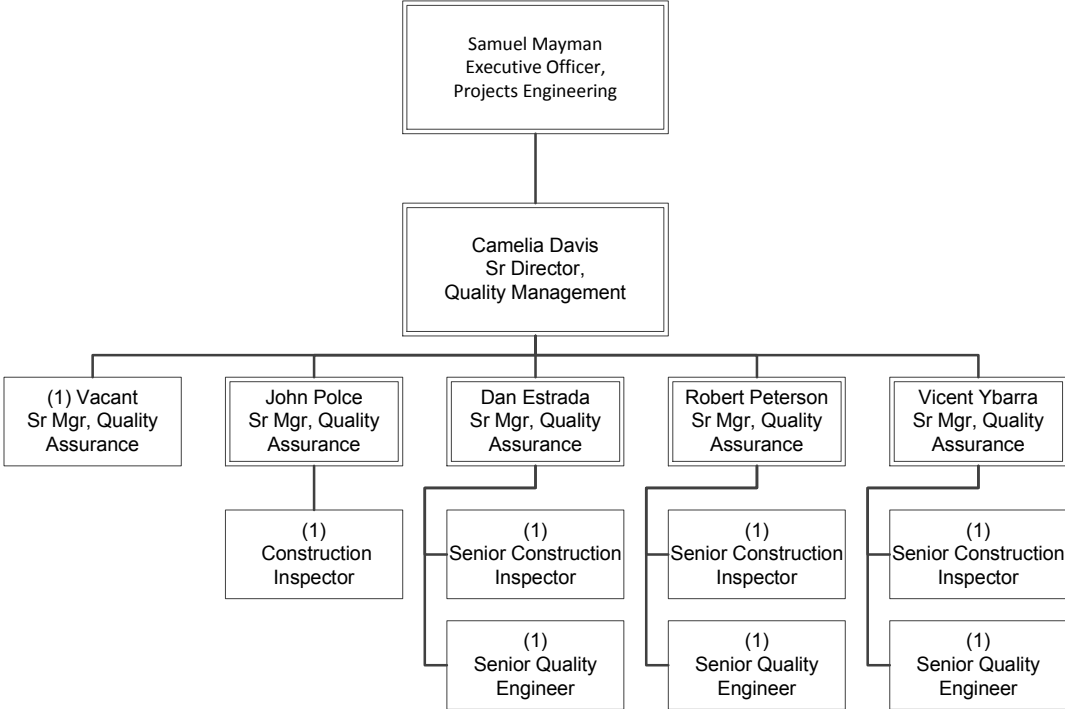

PROGRAM MANAGEMENT
Program Management, Transit

Engineering Management

Department 8300 – Cost Center 8310

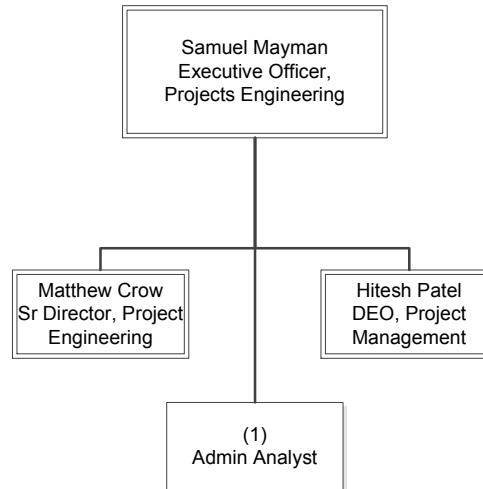

PROGRAM MANAGEMENT
Program Management, Transit

Major Capital Project Engineering

Department 8300 – Cost Center 8320

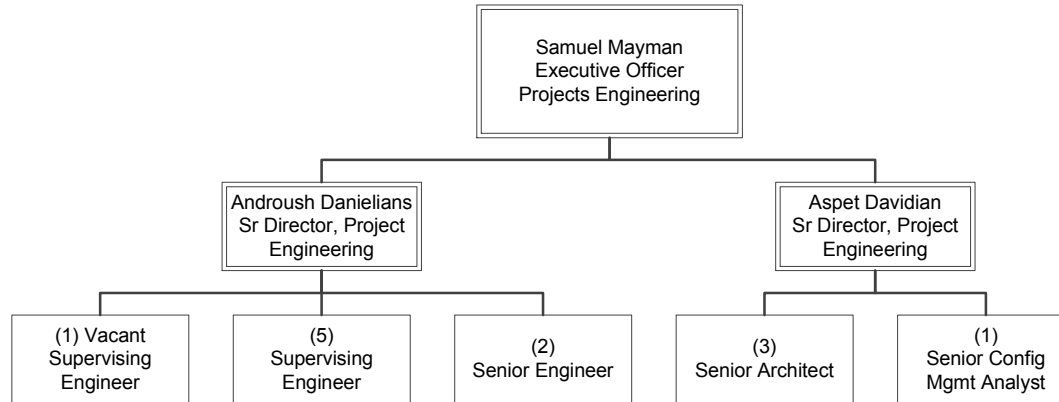

PROGRAM MANAGEMENT
Program Management, Transit

Systems Engineering

Department 8300 – Cost Center 8330

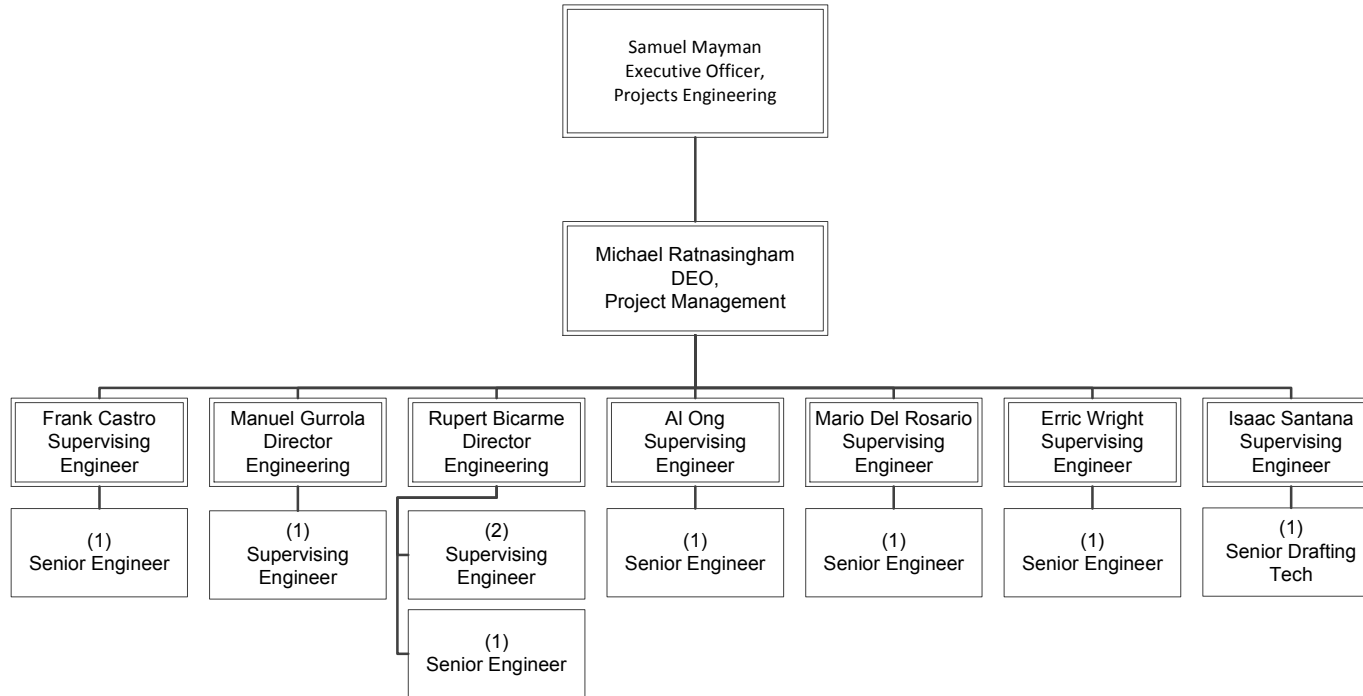

PROGRAM MANAGEMENT
Program Management, Transit

Facilities Engineering - Operations

Department 8300 – Cost Center 8380

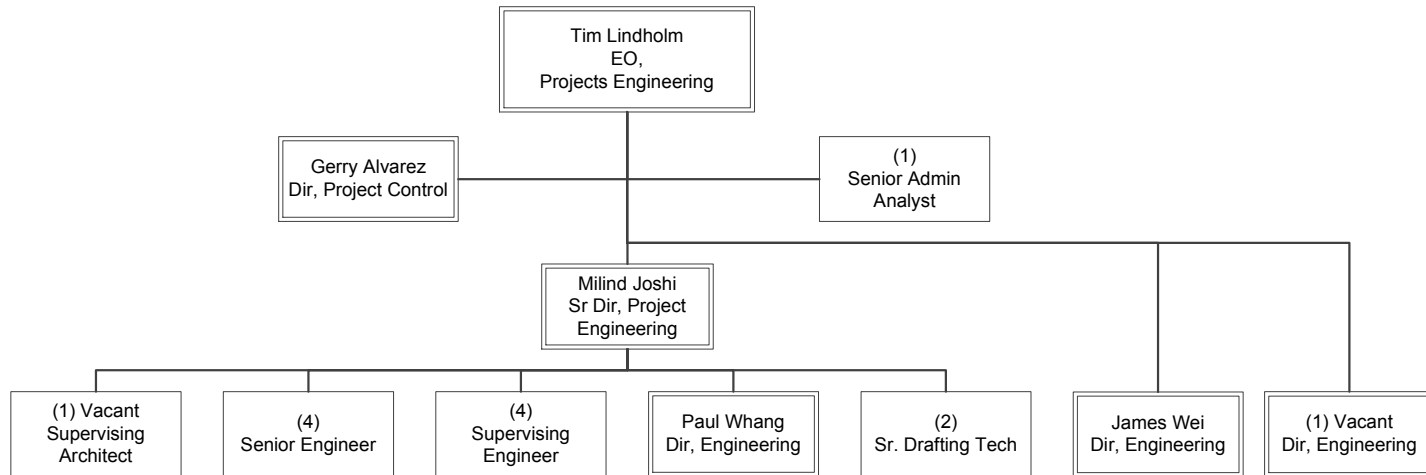

PROGRAM MANAGEMENT
Program Management, Transit

Construction Management

Department 8400 – Cost Center 8410

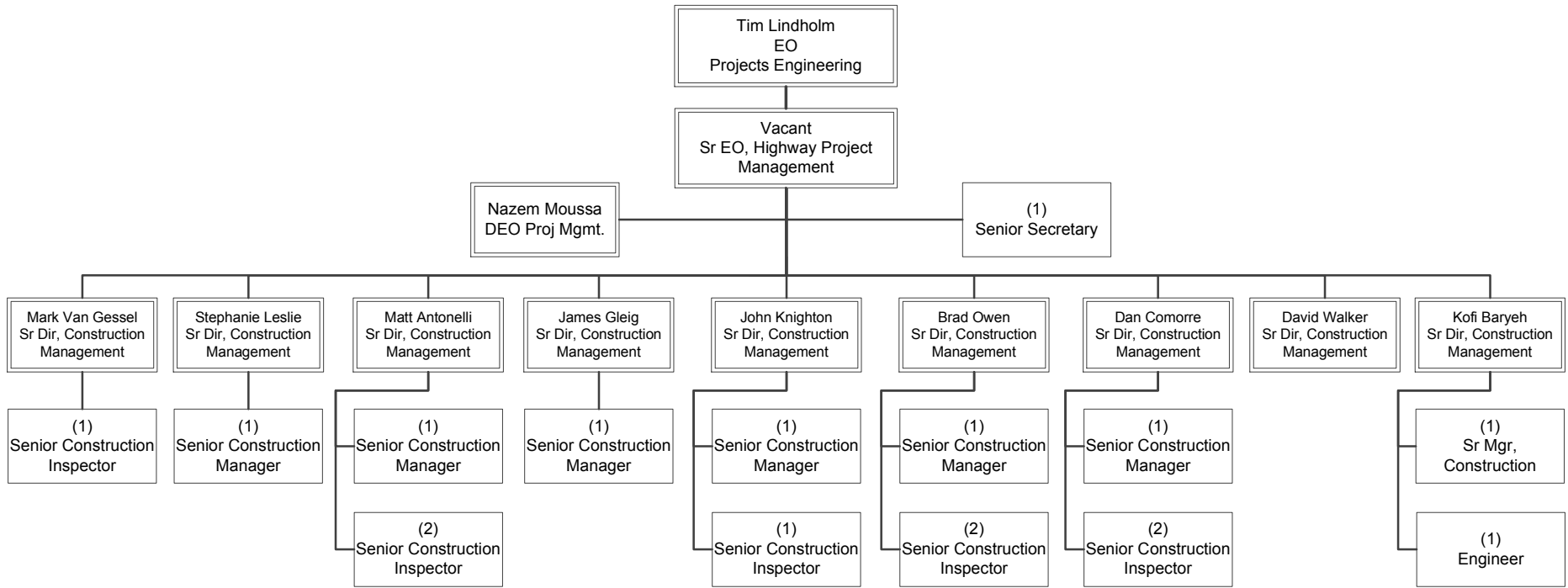

PROGRAM MANAGEMENT

Program Management, Transit

Environmental Compliance & Sustainability

Department 8400 – Cost Center 8420

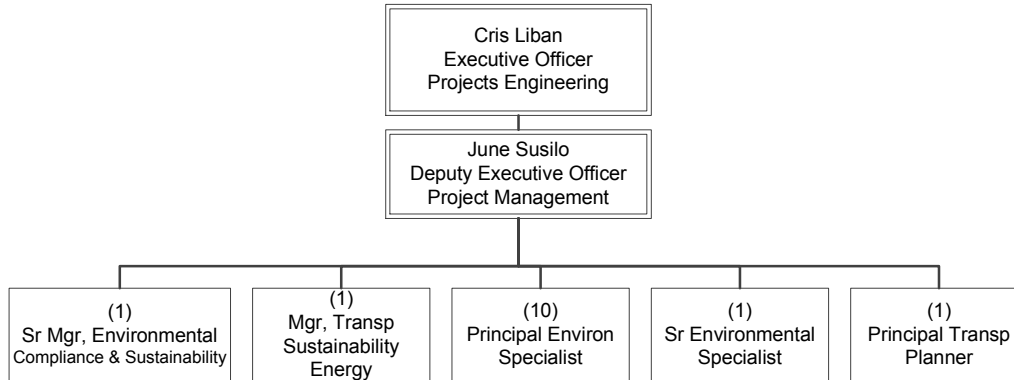

PROGRAM MANAGEMENT
Program Management, Transit

Third Party Administration

Department 8400 – Cost Center 8430

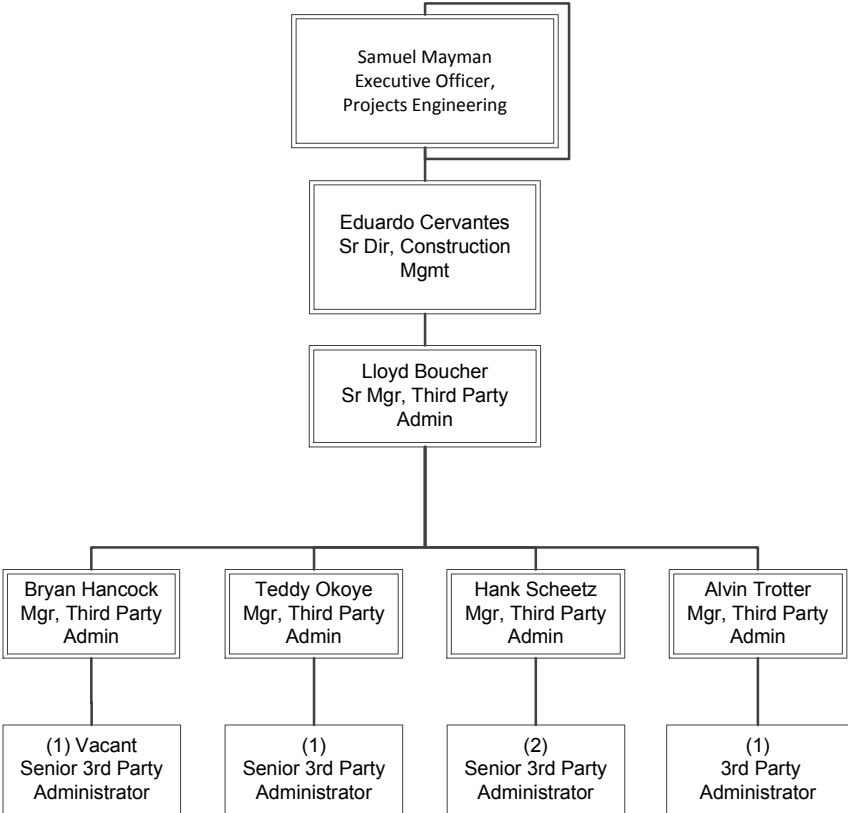

PROGRAM MANAGEMENT
Program Management, Transit

Program Control

Department 8600 – Cost Center 8610

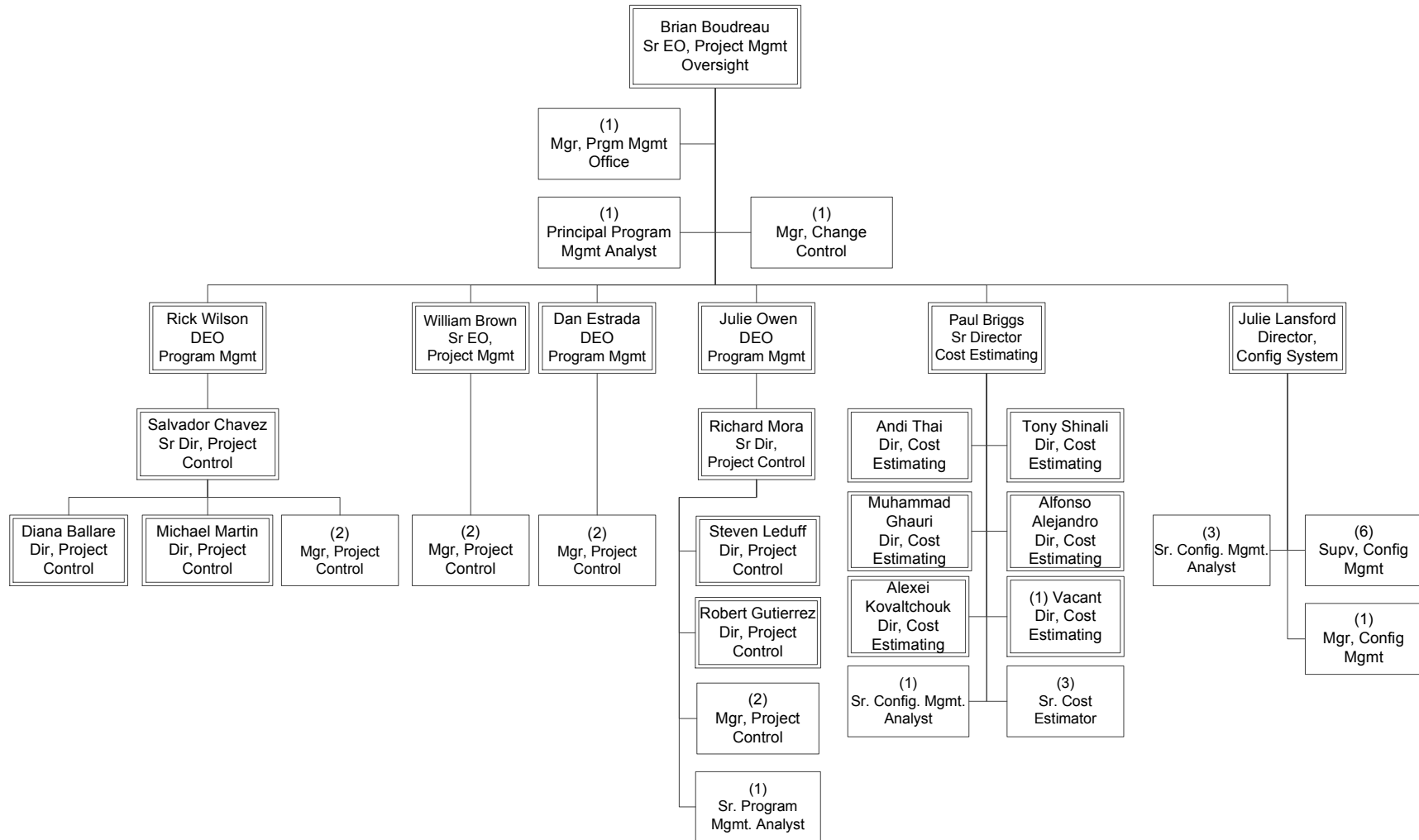

PROGRAM MANAGEMENT
Program Control

**VENDOR/ CONTRACT
MANAGEMENT**

Vendor Contract Management

Overview

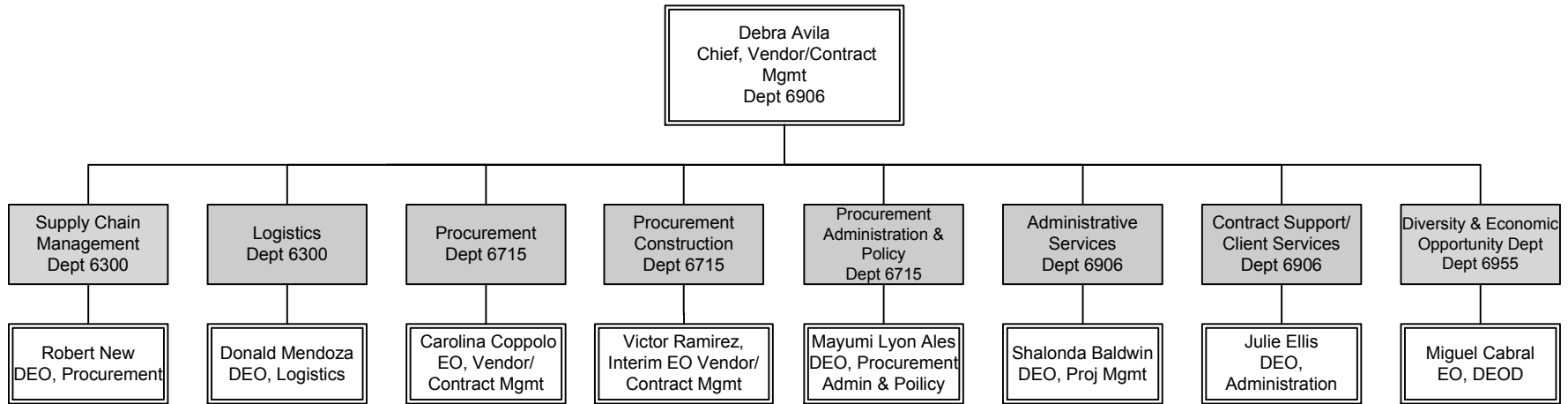

VENDOR/CONTRACT MANAGEMENT
Overview

Vendor/Contract Management FTE's

FTEs by Union	Supply Chain Management	Procurement	Administrative Services	Contract Support/ Client Services	Diversity & Economic Opportunity	Department Total
Non-Contract	51	67	6	9	25	158
ATU	3					3
TCU	139			5		144
AFSCME	15					15
Grand Total	208	67	6	14	25	320

Supply Chain Management

EO 6900 - Department 6300 Overview

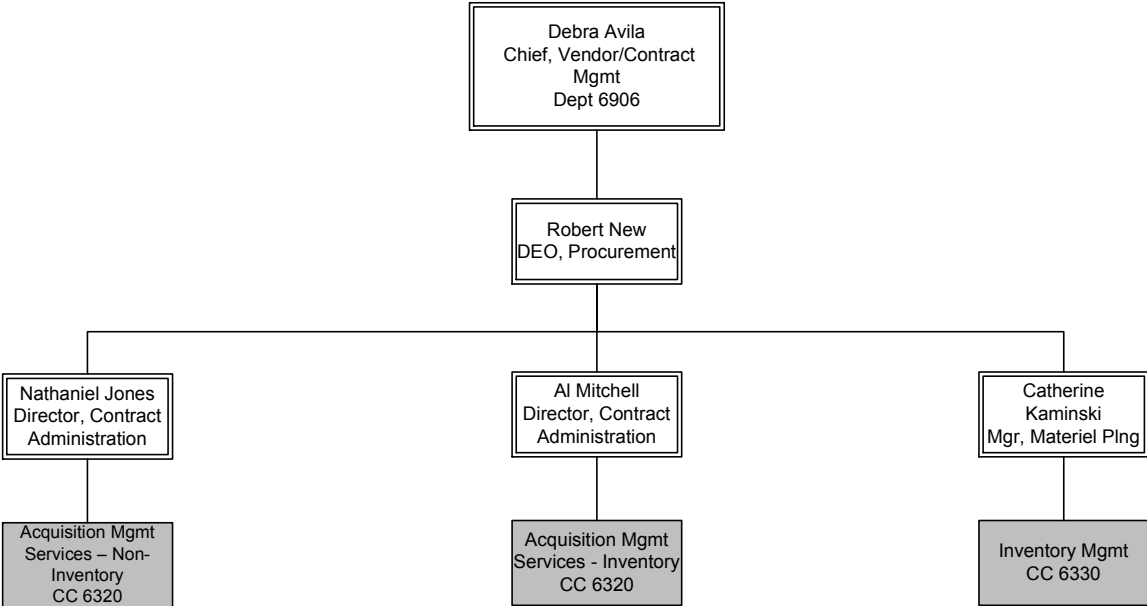

VENDOR/CONTRACT MANAGEMENT
Supply Chain Management

Acquisition Management Services

Department 6300 – Cost Center 6320

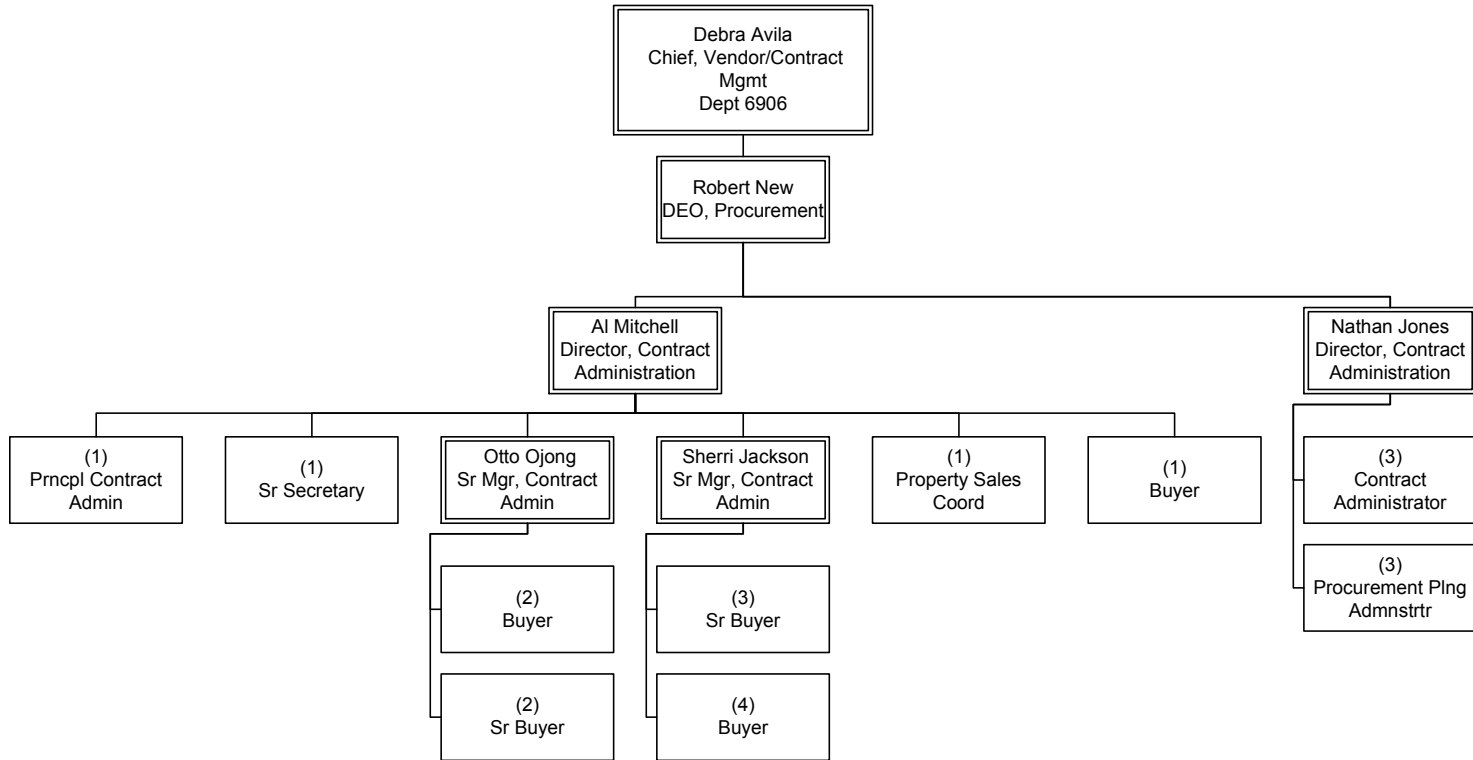

VENDOR/CONTRACT MANAGEMENT
Supply Chain Management

Inventory Management

Department 6300 – Cost Center 6330

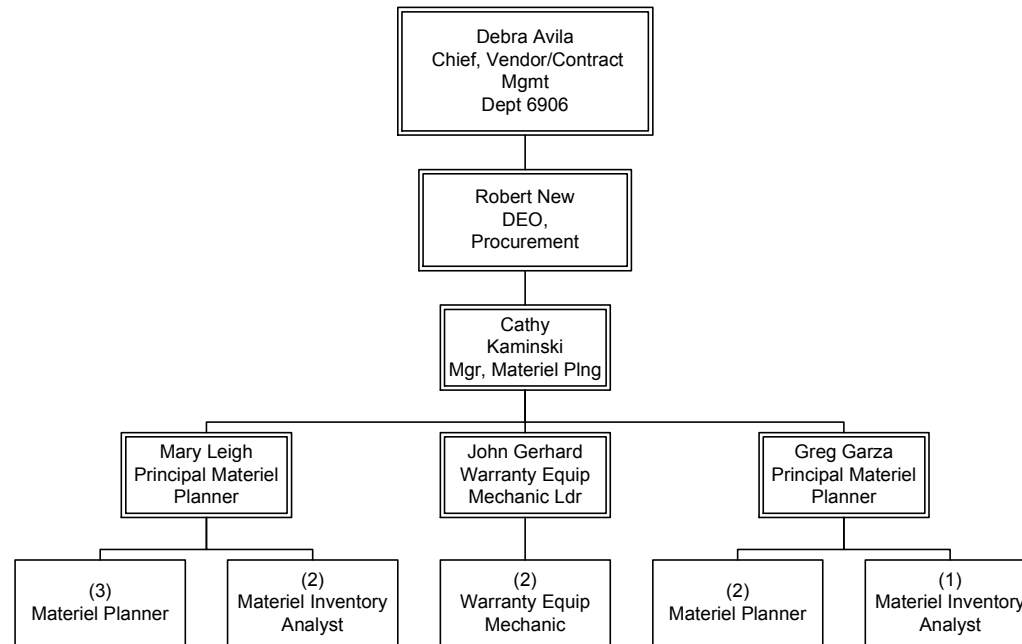

VENDOR/CONTRACT MANAGEMENT
Supply Chain Management

Logistics

Department 6300 – Cost Center 6350

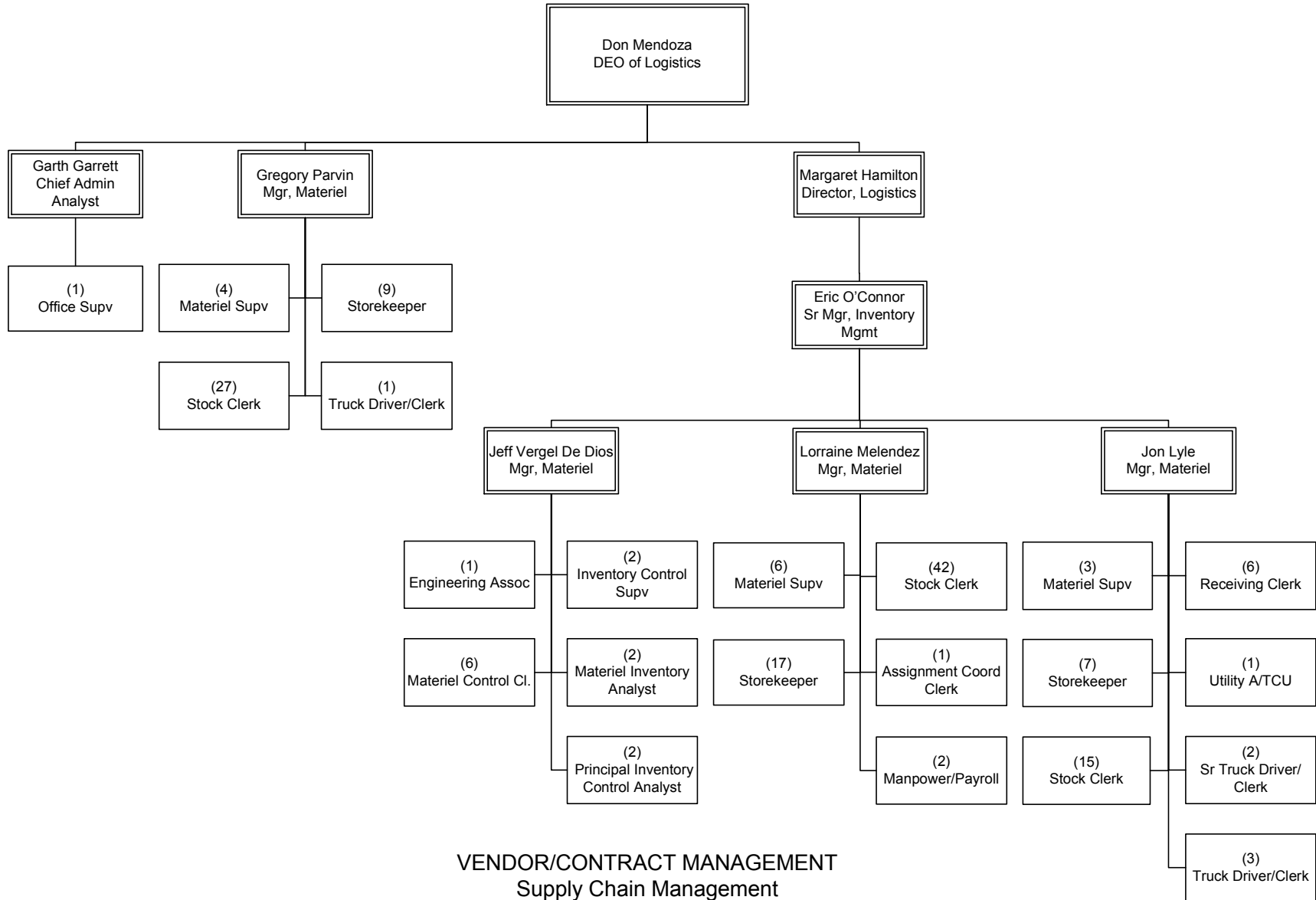

Procurement

Department 6715 – Cost Center 6940

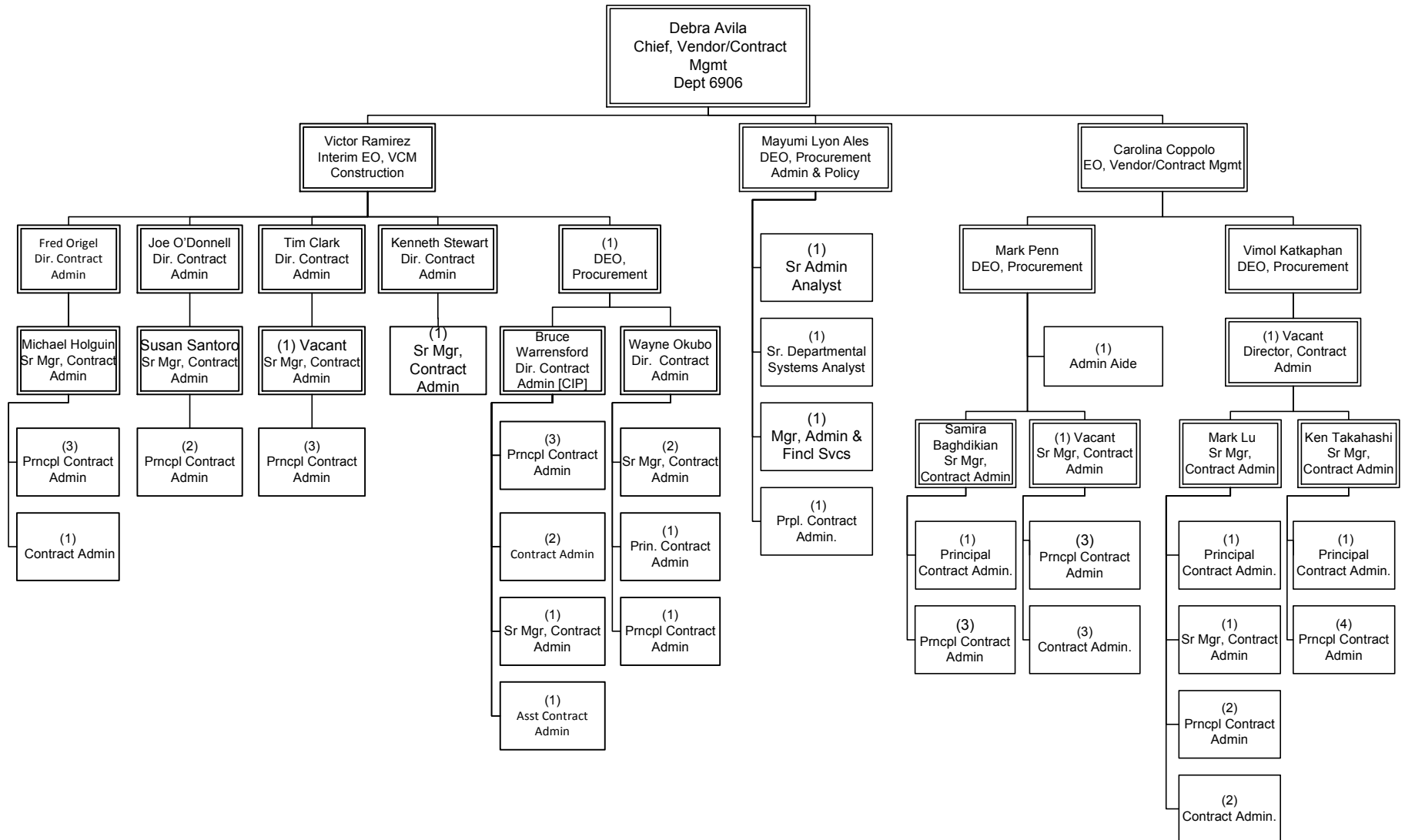

VENDOR/CONTRACT MANAGEMENT
Procurement

Administrative Services

Department 6906 – Cost Center 6915

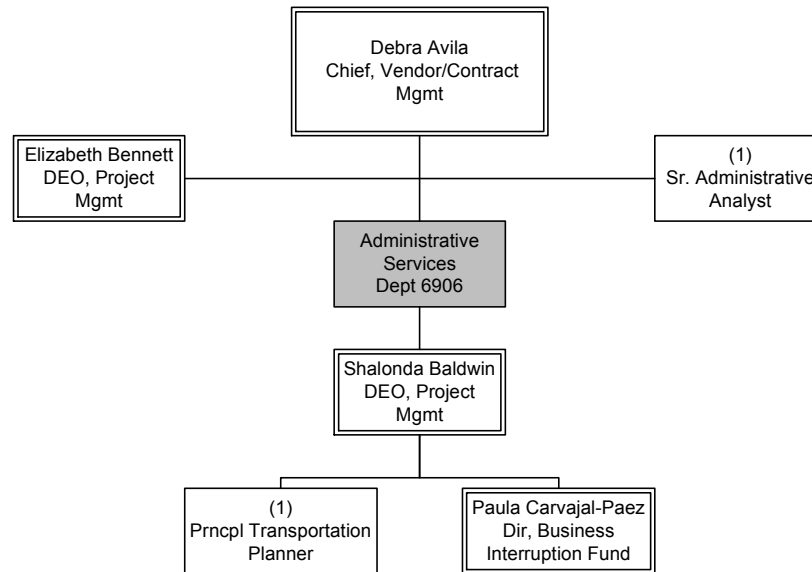

VENDOR/CONTRACT MANAGEMENT
Administrative Services

Contract Support/Client Services

Department 6950 – Cost Centers 2514 & 6951

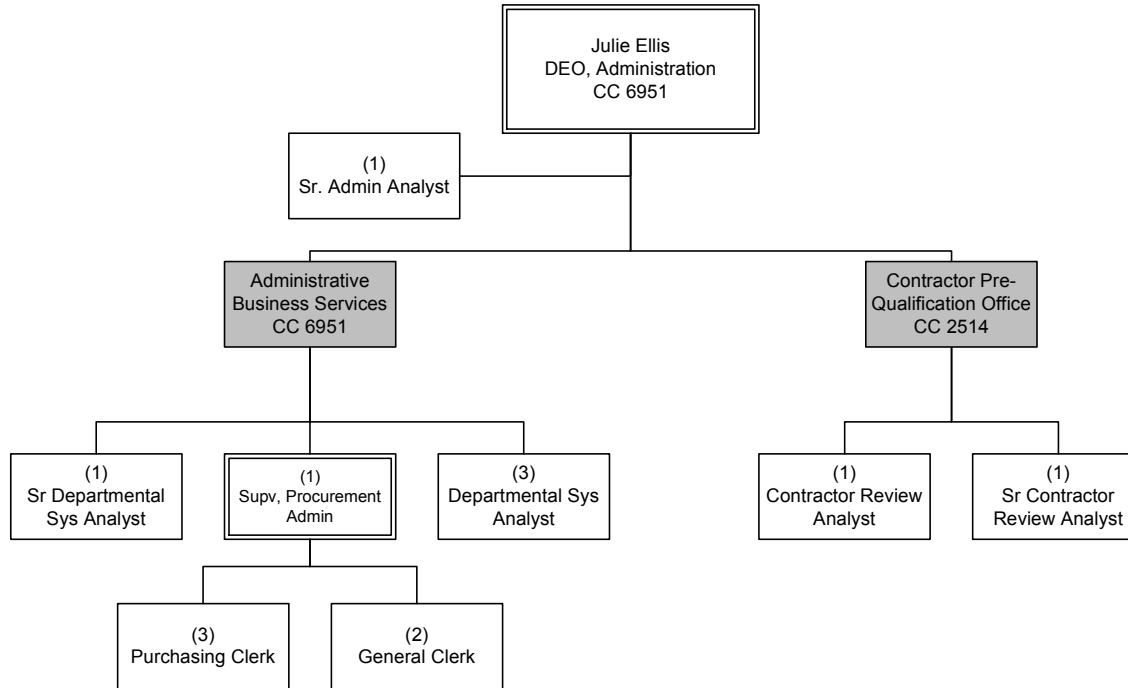

VENDOR/CONTRACT MANAGEMENT
Contract Support/Client Services

Diversity & Economic Opportunity Department

Department 6955 – Cost Center 2130

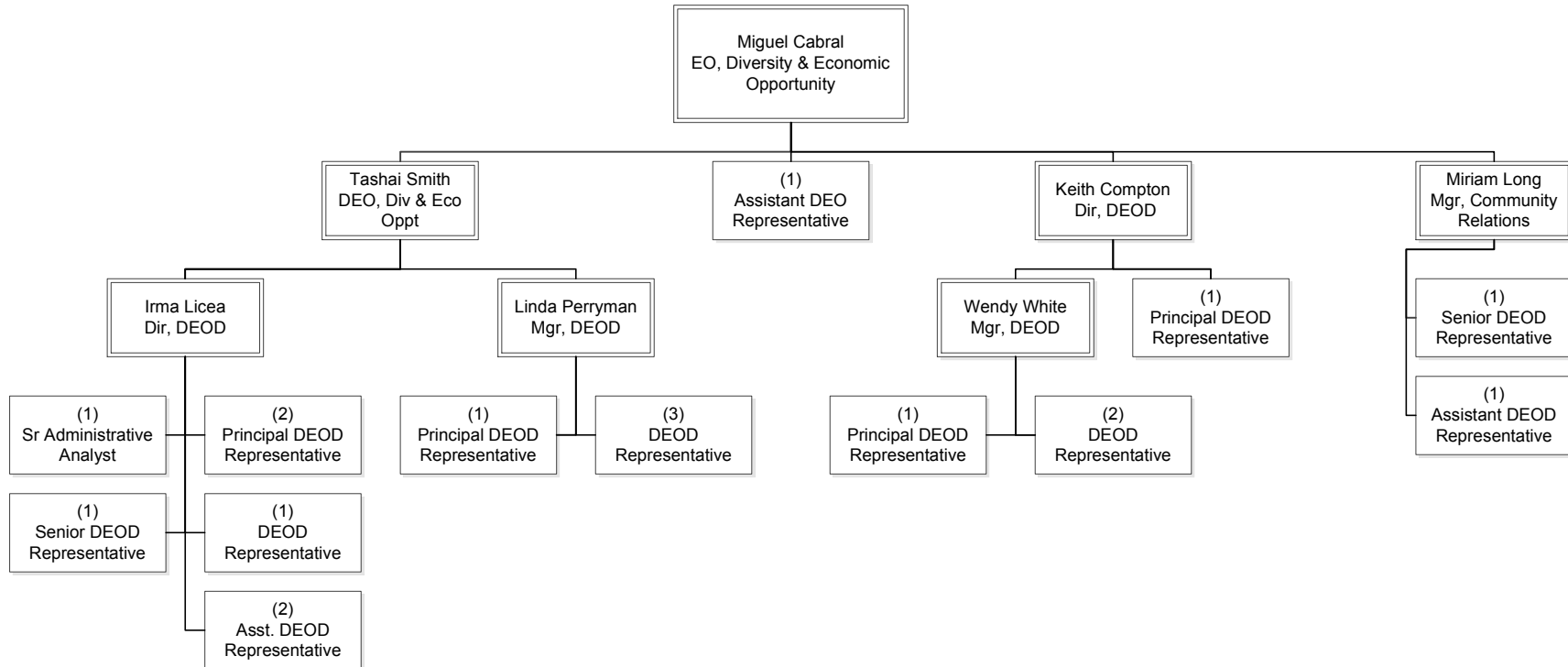

VENDOR/CONTRACT MANAGEMENT
Diversity & Economic Opportunity Department

Operations

Overview

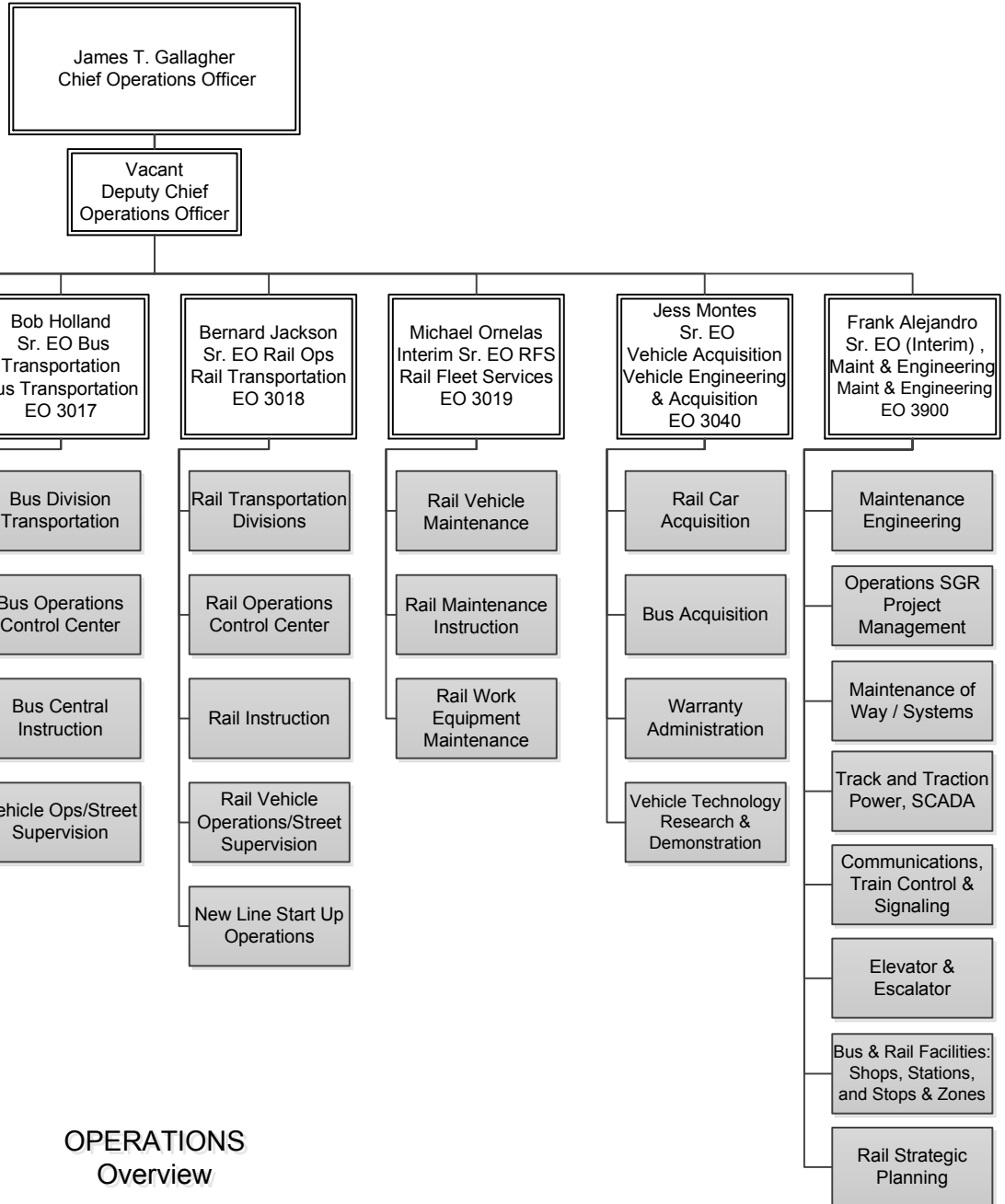

OPERATIONS
Overview

Operations FTE's

FTEs by Union	Central Oversight & Analysis	Bus Maintenance	Service Development	Bus Transportation	Rail Transportation	Rail Fleet Svcs Engineering & Maintenance	Vehicle Engineering & Acquisition	Maintenance and Engineering	Department Total
Non-Contract	22	53	33	50	24	13	22	58	275
ATU		1,468				379	19	457	2,323
TCU	11	69	5	20	37	12	2	234	390
AFSCME		105	8	317	158	43	4	83	718
SMART			45	3,634	422				4,101
Grand Total	33	1,695	91	4,021	641	447	47	832	7,807

Operations - Executive Office

Department 3001 – Cost Center 3010

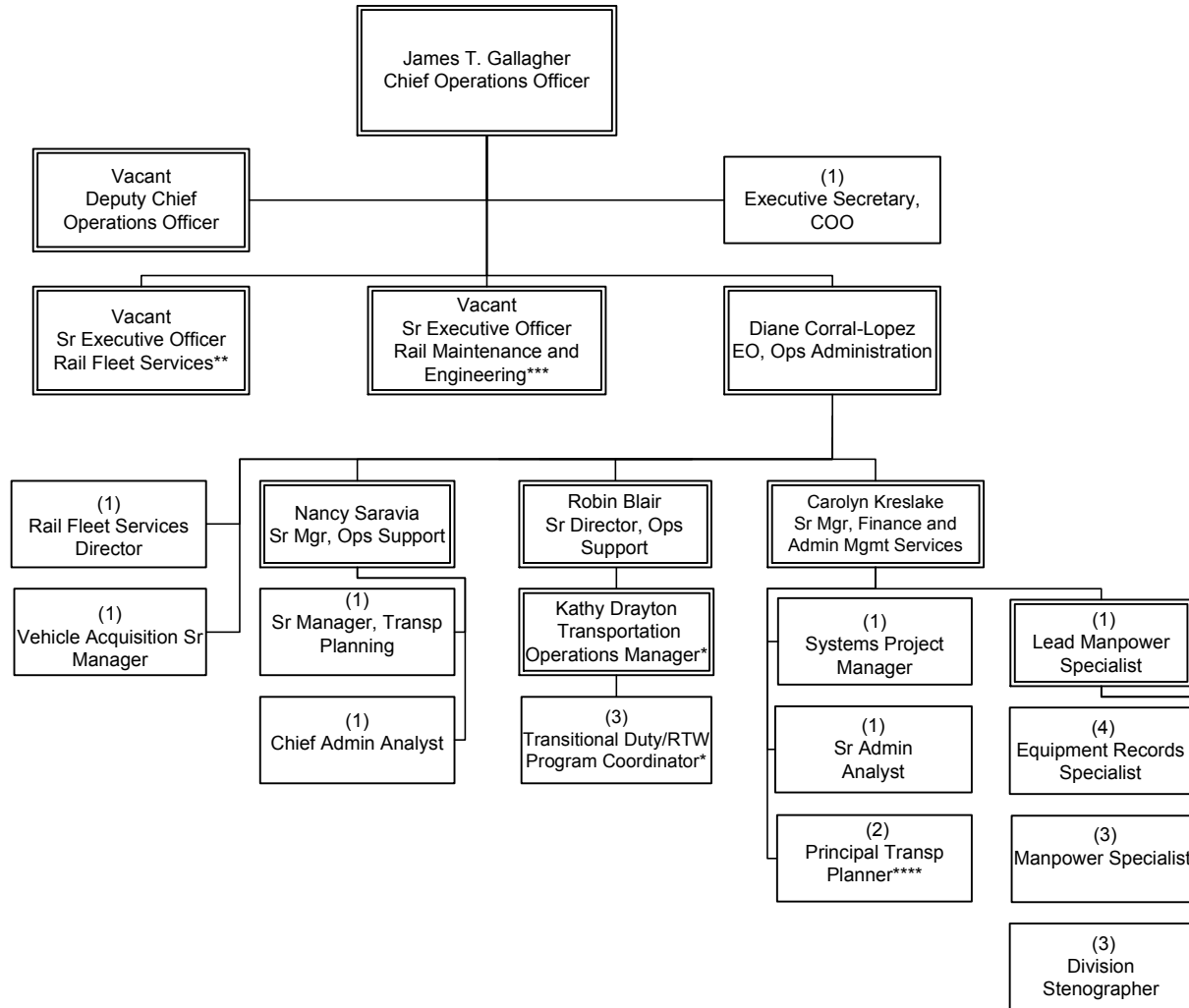

OPERATIONS
Central Oversight & Analysis

*To be transferred to CC 3161
 **To be transferred to CC 3940
 ***To be transferred to CC 3910
 **** 1 Transportation Planning Manager
 transferring in from CC 3910

Contract Services

Department 3011 – Cost Center 3590

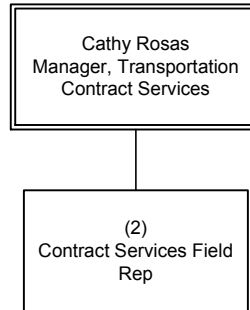

OPERATIONS
Central Oversight & Analysis

Bus Maintenance

EO 3013 Overview

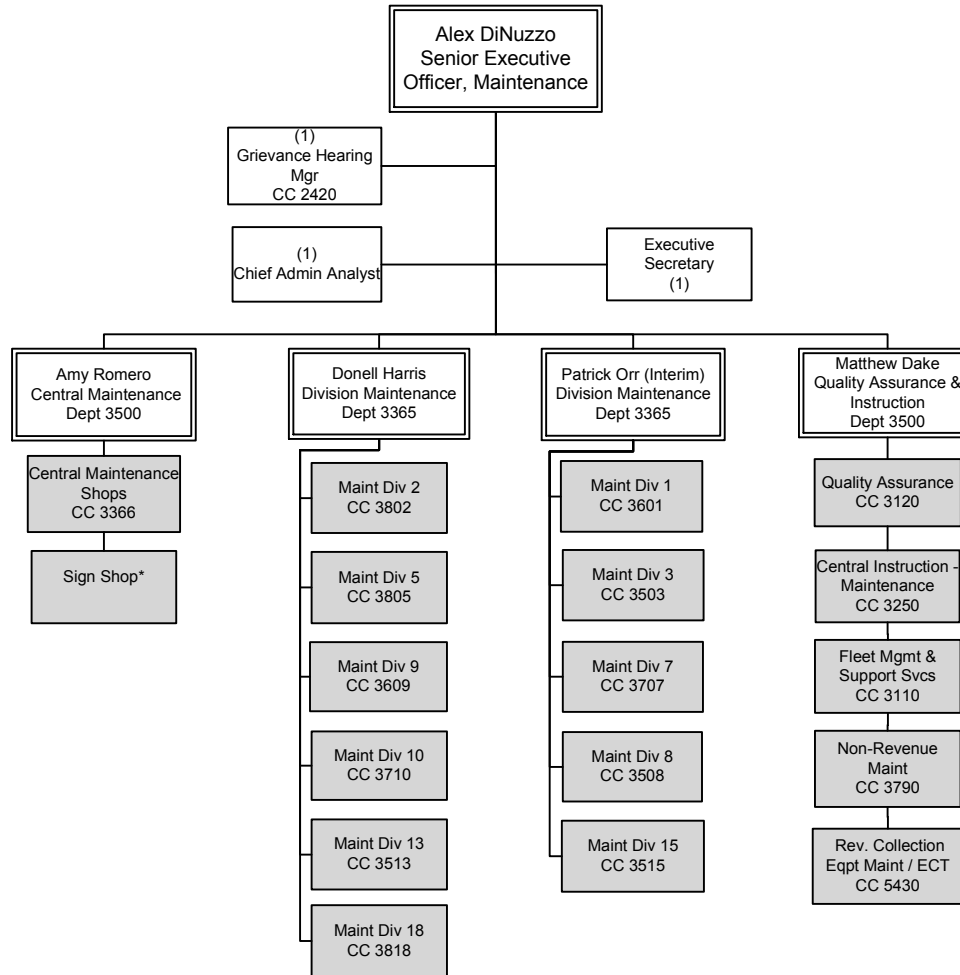

OPERATIONS
Bus Maintenance

Executive Director, Bus Maintenance

Department 3364 – Cost Center 3306

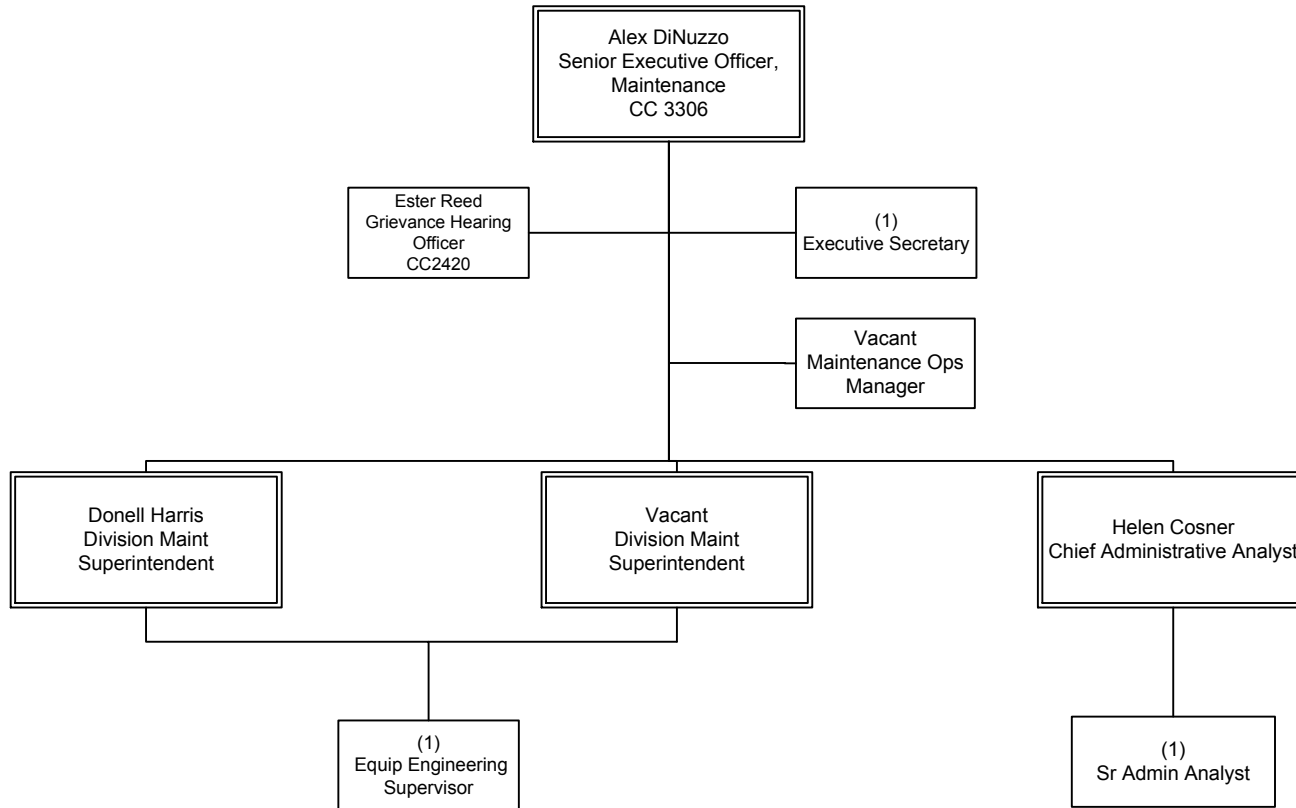

OPERATIONS
Bus Maintenance

Division Maintenance

Department 3365 Overview

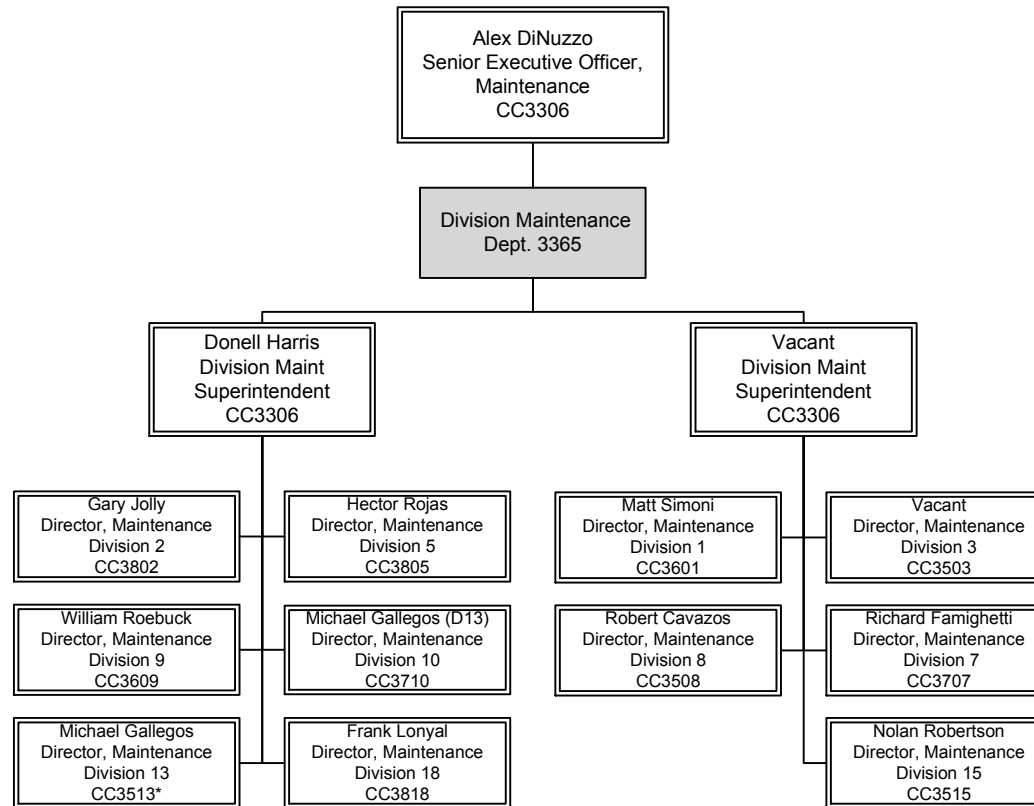

OPERATIONS
Bus Maintenance

Maintenance Division 3

Department 3365 – Cost Center 3503

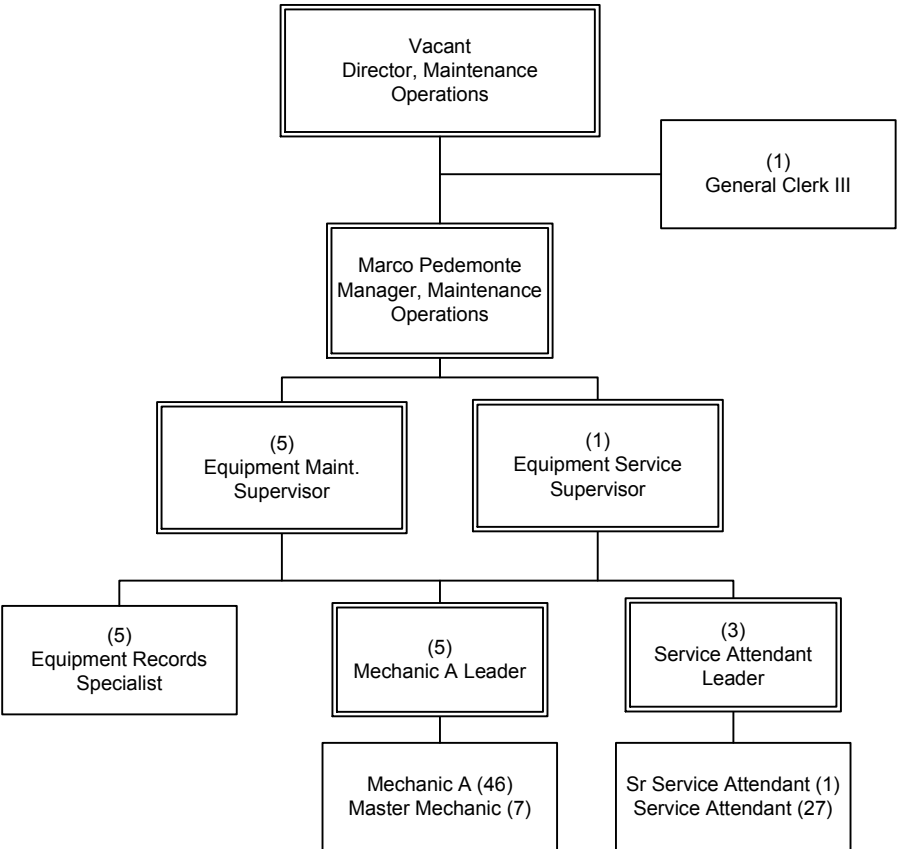

OPERATIONS
Bus Maintenance

Maintenance Division 8

Department 3365 – Cost Center 3508

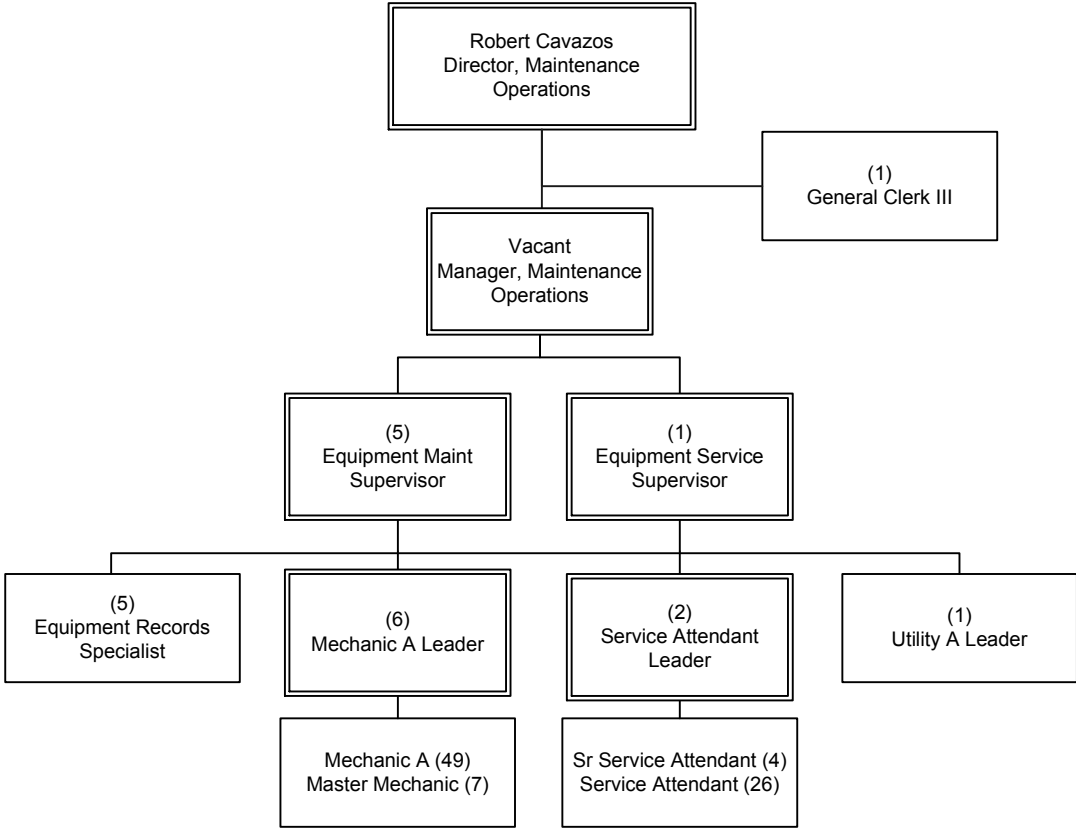

OPERATIONS
Bus Maintenance

Maintenance Division 13

Department 3365 – Cost Center 3513

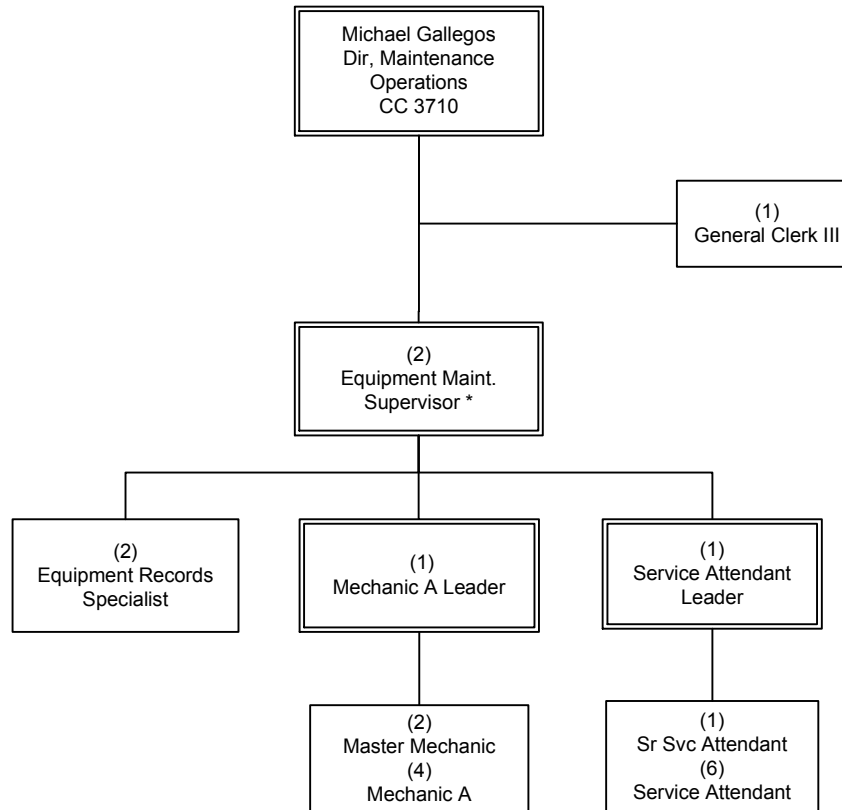

OPERATIONS
Bus Maintenance

* One (1) EMS position transferred from CC3250.
 ** Difference from budget to actual is transfer of FTEs from CC3710.

Maintenance Division 15

Department 3365 – Cost Center 3515

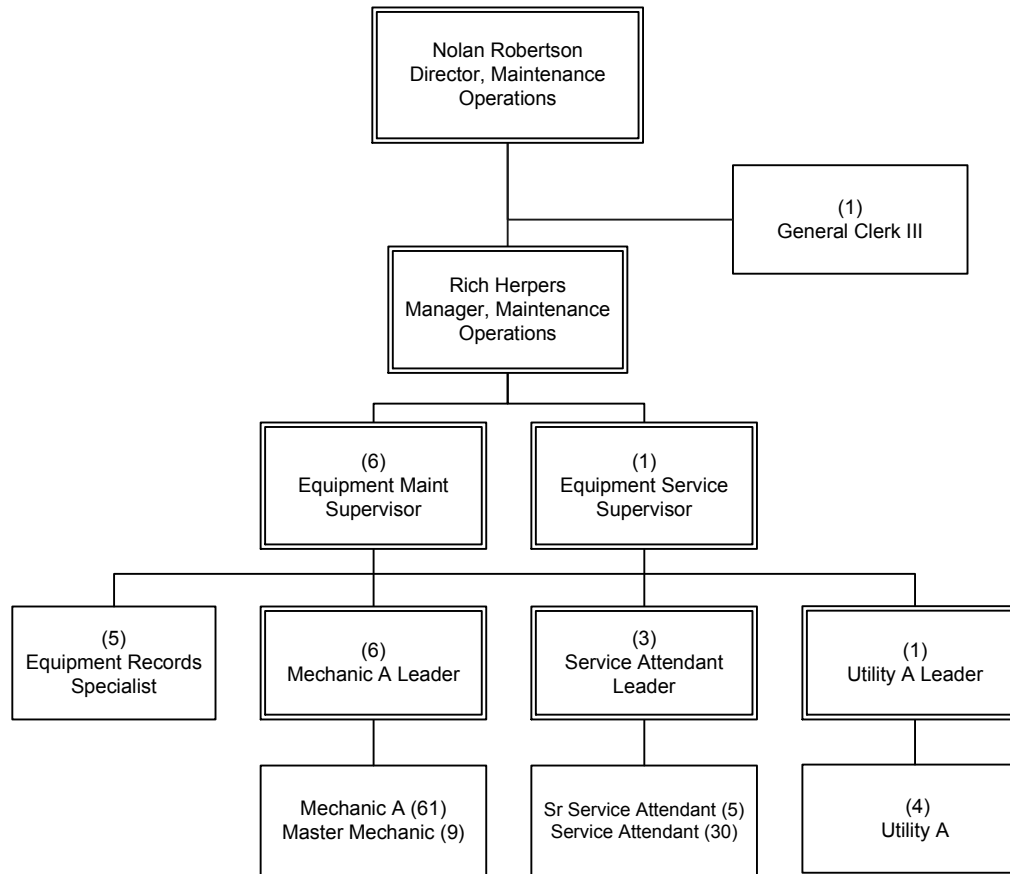

OPERATIONS
Bus Maintenance

Maintenance Division 1

Department 3365 – Cost Center 3601

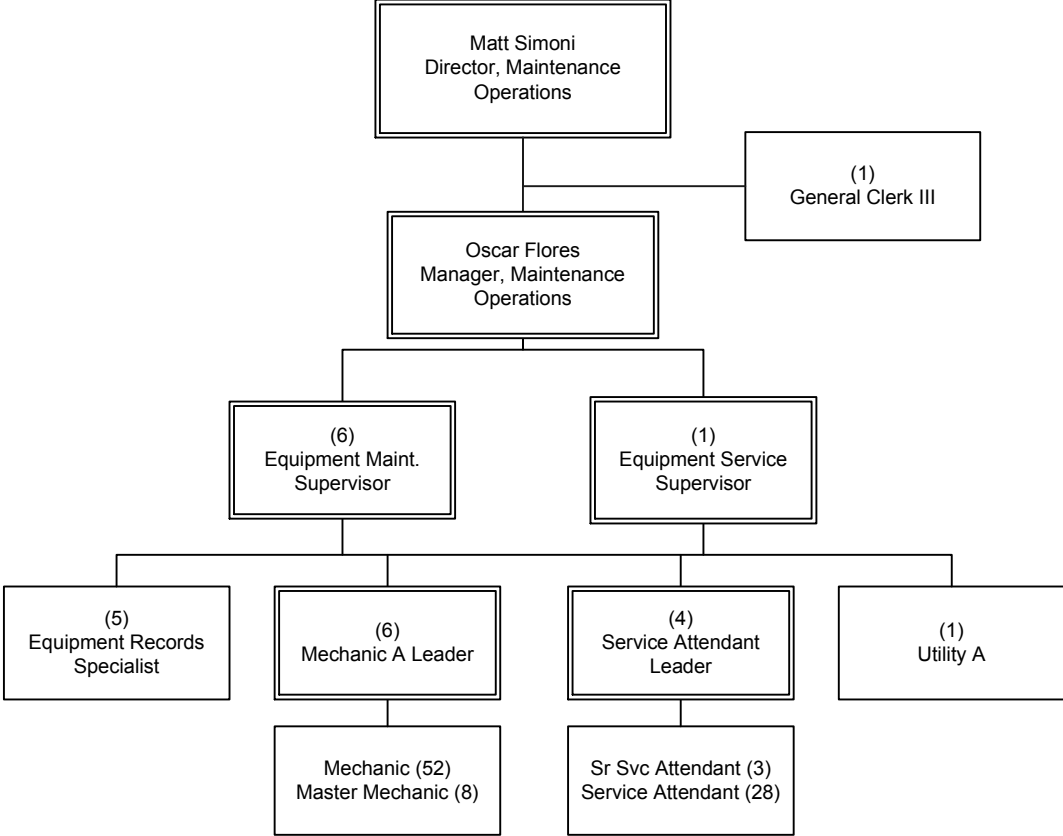

OPERATIONS
Bus Maintenance

Maintenance Division 9

Department 3365 – Cost Center 3609

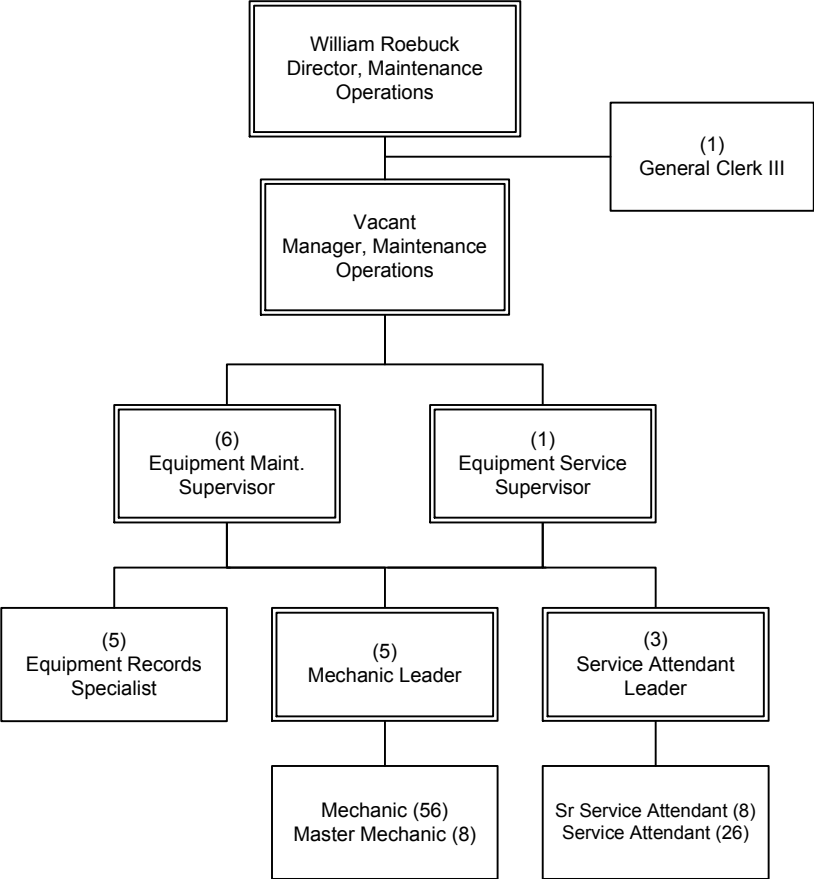

OPERATIONS
Bus Maintenance

Maintenance Division 7

Department 3365 – Cost Center 3707

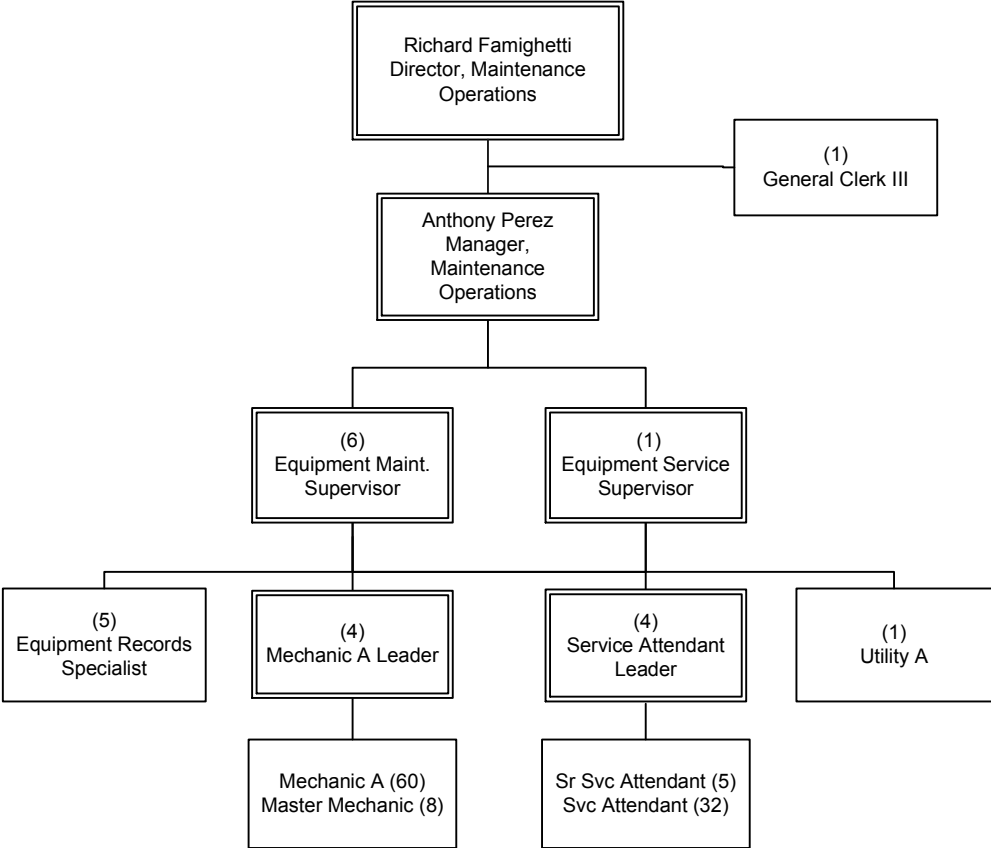

OPERATIONS
Bus Maintenance

Maintenance Division 10

Department 3365 – Cost Center 3710

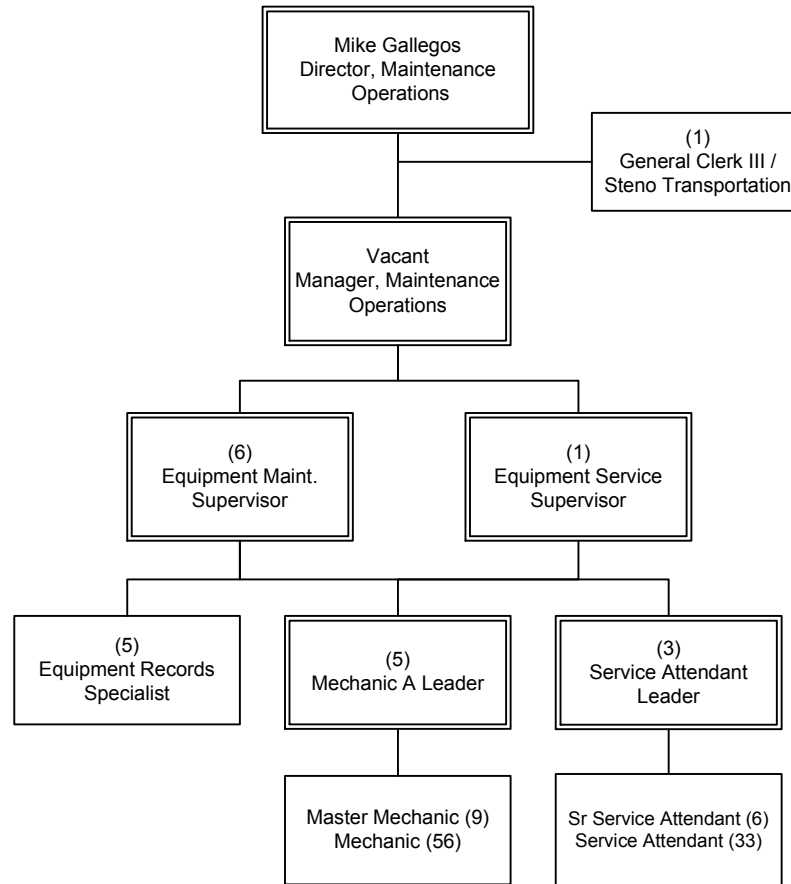

OPERATIONS
Bus Maintenance

* Difference from budget to actual is transfer of FTEs to CC 3513.

Maintenance Division 2

Department 3365 – Cost Center 3802

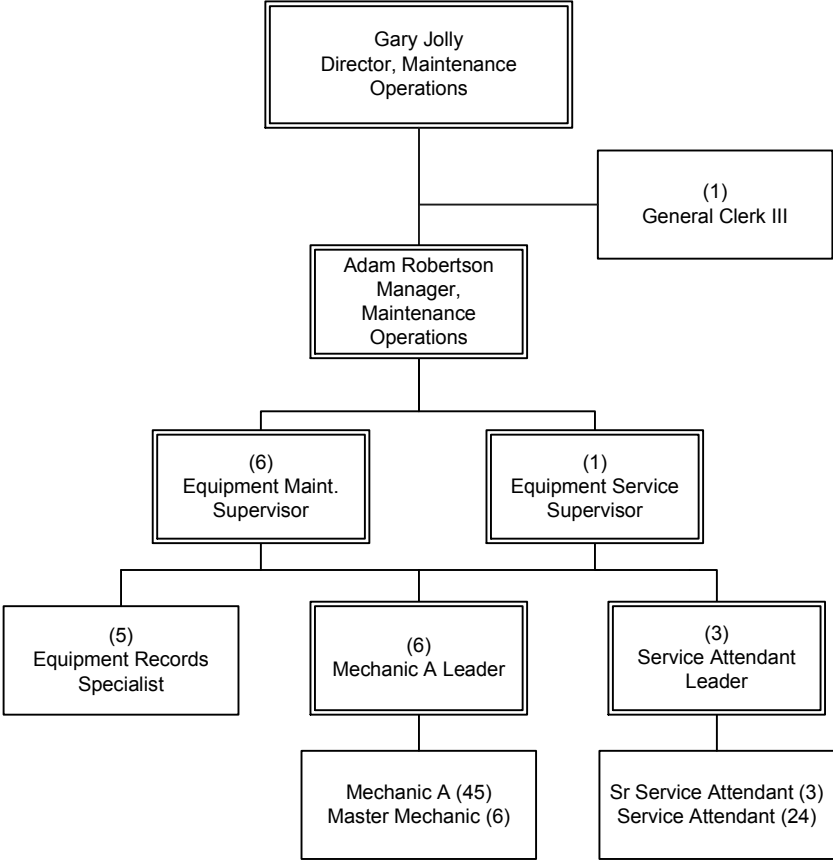

OPERATIONS
Bus Maintenance

Maintenance Division 5

Department 3365 – Cost Center 3805

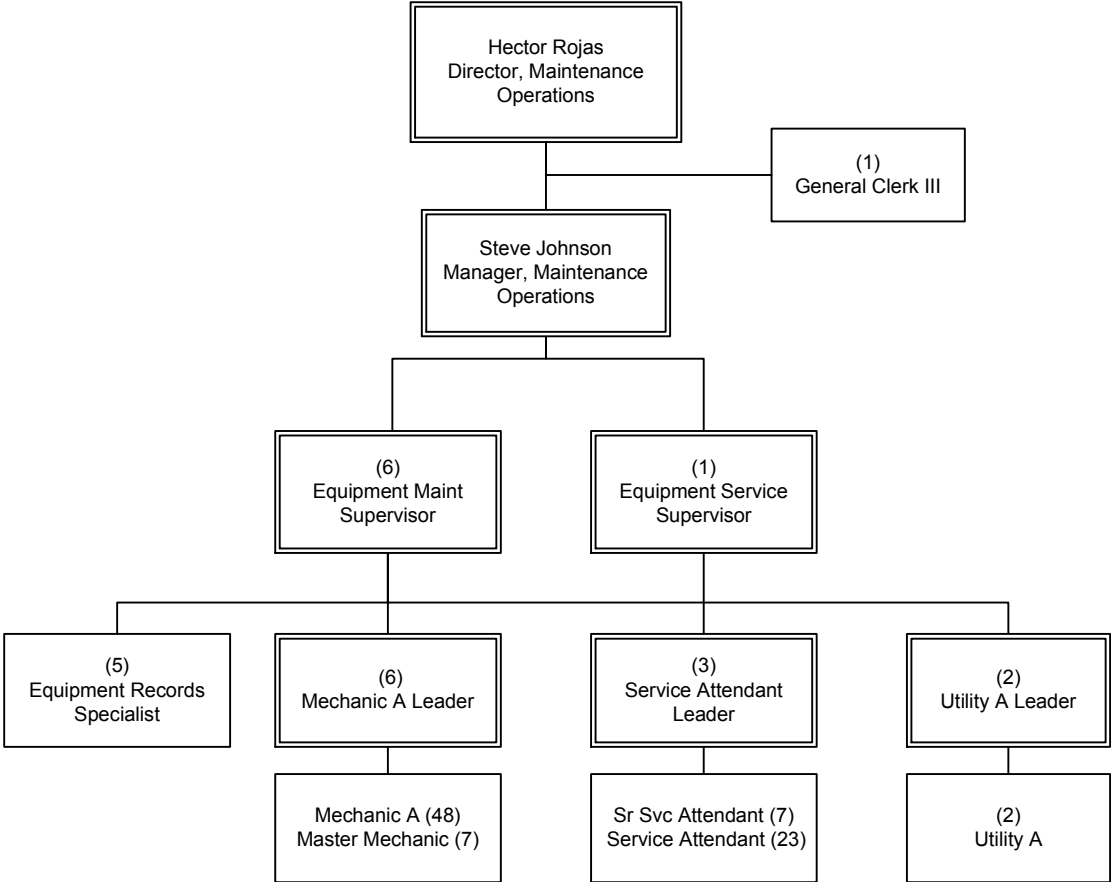

OPERATIONS
Bus Maintenance

Maintenance Division 18

Department 3365 – Cost Center 3818

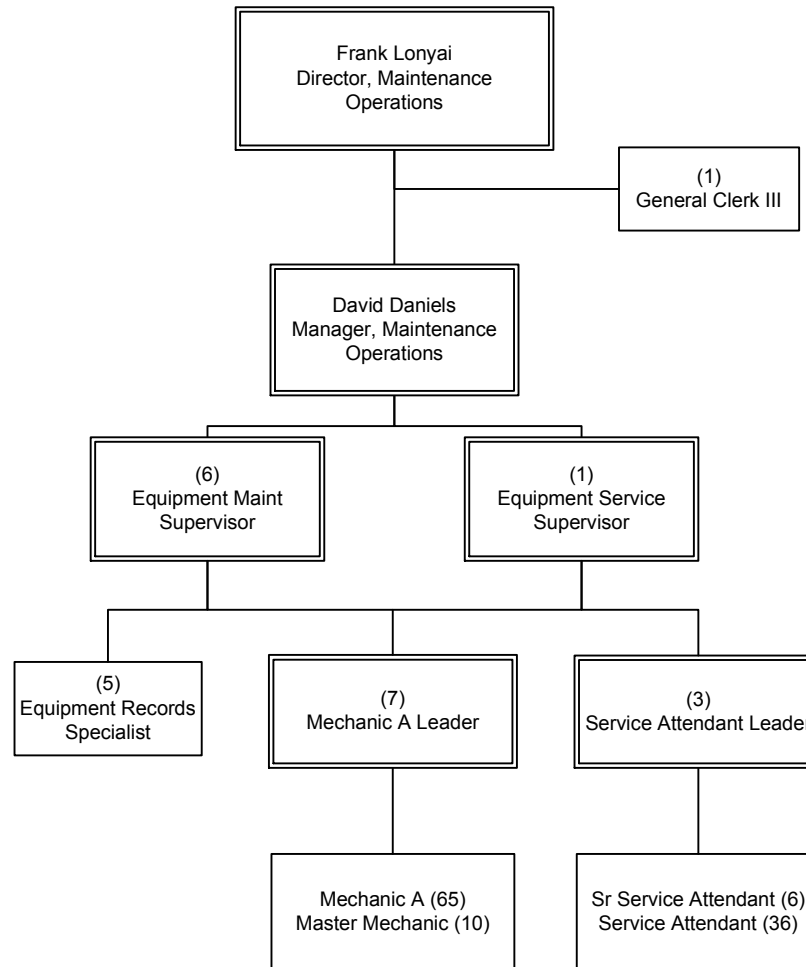

OPERATIONS
Bus Maintenance

Maintenance Instruction

Department 3368 – Cost Center 3250

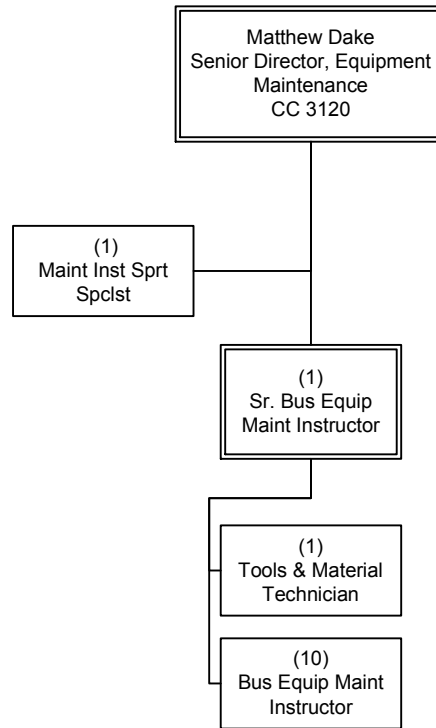

* One (1) EMS position transferred to cc 3513.

OPERATIONS
Bus Maintenance

Central Maintenance

Department 3500 Overview

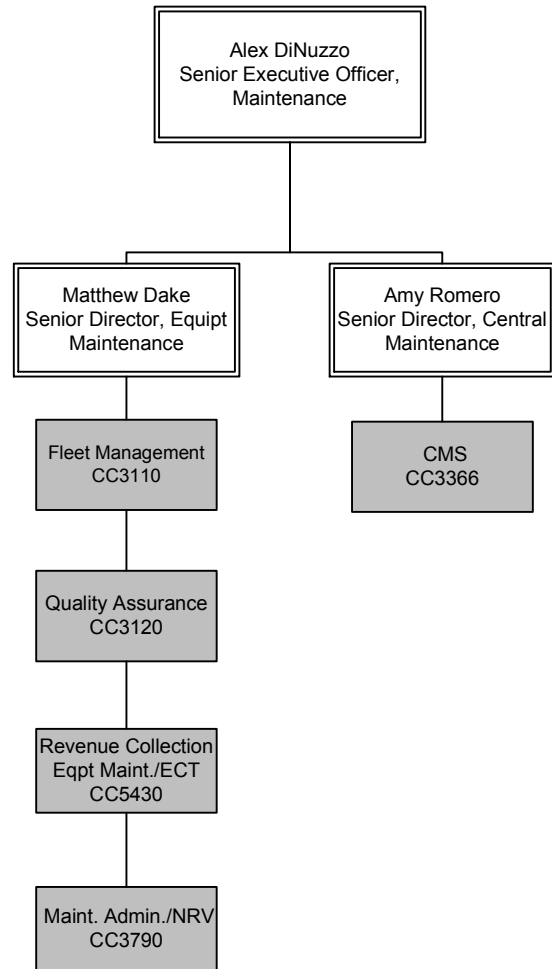

OPERATIONS
Bus Maintenance

Fleet Management and Support Services

Department 3500 - Cost Center 3110

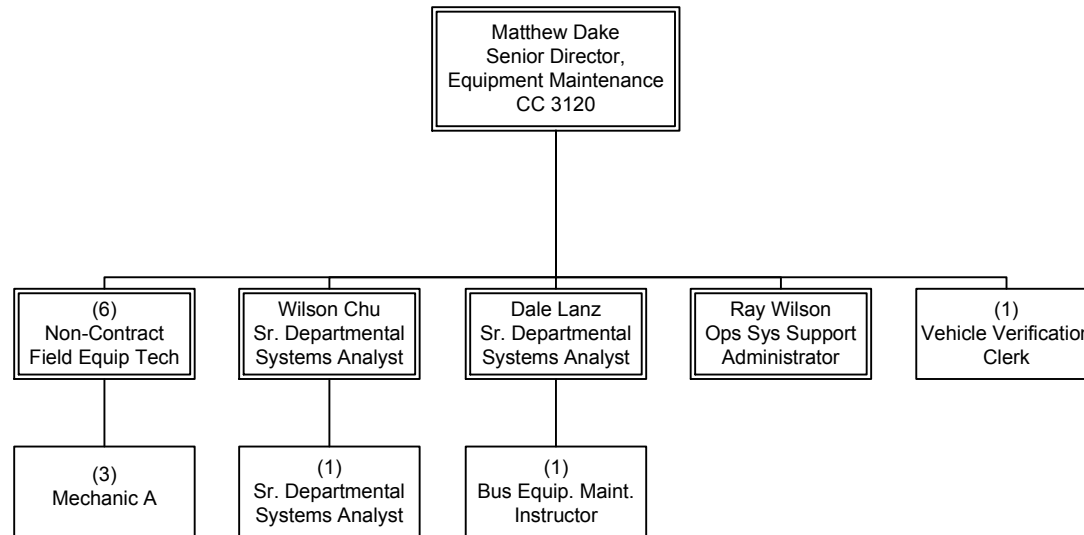

OPERATIONS
Bus Maintenance

Quality Assurance

Department 3500 - Cost Center 3120

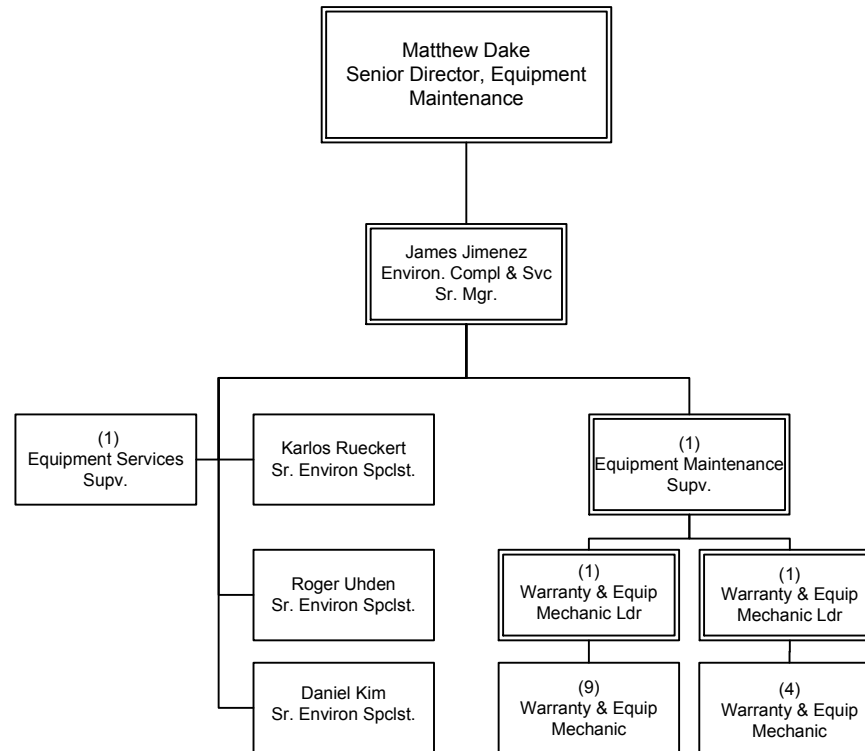

* 2 of the Mechanic A positions are filled with ATU FTEs.

OPERATIONS
Bus Maintenance

Central Maintenance Shops

Department 3500 – Cost Center 3366

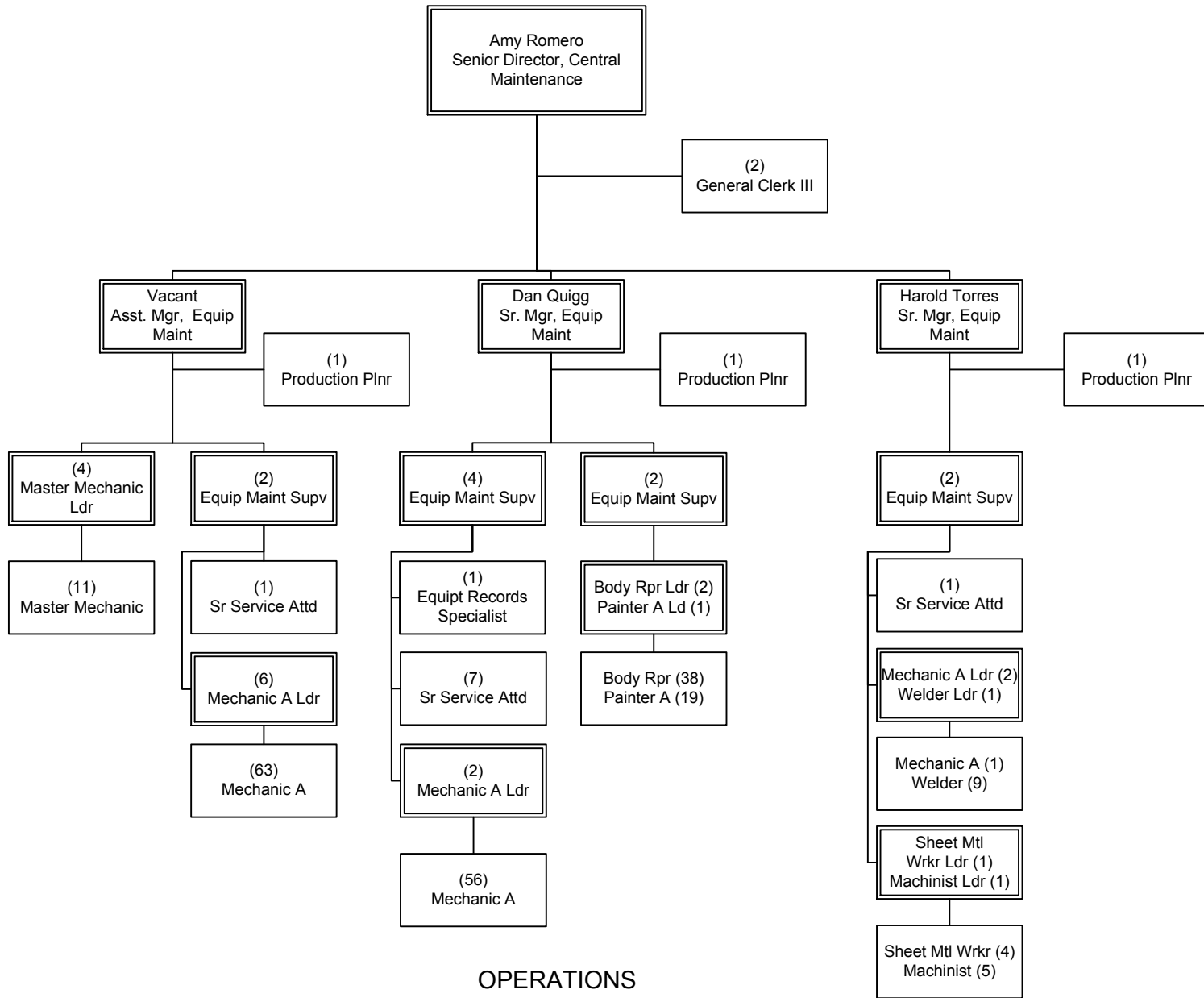

Maintenance Administration/Non-Revenue

Department 3500 - Cost Center 3790

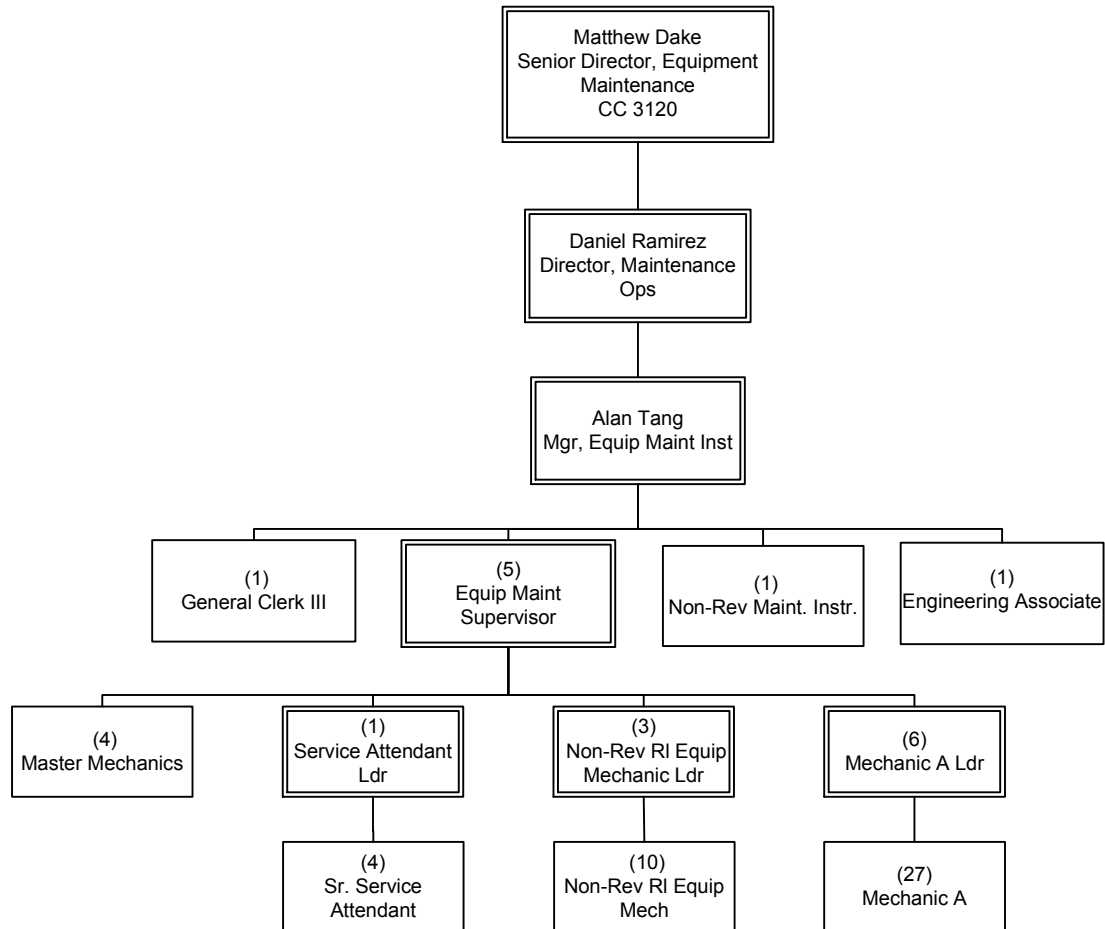

OPERATIONS
Bus Maintenance

Central Electronics Maintenance Shops

Department 3500 - Cost Center 5430

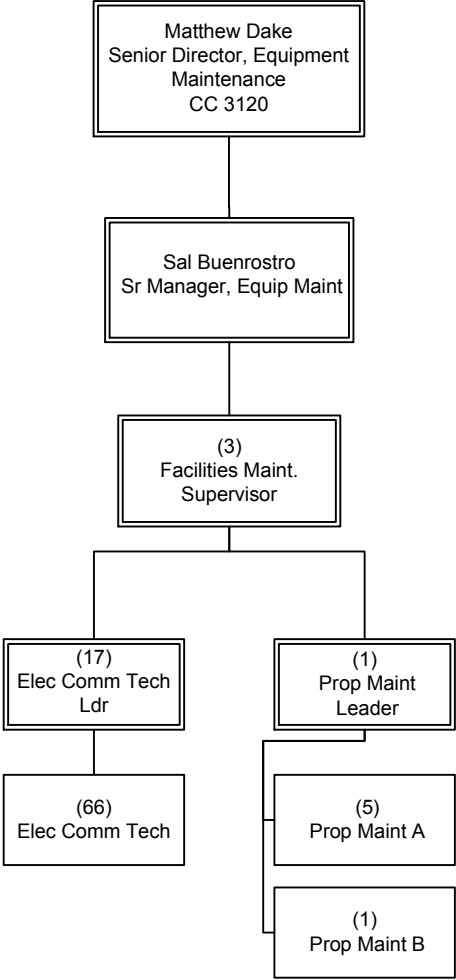

OPERATIONS
Bus Maintenance

Service Development (Bus & Rail)

EO 3015 Overview

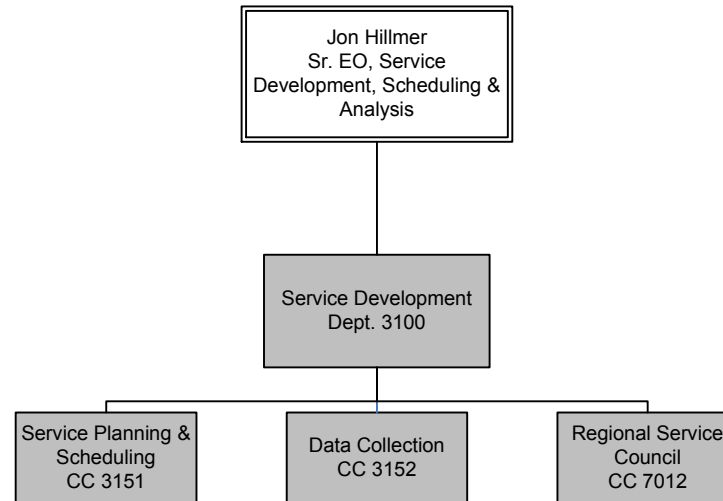

OPERATIONS
Service Development

Service Planning & Scheduling

Department 3100 - Cost Center 3151

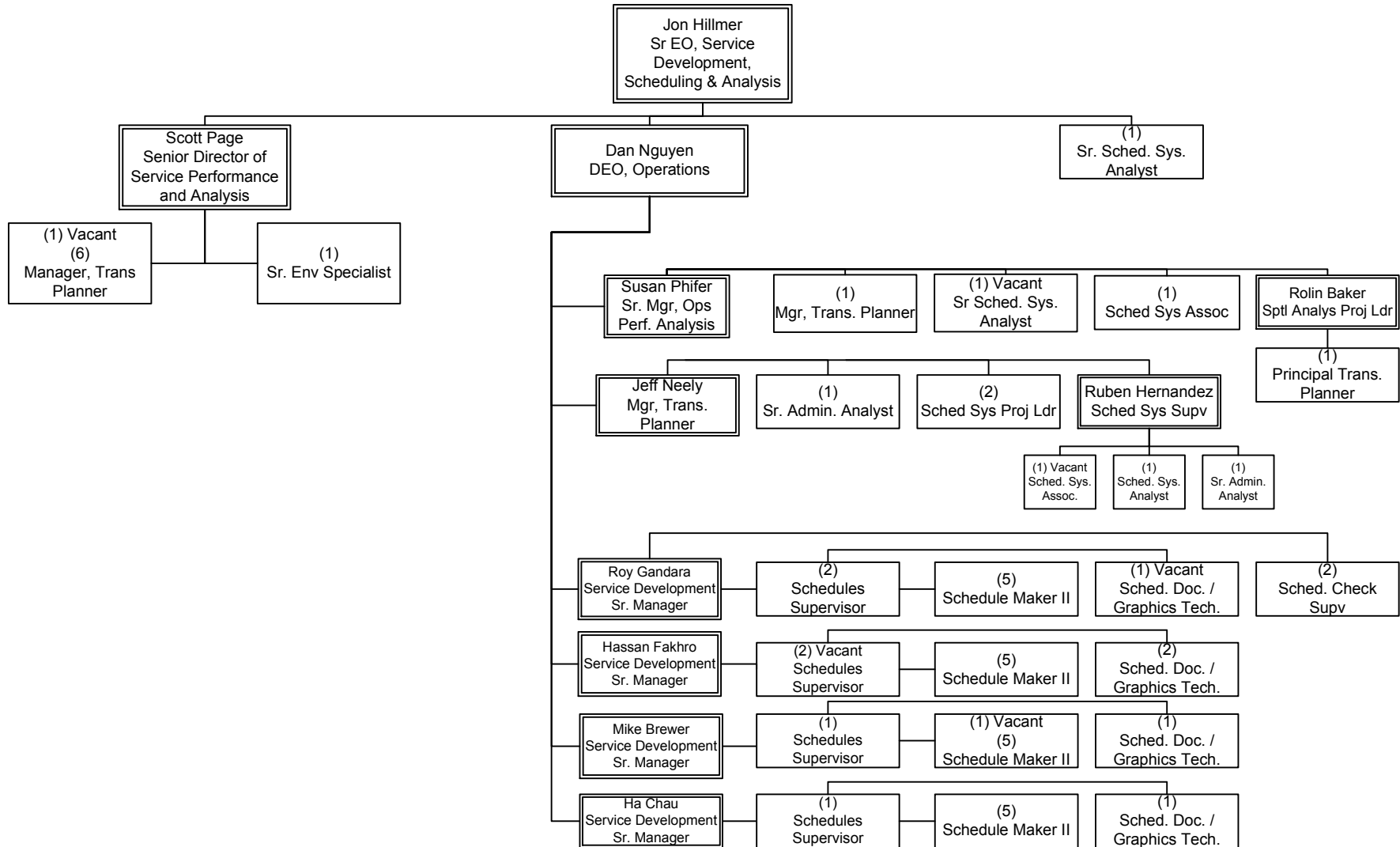

OPERATIONS
Service Development

Data Collection

Department 3100 – Cost Center 3152

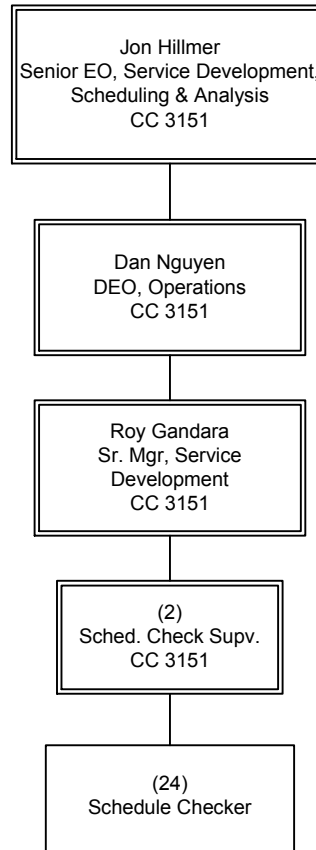

OPERATIONS
Service Development

Service Councils

Department 3100 – Cost Center 7012

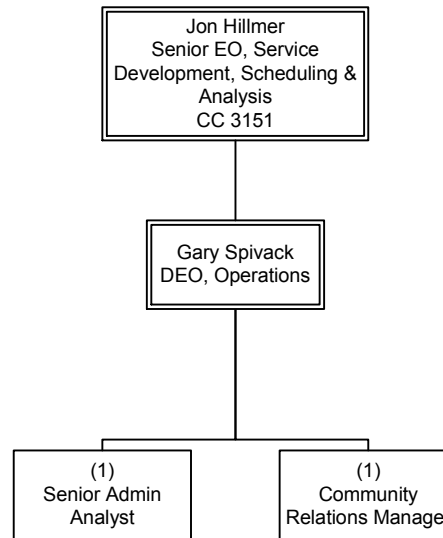

OPERATIONS
Service Development

Bus Transportation

EO 3017 Overview

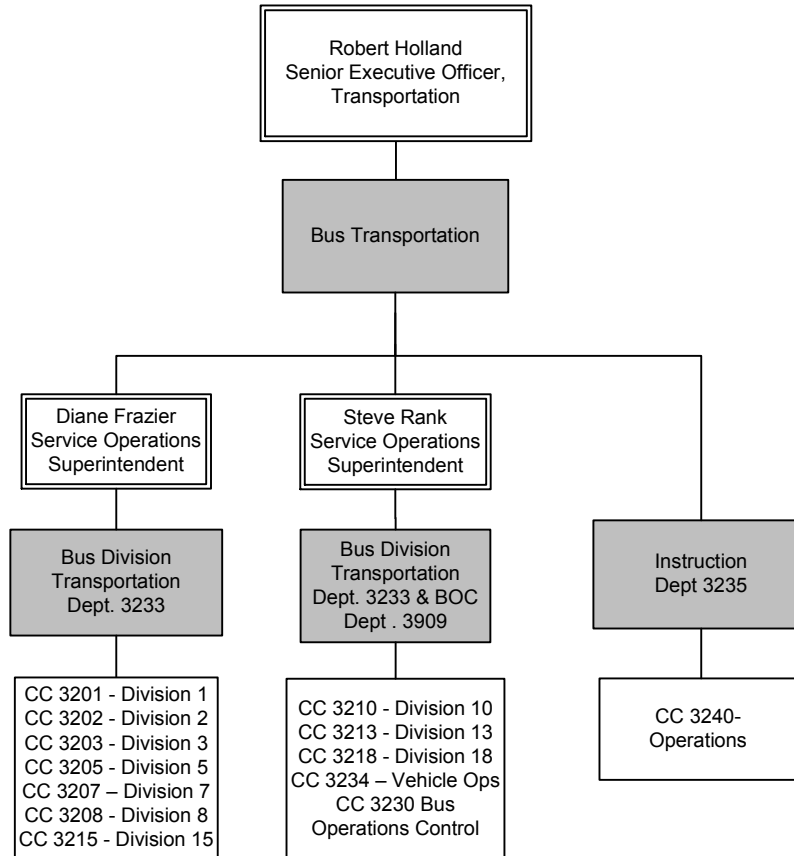

OPERATIONS
Bus Transportation

Division Transportation

Department 3233 Overview

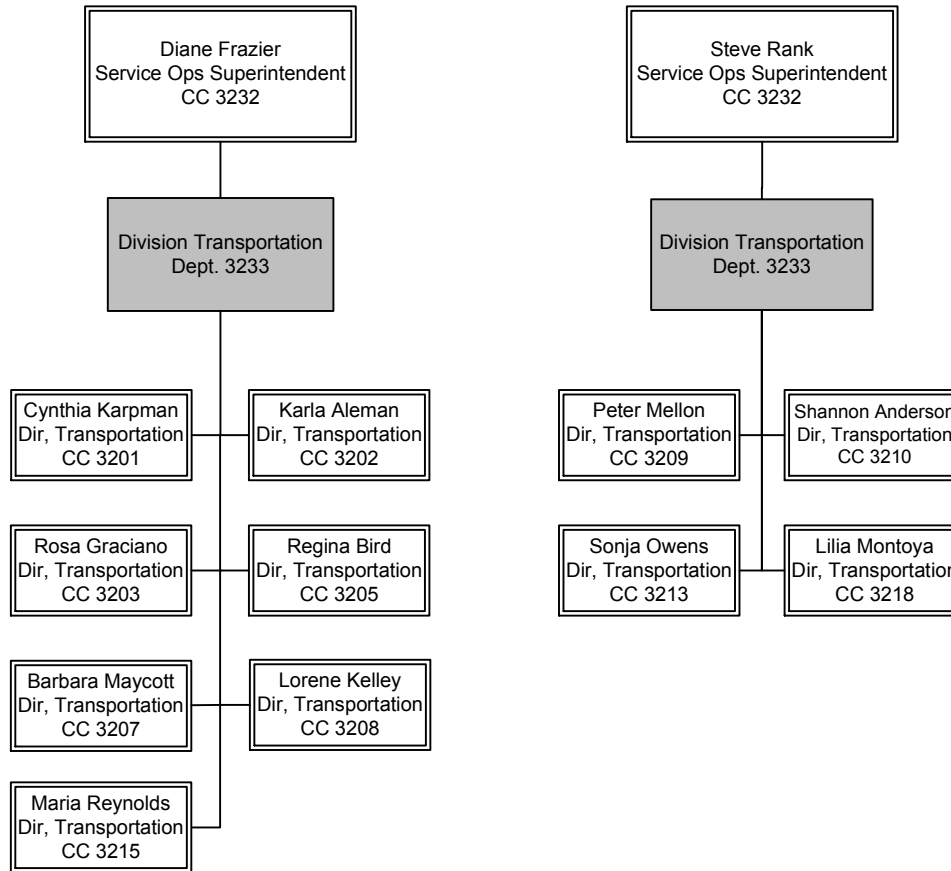

OPERATIONS
Bus Transportation

Transportation Division 1

Department 3233 – Cost Center 3201

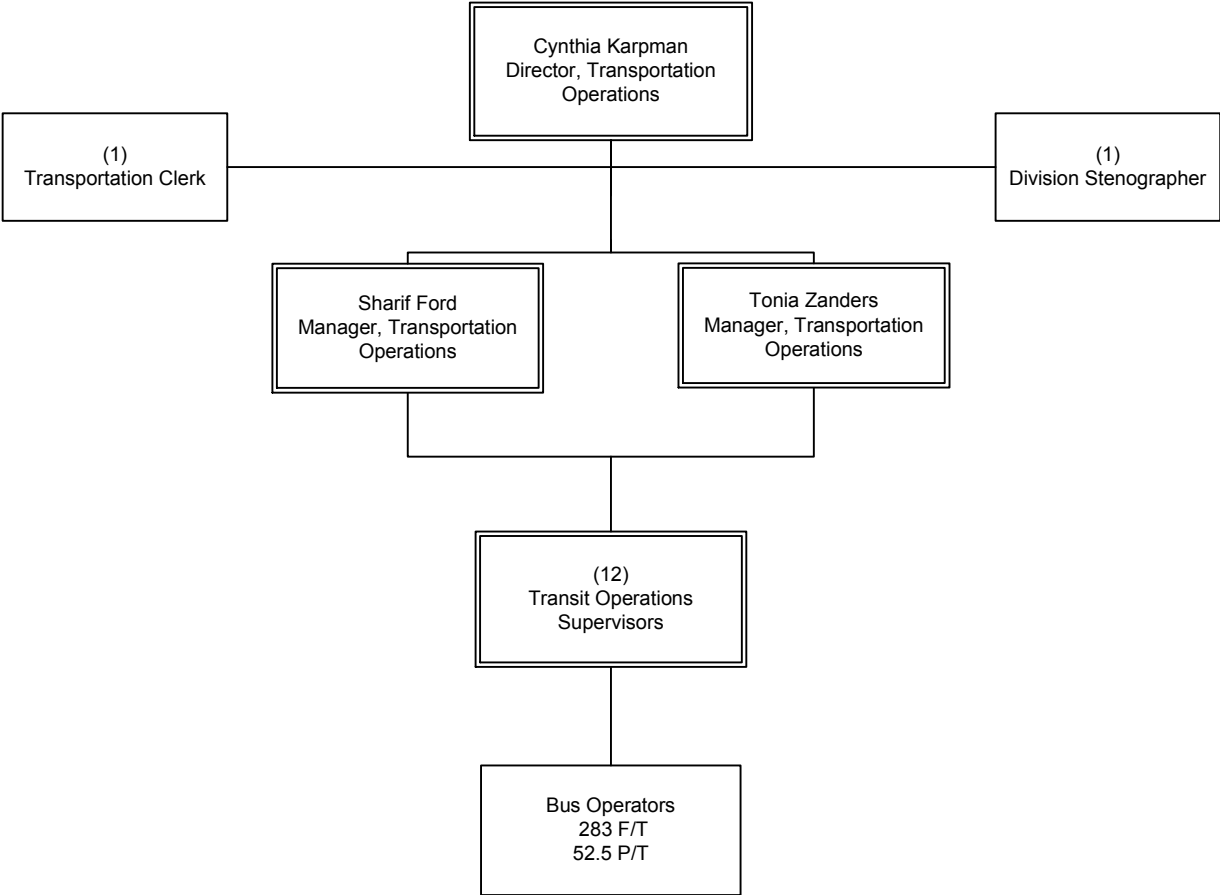

OPERATIONS
Bus Transportation

Transportation Division 2

Department 3233 – Cost Center 3202

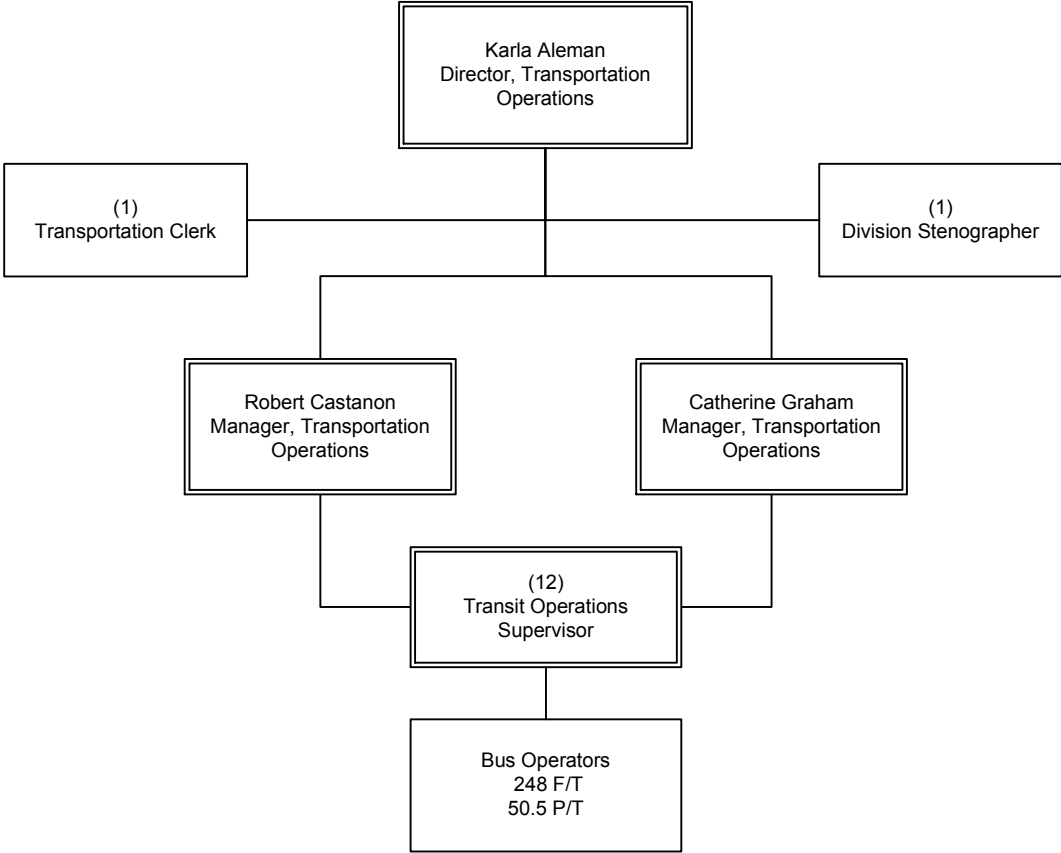

OPERATIONS
Bus Transportation

Transportation Division 3

Department 3233 – Cost Center 3203

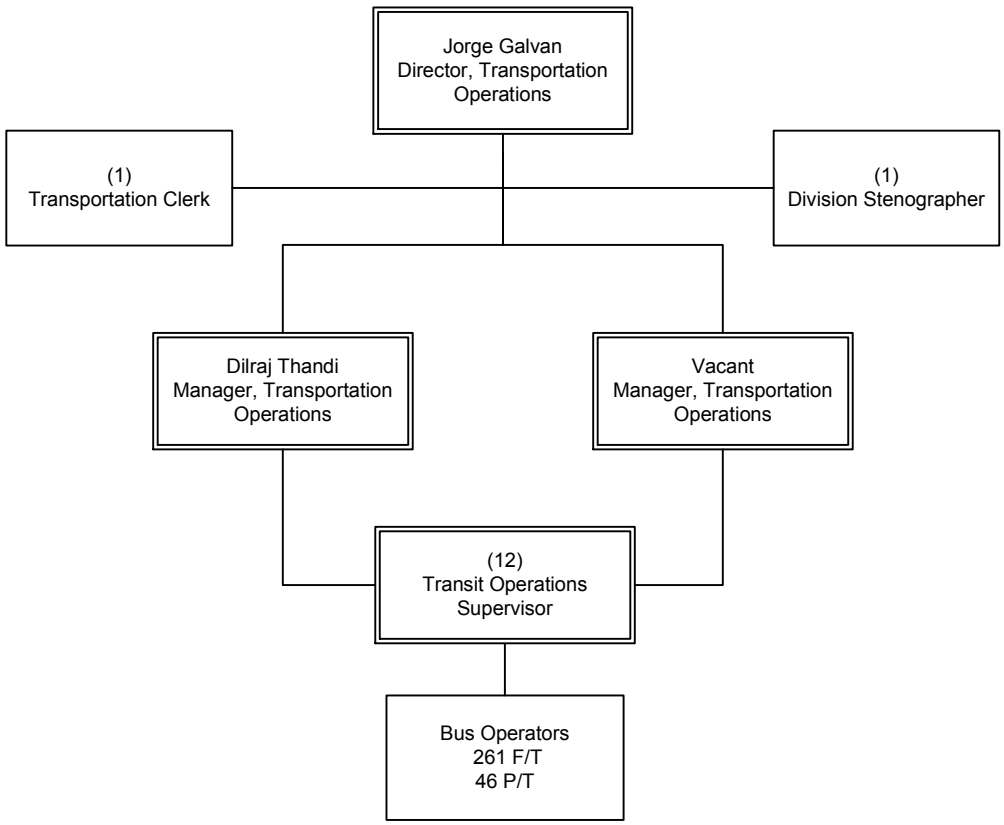

OPERATIONS
Bus Transportation

Transportation Division 5

Department 3233 – Cost Center 3205

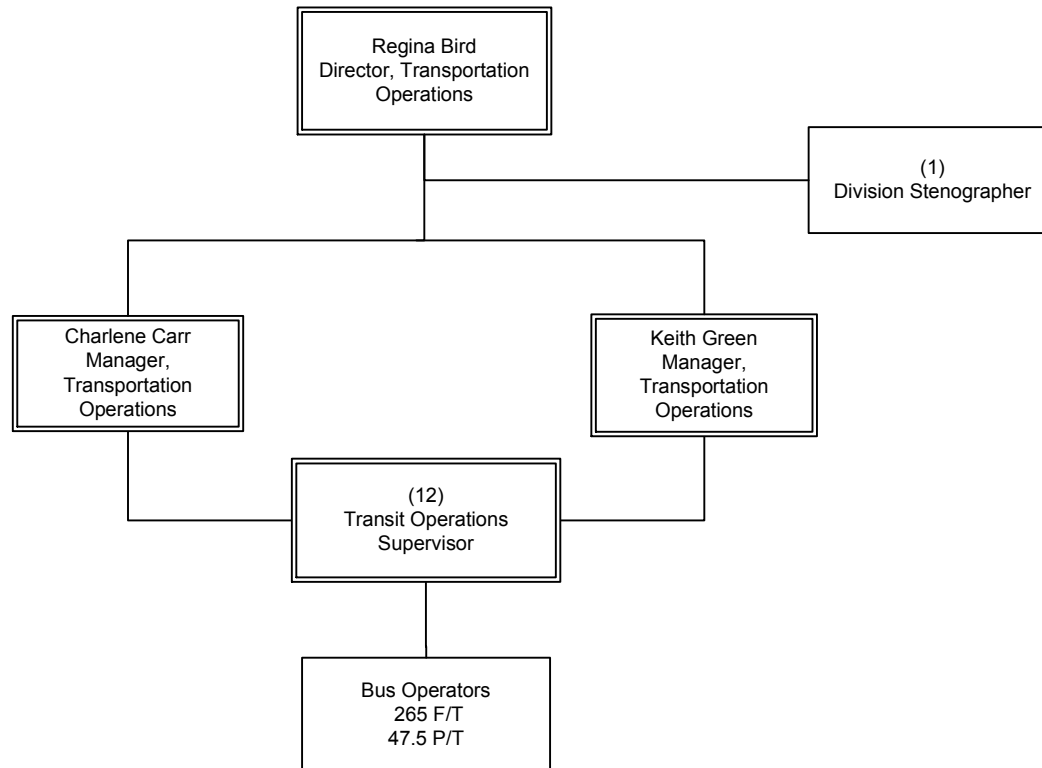

OPERATIONS
Bus Transportation

Transportation Division 7

Department 3233 – Cost Center 3207

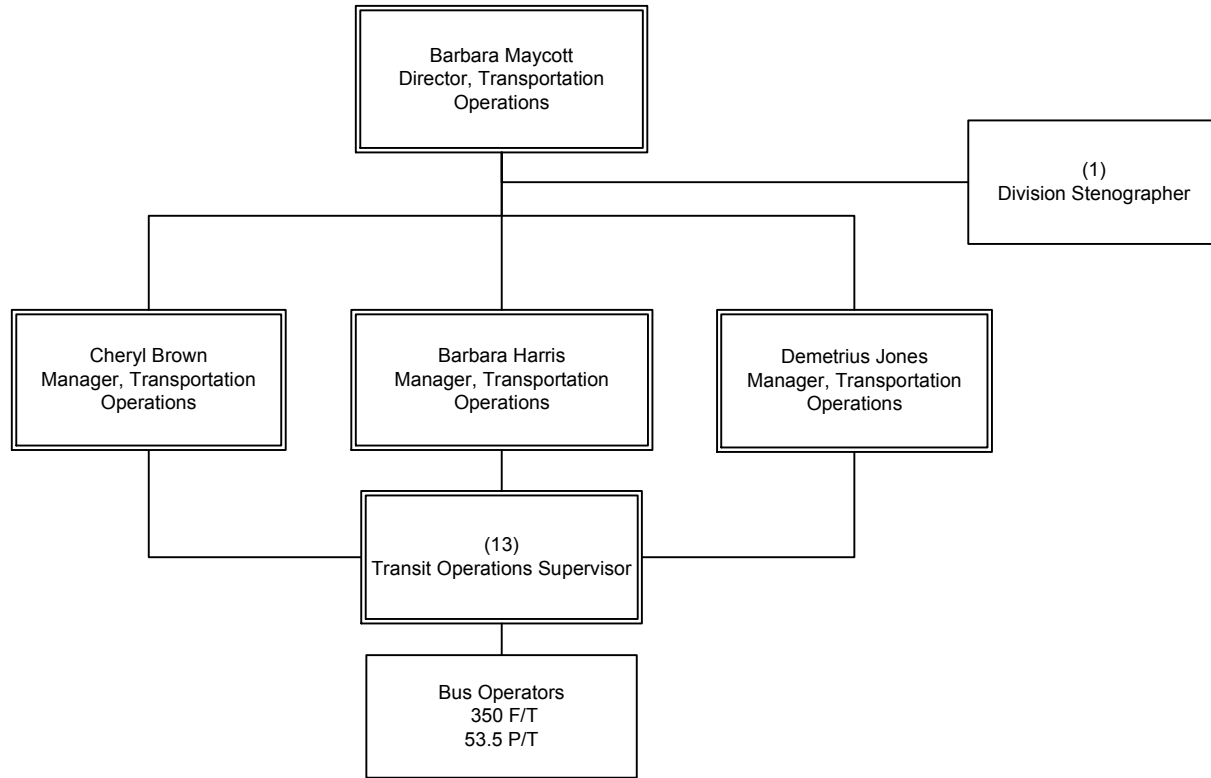

OPERATIONS
Bus Transportation

Transportation Division 8

Department 3233 – Cost Center 3208

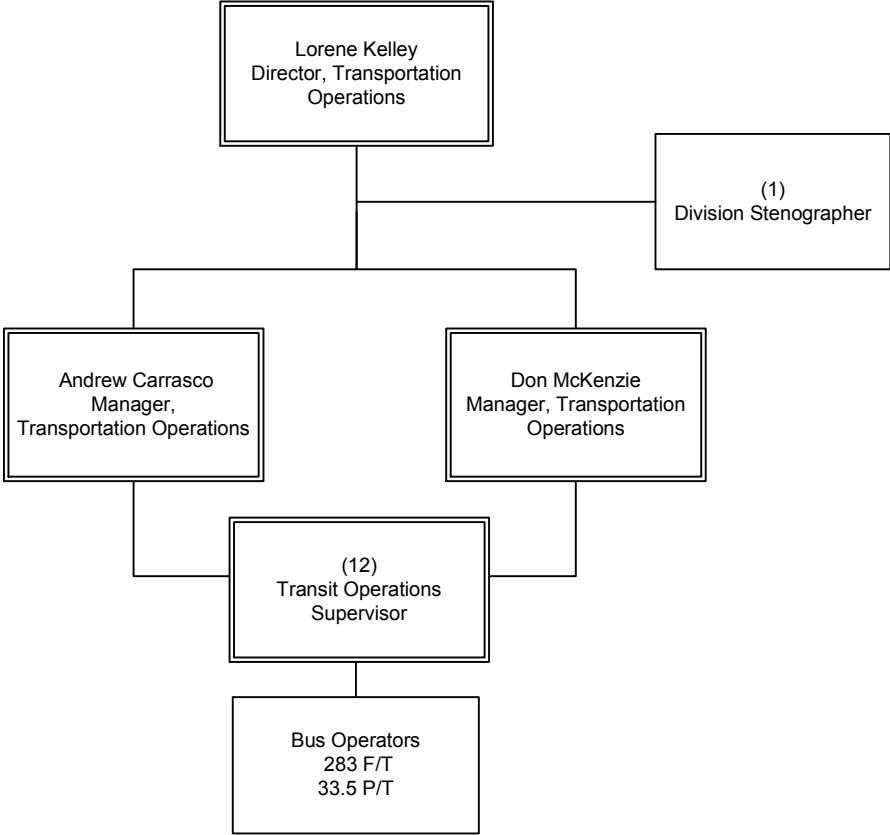

OPERATIONS
Bus Transportation

Transportation Division 9

Department 3233 – Cost Center 3209

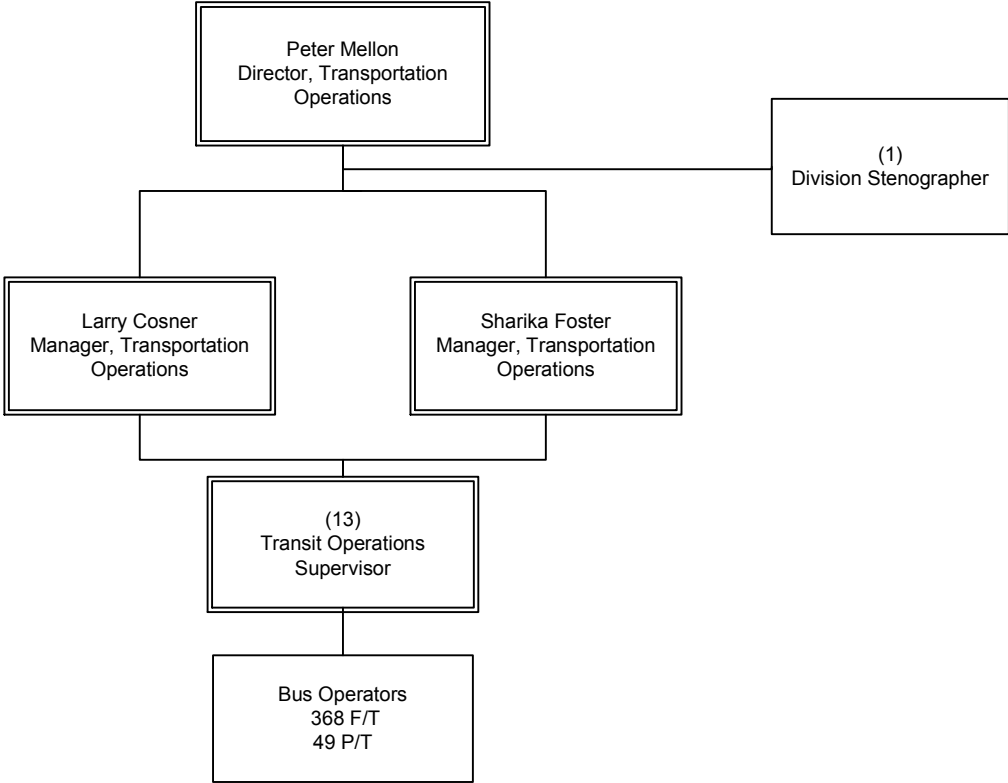

OPERATIONS
Bus Transportation

Transportation Division 10

Department 3233 – Cost Center 3210

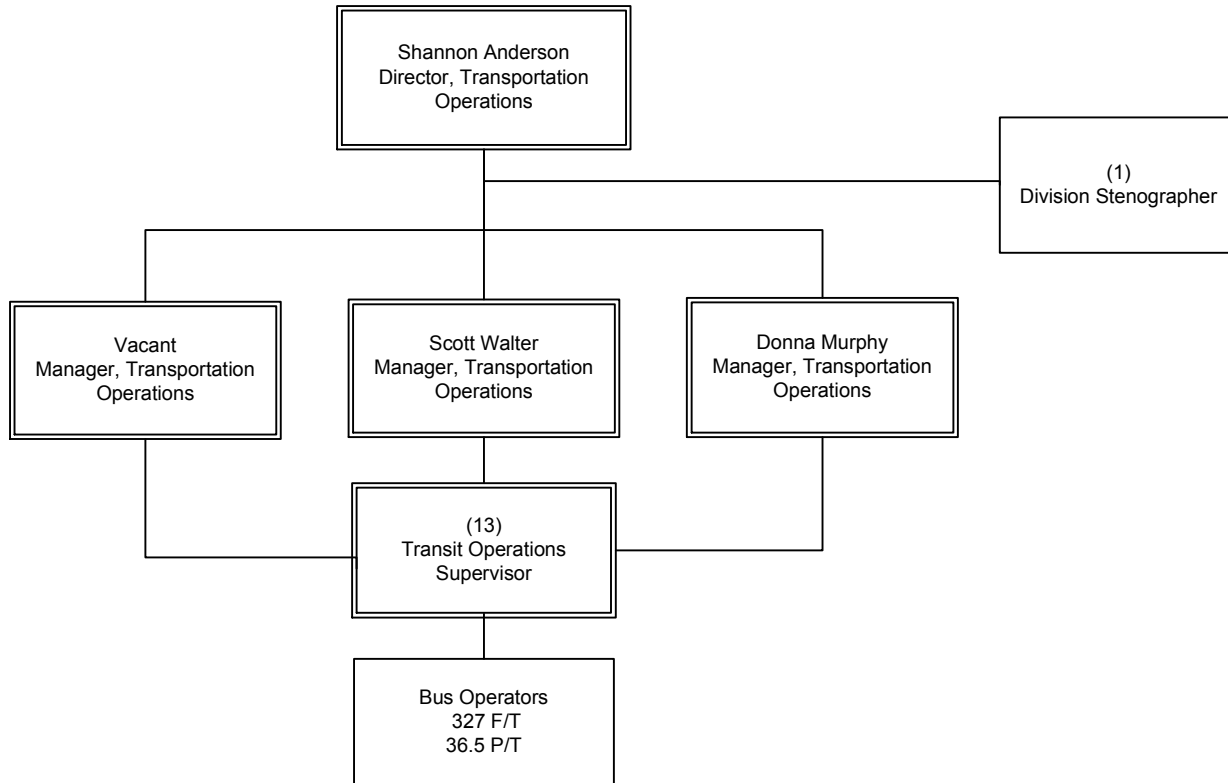

OPERATIONS
Bus Transportation

Transportation Division 13

Department 3233 – Cost Center 3213

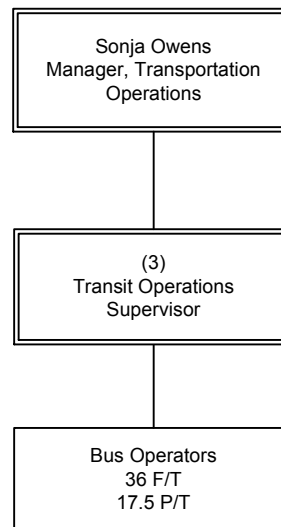

OPERATIONS
Bus Transportation

Transportation Division 15

Department 3233 – Cost Center 3215

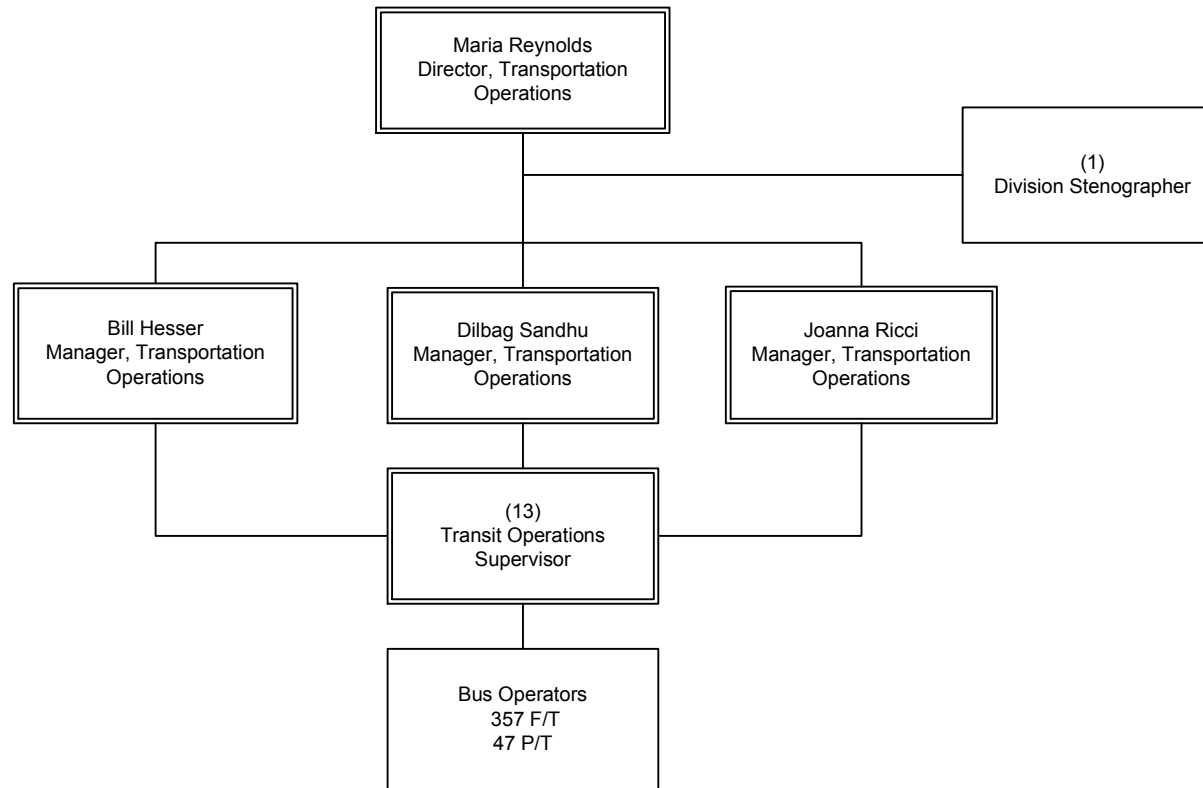

OPERATIONS
Bus Transportation

Transportation Division 18

Department 3233 – Cost Center 3218

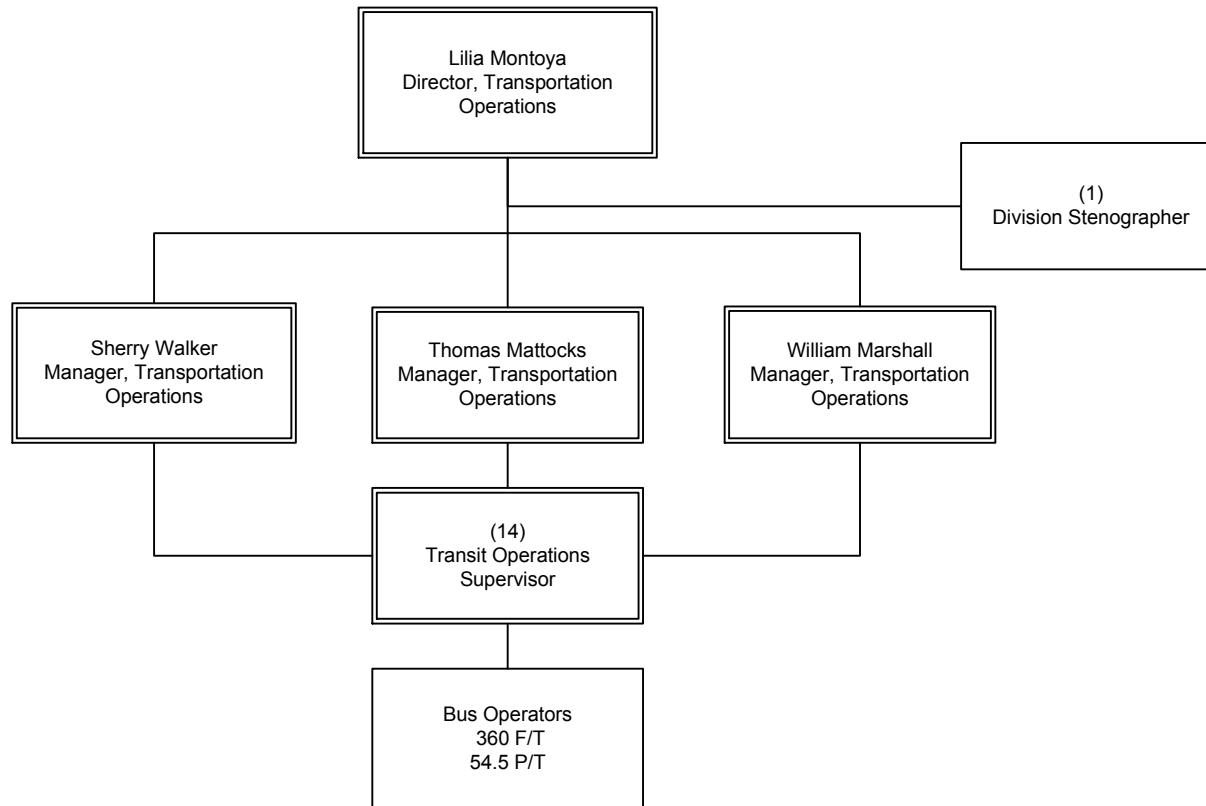

OPERATIONS
Bus Transportation

Operations Central Instruction

Department 3231 - Cost Center 3240

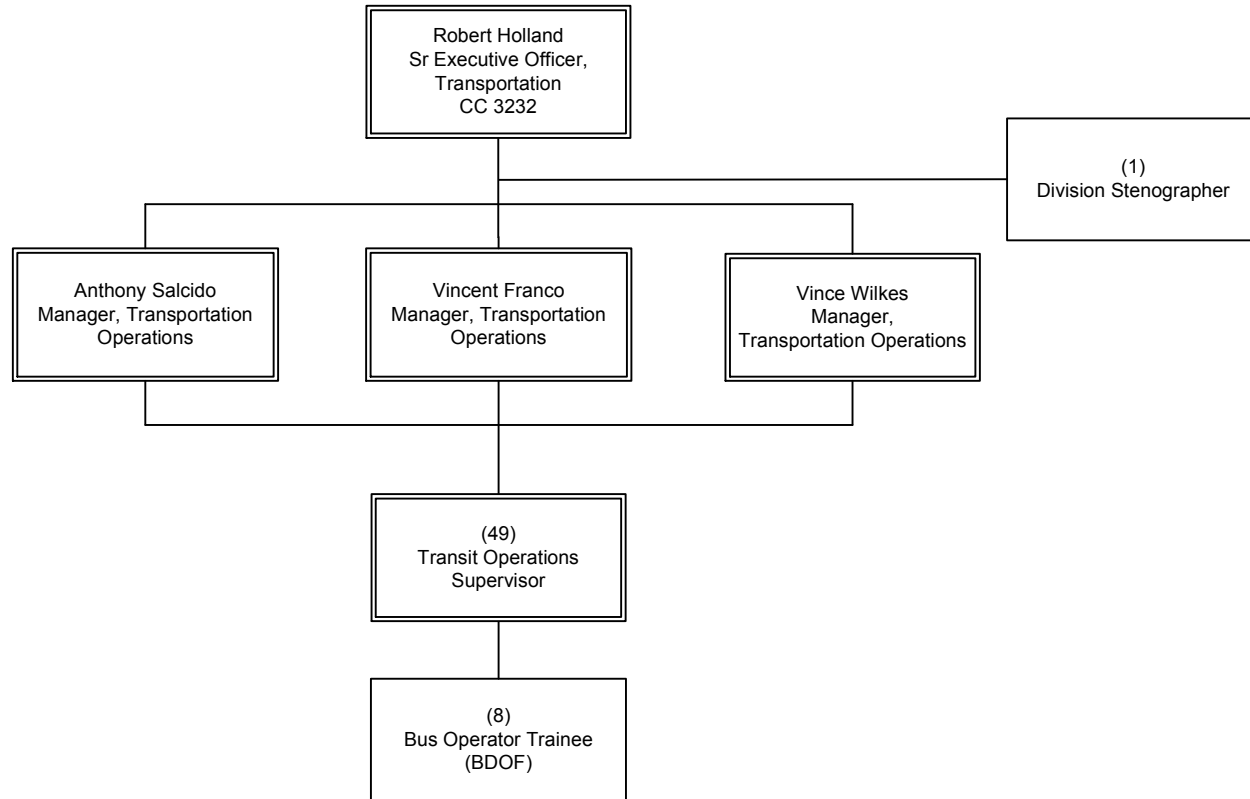

OPERATIONS
Bus Transportation

Bus Operations Control

Department 3909 - Cost Center 3230

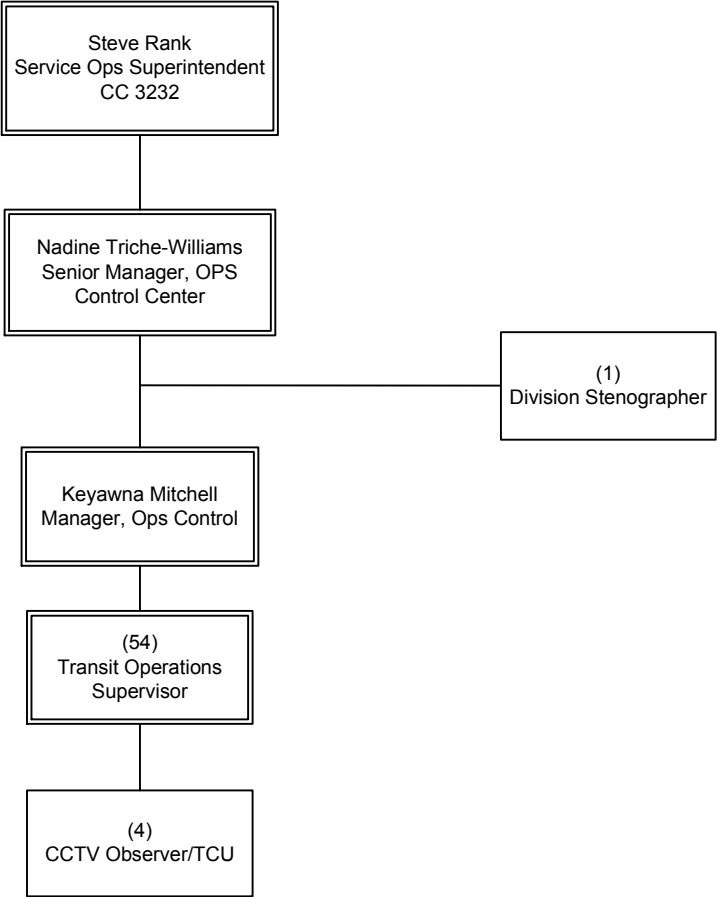

OPERATIONS
Bus Transportation

Executive Director, Transportation

Department 3231 – Cost Center 3232

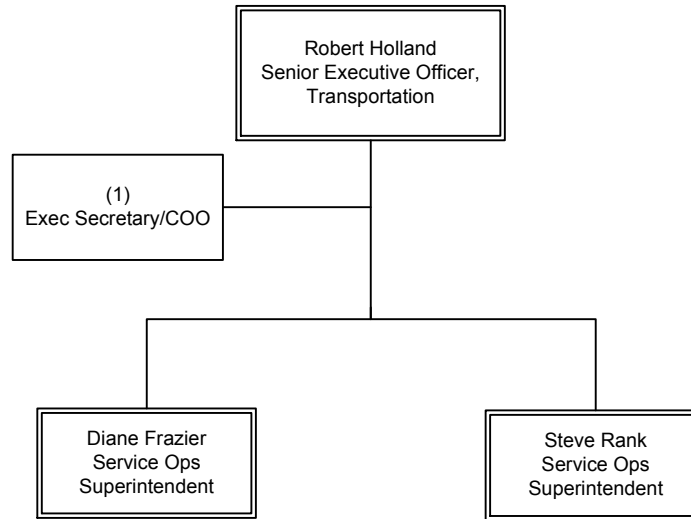

OPERATIONS
Bus Transportation

Vehicle Operations

Department 3909 - Cost Center 3234

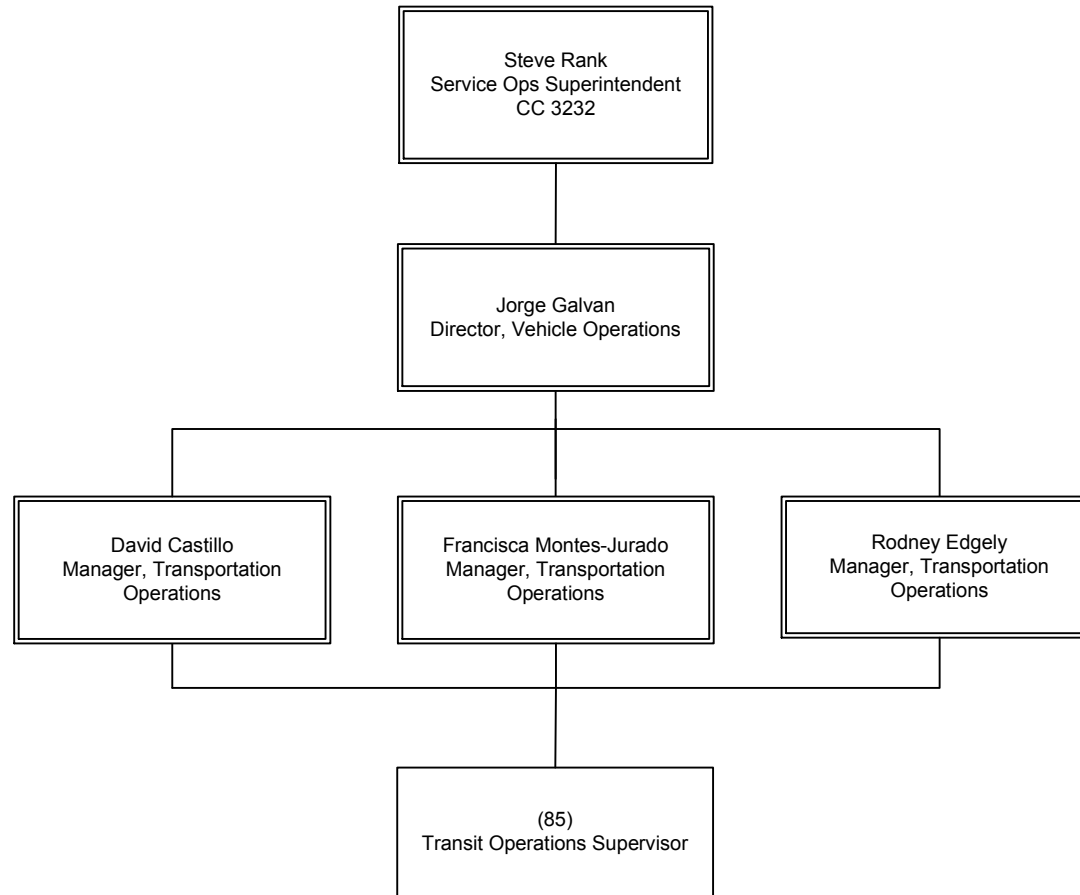

OPERATIONS
Bus Transportation

Rail Transportation

EO 3018 Overview

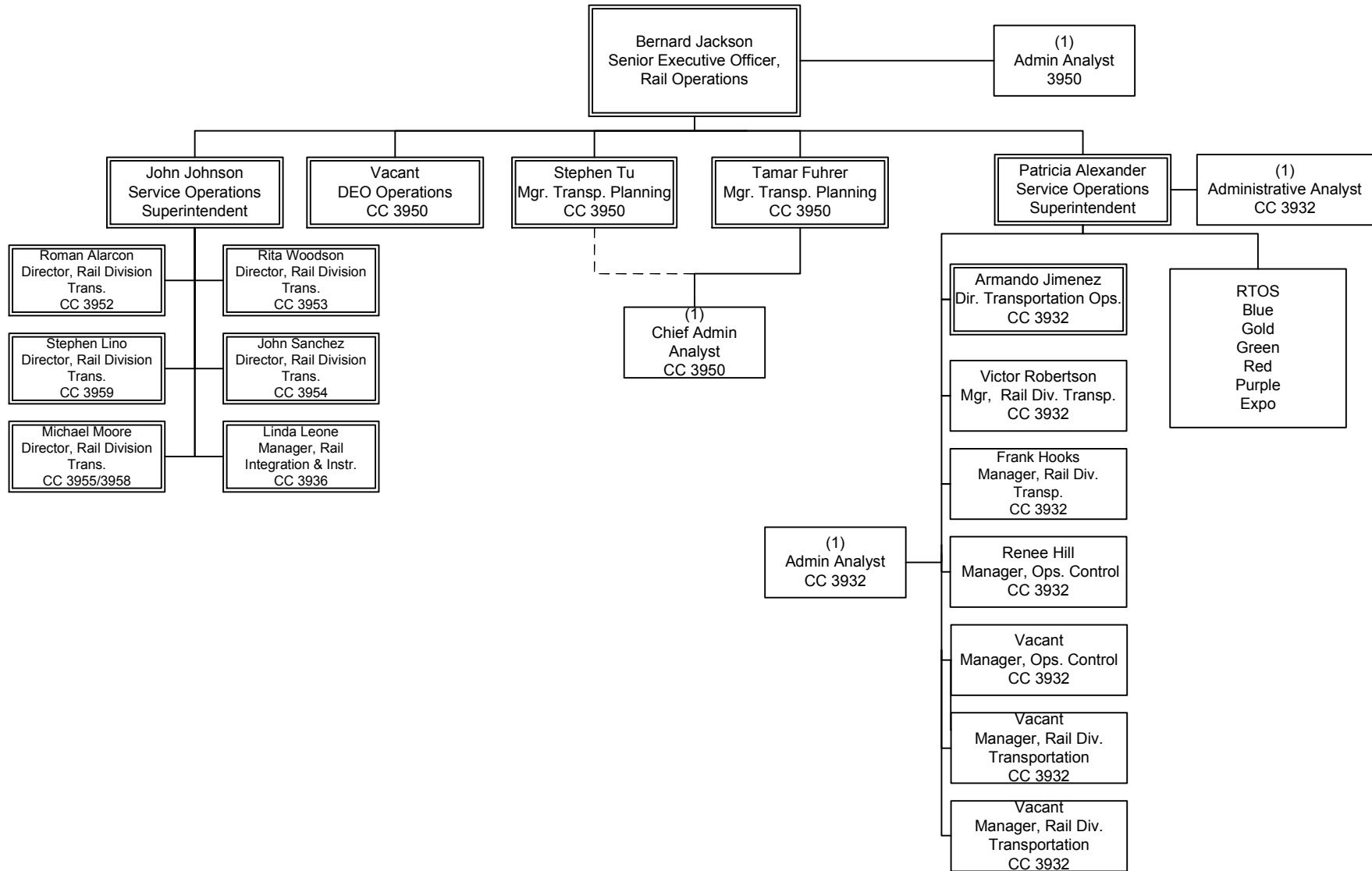

OPERATIONS
Rail Transportation

Rail Transit Operations Instruction

Department 3905 - Cost Center 3936

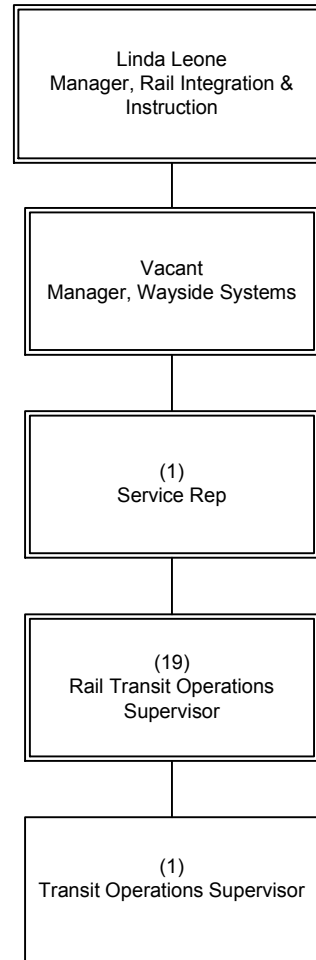

OPERATIONS
Rail Transportation

Rail Transit Operations Blue Line

Department 3905 – Cost Center 3952

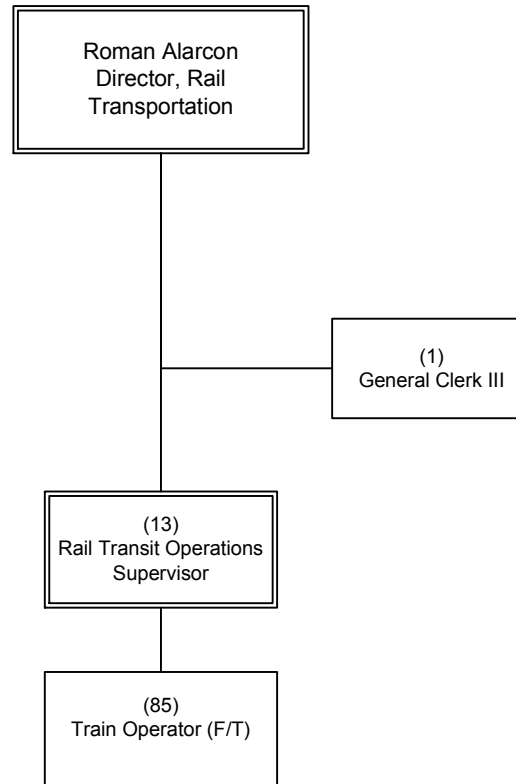

OPERATIONS
Rail Transportation

Rail Transit Operations Green Line

Department 3905 – Cost Center 3953

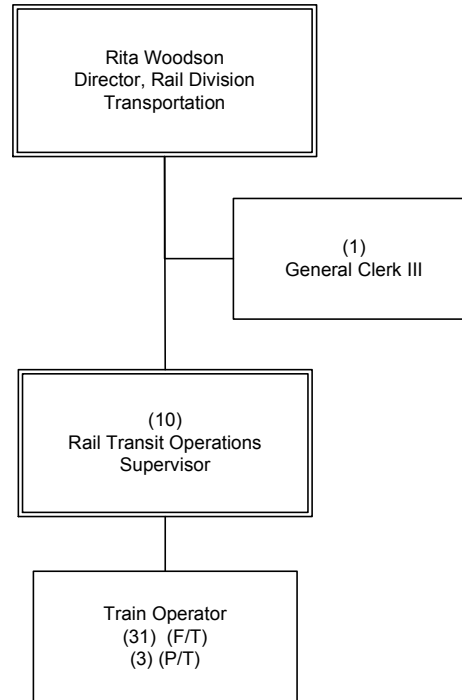

OPERATIONS
Rail Transportation

Rail Transit Operations Red Line

Department 3905 – Cost Center 3954

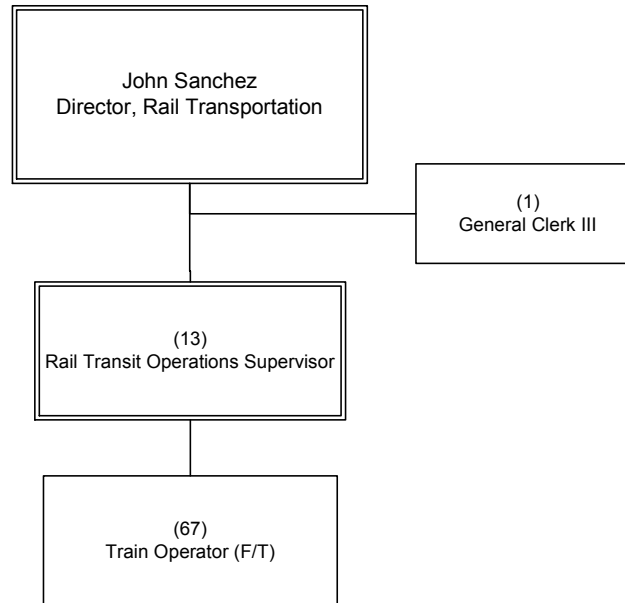

OPERATIONS
Rail Transportation

Rail Transit Operations Gold Line

Department 3905 – Cost Center 3955 and 3958

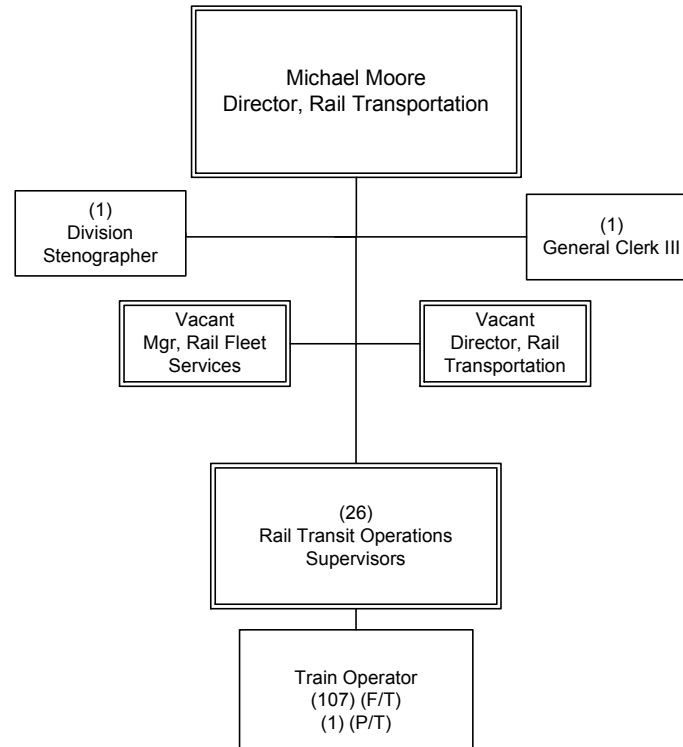

OPERATIONS
Rail Transportation

Rail Transit Operations Expo

Department 3905 - Cost Center 3959

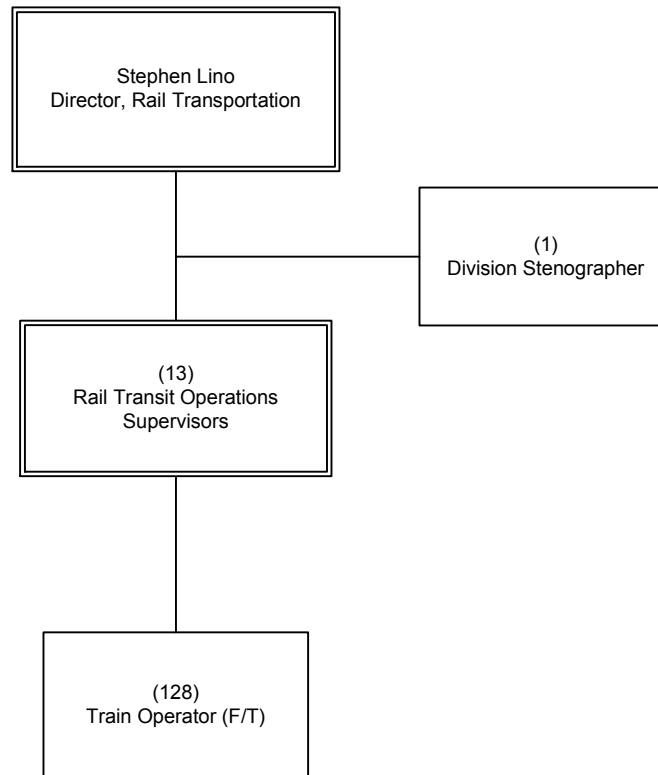

OPERATIONS
Rail Transportation

Rail Operations Control

Department 3906 - Cost Center 3932

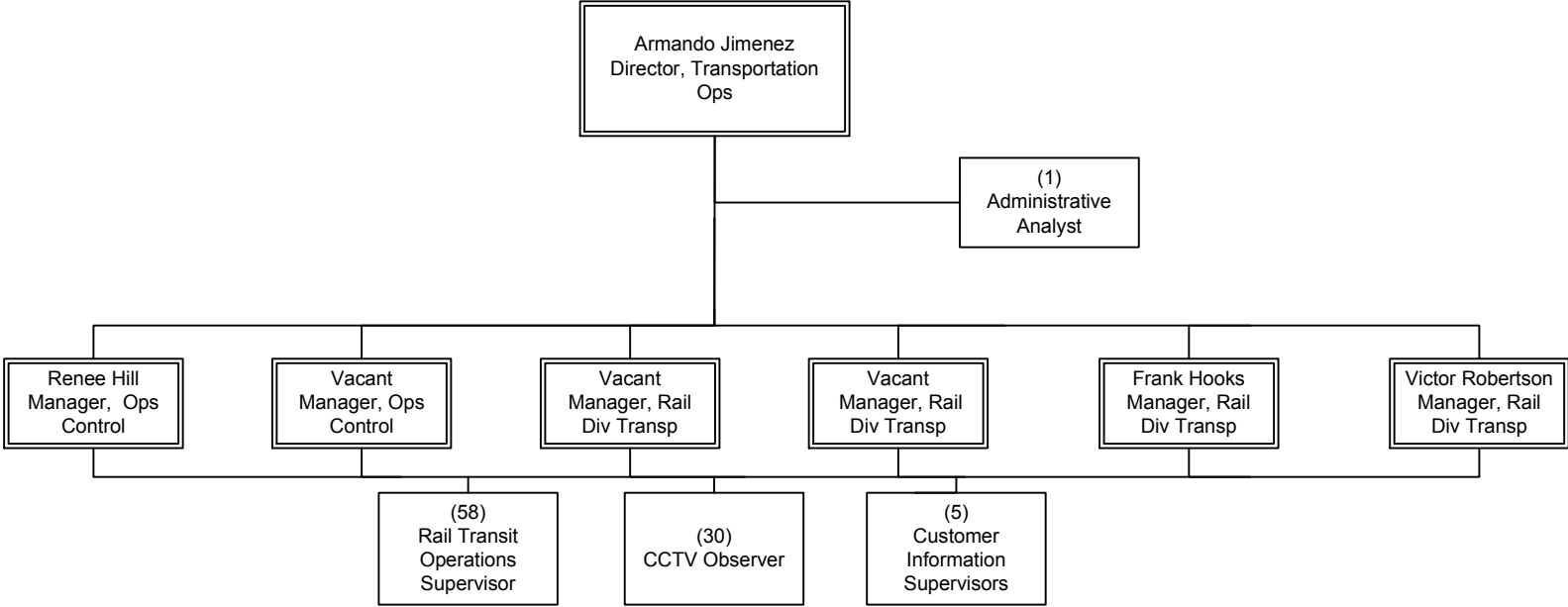

OPERATIONS
Rail Transportation

Rail Fleet Services Engineering & Maintenance

EO 3019 Overview

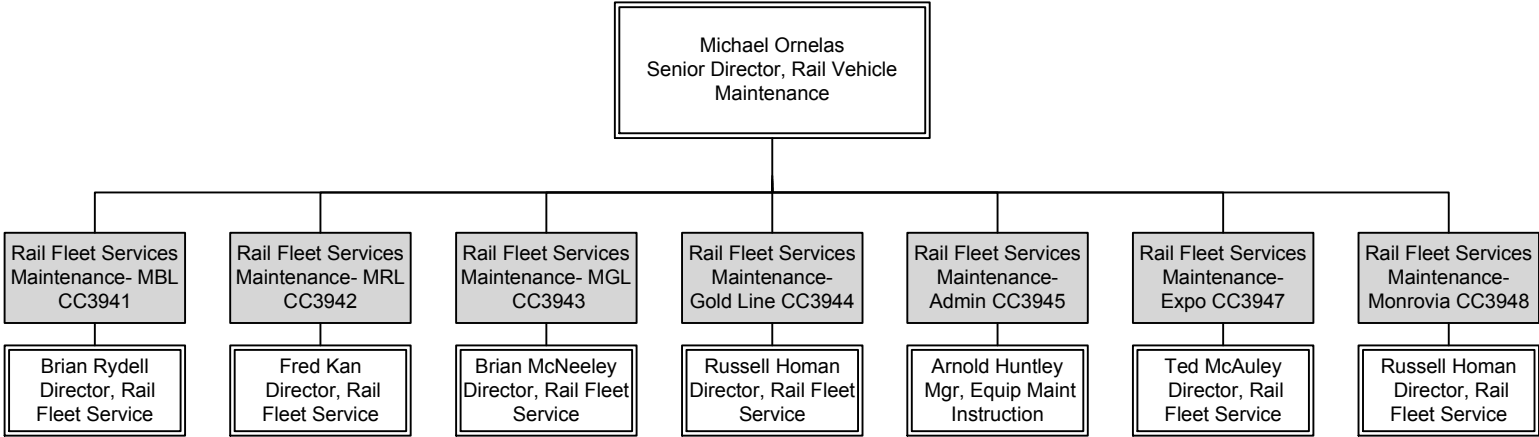

OPERATIONS
Rail Fleet Services Engineering & Maintenance

Rail Fleet Services Acquisitions & Maintenance

Department 3903 – Cost Center 3940

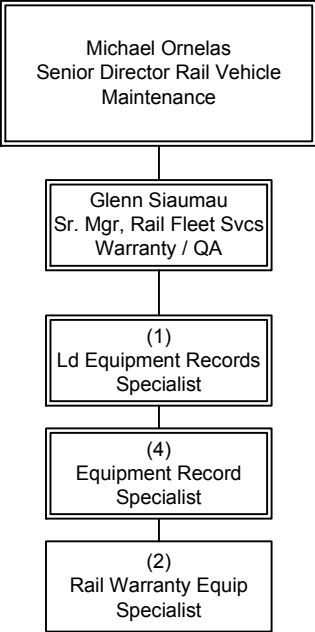

OPERATIONS
Rail Fleet Services Engineering & Maintenance

Rail Fleet Services Maintenance Metro Blue Line

Department 3903 – Cost Center 3941

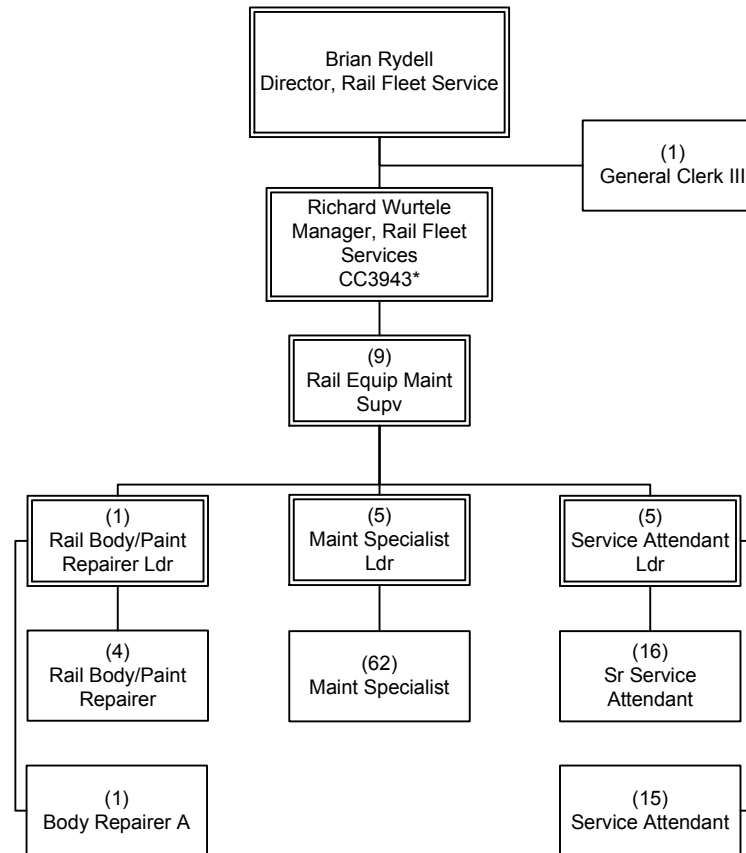

*1 NC FTE matrix to 3943

OPERATIONS
Rail Fleet Services Engineering & Maintenance

Rail Fleet Services Maintenance Metro Red Line

Department 3903 – Cost Center 3942

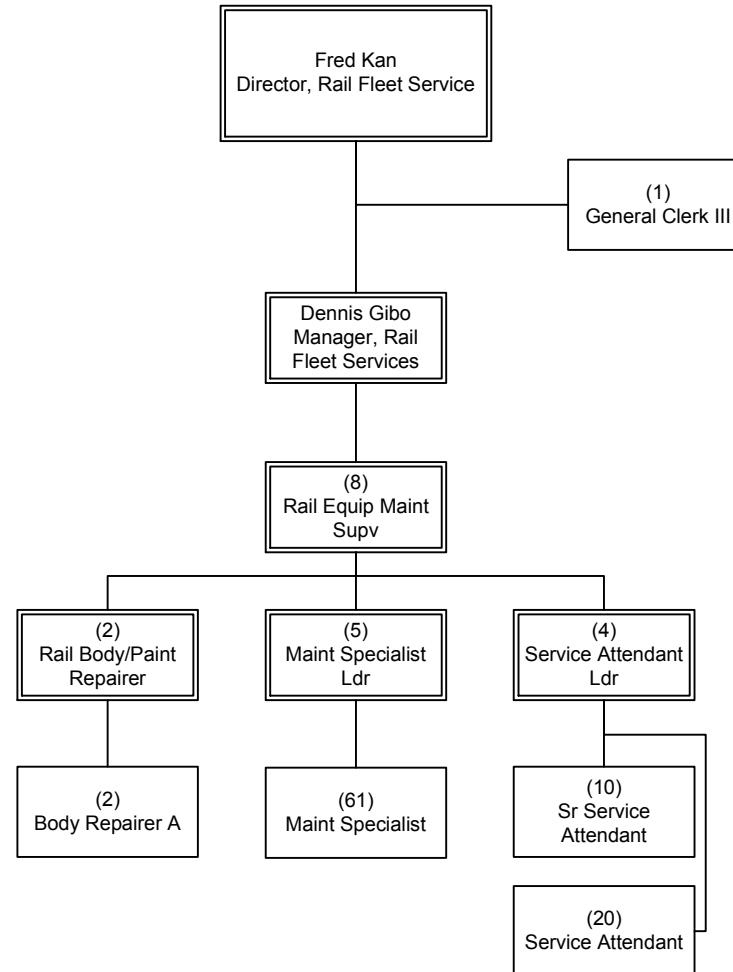

OPERATIONS
Rail Fleet Services Engineering & Maintenance

Rail Fleet Services Maintenance Metro Green Line

Department 3903 – Cost Center 3943

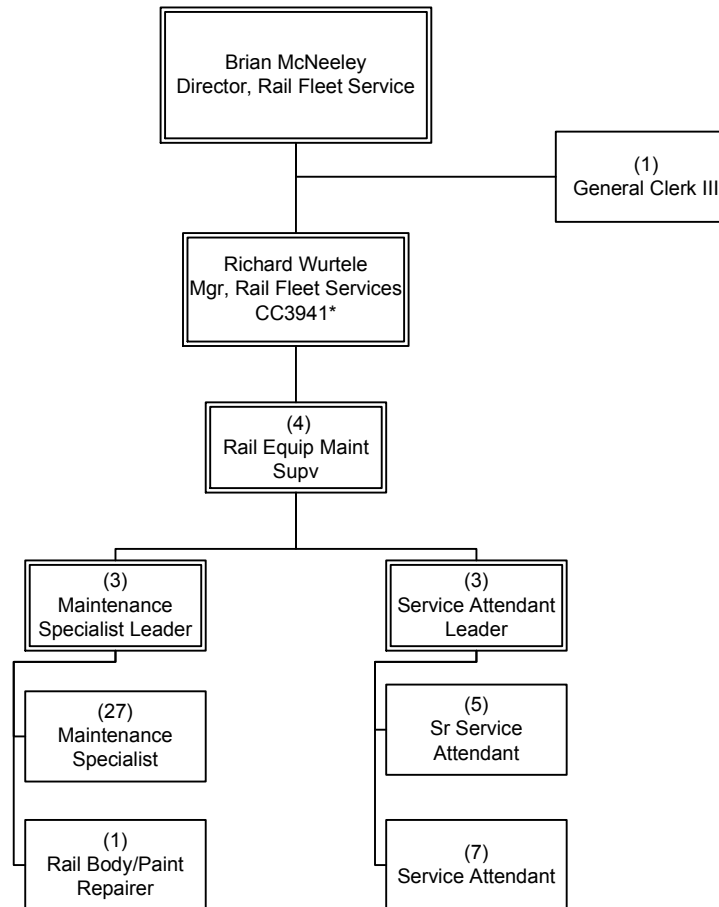

*1 NC FTE matrix from 3941

OPERATIONS
Rail Fleet Services Engineering & Maintenance

Rail Fleet Services Maintenance Metro Gold Line

Department 3903 – Cost Center 3944

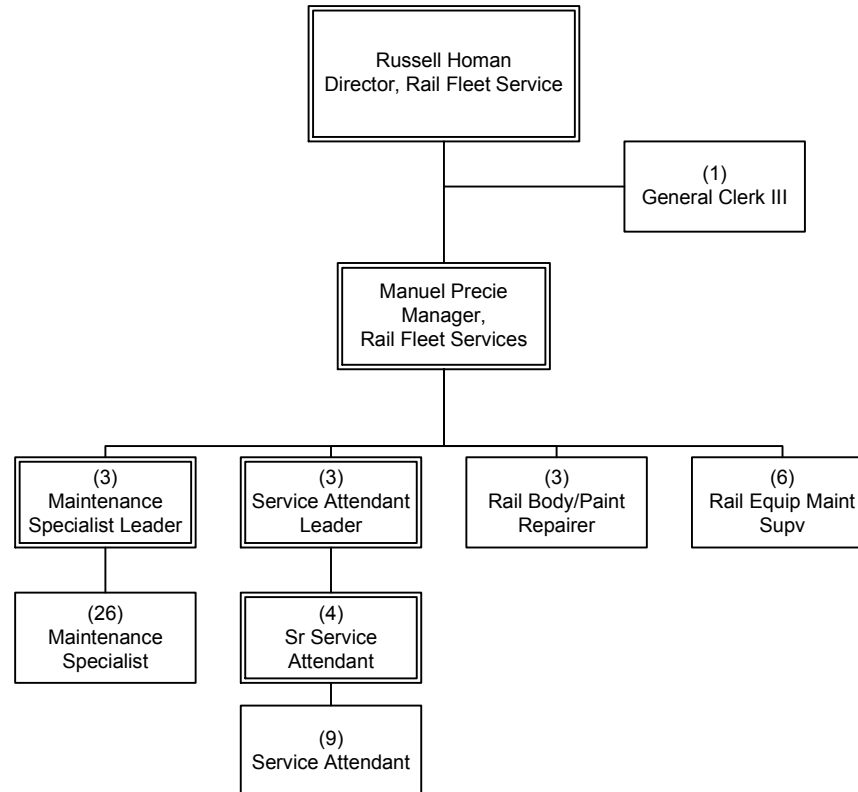

OPERATIONS
Rail Fleet Services Engineering & Maintenance

Rail Fleet Services Maintenance Administration

Department 3903 - Cost Center 3945

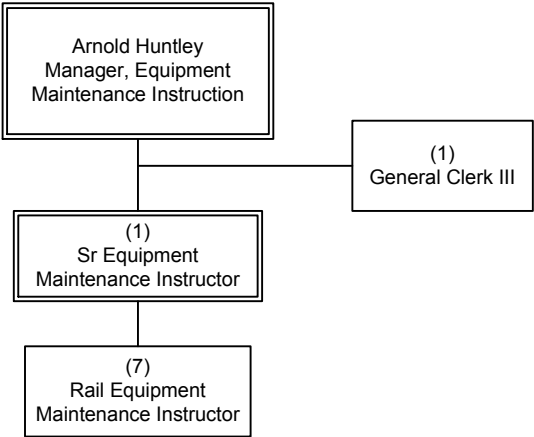

OPERATIONS
Rail Fleet Services Engineering & Maintenance

Rail Fleet Services Maintenance Metro Expo Line

Department 3903 – Cost Center 3947

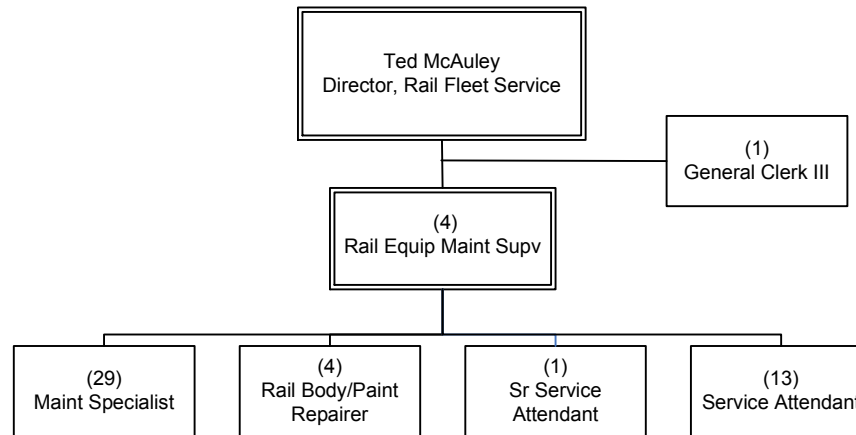

OPERATIONS
Rail Fleet Services Engineering & Maintenance

Rail Fleet Services Maintenance Metro Gold Line - Monrovia

Department 3903 – Cost Center 3948

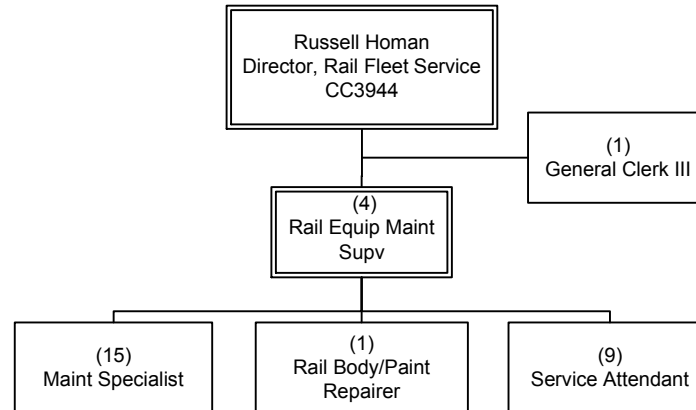

OPERATIONS
Rail Fleet Services Engineering & Maintenance

Vehicle Engineering & Acquisition

EO 3040 Overview

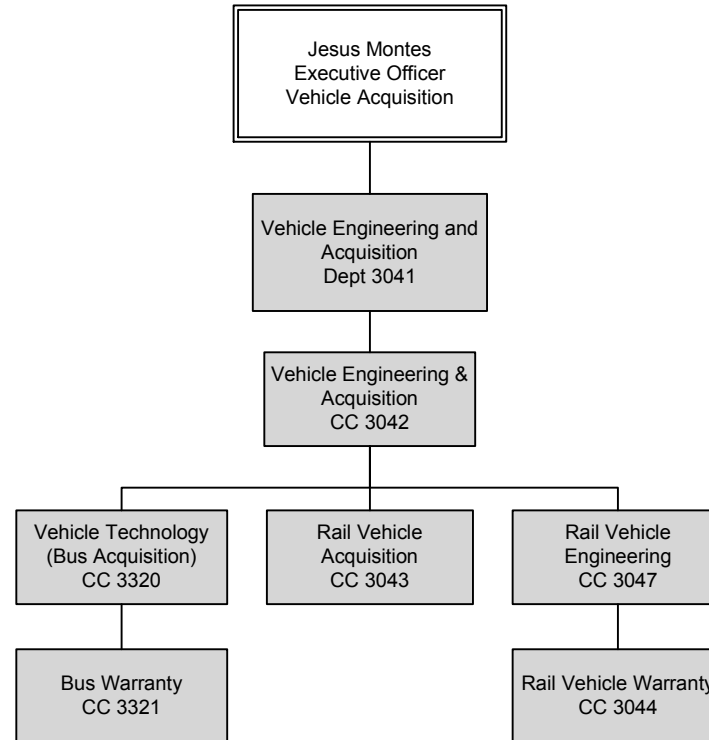

OPERATIONS
Vehicle Engineering & Acquisition

Vehicle Engineering & Acquisition

Department 3041 – Cost Center 3042

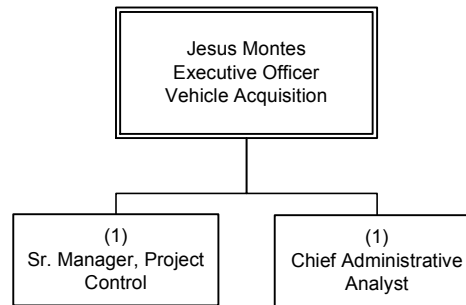

OPERATIONS
Vehicle Engineering & Acquisition

Rail Car Acquisition

Department 3041 – Cost Center 3043

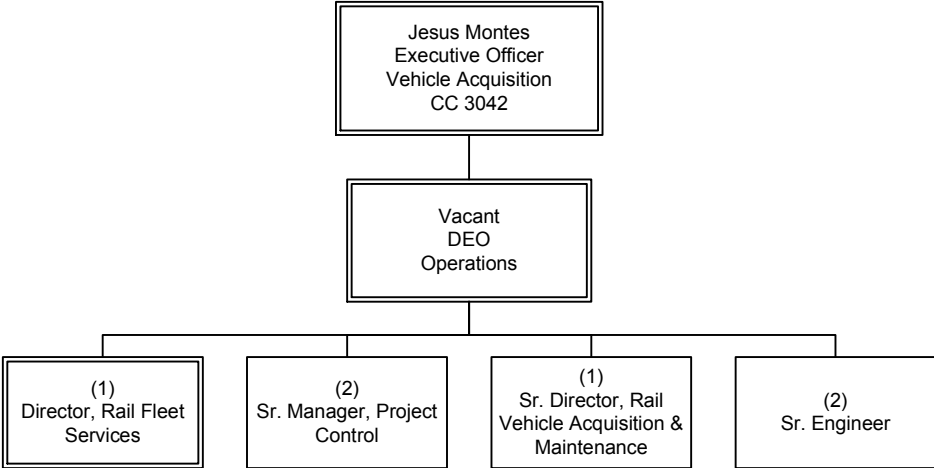

OPERATIONS
Vehicle Engineering & Acquisition

Rail Vehicle Warranty

Department 3041 – Cost Center 3044

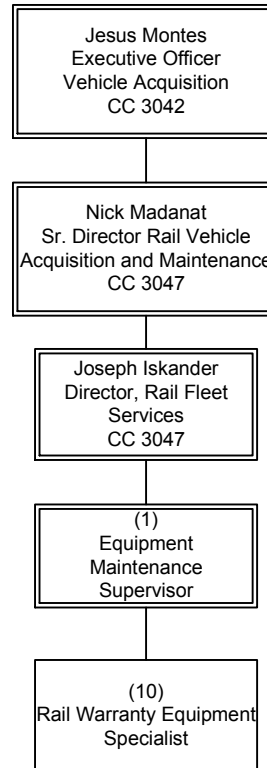

OPERATIONS
Vehicle Engineering & Acquisition

Rail Vehicle Engineering

Department 3041 – Cost Center 3047

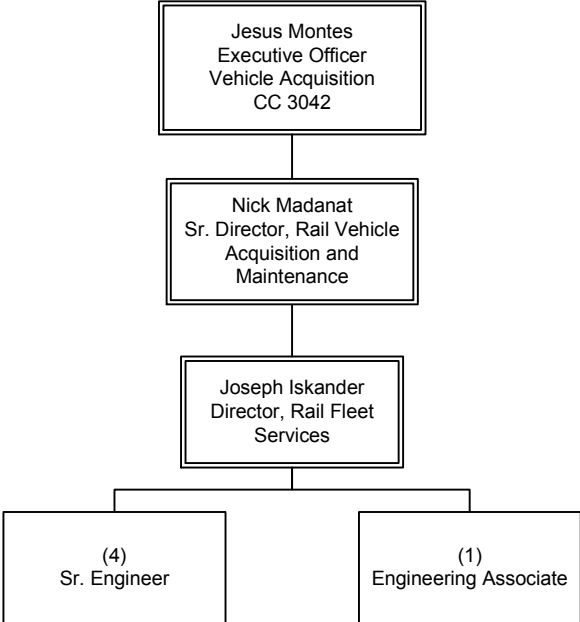

OPERATIONS
Vehicle Engineering & Acquisition

Vehicle Technology

Department 3041 – Cost Center 3320

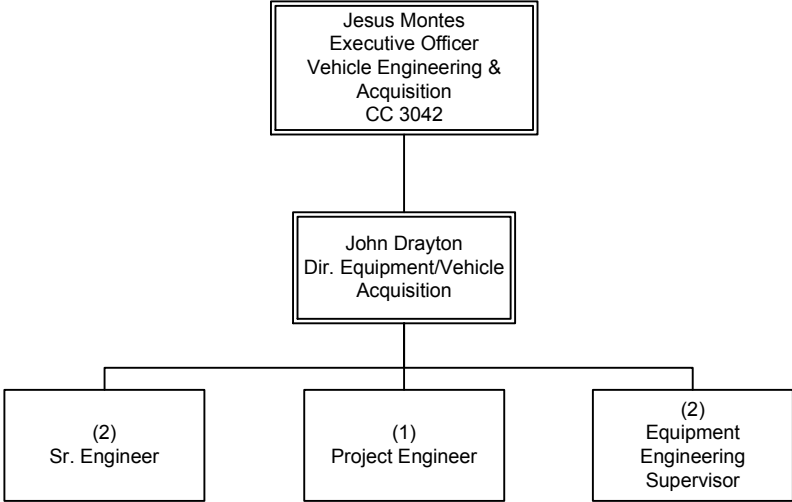

OPERATIONS
Vehicle Engineering & Acquisition

Bus Warranty

Department 3041 – Cost Center 3321

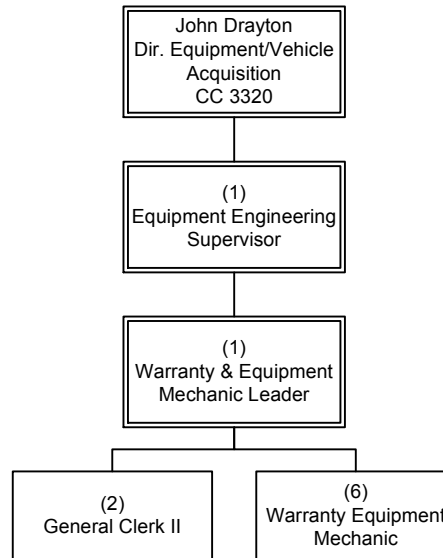

OPERATIONS
Vehicle Engineering & Acquisition

Maintenance & Engineering

EO 3900 Overview

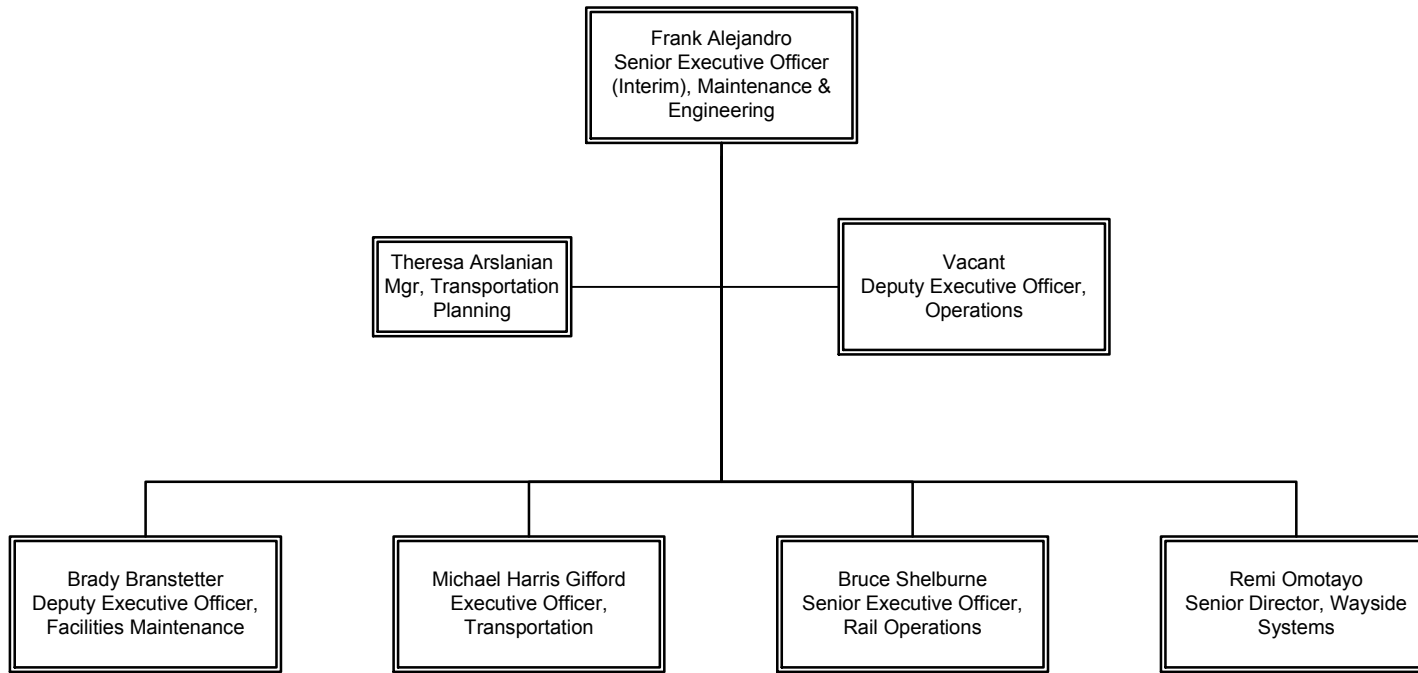

OPERATIONS
Maintenance & Engineering

Executive Director, Maintenance & Engineering

Department 3045 – Cost Center 3910

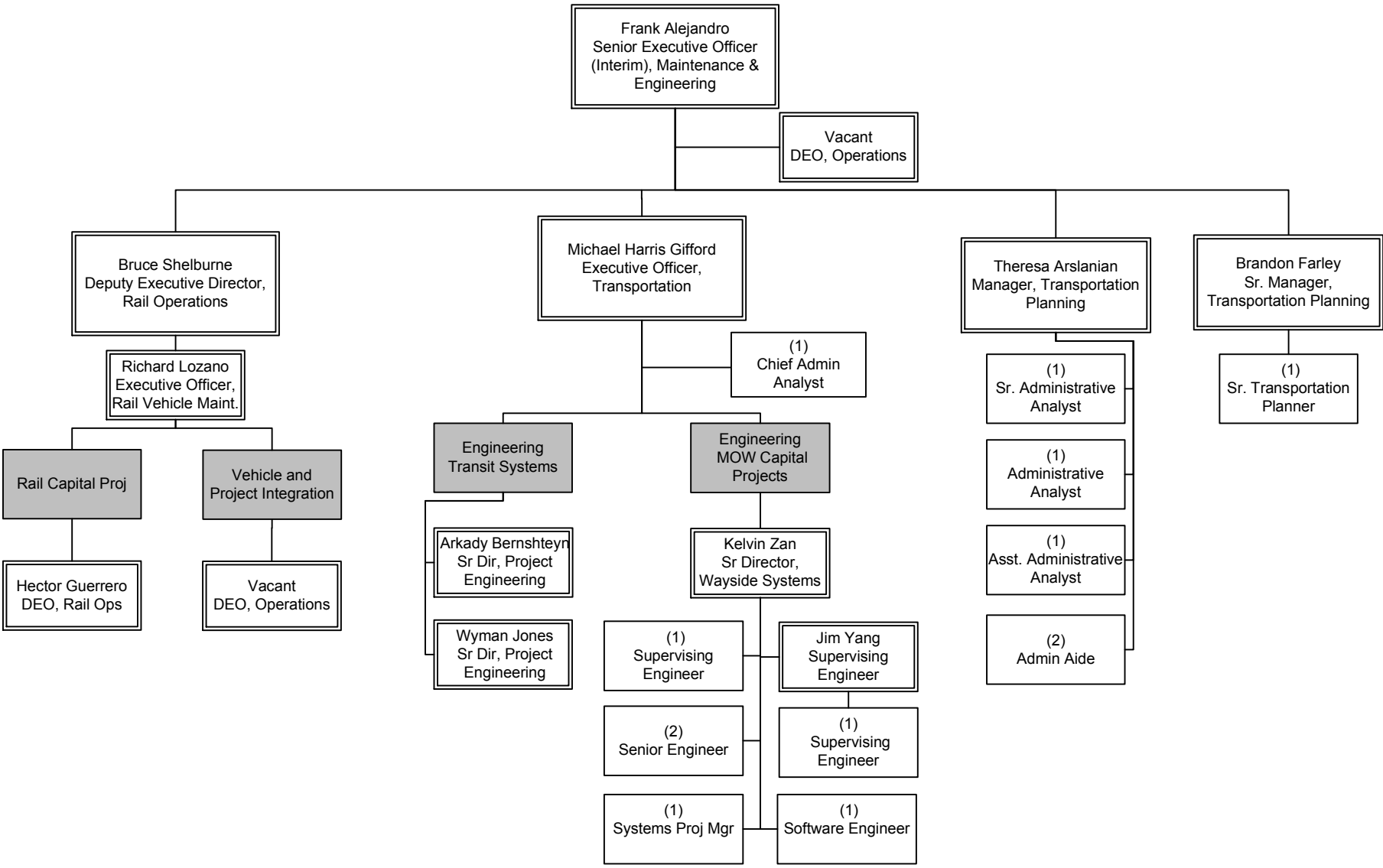

OPERATIONS
Maintenance & Engineering

Facilities

Department 3300 Overview

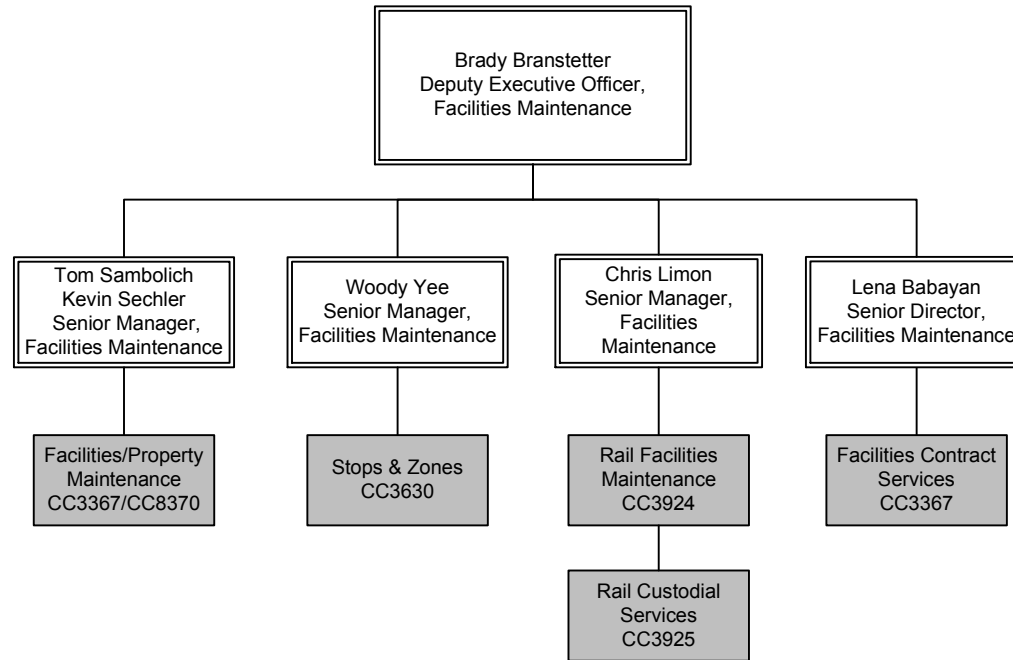

OPERATIONS
Maintenance & Engineering

Facilities/Property Maintenance

Department 3300 – Cost Centers 3367 & 8370

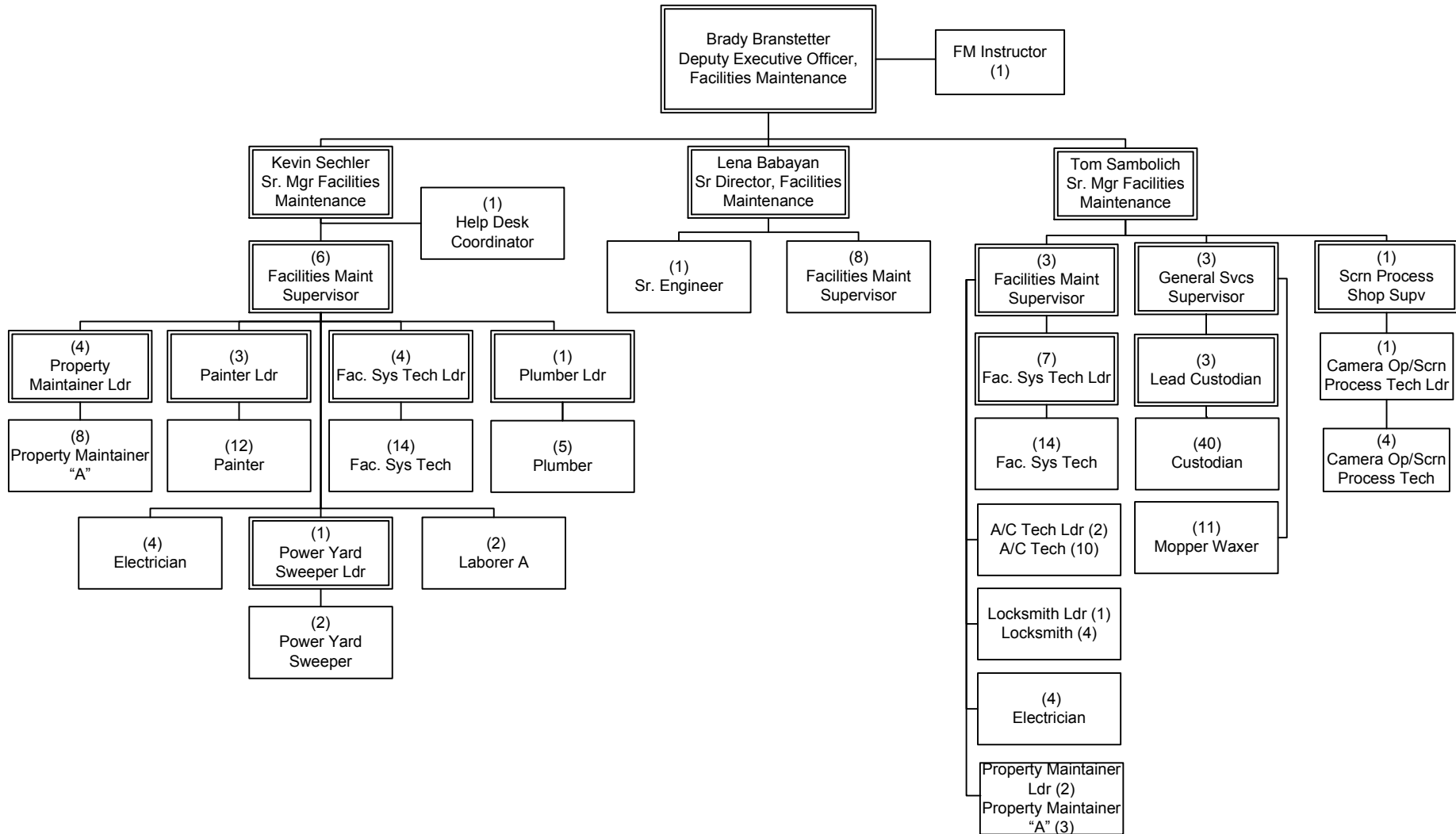

OPERATIONS
Maintenance & Engineering

Stops & Zones

Department 3300 – Cost Center 3630

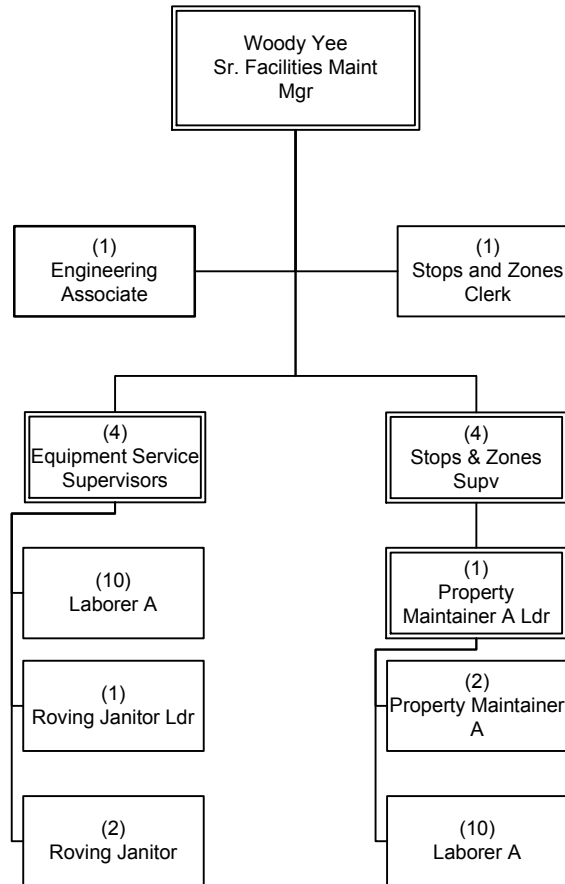

OPERATIONS
Maintenance & Engineering

Rail Maintenance of Way

Department 3902 Overview

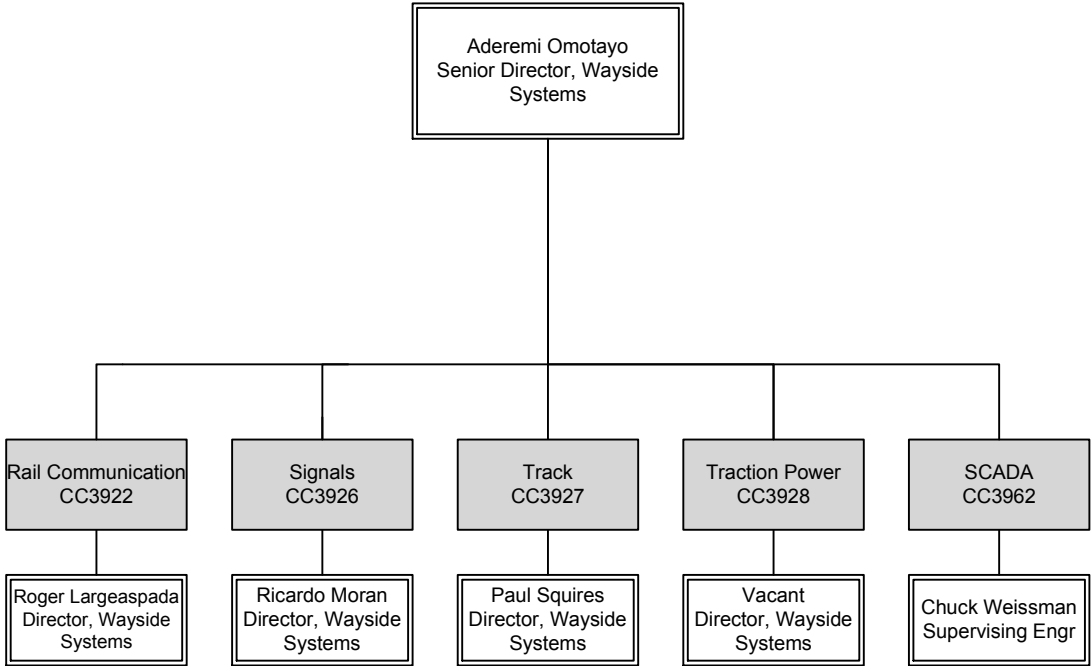

OPERATIONS
Maintenance & Engineering

Rail Maintenance of Way

Department 3902- Cost Center 3920

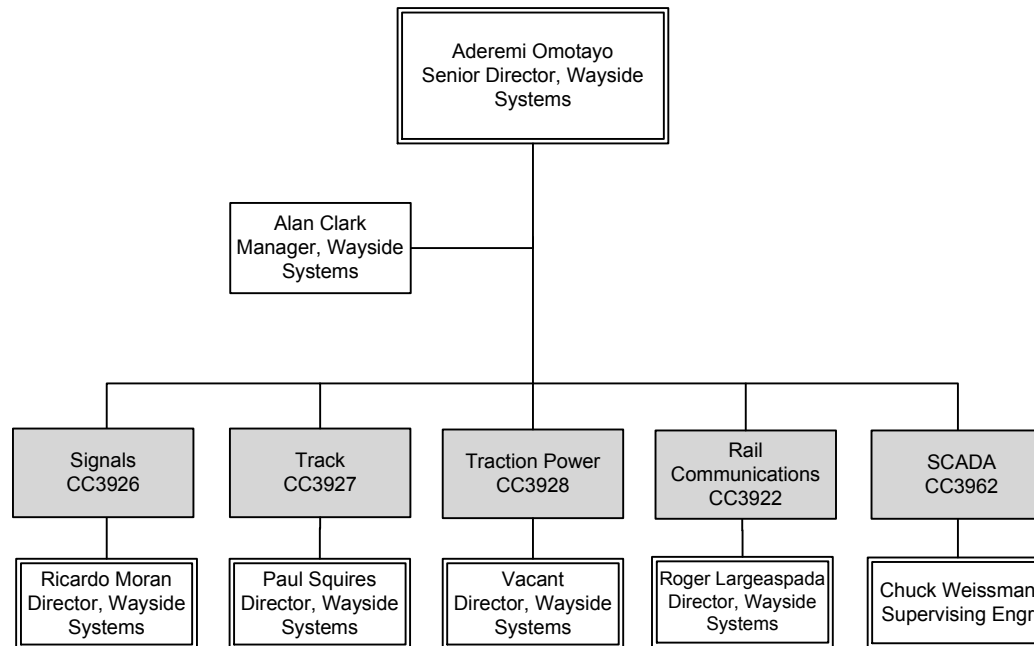

OPERATIONS
Maintenance & Engineering

Rail Communications Systems

Department 3902 – Cost Center 3922

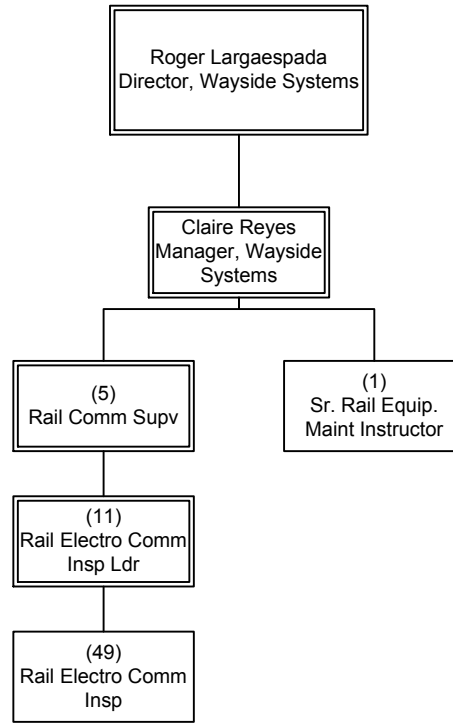

OPERATIONS
Maintenance & Engineering

Rail Custodial and Facilities Maintenance

Department 3300* – Cost Centers 3924 and 3925

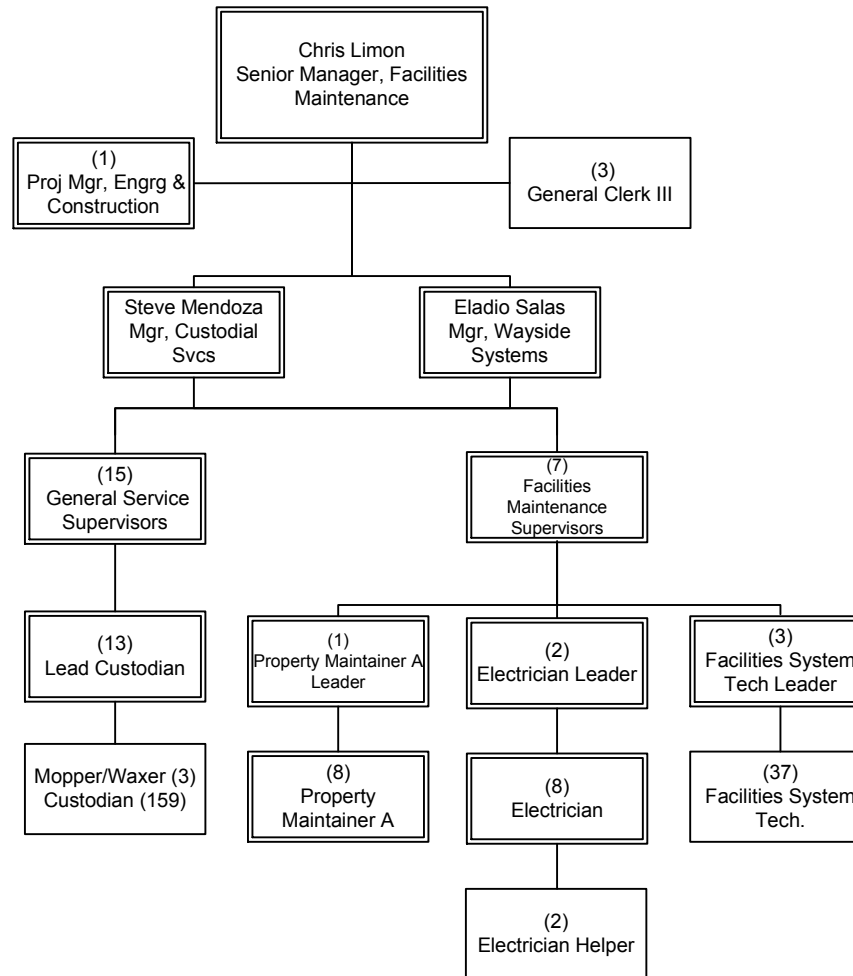

OPERATIONS
Maintenance & Engineering

Signal System Maintenance

Department 3902 – Cost Center 3926

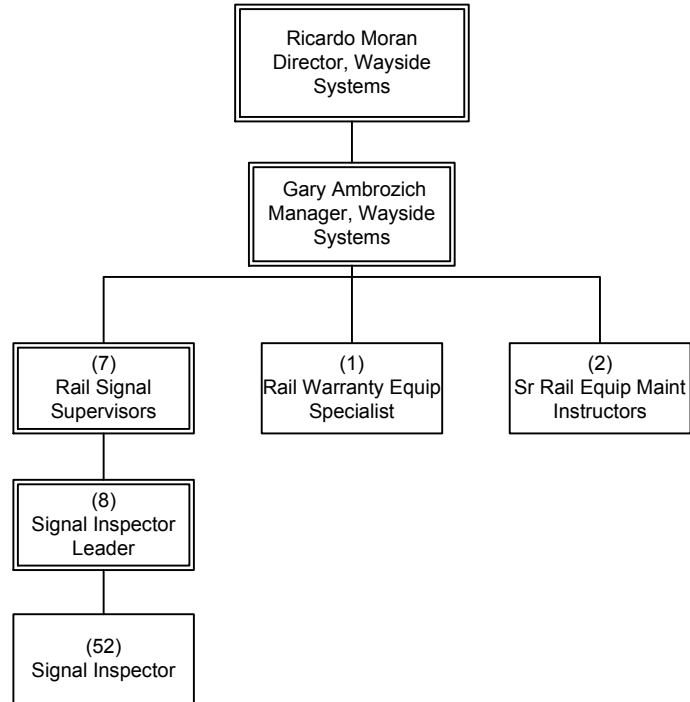

OPERATIONS
Maintenance & Engineering

Track System Maintenance

Department 3902 – Cost Center 3927

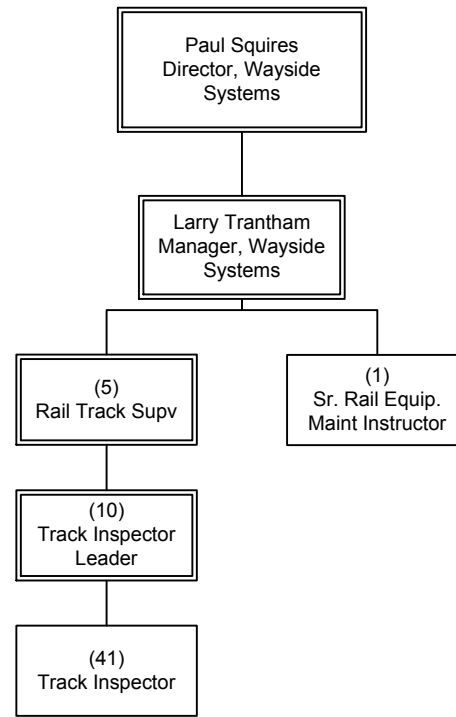

OPERATIONS
Maintenance & Engineering

Traction Power

Department 3902 – Cost Center 3928

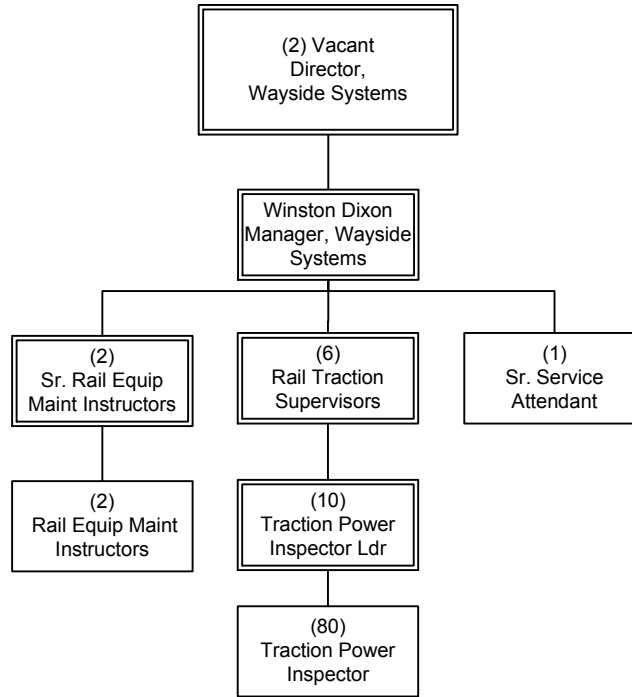

OPERATIONS
Maintenance & Engineering

Rail Transit SCADA System

Department 3902 – Cost Center 3962

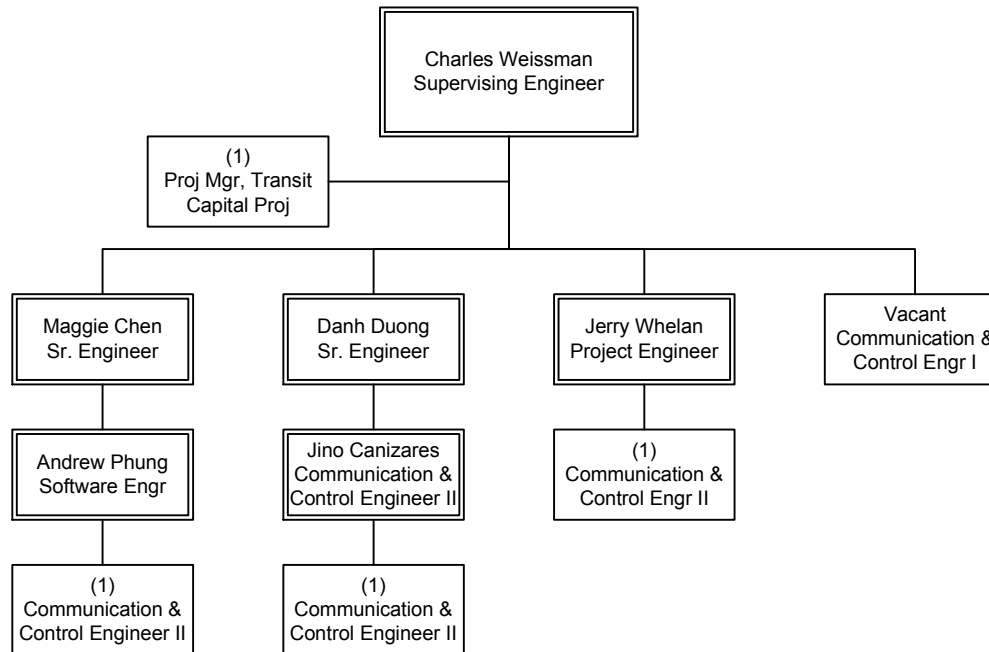

OPERATIONS
Maintenance & Engineering



Los Angeles County
Metropolitan Transportation Authority
One Gateway Plaza
Los Angeles, CA 90012-2952



213.922.6000



metro.net



@metrolosangeles



losangelesmetro



Metro[®]