

Organizational Charts

July 1, 2017 – June 30, 2018

FY18



How to Use Metro's FY18 Organization Chart Book

This book provides charts showing the organization of staffing for every cost center throughout the entire Los Angeles County Metropolitan Transportation Authority. The book is organized as follows:

- First, by each of Metro's ten Managing Departments;
- Second, by function within each Managing Department; and,
- Third, by cost center (one per page) within each function within each Managing Department.

Each Managing Department's section in this book opens with a summary of all functions and all positions.

The numbers of positions and position titles shown in this Organization Chart Book tie directly to the Metro Board of Directors-approved FY18 Budget. Also, any specific positions that appear in more than one cost center in this book have their "home" budgeted cost center indicated in the position title box, in order to avoid double-counting.

We invite you to refer to the Table of Contents to quickly find your desired Managing Department, department function, and cost center. Should you have any questions about the content of this book or need additional information, you can email Nik Sunder-Raj at sunderraj@metro.net.

Finally, for your reference, positions are labeled as shown below.

Position Labeling

Symbol	Description
Named Positions	
<div style="border: 1px solid black; padding: 5px; width: fit-content; margin: 0 auto;"> [Name]/Vacant Budgeted Job Title </div>	> Personnel names are provided for any persons in management positions, regardless of their job classification or title. > Vacant management positions are shown as "Vacant"
All Other Positions	
<div style="border: 1px solid black; padding: 5px; width: fit-content; margin: 0 auto;"> (#) Budgeted Job Title </div>	> The number in parentheses (#) indicates the total number of FTEs for that job classification. > Non-management vacancies are not separately noted in the organizational charts
Double Lined Boxes	
<div style="border: 3px double black; padding: 5px; width: fit-content; margin: 0 auto;"> Name Title </div>	> Managers with direct reports, or of Director level and above are displayed with a double-lined border
All Other Positions	
<div style="border: 1px solid grey; padding: 5px; width: fit-content; margin: 0 auto;"> CC/Dept Name CC/Dept # </div>	> Grey boxes indicate a division by organizational hierarchy and/or function

Table of Contents

EO	Department	Cost Center	Pg #
	LACMTA Overview		1
	BOARD OF DIRECTORS		4
1000	BOARD OF DIRECTORS		
	1100	OFFICE OF BOARD SECRETARY	
		1110 OFFICE OF BOARD SECRETARY	6
		1130 LEGAL SERVICES	6
	1101	ETHICS OFFICE	
		1120 ETHICS	7
	1200	COUNTY COUNSEL	
		1210 COUNTY COUNSEL	8
1399	INSPECTOR GENERAL		
	1300	INSPECTOR GENERAL	
		1310 INSPECTOR GENERAL	9
	CHIEF EXECUTIVE OFFICE		11
2000	CHIEF EXECUTIVE OFFICE		
	2001	CHIEF EXECUTIVE OFFICE	
		2010 CHIEF EXECUTIVE OFFICE	11
	2030	OFFICE OF EXTRAORDINARY INNOVATION	
		2031 OFFICE OF EXTRAORDINARY INNOVATION	13
	2406	OFFICE OF CIVIL RIGHTS	
		2413 OFFICE OF CIVIL RIGHTS	14
	2500	MANAGEMENT AUDIT SERVICES	
		2510 MANAGEMENT AUDIT	15
2450	HUMAN CAPITAL & DEVELOPMENT		16
	2405	LABOR/EMPLOYEE RELATIONS	17
		2420 EMPLOYEE & LABOR RELATIONS	18
	5250	PENSION & BENEFITS	
		5211 PENSION & BENEFITS	19
	6001	WORKFORCE SERVICES	
		6010 WORKFORCE SERVICES	20
		6410 GENERAL SERVICES-ADMINISTRATION	21

EO	Department	Cost Center	Pg #
		6415 MAIL SERVICES	22
		6420 COPY SERVICES	23
		6430 BUILDING SERVICES	24
	6200	TALENT MANAGEMENT	25
		6220 TALENT DEVELOPMENT	26
		6240 TALENT ACQUISITION	27
2800	CHIEF POLICY OFFICE		
	2401	Board Relation, Policy & Research Service	
		2410 BOARD RELATIONS, POLICY & RESEARCH	28
3109	SYSTEM SECURITY AND LAW ENFORCEMENT		
	3009	SYSTEM SECURITY AND LAW ENFORCEMENT	
		2412 TRANSIT COURT	29
		2610 SYSTEM SECURITY & LAW ENFORCEMENT	29
9925	RISK/SAFETY AND ASSET MANAGEMENT		30
	2650	EMERGENCY MANAGEMENT	
		2611 EMERGENCY MANAGEMENT	31
	5300	RISK MANAGEMENT	
		5310 RISK MANAGEMENT	32
	6800	SAFETY	
		6810 CORPORATE SAFETY	33
	6820	ENTERPRISE TRANSIT ASSET MANAGEMENT (ETAM)	
		6821 ASSET MANAGEMENT (AM)	34
COMMUNICATIONS			36
7000	COMMUNICATIONS		
	6600	MARKETING	
		7140 MARKETING	38
	7003	CUSTOMER RELATIONS	
		7170 CUSTOMER CARE	39
	7005	EXECUTIVE OFFICE, COMMUNICATIONS	
		7010 EXECUTIVE OFFICE, COMMUNICATIONS	40
	7007	CREATIVE SERVICES	
		7119 METRO ART AND DESIGN	41
		7120 ART PROGRAM	41
		7121 SIGNAGE AND ENVIRONMENTAL GRAPHIC DESIGN	41
	7100	PUBLIC RELATIONS	

EO	Department	Cost Center	Pg #
		7110 PUBLIC RELATIONS	42
	7102	GOVERNMENT RELATIONS	
		7130 GOVERNMENT RELATIONS	43
	7161	COMMUNITY RELATIONS	
		7160 COMMUNITY RELATIONS	44
CONGESTION REDUCTION			46
	2103	CONGESTION REDUCTION	
		2003 CONGESTION REDUCTION DEMONSTRATION PROJECT	
		2220 CONGESTION REDUCTION	46
	3355	MOTORIST SERVICES	
		3351 SAFE	46
		3352 FREEWAY SERVICE PATROL / MIR	46
FINANCE AND BUDGET			
	5000	FINANCE & TREASURY	49
		5200 TREASURY	
		5210 TREASURY	51
	5199	ACCOUNTING	
		5100 ACCOUNTING	
		5110 ACCOUNTING	52
	5601	OFFICE OF MANAGEMENT AND BUDGET	
		2004 TAP OPERATIONS	
		3020 TAP	53
		5440 REVENUE COLLECTION	54
	5600	OFFICE OF MANAGEMENT & BUDGET	
		4430 LOCAL PROGRAMMING	55
		5610 OFFICE OF MANAGEMENT & BUDGET	56
INFORMATION TECHNOLOGY			58
	9299	INFORMATION TECHNOLOGY SERVICES	
		9200 INFORMATION TECHNOLOGY SERVICES	
		6440 RESEARCH & RECORDS INFORMATION MANAGEMENT	60
		9210 INFORMATION MANAGEMENT	61
		9220 OPERATIONS AND SERVICE DELIVERY	62
		9230 SYSTEMS ARCHITECTURE AND TECHNOLOGY INTEGRATION	63
		9240 ITS PROJECT OFFICE & ADMINISTRATION	64
		9250 DIGITAL STRATEGY AND INNOVATION GROUP	65

EO	Department	Cost Center	Pg #
PLANNING AND DEVELOPMENT			67
4000	OFFICE OF CHIEF PLANNING OFFICER		
	4001 EXECUTIVE OFFICE COUNTYWIDE PLANNING & DEVELOPMENT		
	4010 EXECUTIVE OFFICE COUNTYWIDE PLANNING & DEVELOPMENT		69
	4800 REAL ESTATE		
	4520 UNION STATION OPERATING AND MANAGEMENT		70
	6510 REAL ESTATE ADMINISTRATION		70
	6520 REAL PROPERTY AND ASSET MANAGEMENT		70
4002	COMMUNITY MOBILITY PLANNING		
	4300 SUSTAINABILITY, ACTIVE TRANSP & OPERATIONAL PRGMS		
	3046 PARKING MANAGEMENT		71
	4310 ACTIVE TRANSPORTATION & SUSTAINABILITY		71
	4320 BIKE SHARE PLANNING AND IMPLEMENTATION		71
	4360 ACTIVE TRANSPORTATION PLANNING		71
	4540 SHARED MOBILITY AND IMPLEMENTATION		71
	4500 STRATEGIC INITIATIVES DEPARTMENT		
	4510 EXECUTIVE OFFICE STRATEGIC INITIATIVES DEPARTMENT		72
	4801 TRANSIT ORIENTED COMMUNITIES		
	2210 JOINT DEVELOPMENT		73
	4330 SYSTEMWIDE DESIGN		73
	4340 FIRST/LAST MILE PLANNING		73
	4530 TRANSIT ORIENTED COMMUNITIES		73
4003	LONG RANGE AND TRANSIT CORRIDORS PLANNING		
	4200 LONG RANGE PLANNING & COORDINATION		
	4210 LONG RANGE PLANNING ADMINISTRATION		74
	4220 LONG RANGE PLANNING		74
	4230 SYSTEMS ANALYSIS & RESEARCH		74
	4301 TRANSIT CORRIDORS PLANNING		
	4240 BUS RAPID TRANSIT		75
	4315 EXEC OFFICE, LONG RANGE AND TRANSIT CORRIDORS PLAN		75
	4350 TRANSIT CORRIDORS (WS/SB/SFV/NC)		75
	4370 TRANSIT CORRIDORS (CENTRAL/GW/SGV/LMV/AV)		75
4004	FINANCIAL PLANNING, PROGRAMMING & GRANTS		
	4400 GRANTS MANAGEMENT & OVERSIGHT		
	4440 GRANTS MANAGEMENT & OVERSIGHT		76

EO	Department	Cost Center	Pg #
	4401	STATE POLICY AND PROGRAMMING	
		4420 STATE POLICY AND PROGRAMMING	77
	4402	STRATEGIC FINANCIAL PLANNING & FEDERAL POLICY & PR	
		4410 STRATEGIC FINANCIAL PLANNING & FEDERAL POLICY & PR	78
PROGRAM MANAGEMENT			70
8000	PROGRAM MANAGEMENT, TRANSIT		
	8001	PROGRAM MANAGEMENT, TRANSIT	
		8010 PROJECT MANAGEMENT, TRANSIT	82
	8100	QUALITY MANAGEMENT	
		8110 QUALITY ASSURANCE/COMPLIANCE	83
	8300	ENGINEERING	
		8310 PROJECT ENGINEERING - MANAGEMENT	84
		8320 PROJECT ENGINEERING - FACILITIES	85
		8330 PROJECT ENGINEERING - SYSTEMS	86
		8380 BUS CAPITAL FACILITIES ENGINEERING	87
	8400	CONSTRUCTION	
		8410 CONSTRUCTION MANAGEMENT	88
		8420 ENVIRONMENT COMPLIANCE/SUSTAINABILITY	89
		8430 THIRD PARTY ADMINISTRATION	90
8601	PROGRAM CONTROL		
	8600	PROGRAM CONTROL	
		8610 PROGRAM CONTROL	91
2416	REGIONAL RAIL		
	2402	REGIONAL RAIL	
		2415 REGIONAL RAIL	92
4700	HIGHWAY PROJECT DELIVERY		
	4701	HIGHWAY PROJECT DELIVERY	
		4710 HIGHWAY CAPITAL	93
		4720 HIGHWAY PROGRAMS A	93
		4730 HIGHWAY PROGRAMS B	93
		4740 HIGHWAY PROGRAM ITS	93
VENDOR/CONTRACT MANAGEMENT			95
6900	PROCUREMENT & SUPPLY CHAIN MANAGEMENT		
	6300	SUPPLY CHAIN MANAGEMENT	
		6320 ACQUISITION MANAGEMENT SERVICES	97

EO	Department	Cost Center	Pg #
		6330 INVENTORY MANAGEMENT	98
		6350 LOGISTICS	99
	6715	PROCUREMENT	
		6940 CONTRACT ADMINISTRATION	100
	6906	ADMINISTRATIVE SERVICES	
		6915 CHIEF ADMIN SERVICES OFFICER	101
	6950	CONTRACT SUPPORT/CLIENT SERVICES	
		2514 CONTRACTOR PRE-QUALIFICATION OFFICE	102
		6951 ADMINISTRATIVE BUSINESS SERVICES	102
	6955	DIVERSITY & ECONOMIC OPPORTUNITY	
		2130 DIVERSITY & ECONOMIC OPPORTUNITY	103
OPERATIONS			105
3000	CENTRAL OVERSIGHT AND ANALYSIS		
	3001	OPERATIONS - EXECUTIVE OFFICE	
		3010 EXECUTIVE OFFICE, TRANSIT OPERATIONS	108
		3196 CENTRAL OVERSIGHT AND ANALYSIS	108
		3160 WORKFORCE STAFFING	108
		3161 RETURN TO WORK	108
		3590 CONTRACT SERVICES	109
3012	OPERATIONS LIAISON		
	3103	OPERATIONS LIAISON	
		3140 OPERATIONS LIAISON AND PLANNING	111
3013	BUS MAINTENANCE		113
	3364	EXECUTIVE DIRECTOR, MAINTENANCE	114
		3250 MAINTENANCE INSTRUCTION	115
		3306 EXECUTIVE DIRECTOR, MAINTENANCE	116
	3365	DIVISION MAINTENANCE	117
		3503 MAINTENANCE DIVISION 3	118
		3508 MAINTENANCE DIVISION 8	119
		3513 MAINTENANCE DIVISION 13	120
		3515 MAINTENANCE DIVISION 15	121
		3601 MAINTENANCE DIVISION 1	122
		3609 MAINTENANCE DIVISION 9	123
		3706 MAINTENANCE DIVISION 6	124
		3707 MAINTENANCE DIVISION 7	124

EO	Department	Cost Center	Pg #
		3710 MAINTENANCE DIVISION 10	125
		3802 MAINTENANCE DIVISION 2	126
		3805 MAINTENANCE DIVISION 5	127
		3818 MAINTENANCE DIVISION 18	128
	3500	CENTRAL MAINTENANCE	129
		3110 FLEET MGMT & SUPPORT SVCS	130
		3120 QUALITY ASSURANCE	131
		3366 CMS	132
		3790 MAINTENANCE ADMINISTRATION	133
		5430 CENTRAL ELECTRONIC MAINTENANCE SHOPS	134
3015	SERVICE DEVELOPMENT		136
	3100	SERVICE DEVELOPMENT & SCHEDULING	
		3151 SERVICE PLANNING & SCHEDULING	137
		3153 OPERATIONS PERFORMANCE ANALYSIS	137
		3152 DATA COLLECTION	138
		7012 SERVICE COUNCILS	139
3017	BUS TRANSPORTATION		141
	3231	EXECUTIVE DIRECTOR, TRANSPORTATION	142
		3230 BUS OPERATIONS CONTROL	143
		3232 EXECUTIVE DIRECTOR, TRANSPORTATION	144
		3234 VEHICLE OPERATIONS	145
		3240 OPERATIONS CENTRAL INSTRUCTION	146
	3233	DIVISION TRANSPORTATION	147
		3201 TRANSPORTATION DIVISION 1	148
		3202 TRANSPORTATION DIVISION 2	149
		3203 TRANSPORTATION DIVISION 3	150
		3205 TRANSPORTATION DIVISION 5	151
		3207 TRANSPORTATION DIVISION 7	152
		3208 TRANSPORTATION DIVISION 8	153
		3209 TRANSPORTATION DIVISION 9	154
		3210 TRANSPORTATION DIVISION 10	155
		3213 TRANSPORTATION DIVISION 13	156
		3215 TRANSPORTATION DIVISION 15	157
		3218 TRANSPORTATION DIVISION 18	158
3018	RAIL TRANSPORTATION		160

EO	Department	Cost Center	Pg #
	3905	RAIL TRANSIT OPS OPERATIONS	161
		3952 RAIL TRANSIT OPS BLUE LINE	162
		3953 RAIL TRANSIT OPS GREEN LINE	163
		3954 RAIL TRANSIT OPS RED LINE	164
		3955 RAIL TRANSIT OPS GOLD DIVISION 21	165
		3958 RAIL TRANSIT OPS GOLD LINE DIVISION 24	165
		3959 RAIL TRANSIT OPS EXPO LINE DIVISION 14	166
	3906	EXECUTIVE DIRECTOR, RAIL TRANSPORTATION	167
		3932 RAIL OPERATIONS CONTROL	168
		3936 RAIL TRANSIT OPS INSTRUCTION	169
		3950 EXECUTIVE DIRECTOR, RAIL TRANSPORTATION	170
3019	RAIL FLEET SERVICES		
	3903	RAIL FLEET SERVICES MAINTENANCE	172
		3941 RAIL FLEET SERVICES MAINTENANCE BLUE LINE	173
		3942 RAIL FLEET SERVICES MAINTENANCE RED LINE	174
		3943 RAIL FLEET SERVICES MAINTENANCE GREEN LINE	175
		3944 RAIL FLEET SERVICES MAINTENANCE GOLD LINE	176
		3947 RAIL FLEET SERVICES MAINTENANCE EXPO LINE	177
		3948 RAIL FLEET SERVICES MONROVIA	178
	3938	EXECUTIVE DIRECTOR, RAIL MAINTENANCE	172
		3940 EXECUTIVE DIRECTOR, RAIL MAINTENANCE	179
		3945 RAIL FLEET SERVICES INSTRUCTION	180
3040	VEHICLE ENGINEERING & ACQUISITION		182
	3041	VEHICLE ENGINEERING & ACQUISITION	
		3042 VEHICLE ENGINEERING & ACQUISITION	183
		3043 RAIL VEHICLE ACQUISITION	184
		3044 RAIL VEHICLE WARRANTY	185
		3047 RAIL VEHICLE ENGINEERING	186
		3320 VEHICLE TECHNOLOGY & ACQUISITION	187
		3321 BUS WARRANTY	188
3900	MAINTENANCE AND ENGINEERING		190
	3045	EXECUTIVE DIRECTOR, MAINTENANCE AND ENGINEERING	
		3910 EXECUTIVE DIRECTOR, MAINTENANCE AND ENGINEERING	191
	3300	FACILITIES	192
		3367 FACILITIES/PROPERTY MAINTENANCE	193

EO	Department	Cost Center	Pg #
		8370 STRATEGIC TRANSIT ASSET MANAGEMENT	193
		3630 STOPS & ZONES	194
		3924 RAIL TRANSIT FACILITIES MAINTENANCE	195
		3925 RAIL TRANSIT CUSTODIAL SERVICES	195
	3902	RAIL MAINTENANCE OF WAY & MOW ENGINEERING	196
		3920 RAIL MOW ADMINISTRATION	197
		3922 RAIL TRANSIT COMMUNICATION SYSTEMS	198
		3926 RAIL MOW SIGNAL SYSTEMS	199
		3927 RAIL MOW TRACK SYSTEMS	200
		3928 RAIL MOW TRACTION POWER SYSTEMS	201
		3962 SCADA SYSTEMS ENGINEERING & MAINTENANCE	202

Metro Organization Chart

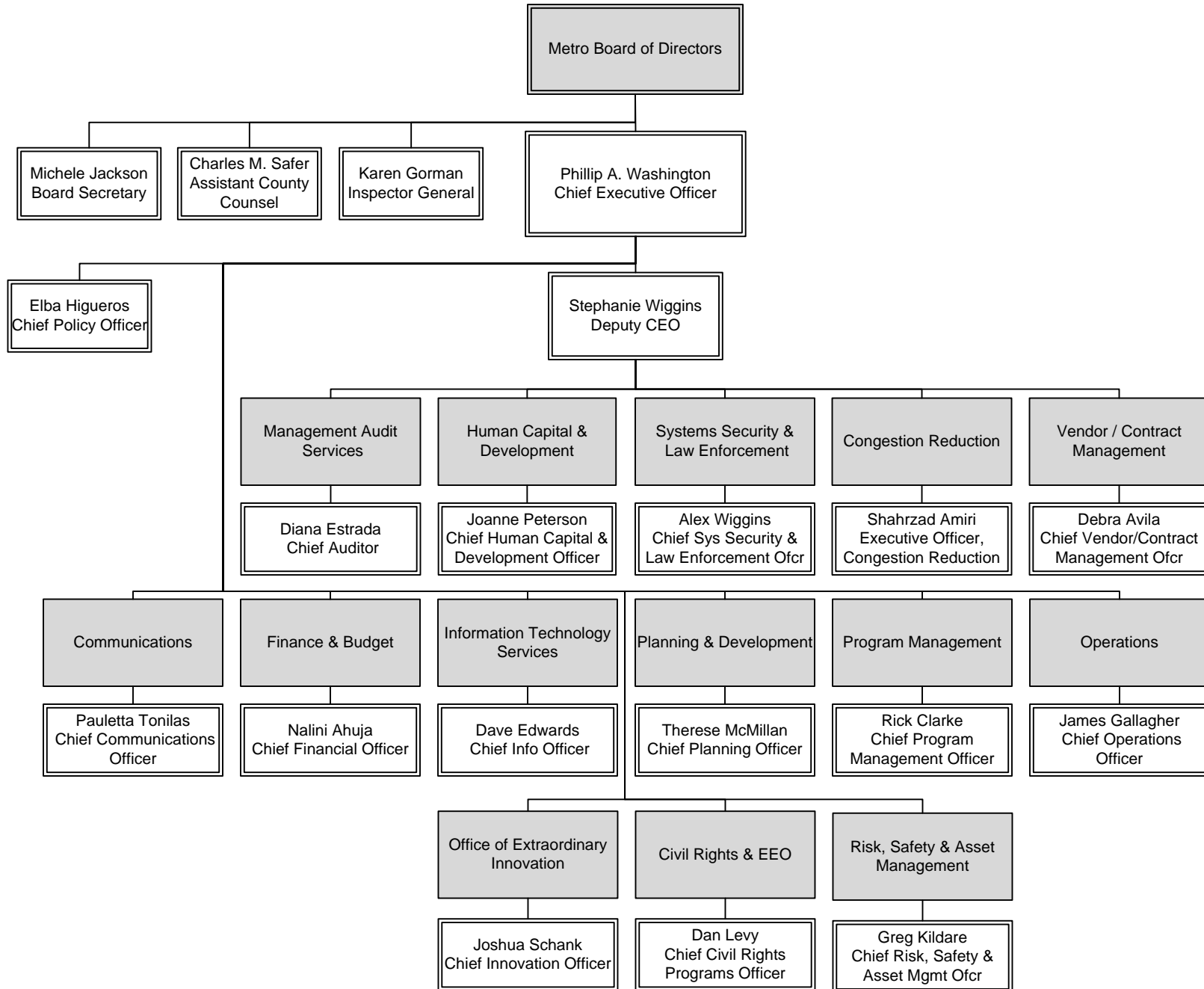

FY18 Metro Board Authorized FTE's

FTEs by Union	Board of Directors*	Chief Executive Office**	Communications	Congestion Reduction	Finance and Budget	Information Technology	Operations	Planning and Development	Program Management	Vendor/Contract Management	Agency Total
Non-Contract	38	268	124	23	153	96	286	164	271	168	1,591
ATU		26				37	2,329			3	2,395
TCU		79	173		64	11	393			146	866
AFSCME		22	12		3	3	724			15	779
Teamsters		175									175
SMART							4,101				4,101
Grand Total	38	570	309	23	220	147	7,833	164	271	332	9,907

*Board of Directors Dept includes Office of Board Secretary, County Counsel, Ethics Office, and Inspector General

**Chief Executive Office includes Office of Extraordinary Innovation, Office of Civil Rights, Management Audit Services, Labor/Employee Relations, Chief Policy Office, System Security/Law Enforcement, and Risk/Safety and Asset Management

1. Amalgamated Transit Union (ATU): Represents Metro's specialized technicians, mechanics, service attendants and other similar positions
2. Transportation Communications Union (TCU): Represents Metro's clerical and custodial staff
3. American Federation of State, County and Municipal Employees (AFSCME): Represents Metro's contract position supervisors
4. Teamsters: Represents Metro's Transit Security Officers
5. Sheet Metal/Air/Rail/Transportation (SMART): Represents Metro's Bus and Rail operators and schedule makers/checkers

Board of Directors

Overview

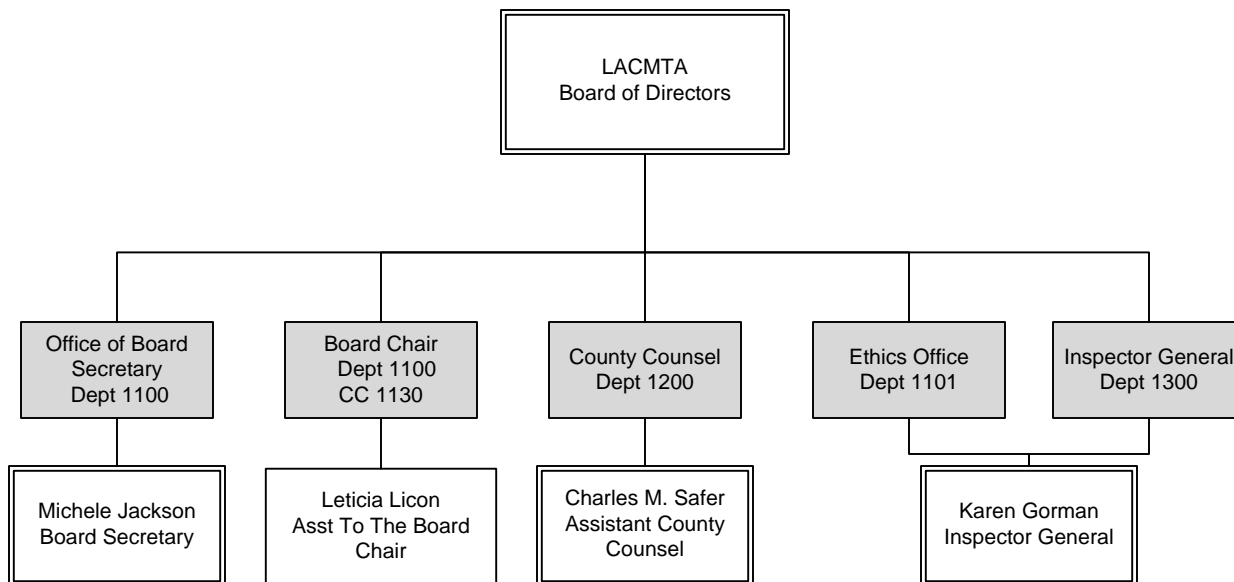

Board of Directors FTE's

FTEs by Union	Office of the Board Secretary	County Counsel	Ethics Office	Inspector General	Department Total
Non-Contract	10	3	4	21	38

Office of the Board Secretary

Department 1100 – Cost Centers 1110 & 1130

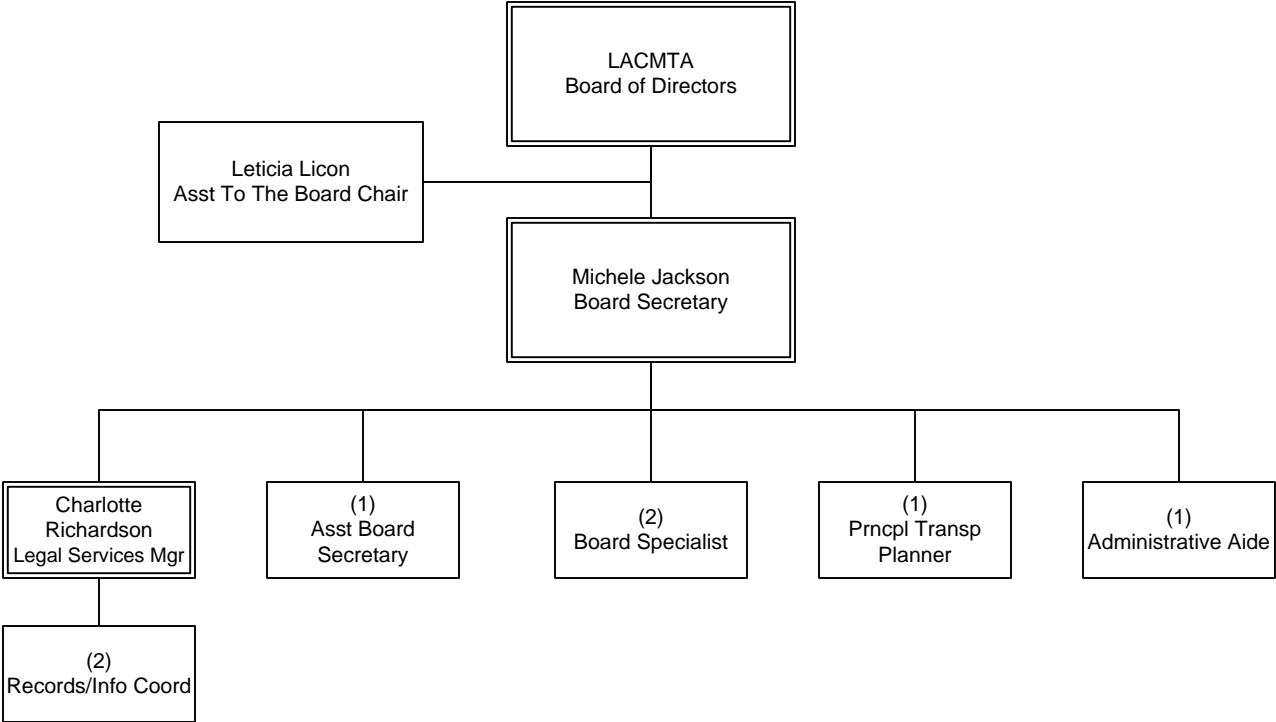

BOARD OF DIRECTORS
Office of the Board Secretary

Ethics

Department 1101 – Cost Center 1120

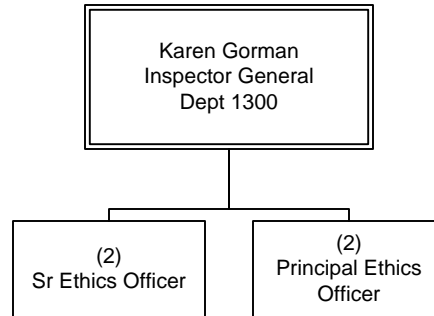

BOARD OF DIRECTORS
Ethics

County Counsel

Department 1200 – Cost Center 1210

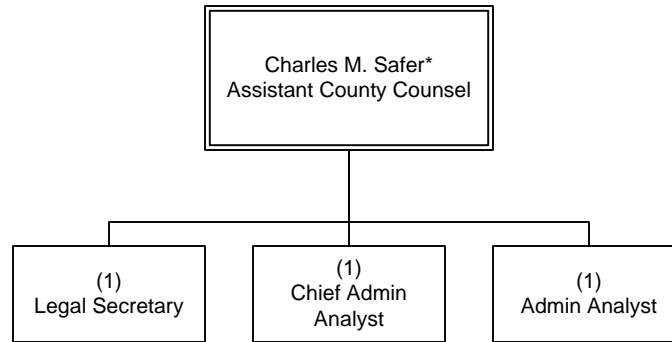

BOARD OF DIRECTORS
County Counsel

*LACMTA legal staff are contracted LA County employees, not included in FY18 FTE count

Office of the Inspector General

Department 1300 – Cost Center 1310

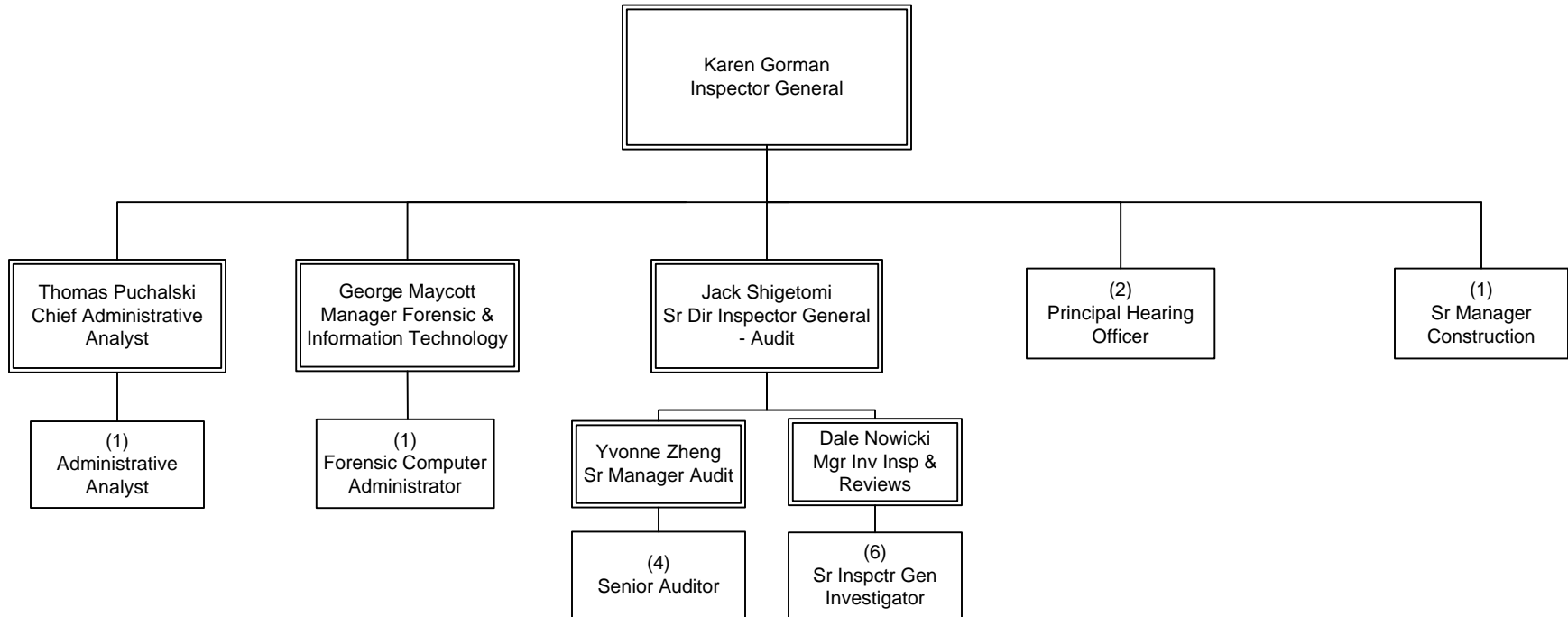

BOARD OF DIRECTORS
Inspector General

Chief Executive Office

Overview

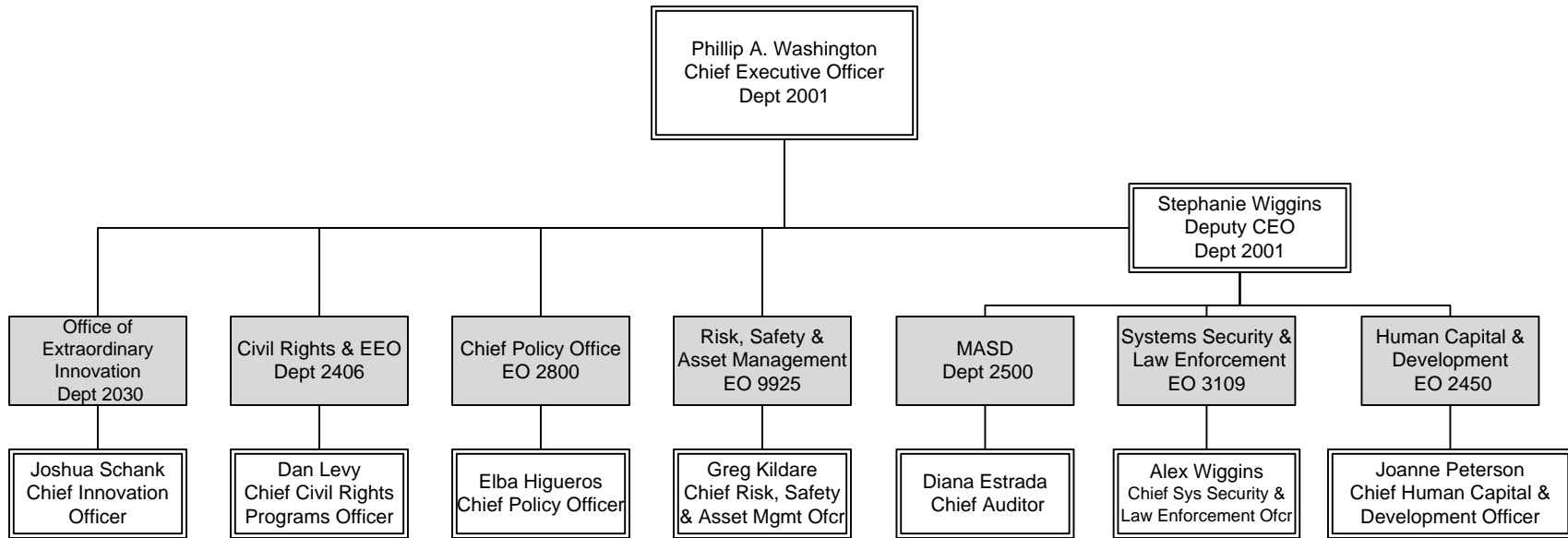

Chief Executive Office FTE's

FTEs by Union	Human Capital & Development											Department Total
	CEO	Office of Extraordinary Innovation	Office of Civil Rights	Management Audit Services	Human Capital & Development	Workforce Services	Talent Management	Pension & Benefits	Chief Policy Office	System Security / Law Enforcement	Risk/Safety and Asset Management	
Non-Contract	2	9	15	24	16	20	47	10	6	17	102	268
ATU						26						26
TCU						66	10	1			2	79
AFSCME						8				14		22
TEAMS										175		175
Grand Total	2	9	15	24	16	120	57	11	6	206	104	532

Office of Extraordinary Innovation

Department 2030 – Cost Center 2031

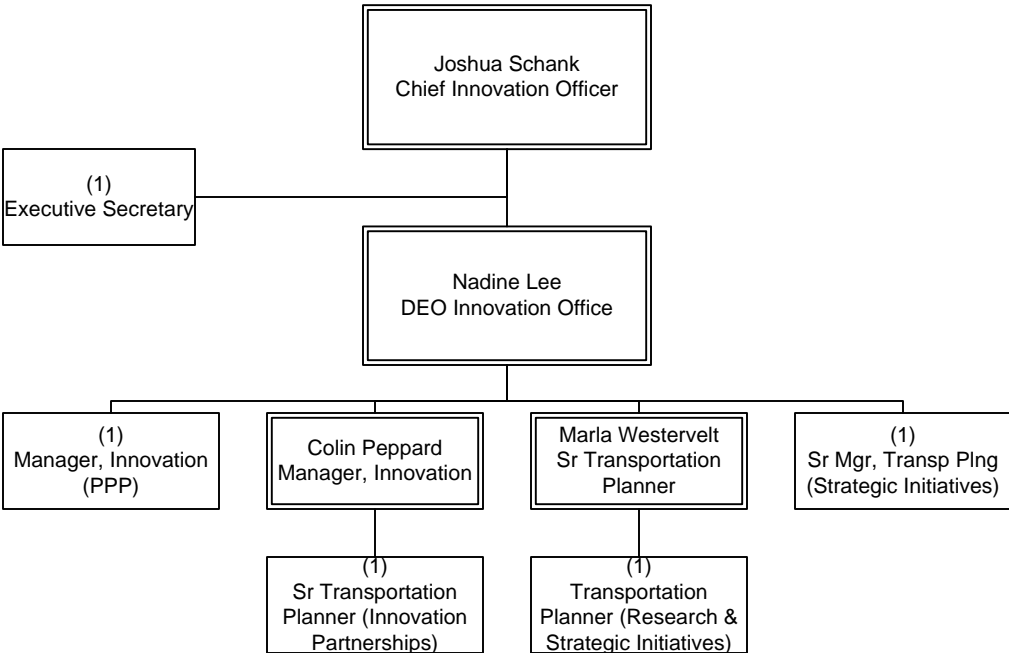

Office of Civil Rights

Department 2406 – Cost Centers 2413

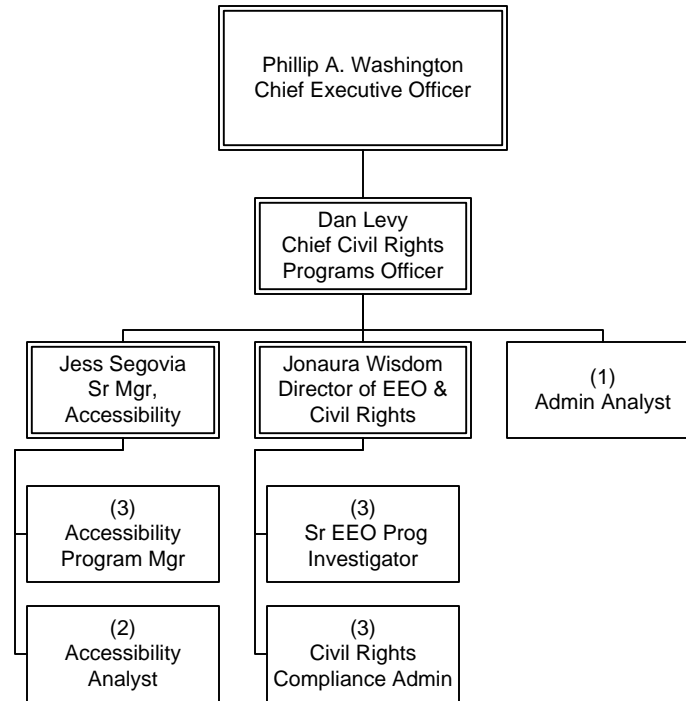

CHIEF EXECUTIVE OFFICE
Office of Civil Rights

Management Audit Services

Department 2500 – Cost Centers 2510

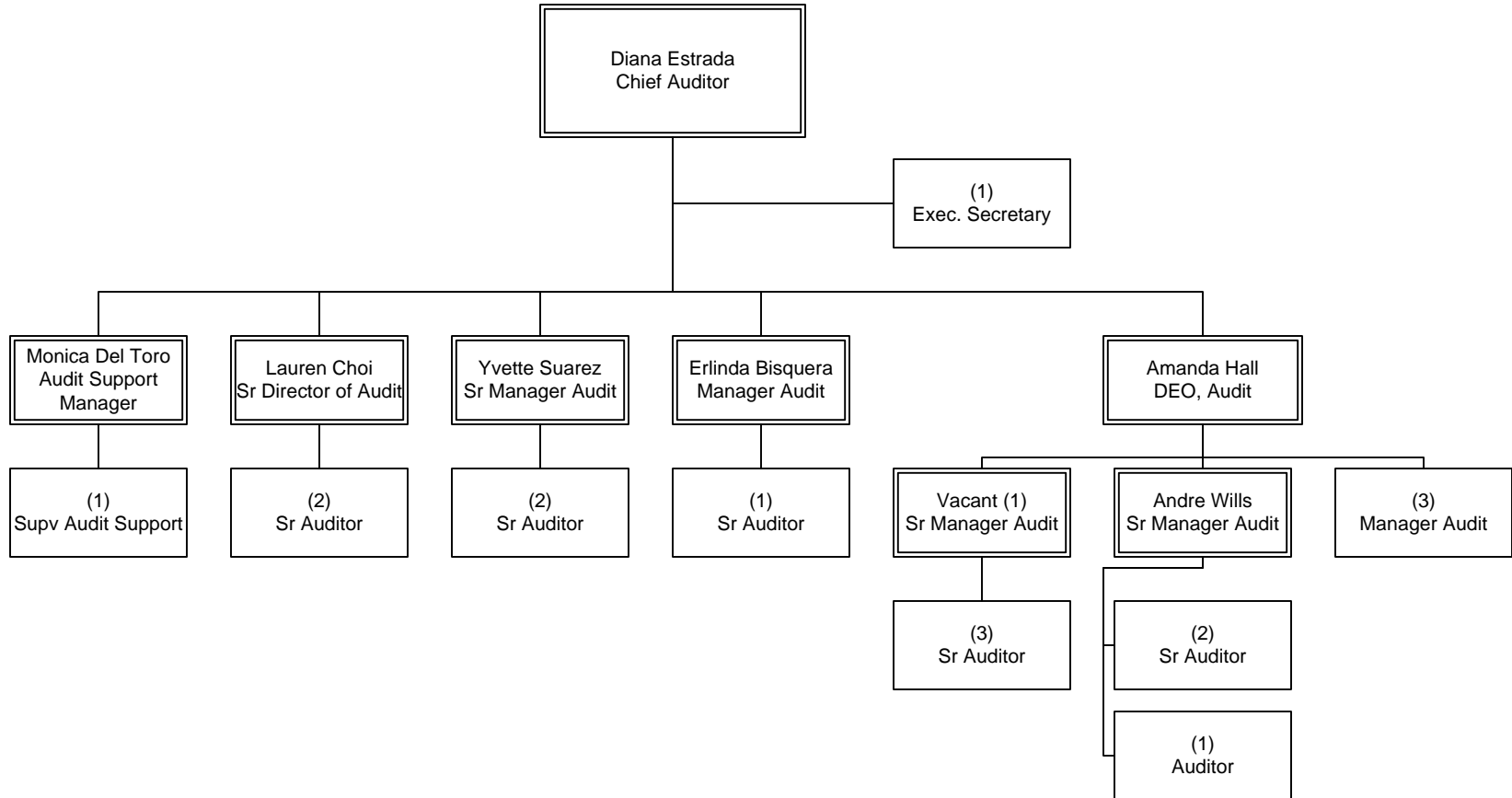

Human Capital & Development

EO 2450 Overview

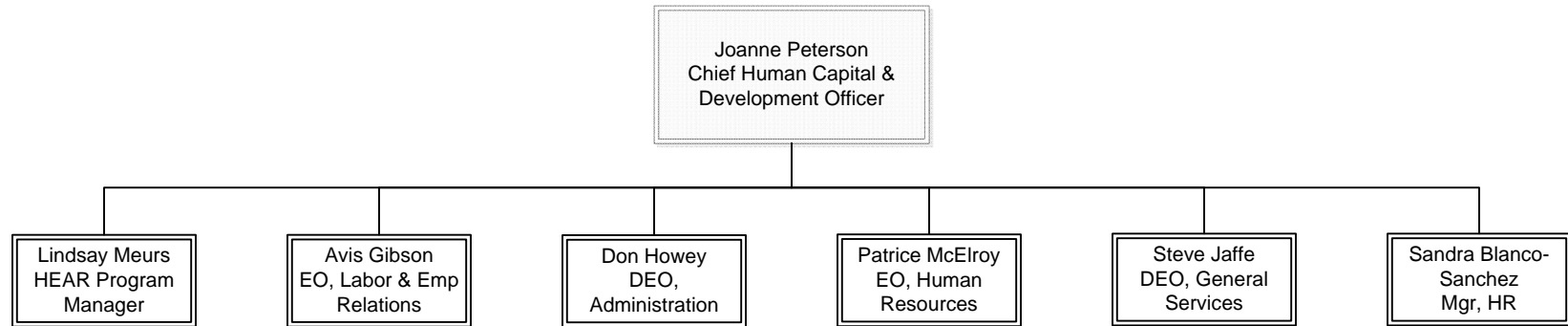

Employee & Labor Relations

Department 2405 Summary

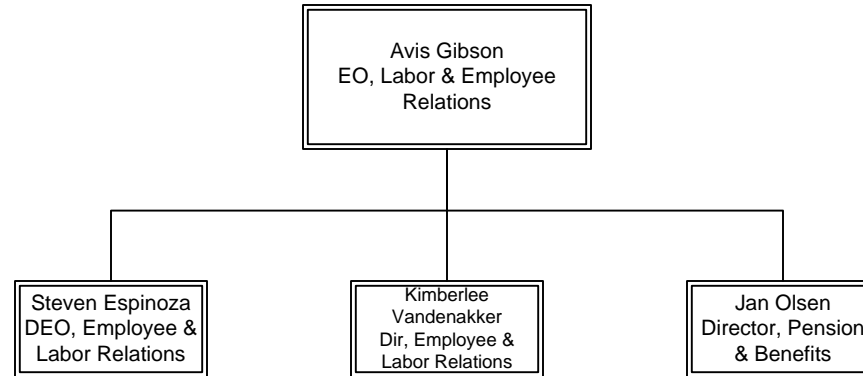

Employee & Labor Relations

Department 2405 – Cost Center 2420

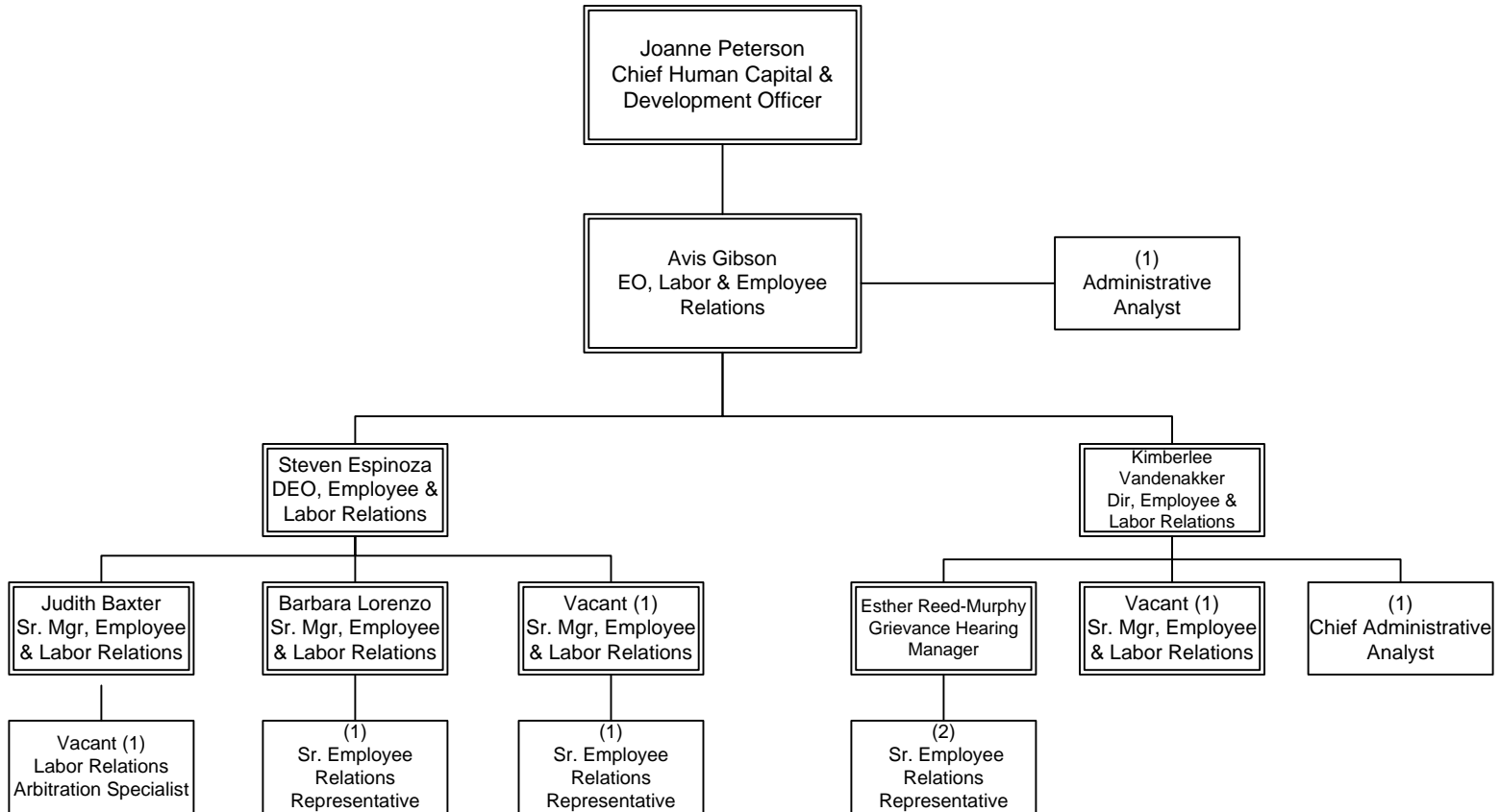

CHIEF EXECUTIVE OFFICE
Employee & Labor Relations

Pension & Benefits

Department 2405 – Cost Center 5211

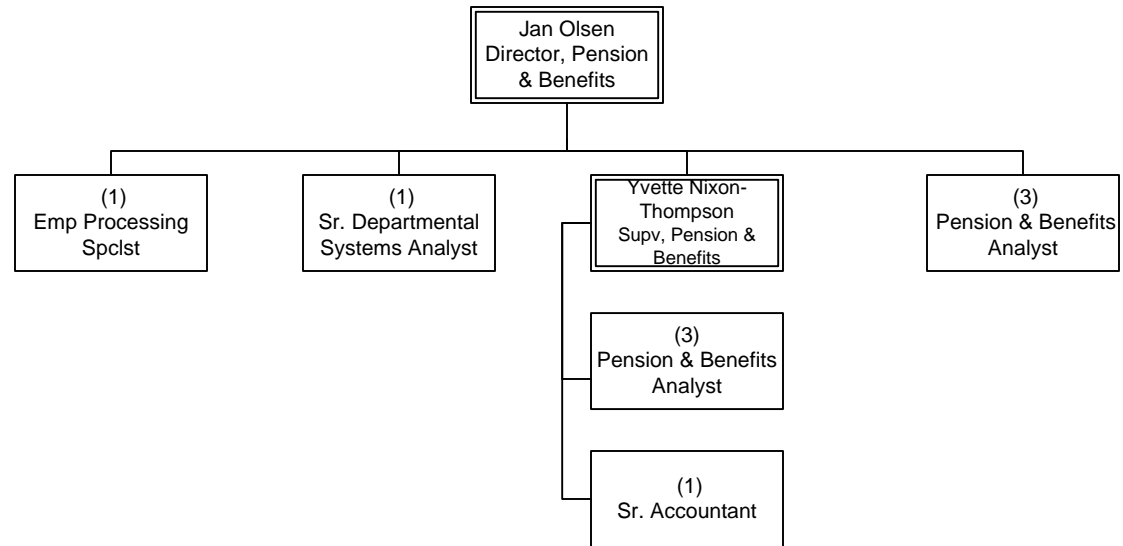

Workforce Services

Department 6001 – Cost Center 6010

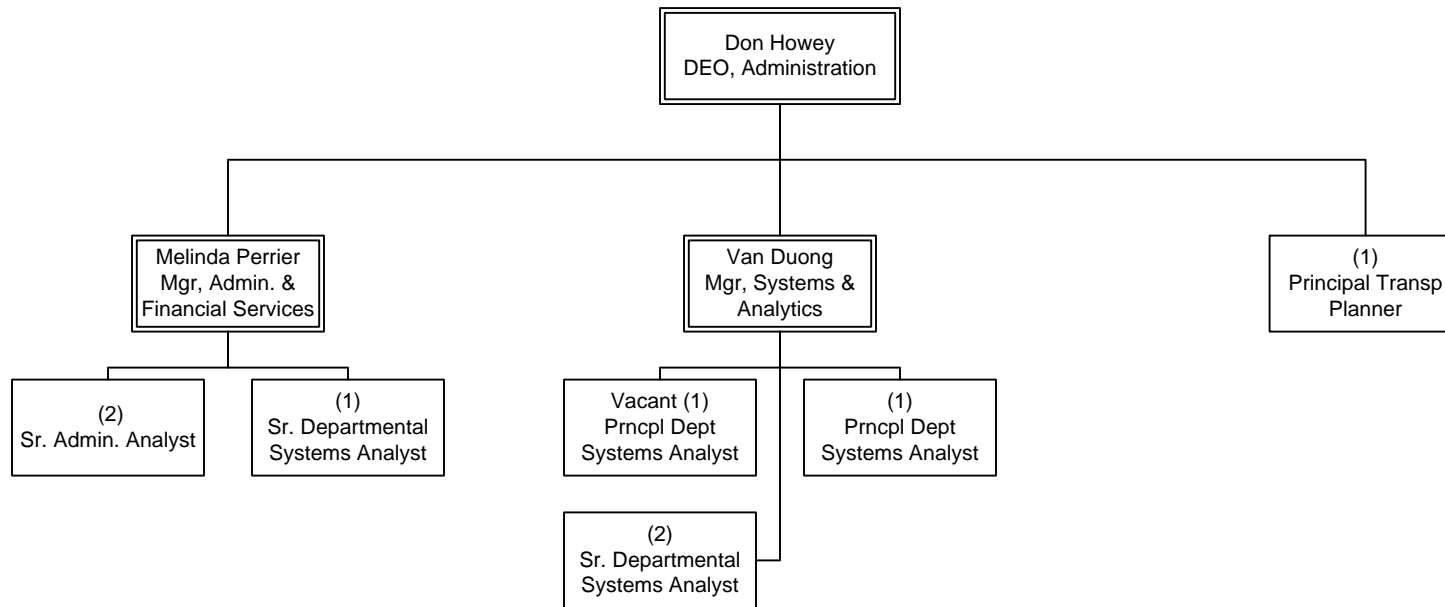

General Services Administration

Department 6001 – Cost Center 6410

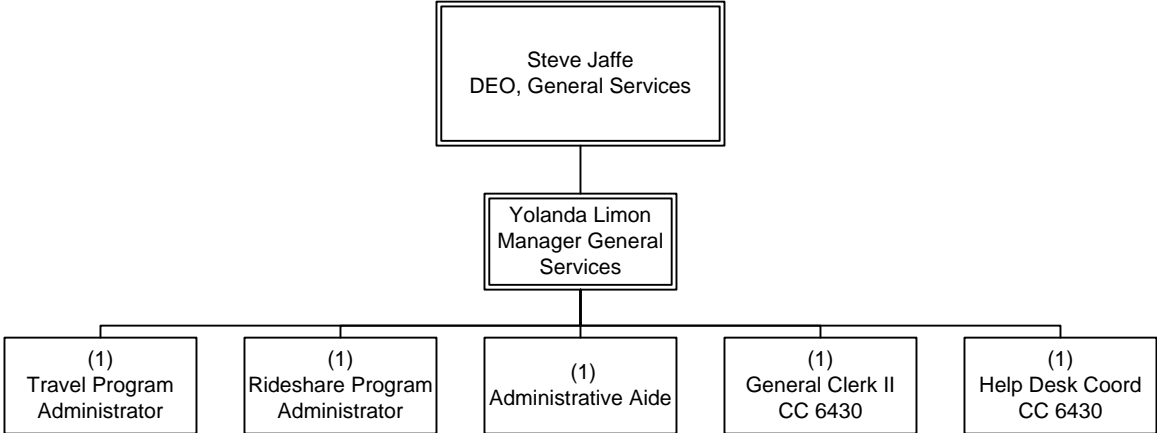

Mail Services

Department 6001 – Cost Center 6415

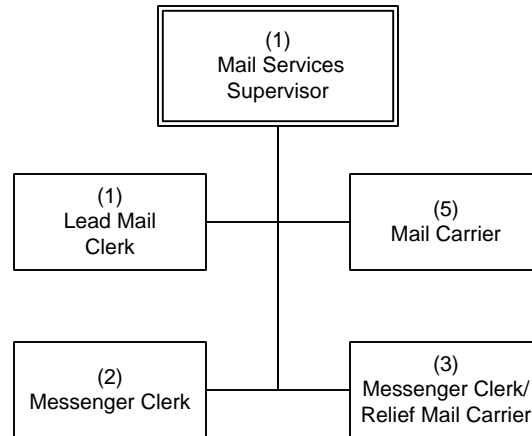

Copy Services

Department 6001 – Cost Center 6420

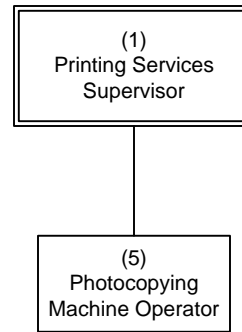

Building Services

Department 6001 – Cost Center 6430

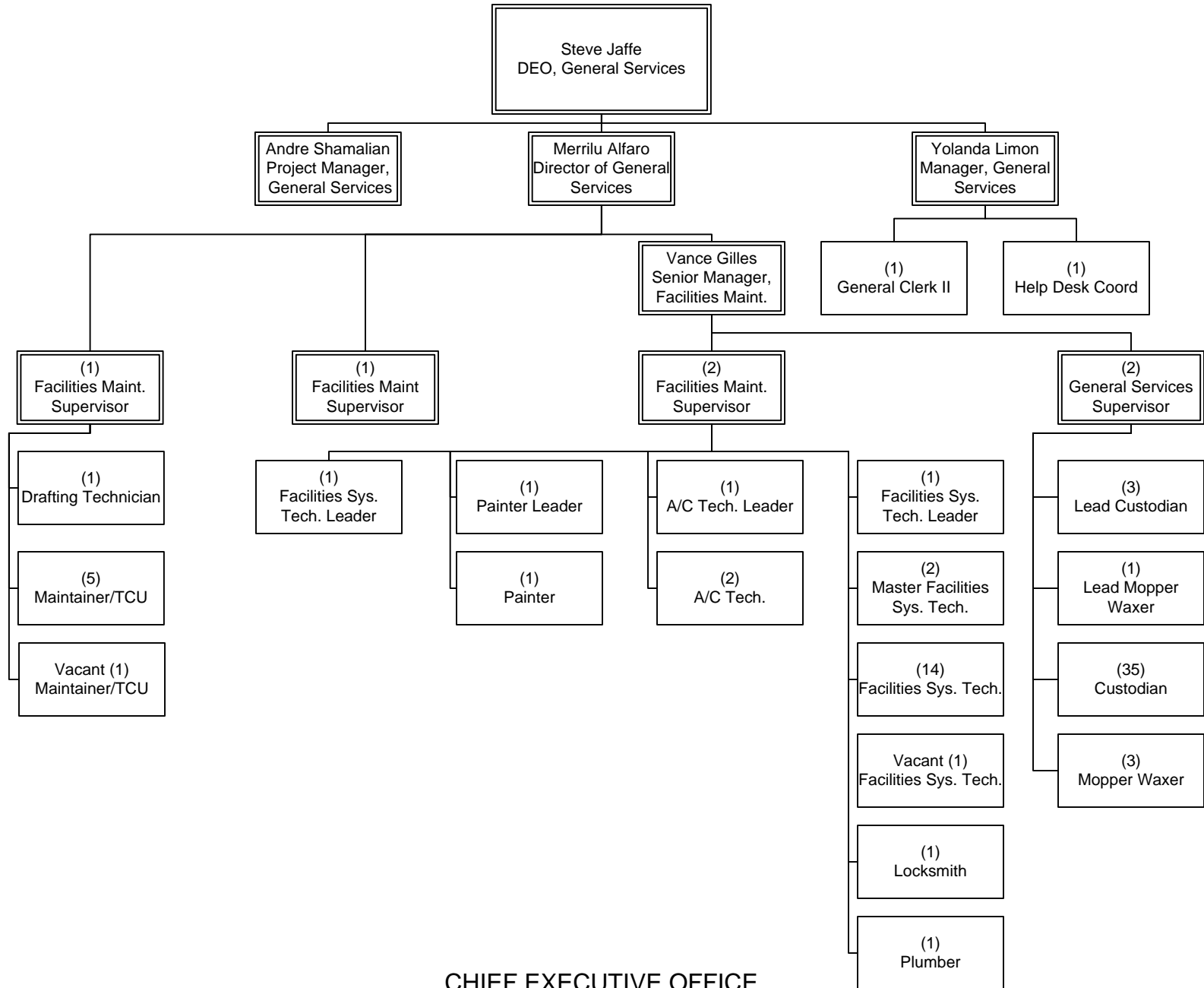

CHIEF EXECUTIVE OFFICE
Workforce Services

Talent Management

Department 6200 Summary

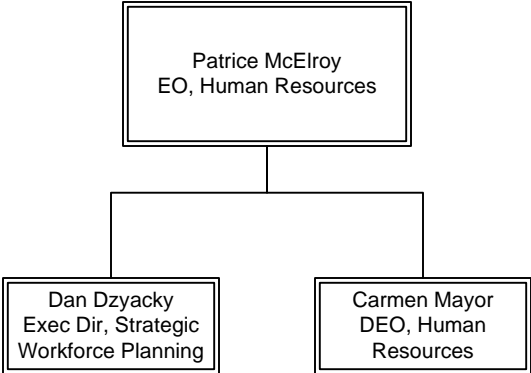

Talent Development

Department 6200 – Cost Center 6220

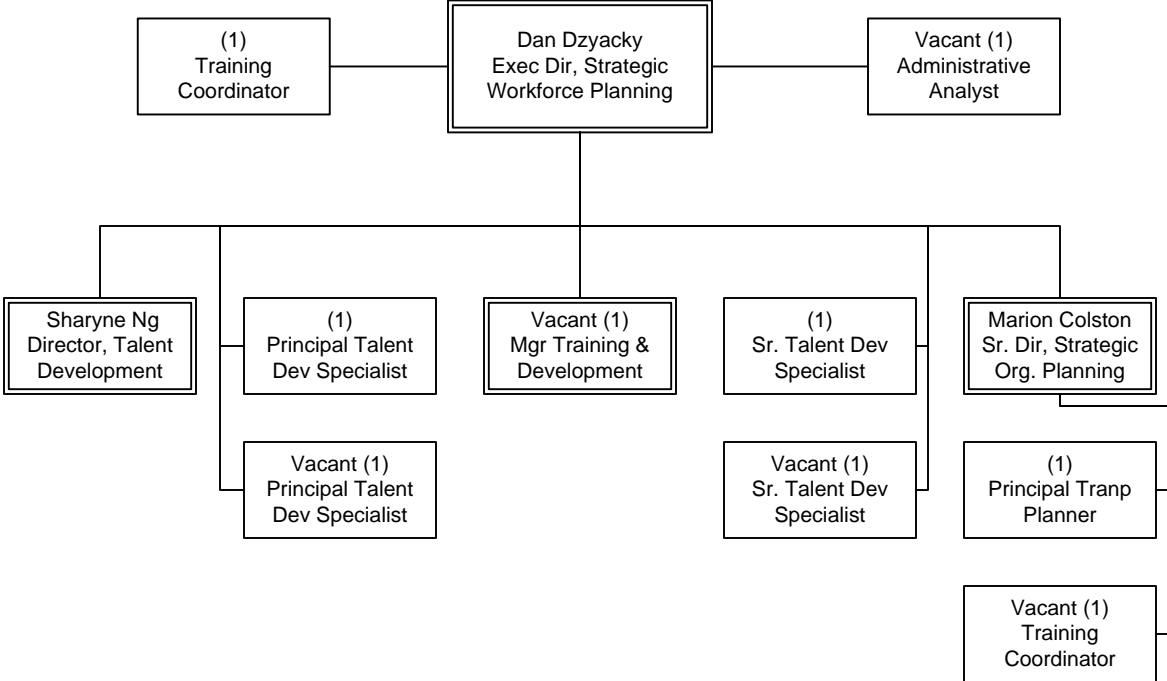

Talent Acquisition

Department 6200 – Cost Center 6240

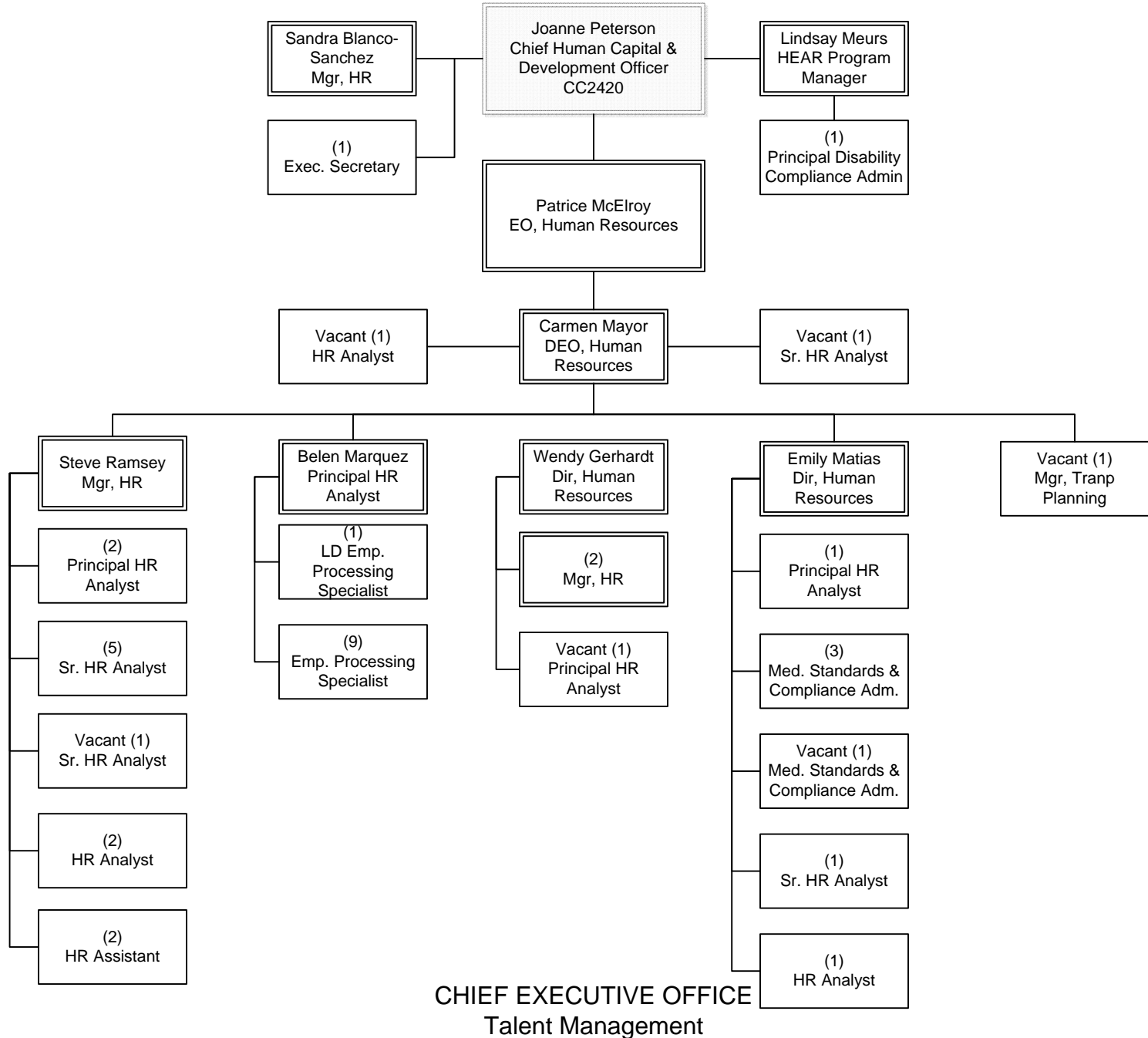

Chief Policy Office

Department 2401 – Cost Centers 2410

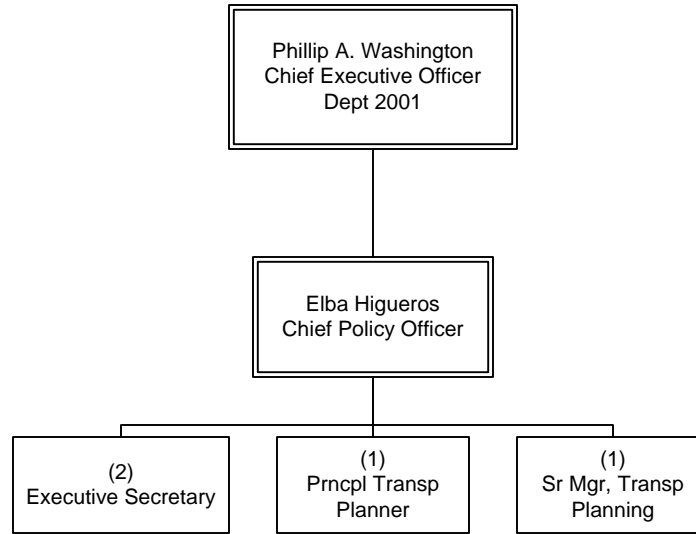

CHIEF EXECUTIVE OFFICE
Chief Policy Office

Transit Security*

EO 3109 - Department 3009 – Cost Center 2610

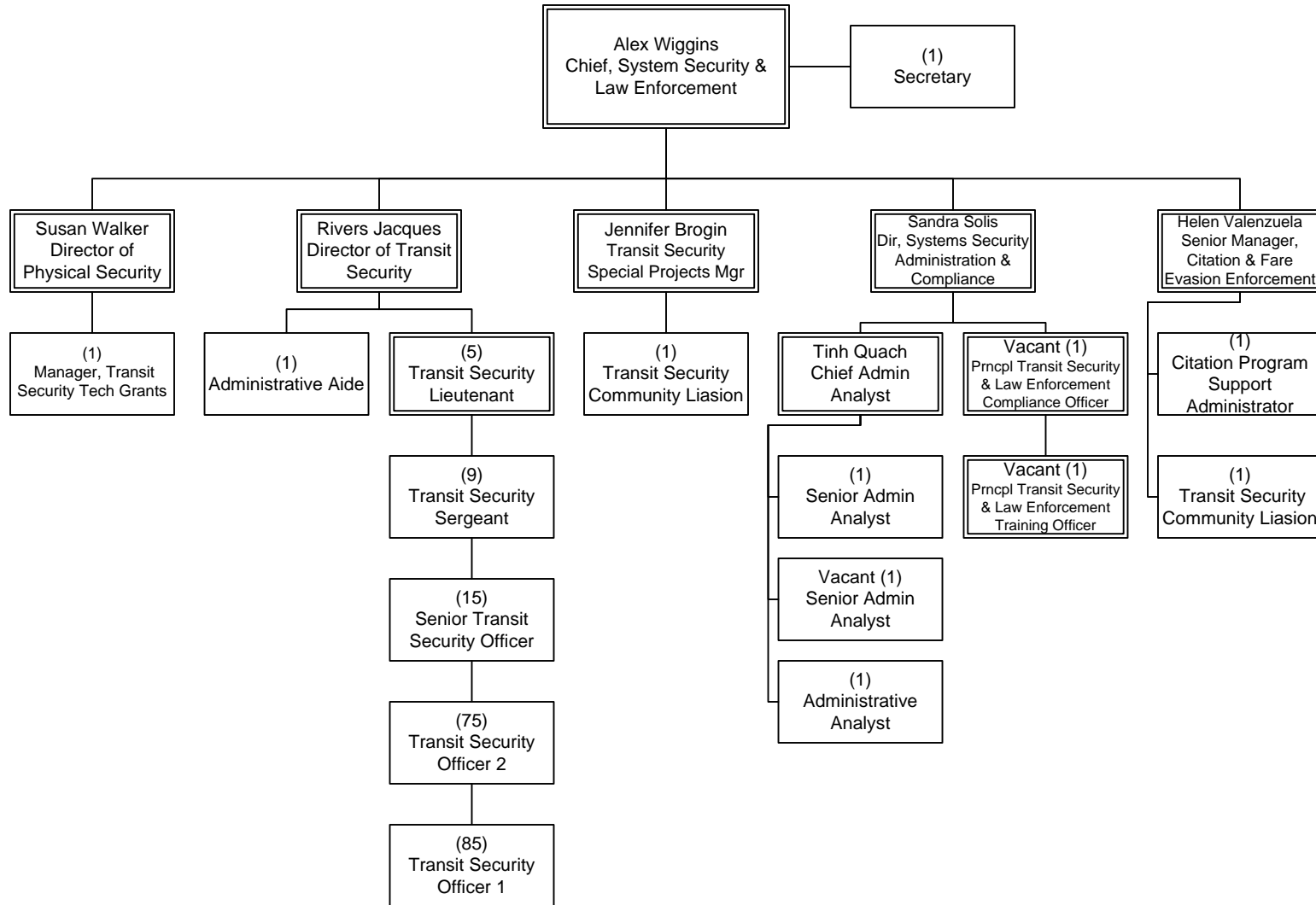

CHIEF EXECUTIVE OFFICE
System Security & Law Enforcement

*Excludes L.A. County Sheriff's employees
** Position funded through Sheriff Contract,
not included in FY18 FTE count

Risk/Safety and Asset Management

EO 9925 Overview

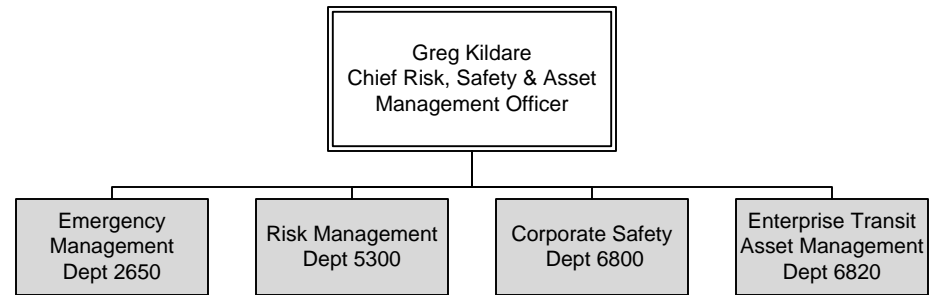

Emergency Management

Department 2650 – Cost Center 2611

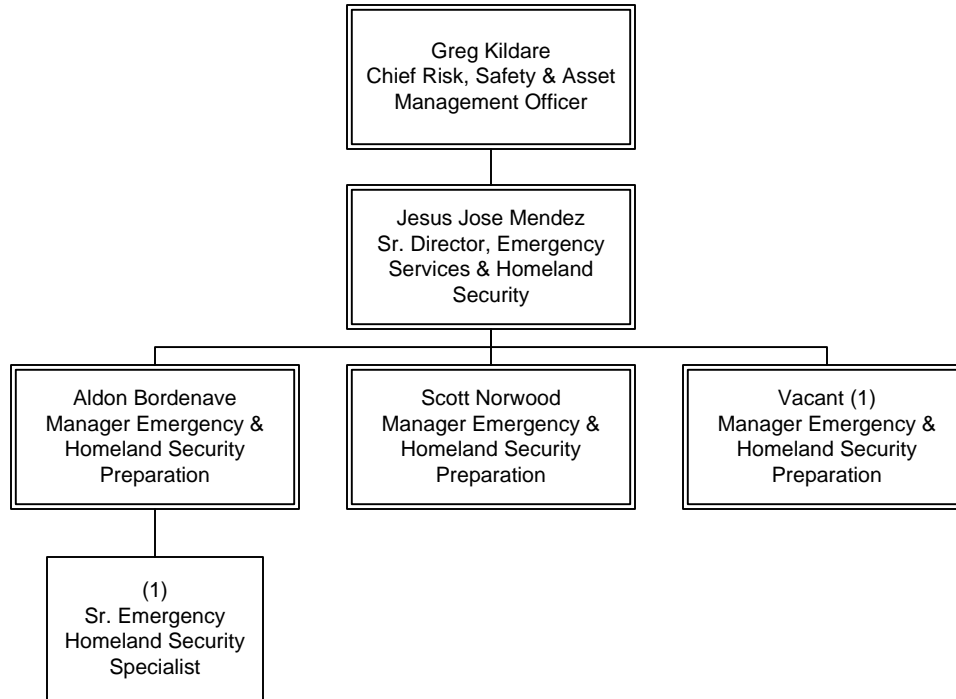

Risk Management

Department 5300 – Cost Center 5310

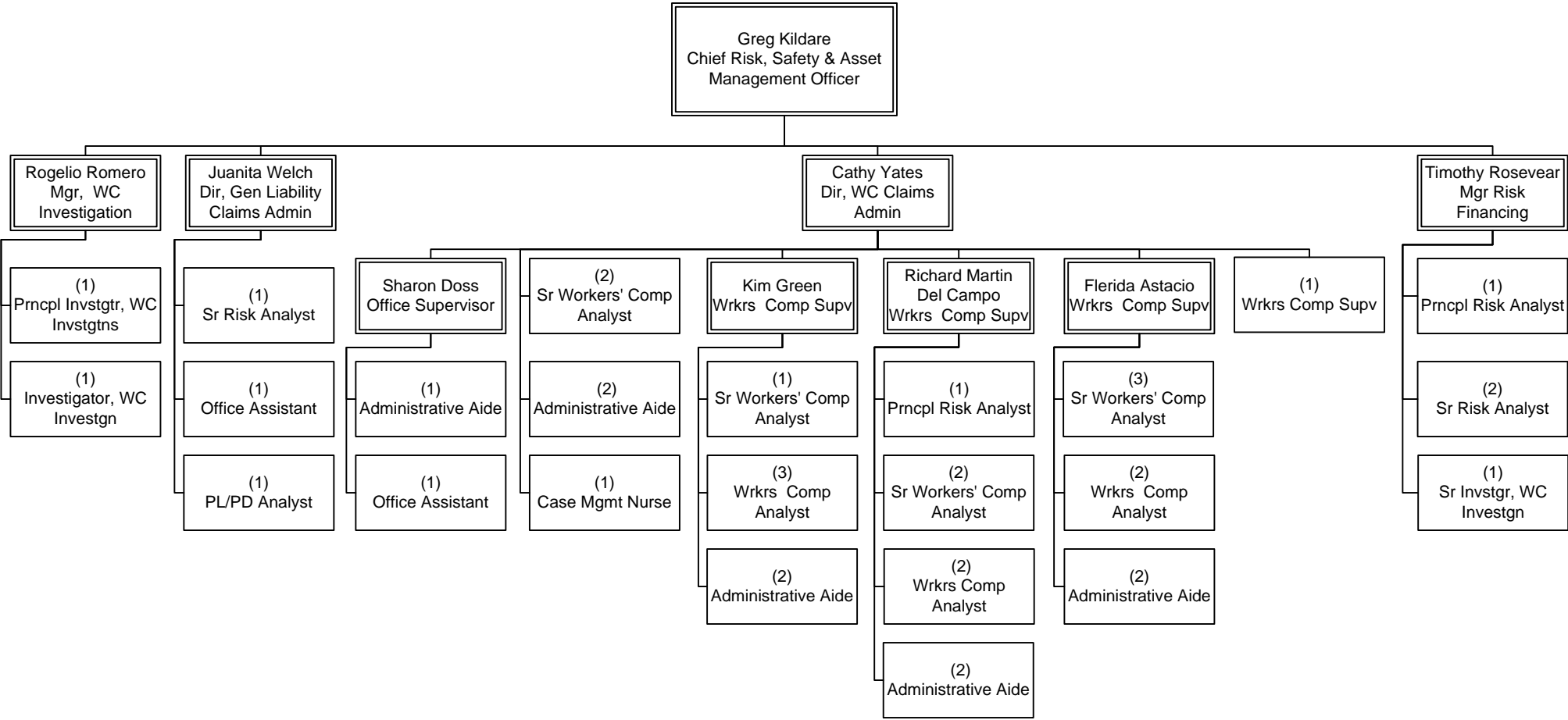

Corporate Safety

Department 6800 – Cost Center 6810

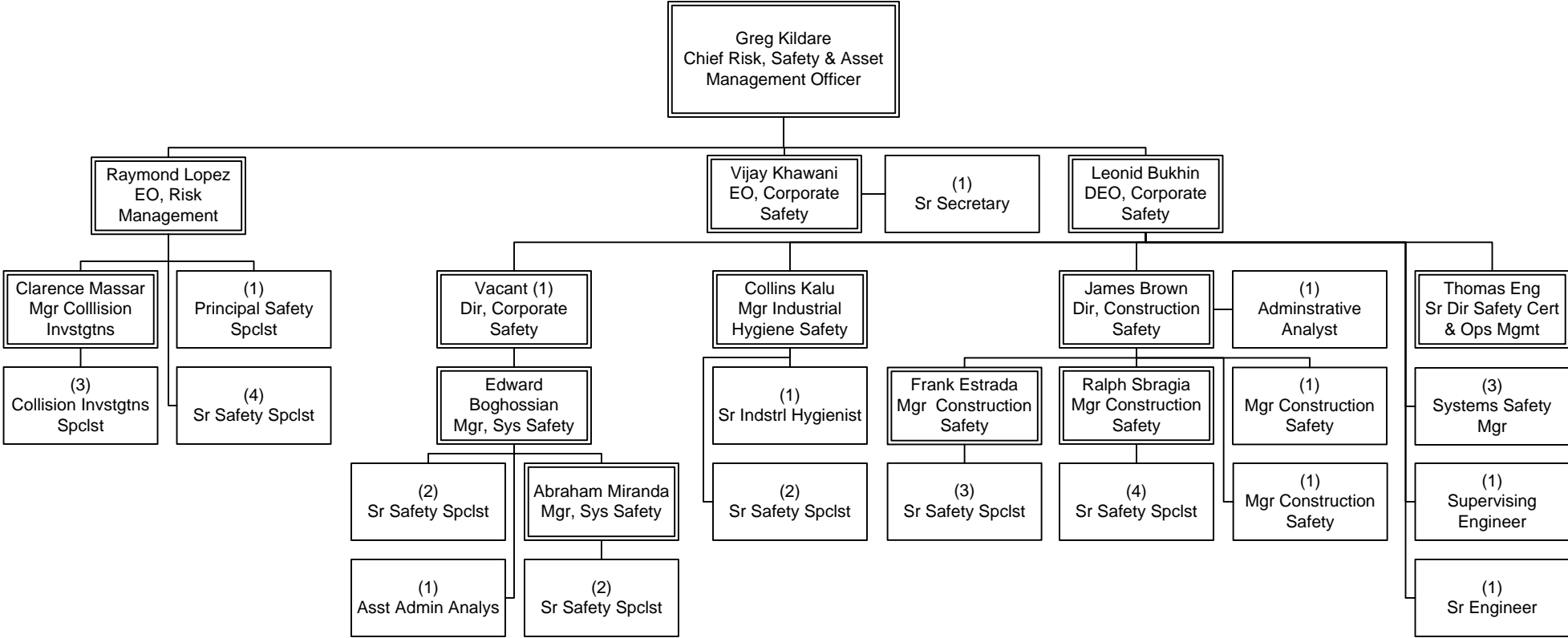

Enterprise Transit Asset Management

Department 6820 – Cost Center 6821

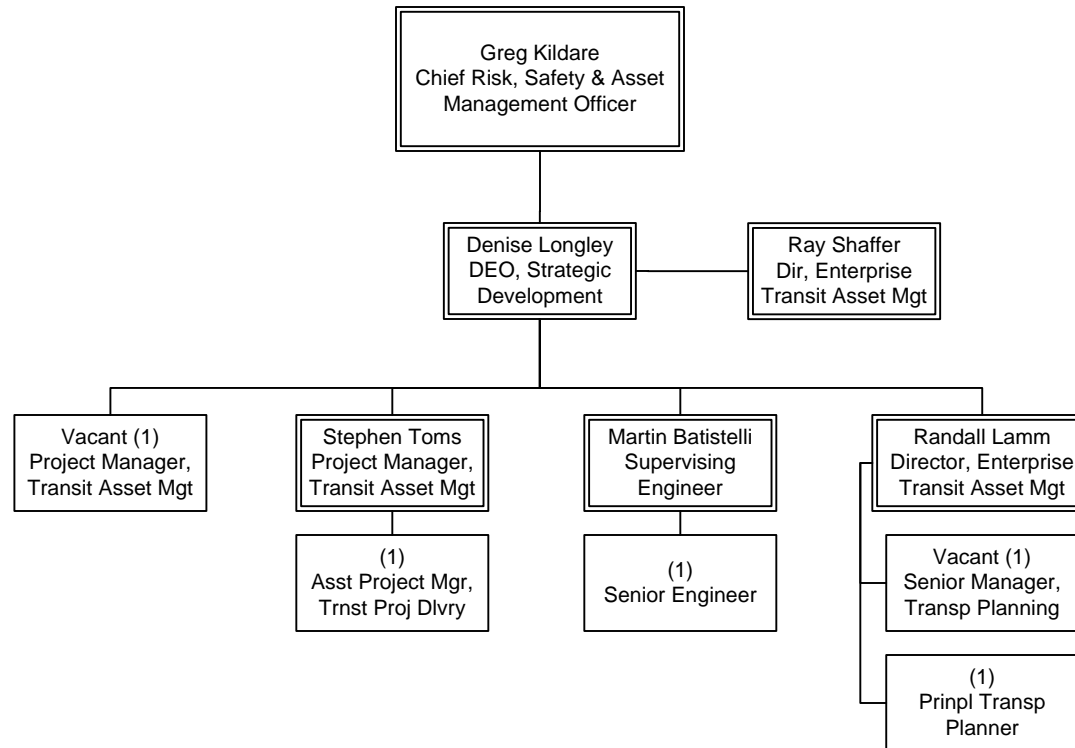

Communications

Overview

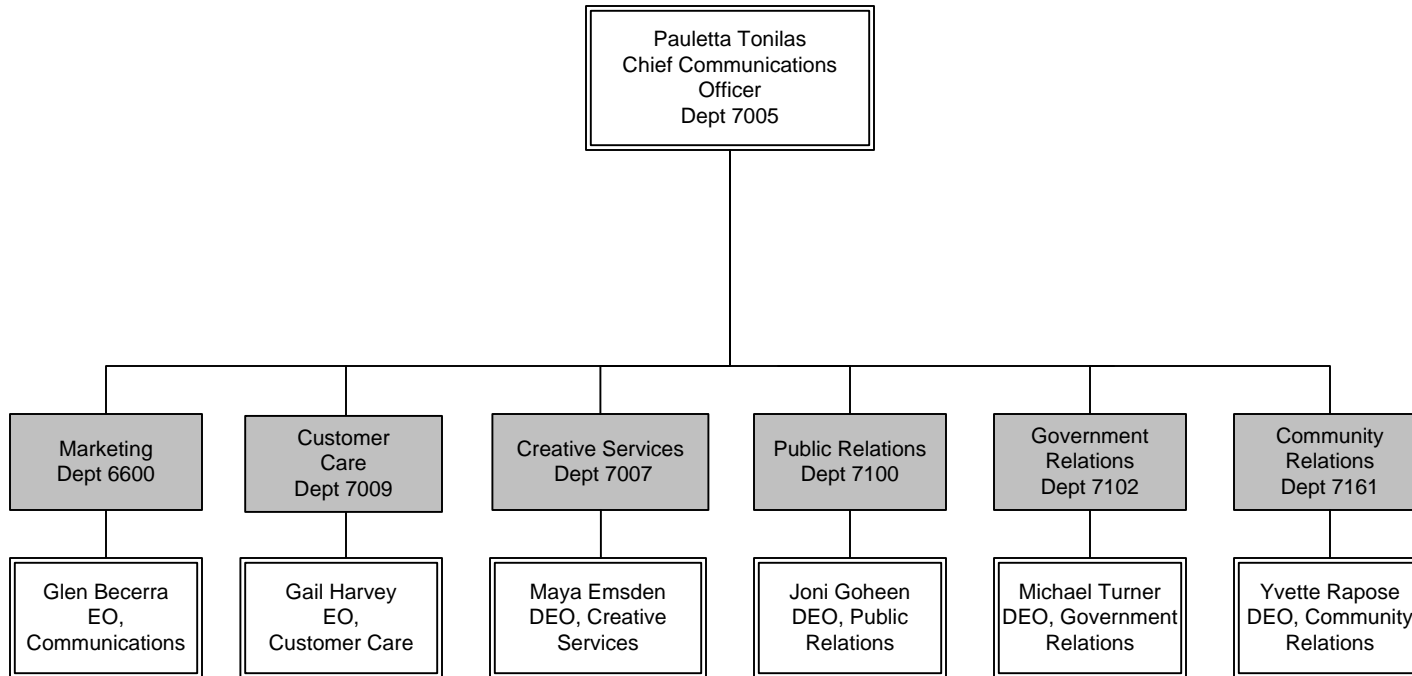

Communications FTE's

FTEs by Union	Marketing	Customer Care	Executive Office, Communications	Public Relations	Creative Services	Government Relations	Community Relations	Department Total
Non-Contract	35	13	5	13	15	6	39	126
TCU	14	159						173
AFSCME	1	11						12
Grand Total	50	183	5	13	15	6	39	311

Marketing

Department 6600 – Cost Center 7140

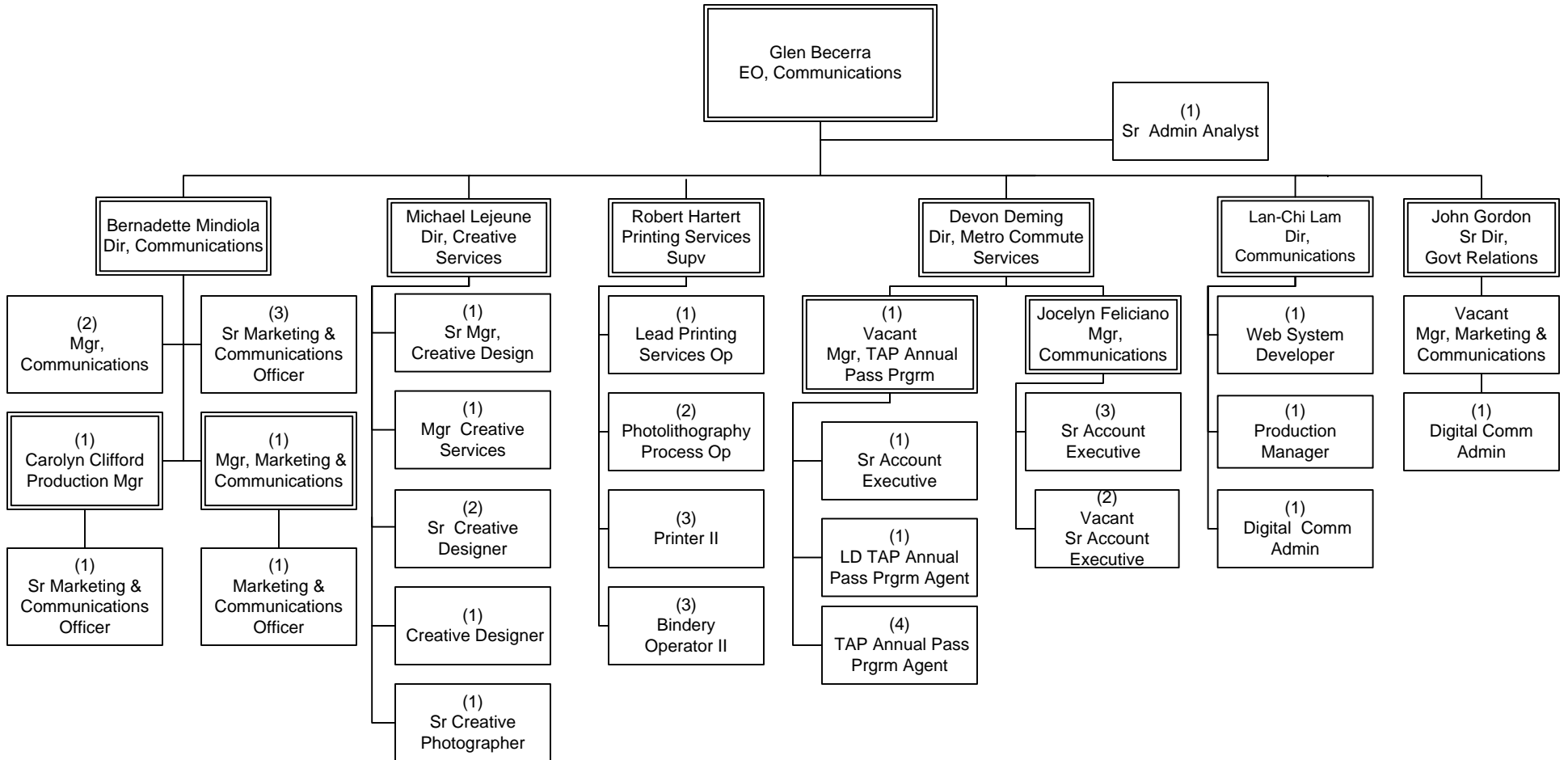

COMMUNICATIONS
Marketing

Customer Care

Department 7009 – Cost Center 5420 & 7170

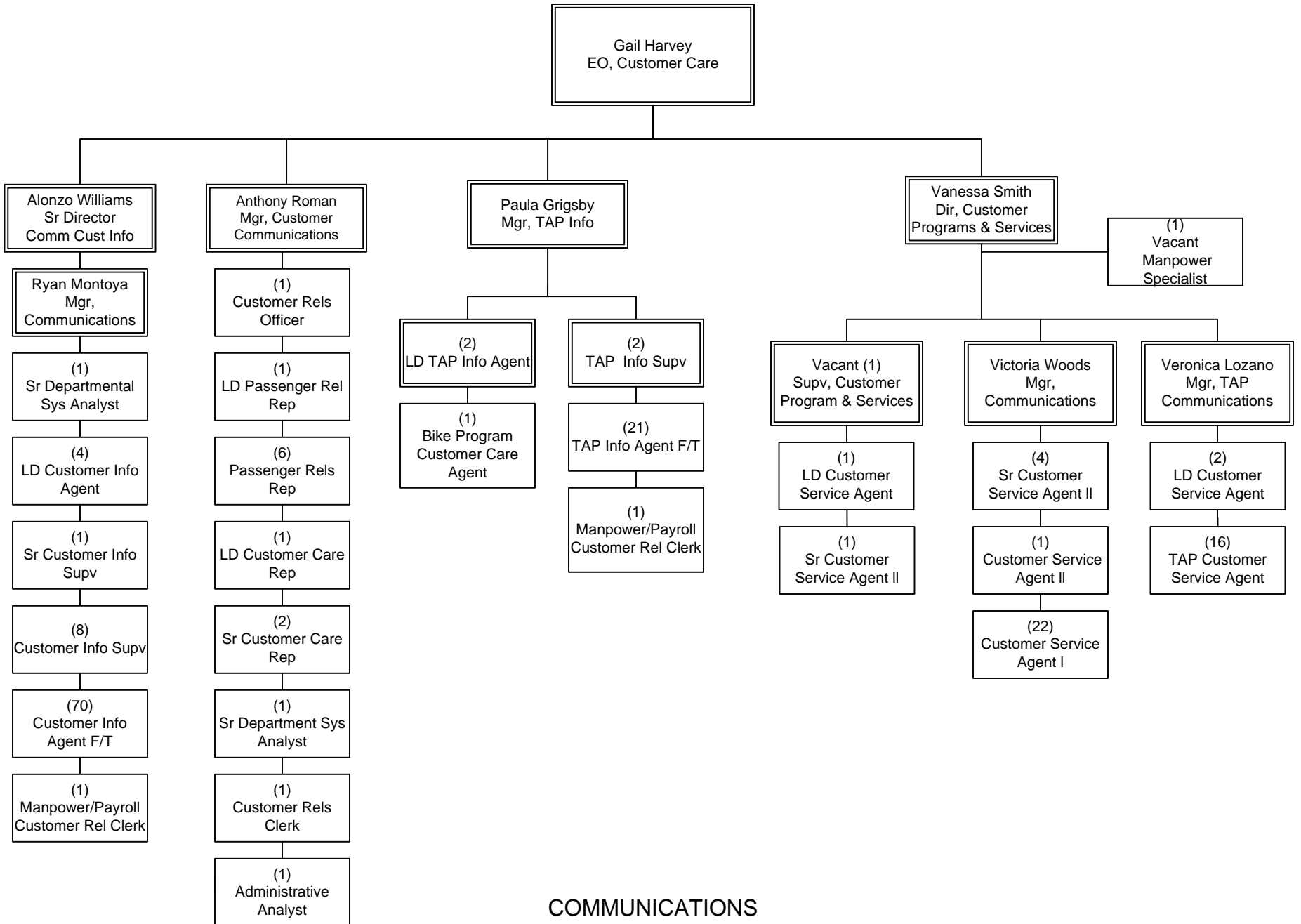

COMMUNICATIONS
Customer Relations

Executive Office, Communications

Department 7005 – Cost Center 7010

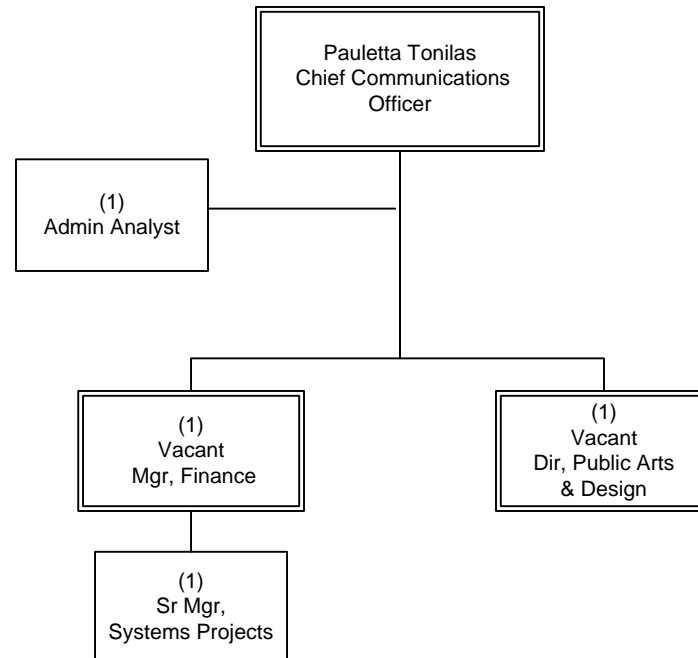

COMMUNICATIONS
Executive Office, Communications

Public Relations

Department 7100 – Cost Center 7110

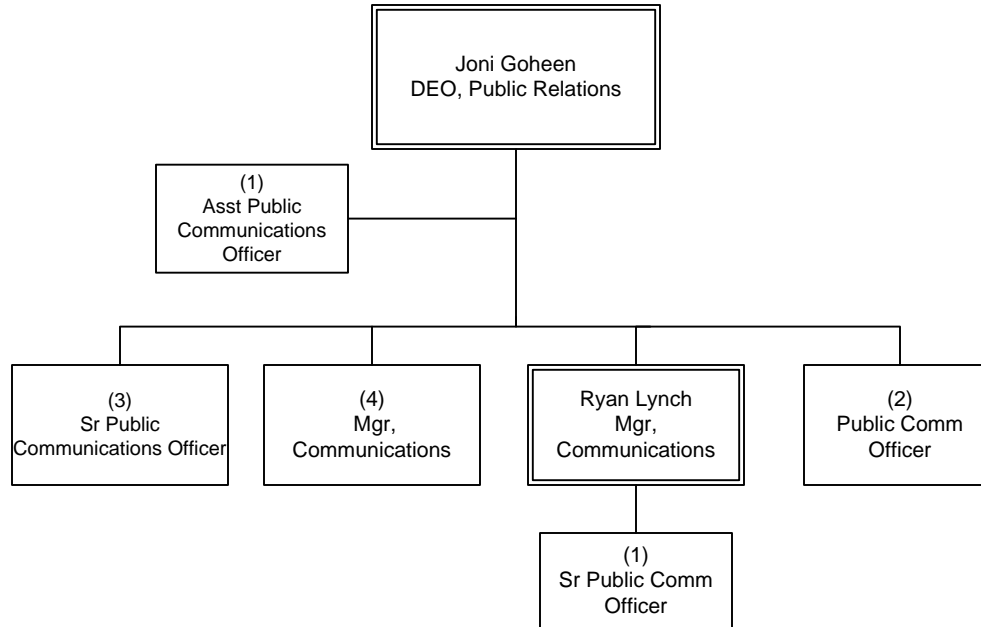

COMMUNICATIONS
Public Relations

Government Relations

Department 7102 – Cost Center 7130

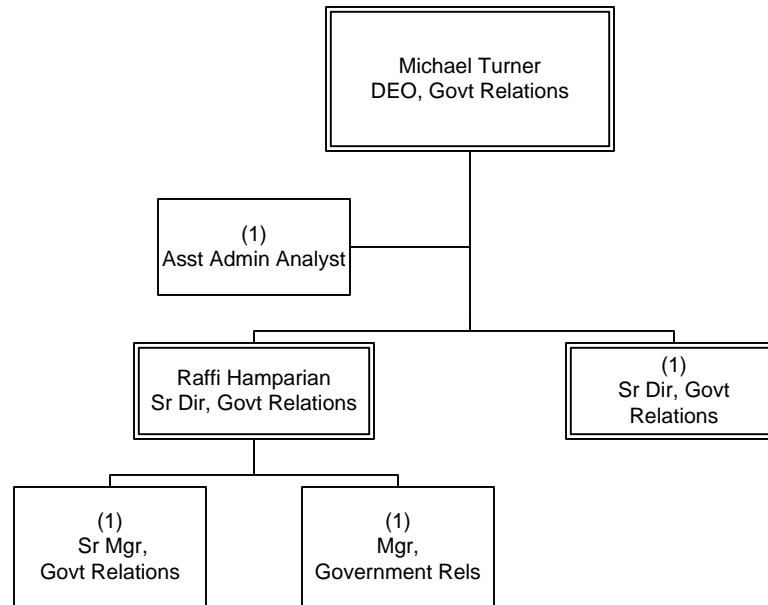

Community Relations

Department 7161 – Cost Center 7160

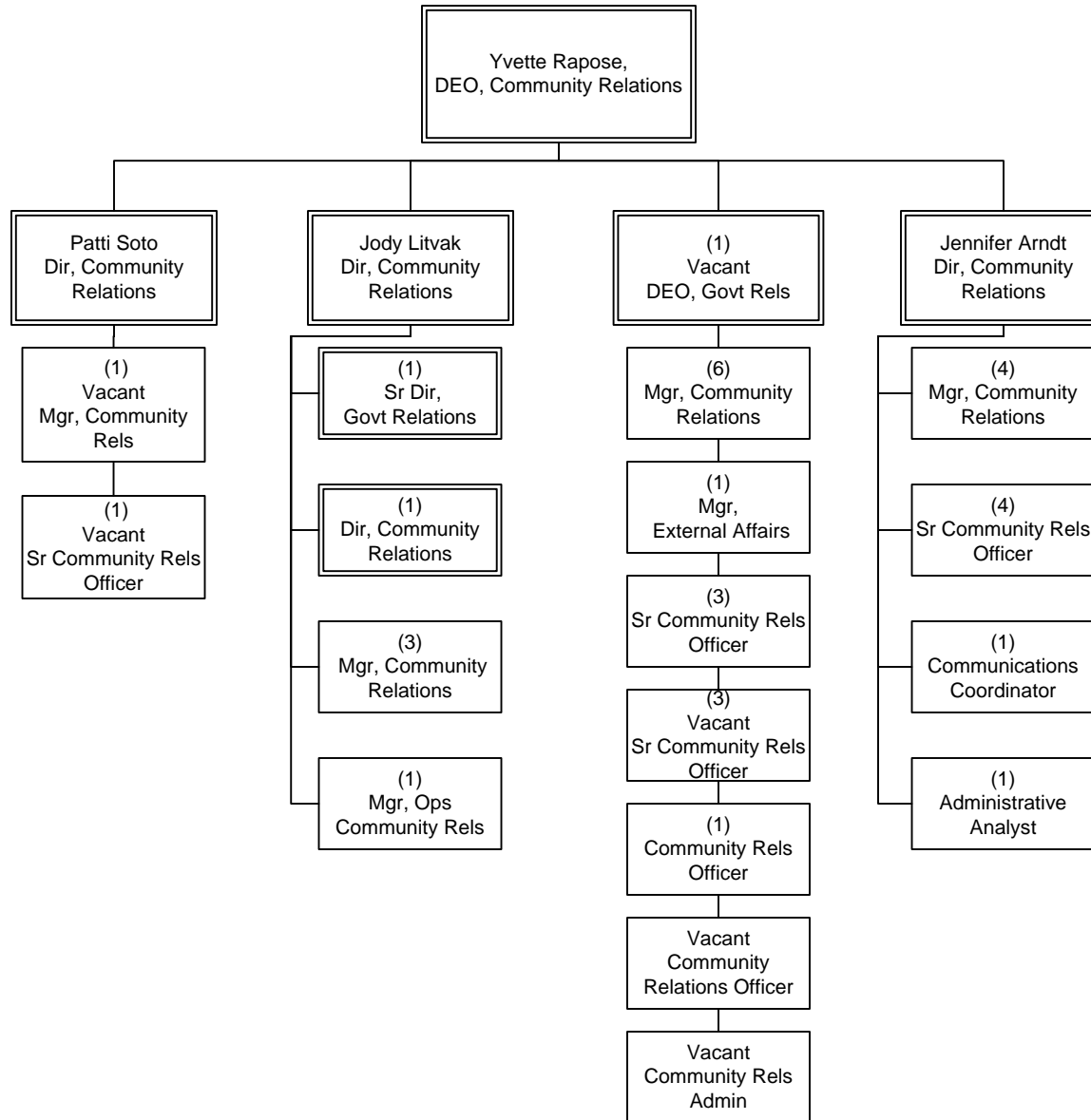

COMMUNICATIONS
Community Relations

Creative Services

Department 7007 – Cost Centers 7119, 7120, 7121**

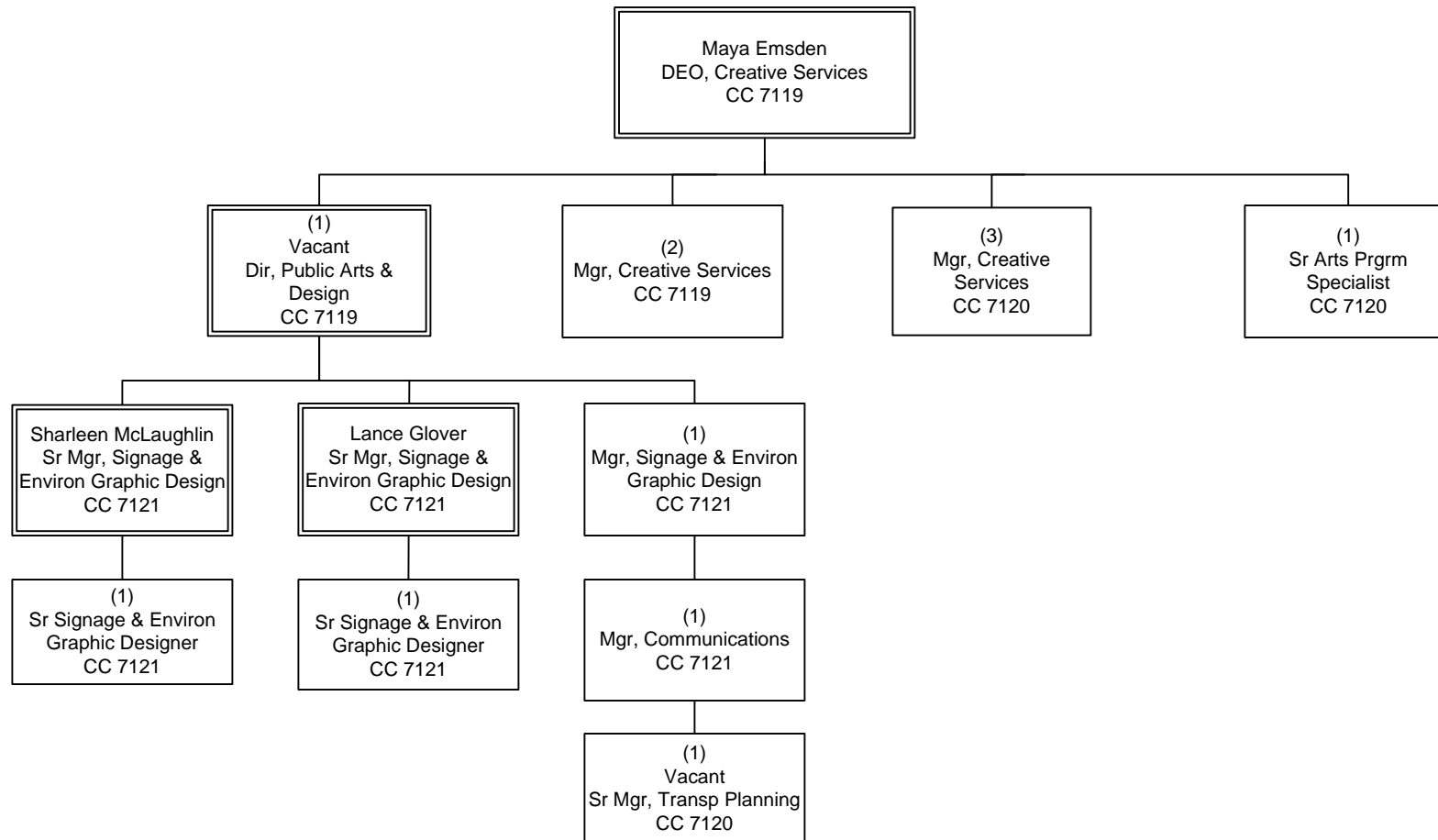

**

7119 – Metro Art and Design

7120 – Art Program

7121 – Signage and Environ Graphic Design

Congestion Reduction

Overview

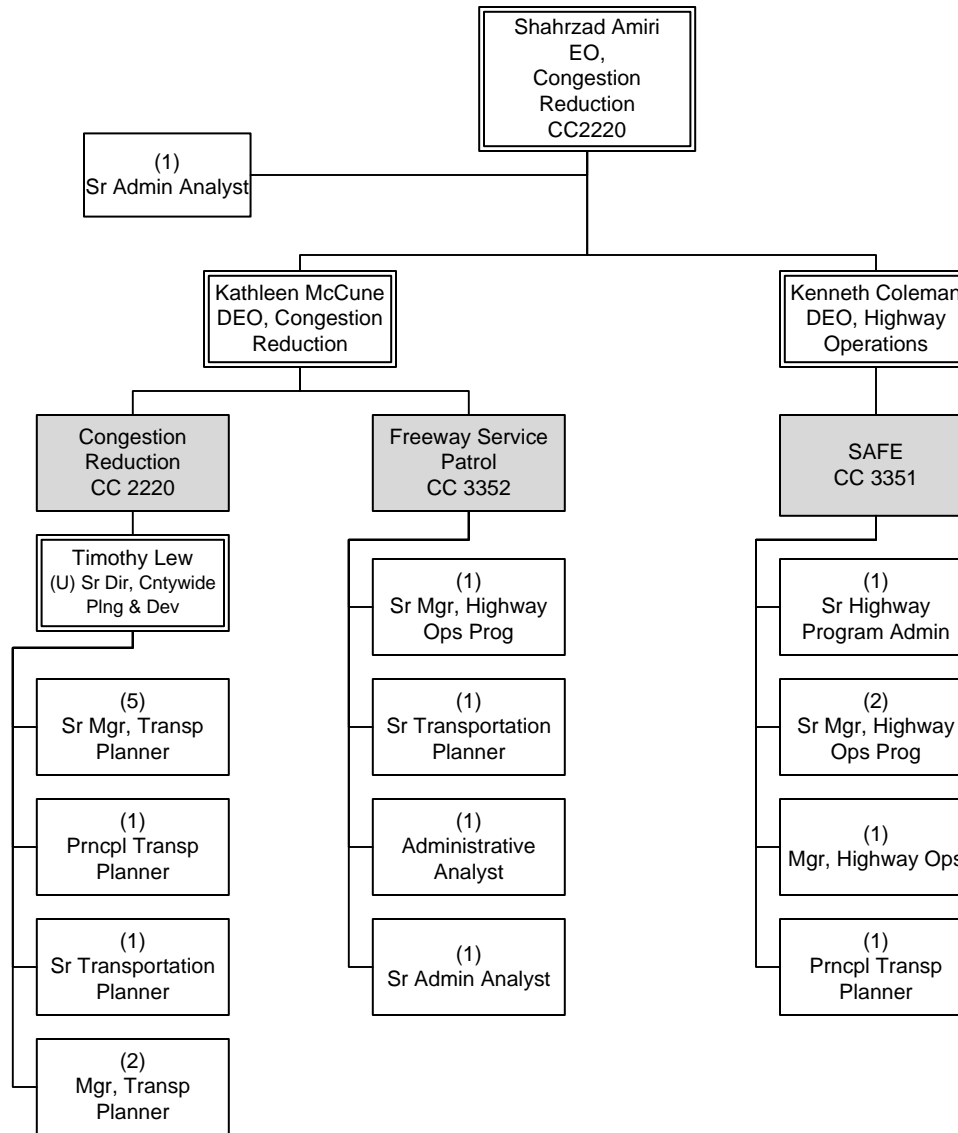

CONGESTION REDUCTION Overview

Congestion Reduction FTE's

FTEs by Union	Congestion Reduction Demonstration Project	Motorist Services	Department Total
Non-Contract	13	10	23

Finance & Budget

Overview

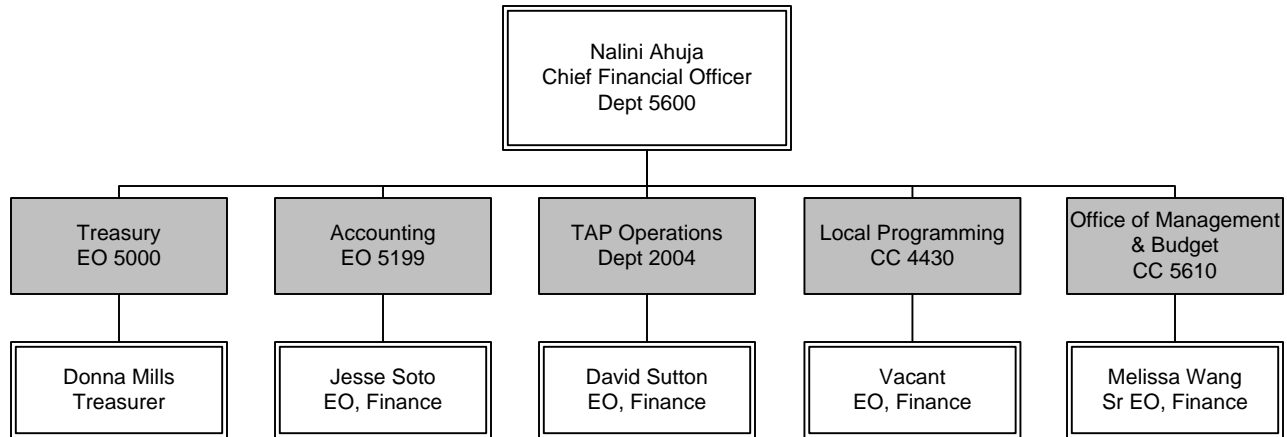

Finance and Budget FTE's

FTEs by Union	Office of Management & Budget					Department Total
	Treasury	Accounting	TAP Operations	Local Programming	OMB	
Non-Contract	13	48	28	19	40	153
TCU		23	41			64
AFSCME			3			3
Grand Total	13	71	72	19	40	220

Treasury

Department 5200 – Cost Centers 5210, 5211

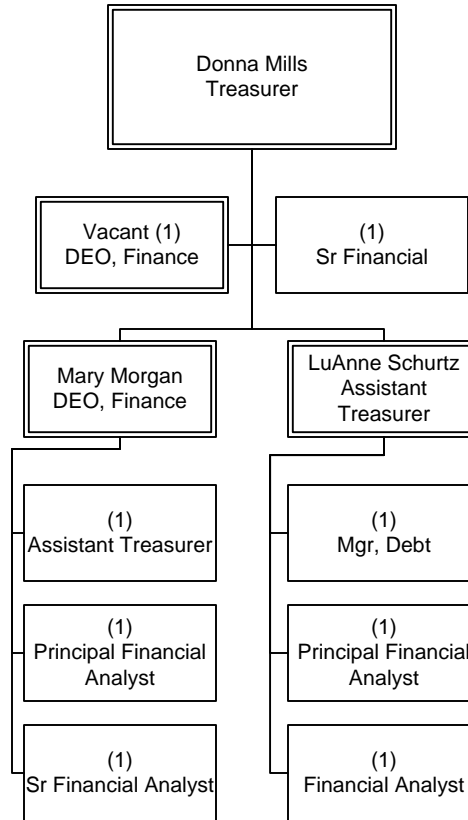

FINANCIAL SERVICES
Treasury

Accounting

Department 5100 – Cost Center 5110

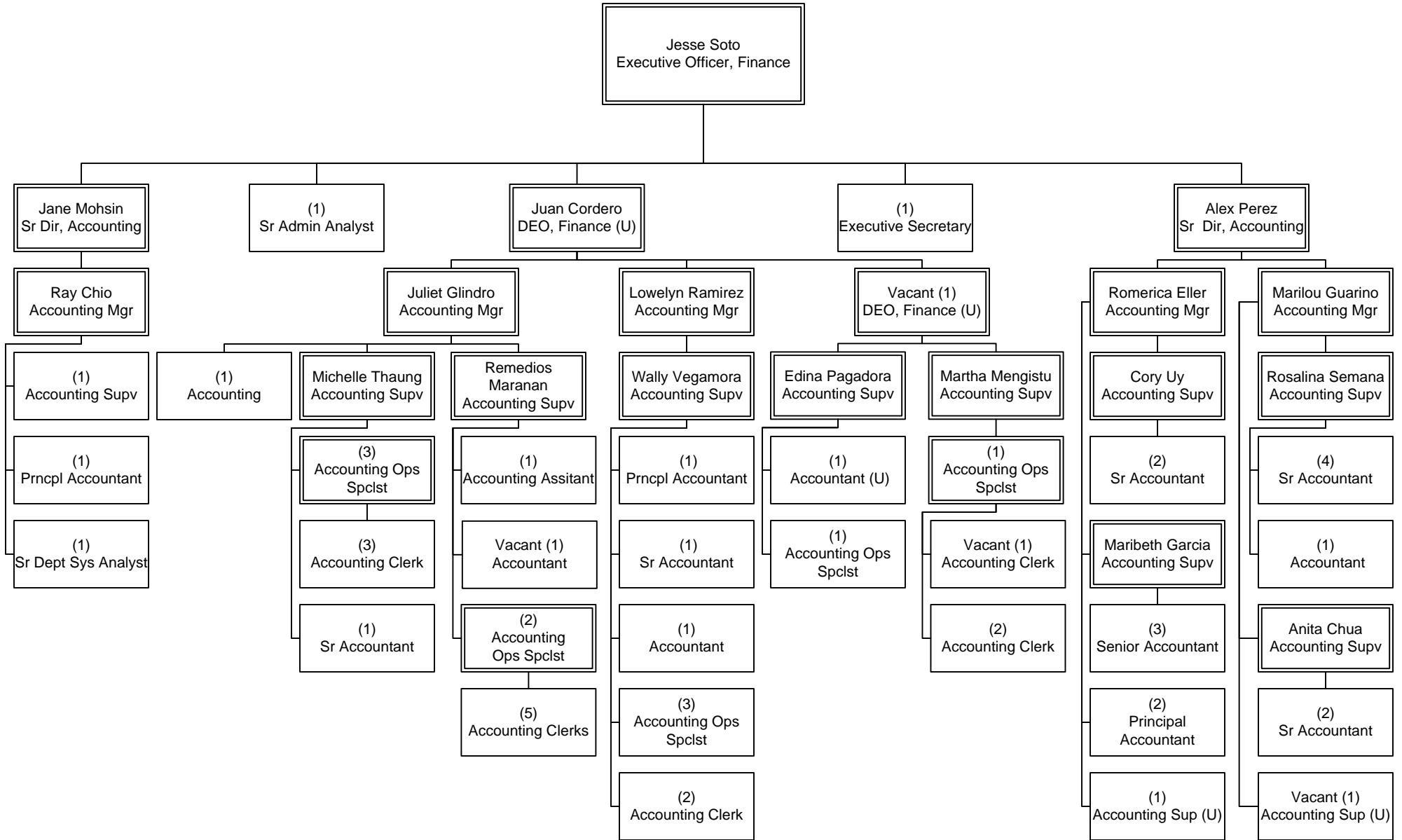

TAP

Department 2004 – Cost Center 3020

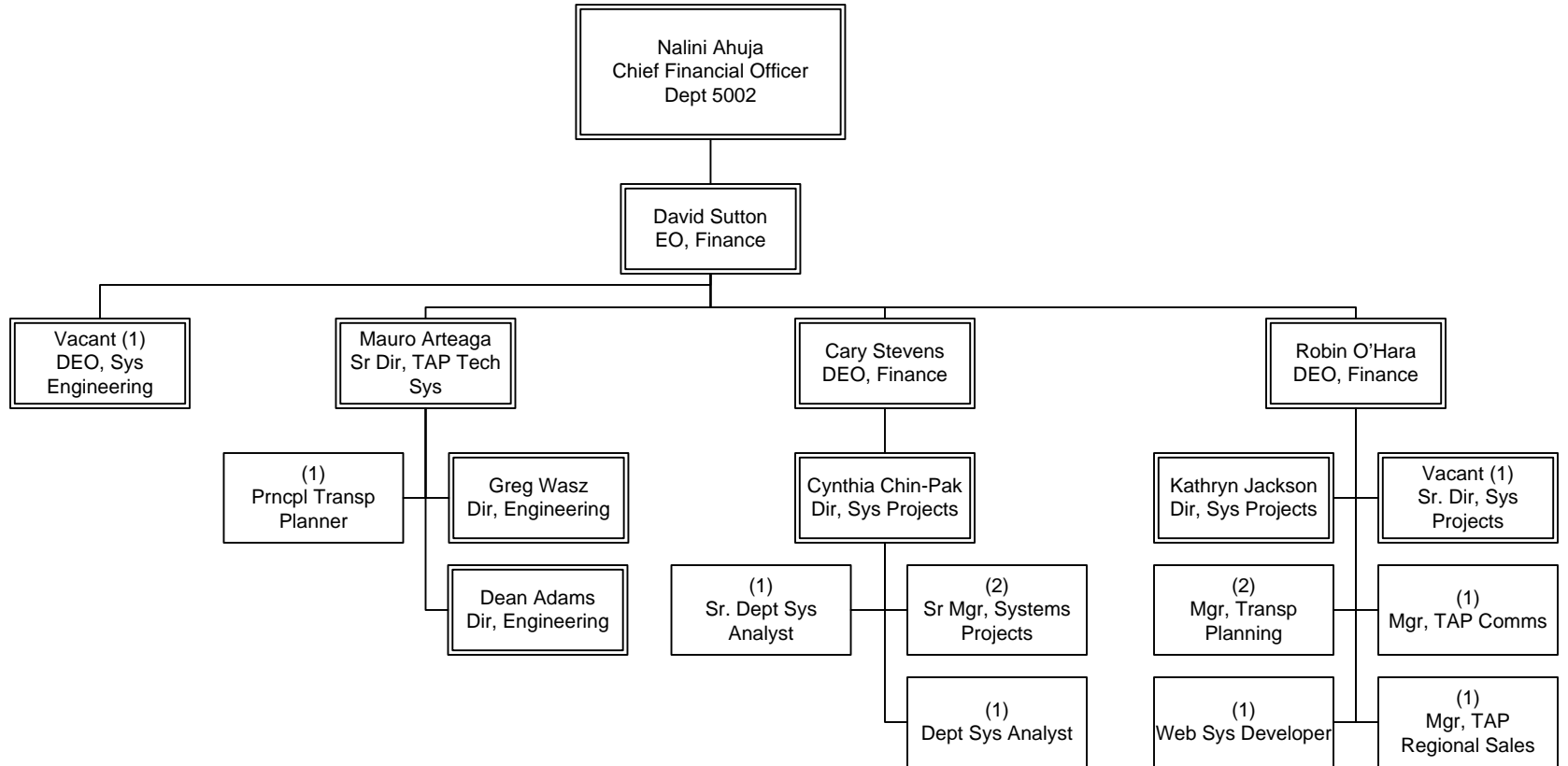

FINANCE & BUDGET
TAP Operations

Revenue Collection

Department 2004 – Cost Center 5440

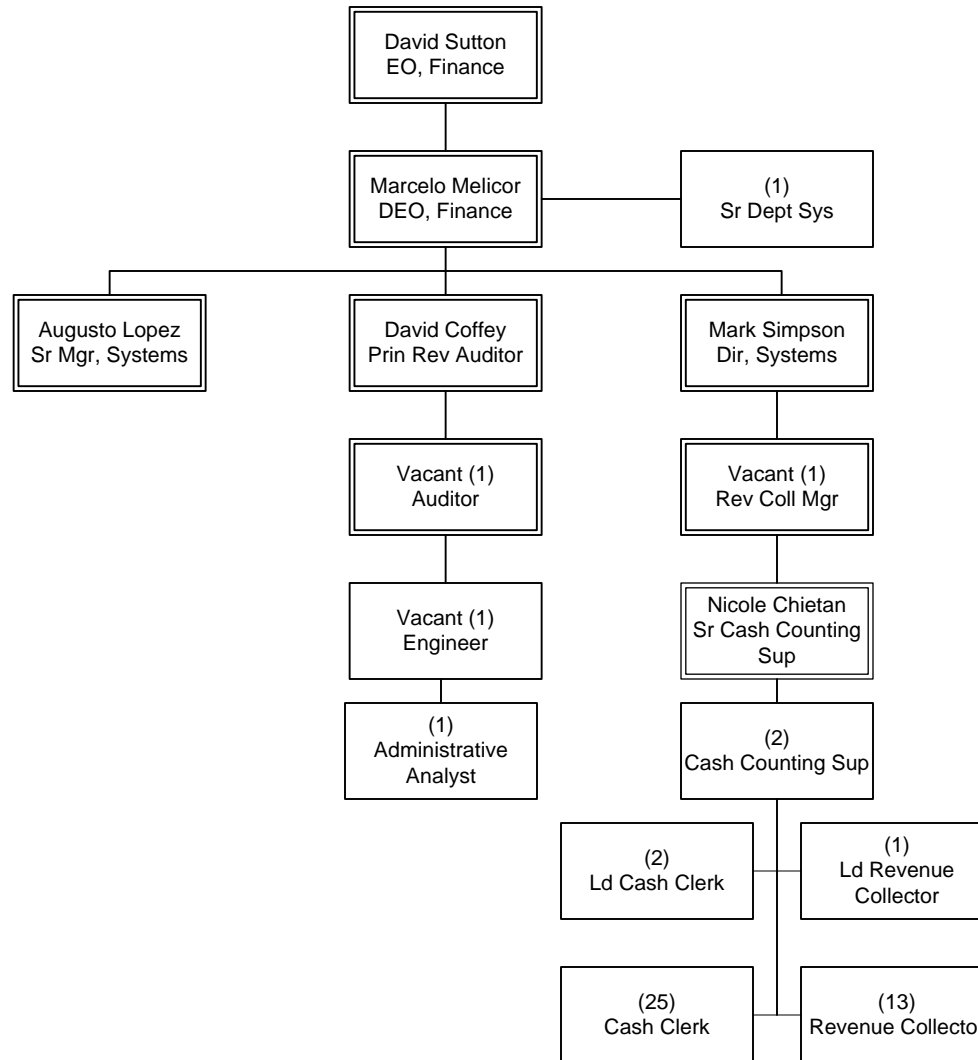

FINANCE & BUDGET
TAP Operations

Local Programming

Department 5600 – Cost Center 4430

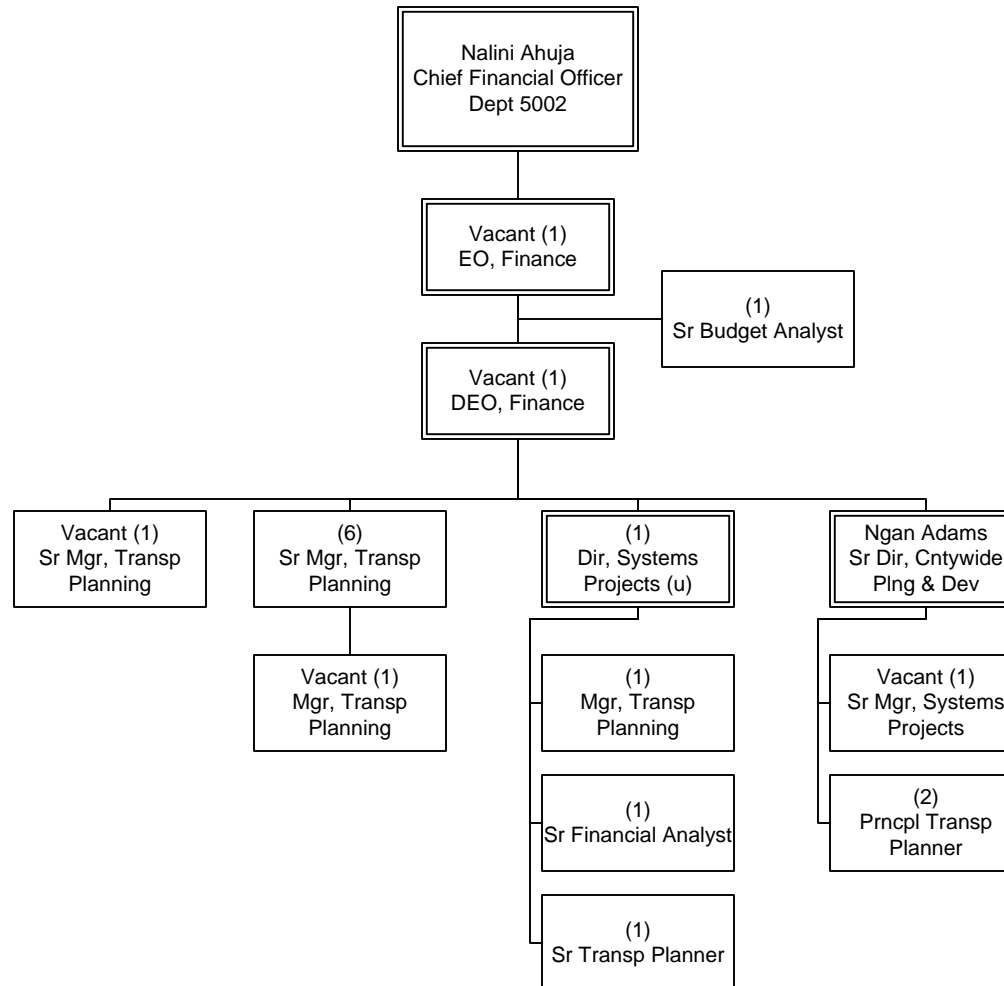

FINANCE & BUDGET
Office of Management & Budget

Office of Management & Budget

Department 5600 – Cost Center 5610

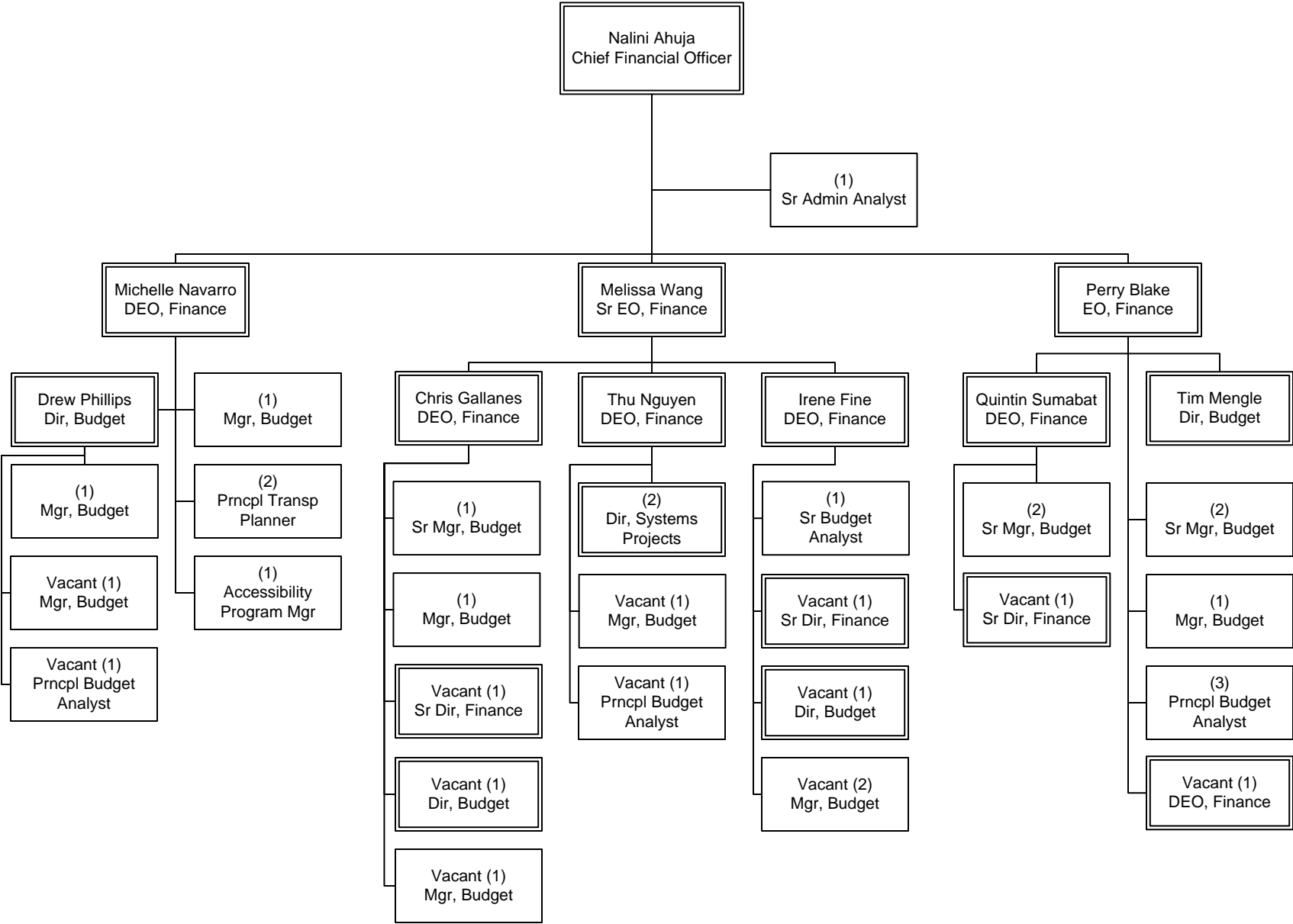

FINANCE & BUDGET
Office of Management & Budget

Information & Technology Services

Overview

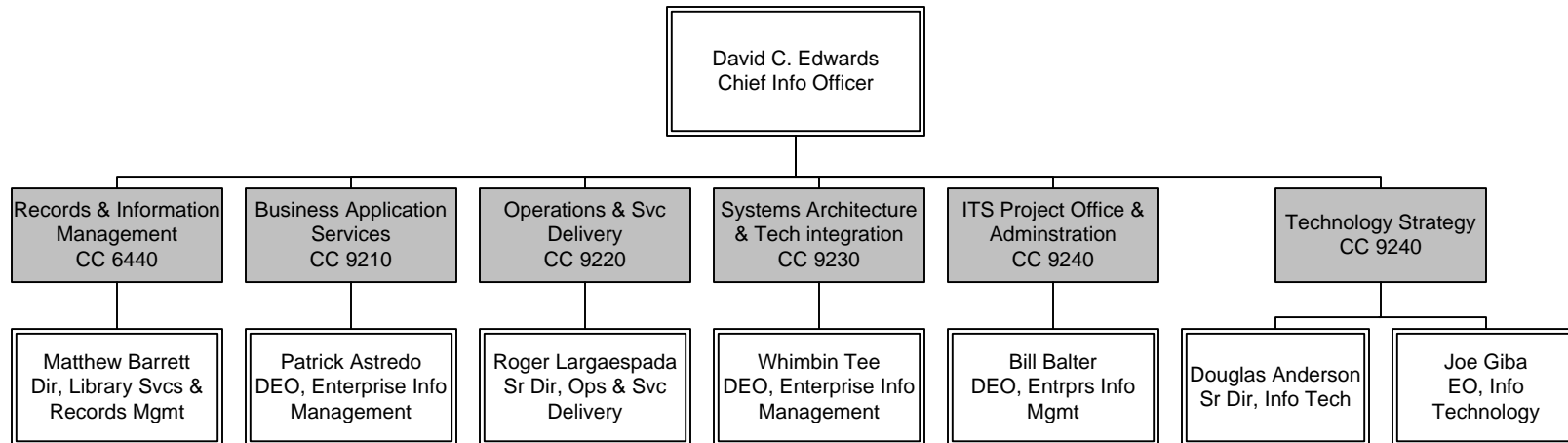

**Information Technology
Services FTE's**

FTEs by Union	Department Total
Non-Contract	96
ATU	37
TCU	11
AFSCME	3
Grand Total	147

Research & Records Information Management

Department 9200 – Cost Center 6440

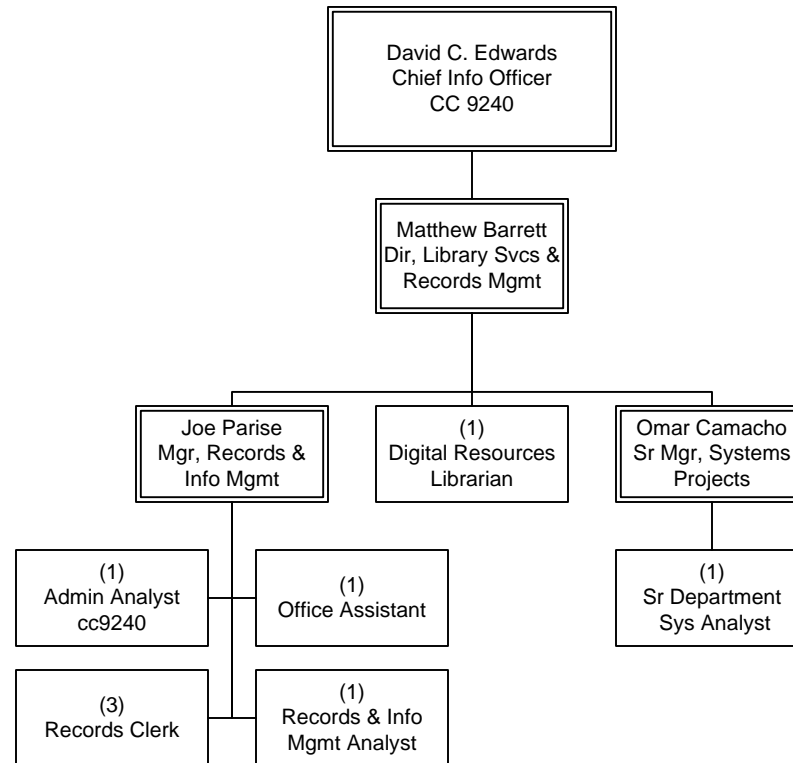

Information Management

Department 9200 – Cost Center 9210

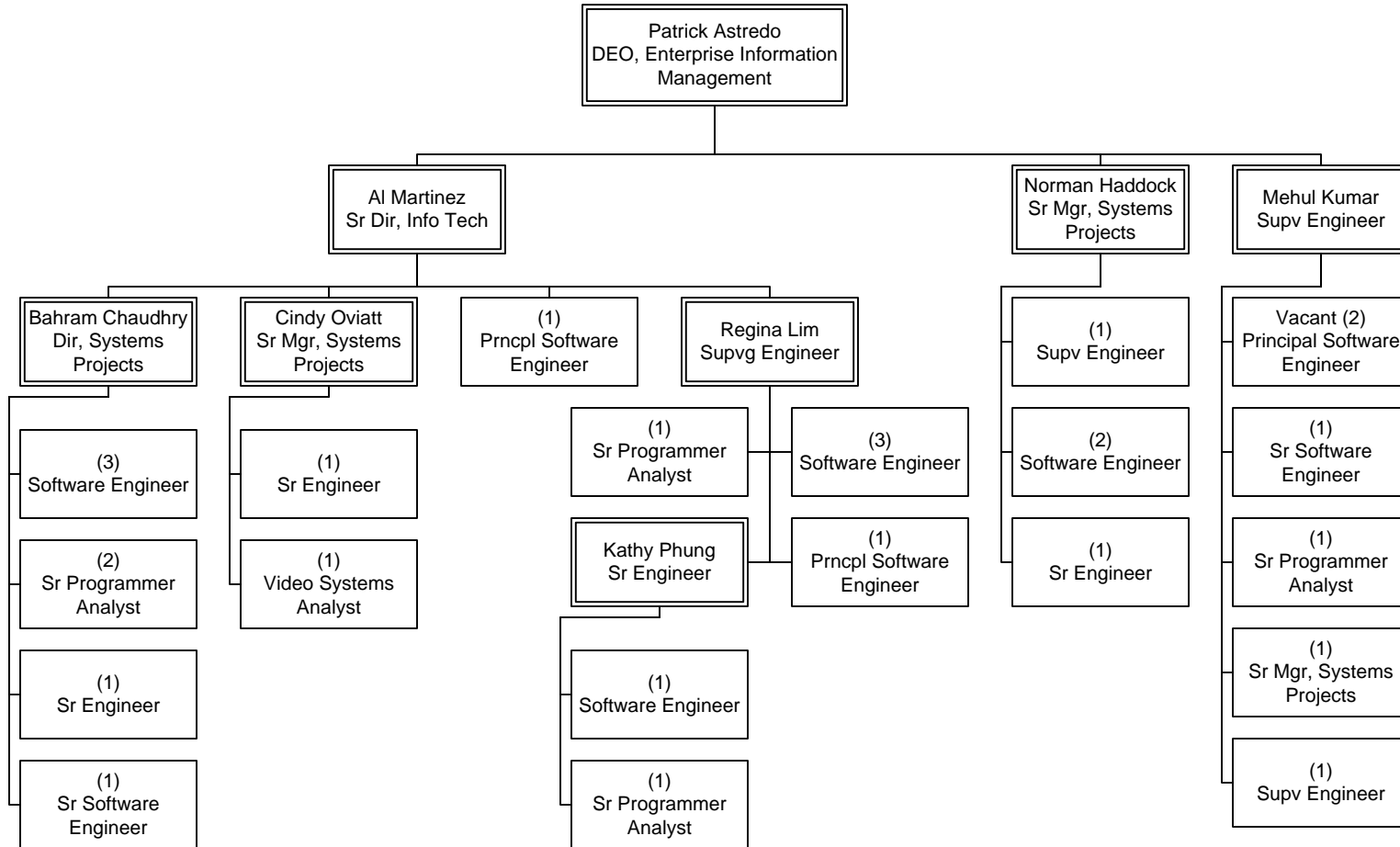

INFORMATION TECHNOLOGY SERVICES
Information Management

Operations and Service Delivery

Department 9200 – Cost Center 9220

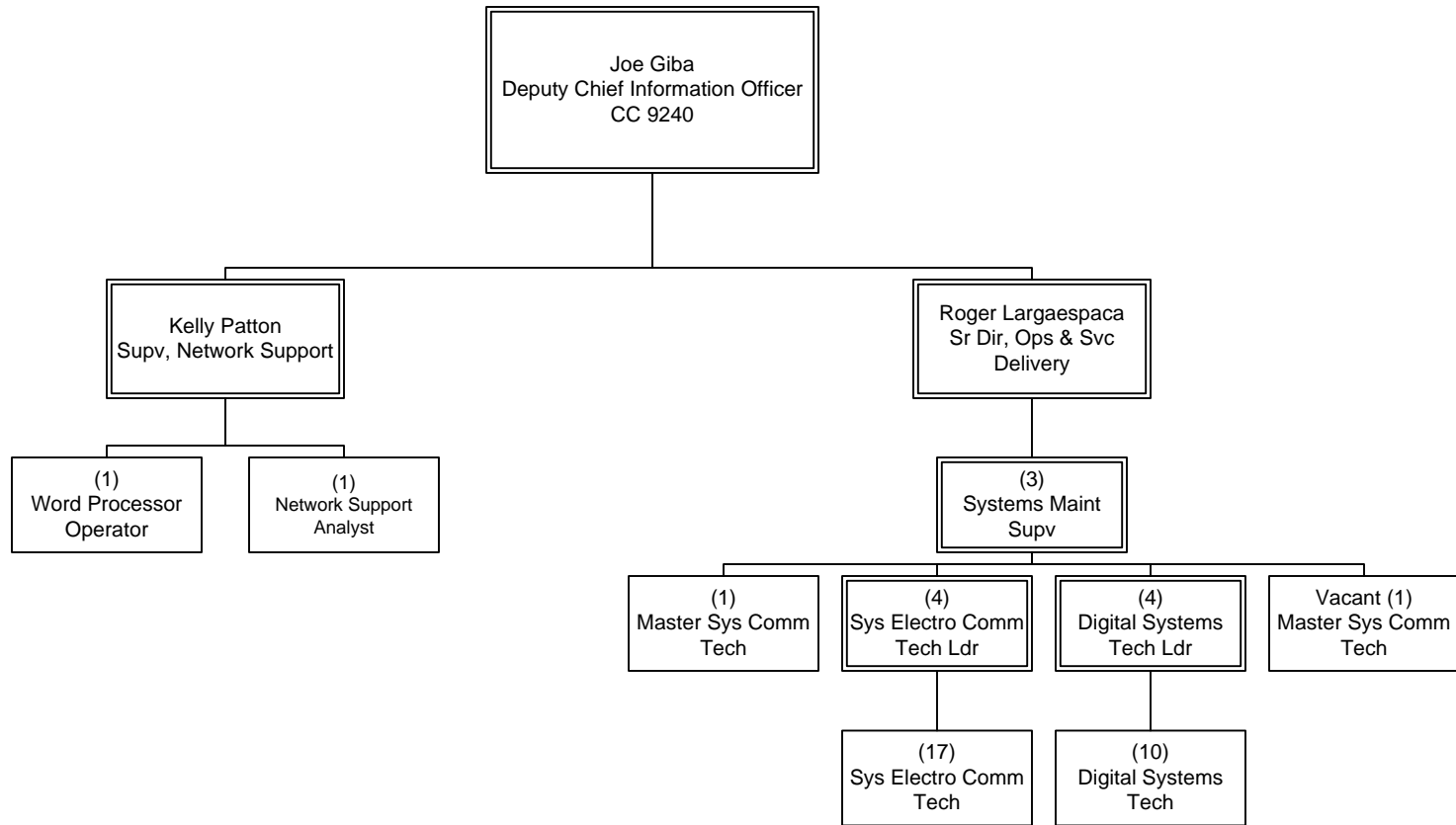

Systems Architecture and Technology Integration

Department 9200 – Cost Center 9230

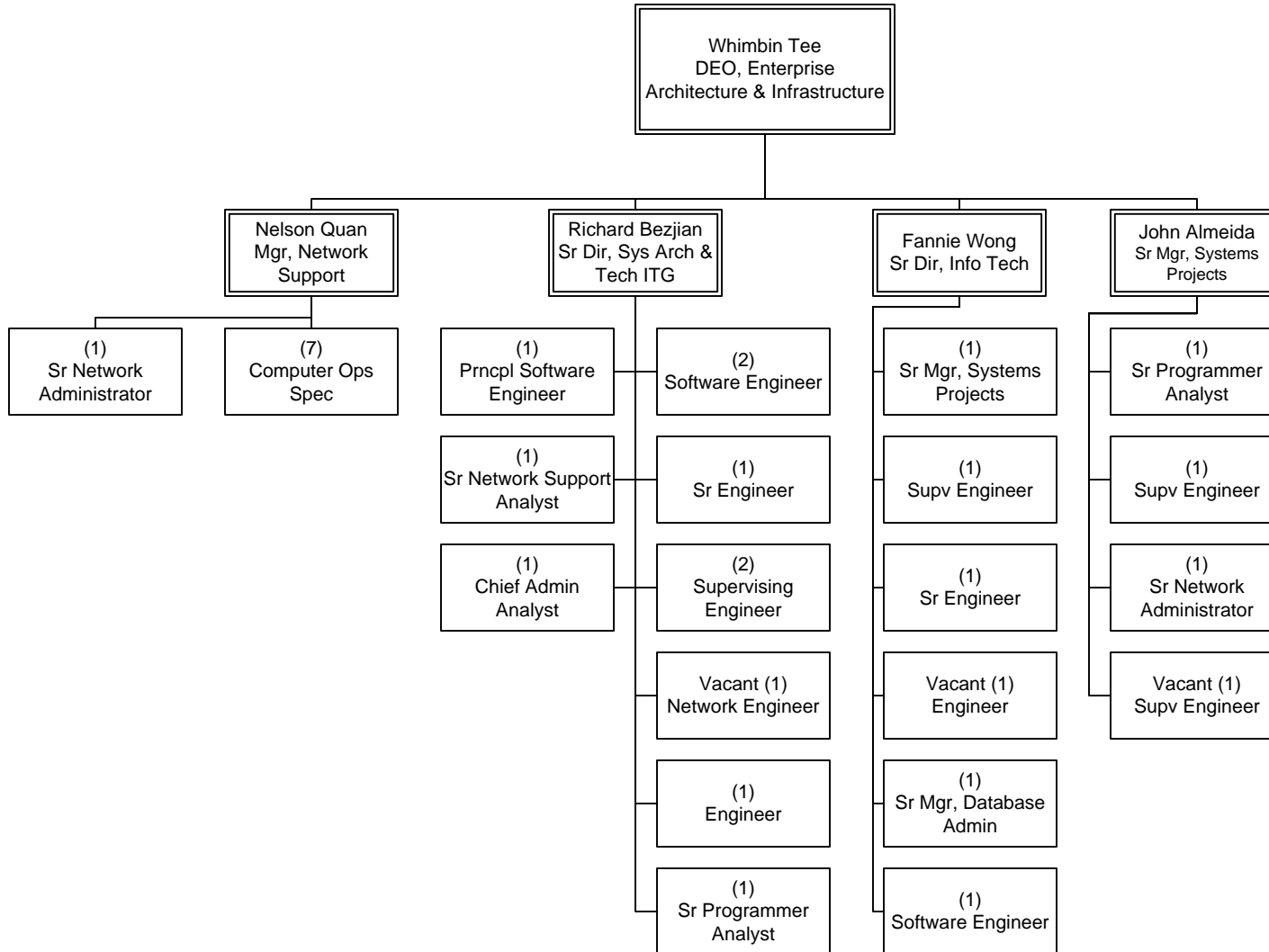

ITS Project Office & Administration

Department 9200 – Cost Center 9240

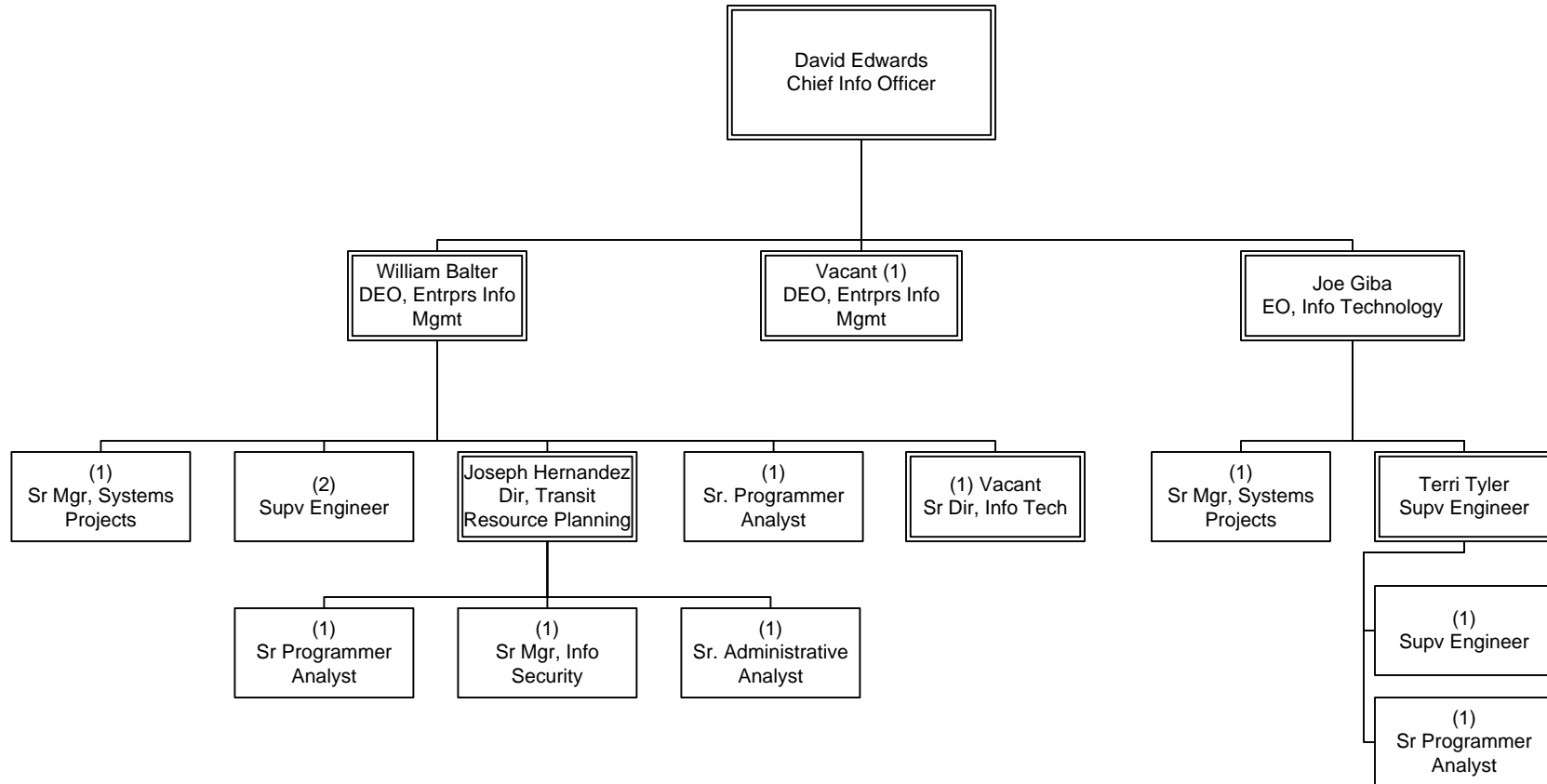

INFORMATION TECHNOLOGY SERVICES
ITS Project Office & Administration

Digital Strategy and Innovation

Department 9200 – Cost Center 9250

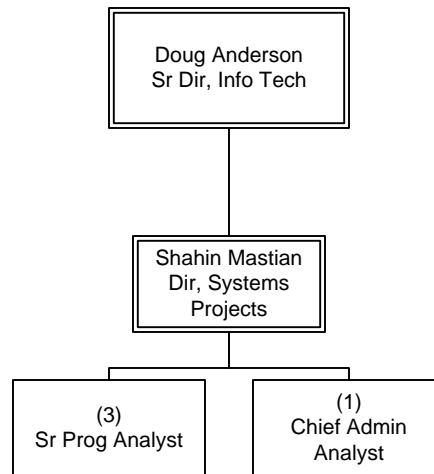

Countywide Planning & Development

Overview

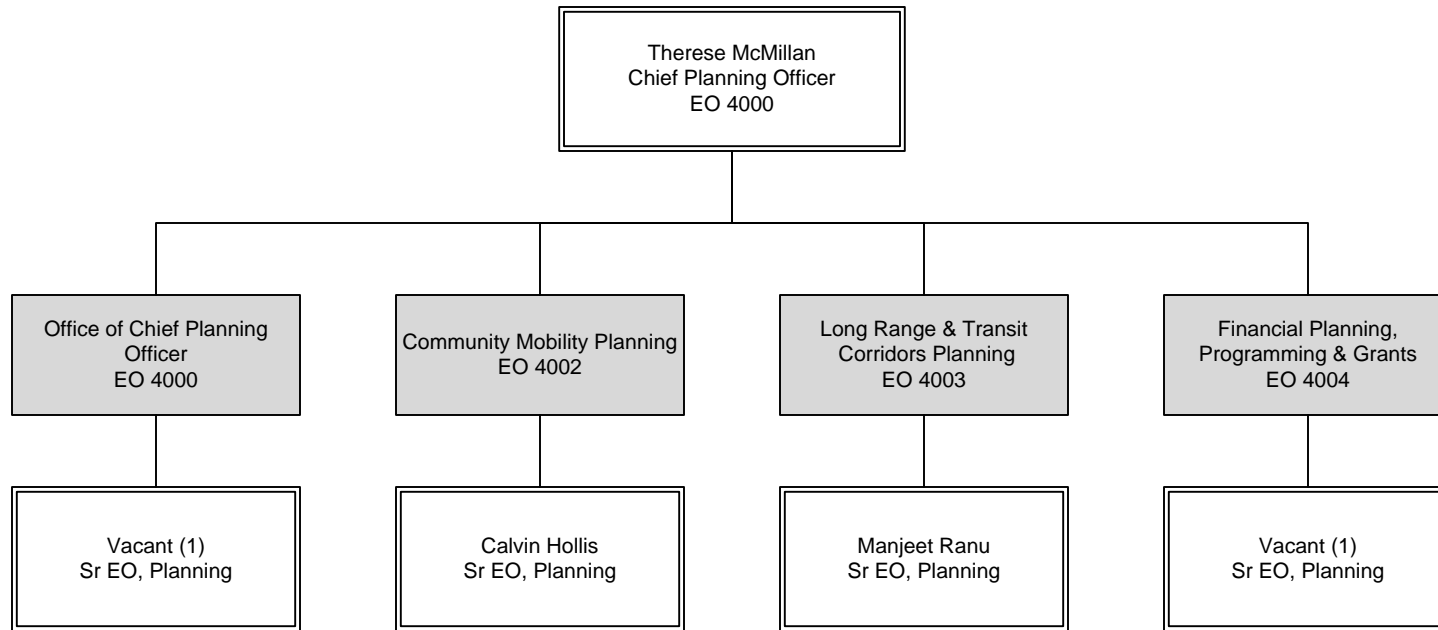

Countywide Planning & Development FTE's

FTEs by Union	Office of Chief Planning Officer	Community Mobility Planning	Long Range & Transit Corridors Planning	Financial Planning, Programming & Grants	Department Total
Non-Contract	25	49	51	37	162

Executive Office, Countywide Planning & Development

Department 4001 – Cost Center 4010

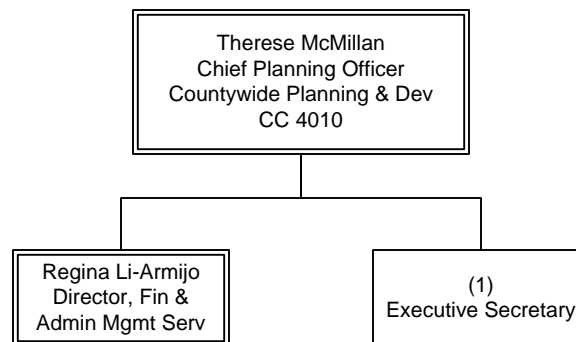

Real Estate

Department 4800 - Cost Centers 4520, 6510, 6520

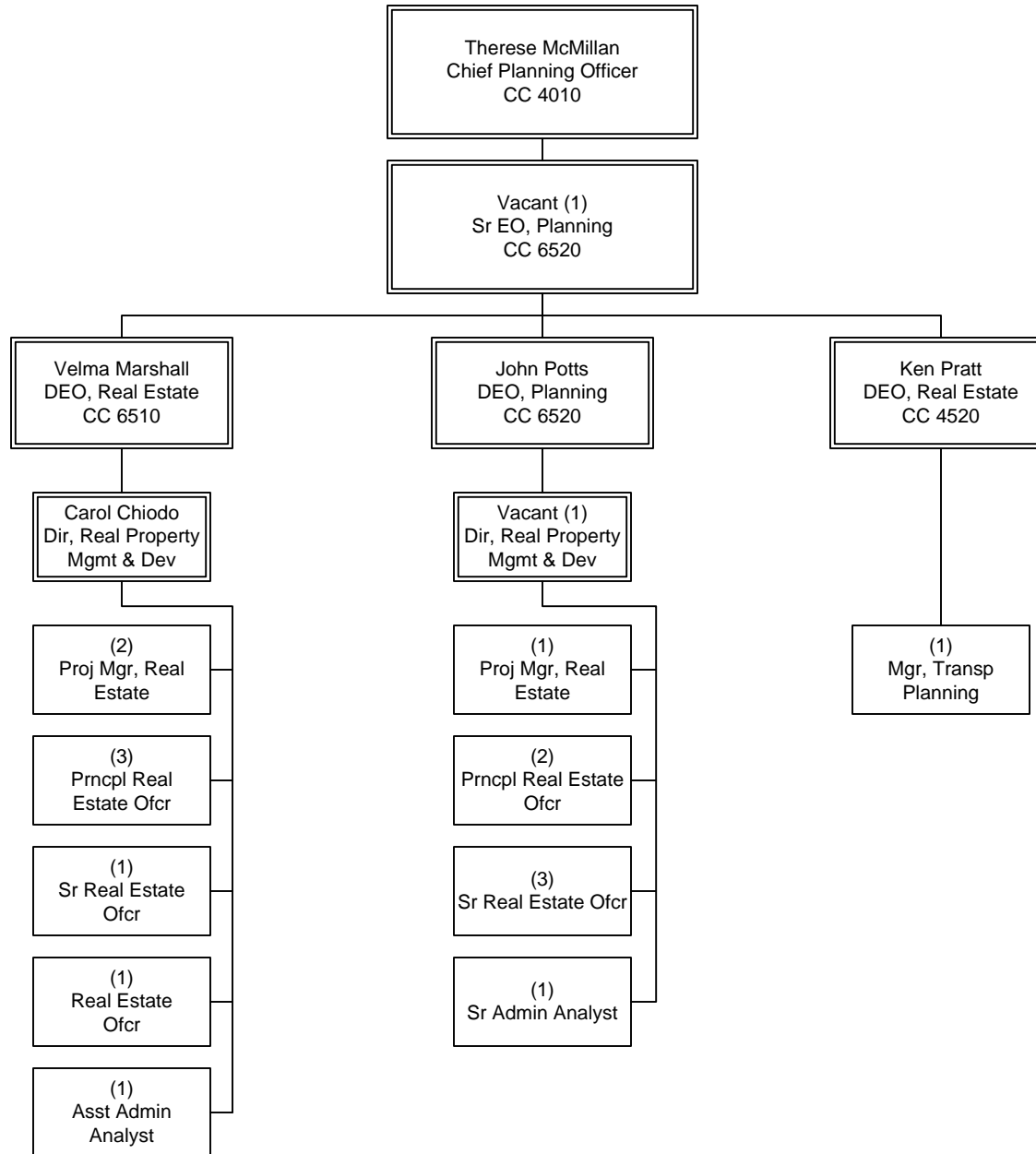

COUNTYWIDE PLANNING & DEVELOPMENT
Office of Chief Planning Officer

Sustainability, Active Transportation & Operational Programs

Department 4300 – Cost Centers 3046, 4310, 4320, 4360, 4540

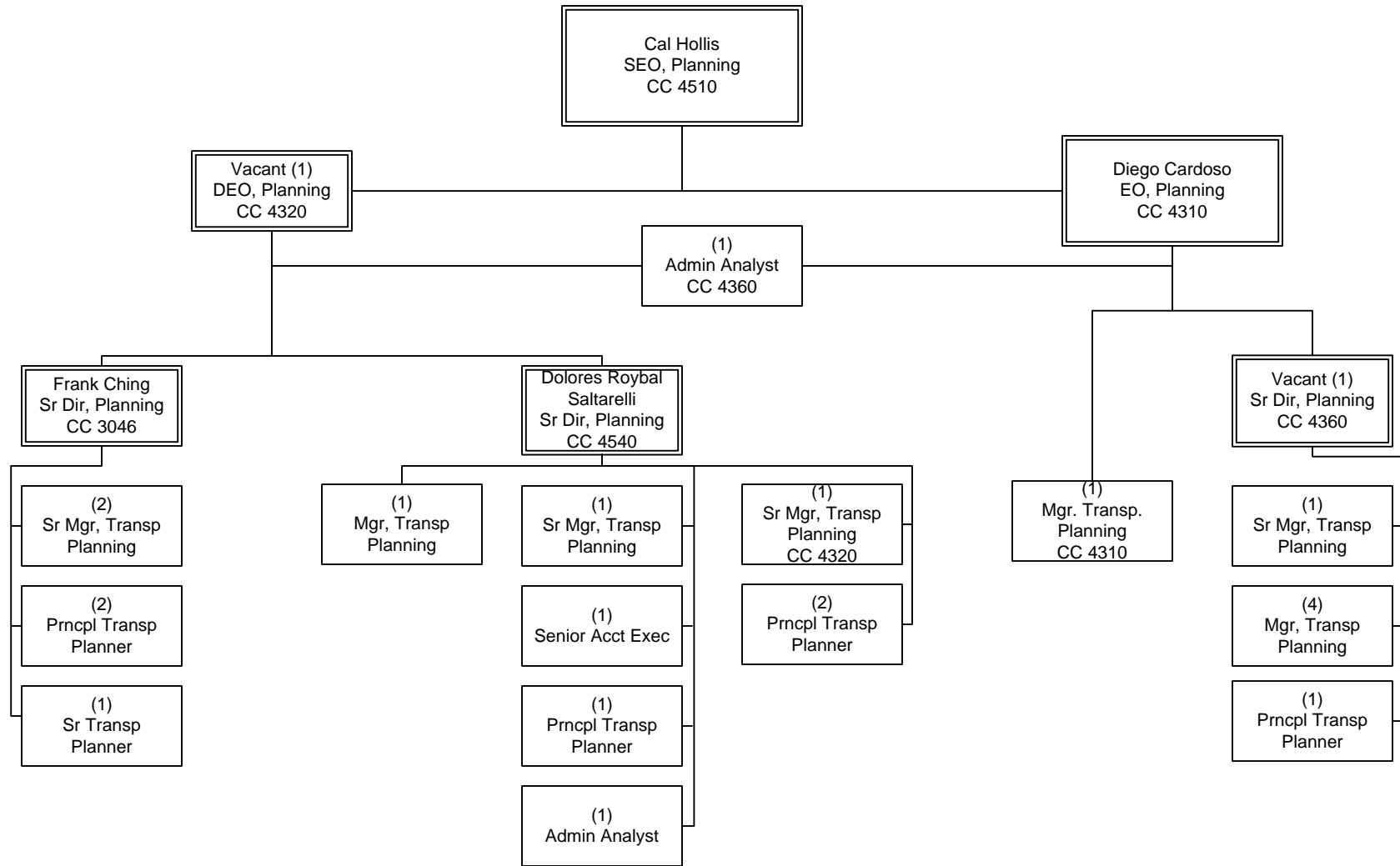

Strategic Initiatives

Department 4500 – Cost Center 4510

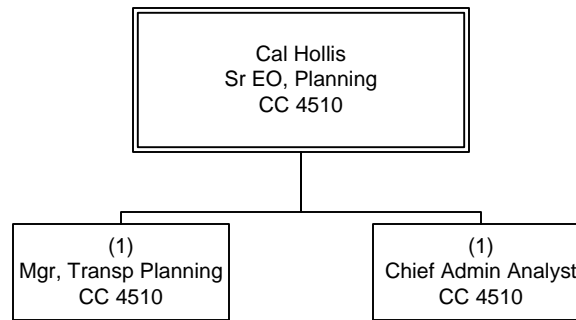

Transit Oriented Communities

Department 4801 - Cost Centers 2210, 4330, 4340, 4530

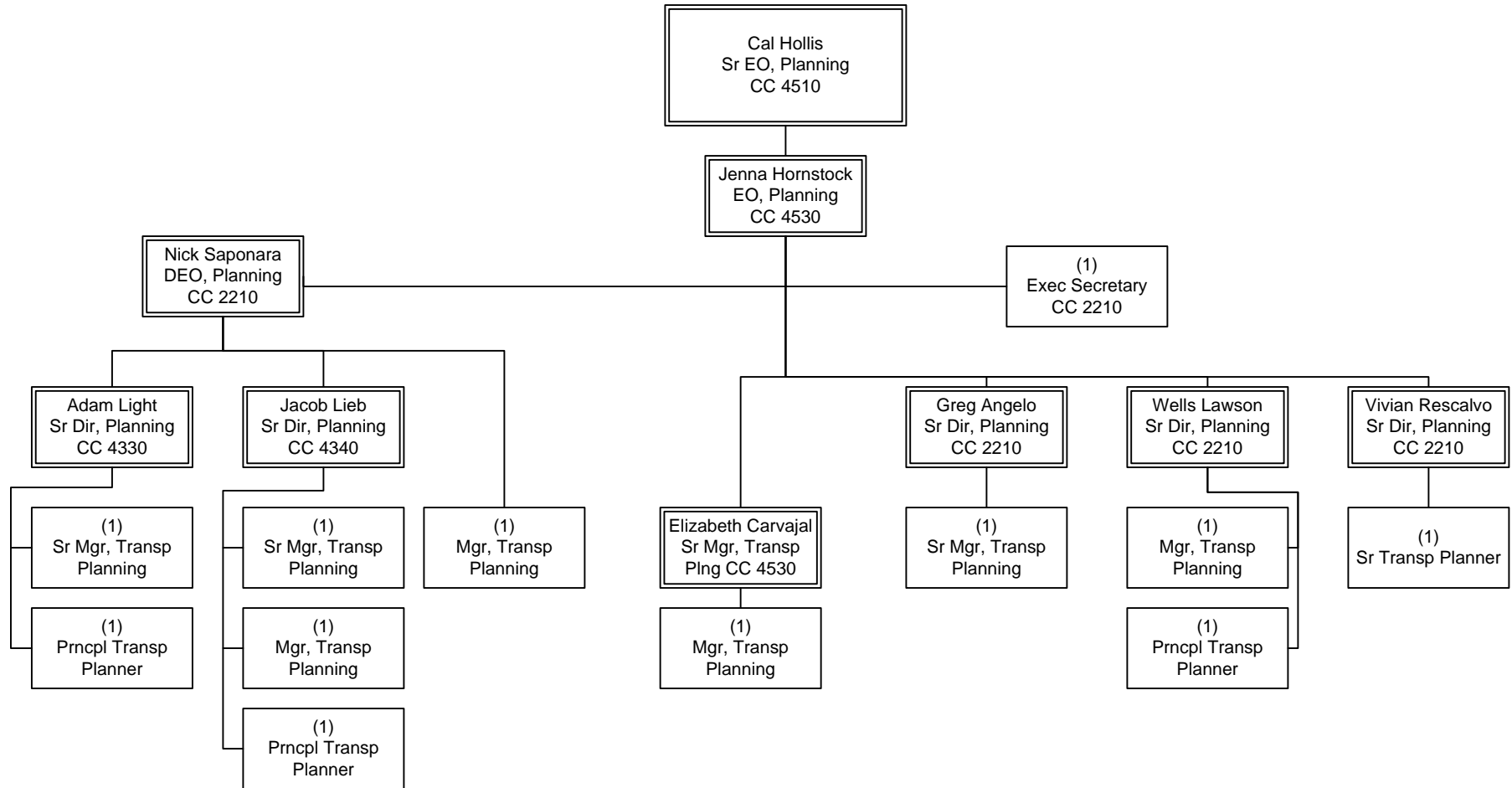

Long Range Planning & Coordination

Department 4200 – Cost Centers 4210, 4220, 4230

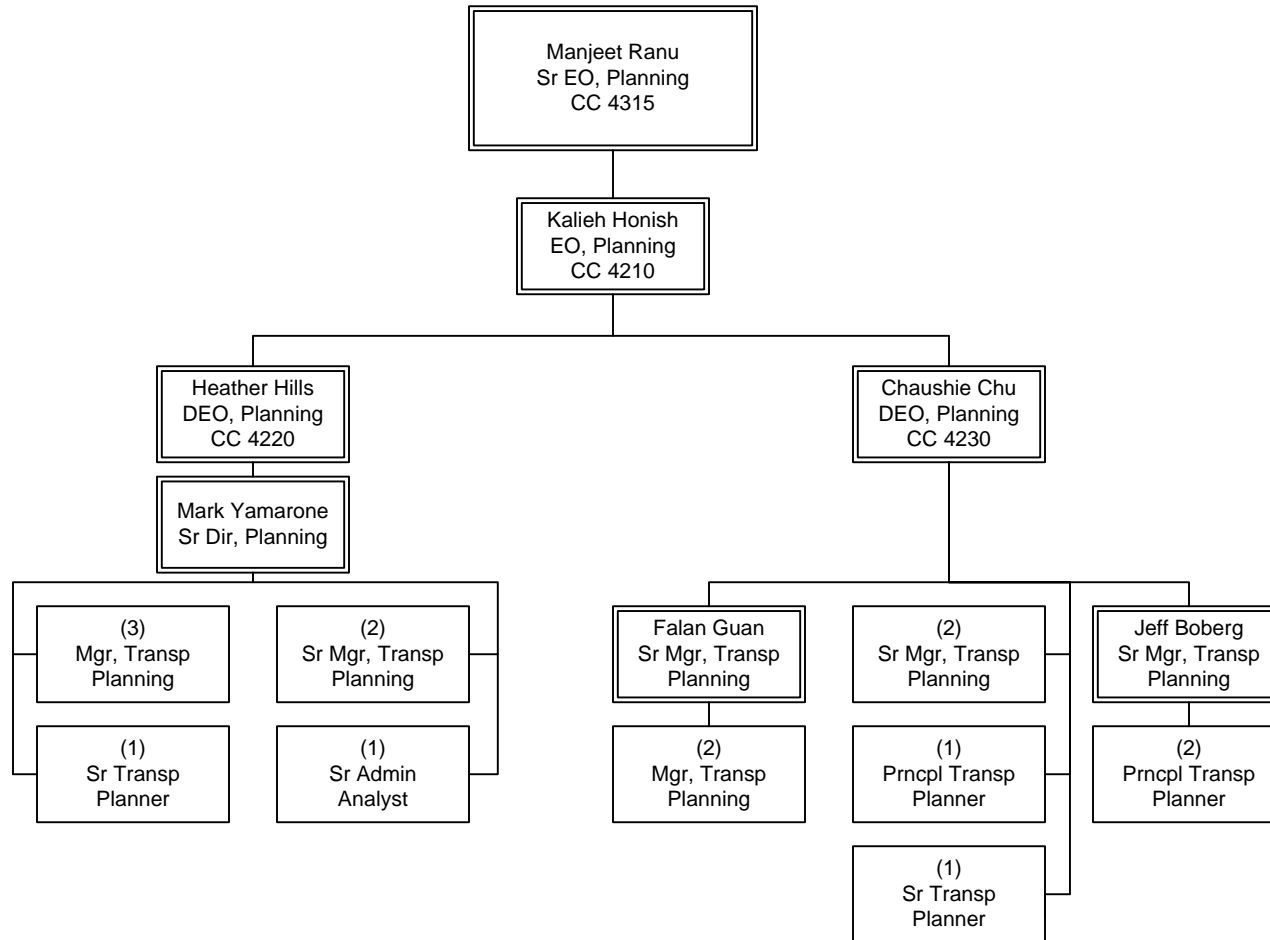

COUNTYWIDE PLANNING & DEVELOPMENT
Long Range & Transit Corridors Planning

Transit Corridors Planning

Department 4301 – Cost Centers 4240, 4315, 4350, 4370

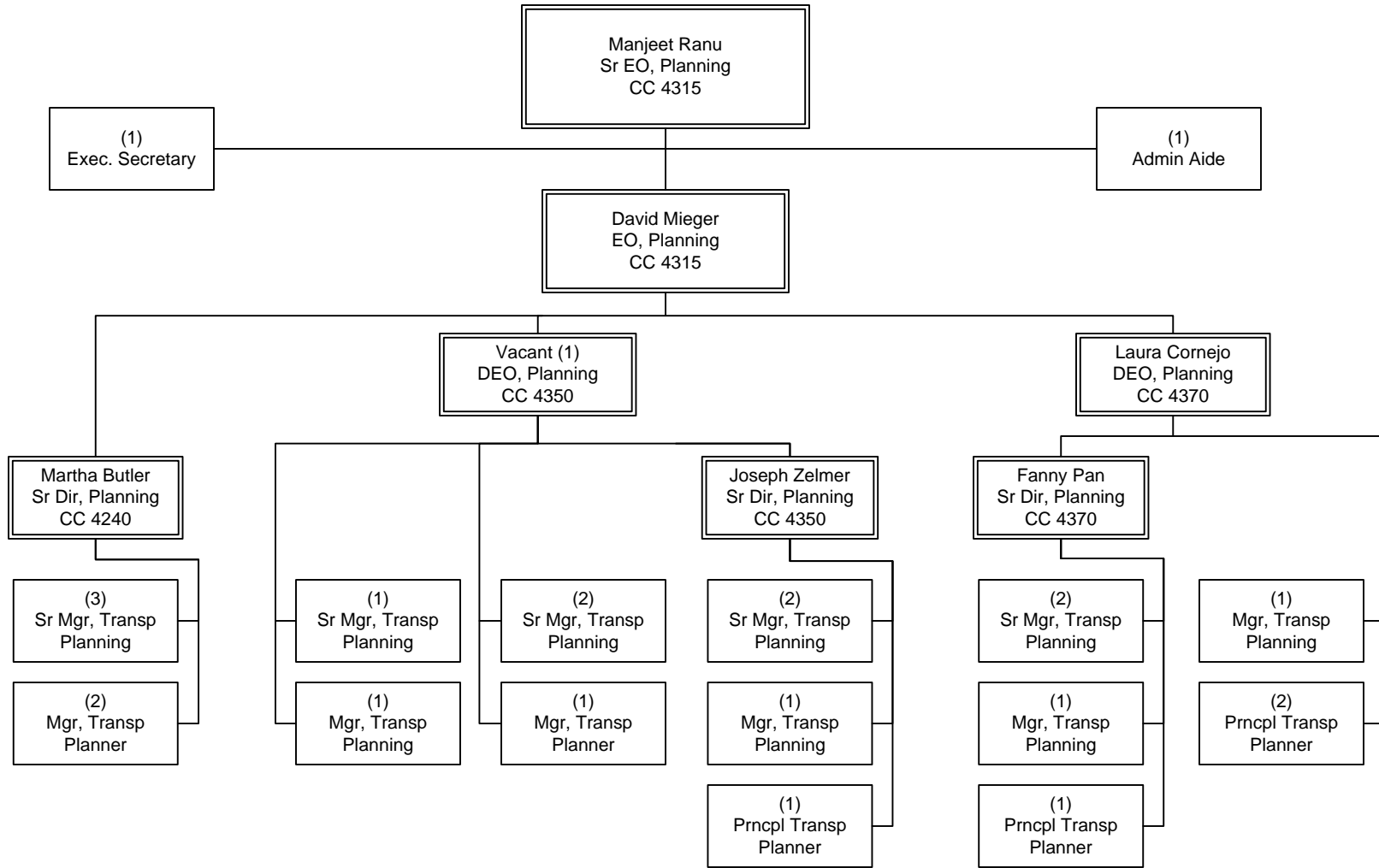

Grants Management & Oversight

Department 4400 – Cost Center 4440

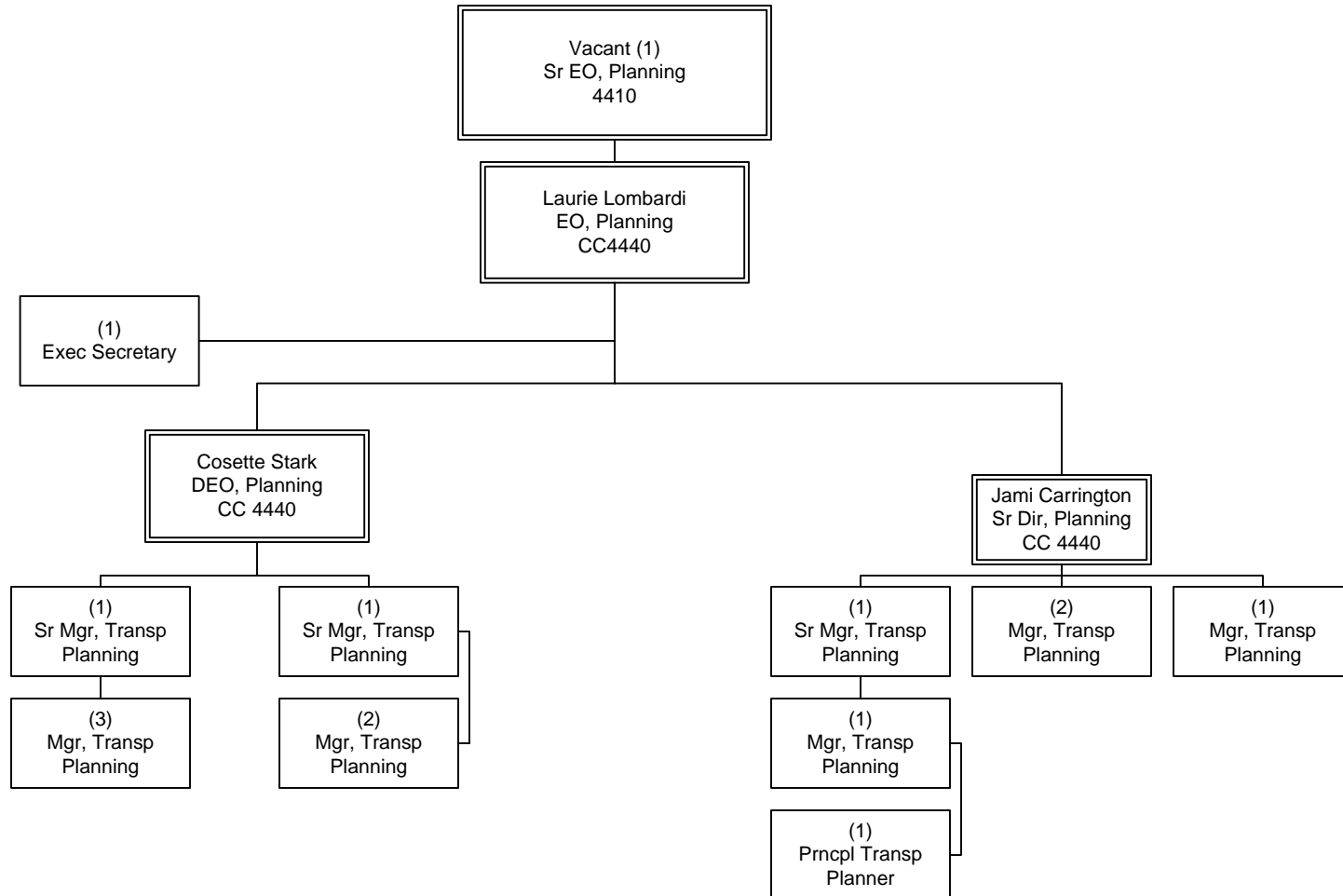

COUNTYWIDE PLANNING & DEVELOPMENT
Financial Planning, Programming & Grants

State Policy & Programming

Department 4401 – Cost Center 4420

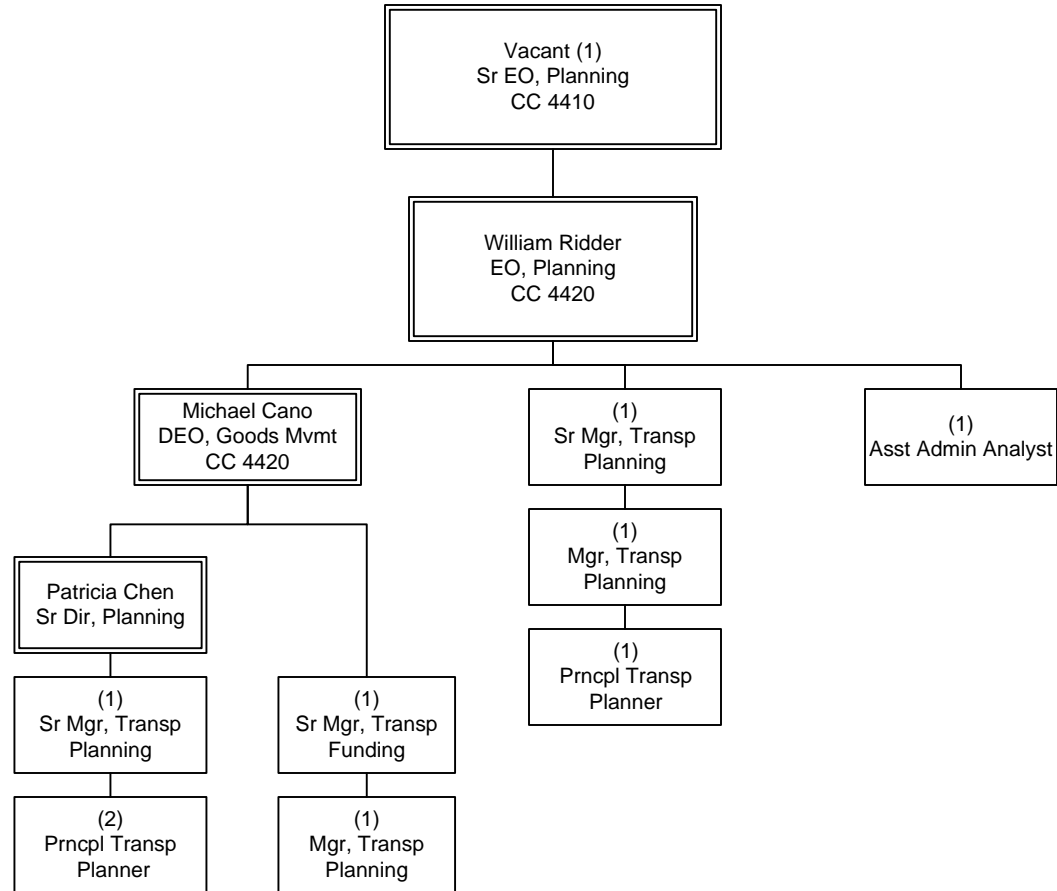

COUNTYWIDE PLANNING & DEVELOPMENT
Financial Planning, Programming & Grants

Strategic Financial Planning and Federal Policy & Programming

Department 4402 – Cost Center 4410

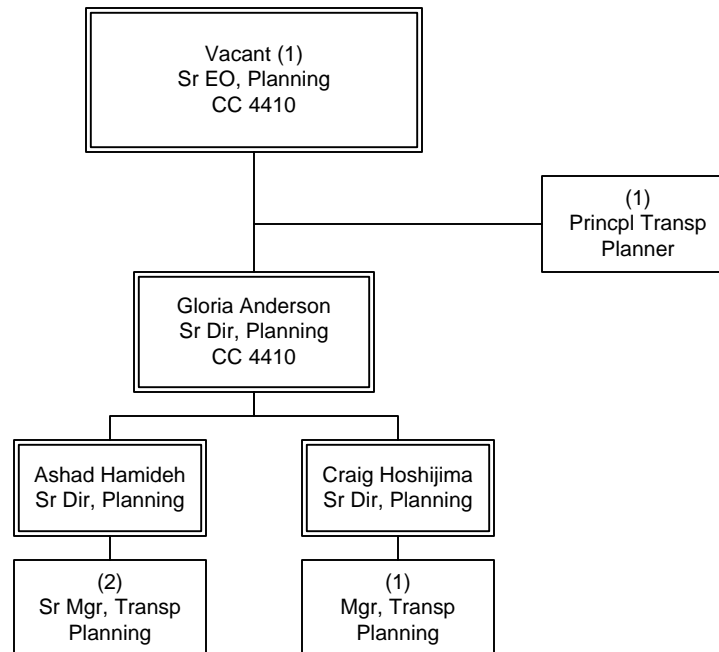

Program Management

Overview

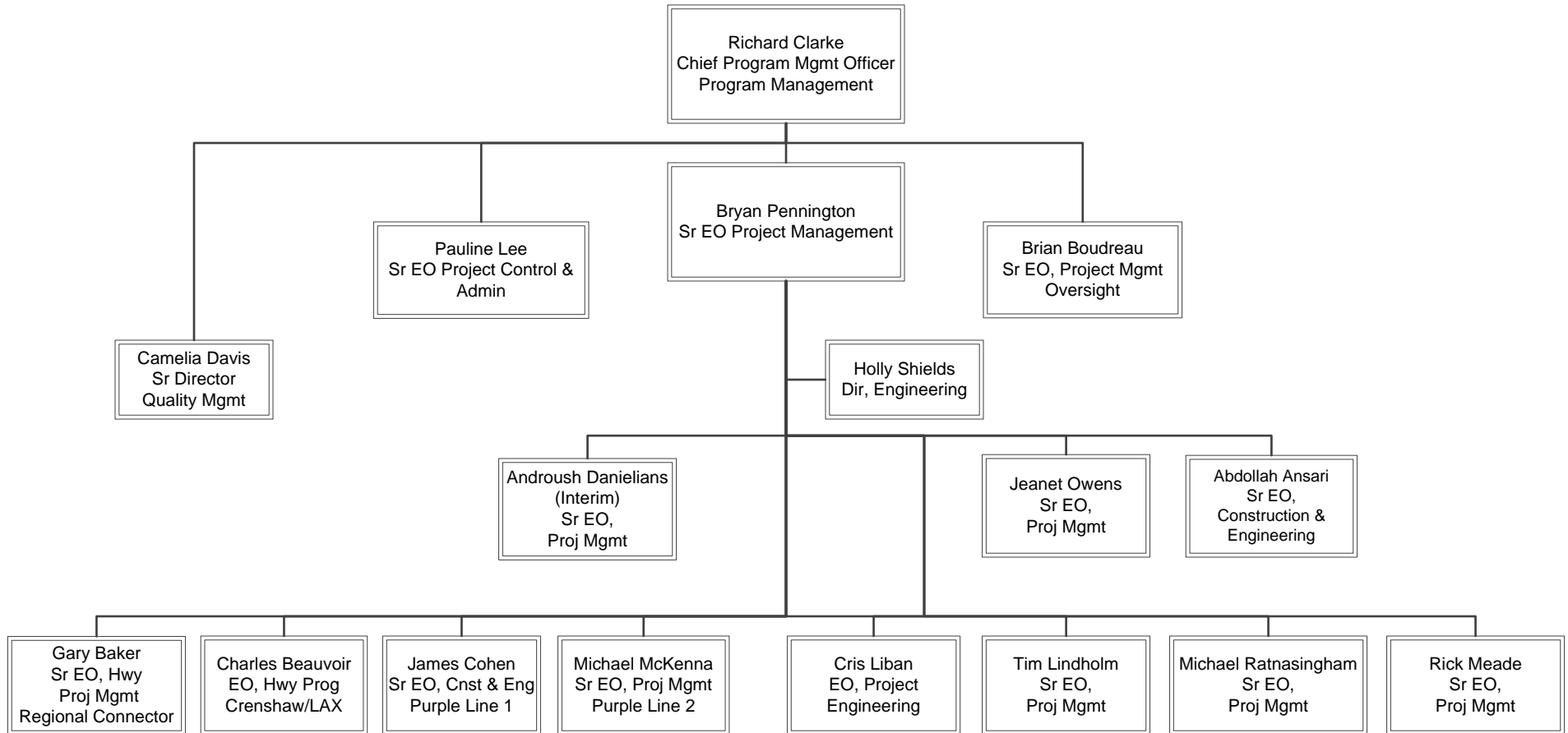

Program Management FTE's

FTEs by Union	Program Management, Transit	Program Control	Regional Rail	Highway Project Delivery	Department Total
Non-Contract	180	55	9	27	271

Transit - Executive Office

Dept 8001 – Cost Center 8010

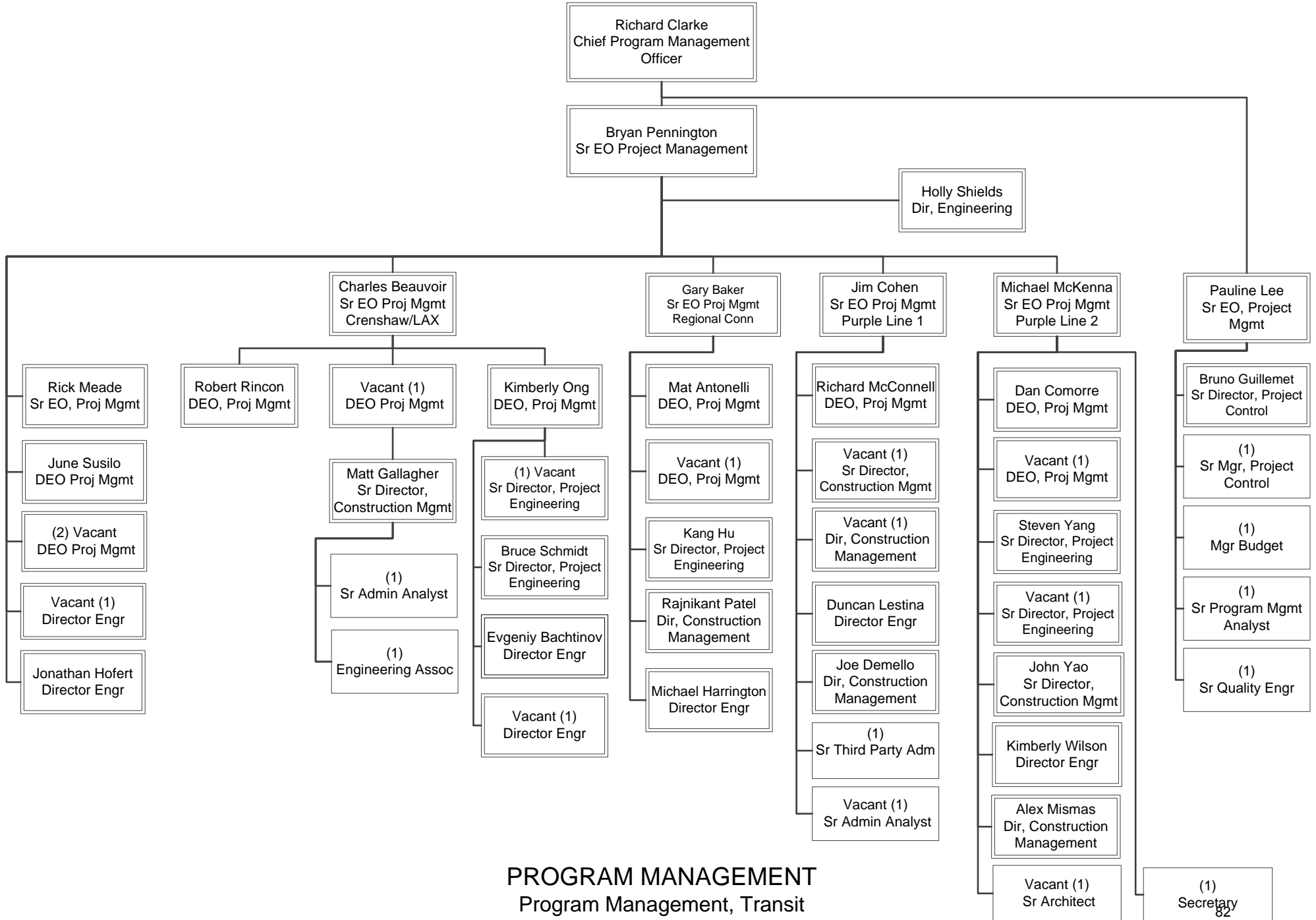

PROGRAM MANAGEMENT
Program Management, Transit

Quality Management

Dept 8100 – Cost Center 8110

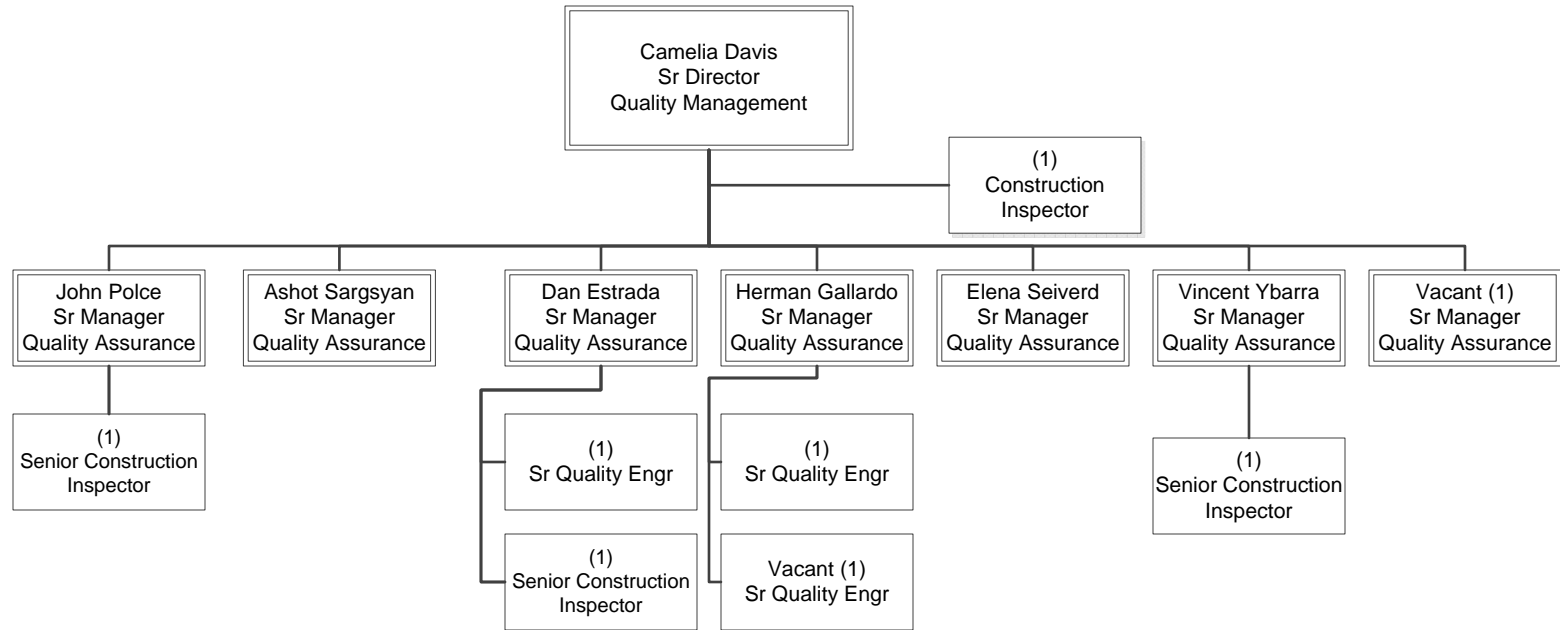

PROGRAM MANAGEMENT
Program Management, Transit

Project Engineering – Management

Dept 8300 – Cost Center 8310

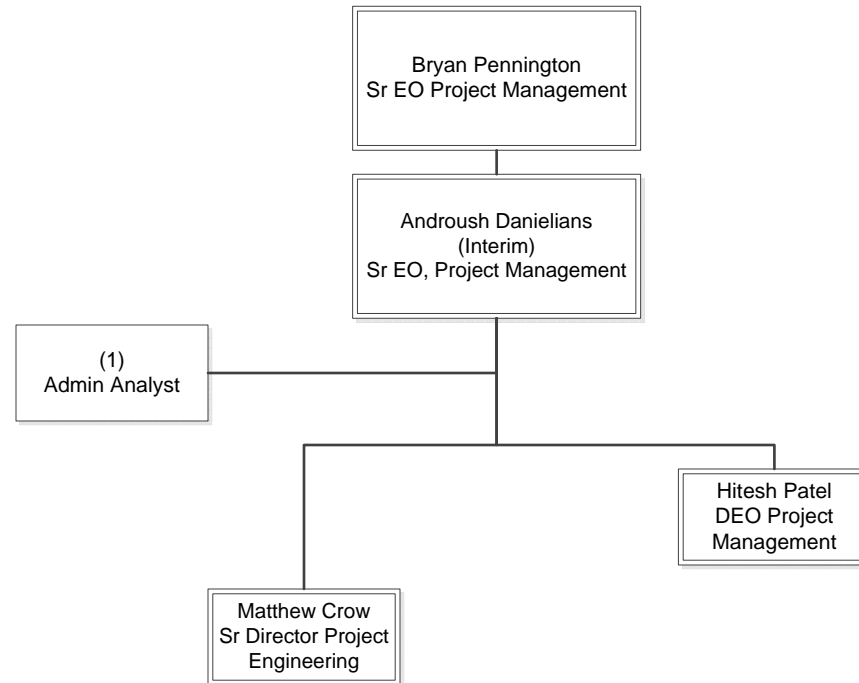

PROGRAM MANAGEMENT
Program Management, Transit

Project Engineering - Facilities

Dept 8300 – Cost Center 8320

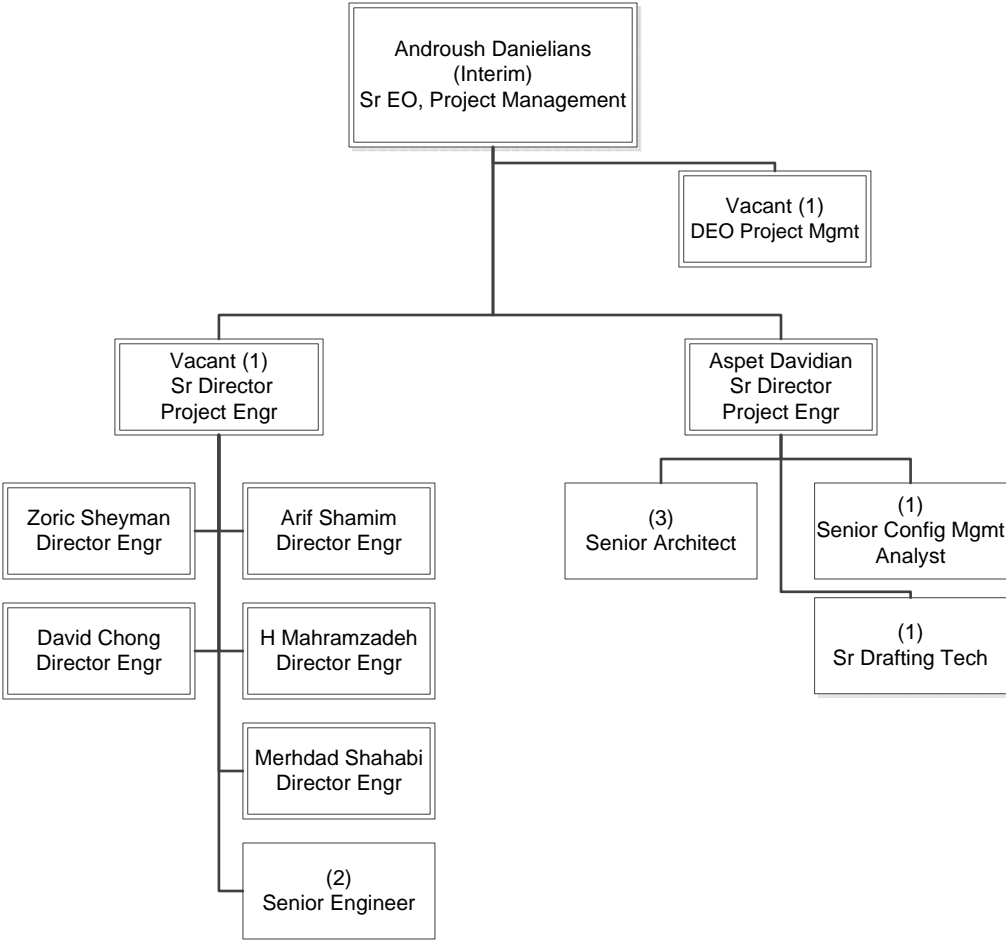

PROGRAM MANAGEMENT
Program Management, Transit

Project Engineering - Systems

Dept 8300 – Cost Center 8330

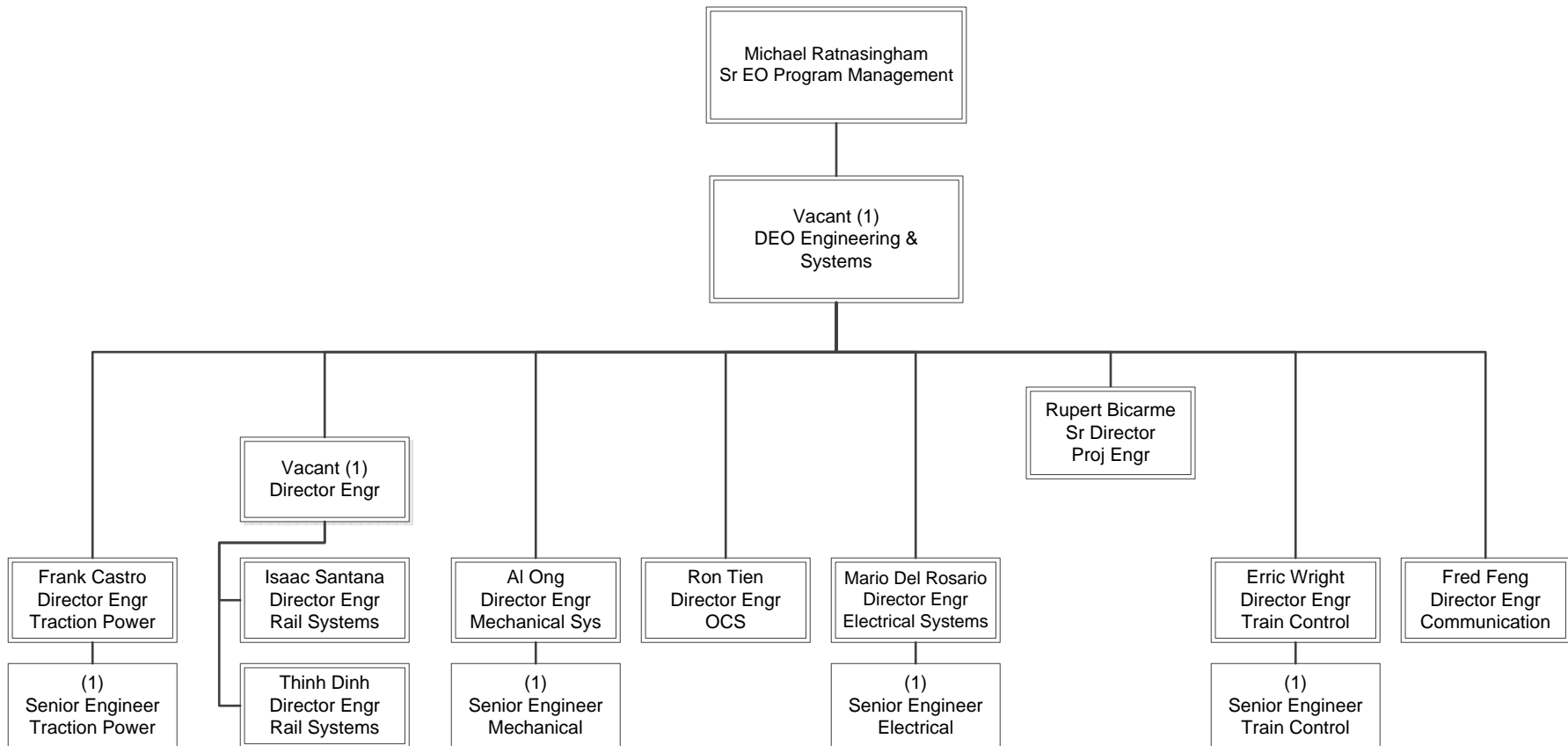

PROGRAM MANAGEMENT
Program Management, Transit

Bus Capital Facilities Engineering

Dept 8300 – Cost Center 8380

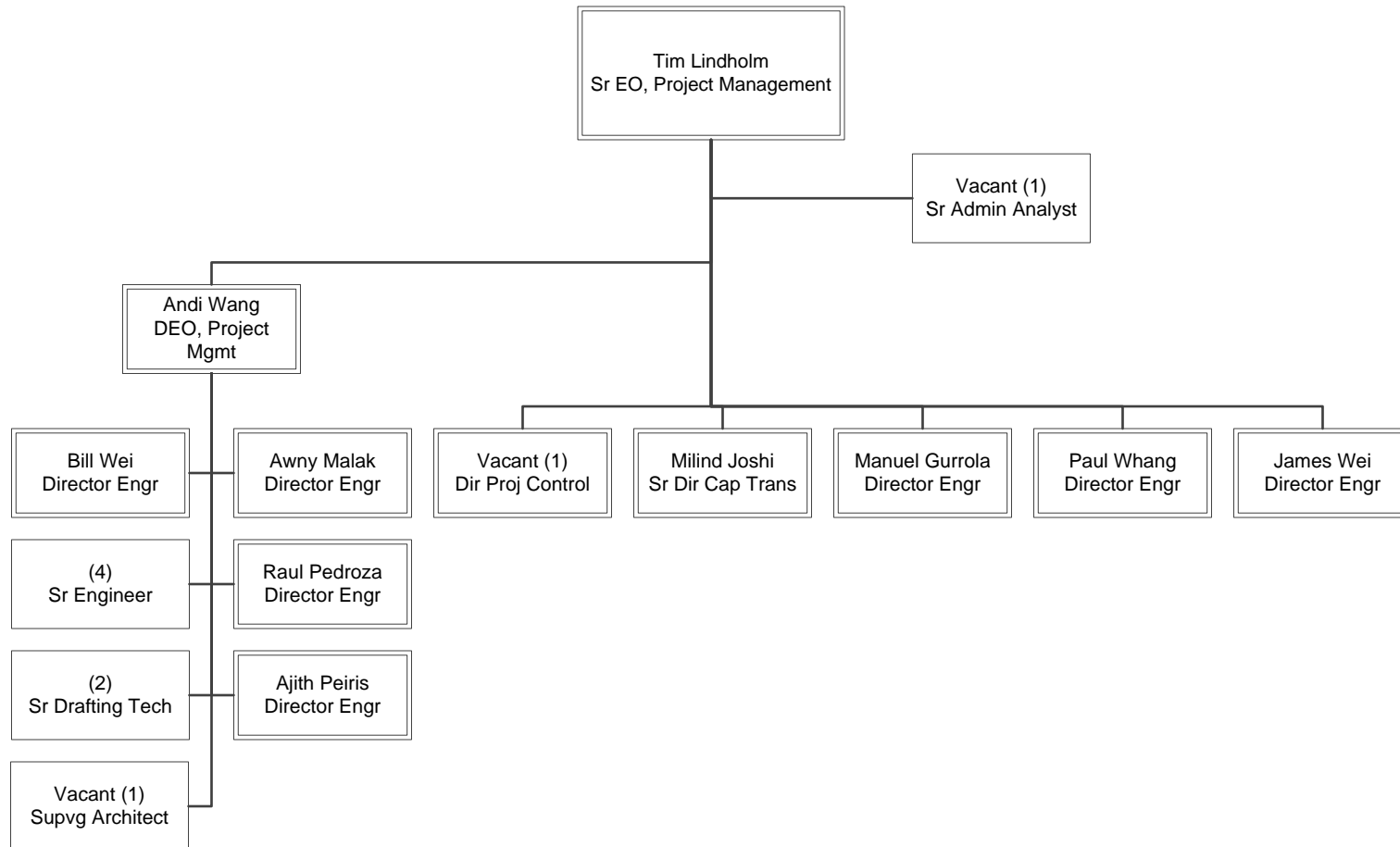

PROGRAM MANAGEMENT
Program Management, Transit

Construction Management

Dept 8400 – Cost Center 8410

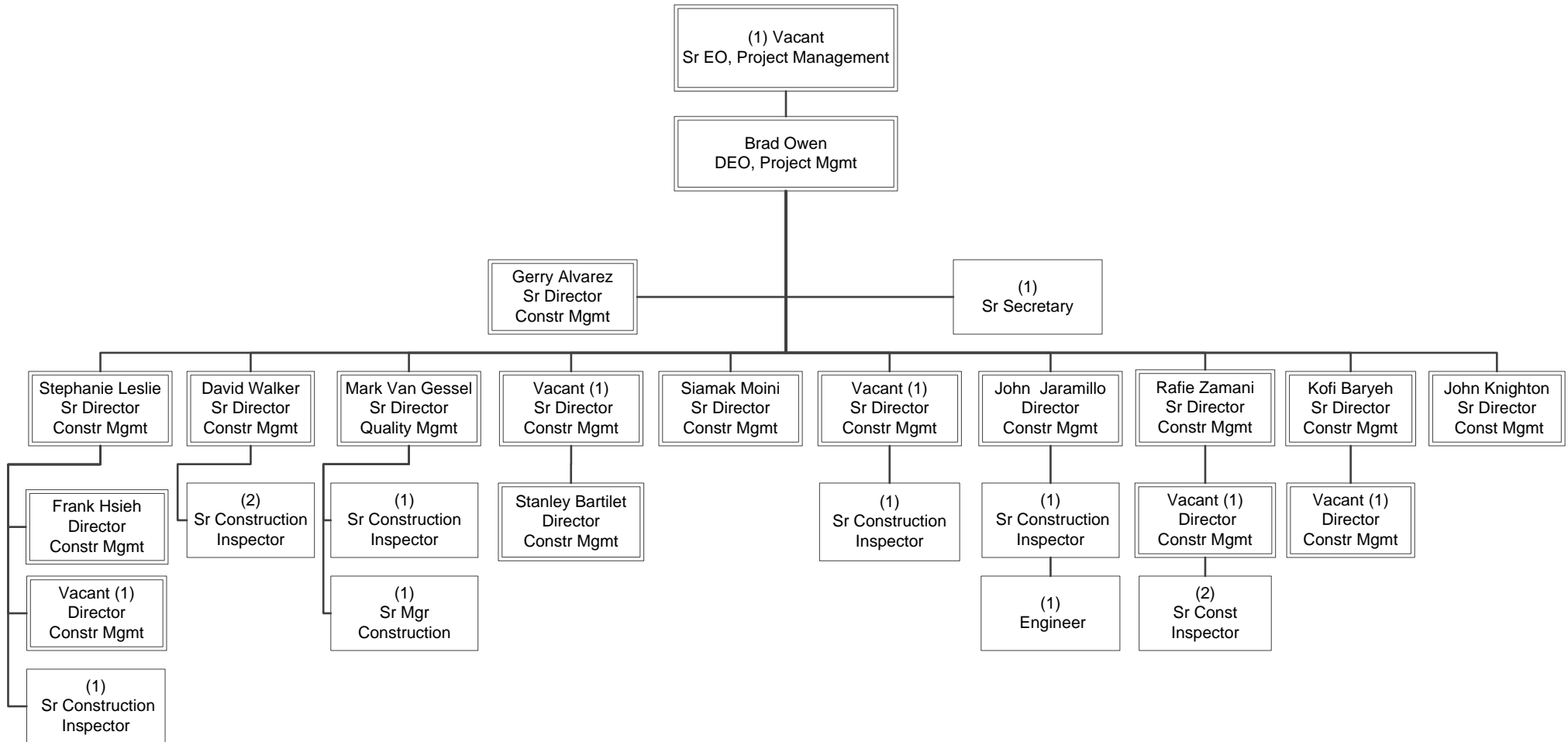

PROGRAM MANAGEMENT
Program Management, Transit

Environmental Compliance & Sustainability

Dept 8400 – Cost Center 8420

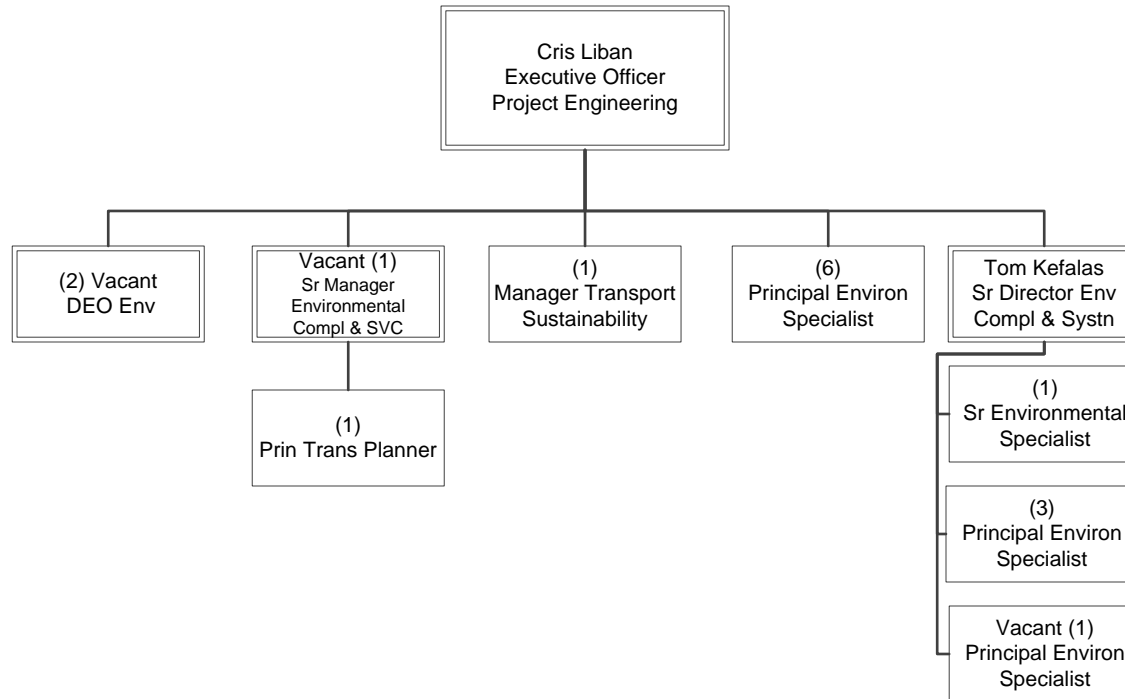

PROGRAM MANAGEMENT
Program Management, Transit

Third Party Coordination

Dept 8400 – Cost Center 8430

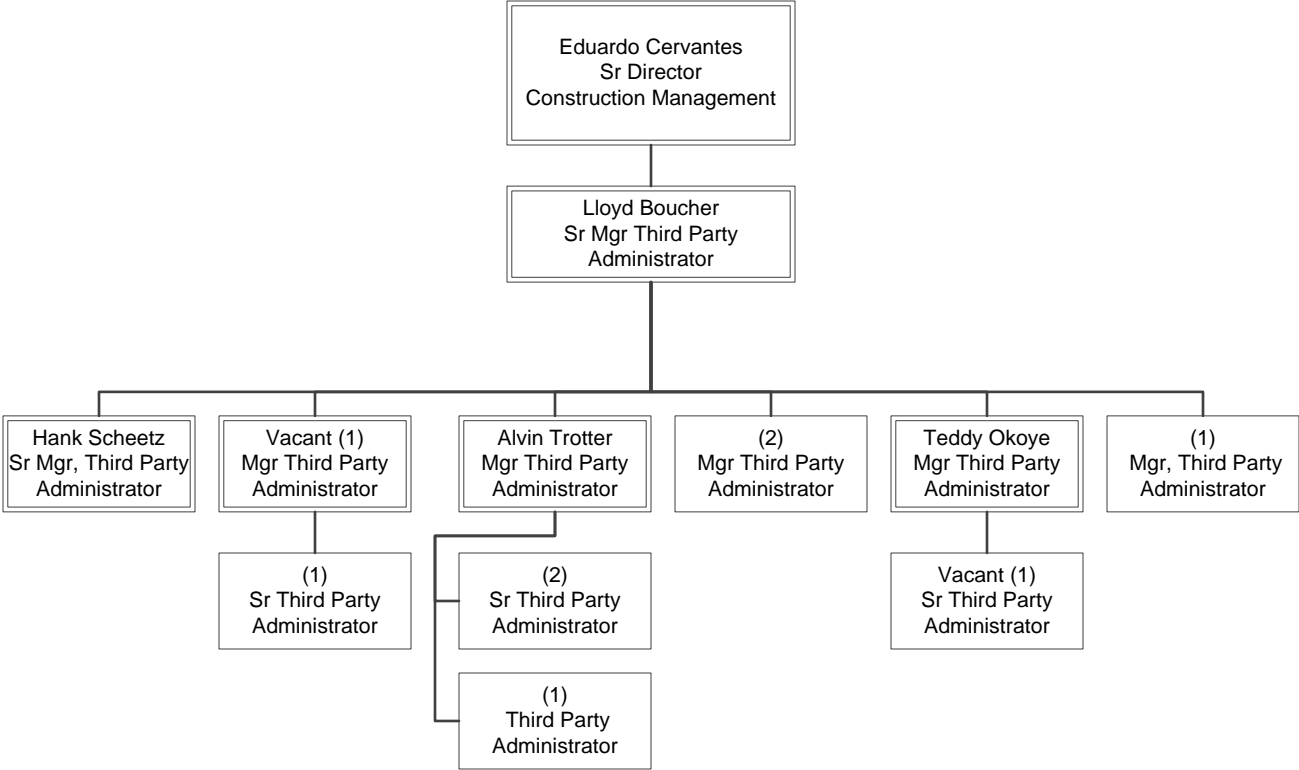

PROGRAM MANAGEMENT
Program Management, Transit

Program Management – Program Control

Dept 8600 – Cost Center 8610

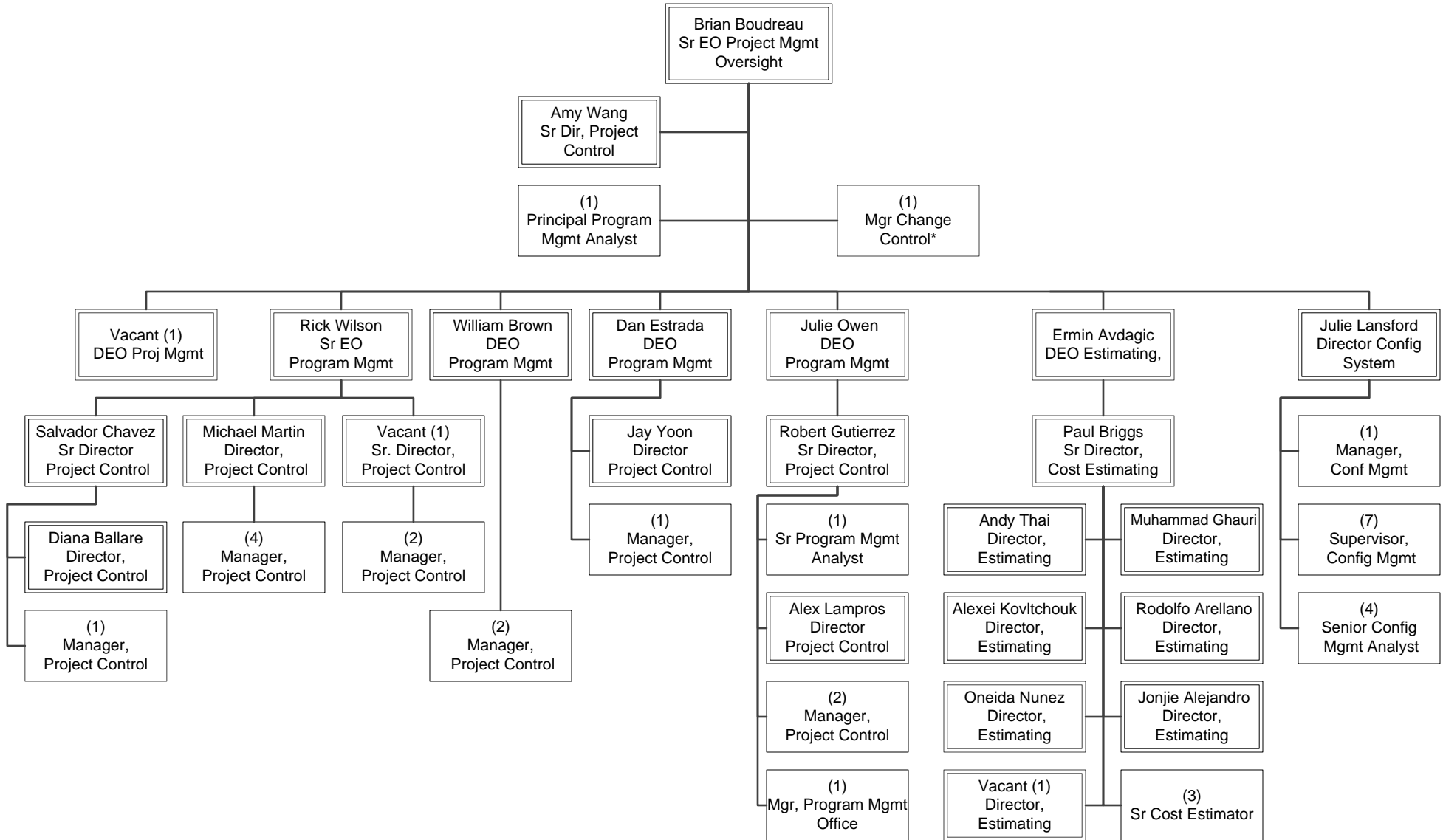

PROGRAM MANAGEMENT
Program Management, Transit

Regional Rail

Dept 2402 – Cost Center 2415

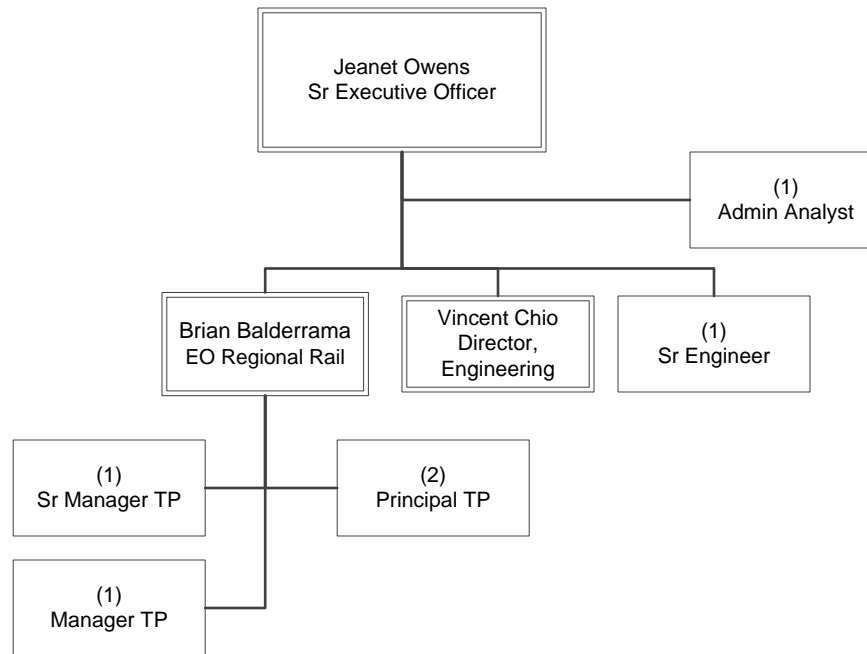

PROGRAM MANAGEMENT
Regional Rail

Highway Project Delivery

Department 4701 - Cost Center 4710, 4720, 4730, 4740

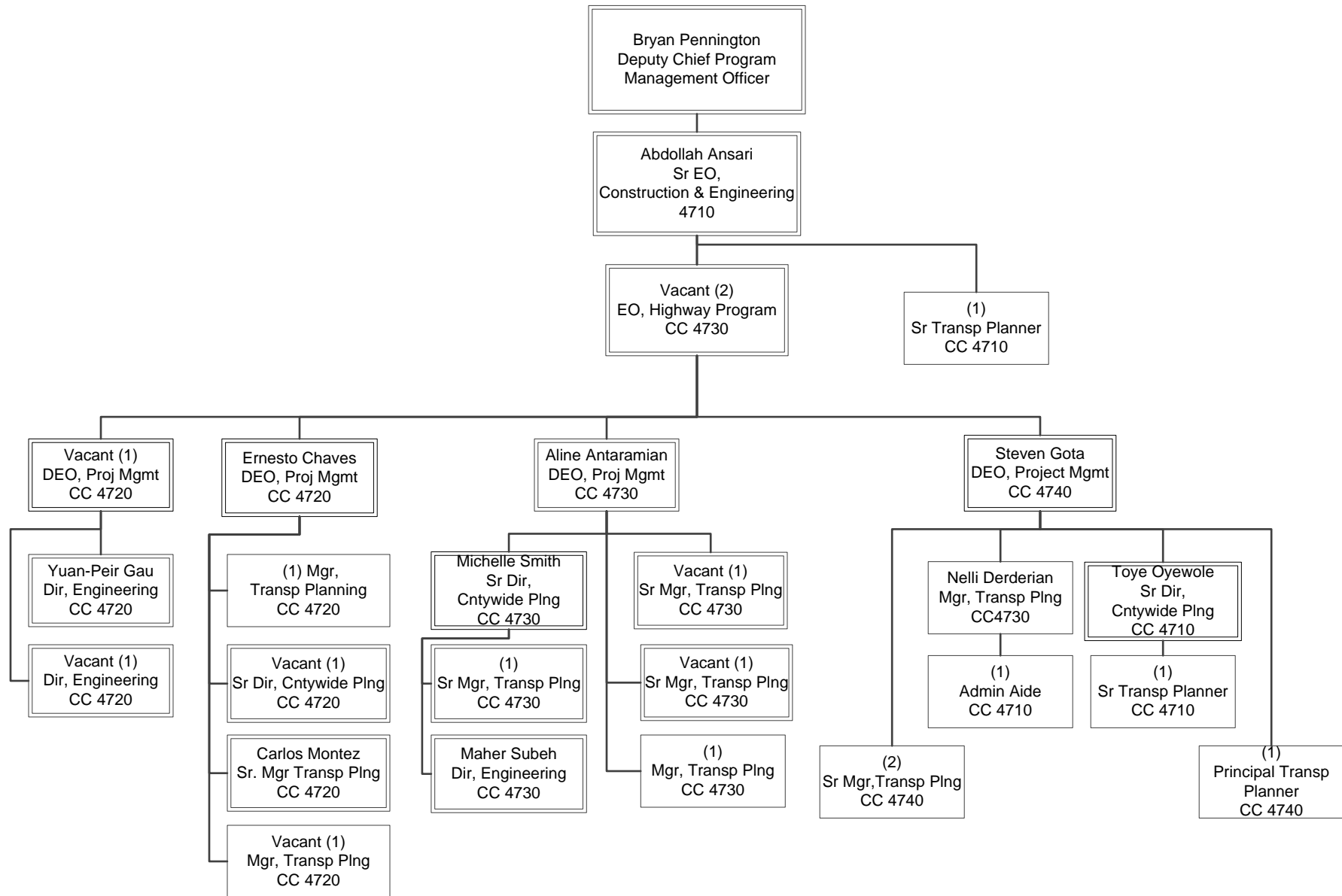

PROGRAM MANAGEMENT
Highway Project Delivery

Vendor Contract Management

Overview

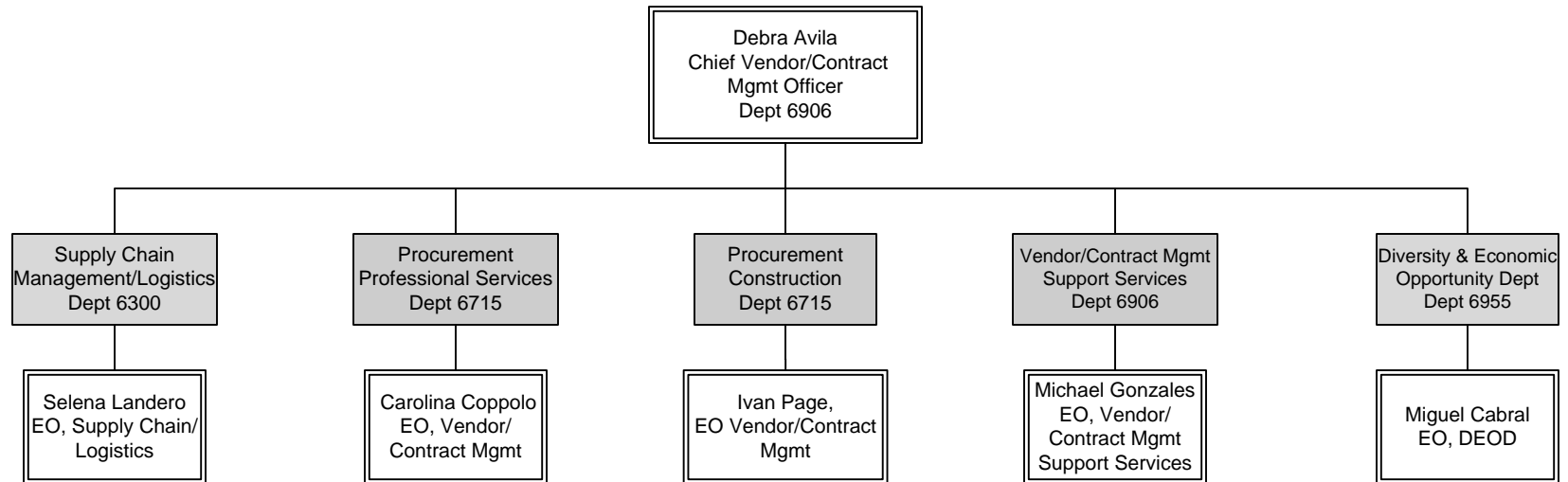

Vendor/Contract Management FTE's

FTEs by Union	Supply Chain Management	Procurement	Administrative Services	Contract Support/ Client Services	Diversity & Economic Opportunity	Department Total
Non-Contract	52	73	7	9	27	168
ATU	3					3
TCU	141			5		146
AFSCME	15					15
Grand Total	211	73	7	14	27	332

Acquisition Management Services

Department 6300 – Cost Center 6320

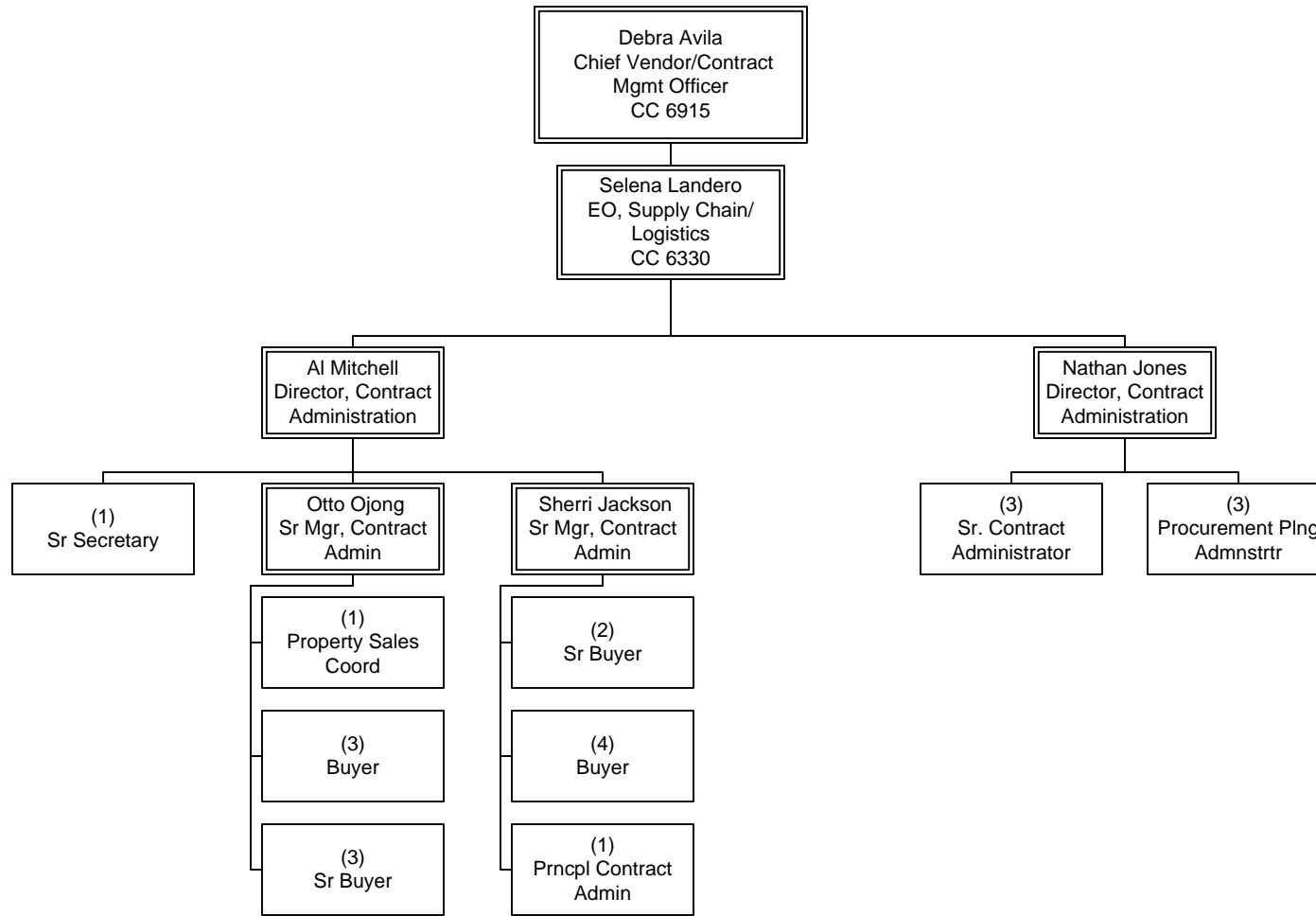

VENDOR/CONTRACT MANAGEMENT
Supply Chain Management

Inventory Management

Department 6300 – Cost Center 6330

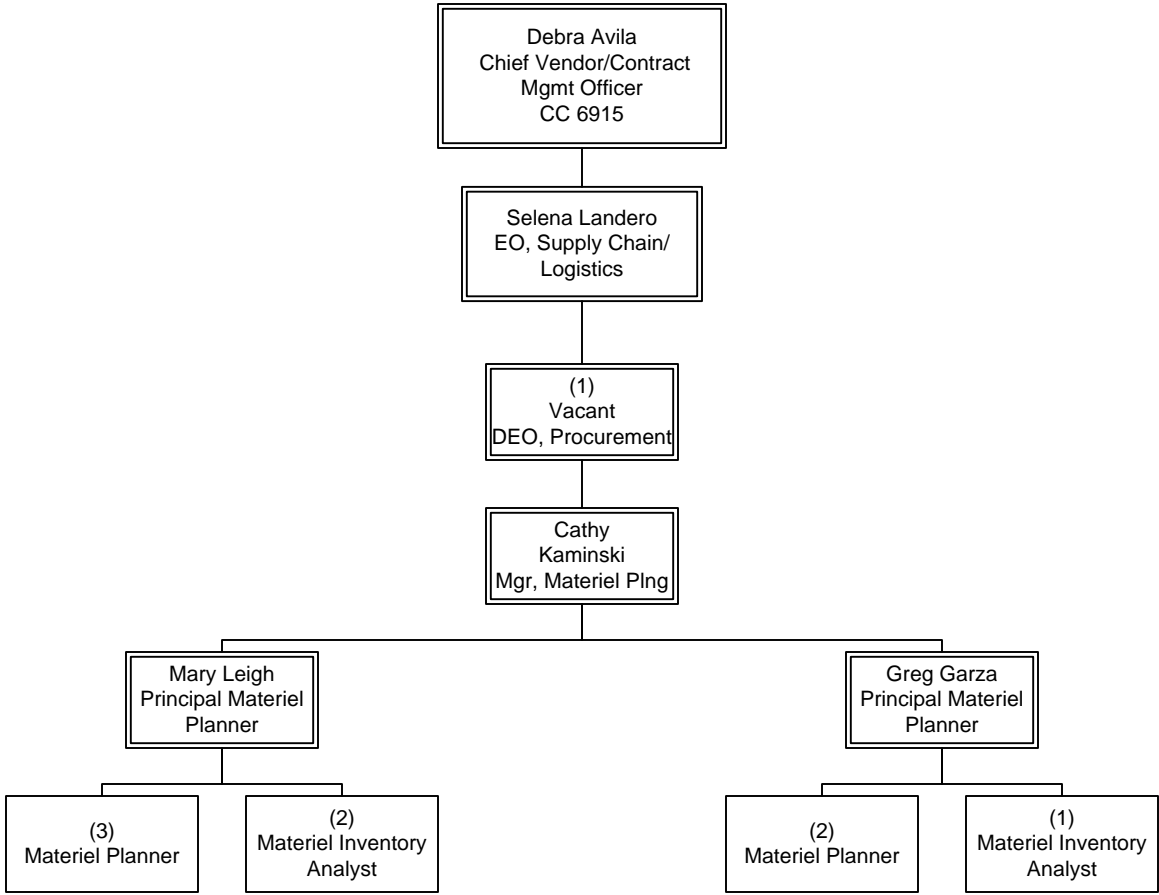

VENDOR/CONTRACT MANAGEMENT
Supply Chain Management

Logistics

Department 6300 – Cost Center 6350

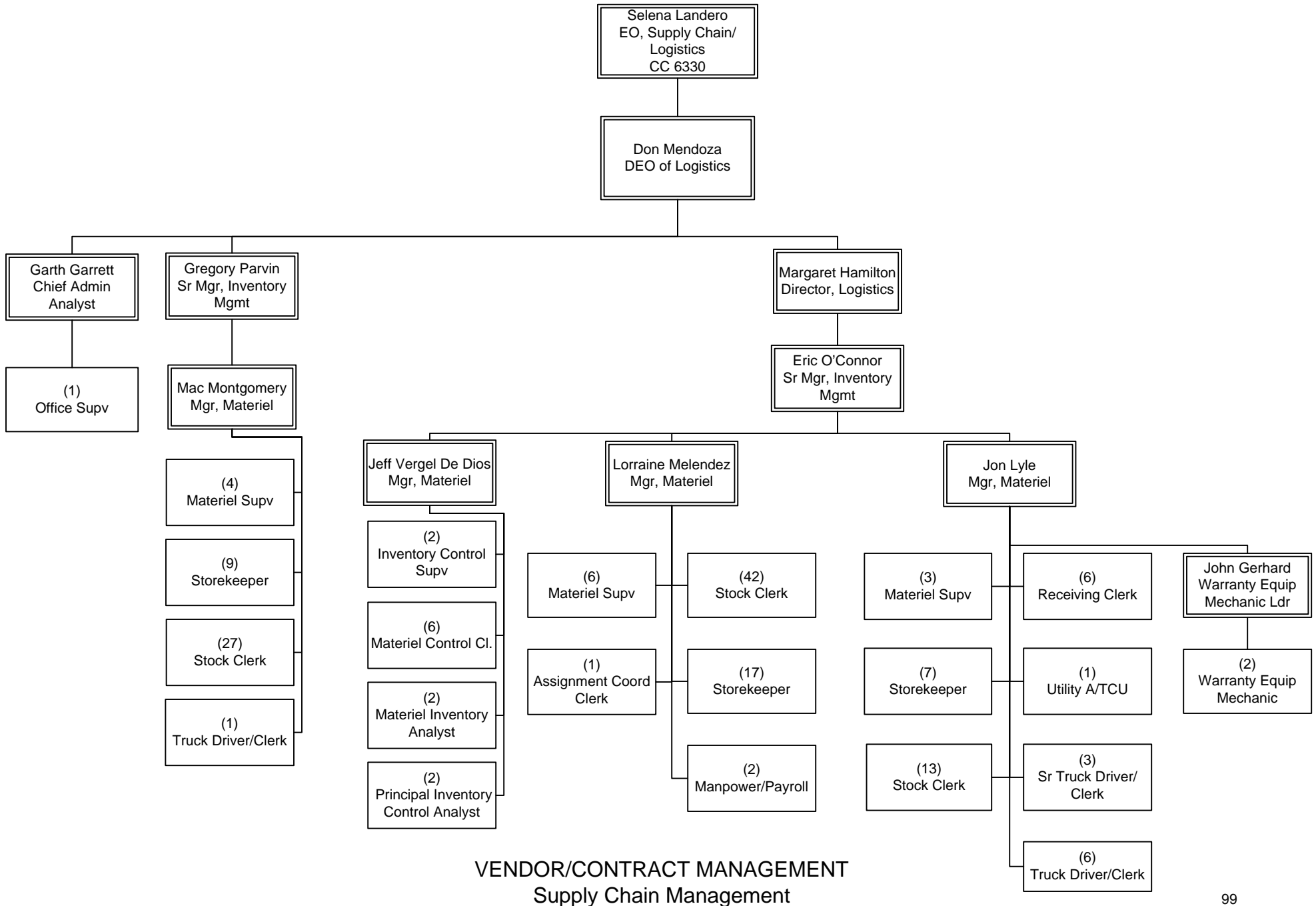

Procurement

Department 6715 – Cost Center 6940

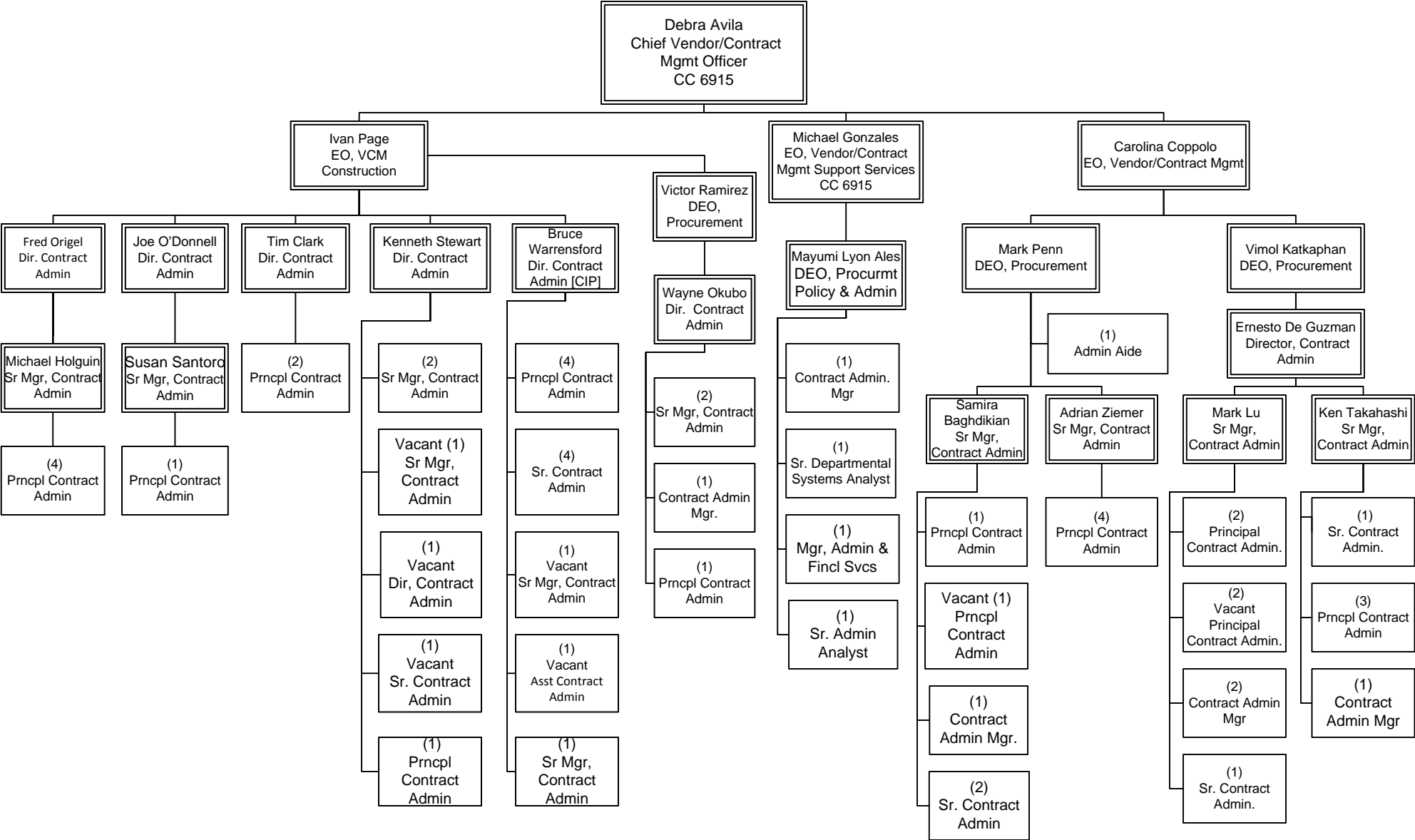

VENDOR/CONTRACT MANAGEMENT
Procurement

Administrative Services

Department 6906 – Cost Center 6915

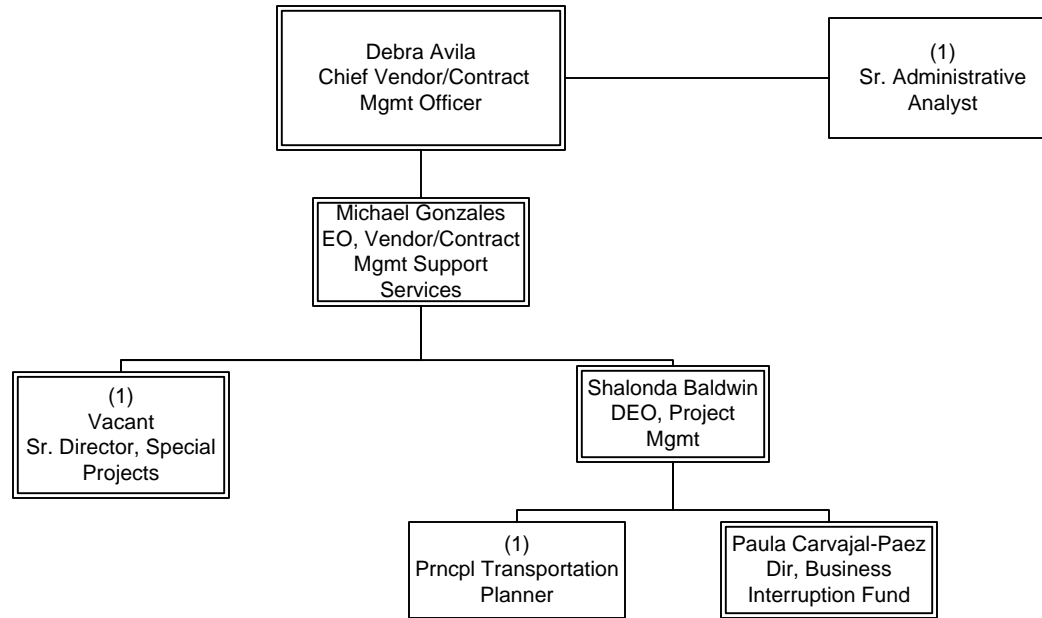

VENDOR/CONTRACT MANAGEMENT
Administrative Services

Contract Support/Client Services

Department 6950 – Cost Centers 2514 & 6951

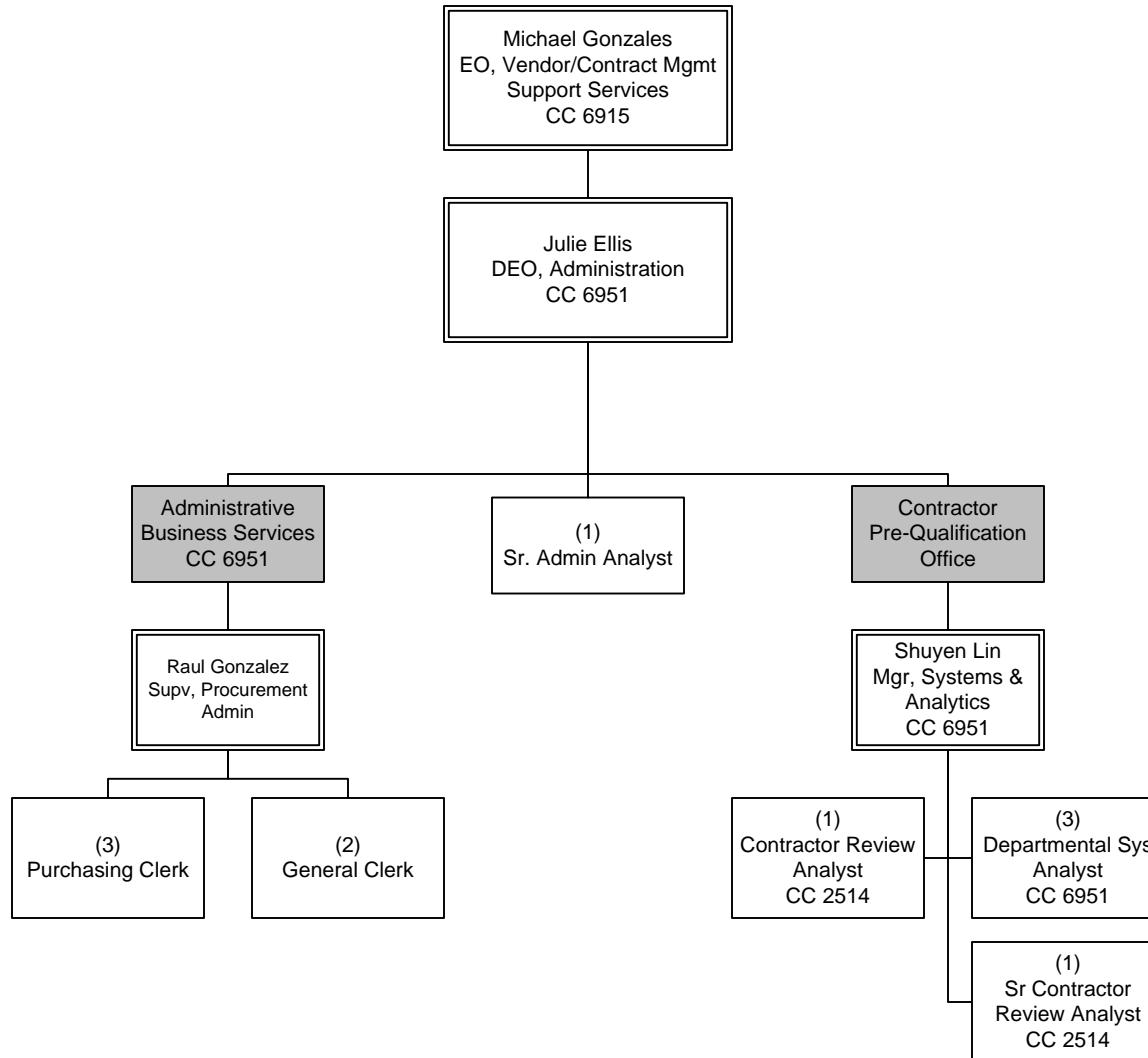

VENDOR/CONTRACT MANAGEMENT
Contract Support/Client Services

Diversity & Economic Opportunity Department

Department 6955 – Cost Center 2130

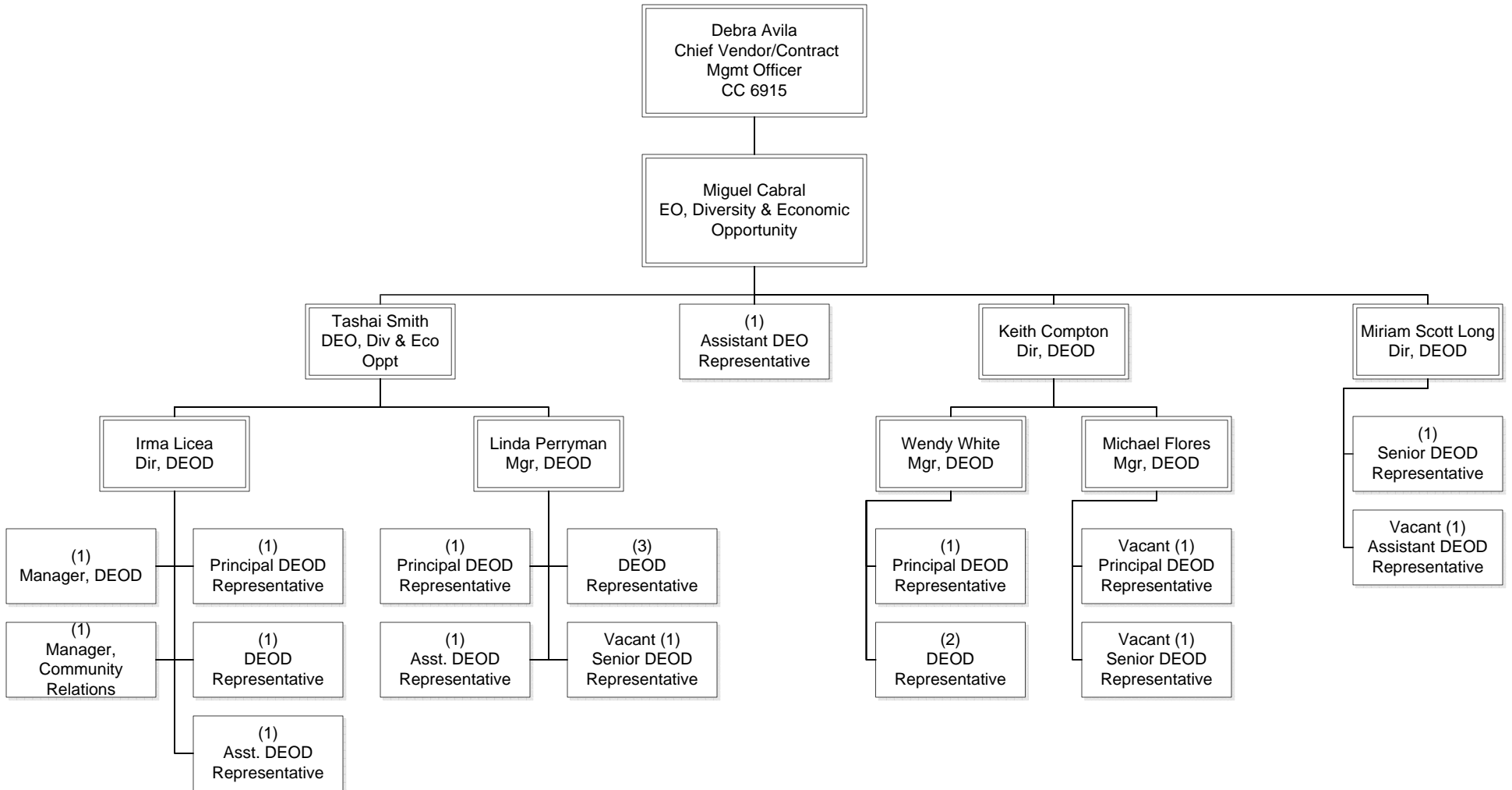

Operations

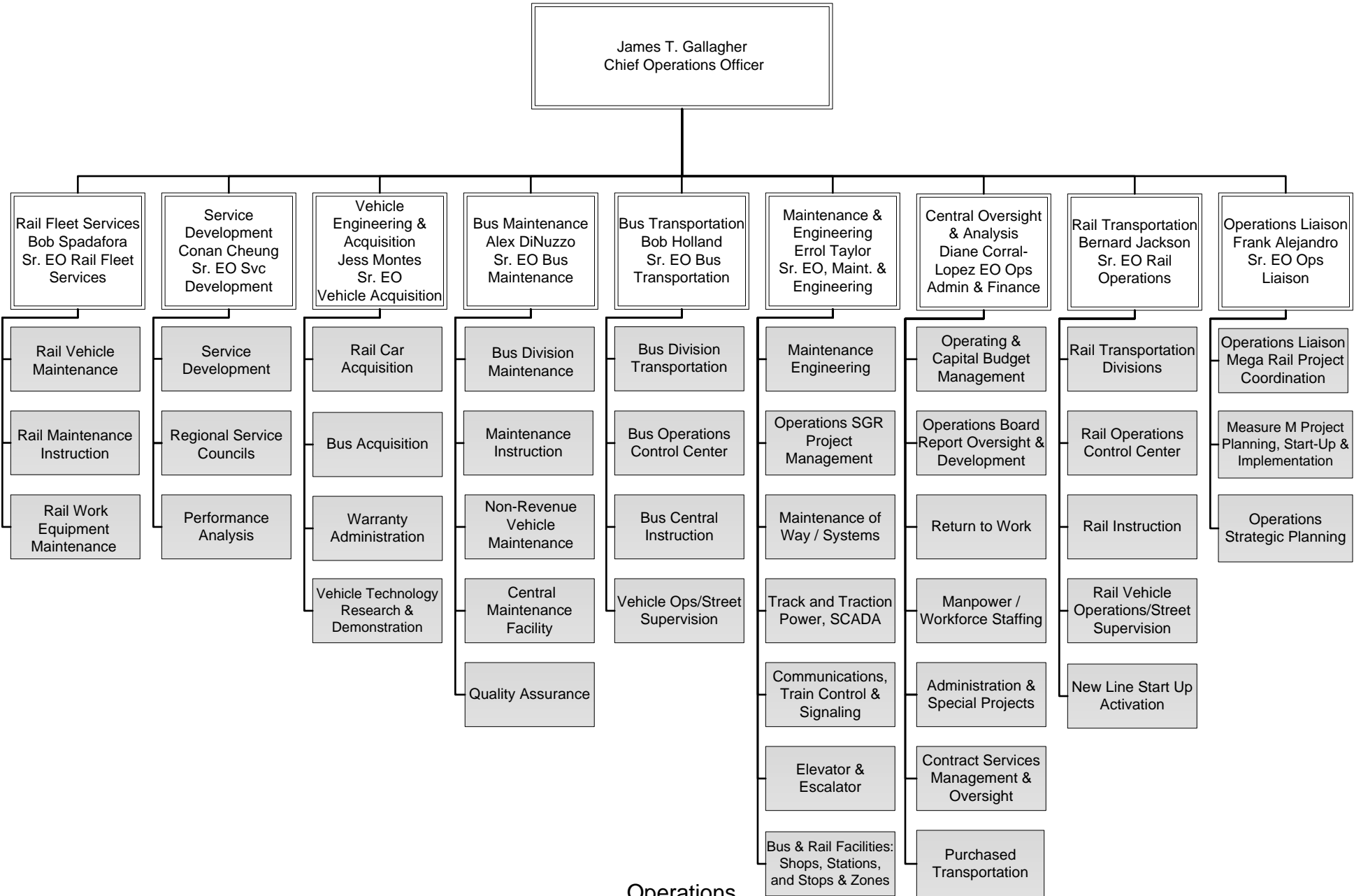

FY18 Operations FTE's

FTEs by Union	Central Oversight & Analysis	Bus Maintenance	Service Development	Bus Transportation	Rail Transportation	Rail Fleet Svcs Engineering & Maintenance	Vehicle Engineering & Acquisition	Maintenance and Engineering	Operations Liaison	Department Total
Non-Contract	23	52	33	51	28	17	22	55	5	286
ATU		1,471				379	19	460		2,329
TCU	11	69	5	20	37	12	2	237		393
AFSCME		105	8	317	162	44	4	84		724
SMART			45	3,634	422					4,101
Grand Total	34	1,697	91	4,022	649	452	47	836	5	7,833

Operations - Executive Office

Department 3001 – Cost Centers 3010, 3196, 3160, 3161 & 3590

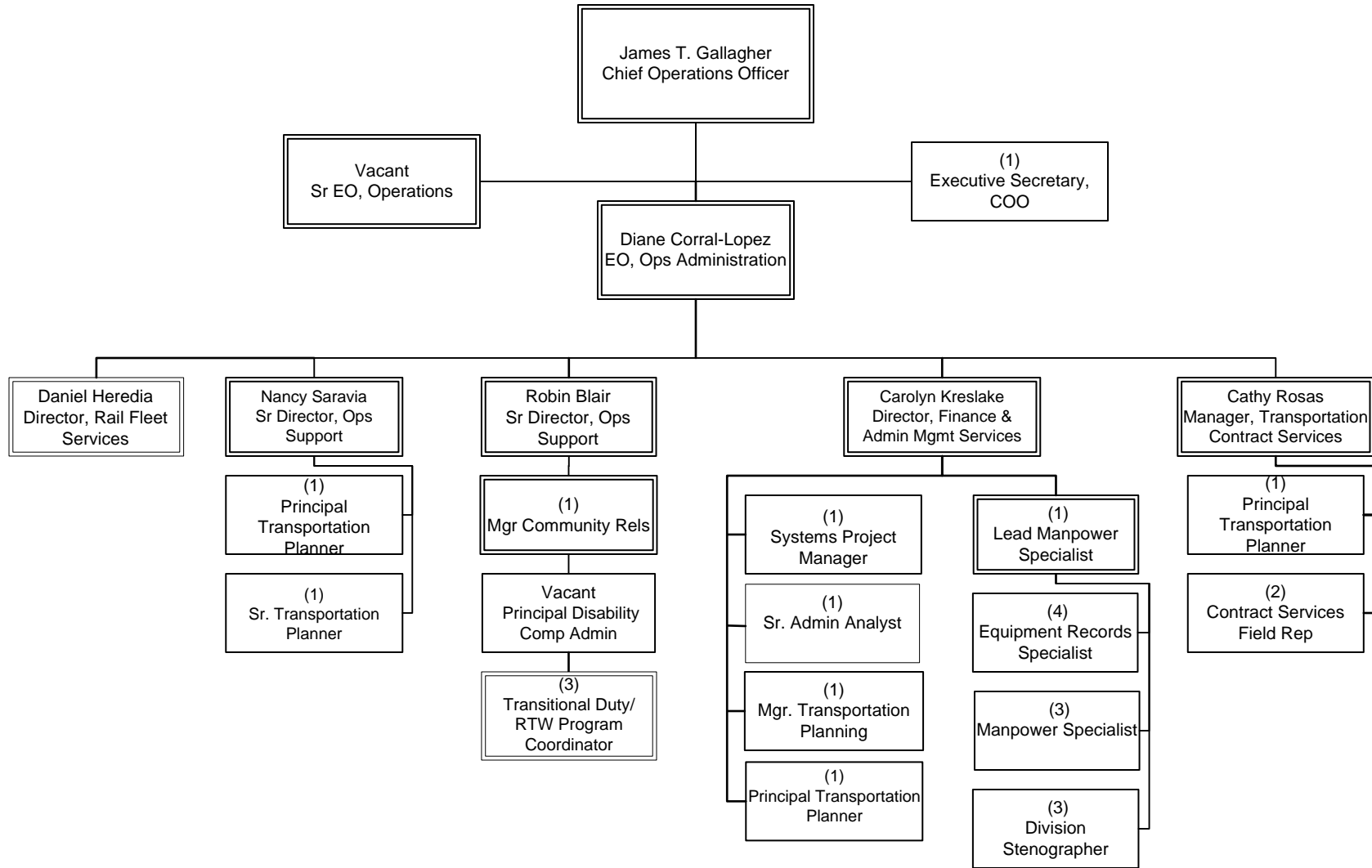

Contract Services

Department 3011 – Cost Center 3590

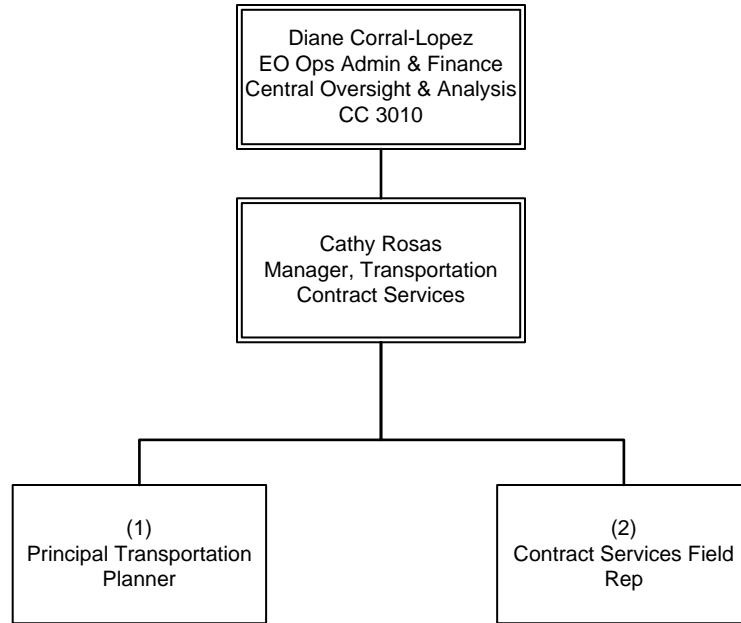

Operations Liaison

Department 3103 - Cost Center 3140

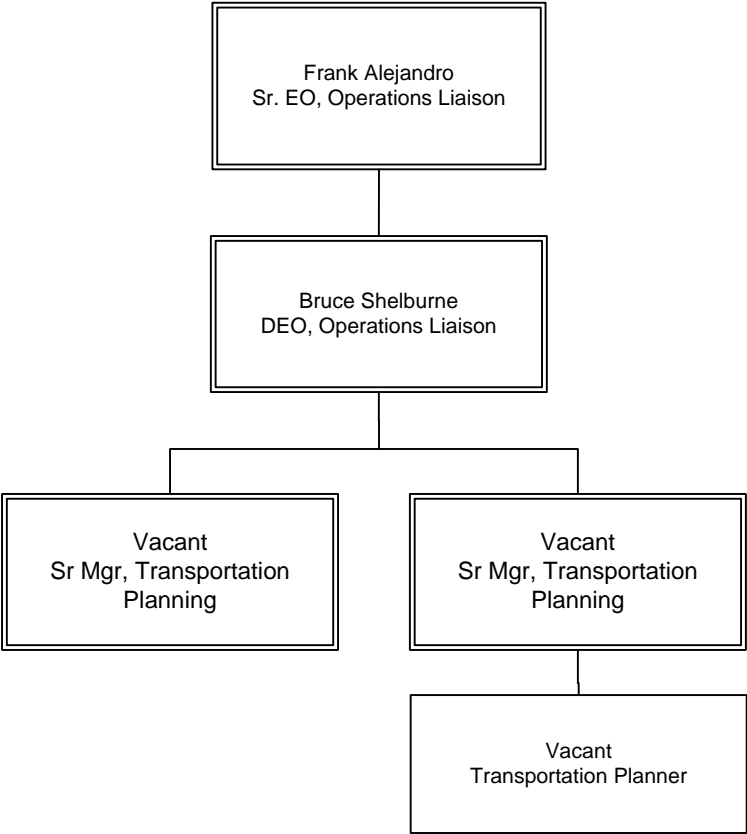

Bus Maintenance

EO 3013 Overview

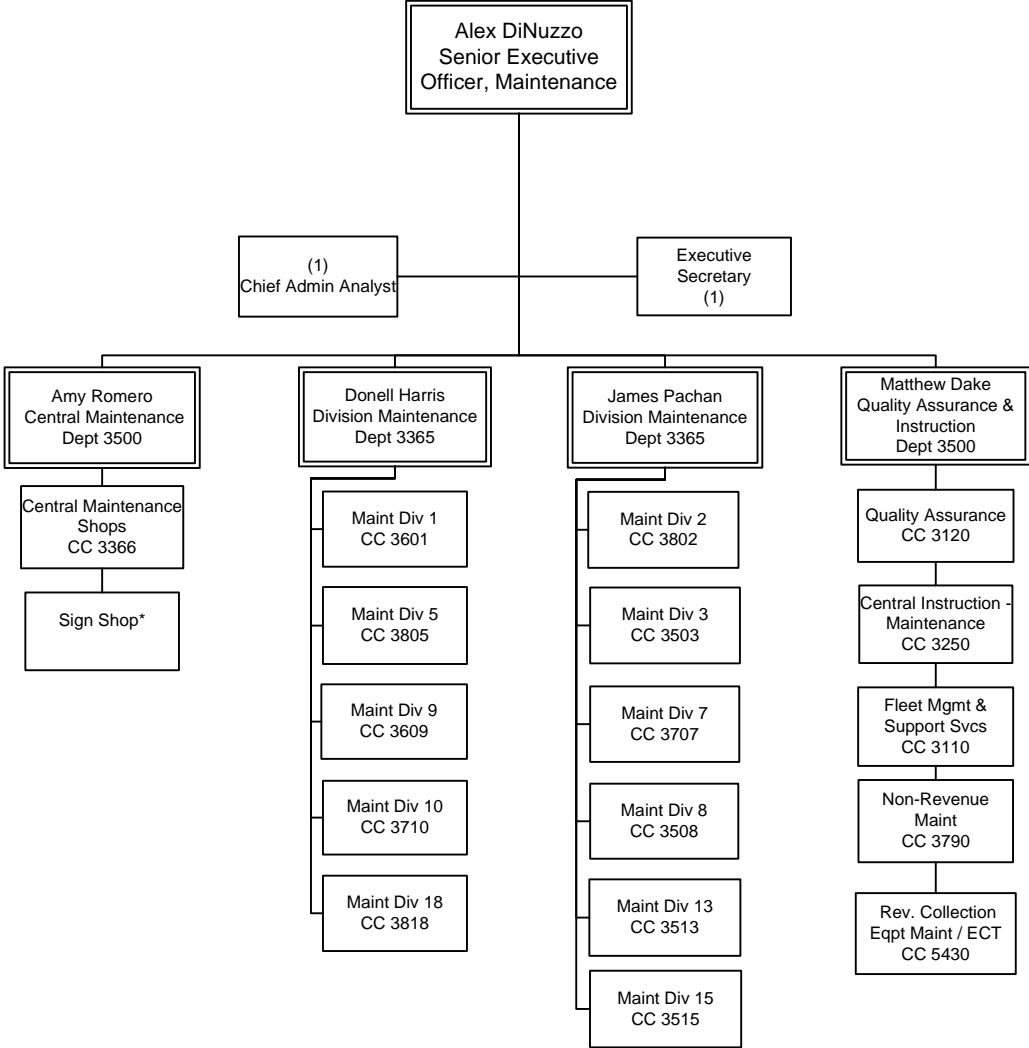

Executive Director Maintenance

Department 3364 – Overview

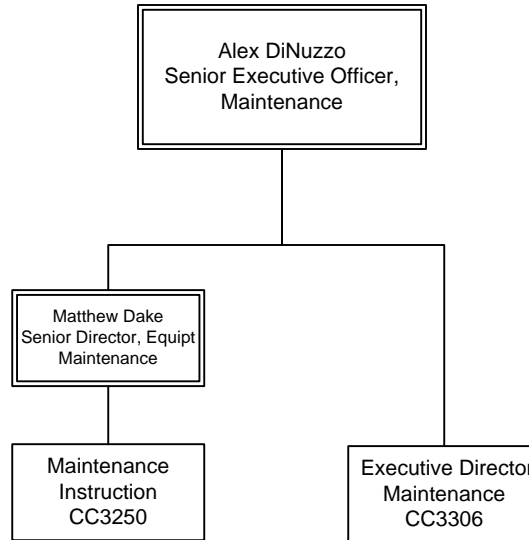

Maintenance Instruction

Department 3364 – Cost Center 3250

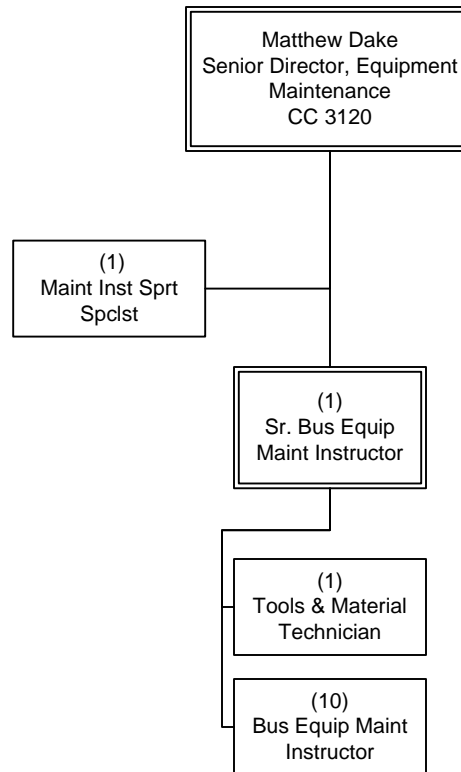

Executive Director, Bus Maintenance

Department 3364 – Cost Center 3306

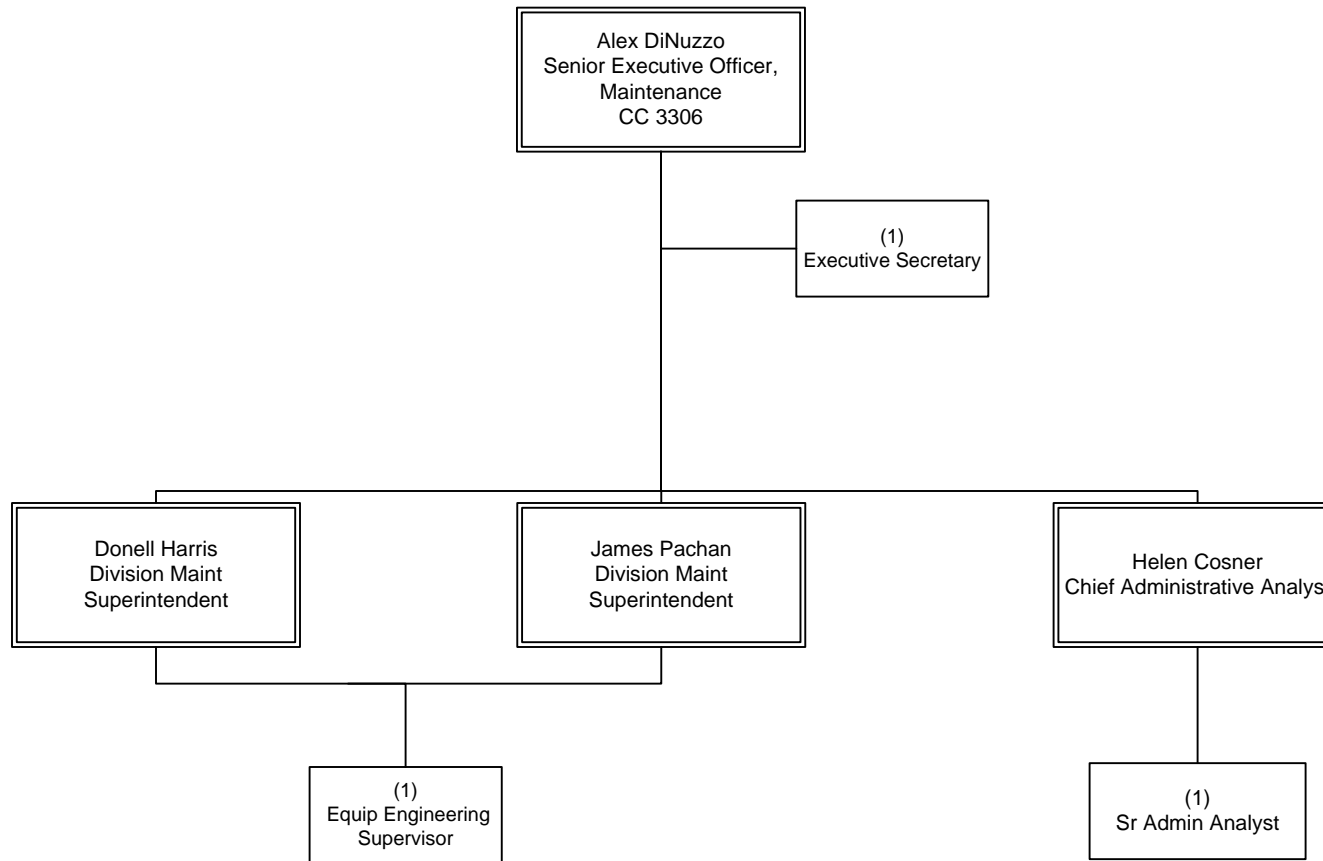

OPERATIONS
Bus Maintenance

Division Maintenance

Department 3365 Overview

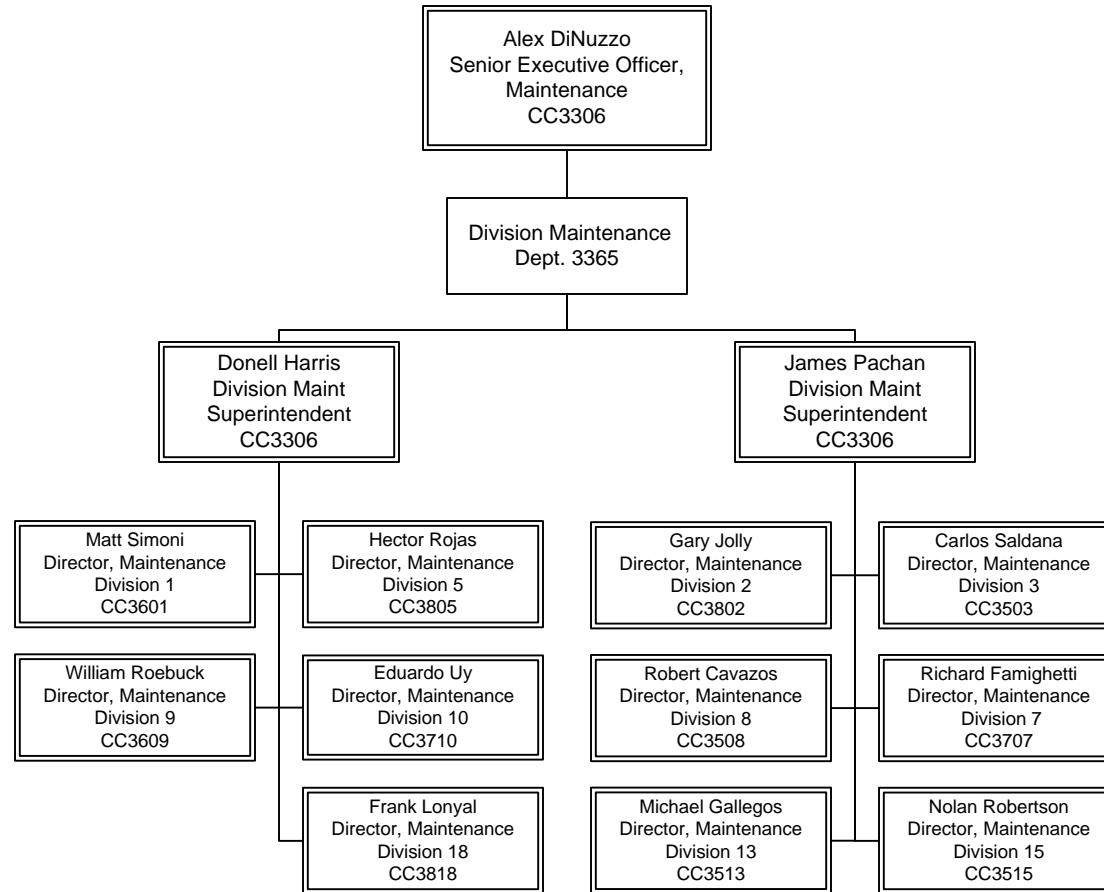

Maintenance Division 3

Department 3365 – Cost Center 3503

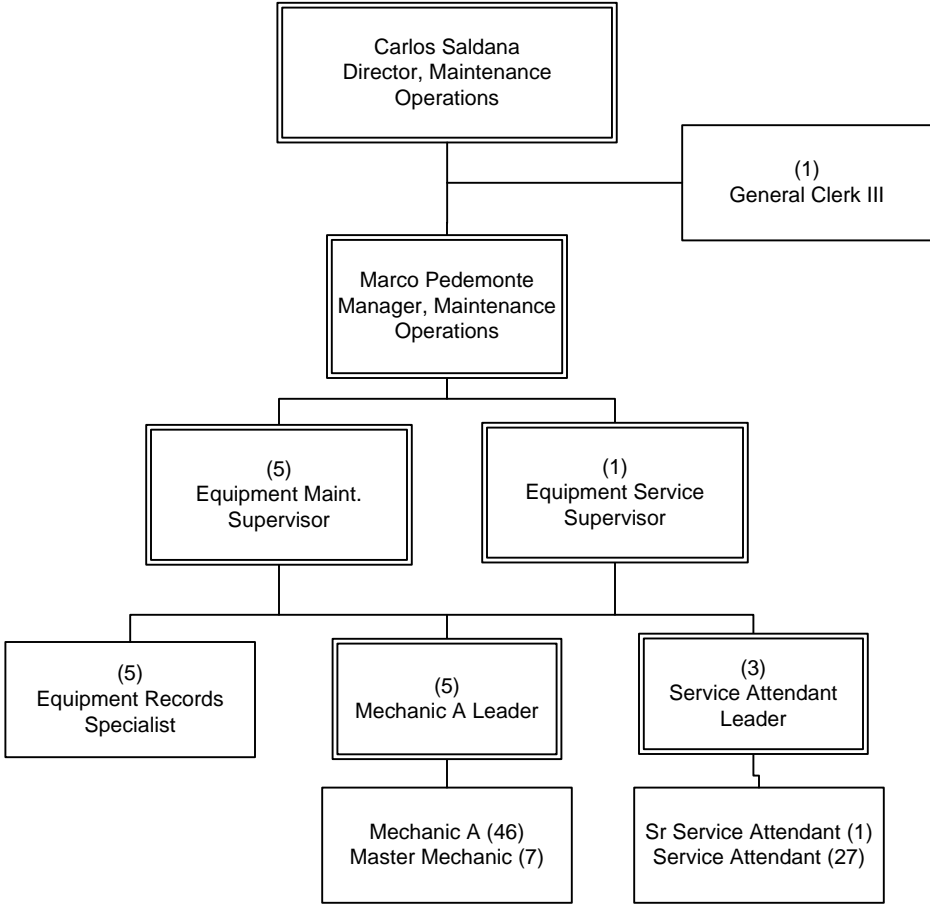

OPERATIONS
Bus Maintenance

Maintenance Division 8

Department 3365 – Cost Center 3508

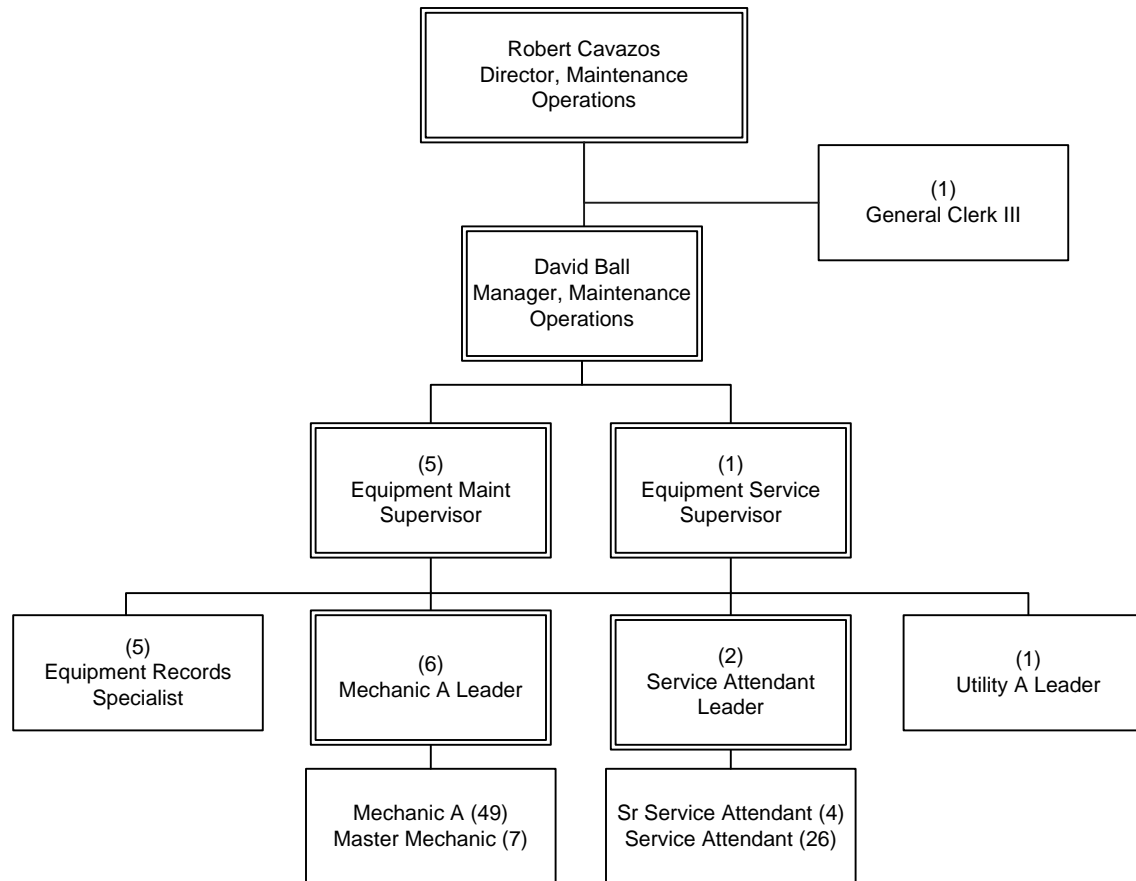

OPERATIONS
Bus Maintenance

Maintenance Division 13

Department 3365 – Cost Center 3513

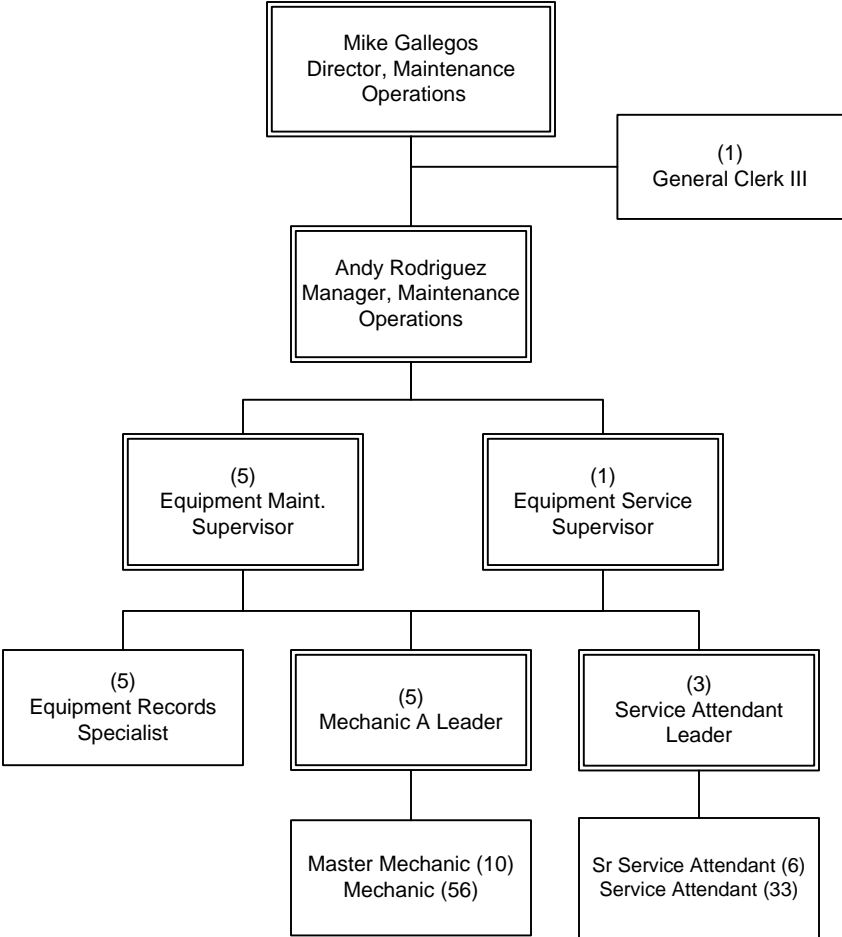

OPERATIONS
Bus Maintenance

Maintenance Division 15

Department 3365 – Cost Center 3515

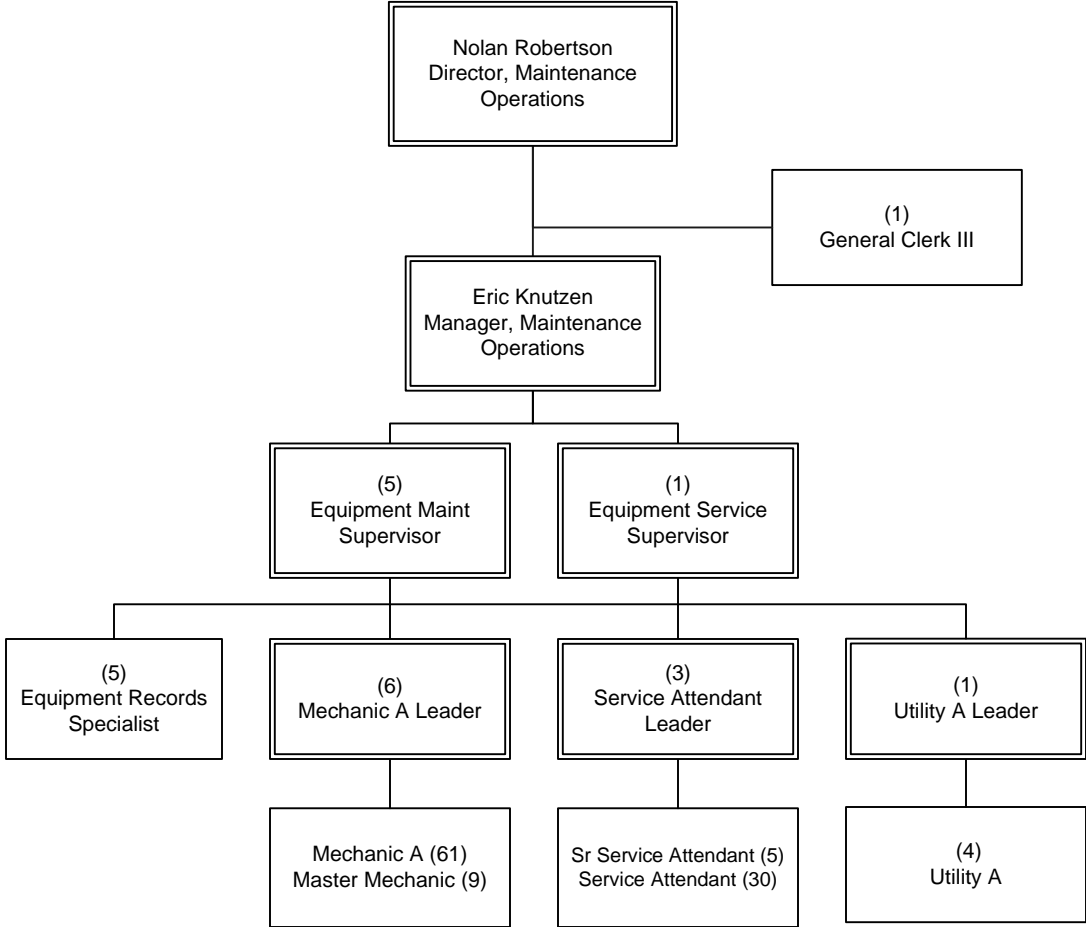

OPERATIONS
Bus Maintenance

Maintenance Division 1

Department 3365 – Cost Center 3601

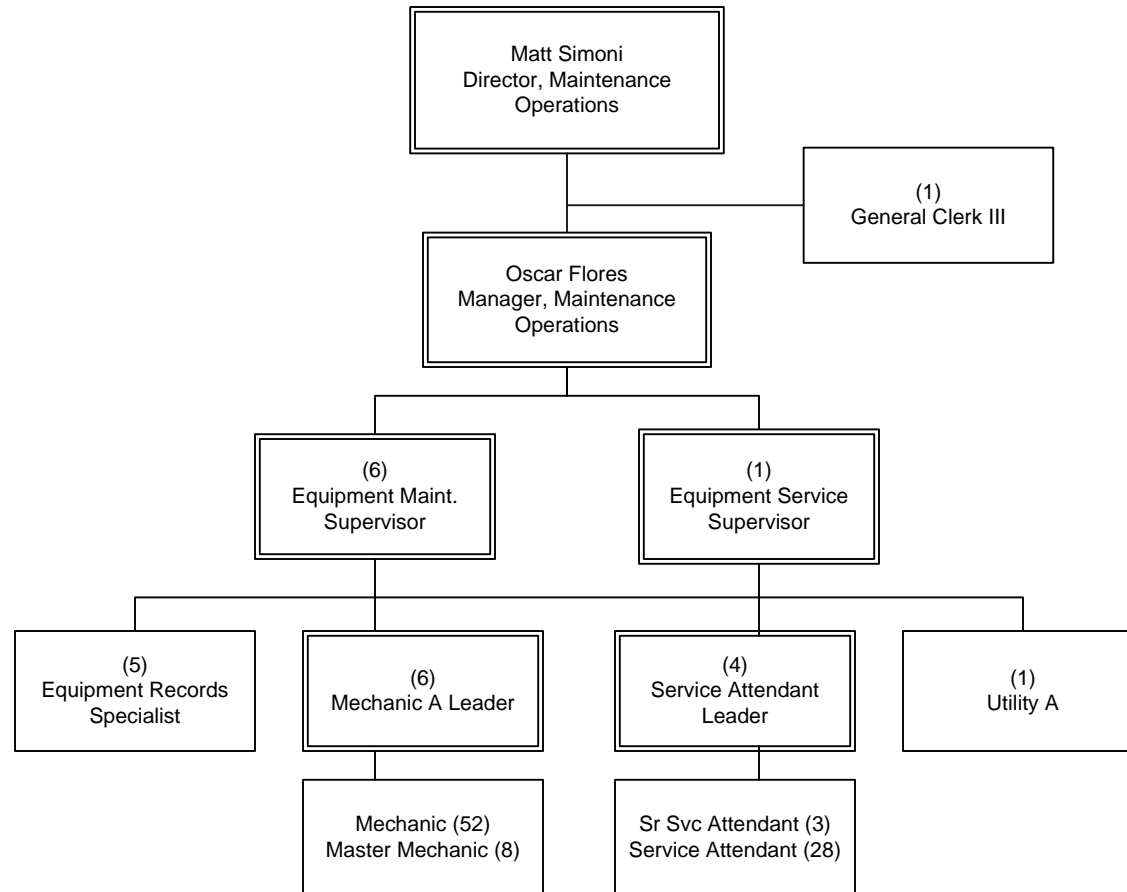

OPERATIONS
Bus Maintenance

Maintenance Division 9

Department 3365 – Cost Center 3609

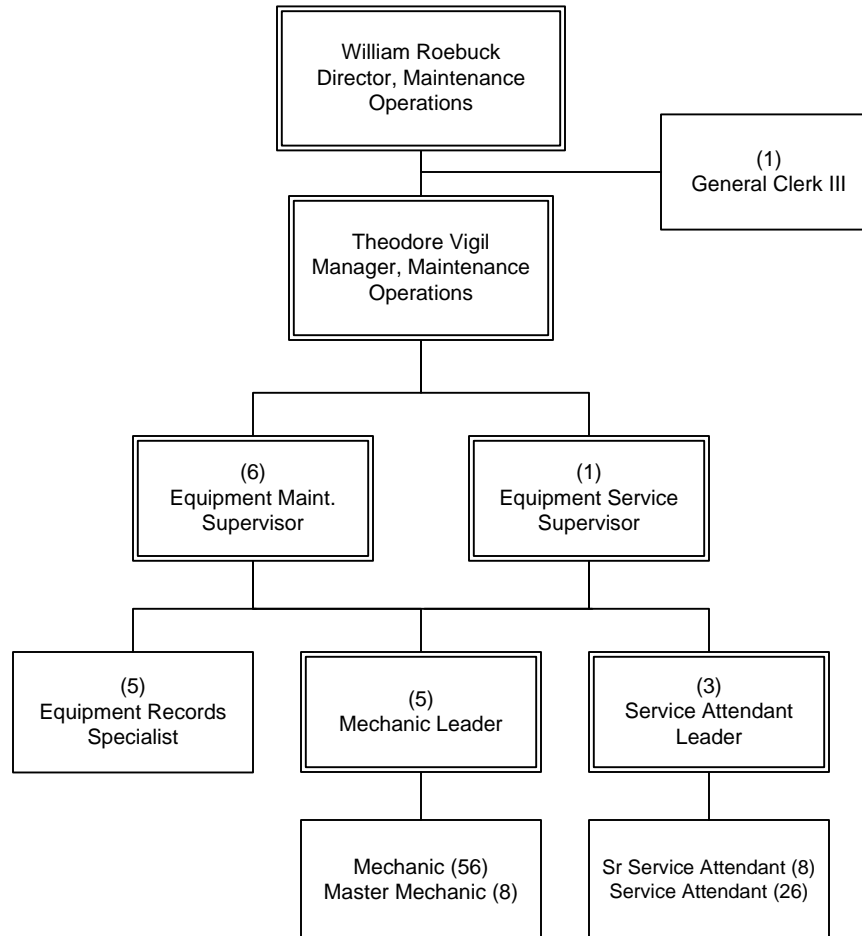

OPERATIONS
Bus Maintenance

Maintenance Division 7

Department 3365 – Cost Center 3707

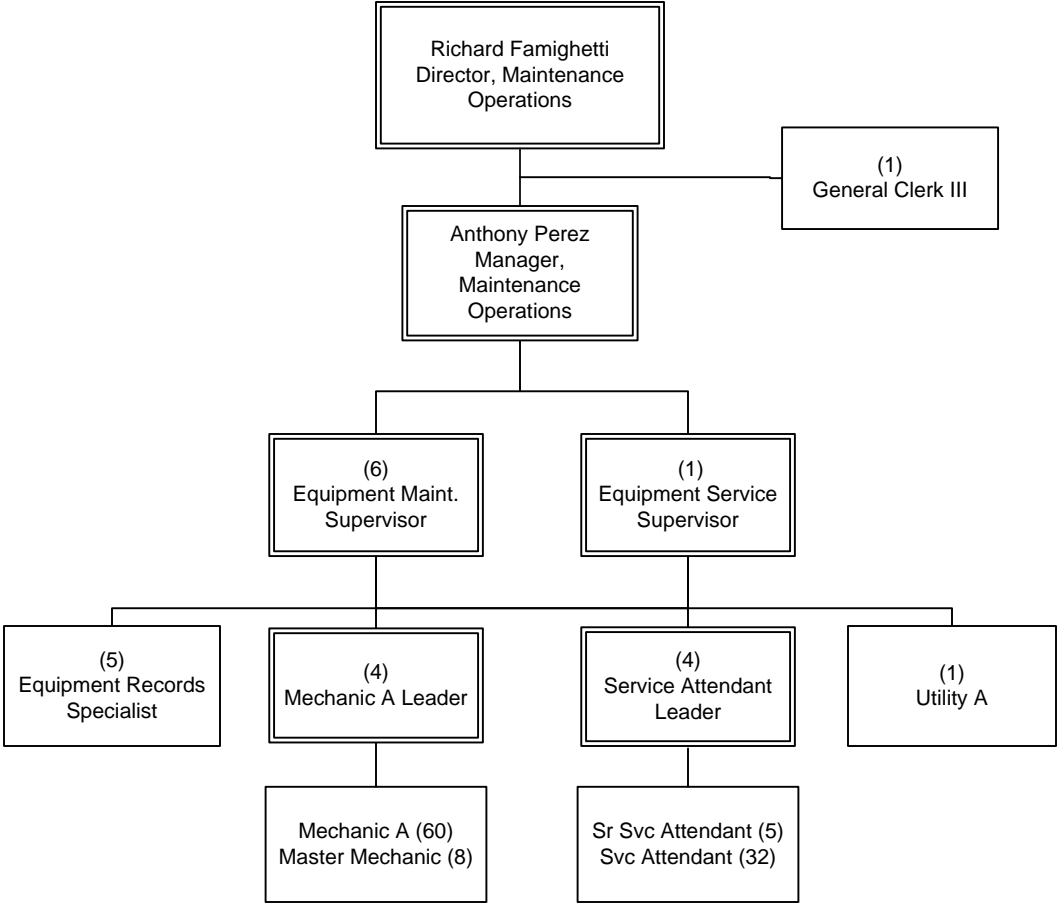

OPERATIONS
Bus Maintenance

Maintenance Division 10

Department 3365 – Cost Center 3710

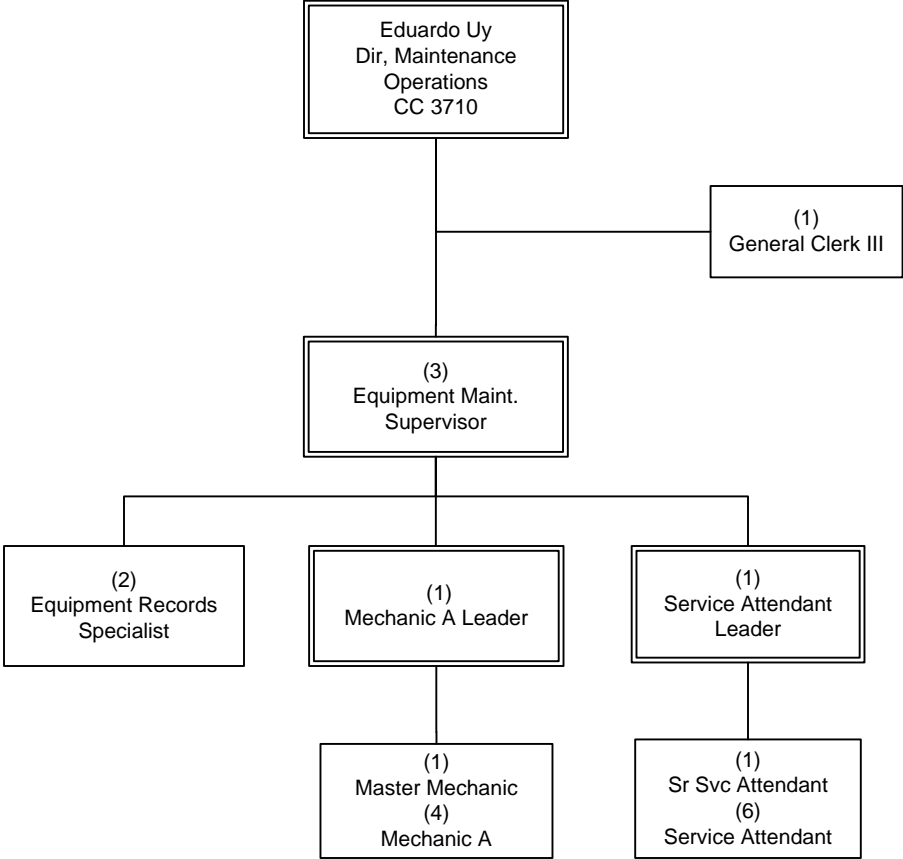

OPERATIONS
Bus Maintenance

Maintenance Division 2

Department 3365 – Cost Center 3802

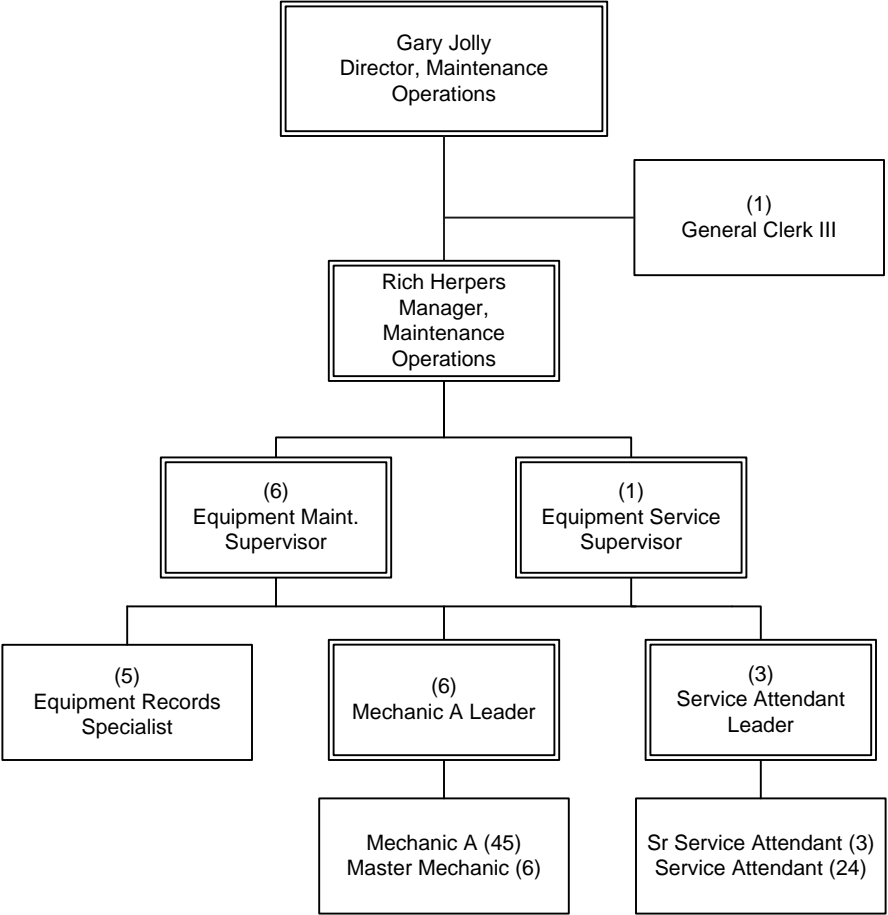

OPERATIONS
Bus Maintenance

Maintenance Division 5

Department 3365 – Cost Center 3805

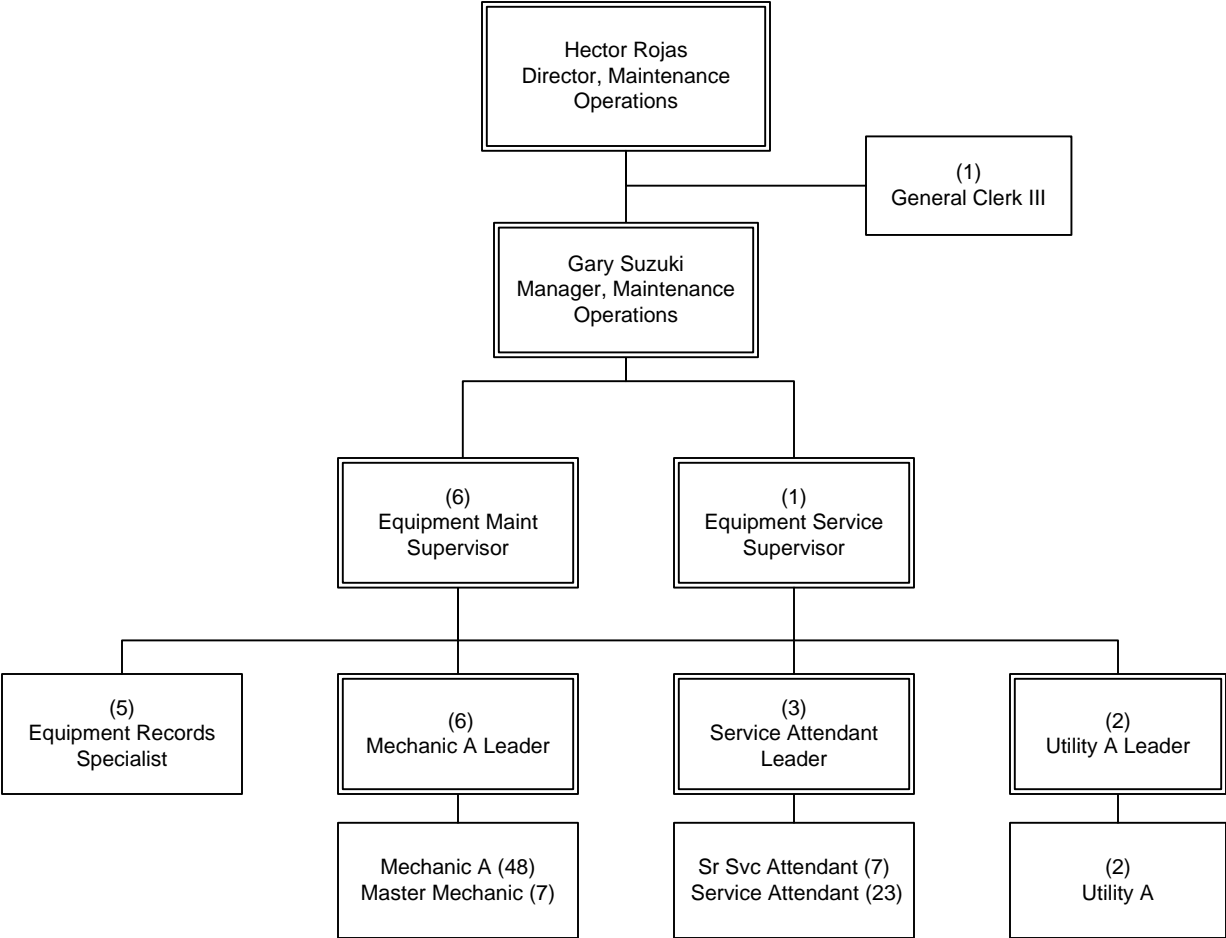

OPERATIONS
Bus Maintenance

Maintenance Division 18

Department 3365 – Cost Center 3818

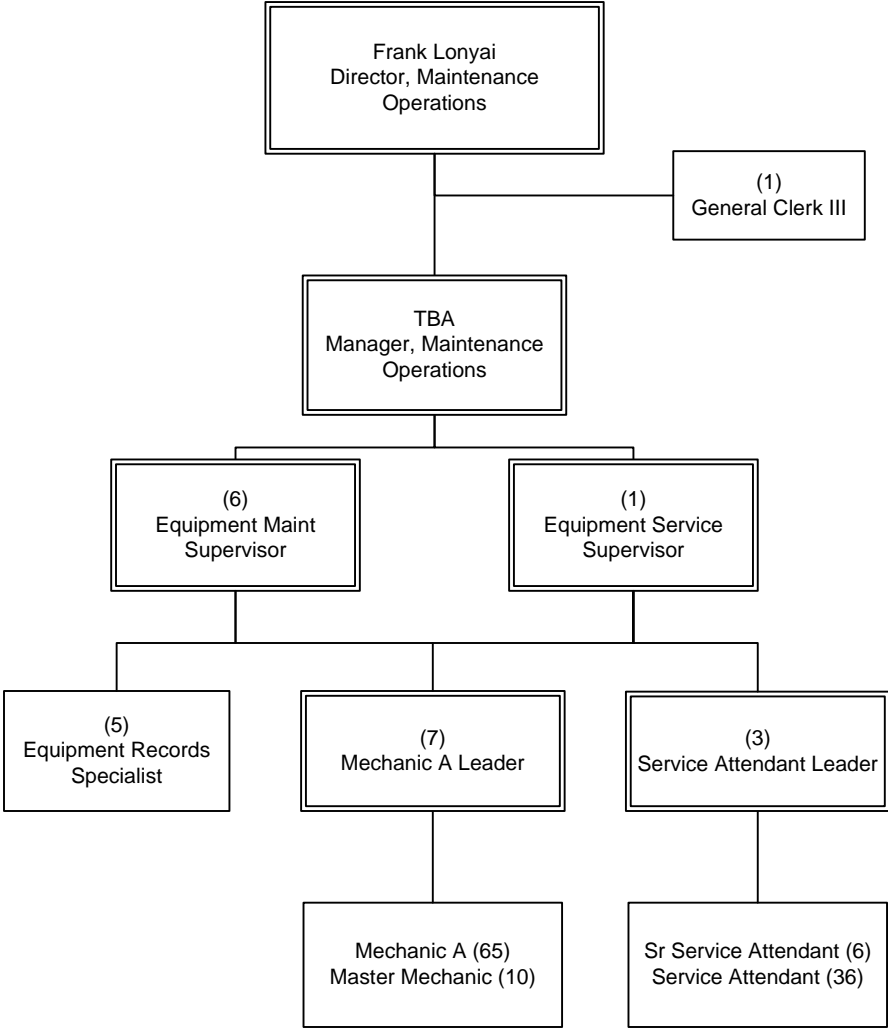

OPERATIONS
Bus Maintenance

Central Maintenance

Department 3500 Overview

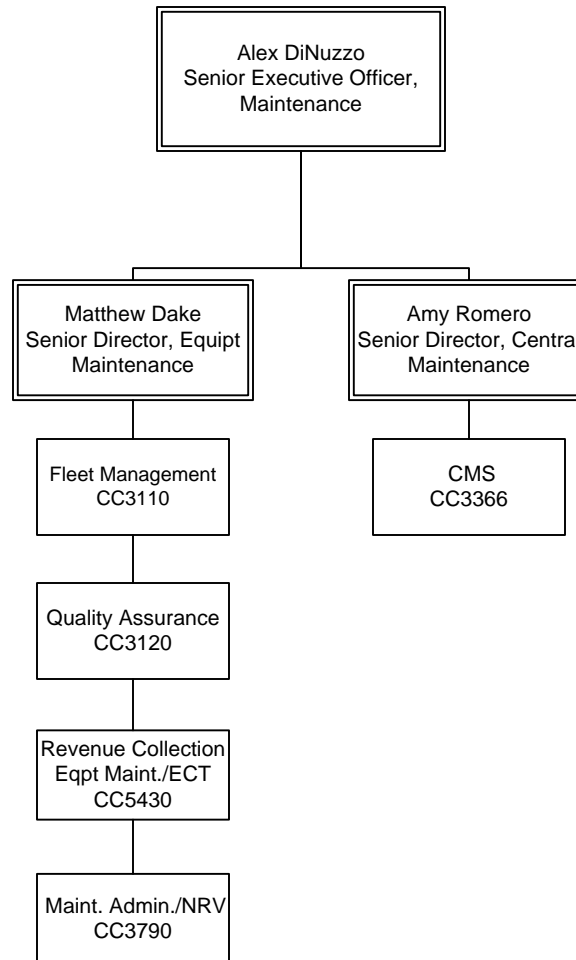

OPERATIONS
Bus Maintenance

Fleet Management and Support Services

Department 3500 - Cost Center 3110

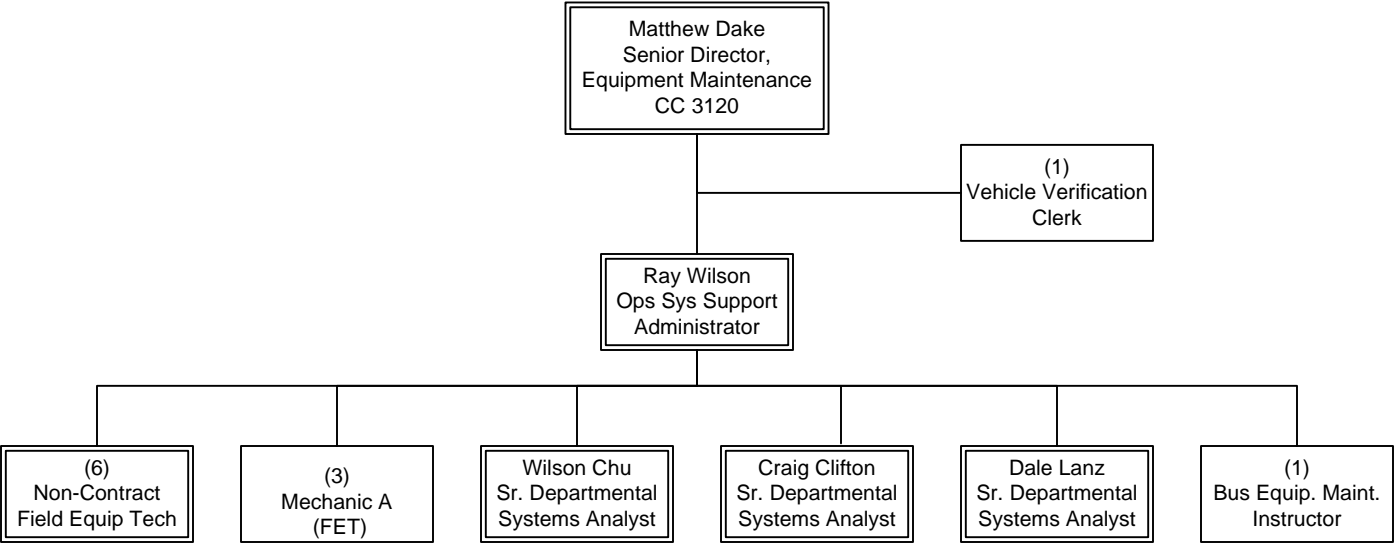

OPERATIONS
Bus Maintenance

Quality Assurance

Department 3500 - Cost Center 3120

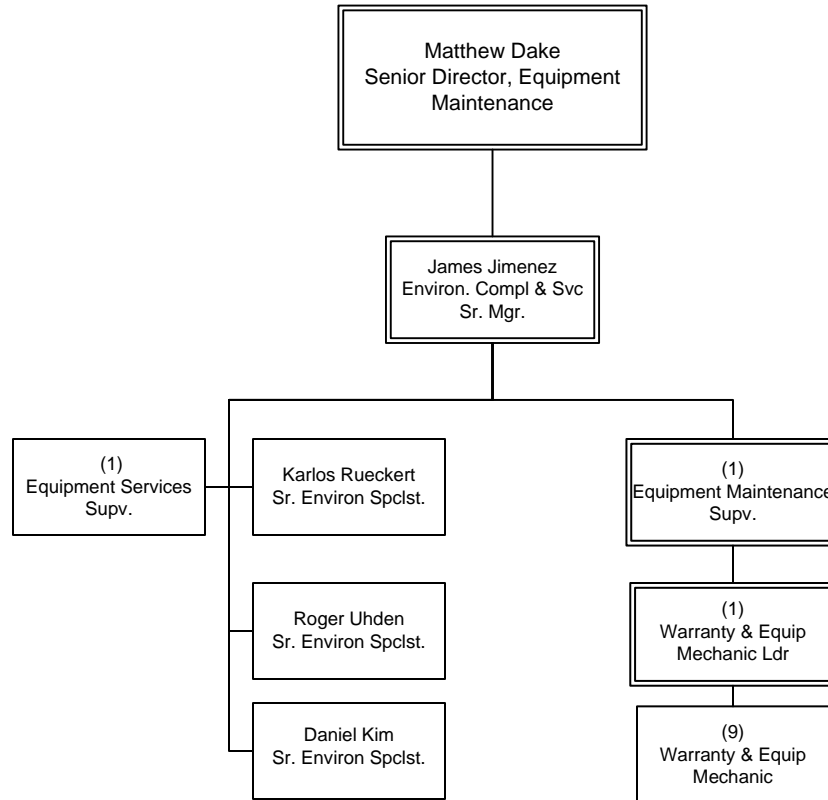

OPERATIONS
Bus Maintenance

* 2 of the Mechanic A positions are filled with ATU FTEs.

Central Maintenance Shops

Department 3500 – Cost Center 3366

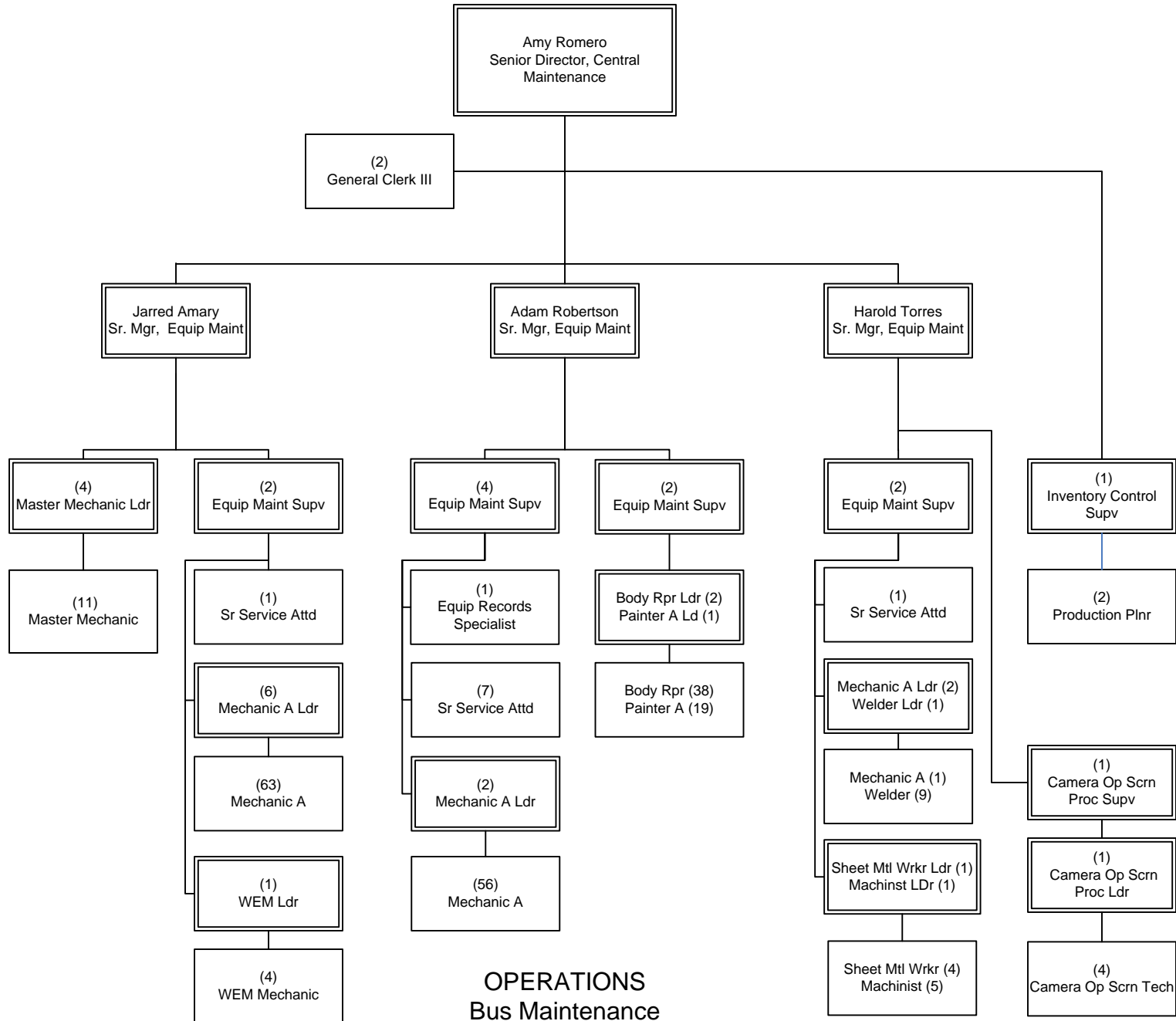

Maintenance Administration/Non-Revenue

Department 3500 - Cost Center 3790

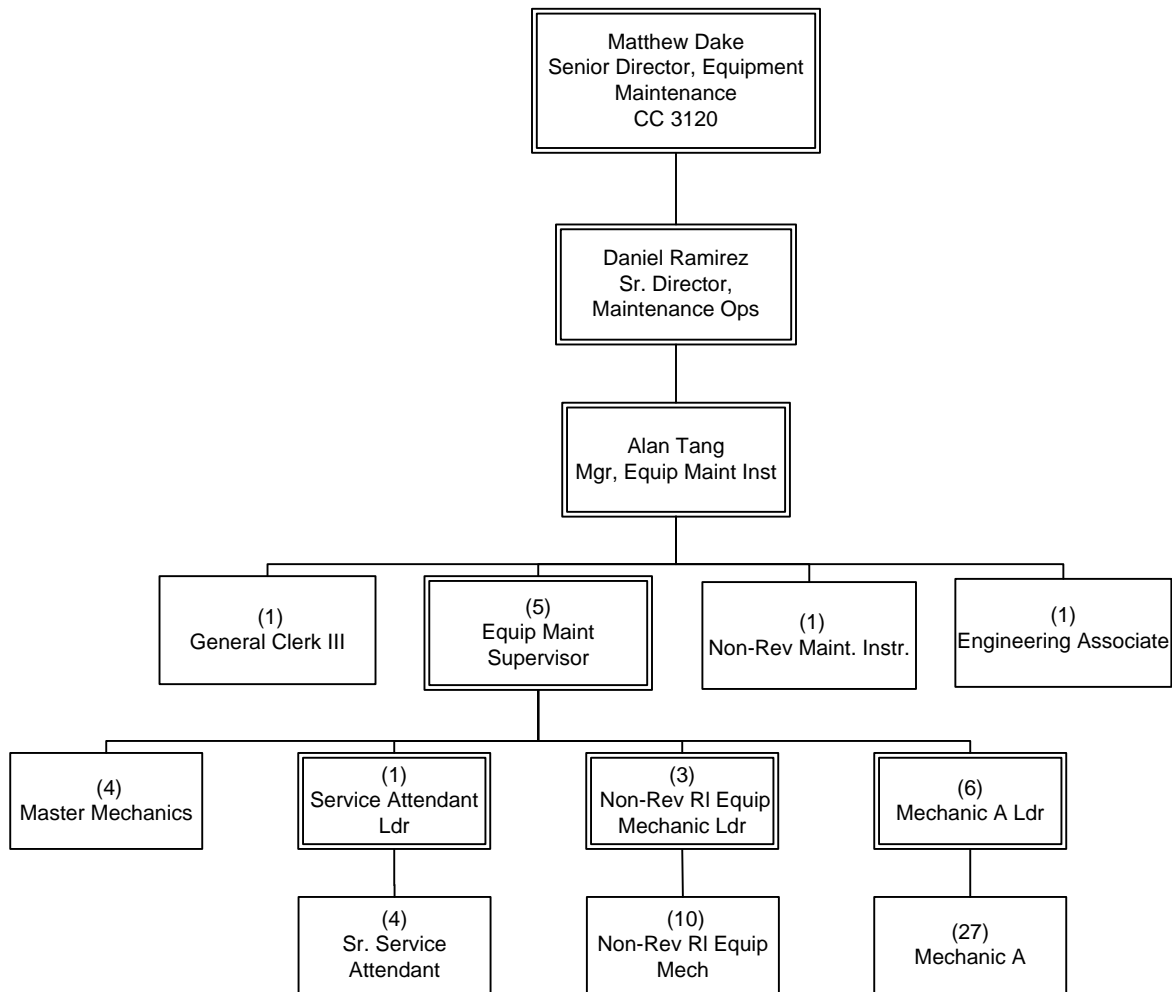

OPERATIONS
Bus Maintenance

Central Electronics Maintenance Shops

Department 3500 - Cost Center 5430

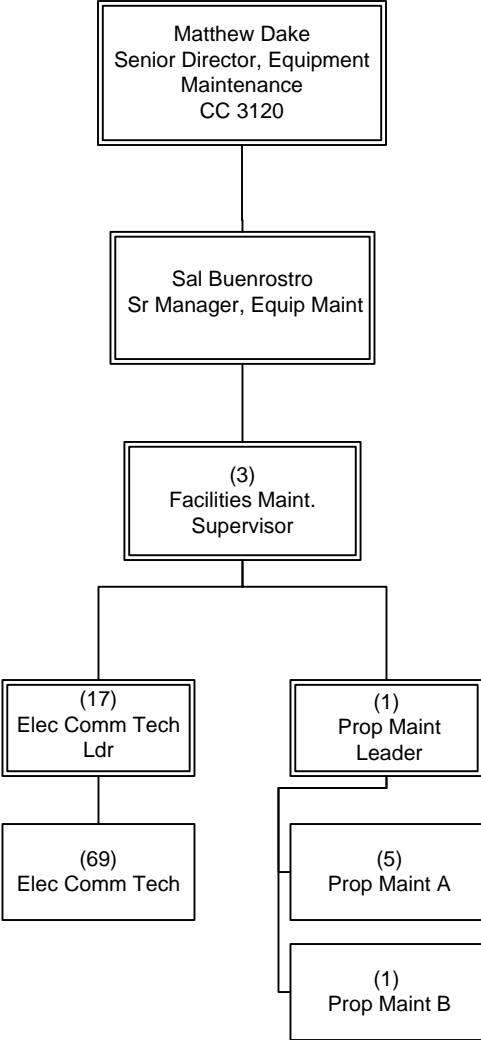

OPERATIONS
Bus Maintenance

Service Development (Bus & Rail)

EO 3015 Overview

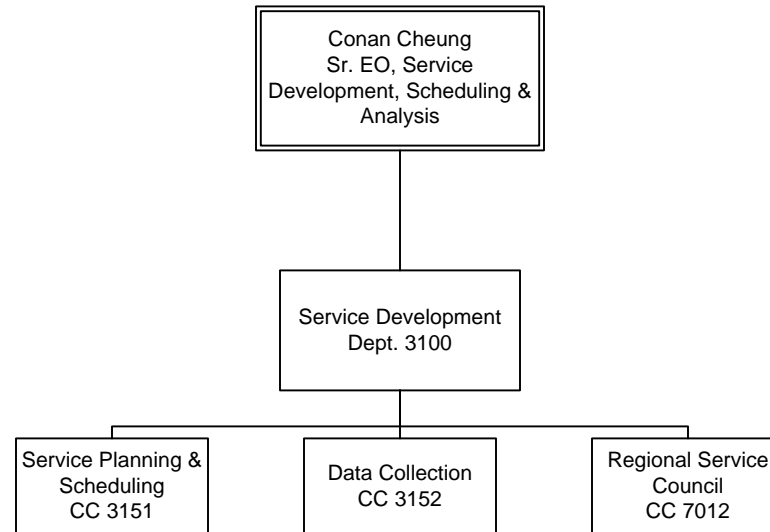

Service Planning & Scheduling

Department 3100 - Cost Center 3151 & 3153

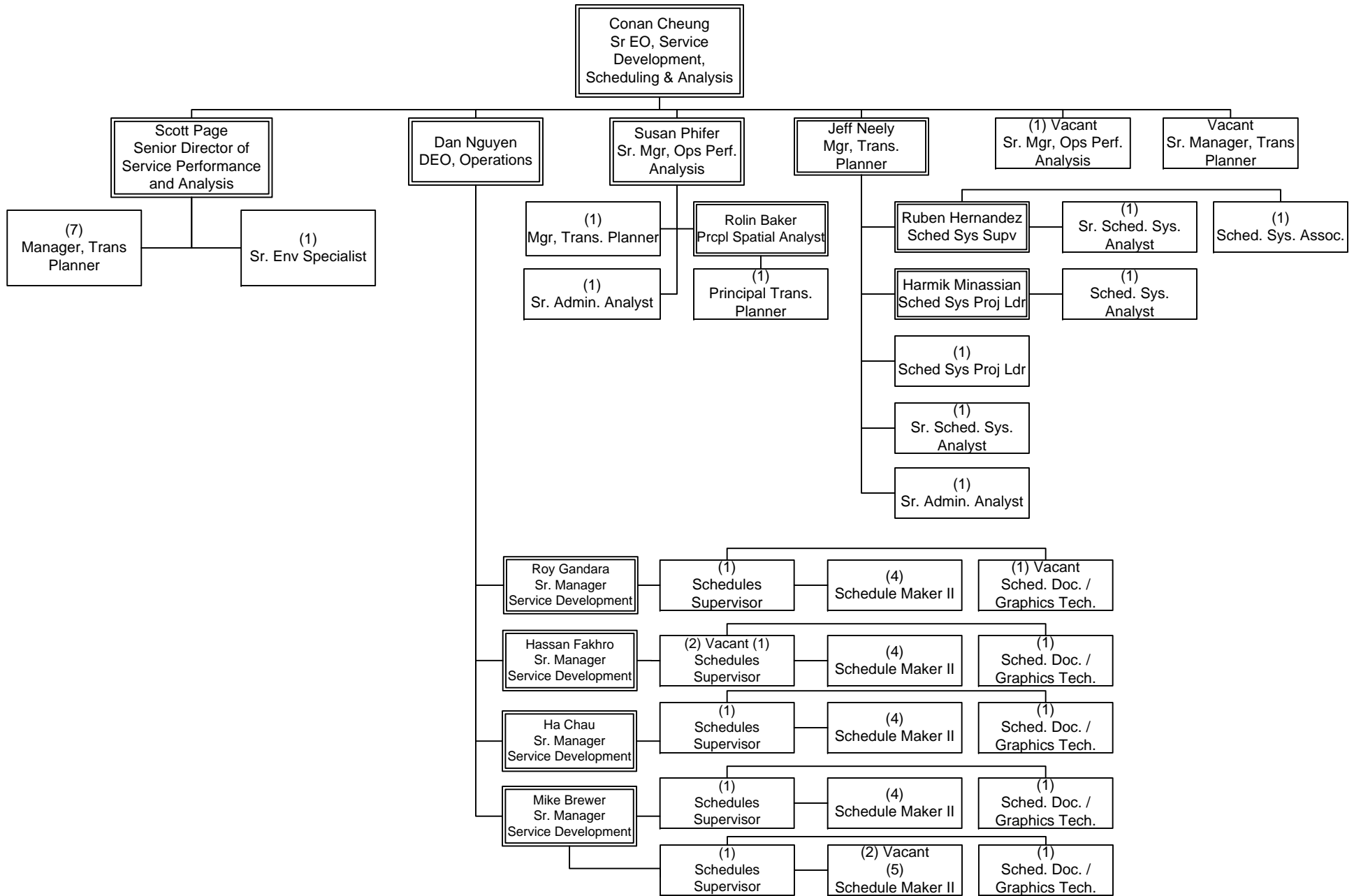

OPERATIONS
Service Development

Data Collection

Department 3100 – Cost Center 3152

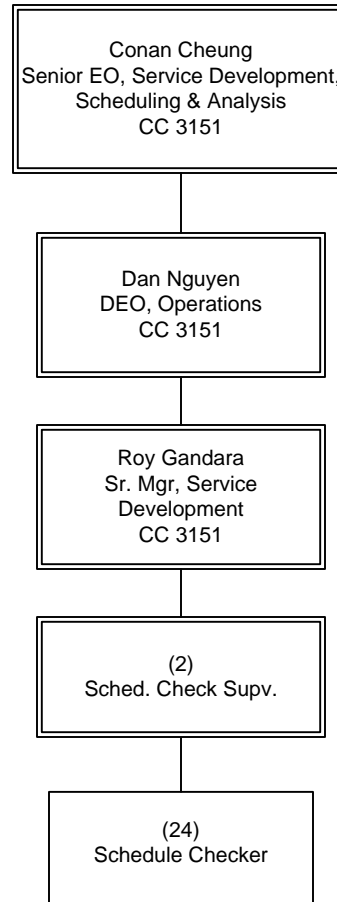

OPERATIONS
Service Development

Service Councils

Department 3100 – Cost Center 7012

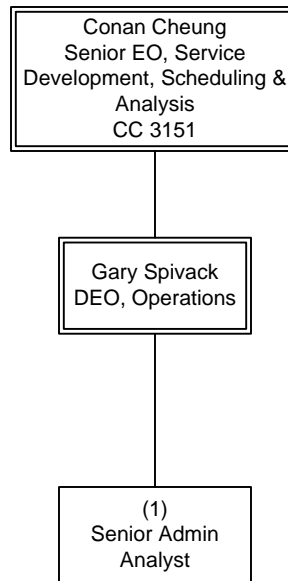

OPERATIONS
Service Development

Bus Transportation

EO 3017 Overview

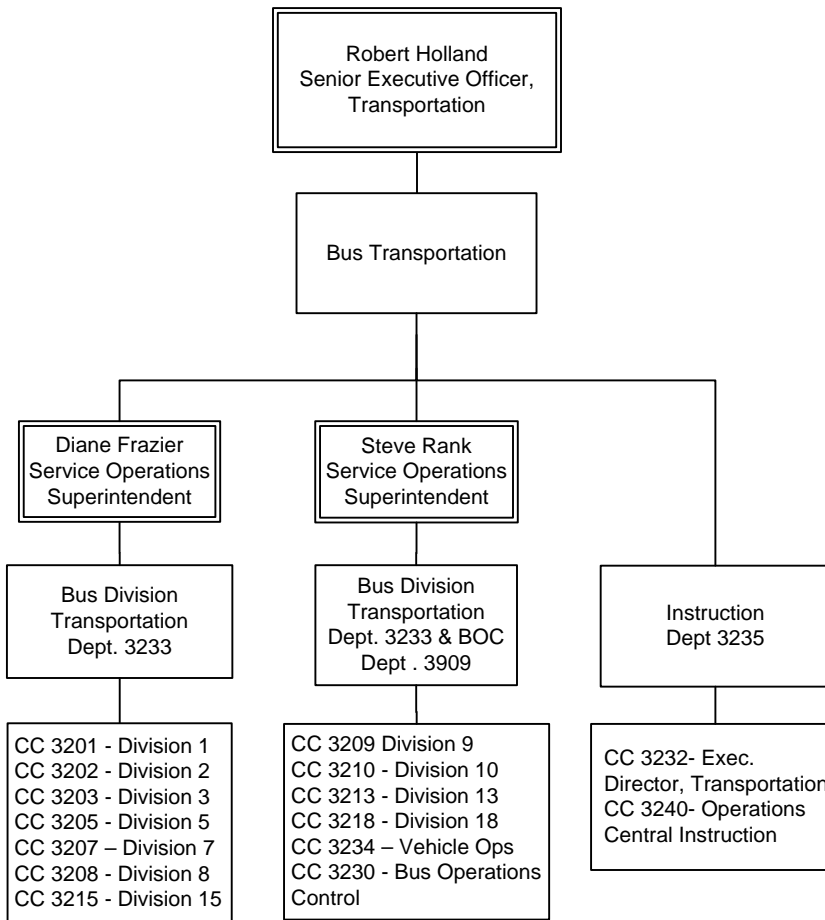

OPERATIONS
Bus Transportation

Executive Director, Transportation

Department 3231 Overview

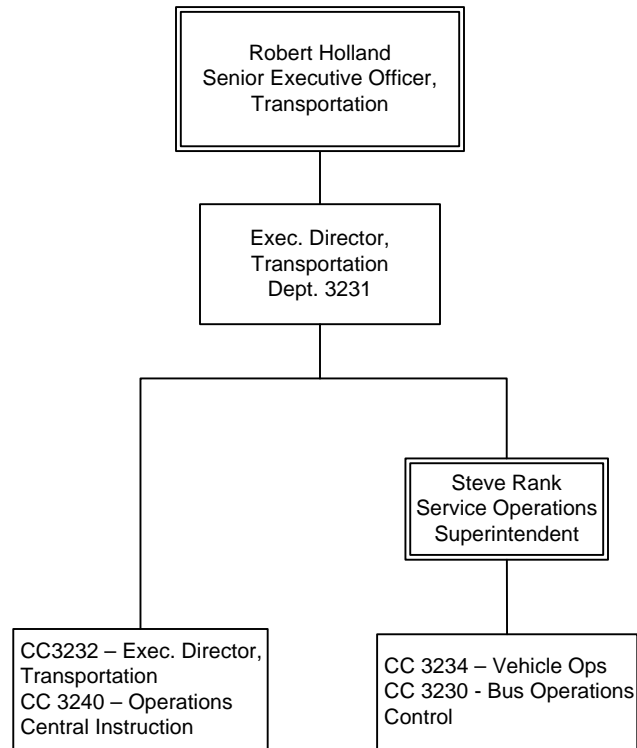

OPERATIONS
Bus Transportation

Bus Operations Control

Department 3231 - Cost Center 3230

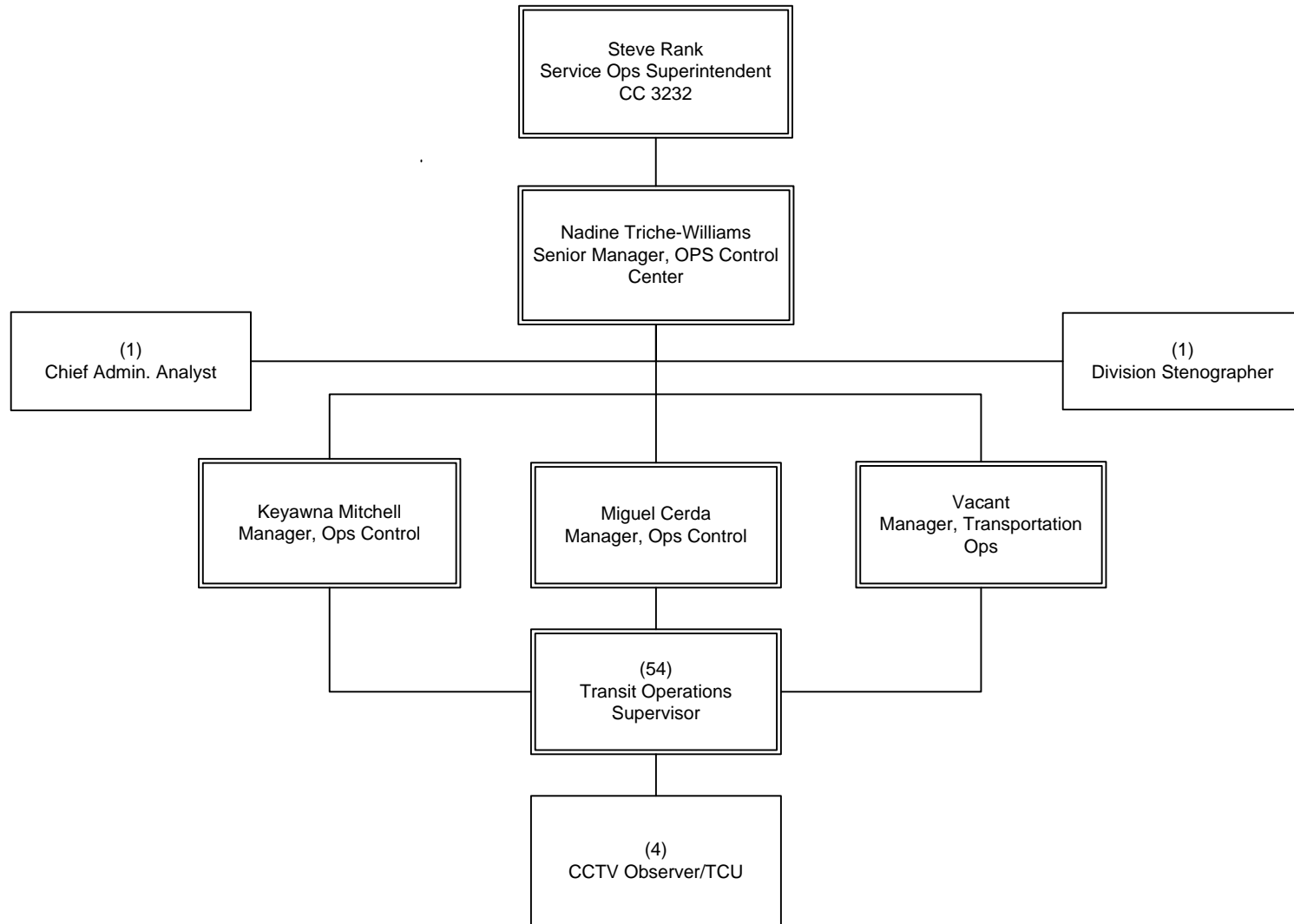

OPERATIONS
Bus Transportation

Executive Director, Transportation

Department 3231 – Cost Center 3232

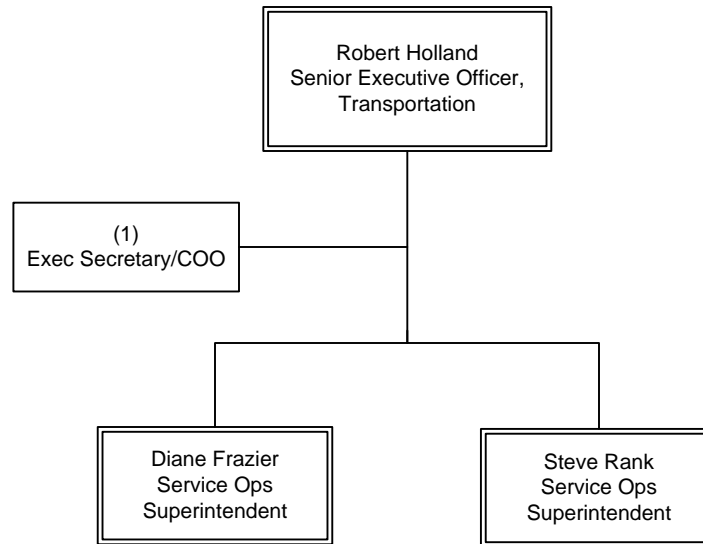

OPERATIONS
Bus Transportation

Vehicle Operations

Department 3231 - Cost Center 3234

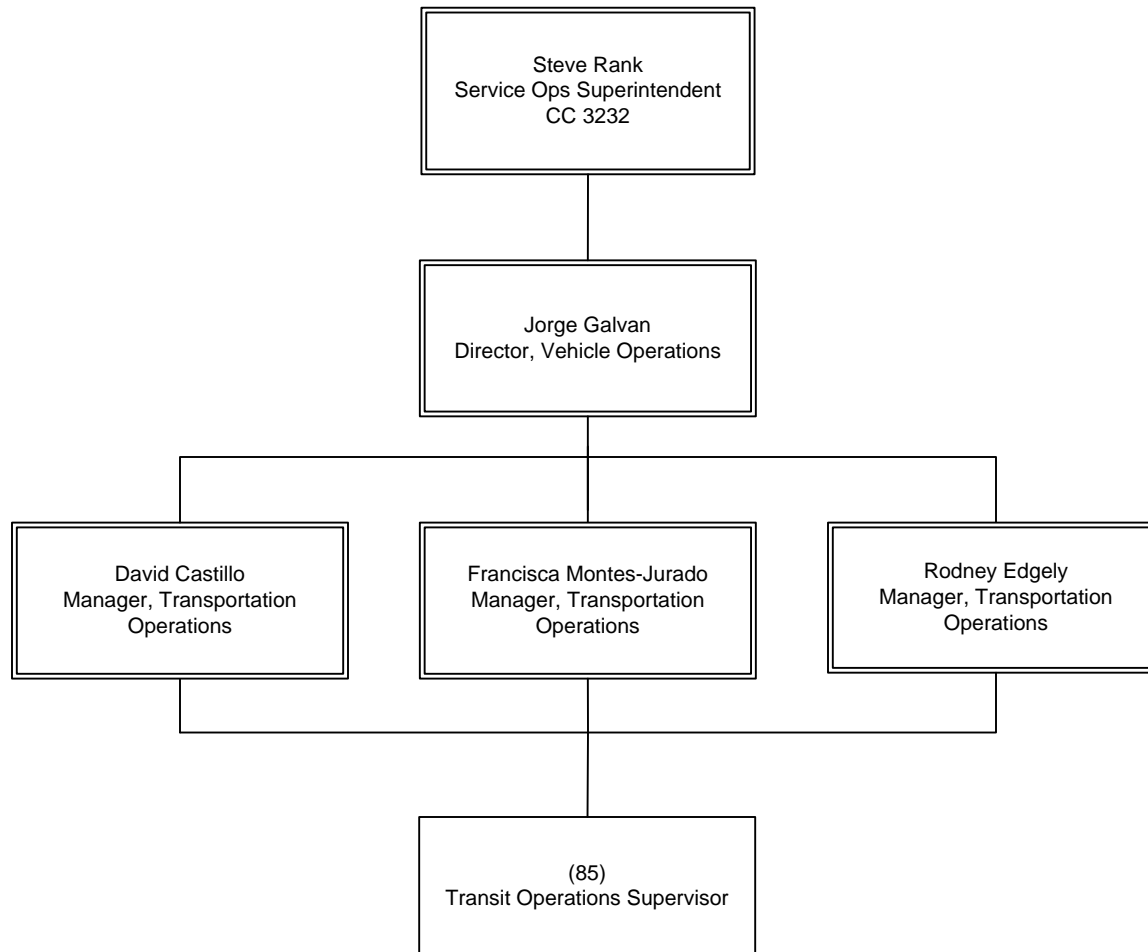

OPERATIONS
Bus Transportation

Operations Central Instruction

Department 3231 - Cost Center 3240

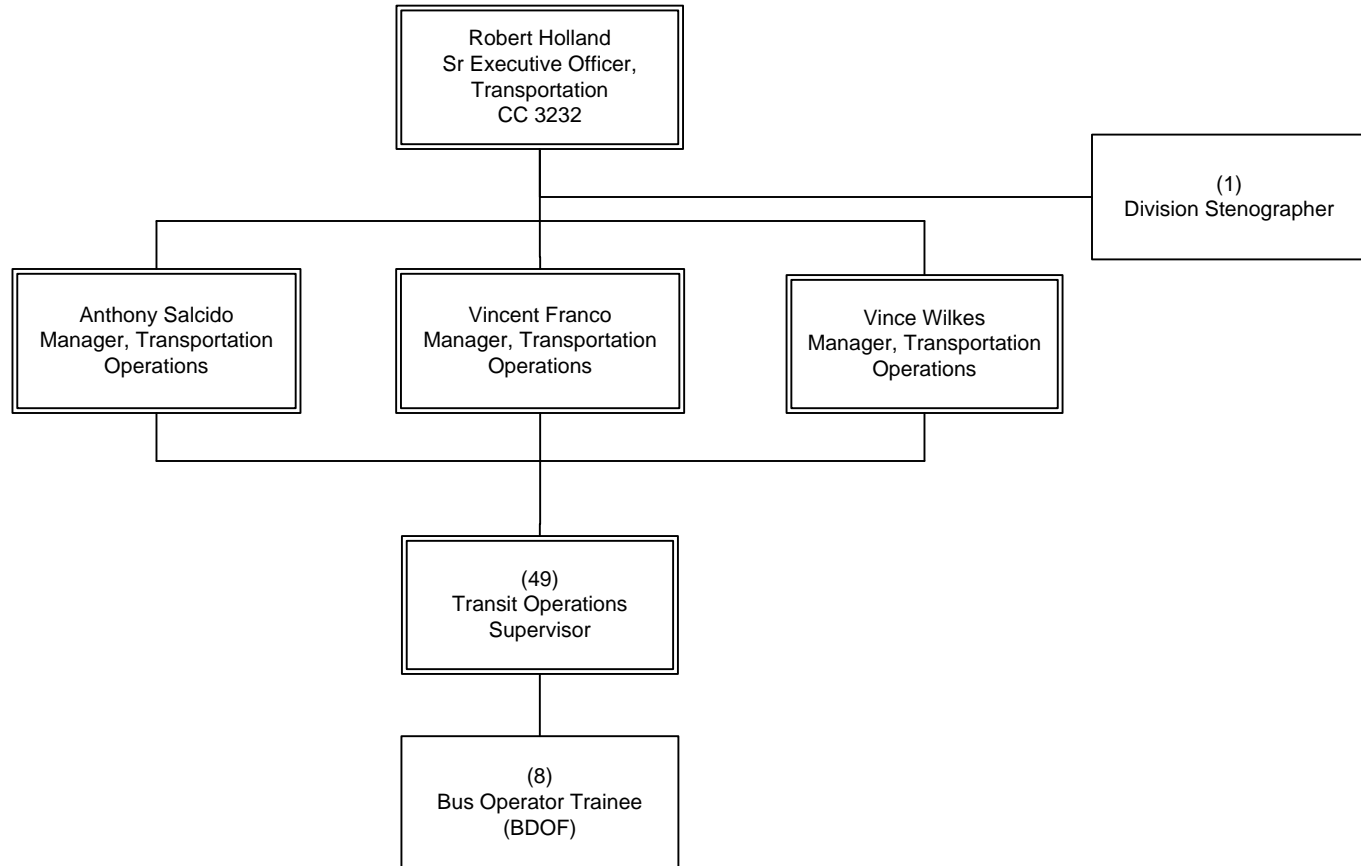

OPERATIONS
Bus Transportation

Division Transportation

Department 3233 Overview

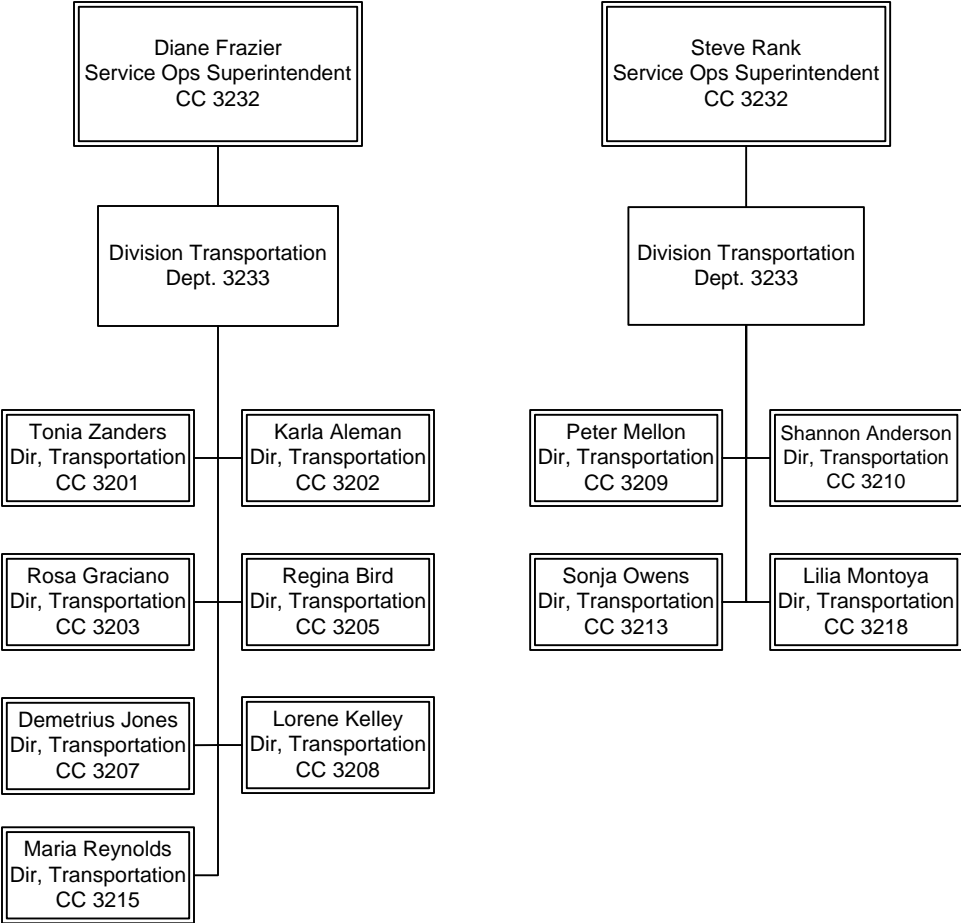

Transportation Division 1

Department 3233 – Cost Center 3201

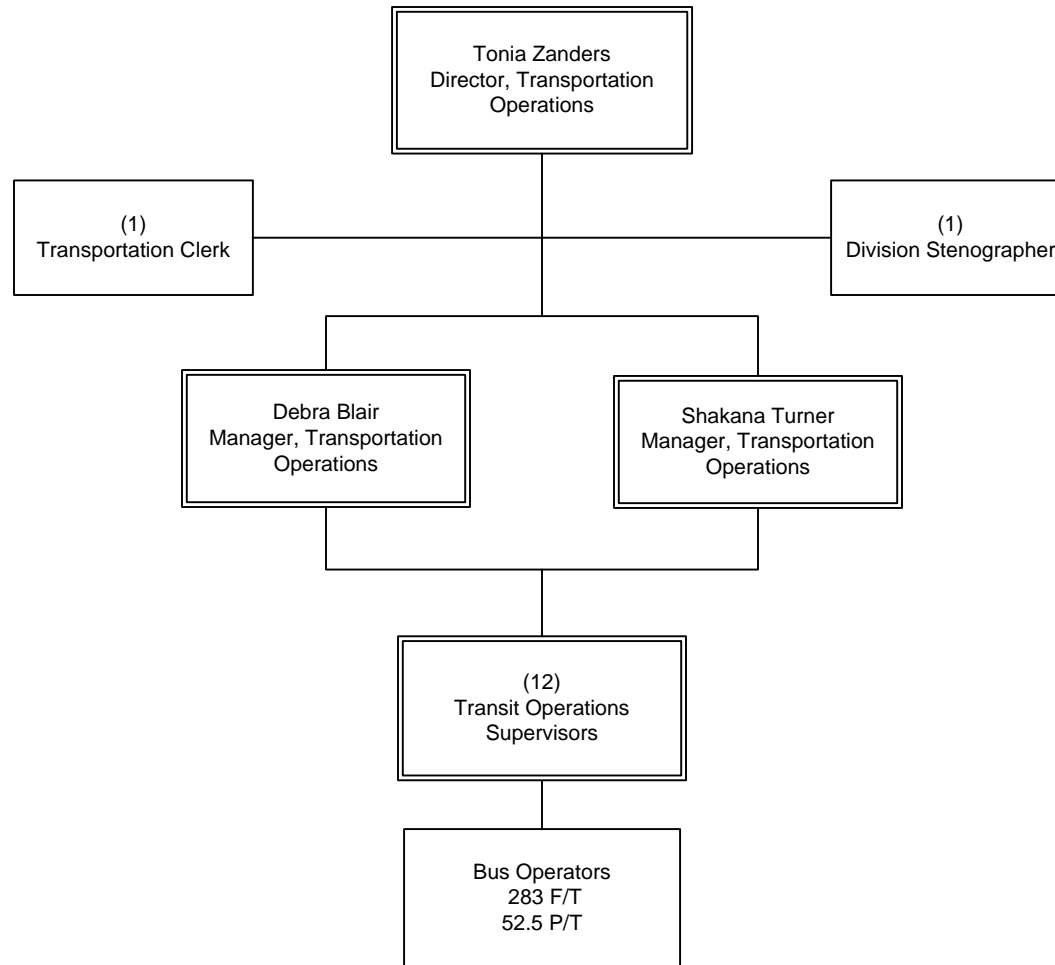

OPERATIONS
Bus Transportation

Transportation Division 2

Department 3233 – Cost Center 3202

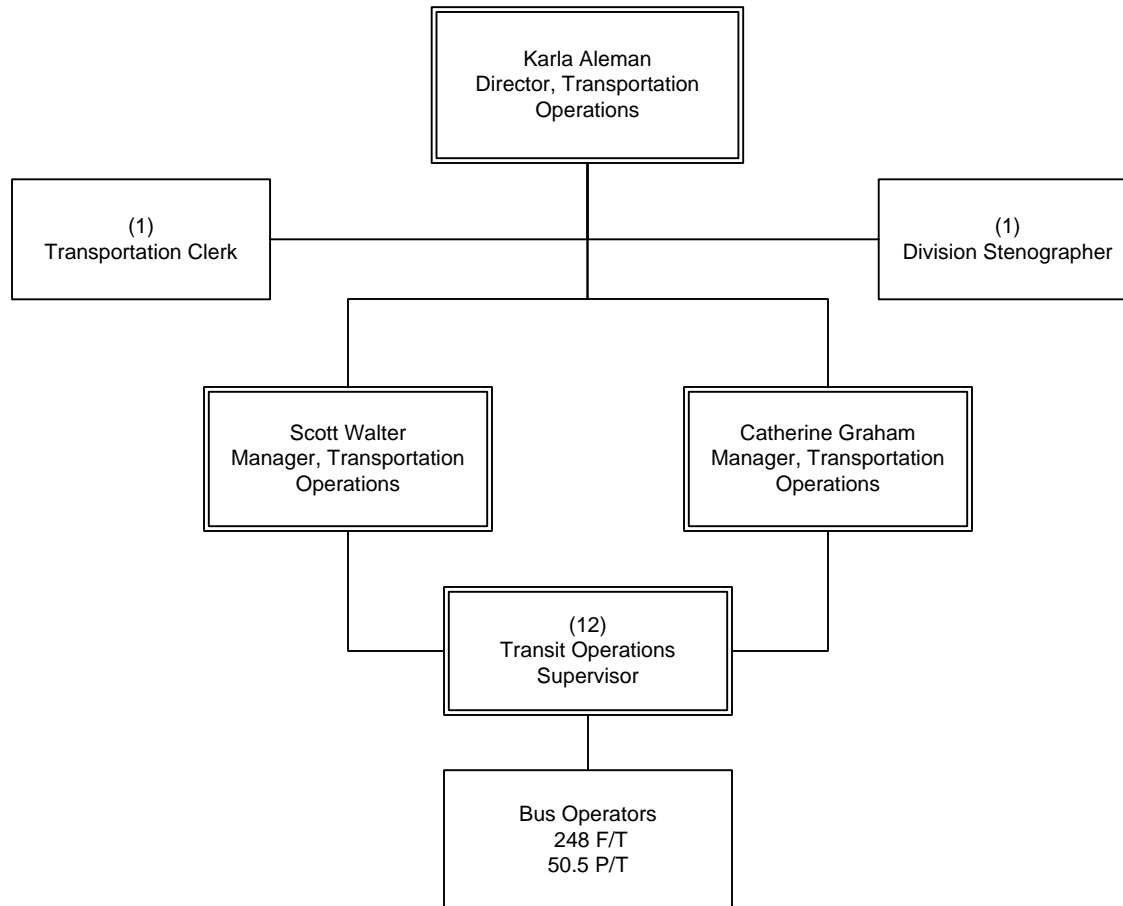

OPERATIONS
Bus Transportation

Transportation Division 3

Department 3233 – Cost Center 3203

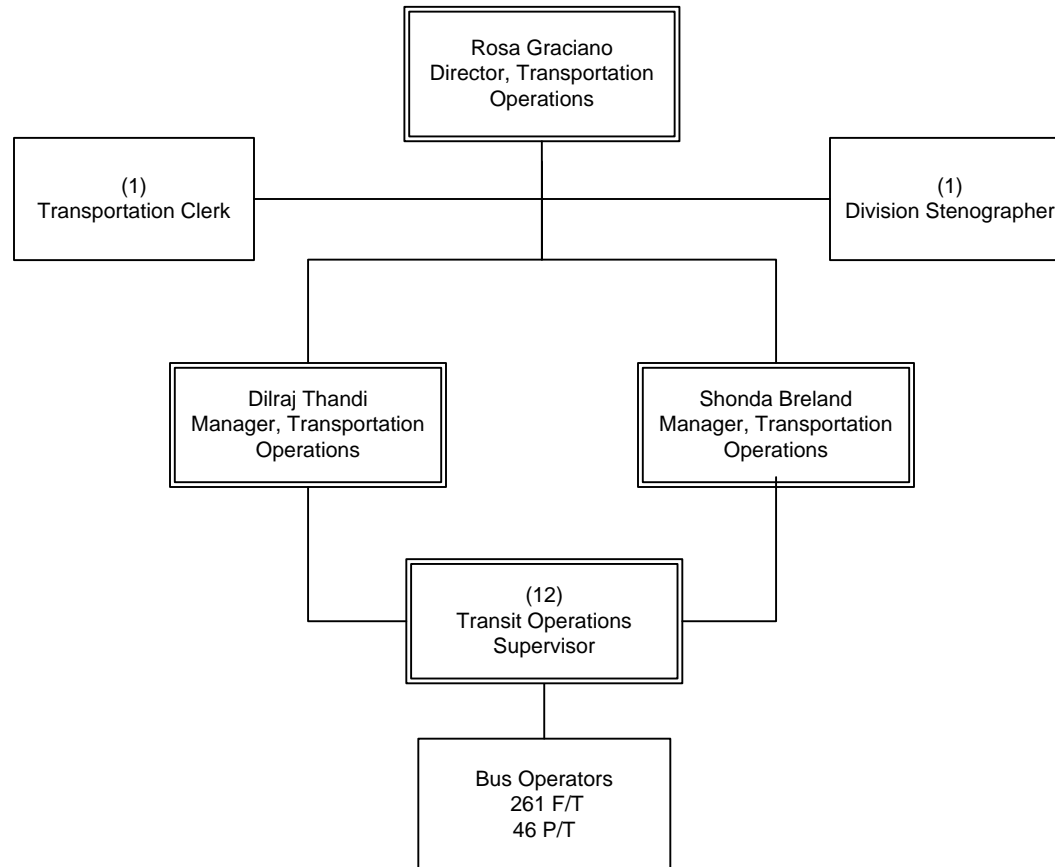

OPERATIONS
Bus Transportation

Transportation Division 5

Department 3233 – Cost Center 3205

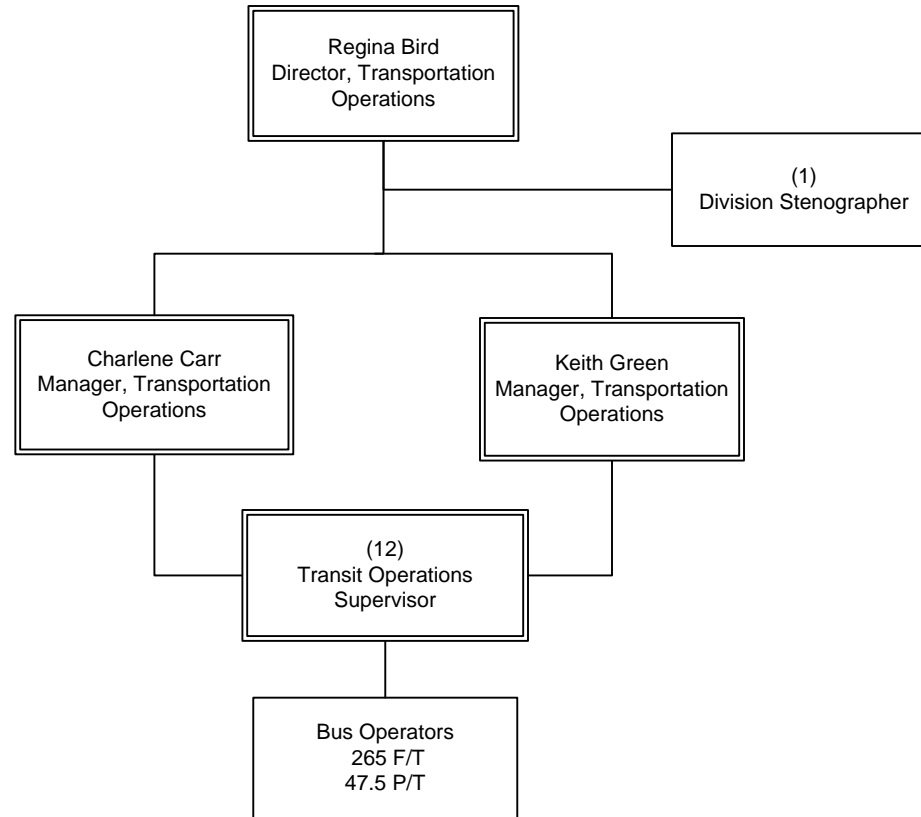

OPERATIONS
Bus Transportation

Transportation Division 7

Department 3233 – Cost Center 3207

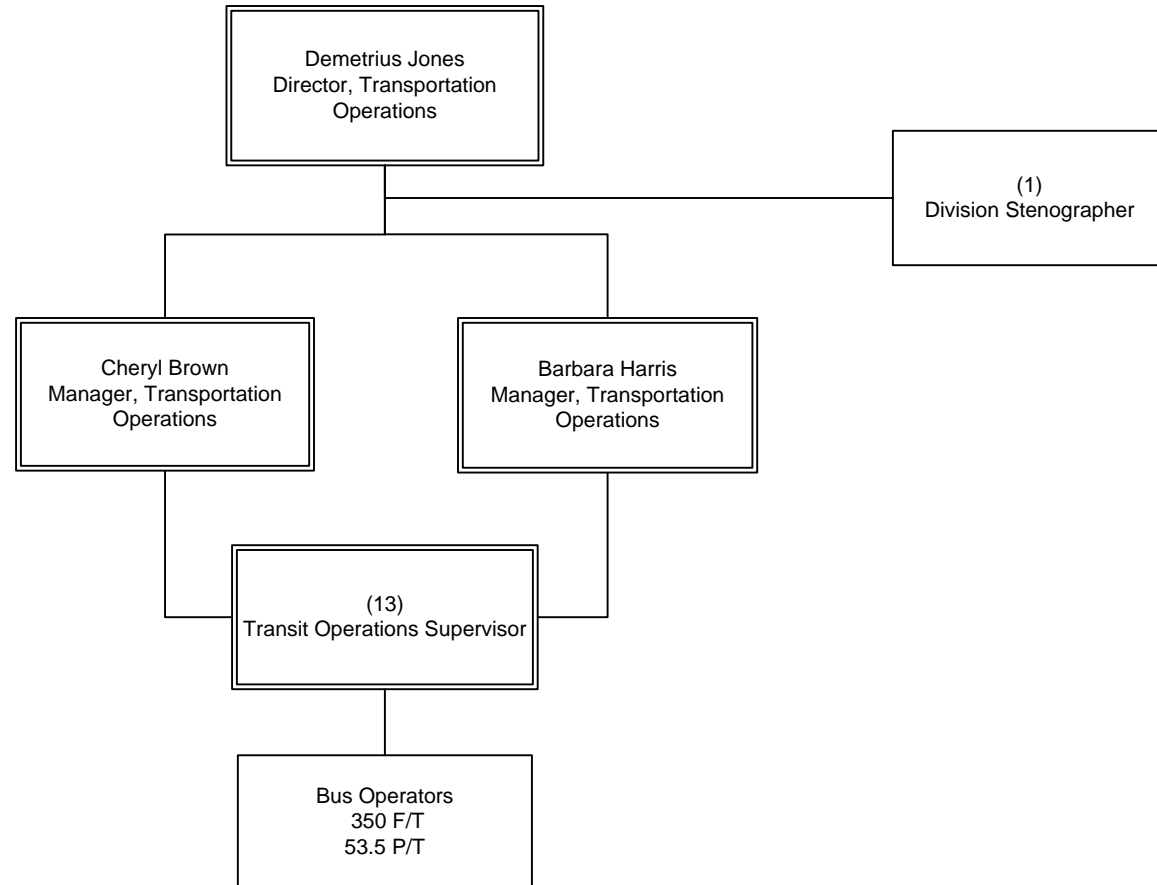

OPERATIONS
Bus Transportation

Transportation Division 8

Department 3233 – Cost Center 3208

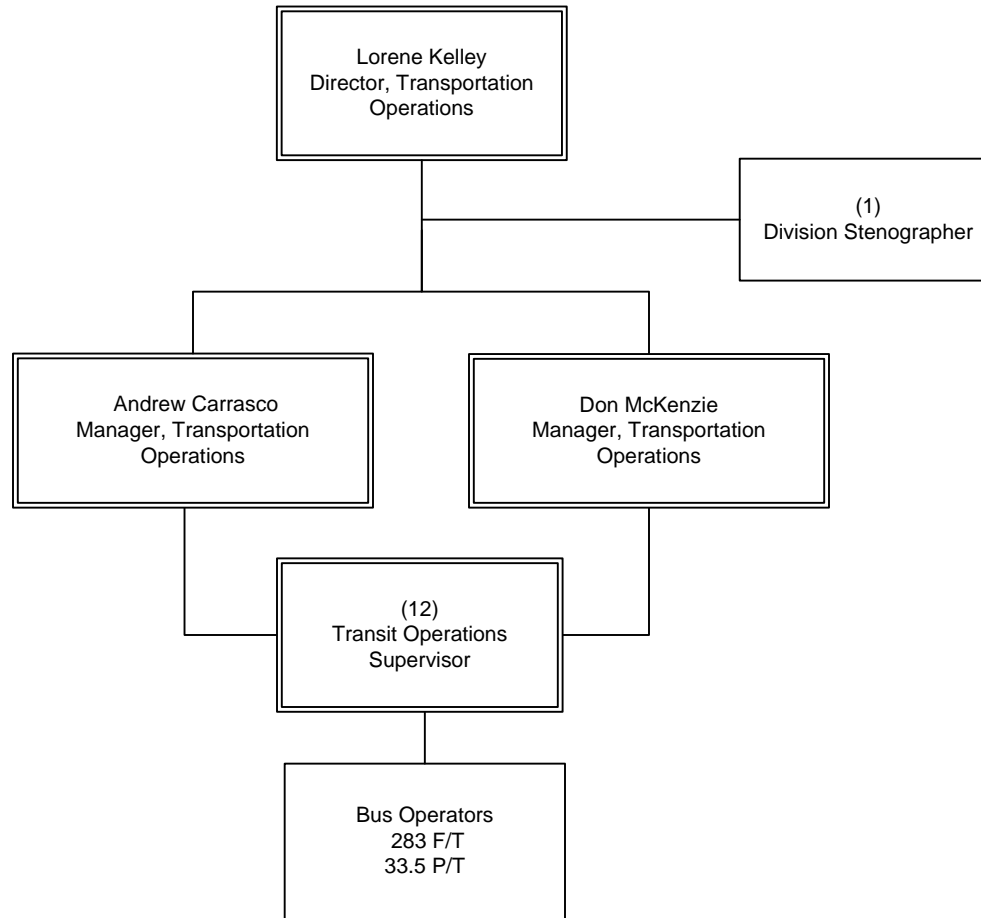

OPERATIONS
Bus Transportation

Transportation Division 9

Department 3233 – Cost Center 3209

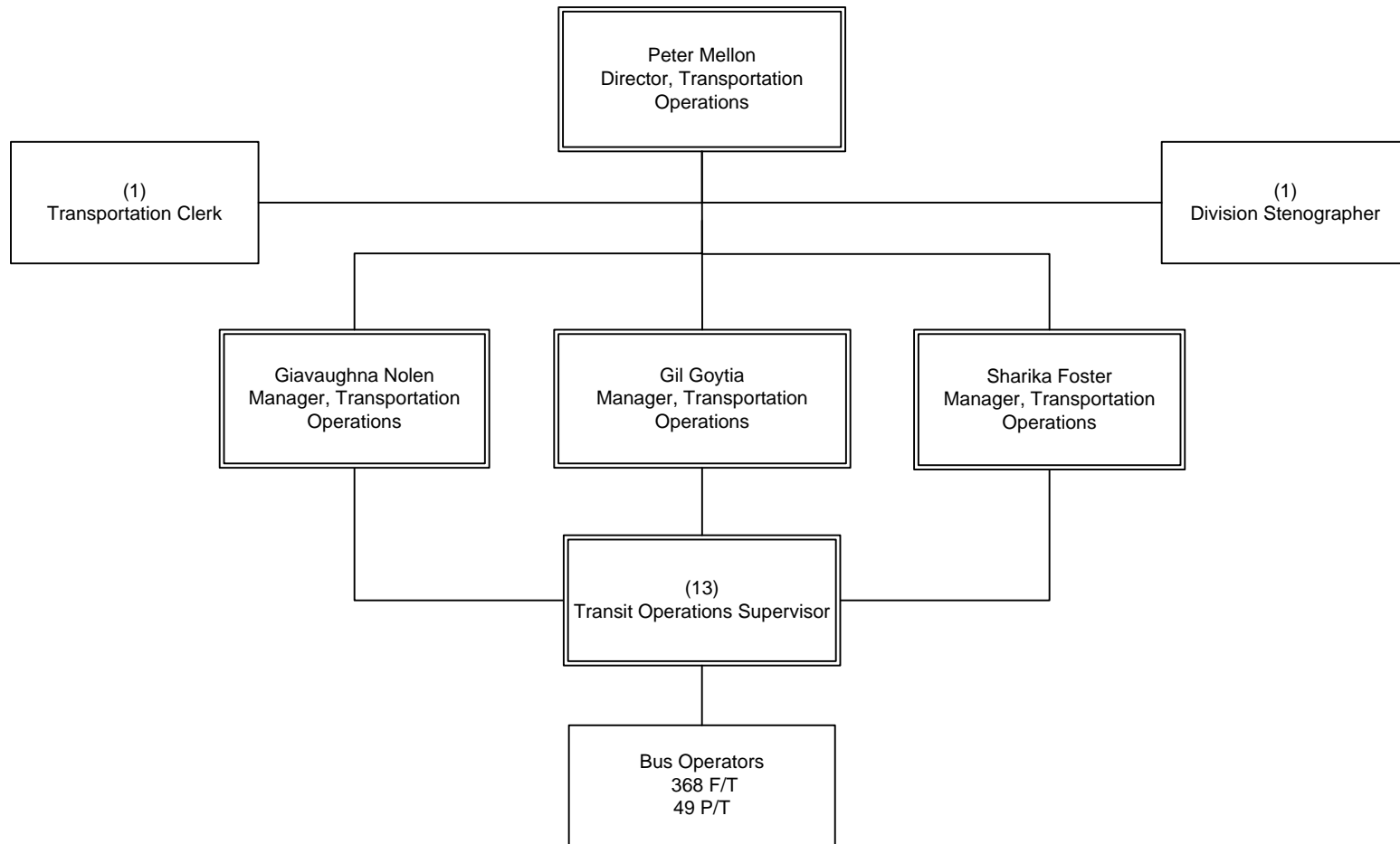

OPERATIONS
Bus Transportation

Transportation Division 10

Department 3233 – Cost Center 3210

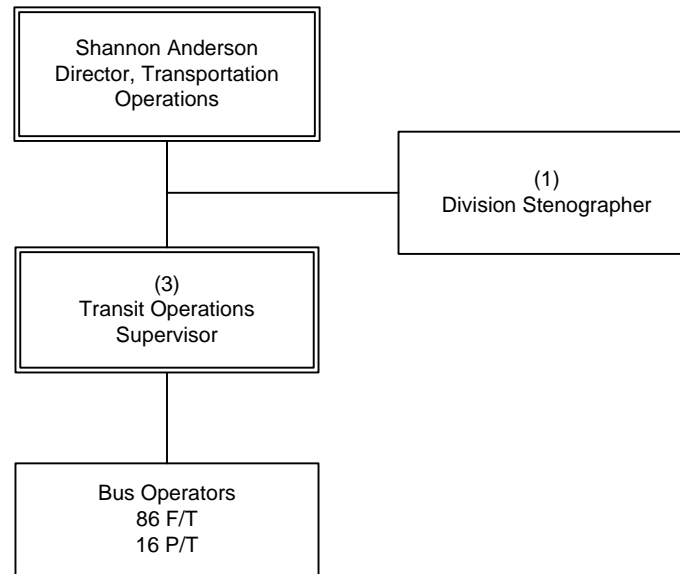

OPERATIONS
Bus Transportation

Transportation Division 13

Department 3233 – Cost Center 3213

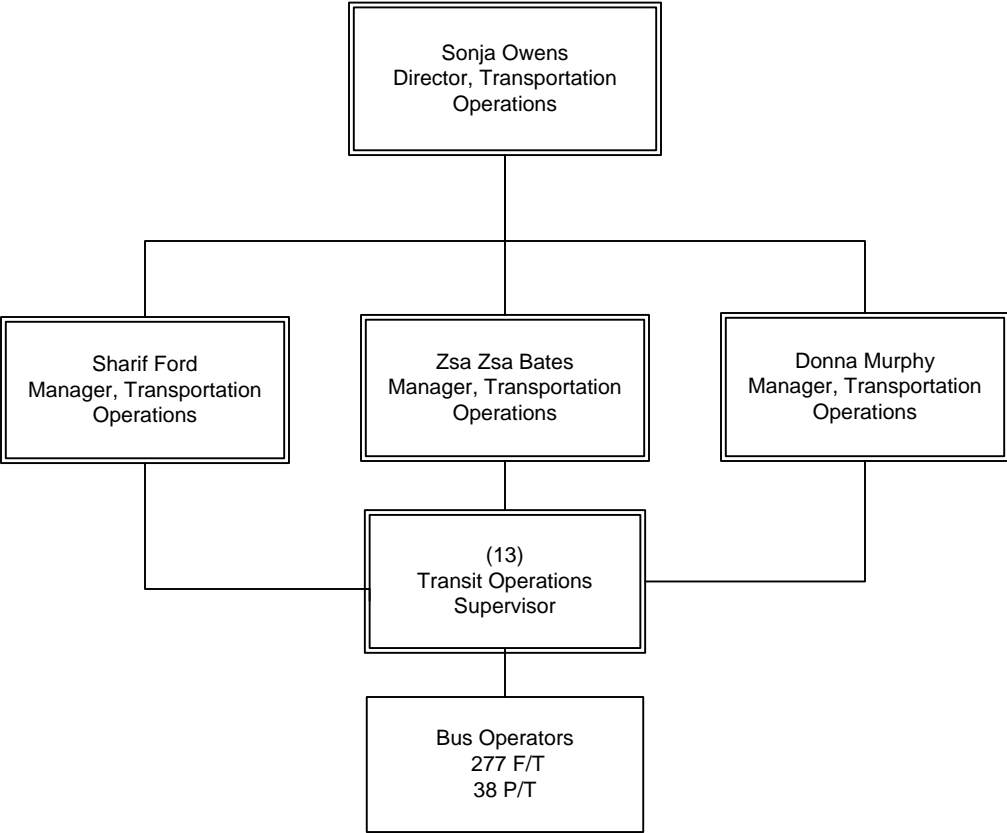

OPERATIONS
Bus Transportation

Transportation Division 15

Department 3233 – Cost Center 3215

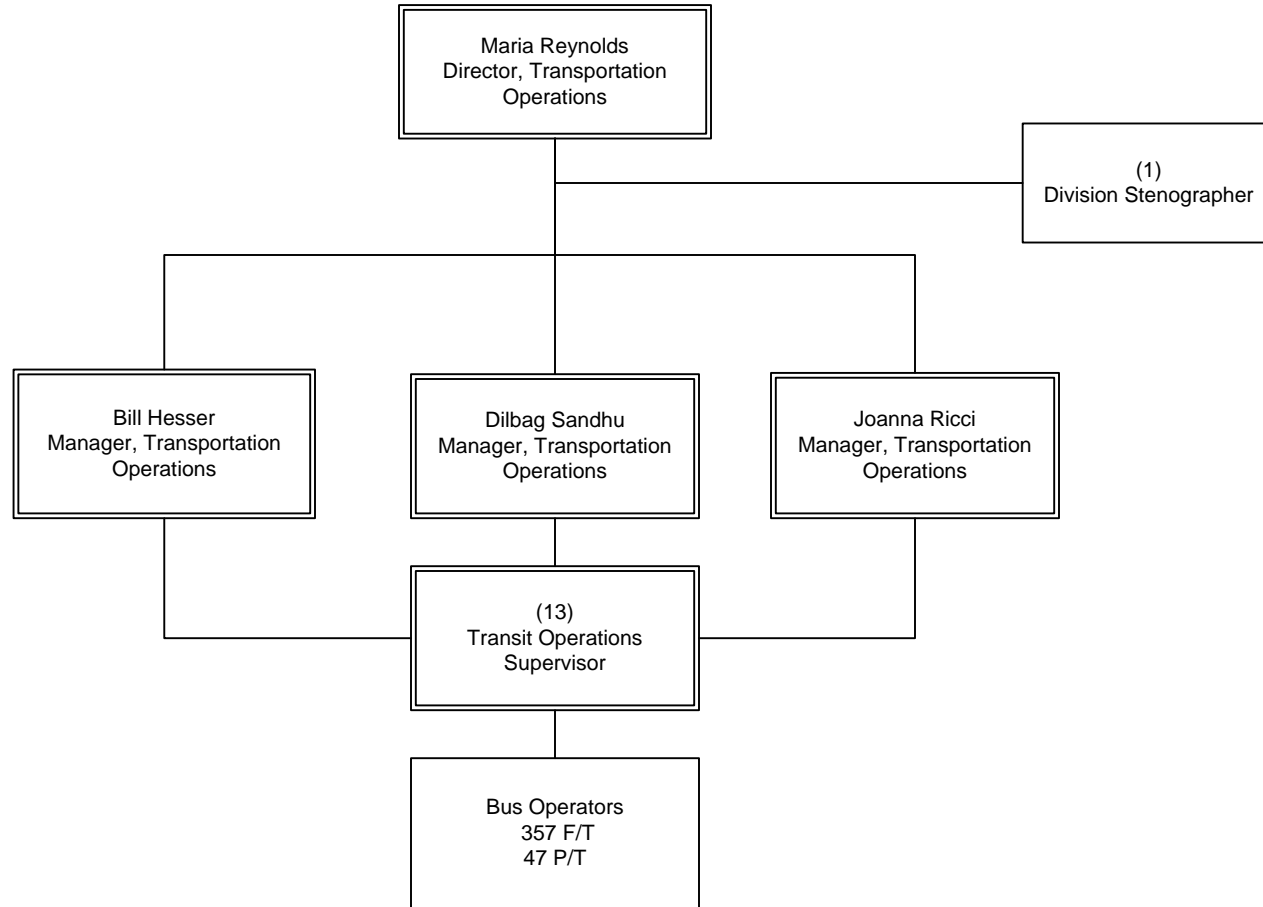

OPERATIONS
Bus Transportation

Transportation Division 18

Department 3233 – Cost Center 3218

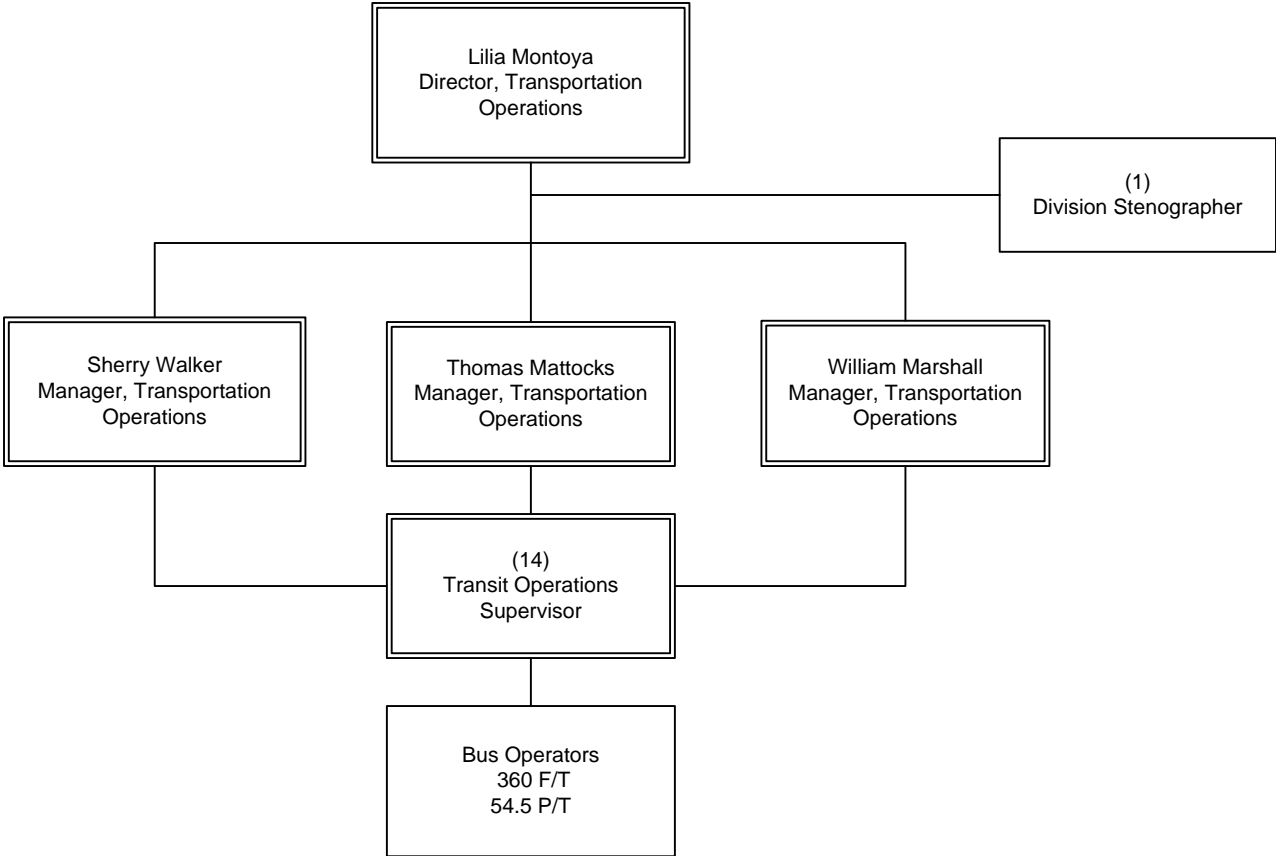

OPERATIONS
Bus Transportation

Rail Transportation

EO 3018 Overview

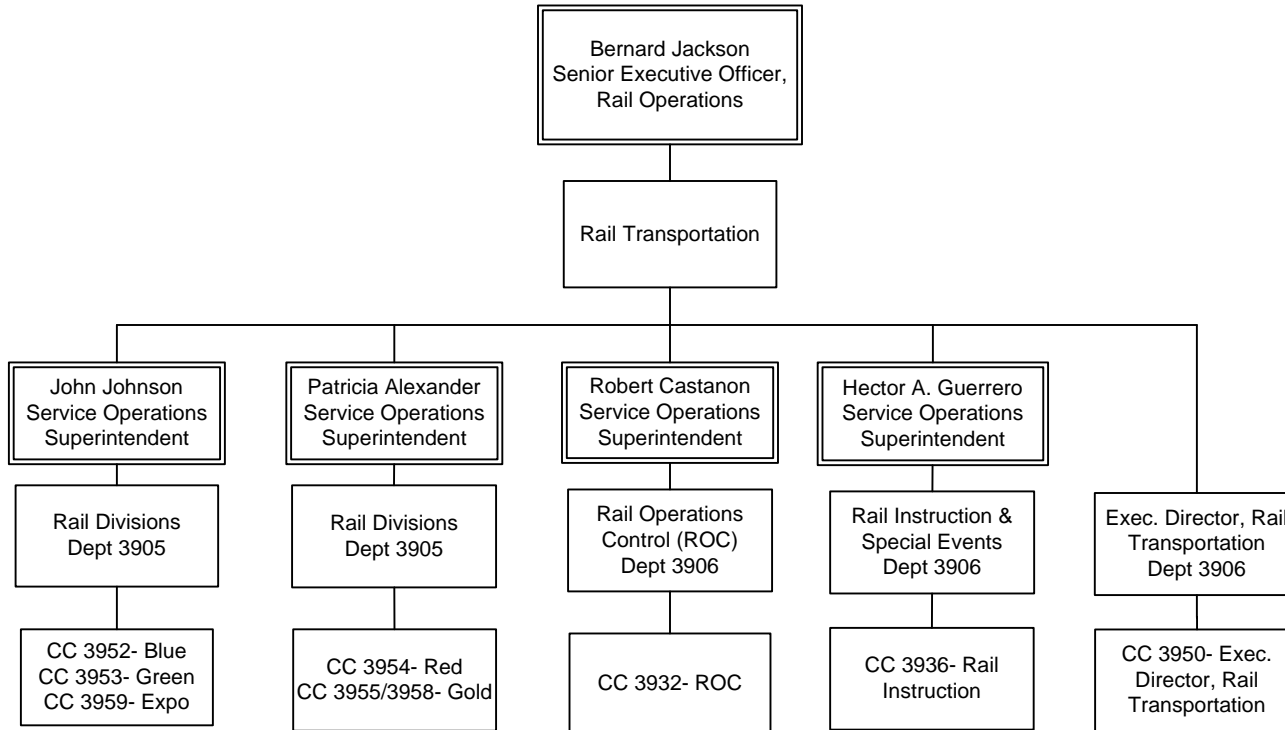

Rail Division Transportation

Department 3905 Overview

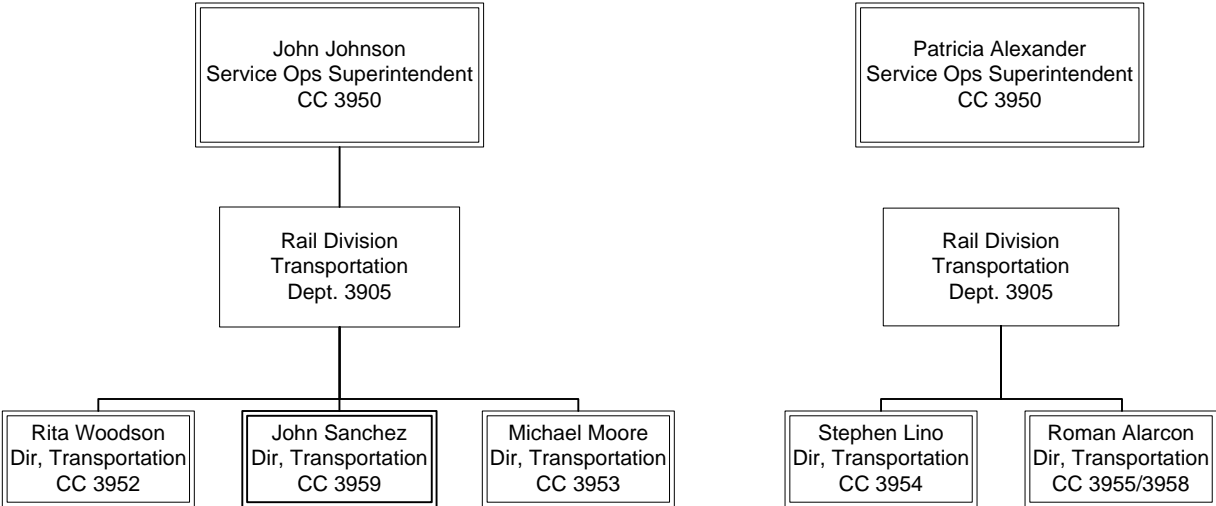

Rail Transit Operations Blue Line

Department 3905 – Cost Center 3952

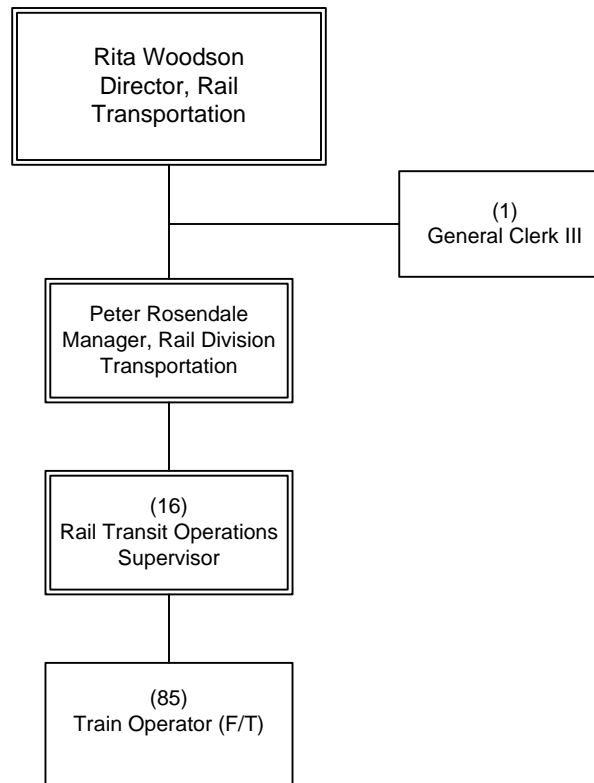

OPERATIONS
Rail Transportation

Rail Transit Operations Green Line

Department 3905 – Cost Center 3953

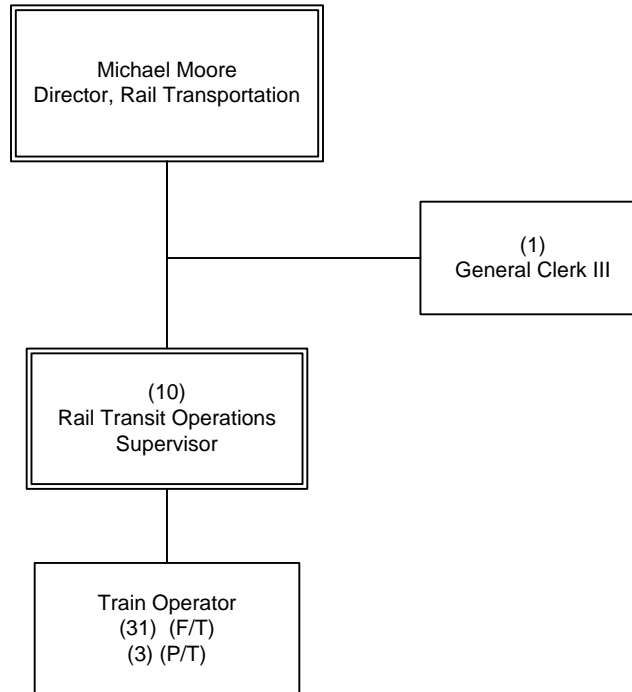

OPERATIONS
Rail Transportation

Rail Transit Operations Red Line

Department 3905 – Cost Center 3954

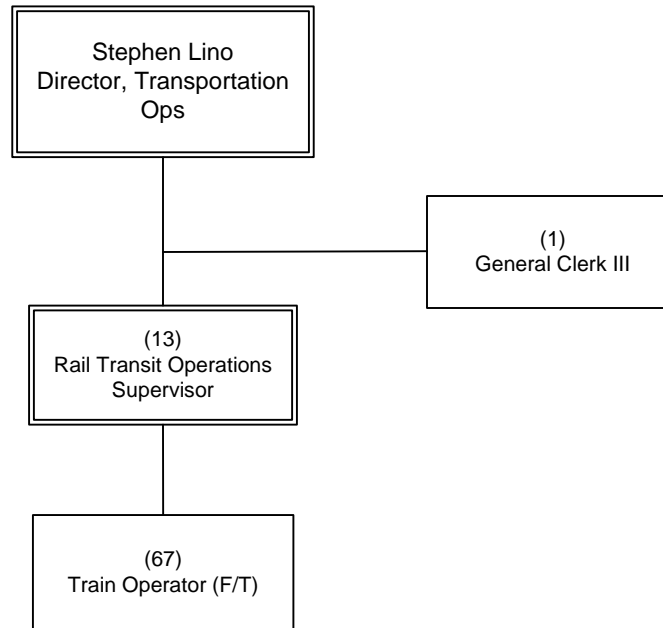

OPERATIONS
Rail Transportation

Rail Transit Operations Gold Line

Department 3905 – Cost Center 3955 and 3958

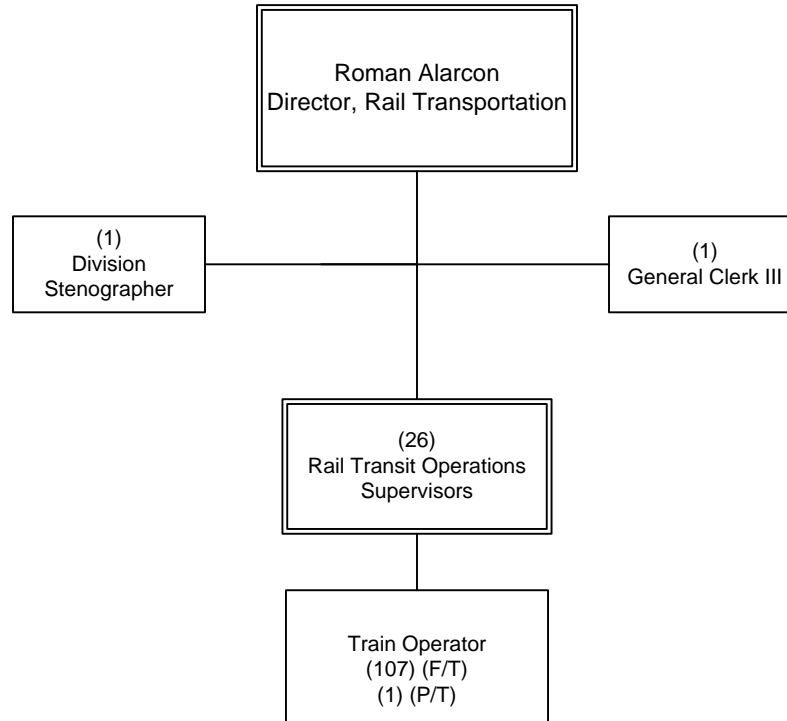

OPERATIONS
Rail Transportation

Rail Transit Operations Expo

Department 3905 - Cost Center 3959

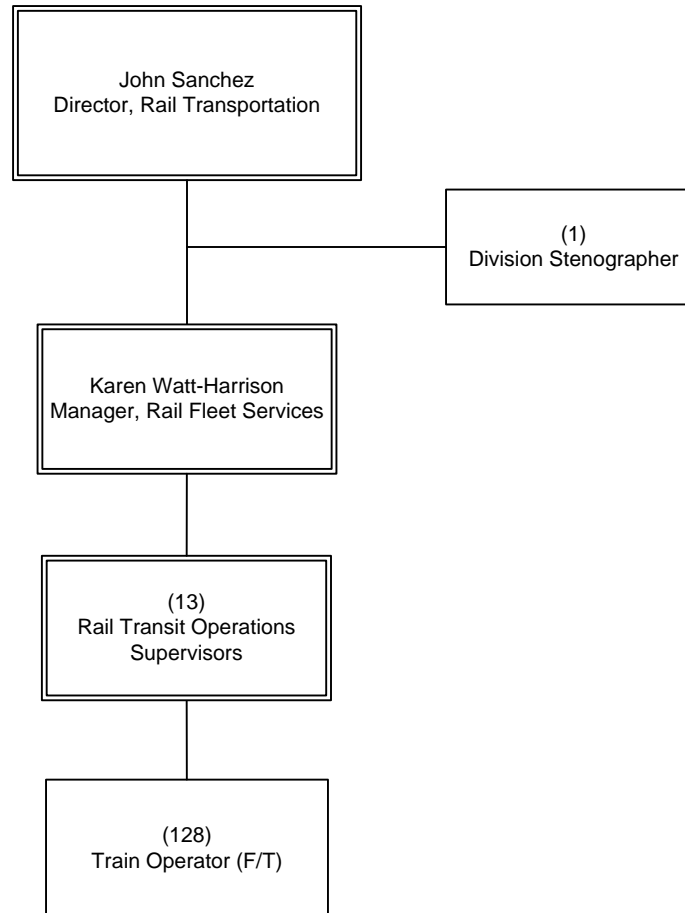

OPERATIONS
Rail Transportation

Executive Director, Rail Transportation

Department 3906 Overview

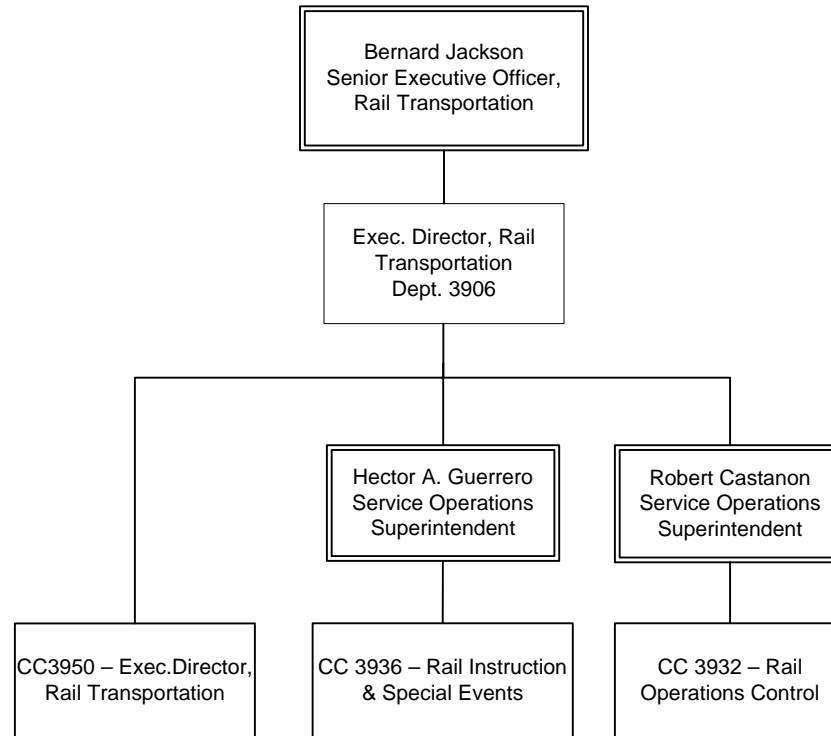

OPERATIONS
Rail Transportation

Rail Operations Control

Department 3906 - Cost Center 3932

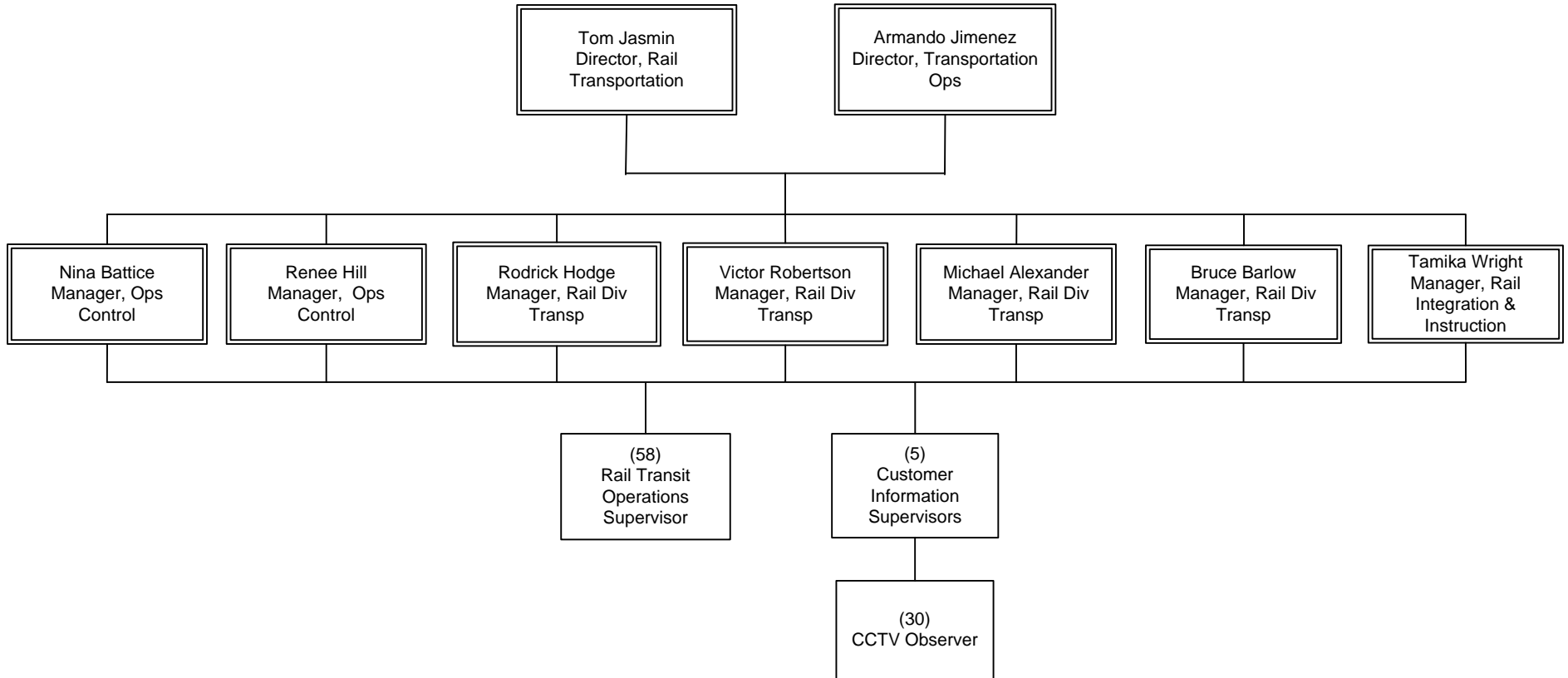

Rail Transit Operations Instruction

Department 3906 - Cost Center 3936

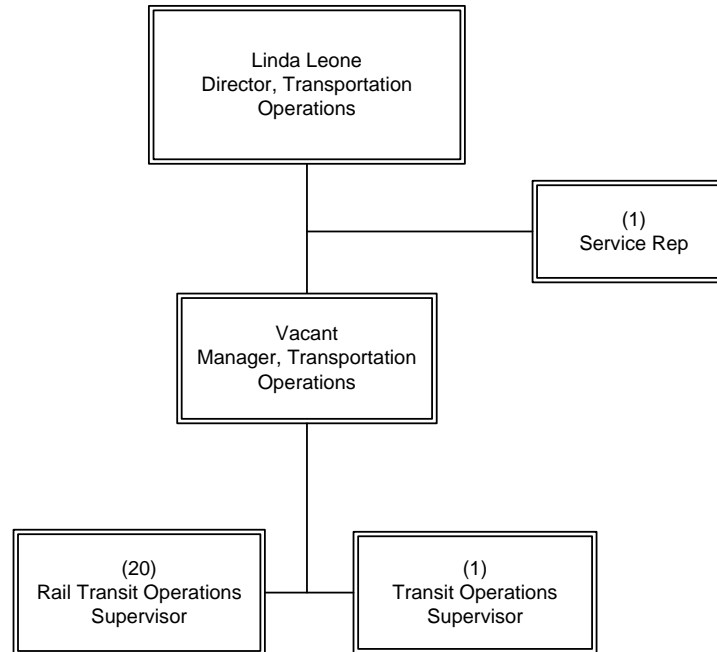

OPERATIONS
Rail Transportation

Executive Director, Rail Transportation

Department 3906 – Cost Center 3950

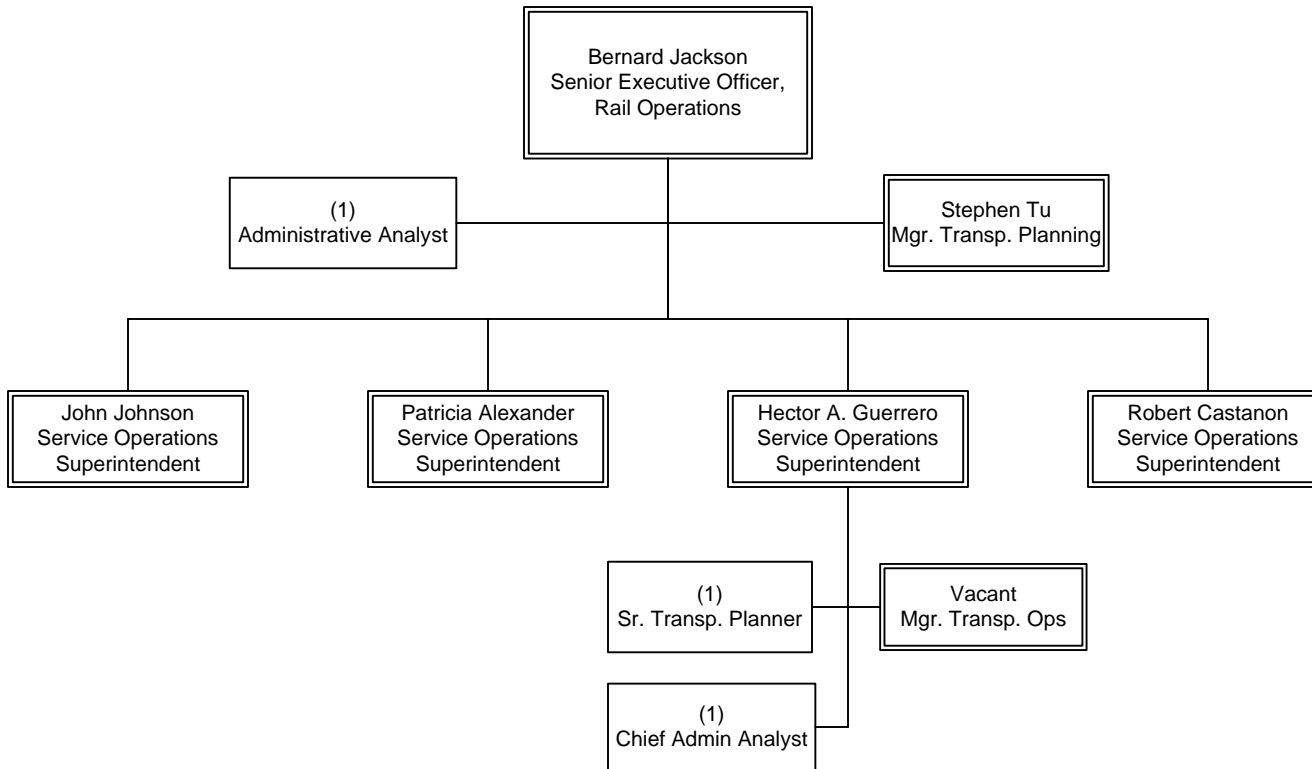

OPERATIONS
Rail Transportation

Rail Fleet Services

EO 3019 Overview

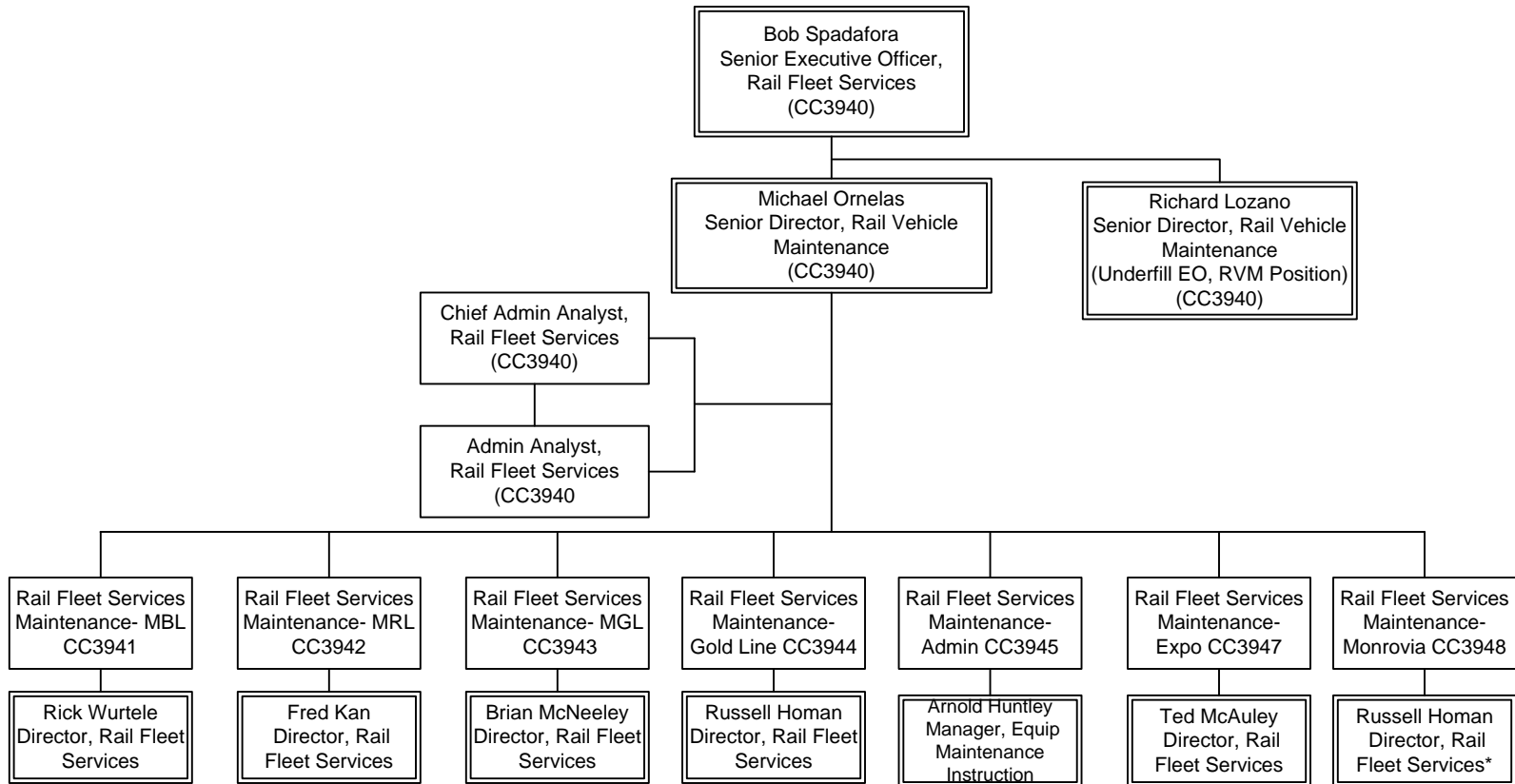

Rail Fleet Services Maintenance

Metro Blue Line

Department 3903 – Cost Center 3941

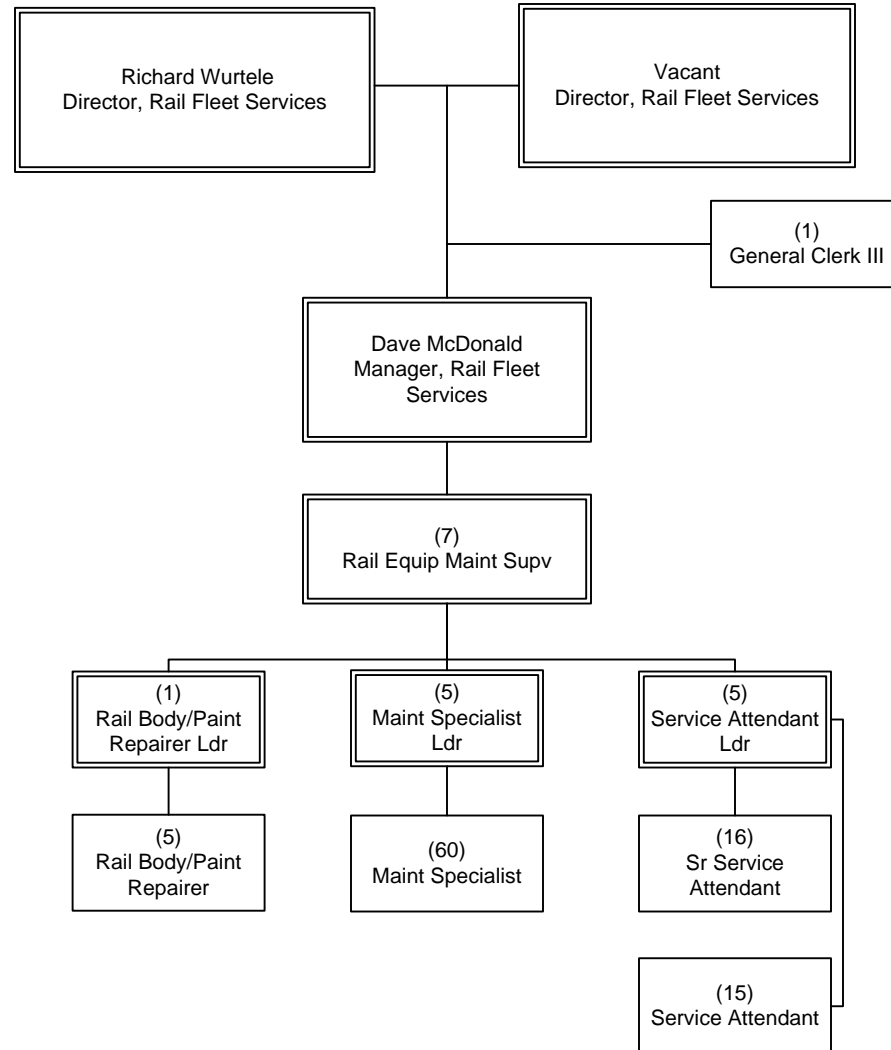

OPERATIONS
Rail Fleet Services

Rail Fleet Services Maintenance

Metro Red Line

Department 3903 – Cost Center 3942

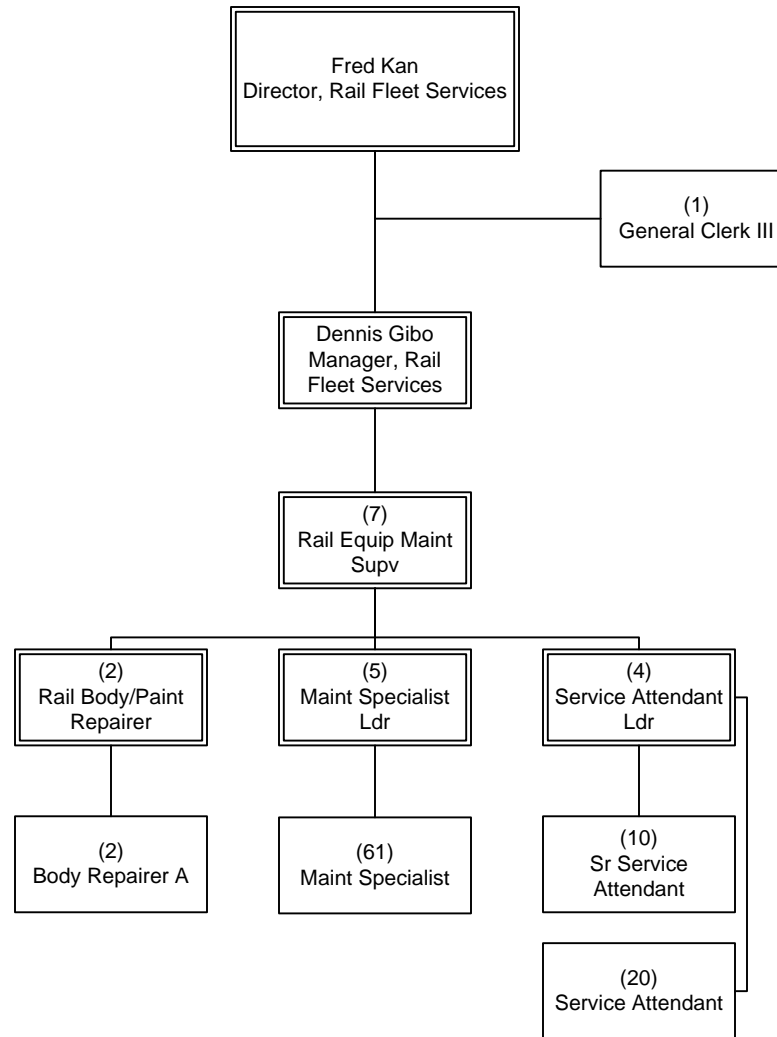

OPERATIONS
Rail Fleet Services

Rail Fleet Services Maintenance Metro Green Line

Department 3903 – Cost Center 3943

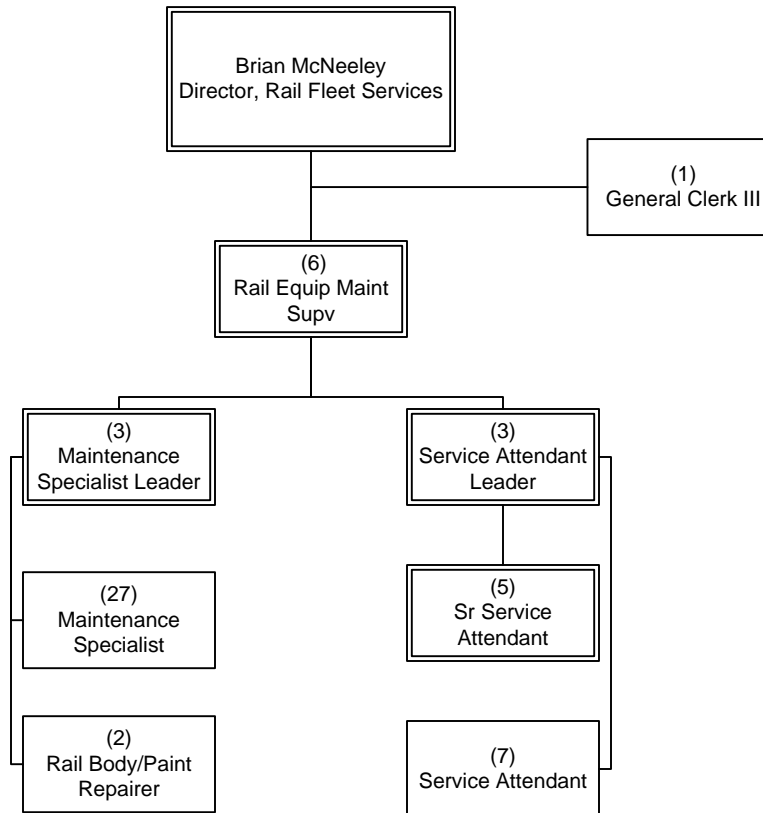

OPERATIONS
Rail Fleet Services

Rail Fleet Services Maintenance Metro Gold Line

Department 3903 – Cost Center 3944

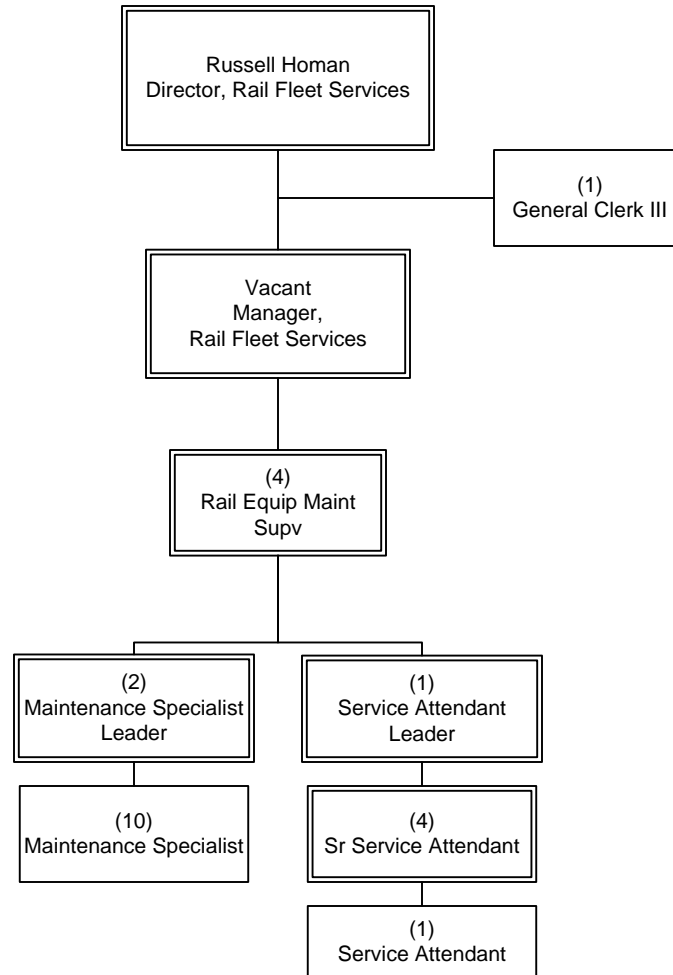

OPERATIONS
Rail Fleet Services

Rail Fleet Services Maintenance

Metro Expo Line

Department 3903 – Cost Center 3947

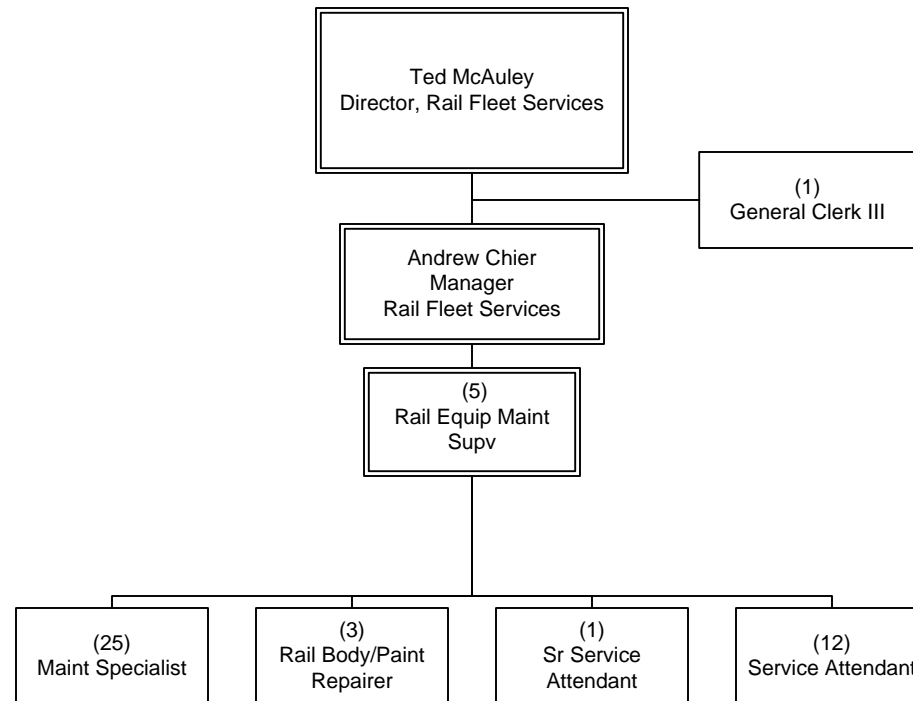

OPERATIONS
Rail Fleet Services

Rail Fleet Services Maintenance Metro Gold Line - Monrovia

Department 3903 – Cost Center 3948

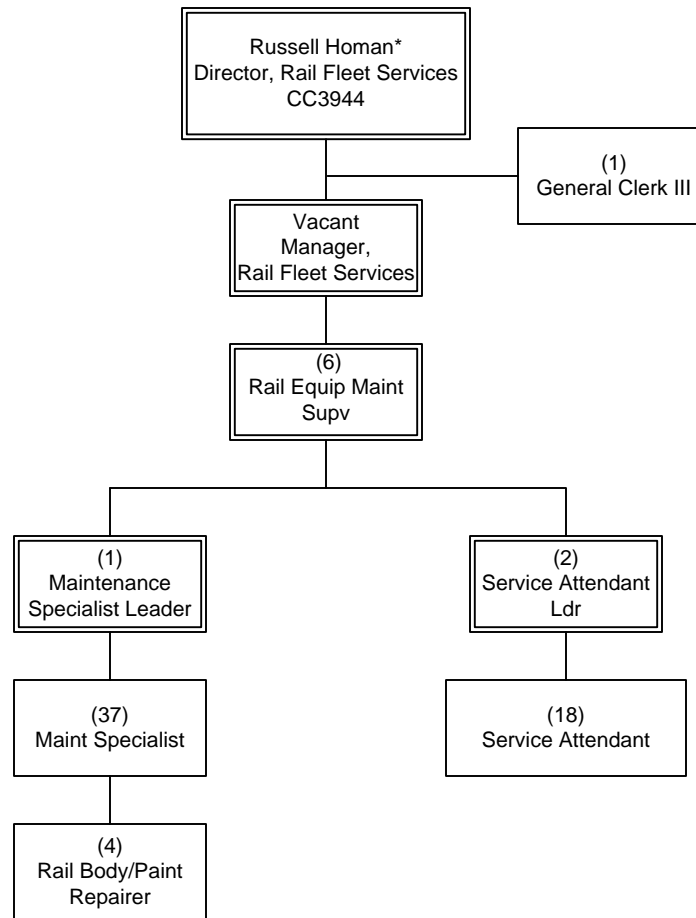

*The position is budgeted in CC 3944 Gold Line, which also oversees Metro Gold Line – Monrovia.

Executive Director, Rail Maintenance

Department 3938 – Cost Center 3940

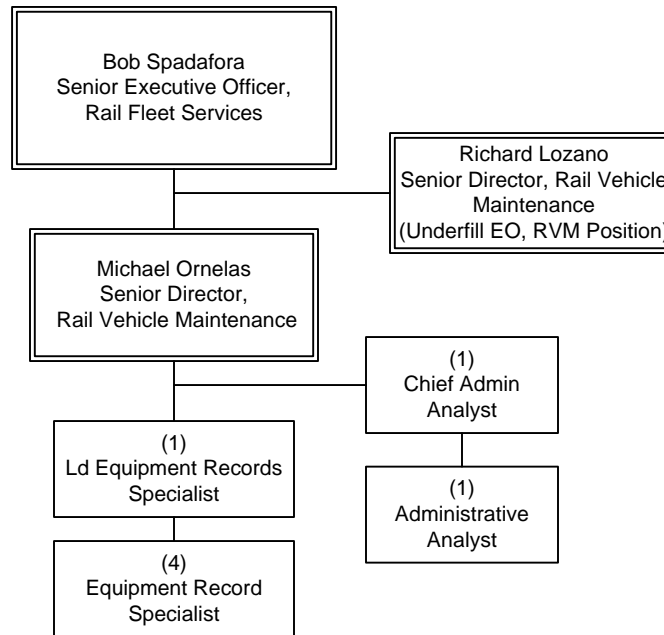

Rail Instruction

Department 3938 - Cost Center 3945

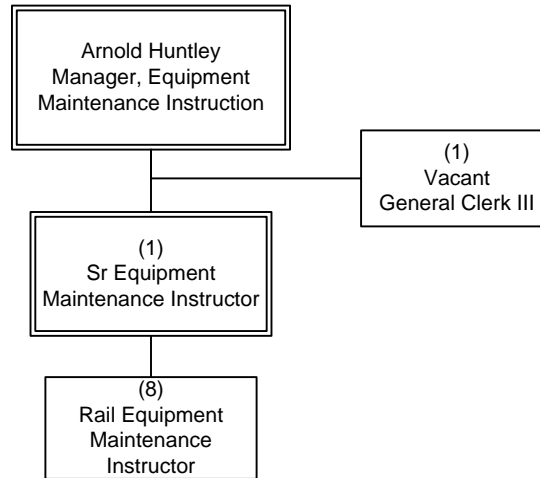

Vehicle Engineering & Acquisition

EO 3040 Overview

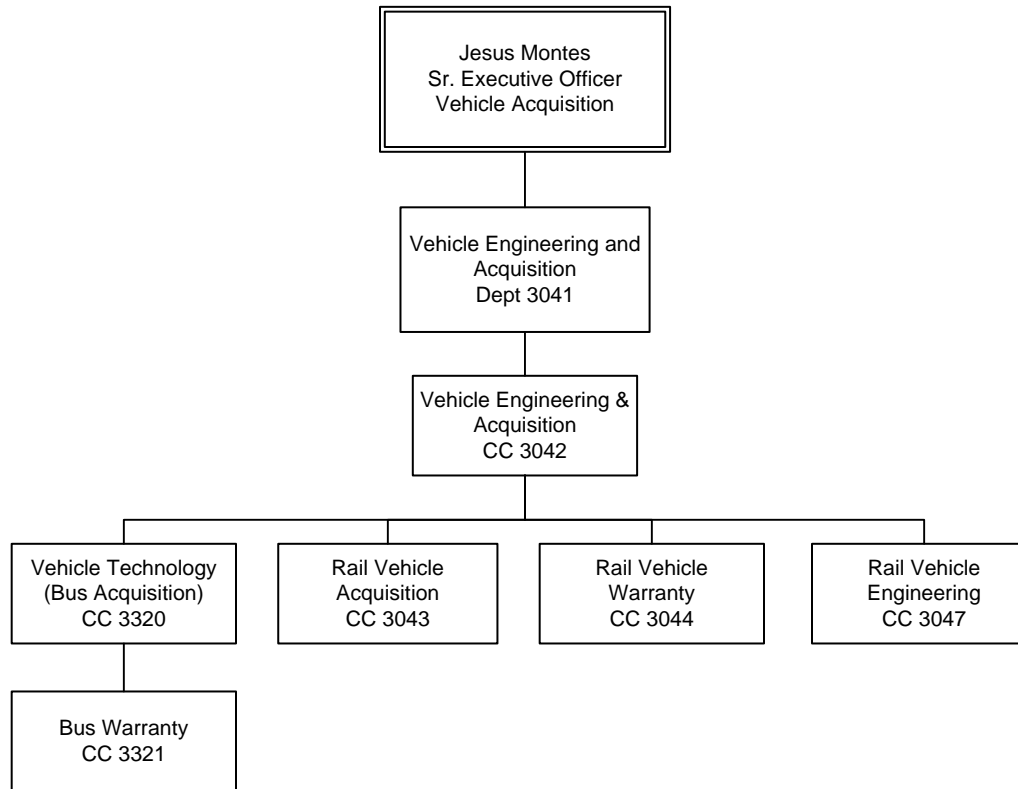

Vehicle Engineering & Acquisition

Department 3041 – Cost Center 3042

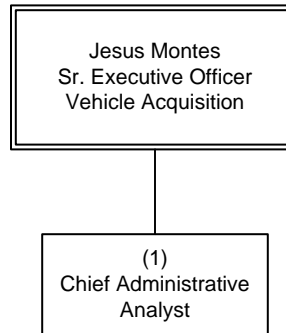

Rail Vehicle Acquisition

Department 3041 – Cost Center 3043

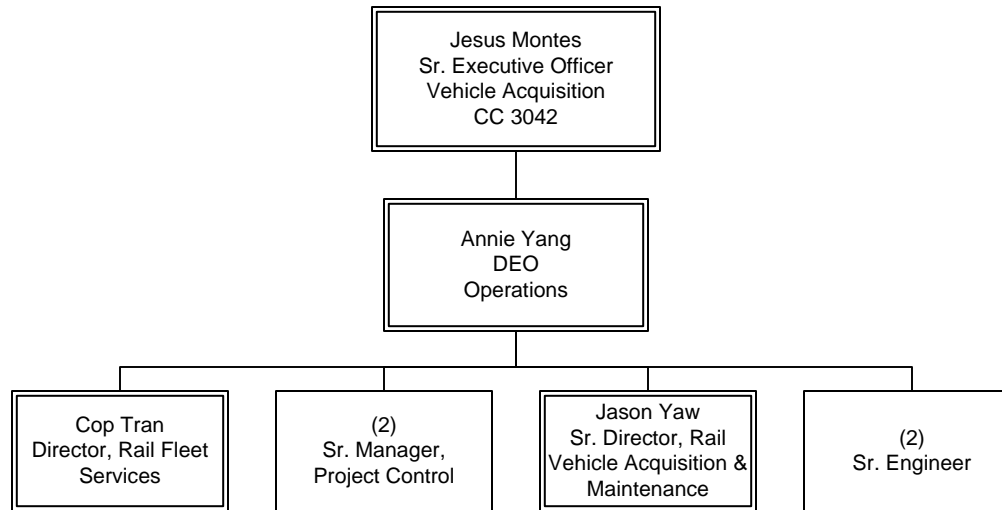

OPERATIONS
Vehicle Engineering & Acquisition

Rail Vehicle Warranty

Department 3041 – Cost Center 3044

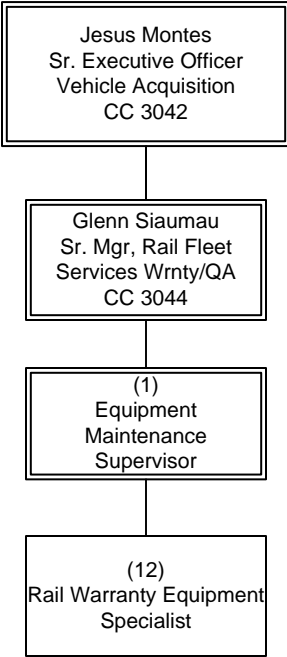

OPERATIONS
Vehicle Engineering & Acquisition

Rail Vehicle Engineering

Department 3041 – Cost Center 3047

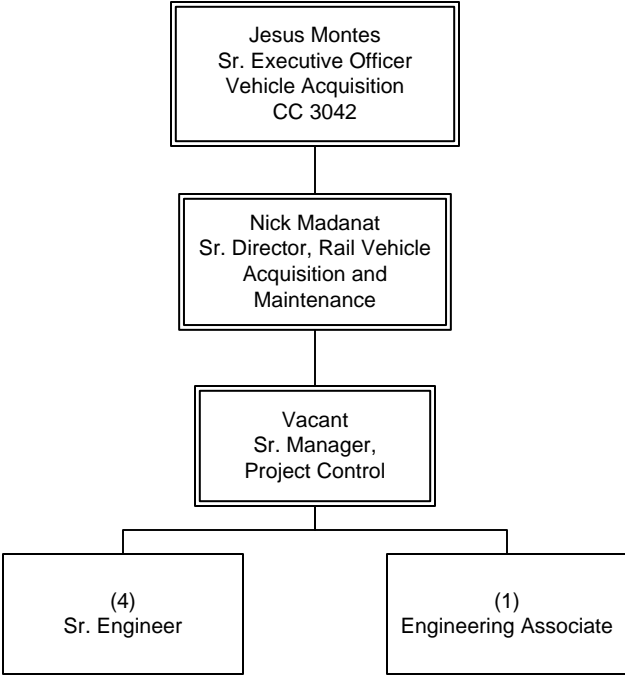

OPERATIONS
Vehicle Engineering & Acquisition

Bus Acquisition & Engineering

Department 3041 – Cost Center 3320

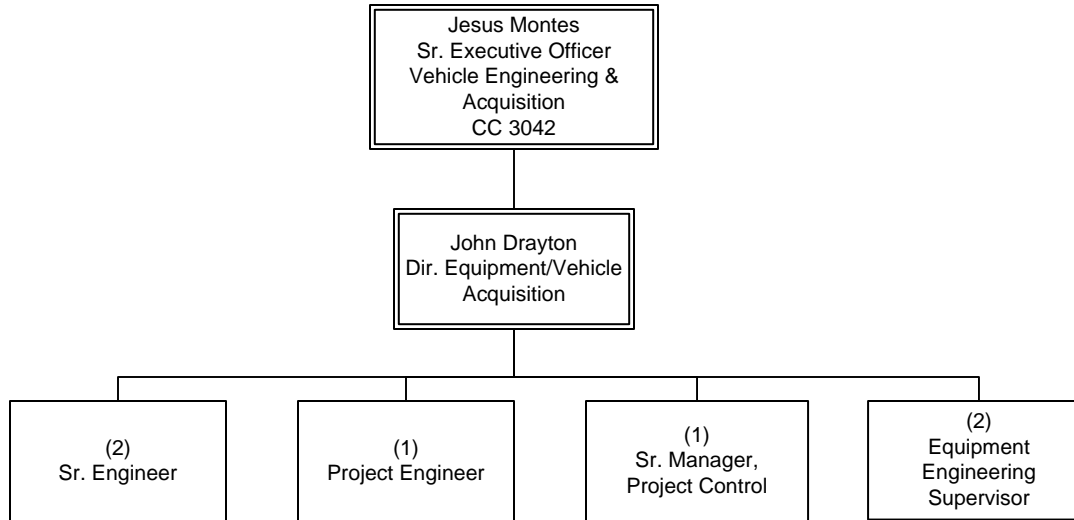

OPERATIONS
Vehicle Engineering & Acquisition

Bus Warranty

Department 3041 – Cost Center 3321

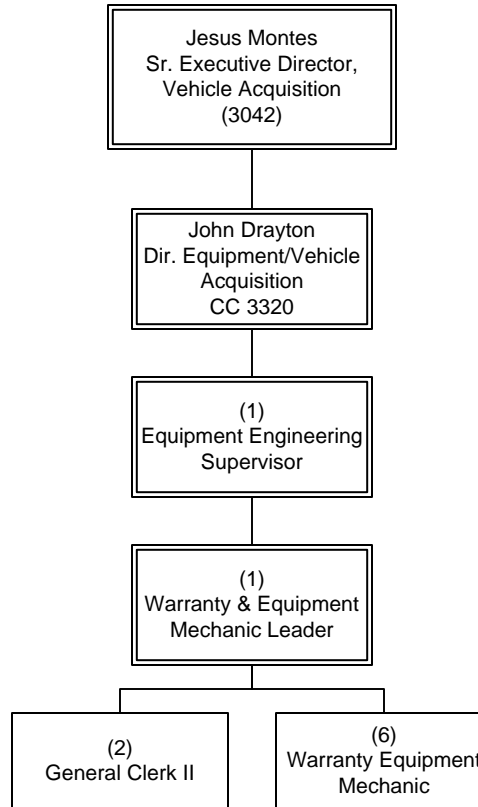

OPERATIONS
Vehicle Engineering & Acquisition

Maintenance & Engineering

EO 3900 Overview

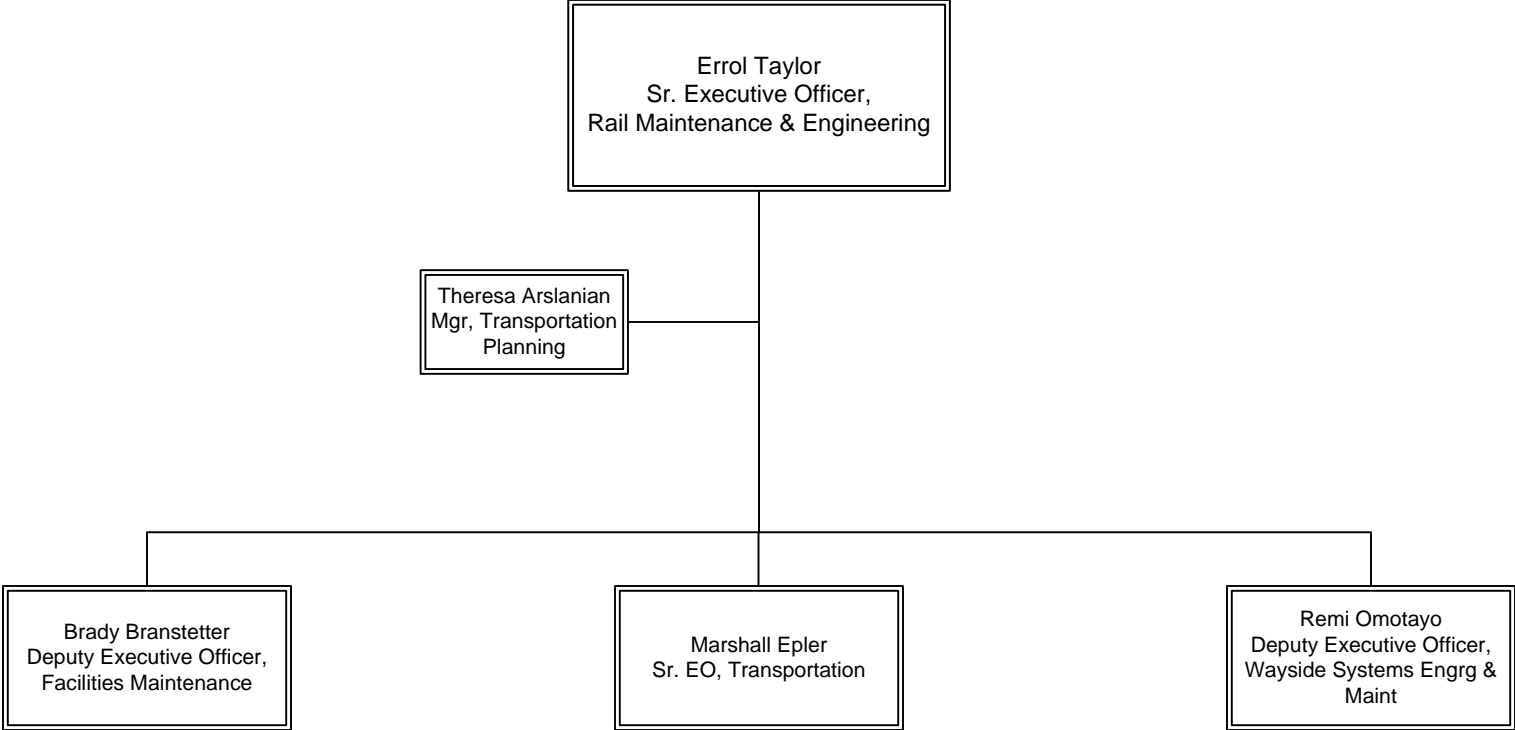

Executive Director, Maintenance & Engineering

Department 3045 – Cost Center 3910

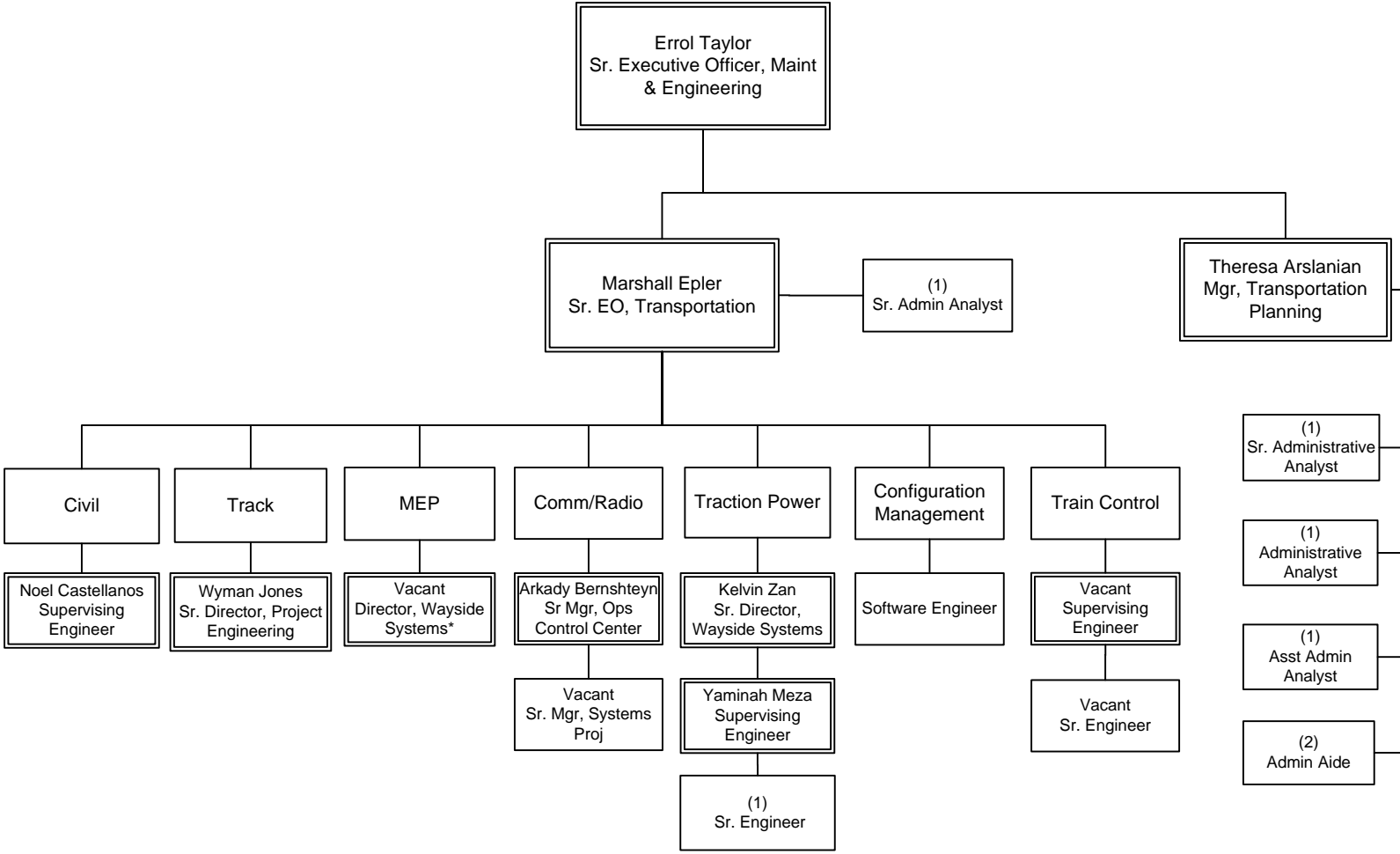

* Position to be transferred from cc3928 Traction Power and reclassified or underfilled as an Engineer

Facilities

Department 3300 Overview

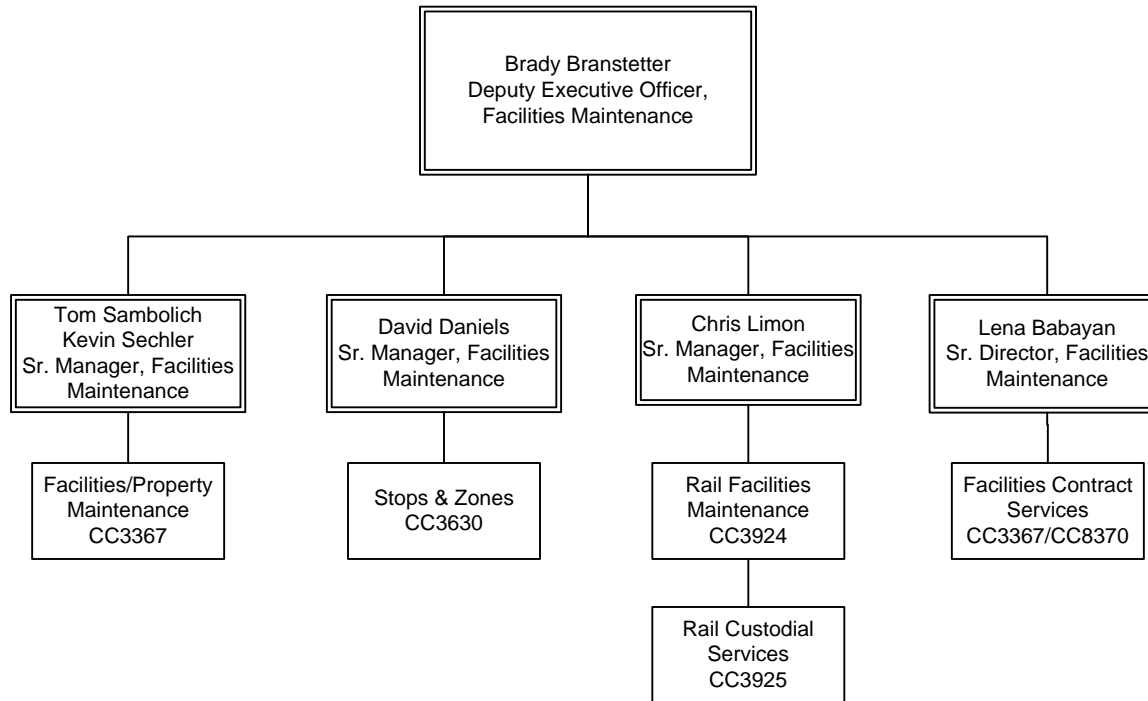

Facilities/Property Maintenance

Department 3300 – Cost Centers 3367 & 8370

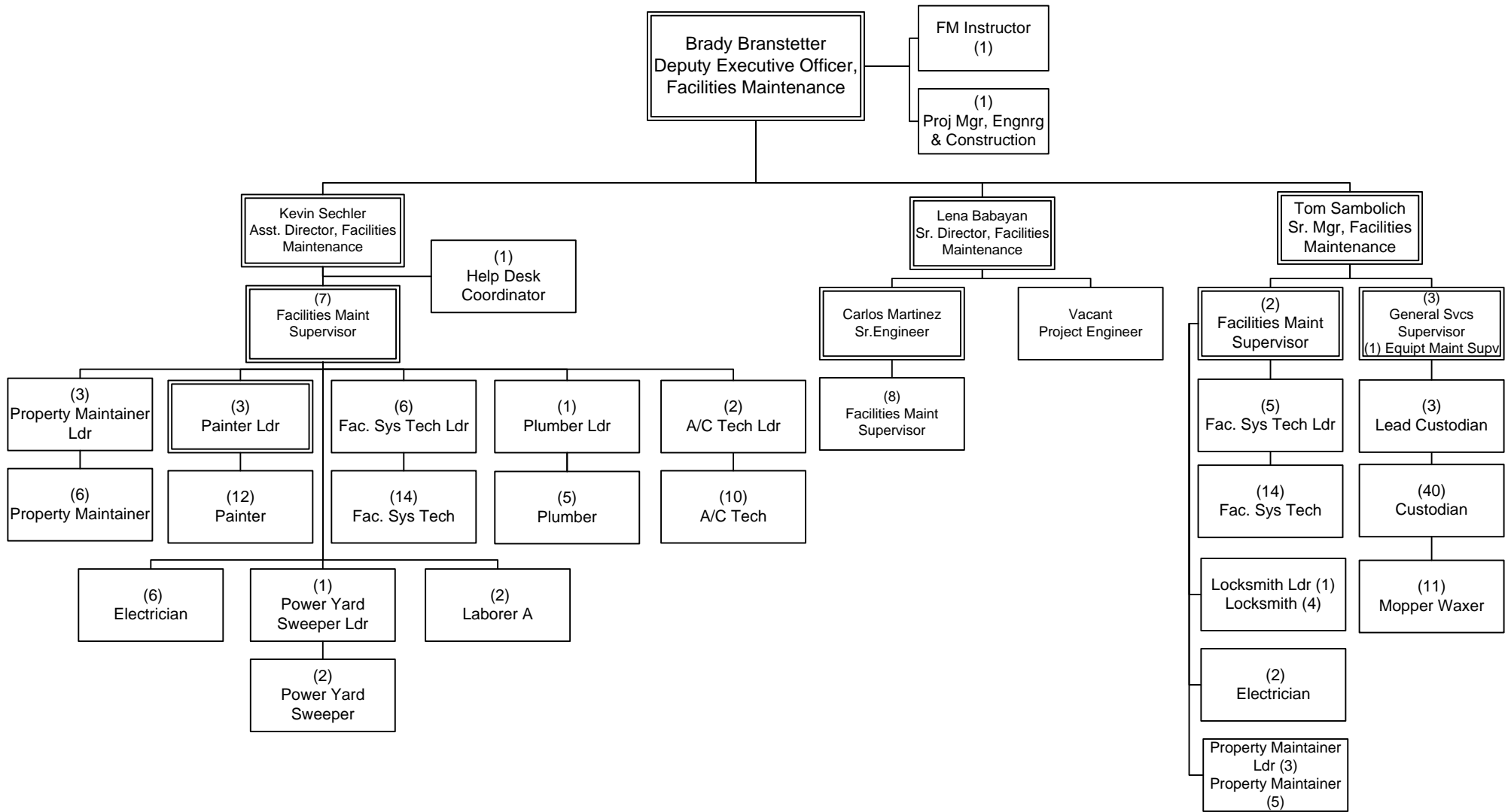

Stops & Zones

Department 3300 – Cost Center 3630

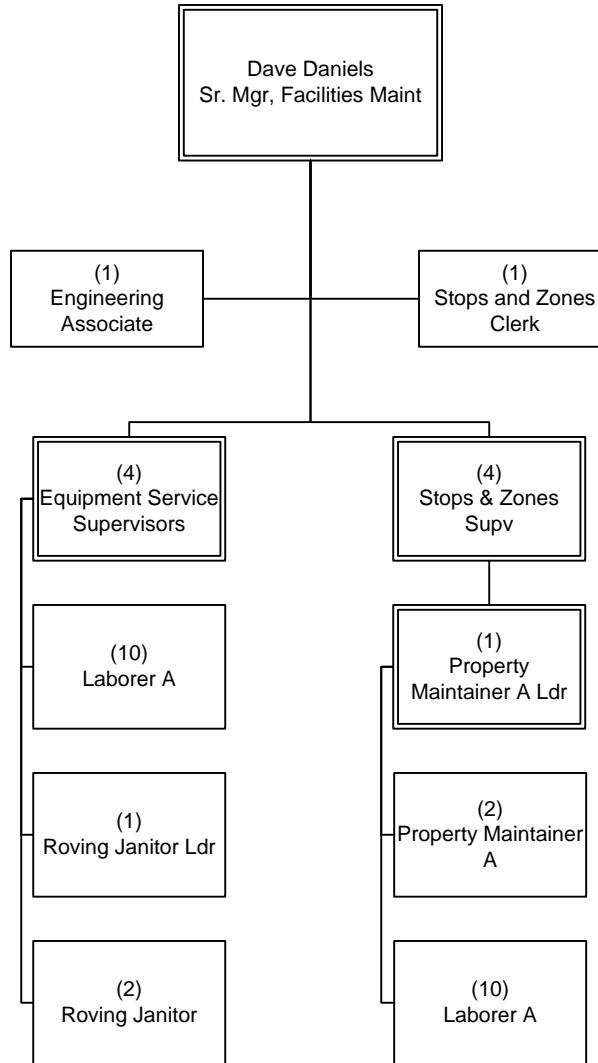

OPERATIONS
Maintenance & Engineering

Rail Custodial and Facilities Maintenance

Department 3300 – Cost Centers 3924 and 3925

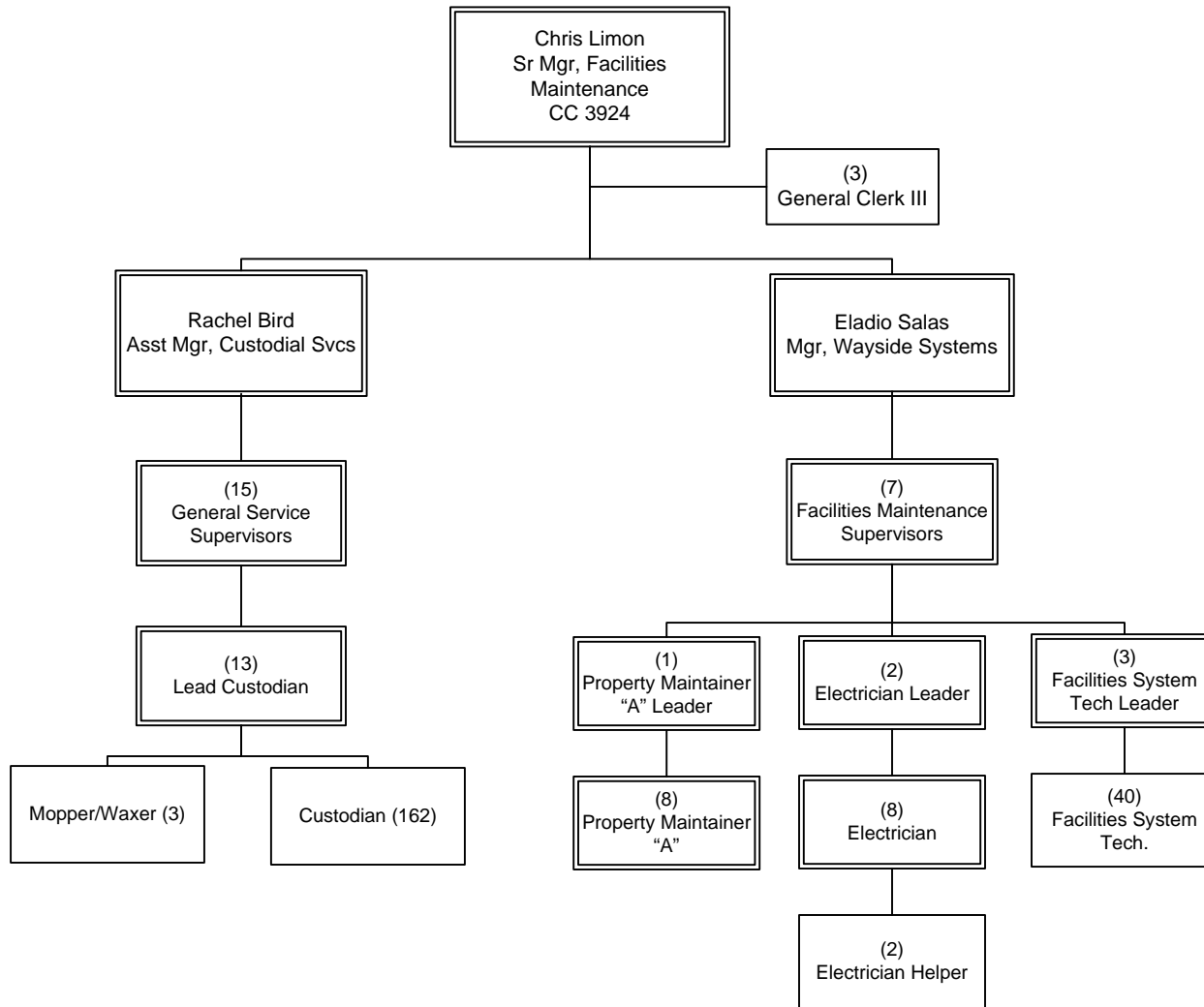

Rail Maintenance of Way

Dept 3902 Overview

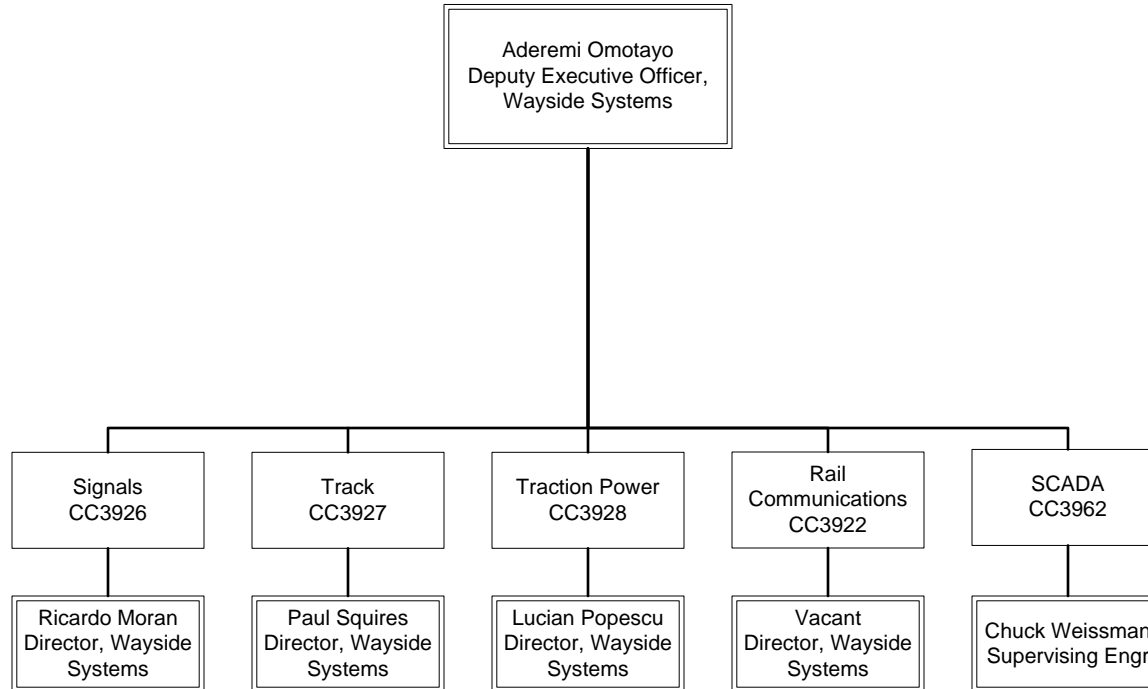

OPERATIONS
Maintenance & Engineering

Rail Maintenance of Way

Department 3902- Cost Center 3920

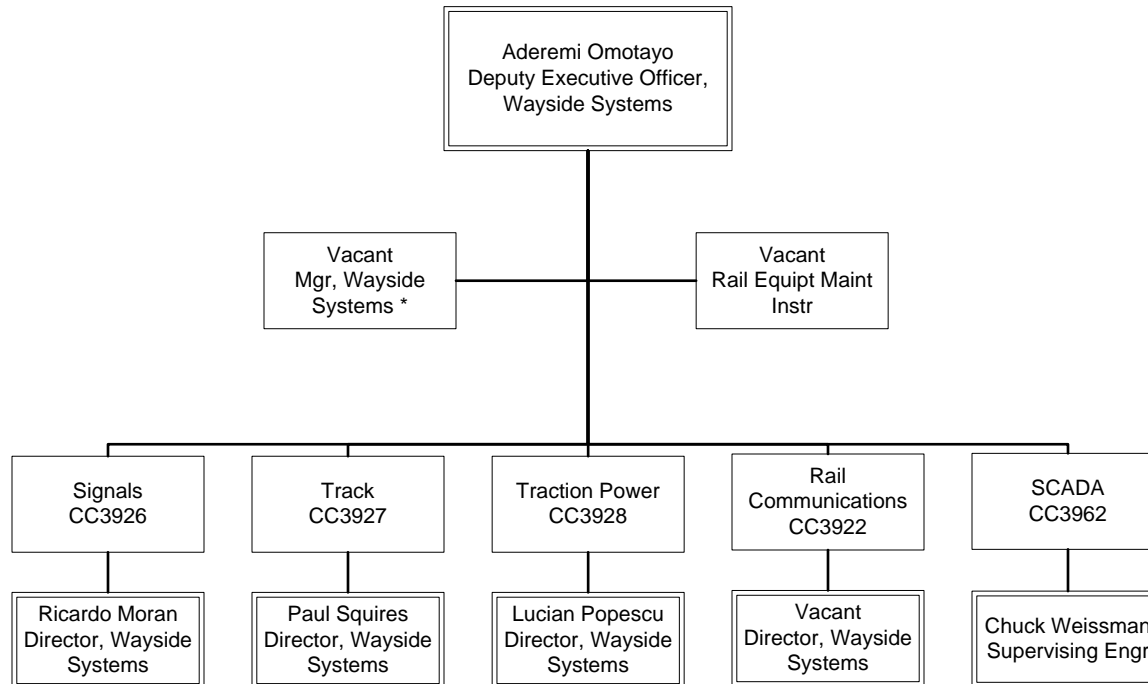

*Position to be transferred to cc3928

Rail Communications Systems

Department 3902 – Cost Center 3922

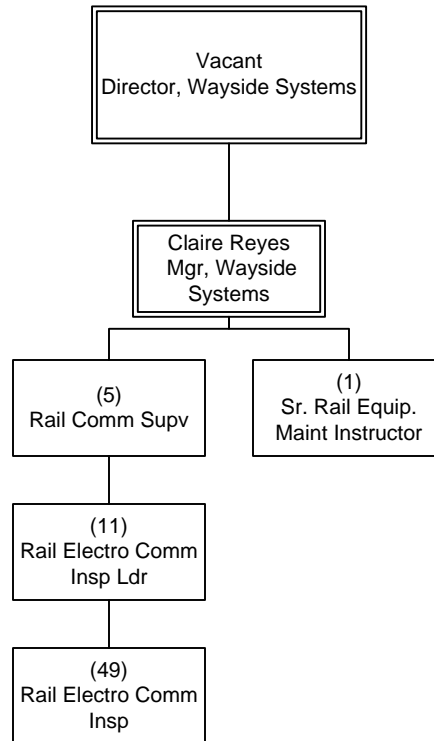

OPERATIONS
Maintenance & Engineering

Signal System Maintenance

Department 3902 – Cost Center 3926

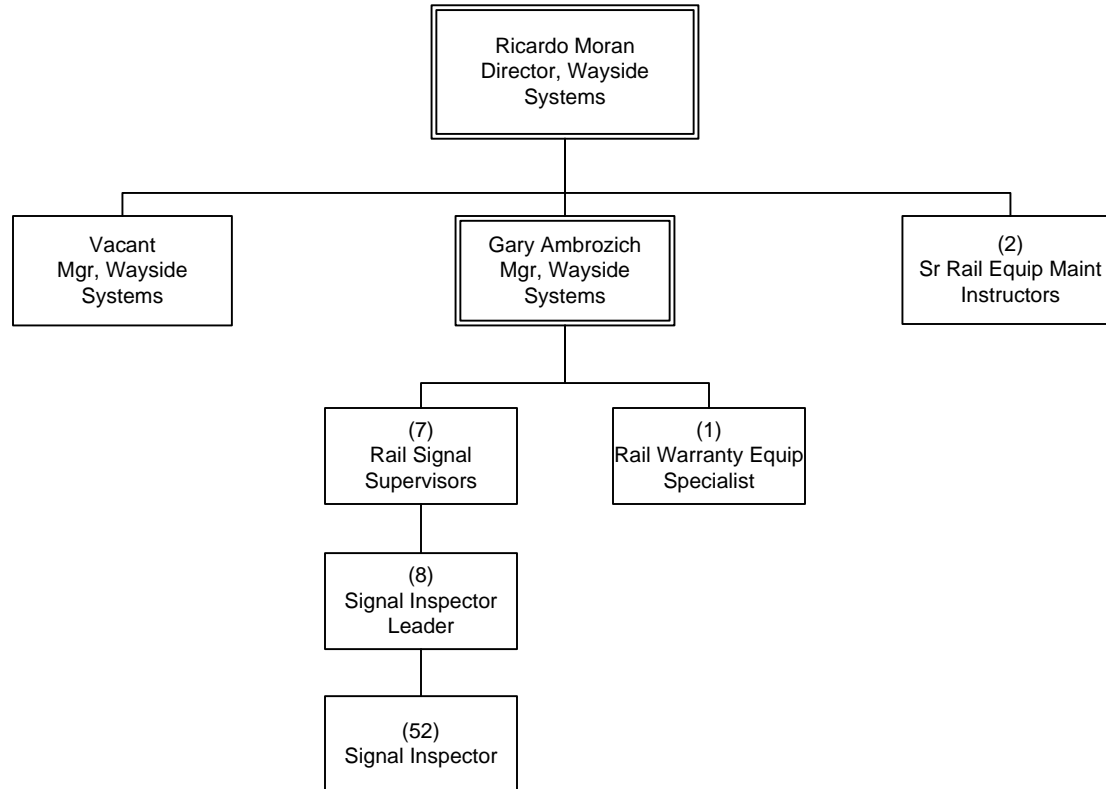

Track System Maintenance

Department 3902 – Cost Center 3927

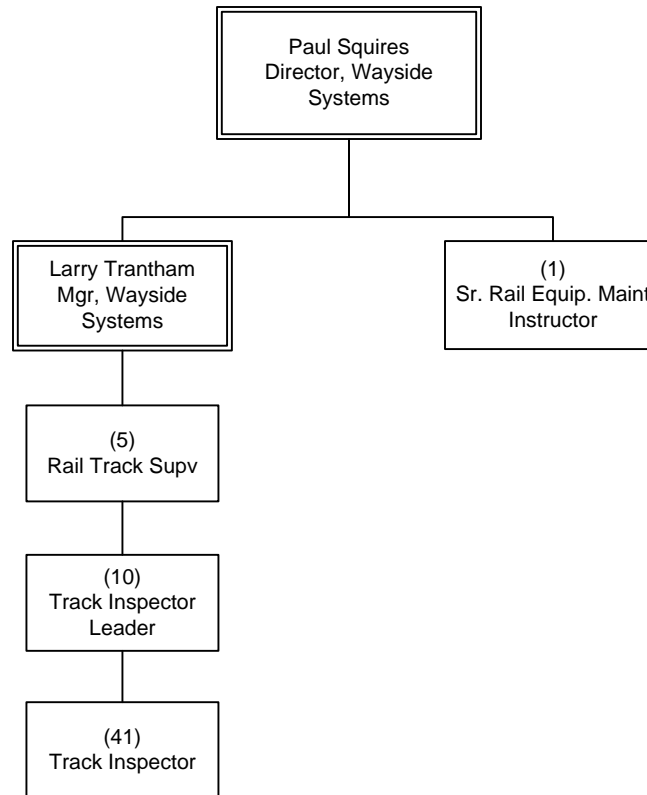

Traction Power

Department 3902 – Cost Center 3928

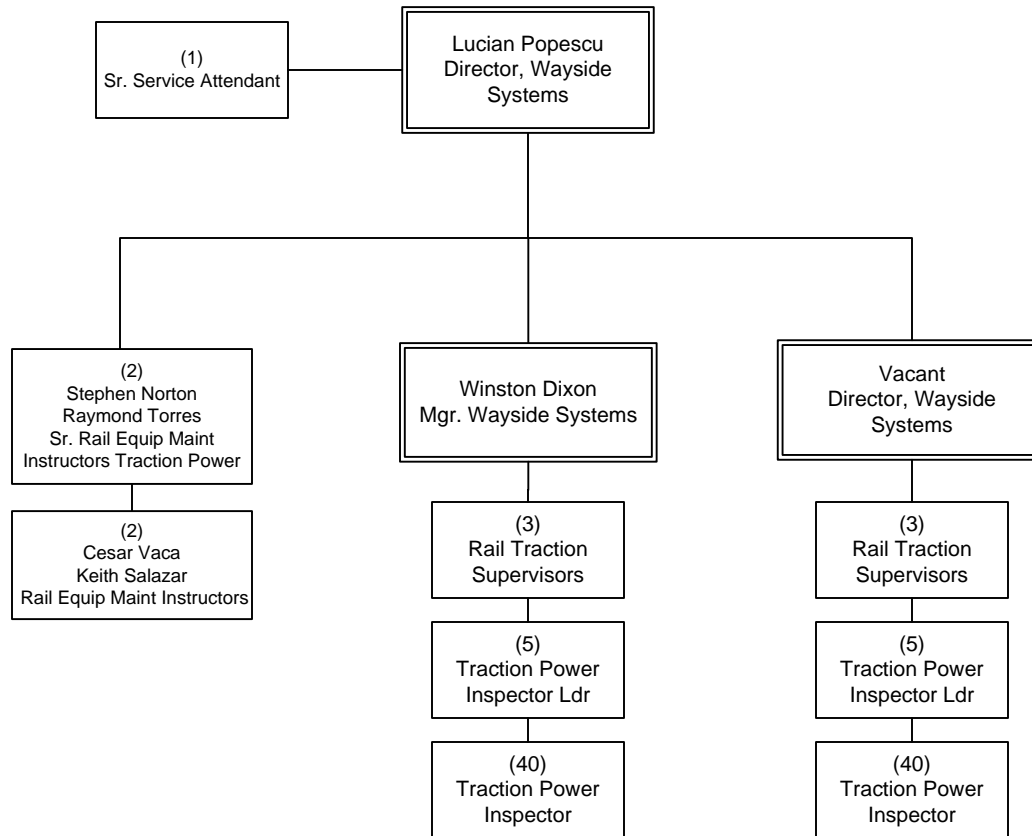

Rail Transit SCADA System

Department 3902 – Cost Center 3962

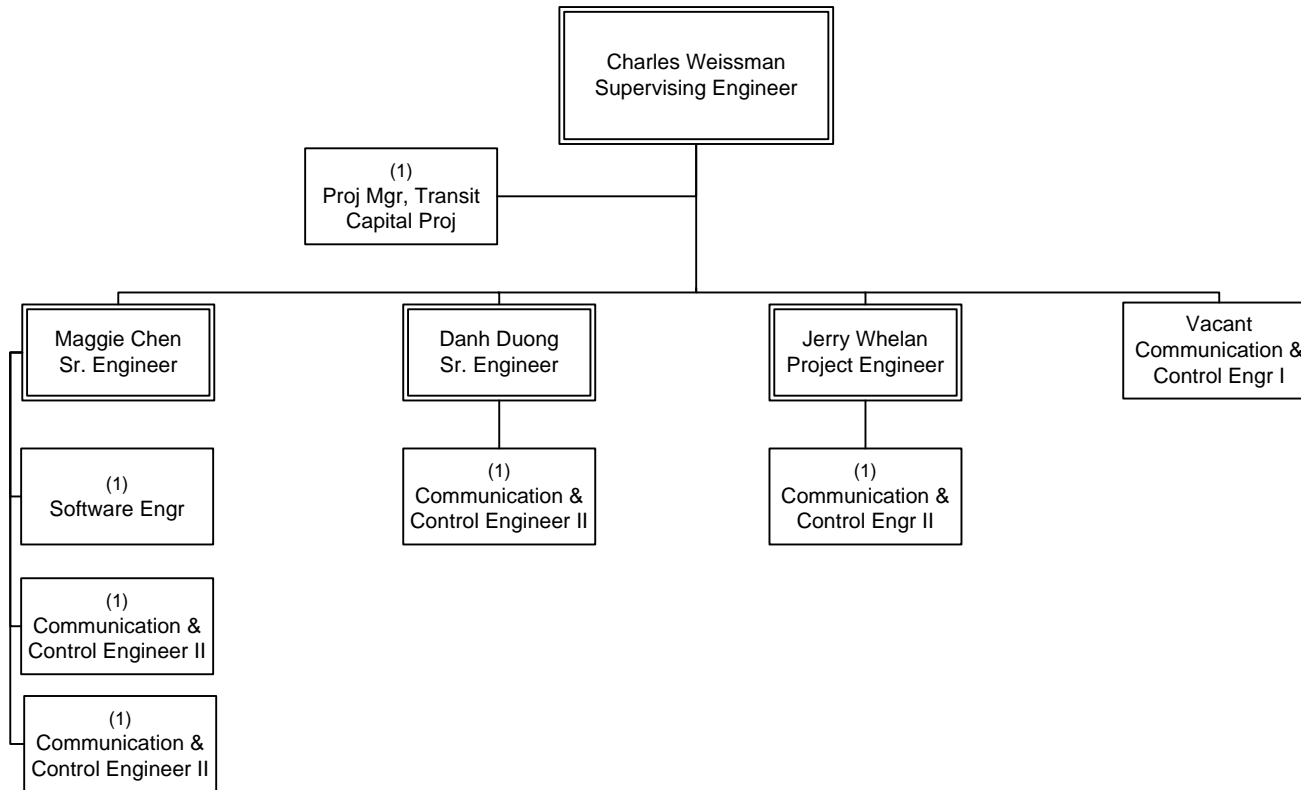

 Los Angeles County
Metropolitan Transportation Authority
One Gateway Plaza
Los Angeles, CA 90012-2952

 213.922.6000

 metro.net

 [@metrolosangeles](https://twitter.com/metrolosangeles)

 [losangelesmetro](https://www.facebook.com/losangelesmetro)

