

Los Angeles County  
Metropolitan Transportation Authority

# Organizational Charts

July 1, 2018 – June 30, 2019

# FY19



**Metro**



# How to Use Metro's FY19 Organization Chart Book

This book provides charts showing the organization of staffing for every cost center throughout the entire Los Angeles County Metropolitan Transportation Authority. The book is organized as follows:

- First, by each of Metro's ten Managing Departments;
- Second, by function within each Managing Department; and,
- Third, by cost center within each function within each Managing Department.

Each Managing Department's section in this book opens with a summary of all functions and all positions.

The number of positions and position titles shown in this Organization Chart Book tie directly to the Metro Board of Directors-approved FY19 Budget. Also, any specific positions that appear in more than one cost center in this book have their "home" budgeted cost center indicated in the position title box, in order to avoid double-counting.

We invite you to refer to the Table of Contents to quickly find your desired Managing Department, department function, and cost center. Should you have any questions about the content of this book or need additional information, you can email David Fisk at [fiskd@metro.net](mailto:fiskd@metro.net).

Finally, for your reference, positions are labeled as shown below.

Symbol	Description
<b>Named Positions</b>	
<div style="border: 1px solid black; padding: 5px; width: fit-content; margin: auto;">                     [Name]/Vacant Job Title                 </div>	> Personnel names are provided for any persons in management positions, regardless of their job classification or title. > Vacant management positions are shown as "Vacant"
<b>All Other Positions</b>	
<div style="border: 1px solid black; padding: 5px; width: fit-content; margin: auto;">                     (#) Job Title                 </div>	> The number in parentheses (#) indicates the total number of FTEs for that job classification. > Non-management vacancies are not separately noted in the organizational charts
<b>Double Lined Boxes</b>	
<div style="border: 3px double black; padding: 5px; width: fit-content; margin: auto;">                     Name Title                 </div>	> Managers with direct reports, or of Director level and above are displayed with a double-lined border
<b>Org Hierarchy/Function Boxes</b>	
<div style="background-color: #cccccc; border: 1px solid black; padding: 5px; width: fit-content; margin: auto;">                     CC/Dept Name CC/Dept #                 </div>	> Grey boxes indicate a division by organizational hierarchy and/or function



EO	Department	Cost Center	Pg #
LACMTA Overview			1
BOARD OF DIRECTORS			6
1000 BOARD OF DIRECTORS			
	1100 OFFICE OF BOARD SECRETARY		
		1110 OFFICE OF BOARD SECRETARY	7
		1130 LEGAL SERVICES	7
1101 ETHICS OFFICE			
		1120 ETHICS	8
1200 COUNTY COUNSEL			
		1210 COUNTY COUNSEL	9
1399 INSPECTOR GENERAL			
	1300 INSPECTOR GENERAL		
		1310 INSPECTOR GENERAL	10
CHIEF EXECUTIVE OFFICE			
2000 CHIEF EXECUTIVE OFFICE			
	2001 CHIEF EXECUTIVE OFFICE		
		2010 CHIEF EXECUTIVE OFFICE	13
	2030 OFFICE OF EXTRAORDINARY INNOVATION		
		2031 OFFICE OF EXTRAORDINARY INNOVATION	15
	2406 OFFICE OF CIVIL RIGHTS		
		2413 OFFICE OF CIVIL RIGHTS	16
	2500 MANAGEMENT AUDIT SERVICES		
		2510 MANAGEMENT AUDIT	17
2450 HUMAN CAPITAL & DEVELOPMENT			18
	2405 LABOR/EMPLOYEE RELATIONS		19
		2420 EMPLOYEE & LABOR RELATIONS	20
		5211 PENSION & BENEFITS	21
	6001 WORKFORCE SERVICES		
		6010 WORKFORCE SERVICES	22
		6410 GENERAL SERVICES-ADMINISTRATION	23
		6415 MAIL SERVICES	24
		6420 COPY SERVICES	25
		6430 BUILDING SERVICES	26
	6200 TALENT MANAGEMENT		27
		6220 TALENT DEVELOPMENT	28
		6240 TALENT ACQUISITION	29
2800 CHIEF POLICY OFFICE			
	2401 Board Relation, Policy & Research Service		
		2410 BOARD RELATIONS, POLICY & RESEARCH	30

EO	Department	Cost Center	Pg #
3109	SYSTEM SECURITY AND LAW ENFORCEMENT		
	3009	SYSTEM SECURITY AND LAW ENFORCEMENT	
		2412 TRANSIT COURT	31
		2610 SYSTEM SECURITY & LAW ENFORCEMENT	31
9925	RISK/SAFETY AND ASSET MANAGEMENT		32
	2650	EMERGENCY MANAGEMENT	
		2611 EMERGENCY MANAGEMENT	33
	5300	RISK MANAGEMENT	
		5310 RISK MANAGEMENT	34
	6800	SAFETY	
		6810 CORPORATE SAFETY	35
	6820	ENTERPRISE TRANSIT ASSET MANAGEMENT (ETAM)	
		6821 ASSET MANAGEMENT (AM)	36
COMMUNICATIONS			
7000	COMMUNICATIONS		39
	6600	MARKETING	
		7140 MARKETING	41
	7005	EXECUTIVE OFFICE, COMMUNICATIONS	
		7010 EXECUTIVE OFFICE, COMMUNICATIONS	43
	7007	CREATIVE SERVICES	
		7119 METRO ART AND DESIGN	47
		7120 ART PROGRAM	47
		7121 SIGNAGE AND ENVIRONMENTAL GRAPHIC DESIGN	47
	7009	CUSTOMER CARE	
		5420 CUSTOMER PROGRAMS & SERVICES	42
		7170 CUSTOMER RELATIONS	42
	7100	PUBLIC RELATIONS	
		7110 PUBLIC RELATIONS	44
	7102	GOVERNMENT RELATIONS	
		7130 GOVERNMENT RELATIONS	45
	7161	COMMUNITY RELATIONS	
		7160 COMMUNITY RELATIONS	46
CONGESTION REDUCTION			
2103	CONGESTION REDUCTION		51
	2003	CONGESTION REDUCTION DEMONSTRATION PROJECT	
		2220 CONGESTION REDUCTION	51
	3355	MOTORIST SERVICES	
		3351 SAFE	51
		3352 FREEWAY SERVICE PATROL / MIR	51

EO	Department	Cost Center	Pg #
FINANCE AND BUDGET			
5000	FINANCE & TREASURY		55
	5200	TREASURY	
		5210	TREASURY 57
5199	ACCOUNTING		
	5100	ACCOUNTING	
		5110	ACCOUNTING 58
5601	OFFICE OF MANAGEMENT AND BUDGET		
	2004	TAP OPERATIONS	
		3020	TAP 59
		5440	REVENUE COLLECTION 60
	5600	OFFICE OF MANAGEMENT & BUDGET	
		4430	LOCAL PROGRAMMING 61
		5610	OFFICE OF MANAGEMENT & BUDGET 62
INFORMATION TECHNOLOGY			
9299	INFORMATION TECHNOLOGY SERVICES		65
	9200	INFORMATION TECHNOLOGY SERVICES	
		3198	INFORMATION SECURITY 71
		3961	TRANSIT OPERATION SYSTEMS 68
		6440	RESEARCH & RECORDS INFORMATION MANAGEMENT 67
		9210	INFORMATION MANAGEMENT 68
		9220	OPERATIONS AND SERVICE DELIVERY 69
		9230	SYSTEMS ARCHITECTURE AND TECHNOLOGY INTEGRATION 70
		9240	ITS PROJECT OFFICE & ADMINISTRATION 71
		9250	DIGITAL STRATEGY AND INNOVATION GROUP 72
PLANNING AND DEVELOPMENT			
4000	OFFICE OF CHIEF PLANNING OFFICER		
	4001	EXECUTIVE OFFICE COUNTYWIDE PLANNING & DEVELOPMENT	
		4010	EXECUTIVE OFFICE COUNTYWIDE PLANNING & DEVELOPMENT 77
	4800	REAL ESTATE	
		4520	UNION STATION OPERATING AND MANAGEMENT 78
		6510	REAL ESTATE ADMINISTRATION 78
		6520	REAL PROPERTY AND ASSET MANAGEMENT 78
4002	COMMUNITY MOBILITY PLANNING		
	4500	STRATEGIC INITIATIVES DEPARTMENT	
		3046	PARKING MANAGEMENT 80
		4320	BIKE SHARE PLANNING AND IMPLEMENTATION 80
		4510	EXECUTIVE OFFICE STRATEGIC INITIATIVES DEPARTMENT 79
		4540	SHARED MOBILITY AND IMPLEMENTATION 80

EO	Department	Cost Center	Pg #
	4801 TRANSIT ORIENTED COMMUNITIES		
		2210 JOINT DEVELOPMENT	81
		4330 SYSTEMWIDE DESIGN	81
		4340 FIRST/LAST MILE PLANNING	81
		4530 TRANSIT ORIENTED COMMUNITIES	81
	4003 LONG RANGE TRANSPORTATION PLAN AND MOBILITY CORRID		
	4200 LONG RANGE TRANSPORTATION PLAN		
		4210 LONG RANGE PLANNING ADMINISTRATION	82
		4220 LONG RANGE TRANSPORTATION PLAN TEAM 1	82
		4230 TECHNICAL SERVICES TEAM 1	82
	4300 CONNECTIVITY PROGRAMS		
		4240 CONNECTIVITY TEAM 1	83
		4360 CONNECTIVITY TEAM 2	83
	4301 MOBILITY CORRIDORS		
		4310 SYSTEMWIDE TEAM 1	83
		4315 EXEC OFFICE, LONG RANGE AND MOBILITY CORRIDORS	83
		4350 SYSTEMWIDE TEAM 2	83
		4370 SYSTEMWIDE TEAM 3	83
	4004 FINANCIAL PLANNING, PROGRAMMING & GRANTS		
	4400 GRANTS MANAGEMENT & OVERSIGHT		
		4440 GRANTS MANAGEMENT & OVERSIGHT	84
	4401 FEDERAL/STATE POLICY AND PROGRAMMING		
		4420 FEDERAL/STATE POLICY AND PROGRAMMING	85
	4402 STRATEGIC FINANCIAL PLANNING		
		4410 STRATEGIC FINANCIAL PLANNING	86
	PROGRAM MANAGEMENT		89
	2416 REGIONAL RAIL		
	2402 REGIONAL RAIL		
		2415 REGIONAL RAIL	101
	4700 HIGHWAY PROJECT DELIVERY		
	4701 HIGHWAY PROJECT DELIVERY		
		4710 HIGHWAY CAPITAL	102
		4720 HIGHWAY PROGRAMS A	102
		4730 HIGHWAY PROGRAMS B	102
		4740 HIGHWAY PROGRAM ITS	102
	8000 PROGRAM MANAGEMENT, TRANSIT		
	8001 PROGRAM MANAGEMENT, TRANSIT		
		8010 PROJECT MANAGEMENT, TRANSIT	91
	8100 QUALITY MANAGEMENT		



EO	Department	Cost Center	Pg #
		8110 QUALITY ASSURANCE/COMPLIANCE	92
	8300 ENGINEERING		
		8310 ENGINEERING MANAGEMENT	93
		8320 MAJOR CAPITAL PROJECT ENGINEERING	94
		8330 SYSTEMS ENGINEERING	95
		8380 FACILITIES ENGN- OPERATIONS	96
	8400 CONSTRUCTION		
		8410 CONSTRUCTION MANAGEMENT	97
		8420 ENVIRONMENT COMPLIANCE/SUSTAINABILITY	98
		8430 THIRD PARTY ADMINISTRATION	99
	8601 PROGRAM CONTROL		
	8600 PROGRAM CONTROL		
		8610 PROGRAM CONTROL	100
	VENDOR/CONTRACT MANAGEMENT		105
	6900 PROCUREMENT & SUPPLY CHAIN MANAGEMENT		
	6300 SUPPLY CHAIN MANAGEMENT		
		6320 ACQUISITION MANAGEMENT SERVICES	107
		6330 INVENTORY MANAGEMENT	108
		6350 LOGISTICS	109
	6715 PROCUREMENT		
		6940 CONTRACT ADMINISTRATION	110
	6905 EXECUTIVE OFC., PROCUREMENT		
		6925 ADMINISTRATION AND POLICY	111
	6906 ADMINISTRATIVE SERVICES		
		6915 CHIEF ADMIN SERVICES OFFICER	112
	6950 CONTRACT SUPPORT/CLIENT SERVICES		
		2514 CONTRACTOR PRE-QUALIFICATION OFFICE	113
		6951 ADMINISTRATIVE BUSINESS SERVICES	113
	6955 DIVERSITY & ECONOMIC OPPORTUNITY		
		2130 DIVERSITY & ECONOMIC OPPORTUNITY	114
	OPERATIONS		117
	3000 CENTRAL OVERSIGHT AND ANALYSIS		
	3001 EXECUTIVE OFFICE, TRANSIT OPERATIONS		
		3010 EXECUTIVE OFFICE, TRANSIT OPERATIONS	121
		3196 CENTRAL OVERSIGHT AND ANALYSIS	121
	3011 CONTRACT SERVICES		
		3590 CONTRACT SERVICES	121, 122
	3101 WORKFORCE MANAGEMENT		
		3160 WORKFORCE STAFFING	121

EO	Department	Cost Center	Pg #
		3161 RETURN TO WORK	121
3012	OPERATIONS LIAISON		
	3103 OPERATIONS LIAISON		
		3140 OPERATIONS LIAISON AND PLANNING	125
3013	BUS MAINTENANCE		129
	3364 EXECUTIVE DIRECTOR, MAINTENANCE		130
		3250 MAINTENANCE INSTRUCTION	131
		3306 EXECUTIVE DIRECTOR, MAINTENANCE	132
	3365 DIVISION MAINTENANCE		133
		3503 MAINTENANCE DIVISION 3	134
		3508 MAINTENANCE DIVISION 8	135
		3513 MAINTENANCE DIVISION 13	136
		3515 MAINTENANCE DIVISION 15	137
		3601 MAINTENANCE DIVISION 1	138
		3609 MAINTENANCE DIVISION 9	139
		3707 MAINTENANCE DIVISION 7	140
		3710 MAINTENANCE DIVISION 10	141
		3802 MAINTENANCE DIVISION 2	142
		3805 MAINTENANCE DIVISION 5	143
		3818 MAINTENANCE DIVISION 18	144
	3500 CENTRAL MAINTENANCE		145
		3110 FLEET MGMT & SUPPORT SVCS	146
		3120 QUALITY ASSURANCE	147
		3366 CMS	148
		3790 MAINTENANCE ADMINISTRATION	149
		5430 CENTRAL ELECTRONIC MAINTENANCE SHOPS	150
3015	SERVICE DEVELOPMENT		153
	3100 SERVICE DEVELOPMENT & SCHEDULING		
		3151 SERVICE PLANNING & SCHEDULING	154
		3152 DATA COLLECTION	155
3016	OPERATIONS EFFICIENCY & MANAGEMENT		
	3102 PERFORMANCE EFFICIENCY & ANALYSIS		
		3153 OPERATIONS PERFORMANCE ANALYSIS	154
		7012 STRATEGIC INITIATIVES	156
3017	TRANSPORTATION		159
	3231 EXECUTIVE DIRECTOR, TRANSPORTATION		160
		3230 BUS OPERATIONS CONTROL	161
		3232 EXECUTIVE DIRECTOR, TRANSPORTATION	162
		3234 VEHICLE OPERATIONS	163

EO	Department	Cost Center	Pg #
		3240 OPERATIONS CENTRAL INSTRUCTION	164
	3233 DIVISION TRANSPORTATION		165
		3201 TRANSPORTATION DIVISION 1	166
		3202 TRANSPORTATION DIVISION 2	167
		3203 TRANSPORTATION DIVISION 3	168
		3205 TRANSPORTATION DIVISION 5	169
		3207 TRANSPORTATION DIVISION 7	170
		3208 TRANSPORTATION DIVISION 8	171
		3209 TRANSPORTATION DIVISION 9	172
		3210 TRANSPORTATION DIVISION 10	173
		3213 TRANSPORTATION DIVISION 13	174
		3215 TRANSPORTATION DIVISION 15	175
		3218 TRANSPORTATION DIVISION 18	176
3018 RAIL TRANSPORTATION			179
	3905 RAIL TRANSIT OPS OPERATIONS		180
		3952 RAIL TRANSIT OPS BLUE LINE	181
		3953 RAIL TRANSIT OPS GREEN LINE	182
		3954 RAIL TRANSIT OPS RED LINE	183
		3955 RAIL TRANSIT OPS GOLD DIVISION 21	184
		3958 RAIL TRANSIT OPS GOLD LINE DIVISION 24	184
		3959 RAIL TRANSIT OPS EXPO LINE DIVISION 14	185
		3970 RAIL TRANSIT OPS CRENSHAW LINE	186
	3906 EXECUTIVE DIRECTOR, RAIL TRANSPORTATION		187
		3932 RAIL OPERATIONS CONTROL	188
		3936 RAIL TRANSIT OPS INSTRUCTION	189
		3950 EXECUTIVE DIRECTOR, RAIL TRANSPORTATION	190
3019 RAIL MAINTENANCE (RAIL FLEET SERVICES)			191
	3903 RAIL FLEET SERVICES MAINTENANCE		193
		3941 RAIL FLEET SERVICES MAINTENANCE BLUE LINE	194
		3942 RAIL FLEET SERVICES MAINTENANCE RED LINE	195
		3943 RAIL FLEET SERVICES MAINTENANCE GREEN LINE	196
		3944 RAIL FLEET SERVICES MAINTENANCE GOLD LINE	197
		3947 RAIL FLEET SERVICES MAINTENANCE EXPO LINE	198
		3948 RAIL FLEET SERVICES MONROVIA	199
		3949 RAIL FLEET SERVICES CRENSHAW	200
	3938 EXECUTIVE DIRECTOR, RAIL MAINTENANCE		193
		3940 EXECUTIVE DIRECTOR, RAIL MAINTENANCE	201
		3945 RAIL FLEET SERVICES INSTRUCTION	202
3040 VEHICLE ENGINEERING & ACQUISITION			205

EO	Department	Cost Center	Pg #
	3041	VEHICLE ENGINEERING & ACQUISITION	
		3042 VEHICLE ENGINEERING & ACQUISITION	206
		3043 RAIL VEHICLE ACQUISITION	207
		3044 RAIL VEHICLE WARRANTY	208
		3047 RAIL VEHICLE ENGINEERING	209
		3320 VEHICLE TECHNOLOGY & ACQUISITION	210
		3321 BUS WARRANTY	211
3900		MAINTENANCE AND ENGINEERING	215
	3045	EXECUTIVE DIRECTOR, MAINTENANCE AND ENGINEERING	
		3910 EXECUTIVE DIRECTOR, MAINTENANCE AND ENGINEERING	216
		3929 STRATEGIC PLANNING- OPERATIONS	217
	3300	FACILITIES	218
		3367 FACILITIES/PROPERTY MAINTENANCE	219
		3630 STOPS & ZONES	220
		3924 RAIL TRANSIT FACILITIES MAINTENANCE	221
		3925 RAIL TRANSIT CUSTODIAL SERVICES	221
		8370 STRATEGIC TRANSIT ASSET MANAGEMENT	219
	3902	RAIL MAINTENANCE OF WAY & MOW ENGINEERING	222
		3920 RAIL MOW ADMINISTRATION	223
		3922 RAIL TRANSIT COMMUNICATION SYSTEMS	224
		3926 RAIL MOW SIGNAL SYSTEMS	225
		3927 RAIL MOW TRACK SYSTEMS	226
		3928 RAIL MOW TRACTION POWER SYSTEMS	227
		3962 SCADA SYSTEMS ENGINEERING & MAINTENANCE	228

# Metro Organization Chart

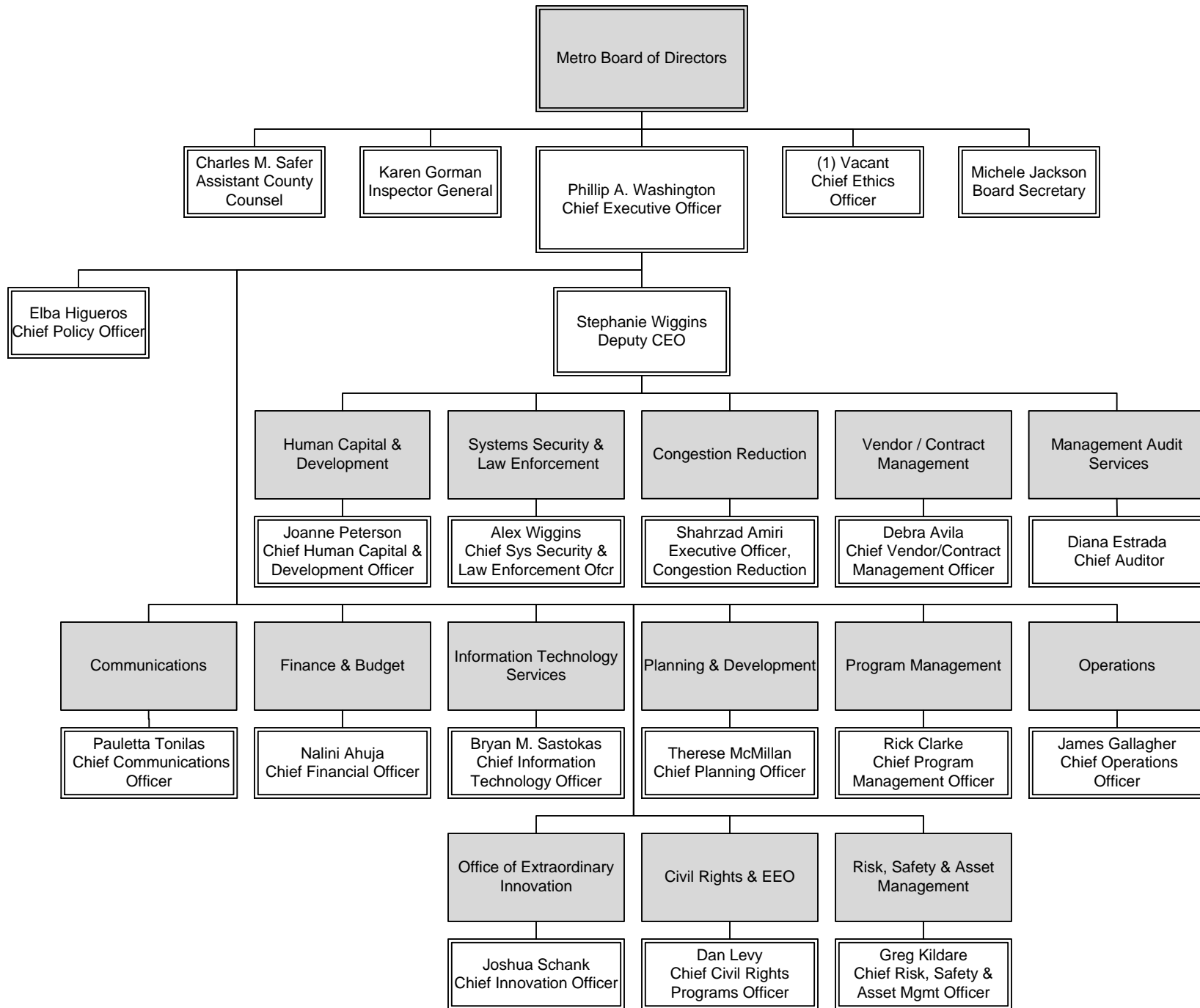

## FY19 Metro Board Authorized FTE's

FTEs by Union	Board of Directors*	Chief Executive Office**	Communications	Congestion Reduction	Finance and Budget	Information Technology	Planning and Development	Program Management	Vendor/Contract Management	Operations	Agency Total
NON-CONTRACT	40	287	143	26	160	100	166	281	176	301	1,680
ATU		28				37			3	2,423	2,491
TCU		82	173		66	11			146	406	884
AFSCME		22	12		3	3			16	758	814
TEAMS		175									175
SMART										4,173	4,173
<b>Grand Total</b>	<b>40</b>	<b>594</b>	<b>328</b>	<b>26</b>	<b>229</b>	<b>151</b>	<b>166</b>	<b>281</b>	<b>341</b>	<b>8,061</b>	<b>10,217</b>

\*Board of Directors department includes Board Office, Office of Board Secretary, County Counsel, Ethics Office, and Inspector General

\*\*Chief Executive Office includes Office of Extraordinary Innovation, Office of Civil Rights, Management Audit Services, Labor/Employee Relations, Workforce Services, Talent Management, Chief Policy Office, System Security and Law Enforcement, and Risk/Safety and Asset Management

1. Amalgamated Transit Union (ATU): Represents Metro's specialized technicians, mechanics, service attendants and other similar positions
2. Transportation Communications Union (TCU): Represents Metro's clerical and custodial staff
3. American Federation of State, County and Municipal Employees (AFSCME): Represents Metro's contract position supervisors
4. Teamsters: Represents Metro's Transit Security Officers
5. Sheet Metal/Air/Rail/Transportation (SMART): Represents Metro's Bus and Rail operators and schedule makers/checkers







# Board of Directors

## Overview

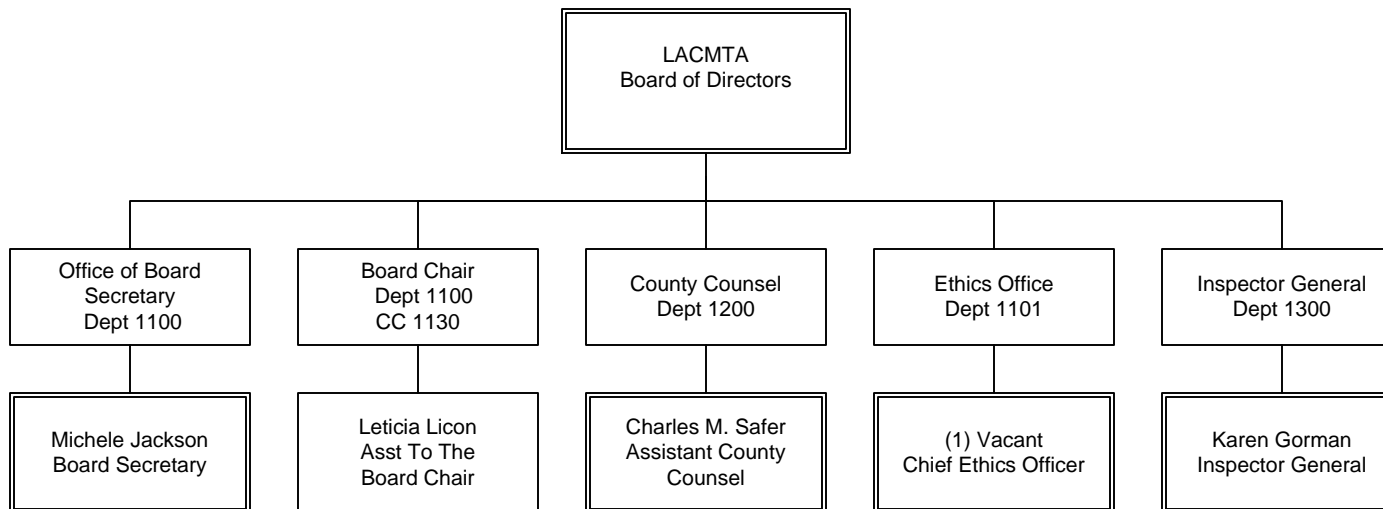

### Board of Directors FTE's

FTEs by Union	Office of the Board Secretary	Ethics Office	County Counsel	Office of the Inspector General	Agency Total
Non-Contract	10	6	3	21	40

# Office of the Board Secretary

Department 1100 – Cost Centers 1110 & 1130

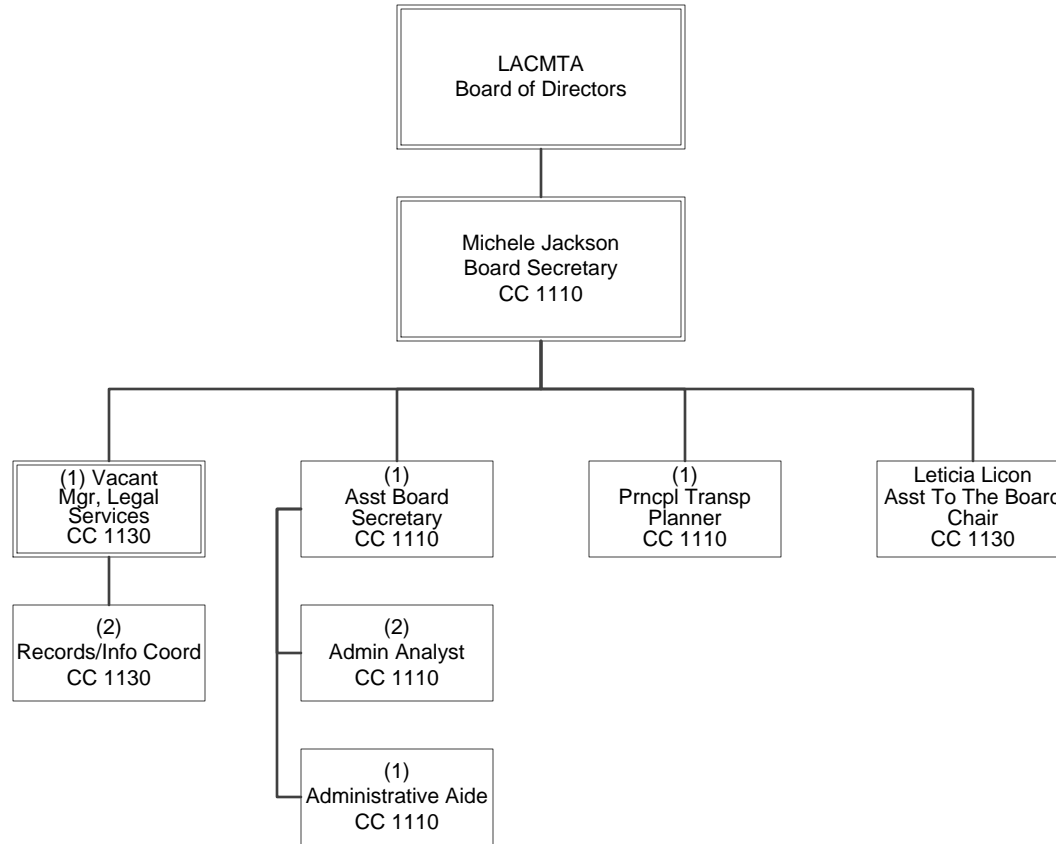

BOARD OF DIRECTORS  
Office of the Board Secretary

# Ethics

Department 1101 – Cost Center 1120

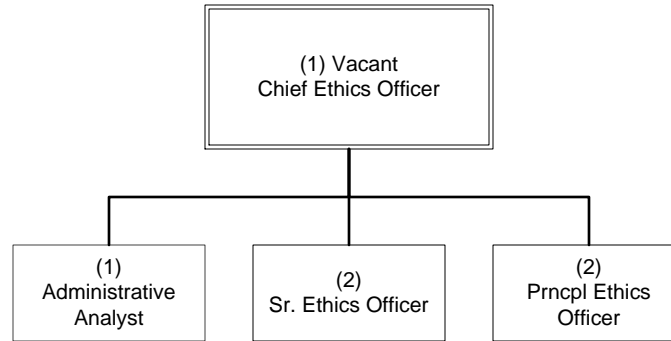

BOARD OF DIRECTORS  
Ethics

# County Counsel

Department 1200 – Cost Center 1210

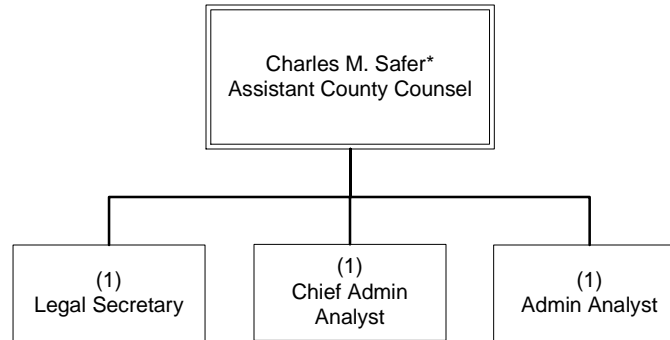

BOARD OF DIRECTORS  
County Counsel

# Office of the Inspector General

Department 1300 – Cost Center 1310

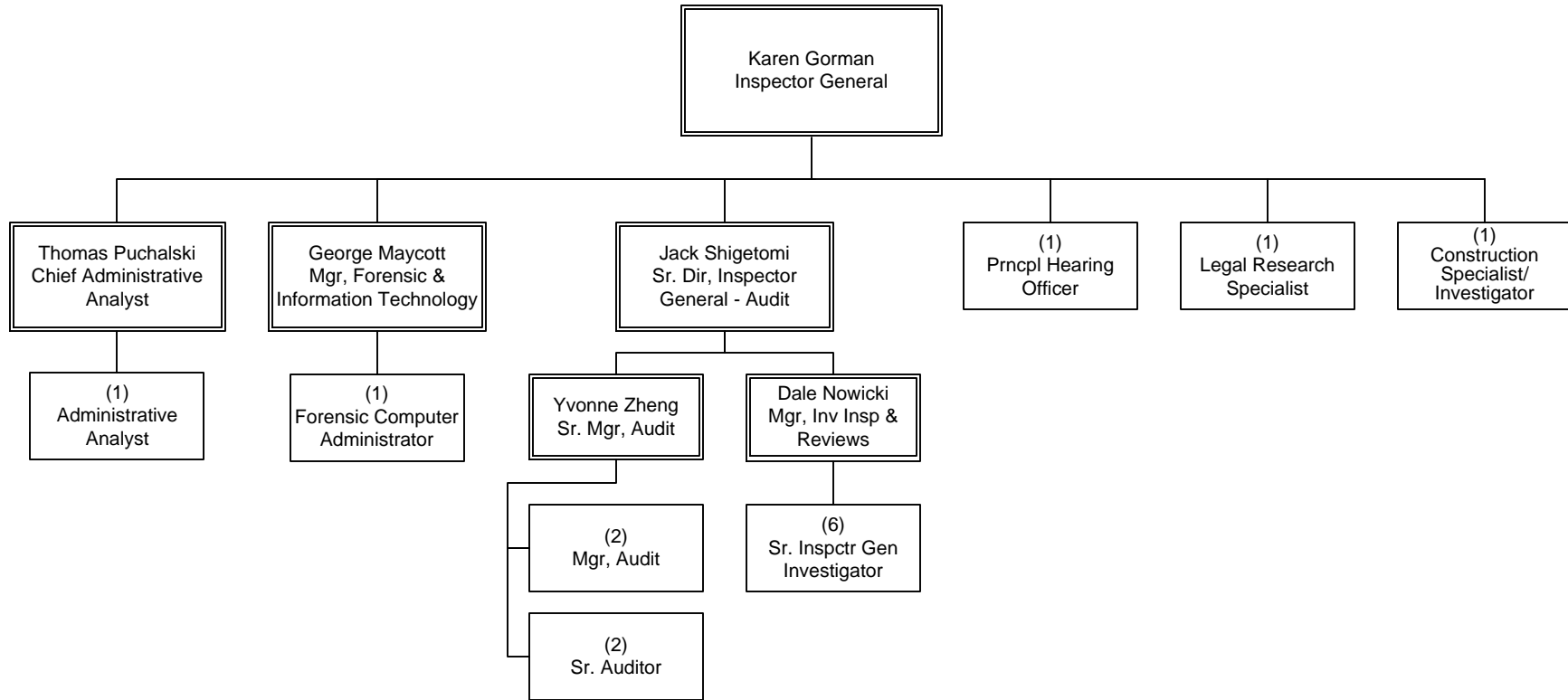

BOARD OF DIRECTORS  
Inspector General







# Chief Executive Office

## Overview

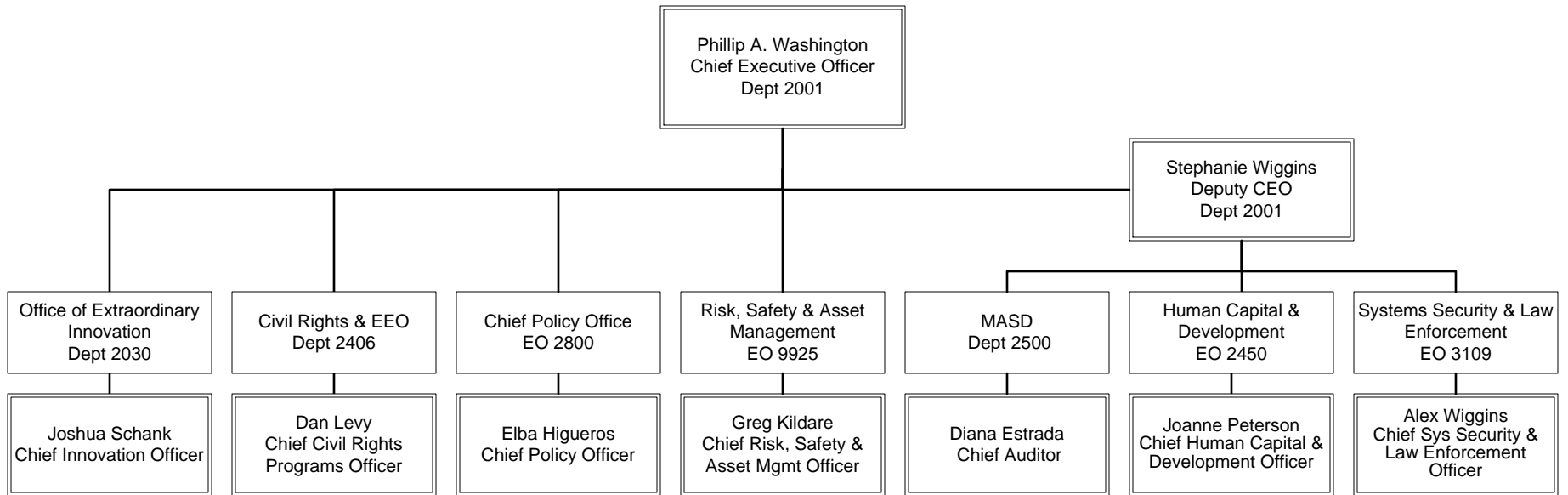

### Chief Executive Office FTE's

FTEs by Union	CEO	Office of Extraordinary Innovation	Office of Civil Rights	Management Audit Services	Human Capital & Development				Chief Policy Office	System Security / Law Enforcement	Risk/Safety and Asset Management	Department Total
					Human Capital & Development	Pension & Benefits	Workforce Services	Talent Management				
Non-Contract	2	12	15	24	16	11	22	55	6	20	104	287
ATU							28					28
TCU						1	68	11			2	82
AFSCME							8			14		22
TEAMS										175		175
<b>Grand Total</b>	<b>2</b>	<b>12</b>	<b>15</b>	<b>24</b>	<b>16</b>	<b>12</b>	<b>126</b>	<b>66</b>	<b>6</b>	<b>209</b>	<b>106</b>	<b>594</b>

# Office of Extraordinary Innovation

Department 2030 – Cost Center 2031

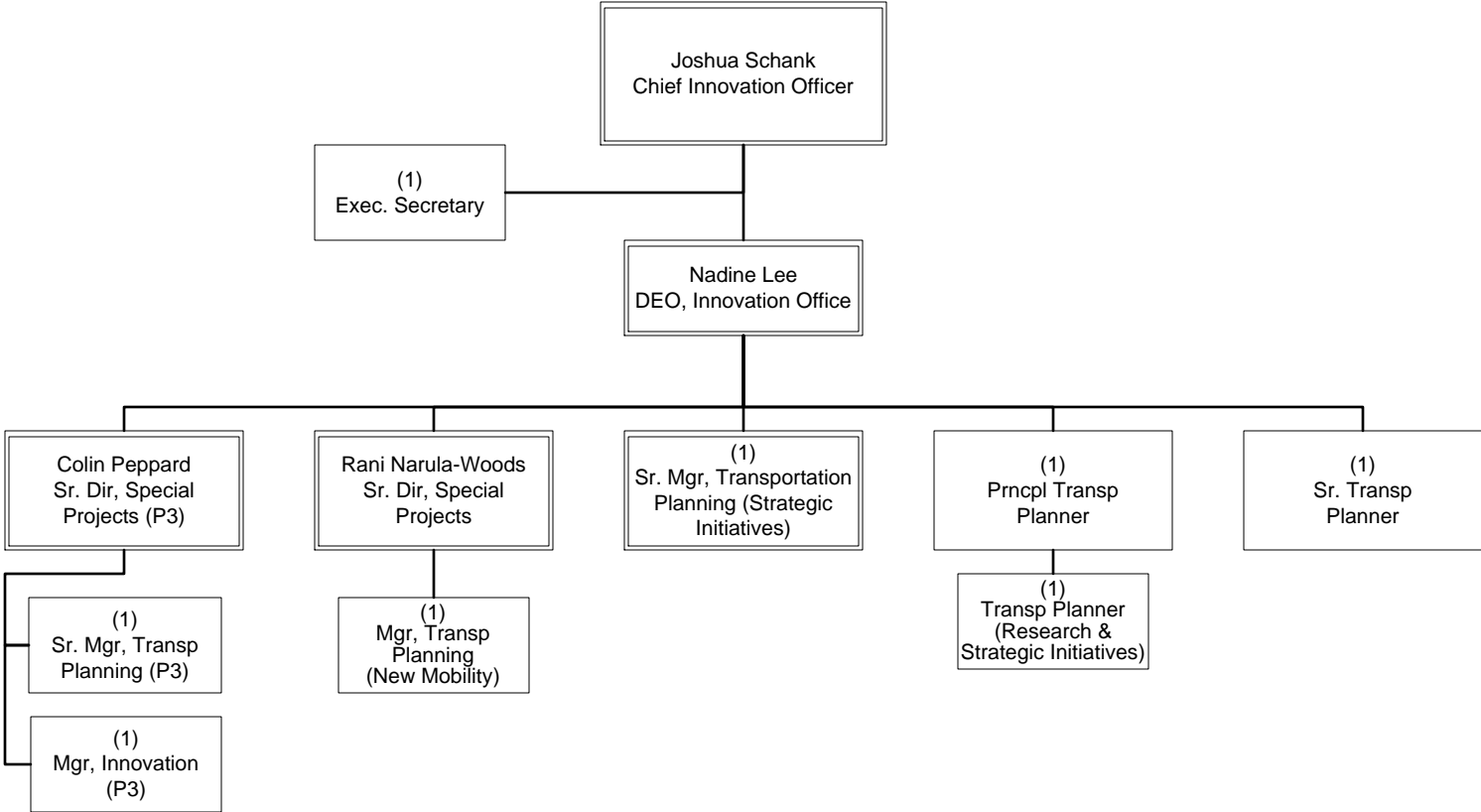

# Office of Civil Rights

Department 2406 – Cost Centers 2413

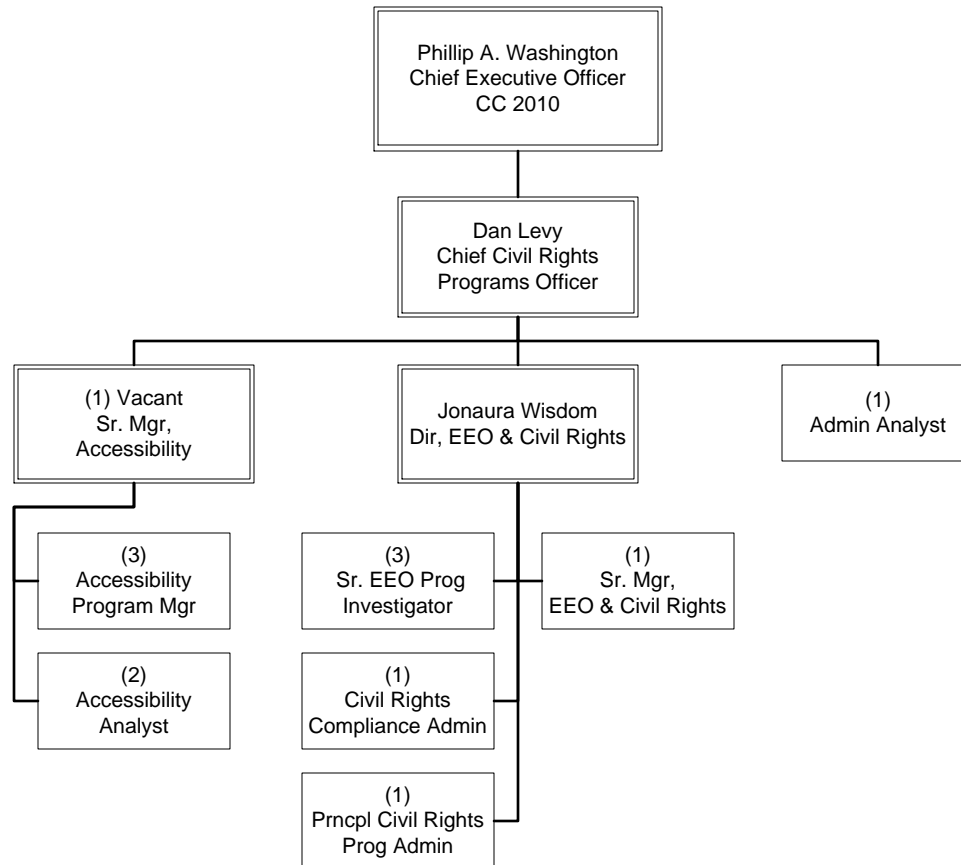

CHIEF EXECUTIVE OFFICE  
Office of Civil Rights

# Management Audit Services

Department 2500 – Cost Centers 2510

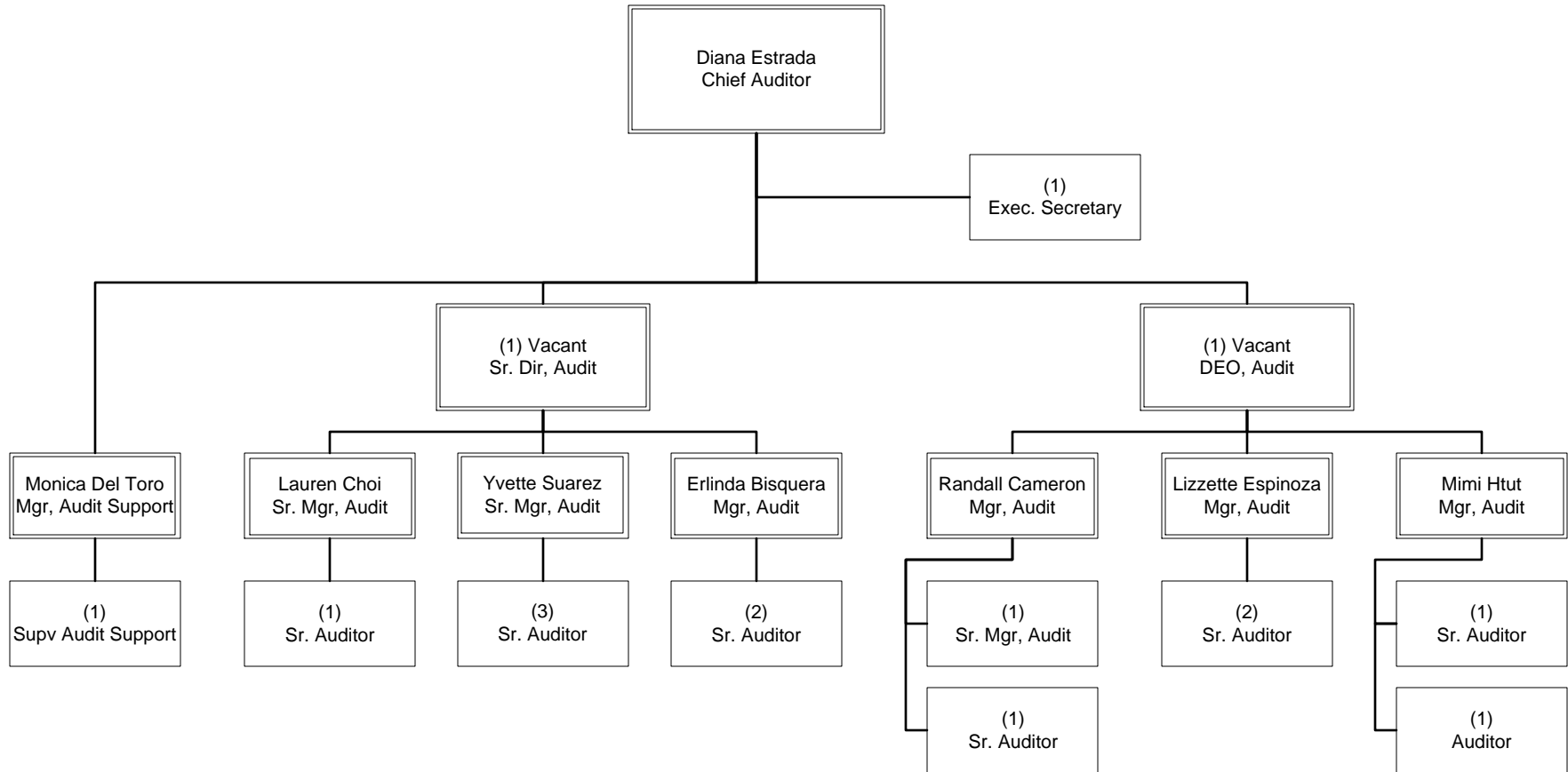

# Human Capital & Development

## EO 2450 Overview

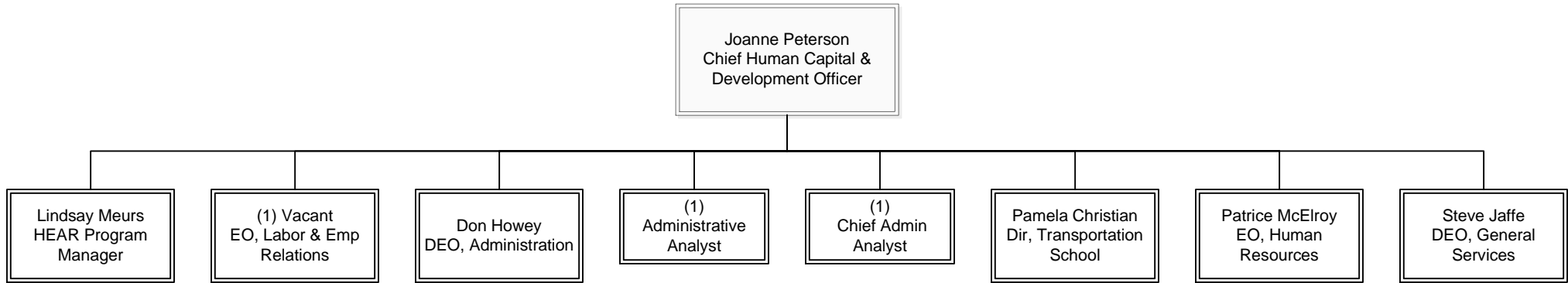

# Employee & Labor Relations

## Department 2405 Summary

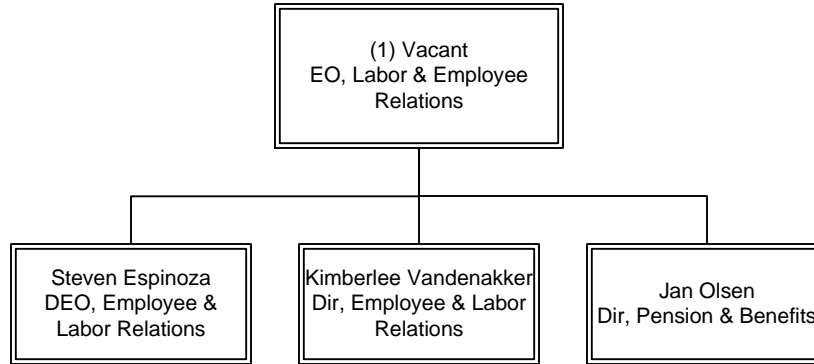

# Employee & Labor Relations

Department 2405 – Cost Center 2420

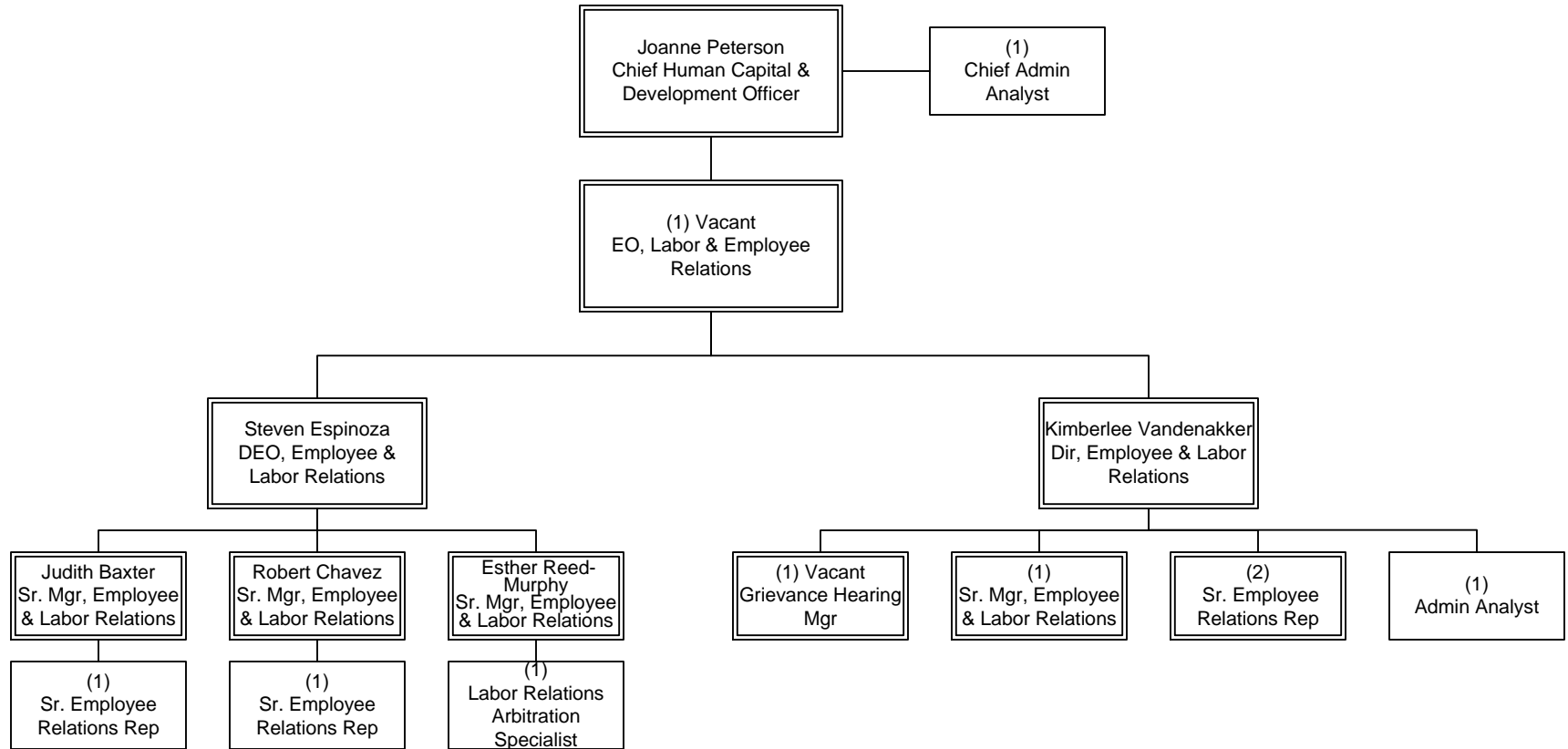



# Pension & Benefits

Department 2405 – Cost Center 5211

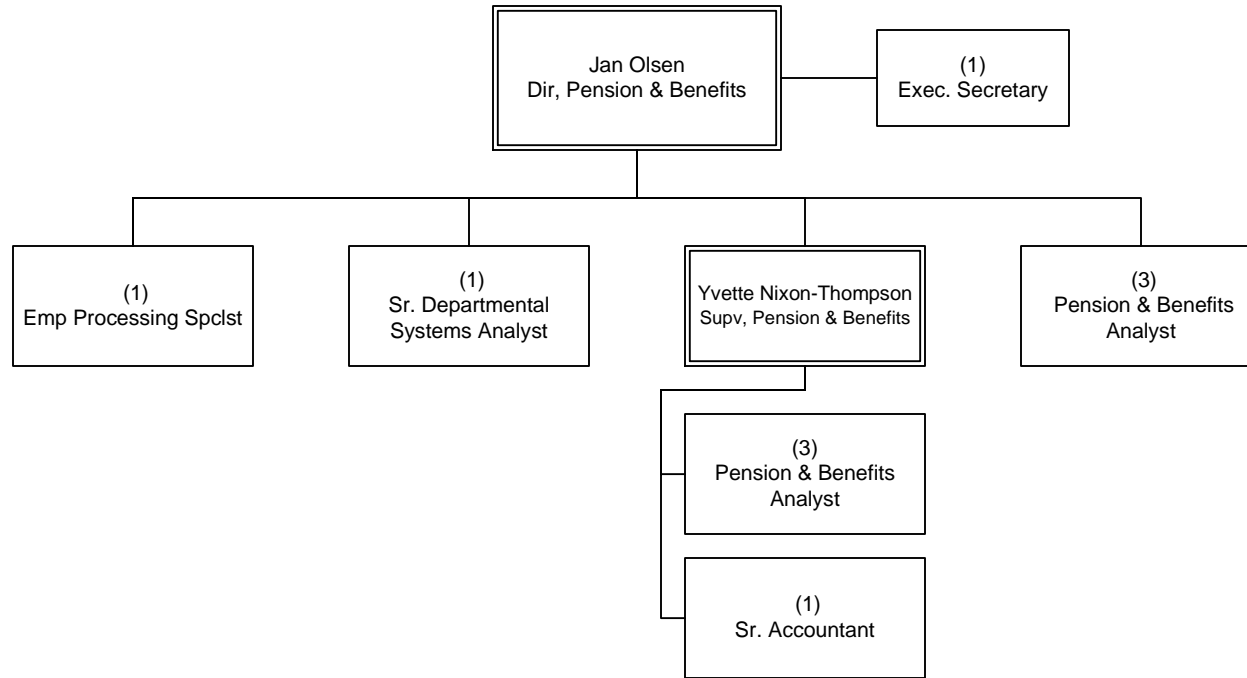

# Workforce Services

Department 6001 – Cost Center 6010

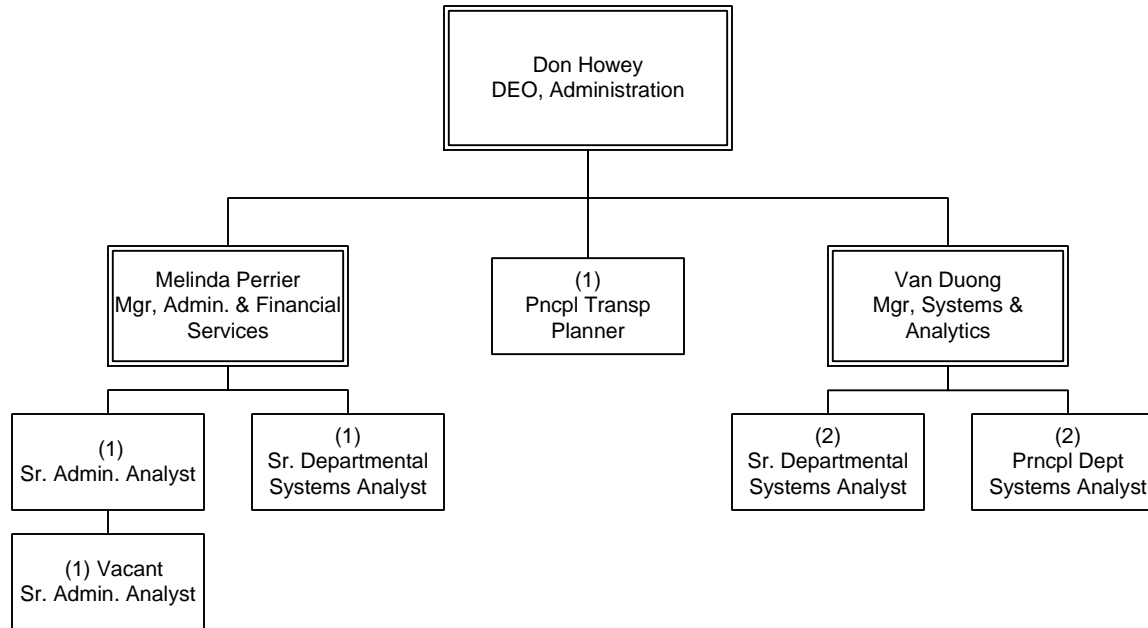

# General Services Administration

Department 6001 – Cost Center 6410

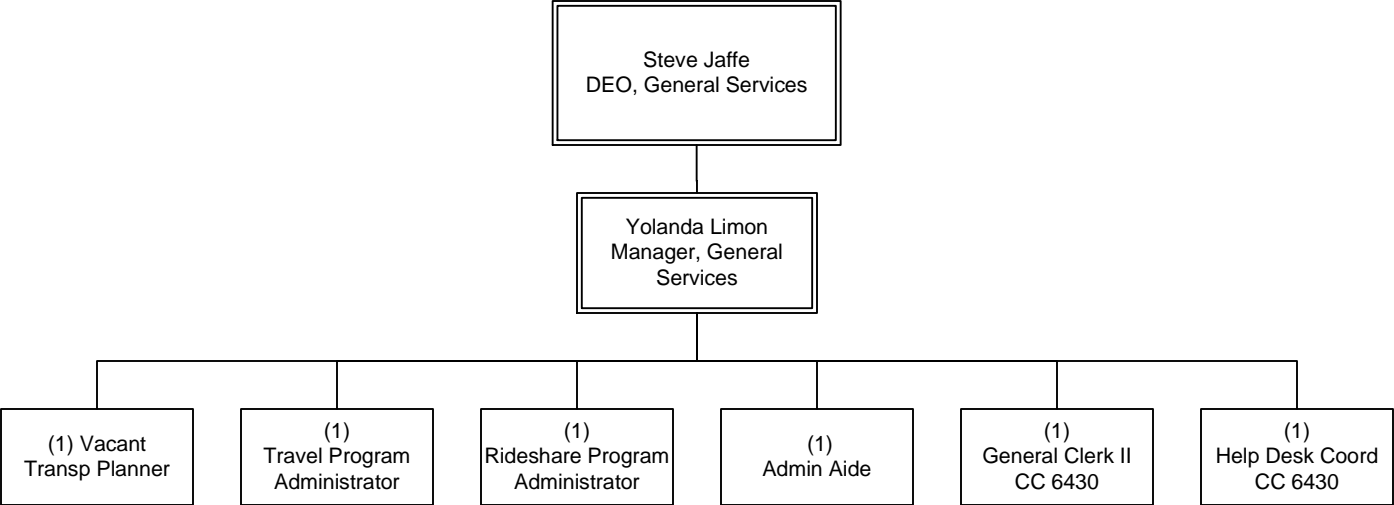

# Mail Services

Department 6001 – Cost Center 6415

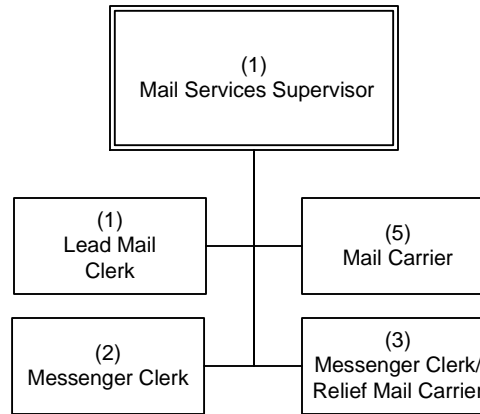

# Copy Services

Department 6001 – Cost Center 6420

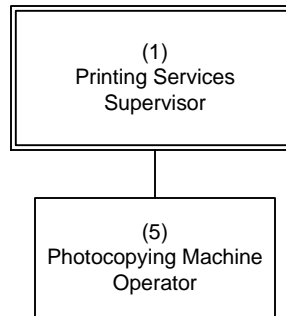

# Building Services

Department 6001 – Cost Center 6430

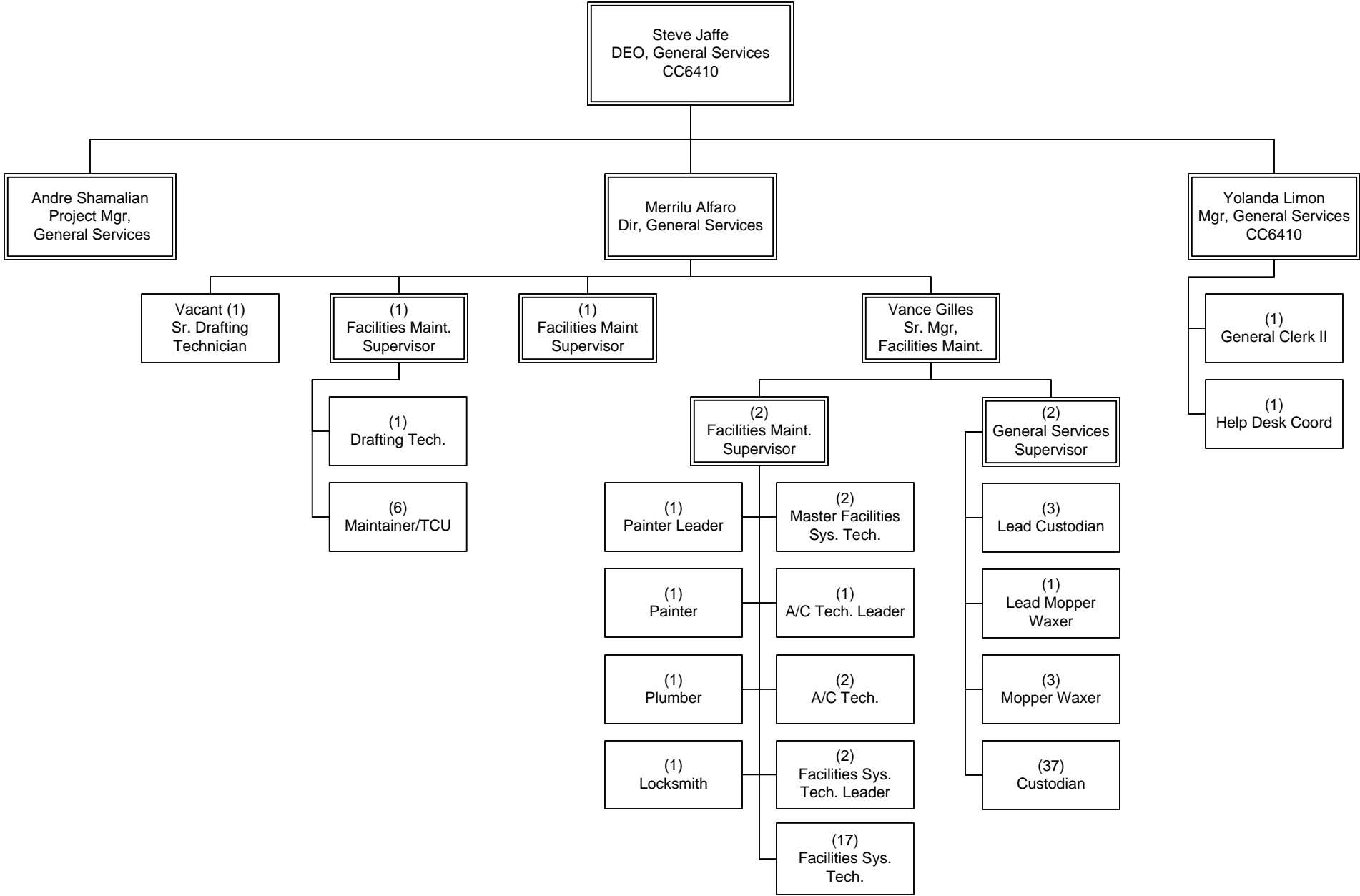

# Talent Management

## Department 6200 Summary

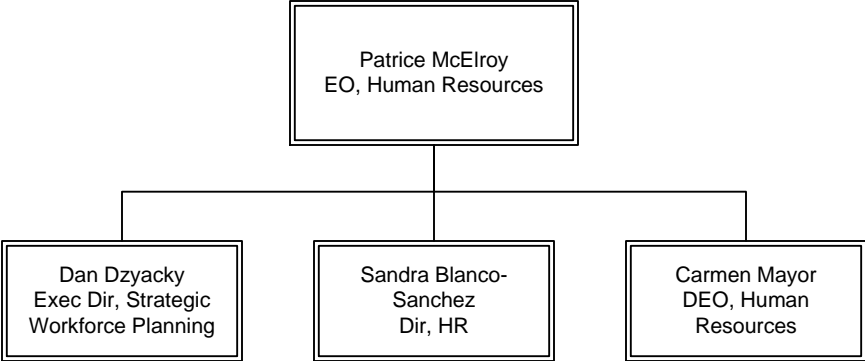

# Talent Development

Department 6200 – Cost Center 6220

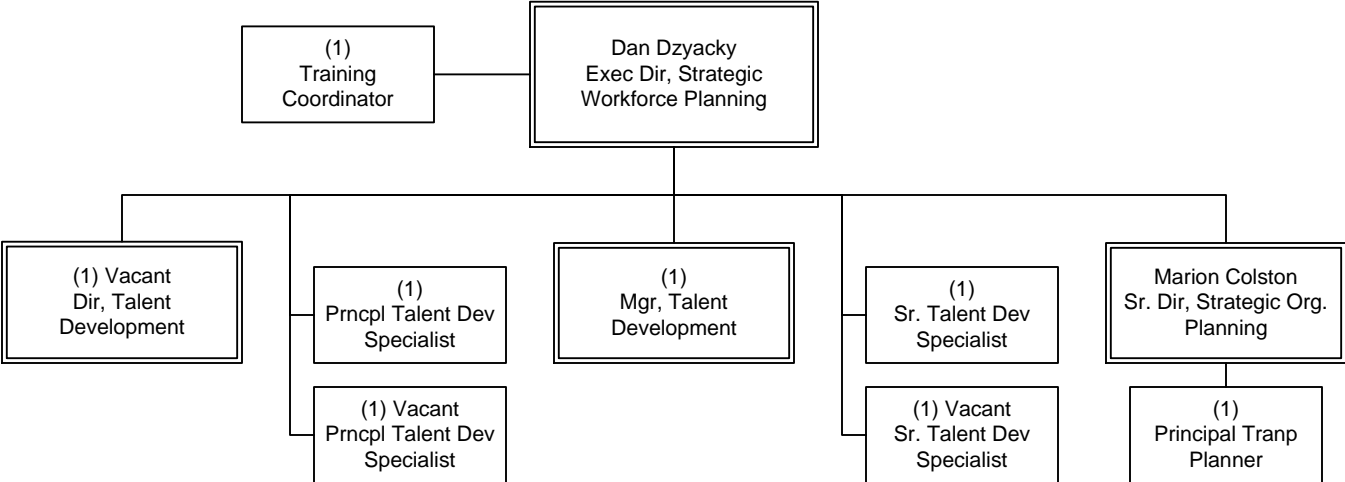



# Talent Acquisition

Department 6200 – Cost Center 6240

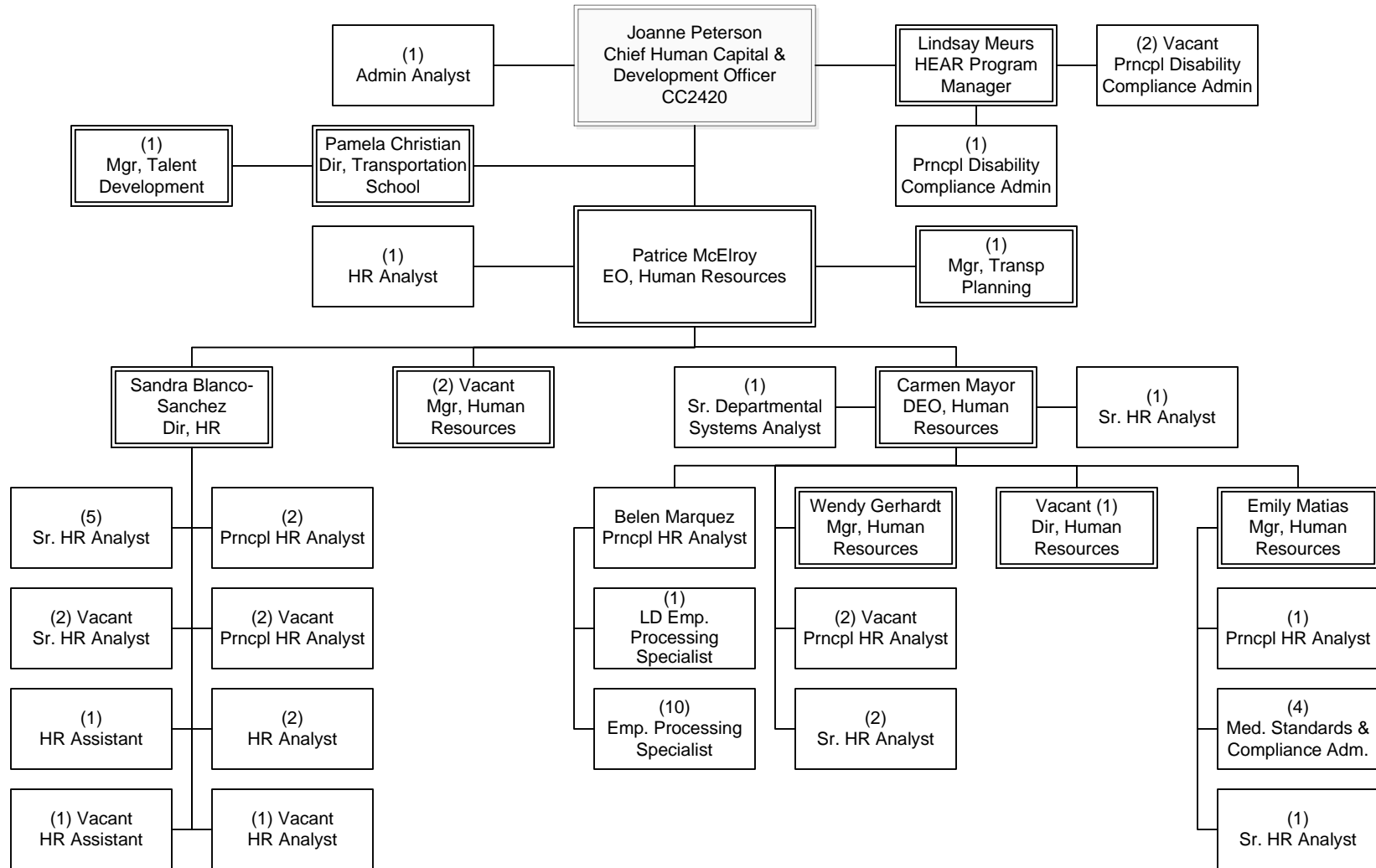

# Chief Policy Office

Department 2401 – Cost Centers 2410

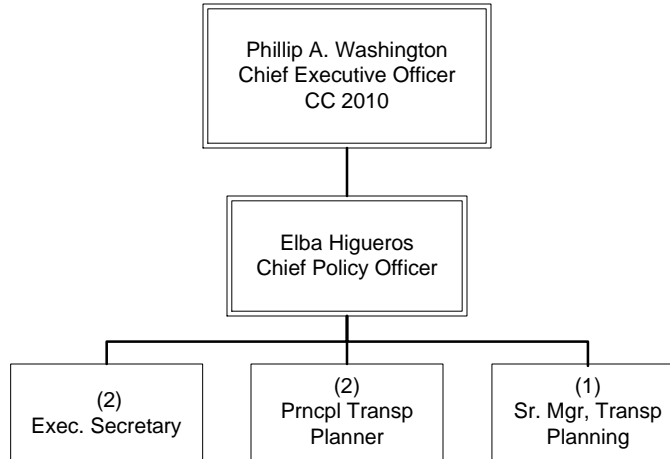

CHIEF EXECUTIVE OFFICE  
Chief Policy Office

# System Security & Law Enforcement

Department 3009 – Cost Center 2412, 2610

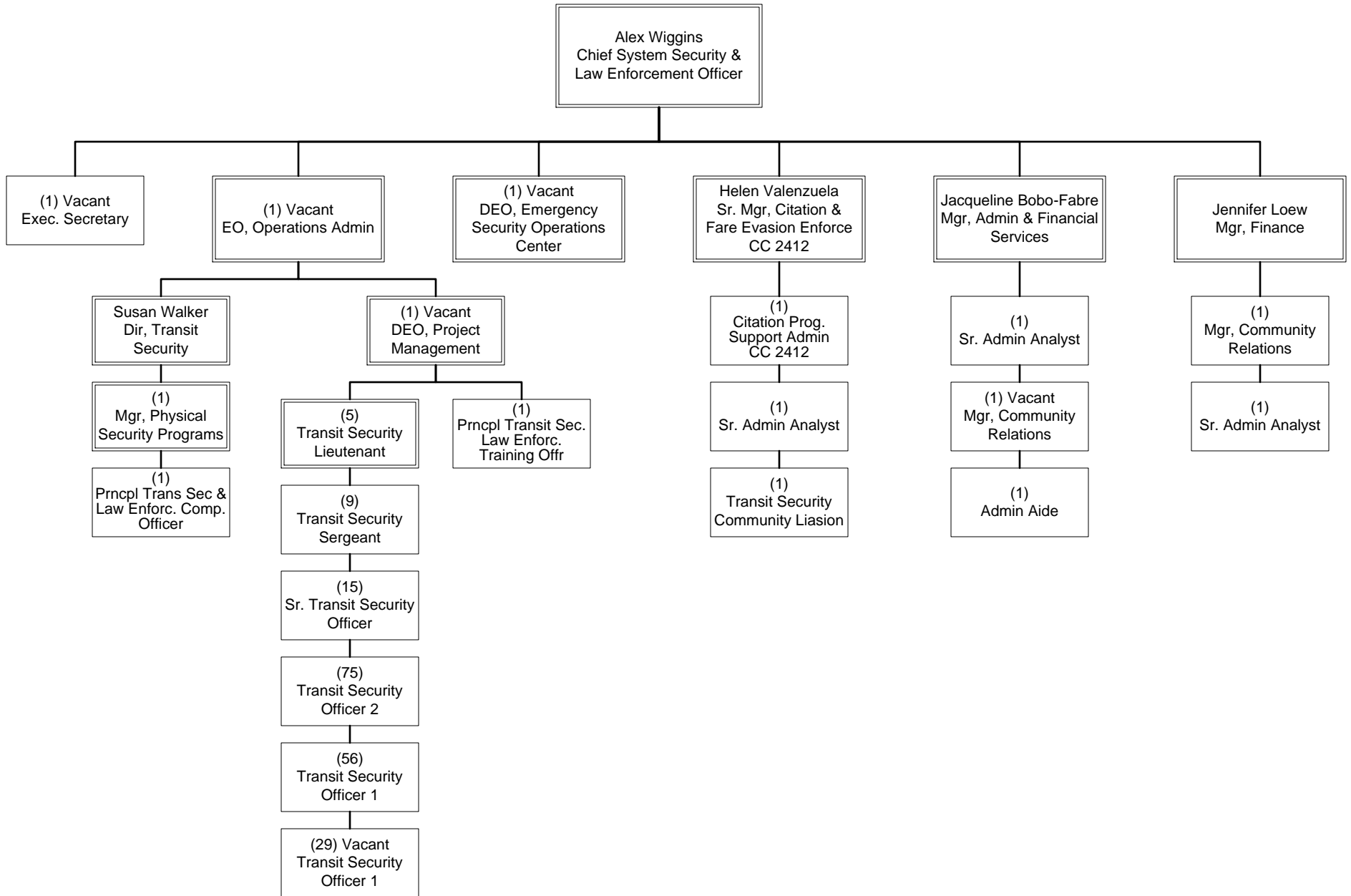

CHIEF EXECUTIVE OFFICE  
System Security & Law Enforcement

# Risk/Safety and Asset Management

EO 9925 Overview

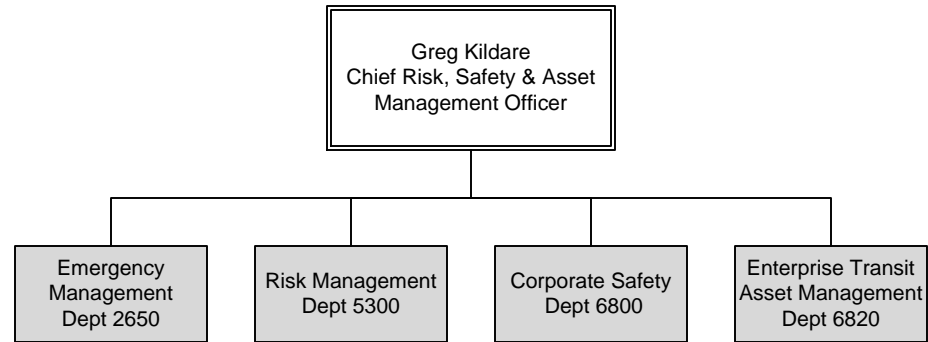

# Emergency Management

Department 2650 – Cost Center 2611

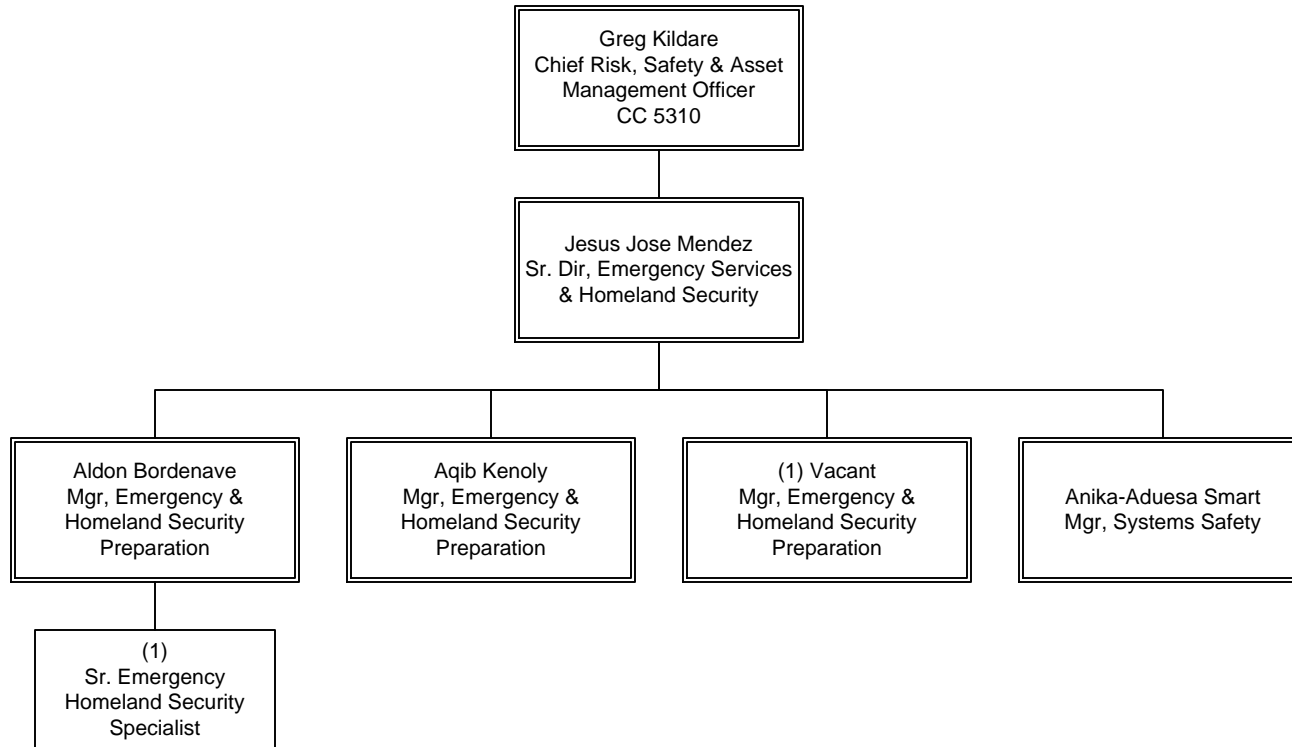

# Risk Management

Department 5300 – Cost Center 5310

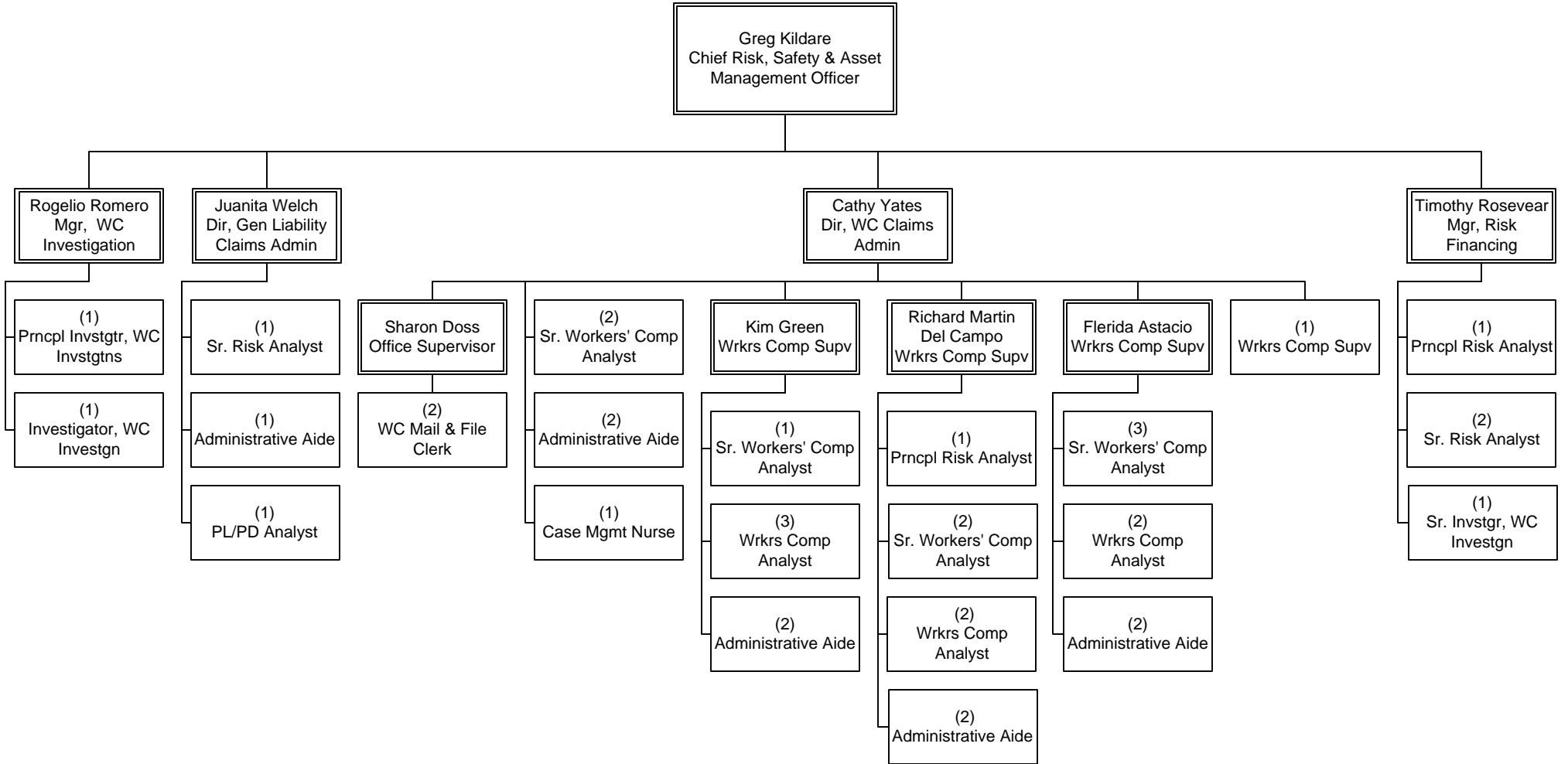

# Corporate Safety

Department 6800 – Cost Center 6810

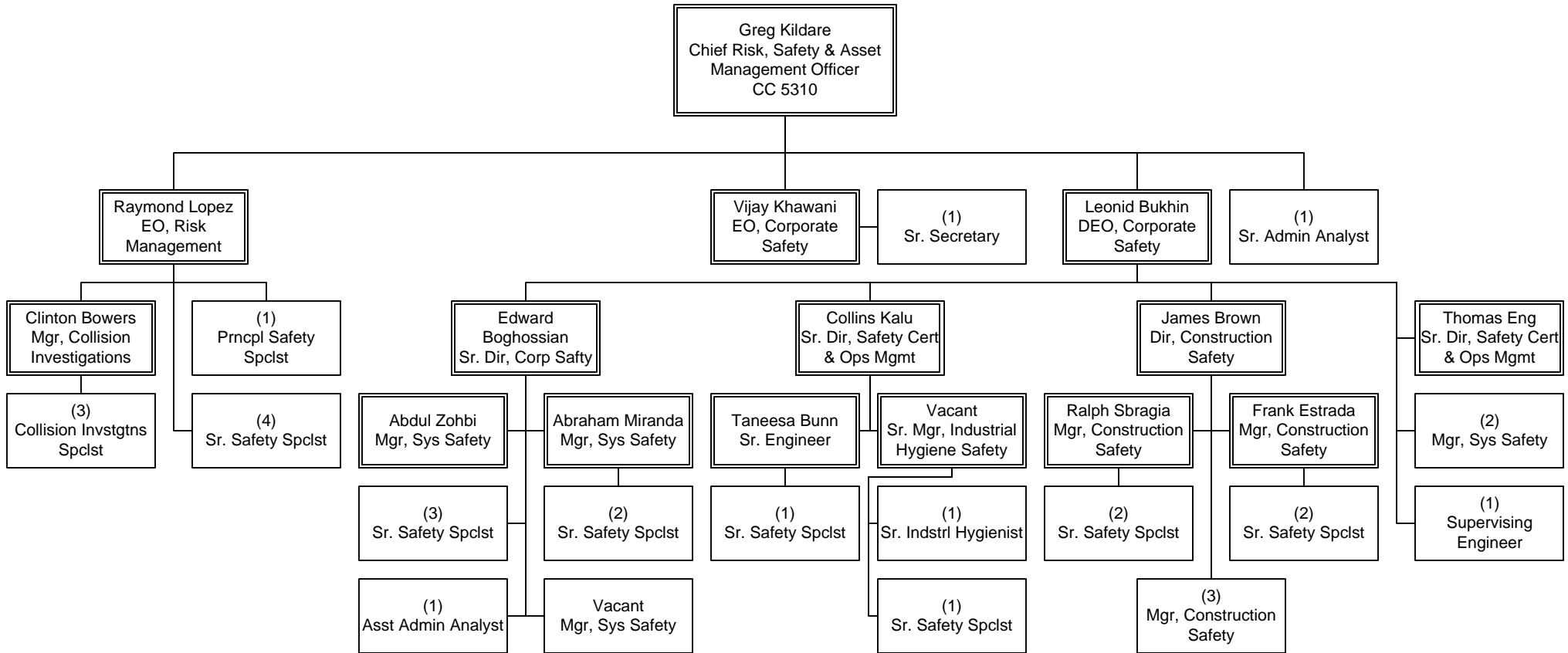

# Enterprise Transit Asset Management

Department 6820 – Cost Center 6821

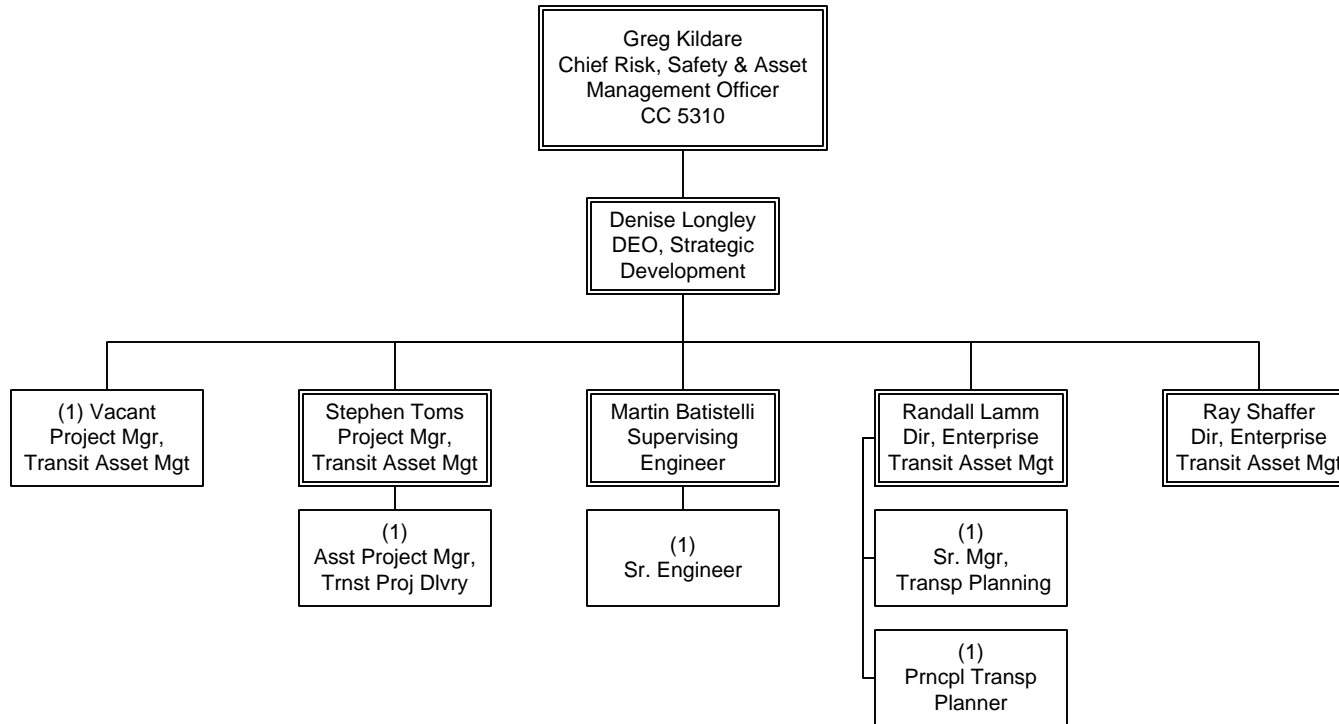

CHIEF EXECUTIVE OFFICE  
Risk/Safety and Asset Management







# Communications

## Overview

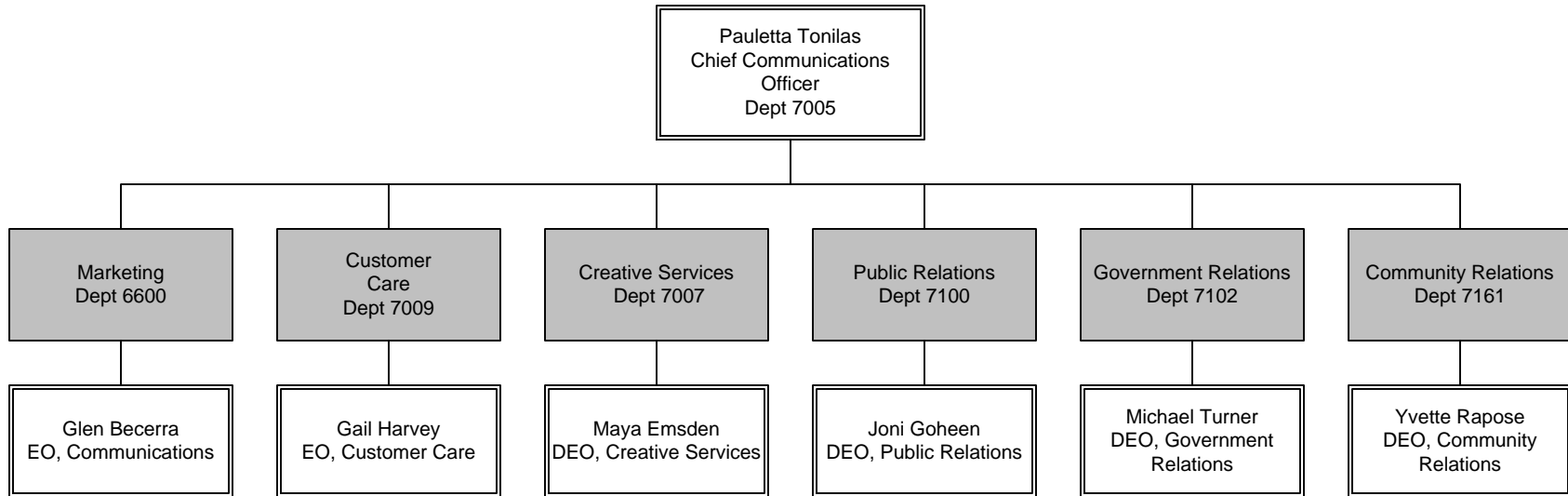

### Communications FTE's

FTEs by Union	Marketing	Customer Care	Executive Office, Communications	Public Relations	Government Relations	Community Relations	Creative Services	Department Total
Non-Contract	42	13	4	15	6	46	17	143
TCU	14	159						173
AFSCME	1	11						12
<b>Grand Total</b>	<b>57</b>	<b>183</b>	<b>4</b>	<b>15</b>	<b>6</b>	<b>46</b>	<b>17</b>	<b>328</b>

# Marketing

Department 6600 – Cost Center 7140

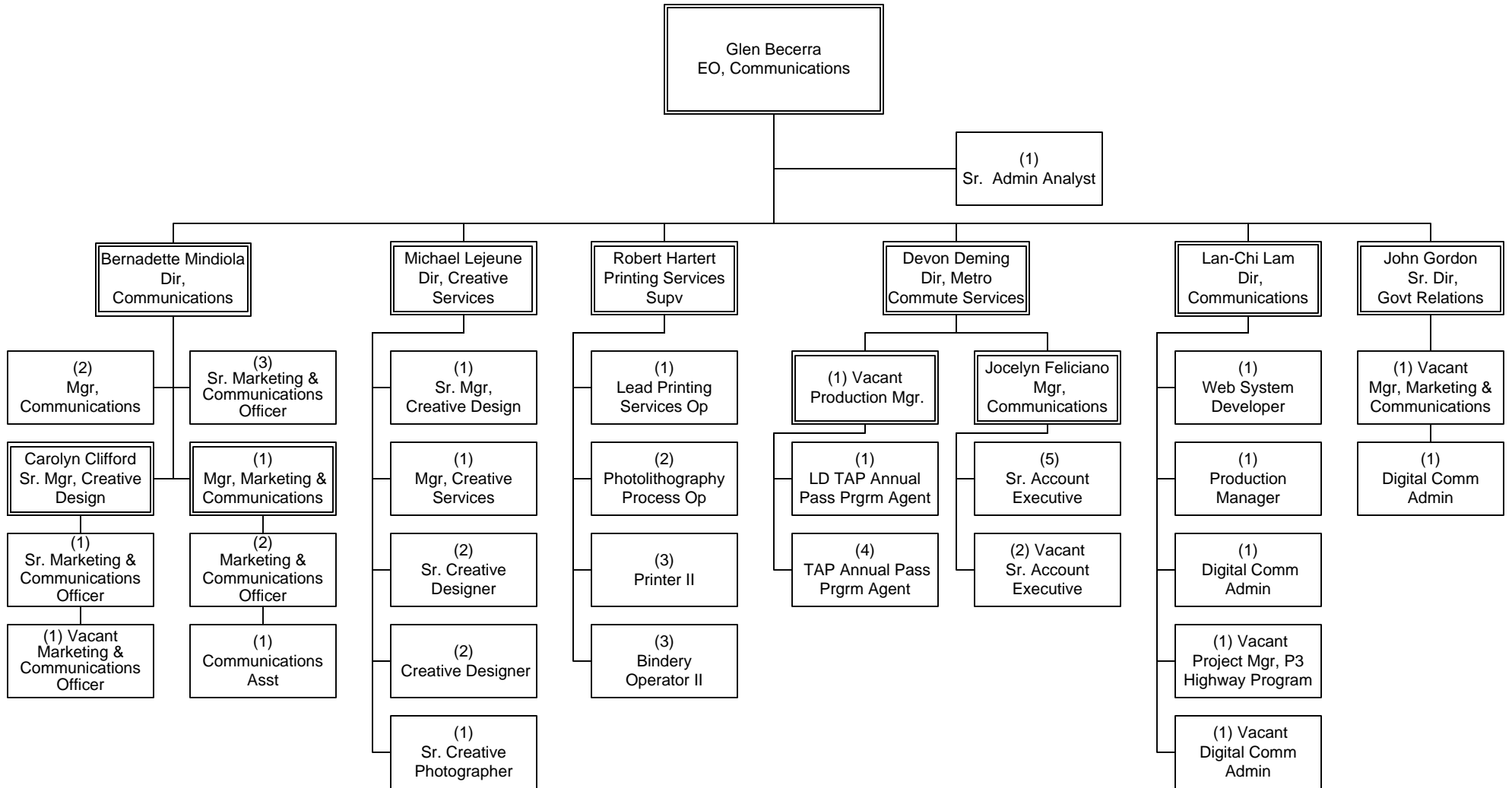

COMMUNICATIONS  
Marketing

# Customer Care

Department 7009 – Cost Center 5420 & 7170

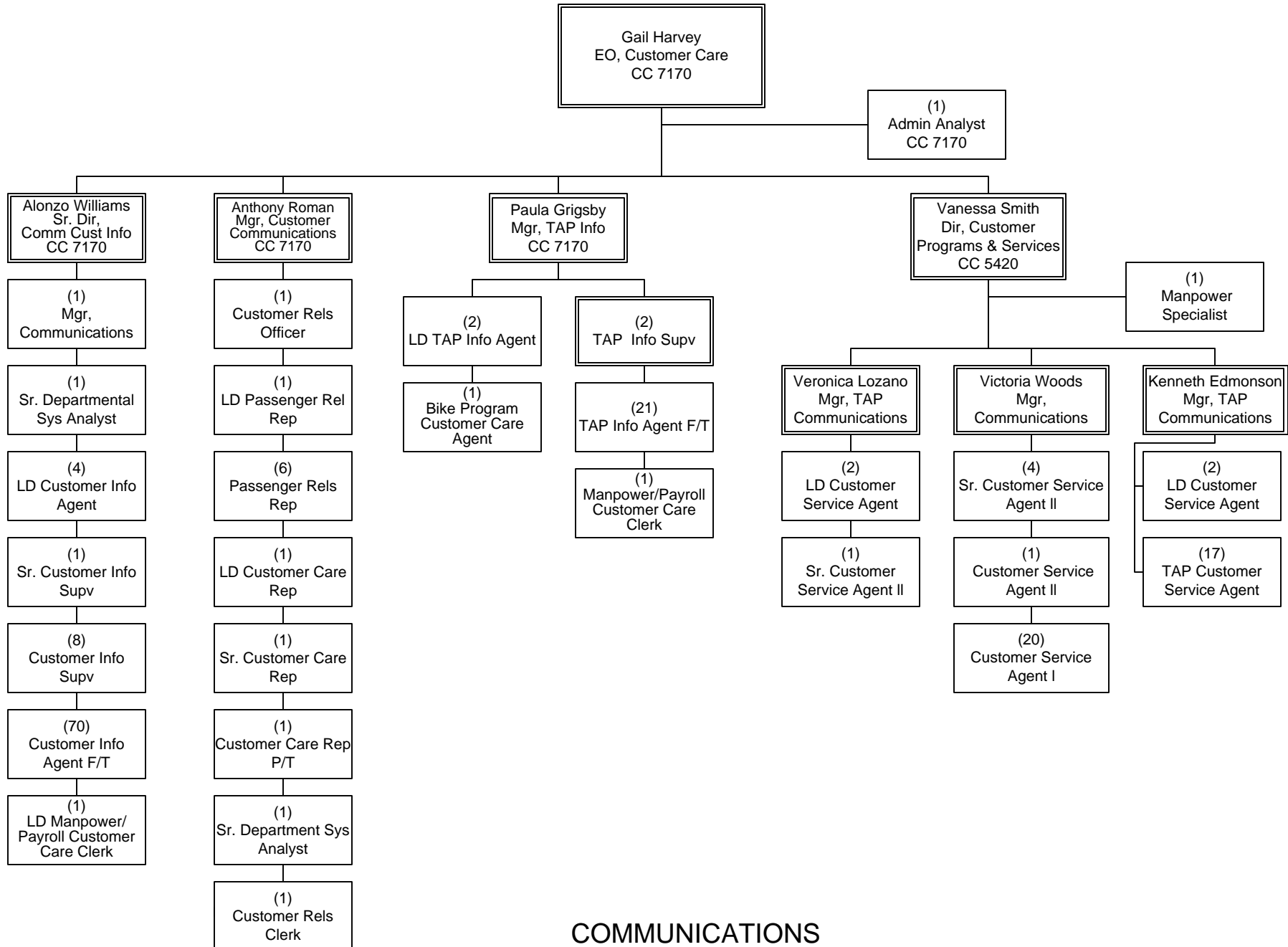

COMMUNICATIONS  
Customer Relations

# Executive Office, Communications

Department 7005 – Cost Center 7010

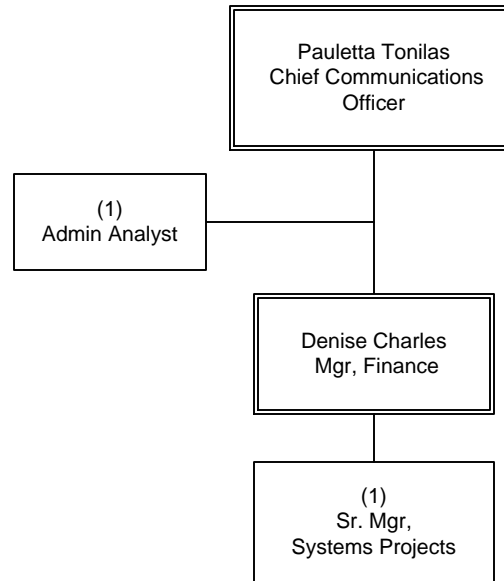

# Public Relations

Department 7100 – Cost Center 7110

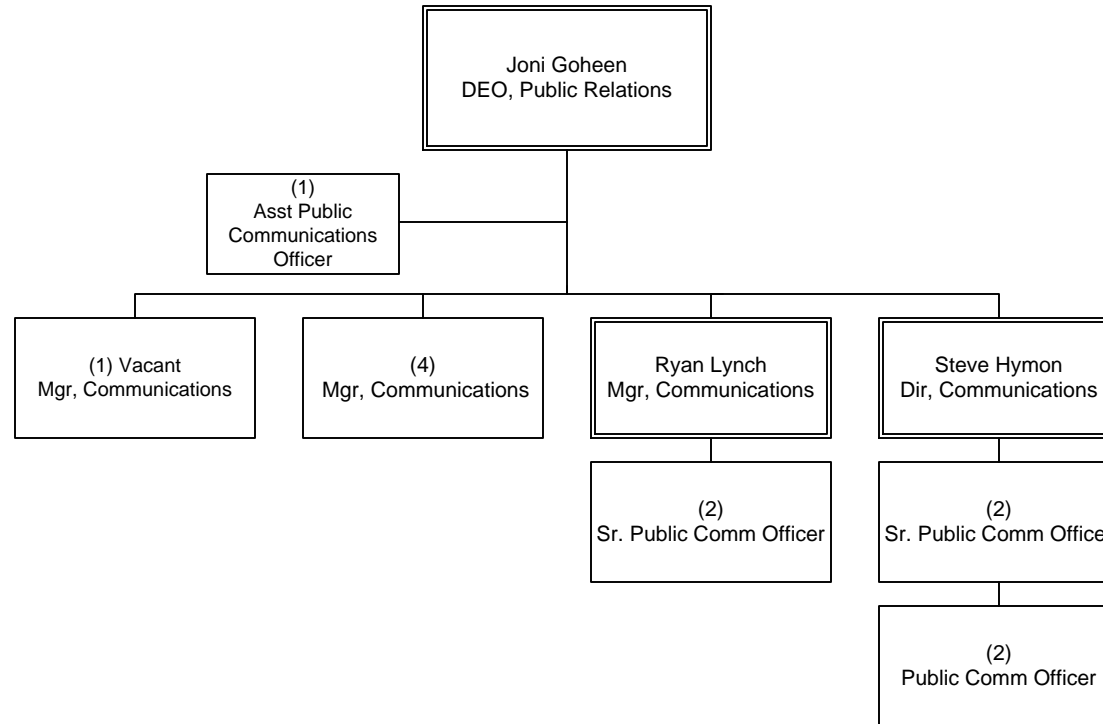

COMMUNICATIONS  
Public Relations



# Government Relations

Department 7102 – Cost Center 7130

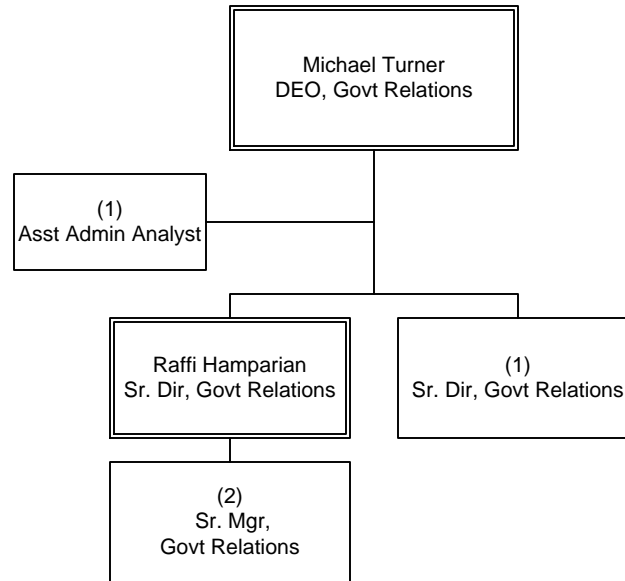

# Community Relations

Department 7161 – Cost Center 7160

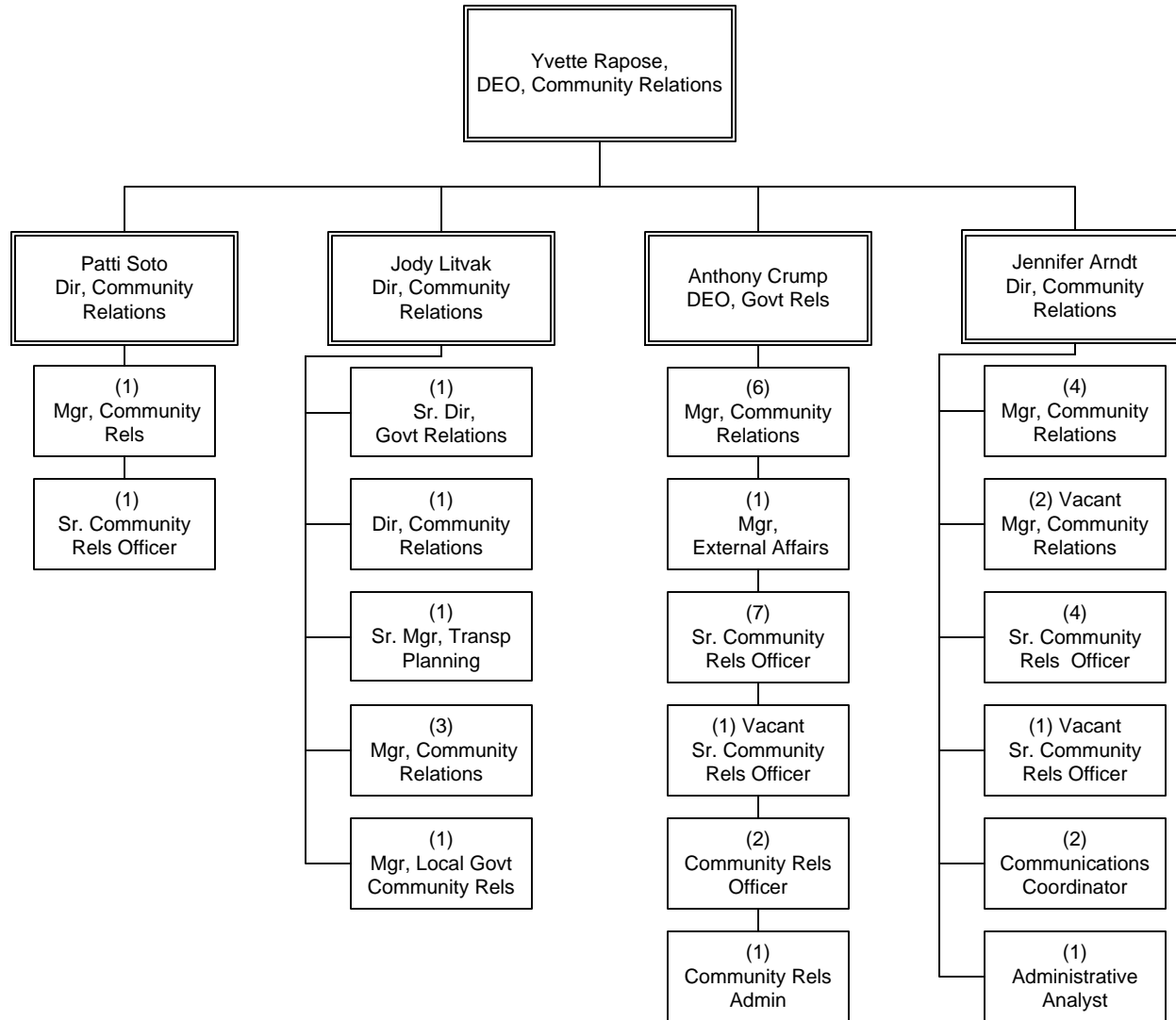

COMMUNICATIONS  
Community Relations

# Creative Services

Department 7007 – Cost Centers 7119, 7120, 7121\*\*

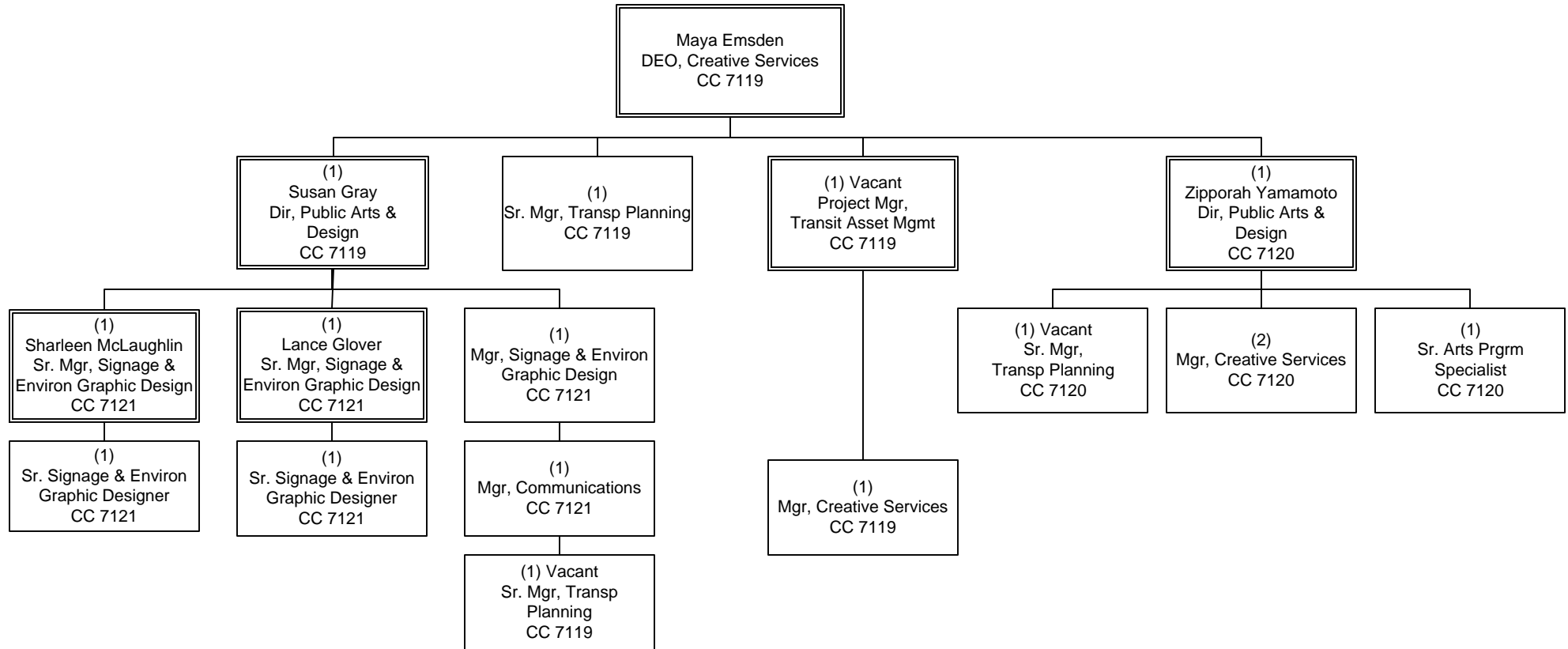

\*\*

7119 – Metro Art and Design

7120 – Art Program

7121 – Signage and Environ Graphic Design







# Congestion Reduction

## Overview

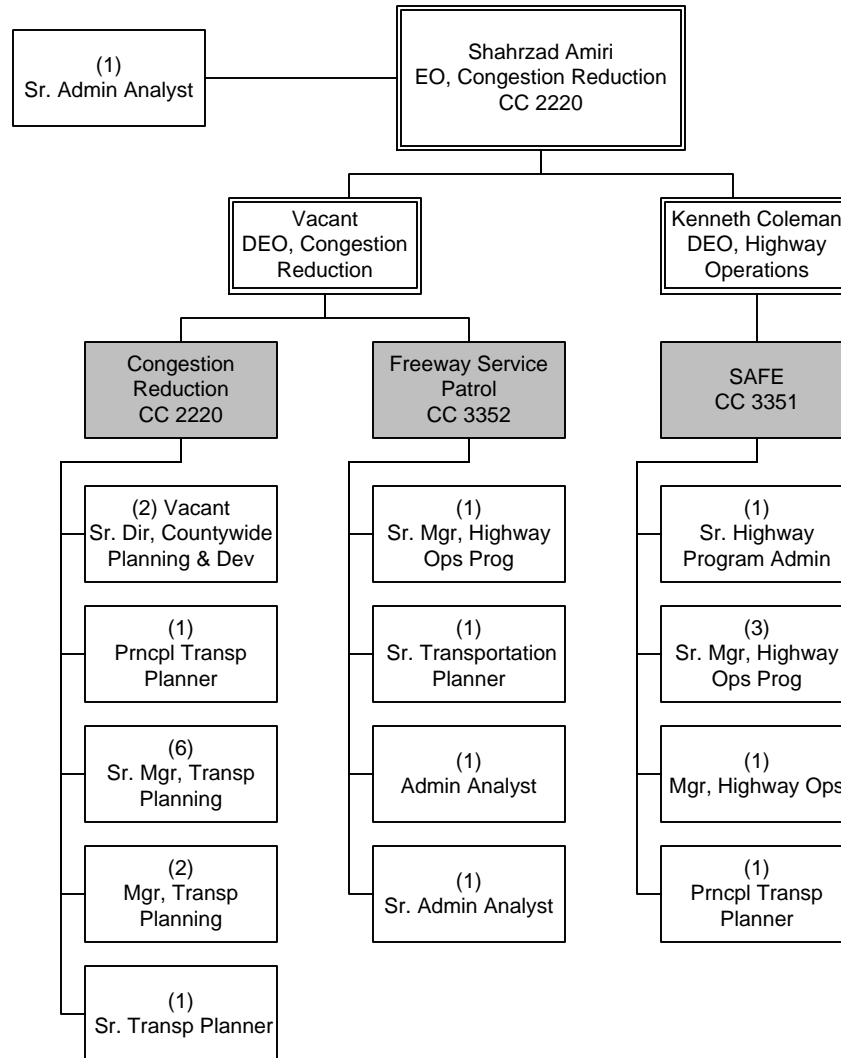

**Congestion Reduction FTE's**

<b>FTEs by Union</b>	<b>Congestion Reduction Demonstration Project</b>	<b>Motorist Services</b>	<b>Department Total</b>
Non-Contract	15	11	26







# Finance & Budget

## Overview

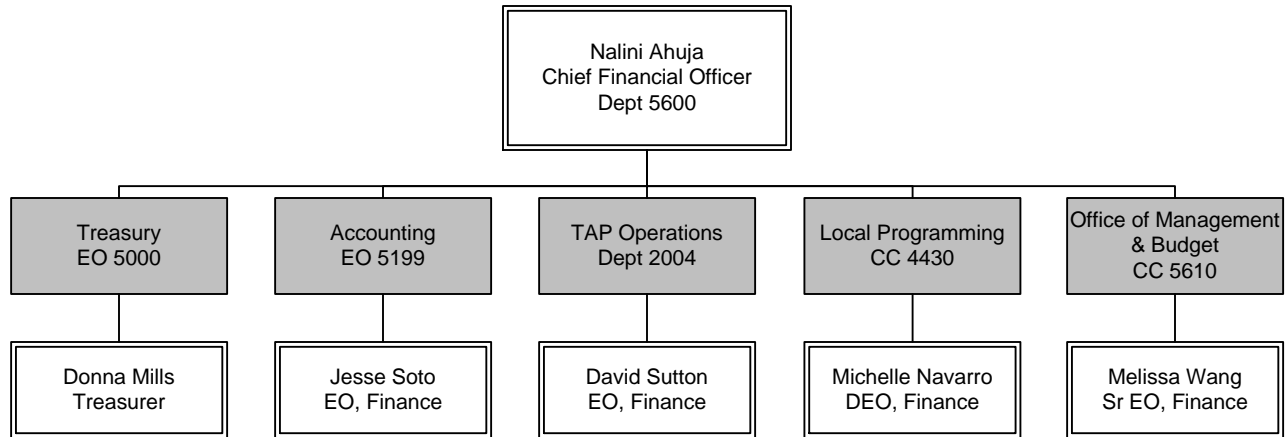

### Finance and Budget FTE's

FTEs by Union	Office of Management & Budget					Department Total
	Treasury	Accounting	TAP Operations	Local Programming	OMB	
Non-Contract	13	48	40	19	40	160
TCU		23	43			66
AFSCME			3			3
<b>Grand Total</b>	<b>13</b>	<b>71</b>	<b>86</b>	<b>19</b>	<b>40</b>	<b>229</b>

# Treasury

Department 5200 – Cost Centers 5210

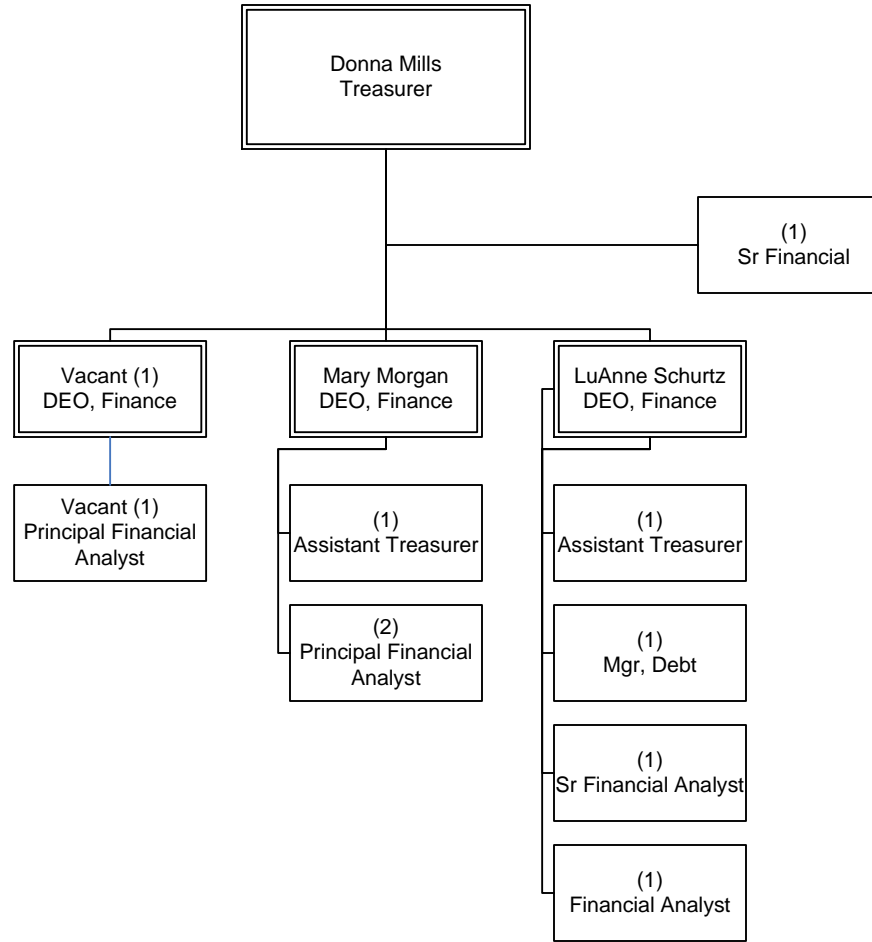

# Accounting

Department 5100 – Cost Center 5110

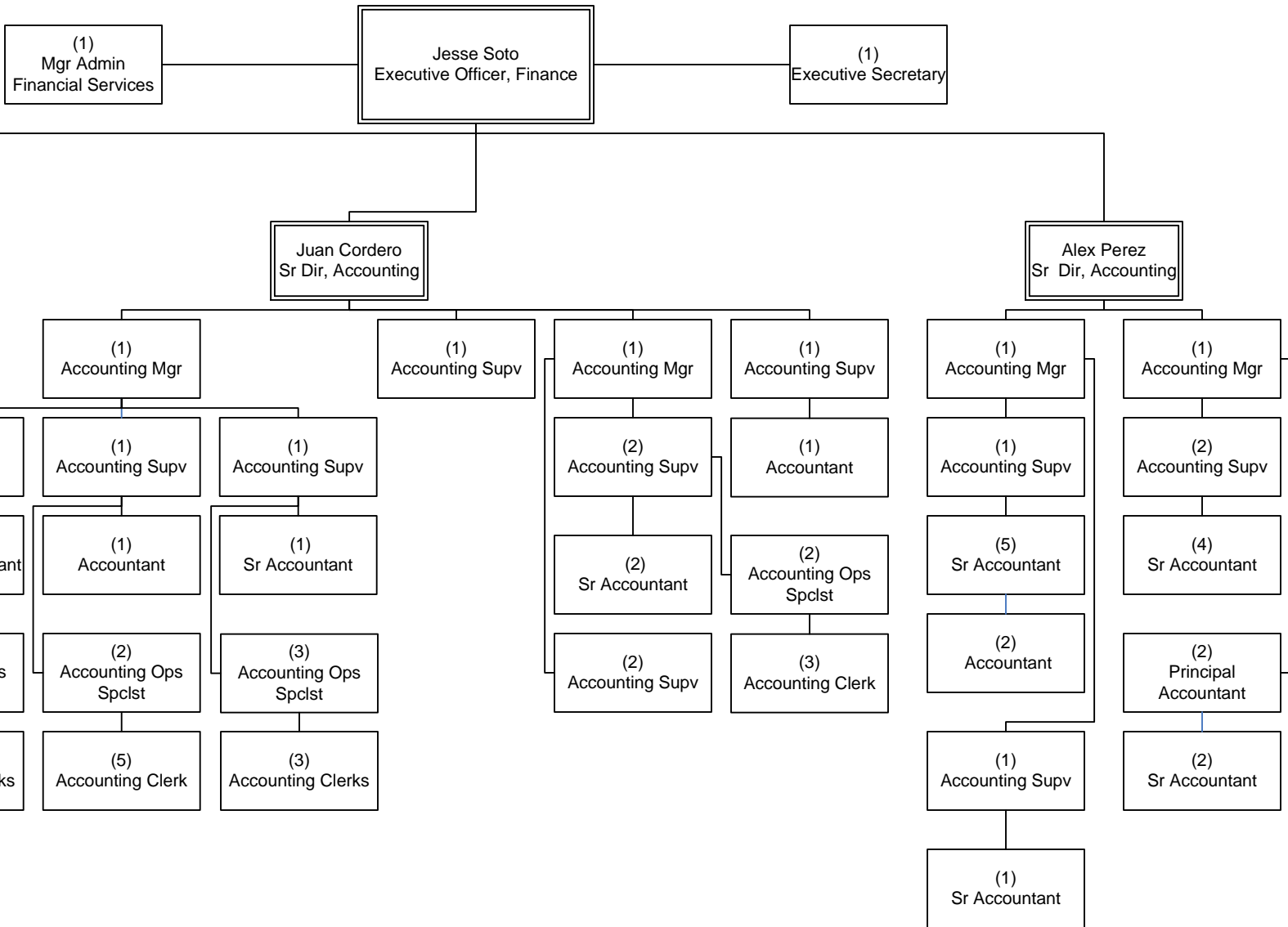

# TAP

Department 2004 – Cost Center 3020

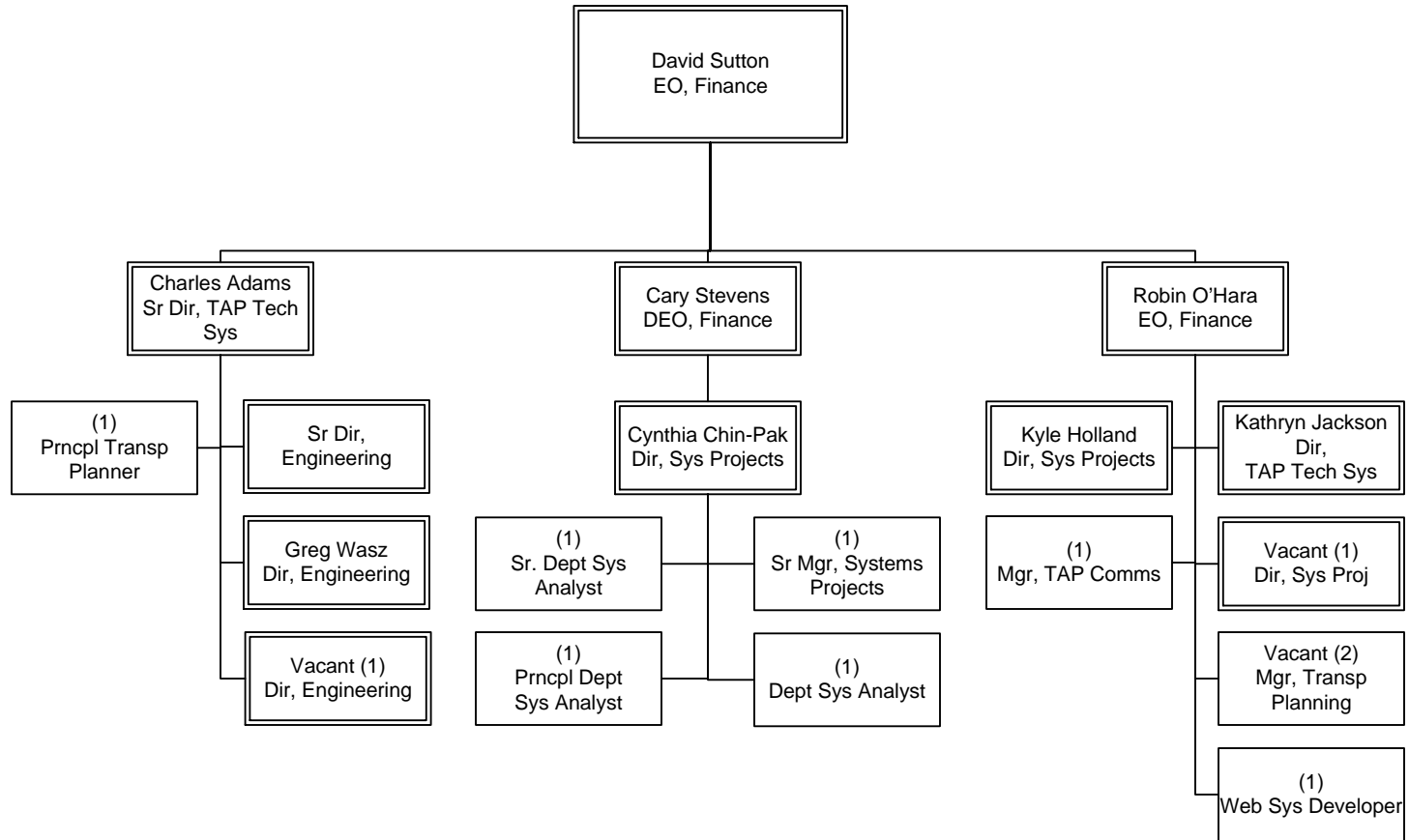

FINANCE & BUDGET  
TAP Operations

# Revenue Collection

Department 2004 – Cost Center 5440

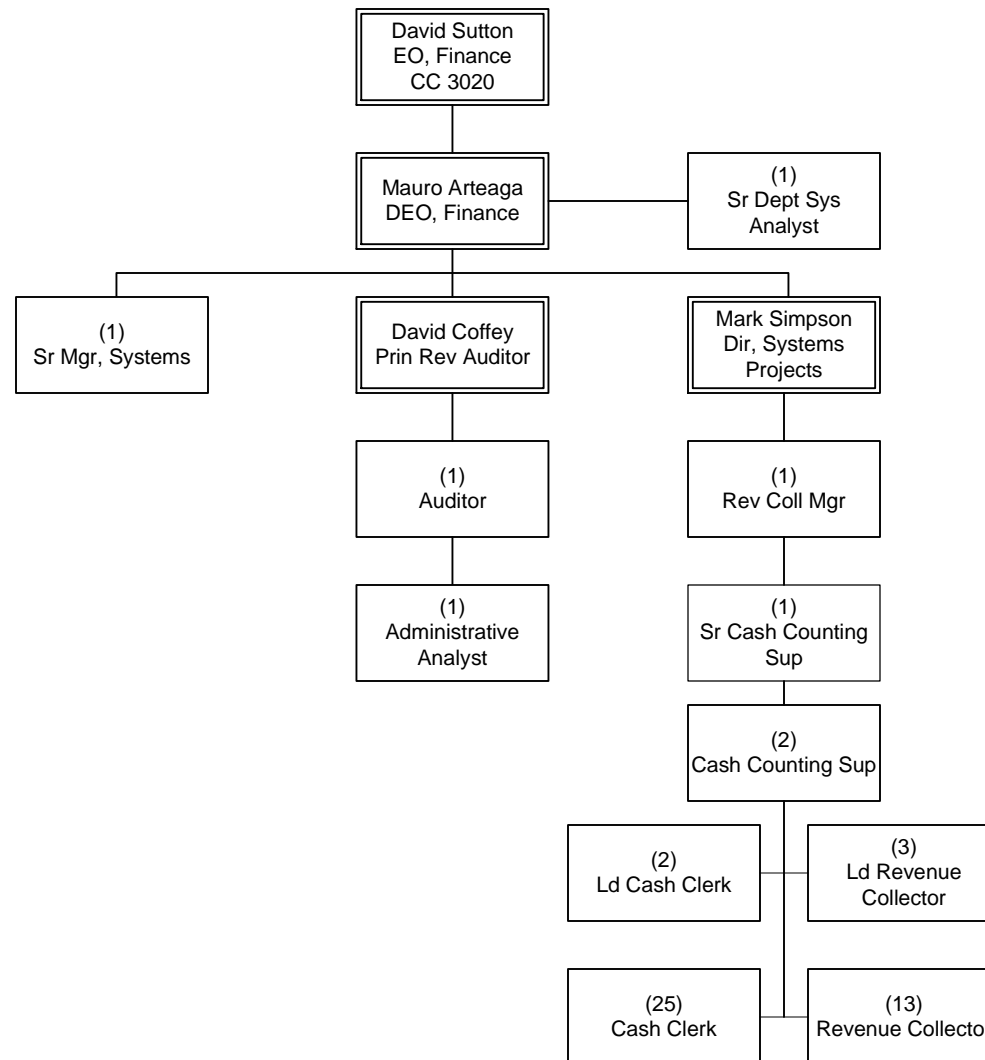



# Local Programming

Department 5600 – Cost Center 4430

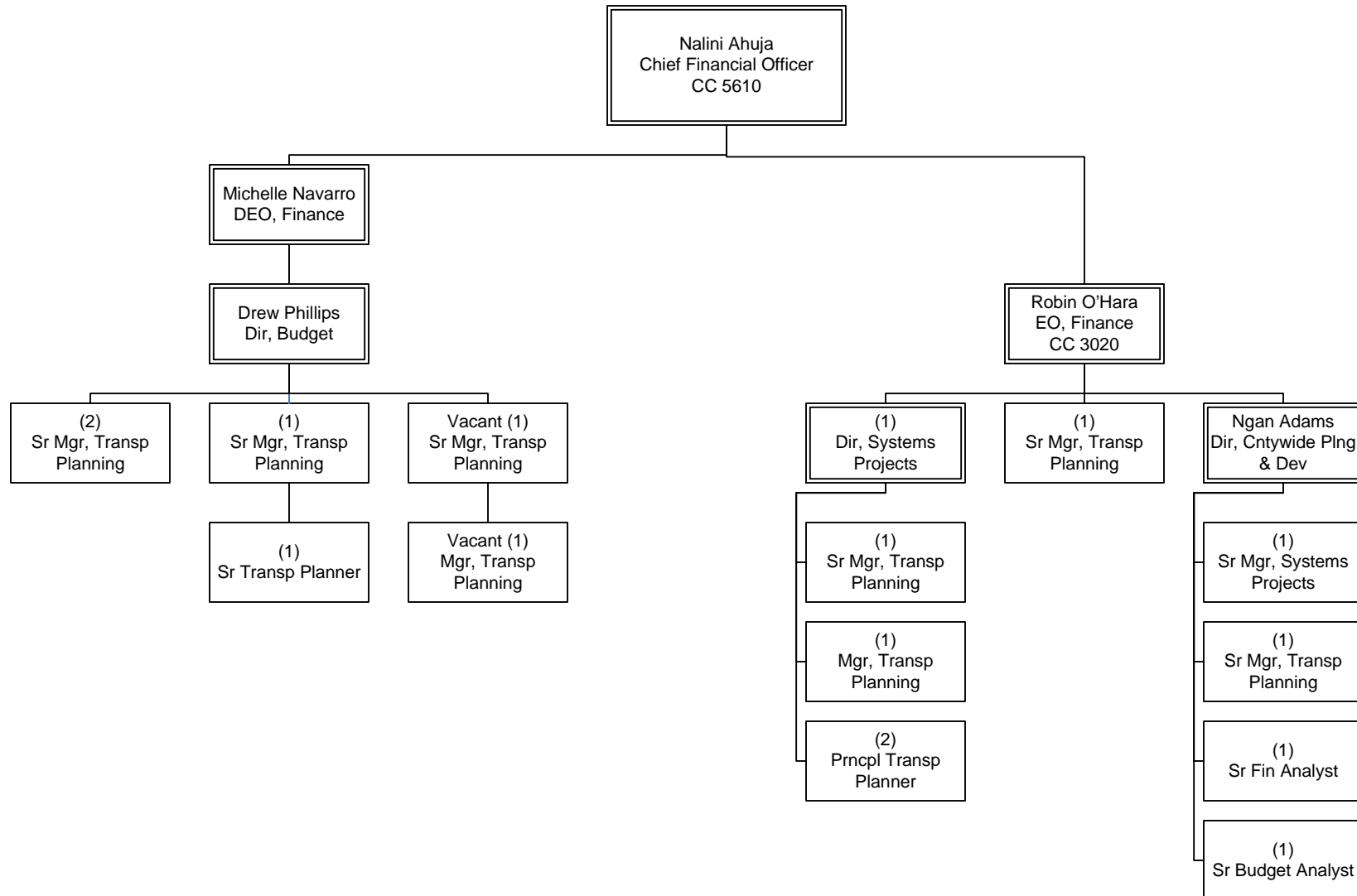

FINANCE & BUDGET  
Office of Management & Budget

# Office of Management & Budget

Department 5600 – Cost Center 5610

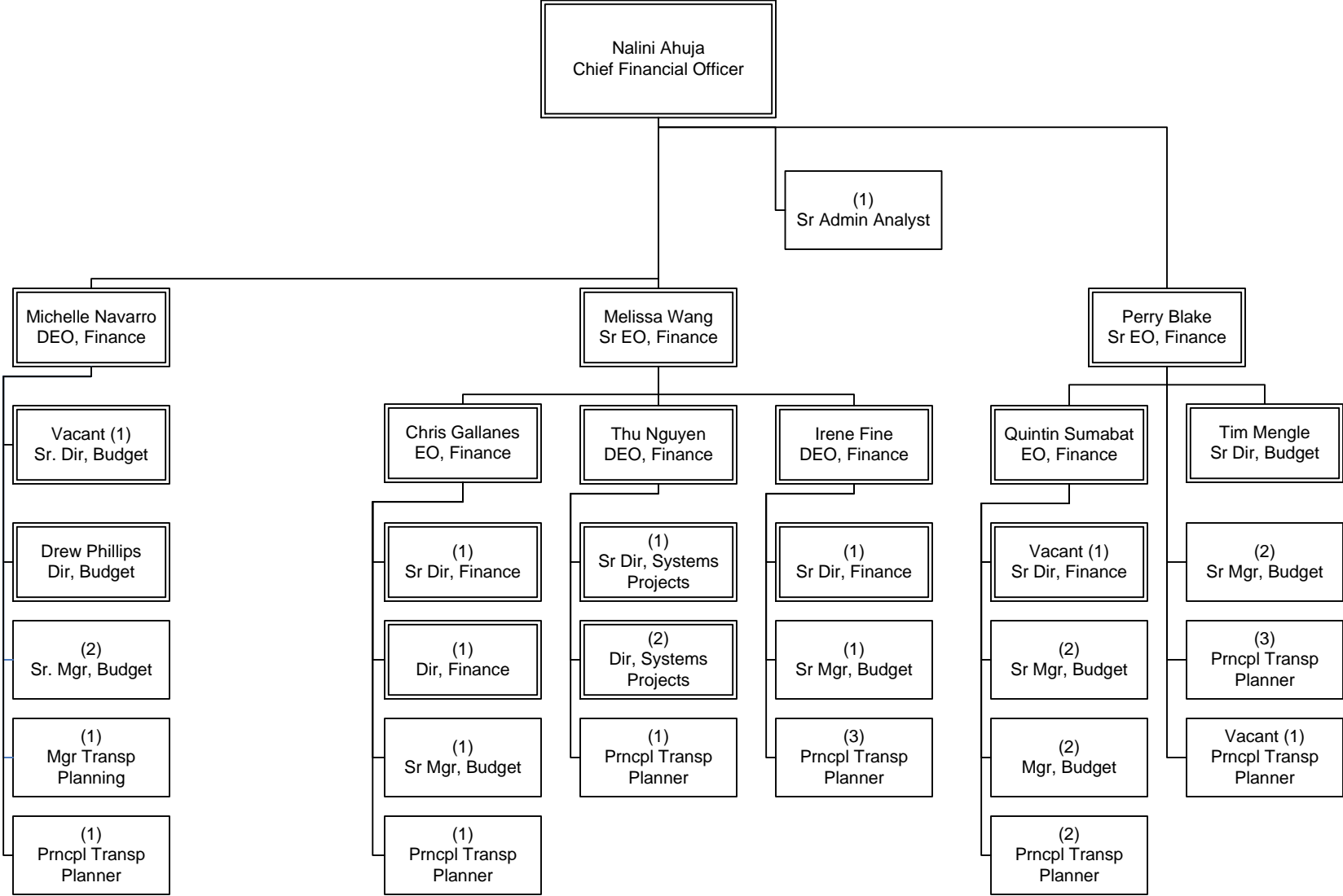





# Information & Technology Services

## Overview

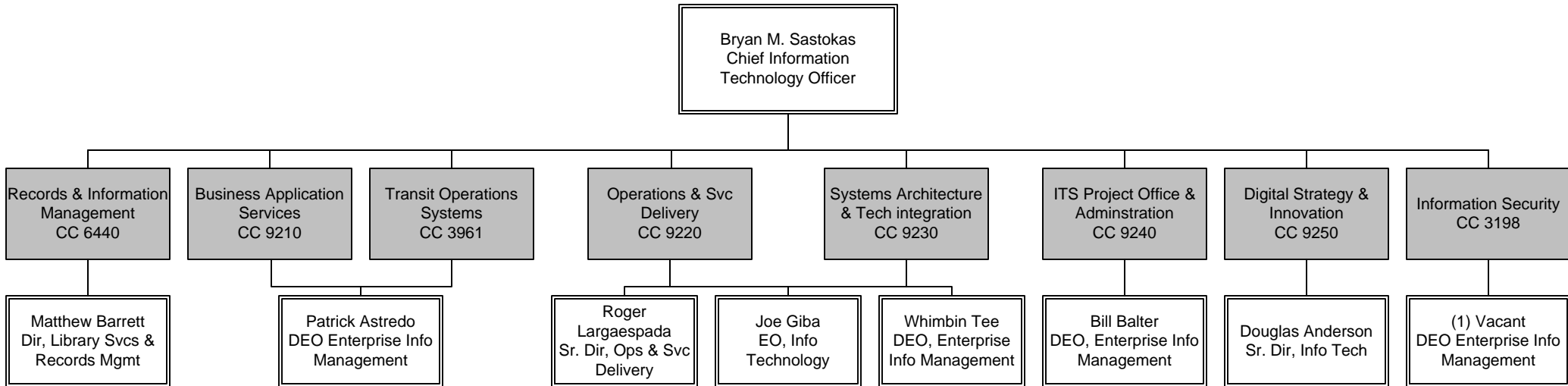

### Information Technology FTE's

FTEs by Union	Research & Records Information Management	Information Management	Operations and Service Delivery	Systems Architecture and Technology Integration	ITS Project Office & Administration	Digital Strategy and Innovation Group	Department Total
AFSCME			3				3
ATU			37				37
NON-CONTRACT	8	38	3	27	18	6	100
TCU	3		1	7			11
Grand Total	<b>11</b>	<b>38</b>	<b>44</b>	<b>34</b>	<b>18</b>	<b>6</b>	<b>151</b>

# Research & Records Information Management

Department 9200 – Cost Center 6440

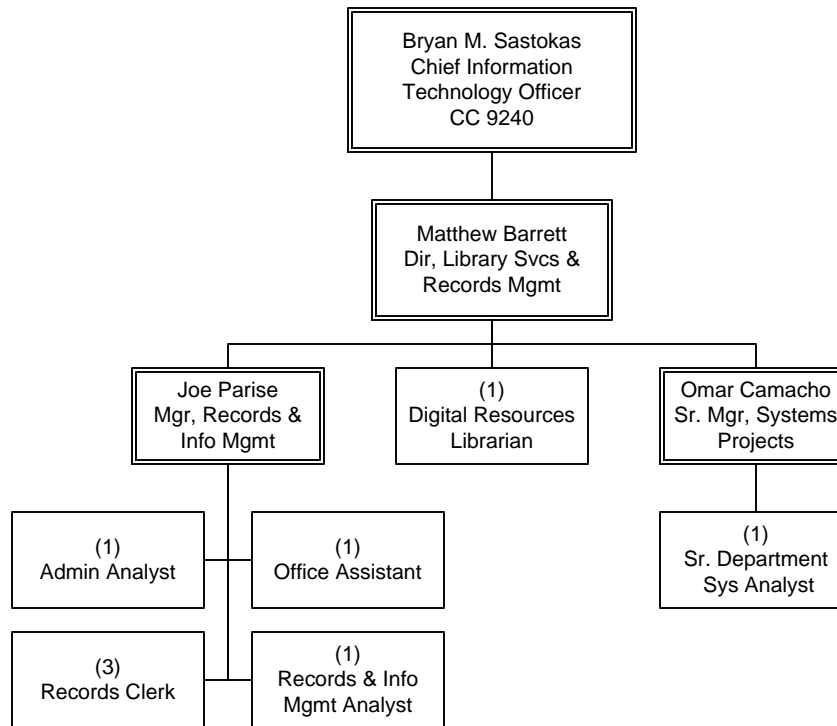

# Information Management

Department 9200 – Cost Center 9210, 3961

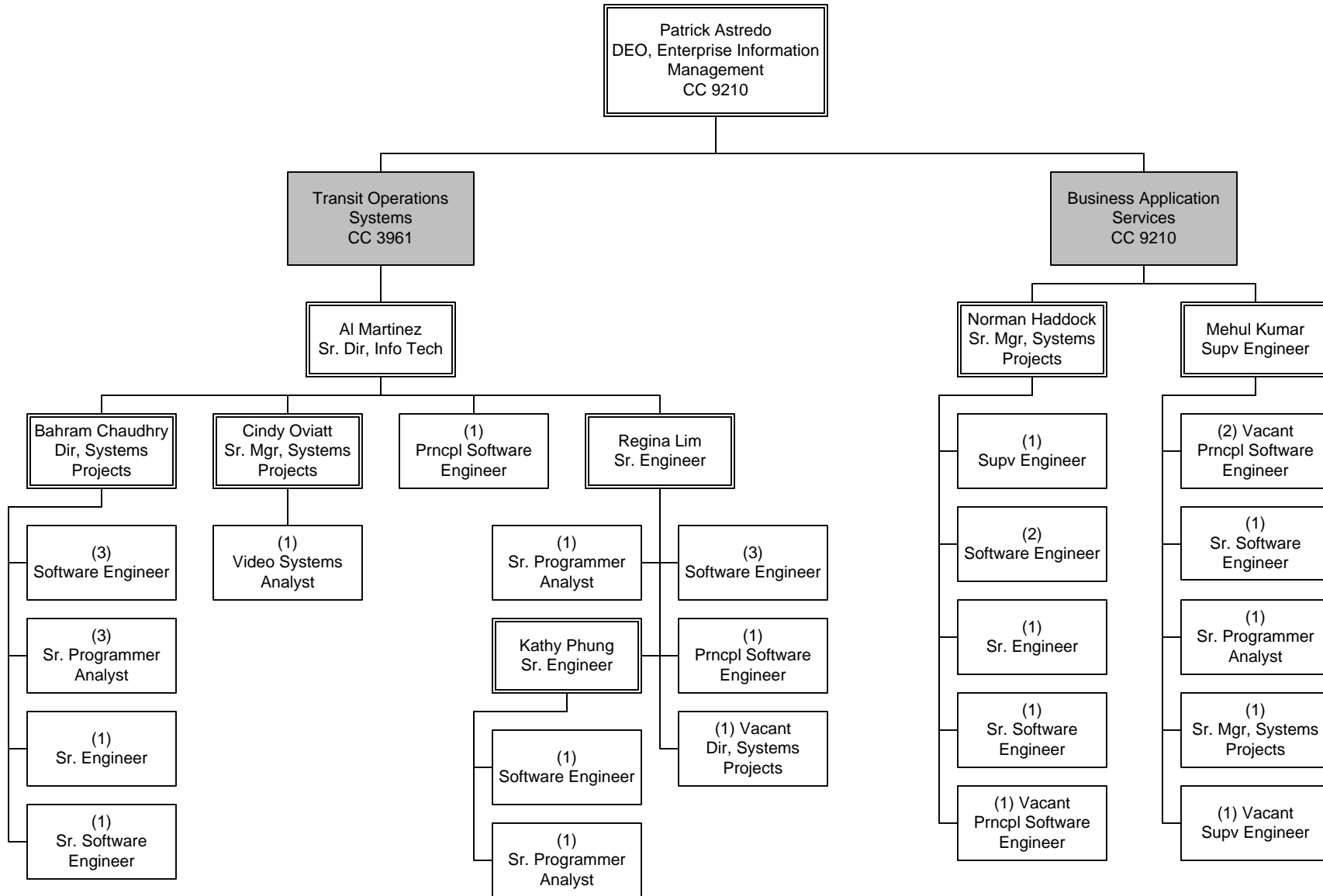



# Operations and Service Delivery

Department 9200 – Cost Center 9220

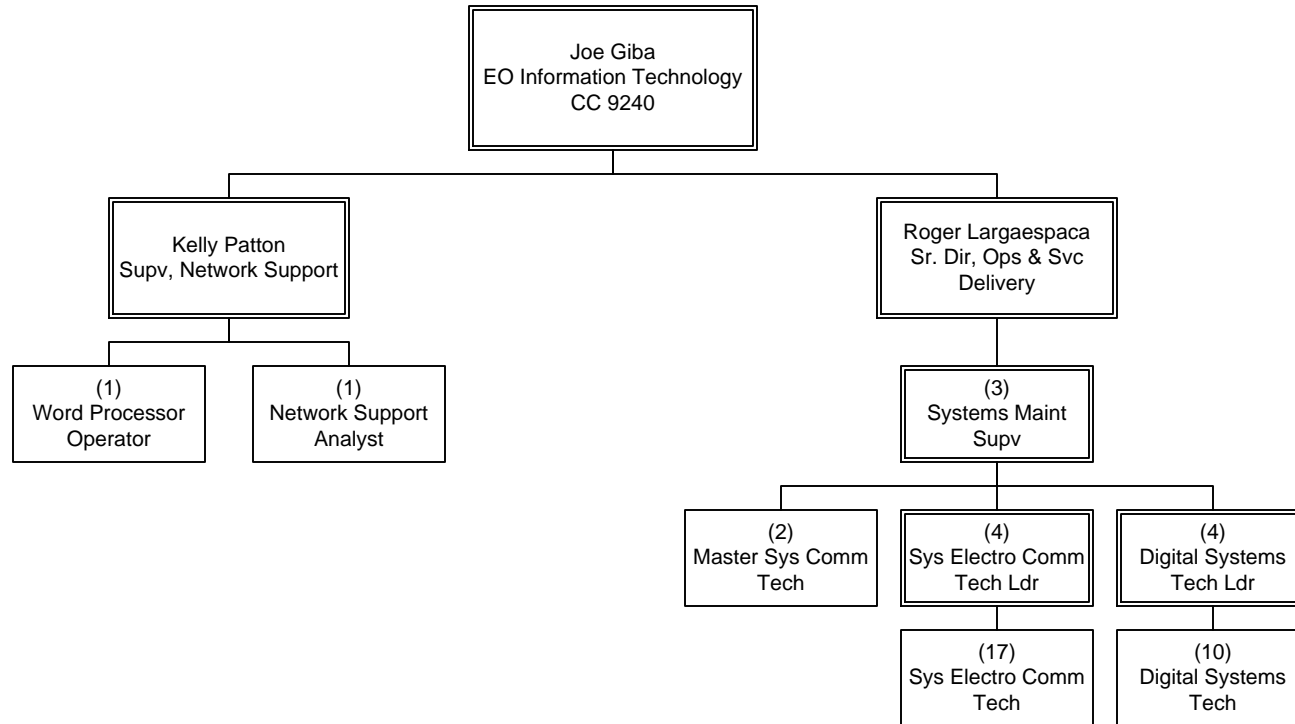

# Systems Architecture and Technology Integration

Department 9200 – Cost Center 9230

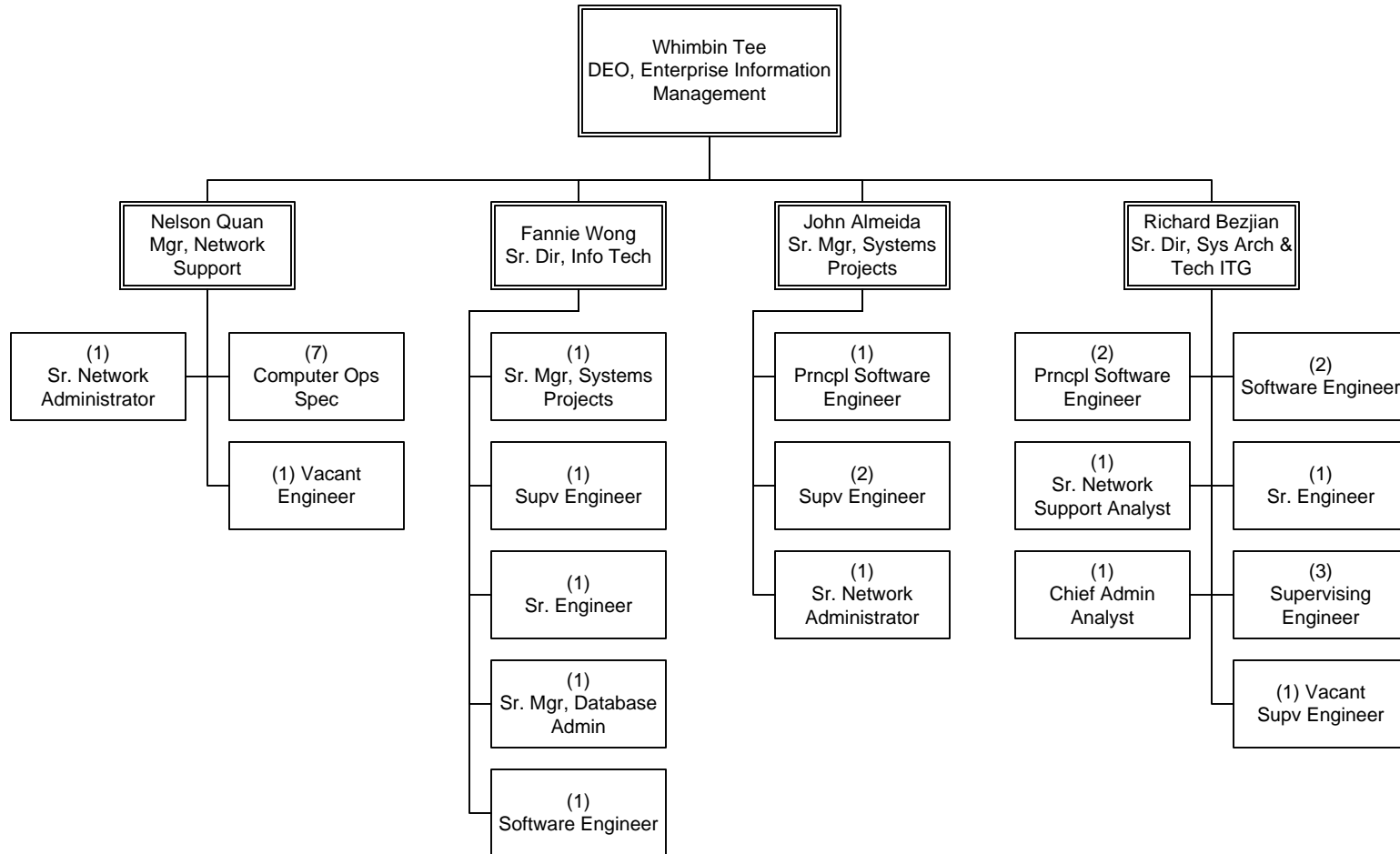

# ITS Project Office & Administration

Department 9200 – Cost Center 9240, 3198

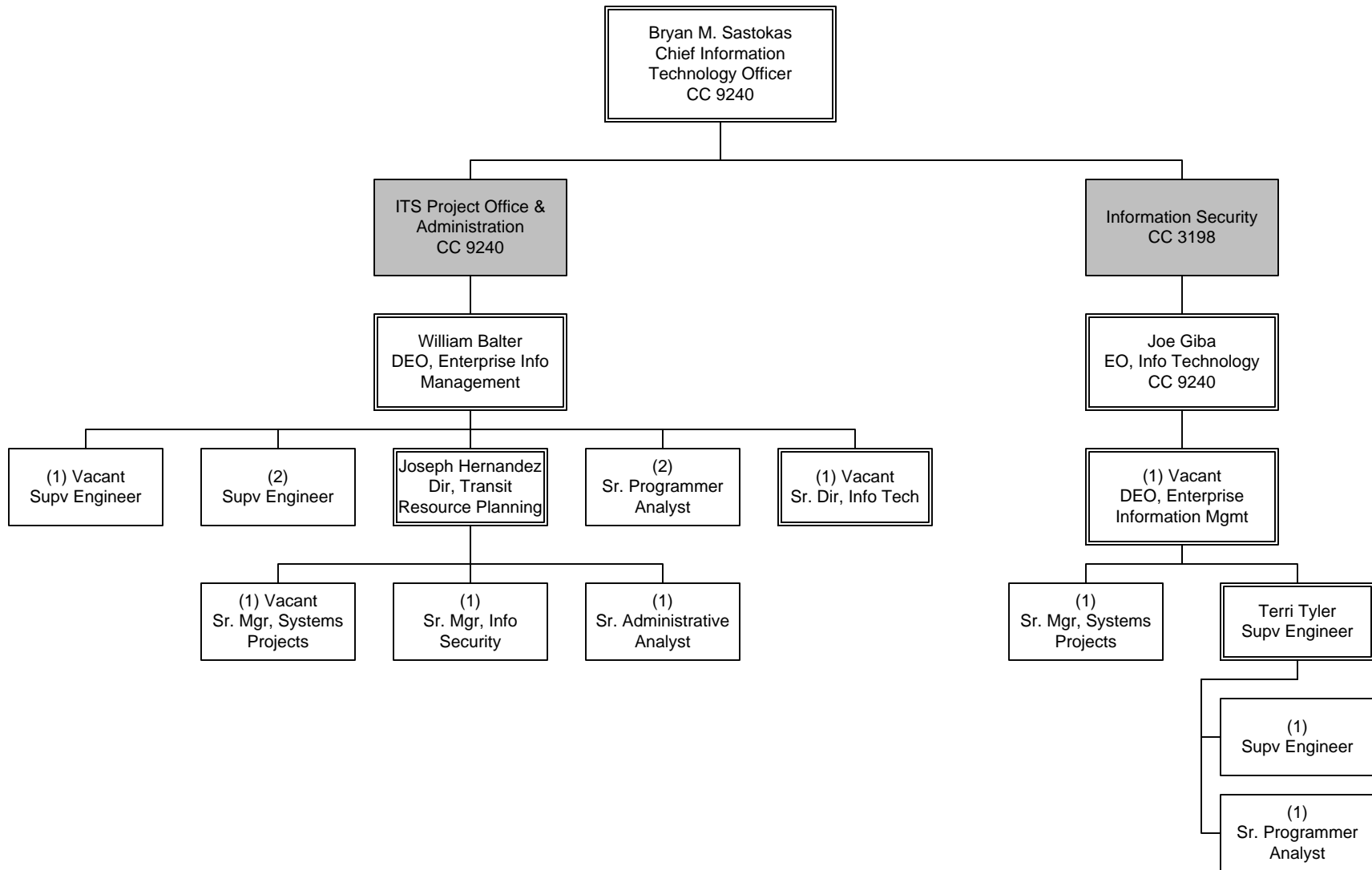

# Digital Strategy and Innovation

Department 9200 – Cost Center 9250

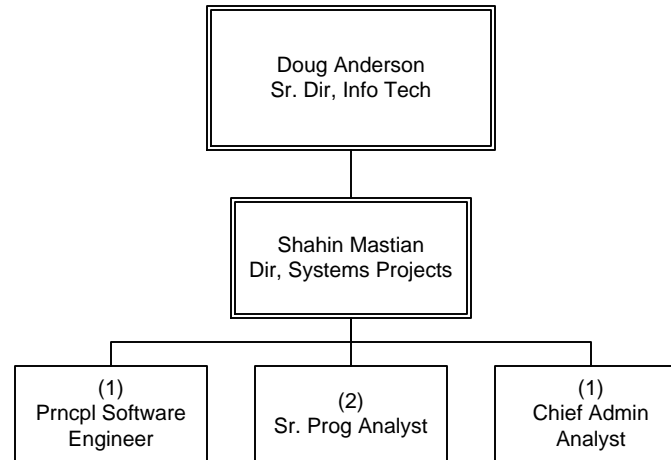





# Countywide Planning & Development

## Department Overview

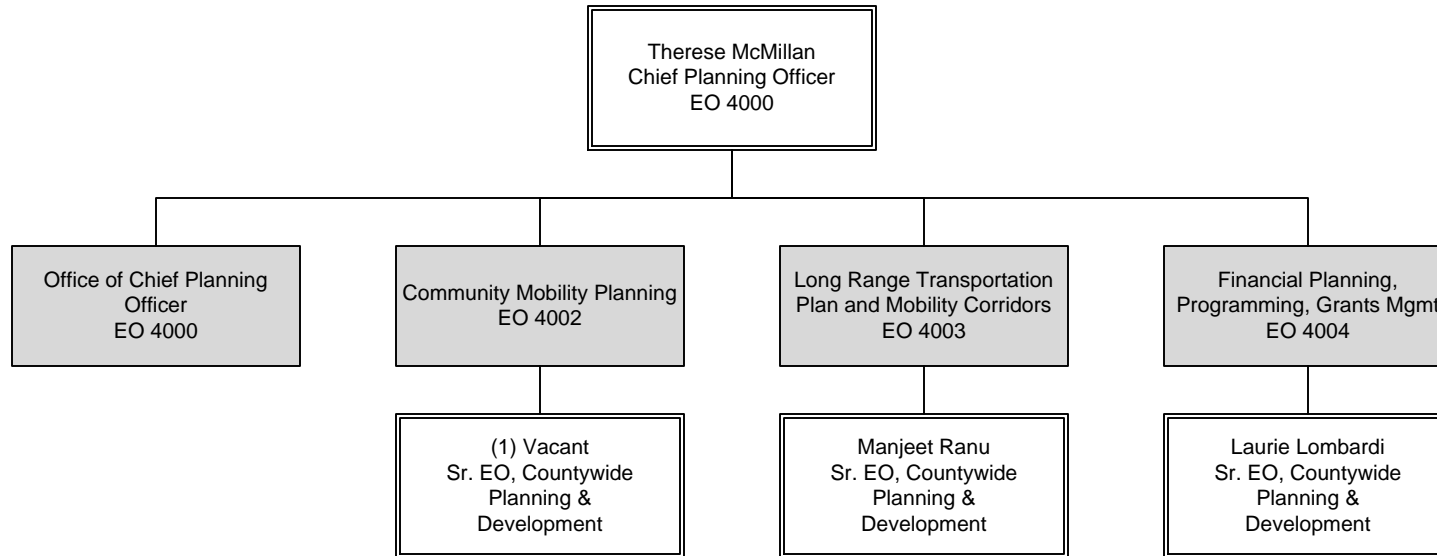

### Countywide Planning & Development FTE's

<b>FTEs by Union</b>	<b>Office of Chief Planning Officer</b>	<b>Community Mobility Planning</b>	<b>Long Range Transportation Plan &amp; Mobility Corridors</b>	<b>Financial Planning, Programming &amp; Grants</b>	<b>Department Total</b>
Non-Contract	6	61	60	39	166



# Executive Office, Countywide Planning & Development

Department 4001 – Cost Center 4010

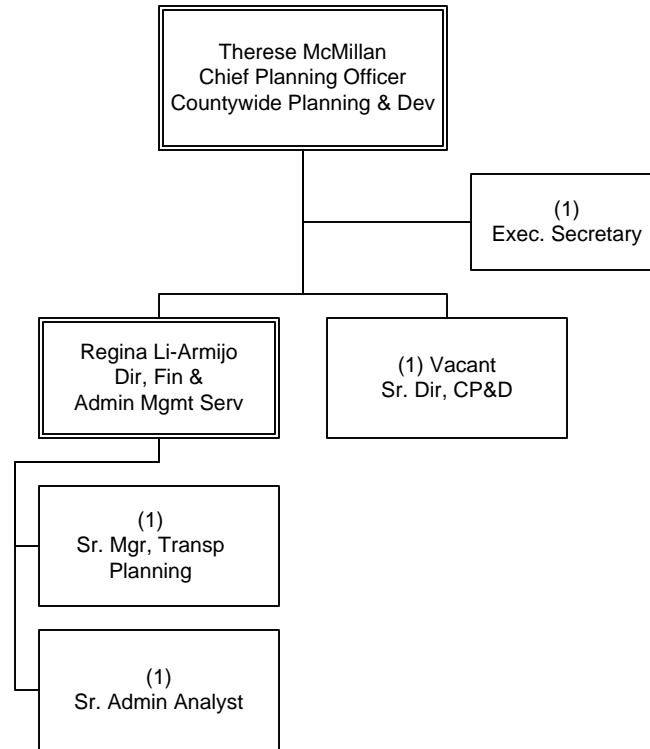

# Real Estate Services, Asset Mgmt, Union Station

Department 4800 - Cost Centers 4520, 6510, 6520

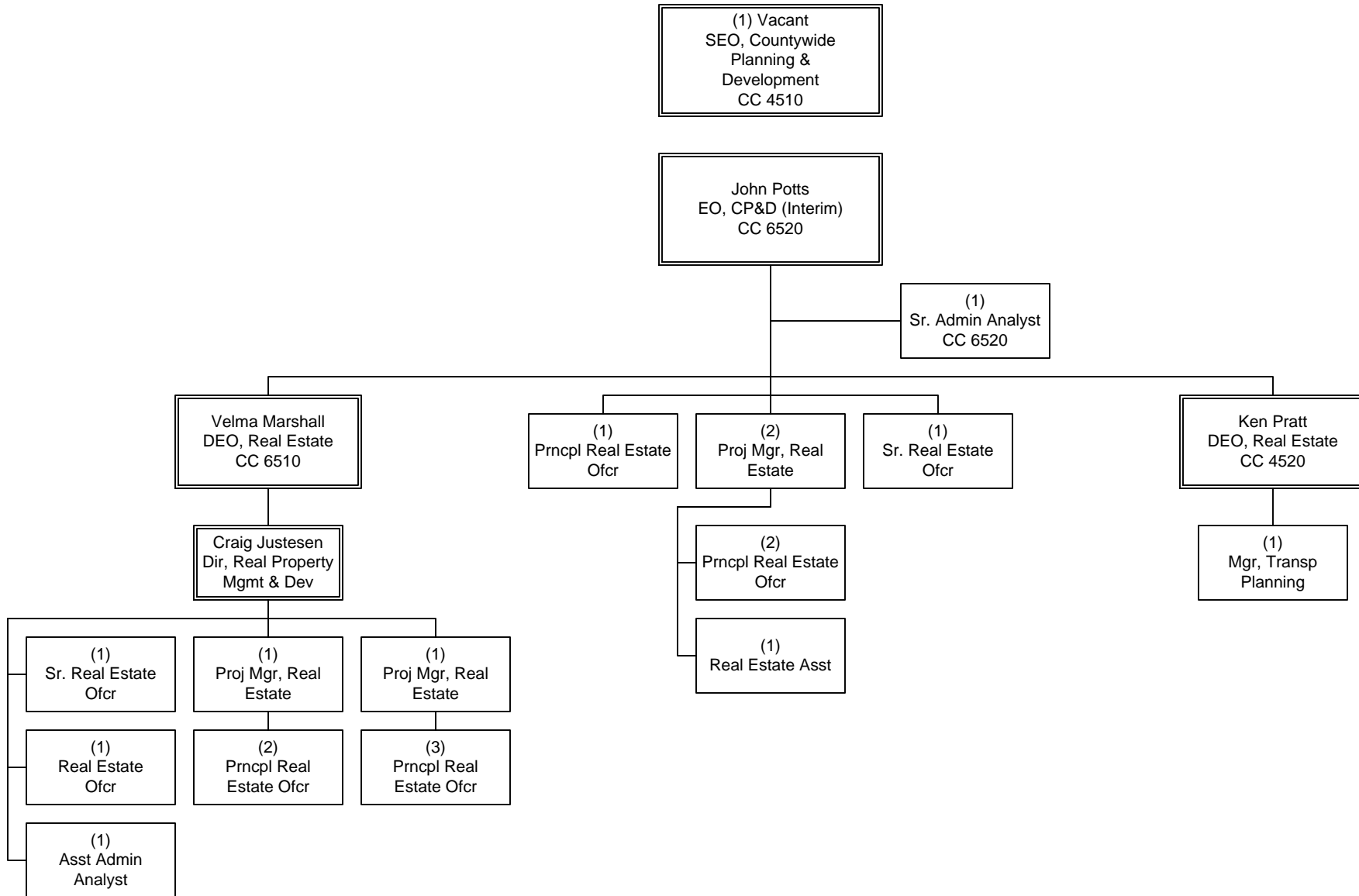

# Strategic Initiatives

Department 4500 – Cost Center 4510

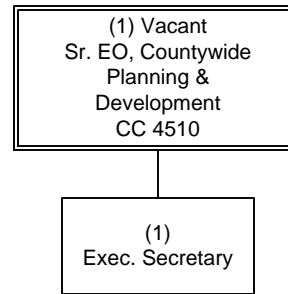

# Operational Programs: Bike Share, Parking, TDM, Rideshare & Shared Mobility

Department 4500 – Cost Centers 3046, 4320, 4540

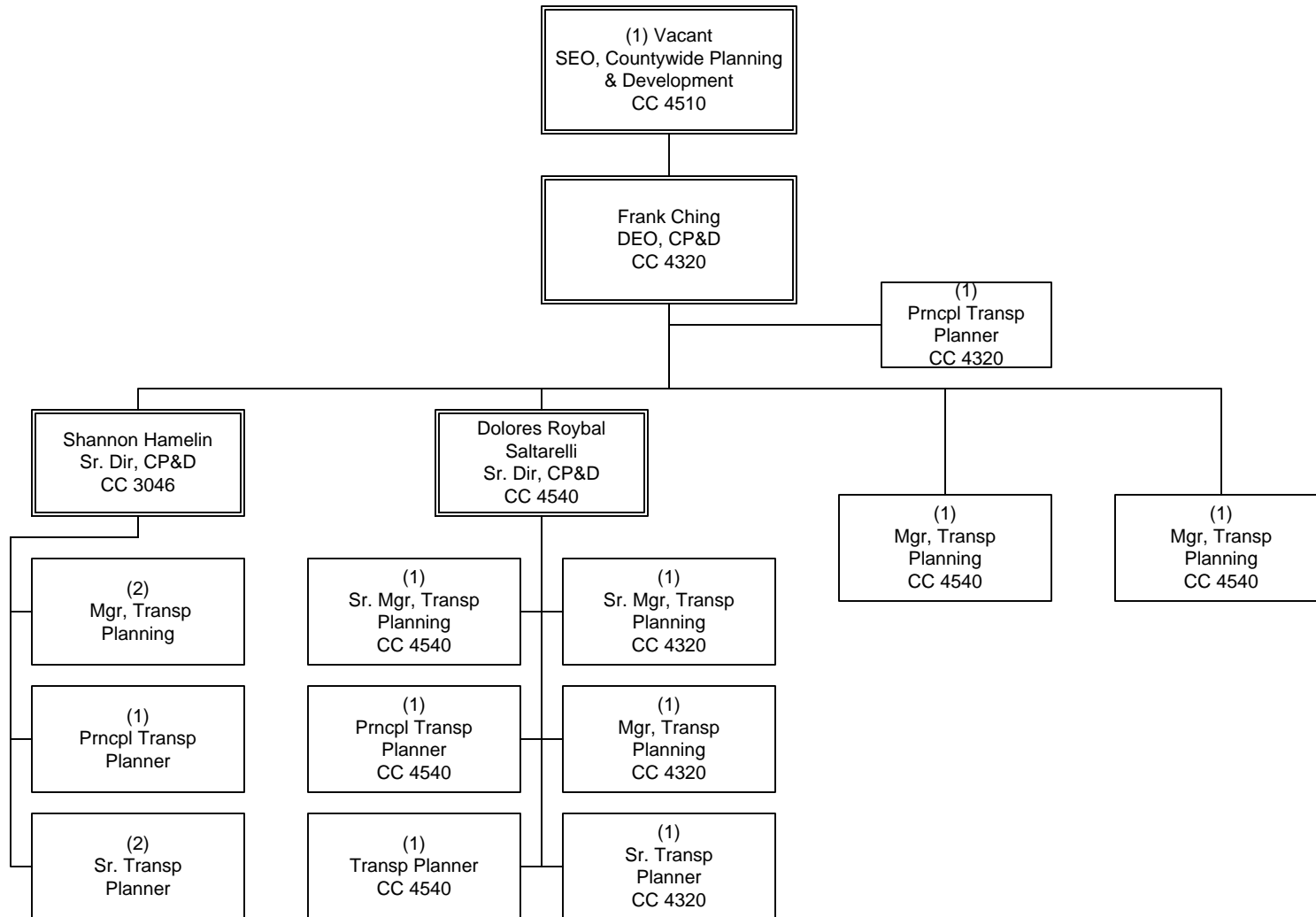

# Transit Oriented Communities and System Connectivity, Access & Design

Department 4801 - Cost Centers 2210, 4330, 4340, 4530

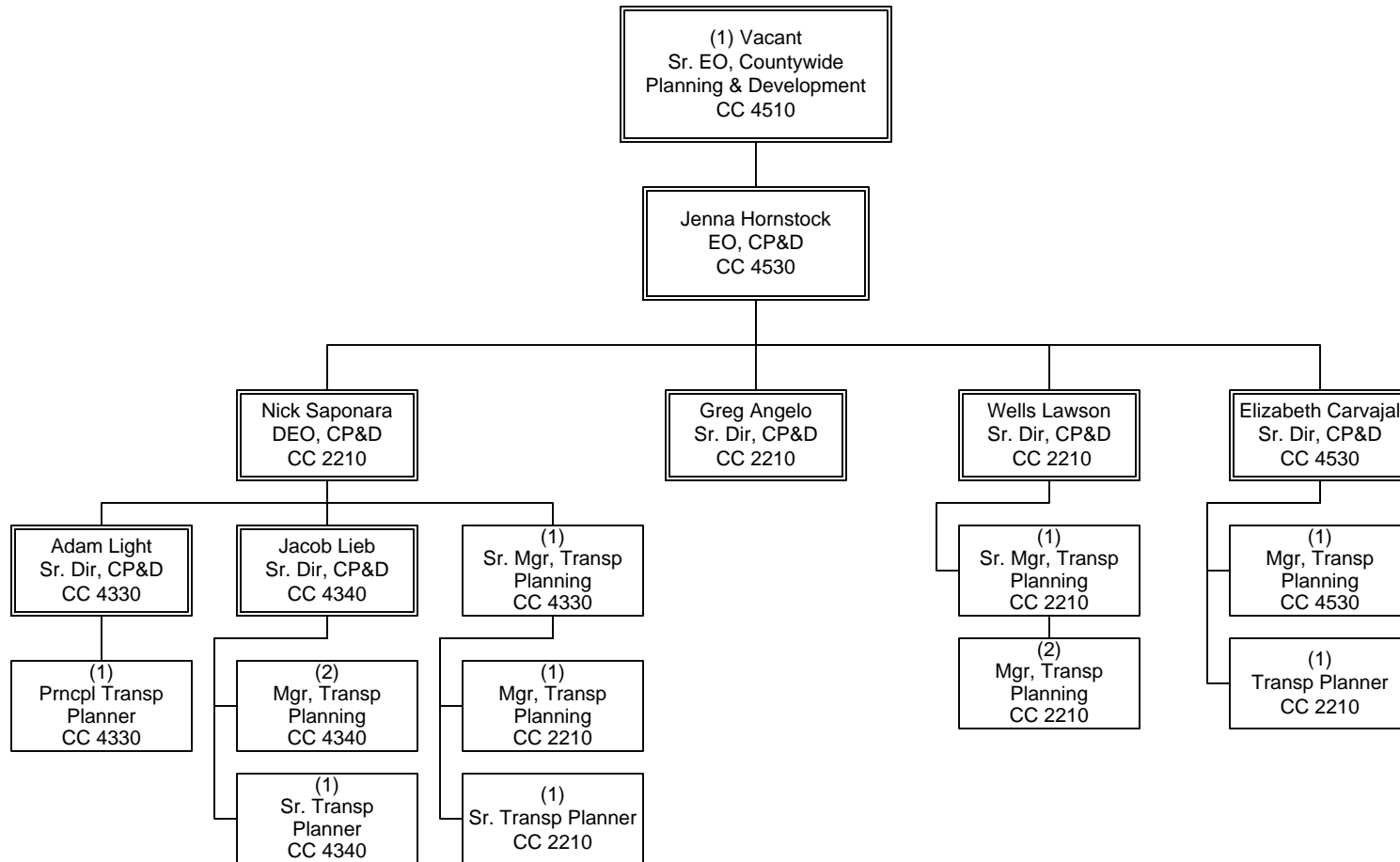

# Long Range Transportation Plan

Department 4200 – Cost Centers 4210, 4220, 4230

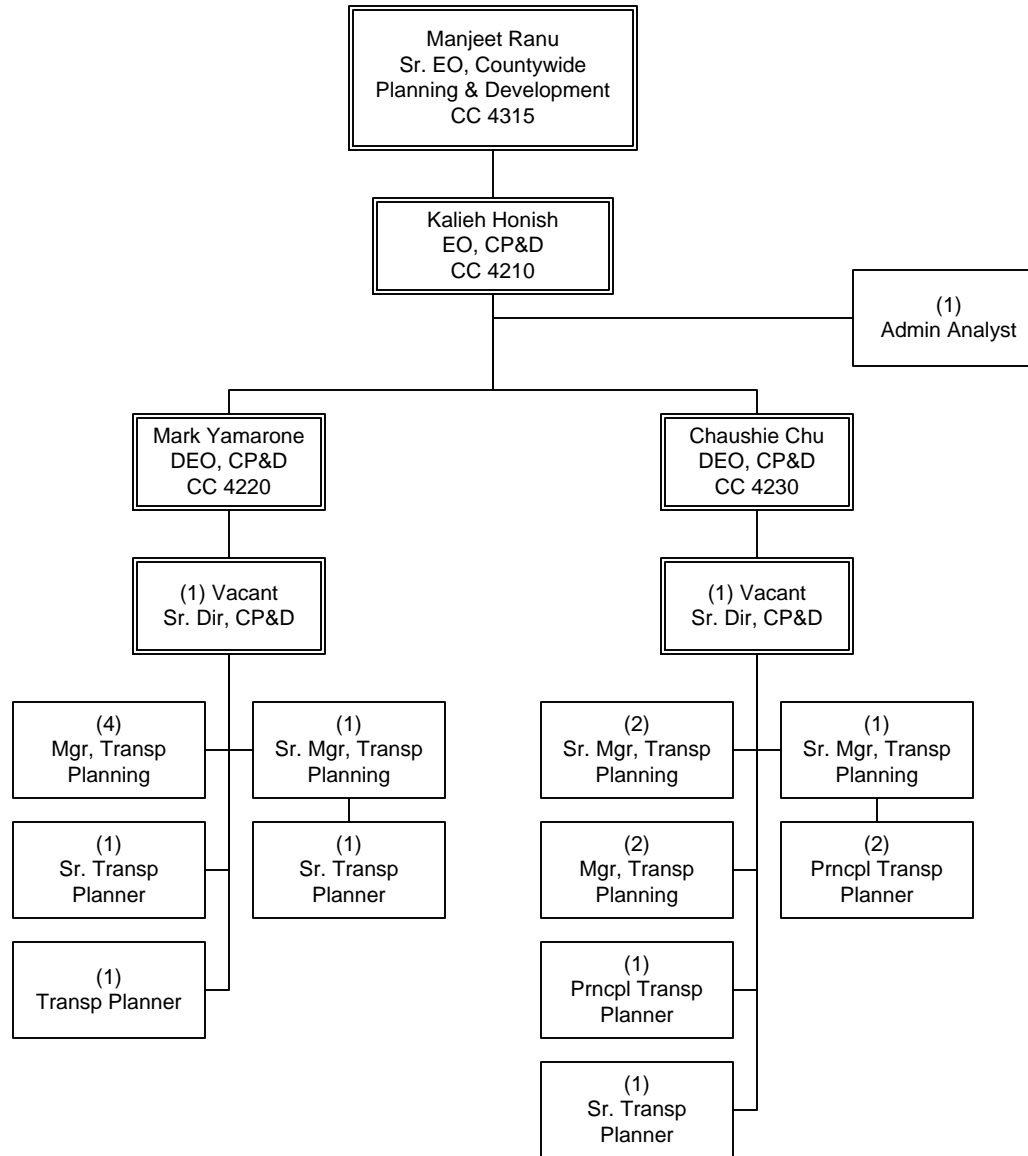

# Mobility Corridors

Department 4300 – Cost Centers 4240, 4360  
 Department 4301 – Cost Centers 4310, 4315, 4350, 4370

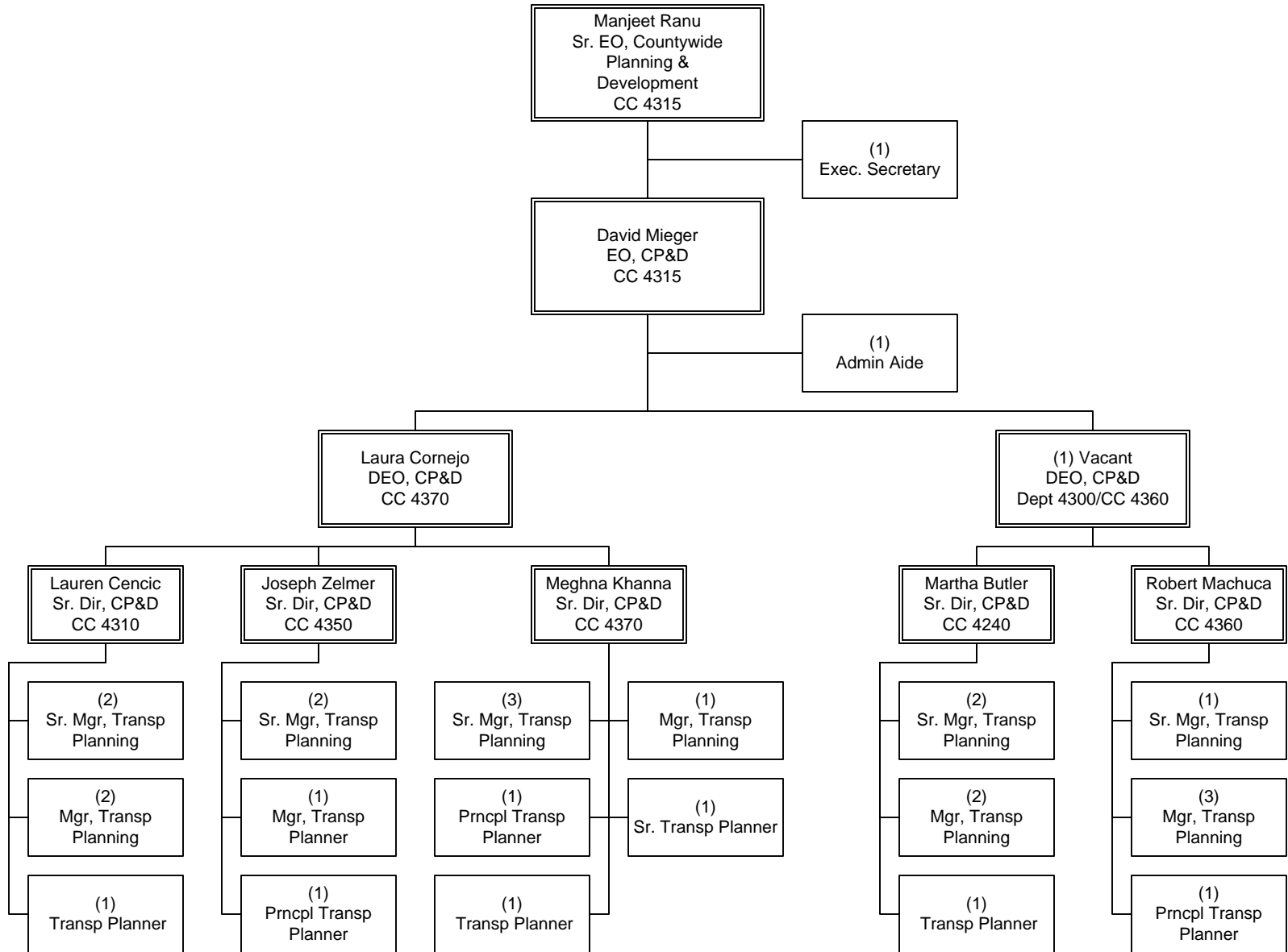

# Grants Management & Oversight

Department 4400 – Cost Center 4440

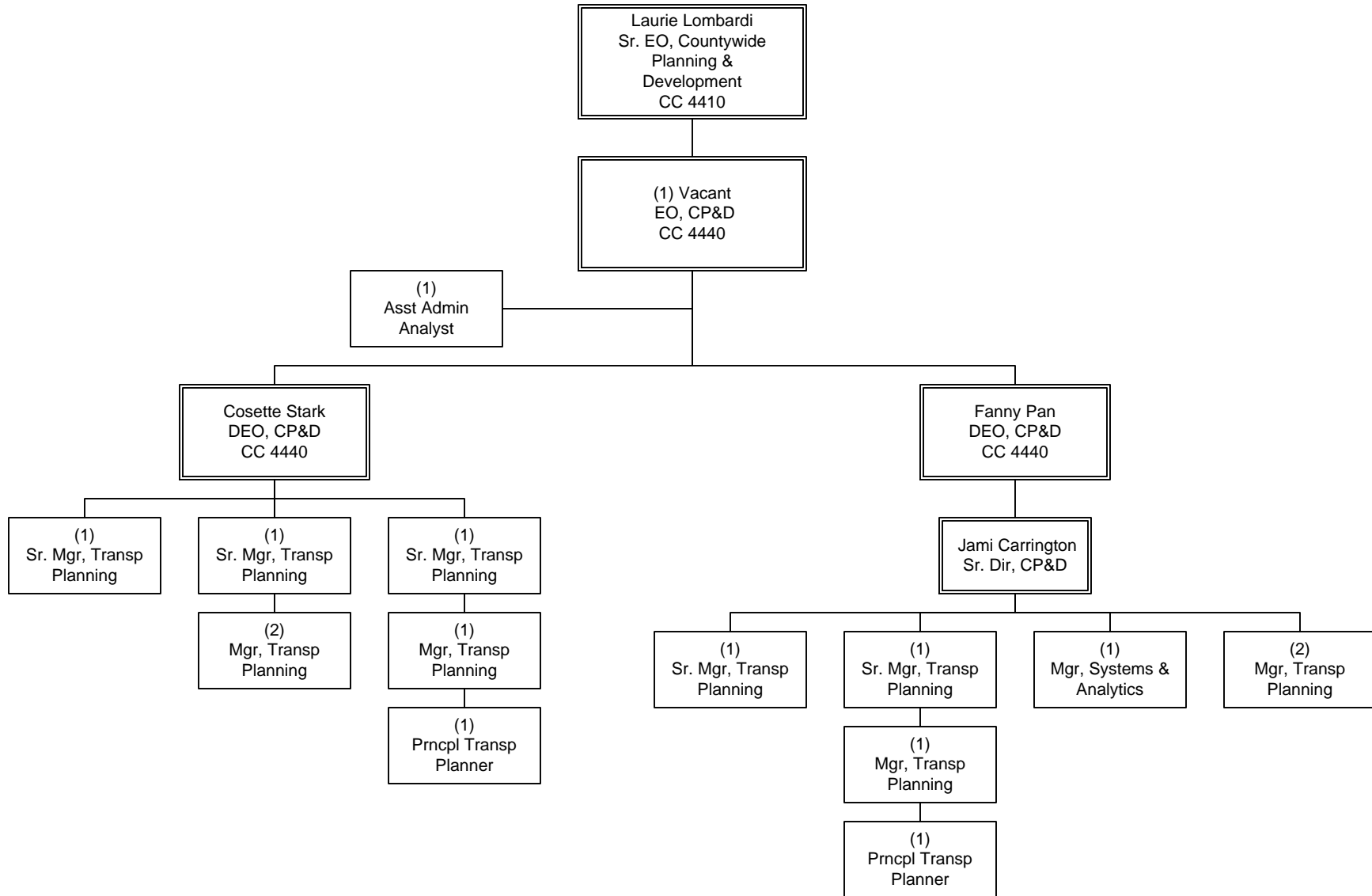

COUNTYWIDE PLANNING & DEVELOPMENT  
Financial Planning, Programming & Grants



# Federal/State Policy & Programming

Department 4401 – Cost Center 4420

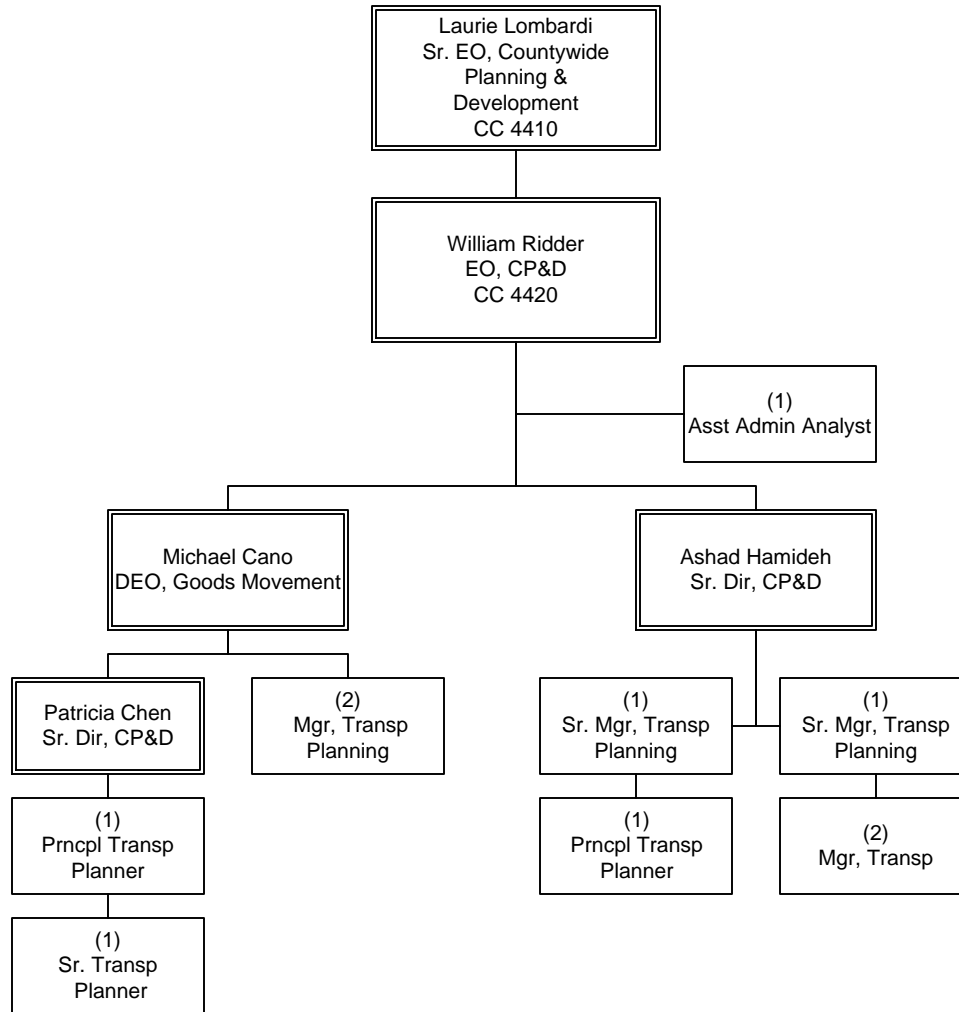

COUNTYWIDE PLANNING & DEVELOPMENT  
Financial Planning, Programming & Grants

# Strategic Financial Planning

Department 4402 – Cost Center 4410

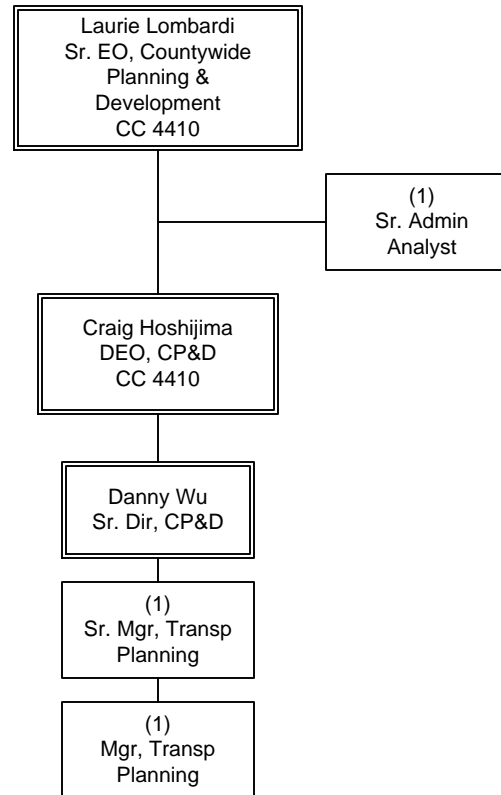





# Program Management

## Overview

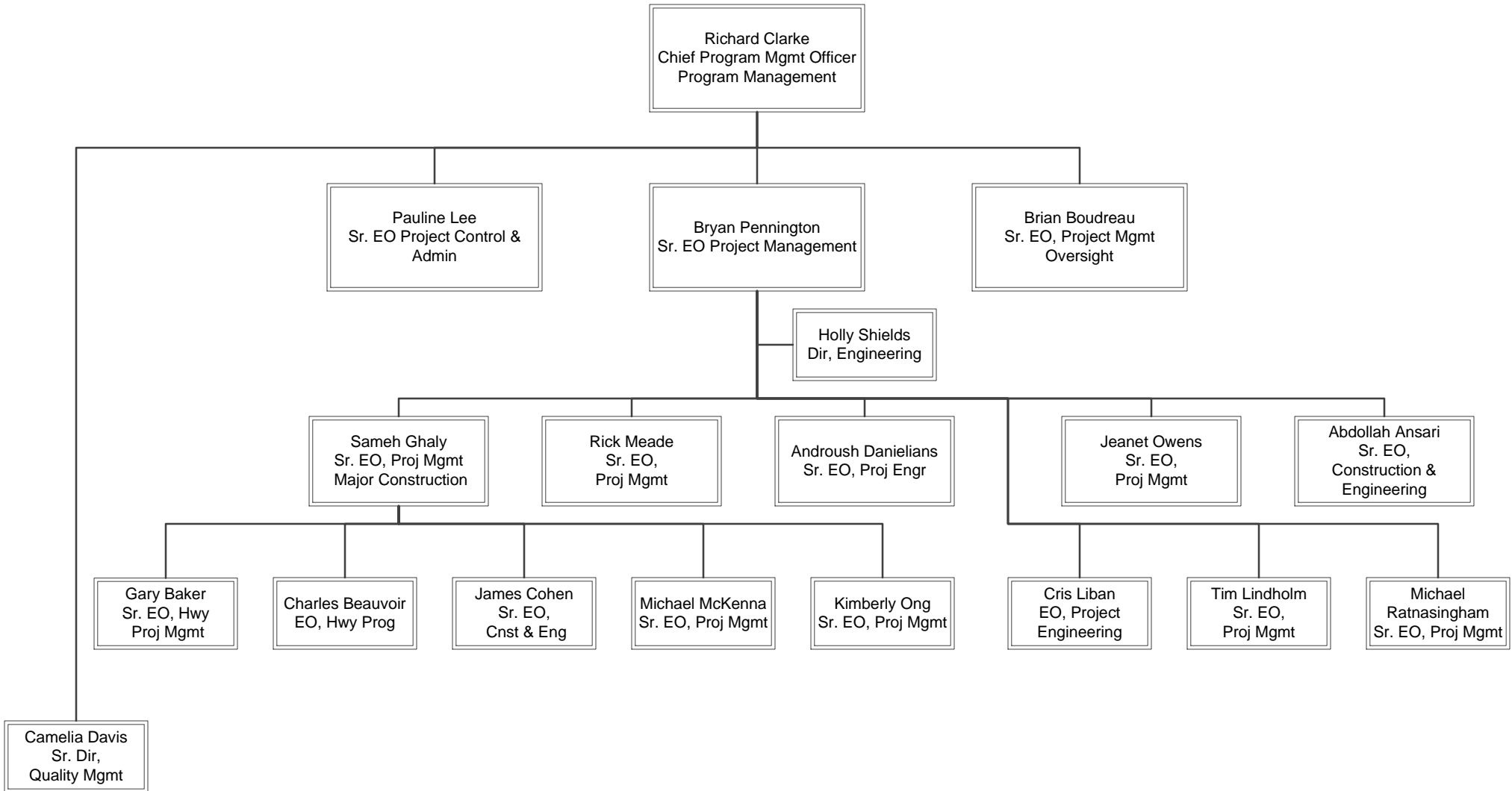

### Program Management FTE's

<b>FTEs by Union</b>	<b>Program Management, Transit</b>	<b>Program Control</b>	<b>Regional Rail</b>	<b>Highway Project Delivery</b>	<b>Department Total</b>
Non-Contract	191	56	9	25	281

# Transit - Executive Office

Department 8001 - Cost Center 8010

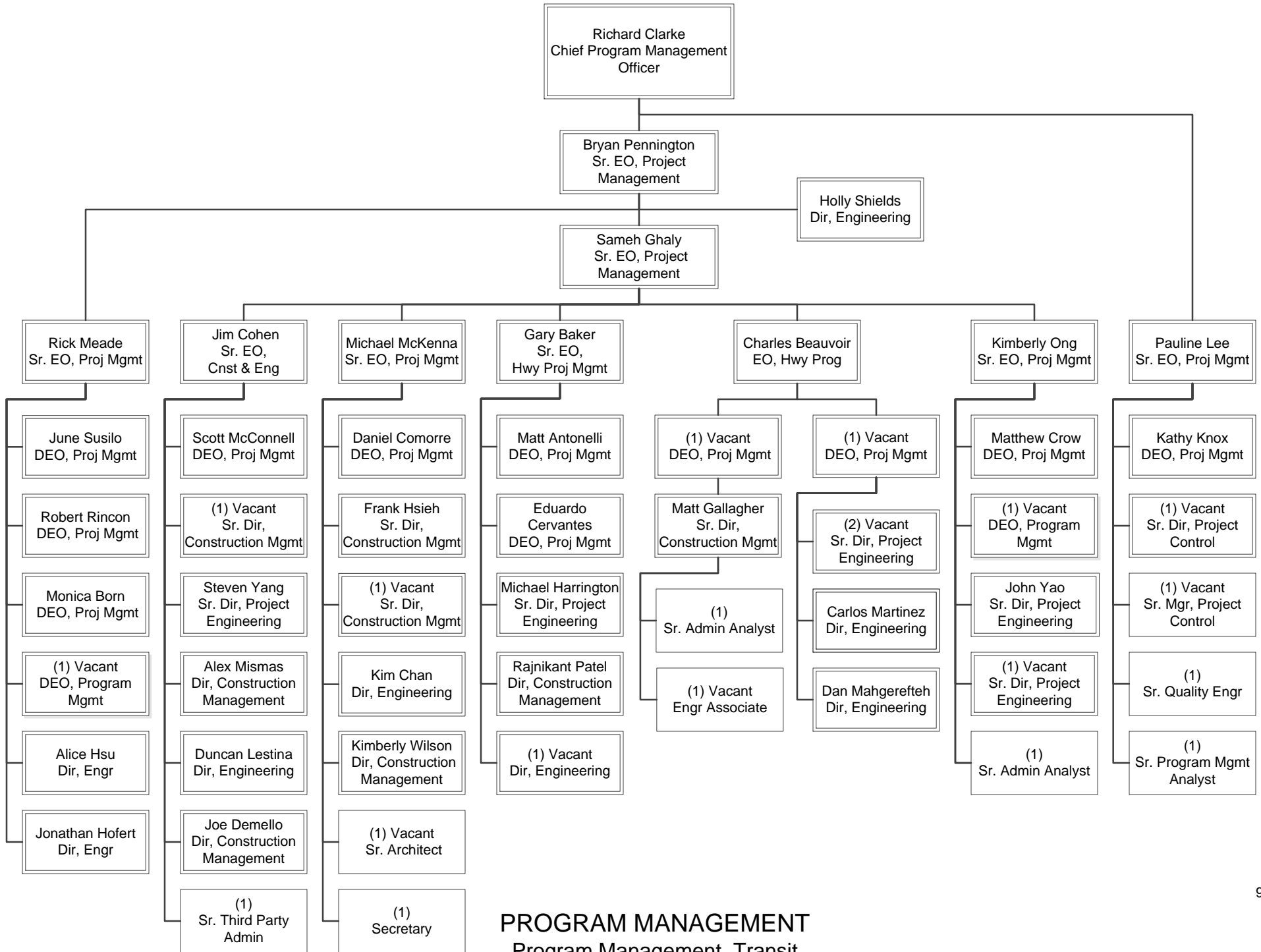

**PROGRAM MANAGEMENT**  
Program Management, Transit

# Quality Management

Department 8100 - Cost Center 8110

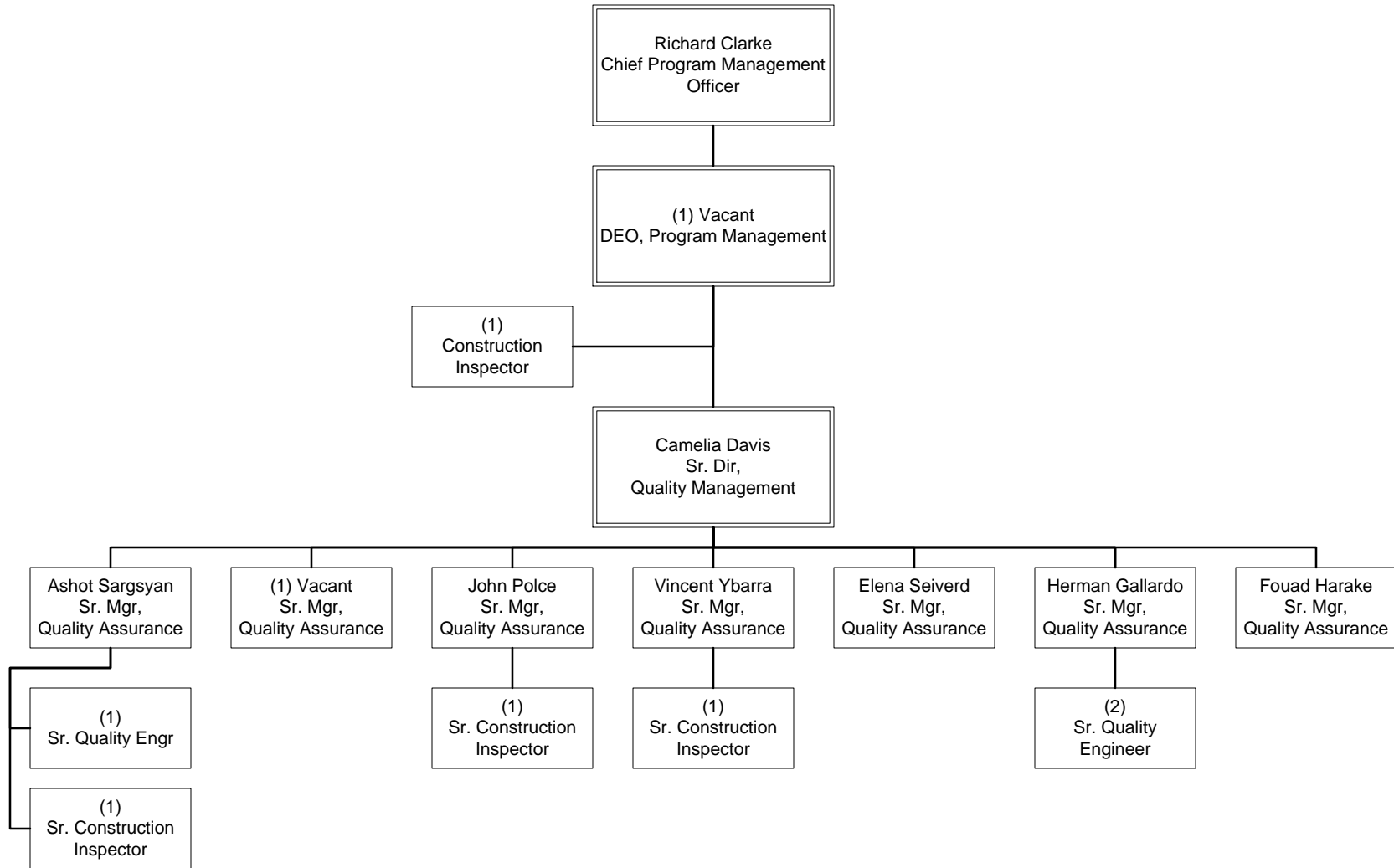

PROGRAM MANAGEMENT  
Program Management, Transit



# Project Engineering – Management

Department 8300 - Cost Center 8310

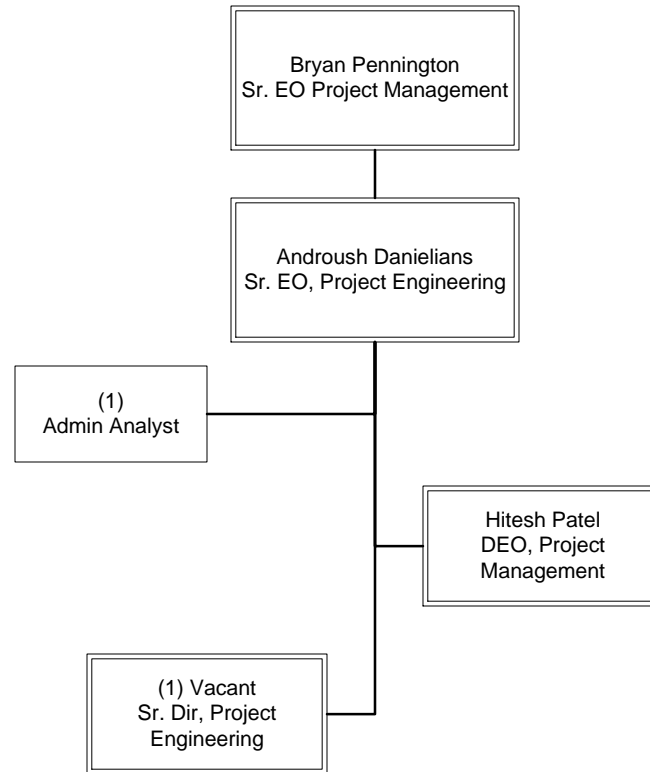

PROGRAM MANAGEMENT  
Program Management, Transit

# Project Engineering - Facilities

Department 8300 - Cost Center 8320

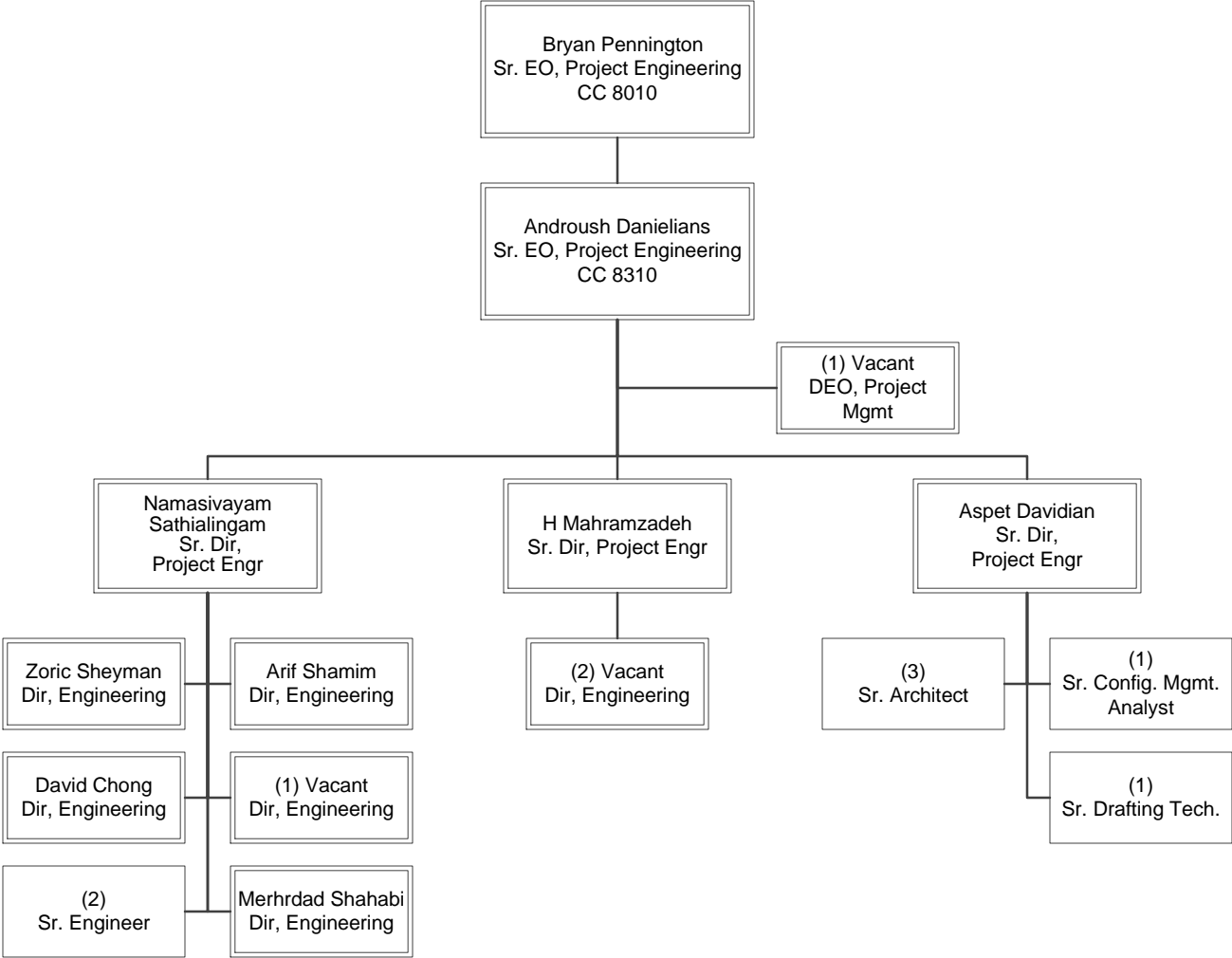

PROGRAM MANAGEMENT  
Program Management, Transit

# Project Engineering - Systems

Department 8300 - Cost Center 8330

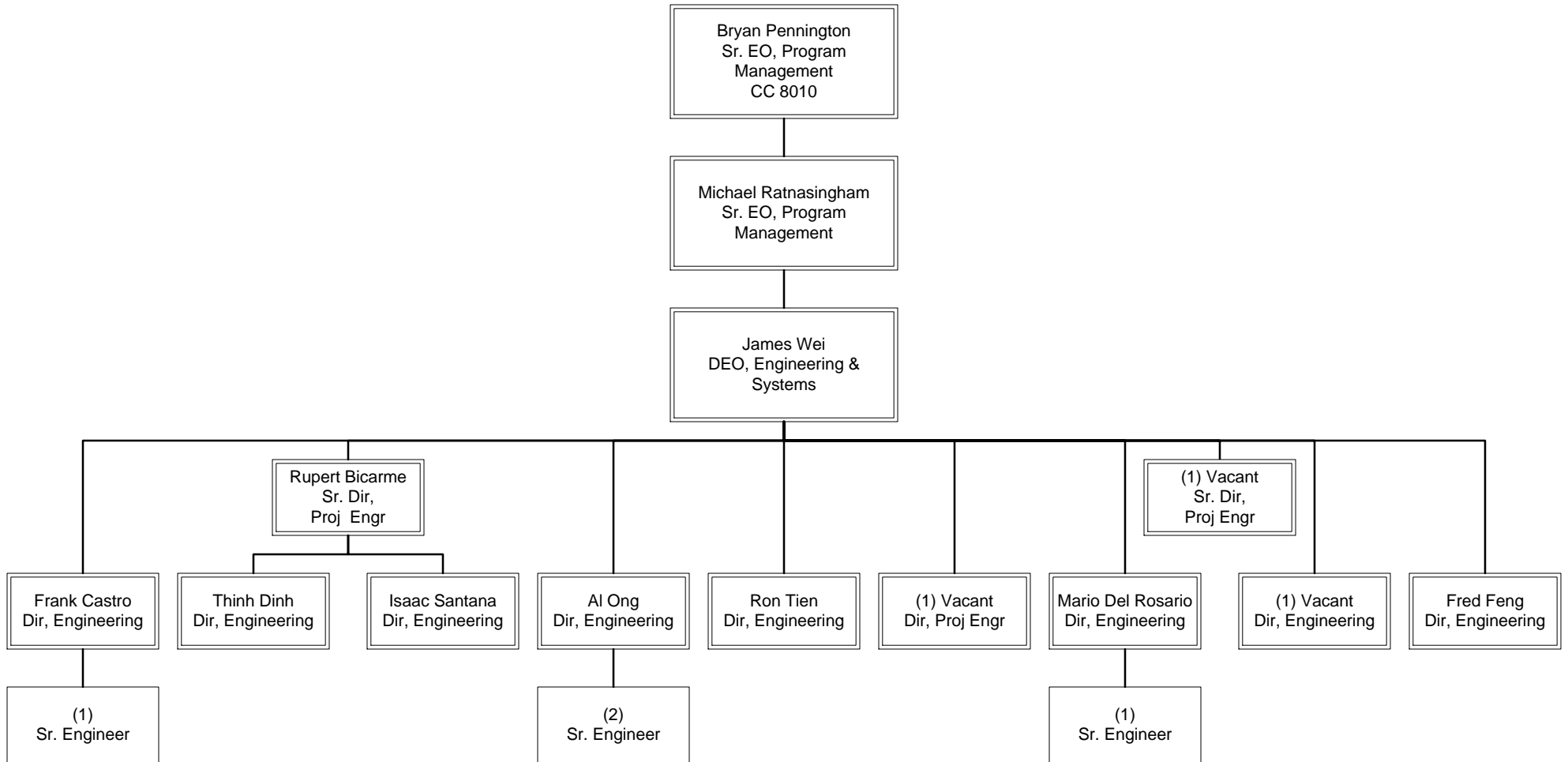

**PROGRAM MANAGEMENT**  
Program Management, Transit

# Bus Capital Facilities Engineering

Department 8300 - Cost Center 8380

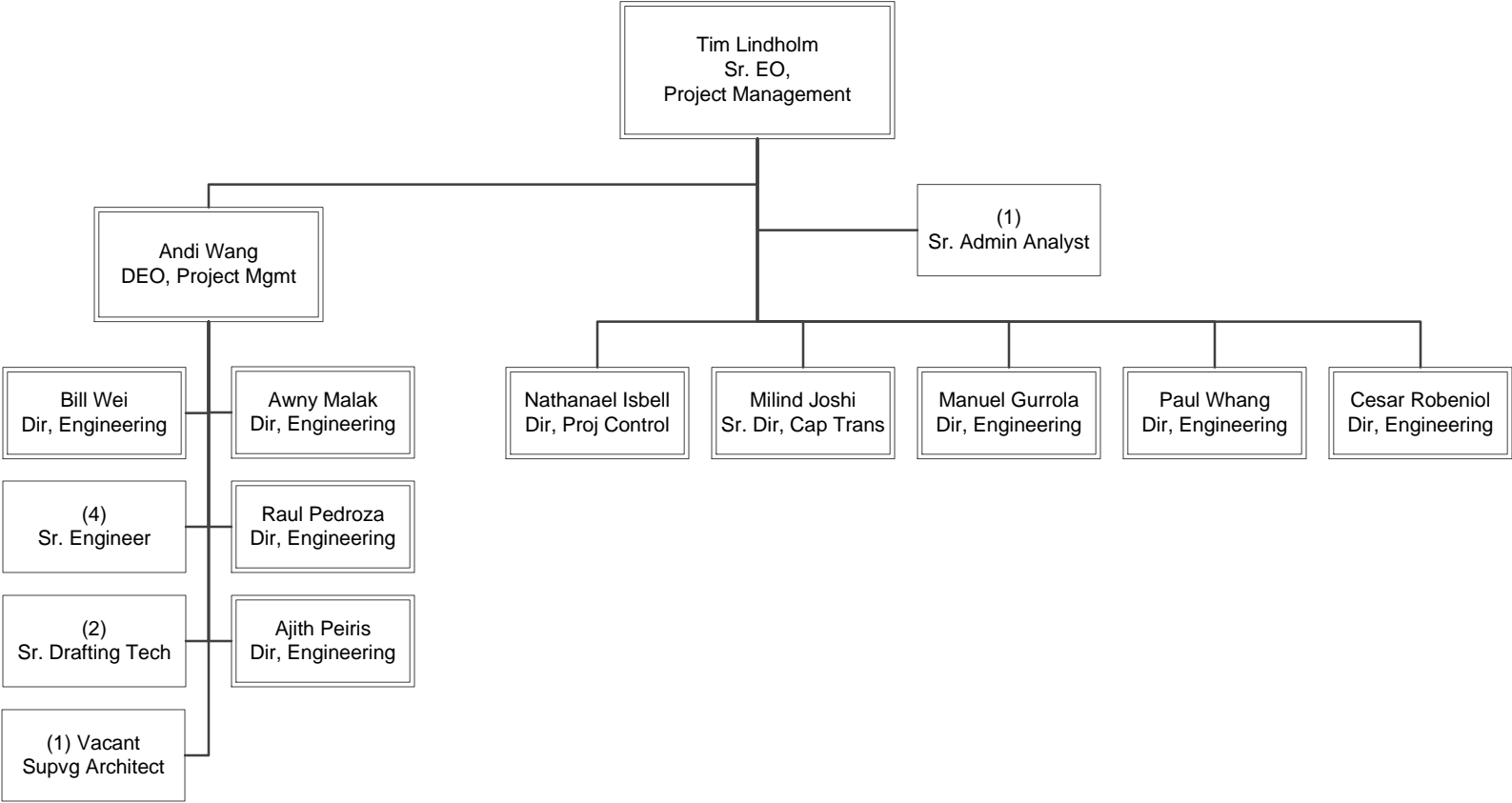

PROGRAM MANAGEMENT  
Program Management, Transit

# Construction Management

Department 8400 - Cost Center 8410

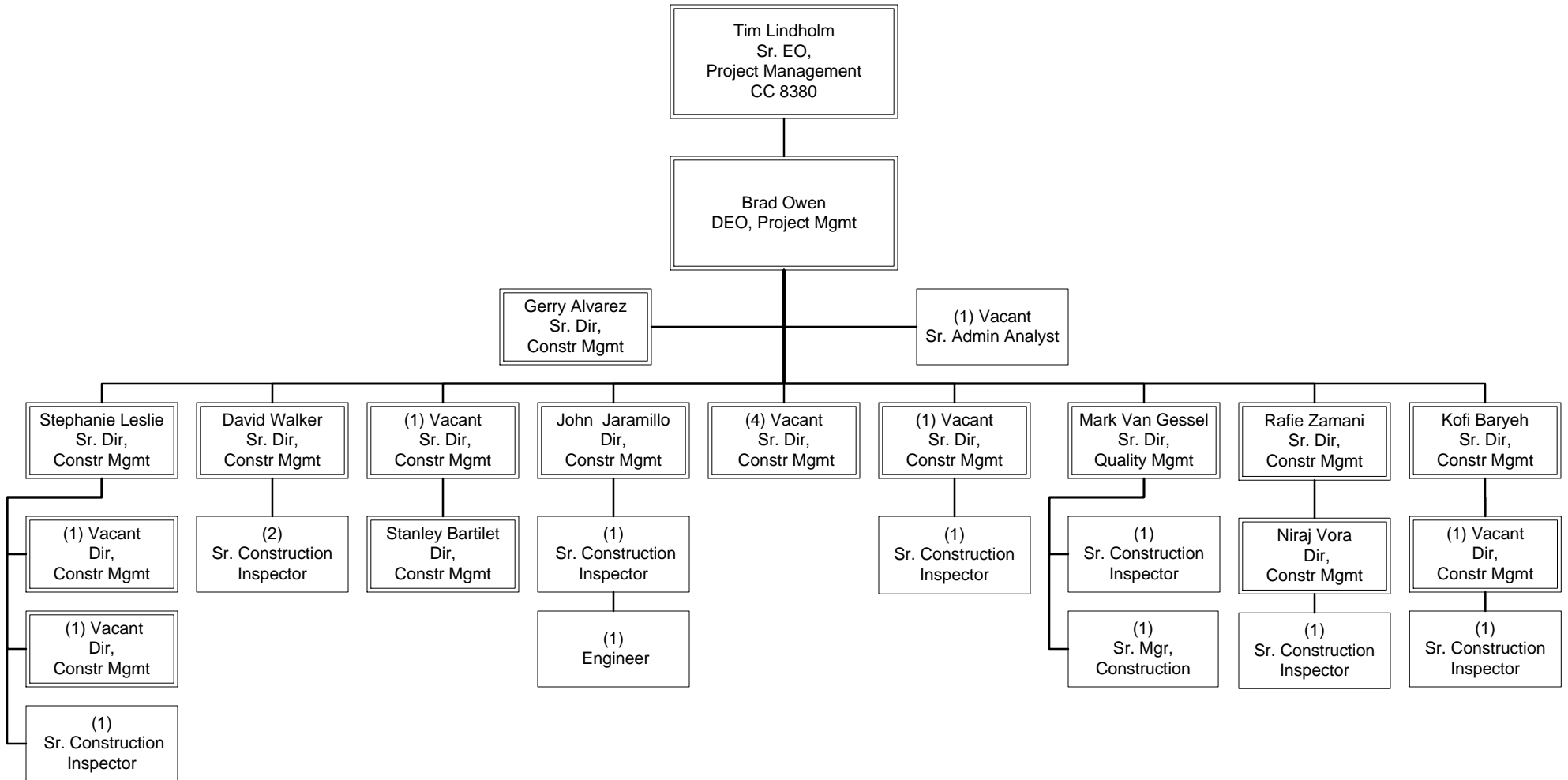

PROGRAM MANAGEMENT  
Program Management, Transit

# Environmental Compliance & Sustainability

Department 8400 - Cost Center 8420

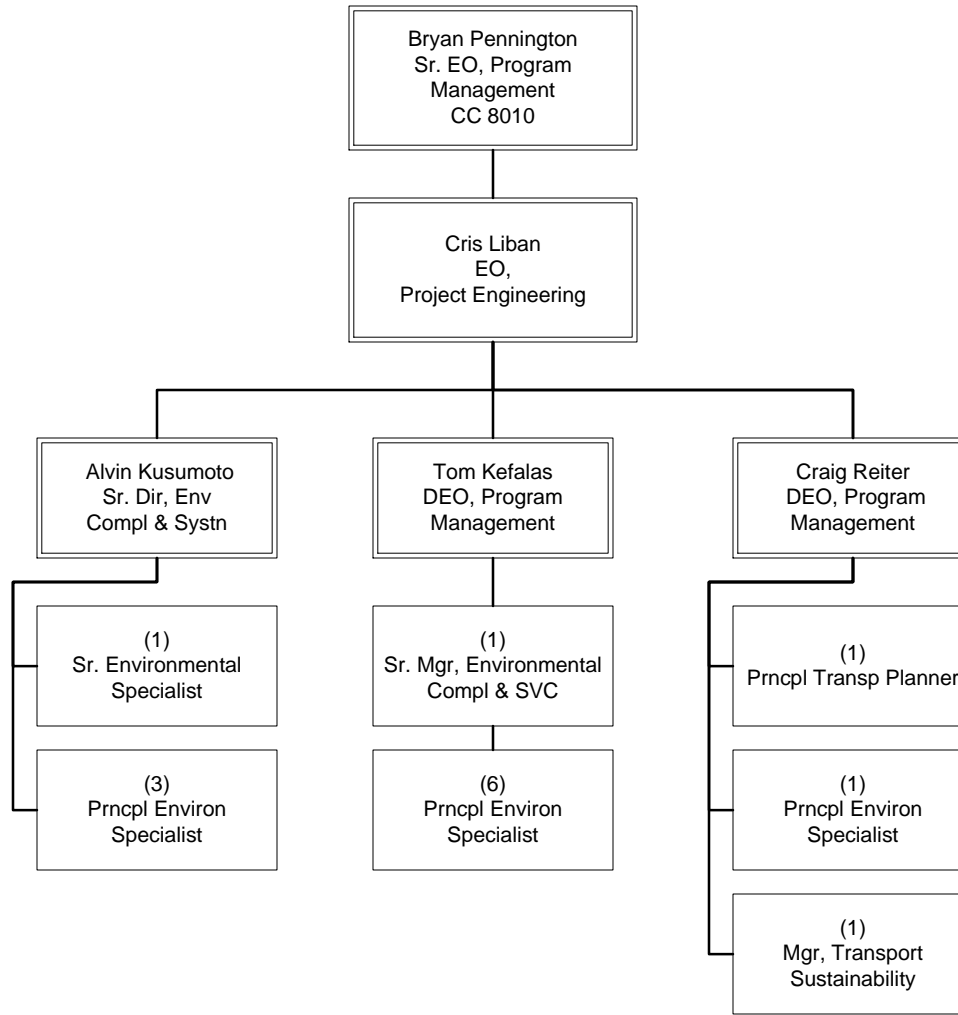

**PROGRAM MANAGEMENT**  
Program Management, Transit

# Third Party Coordination

Department 8400 - Cost Center 8430

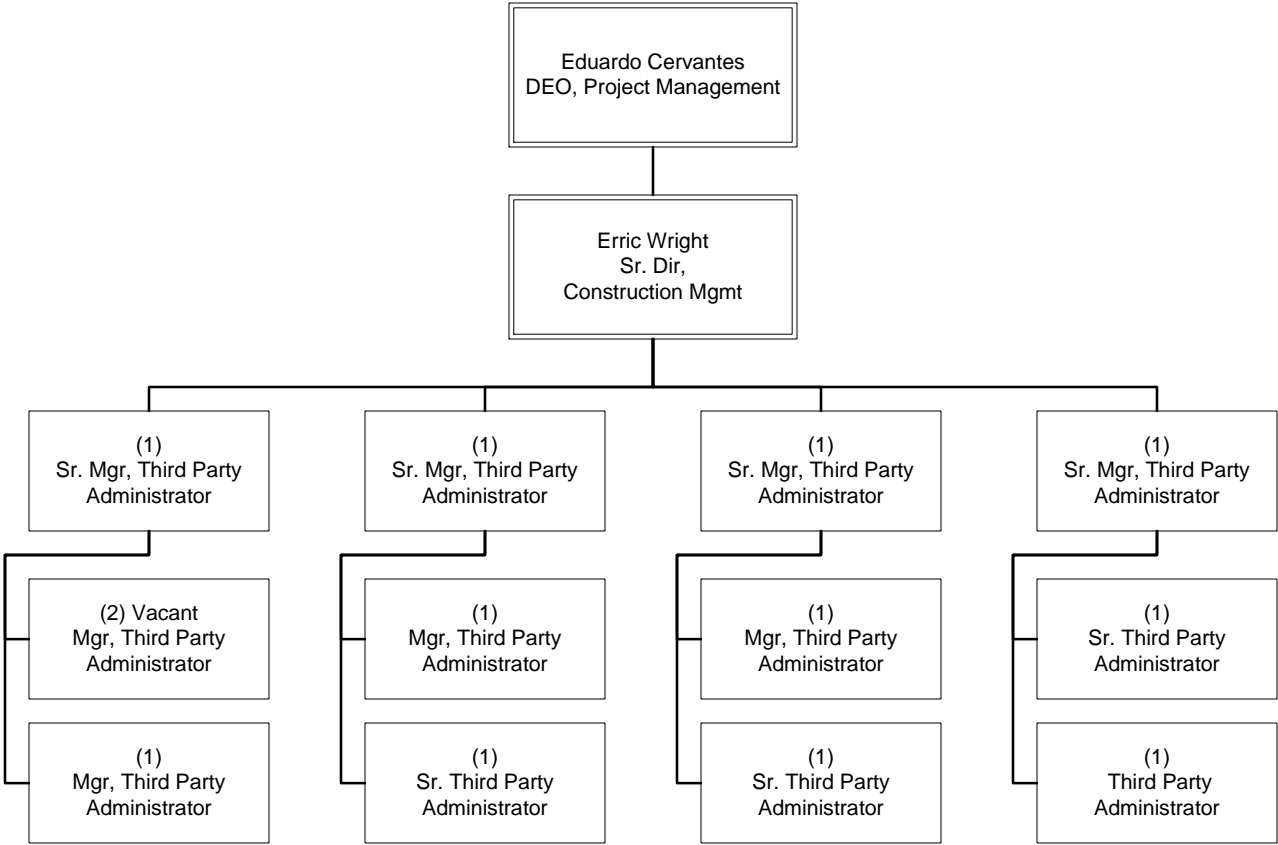

PROGRAM MANAGEMENT  
Program Management, Transit

# Program Management – Program Control

Department 8600 - Cost Center 8610

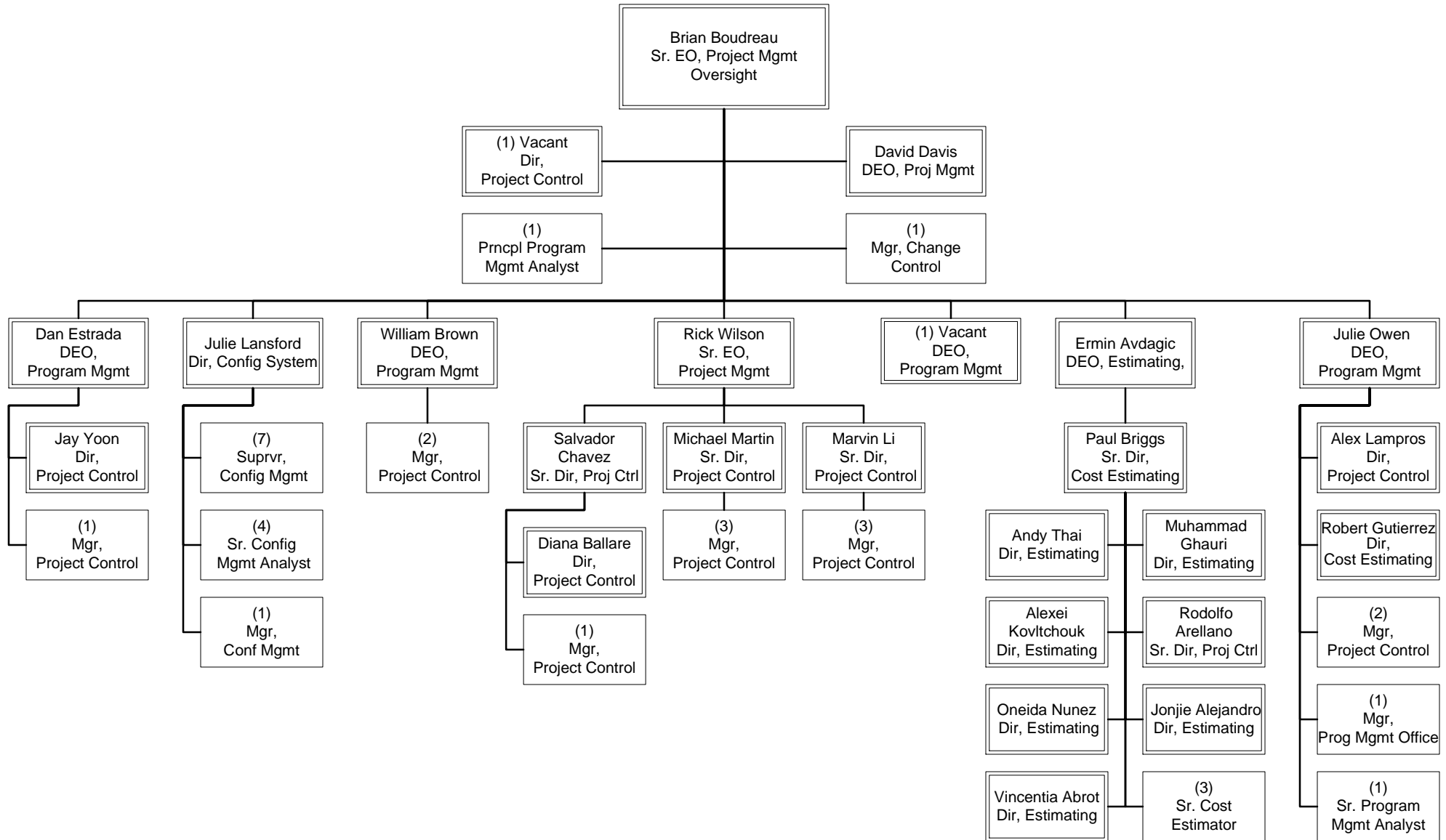



# Regional Rail

Department 2402 - Cost Center 2415

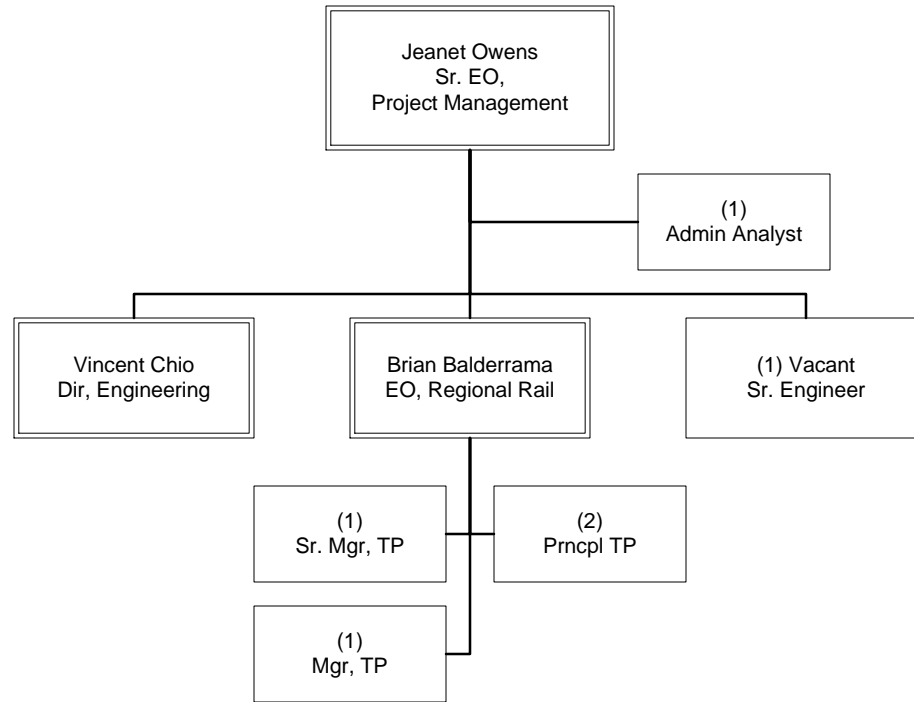

PROGRAM MANAGEMENT  
Regional Rail

# Highway Project Delivery

Department 4701 - Cost Center 4710, 4720, 4730, 4740

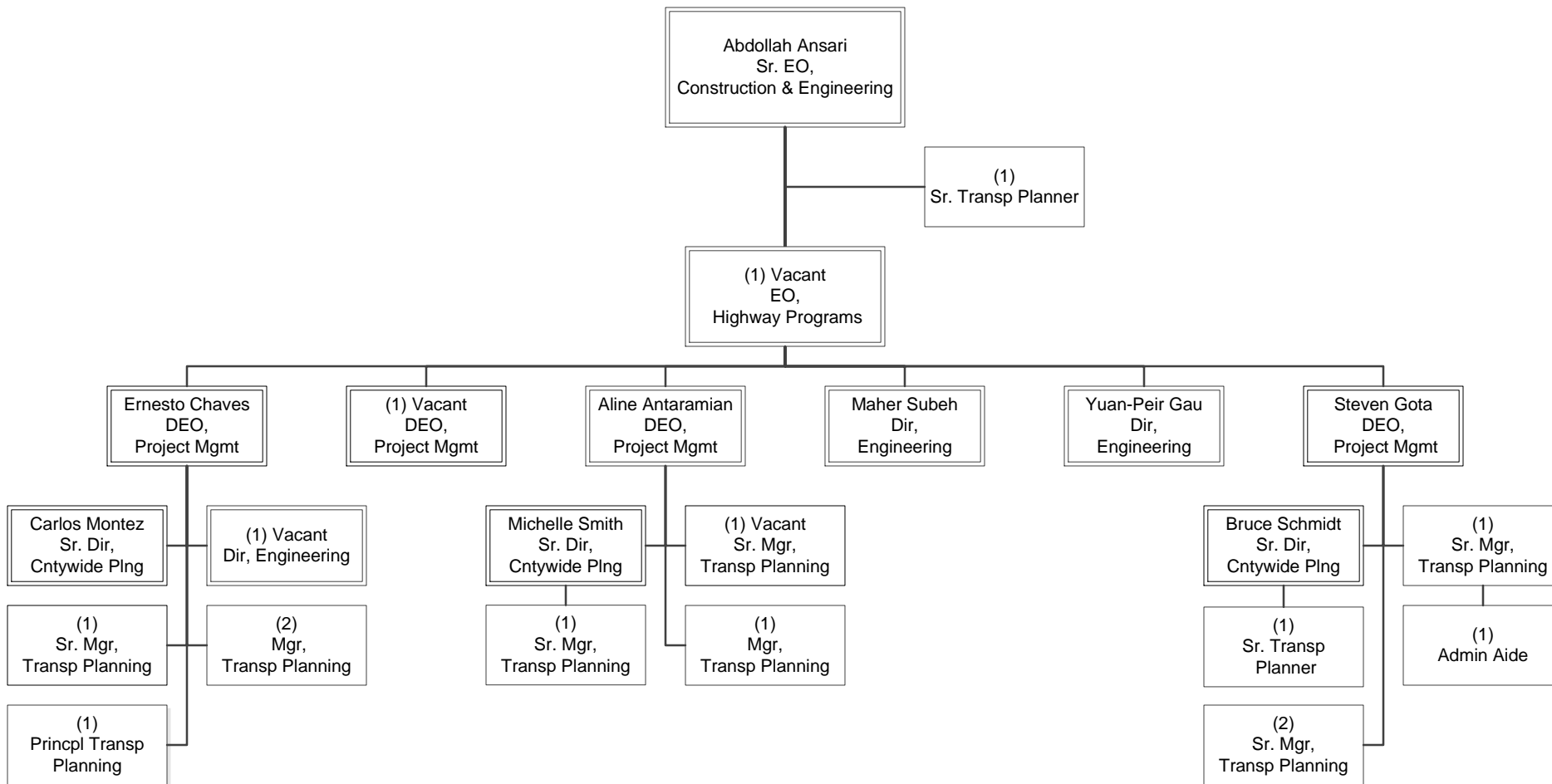





# Vendor Contract Management

## Overview

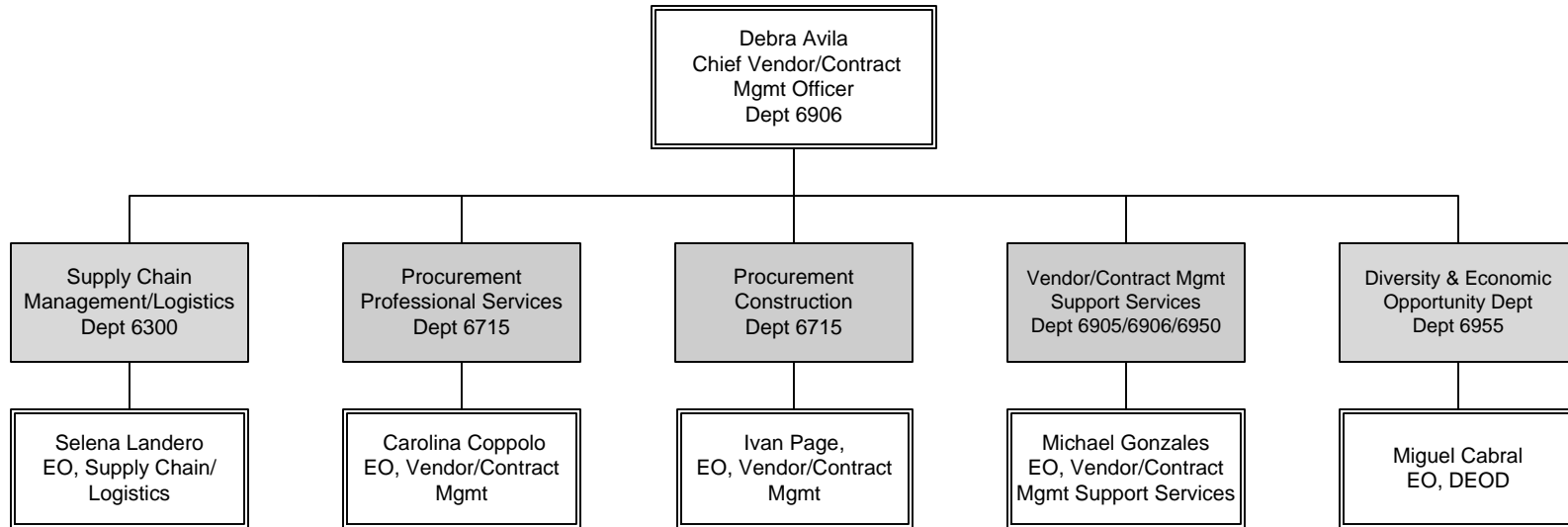

### Vendor/Contract Management FTE's

<b>FTEs by Union</b>	<b>Supply Chain Management</b>	<b>Procurement</b>	<b>Administration &amp; Policy</b>	<b>Administrative Services</b>	<b>Contract Support/ Client Services</b>	<b>Diversity &amp; Economic Opportunity</b>	<b>Department Total</b>
Non-Contract	62	61	6	4	11	32	<b>176</b>
ATU	3						<b>3</b>
TCU	141				5		<b>146</b>
AFSCME	16						<b>16</b>
<b>Grand Total</b>	<b>222</b>	<b>61</b>	<b>6</b>	<b>4</b>	<b>16</b>	<b>32</b>	<b>341</b>

# Acquisition Management Services

Department 6300 – Cost Center 6320

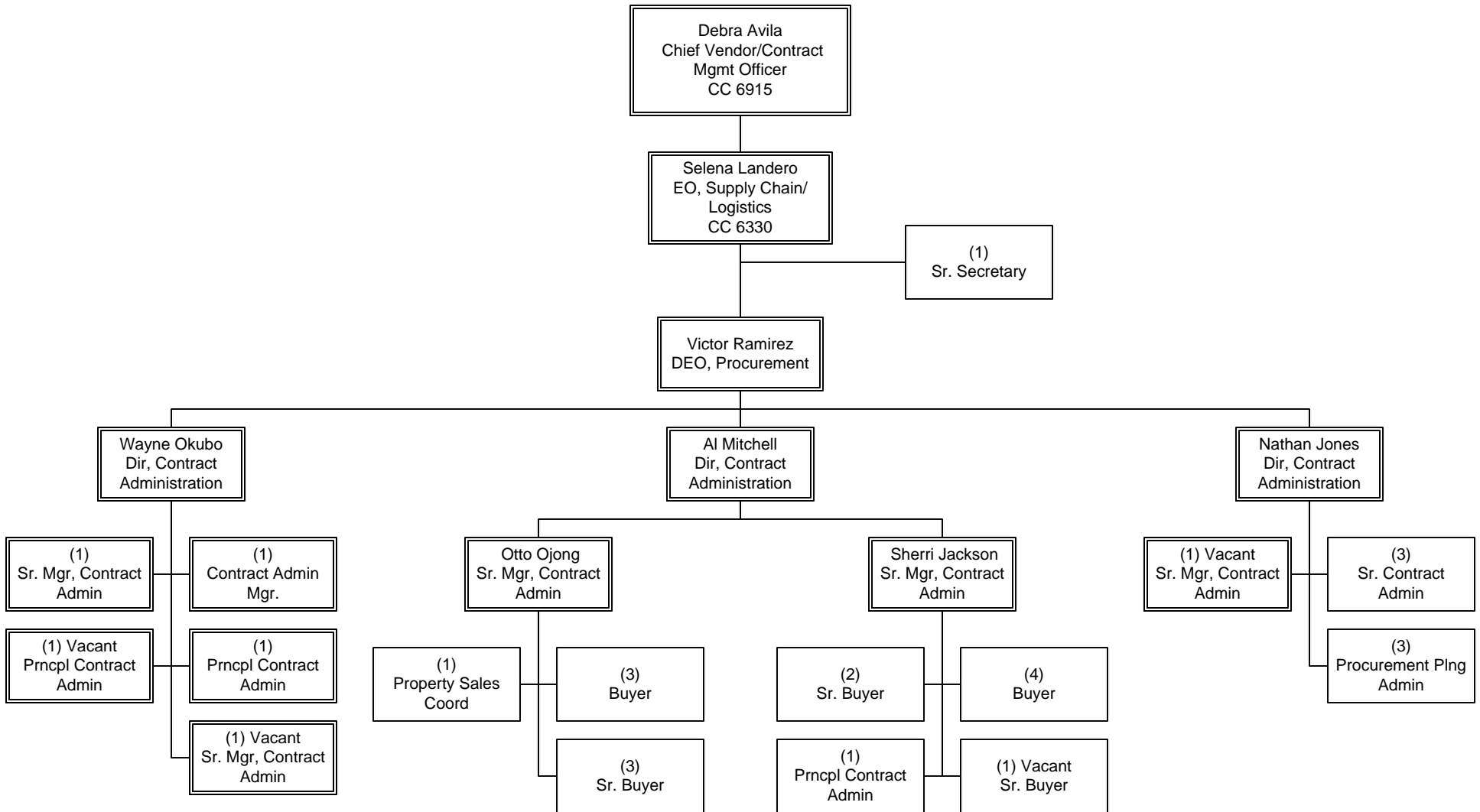

VENDOR/CONTRACT MANAGEMENT  
Supply Chain Management

# Inventory Management

Department 6300 – Cost Center 6330

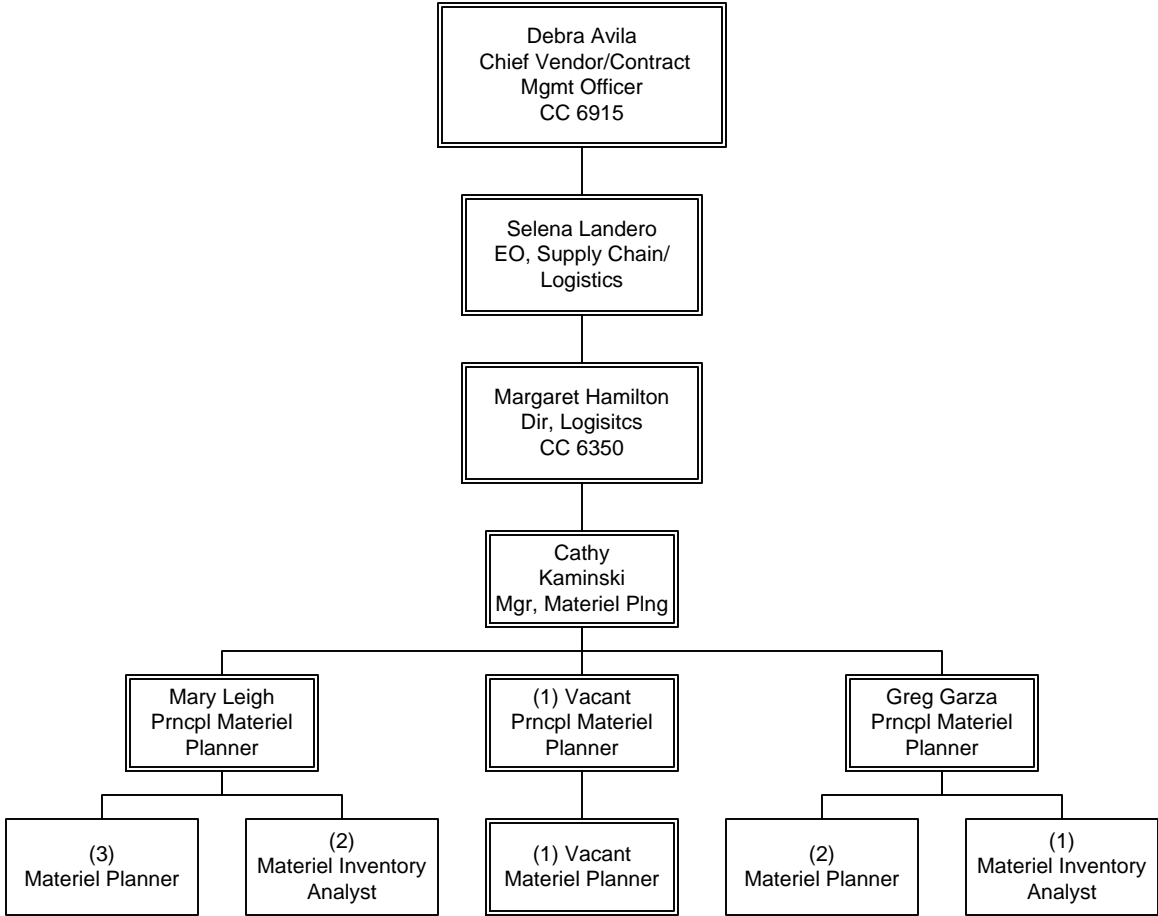

VENDOR/CONTRACT MANAGEMENT  
Supply Chain Management



# Logistics

Department 6300 – Cost Center 6350

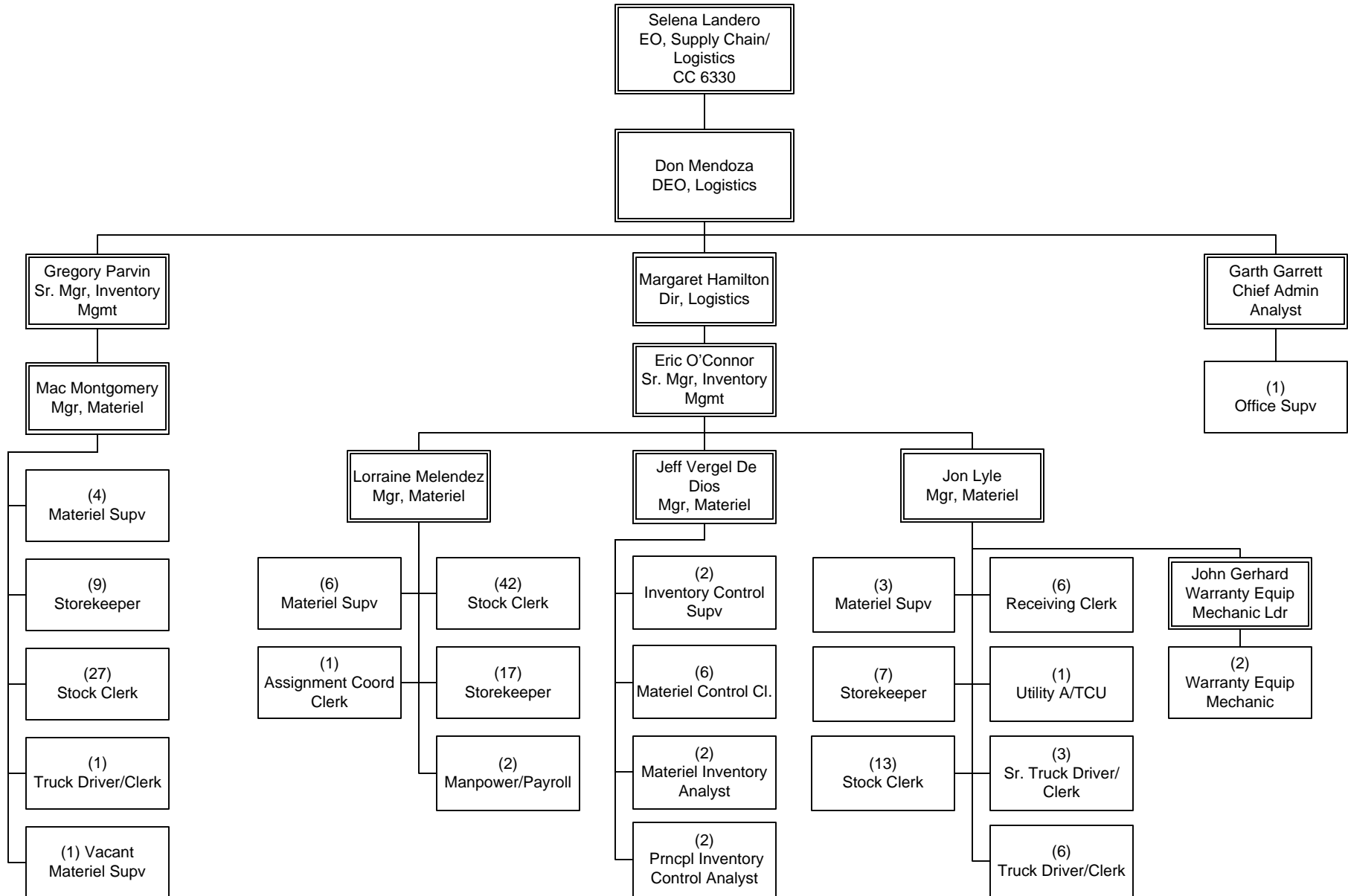

VENDOR/CONTRACT MANAGEMENT  
Supply Chain Management

# Procurement

Department 6715 – Cost Center 6940

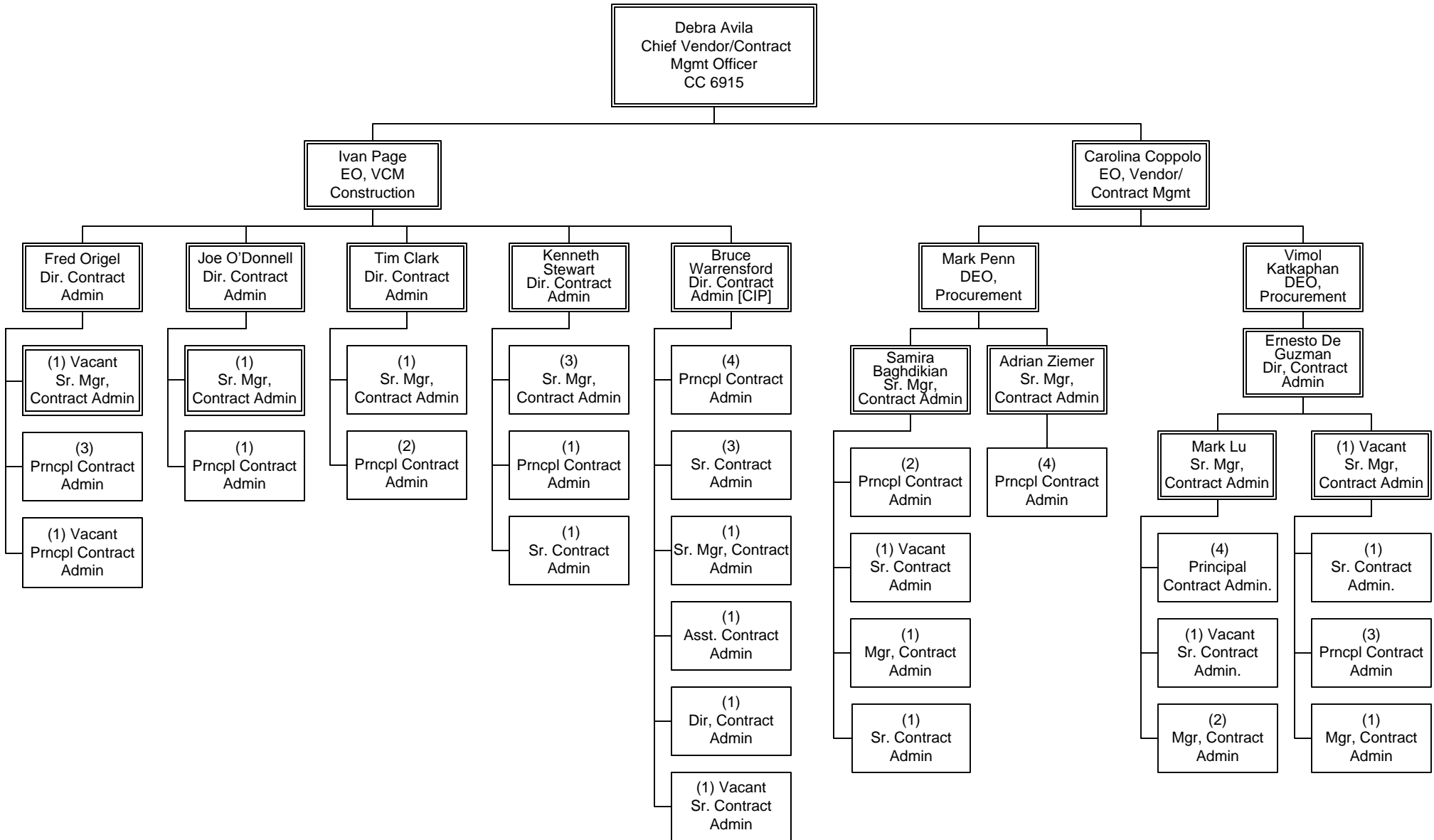

VENDOR/CONTRACT MANAGEMENT  
Procurement

# Administration & Policy

Department 6905 – Cost Center 6925

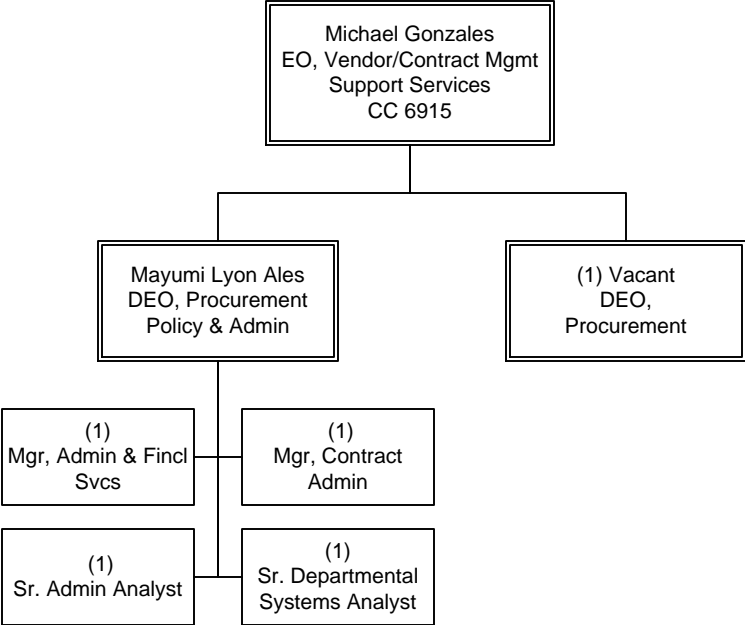

VENDOR/CONTRACT MANAGEMENT  
Administrative Services

# Administrative Services

Department 6906 – Cost Center 6915

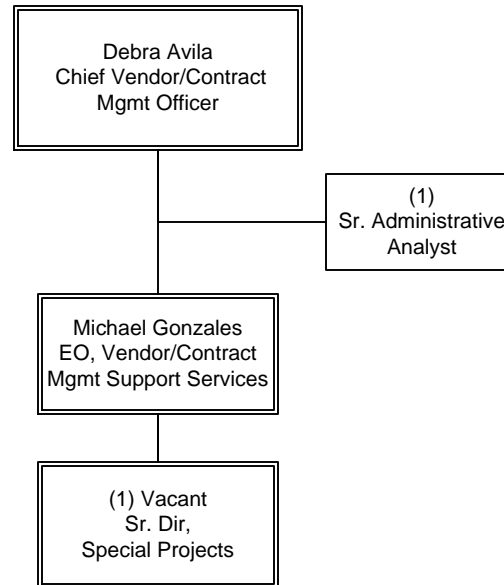

# Contract Support/Client Services

Department 6950 – Cost Centers 2514 & 6951

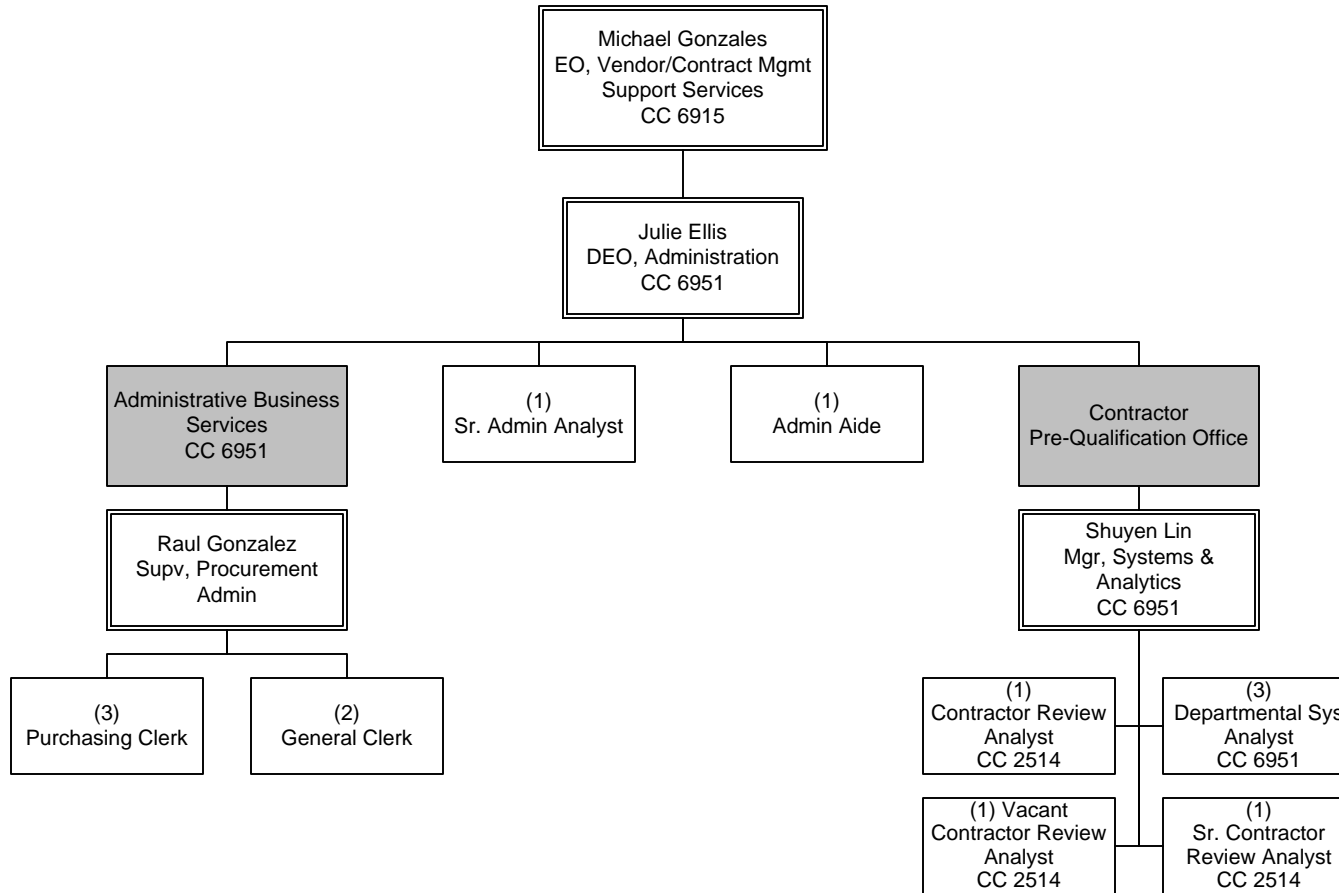

# Diversity & Economic Opportunity Department

Department 6955 – Cost Center 2130

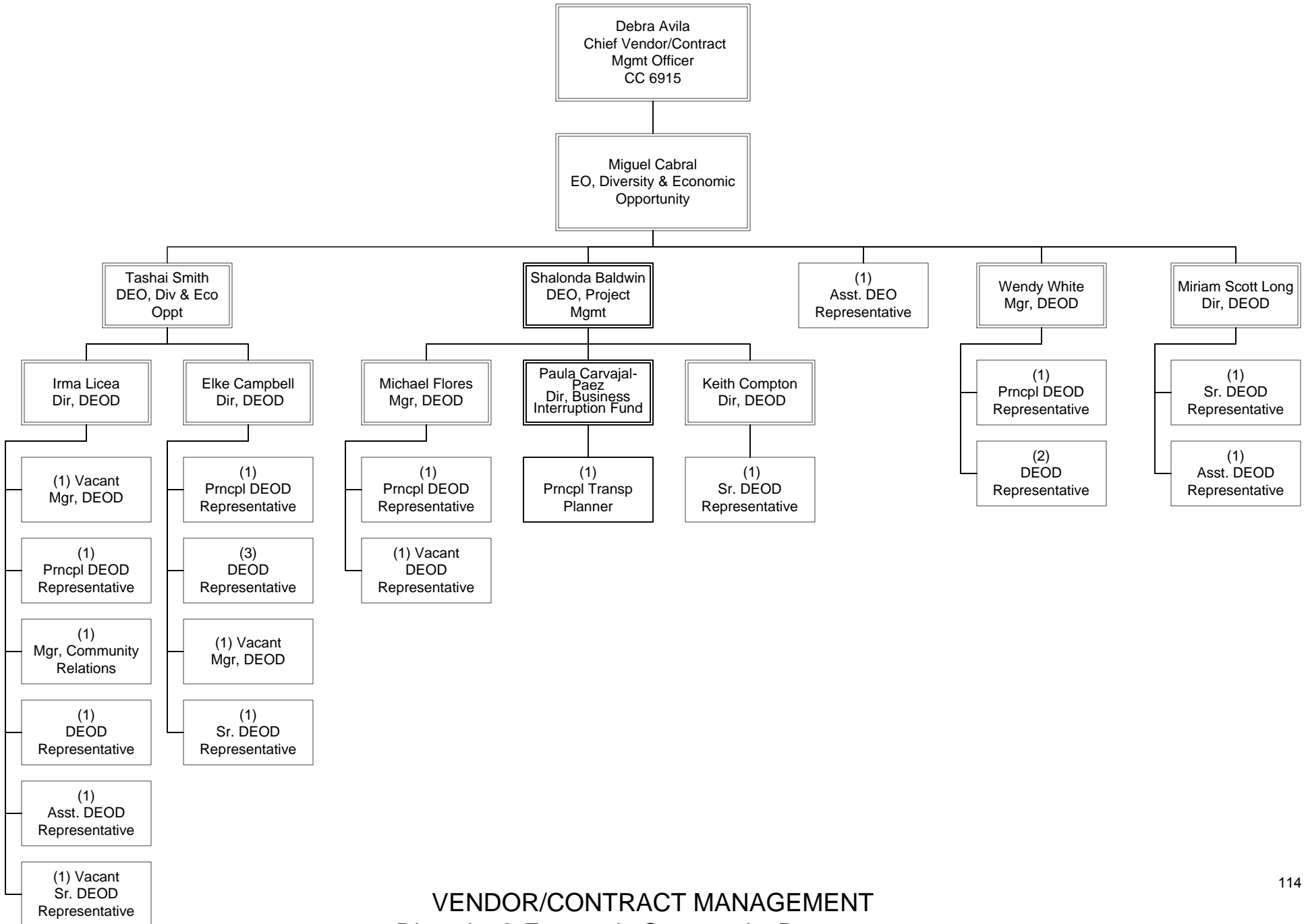

VENDOR/CONTRACT MANAGEMENT  
Diversity & Economic Opportunity Department







# Operations

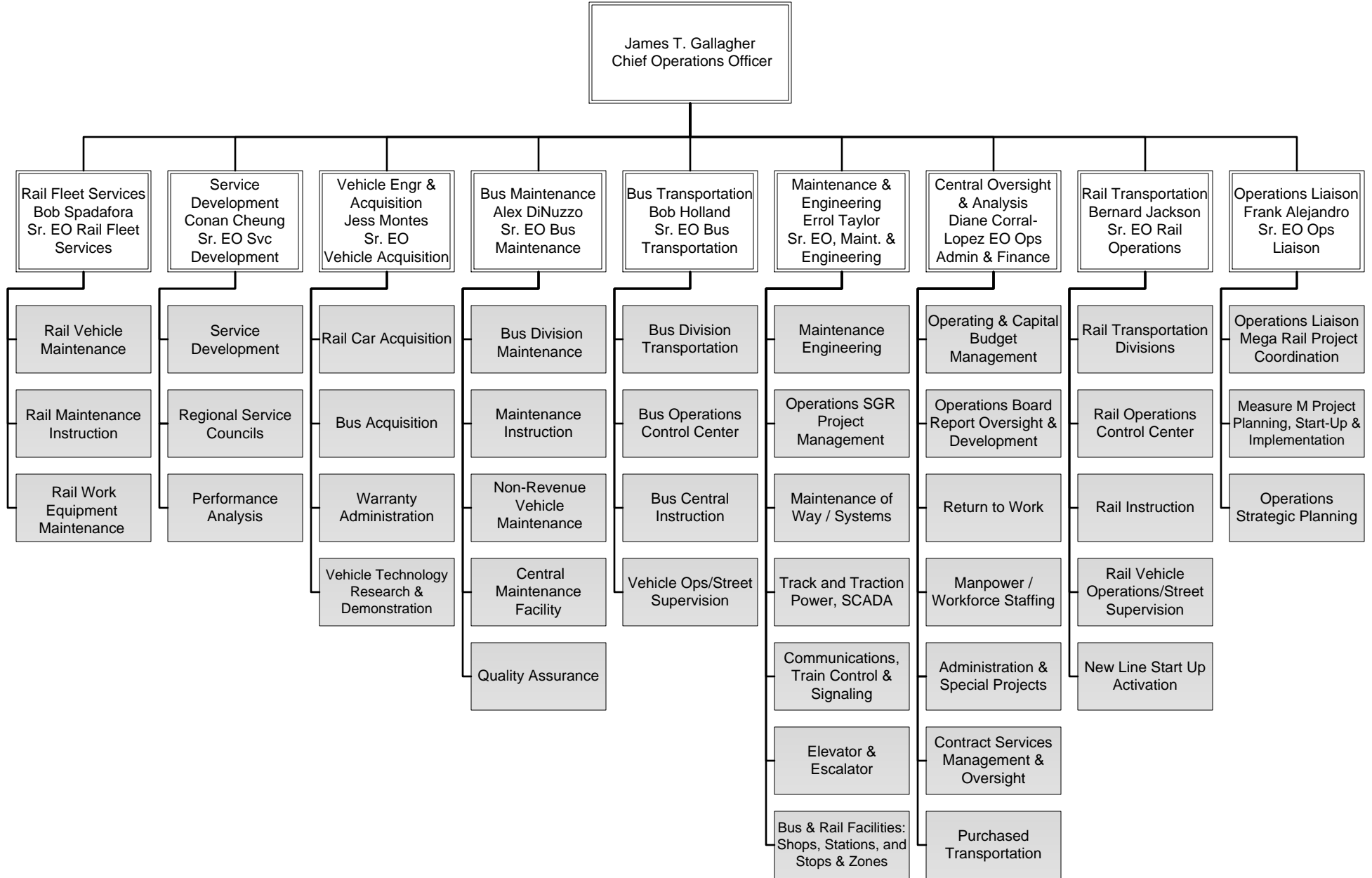

### Operations FTE's

FTEs by Union	Central Oversight & Analysis	Operations Liaison	Bus Maintenance	Service Development	Bus Transportation	Rail Transportation	Rail Fleet Svcs	Vehicle Engineering & Acquisition	Maintenance and Engineering	Department Total
Non-Contract	24	10	52	34	51	31	17	25	57	301
ATU			1,487				439	20	477	2,423
TCU	11		69	5	20	40	12	2	247	406
AFSCME			105	8	316	184	51	5	89	758
SMART				47	3,705	421				4,173
<b>Grand Total</b>	<b>35</b>	<b>10</b>	<b>1,713</b>	<b>94</b>	<b>4,092</b>	<b>676</b>	<b>519</b>	<b>52</b>	<b>870</b>	<b>8,061</b>





# Operations - Executive Office

Department 3001 – Cost Center 3010, 3196

Department 3011 – Cost Center 3590

Department 3101 – Cost Center 3160, 3161

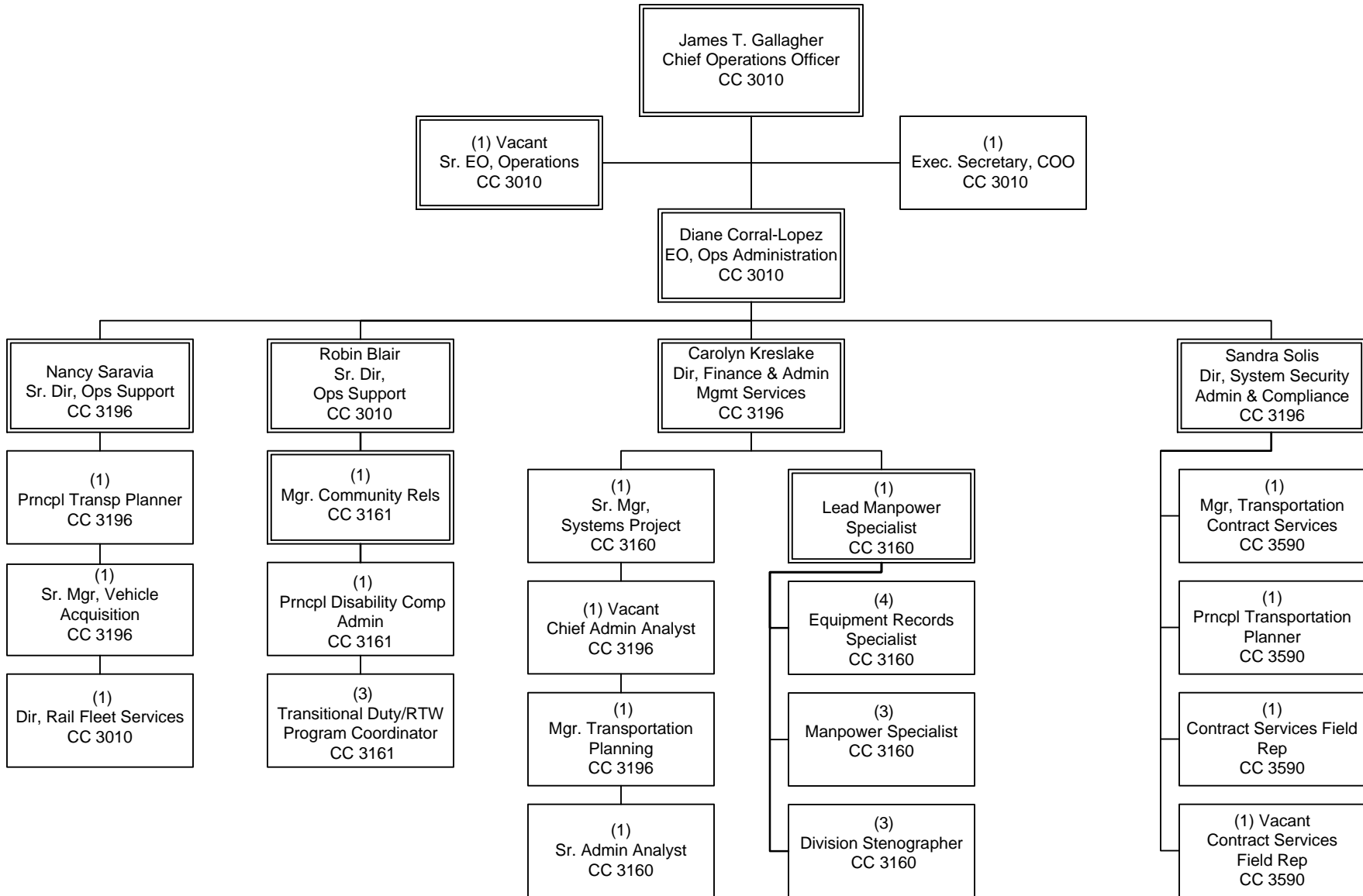

OPERATIONS  
Central Oversight & Analysis

# Contract Services

Department 3011 – Cost Center 3590

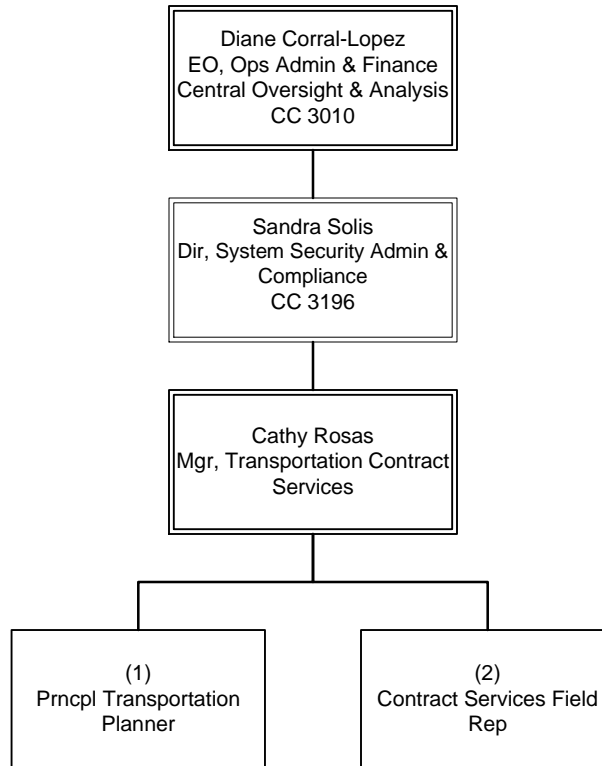

OPERATIONS  
Central Oversight & Analysis







# Operations Liaison

Department 3103 - Cost Center 3140

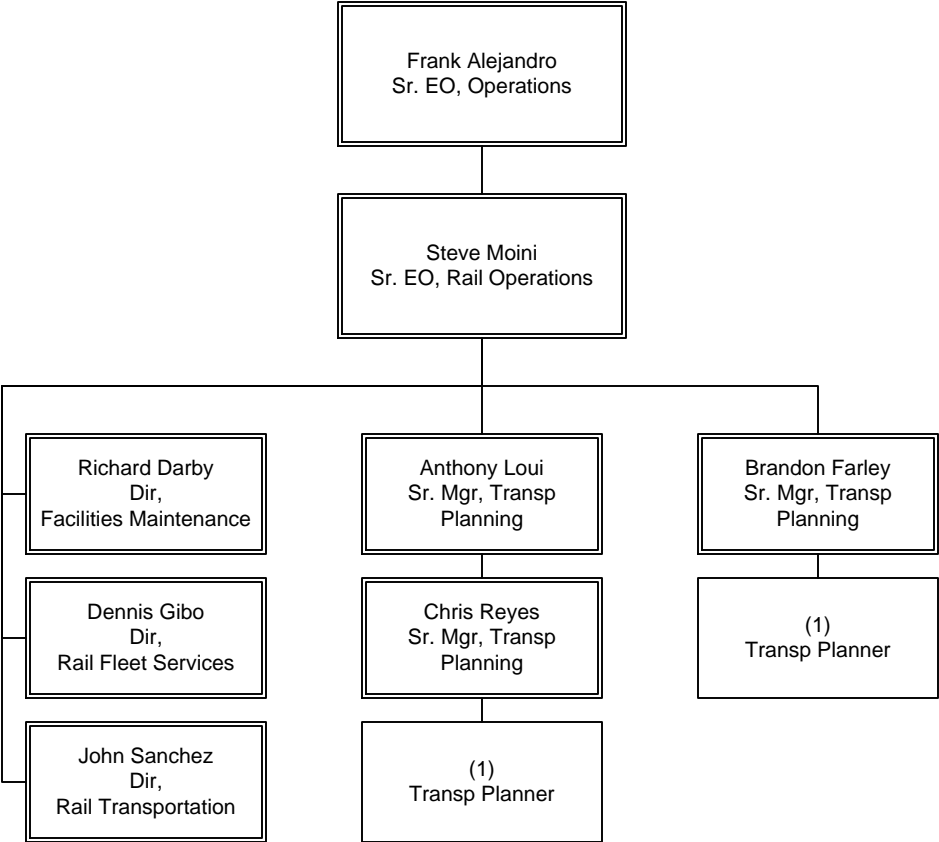







# Bus Maintenance

## EO 3013 Overview

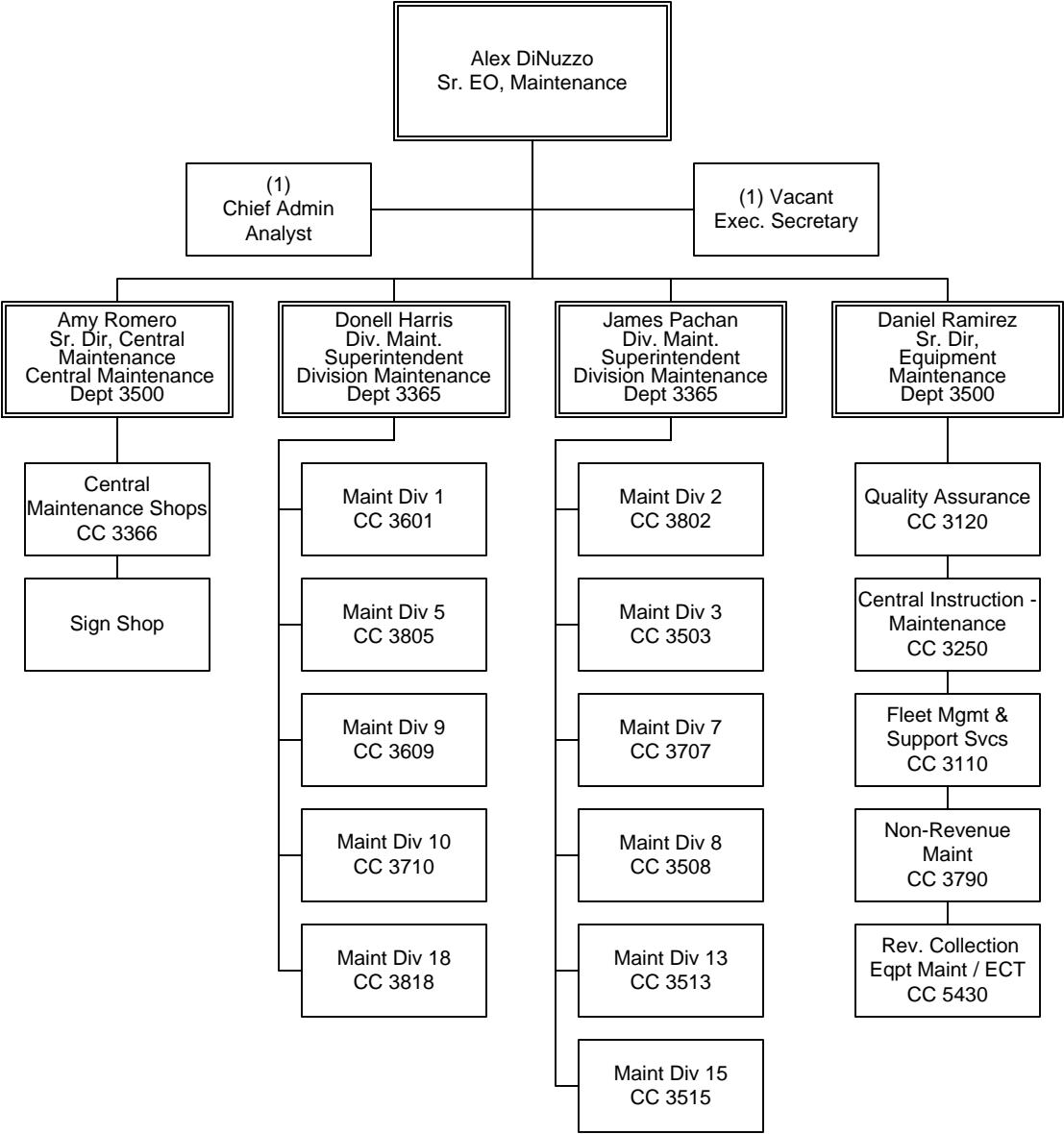

OPERATIONS  
Bus Maintenance

# Executive Director Maintenance

Department 3364 – Overview

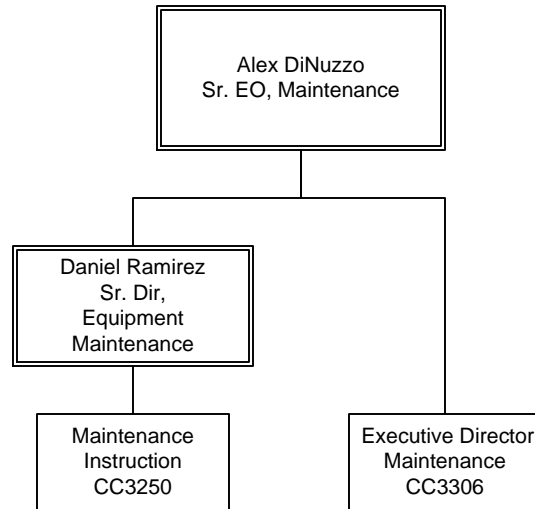

OPERATIONS  
Bus Maintenance

# Maintenance Instruction

Department 3364 – Cost Center 3250

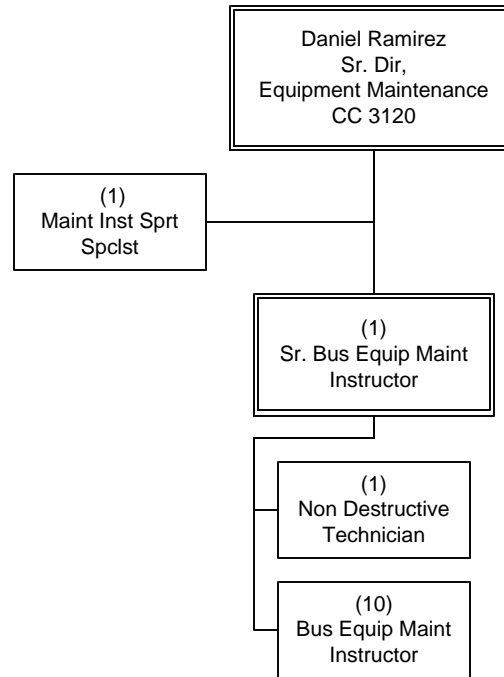

OPERATIONS  
Bus Maintenance

# Executive Director, Bus Maintenance

Department 3364 – Cost Center 3306

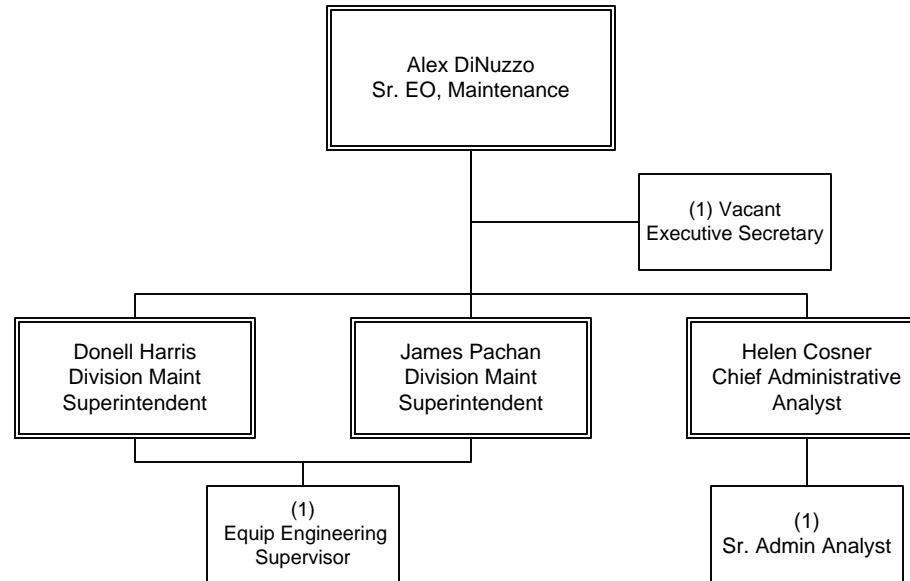

OPERATIONS  
Bus Maintenance



# Division Maintenance

## Department 3365 Overview

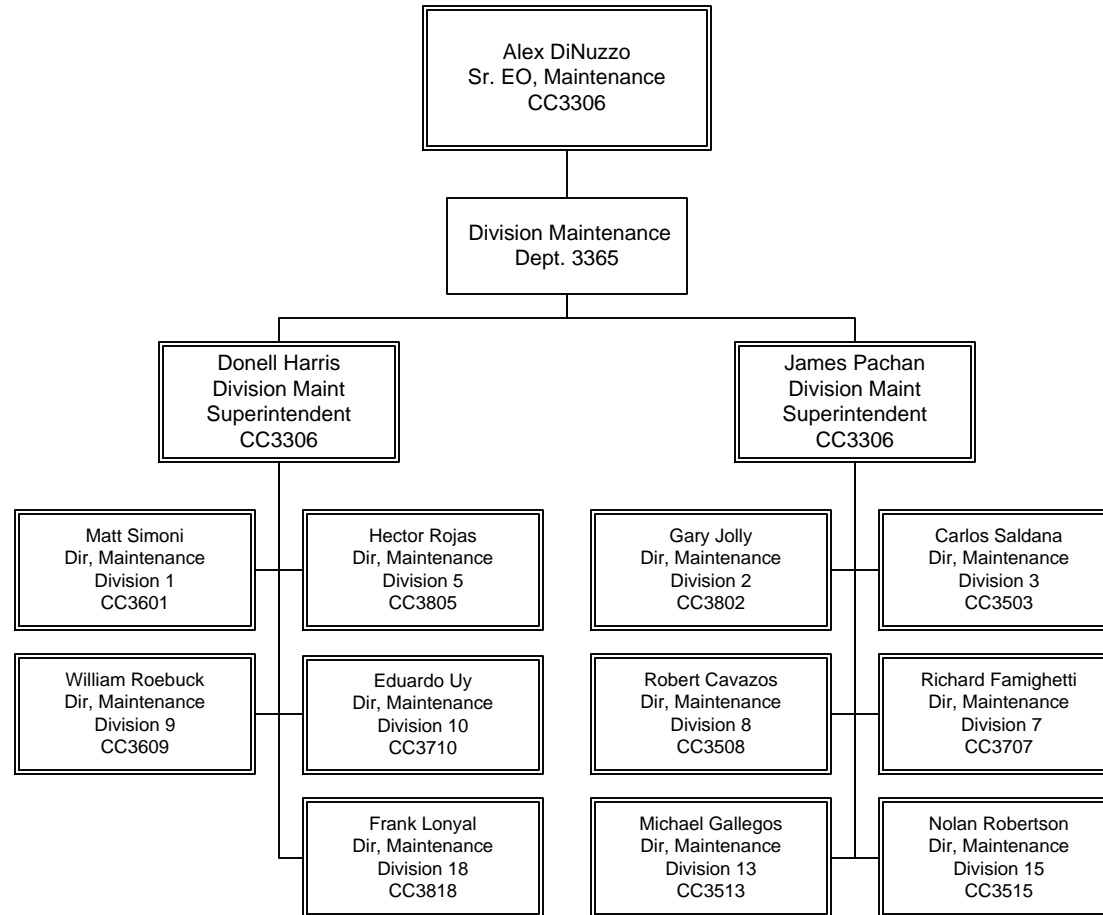

OPERATIONS  
Bus Maintenance

# Maintenance Division 3

Department 3365 – Cost Center 3503

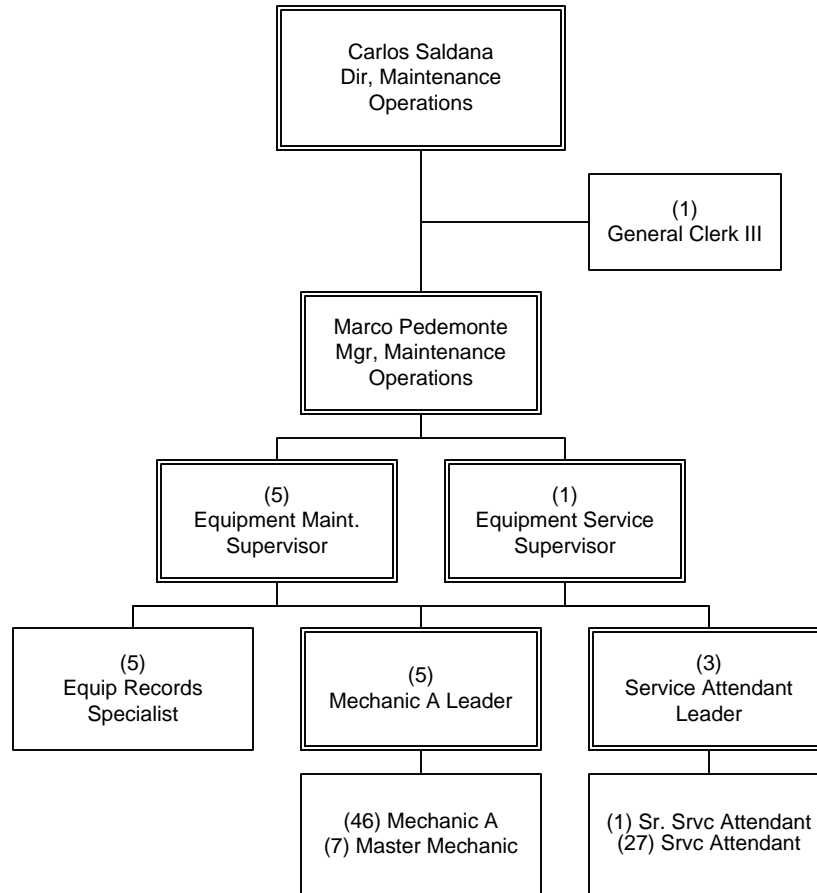

OPERATIONS  
Bus Maintenance

# Maintenance Division 8

Department 3365 – Cost Center 3508

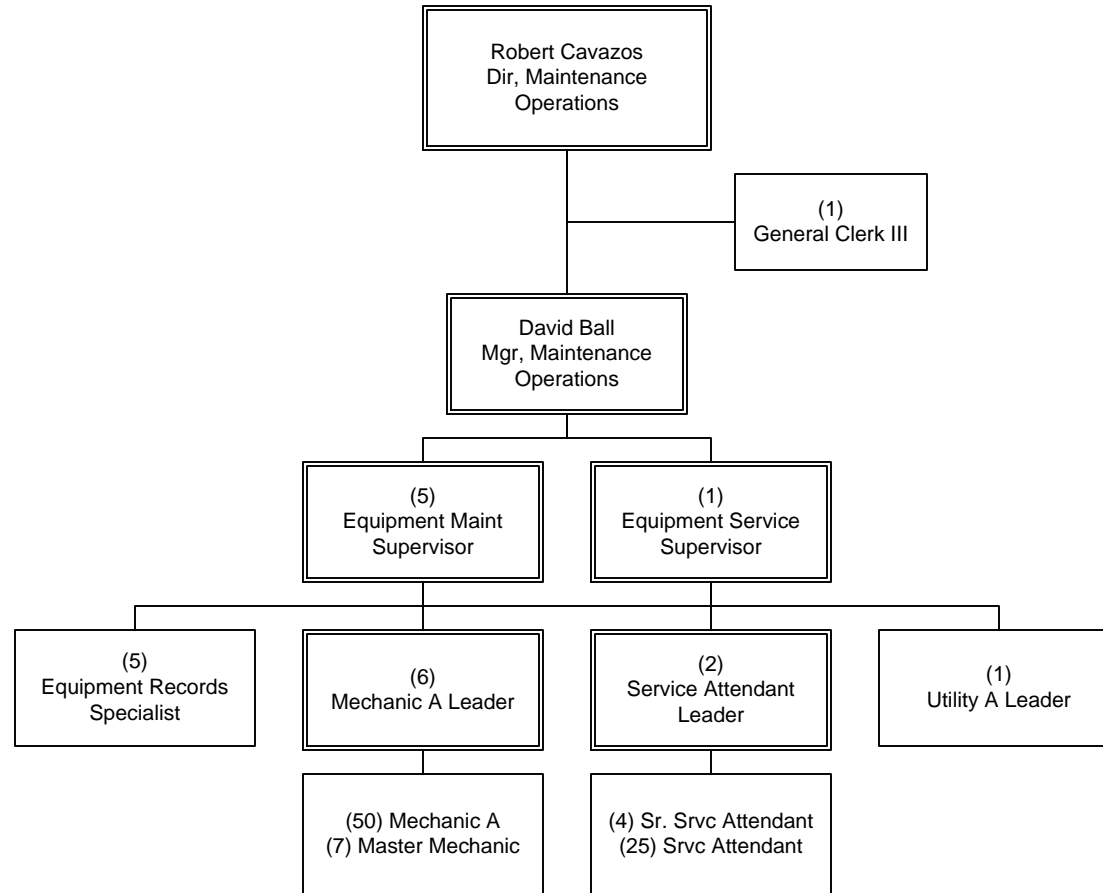

OPERATIONS  
Bus Maintenance

# Maintenance Division 13

Department 3365 – Cost Center 3513

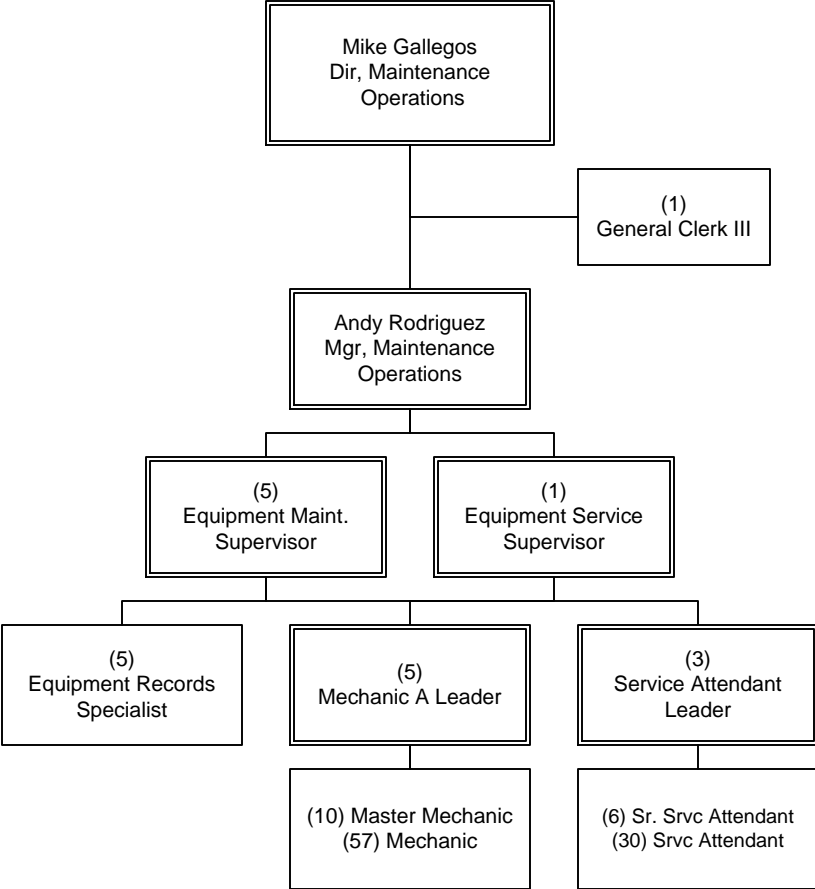

OPERATIONS  
Bus Maintenance

# Maintenance Division 15

Department 3365 – Cost Center 3515

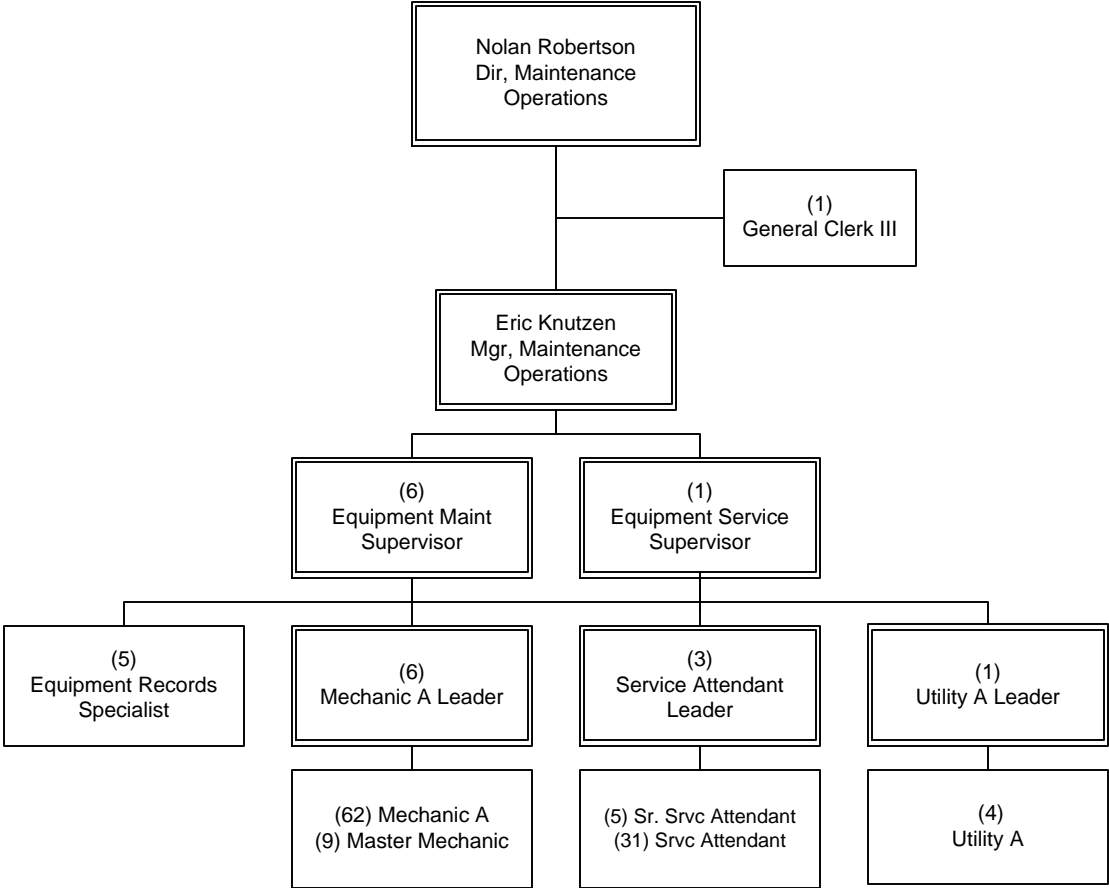

OPERATIONS  
Bus Maintenance

# Maintenance Division 1

Department 3365 – Cost Center 3601

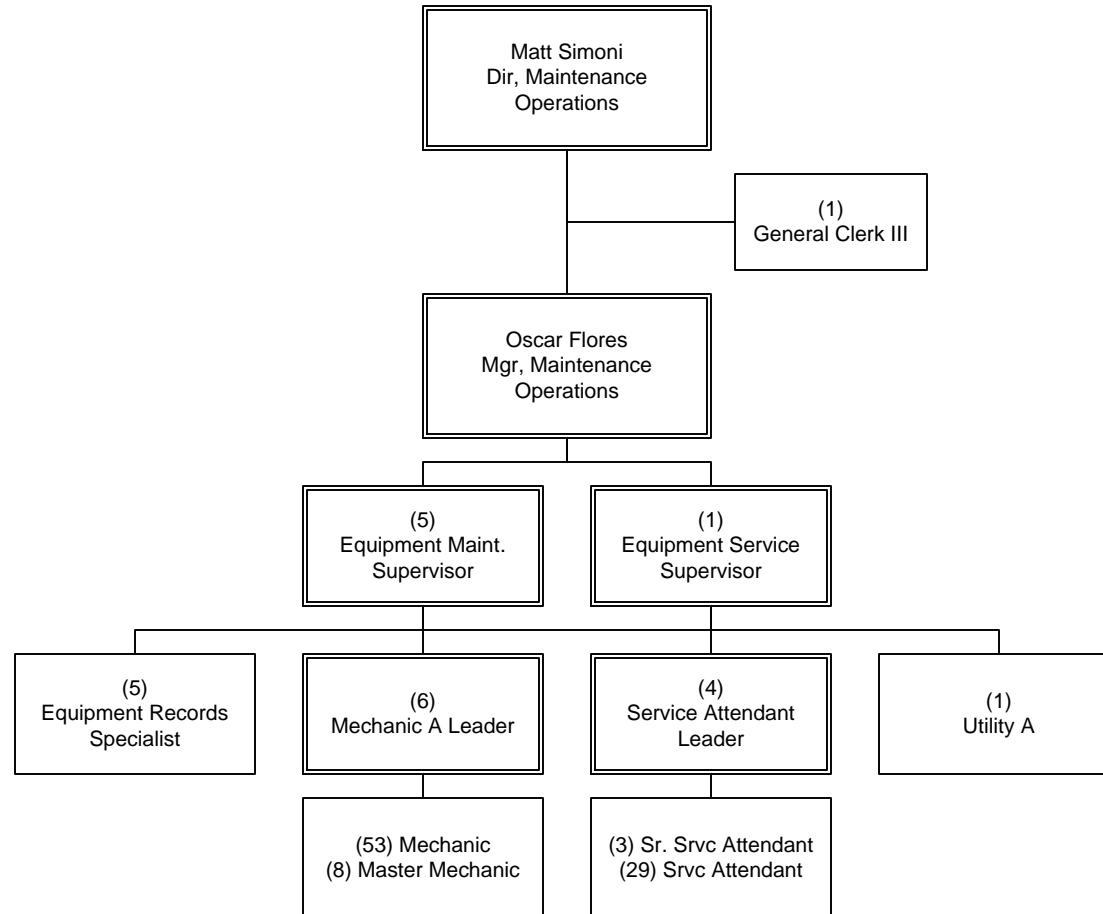

OPERATIONS  
Bus Maintenance

# Maintenance Division 9

Department 3365 – Cost Center 3609

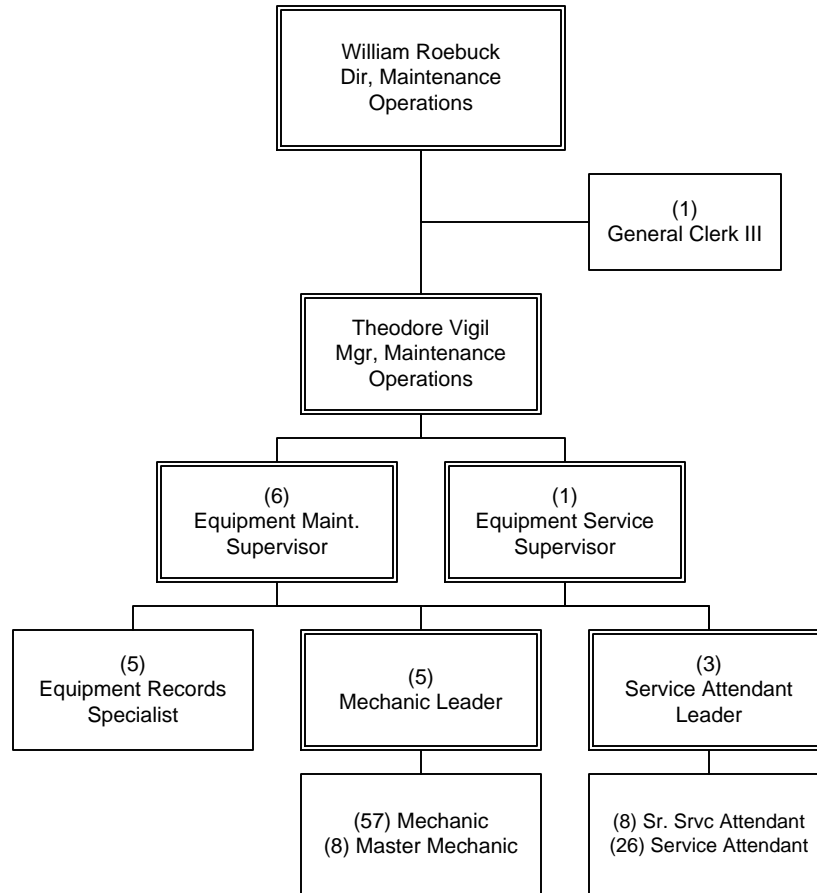

OPERATIONS  
Bus Maintenance

# Maintenance Division 7

Department 3365 – Cost Center 3707

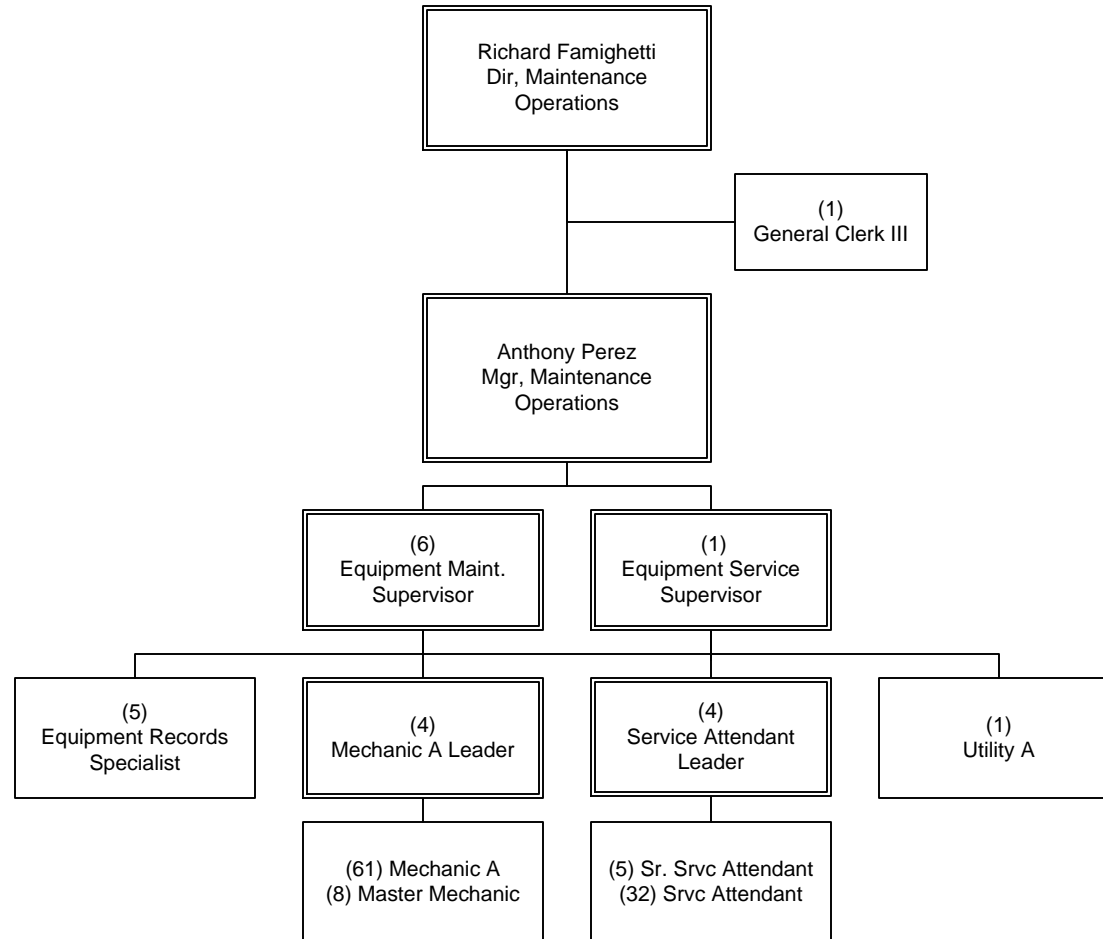

OPERATIONS  
Bus Maintenance



# Maintenance Division 10

Department 3365 – Cost Center 3710

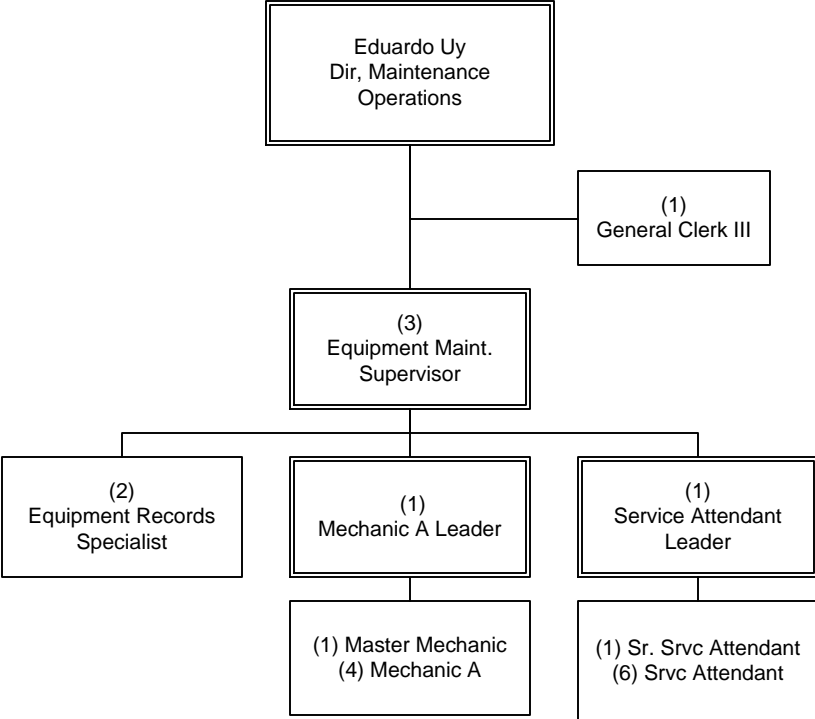

OPERATIONS  
Bus Maintenance

# Maintenance Division 2

Department 3365 – Cost Center 3802

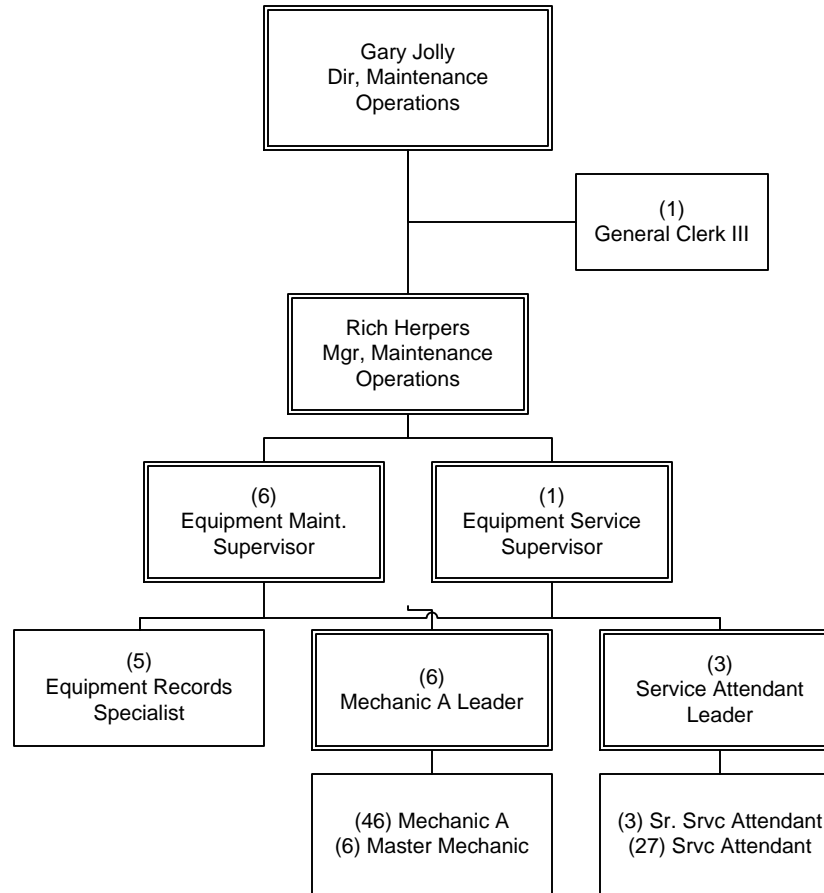

OPERATIONS  
Bus Maintenance

# Maintenance Division 5

Department 3365 – Cost Center 3805

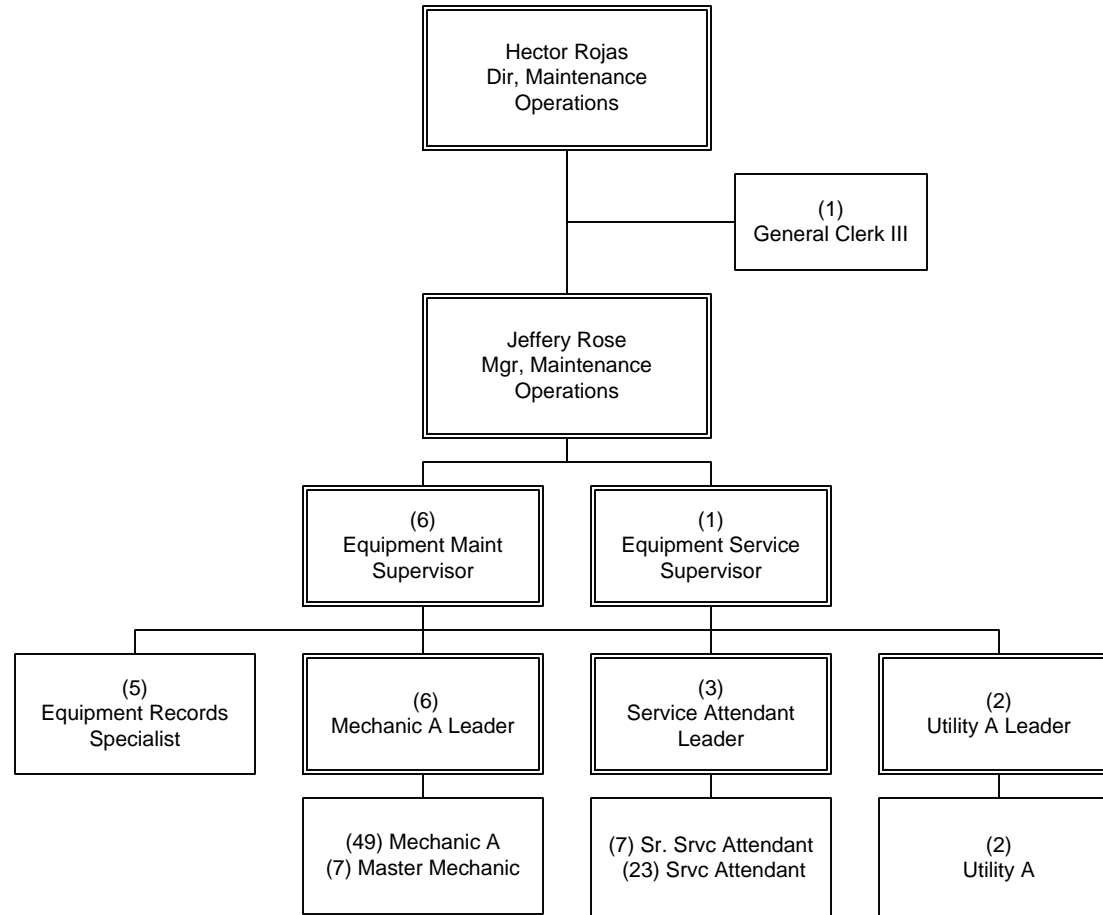

OPERATIONS  
Bus Maintenance

# Maintenance Division 18

Department 3365 – Cost Center 3818

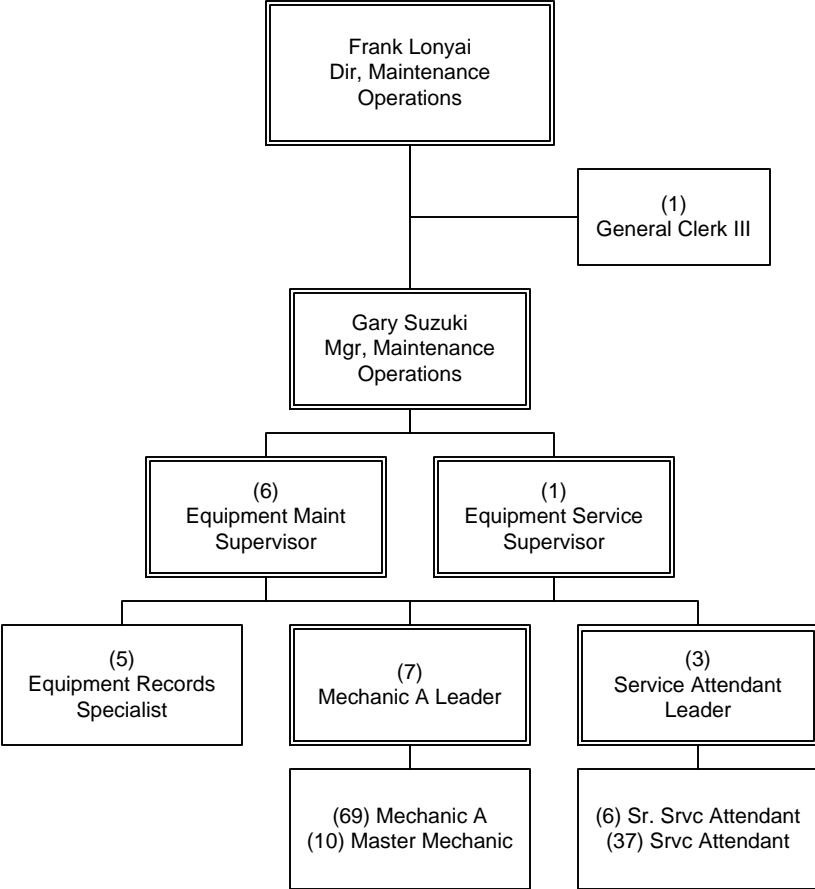

OPERATIONS  
Bus Maintenance

# Central Maintenance

## Department 3500 Overview

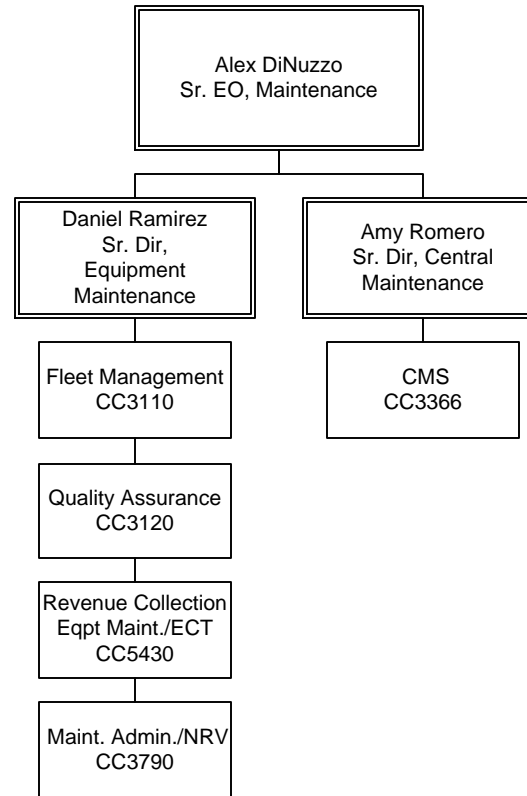

OPERATIONS  
Bus Maintenance

# Fleet Management and Support Services

Department 3500 - Cost Center 3110

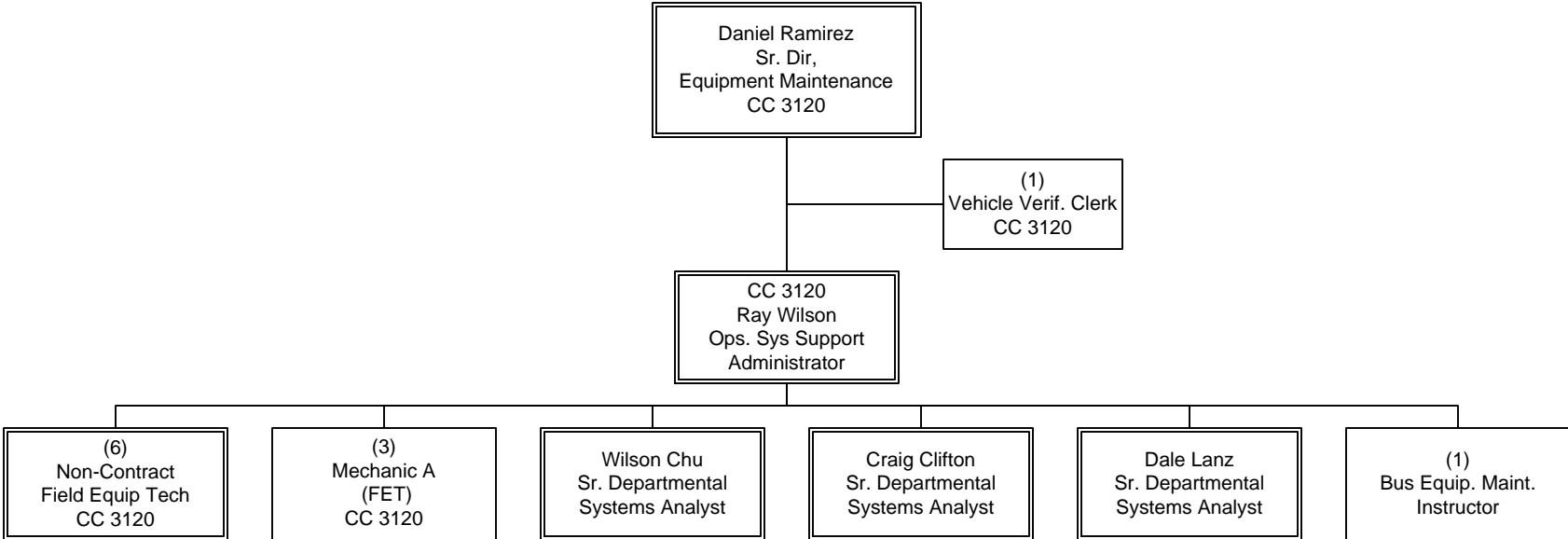

OPERATIONS  
Bus Maintenance

# Quality Assurance

Department 3500 - Cost Center 3120

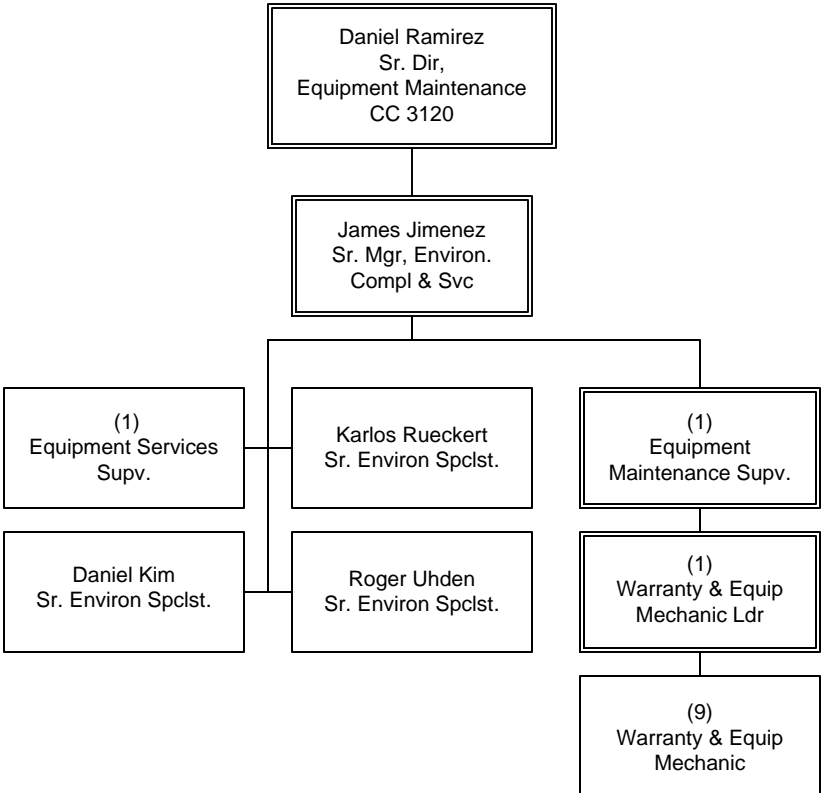

OPERATIONS  
Bus Maintenance

# Central Maintenance Shops

Department 3500 – Cost Center 3366

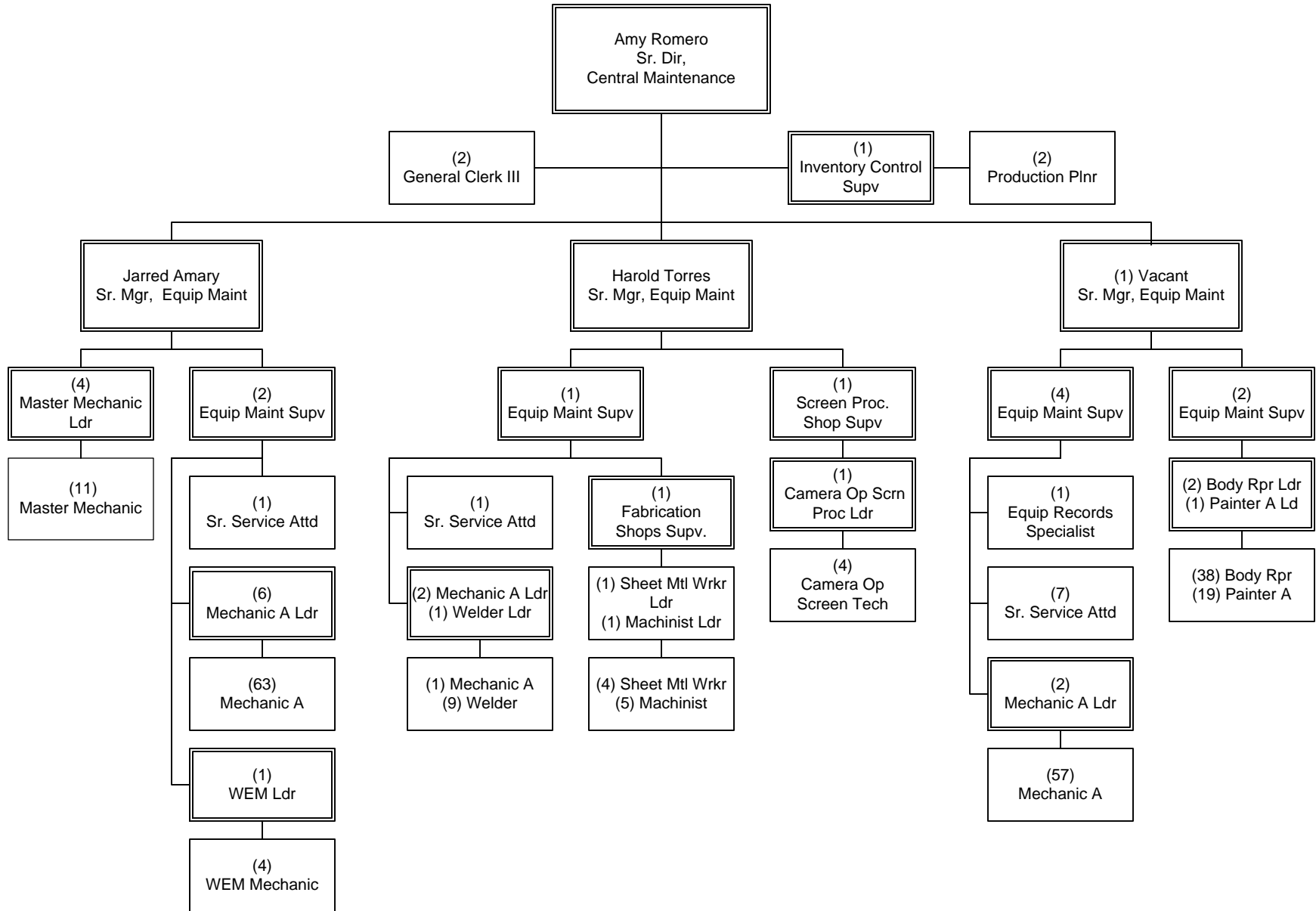

OPERATIONS  
Bus Maintenance



# Maintenance Administration/Non-Revenue

Department 3500 - Cost Center 3790

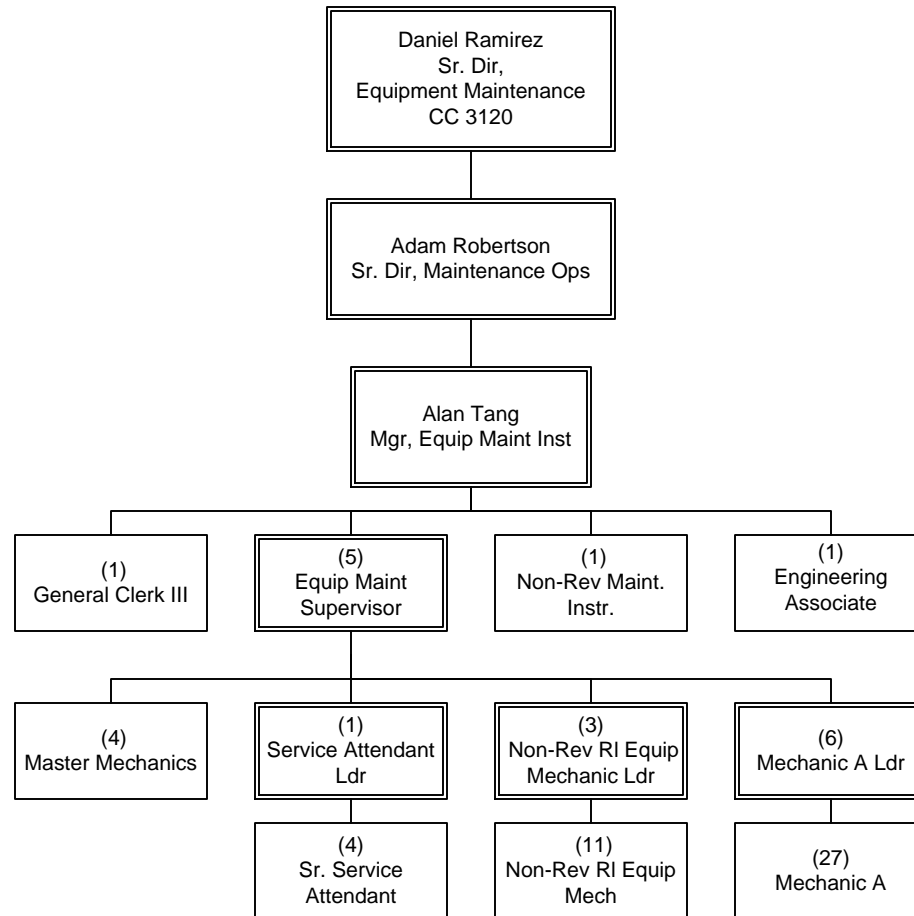

OPERATIONS  
Bus Maintenance

# Central Electronics Maintenance Shops

Department 3500 - Cost Center 5430

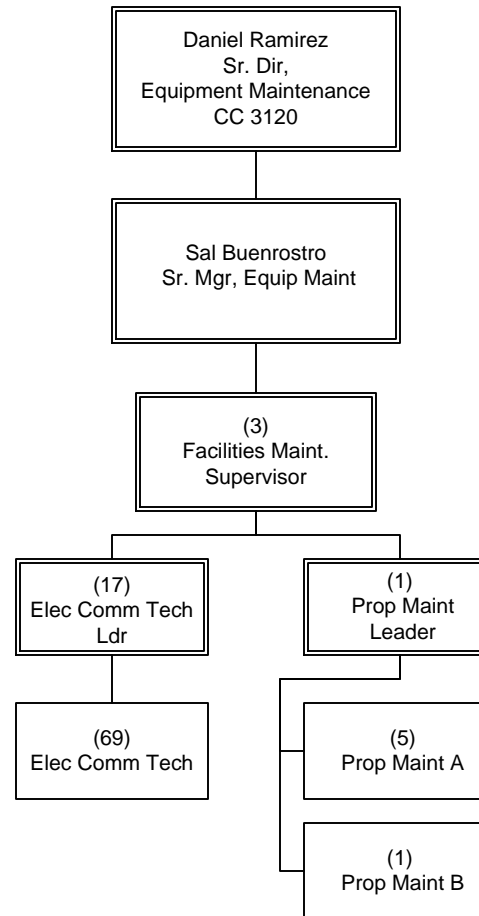

OPERATIONS  
Bus Maintenance





# Service Development (Bus & Rail)

EO 3015 Overview

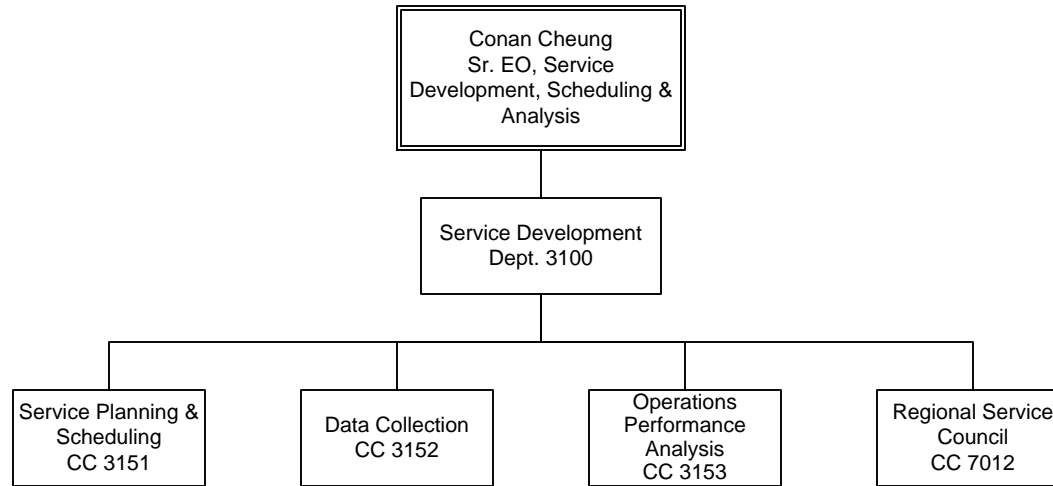

OPERATIONS  
Service Development

# Service Planning & Scheduling

Department 3100 - Cost Center 3151  
 Department 3102 - Cost Center 3153

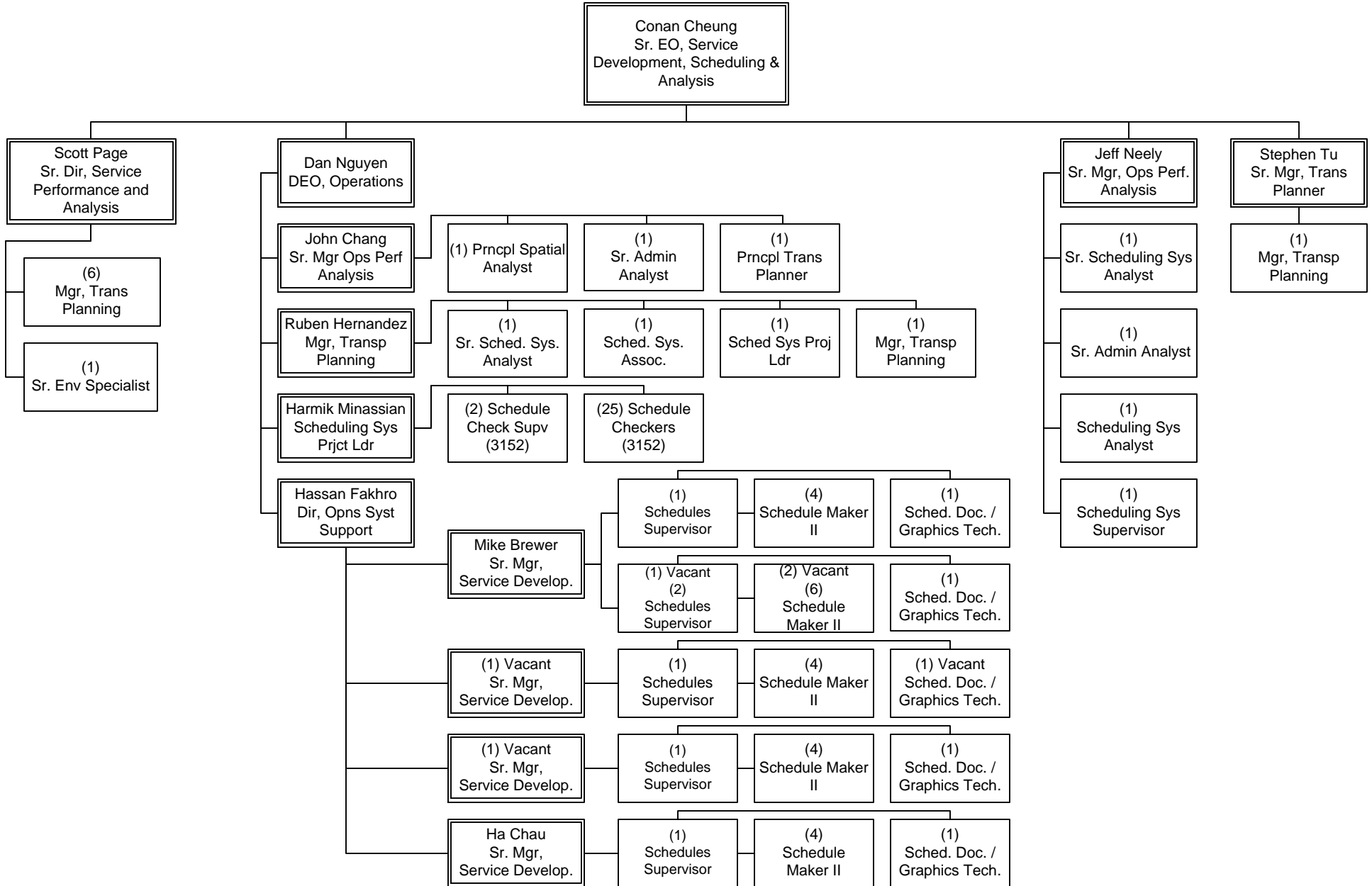

OPERATIONS  
 Service Development

# Data Collection

Department 3100 – Cost Center 3152

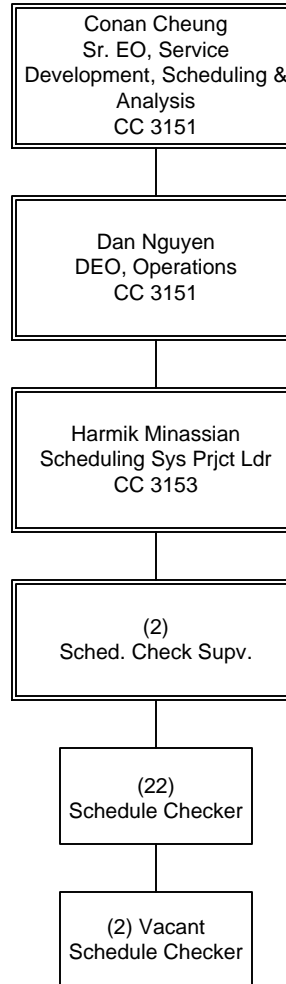

OPERATIONS  
Service Development

# Service Councils

Department 3102 – Cost Center 7012

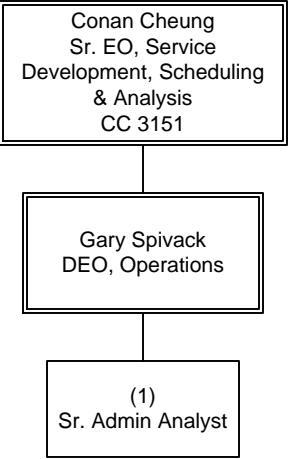







# Bus Transportation

EO 3017 Overview

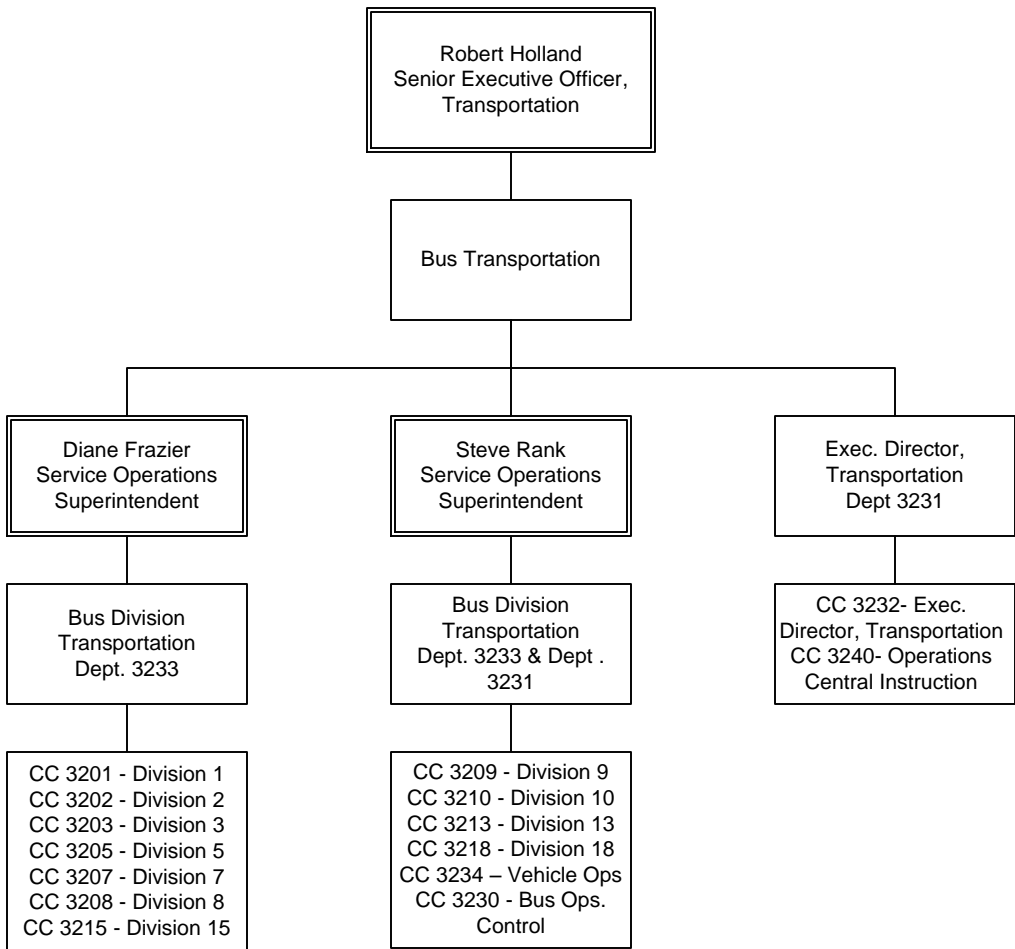

OPERATIONS  
Bus Transportation

# Executive Director, Transportation

## Department 3231 Overview

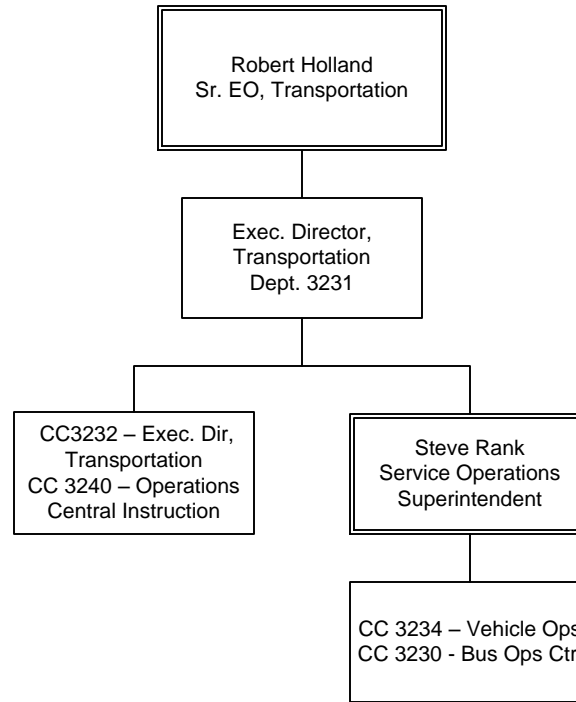

OPERATIONS  
Bus Transportation

# Bus Operations Control

Department 3231 - Cost Center 3230

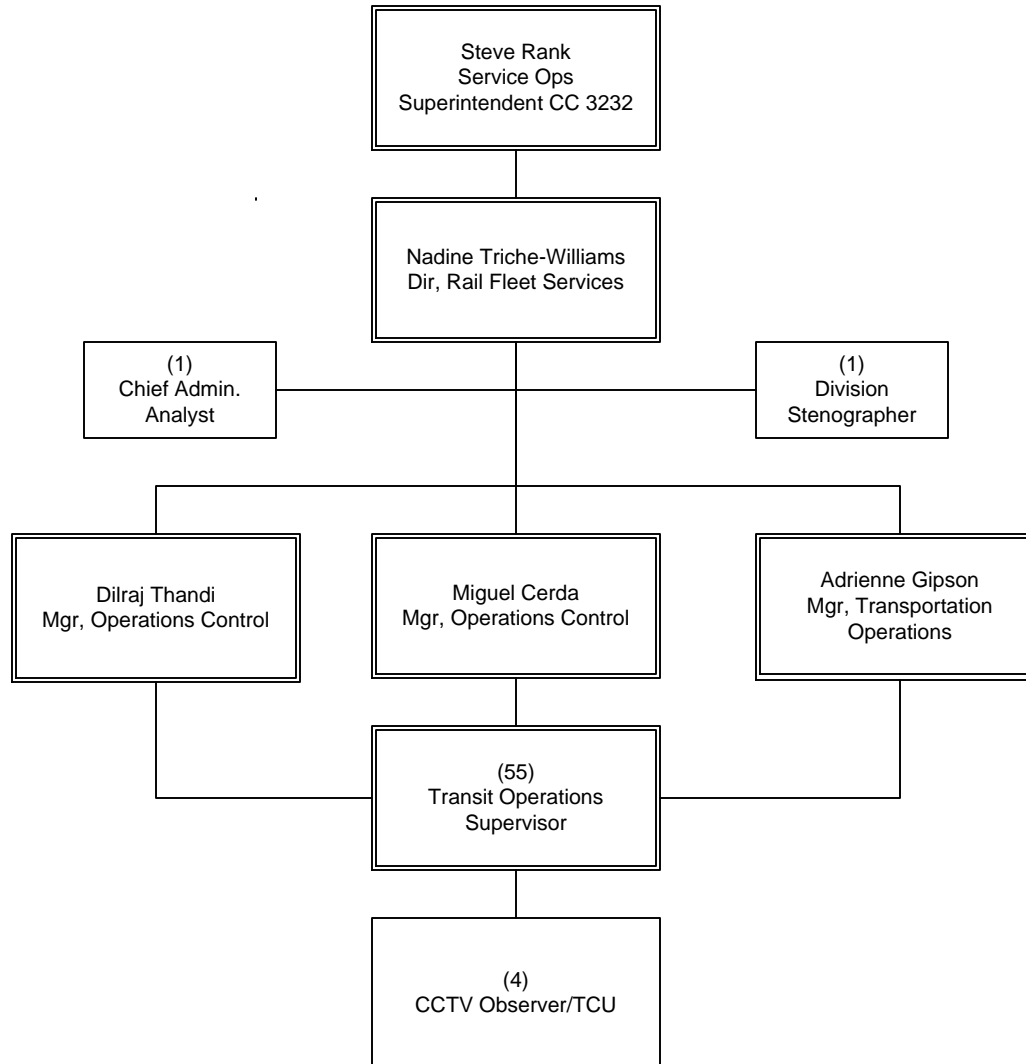

OPERATIONS  
Bus Transportation

# Executive Director, Transportation

Department 3231 – Cost Center 3232

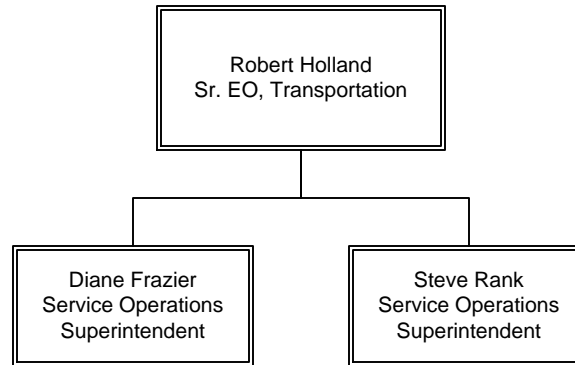

OPERATIONS  
Bus Transportation

# Vehicle Operations

Department 3231 - Cost Center 3234

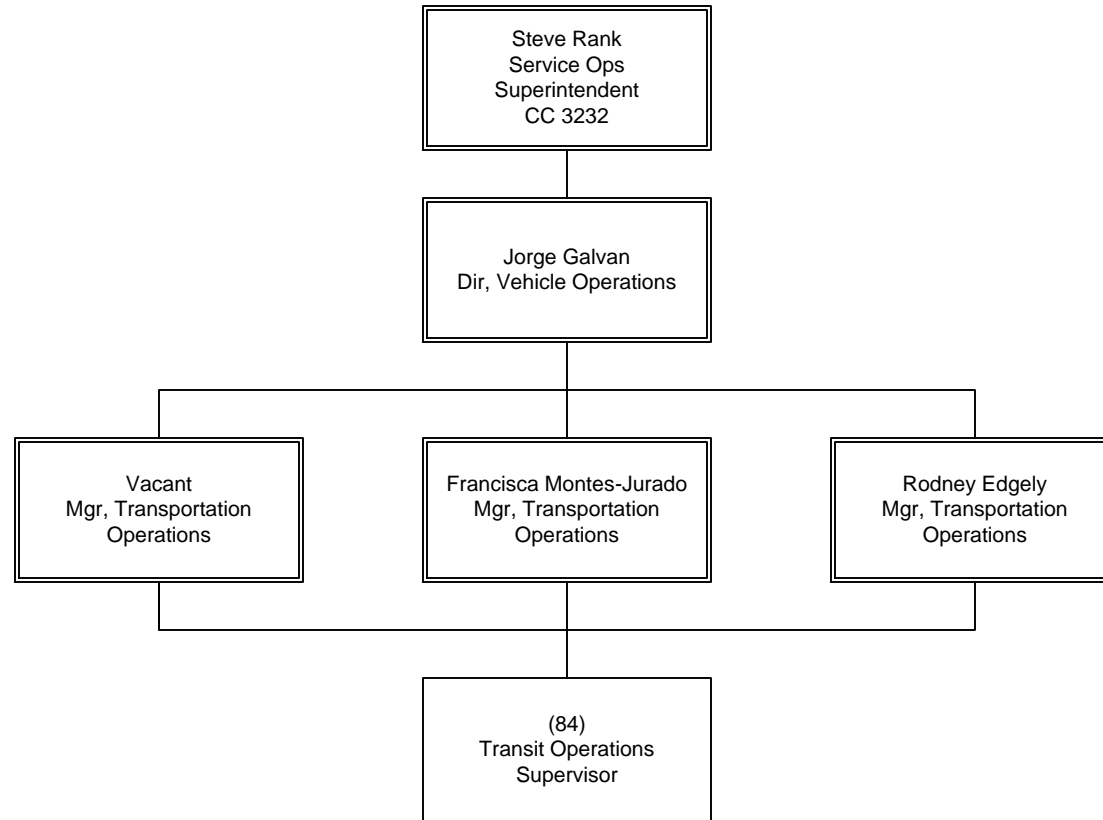

OPERATIONS  
Bus Transportation

# Operations Central Instruction

Department 3231 - Cost Center 3240

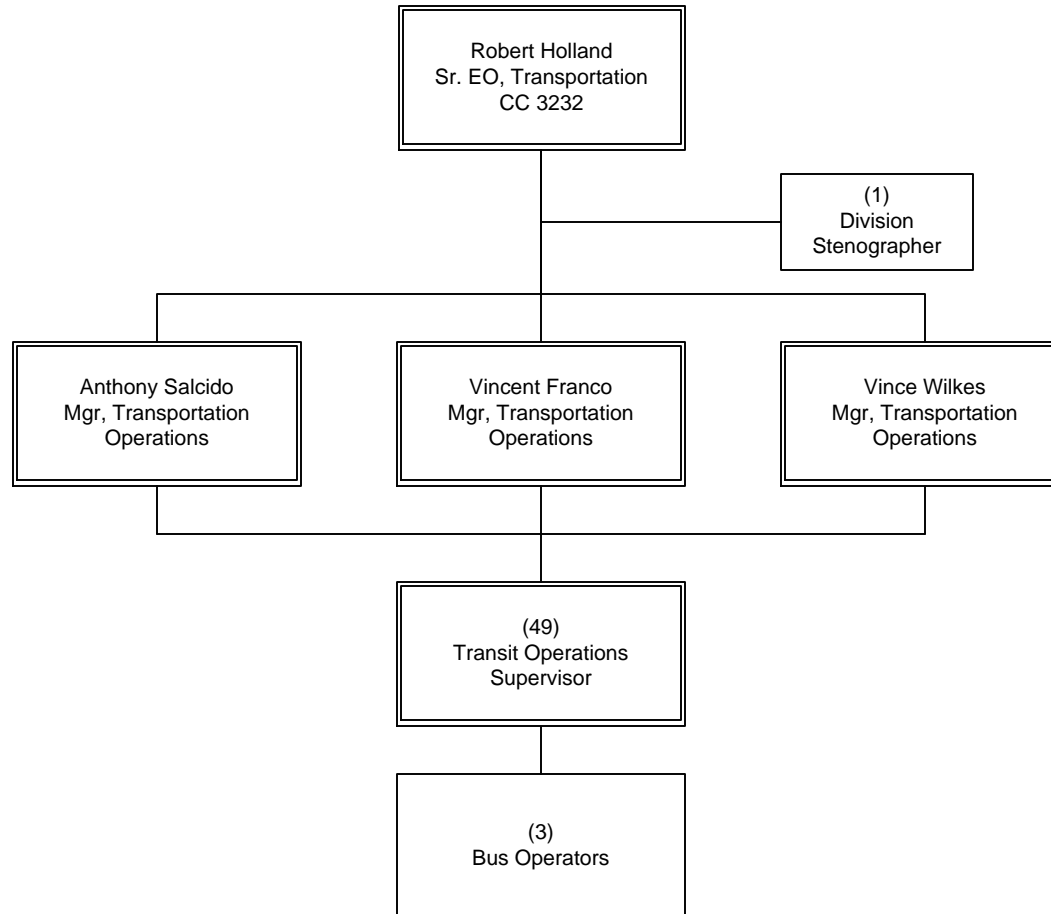

OPERATIONS  
Bus Transportation



# Division Transportation

## Department 3233 Overview

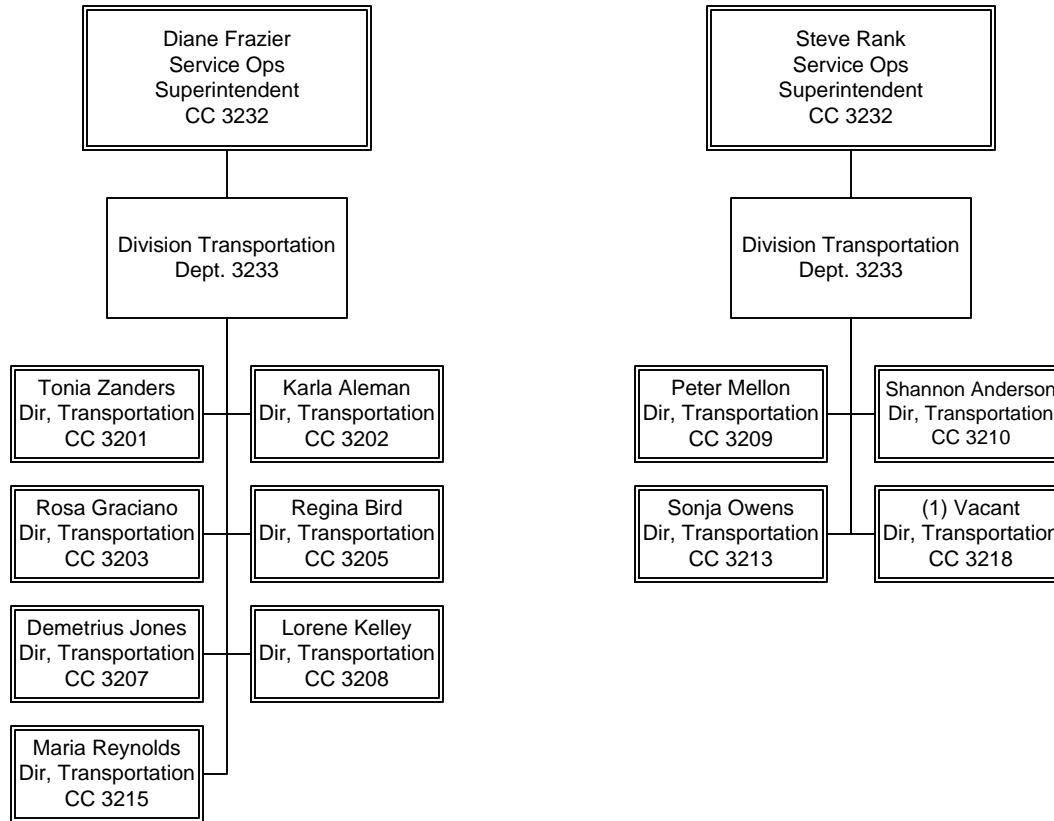

# Transportation Division 1

Department 3233 – Cost Center 3201

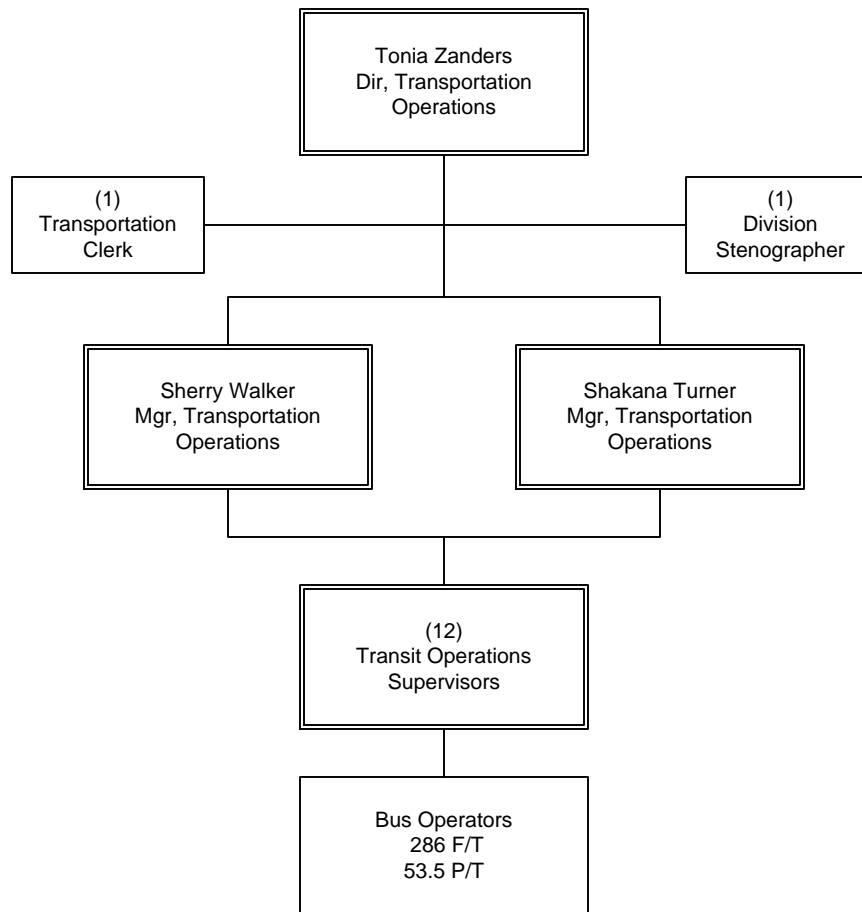

OPERATIONS  
Bus Transportation

# Transportation Division 2

Department 3233 – Cost Center 3202

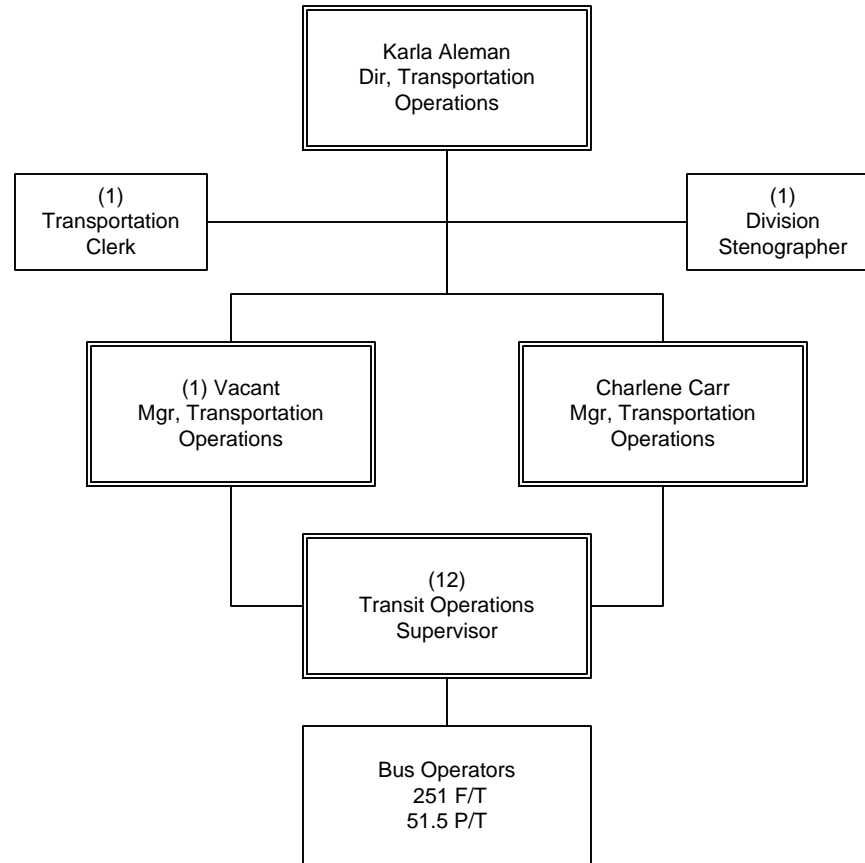

OPERATIONS  
Bus Transportation

# Transportation Division 3

Department 3233 – Cost Center 3203

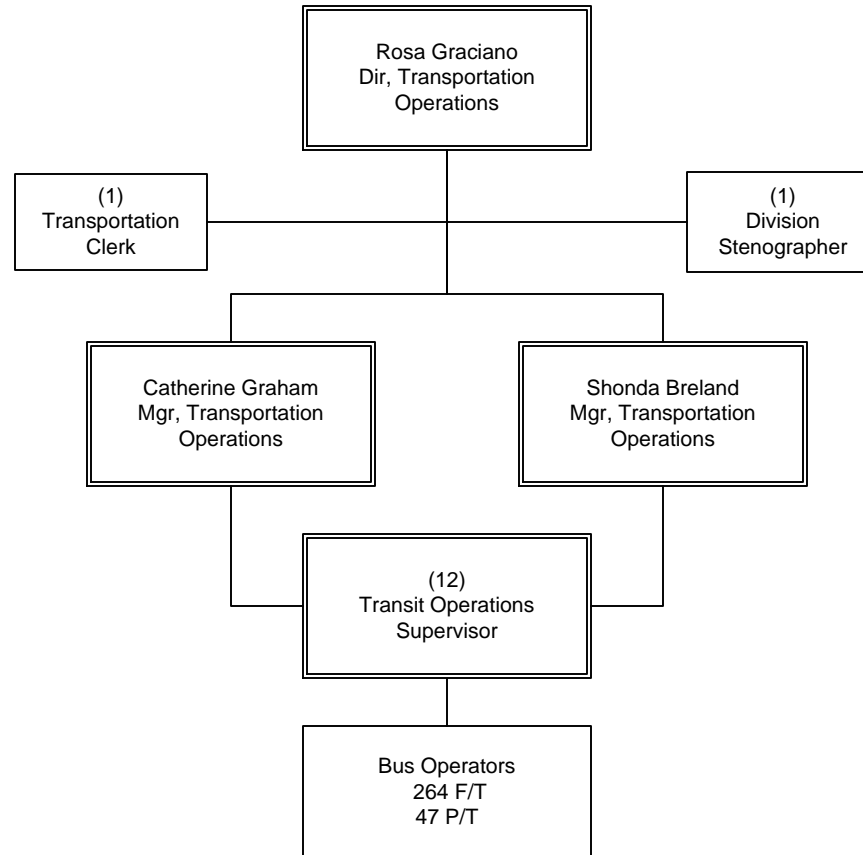

OPERATIONS  
Bus Transportation

# Transportation Division 5

Department 3233 – Cost Center 3205

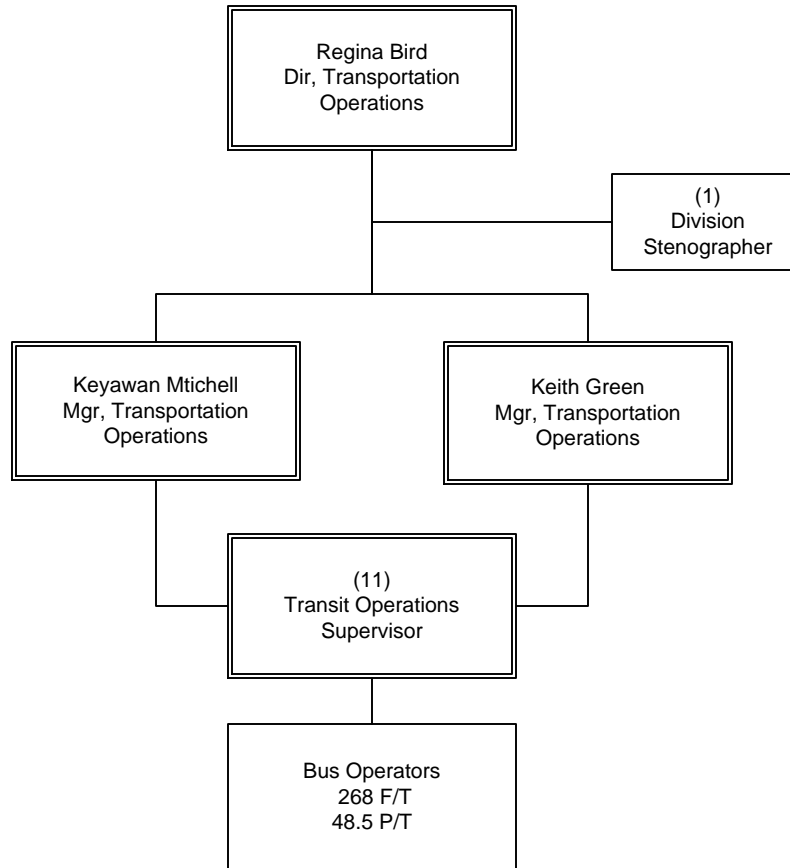

OPERATIONS  
Bus Transportation

# Transportation Division 7

Department 3233 – Cost Center 3207

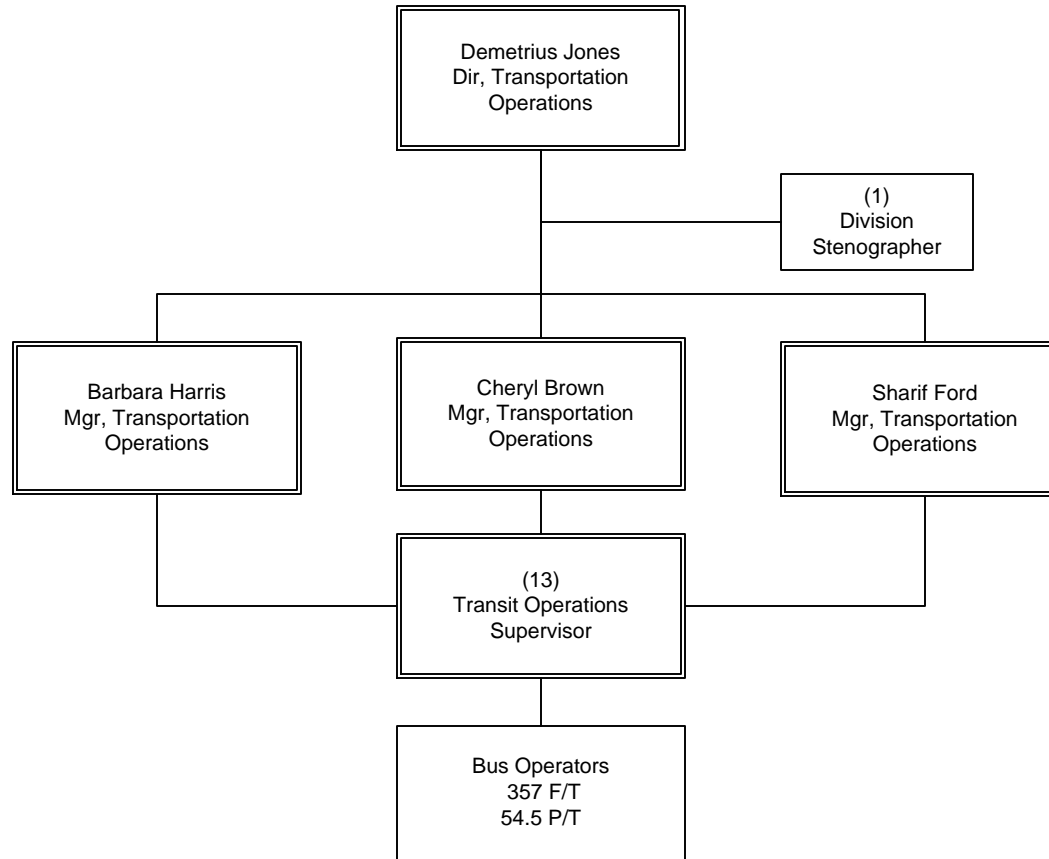

OPERATIONS  
Bus Transportation

# Transportation Division 8

Department 3233 – Cost Center 3208

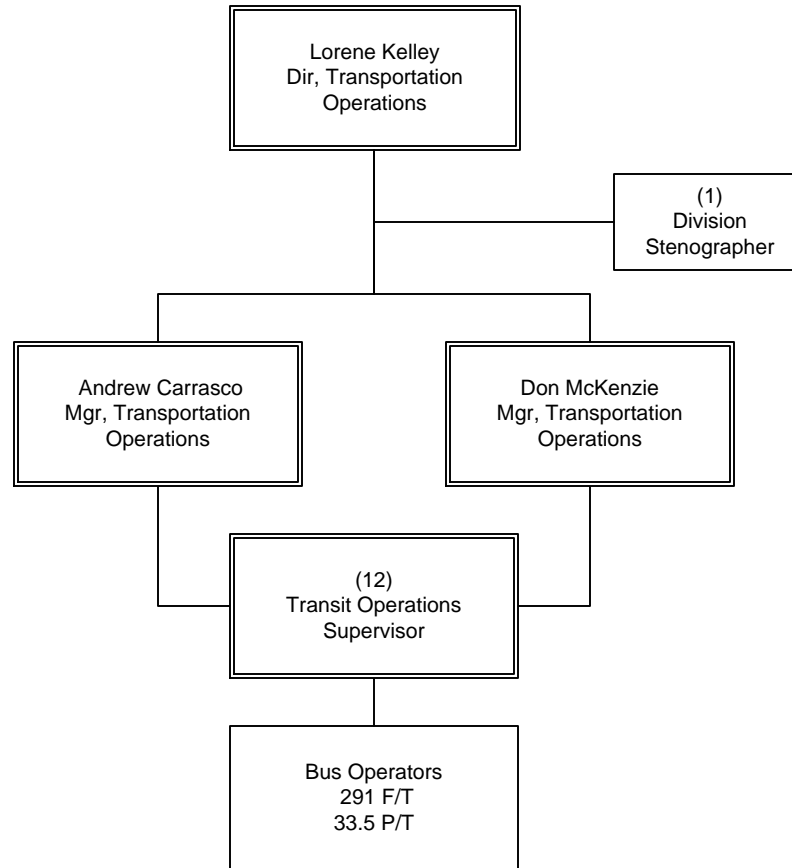

OPERATIONS  
Bus Transportation

# Transportation Division 9

Department 3233 – Cost Center 3209

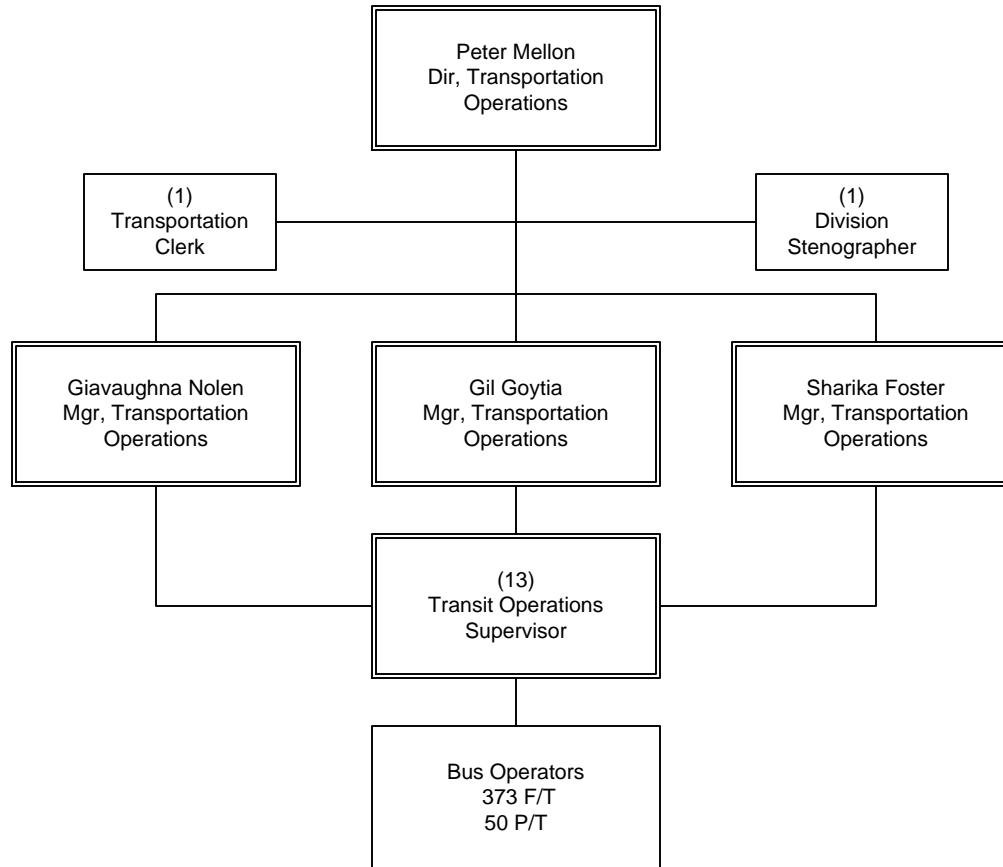

OPERATIONS  
Bus Transportation



# Transportation Division 10

Department 3233 – Cost Center 3210

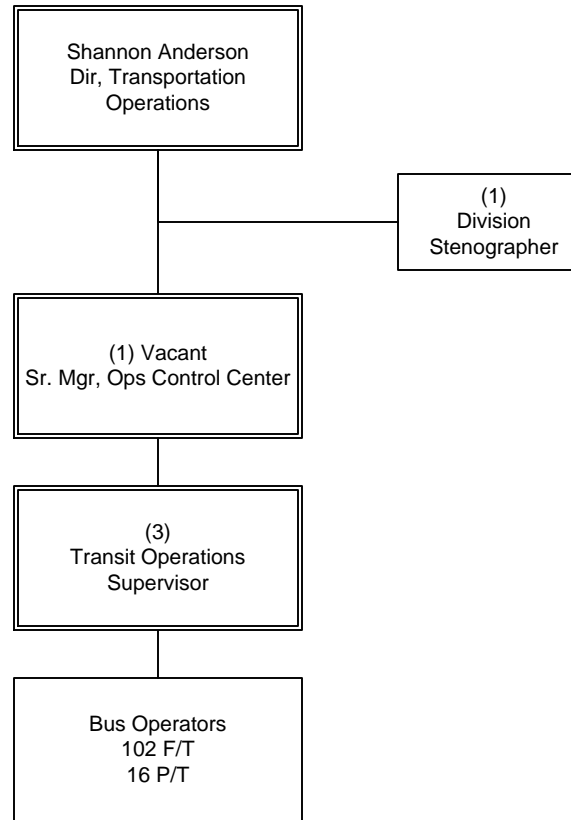

OPERATIONS  
Bus Transportation

# Transportation Division 13

Department 3233 – Cost Center 3213

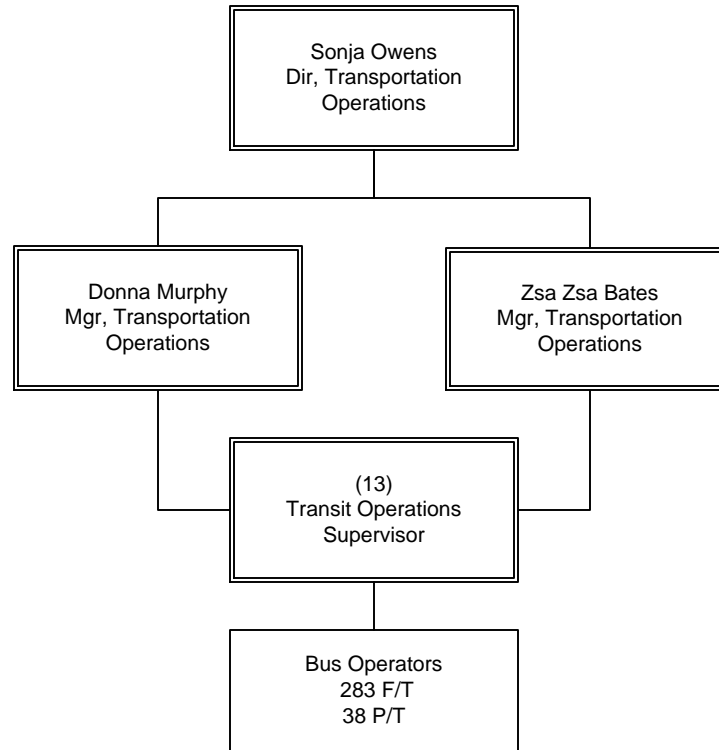

OPERATIONS  
Bus Transportation

# Transportation Division 15

Department 3233 – Cost Center 3215

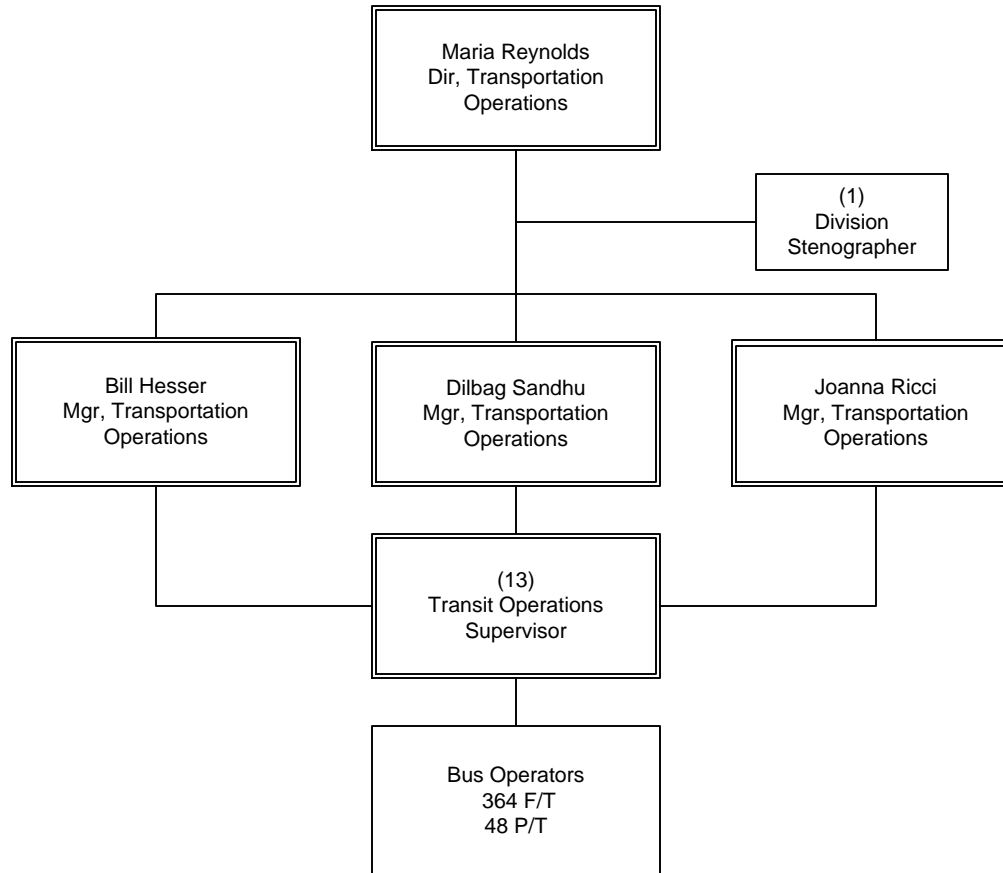

OPERATIONS  
Bus Transportation

# Transportation Division 18

Department 3233 – Cost Center 3218

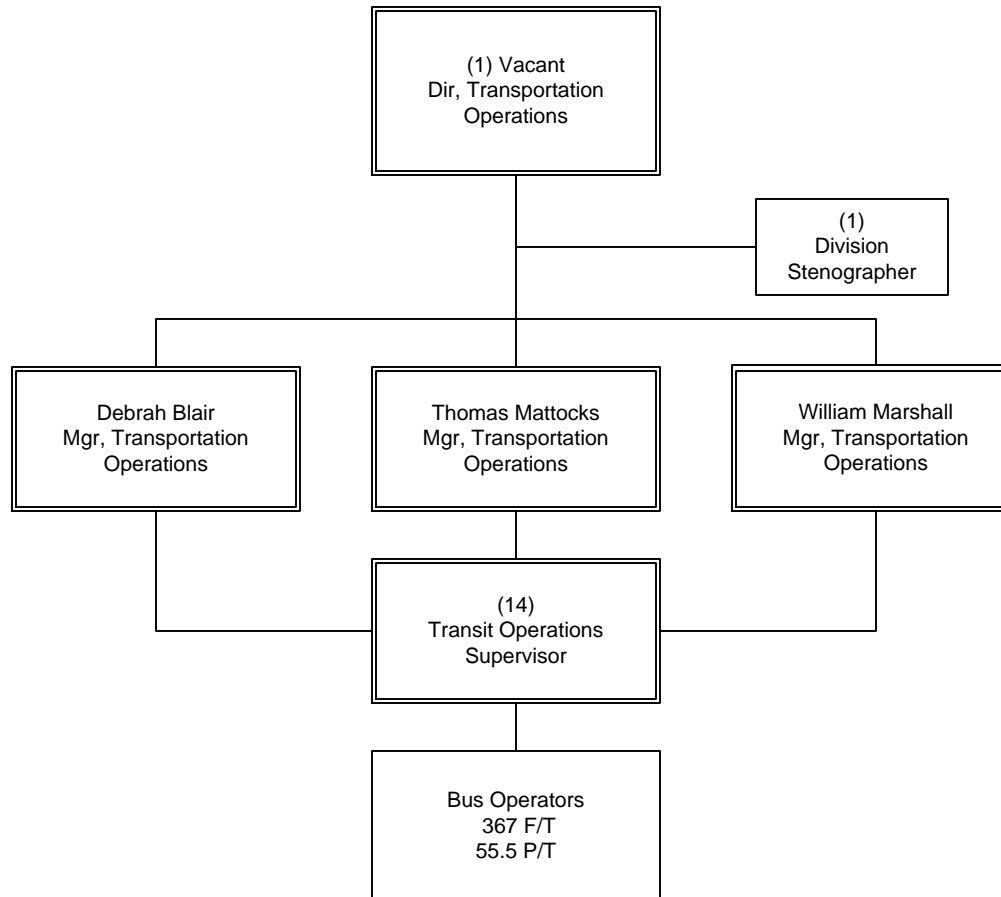

OPERATIONS  
Bus Transportation





# Rail Transportation

## EO 3018 Overview

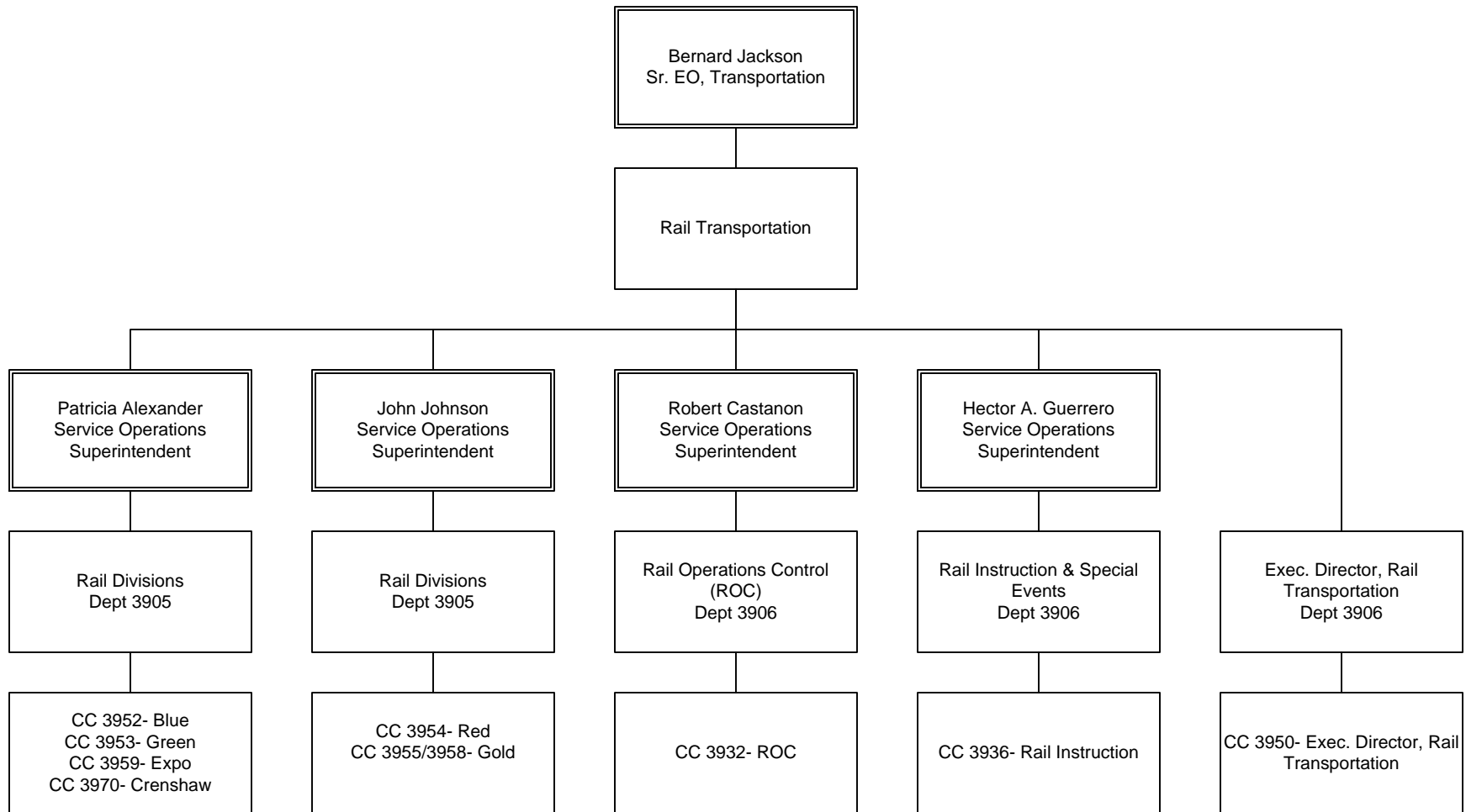

# Rail Division Transportation

## Department 3905 Overview

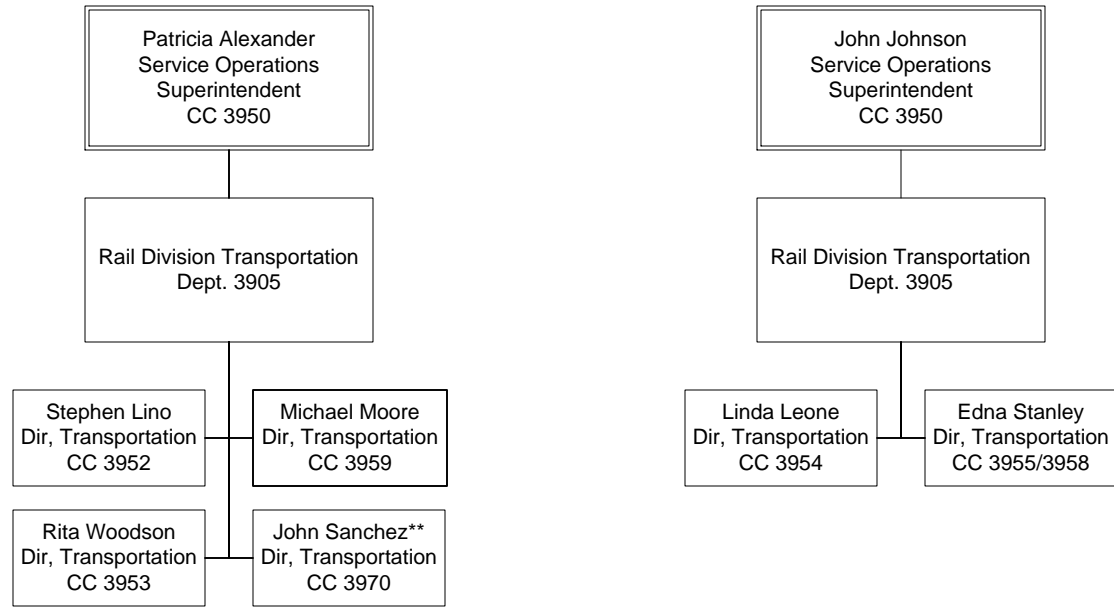



# Rail Transit Operations Blue Line

Department 3905 – Cost Center 3952

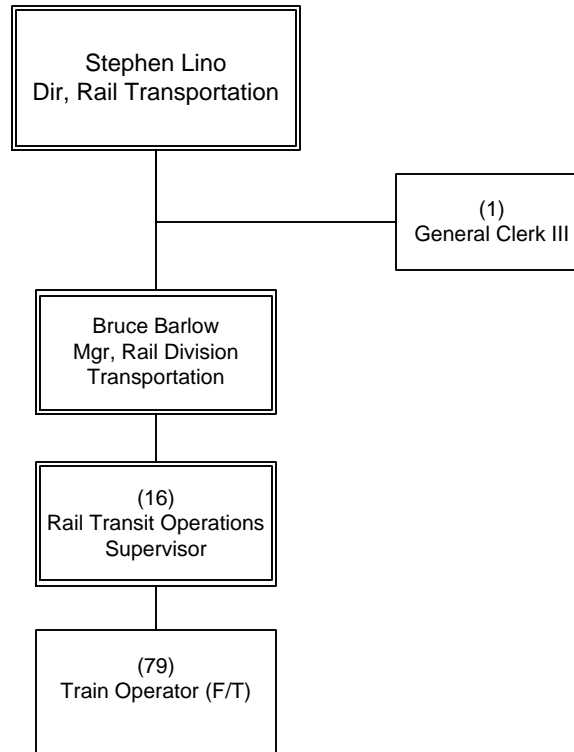

OPERATIONS  
Rail Transportation

# Rail Transit Operations Green Line

Department 3905 – Cost Center 3953

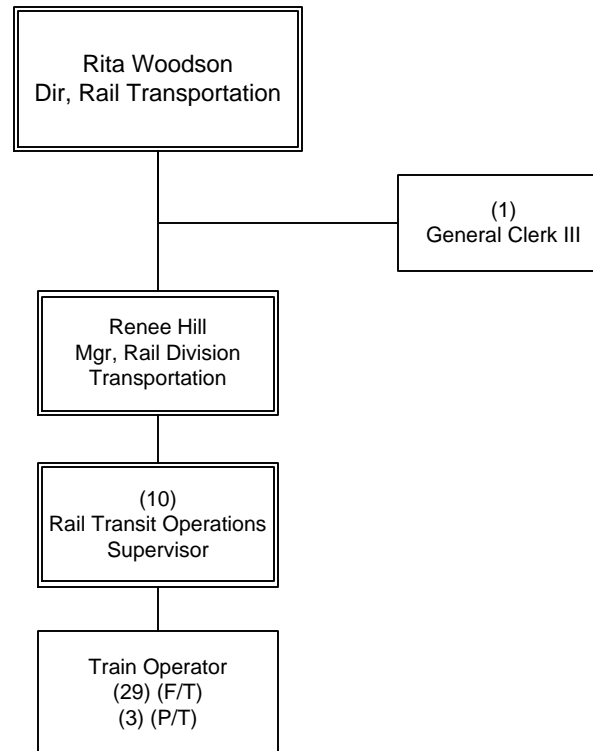

OPERATIONS  
Rail Transportation

# Rail Transit Operations Red Line

Department 3905 – Cost Center 3954

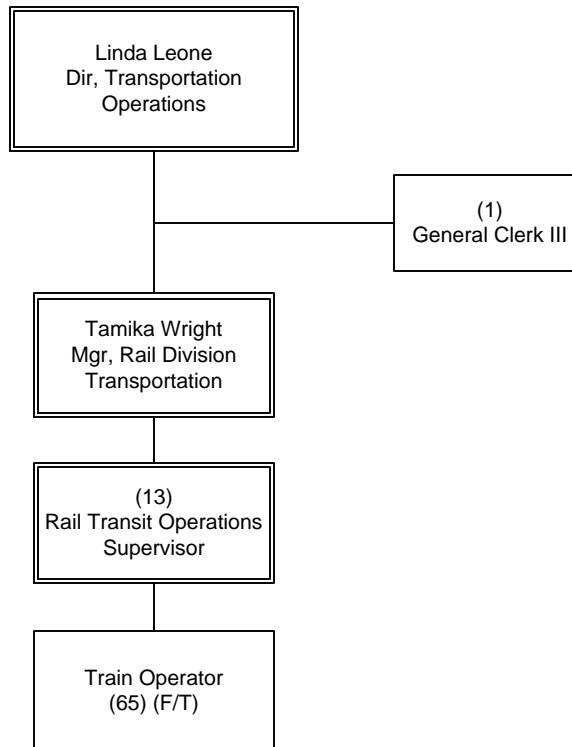

OPERATIONS  
Rail Transportation

# Rail Transit Operations Gold Line

Department 3905 – Cost Center 3955 and 3958

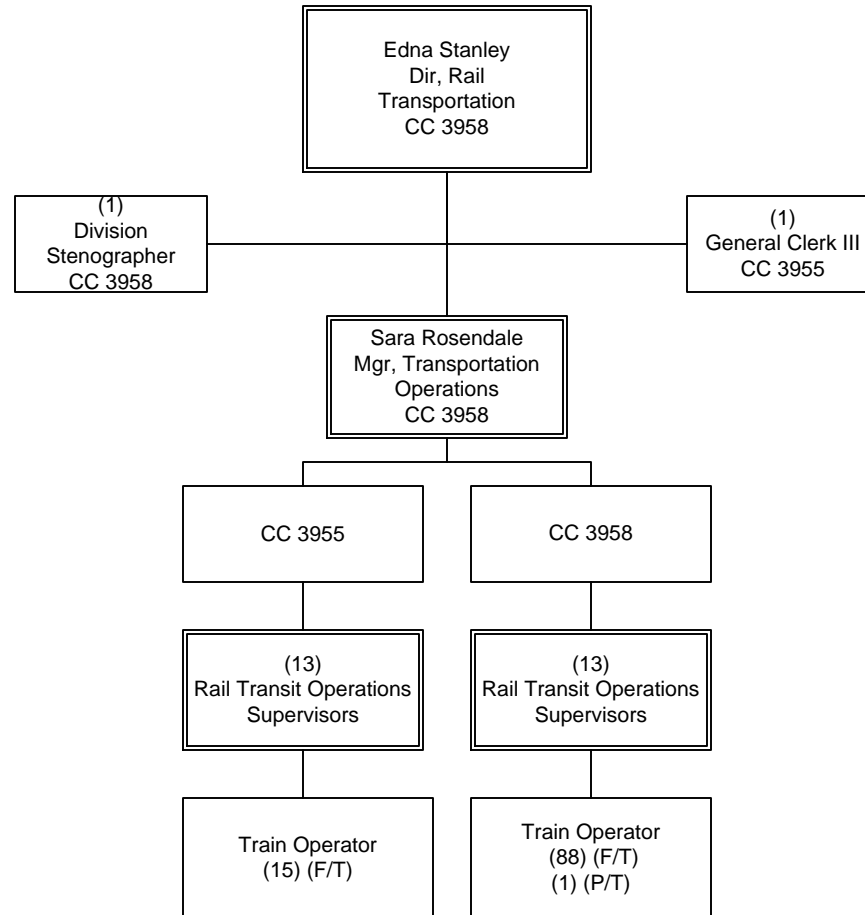

OPERATIONS  
Rail Transportation

# Rail Transit Operations Expo

Department 3905 - Cost Center 3959

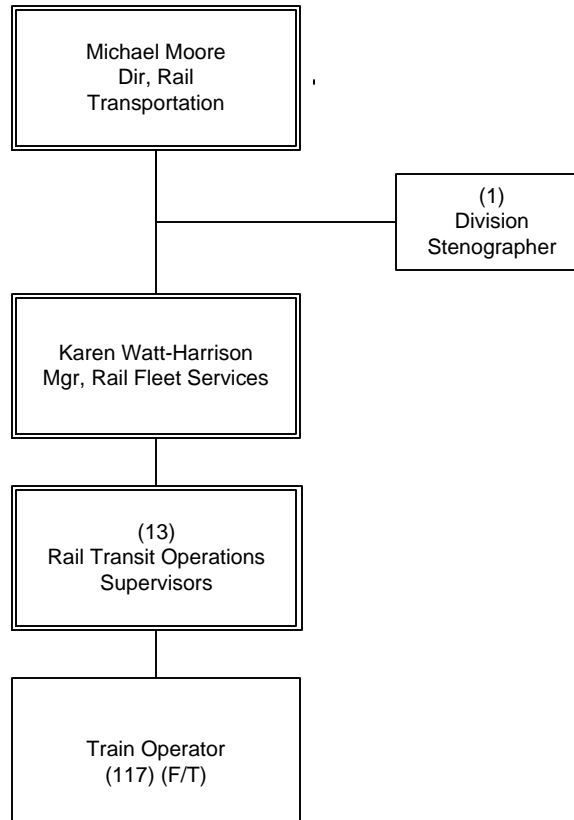

OPERATIONS  
Rail Transportation

# Rail Transit Operations Crenshaw

Department 3905 - Cost Center 3970

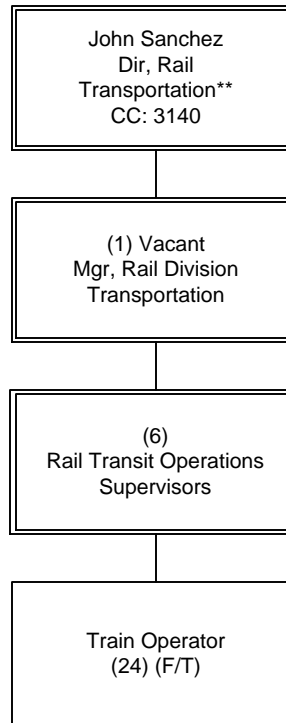

OPERATIONS  
Rail Transportation

# Executive Director, Rail Transportation

## Department 3906 Overview

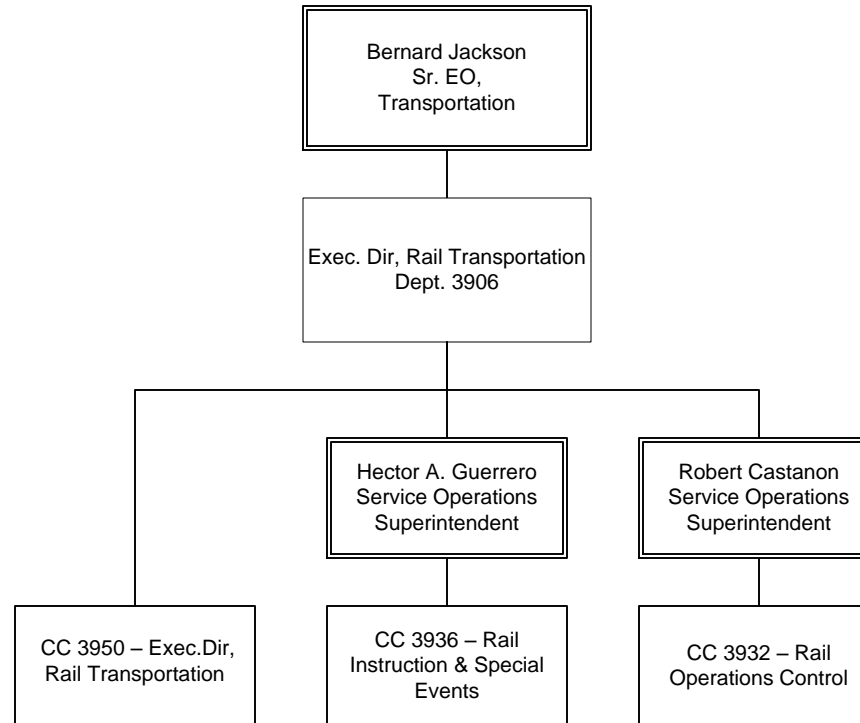

# Rail Operations Control

Department 3906 - Cost Center 3932

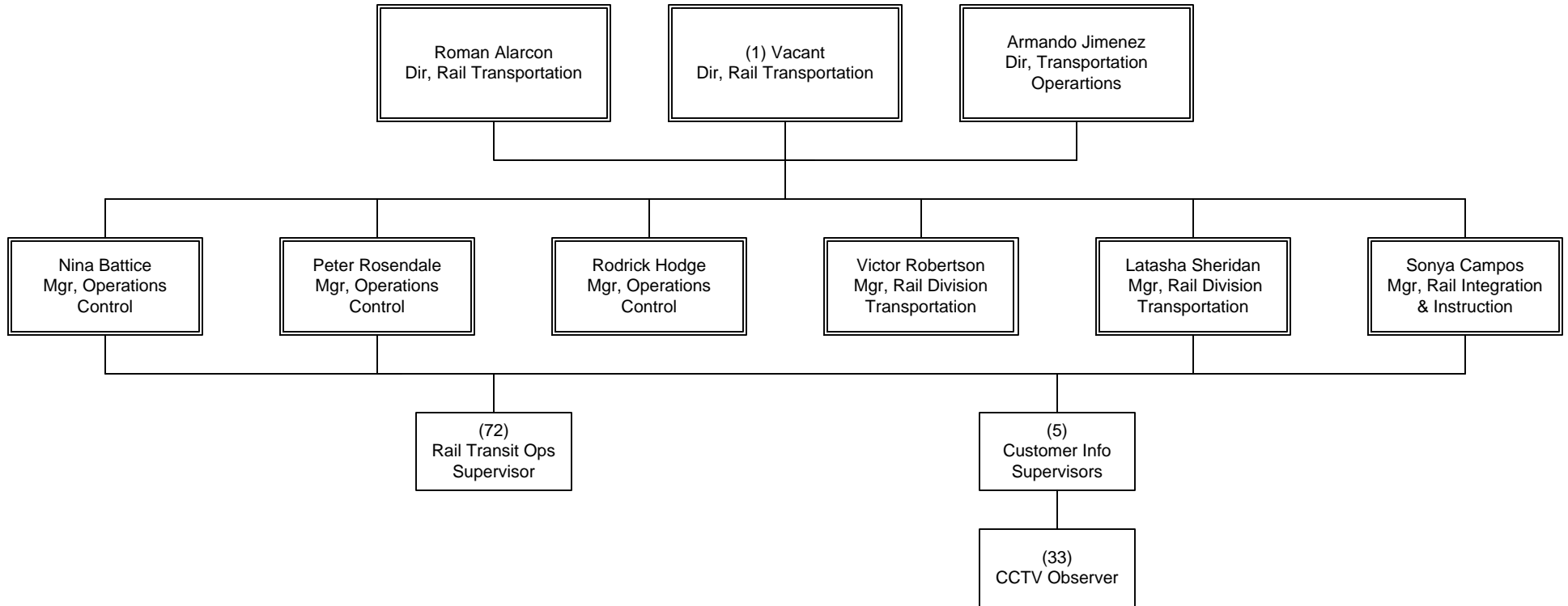

OPERATIONS  
Rail Transportation



# Rail Transit Operations Instruction

Department 3906 - Cost Center 3936

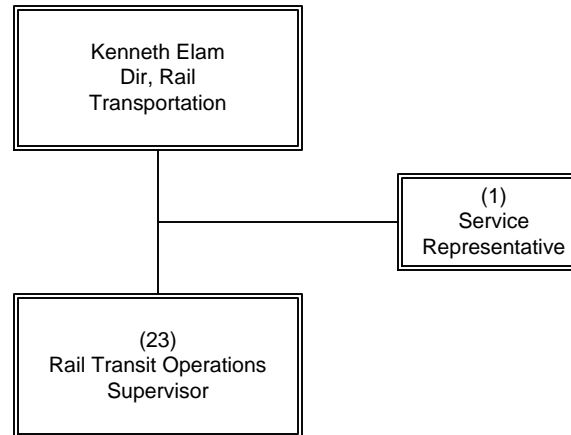

OPERATIONS  
Rail Transportation

# Executive Director, Rail Transportation

Department 3906 – Cost Center 3950

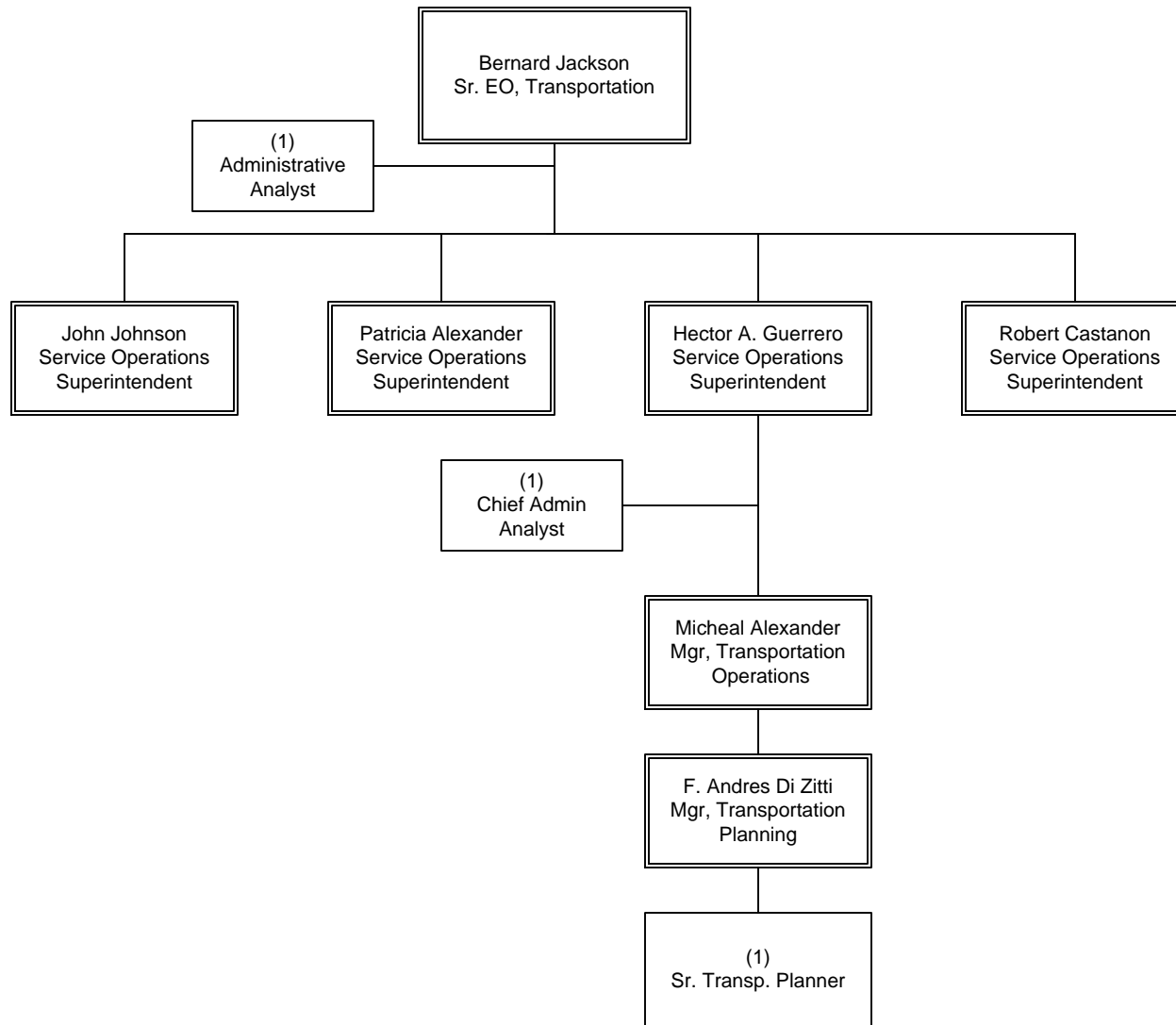

OPERATIONS  
Rail Transportation





# Rail Fleet Services

Department 3903 & 3938 Overview

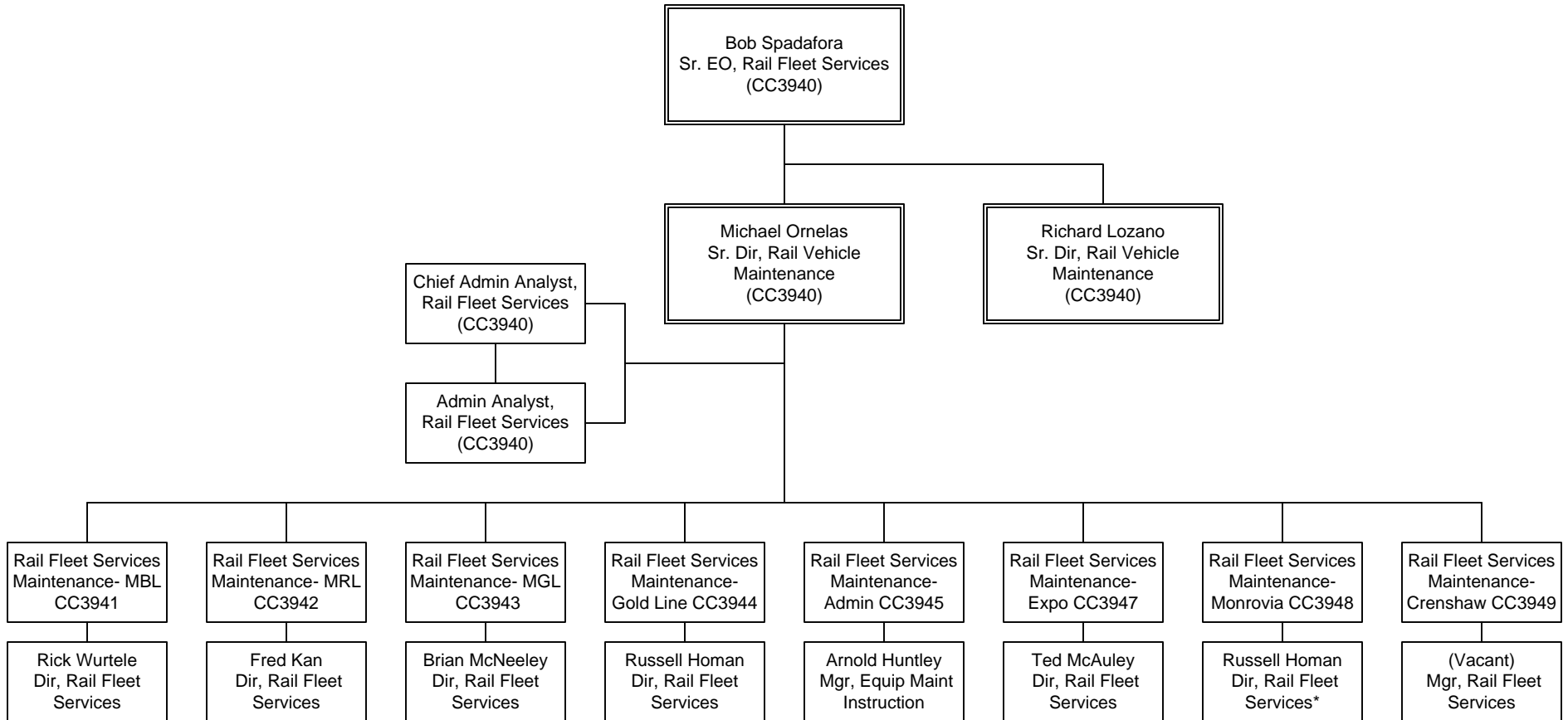

# Rail Fleet Services Maintenance Metro Blue Line

Department 3903 – Cost Center 3941

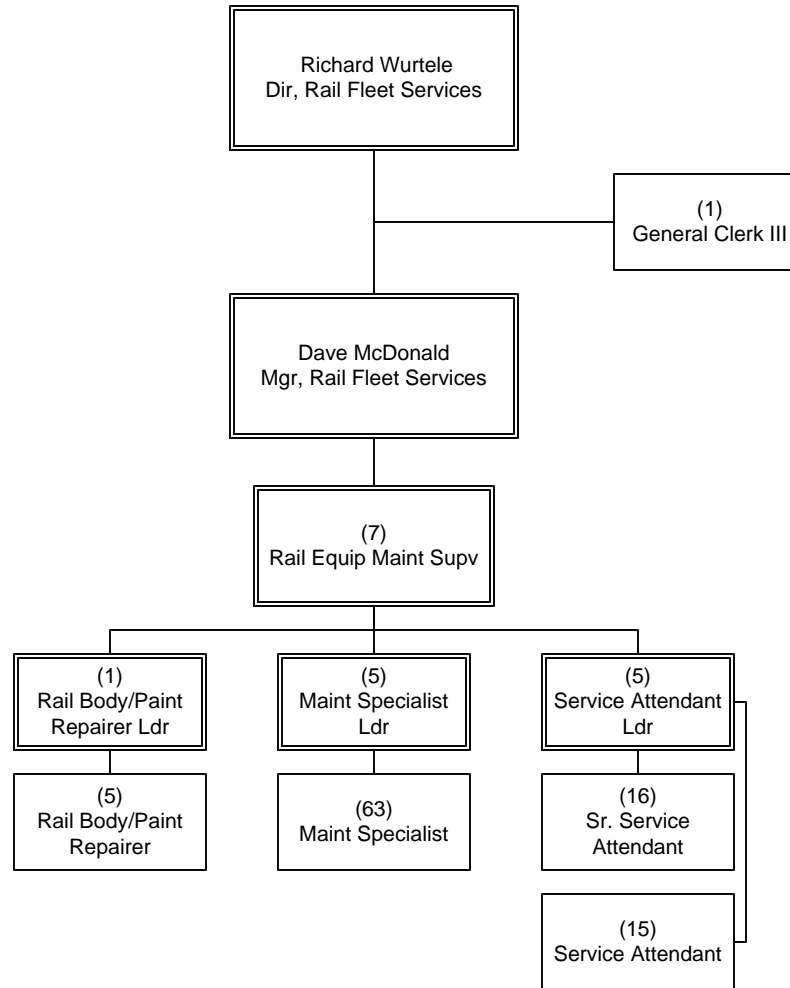

OPERATIONS  
Department 3903 – Cost Center 3941

# Rail Fleet Services Maintenance Metro Red Line

Department 3903 – Cost Center 3942

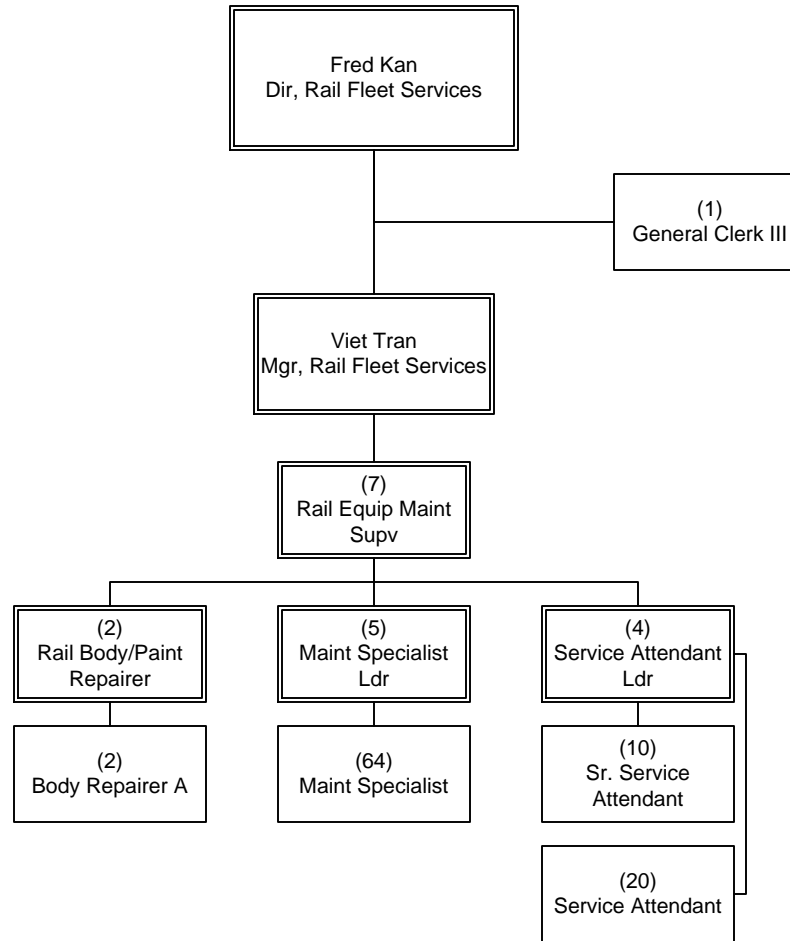

OPERATIONS  
Department 3903 – Cost Center 3942

# Rail Fleet Services Maintenance Metro Green Line

Department 3903 – Cost Center 3943

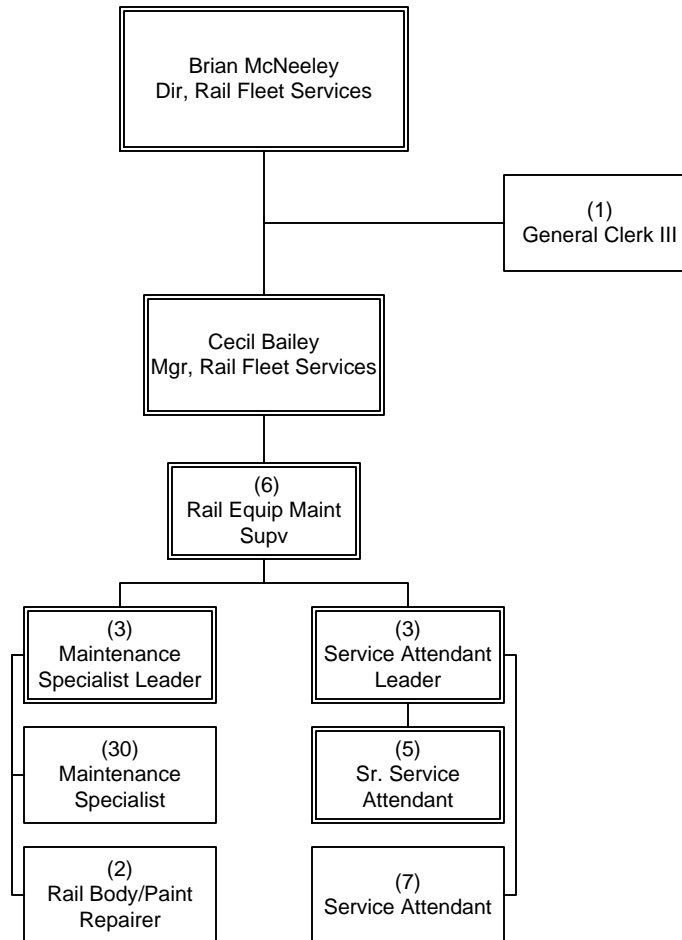

OPERATIONS  
Department 3903 – Cost Center 3943



# Rail Fleet Services Maintenance Metro Gold Line

Department 3903 – Cost Center 3944

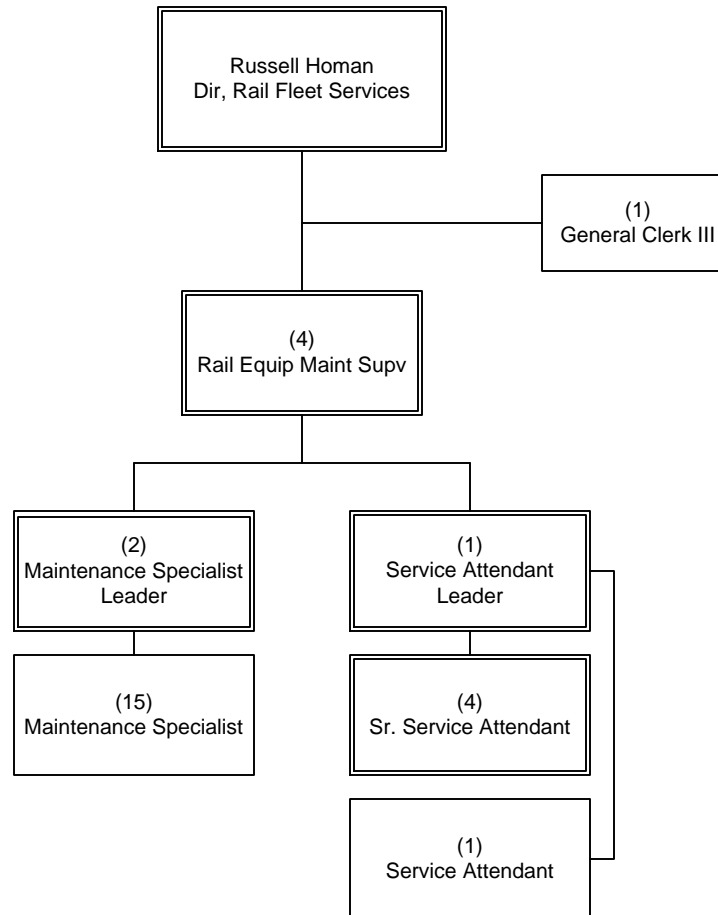

OPERATIONS  
Department 3903 – Cost Center 3944

# Rail Fleet Services Maintenance Metro Expo Line

Department 3903 – Cost Center 3947

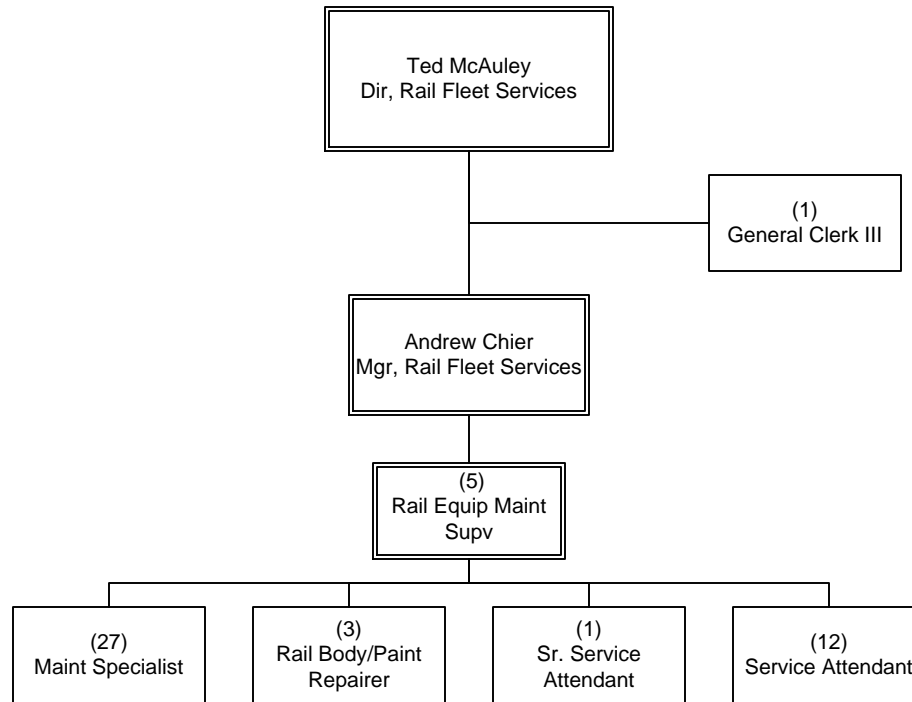

OPERATIONS  
Department 3903 – Cost Center 3947

# Rail Fleet Services Maintenance Metro Gold Line - Monrovia

Department 3903 – Cost Center 3948

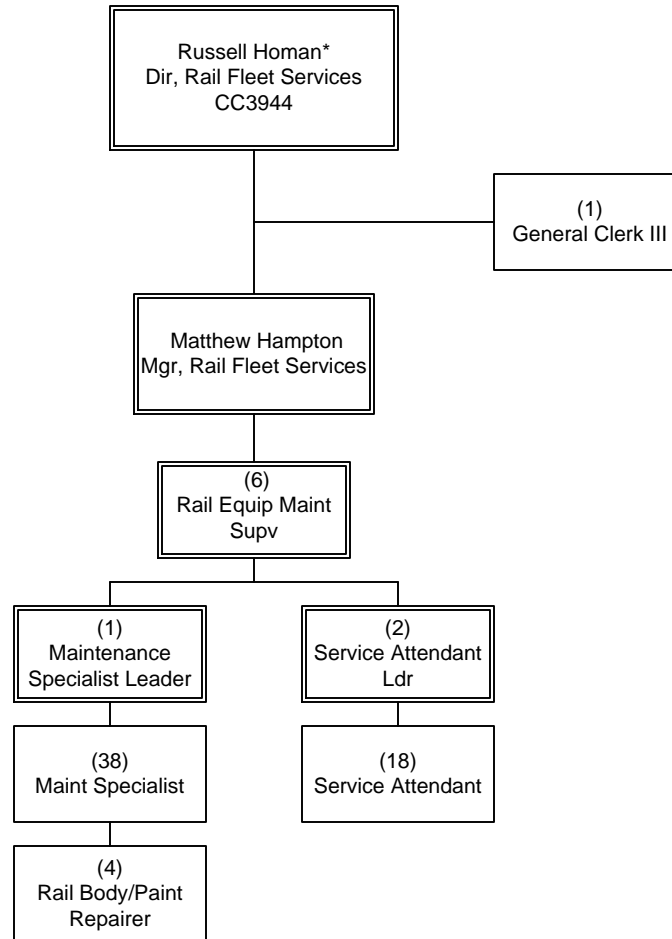

OPERATIONS  
Department 3903 – Cost Center 3948

# Rail Fleet Services Maintenance Crenshaw Line

Department 3903 – Cost Center 3949

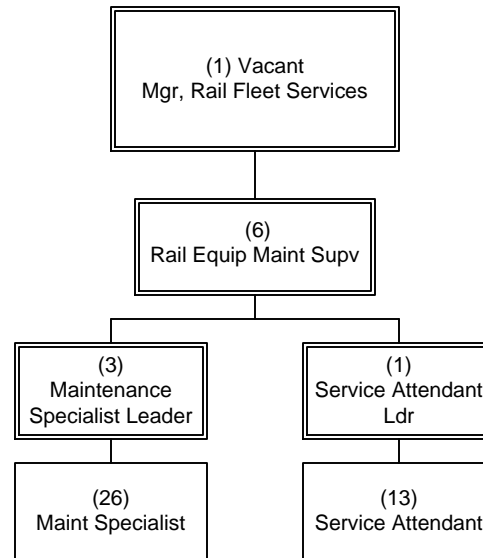

OPERATIONS  
Department 3903 – Cost Center 3949

# Executive Director, Rail Maintenance

Department 3938 – Cost Center 3940

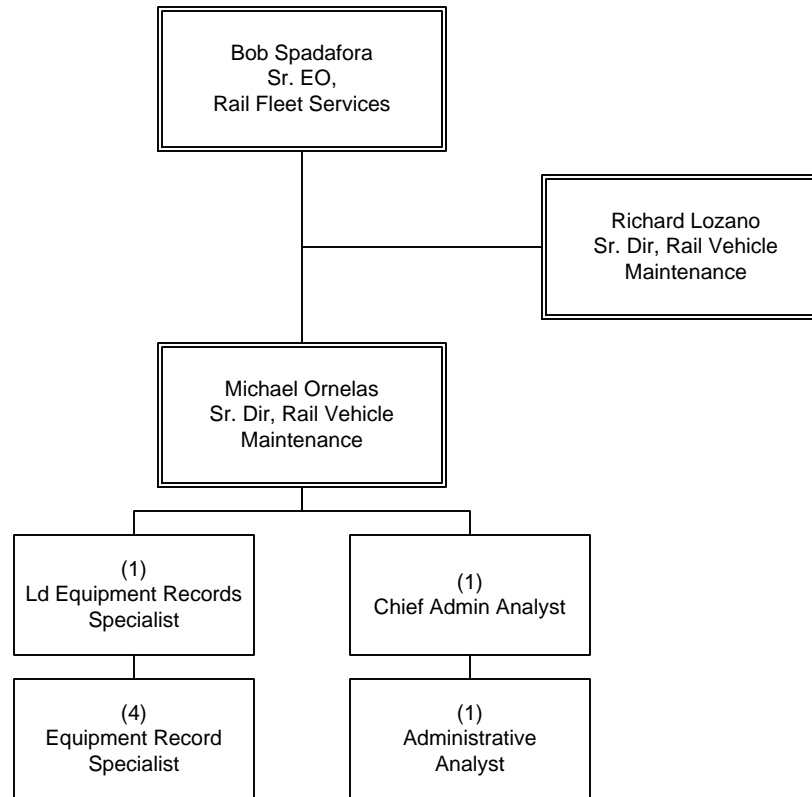

OPERATIONS  
Department 3938 – Cost Center 3940

# Rail Fleet Services Instruction

Department 3938 - Cost Center 3945

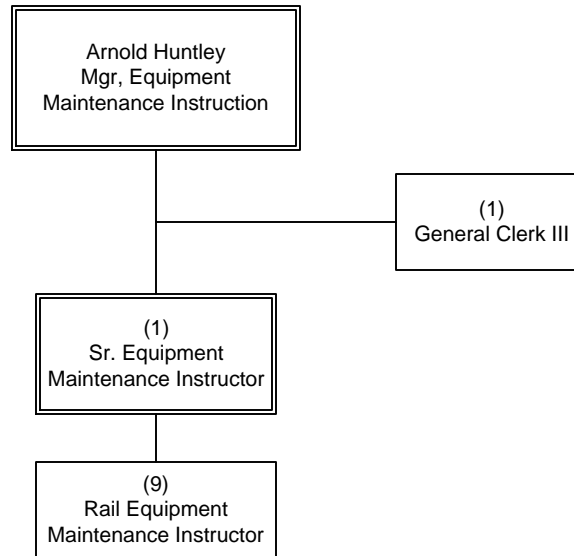

OPERATIONS  
Department 3938 - Cost Center 3945







# Vehicle Engineering & Acquisition

## EO 3040 Overview

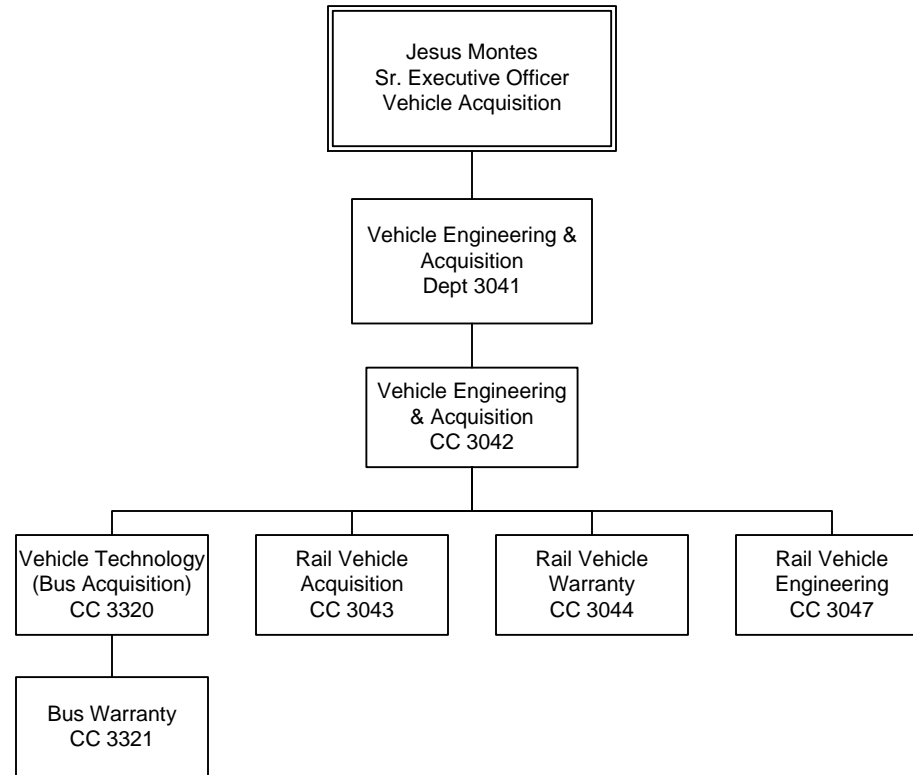

# Vehicle Engineering & Acquisition

Department 3041 – Cost Center 3042

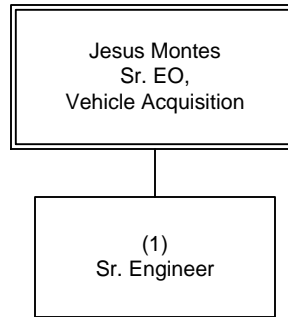

# Rail Vehicle Acquisition

Department 3041 – Cost Center 3043

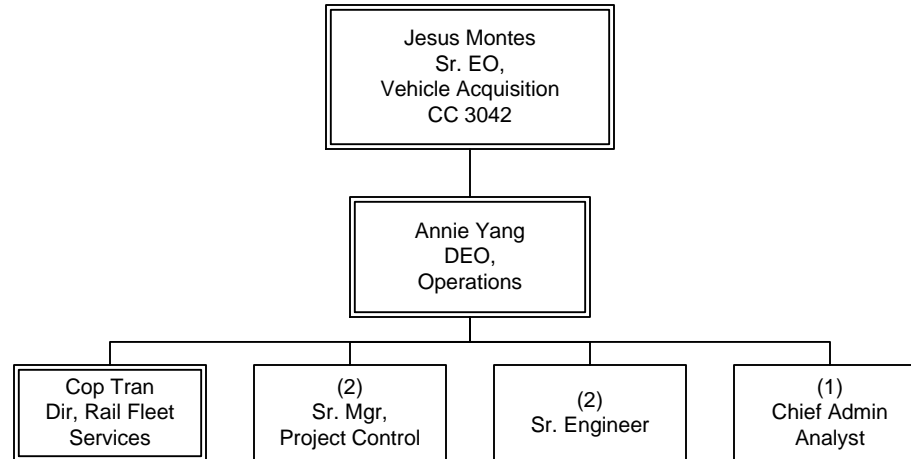

OPERATIONS  
Vehicle Engineering & Acquisition

# Rail Vehicle Warranty

Department 3041 – Cost Center 3044

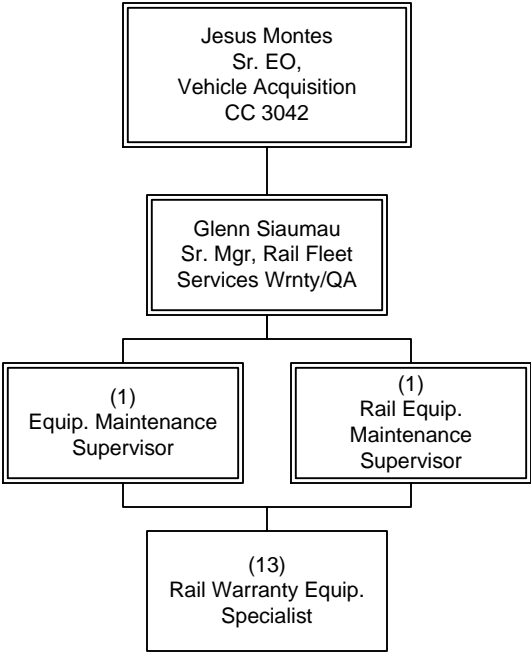

OPERATIONS  
Vehicle Engineering & Acquisition

# Rail Vehicle Engineering

Department 3041 – Cost Center 3047

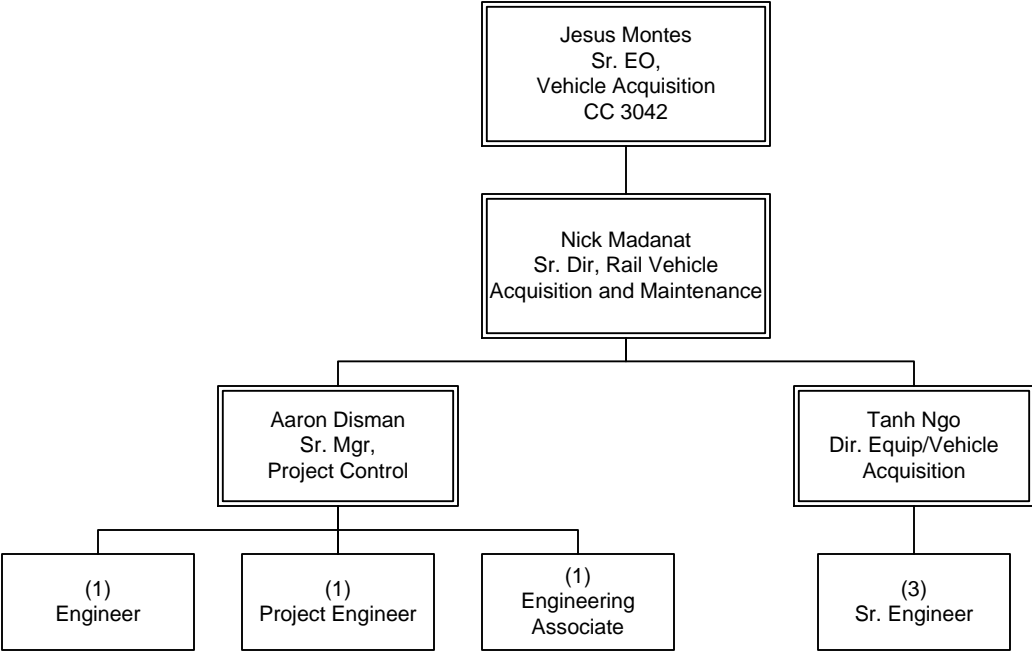

OPERATIONS  
Vehicle Engineering & Acquisition

# Bus Acquisition & Engineering

Department 3041 – Cost Center 3320

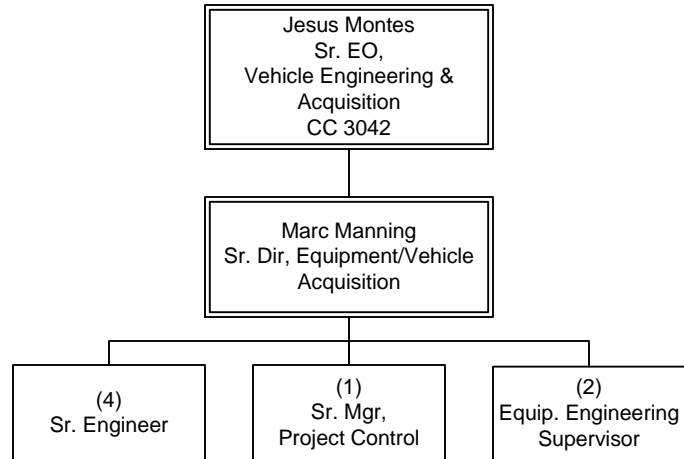

OPERATIONS  
Vehicle Engineering & Acquisition

# Bus Warranty

Department 3041 – Cost Center 3321

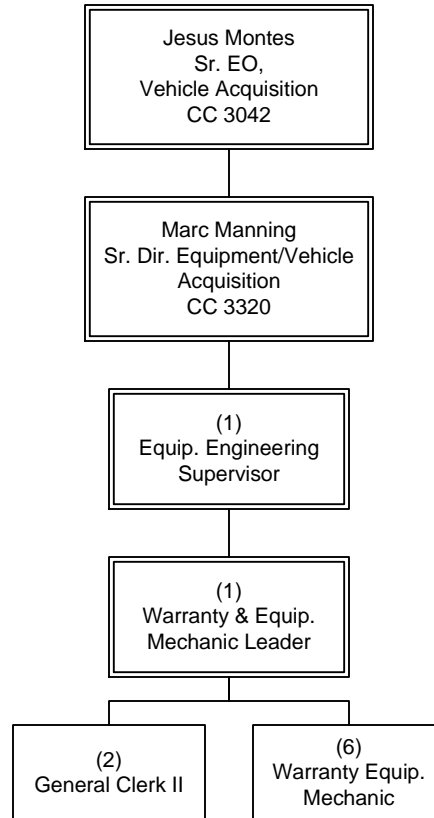

OPERATIONS  
Vehicle Engineering & Acquisition









# Maintenance & Engineering

## EO 3900 Overview

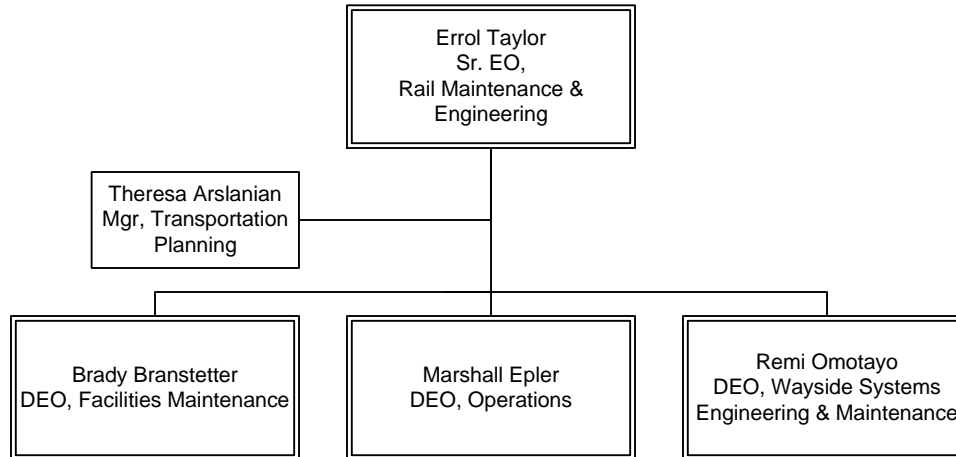

# Executive Director, Maintenance & Engineering

Department 3045 – Cost Center 3910

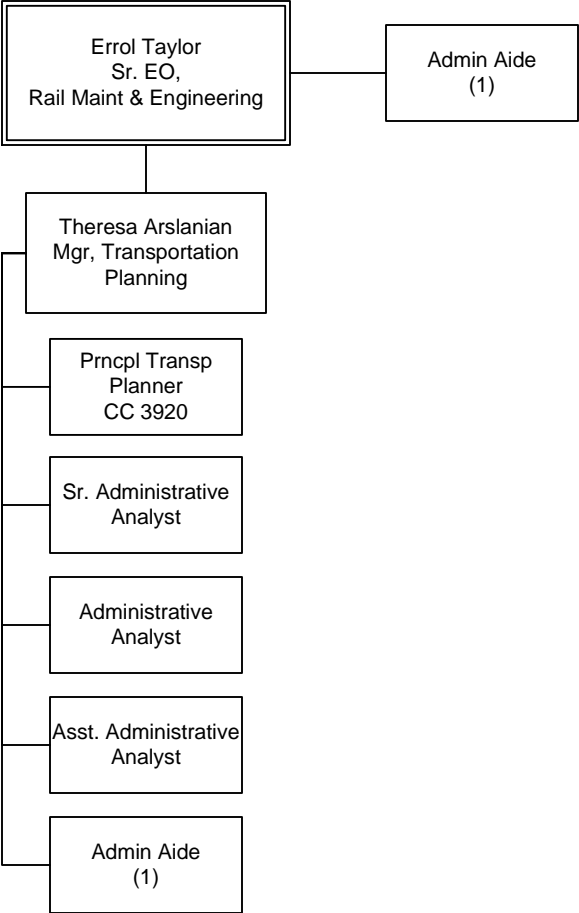

# MOW Engineering

Department 3045 – Cost Center 3929

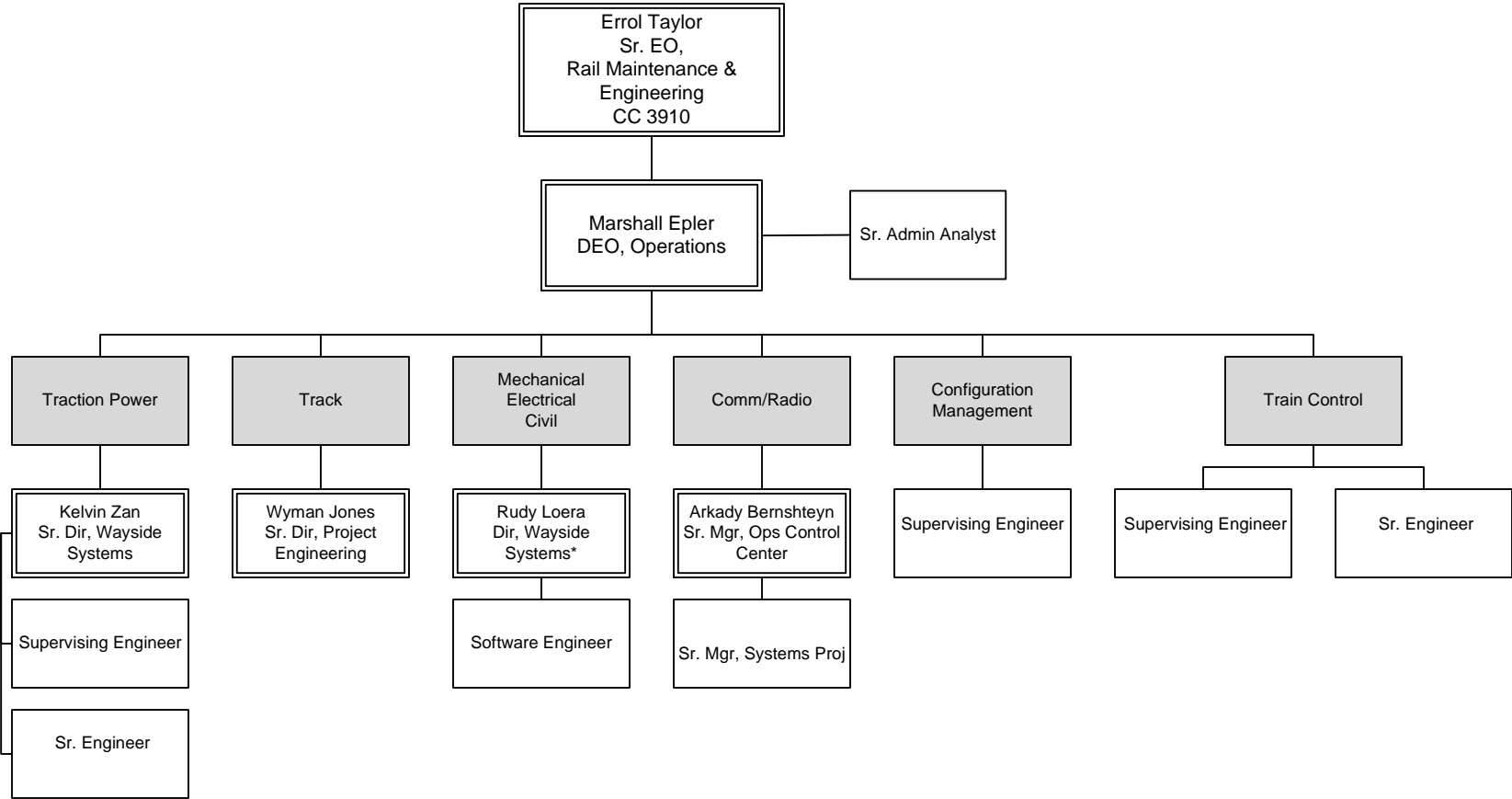

# Facilities

Department 3300 Overview

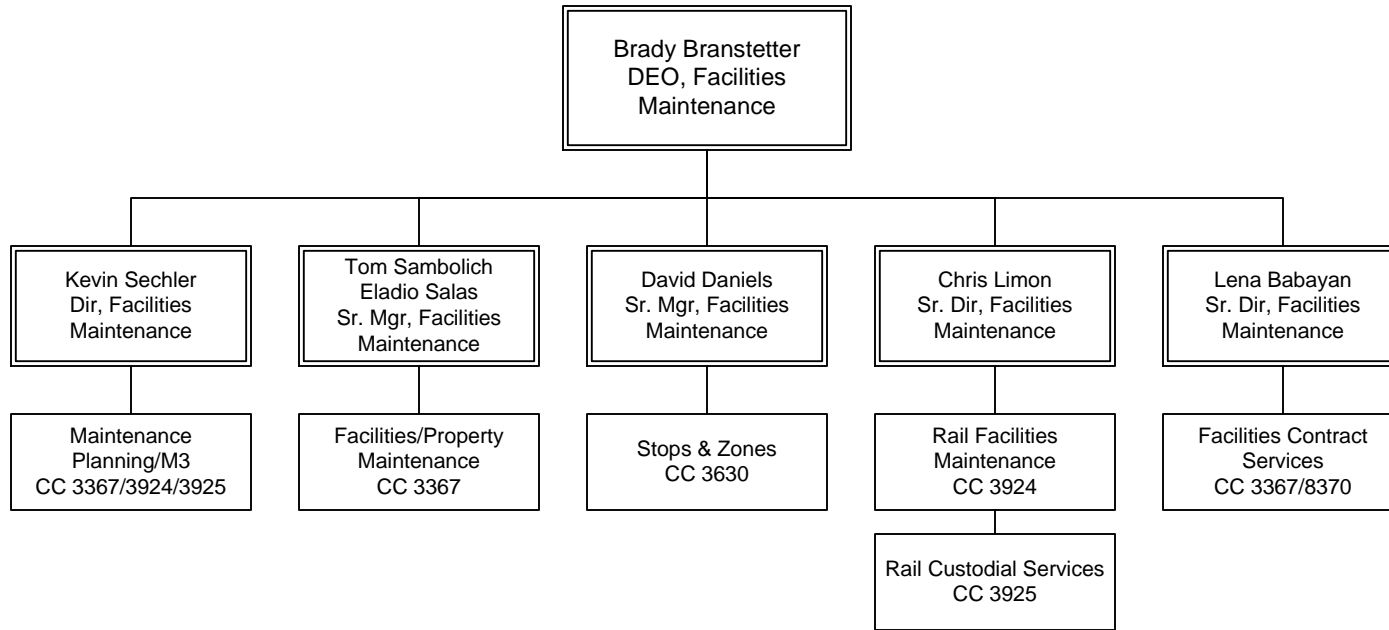

# Facilities/Property Maintenance

Department 3300 – Cost Centers 3367 & 8370

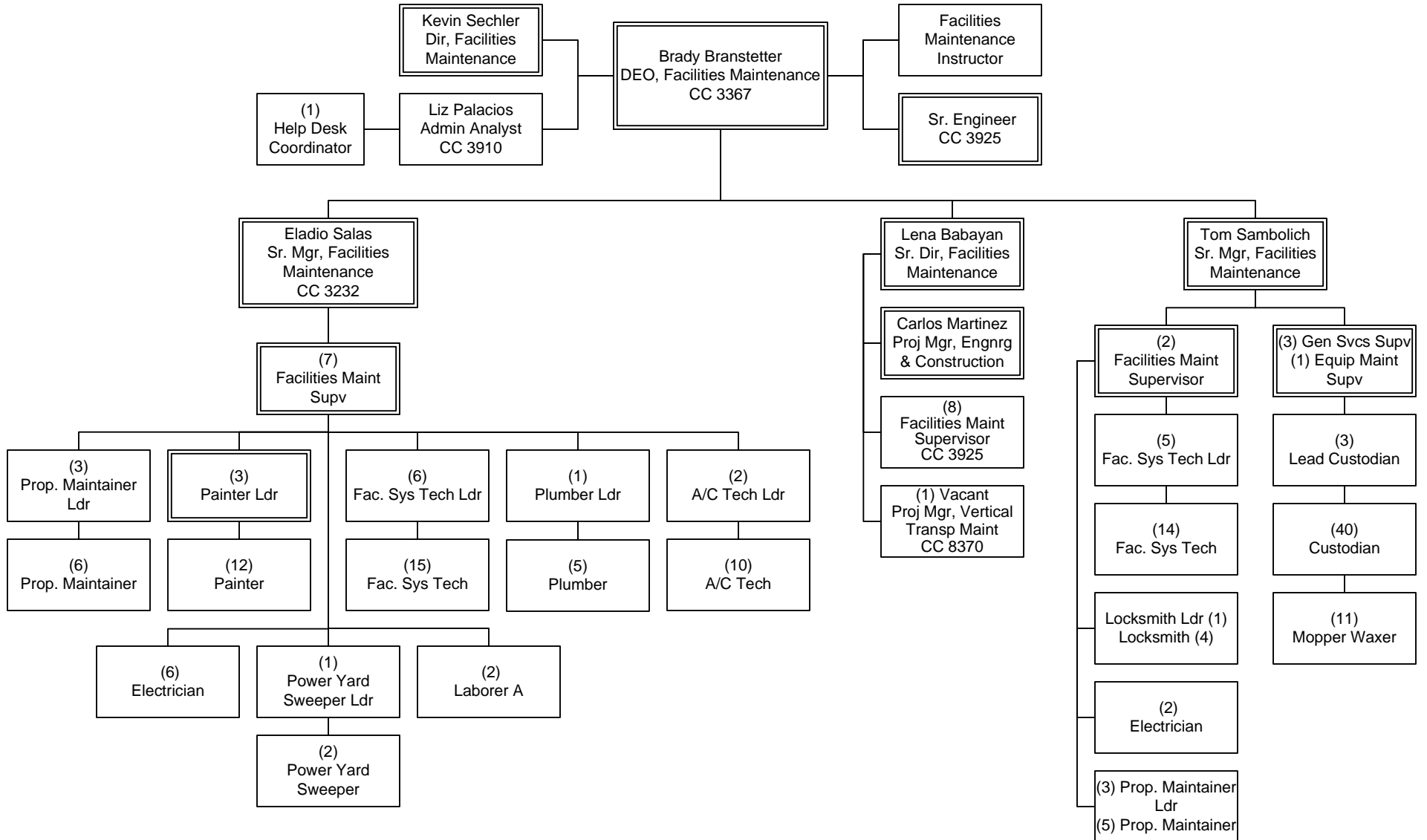

OPERATIONS

Department 3300 – Cost Center 3367 and 8370

# Stops & Zones

Department 3300 – Cost Center 3630

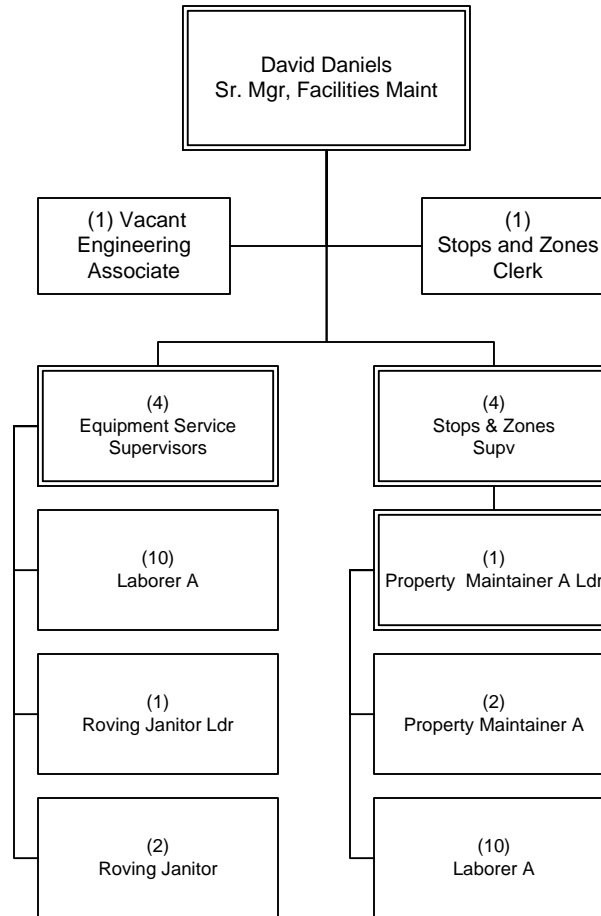

OPERATIONS  
Department 3300 – Cost Center 3630



# Rail Custodial and Facilities Maintenance

Department 3300 – Cost Centers 3924 and 3925

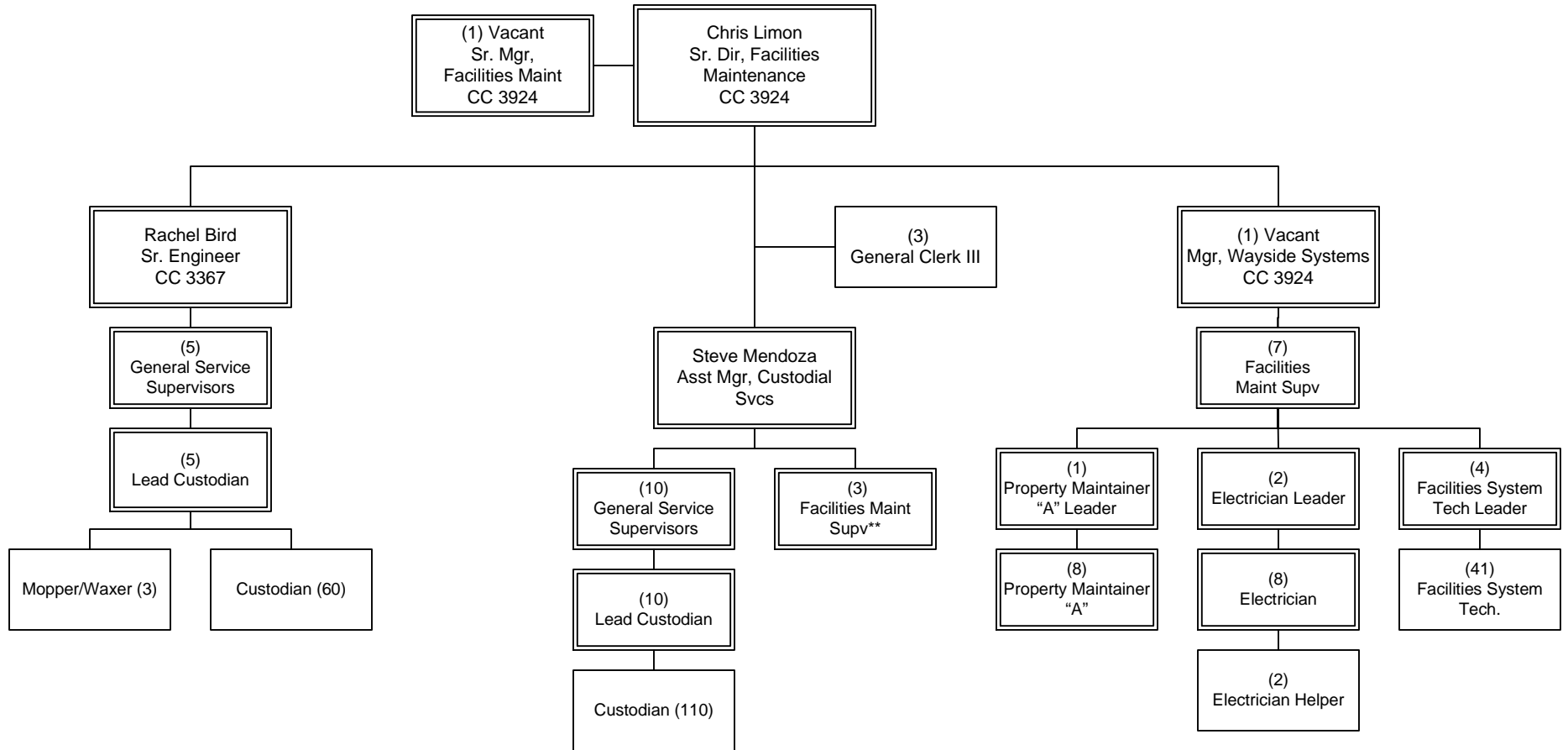

## OPERATIONS

Department 3300 – Cost Centers 3924 and 3925

# Rail Maintenance of Way

Dept 3902 Overview

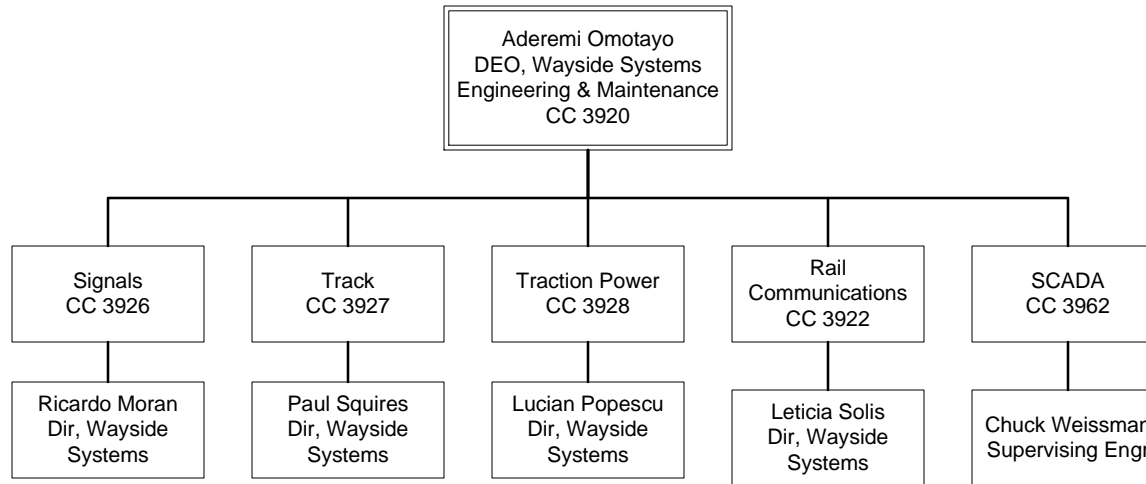

OPERATIONS  
Department 3902 Overview

# Rail Maintenance of Way

Department 3902- Cost Center 3920

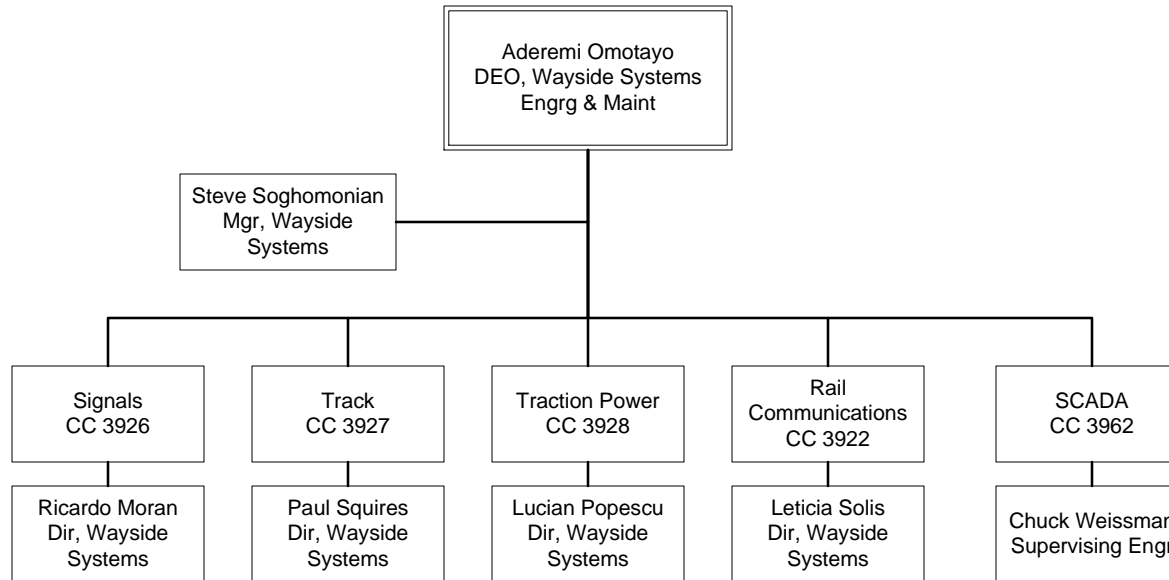

## OPERATIONS

Department 3902 - Cost Center 3920

# Rail Communications Systems

Department 3902 – Cost Center 3922

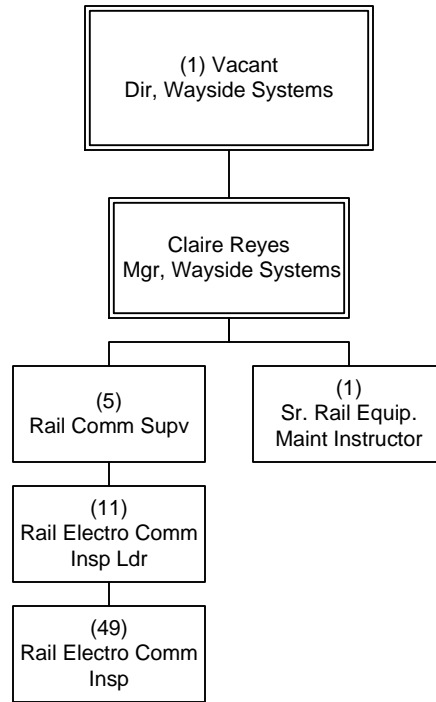

OPERATIONS  
Department 3902 - Cost Center 3922

# Signal System Maintenance

Department 3902 – Cost Center 3926

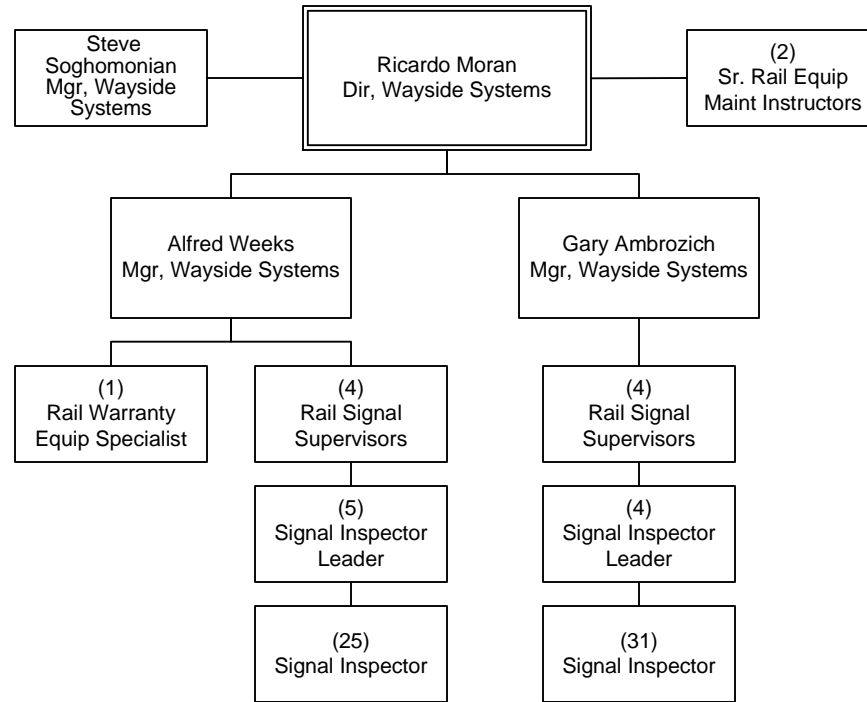

OPERATIONS  
Department 3902- Cost Center 3926

# Track System Maintenance

Department 3902 – Cost Center 3927

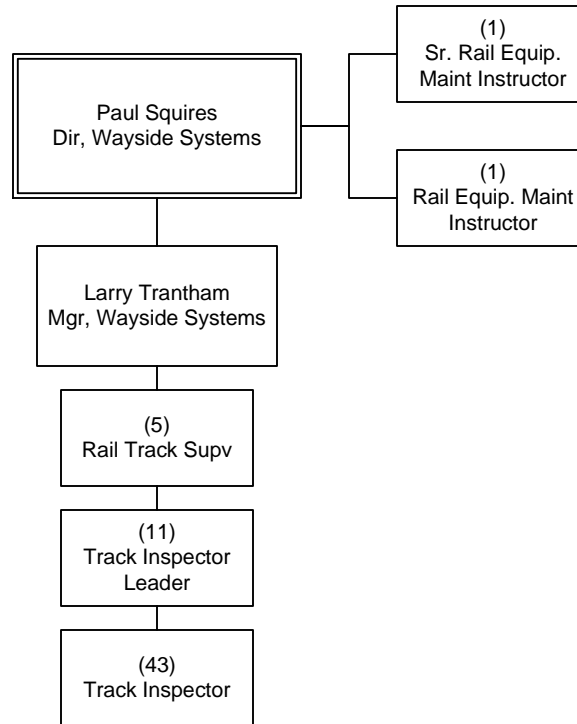

# Traction Power

Department 3902 – Cost Center 3928

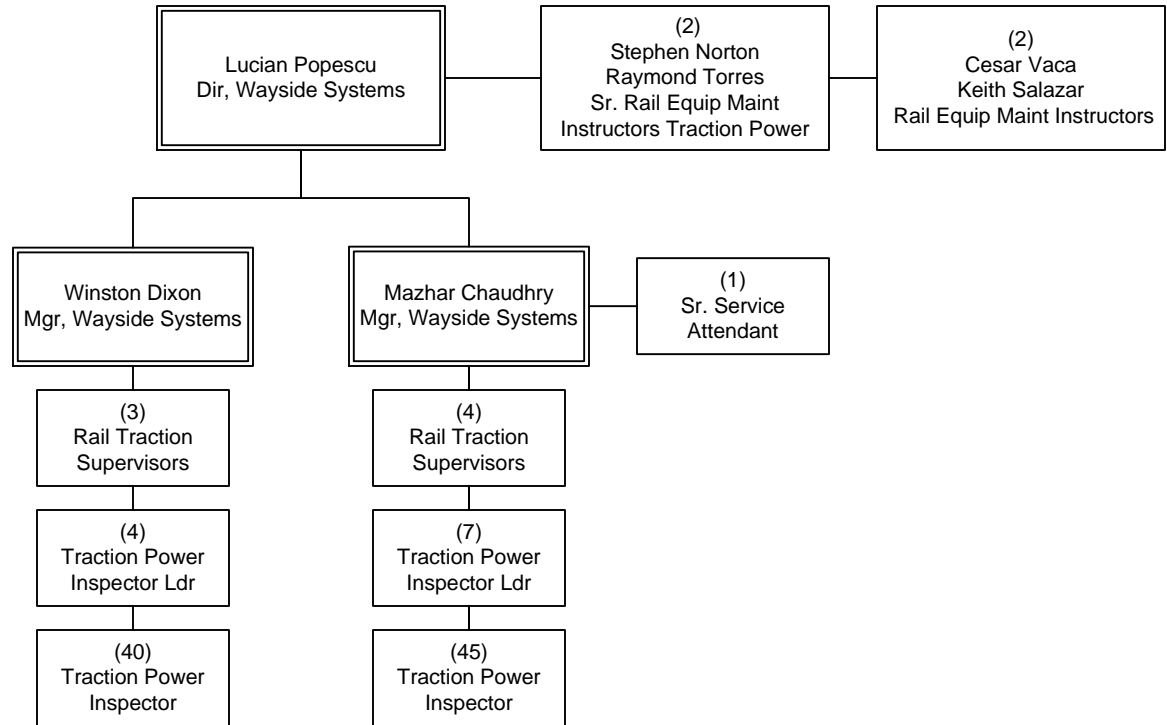

## OPERATIONS

Department 3902 – Cost Center 3928

# Rail Transit SCADA System

Department 3902 – Cost Center 3962

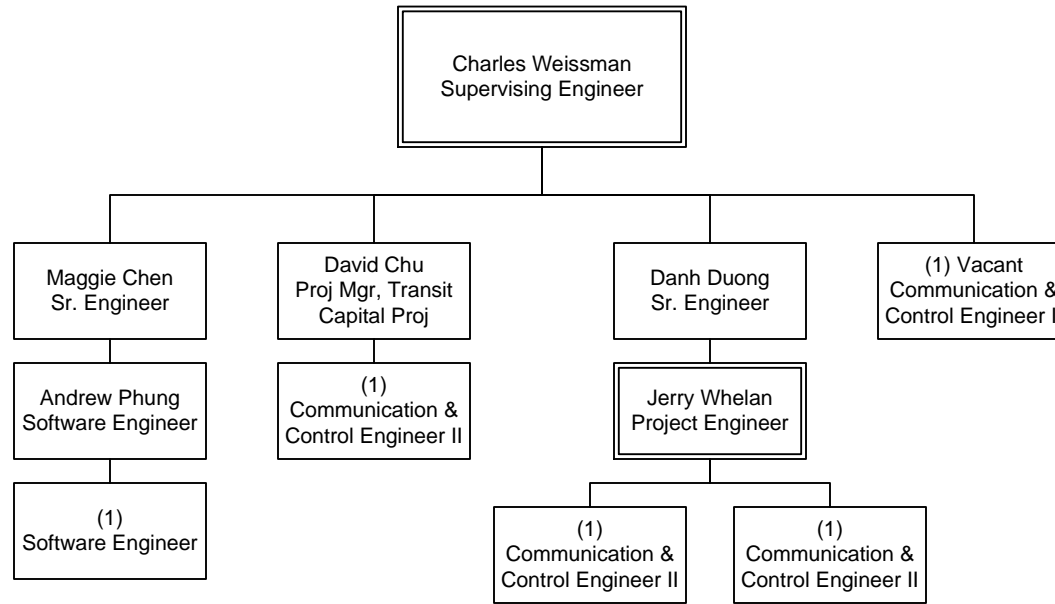



OPERATIONS  
Department 3902-Cost Center 3962





 Los Angeles County  
Metropolitan Transportation Authority  
One Gateway Plaza  
Los Angeles, CA 90012-2952

 213.922.6000

 [metro.net](http://metro.net)

 [@metrolosangeles](https://twitter.com/metrolosangeles)

 [losangelesmetro](https://www.facebook.com/losangelesmetro)

