

Westside Purple Line Extension Section 1 Project



WESTSIDE PURPLE LINE EXTENSION SECTION 1 PROJECT

QUARTERLY PROJECT STATUS REPORT

THE PREPARATION OF THIS DOCUMENT HAS BEEN FINANCED IN PART THROUGH A GRANT FROM THE U. S. DEPARTMENT OF TRANSPORTATION, FEDERAL TRANSIT ADMINISTRATION (FTA).

SEPTEMBER 2017

TABLE OF CONTENTS

	Page No.
Project Overview & Status.....	1-2
Management Issues.....	3
Project Alignment by Sections.....	4
Project Alignment Section 1.....	5
Base Project Scope.....	6-8
Project Status	
• Project Schedule	
○ Key Milestones Six-Month Look Ahead.....	9
○ Project Summary Schedule.....	10
○ Schedule Measurements.....	11
○ Overall Construction Progress Curve.....	12
○ Major Equipment Delivery.....	13
○ Design-Builder's (C1045) Long Lead Item List.....	14
○ Critical Path Narrative.....	15
○ Project Schedule Contingency Drawdown.....	16
○ Project Schedule Contingency Drawdown Analysis.....	16
• Project Cost	
○ Project Cost Status.....	17
○ Project Cost Analysis.....	17
○ Project Cost Contingency Drawdown.....	18
○ Project Cost Contingency Drawdown Analysis.....	18
○ Disadvantaged Business Enterprise (DBE).....	19
○ Project Labor Agreements (PLA) Status.....	20
○ Summary of Contract Modifications.....	21
• Financial/Grant	
○ Financial/Grant Status.....	22
○ Status of Funding Anticipated.....	22
• Staffing Status	
○ Total Project Staffing.....	23
○ Metro Staffing.....	24

TABLE OF CONTENTS (Continued)

	Page No.
• Construction Management Support Services Consultant.....	24
• Engineering Management Services Consultant.....	25
• Real Estate Status.....	26
• Quality Assurance Status.....	27
• Environmental Status.....	28
• Construction Relations Status.....	29
• Creative Services Status.....	29
• Safety & Security Status.....	30
• Third Party Agreement & Status.....	31
• Advanced Utility Relocation Status.....	32
• Peak Hour and Nighttime Construction Variances.....	33
• Chronology of Events.....	34-36
• Construction Contracts	
o Contract C1045 Status.....	37
o Contract C1078 Status.....	38
• Construction Photographs.....	39-40
Appendices	
• Cost and Budget Terminology.....	41
• List of Acronyms and Abbreviations.....	42-45

PROJECT OVERVIEW & STATUS

Section 1 of the Westside Purple Line Extension Project is the first of three sections to be designed and constructed as part of the Los Angeles County Metropolitan Transportation Authority (LACMTA) Measure R Program. The program was approved by Los Angeles County voters in November 2008 and provides a half-cent sales tax to finance new transportation projects. In April 2012, the three sections of the Project were environmentally cleared and adopted by LACMTA Board of Directors.

Section 1 will extend the existing Purple Line by 3.92 miles beginning at the Wilshire/Western Station. From this station, the twin tunnel alignment will travel westerly within the existing Wilshire Boulevard right-of-way. Stations will be located at the intersections of Wilshire/La Brea, Wilshire/Fairfax, and Wilshire/La Cienega. All three of the station boxes will be located within the Wilshire Boulevard right-of-way with station portals extending to off-street entrances. Two of the stations, Wilshire/La Brea and Wilshire/Fairfax are within the jurisdiction of the City of Los Angeles. The Wilshire/La Cienega Station is within the City of Beverly Hills jurisdiction.

Design

The C1045 Contractor, Skanska, Traylor and Shea (STS), and their final design team, Parsons Transportation Group (PTG), completed final design in June 2017.

The Engineering Management Services (EMS) team continues to provide design support to the Design/Build Contract, and the Division 20 Maintenance-of-Way and Non-Revenue Vehicle Building Location 64 Contract.

For the Division 20 Maintenance-of-Way and Non-Revenue Vehicle Building Location 64 Contract (C1078), support to Metro continues with responding to RFI's and submittals and design updates. The design units are currently scheduled to be completed by December 2017.

Notable meetings this period for the EMS team included continued coordination with SCE to finalize equipment layout at Wilshire/La Cienega Station, as well as meetings with Metro's Tunnel Advisory Panel and STS to resolve lagging requirements at Wilshire/Fairfax Station. Notable reviews this period included a focused effort with the Systems group of submittals related to the upcoming factory acceptance testing of train control equipment. Work on the revised crossover design has also commenced. Support in reviewing system design submittals, construction related work plans, third party submittals and responses to RFI's continues.

Monthly Metro Fire/Life/Safety meetings are occurring.

STS is continuing with the required contractual submittals.

Major Contract Procurement

All construction contracts for the Project have been awarded.

Construction

Potholing at the Wilshire/Western retrieval site for existing utilities began on June 28, 2017. *Sanitary sewer relocation started on the weekend of September 23, 2017. SOE pile installation is scheduled to begin in October 2017.*

Wilshire/La Brea Station excavation began on October 12, 2016 and continues beneath the deck panels without obstruction from hanging utilities. *Station excavation is scheduled to complete in November 2017, in accordance with the advancement of critical work per Contract Modification 45. Station concrete activities are scheduled to begin in December 2017.*

Weekend closures began on February 11, 2017 for the installation of deck beams and concrete deck panels for the Wilshire/Fairfax Station. This operation was completed on June 19, 2017. Steady-state traffic control was implemented on July 15, 2017. *The hanging of utilities and ventilation under the concrete deck panels is complete. Station excavation and the installation of walers and struts is on-going.*

The Wilshire/La Cienega Station pile installation began on March 20, 2017. *This operation is scheduled to complete on October 12, 2017. Street decking is scheduled to start on the weekend of October 6, 2017. There are 17 planned weekend closures for the Wilshire/La Cienega Station decking operation.*

The C1045 contractor has access to all properties to construct the Project.

Herrenknecht Tunneling Systems USA, Inc., the Tunnel Boring Machine (TBM) manufacturer, is preparing the TBMs for delivery at the end of 2017 to support the start of tunneling from Wilshire/La Brea to Wilshire/Western (Reach 1) in 2018. Both TBMs have been accepted by the contractor. *Tunnel instrumentation installation along the (Reach 1) alignment is underway.*

The C1078 contractor has started concrete pours for the building footing pads at the Division 20 Maintenance-of-Way and Non-revenue Vehicle Building Location 64. Elevator shaft and inspection pit shoring installation and excavation is also underway. The erection of structural steel is scheduled to begin in November 2017.

MANAGEMENT ISSUES

No Management Issues this period.

PROJECT ALIGNMENT by SECTIONS

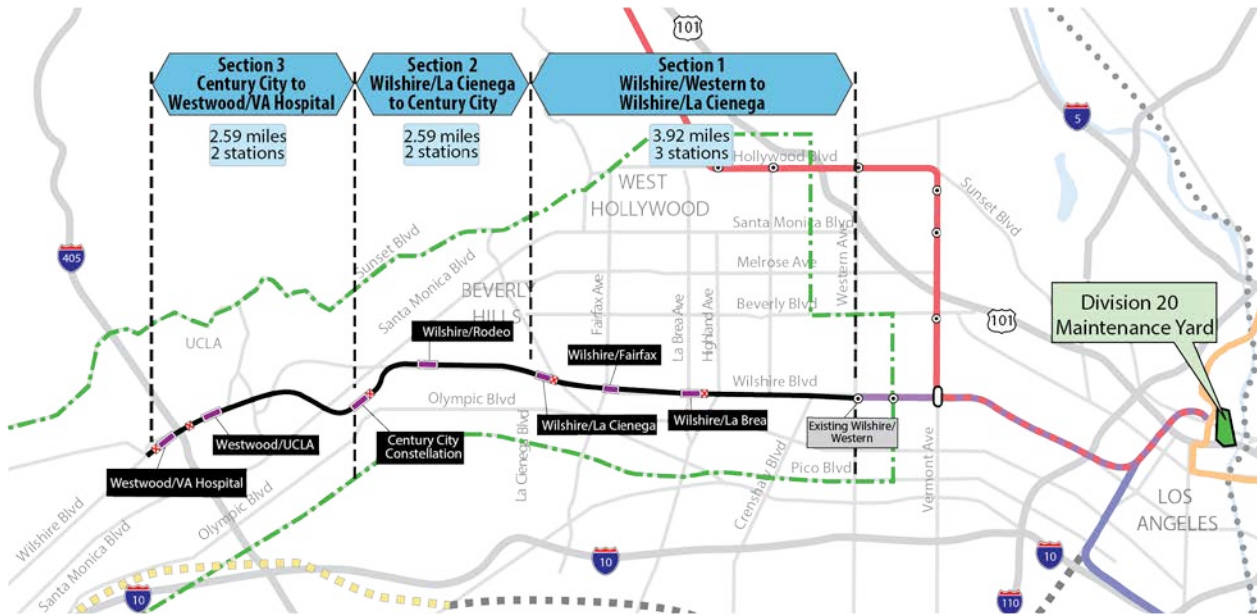

PROJECT ALIGNMENT SECTION 1

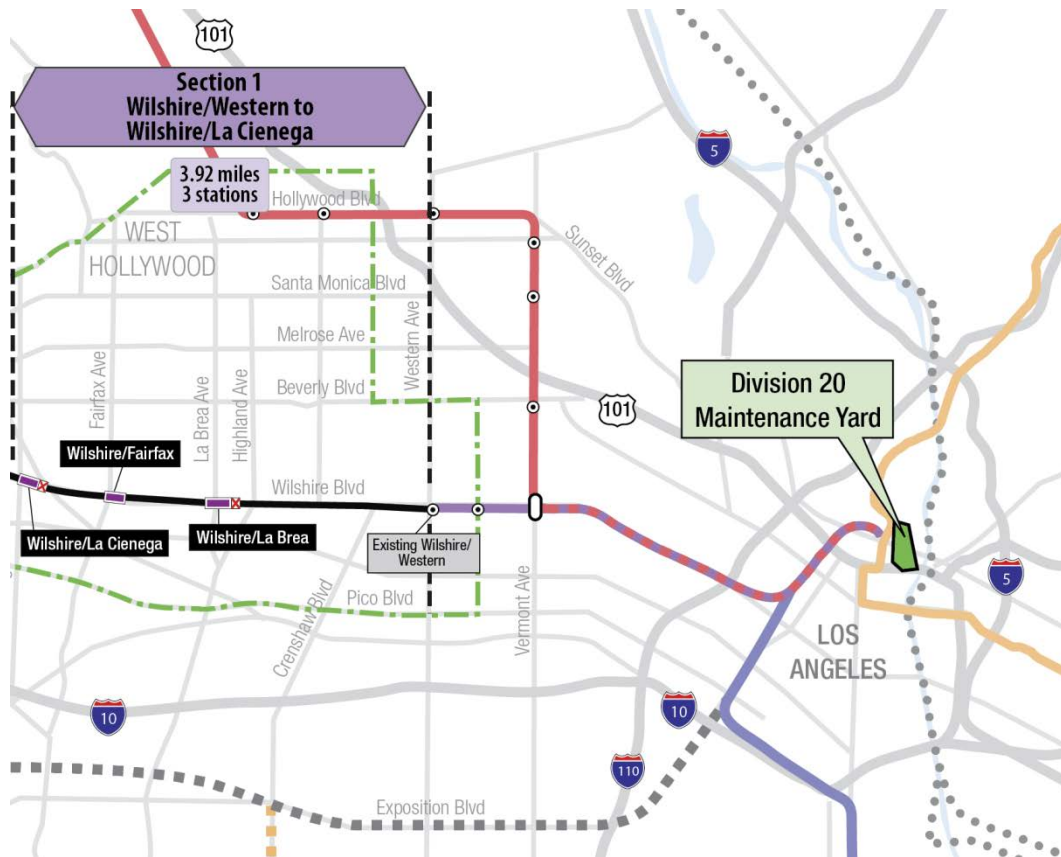

BASE PROJECT SCOPE

Section 1 of the Westside Purple Line Extension Project is the first of three sections to be designed and constructed as part of the Los Angeles County Metropolitan Transportation Authority (LACMTA) Measure R Program. The program was approved by Los Angeles County voters in November 2008 and provides a half-cent sales tax to finance new transportation projects. In April 2012, the three sections of the Project were environmentally cleared and adopted by LACMTA Board of Directors.

Section 1 will extend the existing Purple Line by 3.92 miles beginning at the Wilshire/Western Station. From this station, the twin tunnel alignment will travel westerly within the existing Wilshire Boulevard right-of-way. Stations will be located at the intersections of Wilshire/La Brea, Wilshire/Fairfax, and Wilshire/La Cienega. All three of the station boxes will be located within the Wilshire Boulevard right-of-way with station portals extending to off-street entrances. Two of the stations, Wilshire/La Brea and Wilshire/Fairfax are within the jurisdiction of the City of Los Angeles. The Wilshire/La Cienega Station is within the City of Beverly Hills jurisdiction.

The Wilshire/La Brea Station box will be located under the center of Wilshire Boulevard in between Detroit Street and Orange Drive. A double crossover will be located east of the station box. The station entrance will be on the northwest corner of Wilshire Boulevard and La Brea Avenue.

The Wilshire/Fairfax Station box will be located under the center of Wilshire Boulevard west of Fairfax Avenue to west of Ogden Drive. The station entrance will be on the southeast corner of Wilshire Boulevard and Orange Grove Avenue.

The Wilshire/La Cienega Station box will be located under the center of Wilshire Boulevard immediately east of La Cienega Boulevard. A double crossover will be located east of the station box. The station entrance will be on the northeast corner of Wilshire Boulevard and La Cienega Boulevard. Since the station will be the terminus station for Section 1, tail tracks will be located west of the station box.

Contract C1034 – Wilshire/Fairfax Exploratory Shaft

Metro constructed an exploratory shaft to observe ground conditions prior to the award of Contract C1045. The location of the exploratory shaft was adjacent to the future Wilshire/Fairfax Station. The construction of the shaft included furnishing and installing monitoring instruments, ventilation, and record and report instrumentation data during the excavation of the shaft. After construction of the shaft, the shaft was maintained for an observation time period. Afterwards, the shaft was dismantled and the site backfilled in a condition acceptable to the property owner. The contract was substantially completed on October 31, 2014.

Contract C1048 – Wilshire/La Brea Advanced Utility Relocations

The work scope of this contract included the relocation of existing LADWP power, water utilities and a sewer line within the construction limits of the Wilshire/La Brea Station. The contractor was responsible for working in streets, procuring materials, and coordinating with the utility owner. The contractor constructed the new facilities in accordance with the utility plans and specifications, provided traffic control, restored streets, and supported utility crews installing cabling and during cut-over of the existing utilities. The contract was substantially completed on October 27, 2014.

Contract C1055 – Wilshire/Fairfax Advanced Utility Relocations

The work scope of this contract included the relocation of existing LADWP power and water utilities within the construction limits of the Wilshire/Fairfax Station. The contractor was responsible for working in streets, procuring materials, and coordinating with the utility owner. The contractor constructed the new facilities in accordance with utility plans and specifications, provided traffic control, restored streets, and supported utility crews installing cabling and during cut-over of the existing utilities. The contract was substantially completed on October 7, 2015.

Contract C1056 – Wilshire/La Cienega Advanced Utility Relocations

The work scope of this contract included the relocation of existing City of Beverly Hills water, storm drain and sewer utilities within the construction limits of the Wilshire/La Cienega Station. The contractor was responsible for working in streets, procuring materials, and coordinating with the utility owner. The contractor constructed the new facilities in accordance with utility plans and specifications, provided traffic control, restored streets, and supported utility crews during cut-over of the existing utilities. The contract was substantially completed on August 5, 2016.

Contract C1045 – Tunnels, Stations, Trackwork, Systems and Systems Integration Testing

The procurement of this contract utilizes a two-step approach with the submittal of qualification statements through a Request for Qualification (RFQ) process, prequalification of qualified proposers followed by the release of a Request for Proposals (RFP) soliciting technical and price proposals with an option at Metro's discretion for Best and Final Offers (BAFO).

The Design/Build contract provides for final design and construction of the infrastructure along the 3.92 mile alignment. Contract scope includes demolition and removal of structures and clearing sites to facilitate construction operations. The structures to be constructed include twin bored tunnels, complete with cross-passages and walkways, including all mechanical, electrical and finish work. A retrieval shaft will be constructed to the west of the existing Wilshire/Western Station for extraction of the tunnel boring machines. Three underground stations are to be constructed, two with double-crossovers, and the terminus station to include tail tracks. Each station has a single entrance plaza with stairs, escalators and elevators which meet ADA requirements. The scope of work includes all architectural finishes, mechanical, electrical, systems and equipment including train control, traction power, communications, trackwork and the system tie-in to the existing Metro Purple Line, testing and commissioning.

Contract C1078 – Division 20 Maintenance-of-Way and Non-Revenue Vehicle Building 61S

The Design/Build contract provides for final design and construction of a new Maintenance-Of-Way (MOW) stores and Non-Revenue Vehicle (NRV) building at the south end of the existing Division 20 Yard (Location 61S). The displacement of the existing MOW stores building and NRV facility are due to the proposed turn-back facility site in the yard.

BASE PROJECT SCOPE (Continued)

Metro Furnished Equipment

Metro has procured a contract to provide 34 Heavy Rail Vehicles (HRV) necessary to operate the extension to the Purple Line. An additional contract will be procured for the Universal Fare System (UFS). The scope of the HRV contract includes design, manufacturing, testing and delivery of the vehicles. The scope of the UFS contract will include design, fabrication and installation of equipment at the three stations and system testing.

Start Up

The commencement of pre-revenue operations will be determined by Metro. Generally, all systems integration testing will have been completed and passed. All testing will be required to include and pass a “stress test” of maximum operational service levels to be acceptable. Pre-Revenue Operations include train runs, especially those involving multiple trains, on the integrated and fully operational extension; rehearsal of expected revenue operations scenarios; as well as abnormal and emergency scenarios in which random combinations of system interactions are tested; equipment “burned-in”; and training of Metro personnel who will eventually operate and maintain the extension and for emergency services personnel. Activities occurring during Pre-Revenue Operations are carried out by a designated Metro Project Rail Activation Group.

KEY MILESTONES SIX-MONTH LOOK AHEAD

	Milestone Date	Oct-17	Nov-17	Dec-17	Jan-18	Feb-18	Mar-18
C1045 Wilshire/La Cienega Street Decking Begins	10/06/17	<input type="checkbox"/>					
C1045 Wilshire/La Cienega Piling Completes	10/12/17	<input type="checkbox"/>					
C1045 Wilshire/Western Implement Work Traffic Control Plan	10/27/17	<input type="checkbox"/>					
C1045 Wilshire/La Brea Station Excavation Complete	11/10/17		<input type="checkbox"/>				
C1078 Division 20 Building Erect Structural Steel	11/29/17		<input type="checkbox"/>				
C1045 Tunnel Boring Machine Delivery	11/30/17		<input type="checkbox"/>				
C1045 Wilshire/La Brea Station Concrete Begins	12/18/17			<input type="checkbox"/>			
C1045 Wilshire/Western Decking Begins	01/27/18				<input type="checkbox"/>		
C1045 Wilshire/La Cienega Street Decking Completes	01/28/18				<input type="checkbox"/>		
C1045 Wilshire/Western Decking Completes	02/18/18					<input type="checkbox"/>	
C1045 Wilshire/Western Support of Existing Utilities	03/03/18						<input type="checkbox"/>

◆ MTA Staff



MTA Board Action

FTA (Federal Transit Administration)



Other Agencies



Contractors

PROJECT SUMMARY SCHEDULE

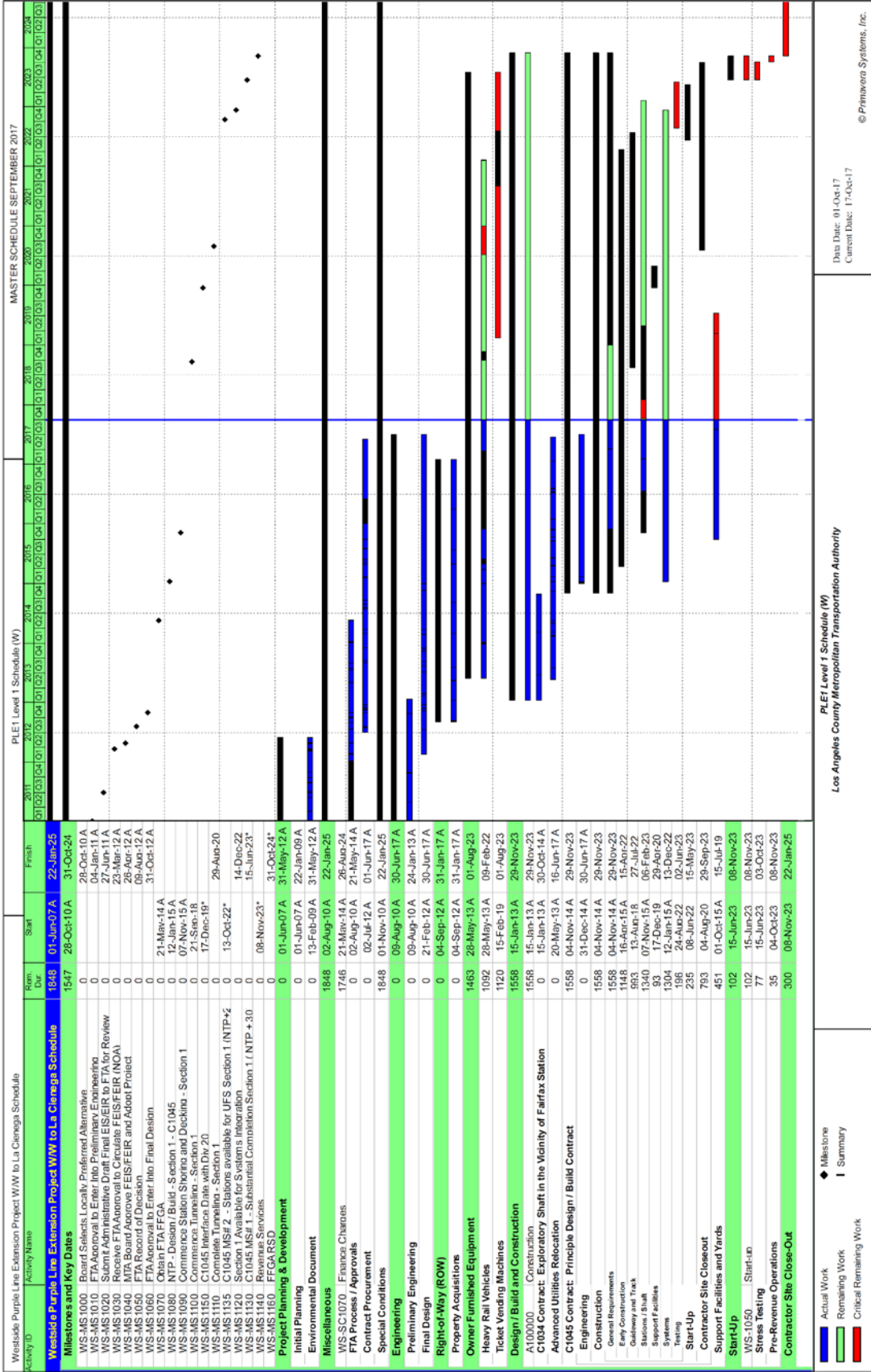

Los Angeles County Metropolitan Transportation Authority

PLET Level 1 Schedule (W)

© Primavera Systems, Inc.

Data Date: 01-Oct-17
 Current Date: 17-Oct-17

SCHEDULE MEASUREMENTS

	Status	Change from Last Period	Comment
Forecast Revenue Service	11/8/2023	None	
FFGA Revenue Service	10/31/2024	None	
Final Design Progress:			
Contract C1045	100.00%	0.00%	
Contract C1078	78.22%	1.35%	
Construction Contracts Progress*:			
Contract C1048	100.00%	0.00%	Completed on schedule
Contract C1045	21.94%	1.00%	
Contract C1055	100.00%	0.00%	Completed on schedule
Contract C1056	100.00%	0.00%	Completed on schedule
Contract C1078	18.12%	0.02%	

*Note: Physical completion assessment reflects work completed and work in progress.

OVERALL CONSTRUCTION PROGRESS CURVE

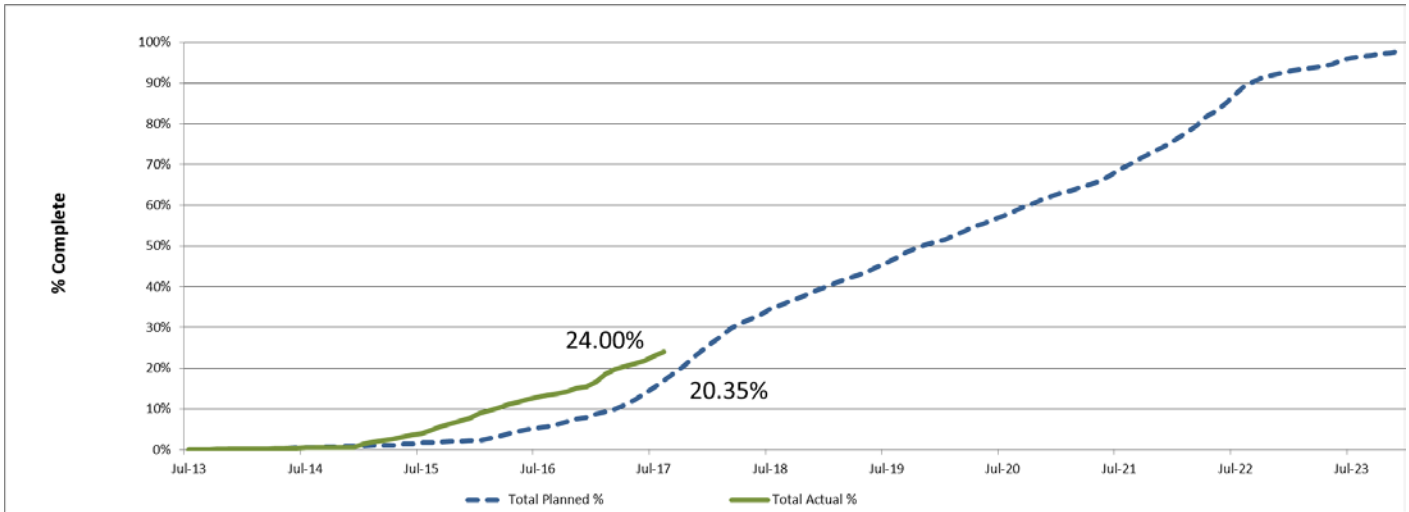

The actual overall construction progress is 24.00% versus a planned of 20.35% through September 2017. The progress curves represent a composite percentage for the physical progress of work performed to complete the Project’s construction contracts, including the major Design-Build (C1045), the three Advanced Utility Relocations (C1048, C1055 & C1056), and the Division 20 MOW & NRV Building Location 64 (C1078).

The physical progress percentage excludes non-construction items such as contractor’s design and construction mobilization costs and all general requirement costs not tied specifically to a construction work effort.

MAJOR EQUIPMENT DELIVERY

	Initial Procurement	Submittal	Delivery	Installation
Tunnel Boring Machine	1/29/16	5/30/16	11/30/17	8/13/18
Deliver to Site - Station HVAC System	12/4/17	5/6/18	5/31/19	6/18/19
Deliver to Site - Ventilation Fans	12/4/17	5/6/18	7/24/19	9/5/19
Deliver to Site - Elevators	8/6/17	1/6/18	4/15/19	2/16/22
Deliver to Site - Escalators	10/5/17	3/7/18	6/14/19	12/6/21
Heavy Rail Vehicles	7/16/15	10/3/18	2/9/22	1/9/23
Ticket Vending Machines	4/29/20	12/25/20	6/23/21	12/20/21

DESIGN BUILDER'S (C1045) LONG LEAD ITEM LIST

Item	Initial Procurement	Approved Submittal	Delivery	Installation Date
Procure / Deliver Fiber Optic Cable	2-Sep-16	21-Aug-16	19-Nov-16	8-Oct-20
Procure / Deliver Innerduct	2-Sep-16	21-Aug-16	19-Nov-16	5-Aug-20
Procure / Deliver Radio Cable	21-Aug-16	11-Aug-16	9-Nov-16	15-Sep-20
SCADA: Procure / Deliver Devices	21-Aug-16	6-Aug-16	4-Nov-16	21-May-21
Procure / Deliver SCADA Cable	21-Aug-16	6-Aug-16	4-Nov-16	5-Aug-20
Procure / Deliver TPS Bonding Cable	23-Mar-17	19-Apr-17	18-Jul-17	8-Oct-21
Procure / Deliver Traction Power Cable	23-Mar-17	19-Apr-17	18-Jul-17	2-Sep-20
TPS: Procure/Deliver BLS Equipment & Devices	23-Mar-17	19-Apr-17	18-Jul-17	26-Aug-20
Mfgr/Assemble/Wire DC Rectifier/Transformer - La Cienega TPSS	27-Jun-17	19-Jul-17	17-Oct-17	2-Feb-22
Mfgr/Assemble/Wire HV Metering Switchgear - La Cienega TPSS	27-Jun-17	19-Jul-17	17-Oct-17	2-Feb-22
Mfgr/Assemble/Wire DC Switches - Fairfax GBS	18-Oct-17	10-Nov-17	8-Feb-18	30-Jul-21
Mfgr/Assemble/Wire HV Metering Switchgear - Fairfax GBS	18-Oct-17	10-Nov-17	8-Feb-18	30-Jul-21
Mfgr/Assemble/Wire DC Rectifier/Transformer - La Brea TPSS	17-Oct-17	16-Nov-17	14-Feb-18	18-Nov-20
Mfgr/Assemble/Wire HV Metering Switchgear - La Brea TPSS	12-Feb-18	14-Mar-18	12-Jun-18	18-Nov-20
CCTV: Assemble/Rack & Stack/Factory Test COM Equipment for Western	26-Jan-17	10-Nov-16	8-Feb-17	2-Mar-22
CCTV: Assemble/Rack & Stack/Factory Test COM Equipment for La Brea	26-Jan-17	1-Mar-17	30-May-17	22-Feb-22
CCTV: Assemble/Rack & Stack/Factory Test COM Equipment for Fairfax	17-May-17	29-Jun-17	27-Sep-17	8-Oct-21
CCTV: Assemble/Rack & Stack/Factory Test COM Equipment for La Cienega	28-Sep-17	28-Oct-17	26-Jan-18	26-Feb-22
CTS: Assemble/Rack & Stack/Factory Test COM Equipment for Western	14-Jul-16	13-Aug-16	11-Nov-16	12-Mar-22
CTS: Assemble/Rack & Stack/Factory Test COM Equipment for La Brea	12-Nov-16	11-Dec-16	11-Mar-17	23-Sep-21
CTS: Assemble/Rack & Stack/Factory Test COM Equipment for Fairfax	14-Mar-17	15-Apr-17	14-Jul-17	10-Jul-21
CTS: Assemble/Rack & Stack/Factory Test COM Equipment for La Cienega	15-Jul-17	16-Aug-17	14-Nov-17	15-Dec-21
EMER MGMT: Assemble/Rack & Stack/Factory Test COM Equipment for La Brea	21-Oct-16	20-Nov-16	18-Feb-17	6-Jul-22
EMER MGMT: Assemble/Rack & Stack/Factory Test COM Equipment for Fairfax	21-Feb-17	25-Mar-17	23-Jun-17	25-Feb-22
EMER MGMT: Assemble/Rack & Stack/Factory Test COM Equipment for La Cienega	24-Jun-17	23-Jul-17	21-Oct-17	1-Jun-22
FIRE ALARM: Assemble/Rack & Stack/Factory Test COM Equipment for Western	14-Jul-16	13-Aug-16	11-Nov-16	21-Mar-22
FIRE ALARM: Assemble/Rack & Stack/Factory Test COM Equipment for La Brea	12-Nov-16	11-Dec-16	11-Mar-17	20-Jan-22
FIRE ALARM: Assemble/Rack & Stack/Factory Test COM Equipment for Fairfax	14-Mar-17	15-Apr-17	14-Jul-17	4-Sep-21
FIRE ALARM: Assemble/Rack & Stack/Factory Test COM Equipment for La Cienega	15-Jul-17	16-Aug-17	14-Nov-17	24-Feb-22
GAS DETECTION: Assemble/Rack & Stack/Factory Test COM Equipment for Western	8-Sep-16	9-Oct-16	7-Jan-17	26-Jan-21
GAS DETECTION: Assemble/Rack & Stack/Factory Test COM Equipment for La Brea	10-Jan-17	11-Feb-17	12-May-17	15-Mar-22
GAS DETECTION: Assemble/Rack & Stack/Factory Test COM Equipment for Fairfax	13-May-17	10-Jun-17	8-Sep-17	30-Oct-21
GAS DETECTION: Assemble/Rack & Stack/Factory Test COM Equipment for La Cienega	9-Sep-17	12-Oct-17	10-Jan-18	4-Mar-22
INTRUSION: Assemble/Rack & Stack/Factory Test COM Equipment for Western	8-Sep-16	9-Oct-16	7-Jan-17	6-Jan-21
INTRUSION: Assemble/Rack & Stack/Factory Test COM Equipment for La Brea	10-Jan-17	12-Jan-17	22-Mar-17	5-Apr-22
INTRUSION: Assemble/Rack & Stack/Factory Test COM Equipment for Fairfax	13-May-17	10-Jun-17	8-Sep-17	19-Nov-21
INTRUSION: Assemble/Rack & Stack/Factory Test COM Equipment for La Cienega	9-Sep-17	12-Oct-17	10-Jan-18	15-Mar-22
RADIO: Assemble/Rack & Stack/Factory Test COM Equipment for Western	31-Aug-16	30-Sep-16	29-Dec-16	9-Oct-20
RADIO: Assemble/Rack & Stack/Factory Test COM Equipment for La Brea	30-Dec-16	3-Feb-17	4-May-17	16-Dec-21
RADIO: Assemble/Rack & Stack/Factory Test COM Equipment for Fairfax	5-May-17	2-Jun-17	31-Aug-17	7-Aug-21
RADIO: Assemble/Rack & Stack/Factory Test COM Equipment for La Cienega	1-Sep-17	1-Oct-17	30-Dec-17	14-Oct-21
SCADA: Assemble/Rack & Stack/Factory Test COM Equipment for Western	14-Jul-16	13-Aug-16	11-Nov-16	27-Jan-21
SCADA: Assemble/Rack & Stack/Factory Test COM Equipment for La Brea	12-Nov-16	11-Dec-16	11-Mar-17	1-Dec-21
SCADA: Assemble/Rack & Stack/Factory Test COM Equipment for Fairfax	14-Mar-17	15-Apr-17	14-Jul-17	21-Jul-21
SCADA: Assemble/Rack & Stack/Factory Test COM Equipment for La Cienega	15-Jul-17	16-Aug-17	14-Nov-17	17-Dec-21
SEISMIC: Assemble/Rack & Stack/Factory Test COM Equipment for La Brea	8-Sep-16	9-Sep-16	22-Nov-16	14-Jul-22
SEISMIC: Assemble/Rack & Stack/Factory Test COM Equipment for Fairfax	10-Jan-17	11-Feb-17	12-May-17	5-Mar-22
SEISMIC: Assemble/Rack & Stack/Factory Test COM Equipment for La Cienega	13-May-17	10-Jun-17	8-Sep-17	22-Jun-22
TELEPHONE: Assemble/Rack & Stack/Factory Test COM Equipment for Western	8-Sep-16	9-Oct-16	7-Jan-17	7-Jan-21
TELEPHONE: Assemble/Rack & Stack/Factory Test COM Equipment for La Brea	10-Jan-17	11-Feb-17	12-May-17	9-Jun-22
TELEPHONE: Assemble/Rack & Stack/Factory Test COM Equipment for Fairfax	13-May-17	10-Jun-17	8-Sep-17	7-Jan-22
TELEPHONE: Assemble/Rack & Stack/Factory Test COM Equipment for La Cienega	9-Sep-17	12-Oct-17	10-Jan-18	4-May-22
TPIS: Assemble/Rack & Stack/Factory Test COM Equipment for La Brea	24-Sep-16	27-Oct-16	25-Jan-17	20-May-22
TPIS: Assemble/Rack & Stack/Factory Test COM Equipment for Fairfax	26-Jan-17	1-Mar-17	30-May-17	24-Feb-22
TPIS: Assemble/Rack & Stack/Factory Test COM Equipment for La Cienega	31-May-17	29-Jun-17	27-Sep-17	9-Jun-22
UPS: Manufacture/Factory Test COM Equipment for La Brea	1-Sep-16	1-Oct-16	30-Dec-16	7-Jan-22
UPS: Manufacture/Factory Test COM Equipment for Fairfax	31-Dec-16	4-Feb-17	5-May-17	14-Oct-21
UPS: Manufacture/Factory Test COM Equipment for La Cienega	6-May-17	3-Jun-17	1-Sep-17	21-Dec-21
PROCURE GAS/WATERPROOFING MATERIALS FOR LA BREA STATION	2-Jul-17	1-Jul-17	29-Sep-17	15-Dec-17
FABRICATE CANOPY STRUCTURE - FAIRFAX STATION	24-Feb-17	23-Feb-17	24-May-17	4-Nov-22
FABRICATE CANOPY STRUCTURE - LA CIENEGA STATION	25-May-17	24-May-17	22-Aug-17	30-Nov-22
Mfgr/Assemble/Wire DC Switchgear - La Cienega TPSS	27-Jun-17	31-Aug-17	29-Nov-17	2-Feb-22
Mfgr/Assemble/Wire AC Switchgear - La Cienega TPSS	27-Jun-17	31-Aug-17	29-Nov-17	15-Feb-22
Mfgr/Assemble/Wire DC Switchgear - La Brea TPSS	30-Nov-17	8-Feb-18	9-May-18	18-Nov-20
Mfgr/Assemble/Wire AC Switchgear - Fairfax GBS	30-Nov-17	8-Feb-18	9-May-18	30-Jul-21
Mfgr/Assemble/Wire AC Switchgear - La Brea TPSS	10-May-18	13-Jul-18	11-Oct-18	13-Aug-21
ATC: Procure/Deliver Switch Machines	31-Jul-16	16-Oct-16	14-Jan-17	17-Feb-22
COMPLETE MOCK-UP, FABRICATE CANOPY STRUCTURE - LA BREA STATION	27-Oct-16	24-May-17	22-Aug-17	21-Dec-22
FAB/DELIVER SOLDIER PILES / BEAMS - TBM RETRIEVAL SHAFT	9-Oct-16	12-Nov-16	10-Feb-17	14-Nov-17
FAB/DELIVER SOLDIER PILES / BEAMS - FAIRFAX STATION	27-Aug-16	30-Sep-16	29-Dec-16	8-Nov-16
FAB/DELIVER SOLDIER PILES / BEAMS - LA CIENEGA STATION	9-Feb-17	15-Mar-17	13-Jun-17	24-Jun-17
ATC: Assemble/Rack & Stack TC&C Equipment for Western	3-Nov-17	23-Feb-18	24-May-18	8-Oct-20
ATC: Assemble/Rack & Stack ATC Equipment for La Brea	3-Nov-17	23-Feb-18	24-May-18	9-Nov-21
ATC: Assemble/Rack & Stack ATC Equipment for Fairfax	20-Jan-18	11-May-18	9-Aug-18	10-Aug-21
ATC: Assemble/Rack & Stack ATC Equipment for La Cienega	12-Jun-18	27-Sep-18	26-Dec-18	28-Jan-22
FABRICATE TRACK MATERIALS	7-Feb-19	5-Sep-19	4-Dec-19	20-Feb-21
ATC: Procure/Deliver WS Equipment & Devices	30-Mar-16	17-Sep-16	16-Dec-16	28-Jan-22
ATC: Procure/Deliver Components & Materials - Western	5-Jan-17	4-Aug-17	2-Nov-17	8-Oct-20
ATC: Procure/Deliver Components & Materials - La Brea	5-Jan-17	4-Aug-17	2-Nov-17	9-Nov-21
ATC: Procure/Deliver Components & Materials - Fairfax	5-Jan-17	4-Aug-17	2-Nov-17	10-Aug-21
ATC: Procure/Deliver Components & Materials - La Cienega	5-Jan-17	4-Aug-17	2-Nov-17	28-Jan-22

CRITICAL PATH NARRATIVE

The critical path for the Westside Purple Line Extension Section 1 Project begins with the procurement process for the C1045 Design/Build contract, mobilization of the design team for the selected contractor, and the start of final design for station boxes and tunnels. Final design is concurrent with the C1055 Wilshire/Fairfax Advanced Utility Relocation and C1056 Wilshire/La Cienega Advanced Utility Relocation contracts being performed by Metro's AUR Contractors and by third party utility companies. Upon completion of advanced utility relocations, the Design/Build contractor begins installation of soldier piles, first on the north side of the Wilshire/La Brea Station box, and then on the south side. Street decking is then installed, the station structural box is excavated, and invert concrete is placed. Tunneling then begins, first driving eastbound from Wilshire/La Brea to Wilshire/Western. TBMs are removed through a retrieval shaft at Wilshire/Western, reassembled at Wilshire/La Brea, and then driven westbound to Wilshire/La Cienega. Following construction of cross passages, the critical path continues through construction of the Wilshire/La Brea station box, installation of track-work and traction power, systems integration and testing, and pre-revenue operations.

PROJECT SCHEDULE CONTINGENCY DRAWDOWN

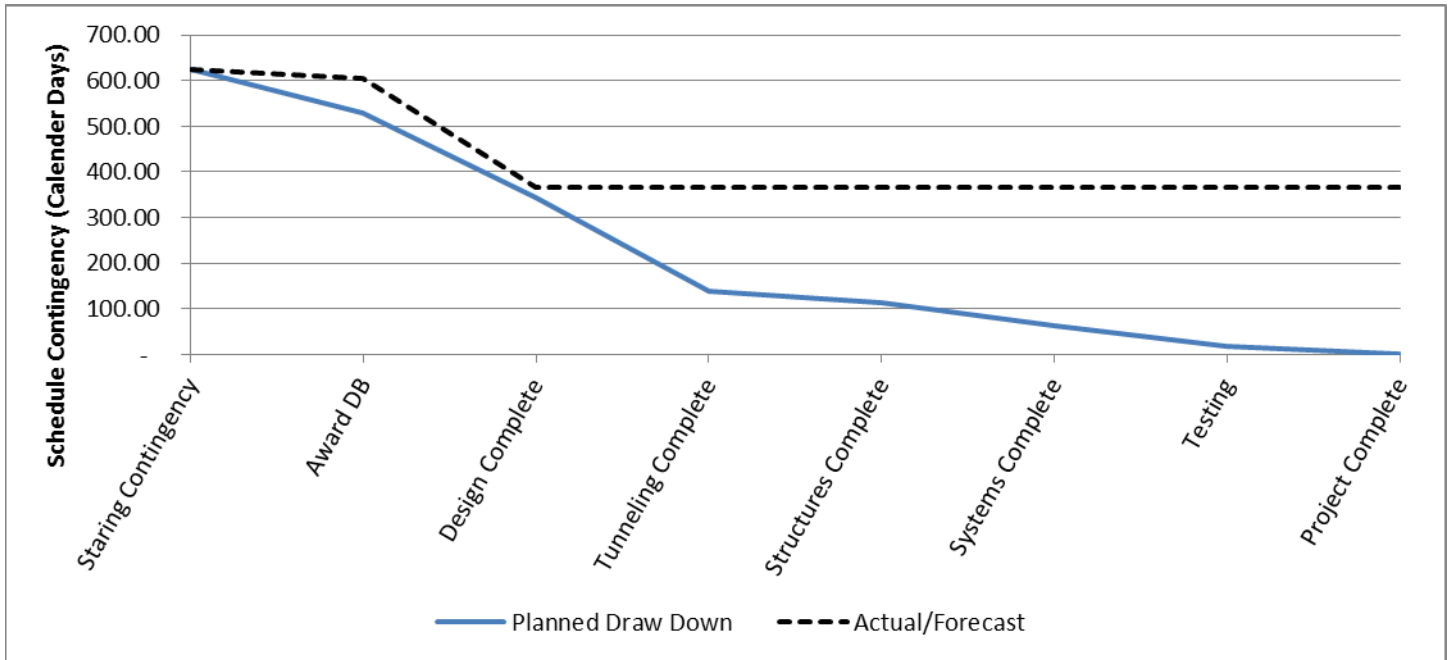

PROJECT SCHEDULE CONTINGENCY DRAWDOWN ANALYSIS

The project schedule contingency drawdown curve is based on a November 8, 2023 Revenue Service Date (RSD).

PROJECT COST STATUS

DOLLARS IN THOUSANDS

SCC CODE	DESCRIPTION	ORIGINAL BUDGET	CURRENT BUDGET		COMMITMENTS		EXPENDITURES		CURRENT FORECAST		CURRENT BUDGET / FORECAST VARIANCE
			PERIOD	TO DATE	PERIOD	TO DATE	PERIOD	TO DATE	PERIOD	TO DATE	
10	GUIDEWAY & TRACK ELEMENTS	388,294	-	388,294	-	380,970	6,099	58,774	-	387,938	(356)
20	STATIONS, STOPS, TERMINALS, INTERMODAL	440,621	-	440,621	-	447,611	10,217	82,495	-	473,316	32,695
30	SUPPORT FACILITIES: YARDS, SHOPS, ADMIN. BLDGS	43,323	-	43,323	5,164	41,556	402	3,191	-	44,836	1,513
40	SITework & SPECIAL CONDITIONS	751,566	-	754,491	118	773,406	4,494	463,221	-	797,069	42,578
50	SYSTEMS	113,574	-	113,574	244	99,511	126	11,534	-	114,574	1,000
CONSTRUCTION SUBTOTAL (10-50)		1,737,378	-	1,740,303	5,526	1,743,054	21,338	619,215	-	1,817,733	77,430
60	ROW, LAND, EXISTING IMPROVEMENTS	175,634	-	175,634	-	202,980	(98)	179,078	-	202,980	27,346
70	VEHICLES	160,196	-	160,196	-	98,118	-	5,475	-	108,302	(51,893)
80	PROFESSIONAL SERVICES	412,710	-	414,785	39,691	339,355	2,501	261,928	-	486,825	72,040
SUBTOTAL (10-80)		2,485,918	-	2,490,918	45,216	2,383,507	23,741	1,065,696	-	2,615,840	124,922
90	UNALLOCATED CONTINGENCY	248,592	-	248,592	-	-	-	-	-	168,075	(80,517)
100	FINANCE CHARGES	375,470	-	375,470	-	-	-	-	-	331,065	(44,405)
TOTAL PROJECTS 465518 & 865518 (10-100)		3,109,980	-	3,114,980	45,216	2,383,507	23,741	1,065,696	-	3,114,980	-
ENVIRONMENTAL/PLANNING - 405518		8,505	-	8,505	-	8,505	-	8,505	-	8,505	-
ENVIRONMENTAL/PLANNING - 465518		30,865	-	30,865	-	30,865	-	30,852	-	30,865	-
TOTAL PROJECTS 405518 & 465518 (ENV / PLAN'G)		39,370	-	39,370	-	39,370	-	39,357	-	39,370	-
TOTAL PROJECTS 405518, 465518 & 865518		3,149,350	-	3,154,350	45,216	2,422,876	23,741	1,105,053	-	3,154,350	-

PROJECT COST ANALYSIS

Original Budget

The Original Budget of \$3.2 billion reflects the Board approved Life of Project Budget, July 24, 2014, plus Finance Charges of \$0.4 billion.

Current Budget and Current Forecast

The Current Budget and Current Forecast remains the same this period at \$3.2 billion.

Commitments

The Commitments increased by \$45.2 million primarily due to Construction Management Support Services, Engineering Management Services, Metro Project Administration, and Contract Modifications for the Design/Build Contract C1078. The \$2.4 billion in Commitments to date represents 76.8% of the Current Budget.

Expenditures

The Expenditures increased by \$23.7 million primarily for costs associated with the Design/Build Contracts C1045 and C1078, Utility Relocations, Engineering Management Services, Construction Management Support Services, and Metro Project Administration. The \$1.1 billion in Expenditures to date represents 35.0% of the Current Budget.

PROJECT COST CONTINGENCY DRAWDOWN

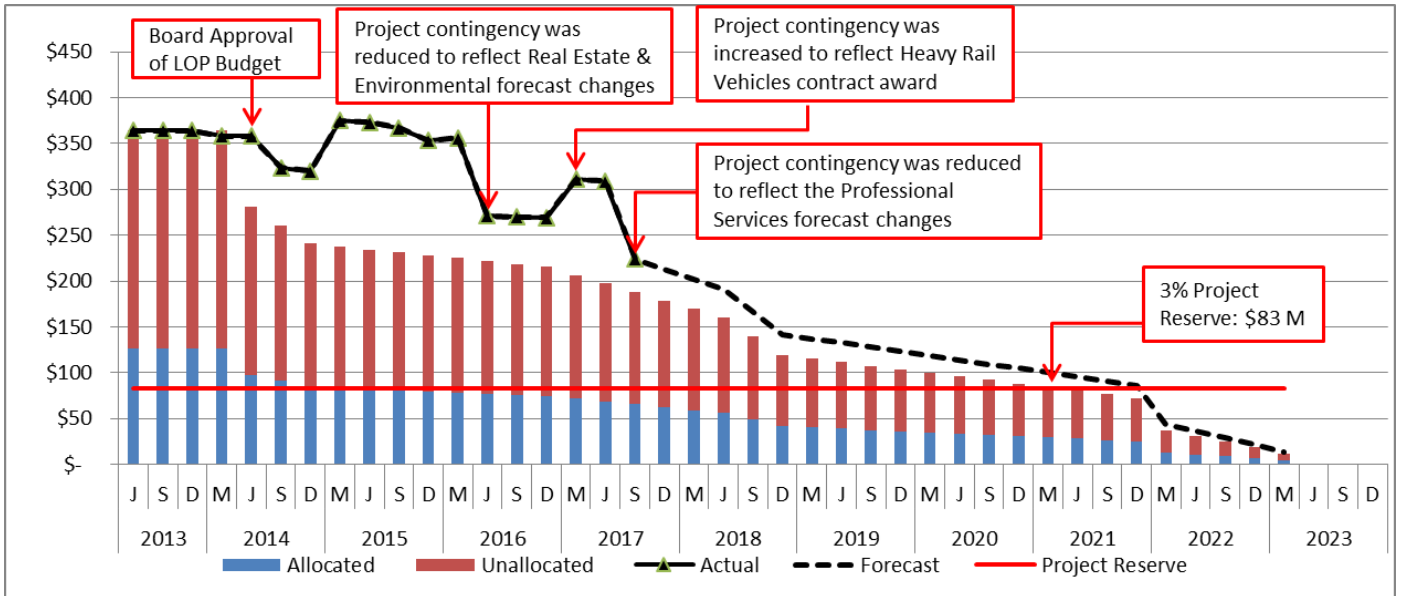

PROJECT COST CONTINGENCY DRAWDOWN ANALYSIS

The Current Budget of \$3.2 billion (plus Finance Charges of \$0.4 billion) includes a project cost contingency of \$320.6 million or 10.2% of the total project. The project cost contingency of \$320.6 million is based upon the Life of Project (LOP) Budget that was approved by the Board in July 2014. The LOP Budget also included an allocated contingency amount of \$72.0 million. The allocated contingency is an amount to cover anticipated but unknown contract modifications issued by Metro where applicable to specific contracts within each Standard Cost Category (SCC).

Included in the project cost contingency drawdown is a 3% project reserve threshold. Metro’s Board is to be notified when it becomes necessary to drawdown contingency below the project reserve threshold to cover project costs. This was adopted by the Metro Board of Directors in September 2012.

The project cost contingency drawdown curve is based on a November 8, 2023 Revenue Service date.

The allocated contingency decreased this period by \$5.2 million due to an executed Contract Modification for the Design/Build Contract C1078 Division 20 Maintenance of Way/Non-Revenue Vehicle Building Location 64.

PROJECT COST CONTINGENCY					
DOLLARS IN THOUSANDS					
	Original Contingency (Budget)	Previous Period	Current Period	To-Date	Remaining Contingency (Forecast)
Unallocated Contingency	248,592	(80,517)	-	(80,517)	168,075
Allocated Contingency	71,963	(11,295)	(5,164)	(16,459)	55,504
Total Contingency	320,555	(91,812)	(5,164)	(96,976)	223,579

DISADVANTAGED BUSINESS ENTERPRISE (DBE)

RACE-CONSCIOUS DISADVANTAGED BUSINESS ENTERPRISE (RC-DBE) STATUS

Contract C1045 Westside Purple Line Extension - Section 1

(Reported Data as of August 2017)

• **DBE Goal – Design**

A numerically expressed percentage of funds apportioned to Design Contracts and is calculated based upon the relative availability of DBE firms as compared to all firms in the relevant geographic market area. 20.00%

• **Current DBE Commitment – Design**

Total DBE Committed Dollars divided by Total Contract Value for Design or Construction. \$12,979,563 (20.25%)

• **Current DBE Participation**

Total amount paid to date to DBEs divided by the amount paid to date to Prime. \$11,431,666 (18.43%)

Fourteen (14) Design DBE subcontractors have been identified to-date

• **DBE Goal – Construction**

A numerically expressed percentage of funds apportioned to Construction Contracts and is calculated based upon the relative availability of DBE firms as compared to all firms in the relevant geographic market area. 17.00%

• **Current DBE Commitment – Construction**

Contract commitment divided by current contract value for Construction. \$259,814,186 (17.00%)

• **Current DBE Participation**

Total amount paid to date to DBEs divided by the amount paid to date to Prime. \$60,418,125 (12.77%)

Ninety-nine (99) Construction DBE subcontractors have been identified to-date.

PROJECT LABOR AGREEMENTS (PLA) STATUS

Contract C1045 Westside Purple Line Extension, Section 1 Design-Build
(Reporting Data as of August 2017)

• Targeted Worker Goal	40.00%
<i>Construction work to be performed by residents from Economically Disadvantaged Area in the United States</i>	
• Targeted Worker Current Participation	66.32%
• Apprentice Worker Goal	20.00%
<i>Construction work to be performed by Apprentices</i>	
• Apprentice Worker Current Participation	16.91%
• Disadvantaged Worker Goal	10.00%
<i>Construction work to be performed by Disadvantaged Workers who are residents of the United States</i>	
• Disadvantaged Worker Current Participation	6.91%

SUMMARY OF CONTRACT MODIFICATIONS

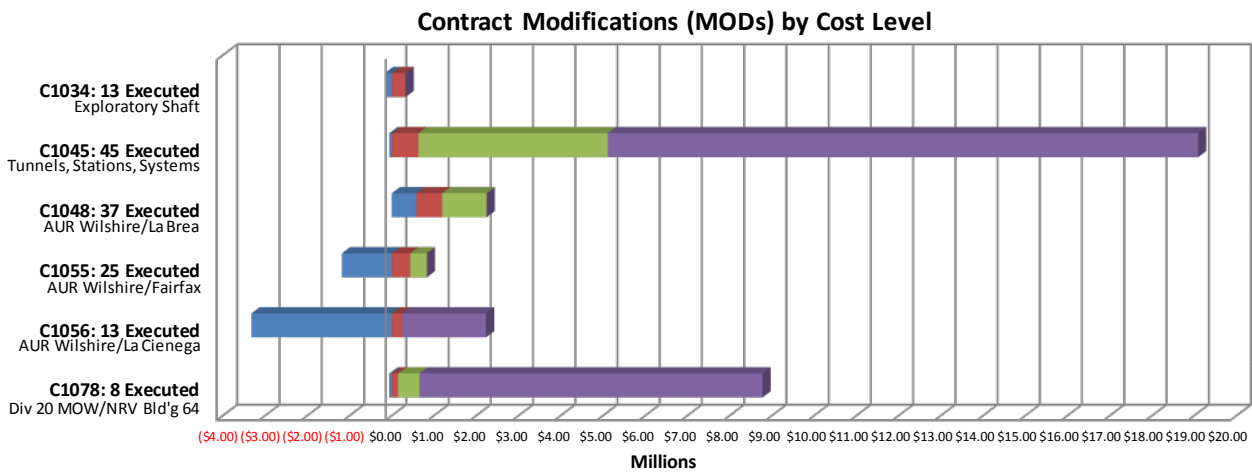

	C1034 13 Executed	C1045 45 Executed	C1048 37 Executed	C1055 25 Executed	C1056 13 Executed	C1078 8 Executed	Total
Under \$100K	(164,288)	(60,228)	574,448	(1,179,119)	(3,324,793)	(57,435)	(4,211,415)
\$100K to \$250K	321,000	626,791	616,809	436,190	245,024	151,324	2,397,138
\$250K to \$1M	-	4,482,506	1,050,980	390,709	-	500,798	6,424,993
Over \$1M	-	13,979,069	-	-	1,983,179	8,121,591	24,083,839
Total Contract MODs	156,712	19,028,138	2,242,237	(352,220)	(1,096,590)	8,716,278	28,694,555
Contract Award Amount	6,487,020	1,636,418,585	6,181,000	14,430,000	20,250,000	52,830,310	1,736,596,915
% of Contract MODs	2.4%	1.2%	36.3%	-2.4%	-5.4%	16.5%	1.7%

Percent of Contract MODs equals the Total Contract MODs divided by the Contract Award Amount.

Thirteen Contract MODs with a total value of \$0.2 million have been executed since the award of Contract C1034 – Exploratory Shaft Construction by Innovative Construction Solutions (ICS). The contract has been completed and is closed out.

Forty-five Contract MODs with a total value of \$19.0 million have been executed since the award of Contract C1045 – Tunnels, Stations, Trackwork, Systems and Systems Integration Testing by Skanska - Traylor - Shea, a Joint Venture.

Thirty-seven Contract MODs with a total value of \$2.2 million have been executed since the award of Contract C1048 – Advanced Utility Relocations at Wilshire/La Brea by Metro Builders & Engineering Group, LTD. The contract has been completed and is closed out.

Twenty-five Contract MODs with a total value of <\$0.4> million have been executed since the award of Contract C1055 – Advanced Utility Relocations at Wilshire/Fairfax by W. A. Rasic Construction Company, Inc. The contract has been completed and is closed out.

Thirteen Contract MODs with a total value of <\$1.1> million have been executed since the award of Contract C1056 – Advanced Utility Relocations at Wilshire/La Cienega by Steve Bubalo Construction Co.

Eight Contract MODs with a total value of \$8.7 million have been executed since the award of Contract C1078 – Division 20 Maintenance-of-Way and Non-Revenue Vehicle Building Location 64.

SOURCE	(IN MILLIONS OF DOLLARS)									
	(A) ORIGINAL BUDGET	(B) TOTAL FUNDS ANTICIPATED	(C) TOTAL FUNDS AVAILABLE	(D) COMMITMENTS \$	(D/B) %	(E) EXPENDITURES \$	(E/B) %	(F) BILLED TO FUNDING SOURCE \$	(F/B) %	
FEDERAL - SECTION 5309 NEW STARTS	\$1,250.000	\$1,250.000	\$365.000	\$1,250.000	100%	\$265.000	21%	\$316.784	25%	
FEDERAL CMAQ	\$12.171	\$12.171	\$12.171	\$12.171	100%	\$12.171	100%	\$12.171	100%	
FEDERAL SECTION 5339 - ALTERNATIVES ANALYSIS	\$0.512	\$0.512	\$0.512	\$0.512	100%	\$0.512	100%	\$0.512	100%	
MEASURE R - TIFIA LOAN	\$856.000	\$856.000	\$340.707	\$345.843	40%	\$147.928	17%	\$123.036	14%	
MEASURE R 35%	\$869.178	\$874.178	\$593.732	\$728.134	83%	\$593.226	68%	\$506.258	58%	
STATE STIP RIP	\$2.568	\$2.568	\$2.568	\$2.568	100%	\$2.568	100%	\$2.568	100%	
STATE CAPITAL PROJECT LOANS - OTHERS *	\$83.648	\$83.648	\$83.648	\$83.648	100%	\$83.648	100%	\$54.500	65%	
CITY OF LOS ANGELES	\$75.273	\$75.273	\$0.000	\$0.000	0%	\$0.000	0%	\$0.000	0%	
TOTAL	\$3,149.350	\$3,154.350	\$1,398.338	\$2,422.876	76.8%	\$1,105.053	35.0%	\$1,015.829	32.2%	

ORIGINAL BUDGET BASED ON JULY 2014 BOARD APPROVED LOP BUDGET

* OTHERS INCLUDE TDA ADMINISTRATION (\$4.1M), LTF GENERAL REVENUES (\$1.8M), AND LEASE REVENUES (\$37.8M)

FINANCIAL/GRANT STATUS

STATUS OF FUNDS ANTICIPATED

FEDERAL SECTION 5309 NEW STARTS: FTA Grant CA-03-0824 for \$65.0 million was awarded on June 2, 2014. FTA Grant CA-03-0824-01 for \$100.0 million was awarded on August 10, 2015. FTA Grant CA-2016-017 for \$100.0 million was awarded on September 8, 2016. *FTA Grant CA-2016-017 Amendment No. 1 for \$100.0 million was awarded on September 22, 2017.* Funds are available for drawdown.

FEDERAL SECTION 5339 ALTERNATIVE ANALYSIS: FTA Grant CA-39-0006 of \$0.5 million was awarded on July 25, 2014. Funds are available for drawdown.

MEASURE R – TIFIA LOAN (Transportation Infrastructure Finance & Innovation Act): TIFIA Loan was executed on May 21, 2014 for \$856.0 million. \$340.7 million funds are available for drawdown. *First requisition for \$82.2 million and second requisition for \$40.8 million were submitted in June and July 2017, respectively.*

MEASURE R 35%: \$593.7 million have been allocated to the Project through FY18. Funds are available for drawdown.

STATE STIP RIP: State grant application of \$8.4 million, of which \$2.6 million has been allocated to this project, was awarded on July 26, 2007. Funds are available for drawdown.

CMAQ (Congestion Mitigation & Air Quality): FTA Grant CA-95-X264 for \$12.2 million was awarded on July 27, 2015. Funds are available for drawdown.

**STAFFING STATUS
Total Project Staffing – FTES**

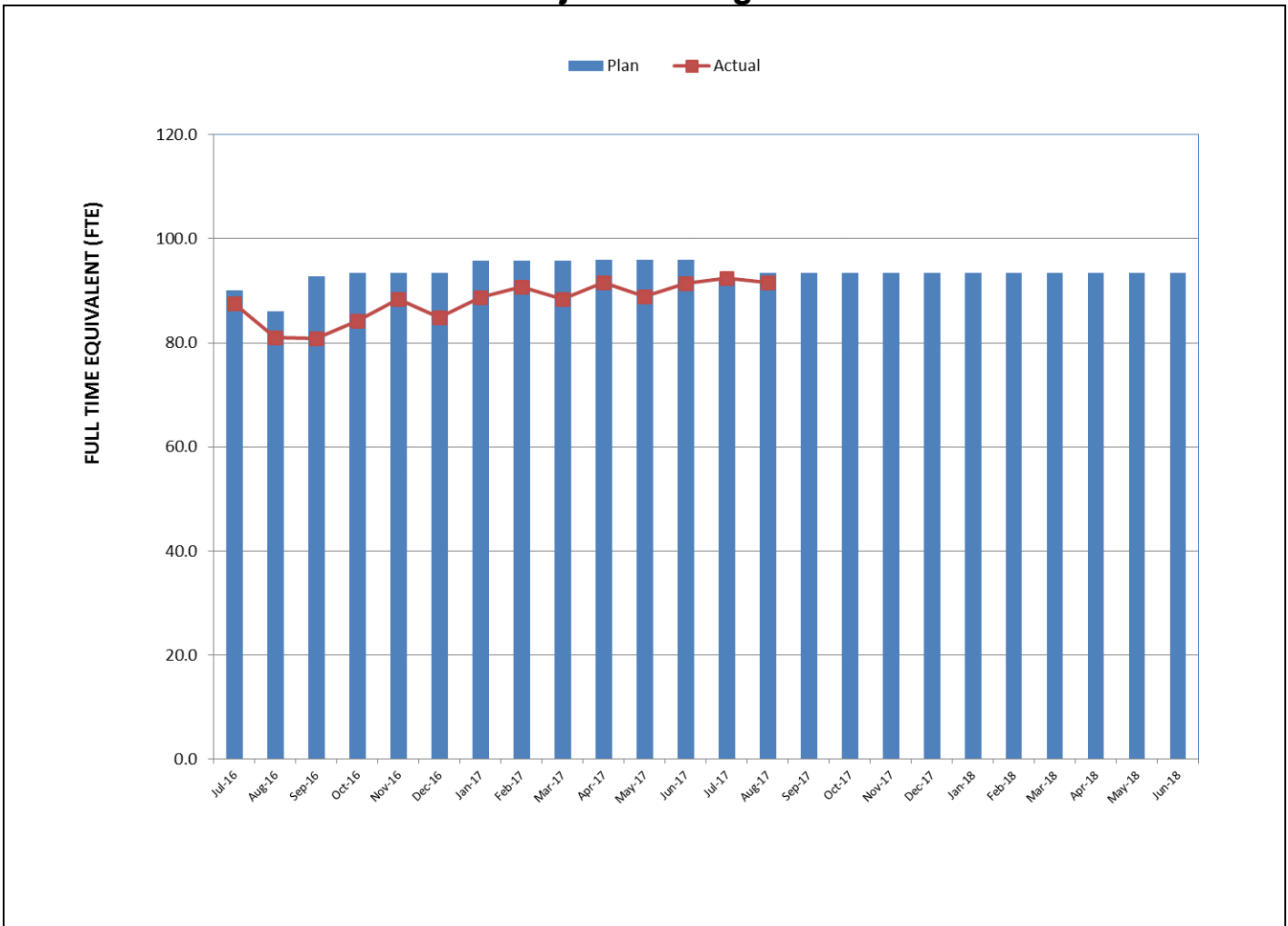

TOTAL PROJECT STAFFING

The overall FY18 Total Project Staffing Plan averages 93.4 FTEs per month.

For August 2017, there were a total of 32.9 FTEs for MTA's Project Administration Staff and 58.7 FTEs for Consulting Staff. The total project staffing for August 2017 was 91.6 FTEs.

**STAFFING STATUS (Continued)
METRO STAFFING – FTES**

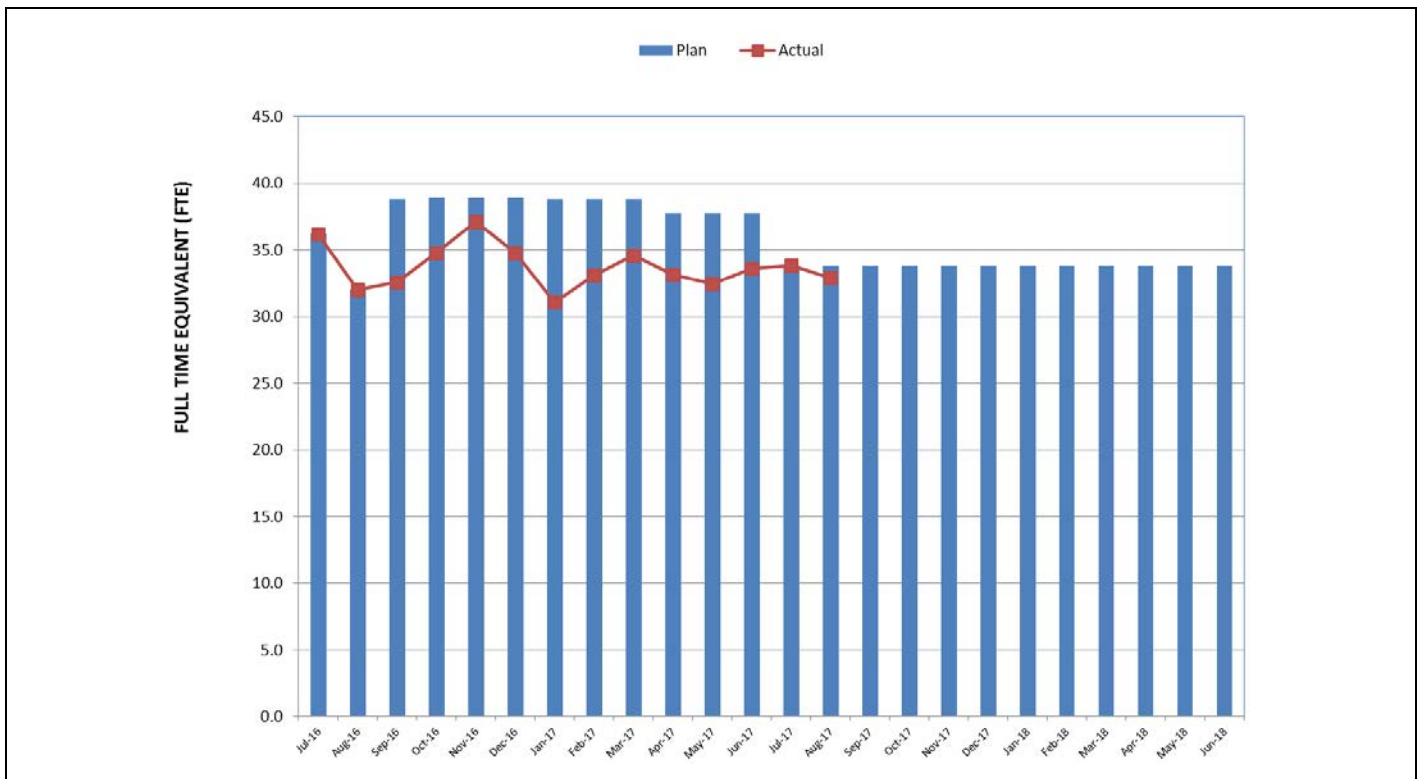

**CONSTRUCTION MANAGEMENT SUPPORT
SERVICES CONSULTANT – FTES**

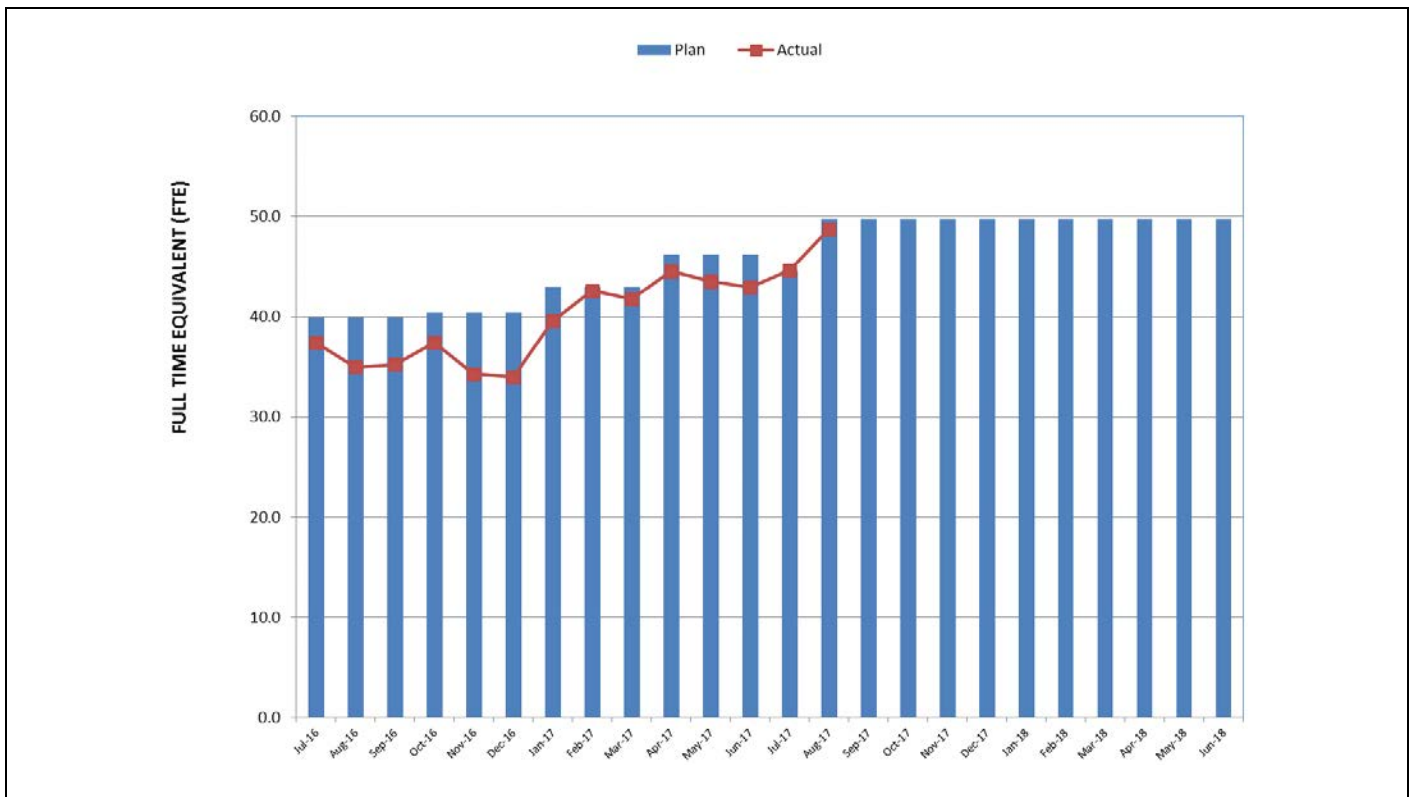

STAFFING STATUS (Continued)
ENGINEERING MANAGEMENT SERVICES CONSULTANT – FTES

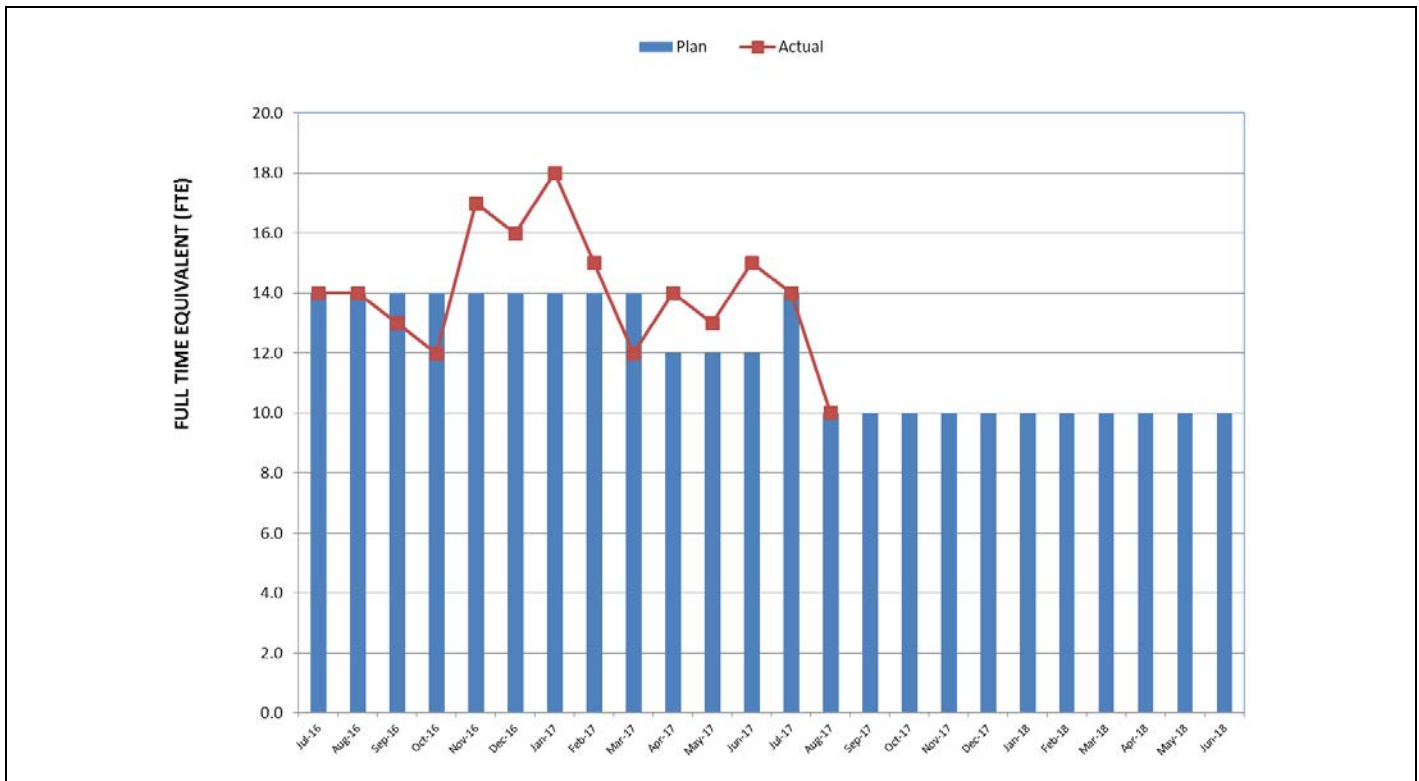

REAL ESTATE STATUS

Purple Line Extension Section 1 - Real Estate Status Summary								
Description	Number of Parcels	Certified	Appraisals Completed	Offers Made	Agreements/ Settlements Signed	Relocations		Parcels Available
						Required	Completed	
Full Takes	9	9	9	9	8	109	109	9
Part Takes	6	6	6	6	6	0	0	6
TCE	4	4	4	4	2	0	0	4
Total Parcels	19	19	19	19	16	109	109	19

The total count of the 19 parcels include the two Division 20 parcels required for constructing the MOW/NRV Building Location 64.

Metro has possession of all the parcels by either acquisition, possession and use agreements or stipulations. The C1045 contractor has possession of all properties needed to construct the Project. The purchase agreement for Parcel W-6104 (Chalmers) at Division 20 was approved by the Metro Board in June 2016. A right-of-entry agreement has been executed between Chalmers and Metro in order to proceed with construction work in advance of closing escrow.

QUALITY ASSURANCE STATUS

C1045 – Tunnels, Stations, Trackwork, Systems and Systems Integration Testing

- Attended weekly Project staff meetings and progress meetings with the Contractor Skanska/Traylor/Shea (STS).
- Attended bi-weekly Quality Meeting with Contractor's Quality Department.
- Ongoing discussions and coordination with the Engineering Management Services Consultant (EMSC) and Construction Management Support Services Consultant (CMSSC) support staff for quality oversight.
- Reviewed daily inspection reports from the Contractor/Field Technician and CMSSC oversight inspection personnel. Inspections show that the work is predominately compliant.
- Reviewed and provided comments on quality related submittals construction work plan, project specifications, product data and quality manuals.
- Continue to track structural support members which require modification through open items list and RFI process (Wilshire/La Brea and Wilshire/Fairfax Support of Excavation).
- Metro QAC conducted surveillances of the Contractors implementation of their Quality procedures at the Wilshire/ La Brea and Wilshire/Fairfax Support of Excavation including precast plants for fabrication of deck panels and tunnel ring segments.
- Processed 16 surveillances, 7 Quality Action Requests and 8 Nonconformance Reports and 1 Corrective Action Request.

C1078 – Division 20 MOW and NRV Building Location 64

- Attended weekly Project Staff Meetings and Progress Meetings with the Contractor.
- Reviewed and provided comments on quality related submittals.
- Reviewed daily inspection reports from Contractor's quality assurance inspection team. Inspections show that the work is predominately compliant.
- *Engaged in materials testing of building foundation members including spread and continuous footings and compressive strength specimens.*

ENVIRONMENTAL STATUS

- Conducted field environmental monitoring and spot inspections for construction noise, vibration, stormwater BMPs (Best Management Practices), dust and cultural resources for C1045, C1078, and Third Party work activities.
- Attended weekly Project staff meetings and progress meetings with the Contractor Skanska/Traylor/Shea (STS) and adjacent city jurisdictions.
- Conducted weekly Environmental Compliance Progress Meetings and monthly Environmental Mitigation (MMRP) update meeting with C1045 contractor.
- Reviewed C1045 and C1078 Contractor submittals including: Waste Management Plan, Wastewater Management Plan, Sustainability Plan and Q3 Noise Control and Monitoring Plan.
- Evaluated solutions to mitigate community complaints on the ventilation system noise levels at Ogden Yard.
- Assessed future groundwater monitoring and remediation plans for NRV Building Location 64.
- *Evaluated supplemental soil sampling results from Wilshire/La Brea excavation site.*
- *Evaluated air sampling reports per AQMD permitting requirements.*
- *Addressed feasibility of potential LID measures proposed in the station plazas. Evaluated latest water sampling data and potential amendments to dewatering treatment systems and NPDES groundwater discharge permits.*
- *Submitted Final Noise and Vibration Technical Memo to FTA regarding the use of resilient rail fasteners and low impact cross overs.*

CONSTRUCTION RELATIONS STATUS

- Produced and distributed seven construction work notices for advance utility relocations and construction activities.
- *Held Meetings and made Project Presentations at the following: Wilshire Center Koreatown Neighborhood Council; Mid City West Community Council, Elected Officials Briefing, Beverly Hills Lunch and Learn, Construction Community Meetings and various stakeholders.*
- *Construction issues: Noise complaints due to fans at Wilshire/La Brea Station Staging Yard and noise complaint from resident near La Brea regarding trucks with back up alarms in the early morning*
- *Visited and updated businesses and residences at future station locations to discuss jet grouting, Wilshire/Fairfax Station excavation, utility relocation at Wilshire/Western, decking installation and closures at Wilshire/La Cienega Station.*
- *Continued outreach for Tunnel Boring Machine Contest. Visited libraries and schools to encourage students to participate. Compiled prize donations from local museums and malls for the two winners.*
- *Participated in the annual Tarfest at the La Brea Tar Pits. Distributed Metro bags and project information.*
- *Participated in Beverly Hills Next Night Block Party. Distributed Metro bags and project information.*
- Continued extensive outreach for Wilshire/Western Tie-in construction.
- Attended the following meetings: Construction Management, Advanced Utility Relocations, Construction Relations, Environmental Mitigations, STS Third Party Workshop, Beverly Hills MOA and AUR, Marketing, Social Media, Eat, Shop, Play, Bus Relocations and Stops, DOT/Elected Officials, Beverly Hills Traffic Coordination and John Burroughs Middle School Traffic Safety Meeting.
- Updated website, Facebook, Twitter as needed.
- Continued with the “Eat, Shop, Play Spotlight” campaign to advertise and promote businesses that participate in ESP Wilshire.

CREATIVE SERVICES STATUS

- Responded to RFIs and submittals.
- Participated in Design Build Workshops and document reviews.
- Facilitated artwork proposal development for nine locations.
- Held Artwork Coordination Meeting with Building Location 64 Project Team.
- *Continued design development for Wilshire Customer Center artwork relocation.*

SAFETY & SECURITY STATUS

- *The Design Build Contractor (C1045) reported one recordable injury during September 2017.*
- Design Builder's construction activities (*also day and swing*) and the C1078 Maintenance of Way Building site continue to be monitored to document contractor compliance with contract specifications.
- Safety staff attended weekly Tool Box Meetings, Progress Meetings, readiness reviews, and other project meetings to evaluate Contractors Safety Program compliance with contract requirements.
- *Metro Construction Safety hosted Monthly All Hands Safety Meeting for all Westside-Purple Line Extension Contractors (including environmental contractors) on September 26, 2017.*
- Construction Safety staff continue to work with Program Management and Construction Relations staff to monitor issues related to public concerns regarding noise, traffic and transient encampment hazards as well as public interactions with the construction crews.
- The statistics below continue to be estimates due to the under-report of hours discussed previously. Metro staff is working with the contractor to return to the actual reported numbers.
- *August 2017 Contractor Work Hours (Design & Construction): 70,918*
- *Contractor - Project to Date Work Hours (Design & Construction) (through 8/31/2017): 1,610,853*
- *Total Project to Date Work Hours (Contractor & the IPO Staff) (through 8/31/2017): 2,063,467*
- *Project to Date Recordable Injury Rate: 0.7 (Seven Recordable Injuries) (each rate is per 200,000 work hours) (National Rate: 2.8)*
- *Project to Date Total Time Away Injury Rate: 0.3 (Three Time Away From Work Injuries) (National Rate: 1.7)*
- *Project to Date Total Days Away Rate: 36.7 (379 Days Away From Work) (No National Rate Published)*
- National Rates for Heavy and Civil Construction (NAICS Code 237) are for Calendar Year 2015, published by USBLIS in October 2016.

THIRD PARTY AGREEMENT STATUS

Third Party	Type of Agreement	Forecast Execution Date	Required Need Date	Status/ Comments
City of Los Angeles (LA)	Master Cooperative Agreement	N/A	N/A	Parties will work under 2003 MCA.
City of Beverly Hills (BH)	Memorandum of Agreement (La Cienega only)	9/14 (AUR) 02/17 (D/B)	9/14 (AUR) 1/17 (D/B)	City of Beverly Hills approved the MOA for the C1056 Wilshire/La Cienega AUR contract on August 19, 2014. City Council approved the MOA for the C1045 Design/Build contract on February 21, 2017. Required Need Date reflects the early contractual turnover date to C1045 contractor for all areas at Wilshire/La Cienega.
Los Angeles Department of Water and Power	Master Cooperative Agreement	N/A	N/A	Metro and LADWP will continue to work under the terms of the previous MCA.
Los Angeles County Public Works	Master Cooperative Agreement	4/11	3/12	Executed
Caltrans	Master Cooperative Agreement	8/11	3/12	Executed
Private Utilities	Utility Cooperative Agreement	9/14	N/A	Metro is working with affected third party utilities under existing agreements except for Qwest/Century Link and Level 3. Draft agreements for Qwest/Century Link and Level 3, and a new agreement for SCE are all under review. In absence of an agreement, work is being performed via work orders.

ADVANCED UTILITY RELOCATION STATUS

- All advanced utility relocations by third parties have been completed.

PEAK HOUR AND NIGHTTIME CONSTRUCTION VARIANCES

Metro is actively pursuing extended hour variances/exemptions to accommodate the Project needs. Metro staff is working with the City of Los Angeles Bureau of Engineering and the Los Angeles Police Commission to obtain Peak Hour Exemptions and Nighttime Construction Variances. Current efforts center around extending the existing nighttime noise variances to accommodate advanced utility relocations at the Wilshire/La Brea and Wilshire/Fairfax Station sites as well as obtaining new nighttime noise variances and peak hour exemptions to allow night work and weekend work to accommodate the Wilshire/La Brea, Wilshire/Fairfax and Wilshire/Western piling operations for the Design/Build contractor.

- A Peak Hour Exemption for the center muck shaft at Wilshire/La Brea Station has been approved by the City of Los Angeles for the dates of April 13, 2017 through November 17, 2017.
- A Peak Hour Exemption for the jet grouting work at Cross Passage #16 has been approved by the City of Los Angeles for the dates of August 14, 2017 through September 22, 2017.
- The Nighttime Noise Variance for the Wilshire/La Brea Advanced Utility Relocation work has been extended to November 18, 2017 by the Los Angeles Police Commission.
- The Nighttime Noise Variance for the Wilshire/Fairfax Advanced Utility Relocation work has been extended to December 16, 2017 by the Los Angeles Police Commission.
- The Nighttime Noise Variances for the five yard locations in the City of Los Angeles (North La Brea, South La Brea, Fairfax, Western and Crenshaw) have been extended to January 15, 2018 by the Los Angeles Police Commission.
- *The Nighttime Noise Variance for the decking and excavation work at Wilshire/La Brea Station has been extended to January 30, 2018 by the Los Angeles Police Commission.*
- A Nighttime Noise Variance for decking and excavation work at Wilshire/Fairfax Station has been extended to November 19, 2017 by the Los Angeles Police Commission.
- A Nighttime Noise Variance for the Venice Yard in the City of Los Angeles has been approved for the dates of July 20, 2017 through November 20, 2017.
- *A Nighttime Noise Variance for utility relocations at the Wilshire/Western Station has been approved for the dates of September 3, 2017 through February 1, 2018.*

CHRONOLOGY OF EVENTS

June 2007	Began Alternatives Analysis study
January 2009	Board approval of Alternatives Analysis study and next phase
February 2009	Began Draft Environmental Impact Statement / Report (EIS / EIR)
October 2010	Board approval of Draft EIS / EIR and selection of locally preferred alternative
January 2011	FTA approval to enter Preliminary Engineering
May 2011	Began Preliminary Engineering
April 2012	Board certification of Final EIS / EIR and adoption of project
July 2012	Completion of Exploratory Shaft final design
August 2012	FTA Record of Decision
September 2012	Began Real Estate Acquisition
November 2012	Began Final Design - C1048 - Advanced Utility Relocations contract – Wilshire/La Brea
November 2012	Began Final Design - C1055 - Advanced Utility Relocations contract – Wilshire/Fairfax
November 2012	Issued RFQ for C1045 Design / Build contract
December 2012	Began Final Design - C1056 - Advanced Utility Relocations contract – Wilshire/La Cienega
January 2013	Began C1034 Exploratory Shaft construction
February 2013	Received RFQ responses for C1045 Design / Build contract
June 2013	Issued RFP for C1045 Tunnels, Stations, Trackwork, Systems and Systems Integration Testing
June 2013	Beginning of C1055 AUR Wilshire/Fairfax Bid Period
July 2013	Submitted draft FFGA application
July 2013	Completed Final Design - C1048 - Advanced Utility Relocations contract – Wilshire/La Brea

CHRONOLOGY OF EVENTS (Continued)

July 2013	Submitted TIFIA loan application
August 2013	Began C1048 Advanced Utility Relocations contract – Wilshire/La Brea
August 2013	NTP for Construction Management Support Services Contract
January 2014	Submitted application to FTA requesting an FFGA
January 2014	Received RFP Proposals for Contract C1045
February 2014	Beginning of C1056 AUR Wilshire/La Cienega Bid Period
May 2014	FTA awarded FFGA
May 2014	Received TIFIA Loan
June 2014	Began C1055 Advanced Utility Relocations at Wilshire/Fairfax
July 2014	Metro Board approved staff recommendation to award Contract C1045 and approved Life-of-Project Budget
September 2014	Issued Invitation to Bid for Contract C1078
October 2014	Issued C1056 Contract Award
November 2014	Issued C1045 Contract Award
January 2015	Issued C1045 Contract Notice to Proceed
January 2015	Issued C1056 Contract Notice to Proceed
February 2015	Received Contract C1078 Bids
August 2015	Issued C1078 Contract Award
September 2015	Issued C1078 Contract Notice to Proceed
October 2015	Contract C1055 achieved Substantial Completion
December 2015	Began piling operations for Wilshire/La Brea Station
June 2016	Began deck beam and decking operations for Wilshire/La Brea Station
August 2016	Began piling operations for Wilshire/Fairfax Station
August 2016	Contract C1056 achieved Substantial Completion

CHRONOLOGY OF EVENTS (Continued)

February 2017	Began deck beam and decking operations for Wilshire/Fairfax Station
March 2017	Began piling operations for Wilshire/La Cienega Station
June 2017	Decking operations for Wilshire/Fairfax Station are complete
<i>September 2017</i>	<i>Began utility relocation work at the Wilshire/Western site</i>

CONTRACT C1045 STATUS

<p>Description: Westside Purple Line Extension Design-Build Contractor: SKANSKA - TRAYLOR - SHEA</p>	<p>Contract No. C1045 Status as of: September 29, 2017</p>					
<p>Progress / Work Completed: - Wilshire/Fairfax Station - Hanging of utilities under concrete deck - Jet grouting at Cross Passage #16 complete</p> <p>Areas of Concern: Dewatering and utility hanging (gas, storm drain, sewer) activities have impacted Wilshire/La Brea Station excavation. Schedule recovery efforts have been implemented to mitigate the impacts experienced with the Wilshire/La Brea Station excavation operation. Contract Modification 45, which is the advancement of critical work at La Brea Station, has been executed and is moving forward.</p>	<p>Major Activities (In Progress): - Wilshire/Western sanitary sewer relocation continues - Wilshire/La Brea Station excavation/waler-strut installation continues - Wilshire/La Brea well point installation continues - Wilshire/Fairfax excavation continues - Wilshire/La Cienega piling installation continues - Wilshire/La Cienega instrumentation installation continues - Tunnel instrumentation installation along Reach 1 - Tunnel Boring Machine (TBM) preparation for delivery</p> <p>Major Activities Next Period: - Wilshire/Western SOE pile installation begins - Wilshire/La Brea under deck strut installation continues - Wilshire/Fairfax under deck strut installation continues - Wilshire/La Cienega street decking begins - Tunnel instrumentation installation along Reach 1</p>					
<p>Schedule Summary:</p> <p>Date of Award: 11/04/14 Notice to Proceed: 01/12/15 Original Contract Duration: 3250 CD Current Contract Duration: 3250 CD Elapsed Time from NTP: 991 CD</p>		<p>Original Contract Dates</p>	<p>Time Extension</p>	<p>Current Contract</p>	<p>Forecast</p>	<p>Variance CDs</p>
	<p>Notice to Proceed (Estimated)</p>	<p>01/12/15</p>	<p>0</p>	<p>01/12/15</p>	<p>01/12/15</p>	<p>0</p>
	<p>Milestone 1: Substantial Completion</p>	<p>06/09/23</p>	<p>0</p>	<p>06/09/23</p>	<p>06/09/23</p>	<p>0</p>
	<p>Milestone 2: Stations available to UFS</p>	<p>10/07/22</p>	<p>0</p>	<p>10/07/22</p>	<p>10/07/22</p>	<p>0</p>
	<p>Milestone 3: Start of Integration Testing to ROC</p>	<p>01/10/23</p>	<p>0</p>	<p>01/10/23</p>	<p>01/10/23</p>	<p>0</p>
	<p>Milestone 4: Demobilization</p>	<p>12/06/23</p>	<p>0</p>	<p>12/06/23</p>	<p>12/06/23</p>	<p>0</p>
	<p>Milestone 5: Temporary Construction Easements</p>	<p>01/10/23</p>	<p>0</p>	<p>01/10/23</p>	<p>01/10/23</p>	<p>0</p>
<p>Physical Percent Complete:</p> <p>Physical completion: 21.94%*</p> <p>* Note: Physical completion assessment reflects work completed and work in progress.</p>	<p>Cost Summary: \$ In millions</p> <p>1. Award Value: 1,636.4 2. Executed Modifications: 19.0 3. Approved Change Orders: 0.0 4. Current Contract Value (1+2+3): 1,655.4 5. Incurred Cost: 598.6</p>					

CONTRACT C1078 STATUS

<p>Description: Building Location 64 (MOW/NRV) Contractor: Clark Construction</p>	<p>Contract No. C1078 Status as of: September 29, 2017</p>																													
<p>Progress / Work Completed:</p> <ul style="list-style-type: none"> - Artwork: Final structural calculations and light study completed. - Final design for street lights has been completed by LADWP - Real Estate: Property exchange agreement between Metro and Chalmers is currently in escrow. Targeting to close escrow in October 2017 - Awaiting final signature for the COLA access road and track easement - Right of Entry agreement being drafted through Metro Legal in parallel with the exchange agreement - Environmental: Task order being prepared for groundwater remediation. - Impacts to 6th Street Bridge and park project under review - SWPPP completed - Storm Drain Relocation at Santa Fe Ave. ongoing. Curb and gutter restored <p>Areas of Concern:</p> <ul style="list-style-type: none"> - None at this time 	<p>Major Activities (In Progress):</p> <ul style="list-style-type: none"> - Contractor continues design development - Foundation layout and excavation in progress - Processing CN-00011: Schedule impacts to 3rd Party contractor work: Pending Cost Schedule Proposal (CSP), Time Impact Analysis (TIA), and Independent Cost Estimate (ICE) - Processing CN-00012: City of Los Angeles access gate. CN issued to the Contractor. Pending CSP by Contractor - Processing CN-00013: AST Leak Detection and Remote Lubrication Fill/Extract Station - CN issued. Pending CSP and ICE - Processing CN-00015: Additional Sidewalk-Change Worksheet in review CN will be issued to Contractor for a CSP - Processing CN-00016: Additional street lights, trees, and drip irrigation. CN issued and pending CSP and ICE <p>Major Activities Next Period:</p> <ul style="list-style-type: none"> - Foundation layout and excavation continues - Anchor bolt and rebar installation ongoing - Foundation concrete pours begin 																													
<p>Schedule Summary:</p> <p>Date of Award: 08/03/15</p> <p>Notice to Proceed: 09/30/15</p> <p>Original Contract Duration: 853 CD</p> <p>Current Contract Duration: 1,023 CD</p> <p>Elapsed Time from NTP: 730 CD</p>	<table border="1"> <thead> <tr> <th></th> <th>Original Contract Dates</th> <th>Time Extension</th> <th>Current Contract</th> <th>Forecast</th> <th>Variance CDs</th> </tr> </thead> <tbody> <tr> <td>Notice to Proceed (Estimated)</td> <td>09/30/15</td> <td>0</td> <td>0</td> <td>09/30/15</td> <td>0</td> </tr> <tr> <td>Milestone 1: Substantial Completion</td> <td>01/30/18</td> <td>170</td> <td>1,023</td> <td>07/19/18</td> <td>-170</td> </tr> <tr> <td></td> <td></td> <td></td> <td></td> <td></td> <td></td> </tr> </tbody> </table>							Original Contract Dates	Time Extension	Current Contract	Forecast	Variance CDs	Notice to Proceed (Estimated)	09/30/15	0	0	09/30/15	0	Milestone 1: Substantial Completion	01/30/18	170	1,023	07/19/18	-170						
	Original Contract Dates	Time Extension	Current Contract	Forecast	Variance CDs																									
Notice to Proceed (Estimated)	09/30/15	0	0	09/30/15	0																									
Milestone 1: Substantial Completion	01/30/18	170	1,023	07/19/18	-170																									
<p>Physical Percent Complete:</p> <p>Physical completion: 18.12%</p> <p><i>* Note: Physical completion assessment reflects work completed and work in progress.</i></p>	<p>Cost Summary: \$ In millions</p> <table> <tr> <td>1. Award Value:</td> <td style="text-align: right;">\$ 52.8</td> </tr> <tr> <td>2. Executed Modifications:</td> <td style="text-align: right;">\$ 8.7</td> </tr> <tr> <td>3. Approved Change Orders:</td> <td style="text-align: right;">\$ 1.2</td> </tr> <tr> <td>4. Current Contract Value (1+2+3):</td> <td style="text-align: right;">\$ 62.7</td> </tr> <tr> <td>5. Incurred Cost:</td> <td style="text-align: right;">\$ 16.5</td> </tr> </table>						1. Award Value:	\$ 52.8	2. Executed Modifications:	\$ 8.7	3. Approved Change Orders:	\$ 1.2	4. Current Contract Value (1+2+3):	\$ 62.7	5. Incurred Cost:	\$ 16.5														
1. Award Value:	\$ 52.8																													
2. Executed Modifications:	\$ 8.7																													
3. Approved Change Orders:	\$ 1.2																													
4. Current Contract Value (1+2+3):	\$ 62.7																													
5. Incurred Cost:	\$ 16.5																													

CONSTRUCTION PHOTOGRAPHS



Under Deck Excavation at Wilshire/La Brea Station



Decking Operation at Wilshire/La Cienega Station

**APPENDIX
COST AND BUDGET TERMINOLOGY**

Project Cost Descriptions

ORIGINAL BUDGET	The Original Project Budget as authorized by the Metropolitan Transportation Authority (Metro) Board.
CURRENT BUDGET	The Original Budget plus all budget amendments approved by formal Metro Board action. Also referred to as Approved Budget.
COMMITMENTS	The total of actual contracts awarded, executed change orders or amendments, and approved work orders of Master Cooperative Agreements, offers accepted for purchase of real estate, and other Metro actions which have been spent or result in the obligation of specific expenditures at a future time.
EXPENDITURES	The total dollar amount of funds expended by Metro for contractor or consultant services, third party services, staff salaries, real estate and other expenses that is reported in Metro's Financial Information System (FIS).
CURRENT FORECAST	The best estimate of the final cost of the Project when all checks have been issued and the Project is closed out. Current Forecast is composed of actual costs incurred to date, the best estimate of work remaining and a current risk assessment for each budgeted cost item.

Cost Report by Element Descriptions

CONSTRUCTION	Includes construction contracts. Cost associated with Guideways, Stations, Southwestern Yard, Sitework/Special Conditions and Systems.
RIGHT-OF-WAY	Includes purchase cost of parcels, easements, right-of-entry permits, escrow fees, contracted real estate appraisals and tenant relocation.
VEHICLES	Includes the purchase of Heavy Rail Vehicles and spare parts for the Project.
PROFESSIONAL SERVICES	Includes design engineering, project management assistance, construction management support services, legal counsel, agency staff costs, and other specialty consultants.
CONTINGENCY	A fund established at the beginning of a project to provide for anticipated but unknown additional costs that may arise during the course of the Project.
PROJECT REVENUE	Includes all revenue received by Metro as a direct result of project activities. This includes cost sharing construction items, insurance premium rebates, and the like.

APPENDIX

LIST OF ACRONYMS AND ABBREVIATIONS

ATC	Automatic Train Control
ATSAC	Automated Traffic Surveillance and Control
BAFO	Best and Final Offer
BIM	Building Information Modeling
BNSF	Burlington Northern Santa Fe Railway Company
BRT	Bus Rapid Transit
CADD	Computer Aided Drafting and Design
CALTRANS	California Department of Transportation
CCTV	Closed Circuit Television
CD	Calendar Day
CEQA	California Environmental Quality Act
CM	Construction Manager
CMAQ	Congestion Mitigation and Air Quality Improvement Program
CMSSC	Construction Management Support Services Consultant
CN	Change Notice
CO	Change Order
COBH	City of Beverly Hills
COLA	City of Los Angeles
CPM	Critical Path Method
CPUC	California Public Utilities Commission
CR	Camera Ready
CRMMP	Cultural Resource Monitoring and Mitigation Plan
CSPP	Construction Safety Phasing Plan
CTC	California Transportation Commission
CUD	Contract Unit Description
DB	Design Build
DBB	Design Bid Build
DOT	Department of Transportation
DWP	Department of Water and Power
EIR	Environmental Impact Report
EIS	Environmental Impact Statement
EMS	Engineering Management Services
EPBM	Earth Pressure Balance Machine
FAA	Federal Aviation Administration
FAR	Federal Acquisition Regulation
FD	Final Design
FEIS	Final Environmental Impact Statement
FEIR	Final Environmental Impact Report
FIS	Financial Information System
FLSR	Fire Life Safety Report
FONSI	Finding of No Significant Impact
FRA	Federal Railroad Administration
FSEIR	Final Supplemental Environmental Impact Report
FSEIS	Final Supplemental Environmental Impact Statement

APPENDIX

LIST OF ACRONYMS AND ABBREVIATIONS (Continued)

FTA	Federal Transit Administration
FTE	Full Time Equivalent
GBR	Geotechnical Baseline Report
GDSR	Geotechnical Design Summary Report
HMM	Hatch Mott MacDonald
HRT	Heavy Rail Transit
HRV	Heavy Rail Vehicle
IFB	Invitation for Bid
IPMO	Integrated Project Management Office
JV	Joint-Venture
LA	Los Angeles
LABOE	Los Angeles Bureau of Engineering
LABOS	Los Angeles Bureau of Sanitation
LABSL	Los Angeles Bureau of Street Lighting
LACFCD	Los Angeles County Flood Control District
LACMTA	Los Angeles County Metropolitan Transportation Authority
LADOT	Los Angeles Department of Transportation
LADPW	Los Angeles Department of Public Works
LADWP	Los Angeles Department of Water and Power
LAUSD	Los Angeles Unified School District
LAWA	Los Angeles World Airports
LAX	Los Angeles International Airport
LNTP	Limited Notice To Proceed
LONP	Letter Of No Prejudice
LOP	Life-of-Project
LPA	Locally Preferred Alternative
LRTP	Long Range Transportation Plan
LRV	Light Rail Vehicle
MCA	Master Cooperative Agreement
MIS	Major Investment Study
MMRP	Mitigation Monitoring and Reporting Plan
MOU	Memorandum of Understanding
MPSR	Monthly Project Status Report
N/A	Not Applicable
NEPA	National Environmental Protection Act
NOD	Notice of Determination
NPDES	National Pollution Discharge Elimination System
NTE	Not to Exceed
NTP	Notice To Proceed
OCC	Operations Control Center
OSHA	Occupational Health and Safety Administration
PA/VMS	Public Address/Visual Messaging Sign
PE	Preliminary Engineering

APPENDIX

LIST OF ACRONYMS AND ABBREVIATIONS (Continued)

PEER	Permit Engineering Evaluation Report
PIP	Project Implementation Plan
PLA	Project Labor Agreement
PM	Project Manager
PMIP	Project Management Implementation Plan
PMOC	Project Management Oversight Consultant
PMP	Project Management Plan
P&P	Policies & Procedures
PR	Project Report
PRMMP	Paleontological Resource Monitoring Mitigation Plan
PSR	Project Study Report
QA	Quality Assurance
QAR	Quality Assurance Report
QC	Quality Control
QPSR	Quarterly Project Status Report
QTIB	Qualified Transit Improvement Bonds
RAMP	Real Estate Acquisition Management Plan
RCHAR	Rail Crossing Hazards Analysis Report
RCMP	Risk Assessment Management Plan
RFC	Request For Change
RFP	Request For Proposals
RFSC	Request For Special Consideration
RHA	Risk Hazard Analysis
RLPE	Red Light Photo Enforcement
ROC	Rail Operations Center
ROD	Record Of Decision
ROM	Rough Order of Magnitude
ROW	Right-Of-Way
RPZ	Runway Protection Zone
RSD	Revenue Service Date
SAV	Stand Alone Validator
SBCC	<i>Steve Bubalo Construction Co</i>
SCAQMD	Southern California Air Quality Management District
SCADA	Supervisory Control and Data Acquisition
SCC	Standard Cost Category
SCE	Southern California Edison
SCG	Southern California Gas Company
SCRRA	Southern California Regional Rail Authority
SHA	State Highway Account
SHPO	State Historic Preservation Office
SIT	System Integration Testing
SOE	Support of Excavation
SOQ	Statement of Qualification
SOV	Schedule Of Value
SOW	Statement Of Work

APPENDIX

LIST OF ACRONYMS AND ABBREVIATIONS (Continued)

SP	Special Provision
SSMP	Safety and Security Management Plan
STB	Surface Transportation Board
STIP	State Transportation Improvement Program
STP	Surface Transportation Program
STV	STV Group
SWPPP	Storm Water Pollution Prevention Plan
TBD	To Be Determined
TBM	Tunnel Boring Machine
TCE	Temporary Construction Easement
TCRP	Traffic Congestion Relief Program
TIFIA	Transportation Infrastructure Finance and Innovation Act
TIGER	Transportation Investment Generating Economic Recovery
TPSS	Traction Power Substation
TRACS	Transit Automatic Control System
TVA	Threat Vulnerability Analysis
TVM	Ticket Vending Machine
UFS	Universal Fare System
USDOT	United States Department Of Transportation
VE	Value Engineering
WBS	Work Breakdown Structure
WP	Work Package
YOE	Year of Expenditure