



**(THIS PAGE INTENTIONALLY BLANK)**

# 1906 Certified Sanborn Map

The certified Sanborn Map Library search results in this report can be authenticated by visiting [www.edrnet.com](http://www.edrnet.com) and entering the certification number. Only Environmental Data Resources, Inc. (EDR) is authorized to grant rights for commercial reproduction of maps by The Sanborn Library LLC, the copyright holder for the collection.

Certification # 7275-45DE-985A

Site Name: SCRIP  
 Address: Union Station Area - N Vignes St & E Cesar Chavez  
 City, ST, ZIP: Los Angeles CA 90012  
 Client: Leighton Consulting  
 EDR Inquiry: 4102444.3  
 Order Date: 10/14/2014 8:02:03 AM  
 Certification #: 7275-45DE-985A  
 Copyright: 1906



This Certified Sanborn Map combines the following sheets. Outlined areas indicate map sheets within the collection.

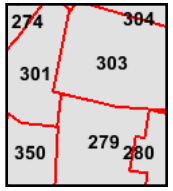
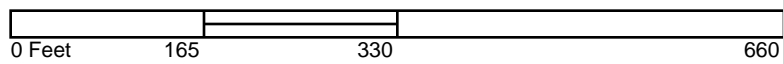

- Volume 3, Sheet 279
- Volume 3, Sheet 280
- Volume 3, Sheet 301
- Volume 3, Sheet 303
- Volume 3, Sheet 350



# 1894 Certified Sanborn Map

The certified Sanborn Library search results in this report can be authenticated by visiting [www.edrfire.com/sanborn](http://www.edrfire.com/sanborn) and entering the certification number. Only Environmental Data Resources, Inc. (EDR) is authorized to grant rights for commercial reproduction of maps by The Sanborn Library LLC, the copyright holder for the collection.

Certification #  
7275-45DE-985A

Site Name: SCRIP  
 Address: Union Station Area - N Vignes St & E Cesar Chavez  
 City, ST, ZIP: Los Angeles CA 90012  
 Client: Leighton Consulting  
 EDR Inquiry: 4102444.3  
 Order Date: 10/14/2014 8:02:03 AM  
 Certification #: 7275-45DE-985A



Copyright: 1894

This Certified Sanborn Map combines the following sheets. Outlined areas indicate map sheets within the collection.

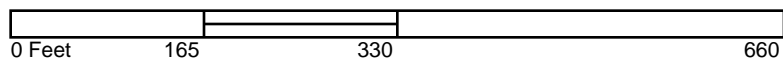

- Volume 1, Sheet 12
- Volume 1, Sheet 14
- Volume 1, Sheet 14
- Volume 1, Sheet 17
- Volume 1, Sheet 17
- Volume 1, Sheet 18
- Volume 1, Sheet 18

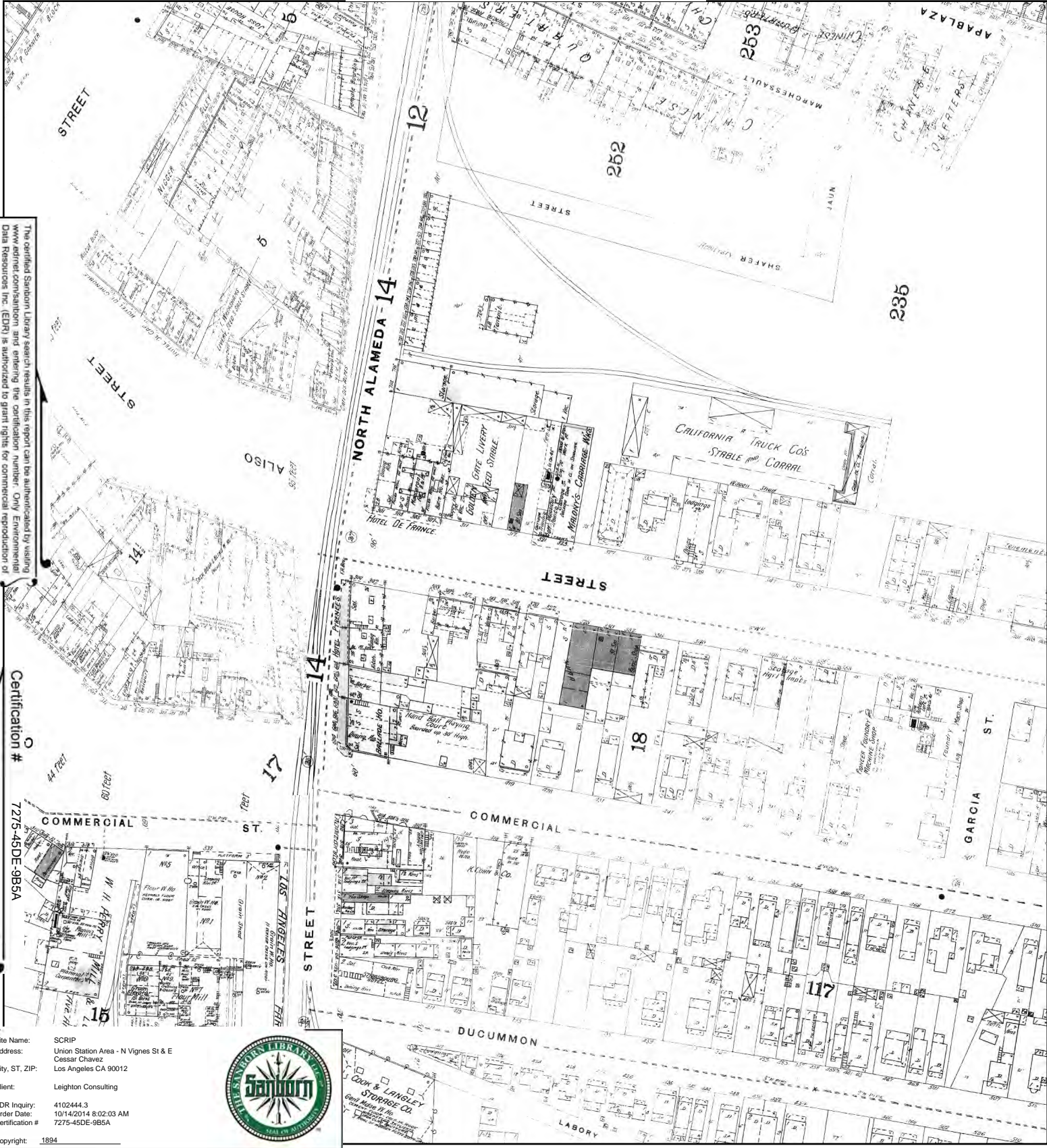

# 1888 Certified Sanborn Map

The certified Sanborn Library search results in this report can be authenticated by visiting [www.edrnet.com/sanborn](http://www.edrnet.com/sanborn) and entering the certification number. Only Environmental Data Resources, Inc. (EDR) is authorized to grant rights for commercial reproduction of maps by The Sanborn Library, LLC, the copyright holder for the collection.

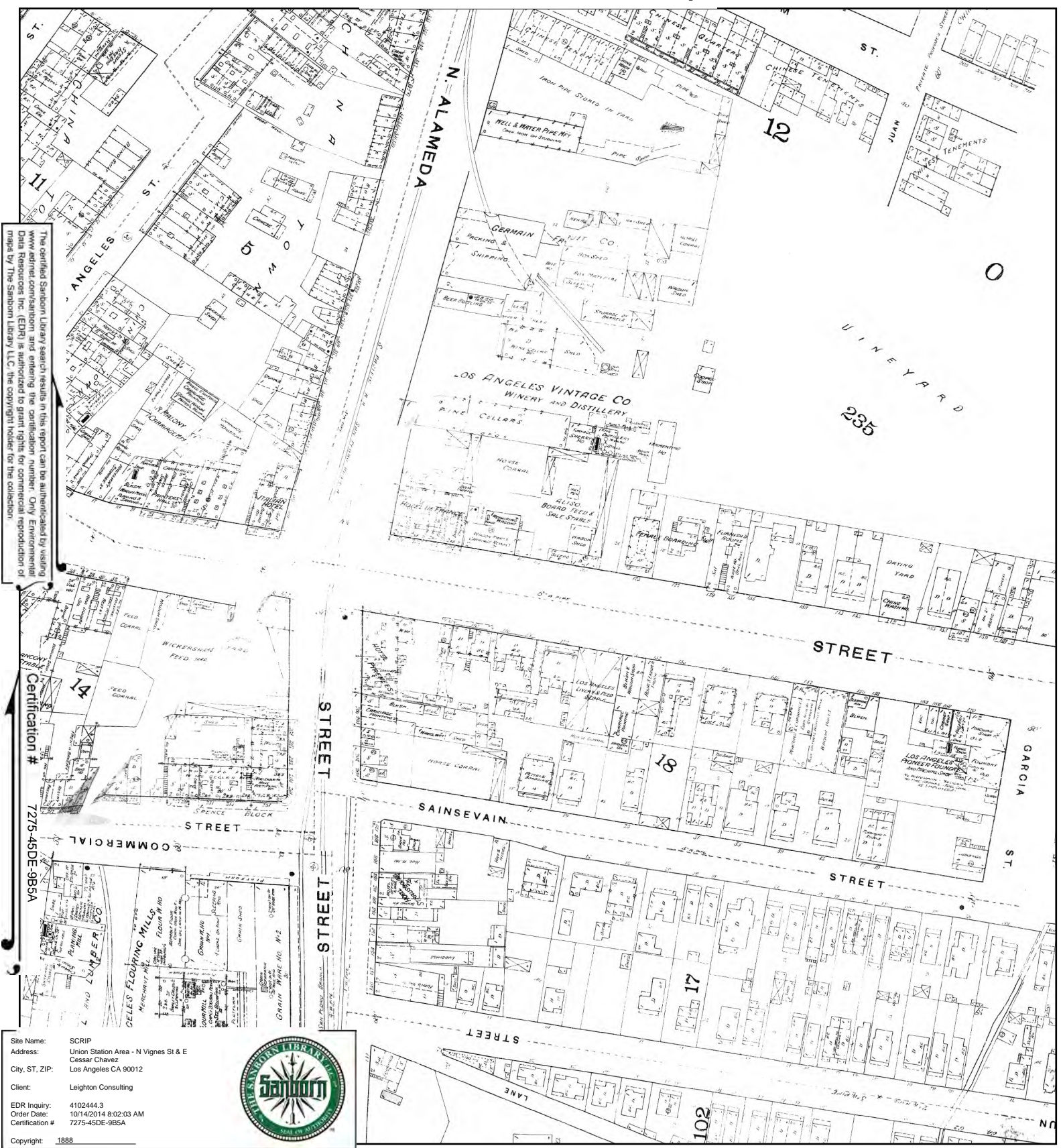

Site Name: SCRIP  
 Address: Union Station Area - N Vignes St & Cessar Chavez  
 City, ST, ZIP: Los Angeles CA 90012  
 Client: Leighton Consulting  
 EDR Inquiry: 4102444.3  
 Order Date: 10/14/2014 8:02:03 AM  
 Certification #: 7275-45DE-9B5A  
 Copyright: 1888



This Certified Sanborn Map combines the following sheets. Outlined areas indicate map sheets within the collection.

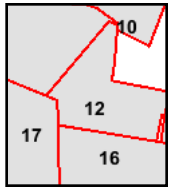
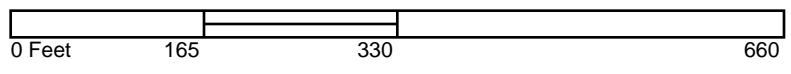

- Volume 1, Sheet 12
- Volume 1, Sheet 12
- Volume 1, Sheet 16
- Volume 1, Sheet 17



# 1970 Certified Sanborn Map



This Certified Sanborn Map combines the following sheets. Outlined areas indicate map sheets within the collection.

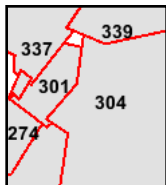
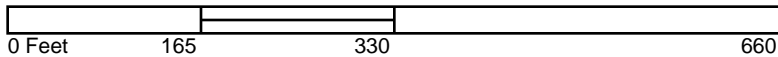

- Volume 3, Sheet 274
- Volume 3, Sheet 301
- Volume 3, Sheet 304
- Volume 3, Sheet 337
- Volume 3, Sheet 339



# 1968 Certified Sanborn Map



The certified Sanborn Map Library search results in this report can be authenticated by visiting [www.edrnet.com/sanborn](http://www.edrnet.com/sanborn) and entering the certification number. Only Environmental Data Resources, Inc. (EDR) is authorized to grant rights for commercial reproduction of maps by The Sanborn Library LLC, the copyright holder for the collection.

Certification # 7275-45DE-9B5A

Site Name: SCRIP  
 Address: Union Station Area - N Vignes St & E Cessar Chavez  
 City, ST, ZIP: Los Angeles CA 90012  
 Client: Leighton Consulting  
 EDR Inquiry: 4102444.3  
 Order Date: 10/14/2014 8:02:03 AM  
 Certification #: 7275-45DE-9B5A  
 Copyright: 1968



This Certified Sanborn Map combines the following sheets. Outlined areas indicate map sheets within the collection.

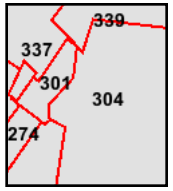
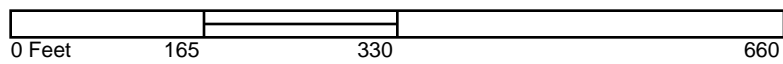

- Volume 3, Sheet 274
- Volume 3, Sheet 300
- Volume 3, Sheet 301
- Volume 3, Sheet 304
- Volume 3, Sheet 337



# 1965 Certified Sanborn Map



The certified Sanborn Map Library search results in this report can be authenticated by visiting [www.edrnet.com/sanborn](http://www.edrnet.com/sanborn) and entering the certification number. Only Environmental Data Resources, Inc. (EDR) is authorized to grant rights for commercial reproduction of maps by The Sanborn Map Library LLC, the copyright holder for the collection.

Certification # 7275-45DE-9B5A

Site Name: SCRIP  
 Address: Union Station Area - N Vignes St & E Cessar Chavez  
 City, ST, ZIP: Los Angeles CA 90012  
 Client: Leighton Consulting  
 EDR Inquiry: 4102444.3  
 Order Date: 10/14/2014 8:02:03 AM  
 Certification #: 7275-45DE-9B5A  
 Copyright: 1965



This Certified Sanborn Map combines the following sheets. Outlined areas indicate map sheets within the collection.

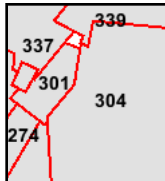
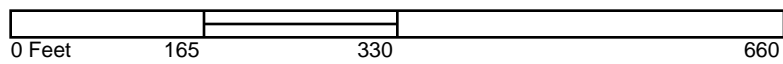

- Volume 3, Sheet 274
- Volume 3, Sheet 300
- Volume 3, Sheet 301
- Volume 3, Sheet 304
- Volume 3, Sheet 337
- Volume 3, Sheet 339





# 1964 Certified Sanborn Map



The certified Sanborn Map search results in this report can be authenticated by visiting [www.edrnet.com/sanborn](http://www.edrnet.com/sanborn) and entering the certification number. Only Environmental Data Resources, Inc. (EDR) is authorized to grant rights for commercial reproduction of maps by The Sanborn Library LLC, the copyright holder for the collection.

Certification # 7275-45DE-9B5A

Site Name: SCRIP  
 Address: Union Station Area - N Vignes St & E Cessar Chavez  
 City, ST, ZIP: Los Angeles CA 90012  
 Client: Leighton Consulting  
 EDR Inquiry: 4102444.3  
 Order Date: 10/14/2014 8:02:03 AM  
 Certification #: 7275-45DE-9B5A



This Certified Sanborn Map combines the following sheets. Outlined areas indicate map sheets within the collection.

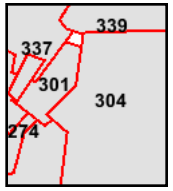
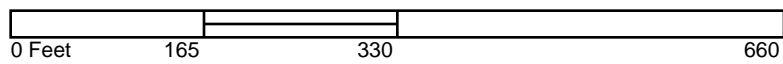

- Volume 3, Sheet 274
- Volume 3, Sheet 300
- Volume 3, Sheet 301
- Volume 3, Sheet 304
- Volume 3, Sheet 337
- Volume 3, Sheet 339



# 1960 Certified Sanborn Map



The certified Sanborn Map Library search results in this report can be authenticated by visiting [www.edrnet.com/sanborn](http://www.edrnet.com/sanborn) and entering the certification number. Only Environmental Data Resources, Inc. (EDR) is authorized to grant rights for commercial reproduction of maps by The Sanborn Library LLC, the copyright holder for the collection.

Certification # 7275-45DE-9B5A

Site Name: SCRIP  
 Address: Union Station Area - N Vignes St & E Cesar Chavez  
 City, ST, ZIP: Los Angeles CA 90012  
 Client: Leighton Consulting  
 EDR Inquiry: 4102444.3  
 Order Date: 10/14/2014 8:02:03 AM  
 Certification #: 7275-45DE-9B5A  
 Copyright: 1960



This Certified Sanborn Map combines the following sheets. Outlined areas indicate map sheets within the collection.

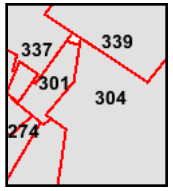
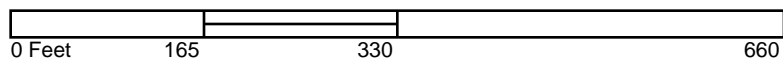

- Volume 3, Sheet 274
- Volume 3, Sheet 300
- Volume 3, Sheet 301
- Volume 3, Sheet 304
- Volume 3, Sheet 337
- Volume 3, Sheet 339



# 1957 Certified Sanborn Map

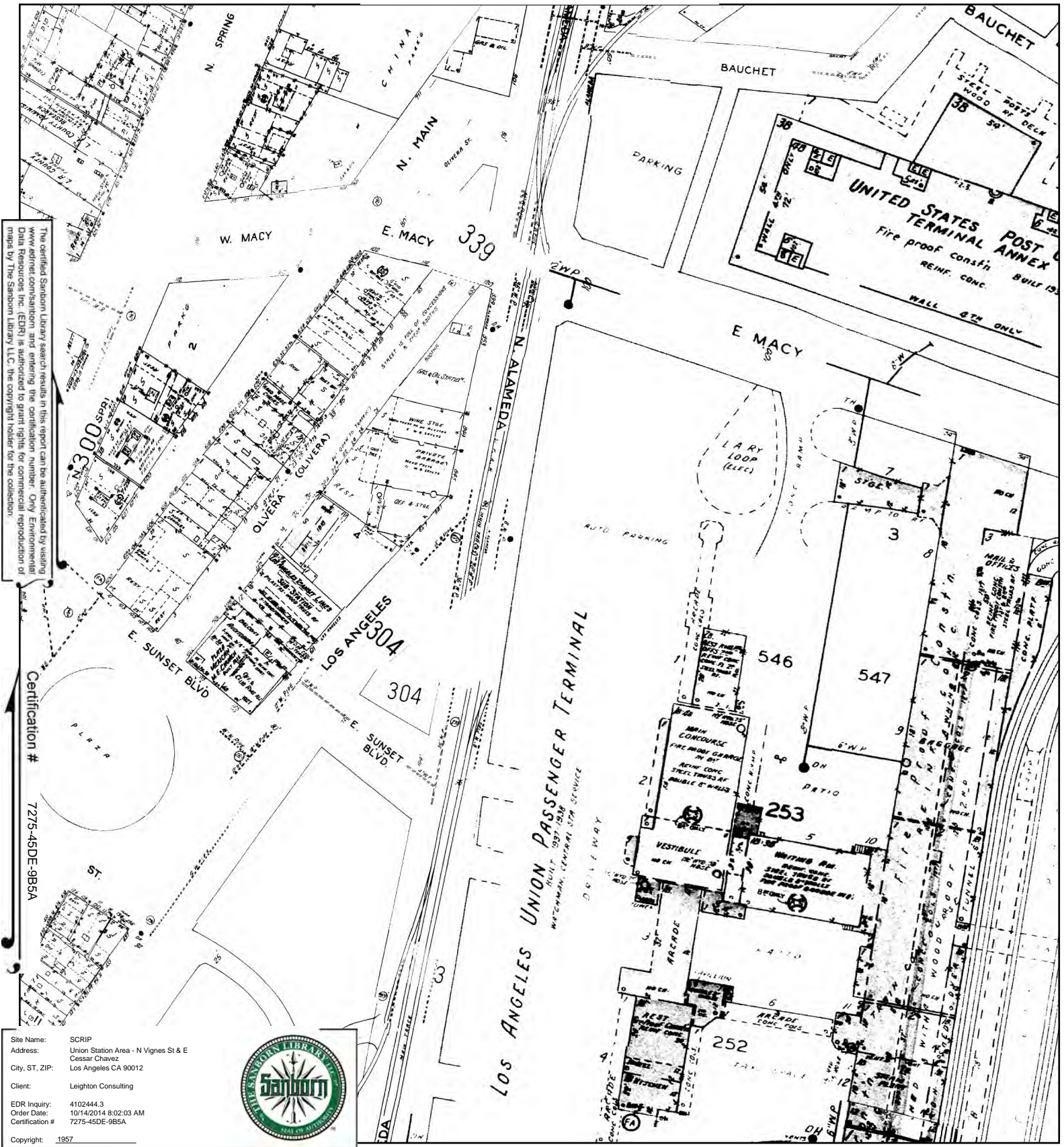

The certified Sanborn Library search results in this report can be authenticated by visiting [www.edrnet.com/sanborn](http://www.edrnet.com/sanborn) and entering the certification number. Only Environmental Data Resources, Inc. (EDR) is authorized to grant rights for commercial reproduction of maps by The Sanborn Library LLC, the copyright holder for the collection.

Certification # 7275-45DE-9B5A

Site Name: SCRIP  
 Address: Union Station Area - N Vignes St & E Cesar Chavez  
 City, ST, ZIP: Los Angeles CA 90012  
 Client: Leighton Consulting  
 EDR Inquiry: 4102444.3  
 Order Date: 10/14/2014 8:02:03 AM  
 Certification #: 7275-45DE-9B5A



This Certified Sanborn Map combines the following sheets. Outlined areas indicate map sheets within the collection.

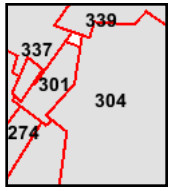

- Volume 3, Sheet 274
- Volume 3, Sheet 300
- Volume 3, Sheet 301
- Volume 3, Sheet 304
- Volume 3, Sheet 337

# 1954 Certified Sanborn Map

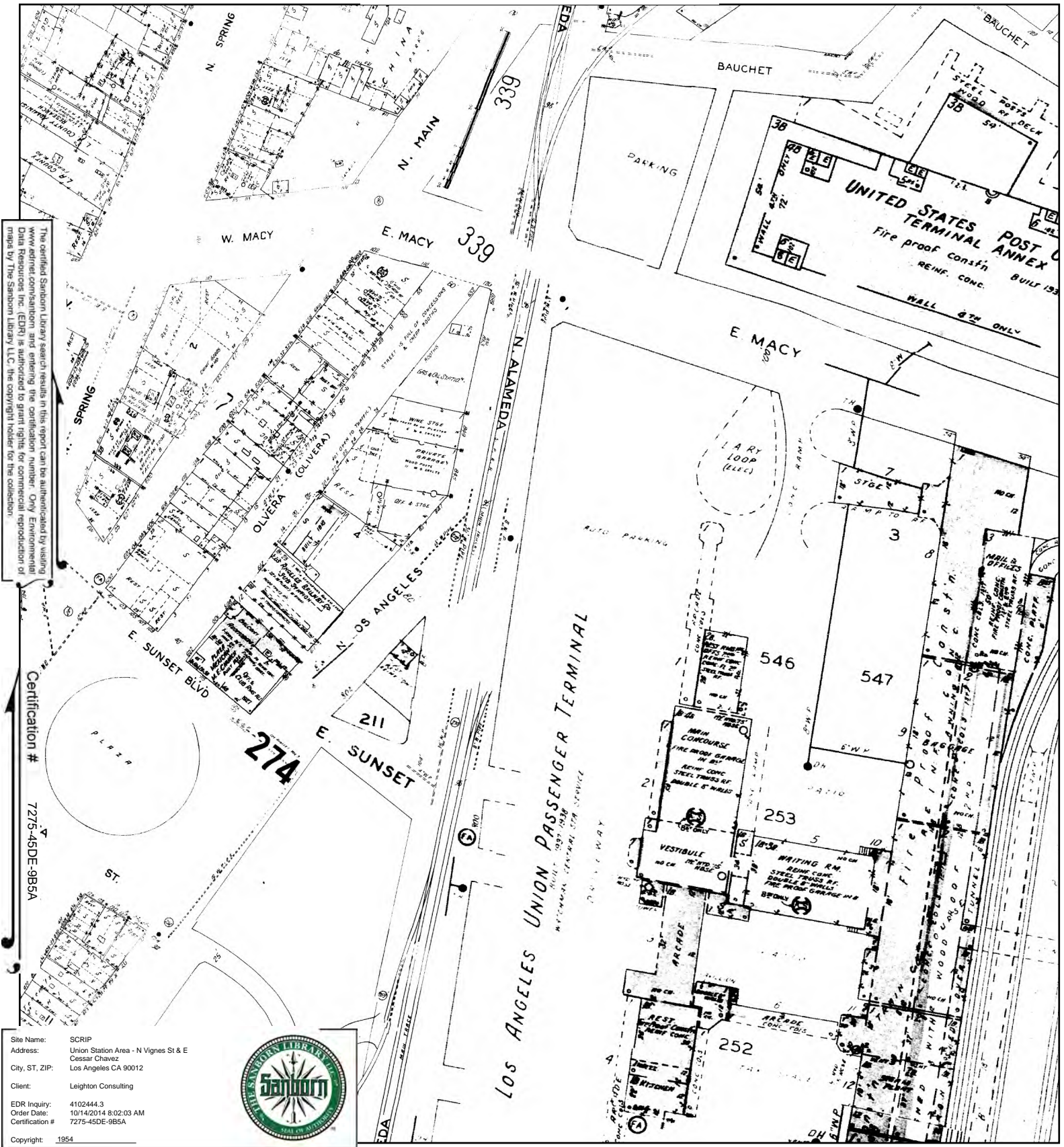

The certified Sanborn Map search results in this report can be authenticated by visiting [www.edrnet.com/sanborn](http://www.edrnet.com/sanborn) and entering the certification number. Only Environmental Data Resources, Inc. (EDR) is authorized to grant rights for commercial reproduction of maps by The Sanborn Library LLC, the copyright holder for the collection.

Certification # 7275-45DE-9B5A

Site Name: SCRIP  
 Address: Union Station Area - N Vignes St & E Cesar Chavez  
 City, ST, ZIP: Los Angeles CA 90012  
 Client: Leighton Consulting  
 EDR Inquiry: 4102444.3  
 Order Date: 10/14/2014 8:02:03 AM  
 Certification #: 7275-45DE-9B5A



This Certified Sanborn Map combines the following sheets. Outlined areas indicate map sheets within the collection.

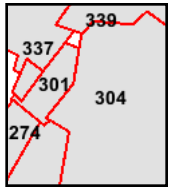
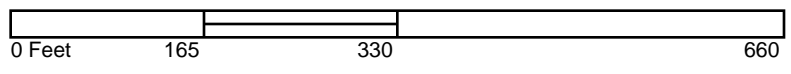

- Volume 3, Sheet 274
- Volume 3, Sheet 301
- Volume 3, Sheet 304
- Volume 3, Sheet 337
- Volume 3, Sheet 339



# 1953 Certified Sanborn Map

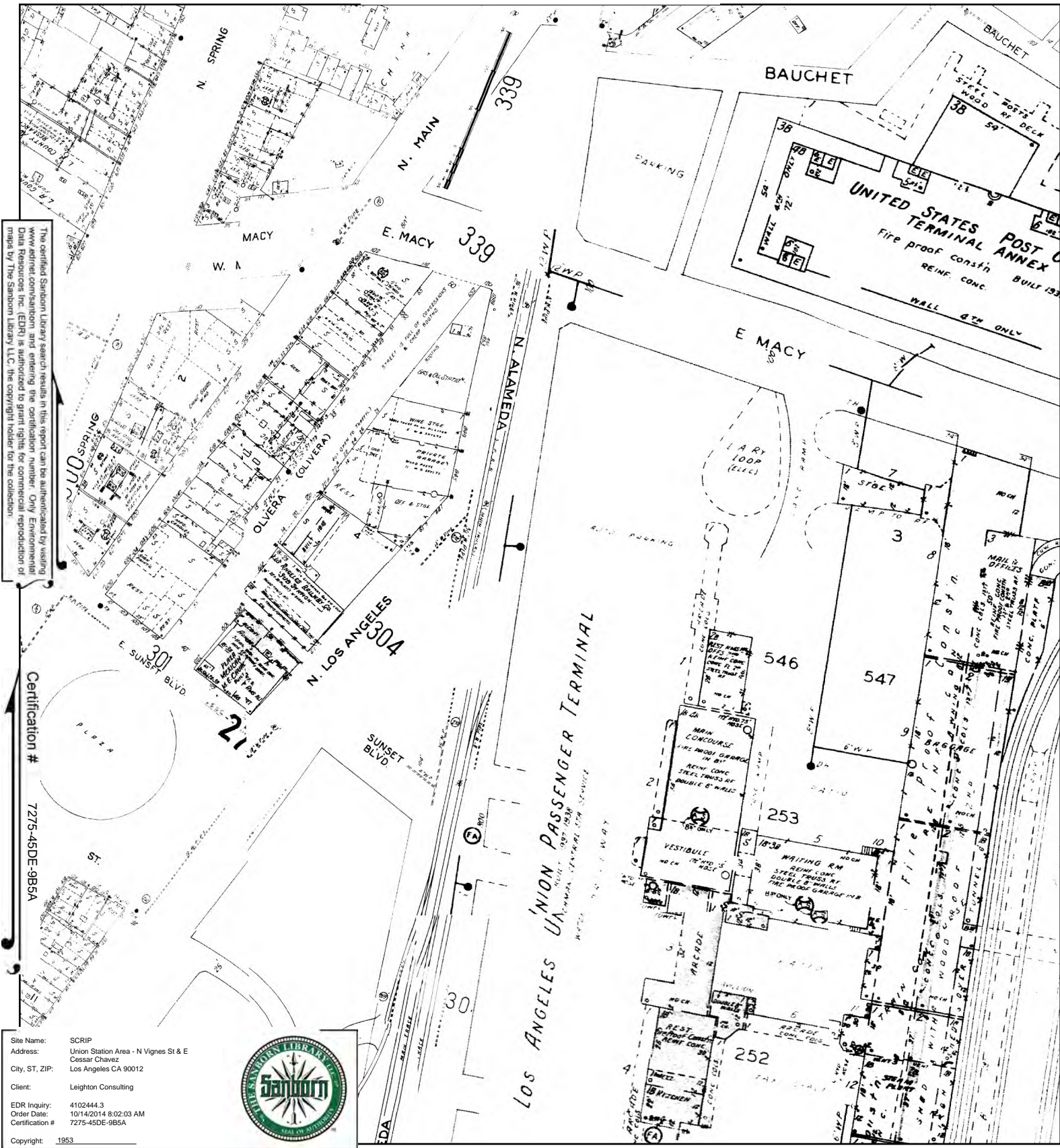

The certified Sanborn Library search results in this report can be authenticated by visiting [www.edrnet.com/sanborn](http://www.edrnet.com/sanborn) and entering the certification number. Only Environmental Data Resources, Inc. (EDR) is authorized to grant rights for commercial reproduction of maps by The Sanborn Library LLC, the copyright holder for the collection.

Certification # 7275-45DE-9B5A

Site Name: SCRIP  
 Address: Union Station Area - N Vignes St & E Cessar Chavez  
 City, ST, ZIP: Los Angeles CA 90012  
 Client: Leighton Consulting  
 EDR Inquiry: 4102444.3  
 Order Date: 10/14/2014 8:02:03 AM  
 Certification #: 7275-45DE-9B5A  
 Copyright: 1953



This Certified Sanborn Map combines the following sheets. Outlined areas indicate map sheets within the collection.

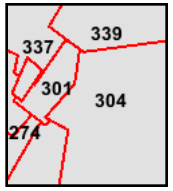

- |                     |                     |                     |
|---------------------|---------------------|---------------------|
| Volume 3, Sheet 274 | Volume 3, Sheet 301 | Volume 3, Sheet 339 |
| Volume 3, Sheet 301 | Volume 3, Sheet 304 |                     |
| Volume 3, Sheet 304 | Volume 3, Sheet 337 |                     |
| Volume 3, Sheet 274 | Volume 3, Sheet 339 |                     |
| Volume 3, Sheet 300 | Volume 3, Sheet 337 |                     |

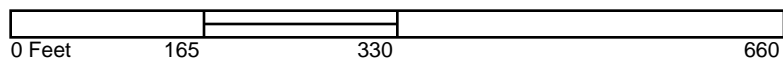

# 1950 Certified Sanborn Map

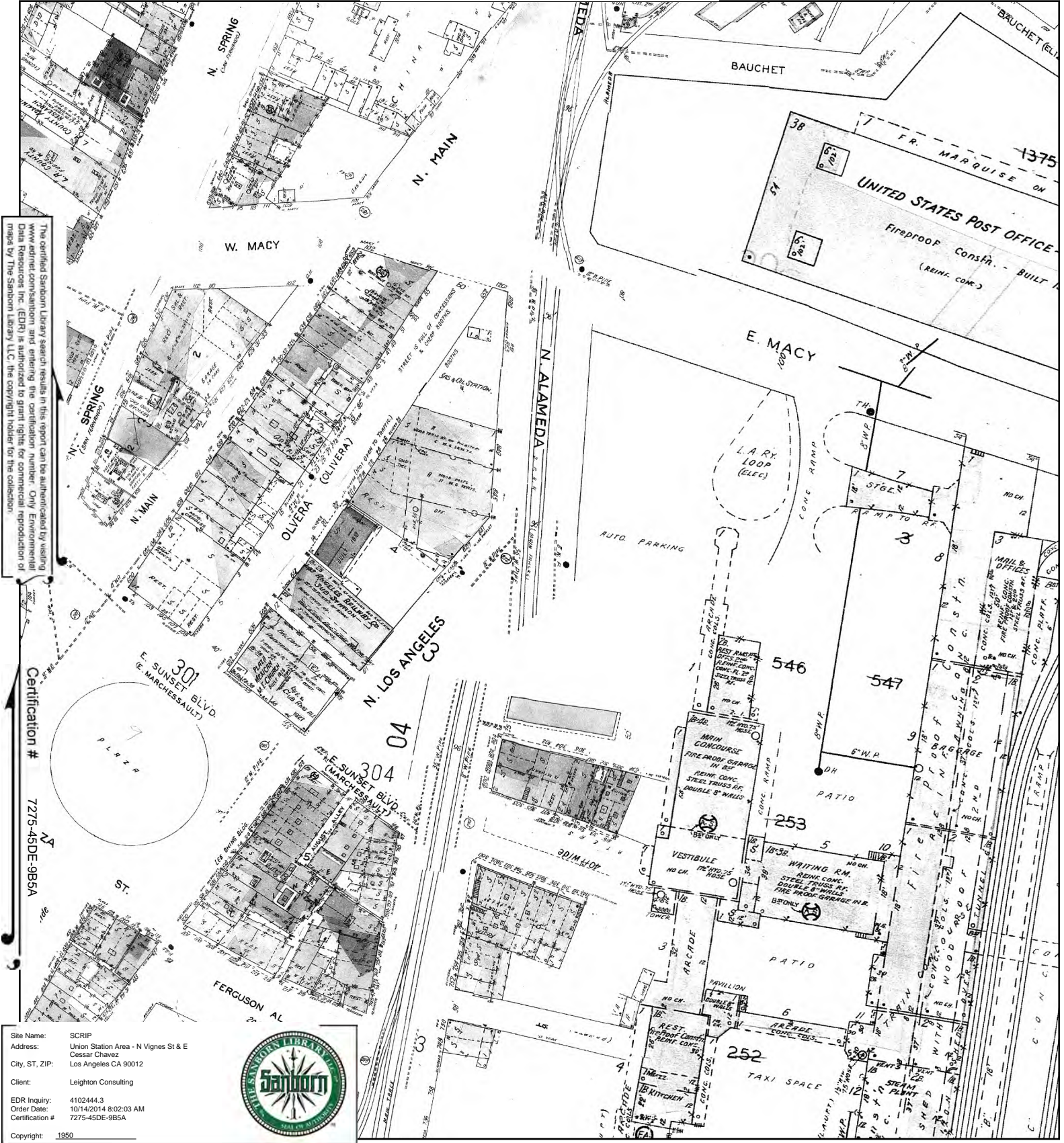

Site Name: SCRIP  
 Address: Union Station Area - N Vignes St & E Cessar Chavez  
 City, ST, ZIP: Los Angeles CA 90012  
 Client: Leighton Consulting  
 EDR Inquiry: 4102444.3  
 Order Date: 10/14/2014 8:02:03 AM  
 Certification #: 7275-45DE-9B5A  
 Copyright: 1950



This Certified Sanborn Map combines the following sheets.  
 Outlined areas indicate map sheets within the collection.

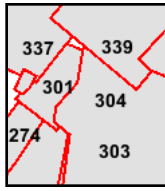
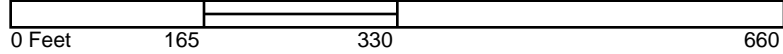

- Volume 3, Sheet 337
- Volume 3, Sheet 339
- Volume 3, Sheet 340
- Volume 3, Sheet 274
- Volume 3, Sheet 301
- Volume 3, Sheet 303
- Volume 3, Sheet 304



# 1920 Certified Sanborn Map



The certified Sanborn Map search results in this report can be authenticated by visiting [www.edrnet.com/sanborn](http://www.edrnet.com/sanborn) and entering the certification number. Only Environmental Data Resources Inc. (EDR) is authorized to grant rights for commercial reproduction of maps by The Sanborn Library LLC, the copyright holder for the collection.

Certification # 7275-45DE-9B5A

Site Name: SCRIP  
 Address: Union Station Area - N Vignes St & E Cesar Chavez  
 City, ST, ZIP: Los Angeles CA 90012  
 Client: Leighton Consulting  
 EDR Inquiry: 4102444.3  
 Order Date: 10/14/2014 8:02:03 AM  
 Certification #: 7275-45DE-9B5A



Copyright: 1920

This Certified Sanborn Map combines the following sheets. Outlined areas indicate map sheets within the collection.

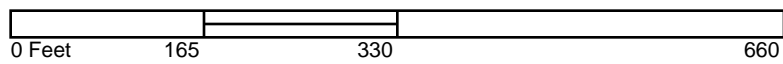

Volume Congested Business District, Sheet  
 Volume Congested Business District, Sheet



# 1906 Certified Sanborn Map

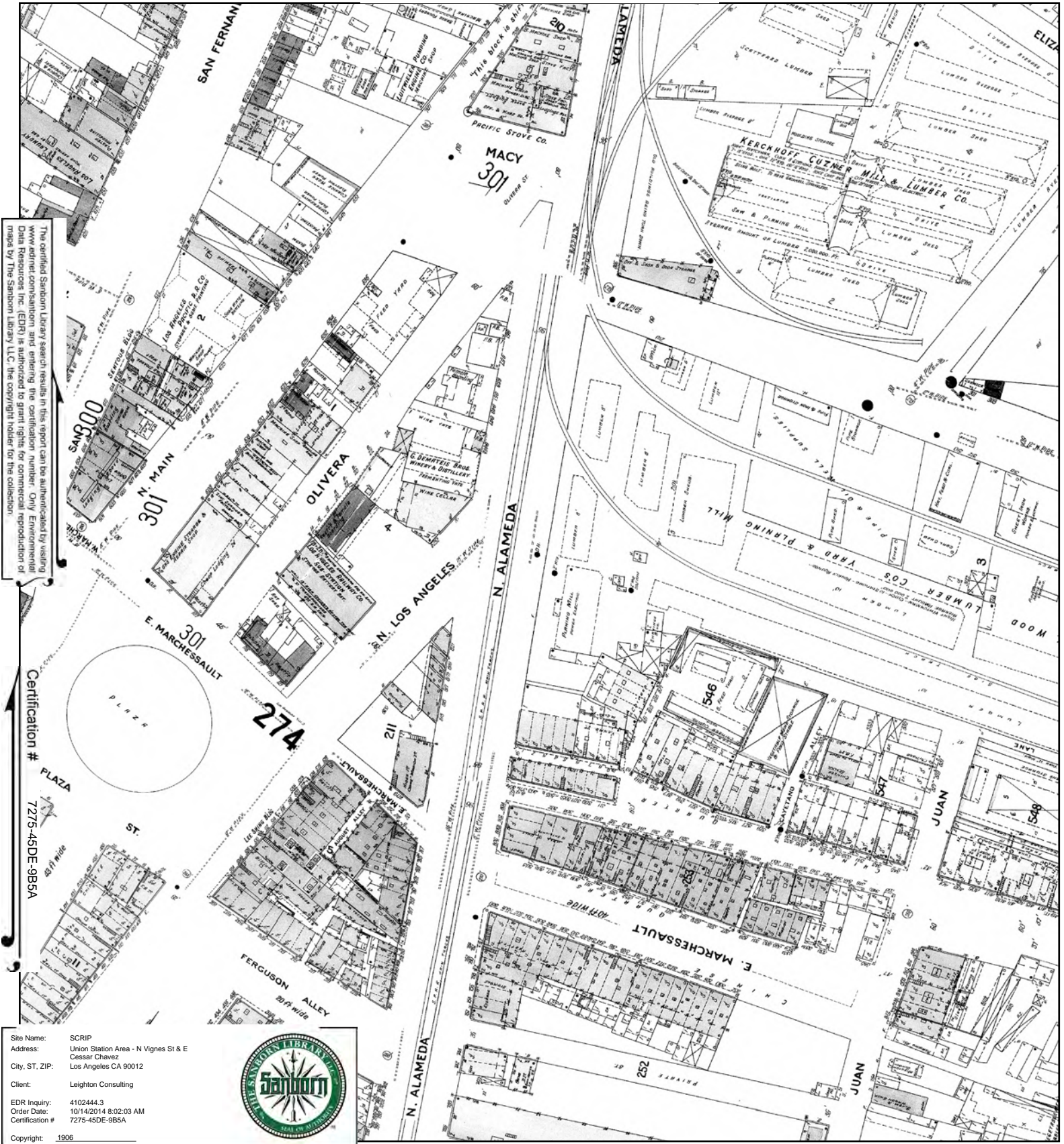

The certified Sanborn Map search results in this report can be authenticated by visiting [www.edrnet.com/sanborn](http://www.edrnet.com/sanborn) and entering the certification number. Only Environmental Data Resources, Inc. (EDR) is authorized to grant rights for commercial reproduction of maps by The Sanborn Library LLC, the copyright holder for the collection.

Certification # 7275-45DE-9B5A

Site Name: SCRIP  
 Address: Union Station Area - N Vignes St & E Cessar Chavez  
 City, ST, ZIP: Los Angeles CA 90012  
 Client: Leighton Consulting  
 EDR Inquiry: 4102444.3  
 Order Date: 10/14/2014 8:02:03 AM  
 Certification #: 7275-45DE-9B5A



This Certified Sanborn Map combines the following sheets. Outlined areas indicate map sheets within the collection.

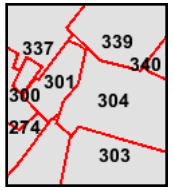
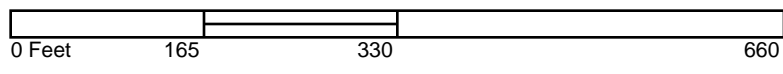

- Volume 3, Sheet 274
- Volume 3, Sheet 300
- Volume 3, Sheet 301
- Volume 3, Sheet 303
- Volume 3, Sheet 304
- Volume 3, Sheet 337
- Volume 3, Sheet 339





# 1894 Certified Sanborn Map

The certified Sanborn Library search results in this report can be authenticated by visiting [www.edrnet.com/sanborn](http://www.edrnet.com/sanborn) and entering the certification number. Only Environmental Data Resources, Inc. (EDR) is authorized to grant rights for commercial reproduction of maps by The Sanborn Library LLC, the copyright holder for the collection.

Certification # 7275-45DE-9B5A

Site Name: SCRIP  
 Address: Union Station Area - N Vignes St & E Cesar Chavez  
 City, ST, ZIP: Los Angeles CA 90012  
 Client: Leighton Consulting  
 EDR Inquiry: 4102444.3  
 Order Date: 10/14/2014 8:02:03 AM  
 Certification #: 7275-45DE-9B5A



Copyright: 1894

This Certified Sanborn Map combines the following sheets. Outlined areas indicate map sheets within the collection.



- Volume 1, Sheet 11
- Volume 1, Sheet 12
- Volume 1, Sheet 12
- Volume 1, Sheet 14
- Volume 1, Sheet 18

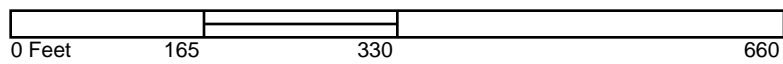

# 1888 Certified Sanborn Map

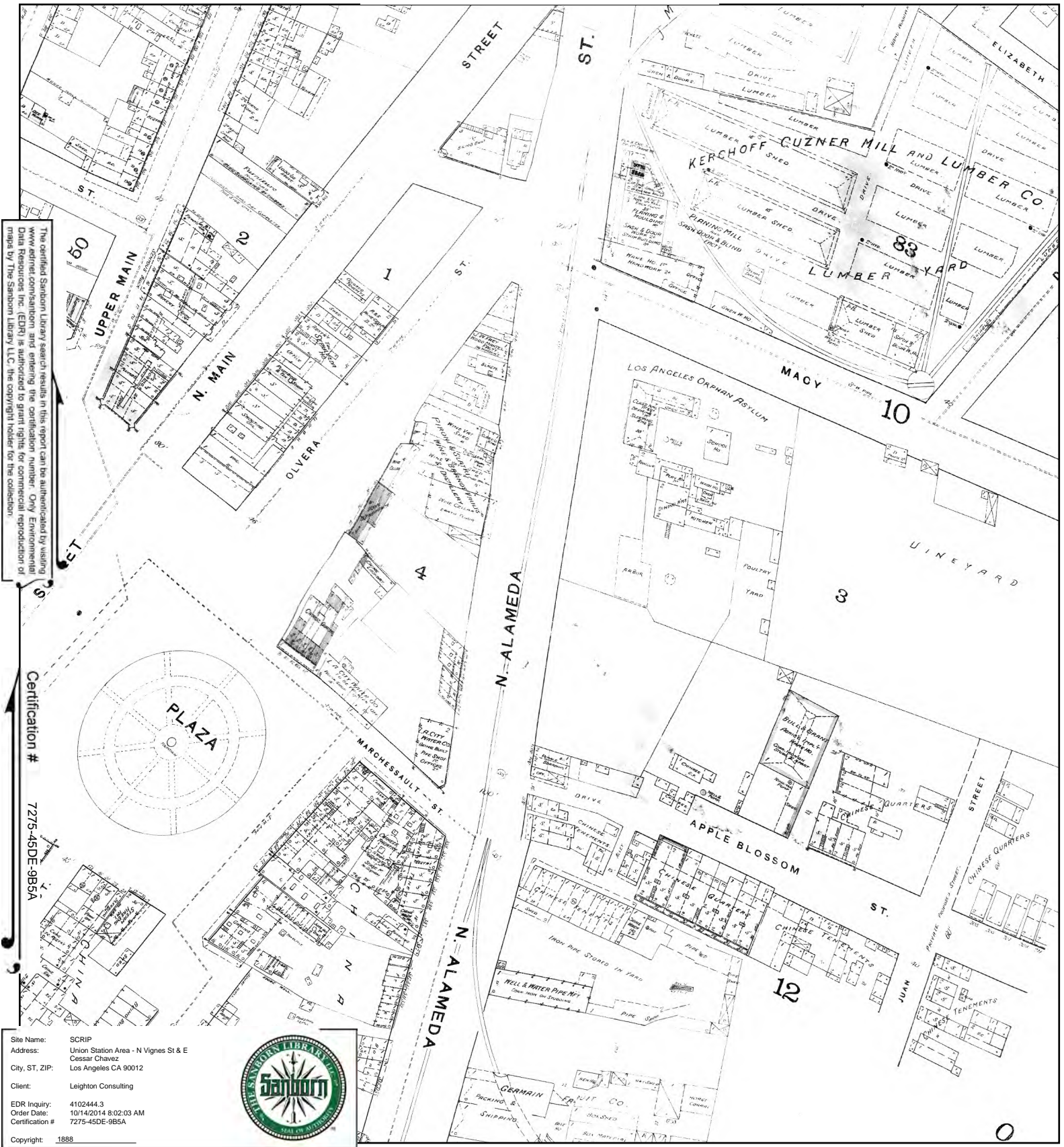

The certified Sanborn Library search results in this report can be authenticated by visiting [www.edrnet.com/sanborn](http://www.edrnet.com/sanborn) and entering the certification number. Only Environmental Data Resources, Inc. (EDR) is authorized to grant rights for commercial reproduction of maps by The Sanborn Library LLC, the copyright holder for the collection.

Certification # 7275-45DE-985A

Site Name: SCRIP  
 Address: Union Station Area - N Vignes St & E Cessar Chavez  
 City, ST, ZIP: Los Angeles CA 90012  
 Client: Leighton Consulting  
 EDR Inquiry: 4102444.3  
 Order Date: 10/14/2014 8:02:03 AM  
 Certification #: 7275-45DE-985A  
 Copyright: 1888



This Certified Sanborn Map combines the following sheets. Outlined areas indicate map sheets within the collection.

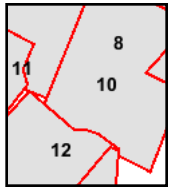
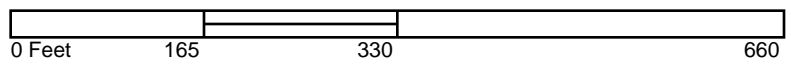

- Volume 1, Sheet 8
- Volume 1, Sheet 8
- Volume 1, Sheet 10
- Volume 1, Sheet 10
- Volume 1, Sheet 11
- Volume 1, Sheet 12
- Volume 1, Sheet 12





**SCRIP**

Union Station Area - N Vignes St & E Cesar Chavez  
Los Angeles, CA 90012

Inquiry Number: 4102444.3

October 14, 2014

**Certified Sanborn® Map Report**



6 Armstrong Road, 4th Floor  
Shelton, Connecticut 06484  
Toll Free: 800.352.0050  
[www.edrnet.com](http://www.edrnet.com)

# Certified Sanborn® Map Report

10/14/14

**Site Name:**

SCRIP

Union Station Area - N Vignes

Los Angeles, CA 90012

EDR Inquiry # 4102444.3

**Client Name:**

Leighton Consulting

17781 Cowan

Irvine, CA 92614

Contact: Meredith Church



The Sanborn Library has been searched by EDR and maps covering the target property location as provided by Leighton Consulting were identified for the years listed below. The Sanborn Library is the largest, most complete collection of fire insurance maps. The collection includes maps from Sanborn, Bromley, Perris & Browne, Hopkins, Barlow, and others. Only Environmental Data Resources Inc. (EDR) is authorized to grant rights for commercial reproduction of maps by the Sanborn Library LLC, the copyright holder for the collection. Results can be authenticated by visiting [www.edrnet.com/sanborn](http://www.edrnet.com/sanborn).

The Sanborn Library is continually enhanced with newly identified map archives. This report accesses all maps in the collection as of the day this report was generated.

## Certified Sanborn Results:

**Site Name:**

SCRIP

**Address:**

Union Station Area - N Vignes St & E Cessar

**City, State, Zip:**

Los Angeles, CA 90012

**Cross Street:****P.O. #**

10842.001

**Project:**

SCRIP

**Certification #**

7275-45DE-9B5A



Sanborn® Library search results  
Certification # 7275-45DE-9B5A

**Maps Provided:**

1970	1954	1888
1968	1953	
1965	1950	
1964	1920	
1960	1906	
1957	1894	

The Sanborn Library includes more than 1.2 million fire insurance maps from Sanborn, Bromley, Perris & Browne, Hopkins, Barlow and others which track historical property usage in approximately 12,000 American cities and towns. Collections searched:

- Library of Congress
- University Publications of America
- EDR Private Collection

*The Sanborn Library LLC Since 1866™*

## Limited Permission To Make Copies

Leighton Consulting (the client) is permitted to make up to FIVE photocopies of this Sanborn Map transmittal and each fire insurance map accompanying this report solely for the limited use of its customer. No one other than the client is authorized to make copies. Upon request made directly to an EDR Account Executive, the client may be permitted to make a limited number of additional photocopies. This permission is conditioned upon compliance by the client, its customer and their agents with EDR's copyright policy; a copy of which is available upon request.

### Disclaimer - Copyright and Trademark notice

This Report contains certain information obtained from a variety of public and other sources reasonably available to Environmental Data Resources, Inc. It cannot be concluded from this Report that coverage information for the target and surrounding properties does not exist from other sources. NO WARRANTY EXPRESSED OR IMPLIED, IS MADE WHATSOEVER IN CONNECTION WITH THIS REPORT. ENVIRONMENTAL DATA RESOURCES, INC. SPECIFICALLY DISCLAIMS THE MAKING OF ANY SUCH WARRANTIES, INCLUDING WITHOUT LIMITATION, MERCHANTABILITY OR FITNESS FOR A PARTICULAR USE OR PURPOSE. ALL RISK IS ASSUMED BY THE USER. IN NO EVENT SHALL ENVIRONMENTAL DATA RESOURCES, INC. BE LIABLE TO ANYONE, WHETHER ARISING OUT OF ERRORS OR OMISSIONS, NEGLIGENCE, ACCIDENT OR ANY OTHER CAUSE, FOR ANY LOSS OF DAMAGE, INCLUDING, WITHOUT LIMITATION, SPECIAL, INCIDENTAL CONSEQUENTIAL, OR EXEMPLARY DAMAGES. ANY LIABILITY ON THE PART OF ENVIRONMENTAL DATA RESOURCES, INC. IS STRICTLY LIMITED TO A REFUND OF THE AMOUNT PAID FOR THIS REPORT. Purchaser accepts this Report "AS IS". Any analyses, estimates, ratings, environmental risk levels or risk codes provided in this Report are provided for illustrative purposes only, and are not intended to provide, nor should they be interpreted as providing any facts regarding, or prediction or forecast of, any environmental risk for any property. Only a Phase I Environmental Site Assessment performed by an environmental professional can provide information regarding the environmental risk for any property. Additionally, the information provided in this Report is not to be construed as legal advice.

Copyright 2014 by Environmental Data Resources, Inc. All rights reserved. Reproduction in any media or format, in whole or in part, of any report or map of Environmental Data Resources, Inc., or its affiliates, is prohibited without prior written permission.

EDR and its logos (including Sanborn and Sanborn Map) are trademarks of Environmental Data Resources, Inc. or its affiliates. All other trademarks used herein are the property of their respective owners.

## Sanborn Sheet Thumbnails

This Certified Sanborn Map Report is based upon the following Sanborn Fire Insurance map sheets.



### 1970 Source Sheets



Volume 3, Sheet 302

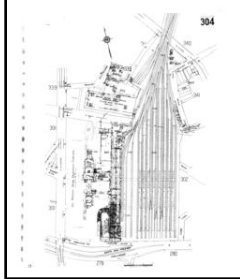

Volume 3, Sheet 304

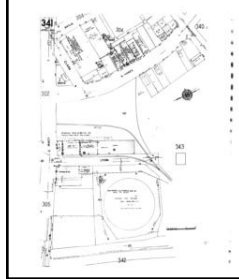

Volume 3, Sheet 341

### 1968 Source Sheets



Volume 3, Sheet 302

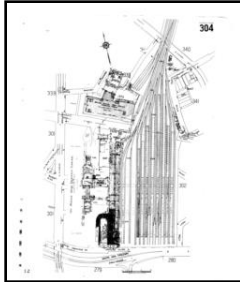

Volume 3, Sheet 304

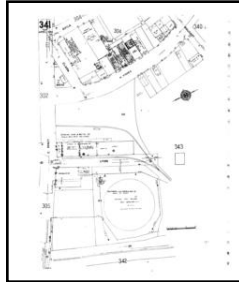

Volume 3, Sheet 341

### 1965 Source Sheets



Volume 3, Sheet 302

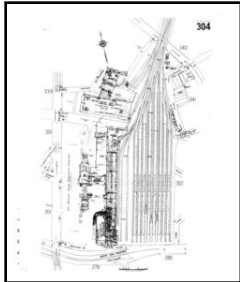

Volume 3, Sheet 304

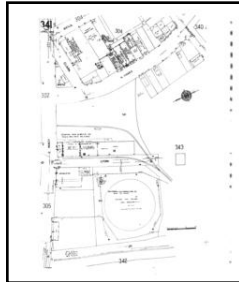

Volume 3, Sheet 341

### 1964 Source Sheets

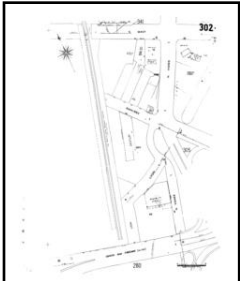

Volume 3, Sheet 302

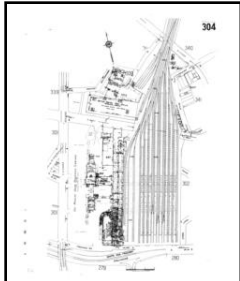

Volume 3, Sheet 304

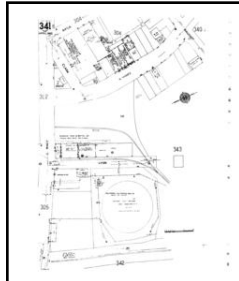

Volume 3, Sheet 341

**1960 Source Sheets**

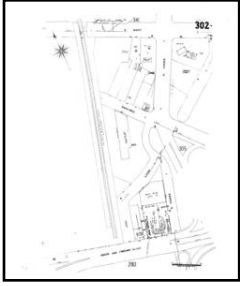

Volume 3, Sheet 302

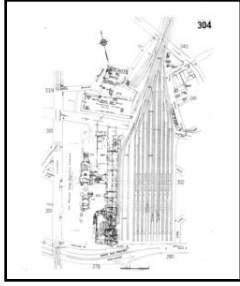

Volume 3, Sheet 304

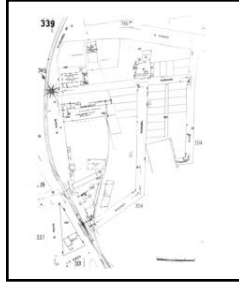

Volume 3, Sheet 339

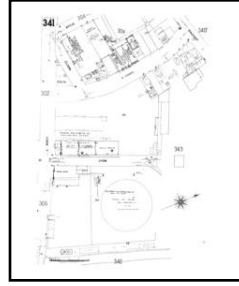

Volume 3, Sheet 341

**1957 Source Sheets**

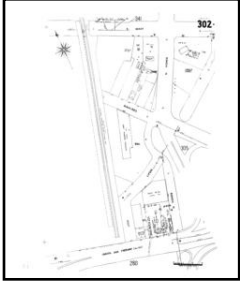

Volume 3, Sheet 302

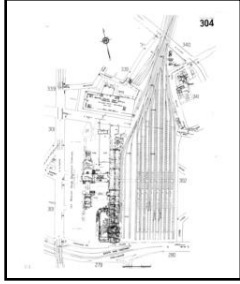

Volume 3, Sheet 304

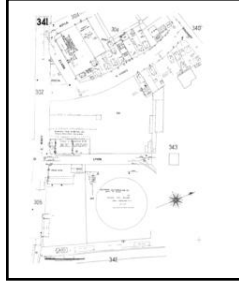

Volume 3, Sheet 341

**1954 Source Sheets**

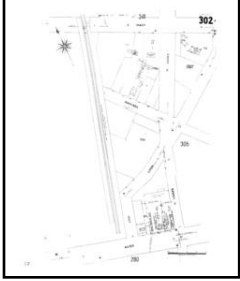

Volume 3, Sheet 302

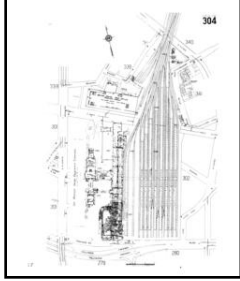

Volume 3, Sheet 304



Volume 3, Sheet 341

**1953 Source Sheets**

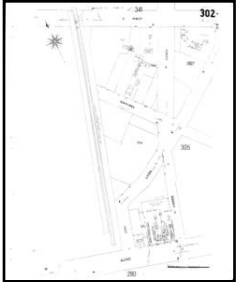

Volume 3, Sheet 302

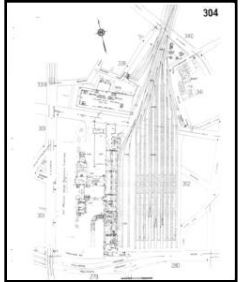

Volume 3, Sheet 304

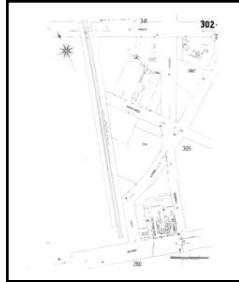

Volume 3, Sheet 302

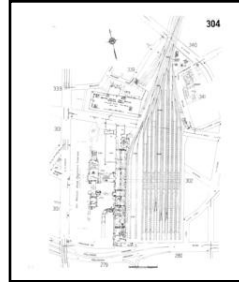

Volume 3, Sheet 304

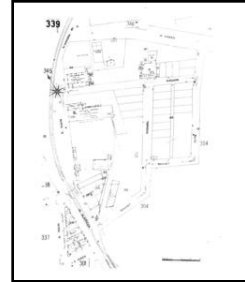

Volume 3, Sheet 339

Volume 3, Sheet 341

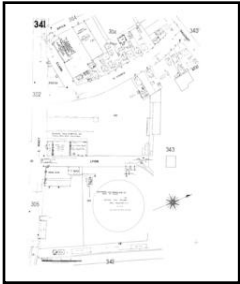

Volume 3, Sheet 341

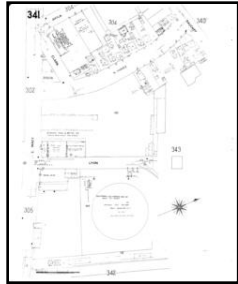

**1950 Source Sheets**

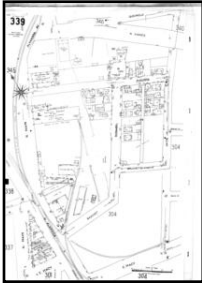

Volume 3, Sheet 339

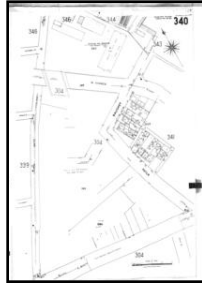

Volume 3, Sheet 340



Volume 3, Sheet 341

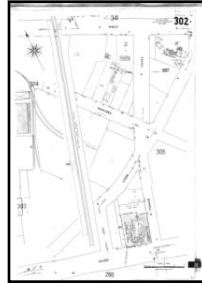

Volume 3, Sheet 302

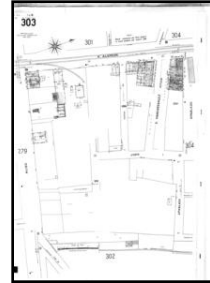

Volume 3, Sheet 303

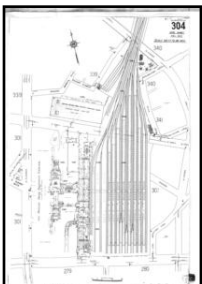

Volume 3, Sheet 304

**1920 Source Sheets**



Volume Congested Business District, Sheet

**1906 Source Sheets**



Volume 3, Sheet 302



Volume 3, Sheet 303

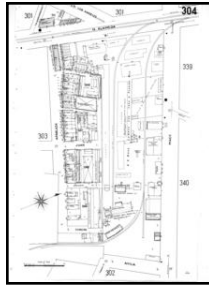

Volume 3, Sheet 304



Volume 3, Sheet 340



Volume 3, Sheet 341

**1894 Source Sheets**



Volume 1, Sheet 30



Volume 1, Sheet 18



Volume 1, Sheet 19

**1888 Source Sheets**



Volume 1, Sheet 8



Volume 1, Sheet 10



# 1970 Certified Sanborn Map

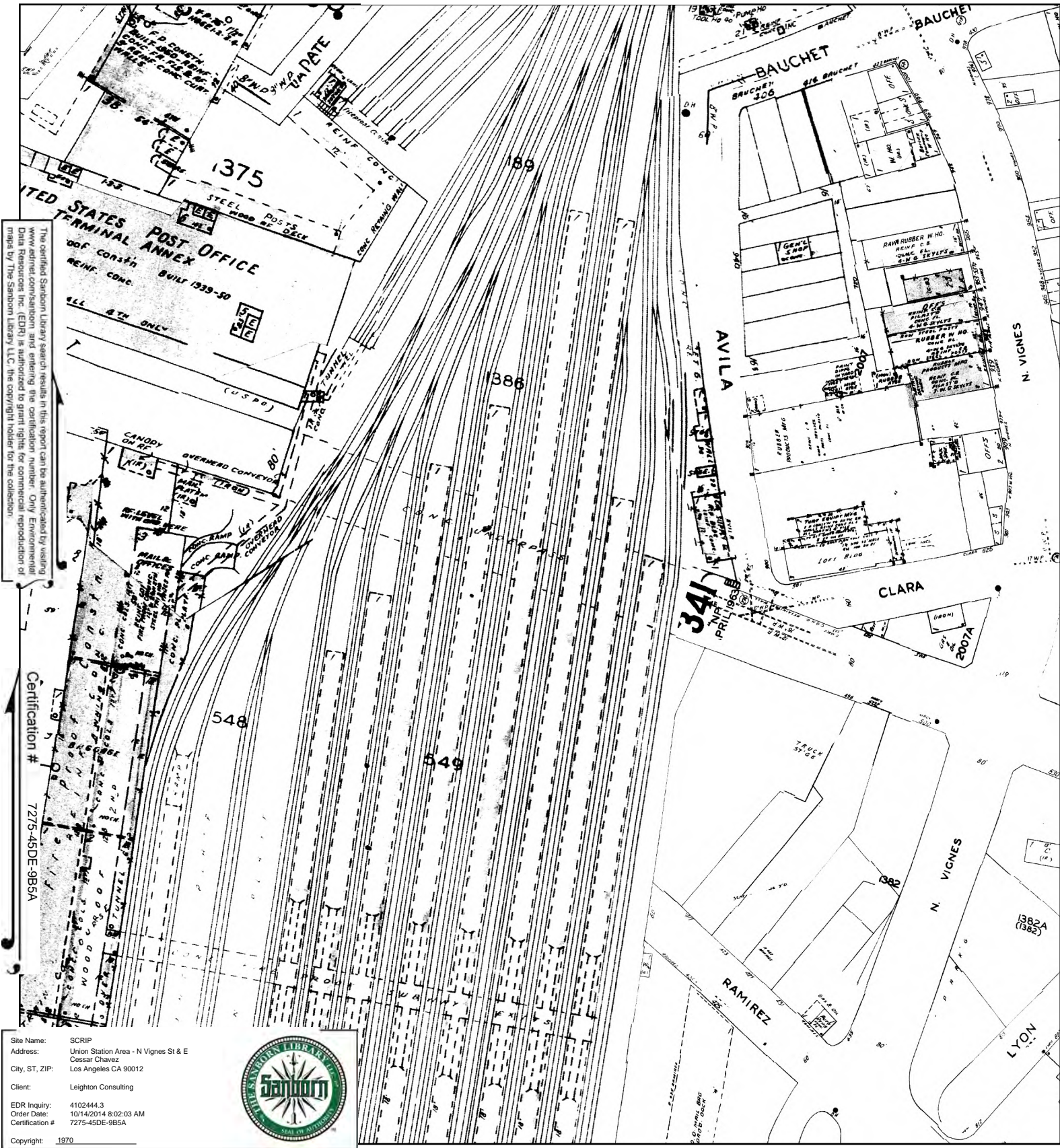

The certified Sanborn Map Library search results in this report can be authenticated by visiting [www.edrnet.com/sanborn](http://www.edrnet.com/sanborn) and entering the certification number. Only Environmental Data Resources, Inc. (EDR) is authorized to grant rights for commercial reproduction of maps by The Sanborn Map Library LLC, the copyright holder for the collection.

Certification # 7275-45DE-985A

Site Name: SCRIP  
 Address: Union Station Area - N Vignes St & E Cessar Chavez  
 City, ST, ZIP: Los Angeles CA 90012  
 Client: Leighton Consulting  
 EDR Inquiry: 4102444.3  
 Order Date: 10/14/2014 8:02:03 AM  
 Certification #: 7275-45DE-985A  
 Copyright: 1970



This Certified Sanborn Map combines the following sheets. Outlined areas indicate map sheets within the collection.

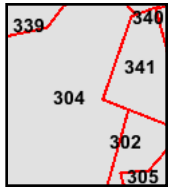
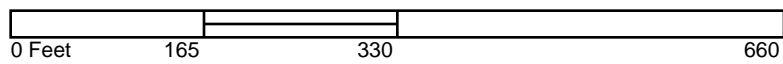

Volume 3, Sheet 302  
 Volume 3, Sheet 304  
 Volume 3, Sheet 341



# 1968 Certified Sanborn Map

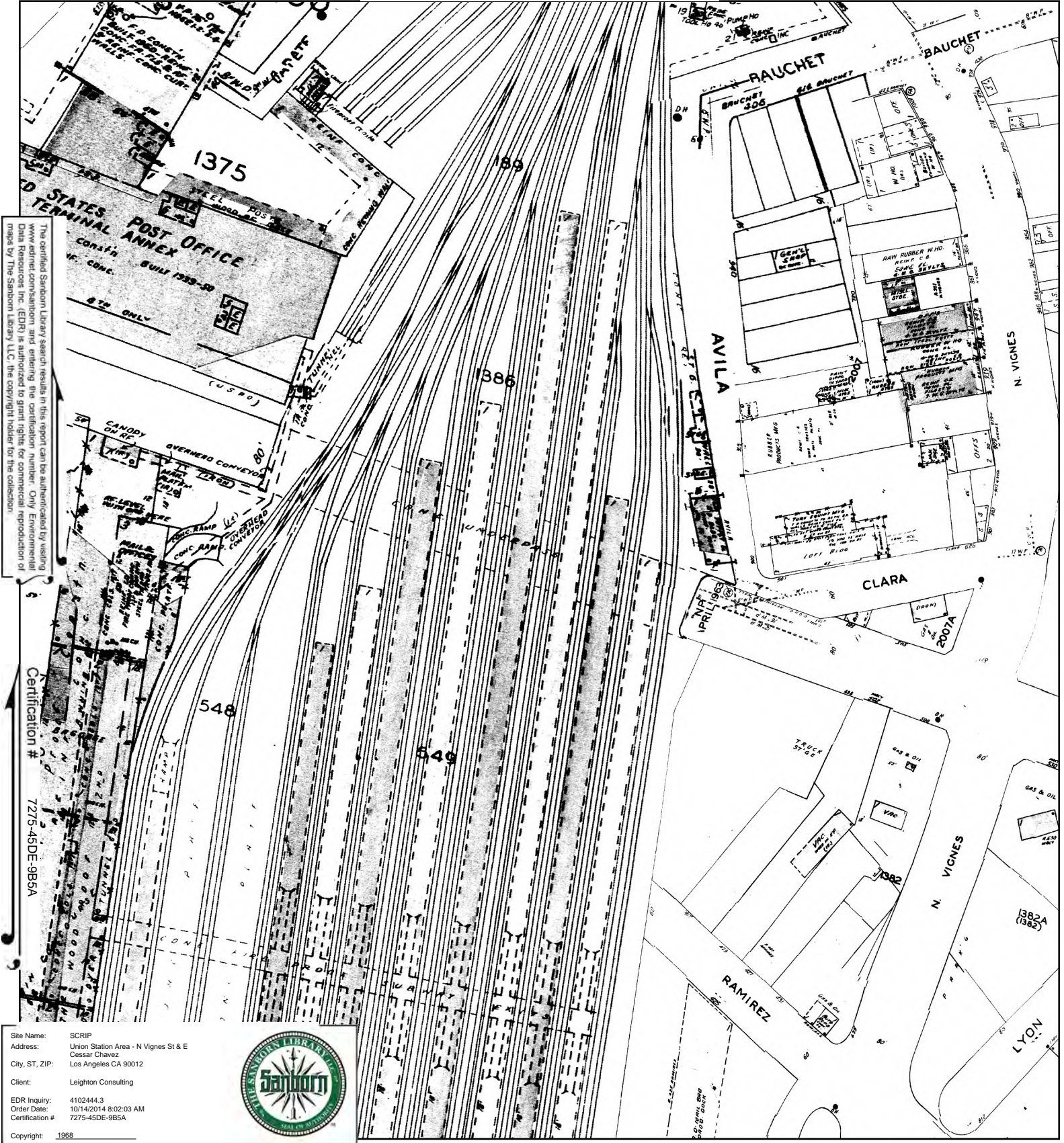

The certified Sanborn Map Library search results in this report can be authenticated by visiting [www.edrnet.com/sanborn](http://www.edrnet.com/sanborn) and entering the certification number. Only Environmental Data Resources, Inc. (EDR) is authorized to grant rights for commercial reproduction of maps by The Sanborn Map Library LLC, the copyright holder for the collection.

Certification # 7275-45DE-985A

Site Name: SCRIP  
 Address: Union Station Area - N Vignes St & E Cesar Chavez  
 City, ST, ZIP: Los Angeles CA 90012  
 Client: Leighton Consulting  
 EDR Inquiry: 4102444.3  
 Order Date: 10/14/2014 8:02:03 AM  
 Certification #: 7275-45DE-985A  
 Copyright: 1968



This Certified Sanborn Map combines the following sheets. Outlined areas indicate map sheets within the collection.

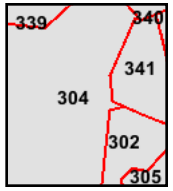
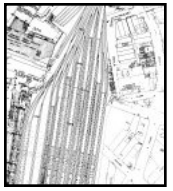
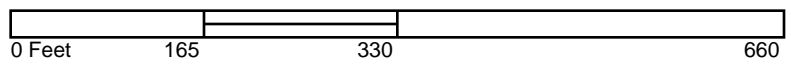

Volume 3, Sheet 302  
 Volume 3, Sheet 304  
 Volume 3, Sheet 341



# 1965 Certified Sanborn Map

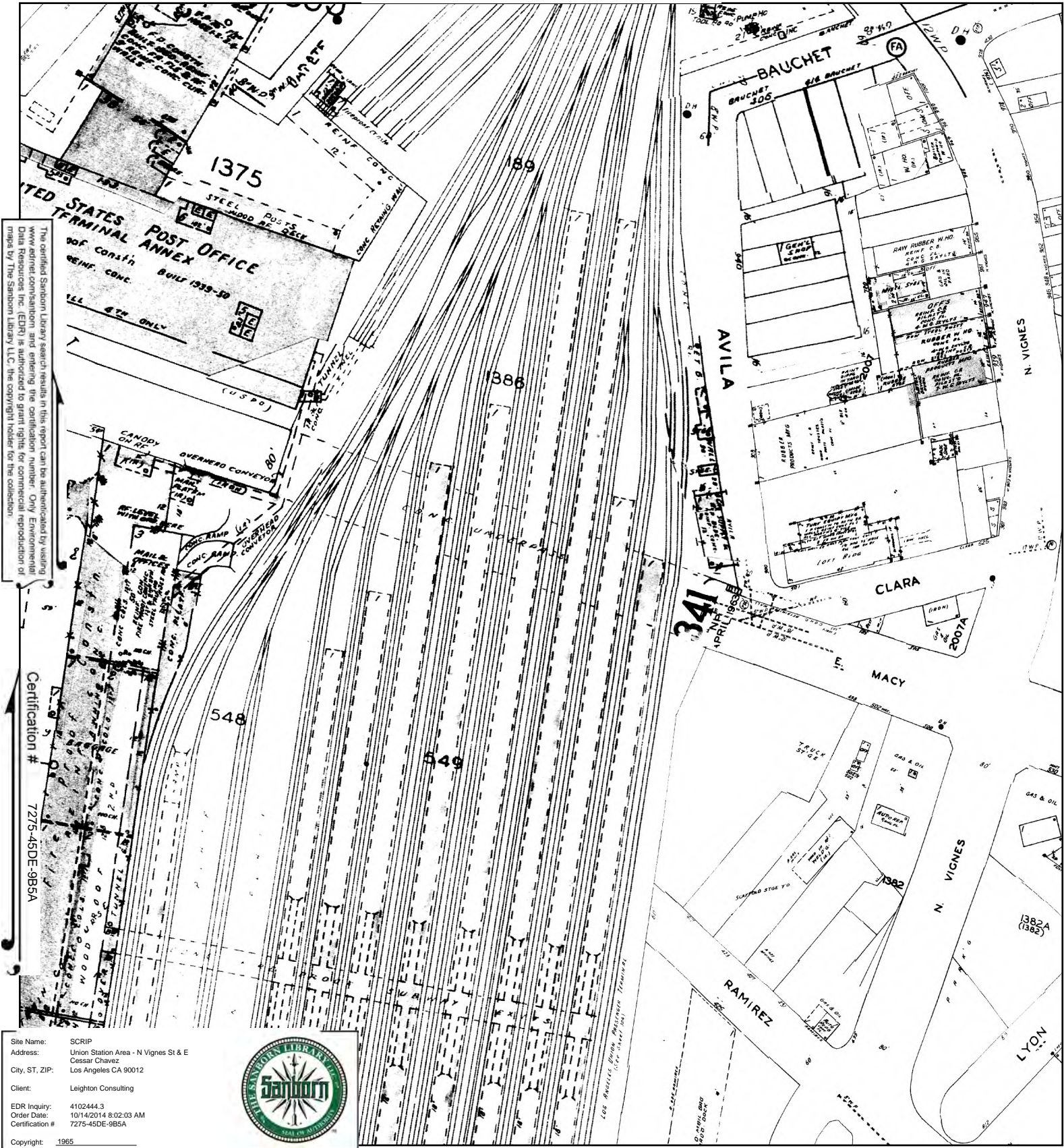

The certified Sanborn Map Library search results in this report can be authenticated by visiting [www.edrnet.com/sanborn](http://www.edrnet.com/sanborn) and entering the certification number. Only Environmental Data Resources, Inc. (EDR) is authorized to grant rights for commercial reproduction of maps by The Sanborn Map Library LLC, the copyright holder for the collection.

Certification # 7275-45DE-985A

Site Name: SCRIP  
 Address: Union Station Area - N Vignes St & E Cesar Chavez  
 City, ST, ZIP: Los Angeles CA 90012  
 Client: Leighton Consulting  
 EDR Inquiry: 4102444.3  
 Order Date: 10/14/2014 8:02:03 AM  
 Certification #: 7275-45DE-985A  
 Copyright: 1965



This Certified Sanborn Map combines the following sheets. Outlined areas indicate map sheets within the collection.

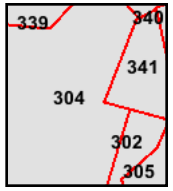
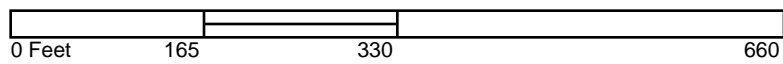

Volume 3, Sheet 302  
 Volume 3, Sheet 304  
 Volume 3, Sheet 341



# 1964 Certified Sanborn Map

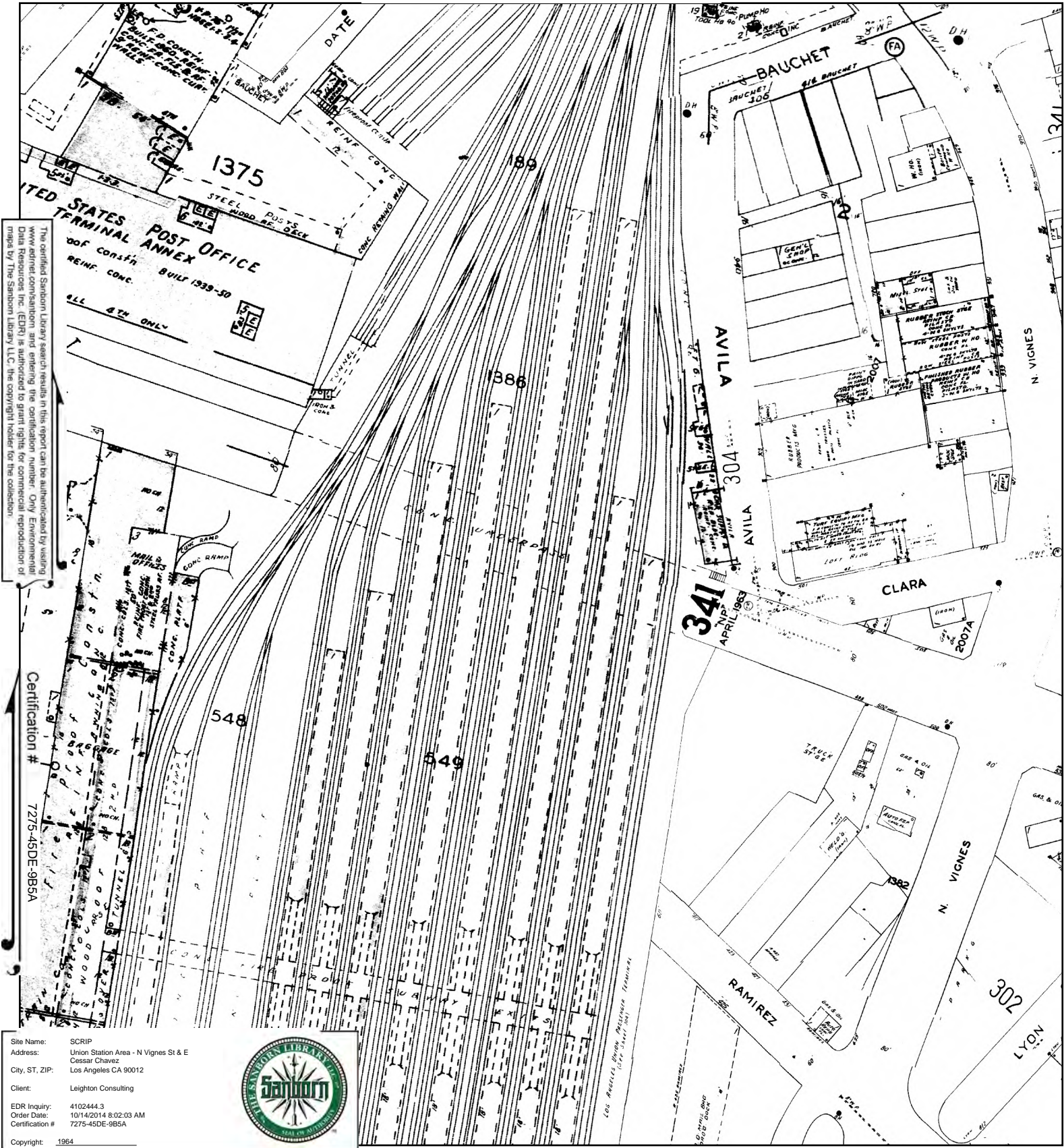

The certified Sanborn Map Library search results in this report can be authenticated by visiting [www.edrnet.com/sanborn](http://www.edrnet.com/sanborn) and entering the certification number. Only Environmental Data Resources, Inc. (EDR) is authorized to grant rights for commercial reproduction of maps by The Sanborn Map Library LLC, the copyright holder for the collection.

Certification # 7275-45DE-9B5A

Site Name: SCRIP  
 Address: Union Station Area - N Vignes St & E Cesar Chavez  
 City, ST, ZIP: Los Angeles CA 90012  
 Client: Leighton Consulting  
 EDR Inquiry: 4102444.3  
 Order Date: 10/14/2014 8:02:03 AM  
 Certification #: 7275-45DE-9B5A  
 Copyright: 1964



This Certified Sanborn Map combines the following sheets. Outlined areas indicate map sheets within the collection.

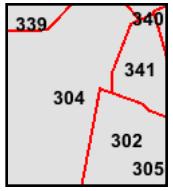
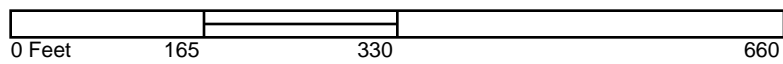

- Volume 3, Sheet 302
- Volume 3, Sheet 304
- Volume 3, Sheet 341



# 1960 Certified Sanborn Map

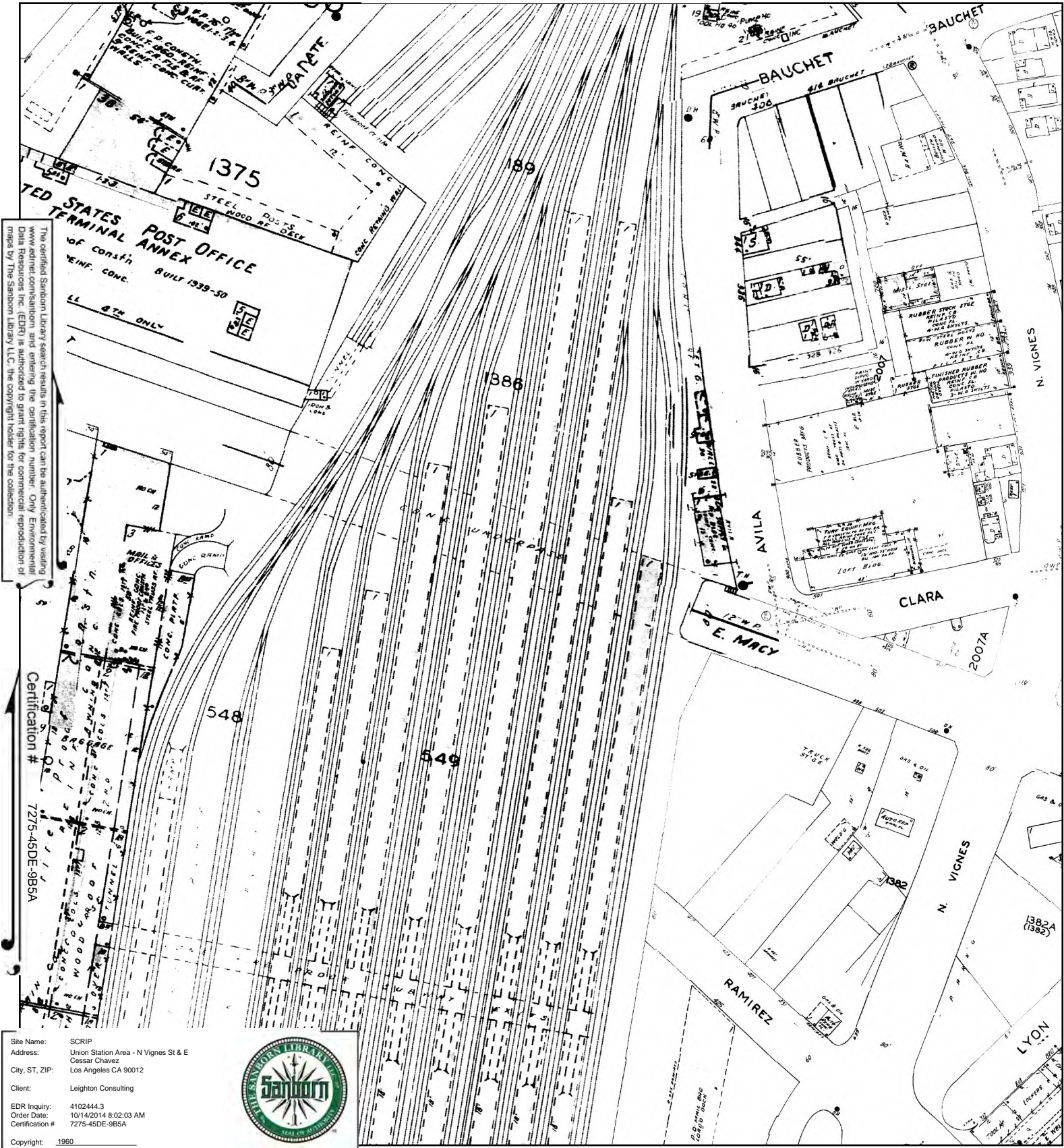

The certified Sanborn Library search results in this report can be authenticated by visiting [www.edrnet.com/sanborn](http://www.edrnet.com/sanborn) and entering the certification number. Only Environmental Data Resources Inc. (EDR) is authorized to grant rights for commercial reproduction of maps by The Sanborn Library LLC, the copyright holder for the collection.

Certification # 7275-45DE-9B5A

Site Name: SCRIP  
 Address: Union Station Area - N Vignes St & E Cessar Chavez  
 City, ST, ZIP: Los Angeles CA 90012  
 Client: Leighton Consulting  
 EDR Inquiry: 4102444.3  
 Order Date: 10/14/2014 8:02:03 AM  
 Certification #: 7275-45DE-9B5A  
 Copyright: 1960



This Certified Sanborn Map combines the following sheets. Outlined areas indicate map sheets within the collection.

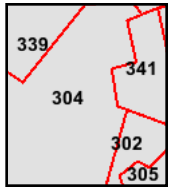
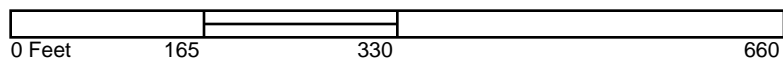

- Volume 3, Sheet 302
- Volume 3, Sheet 304
- Volume 3, Sheet 339
- Volume 3, Sheet 341



# 1968 Certified Sanborn Map

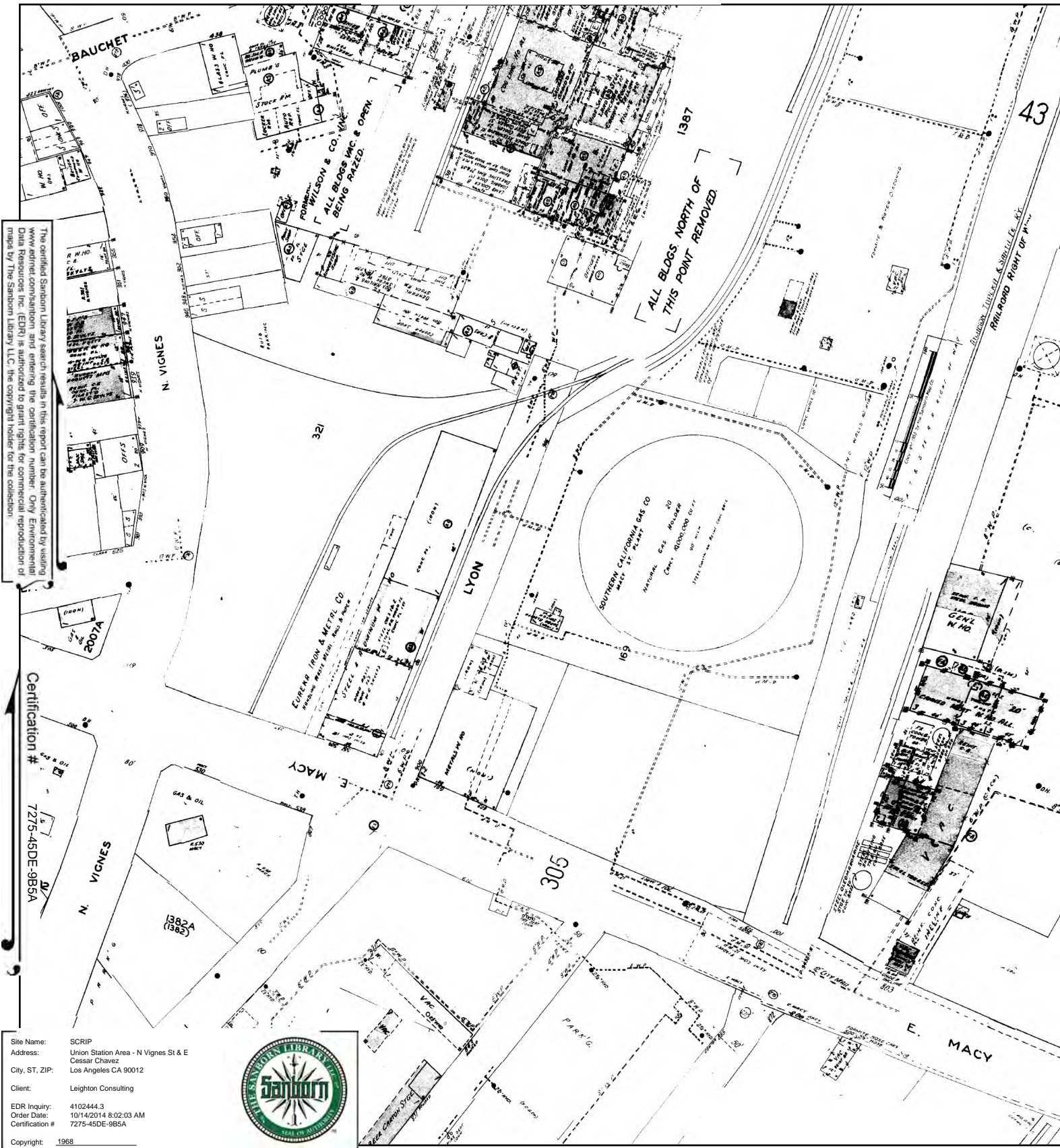

This Certified Sanborn Map combines the following sheets. Outlined areas indicate map sheets within the collection.

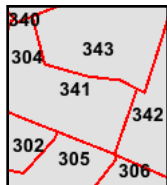
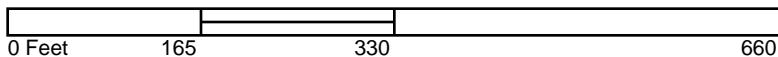

- Volume 3, Sheet 302
- Volume 3, Sheet 305
- Volume 3, Sheet 306
- Volume 3, Sheet 341
- Volume 3, Sheet 342



# 1965 Certified Sanborn Map

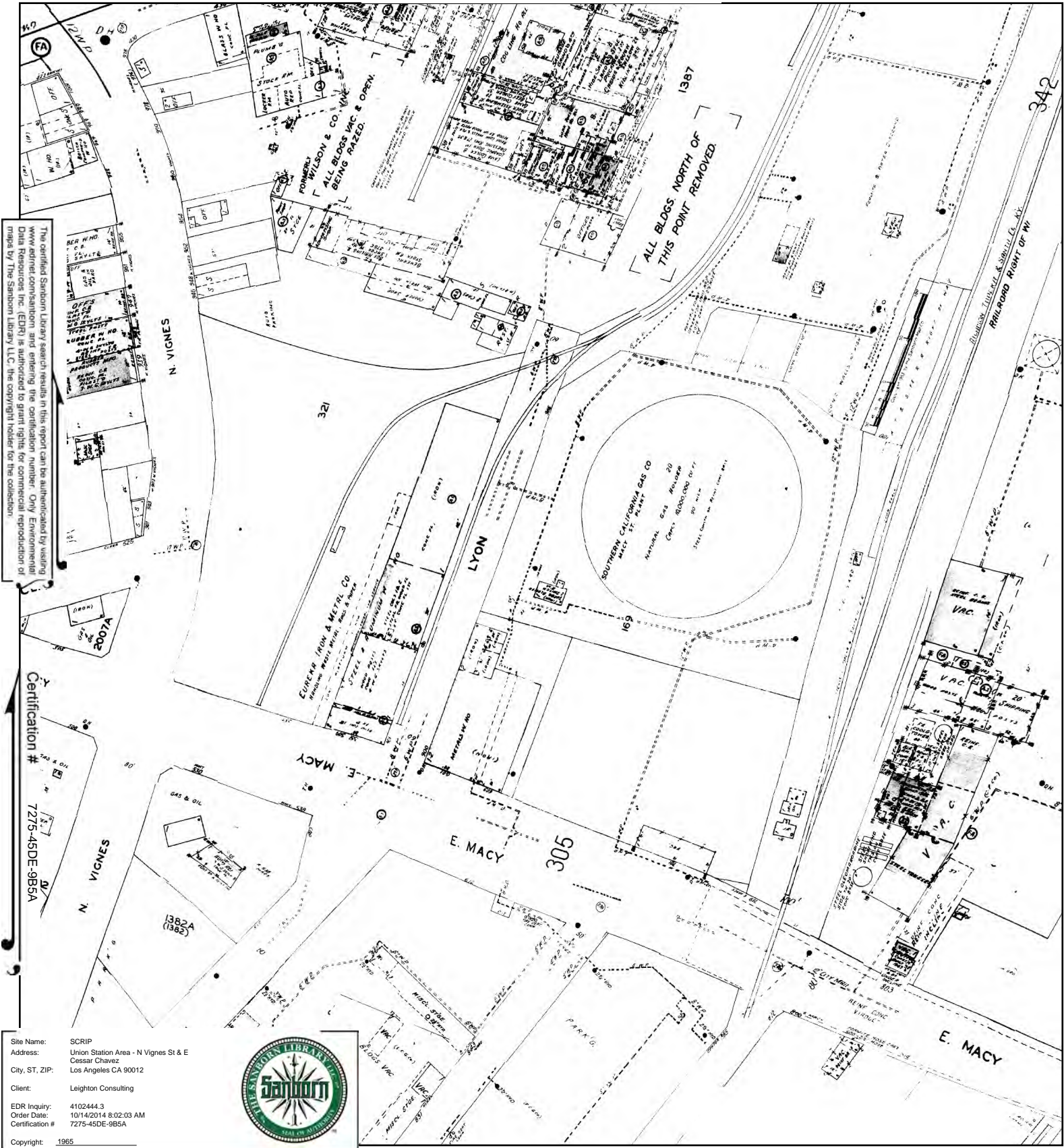

The certified Sanborn Library search results in this report can be authenticated by visiting [www.edrnet.com/sanborn](http://www.edrnet.com/sanborn) and entering the certification number. Only Environmental Data Resources, Inc. (EDR) is authorized to grant rights for commercial reproduction of maps by The Sanborn Library LLC, the copyright holder for the collection.

Certification # 7275-45DE-9B5A

Site Name: SCRIP  
 Address: Union Station Area - N Vignes St & E Cessar Chavez  
 City, ST, ZIP: Los Angeles CA 90012  
 Client: Leighton Consulting  
 EDR Inquiry: 4102444.3  
 Order Date: 10/14/2014 8:02:03 AM  
 Certification #: 7275-45DE-9B5A



This Certified Sanborn Map combines the following sheets. Outlined areas indicate map sheets within the collection.

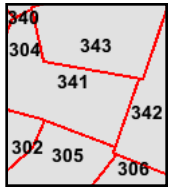
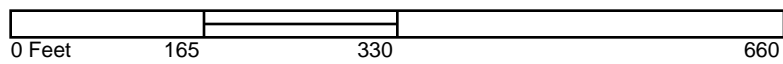

- Volume 3, Sheet 302
- Volume 3, Sheet 303
- Volume 3, Sheet 304
- Volume 3, Sheet 305
- Volume 3, Sheet 306
- Volume 3, Sheet 341
- Volume 3, Sheet 342



# 1964 Certified Sanborn Map

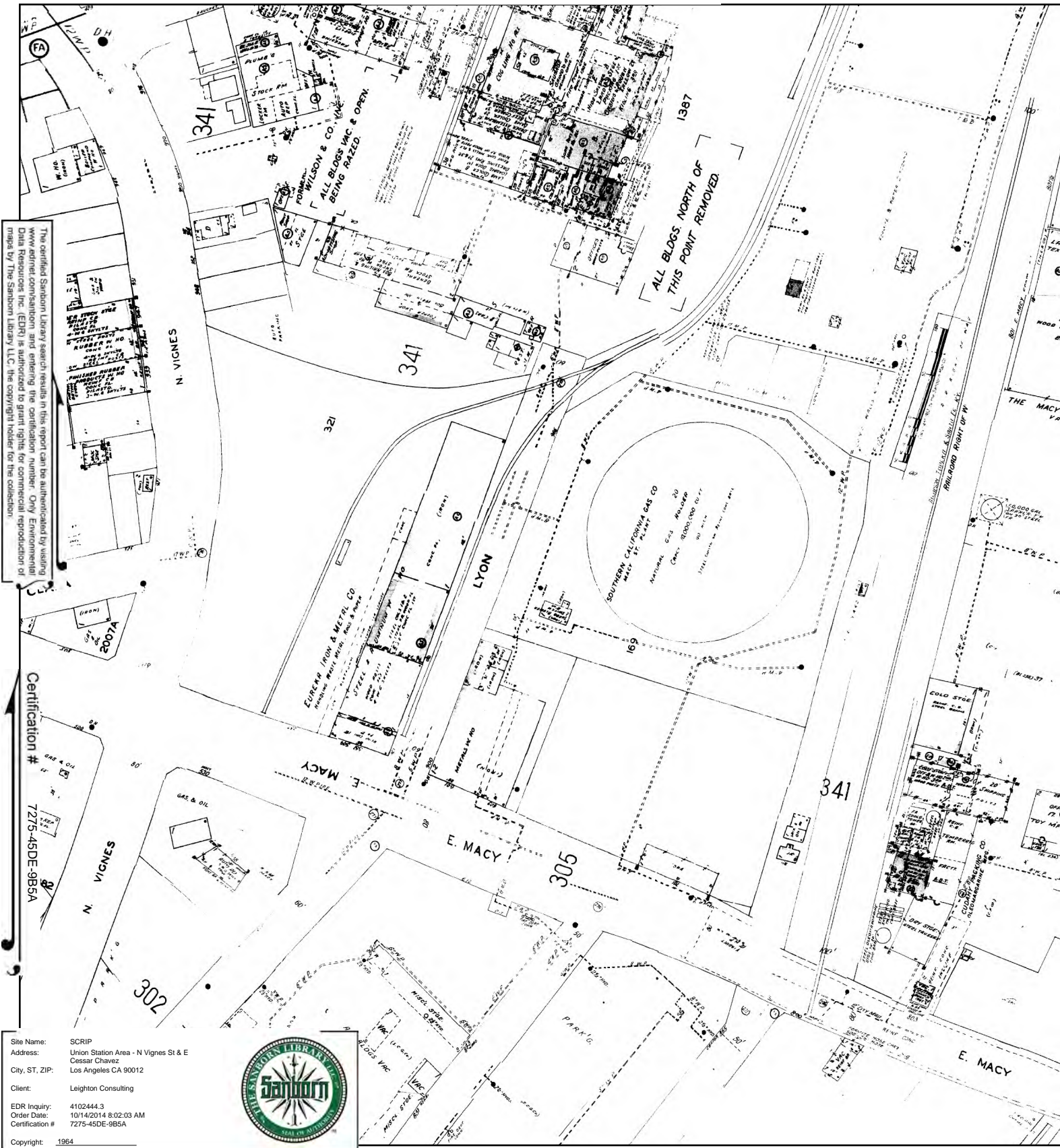

The certified Sanborn Library search results in this report can be authenticated by visiting [www.edrnet.com/sanborn](http://www.edrnet.com/sanborn) and entering the certification number. Only Environmental Data Resources, Inc. (EDR) is authorized to grant rights for commercial reproduction of maps by The Sanborn Library LLC, the copyright holder for the collection.

Certification # 7275-45DE-9B5A

Site Name: SCRIP  
 Address: Union Station Area - N Vignes St & E Cesar Chavez  
 City, ST, ZIP: Los Angeles CA 90012  
 Client: Leighton Consulting  
 EDR Inquiry: 4102444.3  
 Order Date: 10/14/2014 8:02:03 AM  
 Certification # 7275-45DE-9B5A



This Certified Sanborn Map combines the following sheets. Outlined areas indicate map sheets within the collection.

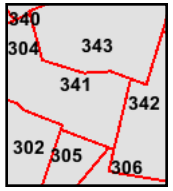
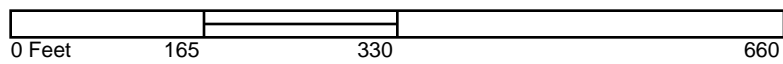

- Volume 3, Sheet 302
- Volume 3, Sheet 305
- Volume 3, Sheet 306
- Volume 3, Sheet 341
- Volume 3, Sheet 342





# 1960 Certified Sanborn Map

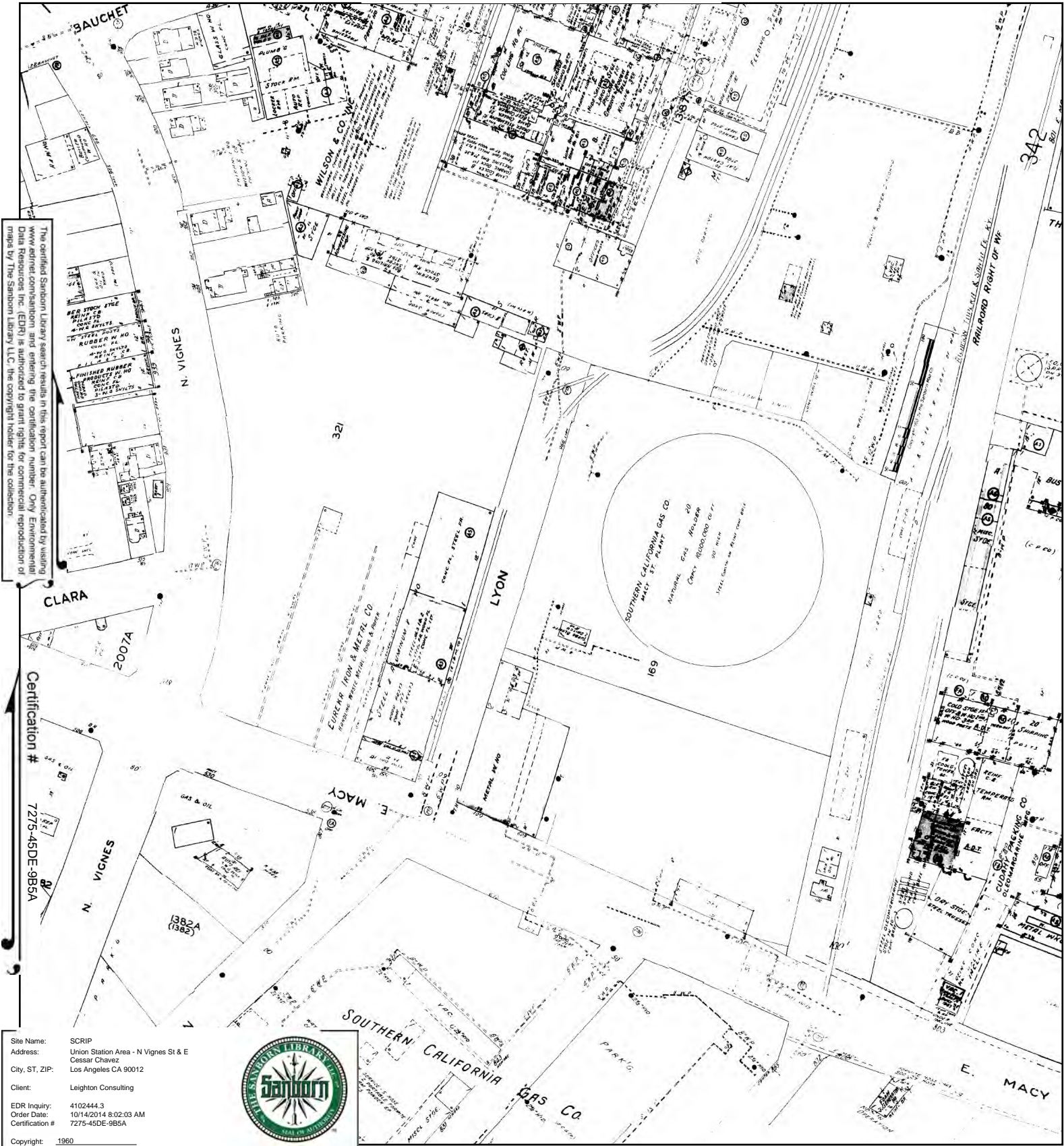

The certified Sanborn Library search results in this report can be authenticated by visiting [www.edrnet.com/sanborn](http://www.edrnet.com/sanborn) and entering the certification number. Only Environmental Data Resources, Inc. (EDR) is authorized to grant rights for commercial reproduction of maps by The Sanborn Library LLC, the copyright holder for the collection.

Site Name: SCRIP  
 Address: Union Station Area - N Vignes St & E Cessar Chavez  
 City, ST, ZIP: Los Angeles CA 90012  
 Client: Leighton Consulting  
 EDR Inquiry: 4102444.3  
 Order Date: 10/14/2014 8:02:03 AM  
 Certification #: 7275-45DE-9B5A  
 Copyright: 1960



This Certified Sanborn Map combines the following sheets. Outlined areas indicate map sheets within the collection.

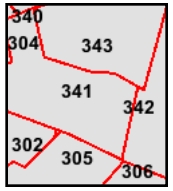
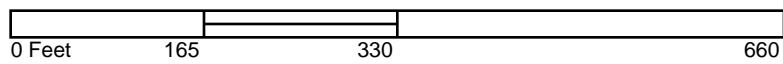

- Volume 3, Sheet 302
- Volume 3, Sheet 305
- Volume 3, Sheet 341
- Volume 3, Sheet 342
- Volume 3, Sheet 343



# 1957 Certified Sanborn Map

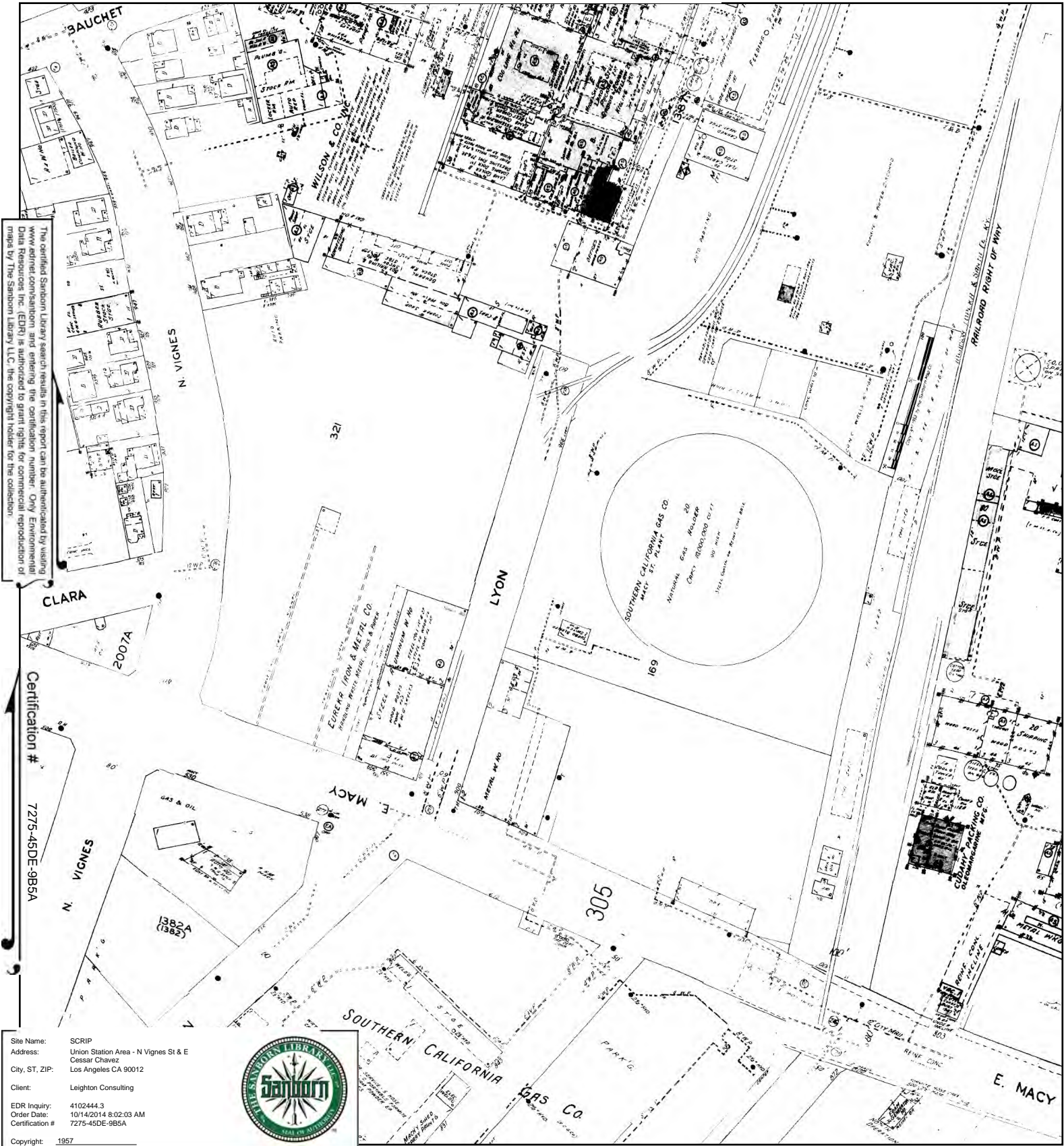

This Certified Sanborn Map combines the following sheets. Outlined areas indicate map sheets within the collection.

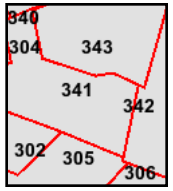
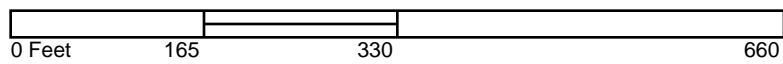

- Volume 3, Sheet 302
- Volume 3, Sheet 305
- Volume 3, Sheet 341
- Volume 3, Sheet 342
- Volume 3, Sheet 343



# 1954 Certified Sanborn Map

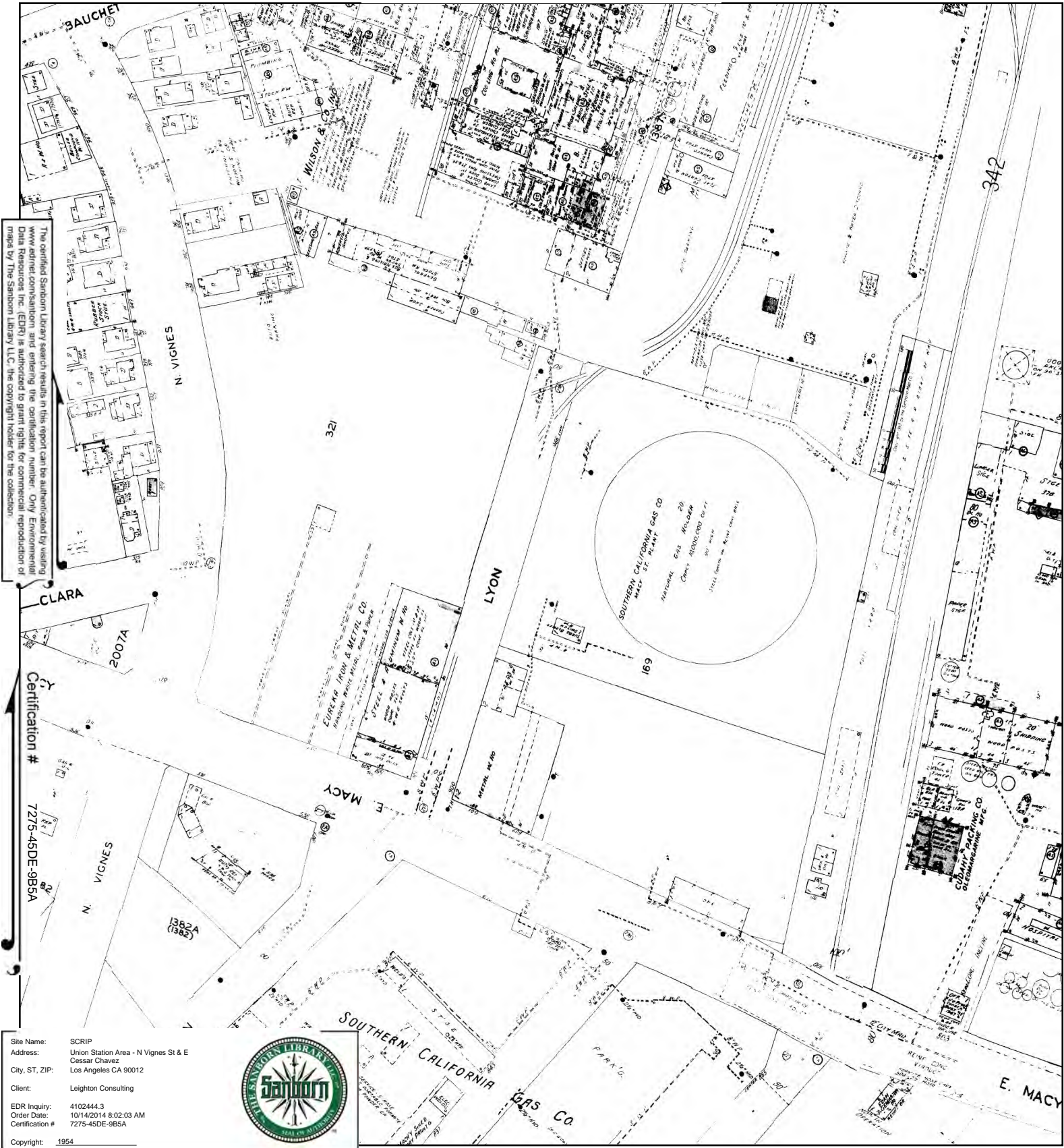

This Certified Sanborn Map combines the following sheets.  
 Outlined areas indicate map sheets within the collection.

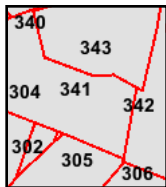
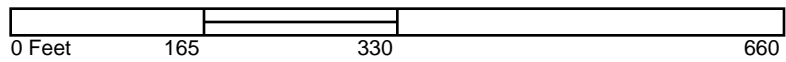

- Volume 3, Sheet 302
- Volume 3, Sheet 304
- Volume 3, Sheet 305
- Volume 3, Sheet 341
- Volume 3, Sheet 342



# 1953 Certified Sanborn Map

The certified Sanborn Library search results in this report can be authenticated by visiting [www.edrnet.com/sanborn](http://www.edrnet.com/sanborn) and entering the certification number. Only Environmental Data Resources Inc. (EDR) is authorized to grant rights for commercial reproduction of maps by The Sanborn Library LLC, the copyright holder for the collection.

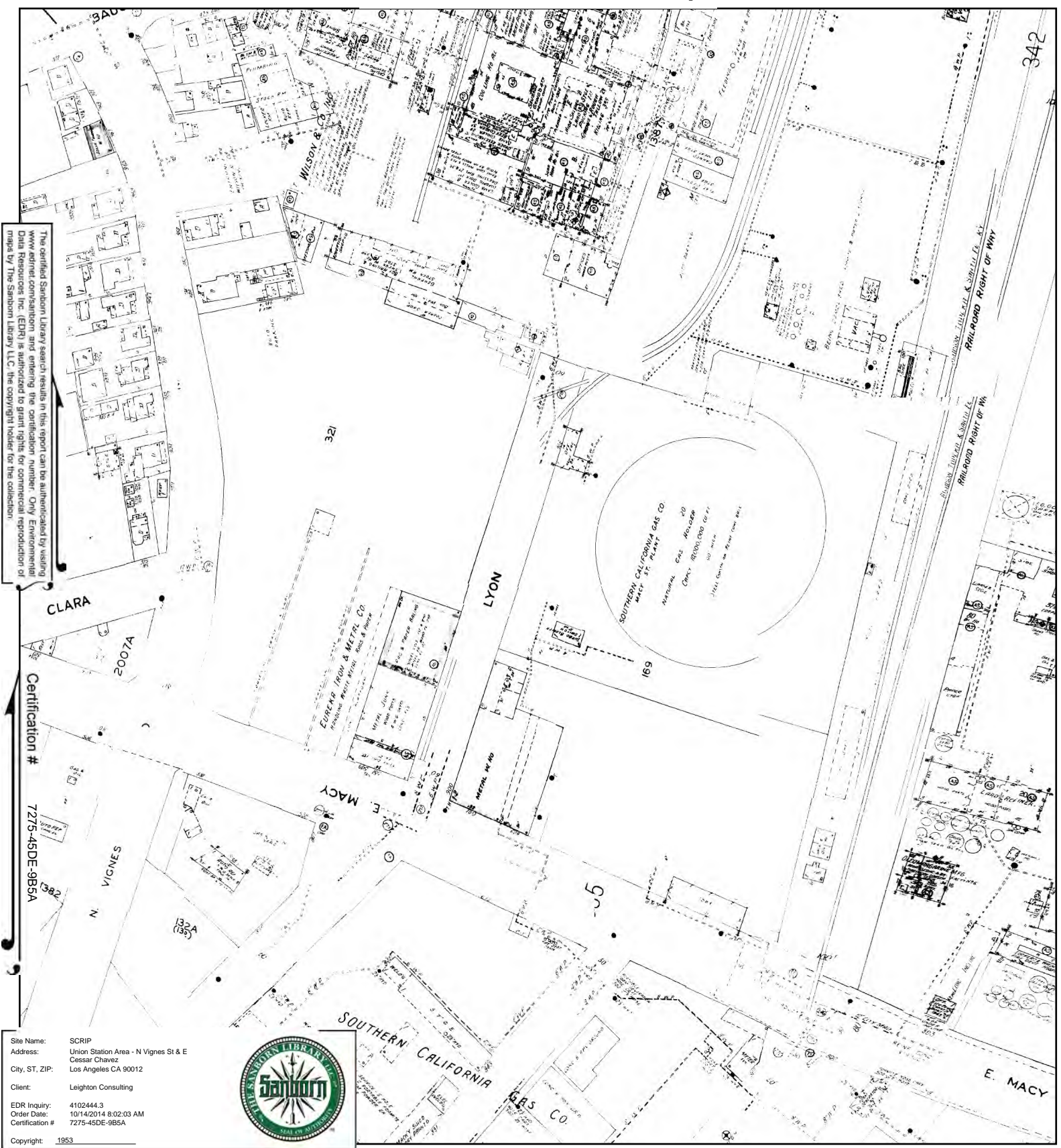

Site Name: SCRIP  
 Address: Union Station Area - N Vignes St & E Cessar Chavez  
 City, ST, ZIP: Los Angeles CA 90012  
 Client: Leighton Consulting  
 EDR Inquiry: 4102444.3  
 Order Date: 10/14/2014 8:02:03 AM  
 Certification #: 7275-45DE-9B5A  
 Copyright: 1953



This Certified Sanborn Map combines the following sheets. Outlined areas indicate map sheets within the collection.

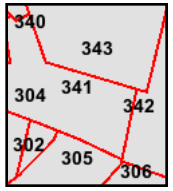
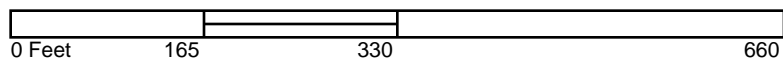

- |                     |                     |                     |
|---------------------|---------------------|---------------------|
| Volume 3, Sheet 302 | Volume 3, Sheet 305 | Volume 3, Sheet 342 |
| Volume 3, Sheet 304 | Volume 3, Sheet 341 | Volume 3, Sheet 343 |
| Volume 3, Sheet 305 | Volume 3, Sheet 342 |                     |
| Volume 3, Sheet 302 | Volume 3, Sheet 343 |                     |
| Volume 3, Sheet 304 | Volume 3, Sheet 341 |                     |



# 1950 Certified Sanborn Map

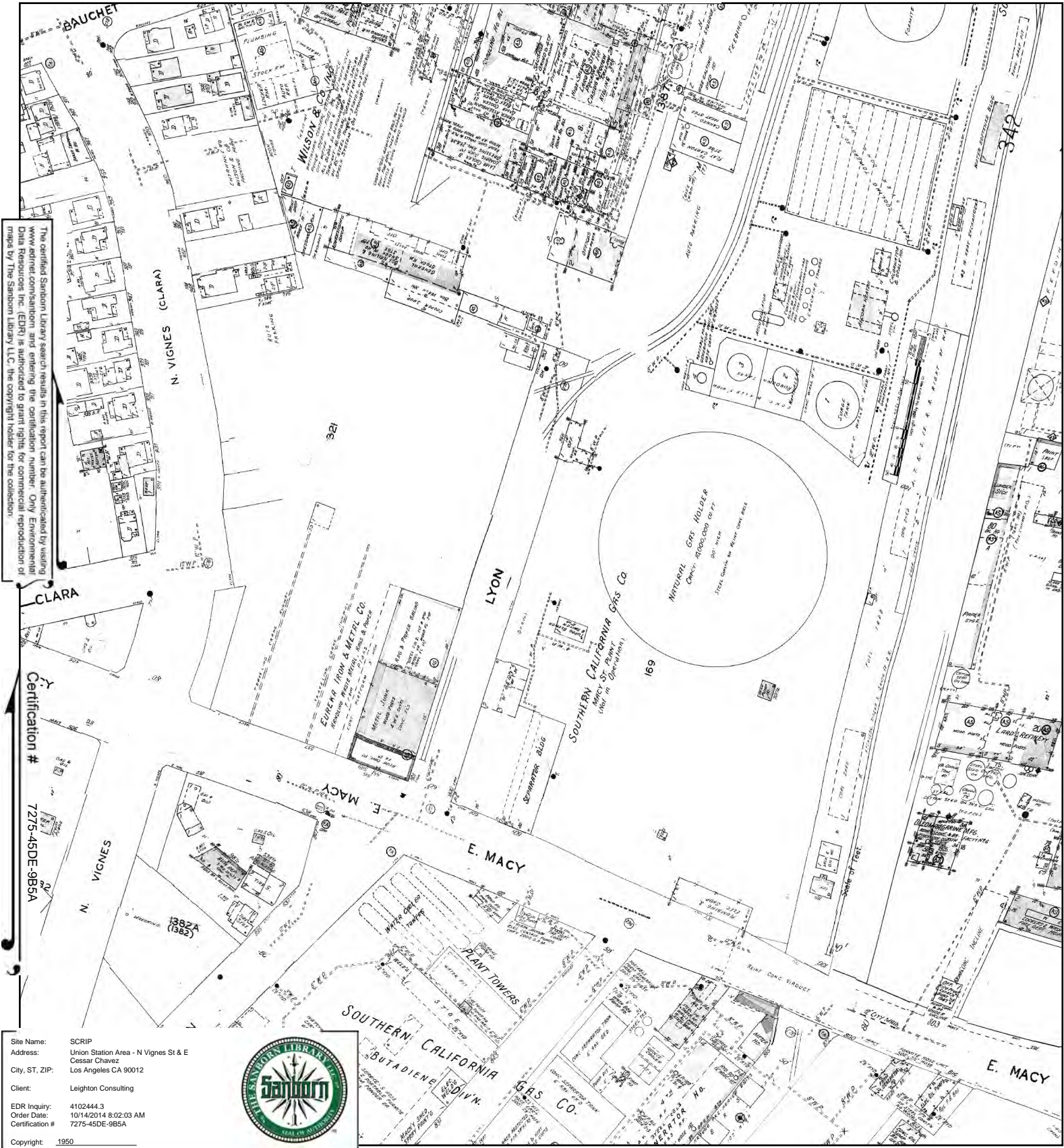

The certified Sanborn Map search results in this report can be authenticated by visiting [www.edrnet.com/sanborn](http://www.edrnet.com/sanborn) and entering the certification number. Only Environmental Data Resources, Inc. (EDR) is authorized to grant rights for commercial reproduction of maps by The Sanborn Library LLC, the copyright holder for the collection.

Certification # 7275-45DE-9B5A

Site Name: SCRIP  
 Address: Union Station Area - N Vignes St & E Cessar Chavez  
 City, ST, ZIP: Los Angeles CA 90012  
 Client: Leighton Consulting  
 EDR Inquiry: 4102444.3  
 Order Date: 10/14/2014 8:02:03 AM  
 Certification #: 7275-45DE-9B5A



Copyright: 1950

This Certified Sanborn Map combines the following sheets. Outlined areas indicate map sheets within the collection.

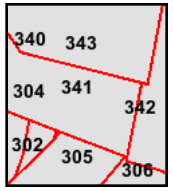
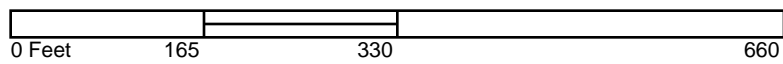

- Volume 3, Sheet 340
- Volume 3, Sheet 341
- Volume 3, Sheet 342
- Volume 3, Sheet 343
- Volume 3, Sheet 302
- Volume 3, Sheet 304
- Volume 3, Sheet 305



# 1920 Certified Sanborn Map

The certified Sanborn Library search results in this report can be authenticated by visiting [www.edrnet.com/sanborn](http://www.edrnet.com/sanborn) and entering the certification number. Only Environmental Data Resources Inc. (EDR) is authorized to grant rights for commercial reproduction of maps by The Sanborn Library LLC, the copyright holder for the collection.

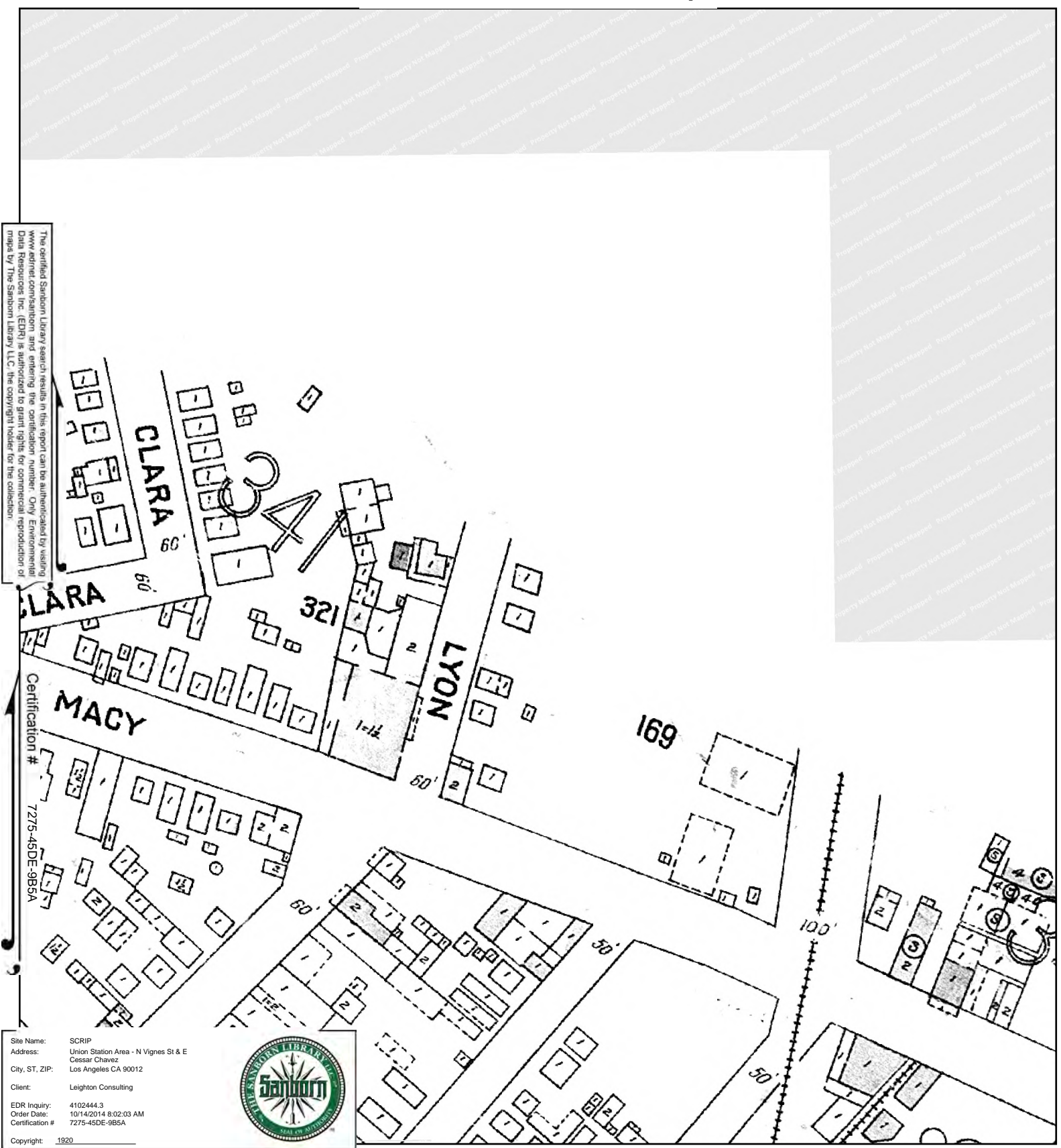

Site Name: SCRIP  
 Address: Union Station Area - N Vignes St & E Cessar Chavez  
 City, ST, ZIP: Los Angeles CA 90012  
 Client: Leighton Consulting  
 EDR Inquiry: 4102444.3  
 Order Date: 10/14/2014 8:02:03 AM  
 Certification #: 7275-45DE-9B5A  
 Copyright: 1920



This Certified Sanborn Map combines the following sheets. Outlined areas indicate map sheets within the collection.

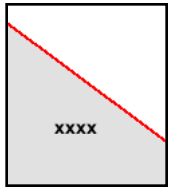
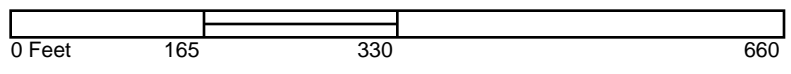

Volume Congested Business District, Sheet



# 1906 Certified Sanborn Map



The certified Sanborn Library search results in this report can be authenticated by visiting [www.edrnet.com/sanborn](http://www.edrnet.com/sanborn) and entering the certification number. Only Environmental Data Resources, Inc. (EDR) is authorized to grant rights for commercial reproduction of maps by The Sanborn Library LLC, the copyright holder for the collection.

Certification # 7275-45DE-9B5A

Site Name: SCRIP  
 Address: Union Station Area - N Vignes St & E Cesar Chavez  
 City, ST, ZIP: Los Angeles CA 90012  
 Client: Leighton Consulting  
 EDR Inquiry: 4102444.3  
 Order Date: 10/14/2014 8:02:03 AM  
 Certification #: 7275-45DE-9B5A  
 Copyright: 1906



This Certified Sanborn Map combines the following sheets. Outlined areas indicate map sheets within the collection.

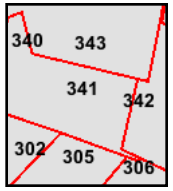
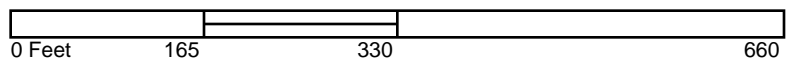

- Volume 3, Sheet 302
- Volume 3, Sheet 305
- Volume 3, Sheet 341
- Volume 3, Sheet 342
- Volume 3, Sheet 343



# 1894 Certified Sanborn Map

The certified Sanborn Library search results in this report can be authenticated by visiting [www.edrnet.com/sanborn](http://www.edrnet.com/sanborn) and entering the certification number. Only Environmental Data Resources, Inc. (EDR) is authorized to grant rights for commercial reproduction of maps by The Sanborn Library LLC, the copyright holder for the collection.

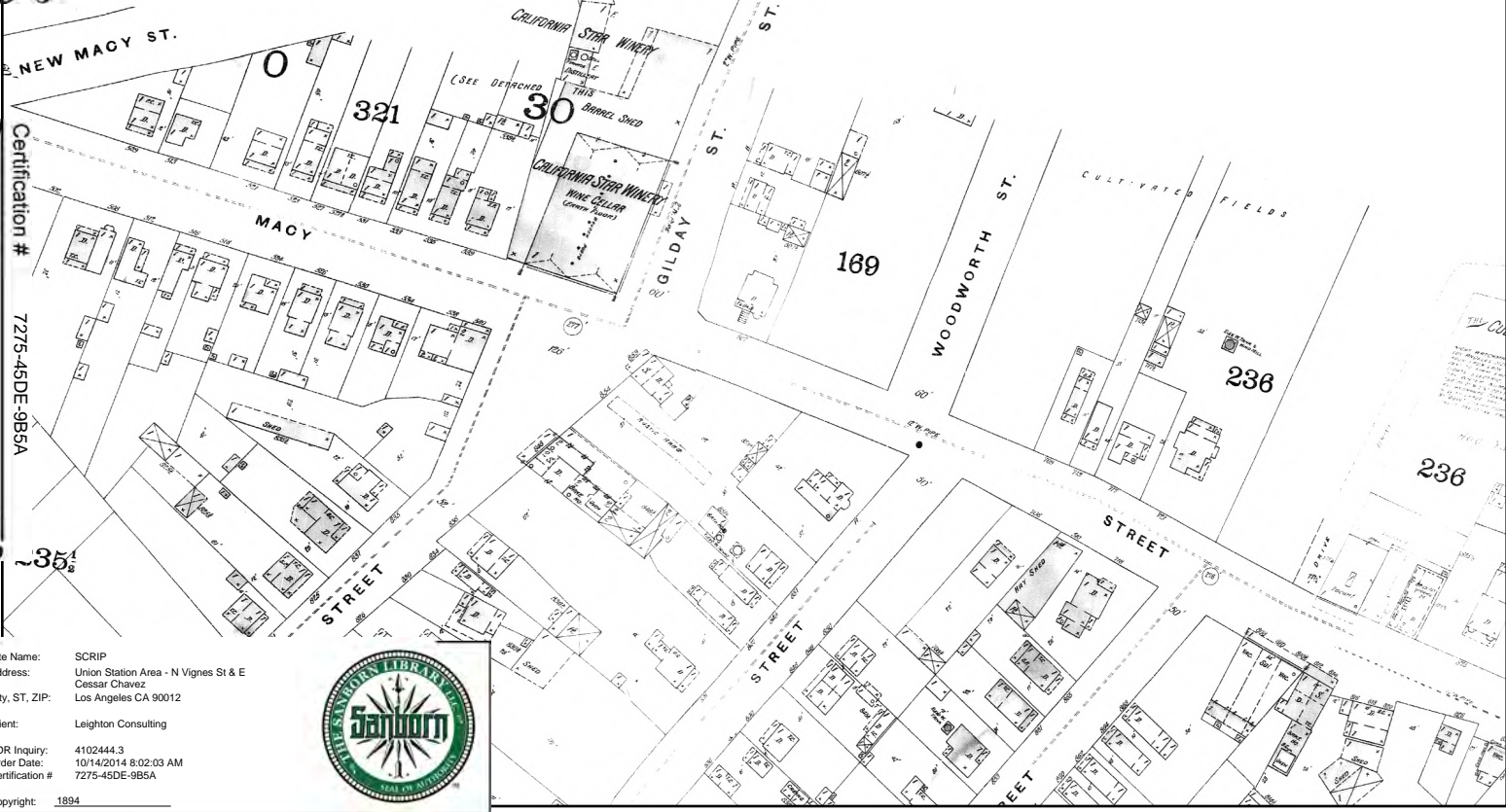

This Certified Sanborn Map combines the following sheets. Outlined areas indicate map sheets within the collection.

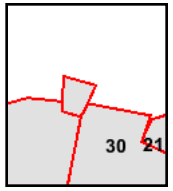
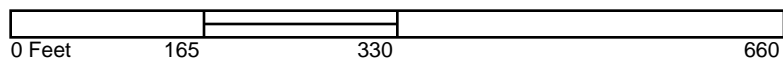

Volume 1, Sheet 30  
 Volume 1, Sheet 30





# 1888 Certified Sanborn Map

The certified Sanborn Library search results in this report can be authenticated by visiting [www.edrnet.com/sanborn](http://www.edrnet.com/sanborn) and entering the certification number. Only Environmental Data Resources Inc. (EDR) is authorized to grant rights for commercial reproduction of maps by The Sanborn Library LLC, the copyright holder for the collection.

Certification # 7275-45DE-9B5A

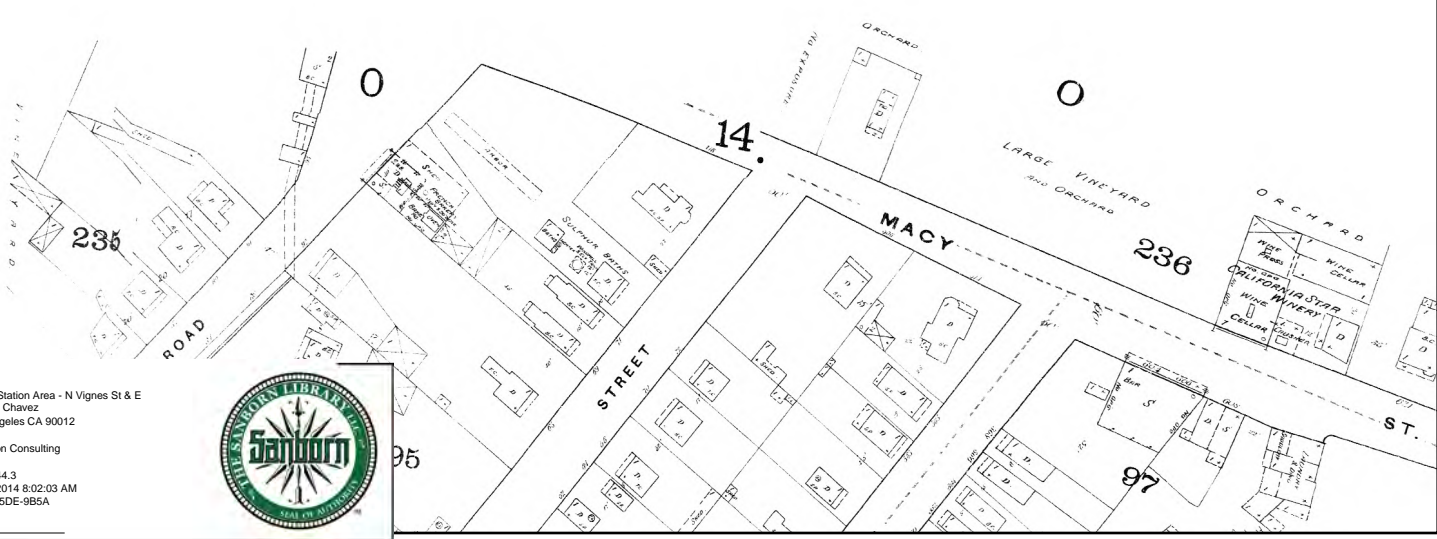

Site Name: SCRIP  
 Address: Union Station Area - N Vignes St & E Cessar Chavez  
 City, ST, ZIP: Los Angeles CA 90012  
 Client: Leighton Consulting  
 EDR Inquiry: 4102444.3  
 Order Date: 10/14/2014 8:02:03 AM  
 Certification #: 7275-45DE-9B5A  
 Copyright: 1888

This Certified Sanborn Map combines the following sheets. Outlined areas indicate map sheets within the collection.

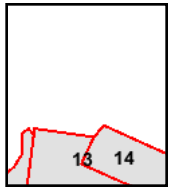
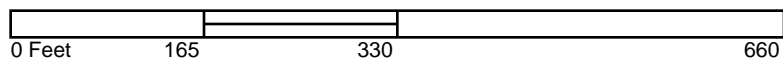

Volume 1, Sheet 13  
 Volume 1, Sheet 14

