

# Link Union Station

DRAFT – Phase I Environmental Site Assessment

October 2016

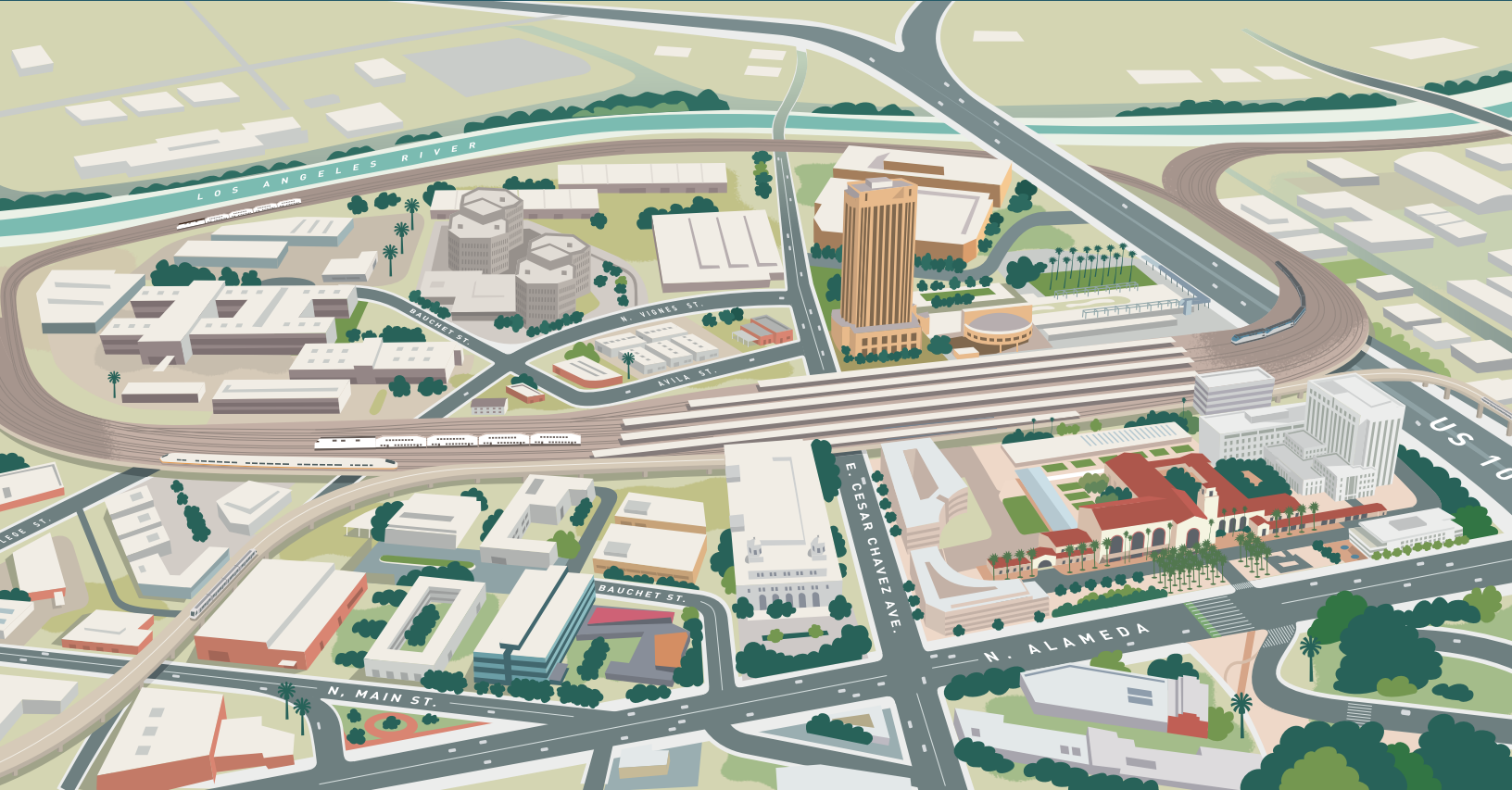

Metro<sup>®</sup>

**(THIS PAGE INTENTIONALLY BLANK)**

# 1964 Certified Sanborn Map

The certified Sanborn Library search results in this report can be authenticated by visiting [www.edrnet.com/sanborn](http://www.edrnet.com/sanborn) and entering the certification number. Only Environmental Data Resources, Inc. (EDR) is authorized to grant rights for commercial reproduction of maps by The Sanborn Library LLC, the copyright holder for the collection.

Certification #  
7275-45DE-9B5A

Site Name: SCRIP  
 Address: Union Station Area - N Vignes St & E Cessar Chavez  
 City, ST, ZIP: Los Angeles CA 90012  
 Client: Leighton Consulting  
 EDR Inquiry: 4102444.3  
 Order Date: 11/11/2014 4:00:03 PM  
 Certification #: 7275-45DE-9B5A



Copyright: 1964

This Certified Sanborn Map combines the following sheets. Outlined areas indicate map sheets within the collection.

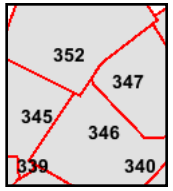
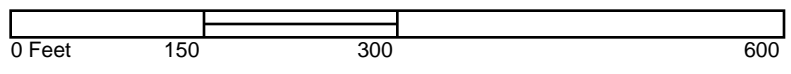

- Volume 3, Sheet 339
- Volume 3, Sheet 345
- Volume 3, Sheet 346
- Volume 3, Sheet 347
- Volume 3, Sheet 352



# 1960 Certified Sanborn Map

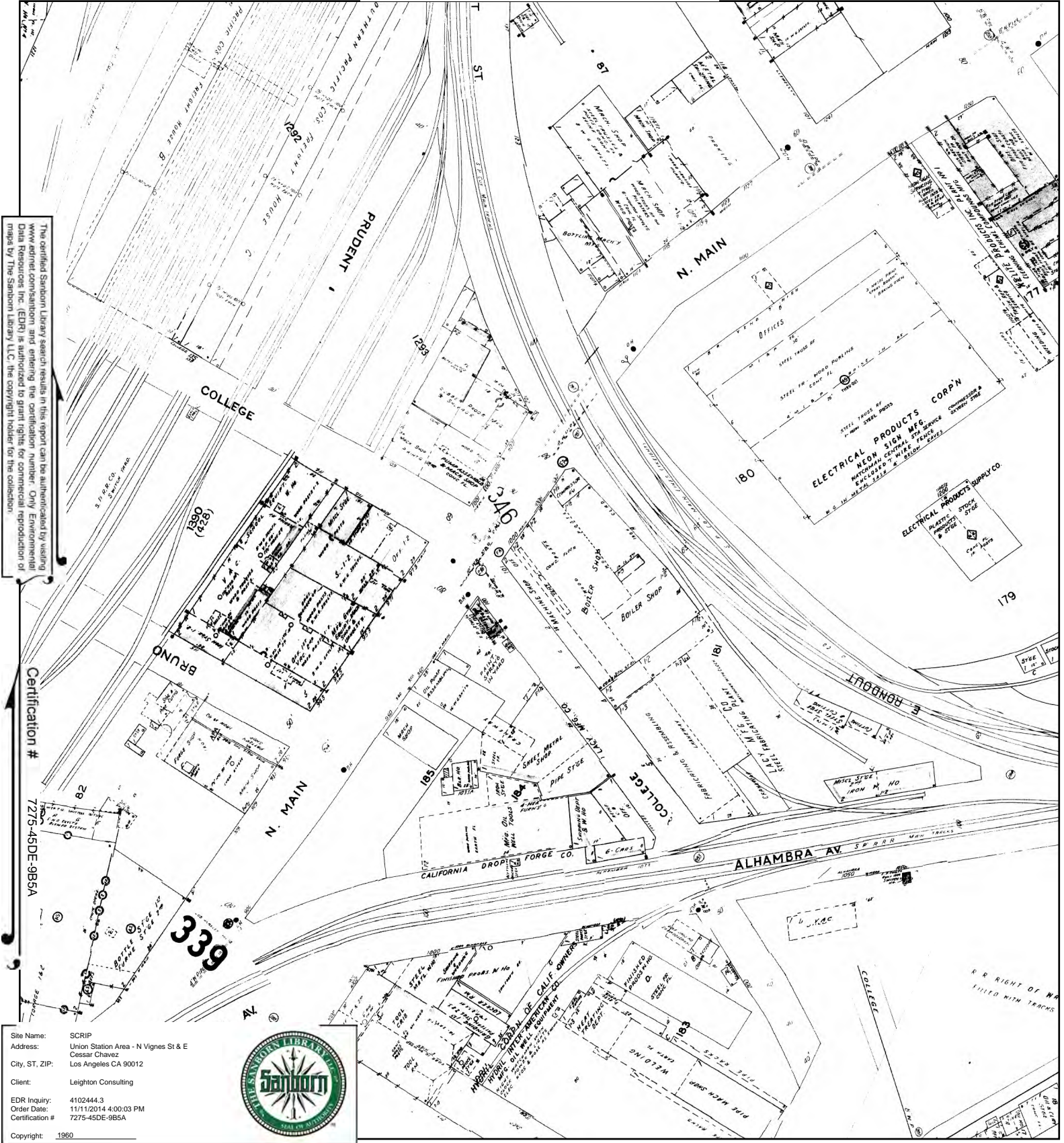

The certified Sanborn Library search results in this report can be authenticated by visiting [www.edrnet.com/sanborn](http://www.edrnet.com/sanborn) and entering the certification number. Only Environmental Data Resources Inc. (EDR) is authorized to grant rights for commercial reproduction of maps by The Sanborn Library LLC, the copyright holder for the collection.

Certification # 7275-45DE-9B5A

Site Name: SCRIP  
 Address: Union Station Area - N Vignes St & Cessar Chavez  
 City, ST, ZIP: Los Angeles CA 90012  
 Client: Leighton Consulting  
 EDR Inquiry: 4102444.3  
 Order Date: 11/11/2014 4:00:03 PM  
 Certification # 7275-45DE-9B5A



This Certified Sanborn Map combines the following sheets. Outlined areas indicate map sheets within the collection.

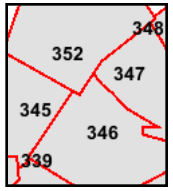
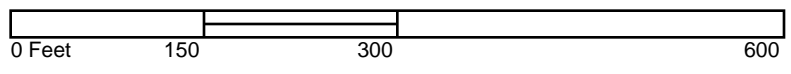

- Volume 3, Sheet 339
- Volume 3, Sheet 345
- Volume 3, Sheet 346
- Volume 3, Sheet 347
- Volume 3, Sheet 352



# 1957 Certified Sanborn Map

The certified Sanborn Library search results in this report can be authenticated by visiting [www.edrnet.com/sanborn](http://www.edrnet.com/sanborn) and entering the certification number. Only Environmental Data Resources Inc. (EDR) is authorized to grant rights for commercial reproduction of maps by The Sanborn Library LLC, the copyright holder for the collection.

Certification # 7275-45DE-9B5A

Site Name: SCRIP  
 Address: Union Station Area - N Vignes St & E Cessar Chavez  
 City, ST, ZIP: Los Angeles CA 90012  
 Client: Leighton Consulting  
 EDR Inquiry: 4102444.3  
 Order Date: 11/11/2014 4:00:03 PM  
 Certification #: 7275-45DE-9B5A



This Certified Sanborn Map combines the following sheets. Outlined areas indicate map sheets within the collection.

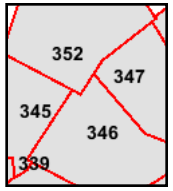
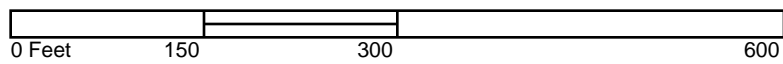

- Volume 3, Sheet 345
- Volume 3, Sheet 346
- Volume 3, Sheet 347
- Volume 3, Sheet 352



# 1954 Certified Sanborn Map

The certified Sanborn Library search results in this report can be authenticated by visiting [www.edrnet.com/sanborn](http://www.edrnet.com/sanborn) and entering the certification number. Only Environmental Data Resources, Inc. (EDR) is authorized to grant rights for commercial reproduction of maps by The Sanborn Library LLC, the copyright holder for the collection.

Certification # 7275-45DE-9B5A

Site Name: SCRIP  
 Address: Union Station Area - N Vignes St & E Cessar Chavez  
 City, ST, ZIP: Los Angeles CA 90012  
 Client: Leighton Consulting  
 EDR Inquiry: 4102444.3  
 Order Date: 11/11/2014 4:00:03 PM  
 Certification # 7275-45DE-9B5A



Copyright: 1954

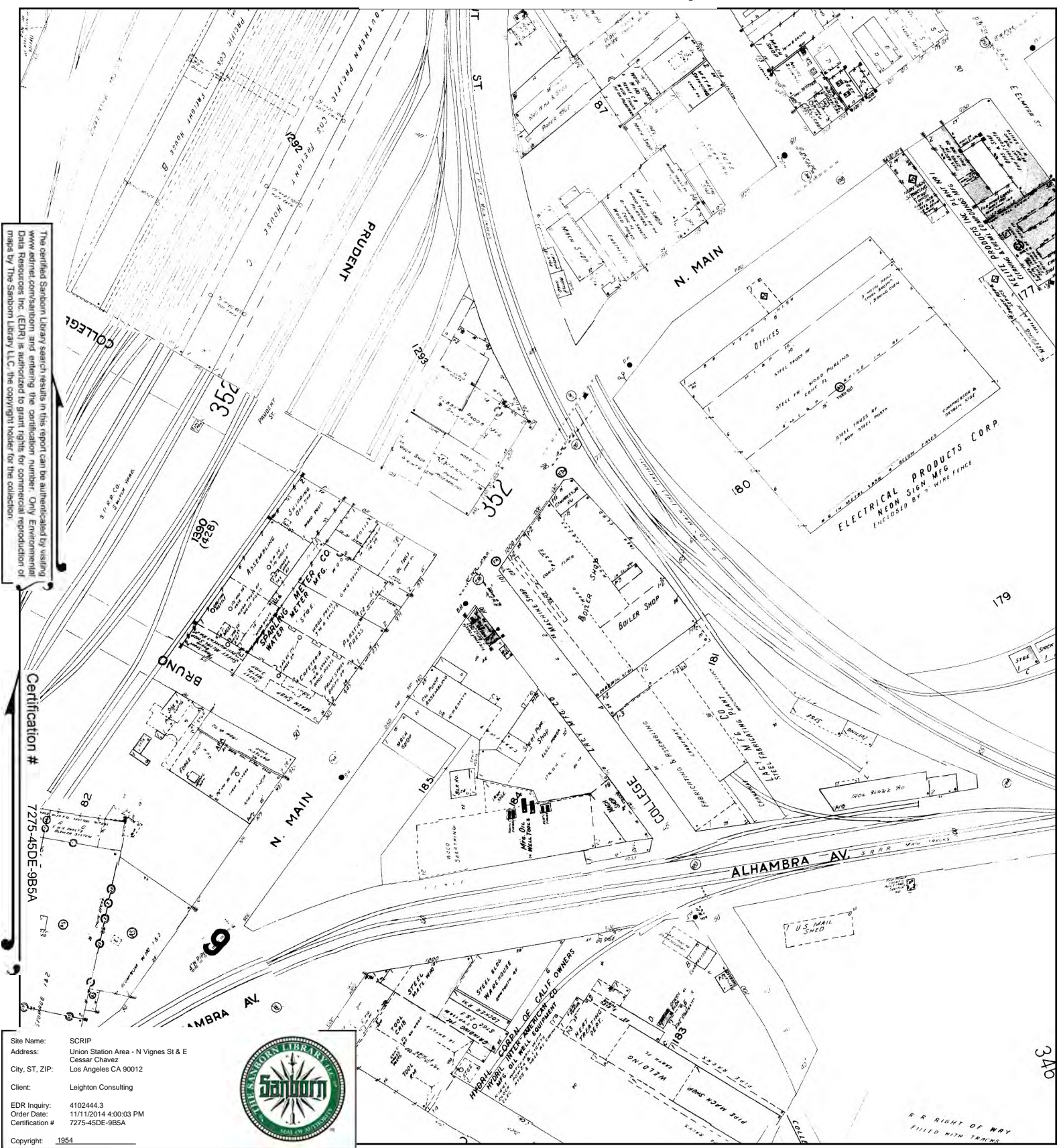

This Certified Sanborn Map combines the following sheets. Outlined areas indicate map sheets within the collection.

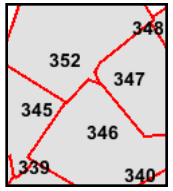
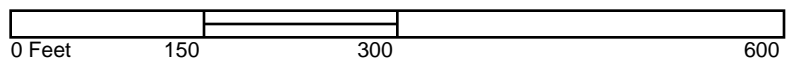

- Volume 3, Sheet 339
- Volume 3, Sheet 345
- Volume 3, Sheet 346
- Volume 3, Sheet 347
- Volume 3, Sheet 348



# 1953 Certified Sanborn Map

The certified Sanborn Library search results in this report can be authenticated by visiting [www.edrnet.com/sanborn](http://www.edrnet.com/sanborn) and entering the certification number. Only Environmental Data Resources Inc. (EDR) is authorized to grant rights for commercial reproduction of maps by The Sanborn Library LLC, the copyright holder for the collection.

Certification # 7275-45DE-9B5A

Site Name: SCRIP  
 Address: Union Station Area - N Vignes St & E Cesar Chavez  
 City, ST, ZIP: Los Angeles CA 90012  
 Client: Leighton Consulting  
 EDR Inquiry: 4102444.3  
 Order Date: 11/11/2014 4:00:03 PM  
 Certification #: 7275-45DE-9B5A



Copyright: 1953

This Certified Sanborn Map combines the following sheets. Outlined areas indicate map sheets within the collection.

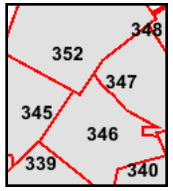
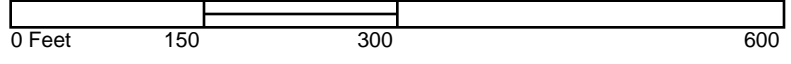

- Volume 3, Sheet 345
- Volume 3, Sheet 346
- Volume 3, Sheet 347
- Volume 3, Sheet 348
- Volume 3, Sheet 339
- Volume 3, Sheet 340
- Volume 3, Sheet 341
- Volume 3, Sheet 342
- Volume 3, Sheet 343
- Volume 3, Sheet 344



# 1950 Certified Sanborn Map

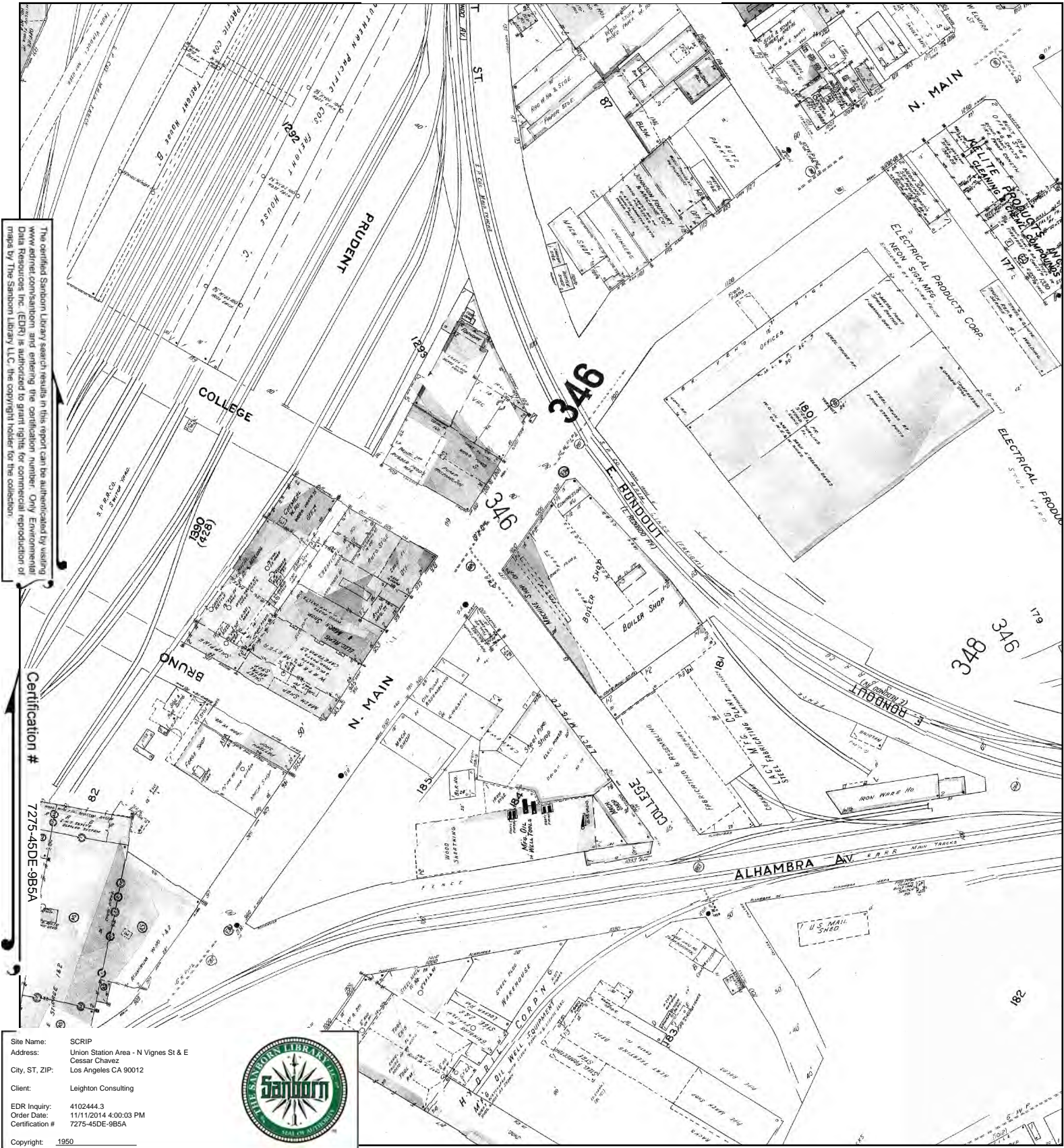

This Certified Sanborn Map combines the following sheets.  
 Outlined areas indicate map sheets within the collection.

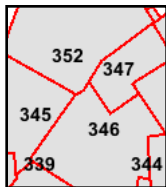
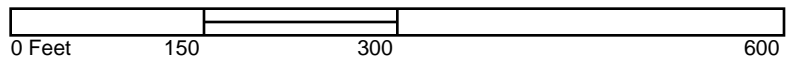

- Volume 3, Sheet 339
- Volume 3, Sheet 345
- Volume 3, Sheet 346
- Volume 3, Sheet 347
- Volume 3, Sheet 352





# 1906 Certified Sanborn Map

The certified Sanborn Library search results in this report can be authenticated by visiting [www.edrf.com/sanborn](http://www.edrf.com/sanborn) and entering the certification number. Only Environmental Data Resources Inc. (EDR) is authorized to grant rights for commercial reproduction of maps by The Sanborn Library LLC, the copyright holder for the collection.

Certification # 7275-45DE-9B5A

Site Name: SCRIP  
 Address: Union Station Area - N Vignes St & E Cesar Chavez  
 City, ST, ZIP: Los Angeles CA 90012  
 Client: Leighton Consulting  
 EDR Inquiry: 4102444.3  
 Order Date: 11/11/2014 4:00:03 PM  
 Certification #: 7275-45DE-9B5A



Copyright: 1906

This Certified Sanborn Map combines the following sheets. Outlined areas indicate map sheets within the collection.

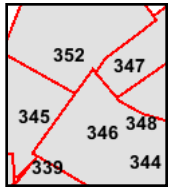
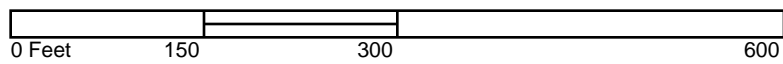

- Volume 3, Sheet 339
- Volume 3, Sheet 345
- Volume 3, Sheet 347
- Volume 3, Sheet 348
- Volume 3, Sheet 352



# 1894 Certified Sanborn Map

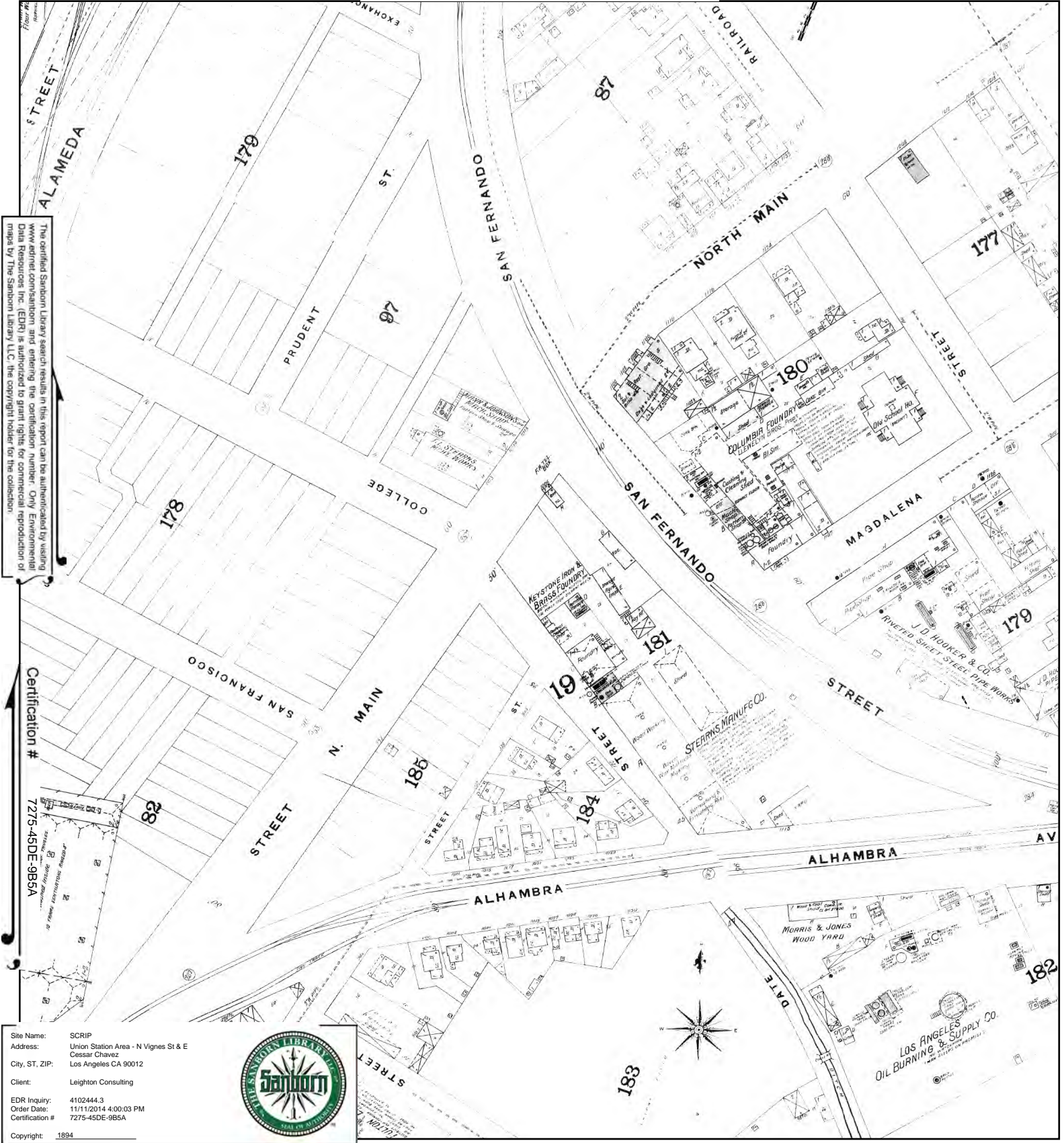

The certified Sanborn Library search results in this report can be authenticated by visiting [www.edrnet.com/sanborn](http://www.edrnet.com/sanborn) and entering the certification number. Only Environmental Data Resources, Inc. (EDR) is authorized to grant rights for commercial reproduction of maps by The Sanborn Library LLC, the copyright holder for the collection.

Certification # 7275-45DE-9B5A

Site Name: SCRIP  
 Address: Union Station Area - N Vignes St & E Cessar Chavez  
 City, ST, ZIP: Los Angeles CA 90012  
 Client: Leighton Consulting  
 EDR Inquiry: 4102444.3  
 Order Date: 11/11/2014 4:00:03 PM  
 Certification #: 7275-45DE-9B5A  
 Copyright: 1894



This Certified Sanborn Map combines the following sheets. Outlined areas indicate map sheets within the collection.

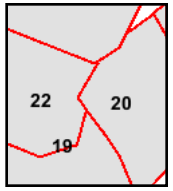
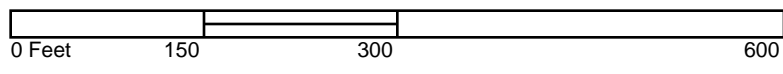

- Volume 1, Sheet 19
- Volume 1, Sheet 20
- Volume 1, Sheet 22
- Volume 1, Sheet 22



# 1888 Certified Sanborn Map

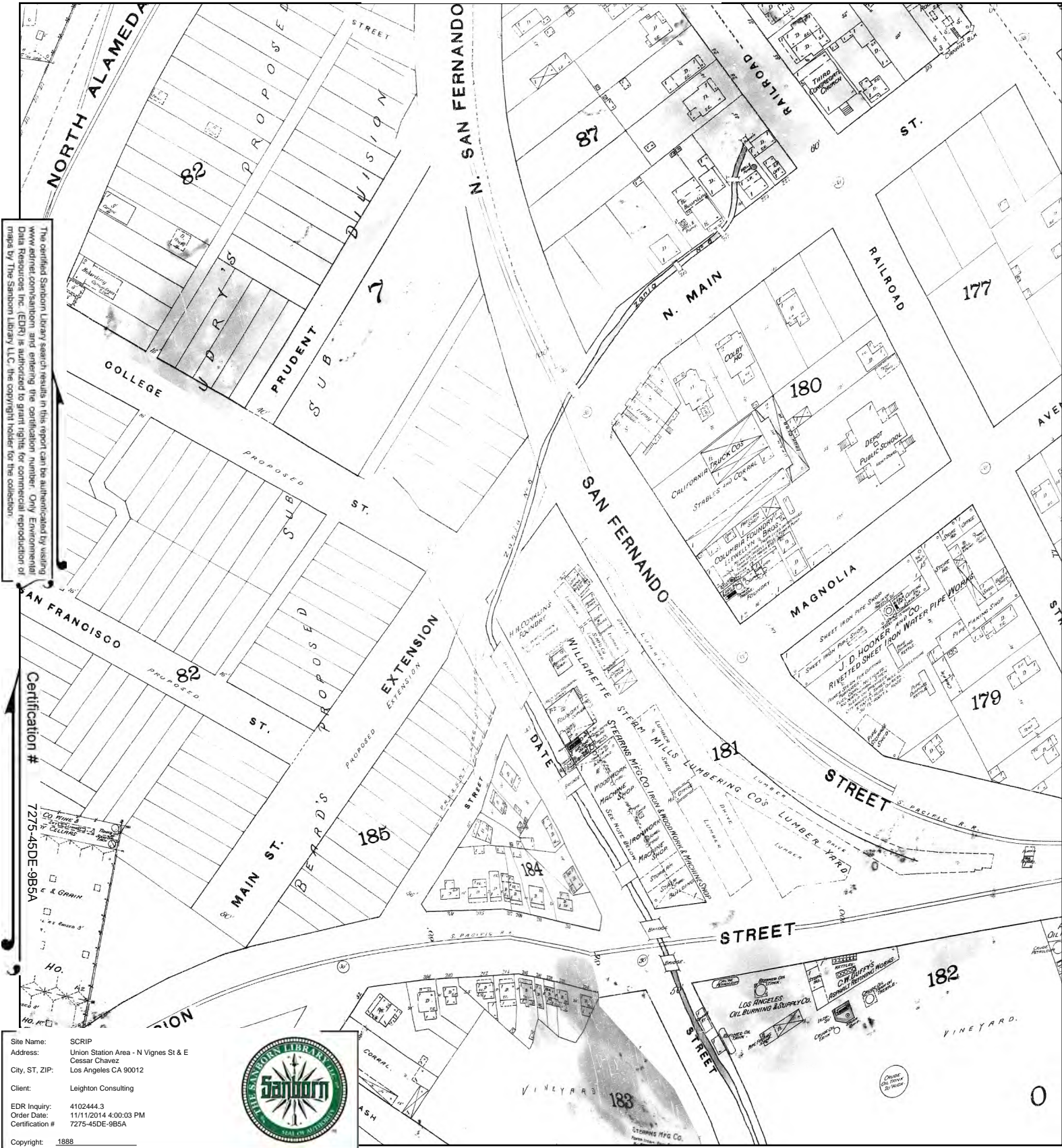

The certified Sanborn Library search results in this report can be authenticated by visiting [www.edrnet.com/sanborn](http://www.edrnet.com/sanborn) and entering the certification number. Only Environmental Data Resources Inc. (EDR) is authorized to grant rights for commercial reproduction of maps by The Sanborn Library LLC, the copyright holder for the collection.

Certification # 7275-45DE-9B5A

Site Name: SCRIP  
 Address: Union Station Area - N Vignes St & E Cessar Chavez  
 City, ST, ZIP: Los Angeles CA 90012  
 Client: Leighton Consulting  
 EDR Inquiry: 4102444.3  
 Order Date: 11/11/2014 4:00:03 PM  
 Certification #: 7275-45DE-9B5A  
 Copyright: 1888



This Certified Sanborn Map combines the following sheets. Outlined areas indicate map sheets within the collection.

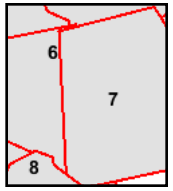
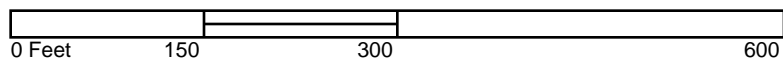

- Volume 1, Sheet 6
- Volume 1, Sheet 6
- Volume 1, Sheet 7
- Volume 1, Sheet 7





**SCRIP**

Union Station Area - N Vignes St & E Cesar Chavez  
Los Angeles, CA 90012

Inquiry Number: 4102444.3

November 11, 2014

**Certified Sanborn® Map Report**



6 Armstrong Road, 4th Floor  
Shelton, Connecticut 06484  
Toll Free: 800.352.0050  
[www.edrnet.com](http://www.edrnet.com)

# Certified Sanborn® Map Report

11/11/14

**Site Name:**

SCRIP

Union Station Area - N Vignes

Los Angeles, CA 90012

EDR Inquiry # 4102444.3

**Client Name:**

Leighton Consulting

17781 Cowan

Irvine, CA 92614

Contact: Meredith Church



The Sanborn Library has been searched by EDR and maps covering the target property location as provided by Leighton Consulting were identified for the years listed below. The Sanborn Library is the largest, most complete collection of fire insurance maps. The collection includes maps from Sanborn, Bromley, Perris & Browne, Hopkins, Barlow, and others. Only Environmental Data Resources Inc. (EDR) is authorized to grant rights for commercial reproduction of maps by the Sanborn Library LLC, the copyright holder for the collection. Results can be authenticated by visiting [www.edrnet.com/sanborn](http://www.edrnet.com/sanborn).

The Sanborn Library is continually enhanced with newly identified map archives. This report accesses all maps in the collection as of the day this report was generated.

## Certified Sanborn Results:

**Site Name:**

SCRIP

**Address:**

Union Station Area - N Vignes St & E Cessar

**City, State, Zip:**

Los Angeles, CA 90012

**Cross Street:****P.O. #**

10842.001

**Project:**

SCRIP

**Certification #**

7275-45DE-9B5A



Sanborn® Library search results  
Certification # 7275-45DE-9B5A

**Maps Provided:**

1970	1954	1888
1968	1953	
1965	1950	
1964	1906	
1960	1894	
1957	1890	

The Sanborn Library includes more than 1.2 million fire insurance maps from Sanborn, Bromley, Perris & Browne, Hopkins, Barlow and others which track historical property usage in approximately 12,000 American cities and towns. Collections searched:

- Library of Congress
- University Publications of America
- EDR Private Collection

*The Sanborn Library LLC Since 1866™*

## Limited Permission To Make Copies

Leighton Consulting (the client) is permitted to make up to FIVE photocopies of this Sanborn Map transmittal and each fire insurance map accompanying this report solely for the limited use of its customer. No one other than the client is authorized to make copies. Upon request made directly to an EDR Account Executive, the client may be permitted to make a limited number of additional photocopies. This permission is conditioned upon compliance by the client, its customer and their agents with EDR's copyright policy; a copy of which is available upon request.

### Disclaimer - Copyright and Trademark notice

This Report contains certain information obtained from a variety of public and other sources reasonably available to Environmental Data Resources, Inc. It cannot be concluded from this Report that coverage information for the target and surrounding properties does not exist from other sources. NO WARRANTY EXPRESSED OR IMPLIED, IS MADE WHATSOEVER IN CONNECTION WITH THIS REPORT. ENVIRONMENTAL DATA RESOURCES, INC. SPECIFICALLY DISCLAIMS THE MAKING OF ANY SUCH WARRANTIES, INCLUDING WITHOUT LIMITATION, MERCHANTABILITY OR FITNESS FOR A PARTICULAR USE OR PURPOSE. ALL RISK IS ASSUMED BY THE USER. IN NO EVENT SHALL ENVIRONMENTAL DATA RESOURCES, INC. BE LIABLE TO ANYONE, WHETHER ARISING OUT OF ERRORS OR OMISSIONS, NEGLIGENCE, ACCIDENT OR ANY OTHER CAUSE, FOR ANY LOSS OF DAMAGE, INCLUDING, WITHOUT LIMITATION, SPECIAL, INCIDENTAL CONSEQUENTIAL, OR EXEMPLARY DAMAGES. ANY LIABILITY ON THE PART OF ENVIRONMENTAL DATA RESOURCES, INC. IS STRICTLY LIMITED TO A REFUND OF THE AMOUNT PAID FOR THIS REPORT. Purchaser accepts this Report "AS IS". Any analyses, estimates, ratings, environmental risk levels or risk codes provided in this Report are provided for illustrative purposes only, and are not intended to provide, nor should they be interpreted as providing any facts regarding, or prediction or forecast of, any environmental risk for any property. Only a Phase I Environmental Site Assessment performed by an environmental professional can provide information regarding the environmental risk for any property. Additionally, the information provided in this Report is not to be construed as legal advice.

Copyright 2014 by Environmental Data Resources, Inc. All rights reserved. Reproduction in any media or format, in whole or in part, of any report or map of Environmental Data Resources, Inc., or its affiliates, is prohibited without prior written permission.

EDR and its logos (including Sanborn and Sanborn Map) are trademarks of Environmental Data Resources, Inc. or its affiliates. All other trademarks used herein are the property of their respective owners.

## Sanborn Sheet Thumbnails

This Certified Sanborn Map Report is based upon the following Sanborn Fire Insurance map sheets.



### 1970 Source Sheets



Volume 3, Sheet 340

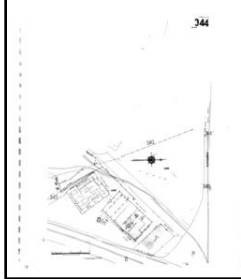

Volume 3, Sheet 344



Volume 3, Sheet 346

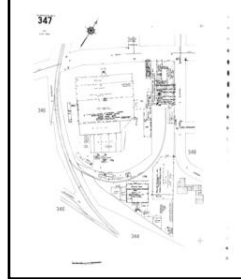

Volume 3, Sheet 347



Volume 3, Sheet 348

### 1968 Source Sheets



Volume 3, Sheet 344



Volume 3, Sheet 346

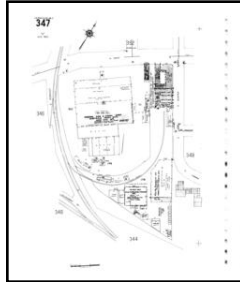

Volume 3, Sheet 347



Volume 3, Sheet 348

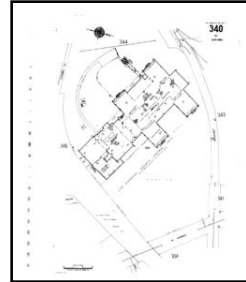

Volume 3, Sheet 340

### 1965 Source Sheets



Volume 3, Sheet 340

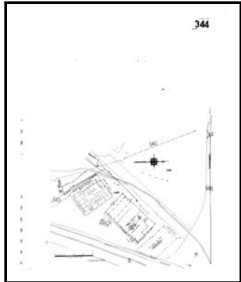

Volume 3, Sheet 344



Volume 3, Sheet 346

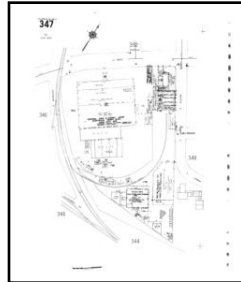

Volume 3, Sheet 347



Volume 3, Sheet 348

### 1964 Source Sheets



Volume 3, Sheet 340

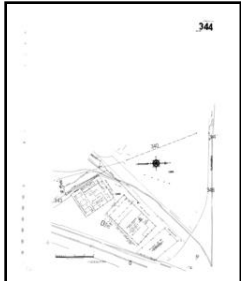

Volume 3, Sheet 344



Volume 3, Sheet 346

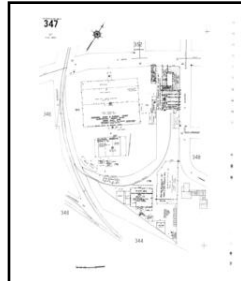

Volume 3, Sheet 347



Volume 3, Sheet 348

**1960 Source Sheets**



Volume 3, Sheet 340

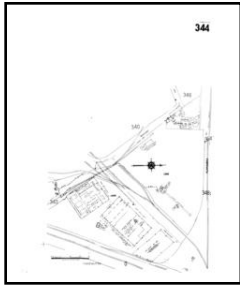

Volume 3, Sheet 344



Volume 3, Sheet 346

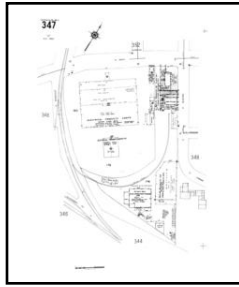

Volume 3, Sheet 347



Volume 3, Sheet 348

**1957 Source Sheets**



Volume 3, Sheet 340

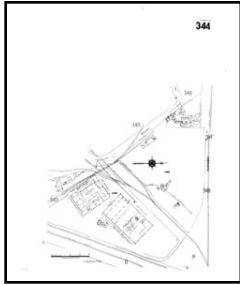

Volume 3, Sheet 344

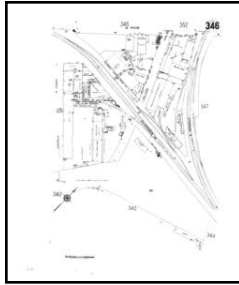

Volume 3, Sheet 346



Volume 3, Sheet 347



Volume 3, Sheet 348

**1954 Source Sheets**

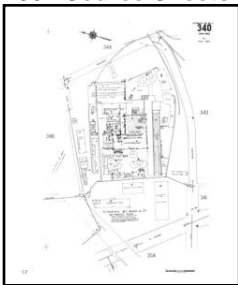

Volume 3, Sheet 340

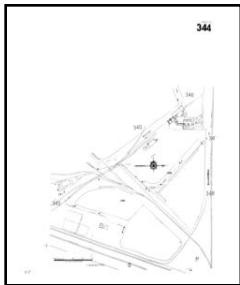

Volume 3, Sheet 344



Volume 3, Sheet 346

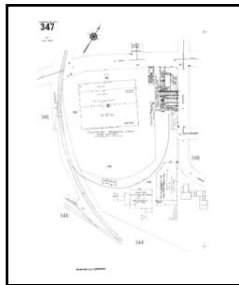

Volume 3, Sheet 347



Volume 3, Sheet 348

**1953 Source Sheets**

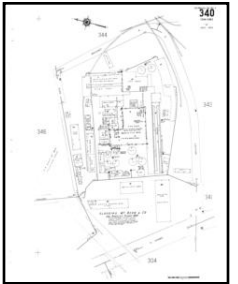

Volume 3, Sheet 340

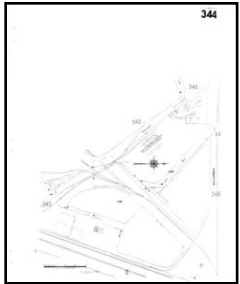

Volume 3, Sheet 344



Volume 3, Sheet 346

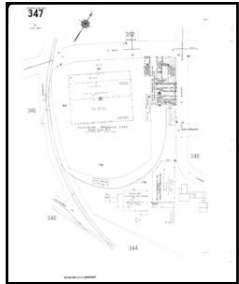

Volume 3, Sheet 347



Volume 3, Sheet 348

Volume 3, Sheet 346



Volume 3, Sheet 347

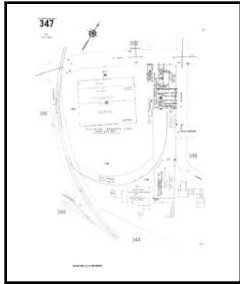

Volume 3, Sheet 348



Volume 3, Sheet 340

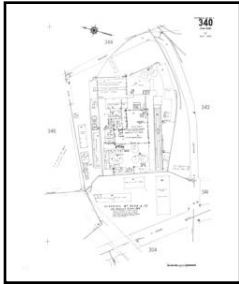

Volume 3, Sheet 344

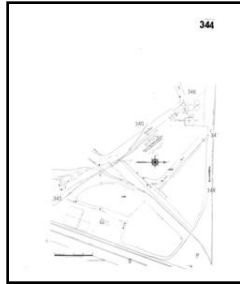

**1950 Source Sheets**



Volume 3, Sheet 346

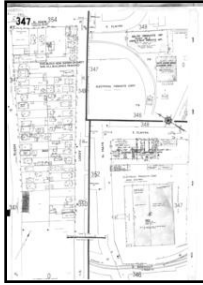

Volume 3, Sheet 347



Volume 3, Sheet 348



Volume 3, Sheet 344

**1906 Source Sheets**



Volume 3, Sheet 344

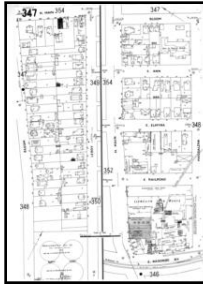

Volume 3, Sheet 347

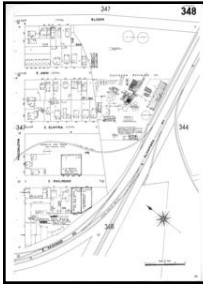

Volume 3, Sheet 348



Volume 3, Sheet 346

**1894 Source Sheets**



Volume 1, Sheet 20



Volume 1, Sheet 20



**1890 Source Sheets**



Volume 2, Sheet 75

**1888 Source Sheets**



Volume 1, Sheet 7

# 1970 Certified Sanborn Map

Site Name: SCRIP  
 Address: Union Station Area - N Vignes St & E  
 Cessar Chavez  
 City, ST, ZIP: Los Angeles CA 90012  
 Client: Leighton Consulting  
 EDR Inquiry: 4102444.3  
 Order Date: 11/11/2014 4:00:03 PM  
 Certification #: 7275-45DE-9B5A  
 Copyright: 1970

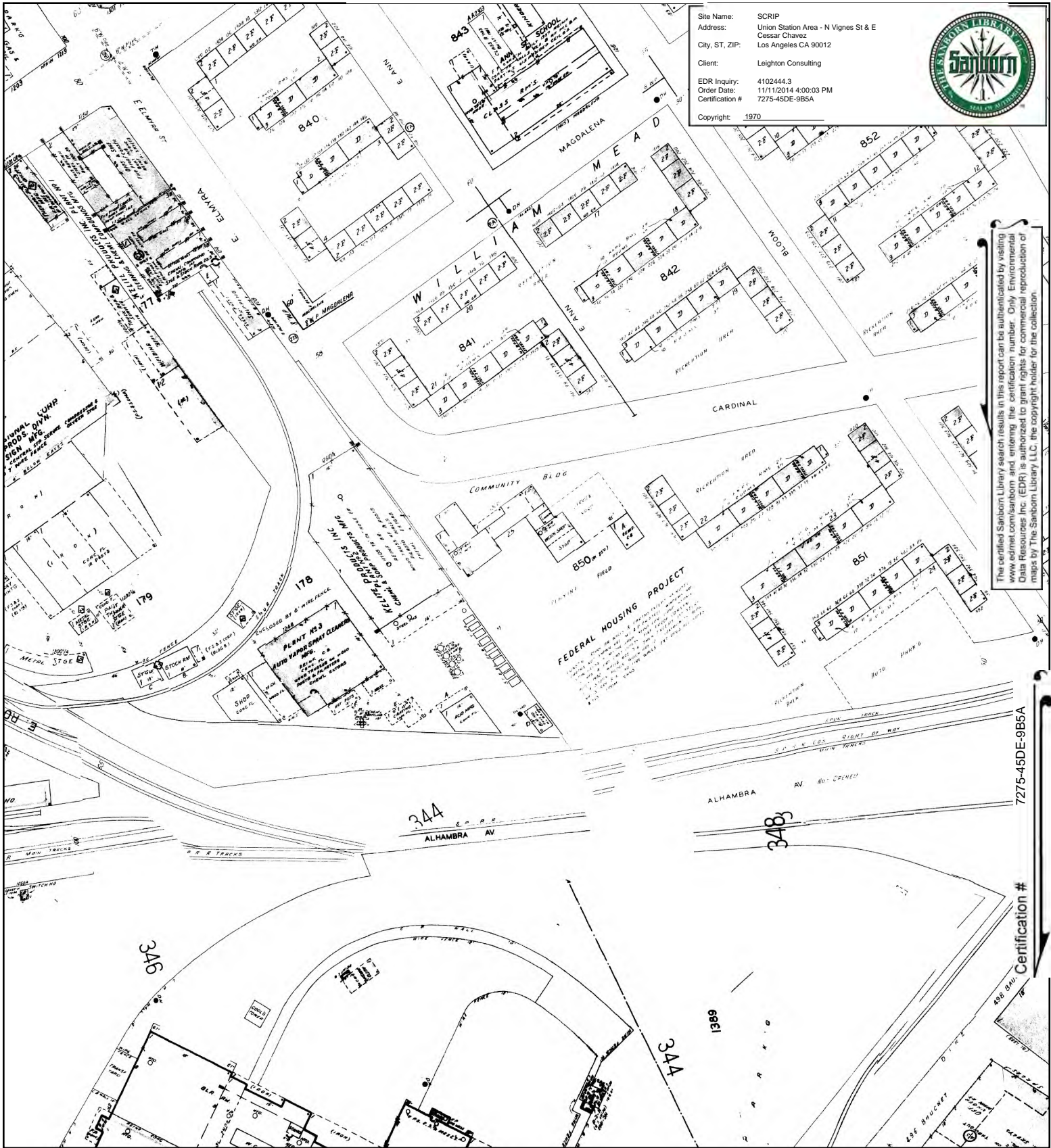

The certified Sanborn Library search results in this report can be authorized by visiting [www.edrnet.com/sanborn](http://www.edrnet.com/sanborn) and entering the certification number. Only Environmental Data Resources Inc. (EDR) is authorized to grant rights for commercial reproduction of maps by The Sanborn Library LLC, the copyright holder for the collection.

7275-45DE-9B5A

Certification #

This Certified Sanborn Map combines the following sheets.  
 Outlined areas indicate map sheets within the collection.

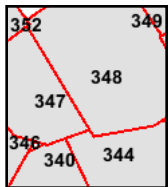
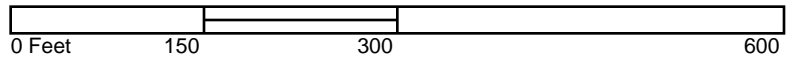

- Volume 3, Sheet 340
- Volume 3, Sheet 344
- Volume 3, Sheet 346
- Volume 3, Sheet 347
- Volume 3, Sheet 348



# 1968 Certified Sanborn Map

Site Name: SCRIP  
 Address: Union Station Area - N Vignes St & E  
 Cessar Chavez  
 City, ST, ZIP: Los Angeles CA 90012  
 Client: Leighton Consulting  
 EDR Inquiry: 4102444.3  
 Order Date: 11/11/2014 4:00:03 PM  
 Certification #: 7275-45DE-9B5A  
 Copyright: 1968

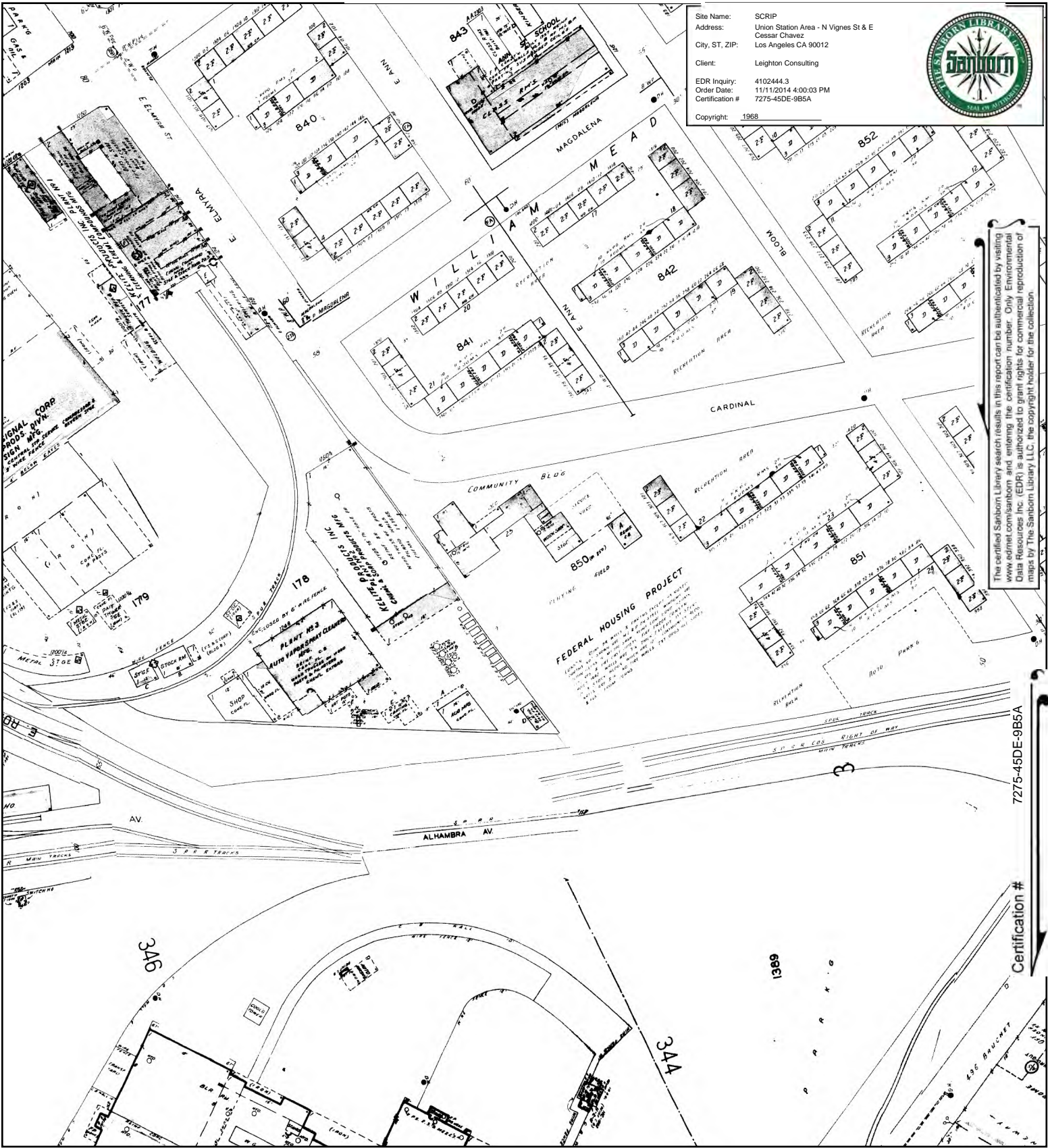

The certified Sanborn Library search results in this report can be authorized by visiting [www.edrnet.com/sanborn](http://www.edrnet.com/sanborn) and entering the certification number. Only Environmental Data Resources Inc. (EDR) is authorized to grant rights for commercial reproduction of maps by The Sanborn Library LLC, the copyright holder for the collection.

7275-45DE-9B5A

Certification #

This Certified Sanborn Map combines the following sheets. Outlined areas indicate map sheets within the collection.

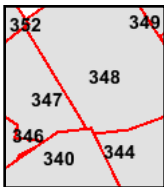
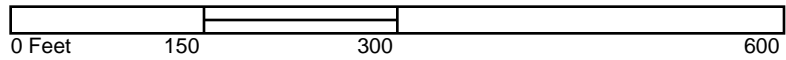

- Volume 3, Sheet 344
- Volume 3, Sheet 346
- Volume 3, Sheet 347
- Volume 3, Sheet 348
- Volume 3, Sheet 340



# 1965 Certified Sanborn Map

Site Name: SCRIIP  
 Address: Union Station Area - N Vignes St & E  
 Cessar Chavez  
 City, ST, ZIP: Los Angeles CA 90012  
 Client: Leighton Consulting  
 EDR Inquiry: 4102444.3  
 Order Date: 11/11/2014 4:00:03 PM  
 Certification #: 7275-45DE-9B5A  
 Copyright: 1965

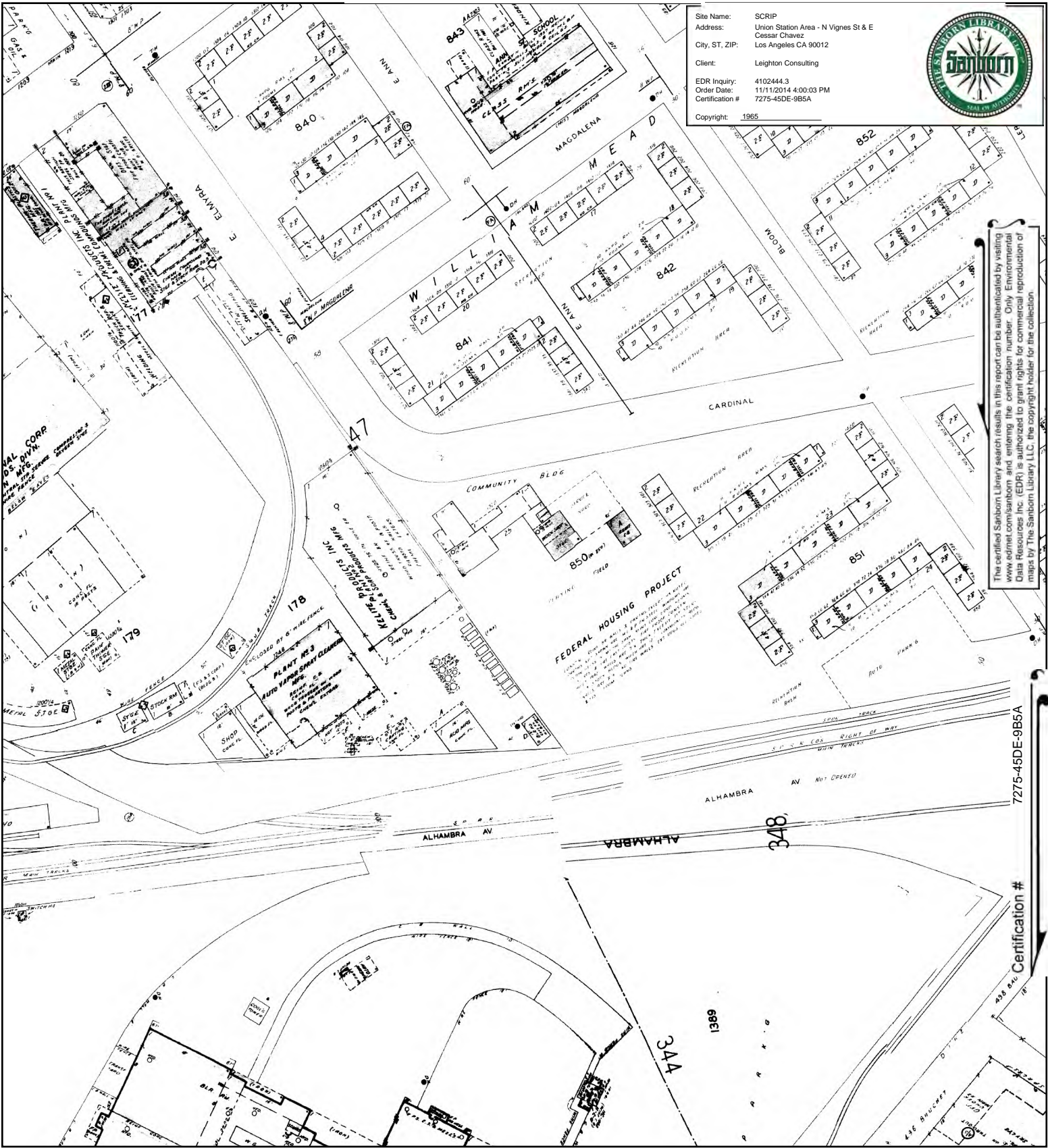

The certified Sanborn Library search results in this report can be authorized by visiting [www.edrmet.com/sanborn](http://www.edrmet.com/sanborn) and entering the certification number. Only Environmental Data Resources Inc. (EDR) is authorized to grant rights for commercial reproduction of maps by The Sanborn Library LLC, the copyright holder for the collection.

7275-45DE-9B5A

Certification #

This Certified Sanborn Map combines the following sheets. Outlined areas indicate map sheets within the collection.

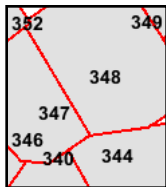
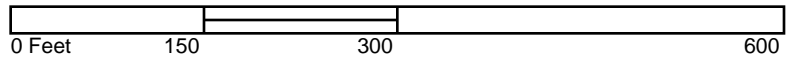

- Volume 3, Sheet 340
- Volume 3, Sheet 344
- Volume 3, Sheet 346
- Volume 3, Sheet 347
- Volume 3, Sheet 348



# 1964 Certified Sanborn Map

Site Name: SCRIP  
 Address: Union Station Area - N Vignes St & E  
 Cessar Chavez  
 City, ST, ZIP: Los Angeles CA 90012  
 Client: Leighton Consulting  
 EDR Inquiry: 4102444.3  
 Order Date: 11/11/2014 4:00:03 PM  
 Certification #: 7275-45DE-9B5A  
 Copyright: 1964

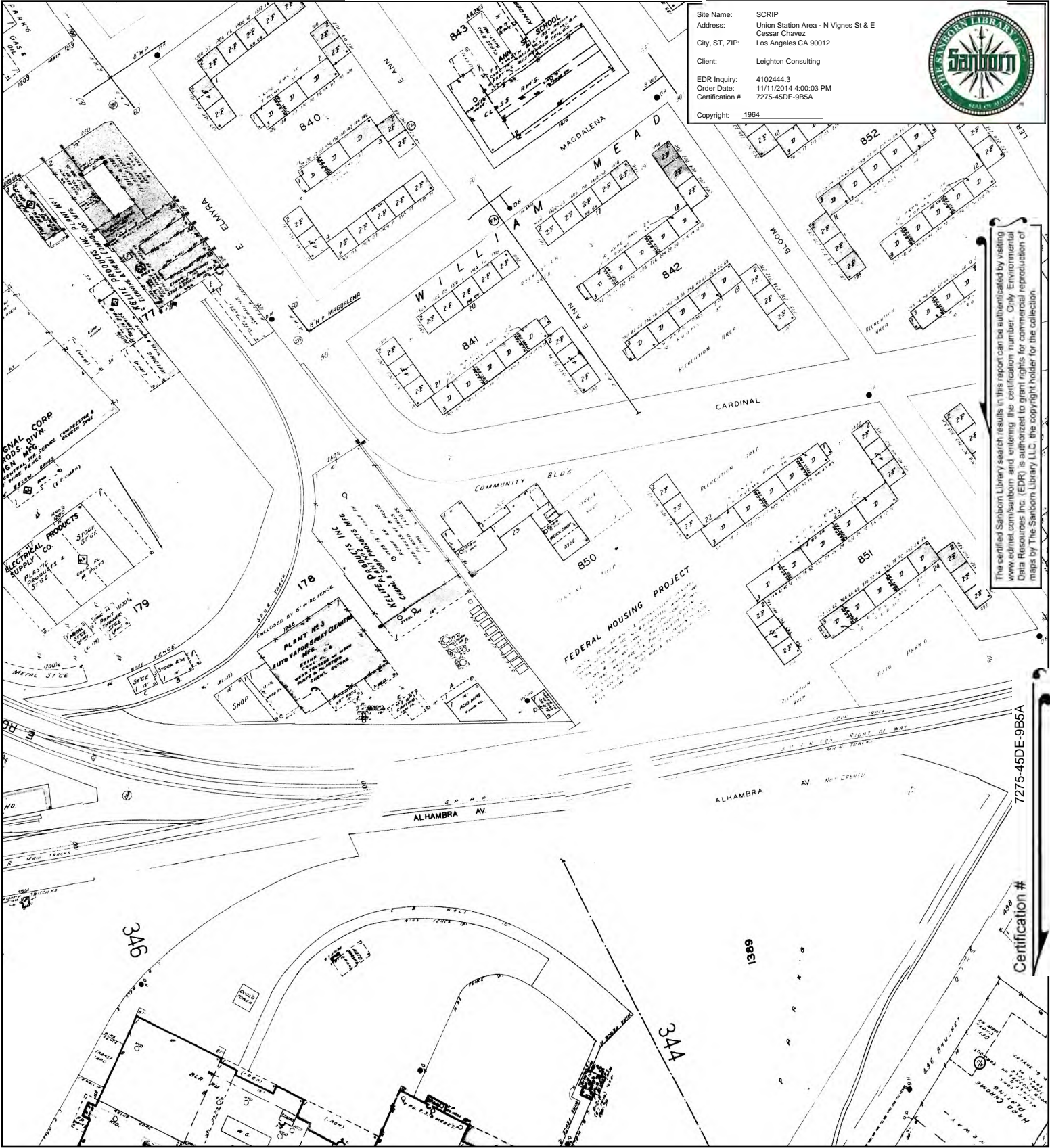

The certified Sanborn Library search results in this report can be authenticated by visiting [www.edrnet.com/sanborn](http://www.edrnet.com/sanborn) and entering the certification number. Only Environmental Data Resources Inc. (EDR) is authorized to grant rights for commercial reproduction of maps by The Sanborn Library LLC, the copyright holder for the collection.

Certification # 7275-45DE-9B5A

This Certified Sanborn Map combines the following sheets.  
 Outlined areas indicate map sheets within the collection.

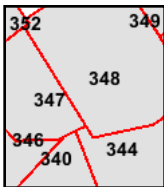
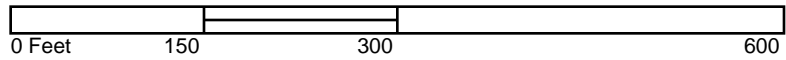

- Volume 3, Sheet 340
- Volume 3, Sheet 344
- Volume 3, Sheet 346
- Volume 3, Sheet 347
- Volume 3, Sheet 348



# 1960 Certified Sanborn Map

Site Name: SCRIP  
 Address: Union Station Area - N Vignes St & E  
 Cessar Chavez  
 City, ST, ZIP: Los Angeles CA 90012  
 Client: Leighton Consulting  
 EDR Inquiry: 4102444.3  
 Order Date: 11/11/2014 4:00:03 PM  
 Certification #: 7275-45DE-9B5A  
 Copyright: 1960

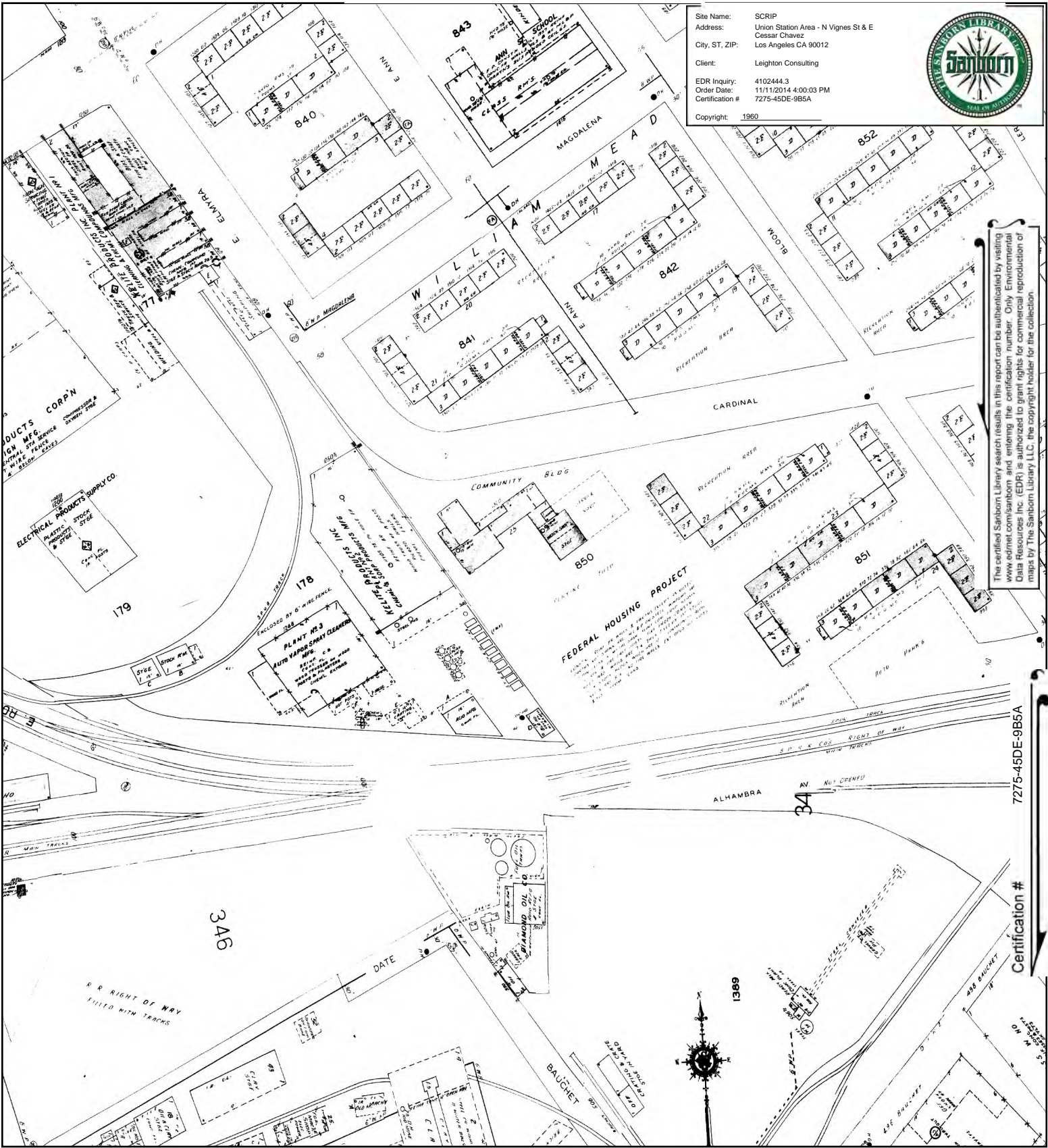

The certified Sanborn Library search results in this report can be authenticated by visiting [www.edrnet.com/sanborn](http://www.edrnet.com/sanborn) and entering the certification number. Only Environmental Data Resources Inc. (EDR) is authorized to grant rights for commercial reproduction of maps by The Sanborn Library LLC, the copyright holder for the collection.

7275-45DE-9B5A

Certification #

This Certified Sanborn Map combines the following sheets. Outlined areas indicate map sheets within the collection.

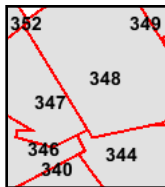
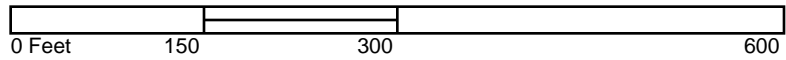

- Volume 3, Sheet 340
- Volume 3, Sheet 344
- Volume 3, Sheet 346
- Volume 3, Sheet 347
- Volume 3, Sheet 348



# 1957 Certified Sanborn Map

Site Name: SC RIP  
 Address: Union Station Area - N Vignes St & E Cessar Chavez  
 City, ST, ZIP: Los Angeles CA 90012  
 Client: Leighton Consulting  
 EDR Inquiry: 4102444.3  
 Order Date: 11/11/2014 4:00:03 PM  
 Certification #: 7275-45DE-9B5A  
 Copyright: 1957

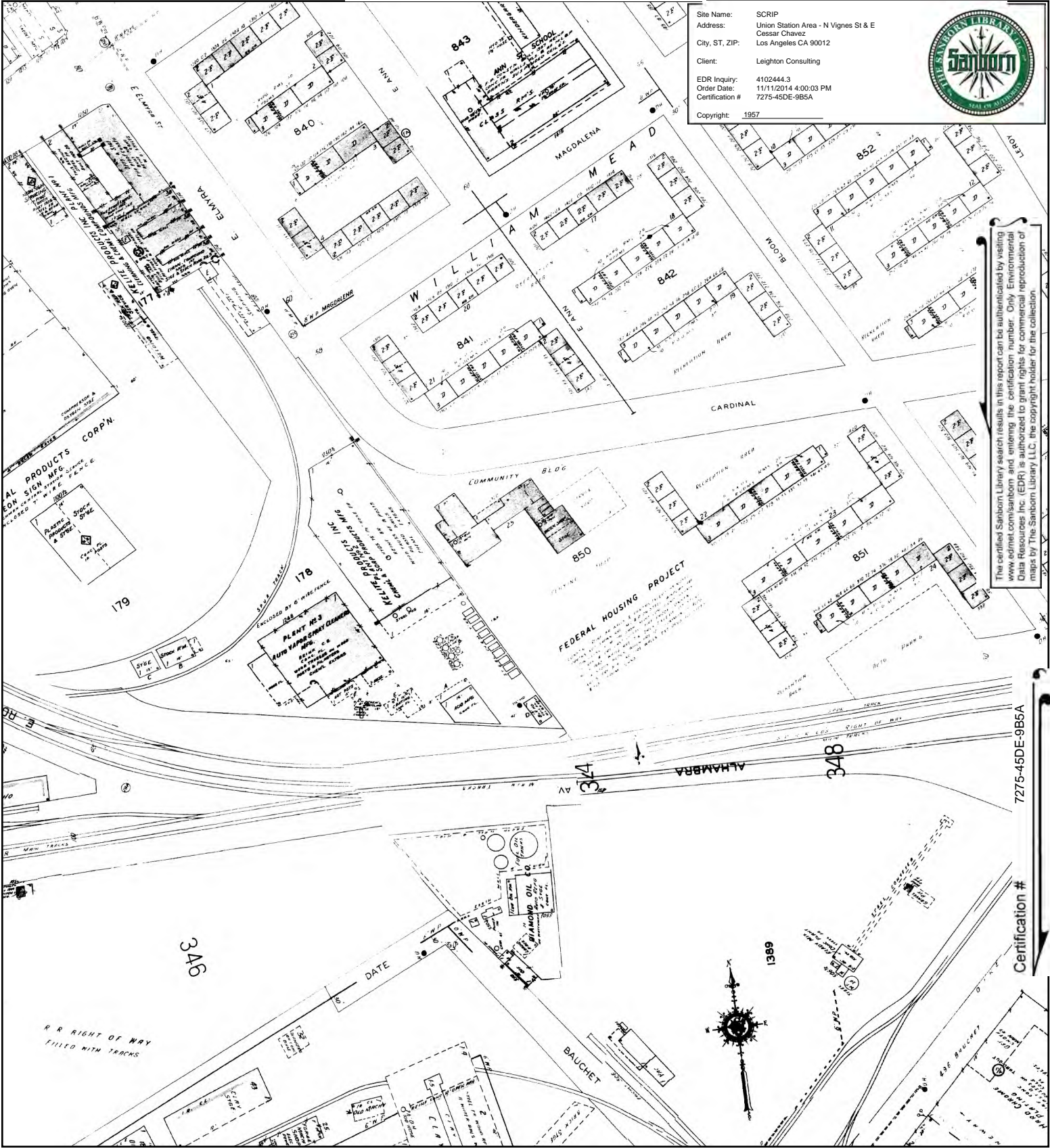

The certified Sanborn Library search results in this report can be authorized by visiting [www.edrnet.com/sanborn](http://www.edrnet.com/sanborn) and entering the certification number. Only Environmental Data Resources Inc. (EDR) is authorized to grant rights for commercial reproduction of maps by The Sanborn Library LLC, the copyright holder for the collection.

Certification # 7275-45DE-9B5A

This Certified Sanborn Map combines the following sheets. Outlined areas indicate map sheets within the collection.

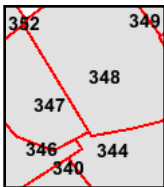
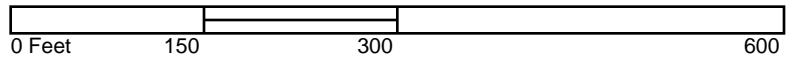

- Volume 3, Sheet 340
- Volume 3, Sheet 344
- Volume 3, Sheet 346
- Volume 3, Sheet 347
- Volume 3, Sheet 348



# 1954 Certified Sanborn Map

Site Name: SCRIIP  
 Address: Union Station Area - N Vignes St & E  
 Cessar Chavez  
 City, ST, ZIP: Los Angeles CA 90012  
 Client: Leighton Consulting  
 EDR Inquiry: 4102444.3  
 Order Date: 11/11/2014 4:00:03 PM  
 Certification #: 7275-45DE-9B5A  
 Copyright: 1954

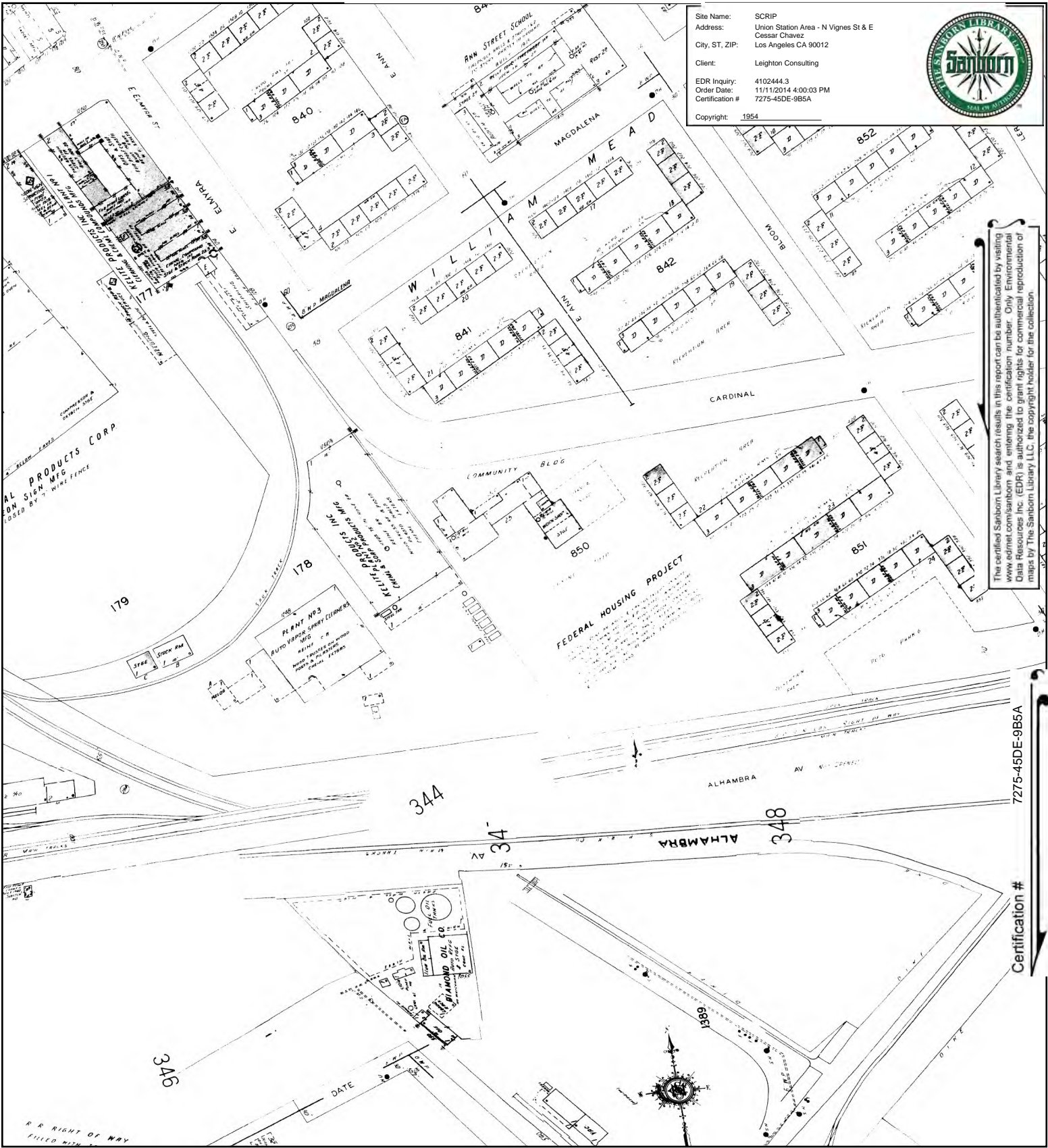

The certified Sanborn Library search results in this report can be authenticated by visiting [www.edrnet.com/sanborn](http://www.edrnet.com/sanborn) and entering the certification number. Only Environmental Data Resources Inc. (EDR) is authorized to grant rights for commercial reproduction of maps by The Sanborn Library LLC, the copyright holder for the collection.

7275-45DE-9B5A

Certification #

This Certified Sanborn Map combines the following sheets. Outlined areas indicate map sheets within the collection.

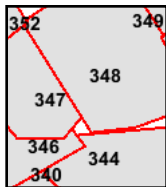
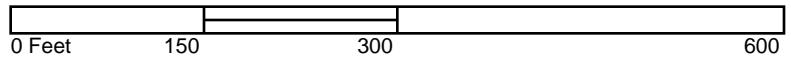

- Volume 3, Sheet 340
- Volume 3, Sheet 344
- Volume 3, Sheet 346
- Volume 3, Sheet 347
- Volume 3, Sheet 348





# 1953 Certified Sanborn Map

Site Name: SC RIP  
 Address: Union Station Area - N Vignes St & E  
 Cesar Chavez  
 City, ST, ZIP: Los Angeles CA 90012  
 Client: Leighton Consulting  
 EDR Inquiry: 4102444.3  
 Order Date: 11/11/2014 4:00:03 PM  
 Certification #: 7275-45DE-9B5A  
 Copyright: 1953

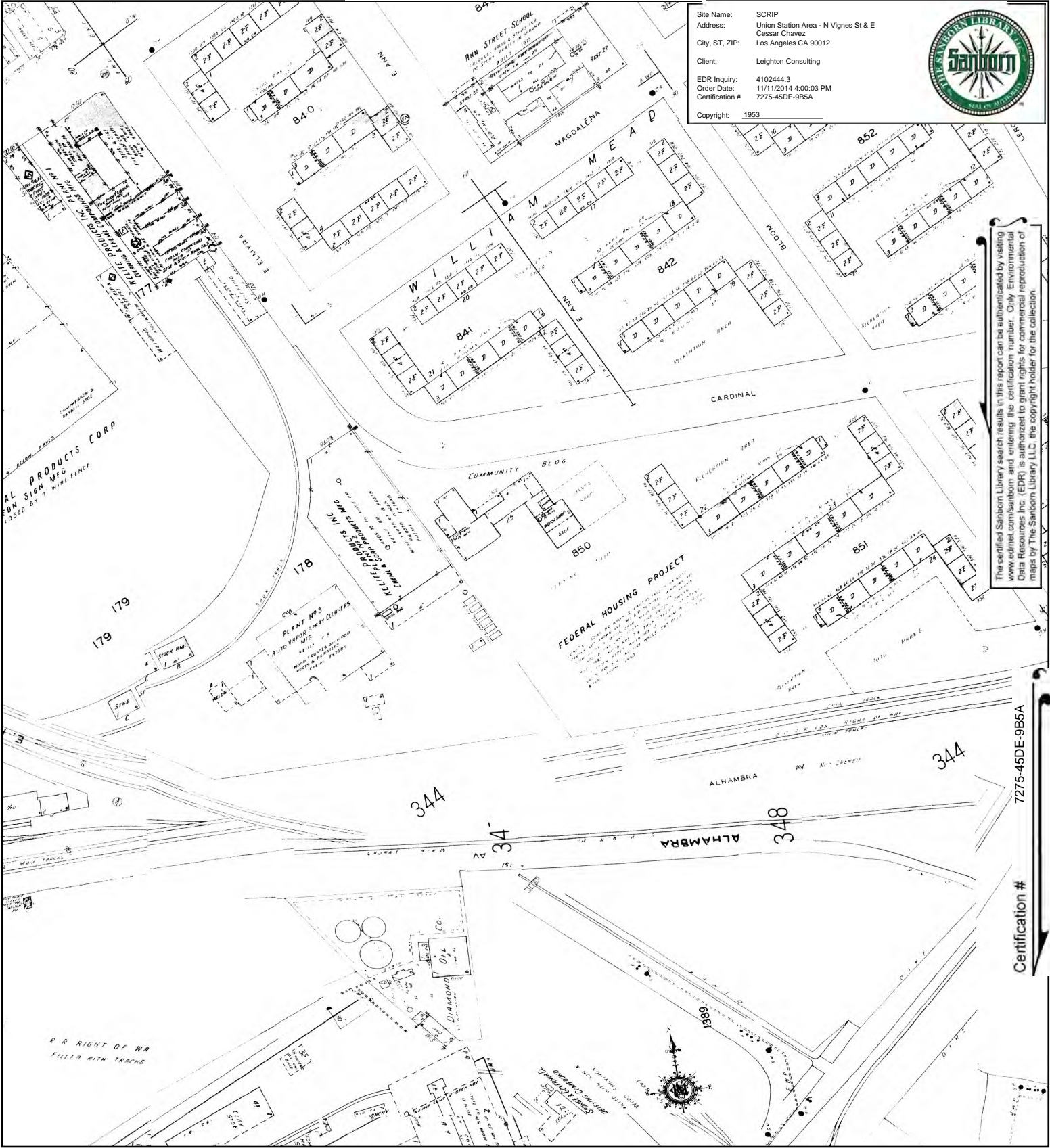

The certified Sanborn Library search results in this report can be authenticated by visiting [www.edrnet.com/sanborn](http://www.edrnet.com/sanborn) and entering the certification number. Only Environmental Data Resources Inc. (EDR) is authorized to grant rights for commercial reproduction of maps by The Sanborn Library LLC, the copyright holder for the collection.

Certification # 7275-45DE-9B5A

This Certified Sanborn Map combines the following sheets.  
 Outlined areas indicate map sheets within the collection.

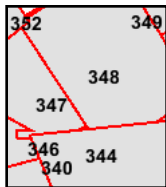
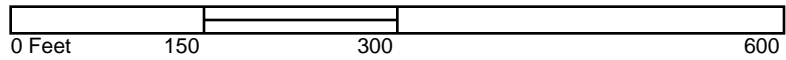

- |                     |                     |
|---------------------|---------------------|
| Volume 3, Sheet 340 | Volume 3, Sheet 346 |
| Volume 3, Sheet 344 | Volume 3, Sheet 347 |
| Volume 3, Sheet 346 | Volume 3, Sheet 348 |
| Volume 3, Sheet 347 | Volume 3, Sheet 340 |
| Volume 3, Sheet 348 | Volume 3, Sheet 344 |



# 1950 Certified Sanborn Map

Site Name: SC RIP  
 Address: Union Station Area - N Vignes St & E Cessar Chavez  
 City, ST, ZIP: Los Angeles CA 90012  
 Client: Leighton Consulting  
 EDR Inquiry: 4102444.3  
 Order Date: 11/11/2014 4:00:03 PM  
 Certification #: 7275-45DE-9B5A  
 Copyright: 1950

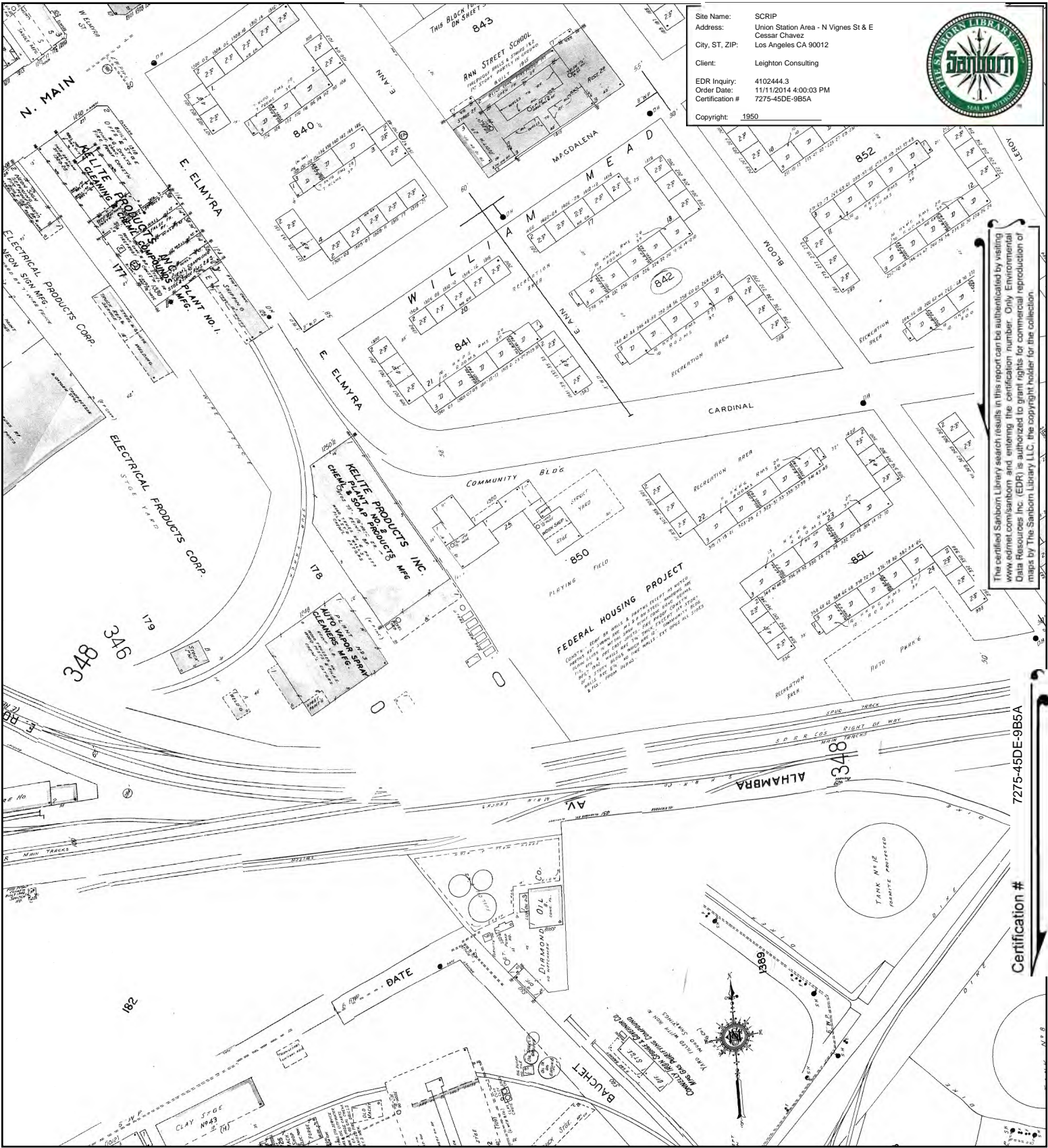

The certified Sanborn Library search results in this report can be authorized by visiting [www.edrnet.com/sanborn](http://www.edrnet.com/sanborn) and entering the certification number. Only Environmental Data Resources Inc. (EDR) is authorized to grant rights for commercial reproduction of maps by The Sanborn Library LLC, the copyright holder for the collection.

Certification # 7275-45DE-9B5A

This Certified Sanborn Map combines the following sheets. Outlined areas indicate map sheets within the collection.

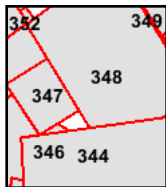
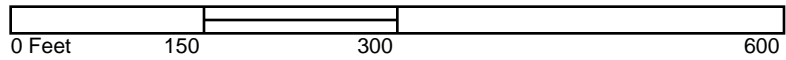

- Volume 3, Sheet 346
- Volume 3, Sheet 347
- Volume 3, Sheet 348
- Volume 3, Sheet 344



# 1906 Certified Sanborn Map

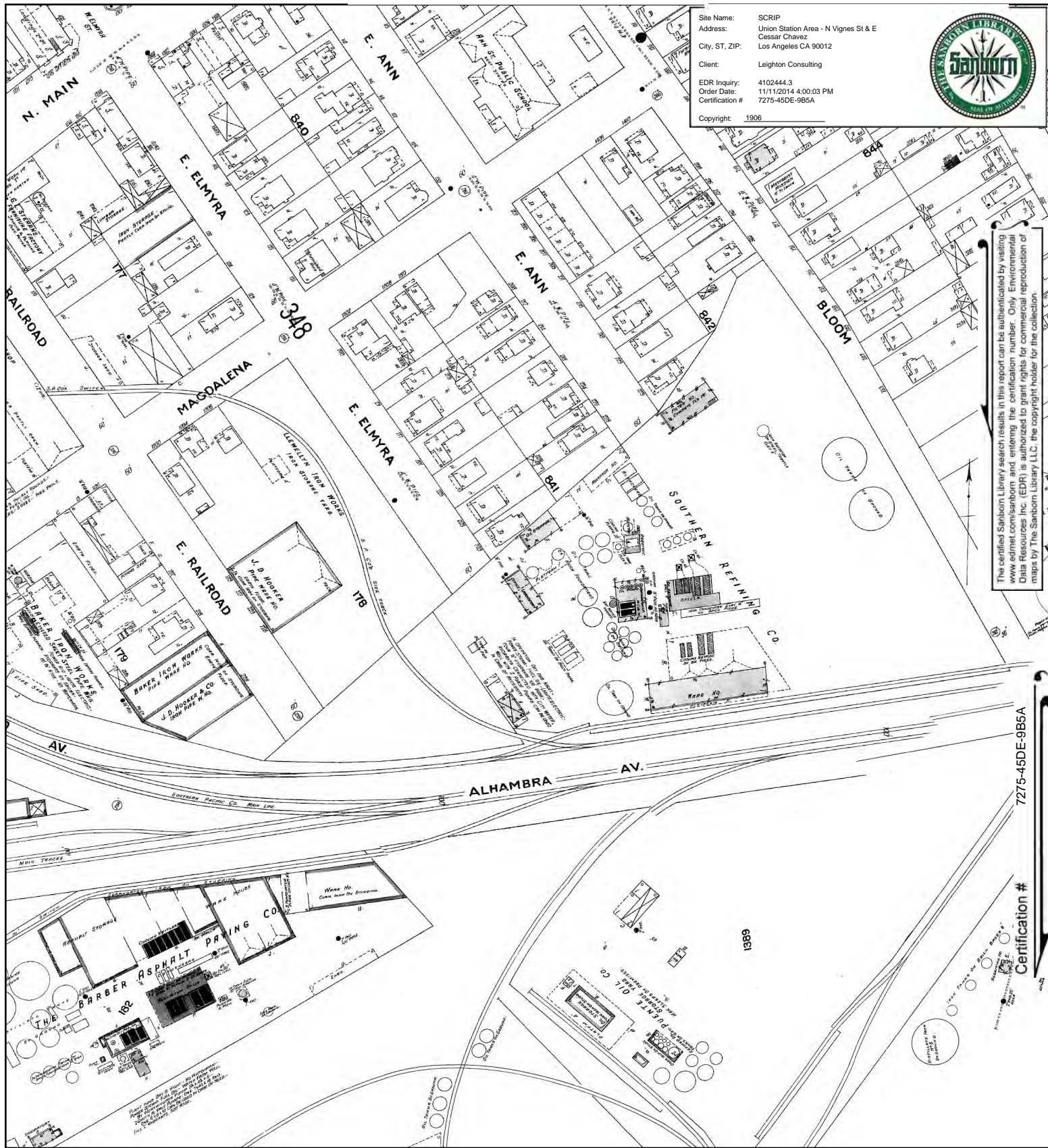

The certified Sanborn Library search results in this report can be authorized by visiting [www.edrnet.com/sanborn](http://www.edrnet.com/sanborn) and entering the certification number. Only Environmental Data Resources Inc. (EDR) is authorized to grant rights for commercial reproduction of maps by The Sanborn Library LLC, the copyright holder for the collection.

Certification # 7275-45DE-9B5A

This Certified Sanborn Map combines the following sheets. Outlined areas indicate map sheets within the collection.

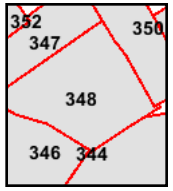
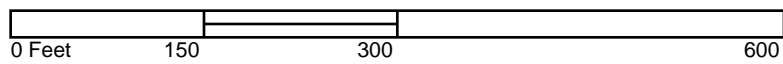

- Volume 3, Sheet 344
- Volume 3, Sheet 347
- Volume 3, Sheet 348
- Volume 3, Sheet 346



# 1894 Certified Sanborn Map

Site Name: SC RIP  
 Address: Union Station Area - N Vignes St & E Cessar Chavez  
 City, ST, ZIP: Los Angeles CA 90012  
 Client: Leighton Consulting  
 EDR Inquiry: 4102444.3  
 Order Date: 11/11/2014 4:00:03 PM  
 Certification #: 7275-45DE-9B5A  
 Copyright: 1894

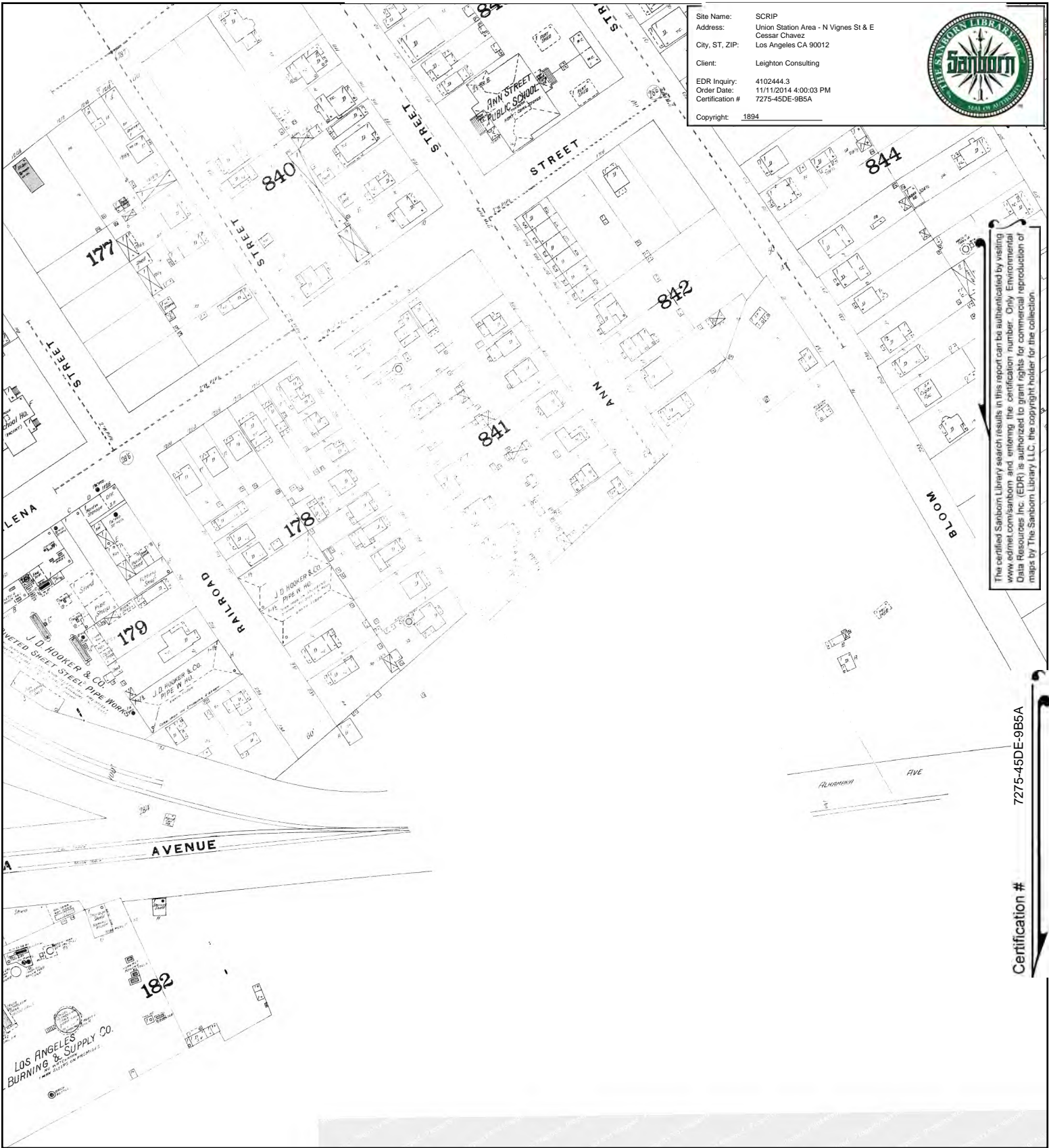

The certified Sanborn Library search results in this report can be authenticated by visiting [www.edrnet.com/sanborn](http://www.edrnet.com/sanborn) and entering the certification number. Only Environmental Data Resources Inc. (EDR) is authorized to grant rights for commercial reproduction of maps by The Sanborn Library LLC, the copyright holder for the collection.

Certification # 7275-45DE-9B5A

This Certified Sanborn Map combines the following sheets. Outlined areas indicate map sheets within the collection.

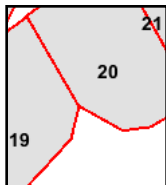
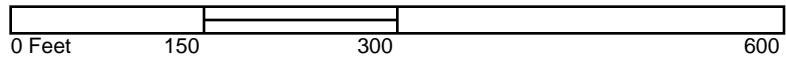

Volume 1, Sheet 20  
 Volume 1, Sheet 20



# 1890 Certified Sanborn Map

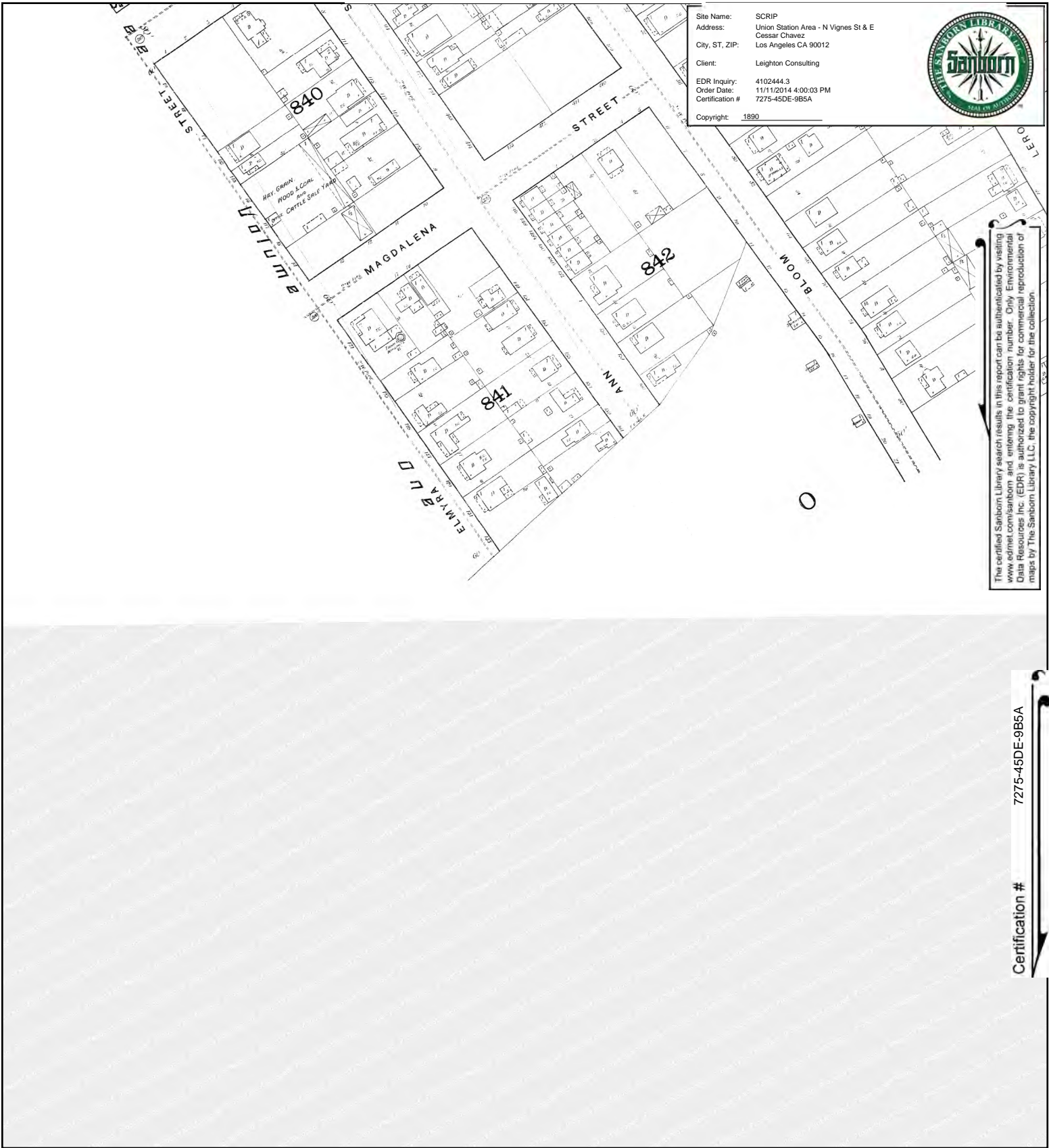

Site Name: SCRIP  
 Address: Union Station Area - N Vignes St & E Cessar Chavez  
 City, ST, ZIP: Los Angeles CA 90012  
 Client: Leighton Consulting  
 EDR Inquiry: 4102444.3  
 Order Date: 11/11/2014 4:00:03 PM  
 Certification #: 7275-45DE-9B5A  
 Copyright: 1890



The certified Sanborn Library search results in this report can be authenticated by visiting [www.edrnet.com/sanborn](http://www.edrnet.com/sanborn) and entering the certification number. Only Environmental Data Resources Inc. (EDR) is authorized to grant rights for commercial reproduction of maps by The Sanborn Library LLC, the copyright holder for the collection.

Certification # 7275-45DE-9B5A

This Certified Sanborn Map combines the following sheets. Outlined areas indicate map sheets within the collection.

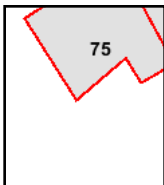

Volume 2, Sheet 75

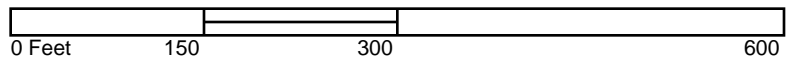

# 1888 Certified Sanborn Map

Site Name: SCRIP  
 Address: Union Station Area - N Vignes St & E Cessar Chavez  
 City, ST, ZIP: Los Angeles CA 90012  
 Client: Leighton Consulting  
 EDR Inquiry: 4102444.3  
 Order Date: 11/11/2014 4:00:03 PM  
 Certification #: 7275-45DE-9B5A  
 Copyright: 1888

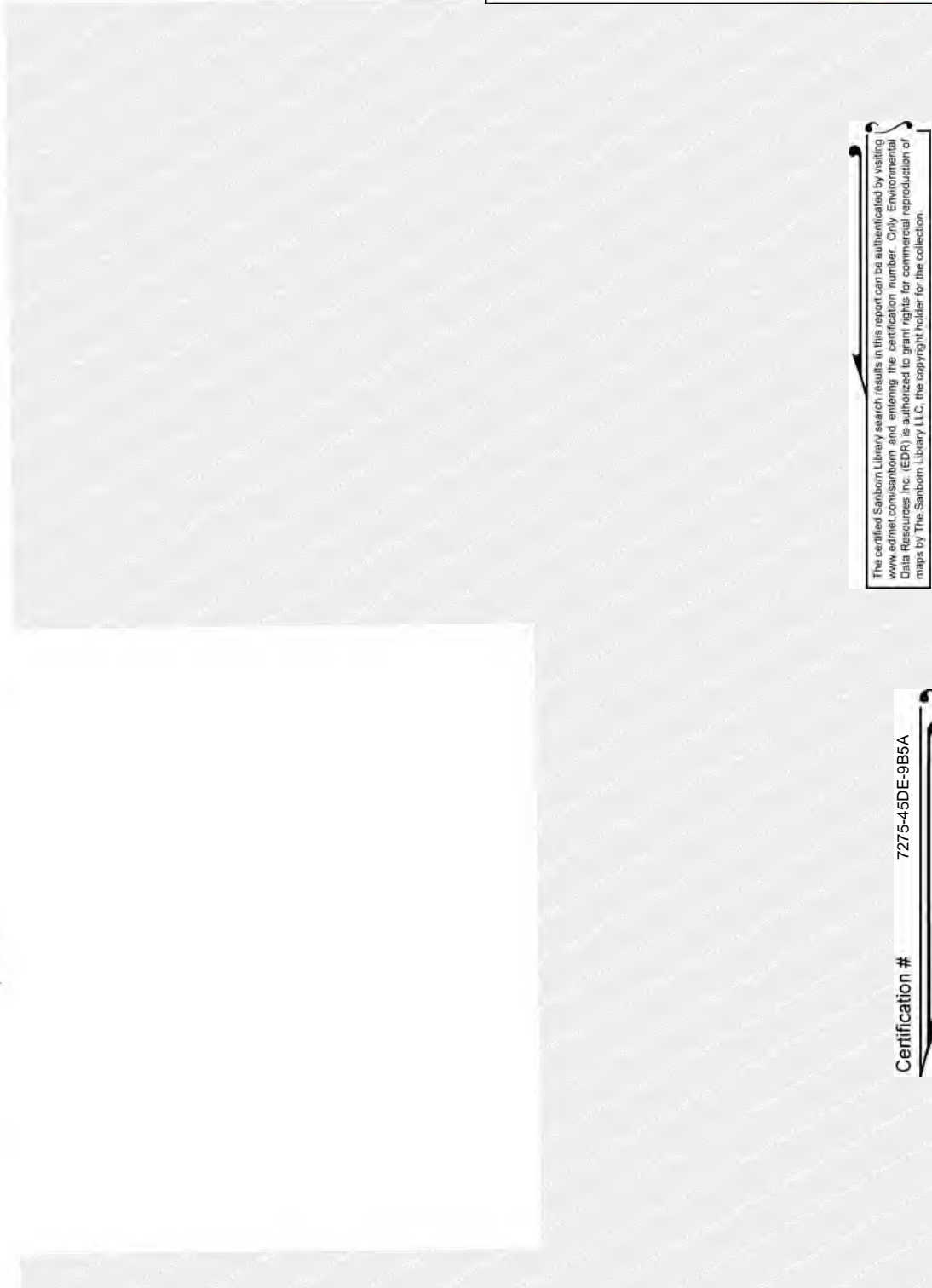

The certified Sanborn Library search results in this report can be authenticated by visiting [www.edrnet.com/sanborn](http://www.edrnet.com/sanborn) and entering the certification number. Only Environmental Data Resources Inc. (EDR) is authorized to grant rights for commercial reproduction of maps by The Sanborn Library LLC, the copyright holder for the collection.

Certification # 7275-45DE-9B5A

This Certified Sanborn Map combines the following sheets. Outlined areas indicate map sheets within the collection.

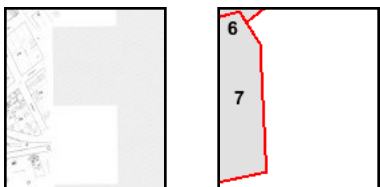

Volume 1, Sheet 7

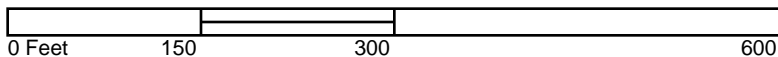



**SCRIP**

Union Station Area - N Vignes St & E Cesar Chavez  
Los Angeles, CA 90012

Inquiry Number: 4102444.3

November 11, 2014

**Certified Sanborn® Map Report**



6 Armstrong Road, 4th Floor  
Shelton, Connecticut 06484  
Toll Free: 800.352.0050  
[www.edrnet.com](http://www.edrnet.com)

# Certified Sanborn® Map Report

11/11/14

**Site Name:**

SCRIP

Union Station Area - N Vignes

Los Angeles, CA 90012

EDR Inquiry # 4102444.3

**Client Name:**

Leighton Consulting

17781 Cowan

Irvine, CA 92614

Contact: Meredith Church



The Sanborn Library has been searched by EDR and maps covering the target property location as provided by Leighton Consulting were identified for the years listed below. The Sanborn Library is the largest, most complete collection of fire insurance maps. The collection includes maps from Sanborn, Bromley, Perris & Browne, Hopkins, Barlow, and others. Only Environmental Data Resources Inc. (EDR) is authorized to grant rights for commercial reproduction of maps by the Sanborn Library LLC, the copyright holder for the collection. Results can be authenticated by visiting [www.edrnet.com/sanborn](http://www.edrnet.com/sanborn).

The Sanborn Library is continually enhanced with newly identified map archives. This report accesses all maps in the collection as of the day this report was generated.

## Certified Sanborn Results:

**Site Name:**

SCRIP

**Address:**

Union Station Area - N Vignes St & E Cessar

**City, State, Zip:**

Los Angeles, CA 90012

**Cross Street:****P.O. #**

10842.001

**Project:**

SCRIP

**Certification #**

7275-45DE-9B5A



Sanborn® Library search results  
Certification # 7275-45DE-9B5A

**Maps Provided:**

1970	1954	1894
1968	1953	1890
1965	1951	
1964	1950	
1960	1920	
1957	1906	

The Sanborn Library includes more than 1.2 million fire insurance maps from Sanborn, Bromley, Perris & Browne, Hopkins, Barlow and others which track historical property usage in approximately 12,000 American cities and towns. Collections searched:

- Library of Congress
- University Publications of America
- EDR Private Collection

*The Sanborn Library LLC Since 1866™*

## Limited Permission To Make Copies

Leighton Consulting (the client) is permitted to make up to FIVE photocopies of this Sanborn Map transmittal and each fire insurance map accompanying this report solely for the limited use of its customer. No one other than the client is authorized to make copies. Upon request made directly to an EDR Account Executive, the client may be permitted to make a limited number of additional photocopies. This permission is conditioned upon compliance by the client, its customer and their agents with EDR's copyright policy; a copy of which is available upon request.

### Disclaimer - Copyright and Trademark notice

This Report contains certain information obtained from a variety of public and other sources reasonably available to Environmental Data Resources, Inc. It cannot be concluded from this Report that coverage information for the target and surrounding properties does not exist from other sources. NO WARRANTY EXPRESSED OR IMPLIED, IS MADE WHATSOEVER IN CONNECTION WITH THIS REPORT. ENVIRONMENTAL DATA RESOURCES, INC. SPECIFICALLY DISCLAIMS THE MAKING OF ANY SUCH WARRANTIES, INCLUDING WITHOUT LIMITATION, MERCHANTABILITY OR FITNESS FOR A PARTICULAR USE OR PURPOSE. ALL RISK IS ASSUMED BY THE USER. IN NO EVENT SHALL ENVIRONMENTAL DATA RESOURCES, INC. BE LIABLE TO ANYONE, WHETHER ARISING OUT OF ERRORS OR OMISSIONS, NEGLIGENCE, ACCIDENT OR ANY OTHER CAUSE, FOR ANY LOSS OF DAMAGE, INCLUDING, WITHOUT LIMITATION, SPECIAL, INCIDENTAL CONSEQUENTIAL, OR EXEMPLARY DAMAGES. ANY LIABILITY ON THE PART OF ENVIRONMENTAL DATA RESOURCES, INC. IS STRICTLY LIMITED TO A REFUND OF THE AMOUNT PAID FOR THIS REPORT. Purchaser accepts this Report "AS IS". Any analyses, estimates, ratings, environmental risk levels or risk codes provided in this Report are provided for illustrative purposes only, and are not intended to provide, nor should they be interpreted as providing any facts regarding, or prediction or forecast of, any environmental risk for any property. Only a Phase I Environmental Site Assessment performed by an environmental professional can provide information regarding the environmental risk for any property. Additionally, the information provided in this Report is not to be construed as legal advice.

Copyright 2014 by Environmental Data Resources, Inc. All rights reserved. Reproduction in any media or format, in whole or in part, of any report or map of Environmental Data Resources, Inc., or its affiliates, is prohibited without prior written permission.

EDR and its logos (including Sanborn and Sanborn Map) are trademarks of Environmental Data Resources, Inc. or its affiliates. All other trademarks used herein are the property of their respective owners.



## Sanborn Sheet Thumbnails

This Certified Sanborn Map Report is based upon the following Sanborn Fire Insurance map sheets.



### 1970 Source Sheets



Volume 13, Sheet 1337

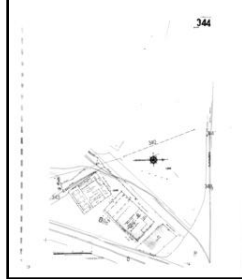

Volume 3, Sheet 344



Volume 3, Sheet 348



Volume 3, Sheet 349

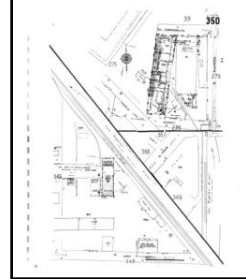

Volume 3, Sheet 350

### 1968 Source Sheets



Volume 3, Sheet 344



Volume 3, Sheet 348



Volume 3, Sheet 349



Volume 3, Sheet 350

### 1965 Source Sheets

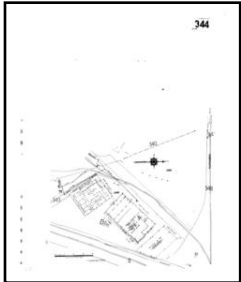

Volume 3, Sheet 344



Volume 3, Sheet 348



Volume 3, Sheet 349



Volume 3, Sheet 350

### 1964 Source Sheets

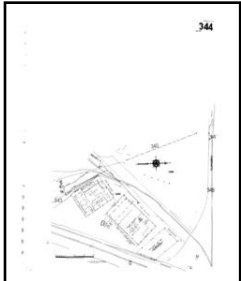

Volume 3, Sheet 344



Volume 3, Sheet 348



Volume 3, Sheet 349

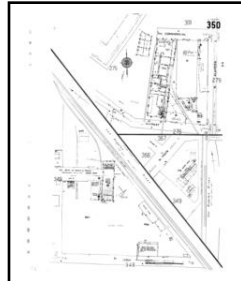

Volume 3, Sheet 350

**1960 Source Sheets**



Volume 3, Sheet 344



Volume 3, Sheet 348



Volume 3, Sheet 349

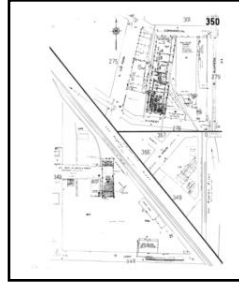

Volume 3, Sheet 350

**1957 Source Sheets**



Volume 3, Sheet 344



Volume 3, Sheet 348



Volume 3, Sheet 349



Volume 3, Sheet 350

**1954 Source Sheets**

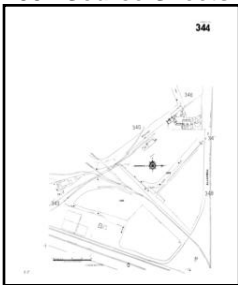

Volume 3, Sheet 344



Volume 3, Sheet 348



Volume 3, Sheet 349



Volume 3, Sheet 350

**1953 Source Sheets**



Volume 3, Sheet 348

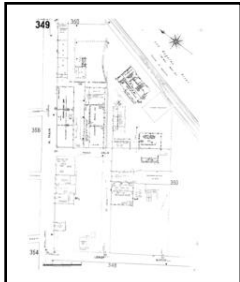

Volume 3, Sheet 349



Volume 3, Sheet 350



Volume 3, Sheet 344

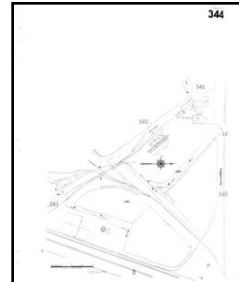

Volume 3, Sheet 344

Volume 3, Sheet xxxx

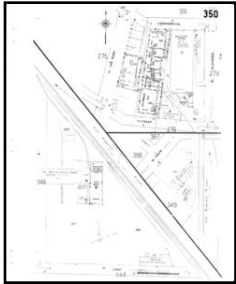

Volume 3, Sheet 348



**1951 Source Sheets**



Volume 13, Sheet 1337

**1950 Source Sheets**

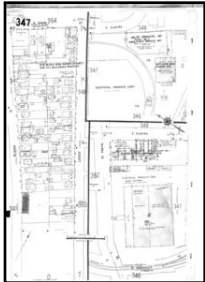

Volume 3, Sheet 347



Volume 3, Sheet 348

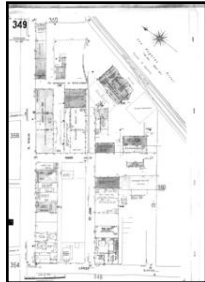

Volume 3, Sheet 349

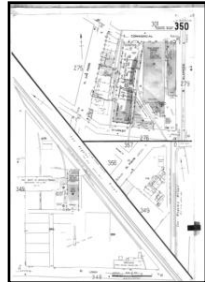

Volume 3, Sheet 350



Volume 3, Sheet 344

**1920 Source Sheets**



Volume 13, Sheet 1337

**1906 Source Sheets**



Volume 4, Sheet 419

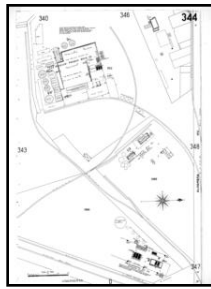

Volume 3, Sheet 344

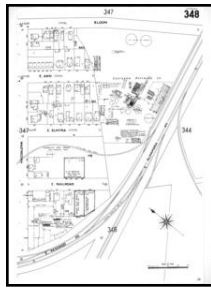

Volume 3, Sheet 348

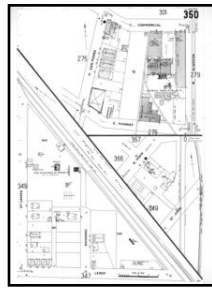

Volume 3, Sheet 350

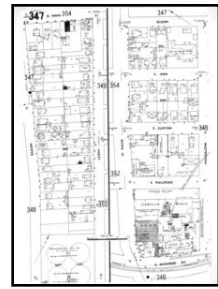

Volume 3, Sheet 347

**1894 Source Sheets**



Volume 1, Sheet 20



Volume 1, Sheet 21

**1890 Source Sheets**



Volume 2, Sheet 75



Volume 2, Sheet 75

# 1970 Certified Sanborn Map

Site Name: SCRIP  
 Address: Union Station Area - N Vignes St & E  
 Cessar Chavez  
 City, ST, ZIP: Los Angeles CA 90012  
 Client: Leighton Consulting  
 EDR Inquiry: 4102444.3  
 Order Date: 11/11/2014 4:00:03 PM  
 Certification # 7275-45DE-9B5A  
 Copyright: 1970

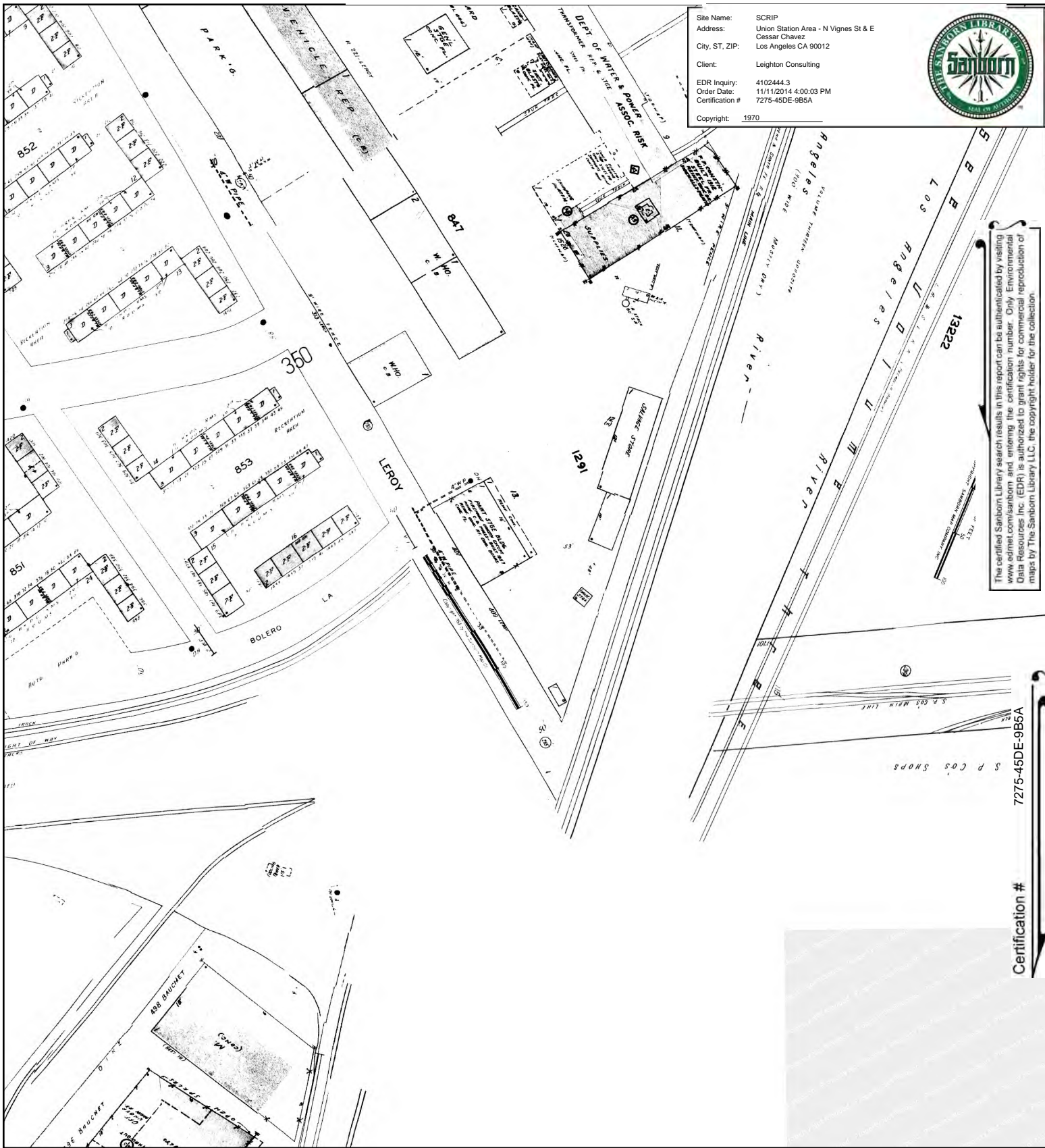

The certified Sanborn Library search results in this report can be substantiated by visiting [www.edrnet.com/sanborn](http://www.edrnet.com/sanborn) and entering the certification number. Only Environmental Data Resources Inc. (EDR) is authorized to grant rights for commercial reproduction of maps by The Sanborn Library LLC, the copyright holder for the collection.

7275-45DE-9B5A

Certification #

This Certified Sanborn Map combines the following sheets. Outlined areas indicate map sheets within the collection.

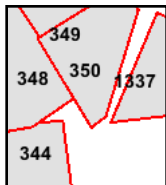
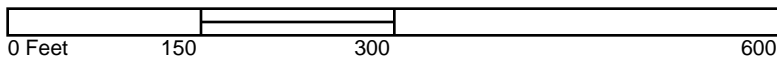

- Volume 13, Sheet 1337
- Volume 3, Sheet 344
- Volume 3, Sheet 348
- Volume 3, Sheet 349
- Volume 3, Sheet 350



# 1968 Certified Sanborn Map

Site Name: SC RIP  
 Address: Union Station Area - N Vignes St & E Cesar Chavez  
 City, ST, ZIP: Los Angeles CA 90012  
 Client: Leighton Consulting  
 EDR Inquiry: 4102444.3  
 Order Date: 11/11/2014 4:00:03 PM  
 Certification #: 7275-45DE-9B5A  
 Copyright: 1968

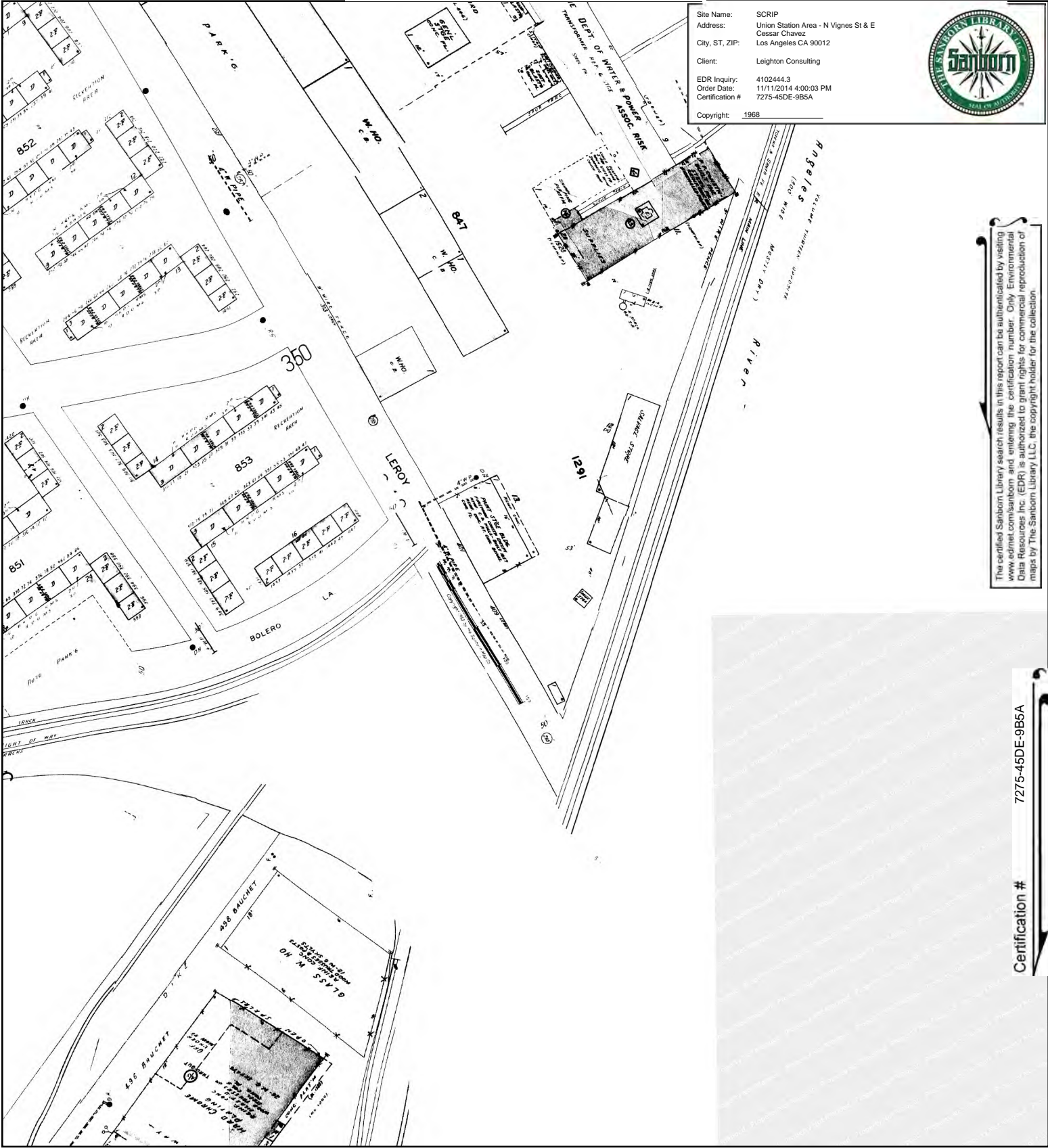

The certified Sanborn Library search results in this report can be authenticated by visiting [www.edrnet.com/sanborn](http://www.edrnet.com/sanborn) and entering the certification number. Only Environmental Data Resources Inc. (EDR) is authorized to grant rights for commercial reproduction of maps by The Sanborn Library LLC, the copyright holder for the collection.

Certification # 7275-45DE-9B5A

This Certified Sanborn Map combines the following sheets. Outlined areas indicate map sheets within the collection.

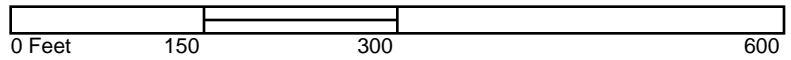

- Volume 3, Sheet 344
- Volume 3, Sheet 348
- Volume 3, Sheet 349
- Volume 3, Sheet 350



# 1965 Certified Sanborn Map

Site Name: SCRIP  
 Address: Union Station Area - N Vignes St & E Cessar Chavez  
 City, ST, ZIP: Los Angeles CA 90012  
 Client: Leighton Consulting  
 EDR Inquiry: 4102444.3  
 Order Date: 11/11/2014 4:00:03 PM  
 Certification #: 7275-45DE-9B5A  
 Copyright: 1965

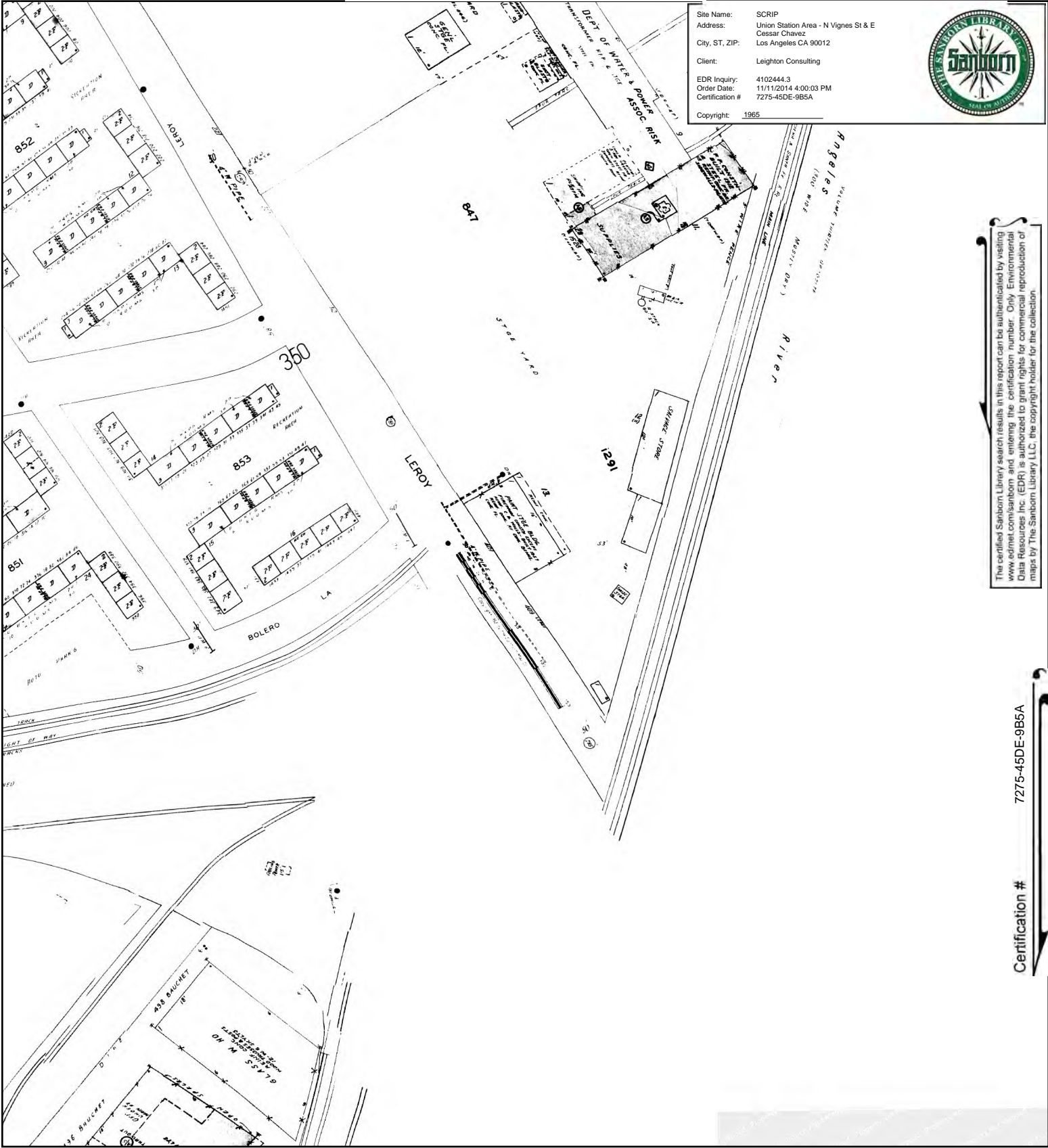

The certified Sanborn Library search results in this report can be authenticated by visiting [www.edrnet.com/sanborn](http://www.edrnet.com/sanborn) and entering the certification number. Only Environmental Data Resources Inc. (EDR) is authorized to grant rights for commercial reproduction of maps by The Sanborn Library LLC, the copyright holder for the collection.

7275-45DE-9B5A

Certification #

This Certified Sanborn Map combines the following sheets. Outlined areas indicate map sheets within the collection.

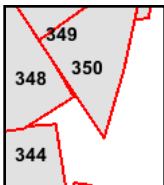
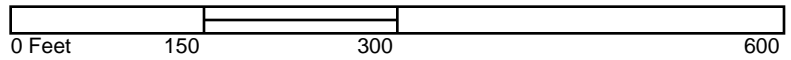

- Volume 3, Sheet 344
- Volume 3, Sheet 348
- Volume 3, Sheet 349
- Volume 3, Sheet 350



# 1964 Certified Sanborn Map

Site Name: SC RIP  
 Address: Union Station Area - N Vignes St & E  
 Cessar Chavez  
 City, ST, ZIP: Los Angeles CA 90012  
 Client: Leighton Consulting  
 EDR Inquiry: 4102444.3  
 Order Date: 11/11/2014 4:00:03 PM  
 Certification #: 7275-45DE-9B5A  
 Copyright: 1964

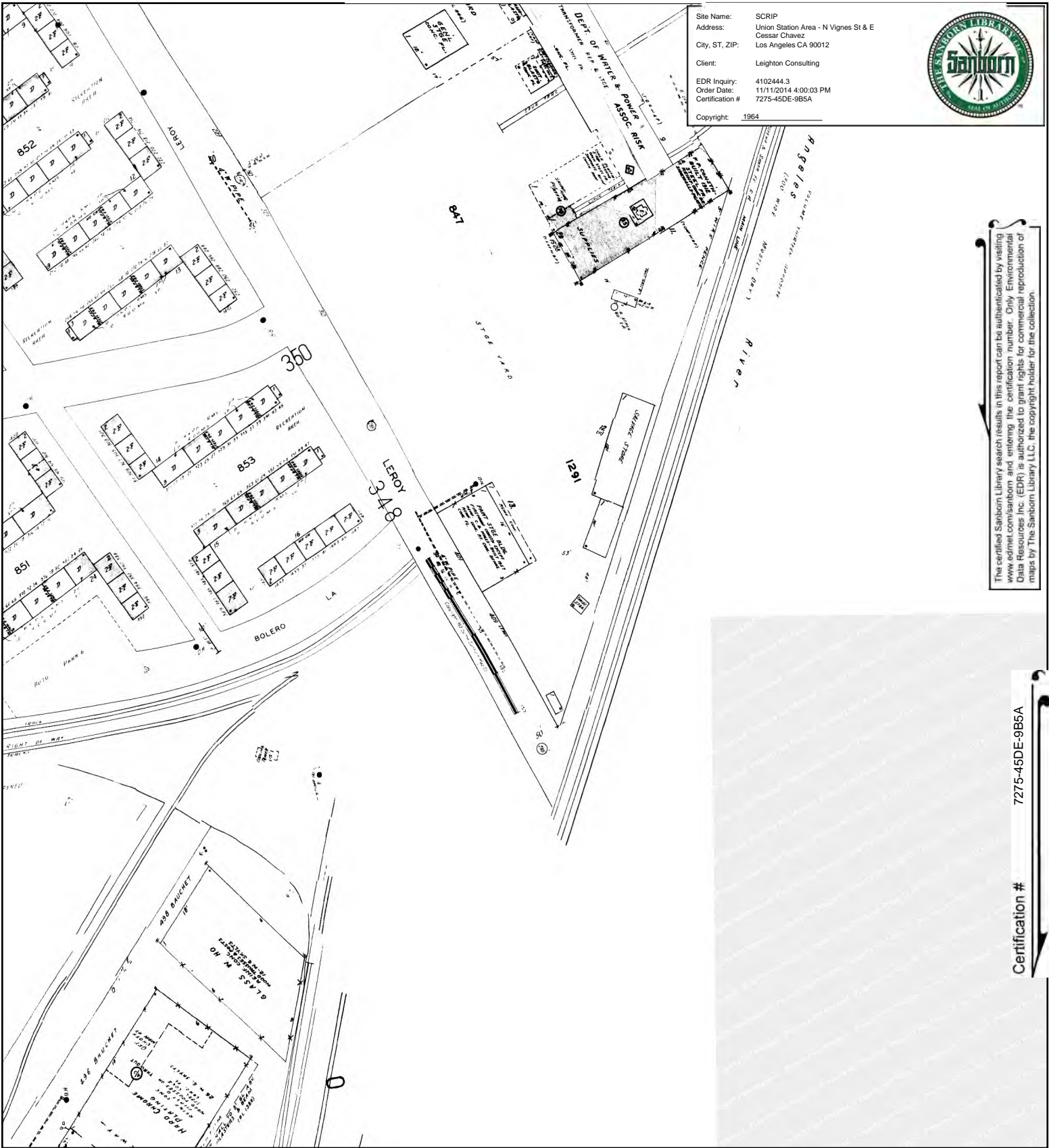

The certified Sanborn Library search results in this report can be substantiated by visiting [www.edrnet.com/sanborn](http://www.edrnet.com/sanborn) and entering the certification number. Only Environmental Data Resources Inc. (EDR) is authorized to grant rights for commercial reproduction of maps by The Sanborn Library LLC, the copyright holder for the collection.

Certification # 7275-45DE-9B5A

This Certified Sanborn Map combines the following sheets. Outlined areas indicate map sheets within the collection.

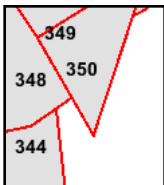
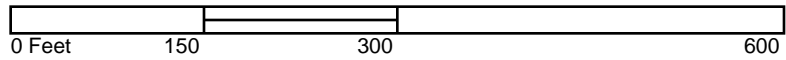

- Volume 3, Sheet 344
- Volume 3, Sheet 348
- Volume 3, Sheet 349
- Volume 3, Sheet 350





# 1960 Certified Sanborn Map

Site Name: SCRIP  
 Address: Union Station Area - N Vignes St & E Cessar Chavez  
 City, ST, ZIP: Los Angeles CA 90012  
 Client: Leighton Consulting  
 EDR Inquiry: 4102444.3  
 Order Date: 11/11/2014 4:00:03 PM  
 Certification #: 7275-45DE-9B5A  
 Copyright: 1960

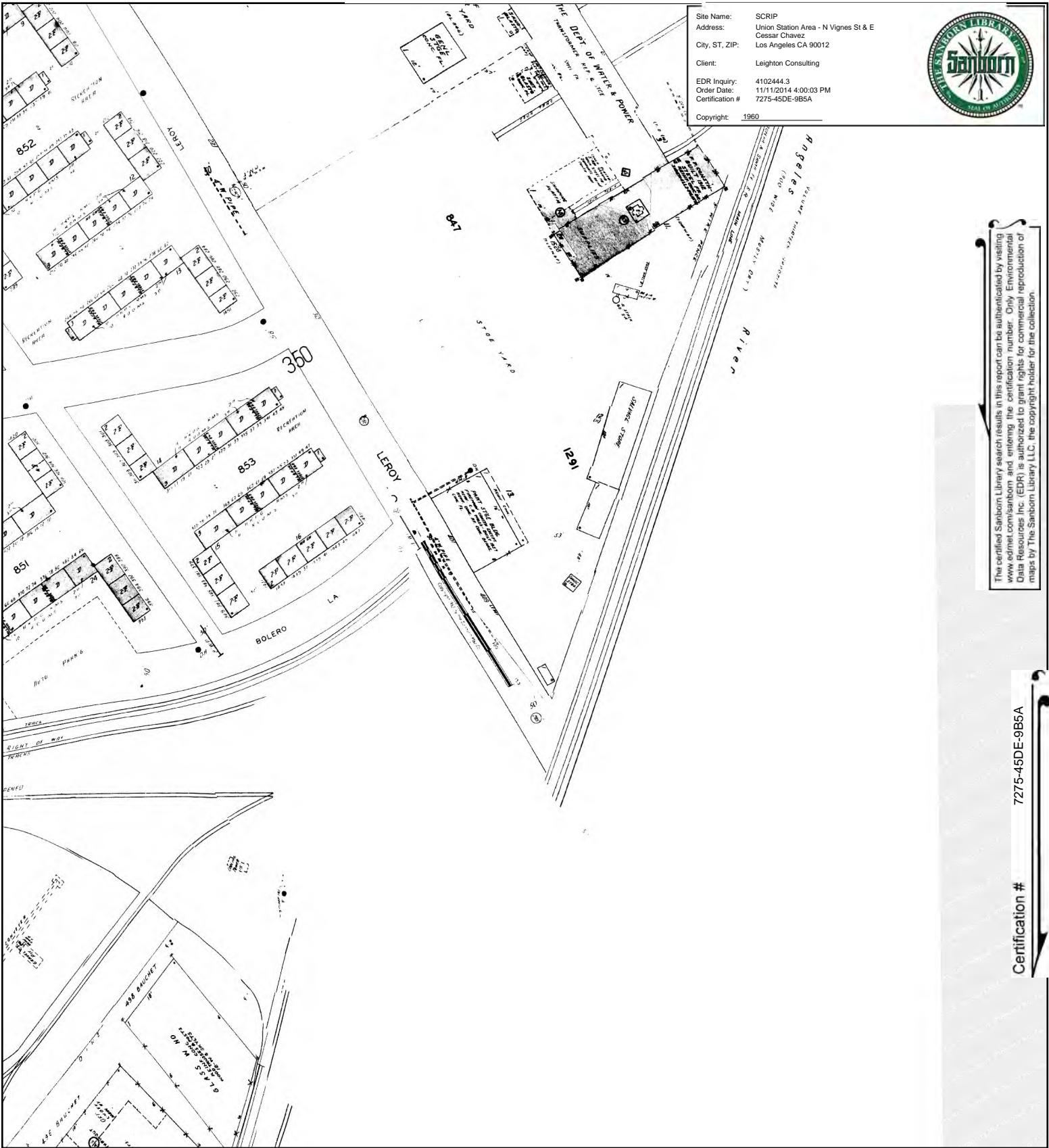

The certified Sanborn Library search results in this report can be authenticated by visiting [www.edrnet.com/sanborn](http://www.edrnet.com/sanborn) and entering the certification number. Only Environmental Data Resources Inc. (EDR) is authorized to grant rights for commercial reproduction of maps by The Sanborn Library LLC, the copyright holder for the collection.

Certification # 7275-45DE-9B5A

This Certified Sanborn Map combines the following sheets. Outlined areas indicate map sheets within the collection.

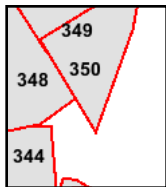
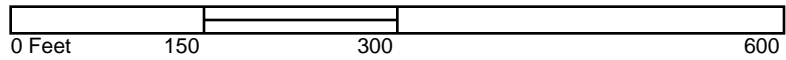

- Volume 3, Sheet 344
- Volume 3, Sheet 348
- Volume 3, Sheet 349
- Volume 3, Sheet 350



# 1957 Certified Sanborn Map

Site Name: SCRP  
 Address: Union Station Area - N Vignes St & E Cessar Chavez  
 City, ST, ZIP: Los Angeles CA 90012  
 Client: Leighton Consulting  
 EDR Inquiry: 4102444.3  
 Order Date: 11/11/2014 4:00:03 PM  
 Certification #: 7275-45DE-9B5A  
 Copyright: 1957

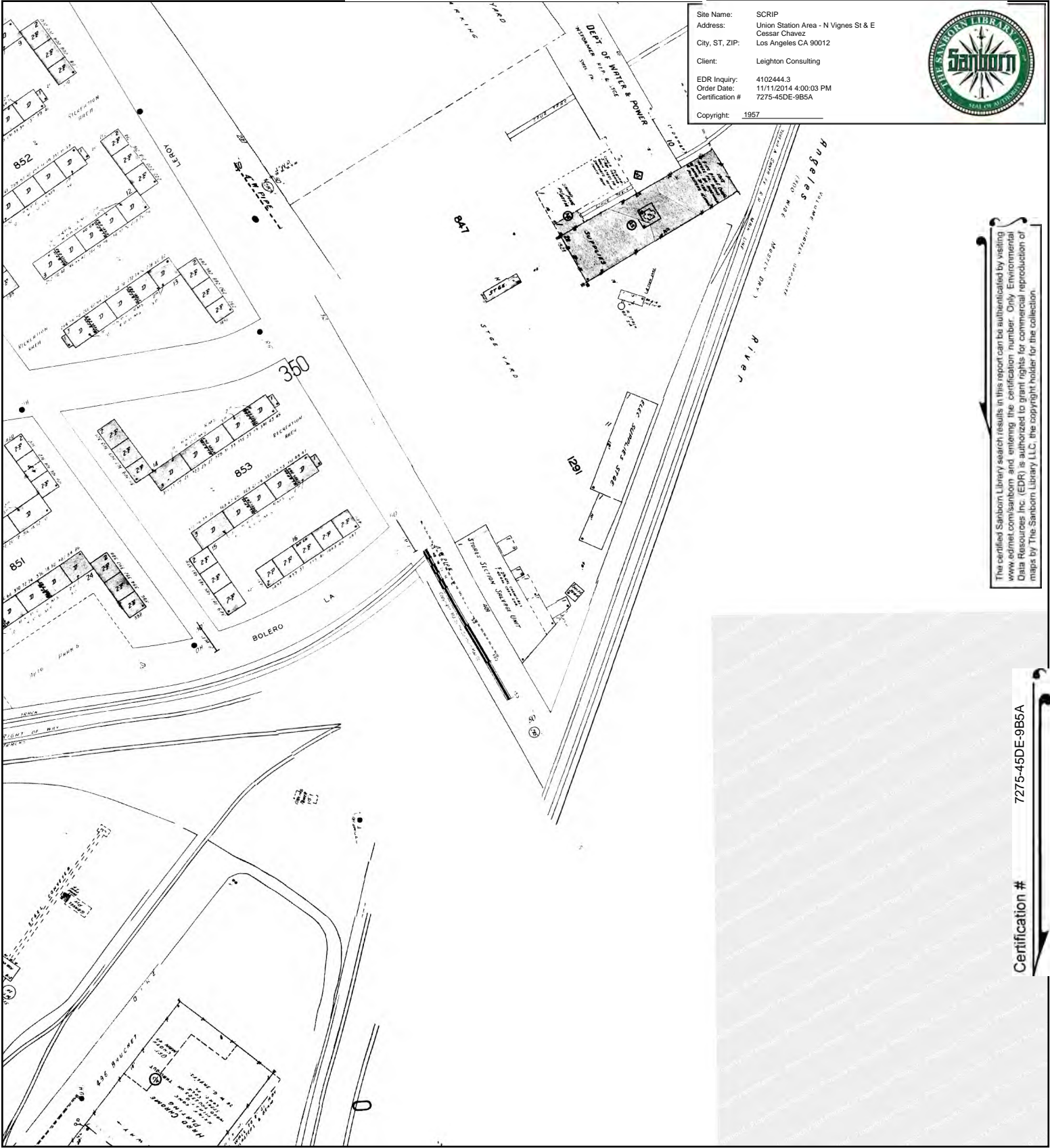

The certified Sanborn Library search results in this report can be authenticated by visiting [www.edrnet.com/sanborn](http://www.edrnet.com/sanborn) and entering the certification number. Only Environmental Data Resources Inc. (EDR) is authorized to grant rights for commercial reproduction of maps by The Sanborn Library LLC, the copyright holder for the collection.

Certification # 7275-45DE-9B5A

This Certified Sanborn Map combines the following sheets. Outlined areas indicate map sheets within the collection.

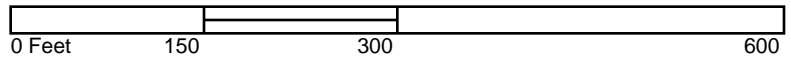

- Volume 3, Sheet 344
- Volume 3, Sheet 348
- Volume 3, Sheet 349
- Volume 3, Sheet 350



# 1954 Certified Sanborn Map

Site Name: SC RIP  
 Address: Union Station Area - N Vignes St & E  
 Cessar Chavez  
 City, ST, ZIP: Los Angeles CA 90012  
 Client: Leighton Consulting  
 EDR Inquiry: 4102444.3  
 Order Date: 11/11/2014 4:00:03 PM  
 Certification #: 7275-45DE-9B5A  
 Copyright: 1954

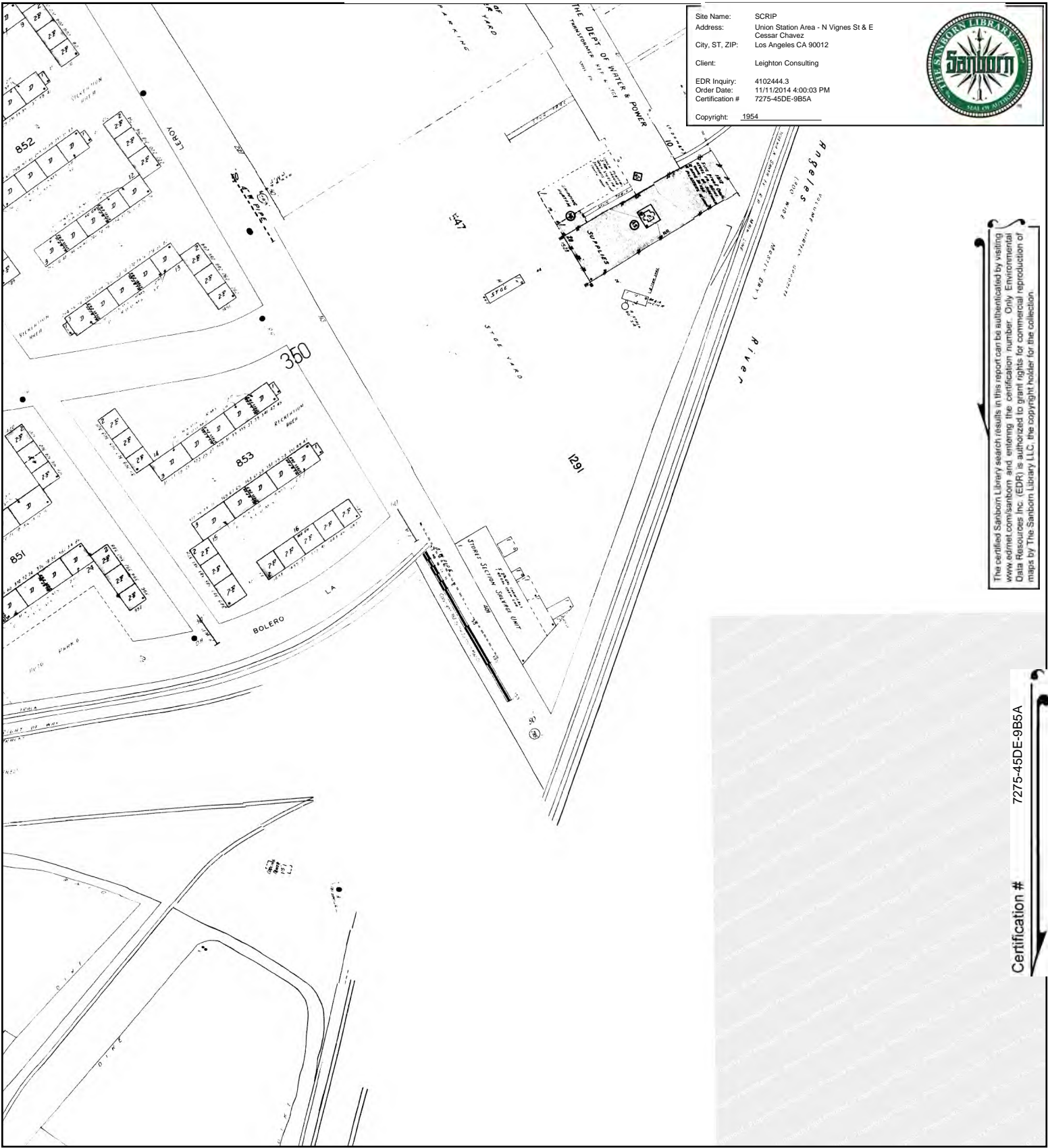

The certified Sanborn Library search results in this report can be authenticated by visiting [www.edrnet.com/sanborn](http://www.edrnet.com/sanborn) and entering the certification number. Only Environmental Data Resources Inc. (EDR) is authorized to grant rights for commercial reproduction of maps by The Sanborn Library LLC, the copyright holder for the collection.

Certification # 7275-45DE-9B5A

This Certified Sanborn Map combines the following sheets. Outlined areas indicate map sheets within the collection.

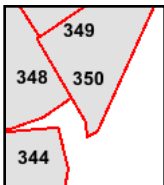
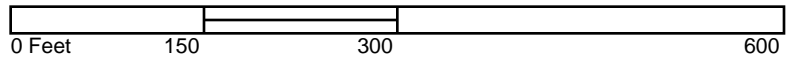

Volume 3, Sheet 344  
 Volume 3, Sheet 348  
 Volume 3, Sheet 349  
 Volume 3, Sheet 350



# 1953 Certified Sanborn Map

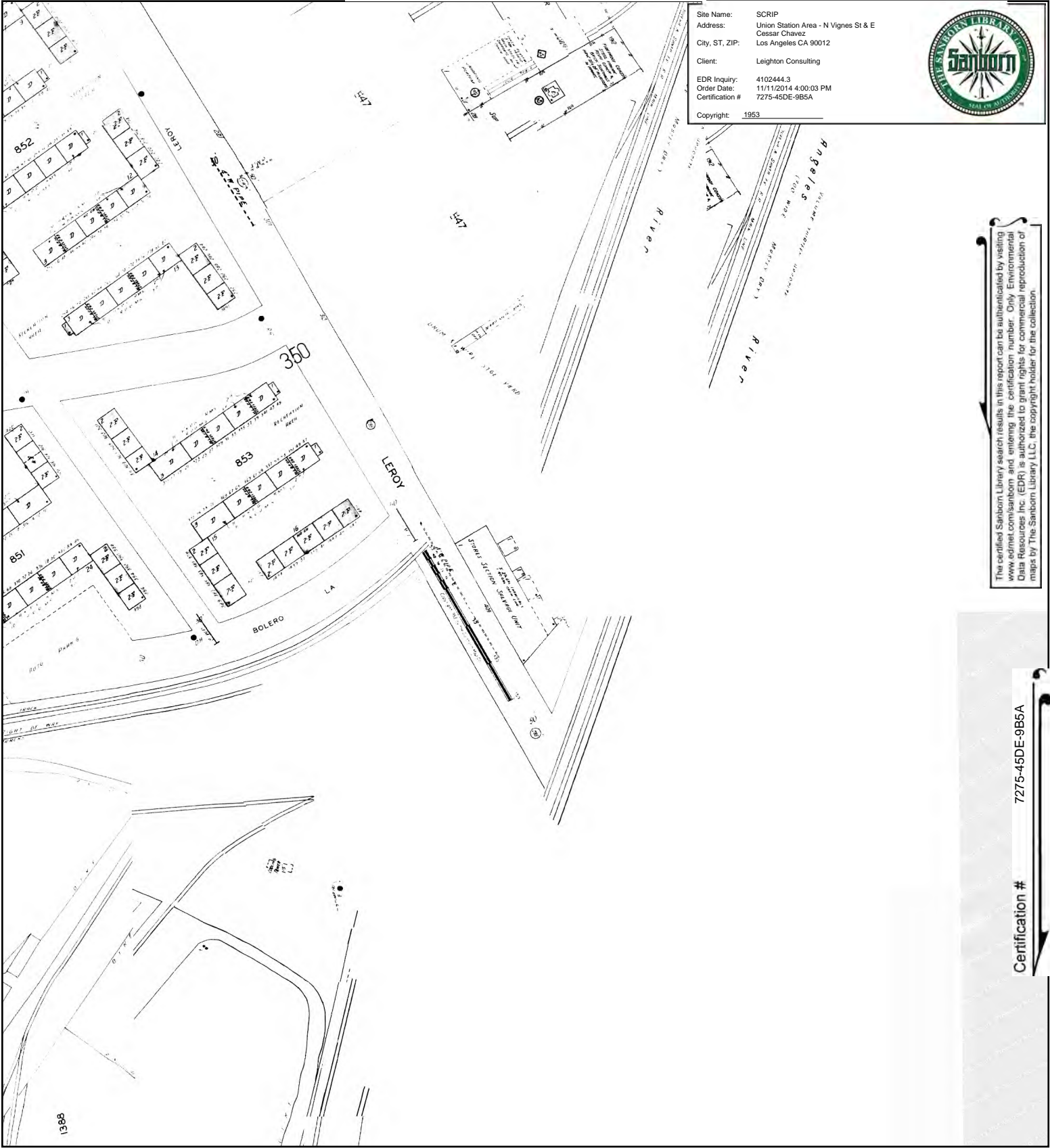

Site Name: SCRIP  
 Address: Union Station Area - N Vignes St & E Cessar Chavez  
 City, ST, ZIP: Los Angeles CA 90012  
 Client: Leighton Consulting  
 EDR Inquiry: 4102444.3  
 Order Date: 11/11/2014 4:00:03 PM  
 Certification #: 7275-45DE-9B5A  
 Copyright: 1953



The certified Sanborn Library search results in this report can be authenticated by visiting [www.edrnet.com/sanborn](http://www.edrnet.com/sanborn) and entering the certification number. Only Environmental Data Resources Inc. (EDR) is authorized to grant rights for commercial reproduction of maps by The Sanborn Library LLC, the copyright holder for the collection.

Certification # 7275-45DE-9B5A

This Certified Sanborn Map combines the following sheets. Outlined areas indicate map sheets within the collection.

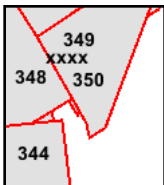
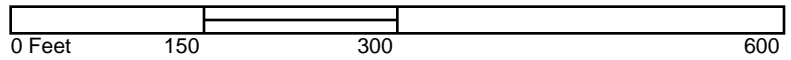

- Volume 3, Sheet 348
- Volume 3, Sheet 349
- Volume 3, Sheet 350
- Volume 3, Sheet 344
- Volume 3, Sheet 344
- Volume 3, Sheet xxxx
- Volume 3, Sheet 348



# 1951 Certified Sanborn Map

Site Name: SCRIP  
 Address: Union Station Area - N Vignes St & E  
 Cessar Chavez  
 City, ST, ZIP: Los Angeles CA 90012  
 Client: Leighton Consulting  
 EDR Inquiry: 4102444.3  
 Order Date: 11/11/2014 4:00:03 PM  
 Certification #: 7275-45DE-9B5A  
 Copyright: 1951

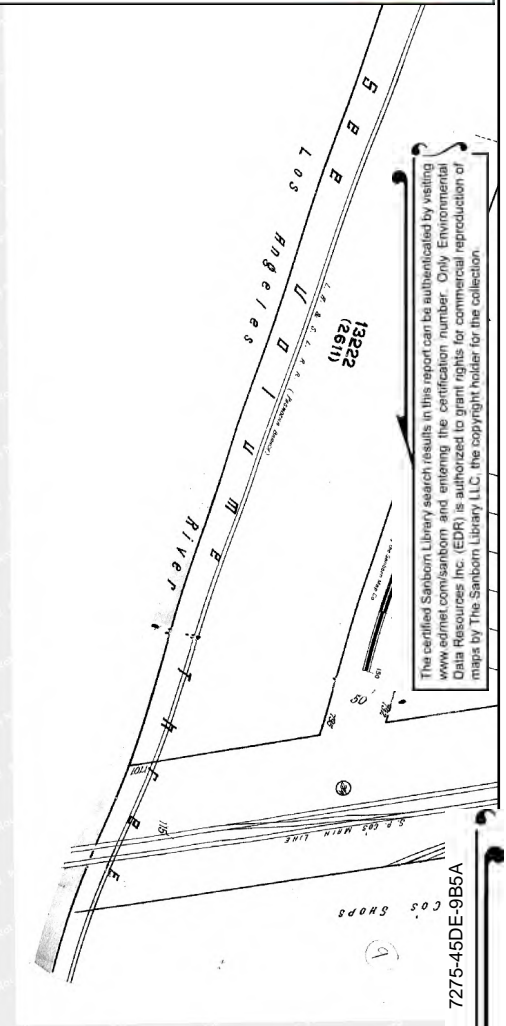

The certified Sanborn Library search results in this report can be authenticated by visiting [www.edrnet.com/sanborn](http://www.edrnet.com/sanborn) and entering the certification number. Only Environmental Data Resources Inc. (EDR) is authorized to grant rights for commercial reproduction of maps by The Sanborn Library LLC, the copyright holder for the collection.

This Certified Sanborn Map combines the following sheets. Outlined areas indicate map sheets within the collection.

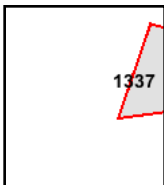

Volume 13, Sheet 1337

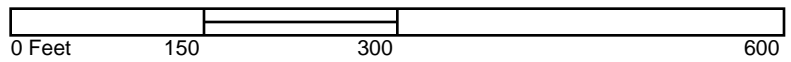

# 1950 Certified Sanborn Map

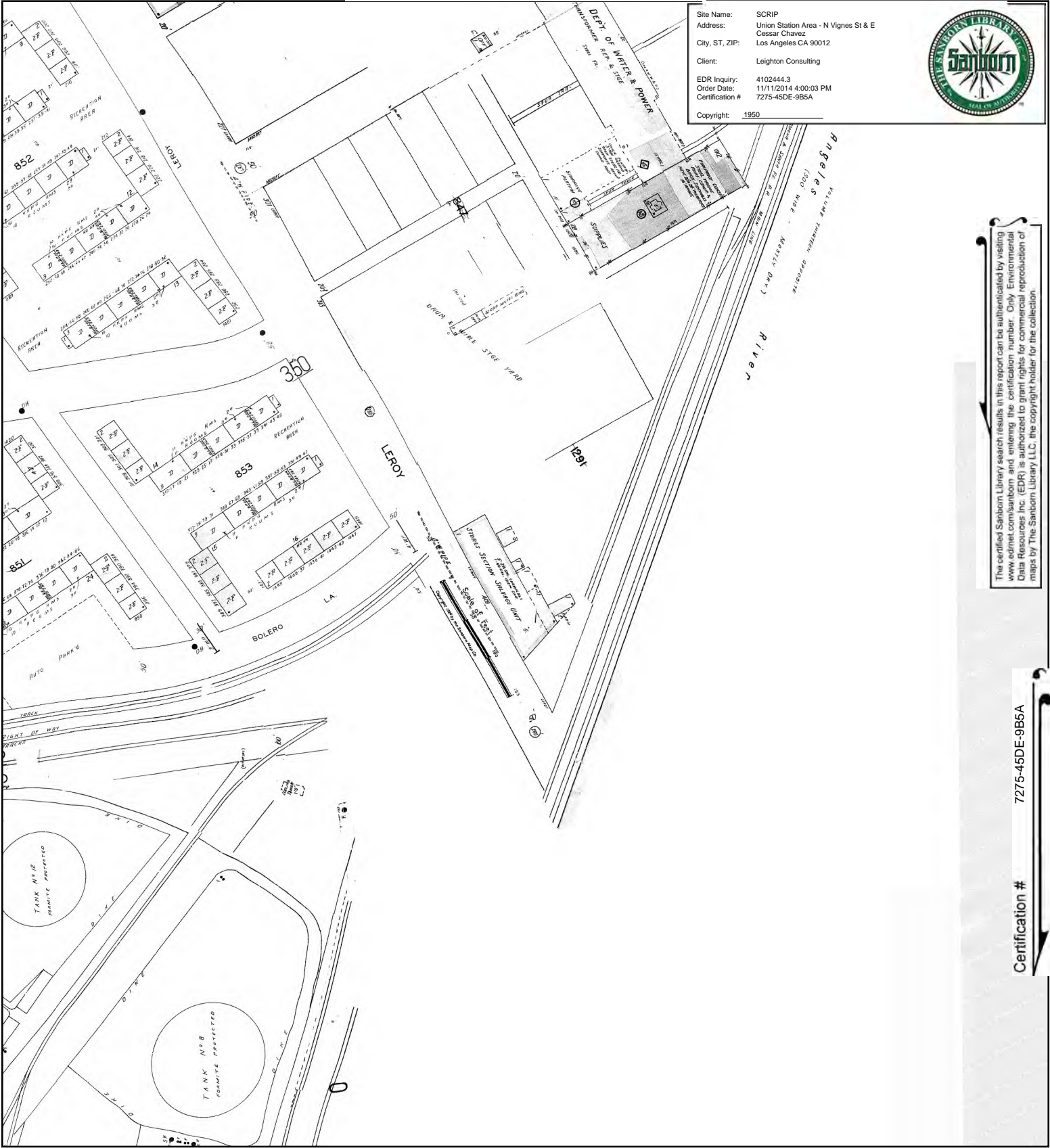

The certified Sanborn Library search results in this report can be authenticated by visiting [www.edrnet.com/sanborn](http://www.edrnet.com/sanborn) and entering the certification number. Only Environmental Data Resources Inc. (EDR) is authorized to grant rights for commercial reproduction of maps by The Sanborn Library LLC, the copyright holder for the collection.

**Certification #** 7275-45DE-9B5A

This Certified Sanborn Map combines the following sheets. Outlined areas indicate map sheets within the collection.

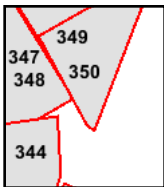
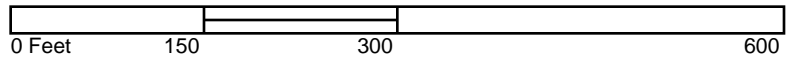

- Volume 3, Sheet 347
- Volume 3, Sheet 348
- Volume 3, Sheet 349
- Volume 3, Sheet 350
- Volume 3, Sheet 344



# 1920 Certified Sanborn Map

Site Name: SC RIP  
 Address: Union Station Area - N Vignes St & E  
 Cessar Chavez  
 City, ST, ZIP: Los Angeles CA 90012  
 Client: Leighton Consulting  
 EDR Inquiry: 4102444.3  
 Order Date: 11/11/2014 4:00:03 PM  
 Certification #: 7275-45DE-9B5A  
 Copyright: 1920

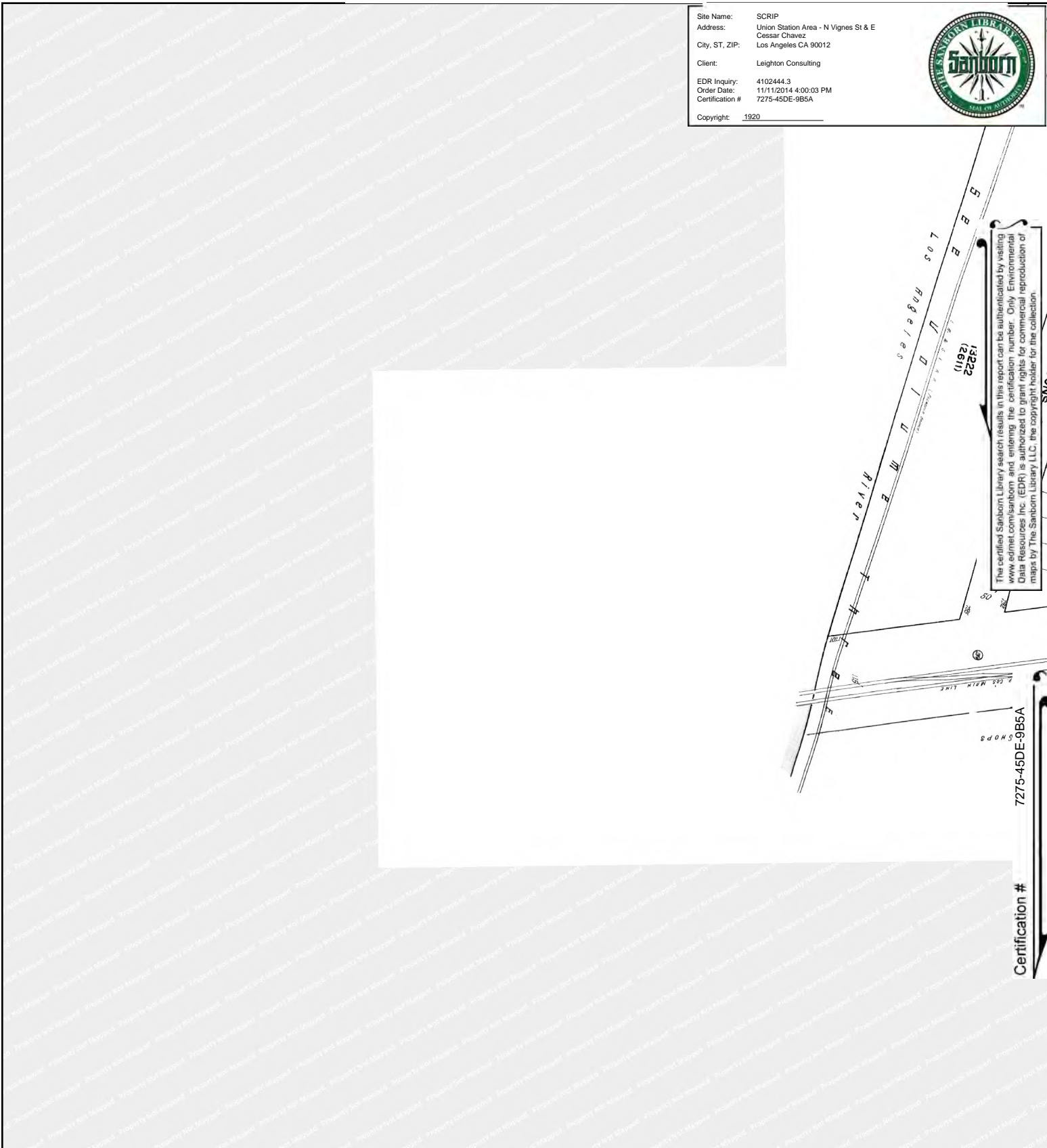

This Certified Sanborn Map combines the following sheets.  
 Outlined areas indicate map sheets within the collection.

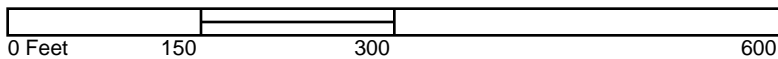

Volume 13, Sheet 1337



# 1906 Certified Sanborn Map

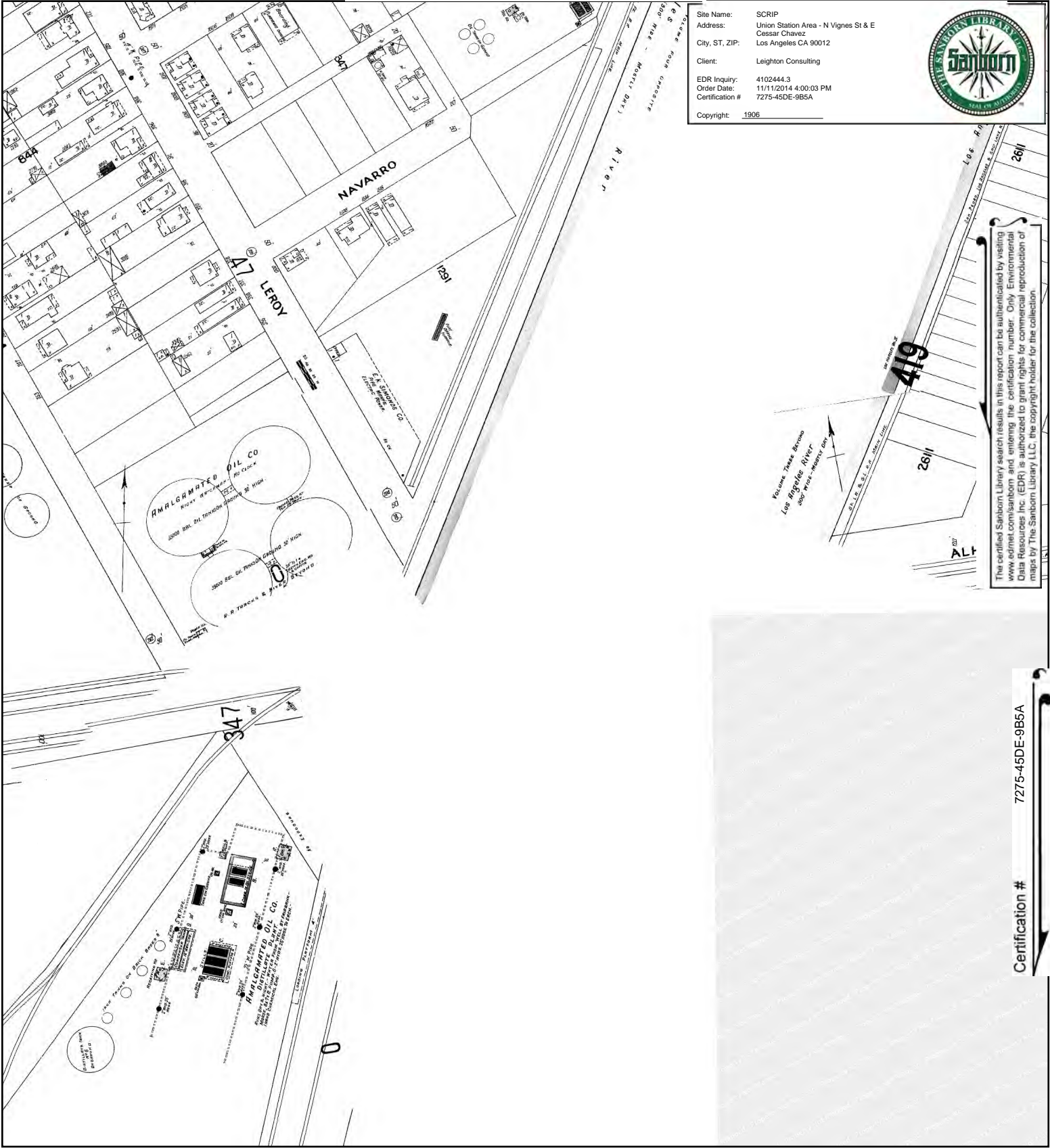

Site Name: SCRIP  
 Address: Union Station Area - N Vignes St & E Cessar Chavez  
 City, ST, ZIP: Los Angeles CA 90012  
 Client: Leighton Consulting  
 EDR Inquiry: 4102444.3  
 Order Date: 11/11/2014 4:00:03 PM  
 Certification #: 7275-45DE-9B5A  
 Copyright: 1906



The certified Sanborn Library search results in this report can be authorized by visiting [www.edrnet.com/sanborn](http://www.edrnet.com/sanborn) and entering the certification number. Only Environmental Data Resources Inc. (EDR) is authorized to grant rights for commercial reproduction of maps by The Sanborn Library LLC, the copyright holder for the collection.

Certification # 7275-45DE-9B5A

This Certified Sanborn Map combines the following sheets. Outlined areas indicate map sheets within the collection.

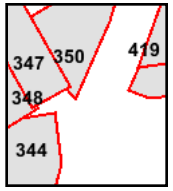

- Volume 4, Sheet 419
- Volume 3, Sheet 344
- Volume 3, Sheet 348
- Volume 3, Sheet 350
- Volume 3, Sheet 347

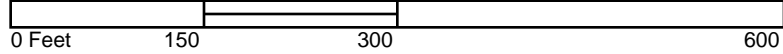



# 1894 Certified Sanborn Map

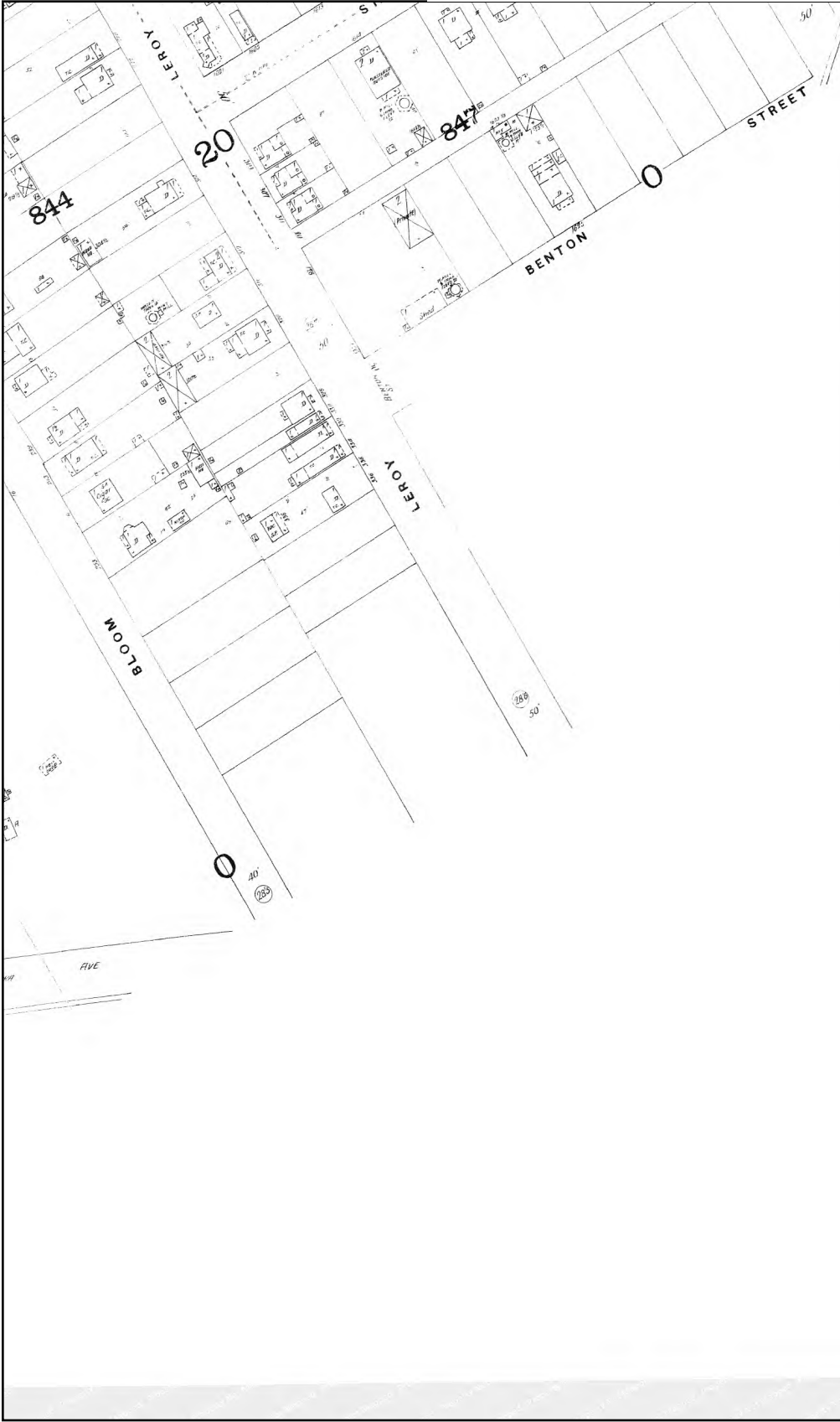

Site Name: SCRIP  
 Address: Union Station Area - N Vignes St & E  
 Cessar Chavez  
 City, ST, ZIP: Los Angeles CA 90012  
 Client: Leighton Consulting  
 EDR Inquiry: 4102444.3  
 Order Date: 11/11/2014 4:00:03 PM  
 Certification #: 7275-45DE-9B5A  
 Copyright: 1894



The certified Sanborn Library search results in this report can be authenticated by visiting [www.edrnet.com/sanborn](http://www.edrnet.com/sanborn) and entering the certification number. Only Environmental Data Resources Inc. (EDR) is authorized to grant rights for commercial reproduction of maps by The Sanborn Library LLC, the copyright holder for the collection.

Certification # 7275-45DE-9B5A

This Certified Sanborn Map combines the following sheets. Outlined areas indicate map sheets within the collection.

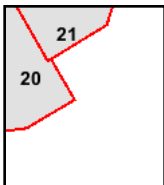

Volume 1, Sheet 20  
 Volume 1, Sheet 21

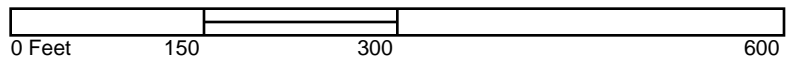

# 1890 Certified Sanborn Map



Site Name: SCRIP  
 Address: Union Station Area - N Vignes St & E  
 Cessar Chavez  
 City, ST, ZIP: Los Angeles CA 90012  
 Client: Leighton Consulting  
 EDR Inquiry: 4102444.3  
 Order Date: 11/11/2014 4:00:03 PM  
 Certification #: 7275-45DE-9B5A  
 Copyright: 1890



The certified Sanborn Library search results in this report can be authenticated by visiting [www.edrnet.com/sanborn](http://www.edrnet.com/sanborn) and entering the certification number. Only Environmental Data Resources Inc. (EDR) is authorized to grant rights for commercial reproduction of maps by The Sanborn Library LLC, the copyright holder for the collection.

Certification # 7275-45DE-9B5A

This Certified Sanborn Map combines the following sheets. Outlined areas indicate map sheets within the collection.

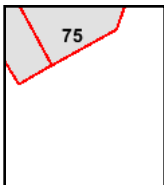

Volume 2, Sheet 75  
 Volume 2, Sheet 75

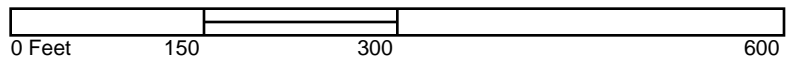

# 1888 Certified Sanborn Map



This Certified Sanborn Map combines the following sheets. Outlined areas indicate map sheets within the collection.

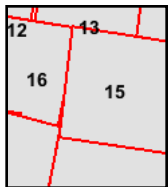
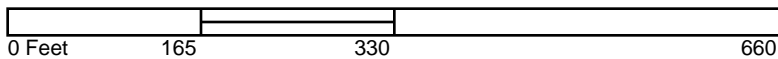

- Volume 1, Sheet 13
- Volume 1, Sheet 15
- Volume 1, Sheet 15
- Volume 1, Sheet 16
- Volume 1, Sheet 16



(THIS PAGE INTENTIONALLY LEFT BLANK)

## Appendix F City Directory

(THIS PAGE INTENTIONALLY LEFT BLANK)

**LA Union Station**

800 N Alameda St  
Los Angeles, CA 90012

Inquiry Number: 4611575.5  
May 10, 2016

# The EDR-City Directory Abstract

## TABLE OF CONTENTS

### SECTION

Executive Summary

Findings

City Directory Images

***Thank you for your business.***  
Please contact EDR at 1-800-352-0050  
with any questions or comments.

### **Disclaimer - Copyright and Trademark Notice**

This Report contains certain information obtained from a variety of public and other sources reasonably available to Environmental Data Resources, Inc. It cannot be concluded from this Report that coverage information for the target and surrounding properties does not exist from other sources. **NO WARRANTY EXPRESSED OR IMPLIED, IS MADE WHATSOEVER IN CONNECTION WITH THIS REPORT. ENVIRONMENTAL DATA RESOURCES, INC. SPECIFICALLY DISCLAIMS THE MAKING OF ANY SUCH WARRANTIES, INCLUDING WITHOUT LIMITATION, MERCHANTABILITY OR FITNESS FOR A PARTICULAR USE OR PURPOSE. ALL RISK IS ASSUMED BY THE USER. IN NO EVENT SHALL ENVIRONMENTAL DATA RESOURCES, INC. BE LIABLE TO ANYONE, WHETHER ARISING OUT OF ERRORS OR OMISSIONS, NEGLIGENCE, ACCIDENT OR ANY OTHER CAUSE, FOR ANY LOSS OR DAMAGE, INCLUDING, WITHOUT LIMITATION, SPECIAL, INCIDENTAL, CONSEQUENTIAL, OR EXEMPLARY DAMAGES. ANY LIABILITY ON THE PART OF ENVIRONMENTAL DATA RESOURCES, INC. IS STRICTLY LIMITED TO A REFUND OF THE AMOUNT PAID FOR THIS REPORT.** Purchaser accepts this Report "AS IS". Any analyses, estimates, ratings, environmental risk levels or risk codes provided in this Report are provided for illustrative purposes only, and are not intended to provide, nor should they be interpreted as providing any facts regarding, or prediction or forecast of, any environmental risk for any property. Only a Phase I Environmental Site Assessment performed by an environmental professional can provide information regarding the environmental risk for any property. Additionally, the information provided in this Report is not to be construed as legal advice.

Copyright 2016 by Environmental Data Resources, Inc. All rights reserved. Reproduction in any media or format, in whole or in part, of any report or map of Environmental Data Resources, Inc. or its affiliates is prohibited without prior written permission.

EDR and its logos (including Sanborn and Sanborn Map) are trademarks of Environmental Data Resources, Inc. or its affiliates. All other trademarks used herein are the property of their respective owners.



## EXECUTIVE SUMMARY

### DESCRIPTION

Environmental Data Resources, Inc.'s (EDR) City Directory Abstract is a screening tool designed to assist environmental professionals in evaluating potential liability on a target property resulting from past activities. EDR's City Directory Abstract includes a search and abstract of available city directory data. For each address, the directory lists the name of the corresponding occupant at five year intervals.

Business directories including city, cross reference and telephone directories were reviewed, if available, at approximately five year intervals for the years spanning 1920 through 2013. This report compiles information gathered in this review by geocoding the latitude and longitude of properties identified and gathering information about properties within 332 feet of the target property.

A summary of the information obtained is provided in the text of this report.

### RESEARCH SUMMARY

The following research sources were consulted in the preparation of this report. An "X" indicates where information was identified in the source and provided in this report.

<u>Year</u>	<u>Source</u>	<u>TP</u>	<u>Adjoining</u>	<u>Text Abstract</u>	<u>Source Image</u>
2013	Cole Information Services	X	X	X	-
2008	Cole Information Services	X	X	X	-
2006	Haines Company, Inc.	X	X	X	-
2004	Haines Company	-	-	-	-
2003	Haines & Company	-	-	-	-
2001	Haines Company, Inc.	-	-	-	-
2000	Haines & Company	-	X	X	-
1999	Haines Company	-	-	-	-
1996	GTE	-	-	-	-
1995	Pacific Bell	-	-	-	-
1992	PACIFIC BELL WHITE PAGES	-	-	-	-
1991	Pacific Bell	-	-	-	-
1990	PACIFIC BELL WHITE PAGES	X	-	X	-
1986	Pacific Bell	X	X	X	-
1985	Pacific Bell	X	X	X	-
1981	Pacific Telephone	X	-	X	-
1980	Pacific Telephone	-	X	X	-
1976	Pacific Telephone	X	X	X	-
1975	Pacific Telephone	-	X	X	-
1972	R. L. Polk & Co.	-	-	-	-
1971	R. L. Polk & Co.	X	-	X	-
1970	Pacific Telephone	-	X	X	-
1969	Pacific Telephone	-	-	-	-
1967	R. L. Polk & Co.	X	-	X	-
1966	Pacific Telephone	-	X	X	-

## EXECUTIVE SUMMARY

<u>Year</u>	<u>Source</u>	<u>TP</u>	<u>Adjoining</u>	<u>Text Abstract</u>	<u>Source Image</u>
1965	GTE	-	-	-	-
1964	Pacific Telephone	-	X	X	-
1963	Pacific Telephone	-	-	-	-
1962	Pacific Telephone	X	X	X	-
1961	R. L. Polk & Co.	-	-	-	-
1960	Pacific Telephone	-	X	X	-
1958	Pacific Telephone	X	X	X	-
1957	Pacific Telephone	-	X	X	-
1956	Pacific Telephone	-	-	-	-
1955	R. L. Polk & Co.	-	-	-	-
1954	R. L. Polk & Co.	-	X	X	-
1952	Los Angeles Directory Co.	-	-	-	-
1951	Pacific Telephone & Telegraph Co.	-	X	X	-
1950	Pacific Telephone	-	X	X	-
1949	Los Angeles Directory Co.	-	-	-	-
1948	Associated Telephone Company, Ltd.	-	-	-	-
1947	Pacific Directory Co.	-	-	-	-
1946	Southern California Telephone Co	-	X	X	-
1945	R. L. Polk & Co.	-	-	-	-
1944	R. L. Polk & Co.	-	-	-	-
1942	Los Angeles Directory Co.	X	X	X	-
1940	Los Angeles Directory Co.	-	-	-	-
1939	Los Angeles Directory Co.	-	-	-	-
1938	Los Angeles Directory Company Publishers	-	-	-	-
1937	Los Angeles Directory Co.	-	X	X	-
1936	Los Angeles Directory Co.	-	-	-	-
1935	Los Angeles Directory Co.	-	-	-	-
1934	Los Angeles Directory Co.	-	-	-	-
1933	Los Angeles Directory Co.	X	X	X	-
1932	Los Angeles Directory Co.	-	-	-	-
1931	TRIBUNE-NEWS PUBLISHING CO.	-	-	-	-
1930	Los Angeles Directory Co.	-	-	-	-
1929	Los Angeles Directory Co.	-	X	X	-
1928	Los Angeles Directory Co.	-	-	-	-
1927	Los Angeles Directory Co.	-	-	-	-
1926	Los Angeles Directory Co.	-	-	-	-
1925	Los Angeles Directory Co.	-	-	-	-
1924	Los Angeles Directory Co.	X	X	X	-
1923	Los Angeles Directory Co.	-	-	-	-
1921	Los Angeles Directory Co.	-	-	-	-
1920	Los Angeles Directory Co.	-	-	-	-

## FINDINGS

### TARGET PROPERTY INFORMATION

#### ADDRESS

800 N Alameda St  
Los Angeles, CA 90012

#### FINDINGS DETAIL

Target Property research detail.

### N ALAMEDA

#### **800 N ALAMEDA**

<u>Year</u>	<u>Uses</u>	<u>Source</u>
1990	AMTRAK	Pacific Bell
	L A UNION PASSENGER TERMINAL	Pacific Bell
	MCCARTHY S SHOPS	Pacific Bell
	METRO RAIL-A E MEYERS	Pacific Bell
	METRO RAIL-ALLEN MEYERS	Pacific Bell
	METRO RAIL-CLAY PAULSEN	Pacific Bell
	TUTOR SALIBA S J GROVES-METRO RAIL	Pacific Bell
1986	AMTRAK INTERCITY RAIL PASSENGER SERVICE	Pacific Bell
	L A UNION PASSENGER TERMINAL	Pacific Bell
	MC CARTHY S SHOPS	Pacific Bell
	TRAILWAYS BUS SYSTEM SCHEDULES & FARES OTHER SCHEDULES & INFORMATION	Pacific Bell
	TRAILWAYS BUS SYSTEM TERMINAL	Pacific Bell
1981	ALLRIGHT AUTO PARKS INC	Pacific Telephone
	AMTRAK INTERCITY RAIL PASSENGER SERVICE	Pacific Telephone
	MC CARTHYS SHOPS INTC	Pacific Telephone
	TRALIWAYS BUS SYSTEM LOS ANGELES TERMINAL	Pacific Telephone
	UNION STN L A UNION PASSENGER TERMINAL	Pacific Telephone
1967	Hollywood	Pacific Telephone
	Los Angeles Union Depot	Pacific Telephone
	Ticket Offices Union Stn	Pacific Telephone
	UNION PACIFIC RAILRo D CO	Pacific Telephone
1933	Jan Hing Co groc	Los Angeles Directory Co.

## FINDINGS

### **N ALAMEDA ST**

#### **800 N ALAMEDA ST**

<b><u>Year</u></b>	<b><u>Uses</u></b>	<b><u>Source</u></b>
2013	30 SIXTY DESIGN INC	Cole Information Services
	AMTRAK STATIONLAX	Cole Information Services
	BEN & JERRYS	Cole Information Services
	BUDGET	Cole Information Services
	EASTERN NEWSSTANDS	Cole Information Services
	FAMIMA 7000 WILSHIRE	Cole Information Services
	FIVE STAR PARKING	Cole Information Services
	INTERNATIONAL SERVICE SYSTEM	Cole Information Services
	MORLIN ASSET MANAGEMENT UNION STAT	Cole Information Services
	SEES CANDIES	Cole Information Services
	SELECTACALL OF SO CALIF	Cole Information Services
	STARBUCKS COFFEE	Cole Information Services
	SUBWAY SANDWICHES	Cole Information Services
	TRAVELERS AID SOCIETY	Cole Information Services
	TRAXX RESTAURANT	Cole Information Services
	WETZELS PRETZELS UNION STATION	Cole Information Services
	2008	BUDGET RENT A CAR
CATELLUS DEVELOPMENT CORP		Cole Information Services
EASTERN LOBBY INC		Cole Information Services
HERTZ LOCAL EDITION		Cole Information Services
MORROW MEADOWS CORP		Cole Information Services
NATIONAL RAILROAD PASS CORP		Cole Information Services
ONE SOURCE		Cole Information Services
PALMTREE ACQUISITION CORP		Cole Information Services
RAILWAY MEDICAL LLC		Cole Information Services
STANDARD PARKING CORP		Cole Information Services
TRAXX RESTAURANT		Cole Information Services
UNION BAGEL	Cole Information Services	
2006	BUILDING	Haines Company, Inc.
	CATELLUS	Haines Company, Inc.
	DEVELOPMENT COR	Haines Company, Inc.
	EASTRN	Haines Company, Inc.
	EDITION CAR	Haines Company, Inc.
	HERTZ LOCAL	Haines Company, Inc.
	HERTZ RENTA CAR	Haines Company, Inc.

## FINDINGS

<u>Year</u>	<u>Uses</u>	<u>Source</u>
2006	INTLSERVICE	Haines Company, Inc.
	MEADOWS CORP	Haines Company, Inc.
	MORROW	Haines Company, Inc.
	NEWSSTANDS	Haines Company, Inc.
	RENTAL	Haines Company, Inc.
	RESTAURANT	Haines Company, Inc.
	SOCIETY OF LA	Haines Company, Inc.
	STANDRD PARKING	Haines Company, Inc.
	SYSTEM	Haines Company, Inc.
	TRAVELERS AID	Haines Company, Inc.
	TRAXX	Haines Company, Inc.
1985	Los Angeles Terminal	Pacific Bell
	Nationwide Service	Pacific Bell
	Package Express	Pacific Bell
	TRAILWAYS BUS SYSTEM LOS ANGELES TERMINAL	Pacific Bell
1976	ALLRIGHT AUTO PARKS INC	Pacific Telephone
	AMTRAK Baggage Room	Pacific Telephone
	AMTRAK Crew Base	Pacific Telephone
	AMTRAK Package Express Service	Pacific Telephone
	AMTRAK Passenger Stations	Pacific Telephone
	AMTRAK Station Services	Pacific Telephone
	Los Angeles	Pacific Telephone
	Union Depot Train & Gift Shop	Pacific Telephone
1971	UNION STN Los Angeles UNION PASSENGER TERMINAL	Pacific Telephone
	Allright Auto Parks	Pacific Telephone
	Dining Car Dept	Pacific Telephone
	Natl Railroad Psgr Corp	Pacific Telephone
	PARKS TRANSFER INC	Pacific Telephone
	SANTA FE RAILWAY	Pacific Telephone
	Travel Centers Union Station	Pacific Telephone
1967	UNION STN L A UNION PASSENGER TERMINAL	Pacific Telephone
	Car Park Co	Pacific Telephone
	Depot	Pacific Telephone
	Depot Union Station	Pacific Telephone
	Dining Car	Pacific Telephone
Dining Car Dept	Pacific Telephone	

## FINDINGS

<u>Year</u>	<u>Uses</u>	<u>Source</u>
1967	FRED HARVEY Commissaries	Pacific Telephone
	PARKS TRANSFER INC	Pacific Telephone
	Porters Assignment	Pacific Telephone
	Pullman Co The	Pacific Telephone
	SANTA FE RAILWAY Harvey	Pacific Telephone
	Santa Fe Railway News Agcy L A Br	Pacific Telephone
	SANTA FE RAILWAY Travel Centers	Pacific Telephone
	Santa Fe Transportation Co	Pacific Telephone
	SOUTHREN PACIFIC CO Los Angeles Offices Passenger Stn Ticket Ofc	Pacific Telephone
	Superintendents Ofc	Pacific Telephone
	Travelers Aid Society	Pacific Telephone
	Union Passenger Terminal	Pacific Telephone
	UNION STN L A UNION PASSENGER TERMINAL	Pacific Telephone
1962	Depot	Pacific Telephone
	L A U P T Employees Federal Credit Union	Pacific Telephone
	MATSON NAVIGATION CO	Pacific Telephone
	Pac Folder Distributing Co Inc	Pacific Telephone
	PARKS TRANSFER INC	Pacific Telephone
	Parks Transfer Serv	Pacific Telephone
	Passenger Stn Ticket Ofc	Pacific Telephone
	Porters Assignment	Pacific Telephone
	Pullman Co the	Pacific Telephone
	SANTA FE RAILWAY Ticket Ofcs	Pacific Telephone
	Santa Fe Transptn Co Depot Union Station	Pacific Telephone
	SOUTHERN PACIFIC CO Los Angeles Offices	Pacific Telephone
	Superintendents Ofc	Pacific Telephone
	Transfer of Baggage	Pacific Telephone
	Union Station	Pacific Telephone
	UNION STN L A UNION PASSENGER TERMINAL	Pacific Telephone
	1958	Hotel Information
Katleman Maurice Circle Auto Parks Inc		Pacific Telephone
Passenger Sta Ticket Ofc		Pacific Telephone
Porters Assignment		Pacific Telephone
Pullman Co The Superintendents Ofc		Pacific Telephone
SOUTHERN PACIFIC CO Los Angeles Offices		Pacific Telephone

## FINDINGS

<u>Year</u>	<u>Uses</u>	<u>Source</u>
1958	Superintendent	Pacific Telephone
	Ticket Offices Union Station	Pacific Telephone
	UNION PACIFIC RAILROAD CO	Pacific Telephone
	UNION STN Los Angeles UNION PASSENGER TERMINAL	Pacific Telephone
1942	LOS ANGELES Union Passenger Terminal	Los Angeles Directory Co.
	Passenger Depot	Los Angeles Directory Co.
	restrs	Los Angeles Directory Co.
	UNION Depot	Los Angeles Directory Co.
	UNION PASSENGER TERMINAL	Los Angeles Directory Co.
	Union Station	Los Angeles Directory Co.
1933	Suey Kee oriental gds	Los Angeles Directory Co.
1924	Kuong Yee Wo & Co Chinese mdse	Los Angeles Directory Co.

## FINDINGS

### ADJOINING PROPERTY DETAIL

The following Adjoining Property addresses were researched for this report. Detailed findings are provided for each address.

#### ALAMEDA N

##### 520 ALAMEDA N

<u>Year</u>	<u>Uses</u>	<u>Source</u>
2000	ALAMEDA MOBILE SERV	Haines & Company
	HANS HARRY MOBIL	Haines & Company

##### 535 ALAMEDA N

<u>Year</u>	<u>Uses</u>	<u>Source</u>
2000	XXXX	Haines & Company

#### LOS ANGELES ST

##### 504 LOS ANGELES ST

<u>Year</u>	<u>Uses</u>	<u>Source</u>
1975	VILLALOBOS RAPHAEL	Pacific Telephone
1966	LOOMIS GLENN	Pacific Telephone
1957	NASH ALTA MRS	Pacific Telephone

##### 505 LOS ANGELES ST

<u>Year</u>	<u>Uses</u>	<u>Source</u>
1966	HENSLEY ROY H	Pacific Telephone

##### 508 LOS ANGELES ST

<u>Year</u>	<u>Uses</u>	<u>Source</u>
1960	DAVIS HAROLD D	Pacific Telephone

##### 512 LOS ANGELES ST

<u>Year</u>	<u>Uses</u>	<u>Source</u>
1975	QUEMADA M	Pacific Telephone
1960	SHERBACOFF BILL	Pacific Telephone

##### 514 LOS ANGELES ST

<u>Year</u>	<u>Uses</u>	<u>Source</u>
1957	GARRETT S W MRS	Pacific Telephone
1929	Barabash Pbilip Gussie sewing machine	Los Angeles Directory Co.
1924	Jobile Lorenzo hlpr	Los Angeles Directory Co.



## FINDINGS

### 515 LOS ANGELES ST

<u>Year</u>	<u>Uses</u>	<u>Source</u>
1986	VIDA ENTERPRISES CO	Pacific Bell

### 512 1/2 LOS ANGELES ST

<u>Year</u>	<u>Uses</u>	<u>Source</u>
1957	SHERBAKOFF TIMOTHY	Pacific Telephone

### LOS ANGELES ST N

#### 520 LOS ANGELES ST N

<u>Year</u>	<u>Uses</u>	<u>Source</u>
1951	N L A Hong Hai Chinese Groc	Pacific Telephone & Telegraph Co.

### N ALAMEDA ST

#### 600 N ALAMEDA ST

<u>Year</u>	<u>Uses</u>	<u>Source</u>
1964	UNITED STATES GOVERNMENT MARINE CORPS	Pacific Telephone
	UNITED STATES GOVERNMENT NAVY DEPT	Pacific Telephone
	UNITED STATES GOVERNMENT NAVY DEPT	Pacific Telephone
1960	U S GOVERNMENT NAVY DEPT RECRUITING SUB STATIONS	Pacific Telephone
	U S GOVERNMENT NAVY DEPT RESERVE TRAINING CENTERS	Pacific Telephone
1957	UNITED STATES GOVERNMENT AIR FORCE DEPT OF	Pacific Telephone
	UNITED STATES GOVERNMENT AIR FORCE DEPT OF	Pacific Telephone
1954	UNITED STATES GOVERNMENT NAVY DEPT	R. L. Polk & Co.
	UNITED STATES GOVERNMENT NAVY DEPT	R. L. Polk & Co.
1950	UNITED STATES GOVERNMENT	Pacific Telephone

#### 601 N ALAMEDA ST

<u>Year</u>	<u>Uses</u>	<u>Source</u>
1937	WEST Coast Winery John Lotito mgr	Los Angeles Directory Co.

## FINDINGS

### 605 N ALAMEDA ST

<u>Year</u>	<u>Uses</u>	<u>Source</u>
1937	Miyao Kiyoki barber	Los Angeles Directory Co.
1933	Miyas Kijoke Mrs barber	Los Angeles Directory Co.
1929	Takeda Sato barber	Los Angeles Directory Co.

### 607 N ALAMEDA ST

<u>Year</u>	<u>Uses</u>	<u>Source</u>
1942	Mc Givern Jas C Pearl restr	Los Angeles Directory Co.
1937	LOPEZ Salvador M restr	Los Angeles Directory Co.
1929	Arechiga Anastasia Mrs restr	Los Angeles Directory Co.

### 700 N ALAMEDA ST

<u>Year</u>	<u>Uses</u>	<u>Source</u>
2013	LOS ANGELES INFRASTRUCTURE ACADEMY	Cole Information Services
	METROPOLITAN WATER DISTRICT	Cole Information Services
	LOS ANGELES & SAN GABRIEL RIVERS WAT	Cole Information Services
	RICHARDS LOCKSMITH	Cole Information Services
2008	LVB CENTAUR NORTH	Cole Information Services
	AFFCME	Cole Information Services
	CENTER FOR WATER EDUCATION	Cole Information Services
	METROPOLITAN WATER	Cole Information Services
	GENERAL SERVICES CAL DEPT	Cole Information Services
	MWD FEDERAL CREDIT UNION	Cole Information Services
	METRO WATER DISTRICT OF SOUTHERN CA	Cole Information Services
	CENTAUR NORTH STRATEGIC COMMUNITIES	Cole Information Services
	LOS ANGELES & SAN GABRIEL RIVERS WAT	Cole Information Services
2006	CENTAUR NORTH	Haines Company, Inc.
	STRTGC CMMNCTNS	Haines Company, Inc.
	LA& SANGBRL	Haines Company, Inc.
	RVRSWTRSHD	Haines Company, Inc.
	METRO WATER DISTRICT	Haines Company, Inc.

### 701 N ALAMEDA ST

<u>Year</u>	<u>Uses</u>	<u>Source</u>
1933	PACIFIC Coast Services gas sta	Los Angeles Directory Co.

## FINDINGS

<u>Year</u>	<u>Uses</u>	<u>Source</u>
1924	Sing Co soft drinks	Los Angeles Directory Co.
	Quan Jim cigars	Los Angeles Directory Co.

### 703 N ALAMEDA ST

<u>Year</u>	<u>Uses</u>	<u>Source</u>
1924	Quan Yee Chinese mdse	Los Angeles Directory Co.

### 705 N ALAMEDA ST

<u>Year</u>	<u>Uses</u>	<u>Source</u>
1924	LOUIS N Chinese mdse	Los Angeles Directory Co.

### 711 N ALAMEDA ST

<u>Year</u>	<u>Uses</u>	<u>Source</u>
1929	Takashide S Sue harbor	Los Angeles Directory Co.
1924	Wong Wing Lee Chinese mdse	Los Angeles Directory Co.
	Watanake Fashi barber	Los Angeles Directory Co.

### 713 N ALAMEDA ST

<u>Year</u>	<u>Uses</u>	<u>Source</u>
1937	Cooper Wm B lab County Charities	Los Angeles Directory Co.
1933	Wo Sang Co poultry	Los Angeles Directory Co.
1929	Wo Shang & Co poultry	Los Angeles Directory Co.
1924	Lau Fun chair repr	Los Angeles Directory Co.

### 714 N ALAMEDA ST

<u>Year</u>	<u>Uses</u>	<u>Source</u>
1937	LEE Hong auto repr	Los Angeles Directory Co.

### 715 N ALAMEDA ST

<u>Year</u>	<u>Uses</u>	<u>Source</u>
1929	Wah Moe Co gro	Los Angeles Directory Co.
1924	Lew Yin chair repr	Los Angeles Directory Co.

### 717 N ALAMEDA ST

<u>Year</u>	<u>Uses</u>	<u>Source</u>
1942	SMITH DOROTHY WYSOR MRS Exec Sec Travelers Aid Society of Los Angeles	Los Angeles Directory Co.
1924	Shing Chow Chinese mdse	Los Angeles Directory Co.

## FINDINGS

### 719 N ALAMEDA ST

<u>Year</u>	<u>Uses</u>	<u>Source</u>
1933	Hop Lee furn repr	Los Angeles Directory Co.
	OKasaki S barber	Los Angeles Directory Co.
	Sam Mun clo clnr	Los Angeles Directory Co.
	CHING Geo restrwkr	Los Angeles Directory Co.
1929	Okazaki Harum bkpr Yokohama Specie Bnk	Los Angeles Directory Co.
	Mun Sam clo clnr	Los Angeles Directory Co.
1924	Okasaki Masago barber	Los Angeles Directory Co.
	Leiv Nam chair repr	Los Angeles Directory Co.

### 722 N ALAMEDA ST

<u>Year</u>	<u>Uses</u>	<u>Source</u>
1933	INLAND Truck Co Philip Murray mgr	Los Angeles Directory Co.

### 726 N ALAMEDA ST

<u>Year</u>	<u>Uses</u>	<u>Source</u>
1937	LOS ANGELES Union Passenger Terminal A J Barclay constr eng	Los Angeles Directory Co.
1924	INDUSTRIAL Development & Land Co L E Hanchett pres	Los Angeles Directory Co.

### 735 N ALAMEDA ST

<u>Year</u>	<u>Uses</u>	<u>Source</u>
1929	Miyahara Itou barber	Los Angeles Directory Co.

### 736 N ALAMEDA ST

<u>Year</u>	<u>Uses</u>	<u>Source</u>
1929	ROME COMPANY INC THE A E Arnold Mgr Bed Springs Motal Beds Etc	Los Angeles Directory Co.
1924	DOERNBECKER MANUFACTURING CO Portland Ore Wholesale Furniture	Los Angeles Directory Co.

### 739 N ALAMEDA ST

<u>Year</u>	<u>Uses</u>	<u>Source</u>
1942	Jee Gong Low restr	Los Angeles Directory Co.
1937	HENRY Chance L restr	Los Angeles Directory Co.
1933	Jee Gong Lew restr	Los Angeles Directory Co.

### 741 N ALAMEDA ST

<u>Year</u>	<u>Uses</u>	<u>Source</u>
1942	Hong You C Mabel lawyer	Los Angeles Directory Co.

## FINDINGS

<u>Year</u>	<u>Uses</u>	<u>Source</u>
1924	Miyahara I barber	Los Angeles Directory Co.

### 743 N ALAMEDA ST

<u>Year</u>	<u>Uses</u>	<u>Source</u>
1924	Orimoto T rest	Los Angeles Directory Co.

### 745 N ALAMEDA ST

<u>Year</u>	<u>Uses</u>	<u>Source</u>
1924	Yew Gay poultry	Los Angeles Directory Co.

### 747 N ALAMEDA ST

<u>Year</u>	<u>Uses</u>	<u>Source</u>
1942	LEE Family Assn	Los Angeles Directory Co.

### 748 N ALAMEDA ST

<u>Year</u>	<u>Uses</u>	<u>Source</u>
1933	Lun Wo dry gds	Los Angeles Directory Co.
1929	Lunkin Wo Co Chinese mdse	Los Angeles Directory Co.
1924	Lun Wo Co Chinese mdse	Los Angeles Directory Co.

### 749 N ALAMEDA ST

<u>Year</u>	<u>Uses</u>	<u>Source</u>
1933	GRAND View Garden restr	Los Angeles Directory Co.
1929	Wong Henry W restr	Los Angeles Directory Co.
1924	Wai Sun Co Chinese mdse	Los Angeles Directory Co.

### 750 N ALAMEDA ST

<u>Year</u>	<u>Uses</u>	<u>Source</u>
2013	LOS ANGELES UNIVERSAL PRE SCHOOL	Cole Information Services
	L A COUNTY CHILDREN & FAMILY FIRST P	Cole Information Services
	LA PETITE ACADEMY	Cole Information Services
2008	LOS ANGELES UNIVERSAL PRE SCHOOL	Cole Information Services
	FIRST 5 LA LEARNING CENTER	Cole Information Services
	L A COUNTY CHILDREN & FAMILY FIRST	Cole Information Services
	LA PETITE ACADEMY	Cole Information Services
2006	PROPOSITION 10 COMMISSION	Cole Information Services
	L A CO CHLD&FMLY	Haines Company, Inc.
	FRST PRPSTN	Haines Company, Inc.

## FINDINGS

<u>Year</u>	<u>Uses</u>	<u>Source</u>
2006	LAPETITE	Haines Company, Inc.
1937	Three Star Poultry Co L H Jack Gin Yee Koo Sui M Lew	Los Angeles Directory Co.
1929	Wo Yuen chinese mdse	Los Angeles Directory Co.

### 751 N ALAMEDA ST

<u>Year</u>	<u>Uses</u>	<u>Source</u>
1933	Won Suey cigars	Los Angeles Directory Co.

### 752 N ALAMEDA ST

<u>Year</u>	<u>Uses</u>	<u>Source</u>
1937	Sam Lew restr	Los Angeles Directory Co.
1933	Wing Chong Lung gro	Los Angeles Directory Co.
1929	Wing Ching Lung Co Chinese mdse	Los Angeles Directory Co.
1924	r Wing Chong Lung Chinese mdse	Los Angeles Directory Co. Los Angeles Directory Co.

### 755 N ALAMEDA ST

<u>Year</u>	<u>Uses</u>	<u>Source</u>
1942	Lan Lee Quan E gro	Los Angeles Directory Co.
1937	Takeshima Hiro barber	Los Angeles Directory Co.
1933	Sam Yuen restr	Los Angeles Directory Co.
1929	Yuen Sam restr	Los Angeles Directory Co.
1924	SAM Yuen rest	Los Angeles Directory Co.

### 757 N ALAMEDA ST

<u>Year</u>	<u>Uses</u>	<u>Source</u>
1933	Sue Gee Tong oriental gds	Los Angeles Directory Co.
1924	Yit Sing Chinese mdse Suey Goe Tong Chinese mdse	Los Angeles Directory Co. Los Angeles Directory Co.

### 758 N ALAMEDA ST

<u>Year</u>	<u>Uses</u>	<u>Source</u>
1933	SUN Sing Lung Co herbs	Los Angeles Directory Co.
1929	Yee Tom L Chinese mdse	Los Angeles Directory Co.
1924	Tom L Yee chinese mdse	Los Angeles Directory Co.

### 759 N ALAMEDA ST

<u>Year</u>	<u>Uses</u>	<u>Source</u>
1942	Grand East Cafe Albt Chung K O Howard restr	Los Angeles Directory Co.

## FINDINGS

<u>Year</u>	<u>Uses</u>	<u>Source</u>
1929	HORN Thake restr	Los Angeles Directory Co.
1924	NEW Times The Chinese rest	Los Angeles Directory Co.

### 760 N ALAMEDA ST

<u>Year</u>	<u>Uses</u>	<u>Source</u>
1937	Mee Fong restr	Los Angeles Directory Co.
1929	Wah Hing confr	Los Angeles Directory Co.

### 761 N ALAMEDA ST

<u>Year</u>	<u>Uses</u>	<u>Source</u>
1942	Quong Wing Sang Co J Y Wone W P Yuen D H Fu W J Ting liquors	Los Angeles Directory Co.
	Chung Sang meats	Los Angeles Directory Co.
1937	Jam Wang aro	Los Angeles Directory Co.
	LEE Man Indy	Los Angeles Directory Co.
1933	Quong Wing Sang oriental gds	Los Angeles Directory Co.
1929	Wong Dan cigars	Los Angeles Directory Co.
	Quong Wing Sang Chinese mdse	Los Angeles Directory Co.
1924	Quong Wing Sang Chinese mdse	Los Angeles Directory Co.

### 762 N ALAMEDA ST

<u>Year</u>	<u>Uses</u>	<u>Source</u>
1937	Tin Hing & Co jwlrs	Los Angeles Directory Co.
1933	Yin Lee Indy	Los Angeles Directory Co.
	Tin Hing & Co jwlrs	Los Angeles Directory Co.
1929	Tin Hing Co jwlr	Los Angeles Directory Co.

### 763 N ALAMEDA ST

<u>Year</u>	<u>Uses</u>	<u>Source</u>
1942	Sue Yuen Cafe	Los Angeles Directory Co.
1937	Sue Yuen restr	Los Angeles Directory Co.
1933	Sue Yuen restr	Los Angeles Directory Co.
1929	Yuen Sue restr	Los Angeles Directory Co.
1924	Sue Yuen rest	Los Angeles Directory Co.

### 765 N ALAMEDA ST

<u>Year</u>	<u>Uses</u>	<u>Source</u>
1929	Fa Men Chinese mdse	Los Angeles Directory Co.

## FINDINGS

### 767 N ALAMEDA ST

<u>Year</u>	<u>Uses</u>	<u>Source</u>
1942	NEW Republic Co L S Tang mer genl mdse	Los Angeles Directory Co.
1937	Hing Lew Shee gro	Los Angeles Directory Co.
1933	NEW Republic Co L W Tung mgr cigars	Los Angeles Directory Co.
1929	NEW Republic Co Chinese mdse	Los Angeles Directory Co.
1924	Tung L W cigars	Los Angeles Directory Co.

### 768 N ALAMEDA ST

<u>Year</u>	<u>Uses</u>	<u>Source</u>
1937	Tuey Far Low restr	Los Angeles Directory Co.
1924	Tuey Far Low rest	Los Angeles Directory Co.

### 801 N ALAMEDA ST

<u>Year</u>	<u>Uses</u>	<u>Source</u>
1937	LEE Wm restr	Los Angeles Directory Co.

### 802 N ALAMEDA ST

<u>Year</u>	<u>Uses</u>	<u>Source</u>
1929	LELAND Furnishing Co mens furngs	Los Angeles Directory Co.

### 804 N ALAMEDA ST

<u>Year</u>	<u>Uses</u>	<u>Source</u>
1933	JOY Yuen Low restr	Los Angeles Directory Co.
1924	Gar Bun rest	Los Angeles Directory Co.

### 810 N ALAMEDA ST

<u>Year</u>	<u>Uses</u>	<u>Source</u>
2008	AMTRAK WEST	Cole Information Services
	AMTRAK REVENUE ACCOUNTING	Cole Information Services

### 815 N ALAMEDA ST

<u>Year</u>	<u>Uses</u>	<u>Source</u>
1937	Log Coffee Taverns Lawrence Gorvad dist mgr restr	Los Angeles Directory Co.
1924	Ark Chong Co poultry	Los Angeles Directory Co.

### 817 N ALAMEDA ST

<u>Year</u>	<u>Uses</u>	<u>Source</u>
1924	HENRY Joe Chinese mdase	Los Angeles Directory Co.
	CHEW Low Wing mgr Yau Kee & Co r	Los Angeles Directory Co.



## FINDINGS

### **N LOS ANGELES**

#### **504 N LOS ANGELES**

<b><u>Year</u></b>	<b><u>Uses</u></b>	<b><u>Source</u></b>
1942	Soochow Cafe Leong Jeung mgr Yuen Lee Indy	Los Angeles Directory Co. Los Angeles Directory Co.
1924	Kong Nam Co Chinese mdse	Los Angeles Directory Co.

#### **506 N LOS ANGELES**

<b><u>Year</u></b>	<b><u>Uses</u></b>	<b><u>Source</u></b>
1924	Ung Hing Woo Club Chinese	Los Angeles Directory Co.

#### **508 N LOS ANGELES**

<b><u>Year</u></b>	<b><u>Uses</u></b>	<b><u>Source</u></b>
1937	Gubbins Tom oriental gds	Los Angeles Directory Co.
1933	Gubbins Thos art gds	Los Angeles Directory Co.
1924	Ng Chew Woo Club Chinese	Los Angeles Directory Co.

#### **510 N LOS ANGELES**

<b><u>Year</u></b>	<b><u>Uses</u></b>	<b><u>Source</u></b>
1942	LEE Wm D Florence E dentist See On Co Oriental gds LEE A Edw dentist	Los Angeles Directory Co. Los Angeles Directory Co. Los Angeles Directory Co.
1937	See On F Co oriental gds	Los Angeles Directory Co.
1933	F SEE ON CO Fong See Mgr Importers of Chinese Art Hand Made China Gold and Jade Jewelry a Specialty Wholesale and Retail Yee Lee Indy LEE Wong S dentist	Los Angeles Directory Co. Los Angeles Directory Co.
1929	SEE Fong O mgr F See On Co r SEE F ON CO Importers of Chinese Art Wholesale and Retail	Los Angeles Directory Co. Los Angeles Directory Co.
1924	Chan Kiu Sing interpreter SEE Ray mgr F Sule Ono Co r SUIE ONE F CO Chinese and Japanese Art Goods and Rattan Furniture	Los Angeles Directory Co. Los Angeles Directory Co. Los Angeles Directory Co.

#### **512 N LOS ANGELES**

<b><u>Year</u></b>	<b><u>Uses</u></b>	<b><u>Source</u></b>
1942	EASTERN Grocery Co Wong Foon Lim mgr	Los Angeles Directory Co.
1937	Wong Gim Sheow gro	Los Angeles Directory Co.

## FINDINGS

<u>Year</u>	<u>Uses</u>	<u>Source</u>
1933	EASTERN Grecery Co	Los Angeles Directory Co.

### 513 N LOS ANGELES

<u>Year</u>	<u>Uses</u>	<u>Source</u>
1924	Woo Doen mgr Yenn Woo r	Los Angeles Directory Co.
	r	Los Angeles Directory Co.

### 514 N LOS ANGELES

<u>Year</u>	<u>Uses</u>	<u>Source</u>
1942	Gee Ning Tong Co Lee Wing mgr herbs	Los Angeles Directory Co.
1937	Gee Ning Tong drugs	Los Angeles Directory Co.
1933	GEE Ning Tong Oriental gds	Los Angeles Directory Co.
1929	GEE Ning Tong Chinese mdse	Los Angeles Directory Co.
1924	Gee Ning Tong Chinese mdse	Los Angeles Directory Co.

### 516 N LOS ANGELES

<u>Year</u>	<u>Uses</u>	<u>Source</u>
1933	Ging Lung Co Oriental gds	Los Angeles Directory Co.
1929	Ging Lung Co Chinese mdse	Los Angeles Directory Co.

### 518 N LOS ANGELES

<u>Year</u>	<u>Uses</u>	<u>Source</u>
1942	Mun Sam Indy	Los Angeles Directory Co.
1937	Woo Suey Indy	Los Angeles Directory Co.
1933	Hong Yuen Co chinese mdse	Los Angeles Directory Co.
1924	Hong Yuen & Co Chinese mdse	Los Angeles Directory Co.

### 520 N LOS ANGELES

<u>Year</u>	<u>Uses</u>	<u>Source</u>
1942	Hop Sing Benevolent Assn	Los Angeles Directory Co.
	Hai Hong importer	Los Angeles Directory Co.
1937	Hong Hai tea	Los Angeles Directory Co.
1933	Hong Hai oriental gds	Los Angeles Directory Co.
	Hop Sing Benevolent Assn	Los Angeles Directory Co.
1929	Hong Hai Chinese mdse	Los Angeles Directory Co.
	Hop Sing Benevolent Assn	Los Angeles Directory Co.
1924	Hop Sing Benevolent Assn Chinese	Los Angeles Directory Co.

## FINDINGS

### 522 N LOS ANGELES

<u>Year</u>	<u>Uses</u>	<u>Source</u>
1942	Chew Frank H art gds	Los Angeles Directory Co.
1937	LEE Danl T	Los Angeles Directory Co.
	Chinese Methodist Mission Leung Jeung treas	Los Angeles Directory Co.
	Chew Frank H Emma curios	Los Angeles Directory Co.
1933	CHINESE M E Mission	Los Angeles Directory Co.
	Chew Frank H oriental gds	Los Angeles Directory Co.
1929	Chinese M E Mission	Los Angeles Directory Co.
1924	Asiatic Costume Co Chinese mdse	Los Angeles Directory Co.
	Chinese Methodist Episcopal Mission	Los Angeles Directory Co.

### 524 N LOS ANGELES

<u>Year</u>	<u>Uses</u>	<u>Source</u>
1942	Shung Mock	Los Angeles Directory Co.
1933	Hong On Co oriental gds	Los Angeles Directory Co.
1929	Houng On Co Chinese mdse	Los Angeles Directory Co.
1924	Houug On Co Chinese mdse	Los Angeles Directory Co.

### 528 N LOS ANGELES

<u>Year</u>	<u>Uses</u>	<u>Source</u>
1942	Suie One Co Milton See mgr art gds	Los Angeles Directory Co.
1937	Suie One F Co Milton See mgr oriental gds	Los Angeles Directory Co.
1929	Fook Wo Lung Curlo Co Chinese mdse	Los Angeles Directory Co.
1924	Fook Wo Lung Curio Co Chinese mdse	Los Angeles Directory Co.

### N LOS ANGELES ST

#### 500 N LOS ANGELES ST

<u>Year</u>	<u>Uses</u>	<u>Source</u>
1962	METZGER HAROLD A ACCT	Pacific Telephone

#### 510 N LOS ANGELES ST

<u>Year</u>	<u>Uses</u>	<u>Source</u>
1950	BREWER LYLE K R	Pacific Telephone

#### 521 N LOS ANGELES ST

<u>Year</u>	<u>Uses</u>	<u>Source</u>
1962	MILLER BRADISTREET JR GEVI CONHR	Pacific Telephone

## FINDINGS

<u>Year</u>	<u>Uses</u>	<u>Source</u>
1962	MCDERMOTT PAT INC	Pacific Telephone

### 542 N LOS ANGELES ST

<u>Year</u>	<u>Uses</u>	<u>Source</u>
1962	MILLIE HAMPSHIRE IMPSHDS	Pacific Telephone

### PASEO DE LAS

#### 109 PASEO DE LAS

<u>Year</u>	<u>Uses</u>	<u>Source</u>
1985	FERNANDEZ RENEE	Pacific Bell
1975	FERNANDEZ RENEE	Pacific Telephone
1970	HOVEY L F	Pacific Telephone
1964	HOVEY L P	Pacific Telephone
1960	HOVEY L F	Pacific Telephone
1957	HERRICK R C	Pacific Telephone
1954	HERRICK R C	R. L. Polk & Co.

#### 113 PASEO DE LAS

<u>Year</u>	<u>Uses</u>	<u>Source</u>
1964	BELLUCCI A R	Pacific Telephone
1960	GREEN BERTHA L	Pacific Telephone
1957	GREEN A L	Pacific Telephone

#### 117 PASEO DE LAS

<u>Year</u>	<u>Uses</u>	<u>Source</u>
1980	HOGUE H K	Pacific Telephone
1975	HOGUE H K	Pacific Telephone
1970	HOGUE H K	Pacific Telephone
1964	HOGUE H K	Pacific Telephone
1960	MARTIN T J	Pacific Telephone
1957	MARTIN T J	Pacific Telephone
1954	MARTINT J	R. L. Polk & Co.

#### 120 PASEO DE LAS

<u>Year</u>	<u>Uses</u>	<u>Source</u>
1985	SANDERS BARBARA	Pacific Bell
	SANDERS BARBARA	Pacific Bell
1975	KUNES ROBT J	Pacific Telephone
1970	KUNES ROBT J	Pacific Telephone

## FINDINGS

<u>Year</u>	<u>Uses</u>	<u>Source</u>
1964	CASPARIAN CASPER	Pacific Telephone
1960	PERKINS JOHN D JR	Pacific Telephone
1957	MURPHY EVAN L	Pacific Telephone
1954	NELSON EDW E	R. L. Polk & Co.

### 121 PASEO DE LAS

<u>Year</u>	<u>Uses</u>	<u>Source</u>
1975	NISWANDER THOS H	Pacific Telephone
1964	SUEDNREYER R W	Pacific Telephone
1960	SUEDMEYER R W	Pacific Telephone
1957	SUEDMEYER R W	Pacific Telephone
1954	HARLINE GRANT	R. L. Polk & Co.

### 124 PASEO DE LAS

<u>Year</u>	<u>Uses</u>	<u>Source</u>
1985	PETERSON RICHARD L	Pacific Bell
	MCKAY ALEX	Pacific Bell
1964	GAGE CARTER	Pacific Telephone
1960	SCOTT ANGUS	Pacific Telephone
1957	LEVY A JACK	Pacific Telephone
1954	LEVY A JACK	R. L. Polk & Co.

### 125 PASEO DE LAS

<u>Year</u>	<u>Uses</u>	<u>Source</u>
1985	LOCHHEAD GEO A	Pacific Bell
1975	MC NENNY HAROLD F	Pacific Telephone
1964	PUNARO VINCENT	Pacific Telephone
1960	WENER DAVID J	Pacific Telephone
1957	WENER DAVID J	Pacific Telephone
1954	WENER DAVID J	R. L. Polk & Co.

### 128 PASEO DE LAS

<u>Year</u>	<u>Uses</u>	<u>Source</u>
1975	ADLER STEVEN D	Pacific Telephone
1957	MAYO CONST CO	Pacific Telephone
1954	MAYO CONST CODELICIAS HOLLYWOOD RIVIERA	R. L. Polk & Co.

## FINDINGS

### 129 PASEO DE LAS

<u>Year</u>	<u>Uses</u>	<u>Source</u>
1975	ARCQ CAESAR	Pacific Telephone
1970	ARCQ CAESAR	Pacific Telephone
1964	ARCQ CAESAR	Pacific Telephone
1960	PEARSON GEO H	Pacific Telephone
1957	PEARSON GEO H	Pacific Telephone

### 131 PASEO DE LAS

<u>Year</u>	<u>Uses</u>	<u>Source</u>
1985	DYSTE NEAL L	Pacific Bell
1980	DYSTE NEAL L	Pacific Telephone
1975	DYSTE NEAL L	Pacific Telephone
1970	DYSTE NEAL L	Pacific Telephone
1964	DYSTE NEAL L	Pacific Telephone

### 135 PASEO DE LAS

<u>Year</u>	<u>Uses</u>	<u>Source</u>
1957	MINECH JOHN L	Pacific Telephone

### 139 PASEO DE LAS

<u>Year</u>	<u>Uses</u>	<u>Source</u>
1975	ALBRIGHT C E	Pacific Telephone
1970	ALBRIGHT C E	Pacific Telephone
1964	ALBRIGHT C E	Pacific Telephone
1960	ALBRIGHT C E	Pacific Telephone
1957	ALBRIGHT C E	Pacific Telephone

### 141 PASEO DE LAS

<u>Year</u>	<u>Uses</u>	<u>Source</u>
1985	COLVIN ROBT A	Pacific Bell
1957	JASKOSKI B G	Pacific Telephone

### 145 PASEO DE LAS

<u>Year</u>	<u>Uses</u>	<u>Source</u>
1980	MANSFIELD N B	Pacific Telephone
1975	MANSFIELD N B	Pacific Telephone
1964	LOCKE JACK J	Pacific Telephone
1960	LOCKE JACK J	Pacific Telephone
1957	LOCKE JACK J	Pacific Telephone
1954	1LOCKE JACK J 6	R. L. Polk & Co.

## FINDINGS

### 146 PASEO DE LAS

<u>Year</u>	<u>Uses</u>	<u>Source</u>
1980	IRWIN HERBERT W	Pacific Telephone
1975	IRWIN HERBERT W	Pacific Telephone
1970	IRWIN HERBERT W	Pacific Telephone
1964	IRWIN HERBERT W	Pacific Telephone
1957	HOUGHTEN DONALD	Pacific Telephone
1954	HOUGHTEN DONALD	R. L. Polk & Co.

### 149 PASEO DE LAS

<u>Year</u>	<u>Uses</u>	<u>Source</u>
1985	MALONE D J	Pacific Bell
1970	SILER ROY F	Pacific Telephone
1964	SILER ROY F	Pacific Telephone
1960	SILER ROY F	Pacific Telephone
1957	SILER ROY F	Pacific Telephone
1954	SHIELDS GORDON C	R. L. Polk & Co.

### 150 PASEO DE LAS

<u>Year</u>	<u>Uses</u>	<u>Source</u>
1970	GRIEBEL ARTHUR H	Pacific Telephone
1964	GRIEBEL ARTHUR H	Pacific Telephone
1960	GRIEBEL ARTHUR H	Pacific Telephone
1957	GRIEBEL ARTHUR H	Pacific Telephone
1954	GRIEBEL ARTHUR H	R. L. Polk & Co.

### 153 PASEO DE LAS

<u>Year</u>	<u>Uses</u>	<u>Source</u>
1964	WILLIAMS A T	Pacific Telephone
1960	FACTORY & STORAGE EQUIPT	Pacific Telephone
	WILLIAMS A T	Pacific Telephone
1957	WILLIAMS A T	Pacific Telephone

### 154 PASEO DE LAS

<u>Year</u>	<u>Uses</u>	<u>Source</u>
1985	MATTHEWS JULIA	Pacific Bell
1975	BALAY PAUL L	Pacific Telephone
1970	MATTHEWS HARRY G	Pacific Telephone
1960	MATTHEWS HARRY G	Pacific Telephone
1957	MATTHEWS HARRY G	Pacific Telephone

## FINDINGS

### 156 PASEO DE LAS

<u>Year</u>	<u>Uses</u>	<u>Source</u>
1960	LEHTO ROBT J	Pacific Telephone

### 157 PASEO DE LAS

<u>Year</u>	<u>Uses</u>	<u>Source</u>
1985	ENOMOTO FUHIO	Pacific Bell
1964	BOURQUIN C G	Pacific Telephone
1960	SZABO LOUIS	Pacific Telephone
1957	SZABO LOUIS	Pacific Telephone
1954	SZABO LOUIS	R. L. Polk & Co.
1950	SAE1O LOUIS	Pacific Telephone

### 158 PASEO DE LAS

<u>Year</u>	<u>Uses</u>	<u>Source</u>
1980	GARDNER ROBT E COL	Pacific Telephone
1970	BUCHANAN LENOX	Pacific Telephone
1964	MOIR DOUGLAS N	Pacific Telephone
1960	MOIR DOUGLAS N	Pacific Telephone
1957	TOOVEY TRACE	Pacific Telephone

### 161 PASEO DE LAS

<u>Year</u>	<u>Uses</u>	<u>Source</u>
1985	ADAMS RODNEY E	Pacific Bell
1970	ADAMS RODNEY E	Pacific Telephone
1964	ADAMS RODNEY E	Pacific Telephone
1960	ADAMS RODNEY E	Pacific Telephone
1957	ADAMS RODNEY E	Pacific Telephone
1954	BEEMAN MARSHALL E	R. L. Polk & Co.

### 162 PASEO DE LAS

<u>Year</u>	<u>Uses</u>	<u>Source</u>
1975	HAYES J C	Pacific Telephone
1970	HAYES J C	Pacific Telephone

### 165 PASEO DE LAS

<u>Year</u>	<u>Uses</u>	<u>Source</u>
1980	FORTIN KAREN	Pacific Telephone
1970	CZEKAJ WALTER A	Pacific Telephone
1957	PICK HARLAN M	Pacific Telephone
1954	EGAAS LEIF A CSPPOOL SERV	R. L. Polk & Co.



## FINDINGS

### 169 PASEO DE LAS

<u>Year</u>	<u>Uses</u>	<u>Source</u>
1975	MCFARLAN ED	Pacific Telephone
1960	HAUSER DONALD	Pacific Telephone

### PLAZA ST

#### 110 PLAZA ST

<u>Year</u>	<u>Uses</u>	<u>Source</u>
1958	Garcia Transfer Moving	Pacific Telephone
1951	Plaza Garcia Plaza Transfer & Moving	Pacific Telephone & Telegraph Co.
1946	Spray Ruth E r	Southern California Telephone Co

#### 114 PLAZA ST

<u>Year</u>	<u>Uses</u>	<u>Source</u>
1962	Flite Chemical of California	Pacific Telephone

#### 125 PLAZA ST

<u>Year</u>	<u>Uses</u>	<u>Source</u>
1962	Robertson Agcy The Ins	Pacific Telephone
1958	Robertson Agcy The ins	Pacific Telephone
	Robertson Iris Robertson Agcy The ins	Pacific Telephone
1946	Hyde Jay L Plaza Sweet Shop	Southern California Telephone Co
	Plaza Sweet Shop	Southern California Telephone Co

#### 126 PLAZA ST

<u>Year</u>	<u>Uses</u>	<u>Source</u>
1951	Plaza Plaza Cafe	Pacific Telephone & Telegraph Co.

#### 130 PLAZA ST

<u>Year</u>	<u>Uses</u>	<u>Source</u>
1951	Plaza Quon Poy r	Pacific Telephone & Telegraph Co.

#### 132 PLAZA ST

<u>Year</u>	<u>Uses</u>	<u>Source</u>
1951	Plaza Mee Chong Grocery	Pacific Telephone & Telegraph Co.

#### 134 PLAZA ST

<u>Year</u>	<u>Uses</u>	<u>Source</u>
1951	S Plaza Wong Cheung r	Pacific Telephone & Telegraph Co.

## FINDINGS

### 138 PLAZA ST

<u>Year</u>	<u>Uses</u>	<u>Source</u>
1946	Hawthorne City of	Southern California Telephone Co
	Police Dept	Southern California Telephone Co
	Hawthorne City of	Southern California Telephone Co
	Fire Dept	Southern California Telephone Co

### 162 PLAZA ST

<u>Year</u>	<u>Uses</u>	<u>Source</u>
1946	Odgers Frederick W r	Southern California Telephone Co

### 184 PLAZA ST

<u>Year</u>	<u>Uses</u>	<u>Source</u>
1962	Hutchinson H C	Pacific Telephone

### S PASEO DE LA PLZ

#### 125 S PASEO DE LA PLZ

<u>Year</u>	<u>Uses</u>	<u>Source</u>
1976	Levie & Burkow attys	Pacific Telephone

## FINDINGS

### TARGET PROPERTY: ADDRESS NOT IDENTIFIED IN RESEARCH SOURCE

The following Target Property addresses were researched for this report, and the addresses were not identified in the research source.

#### Address Researched

800 N Alameda St

#### Address Not Identified in Research Source

2004, 2003, 2001, 2000, 1999, 1996, 1995, 1992, 1991, 1980, 1975, 1972, 1970, 1969, 1966, 1965, 1964, 1963, 1961, 1960, 1957, 1956, 1955, 1954, 1952, 1951, 1950, 1949, 1948, 1947, 1946, 1945, 1944, 1940, 1939, 1938, 1937, 1936, 1935, 1934, 1932, 1931, 1930, 1929, 1928, 1927, 1926, 1925, 1923, 1921, 1920

### ADJOINING PROPERTY: ADDRESSES NOT IDENTIFIED IN RESEARCH SOURCE

The following Adjoining Property addresses were researched for this report, and the addresses were not identified in research source.

#### Address Researched

109 PASEO DE LAS

#### Address Not Identified in Research Source

2013, 2008, 2006, 2004, 2003, 2001, 2000, 1999, 1996, 1995, 1992, 1991, 1990, 1986, 1981, 1980, 1976, 1972, 1971, 1969, 1967, 1966, 1965, 1963, 1962, 1961, 1958, 1956, 1955, 1952, 1951, 1950, 1949, 1948, 1947, 1946, 1945, 1944, 1942, 1940, 1939, 1938, 1937, 1936, 1935, 1934, 1933, 1932, 1931, 1930, 1929, 1928, 1927, 1926, 1925, 1924, 1923, 1921, 1920

110 PLAZA ST

2013, 2008, 2006, 2004, 2003, 2001, 2000, 1999, 1996, 1995, 1992, 1991, 1990, 1986, 1985, 1981, 1980, 1976, 1975, 1972, 1971, 1970, 1969, 1967, 1966, 1965, 1964, 1963, 1962, 1961, 1960, 1957, 1956, 1955, 1954, 1952, 1950, 1949, 1948, 1947, 1945, 1944, 1942, 1940, 1939, 1938, 1937, 1936, 1935, 1934, 1933, 1932, 1931, 1930, 1929, 1928, 1927, 1926, 1925, 1924, 1923, 1921, 1920

113 PASEO DE LAS

2013, 2008, 2006, 2004, 2003, 2001, 2000, 1999, 1996, 1995, 1992, 1991, 1990, 1986, 1985, 1981, 1980, 1976, 1975, 1972, 1971, 1970, 1969, 1967, 1966, 1965, 1963, 1962, 1961, 1958, 1956, 1955, 1954, 1952, 1951, 1950, 1949, 1948, 1947, 1946, 1945, 1944, 1942, 1940, 1939, 1938, 1937, 1936, 1935, 1934, 1933, 1932, 1931, 1930, 1929, 1928, 1927, 1926, 1925, 1924, 1923, 1921, 1920

114 PLAZA ST

2013, 2008, 2006, 2004, 2003, 2001, 2000, 1999, 1996, 1995, 1992, 1991, 1990, 1986, 1985, 1981, 1980, 1976, 1975, 1972, 1971, 1970, 1969, 1967, 1966, 1965, 1964, 1963, 1961, 1960, 1958, 1957, 1956, 1955, 1954, 1952, 1951, 1950, 1949, 1948, 1947, 1946, 1945, 1944, 1942, 1940, 1939, 1938, 1937, 1936, 1935, 1934, 1933, 1932, 1931, 1930, 1929, 1928, 1927, 1926, 1925, 1924, 1923, 1921, 1920

117 PASEO DE LAS

2013, 2008, 2006, 2004, 2003, 2001, 2000, 1999, 1996, 1995, 1992, 1991, 1990, 1986, 1985, 1981, 1976, 1972, 1971, 1969, 1967, 1966, 1965, 1963, 1962, 1961, 1958, 1956, 1955, 1952, 1951, 1950, 1949, 1948, 1947, 1946, 1945, 1944, 1942, 1940, 1939, 1938, 1937, 1936, 1935, 1934, 1933, 1932, 1931, 1930, 1929, 1928, 1927, 1926, 1925, 1924, 1923, 1921, 1920

120 PASEO DE LAS

2013, 2008, 2006, 2004, 2003, 2001, 2000, 1999, 1996, 1995, 1992, 1991, 1990, 1986, 1981, 1980, 1976, 1972, 1971, 1969, 1967, 1966, 1965, 1963, 1962, 1961, 1958, 1956, 1955, 1952, 1951, 1950, 1949, 1948, 1947, 1946, 1945, 1944, 1942, 1940, 1939, 1938, 1937, 1936, 1935, 1934, 1933, 1932, 1931, 1930, 1929, 1928, 1927, 1926, 1925, 1924, 1923, 1921, 1920

121 PASEO DE LAS

2013, 2008, 2006, 2004, 2003, 2001, 2000, 1999, 1996, 1995, 1992, 1991, 1990, 1986, 1985, 1981, 1980, 1976, 1972, 1971, 1970, 1969, 1967, 1966, 1965, 1963, 1962, 1961, 1958, 1956, 1955, 1952, 1951, 1950, 1949, 1948, 1947, 1946, 1945, 1944, 1942, 1940, 1939, 1938, 1937, 1936, 1935, 1934, 1933, 1932, 1931, 1930, 1929, 1928, 1927, 1926, 1925, 1924, 1923, 1921, 1920





















## FINDINGS

### Address Researched

### Address Not Identified in Research Source

802 N ALAMEDA ST

2013, 2008, 2006, 2004, 2003, 2001, 2000, 1999, 1996, 1995, 1992, 1991, 1990, 1986, 1985, 1981, 1980, 1976, 1975, 1972, 1971, 1970, 1969, 1967, 1966, 1965, 1964, 1963, 1962, 1961, 1960, 1958, 1957, 1956, 1955, 1954, 1952, 1951, 1950, 1949, 1948, 1947, 1946, 1945, 1944, 1942, 1940, 1939, 1938, 1937, 1936, 1935, 1934, 1933, 1932, 1931, 1930, 1928, 1927, 1926, 1925, 1924, 1923, 1921, 1920

804 N ALAMEDA ST

2013, 2008, 2006, 2004, 2003, 2001, 2000, 1999, 1996, 1995, 1992, 1991, 1990, 1986, 1985, 1981, 1980, 1976, 1975, 1972, 1971, 1970, 1969, 1967, 1966, 1965, 1964, 1963, 1962, 1961, 1960, 1958, 1957, 1956, 1955, 1954, 1952, 1951, 1950, 1949, 1948, 1947, 1946, 1945, 1944, 1942, 1940, 1939, 1938, 1937, 1936, 1935, 1934, 1932, 1931, 1930, 1929, 1928, 1927, 1926, 1925, 1923, 1921, 1920

810 N ALAMEDA ST

2013, 2006, 2004, 2003, 2001, 2000, 1999, 1996, 1995, 1992, 1991, 1990, 1986, 1985, 1981, 1980, 1976, 1975, 1972, 1971, 1970, 1969, 1967, 1966, 1965, 1964, 1963, 1962, 1961, 1960, 1958, 1957, 1956, 1955, 1954, 1952, 1951, 1950, 1949, 1948, 1947, 1946, 1945, 1944, 1942, 1940, 1939, 1938, 1937, 1936, 1935, 1934, 1933, 1932, 1931, 1930, 1929, 1928, 1927, 1926, 1925, 1924, 1923, 1921, 1920

815 N ALAMEDA ST

2013, 2008, 2006, 2004, 2003, 2001, 2000, 1999, 1996, 1995, 1992, 1991, 1990, 1986, 1985, 1981, 1980, 1976, 1975, 1972, 1971, 1970, 1969, 1967, 1966, 1965, 1964, 1963, 1962, 1961, 1960, 1958, 1957, 1956, 1955, 1954, 1952, 1951, 1950, 1949, 1948, 1947, 1946, 1945, 1944, 1942, 1940, 1939, 1938, 1936, 1935, 1934, 1933, 1932, 1931, 1930, 1929, 1928, 1927, 1926, 1925, 1923, 1921, 1920

817 N ALAMEDA ST

2013, 2008, 2006, 2004, 2003, 2001, 2000, 1999, 1996, 1995, 1992, 1991, 1990, 1986, 1985, 1981, 1980, 1976, 1975, 1972, 1971, 1970, 1969, 1967, 1966, 1965, 1964, 1963, 1962, 1961, 1960, 1958, 1957, 1956, 1955, 1954, 1952, 1951, 1950, 1949, 1948, 1947, 1946, 1945, 1944, 1942, 1940, 1939, 1938, 1937, 1936, 1935, 1934, 1933, 1932, 1931, 1930, 1929, 1928, 1927, 1926, 1925, 1923, 1921, 1920

(THIS PAGE INTENTIONALLY LEFT BLANK)

## Appendix G

# Historical Aerial Photographs

(THIS PAGE INTENTIONALLY LEFT BLANK)





**SCRIP**

Union Station Area - N Vignes St & E Cesar Chavez  
Los Angeles, CA 90012

Inquiry Number: 4102444.9

October 12, 2014

## The EDR Aerial Photo Decade Package



6 Armstrong Road, 4th Floor  
Shelton, Connecticut 06484  
Toll Free: 800.352.0050  
[www.edrnet.com](http://www.edrnet.com)

# EDR Aerial Photo Decade Package

Environmental Data Resources, Inc. (EDR) Aerial Photo Decade Package is a screening tool designed to assist environmental professionals in evaluating potential liability on a target property resulting from past activities. EDR's professional researchers provide digitally reproduced historical aerial photographs, and when available, provide one photo per decade.

**When delivered electronically by EDR, the aerial photo images included with this report are for ONE TIME USE ONLY. Further reproduction of these aerial photo images is prohibited without permission from EDR. For more information contact your EDR Account Executive.**

***Thank you for your business.***  
Please contact EDR at 1-800-352-0050  
with any questions or comments.

## **Disclaimer - Copyright and Trademark Notice**

This Report contains certain information obtained from a variety of public and other sources reasonably available to Environmental Data Resources, Inc. It cannot be concluded from this Report that coverage information for the target and surrounding properties does not exist from other sources. **NO WARRANTY EXPRESSED OR IMPLIED, IS MADE WHATSOEVER IN CONNECTION WITH THIS REPORT. ENVIRONMENTAL DATA RESOURCES, INC. SPECIFICALLY DISCLAIMS THE MAKING OF ANY SUCH WARRANTIES, INCLUDING WITHOUT LIMITATION, MERCHANTABILITY OR FITNESS FOR A PARTICULAR USE OR PURPOSE. ALL RISK IS ASSUMED BY THE USER. IN NO EVENT SHALL ENVIRONMENTAL DATA RESOURCES, INC. BE LIABLE TO ANYONE, WHETHER ARISING OUT OF ERRORS OR OMISSIONS, NEGLIGENCE, ACCIDENT OR ANY OTHER CAUSE, FOR ANY LOSS OF DAMAGE, INCLUDING, WITHOUT LIMITATION, SPECIAL, INCIDENTAL, CONSEQUENTIAL, OR EXEMPLARY DAMAGES. ANY LIABILITY ON THE PART OF ENVIRONMENTAL DATA RESOURCES, INC. IS STRICTLY LIMITED TO A REFUND OF THE AMOUNT PAID FOR THIS REPORT.** Purchaser accepts this Report AS IS. Any analyses, estimates, ratings, environmental risk levels or risk codes provided in this Report are provided for illustrative purposes only, and are not intended to provide, nor should they be interpreted as providing any facts regarding, or prediction or forecast of, any environmental risk for any property. Only a Phase I Environmental Site Assessment performed by an environmental professional can provide information regarding the environmental risk for any property. Additionally, the information provided in this Report is not to be construed as legal advice.

Copyright 2014 by Environmental Data Resources, Inc. All rights reserved. Reproduction in any media or format, in whole or in part, of any report or map of Environmental Data Resources, Inc., or its affiliates, is prohibited without prior written permission.

EDR and its logos (including Sanborn and Sanborn Map) are trademarks of Environmental Data Resources, Inc. or its affiliates. All other trademarks used herein are the property of their respective owners.

**Date EDR Searched Historical Sources:**

Aerial Photography October 12, 2014

**Target Property:**

Union Station Area - N Vignes St &amp; E Cessar Chavez

Los Angeles, CA 90012

<u>Year</u>	<u>Scale</u>	<u>Details</u>	<u>Source</u>
1923	Aerial Photograph. Scale: 1"=500'	Flight Year: 1923	USGS
1928	Aerial Photograph. Scale: 1"=500'	Flight Year: 1928	USGS
1938	Aerial Photograph. Scale: 1"=500'	Flight Year: 1938	USGS
1948	Aerial Photograph. Scale: 1"=500'	Flight Year: 1948	USGS
1952	Aerial Photograph. Scale: 1"=500'	Flight Year: 1952	USGS
1964	Aerial Photograph. Scale: 1"=500'	Flight Year: 1964	USGS
1977	Aerial Photograph. Scale: 1"=500'	Flight Year: 1977	USGS
1979	Aerial Photograph. Scale: 1"=500'	Flight Year: 1979	USGS
1983	Aerial Photograph. Scale: 1"=500'	Flight Year: 1983	USGS
1989	Aerial Photograph. Scale: 1"=500'	Flight Year: 1989	USGS
1994	Aerial Photograph. Scale: 1"=500'	/DOQQ - acquisition dates: 1994	USGS/DOQQ
1994	Aerial Photograph. Scale: 1"=500'	/DOQQ - acquisition dates: 1994	USGS/DOQQ
2002	Aerial Photograph. Scale: 1"=500'	Flight Year: 2002	USGS
2005	Aerial Photograph. Scale: 1"=500'	Flight Year: 2005	USDA/NAIP
2005	Aerial Photograph. Scale: 1"=500'	Flight Year: 2005	USDA/NAIP
2009	Aerial Photograph. Scale: 1"=500'	Flight Year: 2009	USDA/NAIP
2009	Aerial Photograph. Scale: 1"=500'	Flight Year: 2009	USDA/NAIP
2010	Aerial Photograph. Scale: 1"=500'	Flight Year: 2010	USDA/NAIP
2010	Aerial Photograph. Scale: 1"=500'	Flight Year: 2010	USDA/NAIP

<b><i>Year</i></b>	<b><i>Scale</i></b>	<b><i>Details</i></b>	<b><i>Source</i></b>
2012	Aerial Photograph. Scale: 1"=500'	Flight Year: 2012	USDA/NAIP
2012	Aerial Photograph. Scale: 1"=500'	Flight Year: 2012	USDA/NAIP



**INQUIRY #:** 4102444.9

**YEAR:** 1923

| = 500'





**INQUIRY #:** 4102444.9

**YEAR:** 1928

| = 500'

