

Link Union Station

DRAFT – Phase I Environmental Site Assessment

October 2016

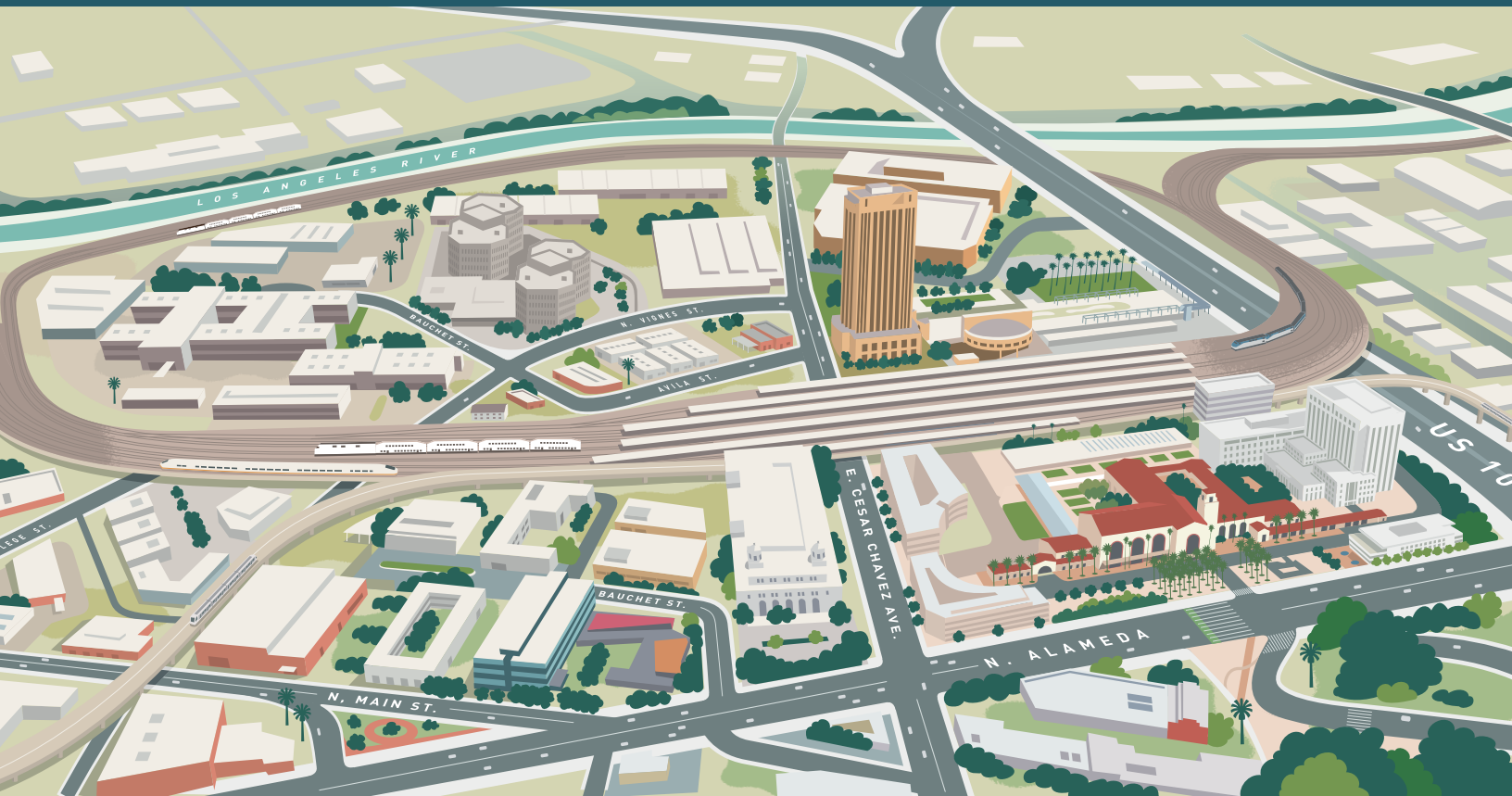

(THIS PAGE INTENTIONALLY BLANK)

Enviro Chem, Inc

1214 E. Lexington Avenue, Pomona, CA 91766

Tel (909)590-5905 Fax (909)590-5907

8015B Soil/Solid QC

Date Analyzed: 11/13/2015

Units: mg/Kg (PPM)

Matrix: Solid/Sludge

Matrix Spike (MS)/Matrix Spike Duplicate (MSD)

Batch I.D. : 151113-LCS1/2

Spiked Sample Lab I.D.: **151113-LCS1/2**

Analyte	SR	spk conc	MS	%MS	MSD	%MSD	%RPD	ACP %MS	ACP RPD
C11~C22 Range	0	200	158	79%	158	79%	0%	75-125	0-20%

LCS STD RECOVERY:

Analyte	spk conc	LCS	% REC	ACP
C11~C22 Range	200	240	120%	75-125

Surrogate Recovery	ACP%	%REC	%REC	%REC	%REC	%REC	%REC	%REC	%REC
Sample I.D.		MB	151113-21	151113-22	151113-23	151113-24	151113-25	151113-26	151113-27
O-Terphenyl	60-140%	90%	112%	164*%	128%	130%	113%	130%	133%
Octacosane	60-140%	75%	133%	324*%	117%	197%	105%	165*%	201*%

Surrogate Recovery	ACP%	%REC	%REC	%REC	%REC	%REC	%REC	%REC	%REC
Sample I.D.		151113-28	151113-29						
O-Terphenyl	60-140%	144%	104%						
Octacosane	60-140%	170%	108%						

Surrogate Recovery	ACP%	%REC	%REC	%REC	%REC	%REC	%REC	%REC	%REC
Sample I.D.									
O-Terphenyl	60-140%								
Octacosane	60-140%								

Analyzed and Reviewed By: *Benath*

Final Reviewer: 

* = Surrogate fail due to matrix interference

Note: LCS, MS, MSD are in control therefore results are in control.

(Page 2 of 2)

Enviro Chem, Inc

1214 E. Lexington Avenue, Pomona, CA 91766

Tel (909)590-5905

Fax (909)590-5907

8015B Soil/Solid QC

Date Analyzed: 11/13/2015

Units: mg/Kg (PPM)

Matrix: Solid/Sludge

Matrix Spike (MS)/Matrix Spike Duplicate (MSD)

Batch I.D. : 151113-LCS1/2

Spiked Sample Lab I.D.: 151113-LCS1/2

Analyte	SR	spk conc	MS	%MS	MSD	%MSD	%RPD	ACP %MS	ACP RPD
C11~C22 Range	0	200	163	82%	162	81%	1%	75-125	0-20%

LCS STD RECOVERY:

Analyte	spk conc	LCS	% REC	ACP
C11~C22 Range	200	229	114%	75-125

Surrogate Recovery	ACP%	%REC	%REC	%REC	%REC	%REC	%REC	%REC	%REC
Sample I.D.		MB	151113-1	151113-2	151113-3	151113-4	151113-5	151113-6	151113-7
O-Terphenyl	60-140%	91%	110%	106%	104%	100%	104%	114%	111%
Octacosane	60-140%	97%	103%	103%	103%	96%	96%	124%	126%

Surrogate Recovery	ACP%	%REC	%REC	%REC	%REC	%REC	%REC	%REC	%REC
Sample I.D.		151113-8	151113-9	151113-10	151113-11	151113-12	151113-13	151113-14	151113-15
O-Terphenyl	60-140%	129%	117%	114%	135%	137%	128%	130%	134%
Octacosane	60-140%	163*%	130%	116%	193*%	183*%	159*%	153*%	153*%

Surrogate Recovery	ACP%	%REC	%REC	%REC	%REC	%REC	%REC	%REC	%REC
Sample I.D.		151113-16	151113-17	151113-18	151113-19	151113-20			
O-Terphenyl	60-140%	96%	116%	118%	102%	120%			
Octacosane	60-140%	102%	123%	138%	113%	125%			

Analyzed and Reviewed By: [Signature]

Final Reviewer: [Signature]

* = Surrogate fail due to matrix interference

Note: LCS, MS, MSD are in control therefore results are in control.



PAGE 1 of 2

LEAD/EA 6010 B
TOP CARSON CANN/BOIST

PROJECT NO. 20154388		PROJECT NAME AT MATEO - RAW		RECEIVING LAB: ENVIRONMENTAL	
LP NO. (PO. NO.)		SAMPLERS: (Signature/Number)		INSTRUCTIONS/REMARKS	
DATE MM/DD/YY	SAMPLE I.D. HH-MIN-SS	SAMPLE I.D.	MATRIX	TYPE OF CONTAINERS	ANALYSIS
11/12/15	1436	EA-1-B-01-2	Soil	1	X
	1436	EA-1-B-01-2D			
	1445 38	EA-1-B-25-2			
	1445	EA-1-N-02-1			
	1440	EA-1-S-03-1			
	1448	EA-1-E-04-1			
	1442	EA-1-W-05-1			
11/13/15	0714	EA-2-B-06-2			
11/13/15	0725	EA-2-N-07-21			
11/13/15	0720	EA-2-S-08-1			
11/13/15	0722	EA-2-E-09-1			
11/13/15	0718	EA-2-W-10-1			
11/13/15	0718	EA-2-W-10-1D			
11/12/15	1354	EA-3-B-11-2			
	1352	EA-3-B-26-2			
	1400	EA-3-N-12-1			
	1410	EA-3-S-13-1			
	1412	EA-3-E-14-1			
	1465	EA-3-W-15-1			
	0956	EA-4-B-16-4			

Relinquished by: (Signature)

Date/Time

Received by: (Signature)

Date/Time

Relinquished by: (Signature)

Date/Time

Received by: (Signature)

Date/Time

Relinquished by: (Signature)

Date/Time

Received for Laboratory by: (Signature)

Date/Time

Instructions/Remarks:

24 Hr TAT

Send Results To:

CS-Hanson
Bioscience
Hanson
kwan@hanson.com

Attn:

CHAIN OF CUSTODY

8/15/15

PROJECT NO. 2015 4388		PROJECT NAME AT MARY-KAW		RECEIVING LAB: Environchem	
LP NO. (PO. NO.)		SAMPLERS: (Signature/Number)		INSTRUCTIONS/REMARKS 24 hr TAT	
DATE MM/DD/YY	SAMPLE I.D. HH-MM-SS	SAMPLE I.D. MM-DD-YY	SAMPLE I.D.	NO. OF CONTAINERS	TYPE OF CONTAINERS
11/21/15	0952	EA-4-B-27-24	S.O.I.	1	4oz JAR
	1012	EA-4-N-17-1			
	1615	EA-4-N-18-3			
	0958	EA-4-S-19-1			
	1000	EA-4-S-20-3			
	1002	EA-4-E-21-1			
	1004	EA-4-E-22-3			
	1008	EA-4-W-23-1			
	1010	EA-4-W-23-3			
10					
11					
12					
13					
14					
15					
16					
17					
18					
19					
20					

Relinquished by: (Signature)	Date/Time 11/15/15 0900	Received by: (Signature)	Date/Time
Relinquished by: (Signature)		Received by: (Signature)	
Relinquished by: (Signature)		Received for Laboratory by: (Signature)	

Instructions/Remarks: 24 hr TAT	Send Results To: G. Johnson B. Reese H. Cohen
------------------------------------	--



781 East Washington Blvd., Los Angeles, CA 90021
(213) 745-5312 FAX (213) 745-6372

December 04, 2015

Mr. Robert Lartz
Tetra Tech
3475 E. Foothill Blvd.
Pasadena, CA 91107

Report No.: 1512021
Project Name: 555 South Mateo St., LA / Job # 0195

Dear Mr. Robert Lartz,

This report contains the analytical results for the sample(s) received under chain of custody(s) by Positive Lab Service on December 02, 2015.

The test results in this report are performed in compliance with ELAP accreditation requirements for the certified parameters. The laboratory report may not be produced, except in full, without the written approval of the laboratory.

The issuance of the final Certificate of Analysis takes precedence over any previous Preliminary Report. Preliminary data should not be used for regulatory purposes. Authorized signature(s) is provided on final report only.

If you have any questions in reference to this report, please contact your Positive Lab Service coordinator.

Project Manager



781 East Washington Blvd., Los Angeles, CA 90021
(213) 745-5312 FAX (213) 745-6372

Certificate of Analysis

Page 2 of 31

Tetra Tech
3475 E. Foothill Blvd.
Pasadena, CA 91107

File #: 75048
Report Date: 12/04/15
Submitted: 12/02/15
PLS Report No.: 1512021

Attn: Mr. Robert Lartz Phone: (949) 751-9333 FAX: (626) 470-2627

Project: 555 South Mated St., LA / Job # 0195

Sample ID: S-1 @ S' Soil (1512021-01) Sampled: 12/02/15 00:00 Received: 12/02/15 15:00											
Analyte	Results	Flag	D.F.	Units	PQL	Prep/Test Method		Prepared	Analyzed	By	Batch
TPH C4 - C12	ND		1	mg/kg	0.500	EPA 5030B	EPA B015B	12/02/15	12/02/15	lk	BL5030B
<i>Surrogate: a,a,a-Trifluorotoluene</i>	94.9 %			65-131		<i>EPA 5030B</i>	<i>EPA 8015B</i>	12/02/15	12/02/15	lk	BL5030B
Analyte	Results	Flag	D.F.	Units	PQL	Prep/Test Method		Prepared	Analyzed	By	Batch
TPH C13 - C22	3.02		1	mg/kg	2.50	EPA 3546	EPA B015B	12/03/15	12/03/15	lk	BL50406
TPH C23 - C32	ND		1	mg/kg	100	EPA 3546	EPA B015B	12/03/15	12/03/15	lk	BL50406
TPH C33 - C36	ND		1	mg/kg	100	EPA 3546	EPA B015B	12/03/15	12/03/15	lk	BL50406
<i>Surrogate: n-Tetracosane</i>	88.3 %			69-148		<i>EPA 3546</i>	<i>EPA 8015B</i>	12/03/15	12/03/15	lk	BL50406
Analyte	Results	Flag	D.F.	Units	PQL	Prep/Test Method		Prepared	Analyzed	By	Batch
Dichlorodifluoromethane (FC-12)	ND		1	ug/kg	4.00	EPA 5030B	EPA B260B	12/03/15	12/03/15	mb	BL50306
Chloromethane	ND		1	ug/kg	4.00	EPA 5030B	EPA B260B	12/03/15	12/03/15	mb	BL50306
Vinyl chloride (Chloroethylene)	ND		1	ug/kg	4.00	EPA 5030B	EPA B260B	12/03/15	12/03/15	mb	BL50306
Bromomethane (Methyl bromide)	ND		1	ug/kg	4.00	EPA 5030B	EPA B260B	12/03/15	12/03/15	mb	BL50306
Chloroethane	ND		1	ug/kg	4.00	EPA 5030B	EPA B260B	12/03/15	12/03/15	mb	BL50306
Trichlorofluoromethane (FC-11)	ND		1	ug/kg	4.00	EPA 5030B	EPA B260B	12/03/15	12/03/15	mb	BL50306
Acetone	ND		1	ug/kg	80.0	EPA 5030B	EPA B260B	12/03/15	12/03/15	mb	BL50306
Carbon disulfide	ND		1	ug/kg	40.0	EPA 5030B	EPA B260B	12/03/15	12/03/15	mb	BL50306
1,1-Dichloroethene	ND		1	ug/kg	4.00	EPA 5030B	EPA B260B	12/03/15	12/03/15	mb	BL50306
Methylene chloride (Dichloromethane)	ND		1	ug/kg	20.0	EPA 5030B	EPA B260B	12/03/15	12/03/15	mb	BL50306
Tert-butyl alcohol	ND		1	ug/kg	20.0	EPA 5030B	EPA B260B	12/03/15	12/03/15	mb	BL50306
trans-1,2-Dichloroethene	ND		1	ug/kg	4.00	EPA 5030B	EPA B260B	12/03/15	12/03/15	mb	BL50306
Methyl tert-butyl ether (MTBE)	ND		1	ug/kg	4.00	EPA 5030B	EPA B260B	12/03/15	12/03/15	mb	BL50306
1,1-Dichloroethane	ND		1	ug/kg	4.00	EPA 5030B	EPA B260B	12/03/15	12/03/15	mb	BL50306
Di-isopropyl ether	ND		1	ug/kg	4.00	EPA 5030B	EPA B260B	12/03/15	12/03/15	mb	BL50306
Vinyl acetate	ND		1	ug/kg	40.0	EPA 5030B	EPA B260B	12/03/15	12/03/15	mb	BL50306
Ethyl tert-butyl ether	ND		1	ug/kg	4.00	EPA 5030B	EPA B260B	12/03/15	12/03/15	mb	BL50306
2,2-Dichloropropane	ND		1	ug/kg	4.00	EPA 5030B	EPA B260B	12/03/15	12/03/15	mb	BL50306
cis-1,2-Dichloroethene	ND		1	ug/kg	4.00	EPA 5030B	EPA B260B	12/03/15	12/03/15	mb	BL50306
2-Butanone (MEK)	ND		1	ug/kg	40.0	EPA 5030B	EPA B260B	12/03/15	12/03/15	mb	BL50306
Bromochloromethane	ND		1	ug/kg	4.00	EPA 5030B	EPA B260B	12/03/15	12/03/15	mb	BL50306
Chloroform	ND		1	ug/kg	4.00	EPA 5030B	EPA B260B	12/03/15	12/03/15	mb	BL50306
1,1,1-Trichloroethane	ND		1	ug/kg	4.00	EPA 5030B	EPA B260B	12/03/15	12/03/15	mb	BL50306
Tert-amyl methyl ether	ND		1	ug/kg	4.00	EPA 5030B	EPA B260B	12/03/15	12/03/15	mb	BL50306
Carbon tetrachloride	ND		1	ug/kg	4.00	EPA 5030B	EPA B260B	12/03/15	12/03/15	mb	BL50306
1,1-Dichloropropene	ND		1	ug/kg	4.00	EPA 5030B	EPA B260B	12/03/15	12/03/15	mb	BL50306
Benzene	ND		1	ug/kg	2.00	EPA 5030B	EPA B260B	12/03/15	12/03/15	mb	BL50306
1,2-Dichloroethane	ND		1	ug/kg	4.00	EPA 5030B	EPA B260B	12/03/15	12/03/15	mb	BL50306
Trichloroethene (TCE)	ND		1	ug/kg	4.00	EPA 5030B	EPA B260B	12/03/15	12/03/15	mb	BL50306
1,2-Dichloropropane	ND		1	ug/kg	4.00	EPA 5030B	EPA B260B	12/03/15	12/03/15	mb	BL50306
Dibromomethane	ND		1	ug/kg	4.00	EPA 5030B	EPA B260B	12/03/15	12/03/15	mb	BL50306
1,4-Dioxane	ND		1	ug/kg	80.0	EPA 5030B	EPA B260B	12/03/15	12/03/15	mb	BL50306
Bromodichloromethane	ND		1	ug/kg	4.00	EPA 5030B	EPA B260B	12/03/15	12/03/15	mb	BL50306
2-Chloroethyl vinyl ether	ND		1	ug/kg	40.0	EPA 5030B	EPA B260B	12/03/15	12/03/15	mb	BL50306
cis-1,3-Dichloropropene	ND		1	ug/kg	4.00	EPA 5030B	EPA B260B	12/03/15	12/03/15	mb	BL50306
4-Methyl-2-pentanone (MIBK)	ND		1	ug/kg	40.0	EPA 5030B	EPA B260B	12/03/15	12/03/15	mb	BL50306
Toluene	ND		1	ug/kg	2.00	EPA 5030B	EPA B260B	12/03/15	12/03/15	mb	BL50306
trans-1,3-Dichloropropene	ND		1	ug/kg	4.00	EPA 5030B	EPA B260B	12/03/15	12/03/15	mb	BL50306
1,1,2-Trichloroethane	ND		1	ug/kg	4.00	EPA 5030B	EPA B260B	12/03/15	12/03/15	mb	BL50306
Tetrachloroethene (PCE)	ND		1	ug/kg	4.00	EPA 5030B	EPA B260B	12/03/15	12/03/15	mb	BL50306



781 East Washington Blvd., Los Angeles, CA 90021
 (213) 745-5312 FAX (213) 745-6372

Certificate of Analysis

Page 3 of 31

Tetra Tech
 3475 E. Foothill Blvd.
 Pasadena, CA 91107

File #:75048
 Report Date: 12/04/15
 Submitted: 12/02/15
PLS Report No.: 1512021

Attn: Mr. Robert Lartz Phone: (949) 751-9333 FAX:(626) 470-2627

Project: 555 South Mateo St., LA / Job # 0195

Sample ID: S-1 @ S' Soil (1512021-01) Sampled:12/02/15 00:00 Received:12/02/15 15:00										
1,3-Dichloropropane	ND	1	ug/kg	4.00	EPA 5030B	EPA B260B	12/03/15	12/03/15	mb	BL50306
2-Hexanone (MBK)	ND	1	ug/kg	40.0	EPA 5030B	EPA B260B	12/03/15	12/03/15	mb	BL50306
Dibromochloromethane	ND	1	ug/kg	4.00	EPA 5030B	EPA B260B	12/03/15	12/03/15	mb	BL50306
1,2-Dibromoethane (EDB)	ND	1	ug/kg	4.00	EPA 5030B	EPA B260B	12/03/15	12/03/15	mb	BL50306
Chlorobenzene	ND	1	ug/kg	4.00	EPA 5030B	EPA B260B	12/03/15	12/03/15	mb	BL50306
1,1,1,2-Tetrachloroethane	ND	1	ug/kg	4.00	EPA 5030B	EPA B260B	12/03/15	12/03/15	mb	BL50306
Ethylbenzene	ND	1	ug/kg	2.00	EPA 5030B	EPA B260B	12/03/15	12/03/15	mb	BL50306
m,p-Xylene	ND	1	ug/kg	2.00	EPA 5030B	EPA B260B	12/03/15	12/03/15	mb	BL50306
o-Xylene	ND	1	ug/kg	2.00	EPA 5030B	EPA B260B	12/03/15	12/03/15	mb	BL50306
Styrene	ND	1	ug/kg	4.00	EPA 5030B	EPA B260B	12/03/15	12/03/15	mb	BL50306
Bromoform (Tribromomethane)	ND	1	ug/kg	4.00	EPA 5030B	EPA B260B	12/03/15	12/03/15	mb	BL50306
Isopropylbenzene	ND	1	ug/kg	4.00	EPA 5030B	EPA B260B	12/03/15	12/03/15	mb	BL50306
Bromobenzene	ND	1	ug/kg	4.00	EPA 5030B	EPA B260B	12/03/15	12/03/15	mb	BL50306
1,1,1,2-Tetrachloroethane	ND	1	ug/kg	4.00	EPA 5030B	EPA B260B	12/03/15	12/03/15	mb	BL50306
1,2,3-Trichloropropane	ND	1	ug/kg	4.00	EPA 5030B	EPA B260B	12/03/15	12/03/15	mb	BL50306
n-Propylbenzene	ND	1	ug/kg	4.00	EPA 5030B	EPA B260B	12/03/15	12/03/15	mb	BL50306
2-Chlorotoluene	ND	1	ug/kg	4.00	EPA 5030B	EPA B260B	12/03/15	12/03/15	mb	BL50306
4-Chlorotoluene	ND	1	ug/kg	4.00	EPA 5030B	EPA B260B	12/03/15	12/03/15	mb	BL50306
1,3,5-Trimethylbenzene	ND	1	ug/kg	4.00	EPA 5030B	EPA B260B	12/03/15	12/03/15	mb	BL50306
tert-Butylbenzene	ND	1	ug/kg	4.00	EPA 5030B	EPA B260B	12/03/15	12/03/15	mb	BL50306
1,2,4-Trimethylbenzene	ND	1	ug/kg	4.00	EPA 5030B	EPA B260B	12/03/15	12/03/15	mb	BL50306
sec-Butylbenzene	ND	1	ug/kg	4.00	EPA 5030B	EPA B260B	12/03/15	12/03/15	mb	BL50306
1,3-Dichlorobenzene	ND	1	ug/kg	4.00	EPA 5030B	EPA B260B	12/03/15	12/03/15	mb	BL50306
4-Isopropyltoluene	ND	1	ug/kg	4.00	EPA 5030B	EPA B260B	12/03/15	12/03/15	mb	BL50306
1,4-Dichlorobenzene	ND	1	ug/kg	4.00	EPA 5030B	EPA B260B	12/03/15	12/03/15	mb	BL50306
1,2-Dichlorobenzene	ND	1	ug/kg	4.00	EPA 5030B	EPA B260B	12/03/15	12/03/15	mb	BL50306
n-Butylbenzene	ND	1	ug/kg	4.00	EPA 5030B	EPA B260B	12/03/15	12/03/15	mb	BL50306
1,2-Dibromo-3-chloropropane (DBCP)	ND	1	ug/kg	4.00	EPA 5030B	EPA B260B	12/03/15	12/03/15	mb	BL50306
1,2,4-Trichlorobenzene	ND	1	ug/kg	4.00	EPA 5030B	EPA B260B	12/03/15	12/03/15	mb	BL50306
Hexachlorobutadiene	ND	1	ug/kg	4.00	EPA 5030B	EPA B260B	12/03/15	12/03/15	mb	BL50306
Naphthalene	ND	1	ug/kg	4.00	EPA 5030B	EPA B260B	12/03/15	12/03/15	mb	BL50306
1,2,3-Trichlorobenzene	ND	1	ug/kg	4.00	EPA 5030B	EPA B260B	12/03/15	12/03/15	mb	BL50306
<hr/>										
Surrogate: Dibromofluoromethane	93.8 %			67-123	EPA 5030B	EPA 8260B	12/03/15	12/03/15	mb	BL50306
Surrogate: Toluene-d8	101 %			80-120	EPA 5030B	EPA 8260B	12/03/15	12/03/15	mb	BL50306
Surrogate: 4-Bromofluorobenzene	103 %			80-120	EPA 5030B	EPA 8260B	12/03/15	12/03/15	mb	BL50306
Analyte	Results	Flag	D.F.	Units	PQL	Prep/Test Method	Prepared	Analyzed	By	Batch
Antimony	ND		1	mg/kg	2.50	EPA 3050B EPA 6010B	12/03/15	12/03/15	CG	BL50311
Arsenic	1.59		1	mg/kg	1.00	EPA 3050B EPA 6010B	12/03/15	12/03/15	CG	BL50311
Barium	62.3		1	mg/kg	1.00	EPA 3050B EPA 6010B	12/03/15	12/03/15	CG	BL50311
Beryllium	ND		1	mg/kg	1.00	EPA 3050B EPA 6010B	12/03/15	12/03/15	CG	BL50311
Cadmium	ND		1	mg/kg	1.00	EPA 3050B EPA 6010B	12/03/15	12/03/15	CG	BL50311
Chromium	8.30		1	mg/kg	1.00	EPA 3050B EPA 6010B	12/03/15	12/03/15	CG	BL50311
Cobalt	5.48		1	mg/kg	1.00	EPA 3050B EPA 6010B	12/03/15	12/03/15	CG	BL50311
Copper	8.42		1	mg/kg	1.00	EPA 3050B EPA 6010B	12/03/15	12/03/15	CG	BL50311
Lead	5.87		1	mg/kg	1.00	EPA 3050B EPA 6010B	12/03/15	12/03/15	CG	BL50311
Molybdenum	ND		1	mg/kg	1.00	EPA 3050B EPA 6010B	12/03/15	12/03/15	CG	BL50311
Nickel	8.71		1	mg/kg	1.00	EPA 3050B EPA 6010B	12/03/15	12/03/15	CG	BL50311
Selenium	ND		1	mg/kg	1.00	EPA 3050B EPA 6010B	12/03/15	12/03/15	CG	BL50311
Silver	ND		1	mg/kg	1.00	EPA 3050B EPA 6010B	12/03/15	12/03/15	CG	BL50311



781 East Washington Blvd., Los Angeles, CA 90021
 (213) 745-5312 FAX (213) 745-6372

Certificate of Analysis

Page 4 of 31

Tetra Tech
 3475 E. Foothill Blvd.
 Pasadena, CA 91107

File #:75048
 Report Date: 12/04/15
 Submitted: 12/02/15
PLS Report No.: 1512021

Attn: Mr. Robert Lartz Phone: (949) 751-9333 FAX:(626) 470-2627

Project: 555 South Mateo St., LA / Job # 0195

Sample ID: S-1 @ 5' Soil (1512021-01) Sampled:12/02/15 00:00 Received:12/02/15 15:00										
Analyte	Results	Flag	D.F.	Units	PQL	Prep/Test Method	Prepared	Analyzed	By	Batch
Thallium	ND		1	mg/kg	1.00	EPA 3050B EPA 6010B	12/03/15	12/03/15	CG	BL50311
Vanadium	22.7		1	mg/kg	1.00	EPA 3050B EPA 6010B	12/03/15	12/03/15	CG	BL50311
Zinc	37.2		1	mg/kg	5.00	EPA 3050B EPA 6010B	12/03/15	12/03/15	CG	BL50311
Analyte	Results	Flag	D.F.	Units	PQL	Prep/Test Method	Prepared	Analyzed	By	Batch
Mercury	0.215		1	mg/kg	0.100	EPA 7471A EPA 7471A	12/03/15	12/03/15	cg	BL50314
Sample ID: S-1 @ 10' Soil (1512021-02) Sampled:12/02/15 00:00 Received:12/02/15 15:00										
Analyte	Results	Flag	D.F.	Units	PQL	Prep/Test Method	Prepared	Analyzed	By	Batch
TPH C4 - C12	ND		1	mg/kg	0.500	EPA 5030B EPA 8015B	12/02/15	12/02/15	lk	BL50308
<i>Surrogate: a,a,a-Trifluorotoluene</i>	92.8 %			65-131		<i>EPA 5030B EPA 8015B</i>	<i>12/02/15</i>	<i>12/02/15</i>	<i>lk</i>	<i>BL50308</i>
Analyte	Results	Flag	D.F.	Units	PQL	Prep/Test Method	Prepared	Analyzed	By	Batch
TPH C13 - C22	ND		1	mg/kg	2.50	EPA 3546 EPA 8015B	12/03/15	12/03/15	lk	BL50406
TPH C23 - C32	ND		1	mg/kg	100	EPA 3546 EPA 8015B	12/03/15	12/03/15	lk	BL50406
TPH C33 - C36	ND		1	mg/kg	100	EPA 3546 EPA 8015B	12/03/15	12/03/15	lk	8L50406
<i>Surrogate: n-Tetracosane</i>	79.4 %			69-14B		<i>EPA 3546 EPA 8015B</i>	<i>12/03/15</i>	<i>12/03/15</i>	<i>lk</i>	<i>BL50406</i>
Analyte	Results	Flag	D.F.	Units	PQL	Prep/Test Method	Prepared	Analyzed	By	Batch
Dichlorodifluoromethane (FC-12)	ND		1	ug/kg	4.00	EPA 50308 EPA 8260B	12/03/15	12/03/15	mb	BL50306
Chloromethane	ND		1	ug/kg	4.00	EPA 50308 EPA 8260B	12/03/15	12/03/15	mb	BL50306
Vinyl chloride (Chloroethylene)	ND		1	ug/kg	4.00	EPA 50308 EPA 8260B	12/03/15	12/03/15	mb	BL50306
Bromomethane (Methyl bromide)	ND		1	ug/kg	4.00	EPA 50308 EPA 8260B	12/03/15	12/03/15	mb	BL50306
Chloroethane	ND		1	ug/kg	4.00	EPA 50308 EPA 8260B	12/03/15	12/03/15	mb	BL50306
Trichlorofluoromethane (FC-11)	ND		1	ug/kg	4.00	EPA 50308 EPA 8260B	12/03/15	12/03/15	mb	BL50306
Acetone	ND		1	ug/kg	80.0	EPA 50308 EPA 8260B	12/03/15	12/03/15	mb	BL50306
Carbon disulfide	ND		1	ug/kg	40.0	EPA 50308 EPA 8260B	12/03/15	12/03/15	mb	BL50306
1,1-Dichloroethene	ND		1	ug/kg	4.00	EPA 50308 EPA 8260B	12/03/15	12/03/15	mb	BL50306
Methylene chloride (Dichloromethane)	ND		1	ug/kg	20.0	EPA 50308 EPA 8260B	12/03/15	12/03/15	mb	BL50306
Tert-butyl alcohol	ND		1	ug/kg	20.0	EPA 50308 EPA 8260B	12/03/15	12/03/15	mb	BL50306
trans-1,2-Dichloroethene	ND		1	ug/kg	4.00	EPA 50308 EPA 8260B	12/03/15	12/03/15	mb	BL50306
Methyl tert-butyl ether (MTBE)	ND		1	ug/kg	4.00	EPA 50308 EPA 8260B	12/03/15	12/03/15	mb	BL50306
1,1-Dichloroethane	ND		1	ug/kg	4.00	EPA 50308 EPA 8260B	12/03/15	12/03/15	mb	BL50306
Di-isopropyl ether	ND		1	ug/kg	4.00	EPA 50308 EPA 8260B	12/03/15	12/03/15	mb	BL50306
Vinyl acetate	ND		1	ug/kg	40.0	EPA 50308 EPA 8260B	12/03/15	12/03/15	mb	BL50306
Ethyl tert-butyl ether	ND		1	ug/kg	4.00	EPA 50308 EPA 8260B	12/03/15	12/03/15	mb	BL50306
2,2-Dichloropropane	ND		1	ug/kg	4.00	EPA 50308 EPA 8260B	12/03/15	12/03/15	mb	BL50306
cis-1,2-Dichloroethene	ND		1	ug/kg	4.00	EPA 50308 EPA 8260B	12/03/15	12/03/15	mb	8L50306
2-Butanone (MEK)	ND		1	ug/kg	40.0	EPA 50308 EPA 8260B	12/03/15	12/03/15	mb	BL50306
Bromochloromethane	ND		1	ug/kg	4.00	EPA 50308 EPA 8260B	12/03/15	12/03/15	mb	BL50306
Chloroform	ND		1	ug/kg	4.00	EPA 50308 EPA 8260B	12/03/15	12/03/15	mb	8L50306
1,1,1-Trichloroethane	ND		1	ug/kg	4.00	EPA 50308 EPA 8260B	12/03/15	12/03/15	mb	BL50306
Tert-amyl methyl ether	ND		1	ug/kg	4.00	EPA 50308 EPA 8260B	12/03/15	12/03/15	mb	BL50306
Carbon tetrachloride	ND		1	ug/kg	4.00	EPA 50308 EPA 8260B	12/03/15	12/03/15	mb	8L50306
1,1-Dichloropropene	ND		1	ug/kg	4.00	EPA 50308 EPA 8260B	12/03/15	12/03/15	mb	8L50306
Benzene	ND		1	ug/kg	2.00	EPA 50308 EPA 8260B	12/03/15	12/03/15	mb	8L50306
1,2-Dichloroethane	ND		1	ug/kg	4.00	EPA 50308 EPA 8260B	12/03/15	12/03/15	mb	8L50306
Trichloroethene (TCE)	ND		1	ug/kg	4.00	EPA 50308 EPA 8260B	12/03/15	12/03/15	mb	8L50306
1,2-Dichloropropane	ND		1	ug/kg	4.00	EPA 50308 EPA 8260B	12/03/15	12/03/15	mb	8L50306
Dibromomethane	ND		1	ug/kg	4.00	EPA 50308 EPA 8260B	12/03/15	12/03/15	mb	BL50306
1,4-Dioxane	ND		1	ug/kg	80.0	EPA 50308 EPA 8260B	12/03/15	12/03/15	mb	8L50306
Bromodichloromethane	ND		1	ug/kg	4.00	EPA 50308 EPA 8260B	12/03/15	12/03/15	mb	8L50306



781 East Washington Blvd., Los Angeles, CA 90021
(213) 745-5312 FAX (213) 745-6372

Certificate of Analysis

Page 5 of 31

Tetra Tech
3475 E. Foothill Blvd.
Pasadena, CA 91107

File #: 75048
Report Date: 12/04/15
Submitted: 12/02/15
PLS Report No.: 1512021

Attn: Mr. Robert Lartz Phone: (949) 751-9333 FAX: (626) 470-2627

Project: 555 South Mateo St., LA / Job # 0195

Sample ID: S-1 @ 10' Soil (1512021-02) Sampled: 12/02/15 00:00 Received: 12/02/15 15:00										
2-Chloroethyl vinyl ether	ND	1	ug/kg	40.0	EPA 5030B	EPA B260B	12/03/15	12/03/15	mb	BL50306
cis-1,3-Dichloropropene	ND	1	ug/kg	4.00	EPA 5030B	EPA B260B	12/03/15	12/03/15	mb	BL50306
4-Methyl-2-pentanone (MI8K)	ND	1	ug/kg	40.0	EPA 5030B	EPA B260B	12/03/15	12/03/15	mb	BL50306
Toluene	ND	1	ug/kg	2.00	EPA 5030B	EPA B260B	12/03/15	12/03/15	mb	BL50306
trans-1,3-Dichloropropene	ND	1	ug/kg	4.00	EPA 5030B	EPA B260B	12/03/15	12/03/15	mb	BL50306
1,1,2-Trichloroethane	ND	1	ug/kg	4.00	EPA 5030B	EPA B260B	12/03/15	12/03/15	mb	BL50306
Tetrachloroethene (PCE)	ND	1	ug/kg	4.00	EPA 5030B	EPA 8260B	12/03/15	12/03/15	mb	BL50306
1,3-Dichloropropane	ND	1	ug/kg	4.00	EPA 5030B	EPA 8260B	12/03/15	12/03/15	mb	BL50306
2-Hexanone (MBK)	ND	1	ug/kg	40.0	EPA 5030B	EPA 8260B	12/03/15	12/03/15	mb	BL50306
Dibromochloromethane	ND	1	ug/kg	4.00	EPA 5030B	EPA 8260B	12/03/15	12/03/15	mb	BL50306
1,2-Dibromoethane (EDB)	ND	1	ug/kg	4.00	EPA 5030B	EPA 8260B	12/03/15	12/03/15	mb	BL50306
Chlorobenzene	ND	1	ug/kg	4.00	EPA 5030B	EPA 8260B	12/03/15	12/03/15	mb	BL50306
1,1,1,2-Tetrachloroethane	ND	1	ug/kg	4.00	EPA 5030B	EPA 8260B	12/03/15	12/03/15	mb	BL50306
Ethylbenzene	ND	1	ug/kg	2.00	EPA 5030B	EPA 8260B	12/03/15	12/03/15	mb	BL50306
m,p-Xylene	ND	1	ug/kg	2.00	EPA 5030B	EPA 8260B	12/03/15	12/03/15	mb	BL50306
o-Xylene	ND	1	ug/kg	2.00	EPA 5030B	EPA 8260B	12/03/15	12/03/15	mb	BL50306
Styrene	ND	1	ug/kg	4.00	EPA 5030B	EPA 8260B	12/03/15	12/03/15	mb	BL50306
Bromoform (Tribromomethane)	ND	1	ug/kg	4.00	EPA 5030B	EPA 8260B	12/03/15	12/03/15	mb	BL50306
Isopropylbenzene	ND	1	ug/kg	4.00	EPA 5030B	EPA 8260B	12/03/15	12/03/15	mb	BL50306
Bromobenzene	ND	1	ug/kg	4.00	EPA 5030B	EPA 8260B	12/03/15	12/03/15	mb	BL50306
1,1,1,2-Tetrachloroethane	ND	1	ug/kg	4.00	EPA 5030B	EPA 8260B	12/03/15	12/03/15	mb	BL50306
1,2,3-Trichloropropane	ND	1	ug/kg	4.00	EPA 5030B	EPA 8260B	12/03/15	12/03/15	mb	BL50306
n-Propylbenzene	ND	1	ug/kg	4.00	EPA 5030B	EPA 8260B	12/03/15	12/03/15	mb	BL50306
2-Chlorotoluene	ND	1	ug/kg	4.00	EPA 5030B	EPA 8260B	12/03/15	12/03/15	mb	BL50306
4-Chlorotoluene	ND	1	ug/kg	4.00	EPA 5030B	EPA 8260B	12/03/15	12/03/15	mb	BL50306
1,3,5-Trimethylbenzene	ND	1	ug/kg	4.00	EPA 5030B	EPA 8260B	12/03/15	12/03/15	mb	BL50306
tert-Butylbenzene	ND	1	ug/kg	4.00	EPA 5030B	EPA 8260B	12/03/15	12/03/15	mb	BL50306
1,2,4-Trimethylbenzene	ND	1	ug/kg	4.00	EPA 5030B	EPA 8260B	12/03/15	12/03/15	mb	BL50306
sec-Butylbenzene	ND	1	ug/kg	4.00	EPA 5030B	EPA 8260B	12/03/15	12/03/15	mb	BL50306
1,3-Dichlorobenzene	ND	1	ug/kg	4.00	EPA 5030B	EPA 8260B	12/03/15	12/03/15	mb	BL50306
4-Isopropyltoluene	ND	1	ug/kg	4.00	EPA 5030B	EPA 8260B	12/03/15	12/03/15	mb	BL50306
1,4-Dichlorobenzene	ND	1	ug/kg	4.00	EPA 5030B	EPA 8260B	12/03/15	12/03/15	mb	BL50306
1,2-Dichlorobenzene	ND	1	ug/kg	4.00	EPA 5030B	EPA 8260B	12/03/15	12/03/15	mb	BL50306
n-Butylbenzene	ND	1	ug/kg	4.00	EPA 5030B	EPA 8260B	12/03/15	12/03/15	mb	BL50306
1,2-Dibromo-3-chloropropane (DBCP)	ND	1	ug/kg	4.00	EPA 5030B	EPA 8260B	12/03/15	12/03/15	mb	BL50306
1,2,4-Trichlorobenzene	ND	1	ug/kg	4.00	EPA 5030B	EPA 8260B	12/03/15	12/03/15	mb	BL50306
Hexachlorobutadiene	ND	1	ug/kg	4.00	EPA 5030B	EPA 8260B	12/03/15	12/03/15	mb	BL50306
Naphthalene	ND	1	ug/kg	4.00	EPA 5030B	EPA 8260B	12/03/15	12/03/15	mb	BL50306
1,2,3-Trichlorobenzene	ND	1	ug/kg	4.00	EPA 5030B	EPA 8260B	12/03/15	12/03/15	mb	BL50306
<hr/>										
Surrogate: Dibromofluoromethane	93.2 %			67-123	EPA 5030B	EPA 8260B	12/03/15	12/03/15	mb	BL50306
Surrogate: Toluene-d8	102 %			80-120	EPA 5030B	EPA 8260B	12/03/15	12/03/15	mb	BL50306
Surrogate: 4-Bromofluorobenzene	102 %			80-120	EPA 5030B	EPA 8260B	12/03/15	12/03/15	mb	BL50306
Analyte	Results	Flag	D.F.	Units	PQL	Prep/Test Method	Prepared	Analyzed	By	Batch
Antimony	ND		1	mg/kg	2.50	EPA 3050B EPA 6010B	12/03/15	12/03/15	CG	BL50311
Arsenic	1.44		1	mg/kg	1.00	EPA 3050B EPA 6010B	12/03/15	12/03/15	CG	8L50311
Barium	57.2		1	mg/kg	1.00	EPA 3050B EPA 6010B	12/03/15	12/03/15	CG	8L50311
Beryllium	ND		1	mg/kg	1.00	EPA 3050B EPA 6010B	12/03/15	12/03/15	CG	8L50311
Cadmium	ND		1	mg/kg	1.00	EPA 3050B EPA 6010B	12/03/15	12/03/15	CG	8L50311
Chromium	6.81		1	mg/kg	1.00	EPA 3050B EPA 6010B	12/03/15	12/03/15	CG	BL50311



781 East Washington Blvd., Los Angeles, CA 90021
(213) 745-5312 FAX (213) 745-6372

Certificate of Analysis

Page 6 of 31

Tetra Tech
3475 E. Foothill Blvd.
Pasadena, CA 91107

File #:75048
Report Date: 12/04/15
Submitted: 12/02/15
PLS Report No.: 1512021

Attn: Mr. Robert Lartz Phone: (949) 751-9333 FAX:(626) 470-2627

Project: 555 South Mateo St., LA / Job # 0195

Sample ID: S-1 @ 10' Soil (1S12021-02) Sampled:12/02/15 00:00 Received:12/02/15 15:00											
Analyte	Results	Flag	D.F.	Units	PQL	Prep/Test Method	Prepared	Analyzed	By	Batch	
Cobalt	4.68		1	mg/kg	1.00	EPA 3050B EPA 6010B	12/03/15	12/03/15	CG	BL50311	
Copper	7.32		1	mg/kg	1.00	EPA 3050B EPA 6010B	12/03/15	12/03/15	CG	BL50311	
Lead	4.83		1	mg/kg	1.00	EPA 3050B EPA 6010B	12/03/15	12/03/15	CG	BL50311	
Molybdenum	ND		1	mg/kg	1.00	EPA 3050B EPA 6010B	12/03/15	12/03/15	CG	BL50311	
Nickel	5.51		1	mg/kg	1.00	EPA 3050B EPA 6010B	12/03/15	12/03/15	CG	BL50311	
Selenium	ND		1	mg/kg	1.00	EPA 3050B EPA 6010B	12/03/15	12/03/15	CG	BL50311	
Silver	ND		1	mg/kg	1.00	EPA 3050B EPA 6010B	12/03/15	12/03/15	CG	BL50311	
Thallium	ND		1	mg/kg	1.00	EPA 3050B EPA 6010B	12/03/15	12/03/15	CG	BL50311	
Vanadium	19.1		1	mg/kg	1.00	EPA 3050B EPA 6010B	12/03/15	12/03/15	CG	BL50311	
Zinc	33.6		1	mg/kg	5.00	EPA 3050B EPA 6010B	12/03/15	12/03/15	CG	BL50311	
Analyte	Results	Flag	D.F.	Units	PQL	Prep/Test Method	Prepared	Analyzed	By	Batch	
Mercury	0.122		1	mg/kg	0.100	EPA 7471A EPA 7471A	12/03/15	12/03/15	cg	BL50314	

Sample ID: S-2 @ S' Soil (1S12021-03) Sampled:12/02/15 00:00 Received:12/02/15 15:00											
Analyte	Results	Flag	D.F.	Units	PQL	Prep/Test Method	Prepared	Analyzed	By	Batch	
TPH C4 - C12	ND		1	mg/kg	0.500	EPA 5030B EPA B015B	12/02/15	12/02/15	lk	BL50308	
<i>Surrogate: a,a,a-Trifluorotoluene</i>	<i>98.4 %</i>			<i>65-131</i>		<i>EPA 5030B EPA 8015B</i>	<i>12/02/15</i>	<i>12/02/15</i>	<i>lk</i>	<i>BL50308</i>	
Analyte	Results	Flag	D.F.	Units	PQL	Prep/Test Method	Prepared	Analyzed	By	Batch	
TPH C13 - C22	16.0		1	mg/kg	2.50	EPA 3546 EPA B015B	12/03/15	12/04/15	lk	BL50406	
TPH C23 - C32	107		1	mg/kg	100	EPA 3546 EPA B015B	12/03/15	12/04/15	lk	BL50406	
TPH C33 - C36	ND		1	mg/kg	100	EPA 3546 EPA B015B	12/03/15	12/04/15	lk	BL50406	
<i>Surrogate: n-Tetracosane</i>	<i>81.3 %</i>			<i>69-148</i>		<i>EPA 3546 EPA 8015B</i>	<i>12/03/15</i>	<i>12/04/15</i>	<i>lk</i>	<i>BL50406</i>	
Analyte	Results	Flag	D.F.	Units	PQL	Prep/Test Method	Prepared	Analyzed	By	Batch	
Dichlorodifluoromethane (FC-12)	ND		1	ug/kg	4.00	EPA 5030B EPA B260B	12/03/15	12/03/15	mb	BL50306	
Chloromethane	ND		1	ug/kg	4.00	EPA 5030B EPA B260B	12/03/15	12/03/15	mb	BL50306	
Vinyl chloride (Chloroethylene)	ND		1	ug/kg	4.00	EPA 5030B EPA B260B	12/03/15	12/03/15	mb	BL50306	
Bromomethane (Methyl bromide)	ND		1	ug/kg	4.00	EPA 5030B EPA B260B	12/03/15	12/03/15	mb	BL50306	
Chloroethane	ND		1	ug/kg	4.00	EPA 5030B EPA B260B	12/03/15	12/03/15	mb	BL50306	
Trichlorofluoromethane (FC-11)	ND		1	ug/kg	4.00	EPA 5030B EPA B260B	12/03/15	12/03/15	mb	BL50306	
Acetone	ND		1	ug/kg	80.0	EPA 5030B EPA B260B	12/03/15	12/03/15	mb	BL50306	
Carbon disulfide	ND		1	ug/kg	40.0	EPA 5030B EPA B260B	12/03/15	12/03/15	mb	BL50306	
1,1-Dichloroethene	ND		1	ug/kg	4.00	EPA 5030B EPA B260B	12/03/15	12/03/15	mb	BL50306	
Methylene chloride (Dichloromethane)	ND		1	ug/kg	20.0	EPA 5030B EPA B260B	12/03/15	12/03/15	mb	BL50306	
Tert-butyl alcohol	ND		1	ug/kg	20.0	EPA 5030B EPA B260B	12/03/15	12/03/15	mb	BL50306	
trans-1,2-Dichloroethene	ND		1	ug/kg	4.00	EPA 5030B EPA B260B	12/03/15	12/03/15	mb	BL50306	
Methyl tert-butyl ether (MTBE)	ND		1	ug/kg	4.00	EPA 5030B EPA B260B	12/03/15	12/03/15	mb	BL50306	
1,1-Dichloroethane	ND		1	ug/kg	4.00	EPA 5030B EPA B260B	12/03/15	12/03/15	mb	BL50306	
Di-isopropyl ether	ND		1	ug/kg	4.00	EPA 5030B EPA B260B	12/03/15	12/03/15	mb	BL50306	
Vinyl acetate	ND		1	ug/kg	40.0	EPA 5030B EPA B260B	12/03/15	12/03/15	mb	BL50306	
Ethyl tert-butyl ether	ND		1	ug/kg	4.00	EPA 5030B EPA B260B	12/03/15	12/03/15	mb	BL50306	
2,2-Dichloropropane	ND		1	ug/kg	4.00	EPA 5030B EPA B260B	12/03/15	12/03/15	mb	BL50306	
cis-1,2-Dichloroethene	ND		1	ug/kg	4.00	EPA 5030B EPA B260B	12/03/15	12/03/15	mb	BL50306	
2-Butanone (MEK)	ND		1	ug/kg	40.0	EPA 5030B EPA B260B	12/03/15	12/03/15	mb	BL50306	
Bromochloromethane	ND		1	ug/kg	4.00	EPA 5030B EPA B260B	12/03/15	12/03/15	mb	BL50306	
Chloroform	ND		1	ug/kg	4.00	EPA 5030B EPA B260B	12/03/15	12/03/15	mb	BL50306	
1,1,1-Trichloroethane	ND		1	ug/kg	4.00	EPA 5030B EPA B260B	12/03/15	12/03/15	mb	BL50306	
Tert-amyl methyl ether	ND		1	ug/kg	4.00	EPA 5030B EPA B260B	12/03/15	12/03/15	mb	BL50306	
Carbon tetrachloride	ND		1	ug/kg	4.00	EPA 5030B EPA B260B	12/03/15	12/03/15	mb	BL50306	
1,1-Dichloropropene	ND		1	ug/kg	4.00	EPA 5030B EPA B260B	12/03/15	12/03/15	mb	BL50306	



781 East Washington Blvd., Los Angeles, CA 90021
(213) 745-5312 FAX (213) 745-6372

Certificate of Analysis

Page 7 of 31

Tetra Tech
3475 E. Foothill Blvd.
Pasadena, CA 91107

File #:75048
Report Date: 12/04/15
Submitted: 12/02/15
PLS Report No.: 1512021

Attn: Mr. Robert Lartz Phone: (949) 751-9333 FAX:(626) 470-2627

Project: 555 South Mated St., LA / Job # 0195

Sample ID: 5-2 @ 5' Soil (1512021-03) Sampled:12/02/15 00:00 Received:12/02/15 15:00										
Benzene	ND	1	ug/kg	2.00	EPA 5030B	EPA B260B	12/03/15	12/03/15	mb	BL50306
1,2-Dichloroethane	ND	1	ug/kg	4.00	EPA 5030B	EPA B260B	12/03/15	12/03/15	mb	BL50306
Trichloroethene (TCE)	ND	1	ug/kg	4.00	EPA 5030B	EPA B260B	12/03/15	12/03/15	mb	BL50306
1,2-Dichloropropane	ND	1	ug/kg	4.00	EPA 5030B	EPA B260B	12/03/15	12/03/15	mb	BL50306
Dibromomethane	ND	1	ug/kg	4.00	EPA 5030B	EPA B260B	12/03/15	12/03/15	mb	BL50306
1,4-Dioxane	ND	1	ug/kg	80.0	EPA 5030B	EPA B260B	12/03/15	12/03/15	mb	BL50306
Bromodichloromethane	ND	1	ug/kg	4.00	EPA 5030B	EPA B260B	12/03/15	12/03/15	mb	BL50306
2-Chloroethyl vinyl ether	ND	1	ug/kg	40.0	EPA 5030B	EPA B260B	12/03/15	12/03/15	mb	BL50306
cis-1,3-Dichloropropene	ND	1	ug/kg	4.00	EPA 5030B	EPA B260B	12/03/15	12/03/15	mb	BL50306
4-Methyl-2-pentanone (MIBK)	ND	1	ug/kg	40.0	EPA 5030B	EPA B260B	12/03/15	12/03/15	mb	BL50306
Toluene	ND	1	ug/kg	2.00	EPA 5030B	EPA B260B	12/03/15	12/03/15	mb	BL50306
trans-1,3-Dichloropropene	ND	1	ug/kg	4.00	EPA 5030B	EPA B260B	12/03/15	12/03/15	mb	BL50306
1,1,2-Trichloroethane	ND	1	ug/kg	4.00	EPA 5030B	EPA B260B	12/03/15	12/03/15	mb	BL50306
Tetrachloroethene (PCE)	ND	1	ug/kg	4.00	EPA 5030B	EPA B260B	12/03/15	12/03/15	mb	BL50306
1,3-Dichloropropane	ND	1	ug/kg	4.00	EPA 5030B	EPA B260B	12/03/15	12/03/15	mb	BL50306
2-Hexanone (MBK)	ND	1	ug/kg	40.0	EPA 5030B	EPA B260B	12/03/15	12/03/15	mb	BL50306
Dibromochloromethane	ND	1	ug/kg	4.00	EPA 5030B	EPA B260B	12/03/15	12/03/15	mb	BL50306
1,2-Dibromoethane (EDB)	ND	1	ug/kg	4.00	EPA 5030B	EPA B260B	12/03/15	12/03/15	mb	BL50306
Chlorobenzene	ND	1	ug/kg	4.00	EPA 5030B	EPA B260B	12/03/15	12/03/15	mb	BL50306
1,1,1,2-Tetrachloroethane	ND	1	ug/kg	4.00	EPA 5030B	EPA B260B	12/03/15	12/03/15	mb	BL50306
Ethylbenzene	ND	1	ug/kg	2.00	EPA 5030B	EPA B260B	12/03/15	12/03/15	mb	BL50306
m,p-Xylene	ND	1	ug/kg	2.00	EPA 5030B	EPA B260B	12/03/15	12/03/15	mb	BL50306
o-Xylene	ND	1	ug/kg	2.00	EPA 5030B	EPA B260B	12/03/15	12/03/15	mb	BL50306
Styrene	ND	1	ug/kg	4.00	EPA 5030B	EPA B260B	12/03/15	12/03/15	mb	BL50306
Bromoform (Tribromomethane)	ND	1	ug/kg	4.00	EPA 5030B	EPA B260B	12/03/15	12/03/15	mb	BL50306
Isopropylbenzene	ND	1	ug/kg	4.00	EPA 5030B	EPA B260B	12/03/15	12/03/15	mb	BL50306
Bromobenzene	ND	1	ug/kg	4.00	EPA 5030B	EPA B260B	12/03/15	12/03/15	mb	BL50306
1,1,2,2-Tetrachloroethane	ND	1	ug/kg	4.00	EPA 5030B	EPA B260B	12/03/15	12/03/15	mb	BL50306
1,2,3-Trichloropropane	ND	1	ug/kg	4.00	EPA 5030B	EPA B260B	12/03/15	12/03/15	mb	BL50306
n-Propylbenzene	ND	1	ug/kg	4.00	EPA 5030B	EPA B260B	12/03/15	12/03/15	mb	BL50306
2-Chlorotoluene	ND	1	ug/kg	4.00	EPA 5030B	EPA B260B	12/03/15	12/03/15	mb	BL50306
4-Chlorotoluene	ND	1	ug/kg	4.00	EPA 5030B	EPA B260B	12/03/15	12/03/15	mb	BL50306
1,3,5-Trimethylbenzene	ND	1	ug/kg	4.00	EPA 5030B	EPA B260B	12/03/15	12/03/15	mb	BL50306
tert-Butylbenzene	ND	1	ug/kg	4.00	EPA 5030B	EPA B260B	12/03/15	12/03/15	mb	BL50306
1,2,4-Trimethylbenzene	ND	1	ug/kg	4.00	EPA 5030B	EPA B260B	12/03/15	12/03/15	mb	BL50306
sec-Butylbenzene	ND	1	ug/kg	4.00	EPA 5030B	EPA B260B	12/03/15	12/03/15	mb	BL50306
1,3-Dichlorobenzene	ND	1	ug/kg	4.00	EPA 5030B	EPA B260B	12/03/15	12/03/15	mb	BL50306
4-Isopropyltoluene	ND	1	ug/kg	4.00	EPA 5030B	EPA B260B	12/03/15	12/03/15	mb	BL50306
1,4-Dichlorobenzene	ND	1	ug/kg	4.00	EPA 5030B	EPA B260B	12/03/15	12/03/15	mb	BL50306
1,2-Dichlorobenzene	ND	1	ug/kg	4.00	EPA 5030B	EPA B260B	12/03/15	12/03/15	mb	BL50306
n-Butylbenzene	ND	1	ug/kg	4.00	EPA 5030B	EPA B260B	12/03/15	12/03/15	mb	BL50306
1,2-Dibromo-3-chloropropane (DBCP)	ND	1	ug/kg	4.00	EPA 5030B	EPA B260B	12/03/15	12/03/15	mb	BL50306
1,2,4-Trichlorobenzene	ND	1	ug/kg	4.00	EPA 5030B	EPA B260B	12/03/15	12/03/15	mb	BL50306
Hexachlorobutadiene	ND	1	ug/kg	4.00	EPA 5030B	EPA B260B	12/03/15	12/03/15	mb	BL50306
Naphthalene	ND	1	ug/kg	4.00	EPA 5030B	EPA B260B	12/03/15	12/03/15	mb	BL50306
1,2,3-Trichlorobenzene	ND	1	ug/kg	4.00	EPA 5030B	EPA B260B	12/03/15	12/03/15	mb	BL50306
<hr/>										
Surrogate: Dibromofluoromethane	95.9 %		67-123		EPA 5030B	EPA B260B	12/03/15	12/03/15	mb	BL50306
Surrogate: Toluene-d8	103 %		80-120		EPA 5030B	EPA B260B	12/03/15	12/03/15	mb	BL50306
Surrogate: 4-Bromofluorobenzene	99.6 %		80-120		EPA 5030B	EPA B260B	12/03/15	12/03/15	mb	BL50306



781 East Washington Blvd., Los Angeles, CA 90021
 (213) 745-5312 FAX (213) 745-6372

Certificate of Analysis

Page 8 of 31

Tetra Tech
 3475 E. Foothill Blvd.
 Pasadena, CA 91107

File #: 75048
 Report Date: 12/04/15
 Submitted: 12/02/15
PLS Report No.: 1512021

Attn: Mr. Robert Lartz Phone: (949) 751-9333 FAX: (626) 470-2627

Project: 555 South Mateo St., LA / Job # 0195

Sample ID: S-2 @ S' Soil (1512021-03) Sampled:12/02/15 00:00 Received:12/02/15 15:00											
Analyte	Results	Flag	D.F.	Units	PQL	Prep/Test Method		Prepared	Analyzed	By	Batch
Antimony	ND		1	mg/kg	2.50	EPA 3050B	EPA 6010B	12/03/15	12/03/15	CG	BL50311
Arsenic	2.89		1	mg/kg	1.00	EPA 3050B	EPA 6010B	12/03/15	12/03/15	CG	BL50311
Barium	128		1	mg/kg	1.00	EPA 3050B	EPA 6010B	12/03/15	12/03/15	CG	BL50311
Beryllium	ND		1	mg/kg	1.00	EPA 3050B	EPA 6010B	12/03/15	12/03/15	CG	BL50311
Cadmium	ND		1	mg/kg	1.00	EPA 3050B	EPA 6010B	12/03/15	12/03/15	CG	BL50311
Chromium	11.2		1	mg/kg	1.00	EPA 3050B	EPA 6010B	12/03/15	12/03/15	CG	BL50311
Cobalt	5.94		1	mg/kg	1.00	EPA 3050B	EPA 6010B	12/03/15	12/03/15	CG	BL50311
Copper	26.3		1	mg/kg	1.00	EPA 3050B	EPA 6010B	12/03/15	12/03/15	CG	BL50311
Lead	67.8		1	mg/kg	1.00	EPA 3050B	EPA 6010B	12/03/15	12/03/15	CG	BL50311
Molybdenum	ND		1	mg/kg	1.00	EPA 3050B	EPA 6010B	12/03/15	12/03/15	CG	BL50311
Nickel	12.7		1	mg/kg	1.00	EPA 3050B	EPA 6010B	12/03/15	12/03/15	CG	BL50311
Selenium	ND		1	mg/kg	1.00	EPA 3050B	EPA 6010B	12/03/15	12/03/15	CG	BL50311
Silver	ND		1	mg/kg	1.00	EPA 3050B	EPA 6010B	12/03/15	12/03/15	CG	BL50311
Thallium	ND		1	mg/kg	1.00	EPA 3050B	EPA 6010B	12/03/15	12/03/15	CG	BL50311
Vanadium	25.9		1	mg/kg	1.00	EPA 3050B	EPA 6010B	12/03/15	12/03/15	CG	BL50311
Zinc	181		1	mg/kg	5.00	EPA 3050B	EPA 6010B	12/03/15	12/03/15	CG	BL50311
Analyte	Results	Flag	D.F.	Units	PQL	Prep/Test Method		Prepared	Analyzed	By	Batch
Mercury	ND		1	mg/kg	0.100	EPA 7471A	EPA 7471A	12/03/15	12/03/15	cg	BL50314

Sample ID: S-2 @ 10' Soil (1512021-04) Sampled:12/02/15 00:00 Received:12/02/15 15:00											
Analyte	Results	Flag	D.F.	Units	PQL	Prep/Test Method		Prepared	Analyzed	By	Batch
TPH C4 - C12	ND		1	mg/kg	0.500	EPA 5030B	EPA B015B	12/02/15	12/02/15	lk	BL5030B
<i>Surrogate: a,a,a-Trifluorotoluene</i>	<i>94.4 %</i>			<i>65-131</i>		<i>EPA 5030B</i>	<i>EPA 8015B</i>	<i>12/02/15</i>	<i>12/02/15</i>	<i>lk</i>	<i>BL5030B</i>
Analyte	Results	Flag	D.F.	Units	PQL	Prep/Test Method		Prepared	Analyzed	By	Batch
TPH C13 - C22	3.27		1	mg/kg	2.50	EPA 3546	EPA B015B	12/03/15	12/04/15	lk	BL50406
TPH C23 - C32	ND		1	mg/kg	100	EPA 3546	EPA B015B	12/03/15	12/04/15	lk	BL50406
TPH C33 - C36	ND		1	mg/kg	100	EPA 3546	EPA B015B	12/03/15	12/04/15	lk	BL50406
<i>Surrogate: n-Tetracosane</i>	<i>76.7 %</i>			<i>69-148</i>		<i>EPA 3546</i>	<i>EPA 8015B</i>	<i>12/03/15</i>	<i>12/04/15</i>	<i>lk</i>	<i>BL50406</i>
Analyte	Results	Flag	D.F.	Units	PQL	Prep/Test Method		Prepared	Analyzed	By	Batch
Dichlorodifluoromethane (FC-12)	ND		1	ug/kg	4.00	EPA 5030B	EPA B260B	12/03/15	12/03/15	mb	BL50306
Chloromethane	ND		1	ug/kg	4.00	EPA 5030B	EPA B260B	12/03/15	12/03/15	mb	BL50306
Vinyl chloride (Chloroethylene)	ND		1	ug/kg	4.00	EPA 5030B	EPA B260B	12/03/15	12/03/15	mb	BL50306
Bromomethane (Methyl bromide)	ND		1	ug/kg	4.00	EPA 5030B	EPA B260B	12/03/15	12/03/15	mb	BL50306
Chloroethane	ND		1	ug/kg	4.00	EPA 5030B	EPA B260B	12/03/15	12/03/15	mb	BL50306
Trichlorofluoromethane (FC-11)	ND		1	ug/kg	4.00	EPA 5030B	EPA B260B	12/03/15	12/03/15	mb	BL50306
Acetone	ND		1	ug/kg	80.0	EPA 5030B	EPA B260B	12/03/15	12/03/15	mb	BL50306
Carbon disulfide	ND		1	ug/kg	40.0	EPA 5030B	EPA B260B	12/03/15	12/03/15	mb	BL50306
1,1-Dichloroethene	ND		1	ug/kg	4.00	EPA 5030B	EPA B260B	12/03/15	12/03/15	mb	BL50306
Methylene chloride (Dichloromethane)	ND		1	ug/kg	20.0	EPA 5030B	EPA B260B	12/03/15	12/03/15	mb	BL50306
Tert-butyl alcohol	ND		1	ug/kg	20.0	EPA 5030B	EPA B260B	12/03/15	12/03/15	mb	BL50306
trans-1,2-Dichloroethene	ND		1	ug/kg	4.00	EPA 5030B	EPA B260B	12/03/15	12/03/15	mb	BL50306
Methyl tert-butyl ether (MTBE)	ND		1	ug/kg	4.00	EPA 5030B	EPA B260B	12/03/15	12/03/15	mb	BL50306
1,1-Dichloroethane	ND		1	ug/kg	4.00	EPA 5030B	EPA B260B	12/03/15	12/03/15	mb	BL50306
Di-Isopropyl ether	ND		1	ug/kg	4.00	EPA 5030B	EPA B260B	12/03/15	12/03/15	mb	BL50306
Vinyl acetate	ND		1	ug/kg	40.0	EPA 5030B	EPA B260B	12/03/15	12/03/15	mb	BL50306
Ethyl tert-butyl ether	ND		1	ug/kg	4.00	EPA 5030B	EPA B260B	12/03/15	12/03/15	mb	BL50306
2,2-Dichloropropane	ND		1	ug/kg	4.00	EPA 5030B	EPA B260B	12/03/15	12/03/15	mb	BL50306



781 East Washington Blvd., Los Angeles, CA 90021
 (213) 745-5312 FAX (213) 745-6372

Certificate of Analysis

Page 9 of 31

Tetra Tech
 3475 E. Foothill Blvd.
 Pasadena, CA 91107

File #:75048
 Report Date: 12/04/15
 Submitted: 12/02/15
PLS Report No.: 1512021

Attn: Mr. Robert Lartz Phone: (949) 751-9333 FAX:(626) 470-2627

Project: 555 South Mateo St., LA / Job # 0195

Sample ID: 5-2 @ 10' Soil (1512021-04)	Sampled:12/02/15 00:00	Received:12/02/15 15:00								
cis-1,2-Dichloroethane	ND	1 ug/kg	4.00	EPA 5030B	EPA 8260B	12/03/15	12/03/15	mb	BL50306	
2-Butanone (MEK)	ND	1 ug/kg	40.0	EPA 5030B	EPA 8260B	12/03/15	12/03/15	mb	BL50306	
Bromochloromethane	ND	1 ug/kg	4.00	EPA 5030B	EPA 8260B	12/03/15	12/03/15	mb	BL50306	
Chloroform	ND	1 ug/kg	4.00	EPA 5030B	EPA 8260B	12/03/15	12/03/15	mb	BL50306	
1,1,1-Trichloroethane	ND	1 ug/kg	4.00	EPA 5030B	EPA 8260B	12/03/15	12/03/15	mb	BL50306	
Tert-amyl methyl ether	ND	1 ug/kg	4.00	EPA 5030B	EPA 8260B	12/03/15	12/03/15	mb	BL50306	
Carbon tetrachloride	ND	1 ug/kg	4.00	EPA 5030B	EPA 8260B	12/03/15	12/03/15	mb	BL50306	
1,1-Dichloropropene	ND	1 ug/kg	4.00	EPA 5030B	EPA 8260B	12/03/15	12/03/15	mb	BL50306	
Benzene	ND	1 ug/kg	2.00	EPA 5030B	EPA 8260B	12/03/15	12/03/15	mb	BL50306	
1,2-Dichloroethane	ND	1 ug/kg	4.00	EPA 5030B	EPA 8260B	12/03/15	12/03/15	mb	BL50306	
Trichloroethene (TCE)	ND	1 ug/kg	4.00	EPA 5030B	EPA 8260B	12/03/15	12/03/15	mb	BL50306	
1,2-Dichloropropane	ND	1 ug/kg	4.00	EPA 5030B	EPA 8260B	12/03/15	12/03/15	mb	BL50306	
Dibromomethane	ND	1 ug/kg	4.00	EPA 5030B	EPA 8260B	12/03/15	12/03/15	mb	BL50306	
1,4-Dioxane	ND	1 ug/kg	80.0	EPA 5030B	EPA 8260B	12/03/15	12/03/15	mb	BL50306	
Bromodichloromethane	ND	1 ug/kg	4.00	EPA 5030B	EPA 8260B	12/03/15	12/03/15	mb	BL50306	
2-Chloroethyl vinyl ether	ND	1 ug/kg	40.0	EPA 5030B	EPA 8260B	12/03/15	12/03/15	mb	BL50306	
cis-1,3-Dichloropropene	ND	1 ug/kg	4.00	EPA 5030B	EPA 8260B	12/03/15	12/03/15	mb	BL50306	
4-Methyl-2-pentanone (MIBK)	ND	1 ug/kg	40.0	EPA 5030B	EPA 8260B	12/03/15	12/03/15	mb	BL50306	
Toluene	ND	1 ug/kg	2.00	EPA 5030B	EPA 8260B	12/03/15	12/03/15	mb	BL50306	
trans-1,3-Dichloropropene	ND	1 ug/kg	4.00	EPA 5030B	EPA 8260B	12/03/15	12/03/15	mb	BL50306	
1,1,2-Trichloroethane	ND	1 ug/kg	4.00	EPA 5030B	EPA 8260B	12/03/15	12/03/15	mb	BL50306	
Tetrachloroethene (PCE)	ND	1 ug/kg	4.00	EPA 5030B	EPA 8260B	12/03/15	12/03/15	mb	BL50306	
1,3-Dichloropropane	ND	1 ug/kg	4.00	EPA 5030B	EPA 8260B	12/03/15	12/03/15	mb	BL50306	
2-Hexanone (MBK)	ND	1 ug/kg	40.0	EPA 5030B	EPA 8260B	12/03/15	12/03/15	mb	BL50306	
Dibromochloromethane	ND	1 ug/kg	4.00	EPA 5030B	EPA 8260B	12/03/15	12/03/15	mb	BL50306	
1,2-Dibromoethane (EDB)	ND	1 ug/kg	4.00	EPA 5030B	EPA 8260B	12/03/15	12/03/15	mb	BL50306	
Chlorobenzene	ND	1 ug/kg	4.00	EPA 5030B	EPA 8260B	12/03/15	12/03/15	mb	BL50306	
1,1,1,2-Tetrachloroethane	ND	1 ug/kg	4.00	EPA 5030B	EPA 8260B	12/03/15	12/03/15	mb	BL50306	
Ethylbenzene	ND	1 ug/kg	2.00	EPA 5030B	EPA 8260B	12/03/15	12/03/15	mb	BL50306	
m,p-Xylene	ND	1 ug/kg	2.00	EPA 5030B	EPA 8260B	12/03/15	12/03/15	mb	BL50306	
o-Xylene	ND	1 ug/kg	2.00	EPA 5030B	EPA 8260B	12/03/15	12/03/15	mb	BL50306	
Styrene	ND	1 ug/kg	4.00	EPA 5030B	EPA 8260B	12/03/15	12/03/15	mb	BL50306	
Bromoform (Tribromomethane)	ND	1 ug/kg	4.00	EPA 5030B	EPA 8260B	12/03/15	12/03/15	mb	BL50306	
Isopropylbenzene	ND	1 ug/kg	4.00	EPA 5030B	EPA 8260B	12/03/15	12/03/15	mb	BL50306	
Bromobenzene	ND	1 ug/kg	4.00	EPA 5030B	EPA 8260B	12/03/15	12/03/15	mb	BL50306	
1,1,2,2-Tetrachloroethane	ND	1 ug/kg	4.00	EPA 5030B	EPA 8260B	12/03/15	12/03/15	mb	BL50306	
1,2,3-Trichloropropane	ND	1 ug/kg	4.00	EPA 5030B	EPA 8260B	12/03/15	12/03/15	mb	BL50306	
n-Propylbenzene	ND	1 ug/kg	4.00	EPA 5030B	EPA 8260B	12/03/15	12/03/15	mb	BL50306	
2-Chlorotoluene	ND	1 ug/kg	4.00	EPA 5030B	EPA 8260B	12/03/15	12/03/15	mb	BL50306	
4-Chlorotoluene	ND	1 ug/kg	4.00	EPA 5030B	EPA 8260B	12/03/15	12/03/15	mb	BL50306	
1,3,5-Trimethylbenzene	ND	1 ug/kg	4.00	EPA 5030B	EPA 8260B	12/03/15	12/03/15	mb	BL50306	
tert-Butylbenzene	ND	1 ug/kg	4.00	EPA 5030B	EPA 8260B	12/03/15	12/03/15	mb	BL50306	
1,2,4-Trimethylbenzene	ND	1 ug/kg	4.00	EPA 5030B	EPA 8260B	12/03/15	12/03/15	mb	BL50306	
sec-Butylbenzene	ND	1 ug/kg	4.00	EPA 5030B	EPA 8260B	12/03/15	12/03/15	mb	BL50306	
1,3-Dichlorobenzene	ND	1 ug/kg	4.00	EPA 5030B	EPA 8260B	12/03/15	12/03/15	mb	BL50306	
4-Isopropyltoluene	ND	1 ug/kg	4.00	EPA 5030B	EPA 8260B	12/03/15	12/03/15	mb	BL50306	
1,4-Dichlorobenzene	ND	1 ug/kg	4.00	EPA 5030B	EPA 8260B	12/03/15	12/03/15	mb	BL50306	
1,2-Dichlorobenzene	ND	1 ug/kg	4.00	EPA 5030B	EPA 8260B	12/03/15	12/03/15	mb	BL50306	
n-Butylbenzene	ND	1 ug/kg	4.00	EPA 5030B	EPA 8260B	12/03/15	12/03/15	mb	BL50306	
1,2-Dibromo-3-chloropropane (DBCP)	ND	1 ug/kg	4.00	EPA 5030B	EPA 8260B	12/03/15	12/03/15	mb	BL50306	



781 East Washington Blvd., Los Angeles, CA 90021
 (213) 745-5312 FAX (213) 745-6372

Certificate of Analysis

Page 10 of 31

Tetra Tech
 3475 E. Foothill Blvd.
 Pasadena, CA 91107

File #:7504B
 Report Date: 12/04/15
 Submitted: 12/02/15
PLS Report No.: 1512021

Attn: Mr. Robert Lartz Phone: (949) 751-9333 FAX:(626) 470-2627

Project: 555 South Mateo St., LA / Job # 0195

Sample ID: 5-2 @ 10' Soil (1512021-04) Sampled:12/02/15 00:00 Received:12/02/15 15:00										
Analyte	Results	Flag	D.F.	Units	PQL	Prep/Test Method	Prepared	Analyzed	By	Batch
1,2,4-Trichlorobenzene	ND		1	ug/kg	4.00	EPA 5030B EPA B260B	12/03/15	12/03/15	mb	BL50306
Hexachlorobutadiene	ND		1	ug/kg	4.00	EPA 5030B EPA B260B	12/03/15	12/03/15	mb	BL50306
Naphthalene	ND		1	ug/kg	4.00	EPA 5030B EPA B260B	12/03/15	12/03/15	mb	BL50306
1,2,3-Trichlorobenzene	ND		1	ug/kg	4.00	EPA 5030B EPA B260B	12/03/15	12/03/15	mb	BL50306
<i>Surrogate: Dibromofluoromethane</i>	<i>94.4 %</i>			<i>67-123</i>		<i>EPA 5030B EPA 8260B</i>	<i>12/03/15</i>	<i>12/03/15</i>	<i>mb</i>	<i>BL50306</i>
<i>Surrogate: Toluene-d8</i>	<i>102 %</i>			<i>80-120</i>		<i>EPA 5030B EPA 8260B</i>	<i>12/03/15</i>	<i>12/03/15</i>	<i>mb</i>	<i>BL50306</i>
<i>Surrogate: 4-Bromofluorobenzene</i>	<i>99.7 %</i>			<i>80-120</i>		<i>EPA 5030B EPA 8260B</i>	<i>12/03/15</i>	<i>12/03/15</i>	<i>mb</i>	<i>BL50306</i>
Analyte	Results	Flag	D.F.	Units	PQL	Prep/Test Method	Prepared	Analyzed	By	Batch
Antimony	ND		1	mg/kg	2.50	EPA 3050B EPA 6010B	12/03/15	12/03/15	CG	BL50311
Arsenic	1.19		1	mg/kg	1.00	EPA 3050B EPA 6010B	12/03/15	12/03/15	CG	BL50311
Barium	44.0		1	mg/kg	1.00	EPA 3050B EPA 6010B	12/03/15	12/03/15	CG	BL50311
Beryllium	ND		1	mg/kg	1.00	EPA 3050B EPA 6010B	12/03/15	12/03/15	CG	BL50311
Cadmium	ND		1	mg/kg	1.00	EPA 3050B EPA 6010B	12/03/15	12/03/15	CG	BL50311
Chromium	5.18		1	mg/kg	1.00	EPA 3050B EPA 6010B	12/03/15	12/03/15	CG	BL50311
Cobalt	3.99		1	mg/kg	1.00	EPA 3050B EPA 6010B	12/03/15	12/03/15	CG	BL50311
Copper	6.30		1	mg/kg	1.00	EPA 3050B EPA 6010B	12/03/15	12/03/15	CG	BL50311
Lead	4.32		1	mg/kg	1.00	EPA 3050B EPA 6010B	12/03/15	12/03/15	CG	BL50311
Molybdenum	ND		1	mg/kg	1.00	EPA 3050B EPA 6010B	12/03/15	12/03/15	CG	BL50311
Nickel	3.91		1	mg/kg	1.00	EPA 3050B EPA 6010B	12/03/15	12/03/15	CG	BL50311
Selenium	ND		1	mg/kg	1.00	EPA 3050B EPA 6010B	12/03/15	12/03/15	CG	BL50311
Silver	ND		1	mg/kg	1.00	EPA 3050B EPA 6010B	12/03/15	12/03/15	CG	BL50311
Thallium	ND		1	mg/kg	1.00	EPA 3050B EPA 6010B	12/03/15	12/03/15	CG	BL50311
Vanadium	16.4		1	mg/kg	1.00	EPA 3050B EPA 6010B	12/03/15	12/03/15	CG	BL50311
Zinc	25.5		1	mg/kg	5.00	EPA 3050B EPA 6010B	12/03/15	12/03/15	CG	BL50311
Analyte	Results	Flag	D.F.	Units	PQL	Prep/Test Method	Prepared	Analyzed	By	Batch
Mercury	ND		1	mg/kg	0.100	EPA 7471A EPA 7471A	12/03/15	12/03/15	cg	BL50314

Sample ID: 5-3 @ 5' Soil (1512021-05) Sampled:12/02/15 00:00 Received:12/02/15 15:00										
Analyte	Results	Flag	D.F.	Units	PQL	Prep/Test Method	Prepared	Analyzed	By	Batch
TPH C4 - C12	ND		1	mg/kg	0.500	EPA 5030B EPA B015B	12/03/15	12/03/15	lk	BL5030B
<i>Surrogate: a,a,a-Trifluorotoluene</i>	<i>68.3 %</i>			<i>65-131</i>		<i>EPA 5030B EPA 8015B</i>	<i>12/03/15</i>	<i>12/03/15</i>	<i>lk</i>	<i>BL5030B</i>
Analyte	Results	Flag	D.F.	Units	PQL	Prep/Test Method	Prepared	Analyzed	By	Batch
TPH C13 - C22	1460		10	mg/kg	25.0	EPA 3546 EPA B015B	12/03/15	12/04/15	lk	BL50406
TPH C23 - C32	4940		10	mg/kg	1000	EPA 3546 EPA B015B	12/03/15	12/04/15	lk	BL50406
TPH C33 - C36	324		1	mg/kg	100	EPA 3546 EPA B015B	12/03/15	12/04/15	lk	BL50406
<i>Surrogate: n-Tetracosane</i>	<i>91.8 %</i>			<i>69-148</i>		<i>EPA 3546 EPA 8015B</i>	<i>12/03/15</i>	<i>12/04/15</i>	<i>lk</i>	<i>BL50406</i>
Analyte	Results	Flag	D.F.	Units	PQL	Prep/Test Method	Prepared	Analyzed	By	Batch
Dichlorodifluoromethane (FC-12)	ND		1	ug/kg	4.00	EPA 5030B EPA B260B	12/03/15	12/03/15	mb	BL50306
Chloromethane	ND		1	ug/kg	4.00	EPA 5030B EPA B260B	12/03/15	12/03/15	mb	BL50306
Vinyl chloride (Chloroethylene)	ND		1	ug/kg	4.00	EPA 5030B EPA B260B	12/03/15	12/03/15	mb	BL50306
Bromomethane (Methyl bromide)	ND		1	ug/kg	4.00	EPA 5030B EPA B260B	12/03/15	12/03/15	mb	BL50306
Chloroethane	ND		1	ug/kg	4.00	EPA 5030B EPA B260B	12/03/15	12/03/15	mb	BL50306
Trichlorofluoromethane (FC-11)	ND		1	ug/kg	4.00	EPA 5030B EPA B260B	12/03/15	12/03/15	mb	BL50306
Acetone	ND		1	ug/kg	80.0	EPA 5030B EPA B260B	12/03/15	12/03/15	mb	BL50306
Carbon disulfide	ND		1	ug/kg	40.0	EPA 5030B EPA B260B	12/03/15	12/03/15	mb	BL50306
1,1-Dichloroethene	ND		1	ug/kg	4.00	EPA 5030B EPA B260B	12/03/15	12/03/15	mb	BL50306
Methylene chloride (Dichloromethane)	ND		1	ug/kg	20.0	EPA 5030B EPA B260B	12/03/15	12/03/15	mb	BL50306
Tert-butyl alcohol	ND		1	ug/kg	20.0	EPA 5030B EPA B260B	12/03/15	12/03/15	mb	BL50306



781 East Washington Blvd., Los Angeles, CA 90021
 (213) 745-5312 FAX (213) 745-6372

Certificate of Analysis

Page 11 of 31

Tetra Tech
 3475 E. Foothill Blvd.
 Pasadena, CA 91107

File #: 75048
 Report Date: 12/04/15
 Submitted: 12/02/15
PLS Report No.: 1512021

Attn: Mr. Robert Lartz Phone: (949) 751-9333 FAX: (626) 470-2627

Project: 555 South Mated St., LA / Job # 0195

Sample ID: S-3 @ 5' Soil (1512021-05) Sampled: 12/02/15 00:00 Received: 12/02/15 15:00										
trans-1,2-Dichloroethene	ND	1	ug/kg	4.00	EPA 5030B	EPA 8260B	12/03/15	12/03/15	mb	BL50306
Methyl tert-butyl ether (MTBE)	ND	1	ug/kg	4.00	EPA 5030B	EPA 8260B	12/03/15	12/03/15	mb	BL50306
1,1-Dichloroethane	ND	1	ug/kg	4.00	EPA 5030B	EPA 8260B	12/03/15	12/03/15	mb	BL50306
Di-isopropyl ether	ND	1	ug/kg	4.00	EPA 5030B	EPA 8260B	12/03/15	12/03/15	mb	BL50306
Vinyl acetate	ND	1	ug/kg	40.0	EPA 5030B	EPA 8260B	12/03/15	12/03/15	mb	BL50306
Ethyl tert-butyl ether	ND	1	ug/kg	4.00	EPA 5030B	EPA 8260B	12/03/15	12/03/15	mb	BL50306
2,2-Dichloropropane	ND	1	ug/kg	4.00	EPA 5030B	EPA 8260B	12/03/15	12/03/15	mb	BL50306
cis-1,2-Dichloroethene	ND	1	ug/kg	4.00	EPA 5030B	EPA 8260B	12/03/15	12/03/15	mb	BL50306
2-Butanone (MEK)	ND	1	ug/kg	40.0	EPA 5030B	EPA 8260B	12/03/15	12/03/15	mb	BL50306
Bromochloromethane	ND	1	ug/kg	4.00	EPA 5030B	EPA 8260B	12/03/15	12/03/15	mb	BL50306
Chloroform	ND	1	ug/kg	4.00	EPA 5030B	EPA 8260B	12/03/15	12/03/15	mb	BL50306
1,1,1-Trichloroethane	ND	1	ug/kg	4.00	EPA 5030B	EPA 8260B	12/03/15	12/03/15	mb	BL50306
Tert-amyl methyl ether	ND	1	ug/kg	4.00	EPA 5030B	EPA 8260B	12/03/15	12/03/15	mb	BL50306
Carbon tetrachloride	ND	1	ug/kg	4.00	EPA 5030B	EPA 8260B	12/03/15	12/03/15	mb	BL50306
1,1-Dichloropropene	ND	1	ug/kg	4.00	EPA 5030B	EPA 8260B	12/03/15	12/03/15	mb	BL50306
Benzene	ND	1	ug/kg	2.00	EPA 5030B	EPA 8260B	12/03/15	12/03/15	mb	BL50306
1,2-Dichloroethane	ND	1	ug/kg	4.00	EPA 5030B	EPA 8260B	12/03/15	12/03/15	mb	BL50306
Trichloroethene (TCE)	ND	1	ug/kg	4.00	EPA 5030B	EPA 8260B	12/03/15	12/03/15	mb	BL50306
1,2-Dichloropropane	ND	1	ug/kg	4.00	EPA 5030B	EPA 8260B	12/03/15	12/03/15	mb	BL50306
Dibromomethane	ND	1	ug/kg	4.00	EPA 5030B	EPA 8260B	12/03/15	12/03/15	mb	BL50306
1,4-Dioxane	ND	1	ug/kg	80.0	EPA 5030B	EPA 8260B	12/03/15	12/03/15	mb	BL50306
Bromodichloromethane	ND	1	ug/kg	4.00	EPA 5030B	EPA 8260B	12/03/15	12/03/15	mb	BL50306
2-Chloroethyl vinyl ether	ND	1	ug/kg	40.0	EPA 5030B	EPA 8260B	12/03/15	12/03/15	mb	BL50306
cis-1,3-Dichloropropene	ND	1	ug/kg	4.00	EPA 5030B	EPA 8260B	12/03/15	12/03/15	mb	BL50306
4-Methyl-2-pentanone (MIBK)	ND	1	ug/kg	40.0	EPA 5030B	EPA 8260B	12/03/15	12/03/15	mb	BL50306
Toluene	ND	1	ug/kg	2.00	EPA 5030B	EPA 8260B	12/03/15	12/03/15	mb	BL50306
trans-1,3-Dichloropropene	ND	1	ug/kg	4.00	EPA 5030B	EPA 8260B	12/03/15	12/03/15	mb	BL50306
1,1,2-Trichloroethane	ND	1	ug/kg	4.00	EPA 5030B	EPA 8260B	12/03/15	12/03/15	mb	BL50306
Tetrachloroethene (PCE)	ND	1	ug/kg	4.00	EPA 5030B	EPA 8260B	12/03/15	12/03/15	mb	BL50306
1,3-Dichloropropane	ND	1	ug/kg	4.00	EPA 5030B	EPA 8260B	12/03/15	12/03/15	mb	BL50306
2-Hexanone (MBK)	ND	1	ug/kg	40.0	EPA 5030B	EPA 8260B	12/03/15	12/03/15	mb	BL50306
Dibromochloromethane	ND	1	ug/kg	4.00	EPA 5030B	EPA 8260B	12/03/15	12/03/15	mb	BL50306
1,2-Dibromoethane (EDB)	ND	1	ug/kg	4.00	EPA 5030B	EPA 8260B	12/03/15	12/03/15	mb	BL50306
Chlorobenzene	ND	1	ug/kg	4.00	EPA 5030B	EPA 8260B	12/03/15	12/03/15	mb	BL50306
1,1,1,2-Tetrachloroethane	ND	1	ug/kg	4.00	EPA 5030B	EPA 8260B	12/03/15	12/03/15	mb	BL50306
Ethylbenzene	ND	1	ug/kg	2.00	EPA 5030B	EPA 8260B	12/03/15	12/03/15	mb	BL50306
m,p-Xylene	ND	1	ug/kg	2.00	EPA 5030B	EPA 8260B	12/03/15	12/03/15	mb	BL50306
o-Xylene	ND	1	ug/kg	2.00	EPA 5030B	EPA 8260B	12/03/15	12/03/15	mb	BL50306
Styrene	ND	1	ug/kg	4.00	EPA 5030B	EPA 8260B	12/03/15	12/03/15	mb	BL50306
Bromoform (Tribromomethane)	ND	1	ug/kg	4.00	EPA 5030B	EPA 8260B	12/03/15	12/03/15	mb	BL50306
Isopropylbenzene	ND	1	ug/kg	4.00	EPA 5030B	EPA 8260B	12/03/15	12/03/15	mb	BL50306
Bromobenzene	ND	1	ug/kg	4.00	EPA 5030B	EPA 8260B	12/03/15	12/03/15	mb	BL50306
1,1,2,2-Tetrachloroethane	ND	1	ug/kg	4.00	EPA 5030B	EPA 8260B	12/03/15	12/03/15	mb	BL50306
1,2,3-Trichloropropane	ND	1	ug/kg	4.00	EPA 5030B	EPA 8260B	12/03/15	12/03/15	mb	BL50306
n-Propylbenzene	ND	1	ug/kg	4.00	EPA 5030B	EPA 8260B	12/03/15	12/03/15	mb	BL50306
2-Chlorotoluene	ND	1	ug/kg	4.00	EPA 5030B	EPA 8260B	12/03/15	12/03/15	mb	BL50306
4-Chlorotoluene	ND	1	ug/kg	4.00	EPA 5030B	EPA 8260B	12/03/15	12/03/15	mb	BL50306
1,3,5-Trimethylbenzene	ND	1	ug/kg	4.00	EPA 5030B	EPA 8260B	12/03/15	12/03/15	mb	BL50306
tert-Butylbenzene	ND	1	ug/kg	4.00	EPA 5030B	EPA 8260B	12/03/15	12/03/15	mb	BL50306
1,2,4-Trimethylbenzene	ND	1	ug/kg	4.00	EPA 5030B	EPA 8260B	12/03/15	12/03/15	mb	BL50306



781 East Washington Blvd., Los Angeles, CA 90021
(213) 745-5312 FAX (213) 745-6372

Certificate of Analysis

Page 12 of 31

Tetra Tech
3475 E. Foothill Blvd.
Pasadena, CA 91107

File #:75048
Report Date: 12/04/15
Submitted: 12/02/15
PLS Report No.: 1512021

Attn: Mr. Robert Lartz Phone: (949) 751-9333 FAX:(626) 470-2627

Project: 555 South Mateo St., LA / Job # 0195

Sample ID: 5-3 @ 5' Soil (1512021-05) Sampled:12/02/15 00:00 Received:12/02/15 15:00										
Analyte	Results	Flag	D.F.	Units	PQL	Prep/Test Method	Prepared	Analyzed	By	Batch
sec-Butylbenzene	ND		1	ug/kg	4.00	EPA 5030B EPA B260B	12/03/15	12/03/15	mb	BL50306
1,3-Dichlorobenzene	ND		1	ug/kg	4.00	EPA 5030B EPA B260B	12/03/15	12/03/15	mb	BL50306
4-Isopropyltoluene	ND		1	ug/kg	4.00	EPA 5030B EPA B260B	12/03/15	12/03/15	mb	BL50306
1,4-Dichlorobenzene	ND		1	ug/kg	4.00	EPA 5030B EPA B260B	12/03/15	12/03/15	mb	BL50306
1,2-Dichlorobenzene	ND		1	ug/kg	4.00	EPA 5030B EPA B260B	12/03/15	12/03/15	mb	BL50306
n-Butylbenzene	ND		1	ug/kg	4.00	EPA 5030B EPA B260B	12/03/15	12/03/15	mb	BL50306
1,2-Dibromo-3-chloropropane (DBCP)	ND		1	ug/kg	4.00	EPA 5030B EPA B260B	12/03/15	12/03/15	mb	BL50306
1,2,4-Trichlorobenzene	ND		1	ug/kg	4.00	EPA 5030B EPA B260B	12/03/15	12/03/15	mb	BL50306
Hexachlorobutadiene	ND		1	ug/kg	4.00	EPA 5030B EPA B260B	12/03/15	12/03/15	mb	BL50306
Naphthalene	ND		1	ug/kg	4.00	EPA 5030B EPA B260B	12/03/15	12/03/15	mb	BL50306
1,2,3-Trichlorobenzene	ND		1	ug/kg	4.00	EPA 5030B EPA B260B	12/03/15	12/03/15	mb	BL50306
<i>Surrogate: Dibromofluoromethane</i>	<i>95.0 %</i>			<i>67-123</i>		<i>EPA 5030B EPA B260B</i>	<i>12/03/15</i>	<i>12/03/15</i>	<i>mb</i>	<i>BL50306</i>
<i>Surrogate: Toluene-d8</i>	<i>102 %</i>			<i>80-120</i>		<i>EPA 5030B EPA B260B</i>	<i>12/03/15</i>	<i>12/03/15</i>	<i>mb</i>	<i>BL50306</i>
<i>Surrogate: 4-Bromofluorobenzene</i>	<i>102 %</i>			<i>80-120</i>		<i>EPA 5030B EPA B260B</i>	<i>12/03/15</i>	<i>12/03/15</i>	<i>mb</i>	<i>BL50306</i>
Antimony	ND		1	mg/kg	2.50	EPA 3050B EPA 6010B	12/03/15	12/03/15	CG	BL50311
Arsenic	1.29		1	mg/kg	1.00	EPA 3050B EPA 6010B	12/03/15	12/03/15	CG	BL50311
Barium	46.9		1	mg/kg	1.00	EPA 3050B EPA 6010B	12/03/15	12/03/15	CG	BL50311
Beryllium	ND		1	mg/kg	1.00	EPA 3050B EPA 6010B	12/03/15	12/03/15	CG	BL50311
Cadmium	ND		1	mg/kg	1.00	EPA 3050B EPA 6010B	12/03/15	12/03/15	CG	BL50311
Chromium	7.52		1	mg/kg	1.00	EPA 3050B EPA 6010B	12/03/15	12/03/15	CG	BL50311
Cobalt	4.71		1	mg/kg	1.00	EPA 3050B EPA 6010B	12/03/15	12/03/15	CG	BL50311
Copper	6.60		1	mg/kg	1.00	EPA 3050B EPA 6010B	12/03/15	12/03/15	CG	BL50311
Lead	1.55		1	mg/kg	1.00	EPA 3050B EPA 6010B	12/03/15	12/03/15	CG	BL50311
Molybdenum	ND		1	mg/kg	1.00	EPA 3050B EPA 6010B	12/03/15	12/03/15	CG	BL50311
Nickel	4.75		1	mg/kg	1.00	EPA 3050B EPA 6010B	12/03/15	12/03/15	CG	BL50311
Selenium	ND		1	mg/kg	1.00	EPA 3050B EPA 6010B	12/03/15	12/03/15	CG	BL50311
Silver	ND		1	mg/kg	1.00	EPA 3050B EPA 6010B	12/03/15	12/03/15	CG	BL50311
Thallium	ND		1	mg/kg	1.00	EPA 3050B EPA 6010B	12/03/15	12/03/15	CG	BL50311
Vanadium	21.5		1	mg/kg	1.00	EPA 3050B EPA 6010B	12/03/15	12/03/15	CG	BL50311
Zinc	23.0		1	mg/kg	5.00	EPA 3050B EPA 6010B	12/03/15	12/03/15	CG	BL50311
Mercury	ND		1	mg/kg	0.100	EPA 7471A EPA 7471A	12/03/15	12/03/15	cg	BL50314
Sample ID: 5-3 @ 10' Soil (1512021-06) Sampled:12/02/15 00:00 Received:12/02/15 15:00										
TPH C4 - C12	ND		1	mg/kg	0.500	EPA 5030B EPA B015B	12/03/15	12/03/15	lk	BL50308
<i>Surrogate: a,a,a-Trifluorotoluene</i>	<i>64.2 %</i>	<i>M</i>		<i>65-131</i>		<i>EPA 5030B EPA 8015B</i>	<i>12/03/15</i>	<i>12/03/15</i>	<i>lk</i>	<i>BL50308</i>
TPH C13 - C22	3970		10	mg/kg	40.0	EPA 3546 EPA B015B	12/03/15	12/04/15	lk	BL50406
TPH C23 - C32	12700		10	mg/kg	1600	EPA 3546 EPA B015B	12/03/15	12/04/15	lk	BL50406
TPH C33 - C36	554		1	mg/kg	160	EPA 3546 EPA B015B	12/03/15	12/04/15	lk	BL50406
<i>Surrogate: n-Tetracosane</i>	<i>109 %</i>			<i>69-148</i>		<i>EPA 3546 EPA 8015B</i>	<i>12/03/15</i>	<i>12/04/15</i>	<i>lk</i>	<i>BL50406</i>
Dichlorodifluoromethane (FC-12)	ND		1	ug/kg	4.00	EPA 5030B EPA B260B	12/03/15	12/03/15	mb	BL50403
Chloromethane	ND		1	ug/kg	4.00	EPA 5030B EPA B260B	12/03/15	12/03/15	mb	BL50403
Vinyl chloride (Chloroethylene)	ND		1	ug/kg	4.00	EPA 5030B EPA B260B	12/03/15	12/03/15	mb	BL50403
Bromomethane (Methyl bromide)	ND		1	ug/kg	4.00	EPA 5030B EPA B260B	12/03/15	12/03/15	mb	BL50403



781 East Washington Blvd., Los Angeles, CA 90021
 (213) 745-5312 FAX (213) 745-6372

Certificate of Analysis

Page 13 of 31

File #: 75048
 Report Date: 12/04/15
 Submitted: 12/02/15
PLS Report No.: 1512021

Tetra Tech
 3475 E. Foothill Blvd.
 Pasadena, CA 91107

Attn: Mr. Robert Lartz Phone: (949) 751-9333 FAX: (626) 470-2627

Project: 555 South Mated St., LA / Job # 0195

Sample ID: 5-3 @ 10' Soil (1512021-06) Sampled: 12/02/15 00:00 Received: 12/02/15 15:00										
Chloroethane	ND	1	ug/kg	4.00	EPA 5030B	EPA B260B	12/03/15	12/03/15	mb	BL50403
Trichlorofluoromethane (FC-11)	ND	1	ug/kg	4.00	EPA 5030B	EPA B260B	12/03/15	12/03/15	mb	BL50403
Acetone	ND	1	ug/kg	80.0	EPA 5030B	EPA B260B	12/03/15	12/03/15	mb	BL50403
Carbon disulfide	ND	1	ug/kg	40.0	EPA 5030B	EPA B260B	12/03/15	12/03/15	mb	BL50403
1,1-Dichloroethene	ND	1	ug/kg	4.00	EPA 5030B	EPA B260B	12/03/15	12/03/15	mb	BL50403
Methylene chloride (Dichloromethane)	ND	1	ug/kg	20.0	EPA 5030B	EPA B260B	12/03/15	12/03/15	mb	BL50403
Tert-butyl alcohol	ND	1	ug/kg	20.0	EPA 5030B	EPA B260B	12/03/15	12/03/15	mb	BL50403
trans-1,2-Dichloroethene	ND	1	ug/kg	4.00	EPA 5030B	EPA B260B	12/03/15	12/03/15	mb	BL50403
Methyl tert-butyl ether (MTBE)	ND	1	ug/kg	4.00	EPA 5030B	EPA B260B	12/03/15	12/03/15	mb	BL50403
1,1-Dichloroethane	ND	1	ug/kg	4.00	EPA 5030B	EPA B260B	12/03/15	12/03/15	mb	BL50403
Di-isopropyl ether	ND	1	ug/kg	4.00	EPA 5030B	EPA B260B	12/03/15	12/03/15	mb	BL50403
Vinyl acetate	ND	1	ug/kg	40.0	EPA 5030B	EPA B260B	12/03/15	12/03/15	mb	BL50403
Ethyl tert-butyl ether	ND	1	ug/kg	4.00	EPA 5030B	EPA B260B	12/03/15	12/03/15	mb	BL50403
2,2-Dichloropropane	ND	1	ug/kg	4.00	EPA 5030B	EPA B260B	12/03/15	12/03/15	mb	BL50403
cis-1,2-Dichloroethene	ND	1	ug/kg	4.00	EPA 5030B	EPA B260B	12/03/15	12/03/15	mb	BL50403
2-Butanone (MEK)	ND	1	ug/kg	40.0	EPA 5030B	EPA B260B	12/03/15	12/03/15	mb	BL50403
Bromochloromethane	ND	1	ug/kg	4.00	EPA 5030B	EPA B260B	12/03/15	12/03/15	mb	BL50403
Chloroform	ND	1	ug/kg	4.00	EPA 5030B	EPA B260B	12/03/15	12/03/15	mb	BL50403
1,1,1-Trichloroethane	ND	1	ug/kg	4.00	EPA 5030B	EPA B260B	12/03/15	12/03/15	mb	BL50403
Tert-amyl methyl ether	ND	1	ug/kg	4.00	EPA 5030B	EPA B260B	12/03/15	12/03/15	mb	BL50403
Carbon tetrachloride	ND	1	ug/kg	4.00	EPA 5030B	EPA B260B	12/03/15	12/03/15	mb	BL50403
1,1-Dichloropropene	ND	1	ug/kg	4.00	EPA 5030B	EPA B260B	12/03/15	12/03/15	mb	BL50403
Benzene	ND	1	ug/kg	2.00	EPA 5030B	EPA B260B	12/03/15	12/03/15	mb	BL50403
1,2-Dichloroethane	ND	1	ug/kg	4.00	EPA 5030B	EPA B260B	12/03/15	12/03/15	mb	BL50403
Trichloroethene (TCE)	ND	1	ug/kg	4.00	EPA 5030B	EPA B260B	12/03/15	12/03/15	mb	BL50403
1,2-Dichloropropane	ND	1	ug/kg	4.00	EPA 5030B	EPA B260B	12/03/15	12/03/15	mb	BL50403
Dibromomethane	ND	1	ug/kg	4.00	EPA 5030B	EPA B260B	12/03/15	12/03/15	mb	BL50403
1,4-Dioxane	ND	1	ug/kg	80.0	EPA 5030B	EPA B260B	12/03/15	12/03/15	mb	BL50403
Bromodichloromethane	ND	1	ug/kg	4.00	EPA 5030B	EPA B260B	12/03/15	12/03/15	mb	BL50403
2-Chloroethyl vinyl ether	ND	1	ug/kg	40.0	EPA 5030B	EPA B260B	12/03/15	12/03/15	mb	BL50403
cis-1,3-Dichloropropene	ND	1	ug/kg	4.00	EPA 5030B	EPA B260B	12/03/15	12/03/15	mb	BL50403
4-Methyl-2-pentanone (MIBK)	ND	1	ug/kg	40.0	EPA 5030B	EPA B260B	12/03/15	12/03/15	mb	BL50403
Toluene	ND	1	ug/kg	2.00	EPA 5030B	EPA B260B	12/03/15	12/03/15	mb	BL50403
trans-1,3-Dichloropropene	ND	1	ug/kg	4.00	EPA 5030B	EPA B260B	12/03/15	12/03/15	mb	BL50403
1,1,2-Trichloroethane	ND	1	ug/kg	4.00	EPA 5030B	EPA B260B	12/03/15	12/03/15	mb	BL50403
Tetrachloroethene (PCE)	ND	1	ug/kg	4.00	EPA 5030B	EPA B260B	12/03/15	12/03/15	mb	BL50403
1,3-Dichloropropane	ND	1	ug/kg	4.00	EPA 5030B	EPA B260B	12/03/15	12/03/15	mb	BL50403
2-Hexanone (MBK)	ND	1	ug/kg	40.0	EPA 5030B	EPA B260B	12/03/15	12/03/15	mb	BL50403
Dibromochloromethane	ND	1	ug/kg	4.00	EPA 5030B	EPA B260B	12/03/15	12/03/15	mb	BL50403
1,2-Dibromoethane (EDB)	ND	1	ug/kg	4.00	EPA 5030B	EPA B260B	12/03/15	12/03/15	mb	BL50403
Chlorobenzene	ND	1	ug/kg	4.00	EPA 5030B	EPA B260B	12/03/15	12/03/15	mb	BL50403
1,1,1,2-Tetrachloroethane	ND	1	ug/kg	4.00	EPA 5030B	EPA B260B	12/03/15	12/03/15	mb	BL50403
Ethylbenzene	ND	1	ug/kg	2.00	EPA 5030B	EPA B260B	12/03/15	12/03/15	mb	BL50403
m,p-Xylene	ND	1	ug/kg	2.00	EPA 5030B	EPA B260B	12/03/15	12/03/15	mb	BL50403
o-Xylene	ND	1	ug/kg	2.00	EPA 5030B	EPA B260B	12/03/15	12/03/15	mb	BL50403
Styrene	ND	1	ug/kg	4.00	EPA 5030B	EPA B260B	12/03/15	12/03/15	mb	BL50403
Bromoform (Tribromomethane)	ND	1	ug/kg	4.00	EPA 5030B	EPA B260B	12/03/15	12/03/15	mb	BL50403
Isopropylbenzene	ND	1	ug/kg	4.00	EPA 5030B	EPA B260B	12/03/15	12/03/15	mb	BL50403
Bromobenzene	ND	1	ug/kg	4.00	EPA 5030B	EPA B260B	12/03/15	12/03/15	mb	BL50403
1,1,2,2-Tetrachloroethane	ND	1	ug/kg	4.00	EPA 5030B	EPA B260B	12/03/15	12/03/15	mb	BL50403



781 East Washington Blvd., Los Angeles, CA 90021
 (213) 745-5312 FAX (213) 745-6372

Certificate of Analysis

Page 14 of 31

Tetra Tech
 3475 E. Foothill Blvd.
 Pasadena, CA 91107

File #:75048
 Report Date: 12/04/15
 Submitted: 12/02/15
PLS Report No.: 1512021

Attn: Mr. Robert Lartz Phone: (949) 751-9333 FAX:(626) 470-2627

Project: 555 South Mateo St., LA / Job # 0195

Sample ID: S-3 @ 10' Soil (1512021-06) Sampled:12/02/15 00:00 Received:12/02/15 15:00											
1,2,3-Trichloropropane	ND		1	ug/kg	4.00	EPA 5030B	EPA 8260B	12/03/15	12/03/15	mb	BL50403
n-Propylbenzene	ND		1	ug/kg	4.00	EPA 5030B	EPA 8260B	12/03/15	12/03/15	mb	BL50403
2-Chlorotoluene	ND		1	ug/kg	4.00	EPA 5030B	EPA 8260B	12/03/15	12/03/15	mb	BL50403
4-Chlorotoluene	ND		1	ug/kg	4.00	EPA 5030B	EPA 8260B	12/03/15	12/03/15	mb	BL50403
1,3,5-Trimethylbenzene	ND		1	ug/kg	4.00	EPA 5030B	EPA 8260B	12/03/15	12/03/15	mb	BL50403
tert-Butylbenzene	ND		1	ug/kg	4.00	EPA 5030B	EPA 8260B	12/03/15	12/03/15	mb	BL50403
1,2,4-Trimethylbenzene	ND		1	ug/kg	4.00	EPA 5030B	EPA 8260B	12/03/15	12/03/15	mb	BL50403
sec-Butylbenzene	ND		1	ug/kg	4.00	EPA 5030B	EPA 8260B	12/03/15	12/03/15	mb	BL50403
1,3-Dichlorobenzene	ND		1	ug/kg	4.00	EPA 5030B	EPA 8260B	12/03/15	12/03/15	mb	BL50403
4-Isopropyltoluene	ND		1	ug/kg	4.00	EPA 5030B	EPA 8260B	12/03/15	12/03/15	mb	BL50403
1,4-Dichlorobenzene	ND		1	ug/kg	4.00	EPA 5030B	EPA 8260B	12/03/15	12/03/15	mb	BL50403
1,2-Dichlorobenzene	ND		1	ug/kg	4.00	EPA 5030B	EPA 8260B	12/03/15	12/03/15	mb	BL50403
n-Butylbenzene	ND		1	ug/kg	4.00	EPA 5030B	EPA 8260B	12/03/15	12/03/15	mb	BL50403
1,2-Dibromo-3-chloropropane (DBCP)	ND		1	ug/kg	4.00	EPA 5030B	EPA 8260B	12/03/15	12/03/15	mb	BL50403
1,2,4-Trichlorobenzene	ND		1	ug/kg	4.00	EPA 5030B	EPA 8260B	12/03/15	12/03/15	mb	BL50403
Hexachlorobutadiene	ND		1	ug/kg	4.00	EPA 5030B	EPA 8260B	12/03/15	12/03/15	mb	BL50403
Naphthalene	ND		1	ug/kg	4.00	EPA 5030B	EPA 8260B	12/03/15	12/03/15	mb	BL50403
1,2,3-Trichlorobenzene	ND		1	ug/kg	4.00	EPA 5030B	EPA 8260B	12/03/15	12/03/15	mb	BL50403
Surrogate: Dibromofluoromethane	92.2 %			67-123		EPA 5030B	EPA 8260B	12/03/15	12/03/15	mb	BL50403
Surrogate: Toluene-d8	102 %			80-120		EPA 5030B	EPA 8260B	12/03/15	12/03/15	mb	BL50403
Surrogate: 4-Bromofluorobenzene	103 %			80-120		EPA 5030B	EPA 8260B	12/03/15	12/03/15	mb	BL50403
Analyte	Results	Flag	D.F.	Units	PQL	Prep/Test Method	Prepared	Analyzed	By	Batch	
Antimony	ND		1	mg/kg	2.50	EPA 3050B	EPA 6010B	12/03/15	12/03/15	CG	BL50311
Arsenic	1.22		1	mg/kg	1.00	EPA 3050B	EPA 6010B	12/03/15	12/03/15	CG	BL50311
Barium	62.0		1	mg/kg	1.00	EPA 3050B	EPA 6010B	12/03/15	12/03/15	CG	BL50311
Beryllium	ND		1	mg/kg	1.00	EPA 3050B	EPA 6010B	12/03/15	12/03/15	CG	BL50311
Cadmium	ND		1	mg/kg	1.00	EPA 3050B	EPA 6010B	12/03/15	12/03/15	CG	BL50311
Chromium	8.82		1	mg/kg	1.00	EPA 3050B	EPA 6010B	12/03/15	12/03/15	CG	BL50311
Cobalt	5.75		1	mg/kg	1.00	EPA 3050B	EPA 6010B	12/03/15	12/03/15	CG	BL50311
Copper	7.89		1	mg/kg	1.00	EPA 3050B	EPA 6010B	12/03/15	12/03/15	CG	BL50311
Lead	2.13		1	mg/kg	1.00	EPA 3050B	EPA 6010B	12/03/15	12/03/15	CG	BL50311
Molybdenum	ND		1	mg/kg	1.00	EPA 3050B	EPA 6010B	12/03/15	12/03/15	CG	BL50311
Nickel	5.99		1	mg/kg	1.00	EPA 3050B	EPA 6010B	12/03/15	12/03/15	CG	BL50311
Selenium	ND		1	mg/kg	1.00	EPA 3050B	EPA 6010B	12/03/15	12/03/15	CG	BL50311
Silver	ND		1	mg/kg	1.00	EPA 3050B	EPA 6010B	12/03/15	12/03/15	CG	BL50311
Thallium	ND		1	mg/kg	1.00	EPA 3050B	EPA 6010B	12/03/15	12/03/15	CG	BL50311
Vanadium	22.1		1	mg/kg	1.00	EPA 3050B	EPA 6010B	12/03/15	12/03/15	CG	BL50311
Zinc	28.0		1	mg/kg	5.00	EPA 3050B	EPA 6010B	12/03/15	12/03/15	CG	BL50311
Analyte	Results	Flag	D.F.	Units	PQL	Prep/Test Method	Prepared	Analyzed	By	Batch	
Mercury	ND		1	mg/kg	0.100	EPA 7471A	EPA 7471A	12/03/15	12/03/15	cg	BL50314
Sample ID: S-4 @ 5' Soil (1512021-07) Sampled:12/02/15 00:00 Received:12/02/15 15:00											
Analyte	Results	Flag	D.F.	Units	PQL	Prep/Test Method	Prepared	Analyzed	By	Batch	
TPH C4 - C12	ND		1	mg/kg	0.500	EPA 5030B	EPA 8015B	12/02/15	12/02/15	lk	BL50308
Surrogate: a, a, a-Trifluorotoluene	93.7 %			65-131		EPA 5030B	EPA 8015B	12/02/15	12/02/15	lk	BL50308
Analyte	Results	Flag	D.F.	Units	PQL	Prep/Test Method	Prepared	Analyzed	By	Batch	
TPH C13 - C22	ND		1	mg/kg	2.50	EPA 3546	EPA 8015B	12/03/15	12/03/15	lk	BL50406
TPH C23 - C32	ND		1	mg/kg	100	EPA 3546	EPA 8015B	12/03/15	12/03/15	lk	BL50406
TPH C33 - C36	ND		1	mg/kg	100	EPA 3546	EPA 8015B	12/03/15	12/03/15	lk	BL50406

Certificate of Analysis

Page 15 of 31

 Tetra Tech
 3475 E. Foothill Blvd.
 Pasadena, CA 91107

 File #: 75048
 Report Date: 12/04/15
 Submitted: 12/02/15
PLS Report No.: 1512021

Attn: Mr. Robert Lartz Phone: (949) 751-9333 FAX: (626) 470-2627

Project: 555 South Mated St., LA / Job # 0195

Sample ID: S-4 @ 5' Soil (1512021-07) Sampled: 12/02/15 00:00 Received: 12/02/15 15:00

Surrogate: <i>n-Tetracosane</i>	77.9 %			69-148	EPA 3546	EPA 8015B	12/03/15	12/03/15	lk	BL50406
Analyte	Results	Flag	D.F.	Units	PQL	Prep/Test Method	Prepared	Analyzed	By	Batch
Dichlorodifluoromethane (FC-12)	ND		1	ug/kg	4.00	EPA 5030B EPA B260B	12/03/15	12/03/15	mb	BL50306
Chloromethane	ND		1	ug/kg	4.00	EPA 5030B EPA B260B	12/03/15	12/03/15	mb	BL50306
Vinyl chloride (Chloroethylene)	ND		1	ug/kg	4.00	EPA 5030B EPA B260B	12/03/15	12/03/15	mb	BL50306
Bromomethane (Methyl bromide)	ND		1	ug/kg	4.00	EPA 5030B EPA B260B	12/03/15	12/03/15	mb	BL50306
Chloroethane	ND		1	ug/kg	4.00	EPA 5030B EPA B260B	12/03/15	12/03/15	mb	BL50306
Trichlorofluoromethane (FC-11)	ND		1	ug/kg	4.00	EPA 5030B EPA B260B	12/03/15	12/03/15	mb	BL50306
Acetone	ND		1	ug/kg	80.0	EPA 5030B EPA B260B	12/03/15	12/03/15	mb	BL50306
Carbon disulfide	ND		1	ug/kg	40.0	EPA 5030B EPA B260B	12/03/15	12/03/15	mb	BL50306
1,1-Dichloroethene	ND		1	ug/kg	4.00	EPA 5030B EPA B260B	12/03/15	12/03/15	mb	BL50306
Methylene chloride (Dichloromethane)	ND		1	ug/kg	20.0	EPA 5030B EPA B260B	12/03/15	12/03/15	mb	BL50306
Tert-butyl alcohol	ND		1	ug/kg	20.0	EPA 5030B EPA B260B	12/03/15	12/03/15	mb	BL50306
trans-1,2-Dichloroethene	ND		1	ug/kg	4.00	EPA 5030B EPA B260B	12/03/15	12/03/15	mb	BL50306
Methyl tert-butyl ether (MTBE)	ND		1	ug/kg	4.00	EPA 5030B EPA B260B	12/03/15	12/03/15	mb	BL50306
1,1-Dichloroethane	ND		1	ug/kg	4.00	EPA 5030B EPA B260B	12/03/15	12/03/15	mb	BL50306
Di-Isopropyl ether	ND		1	ug/kg	4.00	EPA 5030B EPA B260B	12/03/15	12/03/15	mb	BL50306
Vinyl acetate	ND		1	ug/kg	40.0	EPA 5030B EPA B260B	12/03/15	12/03/15	mb	BL50306
Ethyl tert-butyl ether	ND		1	ug/kg	4.00	EPA 5030B EPA B260B	12/03/15	12/03/15	mb	BL50306
2,2-Dichloropropane	ND		1	ug/kg	4.00	EPA 5030B EPA B260B	12/03/15	12/03/15	mb	BL50306
cis-1,2-Dichloroethene	ND		1	ug/kg	4.00	EPA 5030B EPA B260B	12/03/15	12/03/15	mb	BL50306
2-Butanone (MEK)	ND		1	ug/kg	40.0	EPA 5030B EPA B260B	12/03/15	12/03/15	mb	BL50306
Bromochloromethane	ND		1	ug/kg	4.00	EPA 5030B EPA B260B	12/03/15	12/03/15	mb	BL50306
Chloroform	ND		1	ug/kg	4.00	EPA 5030B EPA B260B	12/03/15	12/03/15	mb	BL50306
1,1,1-Trichloroethane	ND		1	ug/kg	4.00	EPA 5030B EPA B260B	12/03/15	12/03/15	mb	BL50306
Tert-amyl methyl ether	ND		1	ug/kg	4.00	EPA 5030B EPA B260B	12/03/15	12/03/15	mb	BL50306
Carbon tetrachloride	ND		1	ug/kg	4.00	EPA 5030B EPA B260B	12/03/15	12/03/15	mb	BL50306
1,1-Dichloropropene	ND		1	ug/kg	4.00	EPA 5030B EPA B260B	12/03/15	12/03/15	mb	BL50306
Benzene	ND		1	ug/kg	2.00	EPA 5030B EPA B260B	12/03/15	12/03/15	mb	BL50306
1,2-Dichloroethane	ND		1	ug/kg	4.00	EPA 5030B EPA B260B	12/03/15	12/03/15	mb	BL50306
Trichloroethene (TCE)	ND		1	ug/kg	4.00	EPA 5030B EPA B260B	12/03/15	12/03/15	mb	BL50306
1,2-Dichloropropane	ND		1	ug/kg	4.00	EPA 5030B EPA B260B	12/03/15	12/03/15	mb	BL50306
Dibromomethane	ND		1	ug/kg	4.00	EPA 5030B EPA B260B	12/03/15	12/03/15	mb	BL50306
1,4-Dioxane	ND		1	ug/kg	80.0	EPA 5030B EPA B260B	12/03/15	12/03/15	mb	BL50306
Bromodichloromethane	ND		1	ug/kg	4.00	EPA 5030B EPA B260B	12/03/15	12/03/15	mb	BL50306
2-Chloroethyl vinyl ether	ND		1	ug/kg	40.0	EPA 5030B EPA B260B	12/03/15	12/03/15	mb	BL50306
cis-1,3-Dichloropropene	ND		1	ug/kg	4.00	EPA 5030B EPA B260B	12/03/15	12/03/15	mb	BL50306
4-Methyl-2-pentanone (MIBK)	ND		1	ug/kg	40.0	EPA 5030B EPA B260B	12/03/15	12/03/15	mb	BL50306
Toluene	ND		1	ug/kg	2.00	EPA 5030B EPA B260B	12/03/15	12/03/15	mb	BL50306
trans-1,3-Dichloropropene	ND		1	ug/kg	4.00	EPA 5030B EPA B260B	12/03/15	12/03/15	mb	BL50306
1,1,2-Trichloroethane	ND		1	ug/kg	4.00	EPA 5030B EPA B260B	12/03/15	12/03/15	mb	BL50306
Tetrachloroethene (PCE)	ND		1	ug/kg	4.00	EPA 5030B EPA B260B	12/03/15	12/03/15	mb	BL50306
1,3-Dichloropropane	ND		1	ug/kg	4.00	EPA 5030B EPA B260B	12/03/15	12/03/15	mb	BL50306
2-Hexanone (MBK)	ND		1	ug/kg	40.0	EPA 5030B EPA B260B	12/03/15	12/03/15	mb	BL50306
Dibromochloromethane	ND		1	ug/kg	4.00	EPA 5030B EPA B260B	12/03/15	12/03/15	mb	BL50306
1,2-Dibromoethane (EDB)	ND		1	ug/kg	4.00	EPA 5030B EPA B260B	12/03/15	12/03/15	mb	BL50306
Chlorobenzene	ND		1	ug/kg	4.00	EPA 5030B EPA B260B	12/03/15	12/03/15	mb	BL50306
1,1,1,2-Tetrachloroethane	ND		1	ug/kg	4.00	EPA 5030B EPA B260B	12/03/15	12/03/15	mb	BL50306
Ethylbenzene	ND		1	ug/kg	2.00	EPA 5030B EPA B260B	12/03/15	12/03/15	mb	BL50306
m,p-Xylene	ND		1	ug/kg	2.00	EPA 5030B EPA B260B	12/03/15	12/03/15	mb	BL50306



781 East Washington Blvd., Los Angeles, CA 90021
(213) 745-5312 FAX (213) 745-6372

Certificate of Analysis

Page 16 of 31

Tetra Tech
3475 E. Foothill Blvd.
Pasadena, CA 91107

File #: 75048
Report Date: 12/04/15
Submitted: 12/02/15
PLS Report No.: 1512021

Attn: Mr. Robert Lartz Phone: (949) 751-9333 FAX: (626) 470-2627

Project: 555 South Mated St., LA / Job # 0195

Sample ID: 5-4 @ 5' Soil (1512021-07) Sampled: 12/02/15 00:00 Received: 12/02/15 15:00										
o-Xylene	ND	1	ug/kg	2.00	EPA 5030B	EPA B260B	12/03/15	12/03/15	mb	BL50306
Styrene	ND	1	ug/kg	4.00	EPA 5030B	EPA B260B	12/03/15	12/03/15	mb	BL50306
Bromofom (Tribromomethane)	ND	1	ug/kg	4.00	EPA 5030B	EPA B260B	12/03/15	12/03/15	mb	BL50306
Isopropylbenzene	ND	1	ug/kg	4.00	EPA 5030B	EPA B260B	12/03/15	12/03/15	mb	BL50306
Bromobenzene	ND	1	ug/kg	4.00	EPA 5030B	EPA B260B	12/03/15	12/03/15	mb	BL50306
1,1,2,2-Tetrachloroethane	ND	1	ug/kg	4.00	EPA 5030B	EPA B260B	12/03/15	12/03/15	mb	BL50306
1,2,3-Trichloropropane	ND	1	ug/kg	4.00	EPA 5030B	EPA B260B	12/03/15	12/03/15	mb	BL50306
n-Propylbenzene	ND	1	ug/kg	4.00	EPA 5030B	EPA B260B	12/03/15	12/03/15	mb	BL50306
2-Chlorotoluene	ND	1	ug/kg	4.00	EPA 5030B	EPA B260B	12/03/15	12/03/15	mb	BL50306
4-Chlorotoluene	ND	1	ug/kg	4.00	EPA 5030B	EPA B260B	12/03/15	12/03/15	mb	BL50306
1,3,5-Trimethylbenzene	ND	1	ug/kg	4.00	EPA 5030B	EPA B260B	12/03/15	12/03/15	mb	BL50306
tert-Butylbenzene	ND	1	ug/kg	4.00	EPA 5030B	EPA B260B	12/03/15	12/03/15	mb	BL50306
1,2,4-Trimethylbenzene	ND	1	ug/kg	4.00	EPA 5030B	EPA B260B	12/03/15	12/03/15	mb	BL50306
sec-Butylbenzene	ND	1	ug/kg	4.00	EPA 5030B	EPA B260B	12/03/15	12/03/15	mb	BL50306
1,3-Dichlorobenzene	ND	1	ug/kg	4.00	EPA 5030B	EPA B260B	12/03/15	12/03/15	mb	BL50306
4-Isopropyltoluene	ND	1	ug/kg	4.00	EPA 5030B	EPA B260B	12/03/15	12/03/15	mb	BL50306
1,4-Dichlorobenzene	ND	1	ug/kg	4.00	EPA 5030B	EPA B260B	12/03/15	12/03/15	mb	BL50306
1,2-Dichlorobenzene	ND	1	ug/kg	4.00	EPA 5030B	EPA B260B	12/03/15	12/03/15	mb	BL50306
n-Butylbenzene	ND	1	ug/kg	4.00	EPA 5030B	EPA B260B	12/03/15	12/03/15	mb	BL50306
1,2-Dibromo-3-chloropropane (DBCP)	ND	1	ug/kg	4.00	EPA 5030B	EPA B260B	12/03/15	12/03/15	mb	BL50306
1,2,4-Trichlorobenzene	ND	1	ug/kg	4.00	EPA 5030B	EPA B260B	12/03/15	12/03/15	mb	BL50306
Hexachlorobutadiene	ND	1	ug/kg	4.00	EPA 5030B	EPA B260B	12/03/15	12/03/15	mb	BL50306
Naphthalene	ND	1	ug/kg	4.00	EPA 5030B	EPA B260B	12/03/15	12/03/15	mb	BL50306
1,2,3-Trichlorobenzene	ND	1	ug/kg	4.00	EPA 5030B	EPA B260B	12/03/15	12/03/15	mb	BL50306
Surrogate: Dibromofluoromethane	96.2 %			67-123	EPA 5030B	EPA 8260B	12/03/15	12/03/15	mb	BL50306
Surrogate: Toluene-d8	103 %			80-120	EPA 5030B	EPA 8260B	12/03/15	12/03/15	mb	BL50306
Surrogate: 4-Bromofluorobenzene	99.7 %			80-120	EPA 5030B	EPA 8260B	12/03/15	12/03/15	mb	BL50306
Analyte	Results	Flag	D.F.	Units	PQL	Prep/Test Method	Prepared	Analyzed	By	Batch
Antimony	ND		1	mg/kg	2.50	EPA 3050B EPA 6010B	12/03/15	12/03/15	CG	BL50311
Arsenic	2.26		1	mg/kg	1.00	EPA 3050B EPA 6010B	12/03/15	12/03/15	CG	BL50311
Barium	90.3		1	mg/kg	1.00	EPA 3050B EPA 6010B	12/03/15	12/03/15	CG	BL50311
Beryllium	ND		1	mg/kg	1.00	EPA 3050B EPA 6010B	12/03/15	12/03/15	CG	BL50311
Cadmium	ND		1	mg/kg	1.00	EPA 3050B EPA 6010B	12/03/15	12/03/15	CG	BL50311
Chromium	13.6		1	mg/kg	1.00	EPA 3050B EPA 6010B	12/03/15	12/03/15	CG	BL50311
Cobalt	8.34		1	mg/kg	1.00	EPA 3050B EPA 6010B	12/03/15	12/03/15	CG	BL50311
Copper	11.5		1	mg/kg	1.00	EPA 3050B EPA 6010B	12/03/15	12/03/15	CG	BL50311
Lead	2.67		1	mg/kg	1.00	EPA 3050B EPA 6010B	12/03/15	12/03/15	CG	BL50311
Molybdenum	ND		1	mg/kg	1.00	EPA 3050B EPA 6010B	12/03/15	12/03/15	CG	BL50311
Nickel	8.56		1	mg/kg	1.00	EPA 3050B EPA 6010B	12/03/15	12/03/15	CG	BL50311
Selenium	ND		1	mg/kg	1.00	EPA 3050B EPA 6010B	12/03/15	12/03/15	CG	BL50311
Silver	ND		1	mg/kg	1.00	EPA 3050B EPA 6010B	12/03/15	12/03/15	CG	BL50311
Thallium	ND		1	mg/kg	1.00	EPA 3050B EPA 6010B	12/03/15	12/03/15	CG	BL50311
Vanadium	34.3		1	mg/kg	1.00	EPA 3050B EPA 6010B	12/03/15	12/03/15	CG	BL50311
Zinc	38.4		1	mg/kg	5.00	EPA 3050B EPA 6010B	12/03/15	12/03/15	CG	BL50311
Analyte	Results	Flag	D.F.	Units	PQL	Prep/Test Method	Prepared	Analyzed	By	Batch
Mercury	ND		1	mg/kg	0.100	EPA 7471A EPA 7471A	12/03/15	12/03/15	cg	BL50314

Sample ID: 5-4 @ 10' Soil (1512021-08) Sampled: 12/02/15 00:00 Received: 12/02/15 15:00

Analyte	Results	Flag	D.F.	Units	PQL	Prep/Test Method	Prepared	Analyzed	By	Batch
---------	---------	------	------	-------	-----	------------------	----------	----------	----	-------



781 East Washington Blvd., Los Angeles, CA 90021
 (213) 745-5312 FAX (213) 745-6372

Certificate of Analysis

Tetra Tech
 3475 E. Foothill Blvd.
 Pasadena, CA 91107

File #: 75048
 Report Date: 12/04/15
 Submitted: 12/02/15
PLS Report No.: 1512021

Attn: Mr. Robert Lartz Phone: (949) 751-9333 FAX: (626) 470-2627

Project: 555 South Mated St., LA / Job # 0195

Sample ID: S-4 @ 10' Soil (1512021-08) Sampled: 12/02/15 00:00 Received: 12/02/15 15:00										
Analyte	Results	Flag	D.F.	Units	PQL	Prep/Test Method	Prepared	Analyzed	By	Batch
TPH C4 - C12	ND		1	mg/kg	0.500	EPA 5030B EPA B015B	12/02/15	12/02/15	lk	BL5030B
<i>Surrogate: a,a,a-Trifluorotoluene</i>	<i>86.1 %</i>			<i>65-131</i>		<i>EPA 5030B EPA 8015B</i>	<i>12/02/15</i>	<i>12/02/15</i>	<i>lk</i>	<i>BL5030B</i>
TPH C13 - C22	ND		1	mg/kg	2.50	EPA 3546 EPA B015B	12/03/15	12/03/15	lk	BL50406
TPH C23 - C32	ND		1	mg/kg	100	EPA 3546 EPA B015B	12/03/15	12/03/15	lk	BL50406
TPH C33 - C36	ND		1	mg/kg	100	EPA 3546 EPA B015B	12/03/15	12/03/15	lk	BL50406
<i>Surrogate: n-Tetracosane</i>	<i>77.4 %</i>			<i>69-148</i>		<i>EPA 3546 EPA 8015B</i>	<i>12/03/15</i>	<i>12/03/15</i>	<i>lk</i>	<i>BL50406</i>
Dichlorodifluoromethane (FC-12)	ND		1	ug/kg	4.00	EPA 5030B EPA B260B	12/03/15	12/03/15	mb	BL50306
Chloromethane	ND		1	ug/kg	4.00	EPA 5030B EPA B260B	12/03/15	12/03/15	mb	BL50306
Vinyl chloride (Chloroethylene)	ND		1	ug/kg	4.00	EPA 5030B EPA B260B	12/03/15	12/03/15	mb	BL50306
Bromomethane (Methyl bromide)	ND		1	ug/kg	4.00	EPA 5030B EPA B260B	12/03/15	12/03/15	mb	BL50306
Chloroethane	ND		1	ug/kg	4.00	EPA 5030B EPA B260B	12/03/15	12/03/15	mb	BL50306
Trichlorofluoromethane (FC-11)	ND		1	ug/kg	4.00	EPA 5030B EPA B260B	12/03/15	12/03/15	mb	BL50306
Acetone	ND		1	ug/kg	80.0	EPA 5030B EPA B260B	12/03/15	12/03/15	mb	BL50306
Carbon disulfide	ND		1	ug/kg	40.0	EPA 5030B EPA B260B	12/03/15	12/03/15	mb	BL50306
1,1-Dichloroethene	ND		1	ug/kg	4.00	EPA 5030B EPA B260B	12/03/15	12/03/15	mb	BL50306
Methylene chloride (Dichloromethane)	ND		1	ug/kg	20.0	EPA 5030B EPA B260B	12/03/15	12/03/15	mb	BL50306
Tert-butyl alcohol	ND		1	ug/kg	20.0	EPA 5030B EPA B260B	12/03/15	12/03/15	mb	BL50306
trans-1,2-Dichloroethene	ND		1	ug/kg	4.00	EPA 5030B EPA B260B	12/03/15	12/03/15	mb	BL50306
Methyl tert-butyl ether (MTBE)	ND		1	ug/kg	4.00	EPA 5030B EPA B260B	12/03/15	12/03/15	mb	BL50306
1,1-Dichloroethane	ND		1	ug/kg	4.00	EPA 5030B EPA B260B	12/03/15	12/03/15	mb	BL50306
Di-Isopropyl ether	ND		1	ug/kg	4.00	EPA 5030B EPA B260B	12/03/15	12/03/15	mb	BL50306
Vinyl acetate	ND		1	ug/kg	40.0	EPA 5030B EPA B260B	12/03/15	12/03/15	mb	BL50306
Ethyl tert-butyl ether	ND		1	ug/kg	4.00	EPA 5030B EPA B260B	12/03/15	12/03/15	mb	BL50306
2,2-Dichloropropane	ND		1	ug/kg	4.00	EPA 5030B EPA B260B	12/03/15	12/03/15	mb	BL50306
cis-1,2-Dichloroethene	ND		1	ug/kg	4.00	EPA 5030B EPA B260B	12/03/15	12/03/15	mb	BL50306
2-Butanone (MEK)	ND		1	ug/kg	40.0	EPA 5030B EPA B260B	12/03/15	12/03/15	mb	BL50306
Bromochloromethane	ND		1	ug/kg	4.00	EPA 5030B EPA B260B	12/03/15	12/03/15	mb	BL50306
Chloroform	ND		1	ug/kg	4.00	EPA 5030B EPA B260B	12/03/15	12/03/15	mb	BL50306
1,1,1-Trichloroethane	ND		1	ug/kg	4.00	EPA 5030B EPA B260B	12/03/15	12/03/15	mb	BL50306
Tert-amyl methyl ether	ND		1	ug/kg	4.00	EPA 5030B EPA B260B	12/03/15	12/03/15	mb	BL50306
Carbon tetrachloride	ND		1	ug/kg	4.00	EPA 5030B EPA B260B	12/03/15	12/03/15	mb	BL50306
1,1-Dichloropropene	ND		1	ug/kg	4.00	EPA 5030B EPA B260B	12/03/15	12/03/15	mb	BL50306
Benzene	ND		1	ug/kg	2.00	EPA 5030B EPA B260B	12/03/15	12/03/15	mb	BL50306
1,2-Dichloroethane	ND		1	ug/kg	4.00	EPA 5030B EPA B260B	12/03/15	12/03/15	mb	BL50306
Trichloroethene (TCE)	ND		1	ug/kg	4.00	EPA 5030B EPA B260B	12/03/15	12/03/15	mb	BL50306
1,2-Dichloropropane	ND		1	ug/kg	4.00	EPA 5030B EPA B260B	12/03/15	12/03/15	mb	BL50306
Dibromomethane	ND		1	ug/kg	4.00	EPA 5030B EPA B260B	12/03/15	12/03/15	mb	BL50306
1,4-Dioxane	ND		1	ug/kg	80.0	EPA 5030B EPA B260B	12/03/15	12/03/15	mb	BL50306
Bromodichloromethane	ND		1	ug/kg	4.00	EPA 5030B EPA B260B	12/03/15	12/03/15	mb	BL50306
2-Chloroethyl vinyl ether	ND		1	ug/kg	40.0	EPA 5030B EPA B260B	12/03/15	12/03/15	mb	BL50306
cis-1,3-Dichloropropene	ND		1	ug/kg	4.00	EPA 5030B EPA B260B	12/03/15	12/03/15	mb	BL50306
4-Methyl-2-pentanone (MIBK)	ND		1	ug/kg	40.0	EPA 5030B EPA B260B	12/03/15	12/03/15	mb	BL50306
Toluene	ND		1	ug/kg	2.00	EPA 5030B EPA B260B	12/03/15	12/03/15	mb	BL50306
trans-1,3-Dichloropropene	ND		1	ug/kg	4.00	EPA 5030B EPA B260B	12/03/15	12/03/15	mb	BL50306
1,1,2-Trichloroethane	ND		1	ug/kg	4.00	EPA 5030B EPA B260B	12/03/15	12/03/15	mb	BL50306
Tetrachloroethene (PCE)	ND		1	ug/kg	4.00	EPA 5030B EPA B260B	12/03/15	12/03/15	mb	BL50306
1,3-Dichloropropane	ND		1	ug/kg	4.00	EPA 5030B EPA B260B	12/03/15	12/03/15	mb	BL50306



781 East Washington Blvd., Los Angeles, CA 90021
 (213) 745-5312 FAX (213) 745-6372

Certificate of Analysis

Page 18 of 31

Tetra Tech
 3475 E. Foothill Blvd.
 Pasadena, CA 91107

File #:75048
 Report Date: 12/04/15
 Submitted: 12/02/15
PLS Report No.: 1512021

Attn: Mr. Robert Lartz Phone: (949) 751-9333 FAX:(626) 470-2627

Project: 555 South Mateo St., LA / Job # 0195

Sample ID: S-4 @ 10' Soil (1512021-08) Sampled:12/02/15 00:00 Received:12/02/15 15:00											
2-Hexanone (MBK)	ND	1	ug/kg	40.0	EPA 5030B	EPA 8260B	12/03/15	12/03/15	mb	BL50306	
Dibromochloromethane	ND	1	ug/kg	4.00	EPA 5030B	EPA 8260B	12/03/15	12/03/15	mb	BL50306	
1,2-Dibromoethane (EDB)	ND	1	ug/kg	4.00	EPA 5030B	EPA 8260B	12/03/15	12/03/15	mb	BL50306	
Chlorobenzene	ND	1	ug/kg	4.00	EPA 5030B	EPA 8260B	12/03/15	12/03/15	mb	BL50306	
1,1,1,2-Tetrachloroethane	ND	1	ug/kg	4.00	EPA 5030B	EPA 8260B	12/03/15	12/03/15	mb	BL50306	
Ethylbenzene	ND	1	ug/kg	2.00	EPA 5030B	EPA 8260B	12/03/15	12/03/15	mb	BL50306	
m,p-Xylene	ND	1	ug/kg	2.00	EPA 5030B	EPA 8260B	12/03/15	12/03/15	mb	BL50306	
o-Xylene	ND	1	ug/kg	2.00	EPA 5030B	EPA 8260B	12/03/15	12/03/15	mb	BL50306	
Styrene	ND	1	ug/kg	4.00	EPA 5030B	EPA 8260B	12/03/15	12/03/15	mb	BL50306	
Bromoform (Tribromomethane)	ND	1	ug/kg	4.00	EPA 5030B	EPA 8260B	12/03/15	12/03/15	mb	BL50306	
Isopropylbenzene	ND	1	ug/kg	4.00	EPA 5030B	EPA 8260B	12/03/15	12/03/15	mb	BL50306	
Bromobenzene	ND	1	ug/kg	4.00	EPA 5030B	EPA 8260B	12/03/15	12/03/15	mb	BL50306	
1,1,2,2-Tetrachloroethane	ND	1	ug/kg	4.00	EPA 5030B	EPA 8260B	12/03/15	12/03/15	mb	BL50306	
1,2,3-Trichloropropane	ND	1	ug/kg	4.00	EPA 5030B	EPA 8260B	12/03/15	12/03/15	mb	BL50306	
n-Propylbenzene	ND	1	ug/kg	4.00	EPA 5030B	EPA 8260B	12/03/15	12/03/15	mb	BL50306	
2-Chlorotoluene	ND	1	ug/kg	4.00	EPA 5030B	EPA 8260B	12/03/15	12/03/15	mb	BL50306	
4-Chlorotoluene	ND	1	ug/kg	4.00	EPA 5030B	EPA 8260B	12/03/15	12/03/15	mb	BL50306	
1,3,5-Trimethylbenzene	ND	1	ug/kg	4.00	EPA 5030B	EPA 8260B	12/03/15	12/03/15	mb	BL50306	
tert-Butylbenzene	ND	1	ug/kg	4.00	EPA 5030B	EPA 8260B	12/03/15	12/03/15	mb	BL50306	
1,2,4-Trimethylbenzene	ND	1	ug/kg	4.00	EPA 5030B	EPA 8260B	12/03/15	12/03/15	mb	BL50306	
sec-Butylbenzene	ND	1	ug/kg	4.00	EPA 5030B	EPA 8260B	12/03/15	12/03/15	mb	BL50306	
1,3-Dichlorobenzene	ND	1	ug/kg	4.00	EPA 5030B	EPA 8260B	12/03/15	12/03/15	mb	BL50306	
4-Isopropyltoluene	ND	1	ug/kg	4.00	EPA 5030B	EPA 8260B	12/03/15	12/03/15	mb	BL50306	
1,4-Dichlorobenzene	ND	1	ug/kg	4.00	EPA 5030B	EPA 8260B	12/03/15	12/03/15	mb	BL50306	
1,2-Dichlorobenzene	ND	1	ug/kg	4.00	EPA 5030B	EPA 8260B	12/03/15	12/03/15	mb	BL50306	
n-Butylbenzene	ND	1	ug/kg	4.00	EPA 5030B	EPA 8260B	12/03/15	12/03/15	mb	BL50306	
1,2-Dibromo-3-chloropropane (DBCP)	ND	1	ug/kg	4.00	EPA 5030B	EPA 8260B	12/03/15	12/03/15	mb	BL50306	
1,2,4-Trichlorobenzene	ND	1	ug/kg	4.00	EPA 5030B	EPA 8260B	12/03/15	12/03/15	mb	BL50306	
Hexachlorobutadiene	ND	1	ug/kg	4.00	EPA 5030B	EPA 8260B	12/03/15	12/03/15	mb	BL50306	
Naphthalene	ND	1	ug/kg	4.00	EPA 5030B	EPA 8260B	12/03/15	12/03/15	mb	BL50306	
1,2,3-Trichlorobenzene	ND	1	ug/kg	4.00	EPA 5030B	EPA 8260B	12/03/15	12/03/15	mb	BL50306	
<hr/>											
Surrogate: Dibromofluoromethane	92.8 %			67-123	EPA 5030B	EPA 8260B	12/03/15	12/03/15	mb	BL50306	
Surrogate: Toluene-d8	103 %			80-120	EPA 5030B	EPA 8260B	12/03/15	12/03/15	mb	BL50306	
Surrogate: 4-Bromofluorobenzene	100 %			80-120	EPA 5030B	EPA 8260B	12/03/15	12/03/15	mb	BL50306	
Analyte	Results	Flag	D.F.	Units	PQL	Prep/Test Method	Prepared	Analyzed	By	Batch	
Antimony	ND		1	mg/kg	2.50	EPA 3050B	EPA 6010B	12/03/15	12/03/15	CG	BL50311
Arsenic	1.58		1	mg/kg	1.00	EPA 3050B	EPA 6010B	12/03/15	12/03/15	CG	BL50311
Barium	69.0		1	mg/kg	1.00	EPA 3050B	EPA 6010B	12/03/15	12/03/15	CG	BL50311
Beryllium	ND		1	mg/kg	1.00	EPA 3050B	EPA 6010B	12/03/15	12/03/15	CG	BL50311
Cadmium	ND		1	mg/kg	1.00	EPA 3050B	EPA 6010B	12/03/15	12/03/15	CG	BL50311
Chromium	9.19		1	mg/kg	1.00	EPA 3050B	EPA 6010B	12/03/15	12/03/15	CG	BL50311
Cobalt	6.47		1	mg/kg	1.00	EPA 3050B	EPA 6010B	12/03/15	12/03/15	CG	BL50311
Copper	8.66		1	mg/kg	1.00	EPA 3050B	EPA 6010B	12/03/15	12/03/15	CG	BL50311
Lead	2.77		1	mg/kg	1.00	EPA 3050B	EPA 6010B	12/03/15	12/03/15	CG	BL50311
Molybdenum	ND		1	mg/kg	1.00	EPA 3050B	EPA 6010B	12/03/15	12/03/15	CG	BL50311
Nickel	5.99		1	mg/kg	1.00	EPA 3050B	EPA 6010B	12/03/15	12/03/15	CG	BL50311
Selenium	ND		1	mg/kg	1.00	EPA 3050B	EPA 6010B	12/03/15	12/03/15	CG	BL50311
Silver	ND		1	mg/kg	1.00	EPA 3050B	EPA 6010B	12/03/15	12/03/15	CG	BL50311
Thallium	ND		1	mg/kg	1.00	EPA 3050B	EPA 6010B	12/03/15	12/03/15	CG	BL50311



781 East Washington Blvd., Los Angeles, CA 90021
(213) 745-5312 FAX (213) 745-6372

Certificate of Analysis

Page 19 of 31

Tetra Tech
3475 E. Foothill Blvd.
Pasadena, CA 91107

Attn: Mr. Robert Lartz

Phone: (949) 751-9333 FAX:(626) 470-2627

File #:75048

Report Date: 12/04/15

Submitted: 12/02/15

PLS Report No.: 1512021

Project: 555 South Mateo St., LA / Job # 0195

Sample ID: S-4 @ 10' Soil (1S12021-08) Sampled:12/02/15 00:00 Received:12/02/15 15:00										
Analyte	Results	Flag	D.F.	Units	PQL	Prep/Test Method	Prepared	Analyzed	By	Batch
Vanadium	25.7		1	mg/kg	1.00	EPA 3050B EPA 6010B	12/03/15	12/03/15	CG	BL50311
Zinc	30.4		1	mg/kg	5.00	EPA 3050B EPA 6010B	12/03/15	12/03/15	CG	BL50311
Mercury	ND		1	mg/kg	0.100	EPA 7471A EPA 7471A	12/03/15	12/03/15	cg	BL50314
Sample ID: S-S @ S' Soil (1S12021-09) Sampled:12/02/15 00:00 Received:12/02/15 15:00										
Analyte	Results	Flag	D.F.	Units	PQL	Prep/Test Method	Prepared	Analyzed	By	Batch
TPH C4 - C12	ND		1	mg/kg	0.500	EPA 5030B EPA B015B	12/02/15	12/02/15	lk	BL5030B
Surrogate: a,a,a-Trifluorotoluene	83.1 %			65-131		EPA 5030B EPA 8015B	12/02/15	12/02/15	lk	BL5030B
TPH C13 - C22	ND		1	mg/kg	2.50	EPA 3546 EPA B015B	12/03/15	12/04/15	lk	BL50406
TPH C23 - C32	ND		1	mg/kg	100	EPA 3546 EPA B015B	12/03/15	12/04/15	lk	BL50406
TPH C33 - C36	ND		1	mg/kg	100	EPA 3546 EPA B015B	12/03/15	12/04/15	lk	BL50406
Surrogate: n-Tetracosane	76.2 %			69-148		EPA 3546 EPA 8015B	12/03/15	12/04/15	lk	BL50406
Analyte	Results	Flag	D.F.	Units	PQL	Prep/Test Method	Prepared	Analyzed	By	Batch
Dichlorodifluoromethane (FC-12)	ND		1	ug/kg	4.00	EPA 5030B EPA B260B	12/03/15	12/03/15	mb	BL50306
Chloromethane	ND		1	ug/kg	4.00	EPA 5030B EPA B260B	12/03/15	12/03/15	mb	BL50306
Vinyl chloride (Chloroethylene)	ND		1	ug/kg	4.00	EPA 5030B EPA B260B	12/03/15	12/03/15	mb	BL50306
Bromomethane (Methyl bromide)	ND		1	ug/kg	4.00	EPA 5030B EPA B260B	12/03/15	12/03/15	mb	BL50306
Chloroethane	ND		1	ug/kg	4.00	EPA 5030B EPA B260B	12/03/15	12/03/15	mb	BL50306
Trichlorofluoromethane (FC-11)	ND		1	ug/kg	4.00	EPA 5030B EPA B260B	12/03/15	12/03/15	mb	BL50306
Acetone	ND		1	ug/kg	80.0	EPA 5030B EPA B260B	12/03/15	12/03/15	mb	BL50306
Carbon disulfide	ND		1	ug/kg	40.0	EPA 5030B EPA B260B	12/03/15	12/03/15	mb	BL50306
1,1-Dichloroethene	ND		1	ug/kg	4.00	EPA 5030B EPA B260B	12/03/15	12/03/15	mb	BL50306
Methylene chloride (Dichloromethane)	ND		1	ug/kg	20.0	EPA 5030B EPA B260B	12/03/15	12/03/15	mb	BL50306
Tert-butyl alcohol	ND		1	ug/kg	20.0	EPA 5030B EPA B260B	12/03/15	12/03/15	mb	BL50306
trans-1,2-Dichloroethene	ND		1	ug/kg	4.00	EPA 5030B EPA B260B	12/03/15	12/03/15	mb	BL50306
Methyl tert-butyl ether (MTBE)	ND		1	ug/kg	4.00	EPA 5030B EPA B260B	12/03/15	12/03/15	mb	BL50306
1,1-Dichloroethane	ND		1	ug/kg	4.00	EPA 5030B EPA B260B	12/03/15	12/03/15	mb	BL50306
Di-isopropyl ether	ND		1	ug/kg	4.00	EPA 5030B EPA B260B	12/03/15	12/03/15	mb	BL50306
Vinyl acetate	ND		1	ug/kg	40.0	EPA 5030B EPA B260B	12/03/15	12/03/15	mb	BL50306
Ethyl tert-butyl ether	ND		1	ug/kg	4.00	EPA 5030B EPA B260B	12/03/15	12/03/15	mb	BL50306
2,2-Dichloropropane	ND		1	ug/kg	4.00	EPA 5030B EPA B260B	12/03/15	12/03/15	mb	BL50306
cis-1,2-Dichloroethene	ND		1	ug/kg	4.00	EPA 5030B EPA B260B	12/03/15	12/03/15	mb	BL50306
2-Butanone (MEK)	ND		1	ug/kg	40.0	EPA 5030B EPA B260B	12/03/15	12/03/15	mb	BL50306
Bromochloromethane	ND		1	ug/kg	4.00	EPA 5030B EPA B260B	12/03/15	12/03/15	mb	BL50306
Chloroform	ND		1	ug/kg	4.00	EPA 5030B EPA B260B	12/03/15	12/03/15	mb	BL50306
1,1,1-Trichloroethane	ND		1	ug/kg	4.00	EPA 5030B EPA B260B	12/03/15	12/03/15	mb	BL50306
Tert-amyl methyl ether	ND		1	ug/kg	4.00	EPA 5030B EPA B260B	12/03/15	12/03/15	mb	BL50306
Carbon tetrachloride	ND		1	ug/kg	4.00	EPA 5030B EPA B260B	12/03/15	12/03/15	mb	BL50306
1,1-Dichloropropene	ND		1	ug/kg	4.00	EPA 5030B EPA B260B	12/03/15	12/03/15	mb	BL50306
Benzene	ND		1	ug/kg	2.00	EPA 5030B EPA B260B	12/03/15	12/03/15	mb	BL50306
1,2-Dichloroethane	ND		1	ug/kg	4.00	EPA 5030B EPA B260B	12/03/15	12/03/15	mb	BL50306
Trichloroethene (TCE)	ND		1	ug/kg	4.00	EPA 5030B EPA B260B	12/03/15	12/03/15	mb	BL50306
1,2-Dichloropropane	ND		1	ug/kg	4.00	EPA 5030B EPA B260B	12/03/15	12/03/15	mb	BL50306
Dibromomethane	ND		1	ug/kg	4.00	EPA 5030B EPA B260B	12/03/15	12/03/15	mb	BL50306
1,4-Dioxane	ND		1	ug/kg	80.0	EPA 5030B EPA 8260B	12/03/15	12/03/15	mb	BL50306
Bromodichloromethane	ND		1	ug/kg	4.00	EPA 5030B EPA B260B	12/03/15	12/03/15	mb	BL50306
2-Chloroethyl vinyl ether	ND		1	ug/kg	40.0	EPA 5030B EPA B260B	12/03/15	12/03/15	mb	BL50306



781 East Washington Blvd., Los Angeles, CA 90021
(213) 745-5312 FAX (213) 745-6372

Certificate of Analysis

Page 20 of 31

Tetra Tech
3475 E. Foothill Blvd.
Pasadena, CA 91107

File #: 75048
Report Date: 12/04/15
Submitted: 12/02/15
PLS Report No.: 1512021

Attn: Mr. Robert Lartz Phone: (949) 751-9333 FAX: (626) 470-2627

Project: 555 South Mated St., LA / Job # 0195

Sample ID: 5-5 @ 5' Soil (1512021-09) Sampled: 12/02/15 00:00 Received: 12/02/15 15:00										
cis-1,3-Dichloropropene	ND	1	ug/kg	4.00	EPA 5030B	EPA B260B	12/03/15	12/03/15	mb	BL50306
4-Methyl-2-pentanone (MIBK)	ND	1	ug/kg	40.0	EPA 5030B	EPA B260B	12/03/15	12/03/15	mb	BL50306
Toluene	ND	1	ug/kg	2.00	EPA 5030B	EPA B260B	12/03/15	12/03/15	mb	BL50306
trans-1,3-Dichloropropene	ND	1	ug/kg	4.00	EPA 5030B	EPA B260B	12/03/15	12/03/15	mb	BL50306
1,1,2-Trichloroethane	ND	1	ug/kg	4.00	EPA 5030B	EPA B260B	12/03/15	12/03/15	mb	BL50306
Tetrachloroethene (PCE)	ND	1	ug/kg	4.00	EPA 5030B	EPA B260B	12/03/15	12/03/15	mb	BL50306
1,3-Dichloropropane	ND	1	ug/kg	4.00	EPA 5030B	EPA B260B	12/03/15	12/03/15	mb	BL50306
2-Hexanone (MBK)	ND	1	ug/kg	40.0	EPA 5030B	EPA B260B	12/03/15	12/03/15	mb	BL50306
Dibromochloromethane	ND	1	ug/kg	4.00	EPA 5030B	EPA B260B	12/03/15	12/03/15	mb	BL50306
1,2-Dibromoethane (EDB)	ND	1	ug/kg	4.00	EPA 5030B	EPA B260B	12/03/15	12/03/15	mb	BL50306
Chlorobenzene	ND	1	ug/kg	4.00	EPA 5030B	EPA B260B	12/03/15	12/03/15	mb	BL50306
1,1,1,2-Tetrachloroethane	ND	1	ug/kg	4.00	EPA 5030B	EPA B260B	12/03/15	12/03/15	mb	BL50306
Ethylbenzene	ND	1	ug/kg	2.00	EPA 5030B	EPA B260B	12/03/15	12/03/15	mb	BL50306
m,p-Xylene	ND	1	ug/kg	2.00	EPA 5030B	EPA B260B	12/03/15	12/03/15	mb	BL50306
o-Xylene	ND	1	ug/kg	2.00	EPA 5030B	EPA B260B	12/03/15	12/03/15	mb	BL50306
Styrene	ND	1	ug/kg	4.00	EPA 5030B	EPA B260B	12/03/15	12/03/15	mb	BL50306
Bromoform (Tribromomethane)	ND	1	ug/kg	4.00	EPA 5030B	EPA B260B	12/03/15	12/03/15	mb	BL50306
Isopropylbenzene	ND	1	ug/kg	4.00	EPA 5030B	EPA B260B	12/03/15	12/03/15	mb	BL50306
Bromobenzene	ND	1	ug/kg	4.00	EPA 5030B	EPA B260B	12/03/15	12/03/15	mb	BL50306
1,1,1,2-Tetrachloroethane	ND	1	ug/kg	4.00	EPA 5030B	EPA B260B	12/03/15	12/03/15	mb	BL50306
1,2,3-Trichloropropane	ND	1	ug/kg	4.00	EPA 5030B	EPA B260B	12/03/15	12/03/15	mb	BL50306
n-Propylbenzene	ND	1	ug/kg	4.00	EPA 5030B	EPA B260B	12/03/15	12/03/15	mb	BL50306
2-Chlorotoluene	ND	1	ug/kg	4.00	EPA 5030B	EPA B260B	12/03/15	12/03/15	mb	BL50306
4-Chlorotoluene	ND	1	ug/kg	4.00	EPA 5030B	EPA B260B	12/03/15	12/03/15	mb	BL50306
1,3,5-Trimethylbenzene	ND	1	ug/kg	4.00	EPA 5030B	EPA B260B	12/03/15	12/03/15	mb	BL50306
tert-Butylbenzene	ND	1	ug/kg	4.00	EPA 5030B	EPA B260B	12/03/15	12/03/15	mb	BL50306
1,2,4-Trimethylbenzene	ND	1	ug/kg	4.00	EPA 5030B	EPA B260B	12/03/15	12/03/15	mb	BL50306
sec-Butylbenzene	ND	1	ug/kg	4.00	EPA 5030B	EPA B260B	12/03/15	12/03/15	mb	BL50306
1,3-Dichlorobenzene	ND	1	ug/kg	4.00	EPA 5030B	EPA B260B	12/03/15	12/03/15	mb	BL50306
4-Isopropyltoluene	ND	1	ug/kg	4.00	EPA 5030B	EPA B260B	12/03/15	12/03/15	mb	BL50306
1,4-Dichlorobenzene	ND	1	ug/kg	4.00	EPA 5030B	EPA B260B	12/03/15	12/03/15	mb	BL50306
1,2-Dichlorobenzene	ND	1	ug/kg	4.00	EPA 5030B	EPA B260B	12/03/15	12/03/15	mb	BL50306
n-Butylbenzene	ND	1	ug/kg	4.00	EPA 5030B	EPA B260B	12/03/15	12/03/15	mb	BL50306
1,2-Dibromo-3-chloropropane (DBCP)	ND	1	ug/kg	4.00	EPA 5030B	EPA B260B	12/03/15	12/03/15	mb	BL50306
1,2,4-Trichlorobenzene	ND	1	ug/kg	4.00	EPA 5030B	EPA B260B	12/03/15	12/03/15	mb	BL50306
Hexachlorobutadiene	ND	1	ug/kg	4.00	EPA 5030B	EPA B260B	12/03/15	12/03/15	mb	BL50306
Naphthalene	ND	1	ug/kg	4.00	EPA 5030B	EPA B260B	12/03/15	12/03/15	mb	BL50306
1,2,3-Trichlorobenzene	ND	1	ug/kg	4.00	EPA 5030B	EPA B260B	12/03/15	12/03/15	mb	BL50306
<hr/>										
Surrogate: Dibromofluoromethane	94.6 %			67-123	EPA 5030B	EPA B260B	12/03/15	12/03/15	mb	BL50306
Surrogate: Toluene-d8	102 %			80-120	EPA 5030B	EPA B260B	12/03/15	12/03/15	mb	BL50306
Surrogate: 4-Bromofluorobenzene	101 %			80-120	EPA 5030B	EPA B260B	12/03/15	12/03/15	mb	BL50306
Analyte	Results	Flag	D.F.	Units	PQL	Prep/Test Method	Prepared	Analyzed	By	Batch
Antimony	ND		1	mg/kg	2.50	EPA 3050B EPA 6010B	12/03/15	12/03/15	CG	BL50311
Arsenic	1.82		1	mg/kg	1.00	EPA 3050B EPA 6010B	12/03/15	12/03/15	CG	BL50311
Barium	61.1		1	mg/kg	1.00	EPA 3050B EPA 6010B	12/03/15	12/03/15	CG	BL50311
Beryllium	ND		1	mg/kg	1.00	EPA 3050B EPA 6010B	12/03/15	12/03/15	CG	BL50311
Cadmium	ND		1	mg/kg	1.00	EPA 3050B EPA 6010B	12/03/15	12/03/15	CG	BL50311
Chromium	9.57		1	mg/kg	1.00	EPA 3050B EPA 6010B	12/03/15	12/03/15	CG	BL50311
Cobalt	5.48		1	mg/kg	1.00	EPA 3050B EPA 6010B	12/03/15	12/03/15	CG	BL50311



781 East Washington Blvd., Los Angeles, CA 90021
 (213) 745-5312 FAX (213) 745-6372

Certificate of Analysis

Page 21 of 32

Tetra Tech
 3475 E. Foothill Blvd.
 Pasadena, CA 91107

File #:75048
 Report Date: 12/04/15
 Submitted: 12/02/15
PLS Report No.: 1512021

Attn: Mr. Robert Lartz Phone: (949) 751-9333 FAX:(626) 470-2627

Project: 555 South Mated St., LA / Job # 0195

Sample ID: 5-5 @ 5' Soil (1512021-09) Sampled:12/02/15 00:00 Received:12/02/15 15:00										
Analyte	Results	Flag	D.F.	Units	PQL	Prep/Test Method	Prepared	Analyzed	By	Batch
Copper	8.17		1	mg/kg	1.00	EPA 3050B EPA 6010B	12/03/15	12/03/15	CG	BL50311
Lead	7.02		1	mg/kg	1.00	EPA 3050B EPA 6010B	12/03/15	12/03/15	CG	BL50311
Molybdenum	ND		1	mg/kg	1.00	EPA 3050B EPA 6010B	12/03/15	12/03/15	CG	BL50311
Nickel	6.32		1	mg/kg	1.00	EPA 3050B EPA 6010B	12/03/15	12/03/15	CG	BL50311
Selenium	ND		1	mg/kg	1.00	EPA 3050B EPA 6010B	12/03/15	12/03/15	CG	BL50311
Silver	ND		1	mg/kg	1.00	EPA 3050B EPA 6010B	12/03/15	12/03/15	CG	BL50311
Thallium	ND		1	mg/kg	1.00	EPA 3050B EPA 6010B	12/03/15	12/03/15	CG	BL50311
Vanadium	27.1		1	mg/kg	1.00	EPA 3050B EPA 6010B	12/03/15	12/03/15	CG	BL50311
Zinc	37.0		1	mg/kg	5.00	EPA 3050B EPA 6010B	12/03/15	12/03/15	CG	BL50311
Analyte	Results	Flag	D.F.	Units	PQL	Prep/Test Method	Prepared	Analyzed	By	Batch
Mercury	ND		1	mg/kg	0.100	EPA 7471A EPA 7471A	12/03/15	12/03/15	cg	BL50314

Sample ID: 5-5 @ 10' Soil (1512021-10) Sampled:12/02/15 00:00 Received:12/02/15 15:00										
Analyte	Results	Flag	D.F.	Units	PQL	Prep/Test Method	Prepared	Analyzed	By	Batch
TPH C4 - C12	ND		1	mg/kg	0.500	EPA 5030B EPA B015B	12/03/15	12/03/15	lk	BL5030B
Surrogate: a,a,a-Trifluorotoluene	77.9 %			65-131		EPA 5030B EPA 8015B	12/03/15	12/03/15	lk	BL5030B
Analyte	Results	Flag	D.F.	Units	PQL	Prep/Test Method	Prepared	Analyzed	By	Batch
TPH C13 - C22	3.78		1	mg/kg	2.50	EPA 3546 EPA B015B	12/03/15	12/04/15	lk	BL50406
TPH C23 - C32	ND		1	mg/kg	100	EPA 3546 EPA B015B	12/03/15	12/04/15	lk	BL50406
TPH C33 - C36	ND		1	mg/kg	100	EPA 3546 EPA B015B	12/03/15	12/04/15	lk	BL50406
Surrogate: n-Tetracosane	76.7 %			69-148		EPA 3546 EPA 8015B	12/03/15	12/04/15	lk	BL50406
Analyte	Results	Flag	D.F.	Units	PQL	Prep/Test Method	Prepared	Analyzed	By	Batch
Dichlorodifluoromethane (FC-12)	ND		1	ug/kg	4.00	EPA 5030B EPA B260B	12/03/15	12/03/15	mb	BL50306
Chloromethane	ND		1	ug/kg	4.00	EPA 5030B EPA B260B	12/03/15	12/03/15	mb	BL50306
Vinyl chloride (Chloroethylene)	ND		1	ug/kg	4.00	EPA 5030B EPA B260B	12/03/15	12/03/15	mb	BL50306
Bromomethane (Methyl bromide)	ND		1	ug/kg	4.00	EPA 5030B EPA B260B	12/03/15	12/03/15	mb	BL50306
Chloroethane	ND		1	ug/kg	4.00	EPA 5030B EPA B260B	12/03/15	12/03/15	mb	BL50306
Trichlorofluoromethane (FC-11)	ND		1	ug/kg	4.00	EPA 5030B EPA B260B	12/03/15	12/03/15	mb	BL50306
Acetone	ND		1	ug/kg	80.0	EPA 5030B EPA B260B	12/03/15	12/03/15	mb	BL50306
Carbon disulfide	ND		1	ug/kg	40.0	EPA 5030B EPA B260B	12/03/15	12/03/15	mb	BL50306
1,1-Dichloroethene	ND		1	ug/kg	4.00	EPA 5030B EPA B260B	12/03/15	12/03/15	mb	BL50306
Methylene chloride (Dichloromethane)	ND		1	ug/kg	20.0	EPA 5030B EPA B260B	12/03/15	12/03/15	mb	BL50306
Tert-butyl alcohol	ND		1	ug/kg	20.0	EPA 5030B EPA B260B	12/03/15	12/03/15	mb	BL50306
trans-1,2-Dichloroethene	ND		1	ug/kg	4.00	EPA 5030B EPA B260B	12/03/15	12/03/15	mb	BL50306
Methyl tert-butyl ether (MTBE)	ND		1	ug/kg	4.00	EPA 5030B EPA B260B	12/03/15	12/03/15	mb	BL50306
1,1-Dichloroethane	ND		1	ug/kg	4.00	EPA 5030B EPA B260B	12/03/15	12/03/15	mb	BL50306
Di-isopropyl ether	ND		1	ug/kg	4.00	EPA 5030B EPA B260B	12/03/15	12/03/15	mb	BL50306
Vinyl acetate	ND		1	ug/kg	40.0	EPA 5030B EPA B260B	12/03/15	12/03/15	mb	BL50306
Ethyl tert-butyl ether	ND		1	ug/kg	4.00	EPA 5030B EPA B260B	12/03/15	12/03/15	mb	BL50306
2,2-Dichloropropane	ND		1	ug/kg	4.00	EPA 5030B EPA B260B	12/03/15	12/03/15	mb	BL50306
cis-1,2-Dichloroethene	ND		1	ug/kg	4.00	EPA 5030B EPA B260B	12/03/15	12/03/15	mb	BL50306
2-Butanone (MEK)	ND		1	ug/kg	40.0	EPA 5030B EPA B260B	12/03/15	12/03/15	mb	BL50306
Bromochloromethane	ND		1	ug/kg	4.00	EPA 5030B EPA B260B	12/03/15	12/03/15	mb	BL50306
Chloroform	ND		1	ug/kg	4.00	EPA 5030B EPA B260B	12/03/15	12/03/15	mb	BL50306
1,1,1-Trichloroethane	ND		1	ug/kg	4.00	EPA 5030B EPA B260B	12/03/15	12/03/15	mb	BL50306
Tert-amyl methyl ether	ND		1	ug/kg	4.00	EPA 5030B EPA B260B	12/03/15	12/03/15	mb	BL50306
Carbon tetrachloride	ND		1	ug/kg	4.00	EPA 5030B EPA B260B	12/03/15	12/03/15	mb	BL50306
1,1-Dichloropropene	ND		1	ug/kg	4.00	EPA 5030B EPA B260B	12/03/15	12/03/15	mb	BL50306
Benzene	ND		1	ug/kg	2.00	EPA 5030B EPA B260B	12/03/15	12/03/15	mb	BL50306



781 East Washington Blvd., Los Angeles, CA 90021
 (213) 745-5312 FAX (213) 745-6372

Certificate of Analysis

Page 22 of 31

Tetra Tech
 3475 E. Foothill Blvd.
 Pasadena, CA 91107

File #: 75048
 Report Date: 12/04/15
 Submitted: 12/02/15
PLS Report No.: 1512021

Attn: Mr. Robert Lartz Phone: (949) 751-9333 FAX: (626) 470-2627

Project: 555 South Mated St., LA / Job # 0195

Sample ID: 5-5 @ 10' Soil (1512021-10) Sampled: 12/02/15 00:00 Received: 12/02/15 15:00										
1,2-Dichloroethane	ND	1	ug/kg	4.00	EPA 5030B	EPA B260B	12/03/15	12/03/15	mb	BL50306
Trichloroethene (TCE)	ND	1	ug/kg	4.00	EPA 5030B	EPA B260B	12/03/15	12/03/15	mb	BL50306
1,2-Dichloropropane	ND	1	ug/kg	4.00	EPA 5030B	EPA B260B	12/03/15	12/03/15	mb	BL50306
Dibromomethane	ND	1	ug/kg	4.00	EPA 5030B	EPA B260B	12/03/15	12/03/15	mb	BL50306
1,4-Dioxane	ND	1	ug/kg	80.0	EPA 5030B	EPA B260B	12/03/15	12/03/15	mb	BL50306
Bromodichloromethane	ND	1	ug/kg	4.00	EPA 5030B	EPA B260B	12/03/15	12/03/15	mb	BL50306
2-Chloroethyl vinyl ether	ND	1	ug/kg	40.0	EPA 5030B	EPA B260B	12/03/15	12/03/15	mb	BL50306
cis-1,3-Dichloropropene	ND	1	ug/kg	4.00	EPA 5030B	EPA B260B	12/03/15	12/03/15	mb	BL50306
4-Methyl-2-pentanone (MIBK)	ND	1	ug/kg	40.0	EPA 5030B	EPA B260B	12/03/15	12/03/15	mb	BL50306
Toluene	ND	1	ug/kg	2.00	EPA 5030B	EPA B260B	12/03/15	12/03/15	mb	BL50306
trans-1,3-Dichloropropene	ND	1	ug/kg	4.00	EPA 5030B	EPA B260B	12/03/15	12/03/15	mb	BL50306
1,1,2-Trichloroethane	ND	1	ug/kg	4.00	EPA 5030B	EPA B260B	12/03/15	12/03/15	mb	BL50306
Tetrachloroethene (PCE)	ND	1	ug/kg	4.00	EPA 5030B	EPA B260B	12/03/15	12/03/15	mb	BL50306
1,3-Dichloropropane	ND	1	ug/kg	4.00	EPA 5030B	EPA B260B	12/03/15	12/03/15	mb	BL50306
2-Hexanone (MBK)	ND	1	ug/kg	40.0	EPA 5030B	EPA B260B	12/03/15	12/03/15	mb	BL50306
Dibromochloromethane	ND	1	ug/kg	4.00	EPA 5030B	EPA B260B	12/03/15	12/03/15	mb	BL50306
1,2-Dibromoethane (EDB)	ND	1	ug/kg	4.00	EPA 5030B	EPA B260B	12/03/15	12/03/15	mb	BL50306
Chlorobenzene	ND	1	ug/kg	4.00	EPA 5030B	EPA B260B	12/03/15	12/03/15	mb	BL50306
1,1,1,2-Tetrachloroethane	ND	1	ug/kg	4.00	EPA 5030B	EPA B260B	12/03/15	12/03/15	mb	BL50306
Ethylbenzene	ND	1	ug/kg	2.00	EPA 5030B	EPA B260B	12/03/15	12/03/15	mb	BL50306
m,p-Xylene	ND	1	ug/kg	2.00	EPA 5030B	EPA B260B	12/03/15	12/03/15	mb	BL50306
o-Xylene	ND	1	ug/kg	2.00	EPA 5030B	EPA B260B	12/03/15	12/03/15	mb	BL50306
Styrene	ND	1	ug/kg	4.00	EPA 5030B	EPA B260B	12/03/15	12/03/15	mb	BL50306
Bromoform (Tribromomethane)	ND	1	ug/kg	4.00	EPA 5030B	EPA B260B	12/03/15	12/03/15	mb	BL50306
Isopropylbenzene	ND	1	ug/kg	4.00	EPA 5030B	EPA B260B	12/03/15	12/03/15	mb	BL50306
Bromobenzene	ND	1	ug/kg	4.00	EPA 5030B	EPA B260B	12/03/15	12/03/15	mb	BL50306
1,1,1,2-Tetrachloroethane	ND	1	ug/kg	4.00	EPA 5030B	EPA B260B	12/03/15	12/03/15	mb	BL50306
1,2,3-Trichloropropane	ND	1	ug/kg	4.00	EPA 5030B	EPA B260B	12/03/15	12/03/15	mb	BL50306
n-Propylbenzene	ND	1	ug/kg	4.00	EPA 5030B	EPA B260B	12/03/15	12/03/15	mb	BL50306
2-Chlorotoluene	ND	1	ug/kg	4.00	EPA 5030B	EPA B260B	12/03/15	12/03/15	mb	BL50306
4-Chlorotoluene	ND	1	ug/kg	4.00	EPA 5030B	EPA B260B	12/03/15	12/03/15	mb	BL50306
1,3,5-Trimethylbenzene	ND	1	ug/kg	4.00	EPA 5030B	EPA B260B	12/03/15	12/03/15	mb	BL50306
tert-Butylbenzene	ND	1	ug/kg	4.00	EPA 5030B	EPA B260B	12/03/15	12/03/15	mb	BL50306
1,2,4-Trimethylbenzene	ND	1	ug/kg	4.00	EPA 5030B	EPA B260B	12/03/15	12/03/15	mb	BL50306
sec-Butylbenzene	ND	1	ug/kg	4.00	EPA 5030B	EPA B260B	12/03/15	12/03/15	mb	BL50306
1,3-Dichlorobenzene	ND	1	ug/kg	4.00	EPA 5030B	EPA B260B	12/03/15	12/03/15	mb	BL50306
4-Isopropyltoluene	ND	1	ug/kg	4.00	EPA 5030B	EPA B260B	12/03/15	12/03/15	mb	BL50306
1,4-Dichlorobenzene	ND	1	ug/kg	4.00	EPA 5030B	EPA B260B	12/03/15	12/03/15	mb	BL50306
1,2-Dichlorobenzene	ND	1	ug/kg	4.00	EPA 5030B	EPA B260B	12/03/15	12/03/15	mb	BL50306
n-Butylbenzene	ND	1	ug/kg	4.00	EPA 5030B	EPA B260B	12/03/15	12/03/15	mb	BL50306
1,2-Dibromo-3-chloropropane (DBCP)	ND	1	ug/kg	4.00	EPA 5030B	EPA B260B	12/03/15	12/03/15	mb	BL50306
1,2,4-Trichlorobenzene	ND	1	ug/kg	4.00	EPA 5030B	EPA B260B	12/03/15	12/03/15	mb	BL50306
Hexachlorobutadiene	ND	1	ug/kg	4.00	EPA 5030B	EPA B260B	12/03/15	12/03/15	mb	BL50306
Naphthalene	ND	1	ug/kg	4.00	EPA 5030B	EPA B260B	12/03/15	12/03/15	mb	BL50306
1,2,3-Trichlorobenzene	ND	1	ug/kg	4.00	EPA 5030B	EPA B260B	12/03/15	12/03/15	mb	BL50306
Surrogate: Dibromofluoromethane	94.2 %			67-123	EPA 5030B	EPA B260B	12/03/15	12/03/15	mb	BL50306
Surrogate: Toluene-d8	101 %			80-120	EPA 5030B	EPA B260B	12/03/15	12/03/15	mb	BL50306
Surrogate: 4-Bromofluorobenzene	101 %			80-120	EPA 5030B	EPA B260B	12/03/15	12/03/15	mb	BL50306
Analyte	Results	Flag	D.F.	Units	PQL	Prep/Test Method	Prepared	Analyzed	By	Batch



781 East Washington Blvd., Los Angeles, CA 90021
 (213) 745-5312 FAX (213) 745-6372

Certificate of Analysis

Page 23 of 31

Tetra Tech
 3475 E. Foothill Blvd.
 Pasadena, CA 91107

File #:75048
 Report Date: 12/04/15
 Submitted: 12/02/15
PLS Report No.: 1512021

Attn: Mr. Robert Lartz Phone: (949) 751-9333 FAX:(626) 470-2627

Project: 555 South Mateo St., LA / Job # 0195

Sample ID: 5-5 @ 10' Soil (1512021-10) Sampled:12/02/15 00:00 Received:12/02/15 15:00											
Analyte	Results	Flag	D.F.	Units	PQL	Prep/Test Method	Prepared	Analyzed	By	Batch	
Antimony	ND		1	mg/kg	2.50	EPA 3050B EPA 6010B	12/03/15	12/03/15	CG	BL50311	
Arsenic	2.35		1	mg/kg	1.00	EPA 3050B EPA 6010B	12/03/15	12/03/15	CG	BL50311	
Barium	112		1	mg/kg	1.00	EPA 3050B EPA 6010B	12/03/15	12/03/15	CG	BL50311	
Beryllium	ND		1	mg/kg	1.00	EPA 3050B EPA 6010B	12/03/15	12/03/15	CG	BL50311	
Cadmium	ND		1	mg/kg	1.00	EPA 3050B EPA 6010B	12/03/15	12/03/15	CG	BL50311	
Chromium	13.6		1	mg/kg	1.00	EPA 3050B EPA 6010B	12/03/15	12/03/15	CG	BL50311	
Cobalt	8.65		1	mg/kg	1.00	EPA 3050B EPA 6010B	12/03/15	12/03/15	CG	BL50311	
Copper	13.7		1	mg/kg	1.00	EPA 3050B EPA 6010B	12/03/15	12/03/15	CG	BL50311	
Lead	10.5		1	mg/kg	1.00	EPA 3050B EPA 6010B	12/03/15	12/03/15	CG	BL50311	
Molybdenum	ND		1	mg/kg	1.00	EPA 3050B EPA 6010B	12/03/15	12/03/15	CG	BL50311	
Nickel	10.2		1	mg/kg	1.00	EPA 3050B EPA 6010B	12/03/15	12/03/15	CG	BL50311	
Selenium	ND		1	mg/kg	1.00	EPA 3050B EPA 6010B	12/03/15	12/03/15	CG	BL50311	
Silver	ND		1	mg/kg	1.00	EPA 3050B EPA 6010B	12/03/15	12/03/15	CG	BL50311	
Thallium	ND		1	mg/kg	1.00	EPA 3050B EPA 6010B	12/03/15	12/03/15	CG	BL50311	
Vanadium	31.8		1	mg/kg	1.00	EPA 3050B EPA 6010B	12/03/15	12/03/15	CG	BL50311	
Zinc	55.3		1	mg/kg	5.00	EPA 3050B EPA 6010B	12/03/15	12/03/15	CG	BL50311	
Mercury	ND		1	mg/kg	0.100	EPA 7471A EPA 7471A	12/03/15	12/03/15	cg	BL50314	

Certificate of Analysis

Page 24 of 31

 Tetra Tech
 3475 E. Foothill Blvd.
 Pasadena, CA 91107

 File #: 75048
 Report Date: 12/04/15
 Submitted: 12/02/15
PLS Report No.: 1512021

Attn: Mr. Robert Lartz Phone: (949) 751-9333 FAX: (626) 470-2627

Project: 555 South Mateo St., LA / Job # 0195

Quality Control Data

Analyte	Result	PQL	Units	Spike Level	Source Result	%REC	%REC Limits	RPD	RPD Limit	Qualifier
Batch BL5030B - EPA 5030B										
Blank Prepared & Analyzed: 12/02/15										
TPH C4 - C12	ND	0.500	mg/kg							
Surrogate: a,a,a-Trifluorotoluene	0.0362		mg/kg	0.03000		121	65-131			
LC5 Prepared & Analyzed: 12/02/15										
Gasoline	0.783	0.500	mg/kg	0.9096		86.1	69-116			
Matrix Spike Source: 1512018-01 Prepared & Analyzed: 12/02/15										
Gasoline	1.68	0.500	mg/kg	1.819	ND	92.2	57-121			
Matrix Spike Dup Source: 1512018-01 Prepared & Analyzed: 12/02/15										
Gasoline	1.53	0.500	mg/kg	1.819	ND	83.9	57-121	9.46	30	
Batch BL50406 - EPA 3546										
Blank Prepared & Analyzed: 12/03/15										
TPH C13 - C22	ND	2.50	mg/kg							
TPH C23 - C32	ND	100	mg/kg							
TPH C33 - C36	ND	100	mg/kg							
Surrogate: n-Tetracosane	16.4		mg/kg	18.00		91.3	69-148			
LCS Prepared & Analyzed: 12/03/15										
Diesel	404	5.00	mg/kg	554.7		72.9	63-136			
Surrogate: n-Tetracosane	16.4		mg/kg	18.00		90.9	69-146			
Matrix Spike Source: 1512021-01 Prepared: 12/03/15 Analyzed: 12/04/15										
Diesel	90.0	2.50	mg/kg	110.9	5.42	76.2	57-145			
Surrogate: n-Tetracosane	17.8		mg/kg	18.00		98.7	69-148			
Matrix Spike Dup Source: 1512021-01 Prepared: 12/03/15 Analyzed: 12/04/15										
Diesel	93.5	2.50	mg/kg	110.9	5.42	79.4	57-145	4.06	30	
Surrogate: n-Tetracosane	17.4		mg/kg	18.00		96.6	69-148			
Batch BL50306 - EPA 5030B										
Blank Prepared & Analyzed: 12/02/15										
Dichlorodifluoromethane (FC-12)	ND	4.00	ug/kg							
Chloromethane	ND	4.00	ug/kg							
Vinyl chloride (Chloroethylene)	ND	4.00	ug/kg							
Bromomethane (Methyl bromide)	ND	4.00	ug/kg							
Chloroethane	ND	4.00	ug/kg							
Trichlorofluoromethane (FC-11)	ND	4.00	ug/kg							
Acetone	ND	80.0	ug/kg							
Carbon disulfide	ND	40.0	ug/kg							
1,1-Dichloroethene	ND	4.00	ug/kg							
Methylene chloride (Dichloromethane)	ND	20.0	ug/kg							
Tert-butyl alcohol	ND	20.0	ug/kg							



781 East Washington Blvd., Los Angeles, CA 90021
 (213) 745-5312 FAX (213) 745-6372

Certificate of Analysis

Page 25 of 31

Tetra Tech
 3475 E. Foothill Blvd.
 Pasadena, CA 91107

File #:75048
 Report Date: 12/04/15
 Submitted: 12/02/15
PLS Report No.: 1512021

Attn: Mr. Robert Lartz Phone: (949) 751-9333 FAX:(626) 470-2627

Project: 555 South Mated St., LA / Job # 0195

Quality Control Data

Analyte	Result	PQL	Units	Spike Level	Source Result	%REC %REC	RPD RPD	RPD Limit	Qualifier
Batch BL50306 - EPA 5030B									
trans-1,2-Dichloroethene	ND	4.00	ug/kg						
Methyl tert-butyl ether (MTBE)	ND	4.00	ug/kg						
1,1-Dichloroethane	ND	4.00	ug/kg						
Di-isopropyl ether	ND	4.00	ug/kg						
Vinyl acetate	ND	40.0	ug/kg						
Ethyl tert-butyl ether	ND	4.00	ug/kg						
2,2-Dichloropropane	ND	4.00	ug/kg						
cis-1,2-Dichloroethene	ND	4.00	ug/kg						
2-Butanone (MEK)	ND	40.0	ug/kg						
Bromochloromethane	ND	4.00	ug/kg						
Chloroform	ND	4.00	ug/kg						
1,1,1-Trichloroethane	ND	4.00	ug/kg						
Tert-amyl methyl ether	ND	4.00	ug/kg						
Carbon tetrachloride	ND	4.00	ug/kg						
1,1-Dichloropropene	ND	4.00	ug/kg						
Benzene	ND	2.00	ug/kg						
1,2-Dichloroethane	ND	4.00	ug/kg						
Trichloroethene (TCE)	ND	4.00	ug/kg						
1,2-Dichloropropane	ND	4.00	ug/kg						
Dibromomethane	ND	4.00	ug/kg						
1,4-Dioxane	ND	80.0	ug/kg						
Bromodichloromethane	ND	4.00	ug/kg						
2-Chloroethyl vinyl ether	ND	40.0	ug/kg						
cis-1,3-Dichloropropene	ND	4.00	ug/kg						
4-Methyl-2-pentanone (MIBK)	ND	40.0	ug/kg						
Toluene	ND	2.00	ug/kg						
trans-1,3-Dichloropropene	ND	4.00	ug/kg						
1,1,2-Trichloroethane	ND	4.00	ug/kg						
Tetrachloroethene (PCE)	ND	4.00	ug/kg						
1,3-Dichloropropane	ND	4.00	ug/kg						
2-Hexanone (MBK)	ND	40.0	ug/kg						
Dibromochloromethane	ND	4.00	ug/kg						
1,2-Dibromoethane (EDB)	ND	4.00	ug/kg						
Chlorobenzene	ND	4.00	ug/kg						
1,1,1,2-Tetrachloroethane	ND	4.00	ug/kg						
Ethylbenzene	ND	2.00	ug/kg						
m,p-Xylene	ND	2.00	ug/kg						
o-Xylene	ND	2.00	ug/kg						
Styrene	ND	4.00	ug/kg						
Bromoform (Tribromomethane)	ND	4.00	ug/kg						
Isopropylbenzene	ND	4.00	ug/kg						



781 East Washington Blvd., Los Angeles, CA 90021
 (213) 745-5312 FAX (213) 745-6372

Certificate of Analysis

Page 26 of 31

Tetra Tech
 3475 E. Foothill Blvd.
 Pasadena, CA 91107

File #: 75048
 Report Date: 12/04/15
 Submitted: 12/02/15
PLS Report No.: 1512021

Attn: Mr. Robert Lartz Phone: (949) 751-9333 FAX: (626) 470-2627

Project: 555 South Mated St., LA / Job # 0195

Quality Control Data

Analyte	Result	PQL	Units	Spike Level	Source Result	%REC %REC	RPD Limits	RPD RPD	RPD Limit	Qualifier
Batch BL50306 - EPA 5030B										
Bromobenzene	ND	4.00	ug/kg							
1,1,2,2-Tetrachloroethane	ND	4.00	ug/kg							
1,2,3-Trichloropropane	ND	4.00	ug/kg							
n-Propylbenzene	ND	4.00	ug/kg							
2-Chlorotoluene	ND	4.00	ug/kg							
4-Chlorotoluene	ND	4.00	ug/kg							
1,3,5-Trimethylbenzene	ND	4.00	ug/kg							
tert-Butylbenzene	ND	4.00	ug/kg							
1,2,4-Trimethylbenzene	ND	4.00	ug/kg							
sec-Butylbenzene	ND	4.00	ug/kg							
1,3-Dichlorobenzene	ND	4.00	ug/kg							
4-Isopropyltoluene	ND	4.00	ug/kg							
1,4-Dichlorobenzene	ND	4.00	ug/kg							
1,2-Dichlorobenzene	ND	4.00	ug/kg							
n-Butylbenzene	ND	4.00	ug/kg							
1,2-Dibromo-3-chloropropane (DBCP)	ND	4.00	ug/kg							
1,2,4-Trichlorobenzene	ND	4.00	ug/kg							
Hexachlorobutadiene	ND	4.00	ug/kg							
Naphthalene	ND	4.00	ug/kg							
1,2,3-Trichlorobenzene	ND	4.00	ug/kg							
Surrogate: Dibromofluoromethane	9.34		ug/kg	10.00		93.4	67-123			
Surrogate: Toluene-d8	10.2		ug/kg	10.00		102	80-120			
Surrogate: 4-Bromofluorobenzene	9.95		ug/kg	10.00		99.5	80-120			
LCS Prepared & Analyzed: 12/02/15										
1,1-Dichloroethene	18.3	4.00	ug/kg	20.00		91.6	69-139			
Methyl tert-butyl ether (MTBE)	17.8	4.00	ug/kg	20.00		88.8	64-127			
Benzene	17.4	2.00	ug/kg	20.00		87.2	69-130			
Trichloroethene (TCE)	17.2	4.00	ug/kg	20.00		85.8	68-133			
Toluene	16.7	2.00	ug/kg	20.00		83.7	70-130			
Chlorobenzene	17.7	4.00	ug/kg	20.00		88.7	73-120			
Surrogate: Dibromofluoromethane	9.29		ug/kg	10.00		92.9	80-120			
Surrogate: Toluene-d8	10.2		ug/kg	10.00		102	80-120			
Surrogate: 4-Bromofluorobenzene	9.59		ug/kg	10.00		95.9	80-120			
Matrix Spike Source: 1512021-10 Prepared & Analyzed: 12/03/15										
1,1-Dichloroethene	20.0	4.00	ug/kg	20.00	ND	100	64-139			
Benzene	19.5	2.00	ug/kg	20.00	ND	97.7	66-132			
Trichloroethene (TCE)	17.8	4.00	ug/kg	20.00	ND	89.2	64-134			
Toluene	18.0	2.00	ug/kg	20.00	ND	89.8	60-135			
Chlorobenzene	18.8	4.00	ug/kg	20.00	ND	94.0	61-129			
Surrogate: Dibromofluoromethane	9.41		ug/kg	10.00		94.1	79-120			
Surrogate: Toluene-d8	10.3		ug/kg	10.00		103	80-120			

Certificate of Analysis

Page 27 of 31

 Tetra Tech
 3475 E. Foothill Blvd.
 Pasadena, CA 91107

 File #: 75048
 Report Date: 12/04/15
 Submitted: 12/02/15
PLS Report No.: 1512021

Attn: Mr. Robert Lartz Phone: (949) 751-9333 FAX: (626) 470-2627

Project: 555 South Mateo St., LA / Job # 0195

Quality Control Data

Analyte	Result	PQL	Units	Spike Level	Source Result	%REC	%REC Limits	RPD	RPD Limit	Qualifier
Batch BL50306 - EPA 5030B										
<i>Surrogate: 4-Bromofluorobenzene</i>	9.89		ug/kg	10.00		98.9	80-120			
Matrix Spike Dup Source: 1512021-10 Prepared & Analyzed: 12/03/15										
1,1-Dichloroethene	18.7	4.00	ug/kg	20.00	ND	93.4	64-139	6.72	30	
Benzene	18.3	2.00	ug/kg	20.00	ND	91.6	66-132	6.44	30	
Trichloroethene (TCE)	16.9	4.00	ug/kg	20.00	ND	84.4	64-134	5.53	30	
Toluene	16.7	2.00	ug/kg	20.00	ND	83.7	60-135	7.03	30	
Chlorobenzene	17.0	4.00	ug/kg	20.00	ND	85.1	61-129	9.94	30	
<i>Surrogate: Dibromofluoromethane</i>	9.38		ug/kg	10.00		93.8	79-120			
<i>Surrogate: Toluene-d8</i>	10.4		ug/kg	10.00		104	80-120			
<i>Surrogate: 4-Bromofluorobenzene</i>	9.73		ug/kg	10.00		97.3	80-120			
Batch BL50403 - EPA 5030B										
Blank Prepared & Analyzed: 12/03/15										
Dichlorodifluoromethane (FC-12)	ND	4.00	ug/kg							
Chloromethane	ND	4.00	ug/kg							
Vinyl chloride (Chloroethylene)	ND	4.00	ug/kg							
Bromomethane (Methyl bromide)	ND	4.00	ug/kg							
Chloroethane	ND	4.00	ug/kg							
Trichlorofluoromethane (FC-11)	ND	4.00	ug/kg							
Acetone	ND	80.0	ug/kg							
Carbon disulfide	ND	40.0	ug/kg							
1,1-Dichloroethene	ND	4.00	ug/kg							
Methylene chloride (Dichloromethane)	ND	20.0	ug/kg							
Tert-butyl alcohol	ND	20.0	ug/kg							
trans-1,2-Dichloroethene	ND	4.00	ug/kg							
Methyl tert-butyl ether (MTBE)	ND	4.00	ug/kg							
1,1-Dichloroethane	ND	4.00	ug/kg							
Di-isopropyl ether	ND	4.00	ug/kg							
Vinyl acetate	ND	40.0	ug/kg							
Ethyl tert-butyl ether	ND	4.00	ug/kg							
2,2-Dichloropropane	ND	4.00	ug/kg							
cis-1,2-Dichloroethene	ND	4.00	ug/kg							
2-Butanone (MEK)	ND	40.0	ug/kg							
Bromochloromethane	ND	4.00	ug/kg							
Chloroform	ND	4.00	ug/kg							
1,1,1-Trichloroethane	ND	4.00	ug/kg							
Tert-amyl methyl ether	ND	4.00	ug/kg							
Carbon tetrachloride	ND	4.00	ug/kg							
1,1-Dichloropropene	ND	4.00	ug/kg							
Benzene	ND	2.00	ug/kg							
1,2-Dichloroethane	ND	4.00	ug/kg							



781 East Washington Blvd., Los Angeles, CA 90021
 (213) 745-5312 FAX (213) 745-6372

Certificate of Analysis

Page 28 of 31

Tetra Tech
 3475 E. Foothill Blvd.
 Pasadena, CA 91107

File #:75048
 Report Date: 12/04/15
 Submitted: 12/02/15
PLS Report No.: 1512021

Attn: Mr. Robert Lartz Phone: (949) 751-9333 FAX:(626) 470-2627

Project: 555 South Mated St., LA / Job # 0195

Quality Control Data

Analyte	Result	PQL	Units	Spike Level	Source Result	%REC	%REC Limits	RPD	RPD Limit	Qualifier
Batch BL50403 - EPA 5030B										
Trichloroethene (TCE)	ND	4.00	ug/kg							
1,2-Dichloropropane	ND	4.00	ug/kg							
Dibromomethane	ND	4.00	ug/kg							
1,4-Dioxane	ND	80.0	ug/kg							
Bromodichloromethane	ND	4.00	ug/kg							
2-Chloroethyl vinyl ether	ND	40.0	ug/kg							
cis-1,3-Dichloropropene	ND	4.00	ug/kg							
4-Methyl-2-pentanone (MIBK)	ND	40.0	ug/kg							
Toluene	ND	2.00	ug/kg							
trans-1,3-Dichloropropene	ND	4.00	ug/kg							
1,1,2-Trichloroethane	ND	4.00	ug/kg							
Tetrachloroethene (PCE)	ND	4.00	ug/kg							
1,3-Dichloropropane	ND	4.00	ug/kg							
2-Hexanone (MBK)	ND	40.0	ug/kg							
Dibromochloromethane	ND	4.00	ug/kg							
1,2-Dibromoethane (EDB)	ND	4.00	ug/kg							
Chlorobenzene	ND	4.00	ug/kg							
1,1,1,2-Tetrachloroethane	ND	4.00	ug/kg							
Ethylbenzene	ND	2.00	ug/kg							
m,p-Xylene	ND	2.00	ug/kg							
o-Xylene	ND	2.00	ug/kg							
Styrene	ND	4.00	ug/kg							
Bromoform (Tribromomethane)	ND	4.00	ug/kg							
Isopropylbenzene	ND	4.00	ug/kg							
Bromobenzene	ND	4.00	ug/kg							
1,1,2,2-Tetrachloroethane	ND	4.00	ug/kg							
1,2,3-Trichloropropane	ND	4.00	ug/kg							
n-Propylbenzene	ND	4.00	ug/kg							
2-Chlorotoluene	ND	4.00	ug/kg							
4-Chlorotoluene	ND	4.00	ug/kg							
1,3,5-Trimethylbenzene	ND	4.00	ug/kg							
tert-Butylbenzene	ND	4.00	ug/kg							
1,2,4-Trimethylbenzene	ND	4.00	ug/kg							
sec-Butylbenzene	ND	4.00	ug/kg							
1,3-Dichlorobenzene	ND	4.00	ug/kg							
4-Isopropyltoluene	ND	4.00	ug/kg							
1,4-Dichlorobenzene	ND	4.00	ug/kg							
1,2-Dichlorobenzene	ND	4.00	ug/kg							
n-Butylbenzene	ND	4.00	ug/kg							
1,2-Dibromo-3-chloropropane (DBCP)	ND	4.00	ug/kg							
1,2,4-Trichlorobenzene	ND	4.00	ug/kg							

Certificate of Analysis

Page 29 of 31

 Tetra Tech
 3475 E. Foothill Blvd.
 Pasadena, CA 91107

 File #: 75048
 Report Date: 12/04/15
 Submitted: 12/02/15
PLS Report No.: 1512021

Attn: Mr. Robert Lartz Phone: (949) 751-9333 FAX: (626) 470-2627

Project: 555 South Mated St., LA / Job # 0195

Quality Control Data

Analyte	Result	PQL	Units	Spike Level	Source Result	%REC	%REC Limits	RPD	RPD Limit	Qualifier
Batch BLS0403 - EPA S030B										
Hexachlorobutadiene	ND	4.00	ug/kg							
Naphthalene	ND	4.00	ug/kg							
1,2,3-Trichlorobenzene	ND	4.00	ug/kg							
Surrogate: Dibromofluoromethane	9.32		ug/kg	10.00		93.2	67-123			
Surrogate: Toluene-d8	10.2		ug/kg	10.00		102	80-120			
Surrogate: 4-Bromofluorobenzene	9.83		ug/kg	10.00		98.3	80-120			
LCS Prepared & Analyzed: 12/03/15										
1,1-Dichloroethene	19.4	4.00	ug/kg	20.00		96.8	69-139			
Methyl tert-butyl ether (MTBE)	16.2	4.00	ug/kg	20.00		81.1	64-127			
Benzene	19.1	2.00	ug/kg	20.00		95.6	69-130			
Trichloroethene (TCE)	18.1	4.00	ug/kg	20.00		90.4	68-133			
Toluene	18.1	2.00	ug/kg	20.00		90.7	70-130			
Chlorobenzene	18.5	4.00	ug/kg	20.00		92.6	73-120			
Surrogate: Dibromofluoromethane	9.46		ug/kg	10.00		94.6	80-120			
Surrogate: Toluene-d8	10.3		ug/kg	10.00		103	80-120			
Surrogate: 4-Bromofluorobenzene	9.72		ug/kg	10.00		97.2	80-120			
Batch BLS0311 - EPA 3050B										
Blank Prepared & Analyzed: 12/03/15										
Antimony	ND	2.50	mg/kg							
Arsenic	ND	1.00	mg/kg							
Barium	ND	1.00	mg/kg							
Beryllium	ND	1.00	mg/kg							
Cadmium	ND	1.00	mg/kg							
Chromium	ND	1.00	mg/kg							
Cobalt	ND	1.00	mg/kg							
Copper	ND	1.00	mg/kg							
Lead	ND	1.00	mg/kg							
Molybdenum	ND	1.00	mg/kg							
Nickel	ND	1.00	mg/kg							
Selenium	ND	1.00	mg/kg							
Silver	ND	1.00	mg/kg							
Thallium	ND	1.00	mg/kg							
Vanadium	ND	1.00	mg/kg							
Zinc	ND	5.00	mg/kg							
LCS Prepared & Analyzed: 12/03/15										
Antimony	44.4	2.50	mg/kg	50.10		88.7	60-140			
Arsenic	47.3	1.00	mg/kg	50.10		94.4	80-120			
Barium	203	1.00	mg/kg	199.7		101	80-120			
Beryllium	4.81	1.00	mg/kg	5.010		95.9	80-120			



781 East Washington Blvd., Los Angeles, CA 90021
 (213) 745-5312 FAX (213) 745-6372

Certificate of Analysis

Page 30 of 31

Tetra Tech
 3475 E. Foothill Blvd.
 Pasadena, CA 91107

File #:75048
 Report Date: 12/04/15
 Submitted: 12/02/15
PLS Report No.: 1S12021

Attn: Mr. Robert Lartz Phone: (949) 751-9333 FAX:(626) 470-2627

Project: 555 South Mateo St., LA / Job # 0195

Quality Control Data

Analyte	Result	PQL	Units	Spike Level	Source Result	%REC	%REC Limits	RPD	RPD Limit	Qualifier
Batch BL50311 - EPA 30508										
Cadmium	5.11	1.00	mg/kg	5.020		102	80-120			
Chromium	20.4	1.00	mg/kg	20.05		102	80-120			
Cobalt	51.5	1.00	mg/kg	50.00		103	80-120			
Copper	24.9	1.00	mg/kg	25.07		99.4	80-120			
Lead	51.8	1.00	mg/kg	49.97		104	80-120			
Molybdenum	48.2	1.00	mg/kg	49.97		96.4	80-120			
Nickel	54.2	1.00	mg/kg	50.10		108	80-120			
Selenium	45.6	1.00	mg/kg	50.20		90.8	80-120			
Silver	5.01	1.00	mg/kg	4.990		100	80-120			
Thallium	49.2	1.00	mg/kg	49.73		98.8	80-120			
Vanadium	47.4	1.00	mg/kg	50.10		94.6	80-120			
Zinc	53.7	5.00	mg/kg	50.30		107	80-120			
Matrix Spike Source: 1512021-08 Prepared & Analyzed: 12/03/15										
Antimony	40.9	2.50	mg/kg	50.10	ND	81.7	60-140			
Arsenic	48.0	1.00	mg/kg	50.10	1.58	92.7	75-125			
Barium	259	1.00	mg/kg	199.7	69.0	95.4	75-125			
Beryllium	4.83	1.00	mg/kg	5.010	0.236	91.6	75-125			
Cadmium	4.63	1.00	mg/kg	5.020	ND	92.2	75-125			
Chromium	29.1	1.00	mg/kg	20.05	9.19	99.1	75-125			
Cobalt	54.8	1.00	mg/kg	50.00	6.47	96.7	75-125			
Copper	32.6	1.00	mg/kg	25.07	8.66	95.7	75-125			
Lead	49.6	1.00	mg/kg	49.97	2.77	93.7	75-125			
Molybdenum	46.8	1.00	mg/kg	49.97	0.433	92.8	75-125			
Nickel	55.7	1.00	mg/kg	50.10	5.99	99.3	75-125			
Selenium	45.6	1.00	mg/kg	50.20	NO	90.8	75-125			
Silver	4.64	1.00	mg/kg	4.990	ND	92.9	75-125			
Thallium	46.4	1.00	mg/kg	49.73	ND	93.3	75-125			
Vanadium	71.1	1.00	mg/kg	50.10	25.7	90.5	75-125			
Zinc	79.4	5.00	mg/kg	50.30	30.4	97.3	75-125			
Matrix Spike Dup Source: 1512021-08 Prepared & Analyzed: 12/03/15										
Antimony	41.8	2.50	mg/kg	50.10	ND	83.5	60-140	2.11	30	
Arsenic	47.8	1.00	mg/kg	50.10	1.58	92.3	75-125	0.379	30	
Barium	253	1.00	mg/kg	199.7	69.0	92.0	75-125	3.64	30	
Beryllium	4.89	1.00	mg/kg	5.010	0.236	92.8	75-125	1.24	30	
Cadmium	4.72	1.00	mg/kg	5.020	ND	94.1	75-125	1.99	30	
Chromium	27.9	1.00	mg/kg	20.05	9.19	93.1	75-125	6.24	30	
Cobalt	55.2	1.00	mg/kg	50.00	6.47	97.5	75-125	0.849	30	
Copper	32.4	1.00	mg/kg	25.07	8.66	94.8	75-125	0.903	30	
Lead	49.6	1.00	mg/kg	49.97	2.77	93.8	75-125	0.0855	30	
Molybdenum	47.0	1.00	mg/kg	49.97	0.433	93.2	75-125	0.419	30	
Nickel	55.4	1.00	mg/kg	50.10	5.99	98.6	75-125	0.745	30	

Certificate of Analysis

Page 31 of 31

Tetra Tech
3475 E. Foothill Blvd.
Pasadena, CA 91107

Attn: Mr. Robert Lartz

Phone: (949) 751-9333 FAX:(626) 470-2627

File #:75048

Report Date: 12/04/15

Submitted: 12/02/15

PLS Report No.: 1512021
Project: 555 South Mateo St., LA / Job # 0195

Quality Control Data

Analyte	Result	PQL	Units	Spike Level	Source Result	%REC	%REC Limits	RPD	RPD Limit	Qualifier
Batch BL50311 - EPA 30508										
Selenium	46.1	1.00	mg/kg	50.20	ND	91.9	75-125	1.27	30	
Silver	4.70	1.00	mg/kg	4.990	ND	94.1	75-125	1.30	30	
Thallium	46.8	1.00	mg/kg	49.73	ND	94.2	75-125	0.998	30	
Vanadium	68.6	1.00	mg/kg	50.10	25.7	85.6	75-125	5.58	30	
Zinc	76.8	5.00	mg/kg	50.30	30.4	92.1	75-125	5.55	30	
Batch BL50314 - EPA 7471A										
Blank Prepared & Analyzed: 12/03/15										
Mercury	ND	0.100	mg/kg							
LC5 Prepared & Analyzed: 12/03/15										
Mercury	0.822	0.100	mg/kg	0.8367		98.2	80-120			
Matrix Spike Source: 1512021-08 Prepared & Analyzed: 12/03/15										
Mercury	0.899	0.100	mg/kg	0.8367	ND	107	75-125			
Matrix Spike Dup Source: 1512021-08 Prepared & Analyzed: 12/03/15										
Mercury	0.903	0.100	mg/kg	0.8367	ND	108	75-125	0.444	25	

Notes and Definitions

M Matrix Interference
NA Not Applicable
ND Analyte NOT DETECTED at or above the reported limit(s)
NR Not Reported
MDL Method Detection Limit
PQL Practical Quantitation Limit

Environmental Laboratory Accreditation Program Certificate No. 1131, Mobile Lab No. 2534, LACSD No. 10138

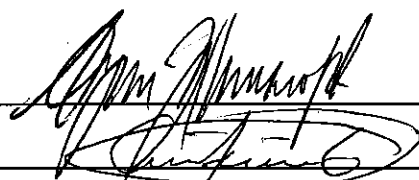
Authorized Signature(s)



**BRYAN A. STIRRAAT & ASSOCIATES
CIVIL AND ENVIRONMENTAL ENGINEERS**

CHAIN OF CUSTODY

DATE: 5/20/24
12/2/15

PAGE 1 OF 1

PROJECT INFORMATION				ANALYSES											
PROJECT NAME:	At Mateo JOB #: 0195			Petroleum Hydrocarbons (4181)	Gasoline (MOD 8015)	Diesel (MOD 8015)	Unknown (MOD 8015) Total Carbon	RTXR (8020)	Volatile Organics (624/840) 8260	Semi-Volatile Organics (625/8270)	Pesticides and PCBs (608/8080)	CCR Metals	Priority Pollutant Metals	NUMBER OF CONTAINERS	
BILLING NUMBER:															
PROJECT MANAGER:	Robert Lantz														
LABORATORY:	Positive Labs														
SHIPMENT METHOD:	40 hr.														
TURN AROUND TIME:															
DISPOSAL:	Lab Disposal <input checked="" type="checkbox"/> Return () Pick Up ()														
SAMPLER'S SIGNATURE:	<input checked="" type="checkbox"/>														
BAS SAMPLE I.D. <input checked="" type="checkbox"/>	LAB I.D.	DATE	TIME	MATRIX											
S-01 80105		12/2/15		Soil											
S-02 801010															
S-03 80205															
S-04 802010															
S-05 80205															
S-06 803010															
S-07 80405															
S-08 804010															
S-09 80505															
S-10 805010															

1. RELINQUISHED BY:			2. RELINQUISHED BY:			3. RELINQUISHED BY:		
SIGNATURE:	DATE	TIME	SIGNATURE:	DATE	TIME	SIGNATURE:	DATE	TIME
Bill Morgan	12/2/15	3:00 PM	Robert Lantz	12/2/15	3:15			
COMPANY:			Positive Labs					
Tetra Tech								
1. RECEIVED BY:			2. RECEIVED BY:			3. RECEIVED BY:		
SIGNATURE:	DATE	TIME	SIGNATURE:	DATE	TIME	SIGNATURE:	DATE	TIME
Robert Lantz	12/2/15	3:00	Robert Lantz	12/2/15	3:15			
COMPANY:			Positive Labs					

COMMENTS	
* ID changes per Bill Morgan at Tetra Tech - 12.2.15 @ 3:44	
2.10c	

Enviro - Chem, Inc.

1214 E. Lexington Avenue, Pomona, CA 91766 Tel (909) 590-5905 Fax (909) 590-5907

Date: December 10, 2015

Mr. George Johnson
Kleinfelder
3880 Lemon Street, Suite 300
Riverside, CA 92501
Tel (951) 801-3681 E-Mail: GJohnson@Kleinfelder.com

Project: **AT Mateo**
Project No.: **20154388.001A/7**
Lab I.D.: **151209-64 through -84**

Dear Mr. Johnson:

The **analytical results** for the soil samples, received by our lab on December 9, 2015, are attached. The samples were received chilled, intact and accompanying chain of custody.

Enviro-Chem appreciates the opportunity to provide you and your company this and other services. Please do not hesitate to call us if you have any questions.

Sincerely,



Curtis Desilets
Vice President/Program Manager



Andy Wang
Laboratory Manager

LABORATORY REPORT

CUSTOMER: **Kleinfelder**
 3880 Lemon Street, Suite 300, Riverside, CA 92501
 Tel (951) 801-3681 Fax (951) 682-0192

PROJECT: **AT Mateo**
 PROJECT No.: **20154388.001A/7**
 MATRIX: SOIL
 DATE SAMPLED: 12/09/15
 REPORT TO: Mr. GEORGE JOHNSON
 SAMPLE I.D.: **EA-5-B-46-17**

DATE RECEIVED: 12/09/15
 DATE ANALYZED: 12/09/15
 DATE REPORTED: 12/10/15
 LAB I.D.: 151209-83

ANALYSIS: VOLATILE ORGANICS, EPA METHOD 5035/8260B, PAGE 1 OF 2
 UNIT: mg/Kg = MILLIGRAM PER KILOGRAM = PPM

PARAMETER	SAMPLE RESULT	PQL X1
ACETONE	ND	0.020
BENZENE	ND	0.005
BROMOBENZENE	ND	0.005
BROMOCHLOROMETHANE	ND	0.005
BROMODICHLOROMETHANE	ND	0.005
BROMOFORM	ND	0.005
BROMOMETHANE	ND	0.005
2-BUTANONE (MEK)	ND	0.020
N-BUTYLBENZENE	ND	0.005
SEC-BUTYLBENZENE	ND	0.005
TERT-BUTYLBENZENE	ND	0.005
CARBON DISULFIDE	ND	0.010
CARBON TETRACHLORIDE	ND	0.005
CHLOROENZENE	ND	0.005
CHLOROETHANE	ND	0.005
CHLOROFORM	ND	0.005
CHLOROMETHANE	ND	0.005
2-CHLOROTOLUENE	ND	0.005
4-CHLOROTOLUENE	ND	0.005
DIBROMOCHLOROMETHANE	ND	0.005
1,2-DIBROMO-3-CHLOROPROPANE	ND	0.005
1,2-DIBROMOETHANE	ND	0.005
DIBROMOMETHANE	ND	0.005
1,2-DICHLOROENZENE	ND	0.005
1,3-DICHLOROENZENE	ND	0.005
1,4-DICHLOROENZENE	ND	0.005
DICHLORODIFLUOROMETHANE	ND	0.005
1,1-DICHLOROETHANE	ND	0.005
1,2-DICHLOROETHANE	ND	0.005
1,1-DICHLOROETHENE	ND	0.005
CIS-1,2-DICHLOROETHENE	ND	0.005
TRANS-1,2-DICHLOROETHENE	ND	0.005
1,2-DICHLOROPROPANE	ND	0.005

----- TO BE CONTINUED ON PAGE #2 -----

DATA REVIEWED AND APPROVED BY: _____

LABORATORY REPORT

CUSTOMER: Kleinfelder
 3880 Lemon Street, Suite 300, Riverside, CA 92501
 Tel (951) 801-3681 Fax (951) 682-0192

PROJECT: AT Mateo
 PROJECT No.: 20154388.001A/7
 MATRIX: SOIL
 DATE SAMPLED: 12/09/15
 REPORT TO: Mr. GEORGE JOHNSON
 SAMPLE I.D.: EA-5-B-46-17

DATE RECEIVED: 12/09/15
 DATE ANALYZED: 12/09/15
 DATE REPORTED: 12/10/15
 LAB I.D.: 151209-83

ANALYSIS: VOLATILE ORGANICS, EPA METHOD 5035/8260B, PAGE 2 OF 2
 UNIT: mg/Kg = MILLIGRAM PER KILOGRAM = PPM

PARAMETER	SAMPLE RESULT	PQL X1
1,3-DICHLOROPROPANE	ND	0.005
2,2-DICHLOROPROPANE	ND	0.005
1,1-DICHLOROPROPENE	ND	0.005
CIS-1,3-DICHLOROPROPENE	ND	0.005
TRANS-1,3-DICHLOROPROPENE	ND	0.005
ETHYLBENZENE	ND	0.005
2-HEXANONE	ND	0.020
HEXACHLOROBUTADIENE	ND	0.005
ISOPROPYLBENZENE	ND	0.005
4-ISOPROPYLTOLUENE	ND	0.005
4-METHYL-2-PENTANONE (MIBK)	ND	0.020
METHYL tert-BUTYL ETHER (MTBE)	ND	0.005
METHYLENE CHLORIDE	ND	0.010
NAPHTHALENE	ND	0.005
N-PROPYLBENZENE	ND	0.005
STYRENE	ND	0.005
1,1,1,2-TETRACHLOROETHANE	ND	0.005
1,1,2,2-TETRACHLOROETHANE	ND	0.005
TETRACHLOROETHENE (PCE)	ND	0.005
TOLUENE	ND	0.005
1,2,3-TRICHLOROBENZENE	ND	0.005
1,2,4-TRICHLOROBENZENE	ND	0.005
1,1,1-TRICHLOROETHANE	ND	0.005
1,1,2-TRICHLOROETHANE	ND	0.005
TRICHLOROETHENE (TCE)	ND	0.005
TRICHLOROFLUOROMETHANE	ND	0.005
1,2,3-TRICHLOROPROPANE	ND	0.005
1,2,4-TRIMETHYLBENZENE	ND	0.005
1,3,5-TRIMETHYLBENZENE	ND	0.005
VINYL CHLORIDE	ND	0.005
M/P-XYLENE	ND	0.010
O-XYLENE	ND	0.005

COMMENTS PQL = PRACTICAL QUANTITATION LIMIT
 ND = NON-DETECTED OR BELOW THE PQL
 DATA REVIEWED AND APPROVED BY: 
 CAL-DHS CERTIFICATE # 1555

LABORATORY REPORT

CUSTOMER: Kleinfelder
 3880 Lemon Street, Suite 300, Riverside, CA 92501
 Tel (951) 801-3681 Fax (951) 682-0192

PROJECT: AT Mateo
 PROJECT No.: 20154388.001A/7
 MATRIX: SOIL
 DATE SAMPLED: 12/09/15
 REPORT TO: Mr. GEORGE JOHNSON
 SAMPLE I.D.: EA-5-B-45-19

DATE RECEIVED: 12/09/15
 DATE ANALYZED: 12/10/15
 DATE REPORTED: 12/10/15
 LAB I.D.: 151209-84

ANALYSIS: VOLATILE ORGANICS, EPA METHOD 5035/8260B, PAGE 1 OF 2
 UNIT: mg/Kg = MILLIGRAM PER KILOGRAM = PPM

PARAMETER	SAMPLE RESULT	PQL X1
ACETONE	ND	0.020
BENZENE	ND	0.005
BROMOBENZENE	ND	0.005
BROMOCHLOROMETHANE	ND	0.005
BROMODICHLOROMETHANE	ND	0.005
BROMOFORM	ND	0.005
BROMOMETHANE	ND	0.005
2-BUTANONE (MEK)	ND	0.020
N-BUTYLBENZENE	ND	0.005
SEC-BUTYLBENZENE	ND	0.005
TERT-BUTYLBENZENE	ND	0.005
CARBON DISULFIDE	ND	0.010
CARBON TETRACHLORIDE	ND	0.005
CHLOROENZENE	ND	0.005
CHLOROETHANE	ND	0.005
CHLOROFORM	ND	0.005
CHLOROMETHANE	ND	0.005
2-CHLOROTOLUENE	ND	0.005
4-CHLOROTOLUENE	ND	0.005
DIBROMOCHLOROMETHANE	ND	0.005
1,2-DIBROMO-3-CHLOROPROPANE	ND	0.005
1,2-DIBROMOETHANE	ND	0.005
DIBROMOMETHANE	ND	0.005
1,2-DICHLOROENZENE	ND	0.005
1,3-DICHLOROENZENE	ND	0.005
1,4-DICHLOROENZENE	ND	0.005
DICHLORODIFLUOROMETHANE	ND	0.005
1,1-DICHLOROETHANE	ND	0.005
1,2-DICHLOROETHANE	ND	0.005
1,1-DICHLOROETHENE	ND	0.005
CIS-1,2-DICHLOROETHENE	ND	0.005
TRANS-1,2-DICHLOROETHENE	ND	0.005
1,2-DICHLOROPROPANE	ND	0.005

----- TO BE CONTINUED ON PAGE #2 -----

DATA REVIEWED AND APPROVED BY: _____

LABORATORY REPORT

CUSTOMER: **Kleinfelder**
 3880 Lemon Street, Suite 300, Riverside, CA 92501
 Tel (951) 801-3681 Fax (951) 682-0192

PROJECT: **AT Mateo**
 PROJECT No.: **20154388.001A/7**
 MATRIX: SOIL
 DATE SAMPLED: 12/09/15
 REPORT TO: Mr. GEORGE JOHNSON
 SAMPLE I.D.: **EA-5-B-45-19**

DATE RECEIVED: 12/09/15
 DATE ANALYZED: 12/10/15
 DATE REPORTED: 12/10/15
 LAB I.D.: 151209-84

ANALYSIS: VOLATILE ORGANICS, EPA METHOD 5035/8260B, PAGE 2 OF 2
 UNIT: mg/Kg = MILLIGRAM PER KILOGRAM = PPM

PARAMETER	SAMPLE RESULT	PQL X1
1,3-DICHLOROPROPANE	ND	0.005
2,2-DICHLOROPROPANE	ND	0.005
1,1-DICHLOROPROPENE	ND	0.005
CIS-1,3-DICHLOROPROPENE	ND	0.005
TRANS-1,3-DICHLOROPROPENE	ND	0.005
ETHYLBENZENE	ND	0.005
2-HEXANONE	ND	0.020
HEXACHLOROBUTADIENE	ND	0.005
ISOPROPYLBENZENE	ND	0.005
4-ISOPROPYLTOLUENE	ND	0.005
4-METHYL-2-PENTANONE (MIBK)	ND	0.020
METHYL tert-BUTYL ETHER (MTBE)	ND	0.005
METHYLENE CHLORIDE	ND	0.010
NAPHTHALENE	ND	0.005
N-PROPYLBENZENE	ND	0.005
STYRENE	ND	0.005
1,1,1,2-TETRACHLOROETHANE	ND	0.005
1,1,2,2-TETRACHLOROETHANE	ND	0.005
TETRACHLOROETHENE (PCE)	ND	0.005
TOLUENE	ND	0.005
1,2,3-TRICHLOROBENZENE	ND	0.005
1,2,4-TRICHLOROBENZENE	ND	0.005
1,1,1-TRICHLOROETHANE	ND	0.005
1,1,2-TRICHLOROETHANE	ND	0.005
TRICHLOROETHENE (TCE)	ND	0.005
TRICHLOROFLUOROMETHANE	ND	0.005
1,2,3-TRICHLOROPROPANE	ND	0.005
1,2,4-TRIMETHYLBENZENE	ND	0.005
1,3,5-TRIMETHYLBENZENE	ND	0.005
VINYL CHLORIDE	ND	0.005
M/P-XYLENE	ND	0.010
O-XYLENE	ND	0.005

COMMENTS PQL = PRACTICAL QUANTITATION LIMIT

ND = NON-DETECTED OR BELOW THE PQL

DATA REVIEWED AND APPROVED BY:

CAL-DHS CERTIFICATE # 1555



METHOD BLANK REPORT

CUSTOMER: Kleinfelder
 3880 Lemon Street, Suite 300, Riverside, CA 92501
 Tel (951) 801-3681 Fax (951) 682-0192

PROJECT: AT Mateo
 PROJECT No.: 20154388.001A/7

MATRIX: SOIL

DATE SAMPLED: 12/09/15

REPORT TO: Mr. GEORGE JOHNSON

DATE RECEIVED: 12/09/15

DATE ANALYZED: 12/09/15

DATE REPORTED: 12/10/15

METHOD BLANK FOR LAB I.D.: 151209-83, -84

ANALYSIS: VOLATILE ORGANICS, EPA METHOD 5035/8260B, PAGE 1 OF 2

UNIT: mg/Kg = MILLIGRAM PER KILOGRAM = PPM

PARAMETER	SAMPLE RESULT	PQL X1
ACETONE	ND	0.020
BENZENE	ND	0.005
BROMOBENZENE	ND	0.005
BROMOCHLOROMETHANE	ND	0.005
BROMODICHLOROMETHANE	ND	0.005
BROMOFORM	ND	0.005
BROMOMETHANE	ND	0.005
2-BUTANONE (MEK)	ND	0.020
N-BUTYLBENZENE	ND	0.005
SEC-BUTYLBENZENE	ND	0.005
TERT-BUTYLBENZENE	ND	0.005
CARBON DISULFIDE	ND	0.010
CARBON TETRACHLORIDE	ND	0.005
CHLOROENZENE	ND	0.005
CHLOROETHANE	ND	0.005
CHLOROFORM	ND	0.005
CHLOROMETHANE	ND	0.005
2-CHLOROTOLUENE	ND	0.005
4-CHLOROTOLUENE	ND	0.005
DIBROMOCHLOROMETHANE	ND	0.005
1,2-DIBROMO-3-CHLOROPROPANE	ND	0.005
1,2-DIBROMOETHANE	ND	0.005
DIBROMOMETHANE	ND	0.005
1,2-DICHLOROENZENE	ND	0.005
1,3-DICHLOROENZENE	ND	0.005
1,4-DICHLOROENZENE	ND	0.005
DICHLORODIFLUOROMETHANE	ND	0.005
1,1-DICHLOROETHANE	ND	0.005
1,2-DICHLOROETHANE	ND	0.005
1,1-DICHLOROETHENE	ND	0.005
CIS-1,2-DICHLOROETHENE	ND	0.005
TRANS-1,2-DICHLOROETHENE	ND	0.005
1,2-DICHLOROPROPANE	ND	0.005

----- TO BE CONTINUED ON PAGE #2 -----

DATA REVIEWED AND APPROVED BY: 

METHOD BLANK REPORT

CUSTOMER: **Kleinfelder**
 3880 Lemon Street, Suite 300, Riverside, CA 92501
 Tel(951)801-3681 Fax(951)682-0192

PROJECT: **AT Mateo**
 PROJECT No.: **20154388.001A/7**
 MATRIX: SOIL
 DATE SAMPLED: 12/09/15
 REPORT TO: Mr. GEORGE JOHNSON

DATE RECEIVED: 12/09/15
 DATE ANALYZED: 12/09/15
 DATE REPORTED: 12/10/15

METHOD BLANK FOR LAB I.D.: 151209-83, -84

ANALYSIS: VOLATILE ORGANICS, EPA METHOD 5035/8260B, PAGE 2 OF 2
 UNIT: mg/Kg = MILLIGRAM PER KILOGRAM = PPM

PARAMETER	SAMPLE RESULT	PQL X1
1,3-DICHLOROPROPANE	ND	0.005
2,2-DICHLOROPROPANE	ND	0.005
1,1-DICHLOROPROPENE	ND	0.005
CIS-1,3-DICHLOROPROPENE	ND	0.005
TRANS-1,3-DICHLOROPROPENE	ND	0.005
ETHYLBENZENE	ND	0.005
2-HEXANONE	ND	0.020
HEXACHLOROBUTADIENE	ND	0.005
ISOPROPYLBENZENE	ND	0.005
4-ISOPROPYLTOLUENE	ND	0.005
4-METHYL-2-PENTANONE (MIBK)	ND	0.020
METHYL tert-BUTYL ETHER (MTBE)	ND	0.005
METHYLENE CHLORIDE	ND	0.010
NAPHTHALENE	ND	0.005
N-PROPYLBENZENE	ND	0.005
STYRENE	ND	0.005
1,1,1,2-TETRACHLOROETHANE	ND	0.005
1,1,2,2-TETRACHLOROETHANE	ND	0.005
TETRACHLOROETHENE (PCE)	ND	0.005
TOLUENE	ND	0.005
1,2,3-TRICHLOROBENZENE	ND	0.005
1,2,4-TRICHLOROBENZENE	ND	0.005
1,1,1-TRICHLOROETHANE	ND	0.005
1,1,2-TRICHLOROETHANE	ND	0.005
TRICHLOROETHENE (TCE)	ND	0.005
TRICHLOROFLUOROMETHANE	ND	0.005
1,2,3-TRICHLOROPROPANE	ND	0.005
1,2,4-TRIMETHYLBENZENE	ND	0.005
1,3,5-TRIMETHYLBENZENE	ND	0.005
VINYL CHLORIDE	ND	0.005
M/P-XYLENE	ND	0.010
O-XYLENE	ND	0.005

COMMENTS PQL = PRACTICAL QUANTITATION LIMIT
 ND = NON-DETECTED OR BELOW THE PQL
 DATA REVIEWED AND APPROVED BY: 
 CAL-DHS CERTIFICATE # 1555

Enviro-Chem, Inc.

1214 E. Lexington Avenue, Pomona, CA 91766

Tel (909)590-5905

Fax (909)590-5907

8260B QA/QC Report

Date Analyzed: **12/9-10/2015**

Matrix: **Solid/Soil/Liquid**

Machine: **C**

Unit: **mg/Kg (PPM)**

Matrix Spike (MS)/Matrix Spike Duplicate (MSD)

Spiked Sample Lab I.D.: **151208-17 MS/MSD**

BATCH ID: **151208-17**

Analyte	S.R.	spk conc	MS	%RC	MSD	%RC	%RPD	ACP %RC	ACP RPD
Benzene	0	0.050	0.062	124%	0.059	118%	6%	75-125	0-20
Chlorobenzene	0	0.050	0.058	116%	0.058	116%	0%	75-125	0-20
1,1-Dichloroethene	0	0.050	0.058	116%	0.058	116%	0%	75-125	0-20
Toluene	0	0.050	0.060	120%	0.062	124%	4%	75-125	0-20
Trichloroethene (TCE)	0	0.050	0.056	112%	0.057	114%	2%	75-125	0-20

Lab Control Spike (LCS):

Analyte	spk conc	LCS	%RC	ACP %RC
Benzene	0.050	0.056	112%	75-125
Chlorobenzene	0.050	0.058	116%	75-125
Chloroform	0.050	0.051	102%	75-125
1,1-Dichloroethene	0.050	0.049	98%	75-125
Ethylbenzene	0.050	0.059	118%	75-125
o-Xylene	0.050	0.059	118%	75-125
m,p-Xylene	0.100	0.118	118%	75-125
Toluene	0.050	0.059	118%	75-125
1,1,1-Trichloroethane	0.050	0.061	122%	75-125
Trichloroethene (TCE)	0.050	0.055	110%	75-125

Surrogate Recovery	spk conc	ACP %RC	MB %RC	%RC	%RC	%RC	%RC	%RC	%RC
Sample I.D.			M-BLK	151209-47	151209-48	151204-17	151204-18	151204-19	151204-20
Dibromofluoromethane	50.0	70-130	98%	85%	93%	85%	82%	70%	34*
Toluene-d8	50.0	70-130	100%	98%	99%	93%	95%	96%	95%
4-Bromofluorobenzene	50.0	70-130	96%	91%	92%	79%	82%	81%	74%

Surrogate Recovery	spk conc	ACP %RC	%RC	%RC	%RC	%RC	%RC	%RC	%RC
Sample I.D.			151209-83	151209-84	151208-17				
Dibromofluoromethane	50.0	70-130	94%	86%	90%				
Toluene-d8	50.0	70-130	99%	84%	88%				
4-Bromofluorobenzene	50.0	70-130	81%	58*	82%				

Surrogate Recovery	spk conc	ACP %RC	%RC	%RC	%RC	%RC	%RC	%RC	%RC
Sample I.D.									
Dibromofluoromethane	50.0	70-130							
Toluene-d8	50.0	70-130							
4-Bromofluorobenzene	50.0	70-130							

* = Surrogate fail due to matrix interference; LCS, MS, MSD are in control therefore the analysis is in control.

S.R. = Sample Results

%RC = Percent Recovery

spk conc = Spike Concentration

ACP %RC = Accepted Percent Recovery

MS = Matrix Spike

MSD = Matrix Spike Duplicate

Analyzed/Reviewed By: 

Final Reviewer: 

Enviro - Chem, Inc.

1214 E. Lexington Avenue, Pomona, CA 91766 Tel (909) 590-5905 Fax (909) 590-5907

Date: December 11, 2015

Mr. George Johnson
Kleinfelder
3880 Lemon Street, Suite 300
Riverside, CA 92501
Tel (951) 801-3681 E-Mail: GJohnson@Kleinfelder.com

Project: **AT Mateo**
Project No.: **20154388.001A/7**
Lab I.D.: **151209-64 through -84**

Dear Mr. Johnson:

The **analytical results** for the soil samples, received by our lab on December 9, 2015, are attached. The samples were received chilled, intact and accompanying chain of custody.

Enviro-Chem appreciates the opportunity to provide you and your company this and other services. Please do not hesitate to call us if you have any questions.

Sincerely,



Curtis Desilets
Vice President/Program Manager



Andy Wang
Laboratory Manager

LABORATORY REPORT

CUSTOMER: **Kleinfelder**
 3880 Lemon Street, Suite 300, Riverside, CA 92501
 Tel (951) 801-3681 Fax (951) 682-0192

PROJECT: **AT Mateo**
 PROJECT No.: **20154388.001A/7**
 MATRIX: SOIL
 DATE SAMPLED: 12/09/15
 REPORT TO: Mr. GEORGE JOHNSON

DATE RECEIVED: 12/09/15
 DATE EXTRACTED: 12/10/15
 DATE ANALYZED: 12/10-11/15
 DATE REPORTED: 12/11/15

TOTAL PETROLEUM HYDROCARBONS (TPH) - CARBON CHAIN ANALYSIS
 METHOD: EPA 8015B; PAGE 1 OF 2
 UNIT: mg/Kg = MILLIGRAM PER KILOGRAM = PPM

SAMPLE I.D.	LAB I.D.	C4-C10	C11-C22	C23-C35	DF
EA-5-N1-27-5	151209-64	ND	274 *	1310	10
EA-5-N1-28-10	151209-65	240	386 *	3100	10
EA-5-N1-29-16	151209-66	ND	800 *	5060	20
EA-5-N2-30-5	151209-67	ND	18.0 *	196	1
EA-5-N2-31-10	151209-68	3120 *	6300 *	33900	100
EA-5-N2-32-16	151209-69	ND	2820 *	21800	100
EA-5-S1-33-5	151209-70	ND	396 *	3120	10
EA-5-S1-34-10	151209-71	ND	404 *	3570	10
EA-5-S1-35-16	151209-72	ND	183 *	1980	10
METHOD BLANK		ND	ND	ND	1
	PQL	10	10	50	

COMMENTS

C4-C10 = GASOLINE RANGE
 C11-C22 = DIESEL RANGE
 C23-C35 = MOTOR OIL RANGE
 DF = DILUTION FACTOR
 PQL = PRACTICAL QUANTITATION LIMIT
 ACTUAL DETECTION LIMIT = DF X PQL
 ND = NON-DETECTED OR BELOW THE ACTUAL DETECTION LIMIT
 * = PEAKS IN RANGE BUT CHROMATOGRAM DOES NOT MATCH THAT OF STANDARD

Data Reviewed and Approved by: *Aw*
 CAL-DHS ELAP CERTIFICATE No.: 1555

Software Version : 6.3.2.0646
 Sample Name : 151210-LCS2
 Instrument Name : GC-1
 Rack/Vial : 0/7
 Sample Amount : 1.000000
 Cycle : 15

pw
Diesel car 2000 ppm

Date : 12/10/2015 5:22:13 PM
 Data Acquisition Time : 12/10/2015 1:05:18 PM
 Channel : A
 Operator : manager
 Dilution Factor : 1.000000

Result File : D:\GC DATA\GC-1\02015\1512\151210\151210A022.rst
 Sequence File : D:\GC DATA\GC-1\02015\1512\151210\151210.seq

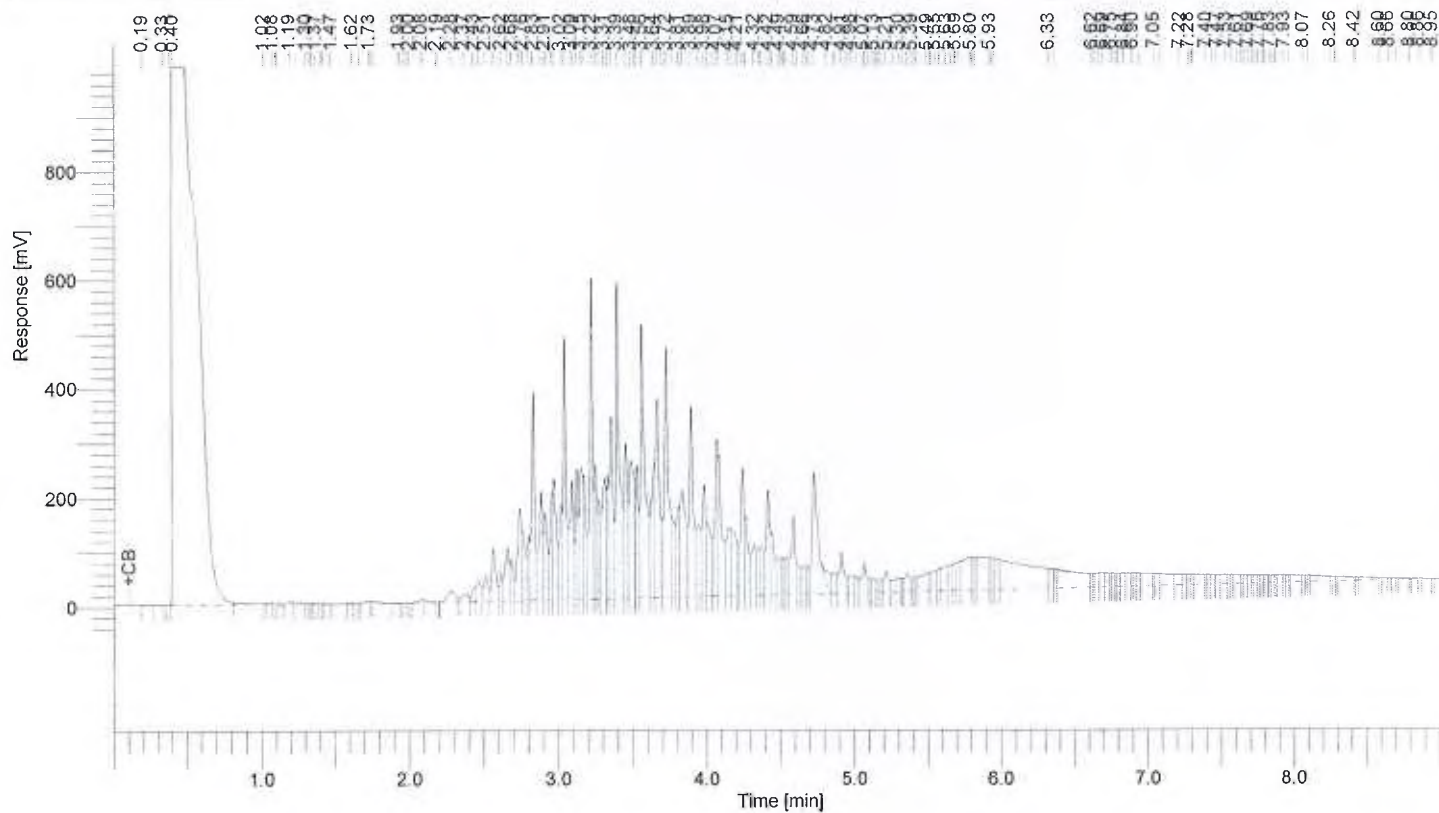

8015 Results

Component Name	Area [uV*sec]	Adjusted Amount
C4-C10	2791247	721.7
C11-C22	18437440	1657.1
C23-C35	3123028	721.2
	24351715	3100.0

Software Version : 6.3.2.0646
 Sample Name : 151209-84 20/20*** KF
 Instrument Name : GC-1
 Rack/Vial : 0/9
 Sample Amount : 1.000000
 Cycle : 1

Date : 12/10/2015 5:20:03 PM
 Data Acquisition Time : 12/10/2015 10:13:22 AM
 Channel : A
 Operator : manager
 Dilution Factor : 1.000000

Result File : D:\GC DATA\GC-1\02015\1512\151210\151210A008.rst
 Sequence File : D:\GC DATA\GC-1\02015\1512\151210\151210.seq

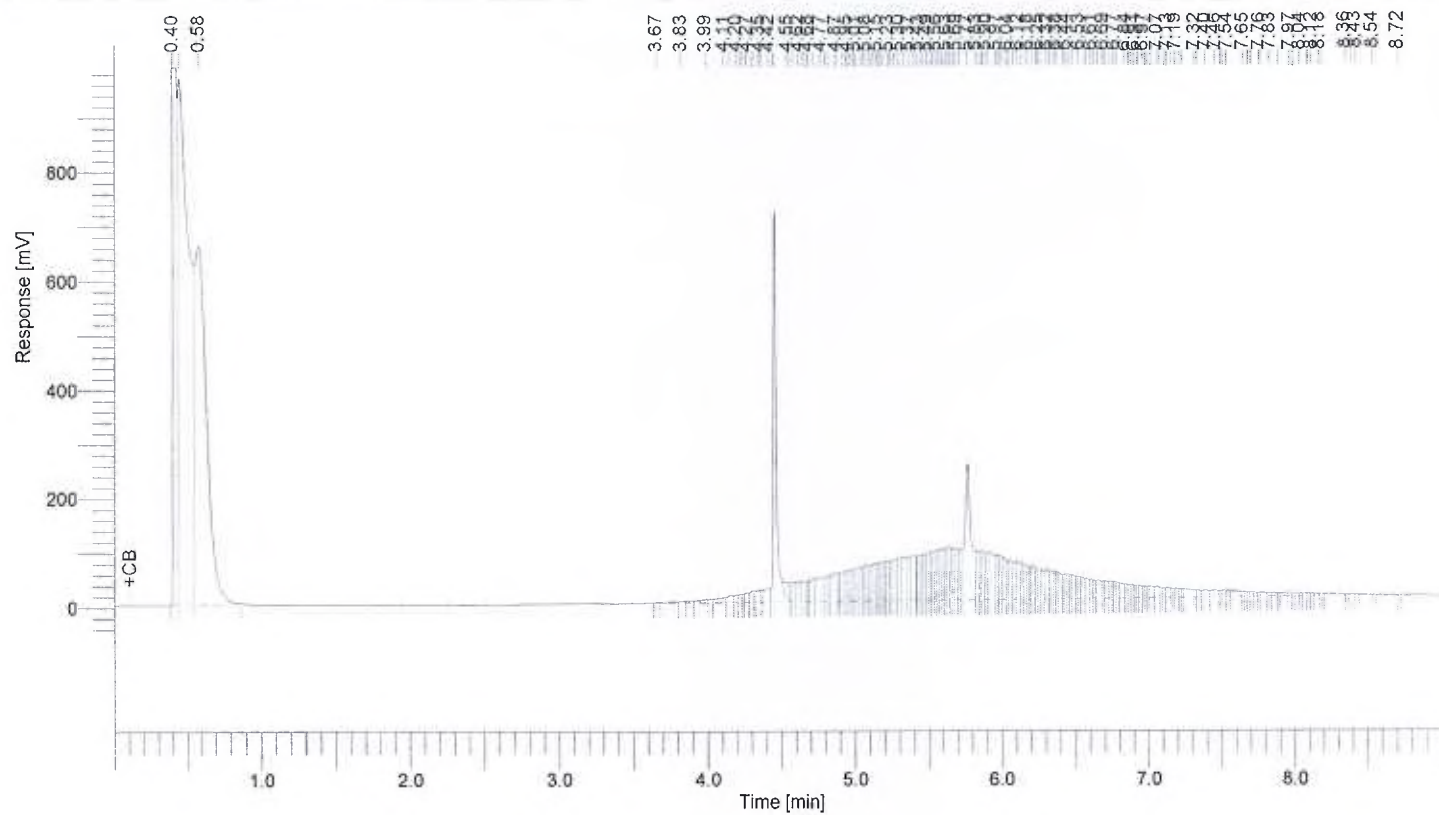

3.67
 3.83
 3.99
 4.15
 4.31
 4.47
 4.63
 4.79
 4.95
 5.11
 5.27
 5.43
 5.59
 5.75
 5.91
 6.07
 6.23
 6.39
 6.55
 6.71
 6.87
 7.03
 7.19
 7.35
 7.51
 7.67
 7.83
 7.99
 8.15
 8.31
 8.47

8015 Results

Component Name	Area [uV*sec]	Adjusted Amount
C11-C22	2670101	281.2
C23-C35	7646036	1460.3
	10316137	1741.6

Software Version : 6.3.2.0646
 Sample Name : 151209-65 20/20*** KF
 Instrument Name : GC-1
 Rack/Vial : 0/10
 Sample Amount : 1.000000
 Cycle : 2

Date : 12/10/2015 5:20:12 PM
 Data Acquisition Time : 12/10/2015 10:25:13 AM
 Channel : A
 Operator : manager
 Dilution Factor : 1.000000

Result File : D:\GC DATA\GC-IN02015\1512\151210\A009.rst
 Sequence File : D:\GC DATA\GC-IN02015\1512\151210\151210.seq

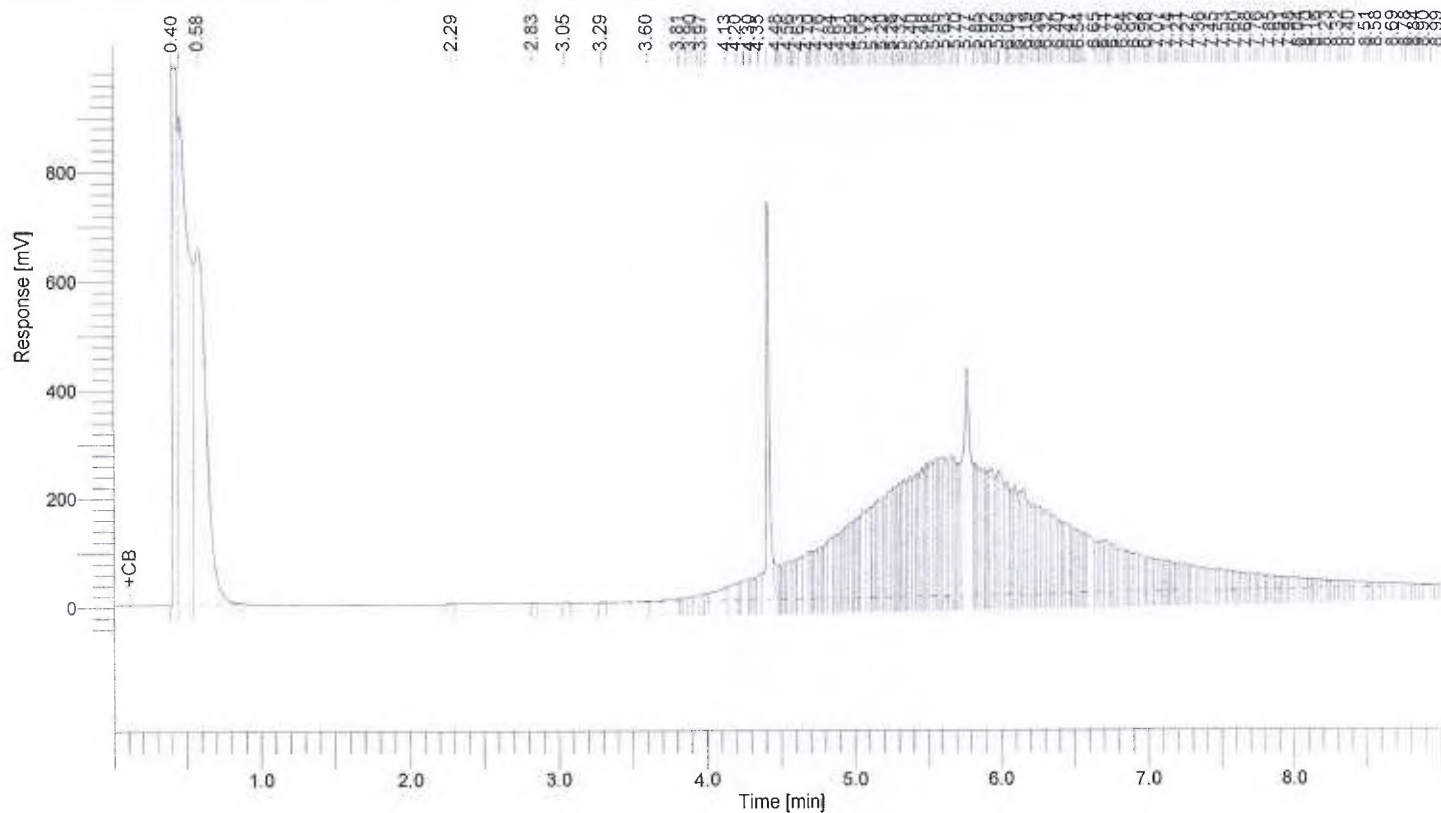

8015 Results

Component Name	Area [uV*sec]	Adjusted Amount
C4-C10	2438	240.1
C11-C22	5082643	491.8
C23-C35	22694378	3919.5
	27779458	4651.3

Software Version : 6.3.2.0646
 Sample Name : 151209-66 20/40 RE
 Instrument Name : GC-1
 Rack/Vial : 0/57
 Sample Amount : 1.000000
 Cycle : 1

Date : 12/11/2015 8:39:41 AM
 Data Acquisition Time : 12/11/2015 8:11:21 AM
 Channel : A
 Operator : manager
 Dilution Factor : 1.000000

Result File :
 Sequence File : D:\GC DATA\GC-IN02015\1512\151210\151210.seq

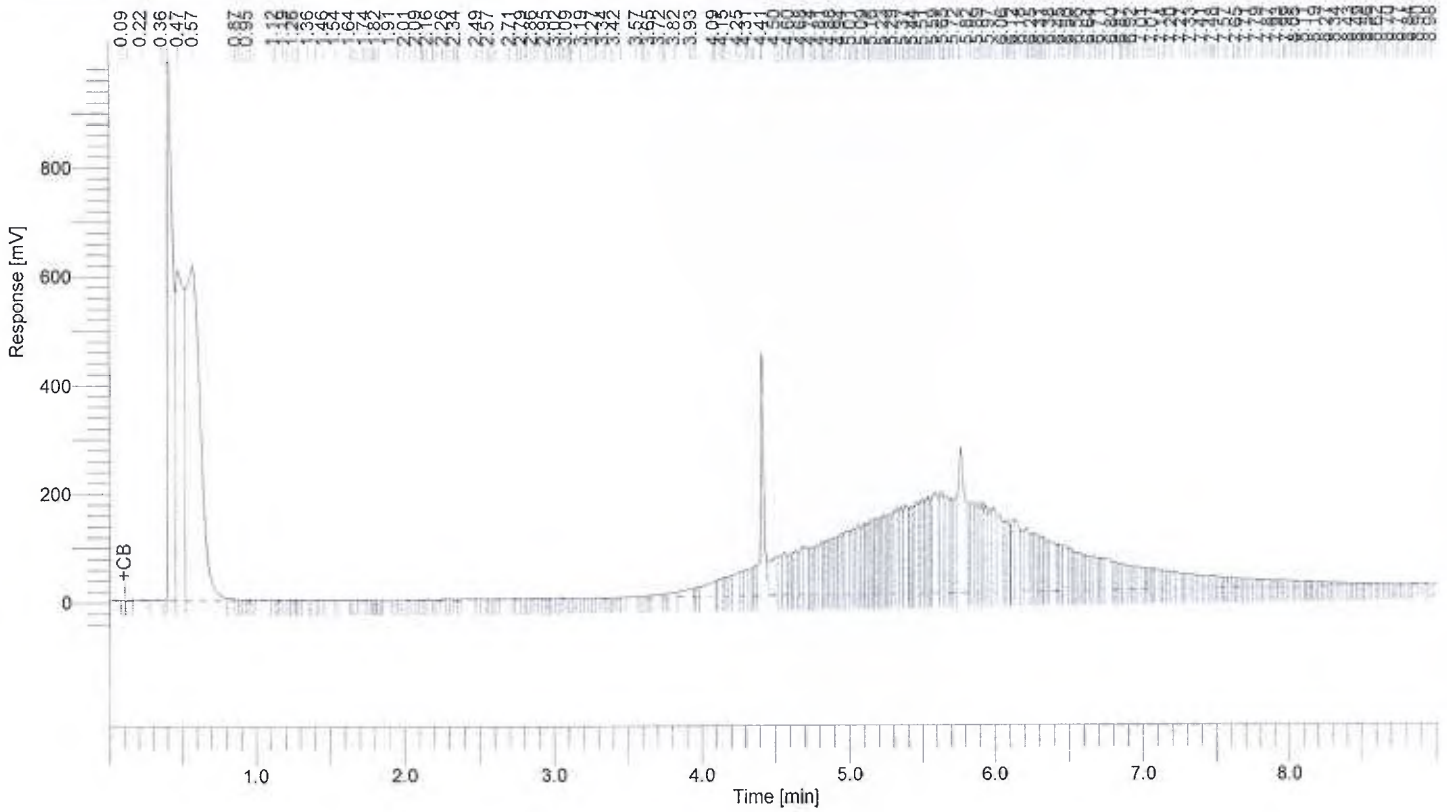

8015 Results

Component Name	Area [uV*sec]	Adjusted Amount
C4-C10	76688	252.9
C11-C22	4813060	468.2
C23-C35	15244630	2702.1
	20134378	3423.2

Software Version : 6.3.2.0646
 Sample Name : 151209-67 20/2 KF
 Instrument Name : GC-1
 Rack/Vial : 0/12
 Sample Amount : 1.000000
 Cycle : 4

Date : 12/10/2015 5:20:17 PM
 Data Acquisition Time : 12/10/2015 10:49:02 AM
 Channel : A
 Operator : manager
 Dilution Factor : 1.000000

Result File : D:\GC DATA\GC-IN02015\1512\151210\A011.rst
 Sequence File : D:\GC DATA\GC-IN02015\1512\151210\151210.seq

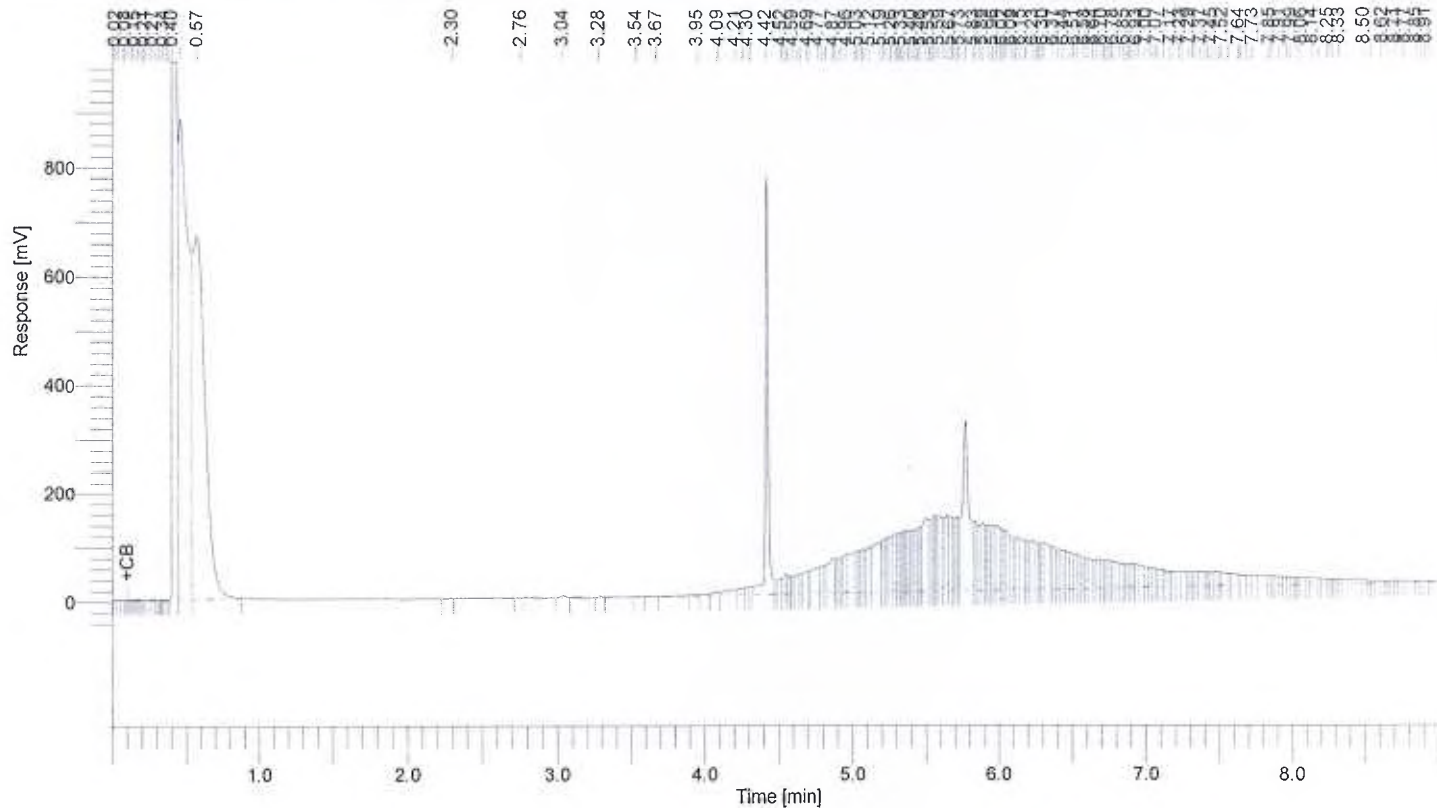

8015 Results

Component Name	Area [uV*sec]	Adjusted Amount
C4-C10	2667	240.2
C11-C22	2721195	285.7
C23-C35	11747815	2130.6
	14471677	2656.5

Software Version : 6.3.2.0646
 Sample Name : 151209-68 20/200 KF RE
 Instrument Name : GC-1
 Rack/Vial : 0/31
 Sample Amount : 1.000000
 Cycle : 13

Date : 12/11/2015 7:40:10 AM
 Data Acquisition Time : 12/10/2015 5:47:58 PM
 Channel : A
 Operator : manager
 Dilution Factor : 1.000000

Result File : D:\GC DATA\GC-1\02015\1512\151210\A042.rst
 Sequence File : D:\GC DATA\GC-1\02015\1512\151210\151210.seq

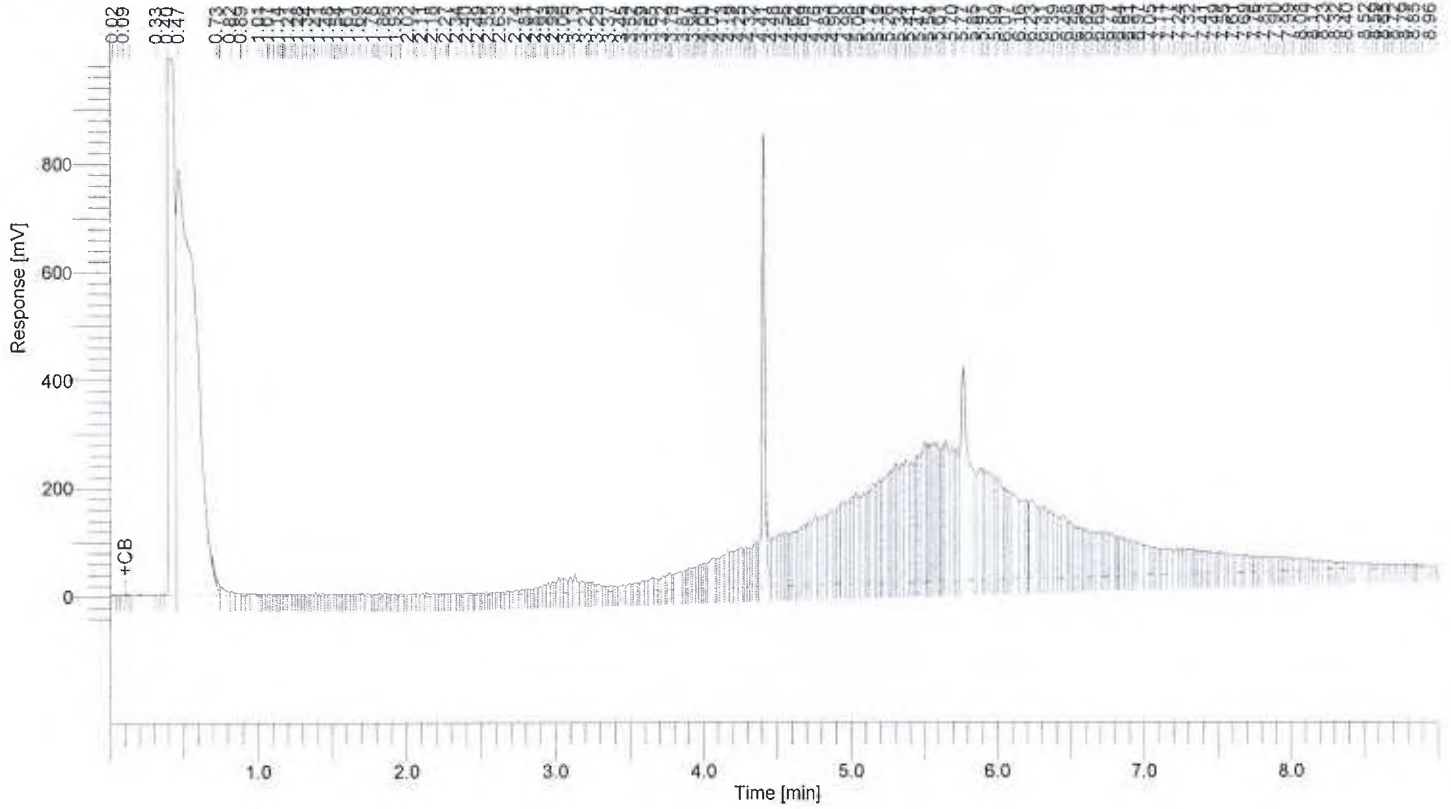

8015 Results

Component Name	Area [uV*sec]	Adjusted Amount
C4-C10	417118	311.7
C11-C22	7873467	735.3
C23-C35	21181089	3672.2
	29471674	4719.2

Software Version : 6.3.2.0646
 Sample Name : 151209-69 20/200 KF RE
 Instrument Name : GC-1
 Rack/Vial : 0/32
 Sample Amount : 1.000000
 Cycle : 14

Date : 12/11/2015 7:40:13 AM
 Data Acquisition Time : 12/10/2015 6:00:38 PM
 Channel : A
 Operator : manager
 Dilution Factor : 1.000000

Result File : D:\GC DATA\GC-1\02015\1512\151210\151210A043.rst
 Sequence File : D:\GC DATA\GC-1\02015\1512\151210\151210.seq

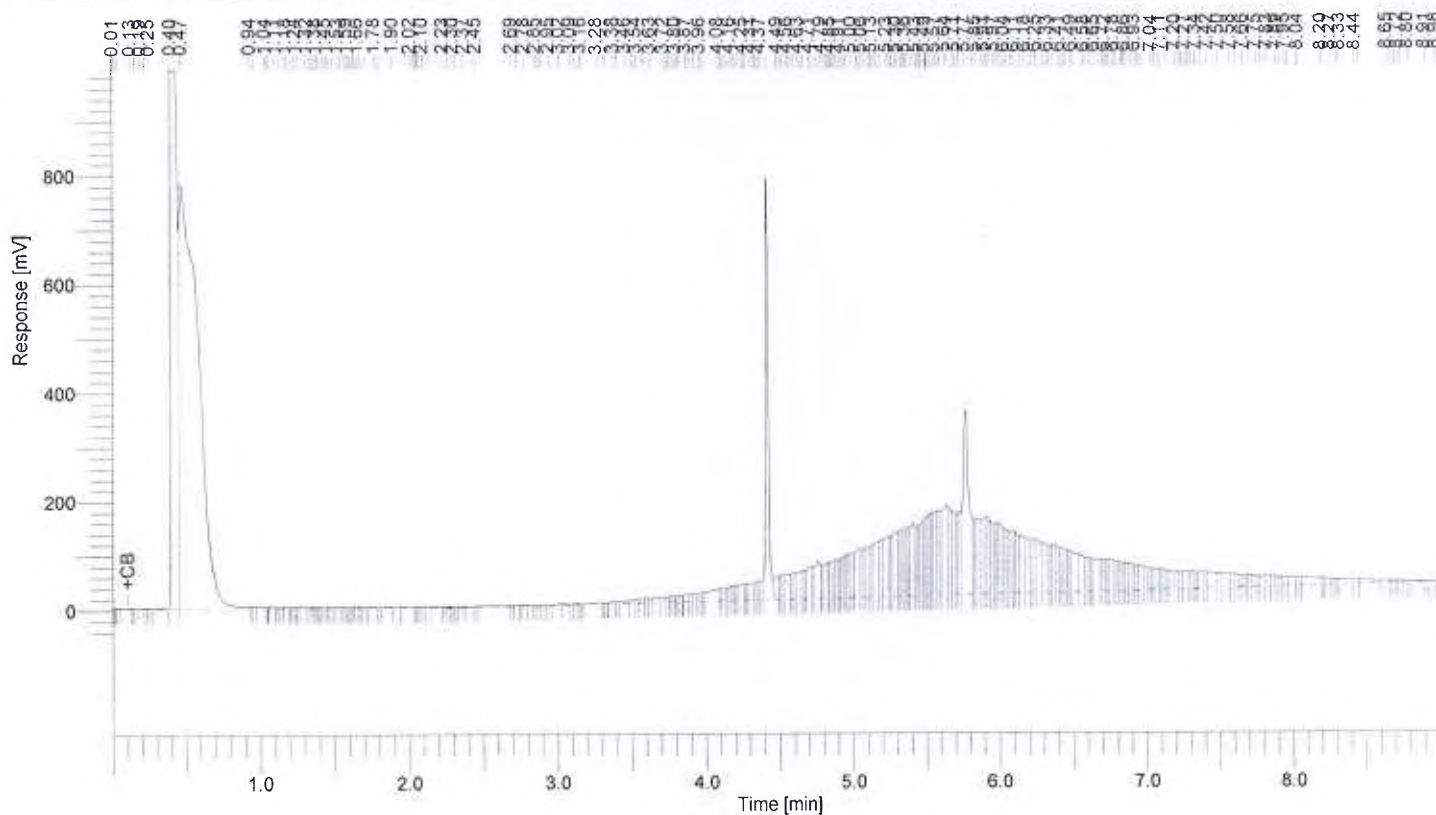

8015 Results

Component Name	Area [uV*sec]	Adjusted Amount
C4-C10	87481	254.8
C11-C22	3839856	383.3
C23-C35	13219846	2371.2
	17147183	3009.3

Software Version : 6.3.2.0646

Sample Name : 151209-70 20/20*** KF RE

Instrument Name : GC-I

Rack/Vial : 0/15

Sample Amount : 1.000000

Cycle : 15

Date : 12/11/2015 7:40:16 AM

Data Acquisition Time : 12/10/2015 6:12:35 PM

Channel : A

Operator : manager

Dilution Factor : 1.000000

Result File : D:\GC DATA\GC-IN02015\1512\151210\A044.rst

Sequence File : D:\GC DATA\GC-IN02015\1512\151210\151210.seq

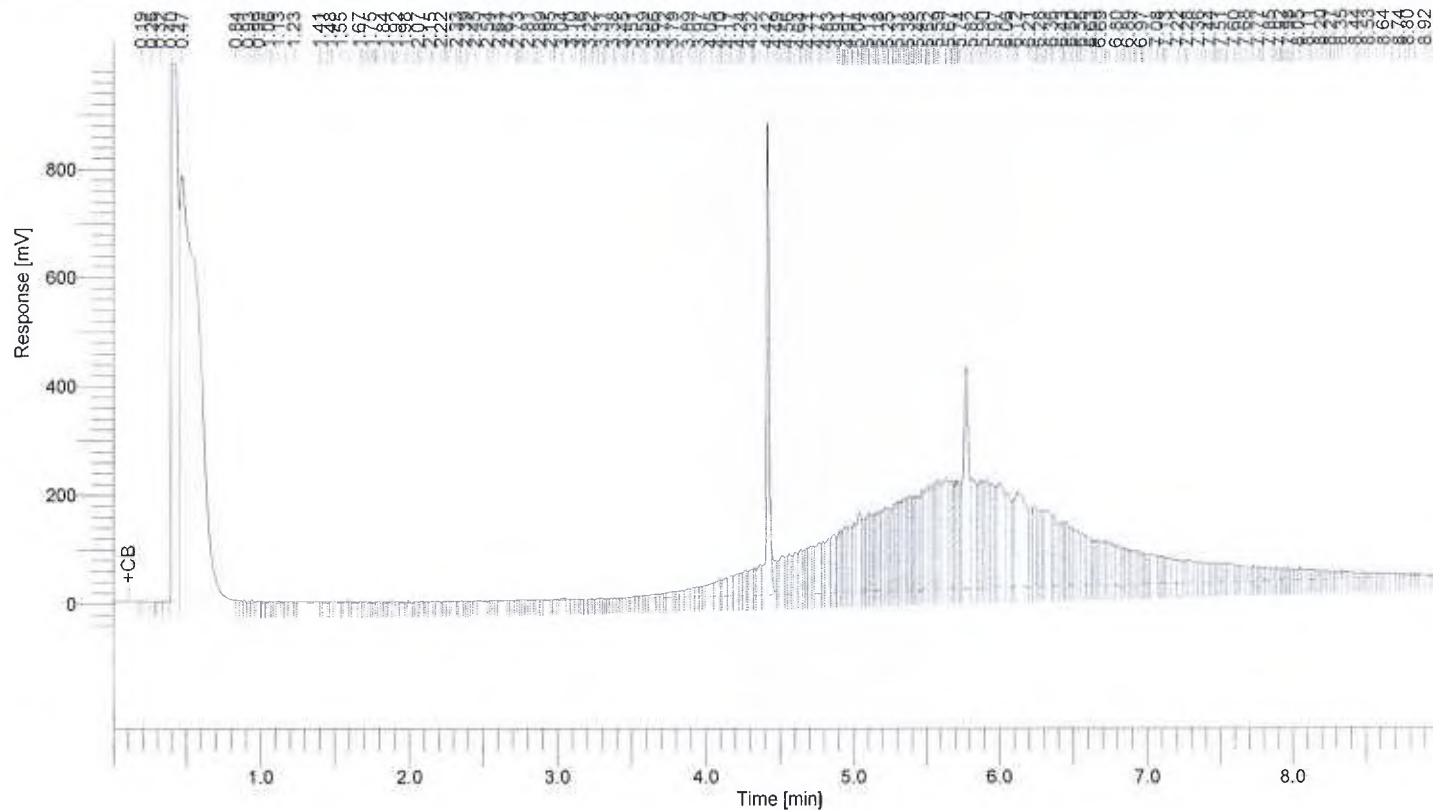

8015 Results

Component Name	Area [uV*sec]	Adjusted Amount
C4-C10	92766	255.7
C11-C22	5235164	505.1
C23-C35	19041422	3322.5
	24369352	4083.3

Software Version : 6.3.2.0646
 Sample Name : 151209-71 20/20*** KF RE
 Instrument Name : GC-1
 Rack/Vial : 0/16
 Sample Amount : 1.000000
 Cycle : 16

Date : 12/11/2015 7:40:19 AM
 Data Acquisition Time : 12/10/2015 6:24:32 PM
 Channel : A
 Operator : manager
 Dilution Factor : 1.000000

Result File : D:\GC DATA\GC-IN02015\1512\151210\151210A045.rst
 Sequence File : D:\GC DATA\GC-IN02015\1512\151210\151210.seq

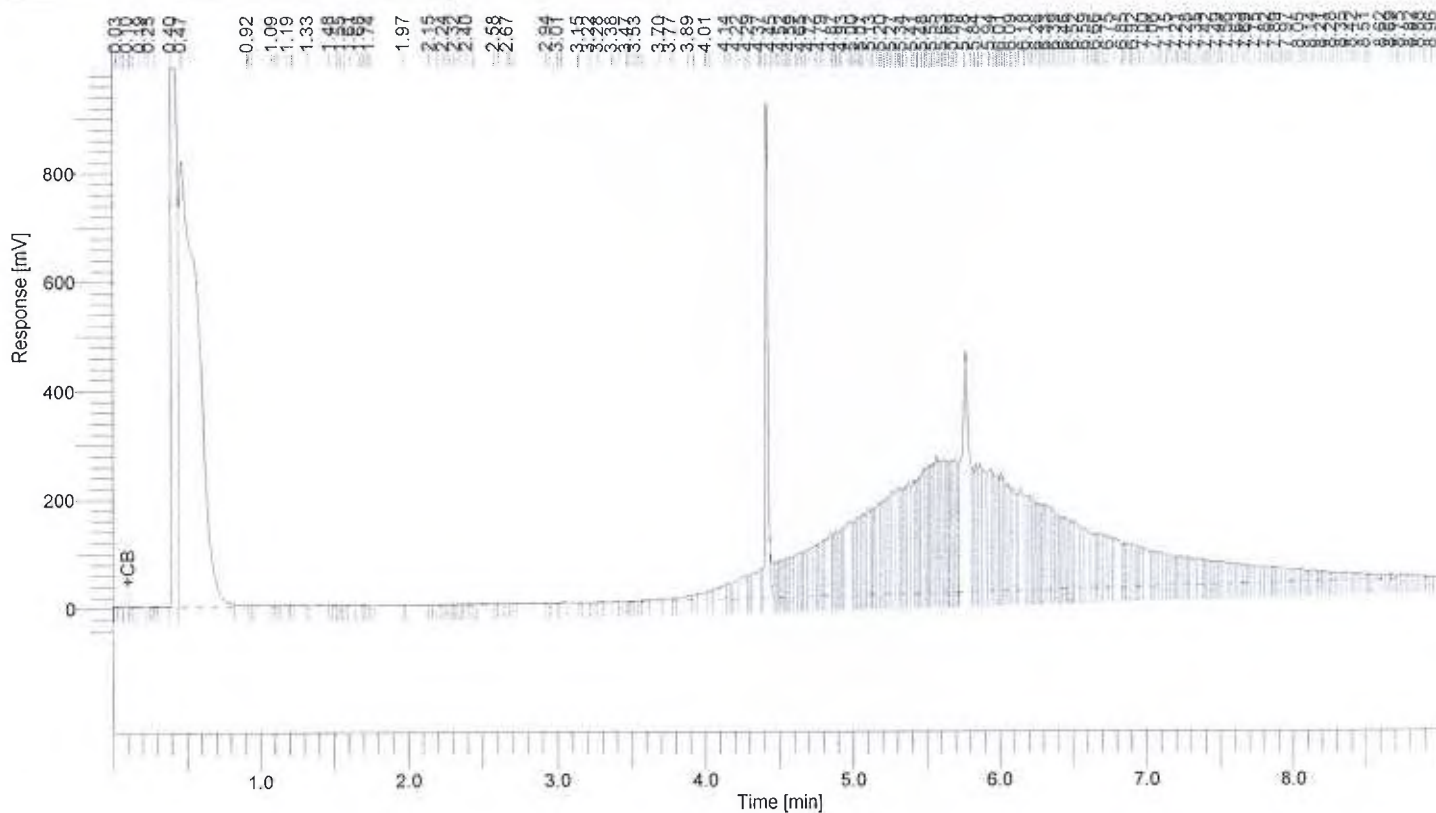

8015 Results

Component Name	Area [uV*sec]	Adjusted Amount
C4-C10	30807	245.0
C11-C22	5281166	509.1
C23-C35	22264051	3849.1
	27576025	4603.2

Software Version : 6.3.2.0646
 Sample Name : 151209-72 20/20*** KF RE
 Instrument Name : GC-I
 Rack/Vial : 0/17
 Sample Amount : 1.000000
 Cycle : 17

Date : 12/11/2015 7:40:23 AM
 Data Acquisition Time : 12/10/2015 6:36:29 PM
 Channel : A
 Operator : manager
 Dilution Factor : 1.000000

Result File : D:\GC DATA\GC-1\02015\1512\151210\A046.rst
 Sequence File : D:\GC DATA\GC-1\02015\1512\151210\151210.seq

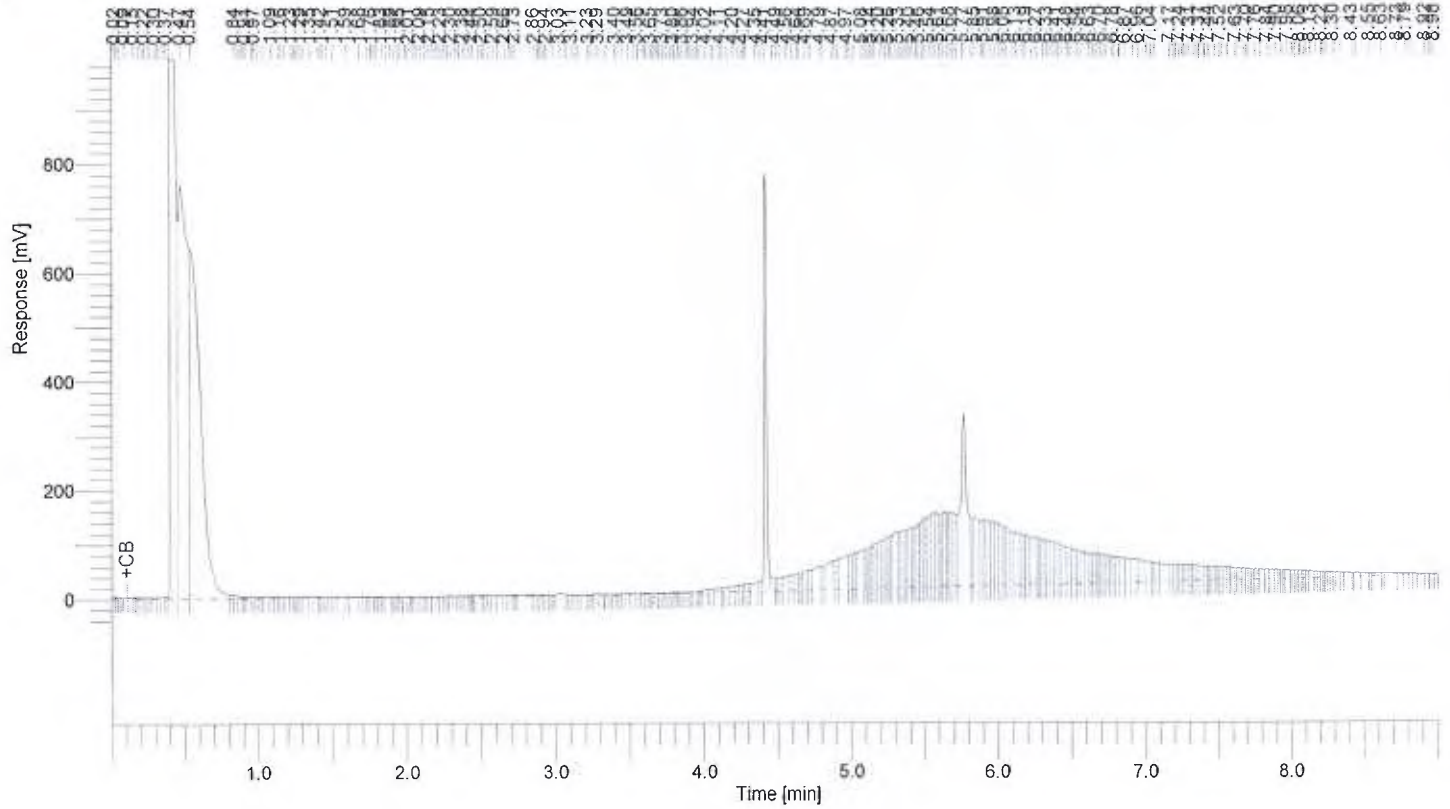

8015 Results

Component Name	Area [uV*sec]	Adjusted Amount
C4-C10	99582	256.9
C11-C22	2620838	276.9
C23-C35	11916975	2158.3
	14637394	2692.1

Enviro Chem, Inc

1214 E. Lexington Avenue, Pomona, CA 91766

Tel (909)590-5905

Fax (909)590-5907

8015B Soil/Solid QC

Date Analyzed: 12/10-11/2015

Units: mg/Kg (PPM)

Matrix: **Solid/Sludge**

Matrix Spike (MS)/Matrix Spike Duplicate (MSD)

Batch I.D. : 151210-LCS1/2

Spiked Sample Lab I.D.: **151210-LCS1/2**

Analyte	SR	spk conc	MS	%MS	MSD	%MSD	%RPD	ACP %MS	ACP RPD
C11~C22 Range	0	200	167	84%	166	83%	1%	75-125	0-20%

LCS STD RECOVERY:

Analyte	spk conc	LCS	% REC	ACP
C11~C22 Range	200	188	94%	75-125

Surrogate Recovery	ACP%	%REC	%REC	%REC	%REC	%REC	%REC	%REC	%REC
Sample I.D.		MB	151209-64	151209-65	151209-66	151209-67	151209-68	151209-69	151209-70
O-Terphenyl	60-140%	87%	10*%	147*%	87%	135%	139%	124%	139%
Octacosane	60-140%	68%	307*%	597*%	204*%	374*%	343*%	225*%	237*%

Surrogate Recovery	ACP%	%REC	%REC	%REC	%REC	%REC	%REC	%REC	%REC
Sample I.D.		151209-71	151209-72						
O-Terphenyl	60-140%	134%	109%						
Octacosane	60-140%	332*%	204*%						

Surrogate Recovery	ACP%	%REC	%REC	%REC	%REC	%REC	%REC	%REC	%REC
Sample I.D.									
O-Terphenyl	60-140%								
Octacosane	60-140%								

Analyzed and Reviewed By: 

Final Reviewer: 

* = Surrogate fail due to matrix interference

Note: LCS, MS, MSD are in control therefore results are in control.

Enviro - Chem, Inc.

1214 E. Lexington Avenue, Pomona, CA 91766 Tel (909) 590-5905 Fax (909) 590-5907

LABORATORY REPORT

CUSTOMER: **Kleinfelder**
3880 Lemon Street, Suite 300, Riverside, CA 92501
Tel (951) 801-3681 Fax (951) 682-0192

PROJECT: **AT Mateo**
PROJECT No.: **20154388.001A/7** DATE RECEIVED: 12/09/15
MATRIX: SOIL DATE EXTRACTED: 12/10/15
DATE SAMPLED: 12/09/15 DATE ANALYZED: 12/10/15
REPORT TO: Mr. GEORGE JOHNSON DATE REPORTED: 12/11/15

TOTAL PETROLEUM HYDROCARBONS (TPH) - CARBON CHAIN ANALYSIS

METHOD: EPA 8015B; PAGE 2 OF 2

UNIT: mg/Kg = MILLIGRAM PER KILOGRAM = PPM

SAMPLE I.D.	LAB I.D.	C4-C10	C11-C22	C23-C35	DF
EA-5-S2-36-5	151209-73	ND	109 *	1300	10
EA-5-S2-37-10	151209-74	ND	13.6 *	102	1
EA-5-S2-38-16	151209-75	ND	3930 *	26100	100
EA-5-E-39-5	151209-76	ND	223 *	1400	10
EA-5-E-40-10	151209-77	ND	ND	73.5	1
EA-5-E-41-16	151209-78	ND	ND	ND	10^
EA-5-W-42-5	151209-79	ND	563 *	4270	10
EA-5-W-43-10	151209-80	ND	866 *	7380	20
EA-5-W-43-10D	151209-81	ND	686 *	6210	20
EA-5-W-44-16	151209-82	ND	ND	1110	10
EA-5-B-46-17	151209-83	ND	457 *	4290	10
EA-5-B-45-19	151209-84	ND	4410 *	23700	100
METHOD BLANK		ND	ND	ND	1

PQL 10 10 50

COMMENTS

C4-C10 = GASOLINE RANGE

C11-C22 = DIESEL RANGE

C23-C35 = MOTOR OIL RANGE

DF = DILUTION FACTOR

PQL = PRACTICAL QUANTITATION LIMIT

ACTUAL DETECTION LIMIT = DF X PQL

ND = NON-DETECTED OR BELOW THE ACTUAL DETECTION LIMIT

* = PEAKS IN RANGE BUT CHROMATOGRAM DOES NOT MATCH THAT OF STANDARD

^ = ACTUAL DETECTION LIMIT RAISED DUE TO MATRIX INTERFERENCE

Data Reviewed and Approved by: AW
CAL-DHS ELAP CERTIFICATE No.: 1555

Software Version : 6.3.2.0646
 Sample Name : 151209-73 20/20**
 Instrument Name : GC-1
 Rack/Vial : 0/19
 Sample Amount : 1.000000
 Cycle : 6

Date : 12/10/2015 5:20:36 PM
 Data Acquisition Time : 12/10/2015 2:31:38 PM
 Channel : A
 Operator : manager
 Dilution Factor : 1.000000

Result File : D:\GC DATA\GC-IN02015\1512\151210\151210A029.rst
 Sequence File : D:\GC DATA\GC-IN02015\1512\151210\151210.seq

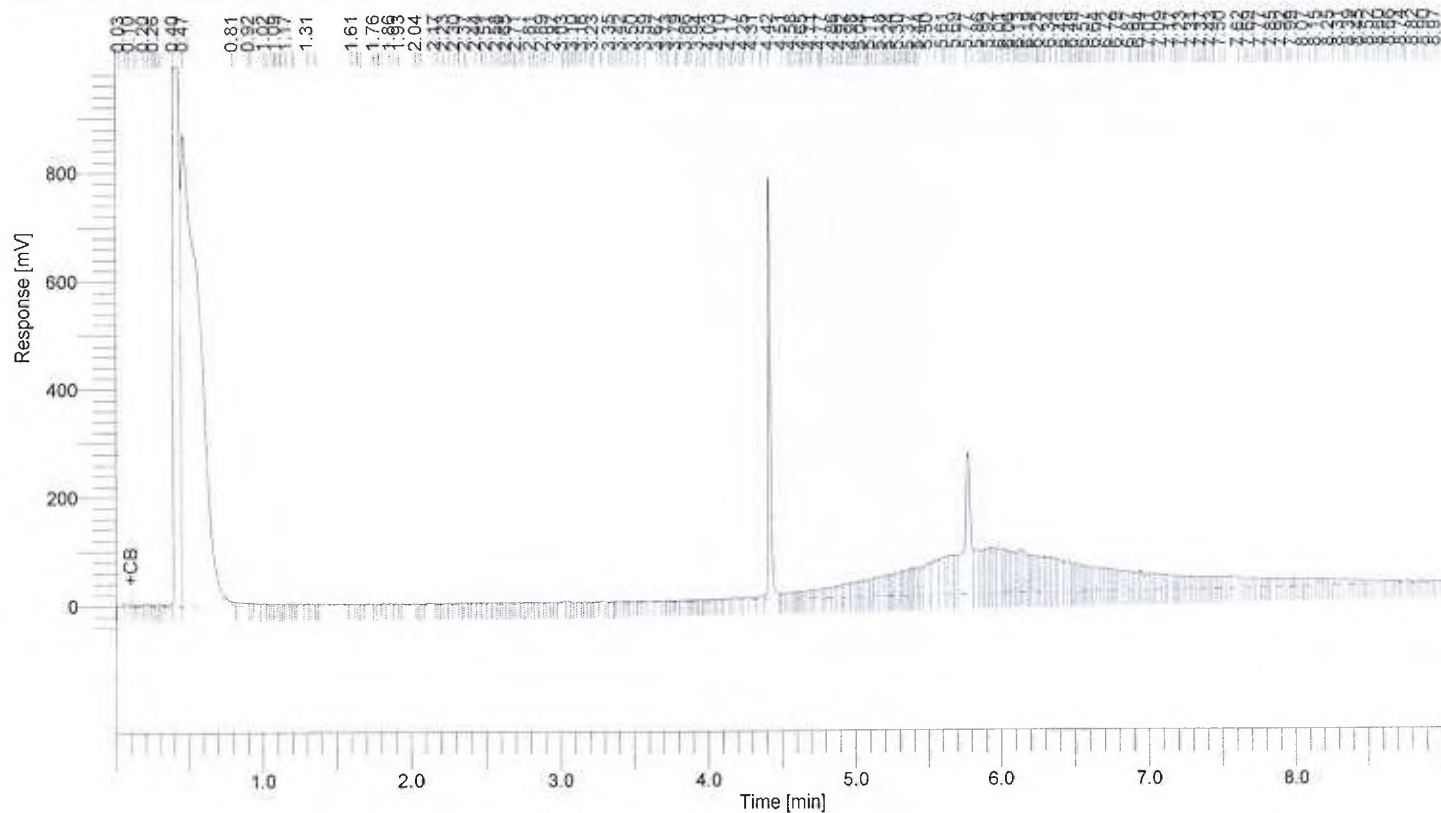

8015 Results

Component Name	Area [uV*sec]	Adjusted Amount
C4-C10	112420	259.1
C11-C22	1532363	181.9
C23-C35	7605678	1453.7
	9250461	1894.8

Software Version : 6.3.2.0546
Sample Name : 151209-74 20/2KF
Instrument Name : GC-I
Rack/Vial : 0/20
Sample Amount : 1.000000
Cycle : 1

Date : 12/10/2015 5:20:41 PM
Data Acquisition Time : 12/10/2015 3:17:13 PM
Channel : A
Operator : manager
Dilution Factor : 1.000000

Result File : D:\GC DATA\GC-IN02015\1512\151210\A030.rst
Sequence File : D:\GC DATA\GC-IN02015\1512\151210\151210.seq

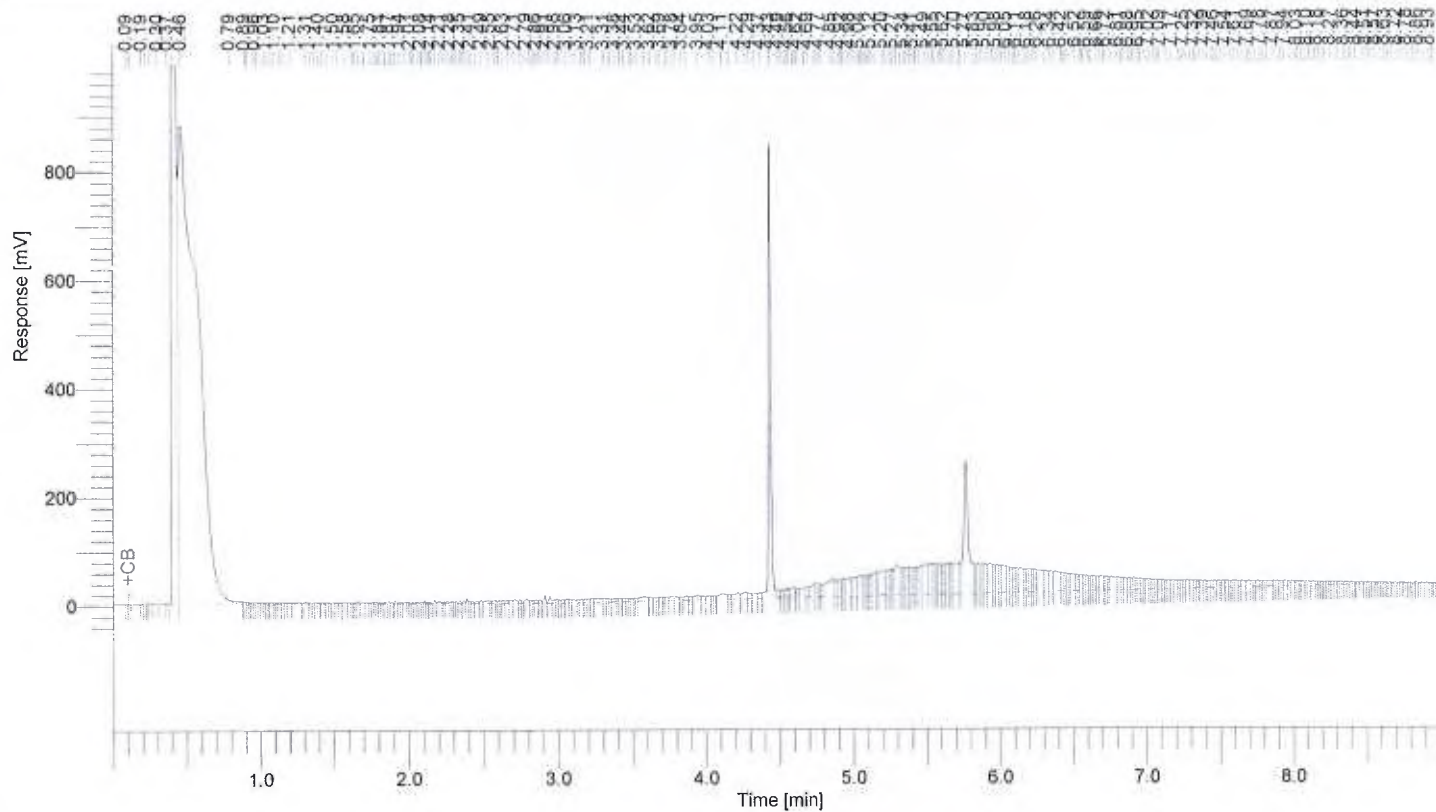

8015 Results

Component Name	Area [uV*sec]	Adjusted Amount
C4-C10	270911	286.5
C11-C22	2131660	234.2
C23-C35	5656059	1135.1
	8058631	1655.9

Software Version : 6.3.2.0646
 Sample Name : 151209-75 20/200 RE
 Instrument Name : GC-I
 Rack/Vial : 0/35
 Sample Amount : 1.000000
 Cycle : 27

Date : 12/11/2015 7:38:49 AM
 Data Acquisition Time : 12/10/2015 8:36:34 PM
 Channel : A
 Operator : manager
 Dilution Factor : 1.000000

Result File : D:\GC DATA\GC-I\02015\1512\151210\A056.rst
 Sequence File : D:\GC DATA\GC-I\02015\1512\151210\151210.seq

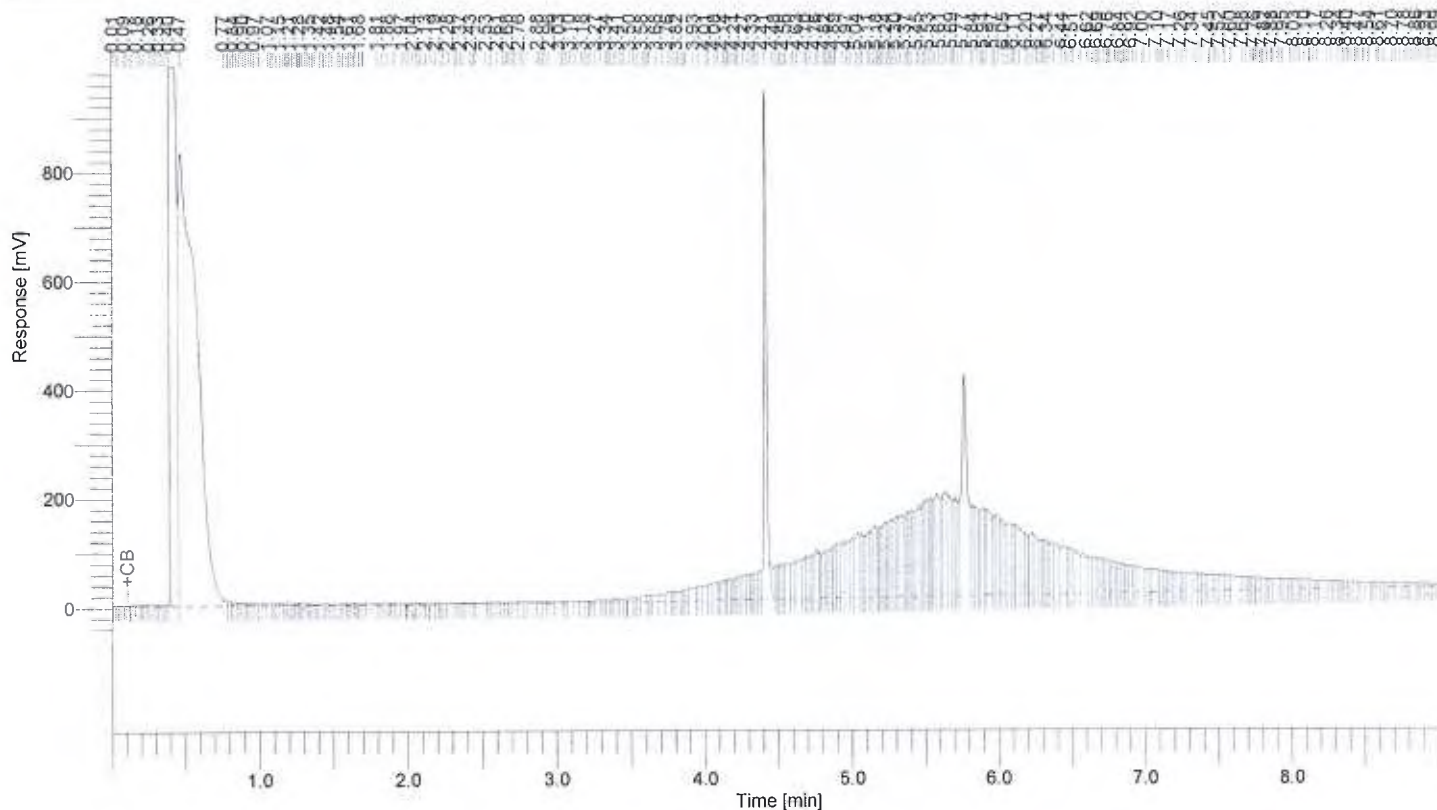

8015 Results

Component Name	Area [uV*sec]	Adjusted Amount
C4-C10	169193	268.9
C11-C22	5336092	513.9
C23-C35	15955021	2818.1
	21460306	3600.9

Software Version : 6.3.2.0646
Sample Name : 151209-76 20/20*** KF RE
Instrument Name : GC-1
Rack/Vial : 0/22
Sample Amount : 1.000000
Cycle : 24

Date : 12/11/2015 7:38:32 AM
Data Acquisition Time : 12/10/2015 8:00:24 PM
Channel : A
Operator : manager
Dilution Factor : 1.000000

Result File : D:\GC DATA\GC-IN02015\1512\151210\A053.rst
Sequence File : D:\GC DATA\GC-IN02015\1512\151210\151210.seq

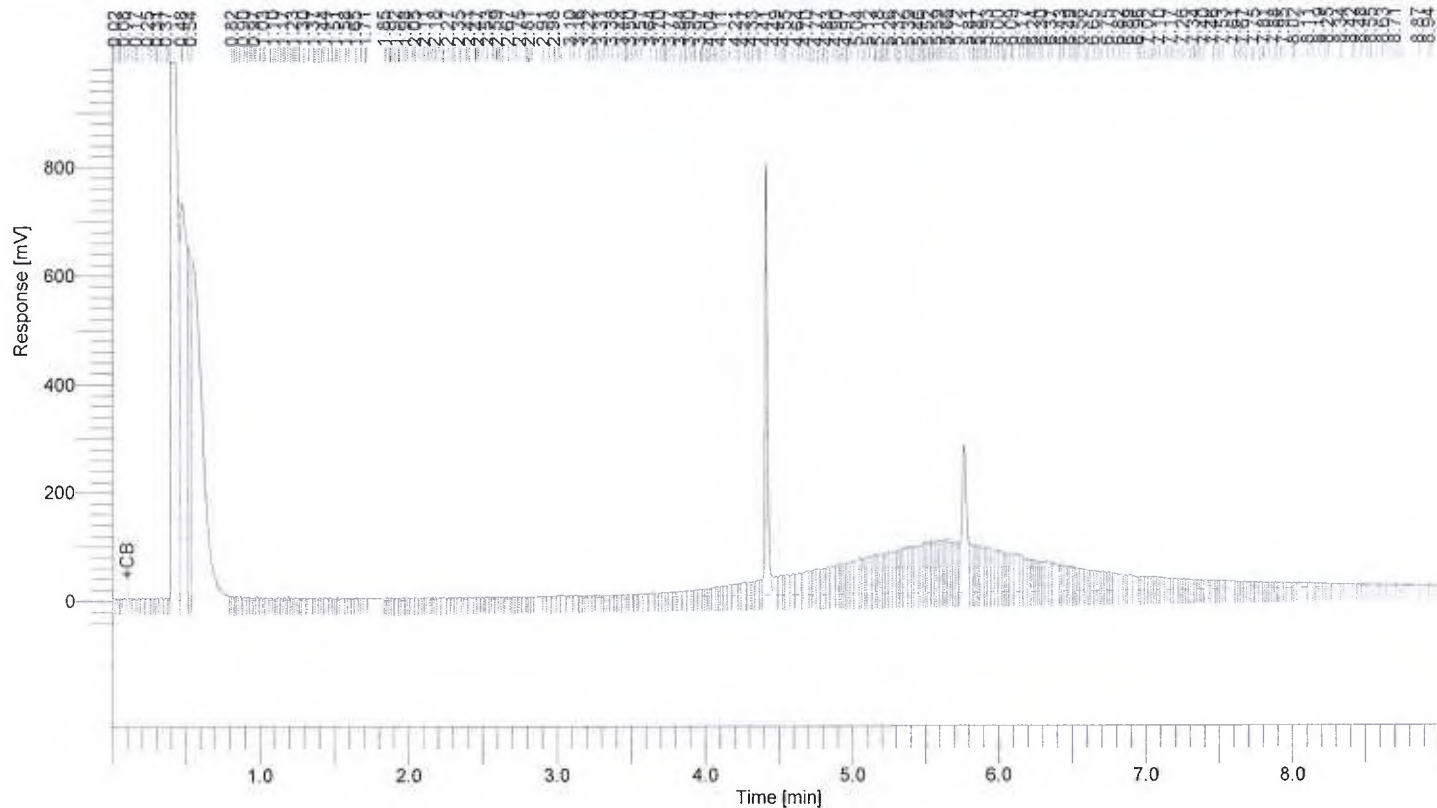

8015 Results

Component Name	Area [uV*sec]	Adjusted Amount
C4-C10	250768	283.0
C11-C22	3098670	318.6
C23-C35	8036984	1524.2
	11386422	2125.8

Software Version : 6.3.2.0646
 Sample Name : 151209-79 20/20*** KF
 Instrument Name : GC-1
 Rack/Vial : 0/25
 Sample Amount : 1.000000
 Cycle : 6

Date : 12/10/2015 5:20:53 PM
 Data Acquisition Time : 12/10/2015 4:20:47 PM
 Channel : A
 Operator : manager
 Dilution Factor : 1.000000

Result File : D:\GC DATA\GC-IN02015\1512\151210\151210A035.rst
 Sequence File : D:\GC DATA\GC-IN02015\1512\151210\151210.seq

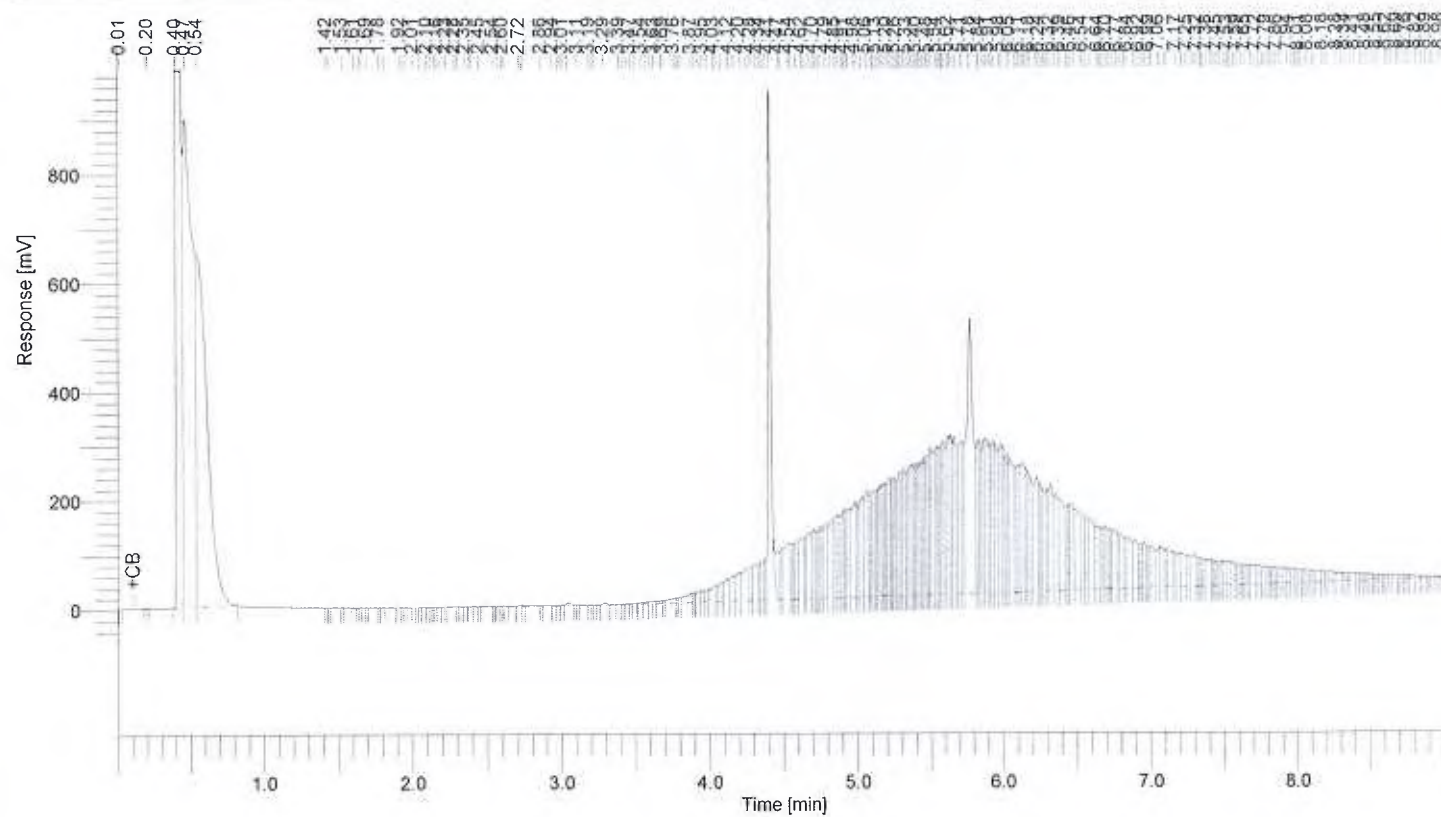

8015 Results

Component Name	Area [uV*sec]	Adjusted Amount
C4-C10	29294	244.8
C11-C22	7213716	677.7
C23-C35	26648598	4565.6
	33891607	5488.1

Software Version : 6.3.2.0646
 Sample Name : 151209-80 20/40 RE
 Instrument Name : GC-1
 Rack/Vial : 0/33
 Sample Amount : 1.000000
 Cycle : 25

Date : 12/11/2015 7:38:38 AM
 Data Acquisition Time : 12/10/2015 8:12:29 PM
 Channel : A
 Operator : manager
 Dilution Factor : 1.000000

Result File : D:\GC DATA\GC-1\02015\11512\1151210\A054.rst
 Sequence File : D:\GC DATA\GC-1\02015\11512\1151210\1151210.seq

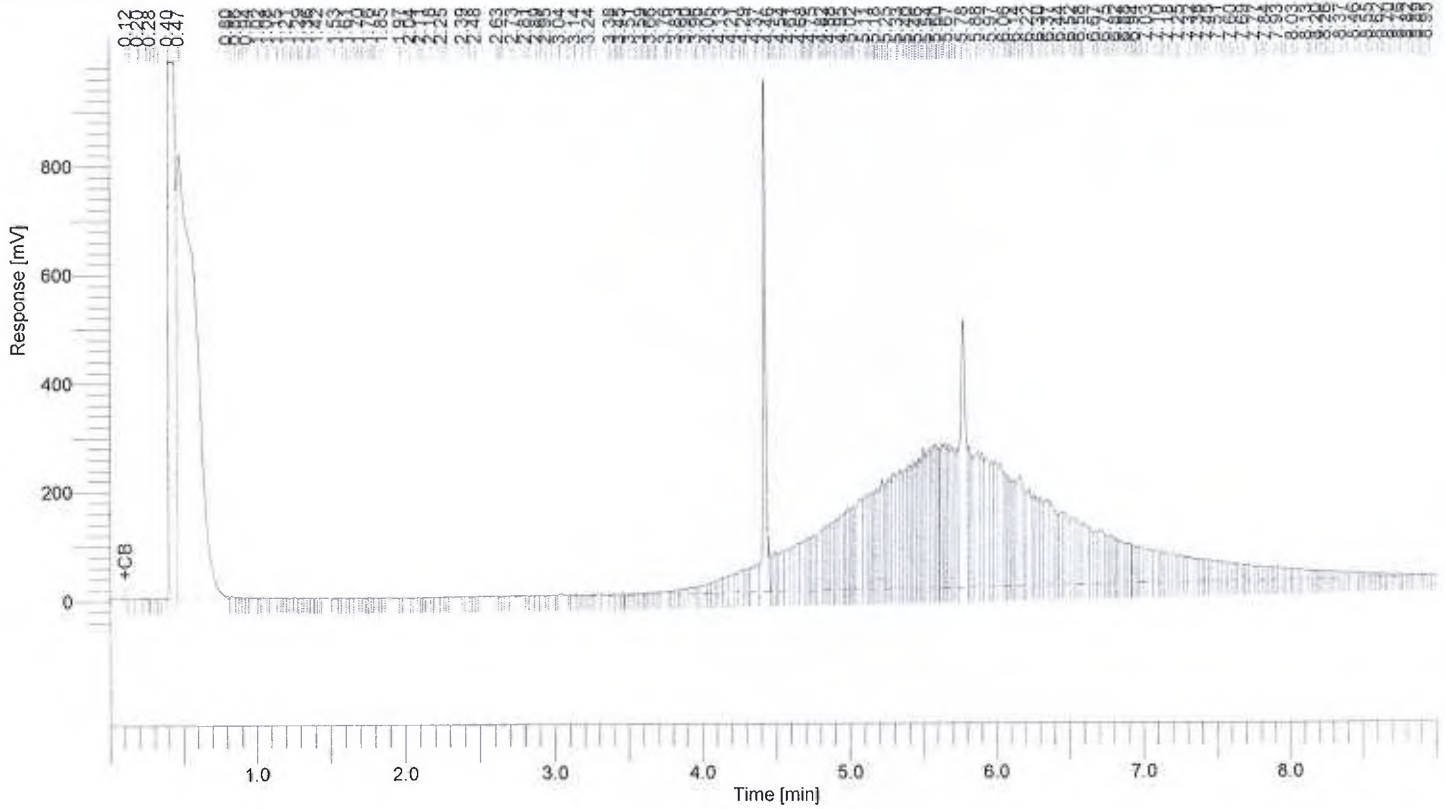

8015 Results

Component Name	Area [uV*sec]	Adjusted Amount
C4-C10	66826	251.2
C11-C22	5721036	547.5
C23-C35	22765706	3931.1
	28553569	4729.8

Software Version : 6.3.2.0646
Sample Name : 151209-81 20/40 RE
Instrument Name : GC-1
Rack/Vial : 0/34
Sample Amount : 1.000000
Cycle : 26

Date : 12/11/2015 7:38:44 AM
Data Acquisition Time : 12/10/2015 8:24:32 PM
Channel : A
Operator : manager
Dilution Factor : 1.000000

Result File : D:\GC DATA\GC-IN02015\1512\151210\151210A055.rst
Sequence File : D:\GC DATA\GC-IN02015\1512\151210\151210.seq

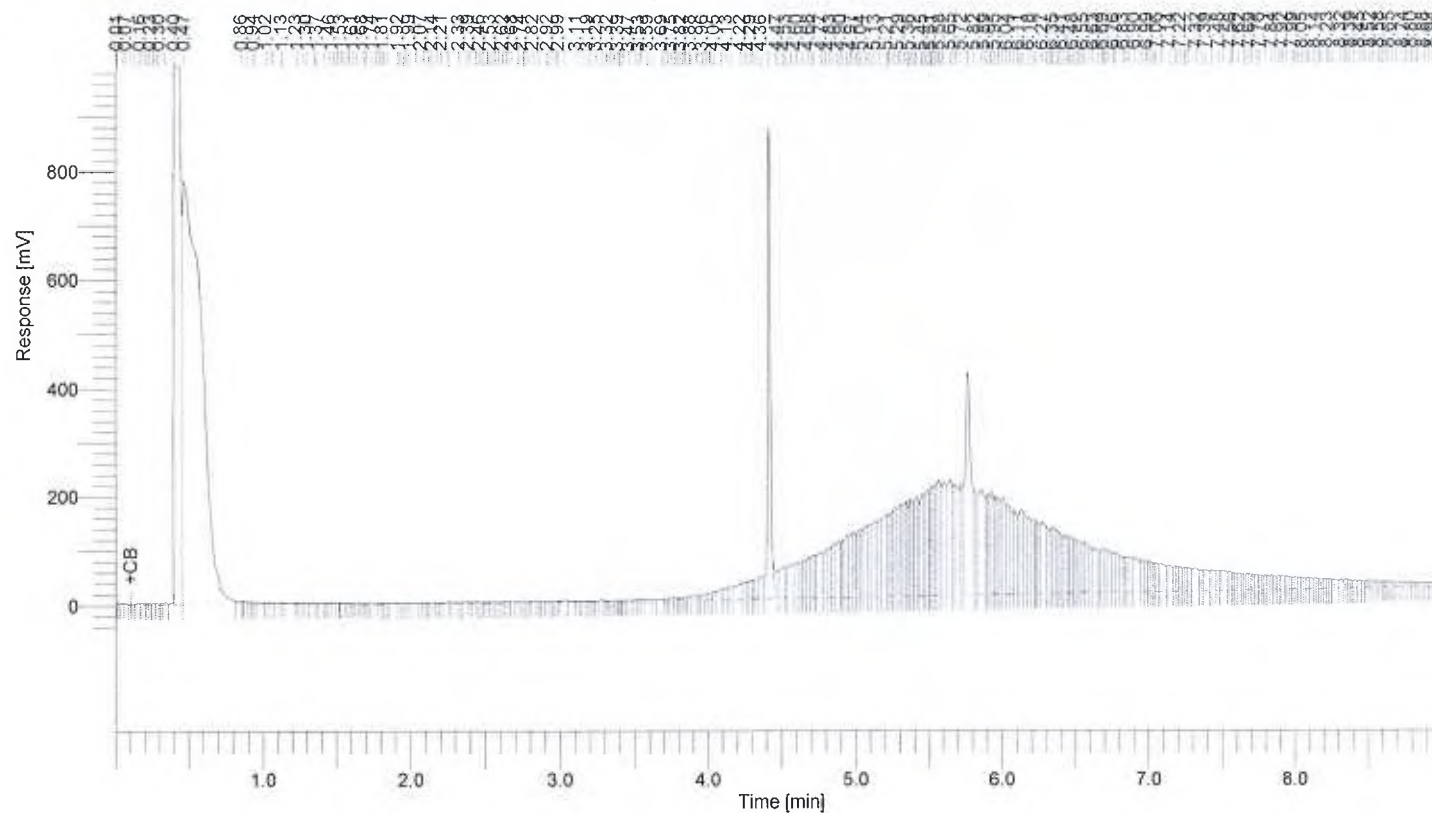

8015 Results

Component Name	Area [uV*sec]	Adjusted Amount
C4-C10	112627	259.1
C11-C22	4645204	453.6
C23-C35	19085590	3329.7
	23843420	4042.5

Software Version : 6.3.2.0646
 Sample Name : 151209-83 20/20*** KF
 Instrument Name : GC-1
 Rack/Vial : 0/29
 Sample Amount : 1.000000
 Cycle : 11

Date : 12/11/2015 7:39:24 AM
 Data Acquisition Time : 12/10/2015 5:21:17 PM
 Channel : A
 Operator : manager
 Dilution Factor : 1.000000

Result File : D:\GC DATA\GC-IN02015\1512\151210\A040.rst
 Sequence File : D:\GC DATA\GC-IN02015\1512\151210\151210.seq

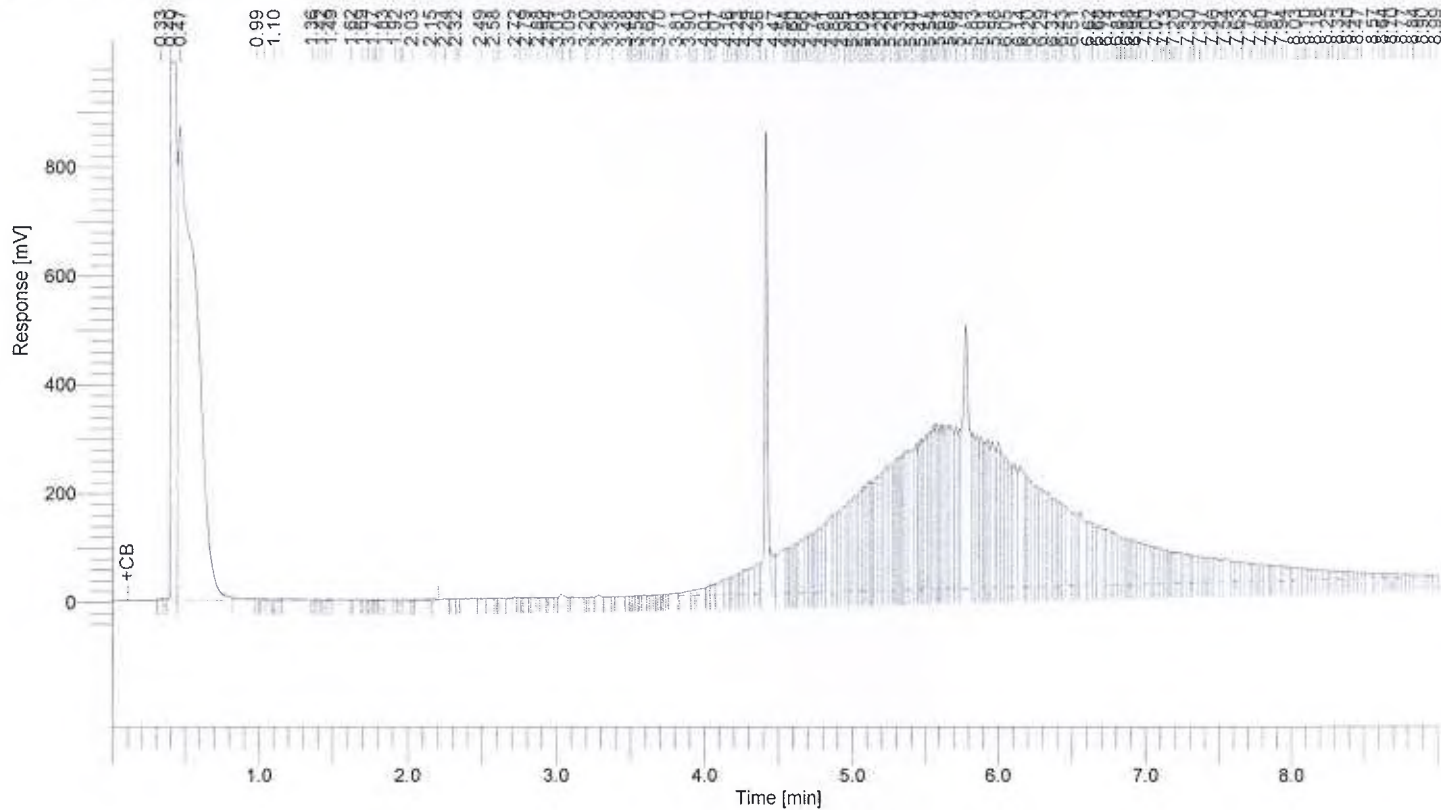

8015 Results

Component Name	Area [uV*sec]	Adjusted Amount
C4-C10	42458	247.0
C11-C22	5916433	564.5
C23-C35	26695794	4573.4
	32654685	5384.9

Software Version : 6.3.2.0646
 Sample Name : 151209-84 20/200 RE
 Instrument Name : GC-1
 Rack/Vial : 0/36
 Sample Amount : 1.000000
 Cycle : 28

Date : 12/11/2015 7:38:54 AM
 Data Acquisition Time : 12/10/2015 8:48:35 PM
 Channel : A
 Operator : manager
 Dilution Factor : 1.000000

Result File : D:\GC DATA\GC-1\02015\151210\151210A057.rst
 Sequence File : D:\GC DATA\GC-1\02015\151210\151210A057.seq

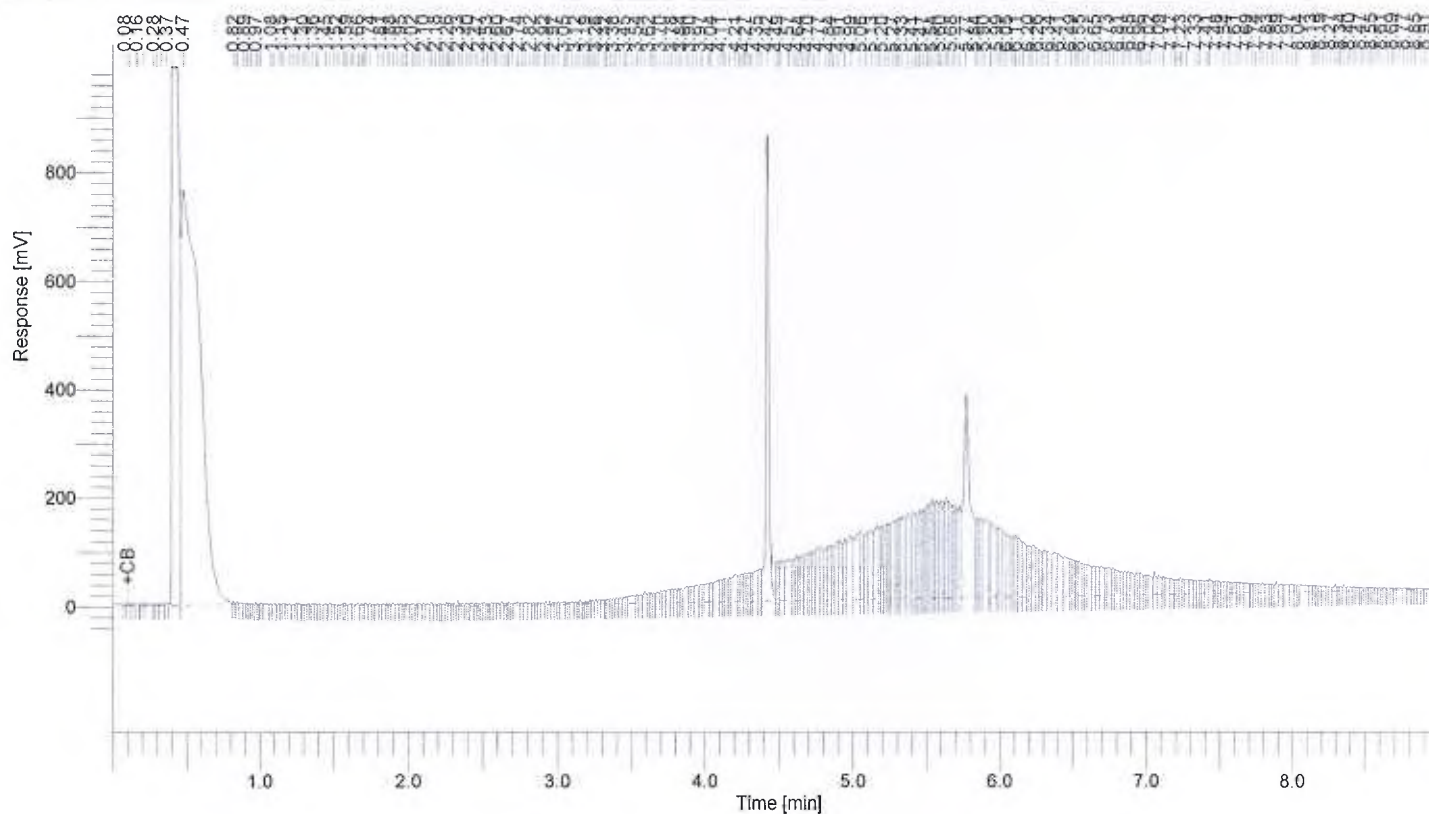

8015 Results

Component Name	Area [uV*sec]	Adjusted Amount
C4-C10	313059	293.8
C11-C22	5810438	555.3
C23-C35	14540749	2587.0
	20664247	3436.1

Enviro Chem, Inc

1214 E. Lexington Avenue, Pomona, CA 91766

Tel (909)590-5905

Fax (909)590-5907

8015B Soil/Solid QC

Date Analyzed: 12/10/2015

Units: mg/Kg (PPM)

Matrix: **Solid/Sludge**

Matrix Spike (MS)/Matrix Spike Duplicate (MSD)

Batch I.D. : 151210-LCS1/2

Spiked Sample Lab I.D.: **151210-LCS1/2**

Analyte	SR	spk conc	MS	%MS	MSD	%MSD	%RPD	ACP %MS	ACP RPD
C11~C22 Range	0	200	178	89%	174	87%	3%	75-125	0-20%

LCS STD RECOVERY:

Analyte	spk conc	LCS	% REC	ACP
C11~C22 Range	200	207	104%	75-125

Surrogate Recovery	ACP%	%REC	%REC	%REC	%REC	%REC	%REC	%REC	%REC
Sample I.D.		MB	151209-73	151209-74	151209-75	151209-76	151209-77	151209-78	151209-79
O-Terphenyl	60-140%	76%	111%	110%	154*%	115%	113%	131%	150*%
Octacosane	60-140%	83%	167*%	121%	242*%	136%	111%	121%	362*%

Surrogate Recovery	ACP%	%REC	%REC	%REC	%REC	%REC	%REC	%REC	%REC
Sample I.D.		151209-80	151209-81	151209-82	151209-83	151209-84			
O-Terphenyl	60-140%	147*%	139%	105%	138%	147*%			
Octacosane	60-140%	294*%	270*%	309*%	346*%	250*%			

Surrogate Recovery	ACP%	%REC	%REC	%REC	%REC	%REC	%REC	%REC	%REC
Sample I.D.									
O-Terphenyl	60-140%								
Octacosane	60-140%								

Analyzed and Reviewed By: 

Final Reviewer: 

* = Surrogate fail due to matrix interference

Note: LCS, MS, MSD are in control therefore results are in control.

Enviro-Chem, Inc. Laboratories
 1214 E. Lexington Avenue,
 Pomona, CA 91766
 Tel: (909) 590-5905 Fax: (909) 590-5907
CA-DHS ELAP CERTIFICATE #1555

Turnaround Time
 0 Same Day
 24 Hours
 6-18 Hours
 0-72 Hours
 0-1 Week (Standard)
 Other:

MISC./PO#	COMMENTS	PHC CID 80158
		20154380.001A / 3

SAMPLE ID	LAB ID	SAMPLING DATE	SAMPLING TIME	MATRIX	NO. OF CONTAINERS	TEMPERATURE	PRESERVATION	Analysis Required	
EA-5-N1-27-5	151209-64	12/9/15	1257	SOIL	1-402	40	ICE	X	
EA-5-N1-28-10	65		1254						
EA-5-N1-29-16	66		1122						
EA-5-N2-30-5	67		1431						
EA-5-N2-31-10	68		1429						
EA-5-N2-32-16	69		1426						
EA-5-S1-33-5	70		1320						
EA-5-S1-34-10	71	1325	1320						
EA-5-S1-35-16	72	1031	1325						
EA-5-S2-36-5	73	1357	1031						
EA-5-S2-37-10	74	1356	1357						
EA-5-S2-38-16	75		1354						
EA-5-E-39-5	76		1434						
EA-5-E-40-10	77		1416						
EA-5-E-41-16	78		1414						

Project Contact: G. JOHNSON
 Project Name/ID: A7 MATED
 Sampler's Signature: 
 Date & Time: 12/14/15 1630
 Instructions for Sample Storage After Analysis:
 Dispose of Return to Client Store (30 Days)
 Other:
 Received by: 
 Relinquished by: 
 Relinquished by: 
 Relinquished by: 

CHAIN OF CUSTODY RECORD

WHITE WITH SAMPLE - YELLOW TO CLIENT

Enviro-Chem, Inc. Laboratories
 1214 E. Lexington Avenue,
 Pomona, CA 91766
 Tel: (909) 590-5905 Fax: (909) 590-5907
 CA-DHS ELAP CERTIFICATE #1555

Turnaround Time
 0 Same Day
 0 24 Hours
 0 48 Hours
 0 72 Hours
 0 1 Week (Standard)
 Other:

Misc./PO#
 20154308 001A-7

TPH CC 10 80158
 VOCs B200B
 W/FCR EXT

SAMPLE ID	LAB ID	SAMPLING DATE	SAMPLING TIME	MATRIX	No. OF CONTAINERS	TEMPERATURE	PRESERVATION	Analysis Required	COMMENTS
EA-S-W-42-5	151209-79	12/9/15	13:17	SOIL	1402	40	ICE		
EA-S-W-43-10	- 80		13:14						
EA-S-W-43-10D	- 81		13:14						
EA-S-W-44-16	- 82		13:09						
EA-S-B-45-19	- 83	12/9/15	14:13						
EA-S-B-46-17	- 83		14:13						
EA-S-B-45-19	- 84	12/9/15	12:25						

Company Name: KLEINSHADER
 Address: RIVERSIDE
 City/State/Zip: 92504

Project Contact: G. JOHNSON
 Tel: 951-801-3661
 Fax/Email:

Sampler's Signature: [Signature]
 Project Name/ID: A7 MATEO

Received by: [Signature]
 Relinquished by: [Signature]
 Relinquished by:

Date: 12/9/15

Instructions for Sample Storage After Analysis:
 Dispose of Return to Client Store (30 Days)
 Other:

CHAIN OF CUSTODY RECORD

WHITE WITH SAMPLE - YELLOW TO CLIENT

Supplemental Report 1

The original report has been revised/corrected.



WORK ORDER NUMBER: 15-12-1753

The difference is service



AIR | SOIL | WATER | MARINE CHEMISTRY

Analytical Report For

Client: Enviro-Chem, Inc. Laboratories

Client Project Name: AT Mateo / 20154388.001A/7 (151209-64~84)

Attention: Curtis Desilets
1214 East Lexington Avenue
Pomona, CA 91766-1111

Approved for release on 02/22/2016 by:
Julie Lam
Project Manager

ResultLink ▶

Email your PM ▶



Eurofins Calscience, Inc. (Calscience) certifies that the test results provided in this report meet all NELAC requirements for parameters for which accreditation is required or available. Any exceptions to NELAC requirements are noted in the case narrative. The original report of subcontracted analyses, if any, is attached to this report. The results in this report are limited to the sample(s) tested and any reproduction thereof must be made in its entirety. The client or recipient of this report is specifically prohibited from making material changes to said report and, to the extent that such changes are made, Calscience is not responsible, legally or otherwise. The client or recipient agrees to indemnify Calscience for any defense to any litigation which may arise.



Contents

Client Project Name: AT Mateo / 20154388.001A/7 (151209-64-84)
Work Order Number: 15-12-1753

1	Work Order Narrative.	3
2	Sample Summary.	4
3	Client Sample Data.	5
	3.1 EPA 8310 Polynuclear Aromatic Hydrocarbons (Solid).	5
4	Quality Control Sample Data.	8
	4.1 MS/MSD.	8
	4.2 LCS/LCSD.	9
5	Sample Analysis Summary.	10
6	Glossary of Terms and Qualifiers.	11
7	Chain-of-Custody/Sample Receipt Form.	12

Condition Upon Receipt:

Samples were received under Chain-of-Custody (COC) on 12/22/15. They were assigned to Work Order 15-12-1753.

Unless otherwise noted on the Sample Receiving forms all samples were received in good condition and within the recommended EPA temperature criteria for the methods noted on the COC. The COC and Sample Receiving Documents are integral elements of the analytical report and are presented at the back of the report.

Holding Times:

All samples were analyzed within prescribed holding times (HT) and/or in accordance with the Calscience Sample Acceptance Policy unless otherwise noted in the analytical report and/or comprehensive case narrative, if required.

Any parameter identified in 40CFR Part 136.3 Table II that is designated as "analyze immediately" with a holding time of ≤ 15 minutes (40CFR-136.3 Table II, footnote 4), is considered a "field" test and the reported results will be qualified as being received outside of the stated holding time unless received at the laboratory within 15 minutes of the collection time.

Quality Control:

All quality control parameters (QC) were within established control limits except where noted in the QC summary forms or described further within this report.

Subcontractor Information:

Unless otherwise noted below (or on the subcontract form), no samples were subcontracted.

Additional Comments:

Air - Sorbent-extracted air methods (EPA TO-4A, EPA TO-10, EPA TO-13A, EPA TO-17): Analytical results are converted from mass/sample basis to mass/volume basis using client-supplied air volumes.

Solid - Unless otherwise indicated, solid sample data is reported on a wet weight basis, not corrected for % moisture. All QC results are always reported on a wet weight basis.

Sample Summary

Client: Enviro-Chem, Inc. Laboratories	Work Order: 15-12-1753
1214 East Lexington Avenue	Project Name: AT Mateo / 20154388.001A/7 (151209-64~84)
Pomona, CA 91766-1111	PO Number:
	Date/Time Received: 12/22/15 14:00
	Number of Containers: 2

Attn: Curtis Desilets

Sample Identification	Lab Number	Collection Date and Time	Number of Containers	Matrix
EA-5-W-42-5 (151209-79)	15-12-1753-1	12/09/15 13:17	1	Solid
EA-5-W-43-10 (151209-80)	15-12-1753-2	12/09/15 13:14	1	Solid



Calscience

Analytical Report

Enviro-Chem, Inc. Laboratories
1214 East Lexington Avenue
Pomona, CA 91766-1111

Date Received: 12/22/15
Work Order: 15-12-1753
Preparation: EPA 3545
Method: EPA 8310
Units: ug/kg

Project: AT Mateo / 20154388.001A/7 (151209-64~84)

Page 1 of 3

Client Sample Number	Lab Sample Number	Date/Time Collected	Matrix	Instrument	Date Prepared	Date/Time Analyzed	QC Batch ID
EA-5-W-42-5 (151209-79)	15-12-1753-1-A	12/09/15 13:17	Solid	HPLC 5	12/23/15	12/28/15 23:43	151223L06

Parameter	Result	RL	DF	Qualifiers
Naphthalene	300	15	1.00	
Acenaphthylene	110	30	1.00	
Acenaphthene	500	15	1.00	
Fluorene	ND	10	1.00	
Phenanthrene	46	10	1.00	
Anthracene	18	10	1.00	
Fluoranthene	58	10	1.00	
Pyrene	27	10	1.00	
Benzo (a) Anthracene	44	10	1.00	
Chrysene	12	10	1.00	
Benzo (b) Fluoranthene	180	10	1.00	
Benzo (k) Fluoranthene	110	10	1.00	
Benzo (a) Pyrene	150	10	1.00	
Dibenz (a,h) Anthracene	110	10	1.00	
Benzo (g,h,i) Perylene	280	10	1.00	
Indeno (1,2,3-c,d) Pyrene	29	10	1.00	
<u>Surrogate</u>	<u>Rec. (%)</u>	<u>Control Limits</u>	<u>Qualifiers</u>	
Decafluorobiphenyl	66	8-120		

Return to Contents

RL: Reporting Limit. DF: Dilution Factor. MDL: Method Detection Limit.



Calscience

Analytical Report

Enviro-Chem, Inc. Laboratories
1214 East Lexington Avenue
Pomona, CA 91766-1111

Date Received: 12/22/15
Work Order: 15-12-1753
Preparation: EPA 3545
Method: EPA 8310
Units: ug/kg

Project: AT Mateo / 20154388.001A/7 (151209-64~84)

Page 2 of 3

Client Sample Number	Lab Sample Number	Date/Time Collected	Matrix	Instrument	Date Prepared	Date/Time Analyzed	QC Batch ID
EA-5-W-43-10 (151209-80)	15-12-1753-2-A	12/09/15 13:14	Solid	HPLC 5	12/23/15	12/29/15 00:15	151223L06

Parameter	Result	RL	DF	Qualifiers
Naphthalene	ND	15	1.00	
Acenaphthylene	ND	30	1.00	
Acenaphthene	ND	15	1.00	
Fluorene	ND	10	1.00	
Phenanthrene	140	10	1.00	
Anthracene	24	10	1.00	
Fluoranthene	48	10	1.00	
Pyrene	16	10	1.00	
Benzo (a) Anthracene	67	10	1.00	
Chrysene	190	10	1.00	
Benzo (b) Fluoranthene	200	10	1.00	
Benzo (k) Fluoranthene	250	10	1.00	
Benzo (a) Pyrene	230	10	1.00	
Dibenz (a,h) Anthracene	180	10	1.00	
Benzo (g,h,i) Perylene	ND	10	1.00	
Indeno (1,2,3-c,d) Pyrene	23	10	1.00	

Surrogate	Rec. (%)	Control Limits	Qualifiers
Decafluorobiphenyl	38	8-120	

RL: Reporting Limit. DF: Dilution Factor. MDL: Method Detection Limit.



Calscience

Analytical Report

Enviro-Chem, Inc. Laboratories
1214 East Lexington Avenue
Pomona, CA 91766-1111

Date Received: 12/22/15
Work Order: 15-12-1753
Preparation: EPA 3545
Method: EPA 8310
Units: ug/kg

Project: AT Mateo / 20154388.001A/7 (151209-64~84)

Page 3 of 3

Client Sample Number	Lab Sample Number	Date/Time Collected	Matrix	Instrument	Date Prepared	Date/Time Analyzed	QC Batch ID
Method Blank	099-07-002-1844	N/A	Solid	HPLC 5	12/23/15	12/28/15 19:22	151223L06

<u>Parameter</u>	<u>Result</u>	<u>RL</u>	<u>DF</u>	<u>Qualifiers</u>
Naphthalene	ND	15	1.00	
Acenaphthylene	ND	30	1.00	
Acenaphthene	ND	15	1.00	
Fluorene	ND	10	1.00	
Phenanthrene	ND	10	1.00	
Anthracene	ND	10	1.00	
Fluoranthene	ND	10	1.00	
Pyrene	ND	10	1.00	
Benzo (a) Anthracene	ND	10	1.00	
Chrysene	ND	10	1.00	
Benzo (b) Fluoranthene	ND	10	1.00	
Benzo (k) Fluoranthene	ND	10	1.00	
Benzo (a) Pyrene	ND	10	1.00	
Dibenz (a,h) Anthracene	ND	10	1.00	
Benzo (g,h,i) Perylene	ND	10	1.00	
Indeno (1,2,3-c,d) Pyrene	ND	10	1.00	

<u>Surrogate</u>	<u>Rec. (%)</u>	<u>Control Limits</u>	<u>Qualifiers</u>
Decafluorobiphenyl	63	8-120	

RL: Reporting Limit. DF: Dilution Factor. MDL: Method Detection Limit.



Calscience

Quality Control - Spike/Spike Duplicate

Enviro-Chem, Inc. Laboratories
1214 East Lexington Avenue
Pomona, CA 91766-1111

Date Received: 12/22/15
Work Order: 15-12-1753
Preparation: EPA 3545
Method: EPA 8310

Project: AT Mateo / 20154388.001A/7 (151209-64~84)

Page 1 of 1

Quality Control Sample ID	Type	Matrix	Instrument	Date Prepared	Date Analyzed	MS/MSD Batch Number				
15-12-1646-2	Sample	Solid	HPLC 5	12/23/15	12/29/15 03:30	151223S06				
15-12-1646-2	Matrix Spike	Solid	HPLC 5	12/23/15	12/28/15 19:55	151223S06				
15-12-1646-2	Matrix Spike Duplicate	Solid	HPLC 5	12/23/15	12/28/15 20:27	151223S06				
Parameter	Sample Conc.	Spike Added	MS Conc.	MS %Rec.	MSD Conc.	MSD %Rec.	%Rec. CL	RPD	RPD CL	Qualifiers
Naphthalene	ND	100.0	80.89	81	145.7	146	23-167	57	0-46	4
Acenaphthylene	ND	100.0	46.01	46	100.7	101	24-120	75	0-47	4
Acenaphthene	ND	100.0	51.86	52	98.62	99	16-120	62	0-46	4
Fluorene	ND	100.0	53.46	53	96.92	97	32-120	58	0-44	4
Phenanthrene	ND	100.0	62.97	63	96.24	96	34-120	42	0-38	4
Anthracene	ND	100.0	56.80	57	86.02	86	27-120	41	0-45	
Fluoranthene	ND	100.0	63.50	64	95.16	95	32-122	40	0-41	
Pyrene	ND	100.0	67.78	68	106.5	106	31-127	44	0-38	4
Benzo (a) Anthracene	ND	100.0	64.42	64	97.85	98	32-122	41	0-43	
Chrysene	ND	100.0	63.40	63	96.52	97	30-132	41	0-42	
Benzo (b) Fluoranthene	ND	100.0	59.18	59	86.98	87	33-120	38	0-44	
Benzo (k) Fluoranthene	ND	100.0	63.74	64	101.9	102	23-149	46	0-44	4
Benzo (a) Pyrene	ND	100.0	69.96	70	103.6	104	12-132	39	0-48	
Dibenz (a,h) Anthracene	ND	100.0	61.02	61	93.38	93	29-125	42	0-43	
Benzo (g,h,i) Perylene	ND	100.0	53.66	54	72.98	73	24-132	31	0-42	
Indeno (1,2,3-c,d) Pyrene	ND	100.0	58.73	59	90.40	90	29-143	42	0-42	

Return to Contents

RPD: Relative Percent Difference. CL: Control Limits



Calscience

Quality Control - LCS

Enviro-Chem, Inc. Laboratories
1214 East Lexington Avenue
Pomona, CA 91766-1111

Date Received: 12/22/15
Work Order: 15-12-1753
Preparation: EPA 3545
Method: EPA 8310

Project: AT Mateo / 20154388.001A/7 (151209-64~84)

Page 1 of 1

Quality Control Sample ID	Type	Matrix	Instrument	Date Prepared	Date Analyzed	LCS Batch Number	
099-07-002-1844	LCS	Solid	HPLC 5	12/23/15	12/28/15 18:49	151223L06	
<u>Parameter</u>		<u>Spike Added</u>	<u>Conc. Recovered</u>	<u>LCS %Rec.</u>	<u>%Rec. CL</u>	<u>ME CL</u>	<u>Qualifiers</u>
Naphthalene		100.0	144.5	145	17-203	0-234	
Acenaphthylene		100.0	93.16	93	50-120	38-132	
Acenaphthene		100.0	90.07	90	41-120	28-133	
Fluorene		100.0	94.30	94	51-120	40-132	
Phenanthrene		100.0	98.39	98	56-120	45-131	
Anthracene		100.0	90.22	90	49-120	37-132	
Fluoranthene		100.0	99.35	99	60-120	50-130	
Pyrene		100.0	107.4	107	61-121	51-131	
Benzo (a) Anthracene		100.0	105.8	106	61-121	51-131	
Chrysene		100.0	104.1	104	61-121	51-131	
Benzo (b) Fluoranthene		100.0	98.58	99	61-121	51-131	
Benzo (k) Fluoranthene		100.0	105.6	106	57-129	45-141	
Benzo (a) Pyrene		100.0	111.8	112	43-120	30-133	
Dibenz (a,h) Anthracene		100.0	102.6	103	59-125	48-136	
Benzo (g,h,i) Perylene		100.0	96.25	96	57-123	46-134	
Indeno (1,2,3-c,d) Pyrene		100.0	99.12	99	64-130	53-141	

Total number of LCS compounds: 16

Total number of ME compounds: 0

Total number of ME compounds allowed: 1

LCS ME CL validation result: Pass

RPD: Relative Percent Difference. CL: Control Limits



Calscience

Sample Analysis Summary Report

Work Order: 15-12-1753

Page 1 of 1

<u>Method</u>	<u>Extraction</u>	<u>Chemist ID</u>	<u>Instrument</u>	<u>Analytical Location</u>
EPA 8310	EPA 3545	142	HPLC 5	1

[Return to Contents](#)

Location 1: 7440 Lincoln Way, Garden Grove, CA 92841

Glossary of Terms and Qualifiers

Work Order: 15-12-1753

Page 1 of 1

<u>Qualifiers</u>	<u>Definition</u>
*	See applicable analysis comment.
<	Less than the indicated value.
>	Greater than the indicated value.
1	Surrogate compound recovery was out of control due to a required sample dilution. Therefore, the sample data was reported without further clarification.
2	Surrogate compound recovery was out of control due to matrix interference. The associated method blank surrogate spike compound was in control and, therefore, the sample data was reported without further clarification.
3	Recovery of the Matrix Spike (MS) or Matrix Spike Duplicate (MSD) compound was out of control due to suspected matrix interference. The associated LCS recovery was in control.
4	The MS/MSD RPD was out of control due to suspected matrix interference.
5	The PDS/PDSD or PES/PESD associated with this batch of samples was out of control due to suspected matrix interference.
6	Surrogate recovery below the acceptance limit.
7	Surrogate recovery above the acceptance limit.
B	Analyte was present in the associated method blank.
BU	Sample analyzed after holding time expired.
BV	Sample received after holding time expired.
CI	See case narrative.
E	Concentration exceeds the calibration range.
ET	Sample was extracted past end of recommended max. holding time.
HD	The chromatographic pattern was inconsistent with the profile of the reference fuel standard.
HDH	The sample chromatographic pattern for TPH matches the chromatographic pattern of the specified standard but heavier hydrocarbons were also present (or detected).
HDL	The sample chromatographic pattern for TPH matches the chromatographic pattern of the specified standard but lighter hydrocarbons were also present (or detected).
J	Analyte was detected at a concentration below the reporting limit and above the laboratory method detection limit. Reported value is estimated.
JA	Analyte positively identified but quantitation is an estimate.
ME	LCS Recovery Percentage is within Marginal Exceedance (ME) Control Limit range (+/- 4 SD from the mean).
ND	Parameter not detected at the indicated reporting limit.
Q	Spike recovery and RPD control limits do not apply resulting from the parameter concentration in the sample exceeding the spike concentration by a factor of four or greater.
SG	The sample extract was subjected to Silica Gel treatment prior to analysis.
X	% Recovery and/or RPD out-of-range.
Z	Analyte presence was not confirmed by second column or GC/MS analysis.
	Solid - Unless otherwise indicated, solid sample data is reported on a wet weight basis, not corrected for % moisture. All QC results are reported on a wet weight basis.
	Any parameter identified in 40CFR Part 136.3 Table II that is designated as "analyze immediately" with a holding time of <= 15 minutes (40CFR-136.3 Table II, footnote 4), is considered a "field" test and the reported results will be qualified as being received outside of the stated holding time unless received at the laboratory within 15 minutes of the collection time.
	A calculated total result (Example: Total Pesticides) is the summation of each component concentration and/or, if "J" flags are reported, estimated concentration. Component concentrations showing not detected (ND) are summed into the calculated total result as zero concentrations.

Julie Lam

From: Jessica Lin <envirocheminc@gmail.com>
Sent: Monday, February 22, 2016 2:19 PM
To: Julie Lam
Subject: Re: RE: 8310 Revision

That is correct.

The only thing that needs to be changed is the sample ID

The project name includes the whole set of sample and only 2 were sent out for the PAH.

On Mon, Feb 22, 2016 at 2:16 PM, Julie Lam <JulieLam@eurofinsus.com> wrote:
Hi Jessica -

To clarify, did you want us to change the reported sample id? If yes, did you to use Project id on the bottom right corner of the COC (151209 64-84) or sample id on COC? They have two different Ids

Regards,

Julie Lam
Project Manager

Eurofins Calscience, Inc.
Phone: [\(714\) 895-5494](tel:(714)895-5494)
Email: JulieLam@eurofinsus.com

-----Original Message-----

From: envirocheminc@gmail.com [mailto:envirocheminc@gmail.com]
Sent: Monday, February 22, 2016 1:59 PM
To: Julie Lam
Subject: Fwd: RE: 8310 Revision

please revise the lab report according to the attached COC.

Thanks
Jessica

--
Thanks

Enviro-Chem, Inc. Laboratories
 1214 E. Lexington Avenue,
 Pomona, CA 91766
 Tel: (909) 590-5905 Fax: (909) 590-5907
CA-DHS ELAP CERTIFICATE #1555

Turnaround Time
 Same Day
 24 Hours
 48 Hours
 72 Hours
 1 Week (Standard)
 Other:

15-12-1753	Misc./PO#
PAH 8310	

SAMPLE ID	LAB ID	SAMPLING DATE	SAMPLING TIME	MATRIX	No. OF CONTAINERS	TEMPERATURE	PRESERVATION	Analysis Required		COMMENTS
ES-5-W-42-5 (151209-79)	1	12/09/15	13:17	Soil	1		None	X		water holding time
ES-5-W-43-10 (151209-80)	2	12/09/15	13:14	Soil	1		None	X		

Company Name: Enviro-Chem, Inc	Project Contact: Curtis Desilets	Sampler's Signature:
Address: 1214 E. Lexington Avenue	Tel: 909-590-5905	Project Name: PAH 8310 / 20154388.001A/7
City/State/Zip: Pomona, CA 91766	Fax/Email: envirocheminc@gmail.com	Project Number: (151209-64-84)

Relinquished by: <i>[Signature]</i>	Received by: <i>Alexander E. [Signature]</i>	Date & Time: 12/23/15 1045
Relinquished by: <i>[Signature]</i>	Received by: <i>[Signature]</i>	Date & Time: 12/23/15 1400
Relinquished by:	Received by:	Date & Time:

Instructions for Sample Storage After Analysis:
 Dispose of Return to Client Store (30 Days)
 Other:

SAMPLE RECEIPT CHECKLIST

COOLER 1 OF 1

CLIENT: ENVIRO CHEM

DATE: 12/22/2015

TEMPERATURE: (Criteria: 0.0°C – 6.0°C, not frozen except sediment/tissue)

Thermometer ID: SC2 (CF:-0.4°C); Temperature (w/o CF): 3.8 °C (w/ CF): 3.4 °C; Blank Sample

Sample(s) outside temperature criteria (PM/APM contacted by: _____)

Sample(s) outside temperature criteria but received on ice/chilled on same day of sampling

Sample(s) received at ambient temperature; placed on ice for transport by courier

Ambient Temperature: Air Filter

Checked by: 678

CUSTODY SEAL:

Cooler Present and Intact Present but Not Intact Not Present N/A

Sample(s) Present and Intact Present but Not Intact Not Present N/A

Checked by: 678
Checked by: 1050

SAMPLE CONDITION:

	Yes	No	N/A
Chain-of-Custody (COC) document(s) received with samples	<input checked="" type="checkbox"/>	<input type="checkbox"/>	<input type="checkbox"/>
COC document(s) received complete	<input checked="" type="checkbox"/>	<input type="checkbox"/>	<input type="checkbox"/>
<input type="checkbox"/> Sampling date <input type="checkbox"/> Sampling time <input type="checkbox"/> Matrix <input type="checkbox"/> Number of containers			
<input type="checkbox"/> No analysis requested <input type="checkbox"/> Not relinquished <input type="checkbox"/> No relinquished date <input type="checkbox"/> No relinquished time			
Sampler's name indicated on COC	<input type="checkbox"/>	<input checked="" type="checkbox"/>	<input type="checkbox"/>
Sample container label(s) consistent with COC	<input checked="" type="checkbox"/>	<input type="checkbox"/>	<input type="checkbox"/>
Sample container(s) intact and in good condition	<input checked="" type="checkbox"/>	<input type="checkbox"/>	<input type="checkbox"/>
Proper containers for analyses requested	<input checked="" type="checkbox"/>	<input type="checkbox"/>	<input type="checkbox"/>
Sufficient volume/mass for analyses requested	<input checked="" type="checkbox"/>	<input type="checkbox"/>	<input type="checkbox"/>
Samples received within holding time	<input checked="" type="checkbox"/>	<input type="checkbox"/>	<input type="checkbox"/>
Aqueous samples for certain analyses received within 15-minute holding time			
<input type="checkbox"/> pH <input type="checkbox"/> Residual Chlorine <input type="checkbox"/> Dissolved Sulfide <input type="checkbox"/> Dissolved Oxygen	<input type="checkbox"/>	<input type="checkbox"/>	<input checked="" type="checkbox"/>
Proper preservation chemical(s) noted on COC and/or sample container	<input type="checkbox"/>	<input type="checkbox"/>	<input checked="" type="checkbox"/>
Unpreserved aqueous sample(s) received for certain analyses			
<input type="checkbox"/> Volatile Organics <input type="checkbox"/> Total Metals <input type="checkbox"/> Dissolved Metals			
Container(s) for certain analysis free of headspace	<input type="checkbox"/>	<input type="checkbox"/>	<input checked="" type="checkbox"/>
<input type="checkbox"/> Volatile Organics <input type="checkbox"/> Dissolved Gases (RSK-175) <input type="checkbox"/> Dissolved Oxygen (SM 4500)			
<input type="checkbox"/> Carbon Dioxide (SM 4500) <input type="checkbox"/> Ferrous Iron (SM 3500) <input type="checkbox"/> Hydrogen Sulfide (Hach)			
Tedlar™ bag(s) free of condensation	<input type="checkbox"/>	<input type="checkbox"/>	<input checked="" type="checkbox"/>

CONTAINER TYPE: (Trip Blank Lot Number: _____)

Aqueous: VOA VOAh VOAna₂ 100PJ 100PJna₂ 125AGB 125AGBh 125AGBp 125PB

125PBz_{na} 250AGB 250CGB 250CGBs 250PB 250PBn 500AGB 500AGJ 500AGJs

500PB 1AGB 1AGBna₂ 1AGBs 1PB 1PBna _____ _____ _____

Solid: 4ozCGJ 8ozCGJ 16ozCGJ Sleeve (_____) EnCores® (_____) TerraCores® (_____) _____

Air: Tedlar™ Canister Sorbent Tube PUF _____ **Other Matrix** (_____) _____ _____

Container: **A** = Amber, **B** = Bottle, **C** = Clear, **E** = Envelope, **G** = Glass, **J** = Jar, **P** = Plastic, and **Z** = Ziploc/Resealable Bag

Preservative: **b** = buffered, **f** = filtered, **h** = HCl, **n** = HNO₃, **na** = NaOH, **na₂** = Na₂S₂O₃, **p** = H₃PO₄, Labeled/Checked by: 1050

s = H₂SO₄, **u** = ultra-pure, **z_{na}** = Zn(CH₃CO₂)₂ + NaOH Reviewed by: 15

Return to Contents

Enviro - Chem, Inc.

1214 E. Lexington Avenue, Pomona, CA 91766 Tel (909) 590-5905 Fax (909) 590-5907

Date: December 16, 2015

Mr. George Johnson
Kleinfelder
3880 Lemon Street, Suite 300
Riverside, CA 92501
Tel (951) 801-3681 E-Mail: GJohnson@Kleinfelder.com

Project: **AT Mateo**
Project No.: **20154388.001A/7**
Lab I.D.: **151215-33 through -43**

Dear Mr. Johnson:

The **analytical results** for the soil samples, received by our lab on December 15, 2015, are attached. The samples were received chilled, intact and accompanying chain of custody.

Enviro-Chem appreciates the opportunity to provide you and your company this and other services. Please do not hesitate to call us if you have any questions.

Sincerely,



Curtis Desilets
Vice President/Program Manager

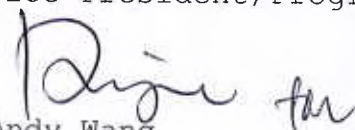

Andy Wang
Laboratory Manager

Enviro - Chem, Inc.

1214 E. Lexington Avenue, Pomona, CA 91766 Tel (909) 590-5905 Fax (909) 590-5907

LABORATORY REPORT

CUSTOMER: Kleinfelder
3880 Lemon Street, Suite 300, Riverside, CA 92501
Tel (951) 801-3681 Fax (951) 682-0192

PROJECT: AT Mateo
PROJECT No.: 20154388.001A/7
MATRIX: SOIL
DATE SAMPLED: 12/15/15
REPORT TO: Mr. GEORGE JOHNSON
DATE RECEIVED: 12/15/15
DATE EXTRACTED: 12/15/15
DATE ANALYZED: 12/15-16/15
DATE REPORTED: 12/16/15

TOTAL PETROLEUM HYDROCARBONS (TPH) - CARBON CHAIN ANALYSIS
METHOD: EPA 8015B
UNIT: mg/Kg = MILLIGRAM PER KILOGRAM = PPM

Table with 6 columns: SAMPLE I.D., LAB I.D., C4-C10, C11-C22, C23-C35, DF. Rows include various sample IDs like EA-5-S3-47-5 and a METHOD BLANK row.

PQL 10 10 50

COMMENTS
C4-C10 = GASOLINE RANGE
C11-C22 = DIESEL RANGE
C23-C35 = MOTOR OIL RANGE
DF = DILUTION FACTOR
PQL = PRACTICAL QUANTITATION LIMIT
ACTUAL DETECTION LIMIT = DF X PQL
ND = NON-DETECTED OR BELOW THE ACTUAL DETECTION LIMIT
* = PEAKS IN DIESEL RANGE BUT CHROMATOGRAM DOES NOT MATCH THAT OF DIESEL STANDARD

Data Reviewed and Approved by: [Signature]
CAL-DHS ELAP CERTIFICATE No.: 1555

Software Version : 6.3.2.0646
 Sample Name : 151215-33 20/20*** KF R24
 Instrument Name : GC-I
 Rack/Vial : 0/36
 Sample Amount : 1.000000
 Cycle : 1

Date : 12/16/2015 11:59:30 AM
 Data Acquisition Time : 12/16/2015 10:39:22 AM
 Channel : A
 Operator : manager
 Dilution Factor : 1.000000

(EA-5-53-475)

Result File :
 Sequence File : D:\GC DATA\GC-IN02015\1512\151215\151215.seq

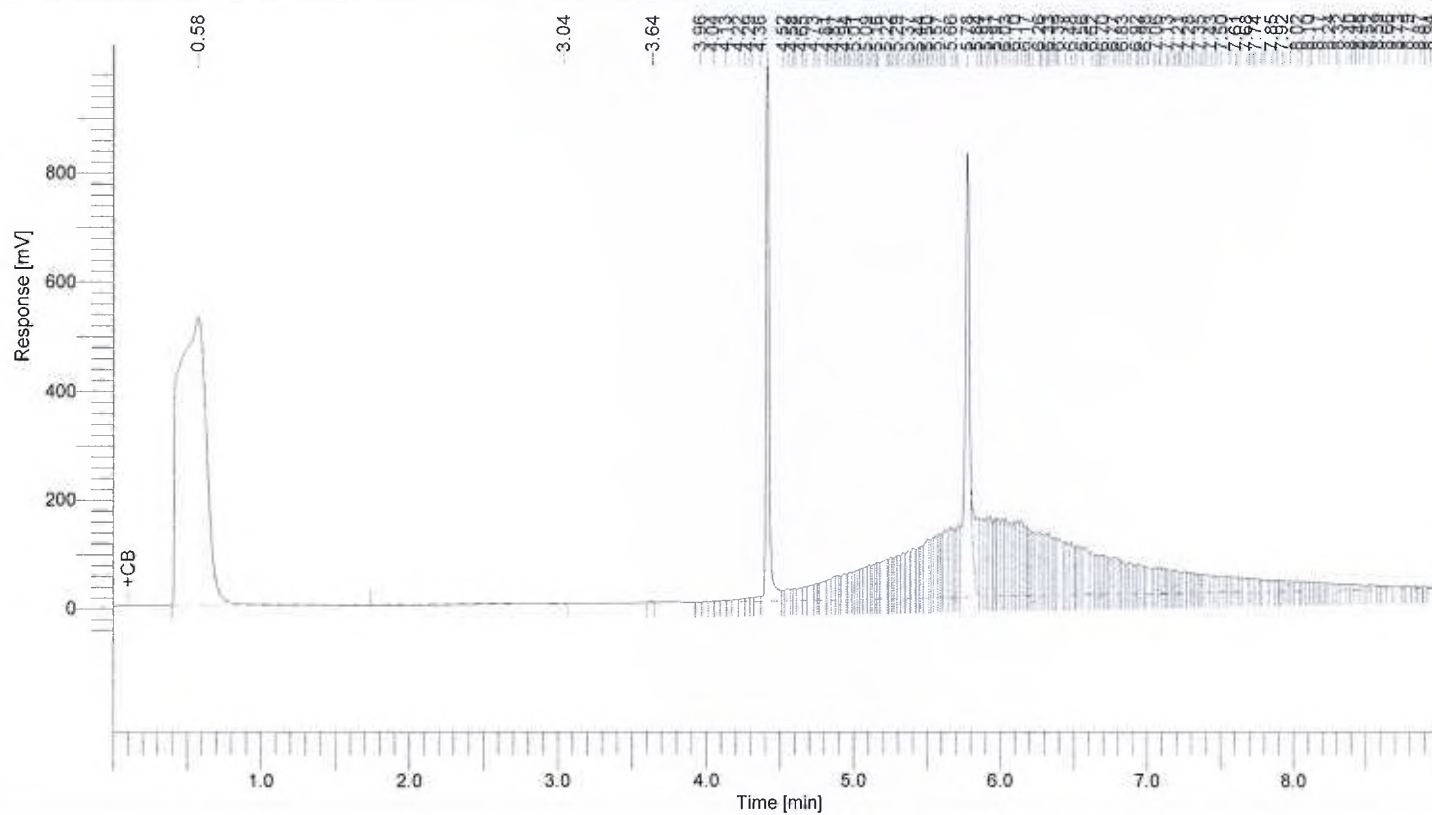

8015 Results

Component Name	Area [uV*sec]	Adjusted Amount
C11-C22	2537553	269.7
C23-C35	14207821	2532.6
	16745374	2802.3

Software Version : 6.3.2.0646
 Sample Name : 151215-36 20/20*** KF R24
 Instrument Name : GC-I
 Rack/Vial : 0/37
 Sample Amount : 1.000000
 Cycle : 1

Date : 12/16/2015 12:00:30 PM
 Data Acquisition Time : 12/16/2015 10:51:48 AM
 Channel : A
 Operator : manager
 Dilution Factor : 1.000000

(EA-5-54-50-16)

Result File :
 Sequence File : D:\GC DATA\GC-I\02015\1512\151215\151215.seq

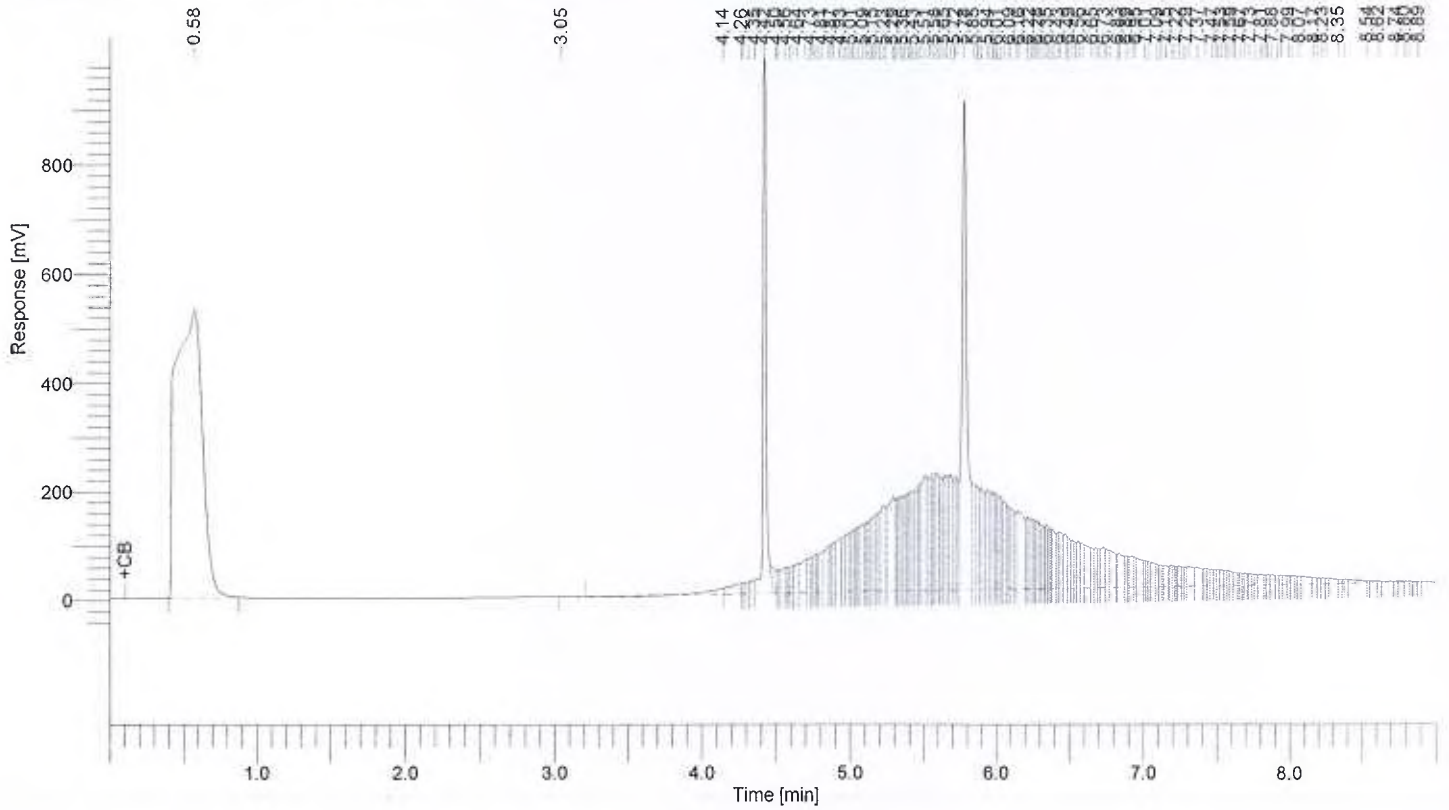

8015 Results

Component Name	Area [uV*sec]	Adjusted Amount
C11-C22	4050246	401.7
C23-C35	18100538	3168.8
	22150784	3570.4

Software Version : 6.3.2.0646
Sample Name : 151215-40 20/20 KF R24
Instrument Name : GC-I
Rack/Vial : 0/35
Sample Amount : 1.000000
Cycle : 1

Date : 12/16/2015 12:01:06 PM
Data Acquisition Time : 12/16/2015 10:27:24 AM
Channel : A
Operator : manager
Dilution Factor : 1.000000

Result File :
Sequence File : D:\GC DATA\GC-N02015\151215\151215\151215.seq

(EA-S-N3-S3)
1C

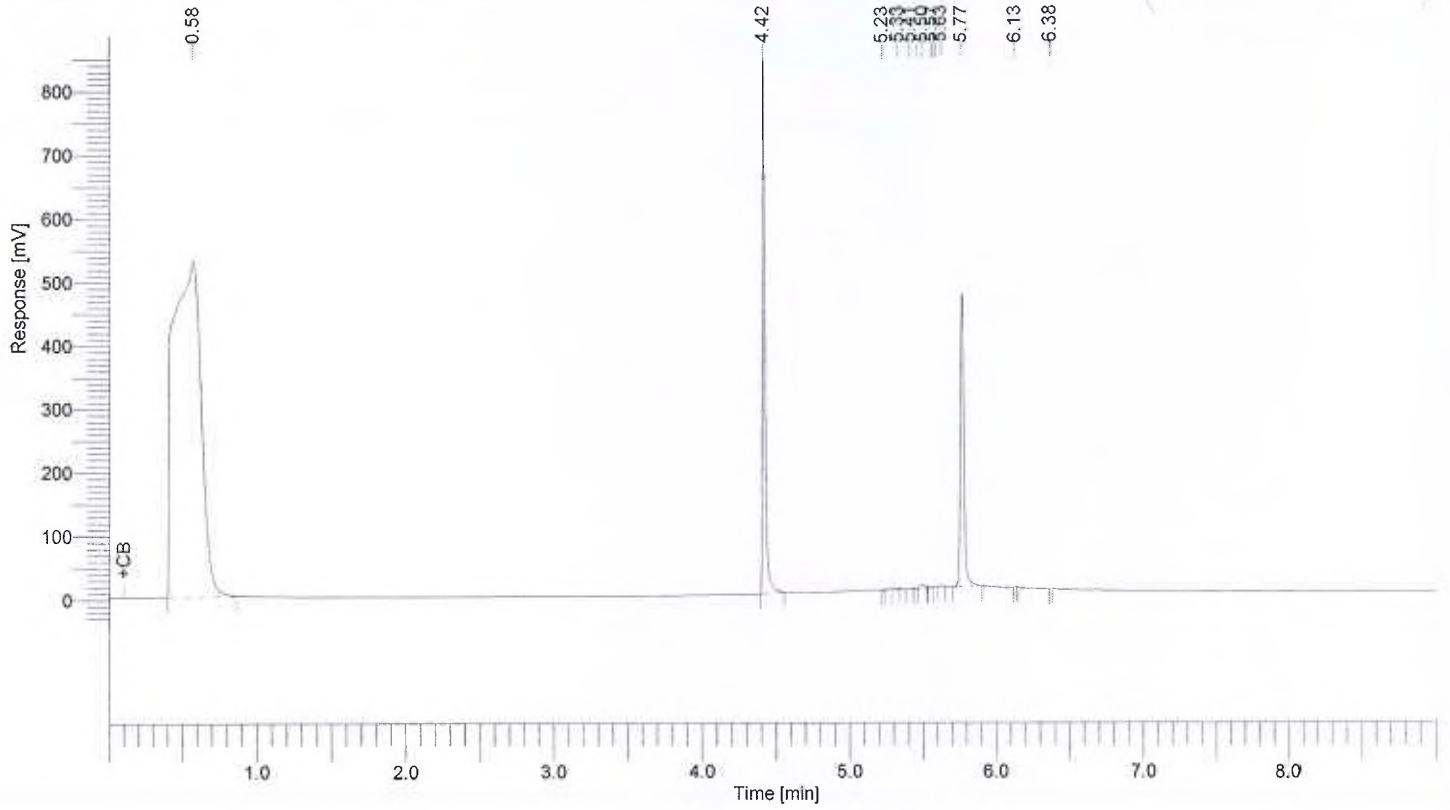

8015 Results

Component Name	Area [uV*sec]	Adjusted Amount
C11-C22	1047500	139.6
C23-C35	856664	350.8
	1904164	490.5

Software Version : 6.3.2.0646
 Sample Name : DIESEL CCV 2000PPM (GC-3207)
 Instrument Name : GC-1
 Rack/Vial : 0/3
 Sample Amount : 1.000000
 Cycle : 1

Date : 12/16/2015 12:01:51 PM
 Data Acquisition Time : 12/15/2015 6:31:49 PM
 Channel : A
 Operator : manager
 Dilution Factor : 1.000000

Result File :
 Sequence File : D:\GC DATA\GC-IN02015\1512\1151215\151215.seq

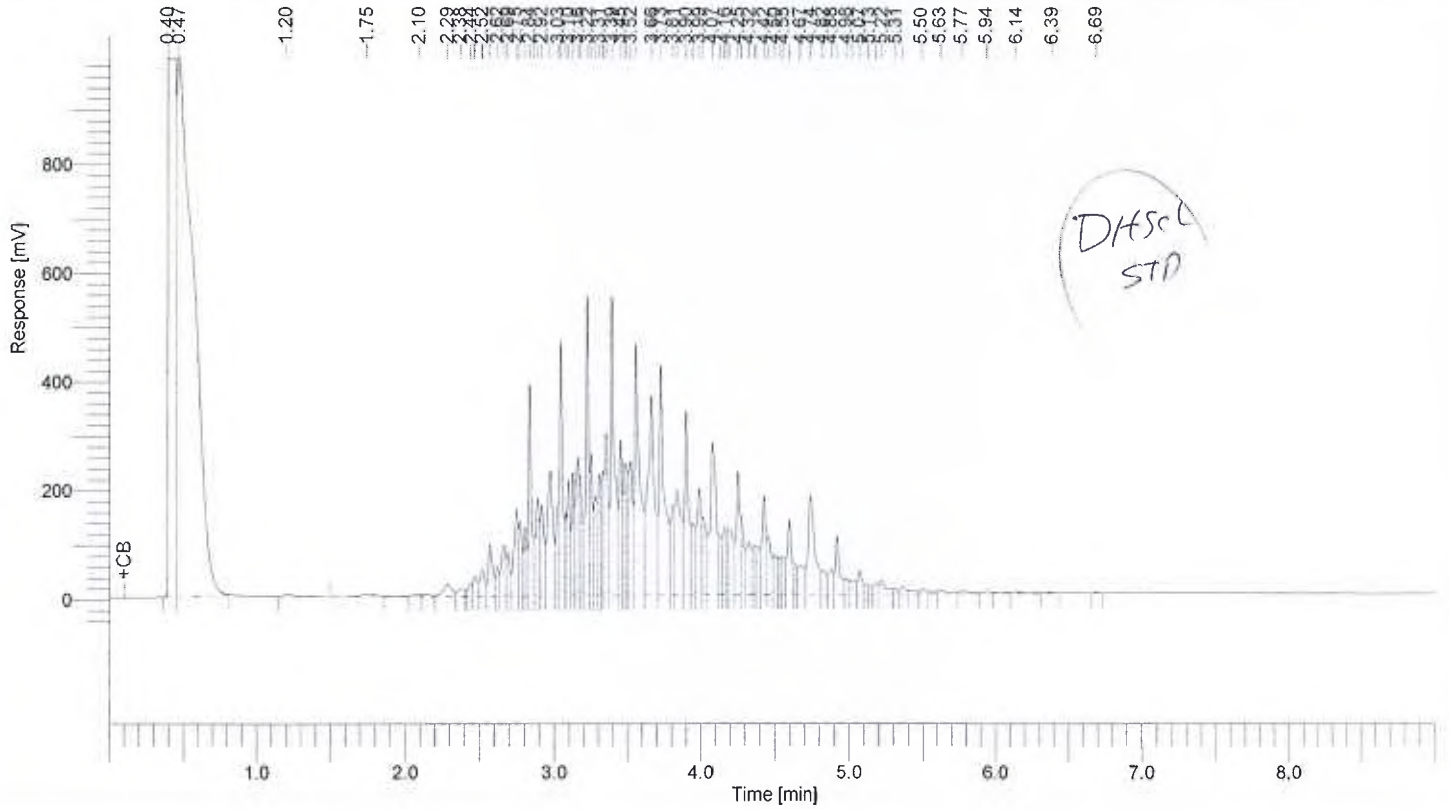

8015 Results

Component Name	Area [uV*sec]	Adjusted Amount
C4-C10	2548101	679.7
C11-C22	18756290	1685.0
C23-C35	384486	273.7
	21688876	2638.3

Enviro Chem, Inc

1214 E. Lexington Avenue, Pomona, CA 91766

Tel (909)590-5905

Fax (909)590-5907

8015B Soil/Solid QC

Date Analyzed: 12/15/2015

Units: mg/Kg (PPM)

Matrix: **Solid/Sludge**

Matrix Spike (MS)/Matrix Spike Duplicate (MSD)

Batch I.D. : 151215-LCS1/2

Spiked Sample Lab I.D.: **151215-LCS1/2**

Analyte	SR	spk conc	MS	%MS	MSD	%MSD	%RPD	ACP %MS	ACP RPD
C11~C22 Range	0	200	174	87%	180	90%	3%	75-125	0-20%

LCS STD RECOVERY:

Analyte	spk conc	LCS	% REC	ACP
C11~C22 Range	200	224	112%	75-125

Surrogate Recovery	ACP%	%REC	%REC	%REC	%REC	%REC	%REC	%REC	%REC
Sample I.D.		MB	151215-33	151215-34	151215-35	151215-36	151215-37	151215-38	151215-39
O-Terphenyl	60-140%	103%	151*%	132%	98%	154*%	98%	104%	109%
Octacosane	60-140%	117%	231*%	110%	86%	271*%	87%	95%	100%

Surrogate Recovery	ACP%	%REC	%REC	%REC	%REC	%REC	%REC	%REC	%REC
Sample I.D.		151215-40	151215-41	151215-42	151215-43				
O-Terphenyl	60-140%	117%	101%	106%	108%				
Octacosane	60-140%	142*%	91%	114%	100%				

Surrogate Recovery	ACP%	%REC	%REC	%REC	%REC	%REC	%REC	%REC	%REC
Sample I.D.									
O-Terphenyl	60-140%								
Octacosane	60-140%								

Analyzed and Reviewed By: 

Final Reviewer: 

* = Surrogate fail due to matrix interference

Note: LCS, MS, MSD are In control therefore results are in control.

Enviro-Chem, Inc. Laboratories
1214 E. Lexington Avenue,
Pomona, CA 91766
Tel: (909) 590-5905 Fax: (909) 590-5907
CA-DHS ELAP CERTIFICATE #1555

Turnaround Time
 Same Day
 24 Hours
 48 Hours
 72 Hours
 1 Week (Standard)
Other:

RUSH

TRP 050 / 0118

SAMPLE ID	LAB ID	SAMPLING DATE	TIME	MATRIX	No. OF CONTAINERS	TEMPERATURE	PRESERVATION	Misc./PO#
EA-S-53-47-5	151215-33	12/15/15	1120	Soil S	5	ICE		
EA-S-53-48-10	-34		1125					
EA-S-53-49-16	-35		1105					
EA-S-54-50-16	-36		1200					
EA-S-55-51-5	-37		1505					
EA-S-53-52-10	-38		1510					
EA-S-53-52-10D	-39		1510					
EA-S-53-53-16	-40		1515					
EA-S-54-54-10	-41		1410					
EA-S-54-55-16	-42		1415					
EA-S-B-56-20	43		1520					

Company Name: Kuertenfelsen

Address: Kuertenfelsen

City/State/Zip: Pomona, CA

Relinquished by: _____

Relinquished by: _____

Relinquished by: _____

Project Contact: G. Tait

Project Name/ID: At MATCO 20157788.001A-07

Tel: _____

Fax/Email: G.Tait@kuertenfelsen.com

Date & Time: 12/15/15

Date & Time: _____

Date & Time: _____

Received by: _____

Received by: _____

Received by: _____

Instructions for Sample Storage After Analysis:
 Dispose of Return to Client Store (30 Days)
 Other:

CHAIN OF CUSTODY RECORD

Enviro - Chem, Inc.

1214 E. Lexington Avenue, Pomona, CA 91766 Tel (909) 590-5905 Fax (909) 590-5907

Date: December 21, 2015

Mr. George Johnson
Kleinfelder
3880 Lemon Street, Suite 300
Riverside, CA 92501
Tel (951) 801-3681 E-Mail: GJohnson@Kleinfelder.com

Project: **AT Mateo**
Project No.: **20154388.001A/7**
Lab I.D.: **151218-58 through -63**

Dear Mr. Johnson:

The **analytical results** for the soil samples, received by our lab on December 18, 2015, are attached. The samples were received chilled, intact and accompanying chain of custody.

Enviro-Chem appreciates the opportunity to provide you and your company this and other services. Please do not hesitate to call us if you have any questions.

Sincerely,

Curtis Desilets
Vice President/Program Manager

Andy Wang
Laboratory Manager

LABORATORY REPORT

CUSTOMER: **Kleinfelder**
 3880 Lemon Street, Suite 300, Riverside, CA 92501
 Tel (951) 801-3681 Fax (951) 682-0192

PROJECT: **AT Mateo**
 PROJECT No.: **20154388.001A/7** DATE RECEIVED: 12/18/15
 MATRIX: SOIL DATE EXTRACTED: 12/18/15
 DATE SAMPLED: 12/18/15 DATE ANALYZED: 12/18/15
 REPORT TO: Mr. GEORGE JOHNSON DATE REPORTED: 12/21/15

TOTAL PETROLEUM HYDROCARBONS (TPH) - CARBON CHAIN ANALYSIS
METHOD: EPA 8015B
UNIT: mg/Kg = MILLIGRAM PER KILOGRAM = PPM

SAMPLE I.D.	LAB I.D.	C4-C10	C11-C22	C23-C35	DF
<u>EA-5-B-57-27</u>	<u>151218-58</u>	<u>ND</u>	<u>37.7 *</u>	<u>221</u>	<u>1</u>
<u>EA-5-B-58-34</u>	<u>151215-59</u>	<u>ND</u>	<u>ND</u>	<u>ND</u>	<u>1</u>
<u>EA-5-B-59-27</u>	<u>151215-60</u>	<u>ND</u>	<u>ND</u>	<u>ND</u>	<u>1</u>
<u>EA-5-B-60-33</u>	<u>151215-61</u>	<u>ND</u>	<u>10.4 *</u>	<u>76.9</u>	<u>1</u>
<u>EA-5-B-61-27</u>	<u>151215-62</u>	<u>ND</u>	<u>50.5 *</u>	<u>472</u>	<u>1</u>
<u>EA-5-B-62-37</u>	<u>151215-63</u>	<u>ND</u>	<u>56.9 *</u>	<u>293</u>	<u>1</u>
<u>METHOD BLANK</u>		<u>ND</u>	<u>ND</u>	<u>ND</u>	<u>1</u>
	PQL	10	10	50	

COMMENTS
 C4-C10 = GASOLINE RANGE
 C11-C22 = DIESEL RANGE
 C23-C35 = MOTOR OIL RANGE
 DF = DILUTION FACTOR
 PQL = PRACTICAL QUANTITATION LIMIT
 ACTUAL DETECTION LIMIT = DF X PQL
 ND = NON-DETECTED OR BELOW THE ACTUAL DETECTION LIMIT
 * = PEAKS IN DIESEL RANGE BUT CHROMATOGRAM DOES NOT MATCH THAT OF DIESEL STANDARD

Data Reviewed and Approved by: 
 CAL-DHS ELAP CERTIFICATE No.: 1555

Software Version : 6.3.2.0646
 Sample Name : 151218-58 20/2 KF R24
 Instrument Name : GC-1
 Rack/Vial : 0/21
 Sample Amount : 1.000000
 Cycle : 22

Date : 12/21/2015 2:45:37 PM
 Data Acquisition Time : 12/18/2015 7:04:39 PM
 Channel : A
 Operator : manager
 Dilution Factor : 1.000000

Result File : D:\GC DATA\GC-1\02015\1512\151218\A036.rst
 Sequence File : D:\GC DATA\GC-1\02015\1512\151218\151218.seq

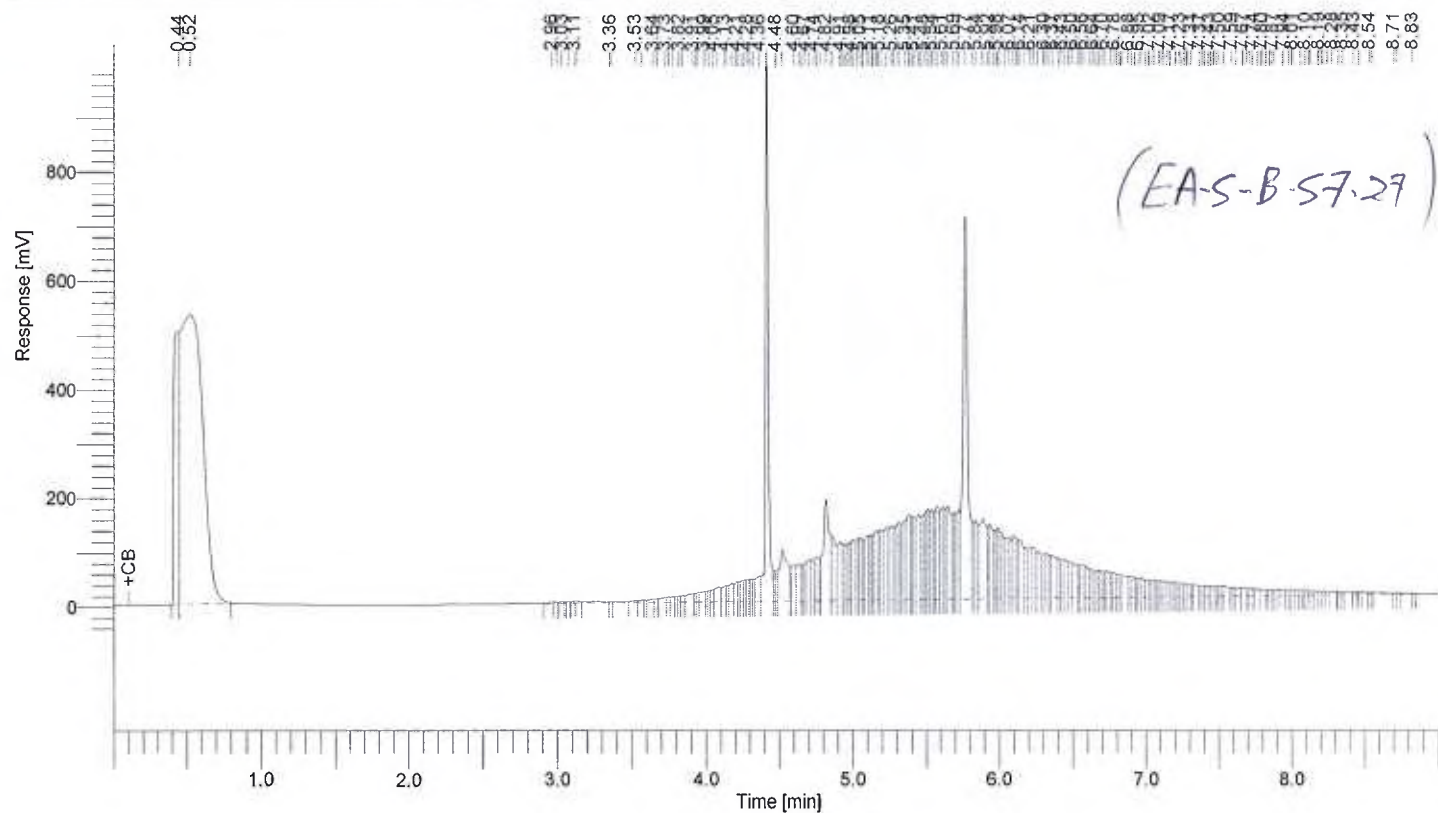

8015 Results

Component Name	Area [uV*sec]	Adjusted Amount
C11-C22	5236694	505.2
C23-C35	14092338	2513.8
	19329032	3019.0

Software Version : 6.3.2.0646
 Sample Name : 151218-61 20/2 KF RE
 Instrument Name : GC-1
 Rack/Vial : 0/24
 Sample Amount : 1.000000
 Cycle : 4

Date : 12/21/2015 2:47:09 PM
 Data Acquisition Time : 12/19/2015 9:05:14 AM
 Channel : A
 Operator : GC
 Dilution Factor : 1.000000

Result File : D:\GC DATA\GC-IN02015\151218\151218\A052.rst
 Sequence File : D:\GC DATA\GC-IN02015\151218\151218\151218.seq

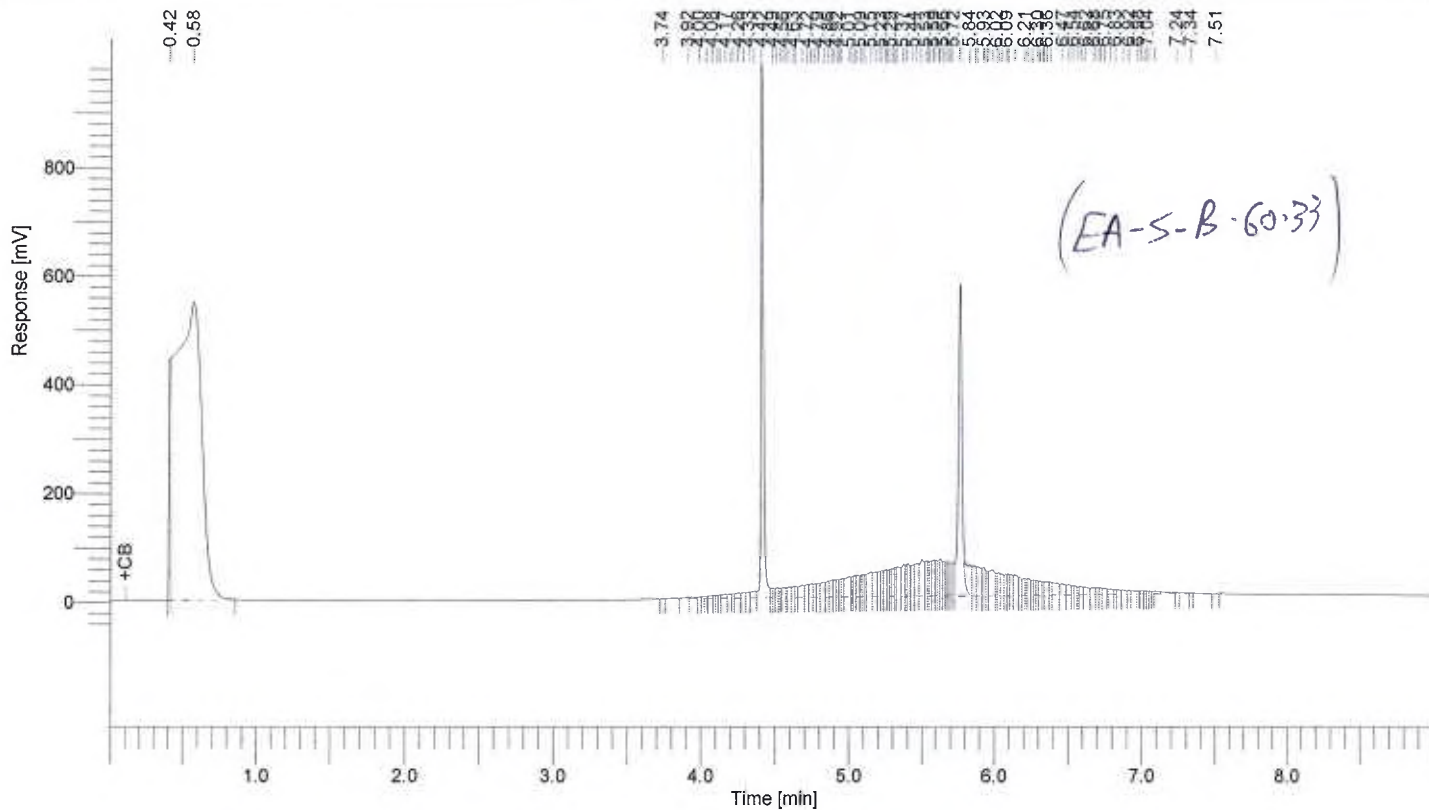

8015 Results

Component Name	Area [uV*sec]	Adjusted Amount
C11-C22	2077355	229.5
C23-C35	4848766	1003.2
	6926121	1232.7

Software Version : 6.3.2.0646
 Sample Name : 151218-62 20/2*** KF
 Instrument Name : GC-I
 Rack/Vial : 0/28
 Sample Amount : 1.000000
 Cycle : 31

Date : 12/21/2015 2:46:06 PM
 Data Acquisition Time : 12/18/2015 8:56:29 PM
 Channel : A
 Operator : manager
 Dilution Factor : 1.000000

Result File : D:\GC DATA\GC-I\02015\1512\151218\VA046.rst
 Sequence File : D:\GC DATA\GC-I\02015\1512\151218\151218.seq

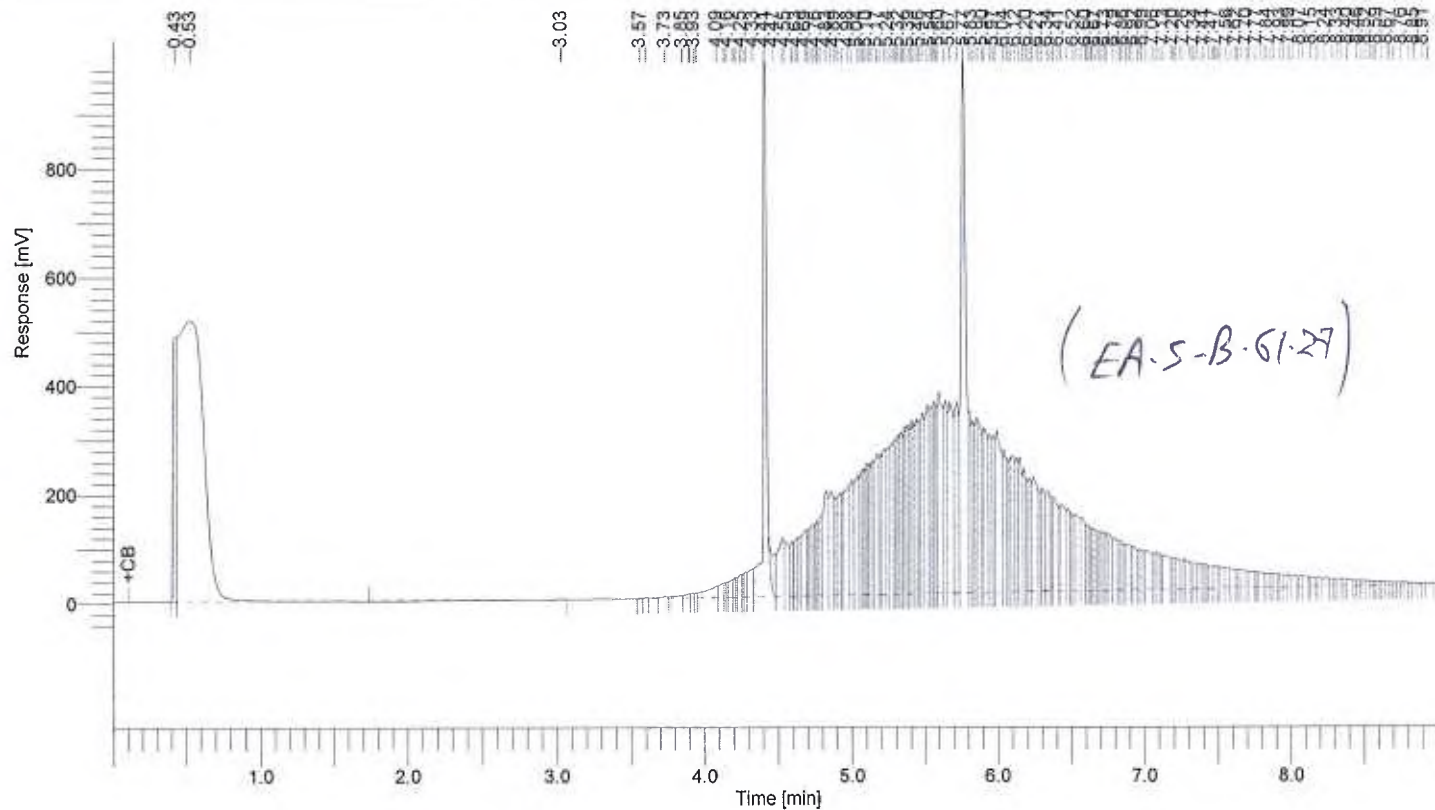

8015 Results

Component Name	Area [uV*sec]	Adjusted Amount
C11-C22	6991201	658.3
C23-C35	30042014	5120.2
	37033215	5778.5

Software Version : 6.3.2.0646
 Sample Name : 151218-63 20/2 KF
 Instrument Name : GC-1
 Rack/Vial : 0/26
 Sample Amount : 1.000000
 Cycle : 26

Date : 12/21/2015 2:45:59 PM
 Data Acquisition Time : 12/18/2015 7:56:14 PM
 Channel : A
 Operator : manager
 Dilution Factor : 1.000000

Result File : D:\GC DATA\GC-1\02015\1512\151218\A041.rst
 Sequence File : D:\GC DATA\GC-1\02015\1512\151218\151218.seq

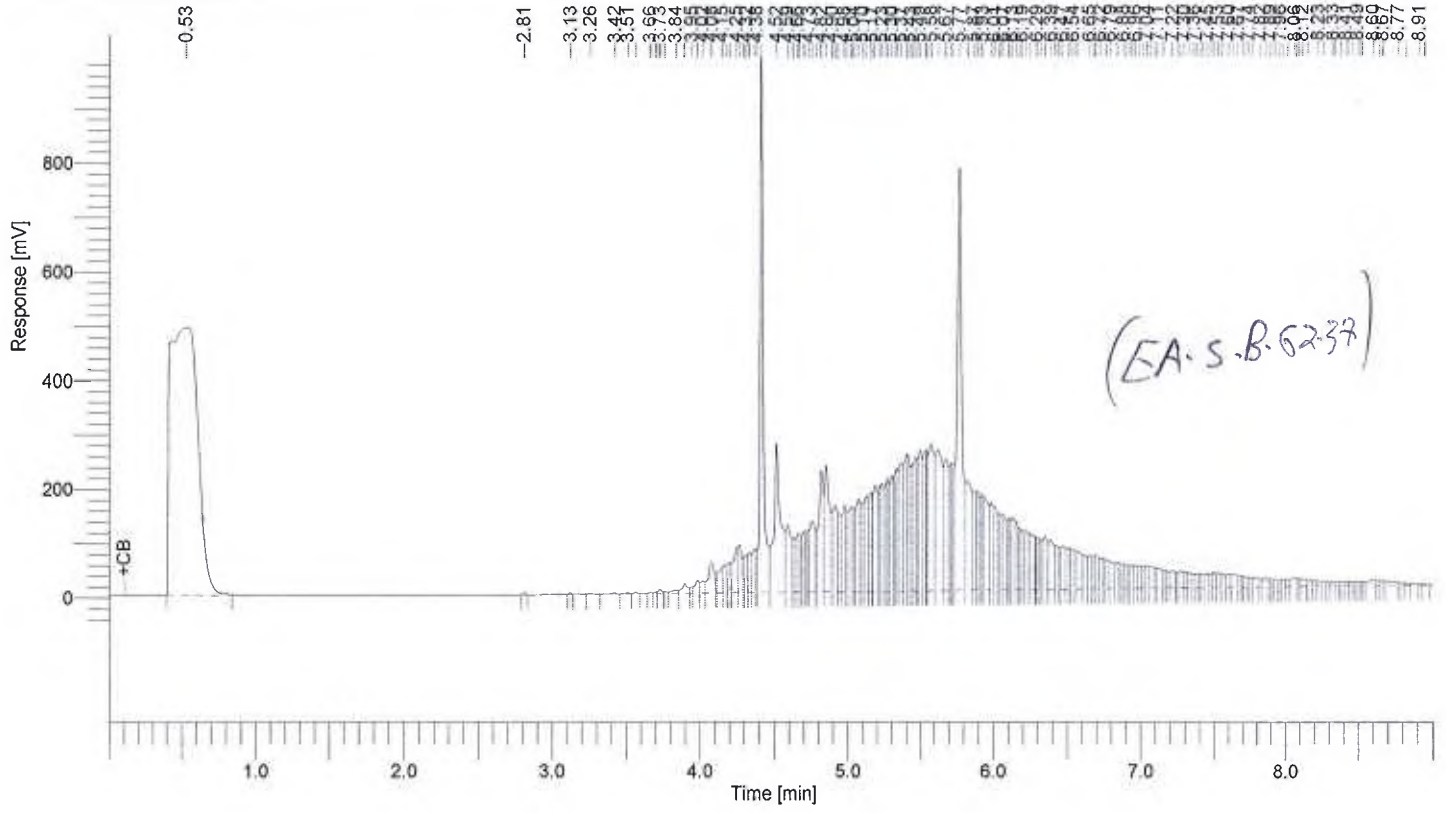

8015 Results

Component Name	Area [uV*sec]	Adjusted Amount
C4-C10	4119	240.4
C11-C22	7547174	706.8
C23-C35	18671041	3262.0
	26222334	4209.2

Software Version : 6.3.2.0646
 Sample Name : DIESEL CCV 2000PPM (GC-3207)
 Instrument Name : GC-1
 Rack/Vial : 0/3
 Sample Amount : 1.000000
 Cycle : 19

Date : 12/21/2015 2:45:28 PM
 Data Acquisition Time : 12/18/2015 6:28:36 PM
 Channel : A
 Operator : manager
 Dilution Factor : 1.000000

Result File : D:\GC DATA\GC-1\02015\1512\151218\A033.rst
 Sequence File : D:\GC DATA\GC-1\02015\1512\151218\151218.seq

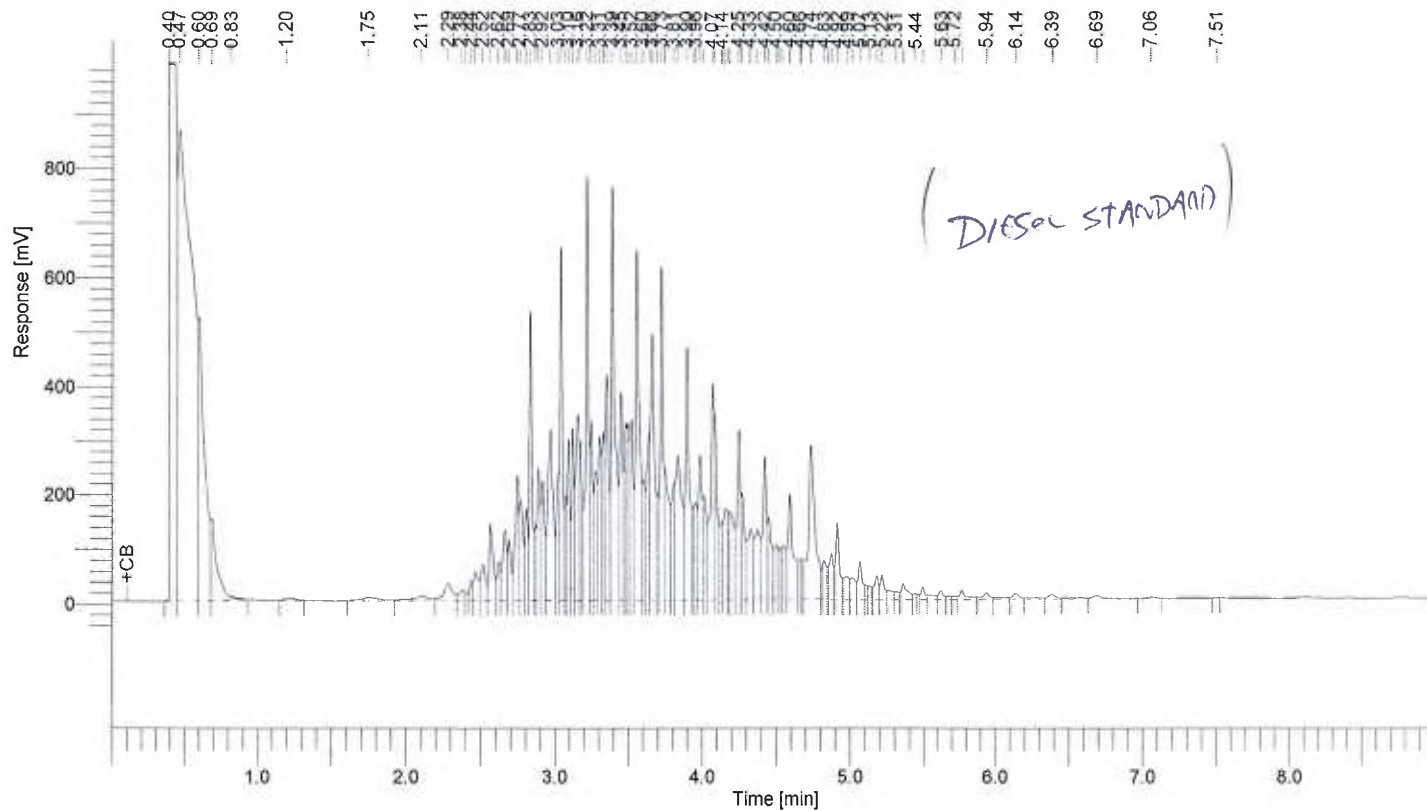

8015 Results

Component Name	Area [uV*sec]	Adjusted Amount
C4-C10	3471382	839.1
C11-C22	25244444	2251.1
C23-C35	764223	335.7
	29480049	3426.0

Enviro Chem, Inc

1214 E. Lexington Avenue, Pomona, CA 91766 Tel (909)590-5905 Fax (909)590-5907

8015B Soil/Solid QC

Date Analyzed: 12/18/2015

Units: mg/Kg (PPM)

Matrix: **Solid/Sludge**

Matrix Spike (MS)/Matrix Spike Duplicate (MSD)

Batch I.D. : 151218-LCS1/2

Spiked Sample Lab I.D.: **151218-LCS1/2**

Analyte	SR	spk conc	MS	%MS	MSD	%MSD	%RPD	ACP %MS	ACP RPD
C11~C22 Range	0	200	202	101%	209	105%	4%	75-125	0-20%

LCS STD RECOVERY:

Analyte	spk conc	LCS	% REC	ACP
C11~C22 Range	200	230	115%	75-125

Surrogate Recovery	ACP%	%REC	%REC	%REC	%REC	%REC	%REC	%REC	%REC
Sample I.D.		MB	151218-58	151218-59	151218-60	151218-61	151218-62	151218-63	151218-39
O-Terphenyl	60-140%	97%	128%	106%	103%	110%	157*%	142%	84%
Octacosane	60-140%	98%	188*%	120%	102%	127%	266*%	215*%	90%

Surrogate Recovery	ACP%	%REC	%REC	%REC	%REC	%REC	%REC	%REC	%REC
Sample I.D.									
O-Terphenyl	60-140%								
Octacosane	60-140%								

Surrogate Recovery	ACP%	%REC	%REC	%REC	%REC	%REC	%REC	%REC	%REC
Sample I.D.									
O-Terphenyl	60-140%								
Octacosane	60-140%								

Analyzed and Reviewed By: 

Final Reviewer: 

* = Surrogate fail due to matrix interference

Note: LCS, MS, MSD are in control therefore results are in control.



PROJECT NO. 201549388.001A7		PROJECT NAME AT MAREO		RECEIVING LAB: ENVIRONMENT	
L.P. NO. (P.O. NO.)		SAMPLERS: (Signature/Number)		INSTRUCTIONS/REMARKS	
DATE MM/DD/YY	SAMPLE I.D. HH-MM-SS	SAMPLE I.D.	MATRIX	NO. OF CONTAINERS	TYPE OF CONTAINERS
12/13/13		EA-S-57		5	WAD CAN
2	1206	EA-S-B-57-27	Soil		
3	1224	EA-S-B-58-34			
4	1241	EA-S-B-59-27			
5	1300	EA-S-B-60-33			
6	1315	EA-S-B-61-27			
7	1318	EA-S-B-62-37			
8				IX 80Z	
9				4.00A	
10					
11					
12					
13					
14					
15					
16					
17					
18					
19					
20					

15128
1
58
59
60
61
62
63

Send Results To:
G. Johnson e kleinfelder.com
H. Wilson
B. Reese
M. S. A. ...
Attn:

Instructions/Remarks:
Rusit 24 hr MAT

Relinquished by: (Signature)	Date/Time 12/13/13 15:20	Received by: (Signature)
Relinquished by: (Signature)	Date/Time	Received by: (Signature)
Relinquished by: (Signature)	Date/Time	Received for Laboratory by: (Signature)

DRAFT



APPENDIX C

Manifests

RTS

REMEDIAL TRANSPORTATION SERVICES

21,31 TONS

172387

CA 240284

P. O. Box 81856
Bakersfield, CA 93380-1856

(661) 746-1132 • Fax: (661) 746-1172

EPA #CAR000181560

Hazardous Waste Hauler #4276

DATE 11 112 2015	<input checked="" type="checkbox"/> END DUMP
TRUCK NO. R73	<input type="checkbox"/> ROLL-OFF
TRAILER NO. 360	<input type="checkbox"/> VAN
SUB HAULER	<input type="checkbox"/> FLATBED

PRIMER CARRIER RTS	TAG NO.	JOB NUMBER 19536 South Ave. 7 E
JOB NAME Blattois		DESTINATION S. Yuma County Landfill, Inc.
JOB ADDRESS 555 Mateo St.		CITY Yuma, AZ. 85365
CITY Los Angeles, CA 90013		PROFILE # C-3419

SERVICE PERFORMED: Five load end dump	BIN NUMBERS DELIVERED:	BIN OWNER:
LOAD TIME(S): 0700-0930-	BIN NUMBERS PICKED UP:	BIN OWNER:
UNLOAD TIME(S):	NUMBER OF LINERS USED:	

RTS OFFICE USE ONLY	
TOTAL HOURS OR TONS	\$ 2131
RATE PER HOUR OR TON	\$ 119.65
SUB TOTAL	\$
TOTAL HOURS OR TONS	
RATE PER HOUR OR TON	
SUB TOTAL	\$
DISPOSAL	\$
LOADING FEE	\$
FUEL SURCHARGE	\$
LINERS	\$
DEMURRAGE	\$
	\$
	\$

MANIFEST NUMBERS: 010927560 JK

SCALE TAG NUMBERS: NOTE: I had time to make landfill, but lost time returning to job

NOTES (BIN CONDITION): 8 hr Layover - did make landfill, Because I was told to return to job site to return extra manifests

START 0700	STOP 0930	DEDUCT TIME	NET	TOTAL CHARGES \$ 2549.74
DRIVER Ernest Sanchez JK			RECEIVED BY	APPROVED BILLING CODE

WE MAKE DELIVERIES INSIDE THE CURB LINE AND ON THE LOT AT THE CUSTOMER'S RISK ONLY AND ACCEPT NO RESPONSIBILITY FOR DAMAGES RESULTING FROM SUCH DELIVERIES.

ALL BILLS DUE AND PAYABLE BY THE 10TH OF THE MONTH. A 1½% PER MONTH CHARGE ON PAST DUE ACCOUNTS. THIS IS AN ANNUAL PERCENTAGE RATE OF 18%. CUSTOMER WILL BE RESPONSIBLE FOR ALL COURT AND ATTORNEY COSTS FOR COLLECTION.

SOUTH YUMA COUNTY LANDFILL

PO BOX 125, Station, CA 90680-0125

928-341-9300

ACCOUNT#: RTS

REMEDIAL TRANS. SERVICES
P.O. BOX 81856

BAKERSFIELD, CA933801856

JOB #: C-3419

HAULER: INDEPENDENT HAULERS

TRUCK LICENSE #:

PLEASE NOTE: Account Customers Only: A State of Arizona per ton landfill fee of \$0.25 will be added to your Inv.

REFUSE

WEIGHT IN

WEIGHT OUT

NET WEIGHT

NON -HAZ SOIL

76860 LBS

34240 LBS

21.31 TONS

CUSTOMER SIGNATURE

WEIGHMASTER/DEPUTY

PUBLIC WEIGHMASTER'S CERTIFICATE OF WEIGHT AND MEASURE

THIS IS TO CERTIFY that the above described merchandise, was weighed, counted, or measured by the public or deputy weighmaster, and when properly signed, and sealed, shall be prima facie evidence of the accuracy of the weight shown as prescribed by law.

form-m



73

UNIFORM HAZARDOUS WASTE MANIFEST		1. Generator ID Number C.A.C 9 0 2 7 1 6 0 7 7	2. Page 1 of	3. Emergency Response Phone (661) 746-1132	4. Manifest Tracking Number 010927560 JJK			
5. Generator's Name and Mailing Address Blaine 19230 Comalton Blvd (310) 812-7774 Los Angeles, CA 90067		Generator's Site Address (if different than mailing address) 10000 Street Los Angeles, CA 90013						
6. Transporter 1 Company Name Remedial Transportation Services		U.S. EPA ID Number KAR600181560						
7. Transporter 2 Company Name		U.S. EPA ID Number						
8. Designated Facility Name and Site Address South Yuma County Landfill, Inc. 19336 South Ave 1 E (925) 341-6200 Yuma, AZ 85331		U.S. EPA ID Number 822 0 0 0 3 0 6 9 8 0						
9a. HM		9b. U.S. DOT Description (including Proper Shipping Name, Hazard Class, ID Number, and Packing Group (if any))		10. Containers No. Type		11. Total Quantity	12. Unit Wt./Vol.	13. Waste Codes
1.		H (as RCRA), Hazardous Waste, Solid		0 0 1 D T		00012	Y	
2.								
3.								
4.								
14. Special Handling Instructions and Additional Information Approval # C-3419 TK R73 TRL 360								
15. GENERATOR'S/OFFEROR'S CERTIFICATION: I hereby declare that the contents of this consignment are fully and accurately described above by the proper shipping name, and are classified, packaged, marked and labeled/placarded, and are in all respects in proper condition for transport according to applicable international and national governmental regulations. If export shipment and I am the Primary Exporter, I certify that the contents of this consignment conform to the terms of the attached EPA Acknowledgment of Consent. I certify that the waste minimization statement identified in 40 CFR 262.27(a) (if I am a large quantity generator) or (b) (if I am a small quantity generator) is true.								
Generator's/Offoror's Printed/Typed Name DRYAN ELLER		Signature <i>[Signature]</i>		Month Day Year 11 12 15				
16. International Shipments <input type="checkbox"/> Import to U.S. <input type="checkbox"/> Export from U.S. Port of entry/exit: _____ Date leaving U.S.: _____								
17. Transporter Acknowledgment of Receipt of Materials Transporter 1 Printed/Typed Name Ernest Sanchez, JR. Signature <i>[Signature]</i> Month Day Year 11 12 15 Transporter 2 Printed/Typed Name _____ Signature _____ Month Day Year _____								
18. Discrepancy 18a. Discrepancy Indication Space <input type="checkbox"/> Quantity <input type="checkbox"/> Type <input type="checkbox"/> Residue <input type="checkbox"/> Partial Rejection <input type="checkbox"/> Full Rejection Manifest Reference Number: _____								
18b. Alternate Facility (or Generator) U.S. EPA ID Number _____								
18c. Signature of Alternate Facility (or Generator) _____ Month Day Year 11 13 15								
19. Hazardous Waste Report Management Method Codes (i.e., codes for hazardous waste treatment, disposal, and recycling systems) 1. _____ 2. _____ 3. _____ 4. _____								
20. Designated Facility Owner or Operator: Certification of receipt of hazardous materials covered by the manifest except as noted in Item 18a Printed/Typed Name Penny Green Signature <i>[Signature]</i> Month Day Year 11 13 15								

GENERATOR

TRANSPORTER INT'L

DESIGNATED FACILITY

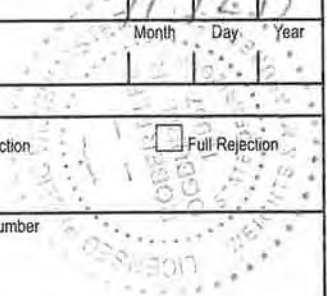

RTS

REMEDIAL TRANSPORTATION SERVICES

173921

CA 240284

P. O. Box 81856
Bakersfield, CA 93380-1856
(661) 746-1132 • Fax: (661) 746-1172

EPA #CAR000181560
Hazardous Waste Hauler #4276

DATE 11 / 12 / 20 15	<input checked="" type="checkbox"/> END DUMP
TRUCK NO. R66	<input type="checkbox"/> ROLL-OFF
TRAILER NO. T10	<input type="checkbox"/> VAN
SUB HAULER	<input type="checkbox"/> FLATBED

PRIMER CARRIER RTS	TAG/NO 4NS847B	JOB NUMBER
JOB NAME		DESTINATION SOUTH YUMA COUNTY LANDFILL
JOB ADDRESS 555 MATEO STREET		CITY YUMA AZ 85365
CITY LOS ANGELES CA. 90013		PROFILE #

SERVICE PERFORMED: LOAD END DUMP LOS ANGELES	BIN NUMBERS DELIVERED:	BIN OWNER:
LOAD TIME(S):	BIN NUMBERS PICKED UP:	BIN OWNER:
UNLOAD TIME(S):	NUMBER OF LINERS USED:	

RTS OFFICE USE ONLY	
TOTAL HOURS OR TONS	\$ 23.76
RATE PER HOUR OR TON	\$ 119.65
SUB TOTAL	\$
TOTAL HOURS OR TONS	
RATE PER HOUR OR TON	
SUB TOTAL	\$
DISPOSAL	\$
LOADING FEE	\$
FUEL SURCHARGE	\$
LINERS	\$
DEMURRAGE	\$
	\$
	\$

MANIFEST NUMBERS:
010927559 JJK

SCALE TAG NUMBERS:

NOTES (BIN CONDITION):

START	STOP	DEDUCT TIME	NET	TOTAL CHARGES \$ 2842.88
DRIVER BENITO RUIZ			RECEIVED BY	APPROVED BILLING CODE

WE MAKE DELIVERIES INSIDE THE CURB LINE AND ON THE LOT AT THE CUSTOMER'S RISK ONLY AND ACCEPT NO RESPONSIBILITY FOR DAMAGES RESULTING FROM SUCH DELIVERIES.

ALL BILLS DUE AND PAYABLE BY THE 10TH OF THE MONTH. A 1½% PER MONTH CHARGE ON PAST DUE ACCOUNTS. THIS IS AN ANNUAL PERCENTAGE RATE OF 18%. CUSTOMER WILL BE RESPONSIBLE FOR ALL COURT AND ATTORNEY COSTS FOR COLLECTION.

SOUTH YUMA COUNTY LANDFILL
PO BOX 125; Station, CA 90680-0125
928-341-9300

ACCOUNT#: RTS

REMEDIAL TRANS. SERVICES
P.O. BOX 81856

BAKERSFIELD, CA933801856
JOB #: C-3419

HAULER: INDEPENDENT HAULERS
TRUCK LICENSE #:

PLEASE NOTE: Account Customers Only: A State of Arizona per ton landfill fee of \$0.25 will be added to your Inv.

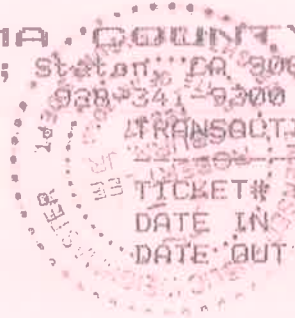

TRANSACTION INFORMATION

TICKET#: 1143566
DATE IN: 11/13/2015 TIME IN: 07:13 AM
DATE OUT: 11/13/2015 TIME OUT: 08:02 AM

TRUCK #: R-64
CONTAINER #:

REFUSE	WEIGHT IN	WEIGHT OUT	NET WEIGHT
NON -HAZ SOIL	80120 LBS	32600 LBS	23.76 TONS

CUSTOMER SIGNATURE

WEIGHMASTER/DEPUTY

PUBLIC WEIGHMASTER'S CERTIFICATE OF WEIGHT AND MEASURE
THIS IS TO CERTIFY that the above described merchandise, was weighed, counted, or measured by the public or deputy weighmaster, and when properly signed, and sealed, shall be prima facie evidence of the accuracy of the weight shown as prescribed by law.

form-m

Keved Weigh In Keved Weigh Out

Please print or type. (Form designed for use on elite (12-pitch) typewriter.)

UNIFORM HAZARDOUS WASTE MANIFEST		1. Generator ID Number C34102838028		2. Page 1 of		3. Emergency Response Phone 800-441-1111		4. Manifest Tracking Number 010927559 JJK				
		5. Generator's Name and Mailing Address Dialer 10250 Consultant Blvd Los Angeles, CA 90087 Generator's Phone: (213) 692-7770						Generator's Site Address (if different than mailing address) 333 Main Street Los Angeles, CA 90017				
6. Transporter 1 Company Name						U.S. EPA ID Number						
7. Transporter 2 Company Name						U.S. EPA ID Number						
8. Designated Facility Name and Site Address South Yuma County Landfill, Inc. 18534 South Ave 1 E Yuma, AZ 85361 Facility's Phone: (916) 341-9300						U.S. EPA ID Number AZR0001000540						
GENERATOR	9a. HM	9b. U.S. DOT Description (including Proper Shipping Name, Hazard Class, ID Number, and Packing Group (if any))				10. Containers		11. Total Quantity	12. Unit Wt/Vol	13. Waste Codes		
		1. Non-HAZ, Hazardous Waste, 500L				No.	Type	001	001			
		2.										
		3.										
		4. R66-T10										
14. Special Handling Instructions and Additional Information Approved by C3410												
15. GENERATOR'S/OFFEROR'S CERTIFICATION: I hereby declare that the contents of this consignment are fully and accurately described above by the proper shipping name, and are classified, packaged, marked and labeled/placarded, and are in all respects in proper condition for transport according to applicable international and national governmental regulations. If export shipment and I am the Primary Exporter, I certify that the contents of this consignment conform to the terms of the attached EPA Acknowledgment of Consent. I certify that the waste minimization statement identified in 40 CFR 262.27(a) (if I am a large quantity generator) or (b) (if I am a small quantity generator) is true.												
Generator's/Offoror's Printed/Typed Name DIALER CONSULTANTS INC.								Signature <i>[Signature]</i>		Month	Day	Year
										11	16	15
TRANSPORTER	16. International Shipments <input type="checkbox"/> Import to U.S. <input type="checkbox"/> Export from U.S. Port of entry/exit: _____ Date leaving U.S.: _____											
	17. Transporter Acknowledgment of Receipt of Materials											
	Transporter 1 Printed/Typed Name DENITO RUIZ								Signature <i>[Signature]</i>		Month	Day
										11	12	15
Transporter 2 Printed/Typed Name								Signature		Month	Day	Year
DESIGNATED FACILITY	18. Discrepancy											
	18a. Discrepancy Indication Space <input type="checkbox"/> Quantity <input type="checkbox"/> Type <input type="checkbox"/> Residue <input type="checkbox"/> Partial Rejection <input checked="" type="checkbox"/> Full Rejection											
	18b. Alternate Facility (or Generator) U.S. EPA ID Number											
	Facility's Phone:											
	18c. Signature of Alternate Facility (or Generator)											
19. Hazardous Waste Report Management Method Codes (i.e., codes for hazardous waste treatment, disposal, and recycling systems)												
1.			2.			3.			4.			
20. Designated Facility Owner or Operator: Certification of receipt of hazardous materials covered by the manifest except as noted in Item 18a												
Printed/Typed Name <i>[Signature]</i>								Signature <i>[Signature]</i>		Month	Day	Year
										11	13	15

114349

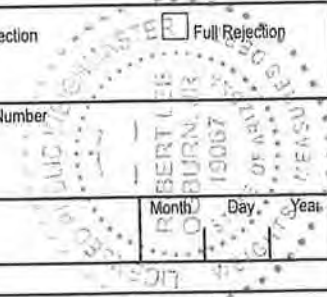

RTS

REMEDIAL TRANSPORTATION SERVICES

180967

CA 240284
 EPA #CAR000181560
 Hazardous Waste Hauler #4276

P. O. Box 81856
 Bakersfield, CA 93380-1856
 (661) 746-1132 • Fax: (661) 746-1172

DATE 12 11 / 13 20 15		<input type="checkbox"/> END DUMP <input type="checkbox"/> ROLL-OFF <input type="checkbox"/> VAN <input type="checkbox"/> FLATBED	
TRUCK NO. R68	TRAILER NO. 365		
SUB HAULER			
PRIMER CARRIER RTS	TAG NO.	JOB NUMBER	SOUTH YUMA COUNTY Land fill
JOB NAME Blairwis		DESTINATION	19136 south N 1E
JOB ADDRESS 10250 contribution BLV.		CITY	YUMA AZ
CITY Los Angeles CA 90067		PROFILE #	

SERVICE PERFORMED: Loading #365 in Los Angeles area with clean dirt

LOAD TIME(S):

UNLOAD TIME(S):

BIN NUMBERS DELIVERED:	BIN OWNER:
BIN NUMBERS PICKED UP:	BIN OWNER:
NUMBER OF LINERS USED:	

RTS OFFICE USE ONLY	
TOTAL HOURS OR TONS	\$ 23.59
RATE PER HOUR OR TON	\$ 119.105
SUB TOTAL	\$
TOTAL HOURS OR TONS	
RATE PER HOUR OR TON	
SUB TOTAL	\$
DISPOSAL	\$
LOADING FEE	\$
FUEL SURCHARGE	\$
LINERS	\$
DEMURRAGE	\$
	\$
	\$

MANIFEST NUMBERS: 010927554

SCALE TAG NUMBERS: 1143562

NOTES (BIN CONDITION):

START	STOP	DEDUCT TIME	NET	TOTAL CHARGES \$ 2822.54
DRIVER [Signature]		RECEIVED BY	APPROVED BILLING CODE	

WE MAKE DELIVERIES INSIDE THE CURB LINE AND ON THE LOT AT THE CUSTOMER'S RISK ONLY AND ACCEPT NO RESPONSIBILITY FOR DAMAGES RESULTING FROM SUCH DELIVERIES.

ALL BILLS DUE AND PAYABLE BY THE 10TH OF THE MONTH. A 1½% PER MONTH CHARGE ON PAST DUE ACCOUNTS. THIS IS AN ANNUAL PERCENTAGE RATE OF 18%. CUSTOMER WILL BE RESPONSIBLE FOR ALL COURT AND ATTORNEY COSTS FOR COLLECTION.

SOUTH YUMA COUNTY LANDFILL

PO BOX 125; Staton, CA 90680-0125
928-341-9300

ACCOUNT#: RTS

TRANSACTION INFORMATION

REMEDIAL TRANS. SERVICES
P.O. BOX 81856

TICKET# : 1143562
DATE IN : 11/13/2015 TIME IN : 07:07 AM
DATE OUT: 11/13/2015 TIME OUT: 07:07 AM

BAKERSFIELD, CA933801856

JOB #: 7-3419

HAULER: INDEPENDENT HAULERS

TRUCK LICENSE #:

TRUCK # : RTS-68

CONTAINER #:

PLEASE NOTE: Account Customers Only: A State of Arizona per ton landfill fee of \$0.25 will be added to your Inv.

REFUSE	WEIGHT IN	WEIGHT OUT	NET WEIGHT
NON -HAZ SOIL	80160 LBS	32900 LBS	23.59 TONS



[Handwritten Signature]

CUSTOMER SIGNATURE

[Handwritten Signature]

WEIGHMASTER/DEPUTY

PUBLIC WEIGHMASTER'S CERTIFICATE OF WEIGHT AND MEASURE
THIS IS TO CERTIFY that the above described merchandise, was weighed, counted, or measured by the public or deputy weighmaster, and when properly signed, and sealed, shall be prima facie evidence of the accuracy of the weight shown as prescribed by law. form-m

Please print or type (Form designed for use on elite (12-pitch) typewriter.)

UNIFORM HAZARDOUS WASTE MANIFEST		1. Generator ID Number C3000210007	2. Page 1 of	3. Emergency Response Phone (415) 461-1122	4. Manifest Tracking Number 010927554 JJK	
5. Generator's Name and Mailing Address Safeway 16250 Greenwood Blvd Los Angeles, CA 90013 Phone: (310) 492-2770		Generator's Site Address (if different than mailing address) Los Angeles, CA 90013				
6. Transporter 1 Company Name Remedial Transportation Services		U.S. EPA ID Number N/A				
7. Transporter 2 Company Name		U.S. EPA ID Number				
8. Designated Facility Name and Site Address South Trans County Landfill, Inc 14136 South Ave SE Phone: (206) 741-0300 Fax: (206) 741-2533		U.S. EPA ID Number AZP000308980				
9a. HM	9b. U.S. DOT Description (including Proper Shipping Name, Hazard Class, ID Number, and Packing Group (if any))	10. Containers		11. Total Quantity	12. Unit Wt./Vol.	13. Waste Codes
	1. Non FCPA Hazardous Waste, Solid	No.	Type			
		301	D T	00012	5	
	2.					
	3.					
	4.					
14. Special Handling Instructions and Additional Information Approval # C-3419 Truck R63 + RL 365						
15. GENERATOR'S/OFFEROR'S CERTIFICATION: I hereby declare that the contents of this consignment are fully and accurately described above by the proper shipping name, and are classified, packaged, marked and labeled/placarded, and are in all respects in proper condition for transport according to applicable international and national governmental regulations. If export shipment and I am the Primary Exporter, I certify that the contents of this consignment conform to the terms of the attached EPA Acknowledgment of Consent. I certify that the waste minimization statement identified in 40 CFR 262.27(e) (if I am a large quantity generator) or (b) (if I am a small quantity generator) is true.						
Generators/Offeror's Printed/Typed Name BRYAN REED, SR. PRESIDENT OF REMEDIAL TRANSPORTATION SERVICES					Signature <i>[Signature]</i>	
					Month Day Year 11 10 15	
16. International Shipments <input type="checkbox"/> Import to U.S. <input type="checkbox"/> Export from U.S. Port of entry/exit: _____ Date leaving U.S.: _____						
17. Transporter Acknowledgment of Receipt of Materials						
Transporter 1 Printed/Typed Name Miguel Gutierrez					Signature <i>[Signature]</i>	
					Month Day Year 11 12 15	
Transporter 2 Printed/Typed Name					Signature	
					Month Day Year	
18. Discrepancy						
18a. Discrepancy Indication Space <input type="checkbox"/> Quantity <input type="checkbox"/> Type <input type="checkbox"/> Residue <input type="checkbox"/> Partial Rejection <input type="checkbox"/> Full Rejection						
18b. Alternate Facility (or Generator) U.S. EPA ID-Number						
Facility's Phone:					Month Day Year	
18c. Signature of Alternate Facility (or Generator)					Month Day Year 11 13 15	
19. Hazardous Waste Report Management Method Codes (i.e., codes for hazardous waste treatment, disposal, and recycling systems)						
1.		2.		3.		4.
20. Designated Facility Owner or Operator: Certification of receipt of hazardous materials covered by the manifest except as noted in Item 18a						
Printed/Typed Name William G. ...					Signature <i>[Signature]</i>	
					Month Day Year 11 13 15	

GENERATOR

INT'L

TRANSPORTER

DESIGNATED FACILITY

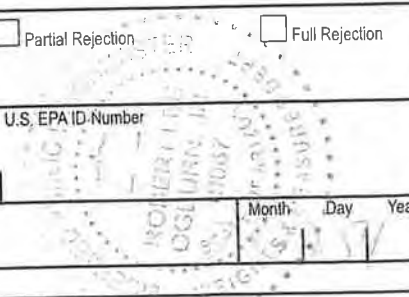

RTS

REMEDIAL TRANSPORTATION SERVICES

182102

CA 240284

P. O. Box 81856
Bakersfield, CA 93380-1856

(661) 746-1132 • Fax: (661) 746-1172

EPA #CAR000181560

Hazardous Waste Hauler #4276

- TANKER
- VAC TRUCK
- END DUMP
- ROLL-OFF
- VAN
- FLATBED

DATE	11 / 12 20 13	
TRUCK NO.	R80	TRAILER NO. 353
SUB HAULER	CARTOS SE	

PRIMER CARRIER	RTS	TAG NO.		JOB NUMBER	South yuma County landfill
JOB NAME				DESTINATION	19534 South AVE 1E
JOB ADDRESS				CITY	Yuma AZ
CITY	Los Angeles Ca			PROFILE #	

SERVICE PERFORMED:	Hand haul from Los Angeles to yuma County landfill	BIN NUMBERS DELIVERED:		BIN OWNER:	
LOAD TIME(S):		BIN NUMBERS PICKED UP:	353	BIN OWNER:	
UNLOAD TIME(S):		NUMBER OF LINERS USED:			

RTS OFFICE USE ONLY	
TOTAL HOURS OR TONS	\$ 19.76
RATE PER HOUR OR TON	\$ 119.65
SUB TOTAL	\$
TOTAL HOURS OR TONS	
RATE PER HOUR OR TON	\$
SUB TOTAL	\$
DISPOSAL	\$
LOADING FEE	\$
FUEL SURCHARGE	\$
LINERS	\$
DEMURRAGE	\$
	\$
	\$

MANIFEST NUMBERS: 010927552 JK

SCALE TAG NUMBERS:

NOTES (BIN CONDITION):

START	STOP	DEDUCT TIME	NET	TOTAL CHARGES	\$ 2364.28
DRIVER	APPROVED BY		APPROVED BILLING CODE		

WE MAKE DELIVERIES INSIDE THE CURB LINE AND ON THE LOT AT THE CUSTOMER'S RISK ONLY AND ACCEPT NO RESPONSIBILITY FOR DAMAGES RESULTING FROM SUCH DELIVERIES.

ALL BILLS DUE AND PAYABLE BY THE 10TH OF THE MONTH. A 1½% PER MONTH CHARGE ON PAST DUE ACCOUNTS. THIS IS AN ANNUAL PERCENTAGE RATE OF 18%. CUSTOMER WILL BE RESPONSIBLE FOR ALL COURT AND ATTORNEY COSTS FOR COLLECTION.

SOUTH YUMA COUNTY LANDFILL

PO BOX 125 Station, CA 90680-0125

928-341-9300

ACCOUNT#: RTS

TRANSACTION INFORMATION

REMEDIAL TRANS. SERVICES
P.O. BOX 81856

TICKET# : 1143560

DATE IN : 11/13/2015 TIME IN : 07:01 AM

DATE OUT: 11/13/2015 TIME OUT: 07:01 AM

BAKERSFIELD, CA933801856

JOB #: C-3419

HAULER: INDEPENDENT HAULERS

TRUCK LICENSE #:

TRUCK # : RTS-80

CONTAINER #:

PLEASE NOTE: Account Customers Only: A State of Arizona per ton landfill fee of \$0.25 will be added to your Inv.

REFUSE

WEIGHT IN

WEIGHT OUT

NET WEIGHT

NON-HAZ SOIL

74800 LBS

35280 LBS

19.76 TONS

Carly M...
CUSTOMER SIGNATURE

Pammy J...
WEIGHMASTER/DEPUTY

PUBLIC WEIGHMASTER'S CERTIFICATE OF WEIGHT AND MEASURE

THIS IS TO CERTIFY that the above described merchandise, was weighed, counted, or measured by the public or deputy weighmaster, and when properly signed, and sealed, shall be prima facie evidence of the accuracy of the weight shown as prescribed by law.

Ticket Edited, Reprinted Ticket, Keyed Weigh Out

form-m

Please print or type. (Form designed for use on elite (12-pitch) typewriter.)

UNIFORM HAZARDOUS WASTE MANIFEST		1. Generator ID Number <i>10270</i>	2. Page 1 of	3. Emergency Response Phone <i>310-492-7770</i>	4. Manifest Tracking Number 010927552 JJK	
		5. Generator's Name and Mailing Address <i>Blair</i> <i>10270 Covadon Blvd</i> <i>Los Angeles, CA 90013</i> <i>(310) 492-7770</i>				
6. Transporter 1 Company Name <i>KRUIE</i>		Generator's Phone			U.S. EPA ID Number	
7. Transporter 2 Company Name		U.S. EPA ID Number			U.S. EPA ID Number	
8. Designated Facility Name and Site Address <i>South Frank County Landfill, Inc</i> <i>1334 South Ave 1 E</i> <i>Frank, AZ 85301</i> <i>(928) 741-9380</i>		Facility's Phone:			U.S. EPA ID Number <i>AZ 00030690</i>	
9a. HM	9b. U.S. DOT Description (including Proper Shipping Name, Hazard Class, ID Number, and Packing Group (if any))	10. Containers		11. Total Quantity	12. Unit Wt./Vol.	13. Waste Codes
		No.	Type			
1.	<i>Non-RCRA Hazardous Waste Solid</i>	<i>001</i>	<i>D-T</i>	<i>00012</i>	<i>7</i>	
2.						
3.						
4.						
14. Special Handling Instructions and Additional Information <i>Approved by 10270</i>						
15. GENERATOR'S/OFFEROR'S CERTIFICATION: I hereby declare that the contents of this consignment are fully and accurately described above by the proper shipping name, and are classified, packaged, marked and labeled/placarded, and are in all respects in proper condition for transport according to applicable international and national governmental regulations. If export shipment and I am the Primary Exporter, I certify that the contents of this consignment conform to the terms of the attached EPA Acknowledgment of Consent. I certify that the waste minimization statement identified in 40 CFR 262.27(a) (if I am a large quantity generator) or (b) (if I am a small quantity generator) is true.						
Generator's/Offerer's Printed/Typed Name <i>Blair</i>					Signature <i>[Signature]</i>	
					Month Day Year <i>10 12 15</i>	
16. International Shipments <input type="checkbox"/> Import to U.S. <input type="checkbox"/> Export from U.S. Port of entry/exit: _____ Date leaving U.S.: _____						
17. Transporter Acknowledgment of Receipt of Materials						
Transporter 1 Printed/Typed Name <i>TRUIS MILDEN</i>					Signature <i>[Signature]</i>	
					Month Day Year <i>11 12 15</i>	
Transporter 2 Printed/Typed Name					Signature	
					Month Day Year	
18. Discrepancy						
18a. Discrepancy Indication Space <input type="checkbox"/> Quantity <input type="checkbox"/> Type <input type="checkbox"/> Residue <input type="checkbox"/> Partial Rejection <input type="checkbox"/> Full Rejection						
Manifest Reference Number: _____ U.S. EPA ID Number _____						
18b. Alternate Facility (or Generator)						
Facility's Phone:					Month Day Year	
18c. Signature of Alternate Facility (or Generator)						
19. Hazardous Waste Report Management Method Codes (i.e., codes for hazardous waste treatment, disposal, and recycling systems)						
1.	2.	3.	4.			
20. Designated Facility Owner or Operator: Certification of receipt of hazardous materials covered by the manifest except as noted in Item 18a						
Printed/Typed Name <i>Blair</i>					Signature <i>[Signature]</i>	
					Month Day Year <i>11 12 15</i>	

GENERATOR
INT'L
TRANSPORTER
DESIGNATED FACILITY

RTS

REMEDIAL TRANSPORTATION SERVICES

182104

CA 240284

P. O. Box 81856
Bakersfield, CA 93380-1856

(661) 746-1132 • Fax: (661) 746-1172

EPA #CAR000181560

Hazardous Waste Hauler #4276

- TANKER
- VAC TRUCK
- END DUMP
- ROLL-OFF
- VAN
- FLATBED

DATE 11 / 13 20 15

TRUCK NO. B36 TRAILER NO. 328

SUB HAULER Vicky Salinas

PRIMER CARRIER RTS TAG NO. JOB NUMBER

JOB NAME Bladders DESTINATION South Yuma County Landfill

JOB ADDRESS 555 Mateo St CITY Yuma AZ

CITY Los Angeles CA PROFILE #

SERVICE PERFORMED: Take one load of waste Soil Trailer # 328 to South Yuma County Landfill at Yuma AZ.

LOAD TIME(S):

UNLOAD TIME(S):

BIN NUMBERS DELIVERED:	BIN OWNER:
BIN NUMBERS PICKED UP:	BIN OWNER:
NUMBER OF LINERS USED:	

RTS OFFICE USE ONLY	
TOTAL HOURS OR TONS	\$ 21.29
RATE PER HOUR OR TON	\$ 119.65
SUB TOTAL	\$
TOTAL HOURS OR TONS	
RATE PER HOUR OR TON	\$
SUB TOTAL	\$
DISPOSAL	\$
LOADING FEE	\$
FUEL SURCHARGE	\$
LINERS	\$
DEMURRAGE	\$
	\$
	\$

MANIFEST NUMBERS: 010927553 JOK

SCALE TAG NUMBERS:

NOTES (BIN CONDITION):

START 0130	STOP 1000	DEDUCT TIME .5	NET	TOTAL CHARGES \$ 2547.35
DRIVER Vicky Salinas		APPROVED BY	APPROVED BILLING CODE	

WE MAKE DELIVERIES INSIDE THE CURB LINE AND ON THE LOT AT THE CUSTOMER'S RISK ONLY AND ACCEPT NO RESPONSIBILITY FOR DAMAGES RESULTING FROM SUCH DELIVERIES.

ALL BILLS DUE AND PAYABLE BY THE 10TH OF THE MONTH. A 1 1/2% PER MONTH CHARGE ON PAST DUE ACCOUNTS. THIS IS AN ANNUAL PERCENTAGE RATE OF 18%. CUSTOMER WILL BE RESPONSIBLE FOR ALL COURT AND ATTORNEY COSTS FOR COLLECTION.

SOUTH YUMA COUNTY LANDFILL

PO BOX 125; Station, CA 93680-0125

928-341-9300

ACCOUNT#: RTS

TRANSACTION INFORMATION

REMEDIAL TRANS. SERVICES
P.O. BOX 81856

TICKET# 091143563

DATE IN: 11/13/2015 TIME IN : 07:08 AM

DATE OUT: 11/13/2015 TIME OUT: 07:08 AM

BAKERSFEILD , CA933801856
JOB #: C-3419

HAULER: INDEPENDENT HAULERS
TRUCK LICENSE #:

TRUCK # : RTS-86
CONTAINER #:

PLEASE NOTE: Account Customers Only: A State of Arizona per ton landfill fee of \$0.25 will be added to your Inv.

REFUSE WEIGHT IN WEIGHT OUT NET WEIGHT

NON -HAZ SOIL 75540 LBS 32960 LBS 21.29 TONS

George S. Miller
CUSTOMER SIGNATURE

Gandy Owens
WEIGHMASTER/DEPUTY

PUBLIC WEIGHMASTER'S CERTIFICATE OF WEIGHT AND MEASURE

THIS IS TO CERTIFY that the above described merchandise, was weighed, counted, or measured by the public or deputy weighmaster, and when properly signed, and sealed, shall be prima facie evidence of the accuracy of the weight shown as prescribed by law.

Keyed Weight In

form-m

Please print or type. (Form designed for use on elite (12-pitch) typewriter.)

UN:FCRM HAZARDOUS WASTE MANIFEST		1. Generator ID Number <i>CA 0000000000</i>	2. Page 1 of	3. Emergency Response Phone <i>(661) 548-1170</i>	4. Manifest Tracking Number 010927553 JJK		
5. Generator's Name and Mailing Address <i>Unimac 10150 Crossway Blvd Los Angeles, CA 90013</i>		Generator's Site Address (if different than mailing address)					
Generator's Phone: <i>(310) 642-7770 Los Angeles, CA 90017</i>					U.S. EPA ID Number <i>000271360</i>		
6. Transporter 1 Company Name <i>Unimac</i>					U.S. EPA ID Number		
7. Transporter 2 Company Name					U.S. EPA ID Number		
8. Designated Facility Name and Site Address <i>South Yuma County Landfill, Inc. 1933A South Ave. 1 E Yuma, AZ 85364</i>		Facility's Phone: <i>(928) 241-9380 Yuma, AZ 85364</i>			U.S. EPA ID Number <i>AZ 0000306980</i>		
GENERATOR	9a. HM	9b. U.S. DOT Description (including Proper Shipping Name, Hazard Class, ID Number, and Packing Group (if any))	10. Containers		11. Total Quantity	12. Unit Wt./Vol.	13. Waste Codes
		1.	No.	Type			
		2.					
		3.					
		4.					
14. Special Handling Instructions and Additional Information <i>TRUCK # 1246 Approved # 03419</i>							
15. GENERATOR'S/OFFEROR'S CERTIFICATION: I hereby declare that the contents of this consignment are fully and accurately described above by the proper shipping name, and are classified, packaged, marked and labeled/placarded, and are in all respects in proper condition for transport according to applicable international and national governmental regulations. If export shipment and I am the Primary Exporter, I certify that the contents of this consignment conform to the terms of the attached EPA Acknowledgment of Consent. I certify that the waste minimization statement identified in 40 CFR 262.27(a) (if I am a large quantity generator) or (b) (if I am a small quantity generator) is true.							
Generator's/Offeror's Printed/Typed Name <i>UNIMAC</i>					Signature <i>[Signature]</i>		Month Day Year <i>11 12 13</i>
TRANSPORTER INT'L	16. International Shipments <input type="checkbox"/> Import to U.S. <input type="checkbox"/> Export from U.S.			Port of entry/exit: _____ Date leaving U.S.: _____			
	17. Transporter Acknowledgment of Receipt of Materials						
TRANSPORTER	Transporter 1 Printed/Typed Name <i>[Name]</i>			Signature <i>[Signature]</i>		Month Day Year <i>11 12 13</i>	
	Transporter 2 Printed/Typed Name			Signature		Month Day Year	
DESIGNATED FACILITY	18. Discrepancy						
	18a. Discrepancy Indication Space <input type="checkbox"/> Quantity <input type="checkbox"/> Type <input type="checkbox"/> Residue <input type="checkbox"/> Partial Rejection <input type="checkbox"/> Full Rejection						
	Manifest Reference Number:					U.S. EPA ID Number	
	18b. Alternate Facility (or Generator)						
Facility's Phone:							
18c. Signature of Alternate Facility (or Generator)					Month Day Year		
19. Hazardous Waste Report Management Method Codes (i.e., codes for hazardous waste treatment, disposal, and recycling systems)							
1.		2.		3.		4.	
20. Designated Facility Owner or Operator: Certification of receipt of hazardous materials covered by the manifest except as noted in Item 18a							
Printed/Typed Name <i>Kevin Guener</i>					Signature <i>[Signature]</i>		Month Day Year <i>11 13 13</i>

RTS

REMEDIAL TRANSPORTATION SERVICES

182271

CA 240284

EPA #CAR000181560
Hazardous Waste Hauler #4276

P. O. Box 81856
Bakersfield, CA 93380-1856
(661) 746-1132 • Fax: (661) 746-1172

- TANKER
- VAC TRUCK
- END DUMP
- ROLL-OFF
- VAN
- FLATBED

DATE	11 / 12 / 20 15
TRUCK NO.	R-71
TRAILER NO.	363
SUB HAULER	

PRIMER CARRIER	RTS	TAG NO.		JOB NUMBER	
JOB NAME	Blatteis	DESTINATION	South Yuma Co. landfill		
JOB ADDRESS	555 mateo st	CITY	Yuma, AZ		
CITY	Los Angeles, CA	PROFILE #			

SERVICE PERFORMED:	p/u & load out of Downtown LA
LOAD TIME(S):	Delivered to Yuma, AZ
UNLOAD TIME(S):	

BIN NUMBERS DELIVERED:	9	BIN OWNER:	
BIN NUMBERS PICKED UP:	9	BIN OWNER:	
NUMBER OF LINERS USED:			

RTS OFFICE USE ONLY	
TOTAL HOURS OR TONS	\$ 20.25
RATE PER HOUR OR TON	\$ 119.65
SUB TOTAL	\$
TOTAL HOURS OR TONS	
RATE PER HOUR OR TON	\$
SUB TOTAL	\$
DISPOSAL	\$
LOADING FEE	\$
FUEL SURCHARGE	\$
LINERS	\$
DEMURRAGE	\$
	\$
	\$

MANIFEST NUMBERS: 010927551 JJK

SCALE TAG NUMBERS: 11 43 569

NOTES (BIN CONDITION):

START	6:00 AM	STOP		DEDUCT TIME		NET		TOTAL CHARGES	\$ 2662.21
DRIVER	Jason Cobb		APPROVED BY		APPROVED BILLING CODE				

WE MAKE DELIVERIES INSIDE THE CURB LINE AND ON THE LOT AT THE CUSTOMER'S RISK ONLY AND ACCEPT NO RESPONSIBILITY FOR DAMAGES RESULTING FROM SUCH DELIVERIES.

ALL BILLS DUE AND PAYABLE BY THE 10TH OF THE MONTH. A 1 1/2% PER MONTH CHARGE ON PAST DUE ACCOUNTS. THIS IS AN ANNUAL PERCENTAGE RATE OF 18%. CUSTOMER WILL BE RESPONSIBLE FOR ALL COURT AND ATTORNEY COSTS FOR COLLECTION.

SOUTH YUMA COUNTY LANDFILL

PO BOX 125 Station, CA 90680-0125

928-340-9300

TRANSACTION INFORMATION

TICKET#: 1143564

DATE IN : 11/13/2015 TIME IN : 07:10 AM

DATE OUT: 11/13/2015 TIME OUT: 07:10 AM

ACCOUNT#: RTS

REMEDIAL TRANS. SERVICES
P.O. BOX 81856

BAKERSFIELD , CA933801856

JOB #: C-3419

HAULER: INDEPENDENT HAULERS

TRUCK LICENSE #:

TRUCK # : RTS71

CONTAINER #:

PLEASE NOTE: Account Customers Only: A State of Arizona per ton landfill fee of \$0.25 will be added to your Inv.

REFUSE

WEIGHT IN

WEIGHT OUT

NET WEIGHT

NON -HAZ SOIL

76900 LBS

32400 LBS

22.25 TONS

CUSTOMER SIGNATURE

WEIGHMASTER/DEPUTY

PUBLIC WEIGHMASTER'S CERTIFICATE OF WEIGHT AND MEASURE

THIS IS TO CERTIFY that the above described merchandise, was weighed, counted, or measured by the public or deputy weighmaster, and when properly signed, and sealed, shall be prima facie evidence of the accuracy of the weight shown as prescribed by law.

R71

UNIFORM HAZARDOUS WASTE MANIFEST		1. Generator ID Number <i>CXC00221A002</i>		2. Page 1 of		3. Emergency Response Phone <i>(415) 746 1132</i>		4. Manifest Tracking Number 010927551 JJK			
		5. Generator's Name and Mailing Address <i>Relias 10230 Cantalero Blvd Los Angeles, CA 90047</i>						Generator's Site Address (if different than mailing address) <i>355 Main Street Los Angeles, CA 90011</i>			
6. Transporter 1 Company Name <i>Kemedial Transportation Service</i>		Generator's Phone: <i>(310) 692-8770 Los Angeles, CA 90067</i>						U.S. EPA ID Number			
7. Transporter 2 Company Name								U.S. EPA ID Number			
8. Designated Facility Name and Site Address <i>South Coast County Landfill, Inc 19536 South Ave 1 B Torrance, CA 90503</i>		Facility's Phone: <i>(310) 541-9200</i>						U.S. EPA ID Number <i>A2X000305910</i>			
GENERATOR	9a. HM	9b. U.S. DOT Description (including Proper Shipping Name, Hazard Class, ID Number, and Packing Group (if any))				10. Containers		11. Total Quantity	12. Unit Wt./Vol.	13. Waste Codes	
	1.	<i>HIGHLY FLAMMABLE LIQUID, N.O.S.</i>				<i>001</i>	<i>DT</i>	<i>00012</i>	<i>Y</i>		
	2.										
	3.										
	4.										
14. Special Handling Instructions and Additional Information <i>Approval # G-3419 R-71 363</i>											
15. GENERATOR'S/OFFEROR'S CERTIFICATION: I hereby declare that the contents of this consignment are fully and accurately described above by the proper shipping name, and are classified, packaged, marked and labeled/placarded, and are in all respects in proper condition for transport according to applicable international and national governmental regulations. If export shipment and I am the Primary Exporter, I certify that the contents of this consignment conform to the terms of the attached EPA Acknowledgment of Consent. I certify that the waste minimization statement identified in 40 CFR 262.27(a) (if I am a large quantity generator) or (b) (if I am a small quantity generator) is true.											
Generator's/Offeror's Printed/Typed Name <i>KLEINER PERU - IN BEHALF OF MANIFESTED PARTICIPANTS</i>						Signature <i>[Signature]</i>			Month	Day	Year
									<i>11</i>	<i>12</i>	<i>15</i>
TRANSPORTER INTL	16. International Shipments <input type="checkbox"/> Import to U.S. <input type="checkbox"/> Export from U.S. Port of entry/exit: _____ Date leaving U.S.: _____										
	17. Transporter Acknowledgment of Receipt of Materials										
	Transporter 1 Printed/Typed Name <i>Jason Cobb</i>						Signature <i>[Signature]</i>			Month	Day
									<i>11</i>	<i>12</i>	<i>15</i>
Transporter 2 Printed/Typed Name						Signature			Month	Day	Year
DESIGNATED FACILITY	18. Discrepancy										
	18a. Discrepancy Indication Space <input type="checkbox"/> Quantity <input type="checkbox"/> Type <input type="checkbox"/> Residue <input type="checkbox"/> Partial Rejection <input type="checkbox"/> Full Rejection										
	Manifest Reference Number: _____										
	18b. Alternate Facility (or Generator)						U.S. EPA ID Number				
	Facility's Phone: _____										
18c. Signature of Alternate Facility (or Generator)						Signature			Month	Day	Year
19. Hazardous Waste Report Management Method Codes (i.e., codes for hazardous waste treatment, disposal, and recycling systems)											
1.			2.			3.			4.		
20. Designated Facility Owner or Operator: Certification of receipt of hazardous materials covered by the manifest except as noted in Item 18a											
Printed/Typed Name <i>Kanetha Jena</i>						Signature <i>[Signature]</i>			Month	Day	Year
									<i>11</i>	<i>13</i>	<i>15</i>

RTS

REMEDIAL TRANSPORTATION SERVICES

191616

CA 240284

EPA #CAR000181560
Hazardous Waste Hauler #4276

P. O. Box 81856
Bakersfield, CA 93380-1856
(661) 746-1132 • Fax: (661) 746-1172

- TANKER
- VAC TRUCK
- END DUMP
- ROLL-OFF
- VAN
- FLATBED

DATE	11/13 20 15	
TRUCK NO.	R89	TRAILER NO. T48
SUB HAULER		
PRIMER CARRIER	RTS	TAG NO.
JOB NAME	Blatteis	JOB NUMBER
JOB ADDRESS	555 Mateo St.	DESTINATION
CITY	Los Angeles, CA	South Yuma County Landfill
		CITY
		Yuma, AZ
		PROFILE #

SERVICE PERFORMED:	Cleanup Load	BIN NUMBERS DELIVERED:	BIN OWNER:
LOAD TIME(S):		BIN NUMBERS PICKED UP:	BIN OWNER:
UNLOAD TIME(S):		NUMBER OF LINERS USED:	
MANIFEST NUMBERS:	010927558JJK 010927558JJK	RTS OFFICE USE ONLY	
SCALE TAG NUMBERS:	114 3638	TOTAL HOURS OR TONS	\$ 23
NOTES (BIN CONDITION):		RATE PER HOUR OR TON	\$ 119.65
		SUB TOTAL	\$
		TOTAL HOURS OR TONS	
		RATE PER HOUR OR TON	\$
		SUB TOTAL	\$
		DISPOSAL	\$
		LOADING FEE	\$
		FUEL SURCHARGE	\$
		LINERS	\$
		DEMURRAGE	\$
			\$
			\$
START	STOP	DEDUCT TIME	NET
DRIVER	Jon Slayton	APPROVED BY	APPROVED BILLING CODE
			TOTAL CHARGES \$ 2751.95

WE MAKE DELIVERIES INSIDE THE CURB LINE AND ON THE LOT AT THE CUSTOMER'S RISK ONLY AND ACCEPT NO RESPONSIBILITY FOR DAMAGES RESULTING FROM SUCH DELIVERIES.

ALL BILLS DUE AND PAYABLE BY THE 10TH OF THE MONTH. A 1½% PER MONTH CHARGE ON PAST DUE ACCOUNTS. THIS IS AN ANNUAL PERCENTAGE RATE OF 18%. CUSTOMER WILL BE RESPONSIBLE FOR ALL COURT AND ATTORNEY COSTS FOR COLLECTION.

SOUTH YUMA COUNTY LANDFILL

PO BOX 125 Station, CO 90680-0125

ACCOUNT#: RTS

REMEDIAL TRANS. SERVICES
P.O. BOX 81856

BAKERSFEILD , CA933801856
JOB #: C-3419

HAULER: REMEDIAL TRANS. SERVICES
TRUCK LICENSE #:

PLEASE NOTE: Account Customers Only: A State of Arizona per ton landfill fee of \$0.25 will be added to your Inv.

REFUSE

WEIGHT IN

WEIGHT OUT

NET WEIGHT

NON -HAZ SOIL

54800 LBS

32540 LBS

11.23 TONS

CUSTOMER SIGNATURE

WEIGHMASTER/DEPUTY

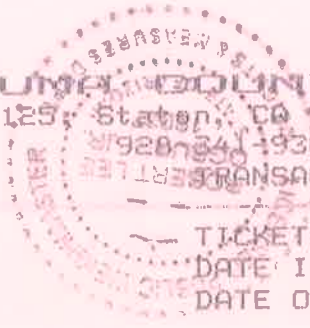

TRANSACTION INFORMATION

TICKET# : 1143638

DATE IN : 11/13/2015 TIME IN : 01:16 PM

DATE OUT : 11/13/2015 TIME OUT : 01:31 PM

TRUCK # : RTS-89

CONTAINER #:

PUBLIC WEIGHMASTER'S CERTIFICATE OF WEIGHT AND MEASURE

THIS IS TO CERTIFY that the above described merchandise, was weighed, counted, or measured by the public or deputy weighmaster, and when properly signed, and sealed, shall be prima facie evidence of the accuracy of the weight shown as prescribed by law. form-m

Please print or type. (Form designed for use on elite (12-pitch) typewriter)

89

UNIFORM HAZARDOUS WASTE MANIFEST

1. Generator ID Number: CAC000181560

2. Page 1 of 2

3. Emergency Response Phone: (800) 746-1112

4. Manifest Tracking Number: 010927558 JJK

5. Generator's Name and Mailing Address: *State*
 1110/692 1178 Los Angeles, CA 90007
 Generator's Site Address (if different than mailing address): Los Angeles, CA 90013

6. Transporter 1 Company Name: *Remedial Transportation Services* U.S. EPA ID Number: CAC000181560

7. Transporter 2 Company Name: U.S. EPA ID Number:

8. Designated Facility Name and Site Address: *South Toms County Landfill, Inc.*
 14336 South Hwy 1 E
 (270) 341-9300 Toms, AR 72383 U.S. EPA ID Number: A 2 R 0 0 3 0 6 8 8 0

Facility's Phone:

9a. HM	9b. U.S. DOT Description (including Proper Shipping Name, Hazard Class, ID Number, and Packing Group (if any))	10. Containers		11. Total Quantity	12. Unit Wt./Vol.	13. Waste Codes
		No.	Type			
1.	H202 PCBs, Hazardous Waste, Solid	001	DT	00017	Y	
2.						
3.						
4.						

14. Special Handling Instructions and Additional Information: *TRUCK# R89 TEL# 748*

15. GENERATOR'S/OFFEROR'S CERTIFICATION: I hereby declare that the contents of this consignment are fully and accurately described above by the proper shipping name, and are classified, packaged, marked and labeled/placarded, and are in all respects in proper condition for transport according to applicable international and national governmental regulations. If export shipment and I am the Primary Exporter, I certify that the contents of this consignment conform to the terms of the attached EPA Acknowledgment of Consent. I certify that the waste minimization statement identified in 40 CFR 262.27(a) (if I am a large quantity generator) or (b) (if I am a small quantity generator) is true.

Generator's/Offoror's Printed/Typed Name: *LEIN FELLO* Signature: *[Signature]* Month: *11* Day: *13* Year: *15*

16. International Shipments: Import to U.S. Export from U.S. Port of entry/exit: _____ Date leaving U.S.: _____

17. Transporter Acknowledgment of Receipt of Materials: Transporter signature (for exports only): _____

Transporter 1 Printed/Typed Name: *Jon Slayton* Signature: *[Signature]* Month: *11* Day: *13* Year: *15*

Transporter 2 Printed/Typed Name: _____ Signature: _____ Month: _____ Day: _____ Year: _____

18. Discrepancy: 18a. Discrepancy Indication Space: Quantity Type Residue Partial Rejection Full Rejection

Manifest Reference Number: _____ U.S. EPA ID Number: _____

18b. Alternate Facility (or Generator): _____ U.S. EPA ID Number: _____

Facility's Phone: _____ Month: _____ Day: _____ Year: _____

18c. Signature of Alternate Facility (or Generator): _____ Month: _____ Day: _____ Year: _____

19. Hazardous Waste Report Management Method Codes (i.e., codes for hazardous waste treatment, disposal, and recycling systems):

1. _____ 2. _____ 3. _____ 4. _____

20. Designated Facility Owner or Operator: Certification of receipt of hazardous materials covered by the manifest except as noted in Item 18a: Printed/Typed Name: *NONI KNOX* Signature: *[Signature]* Month: _____ Day: _____ Year: _____

GENERATOR

TRANSPORTER INT'L

TRANSPORTER

DESIGNATED FACILITY

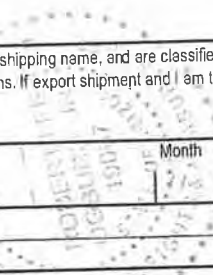

**TRUCKING LOG - NONHAZ SOIL
SUMMARY OF WEIGHTS**

JOB SITE: 555 S MATEO ST
DISPOSAL SITE: CHIQUITA CANYON LANDFILL
TRUCK LOG#: 1

DATE	DESCRIPTION	TICKET NUMBER	NET WEIGHT (lbs)	NET WEIGHT (TONS)
12/14/2015	NONHAZ SOIL	01-00816594	41740	20.87
12/14/2015	NONHAZ SOIL	01-00816598	54120	27.06
12/14/2015	NONHAZ SOIL	01-00816599	44540	22.27
12/14/2015	NONHAZ SOIL	01-00816601	44160	22.08
12/14/2015	NONHAZ SOIL	01-00816606	42300	21.15
12/14/2015	NONHAZ SOIL	01-00816608	39680	19.84
12/14/2015	NONHAZ SOIL	01-00816614	46640	23.32
12/14/2015	NONHAZ SOIL	01-00816626	46400	23.20
12/14/2015	NONHAZ SOIL	01-00816630	41220	20.61
12/14/2015	NONHAZ SOIL	01-00816631	43760	21.88
12/14/2015	NONHAZ SOIL	01-00816633	49880	24.94
12/14/2015	NONHAZ SOIL	01-00816636	49020	24.51
12/14/2015	NONHAZ SOIL	01-00816638	47560	23.78
12/14/2015	NONHAZ SOIL	01-00816652	51240	25.62
12/14/2015	NONHAZ SOIL	01-00816655	45500	22.75
12/14/2015	NONHAZ SOIL	01-00816731	52840	26.42
12/14/2015	NONHAZ SOIL	01-00816743	42240	21.12
12/14/2015	NONHAZ SOIL	01-00816744	43100	21.55
12/14/2015	NONHAZ SOIL	01-00816745	42500	21.25
12/14/2015	NONHAZ SOIL	01-00816756	44160	22.08
12/14/2015	NONHAZ SOIL	01-00816759	41220	20.61
12/14/2015	NONHAZ SOIL	01-00816762	48940	24.47
12/14/2015	NONHAZ SOIL	01-00816772	48760	24.38
12/14/2015	NONHAZ SOIL	01-00816773	44260	22.13
12/14/2015	NONHAZ SOIL	01-00816774	48980	24.49
12/14/2015	NONHAZ SOIL	01-00816791	45960	22.98
12/14/2015	NONHAZ SOIL	01-00816792	39300	19.65
12/14/2015	NONHAZ SOIL	01-00816795	49840	24.92
12/14/2015	NONHAZ SOIL	01-00816805	51100	25.55
12/14/2015	NONHAZ SOIL	01-00816813	46400	23.20
12/17/2015	NONHAZ SOIL	01-00818170	47040	23.52
12/17/2015	NONHAZ SOIL	01-00818172	48080	24.04
12/17/2015	NONHAZ SOIL	01-00818173	54080	27.04
12/17/2015	NONHAZ SOIL	01-00818174	49120	24.56
12/17/2015	NONHAZ SOIL	01-00818180	53740	26.87
12/17/2015	NONHAZ SOIL	01-00818184	51120	25.56
12/17/2015	NONHAZ SOIL	01-00818185	49540	24.77
12/17/2015	NONHAZ SOIL	01-00818195	53380	26.69
12/17/2015	NONHAZ SOIL	01-00818201	50580	25.29
12/17/2015	NONHAZ SOIL	01-00818303	46020	23.01
12/17/2015	NONHAZ SOIL	01-00818307	48860	24.43
12/17/2015	NONHAZ SOIL	01-00818311	44560	22.28
12/17/2015	NONHAZ SOIL	01-00818312	47020	23.51
12/17/2015	NONHAZ SOIL	01-00818321	49440	24.72
12/17/2015	NONHAZ SOIL	01-00818331	42100	21.05
12/17/2015	NONHAZ SOIL	01-00818332	47440	23.72
12/17/2015	NONHAZ SOIL	01-00818337	39180	19.59
12/17/2015	NONHAZ SOIL	01-00818345	51740	25.87

**TRUCKING LOG - NONHAZ SOIL
SUMMARY OF WEIGHTS**

JOB SITE: 555 S MATEO ST
DISPOSAL SITE: CHIQUITA CANYON LANDFILL
TRUCK LOG#: 1

DATE	DESCRIPTION	TICKET NUMBER	NET WEIGHT (lbs)	NET WEIGHT (TONS)
12/17/2015	NONHAZ SOIL	01-00818356	48100	24.05
12/17/2015	NONHAZ SOIL	01-00818362	47760	23.88
12/17/2015	NONHAZ SOIL	01-00818365	51400	25.70
12/17/2015	NONHAZ SOIL	01-00818371	48820	24.41
12/17/2015	NONHAZ SOIL	01-00818372	55000	27.50
12/17/2015	NONHAZ SOIL	01-00818381	51200	25.60
12/17/2015	NONHAZ SOIL	01-00818382	51700	25.85
12/17/2015	NONHAZ SOIL	01-00818506	50420	25.21
12/17/2015	NONHAZ SOIL	01-00818514	48660	24.33
12/17/2015	NONHAZ SOIL	01-00818528	46820	23.41
12/18/2015	NONHAZ SOIL	01-00818802	42780	21.39
12/18/2015	NONHAZ SOIL	01-00818985	43300	21.65
12/18/2015	NONHAZ SOIL	01-00819125	46360	23.18
TOTALS				1441.36

LOAD COUNT 61.00
AVERAGE TONNAGE PER LOAD 23.63

(661)257-3655
CHIQUITA CANYON LANDFILL
29201 Henry Mayo Dr
Castaic, CA 91384

Weighed: D Landeros
BILL TO: 1425
TETRA TECH BAS

Vehicle ID: ICS-H340
Reference: 15-285
Note1:: BLATTEIS & SCHNUR
Note2:: 1360 VALLEY VISTA DR.
Route:: LOS ANGELES, CA
PO Number: NO PO

Origin: LOS ANGELES
DATE IN: 12/14/2015 TIME IN: 08:43:03
DATE OUT: 12/14/2015 TIME OUT: 08:43:03

INBOUND TICKET Number: 01-00816594

SCALE 2 GROSS WT.	76160 LB
STORED TARE WT.	34420 LB
NET WEIGHT	41740 LB

Qty	Description	Amount
20.37	Soil - Non Hazardous	

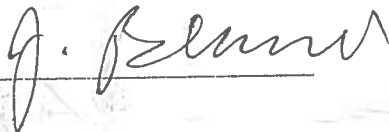
X 

(Driver Signature)

This is to certify that this load does not contain any hazardous materials, medical waste or liquids of any type.

WEIGHMASTER CERTIFICATE:

THIS IS TO CERTIFY that the following described commodity was weighed, measured, or counted by a weighmaster, whose signature is on this certificate, who is a recognized authority of accuracy, as prescribed by Chapter 7 (commencing with Section 12700) of Division 5 of the California Business and Professions Code, administered by the Division of Measurement Standards of the California Department of Food and Agriculture.

HOYT 340

NON-HAZARDOUS WASTE MANIFEST

1. Generator ID Number

2. Page 1 of

3. Emergency Response Phone

4. Waste Tracking Number

949-751-9333

5. Generator's Name and Mailing Address

Generator's Site Address (if different than mailing address)

BLATTEIS & SCHNUR
10350 CONSTELLATION BLVD, STE 1050
310-892-9770
LOS ANGELES, CA 90067 USA

555 S MATEO STREET
LOS ANGELES, CA 90013 USA

Generator's Phone:

6. Transporter 1 Company Name

U.S. EPA ID Number

HOYT TRANSPORTATION INC.

C10984125853

7. Transporter 2 Company Name

U.S. EPA ID Number

8. Designated Facility Name and Site Address

U.S. EPA ID Number

CHIGUITA CANYON LANDFILL
29301 HENRY MAYO DRIVE
661-257-3655
CASTAIC, CA 91384 USA

Facility's Phone:

9. Waste Shipping Name and Description

10. Containers

11. Total Quantity

12. Unit Wt./Vol.

No.

Type

1. NONHAZARDOUS SOIL (SOIL WITH TPH)

1

DT

17

Y

13. Special Handling Instructions and Additional Information

AVOID CONTACT, WEAR PROPER PPE
PROFILE NO. CCL-15-285

14. GENERATOR'S/OFFEROR'S CERTIFICATION: I hereby declare that the contents of this consignment are fully and accurately described above by the proper shipping name, and are classified, packaged, marked and labeled/placarded, and are in all respects in proper condition for transport according to applicable international and national governmental regulations.

Generator's/Offeror's Printed/Typed Name

Signature

Month Day Year

Sam Brownell

[Signature]

12/11/2011

15. International Shipments

Import to U.S.

Export from U.S.

Port of entry/exit:

Date leaving U.S.:

Transporter Signature (for exports only):

16. Transporter Acknowledgment of Receipt of Materials

Transporter 1 Printed/Typed Name

Signature

Month Day Year

JOHN BLANKMIRE

[Signature]

12/14/11

Transporter 2 Printed/Typed Name

Signature

Month Day Year

17. Discrepancy

17a. Discrepancy Indication Space

Quantity

Type

Residue

Partial Rejection

Full Rejection

Manifest Reference Number:

17b. Alternate Facility (or Generator)

U.S. EPA ID Number

Facility's Phone:

17c. Signature of Alternate Facility (or Generator)

Month Day Year

18. Designated Facility Owner or Operator: Certification of receipt of materials covered by the manifest except as noted in Item 17a

Printed/Typed Name

Signature

Month Day Year

[Signature]

[Signature]

[Signature]

12/14/11

(661)257-3655
CHIQUITA CANYON LANDFILL
29201 Henry Mayo Dr
Castaic, CA 91384

Weighed: D Landeros
BILL TO: 1425
TETRA TECH BAS

Vehicle ID: ICS-E4
Reference: 15-285
Note1:: BLATTEIS & SCHNUR
Note2:: 1360 VALLEY VISTA DR.
Route:: LOS ANGELES, CA
PO Number: 004

Origin: LOS ANGELES
DATE IN: 12/14/2015 TIME IN: 08:47:03
DATE OUT: 12/14/2015 TIME OUT: 08:47:03

INBOUND TICKET Number: 01-00816598

SCALE 2 GROSS WT.	82240	LB
STORED TARE WT.	28120	LB
NET WEIGHT	54120	LB

Qty	Description	Amount
27.06	Soil - Not Hazardous	



X

(Driver Signature)

This is to certify that this load does not contain any hazardous materials, medical waste or liquids of any type.

WEIGHMASTER CERTIFICATE:

THIS IS TO CERTIFY that the following described commodity was weighed, measured, or counted by a weighmaster, whose signature is on this certificate, who is a recognized authority of accuracy, as prescribed by Chapter 7 (commencing with Section 12700) of Division 5 of the California Business and Professions Code, administered by the Division of Measurement Standards of the California Department of Food and Agriculture.

5

NON-HAZARDOUS WASTE MANIFEST

1. Generator ID Number

2. Page 1 of

3. Emergency Response Phone

4. Waste Tracking Number

949-751-9333

004

5. Generator's Name and Mailing Address

BLATTEIS & SCHNUR
10350 CONSTELLATION BLVD, STE 1050
LOS ANGELES, CA 90067 USA

Generator's Site Address (if different than mailing address)

555 S. MATEO STREET
LOS ANGELES, CA 90013 USA

Generator's Phone: 310-892-9770

6. Transporter 1 Company Name

J & I TRUCKING

U.S. EPA ID Number

7. Transporter 2 Company Name

U.S. EPA ID Number

8. Designated Facility Name and Site Address

CHIQUITA CANYON LANDFILL
29201 HENRY MAYO DRIVE
CASTAIC, CA 91384 USA

U.S. EPA ID Number

Facility's Phone: 651-257-3555

9. Waste Shipping Name and Description

10. Containers

11. Total Quantity

12. Unit Wt./Vol.

No.

Type

1. NONHAZARDOUS SOIL (SOIL WITH TPH)

1

DT

17

Y

2.

3.

4.

13. Special Handling Instructions and Additional Information

AVOID CONTACT, WEAR PROPER PPE
PROFILE NO. CCL-15-285

14. GENERATOR'S/OFFEROR'S CERTIFICATION: I hereby declare that the contents of this consignment are fully and accurately described above by the proper shipping name, and are classified, packaged, marked and labeled/placarded, and are in all respects in proper condition for transport according to applicable international and national governmental regulations.

Generator's/Offeror's Printed/Typed Name

Sam Brownell

Signature

[Signature]

Month Day Year
12 14 15

INT'L

15. International Shipments

Import to U.S.

Export from U.S.

Port of entry/exit:

Date leaving U.S.:

TRANSPORTER

16. Transporter Acknowledgment of Receipt of Materials

Transporter 1 Printed/Typed Name

JESUS REPCOA

Signature

[Signature]

Month Day Year
12 14 15

Transporter 2 Printed/Typed Name

Signature

Month Day Year

DESIGNATED FACILITY

17. Discrepancy

17a. Discrepancy Indication Space

Quantity

Type

Residue

Partial Rejection

Full Rejection

Manifest Reference Number:

17b. Alternate Facility (or Generator)

U.S. EPA ID Number

Facility's Phone:

17c. Signature of Alternate Facility (or Generator)

Month Day Year

18. Designated Facility Owner or Operator: Certification of receipt of materials covered by the manifest except as noted in Item 17a

Printed/Typed Name

Land

Signature

[Signature]

Month Day Year

(661)257-3655
CHIQUITA CANYON LANDFILL
29201 Henry Mayo Dr
Castaic, CA 91384

Weighed: D Landeros
BILL TO: 1425
TETRA TECH BAS

Vehicle ID: ICS-103
Reference: 15-285
Note1:: BLATTEIS & SCHNUR
Note2:: 1360 VALLEY VISTA DR.
Route:: LOS ANGELES, CA
PO Number: NO PO

Origin: LOS ANGELES
DATE IN: 12/14/2015 TIME IN: 08:47:59
DATE OUT: 12/14/2015 TIME OUT: 08:47:59

INBOUND TICKET Number: 01-00816599

SCALE 3 GROSS WT.	77820	LB
STORED TARE WT.	33280	LB
NET WEIGHT	44540	LB

Qty	Description	Amount
22.27	Soil - Non Hazardous	

X 

(Driver Signature)

This is to certify that this load does not contain any hazardous materials, medical waste or liquids of any type.

WEIGHMASTER CERTIFICATE:

THIS IS TO CERTIFY that the following described commodity was weighed, measured, or counted by a weighmaster, whose signature is on this certificate, who is a recognized authority of accuracy, as prescribed by Chapter 7 (commencing with Section 12700) of Division 5 of the California Business and Professions Code, administered by the Division of Measurement Standards of the California Department of Food and Agriculture.

NON-HAZARDOUS WASTE MANIFEST

1. Generator ID Number

2. Page 1 of

3. Emergency Response Phone

4. Waste Tracking Number

049-751-9333

5. Generator's Name and Mailing Address

Generator's Site Address (if different than mailing address)

BLATTEIS & SCHNUR
10350 CONSTELLATION BLVD, STE 1050
LOS ANGELES, CA 90067 USA

555 S MATEO STREET
LOS ANGELES, CA 90013 USA

Generator's Phone: 310-892-9770

6. Transporter 1 Company Name

U.S. EPA ID Number

7. Transporter 2 Company Name

U.S. EPA ID Number

8. Designated Facility Name and Site Address

U.S. EPA ID Number

CHIQUITA CANYON LANDFILL
29201 HENRY MAYO DRIVE
CASTAIC, CA 91384 USA

Facility's Phone: 561-257-3655

9. Waste Shipping Name and Description

10. Containers

11. Total Quantity

12. Unit Wt./Vol.

No.

Type

1. NONHAZARDOUS SOIL (SOIL WITH TPH)

1

DT

17

Y

13. Special Handling Instructions and Additional Information

AVOID CONTACT, WEAR PROPER PPE
PROFILE NO. CCL-15-265

14. GENERATOR'S/OFFEROR'S CERTIFICATION: I hereby declare that the contents of this consignment are fully and accurately described above by the proper shipping name, and are classified, packaged, marked and labeled/placarded, and are in all respects in proper condition for transport according to applicable international and national governmental regulations.

Generator's/Offeror's Printed/Typed Name

Signature

Month Day Year

Sam Brownell

[Signature]

11/21/15

15. International Shipments Import to U.S. Export from U.S.

Port of entry/exit:

Date leaving U.S.:

Transporter Signature (for exports only):

16. Transporter Acknowledgment of Receipt of Materials

Transporter 1 Printed/Typed Name

Signature

Month Day Year

Christerson

[Signature]

12/18/15

Transporter 2 Printed/Typed Name

Signature

Month Day Year

17. Discrepancy

17a. Discrepancy Indication Space

Quantity

Type

Residue

Partial Rejection

Full Rejection

Manifest Reference Number:

17b. Alternate Facility (or Generator)

U.S. EPA ID Number

Facility's Phone:

17c. Signature of Alternate Facility (or Generator)

Month Day Year

18. Designated Facility Owner or Operator: Certification of receipt of materials covered by the manifest except as noted in Item 17a

Printed/Typed Name

Signature

Month Day Year

[Signature]

[Signature]

12/11/15

GENERATOR

INT'L

TRANSPORTER

DESIGNATED FACILITY

(6E1)257-3655
CHIQUITA CANYON LANDFILL
29201 Henry Mayo Dr
Castaic, CA 91384

Weighed: D Landeros
Deposit: D Landeros
BILL TO: 1425
TETRA TECH BAS

Vehicle ID: ITB-CT28
Reference: 15-285
Note1:: BLATTEIS & SCHNUR
Note2:: 1360 VALLEY VISTA DR.
Route:: LOS ANGELES, CA
PO Number: NO PO

Origin: LOS ANGELES
DATE IN: 12/14/2015 TIME IN: 08:50:36
DATE OUT: 12/14/2015 TIME OUT: 09:45:18

INBOUND TICKET Number: 01-00816601

SCALE 3 GROSS WT.	75680 LB
SCALE 1 TARE WT.	31520 LB
NET WEIGHT	44160 LB

Qty	Description	Amount
22.08	Soil - Non Hazardous	

X



(Driver Signature)

This is to certify that this load does not contain any hazardous materials, medical waste or liquids of any type.

WEIGHMASTER CERTIFICATE:

THIS IS TO CERTIFY that the following described commodity was weighed, measured, or counted by a weighmaster, whose signature is on this certificate, who is a recognized authority of accuracy, as prescribed by Chapter 7 (commencing with Section 12700) of Division 5 of the California Business and Professions Code), administered by the Division of Measurement Standards of the California Department of Food and Agriculture.

NON-HAZARDOUS WASTE MANIFEST

1. Generator ID Number 2. Page 1 of 3. Emergency Response Phone 4. Waste Tracking Number

949-751-9333

5. Generator's Name and Mailing Address Generator's Site Address (if different than mailing address)

BLATTEIS & SCHNUR
10350 CONSTELLATION BLVD, STE 1050 555 S. MATEO STREET
LOS ANGELES, CA 90067 USA LOS ANGELES, CA 90013 USA

Generator's Phone: 310-832-9770

6. Transporter 1 Company Name U.S. EPA ID Number

7. Transporter 2 Company Name U.S. EPA ID Number

8. Designated Facility Name and Site Address U.S. EPA ID Number

Facility's Phone: 651-257-3555
CHICUITA CANYON LANDFILL
29201 HENRY MAYO DRIVE
CASTAIC, CA 91384 USA

9. Waste Shipping Name and Description

10. Containers 11. Total Quantity 12. Unit Wt./Vol.

No. Type

9. Waste Shipping Name and Description	10. Containers No.	10. Containers Type	11. Total Quantity	12. Unit Wt./Vol.
1. NONHAZARDOUS SOIL (SOIL WITH TPH)	1	DT	17	Y
2.				
3.				
4.				

13. Special Handling Instructions and Additional Information

AVOID CONTACT, WEAR PROPER PPE
PROFILE NO. CCL-15-285

14. GENERATOR'S/OFFEROR'S CERTIFICATION: I hereby declare that the contents of this consignment are fully and accurately described above by the proper shipping name, and are classified, packaged, marked and labeled/placarded, and are in all respects in proper condition for transport according to applicable international and national governmental regulations.

Generator's/Offor's Printed/Typed Name Signature Month Day Year

Sam Browne [Signature] 12 18 15

15. International Shipments Import to U.S. Export from U.S. Port of entry/exit: Date leaving U.S.:

Transporter Signature (for exports only):

16. Transporter Acknowledgment of Receipt of Materials

Transporter 1 Printed/Typed Name Signature Month Day Year

Transporter 2 Printed/Typed Name Signature Month Day Year

17. Discrepancy

17a. Discrepancy Indication Space Quantity Type Residue Partial Rejection Full Rejection

Manifest Reference Number:

17b. Alternate Facility (or Generator) U.S. EPA ID Number

Facility's Phone:

17c. Signature of Alternate Facility (or Generator) Month Day Year

18. Designated Facility Owner or Operator: Certification of receipt of materials covered by the manifest except as noted in Item 17a

Printed/Typed Name Signature Month Day Year

[Signature] [Signature] 12 14 15

GENERATOR

INT'L

TRANSPORTER

DESIGNATED FACILITY

(661)257-3655
CHIQUITA CANYON LANDFILL
29201 Henry Mayo Dr
Castaic, CA 91384

Weighed: D Landeros
BILL TO: 1425
TETRA TECH BAS

Vehicle ID: B-AW335
Reference: 15-285
Note1:: BLATTEIS & SCHNUR
Note2:: 1360 VALLEY VISTA DR.
Route:: LOS ANGELES, CA
PO Number: 5

Origin: LOS ANGELES
DATE IN: 12/14/2015 TIME IN: 08:55:45
DATE OUT: 12/14/2015 TIME OUT: 08:55:45

INBOUND TICKET Number: 01-00816606

SCALE 2 GROSS WT.	77760	LB
STORED TARE WT.	35460	LB
NET WEIGHT	42300	LB

Qty	Description	Amount
21.15	Soil - Non Hazardous	

X 

(Driver Signature)

This is to certify that this load does not contain any hazardous materials, medical waste or liquids of any type.

WEIGHMASTER CERTIFICATE:

THIS IS TO CERTIFY that the following described commodity was weighed, measured, or counted by a weighmaster, whose signature is on this certificate, who is a recognized authority of accuracy, as prescribed by Chapter 7 (commencing with Section 12700) of Division 5 of the California Business and Professions Code), administered by the Division of Measurement Standards of the California Department of Food and Agriculture.

#335

NON-HAZARDOUS WASTE MANIFEST

1. Generator ID Number

2. Page 1 of

3. Emergency Response Phone

4. Waste Tracking Number

949-751-9333

5

5. Generator's Name and Mailing Address

BLATTEIS & SCHNUR
10360 CONSTELLATION BLVD, STE 1060
310-892-9770 LOS ANGELES, CA 90067 USA

Generator's Site Address (if different than mailing address)

555 S. MATEO STREET
LOS ANGELES, CA 90013 USA

Generator's Phone:

6. Transporter 1 Company Name

American Wre Chng

U.S. EPA ID Number

7. Transporter 2 Company Name

U.S. EPA ID Number

8. Designated Facility Name and Site Address

CHIQUITA CANYON LANDFILL
29201 HENRY MAYO DRIVE
661-257-3655 CASTAIC, CA 91384 USA

U.S. EPA ID Number

Facility's Phone:

9. Waste Shipping Name and Description

10. Containers

11. Total Quantity

12. Unit Wt./Vol.

No. Type

1. NONHAZARDOUS SOIL (SOIL WITH TPH)

1 DT

17

Y

13. Special Handling Instructions and Additional Information

AVOID CONTACT, WEAR PROPER PPE
PROFILE NO. CGL-15-285

14. GENERATOR'S/OFFEROR'S CERTIFICATION: I hereby declare that the contents of this consignment are fully and accurately described above by the proper shipping name, and are classified, packaged, marked and labeled/placarded, and are in all respects in proper condition for transport according to applicable international and national governmental regulations.

Generator's/Offeror's Printed/Typed Name

Signature

Month Day Year

INT'L

15. International Shipments Import to U.S.

Export from U.S.

Port of entry/exit:

Transporter Signature (for exports only):

Date leaving U.S.:

TRANSPORTER

16. Transporter Acknowledgment of Receipt of Materials

Transporter 1 Printed/Typed Name

Jess Pera

Signature

Month Day Year

12 11 15

Transporter 2 Printed/Typed Name

Signature

Month Day Year

DESIGNATED FACILITY

17. Discrepancy

17a. Discrepancy Indication Space Quantity

Type

Residue

Partial Rejection

Full Rejection

Manifest Reference Number:

17b. Alternate Facility (or Generator)

U.S. EPA ID Number

Facility's Phone:

17c. Signature of Alternate Facility (or Generator)

Month Day Year

18. Designated Facility Owner or Operator: Certification of receipt of materials covered by the manifest except as noted in Item 17a

Printed/Typed Name

Signature

Month Day Year

12 11 15

(661)257-3655
CHIQUITA CANYON LANDFILL
29201 Henry Mayo Dr
Castaic, CA 91384

Weighed: D Landeros
BILL TO: 1425
TETRA TECH BAS

Vehicle ID: B-AW340
Reference: 15-285
Note1:: BLATTEIS & SCHNUR
Note2:: 1360 VALLEY VISTA DR.
Route:: LOS ANGELES, CA
PO Number: 6

Origin: LOS ANGELES
DATE IN: 12/14/2015 TIME IN: 08:57:57
DATE OUT: 12/14/2015 TIME OUT: 08:57:57

INBOUND TICKET Number: 01-00816608

SCALE 2 GROSS WT.	75400	LB
STORED TARE WT.	35720	LB
NET WEIGHT	39680	LB

Qty	Description	Amount
19.84	Soil - Non Hazardous	

X 

(Driver Signature)

This is to certify that this load does not contain any hazardous materials, medical waste or liquids of any type.

WEIGHMASTER CERTIFICATE:

THIS IS TO CERTIFY that the following described commodity was weighed, measured, or counted by a weighmaster, whose signature is on this certificate, who is a recognized authority of accuracy, as prescribed by Chapter 7 (commencing with Section 12700) of Division 5 of the California Business and Professions Code), administered by the Division of Measurement Standards of the California Department of Food and Agriculture.

NON-HAZARDOUS WASTE MANIFEST

1. Generator ID Number

2. Page 1 of

3. Emergency Response Phone

4. Waste Tracking Number

949-751-9333

5. Generator's Name and Mailing Address

Generator's Site Address (if different than mailing address)

BLATTEIS & SCHNUR
10350 CONSTELLATION BLVD, STE 1050
LOS ANGELES, CA 90057 USA

555 S. MATED STREET
LOS ANGELES, CA 90013 USA

Generator's Phone: 310-892-9770

6. Transporter 1 Company Name

U.S. EPA ID Number

7. Transporter 2 Company Name

U.S. EPA ID Number

8. Designated Facility Name and Site Address

U.S. EPA ID Number

Facility's Phone: 661-257-3555

CHIQUITA CANYON LANDFILL
29201 HENRY MAYO DRIVE
CASTAIC, CA 91384 USA

9. Waste Shipping Name and Description

10. Containers

11. Total Quantity

12. Unit Wt./Vol.

No.

Type

1. NONHAZARDOUS SOIL (SOIL WITH TPH)

1

DT

17

Y

13. Special Handling Instructions and Additional Information

AVOID CONTACT, WEAR PROPER PPE
PROFILE NO. CCL-15-285

14. GENERATOR'S/OFFEROR'S CERTIFICATION: I hereby declare that the contents of this consignment are fully and accurately described above by the proper shipping name, and are classified, packaged, marked and labeled/placarded, and are in all respects in proper condition for transport according to applicable international and national governmental regulations.

Generator's/Offeror's Printed/Typed Name

Signature

Month Day Year

15. International Shipments Import to U.S. Export from U.S.

Port of entry/exit:

Transporter Signature (for exports only):

Date leaving U.S.:

16. Transporter Acknowledgment of Receipt of Materials

Transporter 1 Printed/Typed Name

Signature

Month Day Year

Transporter 2 Printed/Typed Name

Signature

Month Day Year

17. Discrepancy

17a. Discrepancy Indication Space

Quantity

Type

Residue

Partial Rejection

Full Rejection

Manifest Reference Number:

17b. Alternate Facility (or Generator)

U.S. EPA ID Number

Facility's Phone:

17c. Signature of Alternate Facility (or Generator)

Month Day Year

18. Designated Facility Owner or Operator: Certification of receipt of materials covered by the manifest except as noted in item 17a

Printed/Typed Name

Signature

Month Day Year

GENERATOR

TRANSPORTER INT'L

DESIGNATED FACILITY

(661)257-3655
CHIQUITA CANYON LANDFILL
29201 Henry Mayo Dr
Castaic, CA 91384

Weighed: D Landeros
BILL TO: 1425
TETRA TECH BAS

Vehicle ID: WS-AP8
Reference: 15-285
Note1:: BLATTEIS & SCHNUR
Note2:: 1360 VALLEY VISTA DR.
Route:: LOS ANGELES, CA
PO Number: 8

Origin: LOS ANGELES
DATE IN: 12/14/2015 TIME IN: 09:04:46
DATE OUT: 12/14/2015 TIME OUT: 09:04:46

INBOUND TICKET Number: 01-00816614

SCALE 2 GROSS WT.	75740 LB
STORED TARE WT.	29100 LB
NET WEIGHT	46640 LB

Qty	Description	Amount
23.32	Soil - Non Hazardous	

X 

(Driver Signature)

This is to certify that this load does not contain any hazardous materials, medical waste or liquids of any type.

WEIGHMASTER CERTIFICATE:

THIS IS TO CERTIFY that the following described commodity was weighed, measured, or counted by a weighmaster, whose signature is on this certificate, who is a recognized authority of accuracy, as prescribed by Chapter 7 (commencing with Section 12700) of Division 5 of the California Business and Professions Code), administered by the Division of Measurement Standards of the California Department of Food and Agriculture.

NON-HAZARDOUS WASTE MANIFEST

1. Generator ID Number

2. Page 1 of

3. Emergency Response Phone

849-751-9333

4. Waste Tracking Number

(8)

5. Generator's Name and Mailing Address

BLATTEIS & SCHNUR
10350 CONSTELLATION BLVD, STE 1050
310-892-9770 LOS ANGELES, CA 90057 USA

Generator's Site Address (if different than mailing address)

555 S MATEO STREET
LOS ANGELES, CA 90013 USA

Generator's Phone:

6. Transporter 1 Company Name

A. Perez Trucking

U.S. EPA ID Number

7. Transporter 2 Company Name

U.S. EPA ID Number

8. Designated Facility Name and Site Address

CHIQUITA CANYON LANDFILL
29201 HENRY MAYO DRIVE
551-257-3655 CASTAIC, CA 91384 USA

U.S. EPA ID Number

Facility's Phone:

9. Waste Shipping Name and Description

10. Containers

No.

Type

11. Total Quantity

12. Unit WL/Vol.

1. NONHAZARDOUS SOIL (SOIL WITH TPH)

1

DT

17

Y

13. Special Handling Instructions and Additional Information

AVOID CONTACT, WEAR PROPER PPE
PROFILE NO. CCL-15-285

14. GENERATOR'S/OFFEROR'S CERTIFICATION: I hereby declare that the contents of this consignment are fully and accurately described above by the proper shipping name, and are classified, packaged, marked and labeled/placarded, and are in all respects in proper condition for transport according to applicable international and national governmental regulations.

Generator's/Offeror's Printed/Typed Name

Signature

Month Day Year

15. International Shipments

Import to U.S.

Export from U.S.

Port of entry/exit:

Transporter Signature (for exports only):

Date leaving U.S.:

16. Transporter Acknowledgment of Receipt of Materials

Transporter 1 Printed/Typed Name

Signature

Month Day Year

Transporter 2 Printed/Typed Name

Signature

Month Day Year

17. Discrepancy

17a. Discrepancy Indication Space

Quantity

Type

Residue

Partial Rejection

Full Rejection

Manifest Reference Number:

17b. Alternate Facility (or Generator)

U.S. EPA ID Number

Facility's Phone:

17c. Signature of Alternate Facility (or Generator)

Month Day Year

18. Designated Facility Owner or Operator: Certification of receipt of materials covered by the manifest except as noted in Item 17a

Printed/Typed Name

Signature

Month Day Year

GENERATOR

TRANSPORTER INTL

DESIGNATED FACILITY

(661)257-3655
CHIQUITA CANYON LANDFILL
29201 Henry Mayo Dr
Castaic, CA 91384

Weighed: D Landeros
BILL TO: 1425
TETRA TECH BAS

Vehicle ID: B-CJ109
Reference: 15-285
Note1:: BLATTEIS & SCHNUR
Note2:: 1360 VALLEY VISTA DR.
Route:: LOS ANGELES, CA
PO Number: 9

Origin: LOS ANGELES
DATE IN: 12/14/2015 TIME IN: 09:19:27
DATE OUT: 12/14/2015 TIME OUT: 09:19:27

INBOUND TICKET Number: 01-00816626

SCALE 3 GROSS WT.	79580	LB
STORED TARE WT.	33180	LB
NET WEIGHT	46400	LB

Qty	Description	Amount
23.20	Soil - Non Hazardous	

X. EN

(Driver Signature)

This is to certify that this load does not contain any hazardous materials, medical waste or liquids of any type.

WEIGHMASTER CERTIFICATE:

THIS IS TO CERTIFY that the following described commodity was weighed, measured, or counted by a weighmaster, whose signature is on this certificate, who is a recognized authority of accuracy, as prescribed by Chapter 7 (commencing with Section 12700) of Division 5 of the California Business and Professions Code, administered by the Division of Measurement Standards of the California Department of Food and Agriculture.

NON-HAZARDOUS WASTE MANIFEST

1. Generator ID Number
 2. Page 1 of
 3. Emergency Response Phone: 949-751-9333
 4. Waste Tracking Number: 9

5. Generator's Name and Mailing Address: **BLATTEIS & SCHNUR**
 10350 CONSTELLATION BLVD, STE 1050
 310-892-9770 LOS ANGELES, CA 90067 USA
 Generator's Site Address (if different than mailing address): **555 S MATED STREET**
 LOS ANGELES, CA 90013 USA

Generator's Phone:
 6. Transporter 1 Company Name: **Larrys Trucking** U.S. EPA ID Number
 7. Transporter 2 Company Name U.S. EPA ID Number

8. Designated Facility Name and Site Address U.S. EPA ID Number
CHIQUITA CANYON LANDFILL
 29201 HENRY MAYO DRIVE
 661-257-3655 GASTAIC, CA 91384 USA

Facility's Phone:
 9. Waste Shipping Name and Description
 10. Containers: No. Type
 11. Total Quantity
 12. Unit Wt./Vol.

9. Waste Shipping Name and Description	10. Containers		11. Total Quantity	12. Unit Wt./Vol.
	No.	Type		
1. NONHAZARDOUS SOIL (SOIL WITH TPH)	1	DT	17	Y
2.				
3.				
4.				

13. Special Handling Instructions and Additional Information
 AVOID CONTACT, WEAR PROPER PPE
 PROFILE NO CCL-15-285

14. GENERATOR'S/OFFEROR'S CERTIFICATION: I hereby declare that the contents of this consignment are fully and accurately described above by the proper shipping name, and are classified, packaged, marked and labeled/placarded, and are in all respects in proper condition for transport according to applicable international and national governmental regulations.
 Generator's/Offeror's Printed/Typed Name: **[Signature]** Signature: **Sam Brownell** Month: **12** Day: **14** Year: **15**

15. International Shipments Import to U.S. Export from U.S. Port of entry/exit: Date leaving U.S.:

16. Transporter Acknowledgment of Receipt of Materials
 Transporter 1 Printed/Typed Name: **Eusebio R** Signature: **[Signature]** Month: **12** Day: **14** Year: **15**
 Transporter 2 Printed/Typed Name: Signature: Month: Day: Year:

17. Discrepancy
 17a. Discrepancy Indication Space Quantity Type Residue Partial Rejection Full Rejection
 Manifest Reference Number:
 17b. Alternate Facility (or Generator) U.S. EPA ID Number

Facility's Phone:
 17c. Signature of Alternate Facility (or Generator) Month: Day: Year:

18. Designated Facility Owner or Operator: Certification of receipt of materials covered by the manifest except as noted in Item 17a
 Printed/Typed Name: **[Signature]** Signature: **[Signature]** Month: **12** Day: **14** Year: **15**

(661)257-3655
CHIQUITA CANYON LANDFILL
29201 Henry Mayo Dr
Castaic, CA 91384

Weighed: D Landeros
BILL TO: 1425
TETRA TECH BAS

Vehicle ID: B-336
Reference: 15-285
Note1:: BLATTEIS & SCHMUR
Note2:: 1560 VALLEY VISTA DR.
Route:: LOS ANGELES, CA
PO Number: 7

Origin: LOS ANGELES
DATE IN: 12/14/2015 TIME IN: 09:22:20
DATE OUT: 12/14/2015 TIME OUT: 09:22:20

INBOUND TICKET Number: 01-00816630

SCALE 2 GROSS WT.	76360 LB
STORED TARE WT.	35140 LB
NET WEIGHT	41220 LB

Qty	Description	Amount
20.61	Soil - Non Hazardous	

X



(Driver Signature)

This is to certify that this load does not contain any hazardous materials, medical waste or liquids of any type.

WEIGHMASTER CERTIFICATE:

THIS IS TO CERTIFY that the following described commodity was weighed, measured, or counted by a weighmaster, whose signature is on this certificate, who is a recognized authority of accuracy, as prescribed by Chapter 7 (commencing with Section 12700) of Division 5 of the California Business and Professions Code), administered by the Division of Measurement Standards of the California Department of Food and Agriculture.

NON-HAZARDOUS WASTE MANIFEST

1. Generator ID Number

2. Page 1 of

3. Emergency Response Phone

949-751-9333

4. Waste Tracking Number

70

5. Generator's Name and Mailing Address

BLATTEIS & SCHNUR
10350 CONSTELLATION BLVD, STE 1060
310-892-9770 LOS ANGELES, CA 90067 USA

Generator's Site Address (if different than mailing address)

555 S. MATEO STREET
LOS ANGELES, CA 90013 USA

Generator's Phone:

6. Transporter 1 Company Name

AMERICAN WRECKING

U.S. EPA ID Number

7. Transporter 2 Company Name

U.S. EPA ID Number

8. Designated Facility Name and Site Address

CHIQUITA CANYON LANDFILL
29201 HENRY MAYO DRIVE
661-267-3655 CASTAIC, CA 91384 USA

U.S. EPA ID Number

Facility's Phone:

9. Waste Shipping Name and Description

10. Containers

11. Total Quantity

12. Unit Wt./Vol.

No.

Type

1. NONHAZARDOUS SOIL (SOIL WITH TPH)

1

DT

17

Y

13. Special Handling Instructions and Additional Information

AVOID CONTACT, WEAR PROPER PPE
PROFILE NO. CCL-15-265

5

14. GENERATOR'S/OFFEROR'S CERTIFICATION: I hereby declare that the contents of this consignment are fully and accurately described above by the proper shipping name, and are classified, packaged, marked and labeled/placarded, and are in all respects in proper condition for transport according to applicable international and national governmental regulations.

Generator's/Offeror's Printed/Typed Name

Signature

Month Day Year

15. International Shipments

Import to U.S.

Export from U.S.

Port of entry/exit:

Date leaving U.S.:

Transporter Signature (for exports only):

16. Transporter Acknowledgment of Receipt of Materials

Transporter 1 Printed/Typed Name

Signature

Month Day Year

ABEL ROMERO

[Signature]

12 14 15

Transporter 2 Printed/Typed Name

Signature

Month Day Year

17. Discrepancy

17a. Discrepancy Indication Space

Quantity

Type

Residue

Partial Rejection

Full Rejection

Manifest Reference Number:

17b. Alternate Facility (or Generator)

U.S. EPA ID Number

Facility's Phone:

17c. Signature of Alternate Facility (or Generator)

Month Day Year

18. Designated Facility Owner or Operator: Certification of receipt of materials covered by the manifest except as noted in Item 17a

Printed/Typed Name

Signature

Month Day Year

[Signature]

[Signature]

12 14 15

GENERATOR

INT'L

TRANSPORTER

DESIGNATED FACILITY

(661)257-3655
CHIQUITA CANYON LANDFILL
29201 Henry Mayo Dr
Castaic, CA 91384

Weighed: D Landeros
BILL TO: 1425
TETRA TECH BAS

Vehicle ID: B-CJ105
Reference: 15-285
Note1:: BLATTEIS & SCHNUR
Note2:: 1360 VALLEY VISTA DR.
Route:: LOS ANGELES, CA
PO Number: 10

Origin: LOS ANGELES
DATE IN: 12/14/2015 TIME IN: 09:23:35
DATE OUT: 12/14/2015 TIME OUT: 09:23:35

INBOUND TICKET Number: 01-00816631

SCALE 3 GROSS WT.	77780	LB
STORED TARE WT.	34020	LB
NET WEIGHT	43760	LB

Qty	Description	Amount
21	88 Soil - Non Hazardous	

X 

(Driver Signature)

This is to certify that this load does not contain any hazardous materials, medical waste or liquids of any type.

WEIGHMASTER CERTIFICATE:

THIS IS TO CERTIFY that the following described commodity was weighed, measured, or counted by a weighmaster, whose signature is on this certificate, who is a recognized authority of accuracy, as prescribed by Chapter 7 (commencing with Section 12700) of Division 5 of the California Business and Professions Code), administered by the Division of Measurement Standards of the California Department of Food and Agriculture.

NON-HAZARDOUS WASTE MANIFEST

1. Generator ID Number

2. Page 1 of

3. Emergency Response Phone

4. Waste Tracking Number

949-751-9333

10

5. Generator's Name and Mailing Address

Generator's Site Address (if different than mailing address)

BLATTEIS & SCHNUR
10350 CONSTELLATION BLVD, STE 1050
LOS ANGELES, CA 90067 USA

555 S. MATEO STREET
LOS ANGELES, CA 90013 USA

Generator's Phone: 310-892-9770

6. Transporter 1 Company Name

CJ. Tracking 105

U.S. EPA ID Number

7. Transporter 2 Company Name

U.S. EPA ID Number

8. Designated Facility Name and Site Address

U.S. EPA ID Number

CHIQUITA CANYON LANDFILL
29201 HENRY MAYO DRIVE
CASTAIC, CA 91384 USA

Facility's Phone: 561-257-3655

9. Waste Shipping Name and Description

10. Containers

11. Total Quantity

12. Unit Wt./Vol.

No.

Type

1. NONHAZARDOUS SOIL (SOIL WITH TPH)

1

DT

17

Y

13. Special Handling Instructions and Additional Information

AVOID CONTACT, WEAR PROPER PPE
PROFILE NO. CCL-15-285

14. GENERATOR'S/OFFEROR'S CERTIFICATION: I hereby declare that the contents of this consignment are fully and accurately described above by the proper shipping name, and are classified, packaged, marked and labeled/placarded, and are in all respects in proper condition for transport according to applicable international and national governmental regulations.

Generator's/Offeror's Printed/Typed Name

Signature

Month Day Year

Sam Browne

[Signature]

12/14/15

15. International Shipments

Import to U.S.

Export from U.S.

Port of entry/exit:
Date leaving U.S.:

Transporter Signature (for exports only):

16. Transporter Acknowledgment of Receipt of Materials

Transporter 1 Printed/Typed Name

Signature

Month Day Year

Rafael Varquez

[Signature]

12/14/15

Transporter 2 Printed/Typed Name

Signature

Month Day Year

17. Discrepancy

17a. Discrepancy Indication Space

Quantity

Type

Residue

Partial Rejection

Full Rejection

Manifest Reference Number:

17b. Alternate Facility (or Generator)

U.S. EPA ID Number

Facility's Phone:

17c. Signature of Alternate Facility (or Generator)

Month Day Year

18. Designated Facility Owner or Operator: Certification of receipt of materials covered by the manifest except as noted in Item 17a

Printed/Typed Name

Signature

Month Day Year

[Signature]

[Signature]

12/17/15

GENERATOR

INT'L

TRANSPORTER

DESIGNATED FACILITY

(661)257-3655
CHIQUITA CANYON LANDFILL
29201 Henry Mayo Dr
Castaic, CA 91384

Weighed: D Landeros
BILL TO: 1425
TETRA TECH BAS

Vehicle ID: GT-64
Reference: 15-285
Note1:: BLATTEIS & SCHNUR
Note2:: 1360 VALLEY VISTA DR.
Route:: LOS ANGELES, CA
PO Number: 12

Origin: LOS ANGELES
DATE IN: 12/14/2015 TIME IN: 09:25:37
DATE OUT: 12/14/2015 TIME OUT: 09:25:37

INBOUND TICKET Number: 01-00816633

SCALE 3 GROSS WT.	79960	LB
STORED TARE WT.	30080	LB
NET WEIGHT	49880	LB

Qty	Description	Amount
24.94	Soil - Non Hazardous	

X 

(Driver Signature)

This is to certify that this load does not contain any hazardous materials, medical waste or liquids of any type.

WEIGHMASTER CERTIFICATE:

THIS IS TO CERTIFY that the following described commodity was weighed, measured, or counted by a weighmaster, whose signature is on this certificate, who is a recognized authority of accuracy, as prescribed by Chapter 7 (commencing with Section 12700) of Division 5 of the California Business and Professions Code, administered by the Division of Measurement Standards of the California Department of Food and Agriculture.

GT 64

NON-HAZARDOUS WASTE MANIFEST

1. Generator ID Number 2. Page 1 of 3. Emergency Response Phone 949-751-9333 4. Waste Tracking Number 64

5. Generator's Name and Mailing Address: BLATTEIS & SCHNUR, 10350 CONSTELLATION BLVD, STE 1050, LOS ANGELES, CA 90067 USA. Generator's Site Address (if different than mailing address): 555 S. MATEO STREET, LOS ANGELES, CA 90013 USA.

6. Transporter 1 Company Name: Get It Done Trucking. U.S. EPA ID Number: 02

7. Transporter 2 Company Name: U.S. EPA ID Number:

8. Designated Facility Name and Site Address: CHIQUITA CANYON LANDFILL, 29201 HENRY MAYO DRIVE, CASTAIC, CA 91384 USA. U.S. EPA ID Number: Facility's Phone: 561-257-3655

Table with 6 columns: 9. Waste Shipping Name and Description, 10. Containers (No., Type), 11. Total Quantity, 12. Unit Wt./Vol., and two empty columns. Row 1: NONHAZARDOUS SOIL (SOIL WITH TPH), 1, DT, 17, Y.

13. Special Handling Instructions and Additional Information: AVOID CONTACT, WEAR PROPER PPE, PROFILE NO. CCL-15-285

14. GENERATOR'S/OFFEROR'S CERTIFICATION: I hereby declare that the contents of this consignment are fully and accurately described above by the proper shipping name, and are classified, packaged, marked and labeled/placarded, and are in all respects in proper condition for transport according to applicable international and national governmental regulations.

Generator's/Offeror's Printed/Typed Name: Sam Browne. Signature: [Signature]. Month: 12, Day: 14, Year: 15

15. International Shipments: [] Import to U.S. [] Export from U.S. Port of entry/exit: Date leaving U.S.:

16. Transporter Acknowledgment of Receipt of Materials

Transporter 1 Printed/Typed Name: Luis de la Cruz. Signature: [Signature]. Month: 12, Day: 14, Year: 15

Transporter 2 Printed/Typed Name: Signature: Month: Day: Year:

17. Discrepancy 17a. Discrepancy Indication Space: [] Quantity [] Type [] Residue [] Partial Rejection [] Full Rejection

17b. Alternate Facility (or Generator) Manifest Reference Number: U.S. EPA ID Number:

Facility's Phone:

17c. Signature of Alternate Facility (or Generator) Month: Day: Year:

18. Designated Facility Owner or Operator: Certification of receipt of materials covered by the manifest except as noted in Item 17a

Printed/Typed Name: [Signature] Signature: [Signature] Month: Day: Year:

(661)257-3655
CHIQUITA CANYON LANDFILL
29201 Henry Mayo Dr
Castaic, CA 91384

Weighed: D Landeros
BILL TO: 1425
TETRA TECH BAS

Vehicle ID: GT-62
Reference: 15-285
Note1:: BLATTEIS & SCHNUR
Note2:: 1360 VALLEY VISTA DR.
Route:: LOS ANGELES, CA
PO Number: 11

Origin: LOS ANGELES
DATE IN: 12/14/2015 TIME IN: 09:29:50
DATE OUT: 12/14/2015 TIME OUT: 09:29:50

INBOUND TICKET Number: 01-00816636

SCALE 2 GROSS WT.	78220	LB
STORED TARE WT.	29200	LB
NET WEIGHT	49020	LB

Qty	Description	Amount
24.51	Soil - Non Hazardous	

X _____

(Driver Signature)

This is to certify that this load does not contain any hazardous materials, medical waste or liquids of any type.

WEIGHMASTER CERTIFICATE:

THIS IS TO CERTIFY that the following described commodity was weighed, measured, or counted by a weighmaster, whose signature is on this certificate, who is a recognized authority of accuracy, as prescribed by Chapter 7 (commencing with Section 12700) of Division 5 of the California Business and Professions Code), administered by the Division of Measurement Standards of the California Department of Food and Agriculture.

GT #67

NON-HAZARDOUS WASTE MANIFEST

1. Generator ID Number

2. Page 1 of

3. Emergency Response Phone

4. Waste Tracking Number

949-751-9333

11

5. Generator's Name and Mailing Address

Generator's Site Address (if different than mailing address)

BLATTEIS & SCHNUR
10350 CONSTELLATION BLVD, STE 1050
LOS ANGELES, CA 90067 USA

555 S. MATED STREET
LOS ANGELES, CA 90013 USA

Generator's Phone: 310-892-9770

6. Transporter 1 Company Name

U.S. EPA ID Number

GET IT DONE Truck

CA 3001411

7. Transporter 2 Company Name

U.S. EPA ID Number

8. Designated Facility Name and Site Address

U.S. EPA ID Number

Facility's Phone: 651-257-3655

CHIQUITA CANYON LANDFILL
29201 HENRY MAYO DRIVE
CASTAIC, CA 91384 USA

9. Waste Shipping Name and Description

10. Containers

11. Total Quantity

12. Unit Wt./Vol.

No.

Type

1. NONHAZARDOUS SOIL (SOIL WITH TPH)

1

DT

17

Y

13. Special Handling Instructions and Additional Information

AVOID CONTACT, WEAR PROPER PPE
PROFILE NO. CCL-15-285

14. GENERATOR'S/OFFEROR'S CERTIFICATION: I hereby declare that the contents of this consignment are fully and accurately described above by the proper shipping name, and are classified, packaged, marked and labeled/placarded, and are in all respects in proper condition for transport according to applicable international and national governmental regulations.

Generator's/Offeror's Printed/Typed Name

Signature

Month Day Year

Sam Browne

[Signature]

12/14/15

15. International Shipments

Import to U.S.

Export from U.S.

Port of entry/exit:

Transporter Signature (for exports only):

Date leaving U.S.:

16. Transporter Acknowledgment of Receipt of Materials

Transporter 1 Printed/Typed Name

Signature

Month Day Year

Felipe Garcia

[Signature]

12/14/15

Transporter 2 Printed/Typed Name

Signature

Month Day Year

17. Discrepancy

17a. Discrepancy Indication Space

Quantity

Type

Residue

Partial Rejection

Full Rejection

Manifest Reference Number:

U.S. EPA ID Number

17b. Alternate Facility (or Generator)

Facility's Phone:

17c. Signature of Alternate Facility (or Generator)

Month Day Year

18. Designated Facility Owner or Operator: Certification of receipt of materials covered by the manifest except as noted in Item 17a

Printed/Typed Name

Signature

Month Day Year

[Signature]

12/14/15

(661)257-3655
CHIQUITA CANYON LANDFILL
29201 Henry Mayo Dr
Castaic, CA 91384

Weighed: D Landeros
BILL TO: 1425
TETRA TECH BAS

Vehicle ID: WS-GT7
Reference: 15-285
Note1:: BLATTEIS & SCHNUR
Note2:: 1360 VALLEY VISTA DR.
Route:: LOS ANGELES, CA
PO Number: 13

Origin: LOS ANGELES
DATE IN: 12/14/2015 TIME IN: 09:32:30
DATE OUT: 12/14/2015 TIME OUT: 09:32:30

INBOUND TICKET Number: 01-00816638

SCALE 2 GROSS WT.	77060	LB
STORED TARE WT.	29500	LB
NET WEIGHT	47560	LB

Qty	Description	Amount
23.78	Soil - Non Hazardous	

X Sora

(Driver Signature)

This is to certify that this load does not contain any hazardous materials, medical waste or liquids of any type.

WEIGHMASTER CERTIFICATE:

THIS IS TO CERTIFY that the following described commodity was weighed, measured, or counted by a weighmaster, whose signature is on this certificate, who is a recognized authority of accuracy, as prescribed by Chapter 7 (commencing with Section 12700) of Division 5 of the California Business and Professions Code), administered by the Division of Measurement Standards of the California Department of Food and Agriculture.

NON-HAZARDOUS WASTE MANIFEST

1. Generator ID Number

2. Page 1 of

3. Emergency Response Phone
949-751-9333

4. Waste Tracking Number
13

5. Generator's Name and Mailing Address **BLATTEIS & SCHNUR**

Generator's Site Address (if different than mailing address)

**10350 CONSTELLATION BLVD, STE 1050
310-392-9770 LOS ANGELES, CA 90057 USA**

**555 S. MATEO STREET
LOS ANGELES, CA 90013 USA**

Generator's Phone:

6. Transporter 1 Company Name

Jorge Garcia Trk

U.S. EPA ID Number

7. Transporter 2 Company Name

U.S. EPA ID Number

8. Designated Facility Name and Site Address

**CHIQUITA CANYON LANDFILL
29201 HENRY MAYO DRIVE
651-257-3655 CASTAIC, CA 91384 USA**

U.S. EPA ID Number

Facility's Phone:

9. Waste Shipping Name and Description

10. Containers

11. Total Quantity

12. Unit Wt./Vol.

1. NONHAZARDOUS SOIL (SOIL WITH TPH)

No.

Type

17

Y

2.

3.

4.

13. Special Handling Instructions and Additional Information

**AVOID CONTACT, WEAR PROPER PPE
PROFILE NO. CCL-15-285**

14. GENERATOR'S/OFFEROR'S CERTIFICATION: I hereby declare that the contents of this consignment are fully and accurately described above by the proper shipping name, and are classified, packaged, marked and labeled/placarded, and are in all respects in proper condition for transport according to applicable international and national governmental regulations.

Generator's/Offoror's Printed/Typed Name

Sam Broome II

Signature

[Signature]

Month Day Year
12/14/15

15. International Shipments

Import to U.S.

Export from U.S.

Port of entry/exit:

Date leaving U.S.:

Transporter Signature (for exports only):

16. Transporter Acknowledgment of Receipt of Materials

Transporter 1 Printed/Typed Name

Jorge Garcia

Signature

[Signature]

Month Day Year
12/14/15

Transporter 2 Printed/Typed Name

Signature

Month Day Year

17. Discrepancy

17a. Discrepancy Indication Space

Quantity

Type

Residue

Partial Rejection

Full Rejection

Manifest Reference Number:

17b. Alternate Facility (or Generator)

U.S. EPA ID Number

Facility's Phone:

17c. Signature of Alternate Facility (or Generator)

Month Day Year

18. Designated Facility Owner or Operator Certification of receipt of materials covered by the manifest except as noted in Item 17a

Printed/Typed Name

Signature

Month Day Year

GENERATOR

INT'L

TRANSPORTER

DESIGNATED FACILITY

(661)257-3655
CHIQUITA CANYON LANDFILL
29201 Henry Mayo Dr
Castaic, CA 91384

Weighed: D Landeros
BILL TO: 1425
TETRA TECH BAS

Vehicle ID: WS-411
Reference: 15-285
Note1: BLATTEIS & SCHNUR
Note2: 1360 VALLEY VISTA DR.
Route: LOS ANGELES, CA
PO Number: 14

Origin: LOS ANGELES
DATE IN: 12/14/2015 TIME IN: 09:44:21
DATE OUT: 12/14/2015 TIME OUT: 09:44:21

INBOUND TICKET Number: 01-00816652

SCALE 3 GROSS WT.	79340	LB
STORED TARE WT.	28100	LB
NET WEIGHT	51240	LB

Qty	Description	Amount
25.62	Soil - Non Hazardous	

X 

(Driver Signature)

This is to certify that this load does not contain any hazardous materials, medical waste or liquids of any type.

WEIGHMASTER CERTIFICATE:

THIS IS TO CERTIFY that the following described commodity was weighed, measured, or counted by a weighmaster, whose signature is on this certificate, who is a recognized authority of accuracy, as prescribed by Chapter 7 (commencing with Section 12700) of Division 5 of the California Business and Professions Code, administered by the Division of Measurement Standards of the California Department of Food and Agriculture.

PTS-011

NON-HAZARDOUS WASTE MANIFEST

1. Generator ID Number
2. Page 1 of
3. Emergency Response Phone: 949-751-9333
4. Waste Tracking Number: 14

5. Generator's Name and Mailing Address: BLATTEIS & SCHNUR, 10350 CONSTELLATION BLVD, STE 1060, LOS ANGELES, CA 90067 USA
Generator's Site Address (if different than mailing address): 555 S. MATEO STREET, LOS ANGELES, CA 90013 USA
Generator's Phone: 310-892-9770

6. Transporter 1 Company Name: VIC Trucking
U.S. EPA ID Number

7. Transporter 2 Company Name
U.S. EPA ID Number

8. Designated Facility Name and Site Address: CHIQUITA CANYON LANDFILL, 29201 HENRY MAYO DRIVE, CASTAIC, CA 91384 USA
U.S. EPA ID Number
Facility's Phone: 661-257-3555

9. Waste Shipping Name and Description	10. Containers		11. Total Quantity	12. Unit Wt./Vol.
	No.	Type		
1. NONHAZARDOUS SOIL (SOIL WITH TPH)	1	DT	17	Y
2.				
3.				
4.				

13. Special Handling Instructions and Additional Information
AVOID CONTACT, WEAR PROPER PPE
PROFILE NO. CCL-15-265

14. GENERATOR'S/OFFEROR'S CERTIFICATION: I hereby declare that the contents of this consignment are fully and accurately described above by the proper shipping name, and are classified, packaged, marked and labeled/placarded, and are in all respects in proper condition for transport according to applicable international and national governmental regulations.
Generator's/Offeror's Printed/Typed Name: Sam Brown II
Signature: [Signature]
Month Day Year: 12/14/15

15. International Shipments
 Import to U.S. Export from U.S.
Port of entry/exit:
Date leaving U.S.:

16. Transporter Acknowledgment of Receipt of Materials
Transporter 1 Printed/Typed Name: Valentin Garcia
Signature: [Signature]
Month Day Year: 12/14/15
Transporter 2 Printed/Typed Name
Signature
Month Day Year

17. Discrepancy
17a. Discrepancy Indication Space
 Quantity Type Residue Partial Rejection Full Rejection
Manifest Reference Number:

17b. Alternate Facility (or Generator)
U.S. EPA ID Number
Facility's Phone:

17c. Signature of Alternate Facility (or Generator)
Month Day Year

18. Designated Facility Owner or Operator: Certification of receipt of materials covered by the manifest except as noted in Item 17a
Printed/Typed Name: [Signature]
Signature: [Signature]
Month Day Year: 12/14/15

GENERATOR

INT'L

TRANSPORTER

DESIGNATED FACILITY

(661)257-3655
CHIQUITA CANYON LANDFILL
29201 Henry Mayo Dr
Castaic, CA 91384

Weighed: D Landeros
BILL TO: 1425
TETRA TECH BAS

Vehicle ID: WS-ISI01
Reference: 15-285
Note1:: BLATTEIS & SCHNUR
Note2:: 1360 VALLEY VISTA DR.
Route:: LOS ANGELES, CA
PO Number: 15

Origin: LOS ANGELES
DATE IN: 12/14/2015 TIME IN: 09:50:53
DATE OUT: 12/14/2015 TIME OUT: 09:50:53

INBOUND TICKET Number: 01-00816655

SCALE 3 GROSS WT.	78420	LB
STORED TARE WT.	32920	LB
NET WEIGHT	45500	LB

Qty	Description	Amount
22.75	Soil - Non Hazardous	

X

(Driver Signature)

This is to certify that this load does not contain any hazardous materials, medical waste or liquids of any type.

WEIGHMASTER CERTIFICATE:

THIS IS TO CERTIFY that the following described commodity was weighed, measured, or counted by a weighmaster, whose signature is on this certificate, who is a recognized authority of accuracy, as prescribed by Chapter 7 (commencing with Section 12700) of Division 5 of the California Business and Professions Code), administered by the Division of Measurement Standards of the California Department of Food and Agriculture.

NON-HAZARDOUS WASTE MANIFEST

1. Generator ID Number 2. Page 1 of 3. Emergency Response Phone 4. Waste Tracking Number

949-751-9333

015

5. Generator's Name and Mailing Address Generator's Site Address (if different than mailing address)

BLATTEIS & SCHNUR
10350 CONSTELLATION BLVD, STE 1060
LOS ANGELES, CA 90067 USA

555 S. MATEO STREET
LOS ANGELES, CA 90013 USA

01

Generator's Phone: 310-892-9770

6. Transporter 1 Company Name U.S. EPA ID Number

F-5-TRUCK #01

7. Transporter 2 Company Name U.S. EPA ID Number

8. Designated Facility Name and Site Address U.S. EPA ID Number

CHIQUITA CANYON LANDFILL
29201 HENRY MAYO DRIVE
CASTAIC, CA 91384 USA
Facility's Phone: 661-257-3655

9. Waste Shipping Name and Description	10. Containers		11. Total Quantity	12. Unit Wt./Vol.
	No.	Type		
1. NONHAZARDOUS SOIL (SOIL WITH TPH)	1	DT	17	Y
2.				
3.				
4.				

13. Special Handling Instructions and Additional Information
AVOID CONTACT, WEAR PROPER PPE
PROFILE NO. CCL-15-285

14. GENERATOR'S/OFFEROR'S CERTIFICATION: I hereby declare that the contents of this consignment are fully and accurately described above by the proper shipping name, and are classified, packaged, marked and labeled/placarded, and are in all respects in proper condition for transport according to applicable international and national governmental regulations.

Generator's/Offoror's Printed/Typed Name Signature Month Day Year
Sam Brown / / [Signature] 12/14/15

15. International Shipments Import to U.S. Export from U.S. Port of entry/exit: Date leaving U.S.:

16. Transporter Acknowledgment of Receipt of Materials

Transporter 1 Printed/Typed Name Signature Month Day Year
Selvador Garcia [Signature] 12/14/15

Transporter 2 Printed/Typed Name Signature Month Day Year

17. Discrepancy

17a. Discrepancy Indication Space Quantity Type Residue Partial Rejection Full Rejection

17b. Alternate Facility (or Generator) Manifest Reference Number: U.S. EPA ID Number

Facility's Phone:

17c. Signature of Alternate Facility (or Generator) Month Day Year

18. Designated Facility Owner or Operator: Certification of receipt of materials covered by the manifest except as noted in Item 17a

Printed/Typed Name Signature Month Day Year

GENERATOR
INT'L
TRANSPORTER
DESIGNATED FACILITY

(661)257-3655
CHIQUITA CANYON LANDFILL
29201 Henry Mayo Dr
Castaic, CA 91384

Weighed: D Landeros
BILL TO: 1425
TETRA TECH BAS

Vehicle ID: TTB-E4
Reference: 15-285
Note1:: BLATTEIS & SCHNUR
Note2:: 1360 VALLEY VISTA DR.
Route:: LOS ANGELES, CA
PO Number: 16

Origin: LOS ANGELES
DATE IN: 12/14/2015 TIME IN: 11:35:25
DATE OUT: 12/14/2015 TIME OUT: 11:35:25

INBOUND TICKET Number: 01-00816731

SCALE 2 GROSS WT. 80960 LB
STORED TARE WT. 28120 LB
NET WEIGHT 52840 LB

Qty	Description	Amount
26.42	Soil - Non Hazardous	

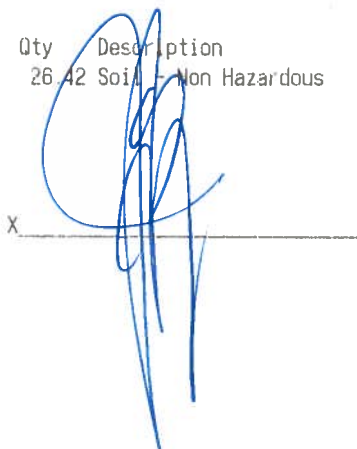

(Driver Signature)

This is to certify that this load does not contain any hazardous materials, medical waste or liquids of any type.

WEIGHMASTER CERTIFICATE:

THIS IS TO CERTIFY that the following described commodity was weighed, measured, or counted by a weighmaster, whose signature is on this certificate, who is a recognized authority of accuracy, as prescribed by Chapter 7 (commencing with Section 12700) of Division 5 of the California Business and Professions Code), administered by the Division of Measurement Standards of the California Department of Food and Agriculture.

56-44

NON-HAZARDOUS WASTE MANIFEST

1. Generator ID Number
2. Page 1 of
3. Emergency Response Phone 943-751-9333
4. Waste Tracking Number 40 16 (4)

5. Generator's Name and Mailing Address: BLATTEIS & SCHNUR, 10350 CONSTELLATION BLVD, STE 1050, LOS ANGELES, CA 90067 USA
Generator's Site Address (if different than mailing address): 555 S. MATEO STREET, LOS ANGELES, CA 90013 USA
Generator's Phone: 310-892-9770

6. Transporter 1 Company Name: JLI TRUCKING
U.S. EPA ID Number

7. Transporter 2 Company Name
U.S. EPA ID Number

8. Designated Facility Name and Site Address: CHIQUITA CANYON LANDFILL, 29201 HENRY MAYO DRIVE, CASTAIC, CA 91384 USA
U.S. EPA ID Number
Facility's Phone: 661-257-3655

9. Waste Shipping Name and Description	10. Containers		11. Total Quantity	12. Unit Wt./Vol.
	No.	Type		
1. NONHAZARDOUS SOIL (SOIL WITH TPH)	1	DT	17	Y
2.				
3.				
4.				

13. Special Handling Instructions and Additional Information
AVOID CONTACT, WEAR PROPER PPE
PROFILE NO. CCL-15-265

14. GENERATOR'S/OFFEROR'S CERTIFICATION: I hereby declare that the contents of this consignment are fully and accurately described above by the proper shipping name, and are classified, packaged, marked and labeled/placarded, and are in all respects in proper condition for transport according to applicable international and national governmental regulations.
Generator's/Offoror's Printed/Typed Name: SAM BROWN II
Signature: [Signature]
Month Day Year: 12/14/15

15. International Shipments
 Import to U.S. Export from U.S.
Port of entry/exit:
Date leaving U.S.:

16. Transporter Acknowledgment of Receipt of Materials
Transporter 1 Printed/Typed Name: JESUS A. ZEPEDA
Signature: [Signature]
Month Day Year: 12/14/15
Transporter 2 Printed/Typed Name
Signature
Month Day Year

17. Discrepancy
17a. Discrepancy Indication Space
 Quantity Type Residue Partial Rejection Full Rejection
Manifest Reference Number:

17b. Alternate Facility (or Generator)
U.S. EPA ID Number
Facility's Phone:

17c. Signature of Alternate Facility (or Generator)
Month Day Year

18. Designated Facility Owner or Operator Certification of receipt of materials covered by the manifest except as noted in Item 17a
Printed/Typed Name
Signature
Month Day Year: 12/14/15

(661)257-3655
CHIQUITA CANYON LANDFILL
29201 Henry Mayo Dr
Castaic, CA 91384

Weighed: D Landeros
BILL TO: 1425
TETRA TECH BAS

Vehicle ID: TTB-AW335
Reference: 15-285
Note1:: BLATTEIS & SCHNUR
Note2:: 1360 VALLEY VISTA DR.
Route:: LOS ANGELES, CA
PO Number: NO PO

Origin: LOS ANGELES
DATE IN: 12/14/2015 TIME IN: 11:46:46
DATE OUT: 12/14/2015 TIME OUT: 11:46:46

INBOUND TICKET Number: 01-00816743

SCALE 2 GROSS WT.	77700 LB
STORED TARE WT.	35460 LB
NET WEIGHT	42240 LB

Qty	Description	Amount
21.12	Soil - Non Hazardous	

X _____

(Driver Signature)

This is to certify that this load does not contain any hazardous materials, medical waste or liquids of any type.

WEIGHMASTER CERTIFICATE:

THIS IS TO CERTIFY that the following described commodity was weighed, measured, or counted by a weighmaster, whose signature is on this certificate, who is a recognized authority of accuracy, as prescribed by Chapter 7 (commencing with Section 12700) of Division 5 of the California Business and Professions Code), administered by the Division of Measurement Standards of the California Department of Food and Agriculture.

NON-HAZARDOUS WASTE MANIFEST

1. Generator ID Number 2. Page 1 of 3. Emergency Response Phone 4. Waste Tracking Number

5. Generator's Name and Mailing Address Generator's Site Address (if different than mailing address)

Generator's Name: **BLATTEIS & SCHNUR**
 10350 CONSTELLATION BLVD, STE 1050 555 S. MATEO STREET
 Generator's Phone: 310-892-9770 LOS ANGELES, CA 90067 USA LOS ANGELES, CA 90013 USA

6. Transporter 1 Company Name U.S. EPA ID Number

7. Transporter 2 Company Name U.S. EPA ID Number

8. Designated Facility Name and Site Address U.S. EPA ID Number

Facility's Name: **CHIQUITA CANYON LANDFILL**
 29201 HENRY MAYO DRIVE
 Facility's Phone: 661-257-3655 CASTAIC, CA. 91384 USA

9. Waste Shipping Name and Description 10. Containers 11. Total Quantity 12. Unit Wt./Vol.

No.	Description	10. Containers		11. Total Quantity	12. Unit Wt./Vol.
		No.	Type		
1.	NONHAZARDOUS SOIL (SOIL WITH TPH)	1	DT	17	Y
2.					
3.					
4.					

13. Special Handling Instructions and Additional Information

AVOID CONTACT, WEAR PROPER PPE
 PROFILE NO. CCL-15-285

14. GENERATOR'S/OFFEROR'S CERTIFICATION: I hereby declare that the contents of this consignment are fully and accurately described above by the proper shipping name, and are classified, packaged, marked and labeled/placarded, and are in all respects in proper condition for transport according to applicable international and national governmental regulations.

Generator's/Offoror's Printed/Typed Name: **Sam Brodant II** Signature: *[Signature]* Month: 12, Day: 14, Year: 15

15. International Shipments Import to U.S. Export from U.S. Port of entry/exit: Date leaving U.S.:

16. Transporter Acknowledgment of Receipt of Materials

Transporter 1 Printed/Typed Name: **Jospeez** Signature: *[Signature]* Month: 12, Day: 14, Year: 15

Transporter 2 Printed/Typed Name: Signature: Month: Day: Year:

17. Discrepancy

17a. Discrepancy Indication Space Quantity Type Residue Partial Rejection Full Rejection

17b. Alternate Facility (or Generator) U.S. EPA ID Number

17c. Signature of Alternate Facility (or Generator) Month: Day: Year:

18. Designated Facility Owner or Operator Certification of receipt of materials covered by the manifest except as noted in Item 17a

Printed/Typed Name: **[Signature]** Signature: *[Signature]* Month: 12, Day: 14, Year: 15

(661)257-3655
CHIQUITA CANYON LANDFILL
29201 Henry Mayo Dr
Castaic, CA 91384

Weighed: D Landeros
BILL TO: 1425
TETRA TECH BAS

Vehicle ID: TTB-336
Reference: 15-285
Notel:: BLATTEIS & SCHNUR
Note2:: 1360 VALLEY VISTA DR.
Route:: LOS ANGELES, CA
PO Number: 20

Origin: LOS ANGELES
DATE IN: 12/14/2015 TIME IN: 11:47:54
DATE OUT: 12/14/2015 TIME OUT: 11:47:54

INBOUND TICKET Number: 01-00816744

SCALE 3 GROSS WT.	78240 LB
STORED TARE WT.	35140 LB
NET WEIGHT	43100 LB

Qty	Description	Amount
21.55	Soil - Non Hazardous	

X 

(Driver Signature)

This is to certify that this load does not contain any hazardous materials, medical waste or liquids of any type.

WEIGHMASTER CERTIFICATE:

THIS IS TO CERTIFY that the following described commodity was weighed, measured, or counted by a weighmaster, whose signature is on this certificate, who is a recognized authority of accuracy, as prescribed by Chapter 7 (commencing with Section 12700) of Division 5 of the California Business and Professions Code, administered by the Division of Measurement Standards of the California Department of Food and Agriculture.

NON-HAZARDOUS WASTE MANIFEST

1. Generator ID Number

2. Page 1 of

3. Emergency Response Phone

949-751-9333

4. Waste Tracking Number

2018

5. Generator's Name and Mailing Address

BLATTEIS & SCHNUR
10350 CONSTELLATION BLVD, STE 1050
310-892-9770 LOS ANGELES, CA 90067 USA

Generator's Site Address (if different than mailing address)

555 S. MATEO STREET
LOS ANGELES, CA 90013 USA

Generator's Phone:

6. Transporter 1 Company Name

AMERICAN TRUCKING

U.S. EPA ID Number

7. Transporter 2 Company Name

U.S. EPA ID Number

8. Designated Facility Name and Site Address

CHIQUITA CANYON LANDFILL
29201 HENRY MAYO DRIVE
661-267-3655 CASTAIC, CA 91384 USA

U.S. EPA ID Number

Facility's Phone:

9. Waste Shipping Name and Description

10. Containers

No. Type

11. Total Quantity

12. Unit Wt./Vol.

1. NONHAZARDOUS SOIL (SOIL WITH TPH)

1

DT

17

Y

13. Special Handling Instructions and Additional Information

AVOID CONTACT, WEAR PROPER PPE
PROFILE NO. CCL-15-265

14. GENERATOR'S/OFFEROR'S CERTIFICATION: I hereby declare that the contents of this consignment are fully and accurately described above by the proper shipping name, and are classified, packaged, marked and labeled/placarded, and are in all respects in proper condition for transport according to applicable international and national governmental regulations.

Generator's/Offeror's Printed/Typed Name

Sam Brownell

Signature

[Signature]

Month Day Year
12/1/15

15. International Shipments

Import to U.S.

Export from U.S.

Port of entry/exit:

Date leaving U.S.:

Transporter Signature (for exports only):

16. Transporter Acknowledgment of Receipt of Materials

Transporter 1 Printed/Typed Name

ALBERT ROME RO

Signature

[Signature]

Month Day Year
12/14/15

Transporter 2 Printed/Typed Name

Signature

[Signature]

Month Day Year

17. Discrepancy

17a. Discrepancy Indication Space

Quantity

Type

Residue

Partial Rejection

Full Rejection

Manifest Reference Number:

17b. Alternate Facility (or Generator)

U.S. EPA ID Number

Facility's Phone:

17c. Signature of Alternate Facility (or Generator)

Month Day Year

18. Designated Facility Owner or Operator: Certification of receipt of materials covered by the manifest except as noted in Item 17a

Printed/Typed Name

Signature

[Signature]

Month Day Year
12/1/15

GENERATOR

INT'L

TRANSPORTER

DESIGNATED FACILITY

(661)257-3655
CHIQUITA CANYON LANDFILL
29201 Henry Mayo Dr
Castaic, CA 91384

Weighed: D Landeros
BILL TO: 1425
TETRA TECH BAS

Vehicle ID: TTB-AW340
Reference: 15-285
Note1:: BLATTEIS & SCHNUR
Note2:: 1360 VALLEY VISTA DR.
Route:: LOS ANGELES, CA
PO Number: NO PO

Origin: LOS ANGELES
DATE IN: 12/14/2015 TIME IN: 11:48:53
DATE OUT: 12/14/2015 TIME OUT: 11:48:53

INBOUND TICKET Number: 01-00816745

SCALE 2 GROSS WT.	78220	LB
STORED TARE WT.	35720	LB
NET WEIGHT	42500	LB

Qty	Description	Amount
21.25	Soil - Non Hazardous	

X. 

(Driver Signature)

This is to certify that this load does not contain any hazardous materials, medical waste or liquids of any type.

WEIGHMASTER CERTIFICATE:

THIS IS TO CERTIFY that the following described commodity was weighed, measured, or counted by a weighmaster, whose signature is on this certificate, who is a recognized authority of accuracy, as prescribed by Chapter 7 (commencing with Section 12700) of Division 5 of the California Business and Professions Code), administered by the Division of Measurement Standards of the California Department of Food and Agriculture.

NON-HAZARDOUS WASTE MANIFEST

1. Generator ID Number
 2. Page 1 of
 3. Emergency Response Phone: 345-751-9333
 4. Waste Tracking Number

5. Generator's Name and Mailing Address: **BLATTEIS & SCHNUR**
 10350 CONSTELLATION BLVD, STE 1050
 310-892-9770 LOS ANGELES, CA 90067 USA
 Generator's Site Address (if different than mailing address): **555 S. MATEO STREET**
 LOS ANGELES, CA 90013 USA

6. Transporter 1 Company Name: **American Wrecking Inc #340** U.S. EPA ID Number
 7. Transporter 2 Company Name U.S. EPA ID Number

8. Designated Facility Name and Site Address: **CHIQUITA CANYON LANDFILL**
 29201 HENRY MAYO DRIVE
 651-257-3555 CASTAIC, CA 91384 USA
 Facility's Phone: U.S. EPA ID Number

9. Waste Shipping Name and Description	10. Containers		11. Total Quantity	12. Unit Wt./Vol.
	No.	Type		
1. NONHAZARDOUS SOIL (SOIL WITH TPH)	1	DT	17	Y
2.				
3.				
4.				

13. Special Handling Instructions and Additional Information
 AVOID CONTACT, WEAR PROPER PPE
 PROFILE NO. CCL-15-285

14. GENERATOR'S/OFFEROR'S CERTIFICATION: I hereby declare that the contents of this consignment are fully and accurately described above by the proper shipping name, and are classified, packaged, marked and labeled/placarded, and are in all respects in proper condition for transport according to applicable international and national governmental regulations.
 Generator's/Offor's Printed/Typed Name: **Sam Brownell** Signature: *[Signature]* Month: **12** Day: **14** Year: **15**

15. International Shipments Import to U.S. Export from U.S. Port of entry/exit: Date leaving U.S.:

16. Transporter Acknowledgment of Receipt of Materials
 Transporter 1 Printed/Typed Name: **Jimmy De Leon** Signature: *[Signature]* Month: **12** Day: **14** Year: **15**
 Transporter 2 Printed/Typed Name: Signature: Month: Day: Year:

17. Discrepancy
 17a. Discrepancy Indication Space Quantity Type Residue Partial Rejection Full Rejection
 Manifest Reference Number:

17b. Alternate Facility (or Generator) U.S. EPA ID Number
 Facility's Phone:

17c. Signature of Alternate Facility (or Generator) Month: Day: Year:

18. Designated Facility Owner or Operator. Certification of receipt of materials covered by the manifest except as noted in Item 17a
 Printed/Typed Name: Signature: Month: Day: Year:

GENERATOR

TRANSPORTER INT'L

TRANSPORTER

DESIGNATED FACILITY

(661)257-3655
CHIQUITA CANYON LANDFILL
29201 Henry Mayo Dr
Castaic, CA 91384

Weighed: D Landeros
BILL TO: 1425
TETRA TECH BAS

Vehicle ID: ITB-H340
Reference: 15-285
Note1:: BLATTEIS & SCHNUR
Note2:: 1360 VALLEY VISTA DR.
Route:: LOS ANGELES, CA
PO Number: 31

Origin: LOS ANGELES
DATE IN: 12/14/2015 TIME IN: 11:54:48
DATE OUT: 12/14/2015 TIME OUT: 11:54:48

INBOUND TICKET Number: 01-00816756

SCALE 2 GROSS WT.	78580 LB
STORED TARE WT.	34420 LB
NET WEIGHT	44160 LB

Qty	Description	Amount
22.08	Soil - Non Hazardous	

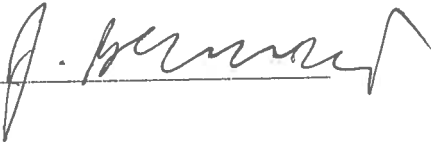
X 

(Driver Signature)

This is to certify that this load does not contain any hazardous materials, medical waste or liquids of any type.

WEIGHMASTER CERTIFICATE:

THIS IS TO CERTIFY that the following described commodity was weighed, measured, or counted by a weighmaster, whose signature is on this certificate, who is a recognized authority of accuracy, as prescribed by Chapter 7 (commencing with Section 12700) of Division 5 of the California Business and Professions Code, administered by the Division of Measurement Standards of the California Department of Food and Agriculture.

104T 340

NON-HAZARDOUS WASTE MANIFEST

1. Generator ID Number
2. Page 1 of
3. Emergency Response Phone 949-751-9333
4. Waste Tracking Number 34020

5. Generator's Name and Mailing Address: BLATTEIS & SCHNUR, 10350 CONSTELLATION BLVD, STE 1050, LOS ANGELES, CA 90067 USA
Generator's Site Address (if different than mailing address): 555 S. MATED STREET, LOS ANGELES, CA 90013 USA
Generator's Phone: 310-892-9770

6. Transporter 1 Company Name: HUYT TRANSPORTATION INC. U.S. EPA ID Number: CAD981425853

7. Transporter 2 Company Name: U.S. EPA ID Number:

8. Designated Facility Name and Site Address: CHIQUITA CANYON LANDFILL, 29201 HENRY MAYO DRIVE, CASTAIC, CA 91384 USA
Facility's Phone: 661-257-3655 U.S. EPA ID Number:

9. Waste Shipping Name and Description	10. Containers		11. Total Quantity	12. Unit Wt./Vol.
	No.	Type		
1. NONHAZARDOUS SOIL (SOIL WITH TPH)	1	DT	17	Y
2.				
3.				
4.				

13. Special Handling Instructions and Additional Information: AVOID CONTACT, WEAR PROPER PPE, PROFILE NO. CCL-15-265

14. GENERATOR'S/OFFEROR'S CERTIFICATION: I hereby declare that the contents of this consignment are fully and accurately described above by the proper shipping name, and are classified, packaged, marked and labeled/placarded, and are in all respects in proper condition for transport according to applicable international and national governmental regulations.
Generator's/Offoror's Printed/Typed Name: Sam Brown // Signature: [Signature] Month: 12, Day: 14, Year: 15

15. International Shipments: Import to U.S. Export from U.S. Port of entry/exit: Date leaving U.S.:

16. Transporter Acknowledgment of Receipt of Materials
Transporter 1 Printed/Typed Name: JOHN BLANCHARD Signature: [Signature] Month: 12, Day: 14, Year: 15
Transporter 2 Printed/Typed Name: Signature: Month: Day: Year:

17. Discrepancy
17a. Discrepancy Indication Space: Quantity Type Residue Partial Rejection Full Rejection
Manifest Reference Number:

17b. Alternate Facility (or Generator): U.S. EPA ID Number:
Facility's Phone:

17c. Signature of Alternate Facility (or Generator): Month: Day: Year:

18. Designated Facility Owner or Operator: Certification of receipt of materials covered by the manifest except as noted in Item 17a
Printed/Typed Name: [Signature] Signature: [Signature] Month: Day: Year:

(661)257-3655
CHIQUITA CANYON LANDFILL
29201 Henry Mayo Dr
Castaic, CA 91384

Weighed: D Landeros
BILL TO: 1425
TETRA TECH BAS

Vehicle ID: TTB-CJ105
Reference: 15-285
Note1:: BLATTEIS & SCHNUR
Note2:: 1360 VALLEY VISTA DR.
Route:: LOS ANGELES, CA
PO Number: 23

Origin: LOS ANGELES
DATE IN: 12/14/2015 TIME IN: 11:57:32
DATE OUT: 12/14/2015 TIME OUT: 11:57:32

INBOUND TICKET Number: 01-00816759

SCALE 3 GROSS WT.	75240 LB
STORED TARE WT.	34020 LB
NET WEIGHT	41220 LB

Qty	Description	Amount
20.81	Soil - Non Hazardous	

X *Rader*

(Driver Signature)

This is to certify that this load does not contain any hazardous materials, medical waste or liquids of any type.

WEIGHMASTER CERTIFICATE:

THIS IS TO CERTIFY that the following described commodity was weighed, measured, or counted by a weighmaster, whose signature is on this certificate, who is a recognized authority of accuracy, as prescribed by Chapter 7 (commencing with Section 12700) of Division 5 of the California Business and Professions Code, administered by the Division of Measurement Standards of the California Department of Food and Agriculture.

NON-HAZARDOUS WASTE MANIFEST

1. Generator ID Number
 2. Page 1 of
 3. Emergency Response Phone: 949-751-9333
 4. Waste Tracking Number: 23

5. Generator's Name and Mailing Address: BLATTEIS & SCHNUR
 10350 CONSTELLATION BLVD, STE 1050
 LOS ANGELES, CA 90067 USA
 Generator's Phone: 310-892-9770
 Generator's Site Address (if different than mailing address): 555 S. MATEO STREET
 LOS ANGELES, CA 90013 USA

6. Transporter 1 Company Name: C J Trucking 1055 U.S. EPA ID Number
 7. Transporter 2 Company Name U.S. EPA ID Number

8. Designated Facility Name and Site Address: CHIQUITA CANYON LANDFILL
 29201 HENRY MAYO DRIVE
 CASTAIC, CA 91384 USA
 Facility's Phone: 661-257-3655 U.S. EPA ID Number

9. Waste Shipping Name and Description	10. Containers		11. Total Quantity	12. Unit Wt./Vol.
	No.	Type		
1. NONHAZARDOUS SOIL (SOIL WITH TPH)	1	DT	17	Y
2.				
3.				
4.				

13. Special Handling Instructions and Additional Information:
 AVOID CONTACT, WEAR PROPER PPE
 PROFILE NO. CCL-15-285

14. GENERATOR'S/OFFEROR'S CERTIFICATION: I hereby declare that the contents of this consignment are fully and accurately described above by the proper shipping name, and are classified, packaged, marked and labeled/placarded, and are in all respects in proper condition for transport according to applicable international and national governmental regulations.
 Generator's/Offeror's Printed/Typed Name: Sam Brown 11 Signature: [Signature] Month: 12 Day: 14 Year: 15

15. International Shipments Import to U.S. Export from U.S. Port of entry/exit: Date leaving U.S.:

16. Transporter Acknowledgment of Receipt of Materials
 Transporter 1 Printed/Typed Name: Rafael Vargas Signature: [Signature] Month: 12 Day: 14 Year: 15
 Transporter 2 Printed/Typed Name Signature: [Signature] Month: Day: Year:

17. Discrepancy
 17a. Discrepancy Indication Space Quantity Type Residue Partial Rejection Full Rejection
 Manifest Reference Number:

17b. Alternate Facility (or Generator) U.S. EPA ID Number
 Facility's Phone:
 17c. Signature of Alternate Facility (or Generator) Month: Day: Year:

18. Designated Facility Owner or Operator: Certification of receipt of materials covered by the manifest except as noted in Item 17a
 Printed/Typed Name Signature: [Signature] Month: Day: Year:

GENERATOR
INT'L
TRANSPORTER
DESIGNATED FACILITY

(661)257-3655
CHIQUITA CANYON LANDFILL
29201 Henry Mayo Dr
Castaic, CA 91384

Weighed: D Landeros
BILL TO: 1425
TETRA TECH BAS

Vehicle ID: TTB-GT7
Reference: 15-285
Note1:: BLATTEIS & SCHNUR
Note2:: 1360 VALLEY VISTA DR.
Route:: LOS ANGELES, CA
PO Number: 22

Origin: LOS ANGELES
DATE IN: 12/14/2015 TIME IN: 11:59:47
DATE OUT: 12/14/2015 TIME OUT: 11:59:47

INBOUND TICKET Number: 01-00816762

SCALE 2 GROSS WT.	78440 LB
STORED TARE WT.	29500 LB
NET WEIGHT	48940 LB

Qty	Description	Amount
24.47	Soil - Non Hazardous	

X

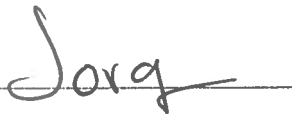

(Driver Signature)

This is to certify that this load does not contain any hazardous materials, medical waste or liquids of any type.

WEIGHMASTER CERTIFICATE:

THIS IS TO CERTIFY that the following described commodity was weighed, measured, or counted by a weighmaster, whose signature is on this certificate, who is a recognized authority of accuracy, as prescribed by Chapter 7 (commencing with Section 12700) of Division 5 of the California Business and Professions Code), administered by the Division of Measurement Standards of the California Department of Food and Agriculture.

NON-HAZARDOUS WASTE MANIFEST

1. Generator ID Number
 2. Page 1 of
 3. Emergency Response Phone 949-751-9333
 4. Waste Tracking Number

5. Generator's Name and Mailing Address: **BLATTEIS & SCHNUR**
 10350 CONSTELLATION BLVD, STE 1050
 310-892-9770 LOS ANGELES, CA 90067 USA
 Generator's Site Address (if different than mailing address):
 555 S. MATEO STREET
 LOS ANGELES, CA 90013 USA

Generator's Phone:

6. Transporter 1 Company Name: **Jorge Garcia** U.S. EPA ID Number

7. Transporter 2 Company Name U.S. EPA ID Number

8. Designated Facility Name and Site Address U.S. EPA ID Number

CHIQUITA CANYON LANDFILL
 29201 HENRY MAYO DRIVE
 561-257-3655 CASTAIC, CA 91384 USA

Facility's Phone:

9. Waste Shipping Name and Description	10. Containers		11. Total Quantity	12. Unit Wt./Vol.
	No.	Type		
1. NONHAZARDOUS SOIL (SOIL WITH TPH)	1	DT	17	Y
2.				
3.				
4.				

13. Special Handling Instructions and Additional Information

AVOID CONTACT, WEAR PROPER PPE
 PROFILE NO. CCL-15-285

14. GENERATOR'S/OFFEROR'S CERTIFICATION: I hereby declare that the contents of this consignment are fully and accurately described above by the proper shipping name, and are classified, packaged, marked and labeled/placarded, and are in all respects in proper condition for transport according to applicable international and national governmental regulations.

Generator's/Offeror's Printed/Typed Name: **Sam Brouwell** Signature: *[Signature]* Month: **12** Day: **14** Year: **15**

15. International Shipments Import to U.S. Export from U.S. Port of entry/exit: Date leaving U.S.:

16. Transporter Acknowledgment of Receipt of Materials
 Transporter 1 Printed/Typed Name: **Jorge Garcia** Signature: *[Signature]* Month: **12** Day: **14** Year: **15**
 Transporter 2 Printed/Typed Name: Signature: Month: Day: Year:

17. Discrepancy
 17a. Discrepancy Indication Space Quantity Type Residue Partial Rejection Full Rejection

17b. Alternate Facility (or Generator) Manifest Reference Number: U.S. EPA ID Number

Facility's Phone:
 17c. Signature of Alternate Facility (or Generator) Month: Day: Year:

18. Designated Facility Owner or Operator: Certification of receipt of materials covered by the manifest except as noted in Item 17a
 Printed/Typed Name: Signature: Month: Day: Year:

GENERATOR
INTL
TRANSPORTER
DESIGNATED FACILITY

(661)257-3655
CHIQUITA CANYON LANDFILL
29201 Henry Mayo Dr
Castaic, CA 91384

Weighed: D Landeros
BILL TO: 1425
TETRA TECH BAS

Vehicle ID: ITB-AP8
Reference: 15-285
Note1:: BLATTEIS & SCHNUR
Note2:: 1360 VALLEY VISTA DR.
Route:: LOS ANGELES, CA
PO Number: 19

Origin: LOS ANGELES
DATE IN: 12/14/2015 TIME IN: 12:07:36
DATE OUT: 12/14/2015 TIME OUT: 12:07:36

INBOUND TICKET Number: 01-00816772

SCALE 3 GROSS WT.	77860 LB
STORED TARE WT.	29100 LB
NET WEIGHT	48760 LB

Qty	Description	Amount
24.38	Soil - Non Hazardous	

X 

(Driver Signature)

This is to certify that this load does not contain any hazardous materials, medical waste or liquids of any type.

WEIGHMASTER CERTIFICATE:

THIS IS TO CERTIFY that the following described commodity was weighed, measured, or counted by a weighmaster, whose signature is on this certificate, who is a recognized authority of accuracy, as prescribed by Chapter 7 (commencing with Section 12700) of Division 5 of the California Business and Professions Code, administered by the Division of Measurement Standards of the California Department of Food and Agriculture.

NON-HAZARDOUS WASTE MANIFEST

1. Generator ID Number

2. Page 1 of

3. Emergency Response Phone

4. Waste Tracking Number

949-751-9333

19

5. Generator's Name and Mailing Address

Generator's Site Address (if different than mailing address)

BLATTEIS & SCHNUR
10350 CONSTELLATION BLVD, STE 1050
LOS ANGELES, CA 90067 USA

555 S. MATED STREET
LOS ANGELES, CA 90013 USA

Generator's Phone: 310-892-9770

6. Transporter Company Name

A. Perez trucking

#8

U.S. EPA ID Number

7. Transporter 2 Company Name

U.S. EPA ID Number

8. Designated Facility Name and Site Address

U.S. EPA ID Number

CHIQUITA CANYON LANDFILL
29201 HENRY MAYO DRIVE
CASTAIC, CA 91384 USA

Facility's Phone: 661-257-3655

9. Waste Shipping Name and Description

10. Containers

11. Total Quantity

12. Unit Wt./Vol.

No. Type

1. NONHAZARDOUS SOIL (SOIL WITH TPH)

1 DT

17 Y

13. Special Handling Instructions and Additional Information

AVOID CONTACT, WEAR PROPER PPE
PROFILE NO. CCL-15-285

14. GENERATOR'S/OFFEROR'S CERTIFICATION: I hereby declare that the contents of this consignment are fully and accurately described above by the proper shipping name, and are classified, packaged, marked and labeled/placarded, and are in all respects in proper condition for transport according to applicable international and national governmental regulations.

Generator's/Offeror's Printed/Typed Name

Sam Browne II

Signature

[Signature]

Month Day Year
12 14 15

15. International Shipments

Import to U.S.

Export from U.S.

Port of entry/exit:

Transporter Signature (for exports only):

Date leaving U.S.:

16. Transporter Acknowledgment of Receipt of Materials

Transporter 1 Printed/Typed Name

Daniel Perez

Signature

[Signature]

Month Day Year
12 14 15

Transporter 2 Printed/Typed Name

Signature

Month Day Year

17. Discrepancy

17a. Discrepancy Indication Space

Quantity

Type

Residue

Partial Rejection

Full Rejection

Manifest Reference Number:

17b. Alternate Facility (or Generator)

U.S. EPA ID Number

Facility's Phone:

17c. Signature of Alternate Facility (or Generator)

Month Day Year

18. Designated Facility Owner or Operator: Certification of receipt of materials covered by the manifest except as noted in Item 17a

Printed/Typed Name

Signature

[Signature]

Month Day Year
12 14 15

GENERATOR

INT'L

TRANSPORTER

DESIGNATED FACILITY

(661)257-3655
CHIQUITA CANYON LANDFILL
29201 Henry Mayo Dr
Castaic, CA 91384

Weighed: D Landeros
BILL TO: 1425
TETRA TECH BAS

Vehicle ID: TTB-CJ109
Reference: 15-285
Note1:: BLATTEIS & SCHNUR
Note2:: 1360 VALLEY VISTA DR.
Route:: LOS ANGELES, CA
PO Number: 24

Origin: LOS ANGELES
DATE IN: 12/14/2015 TIME IN: 12:08:31
DATE OUT: 12/14/2015 TIME OUT: 12:08:31

INBOUND TICKET Number: 01-00816773

SCALE 2 GROSS WT.	77440 LB
STORED TARE WT.	33180 LB
NET WEIGHT	44260 LB

Qty	Description	Amount
22.13	Soil - Non Hazardous	

X  _____

(Driver Signature)

This is to certify that this load does not contain any hazardous materials, medical waste or liquids of any type.

WEIGHMASTER CERTIFICATE:

THIS IS TO CERTIFY that the following described commodity was weighed, measured, or counted by a weighmaster, whose signature is on this certificate, who is a recognized authority of accuracy, as prescribed by Chapter 7 (commencing with Section 12700) of Division 5 of the California Business and Professions Code), administered by the Division of Measurement Standards of the California Department of Food and Agriculture.

NON-HAZARDOUS WASTE MANIFEST	1. Generator ID Number	2. Page 1 of	3. Emergency Response Phone 949-751-9333	4. Waste Tracking Number 24	
5. Generator's Name and Mailing Address BLATTEIS & SCHNUR 10350 CONSTELLATION BLVD, STE 1050 310-892-9770 LOS ANGELES, CA 90067 USA		Generator's Site Address (if different than mailing address) 555 S. MATEO STREET LOS ANGELES, CA 90013 USA			
Generator's Phone:					
6. Transporter 1 Company Name <i>Larrys Trucking</i>			U.S. EPA ID Number		
7. Transporter 2 Company Name <i>Trucking</i>			U.S. EPA ID Number		
8. Designated Facility Name and Site Address CHIQUITA CANYON LANDFILL 29201 HENRY MAYO DRIVE 661-257-3555 CASTAIC, CA 91384 USA			U.S. EPA ID Number		
Facility's Phone:					
9. Waste Shipping Name and Description		10. Containers		11. Total Quantity	12. Unit Wt./Vol.
		No.	Type		
1.	NONHAZARDOUS SOIL (SOIL WITH TPH)	1	DT	17	Y
2.					
3.					
4.					
13. Special Handling Instructions and Additional Information AVOID CONTACT, WEAR PROPER PPE PROFILE NO. CCL-15-285					
14. GENERATOR'S/OFFEROR'S CERTIFICATION: I hereby declare that the contents of this consignment are fully and accurately described above by the proper shipping name, and are classified, packaged, marked and labeled/placarded, and are in all respects in proper condition for transport according to applicable international and national governmental regulations.					
Generator's/Offeror's Printed/Typed Name <i>Sam Brown II</i>			Signature <i>[Signature]</i>	Month <i>12</i>	Day <i>14</i>
				Year <i>15</i>	
15. International Shipments <input type="checkbox"/> Import to U.S. <input type="checkbox"/> Export from U.S. Port of entry/exit: _____ Transporter Signature (for exports only): _____ Date leaving U.S.: _____					
16. Transporter Acknowledgment of Receipt of Materials					
Transporter 1 Printed/Typed Name <i>Ernesto R</i>			Signature <i>[Signature]</i>	Month <i>12</i>	Day <i>14</i>
				Year <i>15</i>	
Transporter 2 Printed/Typed Name <i>Rafael</i>			Signature <i>[Signature]</i>	Month	Day
				Year	
17. Discrepancy					
17a. Discrepancy Indication Space <input type="checkbox"/> Quantity <input type="checkbox"/> Type <input type="checkbox"/> Residue <input type="checkbox"/> Partial Rejection <input type="checkbox"/> Full Rejection					
Manifest Reference Number: _____					
17b. Alternate Facility (or Generator)			U.S. EPA ID Number		
Facility's Phone: _____					
17c. Signature of Alternate Facility (or Generator)			Month	Day	Year
18. Designated Facility Owner or Operator: Certification of receipt of materials covered by the manifest except as noted in Item 17a					
Printed/Typed Name <i>[Signature]</i>			Signature <i>[Signature]</i>	Month <i>12</i>	Day <i>14</i>
				Year <i>15</i>	

(661)257-3655
CHIQUITA CANYON LANDFILL
29201 Henry Mayo Dr
Castaic, CA 91384

Weighed: D Landeros
BILL TO: 1425
TETRA TECH BAS

Vehicle ID: TTB-64
Reference: 15-285
Note1:: BLATTEIS & SCHNUR
Note2:: 1360 VALLEY VISTA DR.
Route:: LOS ANGELES, CA
PO Number: 25

Origin: LOS ANGELES
DATE IN: 12/14/2015 TIME IN: 12:09:21
DATE OUT: 12/14/2015 TIME OUT: 12:09:21

INBOUND TICKET Number: 01-00816774

SCALE 3 GROSS WT.	79060 LB
STORED TARE WT.	30080 LB
NET WEIGHT	48980 LB

Qty	Description	Amount
24.49	Soil - Non Hazardous	

X 

(Driver Signature)

This is to certify that this load does not contain any hazardous materials, medical waste or liquids of any type.

WEIGHMASTER CERTIFICATE:

THIS IS TO CERTIFY that the following described commodity was weighed, measured, or counted by a weighmaster, whose signature is on this certificate, who is a recognized authority of accuracy, as prescribed by Chapter 7 (commencing with Section 12700) of Division 5 of the California Business and Professions Code), administered by the Division of Measurement Standards of the California Department of Food and Agriculture.

GT64

NON-HAZARDOUS WASTE MANIFEST

1. Generator ID Number

2. Page 1 of

3. Emergency Response Phone

4. Waste Tracking Number

949-751-9333

5. Generator's Name and Mailing Address

Generator's Site Address (if different than mailing address)

BLATTEIS & SCHNUR
10350 CONSTELLATION BLVD, STE 1050
LOS ANGELES, CA 90067 USA

555 S. MATEO STREET
LOS ANGELES, CA 90013 USA

Generator's Phone: 310-892-9770

6. Transporter 1 Company Name

Get It Done Trucking

U.S. EPA ID Number

7. Transporter 2 Company Name

U.S. EPA ID Number

8. Designated Facility Name and Site Address

U.S. EPA ID Number

CHIQUITA CANYON LANDFILL
29201 HENRY MAYO DRIVE
CASTAIC, CA 91384 USA

Facility's Phone: 661-257-3655

9. Waste Shipping Name and Description

10. Containers

No.

Type

11. Total Quantity

12. Unit Wt./Vol.

1. NONHAZARDOUS SOIL (SOIL WITH TPH)

1

DT

17

Y

13. Special Handling Instructions and Additional Information

AVOID CONTACT, WEAR PROPER PPE
PROFILE NO. CGL-15-285

14. GENERATOR'S/OFFEROR'S CERTIFICATION: I hereby declare that the contents of this consignment are fully and accurately described above by the proper shipping name, and are classified, packaged, marked and labeled/placarded, and are in all respects in proper condition for transport according to applicable international and national governmental regulations.

Generator's/Offeor's Printed/Typed Name

Sam Brownell

Signature

[Signature]

Month Day Year

12/14/15

15. International Shipments

Import to U.S.

Export from U.S.

Port of entry/exit:

Date leaving U.S.:

16. Transporter Acknowledgment of Receipt of Materials

Transporter 1 Printed/Typed Name

Pis de la Cruz

Signature

[Signature]

Month Day Year

12/14/15

Transporter 2 Printed/Typed Name

Signature

Month Day Year

17. Discrepancy

17a. Discrepancy Indication Space

Quantity

Type

Residue

Partial Rejection

Full Rejection

Manifest Reference Number:

17b. Alternate Facility (or Generator)

U.S. EPA ID Number

Facility's Phone:

17c. Signature of Alternate Facility (or Generator)

Month Day Year

18. Designated Facility Owner or Operator: Certification of receipt of materials covered by the manifest except as noted in Item 17a

Printed/Typed Name

[Signature]

Signature

[Signature]

Month Day Year

12/14/15

(661)257-3655
CHIQUITA CANYON LANDFILL
29201 Henry Mayo Dr
Castaic, CA 91384

Weighed: D Landeros
BILL TO: 1425
TETRA TECH BAS

Vehicle ID: TTB-103
Reference: 15-285
Note1:: BLATTEIS & SCHNUR
Note2:: 1360 VALLEY VISTA DR.
Route:: LOS ANGELES, CA
PO Number: 26

Origin: LOS ANGELES
DATE IN: 12/14/2015 TIME IN: 12:26:19
DATE OUT: 12/14/2015 TIME OUT: 12:26:19

INBOUND TICKET Number: 01-00816791

SCALE 2 GROSS WT.	79240 LB
STORED TARE WT.	33280 LB
NET WEIGHT	45960 LB

Qty	Description	Amount
22.98	Soil - Non Hazardous	

X 

(Driver Signature)

This is to certify that this load does not contain any hazardous materials, medical waste or liquids of any type.

WEIGHMASTER CERTIFICATE:

THIS IS TO CERTIFY that the following described commodity was weighed, measured, or counted by a weighmaster, whose signature is on this certificate, who is a recognized authority of accuracy, as prescribed by Chapter 7 (commencing with Section 12700) of Division 5 of the California Business and Professions Code), administered by the Division of Measurement Standards of the California Department of Food and Agriculture.

NON-HAZARDOUS WASTE MANIFEST

1. Generator ID Number

2. Page 1 of

3. Emergency Response Phone
949-751-9333

4. Waste Tracking Number

5. Generator's Name and Mailing Address

BLATTEIS & SCHNUR
10350 CONSTELLATION BLVD, STE 1050
310-692-9770 LOS ANGELES, CA 90067 USA

Generator's Site Address (if different than mailing address)

555 S. MATEO STREET
LOS ANGELES, CA 90013 USA

Generator's Phone:

6. Transporter 1 Company Name

Kristopherson

U.S. EPA ID Number

7. Transporter 2 Company Name

U.S. EPA ID Number

8. Designated Facility Name and Site Address

CHIQUITA CANYON LANDFILL
29201 HENRY MAYO DRIVE
651-257-3655 CASTAIC, CA 91384 USA

U.S. EPA ID Number

Facility's Phone:

9. Waste Shipping Name and Description

10. Containers

11. Total Quantity

12. Unit Wt./Vol.

No.	Type
1	DT

17

Y

1. NONHAZARDOUS SOIL (SOIL WITH TPH)

1

DT

17

Y

2.

3.

4.

13. Special Handling Instructions and Additional Information

AVOID CONTACT, WEAR PROPER PPE
PROFILE NO. CCL-15-285

14. GENERATOR'S/OFFEROR'S CERTIFICATION: I hereby declare that the contents of this consignment are fully and accurately described above by the proper shipping name, and are classified, packaged, marked and labeled/placarded, and are in all respects in proper condition for transport according to applicable international and national governmental regulations.

Generator's/Offeror's Printed/Typed Name

Sam Brownell

Signature

[Signature]

Month Day Year
12 14 15

15. International Shipments

Import to U.S.

Export from U.S.

Port of entry/exit:

Date leaving U.S.:

16. Transporter Acknowledgment of Receipt of Materials

Transporter 1 Printed/Typed Name

Gallagher

Signature

[Signature]

Month Day Year
12 14 15

Transporter 2 Printed/Typed Name

Signature

Month Day Year

17. Discrepancy

17a. Discrepancy Indication Space

Quantity

Type

Residue

Partial Rejection

Full Rejection

Manifest Reference Number:

17b. Alternate Facility (or Generator)

U.S. EPA ID Number

Facility's Phone:

17c. Signature of Alternate Facility (or Generator)

Month Day Year

18. Designated Facility Owner or Operator: Certification of receipt of materials covered by the manifest except as noted in Item 17a

Printed/Typed Name

Signature

Month Day Year
12 14 15

GENERATOR

INT'L

TRANSPORTER

DESIGNATED FACILITY

(661)257-3655
CHIQUITA CANYON LANDFILL
29201 Henry Mayo Dr
Castaic, CA 91384

Weighed: D Landeros
BILL TO: 1425
TETRA TECH BAS

Vehicle ID: TTB-CT28
Reference: 15-285
Note1:: BLATTEIS & SCHNUR
Note2:: 1360 VALLEY VISTA DR.
Route:: LOS ANGELES, CA
PO Number: 27

Origin: LOS ANGELES
DATE IN: 12/14/2015 TIME IN: 12:29:41
DATE OUT: 12/14/2015 TIME OUT: 12:29:41

INBOUND TICKET Number: 01-00816792

SCALE 3 GROSS WT.	70820	LB
STORED TARE WT.	31520	LB
NET WEIGHT	39300	LB

Qty	Description	Amount
19.65	Soil - Non Hazardous	

X 

(Driver Signature)

This is to certify that this load does not contain any hazardous materials, medical waste or liquids of any type.

WEIGHMASTER CERTIFICATE:

THIS IS TO CERTIFY that the following described commodity was weighed, measured, or counted by a weighmaster, whose signature is on this certificate, who is a recognized authority of accuracy, as prescribed by Chapter 7 (commencing with Section 12700) of Division 5 of the California Business and Professions Code), administered by the Division of Measurement Standards of the California Department of Food and Agriculture.

NON-HAZARDOUS WASTE MANIFEST

1. Generator ID Number
 2. Page 1 of
 3. Emergency Response Phone: 949-751-9333
 4. Waste Tracking Number: 27

5. Generator's Name and Mailing Address: **BLATTEIS & SCHNUR**
 10350 CONSTELLATION BLVD, STE 1050
 310-892-9770 LOS ANGELES, CA 90067 USA
 Generator's Site Address (if different than mailing address): **555 S. MATEO STREET**
 LOS ANGELES, CA 90013 USA

6. Transporter 1 Company Name: *[Signature]* U.S. EPA ID Number

7. Transporter 2 Company Name U.S. EPA ID Number

8. Designated Facility Name and Site Address: **CHIQUITA CANYON LANDFILL**
 29201 HENRY MAYO DRIVE
 651-257-3655 CASTAIC, CA 91384 USA
 Facility's Phone: U.S. EPA ID Number

9. Waste Shipping Name and Description	10. Containers		11. Total Quantity	12. Unit Wt./Vol.	
	No.	Type			
1. NONHAZARDOUS SOIL (SOIL WITH TPH)	1	DT	17	Y	
2.					
3.					
4.					

13. Special Handling Instructions and Additional Information
 AVOID CONTACT, WEAR PROPER PPE, PROFILE NO. CCL-15-285

14. GENERATOR'S/OFFEROR'S CERTIFICATION: I hereby declare that the contents of this consignment are fully and accurately described above by the proper shipping name, and are classified, packaged, marked and labeled/placarded, and are in all respects in proper condition for transport according to applicable international and national governmental regulations.
 Generator's/Offeror's Printed/Typed Name: **Sam Brownell** Signature: *[Signature]* Month: 12 Day: 11 Year: 15

15. International Shipments Import to U.S. Export from U.S. Port of entry/exit: Date leaving U.S.:

16. Transporter Acknowledgment of Receipt of Materials
 Transporter 1 Printed/Typed Name: **Thomas Reed** Signature: *[Signature]* Month: 12 Day: 11 Year: 15
 Transporter 2 Printed/Typed Name: Signature: Month: Day: Year:

17. Discrepancy
 17a. Discrepancy Indication Space Quantity Type Residue Partial Rejection Full Rejection
 Manifest Reference Number:

17b. Alternate Facility (or Generator) U.S. EPA ID Number
 Facility's Phone:

17c. Signature of Alternate Facility (or Generator) Month: Day: Year:

18. Designated Facility Owner or Operator: Certification of receipt of materials covered by the manifest except as noted in Item 17a
 Printed/Typed Name: *[Signature]* Signature: *[Signature]* Month: Day: Year:

(661)257-3655
CHIQUITA CANYON LANDFILL
29201 Henry Mayo Dr
Castaic, CA 91384

Weighed: D Landeros
BILL TO: 1425
TETRA TECH BAS

Vehicle ID: TTB-62
Reference: 15-285
Note1:: BLATTEIS & SCHNUR
Note2:: 1360 VALLEY VISTA DR.
Route:: LOS ANGELES, CA
PO Number: 28

Origin: LOS ANGELES
DATE IN: 12/14/2015 TIME IN: 12:32:11
DATE OUT: 12/14/2015 TIME OUT: 12:32:11

INBOUND TICKET Number: 01-00816795

SCALE 2 GROSS WT.	79040 LB
STORED TARE WT.	29200 LB
NET WEIGHT	49840 LB

Qty	Description	Amount
24.92	Soil - Non Hazardous	

X. _____



(Driver Signature)

This is to certify that this load does not contain any hazardous materials, medical waste or liquids of any type.

WEIGHMASTER CERTIFICATE:

THIS IS TO CERTIFY that the following described commodity was weighed, measured, or counted by a weighmaster, whose signature is on this certificate, who is a recognized authority of accuracy, as prescribed by Chapter 7 (commencing with Section 12700) of Division 5 of the California Business and Professions Code), administered by the Division of Measurement Standards of the California Department of Food and Agriculture.

NON-HAZARDOUS WASTE MANIFEST

1. Generator ID Number

2. Page 1 of

3. Emergency Response Phone

4. Waste Tracking Number

949-751-9333

28

5. Generator's Name and Mailing Address

Generator's Site Address (if different than mailing address)

BLATTEIS & SCHNUR
10350 CONSTELLATION BLVD, STE 1050
LOS ANGELES, CA 90067 USA

555 S. MATEO STREET
LOS ANGELES, CA 90013 USA

Generator's Phone: 310-892-9770

6. Transporter 1 Company Name

U.S. EPA ID Number

GET IT DONE TRUCK #162

300141

7. Transporter 2 Company Name

U.S. EPA ID Number

8. Designated Facility Name and Site Address

U.S. EPA ID Number

CHIQUITA CANYON LANDFILL
29201 HENRY MAYO DRIVE
CASTAIC, CA 91384 USA

Facility's Phone: 561-257-3655

9. Waste Shipping Name and Description

10. Containers

11. Total Quantity

12. Unit Wt./Vol.

No.

Type

1.

NONHAZARDOUS SOIL (SOIL WITH TPH)

1

DT

17

Y

2.

3.

4.

13. Special Handling Instructions and Additional Information

AVOID CONTACT, WEAR PROPER PPE
PROFILE NO. CCL-15-265

14. GENERATOR'S/OFFEROR'S CERTIFICATION: I hereby declare that the contents of this consignment are fully and accurately described above by the proper shipping name, and are classified, packaged, marked and labeled/placarded, and are in all respects in proper condition for transport according to applicable international and national governmental regulations.

Generator's/Offeror's Printed/Typed Name

Signature

Month Day Year

Sam Brownell

[Signature]

12/17/15

15. International Shipments

Import to U.S.

Export from U.S.

Port of entry/exit:

Transporter Signature (for exports only):

Date leaving U.S.:

16. Transporter Acknowledgment of Receipt of Materials

Transporter 1 Printed/Typed Name

Signature

Month Day Year

Felipe Garcia

[Signature]

12/14/15

Transporter 2 Printed/Typed Name

Signature

Month Day Year

17. Discrepancy

17a. Discrepancy Indication Space

Quantity

Type

Residue

Partial Rejection

Full Rejection

Manifest Reference Number:

17b. Alternate Facility (or Generator)

U.S. EPA ID Number

Facility's Phone:

17c. Signature of Alternate Facility (or Generator)

Month Day Year

18. Designated Facility Owner or Operator Certification of receipt of materials covered by the manifest except as noted in Item 17a

Printed/Typed Name

Signature

Month Day Year

[Signature]

[Signature]

12/17/15

GENERATOR

TRANSPORTER INT'L

DESIGNATED FACILITY

(661)257-3655
CHIQUITA CANYON LANDFILL
29201 Henry Mayo Dr
Castaic, CA 91384

Weighed: D Landeros
BILL TO: 1425
TETRA TECH BAS

Vehicle ID: TTB-411
Reference: 15-285
Note1:: BLATTEIS & SCHNUR
Note2:: 1360 VALLEY VISTA DR.
Route:: LOS ANGELES, CA
PO Number: 29

Origin: LOS ANGELES
DATE IN: 12/14/2015 TIME IN: 12:44:39
DATE OUT: 12/14/2015 TIME OUT: 12:44:39

INBOUND TICKET Number: 01-00816805

SCALE 3 GROSS WT.	79200 LB
STORED TARE WT.	28100 LB
NET WEIGHT	51100 LB

Qty	Description	Amount
25.55	Soil - Non Hazardous	

X 

(Driver Signature)

This is to certify that this load does not contain any hazardous materials, medical waste or liquids of any type.

WEIGHMASTER CERTIFICATE:

THIS IS TO CERTIFY that the following described commodity was weighed, measured, or counted by a weighmaster, whose signature is on this certificate, who is a recognized authority of accuracy, as prescribed by Chapter 7 (commencing with Section 12700) of Division 5 of the California Business and Professions Code, administered by the Division of Measurement Standards of the California Department of Food and Agriculture.

PTS-441

NON-HAZARDOUS WASTE MANIFEST 1. Generator ID Number 2. Page 1 of 3. Emergency Response Phone 949-751-9333 4. Waste Tracking Number 29

5. Generator's Name and Mailing Address BLATTEIS & SCHNUR 10350 CONSTELLATION BLVD, STE 1050 310-892-9770 LOS ANGELES, CA 90067 USA Generator's Site Address (if different than mailing address) 555 S. MATED STREET LOS ANGELES, CA 90013 USA

6. Transporter 1 Company Name V&C Trucking U.S. EPA ID Number

7. Transporter 2 Company Name U.S. EPA ID Number

8. Designated Facility Name and Site Address CHIQUITA CANYON LANDFILL 29201 HENRY MAYO DRIVE CASTAIC, CA 91384 USA U.S. EPA ID Number Facility's Phone: 661-257-3655

Table with 6 columns: 9. Waste Shipping Name and Description, 10. Containers (No., Type), 11. Total Quantity, 12. Unit Wt/Vol. Row 1: NONHAZARDOUS SOIL (SOIL WITH TPH), 1, DT, 17, Y.

13. Special Handling Instructions and Additional Information AVOID CONTACT, WEAR PROPER PPE PROFILE NO. CCL-15-285

14. GENERATOR'S/OFFEROR'S CERTIFICATION: I hereby declare that the contents of this consignment are fully and accurately described above by the proper shipping name, and are classified, packaged, marked and labeled/placarded, and are in all respects in proper condition for transport according to applicable international and national governmental regulations. Generator's/Offor's Printed/Typed Name Sam Browne II Signature [Signature] Month 12 Day 14 Year 15

15. International Shipments [] Import to U.S. [] Export from U.S. Port of entry/exit: Date leaving U.S.:

16. Transporter Acknowledgment of Receipt of Materials Transporter 1 Printed/Typed Name Valentin Garcia Signature [Signature] Month 12 Day 14 Year 15 Transporter 2 Printed/Typed Name Signature [Signature] Month Day Year

17. Discrepancy 17a. Discrepancy Indication Space [] Quantity [] Type [] Residue [] Partial Rejection [] Full Rejection Manifest Reference Number: U.S. EPA ID Number

17b. Alternate Facility (or Generator) Facility's Phone: U.S. EPA ID Number

17c. Signature of Alternate Facility (or Generator) Month Day Year

18. Designated Facility Owner or Operator. Certification of receipt of materials covered by the manifest except as noted in Item 17a. Printed/Typed Name [Signature] Signature [Signature] Month 12 Day 14 Year 15

(661)257-3655
CHIQUITA CANYON LANDFILL
29201 Henry Mayo Dr
Castaic, CA 91384

Weighed: D Landeros
BILL TO: 1425
TETRA TECH BAS

Vehicle ID: TTB-ISI01
Reference: 15-285
Note1:: BLATTEIS & SCHNUR
Note2:: 1360 VALLEY VISTA DR.
Route:: LOS ANGELES, CA
PO Number: 30

Origin: LOS ANGELES
DATE IN: 12/14/2015 TIME IN: 12:53:14
DATE OUT: 12/14/2015 TIME OUT: 12:53:14

INBOUND TICKET Number: 01-00816813

SCALE 3 GROSS WT.	79320 LB
STORED TARE WT.	32920 LB
NET WEIGHT	46400 LB

Qty	Description	Amount
23.20	Soil - Non Hazardous	

X 

(Driver Signature)

This is to certify that this load does not contain any hazardous materials, medical waste or liquids of any type.

WEIGHMASTER CERTIFICATE:

THIS IS TO CERTIFY that the following described commodity was weighed, measured, or counted by a weighmaster, whose signature is on this certificate, who is a recognized authority of accuracy, as prescribed by Chapter 7 (commencing with Section 12700) of Division 5 of the California Business and Professions Code), administered by the Division of Measurement Standards of the California Department of Food and Agriculture.

NON-HAZARDOUS WASTE MANIFEST

1. Generator ID Number

2. Page 1 of

3. Emergency Response Phone

4. Waste Tracking Number

949-751-9333

30

5. Generator's Name and Mailing Address

Generator's Site Address (if different than mailing address)

BLATTEIS & SCHNUR
10350 CONSTELLATION BLVD, STE 1050
LOS ANGELES, CA 90067 USA

555 S MATEO STREET
LOS ANGELES, CA 90013 USA

Generator's Phone:

310-892-9770

6. Transporter 1 Company Name

U.S. EPA ID Number

S-I-S-T TRUCKING

7. Transporter 2 Company Name

U.S. EPA ID Number

8. Designated Facility Name and Site Address

U.S. EPA ID Number

CHIQUITA CANYON LANDFILL
29201 HENRY MAYO DRIVE
CASTAIC, CA 91384 USA

Facility's Phone:

661-257-3655

9. Waste Shipping Name and Description

10. Containers

11. Total Quantity

12. Unit Wt./Vol.

No.

Type

1. NONHAZARDOUS SOIL (SOIL WITH TPH)

1

DT

17

Y

13. Special Handling Instructions and Additional Information

AVOID CONTACT, WEAR PROPER PPE
PROFILE NO. CCL-15-285

14. GENERATOR'S/OFFEROR'S CERTIFICATION: I hereby declare that the contents of this consignment are fully and accurately described above by the proper shipping name, and are classified, packaged, marked and labeled/placarded, and are in all respects in proper condition for transport according to applicable international and national governmental regulations.

Generator's/Offeror's Printed/Typed Name

Signature

Month Day Year

Sam Browne II

[Signature]

11/14/15

15. International Shipments

Import to U.S.

Export from U.S.

Port of entry/exit:

Transporter Signature (for exports only):

Date leaving U.S.:

16. Transporter Acknowledgment of Receipt of Materials

Transporter 1 Printed/Typed Name

Signature

Month Day Year

Salvador Garcia

[Signature]

11/21/15

Transporter 2 Printed/Typed Name

Signature

Month Day Year

17. Discrepancy

17a. Discrepancy Indication Space

Quantity

Type

Residue

Partial Rejection

Full Rejection

Manifest Reference Number:

17b. Alternate Facility (or Generator)

U.S. EPA ID Number

Facility's Phone:

17c. Signature of Alternate Facility (or Generator)

Month Day Year

18. Designated Facility Owner or Operator: Certification of receipt of materials covered by the manifest except as noted in Item 17a

Printed/Typed Name

Signature

Month Day Year

[Signature]

[Signature]

12/14/15

(661)257-3655
CHIQUITA CANYON LANDFILL
29201 Henry Mayo Dr
Castaic, CA 91384

Weighed: D Landeros
BILL TO: 1425
TETRA TECH BAS

Vehicle ID: A-011
Reference: 15-285
Note1:: BLATTEIS & SCHNUR
Note2:: 1360 VALLEY VISTA DR.
Route:: LOS ANGELES, CA
PO Number: 006

Origin: LOS ANGELES
DATE IN: 12/17/2015 TIME IN: 08:49:46
DATE OUT: 12/17/2015 TIME OUT: 08:49:46

INBOUND TICKET Number: 01-00818184

SCALE 3 GROSS WT.	79240 LB
STORED TARE WT.	28120 LB
NET WEIGHT	51120 LB

Qty	Description	Amount
25.56	Soil - Non Hazardous	

X 

(Driver Signature)

This is to certify that this load does not contain any hazardous materials, medical waste or liquids of any type.

WEIGHMASTER CERTIFICATE:

THIS IS TO CERTIFY that the following described commodity was weighed, measured, or counted by a weighmaster, whose signature is on this certificate, who is a recognized authority of accuracy, as prescribed by Chapter 7 (commencing with Section 12700) of Division 5 of the California Business and Professions Code), administered by the Division of Measurement Standards of the California Department of Food and Agriculture.

NON-HAZARDOUS WASTE MANIFEST

1. Generator ID Number
 2. Page 1 of
 3. Emergency Response Phone: 949-751-9333
 4. Waste Tracking Number: 006

5. Generator's Name and Mailing Address: BLATTEIS & SCHNUR, 10350 CONSTELLATION BLVD, STE 1050, LOS ANGELES, CA 90067 USA
 Generator's Site Address (if different than mailing address): 555 S. MATEO STREET, LOS ANGELES, CA 90013 USA
 Generator's Phone: 310-392-9770

6. Transporter 1 Company Name: ZEPEDA BROTHERS TRADING #011
 U.S. EPA ID Number: N/A

7. Transporter 2 Company Name
 U.S. EPA ID Number

8. Designated Facility Name and Site Address: CHIQUITA CANYON LANDFILL, 29201 HENRY MAYO DRIVE, CASTAIC, CA 91384 USA
 Facility's Phone: 651-257-3655
 U.S. EPA ID Number

9. Waste Shipping Name and Description	10. Containers		11. Total Quantity	12. Unit Wt./Vol.
	No.	Type		
1. NONHAZARDOUS SOIL (SOIL WITH TPH)	1	DT	17	Y
2.				
3.				
4.				

13. Special Handling Instructions and Additional Information: AVOID CONTACT, WEAR PROPER PPE, PROFILE NO. CCL-15-285

14. GENERATOR'S/OFFEROR'S CERTIFICATION: I hereby declare that the contents of this consignment are fully and accurately described above by the proper shipping name, and are classified, packaged, marked and labeled/placarded, and are in all respects in proper condition for transport according to applicable international and national governmental regulations.

Generator's/Offeror's Printed/Typed Name: Sam Browne
 Signature: [Signature]
 Month Day Year: 12/17/15

15. International Shipments: Import to U.S. Export from U.S.
 Port of entry/exit:
 Date leaving U.S.:

16. Transporter Acknowledgment of Receipt of Materials
 Transporter 1 Printed/Typed Name: Henry Zepeda
 Signature: [Signature]
 Month Day Year: 12/17/15
 Transporter 2 Printed/Typed Name:
 Signature:
 Month Day Year:

17. Discrepancy
 17a. Discrepancy Indication Space: Quantity Type Residue Partial Rejection Full Rejection
 Manifest Reference Number:
 U.S. EPA ID Number:

17b. Alternate Facility (or Generator)
 Facility's Phone:
 U.S. EPA ID Number:

17c. Signature of Alternate Facility (or Generator)
 Month Day Year:

18. Designated Facility Owner or Operator: Certification of receipt of materials covered by the manifest except as noted in Item 17a
 Printed/Typed Name: [Signature]
 Signature: [Signature]
 Month Day Year: 12/17/15

GENERATOR
INT'L
TRANSPORTER
DESIGNATED FACILITY

(661)257-3655
CHIQUITA CANYON LANDFILL
29201 Henry Mayo Dr
Castaic, CA 91384

Weighed: D Landeros
BILL TO: 1425
TETRA TECH BAS

Vehicle ID: ICS-E4
Reference: 15-285
Notel:: BLATTEIS & SCHNUR
Note2:: 1360 VALLEY VISTA DR.
Route:: LOS ANGELES, CA
PO Number: 003

Origin: LOS ANGELES
DATE IN: 12/17/2015 TIME IN: 08:46:46
DATE OUT: 12/17/2015 TIME OUT: 08:46:46

INBOUND TICKET Number: 01-00818180

SCALE 3 GROSS WT.	81860 LB
STORED TARE WT.	28120 LB
NET WEIGHT	53740 LB

Qty	Description	Amount
26.37	Soil - Non Hazardous	

X _____

(Driver Signature)

This is to certify that this load does not contain any hazardous materials, medical waste or liquids of any type.

WEIGHMASTER CERTIFICATE:

THIS IS TO CERTIFY that the following described commodity was weighed, measured, or counted by a weighmaster, whose signature is on this certificate, who is a recognized authority of accuracy, as prescribed by Chapter 7 (commencing with Section 12700) of Division 5 of the California Business and Professions Code), administered by the Division of Measurement Standards of the California Department of Food and Agriculture.

5C-E4

NON-HAZARDOUS WASTE MANIFEST

1. Generator ID Number

2. Page 1 of

3. Emergency Response Phone
949-751-9333

4. Waste Tracking Number

003

5. Generator's Name and Mailing Address
BLATTEIS & SCHNUR
10350 CONSTELLATION BLVD, STE 1050
310-892-9770 LOS ANGELES, CA 90067 USA

Generator's Site Address (if different than mailing address)

555 S. MATED STREET
LOS ANGELES, CA 90013 USA

Generator's Phone:

6. Transporter 1 Company Name

U.S. EPA ID Number

7. Transporter 2 Company Name

U.S. EPA ID Number

8. Designated Facility Name and Site Address

U.S. EPA ID Number

CHIQUITA CANYON LANDFILL
29201 HENRY MAYO DRIVE
661-257-3655 CASTAIC, CA 91384 USA

Facility's Phone:

9. Waste Shipping Name and Description

10. Containers

11. Total Quantity

12. Unit Wt./Vol.

No.

Type

1. NONHAZARDOUS SOIL (SOIL WITH TPH)

1

DT

17

Y

13. Special Handling Instructions and Additional Information

AVOID CONTACT, WEAR PROPER PPE
PROFILE NO. CCL-15-286

14. GENERATOR'S/OFFEROR'S CERTIFICATION: I hereby declare that the contents of this consignment are fully and accurately described above by the proper shipping name, and are classified, packaged, marked and labeled/placarded, and are in all respects in proper condition for transport according to applicable international and national governmental regulations.

Generator's/Offoror's Printed/Typed Name

Signature

Month Day Year
12 17 05

Sam Brownell

[Signature]

15. International Shipments

Import to U.S.

Export from U.S.

Port of entry/exit:
Date leaving U.S.:

Transporter Signature (for exports only):

16. Transporter Acknowledgment of Receipt of Materials

Transporter 1 Printed/Typed Name

Signature

Month Day Year

Transporter 2 Printed/Typed Name

Signature

Month Day Year

JESUS R ZEPEDA

[Signature]

17. Discrepancy

17a. Discrepancy Indication Space Quantity

Type

Residue

Partial Rejection

Full Rejection

Manifest Reference Number:

U.S. EPA ID Number

17b. Alternate Facility (or Generator)

Facility's Phone:

17c. Signature of Alternate Facility (or Generator)

Month Day Year

18. Designated Facility Owner or Operator: Certification of receipt of materials covered by the manifest except as noted in Item 17a

Printed/Typed Name

Signature

Month Day Year

[Signature]

[Signature]

DESIGNATED FACILITY TO GENERATOR

(661)257-3655
CHIQUITA CANYON LANDFILL
29201 Henry Mayo Dr
Castaic, CA 91384

Weighed: D Landeros
BILL TO: 1425
TETRA TECH BAS

Vehicle ID: KES-EM1
Reference: 15-285
Note1:: BLATTEIS & SCHNUR
Note2:: 1360 VALLEY VISTA DR.
Route:: LOS ANGELES, CA
PO Number: 005

Origin: LOS ANGELES
DATE IN: 12/17/2015 TIME IN: 08:41:04
DATE OUT: 12/17/2015 TIME OUT: 08:41:04

INBOUND TICKET Number: 01-00818174

SCALE 2 GROSS WT.	79280 LB
STORED TARE WT.	30160 LB
NET WEIGHT	49120 LB

Qty	Description	Amount
24.56	Soil - Non Hazardous	

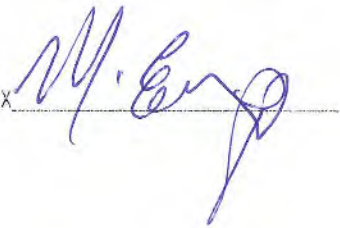
x 

(Driver Signature)

This is to certify that this load does not contain any hazardous materials, medical waste or liquids of any type.

WEIGHMASTER CERTIFICATE:

THIS IS TO CERTIFY that the following described commodity was weighed, measured, or counted by a weighmaster, whose signature is on this certificate, who is a recognized authority of accuracy, as prescribed by Chapter 7 (commencing with Section 12700) of Division 5 of the California Business and Professions Code, administered by the Division of Measurement Standards of the California Department of Food and Agriculture.

TRUCK #

KES-EM-1

NON-HAZARDOUS WASTE MANIFEST		1. Generator ID Number	2. Page 1 of	3. Emergency Response Phone 949-751-9333	4. Waste Tracking Number 005
5. Generator's Name and Mailing Address BLATTEIS & SCHNUR 10350 CONSTELLATION BLVD, STE 1050 310-892-9770 LOS ANGELES, CA 90067 USA			Generator's Site Address (if different than mailing address) 555 S. MATEO STREET LOS ANGELES, CA 90013 USA		
Generator's Phone:		6. Transporter 1 Company Name ESPIGOSA M-TRUCKING		U.S. EPA ID Number	
7. Transporter 2 Company Name		U.S. EPA ID Number		U.S. EPA ID Number	
8. Designated Facility Name and Site Address 661-257-3655 CHIQUITA CANYON LANDFILL 29201 HENRY MAYO DRIVE CASTAIC, CA 91384 USA		U.S. EPA ID Number		U.S. EPA ID Number	
Facility's Phone:		9. Waste Shipping Name and Description		10. Containers	11. Total Quantity
				No.	Type
		1. NONHAZARDOUS SOIL (SOIL WITH TPH)		1	DT
		2.			
		3.			
		4.			
13. Special Handling Instructions and Additional Information AVOID CONTACT, WEAR PROPER PPE PROFILE NO. CCL-15-285					
14. GENERATOR'S/OFFEROR'S CERTIFICATION: I hereby declare that the contents of this consignment are fully and accurately described above by the proper shipping name, and are classified, packaged, marked and labeled/placarded, and are in all respects in proper condition for transport according to applicable international and national governmental regulations.					
Generator's/Offoror's Printed/Typed Name SAM BROWNE II				Signature 	Month Day Year 12/17/15
15. International Shipments		<input type="checkbox"/> Import to U.S.		<input type="checkbox"/> Export from U.S.	
Transporter Signature (for exports only):		Port of entry/exit:		Date leaving U.S.:	
16. Transporter Acknowledgment of Receipt of Materials		Transporter 1 Printed/Typed Name MARTIN ESPINOSA		Signature 	Month Day Year 12/17/15
		Transporter 2 Printed/Typed Name		Signature	Month Day Year
17. Discrepancy					
17a. Discrepancy Indication Space <input type="checkbox"/> Quantity <input type="checkbox"/> Type <input type="checkbox"/> Residue <input type="checkbox"/> Partial Rejection <input type="checkbox"/> Full Rejection					
Manifest Reference Number:					
17b. Alternate Facility (or Generator)				U.S. EPA ID Number	
Facility's Phone:					
17c. Signature of Alternate Facility (or Generator)				Month Day Year	
18. Designated Facility Owner or Operator: Certification of receipt of materials covered by the manifest except as noted in Item 17a					
Printed/Typed Name 				Signature 	Month Day Year 12/17/15

GENERATOR

INT'L

TRANSPORTER

DESIGNATED FACILITY

(661)257-3655
CHIQUITA CANYON LANDFILL
29201 Henry Mayo Dr
Castaic, CA 91384

Weighed: D Landeros
BILL TO: 1425
TETRA TECH BAS

Vehicle ID: ICS-69
Reference: 15-285
Note1:: BLATTEIS & SCHNUR
Note2:: 1360 VALLEY VISTA DR.
Route:: LOS ANGELES, CA
PD Number: 004

Origin: LOS ANGELES
DATE IN: 12/17/2015 TIME IN: 08:39:57
DATE OUT: 12/17/2015 TIME OUT: 08:39:57

INBOUND TICKET Number: 01-00818173

SCALE 3 GROSS WT.	84180 LB
STORED TARE WT.	30100 LB
NET WEIGHT	54080 LB

Qty	Description	Amount
27.04	Soil - Non Hazardous	

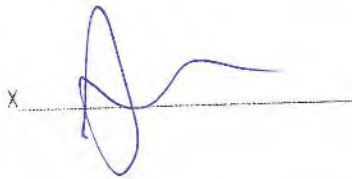

(Driver Signature)

This is to certify that this load does not contain any hazardous materials, medical waste or liquids of any type.

WEIGHMASTER CERTIFICATE:

THIS IS TO CERTIFY that the following described commodity was weighed, measured, or counted by a weighmaster, whose signature is on this certificate, who is a recognized authority of accuracy, as prescribed by Chapter 7 (commencing with Section 12700) of Division 5 of the California Business and Professions Code, administered by the Division of Measurement Standards of the California Department of Food and Agriculture.

1CS69

NON-HAZARDOUS WASTE MANIFEST

1. Generator ID Number
2. Page 1 of
3. Emergency Response Phone 949-751-9333
4. Waste Tracking Number 004

5. Generator's Name and Mailing Address: BLATTEIS & SCHNUR, 10350 CONSTELLATION BLVD, STE 1050, 310-892-9770, LOS ANGELES, CA 90067 USA
Generator's Site Address (if different than mailing address): 555 S. MATEO STREET, LOS ANGELES, CA 90013 USA

6. Transporter 1 Company Name: DAS Towing, U.S. EPA ID Number

7. Transporter 2 Company Name, U.S. EPA ID Number

8. Designated Facility Name and Site Address: CHIQUITA CANYON LANDFILL, 29201 HENRY MAYO DRIVE, CASTAIC, CA 91384 USA, 661-257-3655, U.S. EPA ID Number

9. Waste Shipping Name and Description	10. Containers		11. Total Quantity	12. Unit Wt./Vol.
	No.	Type		
1. NONHAZARDOUS SOIL (SOIL WITH TPH)	1	DT	17	Y
2.				
3.				
4.				

13. Special Handling Instructions and Additional Information: AVOID CONTACT, WEAR PROPER PPE, PROFILE NO. CCL-15-285

14. GENERATOR'S/OFFEROR'S CERTIFICATION: I hereby declare that the contents of this consignment are fully and accurately described above by the proper shipping name, and are classified, packaged, marked and labeled/placarded, and are in all respects in proper condition for transport according to applicable international and national governmental regulations.

Generator's/Offeor's Printed/Typed Name: Sam Browne II, Signature: [Signature], Month: 12, Day: 17, Year: 15

15. International Shipments: Import to U.S., Export from U.S., Port of entry/exit, Date leaving U.S.:

16. Transporter Acknowledgment of Receipt of Materials: Transporter Signature (for exports only):

Transporter 1 Printed/Typed Name: JOSE RON, Signature: [Signature], Month: 12, Day: 17, Year: 15

Transporter 2 Printed/Typed Name, Signature, Month, Day, Year

17. Discrepancy: 17a. Discrepancy Indication Space: Quantity, Type, Residue, Partial Rejection, Full Rejection

17b. Alternate Facility (or Generator): Manifest Reference Number, U.S. EPA ID Number

17c. Signature of Alternate Facility (or Generator): Facility's Phone, Month, Day, Year

18. Designated Facility Owner or Operator: Certification of receipt of materials covered by the manifest except as noted in Item 17a

Printed/Typed Name, Signature, Month, Day, Year

GENERATOR
TRANSPORTER
DESIGNATED FACILITY

DESIGNATED FACILITY TO GENERATOR

(661)257-3655
CHIQUITA CANYON LANDFILL
29201 Henry Mayo Dr
Castaic, CA 91384

Weighed: D Landeros
BILL TO: 1425
TETRA TECH BAS

Vehicle ID: ICS-330
Reference: 15-285
Note1:: BLATTEIS & SCHNUR
Note2:: 1360 VALLEY VISTA DR.
Route:: LOS ANGELES, CA
PO Number: NO PO

Origin: LOS ANGELES
DATE IN: 12/17/2015 TIME IN: 08:38:54
DATE OUT: 12/17/2015 TIME OUT: 08:38:54

INBOUND TICKET Number: 01-00818172

SCALE 2 GROSS WT.	80180 LB
STORED TARE WT.	32100 LB
NET WEIGHT	48080 LB

Qty	Description	Amount
24.04	Soil - Non Hazardous	

X



(Driver Signature)

This is to certify that this load does not contain any hazardous materials, medical waste or liquids of any type.

WEIGHMASTER CERTIFICATE:

THIS IS TO CERTIFY that the following described commodity was weighed, measured, or counted by a weighmaster, whose signature is on this certificate, who is a recognized authority of accuracy, as prescribed by Chapter 7 (commencing with Section 12700) of Division 5 of the California Business and Professions Code), administered by the Division of Measurement Standards of the California Department of Food and Agriculture.

NON-HAZARDOUS WASTE MANIFEST

1. Generator ID Number

2. Page 1 of

3. Emergency Response Phone

4. Waste Tracking Number

949-751-9333

5. Generator's Name and Mailing Address

Generator's Site Address (if different than mailing address)

BLATTEIS & SCHNUR
10350 CONSTELLATION BLVD, STE 1050
LOS ANGELES, CA 90067 USA

555 S. MATEO STREET
LOS ANGELES, CA 90013 USA

Generator's Phone: 310-892-9770

6. Transporter 1 Company Name

U.S. EPA ID Number

HOYT TRANSPORTATION INC #330

CAD 981425853

7. Transporter 2 Company Name

U.S. EPA ID Number

8. Designated Facility Name and Site Address

U.S. EPA ID Number

CHIQUITA CANYON LANDFILL
29201 HENRY MAYO DRIVE
CASTAIC, CA 91384 USA
Facility's Phone: 661-257-3655

9. Waste Shipping Name and Description

10. Containers

11. Total Quantity

12. Unit Wt./Vol.

No.

Type

1. NONHAZARDOUS SOIL (SOIL WITH TPH)

1

DT

17

Y

13. Special Handling Instructions and Additional Information

AVOID CONTACT, WEAR PROPER PPE
PROFILE NO. CCL-15-285

14. GENERATOR'S/OFFEROR'S CERTIFICATION: I hereby declare that the contents of this consignment are fully and accurately described above by the proper shipping name, and are classified, packaged, marked and labeled/placarded, and are in all respects in proper condition for transport according to applicable international and national governmental regulations.

Generator's/Offeror's Printed/Typed Name

Signature

Month Day Year

Sam Brown

[Signature]

12/17/15

INT'L

15. International Shipments

Import to U.S.

Export from U.S.

Port of entry/exit:

Date leaving U.S.:

Transporter Signature (for exports only):

TRANSPORTER

16. Transporter Acknowledgment of Receipt of Materials

Transporter 1 Printed/Typed Name

Signature

Month Day Year

Transporter 2 Printed/Typed Name

Signature

Month Day Year

JUAN ALVARADO

[Signature]

12/17/15

DESIGNATED FACILITY

17. Discrepancy

17a. Discrepancy Indication Space

Quantity

Type

Residue

Partial Rejection

Full Rejection

Manifest Reference Number:

17b. Alternate Facility (or Generator)

U.S. EPA ID Number

Facility's Phone:

17c. Signature of Alternate Facility (or Generator)

Month Day Year

18. Designated Facility Owner or Operator: Certification of receipt of materials covered by the manifest except as noted in Item 17a

Printed/Typed Name

Signature

Month Day Year

[Signature]

[Signature]

12/17/15

(661)257-3655
CHIQUITA CANYON LANDFILL
29201 Henry Mayo Dr
Castaic, CA 91384

Weighed: D Landeros
Deposit: D Landeros
BILL TO: 1425
TETRA TECH BAS

Vehicle ID: 15-285
Reference: 15-285
Note1:: BLATTEIS & SCHNUR
Note2:: 1360 VALLEY VISTA DR.
Route:: LOS ANGELES, CA
PO Number: NO PO

Origin: LOS ANGELES
DATE IN: 12/17/2015 TIME IN: 08:36:23
DATE OUT: 12/17/2015 TIME OUT: 09:12:10

INBOUND TICKET Number: 01-00818170

SCALE 2 GROSS WT.	30500 LB
SCALE 1 TARE WT.	33460 LB
NET WEIGHT	47040 LB

Qty	Description	Amount
23.52	Soil - Non Hazardous	

x 

(Driver Signature)

This is to certify that this load does not contain any hazardous materials, medical waste or liquids of any type.

WEIGHMASTER CERTIFICATE:

THIS IS TO CERTIFY that the following described commodity was weighed, measured, or counted by a weighmaster, whose signature is on this certificate, who is a recognized authority of accuracy, as prescribed by Chapter 7 (commencing with Section 12700) of Division 5 of the California Business and Professions Code), administered by the Division of Measurement Standards of the California Department of Food and Agriculture.

TRK 340 TRK 4307

GENERATOR	NON-HAZARDOUS WASTE MANIFEST	1. Generator ID Number	2. Page 1 of	3. Emergency Response Phone 949-751-9333	4. Waste Tracking Number	
	5. Generator's Name and Mailing Address BLATTEIS & SCHNUR 10350 CONSTELLATION BLVD, STE 1050 310-892-9770 LOS ANGELES, CA 90067 USA			Generator's Site Address (if different than mailing address) 555 S. MATEO STREET LOS ANGELES, CA 90013 USA		
TRANSPORTER	6. Transporter 1 Company Name HOYT TRANSPORTATION INC.			U.S. EPA ID Number CAD981925853		
	7. Transporter 2 Company Name			U.S. EPA ID Number		
	8. Designated Facility Name and Site Address CHIQUITA CANYON LANDFILL 29201 HENRY MAYO DRIVE 651-257-3655 CASTAIC, CA 91384 USA			U.S. EPA ID Number		
	Facility's Phone:					
9. Waste Shipping Name and Description		10. Containers		11. Total Quantity	12. Unit Wt./Vol.	
		No.	Type			
1. NONHAZARDOUS SOIL (SOIL WITH TPH)		1	DT	17	Y	
2.						
3.						
4.						
13. Special Handling Instructions and Additional Information AVOID CONTACT, WEAR PROPER PPE PROFILE NO. CCL-15-285						
14. GENERATOR'S/OFFEROR'S CERTIFICATION: I hereby declare that the contents of this consignment are fully and accurately described above by the proper shipping name, and are classified, packaged, marked and labeled/placarded, and are in all respects in proper condition for transport according to applicable international and national governmental regulations.						
Generator's/Offoror's Printed/Typed Name Sam Brunell			Signature 		Month Day Year 12 17 15	
15. International Shipments <input type="checkbox"/> Import to U.S. <input type="checkbox"/> Export from U.S. Port of entry/exit: Date leaving U.S.:						
16. Transporter Acknowledgment of Receipt of Materials						
Transporter 1 Printed/Typed Name SEAN BLANCHARD			Signature 		Month Day Year 12 17 15	
Transporter 2 Printed/Typed Name			Signature		Month Day Year	
17. Discrepancy						
17a. Discrepancy Indication Space <input type="checkbox"/> Quantity <input type="checkbox"/> Type <input type="checkbox"/> Residue <input type="checkbox"/> Partial Rejection <input type="checkbox"/> Full Rejection						
Manifest Reference Number:						
17b. Alternate Facility (or Generator) U.S. EPA ID Number						
Facility's Phone:						
17c. Signature of Alternate Facility (or Generator) Month Day Year						
18. Designated Facility Owner or Operator: Certification of receipt of materials covered by the manifest except as noted in Item 17a						
Printed/Typed Name			Signature 		Month Day Year 12 17 15	

(661)257-3655
CHIQUITA CANYON LANDFILL
29201 Henry Mayo Dr
Castaic, CA 91384

Weighed: D Landeros
BILL TO: 1425
TETRA TECH BAS

Vehicle ID: TTB-340
Reference: 15-285
Note1:: BLATTEIS & SCHNUR
Note2:: 1360 VALLEY VISTA DR.
Route:: LOS ANGELES, CA
PO Number: 016

Origin: LOS ANGELES
DATE IN: 12/17/2015 TIME IN: 11:39:04
DATE OUT: 12/17/2015 TIME OUT: 11:39:04

INBOUND TICKET Number: 01-00818337

SCALE 2 GROSS WT.	72640 LB
STORED TARE WT.	33460 LB
NET WEIGHT	39180 LB

Qty	Description	Amount
19.59	Soil - Non Hazardous	

X 

(Driver Signature)

This is to certify that this load does not contain any hazardous materials, medical waste or liquids of any type.

WEIGHMASTER CERTIFICATE:

THIS IS TO CERTIFY that the following described commodity was weighed, measured, or counted by a weighmaster, whose signature is on this certificate, who is a recognized authority of accuracy, as prescribed by Chapter 7 (commencing with Section 12700) of Division 5 of the California Business and Professions Code, administered by the Division of Measurement Standards of the California Department of Food and Agriculture.

HOYT 340

NON-HAZARDOUS WASTE MANIFEST 1. Generator ID Number 2. Page 1 of 3. Emergency Response Phone 949-751-9333 4. Waste Tracking Number 016

5. Generator's Name and Mailing Address: BLATTEIS & SCHNUR, 10350 CONSTELLATION BLVD, STE 1050, LOS ANGELES, CA 90067 USA. Generator's Site Address (if different than mailing address): 555 S. MATEO STREET, LOS ANGELES, CA 90013 USA.

6. Transporter 1 Company Name: HOYT TRANSPORTATION INC. U.S. EPA ID Number: CA981427853

7. Transporter 2 Company Name: U.S. EPA ID Number:

8. Designated Facility Name and Site Address: CHIQUITA CANYON LANDFILL, 29201 HENRY MAYO DRIVE, CASTAIC, CA 91384 USA. U.S. EPA ID Number: 661-257-3555

Table with 6 columns: 9. Waste Shipping Name and Description, 10. Containers (No., Type), 11. Total Quantity, 12. Unit Wt./Vol. Row 1: NONHAZARDOUS SOIL (SOIL WITH TPH), 1, DT, 17, Y.

13. Special Handling Instructions and Additional Information: AVOID CONTACT, WEAR PROPER PPE PROFILE NO. CCL-15-265

14. GENERATOR'S/OFFEROR'S CERTIFICATION: I hereby declare that the contents of this consignment are fully and accurately described above by the proper shipping name, and are classified, packaged, marked and labeled/placarded, and are in all respects in proper condition for transport according to applicable international and national governmental regulations.

Generator's/Offeror's Printed/Typed Name: Sam Brown II Signature: [Signature] Month Day Year

15. International Shipments: [] Import to U.S. [] Export from U.S. Port of entry/exit: Date leaving U.S.:

16. Transporter Acknowledgment of Receipt of Materials: Transporter 1 Printed/Typed Name: SOHN BLANCHARD Signature: [Signature] Month Day Year: 12 17 15

Transporter 2 Printed/Typed Name: Signature: Month Day Year:

17. Discrepancy: 17a. Discrepancy Indication Space [] Quantity [] Type [] Residue [] Partial Rejection [] Full Rejection Manifest Reference Number:

17b. Alternate Facility (or Generator): U.S. EPA ID Number:

Facility's Phone: 17c. Signature of Alternate Facility (or Generator): Month Day Year

18. Designated Facility Owner or Operator: Certification of receipt of materials covered by the manifest except as noted in Item 17a. Printed/Typed Name: Signature: Month Day Year

GENERATOR TRANSPORTER INT'L DESIGNATED FACILITY

(661)257-3655
CHIGUITA CANYON LANDFILL
29201 Henry Mayo Dr
Castaic, CA 91384

Weighed: D Landeros
BILL TO: 1425
TETRA TECH BAS

Vehicle ID: ITB-731
Reference: 15-285
Note1:: BLATTEIS & SCHNUR
Note2:: 1360 VALLEY VISTA DR.
Route:: LOS ANGELES, CA
PO Number: 017

Origin: LOS ANGELES
DATE IN: 12/17/2015 TIME IN: 11:34:21
DATE OUT: 12/17/2015 TIME OUT: 11:34:21

INBOUND TICKET Number: 01-00818332

SCALE 3 GROSS WT.	78800 LB
STORED TARE WT.	31360 LB
NET WEIGHT	47440 LB

Qty	Description	Amount
23.72	Soil - Non Hazardous	

X  _____

(Driver Signature)

This is to certify that this load does not contain any hazardous materials, medical waste or liquids of any type.

WEIGHMASTER CERTIFICATE:

THIS IS TO CERTIFY that the following described commodity was weighed, measured, or counted by a weighmaster, whose signature is on this certificate, who is a recognized authority of accuracy, as prescribed by Chapter 7 (commencing with Section 12700) of Division 5 of the California Business and Professions Code), administered by the Division of Measurement Standards of the California Department of Food and Agriculture.

TRK #731

NON-HAZARDOUS WASTE MANIFEST

1. Generator ID Number

2. Page 1 of

3. Emergency Response Phone

4. Waste Tracking Number

949-751-9333

017

5. Generator's Name and Mailing Address

Generator's Site Address (if different than mailing address)

BLATTEIS & SCHNUR
10350 CONSTELLATION BLVD, STE 1050
LOS ANGELES, CA 90067 USA

555 S. MATEO STREET
LOS ANGELES, CA 90013 USA

Generator's Phone: 310-892-9770

6. Transporter 1 Company Name

Rocami Trucking

U.S. EPA ID Number

CA000191015

7. Transporter 2 Company Name

U.S. EPA ID Number

8. Designated Facility Name and Site Address

U.S. EPA ID Number

CHIQUITA CANYON LANDFILL
29201 HENRY MAYO DRIVE
CASTAIC, CA 91384 USA

Facility's Phone: 661-257-3555

9. Waste Shipping Name and Description

10. Containers

11. Total Quantity

12. Unit Wt./Vol.

1. NONHAZARDOUS SOIL (SOIL WITH TPH)

No. Type
1 DT

17

Y

13. Special Handling Instructions and Additional Information

AVOID CONTACT, WEAR PROPER PPE
PROFILE NO. CCL-15-265

14. GENERATOR'S/OFFEROR'S CERTIFICATION: I hereby declare that the contents of this consignment are fully and accurately described above by the proper shipping name, and are classified, packaged, marked and labeled/placarded, and are in all respects in proper condition for transport according to applicable international and national governmental regulations.

Generator's/Offero's Printed/Typed Name

Sam Brownell

Signature

[Signature]

Month Day Year
12 17 15

15. International Shipments

Import to U.S.

Export from U.S.

Port of entry/exit:

Date leaving U.S.:

Transporter Signature (for exports only):

16. Transporter Acknowledgment of Receipt of Materials

Transporter 1 Printed/Typed Name

Ignacio del Campo

Signature

[Signature]

Month Day Year

12 12 15

Transporter 2 Printed/Typed Name

Signature

Month Day Year

17. Discrepancy

17a. Discrepancy Indication Space

Quantity

Type

Residue

Partial Rejection

Full Rejection

Manifest Reference Number:

U.S. EPA ID Number

Facility's Phone:

17c. Signature of Alternate Facility (or Generator)

Month Day Year

18. Designated Facility Owner or Operator: Certification of receipt of materials covered by the manifest except as noted in item 17a

Printed/Typed Name

[Signature]

Signature

[Signature]

Month Day Year

12 17 15

GENERATOR

INT'L

TRANSPORTER

DESIGNATED FACILITY

(661)257-3655
CHIQUITA CANYON LANDFILL
29201 Henry Mayo Dr
Castaic, CA 91384

Weighed: D Landeros
BILL TO: 1425
TETRA TECH BAS

Vehicle ID: ICS-330
Reference: 15-285
Note1:: BLATTEIS & SCHNUR
Note2:: 1360 VALLEY VISTA DR.
Route:: LOS ANGELES, CA
PO Number: 015

Origin: LOS ANGELES
DATE IN: 12/17/2015 TIME IN: 11:33:30
DATE OUT: 12/17/2015 TIME OUT: 11:33:30

INBOUND TICKET Number: 01-00818331

SCALE 2 GROSS WT.	74200	LB
STORED TARE WT.	32100	LB
NET WEIGHT	42100	LB

Qty	Description	Amount
21.05	Soil - Non Hazardous	

X



(Driver Signature)

This is to certify that this load does not contain any hazardous materials, medical waste or liquids of any type.

WEIGHMASTER CERTIFICATE:

THIS IS TO CERTIFY that the following described commodity was weighed, measured, or counted by a weighmaster, whose signature is on this certificate, who is a recognized authority of accuracy, as prescribed by Chapter 7 (commencing with Section 12700) of Division 5 of the California Business and Professions Code), administered by the Division of Measurement Standards of the California Department of Food and Agriculture.

NON-HAZARDOUS WASTE MANIFEST 1. Generator ID Number 2. Page 1 of 3. Emergency Response Phone 4. Waste Tracking Number

449-751-9333 015

5. Generator's Name and Mailing Address: BLATTEIS & SCHNUR, 10350 CONSTELLATION BLVD, STE 1050, LOS ANGELES, CA 90057 USA
 Generator's Site Address (if different than mailing address): 555 S. MATEO STREET, LOS ANGELES, CA 90013 USA
 Generator's Phone: 310-892-9770

6. Transporter 1 Company Name: HOYT TRANSPORTATION INC U.S. EPA ID Number: CAD 981425853
 7. Transporter 2 Company Name U.S. EPA ID Number

8. Designated Facility Name and Site Address: CHIQUITA CANYON LANDFILL, 29201 HENRY MAYO DRIVE, CASTAIC, CA 91384 USA
 Facility's Phone: 651-257-3655 U.S. EPA ID Number

9. Waste Shipping Name and Description	10. Containers		11. Total Quantity	12. Unit Wt./Vol.
	No.	Type		
1. NONHAZARDOUS SOIL (SOIL WITH TPH)	1	DT	17	Y
2.				
3.				
4.				

13. Special Handling Instructions and Additional Information: AVOID CONTACT, WEAR PROPER PPE, PROFILE NO. CGL-15-285

14. GENERATOR'S/OFFEROR'S CERTIFICATION: I hereby declare that the contents of this consignment are fully and accurately described above by the proper shipping name, and are classified, packaged, marked and labeled/placarded, and are in all respects in proper condition for transport according to applicable international and national governmental regulations.
 Generator's/Offorer's Printed/Typed Name: Sam Brownell Signature: [Signature] Month: 12 Day: 17 Year: 15

15. International Shipments: Import to U.S. Export from U.S. Port of entry/exit: Date leaving U.S.:

16. Transporter Acknowledgment of Receipt of Materials
 Transporter 1 Printed/Typed Name: Juan Alvarado Signature: [Signature] Month: 12 Day: 17 Year: 15
 Transporter 2 Printed/Typed Name Signature: [Signature] Month: Day: Year:

17. Discrepancy
 17a. Discrepancy Indication Space: Quantity Type Residue Partial Rejection Full Rejection
 Manifest Reference Number:

17b. Alternate Facility (or Generator) U.S. EPA ID Number
 Facility's Phone:
 17c. Signature of Alternate Facility (or Generator) Month: Day: Year:

18. Designated Facility Owner or Operator: Certification of receipt of materials covered by the manifest except as noted in Item 17a
 Printed/Typed Name: [Signature] Signature: [Signature] Month: 12 Day: 17 Year: 15

(661)257-3655
CHIQUITA CANYON LANDFILL
29201 Henry Mayo Dr
Castaic, CA 91384

Weighed: D Landeras
BILL TO: 1425
TETRA TECH BAS

Vehicle ID: A-011
Reference: 15-285
Note1:: BLATTEIS & SCHNUR
Note2:: 1360 VALLEY VISTA DR.
Route:: LOS ANGELES, CA
PO Number: 014

Origin: LOS ANGELES
DATE IN: 12/17/2015 TIME IN: 11:26:12
DATE OUT: 12/17/2015 TIME OUT: 11:26:12

INBOUND TICKET Number: 01-00818321

SCALE 3 GROSS WT.	77560	LB
STORED TARE WT.	28120	LB
NET WEIGHT	49440	LB

Qty	Description	Amount
24.72	Soil - Non Hazardous	

X 

(Driver Signature)

This is to certify that this load does not contain any hazardous materials, medical waste or liquids of any type.

WEIGHMASTER CERTIFICATE:

THIS IS TO CERTIFY that the following described commodity was weighed, measured, or counted by a weighmaster, whose signature is on this certificate, who is a recognized authority of accuracy, as prescribed by Chapter 7 (commencing with Section 12700) of Division 5 of the California Business and Professions Code), administered by the Division of Measurement Standards of the California Department of Food and Agriculture.

#A 011

NON-HAZARDOUS WASTE MANIFEST

1. Generator ID Number

2. Page 1 of

3. Emergency Response Phone

4. Waste Tracking Number

949-751-9333

014

5. Generator's Name and Mailing Address
BLATTEIS & SCHNUR
10350 CONSTELLATION BLVD, STE 1050
310-832-9770 LOS ANGELES, CA 90067 USA

Generator's Site Address (if different than mailing address)

555 S. MATEO STREET
LOS ANGELES, CA 90013 USA

Generator's Phone:

6. Transporter 1 Company Name

ZEPEDA BROTHERS TRG

U.S. EPA ID Number

CUREP/N/A

7. Transporter 2 Company Name

U.S. EPA ID Number

8. Designated Facility Name and Site Address

CHIQUITA CANYON LANDFILL
29201 HENRY MAYO DRIVE
651-257-3555 CASTAIC, CA 91384 USA

U.S. EPA ID Number

Facility's Phone:

9. Waste Shipping Name and Description

10. Containers

11. Total Quantity

12. Unit Wt./Vol.

No.

Type

1. NONHAZARDOUS SOIL (SOIL WITH TPH)

1

DT

17

Y

13. Special Handling Instructions and Additional Information

AVOID CONTACT, WEAR PROPER PPE
PROFILE NO. CCL-15-285

14. GENERATOR'S/OFFEROR'S CERTIFICATION: I hereby declare that the contents of this consignment are fully and accurately described above by the proper shipping name, and are classified, packaged, marked and labeled/placarded, and are in all respects in proper condition for transport according to applicable international and national governmental regulations.

Generator's/Offoror's Printed/Typed Name

Sam Brown II

Signature

[Signature]

Month Day Year

12 17 15

15. International Shipments Import to U.S. Export from U.S.

Port of entry/exit:

Date leaving U.S.:

16. Transporter Acknowledgment of Receipt of Materials

Transporter 1 Printed/Typed Name

Henry Zepeda

Signature

[Signature]

Month Day Year

12 17 15

Transporter 2 Printed/Typed Name

Signature

Month Day Year

17. Discrepancy

17a. Discrepancy Indication Space

Quantity

Type

Residue

Partial Rejection

Full Rejection

Manifest Reference Number:

17b. Alternate Facility (or Generator)

U.S. EPA ID Number

Facility's Phone:

17c. Signature of Alternate Facility (or Generator)

Month Day Year

18. Designated Facility Owner or Operator: Certification of receipt of materials covered by the manifest except as noted in Item 17a

Printed/Typed Name

[Signature]

Signature

[Signature]

Month Day Year

12 17 15

GENERATOR

INT'L

TRANSPORTER

DESIGNATED FACILITY

(661)257-3655
CHIQUITA CANYON LANDFILL
29201 Henry Mayo Dr
Castaic, CA 91384

Weighed: D Landeros
BILL TO: 1425
TETRA TECH BAS

Vehicle ID: KES-EM1
Reference: 15-285
Note1:: BLATTEIS & SCHNUR
Note2:: 1360 VALLEY VISTA DR.
Route:: LOS ANGELES, CA
PO Number: 013

Origin: LOS ANGELES
DATE IN: 12/17/2015 TIME IN: 11:19:03
DATE OUT: 12/17/2015 TIME OUT: 11:19:03

INBOUND TICKET Number: 01-00818312

SCALE 3 GROSS WT.	77180 LB
STORED TARE WT.	30160 LB
NET WEIGHT	47020 LB

Qty	Description	Amount
23.51	Soil - Non Hazardous	



(Driver Signature)

This is to certify that this load does not contain any hazardous materials, medical waste or liquids of any type.

WEIGHMASTER CERTIFICATE:

THIS IS TO CERTIFY that the following described commodity was weighed, measured, or counted by a weighmaster, whose signature is on this certificate, who is a recognized authority of accuracy, as prescribed by Chapter 7 (commencing with Section 12700) of Division 5 of the California Business and Professions Code), administered by the Division of Measurement Standards of the California Department of Food and Agriculture.

HES-EM-1

NON-HAZARDOUS WASTE MANIFEST	1. Generator ID Number	2. Page 1 of	3. Emergency Response Phone 949-751-9333	4. Waste Tracking Number 013	
5. Generator's Name and Mailing Address BLATTEIS & SCHNUR 10350 CONSTELLATION BLVD, STE 1050 LOS ANGELES, CA 90067 USA		Generator's Site Address (if different than mailing address) 555 S. MATEO STREET LOS ANGELES, CA 90013 USA			
Generator's Phone: 310-892-9770					
6. Transporter 1 Company Name ESPINOSA M. TAVCKINA			U.S. EPA ID Number		
7. Transporter 2 Company Name			U.S. EPA ID Number		
8. Designated Facility Name and Site Address CHIQUITA CANYON LANDFILL 29201 HENRY MAYO DRIVE CASTAIC, CA 91384 USA			U.S. EPA ID Number		
Facility's Phone: 651-257-3655					
9. Waste Shipping Name and Description					
		10. Containers		11. Total Quantity	12. Unit WL/Vol.
		No.	Type		
1.	NONHAZARDOUS SOIL (SOIL WITH TPH)	1	DT	17	Y
2.					
3.					
4.					
13. Special Handling Instructions and Additional Information AVOID CONTACT, WEAR PROPER PPE PROFILE NO. CCL-15-285					
14. GENERATOR'S/OFFEROR'S CERTIFICATION: I hereby declare that the contents of this consignment are fully and accurately described above by the proper shipping name, and are classified, packaged, marked and labeled/placarded, and are in all respects in proper condition for transport according to applicable international and national governmental regulations.					
Generator's/Offeror's Printed/Typed Name Sam Browney		Signature <i>[Signature]</i>		Month Day Year	
15. International Shipments <input type="checkbox"/> Import to U.S. <input type="checkbox"/> Export from U.S. Port of entry/exit: Date leaving U.S.:					
16. Transporter Acknowledgment of Receipt of Materials					
Transporter 1 Printed/Typed Name MARTIN ESPINOSA		Signature <i>[Signature]</i>		Month Day Year 12/17/15	
Transporter 2 Printed/Typed Name		Signature		Month Day Year	
17. Discrepancy					
17a. Discrepancy Indication Space <input type="checkbox"/> Quantity <input type="checkbox"/> Type <input type="checkbox"/> Residue <input type="checkbox"/> Partial Rejection <input type="checkbox"/> Full Rejection					
Manifest Reference Number:					
17b. Alternate Facility (or Generator)			U.S. EPA ID Number		
Facility's Phone:					
17c. Signature of Alternate Facility (or Generator)			Month Day Year		
18. Designated Facility Owner or Operator: Certification of receipt of materials covered by the manifest except as noted in item 17a					
Printed/Typed Name Land		Signature <i>[Signature]</i>		Month Day Year 12/17/15	

GENERATOR

TRANSPORTER INT'L

DESIGNATED FACILITY

(661)257-3655
CHIQUITA CANYON LANDFILL
29201 Henry Mayo Dr
Castaic, CA 91384

Weighed: D Landeros
BILL TO: 1425
TETRA TECH BAS

Vehicle ID: ICS-69
Reference: 15-285
Note1:: BLATTEIS & SCHNUR
Note2:: 1360 VALLEY VISTA DR.
Route:: LOS ANGELES, CA
PO Number: 012

Origin: LOS ANGELES
DATE IN: 12/17/2015 TIME IN: 11:16:44
DATE OUT: 12/17/2015 TIME OUT: 11:16:44

INBOUND TICKET Number: 01-00818311

SCALE 2 GROSS WT.	74660 LB
STORED TARE WT.	30100 LB
NET WEIGHT	44560 LB

Qty	Description	Amount
22.28	Soil - Non Hazardous	

X 

(Driver Signature)

This is to certify that this load does not contain any hazardous materials, medical waste or liquids of any type.

WEIGHMASTER CERTIFICATE:

THIS IS TO CERTIFY that the following described commodity was weighed, measured, or counted by a weighmaster, whose signature is on this certificate, who is a recognized authority of accuracy, as prescribed by Chapter 7 (commencing with section 12700) of Division 5 of the California Business and Professions Code), administered by the Division of Measurement Standards of the California Department of Food and Agriculture.

ICS 69

NON-HAZARDOUS WASTE MANIFEST

1. Generator ID Number

2. Page 1 of

3. Emergency Response Phone

4. Waste Tracking Number

949-751-9333

012

5. Generator's Name and Mailing Address

Generator's Site Address (if different than mailing address)

BLATTEIS & SCHNUR
10350 CONSTELLATION BLVD, STE 1050
LOS ANGELES, CA 90067 USA

555 S. MATEO STREET
LOS ANGELES, CA 90013 USA

Generator's Phone:
310-892-9770

6. Transporter 1 Company Name

U.S. EPA ID Number

D & S TRUCKING

7. Transporter 2 Company Name

U.S. EPA ID Number

8. Designated Facility Name and Site Address

U.S. EPA ID Number

CHIQUITA CANYON LANDFILL
29201 HENRY MAYO DRIVE
CASTAIC, CA 91384 USA

Facility's Phone:
551-257-3555

9. Waste Shipping Name and Description

10. Containers

11. Total Quantity

12. Unit Wt./Vol.

No.

Type

1. NONHAZARDOUS SOIL (SOIL WITH TPH)

1

DT

17

Y

13. Special Handling Instructions and Additional Information

AVOID CONTACT, WEAR PROPER PPE
PROFILE NO. CCL-15-265

14. GENERATOR'S/OFFEROR'S CERTIFICATION: I hereby declare that the contents of this consignment are fully and accurately described above by the proper shipping name, and are classified, packaged, marked and labeled/placarded, and are in all respects in proper condition for transport according to applicable international and national governmental regulations.

Generator's/Offeror's Printed/Typed Name

Signature

Month Day Year

Sam Brownell

[Signature]

12/17/15

15. International Shipments Import to U.S. Export from U.S.

Port of entry/exit:

Date leaving U.S.:

Transporter Signature (for exports only):

16. Transporter Acknowledgment of Receipt of Materials

Transporter 1 Printed/Typed Name

Signature

Month Day Year

JOSE ROD

[Signature]

12/17/15

Transporter 2 Printed/Typed Name

Signature

Month Day Year

17. Discrepancy

17a. Discrepancy Indication Space

Quantity

Type

Residue

Partial Rejection

Full Rejection

Manifest Reference Number:

17b. Alternate Facility (or Generator)

U.S. EPA ID Number

Facility's Phone:

17c. Signature of Alternate Facility (or Generator)

Month Day Year

18. Designated Facility Owner or Operator: Certification of receipt of materials covered by the manifest except as noted in Item 17a

Printed/Typed Name

Signature

Month Day Year

[Signature]

[Signature]

12/17/15

GENERATOR

INT'L

TRANSPORTER

DESIGNATED FACILITY

(661)257-3655
CHIQUITA CANYON LANDFILL
29201 Henry Mayo Dr
Castaic, CA 91384

Weighed: D Landeros
BILL TO: 1425
TETRA TECH BAS

Vehicle ID: ICS-E4
Reference: 15-285
Note1:: BLATTEIS & SCHNUR
Note2:: 1360 VALLEY VISTA DR.
Route:: LOS ANGELES, CA
PO Number: 011

Origin: LOS ANGELES
DATE IN: 12/17/2015 TIME IN: 11:13:30
DATE OUT: 12/17/2015 TIME OUT: 11:13:30

INBOUND TICKET Number: 01-00818307

SCALE 2 GROSS WT.	76980 LB
STCRED TARE WT.	28120 LB
NET WEIGHT	48860 LB

Qty	Description	Amount
24.43	Soil - Non Hazardous	

X



(Driver Signature)

This is to certify that this load does not contain any hazardous materials, medical waste or liquids of any type.

WEIGHMASTER CERTIFICATE:

THIS IS TO CERTIFY that the following described commodity was weighed, measured, or counted by a weighmaster, whose signature is on this certificate, who is a recognized authority of accuracy, as prescribed by Chapter 7 (commencing with Section 12700) of Division 5 of the California Business and Professions Code), administered by the Division of Measurement Standards of the California Department of Food and Agriculture.

SC-64

NON-HAZARDOUS WASTE MANIFEST

1. Generator ID Number

2. Page 1 of

3. Emergency Response Phone

4. Waste Tracking Number

949 751-9333

011

5. Generator's Name and Mailing Address

BLATTEIS & SCHNUR
10350 CONSTELLATION BLVD, STE 1050
310-892-9770 LOS ANGELES, CA 90067 USA

Generator's Site Address (if different than mailing address)

555 S. MATEO STREET
LOS ANGELES, CA 90013 USA

Generator's Phone:

6. Transporter 1 Company Name

J & I TRUCKING

U.S. EPA ID Number

7. Transporter 2 Company Name

U.S. EPA ID Number

8. Designated Facility Name and Site Address

CHIQUITA CANYON LANDFILL
29201 HENRY MAYO DRIVE
651-257-3555 CASTAIC, CA 91384 USA

U.S. EPA ID Number

Facility's Phone:

9. Waste Shipping Name and Description

10. Containers

11. Total Quantity

12. Unit Wt./Vol.

1. NONHAZARDOUS SOIL (SOIL WITH TPH)

No.

Type

1

DT

17

Y

13. Special Handling Instructions and Additional Information

AVOID CONTACT, WEAR PROPER PPE
PROFILE NO. CCL-15-285

14. GENERATOR'S/OFFEROR'S CERTIFICATION: I hereby declare that the contents of this consignment are fully and accurately described above by the proper shipping name, and are classified, packaged, marked and labeled/placarded, and are in all respects in proper condition for transport according to applicable international and national governmental regulations.

Generator's/Offorer's Printed/Typed Name

Sam Brownell

Signature

[Signature]

Month Day Year

12 17 15

INT'L

15. International Shipments

Import to U.S.

Export from U.S.

Port of entry/exit:

Date leaving U.S.:

Transporter Signature (for exports only):

TRANSPORTER

16. Transporter Acknowledgment of Receipt of Materials

Transporter 1 Printed/Typed Name

JESUS A ZEPEDA

Signature

[Signature]

Month Day Year

12 17 15

Transporter 2 Printed/Typed Name

Signature

Month Day Year

17. Discrepancy

17a. Discrepancy Indication Space Quantity

Type

Residue

Partial Rejection

Full Rejection

Manifest Reference Number:

17b. Alternate Facility (or Generator)

U.S. EPA ID Number

Facility's Phone:

17c. Signature of Alternate Facility (or Generator)

Month Day Year

DESIGNATED FACILITY

18. Designated Facility Owner or Operator: Certification of receipt of materials covered by the manifest except as noted in Item 17a

Printed/Typed Name

[Signature]

Signature

[Signature]

Month Day Year

(661)257-3655
CHIQUITA CANYON LANDFILL
29201 Henry Mayo Dr
Castaic, CA 91384

Weighed: D Landeros
BILL TO: 1425
TETRA TECH BAS

Vehicle ID: ICS-310
Reference: 15-285
Note1:: BLATTEIS & SCHNUR
Note2:: 1360 VALLEY VISTA DR.
Route:: LOS ANGELES, CA
PO Number: 010

Origin: LOS ANGELES
DATE IN: 12/17/2015 TIME IN: 11:10:12
DATE OUT: 12/17/2015 TIME OUT: 11:10:12

INBOUND TICKET Number: 01-00818303

SCALE 2 GROSS WT.	79240 LB
STORED TARE WT.	33220 LB
NET WEIGHT	46020 LB

Qty	Description	Amount
23.01	Soil - Non Hazardous	

x 

(Driver Signature)

This is to certify that this load does not contain any hazardous materials, medical waste or liquids of any type.

WEIGHMASTER CERTIFICATE:

THIS IS TO CERTIFY that the following described commodity was weighed, measured, or counted by a weighmaster, whose signature is on this certificate, who is a recognized authority of accuracy, as prescribed by Chapter 7 (commencing with Section 12700) of Division 5 of the California Business and Professions Code), administered by the Division of Measurement Standards of the California Department of Food and Agriculture.

**NON-HAZARDOUS
WASTE MANIFEST**

1. Generator ID Number

2. Page 1 of

3. Emergency Response Phone

4. Waste Tracking Number

949-751-9333

010

5. Generator's Name and Mailing Address

Generator's Site Address (if different than mailing address)

BLATTEIS & SCHNUR
10350 CONSTELLATION BLVD, STE 1050
LOS ANGELES, CA 90067 USA

555 S. MATEO STREET
LOS ANGELES, CA 90013 USA

Generator's Phone: 310-692-9770

6. Transporter 1 Company Name

HERY TRANSPORTATION INC

U.S. EPA ID Number

CAY 981425853

7. Transporter 2 Company Name

U.S. EPA ID Number

8. Designated Facility Name and Site Address

U.S. EPA ID Number

CHIQUITA CANYON LANDFILL
29201 HENRY MAYO DRIVE
CASTAIC, CA 91384 USA

Facility's Phone: 651-257-3655

9. Waste Shipping Name and Description

10. Containers

11. Total
Quantity

12. Unit
Wt./Vol.

1. NONHAZARDOUS SOIL (SOIL WITH TPH)

No.

Type

1

DT

17

Y

13. Special Handling Instructions and Additional Information

AVOID CONTACT, WEAR PROPER PPE
PROFILE NO. CCL-15-285

14. GENERATOR'S/OFFEROR'S CERTIFICATION: I hereby declare that the contents of this consignment are fully and accurately described above by the proper shipping name, and are classified, packaged, marked and labeled/placarded, and are in all respects in proper condition for transport according to applicable international and national governmental regulations.

Generator's/Offeror's Printed/Typed Name

Sam Brownell

Signature

Month Day Year

12 17 15

15. International Shipments Import to U.S. Export from U.S.

Port of entry/exit:

Transporter Signature (for exports only):

Date leaving U.S.:

16. Transporter Acknowledgment of Receipt of Materials

Transporter 1 Printed/Typed Name

MAXIE R. MCINTOSH

Signature

Month Day Year

12 17 15

Transporter 2 Printed/Typed Name

Signature

Month Day Year

17. Discrepancy

17a. Discrepancy Indication Space

Quantity

Type

Residue

Partial Rejection

Full Rejection

Manifest Reference Number:

17b. Alternate Facility (or Generator)

U.S. EPA ID Number

Facility's Phone:

17c. Signature of Alternate Facility (or Generator)

Month Day Year

18. Designated Facility Owner or Operator: Certification of receipt of materials covered by the manifest except as noted in Item 17a

Printed/Typed Name

Sam B

Signature

Month Day Year

12 17 15

(661)257-3655
CHIQUITA CANYON LANDFILL
29201 Henry Mayo Dr
Castaic, CA 91384

Weighed: D Landeros
BILL TO: 1425
TETRA TECH BAS

Vehicle ID: TTB-CJ109
Reference: 15-285
Note1:: BLATTEIS & SCHNUR
Note2:: 1360 VALLEY VISTA DR.
Route:: LOS ANGELES, CA
PO Number: 009

Origin: LOS ANGELES
DATE IN: 12/17/2015 TIME IN: 09:05:50
DATE OUT: 12/17/2015 TIME OUT: 09:05:50

INBOUND TICKET Number: 01-00818201

SCALE 2 GROSS WT.	83760 LB
STORED TARE WT.	33180 LB
NET WEIGHT	50580 LB

Qty	Description	Amount
25.29	Soil - Non Hazardous	

X EM

(Driver Signature)

This is to certify that this load does not contain any hazardous materials, medical waste or liquids of any type.

WEIGHMASTER CERTIFICATE:

THIS IS TO CERTIFY that the following described commodity was weighed, measured, or counted by a weighmaster, whose signature is on this certificate, who is a recognized authority of accuracy, as prescribed by Chapter 7 (commencing with Section 12700) of Division 5 of the California Business and Professions Code), administered by the Division of Measurement Standards of the California Department of Food and Agriculture.

NON-HAZARDOUS WASTE MANIFEST

1. Generator ID Number

2. Page 1 of

3. Emergency Response Phone

4. Waste Tracking Number

949 757-9333

009

5. Generator's Name and Mailing Address

BLATTEIS & SCHNUR
10350 CONSTELLATION BLVD, STE 1050
310-892-9770 LOS ANGELES, CA 90067 USA

Generator's Site Address (if different than mailing address)

555 S. MATEO STREET
LOS ANGELES, CA 90013 USA

Generator's Phone:

6. Transporter 1 Company Name

U.S. EPA ID Number

Larry's Trucking

109

7. Transporter 2 Company Name

U.S. EPA ID Number

8. Designated Facility Name and Site Address

U.S. EPA ID Number

CHIQUITA CANYON LANDFILL
29201 HENRY MAYO DRIVE
CASTAIC, CA 91384 USA

Facility's Phone:

661-257-3655

9. Waste Shipping Name and Description

10. Containers

11. Total Quantity

12. Unit Wt./Vol.

No.

Type

1. NONHAZARDOUS SOIL (SOIL WITH TPH)

1

DT

17

Y

13. Special Handling Instructions and Additional Information

AVOID CONTACT, WEAR PROPER PPE
PROFILE NO. CCL-15-285

14. GENERATOR'S/OFFEROR'S CERTIFICATION: I hereby declare that the contents of this consignment are fully and accurately described above by the proper shipping name, and are classified, packaged, marked and labeled/placarded, and are in all respects in proper condition for transport according to applicable international and national governmental regulations.

Generator's/Offor's Printed/Typed Name

Signature

Month Day Year

Sam Brownell

11/21/15

15. International Shipments

Import to U.S.

Export from U.S.

Part of entry/exit:

Date leaving U.S.:

Transporter Signature (for exports only):

16. Transporter Acknowledgment of Receipt of Materials

Transporter 1 Printed/Typed Name

Signature

Month Day Year

Transporter 2 Printed/Typed Name

Signature

Month Day Year

Signature

12/17/15

17. Discrepancy

17a. Discrepancy Indication Space

Quantity

Type

Residue

Partial Rejection

Full Rejection

Manifest Reference Number:

17b. Alternate Facility (or Generator)

U.S. EPA ID Number

Facility's Phone:

17c. Signature of Alternate Facility (or Generator)

Month Day Year

18. Designated Facility Owner or Operator: Certification of receipt of materials covered by the manifest except as noted in Item 17a

Printed/Typed Name

Signature

Month Day Year

Louise

12/17/15

(661)257-3655
CHIQUITA CANYON LANDFILL
29201 Henry Mayo Dr
Castaic, CA 91384

Weighed: D Landeros
BILL TO: 1425
TETRA TECH BAS

Vehicle ID: GT-ET30
Reference: 15-285
Note1:: BLATTEIS & SCHNUR
Note2:: 1360 VALLEY VISTA DR.
Route:: LOS ANGELES, CA
PO Number: 008

Origin: LOS ANGELES
DATE IN: 12/17/2015 TIME IN: 09:00:17
DATE OUT: 12/17/2015 TIME OUT: 09:00:17

INBOUND TICKET Number: 01-00818195

SCALE 2 GROSS WT.	82160 LB
STORED TARE WT.	28780 LB
NET WEIGHT	53380 LB

Qty	Description	Amount
26.59	Soil - Non Hazardous	

x Elias F

(Driver Signature)

This is to certify that this load does not contain any hazardous materials, medical waste or liquids of any type.

WEIGHMASTER CERTIFICATE:

THIS IS TO CERTIFY that the following described commodity was weighed, measured, or counted by a weighmaster, whose signature is on this certificate, who is a recognized authority of accuracy, as prescribed by Chapter 7 (commencing with Section 12700) of Division 5 of the California Business and Professions Code), administered by the Division of Measurement Standards of the California Department of Food and Agriculture.

GT-ET 30

NON-HAZARDOUS WASTE MANIFEST

1. Generator ID Number

2. Page 1 of

3. Emergency Response Phone

4. Waste Tracking Number

949-751-9333

008

5. Generator's Name and Mailing Address

Generator's Site Address (if different than mailing address)

BLATTEIS & SCHNUR
10350 CONSTELLATION BLVD, STE 1050
LOS ANGELES, CA 90067 USA

555 S. MATED STREET
LOS ANGELES, CA 90013 USA

Generator's Phone: 310-892-9770

6. Transporter 1 Company Name

ESTRADA TRUCKING

U.S. EPA ID Number

7. Transporter 2 Company Name

U.S. EPA ID Number

8. Designated Facility Name and Site Address

U.S. EPA ID Number

CHIQUITA CANYON LANDFILL
29201 HENRY MAYO DRIVE
CASTAIC, CA 91384 USA

Facility's Phone: 651-257-3655

9. Waste Shipping Name and Description

10. Containers

11. Total Quantity

12. Unit Wt./Vol.

1. NONHAZARDOUS SOIL (SOIL WITH TPH)

No.

Type

17

Y

1

DT

13. Special Handling Instructions and Additional Information

AVOID CONTACT, WEAR PROPER PPE
PROFILE NO. CCL-15-285

14. GENERATOR'S/OFFEROR'S CERTIFICATION: I hereby declare that the contents of this consignment are fully and accurately described above by the proper shipping name, and are classified, packaged, marked and labeled/placarded, and are in all respects in proper condition for transport according to applicable international and national governmental regulations.

Generator's/Offor's Printed/Typed Name

Sam Browne LI

Signature

[Signature]

Month Day Year
12 17 15

15. International Shipments

Import to U.S.

Export from U.S.

Port of entry/exit:

Date leaving U.S.:

Transporter Signature (for exports only):

16. Transporter Acknowledgment of Receipt of Materials

Transporter 1 Printed/Typed Name

ELIAS ESTRADA

Signature

[Signature]

Month Day Year
12 17 15

Transporter 2 Printed/Typed Name

Signature

Month Day Year

17. Discrepancy

17a. Discrepancy Indication Space

Quantity

Type

Residue

Partial Rejection

Full Rejection

Manifest Reference Number:

17b. Alternate Facility (or Generator)

U.S. EPA ID Number

Facility's Phone:

17c. Signature of Alternate Facility (or Generator)

Month Day Year

18. Designated Facility Owner or Operator: Certification of receipt of materials covered by the manifest except as noted in Item 17a

Printed/Typed Name

[Signature]

Signature

[Signature]

Month Day Year
12 17 15

(661)257-3655
CHIQUITA CANYON LANDFILL
29201 Henry Mayo Dr
Castaic, CA 91384

Weighed: D Landeros
Deposit: D Landeros
BILL TO: 1425
TETRA TECH BAS

Vehicle ID:
Reference: 15-285
Note1:: BLATTEIS & SCHNUR
Note2:: 1360 VALLEY VISTA DR.
Route:: LOS ANGELES, CA
PO Number: 007

Origin: LOS ANGELES
DATE IN: 12/17/2015 TIME IN: 08:51:39
DATE OUT: 12/17/2015 TIME OUT: 09:15:41

INBOUND TICKET Number: 01-00818185

SCALE 2 GROSS WT.	80900 LB
SCALE 1 TARE WT.	31360 LB
NET WEIGHT	49540 LB

Qty	Description	Amount
24.77	Soil - Non Hazardous	

X 

(Driver Signature)

This is to certify that this load does not contain any hazardous materials, medical waste or liquids of any type.

WEIGHMASTER CERTIFICATE:

THIS IS TO CERTIFY that the following described commodity was weighed, measured, or counted by a weighmaster, whose signature is on this certificate, who is a recognized authority of accuracy, as prescribed by Chapter 7 (commencing with Section 12700) of Division 5 of the California Business and Professions Code), administered by the Division of Measurement Standards of the California Department of Food and Agriculture.

TRK #731

NON-HAZARDOUS WASTE MANIFEST	1. Generator ID Number	2. Page 1 of	3. Emergency Response Phone 949-751-9333	4. Waste Tracking Number 007
-------------------------------------	------------------------	--------------	---	--

5. Generator's Name and Mailing Address BLATTEIS & SCHNUR 10350 CONSTELLATION BLVD, STE 1050 310-892-9770 LOS ANGELES, CA 90057 USA	Generator's Site Address (if different than mailing address) 555 S. MATEO STREET LOS ANGELES, CA 90013 USA
---	--

6. Transporter 1 Company Name Rocami trucking	U.S. EPA ID Number CAE000191015
7. Transporter 2 Company Name	U.S. EPA ID Number

8. Designated Facility Name and Site Address 651-257-3655 CHIQUITA CANYON LANDFILL 29201 HENRY MAYO DRIVE CASTAIC, CA 91384 USA	U.S. EPA ID Number
--	--------------------

9. Waste Shipping Name and Description	10. Containers		11. Total Quantity	12. Unit Wt./Vol.
	No.	Type		
1. NONHAZARDOUS SOIL (SOIL WITH TPH)	1	DT	17	Y
2.				
3.				
4.				

13. Special Handling Instructions and Additional Information
AVOID CONTACT, WEAR PROPER PPE
PROFILE NO. CCL-15-285

14. GENERATOR'S/OFFEROR'S CERTIFICATION: I hereby declare that the contents of this consignment are fully and accurately described above by the proper shipping name, and are classified, packaged, marked and labeled/placarded, and are in all respects in proper condition for transport according to applicable international and national governmental regulations.

Generator's/Offorer's Printed/Typed Name: **Sam Brownell** Signature: *[Signature]* Month: **12** Day: **07** Year: **15**

15. International Shipments Import to U.S. Export from U.S. Part of entry/exit: _____ Date leaving U.S.: _____

16. Transporter Acknowledgment of Receipt of Materials

Transporter 1 Printed/Typed Name: **Ignacio m del campo** Signature: *[Signature]* Month: **12** Day: **17** Year: **15**

Transporter 2 Printed/Typed Name: _____ Signature: _____ Month: _____ Day: _____ Year: _____

17. Discrepancy

17a. Discrepancy Indication Space Quantity Type Residue Partial Rejection Full Rejection

Manifest Reference Number: _____

17b. Alternate Facility (or Generator) U.S. EPA ID Number: _____

Facility's Phone: _____

17c. Signature of Alternate Facility (or Generator) Month: _____ Day: _____ Year: _____

18. Designated Facility Owner or Operator: Certification of receipt of materials covered by the manifest except as noted in Item 17a

Printed/Typed Name: **Sam** Signature: *[Signature]* Month: **12** Day: **17** Year: **15**

(861)257-3655
CHIQUITA CANYON LANDFILL
29201 Henry Mayo Dr
Castaic, CA 91384

Weighed: Rosa L
BILL TO: 1425
TETRA TECH BAS

Vehicle ID: TTB-340
Reference: 15-285
Note1:: BLATTEIS & SCHNUR
Note2:: 1360 VALLEY VISTA DR.
Route:: LOS ANGELES, CA
PO Number: NOPO

Origin: LOS ANGELES
DATE IN: 12/17/2015 TIME IN: 14:41:49
DATE OUT: 12/17/2015 TIME OUT: 14:41:49

INBOUND TICKET Number: 01-00818528

SCALE 2 GROSS WT.	80280 LB
STORED TARE WT.	33460 LB
NET WEIGHT	46820 LB

Qty	Description	Amount
23.41	Soil - Non Hazardous	

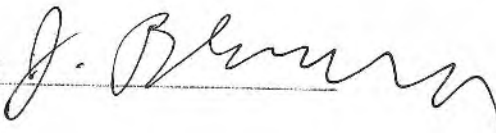
X 

(Driver Signature)

This is to certify that this load does not contain any hazardous materials, medical waste or liquids of any type.

WEIGHMASTER CERTIFICATE:

THIS IS TO CERTIFY that the following described commodity was weighed, measured, or counted by a weighmaster, whose signature is on this certificate, who is a recognized authority of accuracy, as prescribed by Chapter 7 (commencing with Section 12700) of Division 5 of the California Business and Professions Code, administered by the Division of Measurement Standards of the California Department of Food and Agriculture.

NON-HAZARDOUS WASTE MANIFEST

1. Generator ID Number

2. Page 1 of

3. Emergency Response Phone

949-751-9333

4. Waste Tracking Number

5. Generator's Name and Mailing Address

BLATTEIS & SCHNUR
10350 CONSTELLATION BLVD, STE 1050
310-892-9770 LOS ANGELES, CA 90067 USA

Generator's Site Address (if different than mailing address)

555 S. MATEO STREET
LOS ANGELES, CA 90013 USA

Generator's Phone:

6. Transporter 1 Company Name

U.S. EPA ID Number

HOYT TRANSPORTATION INC.

CA0981425853

7. Transporter 2 Company Name

U.S. EPA ID Number

8. Designated Facility Name and Site Address

U.S. EPA ID Number

CHIQUITA CANYON LANDFILL
29201 HENRY MAYO DRIVE
661-257-3655 CASTAIC, CA 91384 USA

Facility's Phone:

9. Waste Shipping Name and Description

10. Containers

11. Total Quantity

12. Unit Wt./Vol.

No.

Type

1. NONHAZARDOUS SOIL (SOIL WITH TPH)

1

DT

17

Y

13. Special Handling Instructions and Additional Information

AVOID CONTACT, WEAR PROPER PPE
PROFILE NO. CCL-15-285

14. GENERATOR'S/OFFEROR'S CERTIFICATION: I hereby declare that the contents of this consignment are fully and accurately described above by the proper shipping name, and are classified, packaged, marked and labeled/placarded, and are in all respects in proper condition for transport according to applicable international and national governmental regulations.

Generator's/Offoror's Printed/Typed Name

Signature

Month Day Year

Sam Browne II

[Signature]

12 | 17 | 15

INT'L

15. International Shipments

Import to U.S.

Export from U.S.

Port of entry/exit:

Transporter Signature (for exports only):

Date leaving U.S.:

TRANSPORTER

16. Transporter Acknowledgment of Receipt of Materials

Transporter 1 Printed/Typed Name

Signature

Month Day Year

JOHN BURNARD

[Signature]

12 | 17 | 15

Transporter 2 Printed/Typed Name

Signature

Month Day Year

DISCREPANCY

17. Discrepancy

17a. Discrepancy Indication Space

Quantity

Type

Residue

Partial Rejection

Full Rejection

Manifest Reference Number:

DESIGNATED FACILITY

17b. Alternate Facility (or Generator)

U.S. EPA ID Number

Facility's Phone:

17c. Signature of Alternate Facility (or Generator)

Month Day Year

18. Designated Facility Owner or Operator Certification of receipt of materials covered by the manifest except as noted in Item 17a

Printed/Typed Name

Signature

Month Day Year

[Signature]

[Signature]

12 | 17 | 15

(661)257-3655
CHIQUITA CANYON LANDFILL
29201 Henry Mayo Dr
Castaic, CA 91384

Weighed: Rosa L
BILL TO: 1425
TETRA TECH BAS

Vehicle ID: ICS-330
Reference: 15-285
Note1:: BLATTEIS & SCHNUR
Note2:: 1360 VALLEY VISTA DR.
Route:: LOS ANGELES, CA
PO Number: 027

Origin: LOS ANGELES
DATE IN: 12/17/2015 TIME IN: 14:29:41
DATE OUT: 12/17/2015 TIME OUT: 14:29:41

INBOUND TICKET Number: 01-00818514

SCALE 2 GROSS WT.	80760 LB
STORED TARE WT.	32100 LB
NET WEIGHT	48660 LB

Qty	Description	Amount
24.33	Soil - Non Hazardous	

X 

(Driver Signature)

This is to certify that this load does not contain any hazardous materials, medical waste or liquids of any type.

WEIGHMASTER CERTIFICATE:

THIS IS TO CERTIFY that the following described commodity was weighed, measured, or counted by a weighmaster, whose signature is on this certificate, who is a recognized authority of accuracy, as prescribed by Chapter 7 (commencing with Section 12700) of Division 5 of the California Business and Professions Code), administered by the Division of Measurement Standards of the California Department of Food and Agriculture.

NON-HAZARDOUS WASTE MANIFEST	1. Generator ID Number	2. Page 1 of	3. Emergency Response Phone 949-751-9333	4. Waste Tracking Number 027
-------------------------------------	------------------------	--------------	---	--

5. Generator's Name and Mailing Address BLATTEIS & SCHNUR 10350 CONSTELLATION BLVD, STE 1050 310-892-9770 LOS ANGELES, CA 90067 USA		Generator's Site Address (if different than mailing address) 555 S. MATED STREET LOS ANGELES, CA 90013 USA		
---	--	--	--	--

6. Transporter 1 Company Name HOYT TRANSPORTATION INC	U.S. EPA ID Number CAD 981425853
7. Transporter 2 Company Name	U.S. EPA ID Number

8. Designated Facility Name and Site Address 661-257-3555 CHIQUITA CANYON LANDFILL 29201 HENRY MAYO DRIVE CASTAIC, CA 91384 USA	U.S. EPA ID Number
---	--------------------

9. Waste Shipping Name and Description	10. Containers		11. Total Quantity	12. Unit Wt./Vol.
	No.	Type		
1. NONHAZARDOUS SOIL (SOIL WITH TPH)	1	DT	17	Y
2.				
3.				
4.				

13. Special Handling Instructions and Additional Information
AVOID CONTACT, WEAR PROPER PPE
PROFILE NO. CCL-15-285

14. GENERATOR'S/OFFEROR'S CERTIFICATION: I hereby declare that the contents of this consignment are fully and accurately described above by the proper shipping name, and are classified, packaged, marked and labeled/placarded, and are in all respects in proper condition for transport according to applicable international and national governmental regulations.

Generator's/Offeior's Printed/Typed Name: **Sam Brownell** Signature: *[Signature]* Month: **12** Day: **17** Year: **15**

15. International Shipments Import to U.S. Export from U.S. Port of entry/exit: _____ Date leaving U.S.: _____

16. Transporter Acknowledgment of Receipt of Materials

Transporter 1 Printed/Typed Name: **JUAN ALVARADO** Signature: *[Signature]* Month: **12** Day: **07** Year: **15**

Transporter 2 Printed/Typed Name: _____ Signature: _____ Month: _____ Day: _____ Year: _____

17. Discrepancy

17a. Discrepancy Indication Space Quantity Type Residue Partial Rejection Full Rejection

Manifest Reference Number: _____

17b. Alternate Facility (or Generator) U.S. EPA ID Number: _____

Facility's Phone: _____

17c. Signature of Alternate Facility (or Generator) Month: _____ Day: _____ Year: _____

18. Designated Facility Owner or Operator. Certification of receipt of materials covered by the manifest except as noted in Item 17a

Printed/Typed Name: **[Signature]** Signature: *[Signature]* Month: **12** Day: **15** Year: **15**

(661)257-3655
CHIQUITA CANYON LANDFILL
29201 Henry Mayo Dr
Castaic, CA 91384

Weighed: Rosa L
BILL TO: 1425
TETRA TECH BAS

Vehicle ID: GT-ET30
Reference: 15-285
Note1:: BLATTEIS & SCHNUR
Note2:: 1360 VALLEY VISTA DR.
Route:: LOS ANGELES, CA
PO Number: 026

Origin: LOS ANGELES
DATE IN: 12/17/2015 TIME IN: 14:22:36
DATE OUT: 12/17/2015 TIME OUT: 14:22:36

INBOUND TICKET Number: 01-00818506

SCALE 2 GROSS WT.	79200 LB
STORED TARE WT.	28780 LB
NET WEIGHT	50420 LB

Qty	Description	Amount
25.21	Soil - Non Hazardous	

X ELIAS F

(Driver Signature)

This is to certify that this load does not contain any hazardous materials, medical waste or liquids of any type.

WEIGHMASTER CERTIFICATE:

THIS IS TO CERTIFY that the following described commodity was weighed, measured, or counted by a weighmaster, whose signature is on this certificate, who is a recognized authority of accuracy, as prescribed by Chapter 7 (commencing with Section 12700) of Division 5 of the California Business and Professions Code, administered by the Division of Measurement Standards of the California Department of Food and Agriculture.

GT-ET 30

NON-HAZARDOUS WASTE MANIFEST		1. Generator ID Number	2. Page 1 of	3. Emergency Response Phone 949-751-9333	4. Waste Tracking Number 026
5. Generator's Name and Mailing Address BLATTEIS & SCHNUR 10350 CONSTELLATION BLVD, STE 1050 310-892-9770 LOS ANGELES, CA 90067 USA			Generator's Site Address (if different than mailing address) 555 S. MATEO STREET LOS ANGELES, CA 90013 USA		
Generator's Phone:					
6. Transporter 1 Company Name ESTRADA TRUCKING				U.S. EPA ID Number	
7. Transporter 2 Company Name				U.S. EPA ID Number	
8. Designated Facility Name and Site Address CHIQUITA CANYON LANDFILL 29201 HENRY MAYO DRIVE 651-257-3655 CASTAIC, CA 91384 USA				U.S. EPA ID Number	
Facility's Phone:					
9. Waste Shipping Name and Description		10. Containers		11. Total Quantity	12. Unit Wt./Vol.
		No.	Type		
1. NONHAZARDOUS SOIL (SOIL WITH TPH)		1	DT	17	Y
2.					
3.					
4.					
13. Special Handling Instructions and Additional Information AVOID CONTACT, WEAR PROPER PPE PROFILE NO. CCL-15-265					
14. GENERATOR'S/OFFEROR'S CERTIFICATION: I hereby declare that the contents of this consignment are fully and accurately described above by the proper shipping name, and are classified, packaged, marked and labeled/placarded, and are in all respects in proper condition for transport according to applicable international and national governmental regulations.					
Generator's/Offeror's Printed/Typed Name Sam Browne II				Signature 	Month Day Year 12 17 15
15. International Shipments <input type="checkbox"/> Import to U.S. <input type="checkbox"/> Export from U.S. Port of entry/exit: Date leaving U.S.:					
16. Transporter Acknowledgment of Receipt of Materials					
Transporter 1 Printed/Typed Name ELIAS ESTRADA				Signature ELIAS ESTRADA	Month Day Year 12 17 15
Transporter 2 Printed/Typed Name				Signature	Month Day Year
17. Discrepancy					
17a. Discrepancy Indication Space <input type="checkbox"/> Quantity <input type="checkbox"/> Type <input type="checkbox"/> Residue <input type="checkbox"/> Partial Rejection <input type="checkbox"/> Full Rejection					
Manifest Reference Number:					
17b. Alternate Facility (or Generator)				U.S. EPA ID Number	
Facility's Phone:					
17c. Signature of Alternate Facility (or Generator)				Month Day Year	
18. Designated Facility Owner or Operator: Certification of receipt of materials covered by the manifest except as noted in Item 17a					
Printed/Typed Name 				Signature 	Month Day Year 12 17 15

(661)257-3655
CHIQUITA CANYON LANDFILL
29201 Henry Mayo Dr
Castaic, CA 91384

Weighed: D Landeros
BILL TO: 1425
TETRA TECH BAS

Vehicle ID: A-011
Reference: 15-285
Note1:: BLATTEIS & SCHNUR
Note2:: 1360 VALLEY VISTA DR.
Route:: LOS ANGELES, CA
PO Number: 024

Origin: LOS ANGELES
DATE IN: 12/17/2015 TIME IN: 14:00:21
DATE OUT: 12/17/2015 TIME OUT: 14:00:21

INBOUND TICKET Number: 01-00818482

SCALE 3 GROSS WT.	79820 LB
STORED TARE WT.	28120 LB
NET WEIGHT	51700 LB

Qty	Description	Amount
25.85	Soil - Non Hazardous	

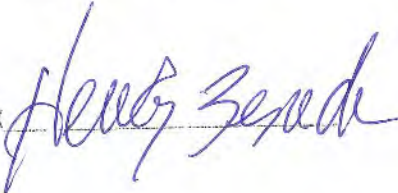
X 

(Driver Signature)

This is to certify that this load does not contain any hazardous materials, medical waste or liquids of any type.

WEIGHMASTER CERTIFICATE:

THIS IS TO CERTIFY that the following described commodity was weighed, measured, or counted by a weighmaster, whose signature is on this certificate, who is a recognized authority of accuracy, as prescribed by Chapter 7 (commencing with Section 12700) of Division 5 of the California Business and Professions Code), administered by the Division of Measurement Standards of the California Department of Food and Agriculture.

T #A 011

NON-HAZARDOUS WASTE MANIFEST

1. Generator ID Number
2. Page 1 of
3. Emergency Response Phone 949 751 9333
4. Waste Tracking Number 024

5. Generator's Name and Mailing Address: BLATTEIS & SCHNUR, 10350 CONSTELLATION BLVD, STE 1050, 310-892-9770, LOS ANGELES, CA, 90067 USA
Generator's Site Address (if different than mailing address): 555 S. MATEO STREET, LOS ANGELES, CA, 90013 USA
Generator's Phone:

6. Transporter 1 Company Name: ZEPEDA BROTHERS TRK, U.S. EPA ID Number: N/A

7. Transporter 2 Company Name, U.S. EPA ID Number

8. Designated Facility Name and Site Address: CHIQUITA CANYON LANDFILL, 29201 HENRY MAYO DRIVE, CASTAIC, CA, 91384 USA, 661-257-3655
U.S. EPA ID Number

9. Waste Shipping Name and Description	10. Containers		11. Total Quantity	12. Unit Wt./Vol.
	No.	Type		
1. NONHAZARDOUS SOIL (SOIL WITH TPH)	1	DT	17	Y
2.				
3.				
4.				

13. Special Handling Instructions and Additional Information: AVOID CONTACT, WEAR PROPER PPE, PROFILE NO. CCL-15-285

14. GENERATOR'S/OFFEROR'S CERTIFICATION: I hereby declare that the contents of this consignment are fully and accurately described above by the proper shipping name, and are classified, packaged, marked and labeled/placarded, and are in all respects in proper condition for transport according to applicable international and national governmental regulations.

Generator's/Ofieror's Printed/Typed Name: Sam Brownell, Signature: [Signature], Month Day Year: 12/17/15

15. International Shipments: Import to U.S., Export from U.S., Part of entry/exit: , Date leaving U.S.:

16. Transporter Acknowledgment of Receipt of Materials
Transporter 1 Printed/Typed Name: Henry Zepeda, Signature: [Signature], Month Day Year: 12/17/15
Transporter 2 Printed/Typed Name, Signature, Month Day Year

17. Discrepancy
17a. Discrepancy Indication Space: Quantity, Type, Residue, Partial Rejection, Full Rejection
Manifest Reference Number:

17b. Alternate Facility (or Generator), U.S. EPA ID Number
Facility's Phone:

17c. Signature of Alternate Facility (or Generator), Month Day Year

18. Designated Facility Owner or Operator: Certification of receipt of materials covered by the manifest except as noted in Item 17a
Printed/Typed Name: [Signature], Signature: [Signature], Month Day Year: 12/17/15

GENERATOR

TRANSPORTER

DESIGNATED FACILITY

(661)257-3655
CHIQUITA CANYON LANDFILL
29201 Henry Mayo Dr
Castaio, CA 91384

Weighed: D Landeros
BILL TO: 1425
TETRA TECH BAS

Vehicle ID: ITB-731
Reference: 15-285
Note1:: BLATTEIS & SCHNUR
Note2:: 1360 VALLEY VISTA DR.
Route:: LOS ANGELES, CA
PO Number: 025

Origin: LOS ANGELES
DATE IN: 12/17/2015 TIME IN: 13:59:22
DATE OUT: 12/17/2015 TIME OUT: 13:59:22

INBOUND TICKET Number: 01-00818481

SCALE 2 GROSS WT.	82560 LB
STORED TARE WT.	31360 LB
NET WEIGHT	51200 LB

Qty	Description	Amount
25.60	Soil - Non Hazardous	



(Driver Signature)

This is to certify that this load does not contain any hazardous materials, medical waste or liquids of any type.

WEIGHMASTER CERTIFICATE:

THIS IS TO CERTIFY that the following described commodity was weighed, measured, or counted by a weighmaster, whose signature is on this certificate, who is a recognized authority of accuracy, as prescribed by Chapter 7 (commencing with Section 12700) of Division 5 of the California Business and Professions Code), administered by the Division of Measurement Standards of the California Department of Food and Agriculture.

TRK #31

NON-HAZARDOUS WASTE MANIFEST

1. Generator ID Number

2. Page 1 of

3. Emergency Response Phone

4. Waste Tracking Number

949-751-9333

025

5. Generator's Name and Mailing Address

BLATTEIS & SCHNUR
10350 CONSTELLATION BLVD, STE 1050
LOS ANGELES, CA 90067 USA

Generator's Site Address (if different than mailing address)

555 S. MATEO STREET
LOS ANGELES, CA 90013 USA

Generator's Phone:

310-892-9770

6. Transporter 1 Company Name

Rocami Trucking

U.S. EPA ID Number

CAR000191015

7. Transporter 2 Company Name

U.S. EPA ID Number

8. Designated Facility Name and Site Address

CHIQUITA CANYON LANDFILL
29201 HENRY MAYO DRIVE
CASTAIC, CA 91384 USA

U.S. EPA ID Number

Facility's Phone:

651-257-3555

9. Waste Shipping Name and Description

10. Containers

11. Total Quantity

12. Unit Wt./Vol.

No.

Type

1. NONHAZARDOUS SOIL (SOIL WITH TPH)

1

DT

17

Y

2.

3.

4.

13. Special Handling Instructions and Additional Information

AVOID CONTACT, WEAR PROPER PPE
PROFILE NO. GCL-15-285

14. GENERATOR'S/OFFEROR'S CERTIFICATION: I hereby declare that the contents of this consignment are fully and accurately described above by the proper shipping name, and are classified, packaged, marked and labeled/placarded, and are in all respects in proper condition for transport according to applicable international and national governmental regulations.

Generator's/Offoror's Printed/Typed Name

Sam Brownell

Signature

[Signature]

Month Day Year

12 | 17 | 15

15. International Shipments Import to U.S. Export from U.S.

Port of Entry/exit:

Date leaving U.S.:

16. Transporter Acknowledgment of Receipt of Materials

Transporter 1 Printed/Typed Name

Ignacio del Camp

Signature

[Signature]

Month Day Year

12 | 17 | 15

Transporter 2 Printed/Typed Name

Signature

Month Day Year

17. Discrepancy

17a. Discrepancy Indication Space

Quantity

Type

Residue

Partial Rejection

Full Rejection

Manifest Reference Number:

17b. Alternate Facility (or Generator)

U.S. EPA ID Number

Facility's Phone:

17c. Signature of Alternate Facility (or Generator)

Month Day Year

18. Designated Facility Owner or Operator: Certification of receipt of materials covered by the manifest except as noted in Item 17a

Printed/Typed Name

[Signature]

Signature

[Signature]

Month Day Year

12 | 21 | 15

GENERATOR

INT'L

TRANSPORTER

DESIGNATED FACILITY

(661)257-3655
CHIQUITA CANYON LANDFILL
29201 Henry Mayo Dr
Castaic, CA 91384

Weighed: D Landeros
BILL TO: 1425
TETRA TECH BAS

Vehicle ID: TTB-E4
Reference: 15-285
Note1: BLATTEIS & SCHNUR
Note2: 1360 VALLEY VISTA DR.
Route: LOS ANGELES, CA
PO Number: 020

Origin: LOS ANGELES
DATE IN: 12/17/2015 TIME IN: 13:52:54
DATE OUT: 12/17/2015 TIME OUT: 13:52:54

INBOUND TICKET Number: 01-00818472

SCALE 3 GROSS WT. 83120 LB
STORED TARE WT. 28120 LB
NET WEIGHT 55000 LB

Qty	Description	Amount
27.50	Soil - Non Hazardous	

X 

(Driver Signature)

This is to certify that this load does not contain any hazardous materials, medical waste or liquids of any type.

WEIGHMASTER CERTIFICATE:

THIS IS TO CERTIFY that the following described commodity was weighed, measured, or counted by a weighmaster, whose signature is on this certificate, who is a recognized authority of accuracy, as prescribed by Chapter 7 (commencing with Section 12700) of Division 5 of the California Business and Professions Code, administered by the Division of Measurement Standards of the California Department of Food and Agriculture.

J C - E4

NON-HAZARDOUS WASTE MANIFEST		1. Generator ID Number	2. Page 1 of	3. Emergency Response Phone 949-751-9333	4. Waste Tracking Number 020
5. Generator's Name and Mailing Address BLATTEIS & SCHNUR 10350 CONSTELLATION BLVD, STE 1050 310-892-9770 LOS ANGELES, CA 90067 USA			Generator's Site Address (if different than mailing address) 555 S. MATEO STREET LOS ANGELES, CA 90013 USA		
Generator's Phone:			U.S. EPA ID Number		
6. Transporter 1 Company Name J & J TRUCKING			U.S. EPA ID Number		
7. Transporter 2 Company Name			U.S. EPA ID Number		
8. Designated Facility Name and Site Address CHIQUITA CANYON LANDFILL 29201 HENRY MAYO DRIVE 651-257-3655 CASTAIC, CA 91384 USA			U.S. EPA ID Number		
Facility's Phone:			U.S. EPA ID Number		
9. Waste Shipping Name and Description		10. Containers		11. Total Quantity	12. Unit Wt./Vol.
		No.	Type		
1.	NONHAZARDOUS SOIL (SOIL WITH TPH)	1	DT	17	Y
2.					
3.					
4.					
13. Special Handling Instructions and Additional Information AVOID CONTACT, WEAR PROPER PPE PROFILE NO. CCL-15-265					
14. GENERATOR'S/OFFEROR'S CERTIFICATION: I hereby declare that the contents of this consignment are fully and accurately described above by the proper shipping name, and are classified, packaged, marked and labeled/placarded, and are in all respects in proper condition for transport according to applicable international and national governmental regulations.					
Generator's/Offeror's Printed/Typed Name Sam Brownell			Signature 		Month Day Year 12/17/15
15. International Shipments <input type="checkbox"/> Import to U.S. <input type="checkbox"/> Export from U.S. Port of entry/exit: Date leaving U.S.:					
16. Transporter Acknowledgment of Receipt of Materials					
Transporter 1 Printed/Typed Name JESUS LEPEDE			Signature 		Month Day Year 12/17/15
Transporter 2 Printed/Typed Name			Signature		Month Day Year
17. Discrepancy					
17a. Discrepancy Indication Space <input type="checkbox"/> Quantity <input type="checkbox"/> Type <input type="checkbox"/> Residue <input type="checkbox"/> Partial Rejection <input type="checkbox"/> Full Rejection					
Manifest Reference Number:					
17b. Alternate Facility (or Generator)			U.S. EPA ID Number		
Facility's Phone:					
17c. Signature of Alternate Facility (or Generator)			Month Day Year		
18. Designated Facility Owner or Operator. Certification of receipt of materials covered by the manifest except as noted in Item 17a					
Printed/Typed Name Janet			Signature 		Month Day Year 12/17/15

GENERATOR
INT'L
TRANSPORTER
DESIGNATED FACILITY

(661)257-3655
CHIQUITA CANYON LANDFILL
29201 Henry Mayo Dr
Castaic, CA 91384

Weighed: D Landeros
BILL TO: 1425
TETRA TECH BAS

Vehicle ID: ICS-69
Reference: 15-285
Note1:: BLATTEIS & SCHNUR
Note2:: 1360 VALLEY VISTA DR.
Route:: LOS ANGELES, CA
PO Number: 023

Origin: LOS ANGELES
DATE IN: 12/17/2015 TIME IN: 13:52:00
DATE OUT: 12/17/2015 TIME OUT: 13:52:00

INBOUND TICKET Number: 01-00818471

SCALE 2 GROSS WT.	78920 LB
STORED TARE WT.	30100 LB
NET WEIGHT	48820 LB

Qty	Description	Amount
24.41	Soil - Non Hazardous	

X _____



(Driver Signature)

This is to certify that this load does not contain any hazardous materials, medical waste or liquids of any type.

WEIGHMASTER CERTIFICATE:

THIS IS TO CERTIFY that the following described commodity was weighed, measured, or counted by a weighmaster, whose signature is on this certificate, who is a recognized authority of accuracy, as prescribed by Chapter 7 (commencing with Section 12700) of Division 5 of the California Business and Professions Code), administered by the Division of Measurement Standards of the California Department of Food and Agriculture.

105 69

NON-HAZARDOUS WASTE MANIFEST

1. Generator ID Number
2. Page 1 of
3. Emergency Response Phone 949 751 9333
4. Waste Tracking Number 023

5. Generator's Name and Mailing Address
BLATTEIS & SCHNUR
10350 CONSTELLATION BLVD, STE 1050
LOS ANGELES, CA 90067 USA
Generator's Phone: 310-892-9770
Generator's Site Address (if different than mailing address)
555 S. MATEO STREET
LOS ANGELES, CA 90013 USA

6. Transporter 1 Company Name: D & S Trucking
U.S. EPA ID Number

7. Transporter 2 Company Name
U.S. EPA ID Number

8. Designated Facility Name and Site Address
CHIQUITA CANYON LANDFILL
29201 HENRY MAYO DRIVE
CASTAIC, CA 91384 USA
Facility's Phone: 651-257-3655
U.S. EPA ID Number

9. Waste Shipping Name and Description	10. Containers		11. Total Quantity	12. Unit Wt./Vol.
	No.	Type		
1. NONHAZARDOUS SOIL (SOIL WITH TPH)	1	DT	17	Y
2.				
3.				
4.				

13. Special Handling Instructions and Additional Information
AVOID CONTACT, WEAR PROPER PPE
PROFILE NO. GCL-15-285

14. GENERATOR'S/OFFEROR'S CERTIFICATION: I hereby declare that the contents of this consignment are fully and accurately described above by the proper shipping name, and are classified, packaged, marked and labeled/placarded, and are in all respects in proper condition for transport according to applicable international and national governmental regulations.

Generator's/Offoror's Printed/Typed Name: Sam Brown II
Signature: [Signature]
Month Day Year: 12 17 15

15. International Shipments
 Import to U.S. Export from U.S.
Port of entry/exit:
Date leaving U.S.:

16. Transporter Acknowledgment of Receipt of Materials
Transporter 1 Printed/Typed Name: JOSE RODRIGUEZ
Signature: [Signature]
Month Day Year: 12 17 15
Transporter 2 Printed/Typed Name:
Signature:
Month Day Year:

17. Discrepancy
17a. Discrepancy Indication Space
 Quantity Type Residue Partial Rejection Full Rejection
Manifest Reference Number:

17b. Alternate Facility (or Generator)
U.S. EPA ID Number
Facility's Phone:

17c. Signature of Alternate Facility (or Generator)
Month Day Year

18. Designated Facility Owner or Operator: Certification of receipt of materials covered by the manifest except as noted in Item 17a
Printed/Typed Name: [Signature]
Signature: [Signature]
Month Day Year: 12 17 15

GENERATOR
INT'L
TRANSPORTER
DESIGNATED FACILITY

(661)257-3655
CHIQUITA CANYON LANDFILL
29201 Henry Mayo Dr
Castaic, CA 91384

Weighed: D Landeros
BILL TO: 1425
TETRA TECH BAS

Vehicle ID: KES-EM1
Reference: 15-285
Note1:: BLATTEIS & SCHNUR
Note2:: 1360 VALLEY VISTA DR.
Route:: LOS ANGELES, CA
PD Number: 022

Origin: LOS ANGELES
DATE IN: 12/17/2015 TIME IN: 13:47:56
DATE OUT: 12/17/2015 TIME OUT: 13:47:56

INBOUND TICKET Number: 01-00818465

SCALE 2 GROSS WT.	81560 LB
STORED TARE WT.	30160 LB
NET WEIGHT	51400 LB

Qty	Description	Amount
25.70	Soil - Non Hazardous	



(Driver Signature)

This is to certify that this load does not contain any hazardous materials, medical waste or liquids of any type.

WEIGHMASTER CERTIFICATE:

THIS IS TO CERTIFY that the following described commodity was weighed, measured, or counted by a weighmaster, whose signature is on this certificate, who is a recognized authority of accuracy, as prescribed by Chapter 7 (commencing with Section 12700) of Division 5 of the California Business and Professions Code), administered by the Division of Measurement Standards of the California Department of Food and Agriculture.

TES-EM-1

NON-HAZARDOUS WASTE MANIFEST

1. Generator ID Number

2. Page 1 of

3. Emergency Response Phone

4. Waste Tracking Number

949-751-9333

022

5. Generator's Name and Mailing Address

BLATTEIS & SCHNUR
10350 CONSTELLATION BLVD, STE 1050
LOS ANGELES, CA 90067 USA

Generator's Site Address (if different than mailing address)

555 S. MATEO STREET
LOS ANGELES, CA 90013 USA

Generator's Phone:

310-892-9770

6. Transporter 1 Company Name

U.S. EPA ID Number

7. Transporter 2 Company Name

U.S. EPA ID Number

8. Designated Facility Name and Site Address

U.S. EPA ID Number

CHIQUITA CANYON LANDFILL
29201 HENRY MAYO DRIVE
CASTAIC, CA 91384 USA

Facility's Phone:

661-257-3655

9. Waste Shipping Name and Description

10. Containers

11. Total Quantity

12. Unit Wt./Vol.

No.

Type

1. NONHAZARDOUS SOIL (SOIL WITH TPH)

1

DT

17

Y

13. Special Handling Instructions and Additional Information

AVOID CONTACT, WEAR PROPER PPE
PROFILE NO. CCL-15-285

14. GENERATOR'S/OFFEROR'S CERTIFICATION: I hereby declare that the contents of this consignment are fully and accurately described above by the proper shipping name, and are classified, packaged, marked and labeled/placarded, and are in all respects in proper condition for transport according to applicable international and national governmental regulations.

Generator's/Offoror's Printed/Typed Name

Signature

Month Day Year

Sam Brownell

[Signature]

12/17/15

15. International Shipments

Import to U.S.

Export from U.S.

Port of entry/exit:

Date leaving U.S.:

16. Transporter Acknowledgment of Receipt of Materials

Transporter 1 Printed/Typed Name

Signature

Month Day Year

Transporter 2 Printed/Typed Name

Signature

Month Day Year

MARTIN ESPINOSA

[Signature]

12/17/15

17. Discrepancy

17a. Discrepancy Indication Space

Quantity

Type

Residue

Partial Rejection

Full Rejection

Manifest Reference Number:

17b. Alternate Facility (or Generator)

U.S. EPA ID Number

Facility's Phone:

17c. Signature of Alternate Facility (or Generator)

Month Day Year

18. Designated Facility Owner or Operator. Certification of receipt of materials covered by the manifest except as noted in Item 17a

Printed/Typed Name

Signature

Month Day Year

[Signature]

[Signature]

12/17/15

(661)257-3655
CHIQUITA CANYON LANDFILL
29201 Henry Mayo Dr
Castaic, CA 91384

Weighed: D Landeros
BILL TO: 1425
TETRA TECH BAS

Vehicle ID: ICS-310
Reference: 15-285
Note1:: BLATTEIS & SCHNUR
Note2:: 1360 VALLEY VISTA DR,
Route:: LOS ANGELES, CA
PO Number: 021

Origin: LOS ANGELES
DATE IN: 12/17/2015 TIME IN: 13:45:01
DATE OUT: 12/17/2015 TIME OUT: 13:45:01

INBOUND TICKET Number: 01-00818462

SCALE 3 GROSS WT.	80980	LB
STORED TARE WT.	33220	LB
NET WEIGHT	47760	LB

Qty	Description	Amount
23.58	Soil - Non Hazardous	

X



(Driver Signature)

This is to certify that this load does not contain any hazardous materials, medical waste or liquids of any type.

WEIGHMASTER CERTIFICATE:

THIS IS TO CERTIFY that the following described commodity was weighed, measured, or counted by a weighmaster, whose signature is on this certificate, who is a recognized authority of accuracy, as prescribed by Chapter 7 (commencing with Section 12700) of Division 5 of the California Business and Professions Code), administered by the Division of Measurement Standards of the California Department of Food and Agriculture.

NON-HAZARDOUS WASTE MANIFEST

1. Generator ID Number

2. Page 1 of

3. Emergency Response Phone

4. Waste Tracking Number

949-751-9333

021

5. Generator's Name and Mailing Address

Generator's Site Address (if different than mailing address)

BLATTEIS & SCHNUR
10350 CONSTELLATION BLVD, STE 1050
LOS ANGELES, CA 90067 USA

555 S. MATEO STREET
LOS ANGELES, CA 90013 USA

Generator's Phone: 310-892-9770

6. Transporter 1 Company Name

U.S. EPA ID Number

Holt Transportation Inc

CAD981425853

7. Transporter 2 Company Name

U.S. EPA ID Number

8. Designated Facility Name and Site Address

U.S. EPA ID Number

CHIQUITA CANYON LANDFILL
29201 HENRY MAYO DRIVE
CASTAIC, CA 91384 USA

Facility's Phone: 661-257-3655

9. Waste Shipping Name and Description

10. Containers

11. Total Quantity

12. Unit WL/Vol.

No.

Type

1. NONHAZARDOUS SOIL (SOIL WITH TPH)

1

DT

17

Y

2.

3.

4.

13. Special Handling Instructions and Additional Information

AVOID CONTACT, WEAR PROPER PPE
PROFILE NO. CCL-15-285

14. GENERATOR'S/OFFEROR'S CERTIFICATION: I hereby declare that the contents of this consignment are fully and accurately described above by the proper shipping name, and are classified, packaged, marked and labeled/placarded, and are in all respects in proper condition for transport according to applicable international and national governmental regulations.

Generator's/Offeror's Printed/Typed Name

Signature

Month Day Year

Sam Brownell

[Signature]

12 | 17 | 15

15. International Shipments Import to U.S. Export from U.S.

Port of entry/exit:

Transporter Signature (for exports only):

Date leaving U.S.:

16. Transporter Acknowledgment of Receipt of Materials

Transporter 1 Printed/Typed Name

Signature

Month Day Year

Maxie R. McIntosh

[Signature]

12 | 17 | 15

Transporter 2 Printed/Typed Name

Signature

Month Day Year

17. Discrepancy

17a. Discrepancy Indication Space

Quantity

Type

Residue

Partial Rejection

Full Rejection

Manifest Reference Number:

17b. Alternate Facility (or Generator)

U.S. EPA ID Number

Facility's Phone:

17c. Signature of Alternate Facility (or Generator)

Month Day Year

18. Designated Facility Owner or Operator: Certification of receipt of materials covered by the manifest except as noted in Item 17a

Printed/Typed Name

Signature

Month Day Year

[Signature]

[Signature]

GENERATOR

INT'L

TRANSPORTER

DESIGNATED FACILITY

(661)257-3655
CHIQUITA CANYON LANDFILL
29201 Henry Mayo Dr
Castaic, CA 91384

Weighed: D Landeros
BILL TO: 1425
TETRA TECH BAS

Vehicle ID: TTB-CJ109
Reference: 15-285
Note1:: BLATTEIS & SCHNUR
Note2:: 1360 VALLEY VISTA DR.
Route:: LOS ANGELES, CA
PO Number: 019

Origin: LOS ANGELES
DATE IN: 12/17/2015 TIME IN: 11:55:06
DATE OUT: 12/17/2015 TIME OUT: 11:55:06

INBOUND TICKET Number: 01-00818356

SCALE 3 GROSS WT.	81280 LB
STORED TARE WT.	33180 LB
NET WEIGHT	48100 LB

Qty	Description	Amount
24.05	Soil - Non Hazardous	

X  _____

(Driver Signature)

This is to certify that this load does not contain any hazardous materials, medical waste or liquids of any type.

WEIGHMASTER CERTIFICATE:

THIS IS TO CERTIFY that the following described commodity was weighed, measured, or counted by a weighmaster, whose signature is on this certificate, who is a recognized authority of accuracy, as prescribed by Chapter 7 (commencing with Section 12700) of Division 5 of the California Business and Professions Code), administered by the Division of Measurement Standards of the California Department of Food and Agriculture.

NON-HAZARDOUS WASTE MANIFEST

1. Generator ID Number

2. Page 1 of

3. Emergency Response Phone

4. Waste Tracking Number

449 751 9223

019

5. Generator's Name and Mailing Address

Generator's Site Address (if different than mailing address)

BLATTEIS & SCHNUR
10350 CONSTELLATION BLVD, STE 1050
LOS ANGELES, CA 90067 USA

555 S. MATEO STREET
LOS ANGELES, CA 90013 USA

Generator's Phone: 310-892-9770

6. Transporter 1 Company Name

U.S. EPA ID Number

Larry's Trucking

109

7. Transporter 2 Company Name

U.S. EPA ID Number

8. Designated Facility Name and Site Address

U.S. EPA ID Number

CHIQUITA CANYON LANDFILL
29201 HENRY MAYO DRIVE
CASTAIC, CA 91384 USA

Facility's Phone: 651-257-3655

9. Waste Shipping Name and Description

10. Containers

11. Total Quantity

12. Unit Wt./Vol.

No.

Type

1. NONHAZARDOUS SOIL (SOIL WITH TPH)

1

DT

17

Y

13. Special Handling Instructions and Additional Information

AVOID CONTACT, WEAR PROPER PPE
PROFILE NO. CCL-15-285

14. GENERATOR'S/OFFEROR'S CERTIFICATION: I hereby declare that the contents of this consignment are fully and accurately described above by the proper shipping name, and are classified, packaged, marked and labeled/placarded, and are in all respects in proper condition for transport according to applicable international and national governmental regulations.

Generator's/Offeror's Printed/Typed Name

Signature

Month Day Year

Sam Brown II

[Signature]

15. International Shipments Import to U.S. Export from U.S.

Port of entry/exit:

Transporter Signature (for exports only):

Date leaving U.S.:

16. Transporter Acknowledgment of Receipt of Materials

Transporter 1 Printed/Typed Name

Signature

Month Day Year

Ernesto R

[Signature]

12 17 15

Transporter 2 Printed/Typed Name

Signature

Month Day Year

17. Discrepancy

17a. Discrepancy Indication Space

Quantity

Type

Residue

Partial Rejection

Full Rejection

Manifest Reference Number:

17b. Alternate Facility (or Generator)

U.S. EPA ID Number

Facility's Phone:

17c. Signature of Alternate Facility (or Generator)

Month Day Year

18. Designated Facility Owner or Operator: Certification of receipt of materials covered by the manifest except as noted in Item 17a

Printed/Typed Name

Signature

Month Day Year

[Signature]

[Signature]

12 17 15

(661)257-3655
CHIQUITA CANYON LANDFILL
29201 Henry Mayo Dr
Castaic, CA 91384

Weighed: D Landeros
BILL TO: 1425
TETRA TECH BAS

Vehicle ID: A-ET30
Reference: 15-285
Note1:: BLATTEIS & SCHNUR
Note2:: 1360 VALLEY VISTA DR.
Route:: LOS ANGELES, CA
PO Number: 018

Origin: LOS ANGELES
DATE IN: 12/17/2015 TIME IN: 11:46:01
DATE OUT: 12/17/2015 TIME OUT: 11:46:01

INBOUND TICKET Number: 01-00818345

SCALE 2 GROSS WT.	80520 LB
STORED TARE WT.	28780 LB
NET WEIGHT	51740 LB

Qty	Description	Amount
25.87	Soil - Non Hazardous	

X EDIAS E

(Driver Signature)

This is to certify that this load does not contain any hazardous materials, medical waste or liquids of any type.

WEIGHMASTER CERTIFICATE:

THIS IS TO CERTIFY that the following described commodity was weighed, measured, or counted by a weighmaster, whose signature is on this certificate, who is a recognized authority of accuracy, as prescribed by Chapter 7 (commencing with Section 12700) of Division 5 of the California Business and Professions Code, administered by the Division of Measurement Standards of the California Department of Food and Agriculture.

GT- ET 30

NON-HAZARDOUS WASTE MANIFEST	1. Generator ID Number	2. Page 1 of	3. Emergency Response Phone 949-751-9333	4. Waste Tracking Number 018
5. Generator's Name and Mailing Address BLATTEIS & SCHNUR 10350 CONSTELLATION BLVD, STE 1050 310-892-9770 LOS ANGELES, CA 90067 USA		Generator's Site Address (if different than mailing address) 555 S. MATEO STREET LOS ANGELES, CA 90013 USA		
6. Transporter 1 Company Name ESTRADA TRUCKING		U.S. EPA ID Number		
7. Transporter 2 Company Name		U.S. EPA ID Number		
8. Designated Facility Name and Site Address CHIQUITA CANYON LANDFILL 29201 HENRY MAYO DRIVE 661-257-3655 CASTAIC, CA 91384 USA		U.S. EPA ID Number		
9. Waste Shipping Name and Description		10. Containers		11. Total Quantity
		No.	Type	12. Unit Wt./Vol.
1.	NONHAZARDOUS SOIL (SOIL WITH TPH)	1	DT	17 Y
2.				
3.				
4.				
13. Special Handling Instructions and Additional Information AVOID CONTACT, WEAR PROPER PPE PROFILE NO. CCL-15-285				
14. GENERATOR'S/OFFEROR'S CERTIFICATION: I hereby declare that the contents of this consignment are fully and accurately described above by the proper shipping name, and are classified, packaged, marked and labeled/placarded, and are in all respects in proper condition for transport according to applicable international and national governmental regulations.				
Generator's/Offeror's Printed/Typed Name Sam brownell		Signature <i>[Signature]</i>		Month Day Year
15. International Shipments <input type="checkbox"/> Import from U.S. <input type="checkbox"/> Export from U.S. Port of entry/exit: Date leaving U.S.:				
16. Transporter Acknowledgment of Receipt of Materials				
Transporter 1 Printed/Typed Name ELIAS ESTRADA		Signature <i>[Signature]</i>		Month Day Year 12 17 15
Transporter 2 Printed/Typed Name		Signature		Month Day Year
17. Discrepancy				
17a. Discrepancy Indication Space <input type="checkbox"/> Quantity <input type="checkbox"/> Type <input type="checkbox"/> Residue <input type="checkbox"/> Partial Rejection <input type="checkbox"/> Full Rejection				
Manifest Reference Number:				
17b. Alternate Facility (or Generator)		U.S. EPA ID Number		
Facility's Phone:				
17c. Signature of Alternate Facility (or Generator)		Month Day Year		
18. Designated Facility Owner or Operator: Certification of receipt of materials covered by the manifest except as noted in Item 17a				
Printed/Typed Name <i>[Signature]</i>		Signature <i>[Signature]</i>		Month Day Year 12 17 15

(661)257-3655
CHIQUITA CANYON LANDFILL
29201 Henry Mayo Dr
Castaic, CA 91384

Weighed: D Landeros
BILL TO: 1425
TETRA TECH BAS

Vehicle ID: ICS-310
Reference: 15-285
Note1:: BLATTEIS & SCHNUR
Note2:: 1360 VALLEY VISTA DR.
Route:: LOS ANGELES, CA
PD Number: 001

Origin: LOS ANGELES
DATE IN: 12/18/2015 TIME IN: 08:43:43
DATE OUT: 12/18/2015 TIME OUT: 08:43:43

INBOUND TICKET Number: 01-00818802

SCALE 3 GROSS WT.	76000 LB
STORED TARE WT.	33220 LB
NET WEIGHT	42780 LB

Qty	Description	Amount
21.39	Soil - Non Hazardous	

U. Mead

X _____

(Driver Signature)

This is to certify that this load does not contain any hazardous materials, medical waste or liquids of any type.

WEIGHMASTER CERTIFICATE:

THIS IS TO CERTIFY that the following described commodity was weighed, measured, or counted by a weighmaster, whose signature is on this certificate, who is a recognized authority of accuracy, as prescribed by Chapter 7 (commencing with Section 12700) of Division 5 of the California Business and Professions Code, administered by the Division of Measurement Standards of the California Department of Food and Agriculture.

NON-HAZARDOUS WASTE MANIFEST 1. Generator ID Number 2. Page 1 of 3. Emergency Response Phone 949-751-9333 4. Waste Tracking Number ~~001~~ 001

5. Generator's Name and Mailing Address: **BLATTEIS & SCHNUR**
 10350 CONSTELLATION BLVD, STE 1050
 LOS ANGELES, CA 90067 USA
 Generator's Phone: 310-892-9770
 Generator's Site Address (if different than mailing address): 555 S. MATEO STREET
 LOS ANGELES, CA 90013 USA

6. Transporter 1 Company Name: **HEYT TRANSPORTATION INC** U.S. EPA ID Number: **CA0981425853**
 7. Transporter 2 Company Name: U.S. EPA ID Number:

8. Designated Facility Name and Site Address: **CHIQUITA CANYON LANDFILL**
 29201 HENRY MAYO DRIVE
 CASTAIC, CA 91384 USA
 Facility's Phone: 661-257-3658 U.S. EPA ID Number:

9. Waste Shipping Name and Description	10. Containers		11. Total Quantity	12. Unit Wt./Vol.
	No.	Type		
1. NONHAZARDOUS SOIL (SOIL WITH TPH)	1	DT	17	Y
2.				
3.				
4.				

13. Special Handling Instructions and Additional Information:
 AVOID CONTACT, WEAR PROPER PPE
 PROFILE NO. CCL-15-265

14. GENERATOR'S/OFFEROR'S CERTIFICATION: I hereby declare that the contents of this consignment are fully and accurately described above by the proper shipping name, and are classified, packaged, marked and labeled/placarded, and are in all respects in proper condition for transport according to applicable international and national governmental regulations.

Generator's/Offorer's Printed/Typed Name: **Sam Browne II** Signature: *[Signature]* Month: **12** Day: **18** Year: **15**

15. International Shipments: Import to U.S. Export from U.S. Port of entry/exit: Date leaving U.S.:

16. Transporter Acknowledgment of Receipt of Materials
 Transporter 1 Printed/Typed Name: **Maxie R. McIntosh** Signature: *[Signature]* Month: **12** Day: **18** Year: **15**
 Transporter 2 Printed/Typed Name: Signature: Month: Day: Year:

17. Discrepancy
 17a. Discrepancy Indication Space: Quantity Type Residue Partial Rejection Full Rejection
 Manifest Reference Number:

17b. Alternate Facility (or Generator): U.S. EPA ID Number:
 Facility's Phone:

17c. Signature of Alternate Facility (or Generator): Month: Day: Year:

18. Designated Facility Owner or Operator: Certification of receipt of materials covered by the manifest except as noted in Item 17a.
 Printed/Typed Name: Signature: *[Signature]* Month: **12** Day: **18** Year: **15**

(661)257-3655
CHIQUITA CANYON LANDFILL
29201 Henry Mayo Dr
Castaic, CA 91384

Weighed: D Landeros
BILL TO: 1425
TETRA TECH BAS

Vehicle ID: ICS-310
Reference: 15-285
Note1:: BLATTEIS & SCHNUR
Note2:: 1360 VALLEY VISTA DR.
Route:: LOS ANGELES, CA
PO Number: 002

Origin: LOS ANGELES
DATE IN: 12/18/2015 TIME IN: 12:03:25
DATE OUT: 12/18/2015 TIME OUT: 12:03:25

INBOUND TICKET Number: 01-00818985

SCALE 3 GROSS WT.	76520 LB
STORED TARE WT.	33220 LB
NET WEIGHT	43300 LB

Qty	Description	Amount
21.65	Soil - Non Hazardous	

X 

(Driver Signature)

This is to certify that this load does not contain any hazardous materials, medical waste or liquids of any type.

WEIGHMASTER CERTIFICATE:

THIS IS TO CERTIFY that the following described commodity was weighed, measured, or counted by a weighmaster, whose signature is on this certificate, who is a recognized authority of accuracy, as prescribed by Chapter 7 (commencing with Section 12700) of Division 5 of the California Business and Professions Code), administered by the Division of Measurement Standards of the California Department of Food and Agriculture.

of the California Department of Food and Agriculture.

NON-HAZARDOUS WASTE MANIFEST

1. Generator ID Number

2. Page 1 of

3. Emergency Response Phone

949-751-9333

4. Waste Tracking Number

002

5. Generator's Name and Mailing Address

BLATTEIS & SCHNUR
10350 CONSTELLATION BLVD, STE 1050
310-692-9770 LOS ANGELES, CA 90067 USA

Generator's Site Address (if different than mailing address)

555 S. MATEO STREET
LOS ANGELES, CA 90013 USA

Generator's Phone:

6. Transporter 1 Company Name

Hoyt TRANSPORTATION Inc

U.S. EPA ID Number

CA0981425853

7. Transporter 2 Company Name

U.S. EPA ID Number

8. Designated Facility Name and Site Address

CHIQUITA CANYON LANDFILL
29201 HENRY MAYO DRIVE
651-257-3655 CASTAIC, CA 91384 USA

U.S. EPA ID Number

Facility's Phone:

9. Waste Shipping Name and Description

1. NONHAZARDOUS SOIL (SOIL WITH TPH)

10. Containers

No.

Type

11. Total Quantity

12. Unit Wt./Vol.

1

DT

17

Y

13. Special Handling Instructions and Additional Information

AVOID CONTACT, WEAR PROPER PPE
PROFILE NO. CCL-15-285

14. GENERATOR'S/OFFEROR'S CERTIFICATION: I hereby declare that the contents of this consignment are fully and accurately described above by the proper shipping name, and are classified, packaged, marked and labeled/placarded, and are in all respects in proper condition for transport according to applicable international and national governmental regulations.

Generator's/Offoror's Printed/Typed Name

Sean Brown II

Signature

[Signature]

Month Day Year
12 18 15

15. International Shipments

Import to U.S.

Export from U.S.

Port of entry/exit:

Date leaving U.S.:

16. Transporter Acknowledgment of Receipt of Materials

Transporter 1 Printed/Typed Name

MAXIE R MCINTOSH

Signature

[Signature]

Month Day Year
12 18 15

Transporter 2 Printed/Typed Name

Signature

Month Day Year

17. Discrepancy

17a. Discrepancy Indication Space

Quantity

Type

Residue

Partial Rejection

Full Rejection

Manifest Reference Number:

17b. Alternate Facility (or Generator)

U.S. EPA ID Number

Facility's Phone:

17c. Signature of Alternate Facility (or Generator)

Month Day Year

18. Designated Facility Owner or Operator: Certification of receipt of materials covered by the manifest except as noted in Item 17a

Printed/Typed Name

Signature

Month Day Year

GENERATOR

INT'L

TRANSPORTER

DESIGNATED FACILITY

(661)257-3655
CHIQUITA CANYON LANDFILL
29201 Henry Mayo Dr
Castaic, CA 91384

Weighed: Rosa L
Deposit: Rosa L
BILL TO: 1425
TETRA TECH BAS

Vehicle ID: 15-285
Reference: 15-285
Note1:: BLATTEIS & SCHNUR
Note2:: 1360 VALLEY VISTA DR.
Route:: LOS ANGELES, CA
PO Number: 003

Origin: LOS ANGELES
DATE IN: 12/18/2015 TIME IN: 14:58:20
DATE OUT: 12/18/2015 TIME OUT: 15:21:41

INBOUND TICKET Number: 01-00819125

SCALE 3 GROSS WT.	78980 LB
SCALE 1 TARE WT.	32620 LB
NET WEIGHT	46360 LB

Qty	Description	Amount
	23.18 Soil - Non Hazardous	

X _____



(Driver Signature)

This is to certify that this load does not contain any hazardous materials, medical waste or liquids of any type.

WEIGHMASTER CERTIFICATE:

THIS IS TO CERTIFY that the following described commodity was weighed, measured, or counted by a weighmaster, whose signature is on this certificate, who is a recognized authority of accuracy, as prescribed by Chapter 7 (commencing with Section 12700) of Division 5 of the California Business and Professions Code, administered by the Division of Measurement Standards of the California Department of Food and Agriculture.

NON-HAZARDOUS WASTE MANIFEST

1. Generator ID Number

2. Page 1 of

3. Emergency Response Phone

949-751-9333

4. Waste Tracking Number

063

5. Generator's Name and Mailing Address

BLATTEIS & SCHNUR
10350 CONSTELLATION BLVD, STE 1050
310-892-9770 LOS ANGELES, CA 90067 USA

Generator's Site Address (if different than mailing address)

555 S. MATEO STREET
LOS ANGELES, CA 90013 USA

Generator's Phone:

6. Transporter 1 Company Name

HOUT TRANSPORTATION INC.

U.S. EPA ID Number

CA0981425853

7. Transporter 2 Company Name

U.S. EPA ID Number

8. Designated Facility Name and Site Address

CHIQUITA CANYON LANDFILL
29201 HENRY MAYO DRIVE
661-257-3655 CASTAIC, CA 91384 USA

U.S. EPA ID Number

Facility's Phone:

9. Waste Shipping Name and Description

10. Containers

No. Type

11. Total Quantity

12. Unit Wt./Vol.

1. NONHAZARDOUS SOIL (SOIL WITH TPH)

1 DT

17

Y

2.

3.

4.

13. Special Handling Instructions and Additional Information

AVOID CONTACT, WEAR PROPER PPE
PROFILE NO. GCL-15-265

14. GENERATOR'S/OFFEROR'S CERTIFICATION: I hereby declare that the contents of this consignment are fully and accurately described above by the proper shipping name, and are classified, packaged, marked and labeled/placarded, and are in all respects in proper condition for transport according to applicable international and national governmental regulations.

Generator's/Offoror's Printed/Typed Name

MARC S. CAUL

Signature

[Signature]

Month Day Year
12 18 15

15. International Shipments

Import to U.S.

Export from U.S.

Port of entry/exit:

Date leaving U.S.:

16. Transporter Acknowledgment of Receipt of Materials

Transporter 1 Printed/Typed Name

MAXIE R. MCINTOSH

Signature

[Signature]

Month Day Year
12 18 15

Transporter 2 Printed/Typed Name

Signature

Month Day Year

17. Discrepancy

17a. Discrepancy Indication Space

Quantity

Type

Residue

Partial Rejection

Full Rejection

Manifest Reference Number:

17b. Alternate Facility (or Generator)

U.S. EPA ID Number

Facility's Phone:

17c. Signature of Alternate Facility (or Generator)

Month Day Year

18. Designated Facility Owner or Operator. Certification of receipt of materials covered by the manifest except as noted in Item 17a

Printed/Typed Name

Signature

Month Day Year
12 18 15

GENERATOR

INT'L

TRANSPORTER

DESIGNATED FACILITY

DRAFT



APPENDIX D
ProUCL Output Sheets

DRAFT



**Statistical Evaluation Output
EA-1 through EA-4
Lead – Full Data Set**

DRAFT



**Statistical Evaluation Output
EA-1 through EA-4
TPH-d - Full Data Set**

	A	B	C	D	E	F	G	H	I	J	K	L
1	UCL Statistics for Uncensored Full Data Sets											
2												
3	User Selected Options											
4	Date/Time of Computation	11/17/2015 12:37:32 PM										
5	From File	Mateo TPHd result nd.xls										
6	Full Precision	OFF										
7	Confidence Coefficient	95%										
8	Number of Bootstrap Operations	2000										
9												
10												
11	TPHd											
12												
13	General Statistics											
14	Total Number of Observations	29					Number of Distinct Observations	18				
15							Number of Missing Observations	0				
16	Minimum	5					Mean	37.33				
17	Maximum	393					Median	10.1				
18	SD	74.08					Std. Error of Mean	13.76				
19	Coefficient of Variation	1.984					Skewness	4.237				
20												
21	Normal GOF Test											
22	Shapiro Wilk Test Statistic	0.467					Shapiro Wilk GOF Test					
23	5% Shapiro Wilk Critical Value	0.926					Data Not Normal at 5% Significance Level					
24	Lilliefors Test Statistic	0.331					Lilliefors GOF Test					
25	5% Lilliefors Critical Value	0.165					Data Not Normal at 5% Significance Level					
26	Data Not Normal at 5% Significance Level											
27												
28	Assuming Normal Distribution											
29	95% Normal UCL					95% UCLs (Adjusted for Skewness)						
30	95% Student's-t UCL	60.73					95% Adjusted-CLT UCL (Chen-1995)	71.52				
31							95% Modified-t UCL (Johnson-1978)	62.54				
32												
33	Gamma GOF Test											
34	A-D Test Statistic	2.471					Anderson-Darling Gamma GOF Test					
35	5% A-D Critical Value	0.793					Data Not Gamma Distributed at 5% Significance Level					
36	K-S Test Statistic	0.226					Kolmogrov-Smirnov Gamma GOF Test					
37	5% K-S Critical Value	0.17					Data Not Gamma Distributed at 5% Significance Level					
38	Data Not Gamma Distributed at 5% Significance Level											
39												
40	Gamma Statistics											
41	k hat (MLE)	0.666					k star (bias corrected MLE)	0.62				
42	Theta hat (MLE)	56.09					Theta star (bias corrected MLE)	60.25				
43	nu hat (MLE)	38.6					nu star (bias corrected)	35.94				
44	MLE Mean (bias corrected)	37.33					MLE Sd (bias corrected)	47.42				
45							Approximate Chi Square Value (0.05)	23.22				
46	Adjusted Level of Significance	0.0407					Adjusted Chi Square Value	22.61				
47												
48	Assuming Gamma Distribution											
49	95% Approximate Gamma UCL (use when n>=50)	57.78					95% Adjusted Gamma UCL (use when n<50)	59.34				
50												
51	Lognormal GOF Test											
52	Shapiro Wilk Test Statistic	0.83					Shapiro Wilk Lognormal GOF Test					

	A	B	C	D	E	F	G	H	I	J	K	L
53			5% Shapiro Wilk Critical Value			0.926					Data Not Lognormal at 5% Significance Level	
54			Lilliefors Test Statistic			0.225					Lilliefors Lognormal GOF Test	
55			5% Lilliefors Critical Value			0.165					Data Not Lognormal at 5% Significance Level	
56											Data Not Lognormal at 5% Significance Level	
57												
58												
59												
60												
61												
62												
63												
64												
65												
66												
67												
68												
69												
70												
71												
72												
73												
74												
75												
76												
77												
78												
79												
80												
81												
82												
83												
84												
85												

Note: Suggestions regarding the selection of a 95% UCL are provided to help the user to select the most appropriate 95% UCL. These recommendations are based upon the results of the simulation studies summarized in Singh, Singh, and Iaci (2002) and Singh and Singh (2003). However, simulation results will not cover all Real World data sets. For additional insight the user may want to consult a statistician.

DRAFT



**Statistical Evaluation Output
EA-1 through EA-4
TPH-o - Full Data Set**

	A	B	C	D	E	F	G	H	I	J	K	L
1	UCL Statistics for Uncensored Full Data Sets											
2												
3	User Selected Options											
4	Date/Time of Computation	11/17/2015 10:09:34 AM										
5	From File	Mateo TPHo result nd.xls										
6	Full Precision	OFF										
7	Confidence Coefficient	95%										
8	Number of Bootstrap Operations	2000										
9												
10												
11	TPHo											
12												
13	General Statistics											
14	Total Number of Observations	29					Number of Distinct Observations	18				
15							Number of Missing Observations	0				
16	Minimum	25					Mean	403.7				
17	Maximum	3690					Median	87.7				
18	SD	749.1					Std. Error of Mean	139.1				
19	Coefficient of Variation	1.856					Skewness	3.361				
20												
21	Normal GOF Test											
22	Shapiro Wilk Test Statistic	0.565					Shapiro Wilk GOF Test					
23	5% Shapiro Wilk Critical Value	0.926					Data Not Normal at 5% Significance Level					
24	Lilliefors Test Statistic	0.31					Lilliefors GOF Test					
25	5% Lilliefors Critical Value	0.165					Data Not Normal at 5% Significance Level					
26	Data Not Normal at 5% Significance Level											
27												
28	Assuming Normal Distribution											
29	95% Normal UCL					95% UCLs (Adjusted for Skewness)						
30	95% Student's-t UCL	640.3					95% Adjusted-CLT UCL (Chen-1995)	725.3				
31							95% Modified-t UCL (Johnson-1978)	654.8				
32												
33	Gamma GOF Test											
34	A-D Test Statistic	1.93					Anderson-Darling Gamma GOF Test					
35	5% A-D Critical Value	0.81					Data Not Gamma Distributed at 5% Significance Level					
36	K-S Test Statistic	0.223					Kolmogrov-Smirnoff Gamma GOF Test					
37	5% K-S Critical Value	0.172					Data Not Gamma Distributed at 5% Significance Level					
38	Data Not Gamma Distributed at 5% Significance Level											
39												
40	Gamma Statistics											
41	k hat (MLE)	0.512					k star (bias corrected MLE)	0.482				
42	Theta hat (MLE)	788					Theta star (bias corrected MLE)	837.1				
43	nu hat (MLE)	29.71					nu star (bias corrected)	27.97				
44	MLE Mean (bias corrected)	403.7					MLE Sd (bias corrected)	581.3				
45							Approximate Chi Square Value (0.05)	16.91				
46	Adjusted Level of Significance	0.0407					Adjusted Chi Square Value	16.39				
47												
48	Assuming Gamma Distribution											
49	95% Approximate Gamma UCL (use when n>=50))	667.9					95% Adjusted Gamma UCL (use when n<50)	688.9				
50												
51	Lognormal GOF Test											
52	Shapiro Wilk Test Statistic	0.853					Shapiro Wilk Lognormal GOF Test					

	A	B	C	D	E	F	G	H	I	J	K	L
53			5% Shapiro Wilk Critical Value			0.926					Data Not Lognormal at 5% Significance Level	
54			Lilliefors Test Statistic			0.248					Lilliefors Lognormal GOF Test	
55			5% Lilliefors Critical Value			0.165					Data Not Lognormal at 5% Significance Level	
56			Data Not Lognormal at 5% Significance Level									
57												
58			Lognormal Statistics									
59			Minimum of Logged Data			3.219				Mean of logged Data		4.765
60			Maximum of Logged Data			8.213				SD of logged Data		1.593
61												
62			Assuming Lognormal Distribution									
63			95% H-UCL			1122				90% Chebyshev (MVUE) UCL		813.8
64			95% Chebyshev (MVUE) UCL			1009				97.5% Chebyshev (MVUE) UCL		1281
65			99% Chebyshev (MVUE) UCL			1814						
66												
67			Nonparametric Distribution Free UCL Statistics									
68			Data do not follow a Discernible Distribution (0.05)									
69												
70			Nonparametric Distribution Free UCLs									
71			95% CLT UCL			632.5				95% Jackknife UCL		640.3
72			95% Standard Bootstrap UCL			630.6				95% Bootstrap-t UCL		872.7
73			95% Hall's Bootstrap UCL			1493				95% Percentile Bootstrap UCL		657.6
74			95% BCA Bootstrap UCL			749						
75			90% Chebyshev(Mean, Sd) UCL			821				95% Chebyshev(Mean, Sd) UCL		1010
76			97.5% Chebyshev(Mean, Sd) UCL			1272				99% Chebyshev(Mean, Sd) UCL		1788
77												
78			Suggested UCL to Use									
79			95% Chebyshev (Mean, Sd) UCL			1010						
80												
81			Note: Suggestions regarding the selection of a 95% UCL are provided to help the user to select the most appropriate 95% UCL.									
82			These recommendations are based upon the results of the simulation studies summarized in Singh, Singh, and Iaci (2002)									
83			and Singh and Singh (2003). However, simulations results will not cover all Real World data sets.									
84			For additional insight the user may want to consult a statistician.									
85												

DRAFT



Statistical Evaluation Output
EA-5
TPH-d – Full Data Set

	A	B	C	D	E	F	G	H	I	J	K	L				
1	UCL Statistics for Uncensored Full Data Sets															
2																
3	User Selected Options															
4	Date/Time of Computation		3/1/2016 12:51:38 PM													
5	From File		Mateo EA-5 TPH-d.xls													
6	Full Precision		OFF													
7	Confidence Coefficient		95%													
8	Number of Bootstrap Operations		2000													
9																
10																
11	TPH-d															
12																
13	General Statistics															
14	Total Number of Observations				28				Number of Distinct Observations				17			
15									Number of Missing Observations				0			
16	Minimum				10				Mean				528.7			
17	Maximum				4410				Median				44.1			
18	SD				1169				Std. Error of Mean				221			
19	Coefficient of Variation				2.212				Skewness				2.681			
20																
21	Normal GOF Test															
22	Shapiro Wilk Test Statistic				0.503				Shapiro Wilk GOF Test							
23	5% Shapiro Wilk Critical Value				0.924				Data Not Normal at 5% Significance Level							
24	Lilliefors Test Statistic				0.343				Lilliefors GOF Test							
25	5% Lilliefors Critical Value				0.167				Data Not Normal at 5% Significance Level							
26	Data Not Normal at 5% Significance Level															
27																
28	Assuming Normal Distribution															
29	95% Normal UCL						95% UCLs (Adjusted for Skewness)									
30	95% Student's-t UCL				905.1				95% Adjusted-CLT UCL (Chen-1995)				1012			
31									95% Modified-t UCL (Johnson-1978)				923.7			
32																
33	Gamma GOF Test															
34	A-D Test Statistic				2.602				Anderson-Darling Gamma GOF Test							
35	5% A-D Critical Value				0.849				Data Not Gamma Distributed at 5% Significance Level							
36	K-S Test Statistic				0.239				Kolmogrov-Smirnoff Gamma GOF Test							
37	5% K-S Critical Value				0.179				Data Not Gamma Distributed at 5% Significance Level							
38	Data Not Gamma Distributed at 5% Significance Level															
39																
40	Gamma Statistics															
41	k hat (MLE)				0.325				k star (bias corrected MLE)				0.314			
42	Theta hat (MLE)				1625				Theta star (bias corrected MLE)				1682			
43	nu hat (MLE)				18.22				nu star (bias corrected)				17.6			
44	MLE Mean (bias corrected)				528.7				MLE Sd (bias corrected)				943			
45									Approximate Chi Square Value (0.05)				9.102			
46	Adjusted Level of Significance				0.0404				Adjusted Chi Square Value				8.725			
47																
48	Assuming Gamma Distribution															
49	95% Approximate Gamma UCL (use when n>=50))				1022				95% Adjusted Gamma UCL (use when n<50)				1066			
50																
51	Lognormal GOF Test															
52	Shapiro Wilk Test Statistic				0.824				Shapiro Wilk Lognormal GOF Test							

	A	B	C	D	E	F	G	H	I	J	K	L
53			5% Shapiro Wilk Critical Value			0.924	Data Not Lognormal at 5% Significance Level					
54			Lilliefors Test Statistic			0.257	Lilliefors Lognormal GOF Test					
55			5% Lilliefors Critical Value			0.167	Data Not Lognormal at 5% Significance Level					
56			Data Not Lognormal at 5% Significance Level									
57												
58			Lognormal Statistics									
59			Minimum of Logged Data			2.303					Mean of logged Data	4.179
60			Maximum of Logged Data			8.392					SD of logged Data	2.098
61												
62			Assuming Lognormal Distribution									
63			95% H-UCL			3010					90% Chebyshev (MVUE) UCL	1235
64			95% Chebyshev (MVUE) UCL			1578					97.5% Chebyshev (MVUE) UCL	2054
65			99% Chebyshev (MVUE) UCL			2990						
66												
67			Nonparametric Distribution Free UCL Statistics									
68			Data do not follow a Discernible Distribution (0.05)									
69												
70			Nonparametric Distribution Free UCLs									
71			95% CLT UCL			892.2					95% Jackknife UCL	905.1
72			95% Standard Bootstrap UCL			887.3					95% Bootstrap-t UCL	1226
73			95% Hall's Bootstrap UCL			899.7					95% Percentile Bootstrap UCL	899.2
74			95% BCA Bootstrap UCL			1043						
75			90% Chebyshev(Mean, Sd) UCL			1192					95% Chebyshev(Mean, Sd) UCL	1492
76			97.5% Chebyshev(Mean, Sd) UCL			1909					99% Chebyshev(Mean, Sd) UCL	2728
77												
78			Suggested UCL to Use									
79			97.5% Chebyshev (Mean, Sd) UCL			1909						
80												
81			Note: Suggestions regarding the selection of a 95% UCL are provided to help the user to select the most appropriate 95% UCL.									
82			These recommendations are based upon the results of the simulation studies summarized in Singh, Singh, and Iaci (2002)									
83			and Singh and Singh (2003). However, simulations results will not cover all Real World data sets.									
84			For additional insight the user may want to consult a statistician.									
85												

DRAFT



Statistical Evaluation Output
EA-5
TPH-o – Full Data Set

	A	B	C	D	E	F	G	H	I	J	K	L	
1	UCL Statistics for Uncensored Full Data Sets												
2													
3	User Selected Options												
4	Date/Time of Computation	3/1/2016 12:57:28 PM											
5	From File	Mateo EA-5 TPH-o.xls											
6	Full Precision	OFF											
7	Confidence Coefficient	95%											
8	Number of Bootstrap Operations	2000											
9													
10													
11	TPH-o												
12													
13	General Statistics												
14	Total Number of Observations	28					Number of Distinct Observations	19					
15							Number of Missing Observations	0					
16	Minimum	50					Mean	3695					
17	Maximum	26100					Median	257					
18	SD	7408					Std. Error of Mean	1400					
19	Coefficient of Variation	2.005					Skewness	2.398					
20													
21	Normal GOF Test												
22	Shapiro Wilk Test Statistic	0.548					Shapiro Wilk GOF Test						
23	5% Shapiro Wilk Critical Value	0.924					Data Not Normal at 5% Significance Level						
24	Lilliefors Test Statistic	0.311					Lilliefors GOF Test						
25	5% Lilliefors Critical Value	0.167					Data Not Normal at 5% Significance Level						
26	Data Not Normal at 5% Significance Level												
27													
28	Assuming Normal Distribution												
29	95% Normal UCL					95% UCLs (Adjusted for Skewness)							
30	95% Student's-t UCL	6080					95% Adjusted-CLT UCL (Chen-1995)			6676			
31							95% Modified-t UCL (Johnson-1978)			6185			
32													
33	Gamma GOF Test												
34	A-D Test Statistic	2.131					Anderson-Darling Gamma GOF Test						
35	5% A-D Critical Value	0.85					Data Not Gamma Distributed at 5% Significance Level						
36	K-S Test Statistic	0.226					Kolmogrov-Smirnoff Gamma GOF Test						
37	5% K-S Critical Value	0.179					Data Not Gamma Distributed at 5% Significance Level						
38	Data Not Gamma Distributed at 5% Significance Level												
39													
40	Gamma Statistics												
41	k hat (MLE)	0.32					k star (bias corrected MLE)			0.309			
42	Theta hat (MLE)	11564					Theta star (bias corrected MLE)			11954			
43	nu hat (MLE)	17.89					nu star (bias corrected)			17.31			
44	MLE Mean (bias corrected)	3695					MLE Sd (bias corrected)			6646			
45							Approximate Chi Square Value (0.05)			8.894			
46	Adjusted Level of Significance	0.0404					Adjusted Chi Square Value			8.521			
47													
48	Assuming Gamma Distribution												
49	95% Approximate Gamma UCL (use when n>=50))	7191					95% Adjusted Gamma UCL (use when n<50)			7506			
50													
51	Lognormal GOF Test												
52	Shapiro Wilk Test Statistic	0.837					Shapiro Wilk Lognormal GOF Test						

	A	B	C	D	E	F	G	H	I	J	K	L
53			5% Shapiro Wilk Critical Value			0.924					Data Not Lognormal at 5% Significance Level	
54			Lilliefors Test Statistic			0.219					Lilliefors Lognormal GOF Test	
55			5% Lilliefors Critical Value			0.167					Data Not Lognormal at 5% Significance Level	
56											Data Not Lognormal at 5% Significance Level	
57												
58												
59						Minimum of Logged Data	3.912				Mean of logged Data	6.079
60						Maximum of Logged Data	10.17				SD of logged Data	2.26
61												
62												
63						95% H-UCL	36378				90% Chebyshev (MVUE) UCL	11723
64						95% Chebyshev (MVUE) UCL	15084				97.5% Chebyshev (MVUE) UCL	19748
65						99% Chebyshev (MVUE) UCL	28910					
66												
67												
68												
69												
70												
71						95% CLT UCL	5998				95% Jackknife UCL	6080
72						95% Standard Bootstrap UCL	5941				95% Bootstrap-t UCL	7240
73						95% Hall's Bootstrap UCL	5739				95% Percentile Bootstrap UCL	6146
74						95% BCA Bootstrap UCL	6751					
75						90% Chebyshev(Mean, Sd) UCL	7895				95% Chebyshev(Mean, Sd) UCL	9798
76						97.5% Chebyshev(Mean, Sd) UCL	12438				99% Chebyshev(Mean, Sd) UCL	17625
77												
78												
79												
80												
81												
82												
83												
84												
85												

Note: Suggestions regarding the selection of a 95% UCL are provided to help the user to select the most appropriate 95% UCL.

These recommendations are based upon the results of the simulation studies summarized in Singh, Singh, and Iaci (2002)

and Singh and Singh (2003). However, simulation results will not cover all Real World data sets.

For additional insight the user may want to consult a statistician.

DRAFT



Statistical Evaluation Output
EA-5
TPH-d – Adjusted Data Set

	A	B	C	D	E	F	G	H	I	J	K	L				
1	UCL Statistics for Uncensored Full Data Sets															
2																
3	User Selected Options															
4	Date/Time of Computation		3/4/2016 9:50:23 AM													
5	From File		Mateo EA-5 TPH-d w-o 4 deep & 3 shallow samples.xls													
6	Full Precision		OFF													
7	Confidence Coefficient		95%													
8	Number of Bootstrap Operations		2000													
9																
10																
11	TPH-d															
12																
13	General Statistics															
14	Total Number of Observations				21				Number of Distinct Observations				10			
15									Number of Missing Observations				0			
16	Minimum				10				Mean				50.97			
17	Maximum				255				Median				10			
18	SD				71.41				Std. Error of Mean				15.58			
19	Coefficient of Variation				1.401				Skewness				2.003			
20																
21	Normal GOF Test															
22	Shapiro Wilk Test Statistic				0.646				Shapiro Wilk GOF Test							
23	5% Shapiro Wilk Critical Value				0.908				Data Not Normal at 5% Significance Level							
24	Lilliefors Test Statistic				0.327				Lilliefors GOF Test							
25	5% Lilliefors Critical Value				0.193				Data Not Normal at 5% Significance Level							
26	Data Not Normal at 5% Significance Level															
27																
28	Assuming Normal Distribution															
29	95% Normal UCL								95% UCLs (Adjusted for Skewness)							
30	95% Student's-t UCL				77.84				95% Adjusted-CLT UCL (Chen-1995)				83.88			
31									95% Modified-t UCL (Johnson-1978)				78.98			
32																
33	Gamma GOF Test															
34	A-D Test Statistic				2.64				Anderson-Darling Gamma GOF Test							
35	5% A-D Critical Value				0.781				Data Not Gamma Distributed at 5% Significance Level							
36	K-S Test Statistic				0.358				Kolmogrov-Smirnoff Gamma GOF Test							
37	5% K-S Critical Value				0.197				Data Not Gamma Distributed at 5% Significance Level							
38	Data Not Gamma Distributed at 5% Significance Level															
39																
40	Gamma Statistics															
41	k hat (MLE)				0.785				k star (bias corrected MLE)				0.704			
42	Theta hat (MLE)				64.94				Theta star (bias corrected MLE)				72.35			
43	nu hat (MLE)				32.96				nu star (bias corrected)				29.59			
44	MLE Mean (bias corrected)				50.97				MLE Sd (bias corrected)				60.72			
45									Approximate Chi Square Value (0.05)				18.17			
46	Adjusted Level of Significance				0.0383				Adjusted Chi Square Value				17.48			
47																
48	Assuming Gamma Distribution															
49	95% Approximate Gamma UCL (use when n>=50)				83				95% Adjusted Gamma UCL (use when n<50)				86.26			
50																
51	Lognormal GOF Test															
52	Shapiro Wilk Test Statistic				0.732				Shapiro Wilk Lognormal GOF Test							

	A	B	C	D	E	F	G	H	I	J	K	L
53			5% Shapiro Wilk Critical Value			0.908					Data Not Lognormal at 5% Significance Level	
54			Lilliefors Test Statistic			0.343					Lilliefors Lognormal GOF Test	
55			5% Lilliefors Critical Value			0.193					Data Not Lognormal at 5% Significance Level	
56			Data Not Lognormal at 5% Significance Level									
57												
58			Lognormal Statistics									
59			Minimum of Logged Data			2.303				Mean of logged Data		3.173
60			Maximum of Logged Data			5.541				SD of logged Data		1.188
61												
62			Assuming Lognormal Distribution									
63			95% H-UCL			102.5				90% Chebyshev (MVUE) UCL		87.12
64			95% Chebyshev (MVUE) UCL			105.8				97.5% Chebyshev (MVUE) UCL		131.7
65			99% Chebyshev (MVUE) UCL			182.7						
66												
67			Nonparametric Distribution Free UCL Statistics									
68			Data do not follow a Discernible Distribution (0.05)									
69												
70			Nonparametric Distribution Free UCLs									
71			95% CLT UCL			76.6				95% Jackknife UCL		77.84
72			95% Standard Bootstrap UCL			75.93				95% Bootstrap-t UCL		94.2
73			95% Hall's Bootstrap UCL			101.7				95% Percentile Bootstrap UCL		76.65
74			95% BCA Bootstrap UCL			84.28						
75			90% Chebyshev(Mean, Sd) UCL			97.72				95% Chebyshev(Mean, Sd) UCL		118.9
76			97.5% Chebyshev(Mean, Sd) UCL			148.3				99% Chebyshev(Mean, Sd) UCL		206
77												
78			Suggested UCL to Use									
79			95% Chebyshev (Mean, Sd) UCL			118.9						
80												
81			Note: Suggestions regarding the selection of a 95% UCL are provided to help the user to select the most appropriate 95% UCL.									
82			These recommendations are based upon the results of the simulation studies summarized in Singh, Singh, and Iaci (2002)									
83			and Singh and Singh (2003). However, simulations results will not cover all Real World data sets.									
84			For additional insight the user may want to consult a statistician.									
85												

DRAFT



Statistical Evaluation Output
EA-5
TPH-o – Adjusted Data Set

	A	B	C	D	E	F	G	H	I	J	K	L
1	UCL Statistics for Uncensored Full Data Sets											
2												
3	User Selected Options											
4	Date/Time of Computation	3/4/2016 9:51:34 AM										
5	From File	Mateo EA-5 TPH-o w-o 4 deep & 3 shallow samples.xls										
6	Full Precision	OFF										
7	Confidence Coefficient	95%										
8	Number of Bootstrap Operations	2000										
9												
10												
11	TPH-o											
12												
13	General Statistics											
14	Total Number of Observations	21					Number of Distinct Observations	12				
15							Number of Missing Observations	0				
16	Minimum	50					Mean	462.3				
17	Maximum	2780					Median	73.5				
18	SD	770.7					Std. Error of Mean	168.2				
19	Coefficient of Variation	1.667					Skewness	2.151				
20												
21	Normal GOF Test											
22	Shapiro Wilk Test Statistic	0.615					Shapiro Wilk GOF Test					
23	5% Shapiro Wilk Critical Value	0.908					Data Not Normal at 5% Significance Level					
24	Lilliefors Test Statistic	0.304					Lilliefors GOF Test					
25	5% Lilliefors Critical Value	0.193					Data Not Normal at 5% Significance Level					
26	Data Not Normal at 5% Significance Level											
27												
28	Assuming Normal Distribution											
29	95% Normal UCL					95% UCLs (Adjusted for Skewness)						
30	95% Student's-t UCL	752.4					95% Adjusted-CLT UCL (Chen-1995)	823.3				
31							95% Modified-t UCL (Johnson-1978)	765.5				
32												
33	Gamma GOF Test											
34	A-D Test Statistic	2.388					Anderson-Darling Gamma GOF Test					
35	5% A-D Critical Value	0.8					Data Not Gamma Distributed at 5% Significance Level					
36	K-S Test Statistic	0.305					Kolmogrov-Smirnoff Gamma GOF Test					
37	5% K-S Critical Value	0.199					Data Not Gamma Distributed at 5% Significance Level					
38	Data Not Gamma Distributed at 5% Significance Level											
39												
40	Gamma Statistics											
41	k hat (MLE)	0.563					k star (bias corrected MLE)	0.515				
42	Theta hat (MLE)	820.7					Theta star (bias corrected MLE)	898.4				
43	nu hat (MLE)	23.66					nu star (bias corrected)	21.61				
44	MLE Mean (bias corrected)	462.3					MLE Sd (bias corrected)	644.5				
45							Approximate Chi Square Value (0.05)	12.05				
46	Adjusted Level of Significance	0.0383					Adjusted Chi Square Value	11.5				
47												
48	Assuming Gamma Distribution											
49	95% Approximate Gamma UCL (use when n>=50))	829.3					95% Adjusted Gamma UCL (use when n<50)	868.8				
50												
51	Lognormal GOF Test											
52	Shapiro Wilk Test Statistic	0.774					Shapiro Wilk Lognormal GOF Test					

(THIS PAGE INTENTIONALLY LEFT BLANK)

J-114 - Dean and Associates, 700 S. Santa Fe Avenue

(THIS PAGE INTENTIONALLY LEFT BLANK)

California Site Remedial Action Certification Form
(Please type or print in black ink only)

Dean and Associates

1. Site Name:

A. Official Name: Dean and Associates

B. All AKA's: N/A

C. DHS Site Task Project Code: P 3 1 0 1 2.

2. Location:

A. Street Location: 700 South Santa Fe Avenue

City: Los Angeles

County: Los Angeles

B. Location if other than street address: _____

3. Potentially Responsible Parties: (Use extra pages if necessary.)

Name: Mr. Rodney Dean

Title: Owner

Firm: Dean and Associates

Street: 12581 Foster Road

City: Los Angeles, CA

Zip: 90720

Telephone (213) 431 - 1015

Name: Edward A. Schlotman (Contact Person)

Title: Asst. City Attorney

Firm: Dept. of Water and Power

Street: 111 North Hope Street

City: Los Angeles, CA

Zip: 90051

Telephone (213) 481 - 6362

(See Attachment 1)

4. Brief Description And History of the Site: The site was contaminated with PCBs as result of the previous transformer salvage operations. Contaminated materials included soil, asphalt, and concrete. Please see Attachment 2 for additional information.

5. Type of Site:

Included in Expenditure Plan? Yes No

Emergency Response? Yes No

Enforcement Action? Yes No

RCRA-Permitted Facility? Yes No

RCRA Facility Closure? Yes No

Other? _____ Explain briefly: _____

6. Size of Site: (As listed in Expenditure Plan.)

Small Medium Large Extra Large

7. Dates of Cleanup a) Initiated July 1985.

b) Completed March 25, 1987.

8. Response Action Taken on Site:

A. Type of Action: Rodney Dean's contractors removed much of the contaminated soil. DHS finished cleanup when Dean exhausted his financial resources.

B. What was disposition of the waste (e.g., excavation and redisposal? On site treatment?): _____

Excavation and redisposal (Please see Attachment 2)

C. Estimated amount treated or removed (tons or gallons).

Amount: 5000 gals. of liquid treated and discharged into sewer.
165 gals. liquid incinerated
570 cyds of solid disposed at Class I landfill

9. State's Involvement in the Cleanup Action:

Agency:	# Personnel:	Activity:
<input checked="" type="checkbox"/> DHS	3	Program Officer, Program Supervisor, and Attorney
<input type="checkbox"/> RWQCB		
<input type="checkbox"/> OTHER		

10. DHS Involvement:

- A. Did the Department order the cleanup plans? Yes No Date
- B. Did the Department review and approve the plans? Yes No Date
- C. Did the Department monitor the cleanup? Yes No Date
- D. Did the Department confirm completion of the cleanup? Yes No Date
- E. Did the Department (directly or through a contractor) actually perform the cleanup? Yes No
- F. Other involvement? Rodney Dean's contractors removed much of the contaminated soil. DHS finished the cleanup when Dean exhausted his financial resources.

11. EPA Involvement:

- A. Was the EPA involved in the site cleanup? Yes No
- B. If yes, did EPA concur with cleanup action? Yes No
- C. EPA comments _____

12. Post-closure Activities:

- A. Will there be post-closure activities at this site? Yes No
(e.g., operation and maintenance)

If yes, describe: _____

B. Are deed restrictions proposed or in place: Yes ___ No X

Has cost recovery been initiated? Yes ___ No X

If yes, amount received \$ _____; _____ % of DHS costs.

13. Expenditure of Funds and Source:

(Information to be supplied by Toxic Accounting Unit.)

Funding source/and amount expended:

___ HWCA	\$ _____	___ HSA	\$ _____
<u>X</u> HSCF	\$ 43,042.12 paid but estimated cost	___ RCRA	\$ _____
___ RP	\$ is \$170,000.00.	___ Other	\$ _____

Accounting person contacted: Linda Rains Date: 3-27-87

14. Certification Statement: (Check one)

X The Department has determined that all appropriate response actions have been completed and no further removal/remedial action is necessary.

___ Based upon a remedial investigation or site characterization, the Department has determined that the site poses no significant threat to public health, welfare or the environment and therefore implementation of removal/remedial measures is not necessary.

___ Removal/remedial action has been completed, but the site requires ongoing operation and maintenance (O&M) and monitoring efforts. The site will be deleted from the active list following a trial operation and maintenance period and execution of a formal written settlement between the Department and the responsible parties. However, the site will be placed on the Department's list of sites undergoing O&M to ensure proper monitoring of long-term clean-up efforts.

15. Certification of Remedial Action:

I hereby certify that the foregoing information is true and correct to the best of my knowledge.

Signature:	Title:	Date:
1. <u>Hossein Nassim</u>	Project Manager	<u>3/26/87</u>
2. <u>[Signature]</u>	Senior Project Manager	<u>3/26/87</u>
3. <u>[Signature]</u>	Unit Chief	<u>4/30/87</u>
4. <u>[Signature]</u>	Regional Section Chief	<u>4/30/87</u>

16. Acceptance of Remedial Action Report:

Based on the certification by the above signatories, this report of remedial action is accepted.

Deputy Director

Chief Deputy Director

(THIS PAGE INTENTIONALLY LEFT BLANK)

J-121 - Western Electronics, 2348 E. Eighth Street

(THIS PAGE INTENTIONALLY LEFT BLANK)

Date: November 22, 2013

To: Mr. Pete Cooke
Department of Toxic Substances Control
9211 Oakdale Avenue
Chatsworth, CA 91311

From: Staci DeSantis, EIT
Alexis Bahou, PE
Brian Jacobs, PG

Subject: ***Soil and Groundwater Site Investigation Report
Former Western Electrochemical Company Facility
2348 East 8th Street
Los Angeles, California
Task Order No. T12-0063***

1.0 INTRODUCTION

This Technical Memorandum presents the results and findings of a soil and groundwater Site Investigation (SI) conducted at the Former Western Electrochemical Company Facility (“the Site”) located at 2348 East 8th Street in the City of Los Angeles, California. This work was conducted in general accordance with our work plan for soil and groundwater Site Investigation (SI) dated May 31, 2013. The Site consists of an approximately 6,000 square foot property bounded by 8th Street to the north and industrial/commercial properties to the east and west and an alley to the south. The Site location is shown on Figures 1 and 2.

This work was conducted to evaluate for the presence of perchlorate in the soil and groundwater in the vicinity of the former Site operations.

2.0 BACKGROUND INFORMATION

Between 1928 and 1938, the Site was developed to its existing condition. Prior to this, it was vacant land or contained a single family residence. Western Electrochemical Company (WECCO) operated at the property from at least 1942 until approximately 1948 as a domestic source of chlorate and perchlorate chemicals. In 1943, WECCO was contracted by the Defense Plant Corporation to construct and operate a plant to manufacture compounds required for experiments in the preparation of solid rocket fuel. Ideal Enameling, Inc., operated at the property from at least 1953 until at least 1970, and was involved in metal enameling and chromodizing. Quality Finishing, Inc., operated at the property from at least 1971 until at least 1973. Montilla Cutting Machine & Supply, involved in industrial machinery and equipment merchant wholesales, has operated at the property since 2000.

Groundwater monitoring at the former AAD Distribution and Dry Cleaning Services, Inc. (AAD), a state orphan site located 1.5 miles downgradient from the WECCO property, identified

perchlorate in groundwater wells at concentrations up to 4,400 micrograms per liter. The Water Replenishment District performed a Phase 1 Assessment of sites located upgradient to AAD and identified WECCO, a perchlorate manufacturer, as a potential source for the perchlorate in ground water (DTSC, 2012).

3.0 OBJECTIVES

The objectives of this SI are summarized below.

- Evaluate the presence of perchlorate in the soil and groundwater near the Site.
- Compare to the results to the United States Environmental Protection Agency Region 9 Regional Screening Levels (RSL) for industrial soil and the groundwater analytical results to the California maximum contaminant level (MCL) for groundwater.
- Evaluate if the WECCO site is a likely source of elevated perchlorate concentrations detected at the AAD site.

4.0 SAMPLING ACTIVITIES

Two (2) soil borings were advanced in a public alley located south of the Site. The boring locations are shown on Figure 2. The original planned boring located in 8th Street was relocated in the alley due to inaccessibility associated with utilities. Soil Boring B-1 was advanced to 117 feet below ground surface (bgs) where refusal was encountered. Soil Boring B-2 was advanced to a depth of 135 feet bgs.

The following sections describe the pre-field activities, investigative methods and procedures, and the analytical program.

Pre-Field Activities

In accordance with federal and State OSHA regulations (29 CFR 1910.120 and 8CCR 5192), a Site-specific Health and Safety Plan (HSP) was prepared for the field investigation activities. The HSP identified and described potentially hazardous conditions and substances that could be encountered during field activities; provided job safety analyses for the specified field tasks; specified protective equipment for onsite activities; specified personnel decontamination procedures; and outlined measures to be implemented in the event of emergencies.

A permit was obtained from the Los Angeles County Department of Environmental Health to drill two soil borings into groundwater. An encroachment permit was obtained from the City of Los Angeles for conducting work in the public right-of-way. Permits are included in Appendix A.

Prior to drilling at the Site, Underground Service Alert (USA) was contacted to locate and mark all subsurface utilities and obstructions in the vicinity of the proposed investigation area. At each drilling location, a geophysical utility survey, using a magnetometer, was conducted to identify subsurface lines and other features/obstructions.

Prior to drilling activities, the proposed well locations were cleared to approximate depths of 8 feet bgs using air-vacuum equipment. Once the borehole was cleared, each location was drilled using hollow-stem auger drill rig equipment. A limited access hollow stem auger drill rig was used to drill Boring B-1 due to clearance requirements to overhead power lines. Drilling equipment was supplied by BC2 Environmental of Orange, California and Gregg Drilling of Signal Hill, California.

Soil Sampling Activities

On August 1, 2013 and September 9, 2013, URS and DTSC staff supervised the advancement of soil Borings B-1 and B-2 to depths of 117 and 135 feet, respectively. The borings were advanced with the use of a hollow stem auger drill rig.

Soil sample collection at the first two sample intervals (0.5 to 1.0 foot bgs and 5 to 5.5 feet bgs) were conducted using a hand auger and a slide sampler. Subsequent soil samples were collected using a driven modified split spoon sampler. Soil samples in Boring B-1 were collected every five feet to a depth of 117 ft bgs. Soil samples in B-2 were collected every five feet starting at 120 feet bgs to a depth of 130 feet bgs. At each sampling interval, soil samples were collected and logged using the Unified Soil Classification System. During sample collection, descriptions of the soil samples, including soil type, particle size and distribution, and color were included on the boring log. Boring logs are included in Appendix B.

Soil samples were retrieved using stainless steel sleeves and sealed at each end with Teflon™ lined plastic end caps. The samples were then labeled in accordance with specified sampling procedures and stored on ice with the appropriate chain-of-custody documentation. Samples were transported to Calscience Environmental Laboratories (Calscience), Inc. of Garden Grove, a state-certified analytical laboratory and analyzed for perchlorate by EPA Method 314.0.

During drilling and sampling operations, soil samples were field screened for the presence of volatile organic compounds (VOCs) by headspace analysis using a photo-ionization detector (PID) calibrated to 100 parts per million by volume (ppmv) of isobutylene. PID readings were recorded on the boring logs.

Air monitoring was also conducted during soil sampling activities using a PID. All total organic concentrations were below required action levels in the workers breathing zone.

Groundwater Sampling Activities

Groundwater was encountered in B-2 at 128 feet bgs. A temporary well was set in the borehole using schedule 40 PVC well casing. The well casing was perforated in the saturated zone with 0.02-inch slots and encased in well filter pack material. The temporary well was placed in the borehole through the auger and water was allowed to infiltrate the well screen. A bailer was lowered through the temporary well to retrieve a “grab” groundwater sample. The groundwater sample was filtered in the field for sediment. Samples were labeled in accordance with specified sampling procedures and stored on ice with the appropriate chain-of-custody documentation,

Samples were transported to Calscience of Garden Grove, a state-certified analytical laboratory and analyzed for perchlorate by EPA Method 314.0.

Soil Boring Completion

Following drilling and sampling activities, soil Borings B-1 and B-2 were backfilled with cement/bentonite grout and hydrated bentonite chips.

Decontamination Procedures

To minimize the potential for cross-contamination between sampling locations, and to preserve sample integrity during sampling activities at a single location, all down hole drilling and sampling equipment used to install the soil borings were decontaminated on Site using triple rinse procedures or pressure washing with a mobile decontamination trailer. Equipment was cleaned prior to use at new sampling locations and between sample collections. Decontamination water was changed on regular intervals or if the water was known to have been impacted during on-site activities.

Decontamination, in conjunction with following standard operating procedures, ensured representative sample collection for chemical analysis as per URS' QAPP.

Investigation Derived Waste

Investigation derived waste (IDW) consisting of soil cuttings and liquids (rinseate) generated during the SI activities were placed in plastic lined Department of Transportation-approved 55-gallon drums. The drums were sealed and labeled in accordance with appropriate protocols and each drum was identified on a waste inventory form. At the end of the each work day, these drums were transported to Crosby and Overton in Long Beach, CA. Waste Manifests are included as Appendix C.

5.0 SAMPLING INVESTIGATION RESULTS

This section presents the field and laboratory results of the sampling investigation activities.

Soil Lithology

Representative subsurface lithology consists of interbedded silt, sandy silt, clay and silty sand, sands and gravels from the ground surface to approximately 135 feet bgs. Two gravel and cobble layers are present from approximately 42 to 57 feet bgs and 100 to 117 feet bgs. Boring logs for soil Borings B-1 and B-2 are included as Appendix B.

Soil Analytical Results

The laboratory soil analytical results are summarized in Table 1. The laboratory analytical report and chain-of-custody documentation is presented in Appendix D.

Perchlorate was detected in 3 of 29 soil samples analyzed from soil Boring B-1 and ranged in concentration from 31 µg/kg (1 feet bgs) to 200 µg/kg (80 feet bgs).

Groundwater Analytical Results

The laboratory soil analytical results are summarized in Table 2. The laboratory analytical report and chain-of-custody documentation is presented as Appendix D.

Only one groundwater grab sample was collected for perchlorate analysis by EPA Method of 314.0 from Boring B-2. Perchlorate was detected in the groundwater from Boring B-2 at a concentration of 9.5 µg/L.

6.0 QUALITY CONTROL RESULTS

Prior to implementation of the field activities, a Site-specific QAPP was prepared to provide specific descriptions of the field and laboratory procedures to be employed for verifying and maintaining performance quality for collection of environmental samples and subsequent chemical analysis. The QAPP set forth the policies, procedures, and activities for the identification and documentation of the precision, accuracy, completeness, and representativeness of the data during the performance of the SSI.

Field Quality Control (QC) Samples

For soil sampling activities, field QC samples consisted of field duplicates and field equipment blanks. A field duplicate soil sample was collected during the first day of soil sampling to evaluate sampling and analytical precision. The soil duplicate sample was designated with the suffix "DUP" (e.g., B-1-20DUP). The soil duplicate sample is identified in Table 1A, with the primary analytical results. All laboratory reports are enclosed in Appendix D. The duplicate soil sample result was consistent with the primary soil sample result.

Field equipment blank water samples were prepared from each soil sampler for each day of soil sampling by pouring distilled water over the sampler. The rinseate was collected in laboratory-provided water sample containers. The field equipment blanks were analyzed using the same analyses requested for the associated primary samples collected with that sampler. The equipment blank water samples or soil sampling are identified in Appendix D.

Limited Data Validation

All samples were analyzed as requested and all holding times were met. No data were qualified. Overall, the data was determined to be useable for meeting the project objectives.

7.0 SUMMARY AND CONCLUSIONS

Detectable concentrations of perchlorate ranged from 31 µg/kg (1 feet bgs) to 200 µg/kg (80 feet bgs) in Boring B-1. Concentrations of perchlorate detected in soil collected from Borings B-1 and B-2 did not exceed the United States Environmental Protection Agency Region 9 RSL for soil of 720 mg/kg.

Concentrations of perchlorate detected in groundwater from Boring B-2 at 9.5 µg/L slightly exceeded the California MCL for groundwater of 6.0 µg/L. These detected concentrations in

both soil and groundwater do not appear to pose an immediate threat to human health or the environment.

Provided the low perchlorate concentrations detected in the soil and groundwater, it is unlikely that WECCO site contributed to the elevated perchlorate concentrations observed at the AAD site. Perchlorate detected at the AAD site was three orders of magnitude higher than detected at the WECCO site (4,400 µg/L vs. 9.5 µg/L).

The results of the investigation indicate that the Former Western Electrochemical Company is a potential contributor of perchlorate contamination to the regional subsurface soils and aquifer due to detections in the shallow soil near grade surface, deeper soils at 30 and 80 feet bgs, and groundwater.

8.0 RECOMMENDATIONS

Additional site investigation is not recommended at this time with respect to the stated objectives of this SI. Further investigation of the Site should be considered and may yield additional information regarding the contribution of perchlorate contamination from WECCO to regional subsurface soils and aquifers.

9.0 REFERENCES

DTSC, 2012. Proposed Scope of Work Soil and Groundwater Investigation 2348 East 8th Street, Los Angeles, California 90021. November 2012.

-oOo-

If you have any questions please call the undersigned at 213.996.2200. This Technical Memorandum was prepared by:

URS CORPORATION

Staci DeSantis, E.I.T.
Staff Engineer



Alexis Bahou, P.E.
Principal Engineer



Brian Jacobs, P.G., C.HG.
Principal Geologist

Attachments:

Figure 1–Site Location Map

Figure 2–Boring Locations

Table 1–Soil Analytical Results

Table 2–Groundwater Analytical Results

Appendix A – Permits

Appendix B – Boring Logs

Appendix C – Waste Manifests

Appendix D – Laboratory Analytical Reports

TABLES

TABLE 1
SOIL ANALYTICAL RESULTS
Former Western Electrochemical Company
Los Angeles, California
Page 1 of 1

Site ID	Sample ID	Sample Date	Analyte:	Perchlorate
			Units:	ug/kg
			Sample Depth	CONC
B-1	B-1-1	08/01/13	1.0	31
	B-1-5	08/01/13	5.0	ND (<20)
	B-1-10	08/01/13	10.0	ND (<20)
	B-1-15	08/01/13	15.0	ND (<20)
	B-1-20	08/01/13	20.0	ND (<20)
	B-1-20-DUP	08/01/13	20.0	ND (<20)
	B-1-25	08/01/13	25.0	ND (<20)
	B-1-30	08/01/13	30.0	32
	B-1-35	08/01/13	35.0	ND (<20)
	B-1-40	08/01/13	40.0	ND (<20)
	B-1-45	08/01/13	45.0	ND (<20)
	B-1-50	08/01/13	50.0	ND (<20)
	B-1-55	08/01/13	55.0	ND (<20)
	B-1-60	08/01/13	60.0	ND (<20)
	B-1-65	08/01/13	65.0	ND (<20)
	B-1-70	08/01/13	70.0	ND (<20)
	B-1-75	08/01/13	75.0	ND (<20)
	B-1-80	08/01/13	80.0	200
	B-1-85	08/01/13	85.0	ND (<20)
	B-1-90	08/01/13	90.0	ND (<20)
B-1-95	08/01/13	95.0	ND (<20)	
B-1-100	08/01/13	100.0	ND (<20)	
B-1-105	08/01/13	105.0	ND (<20)	
B-1-110	08/01/13	110.0	ND (<20)	
B-1-115	08/01/13	115.0	ND (<20)	
B-2	B-2-120	09/09/13	120.0	ND (<20)
	B-2-125	09/09/13	125.0	ND (<20)
	B-2-130	09/09/13	130.0	ND (<20)

Notes:
ug/kg- micrograms per kilogram
ND- not detected.
Perchlorate analyzed using EPA Method 413.0
CONC.- Concentration

TABLE 2
GROUNDWATER ANALYTICAL RESULTS
Former Western Electrochemical Company
Los Angeles, California
Page 1 of 1

	Analyte:	Perchlorate
	Units:	ug/L
Site ID	Sample Date	CONC
B-2	09/09/13	9.5

Notes:

Grab Groundwater sample collected from temporary casing at approximately 128 feet bgs.

ug/L- micrograms per Liter.

Perchlorate analyzed using EPA Method 413.0

CONC.- Concentration