

Appendix L PARCEL ACQUISITION TABLES AND MAPS

This page intentionally left blank

Table L-1 Parcel Acquisitions

APN	Address	City	Alternative 5A	Relocation Required?	Alternatives 6A/B/C: Options 1, 2, or 3	Relocation Required?
6224038273		Bell	Partial		N/A	
6224039900		Bell			Partial	
6224040272		Bell	Partial		Partial	
6224040900		Bell	Full		Full	
6224040901		Bell	Full		Full	
6225005405	4410 Florence Ave.	Bell	Full	1	Full	1
6225005406		Bell	Partial		Partial	
6225005903		Bell	Partial		Partial	
6226005011		Bell	Partial		N/A	
6226033002	5427 Clara St.	Bell	Full		Full	
6226033270		Bell	Partial		N/A	
6226033900		Bell	Partial		N/A	
6226034002	5427 Clara St.	Bell	Full	1	Full	1
6314034802		Bell	Partial		N/A	
6315031001		Bell	Full		N/A	
6315031002		Bell	Full		N/A	
6315031272		Bell	Partial		N/A	
6325024017		Bell	Partial		Partial	
6325024021		Bell	Partial		Partial	
6327039001	5412 Gage Ave.	Bell	Partial	1	Full	1
6327039001	5412 Gage Ave.	Bell	Partial	1	Full	1
6327039001	5412 Gage Ave.	Bell	Partial	1	Full	1
6327039001	5412 Gage Ave.	Bell	Partial	1	Full	1
6327039001	5412 Gage Ave.	Bell	Partial	1	Full	1
6327039001	5412 Gage Ave.	Bell	Partial	1	Full	1
6327039270		Bell	Partial		N/A	
6327039900		Bell	Partial		N/A	
6327039901		Bell	Partial		N/A	
6332002019	5400 Linbergh Ln.	Bell			Partial - Option 2	1
6332002020	Perrin Bernard Supowitz Inc.	Bell	Partial	1	Partial - Option 1	1
6332002020	Cheli Distribution Center Inc.	Bell	Partial		Full - Option 2	1
6332002020	5300 E. Lindbergh Ln.	Bell			Full - Option 3	1
6332002021	5300 E. Lindbergh Ln.	Bell	Full		Full - Option 1	1
6332002021	Cheli Distribution Center Inc.	Bell	Full	1	Full - Option 2	1
6332002021	5600 Rickenbacker Rd.	Bell	Full		Full - Option 2	1
6332002021	5600 Rickenbacker Rd.	Bell			Full - Option 3	1
6332002022	5600 Rickenbacker Rd.	Bell	Full		N/A	
6332002022	5600 Rickenbacker Rd.	Bell			Full - Option 1	

Table L-1 Parcel Acquisitions

APN	Address	City	Alternative 5A	Relocation Required?	Alternatives 6A/B/C: Options 1, 2, or 3	Relocation Required?
6332002022	5600 Rickenbacker Rd.	Bell			Full - Option 2	
6332002022	5600 Rickenbacker Rd.	Bell			Full - Option 3	1
6332002035	5600 Rickenbacker Rd.	Bell			Full	1
6332002036	5600 Rickenbacker Rd.	Bell			Full	1
6332002036	5074 Bandini Blvd.	Bell			Full	1
6332002036	5300 E. Bandini Blvd.	Bell			Full	1
6332002036	U.S. Govt.	Bell			Full	1
6332002036	Not Found	Bell			Full	1
6332002036	Not Found	Bell			Full	1
6332002036	5654 Shull St.	Bell			Full	1
6332002805	5640 Shull St.	Bell	Full		N/A	
6332002920	5636 Shull St.	Bell	Partial	1	N/A	
6332002920	5666 Shull St.	Bell			Partial - Option 1	1
6332002920	5678 Shull St.	Bell			Partial - Option 2	1
6332002920	5724 Shull St.	Bell			Full - Option 3	1
6332002937	8457 Eastern Ave.	Bell	Full		N/A	
6332002937	8476 Garfield Ave.	Bell			Full - Option 1	
6332002937	8462 Garfield Ave.	Bell			Full - Option 2	
6332013801	1334 S. Eastern Ave.	Bell	Full		N/A	
6332013802	Not Found	Bell	Full		N/A	
6332013806	1459 S. Sydney Dr.	Bell	Full		N/A	
6227026005	1457 S. Sydney Dr.	Bell Gardens	Partial	1	N/A	
6227034007	1455 S. Sydney Dr.	Bell Gardens			Partial	6
6227034008	1451 S. Sydney Dr.	Bell Gardens			Partial	
6227034906	1449 S. Sydney Dr.	Bell Gardens			Partial	
6227035002	1445 S. Sydney Dr.	Bell Gardens			Partial	8
6227035004	1441 S. Sydney Dr.	Bell Gardens			Partial	7
6227035011	1433 S. Sydney Dr.	Bell Gardens			Partial	1
6227035012	1433.5 S. Sydney Dr.	Bell Gardens			Full	1
6230032021	1435 S. Sydney Dr.	Bell Gardens			Full	1
6230032036	1431 S. Sydney Dr.	Bell Gardens			Full	1
7306011029	1425 S. Sydney Dr.	Carson	Partial		Partial	
7306011031	1425.5 S. Sydney Dr.	Carson	Partial		Partial	
7306026021	1427 S. Sydney Dr.	Carson	Full	1	Full	1
7306026022	1421 S. Sydney Dr.	Carson	Full	1	Full	1
7306026023	1417 S. Sydney Dr.	Carson	Full	1	Full	1
7306026024	1415 S. Sydney Dr.	Carson	Partial		Full	1
7306026026	1413 S. Sydney Dr.	Carson	Partial		Full	1
7306026026	1413.5 S. Sydney Dr.	Carson	Partial		Full	1
7306026026	1411 S. Sydney Dr.	Carson	Partial		Full	1

Table L-1 Parcel Acquisitions

APN	Address	City	Alternative 5A	Relocation Required?	Alternatives 6A/B/C: Options 1, 2, or 3	Relocation Required?
7306026026	4514 Triggs St.	Carson	Partial		Full	1
7306026026	4510 Triggs St.	Carson	Partial		Full	1
7306026026	1549 S. Sydney Dr.	Carson	Partial		Full	1
7306026026	1545 S. Sydney Dr.	Carson	Partial		Full	1
7306026026	1535 S. Sydney Dr.	Carson	Partial		Full	1
7306026026	1531 S. Sydney Dr.	Carson	Partial		Full	1
7306026026	1527 S. Sydney Dr.	Carson	Partial		Full	1
5241013001	1525 S. Sydney Dr.	Commerce			Full	1
5241013002	1517 S. Sydney Dr.	Commerce			Full	NF
5241013018	1507 S. Sydney Dr.	Commerce			Full	
5241013019	1501 S. Sydney Dr.	Commerce			Full	
5241029001	1538 Eastern Ave.	Commerce			Full	1
5241029002	1514 Eastern Ave.	Commerce			N/A	1
5241029002	1511 Eastern Ave.	Commerce			Full	1
5241029003	Not Found	Commerce			Full	1
5241029004	Not Found W	Commerce			Full	1
5241029005	Not Found	Commerce			Full	1
5241029006	Not Found W	Commerce			Full	1
5241029007	Not Found	Commerce			N/A	1
5241029007	Not Found W	Commerce			N/A	1
5241029007	4442 E. Washington Blvd.	Commerce			Full	1
5241029008	4442 E. Washington Blvd.	Commerce			Full	1
5241029009	4442 E. Washington Blvd.	Commerce			Full	1
5241029009	4442 E. Washington Blvd.	Commerce			Full	1
5241029009	4442 E. Washington Blvd.	Commerce			Full	1
5241029010	4442 E. Washington Blvd.	Commerce			Full	1
5241029011	4442 E. Washington Blvd.	Commerce			Full	1
5241029011	4442 E. Washington Blvd.	Commerce			Full	1
5241029012	4450 E. Washington Blvd.	Commerce			Full	1
5241029012	4450 E. Washington Blvd.	Commerce			Full	1
5241029012	4450 E. Washington Blvd.	Commerce			Full	1
5241029013	4450 E. Washington Blvd.	Commerce			Full	1
5241029014	4462 E. Washington Blvd.	Commerce			Partial	1
5241030011	4462 E. Washington Blvd.	Commerce			Full	1
5241030012	4470 E. Washington Blvd.	Commerce			Full	1
5241030014	4470 E. Washington Blvd.	Commerce			Full	1
5241030015	4476 E. Washington Blvd.	Commerce			Full	1
5241030016	4476 E. Washington Blvd.	Commerce			Full	1
5241030017	4480 E. Washington Blvd.	Commerce			Full	1
5241030018	4480 E. Washington Blvd.	Commerce			Full	1
5241030021	4504 E. Washington Blvd.	Commerce			Full	1
5241030022	4504 E. Washington Blvd.	Commerce			Full	1

Table L-1 Parcel Acquisitions

APN	Address	City	Alternative 5A	Relocation Required?	Alternatives 6A/B/C: Options 1, 2, or 3	Relocation Required?
5241030024	4528 E. Washington Blvd.	Commerce			Full	1
5241030025	4528 E. Washington Blvd.	Commerce			Full	1
5241030026	4520 E. Washington Blvd.	Commerce			Full	1
5243001814	4520 E. Washington Blvd.	Commerce			Partial - Option 1	1
5243001814	4546 E. Washington Blvd.	Commerce			Partial - Option 2	1
5243001815	4546 E. Washington Blvd.	Commerce			Partial - Option 1	
5243001815	4540 E. Washington Blvd.	Commerce			Partial - Option 2	1
5243001816	4540 E. Washington Blvd.	Commerce			Partial - Option 1	1
5243001816	2441 Ayers Ave.	Commerce			Partial - Option 2	1
5243003001	Sam Schaffer Inc	Commerce			Full - Option 2	1
5243003001	A T and S F RY Co	Commerce			Full - Option 2	1
5243003002	A T and S F RY Co	Commerce			Full - Option 2	
5243003002	A T and S F RY Co	Commerce			Full - Option 2	
5243003003	A T and S F RY Co	Commerce			Full - Option 2	
5243003003	2321 Ayers Ave.	Commerce			Full - Option 2	
5243003004	2323 Ayers Ave.	Commerce			Full - Option 2	
5243003004	2317 Ayers Ave.	Commerce			Full - Option 2	
5243003005	2313 Ayers Ave.	Commerce			Full - Option 1	
5243003005	2311 Ayers Ave.	Commerce			Full - Option 2	
5243003006	2307 Ayers Ave.	Commerce			Full - Option 1	1
5243003006	2305 Ayers Ave.	Commerce			Full - Option 2	1
5243003007	2303 Ayers Ave.	Commerce			Full - Option 1	1
5243003007	2301 Ayers Ave.	Commerce			Full - Option 2	1
5243003008	4563 Leonis St.	Commerce			Full - Option 1	
5243003008	4567 Leonis St.	Commerce			Full - Option 2	
5243003009	4575 Leonis St.	Commerce			Full - Option 1	
5243003009	4577 Leonis St.	Commerce			Full - Option 2	
5243003010	4579 Leonis St.	Commerce			Full - Option 1	1
5243003010	4583 Leonis St.	Commerce			Full - Option 2	1
5243003011	4601 Leonis St.	Commerce			Full - Option 1	
5243003011	4603 Leonis St.	Commerce			Full - Option 2	
5243003012	4607 Leonis St.	Commerce			Full - Option 1	
5243003012	4611 Leonis St.	Commerce			Full - Option 2	
5243003013	4615 Leonis St.	Commerce			Full - Option 1	1
5243003013	4619 Leonis St.	Commerce			Full - Option 2	1
5243003014	4623 Leonis St.	Commerce			Full - Option 1	

Table L-1 Parcel Acquisitions

APN	Address	City	Alternative 5A	Relocation Required?	Alternatives 6A/B/C: Options 1, 2, or 3	Relocation Required?
5243003014	4633 Leonis St.	Commerce			Full - Option 2	
5243003015	4645 Leonis St.	Commerce			Full - Option 1	
5243003015	4645 Leonis St.	Commerce			Full - Option 2	
5243003018	2327 Ayers Ave.	Commerce			Full - Option 1	1
5243003018	4545 E. Washington Blvd.	Commerce			Full - Option 2	1
5243003032	4545 E. Washington Blvd.	Commerce			Full - Option 1	1
5243003032	2251 Ayers Ave.	Commerce			Full - Option 2	1
5243004011	2249 Ayers Ave.	Commerce			Full - Option 1	1
5243004011	4639 Leonis St.	Commerce			Full - Option 2	1
5243004012	4639 Leonis St.	Commerce			Full - Option 1	1
5243004012	2337 Bedessen Ave.	Commerce			Full - Option 2	1
5243004013	2329 Bedessen Ave.	Commerce			Partial - Option 1	1
5243004015	2327 Bedessen Ave.	Commerce			Full - Option 3	1
5243005816	2323 Bedessen Ave.	Commerce			Full - Option 3	1
5243009812	2319 Bedessen Ave.	Commerce			Partial - Option 3	
5243009813	2313 Bedessen Ave.	Commerce			Partial - Option 3	
5243010823	2311 Bedessen Ave.	Commerce			Partial - Option 3	
5243014005	4562 Leonis St.	Commerce	Partial		N/A	
5243024003	2306 Ayers Ave.	Commerce			Full - Option 1	1
5243024003	2312 Ayers Ave.	Commerce			Full - Option 1	1
5243024004	2318 Ayers Ave.	Commerce			Full - Option 1	1
5243024005	2318 Ayers Ave.	Commerce			Full - Option 1	1
5243024006	2320 Ayers Ave.	Commerce			Full - Option 1	1
5243024007	2320 Ayers Ave.	Commerce			Full - Option 1	1
5243024008	2326 Ayers Ave.	Commerce			Full - Option 1	1
5243024009	2326 Ayers Ave.	Commerce			Full - Option 1	1
5243024009	2330 Ayers Ave.	Commerce			Full - Option 1	1
5243024013	2330 Ayers Ave.	Commerce			Full - Option 1	1
5243024014	4576 Leonis St.	Commerce			Full - Option 1	1
5243024015	4575 E. Washington Blvd.	Commerce			Full - Option 1	
5243024016	4559 E. Washington Blvd.	Commerce			Full - Option 1	1
5243024017	Orlando, Thomas and Ellen TRS	Commerce			Full - Option 1	1
5243024018	4560 E. Washington Blvd.	Commerce			Full - Option 1	1
5243024019	4560 E. Washington Blvd.	Commerce			Full - Option 1	1
5243024022	2349 Connor Ave.	Commerce			Full - Option 1	1
5243024022	2347 Connor Ave.	Commerce			Full - Option 1	1
5243024023	2343 Connor Ave.	Commerce			Full - Option 1	1

Table L-1 Parcel Acquisitions

APN	Address	City	Alternative 5A	Relocation Required?	Alternatives 6A/B/C: Options 1, 2, or 3	Relocation Required?
5243024024	2339 Connor Ave.	Commerce			Full - Option 1	1
5243024025	2336 Connor Ave.	Commerce			Full - Option 1	1
5243024026	2329 Connor Ave.	Commerce			Full - Option 1	1
5243024027	2325 Connor Ave.	Commerce			Full - Option 1	1
5243024028	2323 Connor Ave.	Commerce			Full - Option 1	
5243024032	2317 Connor Ave.	Commerce			Full - Option 1	1
5243024032	2315 Connor Ave.	Commerce			Full - Option 2	1
5243024033	2309 Connor Ave.	Commerce			Full - Option 1	1
5243024034	2305 Connor Ave.	Commerce			Full - Option 1	1
5243024034	4614 Leonis St.	Commerce			Full - Option 2	1
5243024037	4610 Leonis St.	Commerce			Full - Option 1	1
5243024038	2302 Bedessen St.	Commerce			Full - Option 1	1
5243024039	2306 Bedessen St.	Commerce			Full - Option 1	1
5243024039	2308 Bedessen St.	Commerce			Full - Option 2	1
5243024802	2308 Bedessen St.	Commerce			Full - Option 1	
5243025004	2314 Bedessen St.	Commerce			Full - Option 1	1
5243025005	2316 Bedessen St.	Commerce			Full - Option 1	
5243025006	2320 Bedessen St.	Commerce			Full - Option 1	1
5243025007	2326 Bedessen St.	Commerce			Full - Option 1	1
5243025008	2328 Bedessen St.	Commerce			Full - Option 1	1
5243025009	2328 Bedessen St.	Commerce			Full - Option 1	1
5243025010	2332 Bedessen St.	Commerce			Full - Option 1	1
5243025011	2332 Bedessen St.	Commerce			Full - Option 1	1
5243025014	2336 Bedessen St.	Commerce			Full - Option 1	1
5243025015	4615 E. Washington Blvd.	Commerce			Full - Option 1	1
5243025016	4613 E. Washington Blvd.	Commerce			Full - Option 1	1
5243025017	4601 E. Washington Blvd.	Commerce			Full - Option 1	1
5243025017	Not Found	Commerce			Full - Option 1	1
5243025018	W Not Found	Commerce			Full - Option 1	1
5243025018	4636 Leonis St	Commerce			Full - Option 1	1
5243025019	4636 Leonis St	Commerce			Full - Option 1	1
5243025019	4632 Leonis St	Commerce			Full - Option 1	1
5243025020	Not Found	Commerce			Full - Option 1	1
5243025020	2312 Connor Ave.	Commerce			Full - Option 1	1
5243025029	2316 Connor Ave.	Commerce			Full - Option 1	1
5243025030	2320 Connor Ave.	Commerce			Full - Option 1	1
5243025031	2326 Connor Ave.	Commerce			Full - Option 1	1
5243026015	Not Found	Commerce			Full - Option 3	1
5243026024	4642 Leonis St.	Commerce			Full - Option 1	1
5243026024	4642 Leonis St.	Commerce			Full - Option 2	1
5243027001	4644 Leonis St.	Commerce			Full - Option 1	
5243027002	4644 Leonis St.	Commerce			Full - Option 1	1

Table L-1 Parcel Acquisitions

APN	Address	City	Alternative 5A	Relocation Required?	Alternatives 6A/B/C: Options 1, 2, or 3	Relocation Required?
5243027002	2308 Conner Ave	Commerce			Full - Option 1	1
5243027003	4642 E. Washington Blvd.	Commerce			Full - Option 1	1
5243027004	4642 W. Washington Bl	Commerce			Full - Option 1	1
5243027005	4638 E. Washington Blvd.	Commerce			Full - Option 1	1
5243027006	4638 E. Washington Bl	Commerce			Full - Option 1	1
5243027007	4630 E. Washington Blvd.	Commerce			Full - Option 1	1
5243027008	4630 E. Washington Blvd.	Commerce			Full - Option 1	1
5243027009	Busch, Kenneth W. TR	Commerce			Full - Option 1	1
5243027010	4620 E. Washington Blvd.	Commerce			Full - Option 1	1
5243027011	Criterion Enterprises LLC	Commerce			Full - Option 1	1
5243027012	4614 E. Washington Blvd.	Commerce			Full - Option 1	1
5243027013	4614 E. Washington Blvd.	Commerce			Full - Option 1	1
5243027014	4600 E. Washington Blvd.	Commerce			Full - Option 1	1
5243027015	4600 E. Washington Blvd.	Commerce			Full - Option 1	1
5243027016	4650 E. Washington Blvd.	Commerce			Full - Option 1	1
5243027017	4650 E. Washington Blvd.	Commerce			Full - Option 1	1
5243027017	Johnson, Lyman H. et al	Commerce			Full - Option 1	1
5243027018	4646 W. Washington Blvd.	Commerce			Full - Option 1	1
5243027019	4646 W. Washington Blvd.	Commerce			Full - Option 1	1
5243027020	2414 W. Connor Ave.	Commerce			Full - Option 1	1
5243027021	2414 W. Connor Ave.	Commerce			Full - Option 1	1
5243027022	2415 Connor Ave.	Commerce			Full - Option 1	1
5243027022	2415 W. Connor Ave.	Commerce			Full - Option 1	1
5243027023	Criterion Enterprises LLC	Commerce			Full - Option 1	1
5243027023	2416 Bedessen Ave.	Commerce			Full - Option 1	1
5243027024	2416 Bedessen Ave.	Commerce			Full - Option 1	
5243027025	Criterion Enterprises LLC	Commerce			Full - Option 1	1
5243027025	4651 Sheila St.	Commerce			Full - Option 1	1
5243027026	Johnson, Lyman H. et al	Commerce			Full - Option 1	1
5243028001	Parker, Joseph and Bernice TRS	Commerce	Full	1	Full - Option 1	1
5243028003	Chi, Yang H. and Cathy T. TRS	Commerce			Full - Option 1	NF
5243028003	Neiman, William L.	Commerce			Full - Option 2	
5243028007	4814 Washington Blvd.	Commerce			Full - Option 1	1
5243028007	4814 Washington Blvd.	Commerce			Full - Option 2	1
5243028008	4814 Washington Blvd.	Commerce			Full - Option 1	
5243028009	4814	Commerce			Full - Option 1	1
5243028010	4720 E. Washington Blvd.	Commerce			Full - Option 1	NF
5243028011	4720 E. Washington Blvd.	Commerce			Full - Option 1	1
5243028012	4720 E. Washington Blvd.	Commerce			Full - Option 1	1
5243028013	4720 E. Washington Blvd.	Commerce			Full - Option 1	1

Table L-1 Parcel Acquisitions

APN	Address	City	Alternative 5A	Relocation Required?	Alternatives 6A/B/C: Options 1, 2, or 3	Relocation Required?
5243028014	4900 E. Washington Blvd.	Commerce			Full - Option 1	1
5243028015	4920 E. Washington Blvd.	Commerce			Full - Option 1	NF
5243028016	2451 Hepworth Ave.	Commerce			Full - Option 1	1
5243028016	2451 Hepworth Ave.	Commerce			Full - Option 2	
5243028017	4815 Sheila St.	Commerce			Full - Option 1	1
5243028017	4815 E. Sheila St.	Commerce			Full - Option 2	1
5243028018	4801 E. Sheila St.	Commerce			Full - Option 1	1
5243028018	4801 E. Sheila St.	Commerce			Full - Option 2	1
5243028019	5002 E. Washington Blvd.	Commerce			Partial - Option 2	1
5243029002	5401 Slauson Ave.	Commerce			Full - Option 1	1
5243029002	5333 Slauson Ave.	Commerce			Full - Option 2	1
5243029003	5401 Slauson Ave.	Commerce			Full - Option 1	1
5243029003	5501 Slauson Ave.	Commerce			Full - Option 2	1
5243029004	5501 Slauson Ave.	Commerce			Full - Option 1	
5243029004	5511 Slauson Ave.	Commerce			Full - Option 2	
5243029004	5523 Slauson Ave.	Commerce			Full - Option 3	1
5243029007	5527 Slauson Ave.	Commerce			Full - Option 1	1
5243029007	5529 Slauson Ave.	Commerce			Full - Option 3	1
5243029008	5533 Slauson Ave.	Commerce			Full - Option 1	1
5243029008	5585 61st St.	Commerce			Full - Option 2	1
5243029009	5366 Slauson Ave.	Commerce			Full - Option 1	1
5243029009	5354 Slauson Ave.	Commerce			Full - Option 2	1
5243029018	5354 Slauson Ave.	Commerce			Full - Option 1	1
5243029018	5362 Slauson Ave.	Commerce			Full - Option 2	1
5243029018	5424 5424 Slauson Ave.	Commerce			Full - Option 3	1
5243029019	5426 5424 Slauson Ave.	Commerce			Full - Option 1	1
5243029019	5430 5424 Slauson Ave.	Commerce			Full - Option 2	1
5243029020	5432 5424 Slauson Ave.	Commerce			Full - Option 1	1
5243029020	5434 5424 Slauson Ave.	Commerce			Full - Option 2	1
5243029021	5951 Eastern Ave.	Commerce			Full - Option 1	1
5243029021	5585 61st St.	Commerce			Full - Option 2	1
5243029021	5603 61st St.	Commerce			Full - Option 3	1
5243029022	15810 Frailey Ave.	Commerce			Full - Option 1	1
5243029022	1409 S. Sportsman Dr.	Commerce			Full - Option 2	1
5243029022	20425 Susana Rd.	Commerce			Full - Option 3	1
5243029023	455 Artesia Blvd.	Commerce			Full - Option 1	1
5243029023	1 Golden Shr.	Commerce			Full - Option 3	1
5243029024	Pending	Commerce			Full - Option 3	1
5243029027	Pending	Commerce			Full - Option 3	1
5243029030	5951 Long Beach Blvd.	Commerce			Full - Option 3	1
5244033002	1500 Hughes Wy.	Commerce			Full - Option 1	

Table L-1 Parcel Acquisitions

APN	Address	City	Alternative 5A	Relocation Required?	Alternatives 6A/B/C: Options 1, 2, or 3	Relocation Required?
5244033002	3540 Gale Ave.	Commerce			Full - Option 2	
5244033003	3532 Gale Ave.	Commerce			Full - Option 1	1
5244033003	3524 Gale Ave.	Commerce			Full - Option 2	1
5244033007	3516 Gale Ave.	Commerce			Full - Option 1	
5244033007	3508 Gale Ave.	Commerce			Full - Option 2	
5244033008	3500 Gale Ave.	Commerce			Full - Option 1	1
5244033008	3456 Gale Ave.	Commerce			Full - Option 2	1
5244033013	3448 Gale Ave.	Commerce			Full - Option 2	1
5244033013	3440 Gale Ave.	Commerce			Full - Option 2	1
5244033016	3432 Gale Ave.	Commerce			Full - Option 1	
5244033016	3424 Gale Ave.	Commerce			Full - Option 2	
5244033018	3416 Gale Ave.	Commerce			Partial - Option 1	
5244033018	3408 Gale Ave.	Commerce			Partial - Option 2	
5244033019	3400 Gale Ave.	Commerce			Full - Option 1	1
5244033019	1220 34th St.	Commerce			Full - Option 2	
5244034009	1230 W. 15th St.	Commerce			Partial - Option 2	1
5244035803	Pending W. 15th St.	Commerce	Partial		N/A	
5244035804	1240 15th St.	Commerce	Partial		N/A	
6332003007	1248 15th St.	Commerce			Full	1
6332003008	1260 15th St.	Commerce			Full	1
6332003009	1235 Cowles St.	Commerce			Full	
6332003010	1233 W. Cowles St.	Commerce			Full	
6332003011	1231 W. Cowles St.	Commerce			Full	
6332003012	1243 Cowles St.	Commerce			Full	1
6332003013	1238 W. Gaylord St.	Commerce			Full	1
6332003013	1260 W. 15th St.	Commerce			Full	1
6332003013	1256 Gaylord St.	Commerce			Full	1
6332003013	1241 15th St.	Commerce			Full	1
6332003020	1239 W. 15th St.	Commerce	Partial		Partial	
6332003803	1233 W. 15th St.	Commerce	Full		N/A	
6332003804	1231 W. 15th St.	Commerce	Partial		N/A	
6332013001	1258 W. 16th St.	Commerce			Partial	1
6332013011	1264 W. 16th St.	Commerce			Full	1
6332013012	1590 Fashion Ave.	Commerce			Full	1
6332013012	1251 W. Gaylord St.	Commerce			Full	1
6332013013	1247 W. Gaylord St.	Commerce			Full	
6332013022	1570 Fashion Ave.	Commerce			Full	1
6332013022	1250 W. 17th St.	Commerce			Full	1
6332013022	1265 16th St.	Commerce			Full	1

Table L-1 Parcel Acquisitions

APN	Address	City	Alternative 5A	Relocation Required?	Alternatives 6A/B/C: Options 1, 2, or 3	Relocation Required?
6332013022	1255 16th St.	Commerce			Full	1
6332013022	1255	Commerce			Full	1
6332013030	1664 Fashion Ave.	Commerce			Partial	1
6332013033	17th St.	Commerce			Partial	1
6332013804	1275 17th St.	Commerce	Full		N/A	
6332013805	1265 17th St.	Commerce	Partial		N/A	
6332013807	1255 17th St.	Commerce	Full		Full	
6332013808	W. 17th St.	Commerce	Partial		N/A	
6332014015	1326 W. 12th St.	Commerce			Full	1
6332014808	1315 W. 11th St.	Commerce	Partial		N/A	
6332015027	1275 W. 11th St.	Commerce	Partial		Partial	
6166025047	1275 W. 11th St.	Compton	Partial		Partial	
6180024015	1275 W. 11th St.	Compton	Partial		Partial	
6181028022	1280 W. 12th St.	Compton	Partial		Partial	
6181028023	1275 W. 11th St.	Compton	Partial		Partial	
6181031029	1350 W. 12th St.	Compton	Full	1	Full	1
6181031030	1280 W. 12th St.	Compton	Full		Full	
6181031031	1368 W. Anaheim St.	Compton	Full	1	Full	1
6181031032	1161 Harbor Ave.	Compton	Full		Full	
6181031033	1327 12th St.	Compton	Full		Full	
6181031039	1301 12th St.	Compton	Full		Full	
6181032042	8610 Atlantic Ave.	Compton	Partial		Partial	
6181032043	5001 Firestone BL	Compton	Partial	84	Partial	
6181032044	8621 Rayo Ave.	Compton	Partial		Partial	
6181032045	5011 Firestone PL	Compton	Partial		Partial	84
6181032046	5335 Reisner Wy.	Compton	Partial		Partial	
6181032047	5311 Reisner Wy.	Compton	Partial		Partial	
6181032048	Miller Wy.	Compton	Partial		Partial	
6181035038	Miller Wy.	Compton	Partial		Partial	
6181035039	Miller Wy.	Compton	Full	1	Full	1
6181035040	Not Found	Compton	Full	1	Full	1
6181035041	4651 W. Bandini Blvd.	Compton	Full	1	Full	1
6181035042	4651 W. Bandini Blvd.	Compton	Full	1	Full	1
6181035043	4505 Bandini Blvd.	Compton	Full	1	Full	1
6239001001	4505 W. Bandini Blvd.	Compton			Partial	
6239001907	4560 E. 26th St.	Compton			Partial	
6239002011	4560 E. 26th St.	Compton	Partial		Partial	
7101013018	4530 Bandini Blvd.	Compton	Full	1	Full	
7101013019	4530 Bandini Blvd.	Compton	Full	1	Full	
7101013020	Vernon City	Compton	Full	1	Full	
7101013021	4528 Bandini Blvd.	Compton	Full	1	Full	
7101013022	Redevelopment Agency of	Compton	Full		Full	

Table L-1 Parcel Acquisitions

APN	Address	City	Alternative 5A	Relocation Required?	Alternatives 6A/B/C: Options 1, 2, or 3	Relocation Required?
7101013023	5725 District Blvd.	Compton	Full	1	Full	
7101013024	4885 E. 52nd St.	Compton	Partial		Partial	
7101015002	4800 E. 26th St.	Compton	Full	1	Full	
7101015003	KBB Investments	Compton	Full	1	Full	
7101015004	4724 E. 26th St.	Compton	Full	1	Full	
7101015005	4726 E. 26th St.	Compton	Full		Full	
7101016006	4720 E. 26th St.	Compton	Full		Full	1
7101016006	4740 E. 26th St.	Compton	Full	1	Full	1
7101016008	KBB Investments	Compton	Full	1	Full	1
7101017001	Not Found	Compton	Full	1	Full	1
7101017008	Not Found	Compton	Full	1	Full	1
7101017013	1624 S. Sportsman Dr.	Compton	Full		Full	1
7101017016	1408 S. Sportsman Dr.	Compton	Full		Full	1
7101017016	1408 S. Sportsman Dr.	Compton	Full		Full	1
7101017016	1500 S. Sportsman Dr.	Compton	Full	1	Full	1
7101017021	1400 Atlantic Ave.	Compton	Full	1	Full	1
7101017023	0 Atlantic Ave.	Compton	Full		Full	
7301001001	4502 E. Alondra Blvd.	Compton	Partial		Partial	1
7301001008	4526 E. Alondra Blvd.	Compton	Full	1	Full	1
7301001008	4510 E. Alondra Blvd.	Compton	Full	1	Full	1
7301001008	4522 E. Alondra Blvd.	Compton	Full	1	Full	1
7301001008	4514 E. Alondra Blvd.	Compton	Full	1	Full	1
7301001008	4608 E. Alondra Blvd.	Compton	Full	1	Full	1
7301001008	4520 E. Alondra Blvd.	Compton	Full	1	Full	1
7301001008	4512 E. Alondra Blvd.	Compton	Full	1	Full	1
7301001008	4530 E. Alondra Blvd.	Compton	Full	1	Full	1
7301001008	4524 E. Alondra Blvd.	Compton	Full	1	Full	1
7301001009	4532 E. Alondra Blvd.	Compton	Full	1	Full	1
7301001009	4616 E. Alondra Blvd.	Compton	Full	1	Full	1
7301001009	4618 E. Alondra Blvd.	Compton	Full	1	Full	1
7301001009	4604 E. Alondra Blvd.	Compton	Full	1	Full	1
7301001010	16002 Atlantic Ave.	Compton	Partial	6	Partial	6
7301002002	16108 Atlantic Ave.	Compton	Partial	10	Partial	10
7301003011	2820 E. Alondra Blvd.	Compton	Partial		Partial	
7306019084	20211 S. Susana Rd.	Compton	Partial		Partial	1
7306019095	20321 S. Susana Rd.	Compton	Full	1	Full	1
7306021018	20100 Susana Rd.	Compton	Full		Full	1
7306021018	19900 S. Susana Rd.	Compton	Full	1	Full	1
7306026025	20425 Susana Rd.	Compton			Full	1
6234012002		County	Partial		N/A	
6234012270		County	Partial		N/A	
6234013271		County	Partial		N/A	

Table L-1 Parcel Acquisitions

APN	Address	City	Alternative 5A	Relocation Required?	Alternatives 6A/B/C: Options 1, 2, or 3	Relocation Required?
7306021007		County	Full		Full	
7306021811		County	Partial		N/A	
7306021812		County	Partial		Partial	
7306021813		County	Partial		Partial	
7306022035		County	Full		Full	
7306022800		County	Full		Full	
6247001001	7966 Firestone Blvd.	Downey	Full	1	Full	1
6247001017		Downey	Partial		Partial	
6255001013		Downey	Partial		Partial	
6009039048		Huntington Park	Partial		Partial	
6309030022		Huntington Park	Partial		Partial	
6310018009	2850 E. Slauson Ave.	Huntington Park	Full	1	Full	1
6321002009		Huntington Park	Partial		Partial	
6321002010		Huntington Park	Partial		Partial	
6321003001		Huntington Park	Partial		Partial	
6321021028		Huntington Park	Partial		Partial	
6321021029		Huntington Park	Partial		Partial	
6321022040		Huntington Park	Partial		Partial	
6233002907		Long Beach	Partial		N/A	
7115001002	455 Artesia Blvd.	Long Beach			Full	1
7115001802		Long Beach	Full		Full	
7115001803		Long Beach	Full		Full	
7115001804		Long Beach	Full		Full	
7115001805		Long Beach	Full		Full	
7115001902		Long Beach			Partial	
7115027800		Long Beach	Partial		Partial	
7115027801		Long Beach	Partial		Full	
7116018800		Long Beach	Partial		Partial	
7116018801		Long Beach	Partial		Partial	
7116018802		Long Beach	Full		Full	
7116018803		Long Beach	Full		Full	
7116018804		Long Beach	Full		Full	
7116018805		Long Beach	Partial		Partial	

Table L-1 Parcel Acquisitions

APN	Address	City	Alternative 5A	Relocation Required?	Alternatives 6A/B/C: Options 1, 2, or 3	Relocation Required?
7116018813		Long Beach	Full		Full	
7116019800		Long Beach	Partial		Partial	
7116019905		Long Beach			Partial	
7116019906		Long Beach			Partial	
7125037801		Long Beach	Partial		Partial	
7125037802		Long Beach			Partial	
7126008802		Long Beach			Partial	
7132001800		Long Beach	Partial		Partial	
7132001801		Long Beach	Partial		Partial	
7132001806		Long Beach			Partial	
7132001807		Long Beach			Partial	
7132001808		Long Beach	Full		Partial	
7132002900		Long Beach	Partial		Partial	
7132003800		Long Beach			Partial	
7132003901		Long Beach	Partial		Partial	
7132004900		Long Beach	Partial		Partial	
7132004901		Long Beach	Partial		Partial	
7132028019		Long Beach	Partial		Partial	
7132028039		Long Beach	Partial		Partial	
7133003033		Long Beach	Partial		Partial	
7133017004		Long Beach			Partial	
7133017004		Long Beach			Partial	1
7133017006		Long Beach	Partial		Partial	
7133017800		Long Beach	Partial		Partial	1
7133017905		Long Beach	Partial		Partial	
7140014019	3701 Pacific Pl.	Long Beach	Partial	1	Partial	1
7140014028		Long Beach	Partial		Partial	
7140014803		Long Beach	Partial		Partial	
7140014804		Long Beach	Partial		Partial	1
7140014805		Long Beach	Partial		Partial	
7140014806		Long Beach	Partial		Partial	
7140014808		Long Beach			Partial	
7140014900		Long Beach			Partial	
7140014910		Long Beach	Partial		Partial	
7140014936		Long Beach	Partial		N/A	
7140014939		Long Beach	Partial		Partial	
7140014940		Long Beach			Partial	
7140014942		Long Beach	Partial		Partial	
7140014943		Long Beach			Partial	
7201012900		Long Beach	Partial		Partial	
7201013001		Long Beach	Partial		Partial	
7201013002		Long Beach	Partial		Partial	

Table L-1 Parcel Acquisitions

APN	Address	City	Alternative 5A	Relocation Required?	Alternatives 6A/B/C: Options 1, 2, or 3	Relocation Required?
7201015047		Long Beach	Partial		Partial	
7201027908		Long Beach	Partial		Partial	
7201027910		Long Beach	Partial		Partial	
7201028001		Long Beach	Partial		Partial	
7201029001		Long Beach	Partial		Partial	
7202001901		Long Beach	Partial		Partial	
7202001902		Long Beach	Partial		Partial	
7202002900		Long Beach	Partial		Partial	
7202006900		Long Beach	Partial		Partial	
7202023903		Long Beach	Partial		Partial	
7202024902		Long Beach	Partial		Partial	
7203001900		Long Beach	Partial		Partial	
7203001901		Long Beach	Partial		Partial	
7203002001		Long Beach	Partial		Partial	
7207013026		Long Beach	Partial		Partial	
7207013027		Long Beach	Partial		Partial	
7207013028		Long Beach	Partial		Partial	
7207014015		Long Beach	Partial		Partial	
7207014019		Long Beach	Partial		Partial	
7207014032	313 Atlantic Ave.	Long Beach	Full		Full	
7208001003		Long Beach	Partial		Partial	
7209007011	411 E. Pacific Coast Hwy.	Long Beach	Full	1	Full	1
7209007012		Long Beach	Partial		Partial	
7209007013		Long Beach	Partial		Partial	
7209007014		Long Beach	Partial		Partial	
7209007015		Long Beach	Partial		Partial	
7209015024	235 E. Pacific Coast Hwy.	Long Beach	Full	1	Full	1
7209015028		Long Beach	Partial		Partial	
7209021029		Long Beach	Partial		Partial	
7211001003	2572 Atlantic Ave.	Long Beach	Full	1	Full	1
7211001004		Long Beach	Partial		Partial	
7211001005		Long Beach	Partial		Partial	
7211001006		Long Beach	Partial		Partial	
7211001017	600 E. Willow St.	Long Beach	Full	1	Full	1
7269001019		Long Beach	Partial		Partial	
7269001900		Long Beach	Partial		Partial	
7269005010	137 W. Anaheim St.	Long Beach	Full	1	Full	1
7269005011	133 W. Anaheim St.	Long Beach	Full	1	Full	1
7269005016		Long Beach	Partial		Partial	
7269019028	228 E. Pacific Coast Hwy.	Long Beach	Full	2	Full	2
7269019029	220 E. Pacific Coast Hwy.	Long Beach	Full	2	Full	2
7269019044		Long Beach	Partial		Partial	

Table L-1 Parcel Acquisitions

APN	Address	City	Alternative 5A	Relocation Required?	Alternatives 6A/B/C: Options 1, 2, or 3	Relocation Required?
7271001001		Long Beach	Full		Full	
7271001006		Long Beach	Partial		Partial	
7271001902		Long Beach	Full		Full	
7271001904		Long Beach	Full		Partial	
7271001905		Long Beach	Partial		Partial	
7271001906		Long Beach	Partial		Partial	
7271002001		Long Beach	Partial		Partial	
7271002002		Long Beach	Full		Full	
7271002902		Long Beach	Full		Partial	
7271002905		Long Beach	Partial		Partial	
7271002908		Long Beach	Partial		Partial	
7271002909		Long Beach	Full		Full	
7271002910		Long Beach	Partial		Partial	
7271003803		Long Beach	Partial		Partial	
7271003902		Long Beach	Partial		Partial	1
7271003903		Long Beach	Full		Full	
7271006016		Long Beach	Partial		Partial	
7271007902		Long Beach	Partial		Partial	
7272001002	208 W. Anaheim St.	Long Beach	Full	1	Full	1
7272001003	200 W. Anaheim St.	Long Beach	Full	1	Full	1
7272002039		Long Beach	Partial		Partial	
7278002009	1 Golden Shr.	Long Beach			Partial	
7278012803		Long Beach	Full		Full	
7278012804		Long Beach	Full		Full	
7278012904		Long Beach			Full	
7278012905	Pending	Long Beach			Full	
7278013800		Long Beach	Full		Full	
7278013801		Long Beach			Partial	
7278013901		Long Beach			Full	
7278013908	Pending	Long Beach			Full	
7278013909		Long Beach			Full	
7278014800		Long Beach	Full		Full	
7278014901		Long Beach			Full	
7278015044		Long Beach			Partial	
7303011073		Long Beach	Partial		Partial	
7303011074	310 E. Artesia Ln.	Long Beach	Full	1	Full	1
7303011075	314 E. Artesia Ln.	Long Beach	Full	1	Full	1
7303012051	194 E. Artesia Blvd.	Long Beach	Partial		Full	1
7303012052		Long Beach	Partial		N/A	
7306022033		Long Beach	Partial		Partial	
7306022038	5951 Long Beach Blvd.	Long Beach	Partial		Partial	
7306022801		Long Beach	Partial		Partial	

Table L-1 Parcel Acquisitions

APN	Address	City	Alternative 5A	Relocation Required?	Alternatives 6A/B/C: Options 1, 2, or 3	Relocation Required?
7306022802		Long Beach	Partial		Partial	
7306022803		Long Beach	Full		Partial	
7307008051		Long Beach	Partial		Partial	
7310015020		Long Beach	Partial		Partial	
7310015021		Long Beach	Partial		Partial	
7310015022		Long Beach	Partial		Partial	
7310015023		Long Beach	Full		Full	
7310016062		Long Beach	Partial		Partial	
7310016072	1500 Hughes Wy.	Long Beach			Partial	
7310016073	3900 Via Oro Ave.	Long Beach	Partial		Partial	
7310016805		Long Beach	Full		Full	
7310016806		Long Beach	Full		Full	
7311001007		Long Beach	Partial		Partial	
7311001011		Long Beach	Partial		Partial	
7311001802		Long Beach	Partial	1	Partial	1
7311004022	3618 Gale Ave.	Long Beach	Full	1	Full	1
7311004023	3603 Gale Ave.	Long Beach	Full	1	Full	1
7311009001	3540 Gale Ave.	Long Beach			Full	1
7311009002	3532 Gale Ave.	Long Beach			Full	1
7311009003	3524 Gale Ave.	Long Beach			Full	1
7311009004	3516 Gale Ave.	Long Beach			Full	1
7311009005	3508 Gale Ave.	Long Beach			Full	1
7311009006	3500 Gale Ave.	Long Beach			Full	1
7311009007	3456 Gale Ave.	Long Beach			Full	1
7311009008	3448 Gale Ave.	Long Beach			Full	1
7311009009	3440 Gale Ave.	Long Beach			Full	1
7311009010	3432 Gale Ave.	Long Beach			Full	1
7311009011	3424 Gale Ave.	Long Beach			Full	1
7311009012	3416 Gale Ave.	Long Beach			Full	1
7311009013	3408 Gale Ave.	Long Beach			Full	1
7311009014	3400 Gale Ave.	Long Beach			Full	1
7311022037		Long Beach	Partial		Partial	
7312008012	1220 34th St.	Long Beach			Full	1
7313027013		Long Beach			Partial	
7313027014		Long Beach			Partial	
7313027015		Long Beach			Partial	
7313028019	1295 W. Willow St.	Long Beach	Partial		Partial	
7313028020	1295 W. Willow St.	Long Beach	Partial		Partial	1
7313029023	1339 W. Willow St.	Long Beach	Partial		Partial	
7313029024	1335 W. Willow St.	Long Beach	Partial		Partial	
7313029027	1311 W. Willow St.	Long Beach	Full	2	Full	1
7313029027	1309 W. Willow St.	Long Beach	Full	1	Full	2

Table L-1 Parcel Acquisitions

APN	Address	City	Alternative 5A	Relocation Required?	Alternatives 6A/B/C: Options 1, 2, or 3	Relocation Required?
7313029028	1307 W. Willow St.	Long Beach	Full	1	Full	1
7313029028	1303 W. Willow St.	Long Beach	Full	1	Full	1
7313029028	1301 W. Willow St.	Long Beach	Full	1	Full	1
7313029029	1325 W. Willow St.	Long Beach	Full	2	Full	1
7313029029	1325 W. Willow St.	Long Beach	Full	1	Full	2
7313029030	1319 W. Willow St.	Long Beach	Full		Full	
7317005014		Long Beach	Partial		Partial	
7401006003	1320 W. Willow St.	Long Beach	Full	1	Full	1
7401006003	1320 W. Willow St.	Long Beach	Full	1	Full	1
7401006003	1320 W. Willow St.	Long Beach	Full	1	Full	1
7401006003	1320 W. Willow St.	Long Beach	Full	1	Full	1
7401006026		Long Beach	Partial		Partial	
7401007001	1292 W. Willow St.	Long Beach	Full	1	Full	1
7401007018		Long Beach	Full		Full	3
7432019043	1234 W. Cowles St.	Long Beach	Full	1	Full	1
7432019049	Cowles St.	Long Beach	Full		Full	
7432020020	1260 W. 15th St.	Long Beach	Full	1	Full	
7432020021	1226 W. 15th St.	Long Beach	Full	1	Full	
7432020022	1230 W. 15th St.	Long Beach			Full	
7432020023	Pending W. 15th St.	Long Beach			Full	
7432020024	1240 15th St.	Long Beach			Full	
7432020025	1248 15th St.	Long Beach			Full	
7432020026	1260 15th St.	Long Beach			Full	
7432020028	1235 Cowles St.	Long Beach			Full	
7432020029	1233 W. Cowles St.	Long Beach			Full	
7432020030	1231 W. Cowles St.	Long Beach			Full	
7432020031	1229 W. Cowles St.	Long Beach	Full	1	Full	
7432020032	1227 W. Cowles St.	Long Beach	Full	1	Full	
7432020033	1243 Cowles St.	Long Beach			Full	1
7432021001	1238 W. Gaylord St.	Long Beach			Full	
7432021002	1260 W. 15th St.	Long Beach			Full	
7432021003	1256 Gaylord St.	Long Beach			Full	
7432021004	1241 15th St.	Long Beach			Full	
7432021005	1239 W. 15th St.	Long Beach			Full	
7432021006	1233 W. 15th St.	Long Beach			Full	
7432021007	1231 W. 15th St.	Long Beach			Full	
7432021008	1229 W. 15th St.	Long Beach	Full	1	Full	
7432022013	1258 W. 16th St.	Long Beach			Full	1
7432022014	1264 W. 16th St.	Long Beach			Full	1
7432022015	1590 Fashion Ave.	Long Beach			Full	1
7432022019	1251 W. Gaylord St.	Long Beach			Full	
7432022020	1247 W. Gaylord St.	Long Beach			Full	

Table L-1 Parcel Acquisitions

APN	Address	City	Alternative 5A	Relocation Required?	Alternatives 6A/B/C: Options 1, 2, or 3	Relocation Required?
7432022021	1570 Fashion Ave.	Long Beach			Full	1
7432023001	1250 W. 17th St.	Long Beach			Full	1
7432023003	1265 16th St.	Long Beach			Full	1
7432023004	1255 16th St.	Long Beach			Full	
7432023005	1255	Long Beach			Full	
7432023021	1664 Fashion Ave.	Long Beach			Full	1
7432024020	17th St.	Long Beach			Full	
7432024021	1275 17th St.	Long Beach			Full	
7432024022	1265 17th St.	Long Beach			Full	
7432024023	1255 17th St.	Long Beach			Full	
7432024024	W. 17th St.	Long Beach			Full	2
7432024030		Long Beach	Partial		Partial	
7436003902		Long Beach			Partial	
7436003905		Long Beach			Partial	
7436004008	1326 W. 12th St.	Long Beach			Full	1
7436004014	1315 W. 11th St.	Long Beach			Full	1
7436004016		Long Beach			Full	
7436004017	1275 W. 11th St.	Long Beach			Full	
7436004018	1275 W. 11th St.	Long Beach			Full	
7436004019	1275 W. 11th St.	Long Beach			Full	
7436004033	1280 W. 12th St.	Long Beach			Full	1
7436004034	1275 W. 11th St.	Long Beach			Full	
7436004036	1350 W. 12th St.	Long Beach			Full	1
7436004037	1280 W. 12th St.	Long Beach			Full	
7436004042	1368 W. Anaheim St.	Long Beach			Full	1
7436004901		Long Beach			Full	
7436004905		Long Beach	Full		Full	
7436004910		Long Beach			Full	
7436004913	1161 Harbor Ave.	Long Beach			Full	1
7436004914	1327 12th St.	Long Beach			Full	1
7436004916		Long Beach			Full	
7436004919	1301 12th St.	Long Beach			Full	1
7436008900		Long Beach	Partial		N/A	
7436008901		Long Beach	Partial		Partial	
7436008902		Long Beach	Partial		Partial	
7436008905		Long Beach			Partial	
7436013901		Long Beach	Partial		Partial	
7436013902	1300 Pier C St.	Long Beach	Partial		Partial	
7436015908		Long Beach			Partial	
5105009012		Los Angeles	Partial		Partial	
6009039037		Los Angeles	Partial		Partial	
6025016002		Los Angeles	Partial		Partial	

Table L-1 Parcel Acquisitions

APN	Address	City	Alternative 5A	Relocation Required?	Alternatives 6A/B/C: Options 1, 2, or 3	Relocation Required?
6025016040	7219 S. Alameda St.	Los Angeles	Full	1	Full	1
6171002023		Lynwood	Partial		Partial	
6171002024		Lynwood	Partial		Partial	
6314030800		Maywood	Partial		N/A	
6236037002		Paramount	Full		N/A	
6236037004		Paramount	Full		N/A	
6237026903		Paramount	Partial		N/A	
6239001012		Paramount			Partial	
6239001904		Paramount			Partial	
6239015003		Paramount	Partial		Partial	
6239015004		Paramount	Partial		Partial	
7101013025		Paramount	Partial		Partial	
7102012011		Paramount	Partial		Partial	
7102012012		Paramount	Partial		Partial	
7102012015		Paramount	Partial		Partial	
6194002025	5201 Imperial Hwy.	South Gate	Partial	1	Partial	1
6210016003		South Gate	Partial		Partial	
6210016051		South Gate	Partial		Partial	
6210018047		South Gate	Partial		Partial	
6216034001	8610 Atlantic Ave.	South Gate			Partial	
6216035002	5001 Firestone Blvd.	South Gate			Partial	1
6216036013	8621 Rayo Ave.	South Gate			Full	
6216036014	5011 Firestone Pl.	South Gate			Full	
6216037026	5335 Reisner Wy.	South Gate			Full	1
6216037029	5311 Reisner Wy.	South Gate			Full	
6222001004		South Gate	Partial		Partial	
6222001020		South Gate	Full		Full	1
6222001021		South Gate	Full	1	Full	1
6222001022		South Gate	Partial		Partial	
6222001276		South Gate	Partial		Partial	
6222001277		South Gate	Partial		N/A	
6222001278		South Gate	Partial		Partial	
6222001801		South Gate	Partial		Partial	
6222001903		South Gate	Partial		Partial	
6222001904		South Gate	Partial		N/A	
6222001907		South Gate	Partial		Partial	
6222007026		South Gate	Full		Full	
6222007030	4914 Firestone Blvd.	South Gate	Full	1	Full	1
6222007031		South Gate	Partial		Partial	
6222008009	4860 Firestone Blvd.	South Gate	Full	1	Full	1
6222008010		South Gate	Partial		Partial	
6222041900		South Gate	Partial		Partial	

Table L-1 Parcel Acquisitions

APN	Address	City	Alternative 5A	Relocation Required?	Alternatives 6A/B/C: Options 1, 2, or 3	Relocation Required?
6232001002		South Gate	Partial		Partial	
6232001270		South Gate	Partial		Full	
6232001801		South Gate	Partial		Full	
6232001902		South Gate	Full		Full	
6232002005		South Gate	Partial		N/A	
6232002012		South Gate	Partial		Partial	
6232002015		South Gate	Partial		Partial	
6232004015		South Gate	Partial		Partial	
6232004016		South Gate	Partial		Partial	
6232004017		South Gate	Partial		Partial	
6232004907		South Gate	Partial		Partial	
6232007021		South Gate	Partial		Partial	
6232009009	5700 Firestone Blvd.	South Gate	Partial		Partial	
6232009272		South Gate	Partial		N/A	
6232009273		South Gate	Partial		N/A	
6232009800		South Gate	Partial		N/A	
6232010008		South Gate	Partial		N/A	
6232010011	5601 Southern Ave.	South Gate	Partial		Partial	1
6232010016		South Gate	Partial		N/A	
6232014023	10101 Miller Wy.	South Gate	Partial		N/A	
6232014024	Not Found	South Gate	Partial		Partial	1
6232014025	9925 Miller Wy.	South Gate	Partial		Partial	1
6232014800		South Gate	Partial		N/A	
6232014801		South Gate	Partial		N/A	
6232014900		South Gate	Partial		N/A	
6232015003		South Gate	Partial		N/A	
6232015004		South Gate	Partial		N/A	
6232015009	5440 Southern Ave.	South Gate	Partial		Partial	1
6232015011	9700 E. Frontage Rd.	South Gate	Partial		Partial	
6232015012		South Gate	Partial		N/A	
6233001011		South Gate	Partial		N/A	
6233001275		South Gate	Partial		N/A	
6233001901		South Gate	Full		N/A	
6233001902		South Gate	Partial		N/A	
6233001903		South Gate	Partial		N/A	
6233002900	Not Found	South Gate	Partial		N/A	
6233002900	Miller Wy.	South Gate			Full	1
6233002900	Miller Wy.	South Gate			Full	1
6233002900	Miller Wy.	South Gate			Full	1
6233002900	Not Found	South Gate			Full	1
6233002901		South Gate	Partial		N/A	
6233003801		South Gate	Partial		N/A	

Table L-1 Parcel Acquisitions

APN	Address	City	Alternative 5A	Relocation Required?	Alternatives 6A/B/C: Options 1, 2, or 3	Relocation Required?
6233003902		South Gate	Partial	1	N/A	
6233032002		South Gate	Partial		N/A	
6233032003		South Gate	Partial		N/A	
6233032008		South Gate	Partial		N/A	
6233032009		South Gate	Partial		N/A	
6233032010		South Gate	Partial		N/A	
6233032901	Not Found	South Gate	Partial		Full	
6233037003		South Gate	Partial		N/A	
6233037007		South Gate	Partial		N/A	
5243013802		Vernon	Partial		N/A	
5243017011	4651 Bandini Blvd.	Vernon	Full	1	N/A	
5243017011	4651 W. Bandini Blvd.	Vernon			Full - Option 1	1
5243017011	4651 W. Bandini Blvd.	Vernon			Full - Option 2	1
5243017012	4505 Bandini Blvd.	Vernon	Full	1	N/A	
5243017012	4505 Bandini Blvd.	Vernon			Full - Option 1	
5243017012	4505 W. Bandini Blvd.	Vernon			Full - Option 2	
5243017800		Vernon	Partial		N/A	
5243017804		Vernon	Partial		N/A	
5243017806		Vernon	Partial		N/A	
5243017808	4560 E. 26th St.	Vernon	Partial		N/A	
5243017808	4560 E. 26th St.	Vernon			Partial - Option 1	
5243017808	4560 E. 26th St.	Vernon			Partial - Option 2	
6304030001	3939 S. Atlantic Blvd.	Vernon	Partial		Partial - Option 3	
6304030903	4530 Bandini Blvd.	Vernon	Full	1	N/A	
6304030903	4530 Bandini Blvd.	Vernon			Full - Option 1	1
6304030903	4530 Bandini Blvd.	Vernon			Full - Option 2	1
6304030903	Vernon City	Vernon			Full - Option 3	1
6304030906	4528 Bandini Blvd.	Vernon	Full	1	N/A	
6304030906	4528 Bandini Blvd.	Vernon			Full - Option 2	1
6304030906	Redevelopment Agency of	Vernon			Full - Option 3	1
6308019011	5819 S. Santa Fe Ave.	Vernon	Full	1	Full	1
6308019012	5831 S. Santa Fe Ave.	Vernon	Full	1	Full	1
6314020017	5725 District Blvd.	Vernon			Full	1
6314021001	4885 E. 52nd St.	Vernon			Full	1
6314033001	3030 S. Atlantic Blvd.	Vernon	Partial	1	Partial	
6332001002	4800 E. 26th St.	Vernon			Full - Option 1	1
6332001002	KBB Investments	Vernon			Full - Option 3	1
6332001003	4724 E. 26th St.	Vernon			Full	1
6332001003	4726 E. 26th St.	Vernon			Full - Option 1	1



LEGEND

Alternative 5A Parcel Acquisitions

- Full Acquisition
- Partial Acquisition

Alternative 6A/B/C Parcel Acquisitions

- Full Acquisition
- Partial Acquisition
- Option 1
- Option 2
- Option 3

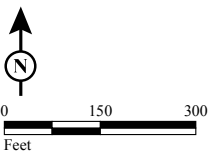

SOURCE: Bing (2009); TBM (2007)

I:\URS0801A\GIS\EIR_EIS\Parcel_Acquisitions_2012.mxd (6/14/12)

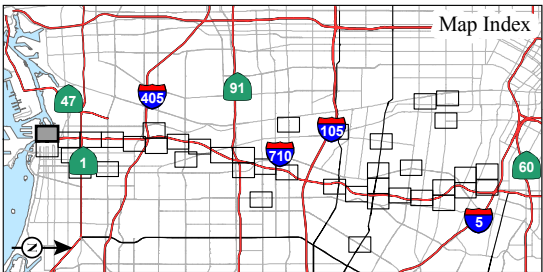

APPENDIX L
Sheet 1 of 41

I-710 Corridor Project EIR/EIS
Parcel Acquisitions

07-LA-710- PM 4.9/24.9
EA 249900

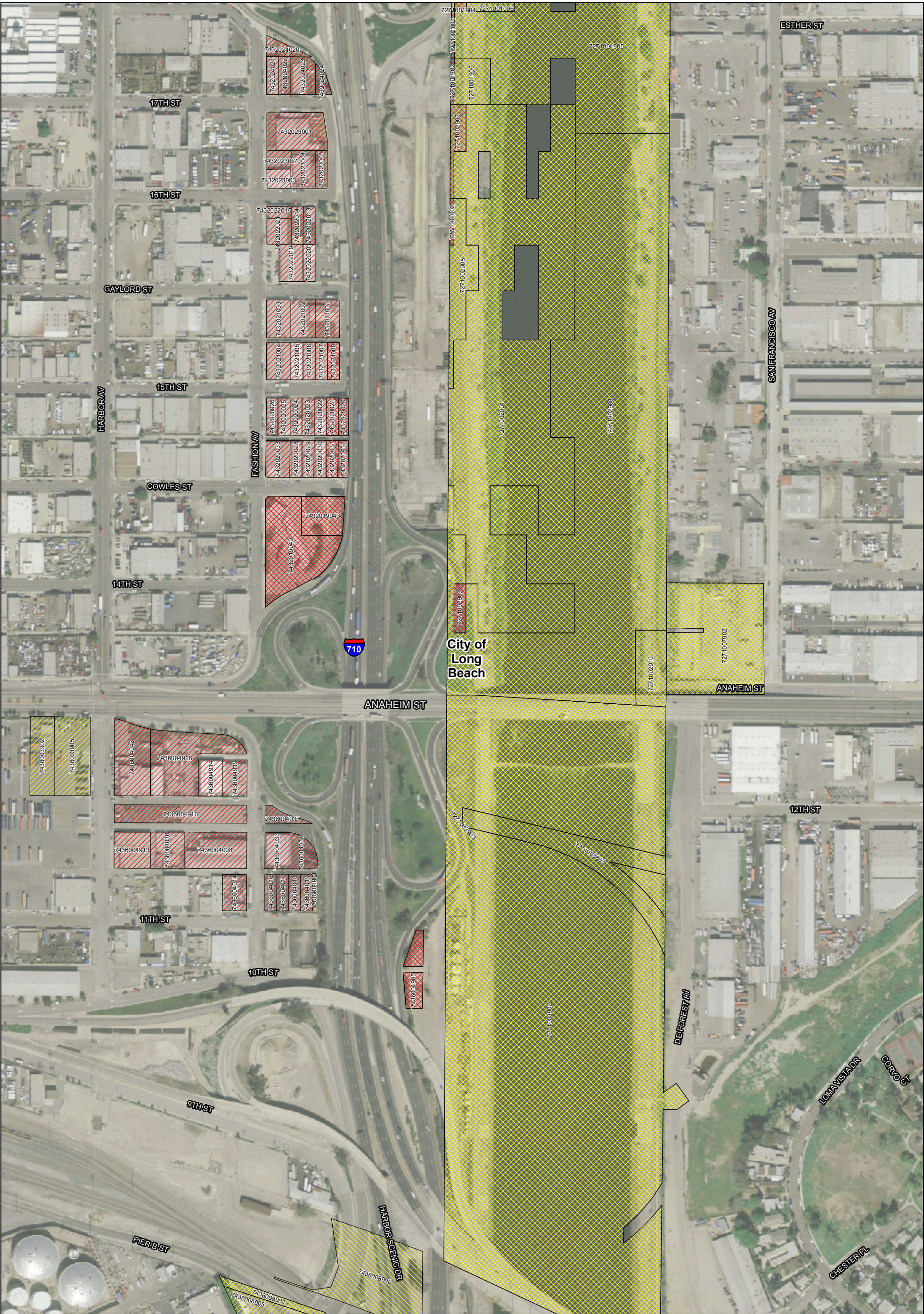

LEGEND

Alternative 5A Parcel Acquisitions

- Full Acquisition
- Partial Acquisition

Alternative 6A/B/C Parcel Acquisitions

- Full Acquisition
- Partial Acquisition
- Option 1
- Option 2
- Option 3

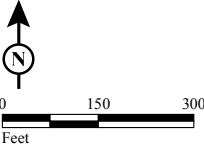

SOURCE: Bing (2009); TBM (2007)

I:\URS0801A\GIS\EIR_EIS\Parcel_Acquisitions_2012.mxd (6/14/12)

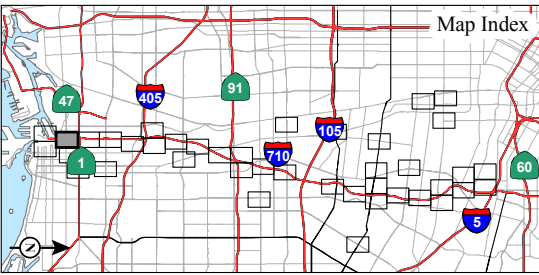

APPENDIX L
Sheet 3 of 41

I-710 Corridor Project EIR/EIS
Parcel Acquisitions
07-LA-710- PM 4.9/24.9
EA 249900

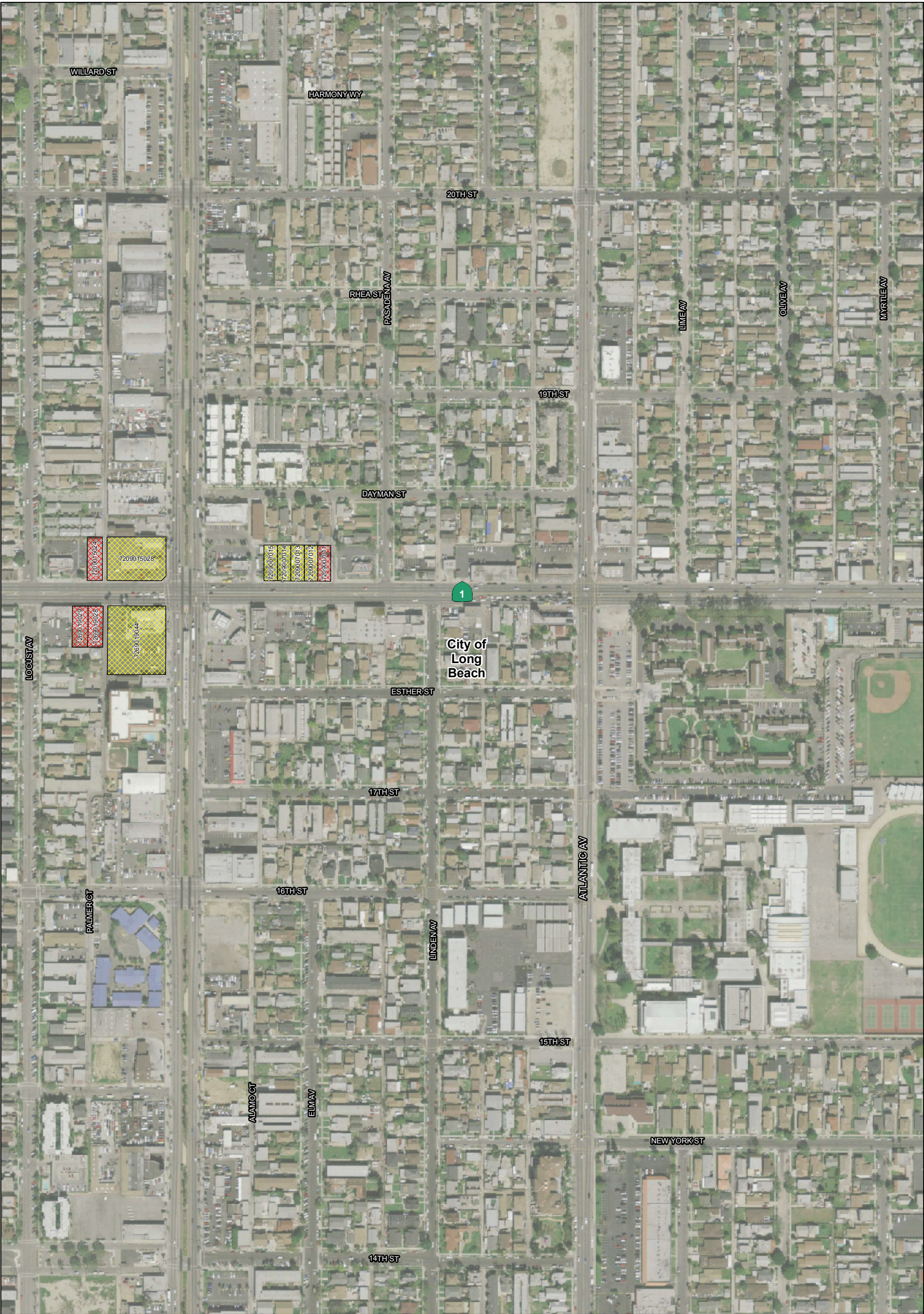

LEGEND

Alternative 5A Parcel Acquisitions

- Full Acquisition
- Partial Acquisition

Alternative 6A/B/C Parcel Acquisitions

- Full Acquisition
- Partial Acquisition
- Option 1
- Option 2
- Option 3

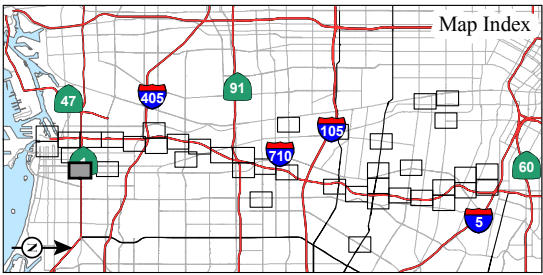

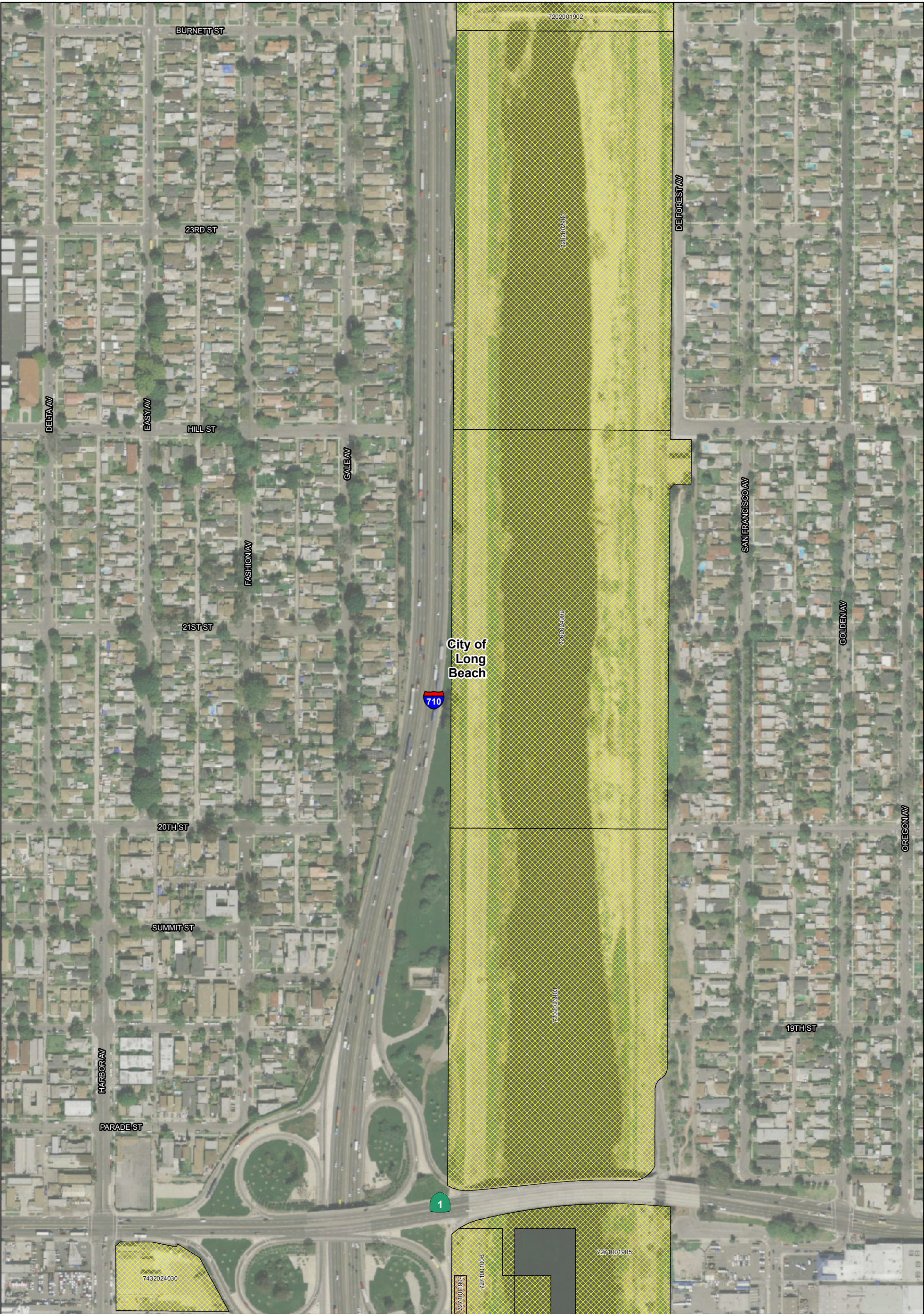

LEGEND

Alternative 5A Parcel Acquisitions

- Full Acquisition
- Partial Acquisition

Alternative 6A/B/C Parcel Acquisitions

- Full Acquisition
- Partial Acquisition
- Option 1
- Option 2
- Option 3

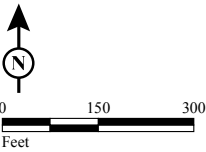

SOURCE: Bing (2009); TBM (2007)

I:\URS0801A\GIS\EIR_EIS\Parcel_Acquisitions_2012.mxd (6/14/12)

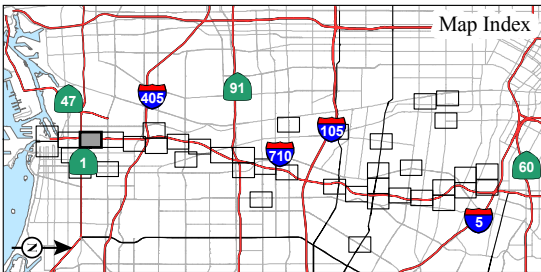

APPENDIX L
Sheet 6 of 41

I-710 Corridor Project EIR/EIS
Parcel Acquisitions
07-LA-710- PM 4.9/24.9
EA 249900



LEGEND

Alternative 5A Parcel Acquisitions

- Full Acquisition
- Partial Acquisition

Alternative 6A/B/C Parcel Acquisitions

- Full Acquisition
- Partial Acquisition
- Option 1
- Option 2
- Option 3

Map Index



LEGEND

Alternative 5A Parcel Acquisitions

- Full Acquisition
- Partial Acquisition

Alternative 6A/B/C Parcel Acquisitions

- Full Acquisition
- Partial Acquisition
- Option 1
- Option 2
- Option 3

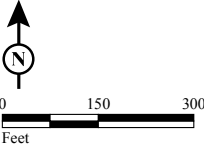

SOURCE: Bing (2009); TBM (2007)

I:\URS0801A\GIS\EIR_Parcel_Acquisitions_2012.mxd (6/14/12)

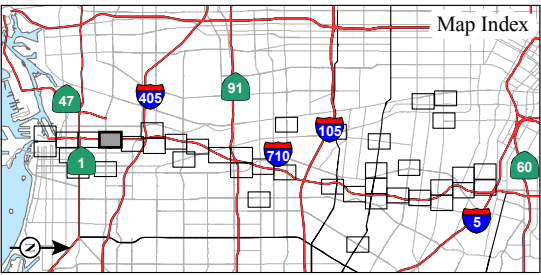

APPENDIX L
Sheet 8 of 41

I-710 Corridor Project EIR/EIS
Parcel Acquisitions

07-LA-710- PM 4.9/24.9
EA 249900

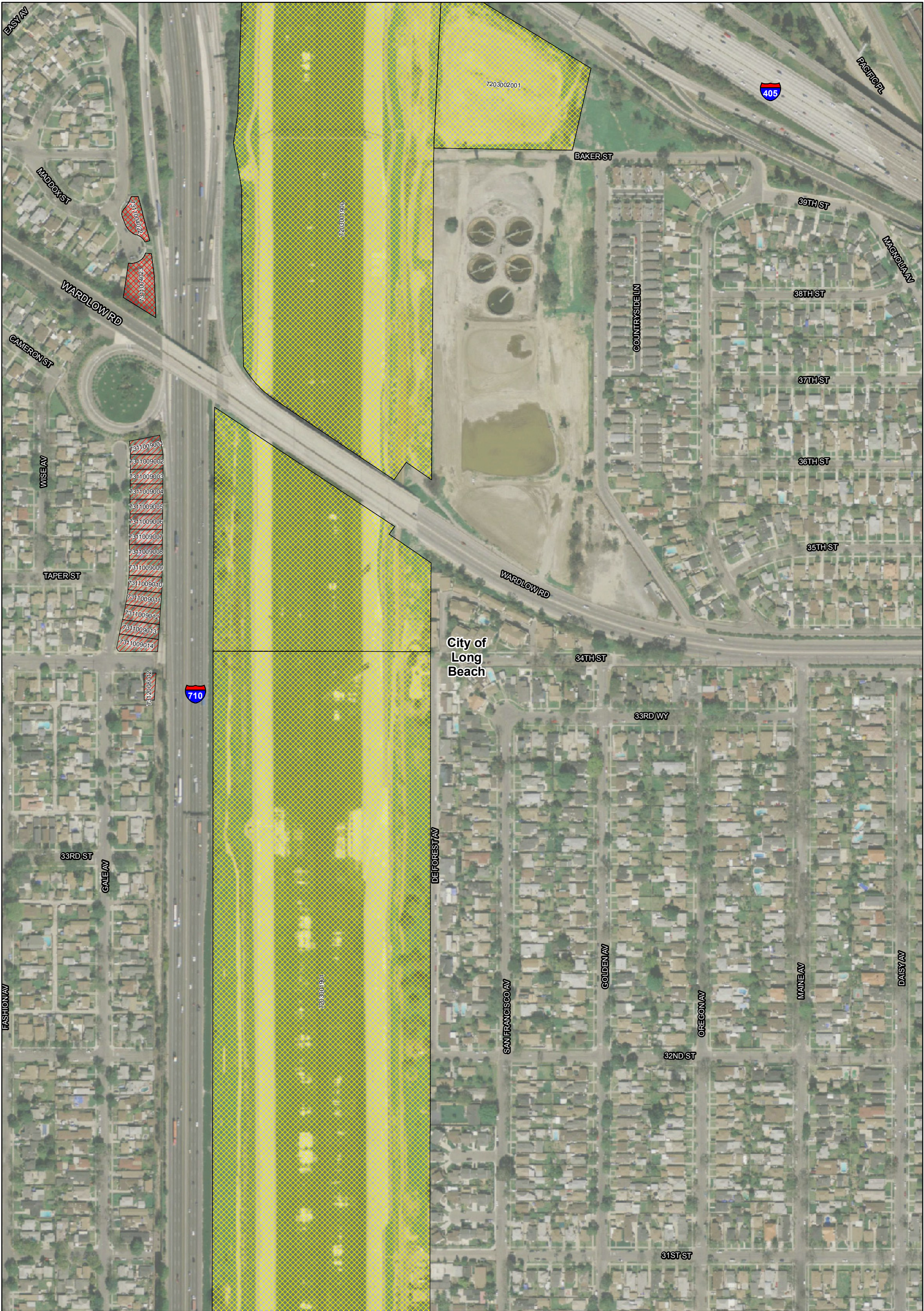

LEGEND

Alternative 5A Parcel Acquisitions

- Full Acquisition
- Partial Acquisition

Alternative 6A/B/C Parcel Acquisitions

- Full Acquisition
- Partial Acquisition
- Option 1
- Option 2
- Option 3

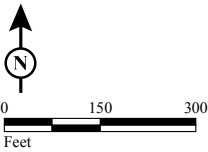

SOURCE: Bing (2009); TBM (2007)

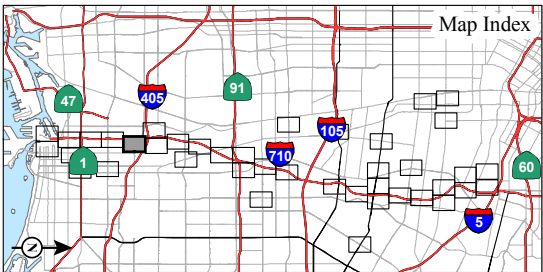

APPENDIX L
Sheet 9 of 41

I-710 Corridor Project EIR/EIS
Parcel Acquisitions
07-LA-710- PM 4.9/24.9
EA 249900



LEGEND

Alternative 5A Parcel Acquisitions

- Full Acquisition
- Partial Acquisition

Alternative 6A/B/C Parcel Acquisitions

- Full Acquisition
- Partial Acquisition
- Option 1
- Option 2
- Option 3

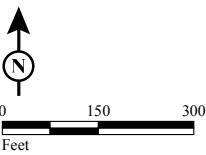
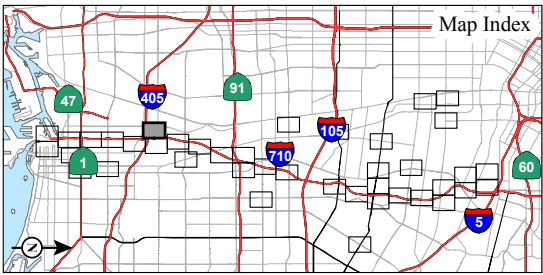



LEGEND

Alternative 5A Parcel Acquisitions

- Full Acquisition
- Partial Acquisition

Alternative 6A/B/C Parcel Acquisitions

- Full Acquisition
- Partial Acquisition
- Option 1
- Option 2
- Option 3

Map Index

APPENDIX L

Sheet 11 of 41

I-710 Corridor Project EIR/EIS

Parcel Acquisitions

07-LA-710- PM 4.9/24.9

EA 249900

0 150 300

Feet

SOURCE: Bing (2009); TBM (2007)

I:\URS0801A\GIS\EIR_EIS\Parcel_Acquisitions_2012.mxd (6/14/12)

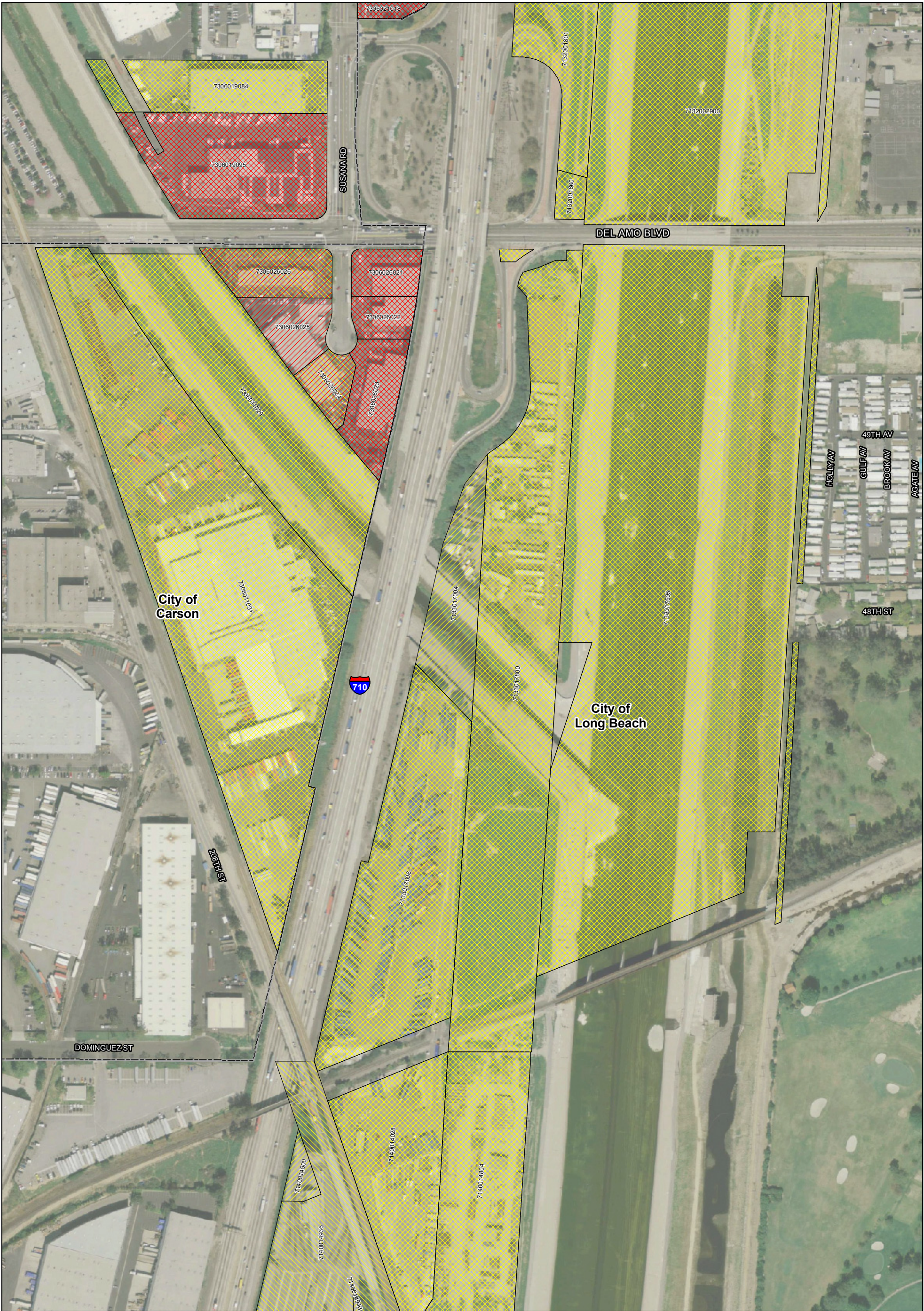

LEGEND

Alternative 5A Parcel Acquisitions

- Full Acquisition
- Partial Acquisition

Alternative 6A/B/C Parcel Acquisitions

- Full Acquisition
- Partial Acquisition
- Option 1
- Option 2
- Option 3

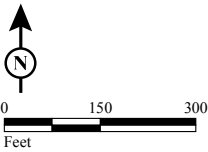

SOURCE: Bing (2009); TBM (2007)

I:\URS0801A\GIS\EIR_EIS\Parcel_Acquisitions_2012.mxd (6/14/12)

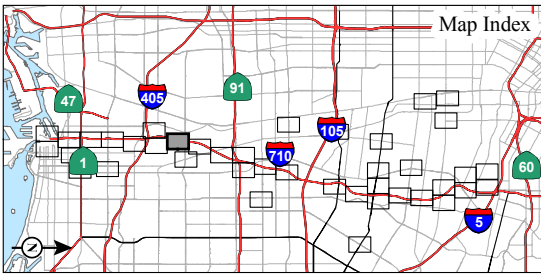

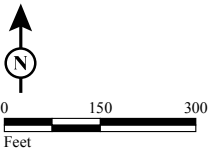

SOURCE: Bing (2009); TBM (2007)
I:\URS0801A\GIS\EIR_EIS\Parcel_Acquisitions_2012.mxd (6/14/12)

LEGEND	
Alternative 5A Parcel Acquisitions	
	Full Acquisition
	Partial Acquisition
Alternative 6A/B/C Parcel Acquisitions	
	Full Acquisition
	Partial Acquisition
	Option 1
	Option 2
	Option 3

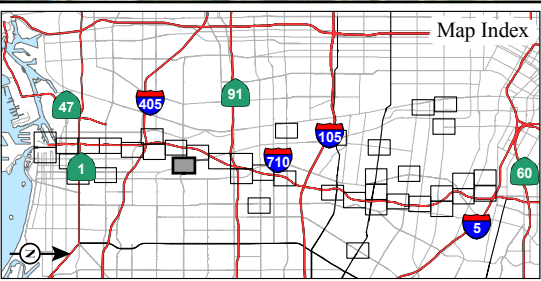

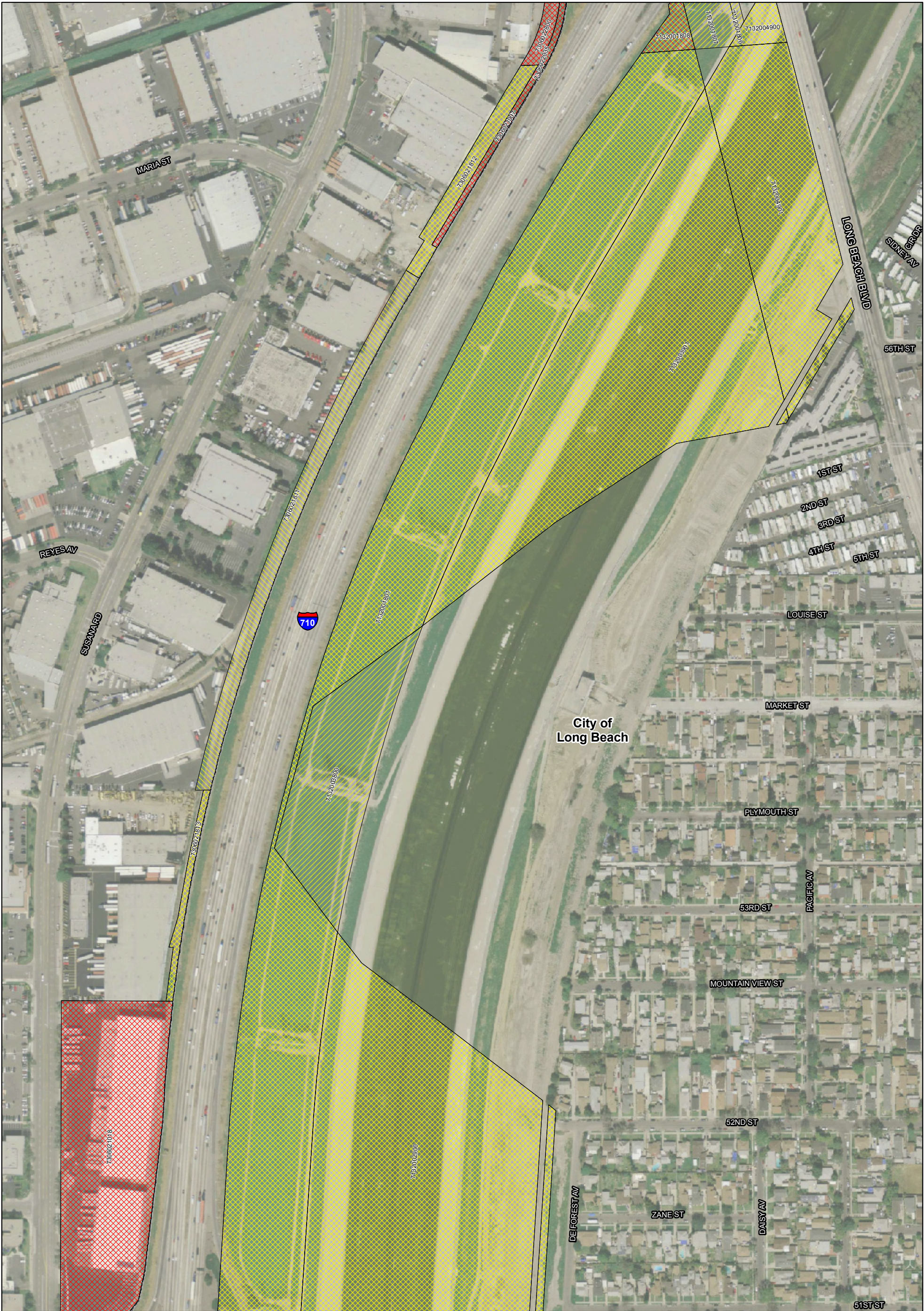

LEGEND

Alternative 5A Parcel Acquisitions

- Full Acquisition
- Partial Acquisition

Alternative 6A/B/C Parcel Acquisitions

- Full Acquisition
- Partial Acquisition
- Option 1
- Option 2
- Option 3

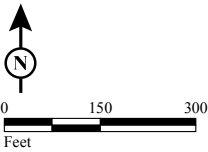

SOURCE: Bing (2009); TBM (2007)

I:\URS0801A\GIS\EIR_EIS\Parcel_Acquisitions_2012.mxd (6/14/12)

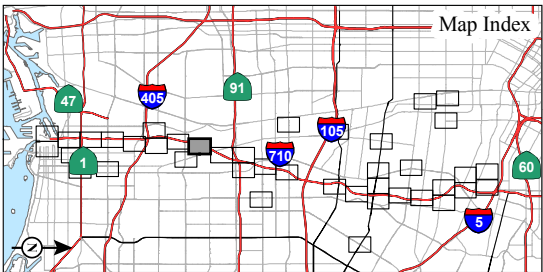

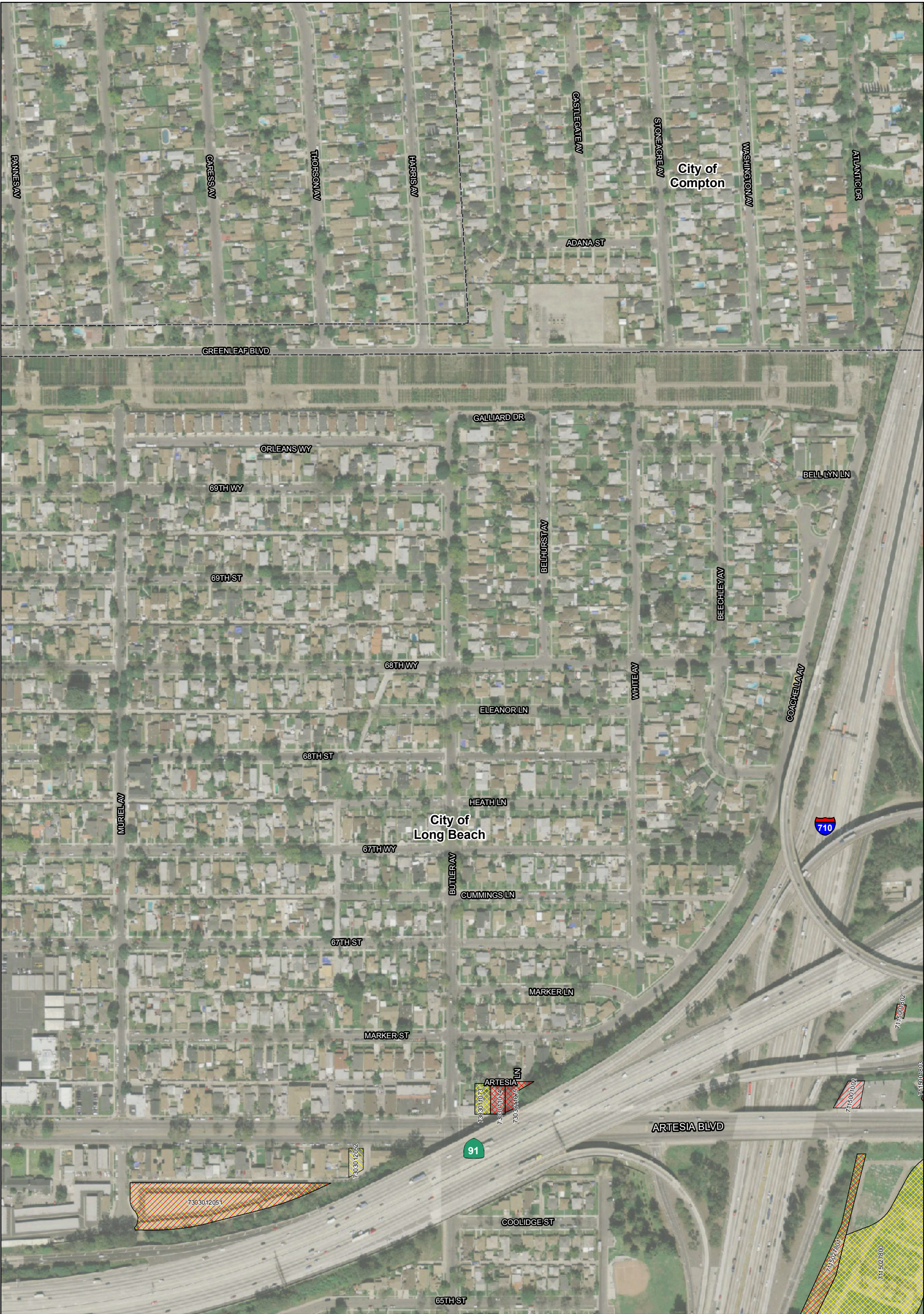

LEGEND

Alternative 5A Parcel Acquisitions

- Full Acquisition
- Partial Acquisition

Alternative 6A/B/C Parcel Acquisitions

- Full Acquisition
- Partial Acquisition
- Option 1
- Option 2
- Option 3

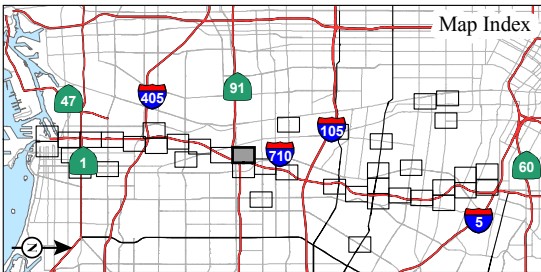

APPENDIX L
Sheet 16 of 41

I-710 Corridor Project EIR/EIS
Parcel Acquisitions

07-LA-710- PM 4.9/24.9
EA 249900

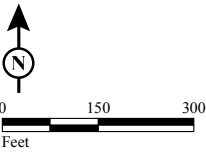

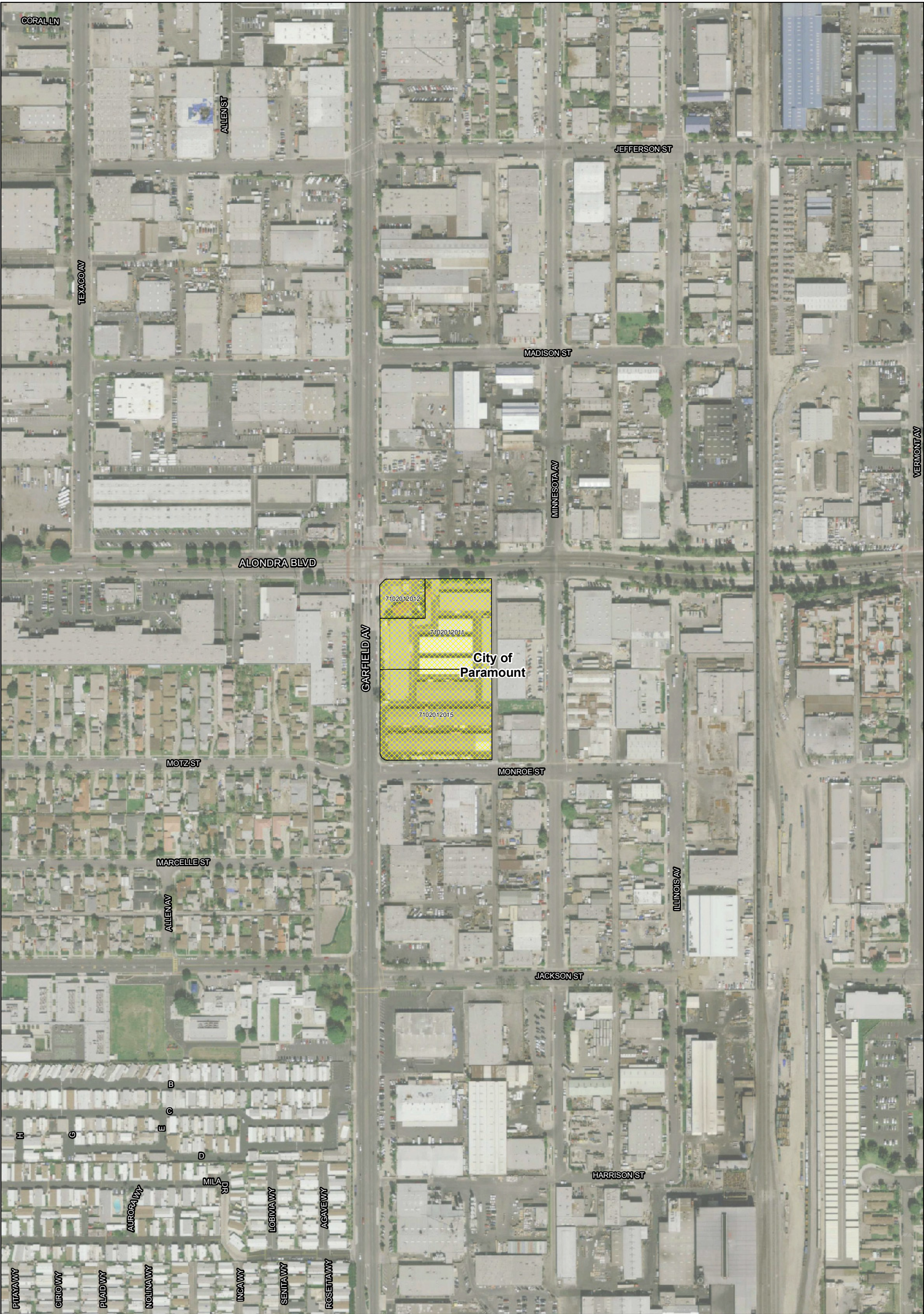

LEGEND

Alternative 5A Parcel Acquisitions

- Full Acquisition
- Partial Acquisition

Alternative 6A/B/C Parcel Acquisitions

- Full Acquisition
- Partial Acquisition
- Option 1
- Option 2
- Option 3

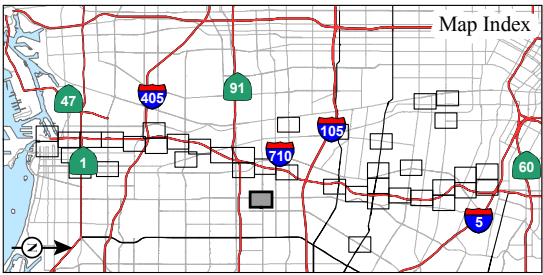

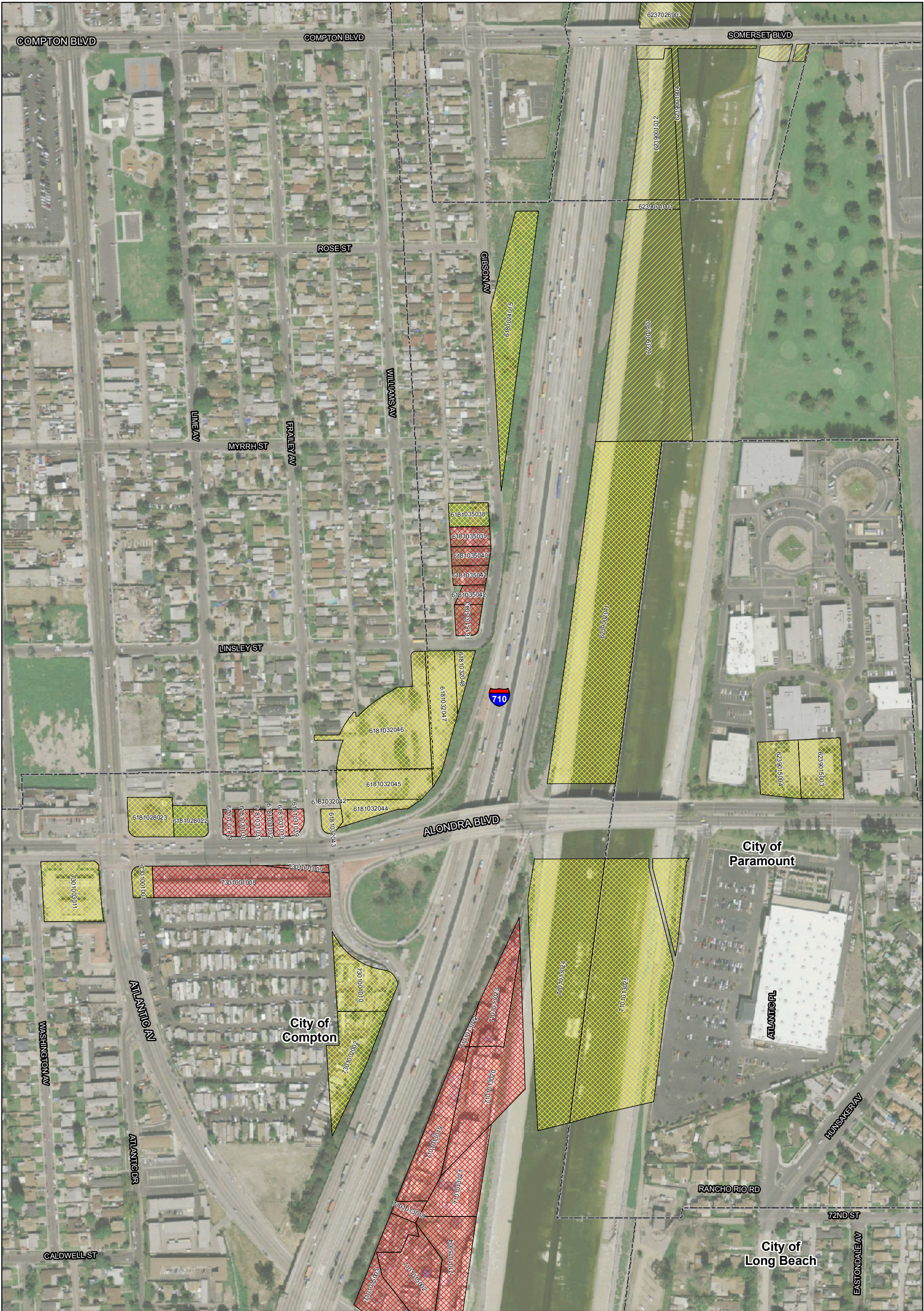

LEGEND

Alternative 5A Parcel Acquisitions

Alternative 6A/B/C Parcel Acquisitions

Full Acquisition

Partial Acquisition

Option 1

Option 2

Option 3

Map Index

APPENDIX L

Sheet 19 of 41

I-710 Corridor Project EIR/EIS

Parcel Acquisitions

07-LA-710- PM 4.9/24.9

EA 249900

0 150 300

Feet

SOURCE: Bing (2009); TBM (2007)

I:\URS0801A\GIS\EIR_EIS\Parcel_Acquisitions_2012.mxd (6/14/12)

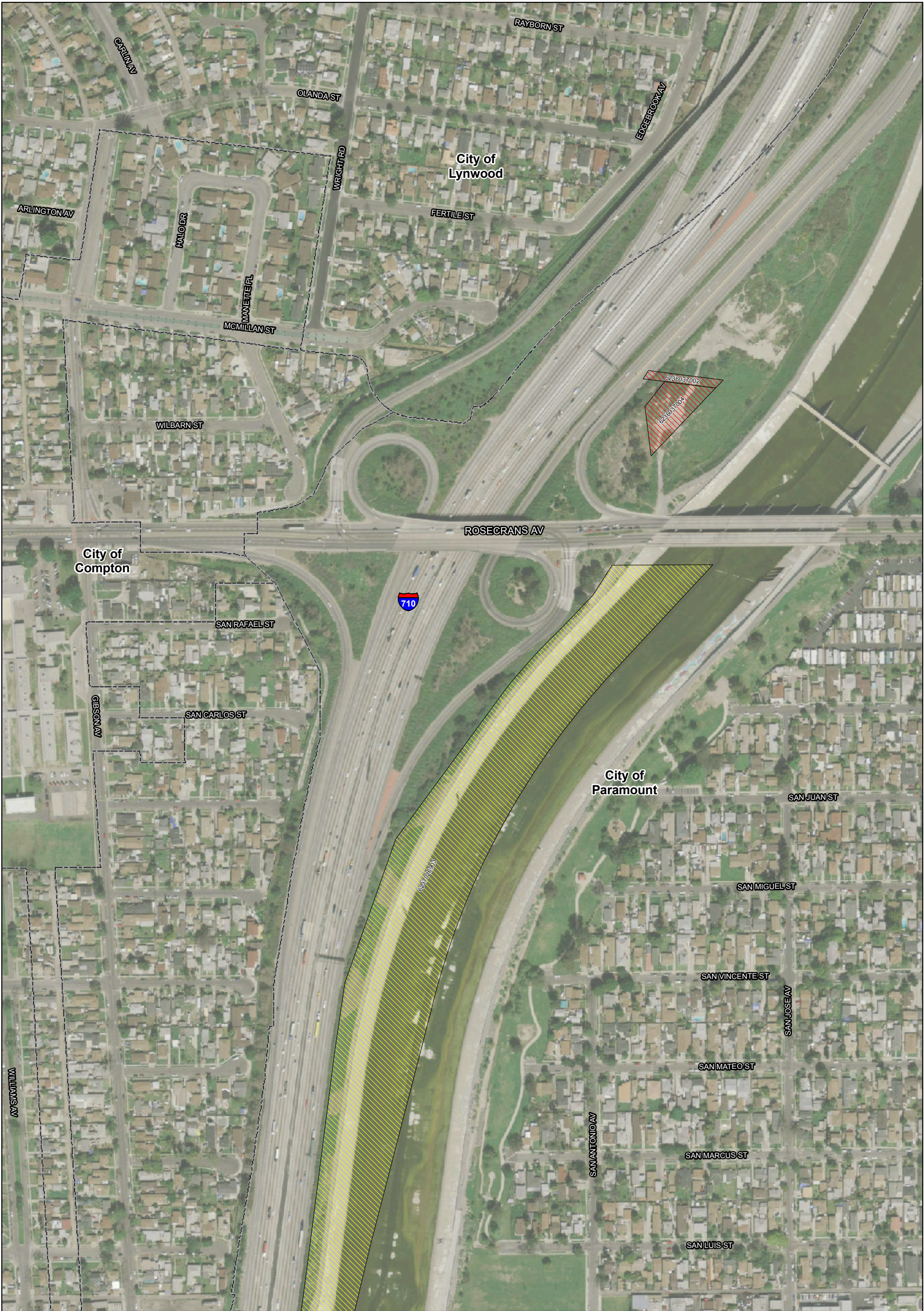

LEGEND

Alternative 5A Parcel Acquisitions

- Full Acquisition
- Partial Acquisition

Alternative 6A/B/C Parcel Acquisitions

- Full Acquisition
- Partial Acquisition
- Option 1
- Option 2
- Option 3

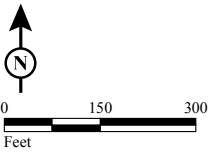

SOURCE: Bing (2009); TBM (2007)

I:\URS0801A\GIS\EIR_EIS\Parcel_Acquisitions_2012.mxd (6/14/12)

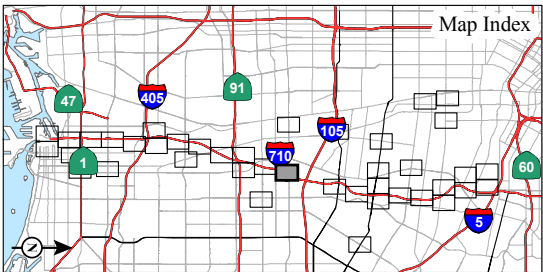

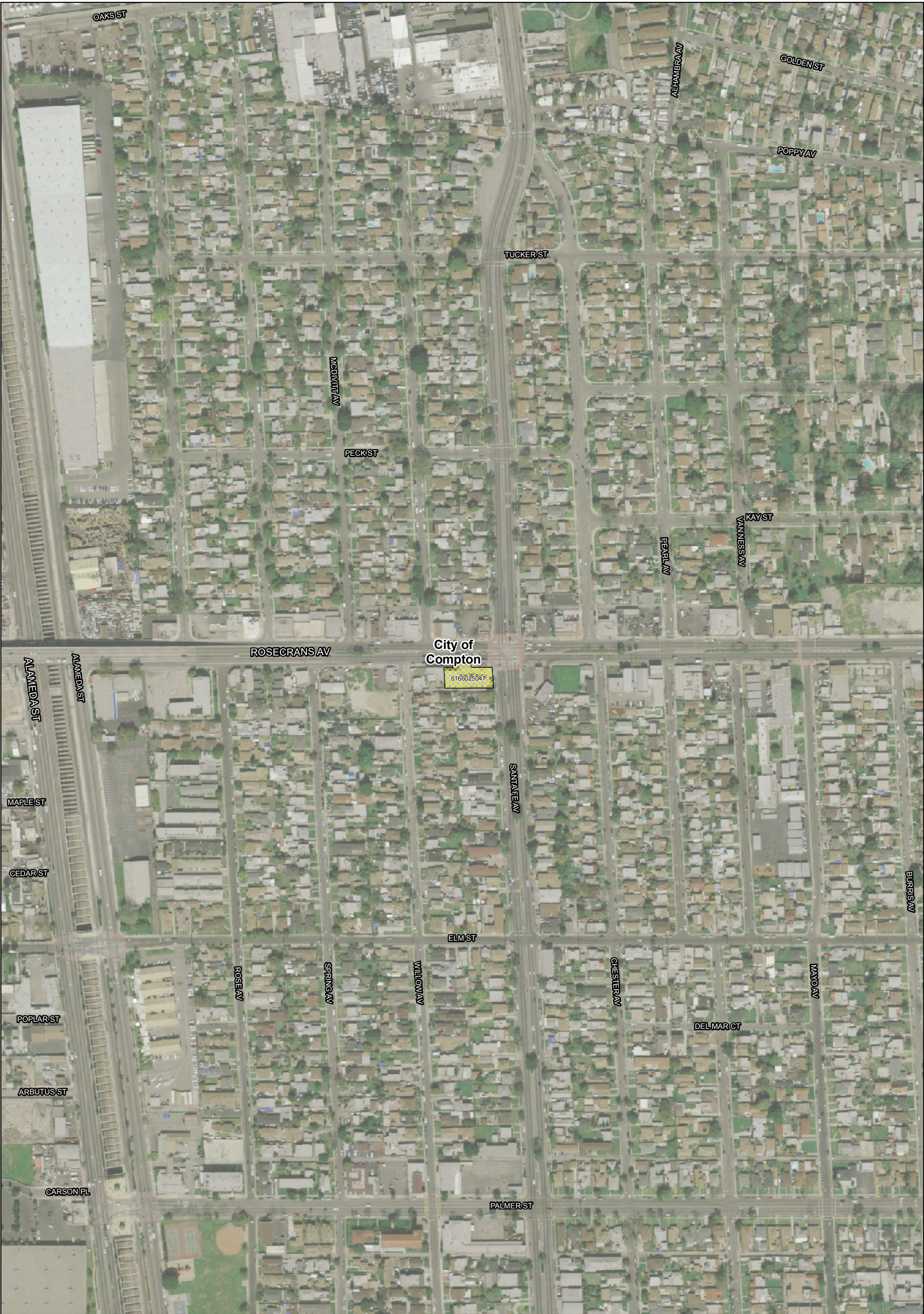

LEGEND

Alternative 5A Parcel Acquisitions

- Full Acquisition
- Partial Acquisition

Alternative 6A/B/C Parcel Acquisitions

- Full Acquisition
- Partial Acquisition
- Option 1
- Option 2
- Option 3

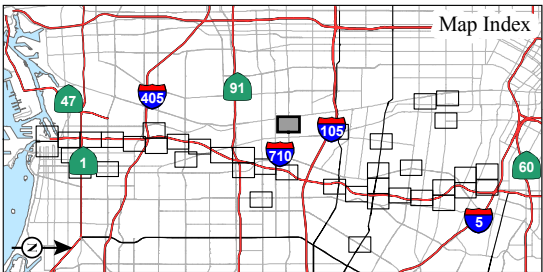

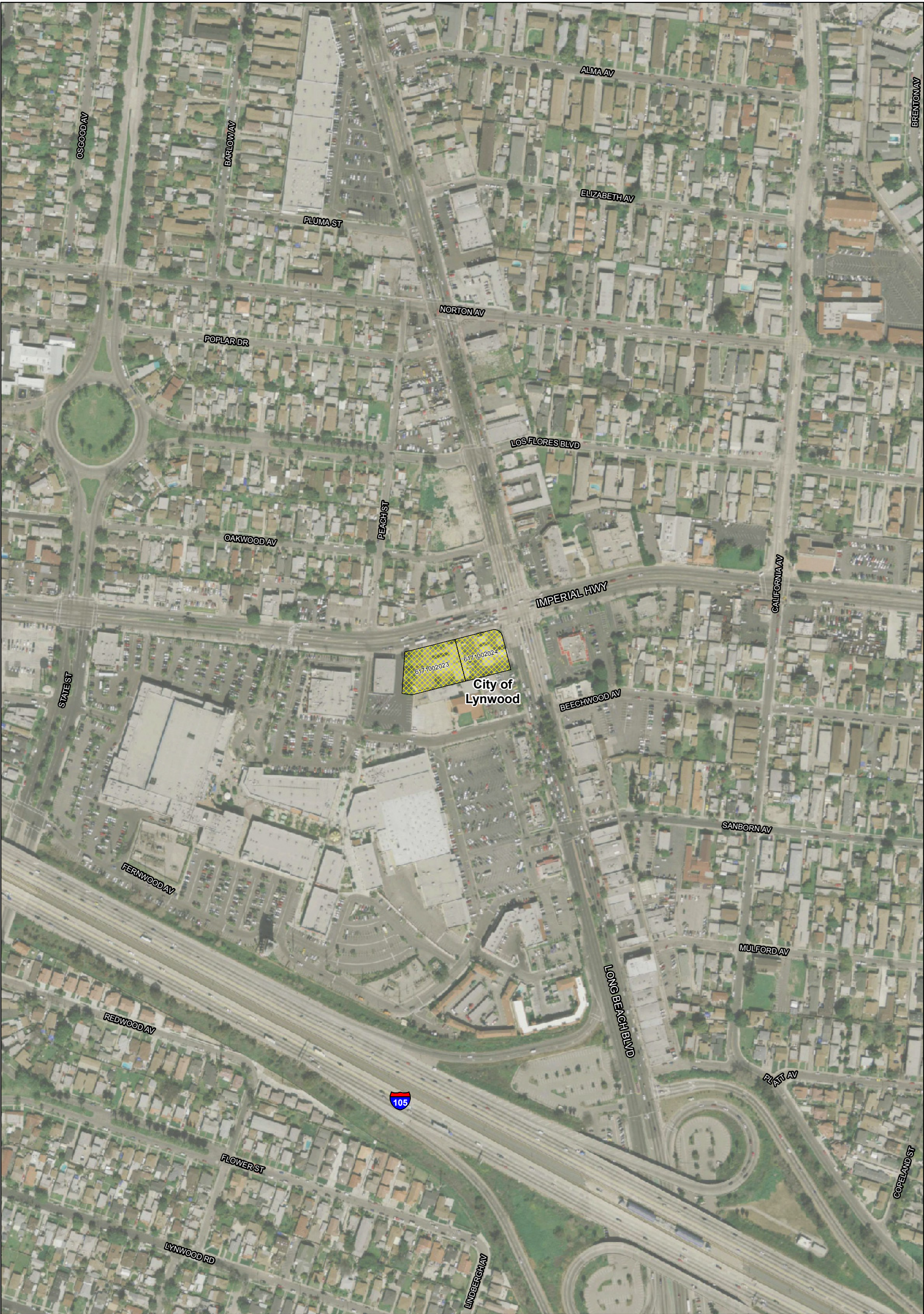

LEGEND

Alternative 5A Parcel Acquisitions

Full Acquisition

Partial Acquisition

Alternative 6A/B/C Parcel Acquisitions

Full Acquisition

Partial Acquisition

Option 1

Option 2

Option 3

Map Index

0 150 300

Feet

SOURCE: Bing (2009); TBM (2007)

APPENDIX L

Sheet 23 of 41

I-710 Corridor Project EIR/EIS

Parcel Acquisitions

07-LA-710- PM 4.9/24.9

EA 249900

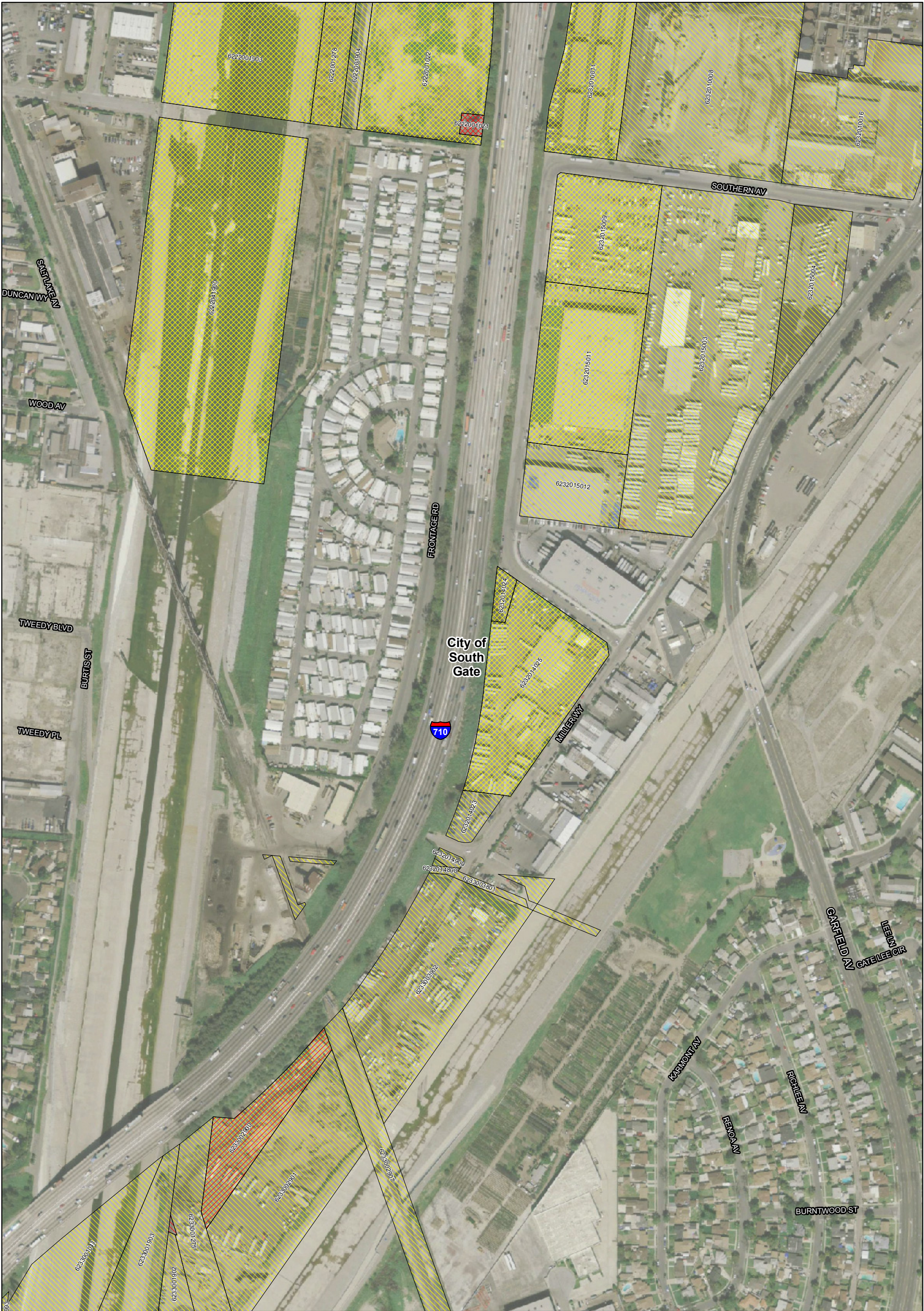

LEGEND

Alternative 5A Parcel Acquisitions

- Full Acquisition
- Partial Acquisition

Alternative 6A/B/C Parcel Acquisitions

- Full Acquisition
- Partial Acquisition
- Option 1
- Option 2
- Option 3

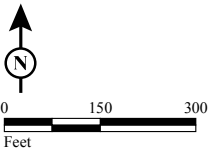
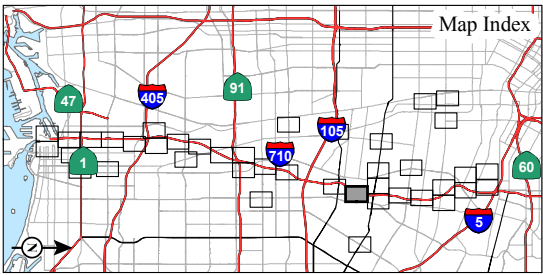



LEGEND

Alternative 5A Parcel Acquisitions

- Full Acquisition
- Partial Acquisition

Alternative 6A/B/C Parcel Acquisitions

- Full Acquisition
- Partial Acquisition
- Option 1
- Option 2
- Option 3

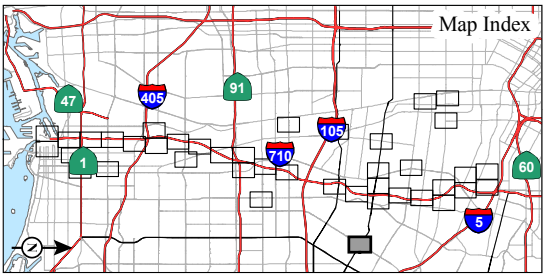



0 150 300
Feet

SOURCE: Bing (2009); TBM (2007)

LEGEND

Alternative 5A Parcel Acquisitions	Alternative 6A/B/C Parcel Acquisitions
Full Acquisition	Full Acquisition
Partial Acquisition	Partial Acquisition
	Option 1
	Option 2
	Option 3

Map Index

APPENDIX L
Sheet 26 of 41

I-710 Corridor Project EIR/EIS
Parcel Acquisitions
07-LA-710- PM 4.9/24.9
EA 249900



LEGEND

Alternative 5A Parcel Acquisitions

- Full Acquisition
- Partial Acquisition

Alternative 6A/B/C Parcel Acquisitions

- Full Acquisition
- Partial Acquisition
- Option 1
- Option 2
- Option 3

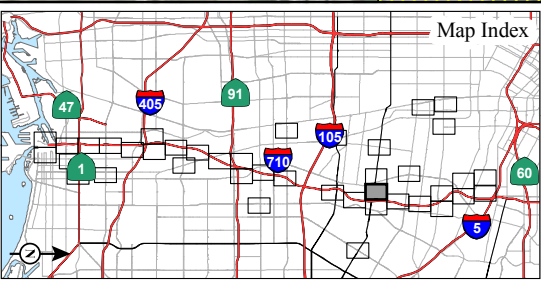

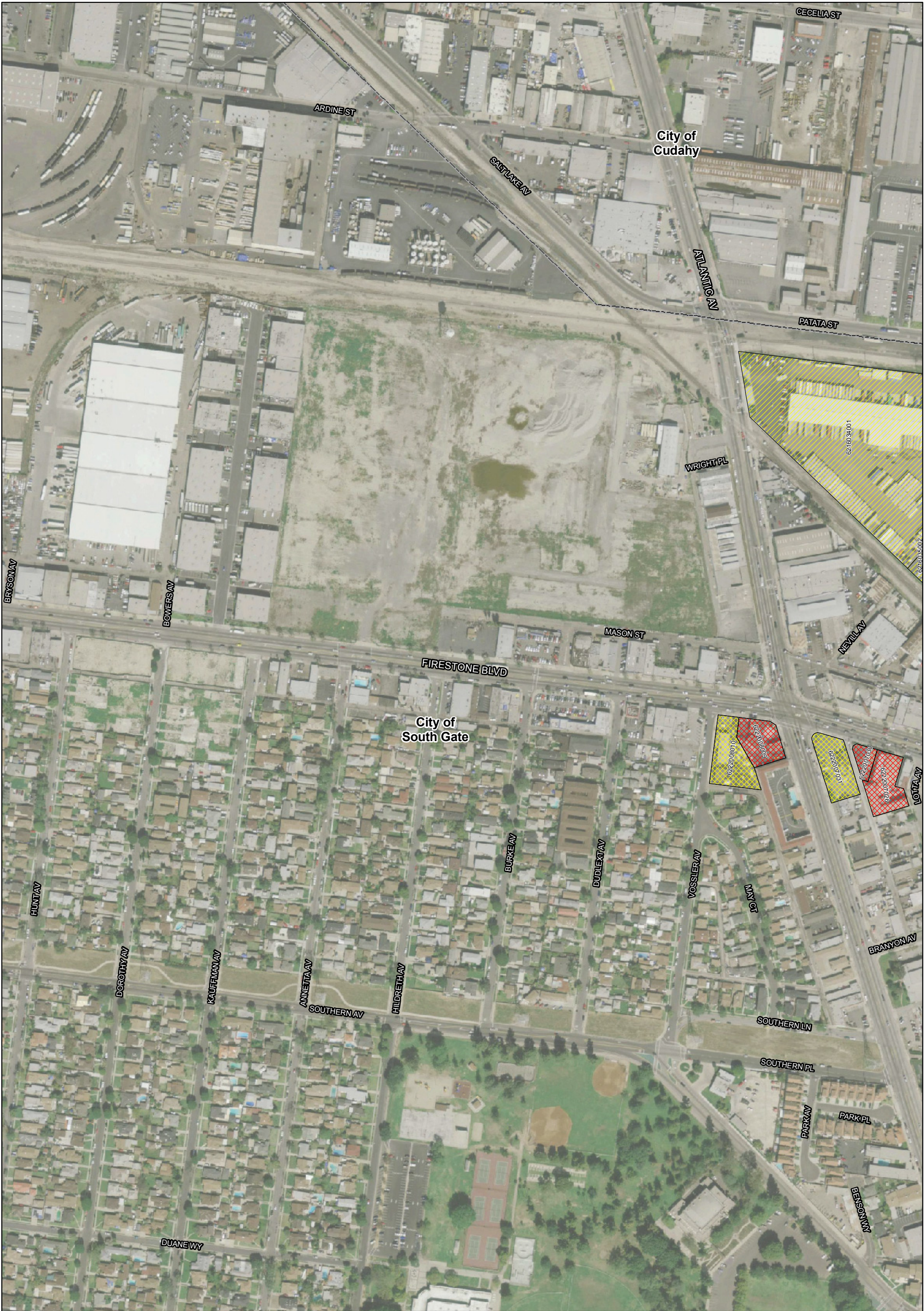

LEGEND

Alternative 5A Parcel Acquisitions

- Full Acquisition
- Partial Acquisition

Alternative 6A/B/C Parcel Acquisitions

- Full Acquisition
- Partial Acquisition
- Option 1
- Option 2
- Option 3

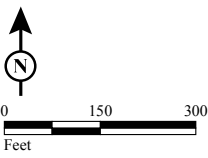
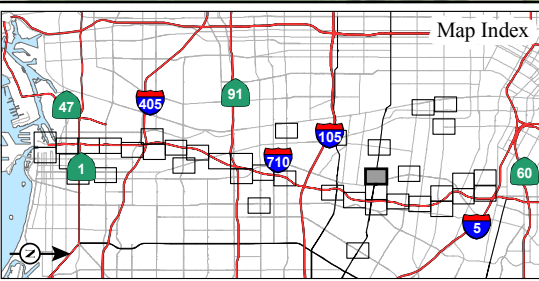

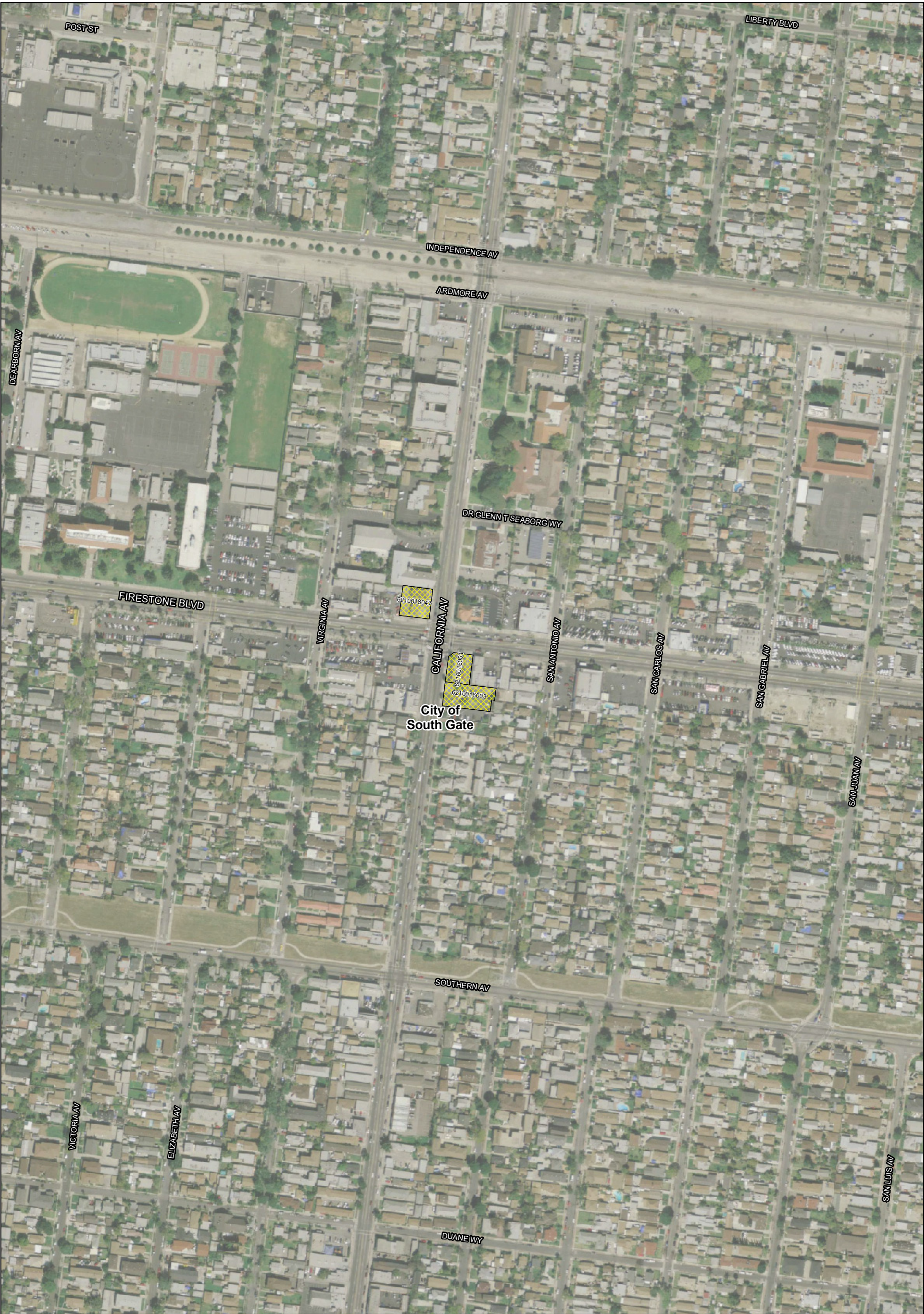

LEGEND

Alternative 5A Parcel Acquisitions

- Full Acquisition
- Partial Acquisition

Alternative 6A/B/C Parcel Acquisitions

- Full Acquisition
- Partial Acquisition
- Option 1
- Option 2
- Option 3

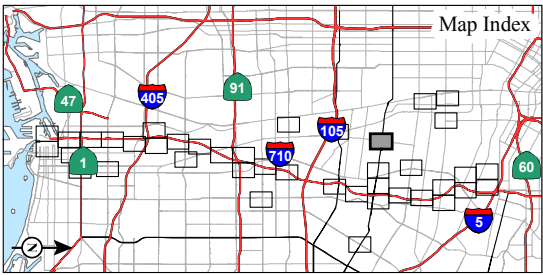



LEGEND

Alternative 5A Parcel Acquisitions

- Full Acquisition
- Partial Acquisition

Alternative 6A/B/C Parcel Acquisitions

- Full Acquisition
- Partial Acquisition
- Option 1
- Option 2
- Option 3

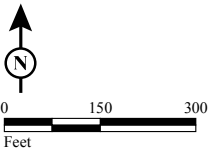

SOURCE: Bing (2009); TBM (2007)

I:\URS0801A\GIS\EIR_EIS\Parcel_Acquisitions_2012.mxd (6/14/12)

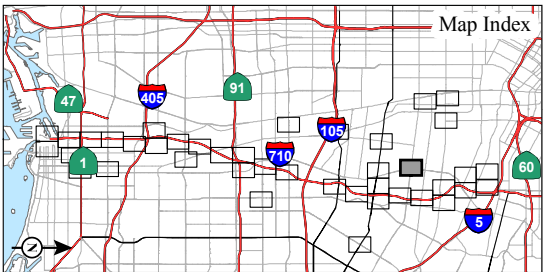



LEGEND

Alternative 5A Parcel Acquisitions

- Full Acquisition
- Partial Acquisition

Alternative 6A/B/C Parcel Acquisitions

- Full Acquisition
- Partial Acquisition
- Option 1
- Option 2
- Option 3

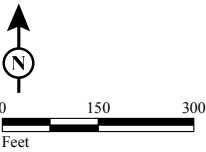

SOURCE: Bing (2009); TBM (2007)

I:\URS0801A\GIS\EIR_EIS\Parcel_Acquisitions_2012.mxd (6/14/12)

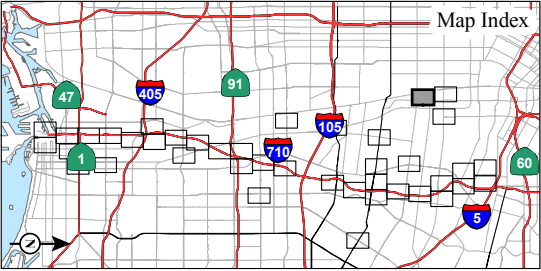

APPENDIX L
Sheet 33 of 41

I-710 Corridor Project EIR/EIS
Parcel Acquisitions

07-LA-710- PM 4.9/24.9
EA 249900



LEGEND

Alternative 5A Parcel Acquisitions

- Full Acquisition
- Partial Acquisition

Alternative 6A/B/C Parcel Acquisitions

- Full Acquisition
- Partial Acquisition
- Option 1
- Option 2
- Option 3

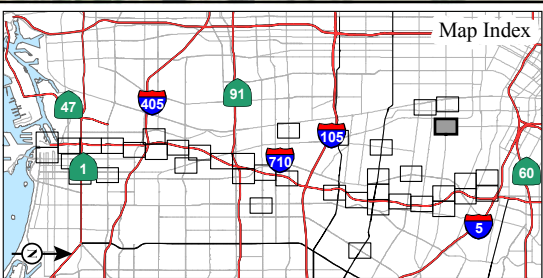



LEGEND

Alternative 5A Parcel Acquisitions

- Full Acquisition
- Partial Acquisition

Alternative 6A/B/C Parcel Acquisitions

- Full Acquisition
- Partial Acquisition
- Option 1
- Option 2
- Option 3

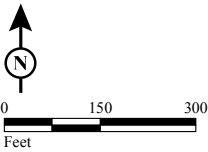

SOURCE: Bing (2009); TBM (2007)

I:\URS0801A\GIS\EIR_Parcel_Acquisitions_2012.mxd (6/14/12)

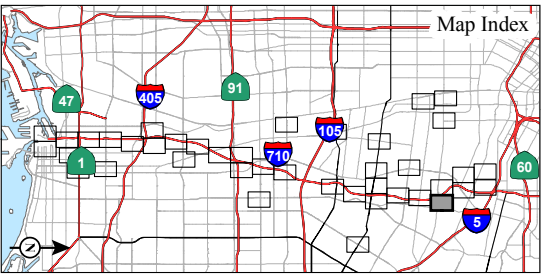

APPENDIX L
Sheet 37 of 41

I-710 Corridor Project EIR/EIS
Parcel Acquisitions

07-LA-710- PM 4.9/24.9
EA 249900

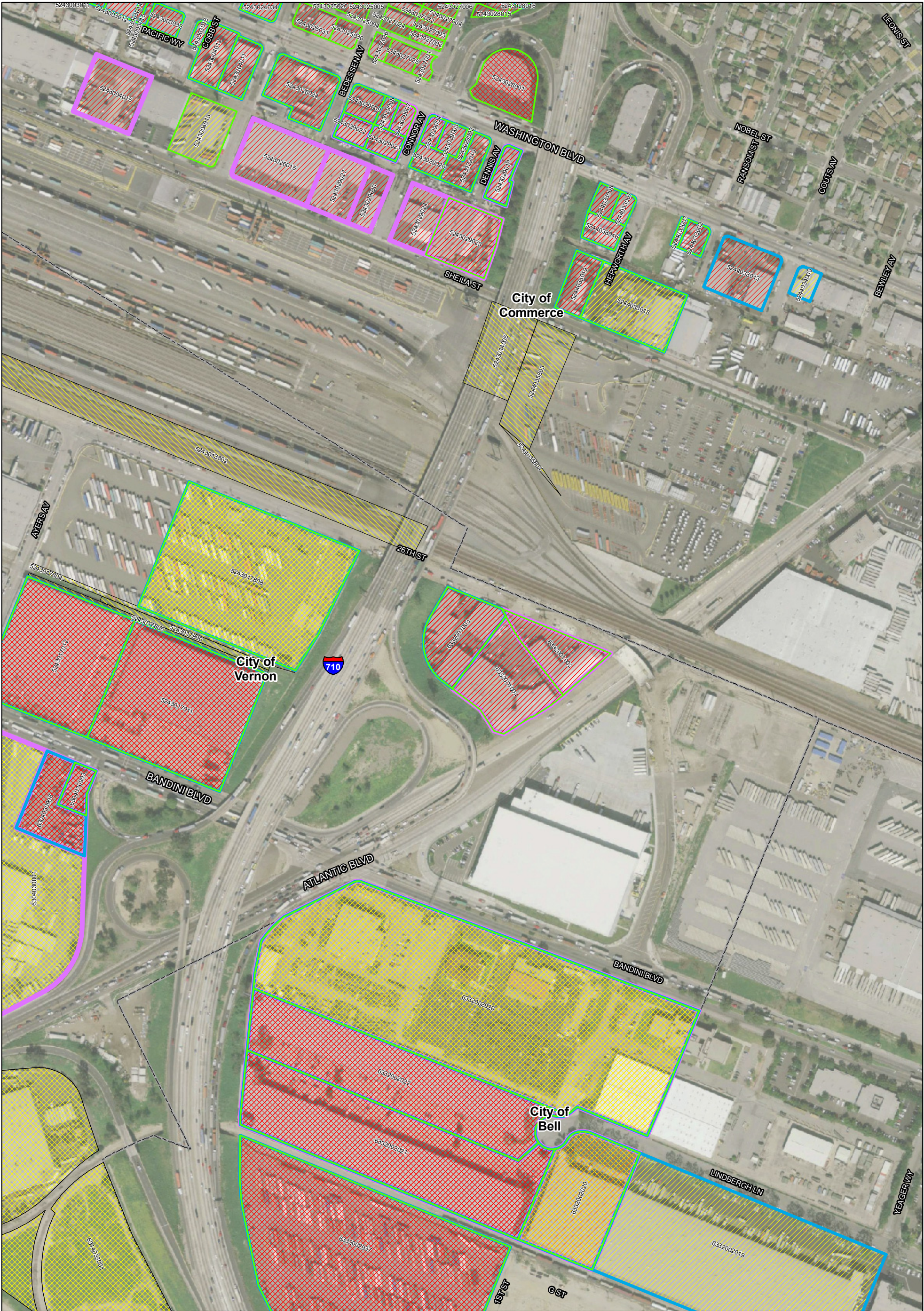

LEGEND

Alternative 5A Parcel Acquisitions

- Full Acquisition
- Partial Acquisition

Alternative 6A/B/C Parcel Acquisitions

- Full Acquisition
- Partial Acquisition
- Option 1
- Option 2
- Option 3

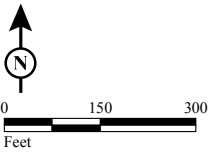

SOURCE: Bing (2009); TBM (2007)

I:\URS0801A\GIS\EIR_EIS\Parcel_Acquisitions_2012.mxd (6/14/12)

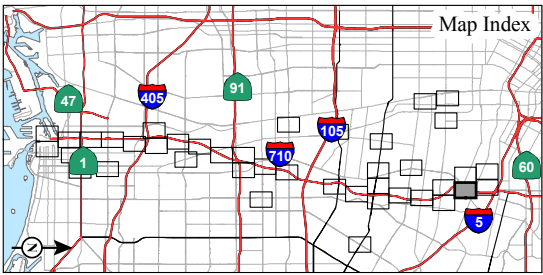



LEGEND

Alternative 5A Parcel Acquisitions

- Full Acquisition
- Partial Acquisition

Alternative 6A/B/C Parcel Acquisitions

- Full Acquisition
- Partial Acquisition
- Option 1
- Option 2
- Option 3

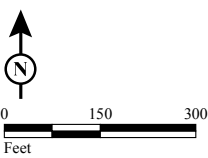

SOURCE: Bing (2009); TBM (2007)

I:\URS0801A\GIS\EIR_Parcel_Acquisitions_2012.mxd (6/14/12)

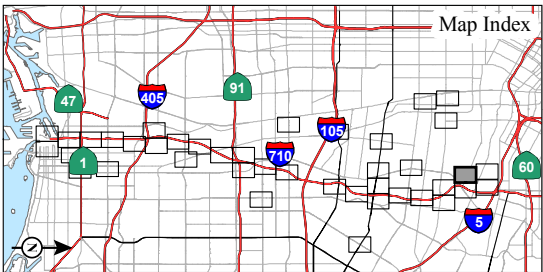



LEGEND

Alternative 5A Parcel Acquisitions

Full Acquisition

Partial Acquisition

Alternative 6A/B/C Parcel Acquisitions

Full Acquisition

Partial Acquisition

Option 1

Option 2

Option 3

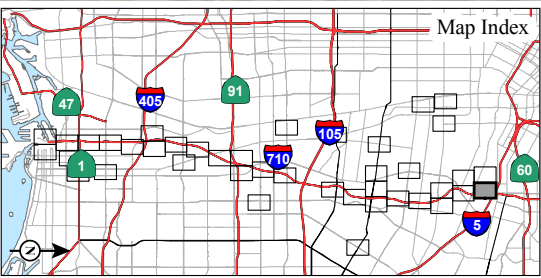

APPENDIX L
Sheet 40 of 41

I-710 Corridor Project EIR/EIS
Parcel Acquisitions

07-LA-710- PM 4.9/24.9
EA 249900

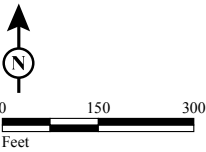



SOURCE: Bing (2009); TBM (2007)

LEGEND

Alternative 5A Parcel Acquisitions	Alternative 6A/B/C Parcel Acquisitions
Full Acquisition	Full Acquisition
Partial Acquisition	Partial Acquisition
	Option 1
	Option 2
	Option 3

APPENDIX L
Sheet 41 of 41

I-710 Corridor Project EIR/EIS
Parcel Acquisitions
07-LA-710- PM 4.9/24.9
EA 249900

Table L-1 Parcel Acquisitions

[illegible]