

Noise Abatement Decision Report

Vol. II – Figures

State Route 710 North Study

County of Los Angeles

07-LA-710 (SR 710)

E.A. 187900

EFIS 0700000191

September 2014

List of Figures

Volume II

Figure 1-1 Project Location	1 sheet
Figure 1-2 No Build Alternative	1 sheet
Figure 1-3 TSM/TDM Alternative.....	1 sheet
Figure 1-4 BRT Alternative	1 sheet
Figure 1-5 LRT Alternative	1 sheet
Figure 1-6 Freeway Tunnel Alternative Single and Dual Bore.....	1 sheet
Figure 1-7 Freeway Tunnel Alternative Single Bore Cross Section.....	1 sheet
Figure 2-1 Modeled Noise Barriers for the TSM/TDM Alternative	9 sheets
Figure 2-2 Modeled Noise Barriers for the BRT Alternative	18 sheets
Figure 2-3 Modeled Noise Barriers for the Freeway Alternative – Single Bore Barrier Design.....	15 sheets
Figure 2-4 Modeled Noise Barriers for the Freeway Alternative – Dual Bore Barrier Design	15 sheets
Figure 2-5 Modeled Noise Barriers for the LRT Alternative.....	13 sheets

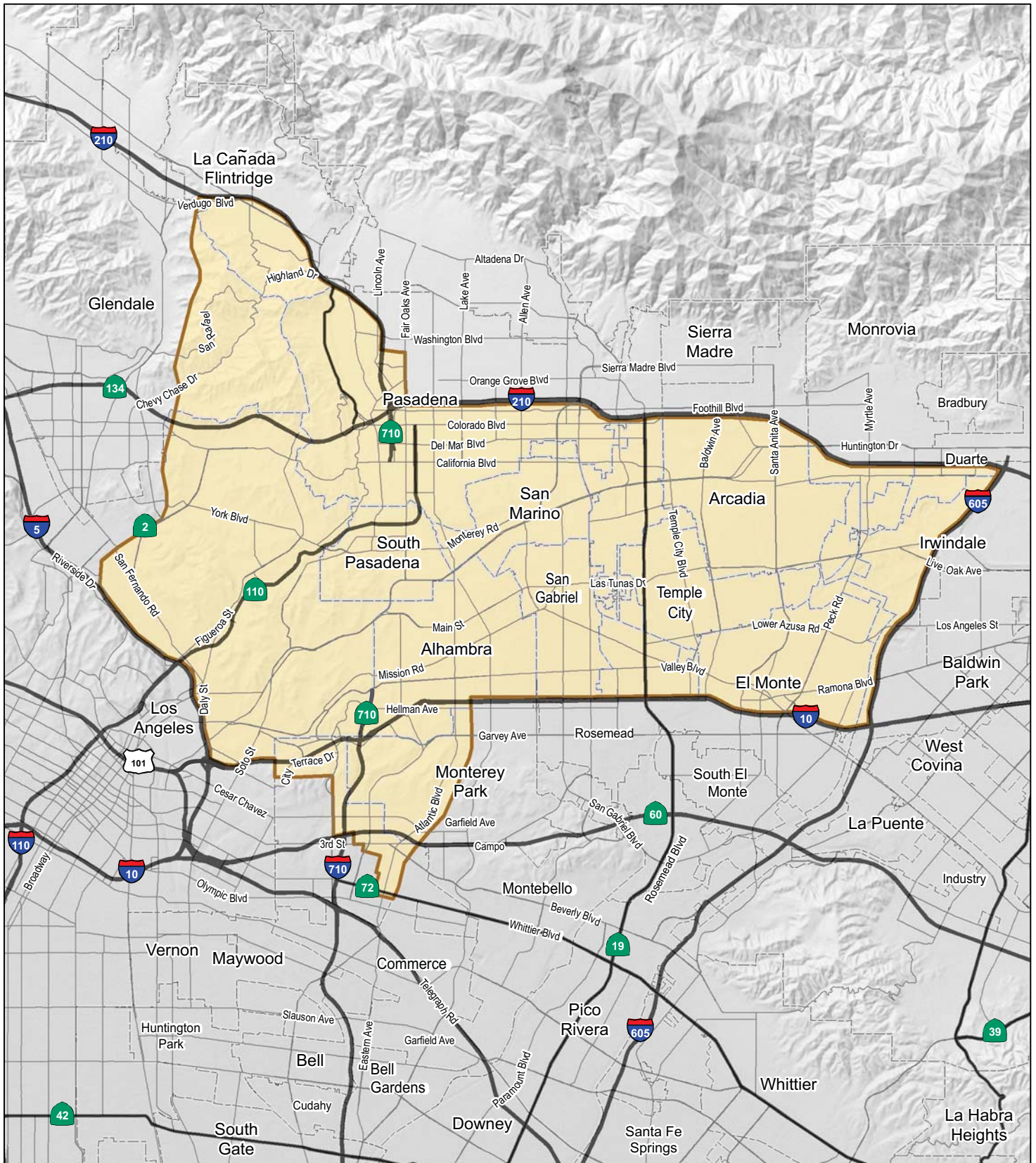

LEGEND
 SR 710 North Study Area

FIGURE I-1



SOURCE: ESRI (2008); LSA (2013)
 I:\CHM1105\GVP&N\Project Location.cdr (10/27/14)

SR 710 North Study
 Project Location
 07-LA-710 (SR 710)
 EA 187900
 EFIS 0700000191

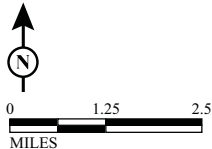
ITS Improvements

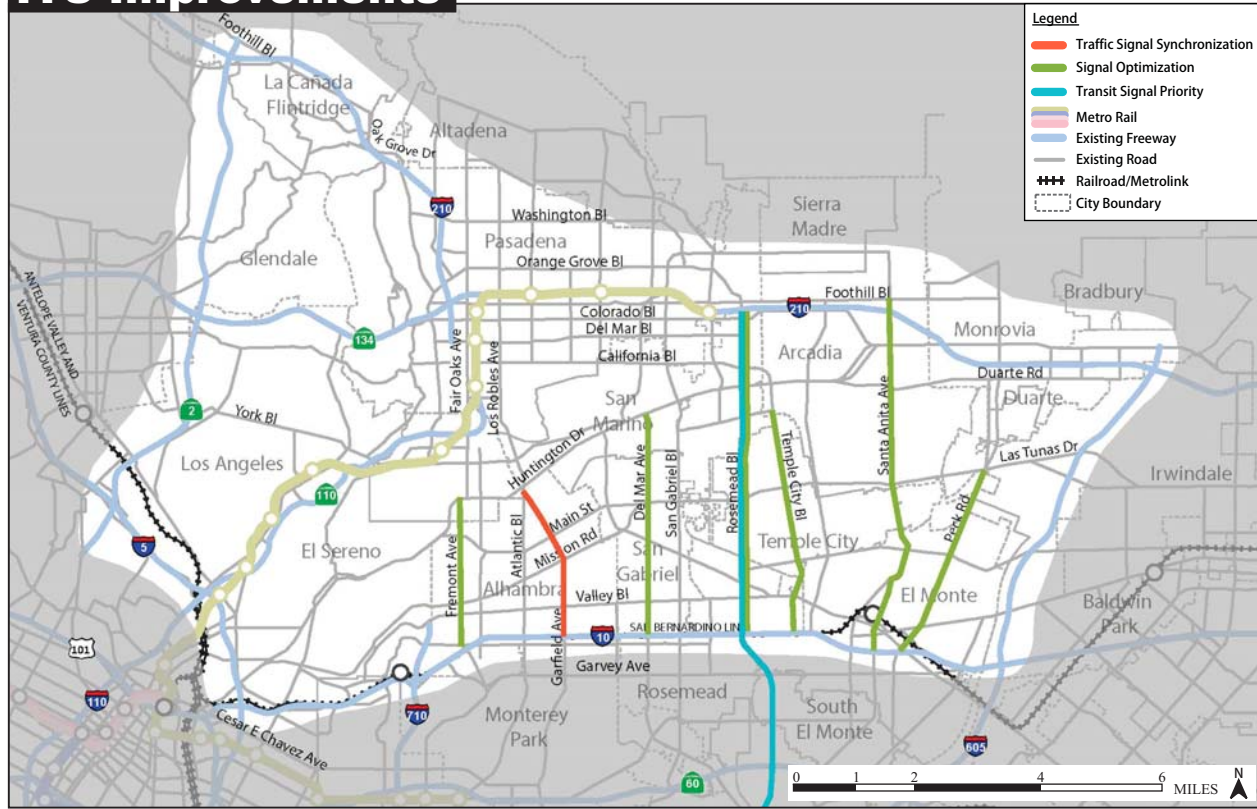

Local Street and Intersection Improvements

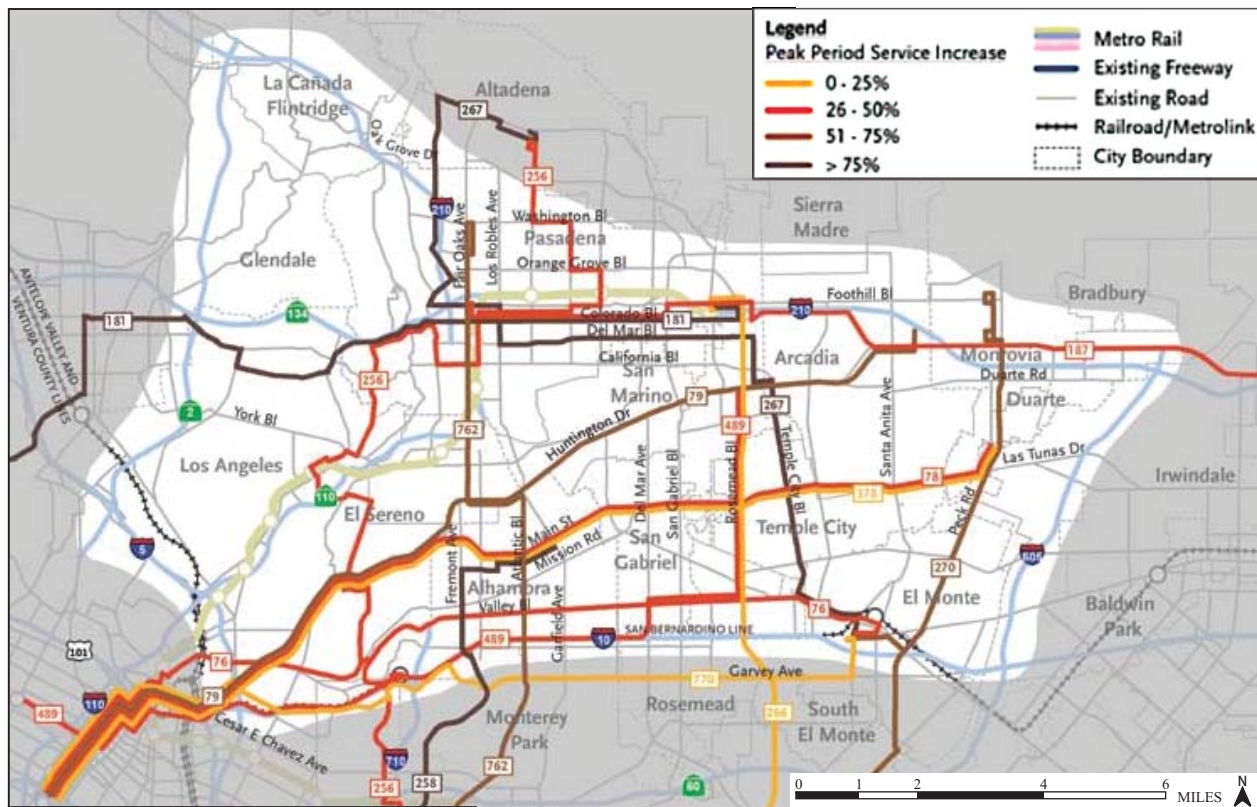
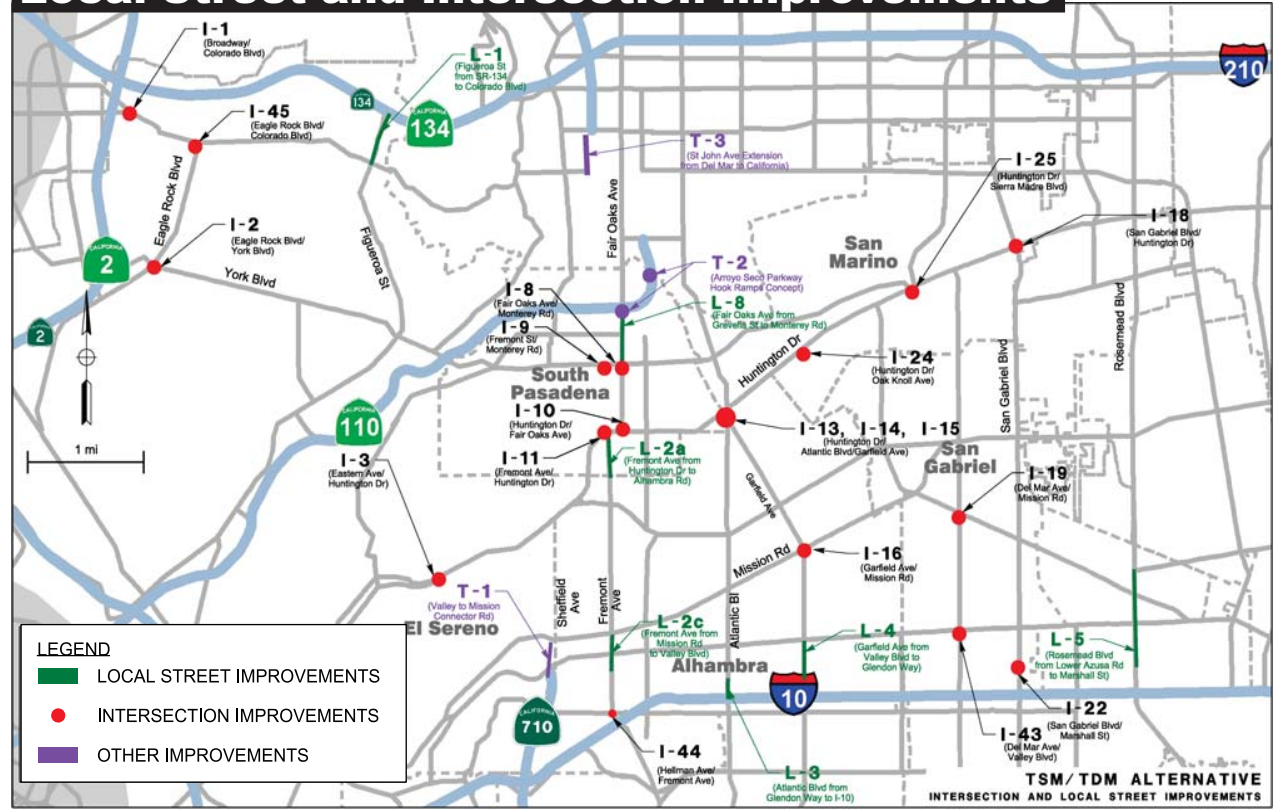

Transit Refinement

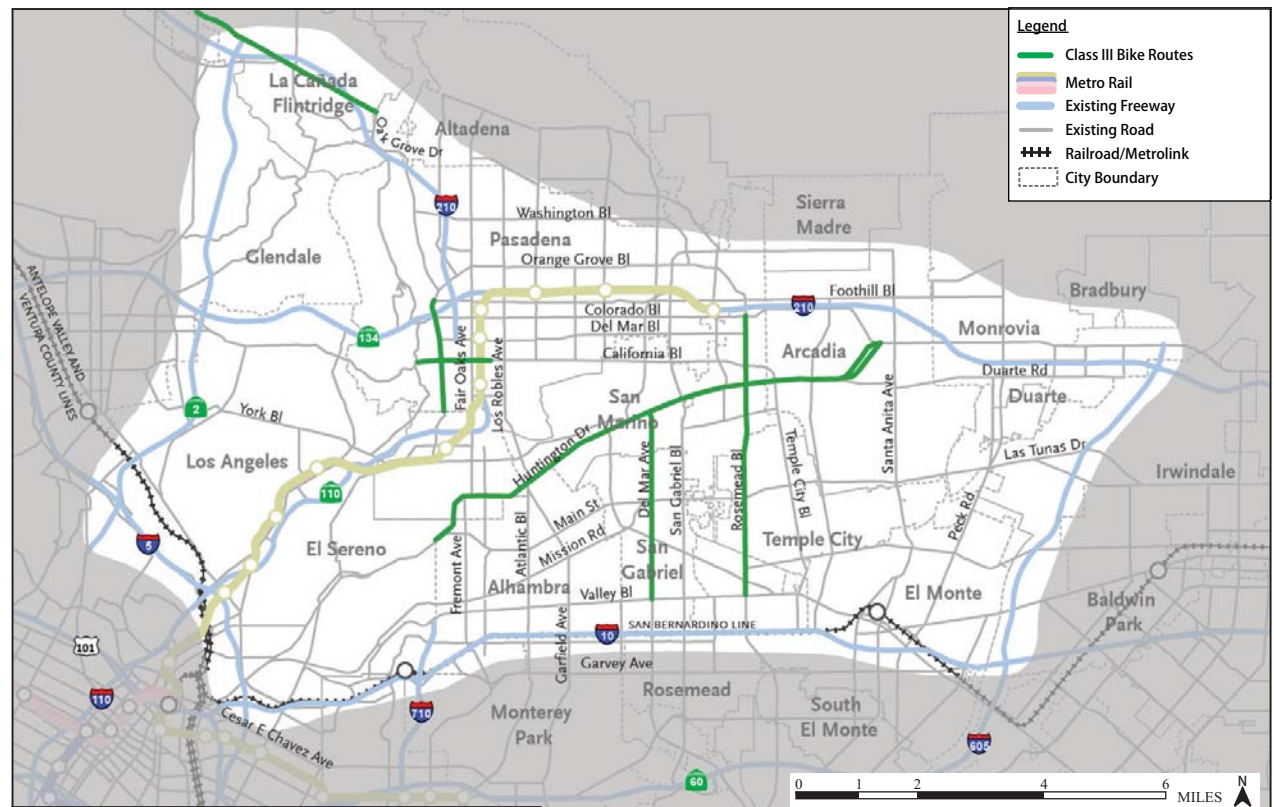

Active Transportation

FIGURE I-3

SR 710 North Study
TSM/TDM Alternative

07-LA-710 (SR 710)
EA 187900
EFIS 0700000191

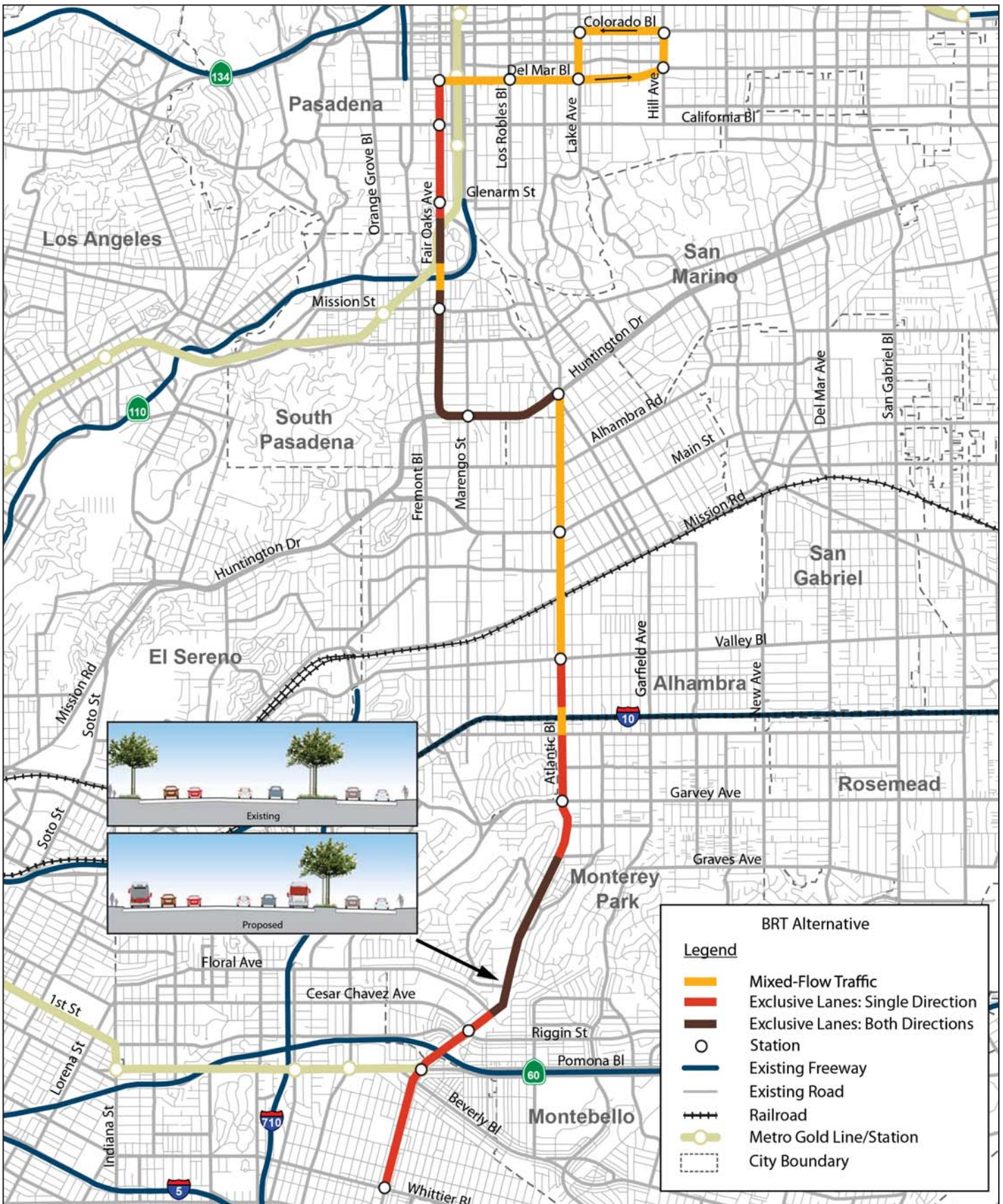

FIGURE 1-4



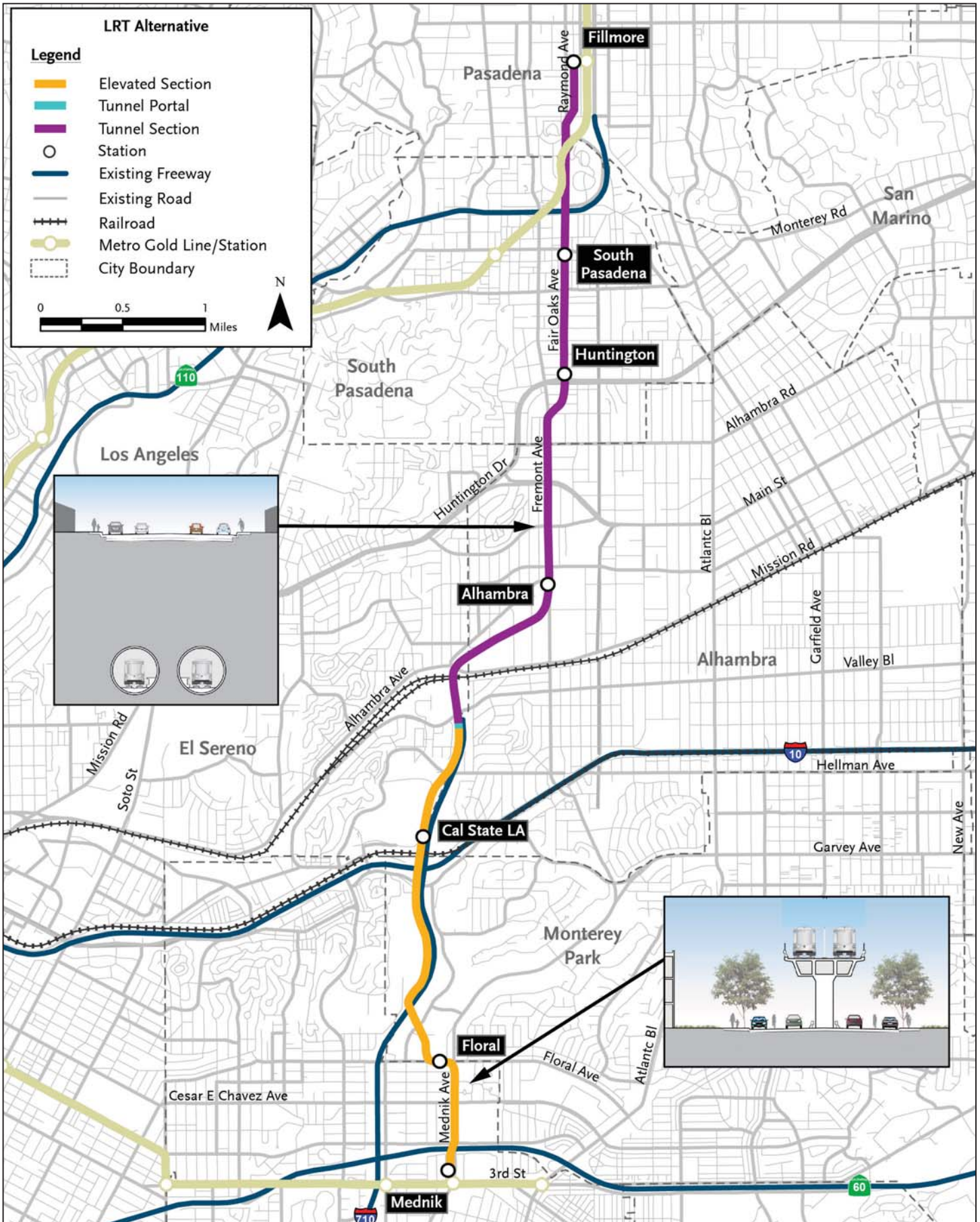
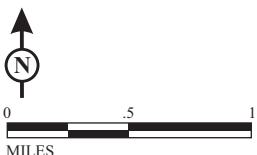

FIGURE 1-5



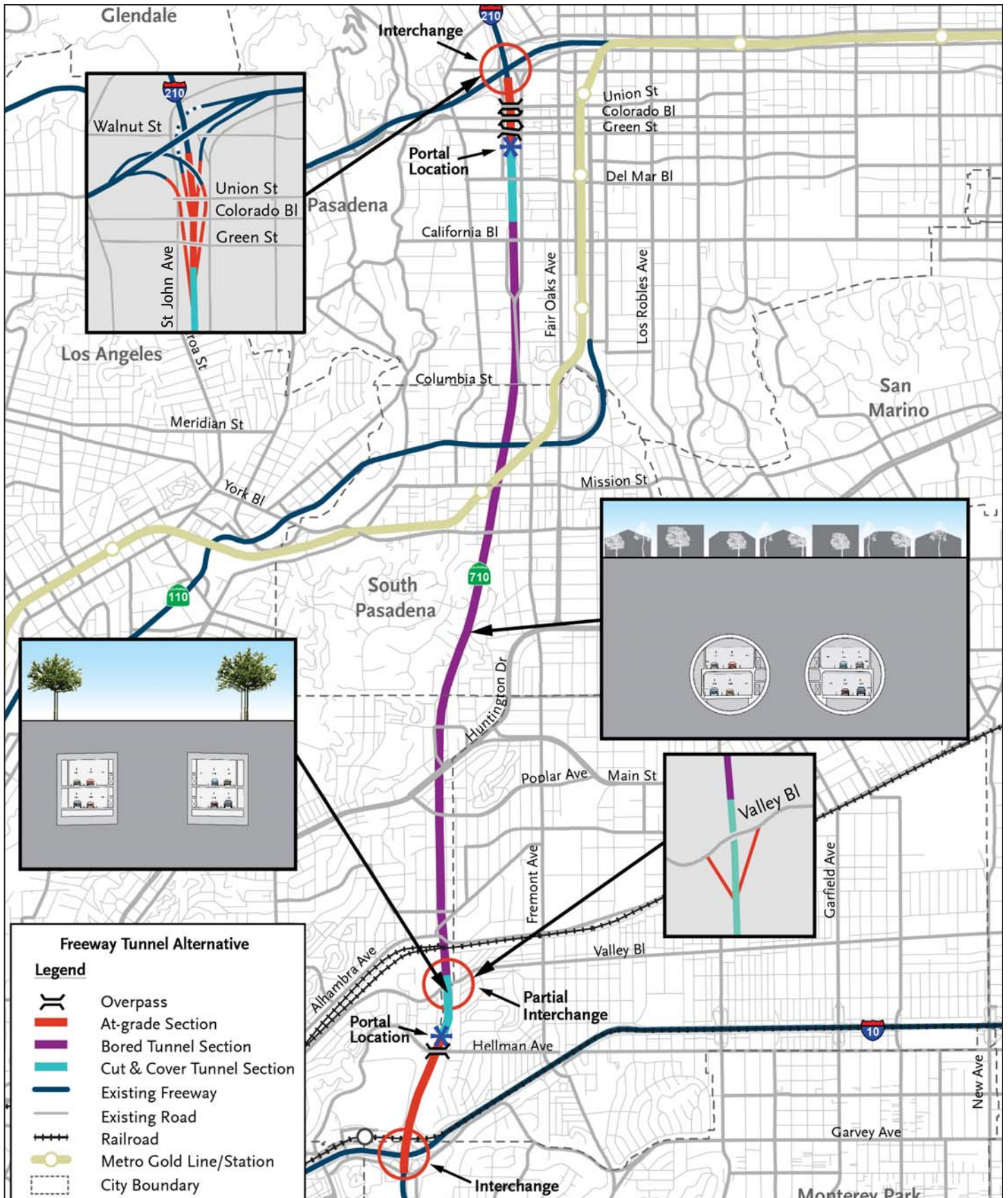

FIGURE 1-6



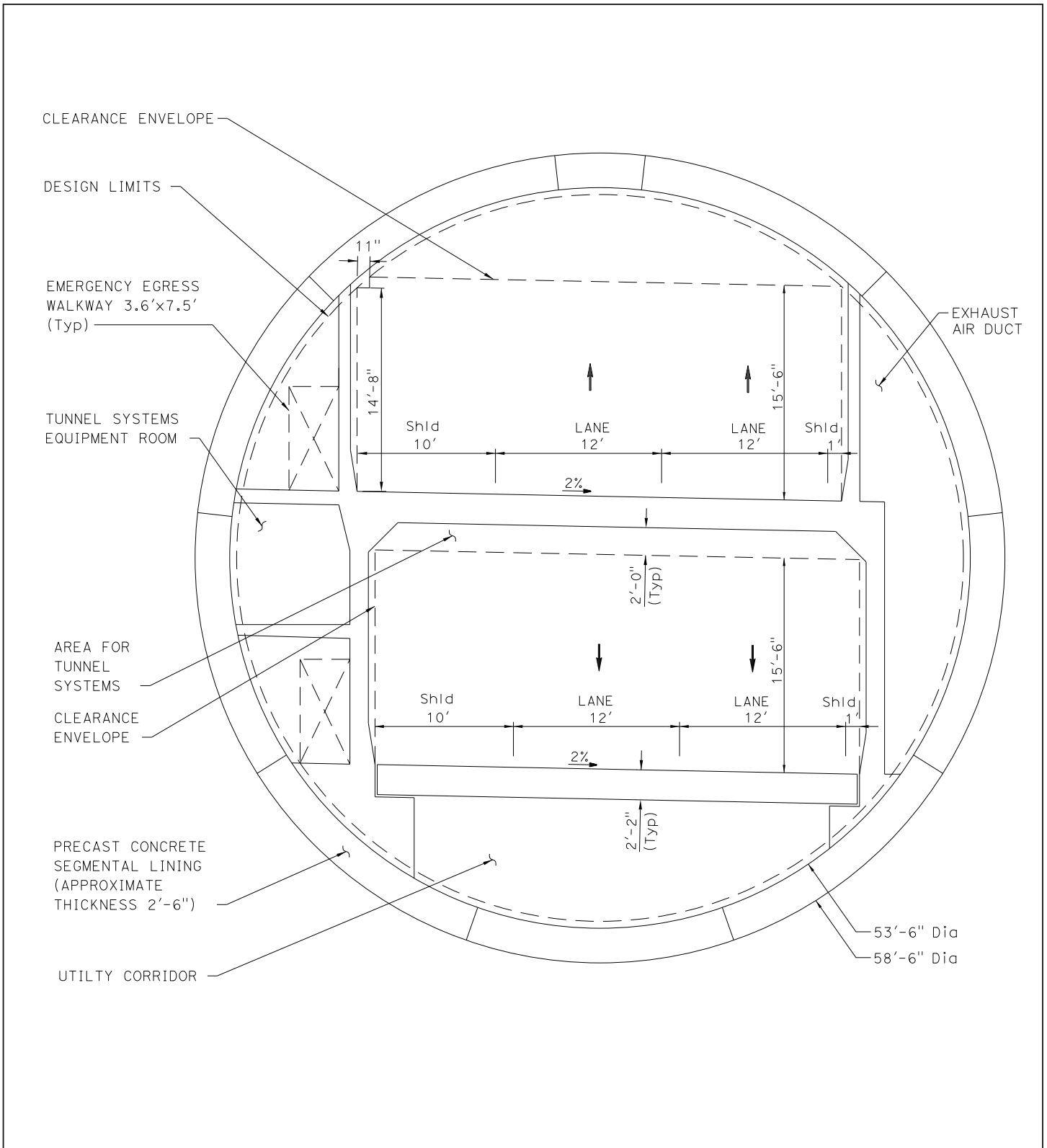
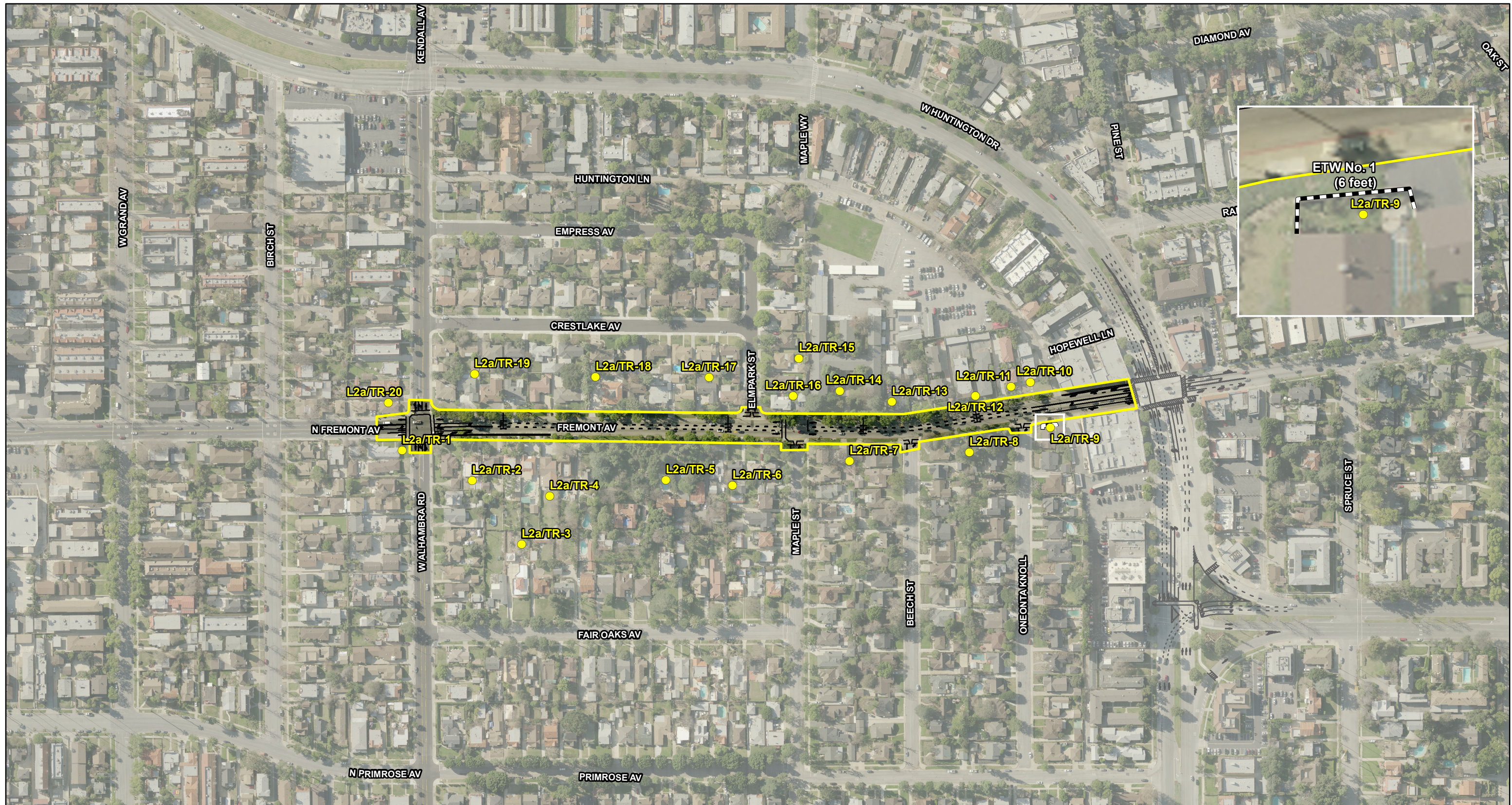

FIGURE 1-7

SR 710 North Study
 Freeway Tunnel Alternative
 Single Bore Cross Section

07-LA-710 (SR 710)
 EA 187900
 EFIS 0700000191



LEGEND

- TSM/TDM Alternative
- Existing Walls
- TSM/TDM Roadway Geometrics
- Modeled Noise Barriers
- Proposed Right-of-Way
- Modeled Receptor Locations

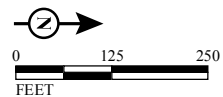

SOURCE: Thomas Brothers (2011); LARIAC (12/2010); AECOM (2013); CH2M Hill (2014)
 I:\CHM1105\GIS\MXD\NADR\NoiseMonitoring_TSM/TDM_ProposedBarriers.mxd (10/28/2014)

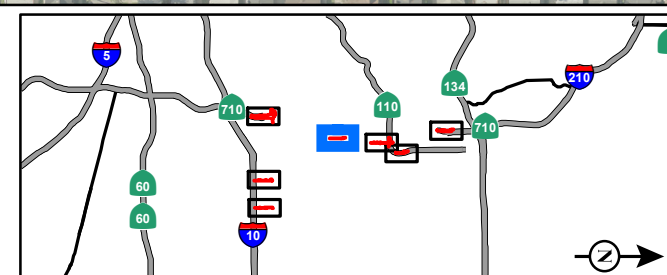
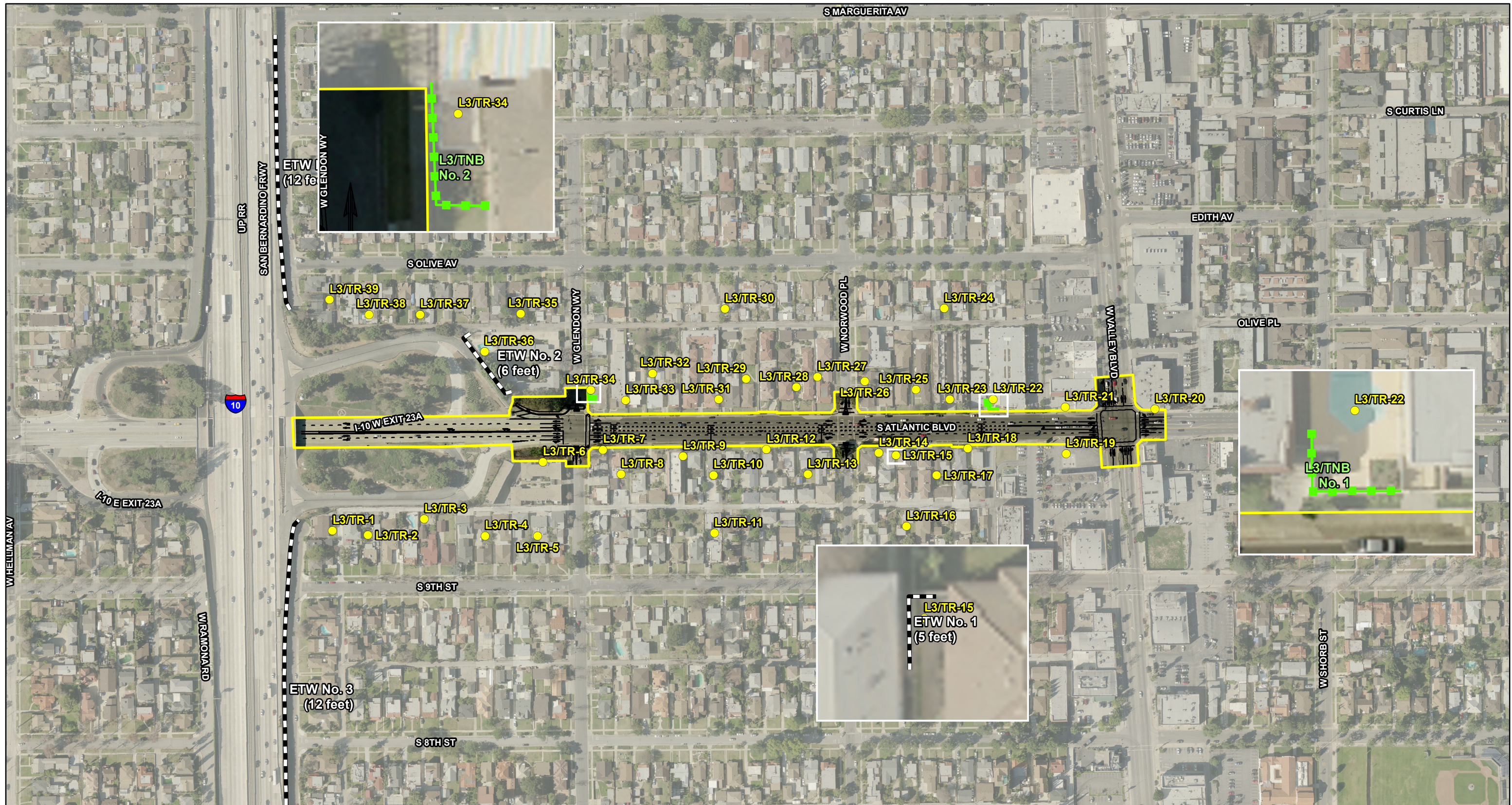

FIGURE 2-1
 Page 1 of 9

SR 710 North Study

Modeled Noise Barriers for the TSM/TDM Alternative – L-2a

07-LA-710 (SR 710)
 EA 187900
 EFIS 070000191



LEGEND

- TSM/TDM Alternative
- TSM/TDM Roadway Geometrics
- Proposed Right-of-Way
- Existing Walls
- Modeled Noise Barriers
- Modeled Receptor Locations



SOURCE: Thomas Brothers (2011); LARIAC (12/2010); AECOM (2013); CH2M Hill (2014)
 I:\CHM1105\GIS\MXD\NADR\NoiseMonitoring_TSM/TDM_ProposedBarriers.mxd (10/28/2014)

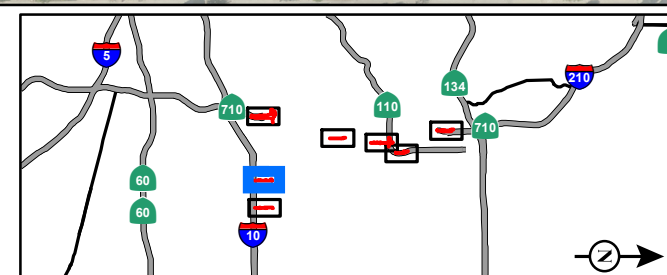
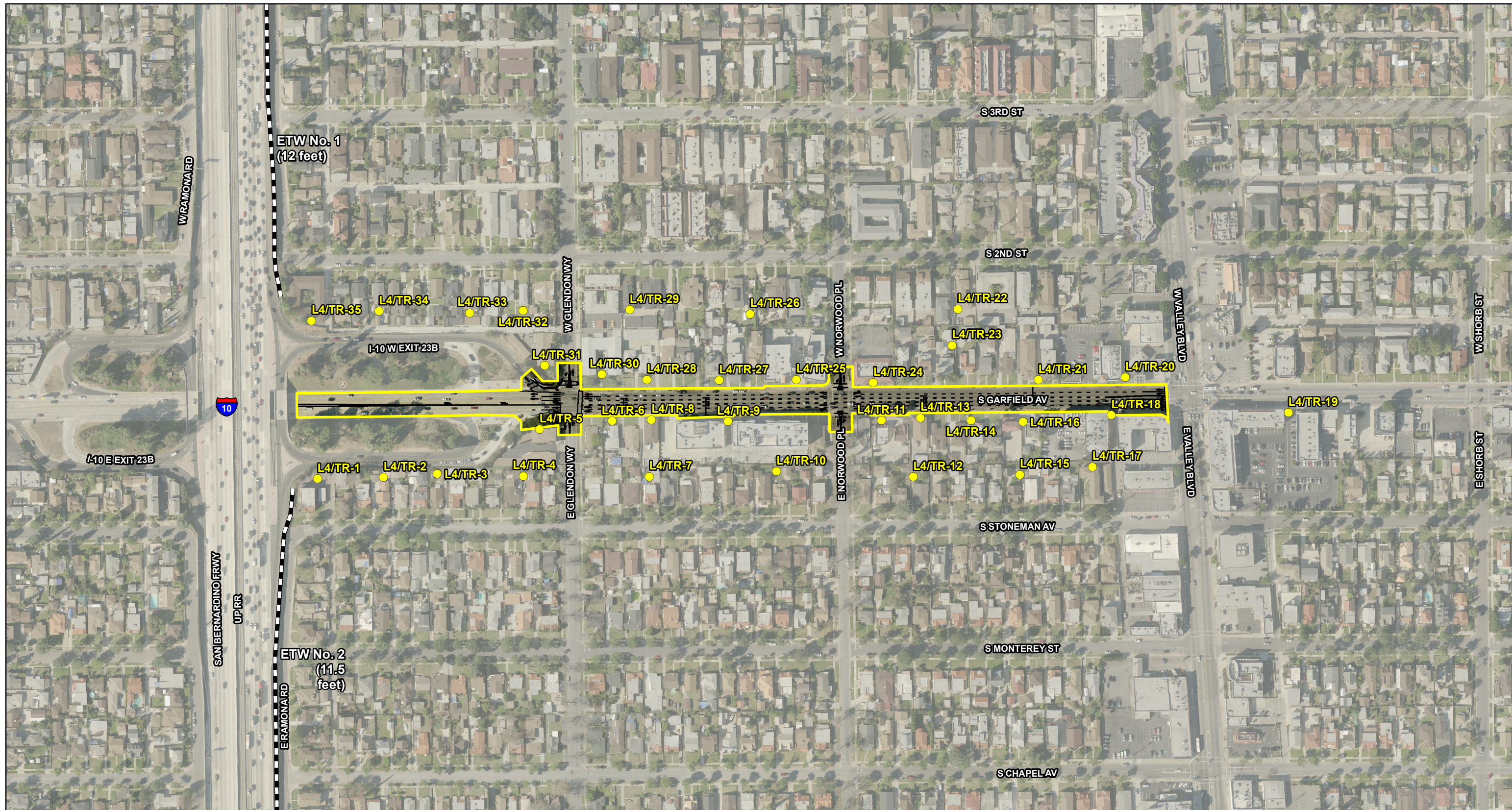

FIGURE 2-1
 Page 2 of 9

SR 710 North Study

Modeled Noise Barriers for the TSM/TDM Alternative – L-3

07-LA-710 (SR 710)
 EA 187900
 EFIS 0700000191



LEGEND

- TSM/TDM Alternative
- TSM/TDM Roadway Geometrics
- Proposed Right-of-Way
- Existing Walls
- Modeled Noise Barriers
- Modeled Receptor Locations



SOURCE: Thomas Brothers (2011); LARIAC (12/2010); AECOM (2013); CH2M Hill (2014)
 I:\CHM1105\GIS\MXD\NADR\NoiseMonitoring_TSM/TDM_ProposedBarriers.mxd (10/28/2014)

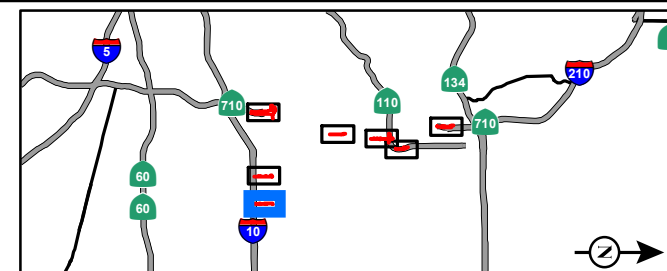

FIGURE 2-1
 Page 3 of 9

SR 710 North Study

Modeled Noise Barriers for the TSM/TDM Alternative – L-4

07-LA-710 (SR 710)
 EA 187900
 EFIS 0700000191



LEGEND

- TSM/TDM Alternative
- TSM/TDM Roadway Geometrics
- Proposed Right-of-Way
- Existing Walls
- Modeled Noise Barriers
- Modeled Receptor Locations



SOURCE: Thomas Brothers (2011); LARIAC (12/2010); AECOM (2013); CH2M Hill (2014)
 I:\CHM1105\GIS\MXD\NADR\NoiseMonitoring_TSM/TDM_ProposedBarriers.mxd (10/28/2014)

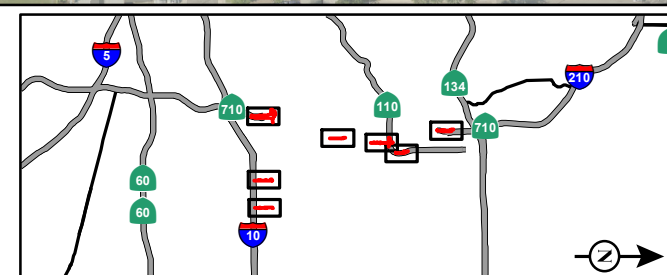

FIGURE 2-1
 Page 4 of 9

SR 710 North Study

Modeled Noise Barriers for the TSM/TDM Alternative – L-5

07-LA-710 (SR 710)
 EA 187900
 EFIS 070000191



LEGEND

- TSM/TDM Alternative
- TSM/TDM Roadway Geometrics
- Proposed Right-of-Way
- Existing Walls
- Modeled Noise Barriers
- Modeled Receptor Locations



SOURCE: Thomas Brothers (2011); LARIAC (12/2010); AECOM (2013); CH2M Hill (2014)
 I:\CHM1105\GIS\MXD\NADR\NoiseMonitoring_TSM/TDM_ProposedBarriers.mxd (10/28/2014)

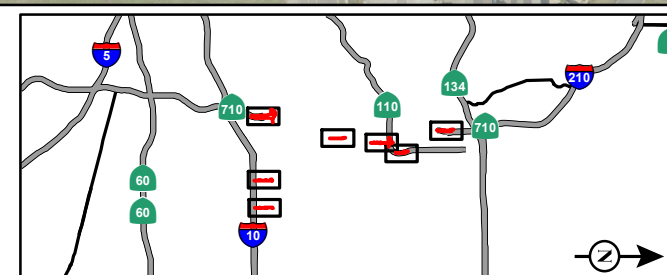
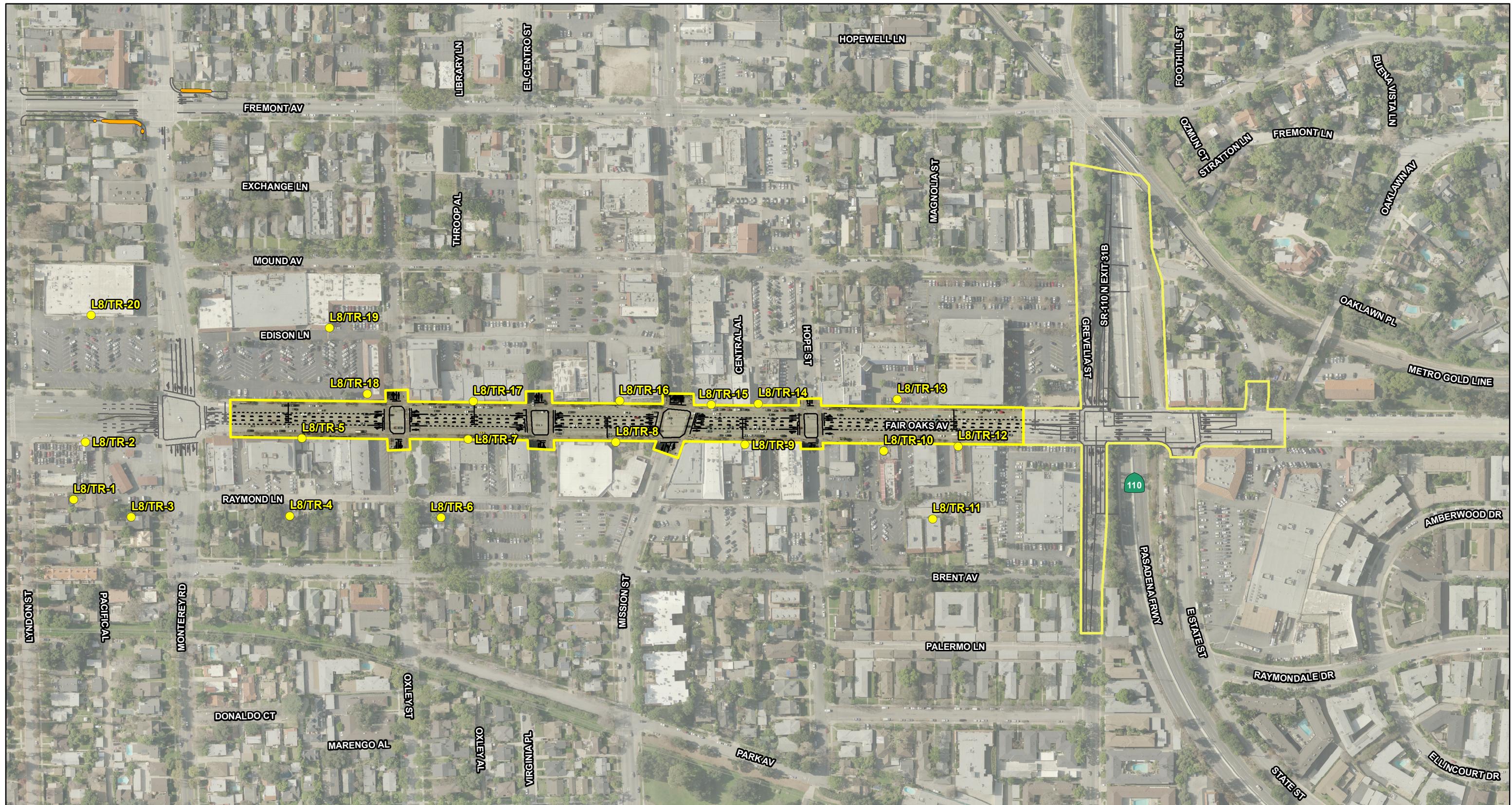

FIGURE 2-1
 Page 5 of 9

SR 710 North Study

Modeled Noise Barriers for the TSM/TDM Alternative – L-5

07-LA-710 (SR 710)
 EA 187900
 EFIS 070000191



LEGEND

- TSM/TDM Alternative
- TSM/TDM Roadway Geometrics
- Proposed Right-of-Way
- Existing Walls
- Modeled Noise Barriers
- Modeled Receptor Locations



SOURCE: Thomas Brothers (2011); LARIAC (12/2010); AECOM (2013); CH2M Hill (2014)
 I:\CHM1105\GIS\MXD\NADR\NoiseMonitoring_TSM/TDM_ProposedBarriers.mxd (10/28/2014)

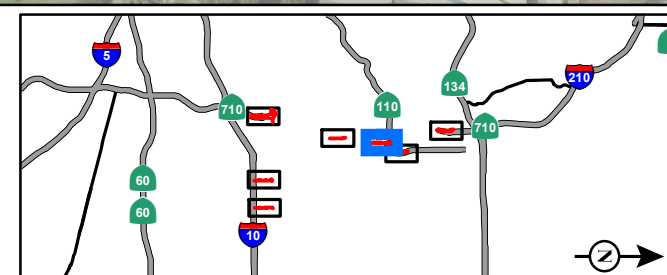

FIGURE 2-1
 Page 6 of 9

SR 710 North Study

Modeled Noise Barriers for the TSM/TDM Alternative – L-8/T-2

07-LA-710 (SR 710)
 EA 187900
 EFIS 0700000191



LEGEND

- TSM/TDM Alternative
- TSM/TDM Roadway Geometrics
- Proposed Right-of-Way
- Existing Walls
- Modeled Noise Barriers
- Modeled Receptor Locations



SOURCE: Thomas Brothers (2011); LARIAC (12/2010); AECOM (2013); CH2M Hill (2014)
 I:\CHM1105\GIS\MXD\NADR\NoiseMonitoring_TSM/TDM_ProposedBarriers.mxd (10/28/2014)

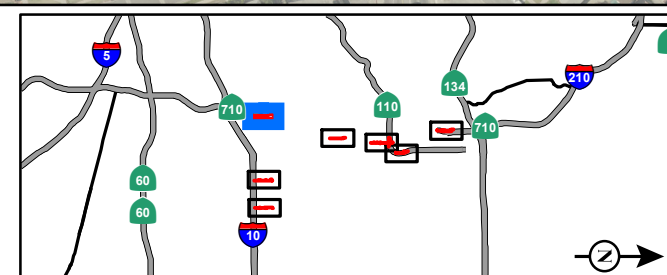
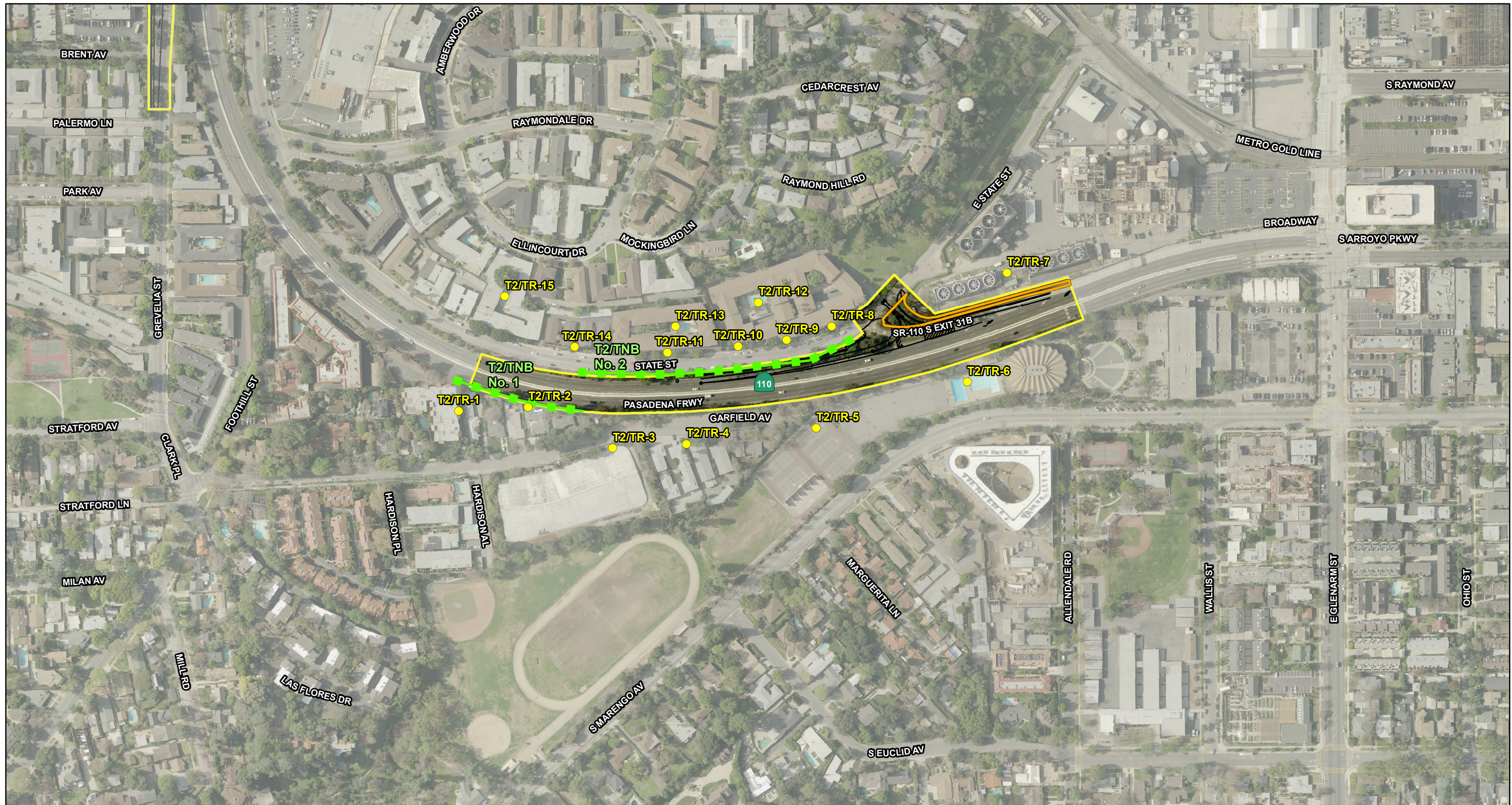

FIGURE 2-1
 Page 7 of 9

SR 710 North Study

Modeled Noise Barriers for the TSM/TDM Alternative – T-1

07-LA-710 (SR 710)
 EA 187900
 EFIS 0700000191



LEGEND

- TSM/TDM Alternative
- TSM/TDM Roadway Geometrics
- Proposed Right-of-Way
- Existing Walls
- Modeled Noise Barriers
- Modeled Receptor Locations



SOURCE: Thomas Brothers (2011); LARIAC (12/2010); AECOM (2013); CH2M Hill (2014)
 I:\CHM1105\GIS\MXD\NADR\NoiseMonitoring_TSM/TDM_ProposedBarriers.mxd (10/28/2014)

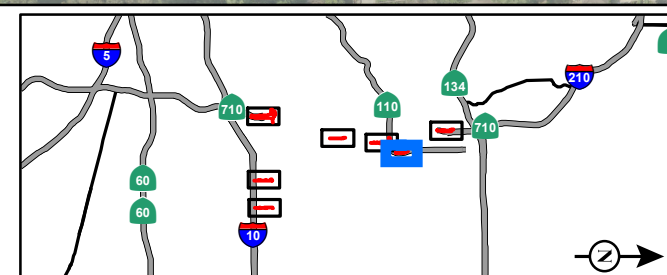

FIGURE 2-1
 Page 8 of 9

SR 710 North Study

Modeled Noise Barriers for the TSM/TDM Alternative – T-2

07-LA-710 (SR 710)
 EA 187900
 EFIS 0700000191



LEGEND

- TSM/TDM Alternative
- TSM/TDM Roadway Geometrics
- Proposed Right-of-Way
- Existing Walls
- Modeled Noise Barriers
- Modeled Receptor Locations

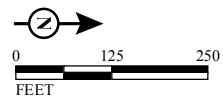

SOURCE: Thomas Brothers (2011); LARIAC (12/2010); AECOM (2013); CH2M Hill (2014)
 I:\CHM1105\GIS\MXD\NADR\NoiseMonitoring_TSM/TDM_ProposedBarriers.mxd (10/28/2014)

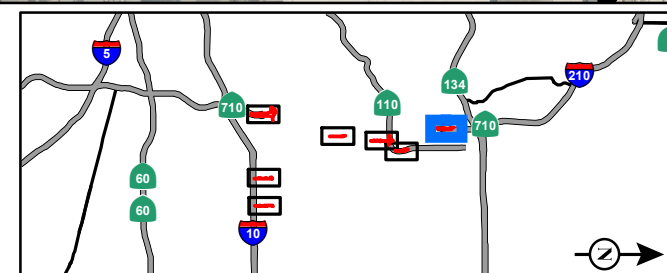
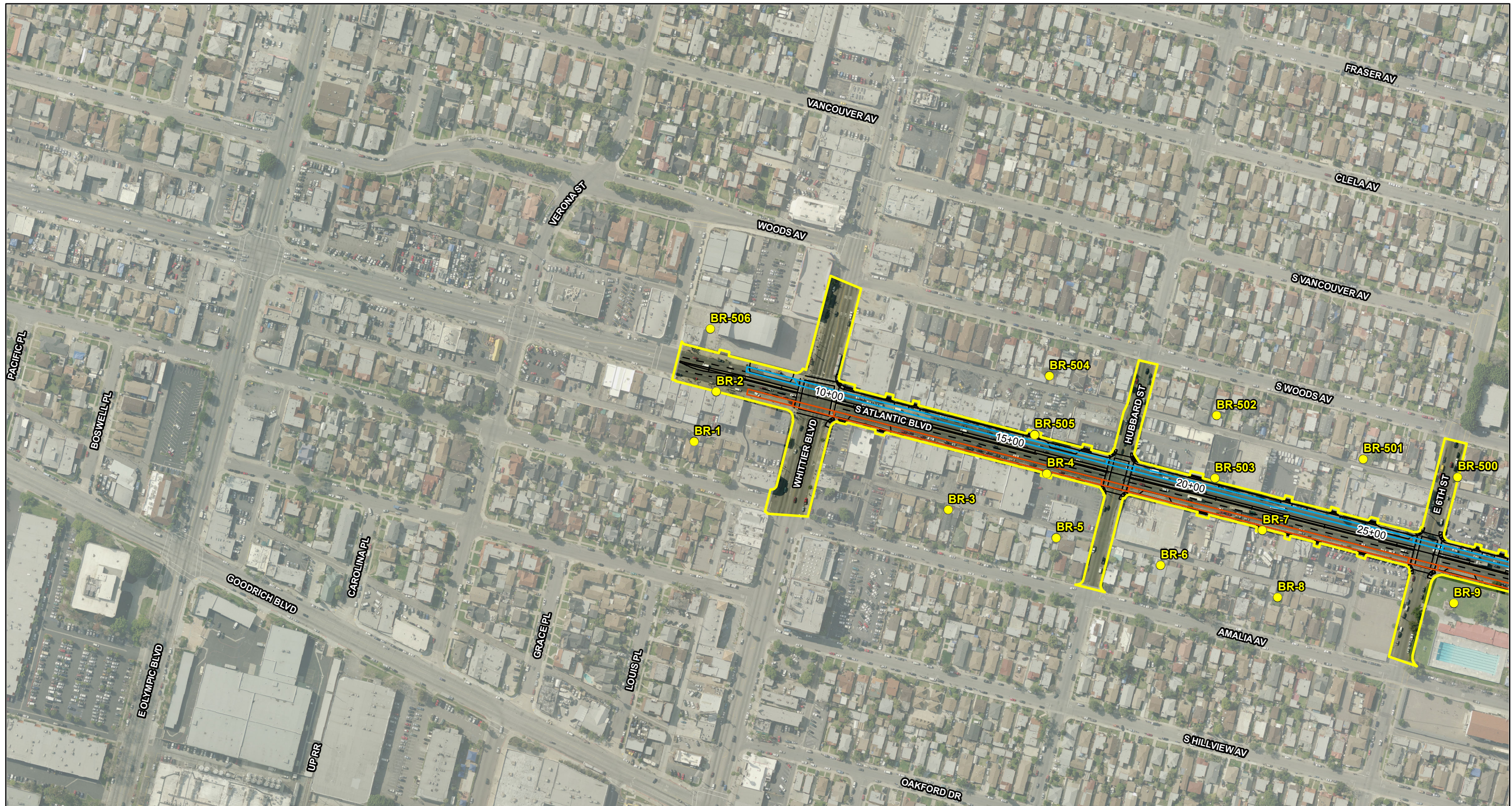

FIGURE 2-1
 Page 9 of 9

SR 710 North Study

Modeled Noise Barriers for the TSM/TDM Alternative – T-3

07-LA-710 (SR 710)
 EA 187900
 EFIS 0700000191



LEGEND

- BRT Roadway Geometries
- Dedicated Bus Lane
- Shared Lane
- Proposed Right-of-Way
- BRT Alternative
- Existing Walls
- Modeled Noise Barriers
- Modeled Receptor Locations

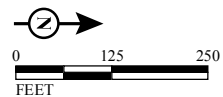

SOURCE: Thomas Brothers (2011); LARIAC (12/2010); CH2M Hill (2013)
 I:\CHM1105\GIS\MXD\NADR\NoiseMonitoring_BRT_ProposedBarriers.mxd (10/28/2014)

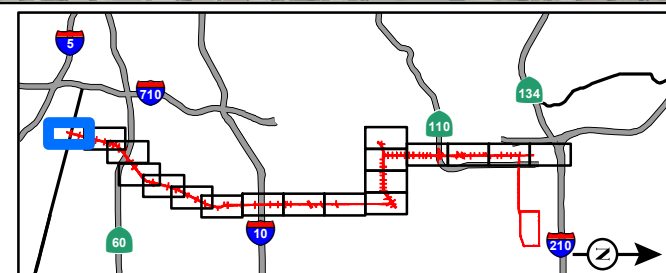
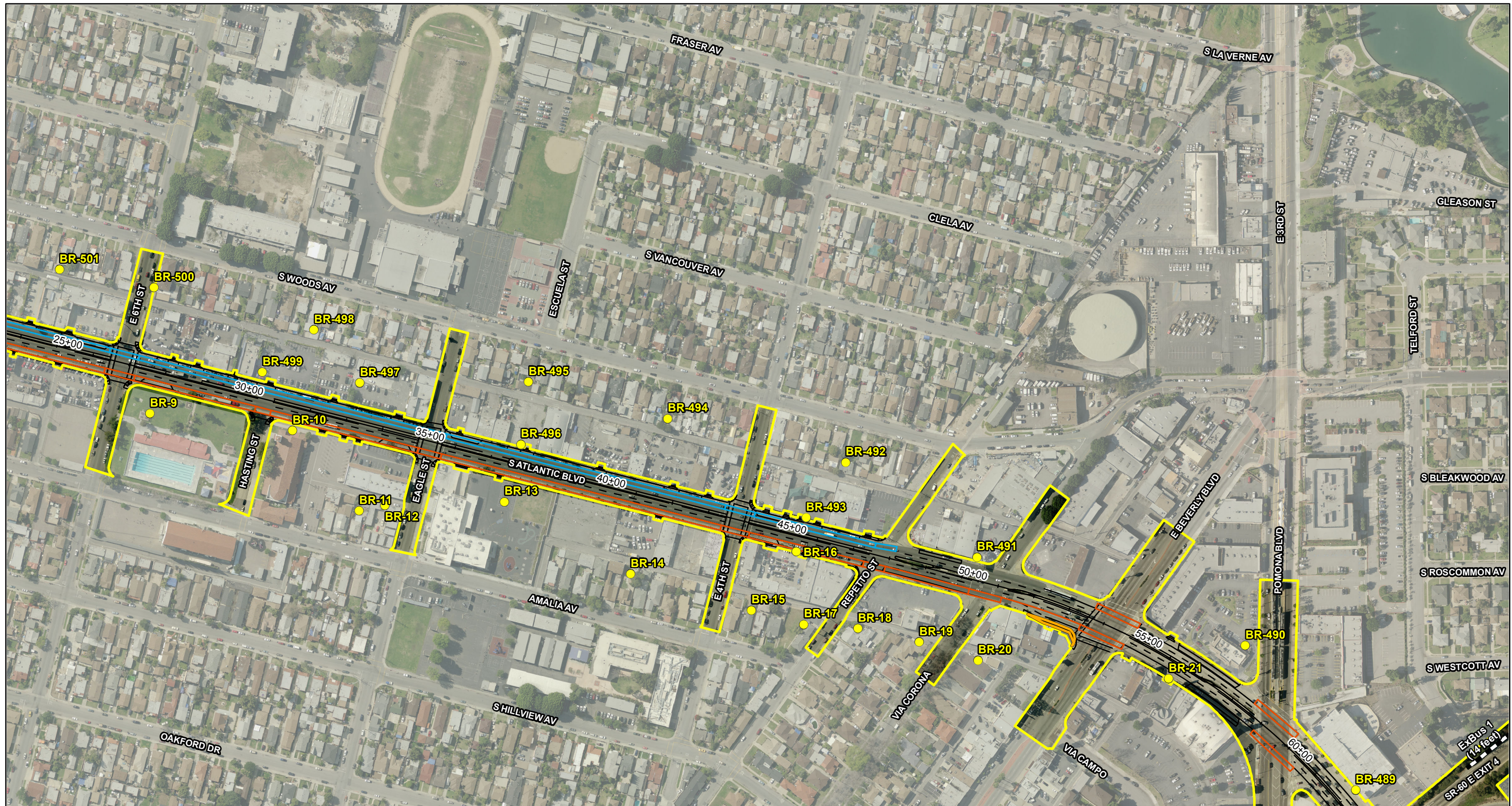

FIGURE 2-2
 Page 1 of 18

SR 710 North Study
 Modeled Noise Barriers for the BRT Alternative
 07-LA-710 (SR 710)
 EA 187900
 EFIS 0700000191



LEGEND

- BRT Roadway Geometrics
- Dedicated Bus Lane
- Shared Lane
- Proposed Right-of-Way
- ▭ BRT Alternative
- Existing Walls
- Modeled Noise Barriers
- Modeled Receptor Locations

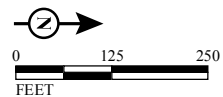

SOURCE: Thomas Brothers (2011); LARIAC (12/2010); CH2M Hill (2013)
 I:\CHM1105\GIS\MXD\NADR\NoiseMonitoring_BRT_ProposedBarriers.mxd (10/28/2014)

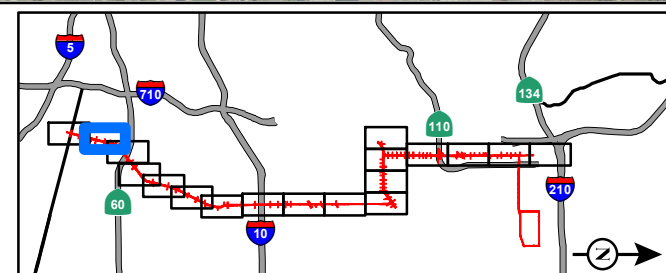
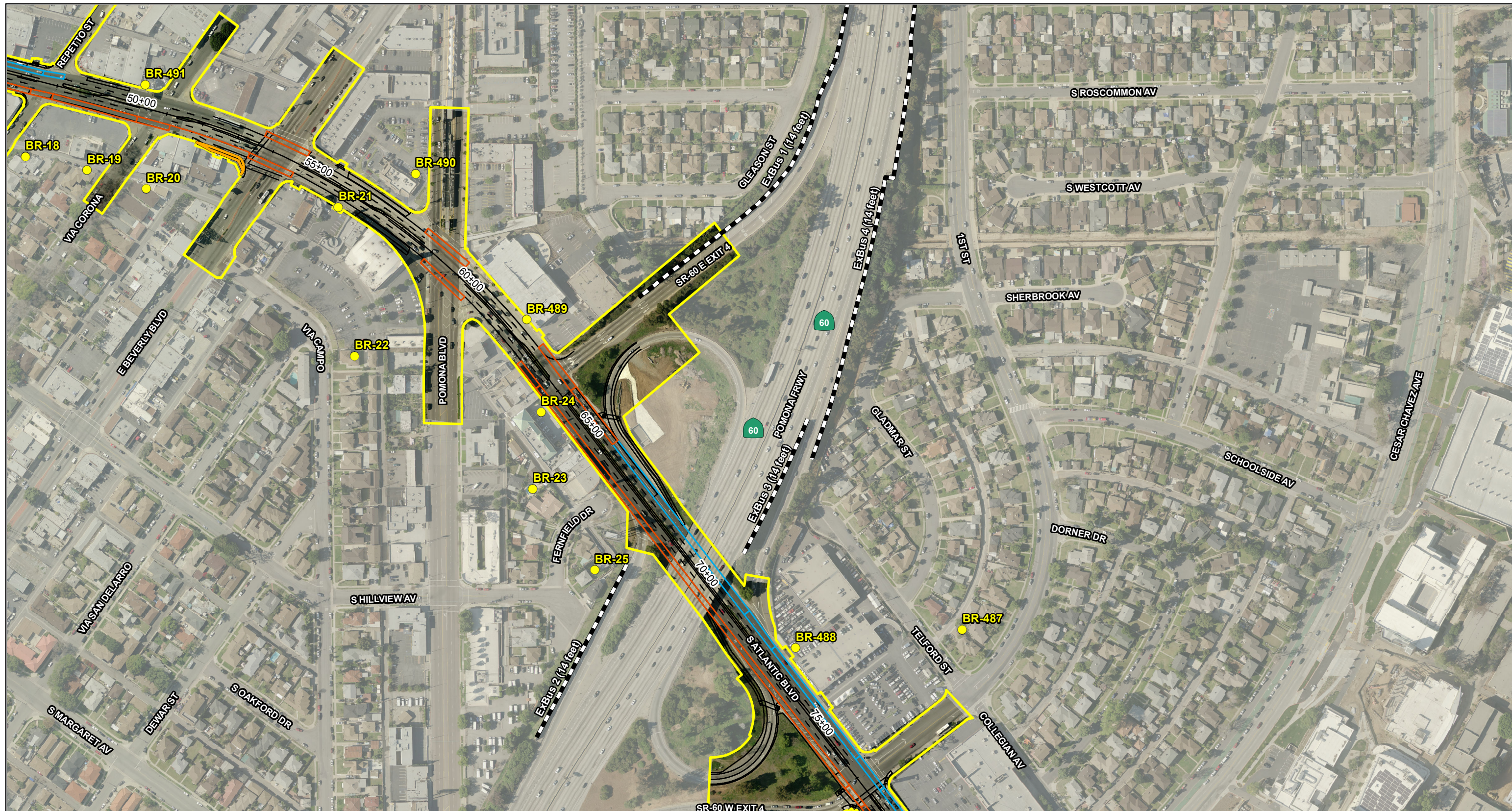

FIGURE 2-2
 Page 2 of 18

SR 710 North Study
 Modeled Noise Barriers for the BRT Alternative
 07-LA-710 (SR 710)
 EA 187900
 EFIS 070000191



LEGEND

- BRT Roadway Geometries
- Dedicated Bus Lane
- Shared Lane
- Proposed Right-of-Way
- BRT Alternative
- Existing Walls
- Modeled Noise Barriers
- Modeled Receptor Locations

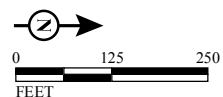

SOURCE: Thomas Brothers (2011); LARIAC (12/2010); CH2M Hill (2013)
 I:\CHM1105\GIS\MXD\NADR\NoiseMonitoring_BRT_ProposedBarriers.mxd (10/28/2014)

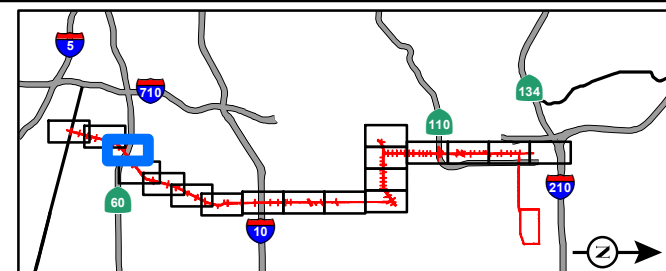
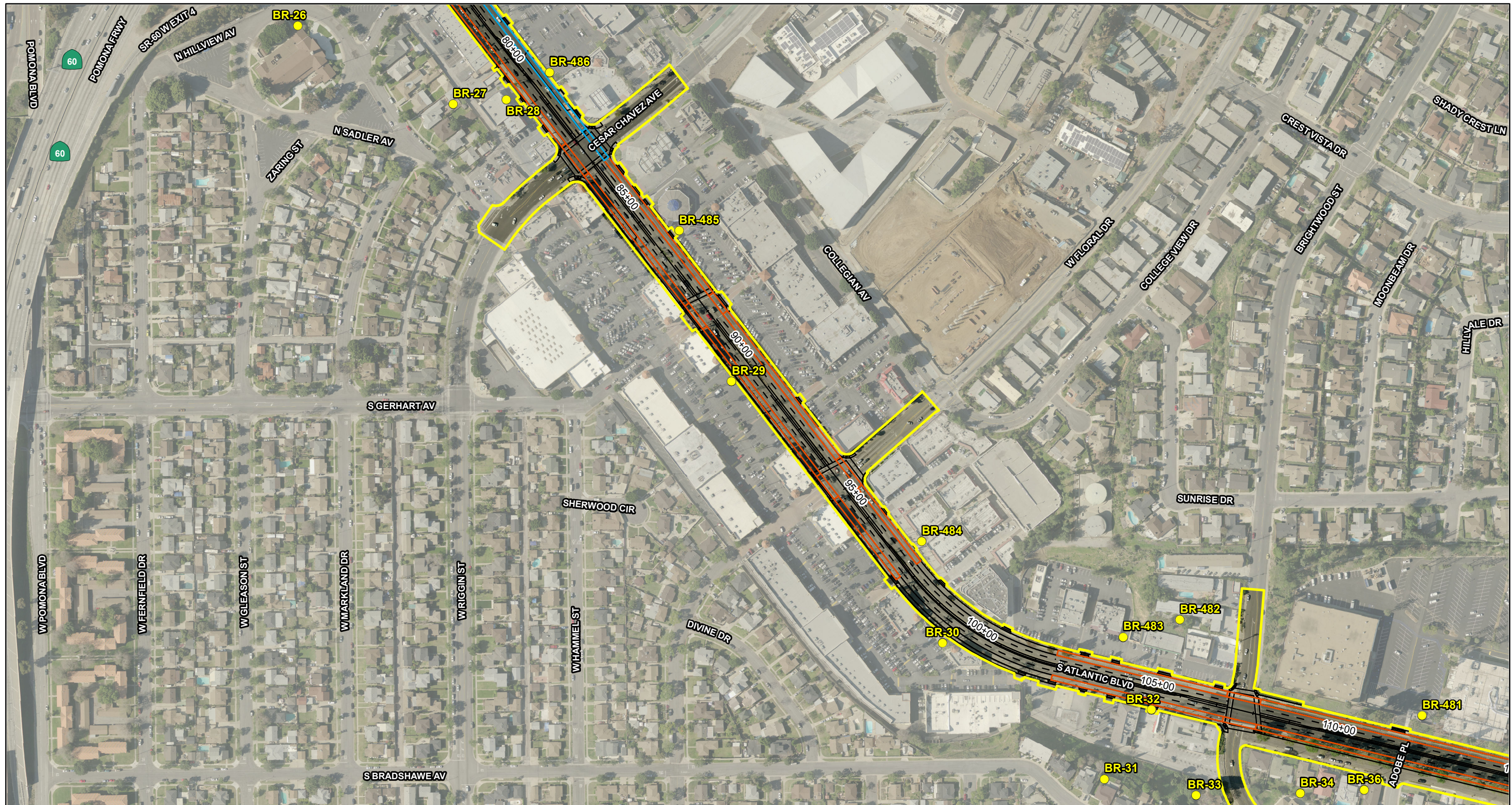

FIGURE 2-2
 Page 3 of 18

SR 710 North Study
 Modeled Noise Barriers for the BRT Alternative
 07-LA-710 (SR 710)
 EA 187900
 EFIS 0700000191



LEGEND

- BRT Roadway Geometries
- Dedicated Bus Lane
- Shared Lane
- Proposed Right-of-Way
- BRT Alternative
- Existing Walls
- Modeled Noise Barriers
- Modeled Receptor Locations

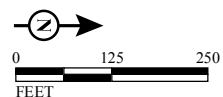

SOURCE: Thomas Brothers (2011); LARIAC (12/2010); CH2M Hill (2013)
 I:\CHM1105\GIS\MXD\NADR\NoiseMonitoring_BRT_ProposedBarriers.mxd (10/28/2014)

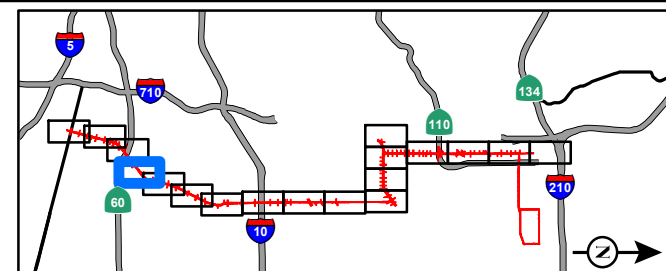

FIGURE 2-2
 Page 4 of 18

SR 710 North Study
 Modeled Noise Barriers for the BRT Alternative
 07-LA-710 (SR 710)
 EA 187900
 EFIS 0700000191



LEGEND

- BRT Roadway Geometries
- Dedicated Bus Lane
- Shared Lane
- Proposed Right-of-Way
- ▭ BRT Alternative
- Existing Walls
- Modeled Noise Barriers
- Modeled Receptor Locations



SOURCE: Thomas Brothers (2011); LARIAC (12/2010); CH2M Hill (2013)
 I:\CHM1105\GIS\MXD\NADR\NoiseMonitoring_BRT_ProposedBarriers.mxd (10/28/2014)

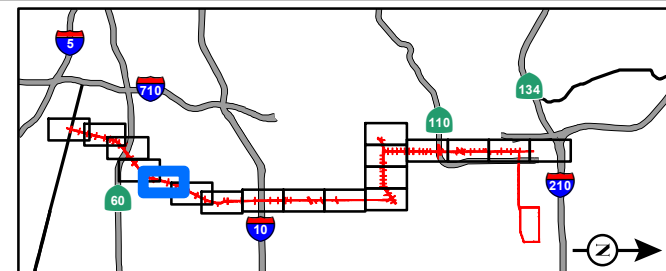

FIGURE 2-2
 Page 5 of 18

SR 710 North Study
 Modeled Noise Barriers for the BRT Alternative
 07-LA-710 (SR 710)
 EA 187900
 EFIS 0700000191



LEGEND

- BRT Roadway Geometries
- Dedicated Bus Lane
- Shared Lane
- Proposed Right-of-Way
- ▭ BRT Alternative
- Existing Walls
- Modeled Noise Barriers
- Modeled Receptor Locations

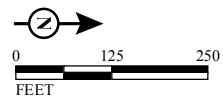

SOURCE: Thomas Brothers (2011); LARIAC (12/2010); CH2M Hill (2013)
 I:\CHM1105\GIS\MXD\NADR\NoiseMonitoring_BRT_ProposedBarriers.mxd (10/28/2014)

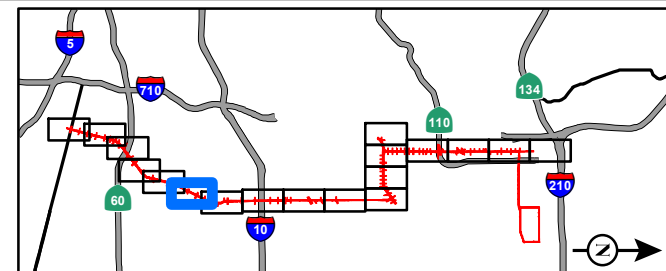
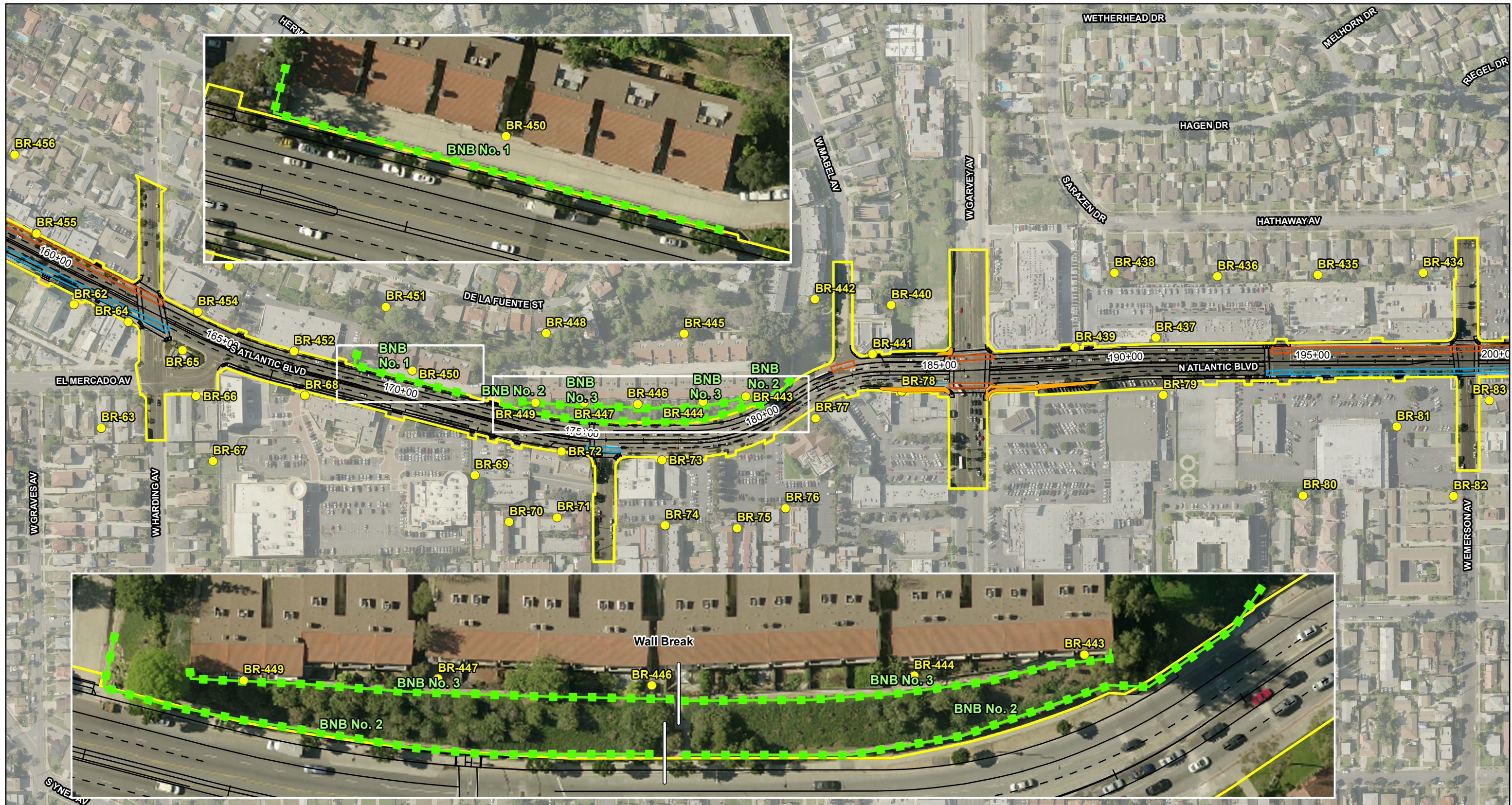

FIGURE 2-2
 Page 6 of 18

SR 710 North Study
 Modeled Noise Barriers for the BRT Alternative
 07-LA-710 (SR 710)
 EA 187900
 EFIS 0700000191



LEGEND

- BRT Roadway Geometries
- Dedicated Bus Lane
- Shared Lane
- Proposed Right-of-Way
- ▭ BRT Alternative
- Existing Walls
- Modeled Noise Barriers
- Modeled Receptor Locations



SOURCE: Thomas Brothers (2011); LARIAC (12/2010); CH2M Hill (2013)
 I:\CHM1105\GIS\MXD\NADR\NoiseMonitoring_BRT_ProposedBarriers.mxd (10/28/2014)

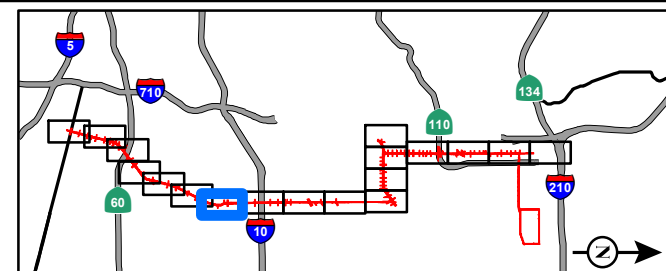
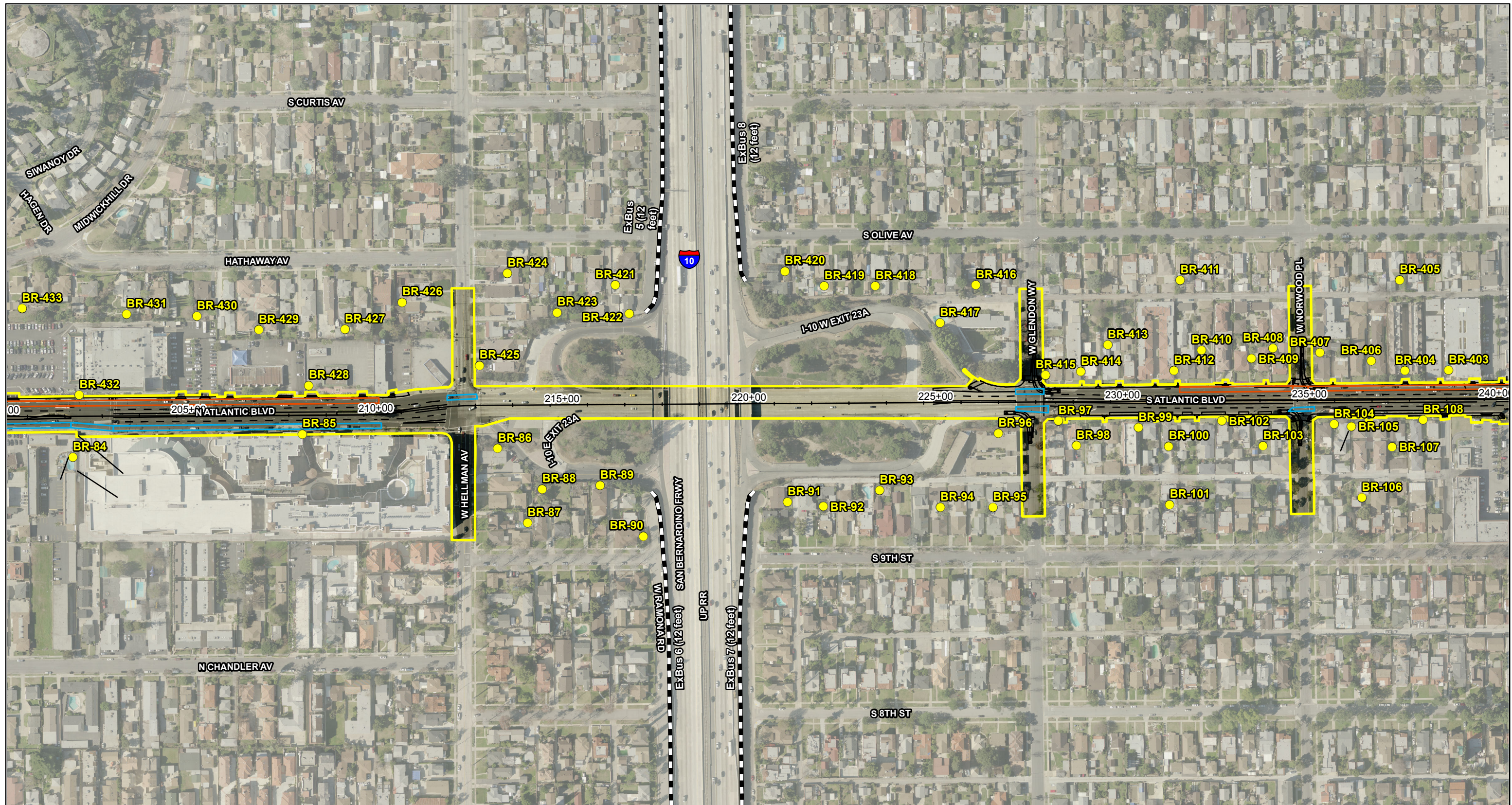

FIGURE 2-2
 Page 7 of 18

SR 710 North Study
 Modeled Noise Barriers for the BRT Alternative
 07-LA-710 (SR 710)
 EA 187900
 EFIS 0700000191



LEGEND

- BRT Roadway Geometries
- Dedicated Bus Lane
- Shared Lane
- Proposed Right-of-Way
- ▭ BRT Alternative
- Existing Walls
- ▬ Modeled Noise Barriers
- Modeled Receptor Locations



SOURCE: Thomas Brothers (2011); LARIAC (12/2010); CH2M Hill (2013)
 I:\CHM1105\GIS\MXD\NADR\NoiseMonitoring_BRT_ProposedBarriers.mxd (10/28/2014)

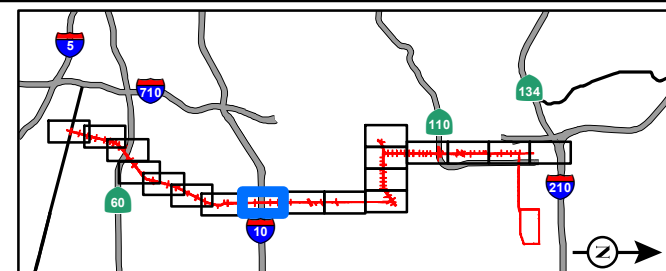
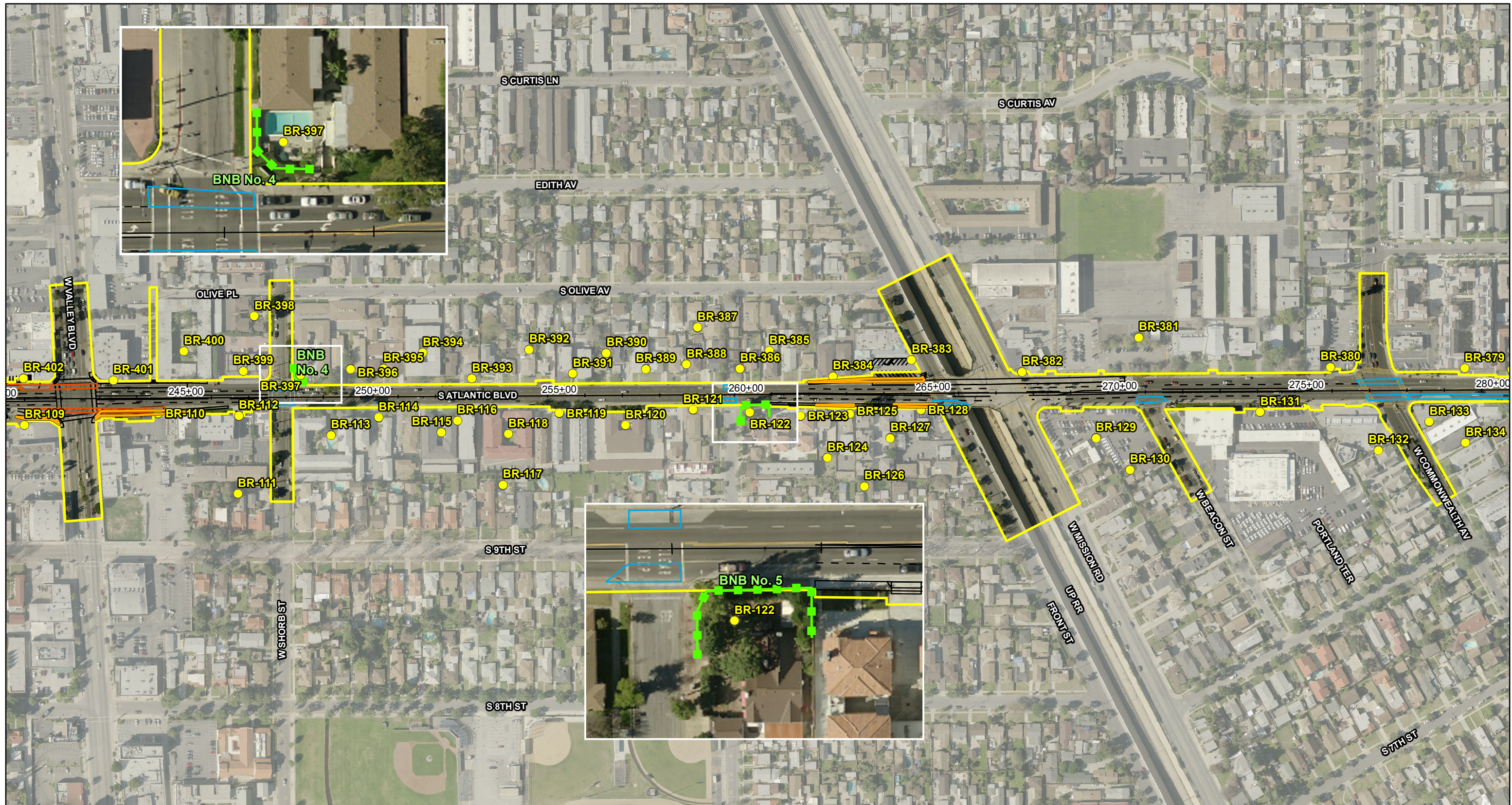
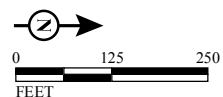

FIGURE 2-2
 Page 8 of 18



LEGEND

- BRT Roadway Geometries
- Dedicated Bus Lane
- Shared Lane
- Proposed Right-of-Way
- ▭ BRT Alternative
- ▬ Existing Walls
- ▬ Modeled Noise Barriers
- Modeled Receptor Locations



SOURCE: Thomas Brothers (2011); LARIAC (12/2010); CH2M Hill (2013)
 I:\CHM1105\GIS\MXD\NADR\NoiseMonitoring_BRT_ProposedBarriers.mxd (10/28/2014)

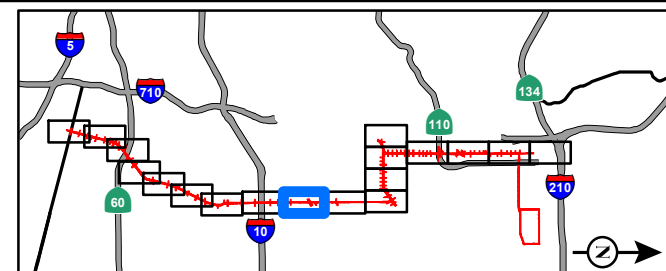
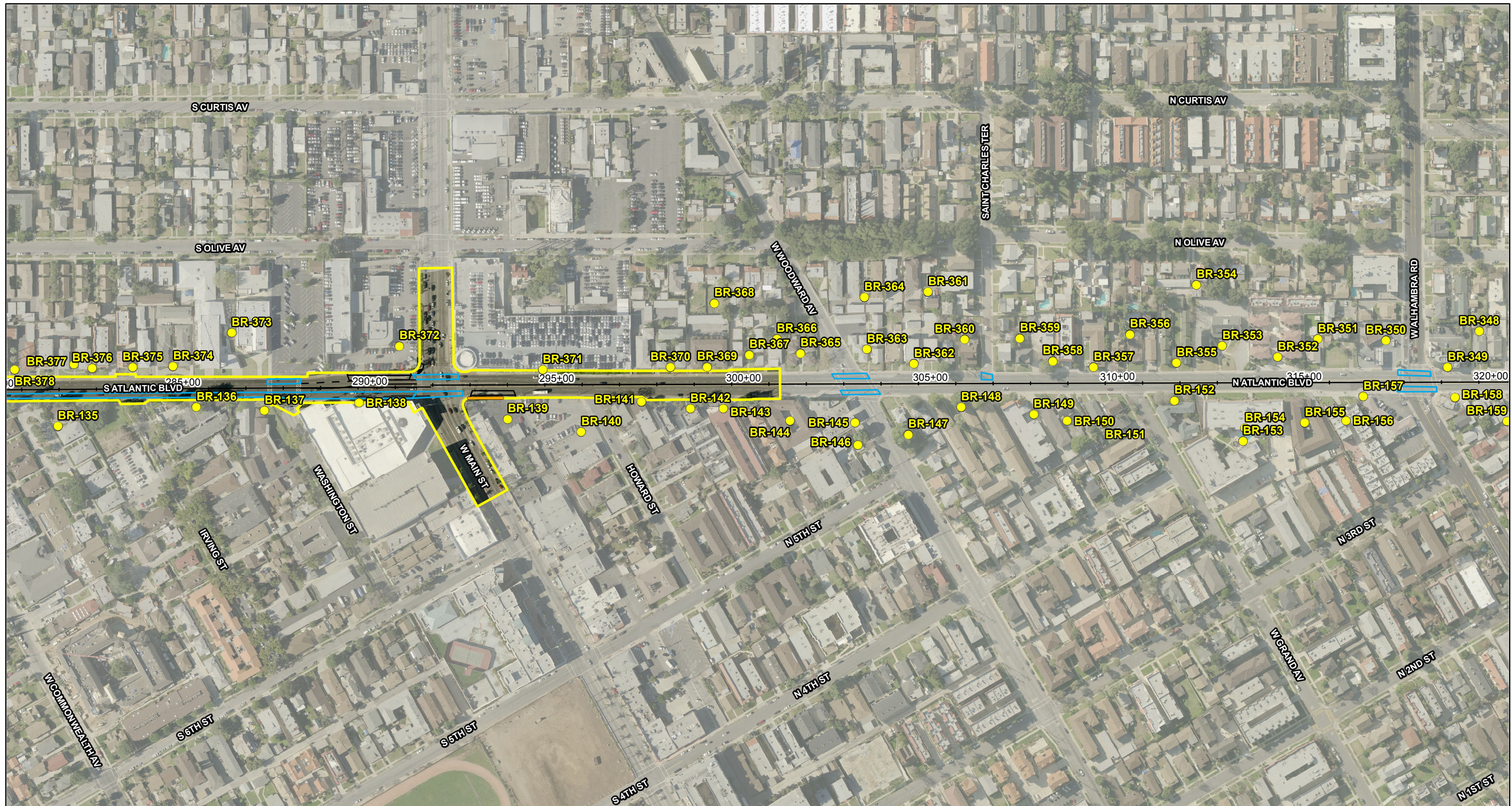

FIGURE 2-2
 Page 9 of 18

SR 710 North Study
 Modeled Noise Barriers for the BRT Alternative
 07-LA-710 (SR 710)
 EA 187900
 EFIS 0700000191



LEGEND

- BRT Roadway Geometries
- Dedicated Bus Lane
- Shared Lane
- Proposed Right-of-Way
- ▭ BRT Alternative
- Existing Walls
- ▭ Modeled Noise Barriers
- Modeled Receptor Locations



SOURCE: Thomas Brothers (2011); LARIAC (12/2010); CH2M Hill (2013)
 I:\CHM1105\GIS\MXD\NADR\NoiseMonitoring_BRT_ProposedBarriers.mxd (10/28/2014)

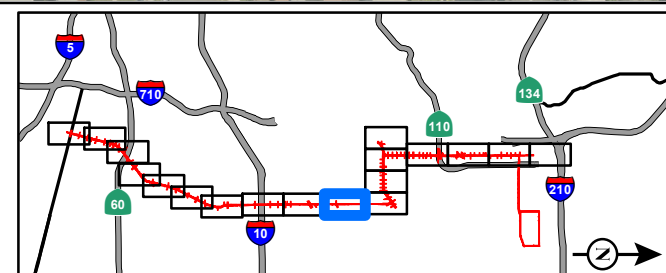

FIGURE 2-2
 Page 10 of 18

SR 710 North Study
 Modeled Noise Barriers for the BRT Alternative
 07-LA-710 (SR 710)
 EA 187900
 EFIS 0700000191



LEGEND

- BRT Roadway Geometries
- Dedicated Bus Lane
- Shared Lane
- Proposed Right-of-Way
- ▭ BRT Alternative
- Existing Walls
- Modeled Noise Barriers
- Modeled Receptor Locations



SOURCE: Thomas Brothers (2011); LARIAC (12/2010); CH2M Hill (2013)
 I:\CHM1105\GIS\MXD\NADR\NoiseMonitoring_BRT_ProposedBarriers.mxd (10/28/2014)

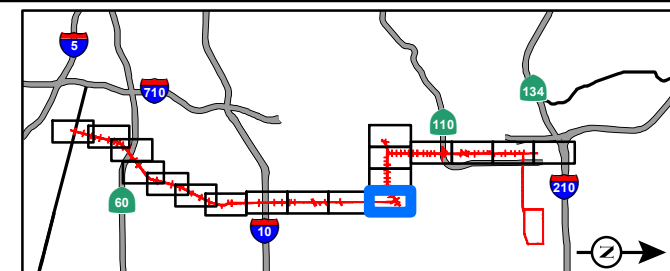

FIGURE 2-2
 Page 11 of 18

SR 710 North Study
 Modeled Noise Barriers for the BRT Alternative
 07-LA-710 (SR 710)
 EA 187900
 EFIS 0700000191



- LEGEND
- BRT Roadway Geometries
 - Dedicated Bus Lane
 - Shared Lane
 - Proposed Right-of-Way
 - ▭ BRT Alternative
 - Existing Walls
 - ▬ Modeled Noise Barriers
 - Modeled Receptor Locations

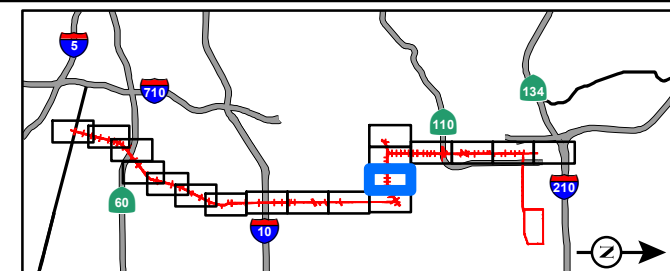
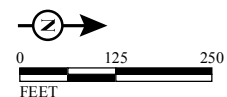
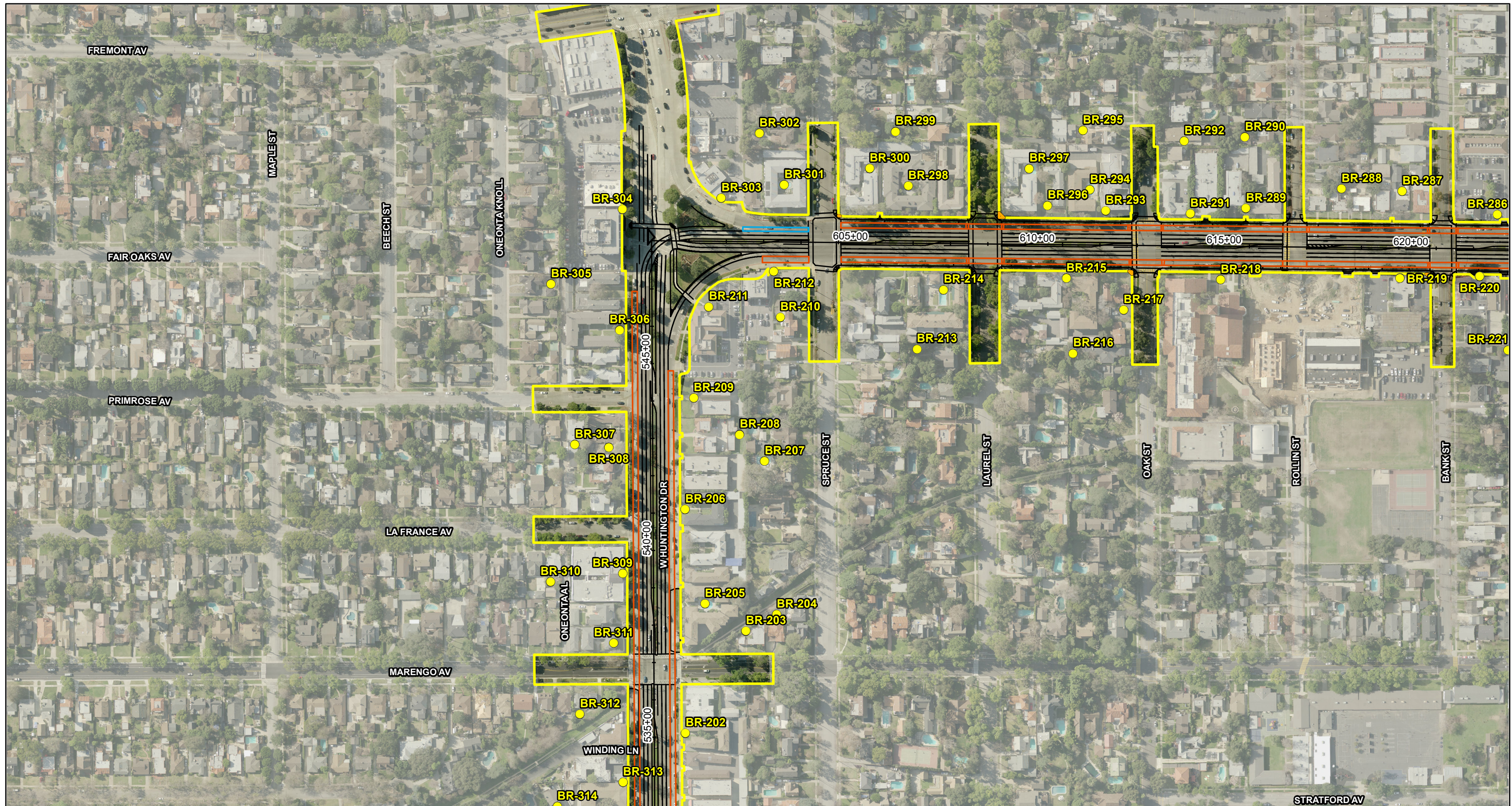

FIGURE 2-2
Page 12 of 18

SR 710 North Study
Modeled Noise Barriers for the BRT Alternative
07-LA-710 (SR 710)
EA 187900
EFIS 0700000191





LEGEND

- BRT Roadway Geometries
- Dedicated Bus Lane
- Shared Lane
- Proposed Right-of-Way
- ▭ BRT Alternative
- Existing Walls
- ▭ Modeled Noise Barriers
- Modeled Receptor Locations



SOURCE: Thomas Brothers (2011); LARIAC (12/2010); CH2M Hill (2013)
 I:\CHM1105\GIS\MXD\NADR\NoiseMonitoring_BRT_ProposedBarriers.mxd (10/28/2014)

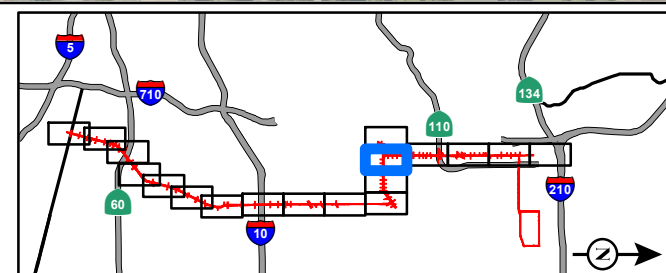
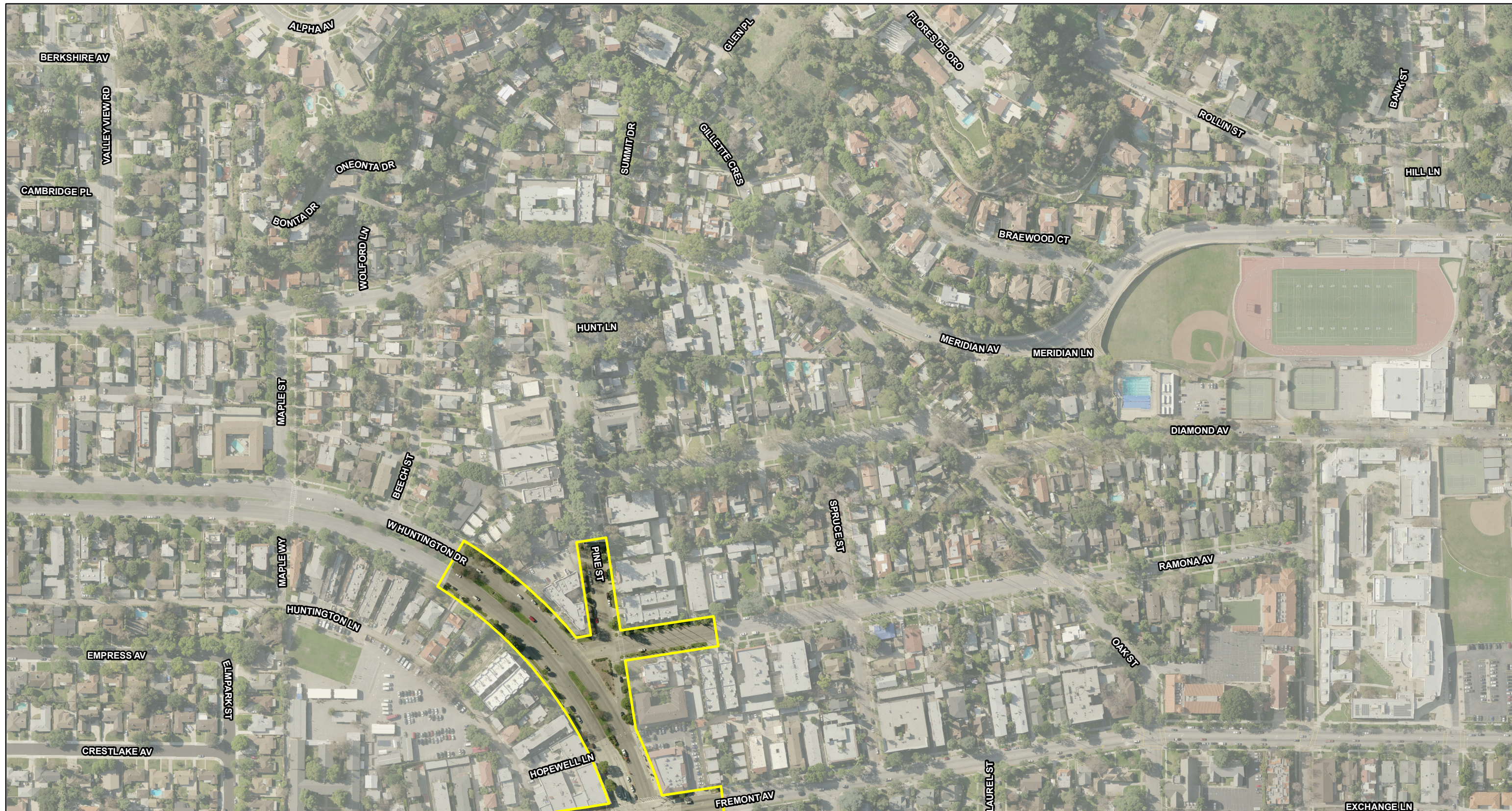

FIGURE 2-2
 Page 13 of 18

SR 710 North Study
 Modeled Noise Barriers for the BRT Alternative
 07-LA-710 (SR 710)
 EA 187900
 EFIS 0700000191



LEGEND

- BRT Roadway Geometries
- Dedicated Bus Lane
- Shared Lane
- Proposed Right-of-Way
- ▭ BRT Alternative
- Existing Walls
- Modeled Noise Barriers
- Modeled Receptor Locations

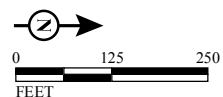

SOURCE: Thomas Brothers (2011); LARIAC (12/2010); CH2M Hill (2013)
 I:\CHM1105\GIS\MXD\NADR\NoiseMonitoring_BRT_ProposedBarriers.mxd (10/28/2014)

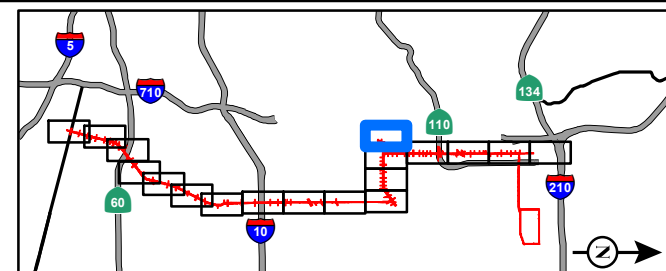
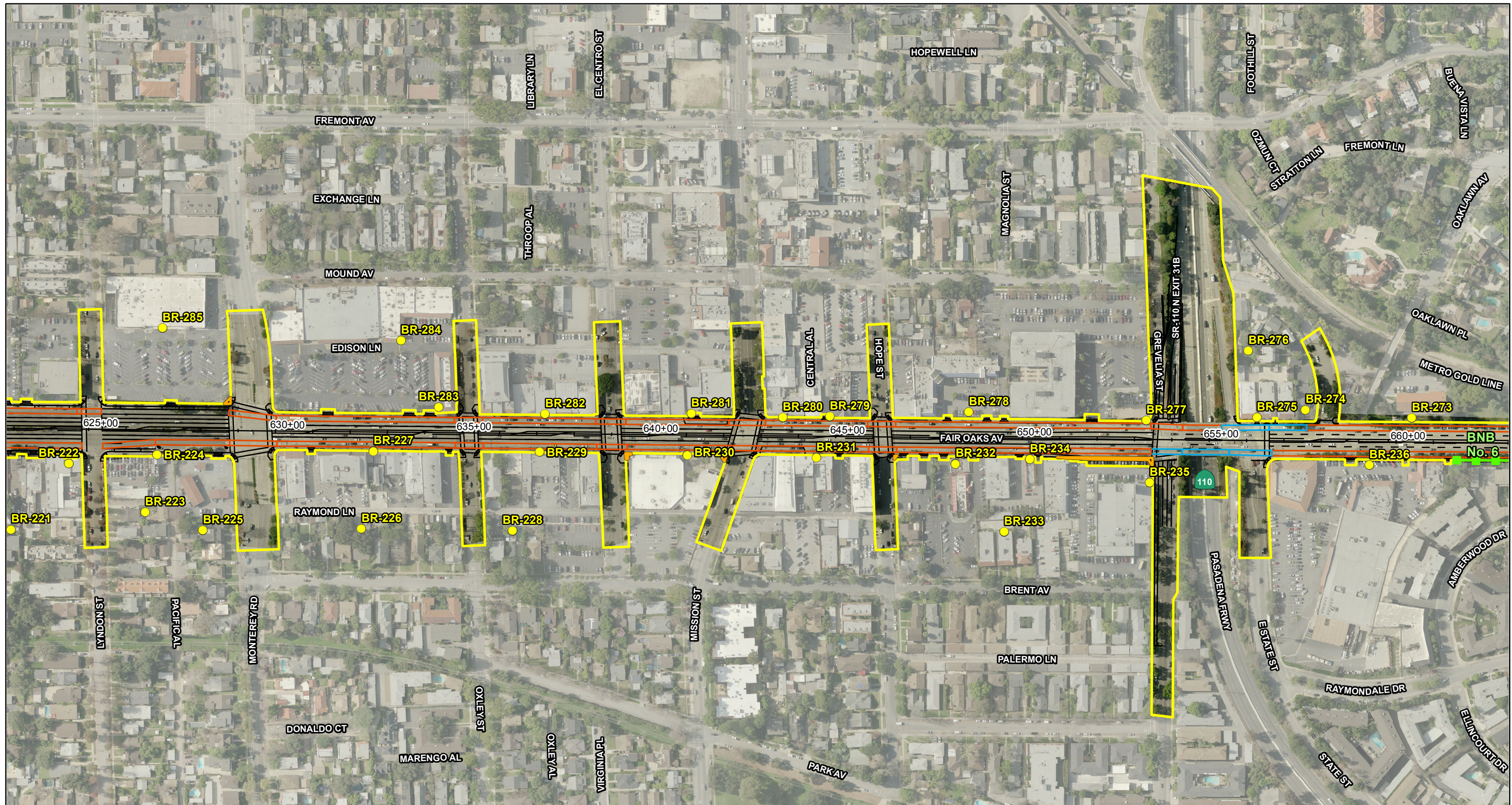

FIGURE 2-2
 Page 14 of 18

SR 710 North Study
 Modeled Noise Barriers for the BRT Alternative
 07-LA-710 (SR 710)
 EA 187900
 EFIS 0700000191



LEGEND

- BRT Roadway Geometries
- Dedicated Bus Lane
- Shared Lane
- Proposed Right-of-Way
- ▭ BRT Alternative
- Existing Walls
- Modeled Noise Barriers
- Modeled Receptor Locations



SOURCE: Thomas Brothers (2011); LARIAC (12/2010); CH2M Hill (2013)
 I:\CHM1105\GIS\MXD\NADR\NoiseMonitoring_BRT_ProposedBarriers.mxd (10/28/2014)

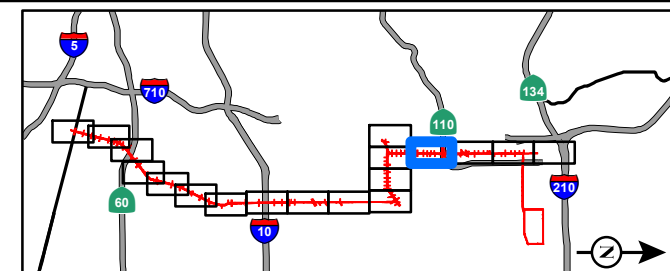
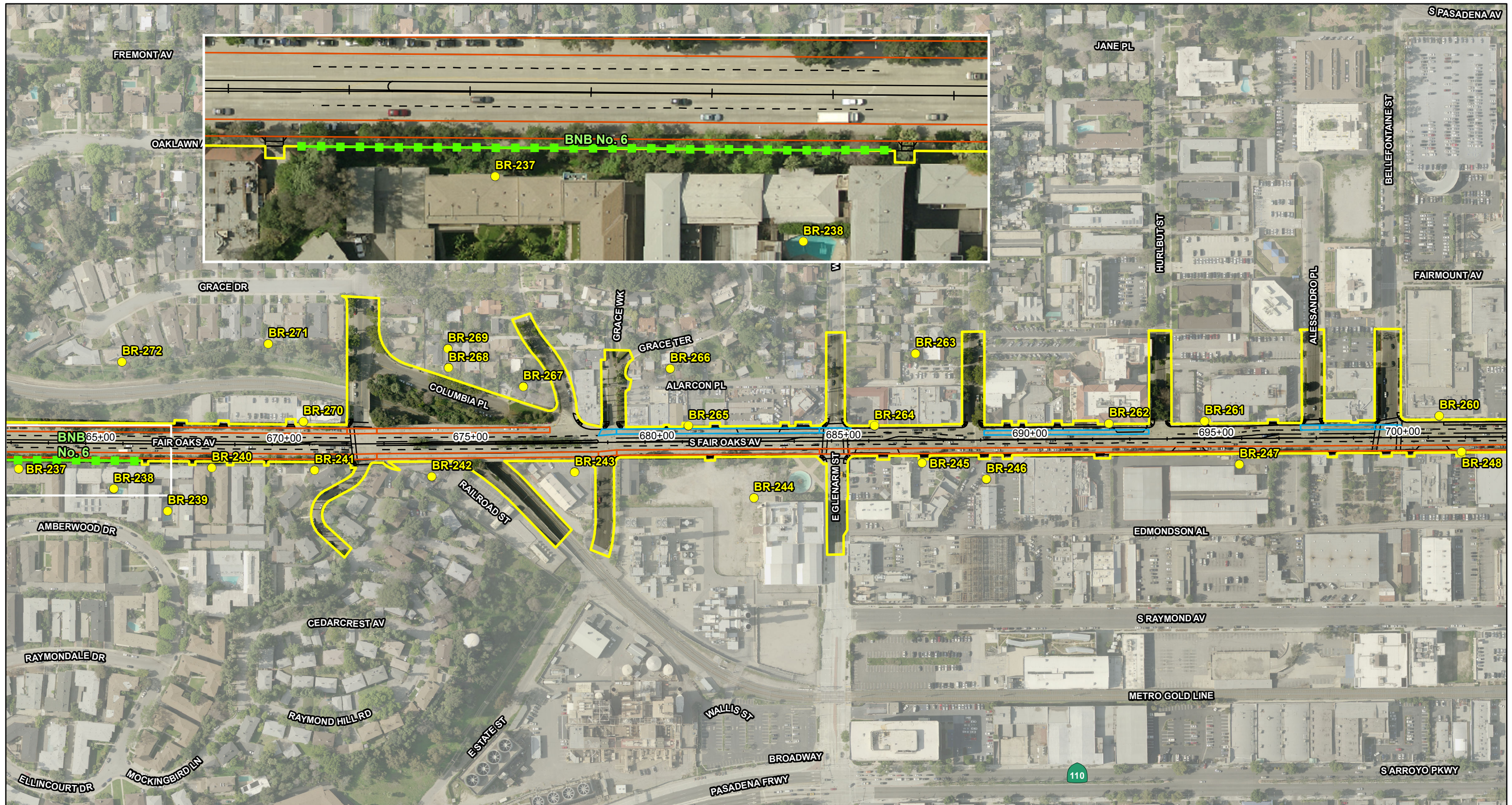

FIGURE 2-2
 Page 15 of 18

SR 710 North Study
 Modeled Noise Barriers for the BRT Alternative
 07-LA-710 (SR 710)
 EA 187900
 EFIS 0700000191



LEGEND

- BRT Roadway Geometries
- Dedicated Bus Lane
- Shared Lane
- Proposed Right-of-Way
- ▭ BRT Alternative
- Existing Walls
- Modeled Noise Barriers
- Modeled Receptor Locations

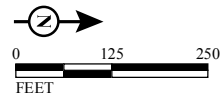

SOURCE: Thomas Brothers (2011); LARIAC (12/2010); CH2M Hill (2013)
 I:\CHM1105\GIS\MXD\NADR\NoiseMonitoring_BRT_ProposedBarriers.mxd (10/28/2014)

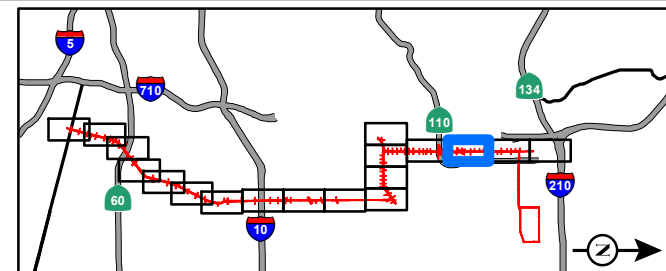
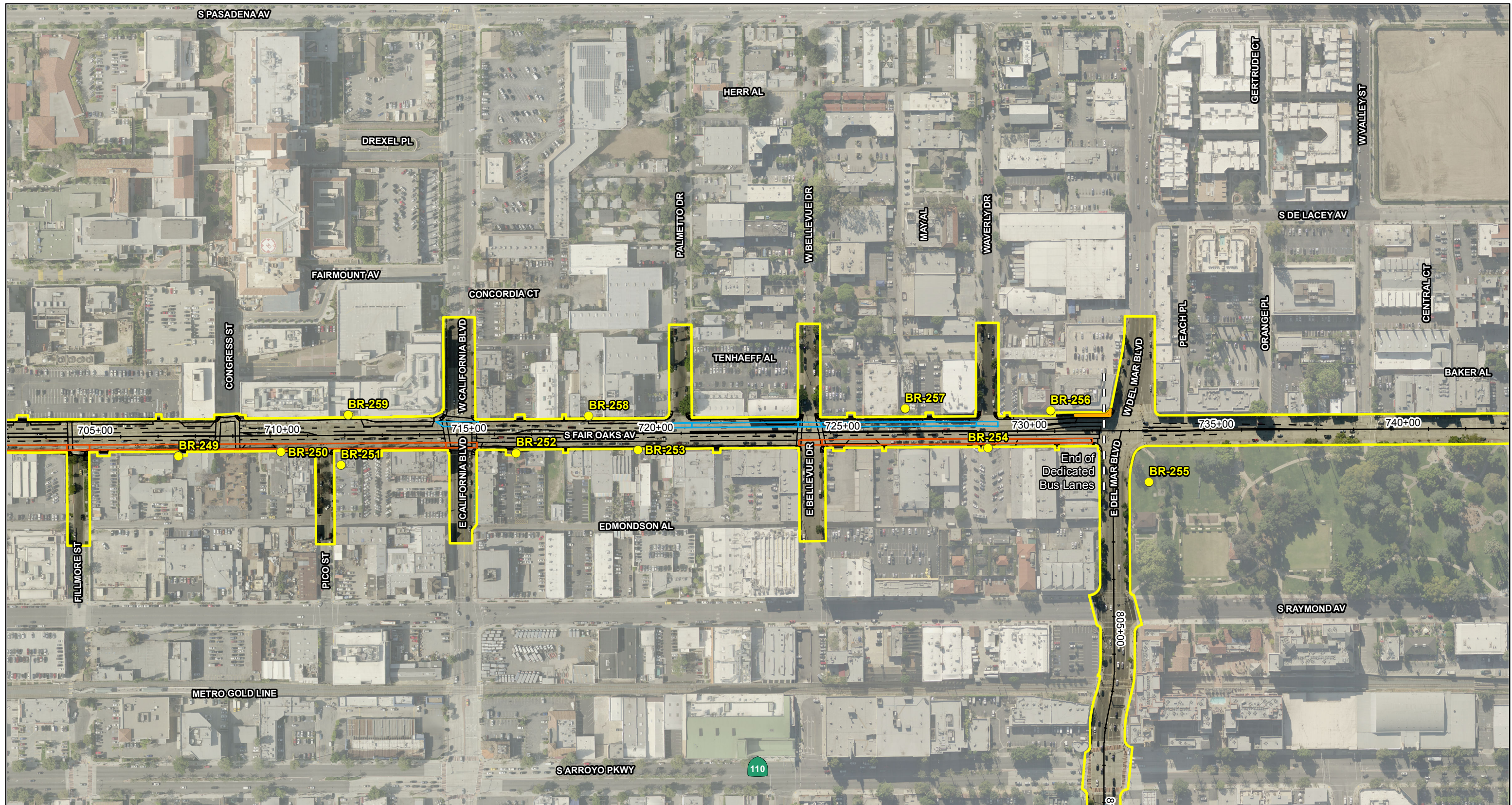

FIGURE 2-2

Page 16 of 18

SR 710 North Study
 Modeled Noise Barriers for the BRT Alternative

07-LA-710 (SR 710)
 EA 187900
 EFIS 0700000191



LEGEND

- BRT Roadway Geometries
- Dedicated Bus Lane
- Shared Lane
- Proposed Right-of-Way
- BRT Alternative
- Existing Walls
- Modeled Noise Barriers
- Modeled Receptor Locations



SOURCE: Thomas Brothers (2011); LARIAC (12/2010); CH2M Hill (2013)
 I:\CHM1105\GIS\MXD\NADR\NoiseMonitoring_BRT_ProposedBarriers.mxd (10/28/2014)

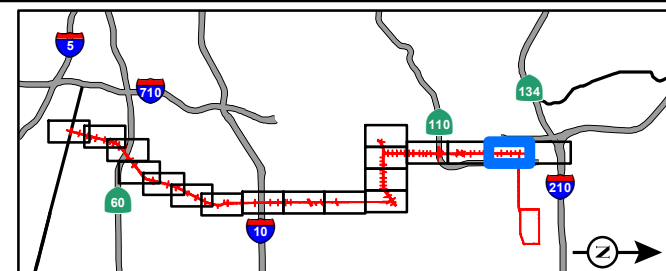
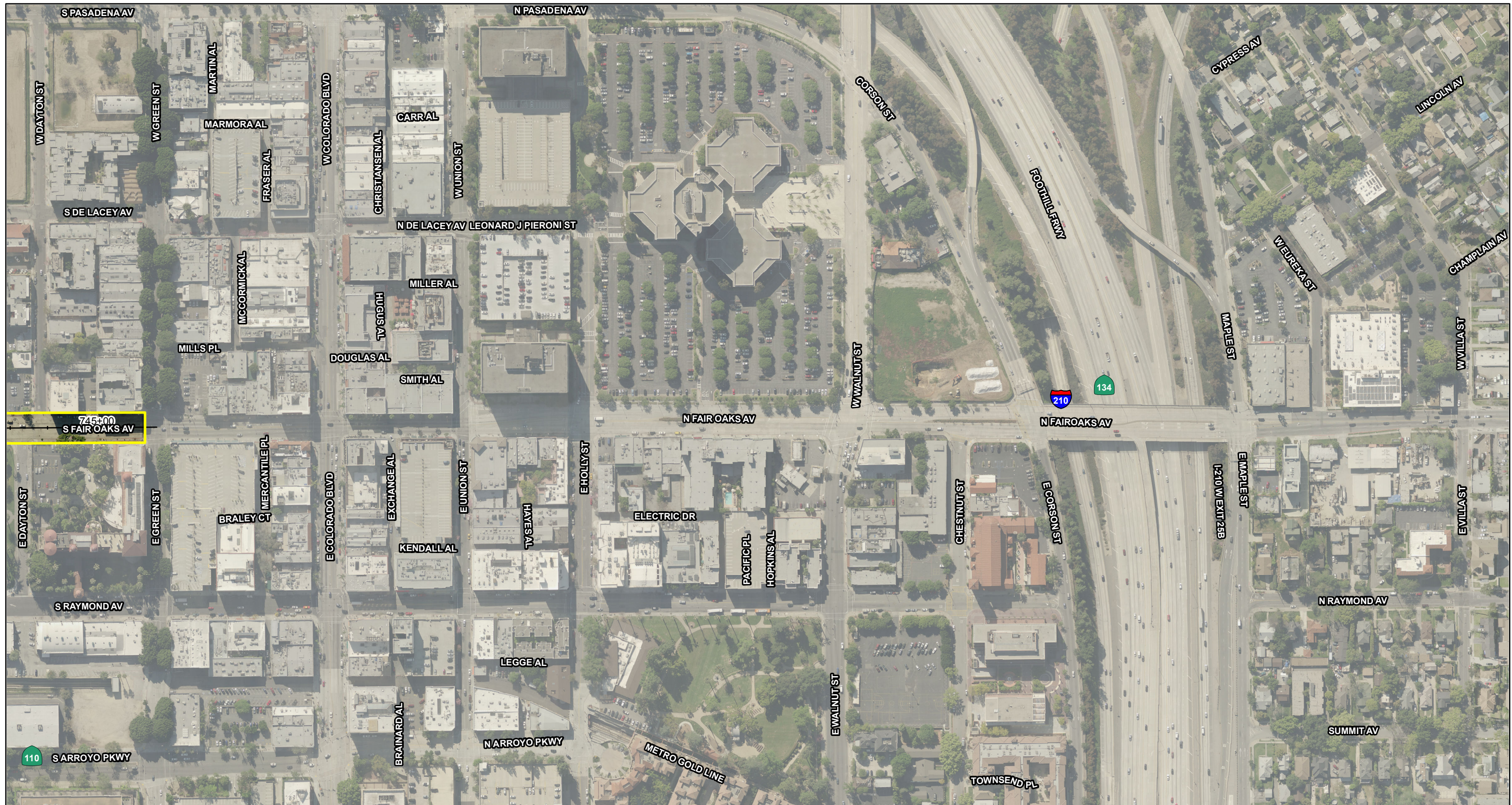

FIGURE 2-2
 Page 17 of 18

SR 710 North Study
 Modeled Noise Barriers for the BRT Alternative
 07-LA-710 (SR 710)
 EA 187900
 EFIS 0700000191



LEGEND

- BRT Roadway Geometries
- Dedicated Bus Lane
- Shared Lane
- Proposed Right-of-Way
- ▭ BRT Alternative
- Existing Walls
- Modeled Noise Barriers
- Modeled Receptor Locations



SOURCE: Thomas Brothers (2011); LARIAC (12/2010); CH2M Hill (2013)

I:\CHM1105\GIS\MXD\NADR\NoiseMonitoring_BRT_ProposedBarriers.mxd (10/28/2014)

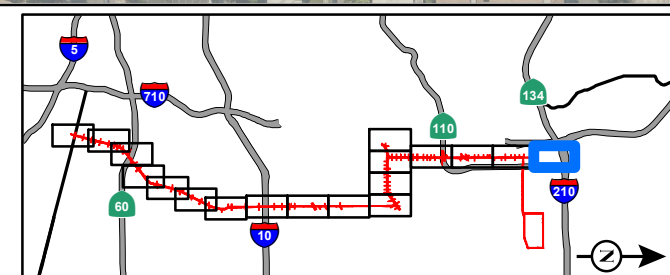

FIGURE 2-2
Page 18 of 18

SR 710 North Study
Modeled Noise Barriers for the BRT Alternative
07-LA-710 (SR 710)
EA 187900
EFIS 0700000191



LEGEND

- Freeway Tunnel Single Bore Geometrics
- Proposed Right-of-Way
- ▨ Tunnel Segment
- ▭ Single Bore Freeway Tunnel Alternative
- ▬ Existing Walls
- Modeled Noise Barriers
- Modeled Receptor Locations



SOURCE: Thomas Brothers (2011); LARIAC (12/2010); CH2M Hill (2014)

I:\CHM1105\GIS\MXD\NADR\NoiseMonitoring_FWYTunnel_ProposedBarriers_SingleBore.mxd (10/28/2014)

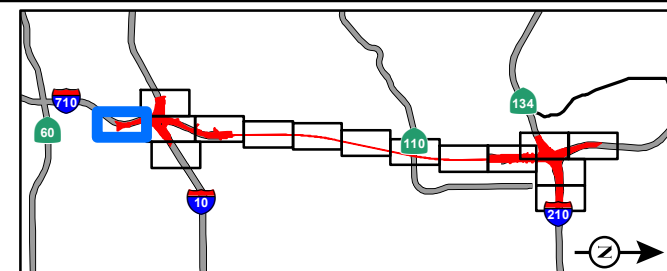

FIGURE 2-3
Sheet 1 of 15

SR 710 North Study
Modeled Noise Barriers for the Freeway Alternative -
Single Bore Barrier Design

07-LA-710 (SR 710)
EA 187900
EFIS 0700000191



LEGEND

- Freeway Tunnel Single Bore Geometries
- Existing Walls
- Proposed Right-of-Way
- Modeled Noise Barriers
- ▨ Tunnel Segment
- Modeled Receptor Locations
- ▭ Single Bore Freeway Tunnel Alternative



SOURCE: Thomas Brothers (2011); LARIAC (12/2010); CH2M Hill (2014)

I:\CHM1105\GIS\MXD\NADR\NoiseMonitoring_FWYTunnel_ProposedBarriers_SingleBore.mxd (10/28/2014)

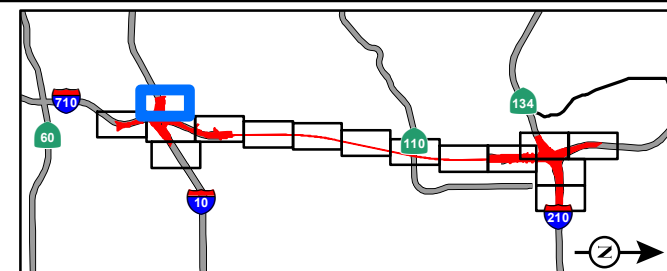
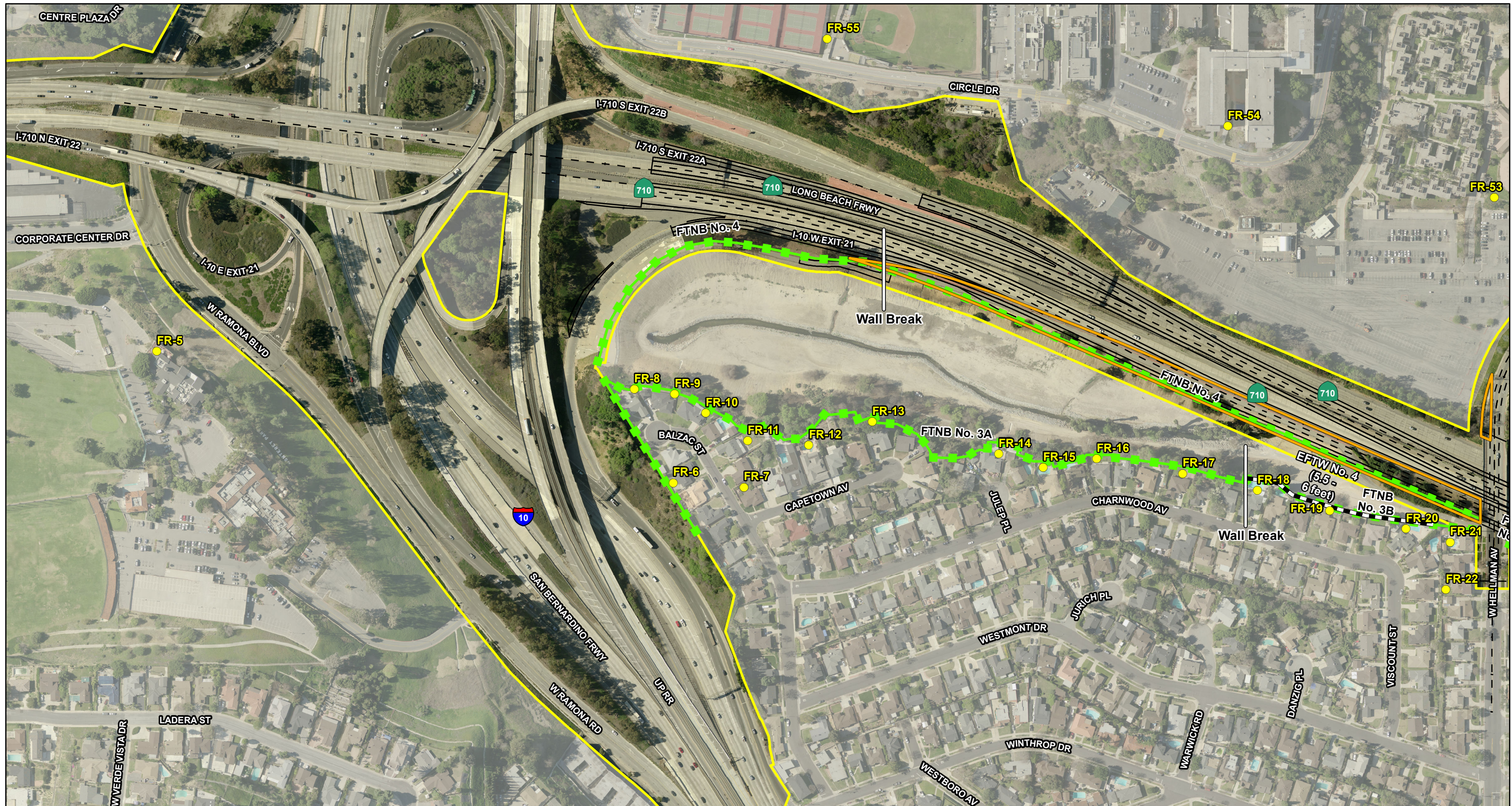

FIGURE 2-3
Sheet 2 of 15

SR 710 North Study
Modeled Noise Barriers for the Freeway Alternative -
Single Bore Barrier Design

07-LA-710 (SR 710)
EA 187900
EFIS 0700000191



LEGEND

- | | |
|--|----------------------------|
| Freeway Tunnel Single Bore Geometrics | Existing Walls |
| Proposed Right-of-Way | Modeled Noise Barriers |
| Tunnel Segment | Modeled Receptor Locations |
| Single Bore Freeway Tunnel Alternative | |

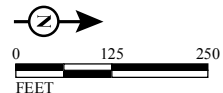

SOURCE: Thomas Brothers (2011); LARIAC (12/2010); CH2M Hill (2014)

I:\CHM1105\GIS\MXD\NADR\NoiseMonitoring_FWYTunnel_ProposedBarriers_SingleBore.mxd (10/28/2014)

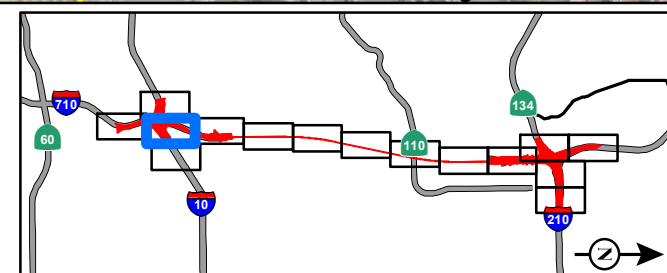
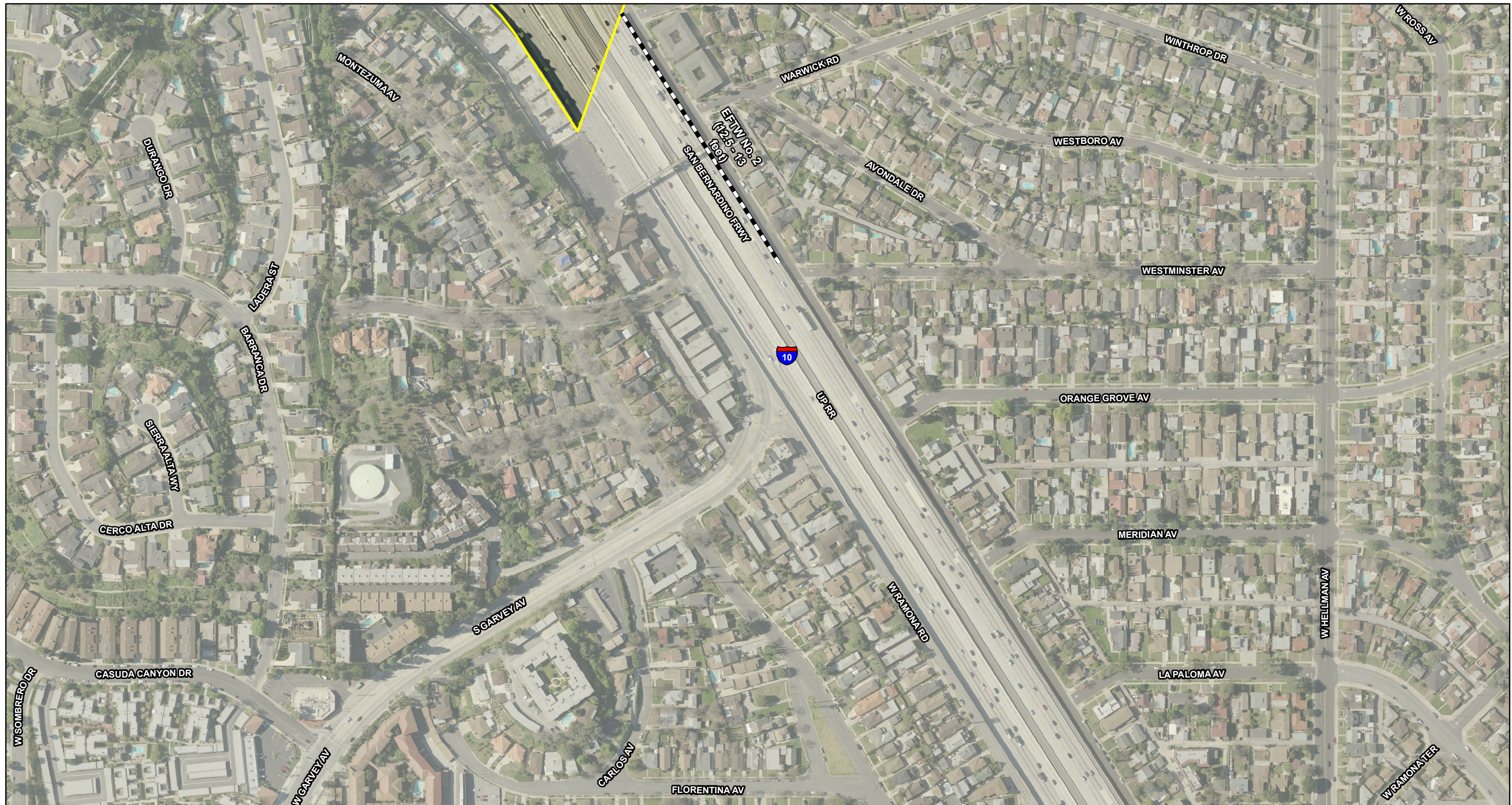

FIGURE 2-3
Sheet 3 of 15

SR 710 North Study
Modeled Noise Barriers for the Freeway Alternative -
Single Bore Barrier Design

07-LA-710 (SR 710)
EA 187900
EFIS 0700000191



LEGEND

- Freeway Tunnel Single Bore Geometries
- Existing Walls
- Proposed Right-of-Way
- Modeled Noise Barriers
- ▨ Tunnel Segment
- Modeled Receptor Locations
- ▭ Single Bore Freeway Tunnel Alternative



SOURCE: Thomas Brothers (2011); LARIAC (12/2010); CH2M Hill (2014)

I:\CHM1105\GIS\MXD\NADR\NoiseMonitoring_FWYTunnel_ProposedBarriers_SingleBore.mxd (10/28/2014)

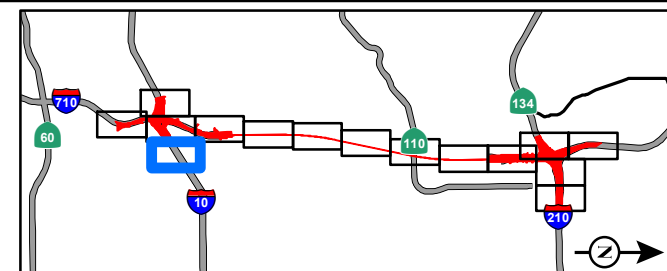

FIGURE 2-3
Sheet 4 of 15

SR 710 North Study
Modeled Noise Barriers for the Freeway Alternative -
Single Bore Barrier Design

07-LA-710 (SR 710)
EA 187900
EFIS 0700000191



LEGEND

- Freeway Tunnel Single Bore Geometries
- Existing Walls
- Proposed Right-of-Way
- Modeled Noise Barriers
- Tunnel Segment
- Modeled Receptor Locations
- Single Bore Freeway Tunnel Alternative

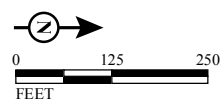

SOURCE: Thomas Brothers (2011); LARIAC (12/2010); CH2M Hill (2014)

I:\CHM1105\GIS\MXD\NADR\NoiseMonitoring_FWYTunnel_ProposedBarriers_SingleBore.mxd (10/28/2014)

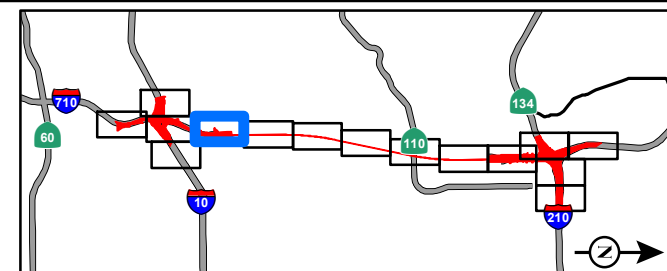
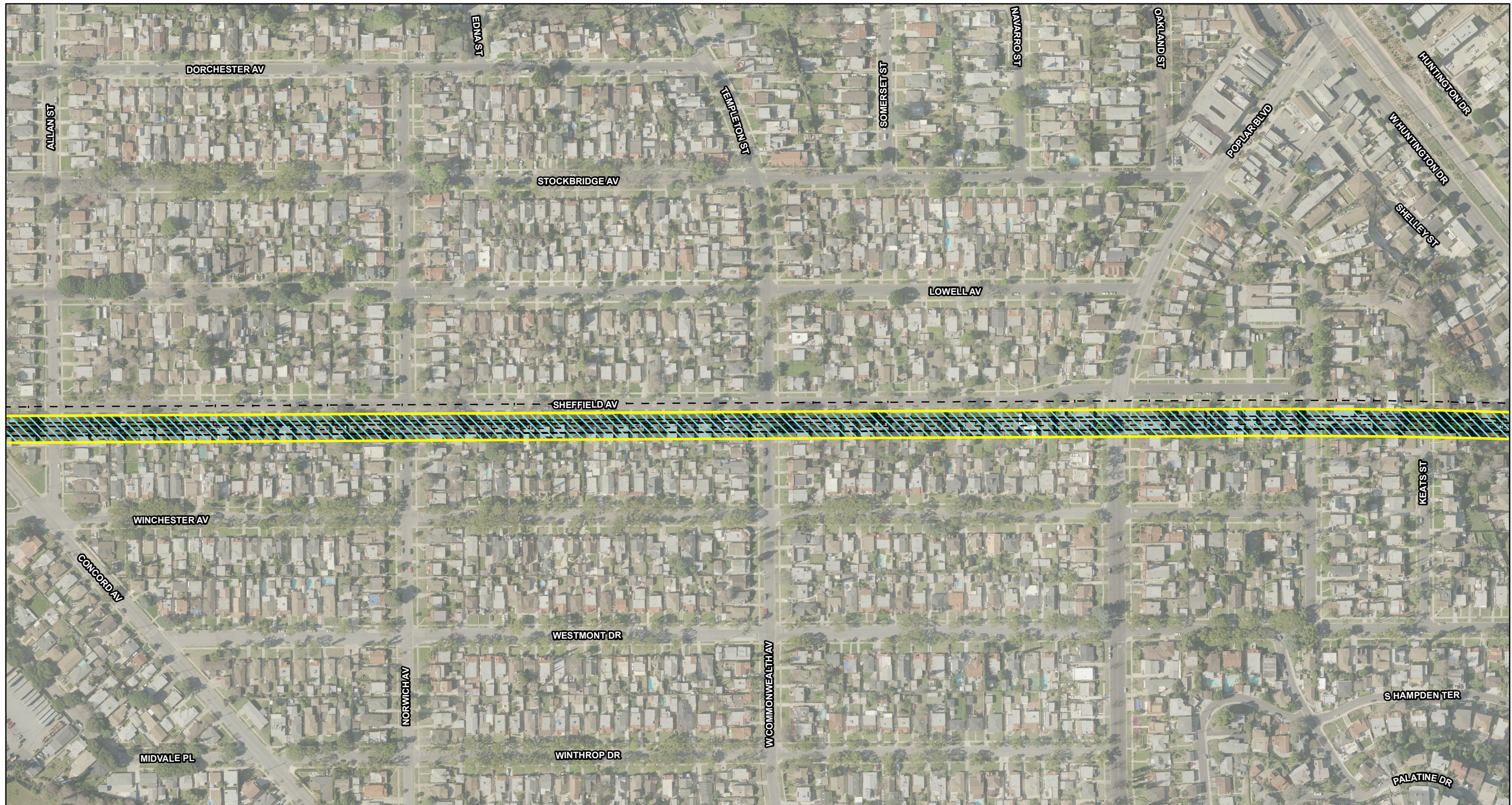

FIGURE 2-3
Sheet 5 of 15

SR 710 North Study
Modeled Noise Barriers for the Freeway Alternative -
Single Bore Barrier Design

07-LA-710 (SR 710)
EA 187900
EFIS 0700000191



LEGEND

- Freeway Tunnel Single Bore Geometries
- Existing Walls
- Proposed Right-of-Way
- Modeled Noise Barriers
- Tunnel Segment
- Modeled Receptor Locations
- Single Bore Freeway Tunnel Alternative
- Modeled Receptor Locations

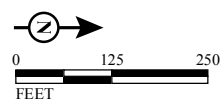

SOURCE: Thomas Brothers (2011); LARIAC (12/2010); CH2M Hill (2014)

I:\CHM1105\GIS\MXD\NADR\NoiseMonitoring_FWYTunnel_ProposedBarriers_SingleBore.mxd (10/28/2014)

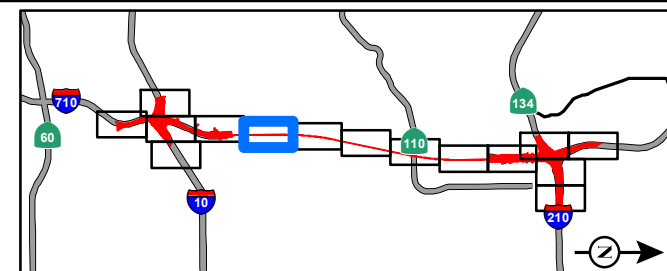
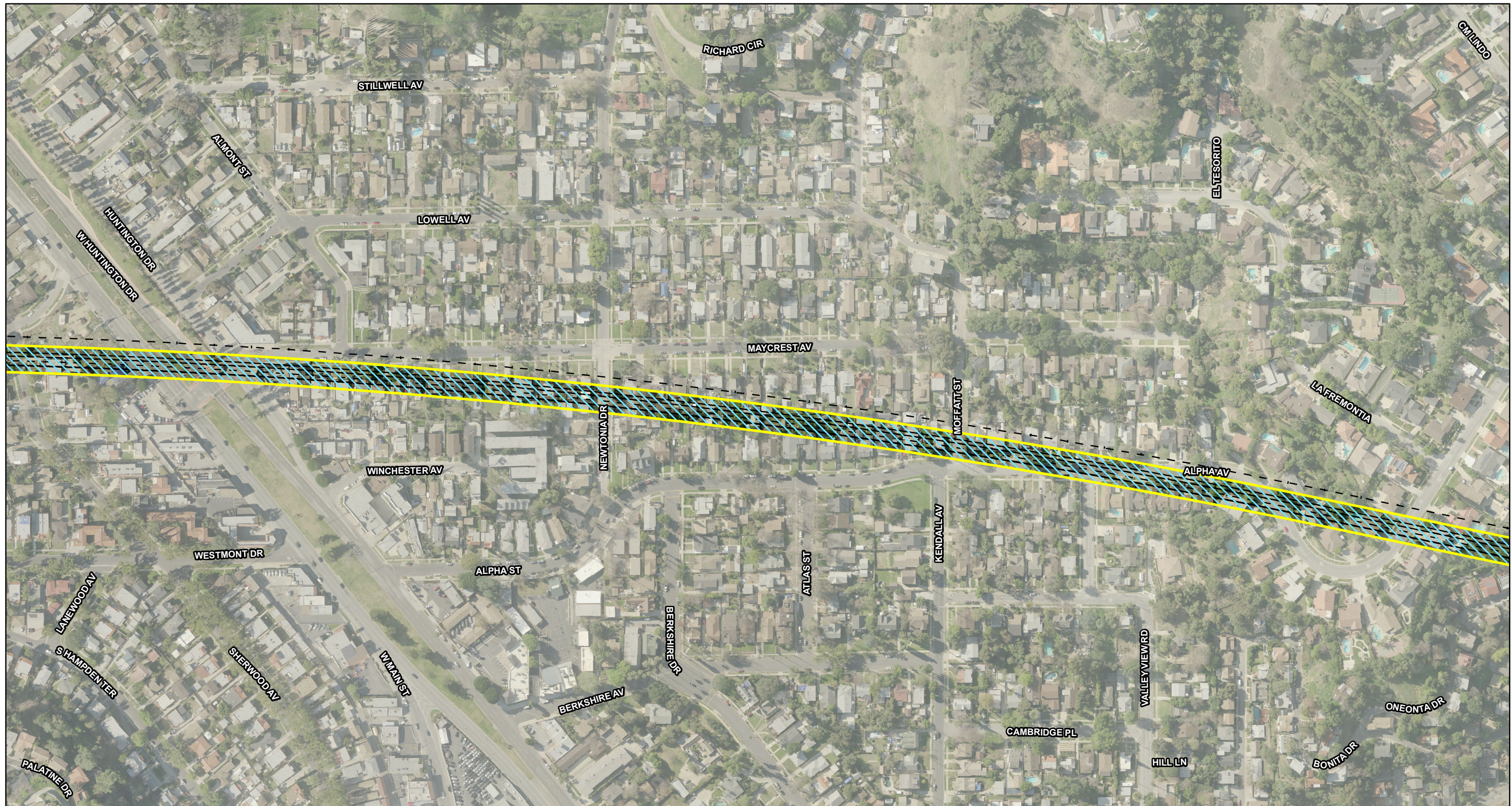

FIGURE 2-3
Sheet 6 of 15

SR 710 North Study
Modeled Noise Barriers for the Freeway Alternative -
Single Bore Barrier Design

07-LA-710 (SR 710)
EA 187900
EFIS 0700000191



LEGEND

- Freeway Tunnel Single Bore Geometrics
- Proposed Right-of-Way
- ▨ Tunnel Segment
- ▭ Single Bore Freeway Tunnel Alternative
- Existing Walls
- Modeled Noise Barriers
- Modeled Receptor Locations



SOURCE: Thomas Brothers (2011); LARIAC (12/2010); CH2M Hill (2014)

F:\CHM1105\GIS\MXD\NADR\NoiseMonitoring_FWYTunnel_ProposedBarriers_SingleBore.mxd (10/28/2014)

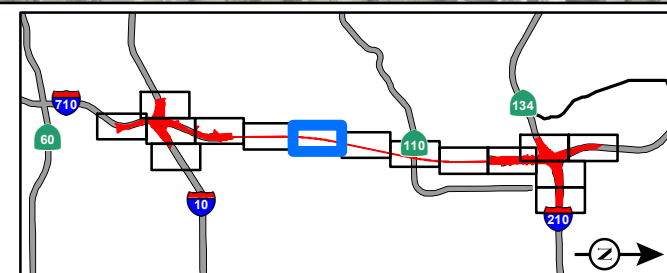
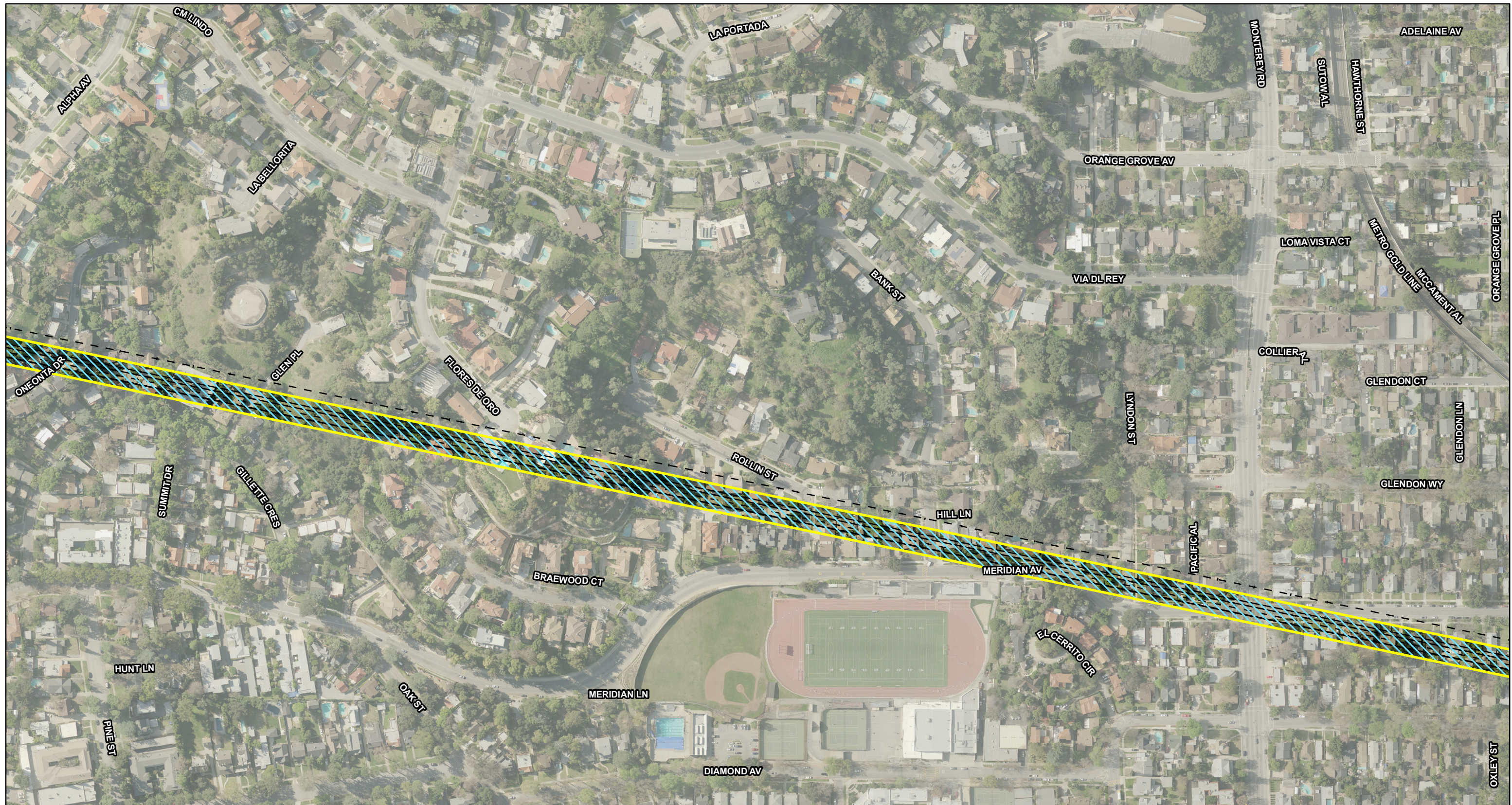

FIGURE 2-3
Sheet 7 of 15

SR 710 North Study
Modeled Noise Barriers for the Freeway Alternative -
Single Bore Barrier Design

07-LA-710 (SR 710)
EA 187900
EFIS 0700000191



LEGEND

- Freeway Tunnel Single Bore Geometrics
- Existing Walls
- Proposed Right-of-Way
- Modeled Noise Barriers
- ▨ Tunnel Segment
- Modeled Receptor Locations
- Single Bore Freeway Tunnel Alternative



SOURCE: Thomas Brothers (2011); LARIAC (12/2010); CH2M Hill (2014)

I:\CHM1105\GIS\MXD\NADR\NoiseMonitoring_FWYTunnel_ProposedBarriers_SingleBore.mxd (10/28/2014)

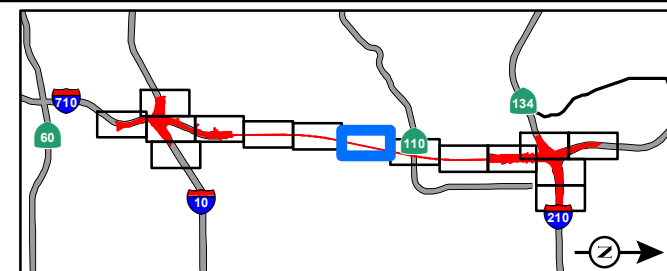
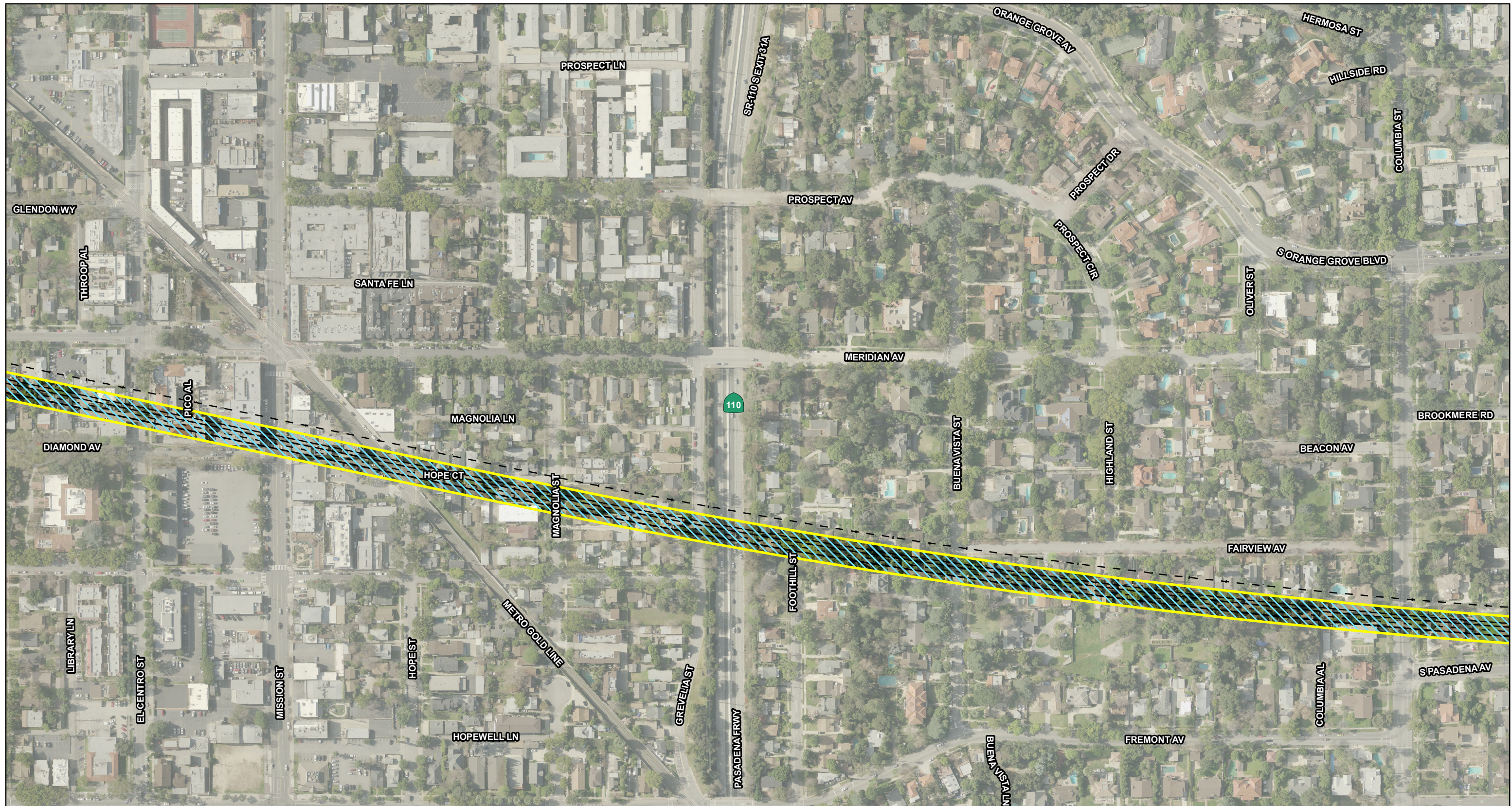

FIGURE 2-3
Sheet 8 of 15

SR 710 North Study
Modeled Noise Barriers for the Freeway Alternative -
Single Bore Barrier Design

07-LA-710 (SR 710)
EA 187900
EFIS 0700000191



LEGEND

- Freeway Tunnel Single Bore Geometries
- Existing Walls
- Proposed Right-of-Way
- Modeled Noise Barriers
- ▨ Tunnel Segment
- Modeled Receptor Locations
- ▭ Single Bore Freeway Tunnel Alternative

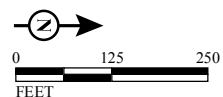

SOURCE: Thomas Brothers (2011); LARIAC (12/2010); CH2M Hill (2014)

I:\CHM1105\GIS\MXD\NADR\NoiseMonitoring_FWYTunnel_ProposedBarriers_SingleBore.mxd (10/28/2014)

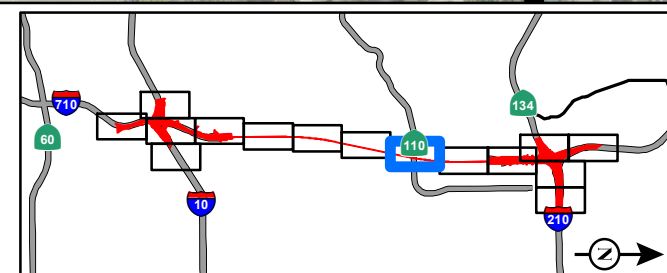
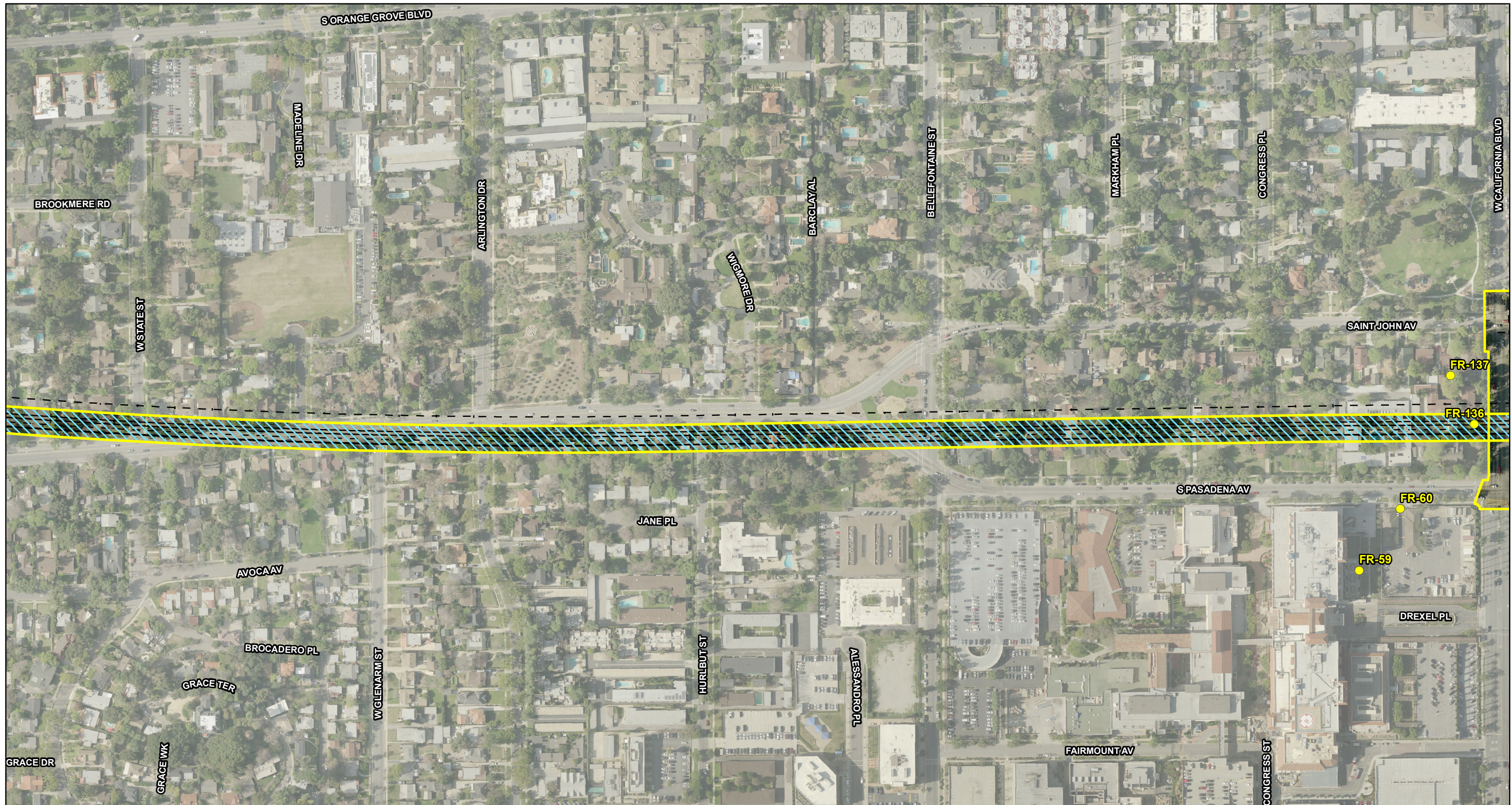

FIGURE 2-3
Sheet 9 of 15

SR 710 North Study
Modeled Noise Barriers for the Freeway Alternative -
Single Bore Barrier Design

07-LA-710 (SR 710)
EA 187900
EFIS 0700000191



LEGEND

- Freeway Tunnel Single Bore Geometries
- Existing Walls
- Proposed Right-of-Way
- Modeled Noise Barriers
- Tunnel Segment
- Modeled Receptor Locations
- Single Bore Freeway Tunnel Alternative



SOURCE: Thomas Brothers (2011); LARIAC (12/2010); CH2M Hill (2014)

I:\CHM1105\GIS\MXD\NADR\NoiseMonitoring_FWYTunnel_ProposedBarriers_SingleBore.mxd (10/28/2014)

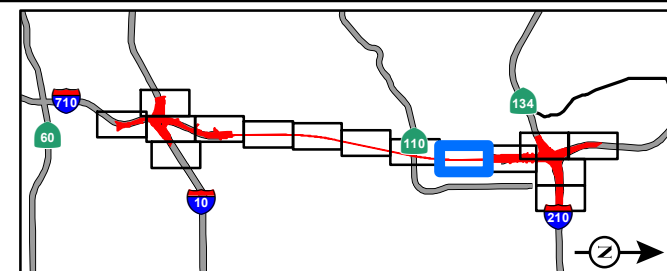

FIGURE 2-3
Sheet 10 of 15

SR 710 North Study
Modeled Noise Barriers for the Freeway Alternative -
Single Bore Barrier Design

07-LA-710 (SR 710)
EA 187900
EFIS 0700000191



LEGEND

- Freeway Tunnel Single Bore Geometrics
- Existing Walls
- Proposed Right-of-Way
- Modeled Noise Barriers
- Tunnel Segment
- Modeled Receptor Locations
- Single Bore Freeway Tunnel Alternative



SOURCE: Thomas Brothers (2011); LARIAC (12/2010); CH2M Hill (2014)

I:\CHM1105\GIS\MXD\NADR\NoiseMonitoring_FWYTunnel_ProposedBarriers_SingleBore.mxd (10/28/2014)

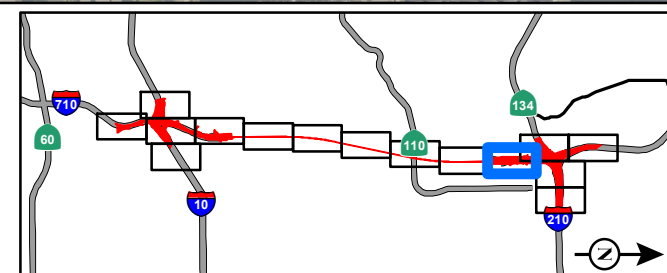

FIGURE 2-3
Sheet 11 of 15

SR 710 North Study
Modeled Noise Barriers for the Freeway Alternative -
Single Bore Barrier Design

07-LA-710 (SR 710)
EA 187900
EFIS 0700000191



LEGEND

- Freeway Tunnel Single Bore Geometrics
- Proposed Right-of-Way
- Tunnel Segment
- Single Bore Freeway Tunnel Alternative
- Existing Walls
- Modeled Noise Barriers
- Modeled Receptor Locations



SOURCE: Thomas Brothers (2011); LARIAC (12/2010); CH2M Hill (2014)

I:\CHM1105\GIS\MXD\NADR\NoiseMonitoring_FWYTunnel_ProposedBarriers_SingleBore.mxd (10/28/2014)

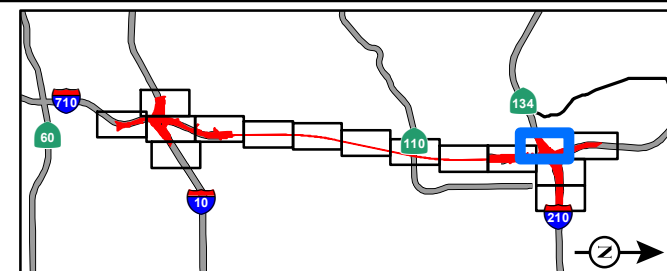
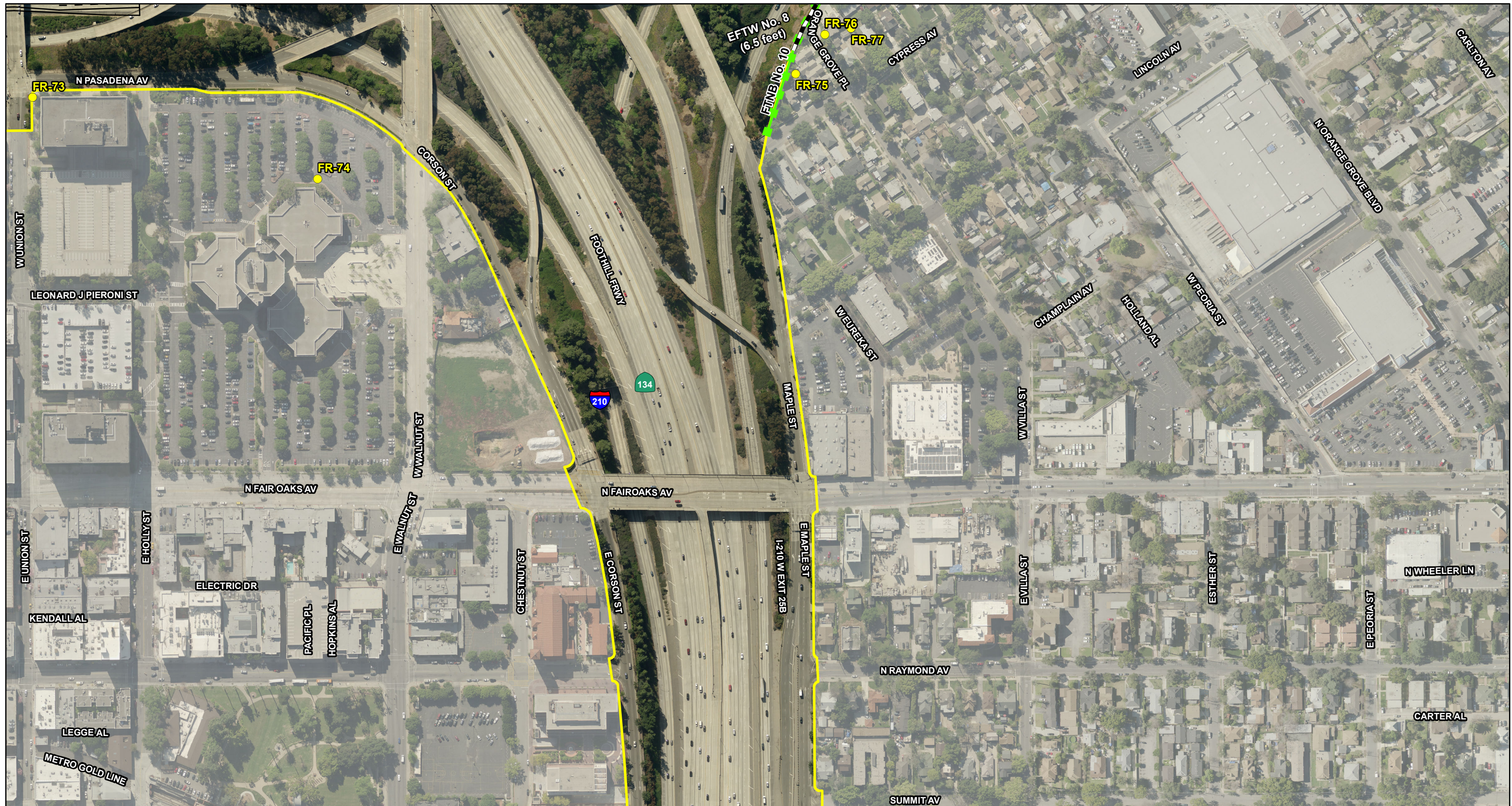

FIGURE 2-3
Sheet 12 of 15

SR 710 North Study
Modeled Noise Barriers for the Freeway Alternative -
Single Bore Barrier Design

07-LA-710 (SR 710)
EA 187900
EFIS 0700000191



LEGEND

- Freeway Tunnel Single Bore Geometrics
- Existing Walls
- Proposed Right-of-Way
- Modeled Noise Barriers
- ▨ Tunnel Segment
- Modeled Receptor Locations
- ▭ Single Bore Freeway Tunnel Alternative

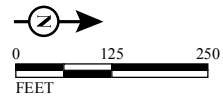

SOURCE: Thomas Brothers (2011); LARIAC (12/2010); CH2M Hill (2014)

I:\CHM1105\GIS\MXD\NADR\NoiseMonitoring_FWYTunnel_ProposedBarriers_SingleBore.mxd (10/28/2014)

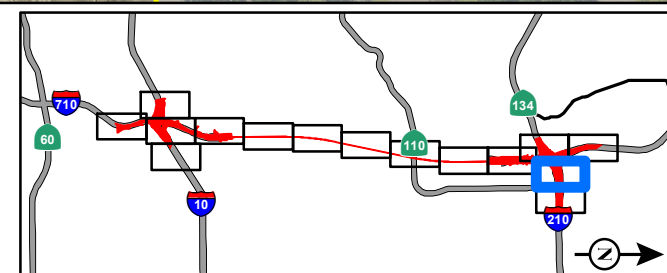
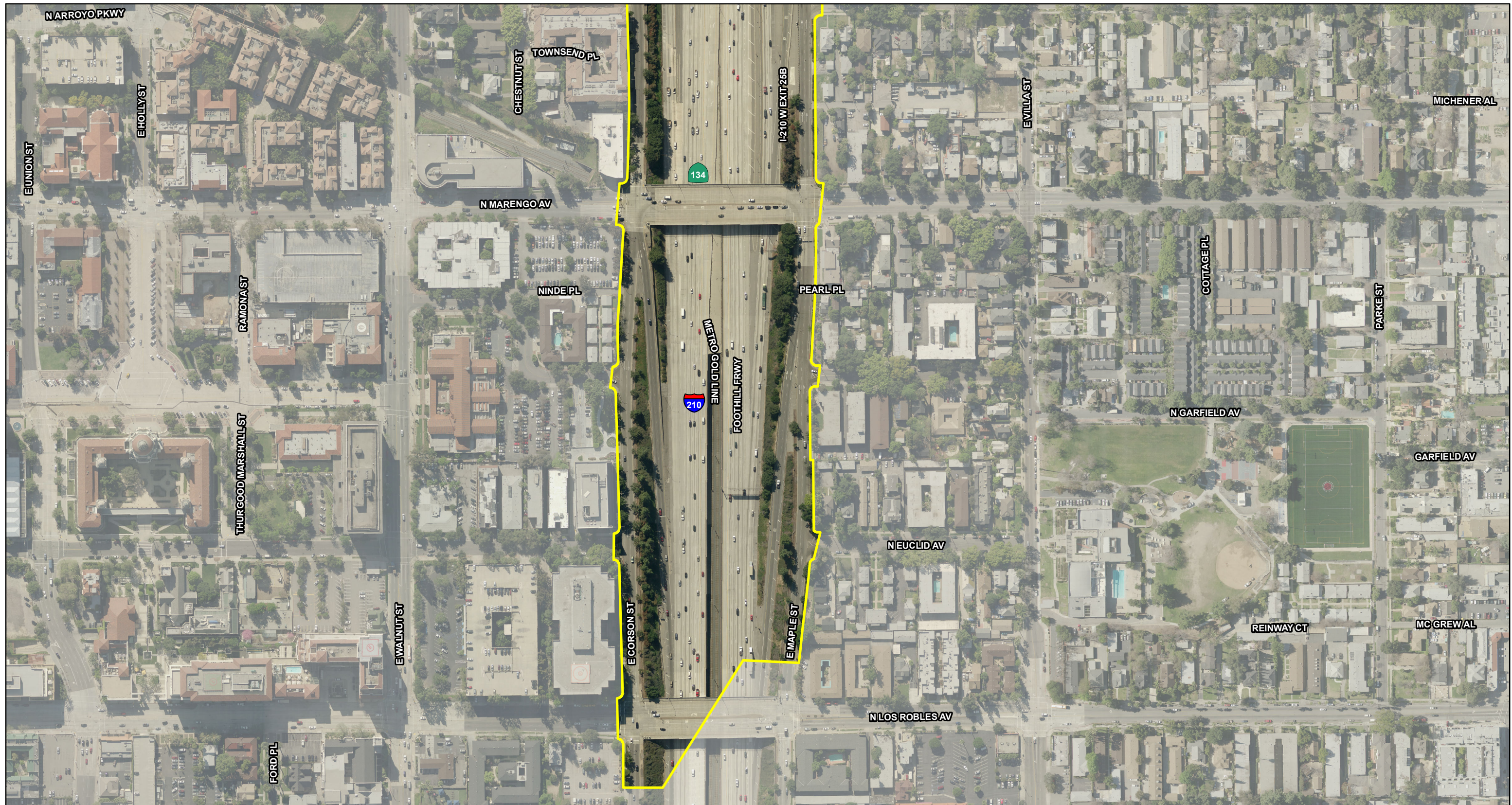

FIGURE 2-3
Sheet 13 of 15

SR 710 North Study
Modeled Noise Barriers for the Freeway Alternative -
Single Bore Barrier Design

07-LA-710 (SR 710)
EA 187900
EFIS 0700000191



LEGEND

- Freeway Tunnel Single Bore Geometrics
- Proposed Right-of-Way
- ▨ Tunnel Segment
- ▭ Single Bore Freeway Tunnel Alternative
- ▬ Existing Walls
- ▬ Modeled Noise Barriers
- Modeled Receptor Locations



SOURCE: Thomas Brothers (2011); LARIAC (12/2010); CH2M Hill (2014)
 I:\CHM1105\GIS\MXD\NADR\NoiseMonitoring_FWYTunnel_ProposedBarriers_SingleBore.mxd (10/28/2014)

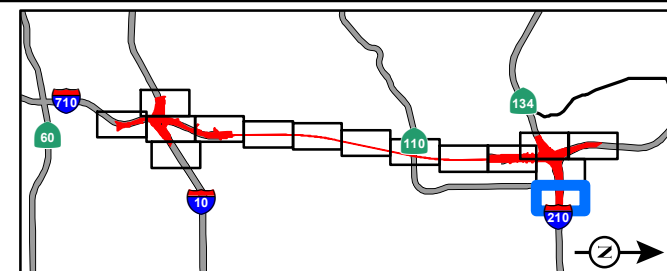
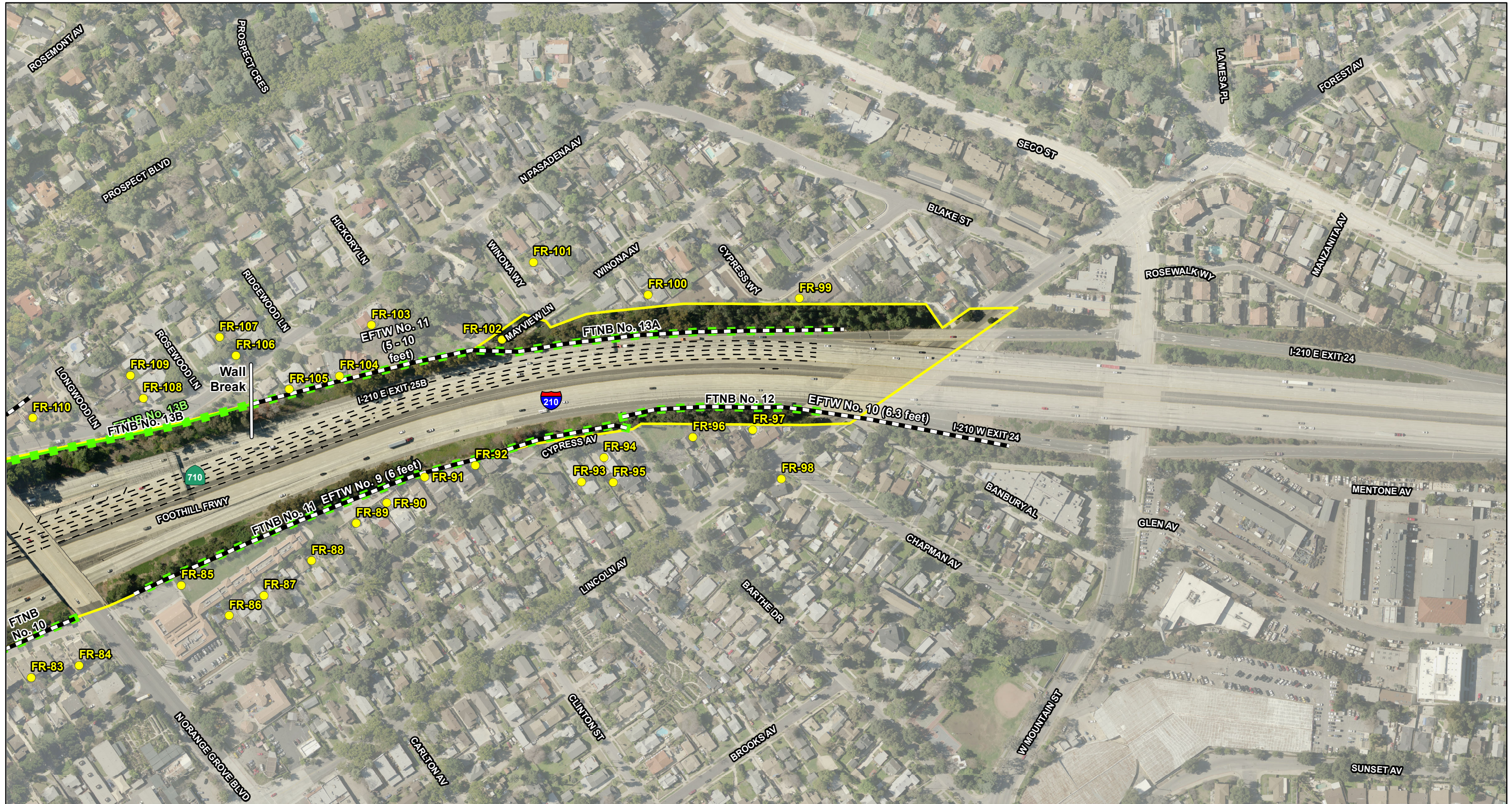

FIGURE 2-3
 Sheet 14 of 15

SR 710 North Study
 Modeled Noise Barriers for the Freeway Alternative -
 Single Bore Barrier Design
 07-LA-710 (SR 710)
 EA 187900
 EFIS 0700000191



LEGEND

- Freeway Tunnel Single Bore Geometries
- Existing Walls
- Proposed Right-of-Way
- Modeled Noise Barriers
- ▨ Tunnel Segment
- Modeled Receptor Locations
- ▭ Single Bore Freeway Tunnel Alternative

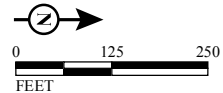

SOURCE: Thomas Brothers (2011); LARIAC (12/2010); CH2M Hill (2014)

I:\CHM1105\GIS\MXD\NADR\NoiseMonitoring_FWYTunnel_ProposedBarriers_SingleBore.mxd (10/28/2014)

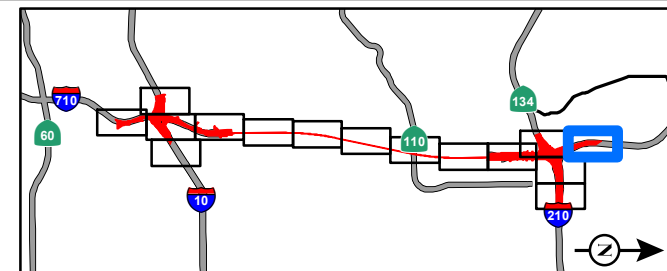

FIGURE 2-3
Sheet 15 of 15

SR 710 North Study
Modeled Noise Barriers for the Freeway Alternative -
Single Bore Barrier Design

07-LA-710 (SR 710)
EA 187900
EFIS 0700000191



LEGEND

- Freeway Tunnel Dual Bore Geometrics
- Proposed Right-of-Way
- ▨ Tunnel Segment
- ▭ Dual Bore Freeway Tunnel Alternative
- ▬ Existing Walls
- Modeled Noise Barriers
- Modeled Receptor Locations

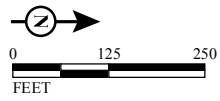

SOURCE: Thomas Brothers (2011); LARIAC (12/2010); CH2M Hill (2014)
 I:\CHM1105\GIS\MXD\NADR\NoiseMonitoring_FWYTunnel_ProposedBarriers_DualBore.mxd (10/28/2014)

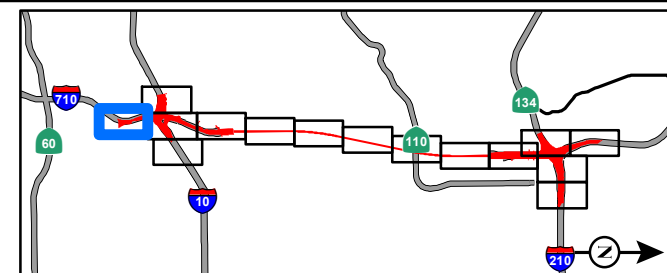

FIGURE 2-4
 Sheet 1 of 15

SR 710 North Study
 Modeled Noise Barriers for the Freeway Alternative -
 Dual Bore Barrier Design
 07-LA-710 (SR 710)
 EA 187900
 EFIS 0700000191



LEGEND

- Freeway Tunnel Dual Bore Geometrics
- Proposed Right-of-Way
- ▨ Tunnel Segment
- ▭ Dual Bore Freeway Tunnel Alternative
- ▬ Existing Walls
- ▬ Modeled Noise Barriers
- Modeled Receptor Locations

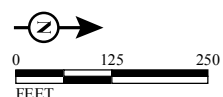

SOURCE: Thomas Brothers (2011); LARIAC (12/2010); CH2M Hill (2014)
 I:\CHM1105\GIS\MXD\NADR\NoiseMonitoring_FWYTunnel_ProposedBarriers_DualBore.mxd (10/28/2014)

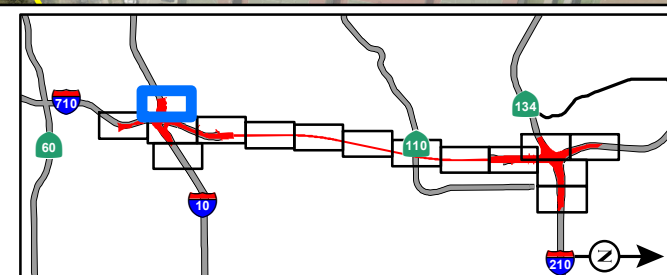

FIGURE 2-4
 Sheet 2 of 15

SR 710 North Study
 Modeled Noise Barriers for the Freeway Alternative -
 Dual Bore Barrier Design
 07-LA-710 (SR 710)
 EA 187900
 EFIS 0700000191



LEGEND

- Freeway Tunnel Dual Bore Geometrics
- Existing Walls
- Proposed Right-of-Way
- Modeled Noise Barriers
- ▨ Tunnel Segment
- Modeled Receptor Locations
- ▭ Dual Bore Freeway Tunnel Alternative



SOURCE: Thomas Brothers (2011); LARIAC (12/2010); CH2M Hill (2014)
 I:\CHM1105\GIS\MXD\NADR\NoiseMonitoring_FWYTunnel_ProposedBarriers_DualBore.mxd (10/28/2014)

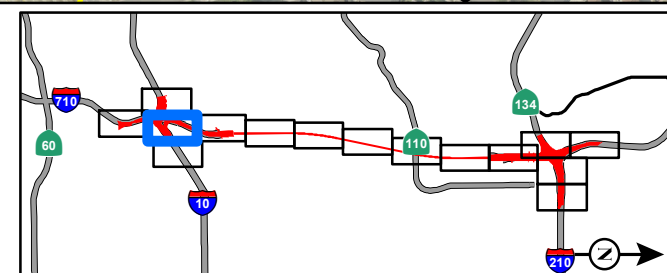
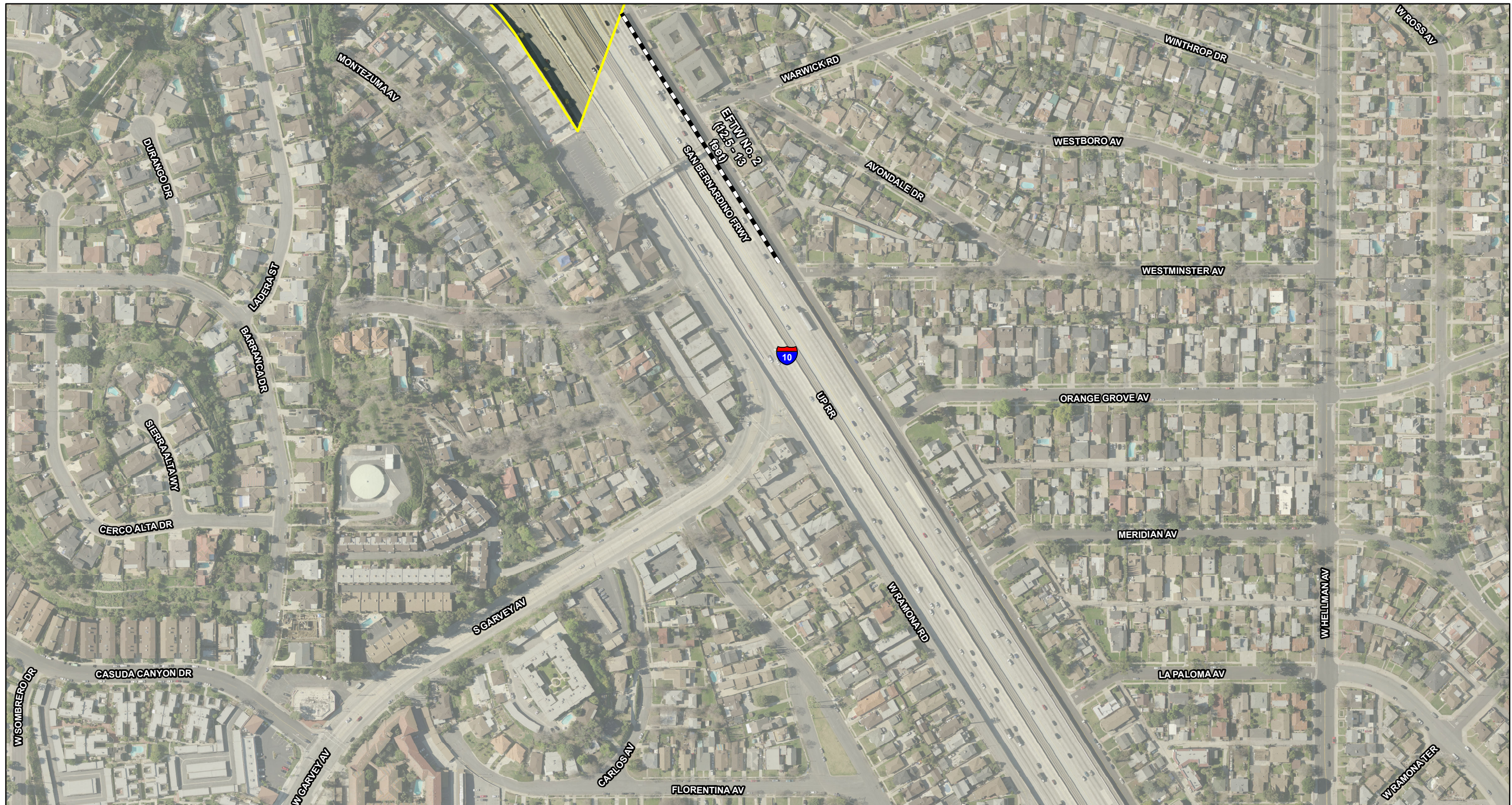

FIGURE 2-4
 Sheet 3 of 15

SR 710 North Study
 Modeled Noise Barriers for the Freeway Alternative -
 Dual Bore Barrier Design
 07-LA-710 (SR 710)
 EA 187900
 EFIS 0700000191



LEGEND

- Freeway Tunnel Dual Bore Geometrics
- Proposed Right-of-Way
- ▨ Tunnel Segment
- ▭ Dual Bore Freeway Tunnel Alternative
- ▬ Existing Walls
- ▬ Modeled Noise Barriers
- Modeled Receptor Locations



SOURCE: Thomas Brothers (2011); LARIAC (12/2010); CH2M Hill (2014)
 I:\CHM1105\GIS\MXD\NADR\NoiseMonitoring_FWYTunnel_ProposedBarriers_DualBore.mxd (10/28/2014)

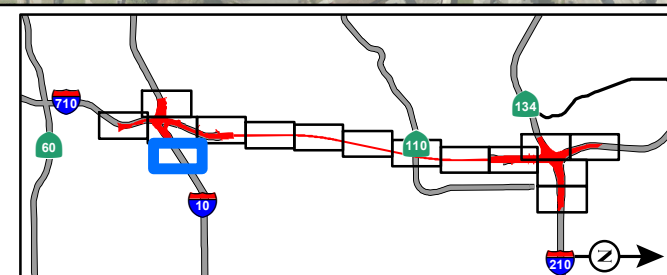

FIGURE 2-4
 Sheet 4 of 15

SR 710 North Study
 Modeled Noise Barriers for the Freeway Alternative -
 Dual Bore Barrier Design
 07-LA-710 (SR 710)
 EA 187900
 EFIS 0700000191



LEGEND

- Freeway Tunnel Dual Bore Geometrics
- Existing Walls
- Proposed Right-of-Way
- Modeled Noise Barriers
- Tunnel Segment
- Modeled Receptor Locations
- Dual Bore Freeway Tunnel Alternative

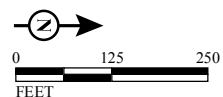

SOURCE: Thomas Brothers (2011); LARIAC (12/2010); CH2M Hill (2014)
 I:\CHM1105\GIS\MXD\NADR\NoiseMonitoring_FWYTunnel_ProposedBarriers_DualBore.mxd (10/28/2014)

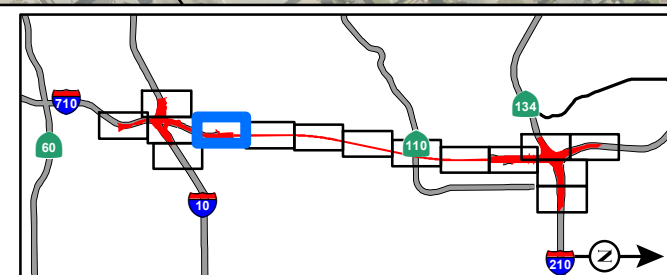
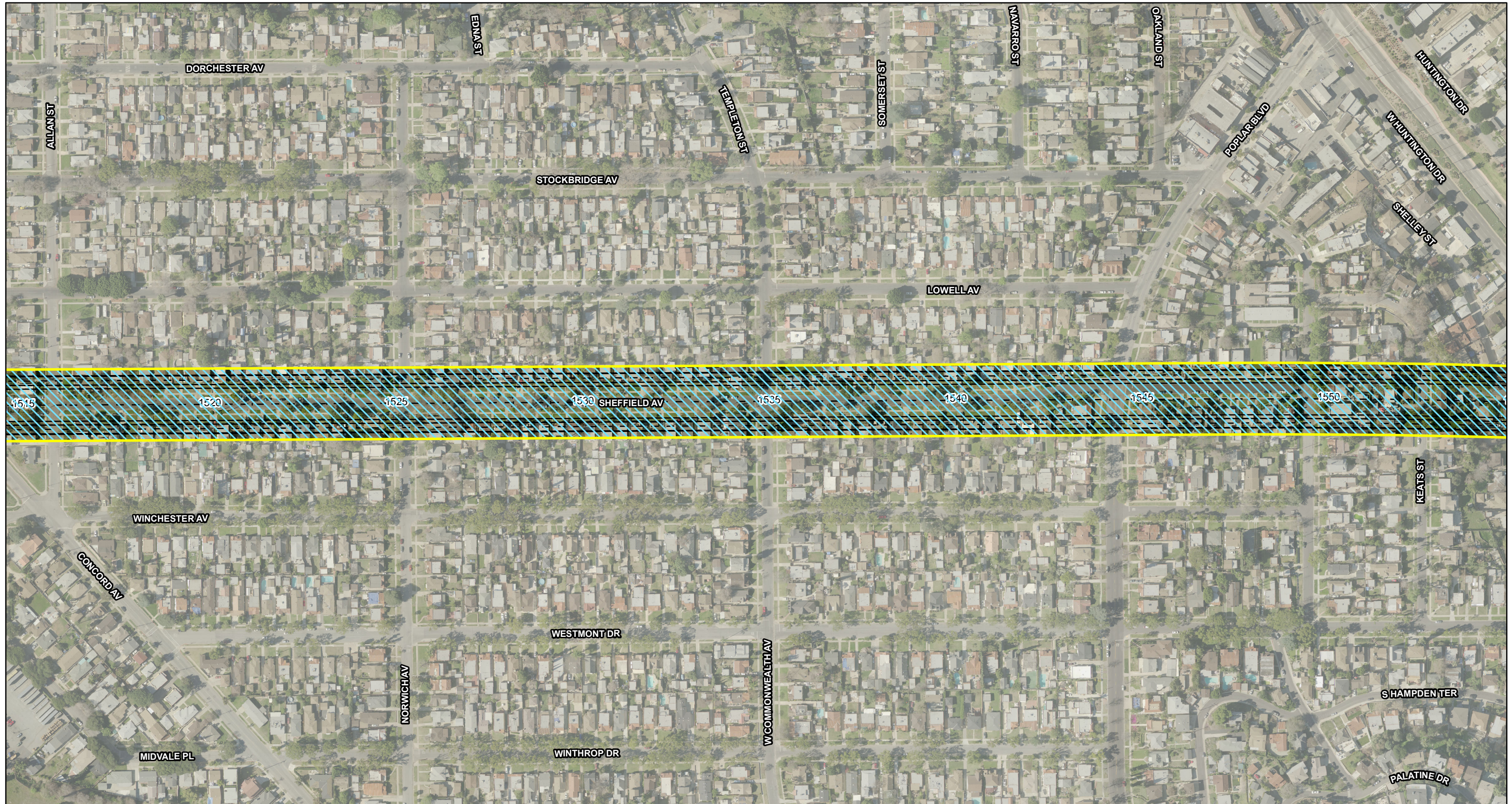

FIGURE 2-4
 Sheet 5 of 15

SR 710 North Study
 Modeled Noise Barriers for the Freeway Alternative -
 Dual Bore Barrier Design

07-LA-710 (SR 710)
 EA 187900
 EFIS 0700000191



LEGEND

- Freeway Tunnel Dual Bore Geometrics
- Existing Walls
- Proposed Right-of-Way
- Modeled Noise Barriers
- ▨ Tunnel Segment
- Modeled Receptor Locations
- ▭ Dual Bore Freeway Tunnel Alternative

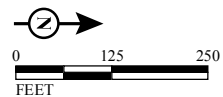

SOURCE: Thomas Brothers (2011); LARIAC (12/2010); CH2M Hill (2014)
 I:\CHM1105\GIS\MXD\NADR\NoiseMonitoring_FWYTunnel_ProposedBarriers_DualBore.mxd (10/28/2014)

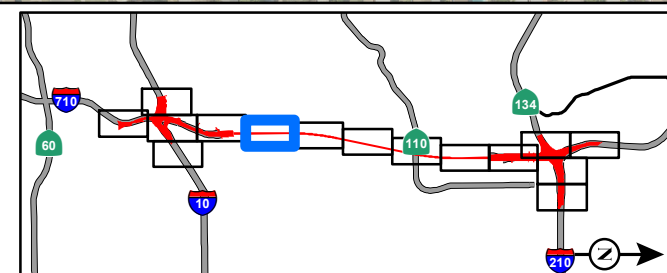
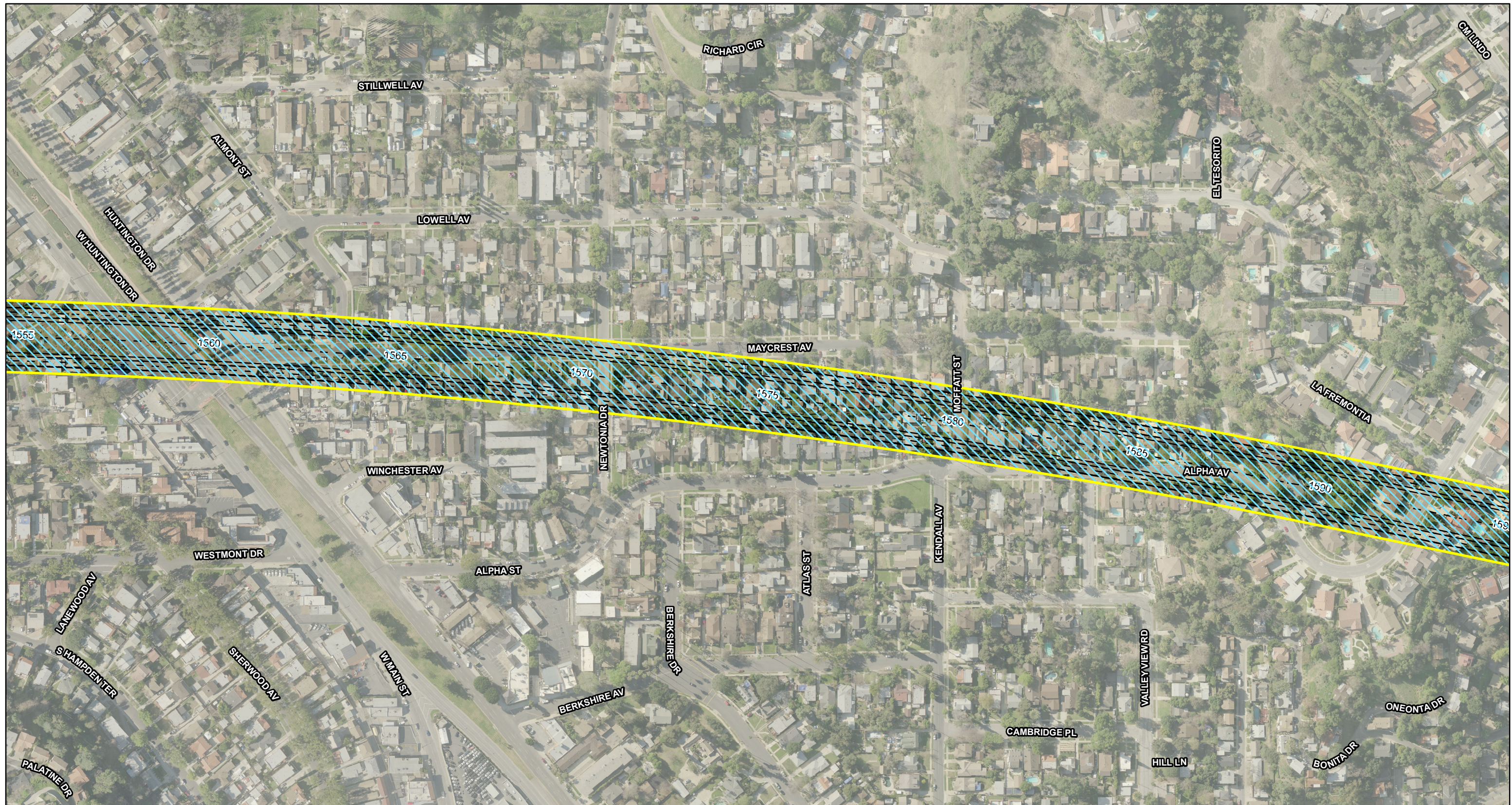

FIGURE 2-4
 Sheet 6 of 15

SR 710 North Study
 Modeled Noise Barriers for the Freeway Alternative -
 Dual Bore Barrier Design
 07-LA-710 (SR 710)
 EA 187900
 EFIS 0700000191



LEGEND

- Freeway Tunnel Dual Bore Geometrics
- Proposed Right-of-Way
- ▨ Tunnel Segment
- ▭ Dual Bore Freeway Tunnel Alternative
- ▬ Existing Walls
- ▬ Modeled Noise Barriers
- Modeled Receptor Locations



SOURCE: Thomas Brothers (2011); LARIAC (12/2010); CH2M Hill (2014)

I:\CHM1105\GIS\MXD\NADR\NoiseMonitoring_FWYTunnel_ProposedBarriers_DualBore.mxd (10/28/2014)

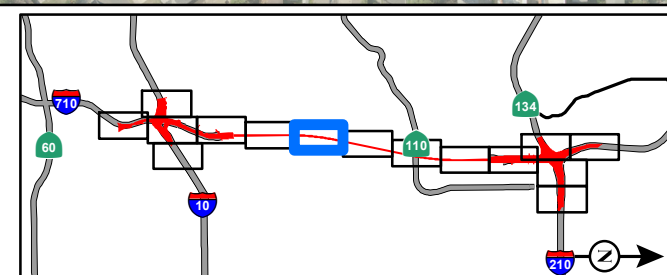
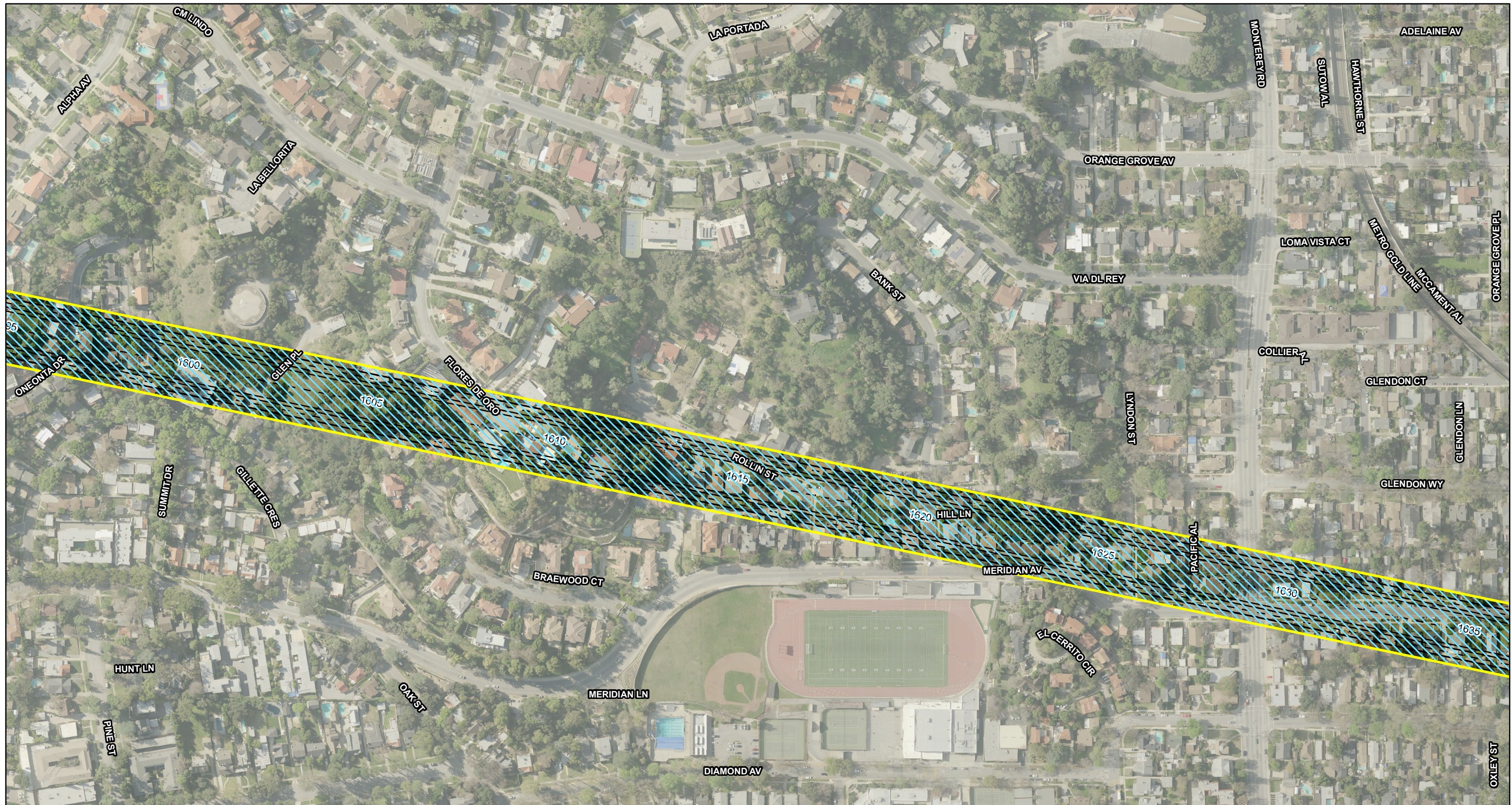

FIGURE 2-4
Sheet 7 of 15

SR 710 North Study
Modeled Noise Barriers for the Freeway Alternative -
Dual Bore Barrier Design

07-LA-710 (SR 710)
EA 187900
EFIS 0700000191



LEGEND

- Freeway Tunnel Dual Bore Geometrics
- Proposed Right-of-Way
- ▨ Tunnel Segment
- ▭ Dual Bore Freeway Tunnel Alternative
- Existing Walls
- ▨ Modeled Noise Barriers
- Modeled Receptor Locations



SOURCE: Thomas Brothers (2011); LARIAC (12/2010); CH2M Hill (2014)
 I:\CHM1105\GIS\MXD\NADR\NoiseMonitoring_FWYTunnel_ProposedBarriers_DualBore.mxd (10/28/2014)

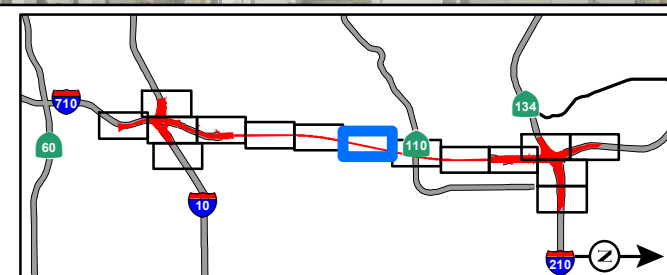
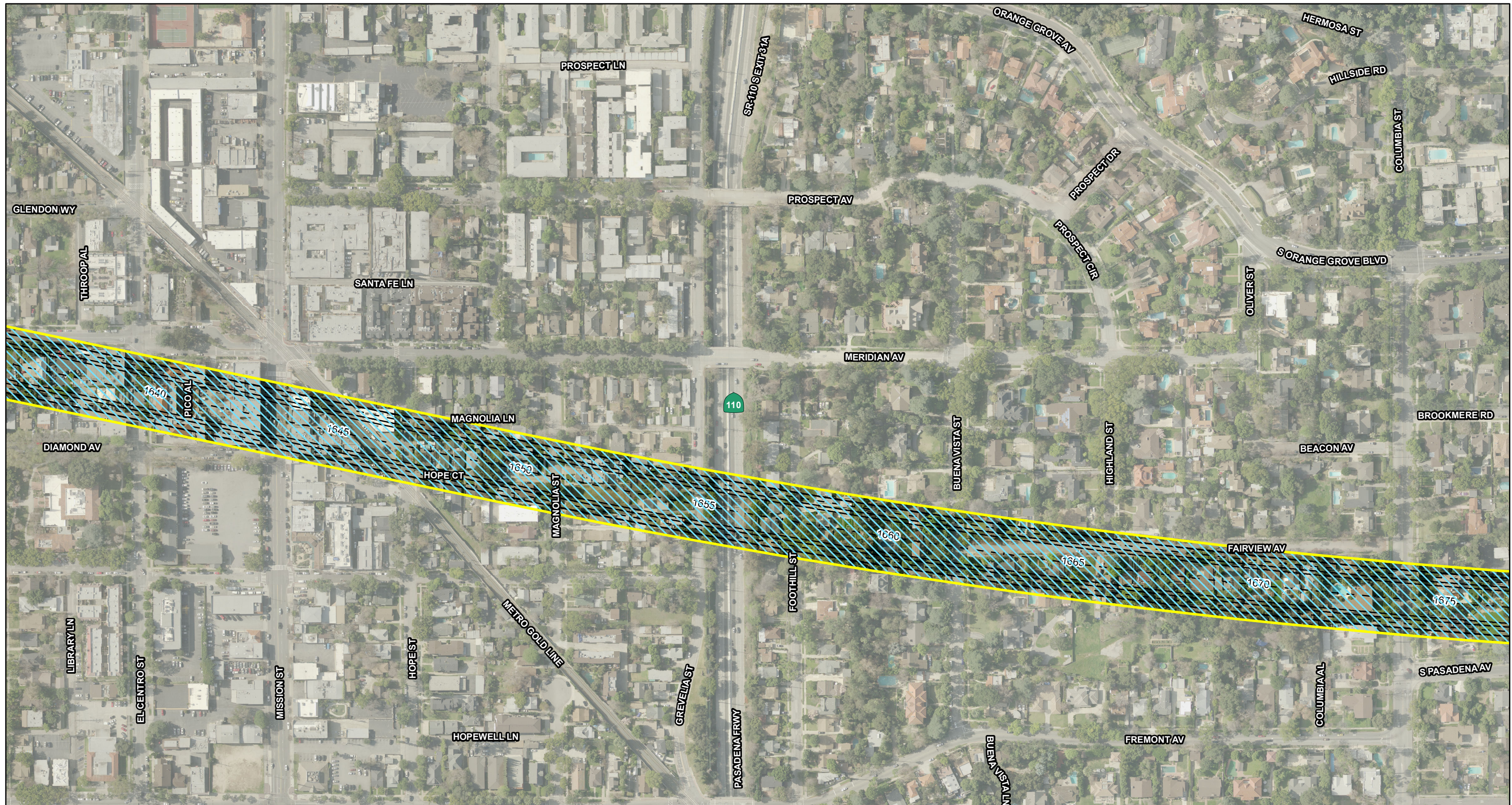

FIGURE 2-4
 Sheet 8 of 15

SR 710 North Study
 Modeled Noise Barriers for the Freeway Alternative -
 Dual Bore Barrier Design
 07-LA-710 (SR 710)
 EA 187900
 EFIS 0700000191



LEGEND

- Freeway Tunnel Dual Bore Geometrics
- Proposed Right-of-Way
- ▨ Tunnel Segment
- ▭ Dual Bore Freeway Tunnel Alternative
- Existing Walls
- Modeled Noise Barriers
- Modeled Receptor Locations



SOURCE: Thomas Brothers (2011); LARIAC (12/2010); CH2M Hill (2014)
 I:\CHM1105\GIS\MXD\NADR\NoiseMonitoring_FWYTunnel_ProposedBarriers_DualBore.mxd (10/28/2014)

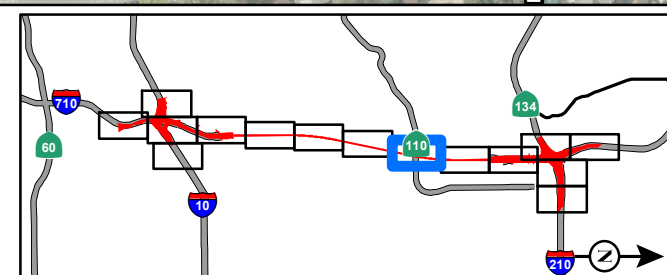
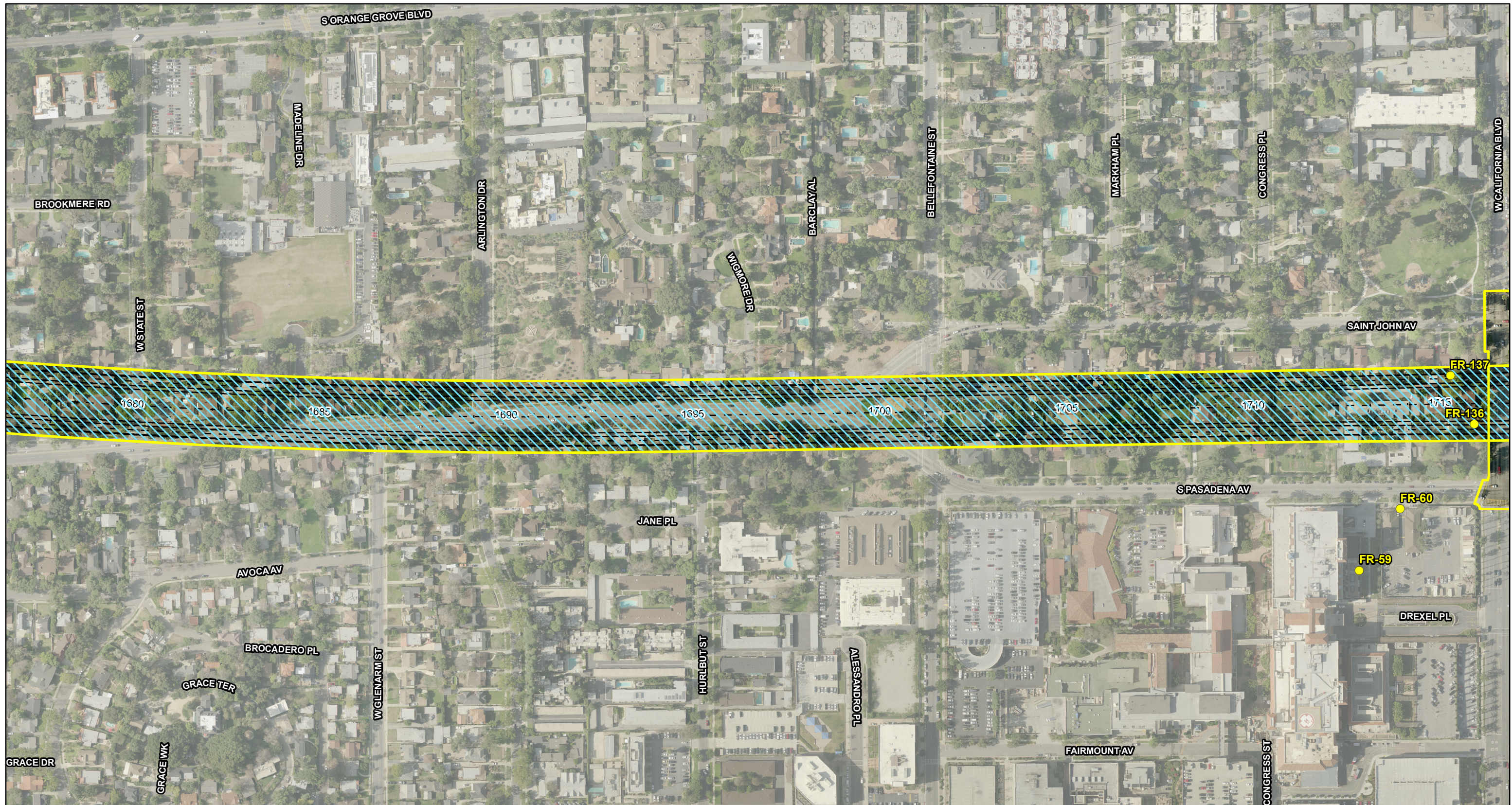

FIGURE 2-4
 Sheet 9 of 15

SR 710 North Study
 Modeled Noise Barriers for the Freeway Alternative -
 Dual Bore Barrier Design

07-LA-710 (SR 710)
 EA 187900
 EFIS 0700000191



LEGEND

- Freeway Tunnel Dual Bore Geometrics
- Existing Walls
- Proposed Right-of-Way
- Modeled Noise Barriers
- ▨ Tunnel Segment
- Modeled Receptor Locations
- ▭ Dual Bore Freeway Tunnel Alternative



SOURCE: Thomas Brothers (2011); LARIAC (12/2010); CH2M Hill (2014)
 I:\CHM1105\GIS\MXD\NADR\NoiseMonitoring_FWYTunnel_ProposedBarriers_DualBore.mxd (10/28/2014)

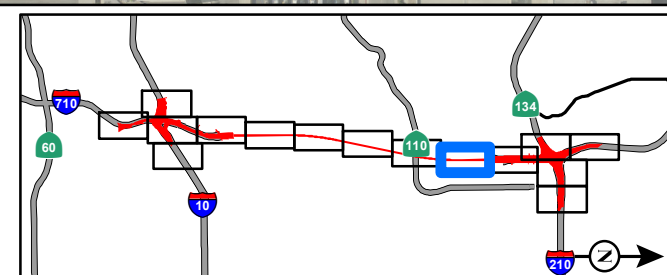

FIGURE 2-4
 Sheet 10 of 15

SR 710 North Study
 Modeled Noise Barriers for the Freeway Alternative -
 Dual Bore Barrier Design
 07-LA-710 (SR 710)
 EA 187900
 EFIS 0700000191



LEGEND

- Freeway Tunnel Dual Bore Geometrics
- Existing Walls
- Proposed Right-of-Way
- Modeled Noise Barriers
- ▨ Tunnel Segment
- Modeled Receptor Locations
- ▭ Dual Bore Freeway Tunnel Alternative

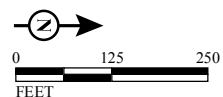

SOURCE: Thomas Brothers (2011); LARIAC (12/2010); CH2M Hill (2014)
 I:\CHM1105\GIS\MXD\NADR\NoiseMonitoring_FWYTunnel_ProposedBarriers_DualBore.mxd (10/28/2014)

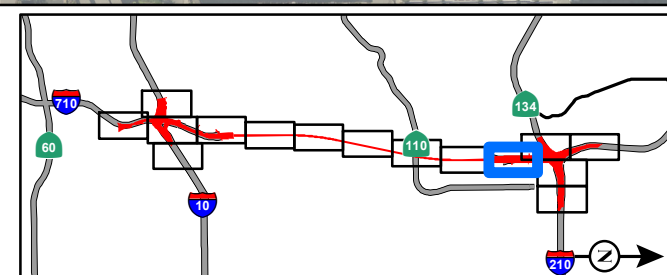

FIGURE 2-4
 Sheet 11 of 15

SR 710 North Study
 Modeled Noise Barriers for the Freeway Alternative -
 Dual Bore Barrier Design

07-LA-710 (SR 710)
 EA 187900
 EFIS 0700000191



LEGEND

- Freeway Tunnel Dual Bore Geometrics
- Existing Walls
- Proposed Right-of-Way
- Modeled Noise Barriers
- ▨ Tunnel Segment
- Modeled Receptor Locations
- ▭ Dual Bore Freeway Tunnel Alternative



SOURCE: Thomas Brothers (2011); LARIAC (12/2010); CH2M Hill (2014)
 I:\CHM1105\GIS\MXD\NADR\NoiseMonitoring_FWYTunnel_ProposedBarriers_DualBore.mxd (10/28/2014)

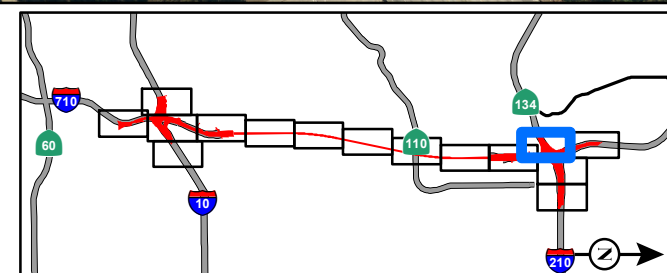
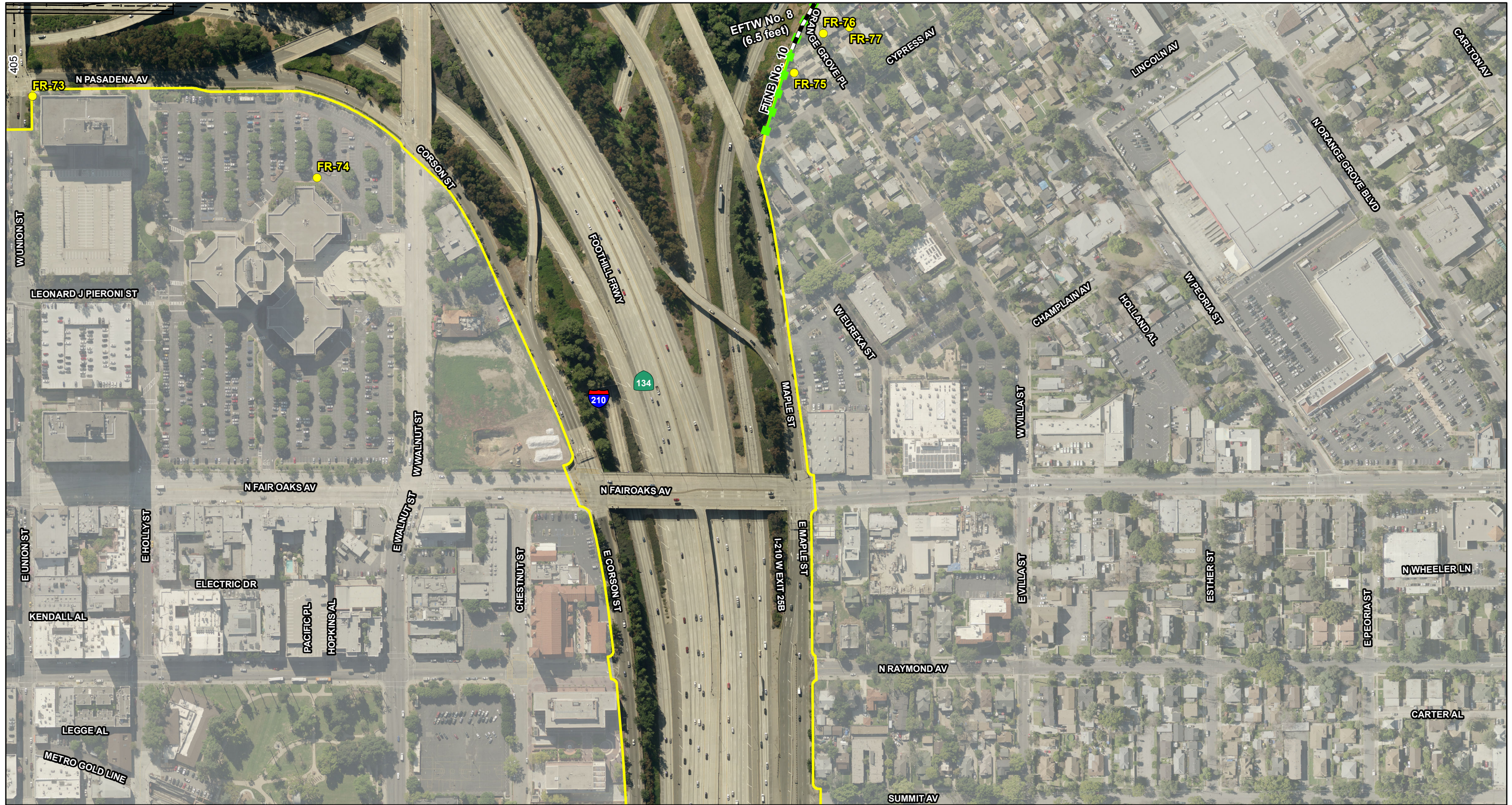

FIGURE 2-4
 Sheet 12 of 15

SR 710 North Study
 Modeled Noise Barriers for the Freeway Alternative -
 Dual Bore Barrier Design
 07-LA-710 (SR 710)
 EA 187900
 EFIS 0700000191



LEGEND

- Freeway Tunnel Dual Bore Geometrics
- Existing Walls
- Proposed Right-of-Way
- Modeled Noise Barriers
- ▨ Tunnel Segment
- Modeled Receptor Locations
- ▭ Dual Bore Freeway Tunnel Alternative

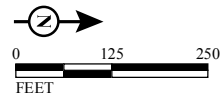

SOURCE: Thomas Brothers (2011); LARIAC (12/2010); CH2M Hill (2014)
 I:\CHM1105\GIS\MXD\NADR\NoiseMonitoring_FWYTunnel_ProposedBarriers_DualBore.mxd (10/28/2014)

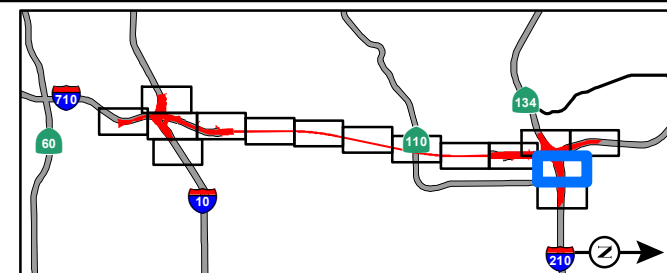
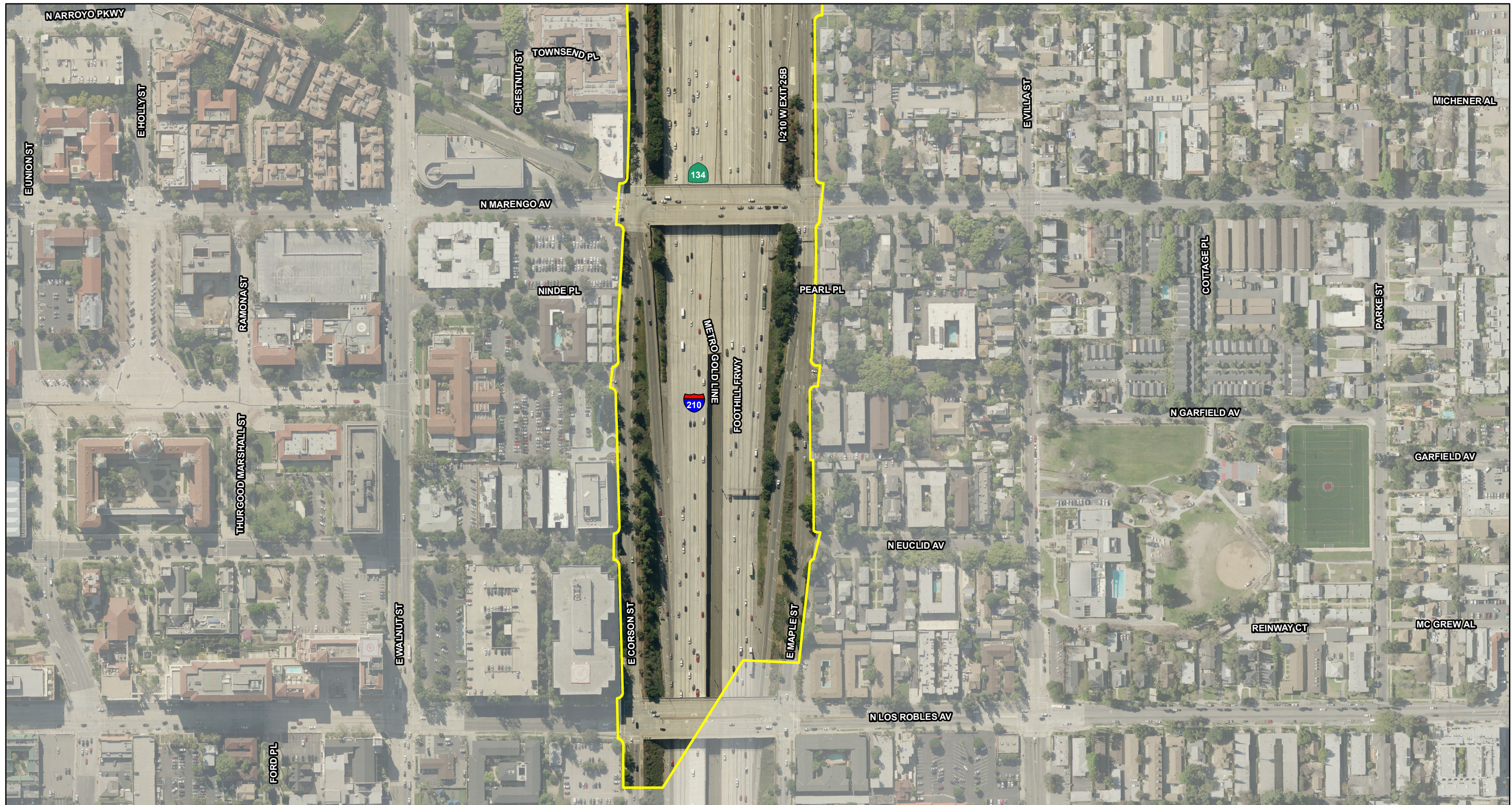

FIGURE 2-4
 Sheet 13 of 15

SR 710 North Study
 Modeled Noise Barriers for the Freeway Alternative -
 Dual Bore Barrier Design
 07-LA-710 (SR 710)
 EA 187900
 EFIS 0700000191



LEGEND

- Freeway Tunnel Dual Bore Geometrics
- Proposed Right-of-Way
- ▨ Tunnel Segment
- ▭ Dual Bore Freeway Tunnel Alternative
- Existing Walls
- Modeled Noise Barriers
- Modeled Receptor Locations



SOURCE: Thomas Brothers (2011); LARIAC (12/2010); CH2M Hill (2014)
 I:\CHM1105\GIS\MXD\NADR\NoiseMonitoring_FWYTunnel_ProposedBarriers_DualBore.mxd (10/28/2014)

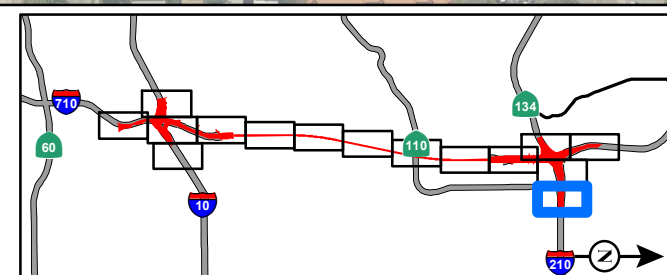

FIGURE 2-4
 Sheet 14 of 15

SR 710 North Study
 Modeled Noise Barriers for the Freeway Alternative -
 Dual Bore Barrier Design
 07-LA-710 (SR 710)
 EA 187900
 EFIS 0700000191



LEGEND

- Freeway Tunnel Dual Bore Geometrics
- Existing Walls
- Proposed Right-of-Way
- Modeled Noise Barriers
- ▨ Tunnel Segment
- Modeled Receptor Locations
- ▭ Dual Bore Freeway Tunnel Alternative

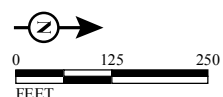

SOURCE: Thomas Brothers (2011); LARIAC (12/2010); CH2M Hill (2014)
 I:\CHM1105\GIS\MXD\NADR\NoiseMonitoring_FWYTunnel_ProposedBarriers_DualBore.mxd (10/28/2014)

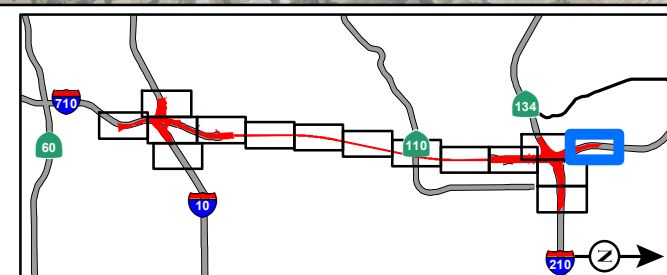
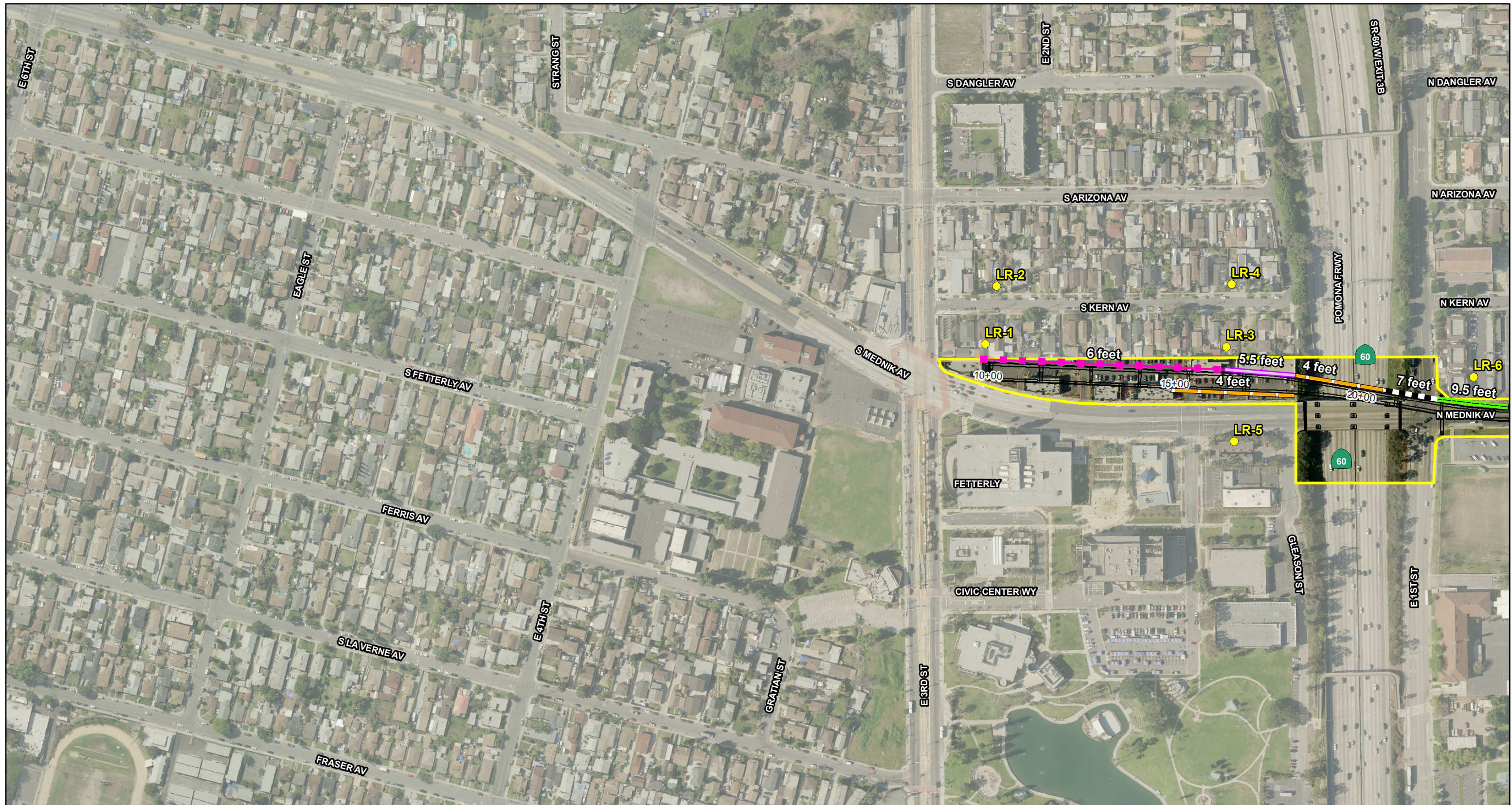

FIGURE 2-4
 Sheet 15 of 15

SR 710 North Study
 Modeled Noise Barriers for the Freeway Alternative -
 Dual Bore Barrier Design
 07-LA-710 (SR 710)
 EA 187900
 EFIS 0700000191



LEGEND

- LRT Geometrics
- Modeled Noise Barriers: 4 feet
- Modeled Noise Barriers: 5 feet
- Modeled Noise Barriers: 5.5 feet
- Modeled Noise Barriers: 6 feet
- Modeled Noise Barriers: 7 feet
- Modeled Noise Barriers: 9.5 feet
- Modeled Receptor Locations

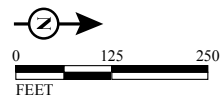

SOURCE: Thomas Brothers (2011); LARIAC (12/2010); CH2M Hill (2014)
 I:\CHM1105\GIS\MXD\NADR\NoiseMonitoring_LRT_ProposedBarriers.mxd (10/28/2014)

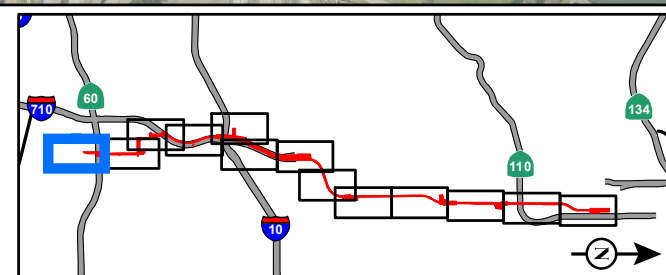
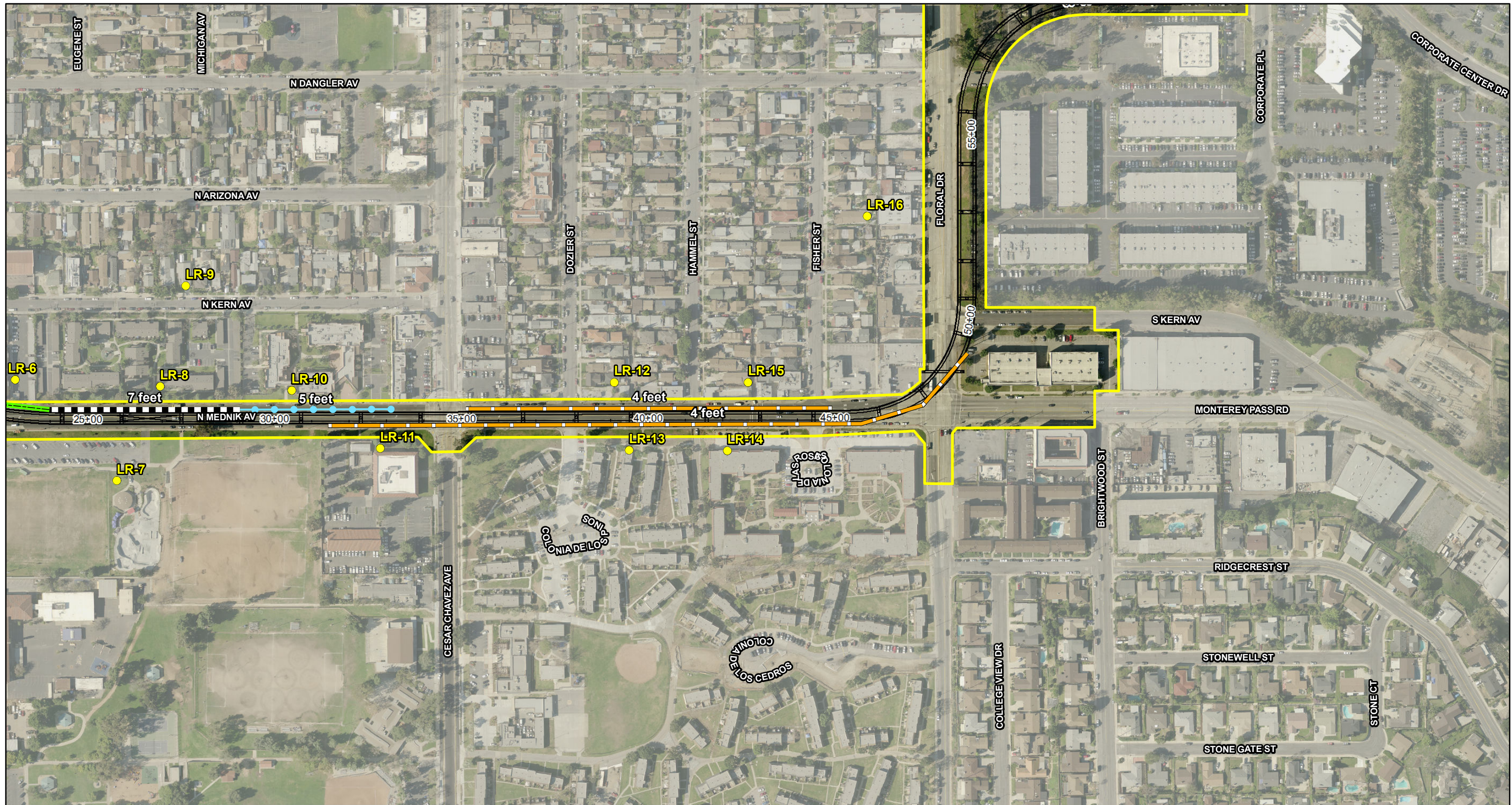

FIGURE 2-5
 Page 1 of 13

SR 710 North Study
 Modeled Noise Barriers for the LRT Alternative
 07-LA-710 (SR 710)
 EA 187900
 EFIS 0700000191



LEGEND

- LRT Geometrics
- Modeled Noise Barriers: 4 feet
- Modeled Noise Barriers: 6 feet
- Modeled Noise Barriers: 5 feet
- Modeled Noise Barriers: 5.5 feet
- Modeled Noise Barriers: 7 feet
- Modeled Noise Barriers: 9.5 feet
- Modeled Receptor Locations

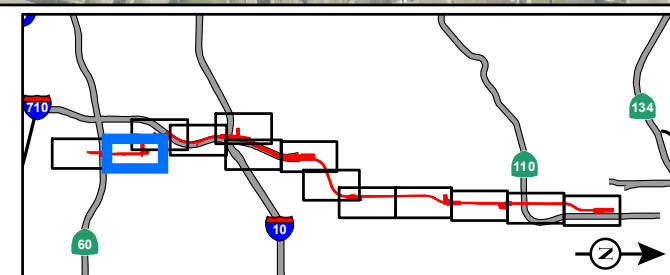
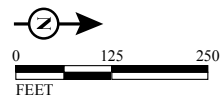

FIGURE 2-5
Page 2 of 13

SR 710 North Study
Modeled Noise Barriers for the LRT Alternative

07-LA-710 (SR 710)
EA 187900
EFIS 0700000191



LEGEND

- | | | |
|-------------------|------------------------------------|------------------------------------|
| — LRT Geometrics | — Modeled Noise Barriers: 4 feet | — Modeled Noise Barriers: 6 feet |
| — LRT Alternative | — Modeled Noise Barriers: 5 feet | — Modeled Noise Barriers: 7 feet |
| | — Modeled Noise Barriers: 5.5 feet | — Modeled Noise Barriers: 9.5 feet |
| | | ● Modeled Receptor Locations |

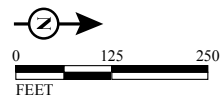

SOURCE: Thomas Brothers (2011); LARIAC (12/2010); CH2M Hill (2014)
 I:\CHM1105\GIS\MXD\NADR\NoiseMonitoring_LRT_ProposedBarriers.mxd (10/28/2014)

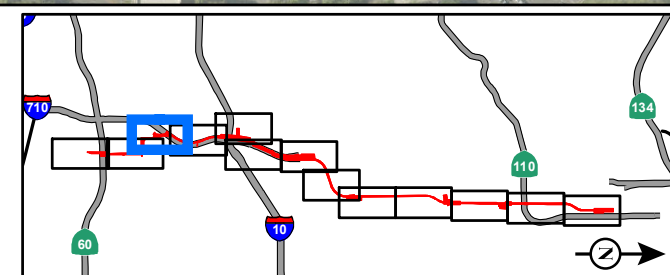

FIGURE 2-5
 Page 3 of 13

SR 710 North Study
 Modeled Noise Barriers for the LRT Alternative
 07-LA-710 (SR 710)
 EA 187900
 EFIS 0700000191



LEGEND

- LRT Geometrics
- Modeled Noise Barriers: 4 feet
- Modeled Noise Barriers: 5 feet
- Modeled Noise Barriers: 5.5 feet
- Modeled Noise Barriers: 6 feet
- Modeled Noise Barriers: 7 feet
- Modeled Noise Barriers: 9.5 feet
- Modeled Receptor Locations

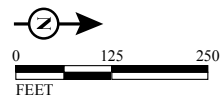

SOURCE: Thomas Brothers (2011); LARIAC (12/2010); CH2M Hill (2014)
 I:\CHM1105\GIS\MXD\NADR\NoiseMonitoring_LRT_ProposedBarriers.mxd (10/28/2014)

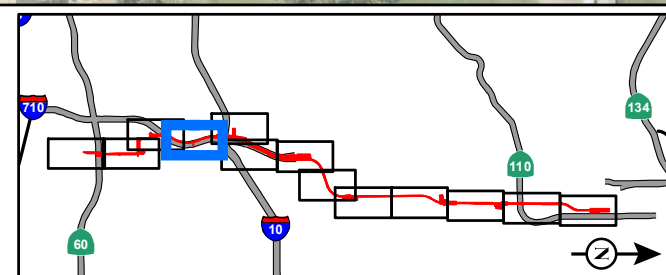

FIGURE 2-5
 Page 4 of 13

SR 710 North Study
Modeled Noise Barriers for the LRT Alternative
 07-LA-710 (SR 710)
 EA 187900
 EFIS 0700000191



LEGEND

- LRT Geometrics
- Modeled Noise Barriers: 4 feet
- Modeled Noise Barriers: 5 feet
- Modeled Noise Barriers: 5.5 feet
- Modeled Noise Barriers: 6 feet
- Modeled Noise Barriers: 7 feet
- Modeled Noise Barriers: 9.5 feet
- Modeled Receptor Locations

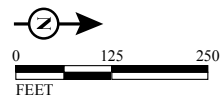

SOURCE: Thomas Brothers (2011); LARIAC (12/2010); CH2M Hill (2014)
 I:\CHM1105\GIS\MXD\NADR\NoiseMonitoring_LRT_ProposedBarriers.mxd (10/28/2014)

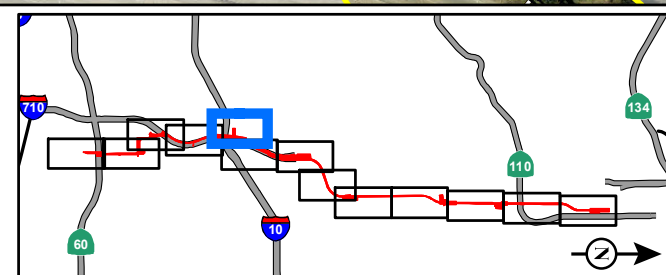

FIGURE 2-5
 Page 5 of 13

SR 710 North Study
 Modeled Noise Barriers for the LRT Alternative
 07-LA-710 (SR 710)
 EA 187900
 EFIS 0700000191



LEGEND

- LRT Geometrics
- Modeled Noise Barriers: 4 feet
- Modeled Noise Barriers: 5 feet
- Modeled Noise Barriers: 5.5 feet
- Modeled Noise Barriers: 6 feet
- Modeled Noise Barriers: 7 feet
- Modeled Noise Barriers: 9.5 feet
- Modeled Receptor Locations

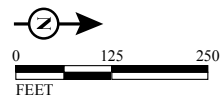

SOURCE: Thomas Brothers (2011); LARIAC (12/2010); CH2M Hill (2014)
 I:\CHM1105\GIS\MXD\NADR\NoiseMonitoring_LRT_ProposedBarriers.mxd (10/28/2014)

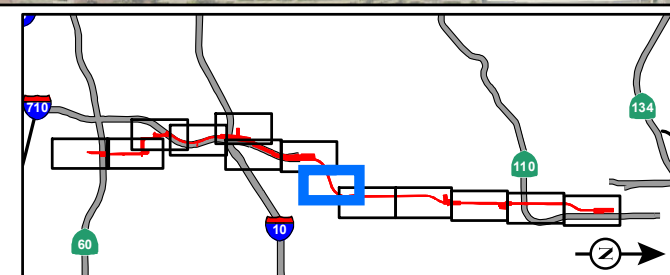
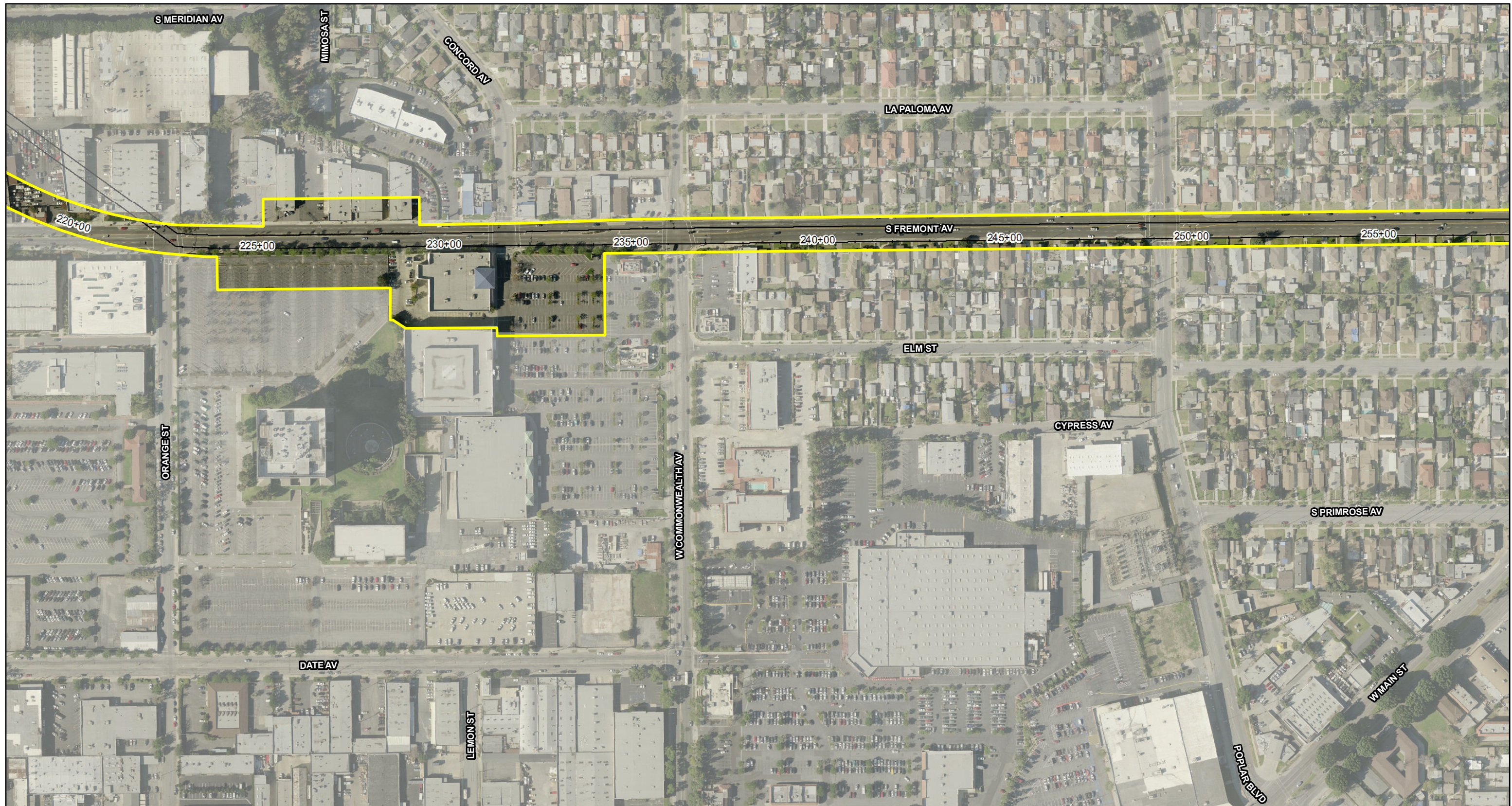

FIGURE 2-5
 Page 8 of 13

SR 710 North Study
 Modeled Noise Barriers for the LRT Alternative
 07-LA-710 (SR 710)
 EA 187900
 EFIS 070000191



LEGEND

- LRT Geometrics
- Modeled Noise Barriers: 4 feet
- Modeled Noise Barriers: 5 feet
- Modeled Noise Barriers: 5.5 feet
- Modeled Noise Barriers: 6 feet
- Modeled Noise Barriers: 7 feet
- Modeled Noise Barriers: 9.5 feet
- Modeled Receptor Locations

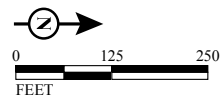

SOURCE: Thomas Brothers (2011); LARIAC (12/2010); CH2M Hill (2014)
 I:\CHM1105\GIS\MXD\NADR\NoiseMonitoring_LRT_ProposedBarriers.mxd (10/28/2014)

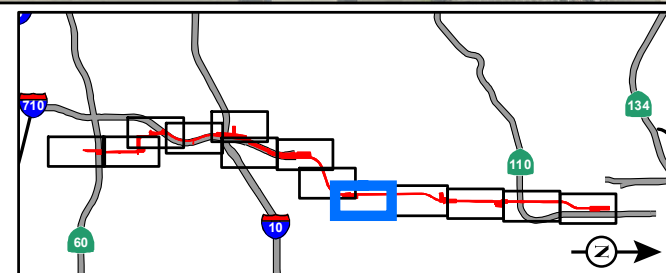
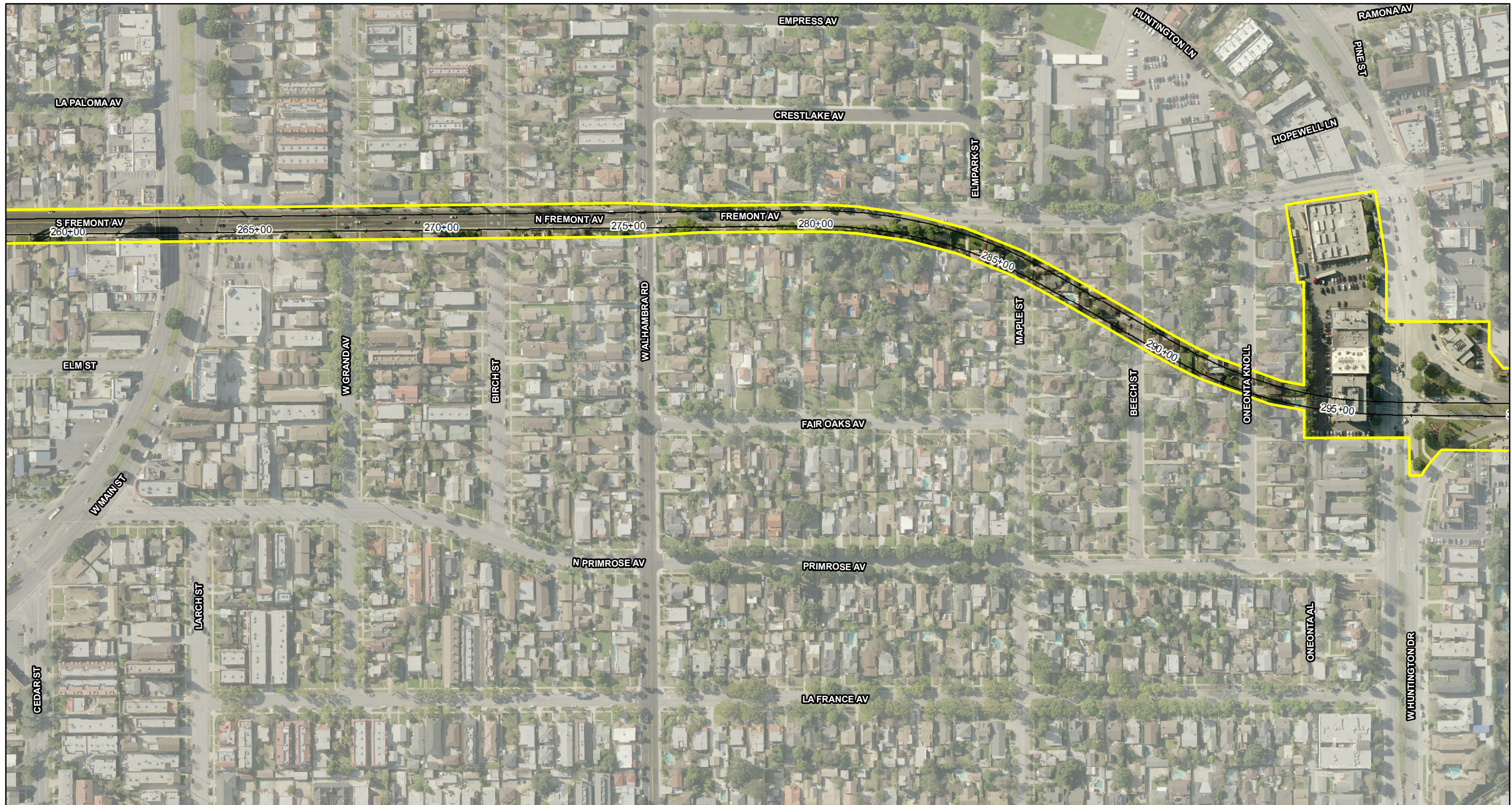

FIGURE 2-5
 Page 9 of 13

SR 710 North Study
 Modeled Noise Barriers for the LRT Alternative
 07-LA-710 (SR 710)
 EA 187900
 EFIS 0700000191



LEGEND

- LRT Geometrics
- Modeled Noise Barriers: 4 feet
- Modeled Noise Barriers: 5 feet
- Modeled Noise Barriers: 5.5 feet
- Modeled Noise Barriers: 6 feet
- Modeled Noise Barriers: 7 feet
- Modeled Noise Barriers: 9.5 feet
- Modeled Receptor Locations
- LRT Alternative

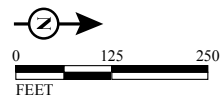

SOURCE: Thomas Brothers (2011); LARIAC (12/2010); CH2M Hill (2014)
 I:\CHM1105\GIS\MXD\NADR\NoiseMonitoring_LRT_ProposedBarriers.mxd (10/28/2014)

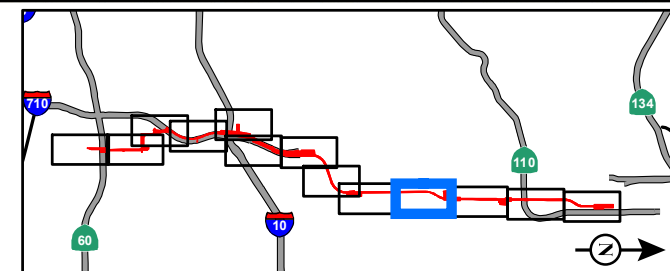
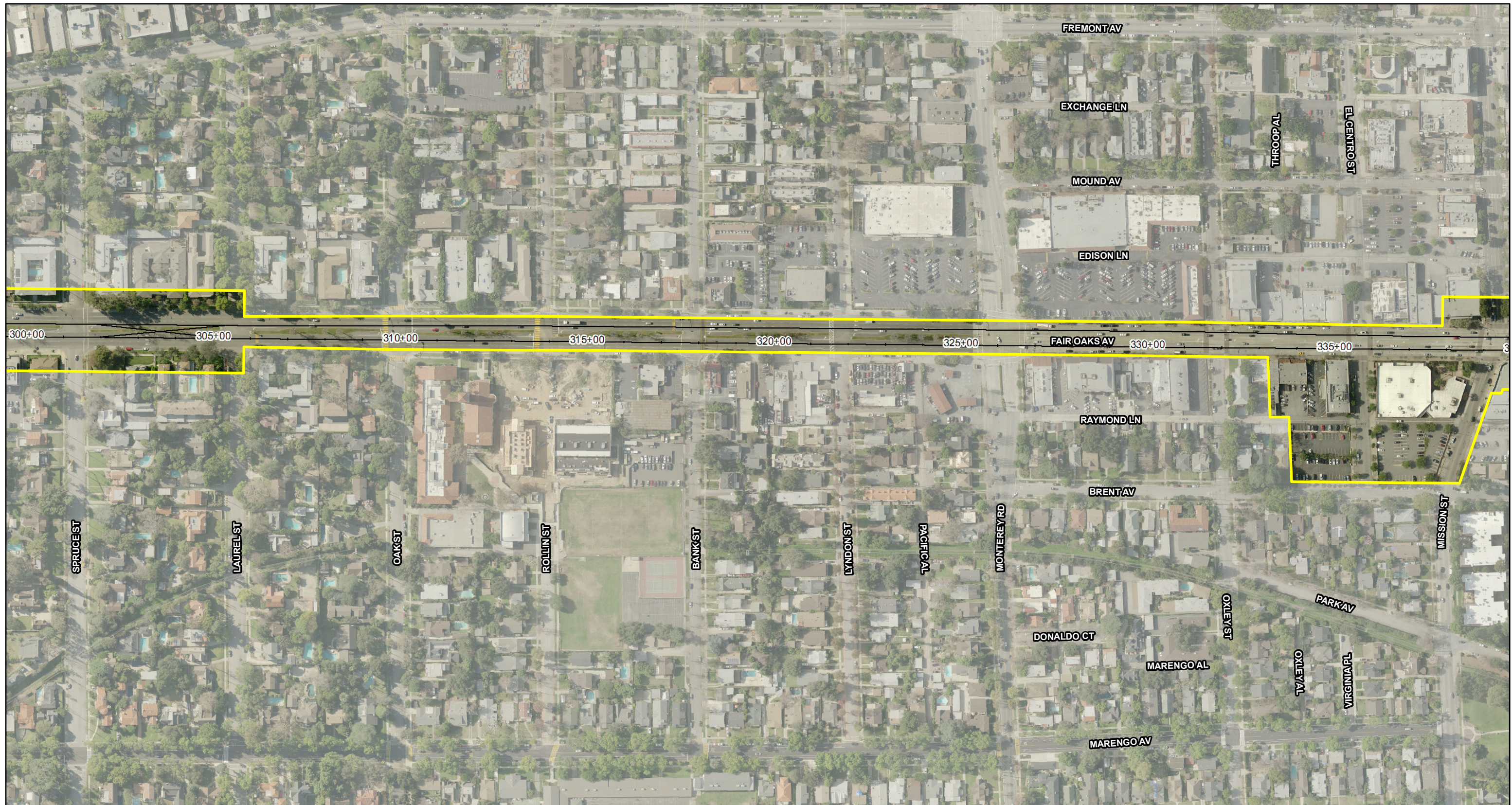

FIGURE 2-5
 Page 10 of 13

SR 710 North Study
 Modeled Noise Barriers for the LRT Alternative
 07-LA-710 (SR 710)
 EA 187900
 EFIS 0700000191



LEGEND

- LRT Geometrics
- Modeled Noise Barriers: 4 feet
- Modeled Noise Barriers: 5 feet
- Modeled Noise Barriers: 5.5 feet
- Modeled Noise Barriers: 6 feet
- Modeled Noise Barriers: 7 feet
- Modeled Noise Barriers: 9.5 feet
- Modeled Receptor Locations

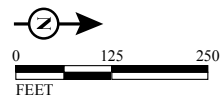

SOURCE: Thomas Brothers (2011); LARIAC (12/2010); CH2M Hill (2014)
 I:\CHM1105\GIS\MXD\NADR\NoiseMonitoring_LRT_ProposedBarriers.mxd (10/28/2014)

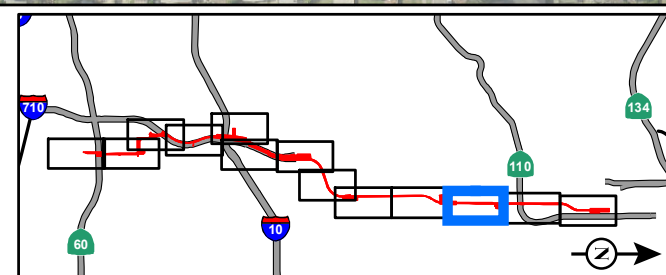
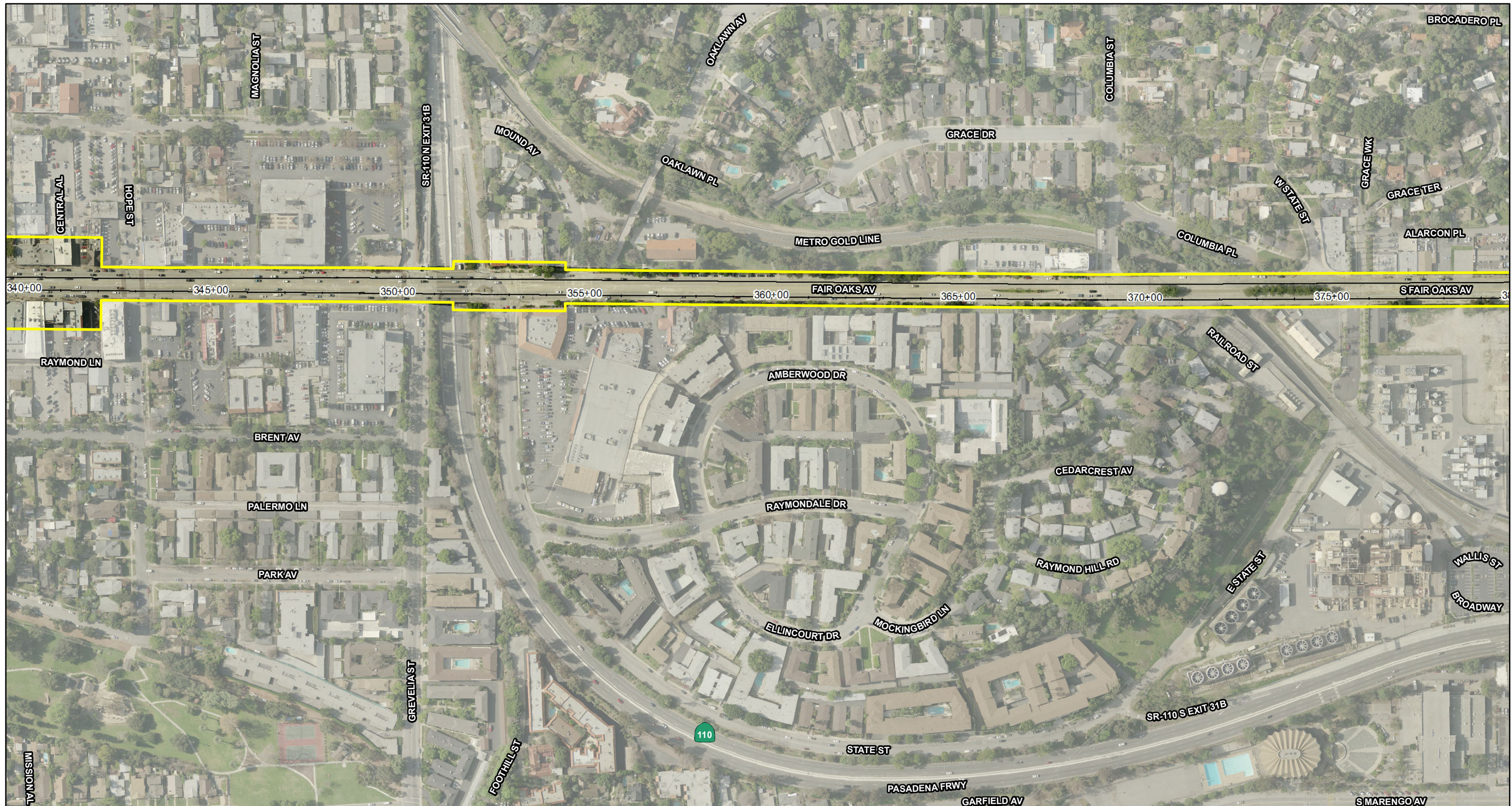

FIGURE 2-5
 Page 11 of 13

SR 710 North Study
 Modeled Noise Barriers for the LRT Alternative
 07-LA-710 (SR 710)
 EA 187900
 EFIS 070000191



LEGEND

- LRT Geometrics
- Modeled Noise Barriers: 4 feet
- Modeled Noise Barriers: 5 feet
- Modeled Noise Barriers: 5.5 feet
- Modeled Noise Barriers: 6 feet
- Modeled Noise Barriers: 7 feet
- Modeled Noise Barriers: 9.5 feet
- Modeled Receptor Locations

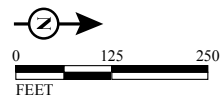

SOURCE: Thomas Brothers (2011); LARIAC (12/2010); CH2M Hill (2014)
 I:\CHM1105\GIS\MXD\NADR\NoiseMonitoring_LRT_ProposedBarriers.mxd (10/28/2014)

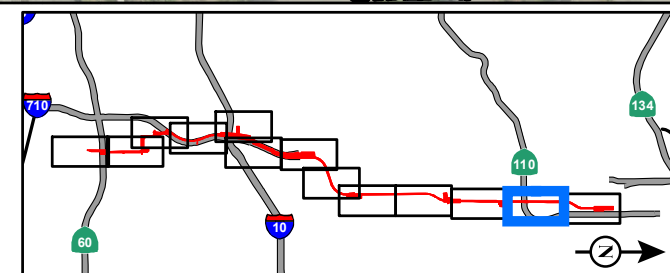

FIGURE 2-5
 Page 12 of 13

SR 710 North Study
 Modeled Noise Barriers for the LRT Alternative
 07-LA-710 (SR 710)
 EA 187900
 EFIS 0700000191



LEGEND

- LRT Geometrics
- Modeled Noise Barriers: 4 feet
- Modeled Noise Barriers: 5 feet
- Modeled Noise Barriers: 5.5 feet
- Modeled Noise Barriers: 6 feet
- Modeled Noise Barriers: 7 feet
- Modeled Noise Barriers: 9.5 feet
- Modeled Receptor Locations

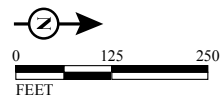

SOURCE: Thomas Brothers (2011); LARIAC (12/2010); CH2M Hill (2014)
 I:\CHM1105\GIS\MXD\NADR\NoiseMonitoring_LRT_ProposedBarriers.mxd (10/28/2014)

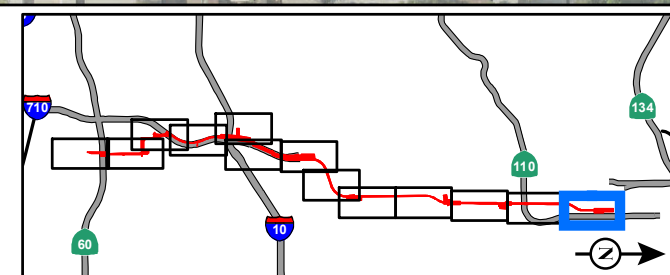

FIGURE 2-5
 Page 13 of 13

SR 710 North Study
 Modeled Noise Barriers for the LRT Alternative
 07-LA-710 (SR 710)
 EA 187900
 EFIS 0700000191