

SR-710 Study

Alternatives Analysis Report

Appendix H

Existing Conditions System Performance Report





SR-710 Study

Alternatives Analysis Phase

SR 710 EIR/EIS – Existing Conditions System Performance Report

Prepared for



Metro

Los Angeles County
Metropolitan Transportation Authority

December 2012

CH2MHILL®

1000 Wilshire Boulevard
Suite 2100
Los Angeles, CA 90017

Contents

Section	Page
Acronyms and Abbreviations.....	vii
1 Introduction.....	1-1
1.1 Project Overview	1-1
1.2 Project Study Area	1-1
1.3 Transportation System Modeling Approach.....	1-2
1.4 Documentation Approach	1-2
2 Existing Conditions – Field Data	2-1
2.1 System Performance.....	2-1
2.2 Freeway Traffic Operations	2-1
2.2.1 Study Area Freeways	2-5
2.2.2 Freeway Operations	2-6
2.3 Arterial and Surface Street Operations	2-43
2.4 Trucks.....	2-50
2.4.1 Transit Operations	2-55
2.4.2 Active Transportation	2-61
2.4.3 Pedestrian Facilities	2-63
3 Travel Demand Model.....	3-1
3.1 Travel Demand Model Overview	3-1
3.2 2008 Highway Modeling Outputs	3-1
3.2.1 Travel Time	3-1
3.2.2 Vehicular Travel	3-3
3.2.3 Congestion	3-4
3.2.4 2006 Transit Modeling Outputs.....	3-4
Appendixes	
A	References
B	Surface Street Data Summaries
C	Truck Data Summaries
Tables	
1-1	Deliverables
2-1	Study Area Average Speeds Compared to Los Angeles Metropolitan Area
2-2	Study Area Freeway ADT and PM Peak Hour Average Speeds
2-3	Existing Transit Operators
3-1	Peak Period Travel Time (minutes)
3-2	Total Vehicle Travel
3-3	Summary of Congestion on Freeways in Study Area
3-4	Summary of Congestion on Expressways/Arterials in Study Area
3-5	Summary of Congestion on Collectors in Study Area
3-6	Transit Linked Trips
3-7	2006 Average Weekday Boardings
3-8	2006 Average Weekday Modeled Run Times

Figures

- 1-1 Project Study Area
- 2-1 Freeway vs. Direct Travel Distance
- 2-2 Inefficiency of the Regional Transportation Network
- 2-3 SCAG 2012 PM Peak Hour Speeds
- 2-4 PeMS 2012 PM Peak Hour Speeds
- 2-5 Detector Health in the Study Area
- 2-6 Volume on I-5 Between I-710 and I-110
- 2-7 Speeds on I-5 during Weekday Peak Hours, 8 AM and 5 PM
- 2-8 I-5 Travel Time and Delay, Tuesday through Thursday
- 2-9 I-5 Traffic Reliability Data – Peak Hour Traffic Volumes
- 2-10 I-5 Traffic Reliability Data – Peak Hour Speeds
- 2-11 Accidents on I-5 between I-710 and I-110
- 2-12 Accidents on I-10 between I-710 and I-605
- 2-13 Volume on I-210 at Marengo Avenue between SR 134 and Lake Avenue
- 2-14 Speeds on I-210 during Weekday Peak Hours, 8 AM and 5 PM
- 2-15 I-210 Traffic Reliability Data – Peak Hour Traffic Volumes
- 2-16 I-210 Traffic Reliability Data – Peak Hour Speeds
- 2-17 Accidents on I-210 between I-605 and SR 134
- 2-18 Volume on I-605 at Lower Azuza Road
- 2-19 Speeds on I-605 during Weekday Peak Hours, 8 AM and 5 PM
- 2-20 I-605 Traffic Reliability Data – Peak Hour Traffic Volumes
- 2-21 I-605 Traffic Reliability Data – Peak Hour Speeds
- 2-22 Accidents on I-605 between I-10 and I-210
- 2-23 Volume on I-710 at Eastern Avenue between Whittier Boulevard and SR 60
- 2-24 Speeds on I-710 during Weekday Peak Hours, 8 AM and 5 PM
- 2-25 I-710 Traffic Reliability Data – Peak Hour Traffic Volumes
- 2-26 I-710 Traffic Reliability Data – Peak Hour Speeds
- 2-27 Accidents on I-710 between SR 60 and Terminus
- 2-28 Volume on SR 2 at Eagle Rock Boulevard
- 2-29 Speeds on SR 2 during Weekday Peak Hours, 8 AM and 5 PM
- 2-30 SR 2 Traffic Reliability Data – Peak Hour Traffic Volumes
- 2-31 SR 2 Traffic Reliability Data – Peak Hour Speeds
- 2-32 Volume on SR 110 at Avenue 43
- 2-33 Speeds on SR 110 during Weekday Peak Hours, 8 AM and 5 PM
- 2-34 SR 110 Traffic Reliability Data – Peak Hour Traffic Volumes
- 2-35 SR 110 Traffic Reliability Data – Peak Hour Speeds
- 2-36 Accidents on SR 110 between I-5 and Terminus
- 2-37 Volume on SR 134 at Brand Boulevard
- 2-38 Speeds on SR 134 during Weekday Peak Hours, 8 AM and 5 PM
- 2-39 SR 134 Traffic Reliability Data – Peak Hour Traffic Volumes
- 2-40 SR 134 Traffic Reliability Data – Peak Hour Speeds
- 2-41 Accidents on SR 134 between I-5 and SR 710
- 2-42 Local Street V/C Ratios in the Study Area
- 2-43 Fremont Avenue Volumes Compared to Capacity (2005)
- 2-44 Fremont Avenue Volumes Compared to Capacity (2010)
- 2-45 Fremont Avenue PM Peak Hour Intersection V/C
- 2-46 Projected Intersection Operations in the City of Rosemead in 2025
- 2-47 Traffic Operations, Typical Weekday PM Peak Period
- 2-48 Existing Truck Data in the Study Area (2010)
- 2-49 Study Area Truck Data Summary

2-50	Traffic Composition on SR 710 in 2010
2-51	Truck Destinations from the Port
2-52	Port Truck Trip Origins and Destinations
2-53	Transit Routes in the Study Area
2-54	Existing Metro Bus Boardings
2-55	Existing Peak Bus Frequency
2-56	Mode of Travel for Total Trips (2009)
2-57	Existing Bicycle Facilities in Eastern Los Angeles County
3-1	Travel Time between O-D Pairs
3-2	Vehicle Miles Traveled by Time Period and Functional Classification
3-3	Vehicle Hours Traveled by Time Period and Functional Classification

Acronyms and Abbreviations

ADT	Average Daily Traffic
AQMD	Air Quality Management District
ARTS	Area Rapid Transit System
Caltrans	California Department of Transportation
CMP	Congestion Management Program
CTPP	2000 Census Transportation Planning Package
EIR	Environmental Impact Report
EIS	Environmental Impact Study
GP	General Purpose
HBW	home-based work
HOV	high-occupancy vehicle
I	Interstate
LADOT	Los Angeles Department of Transportation
LOS	Level of Service
Metro	Los Angeles Metropolitan Transportation Authority
mph	mile(s) per hour
NHTS	National Household Travel Survey
O-D	origin-destination
PeMS	Caltrans Performance Measurement System
RTP	Regional Transportation Plan
SCAG	Southern California Association of Governments
SR	State Route
TDM	Transportation Demand Management
US	U.S. Route
V/C	volume/capacity
VHD	vehicle hour(s) of delay
VHT	vehicle hour(s) traveled
VMT	vehicle mile(s) traveled
vpd	vehicle(s) per day
vph	vehicle(s) per hour

1.3 Transportation System Modeling Approach

While the information in this report focuses mostly on field data, some data were extracted from the regional travel demand model. The modeling approach for the SR 710 EIR/EIS is a combination of the Southern California Association of Governments (SCAG) 2008 Regional Transportation Plan (RTP) regional travel demand model and the Los Angeles Metropolitan Transportation Authority (Metro) model used for Measure R forecasting. The combination of the SCAG and Metro models provides a logical “blended” process for producing the most-accurate highway and transit system demands. The reason for developing this blended model approach was to account for the acknowledged limitations in the SCAG 2008 RTP model, specifically as it applies to transit forecasting in the region. A working group meeting in December 2011, comprised of technical experts from the California Department of Transportation (Caltrans), Metro, SCAG, and the consulting team, arrived at consensus that waiting for the 2012 SCAG RTP model and other approaches would not be viable options.

The agreed-upon application approach consists of a blended approach using the SCAG 2008 RTP model for highway forecasting and the Measure R Metro model for transit forecasting to support the alternatives analysis phase of the SR 710 EIR/EIS.

1.4 Documentation Approach

The travel demand forecasting for the SR 710 EIR/EIS Alternatives Analysis is focused on a full transportation system analysis, and it includes several deliverables. This memorandum is the “Base Conditions Report”. Table 1-1 is a summary of the deliverables, which illustrates how this memorandum fits within the overall structure.

TABLE 1-1
Task 6 Deliverables

Report Title	Original Scope of Work Deliverable(s)	Description	Appendices
Existing Conditions System Performance Report	Baseline Conditions Report	Field data and model results for existing conditions	Field traffic and transit data, plus model output
Forecast Results and Future System Performance Report	System Performance Report	Application of the model for 2035 conditions – no-build and alternatives	Detailed modeling results
Model Methodology Report	Model Methodology Report and Forecast Results Report	Approach for modeling and setup/validation of the models	Forecasting methodology document (December) and detailed validation reports for each mode
Model Results Report	SR 710 Gap Model Results Report	Executive summary of the other reports	Other memorandums not included in other reports

This report consists of two main sections. Section 2 is a summary of the available field data, organized by roadway type (freeway and local streets) and mode (vehicular, truck, transit, and active transportation). Section 3 is a summary of the travel demand model outputs for existing conditions using the 2008 base year from the 2008 SCAG RTP model.

Existing Conditions – Field Data

2.1 System Performance

The Los Angeles metropolitan region is one of the most congested in the United States. The annual *2011 Annual Urban Mobility Report (September 2011)* conducted by the Texas Transportation Institute states that the “Los Angeles-Long Beach-Santa Ana CA” urban area ranks first (worst) in total travel delay, total congestion cost, and travel time index (the ratio of travel time during congested conditions to free flow). The same study also concludes that the Los Angeles metropolitan region ranks third in yearly delay for commuters, excess fuel used per commuter, and overall congestion cost.

The 2012 SCAG RTP discusses many of the challenges that the region must take into consideration for future travel mobility. The primary goal of the 2012 RTP is to increase mobility in the region for residents and visitors. Meeting this goal necessitates addressing challenges related to mobility, air quality, population growth, and a multi-modal transportation system. Some of the challenges that the future SCAG region faces as discussed in the 2012 RTP include the following:

- *Mobility*: “the region wastes 3 million hours each year sitting in traffic. By failing to address our congestion, we have forgone jobs—every 10 percent decrease in congestion can bring an employment increase of about 132,000 jobs.”
- *Air Quality*: “the SCAG region continues to have the worse air quality in the nation, and air pollution still causes thousands of premature deaths every year, as well as other serious adverse health effects. The South Coast Air Quality Management District (AQMD) estimates the monetary cost of air pollution in Southern California to be at least \$14.6 billion annually.”
- *Population Growth*: “The region will add 4 million people by 2035. This growth in population will only exacerbate our region’s existing mobility challenges.”
- *Multi-Modal Transportation System*: “nine out of every ten trips rely either entirely or in part on the highway and arterial systems. The RTDM also estimates 3.6 million vehicles-hours of daily delay, 5.1 million person-hours of daily delay, and 17.3 minutes of daily delay per capita” (2012 SCAG RTP).

2.2 Freeway Traffic Operations

North-south mobility needs are a key part of the transportation system deficiencies. The existing geography and layout of the freeway system creates a natural lack of true north-south freeway connectivity in Los Angeles County. The freeways in the study area are illustrated in Figure 2-1. Only I-605 connects the system between the beach communities (at I-405) and the mountains (at I-210). The other north-south freeways in the study area are either discontinuous (I-110/SR 110 and I-710/ SR 710) or serve traffic in a northwest-southeast orientation (I-5 and I-405).

The location of the north-south freeways in Los Angeles County is such that there is a 12-mile distance between the north-south connections using I-110/I-5/SR 2 and I-605, requiring out-of-direction travel in the north-south direction for medium to long trips. Both study area trips and regional trips through the study are affected by the necessary out-of-direction freeway travel.

Figure 2-1 highlights trips between two sets of major activity centers (between East Los Angeles and Pasadena and between Pasadena and El Monte). In each case, the freeway travel distance is twice or more the direct distance (“as the crow flies”). The result is that drivers are either using local streets for these trips or spending unnecessary time and distance on the regional freeway network. Making these trips on either local streets or using the out-of-direction freeway system will increase the congestion on these systems.

FIGURE 2-1
 Freeway vs. Direct Travel Distance

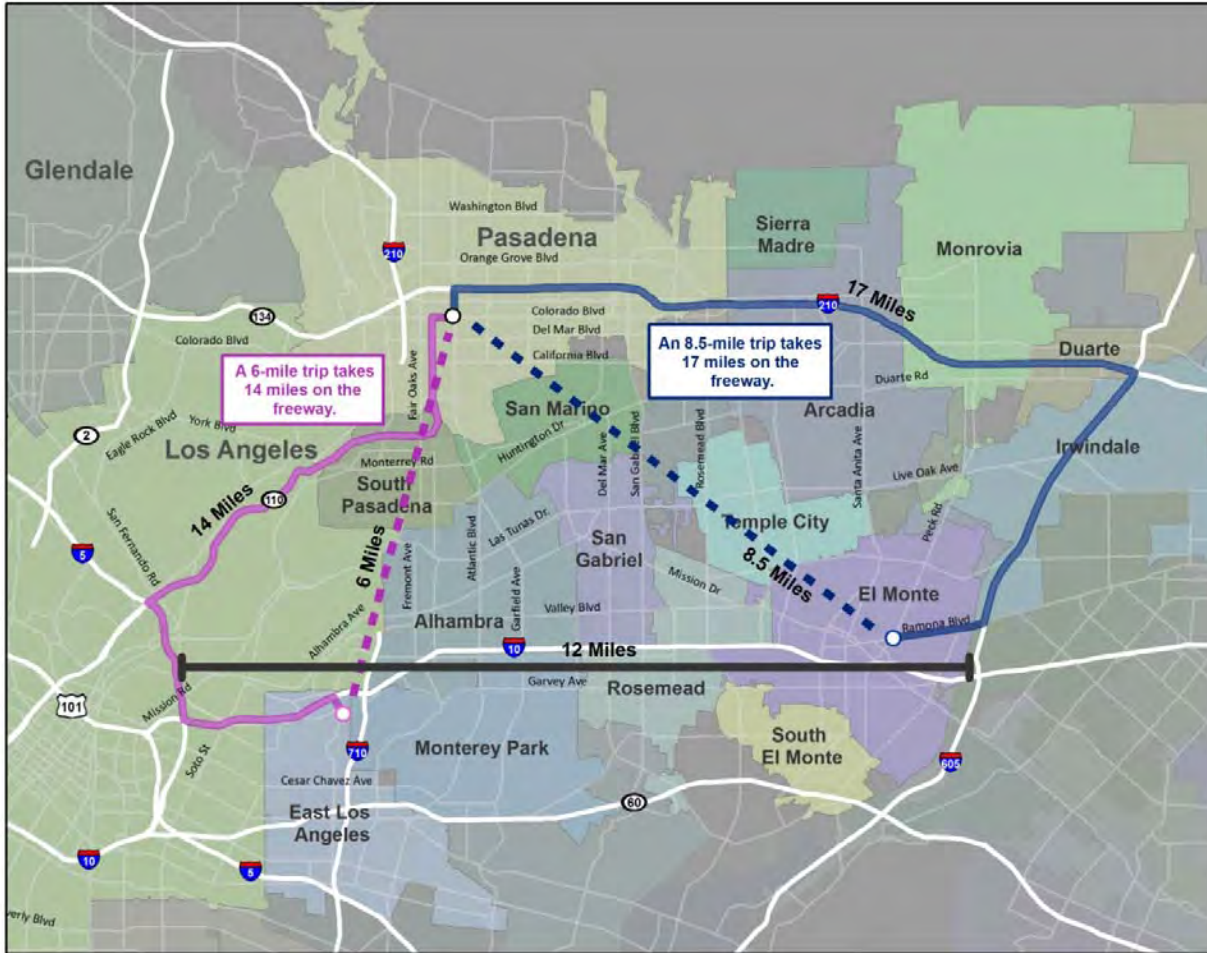

The inefficiency of the regional transportation network is illustrated in Figure 2-2. An analysis using the SCAG model shows that over one-quarter of the traffic on I-5 between I-10 and SR 110 does not have an origin or destination between SR 710 and SR 134. The result is that regional and inter-regional traffic is using I-5—one of the most congested freeways in Los Angeles County. This traffic that does not need to be on I-5 to reach its destination contributes to additional system delay and accidents.

FIGURE 2-2
Inefficiency of the Regional Transportation Network

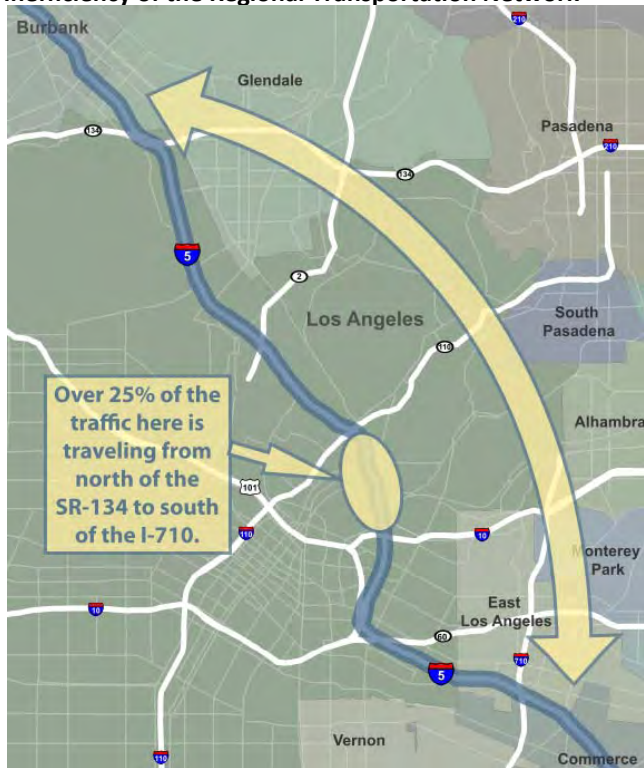

Travel inefficiencies in the region and study area are either the result or cause of transportation system congestion. Congestion can best be seen by looking at the travel speeds on the freeway system in the PM peak hour. Figure 2-3 is a summary of analysis conducted by SCAG for the 2012 RTP and shows that current PM peak period travel speeds on north-south freeways between I-10 and US 101/SR 134/I-210 are less than 15 miles per hour (mph) in many locations.

Figure 2-4 is an illustration of the current PM peak hour speeds on freeways in the study area based on data in the Caltrans Performance Measurement System (PeMS). Speeds on I-5 between I-10 and SR 2 are among the slowest in the region. Some of the most-congested freeways in Los Angeles County are located in the area of influence of the SR 710 EIR/EIS study area.

**FIGURE 2-3
SCAG 2012 PM Peak Hour Speeds**



Source: SCAG, 2012 RTP

**FIGURE 2-4
PeMS 2012 PM Peak Hour Speeds**

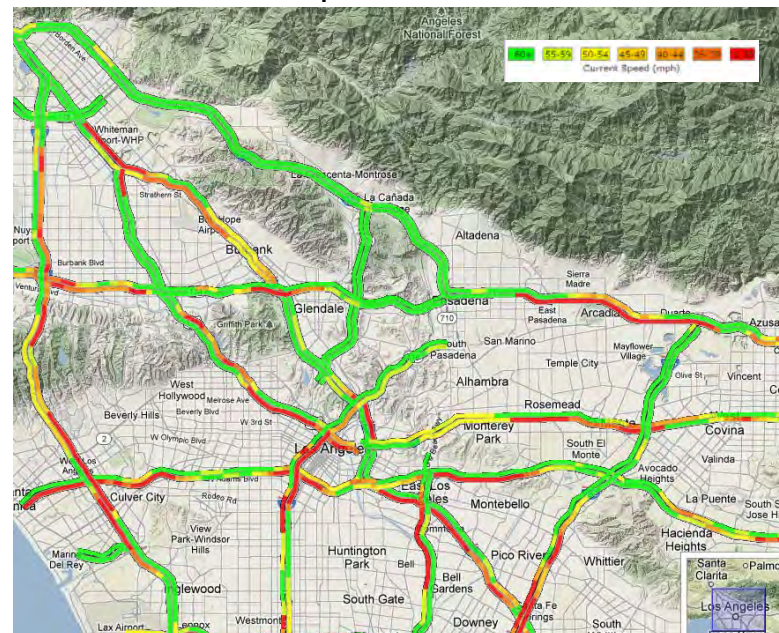

Source: Caltrans, PeMS

The roads between I-210, I-605, I-10, SR 2, and SR 110 were analyzed with the 2008 RTP travel demand model and compared to the region as whole. Average speeds in the study area are lower than average Los Angeles metropolitan area as summarized in Table 2-1. These lower speeds are in part attributable to the increased congestion due to a lack of sufficient transportation facilities.

TABLE 2-1
Study Area Average Speeds Compared to Los Angeles Metropolitan Area

Facilities in Study Area	Percent Lower Speeds than Los Angeles Metropolitan Area
Freeways	10%
Arterials	13%
Collectors	31%

CH2M HILL calculations, 2012

For a typical weekday PM peak, about half of the 108 miles of freeway network (I-5, SR 110, SR 710, I-10, I-60, and I-210) in the study area is operating at speeds below 50 mph, indicating congestion (CH2M HILL 2012 calculations using data from Google Maps).

Accident rates on the study area freeways are well above the state average based on the Caltrans Traffic Accident Surveillance and Analysis System data (July 1, 2007 through June 30, 2010). In the SCAG region, 1,533 people died and 124,975 were injured in traffic collisions during this time period. The congestion and inefficiency of the freeway system directly contribute to safety deficiencies.

2.2.1 Study Area Freeways

Eight freeways are located in the study area. Descriptions of the study area freeways are provided in this section.

Interstate-5

I-5 is the primary north-south interstate on the West Coast, serving travel from the Canadian border to the Mexican border through Washington, Oregon, and California. In the study area, the alignment of I-5 is from the northwest to the southeast, passing through the City of Los Angeles. The number of lanes varies, as lanes are added and dropped through the system interchanges. There are as few as two lanes in each direction near the East Los Angeles interchange (U.S. Route [US] 101 and I-10) and as many as five general purpose (GP) lanes in each direction in many locations (not including auxiliary lanes).

Interstate-10

I-10 is the primary east-west coast-to-coast interstate of Southern United States, serving travel from California to Florida through Arizona, New Mexico, Texas, Louisiana, Mississippi, and Alabama. In the study area, the alignment of I-10 is from east to west, passing through the urbanized areas of Monterey Park, Alhambra, Rosemead, El Monte, Baldwin Park, and Los Angeles County. The number of lanes varies, as lanes are added and dropped through the system interchanges. There are as few as three GP lanes in each direction near the East Los Angeles interchange (US 101 and I-5) and the I-710/I-10 interchange and as many as six GP lanes in each direction in many locations (not including auxiliary lanes).

Interstate-210

I-210 is an east-west highway joined by SR 210, serving travel from I-5 to I-10 in Redlands, California. In the study area, the alignment of I-210 is from northwest to east, passing through the urbanized areas of Glendale, La Cañada Flintridge, Pasadena, Arcadia, Monrovia, Duarte, Irwindale, and Azusa. The number of lanes varies, as lanes are added and dropped through the system interchanges. There are as few as four GP lanes in each direction north of the SR 134/I-210 interchange and as many as five GP lanes in each direction in many locations (not including auxiliary lanes). There is one high-occupancy vehicle (HOV) lane in each direction of I-210 within the project area.

Interstate-605

I-605 is a north-south freeway in California, serving travel from I-210 to I-405. In the study area, the alignment of I-605 is from north to south, passing through the urbanized areas of Irwindale, Baldwin Park, and Los Angeles County. There are as few as three GP lanes and as many as four GP lanes in each direction in many locations (not including auxiliary lanes). There is one HOV lane in each direction of I-605 south of I-10.

Intersate-710

I-710 is a north-south freeway, serving travel from Long Beach to Alhambra. In the study area, the alignment of I-710 is from north to south, passing through the urbanized areas of Monterey Park and Los Angeles County. The number of lanes varies, as lanes are added and dropped through the system interchanges. There are as few as two GP lanes and as many as four GP lanes in each direction in many locations (not including auxiliary lanes).

State Route 2

SR 2 is a north-south state highway, serving travel from I-10 to SR 138. In the study area, the alignment of SR 2 is from north to south, passing through the urbanized areas of La Canada Flintridge, Glendale, and City of Los Angeles. The number of lanes varies, as lanes are added and dropped through the system interchanges. There are as few as two lanes in each direction near the SR 2/I-5 and as many as five GP lanes in each direction in many locations (not including auxiliary lanes).

State Route 110

SR 110 is a north-south state highway joined by I-110, serving travel from I-210 to I-110. In the study area, the alignment of SR 110 is from north to south, passing through the urbanized areas of Pasadena, South Pasadena, and City of Los Angeles. There are as few as two lanes at the northern portion of SR 110, and as many as three GP lanes in each direction in many locations (not including auxiliary lanes).

State Route 134

SR 134 is an east-west state highway, serving travel from SR 170 to I-210. In the study area, the alignment of SR 134 is from east to west, passing through the urbanized areas of Los Angeles and Pasadena. There are four GP lanes and one HOV lane in each direction within the project area (not including auxiliary lanes).

2.2.2 Freeway Operations

Data on freeway operations were primarily obtained from PeMS, which provides real-time and historical data on freeway operations. Data include volume, speed, travel time, and incidents. This section is a summary of these data.

While PeMS is a comprehensive database, the data are limited by available detectors. Figure 2-5 is a summary of data from PeMS showing the detector health on all the freeways in the study area. The green and red colors indicate the percentage of working detector stations as of April 18, 2012.

FIGURE 2-5
Detector Health in the Study Area

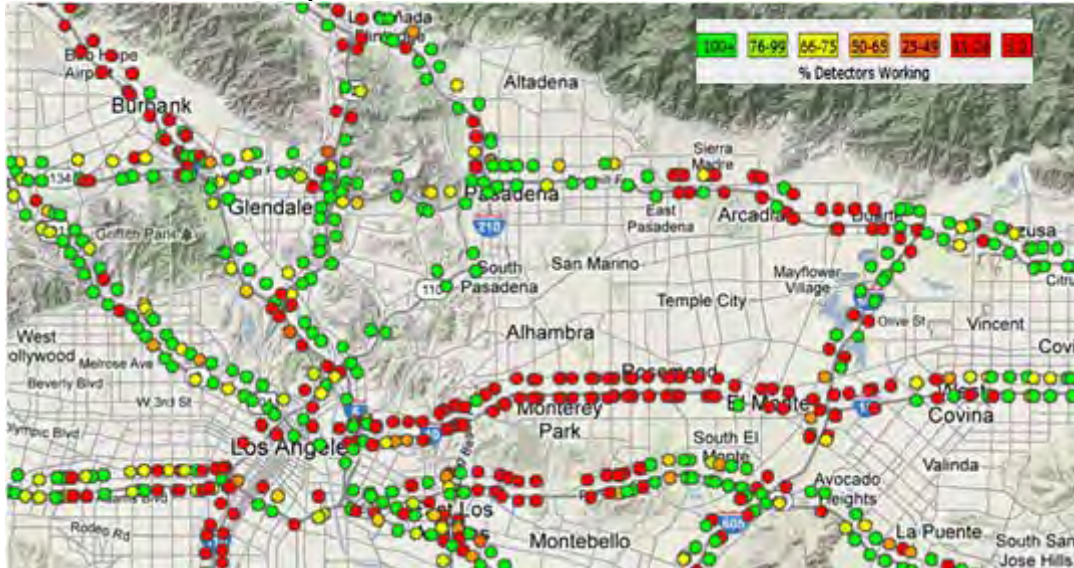

Source: Caltrans, PeMS

Table 2-2 is a summary of the Average Daily Traffic (ADT) volumes and PM peak hour average speeds of the freeways in the study area.

TABLE 2-2
Study Area Freeway ADT and PM Peak Hour Average Speeds

Freeway (Direction)	Location	ADT (vehicles/day)	PM Peak Hour Average Speed (mph)	
			NB/EB	SB/WB
I-5 (North-South)	Between I-605 and SR 2	227,000 to 286,000	39	43
I-10 (East-West)	Between US 101 and I-605	203,000 to 300,000	N/A	N/A
I-210 (East-West)	Between SR 134/SR 710 and I-605	135,000 to 295,000	38	57
I-605 (North-South)	Between I-5 and I-210	135,000 to 299,000	47	50
I-710 (North-South)	Between I-5 and I-210/SR 134	4,200 to 212,000	59	34
SR 2 (North-South)	Between I-5 and I-210	56,000 to 152,000	62	68
SR 110 (North-South)	Between I-10 and Glenarm Street (Pasadena, CA)	41,000 to 284,000	47	49
SR 134 (East-West)	Between I-5 and I-210/SR 710	96,000 to 234,000	57	64

(<http://www.dot.ca.gov/hq/traffops/saferesr/trafddata/2010all/index.html>)

EB: eastbound

N/A: Sufficient data are not available from PeMS on this freeway

NB: northbound

SB: southbound

WB: westbound

Source: Caltrans, 2011

Interstate-5

Freeway operations on I-5 were analyzed between I-710 and I-110. Figure 2-6 is an illustration of the volumes, throughout the day, on an 8-mile segment of I-5 between I-710 and I-110. The volumes in Figure 2-6 are based on PeMS data collected in October 2011. During and between the peak hours, volumes on I-5 experiences volumes are greater than 5,500 vehicles per hour (vph) in both directions.

FIGURE 2-6
Volume on I-5 Between I-710 and I-110

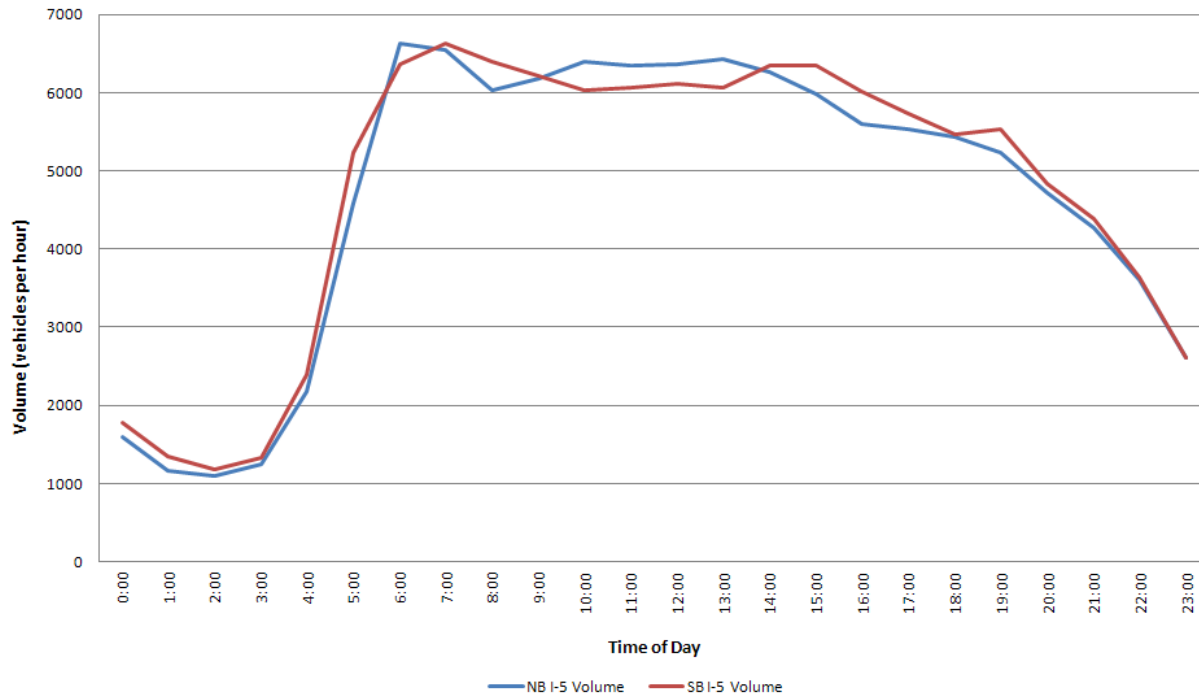

Source: Caltrans, PeMS

Figure 2-7 is a summary of the speed variation on I-5 between I-710 and I-110 during the weekday peak hours. The speeds reported in Figure 2-7 are based on PeMS data collected in October 2011. The overall average speed on I-5 is approximately 40 mph. In the AM peak hour, approximately 55 percent of the segment between I-710 and I-110 operates at a speed less than 37 mph in the SB direction. The average speed in the NB direction is 44 mph. In the PM peak hour, approximately 95 percent of the segment between I-710 and I-110 operates at a speed less than 30 mph in the NB direction. Approximately 50 percent of this segment operates at a speed less than 25 mph in the SB direction. Some of the PeMS stations between I-710 and I-10 have speeds less than 20 mph.

FIGURE 2-7
Speeds on I-5 during Weekday Peak Hours, 8 AM and 5 PM

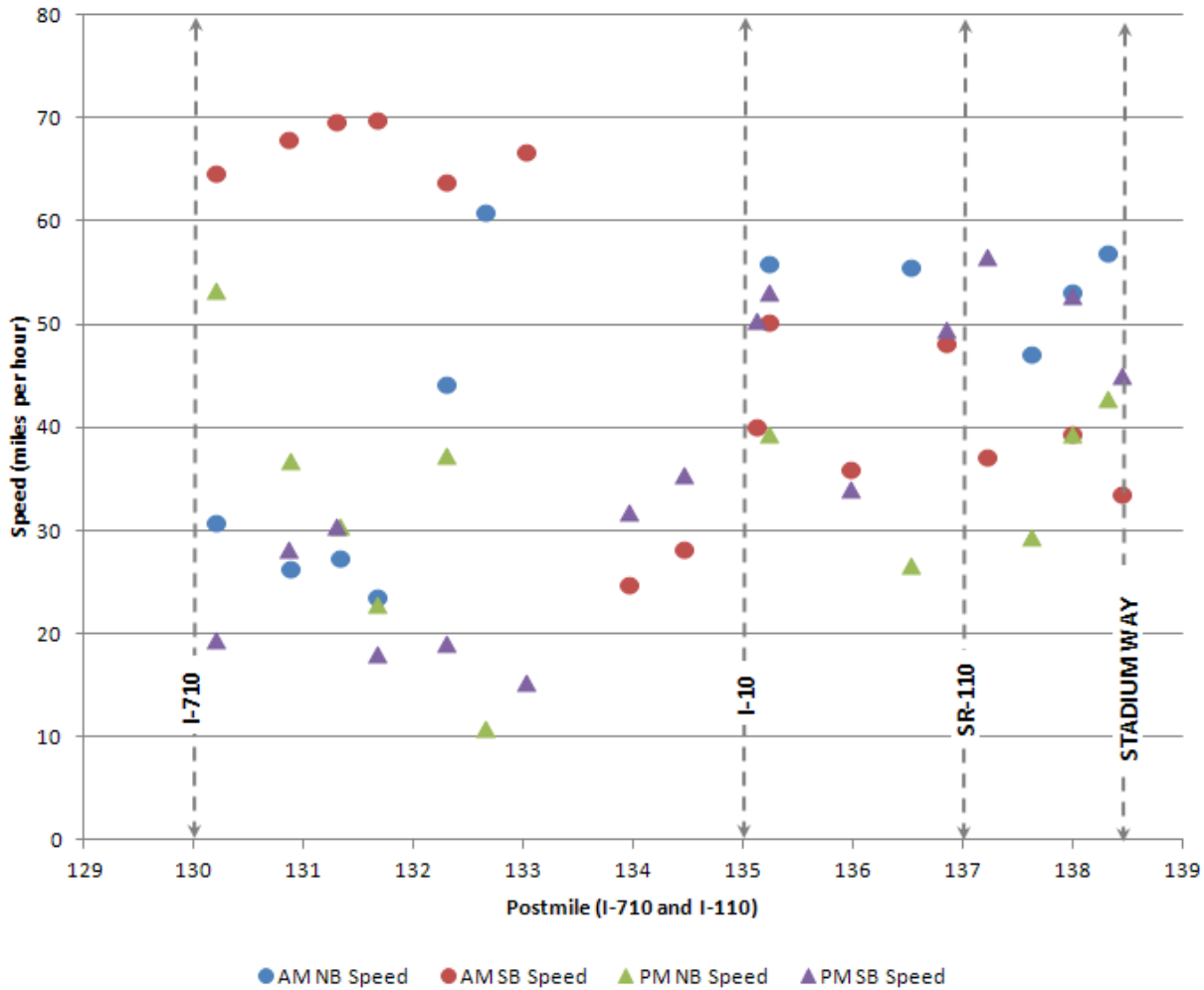

Source: Caltrans, PeMS

Speeds on I-5 vary from one day to another. The variation in speeds can lead to travel times that can be 60 to 105 percent higher than average on a peak weekday. This increase in travel times can be translated to a total delay that is four to nine times higher than expected, depending on the day. Figure 2-8 illustrates the variation in travel time and delay on I-5 based on PeMS data collected in October 2011.

FIGURE 2-8
I-5 Travel Time and Delay, Tuesday through Thursday

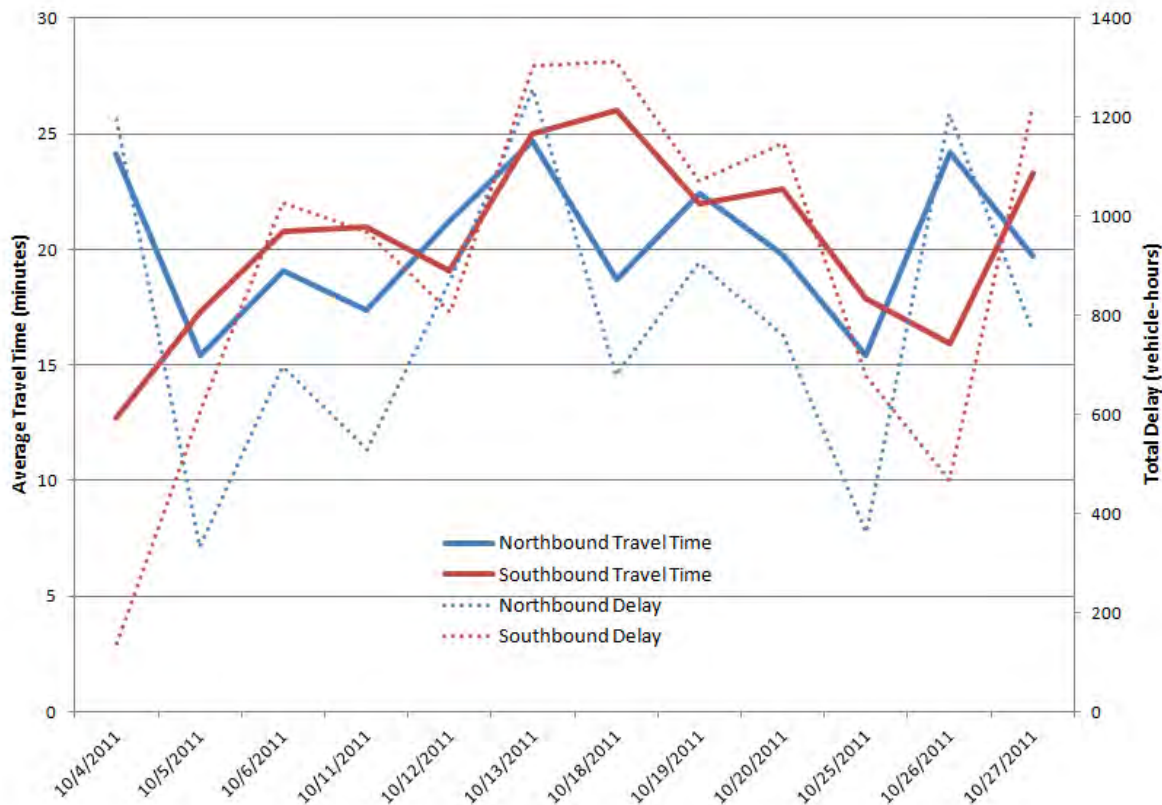

The volumes and speeds on the study area freeways were further analyzed to determine their reliability. Reliability data indicate the expected volumes/speeds and the variability of those volumes/speeds during the peak hours from one day to another based on historical trends. Monday through Friday data were examined for all of 2011, from 8 to 9 AM for morning peak hour and 5 to 6 PM for evening peak hour, to determine reliability.

A simple way to present annual reliability data is to organize it by percentiles. A percentile is the value of a variable below which a certain percent of observations fall. For example, if the 50th percentile of a data set is 40 mph, 50 percent of the observations are less than 40 mph. The range between the 10th and 90th percentiles is a good representation of the entire set of observations because it filters outliers such as upstream and downstream accidents. In addition, the range between the 10th and 90th percentiles illustrates the data variability and draws conclusions about reliability. A relatively small range between the 10th and 90th percentiles indicates that the variability is low and the reliability is high. In contrast, a high range between the 10th and 90th percentiles indicates that the variability is high and the reliability is low.

Figure 2-9 is an illustration of the weekday peak hour traffic volumes at selected locations on I-5. In the SB direction at Fourth Street, I-5 serves 6,000 to 8,000 vph in the AM peak hour and 4,000 to 6,000 vph in the PM peak hour. The range between the 10th and 90th percentiles is 5,000 to 6,000 vph in the PM peak hour and 7,000 to 7,600 vph in the AM peak hour. In the NB direction at Pasadena Avenue, the volumes on I-5 are slightly lower, ranging between 4,000 and 6,000 vph in the AM peak hour and 3,000 to 6,000 vph in the PM peak hour. The range between the 10th and 90th percentiles is approximately 5,100 to 5,600 vph for the AM peak hour and 4,900 to 5,600 PM peak hour. Since these percentiles have relatively close ranges, the data indicate that there is relatively consistent traffic demand throughout the year.

Figure 2-10 is an illustration of the weekday peak hour speeds on the same locations (Pasadena Avenue and Fourth Street) based on PeMS data collected throughout the year in 2011. Speeds in the NB direction are low at Pasadena Avenue (just north of EB I-10) in the PM peak hour. Over half of the data set observations are speeds

less than 30 mph. In the SB direction, over half of the data set observations are speeds less than 30 mph in both AM and PM peak hours. In the SB direction, the range between the 10th and 90th percentiles is 22 to 58 mph in the AM peak hour and 19 to 72 mph in the PM peak hour. In the NB direction, the range between the 10th and 90th percentiles is 53 to 72 mph in the AM peak hour and 22 to 35 mph in the PM peak hour. These data indicate that reduced speeds and related delay on I-5 often vary dramatically from day to day, making travel times unreliable and unpredictable for drivers. Speeds vary more than demand due to effects of congestion, accidents, or incidents such as vehicle breakdowns, weather, and roadway hazards.

FIGURE 2-9
I-5 Traffic Reliability Data – Peak Hour Traffic Volumes

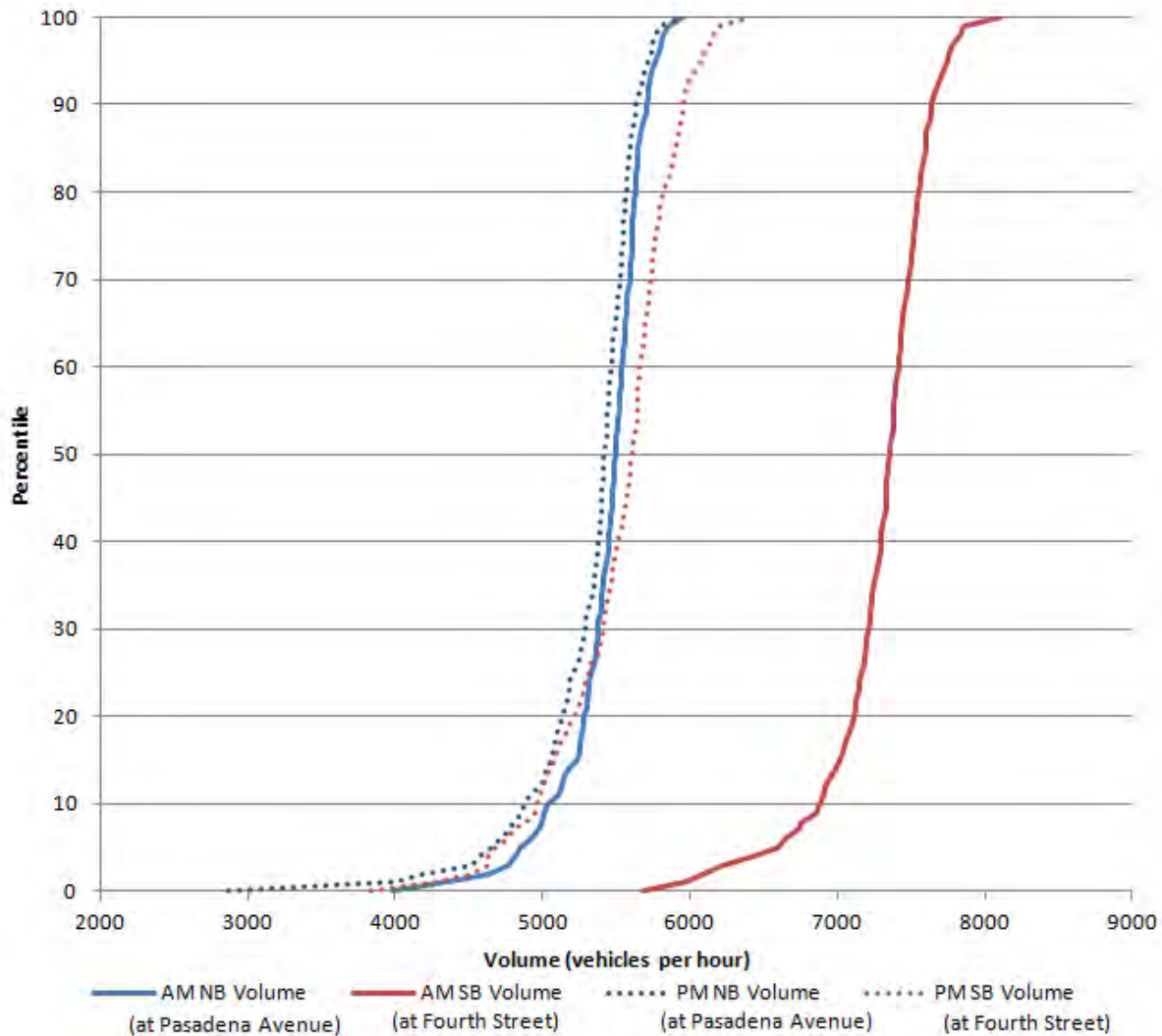

Source: Caltrans, PeMS

FIGURE 2-10
I-5 Traffic Reliability Data – Peak Hour Speeds

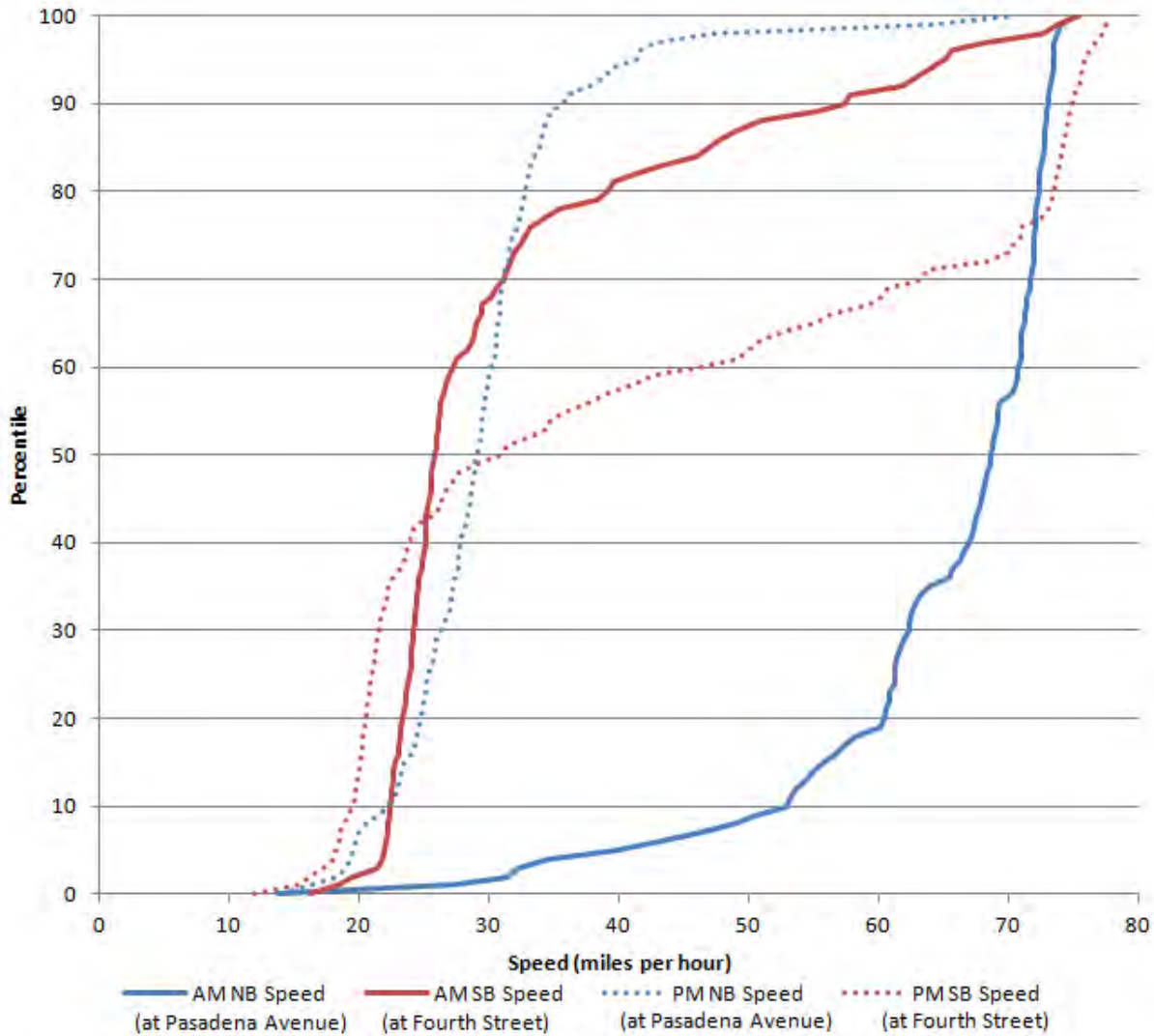

Source: Caltrans, PeMS

The unreliability in travel time and speeds on freeways can be attributed to accidents. Speed differentials can cause accidents and speed differentials result from accidents. Figure 2-11 is an illustration of the spatial distribution of accidents on I-5 between I-710 and I-110 from 2009 to 2011. These data are a combination of accidents in both directions ranging in severity from non-injury to fatality. The peak illustrated in Figure 2-11, between WB I-10 and I-110, corresponds to a segment between Fourth Street and Pasadena Avenue that is experiencing high volumes (Figure 2-9), low speeds (Figure 2-10), and a high number of accidents. The accidents that are reported for the I-5 corridor are typically clustered around SR 110, between SR 2 and SR 134, between SR 118 and I-405, and around I-210. On SB I-5, south of I-10, accident rates are three times higher than the state average, resulting in 561 accidents in 2011. There is a high concentration of accidents per mile on I-5 between I-10 and SR 110.

FIGURE 2-11
Accidents on I-5 between I-710 and I-110

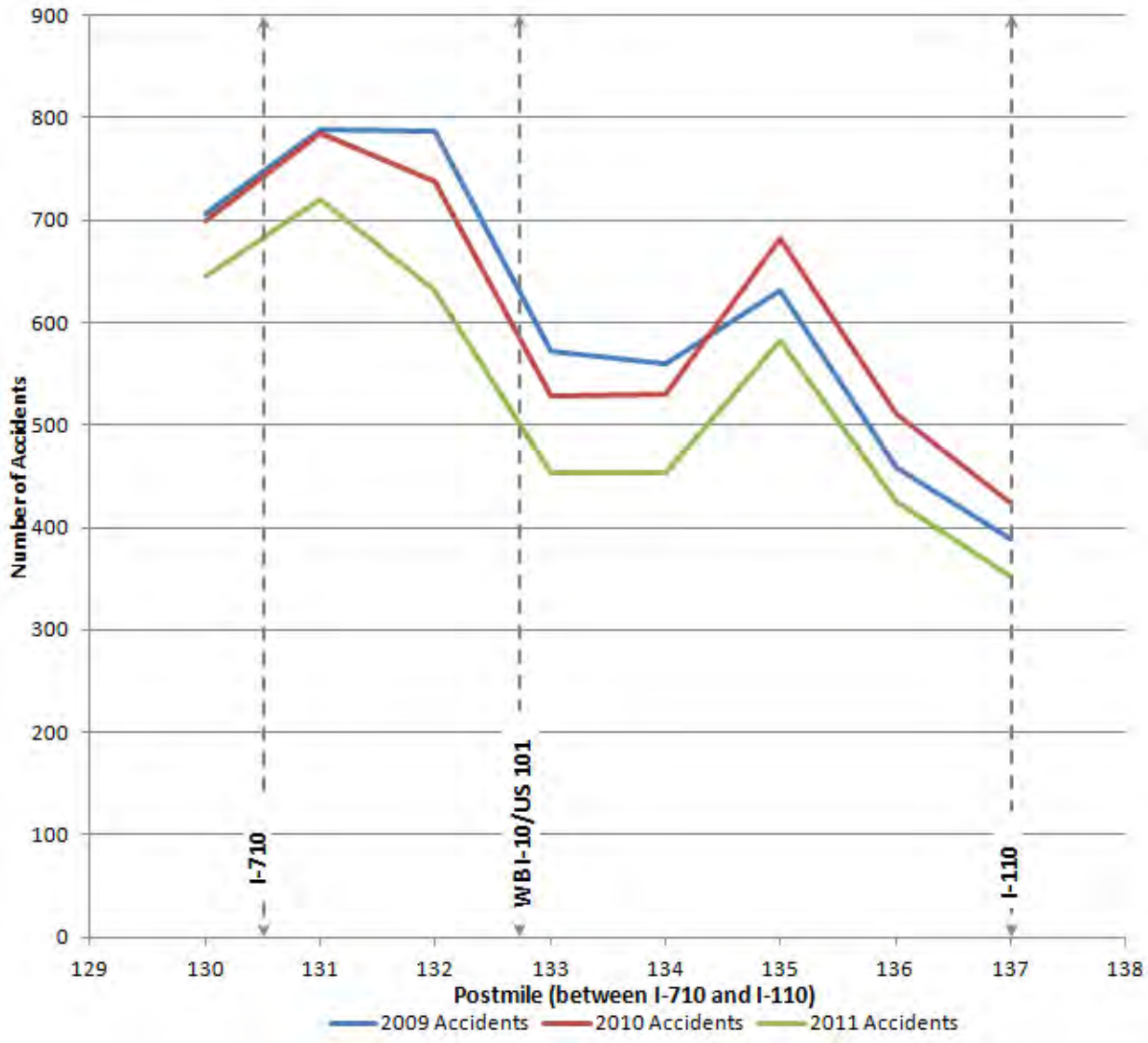

Source: Caltrans, PeMS

Interstate-10

As illustrated in Figure 2-5, a low percentage of detectors on I-10 are functioning. As a result, accurate volume and speed data are unavailable, so a detailed freeway operations analysis of I-10 was not conducted. However, the section of I-10 between I-710 and I-605 is generally congested during the peak periods. WB I-10 is more congested in the AM peak period and EB I-10 is more congested in the PM peak period.

Figure 2-12 is an illustration of the spatial distribution of accidents on I-10 between I-710 and I-605 from 2009 to 2011. I-10 has a higher number of yearly accidents in multiple locations compared to other freeways in the study area. Between I-710 and I-605, accidents occur up to 80 percent more frequently than similar facilities. In this 10-mile section of freeway, 2,813 accidents have occurred over the past 3 years. The severity of accidents on WB I-10 between San Gabriel Boulevard and I-710 is 30 to 40 percent higher than the state average.

FIGURE 2-12
Accidents on I-10 between I-710 and I-605

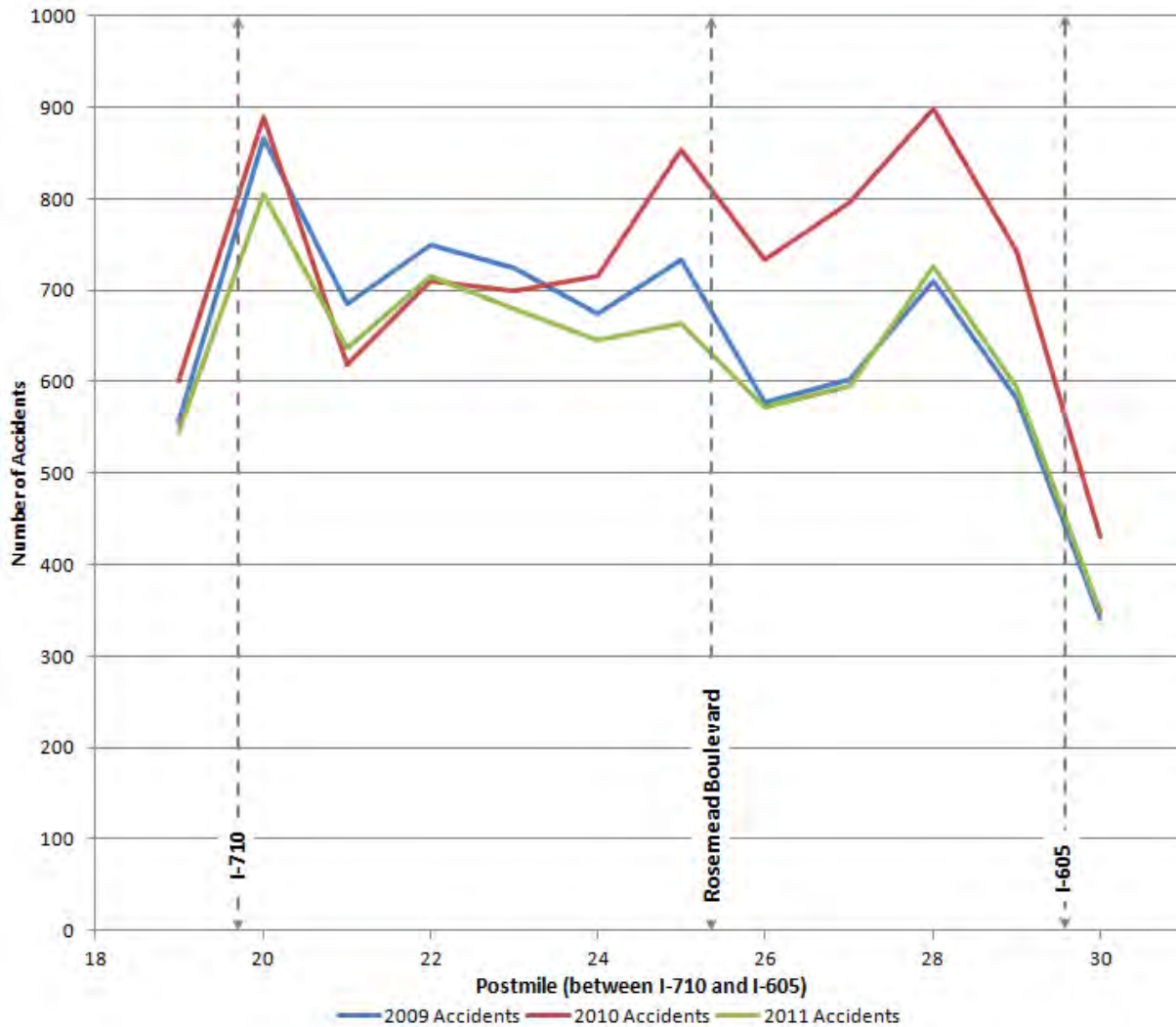

Source: Caltrans, PeMS

Interstate-210

Freeway operations on I-210 were analyzed between SR 134 and I-605. Figure 2-13 is an illustration of the volumes throughout the day at a selected location (Marengo Avenue, PeMS ID#717633). The volumes in Figure 2-13 are based on PeMS data collected in October 2011. During the peak hours, I-210 experiences volumes ranging between 8,000 and 10,000 vph in both directions. During the afternoon and evening hours, EB I-210 volumes are consistently higher than the WB direction.

FIGURE 2-13
Volume on I-210 at Marengo Avenue between SR 134 and Lake Avenue

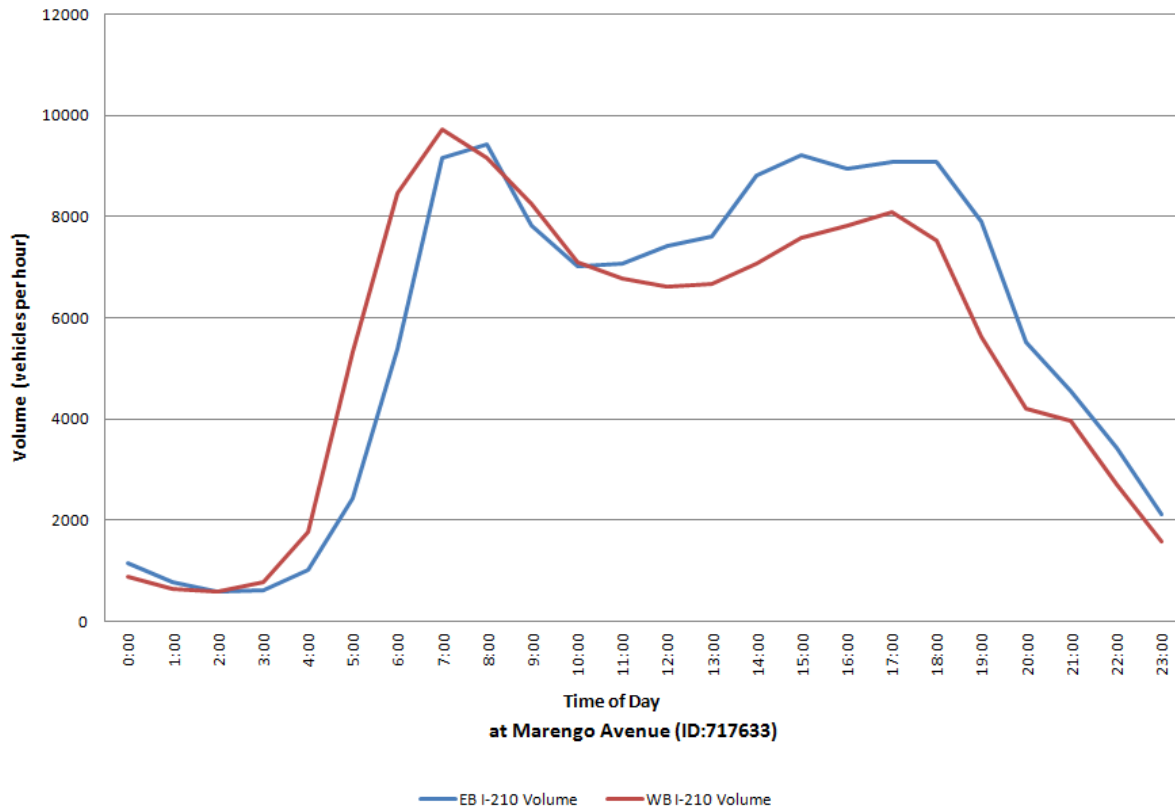

Source: Caltrans, PeMS

Figure 2-14 is a summary of the speed variation on I-210 between SR 134 and I-605 during the weekday peak hours. The speeds reported on Figure 2-14 are based on PeMS data collected in October 2011. In the AM peak hour, speeds range from 20 to 50 mph on WB I-210 between I-605 to the west side of Rosemead Boulevard. In the PM peak hour, EB speeds range from 20 to 40 mph from Rosemead Boulevard to I-605. In the PM peak hour, drivers on EB I-210 experience an average delay of approximately 11.5 minutes due to congestion.

FIGURE 2-14
Speeds on I-210 during Weekday Peak Hours, 8 AM and 5 PM

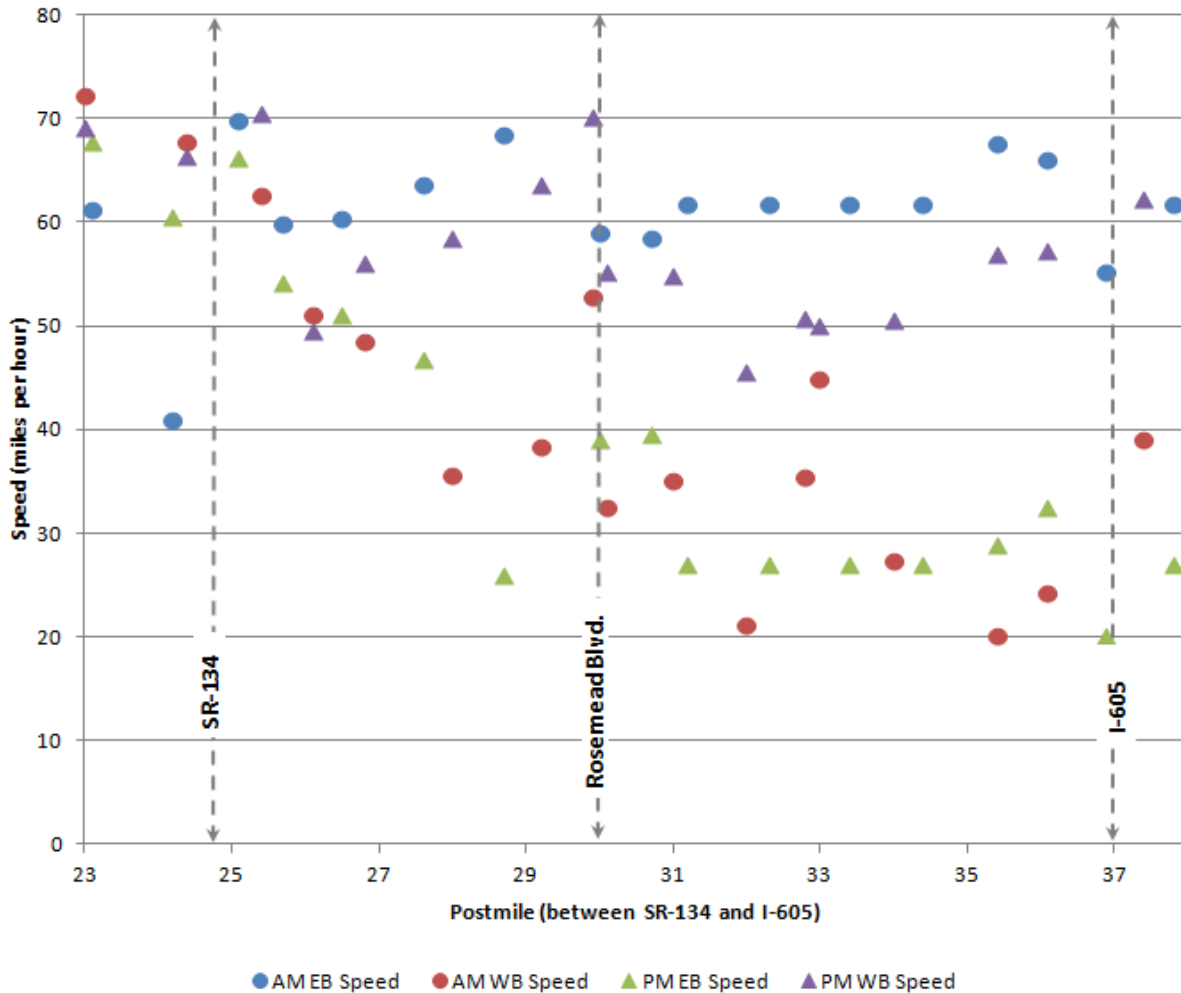

Source: Caltrans, PeMS

Figure 2-15 is an illustration of the weekday peak hour traffic volumes at selected locations on I-210. In the WB direction at Santa Anita Avenue, I-210 serves 4,000 to 6,500 vph in the AM peak hour and 4,500 to 7,500 vph in the PM peak hour. The range between the 10th and 90th percentiles is 5,000 to 6,200 vph in the AM peak hour and 6,100 to 7,000 vph in the PM peak hour. In the EB direction, I-210 serves 7,000 to 10,000 vph (at Marengo Avenue) in the AM peak hour and 3,500 to 6,500 vph (at Huntington Drive) in the PM peak hour. The range between the 10th and 90th is 8,500 to 9,800 vph in the AM peak hour and 4,500 to 6,300 vph in the PM peak hour. Since the volume percentile ranges are close, the data indicate that there is relatively consistent demand throughout the year.

Figure 2-16 is an illustration of the weekday peak hour speeds on the same locations (Marengo Street, Santa Anita Avenue, and Huntington Drive) based on PeMS data collected throughout the year in 2011. Speeds in the WB direction are low at Marengo Avenue in the AM peak hour. Over half of the data set observations are speeds less than 25 mph. The range between the 10th and 90th percentiles is 18 to 40 mph in the AM peak hour and 35 to 65 mph in the PM peak hour. In the EB direction, over half of the data set observations are speeds less than 25 mph in the PM peak hour. The range between the 10th and 90th percentiles is 60 to 65 mph in the AM peak hour and 15 to 40 mph in the PM peak hour. Except for EB I-210 in the morning peak hours, all the other scenarios have high percentile ranges making the freeway travel times unreliable and unpredictable for drivers.

FIGURE 2-15
I-210 Traffic Reliability Data – Peak Hour Traffic Volumes

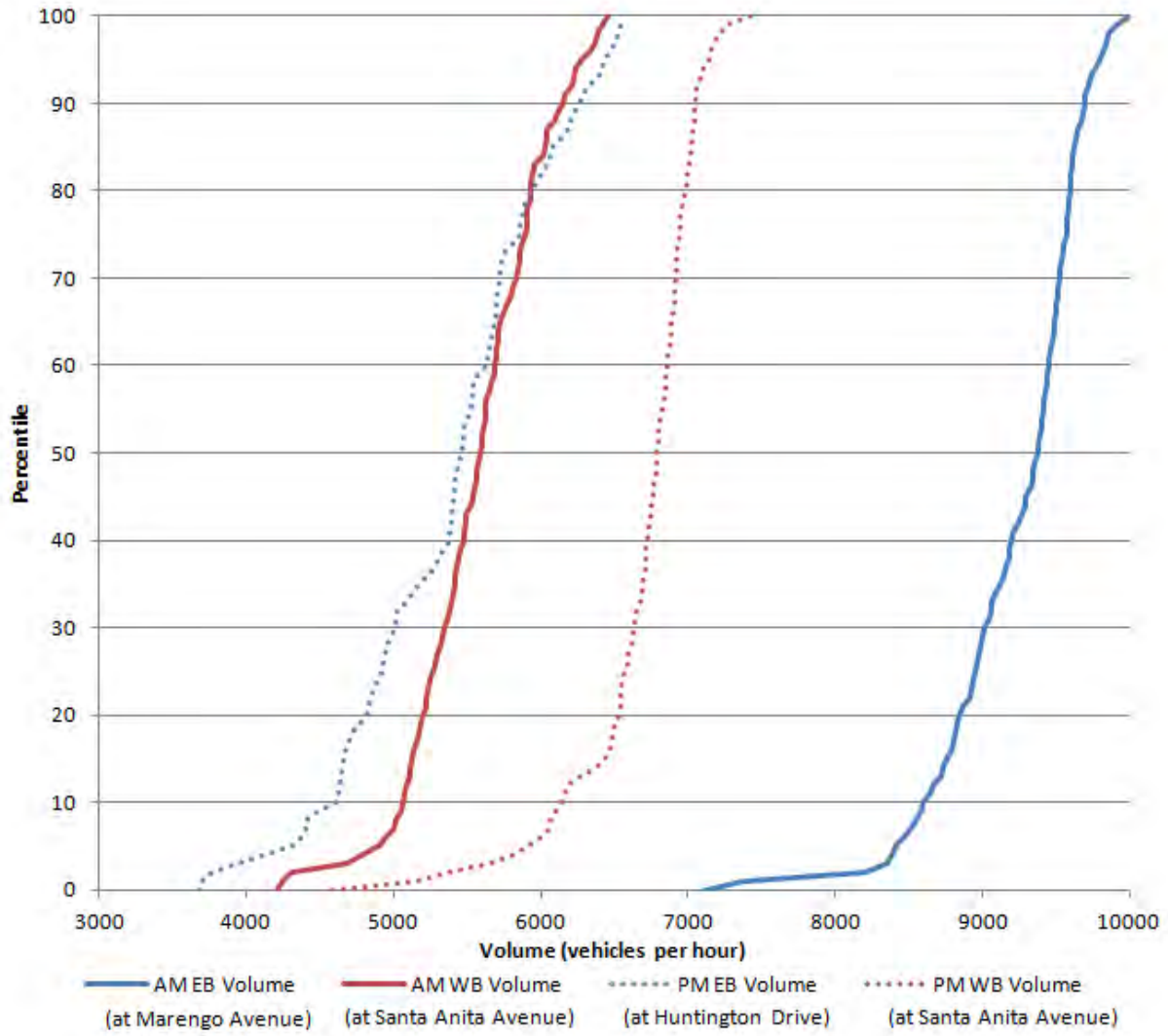

Source: Caltrans, PeMS

FIGURE 2-16
I-210 Traffic Reliability Data – Peak Hour Speeds

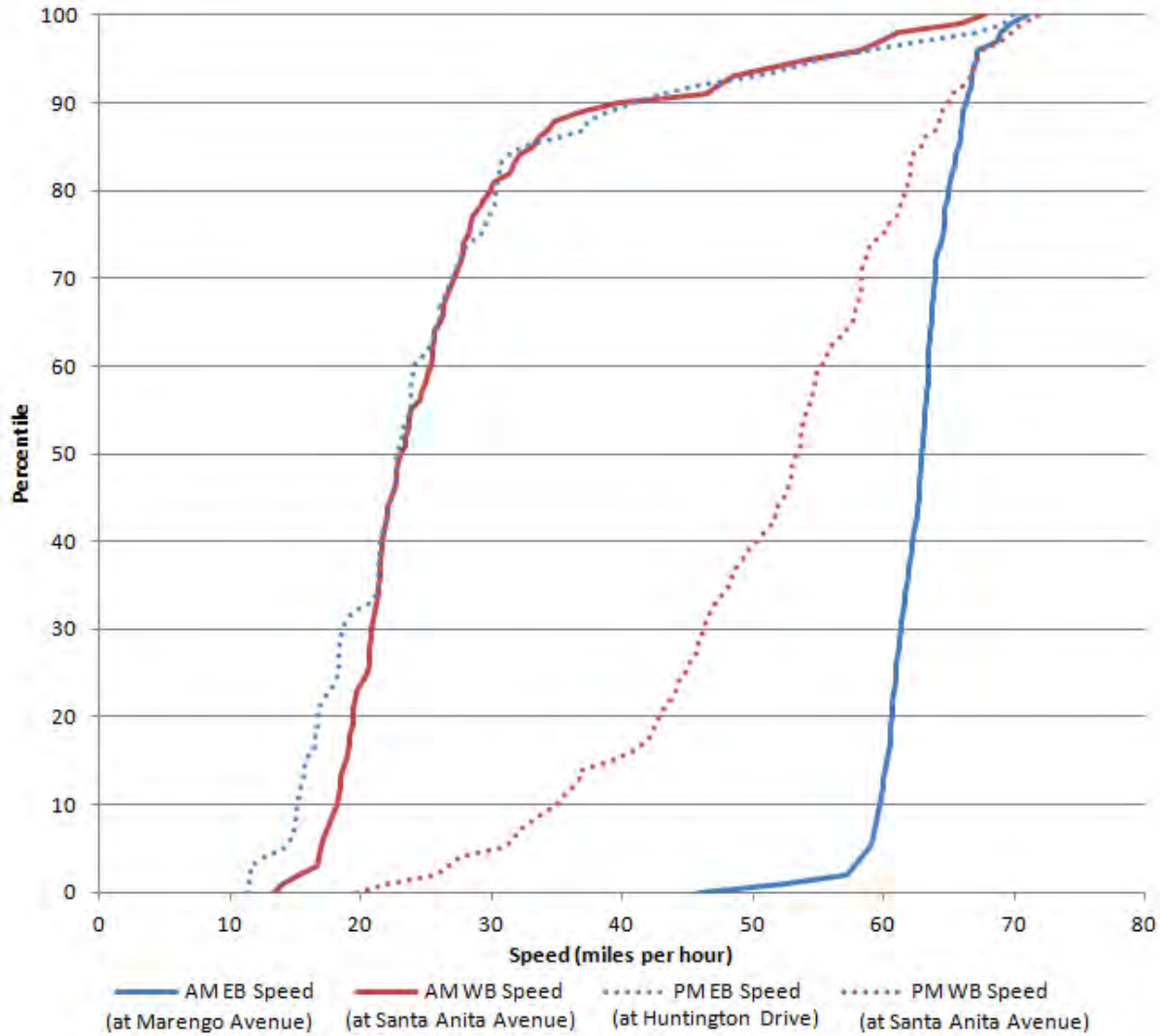

Source: Caltrans, PeMS

Figure 2-17 is an illustration of the spatial distribution of accidents on I-210 between I-605 and SR 134 from 2009 to 2011. These data are a combination of accidents in both directions ranging in severity from non-injury to fatality. Segments to the east of Rosemead Boulevard, where volume is high (Figure 2-15) and speeds are low (Figure 2-16), experience a high number of accidents. Approximately 680 accidents were reported in 2010 and 2011 in segments near Santa Anita Avenue and Huntington Drive.

FIGURE 2-17
Accidents on I-210 between I-605 and SR 134

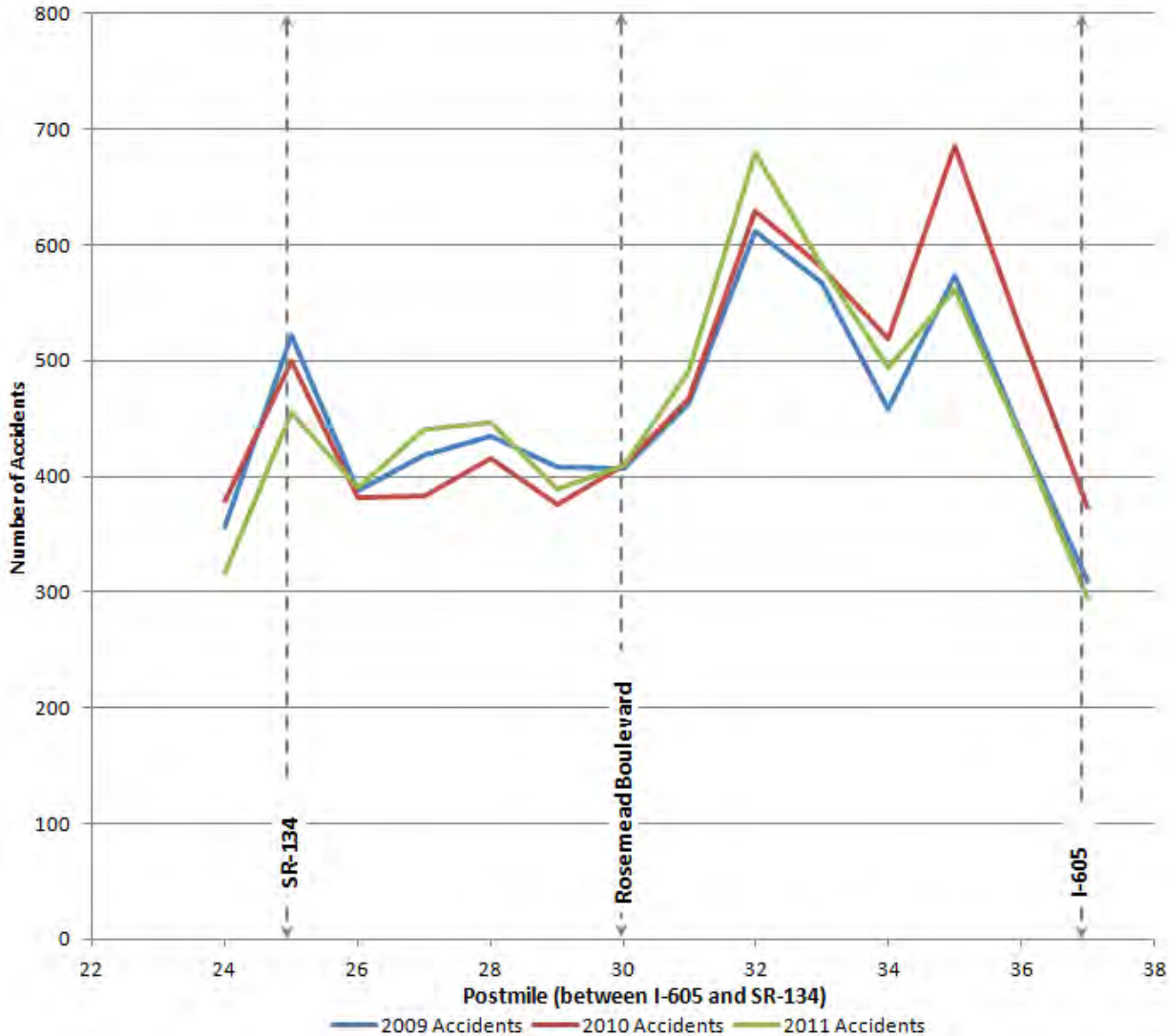

Source: Caltrans, PeMS

Interstate-605

Freeway operations on I-605 were analyzed between I-10 and I-210. Figure 2-18 illustrates the volumes throughout the day at a select location (Lower Azusa Road, PeMS ID#765501). The volumes in Figure 2-18 are based on PeMS data collected in October 2011. During the peak hours, I-605 experiences volumes ranging between 4,000 and 5,500 vph in both directions. During the PM peak, NBI-605 volumes are consistently higher than the SB direction.

FIGURE 2-18
Volume on I-605 at Lower Azuza Road

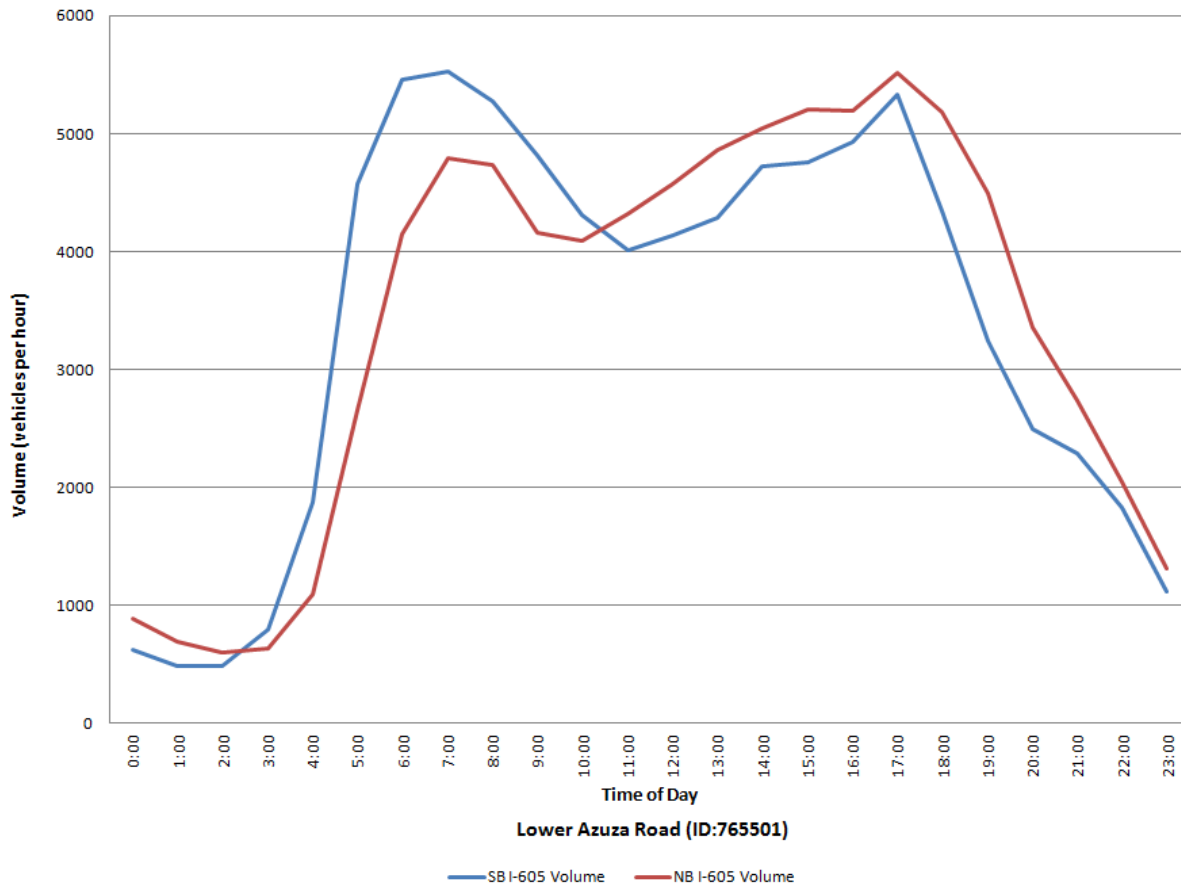

Source: Caltrans, PeMS

Figure 2-19 is a summary of the speed variation on I-605 between I-10 and I-210 during the weekday peak hours. The speeds reported on Figure 2-19 are based on PeMS data collected in October 2011. The AM and PM peak hour speeds on I-605 are generally above 50 mph in both directions with a few spot exceptions near I-10 and I-210.

FIGURE 2-19
Speeds on I-605 during Weekday Peak Hours, 8 AM and 5 PM

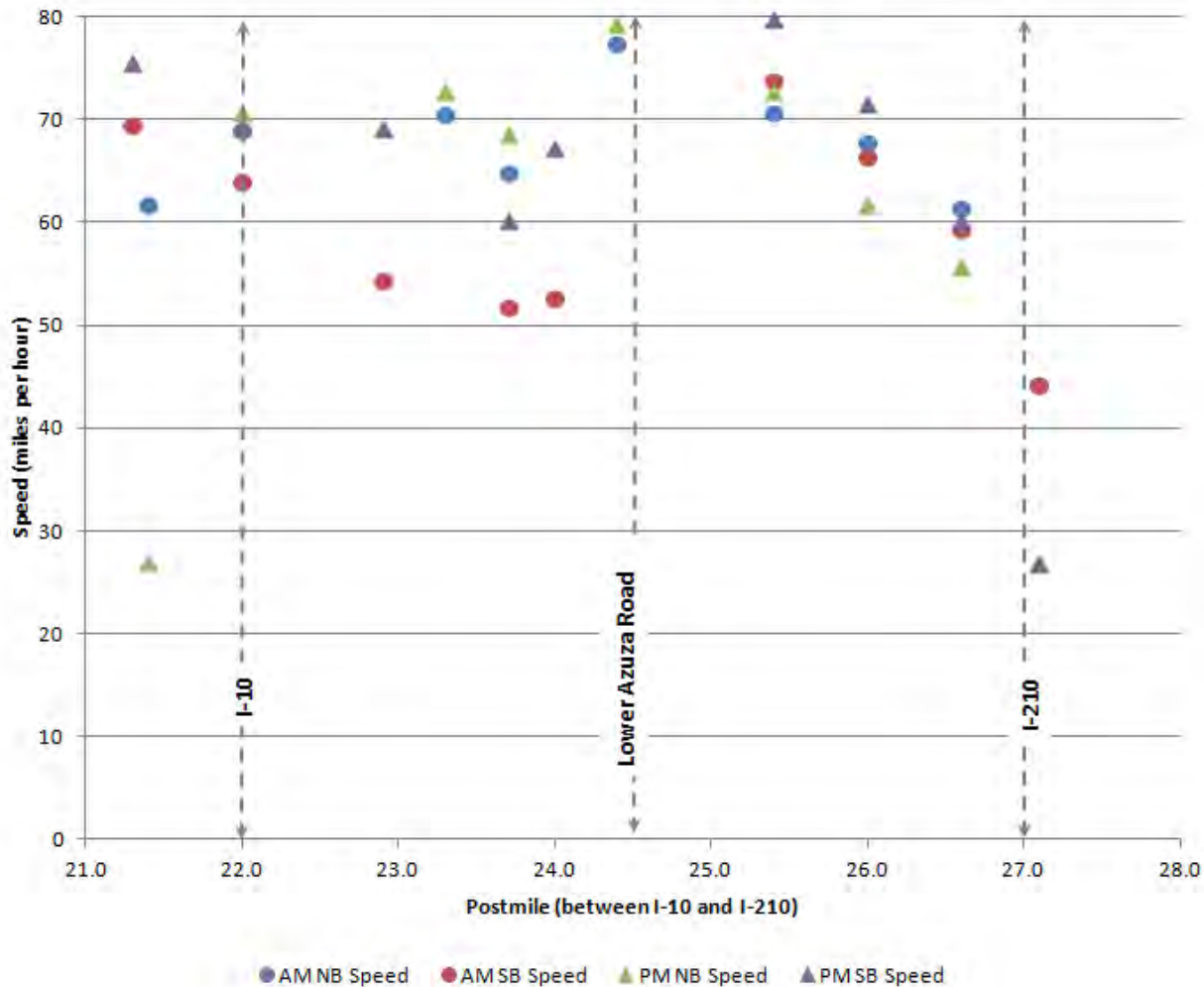

Source: Caltrans, PeMS

Figure 2-20 is an illustration of the weekday peak hour traffic at selected locations on I-605. In the SB direction at Lower Azuza Road, I-605 serves 3,400 to 5,900 vph in the AM peak hour and 4,300 to 5,700 vph in the PM peak hour. The range between the 10th and 90th percentiles is only 5,000 to 5,700 vph in the AM peak hour and 5,100 to 5,500 vph in the PM peak hour. In the NB direction at Valley Boulevard, I-605 serves 3,900 to 5,250 vph in the AM peak hour and 3,300 to 5,600 vph in the PM peak hour. The range between the 10th and 90th percentiles is 4,700 to 5,100 vph in the AM peak hour and 4,700 to 5,300 vph in the PM peak hour. For all scenarios on I-605, the percentile ranges are within 700 vph indicating that the traffic demand is relatively consistent throughout the year.

Figure 2-21 is an illustration of the weekday peak hour speeds on the same locations (Lower Azuza Road and Valley Boulevard) based on PeMS data collected throughout the year in 2011. In the SB direction, speeds range from 11 to 68 mph in the AM peak hour and 45 to 70 mph in the PM peak hour. The range between the 10th and 90th percentiles is 40 to 64 mph in the AM peak hour and 66 to 70 mph in the PM peak hour. NB speeds at Valley Boulevard in the PM peak hour are low. Over half of the data set observations are speeds less than 30 mph. The range between the 10th and 90th percentiles is 40 to 72 mph in the AM peak hour and 25 to 35 mph in the PM peak hour. Speeds on I-605 have relatively high variability, so the travel time reliability is often low for drivers in both directions.

FIGURE 2-20
I-605 Traffic Reliability Data – Peak Hour Traffic Volumes

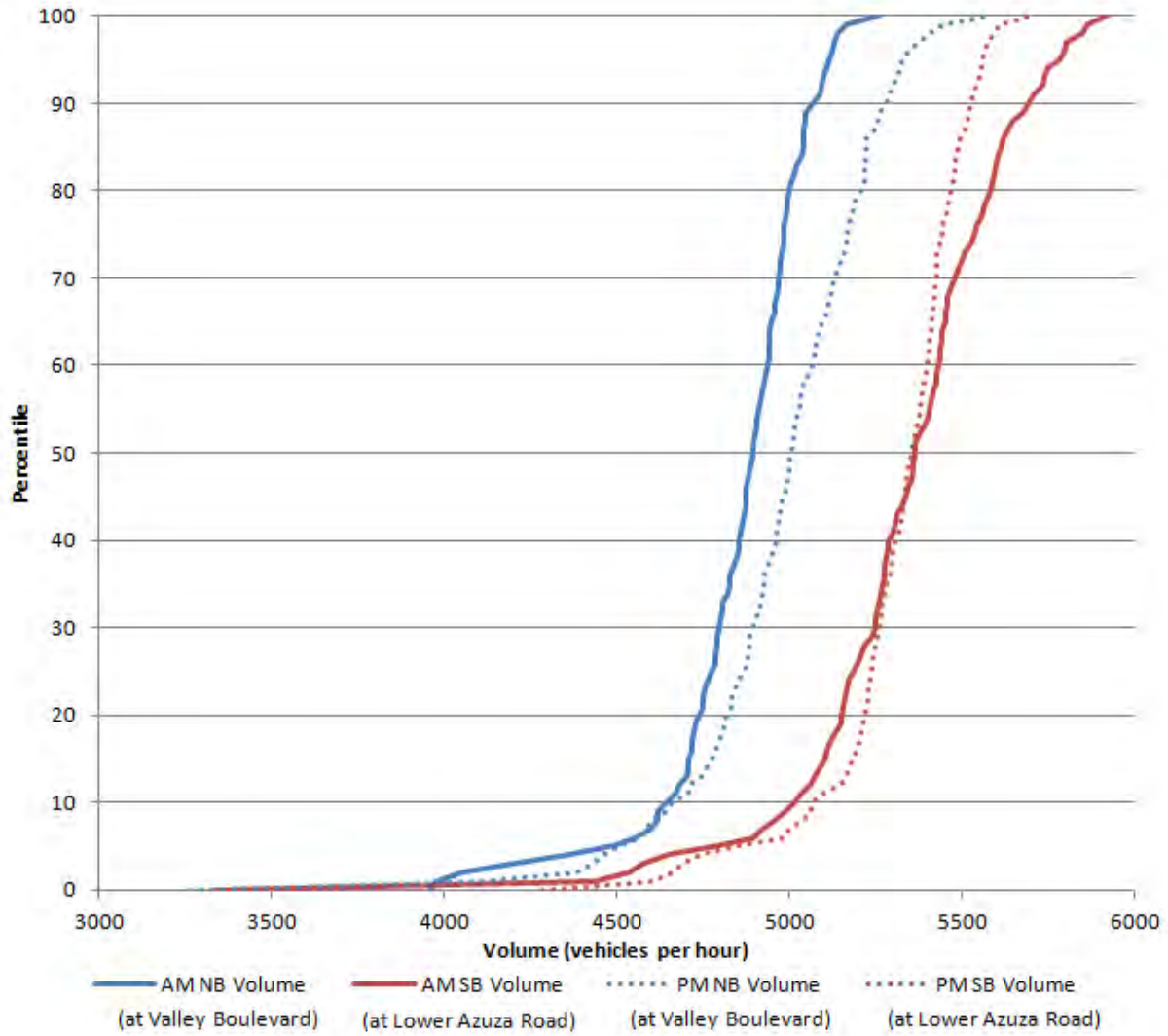

Source: Caltrans, PeMS

FIGURE 2-21
I-605 Traffic Reliability Data – Peak Hour Speeds

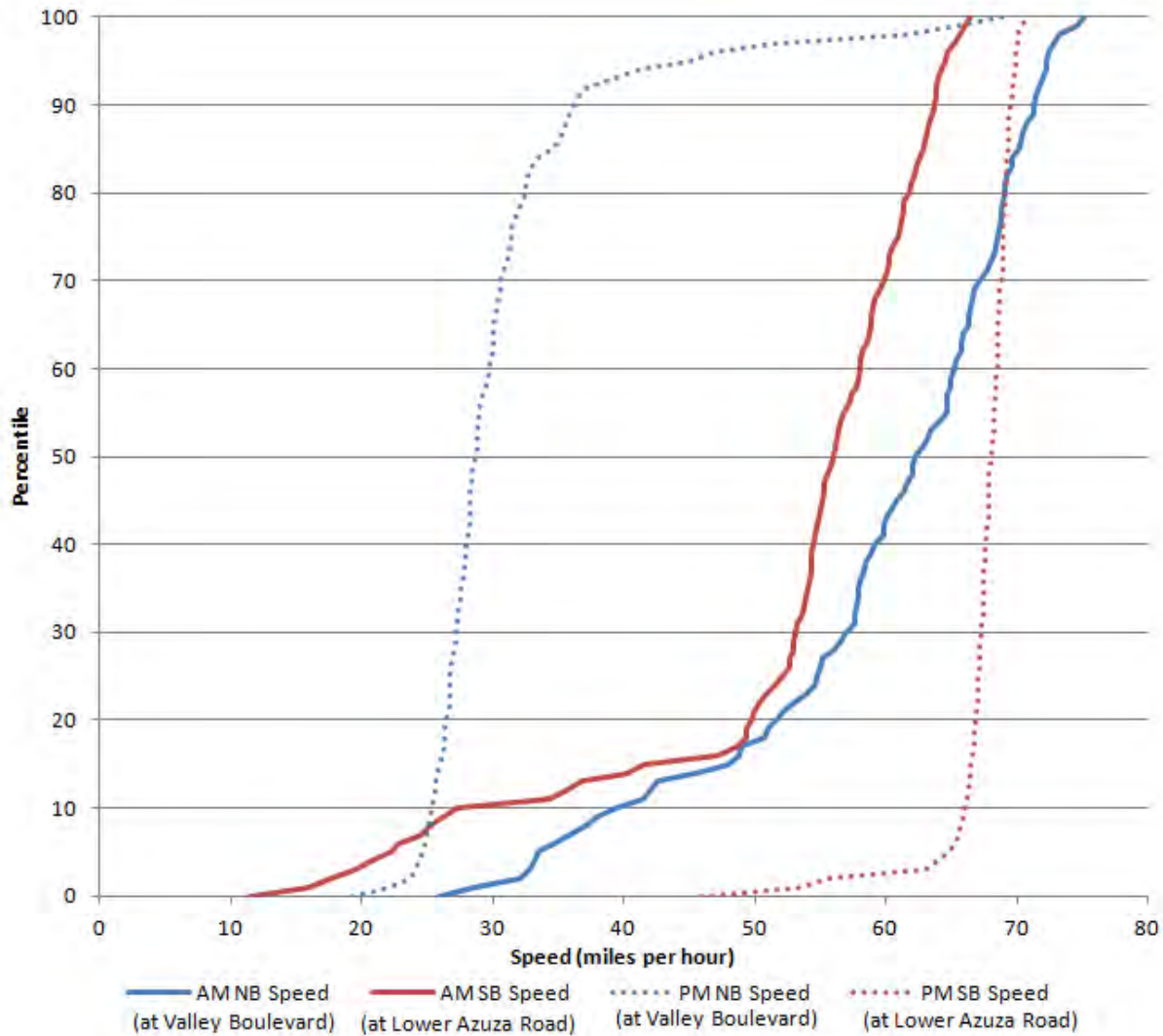

Source: Caltrans, PeMS

Figure 2-22 is an illustration of the spatial distribution of accidents on I-605 from I-10 to I-210 from 2009 to 2011. There were a high number of accidents on the segments near I-10, where speeds are low and unreliable. From 2009 to 2011, there were 800 to 1,000 accidents near I-10. The concentration of accidents in that location is high compared to other freeways in the study area.

FIGURE 2-22
Accidents on I-605 between I-10 and I-210

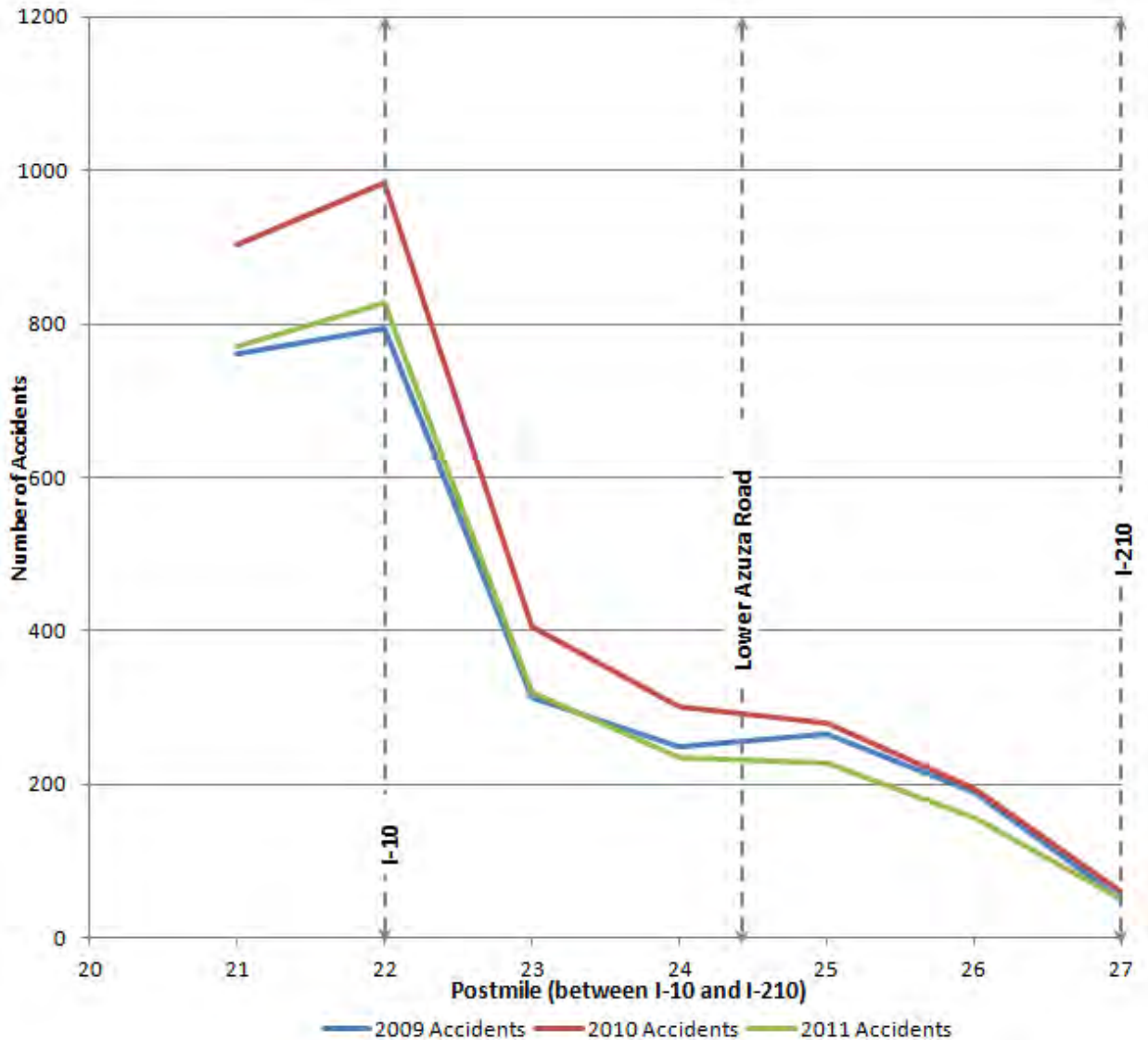

Source: Caltrans, PeMS

Interstate-710

As stated in the *I-710 Major Corridor Study* (Metro, 2005), “the I-710 freeway currently experiences high levels of congestion and emissions during the peak hours, a condition that is exacerbated by heavy truck volumes, design problems, and operational choke points along this 20-mile segment (Port of Los Angeles and Long Beach to SR 60) of the freeway. In addition, trucks and passenger vehicles that use surface streets and arterials as a means to avoid freeway congestion on I-710 contribute to existing traffic and quality of life concerns for the communities that line the I-710 Corridor.”

Due to limited detector availability, freeway operations on I-710 were analyzed in scattered segments between I-5 and the terminus, north of I-10. Figure 2-23 is an illustration of the volumes throughout the day at a select location (Eastern Avenue, PeMS ID#716875). The volumes in Figure 2-23 are based on PeMS data collected in October 2011. During the peak hours, volumes on I-710 peak at approximately 8,000 vph in both directions.

FIGURE 2-23
Volume on I-710 at Eastern Avenue between Whittier Boulevard and SR 60

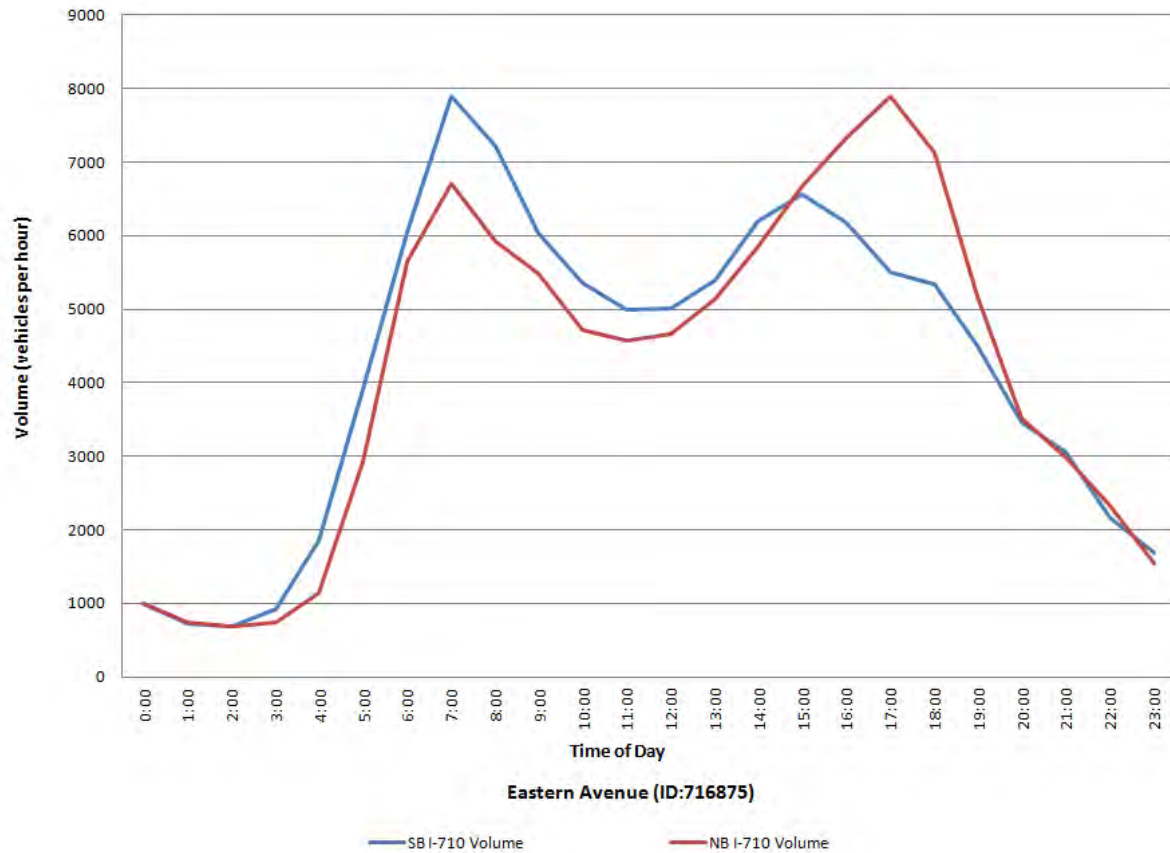

Source: Caltrans, PeMS

Figure 2-24 is a summary of the speed variation on I-710 between I-5 and I-10 during the weekday peak hours. The speeds reported in Figure 2-24 are based on PeMS data collected in October 2011. In the AM peak hour, there are spot speeds lower than 30 mph as vehicles approach I-5 in the NB direction. In the PM peak hour, speeds on the SB direction are frequently less than 50 mph between SR 60 and I-5 and decrease past I-5 to spot speeds as low as 22 mph.

FIGURE 2-24
Speeds on I-710 during Weekday Peak Hours, 8 AM and 5 PM

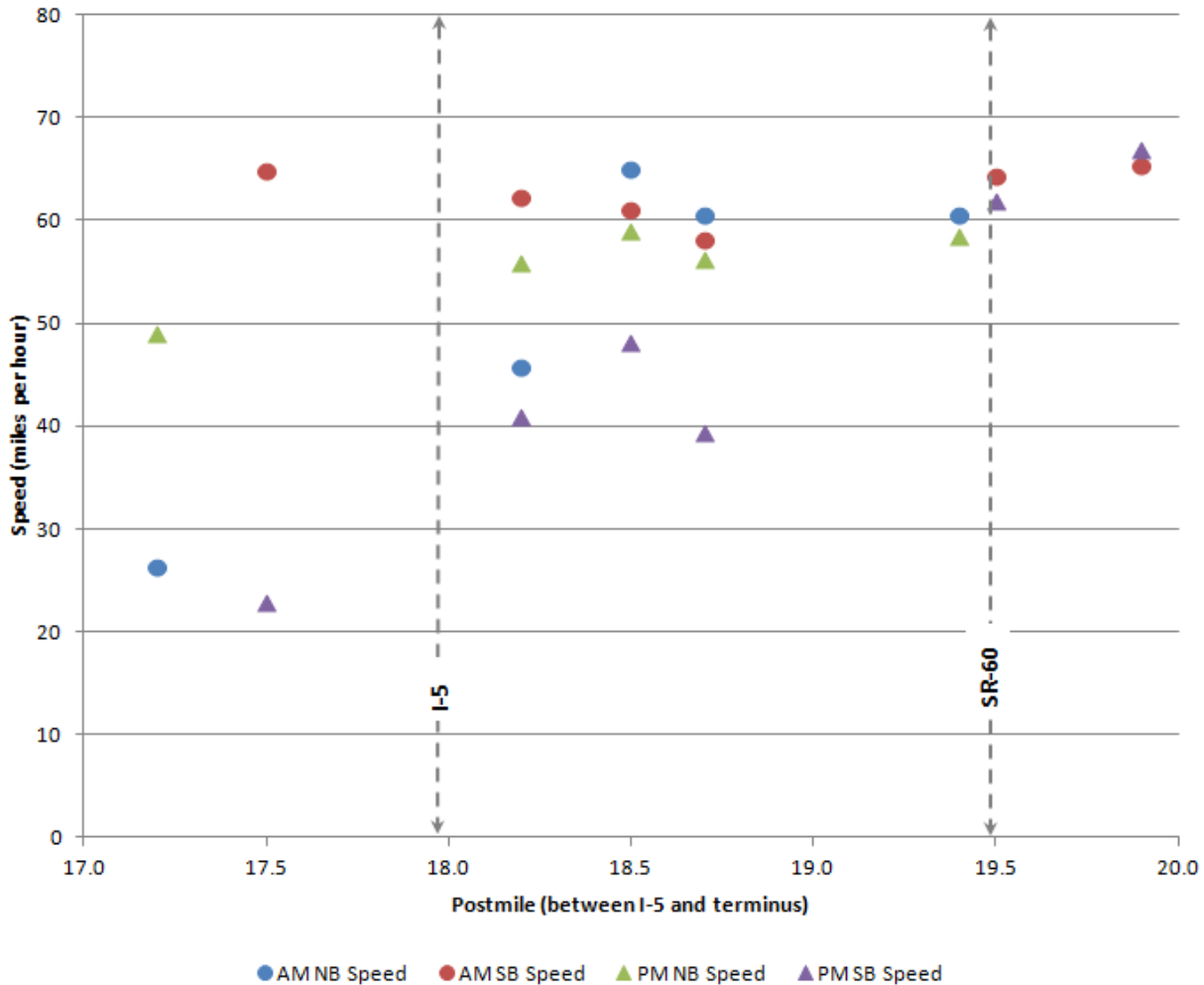

Source: Caltrans, PeMS

Figure 2-25 is an illustration of the weekday peak hour traffic volumes at a selected location on I-710. SB at Eastern Avenue, I-710 serves 5,000 to 7,800 vph in the AM peak hour and 4,300 to 6,300 vph in the PM peak hour. The range between the 10th and the 90th percentile is 6,600 to 7,400 in the AM peak hour and 4,700 to 5,800 in the PM peak hour. In the NB direction, I-710 serves 4,200 to 7,800 vph in the AM peak hour and 4,700 to 8,100 in the PM peak hour. The range between the 10th and 90th percentiles is 5,500 to 6,100 vph in the AM peak hour and 6,800 to 7,700 vph in the PM peak hour. The variability in the traffic volumes I-710 serves is generally low.

Figure 2-26 is an illustration of the weekday peak hour speeds in the same location (Eastern Avenue) based on PeMS data collected throughout the year in 2011. Speeds in the SB direction are low at Eastern Avenue in the PM peak hour. Half of the data set observations are speeds less than 20 mph. The speeds range from 20 to 72 mph in the AM peak hour and 13 to 73 mph in the PM peak hour. The range between the 10th and 90th percentiles is 55 to 70 vph in the AM peak hour and 16 to 66 mph in the PM peak hour. In the NB direction, speeds range from 52 to 66 mph in the AM peak hour and 19 to 68 mph in the PM peak hour. The range between the 10th and 90th percentiles is 57 to 63 vph in the AM peak hour and 42 to 65 vph in the PM peak hour. Speeds in the SB direction have a high variability in the both AM and PM peak hours, thus making I-710 travel times unreliable and unpredictable for drivers.

FIGURE 2-25
I-710 Traffic Reliability Data – Peak Hour Traffic Volumes

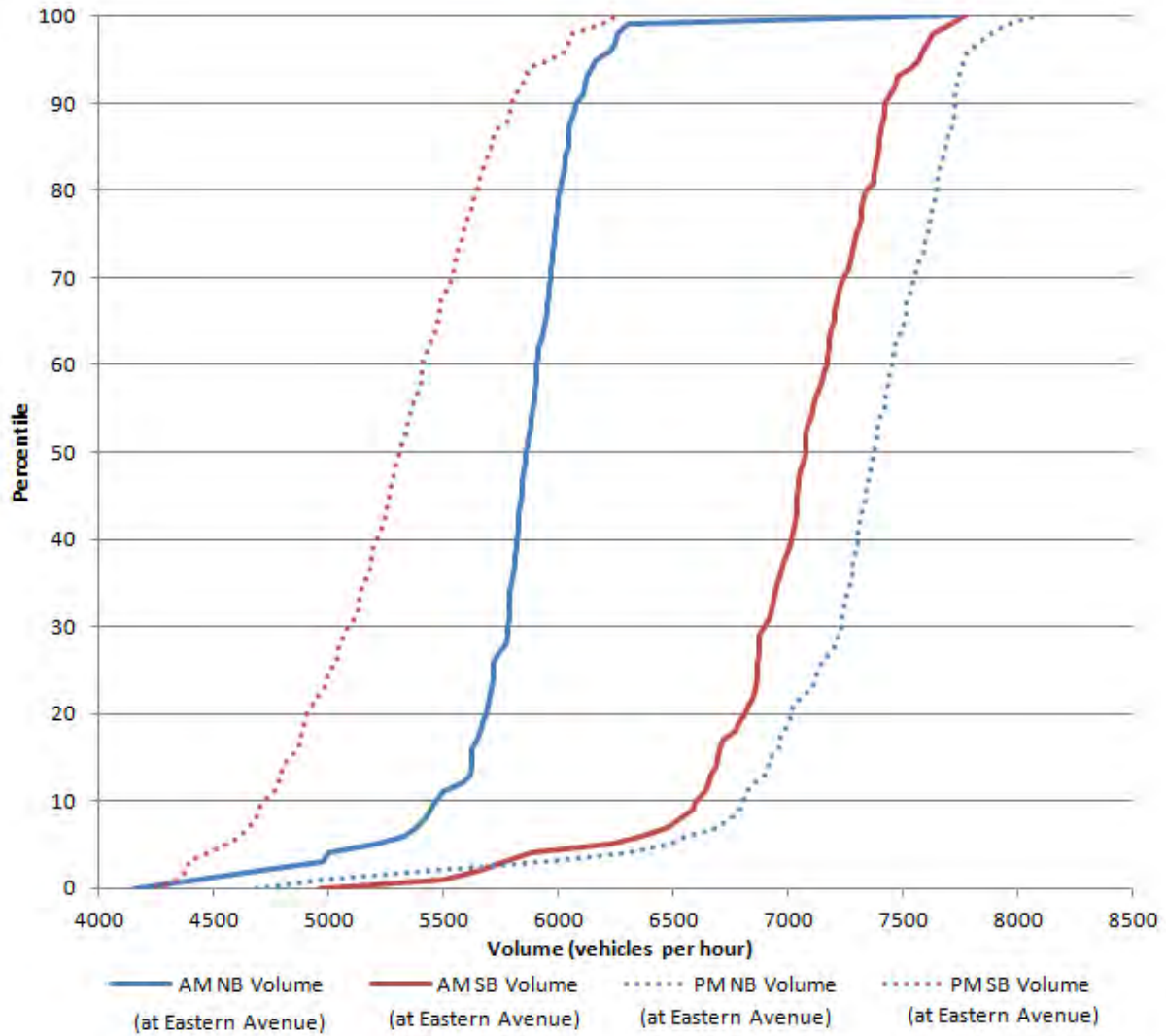

Source: Caltrans, PeMS

FIGURE 2-26
I-710 Traffic Reliability Data – Peak Hour Speeds

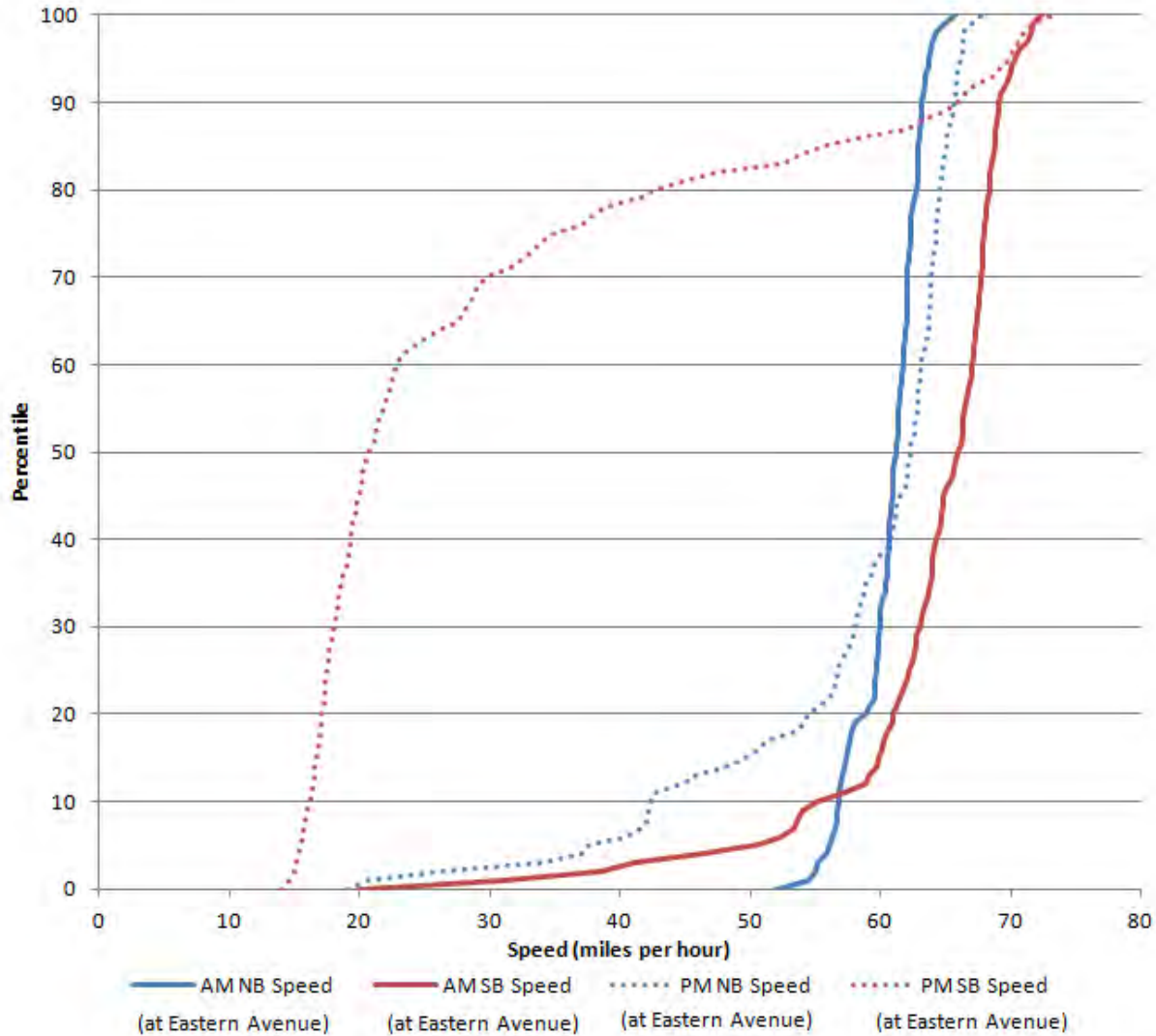

Source: Caltrans, PeMS

The *I-710 Major Corridor Study* (Metro, 2005) states that “high traffic volumes, design deficiencies, freeway congestion, and the interaction between cars and trucks in the traffic stream, create potentially unsafe conditions. Field officers of the California Highway Patrol consider I-710 to be one of the worst freeways in the Los Angeles County area with regard to safety.”

Figure 2-24 is an illustration of the spatial distribution of accidents on I-710 between I-60 and the terminus from 2009 to 2011. I-710 experiences an accident rate that is well above the statewide average. On SB I-710 between SR 60 and I-5, accidents occur 80 percent more frequently than similar facilities (102 more accidents on a 1-mile segment of freeway in 3 years).

FIGURE 2-27
Accidents on I-710 between SR 60 and Terminus

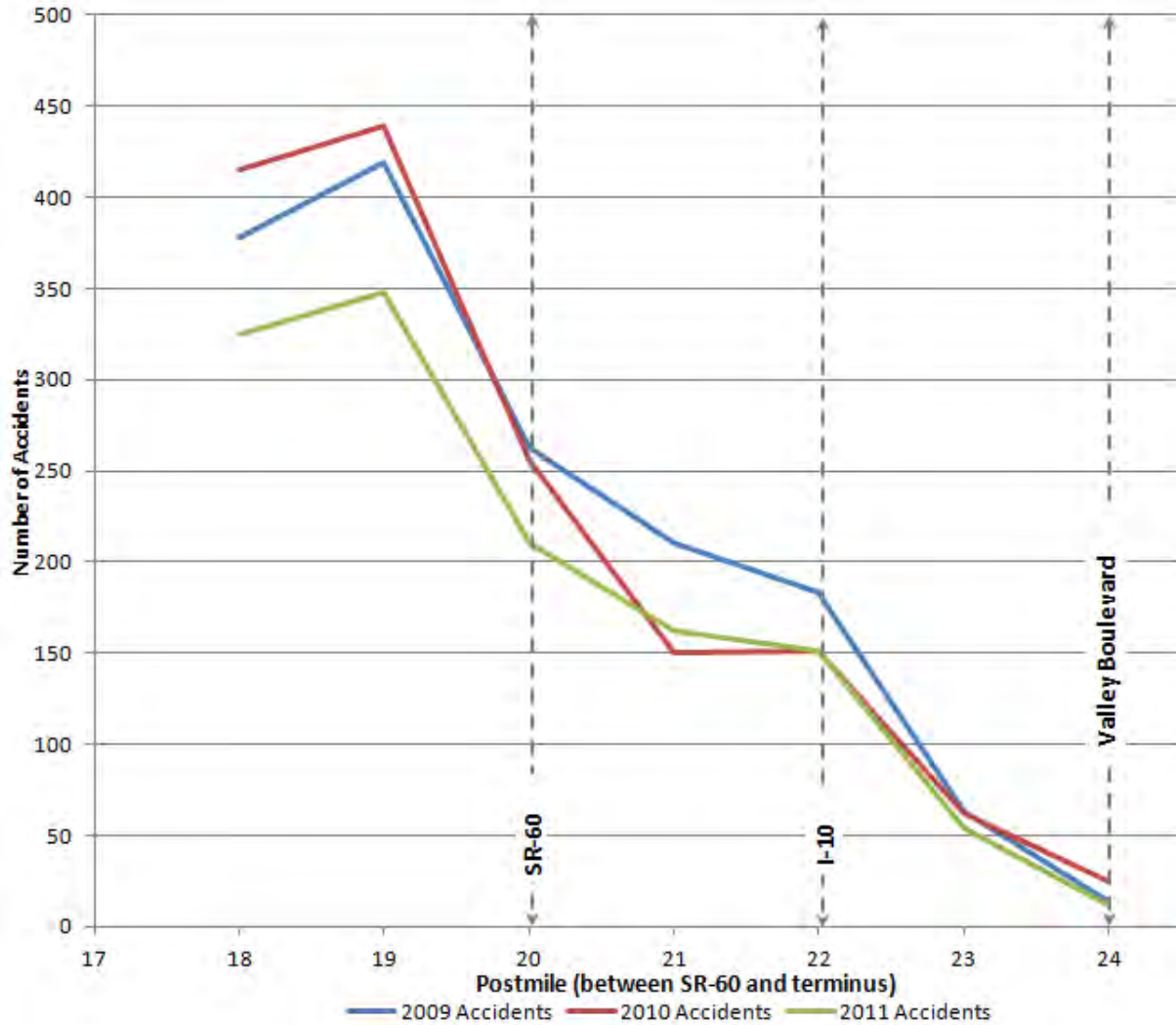

Source: Caltrans, PeMS

State Route 2

Freeway operations in SR 2 were analyzed between I-5 and I-210. Figure 2-28 is an illustration of the volumes throughout the day at a select location (Eagle Rock Boulevard PeMS ID#767554). The volumes in Figure 2-28 are based on PeMS data collected in October 2011. SR 2 experiences heavy volumes going SB in the AM peak hour and NB in the PM peak hour. In the PM peak hour, up to 7,500 vph use SR 2 traveling NB, past Eagle Rock Boulevard.

FIGURE 2-28
Volume on SR 2 at Eagle Rock Boulevard

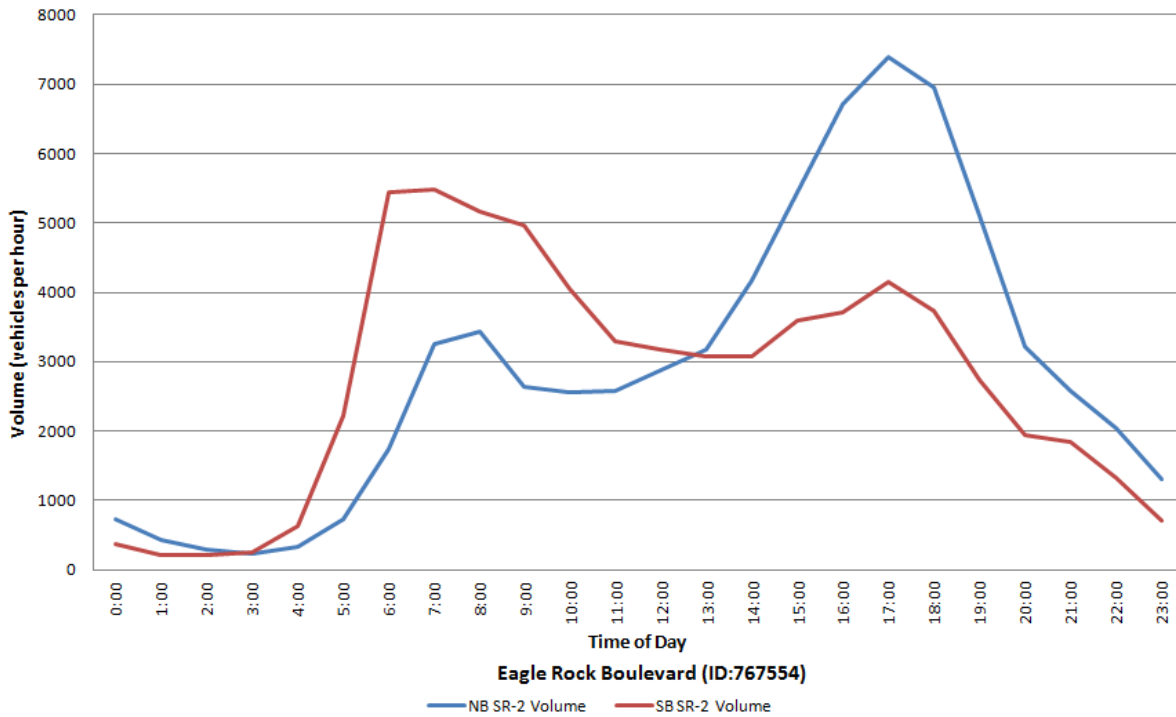

Source: Caltrans, PeMS

Figure 2-29 is a summary of the speed variation on SR 2 between I-5 and I-210 during weekday peak hours. The speeds reported in Figure 2-29 are based on PeMS data collected in October 2011. The AM peak hour experiences low speeds between SR 134 and I-5 due to the high volume. Speeds are lower than 40 mph in that segment. In the PM peak hour, the NB direction speeds range between 50 and 70 mph.

FIGURE 2-29
Speeds on SR 2 during Weekday Peak Hours, 8 AM and 5 PM

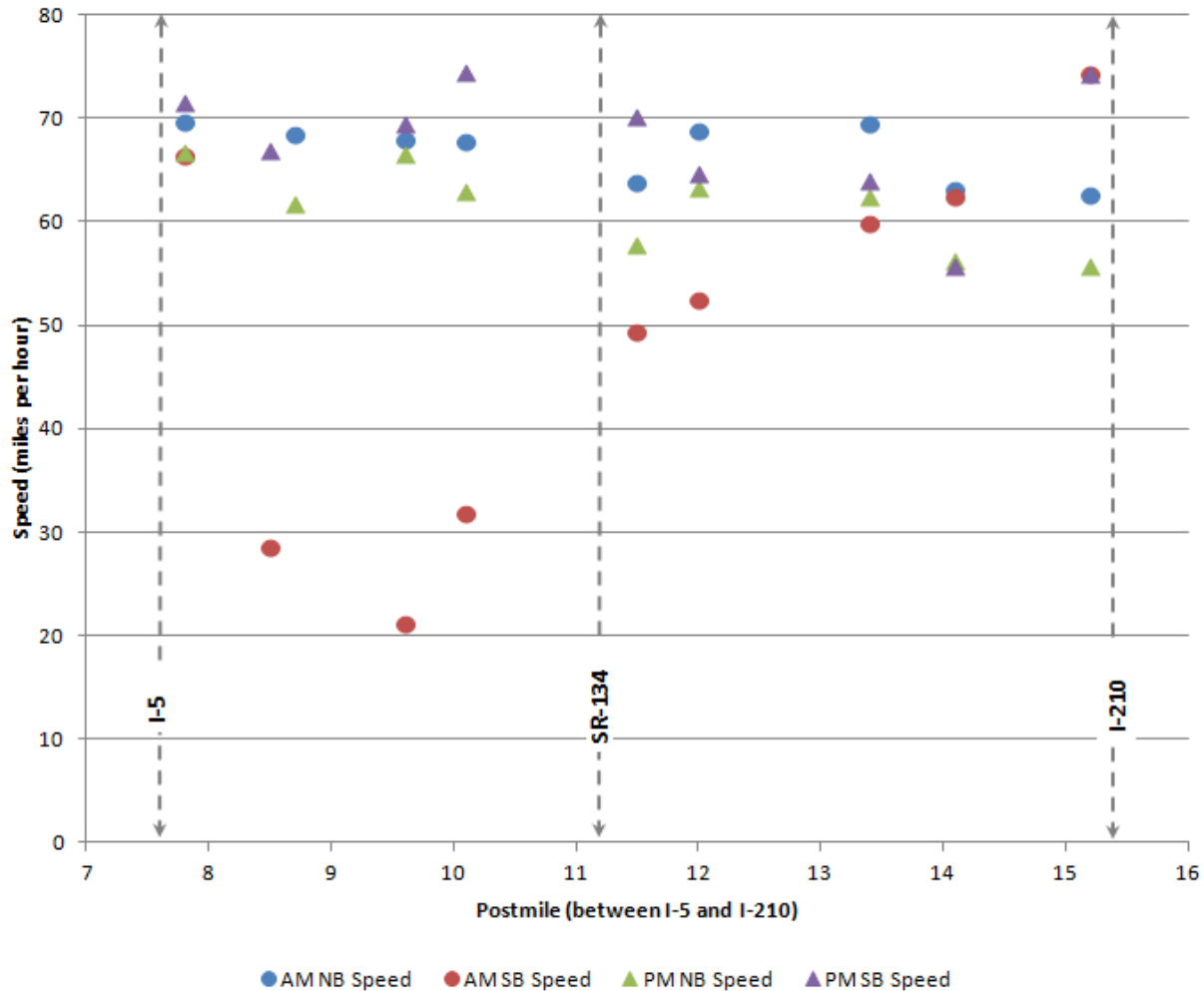

Source: Caltrans, PeMS

Figure 2-30 is an illustration of the weekday peak hour traffic volumes at a select location on SR 2. In the SB direction at San Fernando Road, SR 2 serves 3,900 to 6,500 vph in the AM peak hour and 4,000 to 5,300 vph in the PM peak hour. The range between the 10th and 90th percentiles is 5,100 to 6,200 vph in the AM peak hour and 4,400 to 5,000 vph in the PM peak hour. In the NB direction at San Fernando Road, SR 2 serves 2,200 to 3,400 vph in the AM peak hour and 4,900 to 7,600 in the PM peak hour. The range between the 10th and 90th percentiles is 2,900 to 3,200 vph in the AM peak hour and 6,600 to 7,400 vph in the PM peak hour. The close ranges between these percentiles indicate that there is relatively consistent traffic demand throughout the year.

Figure 2-31 is an illustration of the weekday peak hour speeds on the same location (San Fernando Road) based on PeMS data collected throughout year 2011. In the AM peak hour, the SB direction experiences low speeds. Over half of the data set observations are speeds less than 30 mph. The speeds range from 22 to 68 mph in the AM peak hour and 46 to 72 mph in the PM peak hour. The range between the 10th and 90th percentiles is 27 to 48 mph in the AM peak hour and 63 to 70 mph in the PM peak hour. In the NB direction, the speeds range from 61 to 72 mph in the AM peak hour and 21 to 70 mph in the PM peak hour. The range between the 10th and 90th percentiles is 67 to 71 mph in the AM peak hour and 51 to 68 mph in the PM peak hour. With the exception of SB travel in the AM peak hour, SR 2 has low speed variability and high reliability for drivers.

FIGURE 2-30
SR 2 Traffic Reliability Data – Peak Hour Traffic Volumes

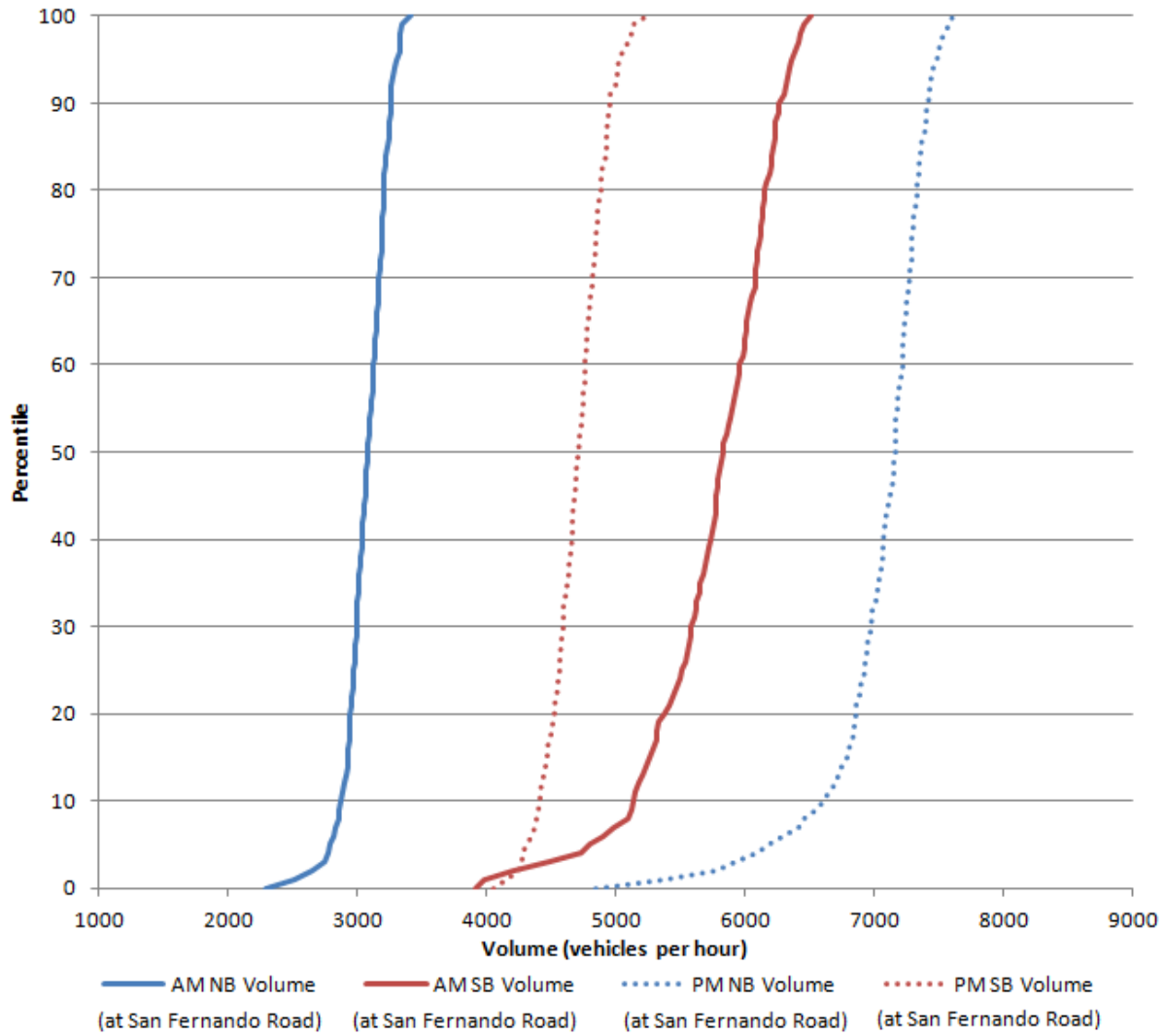

Source: Caltrans, PeMS

FIGURE 2-31
SR 2 Traffic Reliability Data – Peak Hour Speeds

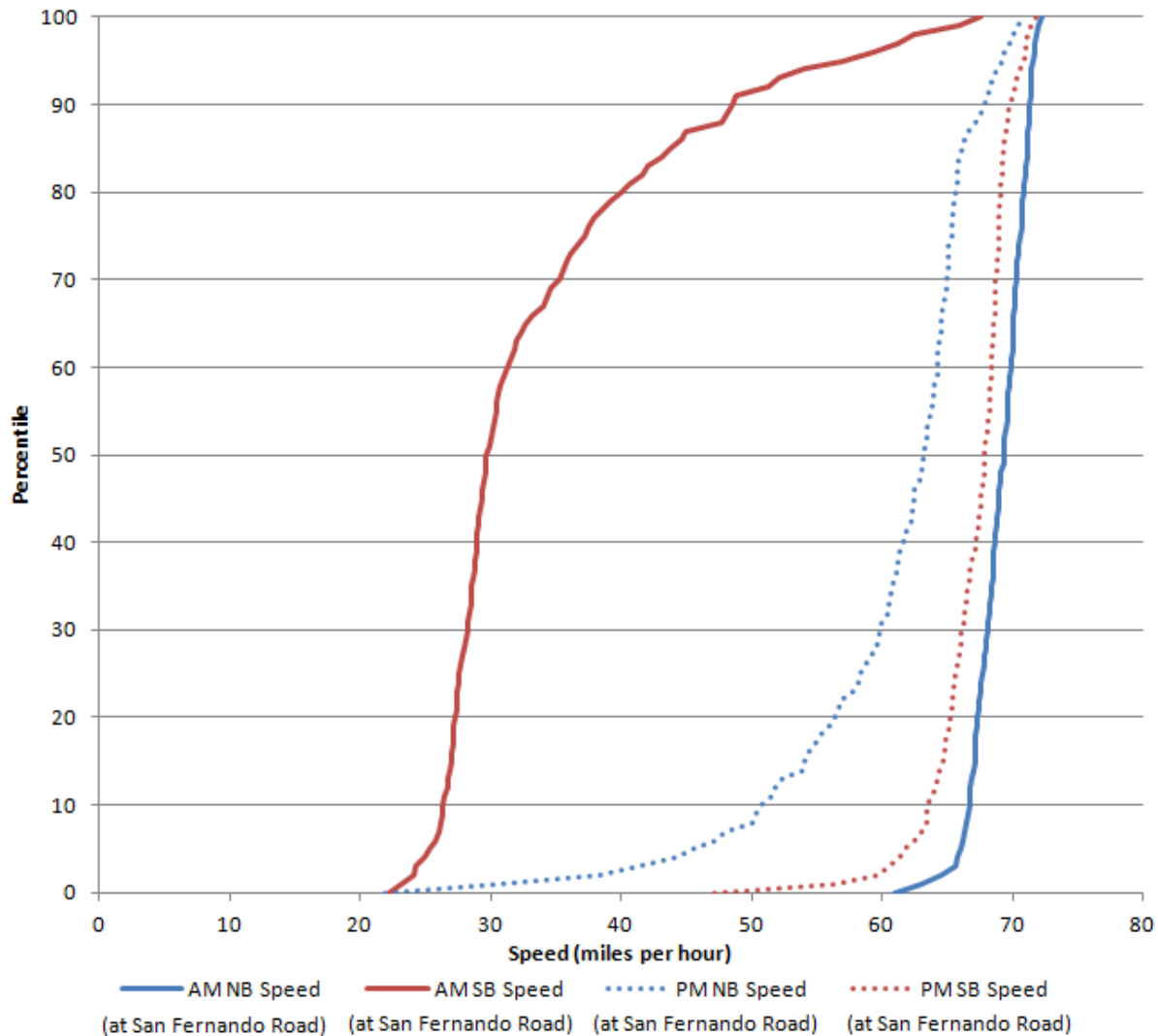

Source: Caltrans, PeMS

On WB SR 2 between Eagle Rock Boulevard and San Fernando Road, accidents occur 25 percent more frequently than similar facilities (18 more accidents on a 1-mile segment of freeway in 3 years). The accident spatial distribution data for SR 2 were not available on PeMS.

State Route 110

Freeway operations in SR 110 were analyzed between I-5 and the terminus, just south of I-210 in Pasadena. Figure 2-32 is an illustration of the volumes throughout the day at a select location (Avenue 43 PeMS ID#767750). The volumes in Figure 2-32 are based on PeMS data collected in October 2011. For most of the day, the NB traffic is much higher than SB as vehicles exit the downtown area. During the PM peak hour, NB traffic increases to approximately 7,000 vph.

FIGURE 2-32
Volume on SR 110 at Avenue 43

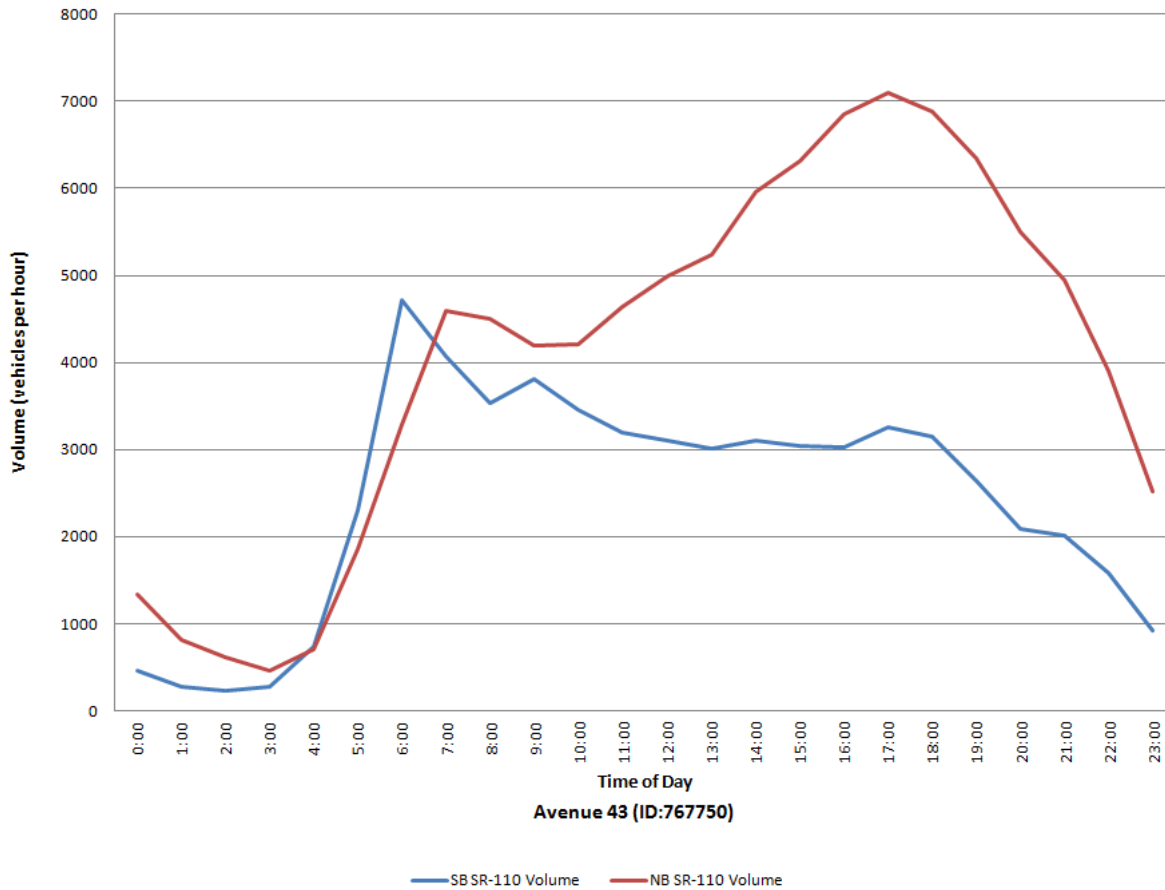

Source: Caltrans, PeMS

Figure 2-33 is a summary of the speed variation on SR 2 between I-5 and the terminus during weekday peak hours. The speeds on Figure 2-33 are based on PeMS data collected in October 2011. In the AM peak hour, vehicles making their way toward downtown experience low speeds close to I-5. The average speeds in this segment are frequently less than 30 mph and they decrease to less than 15 mph in some locations. NB vehicles exiting the downtown area experience speeds between 35 and 55 mph as they approach I-5.

FIGURE 2-33
Speeds on SR 110 during Weekday Peak Hours, 8 AM and 5 PM

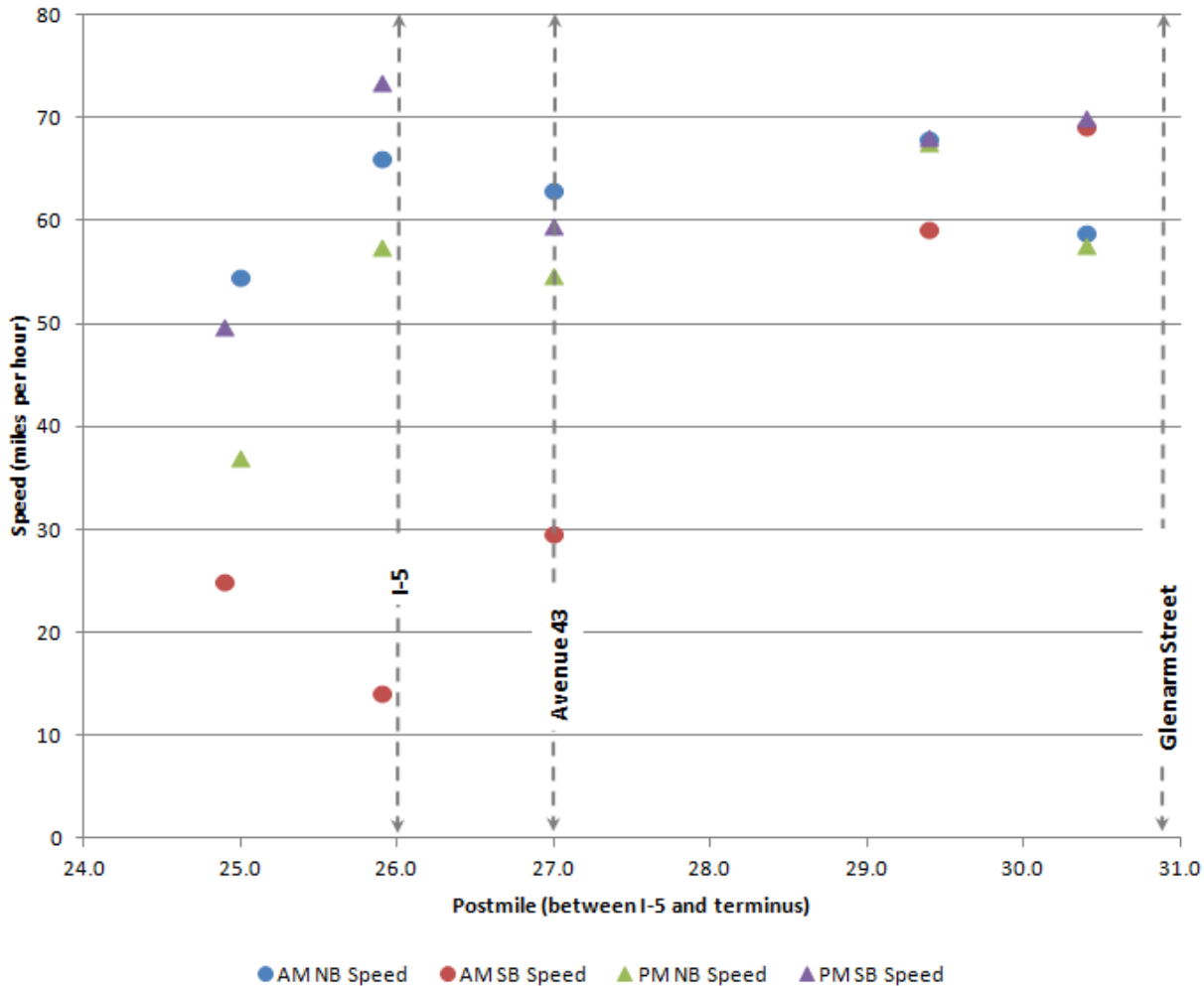

Source: Caltrans, PeMS

Figure 2-34 is an illustration of the weekday peak hour traffic volumes at a select location on SR 110. In the SB direction (north of I-5), SR 110 serves 900 to 4,100 vph in the AM peak hour and 1,100 to 2,600 vph in the PM peak hour. The range between the 10th and 90th percentiles is 1,700 to 3,900 vph in the AM peak hour and 2,000 to 2,500 vph in the PM peak hour. In the NB direction (south of the I-5 interchange), SR 110 serves 2,800 to 4,100 vph in the AM peak hour and 5,100 to 7,200 in the PM peak hour. The range between the 10th and 90th percentiles is 3,500 to 3,900 vph in the AM peak hour and 6,300 to 6,900 vph in the PM peak hour. The close ranges between these percentiles indicate that there is consistent traffic demand throughout the year.

Figure 2-35 is an illustration of the weekday peak hour speeds on the same locations (north and south of I-5) based on PeMS data collected throughout year 2011. In the AM peak hour, the SB direction experiences low speeds. Over half of the data set observations are speeds less than 30 mph. The speeds range from 5 to 76 mph in the AM peak hour and 12 to 75 mph in the PM peak hour. The range between the 10th and 90th percentiles is 8 to 68 mph in the AM peak hour and 61 to 75 mph in the PM peak hour. In the NB direction, the speeds range from 43 to 62 mph in the AM peak hour and 27 to 49 mph in the PM peak hour. The range between the 10th and 90th percentiles is 57 to 60 mph in the AM peak hour and 36 to 48 mph in the PM peak hour. SR 110 has poor reliability in the SB direction, making conditions unpredictable for drivers.

FIGURE 2-34
SR 110 Traffic Reliability Data – Peak Hour Traffic Volumes

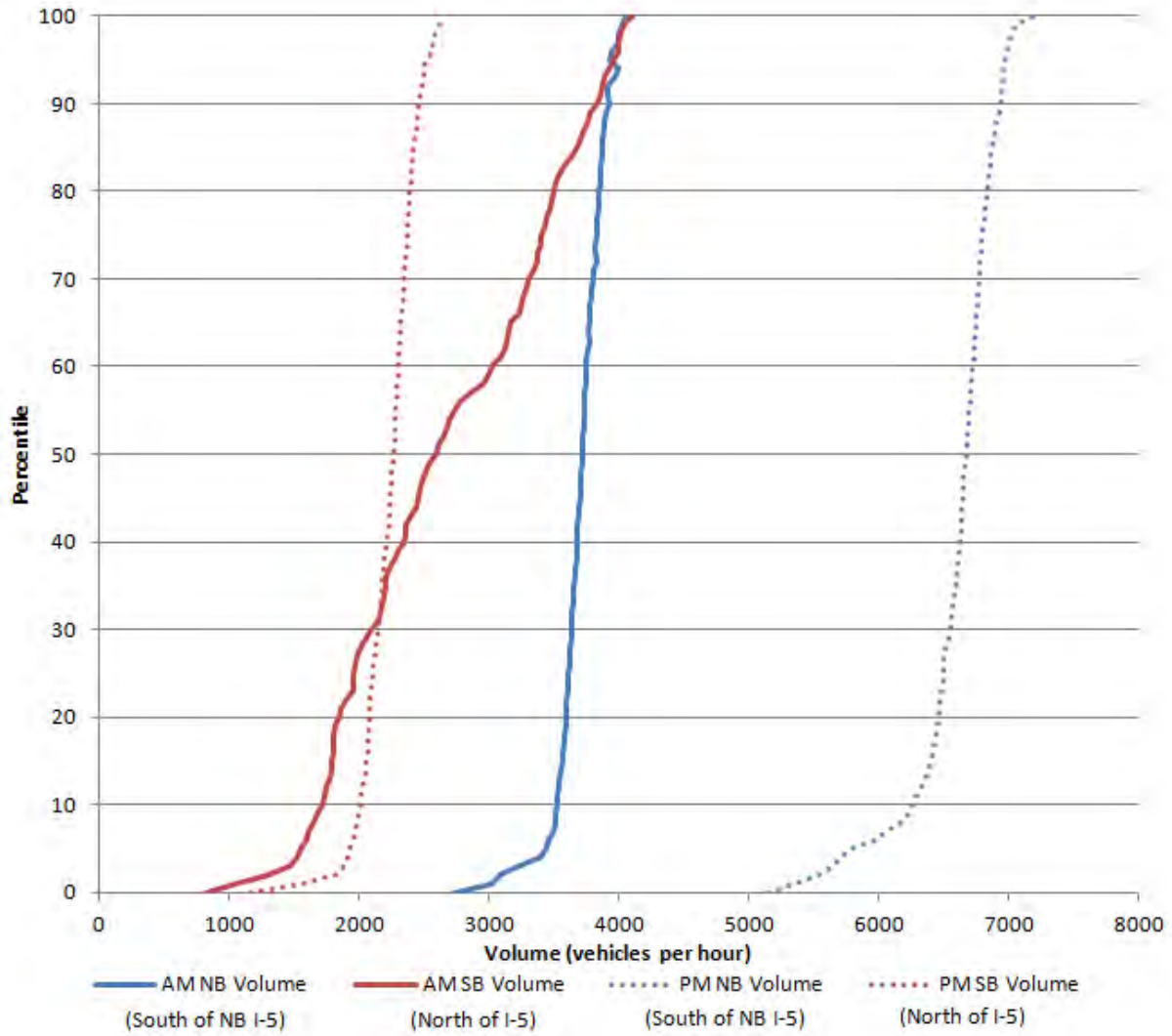

Source: Caltrans, PeMS

FIGURE 2-35
 SR 110 Traffic Reliability Data – Peak Hour Speeds

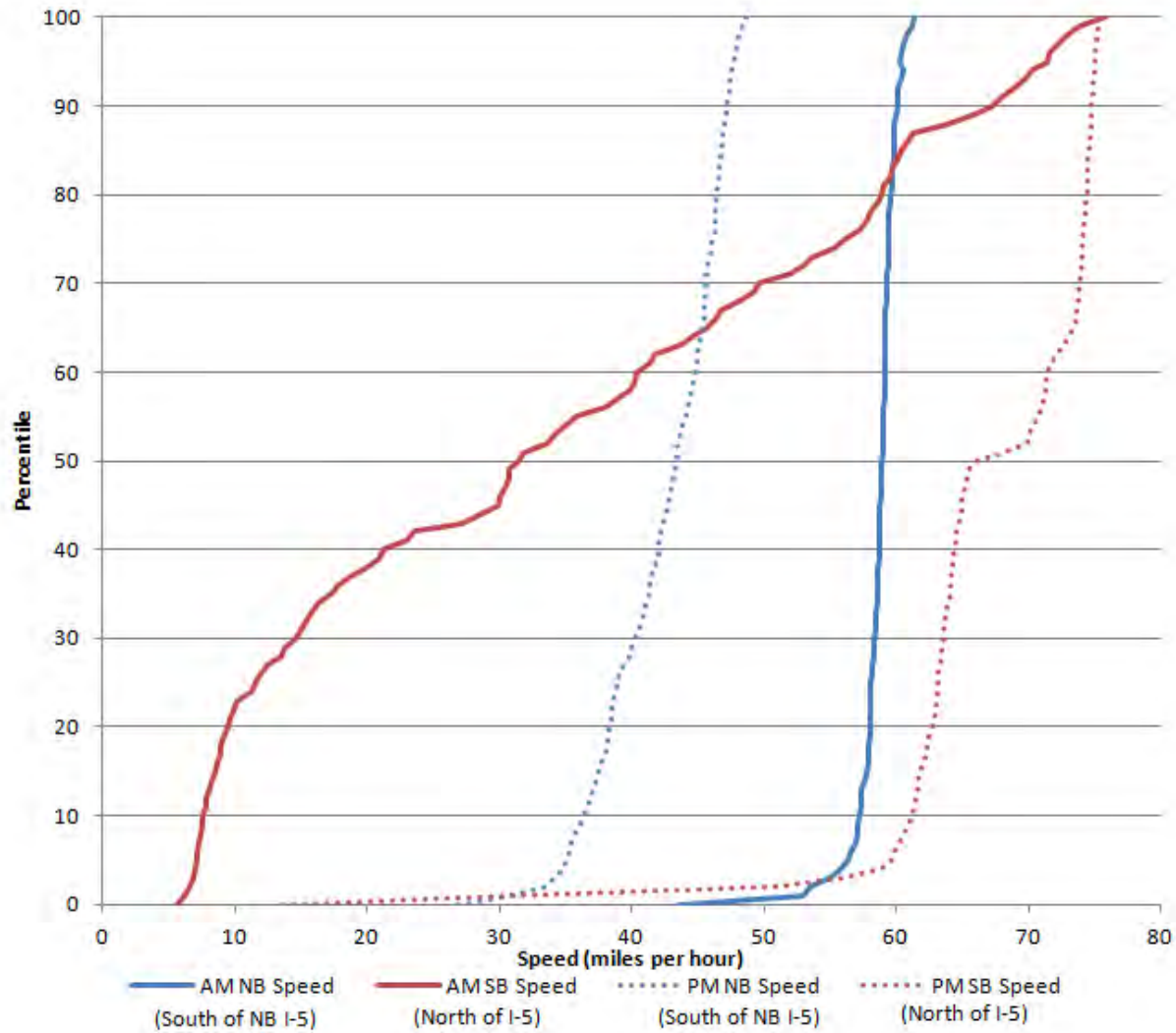

Source: Caltrans, PeMS

Figure 2-36 is an illustration of the spatial distribution of accidents on I-110 between I-5 and the terminus from 2009 to 2011. On SR 110 north of I-5, accident rates are up to 156 percent above the state average. This equates to 168 more accidents over a 3-year period. In the 3 years, the location north of I-5 experienced the highest number of accidents, ranging from 600 to 730, than any other location in the study segment.

FIGURE 2-36
Accidents on SR 110 between I-5 and Terminus

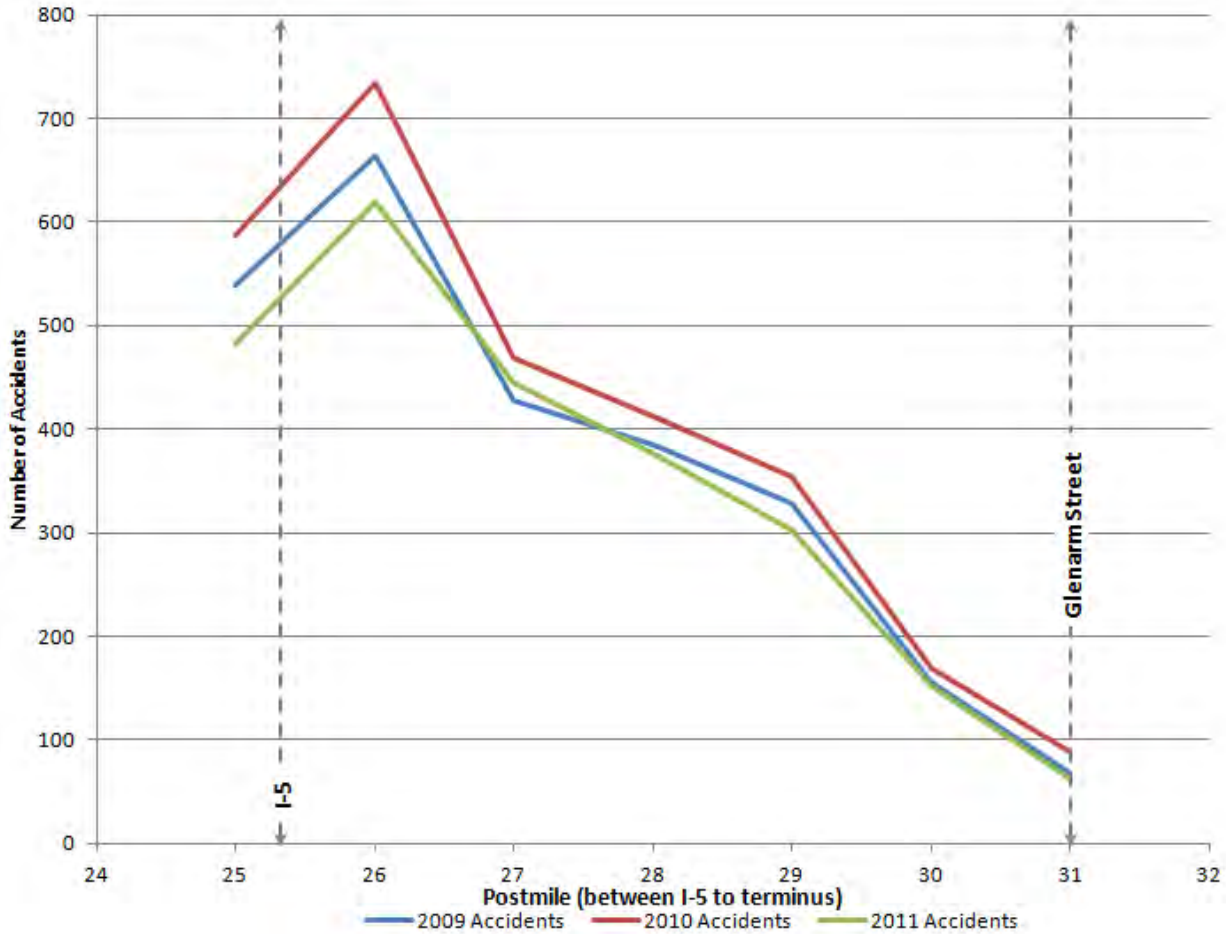

Source: Caltrans, PeMS

State Route 134

Freeway operations on SR 134 were analyzed between I-5 and the I-210/SR 710 interchange. Figure 2-37 is an illustration of the volumes throughout the day at a selected location (Brand Boulevard, PeMS ID#717583). The volumes in Figure 2-37 are based on PeMS data collected for October 2011. During the AM peak hours, SR 134 experiences peaks of 6,300 vph (in the EB direction) and 7,200 vph (in the WB direction). In the PM peak hours, the EB freeway serves 7,800 vph.

FIGURE 2-37
Volume on SR 134 at Brand Boulevard

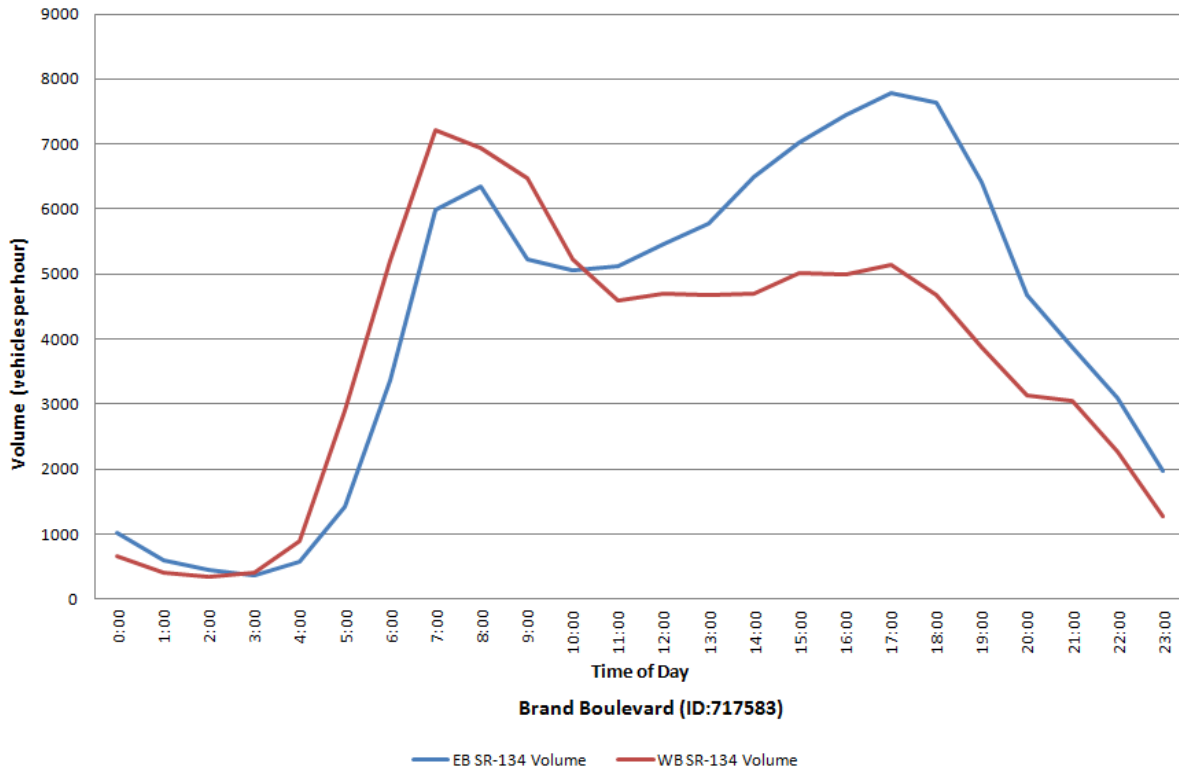

Source: Caltrans, PeMS

Figure 2-38 is an illustration of the speed variation on I-5 between I-5 and I-210/SR 710 interchange during weekday peak hours. The speeds reported in Figure 2-38 are based on PeMS data collected in October 2011. In the AM peak hour, speeds in the WB direction range between 40 and 50 mph in segments between SR 2 and I-5. In the PM peak hour, speeds in EB direction are less than 30 mph near I-5.

FIGURE 2-38
Speeds on SR 134 during Weekday Peak Hours, 8 AM and 5 PM

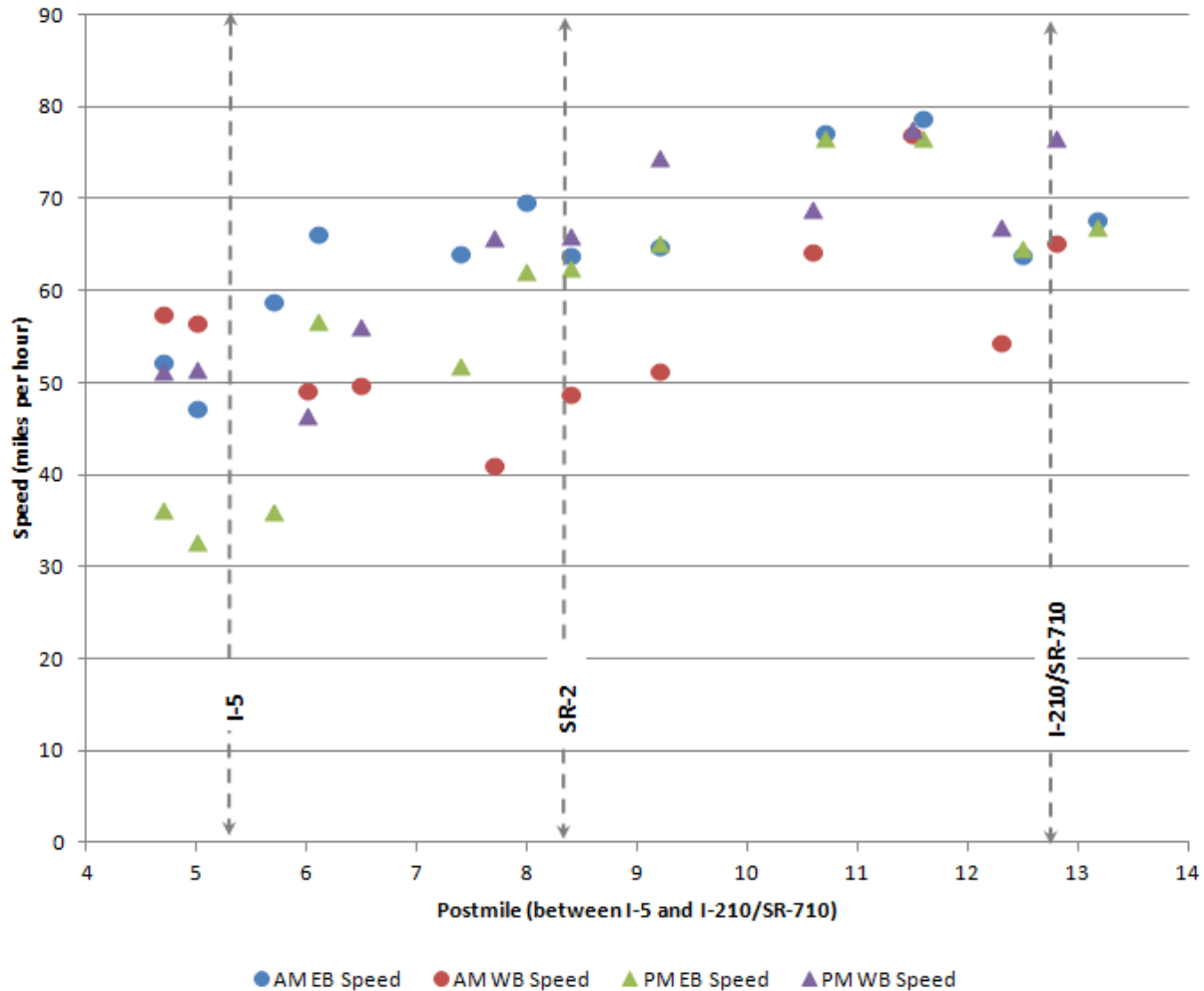

Source: Caltrans, PeMS

Figure 2-39 is an illustration of the weekday peak hour traffic volumes at selected locations on SR 134. In the EB direction at San Fernando Road, SR 134 serves 4,900 to 7,800 vph in the AM peak hour and 3,500 to 7,900 vph in the PM peak hour. The range between the 10th and 90th percentiles is 6,300 to 7,500 vph in the AM peak hour and 6,500 to 7,500 vph in the PM peak hour. In the WB direction at Pacific Avenue, SR 134 serves 1,500 to 9,000 vph in the AM peak hour and 1,100 to 7,400 vph in the PM peak hour. The range between the 10th and 90th percentiles is 7,600 to 8,500 vph in the AM peak hour and 6,000 to 6,600 vph in the PM peak hour.

Figure 2-40 is an illustration of the weekday peak hour speeds on the same locations (San Fernando Road and Pacific Avenue) based on PeMS data collected throughout the year in 2011. In the EB direction, speeds range from 20 to 76 mph in the AM peak hour and 12 to 69 mph in the PM peak hour. The range between the 10th and 90th percentiles is 60 to 70 mph in the AM peak hour and 47 to 60 mph in the PM peak hour. In the WB direction, speeds range from 21 to 66 mph in the AM peak hour and 23 to 70 mph in the PM peak hour. The range between the 10th and 90th percentiles is 34 to 68 mph in the AM peak hour and 47 to 65 mph in the PM peak hour. The speed differential results in relatively low travel time reliability on SR 134, particularly for the AM peak hour in the WB direction.

FIGURE 2-39
 SR 134 Traffic Reliability Data – Peak Hour Traffic Volumes

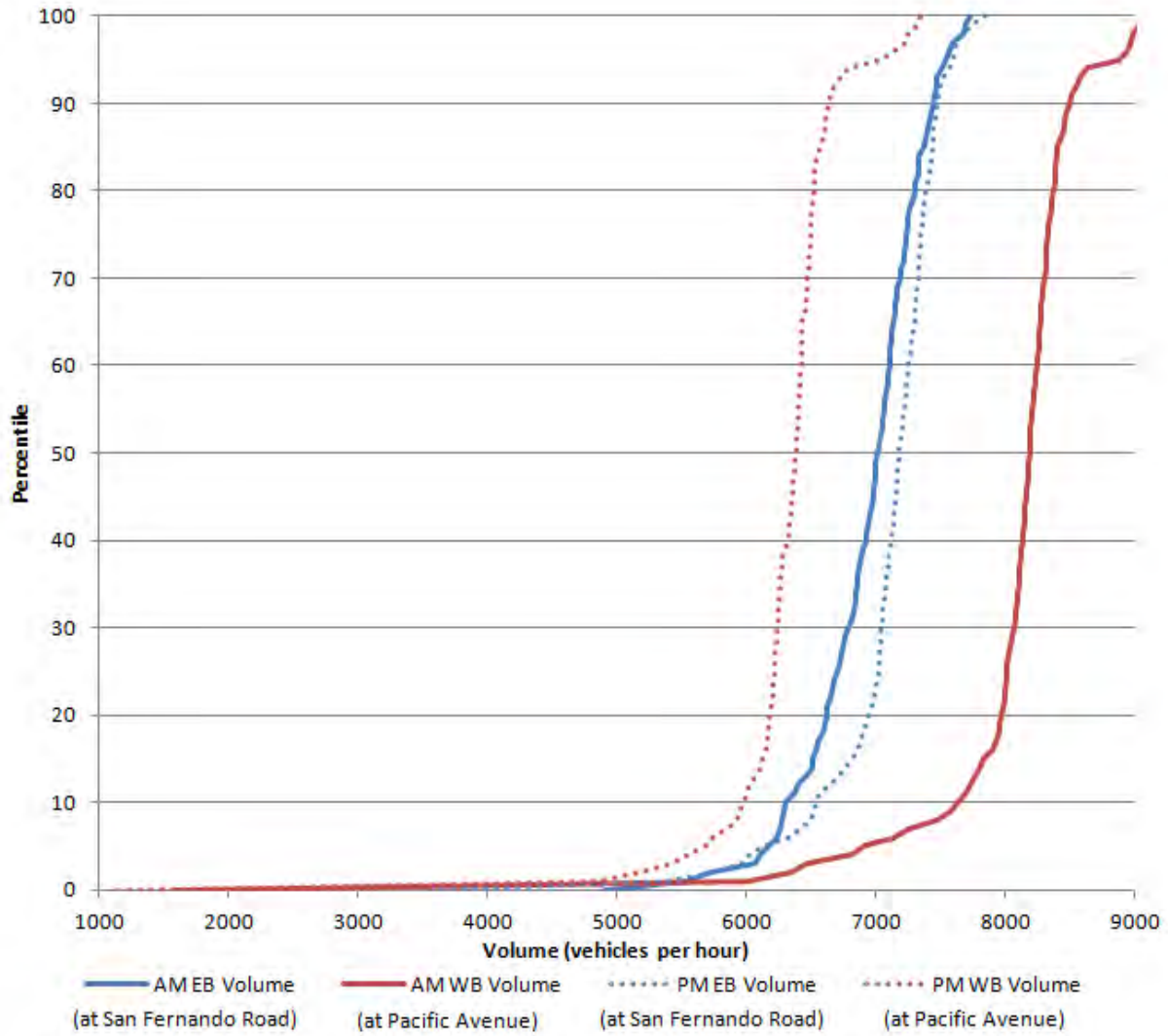

Source: Caltrans, PeMS

FIGURE 2-40
SR 134 Traffic Reliability Data – Peak Hour Speeds

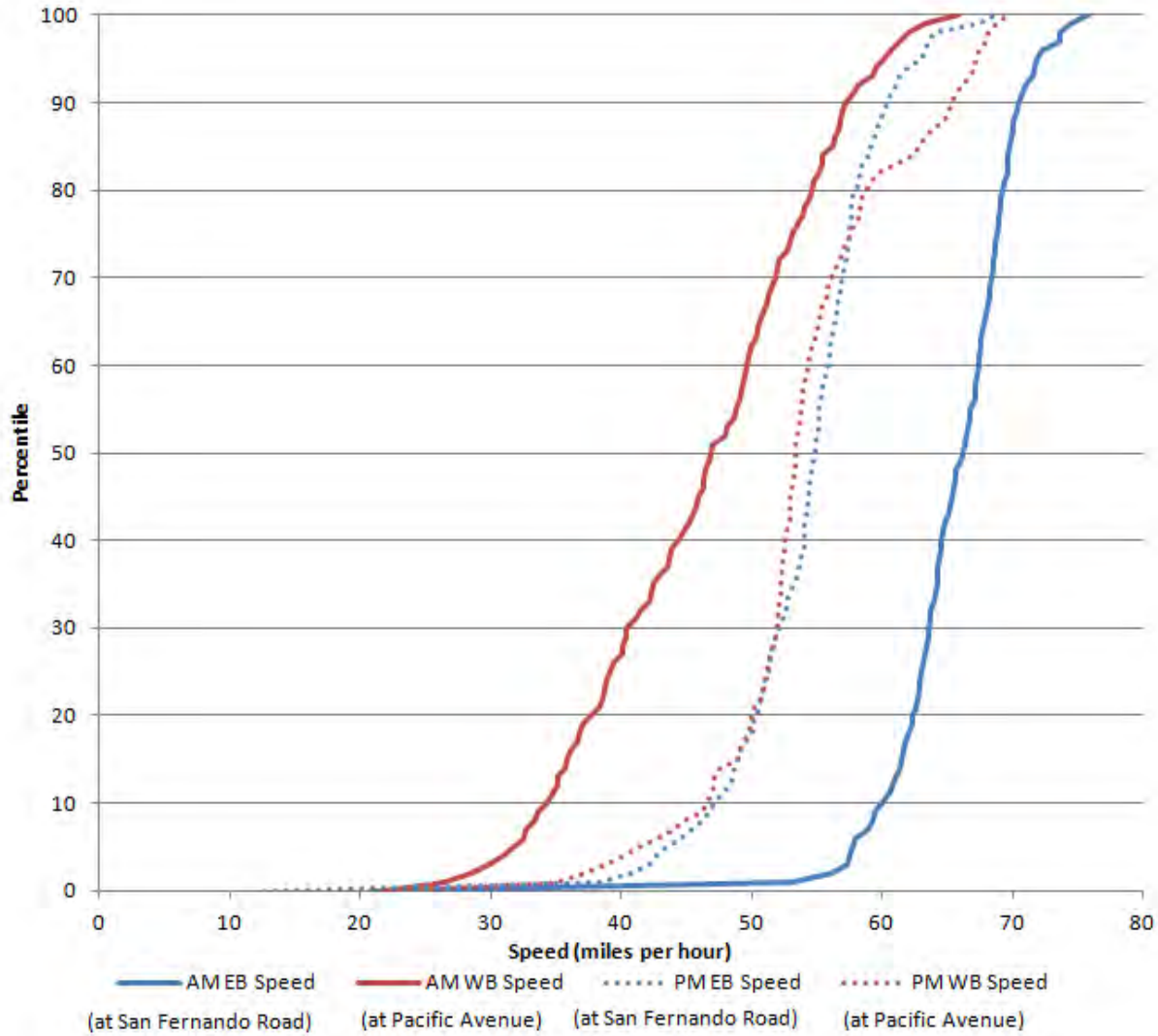

Source: Caltrans, PeMS

Figure 2-41 is an illustration of the spatial distribution of accidents on SR 134 between I-5 and SR 710 from 2009 to 2011. The segment that experiences the highest number of accidents is between I-5 and SR 2, with 1,949 reported over the last 3 years.

FIGURE 2-41
Accidents on SR 134 between I-5 and SR 710

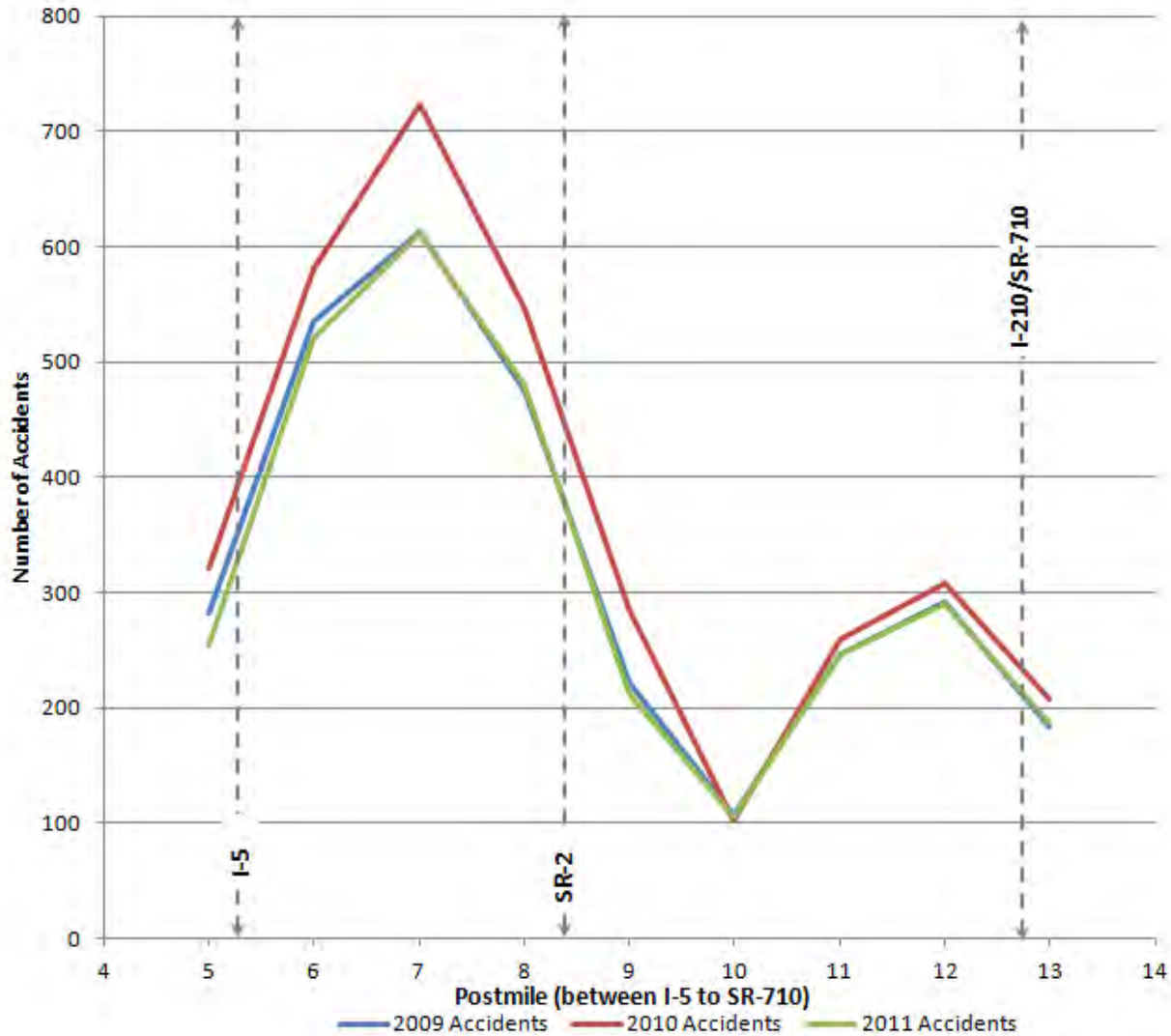

Source: Caltrans, PeMS

2.3 Arterial and Surface Street Operations

When a great deal of congestion occurs on the freeway system, the local street system also has congestion from trips that are trying to avoid the freeways. The north-south freeway congestion in Los Angeles County results in local streets with high delays throughout the study area. These delays are generally experienced as intersection delays caused by local arterial demands exceeding capacity. Congestion is particularly pronounced in the cities of Alhambra, San Gabriel, South Pasadena, and Pasadena. Impacts include oversaturated (congested) intersections with queues that affect local access and deliveries, travel time, emergency services, safety, and overall quality of life. Both operational (existing conditions) and travel demand modeling (future) data show a large amount of congestion on arterial streets in the study area.

Drivers wishing to travel from the SR 710 endpoints in Alhambra and Pasadena must travel on local streets through the cities of Alhambra, South Pasadena, and San Gabriel. Drivers traveling NB on SR 710 north of I-10 exit the freeway at its terminus and travel EB on Valley Boulevard. From Valley Boulevard, traffic moves north through on major arterials (typically Fremont Avenue, Atlantic Boulevard, and Garfield Avenue). The volume of traffic that uses these local routes far exceeds the available capacity, resulting in congestion.

To better understand the local congestion and travel patterns, Caltrans conducted an extensive traffic counts program in 2010. Daily traffic volumes were collected at 259 arterial locations in a defined area, roughly bounded by SR 60 on the south, I-210 on the north, I-5 on the west, and I-605 on the east. Raw traffic counts are provided in Appendix B. The counts include traffic volumes by direction in 15-minute periods for 3 days at each location. Using these data, assessments of the peak hour (AM and PM) and daily volume/capacity (V/C) ratios were made. Daily capacity is a planning-level estimate of the practical daily volume that can be served without congestion. Both peak hour and daily capacity values were estimated by considering factors including the number of through and turn lanes, whether the roadway is divided, whether there are dedicated turn lanes, and the density of signals. At the 259 arterial locations, the capacity ranged from 1,037 to 5,065 vph, and 10,728 to 52,259 vehicles per day (vpd).

The V/C ratios were evaluated to assess the extent of congestion on local streets. A high V/C ratio indicates congestion and queuing. For the daily V/C ratio calculation, a high V/C ratio suggests that there may be multiple hours during the day when there is congestion.

A map of the local arterial congestion is provided in Figure 2-42. In each of the peak periods and for the daily calculation, approximately 20 percent of the segments have a high V/C ratio (defined as greater than 0.95). Approximately one-third (87 of 259) of the segments had a high V/C ratio in at least one of the three analysis periods.

FIGURE 2-42
Local Street V/C Ratios in the Study Area

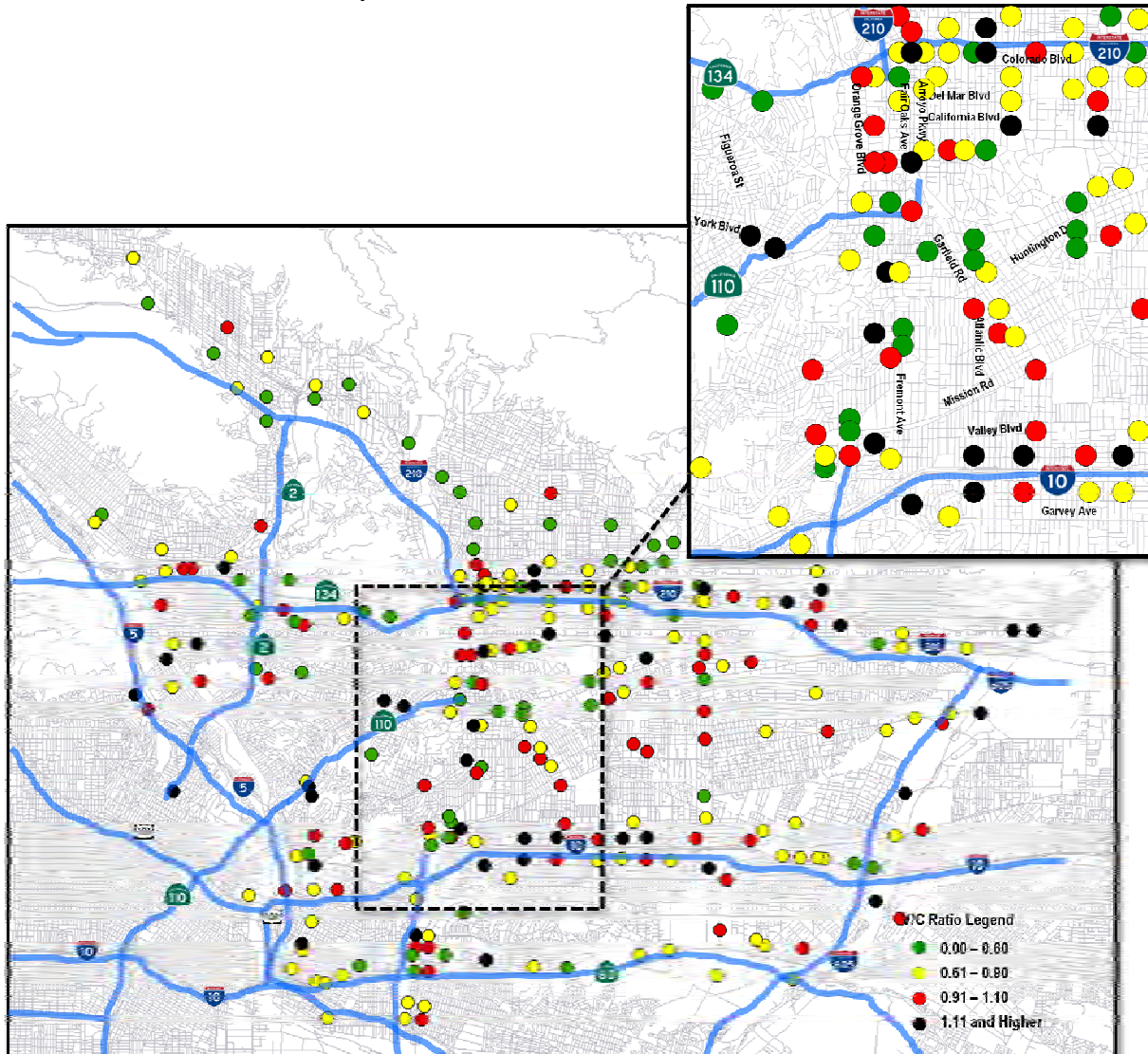

Source: CH2M HILL calculation, using Caltrans data

A more-thorough review of the local arterial congestion indicates specific patterns in the following data:

- The average daily V/C ratio (weighted by volume) for the north-south segments is 16 percent higher than the V/C ratio for the east-west segments (0.91 to 0.78).
- The most-congested segments are in the north-south direction. For example, four of the top five segments (highest V/C ratio) in the AM peak period are north-south streets.
- More congestion occurs in the central part of the study area, defined as the area between SR 2/I-5 (west) I-210 (north), I-10 (south), and San Gabriel Boulevard (east). In the AM peak, 25 percent of these segments are congested (V/C ratio greater than 0.95), as compared to only 16 percent for the segments further east and west.
- V/C ratios are highest in the core study area (the cities of Alhambra, South Pasadena, and Pasadena). For example, in the AM peak, the weighted average V/C ratio in the core study area is 0.90, compared to 0.84 in the rest of the central study area and 0.79 in the entire area.

Other data, including the following, provide insights on specific streets:

- Fremont Avenue in Alhambra exceeds its daily capacity, indicating that the roadway is congested for many hours each weekday. Figure 2-43 is a summary based on 2005 data. This graphic indicates that weekday traffic

volumes (the blue bars) are higher than practical capacity (the dotted line to the right) north of Valley Boulevard. Even the weekend volumes (the red bars) exceed capacity between Valley Boulevard and Mission Road. The dotted line to the left is the desirable traffic volume, where traffic delays are acceptable. All weekday and weekend locations north of Valley Boulevard exceed this value. Figure 2-44 is a similar summary based on 2010 weekday data at other locations. Again, multiple segments at Fremont Avenue exceed capacity.

- Fremont Avenue from Valley Boulevard to Columbia Street, and Valley Boulevard from SR 710 to Fremont Avenue are identified as “interim Congestion Management Program (CMP)” routes until a decision is made regarding SR 710. As interim CMP routes, these local arterials are expected to carry a greater percentage of regional vehicle trips.

FIGURE 2-43
Fremont Avenue Volumes Compared to Capacity (2005)

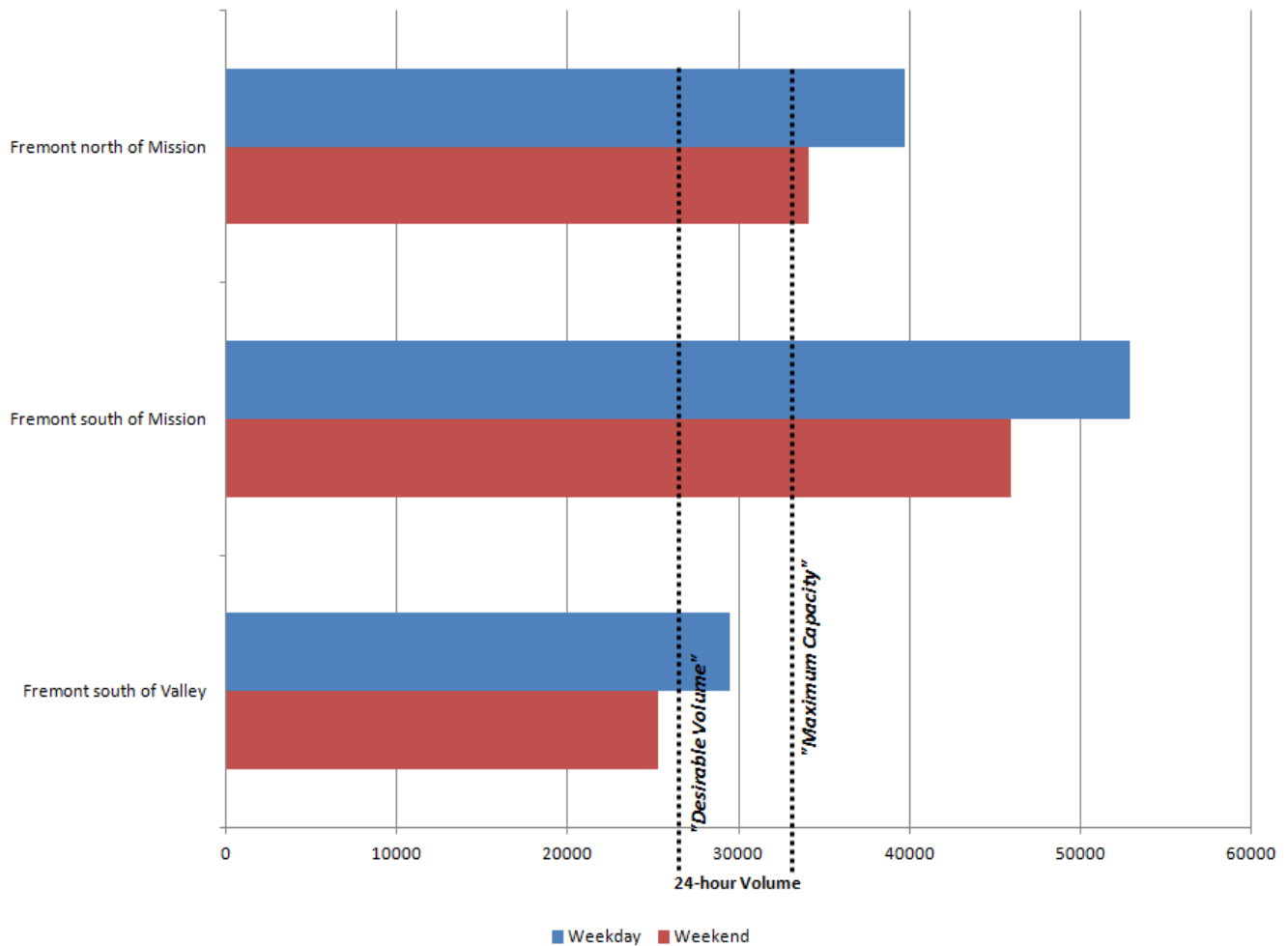
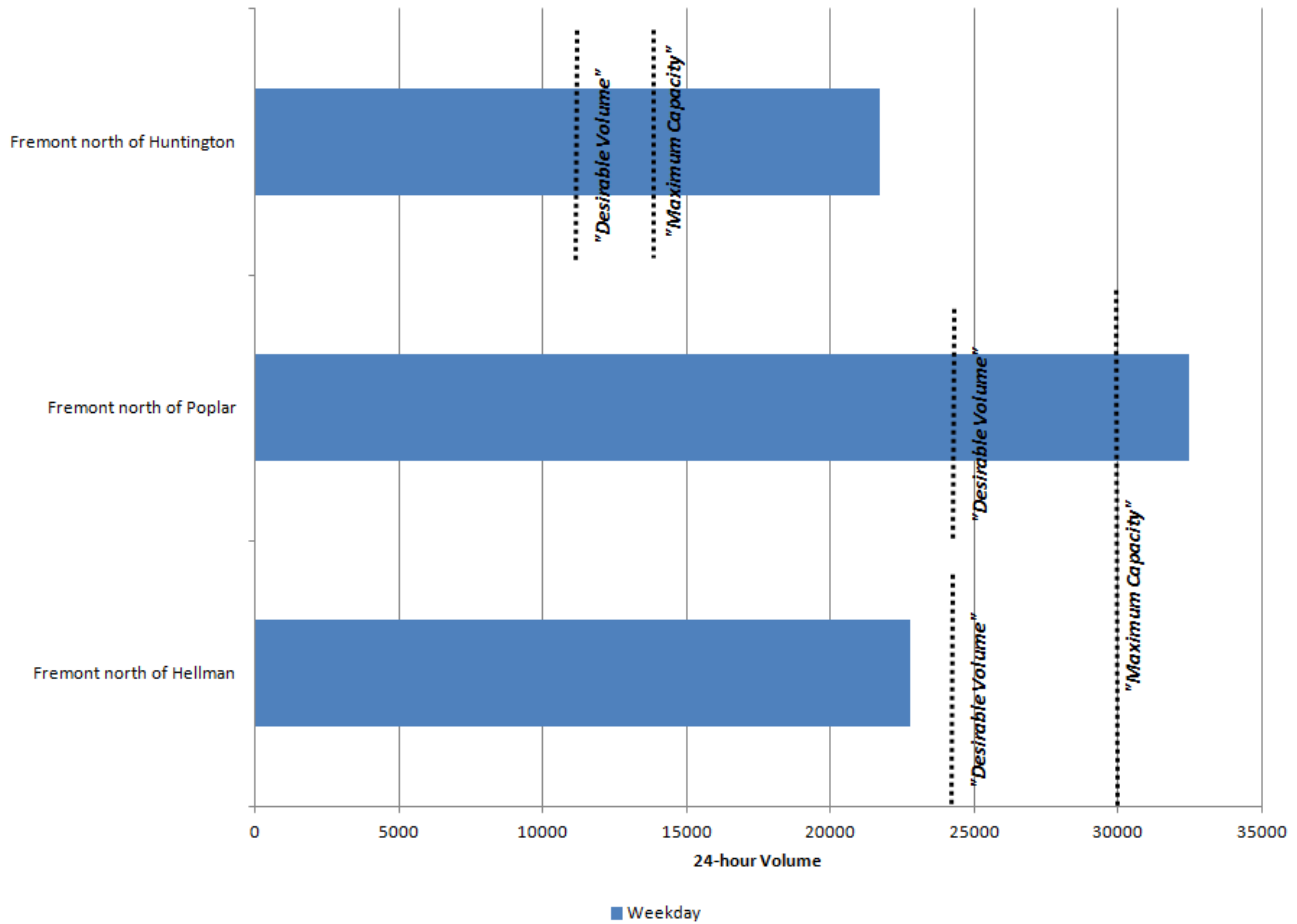
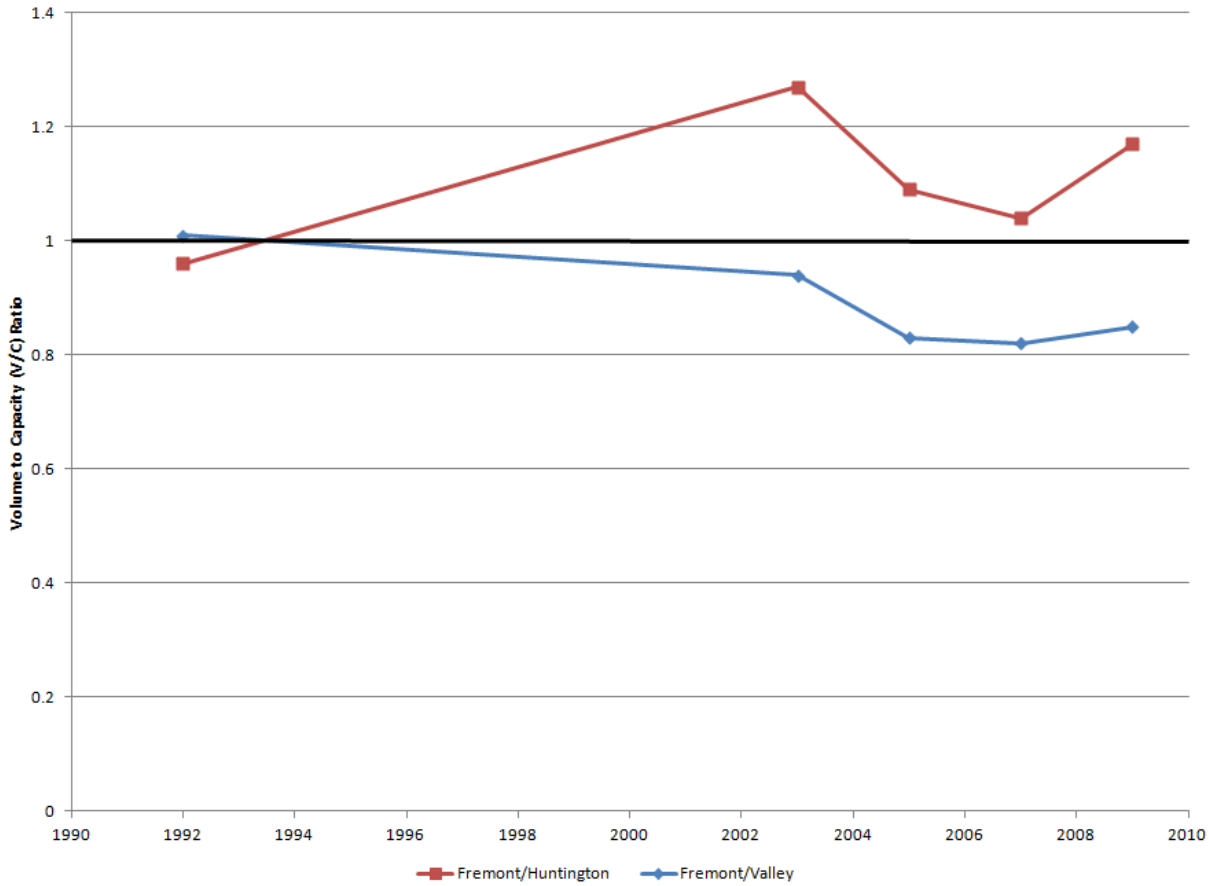

FIGURE 2-44
Fremont Avenue Volumes Compared to Capacity (2010)



- Monitoring conducted for the CMP (1991 to 2011) has found the intersections of Fremont Avenue/Valley Boulevard and Fremont Avenue/Huntington Drive to be at or near capacity (Figure 2-45). The Fremont Avenue/Huntington Drive intersection has operated above capacity for several years. The Fremont Avenue/Valley Boulevard intersection is near that threshold. The improvement between 2003 and 2005 at that intersection was the result of a major widening project.

FIGURE 2-45
Fremont Avenue PM Peak Hour Intersection V/C



- Rosemead Boulevard, Walnut Grove Avenue, San Gabriel Boulevard, and Del Mar Avenue are the major north-south roadways within the City of Rosemead. All four major north-south roads provide connections to I-10. Valley Boulevard, Garvey Avenue, Graves Avenue, and Rush Street are the major east-west roadways within the City of Rosemead. These arterials often act as parallel relief to the freeways during peak commute periods of the day (AM and PM peak periods), providing alternative travel routes to destinations throughout the San Gabriel Valley. Most of the roadway segments and major intersections in Rosemead, north of I-10, are projected to operate at Level of Service (LOS) E or F in 2025. Figure 2-46 is an illustration of the projected intersection operations in the City of Rosemead in 2025 (City of Rosemead General Plan, 2010).

FIGURE 2-46
 Projected Intersection Operations in the City of Rosemead in 2025



- - - - - City Boundary
 - - - - - Railroad
 ● Study Intersection
 X/X AM/PM Peak Intersection Levels of Service
 X Intersection Reference Number

e 3-2

**Level of Service Values -
 Study Intersections,
 Future with General Plan Development**

 NOT TO SCALE
 Source: KOA Corporation, 2010.

City of Rosemead
 General Plan Update

February 2010

- During peak periods, congestion on freeways in the study area leads to congestion on the surrounding arterial system as drivers exit the freeway in search of a faster route to their destination. This leads to a congested arterial system in the cities in the study area. Figure 2-47 is a screen shot taken from Google Maps on a typical weekday in the PM peak period. As shown in the screen shot, speeds on the freeways and arterials are yellow or red (green = greater than 50 mph, yellow = 25 to 50 mph, and red = less than 25 mph). The highest concentration of red and yellow is in the north-south corridor between the SR 710 endpoints.

FIGURE 2-47
Traffic Operations, Typical Weekday PM Peak Period

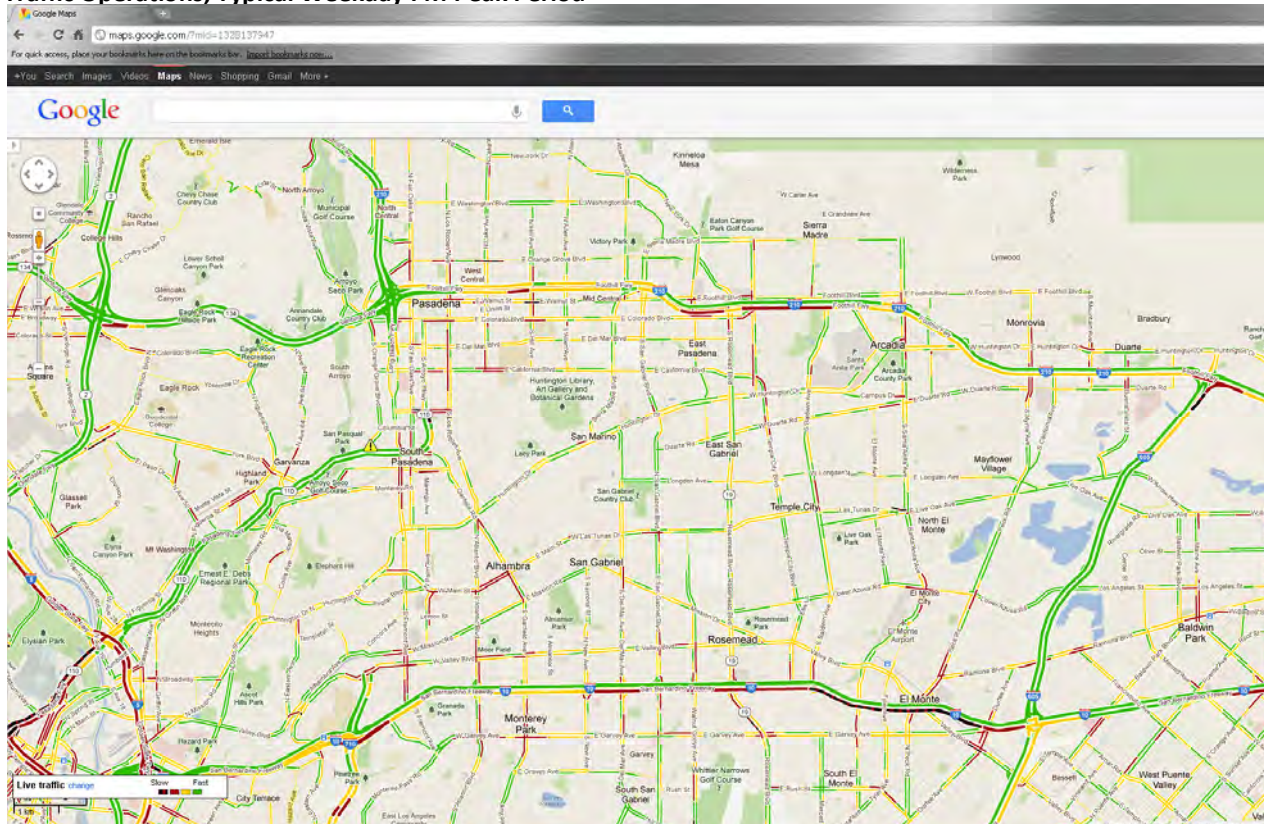

Source: <http://maps.google.com> accessed February 2012

2.4 Trucks

Congestion and delay not only affect the everyday lives of commuters in the study area, they also have a significant impact on goods movement. The *Multi-County Goods Movement Action Plan* (Wilbur Smith Associates, Inc., 2008) notes that “goods rely substantially on trucking to connect warehouses, distribution facilities, intermodal facilities, and other businesses. For the most part, these facilities and businesses operate during daytime hours, though some operate during the night, too. Daytime operations cause conflicts between everyday commuter traffic and truck traffic. This conflict also creates a perception that goods movement is the sole contributor to congestion and delays. However, the bulk of truck traffic does not occur during the traditional morning and early evening peak commute hours. Approximately two thirds of truck travel occurs during the off-peak hours. Therefore, the issue of congestion and delays on the highway system cannot be fully addressed without including strategies to reduce the impact of commuter traffic as well as goods movement.”

Figure 2-48 is an illustration of existing truck data (traffic volumes and percent of overall traffic) on the study area freeways. These are available truck data from Caltrans (<http://www.dot.ca.gov/hq/traffops/saferesr/traffdata/>). Truck percentages are highest (yellow) on SR 60, I-210, and I-605. Most freeways have daily truck percentages less than 5 percent.

Figure 2-49 is a compilation of data collected by Caltrans (daily) and the peak period data collected from the field. Peak period data from the field are provided in Appendix C. The AM and PM peak truck percentages are generally lower than the daily percentages. Truck percentages on the surface streets (shown in blue) average around 1 percent.

FIGURE 2-48
Existing Truck Data in the Study Area (2010)

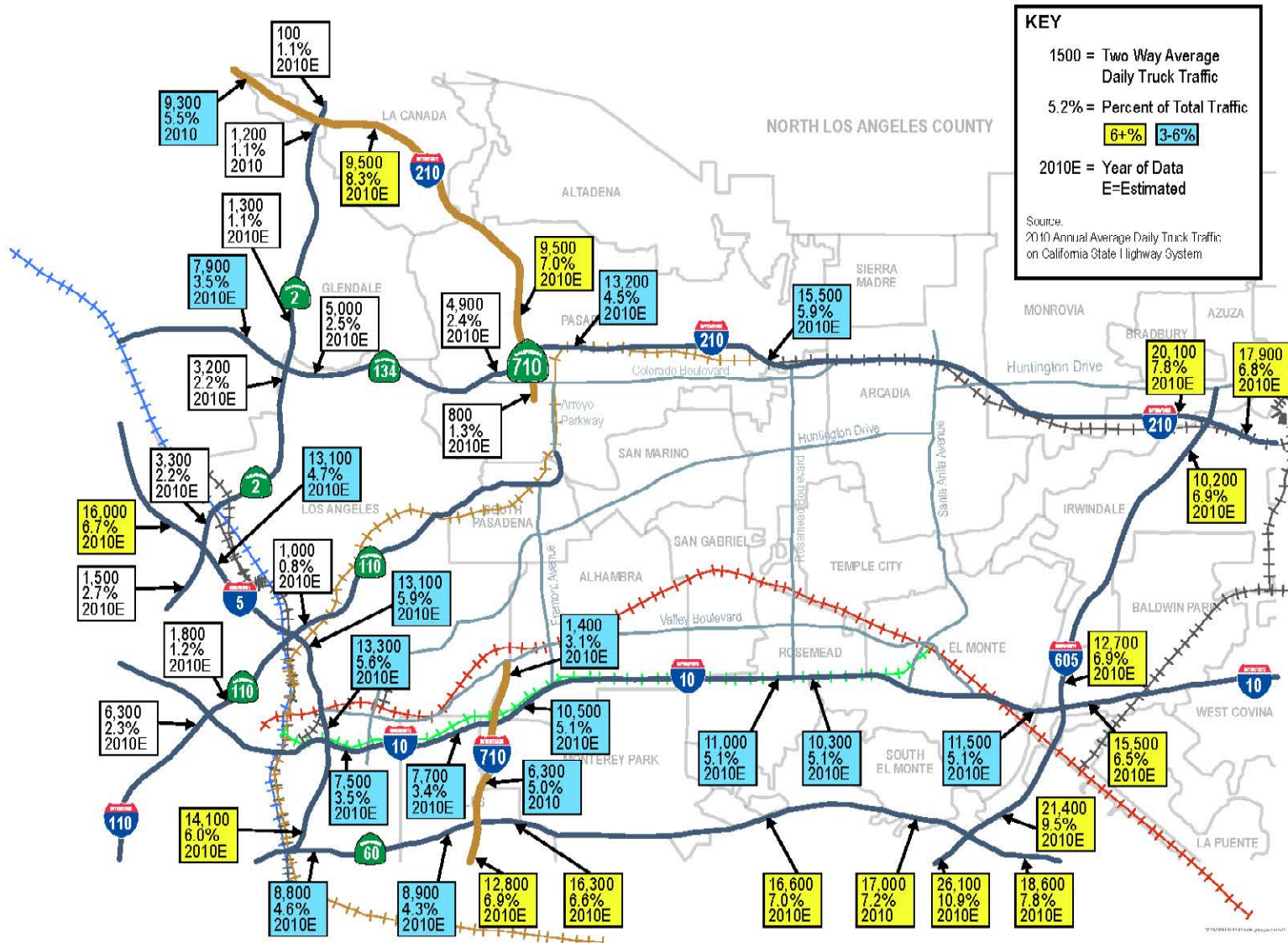

FIGURE 2-49
Study Area Truck Data Summary

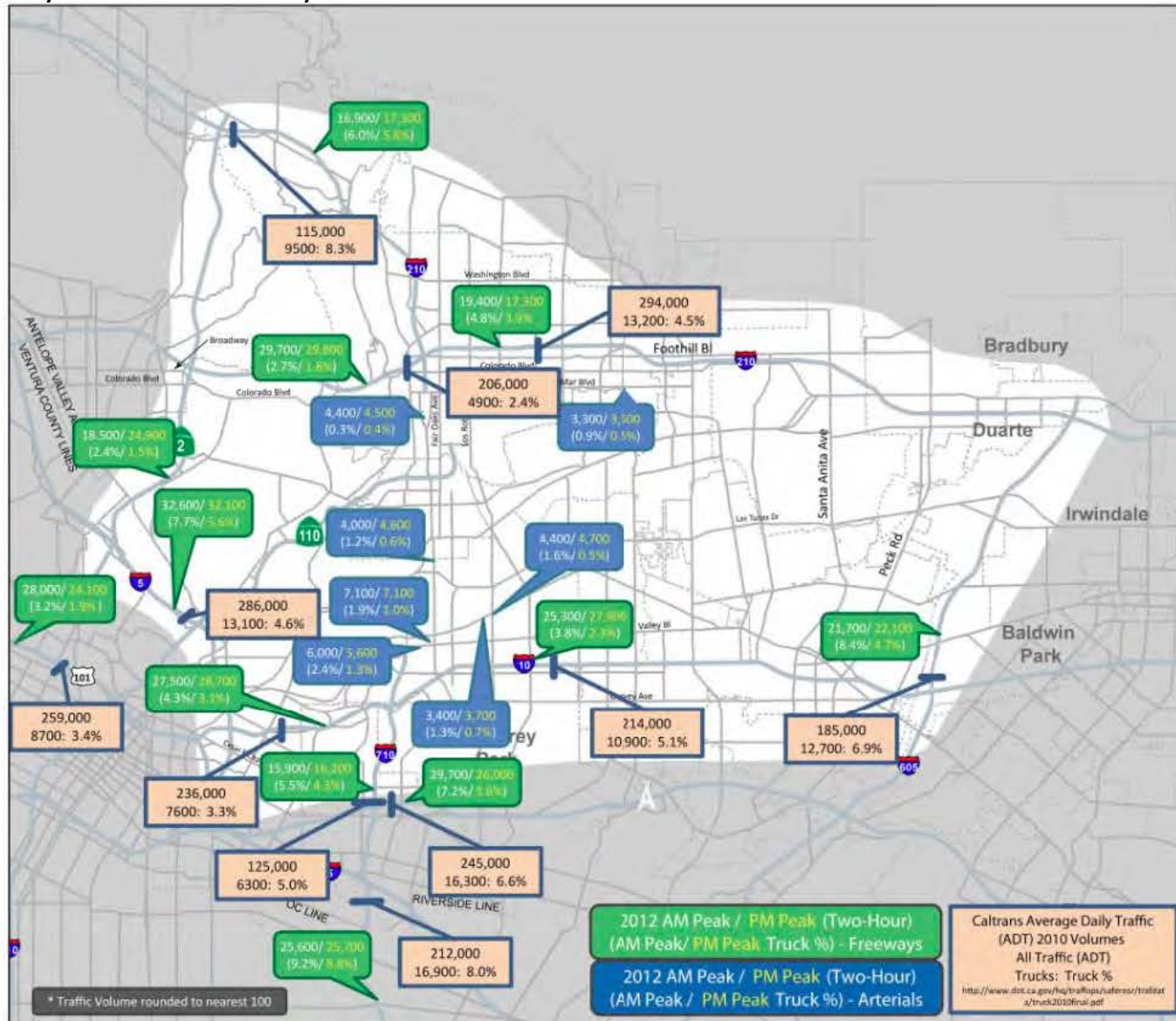
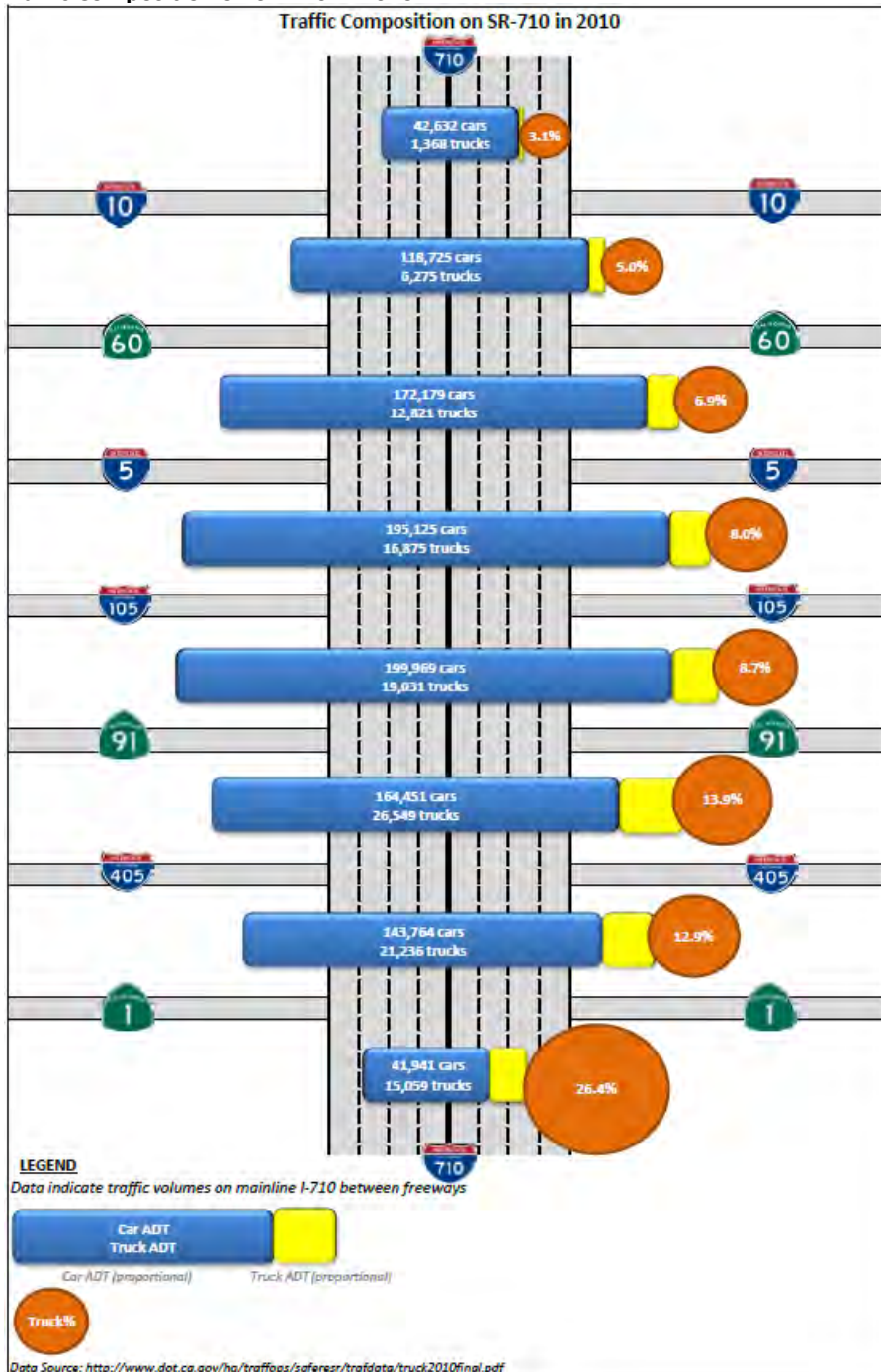

Figure 2-50 is an illustration of the auto/truck composition on SR 710/I-710 between SR 1 and I-10. While trucks have a significant operational effect on the south part of I-710 (toward the Ports of Long Beach and Los Angeles), they do not appear to be a major cause of congestion in the study area. Currently, I-710 has very high truck volumes to the south, but truck volumes fall off sharply at SR 91 and decrease continuously to the north (Caltrans 2010 traffic counts).

FIGURE 2-50
Traffic Composition on SR 710 in 2010



Port trucks are a minor factor in the study area. Across the region, Port trucks constitute less than 4 percent of truck trips regionwide, and less than 8 percent in Los Angeles County. Most of the truck destinations from the Port are south and east of the study area (see Figure 2-51). Less than 15 percent of the truck trips in the six-county SCAG region leave Southern California (SCAG Draft 2012 RTP).

FIGURE 2-51
Truck Destinations from the Port

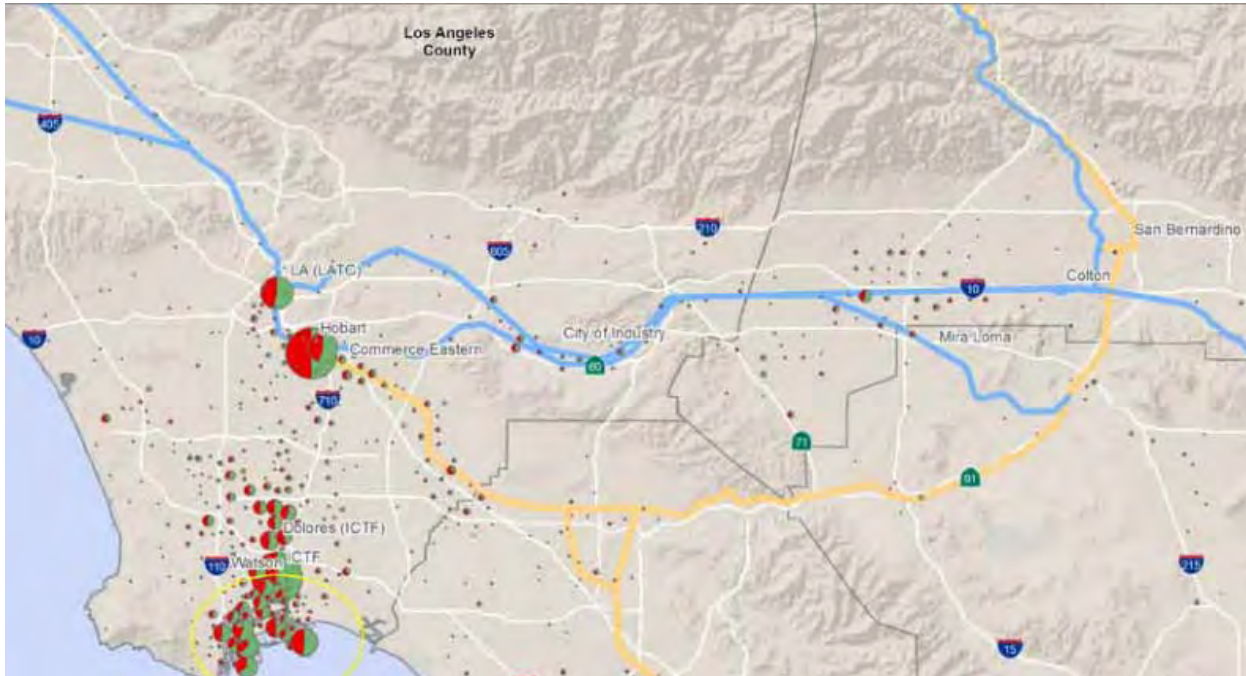

The SCAG model was used to get a better visual understanding of the port truck distribution in the region. The analysis looked at all of the truck trips which use I-710 at a location south of Pacific Coast Highway in Long Beach. The map below shows the routes of truck trips that pass this point on I-710. Figure 2-52 illustrates that most of the longer San Pedro port truck trips use the freeways to/from the east, with almost no port traffic destined to the north and west (CH2M Hill analysis using 2008 RTP 2035 No Build model, provided by SCAG in the SCAG 08R35a3_bl_rev2 scenario for land use and networks).

FIGURE 2-52
Port Truck Trip Origins and Destinations

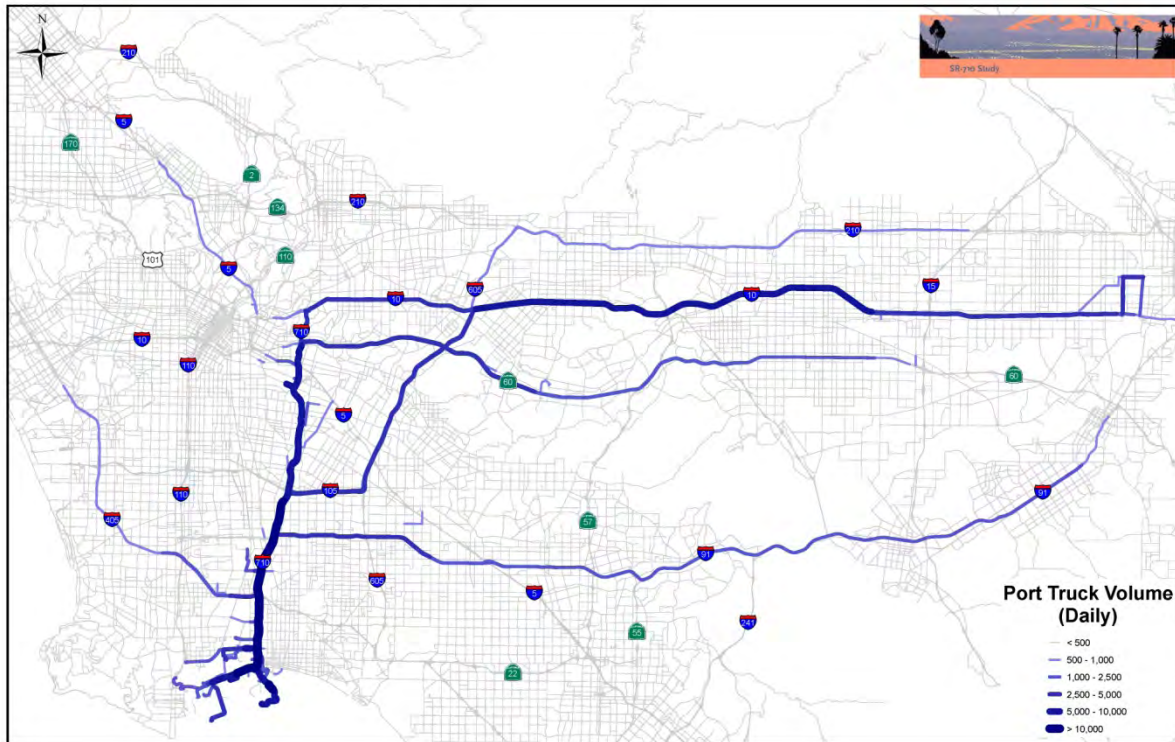

2.4.1 Transit Operations

The SR 710 study area is served by 16 local transit agencies, with both bus and rail services, including Metro Bus and Rail, Metrolink, Arcadia Transit, Alhambra Transit, Baldwin Park, Duarte Transit, El Sol East LA Shuttle, El Monte Transit, Foothill Transit, Glendale Beeline, Los Angeles Department of Transportation (LADOT), Monrovia Transit, Monterey Park Spirit Bus Lines, Pasadena Area Rapid Transit System (ARTS), Rosemead Explorer, and South Pasadena Gold Link. Service types provided include rapid, express, limited, commuter rail, and local lines. The agencies operate more than 100 local and express bus routes, as well as a light-rail service, Metro Gold Line, which connects Pasadena to downtown Los Angeles. The study area is also served by heavy-rail Metrolink, connecting Pasadena to downtown Los Angeles, as well as other regional destinations such as San Diego and Santa Barbara. Figure 2-53 is an illustration of the transit routes in the study area and Table 2-3 is a summary of the transit service in the study area.

FIGURE 2-53
Transit Routes in the Study Area

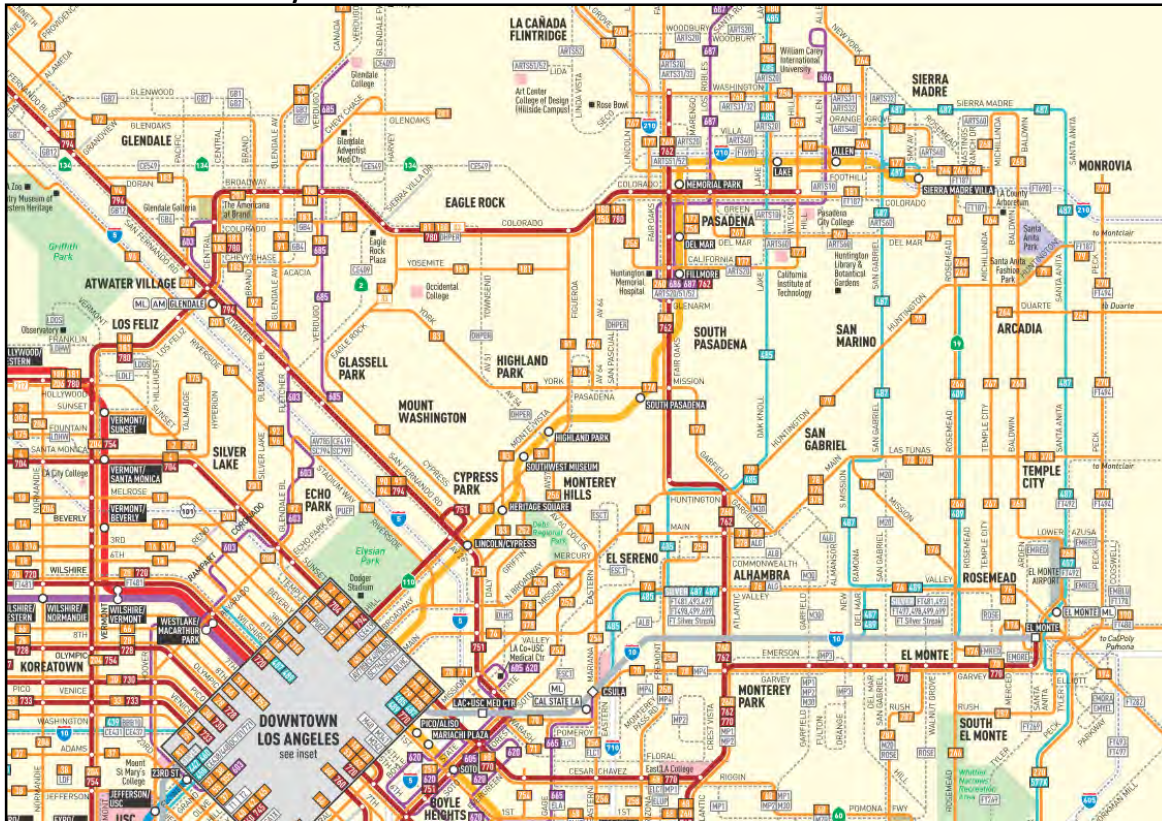

Source: Metro, 2011

TABLE 2-3
Existing Transit Operators

Agency	Service Area	Service Type	Routes	Service Span	Annual Passenger Miles	Annual Ridership	Key Transit Connections	Major Transit Hubs
Arcadia Transit	City of Arcadia	Demand Response	No fixed routes	Mon–Fri: 7 AM–9:30 PM Sat–Sun: 7 AM–7 PM	367,183	235,414	Bus: Foothill Transit, Metro Rail: Metrolink, Metro Gold Line	Metrolink and Gold Line Stations
Alhambra Transit	City of Alhambra	Fixed Route	Green Line	Mon–Fri: 7 AM–6 PM Saturday: 10 AM–4 PM	Not Available	531,982	Bus: Foothill Transit, Metro Rail: Metrolink, Metro Gold Line	Metrolink and Gold Line Stations; California State University, Los Angeles
			Blue Line	Mon–Fri: 6:30 AM–8:30 AM 2:30 PM–7 PM	Not Available	100,725		
Baldwin Park	Baldwin Park	Fixed Route	Local Routes (2)	Mon–Fri: 6 AM–7 PM	Not Available	Not Available	Bus: Foothill Transit, Metro Rail: Metrolink	Metrolink Stations, Baldwin Park
			City Shuttle	Mon–Fri: 6 AM–7 PM Saturday: 8 AM–5 PM Sunday: 9 AM–4 PM				
Duarte Transit	City of Duarte	Fixed Route	Local Routes (2)	Mon–Fri: 7 AM–7 PM Sat: 8 AM–6 PM (blue only)	Not Available	292,800	Bus: Foothill Transit, Metro	Duarte Target
			Commuter Line	Mon–Fri: 5:30 AM–7 AM				
El Sol East LA Shuttle	East Los Angeles	Fixed Route	City Terrace/ East Los Angeles College	Mon–Thurs: 6 AM–9 PM Friday: 6 AM–11 PM Saturday: 9 AM–11 PM Sunday: 9 AM–5 PM	Not Available	399,341	Bus: Metro, Monterey Park Spirit Bus, Alhambra Community Transit Rail: Metro Gold Line	East Los Angeles Civic Center; California State University, Los Angeles; East Los Angeles Community Center
			Whittier Bl/ Saybrook Park			285,213		
			Union Pac/ Salazar Park			423,714		
El Monte Transit	City of El Monte	Fixed Route	EM Trolley Routes (5)	Mon–Fri: 6 AM–7 PM Saturday: 9:40 AM–7 PM	Not Available	618,436	Bus: Foothill Transit, Metro Rail: Metrolink	El Monte Transit Center, Metrolink Stations
			Commuter Shuttle (2)	Mon–Fri: 5 AM–10 AM 11 AM–2:30 PM 3 PM–7 PM	Not Available	60,634		

**TABLE 2-3
Existing Transit Operators**

Agency	Service Area	Service Type	Routes	Service Span	Annual Passenger Miles	Annual Ridership	Key Transit Connections	Major Transit Hubs
Foothill Transit	East Los Angeles County and Downtown Los Angeles	Fixed Route	Local (12)	Mon–Fri: 4 AM–12:30 AM Sat–Sun: 5 AM–12 AM	123,319,353	14,283,970	Bus: Metro, Metro Gold Line, Metrolink, El Monte Transit, Duarte Transit, Baldwin Park, Alhambra Transit, Acadia Transit, Monrovia Transit, Pasadena ARTS, Rosemead Explorer	Metrolink and Gold Line Stations, El Monte Station, The Plaza at West Covina, Duarte Downtown, Los Angeles Downtown
			Express to Downtown LA (7)	Mon–Fri: 5 AM–8:30 AM 2 PM–8 PM				
Glendale Beeline	Glendale, Montrose, La Crescenta, La Canada Flintridge	Fixed Route	Local Routes (8)	Mon–Fri: 6 AM–6:30 PM Sat–Sun: 9 AM–5 PM	757,349	209,516	Bus: Metro, Burbanks Bus, Santa Clara Transit Rail: Metrolink, Amtrak	Glendale and Burbank Transportation Centers, Metrolink and Amtrak Stations
			Metrolink Express Routes (2)	Mon–Fri: 6 AM–6:30 PM Sat–Sun: 9 AM–5 PM				
City of Los Angeles (LADOT)	Los Angeles County	Fixed Route	DASH (32, 4 in Study Area) Commuter Express (14, 1 in Study Area)	Mon–Fri: 6 AM–9 AM 3:45 PM–7 PM	77,433,748	30,443,037	Bus: Commuter Express, Metro, Glendale Beeline, Pasadena ARTS Rail: Metrolink, Metro Gold Line	
Monrovia Transit	Monrovia, Bradbury and unincorporated LA County	Demand Response	No fixed routes	Mon–Fri: 7 AM–10 PM Sat–Sun: 8:30 AM–6 PM	Not Available	Not Available	Bus: Duarte Transit, Metro, Foothill Transit	Duarte Target
Monterey Park Spirit Bus	Monterey Park	Fixed Route	Local Routes (5)	Mon–Fri: 6:30 AM–6:30 PM Saturday: 9 AM–6 PM (Routes 1–4)	Not Available	429,938	Bus: Alhambra Community Transit, El Sol, Metro Gold Line Rail: Metrolink	California State University, Los Angeles; Metrolink Stations
Pasadena ARTS	City of Pasadena	Fixed Route	Local Routes (8)	Mon–Fri: 6 AM–8 PM Saturday: 11 AM–8 PM	Not Available	1,457,590	Bus: Metro, Foothill Transit, LADOT, LAX FlyAway Rail: Metro Gold Line	Metro Gold Line Stations
Rosemead Explorer	Rosemead, Montebello	Fixed Route	Local Route (loop)	Mon–Fri: 11 AM–8 PM Sat–Sun: 10 AM–5 PM	Not Available	Not Available	Bus: Foothill Transit, Montebello Bus Lines, Metro	Montebello Town Center

TABLE 2-3
Existing Transit Operators

Agency	Service Area	Service Type	Routes	Service Span	Annual Passenger Miles	Annual Ridership	Key Transit Connections	Major Transit Hubs
South Pasadena Gold Link	City of South Pasadena	Fixed Route	Commuter Shuttle (2)	Mon–Fri: 6 AM–9:30 AM 4:15 PM–8 PM	22,141	7,254	Bus: Metro Rail: Metro Gold Line	Metro Gold Line Station
Metrolink	Los Angeles Region	Commuter Rail	San Bernardino Line	Mon–Fri: 4 AM–12:30 AM Sat–Sun: 6 AM–1 AM	11,843,768	452,131,557	Bus: Metro, LADOT, LAX FlyAway, Arcadia Transit, Alhambra Transit, Baldwin Park, El Monte Transit, Foothill Transit, Glendale Beeline, Monterey Park Rail: Amtrak, Metro Red Line, Metro Gold Line	Union Station, El Monte
Metro	Los Angeles County (Study Area Only Shown in Routes)	Fixed Route	Local Routes (37)	Mon–Fri: 5 AM–11 PM Sat–Sun: 6 AM–9 PM	408,516,695	103,281,249	Bus: Metro, Foothill Transit, LADOT, Arcadia Transit, Alhambra Transit, Duarte Transit, El Sol, El Monte Transit, Glendale Beeline, Monrovia Transit, Monterey Park, Pasadena ARTS, Rosemead Explorer, South Pasadena Gold Link Rail: Metro, Amtrak, Metrolink	Metrolink and Metro Gold Line Stations
		Fixed Route	Local Routes (6)	Peak-hours, Weekdays Only	31,254,930	3,688,606		
		Fixed Route	Shuttles & Circulators (6)	Mon–Fri: 5 AM–9 PM Sat–Sun: 6 AM–9 PM	20,899,943	3,104,133		
		Fixed Route	Rapid Routes (10)	Mon–Fri: 5 AM–9 PM Sat–Sun: 6 AM–8 PM	166,173,124	29,582,046		
		Fixed Route (Bus Rapid Transit)	Silver Line	Mon–Fri: 5 AM–9 PM Sat–Sun: 6 AM–9 PM	28,835,906	2,429,804		
		Light Rail	Gold Line	Mon–Sun: 4 AM–1 AM	Not Available	10,565,782		

Source: State Route 710 Gap Closure Transit Profile Study 2011, Cambridge Systematic, Inc.

Note: Where very few routes are provided, the name of the route is indicated rather than grouping further by type.

Figure 2-54 is a summary of Metro’s bus service boardings at each bus stop throughout the study area. Metro has over 106,000 existing average daily bus boardings throughout the study area. The El Monte Station has the highest number of boardings in the study area. In general, east-west bus routes have higher volumes of bus boardings than do north-south routes.

FIGURE 2-54
Existing Metro Bus Boardings

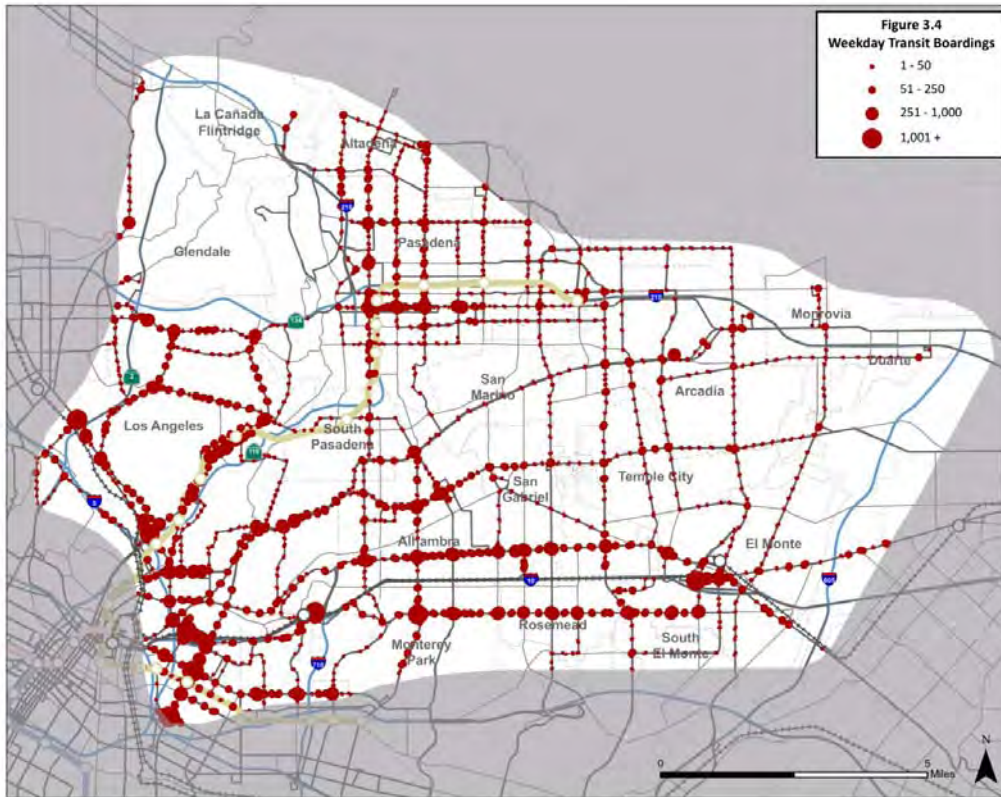

Source: Metro and Cambridge Systematics, 2011

Figure 2-55 is an illustration of the peak hour bus frequency for major bus transit corridors in the study area. Frequencies are generally higher along east-west routes than north-south routes. The El Monte Busway provides the highest frequency of service, with one- to four-minute headways in the peak hours. There are no north-south transit corridors east of Atlantic Boulevard with service frequency more often than every 20 minutes.

FIGURE 2-54
Existing Peak Bus Frequency

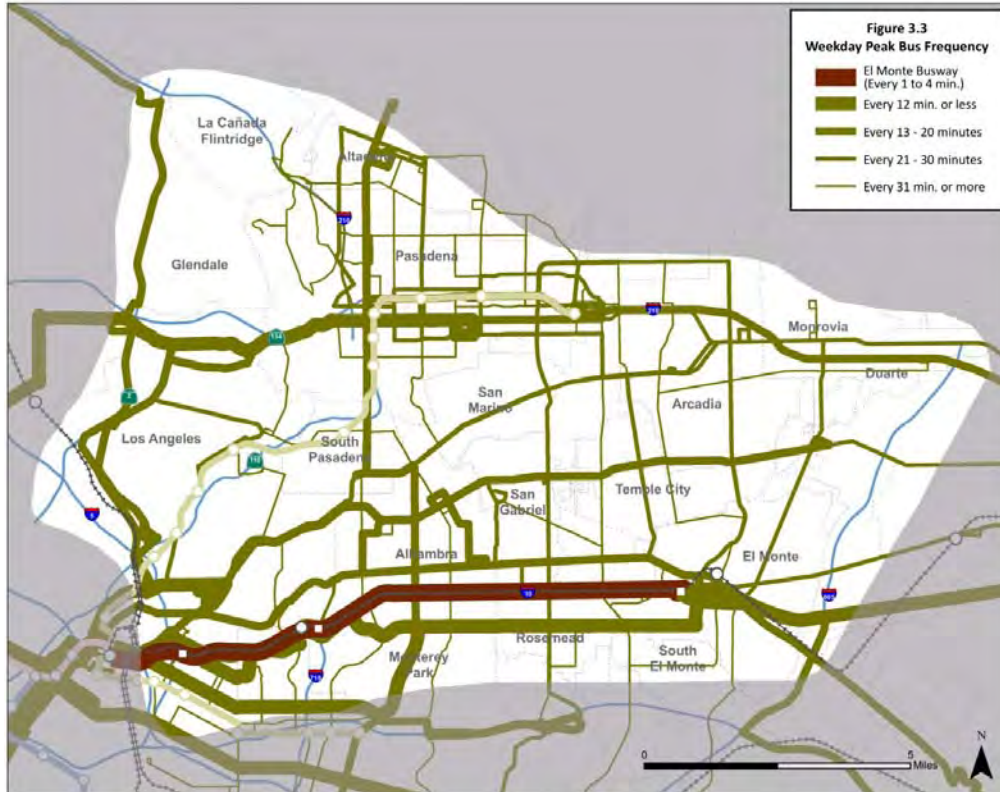

Source: Metro and Cambridge Systematics, 2011

2.4.2 Active Transportation

Active transportation refers to transportation such as walking or using a bicycle, tricycle, velomobile, wheelchair, scooter, skates, skateboard, push scooter, trailer, hand cart, shopping car, or similar electrical devices. According to the 2012 SCAG RTP, “Active transportation modes (e.g., bicycling and walking) are essential and increasingly important modes of transportation. These non-motorized modes are low-cost, do not emit greenhouse gases, and help reduce roadway congestion, and increase health and the quality of life. As the region works toward reducing congestion and air pollution, walking and bicycling will become more essential to meet the future needs of our residents. National Household Travel Survey (NHTS) data indicate that approximately 21 percent of all trips in the region in 2009 were conducted by walking (19 percent) or bicycling (2 percent), representing an approximately 75 percent increase from the 12 percent active transportation mode share in 2000 (Figure 2-56). The 2009 NHTS data also showed that there was an 11 percent decrease in driving, from 84 to 75 percent. More active transportation has placed a greater focus on the preservation, maintenance, and expansion of active transportation infrastructure. As the population in the SCAG region grows and matures, and as parts of the region move toward denser, mixed-use, and transit-oriented development, the demand for and use of active transportation will increase.”

FIGURE 2-56
Mode of Travel for Total Trips (2009)

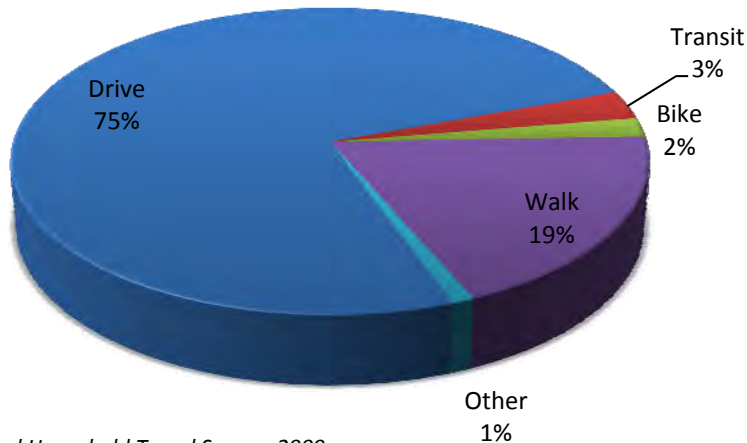

Source: National Household Travel Survey, 2009

2.4.2.1 Bicycle Facilities

Transportation Demand Management (TDM) programs and projects play an important role in making efficient use of the transportation system. TDM generally refers to policies and programs that increase the use of HOVs (transit, carpooling, and vanpooling), bicycling and walking, shortening trips, and avoiding trips altogether (teleworking). Metro's commitment to TDM is reflected in the development of master plans for bicycle facilities within the nine subregions of Los Angeles County. The Metro Bicycle Transportation Strategic Plan, developed by Metro in 2005, establishes regional bicycle planning policies and provides tools that can be used by local agencies in creating their own bicycle plans. The Strategic Plan has contributed to the development of bicycle plans throughout Los Angeles County, including the 2012 County of Los Angeles Bicycle Master Plan.

Following are three classes of bicycle facilities throughout the study area:

- Class I bike paths consist of a paved path within an exclusive right-of-way.
- Class II bike lanes consist of signed and striped lanes within a street right-of-way.
- Class III bike routes are preferred routes on existing streets identified by signs only.

Figure 2-57 provides an overview of existing bicycle facilities in the eastern portion of the County (this area includes the study area for the SR 710 EIR/EIS).

FIGURE 2-57
Existing Bicycle Facilities in Eastern Los Angeles County

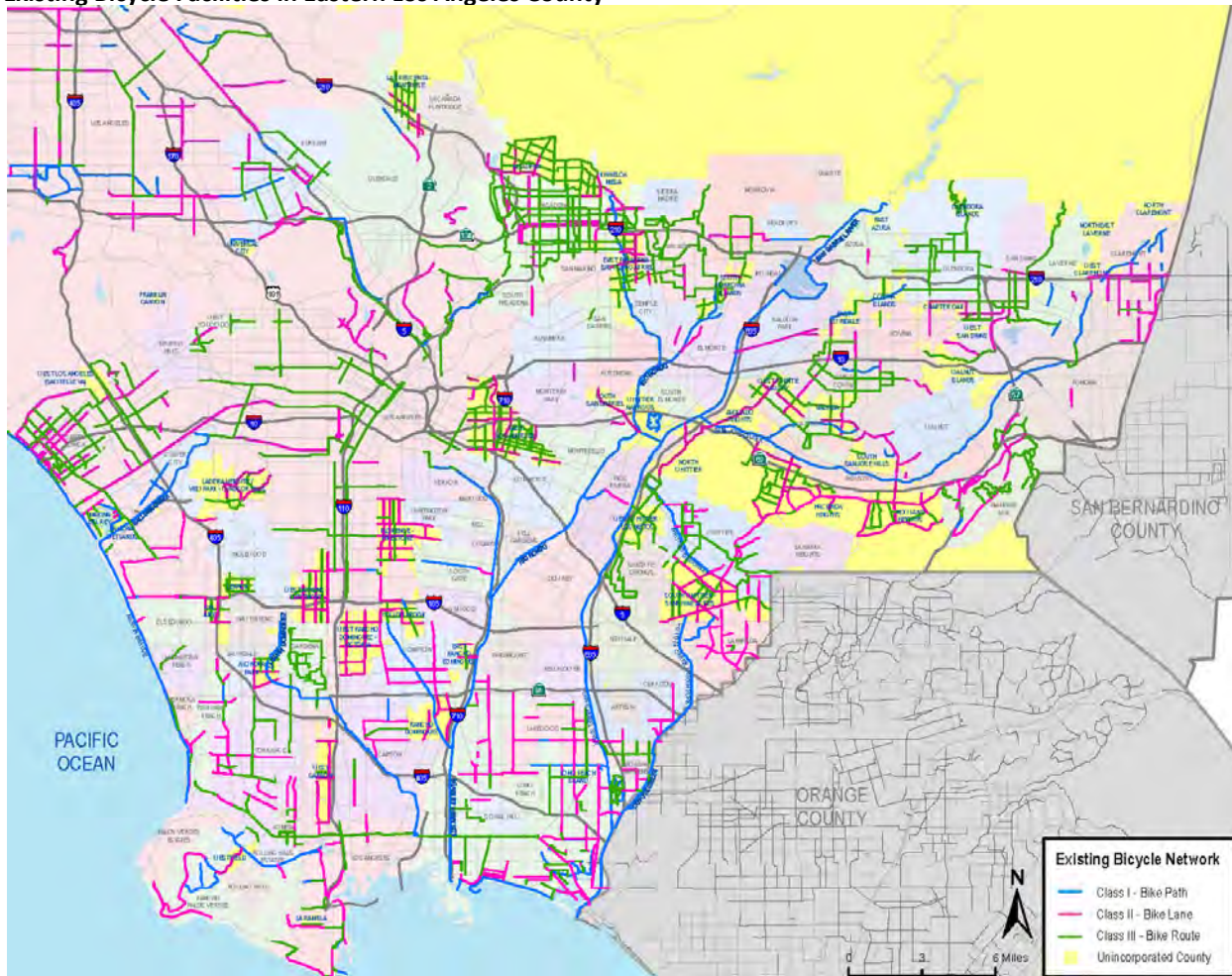

Source: 2012 County of Los Angeles Bicycle Master Plan

2.4.3 Pedestrian Facilities

All agencies in the study area consider the needs of non-motorized travelers (including pedestrians, bicyclists, and persons with disabilities) in all programming, planning, maintenance, construction, operations, and project development activities and products. The roadway network throughout the study area provides facilities for pedestrians to travel via sidewalks, pedestrian paths, crosswalks at intersections (signalized and unsignalized), mid-block crosswalks, and pedestrian overcrossings over several freeways in the study area.

As stated in the *Caltrans Pedestrian and Bicycle Facilities in California Technical Reference* (Alta Planning and Design, 2005), “As population and vehicle miles traveled continue to grow, transportation planners, engineers, and policy makers are looking to non-motorized transportation, often in combination with transit, to relieve some of the pressure on the framework of the traditional transportation system. Good walking and bicycle facilities extend the reach of transit systems, provide mobility options, improve accessibility for all persons, and help encourage people to have active lifestyles.”

Travel Demand Model

3.1 Travel Demand Model Overview

SCAG is responsible for maintaining the travel demand model for the Southern California region. The model, most-recently developed using the TransCAD platform, is regularly updated. The most recent update was completed as part of the 2012 RTP. Other agencies and consultants also use the SCAG model. For example, Metro has developed a transit-focused version of the 2008 RTP model that they use to evaluate transit projects and programs.

The model approach for the SR 710 EIR/EIS consists of a blended model comprising the 2008 RTP regional model developed and maintained by SCAG and the Metro transit model used for Measure R forecasting. Both models have similar inputs and processes but have different forecasting approaches and select model inputs. The biggest differences in the models are that the Metro model uses trip tables derived from the 2000 Census Transportation Planning Package (CTPP) for Home-Based Work (HBW) transit travel and have a different mode choice model. The blended modeling approach will allow the Metro model to forecast transit trips in the SR 710 corridor while retaining the strength of the SCAG model for highway trips.

The blended model approach leads to a two-step validation process. The first step validates the highway and transit models independently. The second step combines the models following the blended approach to ensure that steps used to improve validation of one model did not adversely affect the other. Because the impact of blending the models did adversely impact the individual validations, additional remediation efforts were not required.

This section provides a brief summary of the travel demand model outputs for highway and transit modeling as it pertains to the validation of the models for the SR 710 EIR/EIS.

3.2 2008 Highway Modeling Outputs

The regional travel demand model outputs can be used to calculate performance of the existing system. The performance measures that show the most-relevant information are related to distance and time.

3.2.1 Travel Time

Travel time in the study area is calculated using peak highway skims from the travel demand model. Figure 3-1 shows nine origin-destination (O-D) pairs, obtained using travel model peak travel time. The travel time data between these O-D pairs is summarized in Table 3-1.

FIGURE 3-1
Travel Time between O-D Pairs

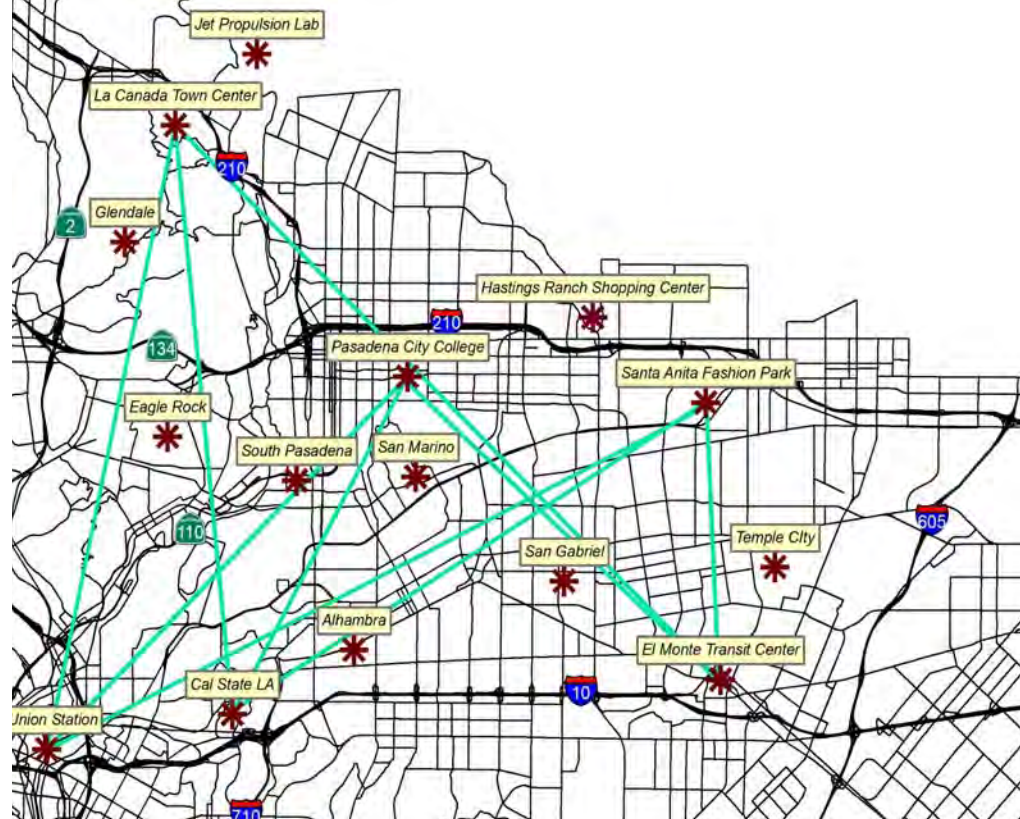

TABLE 3-1
Peak Period Travel Time (minutes)

Origin	Destination	Drive Alone	Shared Ride 2	Shared Ride 3+
Union Station	La Canada Town Center	29	29	29
Union Station	Pasadena City College	24	24	24
Union Station	Santa Anita Fashion Park	31	31	31
Cal State LA	La Canada Town Center	27	27	27
Cal State LA	Pasadena City College	20	20	20
Cal State LA	Santa Anita Fashion Park	23	23	23
El Monte Transit Center	La Canada Town Center	33	31	31
El Monte Transit Center	Pasadena City College	20	20	20
El Monte Transit Center	Santa Anita Fashion Park	11	11	11

3.2.2 Vehicular Travel

Vehicle miles traveled (VMT), vehicle hours traveled (VHT), and vehicle hours of delay (VHD) are all calculated using the travel model outputs for multiple time periods throughout the day. Table 3-2 shows the total vehicle travel in the study area by time of day.

TABLE 3-2
Total Vehicle Travel

Units	AM Peak Period 6 AM to 9 AM	Midday Period 9 AM to 3 PM	PM Peak Period 3 PM to 7 PM	Nighttime Period 7 PM to 6 AM	Total Daily
VMT	3,952,519	6,642,376	5,546,100	3,802,218	19,943,213
VHT	126,221	194,423	180,682	85,503	586,829

*Note: Travel statistics do not include travel on centroids or local roads that are not included in the model.

Figures 3-2 through 3-3 are summaries of the total VMT and VHT in the study area by each roadway functional classification. The majority of travel in the study area occurs on freeways.

FIGURE 3-2
Vehicle Miles Traveled by Time Period and Functional Classification

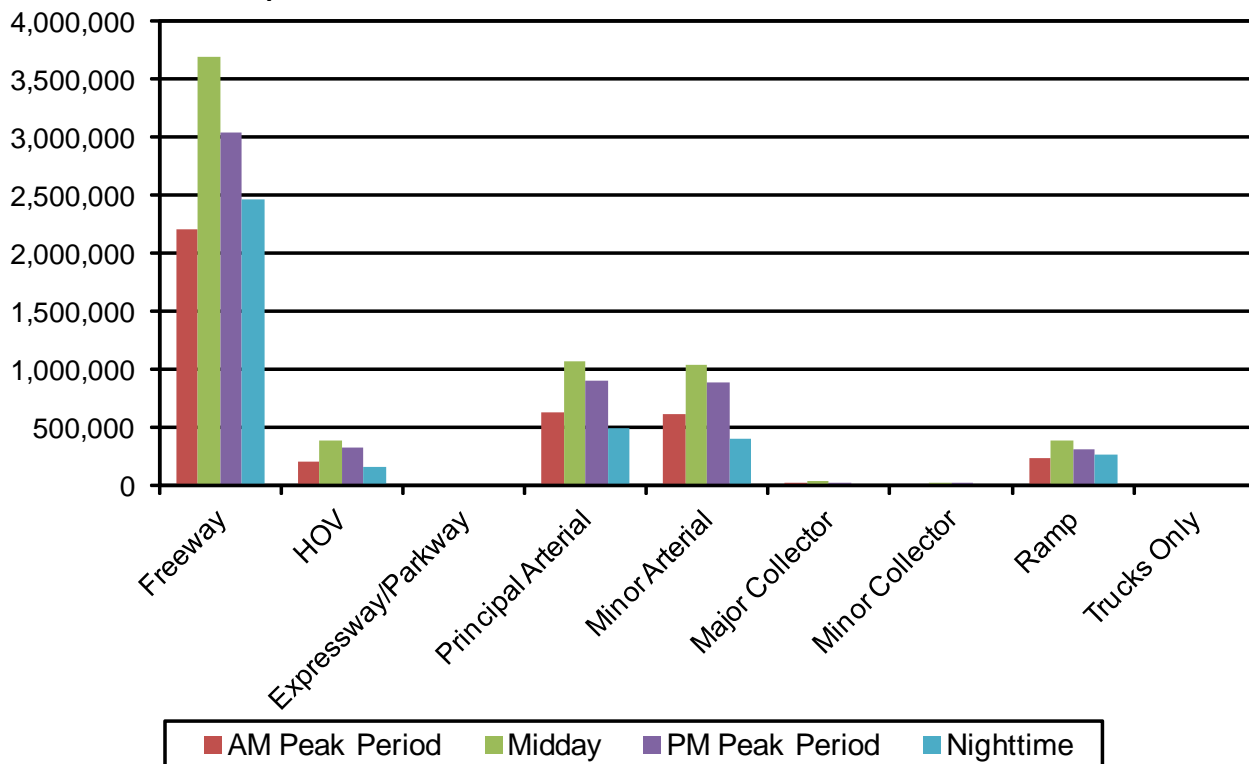
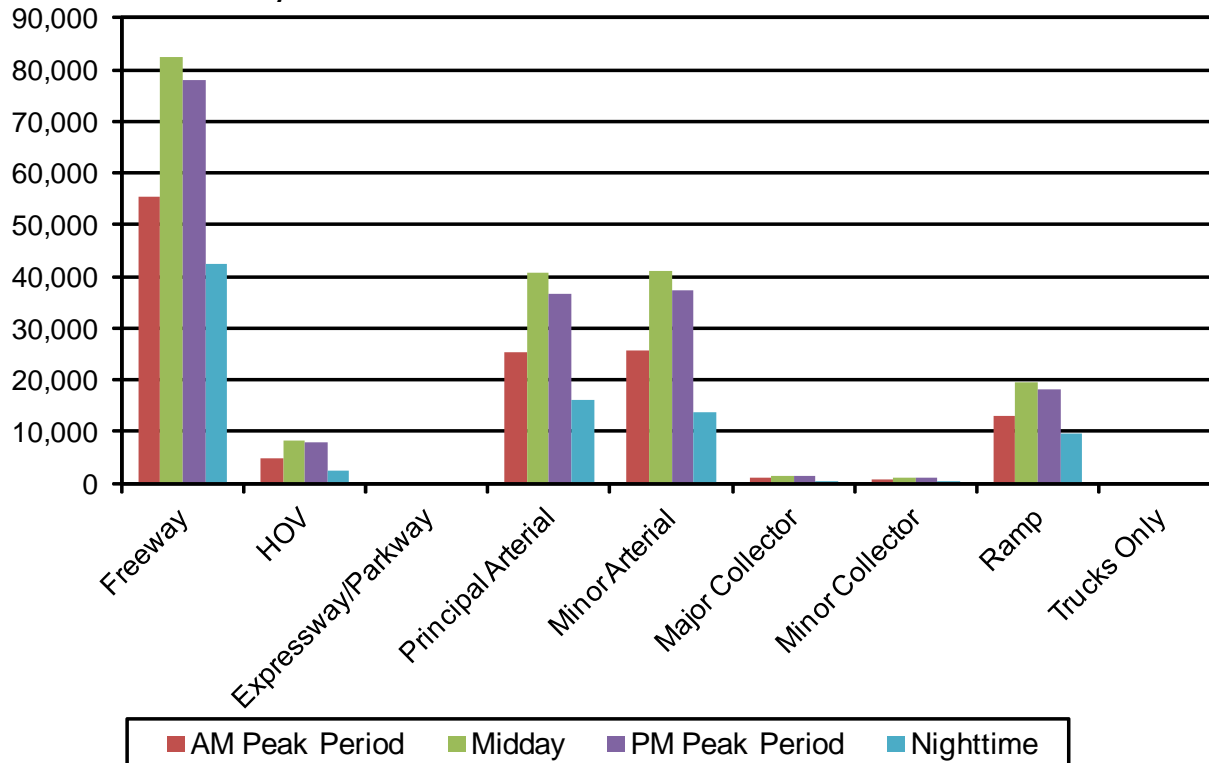

FIGURE 3-3
Vehicle Hours Traveled by Time Period and Functional Classification



3.2.3 Congestion

Roadway congestion in the study area is calculated using a V/C ratio using travel demand model outputs. Roadway congestion on freeways, arterials, and collectors is summarized in Tables 3-3 through 3-5. A V/C ratio that is greater than 1.0 shows a facility that has a higher demand than available capacity.

3.2.4 2006 Transit Modeling Outputs

Table 3-6 shows 2006 modeled and 2012 observed transit linked trips in the study area for the following transit sub-modes in the Metro model:

- Local Bus
- Express Bus
- Commuter Rail
- Urban Rail
- Transitway
- Rapid Bus

TABLE 3-3
Summary of Congestion on Freeways in Study Area

	One-Way Centerline Miles of Freeway					Daily % of Facilities
	AM Peak Period (6–9 AM)	Mid-Day (9 AM–3 PM)	PM Peak Period (3–7 PM)	Night Time (7 PM–6 AM)	Daily	
LOS A ($V/C < 0.33$)	7	9	3	100	16	12%
LOS B ($0.33 \leq V/C < 0.51$)	-	-	-	-	-	0%
LOS C ($0.51 \leq V/C < 0.73$)	9	30	10	31	48	37%
LOS D ($0.73 \leq V/C < 0.93$)	44	48	36	0	60	46%
LOS E ($0.93 \leq V/C < 1.00$)	49	39	55	-	6	5%
LOS F ($1.00 \leq V/C < 1.10$)	15	4	20	-	-	0%
LOS F1 ($1.10 \leq V/C < 1.20$)	6	1	6	-	-	0%
LOS F2 ($1.20 \leq V/C < 1.30$)	1	-	1	-	-	0%
LOS F3 ($1.30 \geq V/C$)	0	-	0	-	-	0%
Total Travel	131	131	131	131	131	100%
% LOS F	18%	4%	21%	0%	0%	0%

TABLE 3-4
Summary of Congestion on Expressways/Arterials in Study Area

	One-Way Centerline Miles of Expressway/Arterial					Daily % of Facilities
	AM Peak Period (6–9 AM)	Mid-Day (9 AM–3 PM)	PM Peak Period (3–7 PM)	Night Time (7 PM–6 AM)	Daily	
LOS A ($V/C < 0.51$)	261	306	220	792	436	52%
LOS B ($0.51 \leq V/C < 0.66$)	-	-	-	-	-	0%
LOS C ($0.66 \leq V/C < 0.81$)	182	229	187	35	245	29%
LOS D ($0.81 \leq V/C < 0.91$)	190	168	194	7	111	13%
LOS E ($0.91 \leq V/C < 1.00$)	113	85	127	1	33	4%
LOS F ($1.00 \leq V/C < 1.10$)	49	30	60	0	8	1%
LOS F1 ($1.10 \leq V/C < 1.20$)	18	8	21	0	2	0%

TABLE 3-4
Summary of Congestion on Expressways/Arterials in Study Area

	One-Way Centerline Miles of Expressway/Arterial					Daily % of Facilities
	AM Peak Period (6–9 AM)	Mid-Day (9 AM–3 PM)	PM Peak Period (3–7 PM)	Night Time (7 PM–6 AM)	Daily	
LOS F2 (1.20 <= V/C < 1.30)	12	5	14	-	1	0%
LOS F3 (1.30 >= V/C)	12	6	15	0	1	0%
Total Travel	836	836	836	836	836	100%
% LOS F	11%	6%	13%	0%	1%	1%

TABLE 3-5
Summary of Congestion on Collectors in Study Area

	One-Way Centerline Miles of Collector					Daily % of Facilities
	AM Peak Period (6–9 AM)	Mid-Day (9 AM–3 PM)	PM Peak Period (3–7 PM)	Night Time (7 PM–6 AM)	Daily	
LOS A (V/C < 0.51)	67	75	63	89	82	89%
LOS B (0.51 <= V/C < 0.66)	-	-	-	-	-	0%
LOS C (0.66 <= V/C < 0.81)	14	10	13	3	4	5%
LOS D (0.81 <= V/C < 0.91)	5	2	9	0	2	3%
LOS E (0.91 <= V/C < 1.00)	1	2	4	-	1	2%
LOS F (1.00 <= V/C < 1.10)	3	2	2	-	1	2%
LOS F1 (1.10 <= V/C < 1.20)	0	-	0	-	-	0%
LOS F2 (1.20 <= V/C < 1.30)	0	1	-	-	0	0%
LOS F3 (1.30 >= V/C)	1	1	2	-	0	0%
Total Travel	92	92	92	92	92	100%
% LOS F	5%	4%	4%	0%	2%	2%

TABLE 3-6
Transit Linked Trips

Total	1	2	3	4	5	6	Total
From/To	SR 710 Study Area	Other L.A. County	Orange County	Ventura County	San Bernardino County	Riverside County	
1 SR 710 Study Area	39,806	53,288	772	0	306	36	94,208
2 Other L.A. County	43,126	653,797	13,732	118	692	305	711,760
3 Orange County	752	13,612	144,345	11	68	209	158,997
4 Ventura County	138	1,214	24	39	2	0	1,417
5 San Bernardino County	1,431	7,261	622	4	168	5	9,490
6 Riverside County	162	2,660	2,758	0	12	30	5,623
Total	85,414	731,832	162,253	172	1,238	585	981,494

Local Bus	1	2	3	4	5	6	Total
From/To	SR 710 Study Area	Other L.A. County	Orange County	Ventura County	San Bernardino County	Riverside County	
1 SR 710 Study Area	32,010	33,279	257	0	0	0	65,545
2 Other L.A. County	26,592	420,695	5,528	39	14	9	452,878
3 Orange County	15	2,992	143,317	0	15	13	146,353
4 Ventura County	0	111	0	36	0	0	27
5 San Bernardino County	24	247	29	0	55	0	356
6 Riverside County	0	46	148	0	0	0	194
Total	58,641	457,270	149,279	55	85	22	665,353

Express Bus	1	2	3	4	5	6	Total
From/To	SR 710 Study Area	Other L.A. County	Orange County	Ventura County	San Bernardino County	Riverside County	
1 SR 710 Study Area	894	1,212	26	0	0	0	2,132
2 Other L.A. County	1,188	33,277	264	0	0	0	34,730
3 Orange County	7	93	118	0	0	0	217
4 Ventura County	0	0	0	0	0	0	0
5 San Bernardino County	0	47	0	0	0	0	47
6 Riverside County	0	72	0	0	0	0	72
Total	2,089	34,700	408	0	0	0	37,198

Commuter Rail	1	2	3	4	5	6	Total
From/To	SR 710 Study Area	Other L.A. County	Orange County	Ventura County	San Bernardino County	Riverside County	
1 SR 710 Study Area	12	245	107	0	269	36	766
2 Other L.A. County	948	10,195	631	79	668	265	12,786
3 Orange County	328	3,983	431	11	53	196	5,001
4 Ventura County	102	963	24	10	2	0	1,100
5 San Bernardino County	1,371	5,727	592	4	113	5	7,811
6 Riverside County	162	2,054	2,610	0	12	30	4,868
Total	2,924	23,266	4,396	103	1,113	531	32,332

Urban Rail	1	2	3	4	5	6	Total
From/To	SR 710 Study Area	Other L.A. County	Orange County	Ventura County	San Bernardino County	Riverside County	
1 SR 710 Study Area	442	7,395	274	0	0	0	8,111
2 Other L.A. County	7,102	142,497	7,040	0	32	32	156,716
3 Orange County	403	6,513	479	0	0	0	7,395
4 Ventura County	36	212	0	14	0	0	262
5 San Bernardino County	0	726	0	0	0	0	726
6 Riverside County	0	477	0	0	0	0	477
Total	7,982	157,820	7,799	14	32	32	173,647

Transitway	1	2	3	4	5	6	Total
From/To	SR 710 Study Area	Other L.A. County	Orange County	Ventura County	San Bernardino County	Riverside County	
1 SR 710 Study Area	6,420	9,582	107	0	40	0	16,149
2 Other L.A. County	5,809	24,645	263	0	0	0	30,717
3 Orange County	0	30	0	0	0	0	30
4 Ventura County	0	0	0	0	0	0	0
5 San Bernardino County	35	515	0	0	0	0	550
6 Riverside County	0	11	0	0	0	0	11
Total	12,264	34,784	370	0	40	0	47,458

Rapid Bus	1	2	3	4	5	6	Total
From/To	SR 710 Study Area	Other L.A. County	Orange County	Ventura County	San Bernardino County	Riverside County	
1 SR 710 Study Area	28	1,476	0	0	0	0	1,504
2 Other L.A. County	1,496	22,480	0	0	0	0	23,976
3 Orange County	0	0	0	0	0	0	0
4 Ventura County	0	29	0	0	0	0	29
5 San Bernardino County	0	0	0	0	0	0	0
6 Riverside County	0	0	0	0	0	0	0
Total	1,514	23,992	0	0	0	0	25,506

Total	1	2	3	4	5	6	Total
From/To	SR 710 Study Area	Other L.A. County	Orange County	Ventura County	San Bernardino County	Riverside County	
1 SR 710 Study Area	37,797	59,408	794	71	659	51	98,776
2 Other L.A. County	44,824	726,306	16,697	869	4,771	251	824,654
3 Orange County	1,065	22,762	125,776	31	110	282	150,026
4 Ventura County	158	2,327	48	48	6,878	12	9,423
5 San Bernardino County	1,875	10,910	701	8	29,193	696	43,383
6 Riverside County	156	1,309	2,120	0	774	10,582	15,141
Total	85,676	892,017	146,326	7,849	35,459	11,876	1,179,402

Local Bus	1	2	3	4	5	6	Total
From/To	SR 710 Study Area	Other L.A. County	Orange County	Ventura County	San Bernardino County	Riverside County	
1 SR 710 Study Area	33,157	39,088	536	1	316	0	73,088
2 Other L.A. County	31,448	560,015	13,604	79	1,818	8	606,971
3 Orange County	481	12,426	115,784	0	6	0	132,697
4 Ventura County	0	124	0	6,221	0	0	6,347
5 San Bernardino County	205	1,931	1	0	27,649	502	30,348
6 Riverside County	1	27	0	0	688	10,278	10,991
Total	65,354	613,612	133,915	6,301	30,474	10,788	860,443

Express Bus	1	2	3	4	5	6	Total
From/To	SR 710 Study Area	Other L.A. County	Orange County	Ventura County	San Bernardino County	Riverside County	
1 SR 710 Study Area	438	1,967	47	15	4	0	2,132
2 Other L.A. County	2,002	28,283	725	305	37	23	34,730
3 Orange County	47	1,229	4,403	0	4	192	217
4 Ventura County	0	29	793	8	550	0	8
5 San Bernardino County	50	179	20	0	306	105	47
6 Riverside County	0	72	241	0	0	87	72
Total	2,557	32,358	5,444	871	352	408	37,198

Commuter Rail	1	2	3	4	5	6	Total
From/To	SR 710 Study Area	Other L.A. County	Orange County	Ventura County	San Bernardino County	Riverside County	
1 SR 710 Study Area	272	1,447	26	6	50	57	1,861
2 Other L.A. County	1,211	10,304	193	55	309	156	12,221
3 Orange County	279	3,196	1,481	7	46	90	5,098
4 Ventura County	88	970	5	107	2	0	1,172
5 San Bernardino County	1,208	5,373	565	2	1,213	88	8,447
6 Riverside County	149	986	2,077	0	88	217	3,516
Total	3,201	22,275	4,349	176	1,709	602	32,332

Urban Rail	1	2	3	4	5	6	Total
From/To	SR 710 Study Area	Other L.A. County	Orange County	Ventura County	San Bernardino County	Riverside County	
1 SR 710 Study Area	1,143	7,272	407	9	94	3	8,501
2 Other L.A. County	5,530	149,253	14,577	165	667	66	157,199
3 Orange County	147	4,196	92	17	8	0	4,461
4 Ventura County	45	515	35	0	10	0	605
5 San Bernardino County	28	920	7	0	0	0	986
6 Riverside County	6	289	2	0	0	0	296
Total	6,900	162,474	1,633	192	720	70	171,989

Transitway	1	2	3	4	5	6	Total
From/To	SR 710 Study Area	Other L.A. County	Orange County	Ventura County	San Bernardino County	Riverside County	
1 SR 710 Study Area	2,781	7,895	151	40	246	1	11,114
2 Other L.A. County	3,943	24,711	669	248	1,883	7	31,461
3 Orange County	111	1,610	15	6	45	0	1,787
4 Ventura County	0	6	0	0	0	0	6
5 San Bernardino County	327	2,476	108	6	24	0	2,941
6 Riverside County	0	6	0	0	0	0	6
Total	7,169	36,704	944	301	2,198	9	47,321

Rapid Bus	1	2	3	4	5	6	Total
From/To	SR 710 Study Area	Other L.A. County	Orange County	Ventura County	San Bernardino County	Riverside County	
1 SR 710 Study Area	5	1,734	1	0	0	0	1,740
2 Other L.A. County	691	22,741	40	8	0	0	23,480
3 Orange County	0	106	0	0	0	0	106
4 Ventura County	0	12	0	0	0	0	12
5 San Bernardino County	0	1	0	0	0	0	1
6 Riverside County	0	0	0	0	0	0	0
Total	696	24,593	41	8	0	0	25,344

Total	1	2	3	4	5	6	Total
From/To	SR 710 Study Area	Other L.A. County	Orange County	Ventura County	San Bernardino County	Riverside County	
1 SR 710 Study Area	-2,008	6,135	222	71	344	26	4,596
2 Other L.A. County	1,099	143,509	2,951	762	4,019	51	150,894
3 Orange County	313	9,150	-18,569	20	42	73	-8,971
4 Ventura County	20	1,113	24	6,839	10	0	8,006
5 San Bernardino County	444	3,649	79	4	29,025	691	33,893
6 Riverside County	-7	-1,351	-438	0	762	10,552	9,518
Total	462	160,185	-15,927	7,677	34,221	11,291	197,908

Local Bus	1	2	3	4	5	6	Total
From/To	SR 710 Study Area	Other L.A. County	Orange County	Ventura County	San Bernardino County	Riverside County	
1 SR 710 Study Area	1,148	5,810	269	1	316	0	7,543
2 Other L.A. County	4,855	139,320	8,076	40	1,803	-1	154,093
3 Orange County	466	9,433	-23,533	0	-9	-13	-13,656
4 Ventura County	0	114	0	6,205	0	0	6,321
5 San Bernardino County	240	3,684	-28	0	27,593	502	29,992
6 Riverside County	1	-19	-148	0	686	10,278	10,797
Total	6,713	156,341	-15,365	6,246	30,389	10,765	195,000

Express Bus	1	2	3	4	5	6	Total
From/To	SR 710 Study Area						

Table 3-7 is a summary of a comparison of modeled versus observed route boardings for selected bus route services.

**TABLE 3-7
2006 Average Weekday Boardings**

Operator	Route	2006 Observed			2006 Model			Difference			% Difference		
		Peak	Off-Peak	Daily	Peak	Off-Peak	Daily	Peak	Off-Peak	Daily	Peak	Off-Peak	Daily
MetroLink	703	-	-	13,003	12,870	1,258	14,128	-	-	1,125	-	-	9%
Metro Rail - Gold Line	804	11,577	5,201	16,778	13,808	7,498	21,306	2,231	2,297	4,528	19%	44%	27%
Metro Bus	38	7,436	4,367	11,803	15,771	6,497	22,268	8,335	2,130	10,465	112%	49%	89%
Metro Bus	45	17,839	10,477	28,317	7,121	1,584	8,705	-10,718	-8,893	-19,612	-60%	-85%	-69%
Metro Bus	70	10,900	6,402	17,302	24,036	12,169	36,205	13,136	5,767	18,903	121%	90%	109%
Metro Bus	76	7,563	4,442	12,005	11,070	6,136	17,206	3,507	1,694	5,201	46%	38%	43%
Metro Bus	78	7,198	4,227	11,426	6,996	3,312	10,308	-202	-915	-1,118	-3%	-22%	-10%
Metro Bus	81	12,907	7,580	20,488	17,232	8,388	25,620	4,325	808	5,132	34%	11%	25%
Metro Bus	90	4,272	2,509	6,781	5,946	1,177	7,123	1,674	-1,332	342	39%	-53%	5%
Metro Bus	94	9,868	5,795	15,663	17,260	5,800	23,060	7,392	5	7,397	75%	0%	47%
Metro Bus	176	1,091	641	1,732	296	175	471	-795	-466	-1,261	-73%	-73%	-73%
Metro Bus	180	12,331	7,242	19,573	8,526	4,891	13,417	-3,805	-2,351	-6,156	-31%	-32%	-31%
Metro Bus	251	14,557	8,550	23,107	13,029	5,019	18,048	-1,528	-3,531	-5,059	-10%	-41%	-22%
Metro Bus	260	11,570	6,795	18,365	17,715	327	18,042	6,145	-6,468	-323	53%	-95%	-2%
Metro Bus	264	532	313	845	16	28	44	-516	-285	-801	-97%	-91%	-95%
Metro Bus	267	1,265	743	2,007	1,447	1,558	3,005	182	815	998	14%	110%	50%
Metro Bus	268	1,584	930	2,515	735	109	844	-849	-821	-1,671	-54%	-88%	-66%
Metro Rapid	751	-	-	-	-	-	-	-	-	-	-	-	-
Metro Rapid	780	-	-	-	-	-	-	-	-	-	-	-	-
Foothill (Local)	178	1,993	1,170	3,163	2,191	2,566	4,757	198	1,396	1,594	10%	119%	50%
Foothill (Local)	187	389	228	617	7,090	8,213	15,303	6,701	7,985	14,686	1724%	3498%	2380%
Foothill (Local)	269	319	187	506	136	268	404	-183	81	-102	-57%	43%	-20%
Foothill (Local)	272	206	121	327	120	136	256	-86	15	-71	-42%	12%	-22%
Foothill (Local)	482	2,398	1,408	3,806	274	1,047	1,321	-2,124	-361	-2,485	-89%	-26%	-65%
Foothill (Local)	486	2,955	1,736	4,691	871	3,549	4,420	-2,084	1,813	-271	-71%	104%	-6%
Foothill (Local)	488	1,232	723	1,955	376	392	768	-856	-331	-1,187	-69%	-46%	-61%
Foothill (Local)	492	1,658	974	2,632	2,690	3,120	5,810	1,032	2,146	3,178	62%	220%	121%
Foothill (Local)	690	296	-	296	799	-	799	503	-	503	170%	-	170%
Foothill (Busway)		66,016	8,845	74,861	52,737	10,570	63,307	-7,523	2,559	-4,964	-11%	29%	-7%
Metro (Busway)					5,756	834	6,590						
El Monte Trolleys	EM	-	-	2,171	21	103	124	-	-	-2,047	-	-	-94%
Pasadena ARTS	PA	-	-	5,298	656	846	1,502	-	-	-3,796	-	-	-72%

Note: (1) Foothill (Busway) is from 2001 On-board survey, El Monte Trolley and Pasadena ARTA are 2010 data from respective agencies

Table 3-8 is a summary of 2006 modeled and 2012 observed run times. Some modeled bus travel times were faster than observed and some slower.

TABLE 3-8
2006 Average Weekday Modeled Run Times

Operator	Route	2012 Observed		2006 Model		Difference		% Difference	
		Peak	Off-Peak	Peak	Off-Peak	Peak	Off-Peak	Peak	Off-Peak
MetroLink	703	90	90	79	79	-11	-11	-13%	-13%
Metro Rail - Gold Line	804	29	29	36	36	7	7	23%	23%
Operator	Route	2009 Observed		2006 Model		Difference		% Difference	
		Peak	Off-Peak	Peak	Off-Peak	Peak	Off-Peak	Peak	Off-Peak
Metro Bus	38	41	41	37	42	-4	1	-10%	2%
Metro Bus	45	67	75	64	68	-3	-7	-5%	-9%
Metro Bus	70	77	81	69	79	-8	-1	-11%	-2%
Metro Bus	76	79	82	81	76	2	-6	3%	-7%
Metro Bus	78	73	80	70	83	-3	4	-4%	5%
Metro Bus	81	90	100	86	88	-4	-12	-4%	-12%
Metro Bus	90	90	95	112	113	21	18	23%	19%
Metro Bus	94	89	93	111	116	21	23	24%	24%
Metro Bus	176	37	55	55	60	18	5	49%	10%
Metro Bus	180	85	97	77	68	-8	-28	-10%	-29%
Metro Bus	251	64	75	57	55	-7	-20	-11%	-27%
Metro Bus	260	102	112	90	96	-12	-16	-12%	-15%
Metro Bus	264	50	58	45	55	-5	-3	-11%	-6%
Metro Bus	267	64	65	63	73	-2	8	-2%	12%
Metro Bus	268	57	79	61	72	4	-7	7%	-9%
Metro Rapid	751	44	45	51	52	8	7	17%	15%
Metro Rapid	780	92	104	74	78	-17	-26	-19%	-25%
Operator	Route	2012 Observed		2006 Model		Difference		% Difference	
		Peak	Off-Peak	Peak	Off-Peak	Peak	Off-Peak	Peak	Off-Peak
Foothill (Local)	178	84	95	106	81	22	-14	26%	-15%
Foothill (Local)	187	135	141	163	111	28	-30	21%	-21%
Foothill (Local)	269	21	21	21	19	0	-2	0%	-10%
Foothill (Local)	272	43	41	54	41	11	0	26%	0%
Foothill (Local)	482	75	72	78	81	3	9	3%	13%
Foothill (Local)	486	64	62	45	55	-19	-7	-30%	-11%
Foothill (Local)	488	77	78	80	67	3	-11	4%	-14%
Foothill (Local)	492	88	80	115	83	27	3	31%	4%
Foothill (Local)	690	80	-	78	-	-2	-	-3%	-

Appendix A References

Alta Planning and Design. *Pedestrian and Bicycle Facilities in California*. July 2005. Web. <http://www.dot.ca.gov/hq/traffops/survey/pedestrian/TR_MAY0405.pdf>

Caltrans Performance Measurement System. California Department of Transportation. 2012. Web. <<http://pems.dot.ca.gov/>>

City of Rosemead. *General Plan Update*. 13 Apr. 2010. Web. <<http://www.cityofrosemead.org/Modules/ShowDocument.aspx?documentid=1100>>

Eisele, Bill, Lomax, Tim, Schrank, David. *TTI's 2011 Urban Mobility Report*. Texas Transportation Institute. Sept. 2011. Web. <<http://d2dtl5nnlpfr0r.cloudfront.net/tti.tamu.edu/documents/mobility-report-2011.pdf>>

Los Angeles Metropolitan Transportation Authority. *I-710 Major Corridor Study*. Mar. 2005. Web. <<http://www.metro.net/projects/i-710-corridor-project/feasibility-assessment/>>

Southern California Association of Governments. *2012-2035 Regional Transportation Plan*. Apr. 2012. Web. <<http://rtpscs.scag.ca.gov/Documents/2012/final/f2012RTPSCS.pdf>>

Wilbur Smith Associates. *Multi-County Goods Movement Action Plan*. 30 Apr. 2008. Web. <http://www.metro.net/projects_studies/mcgmap/images/04.1_Vol1_LA_County_AP_043008.pdf>

Appendix B
Surface Street Data Summaries

24-HOUR ADT COUNT SUMMARY

CLIENT: FEHR & PEERS
 PROJECT: TRAFFIC COUNTS
 LOCATION: 615 NORTH ATLANTIC BOULEVARD NORTH OF
 WEST RMERSON AVENUE
 DATE: AVERAGE OF 3 DAYS

DIRECTION:		NB/EB				HOUR TOTALS
TIME	00-15	15-30	30-45	45-60		
0:00	53	37	31	26	147	
1:00	22	17	13	12	64	
2:00	12	12	8	9	41	
3:00	11	7	5	11	34	
4:00	13	9	14	19	55	
5:00	17	26	40	46	129	
6:00	66	70	117	129	382	
7:00	153	215	255	267	890	
8:00	255	231	222	225	933	
9:00	234	199	221	204	858	
10:00	220	214	257	243	934	
11:00	237	237	225	254	953	
12:00	272	289	297	283	1141	
13:00	271	291	282	309	1153	
14:00	295	290	299	293	1177	
15:00	291	316	339	304	1250	
16:00	288	310	288	311	1197	
17:00	317	356	349	350	1372	
18:00	342	324	347	326	1339	
19:00	323	287	257	243	1110	
20:00	240	213	198	192	843	
21:00	200	205	211	196	812	
22:00	196	170	116	87	569	
23:00	84	68	61	54	267	
				TOTAL	17650	
AM PEAK HOUR						
VOLUME						
PM PEAK HOUR						
VOLUME						

DIRECTION:		SB/WB				HOUR TOTALS
TIME	00-15	15-30	30-45	45-60		
0:00	40	34	30	25	129	
1:00	23	18	15	18	74	
2:00	10	12	10	14	46	
3:00	9	12	10	11	42	
4:00	8	12	12	18	50	
5:00	22	39	58	66	185	
6:00	53	75	106	136	370	
7:00	183	198	208	252	841	
8:00	235	245	286	274	1040	
9:00	268	248	252	258	1026	
10:00	294	279	249	255	1077	
11:00	244	278	290	311	1123	
12:00	277	290	302	277	1146	
13:00	299	280	249	284	1112	
14:00	277	257	271	294	1099	
15:00	300	281	276	286	1143	
16:00	270	283	276	306	1135	
17:00	281	307	322	315	1225	
18:00	328	348	333	294	1303	
19:00	254	229	229	205	917	
20:00	193	163	172	154	682	
21:00	186	150	170	164	670	
22:00	167	159	123	84	533	
23:00	91	73	57	43	264	
				TOTAL	17232	
AM PEAK HOUR						
VOLUME						
PM PEAK HOUR						
VOLUME						

TOTAL BI-DIRECTIONAL VOLUME	34882
-----------------------------	-------

24-HOUR ADT COUNT SUMMARY

CLIENT: FEHR & PEERS
 PROJECT: TRAFFIC COUNTS
 LOCATION: 600 NORTH GARFIELD AVENUE NORTH OF
 WEST EMERSON AVENUE
 DATE: AVERAGE OF 3 DAYS

DIRECTION:		NB/EB				HOUR TOTALS
TIME	00-15	15-30	30-45	45-60		
0:00	39	29	24	26	118	
1:00	18	21	20	22	81	
2:00	14	12	18	10	54	
3:00	11	14	13	17	55	
4:00	14	17	19	26	76	
5:00	28	33	50	62	173	
6:00	64	84	127	167	442	
7:00	167	253	281	255	956	
8:00	275	249	240	231	995	
9:00	231	232	234	227	924	
10:00	244	225	212	225	906	
11:00	231	220	232	239	922	
12:00	238	241	248	239	966	
13:00	242	248	255	224	969	
14:00	250	244	251	247	992	
15:00	245	255	233	225	958	
16:00	240	256	237	240	973	
17:00	259	276	281	269	1085	
18:00	273	267	237	217	994	
19:00	233	204	198	163	798	
20:00	171	146	141	123	581	
21:00	139	138	124	120	521	
22:00	115	108	99	93	415	
23:00	76	75	50	49	250	
				TOTAL	15204	
AM PEAK HOUR						
VOLUME						
PM PEAK HOUR						
VOLUME						

DIRECTION:		SB/WB				HOUR TOTALS
TIME	00-15	15-30	30-45	45-60		
0:00	63	46	42	30	181	
1:00	25	31	26	26	108	
2:00	22	16	21	16	75	
3:00	18	8	13	15	54	
4:00	14	21	21	25	81	
5:00	20	20	29	43	112	
6:00	48	62	71	86	267	
7:00	109	127	185	193	614	
8:00	190	164	185	208	747	
9:00	212	198	212	215	837	
10:00	223	223	237	230	913	
11:00	237	239	260	244	980	
12:00	249	243	240	250	982	
13:00	240	247	253	249	989	
14:00	259	274	249	258	1040	
15:00	261	259	263	254	1037	
16:00	247	268	254	262	1031	
17:00	276	299	271	275	1121	
18:00	275	254	239	221	989	
19:00	224	195	184	181	784	
20:00	172	176	169	166	683	
21:00	168	177	162	159	666	
22:00	152	145	122	108	527	
23:00	98	73	64	62	297	
				TOTAL	15115	
AM PEAK HOUR						
VOLUME						
PM PEAK HOUR						
VOLUME						

TOTAL BI-DIRECTIONAL VOLUME	30319
-----------------------------	-------

WILTEC

Phone: (626) 564-1944

Fax: (626) 564-0969

24-HOUR ADT COUNT SUMMARY

CLIENT: FEHR & PEERS
 PROJECT: TRAFFIC COUNTS
 LOCATION: 400 BLOCK NEW AVENUE
 NORTH OF EMERSON AVENUE
 DATE: AVERAGE OF 3 DAYS

DIRECTION:		NB/EB				HOUR TOTALS
TIME	00-15	15-30	30-45	45-60		
0:00	28	27	16	17	88	
1:00	25	16	13	14	68	
2:00	13	6	7	7	33	
3:00	7	11	10	12	40	
4:00	9	22	24	20	75	
5:00	25	35	53	53	166	
6:00	70	69	144	155	438	
7:00	165	241	228	237	871	
8:00	224	224	227	223	898	
9:00	191	199	192	194	776	
10:00	175	163	164	150	652	
11:00	155	149	175	159	638	
12:00	161	165	172	186	684	
13:00	169	188	168	176	701	
14:00	170	182	201	237	790	
15:00	203	194	172	165	734	
16:00	172	176	175	186	709	
17:00	206	217	222	234	879	
18:00	214	238	231	202	885	
19:00	185	181	159	134	659	
20:00	138	119	115	110	482	
21:00	110	103	111	95	419	
22:00	84	76	70	68	298	
23:00	58	41	43	37	179	
				TOTAL	12162	
AM PEAK HOUR						
VOLUME						
PM PEAK HOUR						
VOLUME						

DIRECTION:		SB/WB				HOUR TOTALS
TIME	00-15	15-30	30-45	45-60		
0:00	46	35	34	32	147	
1:00	28	28	21	21	98	
2:00	23	17	10	16	66	
3:00	11	11	12	9	43	
4:00	8	17	11	17	53	
5:00	9	17	20	31	77	
6:00	28	33	49	83	193	
7:00	110	114	184	202	610	
8:00	192	159	167	159	677	
9:00	154	145	148	144	591	
10:00	162	150	149	133	594	
11:00	153	170	175	175	673	
12:00	171	175	197	179	722	
13:00	185	178	182	167	712	
14:00	193	185	189	201	768	
15:00	207	222	216	206	851	
16:00	213	218	209	215	855	
17:00	249	263	245	266	1023	
18:00	241	250	250	218	959	
19:00	220	207	185	155	767	
20:00	179	146	140	138	603	
21:00	137	144	150	141	572	
22:00	134	126	110	88	458	
23:00	77	67	56	50	250	
				TOTAL	12362	
AM PEAK HOUR						
VOLUME						
PM PEAK HOUR						
VOLUME						

TOTAL BI-DIRECTIONAL VOLUME	24524
-----------------------------	-------

WILTEC

Phone: (626) 564-1944

Fax: (626) 564-0969

24-HOUR ADT COUNT SUMMARY

CLIENT: FEHR & PEERS
 PROJECT: TRAFFIC COUNTS
 LOCATION: 3323 DEL MAR AVENUE NORTH OF
 EMERSON PLACE
 DATE: AVERAGE OF 3 DAYS

DIRECTION:		NB/EB				HOUR TOTALS
TIME	00-15	15-30	30-45	45-60		
0:00	28	25	25	22	100	
1:00	23	17	20	18	78	
2:00	12	8	11	10	41	
3:00	8	9	10	9	36	
4:00	8	15	16	14	53	
5:00	18	25	36	47	126	
6:00	52	62	105	138	357	
7:00	126	185	257	243	811	
8:00	231	253	224	199	907	
9:00	177	198	175	173	723	
10:00	151	151	168	161	631	
11:00	153	160	176	177	666	
12:00	170	188	151	164	673	
13:00	158	165	165	179	667	
14:00	164	156	198	225	743	
15:00	196	179	169	177	721	
16:00	181	164	183	198	726	
17:00	202	218	228	227	875	
18:00	252	242	215	194	903	
19:00	187	173	165	135	660	
20:00	139	132	107	107	485	
21:00	130	103	102	96	431	
22:00	98	82	73	70	323	
23:00	47	48	34	28	157	
				TOTAL	11893	
AM PEAK HOUR						
VOLUME						
PM PEAK HOUR						
VOLUME						

DIRECTION:		SB/WB				HOUR TOTALS
TIME	00-15	15-30	30-45	45-60		
0:00	37	37	27	27	128	
1:00	25	22	21	15	83	
2:00	20	13	11	13	57	
3:00	11	9	10	10	40	
4:00	9	18	12	16	55	
5:00	12	16	22	32	82	
6:00	25	36	47	85	193	
7:00	130	128	176	238	672	
8:00	219	193	170	193	775	
9:00	151	153	144	137	585	
10:00	142	131	134	148	555	
11:00	159	151	152	141	603	
12:00	165	173	160	159	657	
13:00	166	147	152	169	634	
14:00	163	186	179	176	704	
15:00	189	206	186	171	752	
16:00	165	194	182	192	733	
17:00	214	208	226	210	858	
18:00	214	214	202	187	817	
19:00	180	175	175	149	679	
20:00	155	150	127	124	556	
21:00	126	135	111	96	468	
22:00	101	96	71	68	336	
23:00	58	49	46	44	197	
				TOTAL	11219	
AM PEAK HOUR						
VOLUME						
PM PEAK HOUR						
VOLUME						

TOTAL BI-DIRECTIONAL VOLUME	23112
-----------------------------	-------

Volumes for: Average of 3 days						City: Los Angeles	Daily Totals				WB	Total
Location: W Garvey Ave E/o Monterey Pass Rd						Project: 10-5349-116	NB	SB	EB	WB	Total	
AM Period	NB	SB	EB	WB	PM Period	NB	SB	EB	WB	Total		
00:00			15	16	12:00			93	124			
00:15			11	13	12:15			88	149			
00:30			15	14	12:30			83	155			
00:45			14	55	13	56	111	70	334	174	602	936
01:00			6	12	13:00			80	181			
01:15			8	9	13:15			74	173			
01:30			5	7	13:30			102	160			
01:45			3	22	5	33	55	98	354	167	681	1035
02:00			6	6	14:00			87	145			
02:15			2	7	14:15			113	147			
02:30			3	6	14:30			134	154			
02:45			3	14	6	25	39	194	528	162	608	1136
03:00			3	7	15:00			143	145			
03:15			4	5	15:15			147	134			
03:30			6	5	15:30			147	147			
03:45			3	16	6	23	39	183	620	143	569	1189
04:00			6	7	16:00			195	135			
04:15			4	5	16:15			229	148			
04:30			4	8	16:30			234	136			
04:45			6	20	10	30	50	261	919	153	572	1491
05:00			1	19	17:00			250	162			
05:15			8	17	17:15			275	175			
05:30			9	29	17:30			308	176			
05:45			11	29	42	107	136	301	1134	174	687	1821
06:00			15	45	18:00			297	171			
06:15			12	65	18:15			266	155			
06:30			28	111	18:30			263	137			
06:45			29	84	177	398	482	214	1040	135	598	1638
07:00			47	222	19:00			145	133			
07:15			66	294	19:15			131	108			
07:30			60	360	19:30			120	101			
07:45			95	268	394	1270	1538	95	491	106	448	939
08:00			119	329	20:00			83	100			
08:15			82	302	20:15			68	91			
08:30			57	273	20:30			46	94			
08:45			60	318	256	1160	1478	46	243	92	377	620
09:00			66	209	21:00			39	91			
09:15			65	185	21:15			46	78			
09:30			69	149	21:30			50	72			
09:45			73	273	143	686	959	45	180	75	316	496
10:00			64	143	22:00			37	68			
10:15			55	135	22:15			35	51			
10:30			56	116	22:30			26	43			
10:45			55	230	111	505	735	27	125	30	192	317
11:00			69	120	23:00			24	30			
11:15			68	119	23:15			24	28			
11:30			85	122	23:30			19	26			
11:45			95	317	136	497	814	16	83	22	106	189
Total Vol.			1646	4790	6436			6051	5756	11807		
Daily Totals :						NB	SB	EB	WB	Total		
						0	0	7,697	10,546	18,243		
Split %			AM	74.4%	35.3%	PM			51.2%	48.8%	64.7%	
AM			PM Peak									
Peak Hr.				Peak Hr.								
Volume				Volume								
P.H.F.				P.H.F.								
7 - 9 Vol.	586	2430	3016	4 - 6 Vol.	2053	1259	3312					
Peak Hr.				Peak Hr.								
Volume				Volume								
P.H.F.				P.H.F.								

WILTEC

Phone: (626) 564-1944

Fax: (626) 564-0969

24-HOUR ADT COUNT SUMMARY

CLIENT: FEHR & PEERS
 PROJECT: TRAFFIC COUNTS
 LOCATION: 3225 NORTH SAN GABRIEL BOULEVARD
 NORTH OF EMERSON PLACE
 DATE: AVERAGE OF 3 DAYS

DIRECTION:		NB/EB				HOUR TOTALS
TIME	00-15	15-30	30-45	45-60		
0:00	33	27	26	22	108	
1:00	21	17	17	14	69	
2:00	11	10	15	9	45	
3:00	7	9	12	10	38	
4:00	14	14	16	75	119	
5:00	23	35	45	51	154	
6:00	69	89	118	135	411	
7:00	131	177	249	248	805	
8:00	215	243	226	206	890	
9:00	199	216	207	196	818	
10:00	203	195	204	206	808	
11:00	208	225	230	229	892	
12:00	229	224	228	239	920	
13:00	226	232	223	224	905	
14:00	226	239	248	264	977	
15:00	233	247	230	263	973	
16:00	261	254	273	278	1066	
17:00	314	319	347	339	1319	
18:00	335	321	278	262	1196	
19:00	260	251	201	188	900	
20:00	183	172	146	143	644	
21:00	140	136	124	102	502	
22:00	109	79	70	63	321	
23:00	56	38	36	36	166	
				TOTAL	15046	
AM PEAK HOUR						
VOLUME						
PM PEAK HOUR						
VOLUME						

DIRECTION:		SB/WB				HOUR TOTALS
TIME	00-15	15-30	30-45	45-60		
0:00	35	38	26	19	118	
1:00	15	15	8	8	46	
2:00	7	9	7	8	31	
3:00	7	7	7	5	26	
4:00	7	11	12	15	45	
5:00	17	25	38	49	129	
6:00	58	71	92	131	352	
7:00	163	197	253	311	924	
8:00	351	313	295	294	1253	
9:00	255	236	234	237	962	
10:00	235	234	233	234	936	
11:00	254	235	259	243	991	
12:00	248	255	237	234	974	
13:00	236	258	242	227	963	
14:00	232	243	233	253	961	
15:00	278	285	292	262	1117	
16:00	273	254	297	264	1088	
17:00	285	309	312	304	1210	
18:00	298	308	298	260	1164	
19:00	252	242	227	192	913	
20:00	184	149	147	139	619	
21:00	137	132	135	117	521	
22:00	114	91	84	58	347	
23:00	52	44	42	44	182	
				TOTAL	15872	
AM PEAK HOUR						
VOLUME						
PM PEAK HOUR						
VOLUME						

TOTAL BI-DIRECTIONAL VOLUME	30918
-----------------------------	-------

WILTEC

Phone: (626) 564-1944

Fax: (626) 564-0969

24-HOUR ADT COUNT SUMMARY

CLIENT: FEHR & PEERS
 PROJECT: TRAFFIC COUNTS
 LOCATION: 3148 WALNUT GROVE AVENUE
 NORTH OF GARVEY AVENUE
 DATE: AVERAGE OF 3 DAYS

DIRECTION:		NB/EB				HOUR TOTALS
TIME	00-15	15-30	30-45	45-60		
0:00	25	19	13	14	71	
1:00	13	12	12	9	46	
2:00	8	7	4	5	24	
3:00	5	6	3	6	20	
4:00	6	12	13	16	47	
5:00	18	21	30	37	106	
6:00	33	50	74	79	236	
7:00	99	126	167	164	556	
8:00	132	152	168	151	603	
9:00	137	133	127	144	541	
10:00	124	138	136	134	532	
11:00	150	164	194	187	695	
12:00	191	186	183	152	712	
13:00	151	181	151	179	662	
14:00	194	183	210	204	791	
15:00	204	190	188	211	793	
16:00	217	221	244	264	946	
17:00	299	299	290	291	1179	
18:00	281	270	248	213	1012	
19:00	202	189	165	146	702	
20:00	166	119	130	105	520	
21:00	102	104	96	89	391	
22:00	84	66	51	43	244	
23:00	39	44	30	24	137	
				TOTAL	11566	
AM PEAK HOUR						
VOLUME						
PM PEAK HOUR						
VOLUME						

DIRECTION:		SB/WB				HOUR TOTALS
TIME	00-15	15-30	30-45	45-60		
0:00	25	16	18	12	71	
1:00	8	9	10	8	35	
2:00	11	10	7	6	34	
3:00	7	5	5	12	29	
4:00	13	14	14	16	57	
5:00	21	28	46	61	156	
6:00	51	75	91	125	342	
7:00	129	159	165	221	674	
8:00	236	253	224	200	913	
9:00	188	161	176	127	652	
10:00	155	149	140	145	589	
11:00	154	145	129	164	592	
12:00	155	129	169	183	636	
13:00	160	166	175	152	653	
14:00	148	155	160	168	631	
15:00	167	158	167	146	638	
16:00	136	141	163	153	593	
17:00	159	171	179	181	690	
18:00	161	181	146	162	650	
19:00	142	122	122	119	505	
20:00	112	99	83	92	386	
21:00	91	77	84	72	324	
22:00	71	54	50	40	215	
23:00	34	34	31	25	124	
				TOTAL	10189	
AM PEAK HOUR						
VOLUME						
PM PEAK HOUR						
VOLUME						

TOTAL BI-DIRECTIONAL VOLUME	21755
-----------------------------	-------

WILTEC

Phone: (626) 564-1944

Fax: (626) 564-0969

24-HOUR ADT COUNT SUMMARY

CLIENT: FEHR & PEERS
 PROJECT: TRAFFIC COUNTS
 LOCATION: ROSEMEAD BOULEVARD NORTH OF
 GARVEY AVENUE
 DATE: AVERAGE OF 3 DAYS

DIRECTION:		NB/EB				HOUR TOTALS
TIME	00-15	15-30	30-45	45-60		
0:00	46	49	45	35	175	
1:00	29	29	28	26	112	
2:00	27	18	23	20	88	
3:00	22	22	29	26	99	
4:00	29	32	51	62	174	
5:00	58	81	105	143	387	
6:00	182	208	274	345	1009	
7:00	338	456	525	583	1902	
8:00	567	540	529	503	2139	
9:00	435	454	396	440	1725	
10:00	357	380	379	384	1500	
11:00	374	401	384	409	1568	
12:00	415	458	446	414	1733	
13:00	427	418	413	440	1698	
14:00	417	430	435	442	1724	
15:00	429	428	447	450	1754	
16:00	471	420	480	473	1844	
17:00	480	474	482	465	1901	
18:00	478	444	388	391	1701	
19:00	420	375	338	278	1411	
20:00	272	239	210	195	916	
21:00	184	180	175	165	704	
22:00	151	158	144	118	571	
23:00	94	86	64	64	308	
				TOTAL	27143	
AM PEAK HOUR						
VOLUME						
PM PEAK HOUR						
VOLUME						

DIRECTION:		SB/WB				HOUR TOTALS
TIME	00-15	15-30	30-45	45-60		
0:00	59	47	39	25	170	
1:00	43	23	24	26	116	
2:00	20	19	19	20	78	
3:00	17	22	19	25	83	
4:00	23	41	57	65	186	
5:00	75	90	118	161	444	
6:00	153	184	245	348	930	
7:00	372	454	484	569	1879	
8:00	575	565	548	522	2210	
9:00	501	443	464	441	1849	
10:00	452	405	430	401	1688	
11:00	419	407	435	420	1681	
12:00	447	411	450	424	1732	
13:00	436	418	419	429	1702	
14:00	436	414	456	438	1744	
15:00	470	484	529	502	1985	
16:00	528	505	569	557	2159	
17:00	588	539	562	536	2225	
18:00	532	503	438	375	1848	
19:00	359	323	289	268	1239	
20:00	252	231	231	183	897	
21:00	226	202	211	175	814	
22:00	184	147	137	131	599	
23:00	116	90	72	71	349	
				TOTAL	28607	
AM PEAK HOUR						
VOLUME						
PM PEAK HOUR						
VOLUME						

TOTAL BI-DIRECTIONAL VOLUME	55750
-----------------------------	-------

WILTEC

Phone: (626) 564-1944 Fax: (626) 564-0969

24-HOUR ADT COUNT SUMMARY

CLIENT: FEHR & PEERS
 PROJECT: TRAFFIC COUNTS
 LOCATION: 10000 BLOCK GARVEY AVENUE
 EAST OF MERCED AVENUE
 DATE: AVERAGE OF 3 DAYS

DIRECTION:		NB/EB				HOUR TOTALS
TIME	00-15	15-30	30-45	45-60		
0:00	25	18	16	15	74	
1:00	17	13	16	14	60	
2:00	12	11	10	9	42	
3:00	5	9	10	10	34	
4:00	13	23	28	37	101	
5:00	38	44	61	63	206	
6:00	59	66	71	87	283	
7:00	85	108	156	175	524	
8:00	146	150	155	158	609	
9:00	181	181	171	181	714	
10:00	175	183	185	190	733	
11:00	207	197	236	228	868	
12:00	230	244	252	252	978	
13:00	240	249	254	252	995	
14:00	248	246	272	278	1044	
15:00	283	274	321	303	1181	
16:00	324	307	272	331	1234	
17:00	354	350	345	303	1352	
18:00	320	280	316	270	1186	
19:00	254	235	194	144	827	
20:00	147	126	127	102	502	
21:00	95	100	95	79	369	
22:00	76	61	55	45	237	
23:00	40	35	23	27	125	
				TOTAL	14278	
AM PEAK HOUR						
VOLUME						
PM PEAK HOUR						
VOLUME						

DIRECTION:		SB/WB				HOUR TOTALS
TIME	00-15	15-30	30-45	45-60		
0:00	21	24	17	11	73	
1:00	13	12	12	9	46	
2:00	11	9	8	10	38	
3:00	8	12	11	16	47	
4:00	17	25	34	54	130	
5:00	53	69	73	96	291	
6:00	83	114	147	257	601	
7:00	251	285	298	313	1147	
8:00	314	300	311	315	1240	
9:00	288	275	271	228	1062	
10:00	224	204	201	200	829	
11:00	191	202	219	236	848	
12:00	230	231	225	208	894	
13:00	208	216	194	199	817	
14:00	188	179	189	217	773	
15:00	219	221	209	214	863	
16:00	201	207	201	218	827	
17:00	212	217	206	206	841	
18:00	186	207	171	168	732	
19:00	167	163	161	148	639	
20:00	142	113	104	102	461	
21:00	83	80	96	68	327	
22:00	69	61	44	38	212	
23:00	41	31	25	23	120	
				TOTAL	13858	
AM PEAK HOUR						
VOLUME						
PM PEAK HOUR						
VOLUME						

TOTAL BI-DIRECTIONAL VOLUME	28136
-----------------------------	-------

WILTEC

Phone: (626) 564-1944

Fax: (626) 564-0969

24-HOUR ADT COUNT SUMMARY

CLIENT: FEHR & PEERS
 PROJECT: TRAFFIC COUNTS
 LOCATION: ROSEMEAD BOULEVARD
 SOUTH OF SR-60
 DATE: AVERAGE OF 3 DAYS

DIRECTION:		NB/EB				HOUR TOTALS
TIME	00-15	15-30	30-45	45-60		
0:00	22	24	21	21	88	
1:00	17	17	9	9	52	
2:00	11	10	9	11	41	
3:00	14	19	22	20	75	
4:00	25	33	44	53	155	
5:00	71	82	118	132	403	
6:00	134	175	215	267	791	
7:00	285	325	326	309	1245	
8:00	272	281	265	240	1058	
9:00	197	173	191	158	719	
10:00	159	166	182	184	691	
11:00	187	190	183	201	761	
12:00	202	218	213	217	850	
13:00	225	214	216	225	880	
14:00	233	233	272	275	1013	
15:00	269	280	308	308	1165	
16:00	299	312	320	330	1261	
17:00	310	306	317	294	1227	
18:00	279	271	246	219	1015	
19:00	194	171	144	134	643	
20:00	126	133	115	102	476	
21:00	100	107	105	88	400	
22:00	71	73	62	63	269	
23:00	51	54	44	30	179	
				TOTAL	15457	
AM PEAK HOUR						
VOLUME						
PM PEAK HOUR						
VOLUME						

DIRECTION:		SB/WB				HOUR TOTALS
TIME	00-15	15-30	30-45	45-60		
0:00	29	28	18	11	86	
1:00	13	15	13	11	52	
2:00	12	11	16	12	51	
3:00	12	13	20	21	66	
4:00	10	15	33	33	91	
5:00	36	45	75	74	230	
6:00	72	101	131	150	454	
7:00	161	201	208	175	745	
8:00	207	203	179	168	757	
9:00	170	149	149	156	624	
10:00	155	133	135	139	562	
11:00	138	124	149	144	555	
12:00	105	156	158	139	558	
13:00	156	139	147	150	592	
14:00	151	160	166	191	668	
15:00	187	199	216	229	831	
16:00	241	238	231	240	950	
17:00	276	262	255	225	1018	
18:00	239	214	191	195	839	
19:00	147	133	125	126	531	
20:00	111	107	83	95	396	
21:00	98	94	89	74	355	
22:00	73	70	53	44	240	
23:00	46	32	33	36	147	
				TOTAL	11398	
AM PEAK HOUR						
VOLUME						
PM PEAK HOUR						
VOLUME						

TOTAL BI-DIRECTIONAL VOLUME	26855
-----------------------------	-------

24-HOUR ADT COUNT SUMMARY

CLIENT: FEHR & PEERS
 PROJECT: TRAFFIC COUNTS
 LOCATION: 12301 VALLEY BOULEVARD WEST OF I-605
 STEET UNDER CONST AS OF 9:00 AM WED
 DATE: TUESDAY SEPTEMBER 28, 2010

DIRECTION:		EB				HOUR TOTALS
TIME	00-15	15-30	30-45	45-60		
0:00	30	19	23	13	85	
1:00	20	23	14	18	75	
2:00	13	22	11	22	68	
3:00	18	18	39	25	100	
4:00	26	39	80	76	221	
5:00	76	110	158	132	476	
6:00	128	108	137	144	517	
7:00	122	156	186	186	650	
8:00	168	162	166	188	684	
9:00	128	134	142	160	564	
10:00	167	146	166	182	661	
11:00	149	164	196	180	689	
12:00	173	179	188	173	713	
13:00	209	208	165	204	786	
14:00	194	218	231	264	907	
15:00	299	346	335	342	1322	
16:00	326	368	376	408	1478	
17:00	434	408	413	450	1705	
18:00	378	372	271	279	1300	
19:00	244	216	172	150	782	
20:00	150	134	126	104	514	
21:00	99	106	119	80	404	
22:00	59	86	63	60	268	
23:00	57	44	62	30	193	
				TOTAL	15162	
AM PEAK HOUR		0730-0830				
VOLUME		702				
PM PEAK HOUR		1700-1800				
VOLUME		1705				

DIRECTION:		WB				HOUR TOTALS
TIME	00-15	15-30	30-45	45-60		
0:00	61	34	30	26	151	
1:00	22	18	21	20	81	
2:00	14	22	15	28	79	
3:00	24	19	26	26	95	
4:00	30	27	42	66	165	
5:00	74	72	104	132	382	
6:00	144	188	234	332	898	
7:00	343	394	438	479	1654	
8:00	450	431	414	408	1703	
9:00	346	375	290	326	1337	
10:00	244	248	210	226	928	
11:00	241	184	214	194	833	
12:00	207	196	182	204	789	
13:00	190	202	226	252	870	
14:00	206	249	271	276	1002	
15:00	266	224	264	274	1028	
16:00	232	242	262	268	1004	
17:00	218	319	280	318	1135	
18:00	272	228	231	234	965	
19:00	198	172	143	153	666	
20:00	112	128	112	122	474	
21:00	107	108	104	105	424	
22:00	84	85	67	78	314	
23:00	58	74	45	48	225	
				TOTAL	17202	
AM PEAK HOUR		0730-0830				
VOLUME		1798				
PM PEAK HOUR		1715-1815				
VOLUME		1189				

TOTAL BI-DIRECTIONAL VOLUME	32364
-----------------------------	-------

24-HOUR ADT COUNT SUMMARY

CLIENT: FEHR & PEERS
 PROJECT: TRAFFIC COUNTS
 LOCATION: 12322 RAMONA BOULEVARD
 WEST OF I-605
 DATE: AVERAGE OF 3 DAYS

DIRECTION:		NB/EB				HOUR TOTALS
TIME	00-15	15-30	30-45	45-60		
0:00	14	9	5	9	37	
1:00	8	6	6	6	26	
2:00	3	7	9	7	26	
3:00	11	9	12	13	45	
4:00	18	26	30	29	103	
5:00	51	50	80	75	256	
6:00	78	79	71	80	308	
7:00	74	108	142	161	485	
8:00	125	73	81	91	370	
9:00	102	91	95	88	376	
10:00	87	90	98	132	407	
11:00	131	120	131	132	514	
12:00	138	145	142	109	534	
13:00	141	145	131	156	573	
14:00	155	150	210	199	714	
15:00	221	223	220	234	898	
16:00	213	229	212	213	867	
17:00	184	177	207	201	769	
18:00	217	179	206	203	805	
19:00	187	166	143	132	628	
20:00	116	87	83	81	367	
21:00	85	74	82	64	305	
22:00	72	56	38	31	197	
23:00	39	40	23	13	115	
				TOTAL	9725	
AM PEAK HOUR						
VOLUME						
PM PEAK HOUR						
VOLUME						

DIRECTION:		SB/WB				HOUR TOTALS
TIME	00-15	15-30	30-45	45-60		
0:00	30	25	17	19	91	
1:00	13	15	16	16	60	
2:00	16	9	15	14	54	
3:00	10	16	15	19	60	
4:00	11	19	32	39	101	
5:00	35	52	54	79	220	
6:00	94	109	176	208	587	
7:00	272	276	318	337	1203	
8:00	356	302	275	278	1211	
9:00	275	232	219	225	951	
10:00	206	183	151	174	714	
11:00	217	184	178	191	770	
12:00	170	185	199	211	765	
13:00	206	194	192	198	790	
14:00	202	197	188	293	880	
15:00	235	203	203	226	867	
16:00	204	192	198	211	805	
17:00	204	227	182	198	811	
18:00	201	192	178	175	746	
19:00	180	163	150	137	630	
20:00	127	114	121	104	466	
21:00	109	112	98	91	410	
22:00	94	82	76	67	319	
23:00	49	53	44	40	186	
				TOTAL	13697	
AM PEAK HOUR						
VOLUME						
PM PEAK HOUR						
VOLUME						

TOTAL BI-DIRECTIONAL VOLUME	23422
-----------------------------	-------

WILTEC

Phone: (626) 564-1944

Fax: (626) 564-0969

24-HOUR ADT COUNT SUMMARY

CLIENT: FEHR & PEERS
 PROJECT: TRAFFIC COUNTS
 LOCATION: NORTH PECK ROAD
 NORTHEAST OF VALLEY BOULEVARD
 DATE: AVERAGE OF 3 DAYS

DIRECTION:		NB/EB				HOUR TOTALS
TIME	00-15	15-30	30-45	45-60		
0:00	61	36	25	18	140	
1:00	13	19	12	9	53	
2:00	12	9	7	12	40	
3:00	4	6	5	5	20	
4:00	13	9	16	19	57	
5:00	26	31	47	49	153	
6:00	55	61	121	151	388	
7:00	143	214	318	323	998	
8:00	255	229	256	242	982	
9:00	192	181	173	193	739	
10:00	172	187	205	224	788	
11:00	224	238	286	289	1037	
12:00	306	290	327	299	1222	
13:00	288	288	301	315	1192	
14:00	290	310	320	336	1256	
15:00	351	330	374	333	1388	
16:00	383	354	394	370	1501	
17:00	431	426	416	364	1637	
18:00	319	318	278	286	1201	
19:00	267	204	228	187	886	
20:00	184	139	159	142	624	
21:00	139	120	101	92	452	
22:00	76	79	63	60	278	
23:00	56	49	51	36	192	
				TOTAL	17224	
AM PEAK HOUR						
VOLUME						
PM PEAK HOUR						
VOLUME						

DIRECTION:		SB/WB				HOUR TOTALS
TIME	00-15	15-30	30-45	45-60		
0:00	31	22	20	18	91	
1:00	16	17	16	16	65	
2:00	12	6	10	10	38	
3:00	9	9	6	24	48	
4:00	21	21	22	36	100	
5:00	23	30	59	124	236	
6:00	103	87	114	188	492	
7:00	195	212	260	359	1026	
8:00	386	334	287	271	1278	
9:00	259	224	203	254	940	
10:00	239	249	242	250	980	
11:00	243	288	270	290	1091	
12:00	290	375	309	329	1303	
13:00	301	283	281	273	1138	
14:00	341	291	274	314	1220	
15:00	354	347	331	337	1369	
16:00	340	346	328	363	1377	
17:00	359	364	334	360	1417	
18:00	327	291	259	248	1125	
19:00	227	222	193	185	827	
20:00	162	153	128	132	575	
21:00	130	136	129	128	523	
22:00	98	89	67	73	327	
23:00	57	43	37	31	168	
				TOTAL	17754	
AM PEAK HOUR						
VOLUME						
PM PEAK HOUR						
VOLUME						

TOTAL BI-DIRECTIONAL VOLUME	34978
-----------------------------	-------

WILTEC

Phone: (626) 564-1944

Fax: (626) 564-0969

24-HOUR ADT COUNT SUMMARY

CLIENT: FEHR & PEERS
 PROJECT: TRAFFIC COUNTS
 LOCATION: 11228 VALLEY BOULEVARD
 EAST OF RAMONA BOULEVARD
 DATE: AVERAGE OF 3 DAYS

DIRECTION:		NB/EB				HOUR TOTALS
TIME	00-15	15-30	30-45	45-60		
0:00	30	23	24	18	95	
1:00	25	12	14	14	65	
2:00	11	11	11	14	47	
3:00	12	10	9	14	45	
4:00	19	21	21	28	89	
5:00	28	32	41	60	161	
6:00	58	64	71	87	280	
7:00	94	118	150	184	546	
8:00	183	161	165	162	671	
9:00	162	151	138	165	616	
10:00	162	141	138	159	600	
11:00	161	160	194	184	699	
12:00	194	202	193	178	767	
13:00	195	191	195	194	775	
14:00	200	227	212	221	860	
15:00	258	249	262	275	1044	
16:00	269	261	280	280	1090	
17:00	323	314	308	310	1255	
18:00	309	298	251	231	1089	
19:00	213	202	158	170	743	
20:00	142	133	115	106	496	
21:00	116	110	84	85	395	
22:00	83	82	73	57	295	
23:00	62	43	40	37	182	
				TOTAL	12905	
AM PEAK HOUR						
VOLUME						
PM PEAK HOUR						
VOLUME						

DIRECTION:		SB/WB				HOUR TOTALS
TIME	00-15	15-30	30-45	45-60		
0:00	24	20	16	16	76	
1:00	14	15	14	11	54	
2:00	16	11	17	21	65	
3:00	13	10	19	17	59	
4:00	19	24	24	33	100	
5:00	41	51	71	94	257	
6:00	93	121	190	240	644	
7:00	246	315	327	338	1226	
8:00	314	327	318	314	1273	
9:00	263	232	221	224	940	
10:00	226	197	189	180	792	
11:00	184	187	202	179	752	
12:00	209	201	174	199	783	
13:00	194	185	188	179	746	
14:00	172	191	203	224	790	
15:00	198	196	211	186	791	
16:00	193	188	198	189	768	
17:00	203	208	228	222	861	
18:00	218	198	177	177	770	
19:00	146	141	129	126	542	
20:00	103	100	83	93	379	
21:00	93	105	78	76	352	
22:00	63	55	52	47	217	
23:00	34	35	26	25	120	
				TOTAL	13357	
AM PEAK HOUR						
VOLUME						
PM PEAK HOUR						
VOLUME						

TOTAL BI-DIRECTIONAL VOLUME	26262
-----------------------------	-------

24-HOUR ADT COUNT SUMMARY

CLIENT: FEHR & PEERS
 PROJECT: TRAFFIC COUNTS
 LOCATION: 12901 LOWER AZUSA ROAD
 WEST OF I-605
 DATE: AVERAGE OF 3 DAYS

DIRECTION:		NB/EB				HOUR TOTALS
TIME	00-15	15-30	30-45	45-60		
0:00	31	25	21	20	97	
1:00	26	19	17	18	80	
2:00	24	15	21	15	75	
3:00	16	18	17	21	72	
4:00	31	35	50	50	166	
5:00	68	81	96	105	350	
6:00	96	131	141	138	506	
7:00	155	157	213	202	727	
8:00	199	203	186	173	761	
9:00	160	171	154	153	638	
10:00	133	149	145	139	566	
11:00	145	143	161	146	595	
12:00	141	151	176	156	624	
13:00	175	165	165	194	699	
14:00	197	227	234	248	906	
15:00	303	290	304	267	1164	
16:00	312	309	313	320	1254	
17:00	377	332	345	320	1374	
18:00	313	274	259	228	1074	
19:00	192	177	154	133	656	
20:00	120	110	101	115	446	
21:00	107	97	96	76	376	
22:00	68	69	62	56	255	
23:00	62	50	39	31	182	
				TOTAL	13643	
AM PEAK HOUR						
VOLUME						
PM PEAK HOUR						
VOLUME						

DIRECTION:		SB/WB				HOUR TOTALS
TIME	00-15	15-30	30-45	45-60		
0:00	30	29	29	24	112	
1:00	29	23	25	16	93	
2:00	18	20	22	27	87	
3:00	21	26	22	23	92	
4:00	21	35	40	43	139	
5:00	52	62	118	125	357	
6:00	107	160	226	273	766	
7:00	289	304	279	301	1173	
8:00	289	289	275	243	1096	
9:00	195	171	169	187	722	
10:00	154	142	173	152	621	
11:00	162	165	155	159	641	
12:00	197	175	170	181	723	
13:00	190	193	172	179	734	
14:00	184	190	219	230	823	
15:00	202	192	205	181	780	
16:00	181	192	197	214	784	
17:00	201	230	218	208	857	
18:00	225	209	193	173	800	
19:00	185	177	177	146	685	
20:00	145	134	139	127	545	
21:00	122	120	120	120	482	
22:00	122	112	96	89	419	
23:00	73	62	68	68	271	
				TOTAL	13802	
AM PEAK HOUR						
VOLUME						
PM PEAK HOUR						
VOLUME						

TOTAL BI-DIRECTIONAL VOLUME	27445
-----------------------------	-------

WILTEC

Phone: (626) 564-1944

Fax: (626) 564-0969

24-HOUR ADT COUNT SUMMARY

CLIENT: FEHR & PEERS
 PROJECT: TRAFFIC COUNTS
 LOCATION: 3131 PECK ROAD SOUTH OF
 LIVE OAK AVENUE
 DATE: AVERAGE OF 3 DAYS

DIRECTION:		NB/EB				HOUR TOTALS
TIME	00-15	15-30	30-45	45-60		
0:00	15	20	18	13	66	
1:00	12	13	11	11	47	
2:00	10	10	9	9	38	
3:00	11	11	13	12	47	
4:00	8	25	30	45	108	
5:00	45	62	88	104	299	
6:00	88	95	120	185	488	
7:00	203	231	253	274	961	
8:00	219	187	181	188	775	
9:00	162	161	161	136	620	
10:00	144	152	148	146	590	
11:00	151	151	167	159	628	
12:00	180	163	166	172	681	
13:00	169	181	182	187	719	
14:00	188	170	193	214	765	
15:00	244	221	226	228	919	
16:00	244	271	265	235	1015	
17:00	247	248	250	237	982	
18:00	240	198	198	176	812	
19:00	167	160	126	114	567	
20:00	107	86	86	84	363	
21:00	79	68	62	59	268	
22:00	63	44	43	44	194	
23:00	45	30	32	28	135	
				TOTAL	12087	
AM PEAK HOUR						
VOLUME						
PM PEAK HOUR						
VOLUME						

DIRECTION:		SB/WB				HOUR TOTALS
TIME	00-15	15-30	30-45	45-60		
0:00	23	19	17	15	74	
1:00	15	11	14	12	52	
2:00	11	11	13	10	45	
3:00	7	9	9	13	38	
4:00	14	20	24	32	90	
5:00	27	35	49	86	197	
6:00	80	96	112	141	429	
7:00	155	174	210	227	766	
8:00	203	205	184	153	745	
9:00	144	145	147	147	583	
10:00	134	132	137	145	548	
11:00	130	151	137	162	580	
12:00	166	162	159	173	660	
13:00	166	163	176	165	670	
14:00	181	159	189	193	722	
15:00	193	200	197	202	792	
16:00	220	250	216	232	918	
17:00	231	241	205	200	877	
18:00	205	186	180	156	727	
19:00	151	145	135	127	558	
20:00	115	105	101	102	423	
21:00	103	93	89	68	353	
22:00	78	69	74	56	277	
23:00	51	37	34	32	154	
				TOTAL	11278	
AM PEAK HOUR						
VOLUME						
PM PEAK HOUR						
VOLUME						

TOTAL BI-DIRECTIONAL VOLUME	23365
-----------------------------	-------

WILTEC

Phone: (626) 564-1944 Fax: (626) 564-0969

24-HOUR ADT COUNT SUMMARY

CLIENT: FEHR & PEERS
 PROJECT: TRAFFIC COUNTS
 LOCATION: 382 EAST LIVE OAK AVENUE
 EAST OF LONGDEN AVENUE
 DATE: AVERAGE OF 3 DAYS

DIRECTION:		NB/EB				HOUR TOTALS
TIME	00-15	15-30	30-45	45-60		
0:00	28	23	17	11	79	
1:00	11	8	10	15	44	
2:00	16	13	16	11	56	
3:00	7	17	21	15	60	
4:00	24	30	41	50	145	
5:00	59	83	90	116	348	
6:00	121	137	131	181	570	
7:00	182	202	223	251	858	
8:00	269	264	277	234	1044	
9:00	222	202	174	168	766	
10:00	180	158	178	184	700	
11:00	164	180	184	163	691	
12:00	170	183	187	206	746	
13:00	190	194	212	200	796	
14:00	207	227	253	261	948	
15:00	282	328	319	356	1285	
16:00	367	403	403	442	1615	
17:00	454	527	451	466	1898	
18:00	402	376	339	274	1391	
19:00	203	179	143	127	652	
20:00	115	97	98	94	404	
21:00	82	84	70	81	317	
22:00	62	65	65	43	235	
23:00	44	42	34	25	145	
				TOTAL	15793	
AM PEAK HOUR						
VOLUME						
PM PEAK HOUR						
VOLUME						

DIRECTION:		SB/WB				HOUR TOTALS
TIME	00-15	15-30	30-45	45-60		
0:00	20	24	18	25	87	
1:00	14	14	11	9	48	
2:00	11	9	9	13	42	
3:00	6	10	14	23	53	
4:00	20	19	39	54	132	
5:00	40	57	88	149	334	
6:00	138	209	241	340	928	
7:00	364	429	436	427	1656	
8:00	408	373	393	348	1522	
9:00	344	299	217	214	1074	
10:00	185	166	156	157	664	
11:00	157	171	155	172	655	
12:00	170	175	174	196	715	
13:00	174	192	178	193	737	
14:00	178	182	155	171	686	
15:00	152	147	172	186	657	
16:00	174	180	173	196	723	
17:00	196	263	243	244	946	
18:00	207	194	180	175	756	
19:00	170	126	135	110	541	
20:00	109	81	84	87	361	
21:00	73	83	69	64	289	
22:00	59	64	49	62	234	
23:00	50	46	28	33	157	
				TOTAL	13997	
AM PEAK HOUR						
VOLUME						
PM PEAK HOUR						
VOLUME						

TOTAL BI-DIRECTIONAL VOLUME	29790
-----------------------------	-------

WILTEC

Phone: (626) 564-1944

Fax: (626) 564-0969

24-HOUR ADT COUNT SUMMARY

CLIENT: FEHR & PEERS
 PROJECT: TRAFFIC COUNTS
 LOCATION: 1630 SOUTH MYRTLE AVENUE
 SOUTH OF I-210
 DATE: AVERAGE OF 3 DAYS

DIRECTION:		NB/EB				HOUR TOTALS
TIME	00-15	15-30	30-45	45-60		
0:00	26	25	18	13	82	
1:00	14	13	13	9	49	
2:00	10	11	13	13	47	
3:00	12	11	13	10	46	
4:00	18	22	36	30	106	
5:00	48	68	81	113	310	
6:00	111	117	179	215	622	
7:00	222	271	233	256	982	
8:00	229	196	218	198	841	
9:00	197	170	149	162	678	
10:00	147	154	154	154	609	
11:00	163	155	170	173	661	
12:00	191	157	171	171	690	
13:00	174	171	192	179	716	
14:00	174	182	187	223	766	
15:00	216	219	206	218	859	
16:00	198	212	212	211	833	
17:00	221	204	198	200	823	
18:00	197	186	162	175	720	
19:00	149	153	133	117	552	
20:00	103	98	94	80	375	
21:00	77	71	84	72	304	
22:00	74	64	53	48	239	
23:00	37	47	41	26	151	
				TOTAL	12061	
AM PEAK HOUR						
VOLUME						
PM PEAK HOUR						
VOLUME						

DIRECTION:		SB/WB				HOUR TOTALS
TIME	00-15	15-30	30-45	45-60		
0:00	30	29	25	22	106	
1:00	16	20	15	19	70	
2:00	13	13	11	14	51	
3:00	10	14	11	16	51	
4:00	20	14	22	42	98	
5:00	45	67	82	127	321	
6:00	106	116	121	156	499	
7:00	175	183	225	256	839	
8:00	275	235	190	157	857	
9:00	114	88	85	75	362	
10:00	68	83	82	79	312	
11:00	76	91	86	105	358	
12:00	114	131	119	141	505	
13:00	133	128	128	136	525	
14:00	117	126	137	144	524	
15:00	134	133	143	135	545	
16:00	170	167	141	146	624	
17:00	151	163	141	129	584	
18:00	141	93	134	130	498	
19:00	132	136	129	137	534	
20:00	86	119	96	104	405	
21:00	107	107	98	91	403	
22:00	95	88	65	66	314	
23:00	55	57	50	44	206	
				TOTAL	9591	
AM PEAK HOUR						
VOLUME						
PM PEAK HOUR						
VOLUME						

TOTAL BI-DIRECTIONAL VOLUME	21652
-----------------------------	-------

WILTEC

Phone: (626) 564-1944 Fax: (626) 564-0969

24-HOUR ADT COUNT SUMMARY

CLIENT: FEHR & PEERS
 PROJECT: TRAFFIC COUNTS
 LOCATION: ARROW HIGHWAY
 WEST OF I-605
 DATE: AVERAGE OF 3 DAYS

DIRECTION:		NB/EB				HOUR TOTALS
TIME	00-15	15-30	30-45	45-60		
0:00	36	29	37	25	127	
1:00	29	19	12	13	73	
2:00	14	20	24	25	83	
3:00	30	19	19	19	87	
4:00	21	23	25	23	92	
5:00	23	28	47	69	167	
6:00	103	244	248	235	830	
7:00	262	262	280	266	1070	
8:00	250	243	250	242	985	
9:00	167	126	126	133	552	
10:00	110	133	141	139	523	
11:00	132	126	128	140	526	
12:00	129	130	140	144	543	
13:00	150	129	155	163	597	
14:00	178	149	187	246	760	
15:00	251	266	310	255	1082	
16:00	299	287	301	296	1183	
17:00	329	357	329	348	1363	
18:00	345	303	293	277	1218	
19:00	262	241	244	258	1005	
20:00	189	192	144	161	686	
21:00	172	148	116	147	583	
22:00	119	106	96	81	402	
23:00	58	55	69	58	240	
				TOTAL	14777	
AM PEAK HOUR						
VOLUME						
PM PEAK HOUR						
VOLUME						

DIRECTION:		SB/WB				HOUR TOTALS
TIME	00-15	15-30	30-45	45-60		
0:00	11	12	11	11	45	
1:00	14	10	16	13	53	
2:00	15	10	10	17	52	
3:00	12	11	17	24	64	
4:00	20	22	35	48	125	
5:00	50	76	108	165	399	
6:00	130	204	274	345	953	
7:00	366	488	487	475	1816	
8:00	417	364	320	297	1398	
9:00	214	176	149	165	704	
10:00	121	117	96	132	466	
11:00	99	102	125	143	469	
12:00	115	114	115	124	468	
13:00	117	129	123	130	499	
14:00	122	116	118	137	493	
15:00	135	130	131	127	523	
16:00	123	126	115	125	489	
17:00	123	140	129	114	506	
18:00	99	103	84	91	377	
19:00	81	75	62	58	276	
20:00	54	54	54	52	214	
21:00	57	51	50	48	206	
22:00	36	35	43	38	152	
23:00	29	28	36	27	120	
				TOTAL	10867	
AM PEAK HOUR						
VOLUME						
PM PEAK HOUR						
VOLUME						

TOTAL BI-DIRECTIONAL VOLUME	25644
-----------------------------	-------

24-HOUR ADT COUNT SUMMARY

CLIENT: FEHR & PEERS
 PROJECT: TRAFFIC COUNTS
 LOCATION: 1931 EAST HUNTINGTON DRIVE
 EAST OF HIGHLAND AVENUE
 DATE: AVERAGE OF 3 DAYS

DIRECTION:		NB/EB				HOUR TOTALS
TIME	00-15	15-30	30-45	45-60		
0:00	20	14	10	13	57	
1:00	12	9	6	3	30	
2:00	5	15	7	5	32	
3:00	6	4	5	5	20	
4:00	7	11	10	17	45	
5:00	17	29	31	37	114	
6:00	40	41	56	65	202	
7:00	74	105	142	163	484	
8:00	126	115	96	114	451	
9:00	104	115	112	112	443	
10:00	115	125	117	139	496	
11:00	136	139	152	147	574	
12:00	167	178	178	177	700	
13:00	165	175	192	190	722	
14:00	216	195	218	202	831	
15:00	253	271	277	281	1082	
16:00	325	350	348	369	1392	
17:00	396	431	403	359	1589	
18:00	376	318	297	241	1232	
19:00	221	188	164	143	716	
20:00	148	131	129	94	502	
21:00	95	85	77	66	323	
22:00	53	46	49	36	184	
23:00	36	24	26	21	107	
				TOTAL	12328	
AM PEAK HOUR						
VOLUME						
PM PEAK HOUR						
VOLUME						

DIRECTION:		SB/WB				HOUR TOTALS
TIME	00-15	15-30	30-45	45-60		
0:00	15	11	10	8	44	
1:00	7	4	4	4	19	
2:00	4	6	5	4	19	
3:00	3	5	6	16	30	
4:00	11	14	19	19	63	
5:00	32	61	70	100	263	
6:00	97	191	293	414	995	
7:00	450	499	538	529	2016	
8:00	488	453	461	428	1830	
9:00	327	297	286	264	1174	
10:00	236	179	143	131	689	
11:00	138	142	154	150	584	
12:00	157	147	164	177	645	
13:00	172	161	169	184	686	
14:00	202	185	162	172	721	
15:00	176	164	139	150	629	
16:00	124	137	146	152	559	
17:00	157	158	152	154	621	
18:00	143	133	121	133	530	
19:00	110	111	100	94	415	
20:00	82	85	69	67	303	
21:00	57	51	53	53	214	
22:00	44	37	44	28	153	
23:00	29	20	14	16	79	
				TOTAL	13281	
AM PEAK HOUR						
VOLUME						
PM PEAK HOUR						
VOLUME						

TOTAL BI-DIRECTIONAL VOLUME	25609
-----------------------------	-------

WILTEC

Phone: (626) 564-1944

Fax: (626) 564-0969

24-HOUR ADT COUNT SUMMARY

CLIENT: FEHR & PEERS
 PROJECT: TRAFFIC COUNTS
 LOCATION: 122 EAST FOOTHILL BOULEVARD EAST OF
 NORTH SANTA ANITA AVENUE
 DATE: AVERAGE OF 3 DAYS

DIRECTION:		NB/EB				HOUR TOTALS
TIME	00-15	15-30	30-45	45-60		
0:00	27	24	21	18	90	
1:00	10	9	9	12	40	
2:00	4	5	4	5	18	
3:00	4	2	3	6	15	
4:00	5	6	5	11	27	
5:00	14	16	21	25	76	
6:00	32	41	45	60	178	
7:00	63	97	110	150	420	
8:00	197	191	140	141	669	
9:00	130	127	139	145	541	
10:00	128	140	153	160	581	
11:00	144	177	166	190	677	
12:00	195	162	181	197	735	
13:00	196	184	201	185	766	
14:00	193	195	260	301	949	
15:00	303	315	323	336	1277	
16:00	364	376	344	392	1476	
17:00	411	429	421	430	1691	
18:00	406	374	330	279	1389	
19:00	249	235	191	167	842	
20:00	155	145	118	116	534	
21:00	112	115	105	109	441	
22:00	82	88	68	56	294	
23:00	52	47	41	34	174	
				TOTAL	13900	
AM PEAK HOUR						
VOLUME						
PM PEAK HOUR						
VOLUME						

DIRECTION:		SB/WB				HOUR TOTALS
TIME	00-15	15-30	30-45	45-60		
0:00	14	12	7	8	41	
1:00	6	5	5	4	20	
2:00	5	4	4	4	17	
3:00	3	2	7	4	16	
4:00	6	9	20	24	59	
5:00	27	39	53	76	195	
6:00	107	120	186	245	658	
7:00	315	356	355	340	1366	
8:00	353	325	295	278	1251	
9:00	240	216	193	186	835	
10:00	174	161	173	172	680	
11:00	155	164	176	187	682	
12:00	201	178	173	177	729	
13:00	184	174	157	183	698	
14:00	173	183	188	285	829	
15:00	186	203	177	174	740	
16:00	172	177	174	195	718	
17:00	180	168	204	190	742	
18:00	202	201	191	165	759	
19:00	150	149	132	126	557	
20:00	97	100	99	88	384	
21:00	99	85	70	68	322	
22:00	58	53	48	37	196	
23:00	33	33	24	25	115	
				TOTAL	12609	
AM PEAK HOUR						
VOLUME						
PM PEAK HOUR						
VOLUME						

TOTAL BI-DIRECTIONAL VOLUME	26509
-----------------------------	-------

24-HOUR ADT COUNT SUMMARY

CLIENT: FEHR & PEERS
 PROJECT: TRAFFIC COUNTS
 LOCATION: 601 LAS TUNAS DRIVE
 EAST OF SOUTH BALDWIN AVENUE
 DATE: AVERAGE OF 3 DAYS

DIRECTION:		NB/EB				HOUR TOTALS
TIME	00-15	15-30	30-45	45-60		
0:00	20	16	13	13	62	
1:00	11	9	6	8	34	
2:00	7	5	3	2	17	
3:00	4	4	2	4	14	
4:00	2	5	6	10	23	
5:00	12	16	21	21	70	
6:00	14	24	33	33	104	
7:00	39	56	82	108	285	
8:00	134	138	101	124	497	
9:00	105	105	92	103	405	
10:00	107	104	99	110	420	
11:00	115	105	120	123	463	
12:00	119	136	134	146	535	
13:00	147	157	159	168	631	
14:00	163	173	160	166	662	
15:00	210	211	237	228	886	
16:00	256	237	267	244	1004	
17:00	286	286	306	296	1174	
18:00	307	257	258	201	1023	
19:00	169	163	140	141	613	
20:00	109	108	81	101	399	
21:00	84	80	84	69	317	
22:00	57	49	43	32	181	
23:00	28	30	28	22	108	
				TOTAL	9927	
AM PEAK HOUR						
VOLUME						
PM PEAK HOUR						
VOLUME						

DIRECTION:		SB/WB				HOUR TOTALS
TIME	00-15	15-30	30-45	45-60		
0:00	19	18	7	9	53	
1:00	10	6	4	4	24	
2:00	5	3	3	4	15	
3:00	5	3	4	6	18	
4:00	7	7	15	20	49	
5:00	22	24	52	73	171	
6:00	77	116	174	227	594	
7:00	268	248	380	390	1286	
8:00	390	375	323	306	1394	
9:00	251	245	189	193	878	
10:00	166	159	150	153	628	
11:00	147	160	153	155	615	
12:00	170	153	152	155	630	
13:00	143	147	158	144	592	
14:00	157	150	177	201	685	
15:00	195	159	168	175	697	
16:00	177	174	192	181	724	
17:00	188	225	204	224	841	
18:00	220	204	177	167	768	
19:00	131	129	120	102	482	
20:00	94	75	72	76	317	
21:00	71	67	64	55	257	
22:00	59	58	49	38	204	
23:00	41	32	24	20	117	
				TOTAL	12039	
AM PEAK HOUR						
VOLUME						
PM PEAK HOUR						
VOLUME						

TOTAL BI-DIRECTIONAL VOLUME	21966
-----------------------------	-------

24-HOUR ADT COUNT SUMMARY

CLIENT: FEHR & PEERS
 PROJECT: TRAFFIC COUNTS
 LOCATION: 1178 NORTH SANTA ANITA AVENUE
 NORTH OF EAST FOOTHILL BOULEVARD
 DATE: AVERAGE OF 3 DAYS

DIRECTION:		NB/EB				HOUR TOTALS
TIME	00-15	15-30	30-45	45-60		
0:00	10	9	6	6	31	
1:00	4	6	4	2	16	
2:00	3	2	1	2	8	
3:00	4	1	0	1	6	
4:00	0	4	3	3	10	
5:00	4	6	8	10	28	
6:00	23	27	32	53	135	
7:00	79	69	91	113	352	
8:00	148	117	65	74	404	
9:00	72	70	66	75	283	
10:00	76	63	76	69	284	
11:00	66	68	76	69	279	
12:00	73	86	78	73	310	
13:00	78	77	74	79	308	
14:00	86	103	100	92	381	
15:00	99	103	87	92	381	
16:00	82	86	88	99	355	
17:00	92	104	103	118	417	
18:00	117	106	101	94	418	
19:00	84	89	101	95	369	
20:00	84	82	59	63	288	
21:00	68	58	53	44	223	
22:00	35	31	26	20	112	
23:00	22	20	20	18	80	
				TOTAL	5478	
AM PEAK HOUR						
VOLUME						
PM PEAK HOUR						
VOLUME						

DIRECTION:		SB/WB				HOUR TOTALS
TIME	00-15	15-30	30-45	45-60		
0:00	5	6	4	4	19	
1:00	5	2	2	3	12	
2:00	2	2	3	3	10	
3:00	2	3	4	3	12	
4:00	4	6	8	10	28	
5:00	17	20	39	30	106	
6:00	39	63	68	93	263	
7:00	105	123	150	142	520	
8:00	139	147	125	110	521	
9:00	112	111	111	113	447	
10:00	101	104	99	98	402	
11:00	97	93	103	98	391	
12:00	90	92	88	95	365	
13:00	92	96	109	100	397	
14:00	105	114	117	135	471	
15:00	124	128	124	122	498	
16:00	127	125	127	128	507	
17:00	144	134	129	125	532	
18:00	122	111	101	108	442	
19:00	92	80	67	58	297	
20:00	53	53	46	37	189	
21:00	35	29	27	26	117	
22:00	20	18	24	18	80	
23:00	14	9	5	8	36	
				TOTAL	6662	
AM PEAK HOUR						
VOLUME						
PM PEAK HOUR						
VOLUME						

TOTAL BI-DIRECTIONAL VOLUME	12140
-----------------------------	-------

WILTEC

Phone: (626) 564-1944 Fax: (626) 564-0969

24-HOUR ADT COUNT SUMMARY

CLIENT: FEHR & PEERS
 PROJECT: TRAFFIC COUNTS
 LOCATION: 404 EAST LAS TUNAS DRIVE
 EAST OF SOUTH DEL MAR AVENUE
 DATE: AVERAGE OF 3 DAYS

DIRECTION:		NB/EB				HOUR TOTALS
TIME	00-15	15-30	30-45	45-60		
0:00	29	22	18	17	86	
1:00	14	13	14	16	57	
2:00	13	12	6	6	37	
3:00	4	4	5	5	18	
4:00	9	3	7	11	30	
5:00	17	18	26	25	86	
6:00	28	42	62	65	197	
7:00	89	120	203	291	703	
8:00	209	162	181	178	730	
9:00	167	191	181	189	728	
10:00	180	195	210	208	793	
11:00	202	219	246	251	918	
12:00	240	263	267	256	1026	
13:00	255	249	264	267	1035	
14:00	268	269	337	324	1198	
15:00	311	350	328	325	1314	
16:00	326	321	340	361	1348	
17:00	366	351	346	346	1409	
18:00	344	341	314	307	1306	
19:00	287	249	233	195	964	
20:00	177	159	150	150	636	
21:00	139	122	115	115	491	
22:00	111	83	79	65	338	
23:00	47	48	46	45	186	
				TOTAL	15634	
AM PEAK HOUR						
VOLUME						
PM PEAK HOUR						
VOLUME						

DIRECTION:		SB/WB				HOUR TOTALS
TIME	00-15	15-30	30-45	45-60		
0:00	28	18	14	14	74	
1:00	13	9	10	12	44	
2:00	12	7	4	7	30	
3:00	4	5	3	6	18	
4:00	7	8	7	11	33	
5:00	17	21	31	52	121	
6:00	69	115	145	218	547	
7:00	224	302	323	388	1237	
8:00	387	370	332	341	1430	
9:00	269	263	217	232	981	
10:00	194	194	182	190	760	
11:00	184	186	193	216	779	
12:00	206	199	195	179	779	
13:00	194	189	199	203	785	
14:00	190	199	205	290	884	
15:00	301	223	232	220	976	
16:00	200	205	191	198	794	
17:00	220	225	215	209	869	
18:00	241	219	213	208	881	
19:00	191	181	151	149	672	
20:00	135	140	113	117	505	
21:00	113	114	106	98	431	
22:00	88	82	60	60	290	
23:00	50	43	36	30	159	
				TOTAL	14079	
AM PEAK HOUR						
VOLUME						
PM PEAK HOUR						
VOLUME						

TOTAL BI-DIRECTIONAL VOLUME	29713
-----------------------------	-------

24-HOUR ADT COUNT SUMMARY

CLIENT: FEHR & PEERS
 PROJECT: TRAFFIC COUNTS
 LOCATION: COLORADO STREET EAST OF
 NORTH BALDWIN AVENUE
 DATE: AVERAGE OF 3 DAYS

DIRECTION:		NB/EB				HOUR TOTALS
TIME	00-15	15-30	30-45	45-60		
0:00	9	5	5	3	22	
1:00	4	3	4	4	15	
2:00	2	2	0	3	7	
3:00	4	1	2	2	9	
4:00	1	1	4	5	11	
5:00	6	4	8	17	35	
6:00	16	20	33	45	114	
7:00	58	88	131	176	453	
8:00	91	91	94	101	377	
9:00	87	77	65	77	306	
10:00	69	61	79	70	279	
11:00	68	89	83	93	333	
12:00	98	91	88	93	370	
13:00	99	93	99	113	404	
14:00	115	104	141	203	563	
15:00	224	247	252	267	990	
16:00	264	301	315	348	1228	
17:00	320	345	369	341	1375	
18:00	321	271	240	197	1029	
19:00	146	101	81	76	404	
20:00	54	52	38	40	184	
21:00	40	35	36	35	146	
22:00	35	25	16	14	90	
23:00	14	12	10	11	47	
				TOTAL	8791	
AM PEAK HOUR						
VOLUME						
PM PEAK HOUR						
VOLUME						

DIRECTION:		SB/WB				HOUR TOTALS
TIME	00-15	15-30	30-45	45-60		
0:00	6	4	4	4	18	
1:00	4	3	4	3	14	
2:00	5	2	1	2	10	
3:00	3	1	1	3	8	
4:00	1	4	3	9	17	
5:00	8	6	12	16	42	
6:00	20	39	50	98	207	
7:00	134	226	347	431	1138	
8:00	445	461	470	369	1745	
9:00	243	189	176	180	788	
10:00	137	137	94	87	455	
11:00	73	90	82	87	332	
12:00	92	84	87	86	349	
13:00	85	89	85	91	350	
14:00	91	94	115	129	429	
15:00	142	160	130	141	573	
16:00	143	157	143	173	616	
17:00	151	165	183	176	675	
18:00	168	131	107	84	490	
19:00	70	70	52	66	258	
20:00	55	47	48	34	184	
21:00	29	31	29	22	111	
22:00	23	17	13	12	65	
23:00	12	12	7	11	42	
				TOTAL	8916	
AM PEAK HOUR						
VOLUME						
PM PEAK HOUR						
VOLUME						

TOTAL BI-DIRECTIONAL VOLUME	17707
-----------------------------	-------

WILTEC

Phone: (626) 564-1944

Fax: (626) 564-0969

24-HOUR ADT COUNT SUMMARY

CLIENT: FEHR & PEERS
 PROJECT: TRAFFIC COUNTS
 LOCATION: 55 WEST HUNTINGTON DRIVE
 EAST OF SANTA CARA STREET
 DATE: AVERAGE OF 3 DAYS

DIRECTION:		NB/EB				HOUR TOTALS
TIME	00-15	15-30	30-45	45-60		
0:00	21	14	15	10	60	
1:00	7	8	10	5	30	
2:00	5	5	3	6	19	
3:00	3	3	4	6	16	
4:00	6	5	8	8	27	
5:00	14	14	23	24	75	
6:00	28	40	51	70	189	
7:00	83	97	162	229	571	
8:00	184	127	135	129	575	
9:00	126	129	112	129	496	
10:00	117	131	126	141	515	
11:00	139	146	157	174	616	
12:00	177	172	157	159	665	
13:00	153	167	163	174	657	
14:00	180	192	186	235	793	
15:00	288	300	257	306	1151	
16:00	333	354	371	350	1408	
17:00	351	368	372	367	1458	
18:00	327	333	283	236	1179	
19:00	216	175	158	143	692	
20:00	120	107	102	90	419	
21:00	80	87	81	79	327	
22:00	64	54	39	40	197	
23:00	38	40	36	30	144	
				TOTAL	12279	
AM PEAK HOUR						
VOLUME						
PM PEAK HOUR						
VOLUME						

DIRECTION:		SB/WB				HOUR TOTALS
TIME	00-15	15-30	30-45	45-60		
0:00	16	12	8	10	46	
1:00	11	4	8	6	29	
2:00	7	7	3	4	21	
3:00	2	4	2	1	9	
4:00	9	7	12	22	50	
5:00	19	30	54	60	163	
6:00	81	104	157	188	530	
7:00	225	331	379	403	1338	
8:00	391	381	361	345	1478	
9:00	279	252	228	219	978	
10:00	231	220	197	221	869	
11:00	210	201	201	212	824	
12:00	190	195	185	182	752	
13:00	197	189	174	161	721	
14:00	176	202	194	185	757	
15:00	208	191	175	178	752	
16:00	184	171	187	181	723	
17:00	220	195	207	197	819	
18:00	209	192	170	150	721	
19:00	147	133	116	98	494	
20:00	102	90	85	83	360	
21:00	76	79	70	65	290	
22:00	53	56	42	37	188	
23:00	33	27	15	21	96	
				TOTAL	13008	
AM PEAK HOUR						
VOLUME						
PM PEAK HOUR						
VOLUME						

TOTAL BI-DIRECTIONAL VOLUME	25287
-----------------------------	-------

WILTEC

Phone: (626) 564-1944

Fax: (626) 564-0969

24-HOUR ADT COUNT SUMMARY

CLIENT: FEHR & PEERS
 PROJECT: TRAFFIC COUNTS
 LOCATION: 500 BLOCK NORTH BALDWIN AVENUE
 SOUTH OF I-210
 DATE: AVERAGE OF 3 DAYS

DIRECTION:		NB/EB				HOUR TOTALS
TIME	00-15	15-30	30-45	45-60		
0:00	42	45	36	28	151	
1:00	14	16	15	10	55	
2:00	14	15	9	7	45	
3:00	7	7	8	7	29	
4:00	12	11	15	28	66	
5:00	29	34	35	51	149	
6:00	58	72	93	114	337	
7:00	154	161	226	281	822	
8:00	277	270	192	210	949	
9:00	186	165	165	151	667	
10:00	139	154	165	157	615	
11:00	171	180	209	239	799	
12:00	207	213	217	250	887	
13:00	225	260	255	253	993	
14:00	244	279	255	290	1068	
15:00	278	287	257	257	1079	
16:00	263	250	251	264	1028	
17:00	271	273	262	262	1068	
18:00	230	255	244	242	971	
19:00	198	235	204	209	846	
20:00	210	206	172	190	778	
21:00	195	213	168	150	726	
22:00	106	90	66	68	330	
23:00	66	53	46	30	195	
				TOTAL	14653	
AM PEAK HOUR						
VOLUME						
PM PEAK HOUR						
VOLUME						

DIRECTION:		SB/WB				HOUR TOTALS
TIME	00-15	15-30	30-45	45-60		
0:00	24	27	17	18	86	
1:00	19	14	14	10	57	
2:00	8	11	10	8	37	
3:00	5	7	5	8	25	
4:00	7	3	8	19	37	
5:00	14	29	40	71	154	
6:00	57	73	83	114	327	
7:00	109	136	166	190	601	
8:00	177	185	182	183	727	
9:00	157	168	177	184	686	
10:00	182	204	210	241	837	
11:00	227	235	239	260	961	
12:00	262	268	277	266	1073	
13:00	237	240	239	248	964	
14:00	239	250	266	281	1036	
15:00	270	258	263	265	1056	
16:00	254	264	278	273	1069	
17:00	292	301	323	326	1242	
18:00	323	288	275	268	1154	
19:00	249	250	239	216	954	
20:00	169	140	132	129	570	
21:00	108	96	78	83	365	
22:00	72	69	48	35	224	
23:00	33	32	35	22	122	
				TOTAL	14364	
AM PEAK HOUR						
VOLUME						
PM PEAK HOUR						
VOLUME						

TOTAL BI-DIRECTIONAL VOLUME	29017
-----------------------------	-------

24-HOUR ADT COUNT SUMMARY

CLIENT: FEHR & PEERS
 PROJECT: TRAFFIC COUNTS
 LOCATION: 233 EAST HUNTINGTON DRIVE
 EAST OF NORTH SECOND AVENUE
 DATE: AVERAGE OF 3 DAYS

DIRECTION:		NB/EB				HOUR TOTALS
TIME	00-15	15-30	30-45	45-60		
0:00	33	18	17	13	81	
1:00	9	10	13	8	40	
2:00	8	2	5	4	19	
3:00	2	4	3	4	13	
4:00	10	7	10	14	41	
5:00	14	18	30	32	94	
6:00	30	51	55	122	258	
7:00	111	133	158	215	617	
8:00	198	215	202	213	828	
9:00	167	184	190	204	745	
10:00	204	220	210	237	871	
11:00	217	260	270	272	1019	
12:00	317	291	292	257	1157	
13:00	258	264	280	282	1084	
14:00	291	258	271	301	1121	
15:00	360	390	383	427	1560	
16:00	375	431	470	467	1743	
17:00	462	491	504	460	1917	
18:00	457	450	400	354	1661	
19:00	376	290	281	218	1165	
20:00	203	186	150	138	677	
21:00	133	118	102	100	453	
22:00	82	72	51	53	258	
23:00	37	44	43	26	150	
				TOTAL	17572	
AM PEAK HOUR						
VOLUME						
PM PEAK HOUR						
VOLUME						

DIRECTION:		SB/WB				HOUR TOTALS
TIME	00-15	15-30	30-45	45-60		
0:00	22	23	13	14	72	
1:00	12	9	5	8	34	
2:00	3	4	5	5	17	
3:00	5	3	5	4	17	
4:00	7	7	16	26	56	
5:00	23	36	56	70	185	
6:00	74	96	120	147	437	
7:00	204	289	337	337	1167	
8:00	331	360	327	316	1334	
9:00	282	246	235	236	999	
10:00	219	227	197	217	860	
11:00	205	210	193	221	829	
12:00	235	218	224	215	892	
13:00	249	241	216	219	925	
14:00	228	248	241	215	932	
15:00	220	210	209	208	847	
16:00	203	208	206	224	841	
17:00	240	263	250	243	996	
18:00	234	233	218	220	905	
19:00	199	199	191	179	768	
20:00	170	150	151	134	605	
21:00	139	112	110	99	460	
22:00	92	73	71	61	297	
23:00	55	45	34	32	166	
				TOTAL	14641	
AM PEAK HOUR						
VOLUME						
PM PEAK HOUR						
VOLUME						

TOTAL BI-DIRECTIONAL VOLUME	32213
-----------------------------	-------

24-HOUR ADT COUNT SUMMARY

CLIENT: FEHR & PEERS
 PROJECT: TRAFFIC COUNTS
 LOCATION: 2000 BLOCK SOUTH SANTA ANTA AVENUE
 NORTH OF LONGDEN AVENUE
 DATE: AVERAGE OF 3 DAYS

DIRECTION:		NB/EB				HOUR TOTALS
TIME	00-15	15-30	30-45	45-60		
0:00	28	21	18	18	85	
1:00	17	9	10	5	41	
2:00	8	8	6	8	30	
3:00	7	7	7	16	37	
4:00	11	18	24	28	81	
5:00	25	39	58	65	187	
6:00	83	100	155	183	521	
7:00	198	269	320	342	1129	
8:00	304	343	230	230	1107	
9:00	195	194	162	168	719	
10:00	155	151	155	161	622	
11:00	154	160	143	175	632	
12:00	160	152	167	159	638	
13:00	158	157	160	177	652	
14:00	174	184	205	263	826	
15:00	230	217	184	202	833	
16:00	181	199	183	206	769	
17:00	215	227	226	262	930	
18:00	236	245	199	198	878	
19:00	192	179	148	139	658	
20:00	132	129	107	102	470	
21:00	98	94	80	77	349	
22:00	84	61	60	52	257	
23:00	42	39	33	24	138	
				TOTAL	12589	
AM PEAK HOUR						
VOLUME						
PM PEAK HOUR						
VOLUME						

DIRECTION:		SB/WB				HOUR TOTALS
TIME	00-15	15-30	30-45	45-60		
0:00	16	13	11	13	53	
1:00	8	6	7	3	24	
2:00	6	6	3	7	22	
3:00	5	7	9	9	30	
4:00	16	20	25	40	101	
5:00	42	46	62	70	220	
6:00	100	112	149	204	565	
7:00	276	214	177	151	818	
8:00	154	144	151	151	600	
9:00	126	145	144	155	570	
10:00	152	141	138	158	589	
11:00	164	151	136	157	608	
12:00	152	162	144	146	604	
13:00	152	197	161	165	675	
14:00	199	250	216	211	876	
15:00	193	222	218	259	892	
16:00	217	241	218	240	916	
17:00	238	244	206	217	905	
18:00	175	188	146	133	642	
19:00	138	142	121	133	534	
20:00	114	120	103	103	440	
21:00	96	95	78	69	338	
22:00	54	57	44	48	203	
23:00	32	35	21	20	108	
				TOTAL	11333	
AM PEAK HOUR						
VOLUME						
PM PEAK HOUR						
VOLUME						

TOTAL BI-DIRECTIONAL VOLUME	23922
-----------------------------	-------

WILTEC

Phone: (626) 564-1944 Fax: (626) 564-0969

24-HOUR ADT COUNT SUMMARY

CLIENT: FEHR & PEERS
 PROJECT: TRAFFIC COUNTS
 LOCATION: 74 EAST LIVE OAK AVENUE EAST OF
 SANTA ANITA AVENUE
 DATE: AVERAGE OF 3 DAYS

DIRECTION:		NB/EB				HOUR TOTALS
TIME	00-15	15-30	30-45	45-60		
0:00	26	20	17	20	83	
1:00	12	8	9	8	37	
2:00	8	6	7	7	28	
3:00	5	3	4	6	18	
4:00	8	13	16	16	53	
5:00	22	26	40	43	131	
6:00	37	43	75	104	259	
7:00	107	121	153	231	612	
8:00	240	238	198	201	877	
9:00	157	162	169	156	644	
10:00	144	168	150	157	619	
11:00	166	160	161	198	685	
12:00	169	187	172	194	722	
13:00	186	194	185	205	770	
14:00	199	205	208	238	850	
15:00	283	310	296	318	1207	
16:00	324	337	320	359	1340	
17:00	344	381	391	388	1504	
18:00	369	383	327	289	1368	
19:00	233	231	184	171	819	
20:00	135	157	135	147	574	
21:00	131	124	108	99	462	
22:00	81	83	70	55	289	
23:00	47	36	34	29	146	
				TOTAL	14097	
AM PEAK HOUR						
VOLUME						
PM PEAK HOUR						
VOLUME						

DIRECTION:		SB/WB				HOUR TOTALS
TIME	00-15	15-30	30-45	45-60		
0:00	21	14	10	15	60	
1:00	9	5	8	9	31	
2:00	12	5	4	5	26	
3:00	7	6	7	13	33	
4:00	11	15	23	28	77	
5:00	29	50	82	100	261	
6:00	111	156	230	318	815	
7:00	342	402	458	390	1592	
8:00	391	390	365	304	1450	
9:00	248	237	206	195	886	
10:00	184	190	183	176	733	
11:00	172	166	170	184	692	
12:00	182	186	186	169	723	
13:00	162	165	182	148	657	
14:00	187	179	201	218	785	
15:00	185	185	165	185	720	
16:00	175	188	185	215	763	
17:00	245	247	243	262	997	
18:00	238	242	188	183	851	
19:00	179	162	139	119	599	
20:00	122	99	103	91	415	
21:00	100	85	91	76	352	
22:00	72	64	65	52	253	
23:00	44	34	24	21	123	
				TOTAL	13894	
AM PEAK HOUR						
VOLUME						
PM PEAK HOUR						
VOLUME						

TOTAL BI-DIRECTIONAL VOLUME	27991
-----------------------------	-------

WILTEC

Phone: (626) 564-1944 Fax: (626) 564-0969

24-HOUR ADT COUNT SUMMARY

CLIENT: FEHR & PEERS
 PROJECT: TRAFFIC COUNTS
 LOCATION: 9048 LAS TUNAS DRIVE
 EAST OF ROSEMEAD BOULEVARD
 DATE: AVERAGE OF 3 DAYS

DIRECTION:		NB/EB				HOUR TOTALS
TIME	00-15	15-30	30-45	45-60		
0:00	30	26	16	19	91	
1:00	16	15	14	14	59	
2:00	10	9	6	6	31	
3:00	6	6	3	7	22	
4:00	5	4	8	9	26	
5:00	12	19	22	23	76	
6:00	19	32	51	42	144	
7:00	64	74	110	159	407	
8:00	209	176	149	153	687	
9:00	142	132	149	173	596	
10:00	163	166	179	165	673	
11:00	179	167	200	203	749	
12:00	212	205	225	226	868	
13:00	240	209	233	225	907	
14:00	236	226	259	252	973	
15:00	321	303	325	304	1253	
16:00	303	311	334	300	1248	
17:00	364	348	386	367	1465	
18:00	415	356	347	322	1440	
19:00	284	251	226	197	958	
20:00	186	154	164	141	645	
21:00	138	121	131	109	499	
22:00	106	96	69	63	334	
23:00	64	46	31	37	178	
				TOTAL	14329	
AM PEAK HOUR						
VOLUME						
PM PEAK HOUR						
VOLUME						

DIRECTION:		SB/WB				HOUR TOTALS
TIME	00-15	15-30	30-45	45-60		
0:00	20	17	20	18	75	
1:00	11	15	9	7	42	
2:00	10	12	7	4	33	
3:00	6	5	6	7	24	
4:00	6	9	7	15	37	
5:00	23	29	58	60	170	
6:00	80	104	170	212	566	
7:00	264	296	346	357	1263	
8:00	381	392	382	316	1471	
9:00	294	247	246	215	1002	
10:00	192	197	192	194	775	
11:00	172	207	221	211	811	
12:00	220	221	209	215	865	
13:00	222	218	201	216	857	
14:00	208	226	214	227	875	
15:00	241	243	226	211	921	
16:00	215	205	218	225	863	
17:00	231	244	233	252	960	
18:00	264	260	262	226	1012	
19:00	232	201	171	168	772	
20:00	164	142	133	135	574	
21:00	143	127	131	120	521	
22:00	104	79	70	65	318	
23:00	54	39	41	33	167	
				TOTAL	14974	
AM PEAK HOUR						
VOLUME						
PM PEAK HOUR						
VOLUME						

TOTAL BI-DIRECTIONAL VOLUME	29303
-----------------------------	-------

WILTEC

Phone: (626) 564-1944

Fax: (626) 564-0969

24-HOUR ADT COUNT SUMMARY

CLIENT: FEHR & PEERS
 PROJECT: TRAFFIC COUNTS
 LOCATION: 1000 BLOCK SOUTH SUNSET BOULEVARD
 NORTH OF DUARTE ROAD
 DATE: AVERAGE OF 3 DAYS

DIRECTION:		NB/EB				HOUR TOTALS
TIME	00-15	15-30	30-45	45-60		
0:00	19	17	12	11	59	
1:00	6	8	10	7	31	
2:00	5	5	5	4	19	
3:00	5	3	3	4	15	
4:00	4	9	6	10	29	
5:00	13	18	20	25	76	
6:00	36	51	73	79	239	
7:00	107	137	169	195	608	
8:00	194	190	160	147	691	
9:00	133	140	134	138	545	
10:00	120	129	125	128	502	
11:00	125	135	132	143	535	
12:00	155	159	144	161	619	
13:00	143	150	158	164	615	
14:00	164	187	193	245	789	
15:00	235	234	231	243	943	
16:00	249	276	264	292	1081	
17:00	301	354	319	332	1306	
18:00	318	312	286	256	1172	
19:00	214	203	173	169	759	
20:00	144	138	130	126	538	
21:00	118	124	119	95	456	
22:00	93	72	57	48	270	
23:00	32	39	29	31	131	
				TOTAL	12028	
AM PEAK HOUR						
VOLUME						
PM PEAK HOUR						
VOLUME						

DIRECTION:		SB/WB				HOUR TOTALS
TIME	00-15	15-30	30-45	45-60		
0:00	13	17	13	10	53	
1:00	7	5	8	6	26	
2:00	6	7	4	4	21	
3:00	3	3	5	4	15	
4:00	6	8	14	11	39	
5:00	20	23	28	42	113	
6:00	50	77	182	220	529	
7:00	234	298	275	277	1084	
8:00	268	276	253	232	1029	
9:00	209	159	202	175	745	
10:00	177	173	172	142	664	
11:00	131	134	145	140	550	
12:00	126	123	139	145	533	
13:00	127	148	137	138	550	
14:00	142	151	153	152	598	
15:00	159	170	139	169	637	
16:00	129	141	139	155	564	
17:00	144	142	160	164	610	
18:00	157	166	137	143	603	
19:00	123	115	107	81	426	
20:00	77	80	75	61	293	
21:00	61	60	63	52	236	
22:00	43	37	33	24	137	
23:00	23	17	13	14	67	
				TOTAL	10122	
AM PEAK HOUR						
VOLUME						
PM PEAK HOUR						
VOLUME						

TOTAL BI-DIRECTIONAL VOLUME	22150
-----------------------------	-------

WILTEC

Phone: (626) 564-1944

Fax: (626) 564-0969

24-HOUR ADT COUNT SUMMARY

CLIENT: FEHR & PEERS
 PROJECT: TRAFFIC COUNTS
 LOCATION: 1020 SOUTH BALDWIN AVENUE
 NORTH OF DUARTE ROAD
 DATE: AVERAGE OF 3 DAYS

DIRECTION:		NB/EB				HOUR TOTALS
TIME	00-15	15-30	30-45	45-60		
0:00	31	22	23	18	94	
1:00	17	16	12	12	57	
2:00	11	11	11	6	39	
3:00	7	8	9	10	34	
4:00	9	18	23	30	80	
5:00	25	34	47	55	161	
6:00	65	92	130	178	465	
7:00	167	215	266	292	940	
8:00	277	298	281	251	1107	
9:00	246	231	225	253	955	
10:00	232	225	223	237	917	
11:00	216	237	257	266	976	
12:00	260	257	264	273	1054	
13:00	268	241	248	266	1023	
14:00	245	231	250	277	1003	
15:00	278	278	254	264	1074	
16:00	266	242	271	283	1062	
17:00	266	280	283	299	1128	
18:00	294	288	266	293	1141	
19:00	276	233	232	202	943	
20:00	196	164	151	150	661	
21:00	143	134	135	109	521	
22:00	101	89	77	59	326	
23:00	56	57	37	35	185	
				TOTAL	15946	
AM PEAK HOUR						
VOLUME						
PM PEAK HOUR						
VOLUME						

DIRECTION:		SB/WB				HOUR TOTALS
TIME	00-15	15-30	30-45	45-60		
0:00	32	24	26	14	96	
1:00	19	17	11	13	60	
2:00	12	15	8	12	47	
3:00	6	13	11	8	38	
4:00	8	12	19	24	63	
5:00	24	32	29	46	131	
6:00	48	52	74	102	276	
7:00	124	152	193	225	694	
8:00	290	213	185	201	889	
9:00	172	185	180	181	718	
10:00	193	192	184	193	762	
11:00	217	204	210	250	881	
12:00	236	239	240	251	966	
13:00	237	255	256	261	1009	
14:00	290	290	269	290	1139	
15:00	277	268	277	276	1098	
16:00	295	289	288	293	1165	
17:00	317	324	334	335	1310	
18:00	306	283	288	312	1189	
19:00	248	250	233	217	948	
20:00	184	166	187	179	716	
21:00	218	166	165	134	683	
22:00	118	105	91	68	382	
23:00	68	69	58	42	237	
				TOTAL	15497	
AM PEAK HOUR						
VOLUME						
PM PEAK HOUR						
VOLUME						

TOTAL BI-DIRECTIONAL VOLUME	31443
-----------------------------	-------

WILTEC

Phone: (626) 564-1944

Fax: (626) 564-0969

24-HOUR ADT COUNT SUMMARY

CLIENT: FEHR & PEERS
 PROJECT: TRAFFIC COUNTS
 LOCATION: 9038 LONGDEN AVENUE EAST OF
 ROSEMEAD BOULEVARD
 DATE: AVERAGE OF 3 DAYS

DIRECTION:		NB/EB				HOUR TOTALS
TIME	00-15	15-30	30-45	45-60		
0:00	8	6	2	4	20	
1:00	4	3	2	3	12	
2:00	1	3	2	2	8	
3:00	1	0	2	1	4	
4:00	1	2	0	3	6	
5:00	3	2	4	6	15	
6:00	5	6	18	32	61	
7:00	46	28	45	75	194	
8:00	89	59	47	57	252	
9:00	49	45	58	48	200	
10:00	46	52	44	49	191	
11:00	52	50	56	50	208	
12:00	51	53	57	54	215	
13:00	63	52	59	57	231	
14:00	76	75	73	98	322	
15:00	96	94	85	94	369	
16:00	85	95	91	106	377	
17:00	124	126	130	136	516	
18:00	126	131	111	101	469	
19:00	82	71	58	57	268	
20:00	48	50	46	39	183	
21:00	47	40	43	33	163	
22:00	30	24	20	16	90	
23:00	19	11	11	8	49	
TOTAL					4423	
AM PEAK HOUR						
VOLUME						
PM PEAK HOUR						
VOLUME						

DIRECTION:		SB/WB				HOUR TOTALS
TIME	00-15	15-30	30-45	45-60		
0:00	4	6	2	2	14	
1:00	3	1	2	3	9	
2:00	1	1	1	1	4	
3:00	1	0	2	2	5	
4:00	2	3	3	3	11	
5:00	6	9	12	16	43	
6:00	22	32	29	50	133	
7:00	85	80	92	99	356	
8:00	135	137	101	101	474	
9:00	89	69	70	61	289	
10:00	57	59	61	56	233	
11:00	54	62	52	59	227	
12:00	54	63	57	55	229	
13:00	54	65	56	52	227	
14:00	65	67	59	76	267	
15:00	97	89	65	59	310	
16:00	61	69	64	76	270	
17:00	81	77	83	90	331	
18:00	90	76	73	64	303	
19:00	63	64	53	38	218	
20:00	47	39	51	35	172	
21:00	35	34	29	21	119	
22:00	21	17	40	14	92	
23:00	12	10	11	5	38	
TOTAL					4374	
AM PEAK HOUR						
VOLUME						
PM PEAK HOUR						
VOLUME						

TOTAL BI-DIRECTIONAL VOLUME	8797
-----------------------------	------

WILTEC

Phone: (626) 564-1944

Fax: (626) 564-0969

24-HOUR ADT COUNT SUMMARY

CLIENT: FEHR & PEERS
 PROJECT: TRAFFIC COUNTS
 LOCATION: ROSEMEAD BOULEVARD
 NORTH OF GLENDON WAY
 DATE: AVERAGE OF 3 DAYS

DIRECTION:		NB/EB				HOUR TOTALS
TIME	00-15	15-30	30-45	45-60		
0:00	51	26	31	21	129	
1:00	17	21	17	11	66	
2:00	21	19	16	15	71	
3:00	11	10	10	8	39	
4:00	19	8	15	20	62	
5:00	18	32	44	50	144	
6:00	43	60	117	106	326	
7:00	118	156	250	260	784	
8:00	197	203	194	221	815	
9:00	187	178	200	207	772	
10:00	198	231	237	258	924	
11:00	266	282	295	299	1142	
12:00	301	312	354	303	1270	
13:00	334	317	317	319	1287	
14:00	321	317	352	357	1347	
15:00	376	341	366	340	1423	
16:00	359	360	372	369	1460	
17:00	407	395	396	381	1579	
18:00	334	318	279	273	1204	
19:00	239	228	191	164	822	
20:00	183	161	159	148	651	
21:00	137	113	96	97	443	
22:00	92	86	86	75	339	
23:00	80	55	61	48	244	
				TOTAL	17343	
AM PEAK HOUR						
VOLUME						
PM PEAK HOUR						
VOLUME						

DIRECTION:		SB/WB				HOUR TOTALS
TIME	00-15	15-30	30-45	45-60		
0:00	41	40	34	22	137	
1:00	19	26	24	21	90	
2:00	17	15	12	12	56	
3:00	9	10	14	22	55	
4:00	20	21	20	23	84	
5:00	21	23	42	85	171	
6:00	67	68	86	139	360	
7:00	140	159	181	250	730	
8:00	294	242	247	232	1015	
9:00	206	198	214	243	861	
10:00	239	248	240	252	979	
11:00	243	245	244	254	986	
12:00	250	280	250	265	1045	
13:00	255	243	241	244	983	
14:00	257	248	244	255	1004	
15:00	291	278	268	264	1101	
16:00	249	269	258	255	1031	
17:00	255	259	247	251	1012	
18:00	246	212	191	197	846	
19:00	191	170	151	132	644	
20:00	133	149	122	132	536	
21:00	145	129	114	111	499	
22:00	90	80	82	67	319	
23:00	59	56	45	44	204	
				TOTAL	14748	
AM PEAK HOUR						
VOLUME						
PM PEAK HOUR						
VOLUME						

TOTAL BI-DIRECTIONAL VOLUME	32091
-----------------------------	-------

WILTEC

Phone: (626) 564-1944 Fax: (626) 564-0969

24-HOUR ADT COUNT SUMMARY

CLIENT: FEHR & PEERS
 PROJECT: TRAFFIC COUNTS
 LOCATION: 9041 VALLEY BOULEVARD
 EAST OF ROSEMEAD BOULEVARD
 DATE: AVERAGE OF 3 DAYS

DIRECTION:		NB/EB				HOUR TOTALS
TIME	00-15	15-30	30-45	45-60		
0:00	23	23	14	13	73	
1:00	11	14	16	9	50	
2:00	7	6	11	11	35	
3:00	6	6	5	7	24	
4:00	6	6	5	9	26	
5:00	12	13	17	29	71	
6:00	18	16	32	52	118	
7:00	44	55	118	150	367	
8:00	149	126	111	118	504	
9:00	135	126	129	127	517	
10:00	147	126	144	131	548	
11:00	133	150	163	136	582	
12:00	185	148	182	164	679	
13:00	174	168	180	175	697	
14:00	191	175	191	192	749	
15:00	207	200	179	181	767	
16:00	193	216	189	213	811	
17:00	203	214	188	208	813	
18:00	187	204	180	184	755	
19:00	151	158	136	121	566	
20:00	120	99	95	80	394	
21:00	79	89	91	74	333	
22:00	64	54	43	45	206	
23:00	32	33	28	23	116	
				TOTAL	9801	
AM PEAK HOUR						
VOLUME						
PM PEAK HOUR						
VOLUME						

DIRECTION:		SB/WB				HOUR TOTALS
TIME	00-15	15-30	30-45	45-60		
0:00	22	12	12	10	56	
1:00	11	8	7	2	28	
2:00	12	6	8	4	30	
3:00	7	6	1	4	18	
4:00	6	8	12	18	44	
5:00	19	22	26	41	108	
6:00	46	65	102	151	364	
7:00	166	215	267	264	912	
8:00	212	258	236	236	942	
9:00	230	222	202	205	859	
10:00	206	174	170	169	719	
11:00	169	166	183	173	691	
12:00	173	183	175	173	704	
13:00	166	166	143	175	650	
14:00	167	156	158	183	664	
15:00	182	143	166	158	649	
16:00	152	152	163	164	631	
17:00	196	166	177	191	730	
18:00	179	181	141	132	633	
19:00	124	118	110	91	443	
20:00	89	71	57	60	277	
21:00	63	58	50	54	225	
22:00	48	42	35	33	158	
23:00	29	21	19	25	94	
				TOTAL	10629	
AM PEAK HOUR						
VOLUME						
PM PEAK HOUR						
VOLUME						

TOTAL BI-DIRECTIONAL VOLUME	20430
-----------------------------	-------

WILTEC

Phone: (626) 564-1944 Fax: (626) 564-0969

24-HOUR ADT COUNT SUMMARY

CLIENT: FEHR & PEERS
 PROJECT: TRAFFIC COUNTS
 LOCATION: 1801 SOUTH SAN GABRIEL BOULEVARD
 NORTH OF I-10
 DATE: AVERAGE OF 3 DAYS

DIRECTION:		NB/EB				HOUR TOTALS
TIME	00-15	15-30	30-45	45-60		
0:00	39	31	31	28	129	
1:00	23	23	28	13	87	
2:00	16	12	14	10	52	
3:00	15	13	13	14	55	
4:00	14	23	22	24	83	
5:00	22	41	58	71	192	
6:00	72	95	148	186	501	
7:00	134	193	288	314	929	
8:00	201	267	228	271	967	
9:00	233	256	273	265	1027	
10:00	274	273	269	282	1098	
11:00	285	292	299	293	1169	
12:00	283	311	299	304	1197	
13:00	304	282	308	311	1205	
14:00	313	303	312	315	1243	
15:00	328	306	324	324	1282	
16:00	316	324	339	334	1313	
17:00	367	358	361	347	1433	
18:00	361	351	361	316	1389	
19:00	327	298	269	247	1141	
20:00	228	222	206	189	845	
21:00	175	185	167	161	688	
22:00	147	143	115	93	498	
23:00	86	77	49	45	257	
				TOTAL	18780	
AM PEAK HOUR						
VOLUME						
PM PEAK HOUR						
VOLUME						

DIRECTION:		SB/WB				HOUR TOTALS
TIME	00-15	15-30	30-45	45-60		
0:00	50	39	31	34	154	
1:00	31	26	26	19	102	
2:00	25	18	12	13	68	
3:00	15	18	12	16	61	
4:00	15	25	33	31	104	
5:00	30	48	72	85	235	
6:00	92	97	133	160	482	
7:00	210	248	301	295	1054	
8:00	375	359	330	293	1357	
9:00	296	278	276	273	1123	
10:00	257	275	269	281	1082	
11:00	260	267	261	263	1051	
12:00	289	315	297	311	1212	
13:00	317	322	329	307	1275	
14:00	303	319	297	324	1243	
15:00	308	349	321	319	1297	
16:00	311	303	312	304	1230	
17:00	324	323	338	337	1322	
18:00	329	329	318	299	1275	
19:00	270	261	246	245	1022	
20:00	238	221	205	191	855	
21:00	189	195	213	180	777	
22:00	184	135	129	107	555	
23:00	99	81	72	63	315	
				TOTAL	19251	
AM PEAK HOUR						
VOLUME						
PM PEAK HOUR						
VOLUME						

TOTAL BI-DIRECTIONAL VOLUME	38031
-----------------------------	-------

WILTEC

Phone: (626) 564-1944 Fax: (626) 564-0969

24-HOUR ADT COUNT SUMMARY

CLIENT: FEHR & PEERS
 PROJECT: TRAFFIC COUNTS
 LOCATION: 1901 SOUTH DEL MAR AVENUE
 NORTH OF I-10
 DATE: AVERAGE OF 3 DAYS

DIRECTION:		NB/EB				HOUR TOTALS
TIME	00-15	15-30	30-45	45-60		
0:00	72	68	49	37	226	
1:00	35	37	28	25	125	
2:00	33	32	22	24	111	
3:00	22	16	16	16	70	
4:00	13	16	17	21	67	
5:00	20	29	45	72	166	
6:00	58	65	137	182	442	
7:00	160	213	270	294	937	
8:00	246	236	235	248	965	
9:00	232	220	248	237	937	
10:00	243	245	258	260	1006	
11:00	255	268	263	271	1057	
12:00	264	294	244	276	1078	
13:00	191	270	283	279	1023	
14:00	303	301	301	348	1253	
15:00	320	275	306	293	1194	
16:00	311	295	321	351	1278	
17:00	366	391	377	393	1527	
18:00	409	399	408	413	1629	
19:00	380	368	332	286	1366	
20:00	284	258	240	237	1019	
21:00	217	209	213	183	822	
22:00	199	190	170	153	712	
23:00	114	100	96	70	380	
				TOTAL	19390	
AM PEAK HOUR						
VOLUME						
PM PEAK HOUR						
VOLUME						

DIRECTION:		SB/WB				HOUR TOTALS
TIME	00-15	15-30	30-45	45-60		
0:00	52	47	44	45	188	
1:00	39	33	32	24	128	
2:00	29	22	21	20	92	
3:00	12	12	20	14	58	
4:00	16	23	21	21	81	
5:00	29	51	59	74	213	
6:00	78	99	154	187	518	
7:00	246	262	296	330	1134	
8:00	320	310	301	282	1213	
9:00	280	259	250	227	1016	
10:00	214	228	189	174	805	
11:00	206	220	222	241	889	
12:00	240	233	265	252	990	
13:00	251	255	278	258	1042	
14:00	294	272	280	253	1099	
15:00	242	297	265	252	1056	
16:00	258	234	231	232	955	
17:00	266	262	267	280	1075	
18:00	278	281	264	269	1092	
19:00	269	236	235	209	949	
20:00	223	210	216	206	855	
21:00	215	217	199	193	824	
22:00	216	167	147	119	649	
23:00	113	104	81	75	373	
				TOTAL	17294	
AM PEAK HOUR						
VOLUME						
PM PEAK HOUR						
VOLUME						

TOTAL BI-DIRECTIONAL VOLUME	36684
-----------------------------	-------

WILTEC

Phone: (626) 564-1944

Fax: (626) 564-0969

24-HOUR ADT COUNT SUMMARY

CLIENT: FEHR & PEERS
 PROJECT: TRAFFIC COUNTS
 LOCATION: 1850 NEW AVENUE NORTH OF
 WEST SAXON AVENUE
 DATE: AVERAGE OF 3 DAYS

DIRECTION:		NB/EB				HOUR TOTALS
TIME	00-15	15-30	30-45	45-60		
0:00	56	54	43	44	197	
1:00	25	18	26	24	93	
2:00	18	17	17	15	67	
3:00	14	18	12	14	58	
4:00	11	12	11	10	44	
5:00	16	22	36	51	125	
6:00	51	78	136	145	410	
7:00	149	211	248	255	863	
8:00	192	225	211	224	852	
9:00	200	195	209	226	830	
10:00	187	209	222	223	841	
11:00	245	231	224	223	923	
12:00	240	237	251	254	982	
13:00	225	212	214	224	875	
14:00	221	213	234	284	952	
15:00	250	243	229	230	952	
16:00	243	240	262	267	1012	
17:00	276	317	321	344	1258	
18:00	333	303	307	311	1254	
19:00	278	251	226	217	972	
20:00	210	184	184	169	747	
21:00	152	155	167	165	639	
22:00	151	134	124	116	525	
23:00	93	101	89	73	356	
				TOTAL	15827	
AM PEAK HOUR						
VOLUME						
PM PEAK HOUR						
VOLUME						

DIRECTION:		SB/WB				HOUR TOTALS
TIME	00-15	15-30	30-45	45-60		
0:00	56	43	35	34	168	
1:00	27	20	19	13	79	
2:00	16	15	12	13	56	
3:00	8	7	15	8	38	
4:00	6	10	22	22	60	
5:00	27	25	46	38	136	
6:00	64	72	118	172	426	
7:00	209	246	299	335	1089	
8:00	356	339	305	277	1277	
9:00	236	234	216	205	891	
10:00	198	209	187	186	780	
11:00	192	197	203	201	793	
12:00	226	237	225	230	918	
13:00	235	226	213	224	898	
14:00	242	237	221	215	915	
15:00	264	276	256	224	1020	
16:00	210	229	222	217	878	
17:00	258	253	278	258	1047	
18:00	275	274	253	238	1040	
19:00	227	224	230	183	864	
20:00	186	168	176	158	688	
21:00	183	163	200	173	719	
22:00	190	153	128	110	581	
23:00	121	93	77	66	357	
				TOTAL	15718	
AM PEAK HOUR						
VOLUME						
PM PEAK HOUR						
VOLUME						

TOTAL BI-DIRECTIONAL VOLUME	31545
-----------------------------	-------

WILTEC

Phone: (626) 564-1944

Fax: (626) 564-0969

24-HOUR ADT COUNT SUMMARY

CLIENT: FEHR & PEERS
 PROJECT: TRAFFIC COUNTS
 LOCATION: 1505 SOUTH GARFIELD AVENUE
 NORTH OF I-10
 DATE: AVERAGE OF 3 DAYS

DIRECTION:		NB/EB				HOUR TOTALS
TIME	00-15	15-30	30-45	45-60		
0:00	78	71	70	57	276	
1:00	57	56	58	57	228	
2:00	36	36	29	32	133	
3:00	33	32	22	25	112	
4:00	29	27	28	28	112	
5:00	59	133	157	167	516	
6:00	193	200	197	190	780	
7:00	235	243	260	256	994	
8:00	257	228	243	240	968	
9:00	235	228	228	236	927	
10:00	253	246	259	239	997	
11:00	225	213	224	232	894	
12:00	229	228	242	253	952	
13:00	263	261	257	249	1030	
14:00	268	276	266	275	1085	
15:00	284	276	283	292	1135	
16:00	297	296	280	269	1142	
17:00	298	302	299	269	1168	
18:00	263	273	248	235	1019	
19:00	236	189	185	182	792	
20:00	205	192	218	207	822	
21:00	198	172	175	148	693	
22:00	179	147	141	129	596	
23:00	109	108	98	94	409	
				TOTAL	17780	
AM PEAK HOUR						
VOLUME						
PM PEAK HOUR						
VOLUME						

DIRECTION:		SB/WB				HOUR TOTALS
TIME	00-15	15-30	30-45	45-60		
0:00	74	61	45	43	223	
1:00	42	36	33	35	146	
2:00	27	31	19	14	91	
3:00	19	13	19	15	66	
4:00	22	29	36	44	131	
5:00	49	60	82	87	278	
6:00	114	136	169	216	635	
7:00	243	276	312	292	1123	
8:00	303	250	300	277	1130	
9:00	301	292	279	264	1136	
10:00	237	257	270	251	1015	
11:00	263	263	267	265	1058	
12:00	268	279	282	265	1094	
13:00	276	277	288	286	1127	
14:00	293	277	290	303	1163	
15:00	293	282	287	268	1130	
16:00	284	280	274	260	1098	
17:00	296	305	306	281	1188	
18:00	312	275	275	245	1107	
19:00	230	211	216	199	856	
20:00	197	215	214	197	823	
21:00	212	212	201	207	832	
22:00	198	183	130	134	645	
23:00	131	111	101	85	428	
				TOTAL	18523	
AM PEAK HOUR						
VOLUME						
PM PEAK HOUR						
VOLUME						

TOTAL BI-DIRECTIONAL VOLUME	36303
-----------------------------	-------

24-HOUR ADT COUNT SUMMARY

CLIENT: FEHR & PEERS
 PROJECT: TRAFFIC COUNTS
 LOCATION: 100 BLOCK EAST VALLEY BOULEVARD
 EAST OF SOUTH GARFIELD AVENUE
 DATE: AVERAGE OF 3 DAYS

DIRECTION:		NB/EB				HOUR TOTALS
TIME	00-15	15-30	30-45	45-60		
0:00	74	50	51	38	213	
1:00	25	26	24	23	98	
2:00	23	14	11	13	61	
3:00	11	11	9	9	40	
4:00	14	8	10	10	42	
5:00	8	9	21	24	62	
6:00	22	41	54	63	180	
7:00	71	88	126	117	402	
8:00	154	127	168	149	598	
9:00	186	172	189	213	760	
10:00	202	196	213	213	824	
11:00	205	221	226	236	888	
12:00	253	266	262	270	1051	
13:00	234	243	249	242	968	
14:00	237	246	243	255	981	
15:00	253	268	266	263	1050	
16:00	277	252	258	254	1041	
17:00	270	252	292	266	1080	
18:00	299	270	277	261	1107	
19:00	266	257	244	227	994	
20:00	237	215	223	189	864	
21:00	171	162	164	149	646	
22:00	166	133	128	103	530	
23:00	95	94	85	85	359	
				TOTAL	14839	
AM PEAK HOUR						
VOLUME						
PM PEAK HOUR						
VOLUME						

DIRECTION:		SB/WB				HOUR TOTALS
TIME	00-15	15-30	30-45	45-60		
0:00	71	46	42	40	199	
1:00	33	25	27	24	109	
2:00	24	22	12	11	69	
3:00	11	10	10	11	42	
4:00	9	12	14	15	50	
5:00	15	21	25	35	96	
6:00	56	72	109	165	402	
7:00	191	236	283	275	985	
8:00	304	292	293	267	1156	
9:00	274	249	240	241	1004	
10:00	234	237	227	214	912	
11:00	217	238	238	241	934	
12:00	241	255	262	257	1015	
13:00	253	251	246	256	1006	
14:00	247	248	250	234	979	
15:00	221	233	248	221	923	
16:00	239	221	230	233	923	
17:00	246	239	230	246	961	
18:00	215	224	246	241	926	
19:00	242	217	230	201	890	
20:00	230	173	210	215	828	
21:00	185	202	177	167	731	
22:00	169	152	135	124	580	
23:00	119	91	87	80	377	
				TOTAL	16097	
AM PEAK HOUR						
VOLUME						
PM PEAK HOUR						
VOLUME						

TOTAL BI-DIRECTIONAL VOLUME	30936
-----------------------------	-------

WILTEC

Phone: (626) 564-1944

Fax: (626) 564-0969

24-HOUR ADT COUNT SUMMARY

CLIENT: FEHR & PEERS
 PROJECT: TRAFFIC COUNTS
 LOCATION: 1500 SOUTH ATLANTIC BOULEVARD
 NORTH OF I-10
 DATE: AVERAGE OF 3 DAYS

DIRECTION:		NB/EB				HOUR TOTALS
TIME	00-15	15-30	30-45	45-60		
0:00	90	61	53	46	250	
1:00	37	37	34	27	135	
2:00	28	26	22	23	99	
3:00	20	23	20	26	89	
4:00	22	29	27	43	121	
5:00	42	54	85	129	310	
6:00	150	201	213	230	794	
7:00	241	299	368	345	1253	
8:00	335	364	314	356	1369	
9:00	351	307	288	306	1252	
10:00	304	357	341	377	1379	
11:00	367	367	341	359	1434	
12:00	329	359	351	376	1415	
13:00	362	376	418	406	1562	
14:00	380	386	363	371	1500	
15:00	428	433	432	398	1691	
16:00	377	377	381	403	1538	
17:00	434	399	432	430	1695	
18:00	453	410	469	407	1739	
19:00	419	382	350	281	1432	
20:00	277	256	286	235	1054	
21:00	243	258	258	257	1016	
22:00	233	257	185	141	816	
23:00	134	102	94	71	401	
				TOTAL	24344	
AM PEAK HOUR						
VOLUME						
PM PEAK HOUR						
VOLUME						

DIRECTION:		SB/WB				HOUR TOTALS
TIME	00-15	15-30	30-45	45-60		
0:00	56	44	40	34	174	
1:00	32	21	26	26	105	
2:00	25	24	19	19	87	
3:00	15	20	23	20	78	
4:00	21	29	30	37	117	
5:00	66	88	97	130	381	
6:00	155	198	225	286	864	
7:00	311	318	336	355	1320	
8:00	345	351	379	338	1413	
9:00	349	355	334	302	1340	
10:00	295	318	269	254	1136	
11:00	290	303	315	304	1212	
12:00	300	300	306	300	1206	
13:00	299	292	307	312	1210	
14:00	299	312	324	332	1267	
15:00	331	334	328	316	1309	
16:00	311	317	314	318	1260	
17:00	345	366	357	371	1439	
18:00	363	363	333	301	1360	
19:00	281	281	257	247	1066	
20:00	217	241	197	185	840	
21:00	221	191	191	168	771	
22:00	174	167	131	106	578	
23:00	107	77	71	58	313	
				TOTAL	20846	
AM PEAK HOUR						
VOLUME						
PM PEAK HOUR						
VOLUME						

TOTAL BI-DIRECTIONAL VOLUME	45190
-----------------------------	-------

Volumes for: Average of 3 days				City: Los Angeles	Daily Totals				WB	Total			
Location: W Mission Rd E/o Concord Ave				Project: 10-5349-121	NB	SB	EB	WB	7,974	15,425			
AM Period	NB	SB	EB	WB	PM Period	NB	SB	EB	WB				
00:00			10	18	12:00			93	96				
00:15			10	18	12:15			98	100				
00:30			7	15	12:30			95	106				
00:45			10	37	16	67	104	94	380	105	407	787	
01:00			8	10	13:00			88	109				
01:15			8	10	13:15			101	104				
01:30			5	7	13:30			104	124				
01:45			8	29	11	38	67	107	400	122	459	859	
02:00			18	8	14:00			107	135				
02:15			6	9	14:15			108	111				
02:30			6	8	14:30			155	119				
02:45			3	33	10	35	68	119	489	121	486	975	
03:00			8	4	15:00			113	119				
03:15			5	3	15:15			132	110				
03:30			5	6	15:30			131	112				
03:45			6	24	6	19	43	128	504	110	451	955	
04:00			7	6	16:00			134	120				
04:15			13	6	16:15			154	114				
04:30			24	13	16:30			162	126				
04:45			23	67	31	56	123	161	611	119	479	1090	
05:00			31	17	17:00			177	138				
05:15			37	27	17:15			195	128				
05:30			55	39	17:30			191	130				
05:45			52	175	53	136	311	180	743	135	531	1274	
06:00			47	37	18:00			167	127				
06:15			59	48	18:15			170	119				
06:30			80	82	18:30			153	112				
06:45			91	277	105	272	549	145	635	107	465	1100	
07:00			106	143	19:00			113	103				
07:15			147	198	19:15			98	100				
07:30			165	220	19:30			91	96				
07:45			149	567	212	773	1340	72	374	97	396	770	
08:00			127	215	20:00			68	96				
08:15			99	208	20:15			81	88				
08:30			95	177	20:30			53	90				
08:45			90	411	147	747	1158	53	255	85	359	614	
09:00			89	136	21:00			49	83				
09:15			80	114	21:15			53	85				
09:30			91	102	21:30			38	70				
09:45			95	355	95	447	802	38	178	72	310	488	
10:00			84	99	22:00			39	57				
10:15			87	82	22:15			41	56				
10:30			81	94	22:30			33	49				
10:45			84	336	87	362	698	24	137	41	203	340	
11:00			80	77	23:00			41	29				
11:15			79	94	23:15			15	31				
11:30			97	92	23:30			16	23				
11:45			94	350	104	367	717	12	84	26	109	193	
Total Vol.			2661	3319	5980			4790	4655		9445		
					Daily Totals :				NB	SB	EB	WB	Total
									0	0	7,451	7,974	15,425
Split %									AM		PM		
									44.5%		55.5%		
									38.8%		50.7%		
									49.3%		61.2%		
AM					PM Peak								
Peak Hr.					Hr.								
Volume					Volume								
P.H.F.					P.H.F.								
7 - 9 Vol.					4 - 6 Vol.								
Peak Hr.					Peak Hr.								
Volume					Volume								
P.H.F.					P.H.F.								
978					1520				2498				
00:00					00:00				1354				
									1010				
									2364				
									00:00				

WILTEC

Phone: (626) 564-1944

Fax: (626) 564-0969

24-HOUR ADT COUNT SUMMARY

CLIENT: FEHR & PEERS
 PROJECT: TRAFFIC COUNTS
 LOCATION: 218 SOUTH SAN GABRIEL BOULEVARD
 NORTH OF EAST BROADWAY
 DATE: AVERAGE OF 3 DAYS

DIRECTION:		NB/EB				HOUR TOTALS
TIME	00-15	15-30	30-45	45-60		
0:00	40	35	33	29	137	
1:00	23	18	16	11	68	
2:00	15	18	11	9	53	
3:00	5	7	8	6	26	
4:00	12	7	8	8	35	
5:00	18	13	25	38	94	
6:00	48	46	54	84	232	
7:00	146	146	157	190	639	
8:00	305	335	259	206	1105	
9:00	240	214	205	195	854	
10:00	204	186	196	189	775	
11:00	180	192	207	199	778	
12:00	204	214	222	215	855	
13:00	235	213	206	211	865	
14:00	210	240	245	261	956	
15:00	281	261	291	271	1104	
16:00	239	249	267	249	1004	
17:00	265	276	310	309	1160	
18:00	301	304	309	292	1206	
19:00	281	260	239	200	980	
20:00	183	172	164	152	671	
21:00	141	135	137	128	541	
22:00	109	109	105	81	404	
23:00	75	72	63	38	248	
				TOTAL	14790	
AM PEAK HOUR						
VOLUME						
PM PEAK HOUR						
VOLUME						

DIRECTION:		SB/WB				HOUR TOTALS
TIME	00-15	15-30	30-45	45-60		
0:00	41	29	24	22	116	
1:00	18	17	13	10	58	
2:00	12	11	12	12	47	
3:00	6	6	6	10	28	
4:00	14	13	16	19	62	
5:00	19	36	55	59	169	
6:00	71	83	115	158	427	
7:00	200	269	326	324	1119	
8:00	308	297	298	269	1172	
9:00	258	234	221	233	946	
10:00	206	208	226	219	859	
11:00	199	194	229	243	865	
12:00	227	255	238	237	957	
13:00	209	223	212	227	871	
14:00	218	219	252	306	995	
15:00	304	283	263	259	1109	
16:00	250	277	276	280	1083	
17:00	304	297	333	303	1237	
18:00	319	299	296	252	1166	
19:00	243	232	220	213	908	
20:00	188	177	157	158	680	
21:00	151	169	170	157	647	
22:00	132	123	96	86	437	
23:00	69	62	48	55	234	
				TOTAL	16192	
AM PEAK HOUR						
VOLUME						
PM PEAK HOUR						
VOLUME						

TOTAL BI-DIRECTIONAL VOLUME	30982
-----------------------------	-------

24-HOUR ADT COUNT SUMMARY

CLIENT: FEHR & PEERS
 PROJECT: TRAFFIC COUNTS
 LOCATION: 100 BLOCK EAST MAIN STREET NORTHEAST OF
 SOUTH GARFIELD AVENUE
 DATE: AVERAGE OF 3 DAYS

DIRECTION:		NB/EB				HOUR TOTALS
TIME	00-15	15-30	30-45	45-60		
0:00	29	25	19	15	88	
1:00	17	18	14	16	65	
2:00	13	11	8	7	39	
3:00	7	8	6	3	24	
4:00	4	8	7	10	29	
5:00	11	17	18	27	73	
6:00	25	34	36	60	155	
7:00	58	79	134	144	415	
8:00	112	120	123	122	477	
9:00	136	125	142	137	540	
10:00	150	154	145	176	625	
11:00	180	166	185	195	726	
12:00	192	208	177	204	781	
13:00	197	214	195	202	808	
14:00	199	208	197	228	832	
15:00	246	214	206	213	879	
16:00	229	250	244	230	953	
17:00	267	278	257	242	1044	
18:00	265	274	209	221	969	
19:00	204	213	193	181	791	
20:00	164	141	143	126	574	
21:00	113	117	100	103	433	
22:00	104	79	75	59	317	
23:00	61	48	36	38	183	
				TOTAL	11820	
AM PEAK HOUR						
VOLUME						
PM PEAK HOUR						
VOLUME						

DIRECTION:		SB/WB				HOUR TOTALS
TIME	00-15	15-30	30-45	45-60		
0:00	42	25	25	23	115	
1:00	23	17	11	13	64	
2:00	12	10	8	5	35	
3:00	5	6	6	6	23	
4:00	4	7	7	11	29	
5:00	15	21	33	48	117	
6:00	57	79	120	184	440	
7:00	199	218	273	283	973	
8:00	265	277	280	245	1067	
9:00	221	199	165	189	774	
10:00	173	180	168	184	705	
11:00	177	192	186	207	762	
12:00	188	204	225	228	845	
13:00	210	213	197	218	838	
14:00	216	206	204	209	835	
15:00	224	249	214	206	893	
16:00	216	194	205	212	827	
17:00	211	208	225	242	886	
18:00	222	224	228	190	864	
19:00	202	203	184	171	760	
20:00	161	128	160	129	578	
21:00	136	138	136	111	521	
22:00	105	91	86	69	351	
23:00	65	61	53	52	231	
				TOTAL	13533	
AM PEAK HOUR						
VOLUME						
PM PEAK HOUR						
VOLUME						

TOTAL BI-DIRECTIONAL VOLUME	25353
-----------------------------	-------

WILTEC

Phone: (626) 564-1944

Fax: (626) 564-0969

24-HOUR ADT COUNT SUMMARY

CLIENT: FEHR & PEERS
 PROJECT: TRAFFIC COUNTS
 LOCATION: 1577 SOUTH SAN GABRIEL BOULEVARD
 NORTH OF DUARTE ROAD
 DATE: AVERAGE OF 3 DAYS

DIRECTION:		NB/EB				HOUR TOTALS
TIME	00-15	15-30	30-45	45-60		
0:00	20	19	18	12	69	
1:00	7	8	13	6	34	
2:00	5	4	5	4	18	
3:00	4	3	5	9	21	
4:00	6	11	21	29	67	
5:00	28	51	51	66	196	
6:00	81	123	200	256	660	
7:00	256	309	380	383	1328	
8:00	380	392	369	316	1457	
9:00	259	261	260	236	1016	
10:00	210	195	178	180	763	
11:00	174	172	194	205	745	
12:00	195	198	236	231	860	
13:00	216	202	202	215	835	
14:00	218	233	268	270	989	
15:00	255	261	273	252	1041	
16:00	249	244	241	239	973	
17:00	280	259	299	298	1136	
18:00	281	274	267	242	1064	
19:00	210	183	164	143	700	
20:00	129	116	110	104	459	
21:00	107	108	93	74	382	
22:00	71	62	54	39	226	
23:00	41	34	22	19	116	
				TOTAL	15155	
AM PEAK HOUR						
VOLUME						
PM PEAK HOUR						
VOLUME						

DIRECTION:		SB/WB				HOUR TOTALS
TIME	00-15	15-30	30-45	45-60		
0:00	26	23	22	15	86	
1:00	11	12	9	8	40	
2:00	6	5	5	7	23	
3:00	7	5	6	8	26	
4:00	6	8	6	10	30	
5:00	20	19	26	37	102	
6:00	41	58	67	95	261	
7:00	134	174	242	233	783	
8:00	236	206	228	203	873	
9:00	189	174	150	160	673	
10:00	161	175	176	178	690	
11:00	159	190	186	213	748	
12:00	215	236	201	184	836	
13:00	174	194	197	203	768	
14:00	197	239	257	287	980	
15:00	267	271	283	285	1106	
16:00	325	333	328	374	1360	
17:00	359	379	375	374	1487	
18:00	371	365	319	311	1366	
19:00	229	218	200	198	845	
20:00	151	174	140	133	598	
21:00	165	163	151	155	634	
22:00	136	85	75	53	349	
23:00	50	43	38	32	163	
				TOTAL	14827	
AM PEAK HOUR						
VOLUME						
PM PEAK HOUR						
VOLUME						

TOTAL BI-DIRECTIONAL VOLUME	29982
-----------------------------	-------

24-HOUR ADT COUNT SUMMARY

CLIENT: FEHR & PEERS
 PROJECT: TRAFFIC COUNTS
 LOCATION: 2020 DEL MAR AVENUE
 NORTH OF LONGDEN AVENUE
 DATE: AVERAGE OF 3 DAYS

DIRECTION:		NB/EB				HOUR TOTALS
TIME	00-15	15-30	30-45	45-60		
0:00	3	7	6	5	21	
1:00	3	3	2	3	11	
2:00	2	3	1	1	7	
3:00	1	1	1	2	5	
4:00	0	1	2	4	7	
5:00	3	2	4	10	19	
6:00	10	19	34	49	112	
7:00	42	66	94	108	310	
8:00	106	108	109	88	411	
9:00	70	71	58	59	258	
10:00	53	42	54	47	196	
11:00	40	44	45	56	185	
12:00	49	56	64	53	222	
13:00	56	52	57	63	228	
14:00	59	56	58	81	254	
15:00	76	62	58	67	263	
16:00	58	54	54	69	235	
17:00	72	71	79	82	304	
18:00	75	70	73	60	278	
19:00	54	48	45	38	185	
20:00	41	31	27	29	128	
21:00	30	31	19	22	102	
22:00	22	18	12	8	60	
23:00	6	7	9	9	31	
				TOTAL	3832	
AM PEAK HOUR						
VOLUME						
PM PEAK HOUR						
VOLUME						

DIRECTION:		SB/WB				HOUR TOTALS
TIME	00-15	15-30	30-45	45-60		
0:00	8	4	2	1	15	
1:00	4	4	1	1	10	
2:00	2	2	1	0	5	
3:00	1	1	1	0	3	
4:00	1	2	0	1	4	
5:00	2	3	4	5	14	
6:00	4	8	16	24	52	
7:00	28	26	37	68	159	
8:00	61	47	46	63	217	
9:00	57	46	45	42	190	
10:00	49	45	46	46	186	
11:00	46	51	60	52	209	
12:00	59	57	48	48	212	
13:00	56	44	49	48	197	
14:00	55	52	53	64	224	
15:00	78	85	71	73	307	
16:00	71	72	67	85	295	
17:00	105	97	102	89	393	
18:00	106	99	78	69	352	
19:00	64	52	51	47	214	
20:00	34	30	28	25	117	
21:00	37	34	25	22	118	
22:00	30	19	17	13	79	
23:00	10	6	6	6	28	
				TOTAL	3600	
AM PEAK HOUR						
VOLUME						
PM PEAK HOUR						
VOLUME						

TOTAL BI-DIRECTIONAL VOLUME	7432
-----------------------------	------

24-HOUR ADT COUNT SUMMARY

CLIENT: FEHR & PEERS
 PROJECT: TRAFFIC COUNTS
 LOCATION: 2045 SAN MARINO AVENUE NORTH OF
 LONGDEN DRIVE
 DATE: AVERAGE OF 3 DAYS

DIRECTION:		NB/EB				HOUR TOTALS
TIME	00-15	15-30	30-45	45-60		
0:00	5	3	3	3	14	
1:00	1	2	1	3	7	
2:00	2	1	0	0	3	
3:00	2	1	1	2	6	
4:00	1	3	5	3	12	
5:00	5	7	12	19	43	
6:00	28	28	61	91	208	
7:00	80	83	121	122	406	
8:00	117	118	126	118	479	
9:00	102	88	74	80	344	
10:00	75	68	59	55	257	
11:00	51	53	51	72	227	
12:00	65	74	82	80	301	
13:00	71	66	63	74	274	
14:00	67	74	81	81	303	
15:00	74	82	88	81	325	
16:00	74	74	70	80	298	
17:00	81	89	87	88	345	
18:00	94	88	83	68	333	
19:00	67	59	51	38	215	
20:00	46	44	36	32	158	
21:00	28	28	25	21	102	
22:00	17	13	17	11	58	
23:00	8	7	6	6	27	
				TOTAL	4745	
AM PEAK HOUR						
VOLUME						
PM PEAK HOUR						
VOLUME						

DIRECTION:		SB/WB				HOUR TOTALS
TIME	00-15	15-30	30-45	45-60		
0:00	9	6	2	3	20	
1:00	4	2	1	3	10	
2:00	3	1	1	0	5	
3:00	1	1	1	2	5	
4:00	0	1	2	3	6	
5:00	4	3	5	10	22	
6:00	12	11	18	28	69	
7:00	37	50	58	94	239	
8:00	92	66	65	81	304	
9:00	63	61	59	62	245	
10:00	56	57	62	58	233	
11:00	68	67	74	88	297	
12:00	90	82	81	83	336	
13:00	67	64	73	69	273	
14:00	78	87	95	88	348	
15:00	109	116	100	111	436	
16:00	109	113	113	112	447	
17:00	124	137	140	135	536	
18:00	131	120	111	116	478	
19:00	98	90	64	58	310	
20:00	66	55	46	50	217	
21:00	53	51	53	60	217	
22:00	49	32	21	18	120	
23:00	10	10	9	9	38	
				TOTAL	5211	
AM PEAK HOUR						
VOLUME						
PM PEAK HOUR						
VOLUME						

TOTAL BI-DIRECTIONAL VOLUME	9956
-----------------------------	------

WILTEC

Phone: (626) 564-1944 Fax: (626) 564-0969

24-HOUR ADT COUNT SUMMARY

CLIENT: FEHR & PEERS
 PROJECT: TRAFFIC COUNTS
 LOCATION: 9035 DUARTE ROAD
 EAST OF ROSEMEAD BOULEVARD
 DATE: AVERAGE OF 3 DAYS

DIRECTION:		NB/EB				HOUR TOTALS
TIME	00-15	15-30	30-45	45-60		
0:00	17	19	15	10	61	
1:00	9	6	8	5	28	
2:00	9	6	7	3	25	
3:00	3	4	3	1	11	
4:00	4	4	5	6	19	
5:00	8	9	10	14	41	
6:00	13	20	29	45	107	
7:00	51	53	79	113	296	
8:00	121	133	99	115	468	
9:00	100	105	92	94	391	
10:00	79	99	83	90	351	
11:00	81	87	87	98	353	
12:00	92	100	98	110	400	
13:00	100	104	109	117	430	
14:00	107	122	124	123	476	
15:00	147	154	155	154	610	
16:00	149	167	187	179	682	
17:00	174	204	193	220	791	
18:00	201	196	191	159	747	
19:00	142	142	124	103	511	
20:00	91	89	80	79	339	
21:00	81	78	77	71	307	
22:00	76	61	51	38	226	
23:00	32	26	25	23	106	
				TOTAL	7776	
AM PEAK HOUR						
VOLUME						
PM PEAK HOUR						
VOLUME						

DIRECTION:		SB/WB				HOUR TOTALS
TIME	00-15	15-30	30-45	45-60		
0:00	23	13	16	10	62	
1:00	8	6	5	4	23	
2:00	4	4	4	3	15	
3:00	3	1	3	4	11	
4:00	7	6	8	9	30	
5:00	13	15	24	30	82	
6:00	42	62	94	105	303	
7:00	130	191	212	242	775	
8:00	227	230	214	190	861	
9:00	163	146	141	132	582	
10:00	115	115	107	115	452	
11:00	93	114	123	103	433	
12:00	124	128	124	115	491	
13:00	132	126	107	107	472	
14:00	118	109	127	142	496	
15:00	132	141	151	129	553	
16:00	151	130	134	135	550	
17:00	133	142	152	156	583	
18:00	155	151	151	133	590	
19:00	136	128	121	104	489	
20:00	110	122	95	88	415	
21:00	101	88	89	86	364	
22:00	79	58	47	36	220	
23:00	36	39	26	20	121	
				TOTAL	8973	
AM PEAK HOUR						
VOLUME						
PM PEAK HOUR						
VOLUME						

TOTAL BI-DIRECTIONAL VOLUME	16749
-----------------------------	-------

WILTEC

Phone: (626) 564-1944

Fax: (626) 564-0969

24-HOUR ADT COUNT SUMMARY

CLIENT: FEHR & PEERS
 PROJECT: TRAFFIC COUNTS
 LOCATION: 400 BLOCK MARKLAND DRIVE
 EAST OF FULTON AVENUE
 DATE: AVERAGE OF 3 DAYS

DIRECTION:		NB/EB				HOUR TOTALS
TIME	00-15	15-30	30-45	45-60		
0:00	3	3	3	2	11	
1:00	1	1	1	1	4	
2:00	1	1	0	1	3	
3:00	0	0	1	0	1	
4:00	0	1	1	3	5	
5:00	1	3	4	7	15	
6:00	6	6	9	21	42	
7:00	21	25	27	30	103	
8:00	30	30	29	26	115	
9:00	34	36	31	32	133	
10:00	34	31	34	26	125	
11:00	33	32	34	28	127	
12:00	33	37	34	32	136	
13:00	34	29	29	30	122	
14:00	32	32	34	33	131	
15:00	32	33	26	28	119	
16:00	29	30	36	31	126	
17:00	36	32	31	31	130	
18:00	27	30	34	30	121	
19:00	28	30	25	30	113	
20:00	27	25	22	20	94	
21:00	14	18	15	12	59	
22:00	9	8	8	6	31	
23:00	4	3	3	4	14	
				TOTAL	1880	
AM PEAK HOUR						
VOLUME						
PM PEAK HOUR						
VOLUME						

DIRECTION:		SB/WB				HOUR TOTALS
TIME	00-15	15-30	30-45	45-60		
0:00	3	3	1	1	8	
1:00	1	0	2	0	3	
2:00	1	1	0	1	3	
3:00	0	1	0	0	1	
4:00	2	0	2	1	5	
5:00	4	6	10	11	31	
6:00	13	12	13	18	56	
7:00	22	20	25	25	92	
8:00	27	20	28	23	98	
9:00	26	20	31	21	98	
10:00	22	25	26	24	97	
11:00	24	22	21	25	92	
12:00	31	24	28	26	109	
13:00	23	25	25	27	100	
14:00	22	26	24	27	99	
15:00	26	33	30	32	121	
16:00	31	33	37	33	134	
17:00	31	37	28	29	125	
18:00	35	30	28	28	121	
19:00	30	31	26	19	106	
20:00	19	16	19	12	66	
21:00	11	8	8	6	33	
22:00	8	10	3	4	25	
23:00	3	4	4	4	15	
				TOTAL	1638	
AM PEAK HOUR						
VOLUME						
PM PEAK HOUR						
VOLUME						

TOTAL BI-DIRECTIONAL VOLUME	3518
-----------------------------	------

WILTEC

Phone: (626) 564-1944

Fax: (626) 564-0969

24-HOUR ADT COUNT SUMMARY

CLIENT: FEHR & PEERS
 PROJECT: TRAFFIC COUNTS
 LOCATION: 2300 SOUTH ATLANTIC BOULEVARD
 NORTHEAST OF 1st STREET
 DATE: AVERAGE OF 3 DAYS

DIRECTION:		NB/EB				HOUR TOTALS
TIME	00-15	15-30	30-45	45-60		
0:00	46	48	38	33	165	
1:00	24	26	22	17	89	
2:00	25	22	20	15	82	
3:00	16	13	17	16	62	
4:00	23	22	24	32	101	
5:00	42	68	103	116	329	
6:00	108	115	142	197	562	
7:00	262	255	223	233	973	
8:00	237	249	273	300	1059	
9:00	259	236	232	233	960	
10:00	264	278	281	254	1077	
11:00	228	260	262	286	1036	
12:00	286	310	286	277	1159	
13:00	271	296	275	267	1109	
14:00	256	269	280	282	1087	
15:00	305	299	293	302	1199	
16:00	282	280	289	311	1162	
17:00	298	300	320	292	1210	
18:00	316	322	349	321	1308	
19:00	306	252	235	231	1024	
20:00	197	189	170	159	715	
21:00	167	180	157	137	641	
22:00	130	115	86	77	408	
23:00	75	74	64	54	267	
				TOTAL	17784	
AM PEAK HOUR						
VOLUME						
PM PEAK HOUR						
VOLUME						

DIRECTION:		SB/WB				HOUR TOTALS
TIME	00-15	15-30	30-45	45-60		
0:00	55	47	49	33	184	
1:00	32	19	20	21	92	
2:00	20	20	14	11	65	
3:00	12	11	11	10	44	
4:00	17	12	31	31	91	
5:00	30	54	71	83	238	
6:00	93	112	146	180	531	
7:00	190	236	253	258	937	
8:00	278	279	247	270	1074	
9:00	273	232	256	223	984	
10:00	216	257	282	294	1049	
11:00	272	261	277	285	1095	
12:00	305	326	314	288	1233	
13:00	280	278	291	300	1149	
14:00	293	276	278	262	1109	
15:00	265	301	276	253	1095	
16:00	250	272	244	242	1008	
17:00	272	261	241	242	1016	
18:00	261	251	270	297	1079	
19:00	278	252	222	240	992	
20:00	253	224	208	223	908	
21:00	215	258	237	239	949	
22:00	256	180	114	90	640	
23:00	92	79	69	54	294	
				TOTAL	17856	
AM PEAK HOUR						
VOLUME						
PM PEAK HOUR						
VOLUME						

TOTAL BI-DIRECTIONAL VOLUME	35640
-----------------------------	-------

Volumes for: Average of 3 days				City: Los Angeles	Daily Totals				WB	Total																													
Location: Monterey Pass Rd E/o Davidson Dr				Project: 10-5349-053	NB	SB	EB	WB	7,566	15,191																													
AM Period	NB	SB	EB	WB	PM Period	NB	SB	EB	WB																														
00:00			9	9	12:00			141	136																														
00:15			7	13	12:15			115	121																														
00:30			6	5	12:30			112	124																														
00:45			6	28	11	38	66	119	487	119	500	987																											
01:00			4	5	13:00			112	134																														
01:15			4	3	13:15			109	144																														
01:30			6	1	13:30			96	126																														
01:45			7	21	4	13	34	110	427	120	524	951																											
02:00			5	6	14:00			130	119																														
02:15			6	7	14:15			130	115																														
02:30			5	5	14:30			137	141																														
02:45			2	18	5	23	41	143	540	114	489	1029																											
03:00			5	4	15:00			140	129																														
03:15			5	3	15:15			137	121																														
03:30			9	8	15:30			142	115																														
03:45			11	30	7	22	52	149	568	124	489	1057																											
04:00			9	7	16:00			146	144																														
04:15			9	8	16:15			146	128																														
04:30			14	13	16:30			179	143																														
04:45			25	57	12	40	97	151	622	140	555	1177																											
05:00			21	18	17:00			229	149																														
05:15			19	16	17:15			219	134																														
05:30			46	40	17:30			230	134																														
05:45			53	139	45	119	258	199	877	123	540	1417																											
06:00			42	39	18:00			206	129																														
06:15			49	54	18:15			176	120																														
06:30			50	70	18:30			156	113																														
06:45			67	208	101	264	472	132	670	91	453	1123																											
07:00			95	132	19:00			108	68																														
07:15			123	147	19:15			87	64																														
07:30			138	175	19:30			68	53																														
07:45			144	500	200	654	1154	57	320	47	232	552																											
08:00			142	193	20:00			63	56																														
08:15			137	198	20:15			53	41																														
08:30			121	188	20:30			41	40																														
08:45			105	505	191	770	1275	40	197	42	179	376																											
09:00			102	153	21:00			37	43																														
09:15			98	114	21:15			42	38																														
09:30			86	118	21:30			46	40																														
09:45			84	370	113	498	868	35	160	29	150	310																											
10:00			82	112	22:00			34	35																														
10:15			83	123	22:15			25	28																														
10:30			90	88	22:30			18	22																														
10:45			88	343	106	429	772	20	97	13	98	195																											
11:00			92	102	23:00			13	19																														
11:15			86	102	23:15			11	15																														
11:30			102	106	23:30			12	18																														
11:45			111	391	108	418	809	14	50	17	69	119																											
Total Vol.			2610	3288	5898			5015	4278	9293																													
					Daily Totals :					NB	SB	EB	WB	Total																									
										0	0	7,625	7,566	15,191																									
Split %										AM					PM																								
										44.3%					55.7%					38.8%					54.0%					46.0%					61.2%				
AM										PM Peak																													
Peak Hr.										Hr.																													
Volume										Volume																													
P.H.F.										P.H.F.																													
7 - 9 Vol.										4 - 6 Vol.																													
Peak Hr.										Peak Hr.																													
Volume										Volume																													
P.H.F.										P.H.F.																													

Volumes for: Average of 3 days				City: Los Angeles	Daily Totals				WB	Total
Location: S Soto St Northeast of Whittier Blvd				Project: 10-5349-101	NB	SB	EB	WB	Total	
					11,549	10,901	0	0	22,450	
AM Period	NB	SB	EB	WB	PM Period	NB	SB	EB	WB	
00:00	30	25			12:00	159	147			
00:15	26	25			12:15	164	141			
00:30	30	22			12:30	160	156			
00:45	23	109	20	92	12:45	155	638	128	572	
01:00	22	20			13:00	161			1210	
01:15	22	15			13:15	159				
01:30	16	16			13:30	169				
01:45	20	80	17	68	13:45	158	647	143	561	
02:00	13	13			14:00	163			1208	
02:15	14	15			14:15	169				
02:30	9	16			14:30	184				
02:45	15	51	12	56	14:45	215	731	151	595	
03:00	14	15			15:00	207			1326	
03:15	19	13			15:15	204				
03:30	19	19			15:30	187				
03:45	20	72	27	74	15:45	221	819	171	720	
04:00	16	21			16:00	203			1539	
04:15	19	30			16:15	221				
04:30	26	45			16:30	223				
04:45	32	93	56	152	16:45	216	863	182	677	
05:00	40	65			17:00	246			1540	
05:15	40	70			17:15	279				
05:30	53	86			17:30	261				
05:45	57	190	92	313	17:45	271	1057	163	723	
06:00	74	94			18:00	269			1780	
06:15	85	110			18:15	267				
06:30	105	153			18:30	230				
06:45	108	372	163	520	18:45	217	983	144	620	
07:00	160	213			19:00	170			1603	
07:15	204	239			19:15	168				
07:30	229	249			19:30	135				
07:45	181	774	281	982	19:45	139	612	103	484	
08:00	155	225			20:00	123			1096	
08:15	133	219			20:15	131				
08:30	135	205			20:30	119				
08:45	145	568	206	855	20:45	95	468	90	372	
09:00	125	173			21:00	92			840	
09:15	140	152			21:15	93				
09:30	139	145			21:30	76				
09:45	134	538	151	621	21:45	81	342	67	320	
10:00	129	141			22:00	70			662	
10:15	124	133			22:15	76				
10:30	133	140			22:30	70				
10:45	144	530	135	549	22:45	52	268	56	237	
11:00	142	140			23:00	49			505	
11:15	142	154			23:15	45				
11:30	141	137			23:30	40				
11:45	151	576	151	582	23:45	34	168	26	156	
Total Vol.	3953	4864			8817	7596	6037		13633	
					Daily Totals :	NB	SB	EB	WB	Total
						11,549	10,901	0	0	22,450
AM					PM					
Split %	44.8%	55.2%	39.3%		55.7%	44.3%		60.7%		
AM Peak Hr. Volume P.H.F.				PM Peak Hr. Volume P.H.F.						
7 - 9 Vol. Peak Hr. Volume P.H.F.	1342	1837	3179	00:00	1920	1400			3320	00:00

Volumes for: Average of 3 days				City: Los Angeles	Daily Totals				WB	Total
Location: N Mission Rd Northeast of Griffin				Project: 10-5349-073	NB	SB	EB	WB	Total	
AM Period	NB	SB	EB	WB	PM Period	NB	SB	EB	WB	
00:00	21	23			12:00	149	213			
00:15	19	13			12:15	148	192			
00:30	18	16			12:30	149	207			
00:45	11	69	13	65	12:45	133	579	184	796	
01:00	10	15			13:00	147			1375	
01:15	9	12			13:15	150				
01:30	7	12			13:30	142				
01:45	13	39	8	47	13:45	151	590	209	764	
02:00	10	9			14:00	152			1354	
02:15	8	12			14:15	163				
02:30	6	13			14:30	157				
02:45	5	29	15	49	14:45	185	657	211	802	
03:00	7	11			15:00	168			1459	
03:15	5	11			15:15	202				
03:30	4	12			15:30	204				
03:45	9	25	22	56	15:45	216	790	205	901	
04:00	6	17			16:00	213			1691	
04:15	15	19			16:15	228				
04:30	14	30			16:30	235				
04:45	23	58	35	101	16:45	303	979	210	885	
05:00	19	46			17:00	287			1864	
05:15	40	64			17:15	349				
05:30	45	93			17:30	310				
05:45	84	188	92	295	17:45	301	1247	193	846	
06:00	71	140			18:00	274			2093	
06:15	100	155			18:15	287				
06:30	113	226			18:30	238				
06:45	125	409	259	780	18:45	212	1011	129	649	
07:00	126	277			19:00	161			1660	
07:15	153	348			19:15	140				
07:30	186	465			19:30	120				
07:45	175	640	445	1535	19:45	83	504	92	446	
08:00	169	473			20:00	78			950	
08:15	156	437			20:15	71				
08:30	157	428			20:30	54				
08:45	150	632	374	1712	20:45	59	262	79	333	
09:00	139	304			21:00	69			595	
09:15	111	259			21:15	65				
09:30	123	224			21:30	63				
09:45	119	492	220	1007	21:45	63	260	74	307	
10:00	111	190			22:00	50			567	
10:15	125	200			22:15	56				
10:30	126	173			22:30	50				
10:45	113	475	172	735	22:45	42	198	53	218	
11:00	107	172			23:00	34			416	
11:15	122	171			23:15	31				
11:30	117	180			23:30	31				
11:45	121	467	182	705	23:45	25	121	26	138	
Total Vol.	3523	7087		10610		7198	7085		14283	
					Daily Totals :	NB	SB	EB	WB	Total
						10,721	14,172	0	0	24,893
Split %					AM		PM			
					33.2%	66.8%	42.6%	50.4%	49.6%	57.4%
AM					PM					
Peak Hr. Volume P.H.F.					Peak Hr. Volume P.H.F.					
7 - 9 Vol. Peak Hr. Volume P.H.F.					4 - 6 Vol. Peak Hr. Volume P.H.F.					
					1272	3247	4519	2226	1731	3957
					00:00					00:00

Volumes for: Average of 3 days						City: Los Angeles	Daily Totals				WB	Total	
Location: N Broadway E/o Griffin Ave						Project: 10-5349-058	NB	SB	EB	WB	Total		
AM Period	NB	SB	EB	WB		PM Period	NB	SB	EB	WB			
00:00			38	27		12:00			218	201			
00:15			40	20		12:15			237	190			
00:30			27	18		12:30			221	187			
00:45			28	133	22	12:45			229	905	773	1678	
01:00			31	14		13:00			243	203			
01:15			34	14		13:15			239	194			
01:30			18	15		13:30			251	196			
01:45			23	106	15	13:45			228	961	211	804	1765
02:00			14	14		14:00			219	209			
02:15			18	17		14:15			241	205			
02:30			20	15		14:30			258	236			
02:45			22	74	13	14:45			264	982	215	865	1847
03:00			18	11		15:00			285	219			
03:15			14	13		15:15			272	264			
03:30			8	20		15:30			261	243			
03:45			15	55	18	15:45			305	1123	222	948	2071
04:00			15	21		16:00			304	213			
04:15			13	28		16:15			307	221			
04:30			16	43		16:30			320	214			
04:45			24	68	47	16:45			326	1257	207	855	2112
05:00			19	56		17:00			337	210			
05:15			22	76		17:15			375	207			
05:30			34	97		17:30			356	220			
05:45			55	130	126	17:45			364	1432	218	855	2287
06:00			66	150		18:00			336	214			
06:15			90	176		18:15			330	212			
06:30			101	250		18:30			319	198			
06:45			144	401	294	18:45			283	1268	185	809	2077
07:00			164	358		19:00			271	189			
07:15			237	444		19:15			258	166			
07:30			287	508		19:30			219	158			
07:45			303	991	505	19:45			203	951	149	662	1613
08:00			216	496		20:00			209	151			
08:15			188	417		20:15			186	161			
08:30			175	427		20:30			169	113			
08:45			176	755	371	20:45			162	726	111	536	1262
09:00			157	295		21:00			157	95			
09:15			173	236		21:15			168	90			
09:30			173	239		21:30			152	86			
09:45			163	666	242	21:45			146	623	83	354	977
10:00			172	207		22:00			137	83			
10:15			193	206		22:15			130	79			
10:30			178	203		22:30			104	60			
10:45			189	732	196	22:45			84	455	56	278	733
11:00			189	187		23:00			68	50			
11:15			187	194		23:15			65	41			
11:30			202	183		23:30			47	37			
11:45			201	779	190	23:45			43	223	27	155	378
Total Vol.			4890	7734	12624				10906	7894		18800	
						Daily Totals :	NB	SB	EB	WB	Total		
							0	0	15,796	15,628	31,424		
Split %						AM	PM						
						38.7%	61.3%	40.2%	58.0%	42.0%	59.8%		
AM						PM							
Peak Hr. Volume P.H.F.						Peak Hr. Volume P.H.F.							
7 - 9 Vol. Peak Hr. Volume P.H.F.						4 - 6 Vol. Peak Hr. Volume P.H.F.							
						1746	3526	5272	2689	1710	4399		
								00:00			00:00		

Volumes for: Average of 3 days				City: Los Angeles	Daily Totals				WB	Total
Location: N Soto St N/o Druid St				Project: 10-5349-080	NB	SB	EB	WB	Total	
					9,747	8,940	0	0	18,687	
AM Period	NB	SB	EB	WB	PM Period	NB	SB	EB	WB	
00:00	22	13			12:00	108	86			
00:15	23	15			12:15	110	102			
00:30	14	13			12:30	97	108			
00:45	13	72	7	48	12:45	104	419	98	394	
01:00	11	9			13:00	94	100		813	
01:15	12	6			13:15	110	96			
01:30	10	10			13:30	111	106			
01:45	7	40	9	34	13:45	141	456	97	399	
02:00	12	9			14:00	136	105		855	
02:15	11	5			14:15	136	107			
02:30	9	7			14:30	174	121			
02:45	8	40	8	29	14:45	165	611	115	448	
03:00	6	6			15:00	220	118		1059	
03:15	3	7			15:15	209	128			
03:30	4	11			15:30	245	123			
03:45	4	17	14	38	15:45	206	880	125	494	
04:00	4	13			16:00	242	109		1374	
04:15	11	19			16:15	215	109			
04:30	12	29			16:30	267	88			
04:45	12	39	37	98	16:45	256	980	94	400	
05:00	11	36			17:00	274	126		1380	
05:15	21	45			17:15	317	117			
05:30	31	68			17:30	302	117			
05:45	40	103	91	240	17:45	294	1187	117	477	
06:00	46	112			18:00	284	116		1664	
06:15	56	144			18:15	246	108			
06:30	42	171			18:30	220	88			
06:45	89	233	206	633	18:45	196	946	101	413	
07:00	88	239			19:00	175	91		1359	
07:15	142	325			19:15	160	99			
07:30	232	333			19:30	143	76			
07:45	185	647	330	1227	19:45	112	590	67	333	
08:00	149	314			20:00	102	64		923	
08:15	110	317			20:15	108	56			
08:30	81	314			20:30	86	60			
08:45	89	429	291	1236	20:45	99	395	54	234	
09:00	83	181			21:00	84	51		629	
09:15	82	167			21:15	73	48			
09:30	85	141			21:30	71	42			
09:45	80	330	120	609	21:45	70	298	33	174	
10:00	78	112			22:00	54	39		472	
10:15	71	94			22:15	49	38			
10:30	83	99			22:30	43	28			
10:45	95	327	98	403	22:45	44	190	31	136	
11:00	86	80			23:00	38	24		326	
11:15	100	84			23:15	37	27			
11:30	90	92			23:30	36	18			
11:45	99	375	103	359	23:45	32	143	15	84	
Total Vol.	2652	4954		7606		7095	3986		11081	
					Daily Totals :	NB	SB	EB	WB	Total
						9,747	8,940	0	0	18,687
AM					PM					
Split %	34.9%	65.1%	40.7%		64.0%	36.0%				59.3%
AM Peak Hr. Volume P.H.F.					PM Peak Hr. Volume P.H.F.					
7 - 9 Vol. Peak Hr. Volume P.H.F.	1076	2463	3539 00:00		2167	877				3044 00:00

Volumes for: Average of 3 days				City: Los Angeles	Daily Totals				WB	Total				
Location: Valley Blvd W/o I-710				Project: 10-5349-107	NB	SB	EB	WB	Total					
AM Period	NB	SB	EB	WB	PM Period	NB	SB	EB	WB	Total				
00:00			37	35	12:00			168	209					
00:15			36	34	12:15			161	185					
00:30			39	18	12:30			188	181					
00:45			24	136	22	109	245	209	726	200	775	1501		
01:00			18	22	13:00			214	171					
01:15			18	20	13:15			197	235					
01:30			20	20	13:30			177	268					
01:45			19	75	19	81	156	182	770	218	892	1662		
02:00			13	21	14:00			196	193					
02:15			17	12	14:15			197	202					
02:30			24	13	14:30			200	263					
02:45			14	68	20	66	134	214	807	245	903	1710		
03:00			22	8	15:00			210	284					
03:15			16	12	15:15			216	289					
03:30			13	17	15:30			242	277					
03:45			6	57	16	53	110	262	930	258	1108	2038		
04:00			10	15	16:00			228	288					
04:15			14	17	16:15			245	257					
04:30			26	29	16:30			207	253					
04:45			33	83	20	81	164	230	910	254	1052	1962		
05:00			31	41	17:00			210	234					
05:15			27	48	17:15			236	269					
05:30			40	78	17:30			255	251					
05:45			45	143	81	248	391	241	942	245	999	1941		
06:00			62	76	18:00			234	349					
06:15			81	102	18:15			200	325					
06:30			92	141	18:30			228	249					
06:45			139	374	136	455	829	221	883	248	1171	2054		
07:00			151	151	19:00			194	205					
07:15			182	204	19:15			162	234					
07:30			248	189	19:30			162	231					
07:45			219	800	240	784	1584	136	654	276	946	1600		
08:00			205	177	20:00			143	224					
08:15			226	173	20:15			127	186					
08:30			218	166	20:30			118	111					
08:45			213	862	155	671	1533	119	507	115	636	1143		
09:00			202	142	21:00			107	170					
09:15			214	135	21:15			103	167					
09:30			227	168	21:30			96	159					
09:45			195	838	183	628	1466	99	405	149	645	1050		
10:00			159	176	22:00			107	130					
10:15			158	151	22:15			97	92					
10:30			168	165	22:30			88	75					
10:45			160	645	172	664	1309	84	376	65	362	738		
11:00			170	175	23:00			57	59					
11:15			189	141	23:15			49	49					
11:30			191	205	23:30			41	33					
11:45			164	714	202	723	1437	38	185	39	180	365		
Total Vol.			4795	4563	9358			8095	9669		17764			
					Daily Totals :					NB	SB	EB	WB	Total
										0	0	12,890	14,232	27,122
Split %										PM				
					AM									
					51.2%					45.6%				
					48.8%					54.4%				
					34.5%					65.5%				
AM					PM Peak									
Peak Hr.					Hr.									
Volume					Volume									
P.H.F.					P.H.F.									
7 - 9 Vol.					4 - 6 Vol.									
Peak Hr.					Peak Hr.									
Volume					Volume									
P.H.F.					P.H.F.									
1662					1455					1852				
3117					00:00					2051				
00:00										3903				
										00:00				

Volumes for: Average of 3 days				City: Los Angeles	Daily Totals				WB	Total	
Location: S Fremont Ave N/o W Hellman Ave				Project: 10-5349-092	NB	SB	EB	WB	Total		
AM Period	NB	SB	EB	WB	PM Period	NB	SB	EB	WB		
00:00	24	29			12:00	184	155				
00:15	18	18			12:15	176	165				
00:30	17	14			12:30	180	179				
00:45	16	75	14	75	12:45	170	710	172	671		
01:00	12	14			13:00	174					
01:15	12	11			13:15	194					
01:30	12	8			13:30	202					
01:45	15	51	14	47	13:45	176	746	163	724		
02:00	11	11			14:00	172					
02:15	11	12			14:15	172					
02:30	9	7			14:30	172					
02:45	10	41	10	40	14:45	175	691	213	729		
03:00	8	8			15:00	191					
03:15	5	7			15:15	212					
03:30	6	8			15:30	201					
03:45	9	28	8	31	15:45	188	792	175	706		
04:00	8	7			16:00	193					
04:15	13	7			16:15	216					
04:30	12	16			16:30	203					
04:45	14	47	13	43	16:45	208	820	187	740		
05:00	16	16			17:00	237					
05:15	21	26			17:15	240					
05:30	34	35			17:30	233					
05:45	42	113	47	124	17:45	242	952	200	806		
06:00	44	53			18:00	229					
06:15	67	57			18:15	226					
06:30	101	72			18:30	215					
06:45	128	340	113	295	18:45	196	866	166	734		
07:00	147	157			19:00	186					
07:15	179	214			19:15	168					
07:30	219	235			19:30	156					
07:45	262	807	236	842	19:45	148	658	139	574		
08:00	221	196			20:00	142					
08:15	191	211			20:15	122					
08:30	170	198			20:30	118					
08:45	194	776	194	799	20:45	104	486	104	480		
09:00	171	175			21:00	94					
09:15	157	170			21:15	103					
09:30	165	153			21:30	94					
09:45	159	652	144	642	21:45	98	389	89	385		
10:00	140	131			22:00	84					
10:15	144	140			22:15	76					
10:30	153	126			22:30	68					
10:45	140	577	154	551	22:45	45	273	54	285		
11:00	150	142			23:00	42					
11:15	149	159			23:15	41					
11:30	149	155			23:30	35					
11:45	174	622	162	618	23:45	31	149	37	160		
Total Vol.	4129	4107			8236	7532	6994		14526		
					Daily Totals :	NB	SB	EB	WB	Total	
						11,661	11,101	0	0	22,762	
Split %					AM	PM					
					50.1%	49.9%	36.2%	51.9%	48.1%	63.8%	
AM Peak Hr. Volume P.H.F.					PM Peak Hr. Volume P.H.F.						
7 - 9 Vol. Peak Hr. Volume P.H.F.					3224	00:00	1772		1546	3318	00:00

Volumes for: Average of 3 days				City: Los Angeles	Daily Totals				WB	Total
Location: N Huntington Dr Northeast of W Main St				Project: 10-5349-070	NB	SB	EB	WB	Total	
					11,084	11,081	0	0	22,165	
AM Period	NB	SB	EB	WB	PM Period	NB	SB	EB	WB	
00:00	17	17			12:00	130	118			
00:15	10	13			12:15	127	123			
00:30	12	13			12:30	147	122			
00:45	8	47	12	55	12:45	140	544	110	473	
01:00	7	11			13:00	131			1017	
01:15	9	6			13:15	135				
01:30	5	7			13:30	129				
01:45	6	27	5	29	13:45	136	531	113	449	
02:00	7	8			14:00	141			980	
02:15	4	6			14:15	148				
02:30	1	4			14:30	189				
02:45	3	15	4	22	14:45	191	669	127	466	
03:00	1	2			15:00	180			1135	
03:15	3	3			15:15	201				
03:30	6	4			15:30	217				
03:45	8	18	4	13	15:45	239	837	153	605	
04:00	7	7			16:00	244			1442	
04:15	10	4			16:15	257				
04:30	14	9			16:30	291				
04:45	22	53	13	33	16:45	304	1096	154	592	
05:00	14	20			17:00	332			1688	
05:15	23	19			17:15	383				
05:30	30	40			17:30	386				
05:45	42	109	61	140	17:45	359	1460	163	678	
06:00	47	88			18:00	357			2138	
06:15	75	116			18:15	338				
06:30	92	187			18:30	271				
06:45	104	318	242	633	18:45	245	1211	123	590	
07:00	111	306			19:00	207			1801	
07:15	160	393			19:15	158				
07:30	200	371			19:30	136				
07:45	189	660	419	1489	19:45	119	620	107	481	
08:00	163	445			20:00	105			1101	
08:15	141	462			20:15	94				
08:30	154	399			20:30	83				
08:45	139	597	342	1648	20:45	81	363	83	376	
09:00	117	235			21:00	76			739	
09:15	118	204			21:15	61				
09:30	120	171			21:30	62				
09:45	115	470	144	754	21:45	64	263	69	333	
10:00	102	116			22:00	54			596	
10:15	118	117			22:15	47				
10:30	105	112			22:30	40				
10:45	105	430	91	436	22:45	29	170	43	247	
11:00	109	107			23:00	26			417	
11:15	129	92			23:15	16				
11:30	135	105			23:30	19				
11:45	124	497	115	419	23:45	18	79	15	120	
Total Vol.	3241	5671		8912		7843	5410		13253	
					Daily Totals :	11,084	11,081	0	0	22,165
AM					PM					
Split %	36.4%	63.6%	40.2%		59.2%	40.8%		59.8%		
AM Peak Hr. Volume P.H.F.				PM Peak Hr. Volume P.H.F.						
7 - 9 Vol. Peak Hr. Volume P.H.F.	1257	3137	4394 00:00		2556	1270	3826 00:00			

Volumes for: Average of 3 days								City: Los Angeles	Daily Totals				WB	Total	
Location: W Valley Blvd E/o I-710								Project: 10-5349-123	NB	SB	EB	WB	Total		
AM Period	NB	SB	EB	WB	PM Period	NB	SB	EB	WB						
00:00			108	72	12:00			396	350						
00:15			81	79	12:15			407	343						
00:30			79	73	12:30			397	348						
00:45			74	342	64	288	630	367	1567	379	1420	2987			
01:00			55	61	13:00			365	411						
01:15			55	43	13:15			399	420						
01:30			42	47	13:30			405	391						
01:45			67	219	53	204	423	413	1582	393	1615	3197			
02:00			57	58	14:00			355	398						
02:15			64	67	14:15			380	386						
02:30			39	67	14:30			426	360						
02:45			56	216	43	235	451	454	1615	351	1495	3110			
03:00			33	36	15:00			445	378						
03:15			34	30	15:15			490	406						
03:30			29	39	15:30			508	389						
03:45			46	142	34	139	281	519	1962	415	1588	3550			
04:00			43	47	16:00			495	389						
04:15			51	61	16:15			502	395						
04:30			48	68	16:30			508	356						
04:45			62	204	95	271	475	543	2048	384	1524	3572			
05:00			81	103	17:00			487	381						
05:15			117	159	17:15			518	407						
05:30			178	202	17:30			481	418						
05:45			188	564	227	691	1255	493	1979	412	1618	3597			
06:00			243	282	18:00			493	393						
06:15			305	353	18:15			514	376						
06:30			313	413	18:30			526	394						
06:45			344	1205	492	1540	2745	464	1997	347	1510	3507			
07:00			314	535	19:00			504	301						
07:15			362	547	19:15			509	295						
07:30			295	661	19:30			493	286						
07:45			413	1384	623	2366	3750	481	1987	270	1152	3139			
08:00			364	631	20:00			418	274						
08:15			383	603	20:15			394	271						
08:30			378	595	20:30			255	264						
08:45			378	1503	541	2370	3873	266	1333	229	1038	2371			
09:00			378	482	21:00			249	214						
09:15			373	493	21:15			265	260						
09:30			366	562	21:30			259	269						
09:45			401	1518	437	1974	3492	227	1000	265	1008	2008			
10:00			374	376	22:00			212	306						
10:15			347	370	22:15			218	209						
10:30			343	385	22:30			175	202						
10:45			355	1419	370	1501	2920	146	751	207	924	1675			
11:00			357	339	23:00			146	158						
11:15			326	384	23:15			138	151						
11:30			373	389	23:30			115	118						
11:45			379	1435	360	1472	2907	102	501	106	533	1034			
Total Vol.			10151	13051	23202			18322	15425	33747					
Daily Totals :								NB	SB	EB	WB	Total			
								0	0	28,473	28,476	56,949			
AM				PM											
Split %	43.8%			56.2%			40.7%			54.3%			45.7%		59.3%
AM Peak Hr. Volume P.H.F.								PM Peak Hr. Volume P.H.F.							
7 - 9 Vol. Peak Hr. Volume P.H.F.	2887			4736			7623			4027			3142		7169
														00:00	
														00:00	

Volumes for: Average of 3 days				City: Los Angeles		NB		Daily Totals		WB	Total		
Location: W Main St W/o Poplar Blvd				Project: 10-5349-120		0		0		7,403	15,224		
AM Period	NB	SB	EB	WB	PM Period	NB	SB	EB	WB				
00:00			11	20	12:00			123	110				
00:15			9	15	12:15			126	111				
00:30			9	13	12:30			132	115				
00:45			4	33	10	58	91	130	511	113	449	960	
01:00			7	9	13:00			116	108				
01:15			6	9	13:15			116	113				
01:30			7	7	13:30			136	115				
01:45			4	24	9	34	58	125	493	118	454	947	
02:00			5	8	14:00			118	119				
02:15			5	5	14:15			132	125				
02:30			5	4	14:30			146	109				
02:45			4	19	4	21	40	155	551	114	467	1018	
03:00			4	4	15:00			120	125				
03:15			3	3	15:15			145	138				
03:30			3	3	15:30			139	126				
03:45			1	11	3	13	24	140	544	120	509	1053	
04:00			5	4	16:00			133	107				
04:15			4	4	16:15			159	122				
04:30			5	5	16:30			151	124				
04:45			10	24	4	17	41	164	607	134	487	1094	
05:00			11	12	17:00			188	133				
05:15			12	15	17:15			165	126				
05:30			18	18	17:30			179	135				
05:45			21	62	22	67	129	203	735	128	522	1257	
06:00			26	32	18:00			180	139				
06:15			36	36	18:15			154	130				
06:30			40	57	18:30			154	143				
06:45			68	170	72	197	367	161	649	131	543	1192	
07:00			79	98	19:00			139	130				
07:15			117	107	19:15			125	127				
07:30			111	116	19:30			117	114				
07:45			99	406	141	462	868	99	480	102	473	953	
08:00			109	136	20:00			87	107				
08:15			99	126	20:15			83	96				
08:30			88	124	20:30			77	94				
08:45			100	396	102	488	884	74	321	87	384	705	
09:00			95	96	21:00			68	80				
09:15			103	94	21:15			58	82				
09:30			106	87	21:30			67	80				
09:45			120	424	95	372	796	52	245	63	305	550	
10:00			110	89	22:00			46	53				
10:15			110	90	22:15			43	46				
10:30			116	89	22:30			28	53				
10:45			111	447	89	357	804	26	143	38	190	333	
11:00			108	116	23:00			31	31				
11:15			110	99	23:15			17	31				
11:30			116	94	23:30			20	26				
11:45			110	444	110	419	863	14	82	27	115	197	
Total Vol.			2460	2505	4965			5361	4898			10259	
Daily Totals :						NB	SB	EB	WB	Total			
						0	0	7,821	7,403	15,224			
Split %			AM	50.5%	32.6%	PM			52.3%	47.7%	67.4%		
AM						PM							
Peak Hr.						Peak Hr.							
Volume						Volume							
P.H.F.						P.H.F.							
7 - 9 Vol.						4 - 6 Vol.							
Peak Hr.						Peak Hr.							
Volume						Volume							
P.H.F.						P.H.F.							

WILTEC

Phone: (626) 564-1944

Fax: (626) 564-0969

24-HOUR ADT COUNT SUMMARY

CLIENT: FEHR & PEERS
 PROJECT: TRAFFIC COUNTS
 LOCATION: 2540 MONTEREY ROAD
 NORTHEAST OF SOUTH LOS ROBLES AVENUE
 DATE: AVERAGE OF 3 DAYS

DIRECTION:		NB/EB				HOUR TOTALS
TIME	00-15	15-30	30-45	45-60		
0:00	1	1	1	1	4	
1:00	2	1	0	0	3	
2:00	0	0	1	0	1	
3:00	1	1	0	1	3	
4:00	1	1	0	1	3	
5:00	3	3	1	2	9	
6:00	3	7	10	17	37	
7:00	20	31	50	52	153	
8:00	39	52	39	41	171	
9:00	35	34	28	30	127	
10:00	32	27	27	21	107	
11:00	28	30	31	43	132	
12:00	31	35	36	41	143	
13:00	29	31	32	35	127	
14:00	36	47	39	47	169	
15:00	55	62	55	55	227	
16:00	64	57	58	60	239	
17:00	69	73	69	72	283	
18:00	64	58	46	44	212	
19:00	34	32	32	22	120	
20:00	18	18	18	16	70	
21:00	18	15	13	16	62	
22:00	8	9	5	8	30	
23:00	3	3	4	3	13	
				TOTAL	2445	
AM PEAK HOUR						
VOLUME						
PM PEAK HOUR						
VOLUME						

DIRECTION:		SB/WB				HOUR TOTALS
TIME	00-15	15-30	30-45	45-60		
0:00	1	1	0	1	3	
1:00	0	1	1	0	2	
2:00	0	0	1	0	1	
3:00	0	0	1	1	2	
4:00	0	1	2	1	4	
5:00	4	3	3	9	19	
6:00	9	10	13	15	47	
7:00	27	34	46	52	159	
8:00	52	54	50	46	202	
9:00	35	34	32	39	140	
10:00	28	30	35	31	124	
11:00	23	25	35	35	118	
12:00	31	31	31	23	116	
13:00	27	25	28	33	113	
14:00	38	29	37	37	141	
15:00	44	53	42	40	179	
16:00	41	42	46	51	180	
17:00	46	45	44	45	180	
18:00	39	42	35	35	151	
19:00	23	24	16	21	84	
20:00	16	14	16	12	58	
21:00	10	11	10	8	39	
22:00	8	5	4	4	21	
23:00	4	3	2	3	12	
				TOTAL	2095	
AM PEAK HOUR						
VOLUME						
PM PEAK HOUR						
VOLUME						

TOTAL BI-DIRECTIONAL VOLUME	4540
-----------------------------	------

WILTEC

Phone: (626) 564-1944

Fax: (626) 564-0969

24-HOUR ADT COUNT SUMMARY

CLIENT: FEHR & PEERS
 PROJECT: TRAFFIC COUNTS
 LOCATION: 600 BLOCK NORTH ATLANTIC AVENUE
 NORTH OF WEST ALHAMBRA ROAD
 DATE: AVERAGE OF 3 DAYS

DIRECTION:		NB/EB				HOUR TOTALS
TIME	00-15	15-30	30-45	45-60		
0:00	17	15	17	11	60	
1:00	6	8	9	10	33	
2:00	6	12	5	5	28	
3:00	6	6	4	7	23	
4:00	6	9	5	14	34	
5:00	16	19	32	48	115	
6:00	45	66	111	129	351	
7:00	124	155	194	221	694	
8:00	229	225	189	221	864	
9:00	184	167	157	158	666	
10:00	135	144	142	148	569	
11:00	144	161	158	151	614	
12:00	155	171	185	167	678	
13:00	168	183	178	188	717	
14:00	166	189	223	219	797	
15:00	201	212	225	207	845	
16:00	211	203	208	222	844	
17:00	249	254	288	266	1057	
18:00	264	270	224	233	991	
19:00	192	183	152	127	654	
20:00	129	127	107	112	475	
21:00	111	81	86	93	371	
22:00	81	69	62	40	252	
23:00	47	32	31	27	137	
				TOTAL	11869	
AM PEAK HOUR						
VOLUME						
PM PEAK HOUR						
VOLUME						

DIRECTION:		SB/WB				HOUR TOTALS
TIME	00-15	15-30	30-45	45-60		
0:00	24	18	17	10	69	
1:00	11	10	7	12	40	
2:00	9	8	9	7	33	
3:00	6	5	3	3	17	
4:00	7	4	7	10	28	
5:00	19	20	25	41	105	
6:00	43	72	83	128	326	
7:00	161	200	197	183	741	
8:00	192	195	188	159	734	
9:00	154	157	142	134	587	
10:00	127	139	121	134	521	
11:00	136	109	128	122	495	
12:00	137	141	157	158	593	
13:00	129	126	135	118	508	
14:00	127	137	96	134	494	
15:00	156	162	150	171	639	
16:00	165	174	178	178	695	
17:00	182	197	171	170	720	
18:00	180	171	162	158	671	
19:00	149	160	117	136	562	
20:00	134	122	106	94	456	
21:00	107	128	117	111	463	
22:00	112	88	70	51	321	
23:00	45	53	35	28	161	
				TOTAL	9979	
AM PEAK HOUR						
VOLUME						
PM PEAK HOUR						
VOLUME						

TOTAL BI-DIRECTIONAL VOLUME	21848
-----------------------------	-------

24-HOUR ADT COUNT SUMMARY

CLIENT: FEHR & PEERS
 PROJECT: TRAFFIC COUNTS
 LOCATION: 151 NORTH GARFIELD AVENUE
 NORTH OF WEST MAIN STREET
 DATE: AVERAGE OF 3 DAYS

DIRECTION:		NB/EB				HOUR TOTALS
TIME	00-15	15-30	30-45	45-60		
0:00	29	28	21	21	99	
1:00	23	14	14	24	75	
2:00	22	14	13	11	60	
3:00	8	6	11	7	32	
4:00	6	7	8	13	34	
5:00	19	21	24	32	96	
6:00	27	49	66	102	244	
7:00	114	170	187	185	656	
8:00	194	195	203	174	766	
9:00	161	171	153	151	636	
10:00	129	129	131	149	538	
11:00	153	144	138	160	595	
12:00	152	159	146	151	608	
13:00	155	160	162	143	620	
14:00	124	146	166	163	599	
15:00	173	179	192	168	712	
16:00	171	193	195	199	758	
17:00	197	208	214	209	828	
18:00	219	211	203	190	823	
19:00	164	170	155	149	638	
20:00	142	124	123	115	504	
21:00	122	116	115	112	465	
22:00	103	98	73	61	335	
23:00	48	47	41	40	176	
				TOTAL	10897	
AM PEAK HOUR						
VOLUME						
PM PEAK HOUR						
VOLUME						

DIRECTION:		SB/WB				HOUR TOTALS
TIME	00-15	15-30	30-45	45-60		
0:00	34	29	30	22	115	
1:00	22	18	15	12	67	
2:00	15	13	13	6	47	
3:00	8	5	5	9	27	
4:00	11	6	12	14	43	
5:00	15	23	34	45	117	
6:00	42	57	81	108	288	
7:00	119	154	179	177	629	
8:00	159	168	175	144	646	
9:00	143	140	131	129	543	
10:00	114	123	117	120	474	
11:00	117	125	120	119	481	
12:00	130	135	141	133	539	
13:00	124	142	142	140	548	
14:00	136	153	151	142	582	
15:00	153	155	141	161	610	
16:00	158	159	170	169	656	
17:00	183	172	185	189	729	
18:00	183	172	186	166	707	
19:00	146	151	146	121	564	
20:00	136	133	123	118	510	
21:00	117	106	106	97	426	
22:00	88	82	73	66	309	
23:00	61	49	49	47	206	
				TOTAL	9863	
AM PEAK HOUR						
VOLUME						
PM PEAK HOUR						
VOLUME						

TOTAL BI-DIRECTIONAL VOLUME	20760
-----------------------------	-------

WILTEC

Phone: (626) 564-1944

Fax: (626) 564-0969

24-HOUR ADT COUNT SUMMARY

CLIENT: FEHR & PEERS
 PROJECT: TRAFFIC COUNTS
 LOCATION: 3440 MONTERET ROAD
 EAST OF VIRGINIA ROAD
 DATE: AVERAGE OF 3 DAYS

DIRECTION:		NB/EB				HOUR TOTALS
TIME	00-15	15-30	30-45	45-60		
0:00	1	2	1	1	5	
1:00	0	2	0	1	3	
2:00	0	0	0	1	1	
3:00	1	0	0	0	1	
4:00	1	0	0	1	2	
5:00	1	2	2	3	8	
6:00	5	5	11	17	38	
7:00	13	23	57	78	171	
8:00	45	56	32	38	171	
9:00	31	33	26	29	119	
10:00	25	28	27	33	113	
11:00	33	30	34	47	144	
12:00	37	31	30	35	133	
13:00	28	30	31	37	126	
14:00	44	46	46	59	195	
15:00	55	43	59	55	212	
16:00	58	64	59	63	244	
17:00	76	68	71	83	298	
18:00	70	64	45	51	230	
19:00	32	31	24	18	105	
20:00	19	16	17	16	68	
21:00	12	19	13	9	53	
22:00	9	7	3	6	25	
23:00	2	2	3	1	8	
				TOTAL	2473	
AM PEAK HOUR						
VOLUME						
PM PEAK HOUR						
VOLUME						

DIRECTION:		SB/WB				HOUR TOTALS
TIME	00-15	15-30	30-45	45-60		
0:00	0	0	1	1	2	
1:00	0	1	0	0	1	
2:00	0	0	0	1	1	
3:00	0	0	0	1	1	
4:00	0	1	2	1	4	
5:00	1	2	3	4	10	
6:00	9	8	16	23	56	
7:00	33	42	55	69	199	
8:00	68	74	76	48	266	
9:00	41	34	43	35	153	
10:00	37	29	36	34	136	
11:00	30	31	32	39	132	
12:00	26	29	30	28	113	
13:00	24	21	28	27	100	
14:00	31	28	41	45	145	
15:00	65	58	35	34	192	
16:00	37	40	45	34	156	
17:00	37	39	41	38	155	
18:00	41	33	29	21	124	
19:00	20	14	18	13	65	
20:00	12	10	11	8	41	
21:00	12	11	8	7	38	
22:00	4	3	2	4	13	
23:00	1	2	0	1	4	
				TOTAL	2107	
AM PEAK HOUR						
VOLUME						
PM PEAK HOUR						
VOLUME						

TOTAL BI-DIRECTIONAL VOLUME	4580
-----------------------------	------

WILTEC

Phone: (626) 564-1944

Fax: (626) 564-0969

24-HOUR ADT COUNT SUMMARY

CLIENT: FEHR & PEERS
 PROJECT: TRAFFIC COUNTS
 LOCATION: 1420 WINSTON ROAD NORTH OF
 HUNTINGTON DRIVE
 DATE: AVERAGE OF 3 DAYS

DIRECTION:		NB/EB				HOUR TOTALS
TIME	00-15	15-30	30-45	45-60		
0:00	3	2	2	2	9	
1:00	2	1	1	1	5	
2:00	0	0	2	1	3	
3:00	1	0	1	0	2	
4:00	0	1	0	3	4	
5:00	2	3	5	8	18	
6:00	11	6	18	35	70	
7:00	27	49	80	151	307	
8:00	115	73	81	63	332	
9:00	43	40	35	37	155	
10:00	33	31	30	26	120	
11:00	25	24	28	33	110	
12:00	36	47	43	38	164	
13:00	41	32	32	37	142	
14:00	45	51	41	55	192	
15:00	103	74	54	49	280	
16:00	45	38	50	48	181	
17:00	76	55	70	63	264	
18:00	84	67	55	53	259	
19:00	55	49	37	28	169	
20:00	47	27	25	26	125	
21:00	34	35	25	12	106	
22:00	15	8	7	6	36	
23:00	3	3	4	1	11	
				TOTAL	3064	
AM PEAK HOUR						
VOLUME						
PM PEAK HOUR						
VOLUME						

DIRECTION:		SB/WB				HOUR TOTALS
TIME	00-15	15-30	30-45	45-60		
0:00	2	1	1	1	5	
1:00	2	0	0	1	3	
2:00	0	0	0	0	0	
3:00	0	0	1	1	2	
4:00	1	1	0	0	2	
5:00	1	2	4	5	12	
6:00	3	2	3	11	19	
7:00	18	17	43	74	152	
8:00	41	34	23	39	137	
9:00	32	29	32	22	115	
10:00	26	35	26	26	113	
11:00	26	27	29	21	103	
12:00	25	24	17	29	95	
13:00	28	26	26	22	102	
14:00	34	34	30	37	135	
15:00	46	51	37	37	171	
16:00	37	38	36	45	156	
17:00	54	51	53	59	217	
18:00	52	51	47	40	190	
19:00	38	41	31	30	140	
20:00	27	28	21	18	94	
21:00	20	12	19	10	61	
22:00	8	12	7	5	32	
23:00	5	3	3	3	14	
				TOTAL	2070	
AM PEAK HOUR						
VOLUME						
PM PEAK HOUR						
VOLUME						

TOTAL BI-DIRECTIONAL VOLUME	5134
-----------------------------	------

WILTEC

Phone: (626) 564-1944

Fax: (626) 564-0969

24-HOUR ADT COUNT SUMMARY

CLIENT: FEHR & PEERS
 PROJECT: TRAFFIC COUNTS
 LOCATION: 2240 SOUTH LOS ROBLES AVENUE
 NORTH OF EAST HUNTINGTON DRIVE
 DATE: AVERAGE OF 3 DAYS

DIRECTION:		NB/EB				HOUR TOTALS
TIME	00-15	15-30	30-45	45-60		
0:00	15	8	7	6	36	
1:00	8	5	5	4	22	
2:00	5	3	1	2	11	
3:00	3	3	2	4	12	
4:00	4	7	9	10	30	
5:00	11	13	23	37	84	
6:00	28	42	75	108	253	
7:00	86	134	171	182	573	
8:00	169	182	163	181	695	
9:00	120	113	116	124	473	
10:00	101	96	99	100	396	
11:00	84	109	94	102	389	
12:00	112	100	116	123	451	
13:00	120	113	116	108	457	
14:00	95	120	115	120	450	
15:00	125	126	119	143	513	
16:00	130	130	139	150	549	
17:00	153	156	168	164	641	
18:00	134	153	148	131	566	
19:00	106	115	88	96	405	
20:00	75	72	63	73	283	
21:00	70	64	66	47	247	
22:00	47	44	34	32	157	
23:00	25	21	16	18	80	
				TOTAL	7773	
AM PEAK HOUR						
VOLUME						
PM PEAK HOUR						
VOLUME						

DIRECTION:		SB/WB				HOUR TOTALS
TIME	00-15	15-30	30-45	45-60		
0:00	17	16	10	10	53	
1:00	6	5	5	6	22	
2:00	6	4	5	5	20	
3:00	3	2	3	3	11	
4:00	2	1	2	5	10	
5:00	6	6	10	21	43	
6:00	18	35	45	67	165	
7:00	84	100	112	131	427	
8:00	123	118	107	114	462	
9:00	104	97	96	88	385	
10:00	99	89	90	98	376	
11:00	91	103	100	128	422	
12:00	115	126	113	117	471	
13:00	97	101	102	102	402	
14:00	106	109	105	112	432	
15:00	118	141	144	143	546	
16:00	158	178	165	168	669	
17:00	174	213	196	184	767	
18:00	178	186	155	144	663	
19:00	126	111	110	86	433	
20:00	89	84	89	81	343	
21:00	81	93	83	83	340	
22:00	90	57	39	42	228	
23:00	34	27	18	23	102	
				TOTAL	7792	
AM PEAK HOUR						
VOLUME						
PM PEAK HOUR						
VOLUME						

TOTAL BI-DIRECTIONAL VOLUME	15565
-----------------------------	-------

24-HOUR ADT COUNT SUMMARY

CLIENT: FEHR & PEERS
 PROJECT: TRAFFIC COUNTS
 LOCATION: 1100 BLOCK NORTH SAN GABRIEL BOULEVARD
 NORTH OF HUNTINGTON DRIVE
 DATE: AVERAGE OF 3 DAYS

DIRECTION:		NB/EB				HOUR TOTALS
TIME	00-15	15-30	30-45	45-60		
0:00	21	21	19	12	73	
1:00	8	7	10	7	32	
2:00	2	5	5	6	18	
3:00	4	5	7	7	23	
4:00	8	15	23	33	79	
5:00	26	59	58	72	215	
6:00	87	126	216	317	746	
7:00	295	351	382	433	1461	
8:00	439	442	485	439	1805	
9:00	322	278	299	252	1151	
10:00	243	201	205	192	841	
11:00	198	193	215	223	829	
12:00	225	216	258	235	934	
13:00	228	212	210	222	872	
14:00	206	208	247	268	929	
15:00	278	261	272	251	1062	
16:00	246	254	240	231	971	
17:00	275	256	263	275	1069	
18:00	259	283	256	246	1044	
19:00	196	176	179	128	679	
20:00	129	109	117	108	463	
21:00	114	106	88	85	393	
22:00	69	60	52	43	224	
23:00	37	35	27	23	122	
				TOTAL	16035	
AM PEAK HOUR						
VOLUME						
PM PEAK HOUR						
VOLUME						

DIRECTION:		SB/WB				HOUR TOTALS
TIME	00-15	15-30	30-45	45-60		
0:00	27	21	18	16	82	
1:00	11	11	12	9	43	
2:00	10	9	6	6	31	
3:00	8	8	12	9	37	
4:00	4	12	10	11	37	
5:00	20	19	29	44	112	
6:00	37	61	84	109	291	
7:00	153	198	272	309	932	
8:00	255	257	215	242	969	
9:00	214	163	165	165	707	
10:00	161	188	187	185	721	
11:00	175	177	212	219	783	
12:00	259	239	211	185	894	
13:00	188	201	216	213	818	
14:00	260	253	278	266	1057	
15:00	299	273	296	305	1173	
16:00	329	329	346	354	1358	
17:00	346	369	374	356	1445	
18:00	378	351	342	313	1384	
19:00	251	227	206	186	870	
20:00	175	143	140	136	594	
21:00	168	162	161	158	649	
22:00	126	85	72	49	332	
23:00	49	42	34	33	158	
				TOTAL	15477	
AM PEAK HOUR						
VOLUME						
PM PEAK HOUR						
VOLUME						

TOTAL BI-DIRECTIONAL VOLUME	31512
-----------------------------	-------

WILTEC

Phone: (626) 564-1944

Fax: (626) 564-0969

24-HOUR ADT COUNT SUMMARY

CLIENT: FEHR & PEERS
 PROJECT: TRAFFIC COUNTS
 LOCATION: 1300 BLOCK OF SIERRA MADRE BOULEVARD NORTH OF HUNTINGTON DRIVE
 (HOSES TORN DUE TO REPAVING OF SIERRA MADRE BLVD)
 DATE: TUESDAY SEPTEMBER 21, 2010

DIRECTION:		NB				HOUR TOTALS
TIME	00-15	15-30	30-45	45-60		
0:00	18	10	4	9	41	
1:00	7	9	2	10	28	
2:00	5	5	3	3	16	
3:00	10	5	0	5	20	
4:00	6	4	5	0	15	
5:00	12	10	21	32	75	
6:00	45	49	59	100	253	
7:00	136	152	192	242	722	
8:00	222	180	158	245	805	
9:00	186	152	159	144	641	
10:00	142	160	172	145	619	
11:00	129	120	146	152	547	
12:00	165	153	133	124	575	
13:00	122	122	121	129	494	
14:00	120	122	152	184	578	
15:00	165	183	195	223	766	
16:00	230	230	192	213	865	
17:00	240	262	236	214	952	
18:00	202	226	203	200	831	
19:00	154	136	110	124	524	
20:00	123	122	84	82	411	
21:00	94	90	97	106	387	
22:00	80	43	38	32	193	
23:00	20	23	20	14	77	
				TOTAL	10435	
AM PEAK HOUR		0730-0830				
VOLUME		836				
PM PEAK HOUR		1700-1800				
VOLUME		952				

DIRECTION:		SB				HOUR TOTALS
TIME	00-15	15-30	30-45	45-60		
0:00	4	2	12	11	29	
1:00	5	4	6	5	20	
2:00	4	6	3	2	15	
3:00	4	3	5	4	16	
4:00	2	5	4	3	14	
5:00	3	2	4	3	12	
6:00	23	29	76	123	251	
7:00	122	154	165	259	700	
8:00	254	232	241	200	927	
9:00	165	132	122	124	543	
10:00	123	122	129	100	474	
11:00	122	124	123	129	498	
12:00	132	145	165	132	574	
13:00	129	122	100	101	452	
14:00	102	121	165	176	564	
15:00	195	200	232	244	871	
16:00	212	200	232	200	844	
17:00	221	229	234	265	949	
18:00	276	279	243	255	1053	
19:00	154	165	165	132	616	
20:00	122	100	102	100	424	
21:00	56	65	68	54	243	
22:00	54	42	34	32	162	
23:00	22	21	22	23	88	
				TOTAL	10339	
AM PEAK HOUR		0745-0845				
VOLUME		986				
PM PEAK HOUR		1745-1845				
VOLUME		1063				

TOTAL BI-DIRECTIONAL VOLUME	20774
-----------------------------	-------

24-HOUR ADT COUNT SUMMARY

CLIENT: FEHR & PEERS
 PROJECT: TRAFFIC COUNTS
 LOCATION: 6900 BLOCK ROSEMEAD BOULEVARD
 NORTH OF DUARTE ROAD
 DATE: AVERAGE OF 3 DAYS

DIRECTION:		NB/EB				HOUR TOTALS
TIME	00-15	15-30	30-45	45-60		
0:00	24	24	19	17	84	
1:00	15	17	17	14	63	
2:00	11	12	15	17	55	
3:00	14	15	16	13	58	
4:00	15	19	20	37	91	
5:00	38	50	67	88	243	
6:00	108	120	191	204	623	
7:00	208	204	257	248	917	
8:00	248	268	259	235	1010	
9:00	213	212	198	229	852	
10:00	205	184	229	208	826	
11:00	209	195	225	189	818	
12:00	215	212	217	210	854	
13:00	224	213	222	232	891	
14:00	237	212	237	223	909	
15:00	233	246	238	247	964	
16:00	239	237	257	243	976	
17:00	244	241	254	221	960	
18:00	243	251	239	225	958	
19:00	221	198	206	159	784	
20:00	161	161	134	110	566	
21:00	110	107	103	86	406	
22:00	68	70	58	59	255	
23:00	56	41	36	35	168	
				TOTAL	14331	
AM PEAK HOUR						
VOLUME						
PM PEAK HOUR						
VOLUME						

DIRECTION:		SB/WB				HOUR TOTALS
TIME	00-15	15-30	30-45	45-60		
0:00	36	29	29	24	118	
1:00	22	17	13	13	65	
2:00	11	12	9	12	44	
3:00	12	10	8	14	44	
4:00	12	24	25	23	84	
5:00	33	37	55	59	184	
6:00	73	79	97	136	385	
7:00	133	166	173	207	679	
8:00	198	167	167	186	718	
9:00	179	166	161	160	666	
10:00	184	190	189	186	749	
11:00	204	194	193	197	788	
12:00	204	219	206	200	829	
13:00	217	213	217	206	853	
14:00	220	205	243	227	895	
15:00	228	235	251	248	962	
16:00	227	261	251	259	998	
17:00	263	271	273	275	1082	
18:00	258	274	253	247	1032	
19:00	223	229	221	182	855	
20:00	195	183	164	173	715	
21:00	165	169	160	143	637	
22:00	143	119	88	63	413	
23:00	63	55	48	33	199	
				TOTAL	13994	
AM PEAK HOUR						
VOLUME						
PM PEAK HOUR						
VOLUME						

TOTAL BI-DIRECTIONAL VOLUME	28325
-----------------------------	-------

24-HOUR ADT COUNT SUMMARY

CLIENT: FEHR & PEERS
 PROJECT: TRAFFIC COUNTS
 LOCATION: 3800 BLOCK CALIFORNIA BOULEVARD
 EAST OF SOUTH ROSEMEAD BOULEVARD
 DATE: AVERAGE OF 3 DAYS

DIRECTION:		NB/EB				HOUR TOTALS
TIME	00-15	15-30	30-45	45-60		
0:00	8	6	5	3	22	
1:00	2	1	2	3	8	
2:00	3	1	2	2	8	
3:00	1	0	1	1	3	
4:00	1	1	1	5	8	
5:00	4	4	2	4	14	
6:00	6	15	17	18	56	
7:00	23	26	35	55	139	
8:00	52	42	50	48	192	
9:00	41	42	40	53	176	
10:00	53	39	54	58	204	
11:00	51	53	61	55	220	
12:00	68	76	67	69	280	
13:00	66	75	67	66	274	
14:00	70	86	83	97	336	
15:00	118	131	146	180	575	
16:00	175	205	168	209	757	
17:00	212	217	223	220	872	
18:00	209	182	164	147	702	
19:00	105	94	65	64	328	
20:00	51	52	42	38	183	
21:00	52	55	53	49	209	
22:00	48	28	19	17	112	
23:00	12	10	10	9	41	
				TOTAL	5719	
AM PEAK HOUR						
VOLUME						
PM PEAK HOUR						
VOLUME						

DIRECTION:		SB/WB				HOUR TOTALS
TIME	00-15	15-30	30-45	45-60		
0:00	4	3	3	2	12	
1:00	2	2	1	1	6	
2:00	1	0	1	2	4	
3:00	2	1	1	1	5	
4:00	2	3	5	6	16	
5:00	7	10	20	21	58	
6:00	17	33	60	87	197	
7:00	87	150	151	151	539	
8:00	145	149	134	131	559	
9:00	97	97	80	91	365	
10:00	67	66	56	59	248	
11:00	46	55	57	65	223	
12:00	55	67	75	70	267	
13:00	60	56	47	53	216	
14:00	53	45	59	67	224	
15:00	52	66	56	64	238	
16:00	67	62	50	62	241	
17:00	65	77	69	73	284	
18:00	67	73	68	49	257	
19:00	54	41	36	28	159	
20:00	30	29	21	24	104	
21:00	29	25	23	24	101	
22:00	19	15	11	6	51	
23:00	6	5	6	5	22	
				TOTAL	4396	
AM PEAK HOUR						
VOLUME						
PM PEAK HOUR						
VOLUME						

TOTAL BI-DIRECTIONAL VOLUME	10115
-----------------------------	-------

WILTEC

Phone: (626) 564-1944

Fax: (626) 564-0969

24-HOUR ADT COUNT SUMMARY

CLIENT: FEHR & PEERS
 PROJECT: TRAFFIC COUNTS
 LOCATION: 9070 HUNTINGTON DRIVE WEST OF
 SOUTH MICHELLINDA AVENUE
 DATE: AVERAGE OF 3 DAYS

DIRECTION:		NB/EB				HOUR TOTALS
TIME	00-15	15-30	30-45	45-60		
0:00	27	19	16	17	79	
1:00	11	14	12	10	47	
2:00	7	10	7	11	35	
3:00	6	6	7	8	27	
4:00	8	7	11	20	46	
5:00	16	19	25	37	97	
6:00	37	53	65	104	259	
7:00	106	145	180	190	621	
8:00	200	241	208	215	864	
9:00	186	201	191	216	794	
10:00	209	206	209	237	861	
11:00	233	241	220	240	934	
12:00	238	255	252	275	1020	
13:00	249	257	251	273	1030	
14:00	259	288	301	325	1173	
15:00	310	368	358	420	1456	
16:00	374	406	386	456	1622	
17:00	377	440	440	480	1737	
18:00	447	483	421	402	1753	
19:00	328	316	272	263	1179	
20:00	201	198	155	153	707	
21:00	128	148	120	120	516	
22:00	106	81	66	57	310	
23:00	50	47	34	31	162	
				TOTAL	17329	
AM PEAK HOUR						
VOLUME						
PM PEAK HOUR						
VOLUME						

DIRECTION:		SB/WB				HOUR TOTALS
TIME	00-15	15-30	30-45	45-60		
0:00	29	24	26	13	92	
1:00	16	13	14	10	53	
2:00	11	10	7	4	32	
3:00	4	5	5	5	19	
4:00	7	12	9	12	40	
5:00	27	29	48	60	164	
6:00	84	106	182	250	622	
7:00	290	325	333	302	1250	
8:00	318	310	297	277	1202	
9:00	264	231	209	234	938	
10:00	227	210	212	209	858	
11:00	214	217	226	237	894	
12:00	230	220	241	220	911	
13:00	204	234	222	220	880	
14:00	224	277	281	265	1047	
15:00	321	266	259	260	1106	
16:00	253	285	273	272	1083	
17:00	288	324	288	280	1180	
18:00	283	290	246	237	1056	
19:00	219	215	215	184	833	
20:00	180	168	189	163	700	
21:00	173	166	125	101	565	
22:00	98	78	68	52	296	
23:00	45	46	31	41	163	
				TOTAL	15984	
AM PEAK HOUR						
VOLUME						
PM PEAK HOUR						
VOLUME						

TOTAL BI-DIRECTIONAL VOLUME	33313
-----------------------------	-------

WILTEC

Phone: (626) 564-1944

Fax: (626) 564-0969

24-HOUR ADT COUNT SUMMARY

CLIENT: FEHR & PEERS
 PROJECT: TRAFFIC COUNTS
 LOCATION: NORTH ROSEMEAD BOULEVARD NORTH OF
 EAST COLORADO BOULEVARD
 DATE: AVERAGE OF 3 DAYS

DIRECTION:		NB/EB				HOUR TOTALS
TIME	00-15	15-30	30-45	45-60		
0:00	18	17	9	12	56	
1:00	8	7	6	6	27	
2:00	6	7	9	10	32	
3:00	8	9	8	10	35	
4:00	12	16	17	18	63	
5:00	25	41	51	53	170	
6:00	62	79	96	114	351	
7:00	112	124	149	166	551	
8:00	158	151	166	156	631	
9:00	133	140	135	129	537	
10:00	127	136	136	152	551	
11:00	155	157	153	173	638	
12:00	182	153	152	170	657	
13:00	171	159	144	166	640	
14:00	162	162	171	166	661	
15:00	170	163	176	181	690	
16:00	171	175	166	183	695	
17:00	178	176	187	175	716	
18:00	164	167	167	165	663	
19:00	145	142	131	139	557	
20:00	127	106	103	80	416	
21:00	88	59	61	68	276	
22:00	59	56	47	34	196	
23:00	36	34	25	26	121	
				TOTAL	9930	
AM PEAK HOUR						
VOLUME						
PM PEAK HOUR						
VOLUME						

DIRECTION:		SB/WB				HOUR TOTALS
TIME	00-15	15-30	30-45	45-60		
0:00	19	16	16	10	61	
1:00	10	10	8	10	38	
2:00	5	6	7	8	26	
3:00	7	4	6	9	26	
4:00	7	17	17	21	62	
5:00	32	40	43	55	170	
6:00	60	72	85	109	326	
7:00	108	116	152	163	539	
8:00	157	151	134	139	581	
9:00	148	131	135	139	553	
10:00	132	143	148	145	568	
11:00	148	154	151	151	604	
12:00	167	168	157	163	655	
13:00	167	166	167	515	1015	
14:00	172	149	171	162	654	
15:00	158	172	171	179	680	
16:00	156	164	161	164	645	
17:00	167	191	191	180	729	
18:00	207	166	183	168	724	
19:00	165	156	148	136	605	
20:00	120	123	113	107	463	
21:00	116	89	94	77	376	
22:00	71	70	61	53	255	
23:00	43	40	36	32	151	
				TOTAL	10506	
AM PEAK HOUR						
VOLUME						
PM PEAK HOUR						
VOLUME						

TOTAL BI-DIRECTIONAL VOLUME	20436
-----------------------------	-------

24-HOUR ADT COUNT SUMMARY

CLIENT: FEHR & PEERS
 PROJECT: TRAFFIC COUNTS
 LOCATION: 3739 EAST COLORADO BOULEVARD EAST OF
 NORTH ROSEMEAD BOULEVARD
 DATE: AVERAGE OF 3 DAYS

DIRECTION:		NB/EB				HOUR TOTALS
TIME	00-15	15-30	30-45	45-60		
0:00	11	11	9	9	40	
1:00	7	4	4	4	19	
2:00	5	4	5	4	18	
3:00	6	5	4	2	17	
4:00	3	4	5	4	16	
5:00	9	6	7	9	31	
6:00	16	20	23	33	92	
7:00	32	46	52	67	197	
8:00	59	77	78	76	290	
9:00	86	91	89	86	352	
10:00	106	99	114	118	437	
11:00	104	109	113	120	446	
12:00	146	149	131	126	552	
13:00	139	136	128	144	547	
14:00	125	146	164	170	605	
15:00	159	180	187	207	733	
16:00	238	256	249	247	990	
17:00	274	255	264	263	1056	
18:00	259	239	200	184	882	
19:00	138	124	106	102	470	
20:00	97	91	90	68	346	
21:00	78	77	68	65	288	
22:00	55	54	37	33	179	
23:00	27	24	16	17	84	
				TOTAL	8687	
AM PEAK HOUR						
VOLUME						
PM PEAK HOUR						
VOLUME						

DIRECTION:		SB/WB				HOUR TOTALS
TIME	00-15	15-30	30-45	45-60		
0:00	9	9	8	8	34	
1:00	6	8	4	4	22	
2:00	7	4	4	5	20	
3:00	1	5	2	2	10	
4:00	2	6	7	13	28	
5:00	9	14	15	21	59	
6:00	23	34	40	68	165	
7:00	94	163	216	259	732	
8:00	245	277	258	218	998	
9:00	154	140	111	114	519	
10:00	117	102	104	103	426	
11:00	89	106	117	135	447	
12:00	121	117	132	119	489	
13:00	124	110	114	117	465	
14:00	112	111	124	106	453	
15:00	117	108	115	103	443	
16:00	106	97	93	96	392	
17:00	110	100	110	109	429	
18:00	93	103	92	100	388	
19:00	95	83	78	79	335	
20:00	69	71	57	48	245	
21:00	41	51	51	42	185	
22:00	33	29	27	23	112	
23:00	17	18	13	17	65	
				TOTAL	7461	
AM PEAK HOUR						
VOLUME						
PM PEAK HOUR						
VOLUME						

TOTAL BI-DIRECTIONAL VOLUME	16148
-----------------------------	-------

24-HOUR ADT COUNT SUMMARY

CLIENT: FEHR & PEERS
 PROJECT: TRAFFIC COUNTS
 LOCATION: 1100 BLOCK COLORADO STREET EAST OF
 NORTH MICHILLINDA AVENUE
 DATE: AVERAGE OF 3 DAYS

DIRECTION:		NB/EB				HOUR TOTALS
TIME	00-15	15-30	30-45	45-60		
0:00	10	8	4	4	26	
1:00	4	3	4	5	16	
2:00	2	1	1	4	8	
3:00	2	2	2	1	7	
4:00	1	2	3	5	11	
5:00	6	4	6	12	28	
6:00	10	15	28	27	80	
7:00	45	54	94	80	273	
8:00	63	63	71	67	264	
9:00	64	56	58	59	237	
10:00	61	61	89	83	294	
11:00	83	95	99	103	380	
12:00	118	113	103	88	422	
13:00	105	95	107	113	420	
14:00	104	111	134	195	544	
15:00	205	239	248	296	988	
16:00	307	351	355	349	1362	
17:00	356	351	325	297	1329	
18:00	274	255	241	192	962	
19:00	153	120	93	83	449	
20:00	69	55	51	51	226	
21:00	49	42	47	37	175	
22:00	41	30	23	17	111	
23:00	18	10	13	9	50	
				TOTAL	8662	
AM PEAK HOUR						
VOLUME						
PM PEAK HOUR						
VOLUME						

DIRECTION:		SB/WB				HOUR TOTALS
TIME	00-15	15-30	30-45	45-60		
0:00	4	6	3	3	16	
1:00	2	3	3	2	10	
2:00	4	2	1	3	10	
3:00	1	0	1	3	5	
4:00	3	3	5	7	18	
5:00	8	11	17	17	53	
6:00	25	40	59	109	233	
7:00	142	242	349	384	1117	
8:00	388	425	407	308	1528	
9:00	207	156	139	120	622	
10:00	94	86	71	73	324	
11:00	67	80	72	76	295	
12:00	81	77	74	69	301	
13:00	76	78	79	78	311	
14:00	76	76	88	86	326	
15:00	86	105	80	80	351	
16:00	86	83	78	90	337	
17:00	94	110	103	104	411	
18:00	101	88	68	73	330	
19:00	58	56	49	53	216	
20:00	55	37	36	33	161	
21:00	29	25	20	22	96	
22:00	19	15	13	12	59	
23:00	10	6	5	7	28	
				TOTAL	7158	
AM PEAK HOUR						
VOLUME						
PM PEAK HOUR						
VOLUME						

TOTAL BI-DIRECTIONAL VOLUME	15820
-----------------------------	-------

24-HOUR ADT COUNT SUMMARY

CLIENT: FEHR & PEERS
 PROJECT: TRAFFIC COUNTS
 LOCATION: 2786 EAST CALIFORNIA BOULEVARD
 EAST OF SOUTH SAN GABRIEL BOULEVARD
 DATE: AVERAGE OF 3 DAYS

DIRECTION:		NB/EB				HOUR TOTALS
TIME	00-15	15-30	30-45	45-60		
0:00	7	3	4	3	17	
1:00	2	1	1	3	7	
2:00	2	1	1	1	5	
3:00	0	1	0	0	1	
4:00	0	0	1	1	2	
5:00	2	3	2	2	9	
6:00	6	11	15	16	48	
7:00	15	29	28	46	118	
8:00	46	42	41	39	168	
9:00	39	35	36	42	152	
10:00	44	37	38	45	164	
11:00	40	39	43	46	168	
12:00	64	61	55	49	229	
13:00	53	47	51	41	192	
14:00	57	61	74	78	270	
15:00	93	106	105	133	437	
16:00	128	145	130	143	546	
17:00	159	152	148	148	607	
18:00	125	139	122	104	490	
19:00	76	73	65	51	265	
20:00	42	43	34	36	155	
21:00	43	36	47	34	160	
22:00	34	24	16	14	88	
23:00	9	11	8	6	34	
				TOTAL	4332	
AM PEAK HOUR						
VOLUME						
PM PEAK HOUR						
VOLUME						

DIRECTION:		SB/WB				HOUR TOTALS
TIME	00-15	15-30	30-45	45-60		
0:00	3	2	3	1	9	
1:00	1	1	2	1	5	
2:00	2	0	0	1	3	
3:00	2	1	0	2	5	
4:00	2	1	3	6	12	
5:00	6	10	13	21	50	
6:00	18	42	61	83	204	
7:00	77	114	156	146	493	
8:00	137	129	136	133	535	
9:00	102	94	84	70	350	
10:00	65	66	49	55	235	
11:00	47	53	53	53	206	
12:00	45	52	60	57	214	
13:00	44	48	47	37	176	
14:00	40	51	60	54	205	
15:00	49	55	46	57	207	
16:00	53	49	49	61	212	
17:00	51	65	58	61	235	
18:00	65	65	58	55	243	
19:00	37	41	30	25	133	
20:00	18	17	22	23	80	
21:00	19	22	16	13	70	
22:00	11	10	12	6	39	
23:00	4	4	3	7	18	
				TOTAL	3939	
AM PEAK HOUR						
VOLUME						
PM PEAK HOUR						
VOLUME						

TOTAL BI-DIRECTIONAL VOLUME	8271
-----------------------------	------

24-HOUR ADT COUNT SUMMARY

CLIENT: FEHR & PEERS
 PROJECT: TRAFFIC COUNTS
 LOCATION: 2954 EAST DEL MAR BOULEVARD EAST OF
 SOUTH SAN GABRIEL BOULEVARD
 DATE: AVERAGE OF 3 DAYS

DIRECTION:		NB/EB				HOUR TOTALS
TIME	00-15	15-30	30-45	45-60		
0:00	11	5	7	4	27	
1:00	4	4	5	3	16	
2:00	4	2	2	1	9	
3:00	2	2	3	2	9	
4:00	2	1	3	4	10	
5:00	3	6	5	9	23	
6:00	11	20	21	33	85	
7:00	38	39	89	98	264	
8:00	96	87	64	70	317	
9:00	55	53	63	54	225	
10:00	58	65	65	56	244	
11:00	69	67	81	80	297	
12:00	96	87	71	76	330	
13:00	72	68	69	87	296	
14:00	86	83	95	107	371	
15:00	121	154	157	158	590	
16:00	162	176	175	188	701	
17:00	202	234	197	199	832	
18:00	182	178	133	110	603	
19:00	101	92	76	55	324	
20:00	55	47	49	51	202	
21:00	56	54	46	37	193	
22:00	39	26	21	16	102	
23:00	18	16	15	12	61	
				TOTAL	6131	
AM PEAK HOUR						
VOLUME						
PM PEAK HOUR						
VOLUME						

DIRECTION:		SB/WB				HOUR TOTALS
TIME	00-15	15-30	30-45	45-60		
0:00	8	7	6	2	23	
1:00	2	1	2	3	8	
2:00	2	1	1	1	5	
3:00	0	2	0	3	5	
4:00	2	2	4	3	11	
5:00	4	5	12	18	39	
6:00	21	24	37	65	147	
7:00	71	79	113	154	417	
8:00	135	167	176	126	604	
9:00	83	73	70	68	294	
10:00	57	60	58	60	235	
11:00	64	60	65	83	272	
12:00	74	80	79	80	313	
13:00	74	71	75	72	292	
14:00	62	80	65	79	286	
15:00	82	80	113	86	361	
16:00	76	71	84	78	309	
17:00	81	77	84	81	323	
18:00	80	77	70	68	295	
19:00	66	64	51	45	226	
20:00	45	36	26	31	138	
21:00	34	34	24	21	113	
22:00	17	16	15	24	72	
23:00	11	12	9	5	37	
				TOTAL	4825	
AM PEAK HOUR						
VOLUME						
PM PEAK HOUR						
VOLUME						

TOTAL BI-DIRECTIONAL VOLUME	10956
-----------------------------	-------

24-HOUR ADT COUNT SUMMARY

CLIENT: FEHR & PEERS
 PROJECT: TRAFFIC COUNTS
 LOCATION: 253 NORTH SAN GABRIEL BOULEVARD
 NORTH OF EAST FOOTHILL BOULEVARD
 DATE: AVERAGE OF 3 DAYS

DIRECTION:		NB/EB				HOUR TOTALS
TIME	00-15	15-30	30-45	45-60		
0:00	18	20	14	13	65	
1:00	7	12	11	9	39	
2:00	7	3	6	9	25	
3:00	4	5	8	8	25	
4:00	9	9	11	21	50	
5:00	25	28	36	50	139	
6:00	59	108	115	162	444	
7:00	149	184	217	206	756	
8:00	215	206	231	185	837	
9:00	184	183	163	143	673	
10:00	151	145	142	143	581	
11:00	136	132	137	146	551	
12:00	148	153	147	144	592	
13:00	145	145	152	159	601	
14:00	168	153	167	174	662	
15:00	211	213	190	175	789	
16:00	164	178	187	179	708	
17:00	197	186	173	189	745	
18:00	160	153	151	147	611	
19:00	113	119	120	100	452	
20:00	97	84	84	76	341	
21:00	97	89	75	75	336	
22:00	65	53	51	37	206	
23:00	35	35	33	17	120	
				TOTAL	10348	
AM PEAK HOUR						
VOLUME						
PM PEAK HOUR						
VOLUME						

DIRECTION:		SB/WB				HOUR TOTALS
TIME	00-15	15-30	30-45	45-60		
0:00	16	18	14	14	62	
1:00	12	12	10	13	47	
2:00	10	6	4	3	23	
3:00	2	8	9	16	35	
4:00	6	9	13	35	63	
5:00	43	65	40	50	198	
6:00	43	53	68	89	253	
7:00	116	149	165	195	625	
8:00	189	190	161	183	723	
9:00	170	165	154	137	626	
10:00	145	122	133	126	526	
11:00	128	128	129	134	519	
12:00	144	132	135	133	544	
13:00	141	141	146	140	568	
14:00	143	163	164	190	660	
15:00	173	188	175	155	691	
16:00	153	149	186	189	677	
17:00	188	200	196	191	775	
18:00	193	170	157	155	675	
19:00	150	135	116	112	513	
20:00	86	74	71	60	291	
21:00	68	58	44	50	220	
22:00	59	55	33	30	177	
23:00	26	25	22	18	91	
				TOTAL	9582	
AM PEAK HOUR						
VOLUME						
PM PEAK HOUR						
VOLUME						

TOTAL BI-DIRECTIONAL VOLUME	19930
-----------------------------	-------

Average of only Day 1 and 3 because Day 2 missing data

WILTEC

Phone: (626) 564-1944

Fax: (626) 564-0969

24-HOUR ADT COUNT SUMMARY

CLIENT: FEHR & PEERS
 PROJECT: TRAFFIC COUNTS
 LOCATION: 2453 EAST COLORADO BOULEVARD EAST OF
 NORTH SIERRA MADRE BOULEVARD
 DATE: AVERAGE OF 3 DAYS

DIRECTION:		NB/EB				HOUR TOTALS
TIME	00-15	15-30	30-45	45-60		
0:00	20	20	15	13	68	
1:00	12	16	10	10	48	
2:00	7	8	4	7	26	
3:00	3	3	3	2	11	
4:00	4	5	6	11	26	
5:00	12	14	14	13	53	
6:00	18	24	29	32	103	
7:00	42	44	54	64	204	
8:00	88	99	88	109	384	
9:00	103	122	110	124	459	
10:00	135	134	142	135	546	
11:00	144	151	156	174	625	
12:00	176	149	184	174	683	
13:00	176	157	168	165	666	
14:00	163	159	182	194	698	
15:00	189	214	228	221	852	
16:00	219	212	232	225	888	
17:00	239	235	229	221	924	
18:00	195	199	161	160	715	
19:00	152	131	130	113	526	
20:00	108	111	97	98	414	
21:00	97	96	87	86	366	
22:00	63	83	59	54	259	
23:00	45	42	39	29	155	
				TOTAL	9699	
AM PEAK HOUR						
VOLUME						
PM PEAK HOUR						
VOLUME						

DIRECTION:		SB/WB				HOUR TOTALS
TIME	00-15	15-30	30-45	45-60		
0:00	17	13	10	7	47	
1:00	2	6	9	9	26	
2:00	9	4	6	6	25	
3:00	5	15	5	9	34	
4:00	5	3	9	11	28	
5:00	13	10	20	21	64	
6:00	26	37	53	76	192	
7:00	81	111	166	192	550	
8:00	203	201	219	200	823	
9:00	178	169	143	159	649	
10:00	142	145	149	141	577	
11:00	141	141	149	158	589	
12:00	158	153	152	148	611	
13:00	166	165	157	154	642	
14:00	150	162	154	159	625	
15:00	151	159	163	162	635	
16:00	165	149	144	159	617	
17:00	162	165	147	153	627	
18:00	148	163	163	144	618	
19:00	126	112	116	107	461	
20:00	105	95	82	83	365	
21:00	82	81	68	57	288	
22:00	55	43	35	40	173	
23:00	31	29	21	17	98	
				TOTAL	9364	
AM PEAK HOUR						
VOLUME						
PM PEAK HOUR						
VOLUME						

TOTAL BI-DIRECTIONAL VOLUME	19063
-----------------------------	-------

WILTEC

Phone: (626) 564-1944

Fax: (626) 564-0969

24-HOUR ADT COUNT SUMMARY

CLIENT: FEHR & PEERS
 PROJECT: TRAFFIC COUNTS
 LOCATION: 213 N. SIERRA MADRE BOULEVARD
 NORTHEAST OF EAST FOOTHILL BOULEVARD
 DATE: AVERAGE OF 3 DAYS

DIRECTION:		NB/EB				HOUR TOTALS
TIME	00-15	15-30	30-45	45-60		
0:00	13	13	10	5	41	
1:00	8	7	5	4	24	
2:00	7	3	3	3	16	
3:00	1	3	6	3	13	
4:00	3	2	5	4	14	
5:00	12	12	17	23	64	
6:00	25	33	50	68	176	
7:00	86	104	139	129	458	
8:00	143	136	128	120	527	
9:00	116	87	79	91	373	
10:00	77	96	76	90	339	
11:00	100	94	96	98	388	
12:00	98	91	98	107	394	
13:00	105	96	96	98	395	
14:00	107	106	119	128	460	
15:00	142	163	130	129	564	
16:00	121	123	125	119	488	
17:00	143	147	142	140	572	
18:00	144	127	125	113	509	
19:00	105	93	79	81	358	
20:00	67	68	67	67	269	
21:00	57	69	67	53	246	
22:00	53	50	30	37	170	
23:00	26	18	20	18	82	
				TOTAL	6940	
AM PEAK HOUR						
VOLUME						
PM PEAK HOUR						
VOLUME						

DIRECTION:		SB/WB				HOUR TOTALS
TIME	00-15	15-30	30-45	45-60		
0:00	14	8	8	7	37	
1:00	6	5	7	6	24	
2:00	3	6	3	1	13	
3:00	1	3	3	3	10	
4:00	3	4	7	10	24	
5:00	12	12	18	31	73	
6:00	40	39	70	105	254	
7:00	120	147	203	256	726	
8:00	195	176	171	189	731	
9:00	146	135	120	126	527	
10:00	138	114	121	110	483	
11:00	120	105	113	133	471	
12:00	113	110	108	113	444	
13:00	106	102	102	106	416	
14:00	104	109	131	145	489	
15:00	143	183	149	132	607	
16:00	121	129	138	144	532	
17:00	148	165	151	155	619	
18:00	158	146	132	135	571	
19:00	138	136	103	99	476	
20:00	92	84	74	76	326	
21:00	64	62	57	58	241	
22:00	42	42	38	31	153	
23:00	28	19	21	18	86	
				TOTAL	8333	
AM PEAK HOUR						
VOLUME						
PM PEAK HOUR						
VOLUME						

TOTAL BI-DIRECTIONAL VOLUME	15273
-----------------------------	-------

24-HOUR ADT COUNT SUMMARY

CLIENT: FEHR & PEERS
 PROJECT: TRAFFIC COUNTS
 LOCATION: 3745 EAST SIERRA MADRE BOULEVARD
 WEST OF NORTH MICHILLINDA AVENUE
 DATE: AVERAGE OF 3 DAYS

DIRECTION:		NB/EB				HOUR TOTALS
TIME	00-15	15-30	30-45	45-60		
0:00	5	7	5	5	22	
1:00	2	1	2	2	7	
2:00	2	0	1	1	4	
3:00	3	1	4	2	10	
4:00	2	1	2	2	7	
5:00	5	5	7	13	30	
6:00	17	27	39	56	139	
7:00	58	149	345	336	888	
8:00	136	112	123	108	479	
9:00	103	106	84	78	371	
10:00	87	80	89	87	343	
11:00	83	114	106	116	419	
12:00	118	133	102	94	447	
13:00	99	104	98	125	426	
14:00	151	166	164	191	672	
15:00	187	252	225	216	880	
16:00	239	236	277	311	1063	
17:00	304	331	307	300	1242	
18:00	296	248	185	197	926	
19:00	154	114	103	86	457	
20:00	75	69	71	75	290	
21:00	62	57	36	34	189	
22:00	33	26	18	15	92	
23:00	13	12	10	12	47	
				TOTAL	9450	
AM PEAK HOUR						
VOLUME						
PM PEAK HOUR						
VOLUME						

DIRECTION:		SB/WB				HOUR TOTALS
TIME	00-15	15-30	30-45	45-60		
0:00	7	6	5	1	19	
1:00	3	3	2	1	9	
2:00	2	2	1	1	6	
3:00	3	0	1	1	5	
4:00	3	3	4	6	16	
5:00	9	9	13	17	48	
6:00	23	43	51	80	197	
7:00	111	192	261	320	884	
8:00	287	213	211	210	921	
9:00	160	120	99	91	470	
10:00	83	85	79	96	343	
11:00	69	87	94	115	365	
12:00	92	81	87	95	355	
13:00	85	82	84	83	334	
14:00	90	133	187	173	583	
15:00	167	160	130	106	563	
16:00	109	108	110	133	460	
17:00	133	128	125	118	504	
18:00	111	109	108	101	429	
19:00	95	80	66	73	314	
20:00	52	46	54	54	206	
21:00	47	40	34	24	145	
22:00	34	22	19	11	86	
23:00	12	10	10	5	37	
				TOTAL	7299	
AM PEAK HOUR						
VOLUME						
PM PEAK HOUR						
VOLUME						

TOTAL BI-DIRECTIONAL VOLUME	16749
-----------------------------	-------

24-HOUR ADT COUNT SUMMARY

CLIENT: FEHR & PEERS
 PROJECT: TRAFFIC COUNTS
 LOCATION: NORTH ROSEMEAD BOULEVARD NORTHEAST OF
 EAST FOOTHILL BOULEVARD
 DATE: AVERAGE OF 3 DAYS

DIRECTION:		NB/EB				HOUR TOTALS
TIME	00-15	15-30	30-45	45-60		
0:00	13	10	13	10	46	
1:00	7	6	6	5	24	
2:00	4	4	3	5	16	
3:00	3	5	3	4	15	
4:00	3	7	10	20	40	
5:00	13	17	29	41	100	
6:00	43	40	45	87	215	
7:00	98	124	153	165	540	
8:00	150	156	150	145	601	
9:00	116	112	100	104	432	
10:00	98	97	94	97	386	
11:00	92	102	108	111	413	
12:00	104	127	111	122	464	
13:00	120	119	125	105	469	
14:00	117	112	117	116	462	
15:00	122	129	116	124	491	
16:00	123	124	125	133	505	
17:00	131	149	140	141	561	
18:00	134	142	132	128	536	
19:00	117	111	97	99	424	
20:00	90	69	74	74	307	
21:00	70	59	55	52	236	
22:00	40	38	36	28	142	
23:00	20	23	20	19	82	
				TOTAL	7507	
AM PEAK HOUR						
VOLUME						
PM PEAK HOUR						
VOLUME						

DIRECTION:		SB/WB				HOUR TOTALS
TIME	00-15	15-30	30-45	45-60		
0:00	8	7	4	5	24	
1:00	3	4	2	3	12	
2:00	3	3	2	1	9	
3:00	3	2	0	4	9	
4:00	3	7	9	10	29	
5:00	10	15	13	17	55	
6:00	18	29	36	51	134	
7:00	61	69	104	99	333	
8:00	86	79	97	97	359	
9:00	93	77	69	74	313	
10:00	73	79	74	77	303	
11:00	84	101	95	96	376	
12:00	112	115	116	113	456	
13:00	112	97	121	104	434	
14:00	106	110	121	121	458	
15:00	126	155	160	142	583	
16:00	163	175	160	159	657	
17:00	158	166	152	152	628	
18:00	167	134	128	118	547	
19:00	115	95	91	73	374	
20:00	83	75	60	59	277	
21:00	60	45	43	37	185	
22:00	38	36	34	22	130	
23:00	23	17	13	16	69	
				TOTAL	6754	
AM PEAK HOUR						
VOLUME						
PM PEAK HOUR						
VOLUME						

TOTAL BI-DIRECTIONAL VOLUME	14261
-----------------------------	-------

24-HOUR ADT COUNT SUMMARY

CLIENT: FEHR & PEERS
 PROJECT: TRAFFIC COUNTS
 LOCATION: 3801 FOOTHILL BOULEVARD
 EAST OF NORTH ROSEMEAD BOULEVARD
 DATE: AVERAGE OF 3 DAYS

DIRECTION:		NB/EB				HOUR TOTALS
TIME	00-15	15-30	30-45	45-60		
0:00	19	20	13	11	63	
1:00	10	8	9	10	37	
2:00	6	13	6	5	30	
3:00	6	6	6	10	28	
4:00	12	16	18	18	64	
5:00	19	26	50	46	141	
6:00	45	83	101	104	333	
7:00	97	113	137	138	485	
8:00	129	145	140	133	547	
9:00	118	133	151	154	556	
10:00	146	152	151	169	618	
11:00	178	194	187	200	759	
12:00	202	217	219	211	849	
13:00	203	211	214	209	837	
14:00	202	222	226	251	901	
15:00	262	261	343	312	1178	
16:00	320	337	335	352	1344	
17:00	359	386	359	376	1480	
18:00	352	342	297	257	1248	
19:00	227	179	170	172	748	
20:00	165	132	115	124	536	
21:00	117	95	90	86	388	
22:00	83	61	55	48	247	
23:00	40	40	31	20	131	
				TOTAL	13548	
AM PEAK HOUR						
VOLUME						
PM PEAK HOUR						
VOLUME						

DIRECTION:		SB/WB				HOUR TOTALS
TIME	00-15	15-30	30-45	45-60		
0:00	18	11	9	13	51	
1:00	6	6	5	7	24	
2:00	5	5	3	4	17	
3:00	7	7	5	7	26	
4:00	7	10	18	35	70	
5:00	31	41	54	73	199	
6:00	93	110	135	175	513	
7:00	191	239	311	354	1095	
8:00	350	335	345	308	1338	
9:00	266	226	221	197	910	
10:00	178	177	190	215	760	
11:00	196	219	199	217	831	
12:00	246	213	214	220	893	
13:00	234	233	213	195	875	
14:00	205	203	234	223	865	
15:00	224	213	206	195	838	
16:00	194	202	207	218	821	
17:00	199	220	233	226	878	
18:00	237	216	216	223	892	
19:00	182	155	139	155	631	
20:00	133	124	117	108	482	
21:00	100	76	81	63	320	
22:00	59	48	43	34	184	
23:00	36	21	22	23	102	
				TOTAL	13615	
AM PEAK HOUR						
VOLUME						
PM PEAK HOUR						
VOLUME						

TOTAL BI-DIRECTIONAL VOLUME	27163
-----------------------------	-------

24-HOUR ADT COUNT SUMMARY

CLIENT: FEHR & PEERS
 PROJECT: TRAFFIC COUNTS
 LOCATION: 2883 EAST ORANGE GROVE BOULEVARD
 EAST OF EAST SIERRA MADRE BOULEVARD
 DATE: AVERAGE OF 3 DAYS

DIRECTION:		NB/EB				HOUR TOTALS
TIME	00-15	15-30	30-45	45-60		
0:00	4	2	2	2	10	
1:00	2	2	1	2	7	
2:00	1	1	2	0	4	
3:00	1	2	0	1	4	
4:00	1	4	4	5	14	
5:00	2	6	9	10	27	
6:00	15	10	20	26	71	
7:00	37	51	95	89	272	
8:00	78	64	61	67	270	
9:00	58	52	48	50	208	
10:00	52	51	56	50	209	
11:00	49	65	64	67	245	
12:00	65	69	67	69	270	
13:00	62	67	59	66	254	
14:00	68	66	84	109	327	
15:00	113	166	151	147	577	
16:00	162	169	153	185	669	
17:00	176	200	180	172	728	
18:00	172	148	132	113	565	
19:00	78	72	51	53	254	
20:00	45	38	25	30	138	
21:00	24	23	20	19	86	
22:00	15	10	7	7	39	
23:00	7	6	4	5	22	
				TOTAL	5270	
AM PEAK HOUR						
VOLUME						
PM PEAK HOUR						
VOLUME						

DIRECTION:		SB/WB				HOUR TOTALS
TIME	00-15	15-30	30-45	45-60		
0:00	3	2	3	2	10	
1:00	2	1	0	1	4	
2:00	1	1	3	1	6	
3:00	0	0	0	0	0	
4:00	0	2	2	2	6	
5:00	4	7	6	5	22	
6:00	9	19	25	41	94	
7:00	43	75	134	127	379	
8:00	92	99	93	85	369	
9:00	71	61	52	55	239	
10:00	42	52	50	52	196	
11:00	57	53	51	52	213	
12:00	63	64	72	66	265	
13:00	65	65	61	63	254	
14:00	61	67	69	83	280	
15:00	86	84	87	71	328	
16:00	70	68	75	83	296	
17:00	83	88	85	82	338	
18:00	89	82	81	86	338	
19:00	78	70	65	59	272	
20:00	58	47	43	46	194	
21:00	47	35	21	21	124	
22:00	20	17	12	9	58	
23:00	12	11	6	8	37	
				TOTAL	4322	
AM PEAK HOUR						
VOLUME						
PM PEAK HOUR						
VOLUME						

TOTAL BI-DIRECTIONAL VOLUME	9592
-----------------------------	------

WILTEC

Phone: (626) 564-1944

Fax: (626) 564-0969

24-HOUR ADT COUNT SUMMARY

CLIENT: FEHR & PEERS
 PROJECT: TRAFFIC COUNTS
 LOCATION: 2640 NEW YORK DRIVE
 EAST OF NORTH ALTADENA DRIVE
 DATE: AVERAGE OF 3 DAYS

DIRECTION:		NB/EB				HOUR TOTALS
TIME	00-15	15-30	30-45	45-60		
0:00	5	5	3	4	17	
1:00	3	2	3	2	10	
2:00	0	1	1	1	3	
3:00	0	2	0	3	5	
4:00	2	2	3	9	16	
5:00	8	12	19	30	69	
6:00	22	29	51	77	179	
7:00	98	157	232	207	694	
8:00	209	233	172	157	771	
9:00	113	90	88	86	377	
10:00	83	85	83	97	348	
11:00	84	94	93	83	354	
12:00	100	91	99	101	391	
13:00	92	98	103	109	402	
14:00	120	121	140	180	561	
15:00	180	190	155	163	688	
16:00	151	162	170	182	665	
17:00	170	184	181	191	726	
18:00	168	152	149	141	610	
19:00	102	92	66	59	319	
20:00	56	45	44	38	183	
21:00	44	36	26	26	132	
22:00	25	23	16	13	77	
23:00	13	9	7	6	35	
				TOTAL	7632	
AM PEAK HOUR						
VOLUME						
PM PEAK HOUR						
VOLUME						

DIRECTION:		SB/WB				HOUR TOTALS
TIME	00-15	15-30	30-45	45-60		
0:00	7	7	5	5	24	
1:00	4	1	1	2	8	
2:00	2	1	2	2	7	
3:00	1	1	2	1	5	
4:00	0	2	4	3	9	
5:00	5	6	7	13	31	
6:00	16	29	32	47	124	
7:00	74	111	152	214	551	
8:00	219	185	167	153	724	
9:00	106	91	93	89	379	
10:00	76	93	80	76	325	
11:00	81	81	87	98	347	
12:00	99	109	102	104	414	
13:00	104	101	102	115	422	
14:00	115	131	157	166	569	
15:00	161	245	185	144	735	
16:00	145	164	162	167	638	
17:00	162	178	181	177	698	
18:00	154	144	130	129	557	
19:00	117	126	100	107	450	
20:00	97	85	81	77	340	
21:00	67	65	50	41	223	
22:00	43	31	25	22	121	
23:00	21	18	13	10	62	
				TOTAL	7763	
AM PEAK HOUR						
VOLUME						
PM PEAK HOUR						
VOLUME						

TOTAL BI-DIRECTIONAL VOLUME	15395
-----------------------------	-------

WILTEC

Phone: (626) 564-1944

Fax: (626) 564-0969

24-HOUR ADT COUNT SUMMARY

CLIENT: FEHR & PEERS
 PROJECT: TRAFFIC COUNTS
 LOCATION: EAST WASHINGTON BOULEVARD JUST WEST OF
 EAST SIERRA MADRE BOULEVARD
 DATE: AVERAGE OF 3 DAYS

DIRECTION:		NB/EB				HOUR TOTALS
TIME	00-15	15-30	30-45	45-60		
0:00	5	4	3	2	14	
1:00	1	1	2	2	6	
2:00	1	2	2	3	8	
3:00	3	1	2	2	8	
4:00	2	5	2	4	13	
5:00	3	7	9	18	37	
6:00	13	21	41	49	124	
7:00	75	129	201	159	564	
8:00	98	109	95	82	384	
9:00	67	51	49	48	215	
10:00	50	59	64	67	240	
11:00	59	56	74	67	256	
12:00	80	74	66	72	292	
13:00	66	61	69	81	277	
14:00	74	83	97	118	372	
15:00	153	169	143	140	605	
16:00	110	124	141	122	497	
17:00	131	145	145	135	556	
18:00	123	122	101	89	435	
19:00	87	71	57	46	261	
20:00	57	43	32	25	157	
21:00	36	23	24	23	106	
22:00	21	23	17	15	76	
23:00	10	9	7	6	32	
				TOTAL	5535	
AM PEAK HOUR						
VOLUME						
PM PEAK HOUR						
VOLUME						

DIRECTION:		SB/WB				HOUR TOTALS
TIME	00-15	15-30	30-45	45-60		
0:00	5	3	4	1	13	
1:00	1	3	3	2	9	
2:00	1	2	0	1	4	
3:00	1	1	1	3	6	
4:00	0	1	2	1	4	
5:00	2	2	5	6	15	
6:00	9	23	19	32	83	
7:00	52	99	129	105	385	
8:00	71	78	91	92	332	
9:00	76	69	66	51	262	
10:00	52	48	50	54	204	
11:00	38	40	45	46	169	
12:00	59	58	50	63	230	
13:00	56	59	72	69	256	
14:00	57	68	82	94	301	
15:00	84	153	101	88	426	
16:00	75	88	72	70	305	
17:00	85	88	90	75	338	
18:00	86	75	62	65	288	
19:00	67	63	54	56	240	
20:00	50	47	40	40	177	
21:00	37	35	28	30	130	
22:00	37	28	18	12	95	
23:00	13	11	11	9	44	
				TOTAL	4316	
AM PEAK HOUR						
VOLUME						
PM PEAK HOUR						
VOLUME						

TOTAL BI-DIRECTIONAL VOLUME	9851
-----------------------------	------

24-HOUR ADT COUNT SUMMARY

CLIENT: FEHR & PEERS
 PROJECT: TRAFFIC COUNTS
 LOCATION: NORTH SIERRA MADRE BOULEVARD NORTH OF
 NORTH SAN GABRIEL BOULEVARD
 DATE: AVERAGE OF 3 DAYS

DIRECTION:		NB/EB				HOUR TOTALS
TIME	00-15	15-30	30-45	45-60		
0:00	14	15	6	6	41	
1:00	4	5	2	3	14	
2:00	2	2	3	1	8	
3:00	1	2	1	5	9	
4:00	2	2	2	5	11	
5:00	6	6	11	26	49	
6:00	18	27	28	52	125	
7:00	88	125	205	127	545	
8:00	126	83	123	104	436	
9:00	99	87	81	85	352	
10:00	84	76	93	81	334	
11:00	84	96	90	98	368	
12:00	114	108	106	110	438	
13:00	106	108	100	100	414	
14:00	109	110	131	157	507	
15:00	176	198	152	173	699	
16:00	150	151	154	175	630	
17:00	191	193	188	182	754	
18:00	179	160	162	140	641	
19:00	132	115	104	99	450	
20:00	91	73	69	62	295	
21:00	60	60	56	62	238	
22:00	54	40	35	29	158	
23:00	32	19	19	15	85	
				TOTAL	7601	
AM PEAK HOUR						
VOLUME						
PM PEAK HOUR						
VOLUME						

DIRECTION:		SB/WB				HOUR TOTALS
TIME	00-15	15-30	30-45	45-60		
0:00	5	4	7	3	19	
1:00	3	2	5	2	12	
2:00	2	1	1	0	4	
3:00	0	2	3	4	9	
4:00	3	4	3	4	14	
5:00	11	14	24	30	79	
6:00	35	51	73	89	248	
7:00	106	165	236	252	759	
8:00	193	170	170	207	740	
9:00	178	159	167	140	644	
10:00	115	113	114	105	447	
11:00	116	108	125	132	481	
12:00	133	119	124	121	497	
13:00	125	121	114	123	483	
14:00	135	127	156	167	585	
15:00	183	261	187	147	778	
16:00	151	155	161	170	637	
17:00	185	171	152	153	661	
18:00	150	140	135	119	544	
19:00	107	96	83	79	365	
20:00	87	59	47	59	252	
21:00	33	36	41	45	155	
22:00	38	25	25	20	108	
23:00	22	17	14	13	66	
				TOTAL	8587	
AM PEAK HOUR						
VOLUME						
PM PEAK HOUR						
VOLUME						

TOTAL BI-DIRECTIONAL VOLUME	16188
-----------------------------	-------

WILTEC

Phone: (626) 564-1944 Fax: (626) 564-0969

24-HOUR ADT COUNT SUMMARY

CLIENT: FEHR & PEERS
 PROJECT: TRAFFIC COUNTS
 LOCATION: NORTH ALTADENA DRIVE NORTH OF
 EAST MAPLE STREET
 DATE: AVERAGE OF 3 DAYS

DIRECTION:		NB/EB				HOUR TOTALS
TIME	00-15	15-30	30-45	45-60		
0:00	16	22	15	12	65	
1:00	9	8	3	3	23	
2:00	4	6	4	3	17	
3:00	5	4	4	6	19	
4:00	8	6	7	10	31	
5:00	10	15	22	33	80	
6:00	24	28	46	73	171	
7:00	90	99	147	174	510	
8:00	210	182	175	164	731	
9:00	160	146	147	126	579	
10:00	118	124	123	137	502	
11:00	112	134	136	161	543	
12:00	162	155	164	160	641	
13:00	163	159	159	156	637	
14:00	163	160	167	192	682	
15:00	188	208	185	172	753	
16:00	168	152	181	186	687	
17:00	206	216	234	225	881	
18:00	228	212	190	180	810	
19:00	174	165	140	134	613	
20:00	119	114	93	102	428	
21:00	92	92	87	82	353	
22:00	73	58	49	34	214	
23:00	33	30	28	22	113	
				TOTAL	10083	
AM PEAK HOUR						
VOLUME						
PM PEAK HOUR						
VOLUME						

DIRECTION:		SB/WB				HOUR TOTALS
TIME	00-15	15-30	30-45	45-60		
0:00	13	10	8	6	37	
1:00	11	3	7	3	24	
2:00	6	6	3	3	18	
3:00	4	2	3	4	13	
4:00	8	14	11	16	49	
5:00	15	37	43	48	143	
6:00	67	90	111	136	404	
7:00	185	213	292	301	991	
8:00	269	279	248	216	1012	
9:00	195	169	171	150	685	
10:00	132	147	144	150	573	
11:00	148	139	141	141	569	
12:00	146	142	166	138	592	
13:00	165	142	132	137	576	
14:00	128	146	165	156	595	
15:00	171	212	201	180	764	
16:00	148	173	170	159	650	
17:00	159	181	179	162	681	
18:00	183	167	137	138	625	
19:00	127	118	117	87	449	
20:00	109	95	67	68	339	
21:00	66	57	52	50	225	
22:00	61	30	19	24	134	
23:00	22	25	21	15	83	
				TOTAL	10231	
AM PEAK HOUR						
VOLUME						
PM PEAK HOUR						
VOLUME						

TOTAL BI-DIRECTIONAL VOLUME	20314
-----------------------------	-------

24-HOUR ADT COUNT SUMMARY

CLIENT: FEHR & PEERS
 PROJECT: TRAFFIC COUNTS
 LOCATION: 1878 EAST ORANGE GROVE BOULEVARD
 EAST OF NORTH ALLEN AVENUE
 DATE: AVERAGE OF 3 DAYS

DIRECTION:		NB/EB				HOUR TOTALS
TIME	00-15	15-30	30-45	45-60		
0:00	6	4	3	2	15	
1:00	2	1	3	2	8	
2:00	2	1	1	1	5	
3:00	2	1	1	2	6	
4:00	1	1	3	7	12	
5:00	4	6	14	10	34	
6:00	12	11	23	37	83	
7:00	45	109	157	115	426	
8:00	114	102	92	82	390	
9:00	61	50	51	52	214	
10:00	49	53	54	53	209	
11:00	54	52	58	73	237	
12:00	58	76	64	65	263	
13:00	68	69	64	71	272	
14:00	68	76	107	149	400	
15:00	163	174	165	150	652	
16:00	182	193	177	210	762	
17:00	198	216	209	203	826	
18:00	178	153	150	131	612	
19:00	82	83	61	54	280	
20:00	48	40	31	31	150	
21:00	26	30	35	22	113	
22:00	21	19	12	10	62	
23:00	10	6	5	6	27	
				TOTAL	6058	
AM PEAK HOUR						
VOLUME						
PM PEAK HOUR						
VOLUME						

DIRECTION:		SB/WB				HOUR TOTALS
TIME	00-15	15-30	30-45	45-60		
0:00	4	2	4	2	12	
1:00	3	1	1	1	6	
2:00	1	3	3	1	8	
3:00	2	1	0	1	4	
4:00	1	3	3	3	10	
5:00	8	6	7	11	32	
6:00	17	18	33	62	130	
7:00	64	125	209	232	630	
8:00	158	159	152	160	629	
9:00	116	89	82	71	358	
10:00	69	63	56	66	254	
11:00	71	62	59	65	257	
12:00	69	73	69	68	279	
13:00	69	68	63	66	266	
14:00	70	74	88	87	319	
15:00	96	205	134	95	530	
16:00	95	84	88	98	365	
17:00	99	88	97	102	386	
18:00	108	96	79	84	367	
19:00	70	70	52	51	243	
20:00	57	54	41	44	196	
21:00	44	35	23	21	123	
22:00	28	23	19	10	80	
23:00	14	11	8	5	38	
				TOTAL	5522	
AM PEAK HOUR						
VOLUME						
PM PEAK HOUR						
VOLUME						

TOTAL BI-DIRECTIONAL VOLUME	11580
-----------------------------	-------

24-HOUR ADT COUNT SUMMARY

CLIENT: FEHR & PEERS
 PROJECT: TRAFFIC COUNTS
 LOCATION: 1933 EAST WASHINGTON BOULEVARD
 EAST OF NORTH ALLEN AVENUE
 DATE: AVERAGE OF 3 DAYS

DIRECTION:		NB/EB				HOUR TOTALS
TIME	00-15	15-30	30-45	45-60		
0:00	15	11	6	8	40	
1:00	6	3	5	2	16	
2:00	2	3	4	2	11	
3:00	3	1	1	2	7	
4:00	4	4	4	5	17	
5:00	5	7	9	22	43	
6:00	17	25	33	45	120	
7:00	92	179	264	159	694	
8:00	120	130	109	104	463	
9:00	80	87	84	93	344	
10:00	76	88	78	88	330	
11:00	91	97	96	106	390	
12:00	109	110	95	104	418	
13:00	111	103	100	135	449	
14:00	145	131	120	166	562	
15:00	201	196	178	158	733	
16:00	143	173	167	162	645	
17:00	168	192	201	196	757	
18:00	177	171	161	141	650	
19:00	127	119	105	94	445	
20:00	77	73	70	56	276	
21:00	66	59	53	45	223	
22:00	42	36	35	32	145	
23:00	24	17	16	19	76	
				TOTAL	7854	
AM PEAK HOUR						
VOLUME						
PM PEAK HOUR						
VOLUME						

DIRECTION:		SB/WB				HOUR TOTALS
TIME	00-15	15-30	30-45	45-60		
0:00	7	4	4	4	19	
1:00	5	4	2	2	13	
2:00	3	2	2	1	8	
3:00	1	1	2	1	5	
4:00	2	4	4	3	13	
5:00	7	8	11	12	38	
6:00	16	28	28	54	126	
7:00	80	129	195	240	644	
8:00	152	109	138	143	542	
9:00	118	106	107	113	444	
10:00	104	105	97	95	401	
11:00	110	93	92	92	387	
12:00	99	94	91	101	385	
13:00	93	99	96	92	380	
14:00	102	123	156	129	510	
15:00	127	180	200	131	638	
16:00	123	127	125	123	498	
17:00	134	132	138	139	543	
18:00	144	115	108	109	476	
19:00	105	94	99	83	381	
20:00	84	75	61	72	292	
21:00	58	58	47	47	210	
22:00	44	43	28	27	142	
23:00	23	15	11	13	62	
				TOTAL	7157	
AM PEAK HOUR						
VOLUME						
PM PEAK HOUR						
VOLUME						

TOTAL BI-DIRECTIONAL VOLUME	15011
-----------------------------	-------

24-HOUR ADT COUNT SUMMARY

CLIENT: FEHR & PEERS
 PROJECT: TRAFFIC COUNTS
 LOCATION: 975 EAST NEW YORK DRIVE
 EAST OF NORTH LAKE AVENUE
 DATE: AVERAGE OF 3 DAYS

DIRECTION:		NB/EB				HOUR TOTALS
TIME	00-15	15-30	30-45	45-60		
0:00	10	6	6	5	27	
1:00	4	6	3	4	17	
2:00	2	2	2	1	7	
3:00	1	1	0	2	4	
4:00	3	4	5	4	16	
5:00	4	6	10	12	32	
6:00	12	17	29	41	99	
7:00	62	128	156	131	477	
8:00	90	85	71	60	306	
9:00	56	49	50	51	206	
10:00	46	52	51	42	191	
11:00	46	51	50	54	201	
12:00	49	54	52	45	200	
13:00	45	45	49	61	200	
14:00	73	64	86	110	333	
15:00	128	96	92	80	396	
16:00	90	100	96	110	396	
17:00	117	129	127	118	491	
18:00	112	91	83	74	360	
19:00	70	66	47	49	232	
20:00	38	46	46	29	159	
21:00	37	31	26	24	118	
22:00	23	18	15	11	67	
23:00	11	13	7	10	41	
				TOTAL	4576	
AM PEAK HOUR						
VOLUME						
PM PEAK HOUR						
VOLUME						

DIRECTION:		SB/WB				HOUR TOTALS
TIME	00-15	15-30	30-45	45-60		
0:00	5	6	5	1	17	
1:00	2	3	1	2	8	
2:00	2	3	1	0	6	
3:00	2	1	2	1	6	
4:00	1	1	2	6	10	
5:00	7	12	16	15	50	
6:00	21	31	38	61	151	
7:00	88	127	165	191	571	
8:00	138	111	111	107	467	
9:00	90	67	62	58	277	
10:00	68	56	59	61	244	
11:00	55	73	74	74	276	
12:00	63	59	72	74	268	
13:00	59	70	58	62	249	
14:00	66	99	93	86	344	
15:00	92	111	100	85	388	
16:00	96	81	79	80	336	
17:00	93	88	92	101	374	
18:00	89	84	80	72	325	
19:00	61	61	54	48	224	
20:00	47	44	38	36	165	
21:00	34	31	31	23	119	
22:00	18	23	13	9	63	
23:00	14	10	8	4	36	
				TOTAL	4974	
AM PEAK HOUR						
VOLUME						
PM PEAK HOUR						
VOLUME						

TOTAL BI-DIRECTIONAL VOLUME	9550
-----------------------------	------

24-HOUR ADT COUNT SUMMARY

CLIENT: FEHR & PEERS
 PROJECT: TRAFFIC COUNTS
 LOCATION: 401 NORTH ALLEN AVENUE
 NORTH OF EAST MAPLE STREET
 DATE: AVERAGE OF 3 DAYS

DIRECTION:		NB/EB				HOUR TOTALS
TIME	00-15	15-30	30-45	45-60		
0:00	26	22	16	16	80	
1:00	5	8	9	10	32	
2:00	7	7	1	5	20	
3:00	7	4	6	5	22	
4:00	5	4	5	9	23	
5:00	8	10	14	15	47	
6:00	25	39	55	68	187	
7:00	94	120	184	159	557	
8:00	136	121	119	151	527	
9:00	144	114	125	121	504	
10:00	128	126	149	127	530	
11:00	134	127	144	156	561	
12:00	161	159	147	143	610	
13:00	162	150	157	166	635	
14:00	180	172	185	208	745	
15:00	235	256	219	208	918	
16:00	215	209	242	235	901	
17:00	268	276	289	277	1110	
18:00	269	251	235	210	965	
19:00	201	204	171	166	742	
20:00	158	140	129	127	554	
21:00	132	126	116	119	493	
22:00	105	85	76	54	320	
23:00	37	41	40	32	150	
				TOTAL	11233	
AM PEAK HOUR						
VOLUME						
PM PEAK HOUR						
VOLUME						

DIRECTION:		SB/WB				HOUR TOTALS
TIME	00-15	15-30	30-45	45-60		
0:00	12	10	14	6	42	
1:00	10	7	6	4	27	
2:00	5	2	4	3	14	
3:00	2	4	5	4	15	
4:00	6	9	10	16	41	
5:00	24	33	49	58	164	
6:00	70	81	111	161	423	
7:00	182	235	303	346	1066	
8:00	284	270	241	225	1020	
9:00	191	185	163	185	724	
10:00	161	153	153	136	603	
11:00	149	155	150	162	616	
12:00	156	147	151	162	616	
13:00	174	154	151	157	636	
14:00	160	164	170	175	669	
15:00	184	209	185	185	763	
16:00	149	163	165	153	630	
17:00	162	155	157	161	635	
18:00	164	164	159	169	656	
19:00	149	142	139	103	533	
20:00	105	88	81	77	351	
21:00	73	66	69	69	277	
22:00	57	43	45	29	174	
23:00	36	23	19	18	96	
				TOTAL	10791	
AM PEAK HOUR						
VOLUME						
PM PEAK HOUR						
VOLUME						

TOTAL BI-DIRECTIONAL VOLUME	22024
-----------------------------	-------

WILTEC

Phone: (626) 564-1944

Fax: (626) 564-0969

24-HOUR ADT COUNT SUMMARY

CLIENT: FEHR & PEERS
 PROJECT: TRAFFIC COUNTS
 LOCATION: 2149 EAST CALIFORNIA BOULEVARD
 EAST OF SAN MARINO AVENUE
 DATE: AVERAGE OF 3 DAYS

DIRECTION:		NB/EB				HOUR TOTALS
TIME	00-15	15-30	30-45	45-60		
0:00	12	8	7	7	34	
1:00	4	3	1	4	12	
2:00	2	3	2	2	9	
3:00	0	2	2	1	5	
4:00	0	2	2	1	5	
5:00	3	5	5	8	21	
6:00	10	18	22	23	73	
7:00	30	47	66	95	238	
8:00	82	69	71	67	289	
9:00	58	48	56	74	236	
10:00	59	64	77	67	267	
11:00	72	75	80	78	305	
12:00	104	117	82	87	390	
13:00	94	83	84	81	342	
14:00	117	105	138	141	501	
15:00	168	172	178	174	692	
16:00	187	220	203	219	829	
17:00	201	224	203	200	828	
18:00	173	164	140	114	591	
19:00	112	96	67	67	342	
20:00	82	78	60	73	293	
21:00	77	70	67	51	265	
22:00	61	41	31	24	157	
23:00	20	21	21	17	79	
				TOTAL	6803	
AM PEAK HOUR						
VOLUME						
PM PEAK HOUR						
VOLUME						

DIRECTION:		SB/WB				HOUR TOTALS
TIME	00-15	15-30	30-45	45-60		
0:00	5	4	3	2	14	
1:00	2	1	1	0	4	
2:00	1	1	2	0	4	
3:00	2	1	3	4	10	
4:00	3	4	6	9	22	
5:00	13	16	19	33	81	
6:00	35	55	80	134	304	
7:00	123	148	188	187	646	
8:00	187	191	205	208	791	
9:00	166	152	131	113	562	
10:00	98	92	79	87	356	
11:00	73	75	68	74	290	
12:00	74	72	85	85	316	
13:00	78	71	79	79	307	
14:00	68	78	91	93	330	
15:00	92	88	92	87	359	
16:00	70	73	76	70	289	
17:00	68	75	75	84	302	
18:00	92	85	91	80	348	
19:00	54	55	43	35	187	
20:00	42	30	27	31	130	
21:00	35	32	35	23	125	
22:00	17	20	20	12	69	
23:00	10	10	11	8	39	
				TOTAL	5885	
AM PEAK HOUR						
VOLUME						
PM PEAK HOUR						
VOLUME						

TOTAL BI-DIRECTIONAL VOLUME	12688
-----------------------------	-------

WILTEC

Phone: (626) 564-1944

Fax: (626) 564-0969

24-HOUR ADT COUNT SUMMARY

CLIENT: FEHR & PEERS
 PROJECT: TRAFFIC COUNTS
 LOCATION: 259 NORTH ALLEN AVENUE NORTH OF
 EAST FOOTHILL BOULEVARD / WALNUT STREET
 DATE: AVERAGE OF 3 DAYS

DIRECTION:		NB/EB				HOUR TOTALS
TIME	00-15	15-30	30-45	45-60		
0:00	21	13	11	12	57	
1:00	4	10	8	5	27	
2:00	6	5	3	3	17	
3:00	1	3	4	4	12	
4:00	5	7	7	8	27	
5:00	9	7	23	25	64	
6:00	32	45	59	91	227	
7:00	115	136	183	164	598	
8:00	166	173	156	209	704	
9:00	172	142	141	146	601	
10:00	147	172	180	151	650	
11:00	148	157	184	194	683	
12:00	211	198	167	168	744	
13:00	193	183	181	200	757	
14:00	193	202	211	220	826	
15:00	251	263	236	237	987	
16:00	231	214	235	241	921	
17:00	273	277	261	242	1053	
18:00	253	222	209	200	884	
19:00	192	185	168	153	698	
20:00	150	128	135	130	543	
21:00	150	143	136	133	562	
22:00	102	65	54	43	264	
23:00	29	35	26	19	109	
				TOTAL	12015	
AM PEAK HOUR						
VOLUME						
PM PEAK HOUR						
VOLUME						

DIRECTION:		SB/WB				HOUR TOTALS
TIME	00-15	15-30	30-45	45-60		
0:00	15	12	14	8	49	
1:00	6	5	4	4	19	
2:00	3	3	4	2	12	
3:00	2	1	4	1	8	
4:00	1	5	6	6	18	
5:00	13	15	31	36	95	
6:00	39	54	105	162	360	
7:00	159	174	213	274	820	
8:00	228	228	253	217	926	
9:00	178	172	172	188	710	
10:00	169	161	159	147	636	
11:00	154	161	177	192	684	
12:00	173	169	185	193	720	
13:00	193	185	169	143	690	
14:00	167	180	166	180	693	
15:00	174	219	191	189	773	
16:00	168	164	181	187	700	
17:00	198	193	211	205	807	
18:00	198	191	179	165	733	
19:00	132	133	114	92	471	
20:00	90	81	70	76	317	
21:00	69	69	74	57	269	
22:00	39	39	37	31	146	
23:00	25	22	20	18	85	
				TOTAL	10741	
AM PEAK HOUR						
VOLUME						
PM PEAK HOUR						
VOLUME						

TOTAL BI-DIRECTIONAL VOLUME	22756
-----------------------------	-------

WILTEC

Phone: (626) 564-1944

Fax: (626) 564-0969

24-HOUR ADT COUNT SUMMARY

CLIENT: FEHR & PEERS
 PROJECT: TRAFFIC COUNTS
 LOCATION: 140 SOUTH ALLEN AVENUE NORTH OF
 EAST DEL MAR BOULEVARD
 DATE: AVERAGE OF 3 DAYS

DIRECTION:		NB/EB				HOUR TOTALS
TIME	00-15	15-30	30-45	45-60		
0:00	6	8	3	4	21	
1:00	2	3	1	2	8	
2:00	3	2	1	0	6	
3:00	1	1	0	1	3	
4:00	3	3	0	1	7	
5:00	1	1	4	6	12	
6:00	7	8	12	11	38	
7:00	29	42	36	67	174	
8:00	76	87	83	94	340	
9:00	97	79	59	43	278	
10:00	51	46	49	60	206	
11:00	64	50	59	67	240	
12:00	61	72	61	61	255	
13:00	60	60	65	61	246	
14:00	73	73	75	72	293	
15:00	77	92	122	125	416	
16:00	102	72	98	98	370	
17:00	110	113	101	95	419	
18:00	103	100	91	79	373	
19:00	67	59	58	45	229	
20:00	43	41	31	26	141	
21:00	23	38	32	25	118	
22:00	25	16	18	12	71	
23:00	12	11	4	5	32	
				TOTAL	4296	
AM PEAK HOUR						
VOLUME						
PM PEAK HOUR						
VOLUME						

DIRECTION:		SB/WB				HOUR TOTALS
TIME	00-15	15-30	30-45	45-60		
0:00	6	5	3	3	17	
1:00	2	1	1	1	5	
2:00	1	1	1	0	3	
3:00	1	2	1	2	6	
4:00	1	1	2	2	6	
5:00	2	3	6	5	16	
6:00	5	16	9	23	53	
7:00	45	54	70	87	256	
8:00	116	117	105	125	463	
9:00	94	86	73	62	315	
10:00	66	61	70	53	250	
11:00	57	49	55	62	223	
12:00	62	62	56	60	240	
13:00	74	60	71	63	268	
14:00	61	66	61	63	251	
15:00	64	69	76	59	268	
16:00	73	66	65	64	268	
17:00	72	73	76	66	287	
18:00	86	81	74	63	304	
19:00	59	51	45	40	195	
20:00	33	26	29	27	115	
21:00	24	20	18	22	84	
22:00	22	18	10	11	61	
23:00	10	8	4	6	28	
				TOTAL	3982	
AM PEAK HOUR						
VOLUME						
PM PEAK HOUR						
VOLUME						

TOTAL BI-DIRECTIONAL VOLUME	8278
-----------------------------	------

WILTEC

Phone: (626) 564-1944

Fax: (626) 564-0969

24-HOUR ADT COUNT SUMMARY

CLIENT: FEHR & PEERS
 PROJECT: TRAFFIC COUNTS
 LOCATION: 913 EAST CALIFORNIA BOULEVARD
 EAST OF SOUTH LAKE AVENUE
 DATE: AVERAGE OF 3 DAYS

DIRECTION:		NB/EB				HOUR TOTALS
TIME	00-15	15-30	30-45	45-60		
0:00	17	5	5	4	31	
1:00	6	6	5	6	23	
2:00	4	3	3	2	12	
3:00	1	2	2	2	7	
4:00	3	10	15	15	43	
5:00	12	19	30	37	98	
6:00	40	59	81	96	276	
7:00	90	117	150	161	518	
8:00	159	144	152	139	594	
9:00	123	95	117	118	453	
10:00	110	106	97	109	422	
11:00	112	109	126	135	482	
12:00	120	124	120	126	490	
13:00	117	127	114	131	489	
14:00	143	147	155	165	610	
15:00	180	199	196	181	756	
16:00	191	190	199	211	791	
17:00	211	216	205	205	837	
18:00	223	205	180	170	778	
19:00	149	137	117	107	510	
20:00	102	87	92	85	366	
21:00	75	68	70	65	278	
22:00	62	47	42	32	183	
23:00	25	21	18	18	82	
				TOTAL	9129	
AM PEAK HOUR						
VOLUME						
PM PEAK HOUR						
VOLUME						

DIRECTION:		SB/WB				HOUR TOTALS
TIME	00-15	15-30	30-45	45-60		
0:00	10	7	4	5	26	
1:00	6	4	3	3	16	
2:00	3	1	2	1	7	
3:00	1	0	4	3	8	
4:00	4	7	7	8	26	
5:00	15	26	24	39	104	
6:00	51	72	93	121	337	
7:00	129	148	169	173	619	
8:00	168	162	166	178	674	
9:00	174	152	139	138	603	
10:00	121	119	105	135	480	
11:00	111	106	114	128	459	
12:00	129	131	134	121	515	
13:00	126	111	118	126	481	
14:00	119	128	135	144	526	
15:00	148	144	147	165	604	
16:00	142	132	135	133	542	
17:00	144	152	139	132	567	
18:00	122	129	131	122	504	
19:00	102	103	94	79	378	
20:00	77	68	73	63	281	
21:00	67	62	57	40	226	
22:00	46	35	26	19	126	
23:00	20	13	14	16	63	
				TOTAL	8172	
AM PEAK HOUR						
VOLUME						
PM PEAK HOUR						
VOLUME						

TOTAL BI-DIRECTIONAL VOLUME	17301
-----------------------------	-------

WILTEC

Phone: (626) 564-1944

Fax: (626) 564-0969

24-HOUR ADT COUNT SUMMARY

CLIENT: FEHR & PEERS
 PROJECT: TRAFFIC COUNTS
 LOCATION: 1901 COLORADO BOULEVARD EAST OF
 NORTH ALLEN BOULEVARD
 DATE: AVERAGE OF 3 DAYS

DIRECTION:		NB/EB				HOUR TOTALS
TIME	00-15	15-30	30-45	45-60		
0:00	33	22	19	19	93	
1:00	15	12	16	10	53	
2:00	11	4	7	4	26	
3:00	1	3	5	4	13	
4:00	5	3	4	7	19	
5:00	8	8	14	14	44	
6:00	22	19	30	47	118	
7:00	54	64	78	77	273	
8:00	101	118	108	128	455	
9:00	121	120	135	142	518	
10:00	150	149	165	151	615	
11:00	165	180	184	202	731	
12:00	207	213	179	189	788	
13:00	191	170	185	179	725	
14:00	162	183	196	211	752	
15:00	209	221	223	224	877	
16:00	230	269	238	261	998	
17:00	249	270	269	249	1037	
18:00	247	240	194	196	877	
19:00	180	165	170	123	638	
20:00	123	126	116	110	475	
21:00	107	103	113	104	427	
22:00	95	69	60	53	277	
23:00	45	41	37	30	153	
				TOTAL	10982	
AM PEAK HOUR						
VOLUME						
PM PEAK HOUR						
VOLUME						

DIRECTION:		SB/WB				HOUR TOTALS
TIME	00-15	15-30	30-45	45-60		
0:00	28	18	16	13	75	
1:00	13	11	8	9	41	
2:00	12	4	7	5	28	
3:00	2	5	3	8	18	
4:00	4	4	4	12	24	
5:00	16	13	27	26	82	
6:00	28	48	74	96	246	
7:00	101	136	163	216	616	
8:00	223	236	264	238	961	
9:00	192	177	169	169	707	
10:00	155	155	160	171	641	
11:00	162	184	179	191	716	
12:00	187	200	203	207	797	
13:00	196	186	184	188	754	
14:00	180	173	191	165	709	
15:00	177	187	185	194	743	
16:00	169	162	183	167	681	
17:00	179	189	205	197	770	
18:00	206	176	170	161	713	
19:00	161	137	136	129	563	
20:00	138	123	100	95	456	
21:00	102	91	105	80	378	
22:00	83	56	57	45	241	
23:00	39	37	35	21	132	
				TOTAL	11092	
AM PEAK HOUR						
VOLUME						
PM PEAK HOUR						
VOLUME						

TOTAL BI-DIRECTIONAL VOLUME	22074
-----------------------------	-------

WILTEC

Phone: (626) 564-1944

Fax: (626) 564-0969

24-HOUR ADT COUNT SUMMARY

CLIENT: FEHR & PEERS
 PROJECT: TRAFFIC COUNTS
 LOCATION: SOUTH LAKE AVENUE
 NORTH OF OAK KNOLL CIRCLE
 DATE: AVERAGE OF 2 DAYS

DIRECTION:		NB/EB				HOUR TOTALS
TIME	00-15	15-30	30-45	45-60		
0:00	8	6	3	3	20	
1:00	4	5	2	3	14	
2:00	2	2	3	2	9	
3:00	2	3	4	2	11	
4:00	5	4	9	10	28	
5:00	13	14	15	26	68	
6:00	29	44	58	117	248	
7:00	91	114	159	224	588	
8:00	184	191	193	179	747	
9:00	142	133	125	153	553	
10:00	132	113	105	109	459	
11:00	97	106	116	111	430	
12:00	113	102	119	121	455	
13:00	99	107	114	101	421	
14:00	106	119	124	131	480	
15:00	150	131	124	129	534	
16:00	116	121	150	154	541	
17:00	131	144	149	141	565	
18:00	124	145	120	121	510	
19:00	103	93	77	67	340	
20:00	66	56	50	54	226	
21:00	50	47	45	37	179	
22:00	33	29	23	23	108	
23:00	18	11	12	11	52	
				TOTAL	7586	
AM PEAK HOUR						
VOLUME						
PM PEAK HOUR						
VOLUME						

DIRECTION:		SB/WB				HOUR TOTALS
TIME	00-15	15-30	30-45	45-60		
0:00	10	9	4	6	29	
1:00	7	9	3	4	23	
2:00	4	3	2	4	13	
3:00	1	0	2	4	7	
4:00	3	4	5	4	16	
5:00	1	7	15	26	49	
6:00	30	34	49	59	172	
7:00	86	90	111	105	392	
8:00	103	107	100	103	413	
9:00	93	95	83	100	371	
10:00	98	83	93	96	370	
11:00	93	94	104	108	399	
12:00	125	118	113	98	454	
13:00	106	109	86	99	400	
14:00	98	104	107	110	419	
15:00	128	81	152	139	500	
16:00	140	150	131	132	553	
17:00	142	152	155	133	582	
18:00	138	134	124	122	518	
19:00	101	89	97	90	377	
20:00	80	87	92	82	341	
21:00	96	80	77	58	311	
22:00	41	31	25	25	122	
23:00	21	13	6	6	46	
				TOTAL	6877	
AM PEAK HOUR						
VOLUME						
PM PEAK HOUR						
VOLUME						

TOTAL BI-DIRECTIONAL VOLUME	14463
-----------------------------	-------

WILTEC

Phone: (626) 564-1944

Fax: (626) 564-0969

24-HOUR ADT COUNT SUMMARY

CLIENT: FEHR & PEERS
 PROJECT: TRAFFIC COUNTS
 LOCATION: 253 NORTH LAKE AVENUE NORTH OF
 EAST WALNUT STREET
 DATE: AVERAGE OF 3 DAYS

DIRECTION:		NB/EB				HOUR TOTALS
TIME	00-15	15-30	30-45	45-60		
0:00	61	33	33	32	159	
1:00	28	21	21	22	92	
2:00	21	18	11	13	63	
3:00	10	12	13	7	42	
4:00	13	16	14	18	61	
5:00	21	29	39	59	148	
6:00	64	80	101	135	380	
7:00	165	167	196	235	763	
8:00	244	233	244	235	956	
9:00	244	257	252	258	1011	
10:00	264	271	281	293	1109	
11:00	297	321	321	341	1280	
12:00	347	371	331	341	1390	
13:00	362	359	332	351	1404	
14:00	380	341	329	357	1407	
15:00	392	379	380	366	1517	
16:00	381	363	380	381	1505	
17:00	419	405	411	387	1622	
18:00	378	368	369	346	1461	
19:00	377	331	318	295	1321	
20:00	307	283	257	245	1092	
21:00	274	291	235	190	990	
22:00	211	153	154	143	661	
23:00	118	88	79	80	365	
				TOTAL	20799	
AM PEAK HOUR						
VOLUME						
PM PEAK HOUR						
VOLUME						

DIRECTION:		SB/WB				HOUR TOTALS
TIME	00-15	15-30	30-45	45-60		
0:00	35	28	27	25	115	
1:00	18	21	14	12	65	
2:00	13	8	14	7	42	
3:00	11	7	12	20	50	
4:00	19	23	37	59	138	
5:00	65	89	127	165	446	
6:00	165	181	232	299	877	
7:00	314	311	387	471	1483	
8:00	474	475	452	453	1854	
9:00	447	418	389	414	1668	
10:00	388	381	387	407	1563	
11:00	384	422	400	421	1627	
12:00	391	410	398	423	1622	
13:00	414	404	377	369	1564	
14:00	360	354	371	389	1474	
15:00	389	381	368	383	1521	
16:00	361	356	353	384	1454	
17:00	371	392	409	429	1601	
18:00	377	381	372	374	1504	
19:00	339	309	283	285	1216	
20:00	253	220	195	181	849	
21:00	192	180	164	141	677	
22:00	122	114	113	91	440	
23:00	71	61	61	42	235	
				TOTAL	24085	
AM PEAK HOUR						
VOLUME						
PM PEAK HOUR						
VOLUME						

TOTAL BI-DIRECTIONAL VOLUME	44884
-----------------------------	-------

WILTEC

Phone: (626) 564-1944

Fax: (626) 564-0969

24-HOUR ADT COUNT SUMMARY

CLIENT: FEHR & PEERS
 PROJECT: TRAFFIC COUNTS
 LOCATION: 1001 EAST COLORADO BOULEVARD
 EAST OF SOUTH LAKE AVENUE
 DATE: AVERAGE OF 3 DAYS

DIRECTION:		NB/EB				HOUR TOTALS
TIME	00-15	15-30	30-45	45-60		
0:00	43	33	28	26	130	
1:00	21	21	17	15	74	
2:00	12	9	11	7	39	
3:00	6	8	10	9	33	
4:00	8	11	6	8	33	
5:00	14	17	17	29	77	
6:00	36	35	47	82	200	
7:00	84	85	87	94	350	
8:00	110	134	150	139	533	
9:00	122	143	159	165	589	
10:00	195	190	188	185	758	
11:00	193	214	221	222	850	
12:00	246	231	234	227	938	
13:00	235	225	239	215	914	
14:00	200	239	225	242	906	
15:00	220	225	243	231	919	
16:00	264	257	244	284	1049	
17:00	291	297	242	241	1071	
18:00	242	220	226	220	908	
19:00	219	232	218	155	824	
20:00	176	180	151	153	660	
21:00	139	149	143	155	586	
22:00	133	115	82	71	401	
23:00	63	55	43	44	205	
				TOTAL	13047	
AM PEAK HOUR						
VOLUME						
PM PEAK HOUR						
VOLUME						

DIRECTION:		SB/WB				HOUR TOTALS
TIME	00-15	15-30	30-45	45-60		
0:00	15	17	18	19	69	
1:00	26	14	12	14	66	
2:00	14	7	9	5	35	
3:00	6	7	6	8	27	
4:00	9	15	9	13	46	
5:00	15	22	25	24	86	
6:00	22	34	44	65	165	
7:00	71	95	143	163	472	
8:00	185	207	170	161	723	
9:00	167	149	166	159	641	
10:00	150	132	124	148	554	
11:00	137	145	173	172	627	
12:00	190	195	182	180	747	
13:00	174	170	155	160	659	
14:00	138	149	162	165	614	
15:00	164	170	177	166	677	
16:00	159	164	152	150	625	
17:00	181	179	178	160	698	
18:00	163	148	152	148	611	
19:00	135	125	127	140	527	
20:00	133	115	104	110	462	
21:00	92	84	79	77	332	
22:00	65	69	63	55	252	
23:00	41	33	43	42	159	
				TOTAL	9874	
AM PEAK HOUR						
VOLUME						
PM PEAK HOUR						
VOLUME						

TOTAL BI-DIRECTIONAL VOLUME	22921
-----------------------------	-------

WILTEC

Phone: (626) 564-1944

Fax: (626) 564-0969

24-HOUR ADT COUNT SUMMARY

CLIENT: FEHR & PEERS
 PROJECT: TRAFFIC COUNTS
 LOCATION: 273 NORTH HILL AVENUE
 NORTH OF EAST WALNUT STREET
 DATE: AVERAGE OF 3 DAYS

DIRECTION:		NB/EB				HOUR TOTALS
TIME	00-15	15-30	30-45	45-60		
0:00	30	24	23	16	93	
1:00	14	12	11	6	43	
2:00	5	8	5	6	24	
3:00	5	8	3	3	19	
4:00	6	7	10	16	39	
5:00	15	20	25	43	103	
6:00	53	60	97	130	340	
7:00	164	166	176	203	709	
8:00	193	204	199	220	816	
9:00	197	161	210	196	764	
10:00	188	231	213	205	837	
11:00	228	224	245	297	994	
12:00	268	288	226	253	1035	
13:00	280	219	247	230	976	
14:00	249	251	326	291	1117	
15:00	315	318	323	304	1260	
16:00	329	316	293	282	1220	
17:00	306	330	329	337	1302	
18:00	333	316	297	278	1224	
19:00	274	278	276	215	1043	
20:00	211	223	210	227	871	
21:00	271	228	264	220	983	
22:00	161	107	77	63	408	
23:00	62	53	43	40	198	
				TOTAL	16418	
AM PEAK HOUR						
VOLUME						
PM PEAK HOUR						
VOLUME						

DIRECTION:		SB/WB				HOUR TOTALS
TIME	00-15	15-30	30-45	45-60		
0:00	23	22	17	17	79	
1:00	14	12	14	11	51	
2:00	11	8	10	6	35	
3:00	8	4	8	12	32	
4:00	6	10	27	35	78	
5:00	33	41	53	85	212	
6:00	81	95	159	209	544	
7:00	226	219	233	301	979	
8:00	316	312	326	339	1293	
9:00	292	284	282	290	1148	
10:00	266	264	227	226	983	
11:00	202	193	198	218	811	
12:00	249	245	245	257	996	
13:00	245	220	200	212	877	
14:00	226	200	201	241	868	
15:00	251	255	235	234	975	
16:00	218	224	217	242	901	
17:00	208	226	231	255	920	
18:00	248	238	232	240	958	
19:00	222	189	191	155	757	
20:00	132	118	104	98	452	
21:00	83	78	83	69	313	
22:00	73	54	65	39	231	
23:00	32	28	30	27	117	
				TOTAL	14610	
AM PEAK HOUR						
VOLUME						
PM PEAK HOUR						
VOLUME						

TOTAL BI-DIRECTIONAL VOLUME	31028
-----------------------------	-------

24-HOUR ADT COUNT SUMMARY

CLIENT: FEHR & PEERS
 PROJECT: TRAFFIC COUNTS
 LOCATION: 433 NORTH LAKE AVENUE NORTH OF
 EAST MAPLE STREET
 DATE: AVERAGE OF 3 DAYS

DIRECTION:		NB/EB				HOUR TOTALS
TIME	00-15	15-30	30-45	45-60		
0:00	58	42	39	35	174	
1:00	35	27	25	26	113	
2:00	24	18	16	15	73	
3:00	17	16	14	12	59	
4:00	15	21	15	28	79	
5:00	26	34	54	62	176	
6:00	66	89	96	138	389	
7:00	159	171	189	230	749	
8:00	215	216	199	222	852	
9:00	241	234	220	236	931	
10:00	248	242	253	270	1013	
11:00	288	285	274	302	1149	
12:00	351	312	303	321	1287	
13:00	308	305	272	309	1194	
14:00	301	312	305	331	1249	
15:00	322	344	370	360	1396	
16:00	345	353	361	391	1450	
17:00	395	402	432	402	1631	
18:00	365	376	362	341	1444	
19:00	332	326	308	276	1242	
20:00	259	251	233	216	959	
21:00	234	225	203	182	844	
22:00	196	153	145	123	617	
23:00	117	103	85	76	381	
				TOTAL	19451	
AM PEAK HOUR						
VOLUME						
PM PEAK HOUR						
VOLUME						

DIRECTION:		SB/WB				HOUR TOTALS
TIME	00-15	15-30	30-45	45-60		
0:00	32	28	24	27	111	
1:00	25	21	20	15	81	
2:00	20	15	14	12	61	
3:00	9	10	15	21	55	
4:00	26	26	34	52	138	
5:00	52	86	108	123	369	
6:00	140	181	213	267	801	
7:00	273	294	340	344	1251	
8:00	336	313	315	300	1264	
9:00	265	259	257	281	1062	
10:00	265	258	268	270	1061	
11:00	269	290	284	273	1116	
12:00	289	301	316	305	1211	
13:00	304	300	307	296	1207	
14:00	279	289	291	281	1140	
15:00	273	285	274	269	1101	
16:00	261	264	256	260	1041	
17:00	286	267	258	276	1087	
18:00	278	261	287	264	1090	
19:00	262	259	242	228	991	
20:00	208	176	191	166	741	
21:00	184	171	151	136	642	
22:00	138	126	104	92	460	
23:00	78	70	55	41	244	
				TOTAL	18325	
AM PEAK HOUR						
VOLUME						
PM PEAK HOUR						
VOLUME						

TOTAL BI-DIRECTIONAL VOLUME	37776
-----------------------------	-------

24-HOUR ADT COUNT SUMMARY

CLIENT: FEHR & PEERS
 PROJECT: TRAFFIC COUNTS
 LOCATION: 919 EAST ORANGE GROVE AVENUE EAST OF
 NORTH LAKE AVENUE
 DATE: AVERAGE OF 3 DAYS

DIRECTION:		NB/EB				HOUR TOTALS
TIME	00-15	15-30	30-45	45-60		
0:00	16	12	13	8	49	
1:00	9	4	7	5	25	
2:00	6	5	3	2	16	
3:00	1	3	4	4	12	
4:00	5	3	6	7	21	
5:00	5	10	14	9	38	
6:00	20	21	39	70	150	
7:00	80	163	183	137	563	
8:00	132	126	117	114	489	
9:00	91	89	77	105	362	
10:00	91	92	106	94	383	
11:00	106	102	102	121	431	
12:00	122	119	113	111	465	
13:00	117	115	105	116	453	
14:00	122	130	154	180	586	
15:00	200	186	195	191	772	
16:00	251	238	237	222	948	
17:00	266	246	252	236	1000	
18:00	227	192	196	167	782	
19:00	135	135	102	116	488	
20:00	85	79	77	67	308	
21:00	64	71	74	54	263	
22:00	58	47	38	24	167	
23:00	32	20	21	15	88	
				TOTAL	8859	
AM PEAK HOUR						
VOLUME						
PM PEAK HOUR						
VOLUME						

DIRECTION:		SB/WB				HOUR TOTALS
TIME	00-15	15-30	30-45	45-60		
0:00	13	10	7	11	41	
1:00	9	3	7	4	23	
2:00	3	5	5	3	16	
3:00	3	4	3	3	13	
4:00	5	8	7	11	31	
5:00	12	15	19	23	69	
6:00	31	43	51	80	205	
7:00	119	149	201	224	693	
8:00	198	178	173	191	740	
9:00	155	126	112	119	512	
10:00	99	88	105	91	383	
11:00	110	93	104	107	414	
12:00	119	111	98	111	439	
13:00	102	107	98	101	408	
14:00	108	118	124	121	471	
15:00	116	202	178	130	626	
16:00	127	134	140	140	541	
17:00	156	151	138	148	593	
18:00	138	145	120	120	523	
19:00	115	89	83	79	366	
20:00	69	72	65	51	257	
21:00	58	59	47	46	210	
22:00	56	37	33	20	146	
23:00	27	21	15	13	76	
				TOTAL	7796	
AM PEAK HOUR						
VOLUME						
PM PEAK HOUR						
VOLUME						

TOTAL BI-DIRECTIONAL VOLUME	16655
-----------------------------	-------

24-HOUR ADT COUNT SUMMARY

CLIENT: FEHR & PEERS
 PROJECT: TRAFFIC COUNTS
 LOCATION: 928 EAST WASHINGTON BOULEVARD
 EAST OF NORTH LAKE AVENUE
 DATE: AVERAGE OF 3 DAYS

DIRECTION:		NB/EB				HOUR TOTALS
TIME	00-15	15-30	30-45	45-60		
0:00	9	9	9	5	32	
1:00	7	3	5	4	19	
2:00	5	5	3	4	17	
3:00	4	2	4	6	16	
4:00	5	5	7	9	26	
5:00	15	17	18	22	72	
6:00	20	33	45	81	179	
7:00	118	217	265	158	758	
8:00	144	146	134	137	561	
9:00	114	100	89	92	395	
10:00	92	111	106	112	421	
11:00	131	114	118	125	488	
12:00	107	129	125	139	500	
13:00	126	130	124	145	525	
14:00	142	136	155	193	626	
15:00	238	204	191	179	812	
16:00	179	193	188	188	748	
17:00	193	212	193	217	815	
18:00	190	171	173	144	678	
19:00	147	145	116	98	506	
20:00	89	77	76	65	307	
21:00	79	67	60	51	257	
22:00	53	49	40	34	176	
23:00	30	25	21	20	96	
				TOTAL	9030	
AM PEAK HOUR						
VOLUME						
PM PEAK HOUR						
VOLUME						

DIRECTION:		SB/WB				HOUR TOTALS
TIME	00-15	15-30	30-45	45-60		
0:00	9	8	6	6	29	
1:00	6	6	3	4	19	
2:00	4	3	4	3	14	
3:00	4	3	4	4	15	
4:00	1	3	4	7	15	
5:00	12	12	19	22	65	
6:00	23	48	58	74	203	
7:00	115	160	220	253	748	
8:00	207	140	142	153	642	
9:00	140	121	117	109	487	
10:00	107	101	106	106	420	
11:00	114	110	107	116	447	
12:00	121	120	111	122	474	
13:00	124	108	110	116	458	
14:00	117	162	160	150	589	
15:00	146	227	205	163	741	
16:00	145	158	159	156	618	
17:00	171	152	165	162	650	
18:00	180	146	137	124	587	
19:00	121	104	111	97	433	
20:00	95	79	71	70	315	
21:00	75	64	59	52	250	
22:00	59	53	39	35	186	
23:00	32	24	19	14	89	
				TOTAL	8494	
AM PEAK HOUR						
VOLUME						
PM PEAK HOUR						
VOLUME						

TOTAL BI-DIRECTIONAL VOLUME	17524
-----------------------------	-------

24-HOUR ADT COUNT SUMMARY

CLIENT: FEHR & PEERS
 PROJECT: TRAFFIC COUNTS
 LOCATION: 1411 NORTH LOS ROBLES AVENUE
 NORTH OF EAST WASHINGTON BOULEVARD
 DATE: AVERAGE OF 3 DAYS

DIRECTION:		NB/EB				HOUR TOTALS
TIME	00-15	15-30	30-45	45-60		
0:00	10	13	7	6	36	
1:00	2	6	7	8	23	
2:00	4	3	4	4	15	
3:00	2	1	2	2	7	
4:00	4	2	3	5	14	
5:00	4	6	6	12	28	
6:00	11	14	22	28	75	
7:00	39	61	60	74	234	
8:00	68	55	56	50	229	
9:00	44	52	44	44	184	
10:00	42	48	53	48	191	
11:00	52	55	54	56	217	
12:00	67	68	66	64	265	
13:00	62	57	61	65	245	
14:00	73	68	73	77	291	
15:00	80	98	90	101	369	
16:00	105	98	96	108	407	
17:00	107	119	130	109	465	
18:00	109	121	110	100	440	
19:00	103	81	86	79	349	
20:00	80	77	66	67	290	
21:00	66	58	66	53	243	
22:00	49	46	39	24	158	
23:00	19	22	20	16	77	
				TOTAL	4852	
AM PEAK HOUR						
VOLUME						
PM PEAK HOUR						
VOLUME						

DIRECTION:		SB/WB				HOUR TOTALS
TIME	00-15	15-30	30-45	45-60		
0:00	9	7	6	4	26	
1:00	3	6	0	2	11	
2:00	1	2	2	3	8	
3:00	1	0	2	3	6	
4:00	4	3	7	9	23	
5:00	11	16	16	22	65	
6:00	31	44	46	54	175	
7:00	63	116	144	166	489	
8:00	167	92	82	79	420	
9:00	68	59	58	54	239	
10:00	38	53	49	52	192	
11:00	53	53	59	56	221	
12:00	43	55	65	66	229	
13:00	64	60	63	56	243	
14:00	60	68	68	84	280	
15:00	130	99	79	76	384	
16:00	68	66	80	72	286	
17:00	92	79	81	95	347	
18:00	85	94	82	66	327	
19:00	60	59	55	45	219	
20:00	53	38	39	38	168	
21:00	37	39	28	23	127	
22:00	29	24	20	16	89	
23:00	14	13	9	8	44	
				TOTAL	4618	
AM PEAK HOUR						
VOLUME						
PM PEAK HOUR						
VOLUME						

TOTAL BI-DIRECTIONAL VOLUME	9470
-----------------------------	------

Volumes for: Average of 3 days				City:	Los Angeles	Daily Totals				WB	Total		
Location: W Woodbury Rd E/o Oak Grove Dr/N				Project:	10-5349-126					7,853	15,559		
AM Period	NB	SB	EB	WB	PM Period	NB	SB	EB	WB				
00:00			13	12	12:00			108	108				
00:15			12	16	12:15			104	112				
00:30			12	9	12:30			102	96				
00:45			4	41	9	46	87	121	435	107	423	858	
01:00			10	6	13:00			100	112				
01:15			6	8	13:15			88	97				
01:30			7	5	13:30			85	112				
01:45			6	29	5	24	53	107	380	103	424	804	
02:00			6	6	14:00			89	105				
02:15			4	3	14:15			89	110				
02:30			7	5	14:30			118	118				
02:45			4	21	4	18	39	136	432	133	466	898	
03:00			3	3	15:00			142	127				
03:15			1	2	15:15			140	134				
03:30			1	4	15:30			152	138				
03:45			2	7	6	15	22	141	575	125	524	1099	
04:00			2	6	16:00			173	136				
04:15			3	11	16:15			162	126				
04:30			4	14	16:30			177	127				
04:45			10	19	17	48	67	179	691	120	509	1200	
05:00			9	23	17:00			186	126				
05:15			14	36	17:15			201	140				
05:30			15	53	17:30			204	148				
05:45			23	61	67	179	240	191	782	133	547	1329	
06:00			28	73	18:00			180	129				
06:15			41	94	18:15			180	125				
06:30			60	106	18:30			153	126				
06:45			76	205	144	417	622	146	659	106	486	1145	
07:00			94	170	19:00			122	91				
07:15			106	193	19:15			111	87				
07:30			130	226	19:30			100	75				
07:45			172	502	221	810	1312	96	429	58	311	740	
08:00			166	216	20:00			97	55				
08:15			143	195	20:15			72	56				
08:30			140	174	20:30			68	58				
08:45			137	586	171	756	1342	62	299	49	218	517	
09:00			119	141	21:00			74	56				
09:15			109	124	21:15			62	38				
09:30			95	109	21:30			47	41				
09:45			98	421	100	474	895	43	226	33	168	394	
10:00			94	109	22:00			46	30				
10:15			84	101	22:15			36	32				
10:30			84	97	22:30			31	23				
10:45			81	343	98	405	748	30	143	21	106	249	
11:00			91	101	23:00			19	22				
11:15			73	98	23:15			21	16				
11:30			93	106	23:30			14	15				
11:45			89	346	109	414	760	20	74	12	65	139	
Total Vol.			2581	3606	6187			5125	4247	9372			
Daily Totals :						NB	SB	EB	WB	Total			
						0	0	7,706	7,853	15,559			
Split %			AM			PM							
			41.7%	58.3%	39.8%	54.7%			45.3%			60.2%	
AM Peak Hr. Volume P.H.F.				PM Peak Hr. Volume P.H.F.									
7 - 9 Vol. Peak Hr. Volume P.H.F.				4 - 6 Vol. Peak Hr. Volume P.H.F.									
1088				1566				2654				00:00	
								1473				1056	
												2529	
												00:00	

Volumes for: Average of 3 days				City:	Los Angeles	Daily Totals				WB	Total	
Location: W Washington Blvd		E/o Lincoln Ave		Project:	10-5349-125	NB	0	0	4,165	4,540	8,705	
AM Period	NB	SB	EB	WB	PM Period	NB	SB	EB	WB			
00:00			7	6	12:00			49	64			
00:15			6	8	12:15			52	60			
00:30			6	4	12:30			46	53			
00:45			4	23	4	22	45	46	193	56	233	426
01:00			4	2	13:00			47	54			
01:15			5	4	13:15			56	50			
01:30			2	3	13:30			48	64			
01:45			4	15	2	11	26	49	200	63	231	431
02:00			1	4	14:00			44	55			
02:15			1	4	14:15			62	66			
02:30			1	1	14:30			65	68			
02:45			2	5	3	12	17	66	237	77	266	503
03:00			2	3	15:00			81	107			
03:15			1	1	15:15			111	90			
03:30			1	1	15:30			92	71			
03:45			2	6	4	9	15	73	357	79	347	704
04:00			1	3	16:00			89	71			
04:15			2	5	16:15			85	65			
04:30			5	7	16:30			87	75			
04:45			8	16	11	26	42	91	352	77	288	640
05:00			9	10	17:00			89	79			
05:15			7	12	17:15			105	80			
05:30			8	15	17:30			105	90			
05:45			15	39	21	58	97	102	401	105	354	755
06:00			10	29	18:00			91	80			
06:15			13	38	18:15			83	74			
06:30			16	35	18:30			85	75			
06:45			36	75	54	156	231	77	336	81	310	646
07:00			38	67	19:00			78	66			
07:15			62	108	19:15			82	69			
07:30			76	139	19:30			63	46			
07:45			93	269	142	456	725	57	280	46	227	507
08:00			71	124	20:00			57	41			
08:15			75	112	20:15			35	46			
08:30			73	113	20:30			40	41			
08:45			77	296	80	429	725	41	173	47	175	348
09:00			57	66	21:00			46	41			
09:15			47	61	21:15			39	34			
09:30			47	65	21:30			33	22			
09:45			52	203	68	260	463	33	151	24	121	272
10:00			52	49	22:00			35	25			
10:15			43	52	22:15			30	19			
10:30			50	55	22:30			19	13			
10:45			53	198	55	211	409	15	99	16	73	172
11:00			49	54	23:00			12	14			
11:15			51	61	23:15			9	9			
11:30			54	50	23:30			11	8			
11:45			47	201	62	227	428	8	40	7	38	78
Total Vol.			1346	1877	3223			2819	2663	5482		
						Daily Totals :		NB	SB	EB	WB	Total
								0	0	4,165	4,540	8,705
Split %								AM		PM		
								41.8%		58.2%		37.0%
								51.4%		48.6%		63.0%
AM						PM						
Peak Hr. Volume P.H.F.						Peak Hr. Volume P.H.F.						
7 - 9 Vol. Peak Hr. Volume P.H.F.						4 - 6 Vol. Peak Hr. Volume P.H.F.						
565 885 1450 00:00						753 642 1395 00:00						

Volumes for: Average of 3 days						City: Los Angeles	Daily Totals				WB	Total	
Location: W Mountain St E/o I-210						Project: 10-5349-122	NB	SB	EB	WB	Total		
AM Period	NB	SB	EB	WB		PM Period	NB	SB	EB	WB			
00:00			16	7		12:00			66	65			
00:15			14	8		12:15			64	58			
00:30			11	5		12:30			67	63			
00:45			8	49	4	24	73		78	275	65	251	526
01:00			10	5		13:00			67	67			
01:15			10	8		13:15			69	61			
01:30			8	6		13:30			68	66			
01:45			7	35	4	23	58		72	276	66	260	536
02:00			7	3		14:00			67	65			
02:15			6	2		14:15			73	61			
02:30			6	7		14:30			76	73			
02:45			6	25	3	15	40		85	301	90	289	590
03:00			3	4		15:00			91	78			
03:15			4	6		15:15			96	84			
03:30			5	5		15:30			92	90			
03:45			4	16	7	22	38		116	395	79	331	726
04:00			4	9		16:00			130	88			
04:15			5	9		16:15			124	79			
04:30			4	18		16:30			134	78			
04:45			4	17	22	58	75		117	505	84	329	834
05:00			7	30		17:00			122	81			
05:15			10	40		17:15			119	98			
05:30			10	57		17:30			112	94			
05:45			16	43	61	188	231		108	461	104	377	838
06:00			27	74		18:00			115	89			
06:15			45	88		18:15			105	79			
06:30			41	94		18:30			94	76			
06:45			53	166	126	382	548		89	403	67	311	714
07:00			74	109		19:00			93	57			
07:15			74	148		19:15			84	54			
07:30			74	149		19:30			79	45			
07:45			96	318	155	561	879		68	324	49	205	529
08:00			84	137		20:00			67	53			
08:15			77	129		20:15			65	40			
08:30			92	109		20:30			56	44			
08:45			82	335	98	473	808		63	251	37	174	425
09:00			75	74		21:00			62	31			
09:15			74	82		21:15			50	34			
09:30			48	70		21:30			47	29			
09:45			58	255	69	295	550		51	210	30	124	334
10:00			62	69		22:00			50	31			
10:15			52	68		22:15			43	22			
10:30			56	63		22:30			37	21			
10:45			56	226	63	263	489		33	163	15	89	252
11:00			61	63		23:00			27	17			
11:15			50	66		23:15			27	13			
11:30			60	58		23:30			22	12			
11:45			65	236	66	253	489		18	94	8	50	144
Total Vol.				1721		2557	4278			3658		2790	6448
							Daily Totals :	NB	SB	EB	WB	Total	
								0	0	5,379	5,347	10,726	
Split %			AM	40.2%	59.8%	39.9%	PM	56.7%	43.3%	60.1%			
AM				PM Peak									
Peak Hr.				Hr.									
Volume				Volume									
P.H.F.				P.H.F.									
7 - 9 Vol.				4 - 6 Vol.									
Peak Hr.				Peak Hr.									
Volume				Volume									
P.H.F.				P.H.F.									

Volumes for: Average of 3 days				City: Los Angeles	Daily Totals				WB	Total
Location: N Orange Grove Blvd Northeast of Lincoln				Project: 10-5349-076	NB	SB	EB	WB	Total	
AM Period	NB	SB	EB	WB	PM Period	NB	SB	EB	WB	
00:00	10	6			12:00	95	87			
00:15	9	5			12:15	87	94			
00:30	5	4			12:30	96	99			
00:45	5	29	4	19	12:45	98	82	362	738	
01:00	6	3			13:00	100	75			
01:15	4	4			13:15	90	86			
01:30	4	2			13:30	101	80			
01:45	2	16	1	10	13:45	97	388	79	320	
02:00	3	2			14:00	95	76			
02:15	2	2			14:15	110	80			
02:30	2	3			14:30	100	84			
02:45	3	10	1	8	14:45	106	411	92	332	
03:00	3	2			15:00	134	114			
03:15	2	1			15:15	152	120			
03:30	2	1			15:30	150	102			
03:45	2	9	1	5	15:45	134	570	102	438	
04:00	3	6			16:00	119	100			
04:15	1	4			16:15	139	100			
04:30	4	4			16:30	142	113			
04:45	8	16	6	20	16:45	147	547	103	416	
05:00	7	12			17:00	145	107			
05:15	7	16			17:15	159	114			
05:30	9	25			17:30	155	112			
05:45	11	34	27	80	17:45	137	596	129	462	
06:00	17	33			18:00	143	100			
06:15	17	41			18:15	129	112			
06:30	27	58			18:30	115	88			
06:45	42	103	72	204	18:45	108	495	89	389	
07:00	47	89			19:00	104	72			
07:15	60	114			19:15	89	75			
07:30	79	136			19:30	75	58			
07:45	98	284	176	515	19:45	60	328	49	254	
08:00	118	161			20:00	69	54			
08:15	88	163			20:15	64	47			
08:30	95	132			20:30	53	41			
08:45	106	407	126	582	20:45	53	239	38	180	
09:00	81	96			21:00	49	39			
09:15	78	87			21:15	43	37			
09:30	81	81			21:30	42	33			
09:45	84	324	77	341	21:45	37	171	27	136	
10:00	74	76			22:00	29	25			
10:15	73	69			22:15	33	23			
10:30	72	67			22:30	23	16			
10:45	81	300	77	289	22:45	21	106	20	84	
11:00	79	87			23:00	17	15			
11:15	97	90			23:15	12	8			
11:30	107	85			23:30	9	13			
11:45	93	376	71	333	23:45	11	49	7	43	
Total Vol.	1908	2406		4314		4276	3416		7692	
					Daily Totals :	NB	SB	EB	WB	Total
						6,184	5,822	0	0	12,006
Split %					AM	PM				
					44.2%	55.8%	35.9%	55.6%	44.4%	64.1%
AM Peak Hr. Volume P.H.F.					PM Peak Hr. Volume P.H.F.					
7 - 9 Vol. Peak Hr. Volume P.H.F.					1788	00:00	1143	878		2021
										00:00

Volumes for: Average of 3 days				City:	Los Angeles	Daily Totals				WB	Total	
Location: N Fair Oaks Ave N/o Maple St				Project:	10-5349-064	NB	SB	EB	WB	0	0	22,469
AM Period	NB	SB	EB	WB	PM Period	NB	SB	EB	WB			
00:00	31	25			12:00	154	174					
00:15	23	17			12:15	163	180					
00:30	21	12			12:30	153	165					
00:45	19	94	14	68	12:45	152	622	187	706			1328
01:00	20	16			13:00	157	168					
01:15	16	11			13:15	168	174					
01:30	14	9			13:30	155	180					
01:45	11	61	10	46	13:45	168	648	178	700			1348
02:00	16	14			14:00	165	167					
02:15	9	8			14:15	188	172					
02:30	14	6			14:30	184	199					
02:45	10	49	7	35	14:45	201	738	187	725			1463
03:00	10	11			15:00	187	197					
03:15	10	6			15:15	193	183					
03:30	7	9			15:30	205	181					
03:45	13	40	11	37	15:45	200	785	182	743			1528
04:00	10	9			16:00	186	200					
04:15	16	15			16:15	214	182					
04:30	20	22			16:30	210	190					
04:45	25	71	35	81	16:45	211	821	192	764			1585
05:00	19	34			17:00	212	215					
05:15	38	39			17:15	231	203					
05:30	34	59			17:30	220	203					
05:45	46	137	78	210	17:45	219	882	192	813			1695
06:00	52	62			18:00	193	172					
06:15	54	108			18:15	215	177					
06:30	70	125			18:30	196	158					
06:45	100	276	159	454	18:45	180	784	163	670			1454
07:00	117	215			19:00	169	161					
07:15	156	230			19:15	145	135					
07:30	120	279			19:30	125	131					
07:45	158	551	288	1012	19:45	126	565	100	527			1092
08:00	142	263			20:00	111	95					
08:15	139	276			20:15	126	85					
08:30	142	207			20:30	99	92					
08:45	128	551	231	977	20:45	107	443	82	354			797
09:00	133	214			21:00	102	91					
09:15	136	202			21:15	101	83					
09:30	141	187			21:30	95	81					
09:45	143	553	194	797	21:45	104	402	67	322			724
10:00	135	168			22:00	88	57					
10:15	118	196			22:15	90	56					
10:30	126	166			22:30	79	49					
10:45	149	528	171	701	22:45	71	328	47	209			537
11:00	143	169			23:00	54	45					
11:15	158	169			23:15	39	41					
11:30	151	167			23:30	43	32					
11:45	148	600	166	671	23:45	35	171	29	147			318
Total Vol.	3511	5089			8600	7189	6680					13869
Daily Totals :						NB	SB	EB	WB	Total		
						10,700	11,769	0	0	22,469		
AM				PM								
Split %	40.8%	59.2%	38.3%	51.8%	48.2%	61.7%						
AM Peak Hr. Volume P.H.F.				PM Peak Hr. Volume P.H.F.								
7 - 9 Vol. Peak Hr. Volume P.H.F.	1102	1989	3091	00:00	4 - 6 Vol. Peak Hr. Volume P.H.F.	1703	1577	3280				
						00:00						

24-HOUR ADT COUNT SUMMARY

CLIENT: FEHR & PEERS
 PROJECT: TRAFFIC COUNTS
 LOCATION: 389 NORTH LOS ROBLES AVENUE
 NORTH OF EAST MAPLE STREET
 DATE: AVERAGE OF 3 DAYS

DIRECTION:		NB/EB				HOUR TOTALS
TIME	00-15	15-30	30-45	45-60		
0:00	27	21	22	12	82	
1:00	10	10	9	9	38	
2:00	11	9	5	7	32	
3:00	5	2	1	8	16	
4:00	5	2	6	9	22	
5:00	6	6	9	14	35	
6:00	21	30	23	38	112	
7:00	59	52	63	106	280	
8:00	87	75	78	86	326	
9:00	88	81	81	80	330	
10:00	91	79	97	81	348	
11:00	91	96	106	105	398	
12:00	124	115	121	104	464	
13:00	109	106	108	111	434	
14:00	126	110	128	148	512	
15:00	154	160	167	155	636	
16:00	153	158	172	175	658	
17:00	193	180	175	169	717	
18:00	169	148	154	144	615	
19:00	127	129	120	112	488	
20:00	102	104	101	97	404	
21:00	97	85	81	87	350	
22:00	67	69	55	41	232	
23:00	25	40	39	29	133	
				TOTAL	7662	
AM PEAK HOUR						
VOLUME						
PM PEAK HOUR						
VOLUME						

DIRECTION:		SB/WB				HOUR TOTALS
TIME	00-15	15-30	30-45	45-60		
0:00	19	12	8	6	45	
1:00	6	8	4	8	26	
2:00	3	5	6	4	18	
3:00	5	4	4	6	19	
4:00	7	11	16	22	56	
5:00	17	33	40	65	155	
6:00	50	71	90	134	345	
7:00	152	181	216	252	801	
8:00	252	220	200	203	875	
9:00	165	138	117	128	548	
10:00	106	121	109	112	448	
11:00	98	105	98	114	415	
12:00	100	125	122	119	466	
13:00	126	129	110	110	475	
14:00	91	108	122	137	458	
15:00	139	135	129	130	533	
16:00	114	111	108	123	456	
17:00	135	120	132	135	522	
18:00	136	120	121	109	486	
19:00	111	97	84	86	378	
20:00	72	65	58	62	257	
21:00	56	48	43	41	188	
22:00	46	48	37	27	158	
23:00	23	23	20	16	82	
				TOTAL	8210	
AM PEAK HOUR						
VOLUME						
PM PEAK HOUR						
VOLUME						

TOTAL BI-DIRECTIONAL VOLUME	15872
-----------------------------	-------

24-HOUR ADT COUNT SUMMARY

CLIENT: FEHR & PEERS
 PROJECT: TRAFFIC COUNTS
 LOCATION: 272 NORTH LOS ROBLES AVENUE
 NORTH OF EAST WALNUT STREET
 DATE: AVERAGE OF 3 DAYS

DIRECTION:		NB/EB				HOUR TOTALS
TIME	00-15	15-30	30-45	45-60		
0:00	23	28	22	12	85	
1:00	10	11	17	8	46	
2:00	10	10	3	7	30	
3:00	6	4	1	5	16	
4:00	5	2	5	11	23	
5:00	10	9	18	20	57	
6:00	24	36	32	55	147	
7:00	75	69	90	132	366	
8:00	117	109	106	116	448	
9:00	113	108	107	116	444	
10:00	112	107	114	103	436	
11:00	111	129	147	140	527	
12:00	152	142	151	144	589	
13:00	146	148	136	148	578	
14:00	173	149	150	170	642	
15:00	183	197	218	192	790	
16:00	211	194	218	204	827	
17:00	235	228	222	200	885	
18:00	212	193	180	170	755	
19:00	189	152	142	137	620	
20:00	141	131	126	117	515	
21:00	139	113	103	111	466	
22:00	95	77	72	57	301	
23:00	52	49	42	41	184	
				TOTAL	9777	
AM PEAK HOUR						
VOLUME						
PM PEAK HOUR						
VOLUME						

DIRECTION:		SB/WB				HOUR TOTALS
TIME	00-15	15-30	30-45	45-60		
0:00	16	10	8	4	38	
1:00	7	7	5	8	27	
2:00	3	4	4	4	15	
3:00	5	3	4	6	18	
4:00	5	10	15	24	54	
5:00	19	34	46	68	167	
6:00	56	71	91	131	349	
7:00	151	185	231	257	824	
8:00	270	280	263	261	1074	
9:00	237	196	155	165	753	
10:00	135	133	111	138	517	
11:00	113	119	125	121	478	
12:00	117	136	139	132	524	
13:00	143	141	135	121	540	
14:00	117	122	131	144	514	
15:00	144	142	137	142	565	
16:00	134	119	133	137	523	
17:00	156	143	157	161	617	
18:00	145	123	123	123	514	
19:00	97	91	83	75	346	
20:00	65	63	53	52	233	
21:00	58	45	45	46	194	
22:00	43	39	34	25	141	
23:00	25	17	18	17	77	
				TOTAL	9102	
AM PEAK HOUR						
VOLUME						
PM PEAK HOUR						
VOLUME						

TOTAL BI-DIRECTIONAL VOLUME	18879
-----------------------------	-------

Volumes for: Average of 3 days				City: Los Angeles	Daily Totals				WB	Total
Location: N Marengo Ave N/o Walnut St				Project: 10-5349-071	NB	SB	EB	WB	Total	
AM Period	NB	SB	EB	WB	PM Period	NB	SB	EB	WB	
00:00	40	12			12:00	199	142			
00:15	31	9			12:15	168	146			
00:30	25	7			12:30	174	144			
00:45	18	114	9	37	12:45	164	705	156	588	
01:00	18	5			13:00	175			1293	
01:15	14	5			13:15	169				
01:30	18	7			13:30	175				
01:45	15	65	5	22	13:45	185	704	152	609	
02:00	12	6			14:00	183			1313	
02:15	10	4			14:15	162				
02:30	11	2			14:30	182				
02:45	9	42	4	16	14:45	164	691	169	570	
03:00	8	3			15:00	189			1261	
03:15	8	1			15:15	206				
03:30	4	6			15:30	211				
03:45	3	23	3	13	15:45	179	785	155	592	
04:00	4	9			16:00	208			1377	
04:15	5	12			16:15	173				
04:30	11	27			16:30	227				
04:45	8	28	48	96	16:45	209	817	174	618	
05:00	10	27			17:00	257			1435	
05:15	14	48			17:15	227				
05:30	18	64			17:30	210				
05:45	29	71	108	247	17:45	177	871	190	687	
06:00	24	64			18:00	216			1558	
06:15	42	86			18:15	178				
06:30	61	108			18:30	157				
06:45	75	202	151	409	18:45	151	702	152	595	
07:00	93	160			19:00	161			1297	
07:15	115	229			19:15	163				
07:30	142	263			19:30	132				
07:45	185	535	324	976	19:45	132	588	88	437	
08:00	164	246			20:00	139			1025	
08:15	113	249			20:15	129				
08:30	113	246			20:30	111				
08:45	117	507	262	1003	20:45	139	518	62	286	
09:00	124	220			21:00	134			804	
09:15	113	189			21:15	113				
09:30	130	179			21:30	107				
09:45	129	496	194	782	21:45	113	467	54	247	
10:00	135	158			22:00	118			714	
10:15	127	137			22:15	97				
10:30	122	128			22:30	79				
10:45	138	522	149	572	22:45	64	358	33	157	
11:00	144	140			23:00	69			515	
11:15	144	157			23:15	51				
11:30	146	153			23:30	46				
11:45	149	583	158	608	23:45	38	204	16	93	
Total Vol.	3188	4781		7969		7410	5479		12889	
					Daily Totals :	NB	SB	EB	WB	Total
						10,598	10,260	0	0	20,858
AM					PM					
Split %	40.0%	60.0%	38.2%		57.5%	42.5%	61.8%			
AM Peak Hr. Volume P.H.F.				PM Peak Hr. Volume P.H.F.						
7 - 9 Vol. Peak Hr. Volume P.H.F.	1042	1979	3021 00:00		1688	1305	2993 00:00			

Volumes for: Average of 3 days					City:	Los Angeles	Daily Totals				WB	Total	
Location: W Colorado Blvd E/o S Orange Grove Blvd					Project:	10-5349-111	NB	0	0	9,168	8,554	17,722	
AM Period	NB	SB	EB	WB	PM Period	NB	SB	EB	WB				
00:00			30	16	12:00			136	128				
00:15			34	13	12:15			124	136				
00:30			24	8	12:30			126	131				
00:45			15	103	9	46	149	125	511	145	540	1051	
01:00			10	6	13:00			147	137				
01:15			12	6	13:15			131	147				
01:30			5	3	13:30			145	128				
01:45			9	36	5	20	56	152	575	138	550	1125	
02:00			5	3	14:00			158	129				
02:15			6	3	14:15			149	124				
02:30			6	4	14:30			166	132				
02:45			3	20	5	15	35	165	638	148	533	1171	
03:00			2	2	15:00			160	137				
03:15			3	4	15:15			184	155				
03:30			2	7	15:30			169	156				
03:45			2	9	7	20	29	173	686	159	607	1293	
04:00			3	4	16:00			187	135				
04:15			3	7	16:15			182	139				
04:30			2	8	16:30			216	155				
04:45			4	12	13	32	44	203	788	161	590	1378	
05:00			5	11	17:00			235	165				
05:15			9	20	17:15			232	163				
05:30			15	33	17:30			230	170				
05:45			20	49	45	109	158	189	886	156	654	1540	
06:00			25	33	18:00			195	155				
06:15			31	37	18:15			189	166				
06:30			38	47	18:30			167	151				
06:45			45	139	90	207	346	149	700	136	608	1308	
07:00			69	76	19:00			149	122				
07:15			56	108	19:15			140	132				
07:30			80	176	19:30			116	103				
07:45			89	294	215	575	869	122	527	87	444	971	
08:00			115	162	20:00			128	80				
08:15			97	172	20:15			120	80				
08:30			93	179	20:30			103	65				
08:45			95	400	168	681	1081	112	463	57	282	745	
09:00			111	135	21:00			129	56				
09:15			108	139	21:15			132	66				
09:30			92	133	21:30			114	62				
09:45			97	408	127	534	942	113	488	54	238	726	
10:00			99	112	22:00			99	46				
10:15			103	103	22:15			85	48				
10:30			110	110	22:30			68	46				
10:45			122	434	125	450	884	60	312	36	176	488	
11:00			125	121	23:00			59	28				
11:15			129	139	23:15			42	23				
11:30			124	137	23:30			40	20				
11:45			135	513	154	551	1064	36	177	21	92	269	
Total Vol.			2417	3240	5657			6751	5314	12065			
Daily Totals :							NB	SB	EB	WB	Total		
							0	0	9,168	8,554	17,722		
Split %			AM			PM							
			42.7%	57.3%	31.9%	56.0%			44.0%			68.1%	
AM					PM								
Peak Hr.					Peak Hr.								
Volume					Volume								
P.H.F.					P.H.F.								
7 - 9 Vol.					4 - 6 Vol.								
Peak Hr.					Peak Hr.								
Volume					Volume								
P.H.F.					P.H.F.								
					694	1256	1950				1674	1244	2918
							00:00						00:00

Volumes for: Average of 3 days						City: Los Angeles	Daily Totals				WB	Total					
Location: W Colorado Blvd E/o S Pasadena Ave						Project: 10-5349-112	NB	SB	EB	WB	Total						
AM Period	NB	SB	EB	WB	PM Period	NB	SB	EB	WB								
00:00			17	24	12:00			147	132								
00:15			16	20	12:15			150	110								
00:30			8	18	12:30			145	128								
00:45			13	54	12:45			153	595	482	1077						
01:00			8	10	13:00			153	119								
01:15			7	9	13:15			164	113								
01:30			7	7	13:30			141	118								
01:45			8	30	13:45			152	610	470	1080						
02:00			7	12	14:00			140	130								
02:15			7	8	14:15			144	136								
02:30			5	8	14:30			136	141								
02:45			6	25	14:45			157	577	545	1122						
03:00			4	4	15:00			144	118								
03:15			5	6	15:15			160	137								
03:30			7	3	15:30			161	127								
03:45			5	21	15:45			158	623	505	1128						
04:00			5	4	16:00			147	130								
04:15			8	7	16:15			143	135								
04:30			10	3	16:30			155	143								
04:45			16	39	16:45			168	613	543	1156						
05:00			15	9	17:00			172	149								
05:15			22	15	17:15			166	135								
05:30			31	22	17:30			171	138								
05:45			41	109	17:45			176	685	554	1239						
06:00			26	35	18:00			169	128								
06:15			34	38	18:15			173	142								
06:30			44	46	18:30			161	124								
06:45			82	186	18:45			147	650	514	1164						
07:00			73	64	19:00			150	121								
07:15			89	55	19:15			155	115								
07:30			123	72	19:30			140	99								
07:45			148	433	19:45			113	558	435	993						
08:00			139	99	20:00			109	112								
08:15			140	87	20:15			104	107								
08:30			141	78	20:30			88	93								
08:45			142	562	20:45			79	380	416	796						
09:00			118	86	21:00			75	109								
09:15			128	107	21:15			84	113								
09:30			127	94	21:30			81	93								
09:45			126	499	21:45			74	314	421	735						
10:00			119	98	22:00			67	92								
10:15			108	86	22:15			65	85								
10:30			133	102	22:30			57	55								
10:45			137	497	22:45			52	241	293	534						
11:00			130	94	23:00			35	48								
11:15			141	92	23:15			31	41								
11:30			147	106	23:30			24	33								
11:45			165	583	23:45			21	111	152	263						
Total Vol.			3038	2202	5240			5957	5330		11287						
						Daily Totals :		NB	SB	EB	WB	Total					
								0	0	8,995	7,532	16,527					
Split %						AM		PM									
						58.0%		42.0%		31.7%		52.8%		47.2%		68.3%	
AM						PM											
Peak Hr.						Peak Hr.											
Volume						Volume											
P.H.F.						P.H.F.											
7 - 9 Vol.						4 - 6 Vol.											
Peak Hr.						Peak Hr.											
Volume						Volume											
P.H.F.						P.H.F.											
995						1599						1298		1097		2395	
00:00						00:00										00:00	

Volumes for: Average of 3 days				City:	Los Angeles	Daily Totals				WB	Total	
Location: Colorado Blvd E/o S Marengo Ave				Project:	10-5349-015	NB	SB	EB	WB	Total		
AM Period	NB	SB	EB	WB	PM Period	NB	SB	EB	WB	Total		
00:00			27	52	12:00			187	221			
00:15			33	45	12:15			180	217			
00:30			26	37	12:30			180	221			
00:45			20	106	30	164	270	198	745	203	862	1607
01:00			18	18	13:00			202	199			
01:15			20	24	13:15			191	223			
01:30			18	28	13:30			205	195			
01:45			17	73	19	89	162	207	805	212	829	1634
02:00			15	23	14:00			192	227			
02:15			13	18	14:15			185	214			
02:30			9	10	14:30			169	221			
02:45			9	46	14	65	111	181	727	220	882	1609
03:00			6	9	15:00			184	215			
03:15			5	11	15:15			190	213			
03:30			5	7	15:30			193	203			
03:45			8	24	11	38	62	196	763	208	839	1602
04:00			9	7	16:00			192	227			
04:15			7	11	16:15			180	225			
04:30			10	12	16:30			217	241			
04:45			19	45	23	53	98	196	785	220	913	1698
05:00			21	20	17:00			210	249			
05:15			28	34	17:15			222	243			
05:30			49	51	17:30			230	223			
05:45			51	149	49	154	303	214	876	237	952	1828
06:00			38	60	18:00			200	222			
06:15			47	59	18:15			187	208			
06:30			61	72	18:30			194	211			
06:45			84	230	91	282	512	178	759	193	834	1593
07:00			67	104	19:00			187	176			
07:15			93	127	19:15			166	161			
07:30			92	122	19:30			168	169			
07:45			136	388	143	496	884	152	673	169	675	1348
08:00			160	152	20:00			134	159			
08:15			142	148	20:15			120	152			
08:30			155	140	20:30			115	149			
08:45			159	616	146	586	1202	116	485	160	620	1105
09:00			138	167	21:00			120	172			
09:15			142	154	21:15			115	155			
09:30			149	151	21:30			104	143			
09:45			157	586	158	630	1216	96	435	184	654	1089
10:00			156	161	22:00			96	151			
10:15			153	168	22:15			82	128			
10:30			162	179	22:30			77	89			
10:45			176	647	181	689	1336	58	313	93	461	774
11:00			170	197	23:00			54	65			
11:15			160	205	23:15			41	59			
11:30			188	196	23:30			40	48			
11:45			200	718	228	826	1544	45	180	61	233	413
Total Vol.			3628	4072	7700			7546	8754		16300	
Daily Totals :						NB	SB	EB	WB	Total		
						0	0	11,174	12,826	24,000		
Split %						AM			PM			
						47.1%	52.9%	32.1%	46.3%	53.7%	67.9%	
AM Peak Hr. Volume P.H.F.						PM Peak Hr. Volume P.H.F.						
7 - 9 Vol. Peak Hr. Volume P.H.F.						1004	1082	2086	1661	1865	3526	
								00:00			00:00	

WILTEC

Phone: (626) 564-1944

Fax: (626) 564-0969

24-HOUR ADT COUNT SUMMARY

CLIENT: FEHR & PEERS
 PROJECT: TRAFFIC COUNTS
 LOCATION: 987 EAST DEL MAR BOULEVARD
 EAST OF SOUTH LAKE AVENUE
 DATE: AVERAGE OF 3 DAYS

DIRECTION:		NB/EB				HOUR TOTALS
TIME	00-15	15-30	30-45	45-60		
0:00	20	10	9	8	47	
1:00	4	7	5	5	21	
2:00	4	2	2	2	10	
3:00	2	4	2	2	10	
4:00	2	1	5	12	20	
5:00	3	9	8	15	35	
6:00	15	27	55	79	176	
7:00	79	82	108	123	392	
8:00	140	151	161	136	588	
9:00	111	117	128	117	473	
10:00	119	110	122	107	458	
11:00	113	116	147	134	510	
12:00	143	157	180	188	668	
13:00	151	147	145	147	590	
14:00	164	164	170	171	669	
15:00	193	226	242	222	883	
16:00	249	253	272	265	1039	
17:00	329	327	327	296	1279	
18:00	275	269	236	218	998	
19:00	178	157	145	122	602	
20:00	109	98	103	96	406	
21:00	98	76	83	70	327	
22:00	62	56	42	31	191	
23:00	29	32	20	23	104	
				TOTAL	10496	
AM PEAK HOUR						
VOLUME						
PM PEAK HOUR						
VOLUME						

DIRECTION:		SB/WB				HOUR TOTALS
TIME	00-15	15-30	30-45	45-60		
0:00	11	11	8	8	38	
1:00	4	2	4	5	15	
2:00	4	2	1	4	11	
3:00	3	3	3	2	11	
4:00	7	8	8	14	37	
5:00	15	15	24	37	91	
6:00	53	57	85	107	302	
7:00	151	171	203	254	779	
8:00	242	255	205	205	907	
9:00	158	135	139	145	577	
10:00	124	112	117	105	458	
11:00	104	115	130	143	492	
12:00	139	142	120	137	538	
13:00	141	120	117	119	497	
14:00	132	127	136	147	542	
15:00	153	175	165	166	659	
16:00	184	187	199	194	764	
17:00	210	220	207	209	846	
18:00	180	194	178	171	723	
19:00	142	129	123	105	499	
20:00	92	74	90	88	344	
21:00	93	86	93	80	352	
22:00	59	51	39	29	178	
23:00	25	23	21	22	91	
				TOTAL	9751	
AM PEAK HOUR						
VOLUME						
PM PEAK HOUR						
VOLUME						

TOTAL BI-DIRECTIONAL VOLUME	20247
-----------------------------	-------

Volumes for: Average of 3 days						City: Los Angeles	Daily Totals				WB	Total	
Location: W Del Mar Blvd E/o S Pasadena Ave						Project: 10-5349-114	NB	SB	EB	WB	Total		
AM Period	NB	SB	EB	WB		PM Period	NB	SB	EB	WB			
00:00			13	16		12:00			125	151			
00:15			11	17		12:15			131	140			
00:30			8	10		12:30			136	138			
00:45			8	40	11	54	94		137	529	160	589	1118
01:00			6	10		13:00			120	134			
01:15			6	4		13:15			136	143			
01:30			3	7		13:30			148	153			
01:45			4	19	9	30	49		138	542	153	583	1125
02:00			6	3		14:00			132	161			
02:15			3	8		14:15			129	150			
02:30			3	3		14:30			143	157			
02:45			8	20	3	17	37		174	578	154	622	1200
03:00			5	3		15:00			198	192			
03:15			2	6		15:15			216	199			
03:30			4	5		15:30			167	223			
03:45			9	20	7	21	41		178	759	180	794	1553
04:00			4	6		16:00			157	207			
04:15			6	3		16:15			167	196			
04:30			4	8		16:30			168	192			
04:45			12	26	10	27	53		168	660	197	792	1452
05:00			10	13		17:00			170	258			
05:15			14	16		17:15			198	254			
05:30			19	29		17:30			201	235			
05:45			32	75	31	89	164		178	747	207	954	1701
06:00			36	38		18:00			165	243			
06:15			50	47		18:15			168	217			
06:30			64	65		18:30			157	189			
06:45			95	245	94	244	489		134	624	159	808	1432
07:00			93	141		19:00			136	182			
07:15			134	160		19:15			110	128			
07:30			228	205		19:30			99	116			
07:45			233	688	197	703	1391		95	440	116	542	982
08:00			232	208		20:00			76	116			
08:15			253	188		20:15			69	102			
08:30			257	203		20:30			66	109			
08:45			224	966	157	756	1722		65	276	99	426	702
09:00			198	155		21:00			57	92			
09:15			158	152		21:15			50	90			
09:30			135	149		21:30			50	65			
09:45			150	641	134	590	1231		43	200	63	310	510
10:00			138	128		22:00			49	70			
10:15			137	123		22:15			40	60			
10:30			128	119		22:30			30	52			
10:45			129	532	123	493	1025		27	146	40	222	368
11:00			112	137		23:00			18	31			
11:15			131	125		23:15			17	30			
11:30			128	140		23:30			15	28			
11:45			146	517	144	546	1063		16	66	17	106	172
Total Vol.			3789	3570	7359				5567	6748		12315	
						Daily Totals :	NB	SB	EB	WB	Total		
							0	0	9,356	10,318	19,674		
Split %	AM			PM									
	51.5%	48.5%	37.4%				45.2%	54.8%	62.6%				
AM							PM						
Peak Hr.							Peak Hr.						
Volume							Volume						
P.H.F.							P.H.F.						
7 - 9 Vol.	1654	1459	3113				1407	1746	3153				
Peak Hr.							Peak Hr.						
Volume							Volume						
P.H.F.							P.H.F.						

Volumes for: Average of 3 days				City:	Los Angeles	Daily Totals				WB	Total	
Location: W California Blvd E/o S Orange Grove				Project:	10-5349-110	NB	SB	EB	WB	Total		
								0	0	6,977	7,006	13,983
AM Period	NB	SB	EB	WB	PM Period	NB	SB	EB	WB			
00:00			11	11	12:00			111	104			
00:15			8	10	12:15			109	103			
00:30			8	9	12:30			90	96			
00:45			9	36	6	36	72	116	426	101	404	830
01:00			8	7	13:00			103	103			
01:15			7	4	13:15			103	98			
01:30			4	4	13:30			106	93			
01:45			5	24	4	19	43	112	424	92	386	810
02:00			7	3	14:00			107	96			
02:15			2	3	14:15			108	102			
02:30			4	2	14:30			117	98			
02:45			2	15	3	11	26	115	447	107	403	850
03:00			2	4	15:00			122	109			
03:15			2	5	15:15			145	120			
03:30			3	6	15:30			136	117			
03:45			1	8	6	21	29	118	521	111	457	978
04:00			4	8	16:00			117	121			
04:15			4	14	16:15			118	123			
04:30			8	19	16:30			115	108			
04:45			13	29	24	65	94	120	470	117	469	939
05:00			12	43	17:00			131	133			
05:15			12	56	17:15			129	131			
05:30			26	78	17:30			130	127			
05:45			32	82	86	263	345	127	517	128	519	1036
06:00			40	106	18:00			121	123			
06:15			48	101	18:15			118	119			
06:30			52	120	18:30			130	109			
06:45			64	204	138	465	669	109	478	102	453	931
07:00			70	127	19:00			112	97			
07:15			84	113	19:15			121	84			
07:30			146	120	19:30			92	75			
07:45			155	455	116	476	931	89	414	69	325	739
08:00			131	114	20:00			77	58			
08:15			106	111	20:15			64	61			
08:30			107	107	20:30			71	62			
08:45			117	461	107	439	900	65	277	55	236	513
09:00			101	121	21:00			56	51			
09:15			121	119	21:15			59	47			
09:30			113	95	21:30			52	44			
09:45			113	448	105	440	888	44	211	40	182	393
10:00			105	90	22:00			43	39			
10:15			99	86	22:15			46	29			
10:30			93	84	22:30			31	26			
10:45			91	388	99	359	747	29	149	19	113	262
11:00			92	92	23:00			27	20			
11:15			100	95	23:15			23	14			
11:30			102	96	23:30			17	13			
11:45			118	412	117	400	812	14	81	18	65	146
Total Vol.			2562	2994	5556			4415	4012		8427	
						Daily Totals :						
						NB	SB	EB	WB	Total		
						0	0	6,977	7,006	13,983		
Split %						AM			PM			
						46.1%	53.9%	39.7%	52.4%	47.6%	60.3%	
AM						PM						
Peak Hr. Volume P.H.F.						Peak Hr. Volume P.H.F.						
7 - 9 Vol. Peak Hr. Volume P.H.F.						4 - 6 Vol. Peak Hr. Volume P.H.F.						
						916	915	1831	987	988	1975	
								00:00			00:00	

Volumes for: Average of 3 days				City: Los Angeles	Daily Totals				WB	Total
Location: S Arroyo Pkwy S/o Green St				Project: 10-5349-089	NB	SB	EB	WB	Total	
AM Period	NB	SB	EB	WB	PM Period	NB	SB	EB	WB	
00:00	38	25			12:00	160	129			
00:15	31	27			12:15	163	138			
00:30	29	18			12:30	184	120			
00:45	16	114	14	84	12:45	179	686	114	501	
01:00	18	15			13:00	172				
01:15	17	9			13:15	180				
01:30	17	10			13:30	192				
01:45	18	70	9	43	13:45	162	706	126	507	
02:00	17	11			14:00	174				
02:15	10	11			14:15	160				
02:30	20	5			14:30	168				
02:45	12	59	3	30	14:45	158	660	118	491	
03:00	9	5			15:00	177				
03:15	12	3			15:15	184				
03:30	8	9			15:30	208				
03:45	9	38	5	22	15:45	184	753	134	566	
04:00	11	7			16:00	190				
04:15	12	12			16:15	200				
04:30	24	18			16:30	205				
04:45	41	88	16	53	16:45	218	813	156	575	
05:00	32	10			17:00	205				
05:15	40	24			17:15	195				
05:30	64	27			17:30	225				
05:45	86	222	43	104	17:45	211	836	165	695	
06:00	68	40			18:00	220				
06:15	71	57			18:15	199				
06:30	89	61			18:30	184				
06:45	123	351	70	228	18:45	189	792	137	615	
07:00	112	82			19:00	188				
07:15	154	90			19:15	164				
07:30	184	94			19:30	156				
07:45	248	698	117	383	19:45	158	666	107	490	
08:00	234	88			20:00	137				
08:15	222	87			20:15	141				
08:30	224	99			20:30	130				
08:45	239	919	93	367	20:45	132	540	96	375	
09:00	205	89			21:00	115				
09:15	190	82			21:15	120				
09:30	174	84			21:30	114				
09:45	159	728	99	354	21:45	117	466	89	356	
10:00	169	94			22:00	105				
10:15	153	103			22:15	102				
10:30	142	89			22:30	100				
10:45	163	627	111	397	22:45	89	396	49	243	
11:00	144	119			23:00	71				
11:15	164	116			23:15	55				
11:30	168	120			23:30	64				
11:45	177	653	122	477	23:45	51	241	32	137	
Total Vol.	4567	2542		7109		7555	5551		13106	
					Daily Totals :	12,122	8,093	0	0	20,215
AM					PM					
Split %	64.2%	35.8%	35.2%		57.6%	42.4%	64.8%			
AM Peak Hr. Volume P.H.F.					PM Peak Hr. Volume P.H.F.					
7 - 9 Vol. Peak Hr. Volume P.H.F.	1617	750	2367 00:00		1649	1270	2919 00:00			

Volumes for: Average of 3 days				City: Los Angeles	Daily Totals				WB	Total
Location: S Orange Grove Blvd N/o W Green St				Project: 10-5349-098	NB	SB	EB	WB	Total	
								0	26,267	
AM Period	NB	SB	EB	WB	PM Period	NB	SB	EB	WB	
00:00	18	13			12:00	177	174			
00:15	21	14			12:15	168	177			
00:30	14	13			12:30	171	189			
00:45	11	64	12	52	12:45	175	691	725	1416	
01:00	8	12			13:00	186	186			
01:15	5	8			13:15	174	205			
01:30	6	5			13:30	206	183			
01:45	7	26	5	30	13:45	180	746	202	776	
02:00	3	4			14:00	189	204			
02:15	4	2			14:15	197	183			
02:30	4	2			14:30	184	189			
02:45	5	16	5	13	14:45	211	781	231	807	
03:00	5	4			15:00	235	253			
03:15	3	2			15:15	292	256			
03:30	2	5			15:30	272	252			
03:45	4	14	3	14	15:45	241	1040	218	979	
04:00	4	7			16:00	242	213			
04:15	5	12			16:15	239	254			
04:30	5	11			16:30	260	232			
04:45	9	23	19	49	16:45	286	1027	243	942	
05:00	7	19			17:00	288	250			
05:15	15	43			17:15	288	277			
05:30	29	68			17:30	310	277			
05:45	33	84	80	210	17:45	284	1170	282	1086	
06:00	43	99			18:00	296	267			
06:15	51	115			18:15	258	257			
06:30	74	141			18:30	231	265			
06:45	103	271	179	534	18:45	241	1026	244	1033	
07:00	127	192			19:00	206	228			
07:15	149	251			19:15	172	201			
07:30	215	333			19:30	151	170			
07:45	279	770	348	1124	19:45	146	675	150	749	
08:00	215	267			20:00	132	141			
08:15	205	269			20:15	127	126			
08:30	201	252			20:30	116	123			
08:45	168	789	272	1060	20:45	103	478	116	506	
09:00	150	238			21:00	126	104			
09:15	165	216			21:15	127	99			
09:30	155	207			21:30	122	92			
09:45	163	633	224	885	21:45	97	472	94	389	
10:00	134	171			22:00	86	92			
10:15	142	192			22:15	76	81			
10:30	148	163			22:30	59	52			
10:45	131	555	190	716	22:45	50	271	49	274	
11:00	147	171			23:00	48	37			
11:15	167	192			23:15	25	27			
11:30	182	196			23:30	30	29			
11:45	182	678	203	762	23:45	31	134	25	118	
Total Vol.	3923	5449			9372	8511	8384		16895	
					Daily Totals :	NB	SB	EB	WB	Total
						12,434	13,833	0	0	26,267
					AM	PM				
Split %	41.9%	58.1%	35.7%		50.4%	49.6%		64.3%		
AM Peak Hr. Volume P.H.F.				PM Peak Hr. Volume P.H.F.						
7 - 9 Vol. Peak Hr. Volume P.H.F.	1559	2184	3743	00:00	2197	2028	4225		00:00	

Volumes for: Average of 3 days				City: Los Angeles	Daily Totals				WB	Total
Location: N Orange Grove Blvd Northeast of W				Project: 10-5349-077	NB	SB	EB	WB	Total	
AM Period	NB	SB	EB	WB	PM Period	NB	SB	EB	WB	
00:00	13	6			12:00	94	98			
00:15	12	6			12:15	101	95			
00:30	8	5			12:30	104	94			
00:45	8	41	6	23	12:45	94	393	102	389	
01:00	7	5			13:00	90	89		782	
01:15	4	4			13:15	91	100			
01:30	5	3			13:30	112	96			
01:45	3	19	1	13	13:45	111	404	107	392	
02:00	3	3			14:00	114	125		796	
02:15	2	1			14:15	115	83			
02:30	3	2			14:30	113	100			
02:45	4	12	2	8	14:45	144	486	117	425	
03:00	2	1			15:00	151	152		911	
03:15	2	1			15:15	164	153			
03:30	2	1			15:30	161	147			
03:45	2	8	2	5	15:45	139	615	127	579	
04:00	2	6			16:00	142	114		1194	
04:15	1	5			16:15	155	124			
04:30	2	6			16:30	162	128			
04:45	5	10	10	27	16:45	183	642	126	492	
05:00	6	15			17:00	190	104		1134	
05:15	7	23			17:15	197	111			
05:30	16	31			17:30	204	117			
05:45	20	49	38	107	17:45	195	786	120	452	
06:00	29	55			18:00	190	123		1238	
06:15	33	59			18:15	170	122			
06:30	40	80			18:30	144	130			
06:45	59	161	105	299	18:45	138	642	111	486	
07:00	55	112			19:00	119	115		1128	
07:15	74	146			19:15	108	104			
07:30	99	208			19:30	77	89			
07:45	166	394	292	758	19:45	79	383	70	378	
08:00	111	225			20:00	77	60		761	
08:15	92	190			20:15	71	58			
08:30	91	170			20:30	72	47			
08:45	89	383	161	746	20:45	61	281	52	217	
09:00	93	140			21:00	60	41		498	
09:15	91	133			21:15	62	44			
09:30	99	125			21:30	64	43			
09:45	89	372	107	505	21:45	54	240	35	163	
10:00	74	91			22:00	47	26		403	
10:15	87	109			22:15	44	28			
10:30	77	94			22:30	35	19			
10:45	79	317	91	385	22:45	31	157	19	92	
11:00	94	96			23:00	30	17		249	
11:15	100	93			23:15	20	10			
11:30	94	102			23:30	17	13			
11:45	103	391	103	394	23:45	18	85	10	50	
Total Vol.	2157	3270		5427		5114	4115		9229	
					Daily Totals :	NB	SB	EB	WB	Total
						7,271	7,385	0	0	14,656
					AM	PM				
Split %	39.7%	60.3%	37.0%		55.4%	44.6%	63.0%			
AM Peak Hr. Volume P.H.F.				PM Peak Hr. Volume P.H.F.						
7 - 9 Vol. Peak Hr. Volume P.H.F.	777	1504	2281 00:00		1428	944	2372 00:00			

Volumes for: Average of 3 days				City:	Los Angeles	Daily Totals				WB	Total	
Location: W Walnut St E/o Corson St				Project:	10-5349-124	NB	0	0	6,498	6,781	13,279	
AM Period	NB	SB	EB	WB	PM Period	NB	SB	EB	WB			
00:00			8	11	12:00			86	89			
00:15			4	11	12:15			87	95			
00:30			3	5	12:30			83	83			
00:45			1	16	6	33	49	101	357	99	366	723
01:00			4	7	13:00			87	98			
01:15			4	3	13:15			89	94			
01:30			4	5	13:30			82	97			
01:45			3	15	3	18	33	90	348	97	386	734
02:00			3	6	14:00			75	100			
02:15			2	4	14:15			75	95			
02:30			1	2	14:30			83	109			
02:45			2	8	2	14	22	98	331	115	419	750
03:00			0	0	15:00			97	123			
03:15			1	2	15:15			109	117			
03:30			0	1	15:30			120	125			
03:45			1	2	1	4	6	134	460	125	490	950
04:00			1	1	16:00			127	174			
04:15			3	2	16:15			125	147			
04:30			4	2	16:30			153	203			
04:45			9	17	4	9	26	134	539	185	709	1248
05:00			6	4	17:00			123	244			
05:15			12	8	17:15			141	256			
05:30			19	12	17:30			155	218			
05:45			44	81	12	36	117	123	542	201	919	1461
06:00			30	21	18:00			122	203			
06:15			34	24	18:15			109	171			
06:30			52	23	18:30			95	131			
06:45			83	199	40	108	307	96	422	119	624	1046
07:00			80	54	19:00			90	103			
07:15			121	68	19:15			70	93			
07:30			142	86	19:30			54	83			
07:45			185	528	99	307	835	65	279	78	357	636
08:00			166	95	20:00			50	60			
08:15			182	78	20:15			46	78			
08:30			174	81	20:30			38	73			
08:45			164	686	75	329	1015	34	168	69	280	448
09:00			153	87	21:00			39	72			
09:15			157	74	21:15			36	67			
09:30			116	65	21:30			33	59			
09:45			104	530	65	291	821	31	139	59	257	396
10:00			90	62	22:00			23	62			
10:15			79	66	22:15			23	38			
10:30			80	71	22:30			19	35			
10:45			90	339	67	266	605	17	82	25	160	242
11:00			82	71	23:00			16	19			
11:15			85	83	23:15			14	23			
11:30			96	84	23:30			8	13			
11:45			100	363	93	331	694	9	47	13	68	115
Total Vol.			2784	1746	4530			3714	5035		8749	
						Daily Totals :						
						NB	SB	EB	WB	Total		
						0	0	6,498	6,781	13,279		
Split %	AM			PM								
	61.5%	38.5%	34.1%				42.5%	57.5%	65.9%			
AM Peak Hr. Volume P.H.F.				PM Peak Hr. Volume P.H.F.								
7 - 9 Vol. Peak Hr. Volume P.H.F.	1214	636	1850				1081	1628	2709	00:00		

WILTEC

Phone: (626) 564-1944

Fax: (626) 564-0969

24-HOUR ADT COUNT SUMMARY

CLIENT: FEHR & PEERS
 PROJECT: TRAFFIC COUNTS
 LOCATION: 228 NORTH EL MOLINO AVENUE
 NORTH OF EAST WALNUT STREET
 DATE: AVERAGE OF 3 DAYS

DIRECTION:		NB/EB				HOUR TOTALS
TIME	00-15	15-30	30-45	45-60		
0:00	8	4	5	2	19	
1:00	2	3	3	2	10	
2:00	1	2	1	0	4	
3:00	1	0	0	1	2	
4:00	1	0	0	1	2	
5:00	2	3	2	4	11	
6:00	4	5	8	6	23	
7:00	24	27	24	50	125	
8:00	55	51	44	56	206	
9:00	46	30	30	33	139	
10:00	33	28	39	41	141	
11:00	45	45	45	54	189	
12:00	61	57	53	53	224	
13:00	68	60	57	51	236	
14:00	57	51	48	55	211	
15:00	56	68	79	77	280	
16:00	81	77	79	82	319	
17:00	110	105	96	75	386	
18:00	67	67	58	53	245	
19:00	57	48	35	44	184	
20:00	49	30	32	31	142	
21:00	29	38	31	27	125	
22:00	25	31	20	20	96	
23:00	19	15	10	11	55	
				TOTAL	3374	
AM PEAK HOUR						
VOLUME						
PM PEAK HOUR						
VOLUME						

DIRECTION:		SB/WB				HOUR TOTALS
TIME	00-15	15-30	30-45	45-60		
0:00	3	1	2	1	7	
1:00	2	1	1	1	5	
2:00	1	1	1	1	4	
3:00	2	2	2	2	8	
4:00	1	1	2	1	5	
5:00	3	4	9	13	29	
6:00	10	17	14	24	65	
7:00	37	44	69	86	236	
8:00	106	95	85	83	369	
9:00	79	77	71	74	301	
10:00	63	55	50	49	217	
11:00	49	57	60	61	227	
12:00	68	52	60	69	249	
13:00	68	63	72	60	263	
14:00	68	54	52	58	232	
15:00	65	55	63	70	253	
16:00	56	56	56	60	228	
17:00	75	62	73	80	290	
18:00	67	68	60	48	243	
19:00	50	42	37	38	167	
20:00	31	27	24	25	107	
21:00	21	24	25	20	90	
22:00	22	17	11	9	59	
23:00	9	9	8	5	31	
				TOTAL	3685	
AM PEAK HOUR						
VOLUME						
PM PEAK HOUR						
VOLUME						

TOTAL BI-DIRECTIONAL VOLUME	7059
-----------------------------	------

WILTEC

Phone: (626) 564-1944

Fax: (626) 564-0969

24-HOUR ADT COUNT SUMMARY

CLIENT: FEHR & PEERS
 PROJECT: TRAFFIC COUNTS
 LOCATION: 1855 SOUTH EL MOLINO AVENUE
 NORTH OF MONTEREY ROAD
 DATE: AVERAGE OF 3 DAYS

DIRECTION:		NB/EB				HOUR TOTALS
TIME	00-15	15-30	30-45	45-60		
0:00	2	1	1	1	5	
1:00	0	0	1	1	2	
2:00	1	1	0	1	3	
3:00	1	1	1	0	3	
4:00	2	1	2	4	9	
5:00	6	5	7	10	28	
6:00	19	23	25	46	113	
7:00	52	73	99	113	337	
8:00	113	103	115	103	434	
9:00	78	73	60	60	271	
10:00	49	51	50	47	197	
11:00	43	47	43	40	173	
12:00	44	41	51	52	188	
13:00	37	38	43	46	164	
14:00	39	46	44	52	181	
15:00	57	53	47	51	208	
16:00	51	53	52	53	209	
17:00	55	65	59	62	241	
18:00	58	48	48	41	195	
19:00	31	29	25	29	114	
20:00	21	18	15	17	71	
21:00	20	16	9	11	56	
22:00	8	6	8	2	24	
23:00	2	2	2	1	7	
TOTAL					3233	
AM PEAK HOUR						
VOLUME						
PM PEAK HOUR						
VOLUME						

DIRECTION:		SB/WB				HOUR TOTALS
TIME	00-15	15-30	30-45	45-60		
0:00	2	3	1	2	8	
1:00	1	1	1	2	5	
2:00	1	1	0	0	2	
3:00	0	0	1	1	2	
4:00	0	2	1	1	4	
5:00	1	2	3	1	7	
6:00	6	10	6	19	41	
7:00	20	28	41	53	142	
8:00	38	41	30	35	144	
9:00	30	29	32	33	124	
10:00	30	25	20	36	111	
11:00	34	31	41	37	143	
12:00	35	32	41	31	139	
13:00	28	28	31	39	126	
14:00	33	36	42	52	163	
15:00	41	50	57	47	195	
16:00	55	59	59	65	238	
17:00	87	94	90	92	363	
18:00	75	73	59	58	265	
19:00	44	34	26	29	133	
20:00	32	27	25	15	99	
21:00	25	22	25	19	91	
22:00	19	15	5	6	45	
23:00	6	2	3	2	13	
TOTAL					2603	
AM PEAK HOUR						
VOLUME						
PM PEAK HOUR						
VOLUME						

TOTAL BI-DIRECTIONAL VOLUME	5836
-----------------------------	------

24-HOUR ADT COUNT SUMMARY

CLIENT: FEHR & PEERS
 PROJECT: TRAFFIC COUNTS
 LOCATION: 1087 SOUTH LOS ROBNLES AVENUE
 NORTH OF WALLIS STREET
 DATE: AVERAGE OF 3 DAYS

DIRECTION:		NB/EB				HOUR TOTALS
TIME	00-15	15-30	30-45	45-60		
0:00	9	7	8	6	30	
1:00	3	5	4	4	16	
2:00	3	4	1	2	10	
3:00	1	0	3	3	7	
4:00	3	3	5	7	18	
5:00	5	11	20	23	59	
6:00	21	23	34	66	144	
7:00	59	79	113	118	369	
8:00	112	111	107	114	444	
9:00	104	97	97	85	383	
10:00	75	67	72	76	290	
11:00	75	74	87	77	313	
12:00	81	88	91	91	351	
13:00	86	88	95	99	368	
14:00	91	86	87	83	347	
15:00	115	100	104	105	424	
16:00	103	94	115	103	415	
17:00	113	106	112	116	447	
18:00	116	109	107	103	435	
19:00	88	75	76	64	303	
20:00	59	53	51	44	207	
21:00	50	40	34	34	158	
22:00	34	32	26	17	109	
23:00	16	9	16	14	55	
				TOTAL	5702	
AM PEAK HOUR						
VOLUME						
PM PEAK HOUR						
VOLUME						

DIRECTION:		SB/WB				HOUR TOTALS
TIME	00-15	15-30	30-45	45-60		
0:00	7	7	7	5	26	
1:00	4	4	4	5	17	
2:00	4	3	3	1	11	
3:00	1	1	1	3	6	
4:00	3	2	2	4	11	
5:00	3	7	12	15	37	
6:00	15	23	33	52	123	
7:00	63	84	85	95	327	
8:00	89	85	79	73	326	
9:00	70	73	67	77	287	
10:00	66	60	77	76	279	
11:00	75	75	80	86	316	
12:00	95	86	82	74	337	
13:00	80	65	77	67	289	
14:00	71	81	87	97	336	
15:00	93	92	99	106	390	
16:00	96	100	102	99	397	
17:00	101	100	106	88	395	
18:00	104	105	96	80	385	
19:00	90	83	76	65	314	
20:00	54	54	56	54	218	
21:00	66	59	59	63	247	
22:00	59	40	31	25	155	
23:00	22	21	17	13	73	
				TOTAL	5302	
AM PEAK HOUR						
VOLUME						
PM PEAK HOUR						
VOLUME						

TOTAL BI-DIRECTIONAL VOLUME	11004
-----------------------------	-------

Volumes for: Average of 3 days				City: Los Angeles	Daily Totals				WB	Total
Location: S Arroyo Pkwy S/o E California Blvd				Project: 10-5349-090	NB	SB	EB	WB	0	40,871
AM Period	NB	SB	EB	WB	PM Period	NB	SB	EB	WB	
00:00	63	47			12:00	321	305			
00:15	47	42			12:15	340	296			
00:30	46	34			12:30	317	282			
00:45	39	195	27	150	12:45	323	1301	270	1153	2454
01:00	32	25			13:00	289	277			
01:15	32	20			13:15	318	303			
01:30	32	22			13:30	313	293			
01:45	31	127	15	82	13:45	289	1209	287	1160	2369
02:00	31	19			14:00	295	300			
02:15	18	17			14:15	298	292			
02:30	28	14			14:30	289	293			
02:45	17	94	10	60	14:45	296	1178	285	1170	2348
03:00	13	9			15:00	307	315			
03:15	18	9			15:15	340	335			
03:30	13	14			15:30	344	301			
03:45	18	62	16	48	15:45	326	1317	312	1263	2580
04:00	20	20			16:00	318	347			
04:15	20	27			16:15	347	342			
04:30	44	31			16:30	343	357			
04:45	53	137	32	110	16:45	372	1380	357	1403	2783
05:00	41	41			17:00	355	347			
05:15	60	59			17:15	366	437			
05:30	104	79			17:30	395	349			
05:45	122	327	104	283	17:45	349	1465	353	1486	2951
06:00	106	132			18:00	414	361			
06:15	129	168			18:15	372	330			
06:30	187	193			18:30	354	354			
06:45	247	669	236	729	18:45	368	1508	294	1339	2847
07:00	216	281			19:00	315	300			
07:15	280	301			19:15	323	286			
07:30	357	273			19:30	305	250			
07:45	419	1272	307	1162	19:45	272	1215	239	1075	2290
08:00	362	284			20:00	279	234			
08:15	405	281			20:15	266	224			
08:30	374	255			20:30	262	203			
08:45	370	1511	255	1075	20:45	226	1033	212	873	1906
09:00	330	268			21:00	209	216			
09:15	324	248			21:15	187	222			
09:30	307	224			21:30	188	198			
09:45	296	1257	248	988	21:45	190	774	189	825	1599
10:00	285	256			22:00	179	191			
10:15	289	256			22:15	184	138			
10:30	265	256			22:30	180	112			
10:45	295	1134	251	1019	22:45	146	689	98	539	1228
11:00	282	273			23:00	109	84			
11:15	294	280			23:15	107	67			
11:30	306	276			23:30	102	71			
11:45	338	1220	287	1116	23:45	90	408	59	281	689
Total Vol.	8005	6822			14827	13477	12567			26044
					Daily Totals :	NB	SB	EB	WB	Total
						21,482	19,389	0	0	40,871
AM					PM					
Split %	54.0%	46.0%	36.3%		51.7%	48.3%	63.7%			
AM Peak Hr. Volume P.H.F.					PM Peak Hr. Volume P.H.F.					
7 - 9 Vol. Peak Hr. Volume P.H.F.	2783	2237	5020 00:00		2845	2889	5734 00:00			

Volumes for: Average of 3 days				City:	Los Angeles	Daily Totals				WB	Total	
Location: Orange Grove Ave Northeast of SR-110				Project:	10-5349-086	NB	SB	EB	WB	0	0	28,218
AM Period	NB	SB	EB	WB	PM Period	NB	SB	EB	WB			
00:00	37	19			12:00	126	163					
00:15	25	20			12:15	151	180					
00:30	23	15			12:30	146	192					
00:45	19	104	16	70	12:45	163	586	167	702			1288
01:00	14	12			13:00	140	174					
01:15	13	11			13:15	149	189					
01:30	19	10			13:30	174	166					
01:45	15	61	8	41	13:45	173	636	153	682			1318
02:00	15	5			14:00	181	185					
02:15	11	9			14:15	195	172					
02:30	14	5			14:30	188	165					
02:45	6	46	5	24	14:45	235	799	189	711			1510
03:00	9	5			15:00	229	184					
03:15	9	14			15:15	220	207					
03:30	7	18			15:30	223	243					
03:45	10	35	20	57	15:45	230	902	217	851			1753
04:00	11	25			16:00	250	199					
04:15	12	39			16:15	256	220					
04:30	15	49			16:30	281	203					
04:45	11	49	54	167	16:45	299	1086	218	840			1926
05:00	15	80			17:00	287	223					
05:15	22	132			17:15	283	247					
05:30	46	183			17:30	300	238					
05:45	58	141	204	599	17:45	318	1188	235	943			2131
06:00	62	267			18:00	298	235					
06:15	82	309			18:15	304	267					
06:30	116	356			18:30	271	242					
06:45	140	400	399	1331	18:45	266	1139	236	980			2119
07:00	147	399			19:00	240	195					
07:15	176	386			19:15	233	186					
07:30	223	318			19:30	200	171					
07:45	210	756	327	1430	19:45	175	848	142	694			1542
08:00	187	377			20:00	171	126					
08:15	204	294			20:15	176	140					
08:30	154	296			20:30	150	121					
08:45	170	715	283	1250	20:45	134	631	116	503			1134
09:00	147	273			21:00	140	110					
09:15	148	265			21:15	137	124					
09:30	139	258			21:30	145	113					
09:45	134	568	223	1019	21:45	137	559	96	443			1002
10:00	107	202			22:00	121	81					
10:15	120	209			22:15	113	82					
10:30	132	194			22:30	113	59					
10:45	129	488	201	806	22:45	88	435	56	278			713
11:00	123	170			23:00	57	46					
11:15	142	181			23:15	53	37					
11:30	147	182			23:30	49	35					
11:45	153	565	177	710	23:45	46	205	27	145			350
Total Vol.	3928	7504		11432		9014	7772					16786
Daily Totals :						NB	SB	EB	WB	Total		
						12,942	15,276	0	0	28,218		
AM						PM						
Split %	34.4%	65.6%	40.5%			53.7%	46.3%	59.5%				
AM Peak Hr. Volume P.H.F.					PM Peak Hr. Volume P.H.F.							
7 - 9 Vol. Peak Hr. Volume P.H.F.	1471	2680	4151 00:00			2274	1783	4057 00:00				

Volumes for: Average of 3 days				City: Los Angeles	Daily Totals				Total
Location: Fair Oaks Ave N/o SR-110				Project: 10-5349-026	NB	SB	EB	WB	
					17,022	17,560	0	0	34,582

AM Period	NB	SB	EB	WB	PM Period	NB	SB	EB	WB	Total
00:00	17	40			12:00	273	291			
00:15	23	39			12:15	259	295			
00:30	22	38			12:30	249	299			
00:45	20	82	17	134	12:45	238	1019	252	1137	2156
01:00	10	12			13:00	254	267			
01:15	14	16			13:15	256	246			
01:30	10	14			13:30	289	235			
01:45	11	45	15	57	13:45	308	1107	249	997	2104
02:00	7	17			14:00	223	281			
02:15	9	16			14:15	282	266			
02:30	8	11			14:30	259	283			
02:45	6	30	5	49	14:45	273	1037	324	1154	2191
03:00	8	11			15:00	245	291			
03:15	9	5			15:15	305	358			
03:30	9	4			15:30	303	299			
03:45	9	35	9	29	15:45	299	1152	363	1311	2463
04:00	16	11			16:00	281	305			
04:15	18	14			16:15	275	317			
04:30	26	22			16:30	298	310			
04:45	27	87	36	83	16:45	287	1141	350	1282	2423
05:00	39	33			17:00	257	318			
05:15	46	41			17:15	288	364			
05:30	76	60			17:30	312	362			
05:45	98	259	69	203	17:45	301	1158	339	1383	2541
06:00	89	103			18:00	257	339			
06:15	132	102			18:15	295	346			
06:30	161	127			18:30	271	256			
06:45	269	651	199	531	18:45	241	1064	232	1173	2237
07:00	248	193			19:00	202	248			
07:15	286	247			19:15	181	250			
07:30	380	254			19:30	201	269			
07:45	395	1309	291	985	19:45	168	752	218	985	1737
08:00	378	296			20:00	167	206			
08:15	347	275			20:15	149	178			
08:30	392	248			20:30	100	167			
08:45	349	1466	257	1076	20:45	123	539	145	696	1235
09:00	330	251			21:00	108	150			
09:15	255	240			21:15	84	169			
09:30	294	244			21:30	122	143			
09:45	307	1186	213	948	21:45	97	411	146	608	1019
10:00	236	228			22:00	97	136			
10:15	248	268			22:15	81	107			
10:30	234	220			22:30	73	86			
10:45	261	979	257	973	22:45	56	307	74	403	710
11:00	220	231			23:00	43	81			
11:15	233	279			23:15	62	57			
11:30	295	335			23:30	29	49			
11:45	299	1047	289	1134	23:45	25	159	42	229	388

Total Vol.	7176	6202			13378		9846	11358		21204
-------------------	------	------	--	--	--------------	--	------	-------	--	--------------

					Daily Totals :	NB	SB	EB	WB	Total
						17,022	17,560	0	0	34,582

Split %	AM				PM				
	53.6%	46.4%		38.7%	46.4%	53.6%			61.3%

AM				PM			
Peak Hr.	Volume	P.H.F.		Peak Hr.	Volume	P.H.F.	
7 - 9 Vol.	2775	2061	4836	4 - 6 Vol.	2299	2665	4964
Peak Hr.			00:00	Peak Hr.			00:00
Volume				Volume			
P.H.F.				P.H.F.			

Volumes for: Average of 3 days					City:	Los Angeles	Daily Totals				WB	Total
Location: Monterey rd E/o Pasadena Ave					Project:	10-5349-054	NB	SB	EB	WB	8,799	18,312
AM Period	NB	SB	EB	WB	PM Period	NB	SB	EB	WB			
00:00			21	4	12:00			130	139			
00:15			14	4	12:15			112	143			
00:30			18	5	12:30			110	112			
00:45			16	69	8	21	90	130	482	118	512	994
01:00			12	3	13:00			131	129			
01:15			12	2	13:15			133	130			
01:30			8	3	13:30			114	143			
01:45			6	38	1	9	47	129	507	148	550	1057
02:00			8	3	14:00			130	152			
02:15			6	2	14:15			125	145			
02:30			8	3	14:30			125	170			
02:45			5	27	3	11	38	152	532	175	642	1174
03:00			7	1	15:00			175	199			
03:15			2	2	15:15			173	184			
03:30			4	3	15:30			159	201			
03:45			6	19	0	6	25	152	659	205	789	1448
04:00			4	0	16:00			151	182			
04:15			6	0	16:15			163	223			
04:30			7	1	16:30			155	199			
04:45			13	30	3	4	34	178	647	247	851	1498
05:00			16	1	17:00			178	262			
05:15			25	3	17:15			195	248			
05:30			22	4	17:30			206	263			
05:45			31	94	10	18	112	187	766	245	1018	1784
06:00			43	3	18:00			201	225			
06:15			58	2	18:15			195	219			
06:30			79	6	18:30			184	213			
06:45			101	281	17	28	309	180	760	196	853	1613
07:00			133	20	19:00			182	185			
07:15			147	40	19:15			161	139			
07:30			171	42	19:30			152	101			
07:45			181	632	79	181	813	134	629	106	531	1160
08:00			195	102	20:00			139	94			
08:15			169	117	20:15			125	87			
08:30			147	116	20:30			117	65			
08:45			149	660	186	521	1181	121	502	66	312	814
09:00			141	205	21:00			104	49			
09:15			136	132	21:15			106	42			
09:30			123	146	21:30			100	46			
09:45			111	511	136	619	1130	79	389	40	177	566
10:00			121	124	22:00			76	31			
10:15			110	111	22:15			75	32			
10:30			111	123	22:30			58	15			
10:45			114	456	126	484	940	43	252	16	94	346
11:00			101	116	23:00			37	17			
11:15			105	126	23:15			33	14			
11:30			105	131	23:30			32	11			
11:45			127	438	140	513	951	31	133	13	55	188
Total Vol.			3255	2415	5670			6258	6384	12642		
Daily Totals :							NB	SB	EB	WB	Total	
							0	0	9,513	8,799	18,312	
Split %			AM			PM						
			57.4%	42.6%	31.0%	49.5%			50.5%	69.0%		
AM					PM							
Peak Hr.					Peak Hr.							
Volume					Volume							
P.H.F.					P.H.F.							
7 - 9 Vol.					4 - 6 Vol.							
1292					1413					1869		
Peak Hr.					Peak Hr.							
Volume					Volume							
P.H.F.					P.H.F.							
00:00					00:00							
00:00					00:00							

Volumes for: Average of 3 days				City: Los Angeles	Daily Totals				WB	Total																			
Location: Monterey Rd E/o Fair Oaks Ave				Project: 10-5349-055	NB	SB	EB	WB	Total																				
AM Period	NB	SB	EB	WB	PM Period	NB	SB	EB	WB																				
00:00			9	7	12:00			70	64																				
00:15			4	3	12:15			70	55																				
00:30			3	5	12:30			66	60																				
00:45			3	19	3	18	37	63	269	67	246	515																	
01:00			3	3	13:00			66	72																				
01:15			3	2	13:15			62	61																				
01:30			2	3	13:30			61	67																				
01:45			2	10	2	10	20	67	256	73	273	529																	
02:00			1	1	14:00			80	79																				
02:15			2	3	14:15			82	74																				
02:30			2	1	14:30			91	82																				
02:45			2	7	2	7	14	102	355	104	339	694																	
03:00			1	4	15:00			105	110																				
03:15			0	1	15:15			92	82																				
03:30			2	1	15:30			82	91																				
03:45			1	4	1	7	11	92	371	87	370	741																	
04:00			0	2	16:00			105	81																				
04:15			2	1	16:15			87	77																				
04:30			1	1	16:30			101	82																				
04:45			3	6	2	6	12	99	392	95	335	727																	
05:00			2	2	17:00			111	89																				
05:15			5	8	17:15			120	105																				
05:30			5	6	17:30			119	115																				
05:45			8	20	12	28	48	121	471	96	405	876																	
06:00			15	18	18:00			106	93																				
06:15			15	25	18:15			109	95																				
06:30			22	29	18:30			95	81																				
06:45			36	88	48	120	208	104	414	79	348	762																	
07:00			35	51	19:00			83	67																				
07:15			59	69	19:15			68	60																				
07:30			105	91	19:30			57	58																				
07:45			132	331	132	343	674	56	264	51	236	500																	
08:00			89	89	20:00			63	54																				
08:15			88	85	20:15			48	39																				
08:30			68	91	20:30			43	41																				
08:45			73	318	102	367	685	37	191	37	171	362																	
09:00			82	99	21:00			36	36																				
09:15			70	74	21:15			33	31																				
09:30			50	62	21:30			34	28																				
09:45			55	257	59	294	551	31	134	33	128	262																	
10:00			51	68	22:00			20	22																				
10:15			47	56	22:15			21	20																				
10:30			54	60	22:30			17	18																				
10:45			55	207	54	238	445	20	78	9	69	147																	
11:00			58	56	23:00			13	9																				
11:15			59	70	23:15			12	9																				
11:30			61	65	23:30			8	10																				
11:45			62	240	79	270	510	12	45	8	36	81																	
Total Vol.			1507	1708	3215			3240	2956			6196																	
					Daily Totals :					NB	SB	EB	WB	Total															
										0	0	4,747	4,664	9,411															
Split %										PM																			
					AM																								
					46.9%	53.1%	34.2%						52.3%	47.7%	65.8%														
AM					PM Peak																								
Peak Hr.					Hr.																								
Volume					Volume																								
P.H.F.					P.H.F.																								
7 - 9 Vol.					4 - 6 Vol.																								
Peak Hr.					Peak Hr.																								
Volume					Volume																								
P.H.F.					P.H.F.																								
649					710					1359					863					740					1603				
00:00					00:00					00:00					00:00					00:00									

Volumes for: Average of 3 days				City: Los Angeles	Daily Totals				WB	Total
Location: Fair Oaks Ave S/o Monterey Rd				Project: 10-5349-027	NB	SB	EB	WB	Total	
AM Period	NB	SB	EB	WB	PM Period	NB	SB	EB	WB	
00:00	21	42			12:00	216	271			
00:15	19	36			12:15	219	304			
00:30	13	28			12:30	312	310			
00:45	17	70	19	125	12:45	270	1017	274	1159	
01:00	11	23			13:00	218	281			
01:15	11	18			13:15	218	260			
01:30	10	21			13:30	212	242			
01:45	7	39	18	80	13:45	206	854	260	1043	
02:00	8	17			14:00	222	262			
02:15	9	14			14:15	217	246			
02:30	6	14			14:30	233	282			
02:45	7	30	9	54	14:45	239	911	277	1067	
03:00	6	6			15:00	270	297			
03:15	4	11			15:15	262	296			
03:30	6	6			15:30	238	293			
03:45	13	29	7	30	15:45	240	1010	322	1208	
04:00	14	9			16:00	231	320			
04:15	12	10			16:15	234	332			
04:30	20	15			16:30	252	341			
04:45	30	76	19	53	16:45	230	947	334	1327	
05:00	38	22			17:00	306	372			
05:15	42	26			17:15	285	405			
05:30	69	36			17:30	269	389			
05:45	87	236	41	125	17:45	283	1143	372	1538	
06:00	96	70			18:00	279	358			
06:15	111	74			18:15	266	363			
06:30	158	99			18:30	255	314			
06:45	208	573	147	390	18:45	232	1032	300	1335	
07:00	202	186			19:00	216	289			
07:15	231	250			19:15	215	289			
07:30	352	318			19:30	192	256			
07:45	411	1196	412	1166	19:45	164	787	232	1066	
08:00	298	307			20:00	161	231			
08:15	277	257			20:15	129	198			
08:30	259	232			20:30	136	195			
08:45	269	1103	236	1032	20:45	122	548	169	793	
09:00	248	255			21:00	122	173			
09:15	245	235			21:15	89	164			
09:30	228	215			21:30	92	155			
09:45	222	943	208	913	21:45	85	388	153	645	
10:00	207	210			22:00	83	149			
10:15	203	222			22:15	65	120			
10:30	192	199			22:30	46	100			
10:45	203	805	213	844	22:45	42	236	78	447	
11:00	198	243			23:00	40	89			
11:15	205	219			23:15	30	66			
11:30	223	237			23:30	25	50			
11:45	203	829	244	943	23:45	24	119	47	252	
Total Vol.	5929	5755		11684		8992	11880		20872	
					Daily Totals :	NB	SB	EB	WB	Total
						14,921	17,635	0	0	32,556
					AM	PM				
Split %	50.7%	49.3%	35.9%		43.1%	56.9%		64.1%		
AM Peak Hr. Volume P.H.F.				PM Peak Hr. Volume P.H.F.						
7 - 9 Vol. Peak Hr. Volume P.H.F.	2299	2198	4497 00:00		2090	2865	4955 00:00			

Volumes for: Average of 3 days					City: Los Angeles	Daily Totals				WB	Total	
Location: Fremont Ave N/o Huntington Dr					Project: 10-5349-035	NB	SB	EB	WB	0	0	21,734
AM Period	NB	SB	EB	WB	PM Period	NB	SB	EB	WB			
00:00	27	18			12:00	161	155					
00:15	19	11			12:15	160	160					
00:30	17	9			12:30	160	125					
00:45	10	73	3	41	12:45	163	644	128	568		1212	
01:00	11	10			13:00	155	156					
01:15	14	10			13:15	164	141					
01:30	8	9			13:30	167	156					
01:45	7	40	9	38	13:45	175	661	126	579		1240	
02:00	10	8			14:00	167	151					
02:15	11	8			14:15	165	140					
02:30	11	7			14:30	165	139					
02:45	11	43	4	27	14:45	168	665	140	570		1235	
03:00	6	8			15:00	176	167					
03:15	3	9			15:15	178	171					
03:30	4	11			15:30	182	184					
03:45	9	22	9	37	15:45	196	732	182	704		1436	
04:00	6	14			16:00	195	181					
04:15	14	11			16:15	204	185					
04:30	21	16			16:30	199	175					
04:45	26	67	19	60	16:45	233	831	186	727		1558	
05:00	24	27			17:00	201	173					
05:15	41	36			17:15	204	175					
05:30	52	62			17:30	195	174					
05:45	69	186	73	198	17:45	210	810	203	725		1535	
06:00	82	84			18:00	207	174					
06:15	105	143			18:15	215	171					
06:30	129	172			18:30	198	146					
06:45	146	462	213	612	18:45	202	822	186	677		1499	
07:00	147	215			19:00	185	159					
07:15	185	194			19:15	172	143					
07:30	182	191			19:30	156	141					
07:45	173	687	211	811	19:45	136	649	138	581		1230	
08:00	159	188			20:00	140	123					
08:15	178	190			20:15	127	124					
08:30	159	169			20:30	109	115					
08:45	174	670	208	755	20:45	111	487	99	461		948	
09:00	155	175			21:00	103	99					
09:15	156	164			21:15	93	98					
09:30	146	163			21:30	87	85					
09:45	152	609	178	680	21:45	76	359	82	364		723	
10:00	132	129			22:00	99	70					
10:15	132	136			22:15	83	79					
10:30	136	140			22:30	60	50					
10:45	129	529	125	530	22:45	50	292	40	239		531	
11:00	139	125			23:00	39	30					
11:15	151	127			23:15	43	32					
11:30	160	134			23:30	39	35					
11:45	161	611	140	526	23:45	30	151	25	122		273	
Total Vol.	3999	4315			8314	7103	6317				13420	
						NB	SB	EB	WB	Total		
Daily Totals :						11,102	10,632	0	0	21,734		
AM						PM						
Split %	48.1%	51.9%	38.3%			52.9%	47.1%	61.7%				
AM Peak Hr. Volume P.H.F.					PM Peak Hr. Volume P.H.F.							
7 - 9 Vol. Peak Hr. Volume P.H.F.	1357	1566	2923 00:00			1641	1452	3093 00:00				

Volumes for: Average of 3 days				City: Los Angeles	Daily Totals				WB	Total
Location: Monterey Rd N/o Via Marisol				Project: 10-5349-056	NB	SB	EB	WB	Total	
AM Period	NB	SB	EB	WB	PM Period	NB	SB	EB	WB	
00:00	10	10			12:00	54	51			
00:15	7	14			12:15	58	53			
00:30	4	7			12:30	55	51			
00:45	4	25	8	39	12:45	57	52	207	431	
01:00	5	7			13:00	56	59			
01:15	4	6			13:15	54	54			
01:30	3	6			13:30	51	54			
01:45	4	16	6	25	13:45	60	221	63	230	
02:00	2	6			14:00	66	56			
02:15	2	3			14:15	68	65			
02:30	3	4			14:30	73	74			
02:45	1	8	5	18	14:45	90	297	78	273	
03:00	5	3			15:00	88	82			
03:15	2	3			15:15	104	77			
03:30	5	4			15:30	95	78			
03:45	2	14	3	13	15:45	94	381	78	315	
04:00	5	4			16:00	102	76			
04:15	5	2			16:15	101	82			
04:30	7	4			16:30	115	74			
04:45	5	22	2	12	16:45	121	439	83	315	
05:00	7	9			17:00	131	85			
05:15	16	12			17:15	148	92			
05:30	24	18			17:30	135	80			
05:45	20	67	26	65	17:45	128	542	78	335	
06:00	31	28			18:00	129	93			
06:15	33	32			18:15	124	76			
06:30	42	62			18:30	111	71			
06:45	46	152	65	187	18:45	98	462	73	313	
07:00	59	124			19:00	81	72			
07:15	79	176			19:15	67	62			
07:30	87	219			19:30	54	50			
07:45	102	327	199	718	19:45	51	253	49	233	
08:00	76	178			20:00	53	51			
08:15	61	193			20:15	47	48			
08:30	60	158			20:30	36	44			
08:45	51	248	133	662	20:45	38	174	49	192	
09:00	56	96			21:00	42	50			
09:15	53	83			21:15	34	39			
09:30	52	80			21:30	33	40			
09:45	48	209	69	328	21:45	29	138	35	164	
10:00	54	53			22:00	29	31			
10:15	48	48			22:15	17	36			
10:30	47	50			22:30	22	27			
10:45	47	196	49	200	22:45	19	87	28	122	
11:00	43	46			23:00	14	20			
11:15	41	45			23:15	10	12			
11:30	55	47			23:30	8	17			
11:45	53	192	49	187	23:45	15	47	13	62	
Total Vol.	1476	2454		3930		3265	2761		6026	
					Daily Totals :	NB	SB	EB	WB	Total
						4,741	5,215	0	0	9,956
					AM	PM				
Split %	37.6%	62.4%		39.5%	54.2%	45.8%			60.5%	
AM Peak Hr. Volume P.H.F.					PM Peak Hr. Volume P.H.F.					
7 - 9 Vol. Peak Hr. Volume P.H.F.	575	1380		1955 00:00	4 - 6 Vol. Peak Hr. Volume P.H.F.	981	650		1631 00:00	

Volumes for: Average of 3 days				City:	Los Angeles	Daily Totals				WB	Total	
Location: N Figueroa St Northeast of Piedmont Ave				Project:	10-5349-066	NB	SB	EB	WB	0	0	25,859
AM Period	NB	SB	EB	WB	PM Period	NB	SB	EB	WB			
00:00	23	31			12:00	196	211					
00:15	26	29			12:15	169	181					
00:30	27	23			12:30	174	180					
00:45	18	94	28	111	12:45	179	718	193	765			1483
01:00	21	17			13:00	175	187					
01:15	16	19			13:15	177	179					
01:30	17	10			13:30	188	200					
01:45	10	64	13	59	13:45	188	728	193	759			1487
02:00	12	13			14:00	183	184					
02:15	13	11			14:15	193	184					
02:30	12	11			14:30	199	195					
02:45	11	48	8	43	14:45	206	781	209	772			1553
03:00	4	5			15:00	214	259					
03:15	10	9			15:15	209	244					
03:30	7	9			15:30	240	232					
03:45	8	29	12	35	15:45	229	892	215	950			1842
04:00	7	12			16:00	210	212					
04:15	9	10			16:15	212	227					
04:30	13	10			16:30	204	210					
04:45	22	51	21	53	16:45	223	849	222	871			1720
05:00	16	16			17:00	237	214					
05:15	29	33			17:15	231	235					
05:30	35	40			17:30	252	250					
05:45	47	127	41	130	17:45	230	950	246	945			1895
06:00	57	60			18:00	258	228					
06:15	74	66			18:15	235	239					
06:30	76	108			18:30	236	219					
06:45	96	303	152	386	18:45	235	964	229	915			1879
07:00	135	205			19:00	215	214					
07:15	223	312			19:15	220	196					
07:30	266	340			19:30	159	180					
07:45	228	852	365	1222	19:45	165	759	157	747			1506
08:00	198	339			20:00	157	158					
08:15	168	327			20:15	137	157					
08:30	161	266			20:30	118	130					
08:45	171	698	228	1160	20:45	123	535	124	569			1104
09:00	142	200			21:00	111	117					
09:15	150	184			21:15	105	114					
09:30	142	183			21:30	104	101					
09:45	150	584	175	742	21:45	86	406	93	425			831
10:00	155	174			22:00	77	98					
10:15	152	190			22:15	68	85					
10:30	157	165			22:30	80	72					
10:45	166	630	162	691	22:45	72	297	62	317			614
11:00	156	171			23:00	71	59					
11:15	158	171			23:15	86	46					
11:30	175	188			23:30	64	47					
11:45	178	667	170	700	23:45	60	281	33	185			466
Total Vol.	4147	5332			9479	8160	8220					16380
Daily Totals :						NB	SB	EB	WB	Total		
						12,307	13,552	0	0	25,859		
AM				PM								
Split %	43.7%	56.3%	36.7%			49.8%	50.2%	63.3%				
AM Peak Hr. Volume P.H.F.				PM Peak Hr. Volume P.H.F.								
7 - 9 Vol. Peak Hr. Volume P.H.F.	1550	2382	3932 00:00			1799	1816	3615 00:00				

Volumes for: Average of 3 days				City: Los Angeles	Daily Totals				WB	Total
Location: Colorado Blvd E/o Eagle Rock Blvd				Project: 10-5349-003	NB	SB	EB	WB	Total	
AM Period	NB	SB	EB	WB	PM Period	NB	SB	EB	WB	
00:00	42	48			12:00	260	257			
00:15	38	43			12:15	237	247			
00:30	29	27			12:30	208	248			
00:45	23	132	22	140	12:45	215	920	258	1010	
01:00	19	23			13:00	221	251			
01:15	14	15			13:15	221	246			
01:30	18	17			13:30	222	242			
01:45	8	59	18	73	13:45	220	884	247	986	
02:00	11	12			14:00	217	252			
02:15	13	11			14:15	221	253			
02:30	11	13			14:30	236	265			
02:45	7	42	9	45	14:45	268	942	307	1077	
03:00	10	5			15:00	258	289			
03:15	8	9			15:15	264	324			
03:30	9	10			15:30	281	309			
03:45	11	38	9	33	15:45	245	1048	307	1229	
04:00	14	9			16:00	236	300			
04:15	13	11			16:15	240	297			
04:30	17	15			16:30	245	314			
04:45	24	68	21	56	16:45	245	966	328	1239	
05:00	23	15			17:00	274	344			
05:15	34	25			17:15	292	388			
05:30	56	28			17:30	300	383			
05:45	68	181	39	107	17:45	294	1160	297	1412	
06:00	78	49			18:00	277	326			
06:15	109	59			18:15	275	314			
06:30	125	89			18:30	277	330			
06:45	158	470	108	305	18:45	270	1099	313	1283	
07:00	181	131			19:00	243	284			
07:15	214	179			19:15	227	284			
07:30	264	279			19:30	250	256			
07:45	367	1026	341	930	19:45	215	935	252	1076	
08:00	365	303			20:00	187	227			
08:15	326	259			20:15	181	221			
08:30	325	215			20:30	175	207			
08:45	303	1319	204	981	20:45	152	695	211	866	
09:00	269	189			21:00	148	172			
09:15	251	185			21:15	147	178			
09:30	225	175			21:30	123	154			
09:45	224	969	183	732	21:45	112	530	121	625	
10:00	205	182			22:00	117	113			
10:15	196	207			22:15	105	105			
10:30	203	190			22:30	100	99			
10:45	214	818	210	789	22:45	73	395	87	404	
11:00	211	221			23:00	70	85			
11:15	195	186			23:15	60	72			
11:30	212	253			23:30	60	74			
11:45	229	847	233	893	23:45	52	242	54	285	
Total Vol.	5969	5084		11053		9816	11492		21308	
					Daily Totals :				Total	
					NB	SB	EB	WB	Total	
					15,785	16,576	0	0	32,361	
AM					PM					
Split %	54.0%	46.0%	34.2%		46.1%	53.9%	65.8%			
AM Peak Hr. Volume P.H.F.					PM Peak Hr. Volume P.H.F.					
7 - 9 Vol. Peak Hr. Volume P.H.F.	2345	1911	4256 00:00		2126	2651	4777 00:00			

Volumes for: Average of 3 days				City: Los Angeles	Daily Totals				WB	Total
Location: Eagle Rock Blvd N/o Yosemite Dr				Project: 10-5349-021	NB	SB	EB	WB	Total	
					11,724	14,161	0	0	25,885	
AM Period	NB	SB	EB	WB	PM Period	NB	SB	EB	WB	
00:00	30	34			12:00	156	204			
00:15	23	24			12:15	172	208			
00:30	16	22			12:30	194	203			
00:45	13	82	23	103	12:45	202	724	201	816	
01:00	13	14			13:00	183				
01:15	10	12			13:15	186				
01:30	10	11			13:30	197				
01:45	10	43	7	44	13:45	195	761	217	847	
02:00	7	10			14:00	187				
02:15	9	8			14:15	213				
02:30	6	6			14:30	207				
02:45	5	27	4	28	14:45	213	820	259	918	
03:00	5	7			15:00	194				
03:15	2	6			15:15	188				
03:30	6	8			15:30	213				
03:45	5	18	6	27	15:45	187	782	236	1026	
04:00	6	9			16:00	187				
04:15	5	9			16:15	197				
04:30	8	10			16:30	207				
04:45	17	36	11	39	16:45	211	802	253	987	
05:00	17	9			17:00	218				
05:15	24	20			17:15	252				
05:30	34	23			17:30	228				
05:45	37	112	36	88	17:45	255	953	263	1150	
06:00	47	47			18:00	229				
06:15	56	57			18:15	230				
06:30	68	74			18:30	205				
06:45	91	262	91	269	18:45	212	876	258	1000	
07:00	107	129			19:00	197				
07:15	176	185			19:15	189				
07:30	255	211			19:30	181				
07:45	307	845	275	800	19:45	156	723	238	945	
08:00	217	298			20:00	129				
08:15	177	262			20:15	124				
08:30	169	236			20:30	118				
08:45	161	724	205	1001	20:45	113	484	160	740	
09:00	157	204			21:00	110				
09:15	151	189			21:15	101				
09:30	156	177			21:30	101				
09:45	152	616	171	741	21:45	81	393	128	595	
10:00	151	162			22:00	75				
10:15	144	143			22:15	63				
10:30	161	168			22:30	53				
10:45	158	614	172	645	22:45	51	242	67	367	
11:00	163	180			23:00	46				
11:15	150	201			23:15	34				
11:30	156	175			23:30	42				
11:45	166	635	195	751	23:45	28	150	46	234	
Total Vol.	4014	4536		8550		7710	9625		17335	
					Daily Totals :	11,724	14,161	0	0	25,885
AM					PM					
Split %	46.9%	53.1%	33.0%		44.5%	55.5%	67.0%			
AM Peak Hr. Volume P.H.F.					PM Peak Hr. Volume P.H.F.					
7 - 9 Vol. Peak Hr. Volume P.H.F.	1569	1801	3370 00:00		1755	2137	3892 00:00			

Volumes for: Average of 3 days				City:	Los Angeles	Daily Totals				WB	Total				
Location: Eagle Rock Blvd E/o Verdugo Rd				Project:	10-5349-022					9,752	18,726				
AM Period	NB	SB	EB	WB	PM Period	NB	SB	EB	WB						
00:00			24	13	12:00			120	114						
00:15			13	12	12:15			127	97						
00:30			18	6	12:30			99	117						
00:45			8	63	8	39	102	89	435	106	434	869			
01:00			6	4	13:00			118	102						
01:15			10	3	13:15			136	99						
01:30			12	5	13:30			101	120						
01:45			7	35	5	17	52	135	490	115	436	926			
02:00			8	3	14:00			128	106						
02:15			4	5	14:15			143	127						
02:30			6	1	14:30			178	114						
02:45			3	21	4	13	34	155	604	116	463	1067			
03:00			2	3	15:00			149	128						
03:15			3	5	15:15			170	134						
03:30			9	7	15:30			196	134						
03:45			6	20	7	22	42	176	691	133	529	1220			
04:00			7	9	16:00			200	136						
04:15			10	13	16:15			186	119						
04:30			9	18	16:30			198	150						
04:45			17	43	26	66	109	215	799	145	550	1349			
05:00			14	17	17:00			190	129						
05:15			20	30	17:15			250	147						
05:30			34	47	17:30			260	157						
05:45			29	97	47	141	238	244	944	138	571	1515			
06:00			30	52	18:00			236	132						
06:15			42	83	18:15			218	144						
06:30			61	117	18:30			195	112						
06:45			73	206	165	417	623	208	857	98	486	1343			
07:00			92	239	19:00			176	104						
07:15			140	372	19:15			126	95						
07:30			186	438	19:30			121	93						
07:45			184	602	401	1450	2052	105	528	78	370	898			
08:00			123	398	20:00			96	79						
08:15			119	421	20:15			77	71						
08:30			93	373	20:30			76	68						
08:45			119	454	290	1482	1936	73	322	58	276	598			
09:00			87	275	21:00			73	61						
09:15			86	210	21:15			65	55						
09:30			93	148	21:30			47	61						
09:45			109	375	145	778	1153	57	242	42	219	461			
10:00			98	127	22:00			47	42						
10:15			119	99	22:15			40	35						
10:30			108	94	22:30			35	28						
10:45			103	428	97	417	845	30	152	24	129	281			
11:00			96	89	23:00			28	15						
11:15			123	94	23:15			27	17						
11:30			117	97	23:30			29	20						
11:45			131	467	101	381	848	15	99	14	66	165			
Total Vol.			2811	5223	8034			6163	4529	10692					
						Daily Totals :		NB	SB	EB	WB	Total			
								0	0	8,974	9,752	18,726			
Split %						AM		PM							
						35.0%		65.0%		42.9%		57.6%	42.4%	57.1%	
AM						PM									
Peak Hr. Volume P.H.F.						Peak Hr. Volume P.H.F.									
7 - 9 Vol. Peak Hr. Volume P.H.F.						1056		2932		3988		00:00			
4 - 6 Vol. Peak Hr. Volume P.H.F.						1743						1121		2864	
												00:00			

Volumes for: Average of 3 days						City: Los Angeles	Daily Totals				WB	Total	
Location: N Figueroa St E/o Cypress Ave						Project: 10-5349-067	NB	SB	EB	WB	Total		
AM Period	NB	SB	EB	WB		PM Period	NB	SB	EB	WB			
00:00			28	18		12:00			128	142			
00:15			31	11		12:15			134	156			
00:30			20	12		12:30			137	141			
00:45			19	98	10	12:45			138	537	160	599	
01:00			16	7		13:00			152	165		1136	
01:15			17	10		13:15			147	143			
01:30			15	9		13:30			147	155			
01:45			17	65	8	13:45			136	582	150	613	
02:00			17	7		14:00			131	140		1195	
02:15			10	8		14:15			146	151			
02:30			10	5		14:30			172	175			
02:45			6	43	9	14:45			175	624	165	631	
03:00			9	8		15:00			174	203		1255	
03:15			12	9		15:15			172	167			
03:30			11	14		15:30			164	177			
03:45			7	39	14	15:45			170	680	147	694	
04:00			8	13		16:00			180	153		1374	
04:15			13	24		16:15			172	137			
04:30			11	31		16:30			173	144			
04:45			11	43	33	16:45			177	702	150	584	
05:00			13	49		17:00			182	159		1286	
05:15			14	48		17:15			196	161			
05:30			18	55		17:30			217	163			
05:45			29	74	82	17:45			231	826	164	647	
06:00			47	98		18:00			229	151		1473	
06:15			50	130		18:15			261	141			
06:30			48	218		18:30			248	134			
06:45			67	212	292	18:45			192	930	138	564	
07:00			95	332		19:00			166	124		1494	
07:15			127	289		19:15			160	116			
07:30			188	226		19:30			151	97			
07:45			140	550	197	19:45			134	611	97	434	
08:00			107	199		20:00			131	82		1045	
08:15			114	173		20:15			112	74			
08:30			112	239		20:30			98	71			
08:45			118	451	190	20:45			101	442	75	302	
09:00			108	190		21:00			96	69		744	
09:15			113	236		21:15			85	65			
09:30			108	265		21:30			85	64			
09:45			104	433	211	21:45			79	345	44	242	
10:00			115	189		22:00			72	39		587	
10:15			104	163		22:15			72	44			
10:30			114	151		22:30			69	38			
10:45			111	444	144	22:45			61	274	36	157	
11:00			107	148		23:00			58	31		431	
11:15			112	144		23:15			56	29			
11:30			115	136		23:30			49	20			
11:45			132	466	148	23:45			42	205	23	103	
Total Vol.			2918	5202	8120				6758	5570		12328	
Daily Totals :							NB	SB	EB	WB	Total		
							0	0	9,676	10,772	20,448		
Split %			AM	64.1%	39.7%	PM			54.8%	45.2%	60.3%		
AM						PM							
Peak Hr.				Peak Hr.									
Volume				Volume									
P.H.F.				P.H.F.									
7 - 9 Vol.	1001	1845	2846	4 - 6 Vol.			1528	1231	2759				
Peak Hr.				00:00	Peak Hr.								
Volume				00:00	Volume								
P.H.F.				00:00	P.H.F.								

Volumes for: Average of 3 days				City: Los Angeles	Daily Totals				WB	Total
Location: Glendale Blvd N/o N Alvarado St				Project: 10-5349-036	NB	SB	EB	WB	Total	
AM Period	NB	SB	EB	WB	PM Period	NB	SB	EB	WB	
00:00	105	99			12:00	370	366			
00:15	96	63			12:15	410	425			
00:30	85	67			12:30	415	409			
00:45	85	371	55	284	12:45	411	1606	386	1586	
01:00	61	44			13:00	405	400		3192	
01:15	63	48			13:15	417	392			
01:30	50	40			13:30	451	397			
01:45	58	232	40	172	13:45	407	1680	402	1591	
02:00	50	41			14:00	435	388		3271	
02:15	52	31			14:15	485	417			
02:30	41	32			14:30	518	424			
02:45	26	169	34	138	14:45	569	2007	432	1661	
03:00	36	24			15:00	582	436		3668	
03:15	33	31			15:15	582	439			
03:30	29	32			15:30	615	482			
03:45	32	130	29	116	15:45	665	2444	475	1832	
04:00	31	32			16:00	649	458		4276	
04:15	36	40			16:15	725	499			
04:30	42	51			16:30	794	501			
04:45	48	157	67	190	16:45	806	2974	524	1982	
05:00	54	85			17:00	836	516		4956	
05:15	84	121			17:15	811	514			
05:30	93	179			17:30	783	520			
05:45	127	358	264	649	17:45	836	3266	537	2087	
06:00	136	319			18:00	818	540		5353	
06:15	160	480			18:15	795	544			
06:30	255	668			18:30	771	514			
06:45	264	815	775	2242	18:45	721	3105	477	2075	
07:00	339	752			19:00	677	440		5180	
07:15	377	747			19:15	622	410			
07:30	431	758			19:30	531	354			
07:45	446	1593	751	3008	19:45	499	2329	341	1545	
08:00	360	763			20:00	440	307		3874	
08:15	357	762			20:15	405	294			
08:30	377	765			20:30	324	269			
08:45	377	1471	755	3045	20:45	321	1490	258	1128	
09:00	323	734			21:00	322	273		2618	
09:15	312	711			21:15	339	264			
09:30	356	674			21:30	316	271			
09:45	324	1315	636	2755	21:45	295	1272	237	1045	
10:00	352	545			22:00	299	245		2317	
10:15	357	525			22:15	273	225			
10:30	342	505			22:30	217	188			
10:45	322	1373	469	2044	22:45	202	991	176	834	
11:00	352	418			23:00	175	159		1825	
11:15	362	404			23:15	164	136			
11:30	364	384			23:30	142	125			
11:45	380	1458	393	1599	23:45	121	602	112	532	
Total Vol.	9442	16242		25684		23766	17898		41664	
					Daily Totals :	NB	SB	EB	WB	Total
						33,208	34,140	0	0	67,348
Split %					AM	PM				
					36.8%	63.2%	38.1%	57.0%	43.0%	61.9%
AM					PM					
Peak Hr. Volume P.H.F.					Peak Hr. Volume P.H.F.					
7 - 9 Vol. Peak Hr. Volume P.H.F.					9117	00:00	6240	4069		10309
										00:00

Volumes for: Average of 3 days				City: Los Angeles	Daily Totals				WB	Total			
Location: Los Feliz Blvd Northeast of Griffith Park				Project: 10-5349-050	NB	SB	EB	WB	Total				
AM Period	NB	SB	EB	WB	PM Period	NB	SB	EB	WB				
00:00	197	100			12:00	470	512						
00:15	183	97			12:15	516	460						
00:30	124	81			12:30	508	477						
00:45	114	618	62	340	12:45	511	488	1937		3942			
01:00	94	51			13:00	528	482						
01:15	81	48			13:15	536	482						
01:30	62	43			13:30	485	516						
01:45	63	300	37	179	13:45	536	2085	545	2025	4110			
02:00	52	35			14:00	532	500						
02:15	59	32			14:15	565	465						
02:30	44	32			14:30	547	541						
02:45	40	195	27	126	14:45	610	2254	511	2017	4271			
03:00	39	30			15:00	678	548						
03:15	30	33			15:15	649	563						
03:30	27	25			15:30	673	542						
03:45	27	123	29	117	15:45	692	2692	562	2215	4907			
04:00	28	36			16:00	677	522						
04:15	28	24			16:15	690	562						
04:30	41	43			16:30	730	577						
04:45	46	143	55	158	16:45	771	2868	561	2222	5090			
05:00	41	78			17:00	790	585						
05:15	80	114			17:15	821	572						
05:30	107	151			17:30	838	583						
05:45	131	359	161	504	17:45	776	3225	600	2340	5565			
06:00	135	192			18:00	820	595						
06:15	167	283			18:15	838	567						
06:30	217	441			18:30	780	593						
06:45	301	820	553	1469	18:45	746	3184	611	2366	5550			
07:00	330	689			19:00	622	599						
07:15	439	756			19:15	590	565						
07:30	512	812			19:30	560	576						
07:45	553	1834	889	3146	19:45	557	2329	478	2218	4547			
08:00	505	937			20:00	485	433						
08:15	564	872			20:15	457	421						
08:30	586	892			20:30	402	401						
08:45	605	2260	855	3556	20:45	364	1708	378	1633	3341			
09:00	550	849			21:00	331	374						
09:15	501	699			21:15	359	376						
09:30	470	673			21:30	324	328						
09:45	501	2022	598	2819	21:45	341	1355	322	1400	2755			
10:00	495	504			22:00	333	325						
10:15	483	519			22:15	354	315						
10:30	469	491			22:30	272	271						
10:45	485	1932	461	1975	22:45	253	1212	220	1131	2343			
11:00	464	443			23:00	256	197						
11:15	471	427			23:15	293	178						
11:30	464	484			23:30	281	154						
11:45	495	1894	501	1855	23:45	225	1055	127	656	1711			
Total Vol.	12500	16244		28744		25972	22160			48132			
					Daily Totals :				NB	SB	EB	WB	Total
									38,472	38,404	0	0	76,876
									PM				
Split %	43.5%	56.5%	37.4%		54.0%	46.0%		62.6%					
AM					PM								
Peak Hr. Volume P.H.F.					Peak Hr. Volume P.H.F.								
7 - 9 Vol. Peak Hr. Volume P.H.F.					4 - 6 Vol. Peak Hr. Volume P.H.F.								
4094 6702 10796 00:00					6093 4562 10655 00:00								

Volumes for: Average of 3 days				City: Los Angeles	Daily Totals				WB	Total
Location: N San Fernando Rd N/o Fletcher Dr				Project: 10-5349-079	NB	SB	EB	WB	Total	
AM Period	NB	SB	EB	WB	PM Period	NB	SB	EB	WB	
00:00	28	48			12:00	272	316			
00:15	27	40			12:15	288	302			
00:30	23	37			12:30	267	303			
00:45	22	100	24	149	12:45	269	1096	302	1223	
01:00	20	27			13:00	265	326		2319	
01:15	20	30			13:15	269	297			
01:30	27	20			13:30	249	324			
01:45	31	98	19	96	13:45	298	1081	295	1242	
02:00	36	19			14:00	251	287		2323	
02:15	27	17			14:15	269	267			
02:30	32	21			14:30	252	315			
02:45	26	121	19	76	14:45	277	1049	295	1164	
03:00	15	29			15:00	257	320		2213	
03:15	16	36			15:15	304	280			
03:30	18	28			15:30	302	305			
03:45	22	71	35	128	15:45	318	1181	307	1212	
04:00	17	24			16:00	285	328		2393	
04:15	24	24			16:15	292	298			
04:30	24	37			16:30	298	328			
04:45	39	104	21	106	16:45	300	1175	340	1294	
05:00	44	37			17:00	288	369		2469	
05:15	68	48			17:15	311	356			
05:30	86	56			17:30	292	343			
05:45	148	346	79	220	17:45	315	1206	314	1382	
06:00	112	90			18:00	325	334		2588	
06:15	151	124			18:15	293	293			
06:30	200	161			18:30	291	287			
06:45	264	727	181	556	18:45	276	1185	260	1174	
07:00	235	227			19:00	245	272		2359	
07:15	247	290			19:15	218	249			
07:30	280	336			19:30	191	219			
07:45	342	1104	298	1151	19:45	165	819	187	927	
08:00	299	339			20:00	155	184		1746	
08:15	298	343			20:15	143	168			
08:30	326	354			20:30	117	149			
08:45	326	1249	307	1343	20:45	118	533	141	642	
09:00	311	293			21:00	117	134		1175	
09:15	273	299			21:15	90	129			
09:30	268	273			21:30	81	116			
09:45	267	1119	251	1116	21:45	81	369	108	487	
10:00	275	254			22:00	90	102		856	
10:15	265	257			22:15	98	88			
10:30	271	261			22:30	72	75			
10:45	259	1070	266	1038	22:45	64	324	65	330	
11:00	266	262			23:00	43	61		654	
11:15	256	251			23:15	43	47			
11:30	269	256			23:30	39	50			
11:45	278	1069	289	1058	23:45	36	161	45	203	
Total Vol.	7178	7037			14215	10179	11280		21459	
					Daily Totals :	NB	SB	EB	WB	Total
						17,357	18,317	0	0	35,674
					AM	PM				
Split %	50.5%	49.5%	39.8%		47.4%	52.6%		60.2%		
AM Peak Hr. Volume P.H.F.				PM Peak Hr. Volume P.H.F.						
7 - 9 Vol. Peak Hr. Volume P.H.F.	2353	2494	4847	00:00	2381	2676	5057	00:00		

Volumes for: Average of 3 days				City: Los Angeles	Daily Totals				WB	Total
Location: Verdugo Rd N/o SR-2				Project: 10-5349-109	NB	SB	EB	WB	Total	
AM Period	NB	SB	EB	WB	PM Period	NB	SB	EB	WB	
00:00	10	8			12:00	109	109			
00:15	8	9			12:15	108	108			
00:30	6	4			12:30	102	109			
00:45	5	29	6	27	12:45	103	422	104	430	
01:00	4	3			13:00	108		92		
01:15	5	4			13:15	103		94		
01:30	4	2			13:30	102		89		
01:45	3	16	5	14	13:45	115	428	91	366	
02:00	4	4			14:00	99		92		
02:15	4	2			14:15	94		97		
02:30	2	2			14:30	115		92		
02:45	3	13	1	9	14:45	122	430	107	388	
03:00	3	2			15:00	117		118		
03:15	1	1			15:15	127		123		
03:30	3	3			15:30	124		112		
03:45	4	11	3	9	15:45	122	490	110	463	
04:00	3	4			16:00	117		122		
04:15	3	2			16:15	115		110		
04:30	4	1			16:30	133		112		
04:45	5	15	1	8	16:45	121	486	137	481	
05:00	6	4			17:00	142		128		
05:15	13	4			17:15	125		140		
05:30	20	6			17:30	127		128		
05:45	33	72	8	22	17:45	121	515	137	533	
06:00	30	12			18:00	138		142		
06:15	40	20			18:15	126		121		
06:30	54	28			18:30	125		124		
06:45	77	201	42	102	18:45	124	513	108	495	
07:00	90	40			19:00	116		111		
07:15	106	53			19:15	101		89		
07:30	137	63			19:30	109		90		
07:45	128	461	110	266	19:45	86	412	95	385	
08:00	141	114			20:00	81		77		
08:15	146	104			20:15	71		78		
08:30	131	98			20:30	76		65		
08:45	130	548	94	410	20:45	66	294	74	294	
09:00	122	93			21:00	71		58		
09:15	123	83			21:15	57		56		
09:30	103	77			21:30	57		43		
09:45	107	455	73	326	21:45	46	231	52	209	
10:00	102	83			22:00	52		39		
10:15	91	72			22:15	34		39		
10:30	113	85			22:30	22		33		
10:45	116	422	85	325	22:45	24	132	25	136	
11:00	96	88			23:00	22		23		
11:15	102	81			23:15	21		20		
11:30	93	106			23:30	13		15		
11:45	116	407	94	369	23:45	16	72	16	74	
Total Vol.	2650	1887		4537		4425	4254		8679	
					Daily Totals :	NB	SB	EB	WB	Total
						7,075	6,141	0	0	13,216
AM					PM					
Split %	58.4%	41.6%	34.3%		51.0%	49.0%	65.7%			
AM Peak Hr. Volume P.H.F.				PM Peak Hr. Volume P.H.F.						
7 - 9 Vol. Peak Hr. Volume P.H.F.	1009	676	1685 00:00		1001	1014	2015 00:00			

Volumes for: Average of 3 days				City: Los Angeles	Daily Totals				WB	Total
Location: S Verdugo Rd N/o W Ave 40/E Acacia Ave				Project: 10-5349-103	NB	SB	EB	WB	Total	
AM Period	NB	SB	EB	WB	PM Period	NB	SB	EB	WB	
00:00	17	16			12:00	89	87			
00:15	15	17			12:15	85	97			
00:30	12	13			12:30	81	85			
00:45	8	52	11	57	12:45	95	350	87	356	
01:00	10	11			13:00	100	79		706	
01:15	5	8			13:15	86	80			
01:30	6	5			13:30	91	89			
01:45	8	29	5	29	13:45	94	371	91	339	
02:00	5	6			14:00	81	98		710	
02:15	3	4			14:15	96	102			
02:30	4	2			14:30	101	95			
02:45	3	15	2	14	14:45	111	389	103	398	
03:00	1	4			15:00	111	105		787	
03:15	2	3			15:15	115	125			
03:30	1	2			15:30	97	129			
03:45	2	6	4	13	15:45	100	423	104	463	
04:00	6	3			16:00	105	121		886	
04:15	4	6			16:15	111	108			
04:30	4	6			16:30	122	127			
04:45	10	24	4	19	16:45	121	459	123	479	
05:00	11	7			17:00	138	138		938	
05:15	13	12			17:15	114	141			
05:30	11	15			17:30	120	137			
05:45	27	62	21	55	17:45	128	500	159	575	
06:00	31	29			18:00	145	124		1048	
06:15	46	44			18:15	140	135			
06:30	49	52			18:30	132	126			
06:45	58	184	74	199	18:45	122	539	124	509	
07:00	59	112			19:00	103	128		1048	
07:15	99	133			19:15	111	118			
07:30	149	175			19:30	94	106			
07:45	136	443	204	624	19:45	83	391	104	456	
08:00	119	222			20:00	80	91		847	
08:15	112	187			20:15	81	85			
08:30	111	179			20:30	71	89			
08:45	92	434	157	745	20:45	61	293	82	347	
09:00	90	112			21:00	67	81		640	
09:15	73	100			21:15	69	69			
09:30	84	85			21:30	53	67			
09:45	79	326	78	375	21:45	44	233	59	276	
10:00	79	67			22:00	45	60		509	
10:15	82	82			22:15	37	56			
10:30	93	85			22:30	36	50			
10:45	96	350	83	317	22:45	36	154	38	204	
11:00	84	83			23:00	28	39		358	
11:15	78	73			23:15	26	32			
11:30	91	82			23:30	18	25			
11:45	87	340	84	322	23:45	18	90	19	115	
Total Vol.	2265	2769		5034		4192	4517		8709	
					Daily Totals :	NB	SB	EB	WB	Total
						6,457	7,286	0	0	13,743
					AM	PM				
Split %	45.0%	55.0%	36.6%		48.1%	51.9%		63.4%		
AM Peak Hr. Volume P.H.F.				PM Peak Hr. Volume P.H.F.						
7 - 9 Vol. Peak Hr. Volume P.H.F.	877	1369	2246	00:00	959	1054	2013		00:00	

Volumes for: Average of 3 days					City: Los Angeles	Daily Totals				WB	Total		
Location: Colorado Blvd E/o W Broadway					Project: 10-5349-004	NB	SB	EB	WB	Total			
AM Period	NB	SB	EB	WB	PM Period	NB	SB	EB	WB				
00:00			48	49	12:00			308	367				
00:15			54	37	12:15			305	350				
00:30			42	40	12:30			311	352				
00:45			32	176	27	153	329	329	1253	361	1430	2683	
01:00			32	24	13:00			304	346				
01:15			22	21	13:15			320	354				
01:30			22	24	13:30			308	352				
01:45		94	18	12	81	175		325	1257	354	1406	2663	
02:00			17	10	14:00			319	365				
02:15			15	12	14:15			331	364				
02:30			13	12	14:30			350	332				
02:45			13	58	12	46	104	361	1361	397	1458	2819	
03:00			14	12	15:00			368	388				
03:15			8	9	15:15			403	375				
03:30			11	13	15:30			391	403				
03:45			9	42	13	47	89	416	1578	369	1535	3113	
04:00			12	18	16:00			408	393				
04:15			13	19	16:15			405	349				
04:30			13	31	16:30			409	364				
04:45			19	57	38	106	163	461	1683	357	1463	3146	
05:00			16	44	17:00			475	421				
05:15			30	58	17:15			508	410				
05:30			33	98	17:30			468	438				
05:45			41	120	118	318	438	436	1887	405	1674	3561	
06:00			59	124	18:00			428	412				
06:15			76	184	18:15			434	399				
06:30			92	212	18:30			435	390				
06:45			119	346	260	780	1126	444	1741	363	1564	3305	
07:00			160	283	19:00			406	387				
07:15			216	327	19:15			387	330				
07:30			282	368	19:30			349	327				
07:45			334	992	413	1391	2383	333	1475	310	1354	2829	
08:00			311	413	20:00			297	279				
08:15			299	416	20:15			296	267				
08:30			275	399	20:30			251	250				
08:45			268	1153	368	1596	2749	260	1104	272	1068	2172	
09:00			258	344	21:00			227	259				
09:15			239	306	21:15			207	212				
09:30			231	308	21:30			188	178				
09:45			225	953	319	1277	2230	157	779	162	811	1590	
10:00			247	303	22:00			151	162				
10:15			232	308	22:15			144	152				
10:30			240	311	22:30			136	120				
10:45			269	988	323	1245	2233	118	549	96	530	1079	
11:00			281	325	23:00			100	91				
11:15			277	320	23:15			90	86				
11:30			322	330	23:30			83	87				
11:45			291	1171	366	1341	2512	63	336	64	328	664	
Total Vol.			6150	8381	14531			15003	14621		29624		
Daily Totals :						NB	SB	EB	WB	Total			
						0	0	21,153	23,002	44,155			
Split %			AM			PM							
			42.3%	57.7%	32.9%	50.6%			49.4%			67.1%	
AM					PM								
Peak Hr. Volume P.H.F.					Peak Hr. Volume P.H.F.								
7 - 9 Vol. Peak Hr. Volume P.H.F.					4 - 6 Vol. Peak Hr. Volume P.H.F.								
					2145	2987	5132	3570			3137		6707
							00:00						00:00

Volumes for: Average of 3 days					City: Los Angeles	Daily Totals				WB	Total																		
Location: Colorado St E/o S Verdugo Rd					Project: 10-5349-016	NB	SB	EB	WB	Total																			
AM Period	NB	SB	EB	WB	PM Period	NB	SB	EB	WB																				
00:00			24	24	12:00			157	184																				
00:15			18	24	12:15			151	196																				
00:30			18	16	12:30			166	164																				
00:45			18	78	17	81	159	162	636	165	709	1345																	
01:00			14	14	13:00			161	161																				
01:15			12	13	13:15			161	179																				
01:30			13	11	13:30			152	176																				
01:45			12	51	12	50	101	171	645	172	688	1333																	
02:00			8	12	14:00			174	185																				
02:15			9	9	14:15			169	181																				
02:30			9	8	14:30			168	177																				
02:45			6	32	9	38	70	159	670	191	734	1404																	
03:00			8	9	15:00			189	217																				
03:15			5	3	15:15			199	293																				
03:30			7	3	15:30			175	213																				
03:45			8	28	7	22	50	198	761	215	938	1699																	
04:00			13	6	16:00			177	206																				
04:15			16	9	16:15			178	208																				
04:30			19	10	16:30			189	227																				
04:45			16	64	18	43	107	213	757	216	857	1614																	
05:00			16	19	17:00			219	225																				
05:15			25	15	17:15			223	245																				
05:30			37	27	17:30			211	230																				
05:45			39	117	35	96	213	202	855	230	930	1785																	
06:00			69	50	18:00			201	247																				
06:15			73	48	18:15			194	241																				
06:30			87	61	18:30			198	237																				
06:45			92	321	86	245	566	178	771	227	952	1723																	
07:00			86	90	19:00			180	203																				
07:15			94	125	19:15			167	198																				
07:30			103	162	19:30			145	170																				
07:45			142	425	208	585	1010	137	629	166	737	1366																	
08:00			120	176	20:00			130	134																				
08:15			120	169	20:15			132	153																				
08:30			124	170	20:30			107	127																				
08:45			121	485	160	675	1160	116	485	119	533	1018																	
09:00			127	147	21:00			111	116																				
09:15			121	138	21:15			110	107																				
09:30			142	138	21:30			105	101																				
09:45			129	519	150	573	1092	84	410	92	416	826																	
10:00			145	137	22:00			72	78																				
10:15			150	147	22:15			71	71																				
10:30			142	151	22:30			61	63																				
10:45			160	597	161	596	1193	56	260	52	264	524																	
11:00			151	153	23:00			47	55																				
11:15			152	161	23:15			41	41																				
11:30			149	164	23:30			41	43																				
11:45			153	605	163	641	1246	29	158	25	164	322																	
Total Vol.				3322		3645	6967		7037		7922	14959																	
					Daily Totals :					NB	SB	EB	WB	Total															
										0	0	10,359	11,567	21,926															
Split %					AM			PM																					
					47.7%			52.3%			31.8%			47.0%			53.0%			68.2%									
AM					PM																								
Peak Hr.					Peak Hr.																								
Volume					Volume																								
P.H.F.					P.H.F.																								
7 - 9 Vol.					4 - 6 Vol.																								
Peak Hr.					Peak Hr.																								
Volume					Volume																								
P.H.F.					P.H.F.																								
910					1260					2170					1612					1787					3399				
00:00					00:00																								

Volumes for: Average of 3 days				City: Los Angeles	Daily Totals				WB	Total			
Location: S Glendale Ave N/o E Los Feliz Rd				Project: 10-5349-095	NB	SB	EB	WB	Total				
					12,299	12,985	0	0	25,284				
AM Period	NB	SB	EB	WB	PM Period	NB	SB	EB	WB				
00:00	35	24			12:00	199	206						
00:15	36	24			12:15	198	206						
00:30	28	15			12:30	212	202						
00:45	25	124	11	74	12:45	205	814	203	817				
01:00	19	20			13:00	187							
01:15	17	13			13:15	199							
01:30	20	11			13:30	191							
01:45	17	73	10	54	13:45	205	782	189	755				
02:00	14	9			14:00	194							
02:15	14	4			14:15	199							
02:30	8	8			14:30	194							
02:45	10	46	6	27	14:45	244	831	204	781				
03:00	13	11			15:00	204							
03:15	8	9			15:15	232							
03:30	10	9			15:30	250							
03:45	11	42	13	42	15:45	230	916	188	798				
04:00	10	17			16:00	252							
04:15	7	12			16:15	259							
04:30	8	16			16:30	279							
04:45	10	35	16	61	16:45	277	1067	198	768				
05:00	12	29			17:00	339							
05:15	12	33			17:15	307							
05:30	14	41			17:30	323							
05:45	19	57	73	176	17:45	281	1250	193	783				
06:00	27	79			18:00	288							
06:15	37	111			18:15	277							
06:30	51	146			18:30	266							
06:45	50	165	184	520	18:45	229	1060	182	786				
07:00	62	223			19:00	212							
07:15	88	286			19:15	202							
07:30	122	316			19:30	190							
07:45	141	413	332	1157	19:45	158	762	141	596				
08:00	146	356			20:00	161							
08:15	121	351			20:15	150							
08:30	122	309			20:30	149							
08:45	113	502	281	1297	20:45	121	581	98	445				
09:00	126	238			21:00	137							
09:15	114	217			21:15	124							
09:30	134	202			21:30	100							
09:45	126	500	201	858	21:45	97	458	61	338				
10:00	133	185			22:00	109							
10:15	145	176			22:15	95							
10:30	152	189			22:30	76							
10:45	149	579	174	724	22:45	69	349	46	230				
11:00	163	186			23:00	58							
11:15	173	211			23:15	45							
11:30	188	186			23:30	45							
11:45	184	708	181	764	23:45	37	185	22	134				
Total Vol.	3244	5754				8998	9055	7231	16286				
					Daily Totals :	NB	SB	EB	WB	Total			
						12,299	12,985	0	0	25,284			
Split %					AM	PM							
					36.1%	63.9%	35.6%	55.6%	44.4%	64.4%			
AM Peak Hr. Volume P.H.F.					PM Peak Hr. Volume P.H.F.								
7 - 9 Vol. Peak Hr. Volume P.H.F.					915	2454	3369	00:00	4 - 6 Vol. Peak Hr. Volume P.H.F.	2317	1551	3868	00:00

Volumes for: Average of 3 days				City: Los Angeles	Daily Totals				WB	Total
Location: Glendale Blvd Northeast of I-5				Project: 10-5349-037	NB	SB	EB	WB	Total	
AM Period	NB	SB	EB	WB	PM Period	NB	SB	EB	WB	
00:00	43	29			12:00	259	212			
00:15	38	23			12:15	287	248			
00:30	31	23			12:30	274	247			
00:45	31	143	19	94	12:45	270	1090	266	973	
01:00	25	17			13:00	278	249			
01:15	19	12			13:15	275	262			
01:30	30	11			13:30	285	253			
01:45	17	91	11	51	13:45	263	1101	251	1015	
02:00	25	9			14:00	298	257			
02:15	16	9			14:15	291	252			
02:30	16	12			14:30	275	255			
02:45	17	74	10	40	14:45	323	1187	269	1033	
03:00	15	13			15:00	305	270			
03:15	11	8			15:15	311	275			
03:30	15	9			15:30	332	280			
03:45	16	57	15	45	15:45	327	1275	266	1091	
04:00	11	8			16:00	341	276			
04:15	14	14			16:15	334	282			
04:30	19	10			16:30	334	301			
04:45	25	69	19	51	16:45	351	1360	295	1154	
05:00	20	22			17:00	346	295			
05:15	23	28			17:15	378	317			
05:30	50	37			17:30	383	310			
05:45	62	155	61	148	17:45	380	1487	304	1226	
06:00	57	76			18:00	367	303			
06:15	79	94			18:15	368	321			
06:30	122	160			18:30	342	281			
06:45	172	430	197	527	18:45	326	1403	233	1138	
07:00	187	290			19:00	327	232			
07:15	220	340			19:15	307	221			
07:30	237	358			19:30	283	214			
07:45	261	905	378	1366	19:45	266	1183	183	850	
08:00	234	377			20:00	231	206			
08:15	237	386			20:15	188	186			
08:30	206	411			20:30	155	168			
08:45	234	911	368	1542	20:45	151	725	152	712	
09:00	226	323			21:00	135	162			
09:15	234	298			21:15	155	156			
09:30	229	270			21:30	134	132			
09:45	255	944	238	1129	21:45	129	553	126	576	
10:00	231	205			22:00	122	118			
10:15	222	205			22:15	117	106			
10:30	220	216			22:30	99	89			
10:45	246	919	188	814	22:45	93	431	80	393	
11:00	244	209			23:00	76	81			
11:15	254	210			23:15	69	64			
11:30	260	214			23:30	65	39			
11:45	265	1023	236	869	23:45	51	261	37	221	
Total Vol.	5721	6676		12397		12056	10382		22438	
					Daily Totals :	NB	SB	EB	WB	Total
						17,777	17,058	0	0	34,835
					AM	PM				
Split %	46.1%	53.9%	35.6%		53.7%	46.3%		64.4%		
AM Peak Hr. Volume P.H.F.					PM Peak Hr. Volume P.H.F.					
7 - 9 Vol. Peak Hr. Volume P.H.F.	1816	2908	4724 00:00		2847	2380	5227 00:00			

Volumes for: Average of 3 days				City:	Los Angeles	Daily Totals				WB	Total	
Location: W Los Feliz rd E/o Brunswick Ave				Project:	10-5349-119	NB	0	0	19,582	19,356	38,938	
AM Period	NB	SB	EB	WB	PM Period	NB	SB	EB	WB			
00:00			70	67	12:00			382	338			
00:15			74	47	12:15			315	301			
00:30			61	39	12:30			329	312			
00:45			46	251	12:45			313	1339	309	1260	2599
01:00			48	30	13:00			332	299			
01:15			37	25	13:15			365	309			
01:30			35	20	13:30			361	324			
01:45			41	161	13:45			352	1410	318	1250	2660
02:00			32	20	14:00			319	349			
02:15			42	22	14:15			291	336			
02:30			27	26	14:30			341	354			
02:45			32	133	14:45			347	1298	330	1369	2667
03:00			24	18	15:00			361	322			
03:15			32	23	15:15			389	343			
03:30			27	17	15:30			377	352			
03:45			40	123	15:45			335	1462	319	1336	2798
04:00			15	24	16:00			313	341			
04:15			17	20	16:15			318	330			
04:30			30	24	16:30			355	334			
04:45			46	108	16:45			358	1344	327	1332	2676
05:00			39	30	17:00			365	367			
05:15			48	39	17:15			334	364			
05:30			51	60	17:30			309	339			
05:45			95	233	17:45			311	1319	321	1391	2710
06:00			81	87	18:00			348	345			
06:15			130	112	18:15			287	335			
06:30			112	150	18:30			386	295			
06:45			151	474	18:45			338	1359	292	1267	2626
07:00			141	217	19:00			297	273			
07:15			132	257	19:15			282	290			
07:30			194	288	19:30			257	251			
07:45			210	677	19:45			237	1073	252	1066	2139
08:00			228	352	20:00			235	238			
08:15			234	324	20:15			199	224			
08:30			215	323	20:30			197	226			
08:45			260	937	20:45			147	778	210	898	1676
09:00			238	254	21:00			117	186			
09:15			236	256	21:15			155	180			
09:30			313	246	21:30			154	159			
09:45			305	1092	21:45			156	582	136	661	1243
10:00			314	243	22:00			122	135			
10:15			317	230	22:15			114	120			
10:30			341	276	22:30			138	105			
10:45			250	1222	22:45			103	477	86	446	923
11:00			321	275	23:00			77	84			
11:15			347	287	23:15			75	83			
11:30			380	291	23:30			92	71			
11:45			372	1420	23:45			66	310	56	294	604
Total Vol.			6831	6786	13617			12751	12570			25321
Daily Totals :						NB	SB	EB	WB	Total		
						0	0	19,582	19,356	38,938		
Split %	AM			PM								
	50.2%	49.8%	35.0%				50.4%	49.6%	65.0%			
AM Peak Hr. Volume P.H.F.				PM Peak Hr. Volume P.H.F.								
7 - 9 Vol. Peak Hr. Volume P.H.F.	1614	2376	3990	00:00	4 - 6 Vol. Peak Hr. Volume P.H.F.	2663	2723	5386	00:00			

Volumes for: Average of 3 days				City:	Los Angeles	Daily Totals				WB	Total	
Location: W Colorado St E/o Colorado St Fwy				Project:	10-5349-113	NB	0	0	15,802	16,445	32,247	
AM Period	NB	SB	EB	WB	PM Period	NB	SB	EB	WB			
00:00			47	51	12:00			265	240			
00:15			34	34	12:15			241	245			
00:30			26	28	12:30			271	241			
00:45			32	139	25	138	277	255	1032	248	974	2006
01:00			18	18	13:00			257	285			
01:15			19	21	13:15			253	264			
01:30			17	20	13:30			241	250			
01:45			14	68	18	77	145	251	1002	264	1063	2065
02:00			12	13	14:00			226	257			
02:15			10	8	14:15			250	276			
02:30			15	12	14:30			249	256			
02:45			13	50	16	49	99	258	983	265	1054	2037
03:00			11	12	15:00			248	267			
03:15			12	12	15:15			262	251			
03:30			8	11	15:30			252	272			
03:45			20	51	12	47	98	271	1033	253	1043	2076
04:00			12	17	16:00			265	259			
04:15			9	20	16:15			281	269			
04:30			10	28	16:30			280	259			
04:45			21	52	29	94	146	301	1127	255	1042	2169
05:00			28	37	17:00			299	305			
05:15			39	60	17:15			320	299			
05:30			40	68	17:30			324	269			
05:45			78	185	80	245	430	335	1278	273	1146	2424
06:00			61	86	18:00			310	265			
06:15			73	112	18:15			307	247			
06:30			101	148	18:30			289	238			
06:45			131	366	175	521	887	308	1214	232	982	2196
07:00			129	181	19:00			300	256			
07:15			135	215	19:15			277	244			
07:30			157	220	19:30			267	242			
07:45			219	640	257	873	1513	248	1092	232	974	2066
08:00			217	256	20:00			200	243			
08:15			210	248	20:15			179	223			
08:30			212	224	20:30			149	218			
08:45			239	878	221	949	1827	136	664	227	911	1575
09:00			211	202	21:00			119	265			
09:15			224	200	21:15			133	258			
09:30			224	209	21:30			125	215			
09:45			240	899	200	811	1710	117	494	190	928	1422
10:00			238	174	22:00			102	182			
10:15			216	183	22:15			106	154			
10:30			233	190	22:30			95	143			
10:45			236	923	190	737	1660	75	378	105	584	962
11:00			241	194	23:00			68	105			
11:15			241	209	23:15			70	79			
11:30			252	248	23:30			60	73			
11:45			268	1002	238	889	1891	54	252	57	314	566
Total Vol.			5253	5430	10683			10549	11015		21564	
Daily Totals :						NB	SB	EB	WB	Total		
						0	0	15,802	16,445	32,247		
Split %	AM			PM								
	49.2%	50.8%	33.1%				48.9%	51.1%	66.9%			
AM					PM Peak							
Peak Hr.					Hr.							
Volume					Volume							
P.H.F.					P.H.F.							
7 - 9 Vol.	1518	1822	3340	4 - 6 Vol.	2405	2188	4593					
Peak Hr.					Peak Hr.							
Volume					Volume							
P.H.F.					P.H.F.							

Volumes for: Average of 3 days				City: Los Angeles	Daily Totals				WB	Total
Location: San Fernando Rd N/o W Wilson Ave				Project: 10-5349-105	NB	SB	EB	WB	Total	
AM Period	NB	SB	EB	WB	PM Period	NB	SB	EB	WB	
00:00	19	15			12:00	206	185			
00:15	19	16			12:15	199	187			
00:30	19	15			12:30	193	168			
00:45	12	69	9	55	12:45	214	812	178	718	
01:00	8	9			13:00	191	180			
01:15	8	7			13:15	179	188			
01:30	9	6			13:30	196	172			
01:45	5	30	7	29	13:45	209	775	165	705	
02:00	5	5			14:00	196	161			
02:15	7	4			14:15	188	162			
02:30	4	14			14:30	201	169			
02:45	7	23	5	28	14:45	177	762	169	661	
03:00	5	15			15:00	210	170			
03:15	5	5			15:15	198	194			
03:30	6	8			15:30	215	202			
03:45	8	24	10	38	15:45	219	842	211	777	
04:00	6	14			16:00	245	192			
04:15	9	10			16:15	235	201			
04:30	11	43			16:30	252	240			
04:45	13	39	26	93	16:45	239	971	238	871	
05:00	13	28			17:00	280	234			
05:15	19	37			17:15	256	228			
05:30	30	41			17:30	249	313			
05:45	49	111	62	168	17:45	238	1023	255	1030	
06:00	46	61			18:00	235	239			
06:15	48	77			18:15	217	225			
06:30	76	86			18:30	190	232			
06:45	84	254	131	355	18:45	173	815	182	878	
07:00	91	138			19:00	171	182			
07:15	111	174			19:15	144	158			
07:30	134	248			19:30	156	132			
07:45	166	502	312	872	19:45	125	596	107	579	
08:00	146	303			20:00	116	103			
08:15	154	278			20:15	115	86			
08:30	162	250			20:30	106	75			
08:45	167	629	253	1084	20:45	89	426	71	335	
09:00	155	232			21:00	106	64			
09:15	152	207			21:15	87	66			
09:30	161	216			21:30	77	58			
09:45	157	625	203	858	21:45	64	334	50	238	
10:00	156	197			22:00	88	48			
10:15	175	173			22:15	65	45			
10:30	166	189			22:30	61	42			
10:45	169	666	183	742	22:45	50	264	31	166	
11:00	186	167			23:00	36	27			
11:15	170	186			23:15	28	27			
11:30	188	175			23:30	29	20			
11:45	187	731	179	707	23:45	19	112	14	88	
Total Vol.	3703	5029		8732		7732	7046		14778	
					Daily Totals :	11,435	12,075	0	0	23,510
AM					PM					
Split %	42.4%	57.6%	37.1%		52.3%	47.7%	62.9%			
AM Peak Hr. Volume P.H.F.					PM Peak Hr. Volume P.H.F.					
7 - 9 Vol. Peak Hr. Volume P.H.F.	1131	1956	3087 00:00		1994	1901	3895 00:00			

Volumes for: Average of 3 days				City: Los Angeles	Daily Totals				WB	Total
Location: N Glendale Ave Southwest of SR-134				Project: 10-5349-068	NB	SB	EB	WB	Total	
AM Period	NB	SB	EB	WB	PM Period	NB	SB	EB	WB	
00:00	42	41			12:00	292	324			
00:15	35	39			12:15	294	357			
00:30	32	33			12:30	278	346			
00:45	23	132	22	135	12:45	299	1163	1363	2526	
01:00	30	18			13:00	289	314			
01:15	21	17			13:15	318	317			
01:30	14	15			13:30	310	329			
01:45	14	79	15	65	13:45	271	1188	333	1293	
02:00	12	15			14:00	283	290			
02:15	10	8			14:15	295	293			
02:30	12	13			14:30	311	287			
02:45	8	42	9	45	14:45	301	1190	313	1183	
03:00	12	11			15:00	322	316			
03:15	9	8			15:15	294	364			
03:30	8	9			15:30	290	322			
03:45	10	39	12	40	15:45	308	1214	301	1303	
04:00	7	8			16:00	326	310			
04:15	13	14			16:15	321	297			
04:30	18	13			16:30	335	294			
04:45	16	54	22	57	16:45	349	1331	293	1194	
05:00	22	30			17:00	365	312			
05:15	31	34			17:15	382	292			
05:30	48	38			17:30	378	294			
05:45	47	148	65	167	17:45	364	1489	320	1218	
06:00	62	76			18:00	352	313			
06:15	88	107			18:15	359	277			
06:30	103	101			18:30	341	293			
06:45	120	373	144	428	18:45	319	1371	325	1208	
07:00	170	176			19:00	298	320			
07:15	239	247			19:15	272	288			
07:30	270	272			19:30	276	289			
07:45	258	937	313	1008	19:45	244	1090	269	1166	
08:00	236	353			20:00	250	220			
08:15	211	337			20:15	230	210			
08:30	214	340			20:30	212	193			
08:45	232	893	342	1372	20:45	202	894	195	818	
09:00	190	327			21:00	222	167			
09:15	187	311			21:15	224	176			
09:30	197	294			21:30	207	181			
09:45	190	764	294	1226	21:45	165	818	134	658	
10:00	212	278			22:00	152	133			
10:15	230	300			22:15	122	140			
10:30	216	310			22:30	113	97			
10:45	212	870	342	1230	22:45	105	492	83	453	
11:00	230	315			23:00	91	73			
11:15	235	303			23:15	72	79			
11:30	263	307			23:30	63	54			
11:45	280	1008	308	1233	23:45	55	281	48	254	
Total Vol.	5339	7006		12345		12521	12111		24632	
					Daily Totals :	17,860	19,117	0	0	36,977
AM					PM					
Split %	43.2%	56.8%	33.4%		50.8%	49.2%	66.6%			
AM Peak Hr. Volume P.H.F.					PM Peak Hr. Volume P.H.F.					
7 - 9 Vol. Peak Hr. Volume P.H.F.	1830	2380	4210 00:00		2820	2412	5232 00:00			

Volumes for: Average of 3 days				City: Los Angeles	Daily Totals				WB	Total
Location: N Glendale Ave Northeast of Monterey rd				Project: 10-5349-069	NB	SB	EB	WB	Total	
					15,552	17,306	0	0	32,858	
AM Period	NB	SB	EB	WB	PM Period	NB	SB	EB	WB	
00:00	35	24			12:00	271	327			
00:15	24	18			12:15	247	361			
00:30	23	14			12:30	227	296			
00:45	26	108	18	74	12:45	238	983	254	1238	
01:00	14	10			13:00	259	226		2221	
01:15	16	9			13:15	303	258			
01:30	13	7			13:30	265	308			
01:45	15	58	7	33	13:45	219	1046	260	1052	
02:00	6	6			14:00	209	222		2098	
02:15	7	3			14:15	247	201			
02:30	6	6			14:30	230	204			
02:45	6	25	7	22	14:45	273	959	265	892	
03:00	3	4			15:00	299	309		1851	
03:15	5	5			15:15	313	355			
03:30	4	5			15:30	259	245			
03:45	6	18	6	20	15:45	270	1141	249	1158	
04:00	6	6			16:00	271	262		2299	
04:15	10	8			16:15	285	227			
04:30	6	11			16:30	304	215			
04:45	8	30	16	41	16:45	306	1166	237	941	
05:00	9	25			17:00	321	269		2107	
05:15	9	27			17:15	321	256			
05:30	21	42			17:30	327	250			
05:45	31	70	59	153	17:45	317	1286	236	1011	
06:00	59	70			18:00	333	221		2297	
06:15	97	98			18:15	349	248			
06:30	62	126			18:30	355	247			
06:45	103	321	188	482	18:45	293	1330	271	987	
07:00	145	207			19:00	260	246		2317	
07:15	242	279			19:15	227	214			
07:30	266	349			19:30	222	186			
07:45	232	885	428	1263	19:45	214	923	178	824	
08:00	195	364			20:00	201	170		1747	
08:15	210	389			20:15	184	180			
08:30	235	371			20:30	161	162			
08:45	266	906	367	1491	20:45	193	739	166	678	
09:00	201	387			21:00	192	204		1417	
09:15	146	346			21:15	177	217			
09:30	139	264			21:30	165	231			
09:45	170	656	231	1228	21:45	153	687	202	854	
10:00	185	242			22:00	138	218		1541	
10:15	206	256			22:15	97	172			
10:30	207	300			22:30	83	72			
10:45	171	769	362	1160	22:45	72	390	62	524	
11:00	186	255			23:00	64	54		914	
11:15	175	229			23:15	63	50			
11:30	217	250			23:30	43	34			
11:45	258	836	282	1016	23:45	50	220	26	164	
Total Vol.	4682	6983		11665		10870	10323		21193	
					Daily Totals :	NB	SB	EB	WB	Total
						15,552	17,306	0	0	32,858
AM					PM					
Split %	40.1%	59.9%	35.5%		51.3%	48.7%	64.5%			
AM Peak Hr. Volume P.H.F.					PM Peak Hr. Volume P.H.F.					
7 - 9 Vol. Peak Hr. Volume P.H.F.	1791	2754	4545 00:00		2452	1952	4404 00:00			

Volumes for: Average of 3 days				City:	Los Angeles	Daily Totals				WB	Total	
Location: W Glenoaks Blvd E/o Highland Ave				Project:	10-5349-117	NB	0	0	18,040	16,565	34,605	
AM Period	NB	SB	EB	WB	PM Period	NB	SB	EB	WB			
00:00			45	38	12:00			259	280			
00:15			35	31	12:15			268	267			
00:30			34	20	12:30			294	286			
00:45			29	143	20	109	252	317	1138	270	1103	2241
01:00			16	14	13:00			277	259			
01:15			20	10	13:15			287	262			
01:30			18	10	13:30			260	276			
01:45			9	63	10	44	107	276	1100	266	1063	2163
02:00			8	6	14:00			253	256			
02:15			7	7	14:15			276	250			
02:30			8	4	14:30			286	234			
02:45			5	28	5	22	50	327	1142	268	1008	2150
03:00			4	4	15:00			301	338			
03:15			7	5	15:15			296	324			
03:30			7	5	15:30			286	317			
03:45			4	22	4	18	40	286	1169	290	1269	2438
04:00			4	4	16:00			299	311			
04:15			9	4	16:15			311	292			
04:30			12	8	16:30			311	330			
04:45			12	37	12	28	65	314	1235	316	1249	2484
05:00			20	10	17:00			357	373			
05:15			18	13	17:15			380	393			
05:30			29	29	17:30			432	382			
05:45			37	104	33	85	189	435	1604	363	1511	3115
06:00			50	34	18:00			443	347			
06:15			58	42	18:15			425	340			
06:30			84	64	18:30			407	292			
06:45			116	308	97	237	545	382	1657	277	1256	2913
07:00			163	113	19:00			312	267			
07:15			216	141	19:15			266	261			
07:30			332	221	19:30			265	219			
07:45			344	1055	309	784	1839	246	1089	186	933	2022
08:00			277	286	20:00			232	195			
08:15			318	240	20:15			209	208			
08:30			294	251	20:30			189	181			
08:45			289	1178	276	1053	2231	166	796	165	749	1545
09:00			232	253	21:00			172	175			
09:15			216	236	21:15			185	188			
09:30			225	211	21:30			162	170			
09:45			224	897	203	903	1800	145	664	173	706	1370
10:00			211	199	22:00			142	140			
10:15			219	188	22:15			124	137			
10:30			224	202	22:30			117	109			
10:45			229	883	221	810	1693	110	493	91	477	970
11:00			207	222	23:00			93	77			
11:15			224	223	23:15			85	58			
11:30			259	226	23:30			61	51			
11:45			247	937	247	918	1855	59	298	44	230	528
Total Vol.			5655	5011	10666			12385	11554			23939
						Daily Totals :		NB	SB	EB	WB	Total
								0	0	18,040	16,565	34,605
Split %						AM			PM			
						53.0%			51.7%			
						47.0%			48.3%			
						30.8%			69.2%			
AM						PM						
Peak Hr.						Peak Hr.						
Volume						Volume						
P.H.F.						P.H.F.						
7 - 9 Vol.						4 - 6 Vol.						
Peak Hr.						Peak Hr.						
Volume						Volume						
P.H.F.						P.H.F.						
2233						2839						
1837						2760						
4070						5599						
00:00						00:00						

Volumes for: Average of 3 days						City: Los Angeles	Daily Totals				WB	Total		
Location: Verdugo Blvd E/o SR-2						Project: 10-5349-108	NB	SB	EB	WB	Total			
AM Period	NB	SB	EB	WB	PM Period	NB	SB	EB	WB					
00:00			9	5	12:00			136	175					
00:15			7	6	12:15			138	143					
00:30			12	4	12:30			124	149					
00:45			4	32	6	21	53	140	538	134	601	1139		
01:00			5	3	13:00			138	122					
01:15			7	3	13:15			148	109					
01:30			4	5	13:30			130	105					
01:45			5	21	3	14	35	147	563	110	446	1009		
02:00			3	2	14:00			128	125					
02:15			5	3	14:15			132	131					
02:30			3	3	14:30			152	130					
02:45			2	13	3	11	24	163	575	132	518	1093		
03:00			2	3	15:00			176	193					
03:15			2	2	15:15			158	183					
03:30			1	2	15:30			148	165					
03:45			4	9	3	10	19	143	625	152	693	1318		
04:00			3	3	16:00			135	163					
04:15			3	2	16:15			135	150					
04:30			3	3	16:30			158	147					
04:45			5	14	5	13	27	129	557	161	621	1178		
05:00			9	7	17:00			156	178					
05:15			18	15	17:15			140	182					
05:30			19	11	17:30			136	161					
05:45			41	87	28	61	148	136	568	145	666	1234		
06:00			41	37	18:00			136	135					
06:15			48	36	18:15			129	125					
06:30			55	48	18:30			123	90					
06:45			80	224	66	187	411	113	501	91	441	942		
07:00			84	72	19:00			110	105					
07:15			114	67	19:15			88	87					
07:30			134	91	19:30			84	84					
07:45			163	495	93	323	818	77	359	78	354	713		
08:00			188	123	20:00			76	70					
08:15			234	148	20:15			69	59					
08:30			219	145	20:30			57	57					
08:45			221	862	142	558	1420	57	259	49	235	494		
09:00			162	135	21:00			59	43					
09:15			147	138	21:15			42	36					
09:30			145	137	21:30			46	27					
09:45			156	610	120	530	1140	41	188	36	142	330		
10:00			139	120	22:00			38	25					
10:15			140	114	22:15			31	26					
10:30			127	120	22:30			22	20					
10:45			140	546	133	487	1033	20	111	16	87	198		
11:00			129	121	23:00			18	12					
11:15			125	128	23:15			16	7					
11:30			132	153	23:30			11	9					
11:45			145	531	144	546	1077	12	57	8	36	93		
Total Vol.			3444	2761	6205			4901	4840			9741		
						Daily Totals :		NB	SB	EB	WB	Total		
								0	0	8,345	7,601	15,946		
Split %						AM		PM						
						55.5%		44.5%		38.9%				
						50.3%		49.7%		61.1%				
AM						PM								
Peak Hr. Volume P.H.F.						Peak Hr. Volume P.H.F.								
7 - 9 Vol. Peak Hr. Volume P.H.F.						1357		881		2238		00:00		
4 - 6 Vol. Peak Hr. Volume P.H.F.										1125		1287		2412
														00:00

Volumes for: Average of 3 days				City:	Los Angeles	Daily Totals				WB	Total	
Location: Foothill Blvd E/o SR-2				Project:	10-5349-029	NB	SB	EB	WB	Total		
AM Period	NB	SB	EB	WB	PM Period	NB	SB	EB	WB	Total		
00:00			6	3	12:00			165	156			
00:15			3	5	12:15			159	139			
00:30			3	2	12:30			142	130			
00:45			3	15	4	14	29	140	606	128	553	1159
01:00			4	2	13:00			139	123			
01:15			3	3	13:15			134	126			
01:30			1	2	13:30			141	120			
01:45			1	9	1	8	17	149	563	116	485	1048
02:00			2	1	14:00			140	139			
02:15			3	0	14:15			141	114			
02:30			3	1	14:30			147	131			
02:45			1	9	1	3	12	137	565	155	539	1104
03:00			2	1	15:00			187	197			
03:15			2	2	15:15			172	166			
03:30			1	1	15:30			152	153			
03:45			1	6	3	7	13	124	635	138	654	1289
04:00			1	2	16:00			145	143			
04:15			1	4	16:15			132	142			
04:30			3	6	16:30			142	149			
04:45			2	7	7	19	26	136	555	160	594	1149
05:00			13	11	17:00			145	165			
05:15			11	18	17:15			160	178			
05:30			16	15	17:30			153	145			
05:45			20	60	32	76	136	153	611	164	652	1263
06:00			35	23	18:00			134	151			
06:15			36	28	18:15			133	136			
06:30			72	47	18:30			136	137			
06:45			121	264	52	150	414	144	547	138	562	1109
07:00			112	56	19:00			135	134			
07:15			172	63	19:15			127	108			
07:30			206	81	19:30			102	94			
07:45			246	736	126	326	1062	95	459	94	430	889
08:00			283	127	20:00			94	89			
08:15			337	139	20:15			79	68			
08:30			325	133	20:30			65	66			
08:45			307	1252	136	535	1787	74	312	66	289	601
09:00			288	146	21:00			53	72			
09:15			242	141	21:15			40	55			
09:30			187	119	21:30			43	46			
09:45			204	921	116	522	1443	36	172	34	207	379
10:00			191	118	22:00			36	31			
10:15			168	105	22:15			22	22			
10:30			166	98	22:30			20	23			
10:45			177	702	110	431	1133	18	96	15	91	187
11:00			154	118	23:00			14	13			
11:15			160	118	23:15			11	13			
11:30			154	132	23:30			13	9			
11:45			186	654	132	500	1154	8	46	7	42	88
Total Vol.			4635	2591	7226			5167	5098		10265	
Daily Totals :						NB	SB	EB	WB	Total		
						0	0	9,802	7,689	17,491		
Split %			AM	35.9%	41.3%	PM			50.3%	49.7%	58.7%	
AM						PM						
Peak Hr. Volume P.H.F.						Peak Hr. Volume P.H.F.						
7 - 9 Vol. Peak Hr. Volume P.H.F.			1988	861	2849	4 - 6 Vol. Peak Hr. Volume P.H.F.			1166	1246	2412	
					00:00						00:00	

Volumes for: Average of 3 days				City: Los Angeles		Daily Totals				WB	Total	
Location: Angeles Crest Highway Northeast of I-210 Project:				10-5349-002		NB	SB	EB	WB	0	0	13,492
AM Period	NB	SB	EB	WB	PM Period	NB	SB	EB	WB			
00:00	2	13			12:00	95	101					
00:15	5	11			12:15	87	87					
00:30	1	6			12:30	90	88					
00:45	2	10	8	38	12:45	88	360	88	364			724
01:00	1	7			13:00	89	85					
01:15	1	6			13:15	80	78					
01:30	2	3			13:30	83	89					
01:45	2	6	4	20	13:45	88	340	89	341			681
02:00	1	4			14:00	96	89					
02:15	1	3			14:15	110	83					
02:30	1	2			14:30	128	104					
02:45	0	3	2	11	14:45	111	445	183	459			904
03:00	1	3			15:00	147	151					
03:15	1	2			15:15	107	129					
03:30	2	2			15:30	97	119					
03:45	2	6	1	8	15:45	112	463	108	507			970
04:00	3	1			16:00	105	118					
04:15	4	1			16:15	108	117					
04:30	9	2			16:30	103	122					
04:45	11	27	1	5	16:45	129	445	111	468			913
05:00	24	1			17:00	115	141					
05:15	25	5			17:15	120	157					
05:30	24	6			17:30	124	161					
05:45	25	98	21	33	17:45	116	475	163	622			1097
06:00	40	22			18:00	115	176					
06:15	51	24			18:15	110	158					
06:30	79	57			18:30	111	141					
06:45	107	277	69	172	18:45	112	448	149	624			1072
07:00	106	65			19:00	107	119					
07:15	233	62			19:15	84	123					
07:30	228	109			19:30	65	113					
07:45	142	709	171	407	19:45	53	309	99	454			763
08:00	157	134			20:00	48	97					
08:15	173	88			20:15	38	107					
08:30	138	69			20:30	44	106					
08:45	148	616	76	367	20:45	42	172	108	418			590
09:00	134	72			21:00	33	102					
09:15	122	75			21:15	27	78					
09:30	121	74			21:30	26	70					
09:45	119	496	74	295	21:45	26	112	59	309			421
10:00	105	73			22:00	28	61					
10:15	99	72			22:15	15	47					
10:30	102	61			22:30	19	34					
10:45	105	411	76	282	22:45	13	75	33	175			250
11:00	88	78			23:00	8	24					
11:15	98	70			23:15	11	18					
11:30	105	80			23:30	9	14					
11:45	93	384	95	323	23:45	5	33	14	70			103
Total Vol.	3043	1961		5004		3677	4811					8488
						Daily Totals :	NB	SB	EB	WB	Total	
							6,720	6,772	0	0	13,492	
AM						PM						
Split %	60.8%	39.2%	37.1%			43.3%	56.7%	62.9%				
AM Peak Hr. Volume P.H.F.				PM Peak Hr. Volume P.H.F.								
7 - 9 Vol. Peak Hr. Volume P.H.F.	1325	774	2099			4 - 6 Vol. Peak Hr. Volume P.H.F.	920	1090	2010			
			00:00						00:00			

Volumes for: Average of 3 days					City: Los Angeles	Daily Totals				WB	Total
Location: N Verdugo Rd N/o La Crescenta Ave					Project: 10-5349-083	NB	SB	EB	WB	Total	
AM Period	NB	SB	EB	WB	PM Period	NB	SB	EB	WB		
00:00	7	8			12:00	99	103				
00:15	7	8			12:15	106	105				
00:30	4	6			12:30	102	108				
00:45	4	22	4	26	12:45	97	103	419		823	
01:00	3	5			13:00	102	107				
01:15	3	4			13:15	100	101				
01:30	1	2			13:30	92	107				
01:45	2	9	3	14	13:45	102	396	102	417	813	
02:00	1	2			14:00	96	118				
02:15	1	1			14:15	108	105				
02:30	2	2			14:30	110	105				
02:45	1	5	1	6	14:45	135	449	124	452	901	
03:00	1	1			15:00	106	150				
03:15	1	0			15:15	119	141				
03:30	1	1			15:30	107	131				
03:45	2	5	1	3	15:45	114	446	131	553	999	
04:00	1	1			16:00	103	130				
04:15	3	1			16:15	114	125				
04:30	3	2			16:30	129	143				
04:45	4	11	3	7	16:45	147	493	139	537	1030	
05:00	7	5			17:00	150	150				
05:15	11	7			17:15	136	138				
05:30	20	5			17:30	149	154				
05:45	26	64	12	29	17:45	144	579	161	603	1182	
06:00	24	23			18:00	117	161				
06:15	26	23			18:15	127	120				
06:30	51	24			18:30	113	131				
06:45	60	161	38	108	18:45	121	478	118	530	1008	
07:00	70	43			19:00	103	126				
07:15	109	57			19:15	104	113				
07:30	136	96			19:30	86	94				
07:45	137	452	102	298	19:45	80	373	91	424	797	
08:00	138	135			20:00	70	109				
08:15	119	108			20:15	61	92				
08:30	111	101			20:30	66	82				
08:45	102	470	103	447	20:45	70	267	80	363	630	
09:00	104	94			21:00	50	76				
09:15	93	89			21:15	43	61				
09:30	87	78			21:30	43	62				
09:45	90	374	77	338	21:45	51	187	44	243	430	
10:00	78	82			22:00	58	40				
10:15	91	83			22:15	33	30				
10:30	85	80			22:30	20	35				
10:45	111	365	82	327	22:45	16	127	26	131	258	
11:00	91	91			23:00	20	26				
11:15	81	79			23:15	12	20				
11:30	98	88			23:30	15	11				
11:45	93	363	96	354	23:45	8	55	16	73	128	
Total Vol.	2301	1957			4258	4254	4745			8999	
Daily Totals :						NB	SB	EB	WB	Total	
						6,555	6,702	0	0	13,257	
AM					PM						
Split %	54.0%	46.0%	32.1%		47.3%	52.7%	67.9%				
AM Peak Hr. Volume P.H.F.					PM Peak Hr. Volume P.H.F.						
7 - 9 Vol. Peak Hr. Volume P.H.F.	922	745	1667 00:00		1072	1140	2212 00:00				

Volumes for: Average of 3 days				City: Los Angeles	Daily Totals				WB	Total
Location: La Crescenta Ave N/o Country Club Dr				Project: 10-5349-046	NB	SB	EB	WB	Total	
AM Period	NB	SB	EB	WB	PM Period	NB	SB	EB	WB	
00:00	10	6			12:00	64	57			
00:15	10	6			12:15	63	51			
00:30	5	5			12:30	55	51			
00:45	3	28	3	20	12:45	50	232	51	210	
01:00	5	4			13:00	50	54			
01:15	3	4			13:15	58	55			
01:30	3	4			13:30	63	69			
01:45	4	15	1	13	13:45	68	239	57	235	
02:00	1	2			14:00	62	54			
02:15	1	1			14:15	59	67			
02:30	1	1			14:30	63	68			
02:45	2	5	1	5	14:45	104	288	59	248	
03:00	0	0			15:00	94	74			
03:15	0	1			15:15	90	87			
03:30	2	2			15:30	78	73			
03:45	1	3	0	3	15:45	68	330	68	302	
04:00	0	1			16:00	73	66			
04:15	1	2			16:15	69	55			
04:30	1	2			16:30	82	71			
04:45	1	3	4	9	16:45	80	304	60	252	
05:00	3	4			17:00	94	67			
05:15	7	5			17:15	111	68			
05:30	2	6			17:30	104	77			
05:45	7	19	13	28	17:45	84	393	86	298	
06:00	3	17			18:00	100	84			
06:15	11	29			18:15	76	73			
06:30	9	35			18:30	82	58			
06:45	19	42	52	133	18:45	89	347	61	276	
07:00	26	68			19:00	80	70			
07:15	57	138			19:15	65	51			
07:30	107	189			19:30	65	43			
07:45	74	264	245	640	19:45	54	264	39	203	
08:00	80	226			20:00	47	45			
08:15	64	198			20:15	49	33			
08:30	57	191			20:30	42	32			
08:45	47	248	177	792	20:45	54	192	37	147	
09:00	44	103			21:00	45	28			
09:15	59	77			21:15	48	26			
09:30	51	67			21:30	46	23			
09:45	40	194	69	316	21:45	43	182	26	103	
10:00	41	73			22:00	53	22			
10:15	36	63			22:15	36	16			
10:30	46	58			22:30	23	16			
10:45	65	188	49	243	22:45	23	135	11	65	
11:00	44	50			23:00	21	17			
11:15	41	46			23:15	18	12			
11:30	42	52			23:30	13	11			
11:45	48	175	54	202	23:45	11	63	7	47	
Total Vol.	1184	2404		3588		2969	2386		5355	
					Daily Totals :	NB	SB	EB	WB	Total
						4,153	4,790	0	0	8,943
					AM	PM				
Split %	33.0%	67.0%	40.1%		55.4%	44.6%		59.9%		
AM Peak Hr. Volume P.H.F.				PM Peak Hr. Volume P.H.F.						
7 - 9 Vol. Peak Hr. Volume P.H.F.	512	1432	1944	00:00	4 - 6 Vol. Peak Hr. Volume P.H.F.	697	550	1247		
								00:00		

Volumes for: Average of 3 days				City: Los Angeles	Daily Totals				WB	Total														
Location: Foothill Blvd E/o Haines Canyon Ave				Project: 10-5349-030	NB	SB	EB	WB	Total															
AM Period	NB	SB	EB	WB	PM Period	NB	SB	EB	WB															
00:00			18	26	12:00			178	205															
00:15			13	24	12:15			185	200															
00:30			9	20	12:30			169	196															
00:45			7	47	15	85	132	171	703															
01:00			11	11	12:45			227	828															
01:15			9	14	13:00			227	1531															
01:30			8	14	13:15			181	214															
01:45			7	35	13:30			172	203															
02:00			5	6	13:45			174	701															
02:15			5	9	14:00			181	210															
02:30			5	6	14:15			198	203															
02:45			4	19	14:30			184	218															
03:00			3	3	14:45			186	749															
03:15			4	3	15:00			181	217															
03:30			3	4	15:15			182	250															
03:45			10	20	15:30			183	269															
04:00			7	5	15:45			171	717															
04:15			10	5	16:00			182	264															
04:30			13	8	16:15			165	259															
04:45			17	47	16:30			167	257															
05:00			23	14	16:45			179	693															
05:15			26	18	17:00			194	292															
05:30			35	20	17:15			180	299															
05:45			49	133	17:30			196	305															
06:00			56	21	17:45			192	762															
06:15			81	31	18:00			189	286															
06:30			107	47	18:15			187	279															
06:45			141	385	18:30			171	273															
07:00			174	69	18:45			179	726															
07:15			226	83	19:00			183	257															
07:30			273	107	19:15			158	264															
07:45			261	934	19:30			143	237															
08:00			267	161	19:45			146	630															
08:15			191	154	20:00			121	201															
08:30			181	137	20:15			110	177															
08:45			199	838	20:30			100	159															
09:00			155	131	20:45			105	436															
09:15			165	137	21:00			92	156															
09:30			148	127	21:15			70	130															
09:45			169	637	21:30			67	117															
10:00			149	147	21:45			59	288															
10:15			156	144	22:00			56	92															
10:30			157	166	22:15			47	90															
10:45			155	617	22:30			43	90															
11:00			163	170	22:45			35	181															
11:15			170	170	23:00			36	55															
11:30			171	165	23:15			29	55															
11:45			195	699	23:30			23	48															
11:45			186	691	23:45			19	107															
Total Vol.			4411	3275	7686			6693	9555	16248														
					Daily Totals :					Total														
					NB	SB	EB	WB	Total															
					0	0	11,104	12,830	23,934															
Split %					AM					PM														
					57.4%	42.6%	32.1%						41.2%	58.8%	67.9%									
AM					PM Peak																			
Peak Hr.					Hr.																			
Volume					Volume																			
P.H.F.					P.H.F.																			
7 - 9 Vol.					4 - 6 Vol.																			
					1772					991					2763									
Peak Hr.					00:00																			
Volume										1455					2244					3699				
P.H.F.																				00:00				

Volumes for: Average of 3 days				City: Los Angeles	Daily Totals				WB	Total
Location: La Tuna Canyon Rd E/o I-210				Project: 10-5349-047	NB	SB	EB	WB	2,237	4,953
AM Period	NB	SB	EB	WB	PM Period	NB	SB	EB	WB	
00:00			6	4	12:00			32	25	
00:15			4	3	12:15			27	30	
00:30			6	1	12:30			33	31	
00:45			5	21	12:45			34	126	235
01:00			3	1	13:00			31	31	
01:15			2	0	13:15			37	38	
01:30			6	1	13:30			33	34	
01:45			3	14	13:45			36	137	272
02:00			3	1	14:00			40	27	
02:15			2	1	14:15			39	26	
02:30			2	2	14:30			45	28	
02:45			3	10	14:45			57	181	297
03:00			1	2	15:00			57	33	
03:15			0	1	15:15			49	38	
03:30			1	2	15:30			50	42	
03:45			1	3	15:45			54	210	354
04:00			1	2	16:00			57	39	
04:15			2	3	16:15			64	31	
04:30			3	2	16:30			60	27	
04:45			2	8	16:45			61	242	364
05:00			2	8	17:00			69	37	
05:15			3	6	17:15			81	32	
05:30			2	14	17:30			80	35	
05:45			4	11	17:45			78	308	441
06:00			6	13	18:00			71	39	
06:15			10	29	18:15			62	29	
06:30			12	24	18:30			71	30	
06:45			12	40	18:45			66	270	390
07:00			14	47	19:00			46	22	
07:15			26	80	19:15			44	21	
07:30			41	82	19:30			41	16	
07:45			69	150	19:45			34	165	237
08:00			58	83	20:00			34	17	
08:15			65	78	20:15			26	17	
08:30			46	63	20:30			23	18	
08:45			35	204	20:45			26	109	174
09:00			27	52	21:00			24	12	
09:15			29	36	21:15			22	11	
09:30			28	35	21:30			22	14	
09:45			24	108	21:45			21	89	134
10:00			26	28	22:00			17	8	
10:15			24	33	22:15			16	7	
10:30			30	25	22:30			15	6	
10:45			29	109	22:45			13	61	90
11:00			25	26	23:00			8	9	
11:15			23	30	23:15			10	6	
11:30			28	26	23:30			6	4	
11:45			32	108	23:45			8	32	53
Total Vol.			786	1126	1912			1930	1111	3041
					Daily Totals :	NB	SB	EB	WB	Total
						0	0	2,716	2,237	4,953
Split %	AM			PM						
	41.1%	58.9%	38.6%				63.5%	36.5%	61.4%	
AM Peak Hr. Volume P.H.F.				PM Peak Hr. Volume P.H.F.						
7 - 9 Vol. Peak Hr. Volume P.H.F.	354	565	919	4 - 6 Vol. Peak Hr. Volume P.H.F.			550	255	805	
			00:00						00:00	

Volumes for: Average of 3 days					City:	Los Angeles	Daily Totals				WB	Total
Location: W Glenoaks Blvd E/o Western Ave					Project:	10-5349-118	NB	0	0	11,806	13,380	25,186
AM Period	NB	SB	EB	WB	PM Period	NB	SB	EB	WB			
00:00			28	32	12:00			195	201			
00:15			27	30	12:15			152	238			
00:30			22	27	12:30			173	253			
00:45			11	88	20	109	197	189	709	239	931	1640
01:00			11	14	13:00			175	230			
01:15			14	9	13:15			201	214			
01:30			7	10	13:30			184	217			
01:45			5	37	5	38	75	177	737	216	877	1614
02:00			5	5	14:00			169	216			
02:15			7	9	14:15			192	235			
02:30			3	3	14:30			216	249			
02:45			3	18	3	20	38	193	770	271	971	1741
03:00			3	4	15:00			158	309			
03:15			3	4	15:15			183	315			
03:30			2	5	15:30			181	272			
03:45			4	12	3	16	28	170	692	256	1152	1844
04:00			3	7	16:00			175	242			
04:15			4	5	16:15			194	233			
04:30			5	8	16:30			195	241			
04:45			9	21	11	31	52	187	751	263	979	1730
05:00			7	12	17:00			213	293			
05:15			15	12	17:15			240	290			
05:30			15	23	17:30			241	289			
05:45			31	68	31	78	146	230	924	274	1146	2070
06:00			32	32	18:00			259	267			
06:15			51	42	18:15			203	258			
06:30			56	49	18:30			226	253			
06:45			98	237	72	195	432	203	891	234	1012	1903
07:00			117	97	19:00			172	230			
07:15			174	118	19:15			166	195			
07:30			274	186	19:30			151	166			
07:45			245	810	223	624	1434	118	607	147	738	1345
08:00			211	201	20:00			125	160			
08:15			204	181	20:15			120	142			
08:30			245	173	20:30			114	155			
08:45			232	892	177	732	1624	104	463	131	588	1051
09:00			241	198	21:00			108	138			
09:15			235	207	21:15			106	130			
09:30			214	177	21:30			106	131			
09:45			205	895	169	751	1646	89	409	113	512	921
10:00			190	150	22:00			85	119			
10:15			177	136	22:15			81	107			
10:30			137	160	22:30			73	81			
10:45			147	651	173	619	1270	63	302	78	385	687
11:00			144	157	23:00			52	54			
11:15			160	179	23:15			59	48			
11:30			171	176	23:30			37	41			
11:45			168	643	186	698	1341	31	179	35	178	357
Total Vol.			4372	3911	8283			7434	9469	16903		
Daily Totals :							NB	SB	EB	WB	Total	
							0	0	11,806	13,380	25,186	
Split %	AM			PM								
	52.8%	47.2%	32.9%				44.0%	56.0%	67.1%			
AM Peak Hr. Volume P.H.F.				PM Peak Hr. Volume P.H.F.								
7 - 9 Vol. Peak Hr. Volume P.H.F.	1702	1356	3058	00:00	4 - 6 Vol. Peak Hr. Volume P.H.F.	1675	2125	3800			00:00	

Volumes for: Average of 3 days				City: Los Angeles	Daily Totals				WB	Total				
Location: San Fernando Rd E/o Western Ave				Project: 10-5349-106	NB	SB	EB	WB	9,551	20,113				
AM Period	NB	SB	EB	WB	PM Period	NB	SB	EB	WB					
00:00			20	15	12:00			200	147					
00:15			20	11	12:15			194	158					
00:30			14	17	12:30			202	157					
00:45			13	67	13	56	123	183	779	182	644	1423		
01:00			11	6	13:00			207	172					
01:15			14	10	13:15			183	177					
01:30			11	6	13:30			174	168					
01:45			8	44	5	27	71	181	745	158	675	1420		
02:00			8	3	14:00			180	162					
02:15			6	3	14:15			175	156					
02:30			7	26	14:30			180	164					
02:45			6	27	3	35	62	172	707	150	632	1339		
03:00			5	5	15:00			182	158					
03:15			3	2	15:15			190	155					
03:30			5	5	15:30			208	259					
03:45			4	17	6	18	35	215	795	143	715	1510		
04:00			12	79	16:00			208	190					
04:15			16	4	16:15			203	177					
04:30			44	9	16:30			208	210					
04:45			53	125	12	104	229	216	835	172	749	1584		
05:00			15	15	17:00			222	201					
05:15			21	21	17:15			249	189					
05:30			26	34	17:30			236	197					
05:45			37	99	35	105	204	224	931	198	785	1716		
06:00			41	34	18:00			213	215					
06:15			45	46	18:15			201	205					
06:30			61	79	18:30			188	180					
06:45			65	212	89	248	460	180	782	167	767	1549		
07:00			74	89	19:00			171	147					
07:15			80	128	19:15			162	116					
07:30			87	136	19:30			147	116					
07:45			114	355	147	500	855	138	618	78	457	1075		
08:00			114	155	20:00			129	94					
08:15			109	154	20:15			119	73					
08:30			104	162	20:30			109	76					
08:45			121	448	140	611	1059	94	451	61	304	755		
09:00			121	141	21:00			89	64					
09:15			121	135	21:15			96	61					
09:30			127	131	21:30			81	55					
09:45			149	518	125	532	1050	76	342	45	225	567		
10:00			145	131	22:00			67	56					
10:15			138	125	22:15			65	53					
10:30			145	126	22:30			54	37					
10:45			143	571	129	511	1082	56	242	35	181	423		
11:00			172	141	23:00			45	40					
11:15			172	132	23:15			38	27					
11:30			179	150	23:30			34	24					
11:45			185	708	136	559	1267	27	144	20	111	255		
Total Vol.			3191	3306	6497			7371	6245			13616		
					Daily Totals :					NB	SB	EB	WB	Total
										0	0	10,562	9,551	20,113
Split %										PM				
					AM									
					49.1%	50.9%	32.3%				54.1%	45.9%	67.7%	
AM					PM Peak									
Peak Hr.					Hr.									
Volume					Volume									
P.H.F.					P.H.F.									
7 - 9 Vol.					4 - 6 Vol.									
					803	1111	1914			1766	1534	3300		
Peak Hr.					Peak Hr.									
Volume					Volume									
P.H.F.					P.H.F.									
							00:00					00:00		

Volumes for: Average of 3 days				City: Los Angeles	Daily Totals				WB	Total
Location: N Brand Blvd N/o W Lexington Dr				Project: 10-5349-057	NB	SB	EB	WB	Total	
AM Period	NB	SB	EB	WB	PM Period	NB	SB	EB	WB	
00:00	40	23			12:00	251	241			
00:15	41	17			12:15	226	253			
00:30	25	17			12:30	263	252			
00:45	26	132	12	69	12:45	241	981	251	997	
01:00	13	12			13:00	260				
01:15	17	14			13:15	262				
01:30	15	8			13:30	284				
01:45	13	58	9	43	13:45	255	1061	212	873	
02:00	11	7			14:00	294				
02:15	10	8			14:15	232				
02:30	8	8			14:30	255				
02:45	8	37	3	26	14:45	254	1035	201	799	
03:00	8	5			15:00	245				
03:15	10	4			15:15	262				
03:30	10	7			15:30	267				
03:45	6	34	7	23	15:45	278	1052	215	870	
04:00	5	6			16:00	243				
04:15	4	8			16:15	271				
04:30	7	14			16:30	251				
04:45	18	34	19	47	16:45	272	1037	212	803	
05:00	15	20			17:00	278				
05:15	21	26			17:15	250				
05:30	29	36			17:30	241				
05:45	45	110	64	146	17:45	243	1012	237	943	
06:00	54	47			18:00	249				
06:15	57	66			18:15	230				
06:30	64	79			18:30	252				
06:45	72	247	93	285	18:45	229	960	230	927	
07:00	89	124			19:00	232				
07:15	99	161			19:15	230				
07:30	111	193			19:30	219				
07:45	133	432	203	681	19:45	200	881	172	747	
08:00	138	203			20:00	231				
08:15	130	195			20:15	214				
08:30	146	195			20:30	168				
08:45	146	560	212	805	20:45	184	797	111	512	
09:00	157	188			21:00	180				
09:15	152	198			21:15	165				
09:30	129	179			21:30	146				
09:45	140	578	193	758	21:45	144	635	80	358	
10:00	149	196			22:00	123				
10:15	153	197			22:15	129				
10:30	165	198			22:30	105				
10:45	191	658	214	805	22:45	91	448	41	251	
11:00	201	202			23:00	78				
11:15	196	237			23:15	53				
11:30	213	236			23:30	45				
11:45	236	846	269	944	23:45	48	224	27	152	
Total Vol.	3726	4632			8358	10123	8232			
					Daily Totals :	NB	SB	EB	WB	Total
						13,849	12,864	0	0	26,713
Split %					AM	PM				
					44.6%	55.4%	31.3%	55.2%	44.8%	68.7%
AM Peak Hr. Volume P.H.F.					PM Peak Hr. Volume P.H.F.					
7 - 9 Vol. Peak Hr. Volume P.H.F.					2478	1486	00:00	2049	1746	3795
										00:00

Volumes for: Average of 3 days				City: Los Angeles	Daily Totals				WB	Total
Location: N Chevy Chase Dr Northeast of E Wilson				Project: 10-5349-060	NB	SB	EB	WB	Total	
					6,108	5,520	0	0	11,628	
AM Period	NB	SB	EB	WB	PM Period	NB	SB	EB	WB	
00:00	15	7			12:00	97	86			
00:15	10	11			12:15	93	83			
00:30	4	8			12:30	93	93			
00:45	2	31	3	29	12:45	100	383	93	355	
01:00	4				13:00	113				
01:15	4	4			13:15	97				
01:30	2	4			13:30	108				
01:45	4	14	2	15	13:45	94	412	96	377	
02:00	2	1			14:00	93				
02:15	1	3			14:15	109				
02:30	2	1			14:30	123				
02:45	2	7	1	6	14:45	153	478	93	345	
03:00	3	1			15:00	156				
03:15	1	1			15:15	141				
03:30	1	1			15:30	121				
03:45	0	5	1	4	15:45	120	538	93	409	
04:00	2	3			16:00	115				
04:15	2	2			16:15	122				
04:30	2	4			16:30	132				
04:45	4	10	3	12	16:45	170	539	85	339	
05:00	3	6			17:00	152				
05:15	4	10			17:15	175				
05:30	9	9			17:30	164				
05:45	10	26	11	36	17:45	146	637	104	392	
06:00	16	13			18:00	145				
06:15	26	23			18:15	155				
06:30	20	20			18:30	115				
06:45	20	82	36	92	18:45	105	520	90	372	
07:00	28	43			19:00	90				
07:15	29	79			19:15	84				
07:30	46	92			19:30	93				
07:45	56	159	141	355	19:45	78	345	61	318	
08:00	50	134			20:00	92				
08:15	41	126			20:15	81				
08:30	49	115			20:30	85				
08:45	68	208	118	493	20:45	67	325	46	204	
09:00	74	101			21:00	57				
09:15	72	87			21:15	72				
09:30	61	73			21:30	54				
09:45	66	273	84	345	21:45	48	231	48	188	
10:00	73	79			22:00	42				
10:15	62	81			22:15	54				
10:30	86	84			22:30	39				
10:45	78	299	98	342	22:45	22	157	24	120	
11:00	78	79			23:00	29				
11:15	79	82			23:15	25				
11:30	100	77			23:30	10				
11:45	98	355	77	315	23:45	10	74	10	57	
Total Vol.	1469	2044	3513			4639	3476		8115	
					Daily Totals :	6,108	5,520	0	0	11,628
AM					PM					
Split %	41.8%	58.2%	30.2%		57.2%	42.8%			69.8%	
AM Peak Hr. Volume P.H.F.					PM Peak Hr. Volume P.H.F.					
7 - 9 Vol. Peak Hr. Volume P.H.F.	367	848	1215	00:00	4 - 6 Vol. Peak Hr. Volume P.H.F.	1176	731		1907	

Volumes for: Average of 3 days				City: Los Angeles	Daily Totals				WB	Total
Location: N Pacific Ave N/o W Lexington Dr				Project: 10-5349-078	NB	SB	EB	WB	Total	
AM Period	NB	SB	EB	WB	PM Period	NB	SB	EB	WB	
00:00	30	36			12:00	200	195			
00:15	28	21			12:15	204	196			
00:30	19	20			12:30	202	211			
00:45	18	95	27	104	12:45	207	813	208	810	
01:00	13	15			13:00	224				
01:15	13	15			13:15	210				
01:30	8	11			13:30	199				
01:45	10	44	8	49	13:45	204	837	169	748	
02:00	8	6			14:00	207				
02:15	9	8			14:15	227				
02:30	8	4			14:30	217				
02:45	5	30	5	23	14:45	233	884	208	766	
03:00	4	5			15:00	234				
03:15	5	8			15:15	204				
03:30	6	5			15:30	193				
03:45	7	22	6	24	15:45	196	827	205	876	
04:00	9	5			16:00	223				
04:15	8	5			16:15	202				
04:30	8	11			16:30	252				
04:45	11	36	16	37	16:45	229	906	231	846	
05:00	14	16			17:00	259				
05:15	22	17			17:15	255				
05:30	25	33			17:30	280				
05:45	29	90	42	108	17:45	233	1027	235	889	
06:00	44	45			18:00	253				
06:15	55	65			18:15	245				
06:30	85	74			18:30	229				
06:45	106	290	107	291	18:45	210	937	212	851	
07:00	138	123			19:00	217				
07:15	169	161			19:15	198				
07:30	242	202			19:30	183				
07:45	221	770	285	771	19:45	195	793	167	742	
08:00	162	270			20:00	158				
08:15	153	209			20:15	167				
08:30	154	228			20:30	162				
08:45	165	634	216	923	20:45	140	627	123	570	
09:00	136	218			21:00	154				
09:15	138	196			21:15	146				
09:30	138	178			21:30	121				
09:45	129	541	192	784	21:45	117	538	115	465	
10:00	123	185			22:00	111				
10:15	144	166			22:15	100				
10:30	137	165			22:30	90				
10:45	157	561	186	702	22:45	78	379	76	353	
11:00	158	151			23:00	69				
11:15	163	171			23:15	57				
11:30	182	177			23:30	44				
11:45	184	687	196	695	23:45	39	209	43	216	
Total Vol.	3800	4511				8777	8132			
					Daily Totals :	NB	SB	EB	WB	Total
						12,577	12,643	0	0	25,220
AM					PM					
Split %	45.7%	54.3%	33.0%		51.9%	48.1%	67.0%			
AM Peak Hr. Volume P.H.F.				PM Peak Hr. Volume P.H.F.						
7 - 9 Vol. Peak Hr. Volume P.H.F.	1404	1694	3098 00:00		1933	1735	3668 00:00			

WILTEC

Phone: (626) 564-1944

Fax: (626) 564-0969

24-HOUR ADT COUNT SUMMARY

CLIENT: FEHR & PEERS
 PROJECT: TRAFFIC COUNTS
 LOCATION: 1300 BLOCK ROSEMEAD BOULEVARD
 NORTH OF SR-60
 DATE: AVERAGE OF 3 DAYS

DIRECTION:		NB/EB				HOUR TOTALS
TIME	00-15	15-30	30-45	45-60		
0:00	47	44	45	30	166	
1:00	32	31	26	17	106	
2:00	25	21	23	24	93	
3:00	23	25	34	31	113	
4:00	26	46	49	75	196	
5:00	68	107	137	183	495	
6:00	174	204	247	321	946	
7:00	327	390	432	530	1679	
8:00	480	470	444	433	1827	
9:00	394	368	373	335	1470	
10:00	318	327	320	321	1286	
11:00	306	344	324	323	1297	
12:00	356	370	366	366	1458	
13:00	331	345	336	373	1385	
14:00	355	358	375	391	1479	
15:00	393	413	382	423	1611	
16:00	399	418	417	421	1655	
17:00	415	436	402	431	1684	
18:00	391	352	326	337	1406	
19:00	333	298	280	220	1131	
20:00	215	191	185	159	750	
21:00	151	163	160	160	634	
22:00	142	150	125	109	526	
23:00	92	78	57	65	292	
				TOTAL	23685	
AM PEAK HOUR						
VOLUME						
PM PEAK HOUR						
VOLUME						

DIRECTION:		SB/WB				HOUR TOTALS
TIME	00-15	15-30	30-45	45-60		
0:00	45	34	37	28	144	
1:00	33	23	21	25	102	
2:00	18	20	20	21	79	
3:00	22	22	25	32	101	
4:00	30	45	70	64	209	
5:00	70	105	142	157	474	
6:00	184	199	283	305	971	
7:00	353	411	471	449	1684	
8:00	442	454	443	405	1744	
9:00	381	363	362	391	1497	
10:00	346	335	338	330	1349	
11:00	321	333	354	354	1362	
12:00	369	334	344	332	1379	
13:00	344	364	355	365	1428	
14:00	379	353	383	392	1507	
15:00	369	384	452	429	1634	
16:00	406	405	491	498	1800	
17:00	545	499	486	449	1979	
18:00	436	461	358	348	1603	
19:00	311	271	239	212	1033	
20:00	204	191	171	147	713	
21:00	175	160	151	140	626	
22:00	130	118	108	103	459	
23:00	88	80	66	51	285	
				TOTAL	24162	
AM PEAK HOUR						
VOLUME						
PM PEAK HOUR						
VOLUME						

TOTAL BI-DIRECTIONAL VOLUME	47847
-----------------------------	-------

Volumes for: Average of 3 days				City: Los Angeles	Daily Totals				WB	Total
Location: S Fremont Ave S/o I-10				Project: 10-5349-093	NB	SB	EB	WB	Total	
					15,299	16,688	0	0	31,987	
AM Period	NB	SB	EB	WB	PM Period	NB	SB	EB	WB	
00:00	30	32			12:00	224	237			
00:15	25	29			12:15	248	247			
00:30	19	21			12:30	235	254			
00:45	21	95	20	102	12:45	243	950	984	1934	
01:00	12	19			13:00	227	274			
01:15	20	16			13:15	223	284			
01:30	12	17			13:30	230	319			
01:45	17	61	17	69	13:45	219	899	239	1116	
02:00	15	14			14:00	226	263			
02:15	11	19			14:15	230	262			
02:30	10	12			14:30	238	282			
02:45	10	46	16	61	14:45	235	929	320	1127	
03:00	10	12			15:00	274	271			
03:15	5	8			15:15	250	311			
03:30	10	7			15:30	252	281			
03:45	8	33	11	38	15:45	252	1028	269	1132	
04:00	11	13			16:00	260	271			
04:15	19	13			16:15	274	247			
04:30	15	23			16:30	287	269			
04:45	18	63	20	69	16:45	268	1089	244	1031	
05:00	21	34			17:00	315	241			
05:15	25	46			17:15	310	293			
05:30	52	55			17:30	335	290			
05:45	57	155	77	212	17:45	342	1302	308	1132	
06:00	68	83			18:00	308	305			
06:15	122	87			18:15	292	304			
06:30	144	117			18:30	266	266			
06:45	171	505	172	459	18:45	267	1133	228	1103	
07:00	200	241			19:00	245	215			
07:15	244	330			19:15	215	205			
07:30	312	360			19:30	200	225			
07:45	354	1110	413	1344	19:45	184	844	246	891	
08:00	282	339			20:00	179	247			
08:15	233	342			20:15	173	204			
08:30	229	285			20:30	148	161			
08:45	215	959	303	1269	20:45	133	633	148	760	
09:00	220	248			21:00	120	158			
09:15	209	233			21:15	136	156			
09:30	225	193			21:30	124	142			
09:45	203	857	231	905	21:45	128	508	108	564	
10:00	175	201			22:00	113	119			
10:15	177	203			22:15	107	108			
10:30	191	186			22:30	91	67			
10:45	180	723	226	816	22:45	61	372	64	358	
11:00	196	209			23:00	55	65			
11:15	209	232			23:15	54	60			
11:30	194	241			23:30	46	43			
11:45	210	809	260	942	23:45	41	196	36	204	
Total Vol.	5416	6286		11702		9883	10402		20285	
					Daily Totals :	NB	SB	EB	WB	Total
						15,299	16,688	0	0	31,987
AM					PM					
Split %	46.3%	53.7%	36.6%		48.7%	51.3%	63.4%			
AM Peak Hr. Volume P.H.F.					PM Peak Hr. Volume P.H.F.					
7 - 9 Vol. Peak Hr. Volume P.H.F.	2069	2613	4682 00:00		2391	2163	4554 00:00			

Volumes for: Average of 3 days				City: Los Angeles	Daily Totals				WB	Total
Location: I-710 NB N/o I-10 (south of Valley)				Project: 10-5349-044	NB	SB	EB	WB	0	53,142
AM Period	NB	SB	EB	WB	PM Period	NB	SB	EB	WB	
00:00	104	65			12:00	361	337			
00:15	99	58			12:15	333	335			
00:30	90	44			12:30	329	302			
00:45	78	371	38	205	12:45	351	1374	311	1285	2659
01:00	77	41			13:00	374	345			
01:15	68	44			13:15	376	385			
01:30	63	35			13:30	390	419			
01:45	57	265	33	153	13:45	418	1558	351	1500	3058
02:00	50	34			14:00	382	332			
02:15	63	42			14:15	360	337			
02:30	48	38			14:30	386	352			
02:45	55	216	30	144	14:45	439	1567	358	1379	2946
03:00	44	32			15:00	435	383			
03:15	50	34			15:15	438	411			
03:30	47	48			15:30	446	370			
03:45	55	196	51	165	15:45	459	1778	357	1521	3299
04:00	49	63			16:00	449	385			
04:15	55	71			16:15	461	345			
04:30	71	91			16:30	459	359			
04:45	88	263	91	316	16:45	502	1871	327	1416	3287
05:00	91	115			17:00	449	349			
05:15	125	168			17:15	490	371			
05:30	162	238			17:30	496	380			
05:45	244	622	234	755	17:45	470	1905	366	1466	3371
06:00	244	275			18:00	440	389			
06:15	292	358			18:15	429	436			
06:30	336	436			18:30	451	357			
06:45	377	1249	441	1510	18:45	496	1816	321	1503	3319
07:00	362	497			19:00	460	310			
07:15	360	535			19:15	422	292			
07:30	387	559			19:30	386	279			
07:45	395	1504	556	2147	19:45	344	1612	309	1190	2802
08:00	367	563			20:00	284	292			
08:15	376	558			20:15	290	261			
08:30	376	502			20:30	251	228			
08:45	356	1475	483	2106	20:45	243	1068	206	987	2055
09:00	348	457			21:00	248	241			
09:15	331	426			21:15	271	234			
09:30	341	410			21:30	276	218			
09:45	330	1350	384	1677	21:45	246	1041	195	888	1929
10:00	293	340			22:00	229	167			
10:15	310	313			22:15	255	169			
10:30	295	337			22:30	215	158			
10:45	308	1206	293	1283	22:45	199	898	138	632	1530
11:00	313	313			23:00	198	142			
11:15	314	308			23:15	195	103			
11:30	327	329			23:30	180	108			
11:45	326	1280	312	1262	23:45	146	719	95	448	1167
Total Vol.	9997	11723		21720		17207	14215			31422
					Daily Totals :	NB	SB	EB	WB	Total
						27,204	25,938	0	0	53,142
					AM	PM				
Split %	46.0%	54.0%	40.9%		54.8%	45.2%		59.1%		
AM Peak Hr. Volume P.H.F.				PM Peak Hr. Volume P.H.F.						
7 - 9 Vol. Peak Hr. Volume P.H.F.	2979	4253	7232 00:00		3776	2882	6658 00:00			

Volumes for: Average of 3 days				City: Los Angeles	NB		Daily Totals		WB	Total					
Location: Alhambra Ave E/o Lombardy Blvd				Project: 10-5349-001	0	0	7,523	8,560	16,083						
AM Period	NB	SB	EB	WB	PM Period	NB	SB	EB	WB						
00:00			12	14	12:00			94	103						
00:15			14	9	12:15			94	94						
00:30			10	10	12:30			92	93						
00:45			8	44	9	42	86	82	362	103	393	755			
01:00			6	5	13:00			84	107						
01:15			4	6	13:15			91	105						
01:30			5	3	13:30			107	119						
01:45			7	22	4	18	40	115	397	110	441	838			
02:00			8	8	14:00			107	128						
02:15			8	5	14:15			98	102						
02:30			8	4	14:30			123	127						
02:45			5	29	7	24	53	128	456	135	492	948			
03:00			3	7	15:00			129	119						
03:15			4	5	15:15			159	120						
03:30			4	5	15:30			161	123						
03:45			4	15	4	21	36	159	608	114	476	1084			
04:00			4	6	16:00			186	124						
04:15			3	8	16:15			200	115						
04:30			10	13	16:30			189	123						
04:45			20	37	21	48	85	214	789	121	483	1272			
05:00			10	24	17:00			224	144						
05:15			8	25	17:15			254	138						
05:30			19	35	17:30			250	139						
05:45			32	69	49	133	202	226	954	159	580	1534			
06:00			25	59	18:00			216	137						
06:15			30	68	18:15			229	126						
06:30			42	118	18:30			187	120						
06:45			54	151	144	389	540	167	799	109	492	1291			
07:00			65	189	19:00			145	108						
07:15			96	303	19:15			124	89						
07:30			108	320	19:30			95	78						
07:45			126	395	319	1131	1526	94	458	83	358	816			
08:00			88	294	20:00			82	79						
08:15			89	274	20:15			75	77						
08:30			81	221	20:30			62	75						
08:45			79	337	203	992	1329	59	278	66	297	575			
09:00			70	151	21:00			56	68						
09:15			61	137	21:15			63	65						
09:30			71	123	21:30			49	58						
09:45			73	275	106	517	792	44	212	61	252	464			
10:00			74	102	22:00			45	43						
10:15			68	94	22:15			34	49						
10:30			70	94	22:30			32	40						
10:45			74	286	84	374	660	26	137	33	165	302			
11:00			69	87	23:00			24	22						
11:15			77	99	23:15			18	19						
11:30			95	91	23:30			22	22						
11:45			92	333	84	361	694	16	80	18	81	161			
Total Vol.			1993	4050	6043			5530	4510			10040			
					Daily Totals :		NB	SB	EB	WB	Total				
							0	0	7,523	8,560	16,083				
Split %			AM		PM										
			33.0%	67.0%	37.6%			55.1%	44.9%	62.4%					
AM				PM											
Peak Hr. Volume P.H.F.				Peak Hr. Volume P.H.F.											
7 - 9 Vol. Peak Hr. Volume P.H.F.				4 - 6 Vol. Peak Hr. Volume P.H.F.											
732				2123				2855		1743		1063		2806	
00:00				00:00											

Volumes for: Average of 3 days						City: Los Angeles	Daily Totals				WB	Total
Location: Huntington Dr S W/o Poplar Blvd						Project: 10-5349-042	NB	SB	EB	WB	Total	
AM Period	NB	SB	EB	WB		PM Period	NB	SB	EB	WB		
00:00			27	33		12:00			181	231		
00:15			23	18		12:15			177	232		
00:30			22	23		12:30			198	225		
00:45			16	88	13	12:45			175	731	228	916
01:00			17	13	87	12:55			175	731	228	1647
01:15			9	16		13:00			165		216	
01:30			11	10		13:15			188		231	
01:45			11	48	10	13:30			173		223	
02:00			12	11	49	13:45			185	711	230	900
02:15			12	11		14:00			181		232	
02:30			7	12		14:15			180		264	
02:45			6	37	8	14:30			201		299	
03:00			5	5	42	14:45			184	746	321	1116
03:15			8	7	79	15:00			187		276	
03:30			8	8		15:15			214		338	
03:45			8	29	7	15:30			195		370	
04:00			10	10	27	15:45			205	801	362	1346
04:15			10	12	56	16:00			173		400	
04:30			19	18		16:15			194		416	
04:45			26	65	28	16:30			205		447	
05:00			33	20	68	16:45			207	779	486	1749
05:15			40	29	133	17:00			210		538	
05:30			71	42		17:15			217		569	
05:45			87	231	52	17:30			246		559	
06:00			120	62	143	17:45			212	885	553	2219
06:15			157	83	374	18:00			232		511	
06:30			256	99	1220	18:15			230		474	
06:45			313	846	130	18:30			207		452	
07:00			419	148	374	18:45			181	850	381	1818
07:15			498	198	280	19:00			174		308	
07:30			568	248	874	19:15			174		277	
07:45			522	2007	280	19:30			183		256	
08:00			586	238	2881	19:45			163	694	214	1055
08:15			585	204		20:00			168		197	
08:30			508	194		20:15			143		164	
08:45			430	2109	175	20:30			129		153	
09:00			346	169	811	20:45			131	571	135	649
09:15			272	154	2920	21:00			130		134	
09:30			236	168		21:15			130		119	
09:45			209	1063	180	21:30			114		106	
10:00			171	158	671	21:45			96	470	93	452
10:15			175	193	1734	22:00			111		85	
10:30			165	172		22:15			100		95	
10:45			147	658	186	22:30			82		78	
11:00			162	191	709	22:45			68	361	52	310
11:15			152	200	1367	23:00			62		51	
11:30			149	200		23:15			50		44	
11:45			164	627	222	23:30			39		38	
				813	1440	23:45			25	176	33	166
Total Vol.			7808	4668	12476				7775		12696	20471
						Daily Totals :						
						NB	SB	EB	WB	Total		
						0	0	15,583	17,364	32,947		
Split %						AM			PM			
						62.6%	37.4%	37.9%	38.0%	62.0%	62.1%	
AM						PM						
Peak Hr. Volume P.H.F.						Peak Hr. Volume P.H.F.						
7 - 9 Vol. Peak Hr. Volume P.H.F.						4 - 6 Vol. Peak Hr. Volume P.H.F.						
						4116	1685	5801	1664	3968	5632	
								00:00			00:00	

Volumes for: Average of 3 days				City:	Los Angeles	Daily Totals				WB	Total	
Location: N Fair Oaks Ave N/o W Walnut St				Project:	10-5349-065	NB	SB	EB	WB	0	0	27,086
AM Period	NB	SB	EB	WB	PM Period	NB	SB	EB	WB			
00:00	43	14			12:00	222	233					
00:15	41	17			12:15	199	209					
00:30	26	10			12:30	216	211					
00:45	15	125	7	48	12:45	207	844	236	889			1733
01:00	16	7			13:00	234	242					
01:15	21	4			13:15	217	221					
01:30	15	6			13:30	215	218					
01:45	8	60	4	21	13:45	207	873	206	887			1760
02:00	10	3			14:00	215	185					
02:15	12	2			14:15	242	199					
02:30	5	7			14:30	230	206					
02:45	7	34	2	14	14:45	235	922	219	809			1731
03:00	6	2			15:00	287	201					
03:15	2	1			15:15	257	220					
03:30	9	0			15:30	235	242					
03:45	5	22	2	5	15:45	247	1026	216	879			1905
04:00	9	6			16:00	282	188					
04:15	13	9			16:15	243	207					
04:30	16	10			16:30	357	186					
04:45	12	50	16	41	16:45	286	1168	206	787			1955
05:00	14	14			17:00	309	226					
05:15	18	34			17:15	350	230					
05:30	29	38			17:30	304	220					
05:45	31	92	67	153	17:45	260	1223	193	869			2092
06:00	44	79			18:00	295	224					
06:15	38	72			18:15	275	219					
06:30	54	99			18:30	232	209					
06:45	68	204	150	400	18:45	211	1013	200	852			1865
07:00	98	170			19:00	213	173					
07:15	116	262			19:15	194	154					
07:30	137	328			19:30	161	133					
07:45	174	525	392	1152	19:45	159	727	115	575			1302
08:00	138	373			20:00	155	113					
08:15	136	328			20:15	148	101					
08:30	170	317			20:30	135	85					
08:45	171	615	317	1335	20:45	125	563	79	378			941
09:00	157	325			21:00	133	74					
09:15	194	289			21:15	115	80					
09:30	143	284			21:30	108	74					
09:45	185	679	270	1168	21:45	130	486	70	298			784
10:00	192	233			22:00	115	66					
10:15	179	220			22:15	104	44					
10:30	161	238			22:30	95	28					
10:45	183	715	245	936	22:45	86	400	20	158			558
11:00	200	217			23:00	72	19					
11:15	206	238			23:15	65	13					
11:30	223	232			23:30	60	18					
11:45	244	873	212	899	23:45	38	235	9	59			294
Total Vol.	3994	6172		10166		9480	7440					16920
Daily Totals :						NB	SB	EB	WB	Total		
						13,474	13,612	0	0	27,086		
AM				PM								
Split %	39.3%	60.7%	37.5%		56.0%	44.0%	62.5%					
AM				PM								
Peak Hr. Volume P.H.F.				Peak Hr. Volume P.H.F.								
7 - 9 Vol. Peak Hr. Volume P.H.F.	1140	2487	3627 00:00		2391	1656	4 - 6 Vol. Peak Hr. Volume P.H.F.		4047 00:00			

Volumes for: Average of 3 days				City: Los Angeles	Daily Totals				WB	Total	
Location: Corson St E/o N Fair Oaks Ave				Project: 10-5349-007	NB	SB	EB	WB	0	12,981	
AM Period	NB	SB	EB	WB	PM Period	NB	SB	EB	WB		
00:00			36		12:00			177			
00:15			29		12:15			192			
00:30			26		12:30			176			
00:45			24	115	12:45			197	742	742	
01:00			18		13:00			175			
01:15			14		13:15			192			
01:30			10		13:30			183			
01:45			11	53	13:45			198	748	748	
02:00			11		14:00			193			
02:15			7		14:15			188			
02:30			10		14:30			198			
02:45			8	36	14:45			204	783	783	
03:00			6		15:00			218			
03:15			6		15:15			189			
03:30			8		15:30			217			
03:45			8	28	15:45			260	884	884	
04:00			5		16:00			267			
04:15			6		16:15			261			
04:30			10		16:30			255			
04:45			16	37	16:45			272	1055	1055	
05:00			17		17:00			296			
05:15			21		17:15			293			
05:30			27		17:30			298			
05:45			35	100	17:45			275	1162	1162	
06:00			34		18:00			249			
06:15			56		18:15			226			
06:30			69		18:30			204			
06:45			109	268	18:45			212	891	891	
07:00			123		19:00			193			
07:15			154		19:15			182			
07:30			217		19:30			165			
07:45			292	786	19:45			131	671	671	
08:00			256		20:00			127			
08:15			279		20:15			116			
08:30			240		20:30			120			
08:45			251	1026	20:45			111	474	474	
09:00			228		21:00			116			
09:15			206		21:15			122			
09:30			177		21:30			112			
09:45			186	797	21:45			93	443	443	
10:00			158		22:00			94			
10:15			163		22:15			96			
10:30			140		22:30			65			
10:45			169	630	22:45			69	324	324	
11:00			161		23:00			65			
11:15			185		23:15			56			
11:30			190		23:30			48			
11:45			183	719	23:45			40	209	209	
Total Vol.			4595		4595			8386		8386	
					Daily Totals :						
					NB	SB	EB	WB	Total		
					0	0	12,981	0	12,981		
Split %					AM		PM				
					100.0%	35.4%	100.0%	64.6%			
AM					PM Peak						
Peak Hr.					Hr.						
Volume					Volume						
P.H.F.					P.H.F.						
7 - 9 Vol.					4 - 6 Vol.						
1812					2217						
Peak Hr.					Peak Hr.						
00:00					00:00						
Volume					Volume						
P.H.F.					P.H.F.						

Volumes for: Average of 3 days				City: Los Angeles	Daily Totals				WB	Total
Location: S Fair Oaks Ave N/o W State St				Project: 10-5349-091	NB	SB	EB	WB	Total	
					17,692	17,080	0	0	34,772	
AM Period	NB	SB	EB	WB	PM Period	NB	SB	EB	WB	
00:00	39	42			12:00	271	275			
00:15	26	35			12:15	277	272			
00:30	28	29			12:30	303	270			
00:45	18	111	22	128	12:45	282	1133	256	1073	
01:00	18	20			13:00	277	257			
01:15	15	25			13:15	281	259			
01:30	15	22			13:30	283	256			
01:45	14	62	14	81	13:45	312	1153	272	1044	
02:00	13	18			14:00	268	291			
02:15	12	18			14:15	281	301			
02:30	10	12			14:30	265	268			
02:45	10	45	12	60	14:45	277	1091	273	1133	
03:00	9	8			15:00	279	275			
03:15	7	8			15:15	308	307			
03:30	12	12			15:30	274	298			
03:45	10	38	7	35	15:45	281	1142	322	1202	
04:00	15	10			16:00	283	312			
04:15	18	11			16:15	285	334			
04:30	24	19			16:30	277	329			
04:45	38	95	27	67	16:45	267	1112	330	1305	
05:00	36	29			17:00	279	346			
05:15	57	35			17:15	303	366			
05:30	80	43			17:30	327	329			
05:45	91	264	78	185	17:45	306	1215	311	1352	
06:00	96	82			18:00	305	300			
06:15	126	100			18:15	292	308			
06:30	166	140			18:30	289	265			
06:45	228	616	154	476	18:45	281	1167	267	1140	
07:00	230	178			19:00	255	249			
07:15	267	196			19:15	242	241			
07:30	344	246			19:30	208	239			
07:45	404	1245	277	897	19:45	190	895	205	934	
08:00	345	232			20:00	179	196			
08:15	364	237			20:15	169	194			
08:30	346	257			20:30	152	169			
08:45	344	1399	247	973	20:45	137	637	168	727	
09:00	286	231			21:00	147	177			
09:15	301	218			21:15	134	174			
09:30	280	233			21:30	126	168			
09:45	280	1147	225	907	21:45	114	521	144	663	
10:00	258	223			22:00	118	150			
10:15	242	220			22:15	101	138			
10:30	266	222			22:30	88	106			
10:45	262	1028	236	901	22:45	69	376	92	486	
11:00	230	246			23:00	58	89			
11:15	274	270			23:15	49	65			
11:30	244	254			23:30	42	60			
11:45	269	1017	272	1042	23:45	34	183	55	269	
Total Vol.	7067	5752		12819		10625	11328		21953	
					Daily Totals :	NB	SB	EB	WB	Total
						17,692	17,080	0	0	34,772
					AM	PM				
Split %	55.1%	44.9%	36.9%		48.4%	51.6%		63.1%		
AM Peak Hr. Volume P.H.F.				PM Peak Hr. Volume P.H.F.						
7 - 9 Vol. Peak Hr. Volume P.H.F.	2644	1870	4514		00:00	2327	2657	4984		
								00:00		

Volumes for: Average of 3 days				City:	Los Angeles	Daily Totals				WB	Total		
Location: York Blvd E/o San Pasqual Ave				Project:	10-5349-130					9,054	18,433		
AM Period	NB	SB	EB	WB	PM Period	NB	SB	EB	WB				
00:00			15	20	12:00			143	134				
00:15			12	15	12:15			127	118				
00:30			14	15	12:30			113	111				
00:45			7	48	17	67	115	125	508	126	489	997	
01:00			10		11			112		122			
01:15			6		10			122		124			
01:30			8		9			119		112			
01:45			8	32	5	35	67	125	478	120	478	956	
02:00			7		8			124		111			
02:15			6		6			135		119			
02:30			6		8			142		128			
02:45			7	26	7	29	55	147	548	133	491	1039	
03:00			1		7			158		157			
03:15			4		1			172		166			
03:30			6		4			169		161			
03:45			6	17	4	16	33	175	674	146	630	1304	
04:00			5		3			152		130			
04:15			5		3			167		166			
04:30			8		7			166		151			
04:45			11	29	12	25	54	167	652	179	626	1278	
05:00			11		12			188		179			
05:15			14		22			198		180			
05:30			34		24			183		202			
05:45			29	88	32	90	178	182	751	177	738	1489	
06:00			47		44			184		200			
06:15			55		59			188		173			
06:30			85		78			175		174			
06:45			92	279	101	282	561	170	717	157	704	1421	
07:00			133		116			153		167			
07:15			187		129			139		162			
07:30			224		174			126		143			
07:45			225	769	169	588	1357	116	534	121	593	1127	
08:00			190		196			116		119			
08:15			192		195			100		114			
08:30			156		144			95		107			
08:45			168	706	137	672	1378	93	404	107	447	851	
09:00			158		131			87		94			
09:15			142		127			82		94			
09:30			125		123			76		87			
09:45			120	545	109	490	1035	70	315	72	347	662	
10:00			113		126			62		74			
10:15			120		106			52		68			
10:30			123		105			53		46			
10:45			106	462	108	445	907	47	214	45	233	447	
11:00			104		89			44		34			
11:15			103		100			38		32			
11:30			115		106			35		29			
11:45			112	434	120	415	849	32	149	29	124	273	
Total Vol.				3435		3154	6589			5944	5900	11844	
Daily Totals :						NB	SB	EB	WB	Total			
						0	0	9,379	9,054	18,433			
Split %				AM				PM					
				52.1%	47.9%	35.7%				50.2%	49.8%	64.3%	
AM								PM					
Peak Hr.								Peak Hr.					
Volume								Volume					
P.H.F.								P.H.F.					
7 - 9 Vol.				1475	1260	2735	4 - 6 Vol.				1403	1364	2767
Peak Hr.				00:00				Peak Hr.				00:00	
Volume								Volume					
P.H.F.								P.H.F.					

WILTEC

Phone: (626) 564-1944

Fax: (626) 564-0969

24-HOUR ADT COUNT SUMMARY

CLIENT: FEHR & PEERS
 PROJECT: TRAFFIC COUNTS
 LOCATION: 100 BLOCK EAST VALLEY BOULEVARD
 EAST OF SOUTH DEL MAR AVENUE
 DATE: AVERAGE OF 3 DAYS

DIRECTION:		NB/EB				HOUR TOTALS
TIME	00-15	15-30	30-45	45-60		
0:00	27	24	22	19	92	
1:00	24	14	17	16	71	
2:00	14	12	19	14	59	
3:00	14	14	16	15	59	
4:00	23	27	23	30	103	
5:00	38	34	42	58	172	
6:00	59	75	96	106	336	
7:00	135	129	174	202	640	
8:00	207	149	168	158	682	
9:00	164	151	146	175	636	
10:00	199	176	136	188	699	
11:00	155	167	201	195	718	
12:00	223	214	195	180	812	
13:00	221	242	206	238	907	
14:00	216	251	238	252	957	
15:00	271	265	279	296	1111	
16:00	296	277	283	270	1126	
17:00	301	294	292	300	1187	
18:00	310	298	243	234	1085	
19:00	207	201	180	181	769	
20:00	140	130	114	115	499	
21:00	110	104	54	73	341	
22:00	72	71	58	40	241	
23:00	54	43	36	35	168	
				TOTAL	13470	
AM PEAK HOUR						
VOLUME						
PM PEAK HOUR						
VOLUME						

DIRECTION:		SB/WB				HOUR TOTALS
TIME	00-15	15-30	30-45	45-60		
0:00	27	19	11	14	71	
1:00	16	18	16	13	63	
2:00	15	18	17	19	69	
3:00	18	18	19	23	78	
4:00	21	18	27	32	98	
5:00	37	40	64	83	224	
6:00	107	115	180	212	614	
7:00	254	302	349	326	1231	
8:00	333	315	324	314	1286	
9:00	293	237	265	234	1029	
10:00	238	187	191	181	797	
11:00	244	213	218	199	874	
12:00	196	208	187	166	757	
13:00	198	191	201	180	770	
14:00	170	207	189	200	766	
15:00	194	212	199	190	795	
16:00	201	201	192	165	759	
17:00	195	208	154	214	771	
18:00	208	242	188	198	836	
19:00	147	149	126	115	537	
20:00	96	108	92	80	376	
21:00	99	122	77	55	353	
22:00	55	66	41	43	205	
23:00	45	28	33	31	137	
				TOTAL	13496	
AM PEAK HOUR						
VOLUME						
PM PEAK HOUR						
VOLUME						

TOTAL BI-DIRECTIONAL VOLUME	26966
-----------------------------	-------

Volumes for: Average of 3 days				City: Los Angeles	Daily Totals				WB	Total
Location: S Fremont Ave N/o Poplar Blvd				Project: 10-5349-094	NB	SB	EB	WB	Total	
AM Period	NB	SB	EB	WB	PM Period	NB	SB	EB	WB	
00:00	44	30			12:00	230	225			
00:15	34	22			12:15	232	236			
00:30	33	20			12:30	231	237			
00:45	27	138	15	87	12:45	228	921	226	924	
01:00	24	15			13:00	230	222			
01:15	21	15			13:15	237	246			
01:30	19	20			13:30	222	232			
01:45	15	79	16	66	13:45	241	930	211	911	
02:00	18	10			14:00	224	207			
02:15	22	12			14:15	238	225			
02:30	17	12			14:30	241	215			
02:45	20	77	11	45	14:45	250	953	225	872	
03:00	9	14			15:00	221	232			
03:15	12	14			15:15	271	245			
03:30	10	15			15:30	257	249			
03:45	9	40	12	55	15:45	300	1049	274	1000	
04:00	14	14			16:00	281	252			
04:15	22	24			16:15	306	278			
04:30	23	33			16:30	307	241			
04:45	35	94	41	112	16:45	331	1225	272	1043	
05:00	25	45			17:00	326	250			
05:15	49	70			17:15	366	286			
05:30	70	84			17:30	332	274			
05:45	83	227	121	320	17:45	341	1365	265	1075	
06:00	95	140			18:00	350	264			
06:15	107	208			18:15	348	280			
06:30	149	247			18:30	298	252			
06:45	159	510	312	907	18:45	308	1304	253	1049	
07:00	163	337			19:00	307	233			
07:15	192	351			19:15	285	211			
07:30	215	332			19:30	246	193			
07:45	200	770	311	1331	19:45	234	1072	202	839	
08:00	214	341			20:00	245	175			
08:15	205	346			20:15	204	174			
08:30	205	311			20:30	190	152			
08:45	214	838	315	1313	20:45	184	823	150	651	
09:00	194	272			21:00	157	126			
09:15	188	269			21:15	146	127			
09:30	189	240			21:30	135	121			
09:45	196	767	234	1015	21:45	141	579	117	491	
10:00	176	228			22:00	149	109			
10:15	177	212			22:15	129	106			
10:30	185	206			22:30	104	92			
10:45	169	707	216	862	22:45	100	482	64	371	
11:00	199	205			23:00	86	56			
11:15	198	203			23:15	79	51			
11:30	230	209			23:30	76	48			
11:45	244	871	213	830	23:45	52	293	38	193	
Total Vol.	5118	6943		12061		10996	9419		20415	
					Daily Totals :	NB	SB	EB	WB	Total
						16,114	16,362	0	0	32,476
AM					PM					
Split %	42.4%	57.6%	37.1%		53.9%	46.1%	62.9%			
AM Peak Hr. Volume P.H.F.					PM Peak Hr. Volume P.H.F.					
7 - 9 Vol. Peak Hr. Volume P.H.F.	1608	2644	4252 00:00		2590	2118	4708 00:00			

Volumes for: Average of 3 days						City: Los Angeles	Daily Totals				WB	Total
Location: Floral Dr W/o I-710						Project: 10-5349-028	NB	SB	EB	WB	Total	
AM Period	NB	SB	EB	WB	PM Period	NB	SB	EB	WB	Total		
00:00			20	22	12:00			147	150			
00:15			12	17	12:15			127	128			
00:30			12	17	12:30			121	119			
00:45			13	57	12:45			123	518	106		
01:00			8	15	13:00			118	123	503		
01:15			6	13	13:15			137	127	1021		
01:30			8	10	13:30			131	136			
01:45			7	29	13:45			120	506	132		
02:00			8	11	14:00			121	121	518		
02:15			6	8	14:15			125	125	1024		
02:30			6	11	14:30			146	134			
02:45			6	26	14:45			149	541	137		
03:00			7	9	15:00			149	132	517		
03:15			6	6	15:15			143	163	1058		
03:30			9	8	15:30			136	155			
03:45			14	36	15:45			145	573	148		
04:00			13	13	16:00			147	152	598		
04:15			14	11	16:15			143	138	1171		
04:30			13	11	16:30			126	166			
04:45			21	61	16:45			144	560	158		
05:00			22	17	17:00			147	173	614		
05:15			36	23	17:15			144	173	1174		
05:30			43	42	17:30			161	168			
05:45			53	154	17:45			161	613	149		
06:00			52	49	18:00			166	150	663		
06:15			57	62	18:15			185	142	1276		
06:30			60	72	18:30			189	153			
06:45			106	275	18:45			152	692	161		
07:00			123	118	19:00			121	117	606		
07:15			148	137	19:15			98	117	1298		
07:30			166	170	19:30			84	103			
07:45			187	624	19:45			83	386	88		
08:00			160	156	20:00			77	92	425		
08:15			143	128	20:15			75	83	811		
08:30			145	119	20:30			64	79			
08:45			162	610	20:45			65	281	65		
09:00			124	107	21:00			62	83	319		
09:15			104	97	21:15			67	75	600		
09:30			114	97	21:30			55	77			
09:45			98	440	21:45			58	242	76		
10:00			115	81	22:00			50	80	311		
10:15			133	106	22:15			50	57	553		
10:30			125	112	22:30			35	57			
10:45			114	487	22:45			36	171	36		
11:00			113	98	23:00			32	38	230		
11:15			105	111	23:15			26	35	401		
11:30			126	116	23:30			27	30			
11:45			130	474	23:45			21	106	31		
Total Vol.			3273	2990	6263			5189	5438	10627		
						Daily Totals :		NB	SB	EB	WB	Total
								0	0	8,462	8,428	16,890
Split %						AM			PM			
						52.3%			48.8%			
						47.7%			51.2%			
						37.1%			62.9%			
AM						PM						
Peak Hr.						Peak Hr.						
Volume						Volume						
P.H.F.						P.H.F.						
7 - 9 Vol.						4 - 6 Vol.						
Peak Hr.						Peak Hr.						
Volume						Volume						
P.H.F.						P.H.F.						
1234						1108						
2342						1173						
00:00						1277						
00:00						2450						
00:00						00:00						

WILTEC

Phone: (626) 564-1944

Fax: (626) 564-0969

24-HOUR ADT COUNT SUMMARY

CLIENT: FEHR & PEERS
 PROJECT: TRAFFIC COUNTS
 LOCATION: 1621 PARAMOUNT BOULEVARD
 NORTH OF SR-60
 DATE: AVERAGE OF 3 DAYS

DIRECTION:		NB/EB				HOUR TOTALS
TIME	00-15	15-30	30-45	45-60		
0:00	23	27	17	18	85	
1:00	15	17	11	14	57	
2:00	12	8	7	8	35	
3:00	5	8	8	13	34	
4:00	8	6	10	8	32	
5:00	11	17	20	33	81	
6:00	49	51	66	109	275	
7:00	96	136	168	197	597	
8:00	173	193	151	107	624	
9:00	120	109	102	106	437	
10:00	99	111	121	113	444	
11:00	123	135	127	153	538	
12:00	150	161	143	148	602	
13:00	147	147	143	154	591	
14:00	142	187	166	177	672	
15:00	163	170	167	149	649	
16:00	174	175	186	196	731	
17:00	213	253	244	246	956	
18:00	228	235	201	198	862	
19:00	191	183	182	148	704	
20:00	140	142	126	106	514	
21:00	106	96	91	81	374	
22:00	85	66	63	62	276	
23:00	46	43	36	32	157	
				TOTAL	10327	
AM PEAK HOUR						
VOLUME						
PM PEAK HOUR						
VOLUME						

DIRECTION:		SB/WB				HOUR TOTALS
TIME	00-15	15-30	30-45	45-60		
0:00	23	15	14	15	67	
1:00	12	9	7	7	35	
2:00	8	10	4	7	29	
3:00	8	9	11	11	39	
4:00	12	22	27	30	91	
5:00	25	54	67	61	207	
6:00	86	97	129	145	457	
7:00	144	203	255	256	858	
8:00	259	266	255	199	979	
9:00	154	164	160	180	658	
10:00	155	155	150	149	609	
11:00	161	159	157	178	655	
12:00	183	165	160	157	665	
13:00	169	176	156	173	674	
14:00	172	143	204	195	714	
15:00	160	181	178	173	692	
16:00	163	178	194	201	736	
17:00	202	227	211	210	850	
18:00	193	201	171	169	734	
19:00	167	146	128	125	566	
20:00	107	93	90	77	367	
21:00	78	80	74	76	308	
22:00	64	56	42	41	203	
23:00	39	38	27	24	128	
				TOTAL	11321	
AM PEAK HOUR						
VOLUME						
PM PEAK HOUR						
VOLUME						

TOTAL BI-DIRECTIONAL VOLUME	21648
-----------------------------	-------

24-HOUR ADT COUNT SUMMARY

CLIENT: FEHR & PEERS
 PROJECT: TRAFFIC COUNTS
 LOCATION: 1100 BLOCK SANTA ANITA AVENUE
 NORTHEAST OF FAWCETT AVENUE
 DATE: AVERAGE OF 3 DAYS

DIRECTION:		NB/EB				HOUR TOTALS
TIME	00-15	15-30	30-45	45-60		
0:00	22	19	18	10	69	
1:00	16	20	14	12	62	
2:00	12	11	11	12	46	
3:00	9	10	9	21	49	
4:00	23	23	38	50	134	
5:00	42	42	56	109	249	
6:00	72	57	73	106	308	
7:00	87	123	195	267	672	
8:00	216	180	188	175	759	
9:00	171	150	158	142	621	
10:00	143	138	148	148	577	
11:00	134	160	169	145	608	
12:00	165	175	172	159	671	
13:00	168	156	172	203	699	
14:00	212	235	209	236	892	
15:00	246	221	222	209	898	
16:00	220	226	226	233	905	
17:00	232	232	239	246	949	
18:00	248	244	206	196	894	
19:00	172	156	132	115	575	
20:00	96	89	84	81	350	
21:00	70	92	63	60	285	
22:00	55	51	42	35	183	
23:00	45	39	34	26	144	
				TOTAL	11599	
AM PEAK HOUR						
VOLUME						
PM PEAK HOUR						
VOLUME						

DIRECTION:		SB/WB				HOUR TOTALS
TIME	00-15	15-30	30-45	45-60		
0:00	14	8	8	10	40	
1:00	8	9	10	8	35	
2:00	8	10	13	10	41	
3:00	10	15	16	16	57	
4:00	15	34	43	41	133	
5:00	49	61	87	92	289	
6:00	110	118	154	163	545	
7:00	210	269	360	362	1201	
8:00	274	259	277	209	1019	
9:00	156	171	171	170	668	
10:00	168	154	133	182	637	
11:00	158	149	162	163	632	
12:00	171	158	179	155	663	
13:00	163	172	195	185	715	
14:00	197	176	200	212	785	
15:00	195	186	231	197	809	
16:00	180	192	223	200	795	
17:00	225	205	202	186	818	
18:00	191	181	152	127	651	
19:00	128	117	118	81	444	
20:00	93	82	77	57	309	
21:00	57	59	60	42	218	
22:00	37	44	46	30	157	
23:00	27	17	21	20	85	
				TOTAL	11746	
AM PEAK HOUR						
VOLUME						
PM PEAK HOUR						
VOLUME						

TOTAL BI-DIRECTIONAL VOLUME	23345
-----------------------------	-------

WILTEC

Phone: (626) 564-1944

Fax: (626) 564-0969

24-HOUR ADT COUNT SUMMARY

CLIENT: FEHR & PEERS
 PROJECT: TRAFFIC COUNTS
 LOCATION: 1500 BLOCK DURFEE AVENUE
 NORTHEAST OF SR-60
 DATE: AVERAGE OF 3 DAYS

DIRECTION:		NB/EB				HOUR TOTALS
TIME	00-15	15-30	30-45	45-60		
0:00	47	45	34	26	152	
1:00	26	33	28	13	100	
2:00	15	27	25	21	88	
3:00	21	30	30	36	117	
4:00	38	51	76	73	238	
5:00	84	107	122	119	432	
6:00	124	145	178	213	660	
7:00	157	198	205	235	795	
8:00	232	177	184	177	770	
9:00	193	201	198	184	776	
10:00	169	215	208	217	809	
11:00	229	232	210	216	887	
12:00	239	256	251	248	994	
13:00	272	263	244	272	1051	
14:00	284	297	288	316	1185	
15:00	312	323	372	380	1387	
16:00	326	332	365	372	1395	
17:00	387	389	391	384	1551	
18:00	367	326	324	279	1296	
19:00	256	241	258	228	983	
20:00	224	203	174	139	740	
21:00	154	145	153	137	589	
22:00	147	103	102	90	442	
23:00	77	62	55	57	251	
				TOTAL	17688	
AM PEAK HOUR						
VOLUME						
PM PEAK HOUR						
VOLUME						

DIRECTION:		SB/WB				HOUR TOTALS
TIME	00-15	15-30	30-45	45-60		
0:00	32	38	34	33	137	
1:00	31	30	28	25	114	
2:00	31	31	29	26	117	
3:00	22	28	32	26	108	
4:00	37	55	72	87	251	
5:00	95	113	186	194	588	
6:00	167	200	260	290	917	
7:00	276	388	399	382	1445	
8:00	307	299	302	259	1167	
9:00	250	238	240	223	951	
10:00	208	213	209	230	860	
11:00	232	246	204	232	914	
12:00	239	239	229	228	935	
13:00	251	250	295	304	1100	
14:00	330	311	283	303	1227	
15:00	299	312	312	294	1217	
16:00	305	299	328	298	1230	
17:00	307	312	344	321	1284	
18:00	303	324	322	267	1216	
19:00	249	239	215	201	904	
20:00	204	175	144	146	669	
21:00	131	123	131	139	524	
22:00	123	107	109	84	423	
23:00	80	77	64	57	278	
				TOTAL	18576	
AM PEAK HOUR						
VOLUME						
PM PEAK HOUR						
VOLUME						

TOTAL BI-DIRECTIONAL VOLUME	36264
-----------------------------	-------

WILTEC

Phone: (626) 564-1944

Fax: (626) 564-0969

24-HOUR ADT COUNT SUMMARY

CLIENT: FEHR & PEERS
 PROJECT: TRAFFIC COUNTS
 LOCATION: 3450 DURFEE AVENUE
 NORTHEAST OF I-10
 DATE: AVERAGE OF 3 DAYS

DIRECTION:		NB/EB				HOUR TOTALS
TIME	00-15	15-30	30-45	45-60		
0:00	22	18	15	16	71	
1:00	15	12	11	12	50	
2:00	9	5	7	9	30	
3:00	3	4	4	5	16	
4:00	5	5	7	8	25	
5:00	12	18	18	19	67	
6:00	17	28	36	49	130	
7:00	98	105	138	118	459	
8:00	96	67	66	66	295	
9:00	46	62	66	53	227	
10:00	59	52	59	57	227	
11:00	81	62	94	90	327	
12:00	85	88	79	79	331	
13:00	88	96	88	95	367	
14:00	145	185	132	163	625	
15:00	171	159	140	158	628	
16:00	155	155	160	153	623	
17:00	151	175	174	183	683	
18:00	167	158	163	148	636	
19:00	139	127	120	110	496	
20:00	101	87	76	65	329	
21:00	64	65	64	54	247	
22:00	55	56	49	42	202	
23:00	42	35	22	18	117	
				TOTAL	7208	
AM PEAK HOUR						
VOLUME						
PM PEAK HOUR						
VOLUME						

DIRECTION:		SB/WB				HOUR TOTALS
TIME	00-15	15-30	30-45	45-60		
0:00	7	6	4	5	22	
1:00	4	6	5	5	20	
2:00	7	3	6	6	22	
3:00	5	5	8	8	26	
4:00	13	11	21	26	71	
5:00	27	23	44	57	151	
6:00	62	61	77	111	311	
7:00	174	153	190	128	645	
8:00	177	155	147	118	597	
9:00	104	125	74	66	369	
10:00	70	55	55	57	237	
11:00	65	64	69	82	280	
12:00	82	72	70	57	281	
13:00	75	88	87	127	377	
14:00	149	95	95	120	459	
15:00	114	87	80	88	369	
16:00	84	86	82	90	342	
17:00	132	107	121	121	481	
18:00	141	100	102	92	435	
19:00	93	87	94	59	333	
20:00	64	48	46	53	211	
21:00	47	46	43	41	177	
22:00	37	33	40	30	140	
23:00	34	19	17	20	90	
				TOTAL	6446	
AM PEAK HOUR						
VOLUME						
PM PEAK HOUR						
VOLUME						

TOTAL BI-DIRECTIONAL VOLUME	13654
-----------------------------	-------

Missing Data on Day 1, just used Day 2 and 3 for average

24-HOUR ADT COUNT SUMMARY

CLIENT: FEHR & PEERS
 PROJECT: TRAFFIC COUNTS
 LOCATION: SANTA ANITA AVENUE
 NORTH OF BRCKWAY STREET
 DATE: AVERAGE OF 3 DAYS

DIRECTION:		NB/EB				HOUR TOTALS
TIME	00-15	15-30	30-45	45-60		
0:00	23	20	15	16	74	
1:00	14	11	6	5	36	
2:00	7	7	4	4	22	
3:00	4	4	6	4	18	
4:00	5	7	10	5	27	
5:00	10	12	21	16	59	
6:00	23	32	43	57	155	
7:00	60	97	160	151	468	
8:00	140	117	116	151	524	
9:00	161	142	131	127	561	
10:00	125	122	157	170	574	
11:00	174	179	225	254	832	
12:00	314	296	258	218	1086	
13:00	228	186	193	224	831	
14:00	210	210	215	214	849	
15:00	249	268	337	286	1140	
16:00	315	293	421	343	1372	
17:00	491	439	401	301	1632	
18:00	287	242	199	172	900	
19:00	159	146	131	104	540	
20:00	98	90	82	82	352	
21:00	76	65	67	56	264	
22:00	44	55	45	33	177	
23:00	37	24	23	25	109	
				TOTAL	12602	
AM PEAK HOUR						
VOLUME						
PM PEAK HOUR						
VOLUME						

DIRECTION:		SB/WB				HOUR TOTALS
TIME	00-15	15-30	30-45	45-60		
0:00	32	16	21	11	80	
1:00	13	13	7	10	43	
2:00	10	8	5	3	26	
3:00	7	4	6	5	22	
4:00	8	9	9	20	46	
5:00	24	28	50	140	242	
6:00	94	95	113	207	509	
7:00	205	235	278	408	1126	
8:00	411	334	307	250	1302	
9:00	234	189	174	160	757	
10:00	148	143	139	132	562	
11:00	128	155	143	177	603	
12:00	180	182	212	275	849	
13:00	256	233	211	205	905	
14:00	179	193	178	175	725	
15:00	183	165	169	196	713	
16:00	194	181	170	183	728	
17:00	184	206	207	196	793	
18:00	170	153	141	130	594	
19:00	115	129	115	110	469	
20:00	99	103	111	108	421	
21:00	93	126	92	88	399	
22:00	81	72	55	50	258	
23:00	47	40	34	25	146	
				TOTAL	12318	
AM PEAK HOUR						
VOLUME						
PM PEAK HOUR						
VOLUME						

TOTAL BI-DIRECTIONAL VOLUME	24920
-----------------------------	-------

WILTEC

Phone: (626) 564-1944

Fax: (626) 564-0969

24-HOUR ADT COUNT SUMMARY

CLIENT: FEHR & PEERS
 PROJECT: TRAFFIC COUNTS
 LOCATION: 3348 TYLER AVENUE
 NORTH OF BROCKWAY STREET
 DATE: AVERAGE OF 3 DAYS

DIRECTION:		NB/EB				HOUR TOTALS
TIME	00-15	15-30	30-45	45-60		
0:00	7	3	5	3	18	
1:00	6	3	3	2	14	
2:00	3	2	4	1	10	
3:00	1	1	2	3	7	
4:00	2	1	2	4	9	
5:00	2	9	7	11	29	
6:00	12	24	24	46	106	
7:00	33	57	94	111	295	
8:00	89	78	84	101	352	
9:00	83	69	67	82	301	
10:00	86	86	74	74	320	
11:00	78	89	79	107	353	
12:00	94	105	94	84	377	
13:00	100	88	92	96	376	
14:00	92	97	116	119	424	
15:00	151	130	116	123	520	
16:00	121	130	134	136	521	
17:00	143	146	156	162	607	
18:00	148	130	115	103	496	
19:00	105	87	76	57	325	
20:00	63	46	46	47	202	
21:00	34	45	27	23	129	
22:00	20	19	16	17	72	
23:00	18	5	7	10	40	
				TOTAL	5903	
AM PEAK HOUR						
VOLUME						
PM PEAK HOUR						
VOLUME						

DIRECTION:		SB/WB				HOUR TOTALS
TIME	00-15	15-30	30-45	45-60		
0:00	8	3	4	3	18	
1:00	1	3	2	1	7	
2:00	1	1	1	1	4	
3:00	0	1	1	2	4	
4:00	1	2	3	7	13	
5:00	6	5	12	14	37	
6:00	21	19	30	37	107	
7:00	40	54	78	83	255	
8:00	78	70	70	63	281	
9:00	66	68	55	73	262	
10:00	75	71	62	66	274	
11:00	77	67	83	76	303	
12:00	97	73	77	90	337	
13:00	72	76	68	79	295	
14:00	85	71	78	90	324	
15:00	109	81	88	88	366	
16:00	90	94	94	86	364	
17:00	110	107	100	105	422	
18:00	107	90	83	72	352	
19:00	79	54	63	48	244	
20:00	44	33	34	28	139	
21:00	32	45	36	17	130	
22:00	18	21	9	10	58	
23:00	6	10	4	4	24	
				TOTAL	4620	
AM PEAK HOUR						
VOLUME						
PM PEAK HOUR						
VOLUME						

TOTAL BI-DIRECTIONAL VOLUME	10523
-----------------------------	-------

WILTEC

Phone: (626) 564-1944

Fax: (626) 564-0969

24-HOUR ADT COUNT SUMMARY

CLIENT: FEHR & PEERS
 PROJECT: TRAFFIC COUNTS
 LOCATION: 3139 COGSWELL ROAD
 NORTH OF GARVEY AVENUE
 DATE: AVERAGE OF 3 DAYS

DIRECTION:		NB/EB				HOUR TOTALS
TIME	00-15	15-30	30-45	45-60		
0:00	3	3	3	1	10	
1:00	3	2	2	2	9	
2:00	1	4	3	0	8	
3:00	2	3	1	0	6	
4:00	1	2	3	4	10	
5:00	3	7	12	5	27	
6:00	7	7	12	14	40	
7:00	35	52	50	49	186	
8:00	27	23	26	29	105	
9:00	21	23	16	22	82	
10:00	21	20	16	23	80	
11:00	19	25	29	21	94	
12:00	27	22	24	22	95	
13:00	27	21	35	34	117	
14:00	34	41	38	37	150	
15:00	26	32	37	36	131	
16:00	37	36	31	38	142	
17:00	41	47	69	54	211	
18:00	58	50	41	35	184	
19:00	34	37	27	28	126	
20:00	30	25	23	23	101	
21:00	15	15	12	11	53	
22:00	10	11	12	10	43	
23:00	10	5	3	4	22	
				TOTAL	2032	
AM PEAK HOUR						
VOLUME						
PM PEAK HOUR						
VOLUME						

DIRECTION:		SB/WB				HOUR TOTALS
TIME	00-15	15-30	30-45	45-60		
0:00	3	4	2	2	11	
1:00	2	2	1	1	6	
2:00	2	1	3	2	8	
3:00	1	2	3	3	9	
4:00	2	3	4	3	12	
5:00	4	8	16	14	42	
6:00	14	18	26	32	90	
7:00	43	67	68	52	230	
8:00	51	40	38	36	165	
9:00	38	30	26	31	125	
10:00	28	21	21	25	95	
11:00	29	30	34	29	122	
12:00	33	31	23	23	110	
13:00	27	30	28	31	116	
14:00	37	37	37	41	152	
15:00	33	31	30	34	128	
16:00	26	24	29	29	108	
17:00	27	29	37	37	130	
18:00	37	33	33	38	141	
19:00	29	24	27	28	108	
20:00	28	21	13	18	80	
21:00	14	19	12	15	60	
22:00	10	12	10	7	39	
23:00	7	5	6	3	21	
				TOTAL	2108	
AM PEAK HOUR						
VOLUME						
PM PEAK HOUR						
VOLUME						

TOTAL BI-DIRECTIONAL VOLUME	4140
-----------------------------	------

Volumes for: Average of 3 days				City:	Los Angeles	Daily Totals				WB	Total						
Location: Glenoaks Blvd E/o SR-2				Project:	10-5349-017	NB	0	0	3,165	3,253	6,418						
AM Period	NB	SB	EB	WB	PM Period	NB	SB	EB	WB								
00:00			5	2	12:00			36	36								
00:15			5	3	12:15			34	36								
00:30			3	5	12:30			38	39								
00:45			2	15	1	11	26	34	142	45	156	298					
01:00			2	1	13:00			46	41								
01:15			1	3	13:15			50	44								
01:30			2	2	13:30			38	71								
01:45			3	8	2	8	16	43	177	37	193	370					
02:00			2	1	14:00			45	45								
02:15			2	1	14:15			68	42								
02:30			2	1	14:30			99	99								
02:45			2	8	1	4	12	86	298	139	325	623					
03:00			1	1	15:00			58	74								
03:15			0	2	15:15			54	52								
03:30			1	0	15:30			54	51								
03:45			1	3	1	4	7	56	222	49	226	448					
04:00			0	1	16:00			49	38								
04:15			1	3	16:15			63	38								
04:30			2	2	16:30			66	46								
04:45			1	4	1	7	11	63	241	48	170	411					
05:00			2	4	17:00			76	37								
05:15			0	4	17:15			83	46								
05:30			4	5	17:30			78	65								
05:45			2	8	9	22	30	72	309	48	196	505					
06:00			5	13	18:00			62	47								
06:15			8	13	18:15			61	40								
06:30			10	30	18:30			68	45								
06:45			23	46	32	88	134	65	256	50	182	438					
07:00			25	35	19:00			53	46								
07:15			41	62	19:15			53	44								
07:30			47	81	19:30			51	33								
07:45			109	222	103	281	503	46	203	30	153	356					
08:00			150	118	20:00			33	32								
08:15			43	112	20:15			33	33								
08:30			45	65	20:30			27	18								
08:45			67	305	82	377	682	27	120	25	108	228					
09:00			65	94	21:00			30	24								
09:15			29	60	21:15			29	16								
09:30			28	39	21:30			23	22								
09:45			25	147	48	241	388	14	96	17	79	175					
10:00			31	48	22:00			16	21								
10:15			28	47	22:15			13	13								
10:30			25	40	22:30			20	5								
10:45			36	120	43	178	298	11	60	12	51	111					
11:00			27	45	23:00			9	6								
11:15			29	47	23:15			9	6								
11:30			29	43	23:30			7	7								
11:45			39	124	34	169	293	6	31	5	24	55					
Total Vol.			1010	1390	2400			2155	1863	4018							
Daily Totals :						NB	SB	EB	WB	Total							
						0	0	3,165	3,253	6,418							
Split %			AM			PM											
			42.1%	57.9%	37.4%	53.6%			46.4%	62.6%							
AM				PM Peak													
Peak Hr.				Hr.													
Volume				Volume													
P.H.F.				P.H.F.													
7 - 9 Vol.				4 - 6 Vol.													
Peak Hr.				Peak Hr.													
Volume				Volume													
P.H.F.				P.H.F.													
527				658				1185				550		366		916	
00:00				00:00													

Volumes for: Average of 3 days				City: Los Angeles	Daily Totals				WB	Total	
Location: Pasadena Ave Northeast of Marmion Way				Project: 10-5349-087	NB	SB	EB	WB	Total		
AM Period	NB	SB	EB	WB	PM Period	NB	SB	EB	WB		
00:00	30	23			12:00	142	141				
00:15	24	13			12:15	134	122				
00:30	20	19			12:30	114	123				
00:45	12	86	16	71	12:45	130	520	123	509		
01:00	14				13:00	126					
01:15	10	9			13:15	127					
01:30	10	7			13:30	125					
01:45	8	42	6	34	13:45	127	505	124	497		
02:00	10	9			14:00	143					
02:15	8	7			14:15	135					
02:30	10	9			14:30	152					
02:45	10	38	7	32	14:45	167	597	132	493		
03:00	2	7			15:00	159					
03:15	5	1			15:15	162					
03:30	5	4			15:30	172					
03:45	6	18	8	20	15:45	194	687	142	619		
04:00	6	5			16:00	171					
04:15	7	5			16:15	185					
04:30	8	10			16:30	182					
04:45	12	33	15	35	16:45	185	723	170	609		
05:00	11	15			17:00	200					
05:15	15	22			17:15	204					
05:30	29	20			17:30	201					
05:45	28	83	31	88	17:45	208	813	185	735		
06:00	44	50			18:00	200					
06:15	54	58			18:15	208					
06:30	68	81			18:30	183					
06:45	94	260	96	285	18:45	178	769	169	701		
07:00	105	122			19:00	172					
07:15	154	137			19:15	148					
07:30	200	154			19:30	138					
07:45	192	651	170	583	19:45	123	581	116	581		
08:00	190	202			20:00	128					
08:15	171	212			20:15	104					
08:30	146	141			20:30	100					
08:45	163	670	153	708	20:45	93	425	113	461		
09:00	150	140			21:00	82					
09:15	135	131			21:15	86					
09:30	126	129			21:30	80					
09:45	118	529	119	519	21:45	74	322	77	344		
10:00	113	130			22:00	65					
10:15	114	116			22:15	52					
10:30	121	118			22:30	53					
10:45	111	459	118	482	22:45	50	220	44	236		
11:00	106	112			23:00	48					
11:15	118	105			23:15	41					
11:30	114	109			23:30	36					
11:45	123	461	129	455	23:45	33	158	25	112		
Total Vol.	3330	3312		6642		6320	5897		12217		
					Daily Totals :	NB	SB	EB	WB	Total	
						9,650	9,209	0	0	18,859	
Split %					AM	PM					
					50.1%	49.9%	35.2%	51.7%	48.3%	64.8%	
AM Peak Hr. Volume P.H.F.					PM Peak Hr. Volume P.H.F.						
7 - 9 Vol. Peak Hr. Volume P.H.F.					2612	00:00	1536		1344	2880	00:00

Volumes for: Average of 3 days				City: Los Angeles	Daily Totals				WB	Total
Location: Griffin Ave Northeast of E Avenue 26				Project: 10-5349-038	NB	SB	EB	WB	Total	
AM Period	NB	SB	EB	WB	PM Period	NB	SB	EB	WB	
00:00	12	6			12:00	55	44			
00:15	9	6			12:15	55	54			
00:30	7	5			12:30	56	58			
00:45	6	34	7	24	12:45	57	223	58	214	
01:00	8	5			13:00	55	51		437	
01:15	4	4			13:15	60	60			
01:30	6	4			13:30	71	70			
01:45	4	22	2	15	13:45	65	251	54	235	
02:00	5	2			14:00	73	61		486	
02:15	3	3			14:15	75	60			
02:30	2	3			14:30	85	76			
02:45	3	13	3	11	14:45	85	318	77	274	
03:00	1	1			15:00	83	87		592	
03:15	1	3			15:15	111	83			
03:30	2	3			15:30	107	64			
03:45	2	6	6	13	15:45	105	406	87	321	
04:00	2	3			16:00	105	69		727	
04:15	3	5			16:15	112	71			
04:30	4	6			16:30	120	76			
04:45	4	13	11	25	16:45	112	449	73	289	
05:00	5	11			17:00	121	71		738	
05:15	3	17			17:15	119	75			
05:30	10	23			17:30	130	72			
05:45	13	31	27	78	17:45	126	496	75	293	
06:00	16	26			18:00	125	75		789	
06:15	19	30			18:15	120	68			
06:30	31	43			18:30	108	60			
06:45	38	104	68	167	18:45	89	442	67	270	
07:00	49	97			19:00	86	58		712	
07:15	85	165			19:15	64	51			
07:30	105	197			19:30	67	52			
07:45	124	363	168	627	19:45	55	272	37	198	
08:00	136	162			20:00	49	37		470	
08:15	80	141			20:15	53	44			
08:30	74	109			20:30	53	44			
08:45	64	354	114	526	20:45	47	202	29	154	
09:00	55	88			21:00	40	32		356	
09:15	43	82			21:15	43	31			
09:30	48	74			21:30	32	28			
09:45	46	192	67	311	21:45	30	145	21	112	
10:00	50	66			22:00	26	21		257	
10:15	47	55			22:15	31	21			
10:30	45	44			22:30	23	26			
10:45	52	194	43	208	22:45	17	97	17	85	
11:00	43	48			23:00	15	13		182	
11:15	47	48			23:15	19	14			
11:30	44	40			23:30	16	9			
11:45	55	189	45	181	23:45	13	63	8	44	
Total Vol.	1515	2186			3701	3364	2489		5853	
					Daily Totals :	NB	SB	EB	WB	Total
						4,879	4,675	0	0	9,554
					AM	PM				
Split %	40.9%	59.1%	38.7%		57.5%	42.5%		61.3%		
AM Peak Hr. Volume P.H.F.					PM Peak Hr. Volume P.H.F.					
7 - 9 Vol. Peak Hr. Volume P.H.F.	717	1153	1870 00:00		945	582	1527 00:00			

Volumes for: Average of 3 days						City: Los Angeles	Daily Totals				WB	Total											
Location: E Olympic Blvd E/o S Lorena St						Project: 10-5349-018	NB	SB	EB	WB	9,015	18,139											
AM Period	NB	SB	EB	WB		PM Period	NB	SB	EB	WB													
00:00			14	9		12:00			145	139													
00:15			19	8		12:15			130	142													
00:30			13	11		12:30			131	134													
00:45			6	52	12	12:45			140	546	134	549											
01:00			10		10	13:00			136		132	1095											
01:15			12		9	13:15			139		129												
01:30			7		11	13:30			141		136												
01:45			6	35	11	13:45			129	545	134	531											
02:00			7		8	14:00			153		135	1076											
02:15			5		7	14:15			145		130												
02:30			16		10	14:30			154		133												
02:45			10	38	8	14:45			177	629	138	536											
03:00			9		11	15:00			192		135	1165											
03:15			16		14	15:15			188		128												
03:30			16		17	15:30			211		153												
03:45			17	58	28	15:45			226	817	149	565											
04:00			14		17	16:00			246		144	1382											
04:15			19		22	16:15			225		139												
04:30			26		46	16:30			233		141												
04:45			31	90	51	16:45			267	971	126	550											
05:00			19		53	17:00			252		161	1521											
05:15			36		60	17:15			255		129												
05:30			50		85	17:30			226		139												
05:45			46	151	94	17:45			244	977	116	545											
06:00			55		77	18:00			238		110	1522											
06:15			42		96	18:15			226		107												
06:30			72		136	18:30			184		84												
06:45			74	243	190	18:45			149	797	86	387											
07:00			95		179	19:00			127		76	1184											
07:15			98		211	19:15			115		80												
07:30			90		232	19:30			84		70												
07:45			105	388	208	19:45			78	404	59	285											
08:00			118		208	20:00			56		59	689											
08:15			104		219	20:15			45		50												
08:30			102		196	20:30			45		59												
08:45			112	436	182	20:45			38	184	52	220											
09:00			100		153	21:00			54		46	404											
09:15			106		147	21:15			42		45												
09:30			94		174	21:30			34		42												
09:45			118	418	157	21:45			28	158	35	168											
10:00			117		153	22:00			28		29	326											
10:15			129		140	22:15			23		31												
10:30			119		140	22:30			28		25												
10:45			141	506	135	22:45			18	97	32	117											
11:00			142		127	23:00			16		27	214											
11:15			119		134	23:15			19		24												
11:30			121		137	23:30			24		17												
11:45			123	505	137	23:45			20	79	14	82											
Total Vol.				2920	4480	7400				6204	4535	10739											
						Daily Totals :						NB	SB	EB	WB	Total							
												0	0	9,124	9,015	18,139							
Split %						AM						PM											
						39.5%						60.5%						40.8%					
						57.8%						42.2%						59.2%					
AM						PM						Peak											
Peak Hr.						Peak Hr.						Peak Hr.											
Volume						Volume						Volume											
P.H.F.						P.H.F.						P.H.F.											
7 - 9 Vol.						4 - 6 Vol.						3043											
Peak Hr.						Peak Hr.						00:00											
Volume						Volume						00:00											
P.H.F.						P.H.F.						00:00											

Volumes for: Average of 3 days						City: Los Angeles	Daily Totals				WB	Total
Location: Marengo St E/o N State St						Project: 10-5349-051	NB	SB	EB	WB	Total	
AM Period	NB	SB	EB	WB		PM Period	NB	SB	EB	WB		
00:00			33	35		12:00			147	182		
00:15			32	26		12:15			143	186		
00:30			26	32		12:30			149	186		
00:45			23	114	23	12:45			157	596	158	712
01:00			20		20	13:00			156	167		1308
01:15			19		21	13:15			141	157		
01:30			17		19	13:30			146	159		
01:45			15	71	19	13:45			148	591	167	650
02:00			16		12	14:00			142	187		1241
02:15			23		11	14:15			139	158		
02:30			14		11	14:30			152	191		
02:45			13	66	15	14:45			177	610	159	695
03:00			15		12	15:00			169	197		1305
03:15			15		17	15:15			179	198		
03:30			15		14	15:30			161	241		
03:45			22	67	27	15:45			168	677	202	838
04:00			20		22	16:00			186	187		1515
04:15			18		33	16:15			168	190		
04:30			31		43	16:30			179	224		
04:45			34	103	40	16:45			167	700	228	829
05:00			37		34	17:00			190	217		1529
05:15			45		43	17:15			193	213		
05:30			64		68	17:30			172	223		
05:45			73	219	74	17:45			172	727	191	844
06:00			68		84	18:00			160	184		1571
06:15			110		101	18:15			171	168		
06:30			134		137	18:30			161	161		
06:45			179	491	156	18:45			142	634	143	656
07:00			170		161	19:00			126	128		1290
07:15			200		216	19:15			116	137		
07:30			262		278	19:30			106	143		
07:45			262	894	252	19:45			97	445	121	529
08:00			207		263	20:00			94	101		974
08:15			175		245	20:15			76	93		
08:30			159		228	20:30			75	93		
08:45			156	697	207	20:45			83	328	93	380
09:00			149		174	21:00			68	126		708
09:15			149		175	21:15			67	73		
09:30			138		150	21:30			64	78		
09:45			131	567	158	21:45			61	260	68	345
10:00			134		146	22:00			64	57		605
10:15			131		143	22:15			58	54		
10:30			138		148	22:30			59	53		
10:45			130	533	159	22:45			69	250	48	212
11:00			130		136	23:00			76	47		462
11:15			133		147	23:15			61	52		
11:30			135		136	23:30			58	49		
11:45			134	532	157	23:45			52	247	37	185
Total Vol.			4354		4828	9182			6065		6875	12940
Daily Totals :							NB	SB	EB	WB	Total	
							0	0	10,419	11,703	22,122	
Split %			AM			PM						
			47.4%	52.6%	41.5%	46.9%			53.1%	58.5%		
AM						PM						
Peak Hr. Volume P.H.F.						Peak Hr. Volume P.H.F.						
7 - 9 Vol. Peak Hr. Volume P.H.F.						4 - 6 Vol. Peak Hr. Volume P.H.F.						
1591						1850						
3441						00:00						
						1427						
						1673						
						3100						
						00:00						

Volumes for: Average of 3 days						City: Los Angeles	Daily Totals				WB	Total
Location: E Cesar E Chavez Ave E/o N Saint Louis St						Project: 10-5349-012	NB	SB	EB	WB	Total	
AM Period	NB	SB	EB	WB	PM Period	NB	SB	EB	WB			
00:00			34	21	12:00			162	168			
00:15			33	21	12:15			170	162			
00:30			28	18	12:30			146	167			
00:45			24	119	12:45			162	640	162	659	1299
01:00			22	13	13:00			152	150			
01:15			17	15	13:15			134	139			
01:30			24	14	13:30			149	166			
01:45			21	84	13:45			157	592	157	612	1204
02:00			20	15	14:00			157	154			
02:15			18	10	14:15			153	162			
02:30			21	13	14:30			182	148			
02:45			19	78	14:45			173	665	153	617	1282
03:00			17	10	15:00			154	145			
03:15			19	13	15:15			173	154			
03:30			15	24	15:30			184	156			
03:45			15	66	15:45			176	687	159	614	1301
04:00			17	22	16:00			203	147			
04:15			16	22	16:15			198	155			
04:30			22	48	16:30			184	159			
04:45			32	87	16:45			195	780	155	616	1396
05:00			23	44	17:00			212	146			
05:15			27	70	17:15			230	156			
05:30			39	76	17:30			206	168			
05:45			36	125	17:45			190	838	157	627	1465
06:00			58	114	18:00			198	170			
06:15			62	132	18:15			179	157			
06:30			53	145	18:30			180	157			
06:45			70	243	18:45			147	704	153	637	1341
07:00			79	210	19:00			140	140			
07:15			108	242	19:15			132	133			
07:30			116	276	19:30			140	116			
07:45			117	420	19:45			120	532	103	492	1024
08:00			125	277	20:00			108	95			
08:15			118	244	20:15			97	108			
08:30			125	234	20:30			91	95			
08:45			127	495	20:45			89	385	80	378	763
09:00			116	168	21:00			90	79			
09:15			128	170	21:15			85	82			
09:30			129	152	21:30			71	82			
09:45			133	506	21:45			84	330	70	313	643
10:00			136	148	22:00			70	62			
10:15			123	155	22:15			63	58			
10:30			135	150	22:30			56	42			
10:45			151	545	22:45			53	242	49	211	453
11:00			150	148	23:00			56	39			
11:15			145	159	23:15			49	39			
11:30			155	149	23:30			43	33			
11:45			157	607	23:45			44	192	33	144	336
Total Vol.			3375	4996	8371			6587	5920	12507		
						Daily Totals :						Total
						NB	SB	EB	WB			
						0	0	9,962	10,916	20,878		
Split %						AM			PM			
						40.3%	59.7%	40.1%	52.7%	47.3%	59.9%	
AM						PM						
Peak Hr.						Peak Hr.						
Volume						Volume						
P.H.F.						P.H.F.						
7 - 9 Vol.						4 - 6 Vol.						
Peak Hr.						Peak Hr.						
Volume						Volume						
P.H.F.						P.H.F.						
915						1618						
2854						1243						
00:00						2861						
00:00						00:00						

Volumes for: Average of 3 days				City: Los Angeles	NB		Daily Totals		WB	Total		
Location: E 4th St E/o S Saint Louis St				Project: 10-5349-011	0	0	8,830	10,593	19,423			
AM Period	NB	SB	EB	WB	PM Period	NB	SB	EB	WB			
00:00			22	17	12:00			126	127			
00:15			19	14	12:15			123	128			
00:30			21	13	12:30			123	125			
00:45			12	74	9	53	127	104	476	129	509	985
01:00			13	13	13:00			119	115			
01:15			14	9	13:15			124	125			
01:30			18	10	13:30			121	134			
01:45			12	57	12	44	101	115	479	126	500	979
02:00			14	8	14:00			118	135			
02:15			12	11	14:15			131	134			
02:30			10	11	14:30			140	135			
02:45			13	49	8	38	87	151	540	158	562	1102
03:00			8	9	15:00			173	150			
03:15			10	18	15:15			176	167			
03:30			10	14	15:30			177	156			
03:45			9	37	15	56	93	173	699	154	627	1326
04:00			11	22	16:00			207	133			
04:15			14	26	16:15			216	146			
04:30			19	27	16:30			200	151			
04:45			26	70	23	98	168	222	845	142	572	1417
05:00			24	42	17:00			235	141			
05:15			27	57	17:15			265	145			
05:30			26	81	17:30			255	129			
05:45			41	118	90	270	388	242	997	154	569	1566
06:00			52	101	18:00			247	145			
06:15			50	115	18:15			218	133			
06:30			60	182	18:30			188	129			
06:45			92	254	245	643	897	175	828	128	535	1363
07:00			112	267	19:00			155	139			
07:15			114	284	19:15			129	121			
07:30			138	302	19:30			118	123			
07:45			106	470	324	1177	1647	95	497	114	497	994
08:00			104	296	20:00			99	110			
08:15			77	291	20:15			94	103			
08:30			83	269	20:30			68	93			
08:45			81	345	264	1120	1465	73	334	73	379	713
09:00			81	246	21:00			71	94			
09:15			79	191	21:15			67	72			
09:30			80	187	21:30			59	64			
09:45			84	324	175	799	1123	67	264	58	288	552
10:00			95	139	22:00			59	52			
10:15			79	124	22:15			49	40			
10:30			92	123	22:30			49	46			
10:45			91	357	105	491	848	31	188	35	173	361
11:00			92	117	23:00			41	37			
11:15			105	111	23:15			38	29			
11:30			95	136	23:30			30	21			
11:45			105	397	122	486	883	22	131	20	107	238
Total Vol.			2552	5275	7827			6278	5318	11596		
				Daily Totals :		NB	SB	EB	WB	Total		
						0	0	8,830	10,593	19,423		
Split %				AM		PM						
				32.6%	67.4%	40.3%		54.1%	45.9%	59.7%		
AM				PM Peak								
Peak Hr.				Hr.								
Volume				Volume								
P.H.F.				P.H.F.								
7 - 9 Vol.				4 - 6 Vol.								
Peak Hr.				Peak Hr.								
Volume				Volume								
P.H.F.				P.H.F.								
				815	2297	3112		1842	1141	2983		
						00:00				00:00		

Volumes for: Average of 3 days				City: Los Angeles	Daily Totals				WB	Total
Location: S Soto St Northeast of E 7th St				Project: 10-5349-102	NB	SB	EB	WB	0	21,715
AM Period	NB	SB	EB	WB	PM Period	NB	SB	EB	WB	
00:00	29	21			12:00	155	142			
00:15	27	20			12:15	169	144			
00:30	30	16			12:30	158	163			
00:45	23	109	17	74	12:45	150	632	136	585	1217
01:00	23	14			13:00	158	121			
01:15	17	12			13:15	155	138			
01:30	16	13			13:30	160	134			
01:45	17	73	14	53	13:45	165	638	150	543	1181
02:00	16	12			14:00	167	150			
02:15	15	15			14:15	166	135			
02:30	7	14			14:30	176	153			
02:45	13	51	10	51	14:45	223	732	159	597	1329
03:00	12	13			15:00	209	165			
03:15	20	16			15:15	198	176			
03:30	16	16			15:30	188	177			
03:45	22	70	24	69	15:45	242	837	176	694	1531
04:00	14	17			16:00	201	150			
04:15	19	33			16:15	230	162			
04:30	28	45			16:30	218	162			
04:45	36	97	55	150	16:45	214	863	169	643	1506
05:00	36	67			17:00	249	165			
05:15	43	66			17:15	271	179			
05:30	54	86			17:30	264	175			
05:45	64	197	85	304	17:45	273	1057	156	675	1732
06:00	76	94			18:00	277	148			
06:15	86	100			18:15	269	152			
06:30	103	136			18:30	230	137			
06:45	106	371	150	480	18:45	202	978	125	562	1540
07:00	143	160			19:00	159	122			
07:15	191	211			19:15	156	116			
07:30	239	234			19:30	127	102			
07:45	213	786	228	833	19:45	131	573	99	439	1012
08:00	167	207			20:00	104	101			
08:15	131	199			20:15	108	84			
08:30	137	188			20:30	106	92			
08:45	153	588	199	793	20:45	77	395	87	364	759
09:00	125	154			21:00	83	107			
09:15	146	142			21:15	83	77			
09:30	131	132			21:30	74	66			
09:45	136	538	146	574	21:45	74	314	72	322	636
10:00	144	135			22:00	64	63			
10:15	125	123			22:15	79	57			
10:30	137	130			22:30	67	56			
10:45	143	549	119	507	22:45	44	254	53	229	483
11:00	146	146			23:00	51	38			
11:15	146	152			23:15	41	46			
11:30	151	133			23:30	37	35			
11:45	147	590	146	577	23:45	32	161	25	144	305
Total Vol.	4019	4465		8484		7434	5797			13231
					Daily Totals :	11,453	10,262	0	0	21,715
AM					PM					
Split %	47.4%	52.6%	39.1%		56.2%	43.8%	60.9%			
AM Peak Hr. Volume P.H.F.					PM Peak Hr. Volume P.H.F.					
7 - 9 Vol. Peak Hr. Volume P.H.F.	1374	1626	3000 00:00		1920	1318	3238 00:00			

Volumes for: Average of 3 days				City: Los Angeles	Daily Totals				WB	Total
Location: Euclid Ave Northeast of Atlantic St				Project: 10-5349-025	NB	SB	EB	WB	Total	
AM Period	NB	SB	EB	WB	PM Period	NB	SB	EB	WB	
00:00	4	2			12:00	34	32			
00:15	4	3			12:15	31	36			
00:30	2	3			12:30	37	32			
00:45	4	14	2	10	12:45	33	135	32	132	
01:00	2	2			13:00	45	31			
01:15	2	1			13:15	49	37			
01:30	1	2			13:30	50	49			
01:45	2	7	2	7	13:45	53	197	50	167	
02:00	3	1			14:00	52	41			
02:15	1	3			14:15	75	43			
02:30	2	2			14:30	68	64			
02:45	4	10	2	8	14:45	68	263	53	201	
03:00	1	3			15:00	65	48			
03:15	2	3			15:15	62	63			
03:30	1	1			15:30	43	56			
03:45	1	5	0	7	15:45	63	233	39	206	
04:00	3	2			16:00	59	45			
04:15	3	6			16:15	63	46			
04:30	2	5			16:30	66	45			
04:45	7	15	7	20	16:45	79	267	49	185	
05:00	2	8			17:00	91	62			
05:15	5	17			17:15	88	54			
05:30	11	14			17:30	102	56			
05:45	11	29	18	57	17:45	92	373	55	227	
06:00	14	19			18:00	83	55			
06:15	20	19			18:15	75	52			
06:30	26	23			18:30	77	45			
06:45	29	89	30	91	18:45	52	287	40	192	
07:00	65	42			19:00	59	42			
07:15	96	80			19:15	50	37			
07:30	111	87			19:30	44	37			
07:45	113	385	79	288	19:45	48	201	30	146	
08:00	66	79			20:00	43	44			
08:15	38	57			20:15	31	34			
08:30	31	35			20:30	24	29			
08:45	30	165	32	203	20:45	23	121	25	132	
09:00	31	23			21:00	32	35			
09:15	28	27			21:15	24	22			
09:30	26	30			21:30	19	26			
09:45	33	118	31	111	21:45	17	92	16	99	
10:00	29	27			22:00	20	17			
10:15	31	22			22:15	18	14			
10:30	19	27			22:30	13	10			
10:45	31	110	30	106	22:45	11	62	12	53	
11:00	33	31			23:00	9	13			
11:15	43	22			23:15	11	7			
11:30	30	28			23:30	12	4			
11:45	29	135	26	107	23:45	8	40	4	28	
Total Vol.	1082	1015		2097		2271	1768		4039	
					Daily Totals :	NB	SB	EB	WB	Total
						3,353	2,783	0	0	6,136
					AM	PM				
Split %	51.6%	48.4%	34.2%		56.2%	43.8%	65.8%			
AM Peak Hr. Volume P.H.F.					PM Peak Hr. Volume P.H.F.					
7 - 9 Vol. Peak Hr. Volume P.H.F.	550	491	1041		4 - 6 Vol. Peak Hr. Volume P.H.F.	640	412	1052		
			00:00					00:00		

Volumes for: Average of 3 days						City: Los Angeles	Daily Totals				WB	Total			
Location: Whittier Blvd W/o SR-60						Project: 10-5349-127	NB	SB	EB	WB	9,851	19,076			
AM Period	NB	SB	EB	WB		PM Period	NB	SB	EB	WB					
00:00			19	19		12:00			130	128					
00:15			19	17		12:15			128	132					
00:30			18	15		12:30			131	126					
00:45			14	70	15	12:45			125	514	128	514			
01:00			11		16	13:00			122		116				
01:15			12		11	13:15			114		128				
01:30			11		11	13:30			144		130				
01:45			12	46	15	13:45			137	517	134	508			
02:00			11		9	14:00			134		121				
02:15			10		10	14:15			128		156				
02:30			8		8	14:30			180		132				
02:45			11	40	16	14:45			166	608	158	567			
03:00			8		10	15:00			165		134				
03:15			9		9	15:15			189		148				
03:30			12		8	15:30			187		155				
03:45			13	42	15	15:45			179	720	136	573			
04:00			12		10	16:00			175		135				
04:15			10		14	16:15			184		136				
04:30			19		23	16:30			194		150				
04:45			29	70	34	16:45			173	726	159	580			
05:00			24		35	17:00			221		156				
05:15			30		39	17:15			251		158				
05:30			40		59	17:30			251		144				
05:45			41	135	69	17:45			223	946	165	623			
06:00			48		81	18:00			226		158				
06:15			42		91	18:15			205		143				
06:30			62		134	18:30			185		129				
06:45			86	238	187	18:45			154	770	132	562			
07:00			108		238	19:00			157		128				
07:15			150		272	19:15			129		112				
07:30			151		278	19:30			107		111				
07:45			175	584	312	19:45			110	503	113	464			
08:00			155		242	20:00			119		110				
08:15			110		236	20:15			111		96				
08:30			108		207	20:30			80		83				
08:45			93	466	205	20:45			85	395	80	369			
09:00			95		165	21:00			80		83				
09:15			101		150	21:15			71		66				
09:30			91		150	21:30			63		63				
09:45			102	389	153	21:45			55	269	52	264			
10:00			115		143	22:00			51		49				
10:15			101		125	22:15			45		42				
10:30			112		120	22:30			41		35				
10:45			109	437	114	22:45			37	174	37	163			
11:00			120		129	23:00			37		28				
11:15			103		107	23:15			29		32				
11:30			119		108	23:30			22		26				
11:45			113	455	120	23:45			23	111	24	110			
Total Vol.				2972	4554	7526				6253		5297	11550		
Daily Totals :							NB	SB	EB	WB	Total				
							0	0	9,225	9,851	19,076				
Split %	AM			PM											
	39.5%			60.5%			39.5%			54.1%			45.9%		60.5%
AM Peak Hr. Volume P.H.F.							PM Peak Hr. Volume P.H.F.								
7 - 9 Vol. Peak Hr. Volume P.H.F.	1050			1990			3040			1672			1203		2875
							00:00								00:00

Volumes for: Average of 3 days				City:	Los Angeles	Daily Totals				WB	Total		
Location: Concord Ave Northeast of W Mission				Project:	10-5349-006	NB	SB	EB	WB	Total			
AM Period	NB	SB	EB	WB	PM Period	NB	SB	EB	WB				
00:00			3	2	12:00			17	16				
00:15			3	4	12:15			15	14				
00:30			3	2	12:30			19	13				
00:45			1	10	1	9	19	21	72	20	63	135	
01:00			1	0	13:00			16	20				
01:15			2	0	13:15			17	18				
01:30			0	1	13:30			18	22				
01:45			3	6	0	1	7	16	67	18	78	145	
02:00			1	1	14:00			18	19				
02:15			1	0	14:15			16	19				
02:30			0	0	14:30			18	17				
02:45			1	3	0	1	4	22	74	16	71	145	
03:00			0	0	15:00			19	24				
03:15			1	0	15:15			29	22				
03:30			1	0	15:30			32	18				
03:45			0	2	0	2	2	34	114	24	88	202	
04:00			0	0	16:00			35	19				
04:15			0	1	16:15			46	18				
04:30			1	2	16:30			34	26				
04:45			2	3	1	4	7	46	161	23	86	247	
05:00			1	2	17:00			51	26				
05:15			0	1	17:15			53	33				
05:30			2	7	17:30			58	31				
05:45			2	5	8	18	23	45	207	29	119	326	
06:00			1	6	18:00			48	24				
06:15			5	7	18:15			47	23				
06:30			6	17	18:30			36	28				
06:45			5	17	15	45	62	38	169	21	96	265	
07:00			9	25	19:00			32	23				
07:15			11	38	19:15			29	19				
07:30			12	57	19:30			21	18				
07:45			21	53	56	176	229	16	98	18	78	176	
08:00			12	42	20:00			17	15				
08:15			10	34	20:15			13	18				
08:30			10	31	20:30			12	12				
08:45			11	43	22	129	172	10	52	16	61	113	
09:00			10	18	21:00			10	11				
09:15			9	15	21:15			11	11				
09:30			9	16	21:30			10	9				
09:45			14	42	13	62	104	7	38	8	39	77	
10:00			14	14	22:00			5	6				
10:15			9	12	22:15			5	7				
10:30			11	13	22:30			8	7				
10:45			12	46	14	53	99	3	21	6	26	47	
11:00			14	15	23:00			3	2				
11:15			18	14	23:15			2	3				
11:30			18	16	23:30			4	2				
11:45			15	65	17	62	127	1	10	4	11	21	
Total Vol.			295	560	855			1083	816			1899	
Daily Totals :						NB	SB	EB	WB	Total			
						0	0	1,378	1,376	2,754			
Split %				AM	PM								
				34.5%	65.5%	31.0%	57.0%	43.0%	69.0%				
AM				PM Peak									
Peak Hr.				Hr.									
Volume				Volume									
P.H.F.				P.H.F.									
7 - 9 Vol.				4 - 6 Vol.									
96				305				401				573	
Peak Hr.				Peak Hr.									
Volume				Volume									
P.H.F.				P.H.F.									
00:00				00:00									

Volumes for: Average of 3 days				City:	Los Angeles	Daily Totals				WB	Total		
Location: Paseo Rancho Castilla Southwest of I-710				Project:	10-5349-088	NB	0	0	3,684	3,142	6,826		
AM Period	NB	SB	EB	WB	PM Period	NB	SB	EB	WB				
00:00			2	4	12:00			47	33				
00:15			4	3	12:15			27	33				
00:30			2	2	12:30			30	43				
00:45			3	11	3	12	23	32	136	52	161	297	
01:00			1	1	13:00			50	71				
01:15			2	1	13:15			72	59				
01:30			0	1	13:30			117	39				
01:45			1	4	0	3	7	44	283	36	205	488	
02:00			0	1	14:00			39	30				
02:15			1	0	14:15			38	32				
02:30			1	0	14:30			43	30				
02:45			2	4	2		4	52	172	48	140	312	
03:00			1	1	15:00			78	56				
03:15			0	0	15:15			138	47				
03:30			1	0	15:30			95	61				
03:45			1	3	0	1	4	82	393	71	235	628	
04:00			0	0	16:00			88	85				
04:15			0	0	16:15			112	44				
04:30			1	2	2			86	37				
04:45			1	2	1	3	5	66	352	36	202	554	
05:00			2	1	17:00			98	50				
05:15			1	2	17:15			109	55				
05:30			2	6	17:30			102	83				
05:45			4	9	7	16	25	115	424	69	257	681	
06:00			2	5	18:00			160	50				
06:15			3	10	18:15			186	38				
06:30			6	14	18:30			109	32				
06:45			11	22	22	51	73	66	521	29	149	670	
07:00			16	37	19:00			76	25				
07:15			22	79	19:15			61	26				
07:30			46	125	19:30			61	28				
07:45			40	124	145	386	510	78	276	20	99	375	
08:00			30	102	20:00			94	33				
08:15			25	81	20:15			49	20				
08:30			19	82	20:30			44	24				
08:45			22	96	81	346	442	34	221	26	103	324	
09:00			18	78	21:00			42	22				
09:15			22	80	21:15			47	16				
09:30			32	106	21:30			38	25				
09:45			38	110	40	304	414	43	170	17	80	250	
10:00			23	30	22:00			26	14				
10:15			17	35	22:15			15	12				
10:30			23	35	22:30			9	9				
10:45			21	84	38	138	222	8	58	7	42	100	
11:00			21	38	23:00			8	10				
11:15			47	60	23:15			3	6				
11:30			68	48	23:30			5	9				
11:45			53	189	30	176	365	4	20	5	30	50	
Total Vol.			658	1436	2094			3026	1703	4729			
Daily Totals :						NB	SB	EB	WB	Total			
						0	0	3,684	3,142	6,826			
Split %						AM			PM				
						31.4%	68.6%	30.7%	64.0%	36.0%	69.3%		
AM						PM Peak							
Peak Hr.						Hr.							
Volume						Volume							
P.H.F.						P.H.F.							
7 - 9 Vol.						4 - 6 Vol.							
Peak Hr.						Peak Hr.							
Volume						Volume							
P.H.F.						P.H.F.							
						220	732	952	776	459	1235		
								00:00			00:00		

Volumes for: Average of 3 days						City: Los Angeles	Daily Totals				WB	Total											
Location: W Floral Dr E/o N Ford Blvd						Project: 10-5349-115	NB	SB	EB	WB	Total												
AM Period	NB	SB	EB	WB		PM Period	NB	SB	EB	WB													
00:00			18	26		12:00			167	200													
00:15			12	20		12:15			139	191													
00:30			14	17		12:30			124	157													
00:45			14	58	10	12:45			142	572	141	689											
01:00			10	13	73	13:00			128	163		1261											
01:15			7	15		13:15			155	159													
01:30			7	11		13:30			141	178													
01:45			9	33	11	13:45			125	549	168	668											
02:00			7	10	50	14:00			127	155		1217											
02:15			9	13		14:15			149	161													
02:30			7	12		14:30			158	178													
02:45			6	29	10	14:45			163	597	170	664											
03:00			9	7	45	15:00			155	173		1261											
03:15			5	8	74	15:15			157	200													
03:30			8	15		15:30			158	195													
03:45			10	32	16	15:45			171	641	166	734											
04:00			9	15	46	16:00			168	196		1375											
04:15			11	13		16:15			164	164													
04:30			18	16		16:30			155	186													
04:45			26	64	26	16:45			176	663	159	705											
05:00			12	23	70	17:00			189	215		1368											
05:15			34	33		17:15			191	172													
05:30			52	43		17:30			225	158													
05:45			68	166	48	17:45			230	835	139	684											
06:00			51	62	147	18:00			229	153		1519											
06:15			54	82		18:15			246	138													
06:30			73	91		18:30			250	149													
06:45			131	309	117	18:45			193	918	155	595											
07:00			136	138	352	19:00			138	124		1513											
07:15			175	152	661	19:15			115	123													
07:30			177	194	1342	19:30			96	109													
07:45			193	681	177	19:45			87	436	89	445											
08:00			176	180		20:00			78	100		881											
08:15			173	154		20:15			74	97													
08:30			180	155		20:30			65	88													
08:45			209	738	165	20:45			64	281	81	366											
09:00			147	137	654	21:00			67	90		647											
09:15			130	142	1392	21:15			72	95													
09:30			132	135		21:30			58	99													
09:45			121	530	131	21:45			59	256	112	396											
10:00			138	128	545	22:00			47	118		652											
10:15			161	144	1075	22:15			49	69													
10:30			141	163		22:30			29	70													
10:45			132	572	142	22:45			32	157	39	296											
11:00			124	143	577	23:00			29	54		453											
11:15			127	148		23:15			25	41													
11:30			138	161		23:30			26	40													
11:45			144	533	167	23:45			24	104	33	168											
Total Vol.			3745	3839	7584				6009	6410		12419											
						Daily Totals :						NB	SB	EB	WB	Total							
												0	0	9,754	10,249	20,003							
Split %						AM						PM											
						49.4%						50.6%						37.9%					
						48.4%						51.6%						62.1%					
AM						PM						Peak											
Peak Hr.						Hr.						Volume											
Volume						Volume						Volume											
P.H.F.						P.H.F.						P.H.F.											
7 - 9 Vol.						1419						1315						2734					
Peak Hr.						00:00						4 - 6 Vol.						1498					
Volume						00:00						Peak Hr.						1389					
P.H.F.												Volume						2887					
												P.H.F.						00:00					

Volumes for: Average of 3 days						City: Los Angeles	Daily Totals				WB	Total
Location: E Olympic Blvd E/o Telegraph Rd						Project: 10-5349-019	NB	SB	EB	WB	Total	
AM Period	NB	SB	EB	WB		PM Period	NB	SB	EB	WB		
00:00			25	33		12:00			165	167		
00:15			28	25		12:15			166	192		
00:30			31	25		12:30			171	162		
00:45			23	107	21	12:45			155	657	177	698
01:00			24	28		13:00			182	159		1355
01:15			14	26		13:15			186	177		
01:30			21	17		13:30			186	164		
01:45			22	81	18	13:45			178	732	169	669
02:00			15	10		14:00			200	182		1401
02:15			17	14		14:15			183	166		
02:30			10	19		14:30			242	162		
02:45			13	55	15	14:45			213	838	183	693
03:00			14	16		15:00			218	199		1531
03:15			22	25		15:15			208	196		
03:30			21	28		15:30			217	184		
03:45			17	74	32	15:45			223	866	209	788
04:00			21	28		16:00			246	180		1654
04:15			22	42		16:15			246	188		
04:30			30	72		16:30			253	190		
04:45			45	118	75	16:45			260	1005	186	744
05:00			38	77		17:00			261	186		1749
05:15			50	99		17:15			283	197		
05:30			53	118		17:30			280	182		
05:45			63	204	128	17:45			272	1096	176	741
06:00			74	129		18:00			261	169		1837
06:15			71	160		18:15			257	179		
06:30			63	213		18:30			220	178		
06:45			97	305	229	18:45			197	935	166	692
07:00			112	274		19:00			169	155		1627
07:15			168	282		19:15			154	149		
07:30			192	297		19:30			136	140		
07:45			175	647	301	19:45			123	582	129	573
08:00			153	275		20:00			122	133		1155
08:15			130	283		20:15			110	116		
08:30			119	249		20:30			100	99		
08:45			125	527	241	20:45			90	422	93	441
09:00			117	222		21:00			101	93		863
09:15			132	194		21:15			78	89		
09:30			133	167		21:30			77	86		
09:45			140	522	186	21:45			66	322	85	353
10:00			141	171		22:00			71	84		675
10:15			133	170		22:15			60	67		
10:30			140	176		22:30			61	52		
10:45			140	554	161	22:45			45	237	43	246
11:00			147	168		23:00			52	35		483
11:15			152	152		23:15			41	34		
11:30			149	196		23:30			43	33		
11:45			168	616	193	23:45			35	171	33	135
Total Vol.			3810	6080	9890				7863	6773		14636
						Daily Totals :	NB	SB	EB	WB	Total	
							0	0	11,673	12,853	24,526	
Split %						AM	PM					
						38.5%	61.5%	40.3%	53.7%	46.3%	59.7%	
AM						PM						
Peak Hr. Volume P.H.F.						Peak Hr. Volume P.H.F.						
7 - 9 Vol. Peak Hr. Volume P.H.F.						4 - 6 Vol. Peak Hr. Volume P.H.F.						
						1174	2202	3376	2101	1485	3586	
								00:00			00:00	

Volumes for: Average of 3 days					City: Los Angeles	Daily Totals				WB	Total				
Location: Whittier Blvd E/o S Downey Rd					Project: 10-5349-128	NB	SB	EB	WB	Total					
AM Period	NB	SB	EB	WB	PM Period	NB	SB	EB	WB	Total					
00:00			22	29	12:00			145	149						
00:15			24	21	12:15			163	145						
00:30			20	19	12:30			140	132						
00:45			15	81	20	89	170	146	594	144	570	1164			
01:00			16	21	13:00			154	154						
01:15			15	15	13:15			150	136						
01:30			12	12	13:30			154	135						
01:45			16	59	17	65	124	178	636	133	558	1194			
02:00			13	13	14:00			174	151						
02:15			12	12	14:15			184	140						
02:30			12	9	14:30			202	142						
02:45			11	48	10	44	92	206	766	169	602	1368			
03:00			8	9	15:00			189	214						
03:15			15	10	15:15			234	175						
03:30			15	15	15:30			224	170						
03:45			17	55	16	50	105	227	874	157	716	1590			
04:00			14	15	16:00			250	160						
04:15			13	19	16:15			238	157						
04:30			24	35	16:30			253	151						
04:45			31	82	40	109	191	264	1005	165	633	1638			
05:00			33	33	17:00			258	172						
05:15			36	52	17:15			275	179						
05:30			45	83	17:30			293	171						
05:45			54	168	73	241	409	279	1105	173	695	1800			
06:00			47	88	18:00			267	167						
06:15			58	113	18:15			235	169						
06:30			64	158	18:30			226	161						
06:45			77	246	167	526	772	190	918	163	660	1578			
07:00			101	207	19:00			191	173						
07:15			150	245	19:15			165	146						
07:30			215	324	19:30			151	139						
07:45			188	654	340	1116	1770	139	646	144	602	1248			
08:00			109	297	20:00			133	143						
08:15			103	236	20:15			132	117						
08:30			107	198	20:30			121	117						
08:45			101	420	181	912	1332	91	477	106	483	960			
09:00			114	172	21:00			90	111						
09:15			109	146	21:15			87	87						
09:30			135	161	21:30			71	77						
09:45			118	476	139	618	1094	68	316	70	345	661			
10:00			132	130	22:00			65	84						
10:15			141	132	22:15			56	61						
10:30			132	131	22:30			43	48						
10:45			136	541	143	536	1077	43	207	48	241	448			
11:00			142	146	23:00			45	46						
11:15			137	144	23:15			33	42						
11:30			135	128	23:30			34	36						
11:45			156	570	136	554	1124	27	139	28	152	291			
Total Vol.			3400	4860	8260			7683	6257	13940					
					Daily Totals :					NB	SB	EB	WB	Total	
										0	0	11,083	11,117	22,200	
Split %										PM					
					41.2%	58.8%	37.2%						55.1%	44.9%	62.8%
AM										PM Peak					
Peak Hr.										Hr.					
Volume										Volume					
P.H.F.										P.H.F.					
7 - 9 Vol.										4 - 6 Vol.					
Peak Hr.										Peak Hr.					
Volume										Volume					
P.H.F.										P.H.F.					

Volumes for: Average of 3 days				City: Los Angeles		NB		Daily Totals		WB		Total							
Location: E 3rd St W/o I-710				Project: 10-5349-009		0		0		6,622		5,136	11,758						
AM Period	NB	SB	EB	WB	PM Period	NB	SB	EB	WB										
00:00			19	9	12:00			91	71										
00:15			13	10	12:15			86	74										
00:30			12	7	12:30			88	80										
00:45			9	53	10	36	89	87	352	77	302	654							
01:00			11	4	13:00			111	69										
01:15			8	5	13:15			106	71										
01:30			6	5	13:30			95	75										
01:45			8	33	3	17	50	105	417	74	289	706							
02:00			5	5	14:00			92	64										
02:15			4	4	14:15			103	75										
02:30			7	5	14:30			113	77										
02:45			7	23	6	20	43	142	450	84	300	750							
03:00			7	6	15:00			124	90										
03:15			6	6	15:15			132	92										
03:30			4	5	15:30			113	103										
03:45			2	19	4	21	40	148	517	76	361	878							
04:00			3	4	16:00			132	85										
04:15			5	8	16:15			164	76										
04:30			7	7	16:30			157	97										
04:45			9	24	7	26	50	172	625	100	358	983							
05:00			8	14	17:00			207	97										
05:15			11	16	17:15			215	94										
05:30			12	23	17:30			213	98										
05:45			20	51	29	82	133	193	828	91	380	1208							
06:00			20	27	18:00			196	92										
06:15			21	38	18:15			164	80										
06:30			34	58	18:30			147	67										
06:45			39	114	56	179	293	109	616	78	317	933							
07:00			64	78	19:00			98	69										
07:15			79	111	19:15			89	55										
07:30			125	124	19:30			79	59										
07:45			117	385	140	453	838	65	331	56	239	570							
08:00			90	145	20:00			66	50										
08:15			72	115	20:15			70	49										
08:30			64	105	20:30			50	34										
08:45			64	290	94	459	749	53	239	45	178	417							
09:00			61	73	21:00			44	44										
09:15			68	77	21:15			52	40										
09:30			66	76	21:30			44	39										
09:45			62	257	64	290	547	38	178	25	148	326							
10:00			75	62	22:00			36	27										
10:15			63	63	22:15			29	28										
10:30			74	70	22:30			31	22										
10:45			75	287	74	269	556	23	119	16	93	212							
11:00			75	61	23:00			31	16										
11:15			88	62	23:15			22	12										
11:30			78	76	23:30			21	12										
11:45			82	323	73	272	595	17	91	7	47	138							
Total Vol.			1859	2124	3983			4763	3012			7775							
						Daily Totals :		NB	SB	EB	WB	Total							
								0	0	6,622	5,136	11,758							
Split %			AM		PM														
			46.7%	53.3%	33.9%				61.3%	38.7%	66.1%								
AM				PM Peak															
Peak Hr.				Hr.															
Volume				Volume															
P.H.F.				P.H.F.															
7 - 9 Vol.				4 - 6 Vol.															
Peak Hr.				Peak Hr.															
Volume				Volume															
P.H.F.				P.H.F.															
675				912				1587				1453				738		2191	
00:00				00:00				00:00				00:00				00:00		00:00	

Volumes for: Average of 3 days				City: Los Angeles	Daily Totals				WB	Total			
Location: E Cesar E Chavez Ave W/o I-710				Project: 10-5349-013	NB	SB	EB	WB	Total				
AM Period	NB	SB	EB	WB	PM Period	NB	SB	EB	WB	Total			
00:00			23	30	12:00			190	202				
00:15			20	16	12:15			179	203				
00:30			17	17	12:30			174	175				
00:45			17	77	17	80	157	198	741	158	738	1479	
01:00			17	13	13:00			187	187				
01:15			12	21	13:15			184	161				
01:30			11	13	13:30			201	178				
01:45			13	53	10	57	110	191	763	192	718	1481	
02:00			13	12	14:00			190	170				
02:15			12	19	14:15			187	177				
02:30			11	11	14:30			229	208				
02:45			14	50	12	54	104	216	822	216	771	1593	
03:00			20	7	15:00			232	215				
03:15			17	8	15:15			234	238				
03:30			19	8	15:30			246	229				
03:45			26	82	8	31	113	237	949	202	884	1833	
04:00			18	17	16:00			245	193				
04:15			34	24	16:15			239	201				
04:30			56	26	16:30			252	225				
04:45			50	158	37	104	262	246	982	219	838	1820	
05:00			44	34	17:00			250	202				
05:15			86	38	17:15			236	204				
05:30			102	52	17:30			256	204				
05:45			86	318	88	212	530	267	1009	214	824	1833	
06:00			92	98	18:00			248	217				
06:15			90	100	18:15			266	197				
06:30			112	134	18:30			231	199				
06:45			137	431	165	497	928	210	955	222	835	1790	
07:00			172	218	19:00			196	179				
07:15			233	250	19:15			175	174				
07:30			229	273	19:30			155	145				
07:45			236	870	291	1032	1902	136	662	158	656	1318	
08:00			223	282	20:00			149	169				
08:15			205	239	20:15			142	151				
08:30			183	206	20:30			109	132				
08:45			190	801	204	931	1732	115	515	136	588	1103	
09:00			152	194	21:00			133	136				
09:15			158	164	21:15			109	129				
09:30			161	155	21:30			98	117				
09:45			162	633	145	658	1291	86	426	117	499	925	
10:00			171	138	22:00			74	116				
10:15			165	151	22:15			67	86				
10:30			182	178	22:30			66	60				
10:45			159	677	170	637	1314	47	254	49	311	565	
11:00			177	174	23:00			52	41				
11:15			176	150	23:15			45	48				
11:30			178	172	23:30			40	35				
11:45			181	712	179	675	1387	34	171	33	157	328	
Total Vol.			4862	4968	9830			8249	7819		16068		
					Daily Totals :				NB	SB	EB	WB	Total
									0	0	13,111	12,787	25,898
Split %									AM		PM		
									49.5%		50.5%		
									38.0%		51.3%		
									48.7%		62.0%		
AM					PM Peak								
Peak Hr.					Hr.								
Volume					Volume								
P.H.F.					P.H.F.								
7 - 9 Vol.					4 - 6 Vol.								
1671					1963				3634				
Peak Hr.					Peak Hr.								
Volume					Volume								
P.H.F.					P.H.F.								
									1991		1662		
									00:00		3653		
											00:00		

Volumes for: Average of 3 days				City:	Los Angeles	Daily Totals				WB	Total	
Location: E Olympic Blvd E/o S Ford Blvd				Project:	10-5349-020	NB	0	0	15,595	15,235	30,830	
AM Period	NB	SB	EB	WB	PM Period	NB	SB	EB	WB			
00:00			38	37	12:00			215	219			
00:15			45	38	12:15			218	229			
00:30			35	35	12:30			232	225			
00:45			28	146	37	147	293	216	881	206	879	1760
01:00			37	23	13:00			209	233			
01:15			25	23	13:15			203	227			
01:30			34	30	13:30			231	237			
01:45			29	125	24	100	225	242	885	225	922	1807
02:00			21	24	14:00			218	231			
02:15			22	23	14:15			261	219			
02:30			24	19	14:30			258	232			
02:45			23	90	20	86	176	297	1034	204	886	1920
03:00			27	17	15:00			293	230			
03:15			20	24	15:15			288	233			
03:30			33	23	15:30			288	255			
03:45			39	119	38	102	221	319	1188	233	951	2139
04:00			35	50	16:00			315	225			
04:15			38	54	16:15			348	217			
04:30			65	78	16:30			342	213			
04:45			68	206	85	267	473	366	1371	213	868	2239
05:00			51	87	17:00			343	248			
05:15			65	138	17:15			357	259			
05:30			85	160	17:30			389	234			
05:45			105	306	139	524	830	394	1483	218	959	2442
06:00			85	151	18:00			339	222			
06:15			78	210	18:15			345	230			
06:30			94	275	18:30			314	213			
06:45			104	361	256	892	1253	286	1284	198	863	2147
07:00			138	250	19:00			257	217			
07:15			141	271	19:15			232	207			
07:30			182	288	19:30			195	184			
07:45			186	647	259	1068	1715	184	868	166	774	1642
08:00			201	256	20:00			165	157			
08:15			148	271	20:15			148	159			
08:30			152	247	20:30			134	143			
08:45			158	659	213	987	1646	130	577	129	588	1165
09:00			159	205	21:00			137	128			
09:15			154	205	21:15			138	122			
09:30			174	201	21:30			125	114			
09:45			183	670	193	804	1474	107	507	101	465	972
10:00			193	205	22:00			96	99			
10:15			192	180	22:15			102	79			
10:30			180	182	22:30			88	70			
10:45			190	755	194	761	1516	79	365	59	307	672
11:00			196	208	23:00			80	49			
11:15			200	201	23:15			67	47			
11:30			203	211	23:30			62	47			
11:45			204	803	226	846	1649	56	265	46	189	454
Total Vol.			4887	6584	11471			10708	8651			19359
Daily Totals :						NB	SB	EB	WB	Total		
						0	0	15,595	15,235	30,830		
Split %	AM			PM								
	42.6%	57.4%	37.2%				55.3%	44.7%	62.8%			
AM Peak Hr. Volume P.H.F.				PM Peak Hr. Volume P.H.F.								
7 - 9 Vol. Peak Hr. Volume P.H.F.	1306	2055	3361	00:00			2854	1827	4681	00:00		

Volumes for: Average of 3 days				City:	Los Angeles	Daily Totals				WB	Total	
Location: Whittier Blvd E/o S Ford Blvd				Project:	10-5349-129	NB	SB	EB	WB	Total		
AM Period	NB	SB	EB	WB	PM Period	NB	SB	EB	WB	Total		
00:00			32	34	12:00			189	180			
00:15			41	23	12:15			208	190			
00:30			34	27	12:30			201	175			
00:45			25	132	24	108	240	186	784	185	730	1514
01:00			26	29	13:00			188	182			
01:15			18	15	13:15			198	185			
01:30			24	20	13:30			203	212			
01:45			26	94	20	84	178	187	776	182	761	1537
02:00			19	18	14:00			183	190			
02:15			18	20	14:15			184	193			
02:30			21	11	14:30			225	188			
02:45			10	68	12	61	129	284	876	209	780	1656
03:00			15	12	15:00			235	281			
03:15			20	15	15:15			262	224			
03:30			17	25	15:30			244	205			
03:45			16	68	24	76	144	256	997	206	916	1913
04:00			27	25	16:00			263	193			
04:15			21	31	16:15			286	208			
04:30			32	47	16:30			265	192			
04:45			38	118	50	153	271	288	1102	205	798	1900
05:00			51	58	17:00			304	197			
05:15			52	86	17:15			313	211			
05:30			73	115	17:30			315	204			
05:45			78	254	111	370	624	290	1222	197	809	2031
06:00			66	131	18:00			316	201			
06:15			78	153	18:15			283	192			
06:30			109	179	18:30			264	184			
06:45			106	359	199	662	1021	248	1111	203	780	1891
07:00			139	257	19:00			216	205			
07:15			176	286	19:15			191	193			
07:30			313	326	19:30			190	174			
07:45			235	863	387	1256	2119	166	763	180	752	1515
08:00			170	326	20:00			171	167			
08:15			147	228	20:15			161	140			
08:30			140	222	20:30			134	130			
08:45			130	587	198	974	1561	115	581	122	559	1140
09:00			148	181	21:00			119	140			
09:15			153	153	21:15			120	140			
09:30			168	156	21:30			110	106			
09:45			166	635	154	644	1279	86	435	94	480	915
10:00			185	167	22:00			107	95			
10:15			171	156	22:15			83	88			
10:30			198	165	22:30			82	68			
10:45			195	749	167	655	1404	64	336	69	320	656
11:00			183	167	23:00			62	62			
11:15			186	183	23:15			58	49			
11:30			188	168	23:30			52	41			
11:45			201	758	177	695	1453	50	222	32	184	406
Total Vol.			4685	5738	10423			9205	7869		17074	
Daily Totals :						NB	SB	EB	WB	Total		
						0	0	13,890	13,607	27,497		
AM				PM								
Split %	44.9%	55.1%	37.9%	53.9%	46.1%	62.1%						
AM Peak Hr. Volume P.H.F.	1450	2230	3680	00:00	PM Peak Hr. Volume P.H.F.	2324	1607	3931	00:00			

Volumes for: Average of 3 days				City: Los Angeles		NB		Daily Totals		WB		Total			
Location: E 3rd St E/o S Ford Blvd				Project: 10-5349-010		0		7,022		7,428		14,450			
AM Period	NB	SB	EB	WB	PM Period	NB	SB	EB	WB						
00:00			20	16	12:00			108	123						
00:15			17	8	12:15			106	114						
00:30			15	12	12:30			106	124						
00:45			14	66	11	47	113	101	421	117	478	899			
01:00			11	8	13:00			110	100						
01:15			9	7	13:15			112	104						
01:30			8	5	13:30			101	110						
01:45			7	35	5	25	60	103	426	100	414	840			
02:00			11	7	14:00			85	105						
02:15			8	4	14:15			108	114						
02:30			10	9	14:30			120	130						
02:45			7	36	6	26	62	162	475	130	479	954			
03:00			8	8	15:00			136	151						
03:15			8	9	15:15			128	151						
03:30			6	8	15:30			122	156						
03:45			4	26	6	31	57	138	524	114	572	1096			
04:00			5	11	16:00			139	120						
04:15			7	13	16:15			164	100						
04:30			7	9	16:30			156	150						
04:45			10	29	9	42	71	180	639	124	494	1133			
05:00			9	23	17:00			187	123						
05:15			10	24	17:15			204	117						
05:30			11	33	17:30			206	119						
05:45			25	55	41	121	176	166	763	118	477	1240			
06:00			20	38	18:00			182	127						
06:15			27	49	18:15			163	99						
06:30			32	87	18:30			146	114						
06:45			52	131	80	254	385	115	606	106	446	1052			
07:00			72	117	19:00			108	98						
07:15			78	137	19:15			90	86						
07:30			122	163	19:30			81	83						
07:45			117	389	197	614	1003	71	350	80	347	697			
08:00			95	190	20:00			74	72						
08:15			93	129	20:15			70	76						
08:30			80	146	20:30			59	52						
08:45			73	341	123	588	929	59	262	74	274	536			
09:00			76	100	21:00			52	65						
09:15			76	104	21:15			58	59						
09:30			83	111	21:30			41	46						
09:45			69	304	102	417	721	43	194	37	207	401			
10:00			79	101	22:00			52	40						
10:15			77	101	22:15			45	45						
10:30			76	124	22:30			35	28						
10:45			85	317	111	437	754	36	168	20	133	301			
11:00			81	98	23:00			33	24						
11:15			93	107	23:15			26	16						
11:30			91	117	23:30			23	19						
11:45			95	360	111	433	793	23	105	13	72	177			
Total Vol.			2089	3035	5124			4933	4393			9326			
						Daily Totals :		NB	SB	EB	WB	Total			
								0	0	7,022	7,428	14,450			
Split %			AM			PM									
			40.8%	59.2%	35.5%				52.9%	47.1%	64.5%				
AM					PM										
Peak Hr. Volume P.H.F.					Peak Hr. Volume P.H.F.										
7 - 9 Vol. Peak Hr. Volume P.H.F.					4 - 6 Vol. Peak Hr. Volume P.H.F.										
					730	1202	1932						1402	971	2373
							00:00								00:00

Volumes for: Average of 3 days				City: Los Angeles	Daily Totals				WB	Total
Location: E Cesar E Chavez Ave E/o N Ford Blvd				Project: 10-5349-014	NB	SB	EB	WB	Total	
				0				11,771	22,627	
AM Period	NB	SB	EB	WB	PM Period	NB	SB	EB	WB	
00:00			12	17	12:00			175	227	
00:15			13	11	12:15			146	239	
00:30			13	7	12:30			142	165	
00:45			8	46	11	46	92	167	630	
01:00			9		12:45			148	779	
01:15			8		13:00			160	192	
01:30			6		13:15			177	161	
01:45			8	31	7	29	60	167	192	
02:00			6		13:30			158	662	
02:15			5		13:45			162	186	
02:30			4		14:00			170	731	
02:45			4	19	5	20	39	153	192	
03:00			6		14:15			175	170	
03:15			7		14:30			153	175	
03:30			5		14:45			156	209	
03:45			10	28	4	17	45	190	661	
04:00			6		15:00			189	743	
04:15			6		15:15			204	189	
04:30			12		15:30			202	189	
04:45			17	41	5	20	108	193	661	
05:00			21		15:45			209	808	
05:15			31		16:00			216	181	
05:30			40		16:15			216	842	
05:45			43	135	16:30			224	181	
06:00			52		16:45			223	879	
06:15			56		17:00			225	192	
06:30			56		17:15			220	777	
06:45			106	270	17:30			268	192	
07:00			135		17:45			259	761	
07:15			170		18:00			258	176	
07:30			174		18:15			271	189	
07:45			190	669	18:30			255	174	
08:00			169		18:45			208	205	
08:15			168		19:00			208	992	
08:30			175		19:15			176	204	
08:45			170	682	19:30			149	772	
09:00			140		19:45			111	565	
09:15			133		20:00			119	135	
09:30			139		20:15			116	573	
09:45			158	570	20:30			85	110	
10:00			165		20:45			77	397	
10:15			159		21:00			92	124	
10:30			164		21:15			79	516	
10:45			131	619	21:30			72	141	
11:00			147		21:45			64	307	
11:15			146		22:00			48	146	
11:30			150		22:15			42	587	
11:45			158	601	22:30			43	145	
				190	22:45			36	169	
				668	23:00			34	336	
				1269	23:15			27	20	
					23:30			26	109	
					23:45			16	212	
Total Vol.			3711	4245	7956			7145	7526	14671
					Daily Totals :	NB	SB	EB	WB	Total
						0	0	10,856	11,771	22,627
					AM	PM				
Split %	46.6%			53.4%	35.2%	48.7%			51.3%	64.8%
AM Peak Hr. Volume P.H.F.					PM Peak Hr. Volume P.H.F.					
7 - 9 Vol. Peak Hr. Volume P.H.F.	1351			1634	2985	1851			1538	3389
				00:00						00:00

Volumes for: Average of 3 days				City: Los Angeles	Daily Totals				WB	Total
Location: N Mednik Ave N/o 1st St				Project: 10-5349-072	NB	SB	EB	WB	Total	
					7,219	7,190	0	0	14,409	
AM Period	NB	SB	EB	WB	PM Period	NB	SB	EB	WB	
00:00	9	8			12:00	112	119			
00:15	5	9			12:15	103	129			
00:30	4	4			12:30	109	110			
00:45	2	20	4	25	12:45	100	424	115	473	
01:00	5	4			13:00	107			897	
01:15	5	3			13:15	112				
01:30	3	1			13:30	112				
01:45	4	17	1	9	13:45	113	444	110	456	
02:00	4	4			14:00	101			900	
02:15	5	2			14:15	105				
02:30	3	5			14:30	125				
02:45	4	16	1	12	14:45	127	458	147	498	
03:00	3	2			15:00	165			956	
03:15	1	1			15:15	157				
03:30	1	2			15:30	132				
03:45	4	9	4	9	15:45	138	592	143	577	
04:00	7	2			16:00	154			1169	
04:15	3	4			16:15	145				
04:30	9	5			16:30	152				
04:45	14	33	5	16	16:45	139	590	176	697	
05:00	12	7			17:00	172			1287	
05:15	15	9			17:15	145				
05:30	20	21			17:30	184				
05:45	29	76	25	62	17:45	162	663	155	686	
06:00	26	23			18:00	172			1349	
06:15	47	24			18:15	173				
06:30	52	39			18:30	153				
06:45	79	204	53	139	18:45	127	625	126	546	
07:00	104	70			19:00	112			1171	
07:15	146	103			19:15	82				
07:30	155	150			19:30	71				
07:45	204	609	146	469	19:45	69	334	73	378	
08:00	187	151			20:00	62			712	
08:15	127	113			20:15	57				
08:30	129	112			20:30	45				
08:45	109	552	93	469	20:45	53	217	56	267	
09:00	88	88			21:00	46			484	
09:15	85	60			21:15	44				
09:30	80	76			21:30	33				
09:45	83	336	79	303	21:45	33	156	53	218	
10:00	90	69			22:00	35				
10:15	96	82			22:15	21				
10:30	84	103			22:30	16				
10:45	85	355	87	341	22:45	12	84	17	134	
11:00	83	89			23:00	11			218	
11:15	83	80			23:15	12				
11:30	99	95			23:30	13				
11:45	95	360	91	355	23:45	9	45	51	96	
Total Vol.	2587	2209		4796		4632	4981		9613	
					Daily Totals :	NB	SB	EB	WB	Total
						7,219	7,190	0	0	14,409
AM					PM					
Split %	53.9%	46.1%	33.3%		48.2%	51.8%	66.7%			
AM Peak Hr. Volume P.H.F.					PM Peak Hr. Volume P.H.F.					
7 - 9 Vol. Peak Hr. Volume P.H.F.	1161	938	2099 00:00		1253	1383	2636 00:00			

24-HOUR ADT COUNT SUMMARY

CLIENT: FEHR & PEERS
 PROJECT: TRAFFIC COUNTS
 LOCATION: 9000 BLOCK LOWER AZUSA AVENUE
 EAST OF ROSEMEAD BOULEVARD
 DATE: AVERAGE OF 3 DAYS

DIRECTION:		NB/EB				HOUR TOTALS
TIME	00-15	15-30	30-45	45-60		
0:00	32	18	15	13	78	
1:00	10	8	6	7	31	
2:00	7	8	7	4	26	
3:00	5	2	5	4	16	
4:00	6	7	5	8	26	
5:00	10	8	18	18	54	
6:00	19	23	33	56	131	
7:00	46	69	93	133	341	
8:00	100	95	85	85	365	
9:00	78	81	84	81	324	
10:00	76	82	71	86	315	
11:00	75	92	80	95	342	
12:00	95	93	90	100	378	
13:00	93	96	108	116	413	
14:00	112	108	110	131	461	
15:00	140	131	130	132	533	
16:00	128	129	129	125	511	
17:00	142	141	136	137	556	
18:00	123	154	140	145	562	
19:00	126	107	98	103	434	
20:00	91	84	76	66	317	
21:00	63	70	78	59	270	
22:00	56	54	41	37	188	
23:00	42	32	24	27	125	
				TOTAL	6797	
AM PEAK HOUR						
VOLUME						
PM PEAK HOUR						
VOLUME						

DIRECTION:		SB/WB				HOUR TOTALS
TIME	00-15	15-30	30-45	45-60		
0:00	15	20	12	12	59	
1:00	6	8	8	8	30	
2:00	3	5	5	5	18	
3:00	4	4	3	7	18	
4:00	8	9	17	18	52	
5:00	17	34	55	62	168	
6:00	70	93	129	163	455	
7:00	177	217	219	191	804	
8:00	199	186	190	193	768	
9:00	192	173	185	153	703	
10:00	146	135	124	127	532	
11:00	128	110	132	120	490	
12:00	129	126	122	124	501	
13:00	103	125	110	130	468	
14:00	116	114	123	122	475	
15:00	122	124	118	108	472	
16:00	107	101	116	109	433	
17:00	133	139	129	117	518	
18:00	138	135	124	124	521	
19:00	105	115	104	86	410	
20:00	87	70	70	61	288	
21:00	66	54	50	48	218	
22:00	51	44	34	40	169	
23:00	37	34	25	19	115	
				TOTAL	8685	
AM PEAK HOUR						
VOLUME						
PM PEAK HOUR						
VOLUME						

TOTAL BI-DIRECTIONAL VOLUME	15482
-----------------------------	-------

24-HOUR ADT COUNT SUMMARY

CLIENT: FEHR & PEERS
 PROJECT: TRAFFIC COUNTS
 LOCATION: LIVE OAK AVENUE
 WEST OF I-605
 DATE: AVERAGE OF 3 DAYS

DIRECTION:		NB/EB				HOUR TOTALS
TIME	00-15	15-30	30-45	45-60		
0:00	21	15	13	14	63	
1:00	12	15	12	9	48	
2:00	13	14	12	19	58	
3:00	21	19	18	26	84	
4:00	30	48	52	42	172	
5:00	76	81	133	147	437	
6:00	157	146	176	190	669	
7:00	213	249	211	212	885	
8:00	236	230	222	216	904	
9:00	200	186	195	173	754	
10:00	179	163	174	152	668	
11:00	167	146	165	159	637	
12:00	160	191	178	161	690	
13:00	181	170	187	177	715	
14:00	194	194	231	230	849	
15:00	236	267	283	284	1070	
16:00	329	341	356	365	1391	
17:00	435	453	425	376	1689	
18:00	313	316	271	236	1136	
19:00	166	155	135	100	556	
20:00	103	105	96	77	381	
21:00	86	97	96	103	382	
22:00	89	55	62	52	258	
23:00	53	41	34	26	154	
				TOTAL	14650	
AM PEAK HOUR						
VOLUME						
PM PEAK HOUR						
VOLUME						

DIRECTION:		SB/WB				HOUR TOTALS
TIME	00-15	15-30	30-45	45-60		
0:00	22	25	14	19	80	
1:00	20	18	19	21	78	
2:00	24	26	33	25	108	
3:00	25	31	47	72	175	
4:00	87	90	108	144	429	
5:00	155	186	256	237	834	
6:00	277	273	285	302	1137	
7:00	305	321	319	324	1269	
8:00	311	307	291	296	1205	
9:00	239	226	215	178	858	
10:00	147	166	183	169	665	
11:00	157	173	161	166	657	
12:00	200	183	163	167	713	
13:00	152	171	157	156	636	
14:00	146	161	164	150	621	
15:00	150	135	129	162	576	
16:00	158	185	189	191	723	
17:00	171	174	221	209	775	
18:00	215	184	190	161	750	
19:00	155	150	116	110	531	
20:00	114	106	76	77	373	
21:00	74	78	70	75	297	
22:00	55	59	51	53	218	
23:00	54	34	36	30	154	
				TOTAL	13862	
AM PEAK HOUR						
VOLUME						
PM PEAK HOUR						
VOLUME						

TOTAL BI-DIRECTIONAL VOLUME	28512
-----------------------------	-------

WILTEC

Phone: (626) 564-1944

Fax: (626) 564-0969

24-HOUR ADT COUNT SUMMARY

CLIENT: FEHR & PEERS
 PROJECT: TRAFFIC COUNTS
 LOCATION: 1108 PECK ROAD
 NORTH OF ROOKS ROAD
 DATE: AVERAGE OF 3 DAYS

DIRECTION:		NB/EB				HOUR TOTALS
TIME	00-15	15-30	30-45	45-60		
0:00	22	14	23	17	76	
1:00	17	22	13	12	64	
2:00	19	25	19	20	83	
3:00	7	13	16	14	50	
4:00	18	15	26	32	91	
5:00	40	45	63	81	229	
6:00	79	115	151	208	553	
7:00	247	302	309	287	1145	
8:00	285	268	236	214	1003	
9:00	208	186	221	177	792	
10:00	153	152	157	142	604	
11:00	201	241	172	194	808	
12:00	204	203	208	278	893	
13:00	233	183	180	182	778	
14:00	186	207	215	207	815	
15:00	209	218	263	280	970	
16:00	246	236	262	258	1002	
17:00	253	255	256	215	979	
18:00	223	201	231	210	865	
19:00	182	140	113	118	553	
20:00	104	109	101	106	420	
21:00	115	112	111	98	436	
22:00	119	77	60	42	298	
23:00	39	36	31	30	136	
				TOTAL	13643	
AM PEAK HOUR						
VOLUME						
PM PEAK HOUR						
VOLUME						

DIRECTION:		SB/WB				HOUR TOTALS
TIME	00-15	15-30	30-45	45-60		
0:00	17	16	22	13	68	
1:00	13	11	12	14	50	
2:00	18	12	10	12	52	
3:00	11	14	29	17	71	
4:00	20	39	57	66	182	
5:00	66	95	141	135	437	
6:00	129	158	178	224	689	
7:00	207	272	310	358	1147	
8:00	255	247	236	213	951	
9:00	201	217	164	158	740	
10:00	155	148	153	163	619	
11:00	174	135	163	140	612	
12:00	165	176	216	195	752	
13:00	176	171	173	173	693	
14:00	183	183	186	194	746	
15:00	210	235	232	246	923	
16:00	251	238	256	281	1026	
17:00	290	316	299	264	1169	
18:00	271	262	268	239	1040	
19:00	160	140	123	104	527	
20:00	94	93	76	77	340	
21:00	75	75	71	78	299	
22:00	59	57	48	39	203	
23:00	33	30	27	23	113	
				TOTAL	13449	
AM PEAK HOUR						
VOLUME						
PM PEAK HOUR						
VOLUME						

TOTAL BI-DIRECTIONAL VOLUME	27092
-----------------------------	-------

WILTEC

Phone: (626) 564-1944

Fax: (626) 564-0969

24-HOUR ADT COUNT SUMMARY

CLIENT: FEHR & PEERS
 PROJECT: TRAFFIC COUNTS
 LOCATION: MERCED AVENUE
 NORTH OF FAWCETT AVENUE
 DATE: AVERAGE OF 3 DAYS

DIRECTION:		NB/EB				HOUR TOTALS
TIME	00-15	15-30	30-45	45-60		
0:00	2	5	1	1	9	
1:00	2	2	0	1	5	
2:00	2	1	1	1	5	
3:00	1	1	0	0	2	
4:00	3	0	1	1	5	
5:00	1	8	3	3	15	
6:00	3	8	8	25	44	
7:00	31	42	79	124	276	
8:00	144	89	64	81	378	
9:00	57	35	37	39	168	
10:00	43	33	40	33	149	
11:00	41	51	49	56	197	
12:00	66	71	64	62	263	
13:00	53	50	50	64	217	
14:00	80	72	71	105	328	
15:00	163	98	84	84	429	
16:00	91	92	91	95	369	
17:00	127	116	117	97	457	
18:00	86	64	49	40	239	
19:00	50	40	34	38	162	
20:00	33	25	25	21	104	
21:00	25	20	12	12	69	
22:00	8	9	7	6	30	
23:00	5	5	6	4	20	
				TOTAL	3940	
AM PEAK HOUR						
VOLUME						
PM PEAK HOUR						
VOLUME						

DIRECTION:		SB/WB				HOUR TOTALS
TIME	00-15	15-30	30-45	45-60		
0:00	2	2	1	1	6	
1:00	1	0	1	1	3	
2:00	2	0	1	0	3	
3:00	0	1	0	1	2	
4:00	1	1	3	3	8	
5:00	1	1	5	7	14	
6:00	8	13	23	66	110	
7:00	43	57	154	140	394	
8:00	76	112	113	84	385	
9:00	54	38	38	40	170	
10:00	39	39	39	39	156	
11:00	32	44	40	45	161	
12:00	44	54	61	54	213	
13:00	60	57	48	60	225	
14:00	54	44	99	115	312	
15:00	111	80	92	81	364	
16:00	80	72	66	72	290	
17:00	72	79	88	69	308	
18:00	60	68	39	32	199	
19:00	29	33	30	30	122	
20:00	26	18	21	21	86	
21:00	20	19	21	20	80	
22:00	12	10	8	5	35	
23:00	5	2	4	3	14	
				TOTAL	3660	
AM PEAK HOUR						
VOLUME						
PM PEAK HOUR						
VOLUME						

TOTAL BI-DIRECTIONAL VOLUME	7600
-----------------------------	------

WILTEC

Phone: (626) 564-1944

Fax: (626) 564-0969

24-HOUR ADT COUNT SUMMARY

CLIENT: FEHR & PEERS
 PROJECT: TRAFFIC COUNTS
 LOCATION: 1409 WALNUT GROVE AVENUE NORTH OF
 SAN GABRIEL BOULEVARD
 DATE: AVERAGE OF 3 DAYS

DIRECTION:		NB/EB				HOUR TOTALS
TIME	00-15	15-30	30-45	45-60		
0:00	20	22	14	9	65	
1:00	11	10	12	10	43	
2:00	5	4	7	8	24	
3:00	7	6	7	7	27	
4:00	11	17	17	29	74	
5:00	45	59	98	105	307	
6:00	84	99	132	164	479	
7:00	185	209	237	265	896	
8:00	315	288	260	235	1098	
9:00	227	186	138	140	691	
10:00	119	111	108	125	463	
11:00	117	122	126	131	496	
12:00	136	164	171	178	649	
13:00	196	163	178	163	700	
14:00	150	134	143	165	592	
15:00	144	155	145	172	616	
16:00	158	169	184	188	699	
17:00	188	225	223	239	875	
18:00	195	196	190	171	752	
19:00	183	145	141	123	592	
20:00	108	110	98	91	407	
21:00	77	87	84	78	326	
22:00	63	60	42	42	207	
23:00	36	29	23	20	108	
				TOTAL	11186	
AM PEAK HOUR						
VOLUME						
PM PEAK HOUR						
VOLUME						

DIRECTION:		SB/WB				HOUR TOTALS
TIME	00-15	15-30	30-45	45-60		
0:00	16	13	9	4	42	
1:00	4	6	7	2	19	
2:00	9	7	7	3	26	
3:00	5	5	4	8	22	
4:00	5	8	13	14	40	
5:00	12	26	27	29	94	
6:00	37	43	60	53	193	
7:00	65	73	73	87	298	
8:00	77	102	91	93	363	
9:00	84	90	89	78	341	
10:00	105	105	96	97	403	
11:00	108	120	142	149	519	
12:00	143	117	124	112	496	
13:00	123	114	115	106	458	
14:00	127	121	166	121	535	
15:00	144	149	168	167	628	
16:00	190	199	193	210	792	
17:00	244	222	206	223	895	
18:00	200	173	163	147	683	
19:00	136	126	95	95	452	
20:00	130	93	79	71	373	
21:00	78	69	59	65	271	
22:00	64	64	50	28	206	
23:00	46	26	17	12	101	
				TOTAL	8250	
AM PEAK HOUR						
VOLUME						
PM PEAK HOUR						
VOLUME						

TOTAL BI-DIRECTIONAL VOLUME	19436
-----------------------------	-------

WILTEC

Phone: (626) 564-1944

Fax: (626) 564-0969

24-HOUR ADT COUNT SUMMARY

CLIENT: FEHR & PEERS
 PROJECT: TRAFFIC COUNTS
 LOCATION: 2386 SOUTH GARFIELD AVENUE NORTH OF
 EAST POMONA BOULEVARD
 DATE: AVERAGE OF 3 DAYS

DIRECTION:		NB/EB				HOUR TOTALS
TIME	00-15	15-30	30-45	45-60		
0:00	26	26	20	22	94	
1:00	19	16	14	14	63	
2:00	11	17	12	7	47	
3:00	15	14	11	13	53	
4:00	10	12	14	13	49	
5:00	21	23	34	43	121	
6:00	39	67	75	90	271	
7:00	114	127	142	160	543	
8:00	169	204	158	156	687	
9:00	136	138	146	135	555	
10:00	113	117	118	127	475	
11:00	121	125	117	123	486	
12:00	139	159	153	152	603	
13:00	146	153	164	171	634	
14:00	160	159	169	166	654	
15:00	183	175	172	191	721	
16:00	185	201	198	205	789	
17:00	217	266	262	283	1028	
18:00	268	235	209	201	913	
19:00	187	171	155	150	663	
20:00	143	139	112	111	505	
21:00	101	102	102	102	407	
22:00	81	80	77	66	304	
23:00	48	43	38	31	160	
				TOTAL	10825	
AM PEAK HOUR						
VOLUME						
PM PEAK HOUR						
VOLUME						

DIRECTION:		SB/WB				HOUR TOTALS
TIME	00-15	15-30	30-45	45-60		
0:00	26	19	15	13	73	
1:00	12	15	13	6	46	
2:00	10	11	10	11	42	
3:00	7	11	13	14	45	
4:00	20	22	23	27	92	
5:00	37	55	75	80	247	
6:00	94	112	163	165	534	
7:00	183	226	263	273	945	
8:00	298	277	269	245	1089	
9:00	199	181	188	155	723	
10:00	151	152	147	159	609	
11:00	147	146	140	146	579	
12:00	156	163	170	150	639	
13:00	142	151	193	179	665	
14:00	177	179	186	189	731	
15:00	210	209	188	171	778	
16:00	182	184	178	169	713	
17:00	198	206	204	206	814	
18:00	187	194	180	175	736	
19:00	150	155	136	131	572	
20:00	117	122	103	99	441	
21:00	104	96	92	74	366	
22:00	77	70	59	62	268	
23:00	41	36	35	26	138	
				TOTAL	11885	
AM PEAK HOUR						
VOLUME						
PM PEAK HOUR						
VOLUME						

TOTAL BI-DIRECTIONAL VOLUME	22710
-----------------------------	-------

Volumes for: Average of 3 days				City: Los Angeles	Daily Totals				WB	Total
Location: N Eastern Ave N/o E 1st St				Project: 10-5349-061	NB	SB	EB	WB	Total	
					7,230	6,621	0	0	13,851	
AM Period	NB	SB	EB	WB	PM Period	NB	SB	EB	WB	
00:00	20	12			12:00	81	106			
00:15	13	7			12:15	92	95			
00:30	11	7			12:30	96	76			
00:45	13	57	4	30	12:45	90	359	80	357	
01:00	9	6			13:00	88	91		716	
01:15	7	4			13:15	99	73			
01:30	3	5			13:30	108	94			
01:45	5	24	3	18	13:45	113	408	97	355	
02:00	5	3			14:00	98	90		763	
02:15	4	5			14:15	97	117			
02:30	5	2			14:30	113	122			
02:45	3	17	2	12	14:45	142	450	118	447	
03:00	5	1			15:00	139	131		897	
03:15	5	5			15:15	157	135			
03:30	4	5			15:30	162	153			
03:45	5	19	5	16	15:45	135	593	196	615	
04:00	4	6			16:00	126	150		1208	
04:15	6	10			16:15	130	156			
04:30	7	9			16:30	150	166			
04:45	13	30	14	39	16:45	139	545	179	651	
05:00	12	17			17:00	134	163		1196	
05:15	21	19			17:15	164	176			
05:30	34	32			17:30	169	165			
05:45	32	99	32	100	17:45	171	638	154	658	
06:00	32	30			18:00	161	133		1296	
06:15	39	33			18:15	158	145			
06:30	48	46			18:30	121	99			
06:45	83	202	45	154	18:45	103	543	93	470	
07:00	105	64			19:00	99	84		1013	
07:15	159	112			19:15	92	75			
07:30	192	165			19:30	78	67			
07:45	205	661	178	519	19:45	86	355	58	284	
08:00	190	150			20:00	71	62		639	
08:15	147	104			20:15	67	59			
08:30	109	81			20:30	59	38			
08:45	96	542	82	417	20:45	63	260	42	201	
09:00	84	67			21:00	53	59		461	
09:15	88	84			21:15	49	46			
09:30	76	82			21:30	39	43			
09:45	84	332	78	311	21:45	40	181	30	178	
10:00	96	73			22:00	51	39		359	
10:15	74	78			22:15	48	32			
10:30	76	76			22:30	40	25			
10:45	80	326	73	300	22:45	34	173	19	115	
11:00	77	77			23:00	29	16		288	
11:15	79	75			23:15	24	18			
11:30	89	88			23:30	16	14			
11:45	78	323	74	314	23:45	24	93	12	60	
Total Vol.	2632	2230		4862		4598	4391		8989	
					Daily Totals :	NB	SB	EB	WB	Total
						7,230	6,621	0	0	13,851
AM					PM					
Split %	54.1%	45.9%	35.1%		51.2%	48.8%	64.9%			
AM Peak Hr. Volume P.H.F.				PM Peak Hr. Volume P.H.F.						
7 - 9 Vol. Peak Hr. Volume P.H.F.	1203	936	2139 00:00		4 - 6 Vol. Peak Hr. Volume P.H.F.	1183	1309	2492 00:00		

Volumes for: Average of 3 days				City: Los Angeles	Daily Totals				WB	Total
Location: S Lorena St Northeast of SR-60				Project: 10-5349-097	NB	SB	EB	WB	Total	
AM Period	NB	SB	EB	WB	PM Period	NB	SB	EB	WB	
00:00	27	16			12:00	133	100			
00:15	22	15			12:15	120	104			
00:30	21	14			12:30	127	103			
00:45	18	88	13	58	12:45	117	497	126	433	
01:00	17	12			13:00	122			930	
01:15	17	8			13:15	118				
01:30	17	9			13:30	113				
01:45	15	66	8	37	13:45	132	485	106	417	
02:00	16	11			14:00	122			902	
02:15	8	9			14:15	147				
02:30	7	6			14:30	142				
02:45	7	38	9	35	14:45	166	577	121	461	
03:00	13	11			15:00	171			1038	
03:15	11	12			15:15	177				
03:30	10	12			15:30	161				
03:45	11	45	13	48	15:45	196	705	105	462	
04:00	15	17			16:00	161			1167	
04:15	11	22			16:15	165				
04:30	14	31			16:30	182				
04:45	15	55	33	103	16:45	195	703	103	423	
05:00	19	30			17:00	190			1126	
05:15	21	42			17:15	224				
05:30	27	71			17:30	212				
05:45	33	100	62	205	17:45	188	814	102	420	
06:00	36	64			18:00	188			1234	
06:15	41	88			18:15	176				
06:30	62	78			18:30	160				
06:45	57	196	90	320	18:45	180	704	107	406	
07:00	64	121			19:00	170			1110	
07:15	92	144			19:15	150				
07:30	109	154			19:30	133				
07:45	116	381	167	586	19:45	127	580	91	393	
08:00	107	121			20:00	123			973	
08:15	96	138			20:15	107				
08:30	93	93			20:30	97				
08:45	80	376	84	436	20:45	88	415	63	308	
09:00	89	85			21:00	87			723	
09:15	89	74			21:15	92				
09:30	83	84			21:30	71				
09:45	106	367	101	344	21:45	59	309	50	244	
10:00	97	81			22:00	68			553	
10:15	93	94			22:15	68				
10:30	106	105			22:30	53				
10:45	115	411	109	389	22:45	39	228	30	135	
11:00	102	86			23:00	40			363	
11:15	104	101			23:15	40				
11:30	121	101			23:30	40				
11:45	123	450	113	401	23:45	29	149	17	92	
Total Vol.	2573	2962		5535		6166	4194		10360	
					Daily Totals :	NB	SB	EB	WB	Total
						8,739	7,156	0	0	15,895
					AM	PM				
Split %	46.5%	53.5%	34.8%		59.5%	40.5%		65.2%		
AM Peak Hr. Volume P.H.F.				PM Peak Hr. Volume P.H.F.						
7 - 9 Vol. Peak Hr. Volume P.H.F.	757	1022	1779		4 - 6 Vol. Peak Hr. Volume P.H.F.	1517	843	2360		
			00:00					00:00		

Volumes for: Average of 3 days				City: Los Angeles	Daily Totals				WB	Total
Location: S Indiana St N/o E 3rd St				Project: 10-5349-096	NB	SB	EB	WB	Total	
AM Period	NB	SB	EB	WB	PM Period	NB	SB	EB	WB	
00:00	11	11			12:00	73	67			
00:15	14	7			12:15	82	65			
00:30	12	11			12:30	82	67			
00:45	12	49	7	36	12:45	75	312	271	583	
01:00	10	5			13:00	83	66			
01:15	6	5			13:15	81	68			
01:30	7	9			13:30	73	62			
01:45	9	32	8	27	13:45	84	321	68	264	
02:00	6	7			14:00	79	61			
02:15	6	4			14:15	84	72			
02:30	5	4			14:30	83	67			
02:45	5	22	5	20	14:45	87	333	74	274	
03:00	7	3			15:00	93	69			
03:15	3	10			15:15	96	70			
03:30	8	11			15:30	98	77			
03:45	6	24	7	31	15:45	82	369	73	289	
04:00	7	12			16:00	107	62			
04:15	9	8			16:15	86	73			
04:30	11	20			16:30	81	61			
04:45	11	38	17	57	16:45	96	370	83	279	
05:00	18	17			17:00	90	64			
05:15	14	17			17:15	101	68			
05:30	17	33			17:30	98	79			
05:45	14	63	23	90	17:45	96	385	70	281	
06:00	20	26			18:00	101	76			
06:15	21	25			18:15	96	76			
06:30	32	37			18:30	97	79			
06:45	40	113	39	127	18:45	92	386	68	299	
07:00	44	46			19:00	78	68			
07:15	64	65			19:15	85	67			
07:30	75	88			19:30	76	66			
07:45	99	282	74	273	19:45	73	312	64	265	
08:00	76	56			20:00	72	69			
08:15	59	59			20:15	70	57			
08:30	64	55			20:30	62	58			
08:45	59	258	51	221	20:45	49	253	45	229	
09:00	58	54			21:00	37	51			
09:15	61	51			21:15	39	36			
09:30	65	55			21:30	42	41			
09:45	71	255	55	215	21:45	43	161	30	158	
10:00	67	52			22:00	30	31			
10:15	74	63			22:15	33	29			
10:30	78	65			22:30	22	25			
10:45	74	293	58	238	22:45	31	116	20	105	
11:00	74	60			23:00	18	18			
11:15	76	56			23:15	23	18			
11:30	65	68			23:30	14	15			
11:45	70	285	68	252	23:45	16	71	12	63	
Total Vol.	1714	1587			3301	3389	2777		6166	
					Daily Totals :					
					NB	SB	EB	WB	Total	
					5,103	4,364	0	0	9,467	
AM					PM					
Split %	51.9%	48.1%	34.9%		55.0%	45.0%	65.1%			
AM Peak Hr. Volume P.H.F.					PM Peak Hr. Volume P.H.F.					
7 - 9 Vol. Peak Hr. Volume P.H.F.	540	494	1034 00:00		755	560	1315 00:00			

Volumes for: Average of 3 days				City:	Los Angeles	Daily Totals				WB	Total	
Location: N Vignes St N/o Ramirez St/Gateway Pl				Project:	10-5349-084	NB	SB	EB	WB	0	0	18,526
AM Period	NB	SB	EB	WB	PM Period	NB	SB	EB	WB			
00:00	16	17			12:00	177	106					
00:15	15	13			12:15	169	129					
00:30	13	16			12:30	153	139					
00:45	12	56	12	58	12:45	145	644	134	508		1152	
01:00	12	8			13:00	149	141					
01:15	8	7			13:15	178	127					
01:30	13	12			13:30	188	130					
01:45	8	41	6	33	13:45	165	680	161	559		1239	
02:00	13	6			14:00	155	200					
02:15	10	14			14:15	132	170					
02:30	10	11			14:30	145	159					
02:45	14	47	11	42	14:45	132	564	155	684		1248	
03:00	11	17			15:00	164	139					
03:15	13	7			15:15	146	130					
03:30	26	10			15:30	163	155					
03:45	32	82	12	46	15:45	169	642	121	545		1187	
04:00	37	11			16:00	223	134					
04:15	71	15			16:15	193	107					
04:30	111	18			16:30	206	126					
04:45	112	331	28	72	16:45	210	832	115	482		1314	
05:00	108	44			17:00	245	134					
05:15	166	45			17:15	262	117					
05:30	202	60			17:30	246	124					
05:45	146	622	93	242	17:45	199	952	94	469		1421	
06:00	127	115			18:00	176	100					
06:15	136	107			18:15	167	77					
06:30	109	100			18:30	149	74					
06:45	101	473	126	448	18:45	111	603	71	322		925	
07:00	111	154			19:00	102	67					
07:15	119	154			19:15	88	55					
07:30	114	177			19:30	75	65					
07:45	94	438	170	655	19:45	74	339	54	241		580	
08:00	100	181			20:00	68	51					
08:15	120	176			20:15	68	46					
08:30	102	184			20:30	59	42					
08:45	126	448	198	739	20:45	53	248	55	194		442	
09:00	104	180			21:00	73	62					
09:15	137	162			21:15	80	42					
09:30	131	140			21:30	75	42					
09:45	122	494	120	602	21:45	56	284	46	192		476	
10:00	134	106			22:00	56	82					
10:15	127	104			22:15	46	53					
10:30	138	105			22:30	40	49					
10:45	148	547	82	397	22:45	20	162	33	217		379	
11:00	150	106			23:00	26	27					
11:15	147	117			23:15	23	20					
11:30	170	108			23:30	22	22					
11:45	174	641	109	440	23:45	13	84	16	85		169	
Total Vol.	4220	3774		7994		6034	4498				10532	
						Daily Totals :	NB	SB	EB	WB	Total	
							10,254	8,272	0	0	18,526	
						AM	PM					
Split %	52.8%	47.2%	43.2%			57.3%	42.7%	56.8%				
AM Peak Hr. Volume P.H.F.				PM Peak Hr. Volume P.H.F.								
7 - 9 Vol. Peak Hr. Volume P.H.F.	886	1394	2280		4 - 6 Vol. Peak Hr. Volume P.H.F.	1784	951	2735				
			00:00					00:00				

Volumes for: Average of 3 days				City: Los Angeles		NB		Daily Totals		WB		Total	
Location: N Mission Rd W/o I-5				Project: 10-5349-074		0		0		12,412		24,580	
AM Period	NB	SB	EB	WB	PM Period	NB	SB	EB	WB				
00:00			26	32	12:00			146	163				
00:15			27	17	12:15			154	152				
00:30			23	27	12:30			160	161				
00:45			21	97	21	97	194	153	613	149	625	1238	
01:00			22	20	13:00			161	145				
01:15			22	15	13:15			170	147				
01:30			16	14	13:30			166	166				
01:45			30	90	14	63	153	175	672	149	607	1279	
02:00			35	14	14:00			180	151				
02:15			32	8	14:15			183	152				
02:30			23	19	14:30			227	192				
02:45			16	106	17	58	164	204	794	162	657	1451	
03:00			19	14	15:00			208	174				
03:15			19	15	15:15			221	187				
03:30			13	17	15:30			224	214				
03:45			13	64	17	63	127	259	912	185	760	1672	
04:00			9	22	16:00			255	196				
04:15			25	18	16:15			237	176				
04:30			26	30	16:30			274	189				
04:45			30	90	38	108	198	332	1098	188	749	1847	
05:00			32	58	17:00			334	226				
05:15			49	72	17:15			387	189				
05:30			67	82	17:30			374	179				
05:45			84	232	89	301	533	359	1454	164	758	2212	
06:00			90	112	18:00			303	150				
06:15			104	137	18:15			300	158				
06:30			119	175	18:30			260	123				
06:45			131	444	206	630	1074	205	1068	110	541	1609	
07:00			115	262	19:00			173	99				
07:15			136	338	19:15			146	93				
07:30			182	378	19:30			113	79				
07:45			176	609	360	1338	1947	95	527	79	350	877	
08:00			169	387	20:00			80	72				
08:15			173	417	20:15			74	59				
08:30			172	411	20:30			64	51				
08:45			153	667	395	1610	2277	69	287	57	239	526	
09:00			151	322	21:00			68	64				
09:15			150	257	21:15			67	60				
09:30			142	216	21:30			57	58				
09:45			126	569	199	994	1563	67	259	67	249	508	
10:00			137	163	22:00			66	62				
10:15			119	172	22:15			57	56				
10:30			142	168	22:30			68	39				
10:45			138	536	154	657	1193	49	240	34	191	431	
11:00			136	157	23:00			48	35				
11:15			146	153	23:15			42	35				
11:30			147	156	23:30			46	38				
11:45			146	575	161	627	1202	29	165	32	140	305	
Total Vol.			4079	6546	10625			8089	5866	13955			
Daily Totals :						NB	SB	EB	WB	Total			
						0	0	12,168	12,412	24,580			
Split %						AM			PM				
						38.4%	61.6%	43.2%	58.0%	42.0%	56.8%		
AM						PM							
Peak Hr. Volume P.H.F.						Peak Hr. Volume P.H.F.							
7 - 9 Vol. Peak Hr. Volume P.H.F.						4 - 6 Vol. Peak Hr. Volume P.H.F.							
						1276	2948	4224	2552	1507	4059		
								00:00			00:00		

Volumes for: Average of 3 days				City: Los Angeles	Daily Totals				WB	Total
Location: N Soto St Northeast of I-10				Project: 10-5349-081	NB	SB	EB	WB	Total	
					15,417	14,460	0	0	29,877	
AM Period	NB	SB	EB	WB	PM Period	NB	SB	EB	WB	
00:00	29	28			12:00	219	201			
00:15	28	28			12:15	206	196			
00:30	24	26			12:30	195	199			
00:45	22	103	14	96	12:45	214	834	181	777	
01:00	23	16			13:00	204			1611	
01:15	18	17			13:15	215				
01:30	15	22			13:30	222				
01:45	12	68	16	71	13:45	230	871	202	768	
02:00	13	18			14:00	221			1639	
02:15	16	15			14:15	219				
02:30	13	13			14:30	233				
02:45	13	55	17	63	14:45	255	928	241	942	
03:00	9	16			15:00	257			1870	
03:15	8	17			15:15	251				
03:30	11	24			15:30	269				
03:45	12	40	27	84	15:45	261	1038	243	1095	
04:00	14	28			16:00	265			2133	
04:15	24	42			16:15	273				
04:30	30	56			16:30	285				
04:45	46	114	67	193	16:45	298	1121	229	979	
05:00	41	64			17:00	310			2100	
05:15	72	85			17:15	338				
05:30	123	106			17:30	329				
05:45	173	409	123	378	17:45	333	1310	204	932	
06:00	160	153			18:00	309			2242	
06:15	204	172			18:15	278				
06:30	213	203			18:30	279				
06:45	249	826	220	748	18:45	243	1109	175	737	
07:00	262	250			19:00	209			1846	
07:15	312	322			19:15	190				
07:30	321	314			19:30	185				
07:45	349	1244	338	1224	19:45	154	738	145	701	
08:00	263	337			20:00	150			1439	
08:15	221	322			20:15	152				
08:30	181	279			20:30	141				
08:45	215	880	284	1222	20:45	143	586	116	487	
09:00	199	193			21:00	119			1073	
09:15	197	205			21:15	127				
09:30	200	184			21:30	115				
09:45	187	783	177	759	21:45	99	460	75	341	
10:00	174	177			22:00	86			801	
10:15	177	173			22:15	86				
10:30	188	163			22:30	69				
10:45	174	713	172	685	22:45	67	308	53	287	
11:00	166	154			23:00	55			595	
11:15	173	162			23:15	49				
11:30	168	182			23:30	46				
11:45	183	690	191	689	23:45	39	189	37	202	
Total Vol.	5925	6212				9492	8248		17740	
					Daily Totals :	NB	SB	EB	WB	Total
						15,417	14,460	0	0	29,877
AM					PM					
Split %	48.8%	51.2%	40.6%		53.5%	46.5%		59.4%		
AM Peak Hr. Volume P.H.F.				PM Peak Hr. Volume P.H.F.						
7 - 9 Vol. Peak Hr. Volume P.H.F.	2124	2446	4570	00:00	2431	1911			4342	00:00

Volumes for: Average of 3 days						City: Los Angeles	Daily Totals				WB	Total			
Location: N Eastern Ave E/o Medford St/N Marianna Project:						10-5349-062	NB	0	0	9,441	8,563	18,004			
AM Period	NB	SB	EB	WB		PM Period	NB	SB	EB	WB					
00:00			14	26		12:00			122	104					
00:15			10	20		12:15			109	102					
00:30			12	15		12:30			102	105					
00:45			11	47	21	82	129		110	443	98	409			
01:00			8	16					122	99		852			
01:15			11	11					132	109					
01:30			7	10					125	123					
01:45			5	31	11	48	79		132	511	122	453			
02:00			8	6					143	116		964			
02:15			6	8					125	108					
02:30			5	6					163	137					
02:45			8	27	6	26	53		156	587	147	508			
03:00			9	6					169	144		1095			
03:15			12	10					177	166					
03:30			9	10					208	159					
03:45			9	39	14	40	79		179	733	160	629			
04:00			16	9					201	141		1362			
04:15			16	12					162	168					
04:30			29	18					182	157					
04:45			25	86	26	65	151		145	690	168	634			
05:00			41	18					174	166		1324			
05:15			40	33					180	186					
05:30			72	50					189	171					
05:45			62	215	74	175	390		190	733	182	705			
06:00			65	54					162	193		1438			
06:15			91	58					153	167					
06:30			118	82					145	156					
06:45			126	400	103	297	697		112	572	136	652			
07:00			174	126					129	128		1224			
07:15			228	173					103	114					
07:30			284	211					96	112					
07:45			278	964	203	713	1677		77	405	97	451			
08:00			246	156					80	94		856			
08:15			197	135					74	95					
08:30			159	122					74	64					
08:45			151	753	116	529	1282		64	292	82	335			
09:00			123	111					67	79		627			
09:15			162	102					59	83					
09:30			149	83					54	78					
09:45			96	530	94	390	920		49	229	81	321			
10:00			106	74					47	59		550			
10:15			102	90					39	62					
10:30			96	97					31	42					
10:45			104	408	99	360	768		27	144	33	196			
11:00			126	100					26	33		340			
11:15			128	100					23	31					
11:30			131	107					20	31					
11:45			130	515	117	424	939		18	87	26	121			
Total Vol.				4015		3149	7164			5426		5414	10840		
							Daily Totals :		NB	SB	EB	WB	Total		
							0	0	9,441	8,563	18,004				
Split %			AM				PM								
			56.0%	44.0%	39.8%		50.1%			49.9%			60.2%		
AM				PM Peak											
Peak Hr.				Hr.											
Volume				Volume											
P.H.F.				P.H.F.											
7 - 9 Vol.				4 - 6 Vol.											
Peak Hr.				Peak Hr.											
Volume				Volume											
P.H.F.				P.H.F.											
				1717				1242				2959			
				00:00				1423				1339			
				00:00				2762				00:00			

Volumes for: Average of 3 days				City: Los Angeles	Daily Totals				WB	Total
Location: Daly St S/o I-5 NB Off-ramp				Project: 10-5349-008	NB	SB	EB	WB	Total	
					7,758	11,727	0	0	19,485	
AM Period	NB	SB	EB	WB	PM Period	NB	SB	EB	WB	
00:00	16	42			12:00	111	175			
00:15	13	41			12:15	114	162			
00:30	17	40			12:30	109	191			
00:45	9	55	39	162	12:45	111	445	165	693	
01:00	11	29			13:00	99	174		1138	
01:15	7	31			13:15	101	171			
01:30	7	25			13:30	106	193			
01:45	8	33	29	114	13:45	107	413	187	725	
02:00	7	26			14:00	106	183		1138	
02:15	5	28			14:15	117	156			
02:30	5	25			14:30	116	184			
02:45	5	22	15	94	14:45	130	469	195	718	
03:00	9	25			15:00	120	179		1187	
03:15	9	25			15:15	127	175			
03:30	5	30			15:30	148	182			
03:45	10	33	36	116	15:45	133	528	188	724	
04:00	12	37			16:00	136	186		1252	
04:15	17	34			16:15	161	168			
04:30	15	53			16:30	175	170			
04:45	13	57	63	187	16:45	180	652	162	686	
05:00	17	35			17:00	179	186		1338	
05:15	19	59			17:15	220	153			
05:30	37	81			17:30	247	160			
05:45	29	102	94	269	17:45	246	892	161	660	
06:00	33	88			18:00	238	131		1552	
06:15	47	105			18:15	224	134			
06:30	56	124			18:30	202	134			
06:45	48	184	146	463	18:45	162	826	130	529	
07:00	69	177			19:00	131	126		1355	
07:15	96	189			19:15	110	106			
07:30	151	256			19:30	77	119			
07:45	126	442	295	917	19:45	69	387	109	460	
08:00	119	263			20:00	61	109		847	
08:15	127	241			20:15	67	81			
08:30	114	213			20:30	53	102			
08:45	112	472	209	926	20:45	43	224	86	378	
09:00	96	206			21:00	51	83		602	
09:15	106	182			21:15	44	89			
09:30	106	198			21:30	49	73			
09:45	107	415	169	755	21:45	31	175	75	320	
10:00	90	177			22:00	45	75		495	
10:15	84	165			22:15	37	77			
10:30	85	165			22:30	30	80			
10:45	84	343	163	670	22:45	27	139	70	302	
11:00	91	172			23:00	26	52		441	
11:15	86	160			23:15	26	56			
11:30	93	171			23:30	17	38			
11:45	92	362	174	677	23:45	19	88	36	182	
Total Vol.	2520	5350		7870		5238	6377		11615	
					Daily Totals :	NB	SB	EB	WB	Total
						7,758	11,727	0	0	19,485
AM					PM					
Split %	32.0%	68.0%	40.4%		45.1%	54.9%	59.6%			
AM Peak Hr. Volume P.H.F.					PM Peak Hr. Volume P.H.F.					
7 - 9 Vol. Peak Hr. Volume P.H.F.	914	1843	2757 00:00		1544	1346	2890 00:00			

Volumes for: Average of 3 days				City: Los Angeles	Daily Totals				WB	Total
Location: Griffin Ave N/o N Main St				Project: 10-5349-039	NB	SB	EB	WB	Total	
AM Period	NB	SB	EB	WB	PM Period	NB	SB	EB	WB	
00:00	9	6			12:00	64	47			
00:15	9	4			12:15	59	50			
00:30	5	3			12:30	56	55			
00:45	7	30	3	16	12:45	50	52	204	433	
01:00	4	3			13:00	54	61			
01:15	2	3			13:15	58	51			
01:30	2	4			13:30	57	57			
01:45	3	11	2	12	13:45	65	234	52	221	
02:00	4	3			14:00	70	55			
02:15	4	2			14:15	75	63			
02:30	2	3			14:30	65	76			
02:45	2	12	1	9	14:45	78	288	69	263	
03:00	2	1			15:00	79	88		551	
03:15	2	1			15:15	95	79			
03:30	2	3			15:30	89	62			
03:45	2	8	2	7	15:45	90	353	75	304	
04:00	1	3			16:00	84	71		657	
04:15	2	4			16:15	92	78			
04:30	2	6			16:30	116	64			
04:45	4	9	6	19	16:45	113	405	67	280	
05:00	8	13			17:00	129	69		685	
05:15	3	11			17:15	144	80			
05:30	9	20			17:30	130	75			
05:45	11	31	22	66	17:45	131	534	67	291	
06:00	14	22			18:00	128	66		825	
06:15	18	28			18:15	117	61			
06:30	14	37			18:30	94	49			
06:45	25	71	59	146	18:45	93	432	46	222	
07:00	41	74			19:00	81	49		654	
07:15	50	111			19:15	54	43			
07:30	91	175			19:30	61	45			
07:45	82	264	169	529	19:45	39	235	37	174	
08:00	75	147			20:00	30	38		409	
08:15	63	125			20:15	36	33			
08:30	69	100			20:30	36	34			
08:45	53	260	99	471	20:45	24	126	25	130	
09:00	60	88			21:00	23	23		256	
09:15	45	71			21:15	29	25			
09:30	49	64			21:30	24	19			
09:45	52	206	52	275	21:45	24	100	14	81	
10:00	43	64			22:00	23	15		181	
10:15	49	54			22:15	21	22			
10:30	46	52			22:30	21	21			
10:45	44	182	46	216	22:45	17	82	11	69	
11:00	49	48			23:00	12	12		151	
11:15	46	42			23:15	10	9			
11:30	52	45			23:30	9	8			
11:45	59	206	50	185	23:45	9	40	9	38	
Total Vol.	1290	1951		3241		3058	2277		5335	
					Daily Totals :	NB	SB	EB	WB	Total
						4,348	4,228	0	0	8,576
					AM	PM				
Split %	39.8%	60.2%		37.8%	57.3%	42.7%			62.2%	
AM Peak Hr. Volume P.H.F.				PM Peak Hr. Volume P.H.F.						
7 - 9 Vol. Peak Hr. Volume P.H.F.	524	1000		4 - 6 Vol. Peak Hr. Volume P.H.F.	939	571			1510	
				00:00					00:00	

Volumes for: Average of 3 days				City: Los Angeles	Daily Totals				WB	Total
Location: N Mission Rd Northeast of Lincoln Park				Project: 10-5349-075	NB	SB	EB	WB	Total	
AM Period	NB	SB	EB	WB	PM Period	NB	SB	EB	WB	
00:00	16	14			12:00	98	110			
00:15	11	7			12:15	84	112			
00:30	11	9			12:30	98	132			
00:45	9	47	8	38	12:45	87	367	101	455	
01:00	7	12			13:00	98				
01:15	8	7			13:15	95				
01:30	6	4			13:30	96				
01:45	10	31	2	25	13:45	99	388	107	426	
02:00	8	4			14:00	115				
02:15	8	5			14:15	110				
02:30	7	7			14:30	111				
02:45	4	27	8	24	14:45	146	482	114	428	
03:00	6	7			15:00	132				
03:15	8	7			15:15	157				
03:30	8	6			15:30	157				
03:45	14	36	17	37	15:45	154	600	112	490	
04:00	9	11			16:00	167				
04:15	12	14			16:15	185				
04:30	6	20			16:30	186				
04:45	10	37	23	68	16:45	242	780	101	421	
05:00	9	31			17:00	247				
05:15	22	33			17:15	277				
05:30	24	57			17:30	259				
05:45	42	97	55	176	17:45	239	1022	89	347	
06:00	36	84			18:00	247				
06:15	33	107			18:15	238				
06:30	35	142			18:30	185				
06:45	53	157	180	513	18:45	165	835	61	310	
07:00	62	229			19:00	118				
07:15	87	322			19:15	99				
07:30	108	406			19:30	95				
07:45	126	383	431	1388	19:45	62	374	49	221	
08:00	123	408			20:00	58				
08:15	106	429			20:15	53				
08:30	80	351			20:30	52				
08:45	85	394	298	1486	20:45	46	209	48	177	
09:00	71	214			21:00	49				
09:15	67	192			21:15	48				
09:30	85	168			21:30	42				
09:45	82	305	144	718	21:45	37	176	37	177	
10:00	70	112			22:00	34				
10:15	78	106			22:15	40				
10:30	81	109			22:30	33				
10:45	75	304	100	427	22:45	28	135	25	101	
11:00	72	105			23:00	21				
11:15	79	83			23:15	24				
11:30	88	101			23:30	25				
11:45	86	325	92	381	23:45	19	89	11	79	
Total Vol.	2143	5281		7424		5457	3632		9089	
					Daily Totals :	NB	SB	EB	WB	Total
						7,600	8,913	0	0	16,513
AM					PM					
Split %	28.9%	71.1%	45.0%		60.0%	40.0%		55.0%		
AM Peak Hr. Volume P.H.F.				PM Peak Hr. Volume P.H.F.						
7 - 9 Vol. Peak Hr. Volume P.H.F.	777	2874	3651 00:00		1802	768	2570 00:00			

WILTEC

Phone: (626) 564-1944

Fax: (626) 564-0969

24-HOUR ADT COUNT SUMMARY

CLIENT: FEHR & PEERS
 PROJECT: TRAFFIC COUNTS
 LOCATION: 552 WEST DRIVE
 NORTH OF WEST ROSES ROAD
 DATE: AVERAGE OF 3 DAYS

DIRECTION:		NB/EB				HOUR TOTALS
TIME	00-15	15-30	30-45	45-60		
0:00	4	2	2	1	9	
1:00	1	1	1	1	4	
2:00	1	1	1	1	4	
3:00	0	1	2	1	4	
4:00	0	1	1	2	4	
5:00	3	3	2	3	11	
6:00	7	12	16	19	54	
7:00	22	28	40	36	126	
8:00	34	28	35	29	126	
9:00	27	27	24	17	95	
10:00	19	25	25	22	91	
11:00	22	24	21	26	93	
12:00	34	28	25	19	106	
13:00	24	31	32	31	118	
14:00	23	35	39	31	128	
15:00	38	35	39	25	137	
16:00	21	30	30	38	119	
17:00	32	29	34	37	132	
18:00	40	39	34	35	148	
19:00	26	23	21	23	93	
20:00	18	19	11	13	61	
21:00	14	11	11	11	47	
22:00	7	6	5	4	22	
23:00	4	4	5	3	16	
TOTAL					1748	
AM PEAK HOUR						
VOLUME						
PM PEAK HOUR						
VOLUME						

DIRECTION:		SB/WB				HOUR TOTALS
TIME	00-15	15-30	30-45	45-60		
0:00	2	1	1	1	5	
1:00	1	1	1	1	4	
2:00	1	2	1	0	4	
3:00	0	0	1	0	1	
4:00	1	1	0	1	3	
5:00	2	1	3	3	9	
6:00	4	7	7	12	30	
7:00	17	10	20	33	80	
8:00	31	24	23	21	99	
9:00	32	18	19	21	90	
10:00	16	13	19	18	66	
11:00	25	18	23	35	101	
12:00	28	30	26	28	112	
13:00	24	20	20	24	88	
14:00	26	23	25	30	104	
15:00	44	35	33	30	142	
16:00	31	31	29	31	122	
17:00	35	43	47	41	166	
18:00	41	36	28	29	134	
19:00	26	31	27	21	105	
20:00	24	18	18	21	81	
21:00	14	11	12	8	45	
22:00	11	6	3	4	24	
23:00	5	4	2	3	14	
TOTAL					1629	
AM PEAK HOUR						
VOLUME						
PM PEAK HOUR						
VOLUME						

TOTAL BI-DIRECTIONAL VOLUME	3377
-----------------------------	------

WILTEC

Phone: (626) 564-1944

Fax: (626) 564-0969

24-HOUR ADT COUNT SUMMARY

CLIENT: FEHR & PEERS
 PROJECT: TRAFFIC COUNTS
 LOCATION: 3800 SANTA ANITA AVENUE
 NORTHEAST OF VALLEY BOULEVARD
 DATE: AVERAGE OF 3 DAYS

DIRECTION:		NB/EB				HOUR TOTALS
TIME	00-15	15-30	30-45	45-60		
0:00	34	30	35	20	119	
1:00	22	20	21	15	78	
2:00	20	13	10	13	56	
3:00	16	13	6	11	46	
4:00	12	19	20	27	78	
5:00	28	37	52	52	169	
6:00	54	68	105	123	350	
7:00	130	138	154	181	603	
8:00	184	184	163	175	706	
9:00	153	154	160	166	633	
10:00	178	164	170	162	674	
11:00	174	184	199	167	724	
12:00	219	212	215	207	853	
13:00	195	189	192	211	787	
14:00	238	221	239	254	952	
15:00	255	258	272	275	1060	
16:00	300	305	312	337	1254	
17:00	342	336	327	338	1343	
18:00	325	323	291	295	1234	
19:00	287	228	224	192	931	
20:00	184	188	146	144	662	
21:00	145	152	145	127	569	
22:00	114	102	95	82	393	
23:00	72	61	60	44	237	
				TOTAL	14511	
AM PEAK HOUR						
VOLUME						
PM PEAK HOUR						
VOLUME						

DIRECTION:		SB/WB				HOUR TOTALS
TIME	00-15	15-30	30-45	45-60		
0:00	24	19	16	15	74	
1:00	17	18	12	8	55	
2:00	7	7	12	7	33	
3:00	9	10	11	15	45	
4:00	23	23	37	39	122	
5:00	58	94	112	119	383	
6:00	134	168	180	215	697	
7:00	247	258	291	315	1111	
8:00	298	261	239	237	1035	
9:00	234	224	208	187	853	
10:00	182	185	188	180	735	
11:00	183	180	182	182	727	
12:00	184	200	180	176	740	
13:00	174	169	162	177	682	
14:00	181	183	161	184	709	
15:00	179	186	184	184	733	
16:00	196	201	204	179	780	
17:00	211	200	205	207	823	
18:00	197	189	162	158	706	
19:00	151	130	119	135	535	
20:00	121	108	97	108	434	
21:00	96	89	84	84	353	
22:00	77	75	54	49	255	
23:00	42	32	33	23	130	
				TOTAL	12750	
AM PEAK HOUR						
VOLUME						
PM PEAK HOUR						
VOLUME						

TOTAL BI-DIRECTIONAL VOLUME	27261
-----------------------------	-------

WILTEC

Phone: (626) 564-1944 Fax: (626) 564-0969

24-HOUR ADT COUNT SUMMARY

CLIENT: FEHR & PEERS
 PROJECT: TRAFFIC COUNTS
 LOCATION: 382 BALDWIN AVENUE
 NORTH OF LOFTUS DRIVE
 DATE: AVERAGE OF 3 DAYS

DIRECTION:		NB/EB				HOUR TOTALS
TIME	00-15	15-30	30-45	45-60		
0:00	38	28	24	23	113	
1:00	19	14	9	11	53	
2:00	13	16	14	7	50	
3:00	10	8	6	7	31	
4:00	7	17	23	31	78	
5:00	31	34	58	60	183	
6:00	68	74	75	99	316	
7:00	114	127	156	173	570	
8:00	162	178	143	147	630	
9:00	127	147	163	166	603	
10:00	128	142	148	158	576	
11:00	160	161	180	196	697	
12:00	187	196	192	182	757	
13:00	183	192	198	191	764	
14:00	192	204	176	214	786	
15:00	204	217	229	251	901	
16:00	205	220	246	261	932	
17:00	276	279	290	286	1131	
18:00	266	280	280	260	1086	
19:00	196	175	166	150	687	
20:00	137	131	115	109	492	
21:00	123	122	121	95	461	
22:00	73	81	76	62	292	
23:00	61	56	56	35	208	
				TOTAL	12397	
AM PEAK HOUR						
VOLUME						
PM PEAK HOUR						
VOLUME						

DIRECTION:		SB/WB				HOUR TOTALS
TIME	00-15	15-30	30-45	45-60		
0:00	32	33	30	16	111	
1:00	17	19	20	15	71	
2:00	11	15	20	16	62	
3:00	13	17	15	21	66	
4:00	32	30	51	45	158	
5:00	57	75	113	103	348	
6:00	114	159	147	160	580	
7:00	229	245	286	303	1063	
8:00	330	335	318	305	1288	
9:00	312	236	237	234	1019	
10:00	230	212	172	174	788	
11:00	171	180	160	167	678	
12:00	200	185	182	191	758	
13:00	195	188	203	191	777	
14:00	199	191	197	175	762	
15:00	182	197	181	164	724	
16:00	165	177	166	169	677	
17:00	181	184	193	188	746	
18:00	164	165	168	149	646	
19:00	152	134	137	121	544	
20:00	138	124	110	112	484	
21:00	122	106	128	105	461	
22:00	102	75	80	54	311	
23:00	57	43	40	40	180	
				TOTAL	13302	
AM PEAK HOUR						
VOLUME						
PM PEAK HOUR						
VOLUME						

TOTAL BI-DIRECTIONAL VOLUME	25699
-----------------------------	-------

WILTEC

Phone: (626) 564-1944

Fax: (626) 564-0969

24-HOUR ADT COUNT SUMMARY

CLIENT: FEHR & PEERS
 PROJECT: TRAFFIC COUNTS
 LOCATION: 10050 VALLEY BOULEVARD
 EAST OF BALDWIN AVENUE
 DATE: AVERAGE OF 3 DAYS

DIRECTION:		NB/EB				HOUR TOTALS
TIME	00-15	15-30	30-45	45-60		
0:00	26	22	16	19	83	
1:00	23	12	16	10	61	
2:00	10	7	11	8	36	
3:00	11	9	6	16	42	
4:00	14	19	18	27	78	
5:00	27	35	48	62	172	
6:00	48	48	59	84	239	
7:00	88	122	153	221	584	
8:00	196	186	172	147	701	
9:00	152	147	141	159	599	
10:00	160	157	162	162	641	
11:00	160	169	191	187	707	
12:00	199	217	203	203	822	
13:00	193	195	181	192	761	
14:00	226	222	221	221	890	
15:00	277	276	284	290	1127	
16:00	293	289	304	298	1184	
17:00	319	324	313	336	1292	
18:00	325	283	275	247	1130	
19:00	206	194	171	144	715	
20:00	148	130	112	103	493	
21:00	107	111	101	81	400	
22:00	73	72	69	57	271	
23:00	58	42	43	31	174	
				TOTAL	13202	
AM PEAK HOUR						
VOLUME						
PM PEAK HOUR						
VOLUME						

DIRECTION:		SB/WB				HOUR TOTALS
TIME	00-15	15-30	30-45	45-60		
0:00	24	23	14	13	74	
1:00	13	8	10	11	42	
2:00	10	5	7	9	31	
3:00	6	8	11	13	38	
4:00	15	15	25	31	86	
5:00	36	48	47	96	227	
6:00	105	112	171	237	625	
7:00	257	289	344	328	1218	
8:00	328	303	331	337	1299	
9:00	320	321	310	271	1222	
10:00	234	219	208	183	844	
11:00	202	201	195	194	792	
12:00	229	205	198	197	829	
13:00	196	178	188	196	758	
14:00	180	179	203	238	800	
15:00	191	171	162	182	706	
16:00	185	194	204	230	813	
17:00	213	249	237	226	925	
18:00	211	197	215	183	806	
19:00	156	147	129	136	568	
20:00	96	92	80	75	343	
21:00	79	76	80	67	302	
22:00	55	62	50	44	211	
23:00	36	32	22	20	110	
				TOTAL	13669	
AM PEAK HOUR						
VOLUME						
PM PEAK HOUR						
VOLUME						

TOTAL BI-DIRECTIONAL VOLUME	26871
-----------------------------	-------

WILTEC

Phone: (626) 564-1944

Fax: (626) 564-0969

24-HOUR ADT COUNT SUMMARY

CLIENT: FEHR & PEERS
 PROJECT: TRAFFIC COUNTS
 LOCATION: 1721 BUENA VISTA STREET NORTH OF
 DUARTE ROAD
 DATE: AVERAGE OF 3 DAYS

DIRECTION:		NB/EB				HOUR TOTALS
TIME	00-15	15-30	30-45	45-60		
0:00	16	12	15	10	53	
1:00	9	4	4	5	22	
2:00	6	21	4	4	35	
3:00	4	5	10	6	25	
4:00	8	5	12	11	36	
5:00	19	20	28	33	100	
6:00	34	56	80	95	265	
7:00	92	116	204	245	657	
8:00	122	88	92	106	408	
9:00	84	71	92	77	324	
10:00	89	94	89	100	372	
11:00	105	119	133	127	484	
12:00	144	138	145	138	565	
13:00	135	145	162	147	589	
14:00	153	154	192	206	705	
15:00	212	180	180	162	734	
16:00	239	218	222	220	899	
17:00	271	256	228	226	981	
18:00	195	187	150	161	693	
19:00	138	121	136	104	499	
20:00	87	76	69	60	292	
21:00	59	43	36	38	176	
22:00	36	31	39	28	134	
23:00	14	18	24	21	77	
				TOTAL	9125	
AM PEAK HOUR						
VOLUME						
PM PEAK HOUR						
VOLUME						

DIRECTION:		SB/WB				HOUR TOTALS
TIME	00-15	15-30	30-45	45-60		
0:00	10	9	8	10	37	
1:00	6	3	3	5	17	
2:00	3	5	4	4	16	
3:00	5	4	4	8	21	
4:00	6	4	12	19	41	
5:00	23	34	50	66	173	
6:00	53	61	91	139	344	
7:00	119	150	192	221	682	
8:00	278	194	185	185	842	
9:00	160	158	140	133	591	
10:00	128	130	113	115	486	
11:00	111	113	112	119	455	
12:00	137	135	149	157	578	
13:00	147	127	136	142	552	
14:00	140	123	121	147	531	
15:00	172	157	131	121	581	
16:00	106	127	114	116	463	
17:00	127	143	133	129	532	
18:00	118	117	129	125	489	
19:00	115	100	93	85	393	
20:00	81	97	79	64	321	
21:00	55	50	47	39	191	
22:00	39	34	30	24	127	
23:00	25	17	17	14	73	
				TOTAL	8536	
AM PEAK HOUR						
VOLUME						
PM PEAK HOUR						
VOLUME						

TOTAL BI-DIRECTIONAL VOLUME	17661
-----------------------------	-------

WILTEC

Phone: (626) 564-1944 Fax: (626) 564-0969

24-HOUR ADT COUNT SUMMARY

CLIENT: FEHR & PEERS
 PROJECT: TRAFFIC COUNTS
 LOCATION: 521 NORTH SANTA ANITA AVENUE
 SOUTH OF I-210
 DATE: AVERAGE OF 3 DAYS

DIRECTION:		NB/EB				HOUR TOTALS
TIME	00-15	15-30	30-45	45-60		
0:00	29	27	21	21	98	
1:00	17	16	14	17	64	
2:00	10	8	8	7	33	
3:00	10	12	8	10	40	
4:00	10	18	31	31	90	
5:00	36	51	74	76	237	
6:00	110	129	178	219	636	
7:00	240	292	340	352	1224	
8:00	355	299	284	268	1206	
9:00	259	222	234	228	943	
10:00	242	243	235	238	958	
11:00	253	240	250	264	1007	
12:00	256	249	246	257	1008	
13:00	251	245	238	240	974	
14:00	264	269	288	269	1090	
15:00	336	316	278	258	1188	
16:00	267	257	286	275	1085	
17:00	315	278	304	265	1162	
18:00	272	277	246	219	1014	
19:00	221	200	211	182	814	
20:00	197	185	160	153	695	
21:00	169	156	123	108	556	
22:00	97	94	83	61	335	
23:00	62	51	44	39	196	
TOTAL					16653	
AM PEAK HOUR						
VOLUME						
PM PEAK HOUR						
VOLUME						

DIRECTION:		SB/WB				HOUR TOTALS
TIME	00-15	15-30	30-45	45-60		
0:00	26	21	12	16	75	
1:00	13	11	13	8	45	
2:00	10	9	11	8	38	
3:00	7	7	5	6	25	
4:00	11	14	23	32	80	
5:00	43	60	116	140	359	
6:00	118	127	135	201	581	
7:00	177	225	253	295	950	
8:00	247	248	229	211	935	
9:00	212	225	224	243	904	
10:00	236	220	231	259	946	
11:00	232	235	230	240	937	
12:00	247	221	225	243	936	
13:00	236	230	242	237	945	
14:00	230	238	246	279	993	
15:00	254	236	222	225	937	
16:00	206	217	213	239	875	
17:00	221	253	240	264	978	
18:00	255	245	269	266	1035	
19:00	220	239	199	189	847	
20:00	176	149	154	137	616	
21:00	133	126	122	118	499	
22:00	102	92	89	70	353	
23:00	60	54	52	37	203	
TOTAL					15092	
AM PEAK HOUR						
VOLUME						
PM PEAK HOUR						
VOLUME						

TOTAL BI-DIRECTIONAL VOLUME	31745
-----------------------------	-------

WILTEC

Phone: (626) 564-1944

Fax: (626) 564-0969

24-HOUR ADT COUNT SUMMARY

CLIENT: FEHR & PEERS
 PROJECT: TRAFFIC COUNTS
 LOCATION: 1522 SOUTH MAYFLOWER AVENUE
 NORTH OF WEST DUARTE ROAD
 DATE: AVERAGE OF 3 DAYS

DIRECTION:		NB/EB				HOUR TOTALS
TIME	00-15	15-30	30-45	45-60		
0:00	7	3	2	5	17	
1:00	5	4	3	2	14	
2:00	2	2	0	3	7	
3:00	2	5	4	7	18	
4:00	4	5	7	11	27	
5:00	17	28	34	49	128	
6:00	37	69	87	131	324	
7:00	134	156	195	223	708	
8:00	154	114	120	117	505	
9:00	92	94	99	85	370	
10:00	84	92	81	90	347	
11:00	86	91	99	105	381	
12:00	97	100	98	95	390	
13:00	99	85	89	104	377	
14:00	102	85	101	111	399	
15:00	120	115	103	99	437	
16:00	109	97	124	116	446	
17:00	123	113	120	127	483	
18:00	114	104	103	109	430	
19:00	91	82	71	62	306	
20:00	75	67	52	47	241	
21:00	35	36	33	24	128	
22:00	31	27	20	17	95	
23:00	23	12	17	7	59	
				TOTAL	6637	
AM PEAK HOUR						
VOLUME						
PM PEAK HOUR						
VOLUME						

DIRECTION:		SB/WB				HOUR TOTALS
TIME	00-15	15-30	30-45	45-60		
0:00	14	12	11	7	44	
1:00	4	3	5	5	17	
2:00	5	3	2	3	13	
3:00	2	4	5	4	15	
4:00	3	4	2	3	12	
5:00	6	7	10	16	39	
6:00	13	22	30	45	110	
7:00	49	60	93	98	300	
8:00	110	92	88	75	365	
9:00	75	68	66	60	269	
10:00	67	70	63	72	272	
11:00	73	79	92	93	337	
12:00	103	96	109	116	424	
13:00	109	101	109	110	429	
14:00	131	105	113	108	457	
15:00	121	154	142	120	537	
16:00	140	129	139	146	554	
17:00	165	165	172	157	659	
18:00	149	154	150	139	592	
19:00	129	109	104	121	463	
20:00	103	90	81	74	348	
21:00	76	72	67	55	270	
22:00	49	48	48	39	184	
23:00	31	29	25	20	105	
				TOTAL	6815	
AM PEAK HOUR						
VOLUME						
PM PEAK HOUR						
VOLUME						

TOTAL BI-DIRECTIONAL VOLUME	13452
-----------------------------	-------

Volumes for: Average of 3 days				City: Los Angeles	Daily Totals				WB	Total
Location: Ellenwood Dr N/o Yosemite Dr				Project: 10-5349-024	NB	SB	EB	WB	Total	
AM Period	NB	SB	EB	WB	PM Period	NB	SB	EB	WB	
00:00	3	2			12:00	31	23			
00:15	1	4			12:15	23	20			
00:30	3	3			12:30	30	20			
00:45	1	8	3	12	12:45	26	110	25	88	
01:00	0	1			13:00	29	24			
01:15	0	1			13:15	29	26			
01:30	1	1			13:30	27	29			
01:45	1	2	0	3	13:45	25	110	31	110	
02:00	1	1			14:00	26	24			
02:15	0	1			14:15	29	28			
02:30	1	0			14:30	27	29			
02:45	1	0	2		14:45	33	115	37	118	
03:00	0	0			15:00	26	28			
03:15	0	0			15:15	24	36			
03:30	1	0			15:30	28	37			
03:45	0	1	1		15:45	36	114	36	137	
04:00	1	1			16:00	33	32			
04:15	2	1			16:15	34	33			
04:30	3	1			16:30	29	33			
04:45	3	9	1	4	16:45	26	122	36	134	
05:00	3	0			17:00	34	44			
05:15	3	2			17:15	37	41			
05:30	7	3			17:30	37	42			
05:45	7	20	3	8	17:45	35	143	48	175	
06:00	4	3			18:00	28	41			
06:15	8	3			18:15	31	38			
06:30	19	5			18:30	33	29			
06:45	11	42	7	18	18:45	26	118	31	139	
07:00	20	15			19:00	29	30			
07:15	21	17			19:15	20	30			
07:30	30	30			19:30	24	26			
07:45	40	111	33	95	19:45	18	91	25	111	
08:00	39	22			20:00	19	23			
08:15	32	27			20:15	18	22			
08:30	17	17			20:30	14	22			
08:45	24	112	20	86	20:45	11	62	19	86	
09:00	27	20			21:00	15	23			
09:15	22	23			21:15	10	15			
09:30	21	20			21:30	8	10			
09:45	27	97	19	82	21:45	5	38	13	61	
10:00	27	23			22:00	9	9			
10:15	28	17			22:15	8	12			
10:30	21	18			22:30	6	9			
10:45	18	94	18	76	22:45	9	32	7	37	
11:00	23	19			23:00	8	10			
11:15	22	21			23:15	5	5			
11:30	27	21			23:30	3	6			
11:45	23	95	23	84	23:45	2	18	6	27	
Total Vol.	591	470		1061		1073	1223		2296	
					Daily Totals :	NB	SB	EB	WB	Total
						1,667	1,694	0	0	3,361
					AM	PM				
Split %	55.7%	44.3%		31.6%	46.7%	53.3%			68.4%	
AM Peak Hr. Volume P.H.F.					PM Peak Hr. Volume P.H.F.					
7 - 9 Vol. Peak Hr. Volume P.H.F.	223	181		404 00:00	4 - 6 Vol. Peak Hr. Volume P.H.F.	265	309		574 00:00	

24-HOUR ADT COUNT SUMMARY

CLIENT: FEHR & PEERS
 PROJECT: TRAFFIC COUNTS
 LOCATION: ARROW HIGHWAY EAST OF I-605

DATE: AVERAGE OF 3 DAYS

DIRECTION:		NB/EB				HOUR TOTALS
TIME	00-15	15-30	30-45	45-60		
0:00	15	11	14	15	55	
1:00	12	6	8	9	35	
2:00	6	10	6	5	27	
3:00	7	9	6	8	30	
4:00	10	14	16	28	68	
5:00	31	47	42	67	187	
6:00	57	64	60	100	281	
7:00	103	113	139	159	514	
8:00	128	123	112	129	492	
9:00	112	96	108	105	421	
10:00	93	85	97	89	364	
11:00	91	106	96	112	405	
12:00	106	120	120	116	462	
13:00	132	130	131	139	532	
14:00	125	144	158	184	611	
15:00	174	178	209	216	777	
16:00	207	238	235	231	911	
17:00	244	276	231	216	967	
18:00	202	182	168	143	695	
19:00	113	106	97	75	391	
20:00	67	59	57	54	237	
21:00	45	56	42	48	191	
22:00	32	41	41	31	145	
23:00	28	21	33	17	99	
				TOTAL	8897	
AM PEAK HOUR						
VOLUME						
PM PEAK HOUR						
VOLUME						

DIRECTION:		SB/WB				HOUR TOTALS
TIME	00-15	15-30	30-45	45-60		
0:00	13	6	6	7	32	
1:00	13	6	8	6	33	
2:00	6	9	4	11	30	
3:00	10	8	10	17	45	
4:00	18	23	43	48	132	
5:00	60	82	112	160	414	
6:00	143	230	281	370	1024	
7:00	374	465	458	449	1746	
8:00	381	358	289	271	1299	
9:00	198	161	131	142	632	
10:00	113	112	94	123	442	
11:00	122	116	138	155	531	
12:00	135	124	121	110	490	
13:00	132	108	133	121	494	
14:00	130	126	138	130	524	
15:00	127	136	134	131	528	
16:00	155	134	134	144	567	
17:00	157	170	154	126	607	
18:00	112	121	88	89	410	
19:00	86	72	66	42	266	
20:00	55	54	46	43	198	
21:00	51	49	46	34	180	
22:00	36	26	33	25	120	
23:00	26	17	20	21	84	
				TOTAL	10828	
AM PEAK HOUR						
VOLUME						
PM PEAK HOUR						
VOLUME						

TOTAL BI-DIRECTIONAL VOLUME	19725
-----------------------------	-------

WILTEC

Phone: (626) 564-1944

Fax: (626) 564-0969

24-HOUR ADT COUNT SUMMARY

CLIENT: FEHR & PEERS
 PROJECT: TRAFFIC COUNTS
 LOCATION: 13070 EAST VALLEY BOULEVARD EAST OF
 TEMPLE AVENUE
 DATE: AVERAGE OF 2 DAYS

DIRECTION:		NB/EB				HOUR TOTALS
TIME	00-15	15-30	30-45	45-60		
0:00	54	43	53	39	189	
1:00	45	43	54	49	191	
2:00	30	42	27	39	138	
3:00	31	41	38	43	153	
4:00	36	72	84	94	286	
5:00	85	133	182	178	578	
6:00	152	188	228	261	829	
7:00	222	260	291	307	1080	
8:00	344	359	383	386	1472	
9:00	411	362	321	337	1431	
10:00	307	349	285	273	1214	
11:00	293	283	303	287	1166	
12:00	322	270	303	306	1201	
13:00	311	307	326	313	1257	
14:00	335	339	347	339	1360	
15:00	406	423	436	447	1712	
16:00	505	479	517	485	1986	
17:00	504	536	526	524	2090	
18:00	492	515	492	436	1935	
19:00	440	382	352	312	1486	
20:00	299	223	229	237	988	
21:00	196	196	151	142	685	
22:00	140	136	107	104	487	
23:00	99	100	96	69	364	
				TOTAL	24278	
AM PEAK HOUR						
VOLUME						
PM PEAK HOUR						
VOLUME						

DIRECTION:		SB/WB				HOUR TOTALS
TIME	00-15	15-30	30-45	45-60		
0:00	66	52	52	42	212	
1:00	43	41	48	44	176	
2:00	43	45	49	50	187	
3:00	51	53	60	55	219	
4:00	58	60	78	95	291	
5:00	118	141	188	202	649	
6:00	241	324	345	417	1327	
7:00	412	506	551	529	1998	
8:00	584	606	600	544	2334	
9:00	508	532	444	454	1938	
10:00	390	443	420	397	1650	
11:00	363	319	325	323	1330	
12:00	305	302	333	307	1247	
13:00	313	313	342	311	1279	
14:00	309	289	321	327	1246	
15:00	317	322	339	337	1315	
16:00	345	337	324	332	1338	
17:00	319	338	377	368	1402	
18:00	342	326	300	340	1308	
19:00	303	289	252	205	1049	
20:00	214	190	207	196	807	
21:00	204	181	159	143	687	
22:00	126	114	97	98	435	
23:00	110	94	70	76	350	
				TOTAL	24774	
AM PEAK HOUR						
VOLUME						
PM PEAK HOUR						
VOLUME						

TOTAL BI-DIRECTIONAL VOLUME	49052
-----------------------------	-------

WILTEC

Phone: (626) 564-1944

Fax: (626) 564-0969

24-HOUR ADT COUNT SUMMARY

CLIENT: FEHR & PEERS
 PROJECT: TRAFFIC COUNTS
 LOCATION: 12711 RAMONA BOULEVARD
 EAST OF I-605
 DATE: AVERAGE OF 3 DAYS

DIRECTION:		NB/EB				HOUR TOTALS
TIME	00-15	15-30	30-45	45-60		
0:00	29	31	21	24	105	
1:00	23	19	12	16	70	
2:00	14	17	10	15	56	
3:00	10	12	10	15	47	
4:00	16	19	29	36	100	
5:00	36	37	45	54	172	
6:00	60	65	91	120	336	
7:00	123	176	234	202	735	
8:00	195	191	164	209	759	
9:00	185	183	183	170	721	
10:00	180	141	163	179	663	
11:00	180	179	194	229	782	
12:00	202	205	200	203	810	
13:00	212	208	207	192	819	
14:00	225	234	268	294	1021	
15:00	301	366	379	378	1424	
16:00	439	436	403	434	1712	
17:00	407	439	436	427	1709	
18:00	427	433	427	393	1680	
19:00	372	314	272	244	1202	
20:00	221	191	155	136	703	
21:00	116	119	127	106	468	
22:00	94	77	75	86	332	
23:00	54	74	49	39	216	
				TOTAL	16642	
AM PEAK HOUR						
VOLUME						
PM PEAK HOUR						
VOLUME						

DIRECTION:		SB/WB				HOUR TOTALS
TIME	00-15	15-30	30-45	45-60		
0:00	20	18	14	14	66	
1:00	10	13	9	9	41	
2:00	7	11	9	10	37	
3:00	14	14	23	23	74	
4:00	25	43	49	63	180	
5:00	60	98	137	154	449	
6:00	180	240	252	276	948	
7:00	297	311	289	285	1182	
8:00	294	303	246	304	1147	
9:00	273	240	232	231	976	
10:00	228	172	155	168	723	
11:00	170	168	163	163	664	
12:00	171	149	161	184	665	
13:00	174	172	160	150	656	
14:00	169	162	195	215	741	
15:00	170	159	178	157	664	
16:00	158	154	163	151	626	
17:00	170	172	149	141	632	
18:00	156	147	140	138	581	
19:00	132	118	119	107	476	
20:00	111	99	79	94	383	
21:00	101	96	80	84	361	
22:00	73	69	47	45	234	
23:00	44	32	40	21	137	
				TOTAL	12643	
AM PEAK HOUR						
VOLUME						
PM PEAK HOUR						
VOLUME						

TOTAL BI-DIRECTIONAL VOLUME	29285
-----------------------------	-------

WILTEC

Phone: (626) 564-1944

Fax: (626) 564-0969

24-HOUR ADT COUNT SUMMARY

CLIENT: FEHR & PEERS
 PROJECT: TRAFFIC COUNTS
 LOCATION: 2362 EAST HUNTINGTON DRIVE
 EAST OF I-605 / MOUNT OLIVE DRIVE
 DATE: AVERAGE OF 3 DAYS

DIRECTION:		NB/EB				HOUR TOTALS
TIME	00-15	15-30	30-45	45-60		
0:00	25	18	18	16	77	
1:00	11	10	7	5	33	
2:00	6	13	7	5	31	
3:00	4	2	4	3	13	
4:00	6	5	11	15	37	
5:00	12	25	35	58	130	
6:00	45	71	61	66	243	
7:00	68	83	109	163	423	
8:00	137	110	84	92	423	
9:00	89	91	96	106	382	
10:00	105	105	103	114	427	
11:00	120	113	123	129	485	
12:00	139	148	154	152	593	
13:00	149	153	164	162	628	
14:00	214	251	248	265	978	
15:00	297	324	316	353	1290	
16:00	377	348	394	424	1543	
17:00	415	450	440	414	1719	
18:00	422	406	368	337	1533	
19:00	282	224	193	173	872	
20:00	143	125	130	107	505	
21:00	114	102	97	89	402	
22:00	63	70	59	46	238	
23:00	47	30	27	25	129	
				TOTAL	13134	
AM PEAK HOUR						
VOLUME						
PM PEAK HOUR						
VOLUME						

DIRECTION:		SB/WB				HOUR TOTALS
TIME	00-15	15-30	30-45	45-60		
0:00	15	9	11	7	42	
1:00	5	2	5	3	15	
2:00	6	6	7	3	22	
3:00	4	4	14	13	35	
4:00	12	21	29	32	94	
5:00	42	64	105	117	328	
6:00	156	240	318	387	1101	
7:00	459	478	487	458	1882	
8:00	387	379	390	322	1478	
9:00	243	204	182	161	790	
10:00	150	130	132	121	533	
11:00	125	128	148	135	536	
12:00	134	150	140	159	583	
13:00	150	151	149	142	592	
14:00	161	150	186	179	676	
15:00	163	157	149	132	601	
16:00	130	135	155	149	569	
17:00	159	152	153	142	606	
18:00	130	128	130	109	497	
19:00	111	116	97	85	409	
20:00	83	80	64	63	290	
21:00	52	52	50	48	202	
22:00	41	37	62	35	175	
23:00	27	20	19	13	79	
				TOTAL	12135	
AM PEAK HOUR						
VOLUME						
PM PEAK HOUR						
VOLUME						

TOTAL BI-DIRECTIONAL VOLUME	25269
-----------------------------	-------

Volumes for: Average of 3 days				City:	Los Angeles	Daily Totals				WB	Total		
Location: Hyperion Ave Northeast of Rowena Ave				Project:	10-5349-043	NB	SB	EB	WB	0	0	27,612	
AM Period	NB	SB	EB	WB	PM Period	NB	SB	EB	WB				
00:00	23	32			12:00	184	181						
00:15	26	25			12:15	200	179						
00:30	20	19			12:30	174	193						
00:45	19	88	16	92	12:45	200	758	196	749			1507	
01:00	14	16			13:00	183	191						
01:15	11	13			13:15	193	203						
01:30	20	12			13:30	183	210						
01:45	10	55	7	48	13:45	242	801	201	805			1606	
02:00	14	7			14:00	236	204						
02:15	10	6			14:15	211	198						
02:30	8	8			14:30	204	213						
02:45	10	42	9	30	14:45	231	882	233	848			1730	
03:00	8	7			15:00	219	213						
03:15	4	7			15:15	230	238						
03:30	5	5			15:30	254	230						
03:45	8	25	9	28	15:45	241	944	216	897			1841	
04:00	5	6			16:00	247	221						
04:15	7	12			16:15	270	228						
04:30	9	7			16:30	275	235						
04:45	13	34	15	40	16:45	281	1073	235	919			1992	
05:00	11	14			17:00	293	235						
05:15	18	22			17:15	312	266						
05:30	21	25			17:30	310	247						
05:45	25	75	50	111	17:45	329	1244	266	1014			2258	
06:00	24	53			18:00	303	240						
06:15	45	81			18:15	302	252						
06:30	67	127			18:30	290	245						
06:45	91	227	200	461	18:45	271	1166	196	933			2099	
07:00	152	302			19:00	262	188						
07:15	168	311			19:15	226	182						
07:30	174	341			19:30	220	167						
07:45	200	694	388	1342	19:45	201	909	162	699			1608	
08:00	189	347			20:00	173	158						
08:15	176	362			20:15	139	161						
08:30	181	351			20:30	122	140						
08:45	176	722	368	1428	20:45	103	537	122	581			1118	
09:00	148	342			21:00	106	136						
09:15	181	288			21:15	112	129						
09:30	160	228			21:30	112	112						
09:45	169	658	219	1077	21:45	91	421	107	484			905	
10:00	149	172			22:00	94	91						
10:15	143	171			22:15	85	87						
10:30	154	162			22:30	72	86						
10:45	172	618	163	668	22:45	73	324	70	334			658	
11:00	158	168			23:00	49	67						
11:15	170	154			23:15	59	60						
11:30	178	171			23:30	47	34						
11:45	175	681	170	663	23:45	38	193	29	190			383	
Total Vol.	3919	5988		9907		9252	8453					17705	
						Daily Totals :	NB	SB	EB	WB		Total	
							13,171	14,441	0	0		27,612	
						AM						PM	
Split %	39.6%	60.4%	35.9%			52.3%	47.7%				64.1%		
AM Peak Hr. Volume P.H.F.				PM Peak Hr. Volume P.H.F.									
7 - 9 Vol. Peak Hr. Volume P.H.F.	1416	2770	4186	00:00	4 - 6 Vol. Peak Hr. Volume P.H.F.	2317	1933					4250	00:00

24-HOUR ADT COUNT SUMMARY

CLIENT: FEHR & PEERS
 PROJECT: TRAFFIC COUNTS
 LOCATION: 1310 SOUTH MYRTLE AVENUE
 NORTH OF I-210
 DATE: AVERAGE OF 3 DAYS

DIRECTION:		NB/EB				HOUR TOTALS
TIME	00-15	15-30	30-45	45-60		
0:00	28	21	21	16	86	
1:00	12	17	15	6	50	
2:00	10	8	10	10	38	
3:00	7	9	5	8	29	
4:00	14	9	15	22	60	
5:00	31	30	47	104	212	
6:00	87	79	123	165	454	
7:00	177	164	216	274	831	
8:00	276	249	255	245	1025	
9:00	248	200	181	200	829	
10:00	209	188	178	191	766	
11:00	189	187	204	210	790	
12:00	212	212	195	214	833	
13:00	207	194	195	197	793	
14:00	192	179	187	208	766	
15:00	194	200	180	194	768	
16:00	185	178	188	213	764	
17:00	201	208	193	197	799	
18:00	198	198	181	187	764	
19:00	178	181	140	130	629	
20:00	132	124	109	105	470	
21:00	99	101	90	83	373	
22:00	92	71	64	51	278	
23:00	43	47	35	29	154	
				TOTAL	12561	
AM PEAK HOUR						
VOLUME						
PM PEAK HOUR						
VOLUME						

DIRECTION:		SB/WB				HOUR TOTALS
TIME	00-15	15-30	30-45	45-60		
0:00	19	17	17	17	70	
1:00	17	9	13	6	45	
2:00	7	11	10	8	36	
3:00	9	6	11	12	38	
4:00	13	14	16	30	73	
5:00	34	36	49	64	183	
6:00	67	77	94	101	339	
7:00	127	139	141	155	562	
8:00	130	135	122	115	502	
9:00	115	121	120	124	480	
10:00	135	139	134	141	549	
11:00	148	147	163	167	625	
12:00	187	163	186	180	716	
13:00	181	162	182	164	689	
14:00	188	169	182	177	716	
15:00	185	174	197	174	730	
16:00	214	187	219	209	829	
17:00	264	205	219	192	880	
18:00	215	199	169	162	745	
19:00	182	146	141	127	596	
20:00	134	110	112	102	458	
21:00	121	98	100	87	406	
22:00	75	76	54	44	249	
23:00	43	32	33	32	140	
				TOTAL	10656	
AM PEAK HOUR						
VOLUME						
PM PEAK HOUR						
VOLUME						

TOTAL BI-DIRECTIONAL VOLUME	23217
-----------------------------	-------

WILTEC

Phone: (626) 564-1944

Fax: (626) 564-0969

24-HOUR ADT COUNT SUMMARY

CLIENT: FEHR & PEERS
 PROJECT: TRAFFIC COUNTS
 LOCATION: 320 EAST HUNTINGTON DRIVE
 SOUTHWEST OF EL MOLINO AVENUE
 DATE: AVERAGE OF 3 DAYS

DIRECTION:		NB/EB				HOUR TOTALS
TIME	00-15	15-30	30-45	45-60		
0:00	33	24	24	22	103	
1:00	17	11	17	9	54	
2:00	10	9	10	8	37	
3:00	10	6	5	9	30	
4:00	3	8	21	23	55	
5:00	28	24	46	54	152	
6:00	60	91	153	156	460	
7:00	155	218	312	318	1003	
8:00	284	319	267	273	1143	
9:00	220	223	242	218	903	
10:00	199	201	228	240	868	
11:00	221	226	254	266	967	
12:00	241	251	258	248	998	
13:00	230	236	264	262	992	
14:00	264	282	345	331	1222	
15:00	374	352	427	394	1547	
16:00	435	416	497	447	1795	
17:00	532	514	576	510	2132	
18:00	510	497	469	398	1874	
19:00	367	311	283	211	1172	
20:00	219	211	197	146	773	
21:00	160	142	139	123	564	
22:00	110	91	88	75	364	
23:00	68	54	52	41	215	
				TOTAL	19423	
AM PEAK HOUR						
VOLUME						
PM PEAK HOUR						
VOLUME						

DIRECTION:		SB/WB				HOUR TOTALS
TIME	00-15	15-30	30-45	45-60		
0:00	30	28	19	17	94	
1:00	14	13	11	10	48	
2:00	6	8	6	7	27	
3:00	11	6	10	9	36	
4:00	10	11	13	26	60	
5:00	29	43	75	119	266	
6:00	147	196	268	394	1005	
7:00	432	520	526	484	1962	
8:00	534	523	509	488	2054	
9:00	365	363	284	248	1260	
10:00	239	232	226	218	915	
11:00	215	211	227	228	881	
12:00	232	245	218	244	939	
13:00	229	228	222	219	898	
14:00	230	235	237	260	962	
15:00	279	293	277	285	1134	
16:00	253	311	264	298	1126	
17:00	310	343	292	323	1268	
18:00	314	307	287	268	1176	
19:00	232	232	213	200	877	
20:00	190	177	171	161	699	
21:00	168	183	150	141	642	
22:00	125	107	87	59	378	
23:00	64	57	48	32	201	
				TOTAL	18908	
AM PEAK HOUR						
VOLUME						
PM PEAK HOUR						
VOLUME						

TOTAL BI-DIRECTIONAL VOLUME	38331
-----------------------------	-------

WILTEC

Phone: (626) 564-1944

Fax: (626) 564-0969

24-HOUR ADT COUNT SUMMARY

CLIENT: FEHR & PEERS
 PROJECT: TRAFFIC COUNTS
 LOCATION: 200 BLOCK MISSION ROAD
 NORTHEAST OF SOUTH GARFIELD AVENUE
 DATE: AVERAGE OF 3 DAYS

DIRECTION:		NB/EB				HOUR TOTALS
TIME	00-15	15-30	30-45	45-60		
0:00	37	27	18	18	100	
1:00	21	15	21	14	71	
2:00	10	10	13	11	44	
3:00	9	6	10	8	33	
4:00	7	9	10	18	44	
5:00	15	24	28	38	105	
6:00	41	38	62	81	222	
7:00	83	102	193	265	643	
8:00	155	158	151	151	615	
9:00	147	135	130	145	557	
10:00	138	143	128	157	566	
11:00	156	153	165	176	650	
12:00	178	181	179	186	724	
13:00	175	173	181	204	733	
14:00	209	203	219	243	874	
15:00	258	258	256	295	1067	
16:00	295	273	299	307	1174	
17:00	325	374	336	384	1419	
18:00	333	354	310	278	1275	
19:00	217	216	187	177	797	
20:00	159	139	138	120	556	
21:00	106	111	115	96	428	
22:00	88	73	61	64	286	
23:00	54	48	47	39	188	
				TOTAL	13171	
AM PEAK HOUR						
VOLUME						
PM PEAK HOUR						
VOLUME						

DIRECTION:		SB/WB				HOUR TOTALS
TIME	00-15	15-30	30-45	45-60		
0:00	29	21	20	17	87	
1:00	21	13	17	16	67	
2:00	10	11	8	9	38	
3:00	8	8	10	11	37	
4:00	11	22	22	23	78	
5:00	32	36	54	66	188	
6:00	100	142	204	264	710	
7:00	324	359	381	371	1435	
8:00	393	349	366	355	1463	
9:00	325	298	286	251	1160	
10:00	236	208	208	201	853	
11:00	197	192	189	182	760	
12:00	200	206	209	201	816	
13:00	218	221	175	197	811	
14:00	222	205	211	197	835	
15:00	234	291	240	242	1007	
16:00	212	230	205	215	862	
17:00	214	233	217	231	895	
18:00	217	222	198	190	827	
19:00	181	155	141	143	620	
20:00	142	116	107	107	472	
21:00	112	115	105	85	417	
22:00	82	74	67	53	276	
23:00	47	40	38	28	153	
				TOTAL	14867	
AM PEAK HOUR						
VOLUME						
PM PEAK HOUR						
VOLUME						

TOTAL BI-DIRECTIONAL VOLUME	28038
-----------------------------	-------

WILTEC

Phone: (626) 564-1944

Fax: (626) 564-0969

24-HOUR ADT COUNT SUMMARY

CLIENT: FEHR & PEERS
 PROJECT: TRAFFIC COUNTS
 LOCATION: 14 NORTH ALHAMBRA ROAD NORTHEAST OF
 NORTH GARFIELD AVENUE
 DATE: AVERAGE OF 3 DAYS

DIRECTION:		NB/EB				HOUR TOTALS
TIME	00-15	15-30	30-45	45-60		
0:00	10	7	7	6	30	
1:00	5	3	3	2	13	
2:00	3	3	2	2	10	
3:00	2	3	1	3	9	
4:00	1	1	2	2	6	
5:00	3	3	7	7	20	
6:00	9	11	12	23	55	
7:00	31	53	65	69	218	
8:00	60	57	48	51	216	
9:00	55	49	45	50	199	
10:00	45	52	50	56	203	
11:00	55	59	60	64	238	
12:00	67	60	66	66	259	
13:00	61	57	60	55	233	
14:00	71	68	70	89	298	
15:00	85	84	86	88	343	
16:00	71	92	102	109	374	
17:00	113	141	118	134	506	
18:00	135	111	97	105	448	
19:00	85	74	74	61	294	
20:00	60	54	55	50	219	
21:00	42	41	39	34	156	
22:00	33	27	27	24	111	
23:00	20	18	17	14	69	
				TOTAL	4527	
AM PEAK HOUR						
VOLUME						
PM PEAK HOUR						
VOLUME						

DIRECTION:		SB/WB				HOUR TOTALS
TIME	00-15	15-30	30-45	45-60		
0:00	8	8	5	4	25	
1:00	2	5	4	3	14	
2:00	6	4	3	1	14	
3:00	1	4	2	0	7	
4:00	4	5	7	5	21	
5:00	8	9	18	18	53	
6:00	25	49	72	80	226	
7:00	92	134	150	171	547	
8:00	122	113	116	95	446	
9:00	97	90	83	79	349	
10:00	73	73	67	70	283	
11:00	67	61	67	78	273	
12:00	73	76	68	73	290	
13:00	70	72	72	70	284	
14:00	72	66	76	80	294	
15:00	86	88	79	65	318	
16:00	84	69	85	86	324	
17:00	85	95	100	102	382	
18:00	92	89	104	84	369	
19:00	79	72	60	61	272	
20:00	61	60	49	47	217	
21:00	26	40	36	33	135	
22:00	27	30	30	18	105	
23:00	23	17	14	9	63	
				TOTAL	5311	
AM PEAK HOUR						
VOLUME						
PM PEAK HOUR						
VOLUME						

TOTAL BI-DIRECTIONAL VOLUME	9838
-----------------------------	------

24-HOUR ADT COUNT SUMMARY

CLIENT: FEHR & PEERS
 PROJECT: TRAFFIC COUNTS
 LOCATION: 2444 EAST DEL MAR BOULEVARD
 EAST OF SAN MARINO AVENUE
 DATE: AVERAGE OF 3 DAYS

DIRECTION:		NB/EB				HOUR TOTALS
TIME	00-15	15-30	30-45	45-60		
0:00	17	4	10	7	38	
1:00	3	5	5	4	17	
2:00	4	2	3	2	11	
3:00	3	3	3	2	11	
4:00	1	2	5	5	13	
5:00	4	9	7	7	27	
6:00	13	25	33	31	102	
7:00	47	47	71	89	254	
8:00	101	97	79	96	373	
9:00	81	61	63	63	268	
10:00	59	80	79	73	291	
11:00	79	80	99	106	364	
12:00	128	121	91	101	441	
13:00	93	93	91	105	382	
14:00	101	115	140	144	500	
15:00	153	162	193	178	686	
16:00	231	238	224	237	930	
17:00	263	298	273	271	1105	
18:00	229	224	184	170	807	
19:00	145	121	101	93	460	
20:00	83	69	78	71	301	
21:00	78	85	82	77	322	
22:00	64	42	30	19	155	
23:00	22	20	15	19	76	
				TOTAL	7934	
AM PEAK HOUR						
VOLUME						
PM PEAK HOUR						
VOLUME						

DIRECTION:		SB/WB				HOUR TOTALS
TIME	00-15	15-30	30-45	45-60		
0:00	7	9	7	3	26	
1:00	4	2	4	2	12	
2:00	4	2	1	1	8	
3:00	2	3	2	4	11	
4:00	5	5	7	6	23	
5:00	7	11	18	26	62	
6:00	35	38	68	132	273	
7:00	124	122	160	205	611	
8:00	189	241	264	193	887	
9:00	151	129	143	137	560	
10:00	125	132	100	88	445	
11:00	79	70	80	91	320	
12:00	90	108	122	118	438	
13:00	96	77	86	81	340	
14:00	88	89	81	95	353	
15:00	101	131	164	155	551	
16:00	102	89	88	93	372	
17:00	99	108	108	106	421	
18:00	104	106	101	94	405	
19:00	82	72	56	59	269	
20:00	58	46	47	42	193	
21:00	42	38	35	34	149	
22:00	29	23	16	17	85	
23:00	12	18	16	10	56	
				TOTAL	6870	
AM PEAK HOUR						
VOLUME						
PM PEAK HOUR						
VOLUME						

TOTAL BI-DIRECTIONAL VOLUME	14804
-----------------------------	-------

Volumes for: Average of 3 days				City:	Los Angeles	Daily Totals				WB	Total		
Location: Honolulu Ave E/o Rosemont Ave				Project:	10-5349-040					3,882	8,618		
AM Period	NB	SB	EB	WB	PM Period	NB	SB	EB	WB				
00:00			5	9	12:00			82	66				
00:15			2	3	12:15			69	58				
00:30			1	4	12:30			74	60				
00:45			1	9	2	18	27	73	298	70	254	552	
01:00			3	7	13:00			68	61				
01:15			4	4	13:15			65	59				
01:30			2	3	13:30			73	70				
01:45			5	14	2	16	30	72	278	56	246	524	
02:00			3	3	14:00			79	68				
02:15			1	1	14:15			69	64				
02:30			0	1	14:30			75	68				
02:45			1	5	1	6	11	79	302	79	279	581	
03:00			2	1	15:00			79	87				
03:15			2	1	15:15			89	79				
03:30			0	1	15:30			84	81				
03:45			1	5	1	4	9	79	331	79	326	657	
04:00			2	1	16:00			75	81				
04:15			1	2	16:15			77	75				
04:30			1	0	16:30			79	81				
04:45			3	7	3	6	13	81	312	83	320	632	
05:00			5	3	17:00			67	94				
05:15			10	3	17:15			77	87				
05:30			11	6	17:30			77	90				
05:45			12	38	6	18	56	78	299	78	349	648	
06:00			14	5	18:00			76	80				
06:15			21	14	18:15			68	73				
06:30			24	15	18:30			58	73				
06:45			36	95	18	52	147	64	266	67	293	559	
07:00			56	29	19:00			65	69				
07:15			67	30	19:15			48	56				
07:30			103	31	19:30			45	60				
07:45			121	347	42	132	479	42	200	64	249	449	
08:00			141	42	20:00			40	58				
08:15			157	42	20:15			29	55				
08:30			162	49	20:30			31	46				
08:45			161	621	57	190	811	29	129	48	207	336	
09:00			138	55	21:00			24	39				
09:15			116	47	21:15			16	42				
09:30			99	45	21:30			19	39				
09:45			93	446	42	189	635	18	77	32	152	229	
10:00			80	47	22:00			16	31				
10:15			73	54	22:15			12	26				
10:30			67	46	22:30			9	18				
10:45			68	288	52	199	487	8	45	18	93	138	
11:00			69	63	23:00			11	21				
11:15			73	56	23:15			6	10				
11:30			79	56	23:30			6	10				
11:45			75	296	60	235	531	5	28	8	49	77	
Total Vol.			2171	1065	3236			2565	2817	5382			
Daily Totals :						NB	SB	EB	WB	Total			
						0	0	4,736	3,882	8,618			
AM				PM									
Split %	67.1%			32.9%			47.7%			52.3%			62.5%
AM Peak Hr. Volume P.H.F.	968			322			1290			611			1280
7 - 9 Vol. Peak Hr. Volume P.H.F.	00:00			00:00			00:00			00:00			00:00

Volumes for: Average of 3 days						City: Los Angeles	Daily Totals				WB	Total	
Location: Foothill Blvd E/o Briggs Ave						Project: 10-5349-031	NB	SB	EB	WB	Total		
AM Period	NB	SB	EB	WB		PM Period	NB	SB	EB	WB			
00:00			13	19		12:00			183	198			
00:15			11	15		12:15			204	213			
00:30			12	16		12:30			191	211			
00:45			10	46	13	12:45			209	787	206	828	1615
01:00			8		10	13:00			192		213		
01:15			5		5	13:15			198		197		
01:30			5		9	13:30			197		191		
01:45			5	23	5	13:45			197	784	168	769	1553
02:00			5		5	14:00			182		215		
02:15			6		4	14:15			198		213		
02:30			5		5	14:30			219		198		
02:45			2	18	4	14:45			204	803	229	855	1658
03:00			3		4	15:00			239		285		
03:15			4		4	15:15			313		246		
03:30			3		4	15:30			235		198		
03:45			4	14	8	15:45			215	1002	225	954	1956
04:00			8		5	16:00			223		234		
04:15			8		5	16:15			217		230		
04:30			8		5	16:30			206		246		
04:45			19	43	5	16:45			219	865	231	941	1806
05:00			28		10	17:00			216		258		
05:15			38		13	17:15			235		267		
05:30			51		15	17:30			218		289		
05:45			62	179	26	17:45			225	894	239	1053	1947
06:00			75		27	18:00			231		251		
06:15			98		38	18:15			225		258		
06:30			144		52	18:30			220		273		
06:45			182	499	70	18:45			205	881	264	1046	1927
07:00			188		78	19:00			188		245		
07:15			271		94	19:15			180		182		
07:30			343		178	19:30			163		192		
07:45			371	1173	138	19:45			130	661	178	797	1458
08:00			351		166	20:00			133		162		
08:15			378		144	20:15			112		160		
08:30			330		139	20:30			118		137		
08:45			352	1411	137	20:45			96	459	142	601	1060
09:00			224		121	21:00			76		137		
09:15			206		130	21:15			76		120		
09:30			211		126	21:30			63		107		
09:45			205	846	126	21:45			54	269	91	455	724
10:00			199		150	22:00			56		91		
10:15			194		136	22:15			38		69		
10:30			168		138	22:30			33		58		
10:45			195	756	151	22:45			25	152	44	262	414
11:00			182		174	23:00			38		37		
11:15			184		163	23:15			25		39		
11:30			195		167	23:30			22		23		
11:45			201	762	187	23:45			18	103	21	120	223
Total Vol.			5770		3244	9014			7660		8681		16341
						Daily Totals :	NB	SB	EB	WB	Total		
							0	0	13,430	11,925	25,355		
Split %						AM	PM						
						64.0%	36.0%	35.6%	46.9%	53.1%	64.4%		
AM						PM							
Peak Hr. Volume P.H.F.						Peak Hr. Volume P.H.F.							
7 - 9 Vol. Peak Hr. Volume P.H.F.						4 - 6 Vol. Peak Hr. Volume P.H.F.							
						2584	1074	3658	1759	1994	3753		
								00:00			00:00		

Volumes for: Average of 3 days						City: Los Angeles	Daily Totals				WB	Total																							
Location: Foothill Blvd E/o Pennsylvania Ave						Project: 10-5349-032	NB	SB	EB	WB	Total																								
AM Period	NB	SB	EB	WB		PM Period	NB	SB	EB	WB																									
00:00			25	14		12:00			182	202																									
00:15			13	16		12:15			198	208																									
00:30			17	9		12:30			194	211																									
00:45			12	67	13	12:45			213	787	215	836																							
01:00			9	11	52	119			215	198		1623																							
01:15			9	7					172	209																									
01:30			7	6					193	205																									
01:45			8	33	5	29	62		169	749	225	837																							
02:00			6	4					180	199		1586																							
02:15			6	4					188	228																									
02:30			5	6					205	216																									
02:45			3	20	4	18	38		189	762	242	885																							
03:00			5	4					235	272		1647																							
03:15			2	6					287	256																									
03:30			4	3					241	244																									
03:45			7	18	3	16	34		206	969	227	999																							
04:00			3	5					231	219		1968																							
04:15			8	7					234	212																									
04:30			6	11					244	210																									
04:45			14	31	13	36	67		241	950	211	852																							
05:00			15	27					261	231		1802																							
05:15			19	29					259	242																									
05:30			23	33					265	218																									
05:45			33	90	56	145	235		276	1061	247	938																							
06:00			35	64					265	230		1999																							
06:15			41	61					233	206																									
06:30			55	92					233	216																									
06:45			83	214	117	334	548		234	965	216	868																							
07:00			82	125					227	195		1833																							
07:15			91	203					214	191																									
07:30			166	306					174	171																									
07:45			206	545	306	940	1485		165	780	154	711																							
08:00			146	283					183	161		1491																							
08:15			150	280					145	126																									
08:30			135	284					134	119																									
08:45			149	580	277	1124	1704		116	578	88	494																							
09:00			139	239					115	90		1072																							
09:15			138	202					97	85																									
09:30			130	187					94	71																									
09:45			141	548	203	831	1379		81	387	75	321																							
10:00			152	172					80	61		708																							
10:15			143	186					71	48																									
10:30			149	175					48	42																									
10:45			164	608	200	733	1341		54	253	36	187																							
11:00			187	193					40	39		440																							
11:15			174	192					37	36																									
11:30			163	183					25	22																									
11:45			187	711	195	763	1474		21	123	19	116																							
Total Vol.			3465	5021		8486			8364	8044		16408																							
						Daily Totals :						NB	SB	EB	WB	Total																			
												0	0	11,829	13,065	24,894																			
Split %						AM						PM																							
						40.8%						59.2%						34.1%																	
						51.0%						49.0%						65.9%																	
AM						PM Peak																													
Peak Hr.						Hr.																													
Volume						Volume																													
P.H.F.						P.H.F.																													
7 - 9 Vol.						4 - 6 Vol.																													
Peak Hr.						Peak Hr.																													
Volume						Volume																													
P.H.F.						P.H.F.																													
1125						2064						3189						2011						1790						3801					
00:00						00:00						00:00						00:00						00:00											

Volumes for: Average of 3 days				City:	Los Angeles	Daily Totals				WB	Total
Location: Honolulu Ave N/o Ramsdell Ave				Project:	10-5349-041	NB	SB	EB	WB	Total	
AM Period	NB	SB	EB	WB	PM Period	NB	SB	EB	WB		
00:00	7	6			12:00	79	70				
00:15	5	3			12:15	74	64				
00:30	5	4			12:30	75	62				
00:45	4	21	5	18	12:45	67	295	75	271	566	
01:00	4	2			13:00	68	67				
01:15	3	2			13:15	59	66				
01:30	4	2			13:30	69	70				
01:45	2	13	2	8	13:45	76	272	80	283	555	
02:00	1	1			14:00	68	68				
02:15	1	1			14:15	76	67				
02:30	1	1			14:30	91	72				
02:45	3	6	1	4	14:45	84	319	80	287	606	
03:00	2	1			15:00	94	91				
03:15	1	1			15:15	104	89				
03:30	1	1			15:30	96	82				
03:45	2	6	3	6	15:45	94	388	96	358	746	
04:00	2	2			16:00	90	73				
04:15	2	2			16:15	97	84				
04:30	2	3			16:30	105	87				
04:45	4	10	3	10	16:45	123	415	84	328	743	
05:00	4	4			17:00	128	88				
05:15	8	11			17:15	128	87				
05:30	7	13			17:30	122	84				
05:45	9	28	17	45	17:45	107	485	97	356	841	
06:00	14	19			18:00	110	78				
06:15	12	24			18:15	98	82				
06:30	21	43			18:30	105	79				
06:45	27	74	57	143	18:45	82	395	75	314	709	
07:00	32	81			19:00	77	66				
07:15	46	102			19:15	71	63				
07:30	101	172			19:30	67	45				
07:45	84	263	253	608	19:45	61	276	50	224	500	
08:00	62	216			20:00	59	51				
08:15	55	215			20:15	55	51				
08:30	58	180			20:30	49	39				
08:45	59	234	169	780	20:45	47	210	38	179	389	
09:00	53	111			21:00	47	47				
09:15	62	86			21:15	46	33				
09:30	48	77			21:30	49	30				
09:45	50	213	73	347	21:45	47	189	25	135	324	
10:00	49	72			22:00	40	23				
10:15	49	74			22:15	31	16				
10:30	55	70			22:30	30	15				
10:45	51	204	63	279	22:45	16	117	7	61	178	
11:00	49	61			23:00	22	11				
11:15	56	62			23:15	13	7				
11:30	50	68			23:30	13	10				
11:45	63	218	74	265	23:45	8	56	4	32	88	
Total Vol.	1290	2513			3803	3417	2828			6245	
Daily Totals :						NB	SB	EB	WB	Total	
						4,707	5,341	0	0	10,048	
AM						PM					
Split %	33.9%	66.1%	37.8%			54.7%	45.3%	62.2%			
AM Peak Hr. Volume P.H.F.					PM Peak Hr. Volume P.H.F.						
7 - 9 Vol. Peak Hr. Volume P.H.F.	497	1388	1885 00:00			900	684	1584 00:00			

Volumes for: Average of 3 days				City: Los Angeles	Daily Totals				WB	Total
Location: Oak Grove Dr N/o Berkshire Pl				Project: 10-5349-085	NB	SB	EB	WB	Total	
AM Period	NB	SB	EB	WB	PM Period	NB	SB	EB	WB	
00:00	2	4			12:00	72	82			
00:15	3	3			12:15	72	94			
00:30	1	5			12:30	79	66			
00:45	2	8	3	15	12:45	88	311	68	310	
01:00	1	1			13:00	75	63		621	
01:15	1	3			13:15	61	66			
01:30	1	17			13:30	56	72			
01:45	1	4	3	24	13:45	53	245	79	280	
02:00	2	3			14:00	54	78		525	
02:15	5	2			14:15	65	93			
02:30	14	3			14:30	89	121			
02:45	13	34	3	11	14:45	107	315	301	593	
03:00	1	0			15:00	80	213		908	
03:15	1	1			15:15	83	183			
03:30	5	1			15:30	56	165			
03:45	4	11	0		15:45	57	276	148	709	
04:00	3	1			16:00	56	192		985	
04:15	7	1			16:15	64	195			
04:30	10	1			16:30	57	213			
04:45	25	45	3	6	16:45	73	250	203	803	
05:00	27	6			17:00	85	269		1053	
05:15	49	4			17:15	80	266			
05:30	72	4			17:30	68	236			
05:45	107	255	7	21	17:45	71	304	224	995	
06:00	104	12			18:00	69	214		1299	
06:15	133	19			18:15	58	161			
06:30	147	31			18:30	55	122			
06:45	206	590	67	129	18:45	53	235	104	601	
07:00	220	71			19:00	55	115		836	
07:15	276	127			19:15	51	95			
07:30	301	314			19:30	29	78			
07:45	292	1089	281	793	19:45	21	156	54	342	
08:00	200	65			20:00	15	51		498	
08:15	209	73			20:15	23	66			
08:30	175	68			20:30	22	64			
08:45	138	722	52	258	20:45	26	86	72	253	
09:00	110	45			21:00	19	45		339	
09:15	97	48			21:15	11	27			
09:30	75	50			21:30	8	16			
09:45	71	353	49	192	21:45	12	50	15	103	
10:00	65	46			22:00	7	16		153	
10:15	65	42			22:15	6	16			
10:30	50	56			22:30	3	12			
10:45	67	247	68	212	22:45	3	19	8	52	
11:00	53	72			23:00	3	7		71	
11:15	57	79			23:15	5	9			
11:30	60	84			23:30	3	7			
11:45	66	236	74	309	23:45	2	13	4	27	
Total Vol.	3594	1970		5564		2260	5068		7328	
					Daily Totals :	5,854	7,040	0	0	12,894
AM					PM					
Split %	64.6%	35.4%	43.2%		30.8%	69.2%	56.8%			
AM Peak Hr. Volume P.H.F.					PM Peak Hr. Volume P.H.F.					
7 - 9 Vol. Peak Hr. Volume P.H.F.	1811	1051	2862 00:00		4 - 6 Vol. Peak Hr. Volume P.H.F.	554	1798	2352 00:00		

Volumes for: Average of 3 days					City: Los Angeles	Daily Totals				WB	Total	
Location: Foothill Blvd E/o Angels Crest Highway					Project: 10-5349-033	NB	SB	EB	WB	Total		
AM Period	NB	SB	EB	WB	PM Period	NB	SB	EB	WB			
00:00			5	4	12:00			211	188			
00:15			4	4	12:15			193	180			
00:30			6	5	12:30			201	187			
00:45			3	18	4	17	35	190	795	185	740	1535
01:00			3	2	13:00			171	160			
01:15			2	3	13:15			172	160			
01:30			3	3	13:30			161	150			
01:45			3	11	3	11	22	175	679	168	638	1317
02:00			2	2	14:00			189	147			
02:15			1	2	14:15			193	157			
02:30			1	2	14:30			208	183			
02:45			3	7	1	7	14	191	781	217	704	1485
03:00			1	2	15:00			231	225			
03:15			2	2	15:15			222	174			
03:30			1	2	15:30			185	208			
03:45			2	6	4	10	16	199	837	172	779	1616
04:00			1	1	16:00			189	184			
04:15			1	4	16:15			193	173			
04:30			5	3	16:30			177	193			
04:45			9	16	5	13	29	215	774	179	729	1503
05:00			8	8	17:00			195	212			
05:15			11	12	17:15			227	191			
05:30			10	12	17:30			208	180			
05:45			21	50	20	52	102	202	832	177	760	1592
06:00			23	17	18:00			166	179			
06:15			49	22	18:15			183	155			
06:30			61	34	18:30			162	153			
06:45			105	238	52	125	363	173	684	135	622	1306
07:00			85	64	19:00			165	127			
07:15			155	73	19:15			140	118			
07:30			173	102	19:30			133	110			
07:45			126	539	141	380	919	107	545	133	488	1033
08:00			142	150	20:00			96	107			
08:15			187	119	20:15			84	106			
08:30			152	112	20:30			75	112			
08:45			173	654	128	509	1163	75	330	112	437	767
09:00			176	158	21:00			62	93			
09:15			151	138	21:15			42	74			
09:30			129	112	21:30			47	54			
09:45			140	596	123	531	1127	41	192	36	257	449
10:00			130	113	22:00			36	40			
10:15			149	111	22:15			29	35			
10:30			144	134	22:30			20	27			
10:45			153	576	146	504	1080	14	99	19	121	220
11:00			153	140	23:00			10	21			
11:15			183	138	23:15			12	16			
11:30			174	169	23:30			9	14			
11:45			223	733	168	615	1348	8	39	7	58	97
Total Vol.			3444	2774	6218			6587	6333			12920
Daily Totals :						NB	SB	EB	WB	Total		
						0	0	10,031	9,107	19,138		
Split %			AM	44.6%	32.5%	PM			51.0%	49.0%	67.5%	
AM						PM Peak						
Peak Hr.							Hr.					
Volume							Volume					
P.H.F.							P.H.F.					
7 - 9 Vol.	1193	889	2082				1606	1489	3095			
Peak Hr.				00:00				Peak Hr.				
Volume							Volume					
P.H.F.							P.H.F.					

Volumes for: Average of 3 days				City: Los Angeles	Daily Totals				WB	Total
Location: S Pasadena Ave N/o Fremont Ave				Project: 10-5349-100	NB	SB	EB	WB	0	25,651
AM Period	NB	SB	EB	WB	PM Period	NB	SB	EB	WB	
00:00	31	21			12:00	171	161			
00:15	24	14			12:15	166	162			
00:30	16	12			12:30	167	147			
00:45	17	88	16	63	12:45	176	680	157	627	1307
01:00	14	9			13:00	155	163			
01:15	15	14			13:15	178	149			
01:30	15	14			13:30	182	156			
01:45	16	60	12	49	13:45	182	697	165	633	1330
02:00	14	10			14:00	189	165			
02:15	16	6			14:15	214	150			
02:30	15	7			14:30	210	165			
02:45	12	57	8	31	14:45	206	819	188	668	1487
03:00	8	9			15:00	218	173			
03:15	8	11			15:15	231	195			
03:30	12	14			15:30	228	203			
03:45	9	37	19	53	15:45	232	909	206	777	1686
04:00	12	19			16:00	238	201			
04:15	16	25			16:15	233	196			
04:30	23	33			16:30	247	200			
04:45	24	75	34	111	16:45	258	976	206	803	1779
05:00	28	48			17:00	273	206			
05:15	35	67			17:15	259	217			
05:30	52	96			17:30	251	216			
05:45	75	190	117	328	17:45	258	1041	218	857	1898
06:00	87	154			18:00	251	221			
06:15	110	214			18:15	248	222			
06:30	142	218			18:30	223	213			
06:45	174	513	265	851	18:45	239	961	213	869	1830
07:00	182	270			19:00	205	183			
07:15	240	263			19:15	215	171			
07:30	239	201			19:30	186	146			
07:45	269	930	204	938	19:45	139	745	146	646	1391
08:00	256	242			20:00	150	119			
08:15	242	229			20:15	154	114			
08:30	227	229			20:30	123	106			
08:45	229	954	232	932	20:45	115	542	101	440	982
09:00	179	218			21:00	120	107			
09:15	184	208			21:15	106	106			
09:30	146	200			21:30	111	102			
09:45	177	686	187	813	21:45	89	426	79	394	820
10:00	153	159			22:00	89	78			
10:15	143	168			22:15	97	82			
10:30	142	166			22:30	70	63			
10:45	149	587	171	664	22:45	65	321	46	269	590
11:00	145	142			23:00	46	47			
11:15	151	158			23:15	41	39			
11:30	154	153			23:30	35	35			
11:45	160	610	170	623	23:45	40	162	25	146	308
Total Vol.	4787	5456		10243		8279	7129			15408
					Daily Totals :	NB	SB	EB	WB	Total
						13,066	12,585	0	0	25,651
AM					PM					
Split %	46.7%	53.3%	39.9%		53.7%	46.3%	60.1%			
AM Peak Hr. Volume P.H.F.				PM Peak Hr. Volume P.H.F.						
7 - 9 Vol. Peak Hr. Volume P.H.F.	1884	1870	3754 00:00		4 - 6 Vol. Peak Hr. Volume P.H.F.	2017	1660	3677 00:00		

Volumes for: Average of 3 days				City:	Los Angeles	Daily Totals				WB	Total					
Location: Mission St E/o Orange Grove Ave				Project:	10-5349-052	NB	SB	EB	WB	Total						
AM Period	NB	SB	EB	WB	PM Period	NB	SB	EB	WB	Total						
00:00			9	6	12:00			98	96							
00:15			7	4	12:15			115	82							
00:30			4	6	12:30			103	79							
00:45			4	24	4	20	44	108	424	82	339	763				
01:00			4	3	13:00			96	81							
01:15			3	3	13:15			90	81							
01:30			1	3	13:30			97	100							
01:45			2	10	3	12	22	104	387	76	338	725				
02:00			3	1	14:00			115	97							
02:15			1	1	14:15			103	85							
02:30			2	2	14:30			120	99							
02:45			3	9	3	7	16	115	453	108	389	842				
03:00			2	3	15:00			142	109							
03:15			2	2	15:15			140	105							
03:30			0	1	15:30			117	109							
03:45			2	6	3	9	15	130	529	101	424	953				
04:00			1	2	16:00			134	111							
04:15			1	2	16:15			116	103							
04:30			5	1	16:30			125	88							
04:45			6	13	5	10	23	144	519	110	412	931				
05:00			5	3	17:00			177	117							
05:15			8	12	17:15			159	115							
05:30			7	15	17:30			137	106							
05:45			12	32	15	45	77	146	619	104	442	1061				
06:00			22	19	18:00			139	104							
06:15			25	18	18:15			126	120							
06:30			36	23	18:30			153	101							
06:45			39	122	32	92	214	145	563	94	419	982				
07:00			50	49	19:00			107	100							
07:15			53	58	19:15			102	95							
07:30			81	81	19:30			103	80							
07:45			98	282	107	295	577	89	401	91	366	767				
08:00			112	117	20:00			104	67							
08:15			101	77	20:15			79	59							
08:30			84	78	20:30			67	79							
08:45			87	384	76	348	732	53	303	59	264	567				
09:00			81	77	21:00			53	56							
09:15			74	62	21:15			50	47							
09:30			82	72	21:30			65	36							
09:45			100	337	73	284	621	45	213	37	176	389				
10:00			87	64	22:00			44	22							
10:15			79	70	22:15			29	23							
10:30			87	74	22:30			21	27							
10:45			89	342	76	284	626	21	115	17	89	204				
11:00			93	78	23:00			14	11							
11:15			89	73	23:15			15	14							
11:30			106	83	23:30			12	10							
11:45			111	399	79	313	712	11	52	9	44	96				
Total Vol.			1960	1719	3679			4578	3702		8280					
Daily Totals :						NB	SB	EB	WB	Total						
						0	0	6,538	5,421	11,959						
AM				PM												
Split %	53.3%			46.7%			30.8%			55.3%			44.7%		69.2%	
AM Peak Hr. Volume P.H.F.				PM Peak Hr. Volume P.H.F.												
7 - 9 Vol. Peak Hr. Volume P.H.F.	666			643			1309			1138			854		1992	
				00:00												

Volumes for: Average of 3 days				City: Los Angeles	Daily Totals				WB	Total
Location: N Eastern Ave N/o Floral Dr				Project: 10-5349-063	NB	SB	EB	WB	Total	
					9,752	9,938	0	0	19,690	
AM Period	NB	SB	EB	WB	PM Period	NB	SB	EB	WB	
00:00	21	14			12:00	152	139			
00:15	18	16			12:15	165	134			
00:30	14	16			12:30	155	126			
00:45	12	65	9	55	12:45	150	622	132	531	
01:00	9	7			13:00	141			1153	
01:15	8	8			13:15	140				
01:30	11	9			13:30	151				
01:45	7	35	7	31	13:45	148	580	135	547	
02:00	6	5			14:00	145			1127	
02:15	7	8			14:15	146				
02:30	8	6			14:30	169				
02:45	12	33	6	25	14:45	184	644	149	651	
03:00	6	5			15:00	187			1295	
03:15	6	6			15:15	179				
03:30	4	8			15:30	154				
03:45	4	20	7	26	15:45	168	688	232	838	
04:00	8	10			16:00	163			1526	
04:15	8	19			16:15	143				
04:30	19	23			16:30	161				
04:45	24	59	20	72	16:45	170	637	217	868	
05:00	28	29			17:00	172			1505	
05:15	38	35			17:15	188				
05:30	50	45			17:30	208				
05:45	99	215	49	158	17:45	200	768	187	909	
06:00	90	58			18:00	170			1677	
06:15	92	73			18:15	150				
06:30	122	84			18:30	143				
06:45	154	458	92	307	18:45	131	594	143	777	
07:00	159	126			19:00	117			1371	
07:15	231	173			19:15	123				
07:30	289	204			19:30	102				
07:45	231	910	218	721	19:45	95	437	97	426	
08:00	199	189			20:00	92			863	
08:15	182	146			20:15	79				
08:30	148	154			20:30	87				
08:45	127	656	135	624	20:45	82	340	69	317	
09:00	128	113			21:00	89			657	
09:15	142	127			21:15	80				
09:30	125	133			21:30	77				
09:45	105	500	123	496	21:45	63	309	57	265	
10:00	97	108			22:00	55			574	
10:15	106	114			22:15	50				
10:30	118	125			22:30	38				
10:45	112	433	117	464	22:45	41	184	25	151	
11:00	105	138			23:00	40			335	
11:15	120	121			23:15	26				
11:30	113	163			23:30	19				
11:45	122	460	161	583	23:45	20	105	14	96	
Total Vol.	3844	3562		7406		5908	6376		12284	
					Daily Totals :				Total	
					NB	SB	EB	WB	Total	
					9,752	9,938	0	0	19,690	
AM					PM					
Split %	51.9%	48.1%	37.6%		48.1%	51.9%	62.4%			
AM Peak Hr. Volume P.H.F.					PM Peak Hr. Volume P.H.F.					
7 - 9 Vol. Peak Hr. Volume P.H.F.	1566	1345	2911 00:00		1405	1777	3182 00:00			

Appendix C
Truck Data Summaries

WILTEC

VEHICLE CLASSIFICATION COUNT RESULTS SUMMARY

CLIENT: CH2MHill
 PROJECT: SR-710 EIR/EIS - TRUCK DATA COLLECTION
 DATE: TUESDAY MAY 15, 2012
 PERIOD: 7:00 AM TO 9:00 AM
 SURVEY DESCRIPTION: ATLANTIC BOULEVARD BETWEEN I-10 AND MISSION ROAD
 ACTUAL SURVEY LOCATION: ATLANTIC BOULEVARD NORTH OF SHORB STREET
 TRAVEL DIRECTION: NB
 CITY: ALHAMBRA

15-MIN COUNTS	LANE 1 (HOV)					LANE 2					LANE 3				
	CARS, BUSES, RV'S AND MOTORCYCLES	2-AXLE TRUCKS	3 AND 4-AXLE TRUCKS	5+AXLE TRUCKS	TOTAL	CARS, BUSES, RV'S AND MOTORCYCLES	2-AXLE TRUCKS	3 AND 4-AXLE TRUCKS	5+AXLE TRUCKS	TOTAL	CARS, BUSES, RV'S AND MOTORCYCLES	2-AXLE TRUCKS	3 AND 4-AXLE TRUCKS	5+AXLE TRUCKS	TOTAL
700-715	103	3	1	3	110	100	1	1	0	102	0	0	0	0	0
715-730	123	3	0	0	126	127	1	0	1	129	0	0	0	0	0
730-745	147	0	0	0	147	159	0	0	0	159	0	0	0	0	0
745-800	130	0	1	0	131	144	1	0	0	145	0	0	0	0	0
800-815	121	4	2	0	127	112	0	1	0	113	0	0	0	0	0
815-830	129	0	2	0	131	112	0	0	0	112	0	0	0	0	0
830-845	127	2	1	0	130	105	4	0	0	109	0	0	0	0	0
845-900	126	5	1	0	132	112	0	0	0	112	0	0	0	0	0
HOUR TOTALS															
700-800	503	6	2	3	514	530	3	1	1	535	0	0	0	0	0
715-815	521	7	3	0	531	542	2	1	1	546	0	0	0	0	0
730-830	527	4	5	0	536	527	1	1	0	529	0	0	0	0	0
745-845	507	6	6	0	519	473	5	1	0	479	0	0	0	0	0
800-900	503	11	6	0	520	441	4	1	0	446	0	0	0	0	0

WILTEC

VEHICLE CLASSIFICATION COUNT RESULTS SUMMARY

CLIENT: CH2MHill
 PROJECT: SR-710 EIR/EIS - TRUCK DATA COLLECTION
 DATE: TUESDAY MAY 15, 2012
 PERIOD: 4:00 PM TO 6:00 PM
 SURVEY DESCRIPTION: ATLANTIC BOULEVARD BETWEEN I-10 AND MISSION ROAD
 ACTUAL SURVEY LOCATION: ATLANTIC BOULEVARD NORTH OF SHORB STREET
 TRAVEL DIRECTION: NB
 CITY: ALHAMBRA

15-MIN COUNTS	LANE 1 (HOV)					LANE 2					LANE 3				
	CARS, BUSES, RV'S AND MOTORCYCLES	2-AXLE TRUCKS	3 AND 4-AXLE TRUCKS	5+AXLE TRUCKS	TOTAL	CARS, BUSES, RV'S AND MOTORCYCLES	2-AXLE TRUCKS	3 AND 4-AXLE TRUCKS	5+AXLE TRUCKS	TOTAL	CARS, BUSES, RV'S AND MOTORCYCLES	2-AXLE TRUCKS	3 AND 4-AXLE TRUCKS	5+AXLE TRUCKS	TOTAL
400-415	133	0	0	1	134	132	0	0	0	132	0	0	0	0	0
415-430	137	0	1	0	138	115	0	0	0	115	0	0	0	0	0
430-445	134	1	0	0	135	122	1	0	0	123	0	0	0	0	0
445-500	162	1	0	0	163	148	0	0	0	148	0	0	0	0	0
500-515	136	0	0	0	136	120	0	0	0	120	0	0	0	0	0
515-530	158	0	0	0	158	156	0	0	0	156	0	0	0	0	0
530-545	155	0	1	0	156	160	0	0	0	160	0	0	0	0	0
545-600	150	0	0	0	150	133	0	0	0	133	0	0	0	0	0
HOUR TOTALS															
400-500	566	2	1	1	570	517	1	0	0	518	0	0	0	0	0
415-515	569	2	1	0	572	505	1	0	0	506	0	0	0	0	0
430-530	590	2	0	0	592	546	1	0	0	547	0	0	0	0	0
445-545	611	1	1	0	613	584	0	0	0	584	0	0	0	0	0
545-600	599	0	1	0	600	569	0	0	0	569	0	0	0	0	0

WILTEC

VEHICLE CLASSIFICATION COUNT RESULTS SUMMARY

CLIENT: CH2MHill
 PROJECT: SR-710 EIR/EIS - TRUCK DATA COLLECTION
 DATE: TUESDAY MAY 15, 2012
 PERIOD: 7:00 AM TO 9:00 AM
 SURVEY DESCRIPTION: ATLANTIC BOULEVARD BETWEEN I-10 AND MISSION ROAD
 ACTUAL SURVEY LOCATION: ATLANTIC BOULEVARD NORTH OF SHORB STREET
 TRAVEL DIRECTION: SB
 CITY: ALHAMBRA

15-MIN COUNTS	LANE 1 (HOV)					LANE 2					LANE 3				
	CARS, BUSES, RV'S AND MOTORCYCLES	2-AXLE TRUCKS	3 AND 4-AXLE TRUCKS	5+AXLE TRUCKS	TOTAL	CARS, BUSES, RV'S AND MOTORCYCLES	2-AXLE TRUCKS	3 AND 4-AXLE TRUCKS	5+AXLE TRUCKS	TOTAL	CARS, BUSES, RV'S AND MOTORCYCLES	2-AXLE TRUCKS	3 AND 4-AXLE TRUCKS	5+AXLE TRUCKS	TOTAL
700-715	130	0	0	0	130	138	0	1	0	139	0	0	0	0	0
715-730	139	0	0	0	139	147	0	0	0	147	0	0	0	0	0
730-745	168	1	0	1	170	177	0	0	2	179	0	0	0	0	0
745-800	156	1	0	0	157	141	1	2	1	145	0	0	0	0	0
800-815	153	1	0	1	155	139	2	1	2	144	0	0	0	0	0
815-830	163	1	0	0	164	152	1	1	1	155	0	0	0	0	0
830-845	171	1	0	1	173	141	0	2	1	144	0	0	0	0	0
845-900	147	1	0	0	148	154	1	0	2	157	0	0	0	0	0
HOUR TOTALS															
700-800	593	2	0	1	596	603	1	3	3	610	0	0	0	0	0
715-815	616	3	0	2	621	604	3	3	5	615	0	0	0	0	0
730-830	640	4	0	2	646	609	4	4	6	623	0	0	0	0	0
745-845	643	4	0	2	649	573	4	6	5	588	0	0	0	0	0
800-900	634	4	0	2	640	586	4	4	6	600	0	0	0	0	0

WILTEC

VEHICLE CLASSIFICATION COUNT RESULTS SUMMARY

CLIENT: CH2MHill
 PROJECT: SR-710 EIR/EIS - TRUCK DATA COLLECTION
 DATE: TUESDAY MAY 15, 2012
 PERIOD: 4:00 PM TO 6:00 PM
 SURVEY DESCRIPTION: ATLANTIC BOULEVARD BETWEEN I-10 AND MISSION ROAD
 ACTUAL SURVEY LOCATION: ATLANTIC BOULEVARD NORTH OF SHORB STREET
 TRAVEL DIRECTION: SB
 CITY: ALHAMBRA

15-MIN COUNTS	LANE 1 (HOV)					LANE 2					LANE 3				
	CARS, BUSES, RV'S AND MOTORCYCLES	2-AXLE TRUCKS	3 AND 4-AXLE TRUCKS	5+AXLE TRUCKS	TOTAL	CARS, BUSES, RV'S AND MOTORCYCLES	2-AXLE TRUCKS	3 AND 4-AXLE TRUCKS	5+AXLE TRUCKS	TOTAL	CARS, BUSES, RV'S AND MOTORCYCLES	2-AXLE TRUCKS	3 AND 4-AXLE TRUCKS	5+AXLE TRUCKS	TOTAL
400-415	152	0	0	0	152	157	2	0	0	159	0	0	0	0	0
415-430	118	0	1	0	119	121	0	2	0	123	0	0	0	0	0
430-445	132	1	0	0	133	136	0	0	1	137	0	0	0	0	0
445-500	155	2	0	0	157	163	1	0	0	164	0	0	0	0	0
500-515	170	0	0	0	170	154	0	0	0	154	0	0	0	0	0
515-530	134	0	0	0	134	150	1	0	0	151	0	0	0	0	0
530-545	165	0	0	0	165	161	2	0	0	163	0	0	0	0	0
545-600	154	1	1	0	156	138	1	0	0	139	0	0	0	0	0
HOUR TOTALS															
400-500	557	3	1	0	561	577	3	2	1	583	0	0	0	0	0
415-515	575	3	1	0	579	574	1	2	1	578	0	0	0	0	0
430-530	591	3	0	0	594	603	2	0	1	606	0	0	0	0	0
445-545	624	2	0	0	626	628	4	0	0	632	0	0	0	0	0
545-600	623	1	1	0	625	603	4	0	0	607	0	0	0	0	0

WILTEC

VEHICLE CLASSIFICATION COUNT RESULTS SUMMARY

CLIENT: CH2MHill
 PROJECT: SR-710 EIR/EIS - TRUCK DATA COLLECTION
 DATE: THURSDAY MAY 17, 2012
 PERIOD: 7:00 AM TO 9:00 AM
 SURVEY DESCRIPTION: ATLANTIC BOULEVARD BETWEEN I-10 AND MISSION ROAD
 ACTUAL SURVEY LOCATION: ATLANTIC BOULEVARD NORTH OF SHORB STREET
 TRAVEL DIRECTION: NB
 CITY: ALHAMBRA

15-MIN COUNTS	LANE 1 (HOV)					LANE 2					LANE 3				
	CARS, BUSES, RV'S AND MOTORCYCLES	2-AXLE TRUCKS	3 AND 4-AXLE TRUCKS	5+AXLE TRUCKS	TOTAL	CARS, BUSES, RV'S AND MOTORCYCLES	2-AXLE TRUCKS	3 AND 4-AXLE TRUCKS	5+AXLE TRUCKS	TOTAL	CARS, BUSES, RV'S AND MOTORCYCLES	2-AXLE TRUCKS	3 AND 4-AXLE TRUCKS	5+AXLE TRUCKS	TOTAL
700-715	120	2	0	1	123	104	0	1	0	105	0	0	0	0	0
715-730	132	1	0	1	134	137	3	2	0	142	0	0	0	0	0
730-745	147	3	0	0	150	165	0	0	0	165	0	0	0	0	0
745-800	119	1	0	2	122	125	4	0	2	131	0	0	0	0	0
800-815	137	0	1	1	139	130	0	2	2	134	0	0	0	0	0
815-830	120	1	0	1	122	122	3	0	0	125	0	0	0	0	0
830-845	124	1	0	1	126	114	2	0	1	117	0	0	0	0	0
845-900	121	1	0	0	122	92	1	1	0	94	0	0	0	0	0
HOUR TOTALS															
700-800	518	7	0	4	529	531	7	3	2	543	0	0	0	0	0
715-815	535	5	1	4	545	557	7	4	4	572	0	0	0	0	0
730-830	523	5	1	4	533	542	7	2	4	555	0	0	0	0	0
745-845	500	3	1	5	509	491	9	2	5	507	0	0	0	0	0
800-900	502	3	1	3	509	458	6	3	3	470	0	0	0	0	0

WILTEC

VEHICLE CLASSIFICATION COUNT RESULTS SUMMARY

CLIENT: CH2MHill
 PROJECT: SR-710 EIR/EIS - TRUCK DATA COLLECTION
 DATE: THURSDAY MAY 17, 2012
 PERIOD: 4:00 PM TO 6:00 PM
 SURVEY DESCRIPTION: ATLANTIC BOULEVARD BETWEEN I-10 AND MISSION ROAD
 ACTUAL SURVEY LOCATION: ATLANTIC BOULEVARD NORTH OF SHORB STREET
 TRAVEL DIRECTION: NB
 CITY: ALHAMBRA

15-MIN COUNTS	LANE 1 (HOV)					LANE 2					LANE 3				
	CARS, BUSES, RV'S AND MOTORCYCLES	2-AXLE TRUCKS	3 AND 4-AXLE TRUCKS	5+AXLE TRUCKS	TOTAL	CARS, BUSES, RV'S AND MOTORCYCLES	2-AXLE TRUCKS	3 AND 4-AXLE TRUCKS	5+AXLE TRUCKS	TOTAL	CARS, BUSES, RV'S AND MOTORCYCLES	2-AXLE TRUCKS	3 AND 4-AXLE TRUCKS	5+AXLE TRUCKS	TOTAL
400-415	147	1	0	0	148	134	0	0	1	135	0	0	0	0	0
415-430	161	0	0	0	161	141	0	0	0	141	0	0	0	0	0
430-445	135	0	0	1	136	137	1	0	0	138	0	0	0	0	0
445-500	141	2	1	1	145	143	0	0	0	143	0	0	0	0	0
500-515	156	0	0	0	156	133	2	0	0	135	0	0	0	0	0
515-530	156	0	0	0	156	147	0	0	0	147	0	0	0	0	0
530-545	154	0	0	0	154	131	0	0	0	131	0	0	0	0	0
545-600	165	1	0	0	166	142	0	0	0	142	0	0	0	0	0
HOUR TOTALS															
400-500	584	3	1	2	590	555	1	0	1	557	0	0	0	0	0
415-515	593	2	1	2	598	554	3	0	0	557	0	0	0	0	0
430-530	588	2	1	2	593	560	3	0	0	563	0	0	0	0	0
445-545	607	2	1	1	611	554	2	0	0	556	0	0	0	0	0
545-600	631	1	0	0	632	553	2	0	0	555	0	0	0	0	0

WILTEC

VEHICLE CLASSIFICATION COUNT RESULTS SUMMARY

CLIENT: CH2MHill
 PROJECT: SR-710 EIR/EIS - TRUCK DATA COLLECTION
 DATE: THURSDAY MAY 17, 2012
 PERIOD: 7:00 AM TO 9:00 AM
 SURVEY DESCRIPTION: ATLANTIC BOULEVARD BETWEEN I-10 AND MISSION ROAD
 ACTUAL SURVEY LOCATION: ATLANTIC BOULEVARD NORTH OF SHORB STREET
 TRAVEL DIRECTION: SB
 CITY: ALHAMBRA

15-MIN COUNTS	LANE 1 (HOV)					LANE 2					LANE 3				
	CARS, BUSES, RV'S AND MOTORCYCLES	2-AXLE TRUCKS	3 AND 4-AXLE TRUCKS	5+AXLE TRUCKS	TOTAL	CARS, BUSES, RV'S AND MOTORCYCLES	2-AXLE TRUCKS	3 AND 4-AXLE TRUCKS	5+AXLE TRUCKS	TOTAL	CARS, BUSES, RV'S AND MOTORCYCLES	2-AXLE TRUCKS	3 AND 4-AXLE TRUCKS	5+AXLE TRUCKS	TOTAL
700-715	126	0	0	1	127	116	2	0	0	118	0	0	0	0	0
715-730	135	0	0	0	135	128	1	0	0	129	0	0	0	0	0
730-745	174	0	0	0	174	177	0	0	0	177	0	0	0	0	0
745-800	171	1	0	0	172	128	1	1	2	132	0	0	0	0	0
800-815	146	0	0	0	146	152	1	0	0	153	0	0	0	0	0
815-830	158	2	0	0	160	152	3	0	2	157	0	0	0	0	0
830-845	140	0	1	0	141	134	2	1	1	138	0	0	0	0	0
845-900	178	2	0	4	184	108	0	2	0	110	0	0	0	0	0
HOUR TOTALS															
700-800	606	1	0	1	608	549	4	1	2	556	0	0	0	0	0
715-815	626	1	0	0	627	585	3	1	2	591	0	0	0	0	0
730-830	649	3	0	0	652	609	5	1	4	619	0	0	0	0	0
745-845	615	3	1	0	619	566	7	2	5	580	0	0	0	0	0
800-900	622	4	1	4	631	546	6	3	3	558	0	0	0	0	0

WILTEC

VEHICLE CLASSIFICATION COUNT RESULTS SUMMARY

CLIENT: CH2MHill
 PROJECT: SR-710 EIR/EIS - TRUCK DATA COLLECTION
 DATE: THURSDAY MAY 17, 2012
 PERIOD: 4:00 PM TO 6:00 PM
 SURVEY DESCRIPTION: ATLANTIC BOULEVARD BETWEEN I-10 AND MISSION ROAD
 ACTUAL SURVEY LOCATION: ATLANTIC BOULEVARD NORTH OF SHORB STREET
 TRAVEL DIRECTION: SB
 CITY: ALHAMBRA

15-MIN COUNTS	LANE 1 (HOV)					LANE 2					LANE 3				
	CARS, BUSES, RV'S AND MOTORCYCLES	2-AXLE TRUCKS	3 AND 4-AXLE TRUCKS	5+AXLE TRUCKS	TOTAL	CARS, BUSES, RV'S AND MOTORCYCLES	2-AXLE TRUCKS	3 AND 4-AXLE TRUCKS	5+AXLE TRUCKS	TOTAL	CARS, BUSES, RV'S AND MOTORCYCLES	2-AXLE TRUCKS	3 AND 4-AXLE TRUCKS	5+AXLE TRUCKS	TOTAL
400-415	149	1	0	0	150	129	0	3	1	133	0	0	0	0	0
415-430	130	0	0	0	130	151	2	1	0	154	0	0	0	0	0
430-445	164	0	0	0	164	158	0	0	0	158	0	0	0	0	0
445-500	154	0	0	0	154	137	1	0	0	138	0	0	0	0	0
500-515	165	1	0	0	166	148	1	0	0	149	0	0	0	0	0
515-530	142	0	0	1	143	148	0	0	0	148	0	0	0	0	0
530-545	148	0	0	0	148	144	1	0	0	145	0	0	0	0	0
545-600	137	0	0	0	137	128	1	0	0	129	0	0	0	0	0
HOUR TOTALS															
400-500	597	1	0	0	598	575	3	4	1	583	0	0	0	0	0
415-515	613	1	0	0	614	594	4	1	0	599	0	0	0	0	0
430-530	625	1	0	1	627	591	2	0	0	593	0	0	0	0	0
445-545	609	1	0	1	611	577	3	0	0	580	0	0	0	0	0
545-600	592	1	0	1	594	568	3	0	0	571	0	0	0	0	0

WILTEC

VEHICLE CLASSIFICATION COUNT RESULTS SUMMARY

CLIENT: CH2MHill
 PROJECT: SR-710 EIR/EIS - TRUCK DATA COLLECTION
 DATE: TUESDAY MAY 8, 2012
 PERIOD: 7:00 AM TO 9:00 AM
 SURVEY DESCRIPTION: FREMONT AVENUE BETWEEN MISSION ROAD AND HUNTINGTON DRIVE
 ACTUAL SURVEY LOCATION: FREMONT AVENUE NORTH OF MAIN STREET
 TRAVEL DIRECTION: NB
 CITY: ALHAMBRA

15-MIN COUNTS	LANE 1 (HOV)					LANE 2					LANE 3				
	CARS, BUSES, RV'S AND MOTORCYCLES	2-AXLE TRUCKS	3 AND 4-AXLE TRUCKS	5+AXLE TRUCKS	TOTAL	CARS, BUSES, RV'S AND MOTORCYCLES	2-AXLE TRUCKS	3 AND 4-AXLE TRUCKS	5+AXLE TRUCKS	TOTAL	CARS, BUSES, RV'S AND MOTORCYCLES	2-AXLE TRUCKS	3 AND 4-AXLE TRUCKS	5+AXLE TRUCKS	TOTAL
700-715	94	0	2	0	96	67	2	1	1	71	0	0	0	0	0
715-730	129	0	1	0	130	61	2	0	0	63	0	0	0	0	0
730-745	125	0	0	0	125	93	2	0	0	95	0	0	0	0	0
745-800	132	1	0	0	133	85	1	1	0	87	0	0	0	0	0
800-815	134	3	0	0	137	71	0	0	2	73	0	0	0	0	0
815-830	107	0	1	0	108	67	2	0	0	69	0	0	0	0	0
830-845	112	2	0	0	114	67	3	0	0	70	0	0	0	0	0
845-900	128	4	0	0	132	85	2	0	0	87	0	0	0	0	0
HOUR TOTALS															
700-800	480	1	3	0	484	306	7	2	1	316	0	0	0	0	0
715-815	520	4	1	0	525	310	5	1	2	318	0	0	0	0	0
730-830	498	4	1	0	503	316	5	1	2	324	0	0	0	0	0
745-845	485	6	1	0	492	290	6	1	2	299	0	0	0	0	0
800-900	481	9	1	0	491	290	7	0	2	299	0	0	0	0	0

WILTEC

VEHICLE CLASSIFICATION COUNT RESULTS SUMMARY

CLIENT: CH2MHill
 PROJECT: SR-710 EIR/EIS - TRUCK DATA COLLECTION
 DATE: TUESDAY MAY 8, 2012
 PERIOD: 12:00 NOON TO 2:00 PM
 SURVEY DESCRIPTION: FREMONT AVENUE BETWEEN MISSION ROAD AND HUNTINGTON DRIVE
 ACTUAL SURVEY LOCATION: FREMONT AVENUE NORTH OF MAIN STREET
 TRAVEL DIRECTION: NB
 CITY: ALHAMBRA

15-MIN COUNTS	LANE 1 (HOV)					LANE 2					LANE 3				
	CARS, BUSES, RV'S AND MOTORCYCLES	2-AXLE TRUCKS	3 AND 4-AXLE TRUCKS	5+AXLE TRUCKS	TOTAL	CARS, BUSES, RV'S AND MOTORCYCLES	2-AXLE TRUCKS	3 AND 4-AXLE TRUCKS	5+AXLE TRUCKS	TOTAL	CARS, BUSES, RV'S AND MOTORCYCLES	2-AXLE TRUCKS	3 AND 4-AXLE TRUCKS	5+AXLE TRUCKS	TOTAL
1200-1215	77	2	0	0	79	138	0	1	0	139	0	0	0	0	0
1215-1230	63	0	2	1	66	119	2	2	0	123	0	0	0	0	0
1230-1245	86	2	1	1	90	132	1	1	0	134	0	0	0	0	0
1245-100	68	0	0	1	69	137	1	0	1	139	0	0	0	0	0
100-115	79	2	1	0	82	133	1	1	0	135	0	0	0	0	0
115-130	76	1	0	0	77	131	0	1	2	134	0	0	0	0	0
130-145	88	2	0	0	90	133	1	1	0	135	0	0	0	0	0
145-200	89	0	1	0	90	140	0	1	0	141	0	0	0	0	0
HOURLY TOTALS															
1200-100	294	4	3	3	304	526	4	4	1	535	0	0	0	0	0
1215-115	296	4	4	3	307	521	5	4	1	531	0	0	0	0	0
1230-130	309	5	2	2	318	533	3	3	3	542	0	0	0	0	0
1245-145	311	5	1	1	318	534	3	3	3	543	0	0	0	0	0
100-200	332	5	2	0	339	537	2	4	2	545	0	0	0	0	0

WILTEC

VEHICLE CLASSIFICATION COUNT RESULTS SUMMARY

CLIENT: CH2MHill
 PROJECT: SR-710 EIR/EIS - TRUCK DATA COLLECTION
 DATE: TUESDAY MAY 8, 2012
 PERIOD: 4:00 PM TO 6:00 PM
 SURVEY DESCRIPTION: FREMONT AVENUE BETWEEN MISSION ROAD AND HUNTINGTON DRIVE
 ACTUAL SURVEY LOCATION: FREMONT AVENUE NORTH OF MAIN STREET
 TRAVEL DIRECTION: NB
 CITY: ALHAMBRA

15-MIN COUNTS	LANE 1 (HOV)					LANE 2					LANE 3				
	CARS, BUSES, RV'S AND MOTORCYCLES	2-AXLE TRUCKS	3 AND 4-AXLE TRUCKS	5+AXLE TRUCKS	TOTAL	CARS, BUSES, RV'S AND MOTORCYCLES	2-AXLE TRUCKS	3 AND 4-AXLE TRUCKS	5+AXLE TRUCKS	TOTAL	CARS, BUSES, RV'S AND MOTORCYCLES	2-AXLE TRUCKS	3 AND 4-AXLE TRUCKS	5+AXLE TRUCKS	TOTAL
400-415	97	1	0	0	98	182	1	0	0	183	0	0	0	0	0
415-430	105	0	0	0	105	167	0	0	0	167	0	0	0	0	0
430-445	135	0	0	0	135	204	1	1	0	206	0	0	0	0	0
445-500	122	0	0	0	122	157	3	0	0	160	0	0	0	0	0
500-515	135	0	0	0	135	203	0	0	0	203	0	0	0	0	0
515-530	163	1	0	0	164	187	1	0	0	188	0	0	0	0	0
530-545	168	0	0	0	168	199	0	0	0	199	0	0	0	0	0
545-600	130	0	0	0	130	170	0	0	0	170	0	0	0	0	0
HOUR TOTALS															
400-500	459	1	0	0	460	710	5	1	0	716	0	0	0	0	0
415-515	497	0	0	0	497	731	4	1	0	736	0	0	0	0	0
430-530	555	1	0	0	556	751	5	1	0	757	0	0	0	0	0
445-545	588	1	0	0	589	746	4	0	0	750	0	0	0	0	0
545-600	596	1	0	0	597	759	1	0	0	760	0	0	0	0	0

WILTEC

VEHICLE CLASSIFICATION COUNT RESULTS SUMMARY

CLIENT: CH2MHill
 PROJECT: SR-710 EIR/EIS - TRUCK DATA COLLECTION
 DATE: TUESDAY MAY 8, 2012
 PERIOD: 7:00 AM TO 9:00 AM
 SURVEY DESCRIPTION: FREMONT AVENUE BETWEEN MISSION ROAD AND HUNTINGTON DRIVE
 ACTUAL SURVEY LOCATION: FREMONT AVENUE NORTH OF MAIN STREET
 TRAVEL DIRECTION: SB
 CITY: ALHAMBRA

15-MIN COUNTS	LANE 1 (HOV)					LANE 2					LANE 3				
	CARS, BUSES, RV'S AND MOTORCYCLES	2-AXLE TRUCKS	3 AND 4-AXLE TRUCKS	5+AXLE TRUCKS	TOTAL	CARS, BUSES, RV'S AND MOTORCYCLES	2-AXLE TRUCKS	3 AND 4-AXLE TRUCKS	5+AXLE TRUCKS	TOTAL	CARS, BUSES, RV'S AND MOTORCYCLES	2-AXLE TRUCKS	3 AND 4-AXLE TRUCKS	5+AXLE TRUCKS	TOTAL
700-715	153	0	0	0	153	154	0	1	0	155	0	0	0	0	0
715-730	172	0	0	0	172	150	0	0	1	151	0	0	0	0	0
730-745	175	0	0	0	175	166	1	0	0	167	0	0	0	0	0
745-800	159	2	0	0	161	134	0	0	1	135	0	0	0	0	0
800-815	148	2	0	0	150	143	1	0	0	144	0	0	0	0	0
815-830	152	2	0	0	154	161	0	0	0	161	0	0	0	0	0
830-845	163	0	0	0	163	141	0	0	0	141	0	0	0	0	0
845-900	119	2	0	0	121	145	2	1	0	148	0	0	0	0	0
HOUR TOTALS															
700-800	659	2	0	0	661	604	1	1	2	608	0	0	0	0	0
715-815	654	4	0	0	658	593	2	0	2	597	0	0	0	0	0
730-830	634	6	0	0	640	604	2	0	1	607	0	0	0	0	0
745-845	622	6	0	0	628	579	1	0	1	581	0	0	0	0	0
800-900	582	6	0	0	588	590	3	1	0	594	0	0	0	0	0

WILTEC

VEHICLE CLASSIFICATION COUNT RESULTS SUMMARY

CLIENT: CH2MHill
 PROJECT: SR-710 EIR/EIS - TRUCK DATA COLLECTION
 DATE: TUESDAY MAY 8, 2012
 PERIOD: 12:00 NOON TO 2:00 PM
 SURVEY DESCRIPTION: FREMONT AVENUE BETWEEN MISSION ROAD AND HUNTINGTON DRIVE
 ACTUAL SURVEY LOCATION: FREMONT AVENUE NORTH OF MAIN STREET
 TRAVEL DIRECTION: SB
 CITY: ALHAMBRA

15-MIN COUNTS	LANE 1 (HOV)					LANE 2					LANE 3				
	CARS, BUSES, RV'S AND MOTORCYCLES	2-AXLE TRUCKS	3 AND 4-AXLE TRUCKS	5+AXLE TRUCKS	TOTAL	CARS, BUSES, RV'S AND MOTORCYCLES	2-AXLE TRUCKS	3 AND 4-AXLE TRUCKS	5+AXLE TRUCKS	TOTAL	CARS, BUSES, RV'S AND MOTORCYCLES	2-AXLE TRUCKS	3 AND 4-AXLE TRUCKS	5+AXLE TRUCKS	TOTAL
1200-1215	100	1	0	1	102	90	0	0	0	90	0	0	0	0	0
1215-1230	115	1	0	0	116	90	3	1	0	94	0	0	0	0	0
1230-1245	105	4	0	0	109	92	1	1	0	94	0	0	0	0	0
1245-100	112	1	0	0	113	92	4	1	0	97	0	0	0	0	0
100-115	116	1	0	0	117	91	2	1	1	95	0	0	0	0	0
115-130	106	0	1	1	108	106	5	0	0	111	0	0	0	0	0
130-145	99	2	0	0	101	105	0	2	0	107	0	0	0	0	0
145-200	106	0	0	0	106	78	4	0	0	82	0	0	0	0	0
HOURLY TOTALS															
1200-100	432	7	0	1	440	364	8	3	0	375	0	0	0	0	0
1215-115	448	7	0	0	455	365	10	4	1	380	0	0	0	0	0
1230-130	439	6	1	1	447	381	12	3	1	397	0	0	0	0	0
1245-145	433	4	1	1	439	394	11	4	1	410	0	0	0	0	0
100-200	427	3	1	1	432	380	11	3	1	395	0	0	0	0	0

WILTEC

VEHICLE CLASSIFICATION COUNT RESULTS SUMMARY

CLIENT: CH2MHill
 PROJECT: SR-710 EIR/EIS - TRUCK DATA COLLECTION
 DATE: TUESDAY MAY 8, 2012
 PERIOD: 4:00 PM TO 6:00 PM
 SURVEY DESCRIPTION: FREMONT AVENUE BETWEEN MISSION ROAD AND HUNTINGTON DRIVE
 ACTUAL SURVEY LOCATION: FREMONT AVENUE NORTH OF MAIN STREET
 TRAVEL DIRECTION: SB
 CITY: ALHAMBRA

15-MIN COUNTS	LANE 1 (HOV)					LANE 2					LANE 3				
	CARS, BUSES, RV'S AND MOTORCYCLES	2-AXLE TRUCKS	3 AND 4-AXLE TRUCKS	5+AXLE TRUCKS	TOTAL	CARS, BUSES, RV'S AND MOTORCYCLES	2-AXLE TRUCKS	3 AND 4-AXLE TRUCKS	5+AXLE TRUCKS	TOTAL	CARS, BUSES, RV'S AND MOTORCYCLES	2-AXLE TRUCKS	3 AND 4-AXLE TRUCKS	5+AXLE TRUCKS	TOTAL
400-415	121	0	0	0	121	139	2	1	0	142	0	0	0	0	0
415-430	129	0	0	0	129	148	3	1	0	152	0	0	0	0	0
430-445	136	0	0	0	136	134	4	0	0	138	0	0	0	0	0
445-500	127	1	0	0	128	132	1	0	0	133	0	0	0	0	0
500-515	129	0	0	0	129	136	2	0	0	138	0	0	0	0	0
515-530	141	0	0	0	141	150	0	0	0	150	0	0	0	0	0
530-545	129	1	0	0	130	147	0	1	0	148	0	0	0	0	0
545-600	117	0	0	0	117	119	0	0	0	119	0	0	0	0	0
HOUR TOTALS															
400-500	513	1	0	0	514	553	10	2	0	565	0	0	0	0	0
415-515	521	1	0	0	522	550	10	1	0	561	0	0	0	0	0
430-530	533	1	0	0	534	552	7	0	0	559	0	0	0	0	0
445-545	526	2	0	0	528	565	3	1	0	569	0	0	0	0	0
545-600	516	1	0	0	517	552	2	1	0	555	0	0	0	0	0

WILTEC

VEHICLE CLASSIFICATION COUNT RESULTS SUMMARY

CLIENT: CH2MHill
 PROJECT: SR-710 EIR/EIS - TRUCK DATA COLLECTION
 DATE: THURSDAY MAY 10, 2012
 PERIOD: 7:00 AM TO 9:00 AM
 SURVEY DESCRIPTION: FREMONT AVENUE BETWEEN MISSION ROAD AND HUNTINGTON DRIVE
 ACTUAL SURVEY LOCATION: FREMONT AVENUE NORTH OF MAIN STREET
 TRAVEL DIRECTION: NB
 CITY: ALHAMBRA

15-MIN COUNTS	LANE 1 (HOV)					LANE 2					LANE 3				
	CARS, BUSES, RV'S AND MOTORCYCLES	2-AXLE TRUCKS	3 AND 4-AXLE TRUCKS	5+AXLE TRUCKS	TOTAL	CARS, BUSES, RV'S AND MOTORCYCLES	2-AXLE TRUCKS	3 AND 4-AXLE TRUCKS	5+AXLE TRUCKS	TOTAL	CARS, BUSES, RV'S AND MOTORCYCLES	2-AXLE TRUCKS	3 AND 4-AXLE TRUCKS	5+AXLE TRUCKS	TOTAL
700-715	55	0	0	0	55	113	0	1	0	114	0	0	0	0	0
715-730	74	1	0	0	75	138	3	4	0	145	0	0	0	0	0
730-745	84	0	1	0	85	121	3	1	0	125	0	0	0	0	0
745-800	78	1	0	0	79	125	2	0	0	127	0	0	0	0	0
800-815	87	0	0	0	87	130	1	0	0	131	0	0	0	0	0
815-830	91	1	0	0	92	101	3	1	0	105	0	0	0	0	0
830-845	81	1	0	0	82	139	1	0	0	140	0	0	0	0	0
845-900	70	0	0	0	70	115	0	0	0	115	0	0	0	0	0
HOUR TOTALS															
700-800	291	2	1	0	294	497	8	6	0	511	0	0	0	0	0
715-815	323	2	1	0	326	514	9	5	0	528	0	0	0	0	0
730-830	340	2	1	0	343	477	9	2	0	488	0	0	0	0	0
745-845	337	3	0	0	340	495	7	1	0	503	0	0	0	0	0
800-900	329	2	0	0	331	485	5	1	0	491	0	0	0	0	0

WILTEC

VEHICLE CLASSIFICATION COUNT RESULTS SUMMARY

CLIENT: CH2MHill
 PROJECT: SR-710 EIR/EIS - TRUCK DATA COLLECTION
 DATE: THURSDAY MAY 10, 2012
 PERIOD: 12:00 NOON TO 2:00 PM
 SURVEY DESCRIPTION: FREMONT AVENUE BETWEEN MISSION ROAD AND HUNTINGTON DRIVE
 ACTUAL SURVEY LOCATION: FREMONT AVENUE NORTH OF MAIN STREET
 TRAVEL DIRECTION: NB
 CITY: ALHAMBRA

15-MIN COUNTS	LANE 1 (HOV)					LANE 2					LANE 3				
	CARS, BUSES, RV'S AND MOTORCYCLES	2-AXLE TRUCKS	3 AND 4-AXLE TRUCKS	5+AXLE TRUCKS	TOTAL	CARS, BUSES, RV'S AND MOTORCYCLES	0	3 AND 4-AXLE TRUCKS	5+AXLE TRUCKS	TOTAL	CARS, BUSES, RV'S AND MOTORCYCLES	2-AXLE TRUCKS	3 AND 4-AXLE TRUCKS	5+AXLE TRUCKS	TOTAL
1200-1215	91	2	0	0	93	154	3	0	0	157	0	0	0	0	0
1215-1230	89	3	0	0	92	151	2	0	0	153	0	0	0	0	0
1230-1245	79	1	0	0	80	146	0	0	0	146	0	0	0	0	0
1245-100	86	1	1	0	88	150	4	1	0	155	0	0	0	0	0
100-115	89	0	0	0	89	143	4	1	0	148	0	0	0	0	0
115-130	96	1	0	0	97	143	0	0	0	143	0	0	0	0	0
130-145	86	0	0	0	86	148	1	0	0	149	0	0	0	0	0
145-200	69	2	0	0	71	140	-14	1	1	128	0	0	0	0	0
HOUR TOTALS															
1200-100	345	7	1	0	353	601	9	1	0	611	0	0	0	0	0
1215-115	343	5	1	0	349	590	10	2	0	602	0	0	0	0	0
1230-130	350	3	1	0	354	582	8	2	0	592	0	0	0	0	0
1245-145	357	2	1	0	360	584	9	2	0	595	0	0	0	0	0
100-200	340	3	0	0	343	574	-9	2	1	568	0	0	0	0	0

WILTEC

VEHICLE CLASSIFICATION COUNT RESULTS SUMMARY

CLIENT: CH2MHill
 PROJECT: SR-710 EIR/EIS - TRUCK DATA COLLECTION
 DATE: THURSDAY MAY 10, 2012
 PERIOD: 4:00 PM TO 6:00 PM
 SURVEY DESCRIPTION: FREMONT AVENUE BETWEEN MISSION ROAD AND HUNTINGTON DRIVE
 ACTUAL SURVEY LOCATION: FREMONT AVENUE NORTH OF MAIN STREET
 TRAVEL DIRECTION: NB
 CITY: ALHAMBRA

15-MIN COUNTS	LANE 1 (HOV)					LANE 2					LANE 3				
	CARS, BUSES, RV'S AND MOTORCYCLES	2-AXLE TRUCKS	3 AND 4-AXLE TRUCKS	5+AXLE TRUCKS	TOTAL	CARS, BUSES, RV'S AND MOTORCYCLES	2-AXLE TRUCKS	3 AND 4-AXLE TRUCKS	5+AXLE TRUCKS	TOTAL	CARS, BUSES, RV'S AND MOTORCYCLES	2-AXLE TRUCKS	3 AND 4-AXLE TRUCKS	5+AXLE TRUCKS	TOTAL
400-415	135	1	0	0	136	189	0	1	0	190	0	0	0	0	0
415-430	119	2	0	0	121	188	2	2	1	193	0	0	0	0	0
430-445	149	0	0	0	149	178	1	0	0	179	0	0	0	0	0
445-500	123	1	0	0	124	169	0	1	0	170	0	0	0	0	0
500-515	155	0	0	0	155	191	0	1	0	192	0	0	0	0	0
515-530	123	0	1	0	124	176	0	0	0	176	0	0	0	0	0
530-545	184	0	0	0	184	207	0	0	0	207	0	0	0	0	0
545-600	126	0	0	0	126	161	0	0	0	161	0	0	0	0	0
HOUR TOTALS															
400-500	526	4	0	0	530	724	3	4	1	732	0	0	0	0	0
415-515	546	3	0	0	549	726	3	4	1	734	0	0	0	0	0
430-530	550	1	1	0	552	714	1	2	0	717	0	0	0	0	0
445-545	585	1	1	0	587	743	0	2	0	745	0	0	0	0	0
545-600	588	0	1	0	589	735	0	1	0	736	0	0	0	0	0

WILTEC

VEHICLE CLASSIFICATION COUNT RESULTS SUMMARY

CLIENT: CH2MHill
 PROJECT: SR-710 EIR/EIS - TRUCK DATA COLLECTION
 DATE: THURSDAY MAY 10, 2012
 PERIOD: 7:00 AM TO 9:00 AM
 SURVEY DESCRIPTION: FREMONT AVENUE BETWEEN MISSION ROAD AND HUNTINGTON DRIVE
 ACTUAL SURVEY LOCATION: FREMONT AVENUE NORTH OF MAIN STREET
 TRAVEL DIRECTION: SB
 CITY: ALHAMBRA

15-MIN COUNTS	LANE 1 (HOV)					LANE 2					LANE 3				
	CARS, BUSES, RV'S AND MOTORCYCLES	2-AXLE TRUCKS	3 AND 4-AXLE TRUCKS	5+AXLE TRUCKS	TOTAL	CARS, BUSES, RV'S AND MOTORCYCLES	2-AXLE TRUCKS	3 AND 4-AXLE TRUCKS	5+AXLE TRUCKS	TOTAL	CARS, BUSES, RV'S AND MOTORCYCLES	2-AXLE TRUCKS	3 AND 4-AXLE TRUCKS	5+AXLE TRUCKS	TOTAL
700-715	145	0	0	0	145	153	1	0	0	154	0	0	0	0	0
715-730	159	0	0	0	159	172	0	2	0	174	0	0	0	0	0
730-745	165	0	0	0	165	166	2	0	0	168	0	0	0	0	0
745-800	156	0	1	1	158	139	1	0	0	140	0	0	0	0	0
800-815	148	0	0	0	148	162	1	0	0	163	0	0	0	0	0
815-830	152	0	0	1	153	156	0	1	1	158	0	0	0	0	0
830-845	122	0	0	0	122	126	4	0	0	130	0	0	0	0	0
845-900	144	2	0	0	146	137	0	2	1	140	0	0	0	0	0
HOUR TOTALS															
700-800	625	0	1	1	627	630	4	2	0	636	0	0	0	0	0
715-815	628	0	1	1	630	639	4	2	0	645	0	0	0	0	0
730-830	621	0	1	2	624	623	4	1	1	629	0	0	0	0	0
745-845	578	0	1	2	581	583	6	1	1	591	0	0	0	0	0
800-900	566	2	0	1	569	581	5	3	2	591	0	0	0	0	0

WILTEC

VEHICLE CLASSIFICATION COUNT RESULTS SUMMARY

CLIENT: CH2MHill
 PROJECT: SR-710 EIR/EIS - TRUCK DATA COLLECTION
 DATE: THURSDAY MAY 10, 2012
 PERIOD: 12:00 NOON TO 2:00 PM
 SURVEY DESCRIPTION: FREMONT AVENUE BETWEEN MISSION ROAD AND HUNTINGTON DRIVE
 ACTUAL SURVEY LOCATION: FREMONT AVENUE NORTH OF MAIN STREET
 TRAVEL DIRECTION: SB
 CITY: ALHAMBRA

15-MIN COUNTS	LANE 1 (HOV)					LANE 2					LANE 3				
	CARS, BUSES, RV'S AND MOTORCYCLES	2-AXLE TRUCKS	3 AND 4-AXLE TRUCKS	5+AXLE TRUCKS	TOTAL	CARS, BUSES, RV'S AND MOTORCYCLES	2-AXLE TRUCKS	3 AND 4-AXLE TRUCKS	5+AXLE TRUCKS	TOTAL	CARS, BUSES, RV'S AND MOTORCYCLES	2-AXLE TRUCKS	3 AND 4-AXLE TRUCKS	5+AXLE TRUCKS	TOTAL
1200-1215	109	0	0	0	109	110	1	0	0	111	0	0	0	0	0
1215-1230	120	1	0	0	121	96	1	0	0	97	0	0	0	0	0
1230-1245	134	2	0	0	136	106	6	1	0	113	0	0	0	0	0
1245-100	106	0	0	0	106	118	2	0	1	121	0	0	0	0	0
100-115	139	0	0	0	139	104	3	0	1	108	0	0	0	0	0
115-130	121	0	1	0	122	95	3	2	0	100	0	0	0	0	0
130-145	99	0	0	0	99	99	4	2	0	105	0	0	0	0	0
145-200	119	1	0	0	120	80	0	1	0	81	0	0	0	0	0
HOUR TOTALS															
1200-100	469	3	0	0	472	430	10	1	1	442	0	0	0	0	0
1215-115	499	3	0	0	502	424	12	1	2	439	0	0	0	0	0
1230-130	500	2	1	0	503	423	14	3	2	442	0	0	0	0	0
1245-145	465	0	1	0	466	416	12	4	2	434	0	0	0	0	0
100-200	478	1	1	0	480	378	10	5	1	394	0	0	0	0	0

WILTEC

VEHICLE CLASSIFICATION COUNT RESULTS SUMMARY

CLIENT: CH2MHill
 PROJECT: SR-710 EIR/EIS - TRUCK DATA COLLECTION
 DATE: THURSDAY MAY 10, 2012
 PERIOD: 4:00 PM TO 6:00 PM
 SURVEY DESCRIPTION: FREMONT AVENUE BETWEEN MISSION ROAD AND HUNTINGTON DRIVE
 ACTUAL SURVEY LOCATION: FREMONT AVENUE NORTH OF MAIN STREET
 TRAVEL DIRECTION: SB
 CITY: ALHAMBRA

15-MIN COUNTS	LANE 1 (HOV)					LANE 2					LANE 3				
	CARS, BUSES, RV'S AND MOTORCYCLES	2-AXLE TRUCKS	3 AND 4-AXLE TRUCKS	5+AXLE TRUCKS	TOTAL	CARS, BUSES, RV'S AND MOTORCYCLES	2-AXLE TRUCKS	3 AND 4-AXLE TRUCKS	5+AXLE TRUCKS	TOTAL	CARS, BUSES, RV'S AND MOTORCYCLES	2-AXLE TRUCKS	3 AND 4-AXLE TRUCKS	5+AXLE TRUCKS	TOTAL
400-415	135	0	0	0	135	139	1	0	0	140	0	0	0	0	0
415-430	105	0	1	0	106	113	1	1	0	115	0	0	0	0	0
430-445	119	0	0	0	119	128	2	0	0	130	0	0	0	0	0
445-500	129	1	0	0	130	131	5	0	0	136	0	0	0	0	0
500-515	130	1	0	0	131	119	0	0	0	119	0	0	0	0	0
515-530	102	0	0	0	102	122	2	0	0	124	0	0	0	0	0
530-545	141	0	0	0	141	128	0	1	0	129	0	0	0	0	0
545-600	120	0	0	0	120	107	0	0	0	107	0	0	0	0	0
HOUR TOTALS															
400-500	488	1	1	0	490	511	9	1	0	521	0	0	0	0	0
415-515	483	2	1	0	486	491	8	1	0	500	0	0	0	0	0
430-530	480	2	0	0	482	500	9	0	0	509	0	0	0	0	0
445-545	502	2	0	0	504	500	7	1	0	508	0	0	0	0	0
545-600	493	1	0	0	494	476	2	1	0	479	0	0	0	0	0

WILTEC

VEHICLE CLASSIFICATION COUNT RESULTS SUMMARY

CLIENT: CH2MHill
 PROJECT: SR-710 EIR/EIS - TRUCK DATA COLLECTION
 DATE: TUESDAY MAY 8, 2012
 PERIOD: 7:00 AM TO 9:00 AM
 SURVEY DESCRIPTION: FREMONT AVENUE BETWEEN VALLEY BOUVELVARD AND MISSION ROAD
 ACTUAL SURVEY LOCATION: FREMONT AVENUE NORTH OF SHORB STREET
 TRAVEL DIRECTION: NB
 CITY: ALHAMBRA

15-MIN COUNTS	LANE 1 (HOV)					LANE 2					LANE 3				
	CARS, BUSES, RV'S AND MOTORCYCLES	2-AXLE TRUCKS	3 AND 4-AXLE TRUCKS	5+AXLE TRUCKS	TOTAL	CARS, BUSES, RV'S AND MOTORCYCLES	2-AXLE TRUCKS	3 AND 4-AXLE TRUCKS	5+AXLE TRUCKS	TOTAL	CARS, BUSES, RV'S AND MOTORCYCLES	2-AXLE TRUCKS	3 AND 4-AXLE TRUCKS	5+AXLE TRUCKS	TOTAL
700-715	198	1	0	0	199	156	4	1	1	162	0	0	0	0	0
715-730	241	1	0	0	242	184	1	0	1	186	0	0	0	0	0
730-745	213	1	2	0	216	173	1	1	1	176	0	0	0	0	0
745-800	259	0	0	0	259	197	1	0	3	201	0	0	0	0	0
800-815	214	1	0	1	216	179	1	0	2	182	0	0	0	0	0
815-830	199	0	2	0	201	172	8	0	1	181	0	0	0	0	0
830-845	200	1	0	0	201	173	3	1	0	177	0	0	0	0	0
845-900	230	1	1	1	233	205	3	1	0	209	0	0	0	0	0
HOUR TOTALS															
700-800	911	3	2	0	916	710	7	2	6	725	0	0	0	0	0
715-815	927	3	2	1	933	733	4	1	7	745	0	0	0	0	0
730-830	885	2	4	1	892	721	11	1	7	740	0	0	0	0	0
745-845	872	2	2	1	877	721	13	1	6	741	0	0	0	0	0
800-900	843	3	3	2	851	729	15	2	3	749	0	0	0	0	0

WILTEC

VEHICLE CLASSIFICATION COUNT RESULTS SUMMARY

CLIENT: CH2MHill
 PROJECT: SR-710 EIR/EIS - TRUCK DATA COLLECTION
 DATE: TUESDAY MAY 8, 2012
 PERIOD: 12:00 NOON TO 2:00 PM
 SURVEY DESCRIPTION: FREMONT AVENUE BETWEEN VALLEY BOUVELVARD AND MISSION ROAD
 ACTUAL SURVEY LOCATION: FREMONT AVENUE NORTH OF SHORB STREET
 TRAVEL DIRECTION: NB
 CITY: ALHAMBRA

15-MIN COUNTS	LANE 1 (HOV)					LANE 2					LANE 3				
	CARS, BUSES, RV'S AND MOTORCYCLES	2-AXLE TRUCKS	3 AND 4-AXLE TRUCKS	5+AXLE TRUCKS	TOTAL	CARS, BUSES, RV'S AND MOTORCYCLES	2-AXLE TRUCKS	3 AND 4-AXLE TRUCKS	5+AXLE TRUCKS	TOTAL	CARS, BUSES, RV'S AND MOTORCYCLES	2-AXLE TRUCKS	3 AND 4-AXLE TRUCKS	5+AXLE TRUCKS	TOTAL
1200-1215	201	3	2	0	206	153	4	2	1	160	0	0	0	0	0
1215-1230	185	3	0	0	188	190	7	1	0	198	0	0	0	0	0
1230-1245	221	1	0	1	223	181	5	0	2	188	0	0	0	0	0
1245-100	155	3	0	1	159	147	9	2	0	158	0	0	0	0	0
100-115	199	2	0	0	201	167	2	1	1	171	0	0	0	0	0
115-130	192	1	1	2	196	167	3	2	0	172	0	0	0	0	0
130-145	198	1	1	0	200	188	3	1	1	193	0	0	0	0	0
145-200	214	1	0	1	216	190	3	0	0	193	0	0	0	0	0
HOURL TOTALS															
1200-100	762	10	2	2	776	671	25	5	3	704	0	0	0	0	0
1215-115	760	9	0	2	771	685	23	4	3	715	0	0	0	0	0
1230-130	767	7	1	4	779	662	19	5	3	689	0	0	0	0	0
1245-145	744	7	2	3	756	669	17	6	2	694	0	0	0	0	0
100-200	803	5	2	3	813	712	11	4	2	729	0	0	0	0	0

WILTEC

VEHICLE CLASSIFICATION COUNT RESULTS SUMMARY

CLIENT: CH2MHill
 PROJECT: SR-710 EIR/EIS - TRUCK DATA COLLECTION
 DATE: TUESDAY MAY 8, 2012
 PERIOD: 4:00 PM TO 6:00 PM
 SURVEY DESCRIPTION: FREMONT AVENUE BETWEEN VALLEY BOUVELVARD AND MISSION ROAD
 ACTUAL SURVEY LOCATION: FREMONT AVENUE NORTH OF SHORB STREET
 TRAVEL DIRECTION: NB
 CITY: ALHAMBRA

15-MIN COUNTS	LANE 1 (HOV)					LANE 2					LANE 3				
	CARS, BUSES, RV'S AND MOTORCYCLES	2-AXLE TRUCKS	3 AND 4-AXLE TRUCKS	5+AXLE TRUCKS	TOTAL	CARS, BUSES, RV'S AND MOTORCYCLES	2-AXLE TRUCKS	3 AND 4-AXLE TRUCKS	5+AXLE TRUCKS	TOTAL	CARS, BUSES, RV'S AND MOTORCYCLES	2-AXLE TRUCKS	3 AND 4-AXLE TRUCKS	5+AXLE TRUCKS	TOTAL
400-415	223	4	1	0	228	205	1	0	0	206	0	0	0	0	0
415-430	242	1	0	0	243	191	1	0	2	194	0	0	0	0	0
430-445	215	0	0	0	215	182	2	0	1	185	0	0	0	0	0
445-500	226	0	0	0	226	203	2	0	0	205	0	0	0	0	0
500-515	225	0	0	0	225	202	1	0	1	204	0	0	0	0	0
515-530	261	0	0	0	261	224	2	0	0	226	0	0	0	0	0
530-545	264	0	0	1	265	228	0	0	0	228	0	0	0	0	0
545-600	247	0	0	1	248	222	1	0	1	224	0	0	0	0	0
HOUR TOTALS															
400-500	906	5	1	0	912	781	6	0	3	790	0	0	0	0	0
415-515	908	1	0	0	909	778	6	0	4	788	0	0	0	0	0
430-530	927	0	0	0	927	811	7	0	2	820	0	0	0	0	0
445-545	976	0	0	1	977	857	5	0	1	863	0	0	0	0	0
545-600	997	0	0	2	999	876	4	0	2	882	0	0	0	0	0

WILTEC

VEHICLE CLASSIFICATION COUNT RESULTS SUMMARY

CLIENT: CH2MHill
 PROJECT: SR-710 EIR/EIS - TRUCK DATA COLLECTION
 DATE: TUESDAY MAY 8, 2012
 PERIOD: 7:00 AM TO 9:00 AM
 SURVEY DESCRIPTION: FREMONT AVENUE BETWEEN VALLEY BOUVELVARD AND MISSION ROAD
 ACTUAL SURVEY LOCATION: FREMONT AVENUE NORTH OF SHORB STREET
 TRAVEL DIRECTION: SB
 CITY: ALHAMBRA

15-MIN COUNTS	LANE 1 (HOV)					LANE 2					LANE 3				
	CARS, BUSES, RV'S AND MOTORCYCLES	2-AXLE TRUCKS	3 AND 4-AXLE TRUCKS	5+AXLE TRUCKS	TOTAL	CARS, BUSES, RV'S AND MOTORCYCLES	2-AXLE TRUCKS	3 AND 4-AXLE TRUCKS	5+AXLE TRUCKS	TOTAL	CARS, BUSES, RV'S AND MOTORCYCLES	2-AXLE TRUCKS	3 AND 4-AXLE TRUCKS	5+AXLE TRUCKS	TOTAL
700-715	160	0	1	1	162	281	5	0	2	288	0	0	0	0	0
715-730	170	0	0	0	170	308	2	2	2	314	0	0	0	0	0
730-745	177	1	0	0	178	275	1	0	2	278	0	0	0	0	0
745-800	161	3	0	0	164	298	2	0	2	302	0	0	0	0	0
800-815	171	1	0	0	172	317	4	1	1	323	0	0	0	0	0
815-830	174	2	0	0	176	276	2	3	4	285	0	0	0	0	0
830-845	147	1	0	0	148	306	5	2	0	313	0	0	0	0	0
845-900	138	1	0	0	139	290	5	4	1	300	0	0	0	0	0
HOUR TOTALS															
700-800	668	4	1	1	674	1162	10	2	8	1182	0	0	0	0	0
715-815	679	5	0	0	684	1198	9	3	7	1217	0	0	0	0	0
730-830	683	7	0	0	690	1166	9	4	9	1188	0	0	0	0	0
745-845	653	7	0	0	660	1197	13	6	7	1223	0	0	0	0	0
800-900	630	5	0	0	635	1189	16	10	6	1221	0	0	0	0	0

WILTEC

VEHICLE CLASSIFICATION COUNT RESULTS SUMMARY

CLIENT: CH2MHill
 PROJECT: SR-710 EIR/EIS - TRUCK DATA COLLECTION
 DATE: TUESDAY MAY 8, 2012
 PERIOD: 12:00 NOON TO 2:00 PM
 SURVEY DESCRIPTION: FREMONT AVENUE BETWEEN VALLEY BOUVELVARD AND MISSION ROAD
 ACTUAL SURVEY LOCATION: FREMONT AVENUE NORTH OF SHORB STREET
 TRAVEL DIRECTION: SB
 CITY: ALHAMBRA

15-MIN COUNTS	LANE 1 (HOV)					LANE 2					LANE 3				
	CARS, BUSES, RV'S AND MOTORCYCLES	2-AXLE TRUCKS	3 AND 4-AXLE TRUCKS	5+AXLE TRUCKS	TOTAL	CARS, BUSES, RV'S AND MOTORCYCLES	2-AXLE TRUCKS	3 AND 4-AXLE TRUCKS	5+AXLE TRUCKS	TOTAL	CARS, BUSES, RV'S AND MOTORCYCLES	2-AXLE TRUCKS	3 AND 4-AXLE TRUCKS	5+AXLE TRUCKS	TOTAL
1200-1215	146	2	1	1	150	215	6	3	1	225	0	0	0	0	0
1215-1230	156	2	0	0	158	238	5	3	1	247	0	0	0	0	0
1230-1245	155	3	0	0	158	244	4	3	1	252	0	0	0	0	0
1245-100	148	0	1	0	149	228	3	2	1	234	0	0	0	0	0
100-115	153	2	1	0	156	240	6	5	5	256	0	0	0	0	0
115-130	162	2	0	2	166	242	9	1	2	254	0	0	0	0	0
130-145	131	1	0	0	132	222	4	2	1	229	0	0	0	0	0
145-200	151	2	0	0	153	260	2	2	3	267	0	0	0	0	0
HOURLY TOTALS															
1200-100	605	7	2	1	615	925	18	11	4	958	0	0	0	0	0
1215-115	612	7	2	0	621	950	18	13	8	989	0	0	0	0	0
1230-130	618	7	2	2	629	954	22	11	9	996	0	0	0	0	0
1245-145	594	5	2	2	603	932	22	10	9	973	0	0	0	0	0
100-200	597	7	1	2	607	964	21	10	11	1006	0	0	0	0	0

WILTEC

VEHICLE CLASSIFICATION COUNT RESULTS SUMMARY

CLIENT: CH2MHill
 PROJECT: SR-710 EIR/EIS - TRUCK DATA COLLECTION
 DATE: TUESDAY MAY 8, 2012
 PERIOD: 4:00 PM TO 6:00 PM
 SURVEY DESCRIPTION: FREMONT AVENUE BETWEEN VALLEY BOUVELVARD AND MISSION ROAD
 ACTUAL SURVEY LOCATION: FREMONT AVENUE NORTH OF SHORB STREET
 TRAVEL DIRECTION: SB
 CITY: ALHAMBRA

15-MIN COUNTS	LANE 1 (HOV)					LANE 2					LANE 3				
	CARS, BUSES, RV'S AND MOTORCYCLES	2-AXLE TRUCKS	3 AND 4-AXLE TRUCKS	5+AXLE TRUCKS	TOTAL	CARS, BUSES, RV'S AND MOTORCYCLES	2-AXLE TRUCKS	3 AND 4-AXLE TRUCKS	5+AXLE TRUCKS	TOTAL	CARS, BUSES, RV'S AND MOTORCYCLES	2-AXLE TRUCKS	3 AND 4-AXLE TRUCKS	5+AXLE TRUCKS	TOTAL
400-415	158	5	0	0	163	240	5	2	2	249	0	0	0	0	0
415-430	176	0	0	0	176	264	5	3	0	272	0	0	0	0	0
430-445	151	1	0	0	152	273	5	1	0	279	0	0	0	0	0
445-500	161	2	0	0	163	263	2	0	0	265	0	0	0	0	0
500-515	165	0	0	0	165	302	2	2	2	308	0	0	0	0	0
515-530	174	0	0	0	174	262	0	1	1	264	0	0	0	0	0
530-545	170	2	0	0	172	281	1	0	0	282	0	0	0	0	0
545-600	160	0	0	0	160	274	1	0	1	276	0	0	0	0	0
HOUR TOTALS															
400-500	646	8	0	0	654	1040	17	6	2	1065	0	0	0	0	0
415-515	653	3	0	0	656	1102	14	6	2	1124	0	0	0	0	0
430-530	651	3	0	0	654	1100	9	4	3	1116	0	0	0	0	0
445-545	670	4	0	0	674	1108	5	3	3	1119	0	0	0	0	0
545-600	669	2	0	0	671	1119	4	3	4	1130	0	0	0	0	0

WILTEC

VEHICLE CLASSIFICATION COUNT RESULTS SUMMARY

CLIENT: CH2MHill
 PROJECT: SR-710 EIR/EIS - TRUCK DATA COLLECTION
 DATE: THURSDAY MAY 10, 2012
 PERIOD: 7:00 AM TO 9:00 AM
 SURVEY DESCRIPTION: FREMONT AVENUE BETWEEN VALLEY BOUVELVARD AND MISSION ROAD
 ACTUAL SURVEY LOCATION: FREMONT AVENUE NORTH OF SHORB STREET
 TRAVEL DIRECTION: NB
 CITY: ALHAMBRA

15-MIN COUNTS	LANE 1 (HOV)					LANE 2					LANE 3				
	CARS, BUSES, RV'S AND MOTORCYCLES	2-AXLE TRUCKS	3 AND 4-AXLE TRUCKS	5+AXLE TRUCKS	TOTAL	CARS, BUSES, RV'S AND MOTORCYCLES	2-AXLE TRUCKS	3 AND 4-AXLE TRUCKS	5+AXLE TRUCKS	TOTAL	CARS, BUSES, RV'S AND MOTORCYCLES	2-AXLE TRUCKS	3 AND 4-AXLE TRUCKS	5+AXLE TRUCKS	TOTAL
700-715	194	0	0	1	195	179	2	0	0	181	0	0	0	0	0
715-730	226	4	1	0	231	194	1	2	0	197	0	0	0	0	0
730-745	199	3	0	1	203	159	5	2	0	166	0	0	0	0	0
745-800	240	1	0	0	241	198	2	0	1	201	0	0	0	0	0
800-815	209	2	0	1	212	185	4	0	0	189	0	0	0	0	0
815-830	207	5	1	0	213	177	5	2	2	186	0	0	0	0	0
830-845	189	1	0	0	190	154	4	2	0	160	0	0	0	0	0
845-900	208	1	0	0	209	184	4	1	3	192	0	0	0	0	0
HOURLY TOTALS															
700-800	859	8	1	2	870	730	10	4	1	745	0	0	0	0	0
715-815	874	10	1	2	887	736	12	4	1	753	0	0	0	0	0
730-830	855	11	1	2	869	719	16	4	3	742	0	0	0	0	0
745-845	845	9	1	1	856	714	15	4	3	736	0	0	0	0	0
800-900	813	9	1	1	824	700	17	5	5	727	0	0	0	0	0

WILTEC

VEHICLE CLASSIFICATION COUNT RESULTS SUMMARY

CLIENT: CH2MHill
 PROJECT: SR-710 EIR/EIS - TRUCK DATA COLLECTION
 DATE: THURSDAY MAY 10, 2012
 PERIOD: 12:00 NOON TO 2:00 PM
 SURVEY DESCRIPTION: FREMONT AVENUE BETWEEN VALLEY BOUVELVARD AND MISSION ROAD
 ACTUAL SURVEY LOCATION: FREMONT AVENUE NORTH OF SHORB STREET
 TRAVEL DIRECTION: NB
 CITY: ALHAMBRA

15-MIN COUNTS	LANE 1 (HOV)					LANE 2					LANE 3				
	CARS, BUSES, RV'S AND MOTORCYCLES	2-AXLE TRUCKS	3 AND 4-AXLE TRUCKS	5+AXLE TRUCKS	TOTAL	CARS, BUSES, RV'S AND MOTORCYCLES	2-AXLE TRUCKS	3 AND 4-AXLE TRUCKS	5+AXLE TRUCKS	TOTAL	CARS, BUSES, RV'S AND MOTORCYCLES	2-AXLE TRUCKS	3 AND 4-AXLE TRUCKS	5+AXLE TRUCKS	TOTAL
1200-1215	214	3	0	0	217	193	4	1	0	198	0	0	0	0	0
1215-1230	219	3	0	0	222	168	5	2	2	177	0	0	0	0	0
1230-1245	190	3	1	1	195	173	0	3	1	177	0	0	0	0	0
1245-100	230	0	0	1	231	188	7	1	0	196	0	0	0	0	0
100-115	203	7	0	1	211	187	6	0	0	193	0	0	0	0	0
115-130	226	4	0	0	230	190	2	1	2	195	0	0	0	0	0
130-145	213	7	0	0	220	187	3	2	0	192	0	0	0	0	0
145-200	198	1	0	0	199	171	5	4	3	183	0	0	0	0	0
HOUR TOTALS															
1200-100	853	9	1	2	865	722	16	7	3	748	0	0	0	0	0
1215-115	842	13	1	3	859	716	18	6	3	743	0	0	0	0	0
1230-130	849	14	1	3	867	738	15	5	3	761	0	0	0	0	0
1245-145	872	18	0	2	892	752	18	4	2	776	0	0	0	0	0
100-200	840	19	0	1	860	735	16	7	5	763	0	0	0	0	0

WILTEC

VEHICLE CLASSIFICATION COUNT RESULTS SUMMARY

CLIENT: CH2MHill
 PROJECT: SR-710 EIR/EIS - TRUCK DATA COLLECTION
 DATE: THURSDAY MAY 10, 2012
 PERIOD: 4:00 PM TO 6:00 PM
 SURVEY DESCRIPTION: FREMONT AVENUE BETWEEN VALLEY BOUVELVARD AND MISSION ROAD
 ACTUAL SURVEY LOCATION: FREMONT AVENUE NORTH OF SHORB STREET
 TRAVEL DIRECTION: NB
 CITY: ALHAMBRA

15-MIN COUNTS	LANE 1 (HOV)					LANE 2					LANE 3				
	CARS, BUSES, RV'S AND MOTORCYCLES	2-AXLE TRUCKS	3 AND 4-AXLE TRUCKS	5+AXLE TRUCKS	TOTAL	CARS, BUSES, RV'S AND MOTORCYCLES	2-AXLE TRUCKS	3 AND 4-AXLE TRUCKS	5+AXLE TRUCKS	TOTAL	CARS, BUSES, RV'S AND MOTORCYCLES	2-AXLE TRUCKS	3 AND 4-AXLE TRUCKS	5+AXLE TRUCKS	TOTAL
400-415	215	1	0	2	218	175	3	1	1	180	0	0	0	0	0
415-430	218	4	1	0	223	200	4	0	0	204	0	0	0	0	0
430-445	212	0	0	0	212	192	1	0	0	193	0	0	0	0	0
445-500	212	0	0	0	212	185	2	0	1	188	0	0	0	0	0
500-515	229	0	0	0	229	199	4	1	0	204	0	0	0	0	0
515-530	196	1	0	1	198	167	2	0	0	169	0	0	0	0	0
530-545	219	0	0	0	219	202	0	0	0	202	0	0	0	0	0
545-600	219	0	0	0	219	179	3	0	1	183	0	0	0	0	0
HOUR TOTALS															
400-500	857	5	1	2	865	752	10	1	2	765	0	0	0	0	0
415-515	871	4	1	0	876	776	11	1	1	789	0	0	0	0	0
430-530	849	1	0	1	851	743	9	1	1	754	0	0	0	0	0
445-545	856	1	0	1	858	753	8	1	1	763	0	0	0	0	0
545-600	863	1	0	1	865	747	9	1	1	758	0	0	0	0	0

WILTEC

VEHICLE CLASSIFICATION COUNT RESULTS SUMMARY

CLIENT: CH2MHill
 PROJECT: SR-710 EIR/EIS - TRUCK DATA COLLECTION
 DATE: THURSDAY MAY 10, 2012
 PERIOD: 7:00 AM TO 9:00 AM
 SURVEY DESCRIPTION: FREMONT AVENUE BETWEEN VALLEY BOUVELVARD AND MISSION ROAD
 ACTUAL SURVEY LOCATION: FREMONT AVENUE NORTH OF SHORB STREET
 TRAVEL DIRECTION: SB
 CITY: ALHAMBRA

15-MIN COUNTS	LANE 1 (HOV)					LANE 2					LANE 3				
	CARS, BUSES, RV'S AND MOTORCYCLES	2-AXLE TRUCKS	3 AND 4-AXLE TRUCKS	5+AXLE TRUCKS	TOTAL	CARS, BUSES, RV'S AND MOTORCYCLES	2-AXLE TRUCKS	3 AND 4-AXLE TRUCKS	5+AXLE TRUCKS	TOTAL	CARS, BUSES, RV'S AND MOTORCYCLES	2-AXLE TRUCKS	3 AND 4-AXLE TRUCKS	5+AXLE TRUCKS	TOTAL
700-715	131	4	1	0	136	331	5	3	6	345	0	0	0	0	0
715-730	167	3	1	0	171	346	2	4	0	352	0	0	0	0	0
730-745	184	0	2	0	186	344	1	2	2	349	0	0	0	0	0
745-800	181	1	0	0	182	336	3	4	0	343	0	0	0	0	0
800-815	167	0	1	0	168	325	2	7	4	338	0	0	0	0	0
815-830	178	3	0	1	182	337	6	2	2	347	0	0	0	0	0
830-845	170	0	3	0	173	311	3	2	4	320	0	0	0	0	0
845-900	170	3	1	0	174	306	3	4	1	314	0	0	0	0	0
HOURLY TOTALS															
700-800	663	8	4	0	675	1357	11	13	8	1389	0	0	0	0	0
715-815	699	4	4	0	707	1351	8	17	6	1382	0	0	0	0	0
730-830	710	4	3	1	718	1342	12	15	8	1377	0	0	0	0	0
745-845	696	4	4	1	705	1309	14	15	10	1348	0	0	0	0	0
800-900	685	6	5	1	697	1279	14	15	11	1319	0	0	0	0	0

WILTEC

VEHICLE CLASSIFICATION COUNT RESULTS SUMMARY

CLIENT: CH2MHill
 PROJECT: SR-710 EIR/EIS - TRUCK DATA COLLECTION
 DATE: THURSDAY MAY 10, 2012
 PERIOD: 12:00 NOON TO 2:00 PM
 SURVEY DESCRIPTION: FREMONT AVENUE BETWEEN VALLEY BOUVELVARD AND MISSION ROAD
 ACTUAL SURVEY LOCATION: FREMONT AVENUE NORTH OF SHORB STREET
 TRAVEL DIRECTION: SB
 CITY: ALHAMBRA

15-MIN COUNTS	LANE 1 (HOV)					LANE 2					LANE 3				
	CARS, BUSES, RV'S AND MOTORCYCLES	2-AXLE TRUCKS	3 AND 4-AXLE TRUCKS	5+AXLE TRUCKS	TOTAL	CARS, BUSES, RV'S AND MOTORCYCLES	2-AXLE TRUCKS	3 AND 4-AXLE TRUCKS	5+AXLE TRUCKS	TOTAL	CARS, BUSES, RV'S AND MOTORCYCLES	2-AXLE TRUCKS	3 AND 4-AXLE TRUCKS	5+AXLE TRUCKS	TOTAL
1200-1215	168	0	1	0	169	234	4	3	5	246	0	0	0	0	0
1215-1230	183	2	0	0	185	255	5	0	3	263	0	0	0	0	0
1230-1245	171	1	0	0	172	240	5	0	4	249	0	0	0	0	0
1245-100	183	1	1	0	185	278	5	2	3	288	0	0	0	0	0
100-115	168	1	3	0	172	288	3	2	1	294	0	0	0	0	0
115-130	178	3	0	0	181	268	8	1	2	279	0	0	0	0	0
130-145	157	4	0	0	161	260	3	1	1	265	0	0	0	0	0
145-200	155	2	0	0	157	218	3	2	1	224	0	0	0	0	0
HOURLY TOTALS															
1200-100	705	4	2	0	711	1007	19	5	15	1046	0	0	0	0	0
1215-115	705	5	4	0	714	1061	18	4	11	1094	0	0	0	0	0
1230-130	700	6	4	0	710	1074	21	5	10	1110	0	0	0	0	0
1245-145	686	9	4	0	699	1094	19	6	7	1126	0	0	0	0	0
100-200	658	10	3	0	671	1034	17	6	5	1062	0	0	0	0	0

WILTEC

VEHICLE CLASSIFICATION COUNT RESULTS SUMMARY

CLIENT: CH2MHill
 PROJECT: SR-710 EIR/EIS - TRUCK DATA COLLECTION
 DATE: THURSDAY MAY 10, 2012
 PERIOD: 4:00 PM TO 6:00 PM
 SURVEY DESCRIPTION: FREMONT AVENUE BETWEEN VALLEY BOUVELVARD AND MISSION ROAD
 ACTUAL SURVEY LOCATION: FREMONT AVENUE NORTH OF SHORB STREET
 TRAVEL DIRECTION: SB
 CITY: ALHAMBRA

15-MIN COUNTS	LANE 1 (HOV)					LANE 2					LANE 3				
	CARS, BUSES, RV'S AND MOTORCYCLES	2-AXLE TRUCKS	3 AND 4-AXLE TRUCKS	5+AXLE TRUCKS	TOTAL	CARS, BUSES, RV'S AND MOTORCYCLES	2-AXLE TRUCKS	3 AND 4-AXLE TRUCKS	5+AXLE TRUCKS	TOTAL	CARS, BUSES, RV'S AND MOTORCYCLES	2-AXLE TRUCKS	3 AND 4-AXLE TRUCKS	5+AXLE TRUCKS	TOTAL
400-415	172	2	0	0	174	295	4	0	1	300	0	0	0	0	0
415-430	168	1	0	0	169	286	3	1	0	290	0	0	0	0	0
430-445	169	1	0	0	170	266	2	1	1	270	0	0	0	0	0
445-500	188	1	0	0	189	296	6	0	0	302	0	0	0	0	0
500-515	159	2	0	0	161	298	2	1	1	302	0	0	0	0	0
515-530	180	0	0	0	180	330	2	1	1	334	0	0	0	0	0
530-545	175	2	0	0	177	280	2	1	1	284	0	0	0	0	0
545-600	195	0	0	0	195	303	0	1	1	305	0	0	0	0	0
HOUR TOTALS															
400-500	697	5	0	0	702	1143	15	2	2	1162	0	0	0	0	0
415-515	684	5	0	0	689	1146	13	3	2	1164	0	0	0	0	0
430-530	696	4	0	0	700	1190	12	3	3	1208	0	0	0	0	0
445-545	702	5	0	0	707	1204	12	3	3	1222	0	0	0	0	0
545-600	709	4	0	0	713	1211	6	4	4	1225	0	0	0	0	0

WILTEC

VEHICLE CLASSIFICATION COUNT RESULTS SUMMARY

CLIENT: CH2MHill
 PROJECT: SR-710 EIR/EIS - TRUCK DATA COLLECTION
 DATE: TUESDAY MAY 22, 2012
 PERIOD: 7:00 AM TO 9:00 AM
 SURVEY DESCRIPTION: I-5 NEAR DODGER STADIUM (BETWEEN SR-110 AND SR-2)
 ACTUAL SURVEY LOCATION: I-5 BETWEEN SR-110 AND THE RIVERSIDE DRIVE OFF / STADIUM WAY ON RAMP
 TRAVEL DIRECTION: NB
 CITY: LOS ANGELES

15-MIN COUNTS	LANE 1					LANE 2					LANE 3				
	CARS, BUSES, RV'S AND MOTORCYCLES	2-AXLE TRUCKS	3 AND 4-AXLE TRUCKS	5+AXLE TRUCKS	TOTAL	CARS, BUSES, RV'S AND MOTORCYCLES	2-AXLE TRUCKS	3 AND 4-AXLE TRUCKS	5+AXLE TRUCKS	TOTAL	CARS, BUSES, RV'S AND MOTORCYCLES	2-AXLE TRUCKS	3 AND 4-AXLE TRUCKS	5+AXLE TRUCKS	TOTAL
700-715	536	2	0	0	538	432	11	0	0	443	290	17	11	43	361
715-730	558	3	0	0	561	480	12	0	0	492	295	25	12	49	381
730-745	595	7	0	0	602	498	10	1	0	509	325	27	7	53	412
745-800	537	3	0	0	540	446	10	0	0	456	337	20	8	39	404
800-815	507	1	0	0	508	409	15	0	0	424	287	22	7	50	366
815-830	575	1	0	0	576	453	15	0	1	469	270	30	6	73	379
830-845	561	0	0	0	561	447	16	1	3	467	277	29	10	65	381
845-900	502	3	0	0	505	423	17	1	1	442	286	33	12	66	397
HOUR TOTALS															
700-800	2226	15	0	0	2241	1856	43	1	0	1900	1247	89	38	184	1558
715-815	2197	14	0	0	2211	1833	47	1	0	1881	1244	94	34	191	1563
730-830	2214	12	0	0	2226	1806	50	1	1	1858	1219	99	28	215	1561
745-845	2180	5	0	0	2185	1755	56	1	4	1816	1171	101	31	227	1530
800-900	2145	5	0	0	2150	1732	63	2	5	1802	1120	114	35	254	1523

WILTEC

VEHICLE CLASSIFICATION COUNT RESULTS SUMMARY

CLIENT: CH2MHill
 PROJECT: SR-710 EIR/EIS - TRUCK DATA COLLECTION
 DATE: TUESDAY MAY 22, 2012
 PERIOD: 4:00 PM TO 6:00 PM
 SURVEY DESCRIPTION: I-5 NEAR DODGER STADIUM (BETWEEN sr-110 AND sr-2)
 ACTUAL SURVEY LOCATION: I-5 BETWEEN SR-110 AND THE RIVERSIDE DRIVE OFF / STADIUM WAY ON RAMPS
 TRAVEL DIRECTION: NB
 CITY: LOS ANGELES

15-MIN COUNTS	LANE 1					LANE 2					LANE 3				
	CARS, BUSES, RV'S AND MOTORCYCLES	2-AXLE TRUCKS	3 AND 4-AXLE TRUCKS	5+AXLE TRUCKS	TOTAL	CARS, BUSES, RV'S AND MOTORCYCLES	2-AXLE TRUCKS	3 AND 4-AXLE TRUCKS	5+AXLE TRUCKS	TOTAL	CARS, BUSES, RV'S AND MOTORCYCLES	2-AXLE TRUCKS	3 AND 4-AXLE TRUCKS	5+AXLE TRUCKS	TOTAL
400-415	485	3	0	0	488	456	8	0	0	464	296	16	9	64	385
415-430	461	0	0	0	461	447	6	1	0	454	289	13	11	46	359
430-445	444	2	0	0	446	430	6	0	1	437	311	9	17	36	373
445-500	465	4	0	0	469	440	5	1	1	447	290	14	6	37	347
500-515	455	1	0	0	456	444	8	0	1	453	311	12	5	51	379
515-530	467	4	0	0	471	439	5	1	1	446	353	9	6	35	403
530-545	467	3	0	0	470	447	7	1	0	455	334	11	4	27	376
545-600	467	1	0	0	468	451	4	0	1	456	330	14	4	33	381
HOUR TOTALS															
400-500	1855	9	0	0	1864	1773	25	2	2	1802	1186	52	43	183	1464
415-515	1825	7	0	0	1832	1761	25	2	3	1791	1201	48	39	170	1458
430-530	1831	11	0	0	1842	1753	24	2	4	1783	1265	44	34	159	1502
445-545	1854	12	0	0	1866	1770	25	3	3	1801	1288	46	21	150	1505
545-600	1856	9	0	0	1865	1781	24	2	3	1810	1328	46	19	146	1539

WILTEC

VEHICLE CLASSIFICATION COUNT RESULTS SUMMARY

CLIENT: CH2MHill
 PROJECT: SR-710 EIR/EIS - TRUCK DATA COLLECTION
 DATE: TUESDAY MAY 22, 2012
 PERIOD: 7:00 AM TO 9:00 AM
 SURVEY DESCRIPTION: I-5 NEAR DODGER STADIUM (BETWEEN SR-110 AND SR-2)
 ACTUAL SURVEY LOCATION: I-5 BETWEEN SR-110 AND THE RIVERSIDE DRIVE OFF / STADIUM WAY ON RAMP
 TRAVEL DIRECTION: SB
 CITY: LOS ANGELES

15-MIN COUNTS	LANE 1					LANE 2					LANE 3				
	CARS, BUSES, RV'S AND MOTORCYCLES	2-AXLE TRUCKS	3 AND 4-AXLE TRUCKS	5+AXLE TRUCKS	TOTAL	CARS, BUSES, RV'S AND MOTORCYCLES	2-AXLE TRUCKS	3 AND 4-AXLE TRUCKS	5+AXLE TRUCKS	TOTAL	CARS, BUSES, RV'S AND MOTORCYCLES	2-AXLE TRUCKS	3 AND 4-AXLE TRUCKS	5+AXLE TRUCKS	TOTAL
700-715	425	1	0	1	427	383	10	0	1	394	267	17	9	58	351
715-730	433	1	0	0	434	404	10	0	3	417	276	10	3	62	351
730-745	424	2	0	3	429	420	9	0	2	431	269	17	9	51	346
745-800	394	6	0	1	401	365	12	0	3	380	271	16	5	37	329
800-815	381	4	1	0	386	355	18	1	5	379	233	13	11	48	305
815-830	394	4	0	0	398	369	20	1	3	393	226	15	8	62	311
830-845	434	4	0	0	438	379	14	0	5	398	242	22	5	76	345
845-900	369	2	0	2	373	350	6	0	8	364	236	14	4	60	314
HOUR TOTALS															
700-800	1676	10	0	5	1691	1572	41	0	9	1622	1083	60	26	208	1377
715-815	1632	13	1	4	1650	1544	49	1	13	1607	1049	56	28	198	1331
730-830	1593	16	1	4	1614	1509	59	2	13	1583	999	61	33	198	1291
745-845	1603	18	1	1	1623	1468	64	2	16	1550	972	66	29	223	1290
800-900	1578	14	1	2	1595	1453	58	2	21	1534	937	64	28	246	1275

WILTEC

VEHICLE CLASSIFICATION COUNT RESULTS SUMMARY

CLIENT: CH2MHill
 PROJECT: SR-710 EIR/EIS - TRUCK DATA COLLECTION
 DATE: TUESDAY MAY 22, 2012
 PERIOD: 4:00 PM TO 6:00 PM
 SURVEY DESCRIPTION: I-5 NEAR DODGER STADIUM (BETWEEN SR-110 AND SR-2)
 ACTUAL SURVEY LOCATION: I-5 BETWEEN SR-110 AND THE RIVERSIDE DRIVE OFF / STADIUM WAY ON RAMP
 TRAVEL DIRECTION: SB
 CITY: LOS ANGELES

15-MIN COUNTS	LANE 1					LANE 2					LANE 3				
	CARS, BUSES, RV'S AND MOTORCYCLES	2-AXLE TRUCKS	3 AND 4-AXLE TRUCKS	5+AXLE TRUCKS	TOTAL	CARS, BUSES, RV'S AND MOTORCYCLES	2-AXLE TRUCKS	3 AND 4-AXLE TRUCKS	5+AXLE TRUCKS	TOTAL	CARS, BUSES, RV'S AND MOTORCYCLES	2-AXLE TRUCKS	3 AND 4-AXLE TRUCKS	5+AXLE TRUCKS	TOTAL
400-415	408	2	0	0	410	379	14	2	3	398	214	31	9	64	318
415-430	385	3	0	0	388	373	12	1	2	388	253	17	4	45	319
430-445	415	3	0	0	418	355	13	0	6	374	253	20	7	51	331
445-500	433	2	0	0	435	301	19	0	2	322	289	15	14	54	372
500-515	424	1	0	0	425	328	7	0	2	337	355	16	6	68	445
515-530	442	2	0	0	444	374	10	0	3	387	336	17	4	49	406
530-545	428	2	0	0	430	379	5	0	3	387	296	19	10	55	380
545-600	435	3	0	0	438	384	11	3	3	401	305	11	6	34	356
HOURLY TOTALS															
400-500	1641	10	0	0	1651	1408	58	3	13	1482	1009	83	34	214	1340
415-515	1657	9	0	0	1666	1357	51	1	12	1421	1150	68	31	218	1467
430-530	1714	8	0	0	1722	1358	49	0	13	1420	1233	68	31	222	1554
445-545	1727	7	0	0	1734	1382	41	0	10	1433	1276	67	34	226	1603
545-600	1729	8	0	0	1737	1465	33	3	11	1512	1292	63	26	206	1587

WILTEC

VEHICLE CLASSIFICATION COUNT RESULTS SUMMARY

CLIENT: CH2MHill
 PROJECT: SR-710 EIR/EIS - TRUCK DATA COLLECTION
 DATE: THURSDAY MAY 24, 2012
 PERIOD: 7:00 AM TO 9:00 AM
 SURVEY DESCRIPTION: I-5 NEAR DODGER STADIUM (BETWEEN SR-110 AND SR-2)
 ACTUAL SURVEY LOCATION: I-5 BETWEEN SR-110 AND THE RIVERSIDE DRIVE OFF / STADIUM WAY ON RAMP
 TRAVEL DIRECTION: NB
 CITY: LOS ANGELES

15-MIN COUNTS	LANE 1					LANE 2					LANE 3				
	CARS, BUSES, RV'S AND MOTORCYCLES	2-AXLE TRUCKS	3 AND 4-AXLE TRUCKS	5+AXLE TRUCKS	TOTAL	CARS, BUSES, RV'S AND MOTORCYCLES	2-AXLE TRUCKS	3 AND 4-AXLE TRUCKS	5+AXLE TRUCKS	TOTAL	CARS, BUSES, RV'S AND MOTORCYCLES	2-AXLE TRUCKS	3 AND 4-AXLE TRUCKS	5+AXLE TRUCKS	TOTAL
700-715	553	7	0	0	560	495	21	0	1	517	268	30	10	82	390
715-730	591	3	0	0	594	463	11	0	0	474	315	29	7	53	404
730-745	554	2	0	0	556	503	17	0	1	521	287	24	15	57	383
745-800	617	3	0	0	620	503	19	0	0	522	338	22	17	46	423
800-815	548	6	0	0	554	480	32	0	0	512	270	29	11	65	375
815-830	549	5	0	0	554	469	24	0	0	493	263	24	11	82	380
830-845	573	5	0	0	578	484	20	0	0	504	327	17	16	70	430
845-900	531	7	0	0	538	466	18	1	1	486	252	11	10	78	351
HOUR TOTALS															
700-800	2315	15	0	0	2330	1964	68	0	2	2034	1208	105	49	238	1600
715-815	2310	14	0	0	2324	1949	79	0	1	2029	1210	104	50	221	1585
730-830	2268	16	0	0	2284	1955	92	0	1	2048	1158	99	54	250	1561
745-845	2287	19	0	0	2306	1936	95	0	0	2031	1198	92	55	263	1608
800-900	2201	23	0	0	2224	1899	94	1	1	1995	1112	81	48	295	1536

WILTEC

VEHICLE CLASSIFICATION COUNT RESULTS SUMMARY

CLIENT: CH2MHill
 PROJECT: SR-710 EIR/EIS - TRUCK DATA COLLECTION
 DATE: THURSDAY MAY 24, 2012
 PERIOD: 4:00 PM TO 6:00 PM
 SURVEY DESCRIPTION: I-5 NEAR DODGER STADIUM (BETWEEN SR-110 AND SR-2)
 ACTUAL SURVEY LOCATION: I-5 BETWEEN SR-110 AND THE RIVERSIDE DRIVE OFF / STADIUM WAY ON RAMP
 TRAVEL DIRECTION: NB
 CITY: LOS ANGELES

15-MIN COUNTS	LANE 1					LANE 2					LANE 3				
	CARS, BUSES, RV'S AND MOTORCYCLES	2-AXLE TRUCKS	3 AND 4-AXLE TRUCKS	5+AXLE TRUCKS	TOTAL	CARS, BUSES, RV'S AND MOTORCYCLES	2-AXLE TRUCKS	3 AND 4-AXLE TRUCKS	5+AXLE TRUCKS	TOTAL	CARS, BUSES, RV'S AND MOTORCYCLES	2-AXLE TRUCKS	3 AND 4-AXLE TRUCKS	5+AXLE TRUCKS	TOTAL
400-415	500	2	0	0	502	463	11	0	2	476	283	12	12	51	358
415-430	490	2	0	0	492	461	6	0	1	468	346	15	4	48	413
430-445	491	3	0	0	494	452	10	0	1	463	298	13	14	49	374
445-500	501	3	0	0	504	489	4	0	0	493	336	14	5	38	393
500-515	480	3	0	0	483	457	5	0	0	462	327	7	3	47	384
515-530	475	1	0	0	476	449	7	0	1	457	325	9	4	44	382
530-545	479	3	0	0	482	444	8	0	0	452	331	12	2	27	372
545-600	468	3	0	0	471	455	5	0	0	460	349	10	4	27	390
HOUR TOTALS															
400-500	1982	10	0	0	1992	1865	31	0	4	1900	1263	54	35	186	1538
415-515	1962	11	0	0	1973	1859	25	0	2	1886	1307	49	26	182	1564
430-530	1947	10	0	0	1957	1847	26	0	2	1875	1286	43	26	178	1533
445-545	1935	10	0	0	1945	1839	24	0	1	1864	1319	42	14	156	1531
545-600	1902	10	0	0	1912	1805	25	0	1	1831	1332	38	13	145	1528

WILTEC

VEHICLE CLASSIFICATION COUNT RESULTS SUMMARY

CLIENT: CH2MHill
 PROJECT: SR-710 EIR/EIS - TRUCK DATA COLLECTION
 DATE: THURSDAY MAY 24, 2012
 PERIOD: 7:00 AM TO 9:00 AM
 SURVEY DESCRIPTION: I-5 NEAR DODGER STADIUM (BETWEEN SR-110 AND SR-2)
 ACTUAL SURVEY LOCATION: I-5 BETWEEN SR-110 AND THE RIVERSIDE DRIVE OFF / STADIUM WAY ON RAMP
 TRAVEL DIRECTION: SB
 CITY: LOS ANGELES

15-MIN COUNTS	LANE 1					LANE 2					LANE 3				
	CARS, BUSES, RV'S AND MOTORCYCLES	2-AXLE TRUCKS	3 AND 4-AXLE TRUCKS	5+AXLE TRUCKS	TOTAL	CARS, BUSES, RV'S AND MOTORCYCLES	2-AXLE TRUCKS	3 AND 4-AXLE TRUCKS	5+AXLE TRUCKS	TOTAL	CARS, BUSES, RV'S AND MOTORCYCLES	2-AXLE TRUCKS	3 AND 4-AXLE TRUCKS	5+AXLE TRUCKS	TOTAL
700-715	487	0	0	0	487	439	12	0	4	455	380	21	4	52	457
715-730	389	2	0	0	391	367	19	0	4	390	295	19	10	44	368
730-745	422	1	0	0	423	397	10	2	3	412	259	18	11	49	337
745-800	391	3	0	0	394	386	5	1	4	396	280	17	10	47	354
800-815	465	1	0	0	466	430	14	1	5	450	263	17	7	49	336
815-830	355	3	0	0	358	332	11	0	3	346	242	15	17	59	333
830-845	432	0	0	0	432	403	19	0	6	428	227	20	6	61	314
845-900	406	2	0	0	408	336	17	1	5	359	243	11	5	82	341
HOUR TOTALS															
700-800	1689	6	0	0	1695	1589	46	3	15	1653	1214	75	35	192	1516
715-815	1667	7	0	0	1674	1580	48	4	16	1648	1097	71	38	189	1395
730-830	1633	8	0	0	1641	1545	40	4	15	1604	1044	67	45	204	1360
745-845	1643	7	0	0	1650	1551	49	2	18	1620	1012	69	40	216	1337
800-900	1658	6	0	0	1664	1501	61	2	19	1583	975	63	35	251	1324

WILTEC

VEHICLE CLASSIFICATION COUNT RESULTS SUMMARY

CLIENT: CH2MHill
 PROJECT: SR-710 EIR/EIS - TRUCK DATA COLLECTION
 DATE: THURSDAY MAY 24, 2012
 PERIOD: 4:00 PM TO 6:00 PM
 SURVEY DESCRIPTION: I-5 NEAR DODGER STADIUM (BETWEEN SR-110 AND SR-2)
 ACTUAL SURVEY LOCATION: I-5 BETWEEN SR-110 AND THE RIVERSIDE DRIVE OFF / STADIUM WAY ON RAMP
 TRAVEL DIRECTION: SB
 CITY: LOS ANGELES

15-MIN COUNTS	LANE 1					LANE 2					LANE 3				
	CARS, BUSES, RV'S AND MOTORCYCLES	2-AXLE TRUCKS	3 AND 4-AXLE TRUCKS	5+AXLE TRUCKS	TOTAL	CARS, BUSES, RV'S AND MOTORCYCLES	2-AXLE TRUCKS	3 AND 4-AXLE TRUCKS	5+AXLE TRUCKS	TOTAL	CARS, BUSES, RV'S AND MOTORCYCLES	2-AXLE TRUCKS	3 AND 4-AXLE TRUCKS	5+AXLE TRUCKS	TOTAL
400-415	368	3	0	0	371	306	12	1	4	323	256	24	2	40	322
415-430	351	1	0	0	352	319	16	0	3	338	298	17	5	33	353
430-445	377	1	0	0	378	364	16	1	2	383	275	22	7	47	351
445-500	376	4	0	0	380	352	19	1	4	376	298	15	10	45	368
500-515	392	0	0	0	392	327	11	2	3	343	285	18	1	47	351
515-530	375	1	0	0	376	305	10	0	2	317	273	18	7	54	352
530-545	401	0	0	0	401	317	11	1	5	334	300	15	3	57	375
545-600	439	4	0	0	443	357	13	1	3	374	295	13	9	51	368
HOUR TOTALS															
400-500	1472	9	0	0	1481	1341	63	3	13	1420	1127	78	24	165	1394
415-515	1496	6	0	0	1502	1362	62	4	12	1440	1156	72	23	172	1423
430-530	1520	6	0	0	1526	1348	56	4	11	1419	1131	73	25	193	1422
445-545	1544	5	0	0	1549	1301	51	4	14	1370	1156	66	21	203	1446
545-600	1607	5	0	0	1612	1306	45	4	13	1368	1153	64	20	209	1446

WILTEC

VEHICLE CLASSIFICATION COUNT RESULTS SUMMARY

CLIENT: CH2MHill
 PROJECT: SR-710 EIR/EIS - TRUCK DATA COLLECTION
 DATE: TUESDAY MAY 22, 2012
 PERIOD: 7:00 AM TO 9:00 AM
 SURVEY DESCRIPTION: I-10 BETWEEN I-710 AND I-5
 ACTUAL SURVEY LOCATION: I-10 AT THE HERBERT AVENUE OVERPASS (DOES NOT INCLUDE ANY ON/OFF RAMP VOLUMES)
 TRAVEL DIRECTION: EB
 CITY: LOS ANGELES

15-MIN COUNTS	LANE 1					LANE 2					LANE 3				
	CARS, BUSES, RV'S AND MOTORCYCLES	2-AXLE TRUCKS	3 AND 4-AXLE TRUCKS	5+AXLE TRUCKS	TOTAL	CARS, BUSES, RV'S AND MOTORCYCLES	2-AXLE TRUCKS	3 AND 4-AXLE TRUCKS	5+AXLE TRUCKS	TOTAL	CARS, BUSES, RV'S AND MOTORCYCLES	2-AXLE TRUCKS	3 AND 4-AXLE TRUCKS	5+AXLE TRUCKS	TOTAL
700-715	164	0	0	0	164	209	0	0	0	209	199	4	1	3	207
715-730	202	0	0	0	202	250	2	0	0	252	226	3	0	0	229
730-745	233	0	0	0	233	289	0	0	0	289	229	1	0	7	237
745-800	227	1	0	0	228	260	1	0	0	261	205	8	1	5	219
800-815	190	0	0	0	190	224	1	0	0	225	200	5	2	10	217
815-830	207	0	0	0	207	241	0	0	0	241	198	5	4	6	213
830-845	203	0	0	0	203	210	2	0	0	212	191	8	2	8	209
845-900	240	0	0	0	240	229	10	0	0	239	199	8	3	9	219
HOURLY TOTALS															
700-800	826	1	0	0	827	1008	3	0	0	1011	859	16	2	15	892
715-815	852	1	0	0	853	1023	4	0	0	1027	860	17	3	22	902
730-830	857	1	0	0	858	1014	2	0	0	1016	832	19	7	28	886
745-845	827	1	0	0	828	935	4	0	0	939	794	26	9	29	858
800-900	840	0	0	0	840	904	13	0	0	917	788	26	11	33	858

WILTEC

VEHICLE CLASSIFICATION COUNT RESULTS SUMMARY

CLIENT: CH2MHill
 PROJECT: SR-710 EIR/EIS - TRUCK DATA COLLECTION
 DATE: TUESDAY MAY 22, 2012
 PERIOD: 4:00 PM TO 6:00 PM
 SURVEY DESCRIPTION: I-10 BETWEEN I-710 AND I-5
 ACTUAL SURVEY LOCATION: I-10 AT THE HERBERT AVENUE OVERPASS (DOES NOT INCLUDE ANY ON/OFF RAMP VOLUMES)
 TRAVEL DIRECTION: EB
 CITY: LOS ANGELES

15-MIN COUNTS	LANE 1					LANE 2					LANE 3				
	CARS, BUSES, RV'S AND MOTORCYCLES	2-AXLE TRUCKS	3 AND 4-AXLE TRUCKS	5+AXLE TRUCKS	TOTAL	CARS, BUSES, RV'S AND MOTORCYCLES	2-AXLE TRUCKS	3 AND 4-AXLE TRUCKS	5+AXLE TRUCKS	TOTAL	CARS, BUSES, RV'S AND MOTORCYCLES	2-AXLE TRUCKS	3 AND 4-AXLE TRUCKS	5+AXLE TRUCKS	TOTAL
400-415	395	0	0	0	395	355	3	0	0	358	339	3	4	6	352
415-430	417	0	0	0	417	362	2	0	0	364	340	5	4	1	350
430-445	430	1	0	0	431	406	4	0	0	410	361	8	4	1	374
445-500	362	0	0	0	362	365	2	0	0	367	310	3	1	5	319
500-515	336	1	0	0	337	334	3	0	0	337	348	1	1	3	353
515-530	337	0	0	0	337	353	1	0	0	354	343	4	1	5	353
530-545	279	2	0	0	281	288	1	0	0	289	331	1	0	3	335
545-600	327	2	0	0	329	334	3	0	0	337	340	4	0	3	347
HOUR TOTALS															
400-500	1604	1	0	0	1605	1488	11	0	0	1499	1350	19	13	13	1395
415-515	1545	2	0	0	1547	1467	11	0	0	1478	1359	17	10	10	1396
430-530	1465	2	0	0	1467	1458	10	0	0	1468	1362	16	7	14	1399
445-545	1314	3	0	0	1317	1340	7	0	0	1347	1332	9	3	16	1360
545-600	1279	5	0	0	1284	1309	8	0	0	1317	1362	10	2	14	1388

WILTEC

VEHICLE CLASSIFICATION COUNT RESULTS SUMMARY

CLIENT: CH2MHill
 PROJECT: SR-710 EIR/EIS - TRUCK DATA COLLECTION
 DATE: TUESDAY MAY 22, 2012
 PERIOD: 7:00 AM TO 9:00 AM
 SURVEY DESCRIPTION: I-10 BETWEEN I-710 AND I-5
 ACTUAL SURVEY LOCATION: I-10 AT THE HERBERT AVENUE OVERPASS (DOES NOT INCLUDE ANY ON/OFF RAMP VOLUMES)
 TRAVEL DIRECTION: WB
 CITY: LOS ANGELES

15-MIN COUNTS	LANE 1					LANE 2					LANE 3				
	CARS, BUSES, RV'S AND MOTORCYCLES	2-AXLE TRUCKS	3 AND 4-AXLE TRUCKS	5+AXLE TRUCKS	TOTAL	CARS, BUSES, RV'S AND MOTORCYCLES	2-AXLE TRUCKS	3 AND 4-AXLE TRUCKS	5+AXLE TRUCKS	TOTAL	CARS, BUSES, RV'S AND MOTORCYCLES	2-AXLE TRUCKS	3 AND 4-AXLE TRUCKS	5+AXLE TRUCKS	TOTAL
700-715	335	1	0	0	336	385	2	0	0	387	368	7	1	3	379
715-730	349	1	0	0	350	388	3	0	0	391	358	7	5	6	376
730-745	329	2	0	0	331	383	6	0	1	390	376	5	0	4	385
745-800	343	0	0	0	343	373	4	0	0	377	331	3	1	1	336
800-815	329	2	0	0	331	351	4	1	0	356	320	4	1	8	333
815-830	305	2	0	0	307	358	1	0	0	359	303	2	1	3	309
830-845	299	4	0	0	303	328	3	0	0	331	300	4	1	11	316
845-900	274	2	0	0	276	312	1	0	0	313	291	9	7	7	314
HOUR TOTALS															
700-800	1356	4	0	0	1360	1529	15	0	1	1545	1433	22	7	14	1476
715-815	1350	5	0	0	1355	1495	17	1	1	1514	1385	19	7	19	1430
730-830	1306	6	0	0	1312	1465	15	1	1	1482	1330	14	3	16	1363
745-845	1276	8	0	0	1284	1410	12	1	0	1423	1254	13	4	23	1294
800-900	1207	10	0	0	1217	1349	9	1	0	1359	1214	19	10	29	1272

WILTEC

VEHICLE CLASSIFICATION COUNT RESULTS SUMMARY

CLIENT: CH2MHill
 PROJECT: SR-710 EIR/EIS - TRUCK DATA COLLECTION
 DATE: TUESDAY MAY 22, 2012
 PERIOD: 4:00 PM TO 6:00 PM
 SURVEY DESCRIPTION: I-10 BETWEEN I-710 AND I-5
 ACTUAL SURVEY LOCATION: I-10 AT THE HERBERT AVENUE OVERPASS (DOES NOT INCLUDE ANY ON/OFF RAMP VOLUMES)
 TRAVEL DIRECTION: WB
 CITY: LOS ANGELES

15-MIN COUNTS	LANE 1					LANE 2					LANE 3				
	CARS, BUSES, RV'S AND MOTORCYCLES	2-AXLE TRUCKS	3 AND 4-AXLE TRUCKS	5+AXLE TRUCKS	TOTAL	CARS, BUSES, RV'S AND MOTORCYCLES	2-AXLE TRUCKS	3 AND 4-AXLE TRUCKS	5+AXLE TRUCKS	TOTAL	CARS, BUSES, RV'S AND MOTORCYCLES	2-AXLE TRUCKS	3 AND 4-AXLE TRUCKS	5+AXLE TRUCKS	TOTAL
400-415	135	0	0	0	135	242	1	1	0	244	307	1	0	2	310
415-430	168	0	0	0	168	243	1	0	0	244	294	3	0	1	298
430-445	156	1	0	0	157	235	2	0	1	238	289	4	0	1	294
445-500	161	2	0	0	163	246	1	0	0	247	276	1	0	1	278
500-515	182	0	0	0	182	224	0	0	0	224	288	1	0	1	290
515-530	173	0	0	0	173	245	2	0	0	247	271	2	0	1	274
530-545	180	1	0	0	181	269	1	0	0	270	258	0	1	2	261
545-600	146	0	0	0	146	237	0	0	0	237	250	2	0	2	254
HOURLY TOTALS															
400-500	620	3	0	0	623	966	5	1	1	973	1166	9	0	5	1180
415-515	667	3	0	0	670	948	4	0	1	953	1147	9	0	4	1160
430-530	672	3	0	0	675	950	5	0	1	956	1124	8	0	4	1136
445-545	696	3	0	0	699	984	4	0	0	988	1093	4	1	5	1103
545-600	681	1	0	0	682	975	3	0	0	978	1067	5	1	6	1079

WILTEC

VEHICLE CLASSIFICATION COUNT RESULTS SUMMARY

CLIENT: CH2MHill
 PROJECT: SR-710 EIR/EIS - TRUCK DATA COLLECTION
 DATE: THURSDAY MAY 24, 2012
 PERIOD: 7:00 AM TO 9:00 AM
 SURVEY DESCRIPTION: I-10 BETWEEN I-710 AND I-5
 ACTUAL SURVEY LOCATION: I-10 AT THE HERBERT AVENUE OVERPASS (DOES NOT INCLUDE ANY ON/OFF RAMP VOLUMES)
 TRAVEL DIRECTION: EB
 CITY: LOS ANGELES

15-MIN COUNTS	LANE 1					LANE 2					LANE 3				
	CARS, BUSES, RV'S AND MOTORCYCLES	2-AXLE TRUCKS	3 AND 4-AXLE TRUCKS	5+AXLE TRUCKS	TOTAL	CARS, BUSES, RV'S AND MOTORCYCLES	2-AXLE TRUCKS	3 AND 4-AXLE TRUCKS	5+AXLE TRUCKS	TOTAL	CARS, BUSES, RV'S AND MOTORCYCLES	2-AXLE TRUCKS	3 AND 4-AXLE TRUCKS	5+AXLE TRUCKS	TOTAL
700-715	176	0	0	0	176	234	2	0	0	236	197	3	2	5	207
715-730	218	0	0	0	218	226	3	0	0	229	239	3	1	4	247
730-745	240	0	0	0	240	284	0	0	0	284	192	6	4	7	209
745-800	231	0	0	0	231	252	1	0	0	253	186	6	0	17	209
800-815	232	1	0	0	233	246	4	0	0	250	191	4	1	9	205
815-830	200	0	0	0	200	226	2	0	0	228	207	4	0	7	218
830-845	200	0	0	0	200	246	3	0	0	249	206	6	1	8	221
845-900	201	0	0	0	201	244	4	0	0	248	174	14	0	12	200
HOUR TOTALS															
700-800	865	0	0	0	865	996	6	0	0	1002	814	18	7	33	872
715-815	921	1	0	0	922	1008	8	0	0	1016	808	19	6	37	870
730-830	903	1	0	0	904	1008	7	0	0	1015	776	20	5	40	841
745-845	863	1	0	0	864	970	10	0	0	980	790	20	2	41	853
800-900	833	1	0	0	834	962	13	0	0	975	778	28	2	36	844

WILTEC

VEHICLE CLASSIFICATION COUNT RESULTS SUMMARY

CLIENT: CH2MHill
 PROJECT: SR-710 EIR/EIS - TRUCK DATA COLLECTION
 DATE: THURSDAY MAY 24, 2012
 PERIOD: 4:00 PM TO 6:00 PM
 SURVEY DESCRIPTION: I-10 BETWEEN I-710 AND I-5
 ACTUAL SURVEY LOCATION: I-10 AT THE HERBERT AVENUE OVERPASS (DOES NOT INCLUDE ANY ON/OFF RAMP VOLUMES)
 TRAVEL DIRECTION: EB
 CITY: LOS ANGELES

15-MIN COUNTS	LANE 1					LANE 2					LANE 3				
	CARS, BUSES, RV'S AND MOTORCYCLES	2-AXLE TRUCKS	3 AND 4-AXLE TRUCKS	5+AXLE TRUCKS	TOTAL	CARS, BUSES, RV'S AND MOTORCYCLES	2-AXLE TRUCKS	3 AND 4-AXLE TRUCKS	5+AXLE TRUCKS	TOTAL	CARS, BUSES, RV'S AND MOTORCYCLES	2-AXLE TRUCKS	3 AND 4-AXLE TRUCKS	5+AXLE TRUCKS	TOTAL
400-415	407	0	0	0	407	377	1	0	0	378	314	7	0	6	327
415-430	395	2	0	0	397	382	3	0	0	385	366	5	3	4	378
430-445	335	0	0	0	335	332	0	1	0	333	347	4	1	2	354
445-500	401	1	0	0	402	389	2	0	0	391	336	11	2	5	354
500-515	373	1	0	0	374	342	1	0	0	343	336	7	1	2	346
515-530	313	2	0	0	315	323	3	0	0	326	342	3	0	4	349
530-545	308	0	0	0	308	297	0	1	1	299	298	6	3	3	310
545-600	270	0	0	0	270	266	0	0	1	267	285	6	1	2	294
HOUR TOTALS															
400-500	1538	3	0	0	1541	1480	6	1	0	1487	1363	27	6	17	1413
415-515	1504	4	0	0	1508	1445	6	1	0	1452	1385	27	7	13	1432
430-530	1422	4	0	0	1426	1386	6	1	0	1393	1361	25	4	13	1403
445-545	1395	4	0	0	1399	1351	6	1	1	1359	1312	27	6	14	1359
545-600	1264	3	0	0	1267	1228	4	1	2	1235	1261	22	5	11	1299

WILTEC

VEHICLE CLASSIFICATION COUNT RESULTS SUMMARY

CLIENT: CH2MHill
 PROJECT: SR-710 EIR/EIS - TRUCK DATA COLLECTION
 DATE: THURSDAY MAY 24, 2012
 PERIOD: 7:00 AM TO 9:00 AM
 SURVEY DESCRIPTION: I-10 BETWEEN I-710 AND I-5
 ACTUAL SURVEY LOCATION: I-10 AT THE HERBERT AVENUE OVERPASS (DOES NOT INCLUDE ANY ON/OFF RAMP VOLUMES)
 TRAVEL DIRECTION: WB
 CITY: LOS ANGELES

15-MIN COUNTS	LANE 1					LANE 2					LANE 3				
	CARS, BUSES, RV'S AND MOTORCYCLES	2-AXLE TRUCKS	3 AND 4-AXLE TRUCKS	5+AXLE TRUCKS	TOTAL	CARS, BUSES, RV'S AND MOTORCYCLES	2-AXLE TRUCKS	3 AND 4-AXLE TRUCKS	5+AXLE TRUCKS	TOTAL	CARS, BUSES, RV'S AND MOTORCYCLES	2-AXLE TRUCKS	3 AND 4-AXLE TRUCKS	5+AXLE TRUCKS	TOTAL
700-715	348	0	0	0	348	393	0	0	0	393	408	5	2	0	415
715-730	314	1	0	0	315	383	2	0	0	385	392	7	3	0	402
730-745	366	0	0	0	366	440	2	0	0	442	398	8	1	0	407
745-800	351	0	0	0	351	470	9	0	0	479	397	11	5	0	413
800-815	296	0	0	0	296	363	0	2	0	365	311	12	2	0	325
815-830	261	1	0	0	262	354	1	1	1	357	340	15	2	0	357
830-845	321	0	0	0	321	404	4	0	0	408	406	6	-15	19	416
845-900	290	0	0	0	290	330	1	0	0	331	438	12	0	7	457
HOUR TOTALS															
700-800	1379	1	0	0	1380	1686	13	0	0	1699	1595	31	11	0	1637
715-815	1327	1	0	0	1328	1656	13	2	0	1671	1498	38	11	0	1547
730-830	1274	1	0	0	1275	1627	12	3	1	1643	1446	46	10	0	1502
745-845	1229	1	0	0	1230	1591	14	3	1	1609	1454	44	-6	19	1511
800-900	1168	1	0	0	1169	1451	6	3	1	1461	1495	45	-11	26	1555

WILTEC

VEHICLE CLASSIFICATION COUNT RESULTS SUMMARY

CLIENT: CH2MHill
 PROJECT: SR-710 EIR/EIS - TRUCK DATA COLLECTION
 DATE: THURSDAY MAY 24, 2012
 PERIOD: 4:00 PM TO 6:00 PM
 SURVEY DESCRIPTION: I-10 BETWEEN I-710 AND I-5
 ACTUAL SURVEY LOCATION: I-10 AT THE HERBERT AVENUE OVERPASS (DOES NOT INCLUDE ANY ON/OFF RAMP VOLUMES)
 TRAVEL DIRECTION: WB
 CITY: LOS ANGELES

15-MIN COUNTS	LANE 1					LANE 2					LANE 3				
	CARS, BUSES, RV'S AND MOTORCYCLES	2-AXLE TRUCKS	3 AND 4-AXLE TRUCKS	5+AXLE TRUCKS	TOTAL	CARS, BUSES, RV'S AND MOTORCYCLES	2-AXLE TRUCKS	3 AND 4-AXLE TRUCKS	5+AXLE TRUCKS	TOTAL	CARS, BUSES, RV'S AND MOTORCYCLES	2-AXLE TRUCKS	3 AND 4-AXLE TRUCKS	5+AXLE TRUCKS	TOTAL
400-415	159	0	0	0	159	276	3	0	0	279	265	3	1	2	271
415-430	147	0	0	0	147	252	0	0	0	252	268	4	0	1	273
430-445	190	0	0	0	190	278	1	0	0	279	282	4	3	1	290
445-500	187	0	0	0	187	266	3	0	0	269	255	3	2	2	262
500-515	186	0	0	0	186	230	1	0	0	231	302	1	0	1	304
515-530	180	0	0	0	180	251	3	0	0	254	272	4	0	3	279
530-545	163	1	0	0	164	210	0	0	0	210	260	1	0	3	264
545-600	177	1	0	0	178	252	1	0	0	253	266	2	0	0	268
HOUR TOTALS															
400-500	683	0	0	0	683	1072	7	0	0	1079	1070	14	6	6	1096
415-515	710	0	0	0	710	1026	5	0	0	1031	1107	12	5	5	1129
430-530	743	0	0	0	743	1025	8	0	0	1033	1111	12	5	7	1135
445-545	716	1	0	0	717	957	7	0	0	964	1089	9	2	9	1109
545-600	706	2	0	0	708	943	5	0	0	948	1100	8	0	7	1115

WILTEC

VEHICLE CLASSIFICATION COUNT RESULTS SUMMARY

CLIENT: CH2MHill
 PROJECT: SR-710 EIR/EIS - TRUCK DATA COLLECTION
 DATE: THURSDAY MAY 17, 2012
 PERIOD: 7:00 AM TO 9:00 AM
 SURVEY DESCRIPTION: I-10 IN MONTEREY PARK (BETWEEN DEL MAR AVENUE AND I-710)
 ACTUAL SURVEY LOCATION: I-10 AT THE ALMANSOR OVERCROSSING
 TRAVEL DIRECTION: EB
 CITY: LOS ANGELES

15-MIN COUNTS	LANE 1 (HOV)					LANE 2					LANE 3				
	CARS, BUSES, RV'S AND MOTORCYCLES	2-AXLE TRUCKS	3 AND 4-AXLE TRUCKS	5+AXLE TRUCKS	TOTAL	CARS, BUSES, RV'S AND MOTORCYCLES	2-AXLE TRUCKS	3 AND 4-AXLE TRUCKS	5+AXLE TRUCKS	TOTAL	CARS, BUSES, RV'S AND MOTORCYCLES	2-AXLE TRUCKS	3 AND 4-AXLE TRUCKS	5+AXLE TRUCKS	TOTAL
700-715	35	0	0	0	35	326	0	0	0	326	295	7	0	0	302
715-730	45	0	0	0	45	376	1	0	0	377	361	4	0	0	365
730-745	48	0	0	0	48	428	4	0	0	432	380	4	0	0	384
745-800	43	1	0	0	44	425	2	0	0	427	394	5	0	0	399
800-815	49	0	0	0	49	418	2	0	0	420	346	5	0	0	351
815-830	42	0	0	0	42	346	1	0	0	347	360	4	2	3	369
830-845	49	0	0	0	49	395	1	0	0	396	289	8	0	1	298
845-900	46	1	0	0	47	350	2	0	0	352	283	4	0	0	287
HOUR TOTALS															
700-800	171	1	0	0	172	1555	7	0	0	1562	1430	20	0	0	1450
715-815	185	1	0	0	186	1647	9	0	0	1656	1481	18	0	0	1499
730-830	182	1	0	0	183	1617	9	0	0	1626	1480	18	2	3	1503
745-845	183	1	0	0	184	1584	6	0	0	1590	1389	22	2	4	1417
800-900	186	1	0	0	187	1509	6	0	0	1515	1278	21	2	4	1305

WILTEC

VEHICLE CLASSIFICATION COUNT RESULTS SUMMARY

CLIENT: CH2MHill
 PROJECT: SR-710 EIR/EIS - TRUCK DATA COLLECTION
 DATE: THURSDAY MAY 17, 2012
 PERIOD: 4:00 PM TO 6:00 PM
 SURVEY DESCRIPTION: I-10 IN MONTEREY PARK (BETWEEN DEL MAR AVENUE AND I-710)
 ACTUAL SURVEY LOCATION: I-10 AT THE ALMANSOR OVERCROSSING
 TRAVEL DIRECTION: EB
 CITY: LOS ANGELES

15-MIN COUNTS	LANE 1 (HOV)					LANE 2					LANE 3				
	CARS, BUSES, RV'S AND MOTORCYCLES	2-AXLE TRUCKS	3 AND 4-AXLE TRUCKS	5+AXLE TRUCKS	TOTAL	CARS, BUSES, RV'S AND MOTORCYCLES	2-AXLE TRUCKS	3 AND 4-AXLE TRUCKS	5+AXLE TRUCKS	TOTAL	CARS, BUSES, RV'S AND MOTORCYCLES	2-AXLE TRUCKS	3 AND 4-AXLE TRUCKS	5+AXLE TRUCKS	TOTAL
400-415	348	3	0	0	351	461	1	0	0	462	425	3	1	0	429
415-430	291	4	0	0	295	417	0	0	0	417	423	4	0	0	427
430-445	317	5	0	0	322	413	2	0	0	415	416	5	0	0	421
445-500	306	3	0	0	309	430	0	0	0	430	391	3	0	0	394
500-515	352	4	0	0	356	498	3	0	0	501	437	7	0	0	444
515-530	309	1	0	0	310	471	1	0	0	472	419	3	0	0	422
530-545	264	2	0	0	266	435	0	0	0	435	461	2	0	0	463
545-600	330	0	0	0	330	392	1	0	0	393	380	3	0	0	383
HOUR TOTALS															
400-500	1262	15	0	0	1277	1721	3	0	0	1724	1655	15	1	0	1671
415-515	1266	16	0	0	1282	1758	5	0	0	1763	1667	19	0	0	1686
430-530	1284	13	0	0	1297	1812	6	0	0	1818	1663	18	0	0	1681
445-545	1231	10	0	0	1241	1834	4	0	0	1838	1708	15	0	0	1723
545-600	1255	7	0	0	1262	1796	5	0	0	1801	1697	15	0	0	1712

WILTEC

VEHICLE CLASSIFICATION COUNT RESULTS SUMMARY

CLIENT: CH2MHill
 PROJECT: SR-710 EIR/EIS - TRUCK DATA COLLECTION
 DATE: THURSDAY MAY 17, 2012
 PERIOD: 7:00 AM TO 9:00 AM
 SURVEY DESCRIPTION: I-10 IN MONTEREY PARK (BETWEEN DEL MAR AVENUE AND I-710)
 ACTUAL SURVEY LOCATION: I-10 AT THE ALMANSOR OVERCROSSING
 TRAVEL DIRECTION: WB
 CITY: LOS ANGELES

15-MIN COUNTS	LANE 1 (HOV)					LANE 2					LANE 3				
	CARS, BUSES, RV'S AND MOTORCYCLES	2-AXLE TRUCKS	3 AND 4-AXLE TRUCKS	5+AXLE TRUCKS	TOTAL	CARS, BUSES, RV'S AND MOTORCYCLES	2-AXLE TRUCKS	3 AND 4-AXLE TRUCKS	5+AXLE TRUCKS	TOTAL	CARS, BUSES, RV'S AND MOTORCYCLES	2-AXLE TRUCKS	3 AND 4-AXLE TRUCKS	5+AXLE TRUCKS	TOTAL
700-715	341	2	0	0	343	381	0	0	0	381	372	2	0	0	374
715-730	343	3	0	0	346	328	1	0	0	329	334	8	0	0	342
730-745	401	0	0	0	401	393	1	0	0	394	365	9	0	0	374
745-800	379	2	0	0	381	413	0	0	0	413	355	5	0	0	360
800-815	300	1	0	0	301	369	0	0	0	369	379	4	0	0	383
815-830	272	2	0	0	274	397	0	0	0	397	333	5	0	0	338
830-845	270	3	0	0	273	366	1	0	0	367	312	7	0	1	320
845-900	304	1	0	0	305	407	3	0	0	410	365	4	0	1	370
HOUR TOTALS															
700-800	1464	7	0	0	1471	1515	2	0	0	1517	1426	24	0	0	1450
715-815	1423	6	0	0	1429	1503	2	0	0	1505	1433	26	0	0	1459
730-830	1352	5	0	0	1357	1572	1	0	0	1573	1432	23	0	0	1455
745-845	1221	8	0	0	1229	1545	1	0	0	1546	1379	21	0	1	1401
800-900	1146	7	0	0	1153	1539	4	0	0	1543	1389	20	0	2	1411

WILTEC

VEHICLE CLASSIFICATION COUNT RESULTS SUMMARY

CLIENT: CH2MHill
 PROJECT: SR-710 EIR/EIS - TRUCK DATA COLLECTION
 DATE: THURSDAY MAY 17, 2012
 PERIOD: 4:00 PM TO 6:00 PM
 SURVEY DESCRIPTION: I-10 IN MONTEREY PARK (BETWEEN DEL MAR AVENUE AND I-710)
 ACTUAL SURVEY LOCATION: I-10 AT THE ALMANSOR OVERCROSSING
 TRAVEL DIRECTION: WB
 CITY: LOS ANGELES

15-MIN COUNTS	LANE 1 (HOV)					LANE 2					LANE 3				
	CARS, BUSES, RV'S AND MOTORCYCLES	2-AXLE TRUCKS	3 AND 4-AXLE TRUCKS	5+AXLE TRUCKS	TOTAL	CARS, BUSES, RV'S AND MOTORCYCLES	2-AXLE TRUCKS	3 AND 4-AXLE TRUCKS	5+AXLE TRUCKS	TOTAL	CARS, BUSES, RV'S AND MOTORCYCLES	2-AXLE TRUCKS	3 AND 4-AXLE TRUCKS	5+AXLE TRUCKS	TOTAL
400-415	116	0	0	0	116	429	3	0	0	432	365	7	0	0	372
415-430	113	1	0	0	114	431	0	0	0	431	395	5	0	0	400
430-445	105	1	0	0	106	462	1	0	0	463	372	4	0	0	376
445-500	106	1	0	0	107	458	0	0	0	458	358	3	0	0	361
500-515	144	0	0	0	144	416	0	0	0	416	361	1	0	0	362
515-530	136	0	0	0	136	442	0	0	0	442	381	3	0	0	384
530-545	116	0	0	0	116	458	2	0	0	460	386	5	0	0	391
545-600	129	0	0	0	129	407	2	0	0	409	375	1	0	0	376
HOUR TOTALS															
400-500	440	3	0	0	443	1780	4	0	0	1784	1490	19	0	0	1509
415-515	468	3	0	0	471	1767	1	0	0	1768	1486	13	0	0	1499
430-530	491	2	0	0	493	1778	1	0	0	1779	1472	11	0	0	1483
445-545	502	1	0	0	503	1774	2	0	0	1776	1486	12	0	0	1498
545-600	525	0	0	0	525	1723	4	0	0	1727	1503	10	0	0	1513

WILTEC

VEHICLE CLASSIFICATION COUNT RESULTS SUMMARY

CLIENT: CH2MHill
 PROJECT: SR-710 EIR/EIS - TRUCK DATA COLLECTION
 DATE: WEDNESDAY MAY 23, 2012
 PERIOD: 7:00 AM TO 9:00 AM
 SURVEY DESCRIPTION: I-10 IN MONTEREY PARK (BETWEEN DEL MAR AVENUE AND I-710)
 ACTUAL SURVEY LOCATION: I-10 AT THE ALMANSOR OVERCROSSING
 TRAVEL DIRECTION: EB
 CITY: LOS ANGELES

15-MIN COUNTS	LANE 1 (HOV)					LANE 2					LANE 3				
	CARS, BUSES, RV'S AND MOTORCYCLES	2-AXLE TRUCKS	3 AND 4-AXLE TRUCKS	5+AXLE TRUCKS	TOTAL	CARS, BUSES, RV'S AND MOTORCYCLES	2-AXLE TRUCKS	3 AND 4-AXLE TRUCKS	5+AXLE TRUCKS	TOTAL	CARS, BUSES, RV'S AND MOTORCYCLES	2-AXLE TRUCKS	3 AND 4-AXLE TRUCKS	5+AXLE TRUCKS	TOTAL
700-715	26	1	0	0	27	303	1	0	0	304	308	5	0	0	313
715-730	33	0	0	0	33	416	0	0	0	416	350	6	0	0	356
730-745	48	0	0	0	48	412	0	0	0	412	399	5	0	0	404
745-800	38	0	0	0	38	422	0	0	0	422	416	5	0	2	423
800-815	35	0	0	0	35	413	2	0	0	415	368	9	0	0	377
815-830	50	1	0	0	51	371	0	0	0	371	395	3	0	3	401
830-845	38	0	0	0	38	370	0	0	0	370	346	6	0	0	352
845-900	52	1	0	0	53	350	0	0	0	350	366	12	0	0	378
HOUR TOTALS															
700-800	145	1	0	0	146	1553	1	0	0	1554	1473	21	0	2	1496
715-815	154	0	0	0	154	1663	2	0	0	1665	1533	25	0	2	1560
730-830	171	1	0	0	172	1618	2	0	0	1620	1578	22	0	5	1605
745-845	161	1	0	0	162	1576	2	0	0	1578	1525	23	0	5	1553
800-900	175	2	0	0	177	1504	2	0	0	1506	1475	30	0	3	1508

WILTEC

VEHICLE CLASSIFICATION COUNT RESULTS SUMMARY

CLIENT: CH2MHill
 PROJECT: SR-710 EIR/EIS - TRUCK DATA COLLECTION
 DATE: WEDNESDAY MAY 23, 2012
 PERIOD: 4:00 PM TO 6:00 PM
 SURVEY DESCRIPTION: I-10 IN MONTEREY PARK (BETWEEN DEL MAR AVENUE AND I-710)
 ACTUAL SURVEY LOCATION: I-10 AT THE ALMANSOR OVERCROSSING
 TRAVEL DIRECTION: EB
 CITY: LOS ANGELES

15-MIN COUNTS	LANE 1 (HOV)					LANE 2					LANE 3				
	CARS, BUSES, RV'S AND MOTORCYCLES	2-AXLE TRUCKS	3 AND 4-AXLE TRUCKS	5+AXLE TRUCKS	TOTAL	CARS, BUSES, RV'S AND MOTORCYCLES	2-AXLE TRUCKS	3 AND 4-AXLE TRUCKS	5+AXLE TRUCKS	TOTAL	CARS, BUSES, RV'S AND MOTORCYCLES	2-AXLE TRUCKS	3 AND 4-AXLE TRUCKS	5+AXLE TRUCKS	TOTAL
400-415	265	3	0	0	268	381	4	0	0	385	415	6	0	0	421
415-430	282	3	0	0	285	370	0	0	0	370	413	5	0	1	419
430-445	319	3	0	0	322	387	2	0	0	389	395	7	0	8	410
445-500	312	1	0	0	313	356	1	0	0	357	360	6	0	0	366
500-515	310	2	0	0	312	340	3	0	0	343	352	1	0	0	353
515-530	321	1	0	0	322	309	0	0	0	309	335	2	0	0	337
530-545	303	4	0	0	307	331	2	0	0	333	385	3	0	0	388
545-600	314	3	0	0	317	354	1	0	0	355	395	4	0	0	399
HOUR TOTALS															
400-500	1178	10	0	0	1188	1494	7	0	0	1501	1583	24	0	9	1616
415-515	1223	9	0	0	1232	1453	6	0	0	1459	1520	19	0	9	1548
430-530	1262	7	0	0	1269	1392	6	0	0	1398	1442	16	0	8	1466
445-545	1246	8	0	0	1254	1336	6	0	0	1342	1432	12	0	0	1444
545-600	1248	10	0	0	1258	1334	6	0	0	1340	1467	10	0	0	1477

WILTEC

VEHICLE CLASSIFICATION COUNT RESULTS SUMMARY

CLIENT: CH2MHill
 PROJECT: SR-710 EIR/EIS - TRUCK DATA COLLECTION
 DATE: WEDNESDAY MAY 23, 2012
 PERIOD: 7:00 AM TO 9:00 AM
 SURVEY DESCRIPTION: I-10 IN MONTEREY PARK (BETWEEN DEL MAR AVENUE AND I-710)
 ACTUAL SURVEY LOCATION: I-10 AT THE ALMANSOR OVERCROSSING
 TRAVEL DIRECTION: WB
 CITY: LOS ANGELES

15-MIN COUNTS	LANE 1 (HOV)					LANE 2					LANE 3				
	CARS, BUSES, RV'S AND MOTORCYCLES	2-AXLE TRUCKS	3 AND 4-AXLE TRUCKS	5+AXLE TRUCKS	TOTAL	CARS, BUSES, RV'S AND MOTORCYCLES	2-AXLE TRUCKS	3 AND 4-AXLE TRUCKS	5+AXLE TRUCKS	TOTAL	CARS, BUSES, RV'S AND MOTORCYCLES	2-AXLE TRUCKS	3 AND 4-AXLE TRUCKS	5+AXLE TRUCKS	TOTAL
700-715	320	2	0	0	322	369	3	0	0	372	395	2	0	0	397
715-730	394	4	0	0	398	361	0	0	0	361	354	2	0	0	356
730-745	355	1	0	0	356	338	1	0	0	339	359	1	0	0	360
745-800	338	1	0	0	339	373	3	0	0	376	363	4	0	0	367
800-815	287	2	0	0	289	353	1	0	0	354	353	3	0	0	356
815-830	264	3	0	0	267	359	0	0	0	359	365	2	0	0	367
830-845	260	3	0	0	263	366	1	0	0	367	351	1	0	1	353
845-900	297	0	0	0	297	407	0	0	0	407	379	5	0	1	385
HOURLY TOTALS															
700-800	1407	8	0	0	1415	1441	7	0	0	1448	1471	9	0	0	1480
715-815	1374	8	0	0	1382	1425	5	0	0	1430	1429	10	0	0	1439
730-830	1244	7	0	0	1251	1423	5	0	0	1428	1440	10	0	0	1450
745-845	1149	9	0	0	1158	1451	5	0	0	1456	1432	10	0	1	1443
800-900	1108	8	0	0	1116	1485	2	0	0	1487	1448	11	0	2	1461

WILTEC

VEHICLE CLASSIFICATION COUNT RESULTS SUMMARY

CLIENT: CH2MHill
 PROJECT: SR-710 EIR/EIS - TRUCK DATA COLLECTION
 DATE: WEDNESDAY MAY 23, 2012
 PERIOD: 4:00 PM TO 6:00 PM
 SURVEY DESCRIPTION: I-10 IN MONTEREY PARK (BETWEEN DEL MAR AVENUE AND I-710)
 ACTUAL SURVEY LOCATION: I-10 AT THE ALMANSOR OVERCROSSING
 TRAVEL DIRECTION: WB
 CITY: LOS ANGELES

15-MIN COUNTS	LANE 1 (HOV)					LANE 2					LANE 3				
	CARS, BUSES, RV'S AND MOTORCYCLES	2-AXLE TRUCKS	3 AND 4-AXLE TRUCKS	5+AXLE TRUCKS	TOTAL	CARS, BUSES, RV'S AND MOTORCYCLES	2-AXLE TRUCKS	3 AND 4-AXLE TRUCKS	5+AXLE TRUCKS	TOTAL	CARS, BUSES, RV'S AND MOTORCYCLES	2-AXLE TRUCKS	3 AND 4-AXLE TRUCKS	5+AXLE TRUCKS	TOTAL
400-415	94	0	0	0	94	376	1	0	0	377	296	4	0	0	300
415-430	88	0	0	0	88	418	1	0	0	419	348	9	0	0	357
430-445	94	1	0	0	95	396	3	0	0	399	348	2	0	0	350
445-500	81	1	0	0	82	412	3	0	0	415	349	3	0	0	352
500-515	94	1	0	0	95	471	0	0	0	471	343	5	0	0	348
515-530	88	0	0	0	88	414	4	0	0	418	321	3	0	0	324
530-545	101	1	0	0	102	379	0	0	0	379	352	5	0	0	357
545-600	115	0	0	0	115	404	0	0	0	404	327	2	0	1	330
HOUR TOTALS															
400-500	357	2	0	0	359	1602	8	0	0	1610	1341	18	0	0	1359
415-515	357	3	0	0	360	1697	7	0	0	1704	1388	19	0	0	1407
430-530	357	3	0	0	360	1693	10	0	0	1703	1361	13	0	0	1374
445-545	364	3	0	0	367	1676	7	0	0	1683	1365	16	0	0	1381
545-600	398	2	0	0	400	1668	4	0	0	1672	1343	15	0	1	1359

WILTEC

VEHICLE CLASSIFICATION COUNT RESULTS SUMMARY

CLIENT: CH2MHill
 PROJECT: SR-710 EIR/EIS - TRUCK DATA COLLECTION
 DATE: TUESDAY MAY 8, 2012
 PERIOD: 7:00 AM TO 9:00 AM
 SURVEY DESCRIPTION: I-210 IN LA CANADA FLINTRIDGE (BETWEEN THE BERKSHIRE PLACE INTERCHANGE AND SR-2)
 ACTUAL SURVEY LOCATION: I-210 AT THE GOULD AVENUE OVERPASS
 TRAVEL DIRECTION: EB
 CITY: LOS ANGELES

15-MIN COUNTS	LANE 1 (HOV)					LANE 2					LANE 3				
	CARS, BUSES, RV'S AND MOTORCYCLES	2-AXLE TRUCKS	3 AND 4-AXLE TRUCKS	5+AXLE TRUCKS	TOTAL	CARS, BUSES, RV'S AND MOTORCYCLES	2-AXLE TRUCKS	3 AND 4-AXLE TRUCKS	5+AXLE TRUCKS	TOTAL	CARS, BUSES, RV'S AND MOTORCYCLES	2-AXLE TRUCKS	3 AND 4-AXLE TRUCKS	5+AXLE TRUCKS	TOTAL
700-715	395	1	0	0	396	361	1	0	0	362	220	4	2	43	269
715-730	462	0	0	0	462	418	3	0	0	421	215	4	4	50	273
730-745	434	0	0	0	434	400	1	0	0	401	240	2	7	34	283
745-800	452	0	0	0	452	427	1	0	0	428	156	4	3	19	182
800-815	440	0	0	0	440	407	0	0	0	407	206	4	8	33	251
815-830	476	0	0	0	476	445	0	0	0	445	186	14	6	51	257
830-845	365	0	0	0	365	360	1	0	0	361	179	3	3	7	192
845-900	431	0	0	0	431	389	0	0	0	389	221	7	5	18	251
HOURLY TOTALS															
700-800	1743	1	0	0	1744	1606	6	0	0	1612	831	14	16	146	1007
715-815	1788	0	0	0	1788	1652	5	0	0	1657	817	14	22	136	989
730-830	1802	0	0	0	1802	1679	2	0	0	1681	788	24	24	137	973
745-845	1733	0	0	0	1733	1639	2	0	0	1641	727	25	20	110	882
800-900	1712	0	0	0	1712	1601	1	0	0	1602	792	28	22	109	951

WILTEC

VEHICLE CLASSIFICATION COUNT RESULTS SUMMARY

CLIENT: CH2MHill
 PROJECT: SR-710 EIR/EIS - TRUCK DATA COLLECTION
 DATE: TUESDAY MAY 8, 2012
 PERIOD: 12:00 PM TO 2:00 PM
 SURVEY DESCRIPTION: I-210 IN LA CANADA FLINTRIDGE (BETWEEN THE BERKSHIRE PLACE INTERCHANGE AND SR-2)
 ACTUAL SURVEY LOCATION: I-210 AT THE GOULD AVENUE OVERPASS
 TRAVEL DIRECTION: EB
 CITY: LA CANADA FLINTRIDGE

15-MIN COUNTS	LANE 1 (HOV)					LANE 2					LANE 3				
	CARS, BUSES, RV'S AND MOTORCYCLES	2-AXLE TRUCKS	3 AND 4-AXLE TRUCKS	5+AXLE TRUCKS	TOTAL	CARS, BUSES, RV'S AND MOTORCYCLES	2-AXLE TRUCKS	3 AND 4-AXLE TRUCKS	5+AXLE TRUCKS	TOTAL	CARS, BUSES, RV'S AND MOTORCYCLES	2-AXLE TRUCKS	3 AND 4-AXLE TRUCKS	5+AXLE TRUCKS	TOTAL
1200-1215	113	0	0	0	113	193	3	0	0	196	80	7	14	37	138
1215-1230	124	0	0	0	124	203	0	0	0	203	84	2	4	20	110
1230-1245	134	1	0	0	135	210	2	0	0	212	108	9	4	24	145
1245-100	155	0	0	0	155	220	1	0	0	221	103	8	3	33	147
100-115	128	0	0	0	128	214	2	0	0	216	102	15	2	29	148
115-130	137	0	0	0	137	232	0	0	0	232	121	7	2	34	164
130-145	142	0	0	0	142	207	0	0	0	207	93	7	3	38	141
145-200	112	0	0	0	112	203	2	0	0	205	92	4	2	45	143
HOUR TOTALS															
1200-100	526	1	0	0	527	826	6	0	0	832	375	26	25	114	540
1215-115	541	1	0	0	542	847	5	0	0	852	397	34	13	106	550
1230-130	554	1	0	0	555	876	5	0	0	881	434	39	11	120	604
1245-145	562	0	0	0	562	873	3	0	0	876	419	37	10	134	600
100-200	519	0	0	0	519	856	4	0	0	860	408	33	9	146	596

WILTEC

VEHICLE CLASSIFICATION COUNT RESULTS SUMMARY

CLIENT: CH2MHill
 PROJECT: SR-710 EIR/EIS - TRUCK DATA COLLECTION
 DATE: TUESDAY MAY 8, 2012
 PERIOD: 4:00 PM TO 6:00 PM
 SURVEY DESCRIPTION: I-210 IN LA CANADA FLINTRIDGE (BETWEEN THE BERKSHIRE PLACE INTERCHANGE AND SR-2)
 ACTUAL SURVEY LOCATION: I-210 AT THE GOULD AVENUE OVERPASS
 TRAVEL DIRECTION: EB
 CITY: LA CANADA FLINTRIDGE

15-MIN COUNTS	LANE 1 (HOV)					LANE 2					LANE 3				
	CARS, BUSES, RV'S AND MOTORCYCLES	2-AXLE TRUCKS	3 AND 4-AXLE TRUCKS	5+AXLE TRUCKS	TOTAL	CARS, BUSES, RV'S AND MOTORCYCLES	2-AXLE TRUCKS	3 AND 4-AXLE TRUCKS	5+AXLE TRUCKS	TOTAL	CARS, BUSES, RV'S AND MOTORCYCLES	2-AXLE TRUCKS	3 AND 4-AXLE TRUCKS	5+AXLE TRUCKS	TOTAL
400-415	205	0	0	0	205	269	0	0	0	269	154	19	4	16	193
415-430	223	0	0	0	223	279	1	0	0	280	136	11	5	23	175
430-445	202	0	0	0	202	264	0	0	0	264	127	18	2	13	160
445-500	212	0	0	0	212	246	0	0	0	246	170	5	5	21	201
500-515	275	1	0	0	276	342	3	0	0	345	131	3	0	25	159
515-530	165	0	0	0	165	191	0	0	0	191	196	2	2	20	220
530-545	247	0	0	0	247	269	3	0	0	272	196	2	1	21	220
545-600	240	0	0	0	240	314	0	0	0	314	102	6	1	17	126
HOUR TOTALS															
400-500	842	0	0	0	842	1058	1	0	0	1059	587	53	16	73	729
415-515	912	1	0	0	913	1131	4	0	0	1135	564	37	12	82	695
430-530	854	1	0	0	855	1043	3	0	0	1046	624	28	9	79	740
445-545	899	1	0	0	900	1048	6	0	0	1054	693	12	8	87	800
545-600	927	1	0	0	928	1116	6	0	0	1122	625	13	4	83	725

WILTEC

VEHICLE CLASSIFICATION COUNT RESULTS SUMMARY

CLIENT: CH2MHill
 PROJECT: SR-710 EIR/EIS - TRUCK DATA COLLECTION
 DATE: TUESDAY MAY 8, 2012
 PERIOD: 7:00 AM TO 9:00 AM
 SURVEY DESCRIPTION: I-210 IN LA CANADA FLINTRIDGE (BETWEEN THE BERKSHIRE PLACE INTERCHANGE AND SR-2)
 ACTUAL SURVEY LOCATION: I-210 AT THE GOULD AVENUE OVERPASS
 TRAVEL DIRECTION: WB
 CITY: LOS ANGELES

15-MIN COUNTS	LANE 1 (HOV)					LANE 2					LANE 3				
	CARS, BUSES, RV'S AND MOTORCYCLES	2-AXLE TRUCKS	3 AND 4-AXLE TRUCKS	5+AXLE TRUCKS	TOTAL	CARS, BUSES, RV'S AND MOTORCYCLES	2-AXLE TRUCKS	3 AND 4-AXLE TRUCKS	5+AXLE TRUCKS	TOTAL	CARS, BUSES, RV'S AND MOTORCYCLES	2-AXLE TRUCKS	3 AND 4-AXLE TRUCKS	5+AXLE TRUCKS	TOTAL
700-715	147	0	0	0	147	215	0	0	0	215	128	5	3	12	148
715-730	204	0	0	0	204	273	2	0	0	275	149	3	0	9	161
730-745	241	0	0	0	241	287	0	0	0	287	167	9	2	13	191
745-800	197	0	0	0	197	265	4	0	0	269	193	5	6	14	218
800-815	260	0	0	0	260	289	3	1	0	293	180	5	1	9	195
815-830	133	0	0	0	133	172	1	0	0	173	151	8	0	5	164
830-845	217	1	0	0	218	281	1	0	0	282	158	12	2	24	196
845-900	163	0	0	0	163	213	0	0	0	213	145	4	2	20	171
HOUR TOTALS															
700-800	789	0	0	0	789	1040	6	0	0	1046	637	22	11	48	718
715-815	902	0	0	0	902	1114	9	1	0	1124	689	22	9	45	765
730-830	831	0	0	0	831	1013	8	1	0	1022	691	27	9	41	768
745-845	807	1	0	0	808	1007	9	1	0	1017	682	30	9	52	773
800-900	773	1	0	0	774	955	5	1	0	961	634	29	5	58	726

WILTEC

VEHICLE CLASSIFICATION COUNT RESULTS SUMMARY

CLIENT: CH2MHill
 PROJECT: SR-710 EIR/EIS - TRUCK DATA COLLECTION
 DATE: TUESDAY MAY 8, 2012
 PERIOD: 12:00 PM TO 2:00 PM
 SURVEY DESCRIPTION: I-210 IN LA CANADA FLINTRIDGE (BETWEEN THE BERKSHIRE PLACE INTERCHANGE AND SR-2)
 ACTUAL SURVEY LOCATION: I-210 AT THE GOULD AVENUE OVERPASS
 TRAVEL DIRECTION: WB
 CITY: LA CANADA FLINTRIDGE

15-MIN COUNTS	LANE 1 (HOV)					LANE 2					LANE 3				
	CARS, BUSES, RV'S AND MOTORCYCLES	2-AXLE TRUCKS	3 AND 4-AXLE TRUCKS	5+AXLE TRUCKS	TOTAL	CARS, BUSES, RV'S AND MOTORCYCLES	2-AXLE TRUCKS	3 AND 4-AXLE TRUCKS	5+AXLE TRUCKS	TOTAL	CARS, BUSES, RV'S AND MOTORCYCLES	2-AXLE TRUCKS	3 AND 4-AXLE TRUCKS	5+AXLE TRUCKS	TOTAL
1200-1215	140	0	0	0	140	219	3	0	0	222	129	4	4	49	186
1215-1230	230	1	0	0	231	214	5	0	0	219	87	11	1	17	116
1230-1245	6	0	0	0	6	159	1	0	0	160	83	7	2	30	122
1245-100	137	0	0	0	137	201	2	1	2	206	109	8	3	49	169
100-115	143	0	0	0	143	206	2	0	0	208	131	4	2	38	175
115-130	153	1	0	0	154	242	4	0	1	247	106	7	4	34	151
130-145	138	0	0	0	138	205	2	0	0	207	105	5	3	35	148
145-200	145	0	0	0	145	192	1	0	1	194	131	4	5	39	179
HOUR TOTALS															
1200-100	513	1	0	0	514	793	11	1	2	807	408	30	10	145	593
1215-115	516	1	0	0	517	780	10	1	2	793	410	30	8	134	582
1230-130	439	1	0	0	440	808	9	1	3	821	429	26	11	151	617
1245-145	571	1	0	0	572	854	10	1	3	868	451	24	12	156	643
100-200	579	1	0	0	580	845	9	0	2	856	473	20	14	146	653

WILTEC

VEHICLE CLASSIFICATION COUNT RESULTS SUMMARY

CLIENT: CH2MHill
 PROJECT: SR-710 EIR/EIS - TRUCK DATA COLLECTION
 DATE: TUESDAY MAY 8, 2012
 PERIOD: 4:00 PM TO 6:00 PM
 SURVEY DESCRIPTION: I-210 IN LA CANADA FLINTRIDGE (BETWEEN THE BERKSHIRE PLACE INTERCHANGE AND SR-2)
 ACTUAL SURVEY LOCATION: I-210 AT THE GOULD AVENUE OVERPASS
 TRAVEL DIRECTION: WB
 CITY: LA CANADA FLINTRIDGE

15-MIN COUNTS	LANE 1 (HOV)					LANE 2					LANE 3				
	CARS, BUSES, RV'S AND MOTORCYCLES	2-AXLE TRUCKS	3 AND 4-AXLE TRUCKS	5+AXLE TRUCKS	TOTAL	CARS, BUSES, RV'S AND MOTORCYCLES	2-AXLE TRUCKS	3 AND 4-AXLE TRUCKS	5+AXLE TRUCKS	TOTAL	CARS, BUSES, RV'S AND MOTORCYCLES	2-AXLE TRUCKS	3 AND 4-AXLE TRUCKS	5+AXLE TRUCKS	TOTAL
400-415	485	0	0	0	485	486	2	0	0	488	195	10	4	40	249
415-430	242	0	0	0	242	230	1	0	0	231	189	9	7	36	241
430-445	397	0	0	0	397	397	0	0	0	397	234	8	3	14	259
445-500	340	0	0	0	340	313	2	0	1	316	228	9	1	20	258
500-515	398	0	0	0	398	390	1	0	0	391	227	7	2	33	269
515-530	518	0	0	0	518	477	2	0	0	479	249	3	3	20	275
530-545	427	0	0	0	427	403	0	0	0	403	230	6	4	22	262
545-600	365	0	0	0	365	330	4	0	0	334	234	6	2	14	256
HOUR TOTALS															
400-500	1464	0	0	0	1464	1426	5	0	1	1432	846	36	15	110	1007
415-515	1377	0	0	0	1377	1330	4	0	1	1335	878	33	13	103	1027
430-530	1653	0	0	0	1653	1577	5	0	1	1583	938	27	9	87	1061
445-545	1683	0	0	0	1683	1583	5	0	1	1589	934	25	10	95	1064
545-600	1708	0	0	0	1708	1600	7	0	0	1607	940	22	11	89	1062

WILTEC

VEHICLE CLASSIFICATION COUNT RESULTS SUMMARY

CLIENT: CH2MHill
 PROJECT: SR-710 EIR/EIS - TRUCK DATA COLLECTION
 DATE: THURSDAY MAY 10, 2012
 PERIOD: 7:00 AM TO 9:00 AM
 SURVEY DESCRIPTION: I-210 IN LA CANADA FLINTRIDGE (BETWEEN THE BERKSHIRE PLACE INTERCHANGE AND SR-2)
 ACTUAL SURVEY LOCATION: I-210 AT THE GOULD AVENUE OVERPASS
 TRAVEL DIRECTION: EB
 CITY: LOS ANGELES

15-MIN COUNTS	LANE 1 (HOV)					LANE 2					LANE 3				
	CARS, BUSES, RV'S AND MOTORCYCLES	2-AXLE TRUCKS	3 AND 4-AXLE TRUCKS	5+AXLE TRUCKS	TOTAL	CARS, BUSES, RV'S AND MOTORCYCLES	2-AXLE TRUCKS	3 AND 4-AXLE TRUCKS	5+AXLE TRUCKS	TOTAL	CARS, BUSES, RV'S AND MOTORCYCLES	2-AXLE TRUCKS	3 AND 4-AXLE TRUCKS	5+AXLE TRUCKS	TOTAL
700-715	355	1	0	0	356	357	1	0	0	358	157	5	7	32	201
715-730	455	1	0	0	456	418	2	0	0	420	208	6	2	51	267
730-745	473	0	0	0	473	428	1	0	0	429	252	9	3	35	299
745-800	434	1	0	0	435	417	1	1	0	419	269	8	2	44	323
800-815	431	0	0	0	431	373	1	0	0	374	180	8	4	62	254
815-830	408	0	0	0	408	396	1	0	0	397	230	6	5	20	261
830-845	431	0	0	0	431	401	2	0	0	403	219	4	1	31	255
845-900	409	0	0	0	409	362	1	0	0	363	231	10	3	48	292
HOUR TOTALS															
700-800	1717	3	0	0	1720	1620	5	1	0	1626	886	28	14	162	1090
715-815	1793	2	0	0	1795	1636	5	1	0	1642	909	31	11	192	1143
730-830	1746	1	0	0	1747	1614	4	1	0	1619	931	31	14	161	1137
745-845	1704	1	0	0	1705	1587	5	1	0	1593	898	26	12	157	1093
800-900	1679	0	0	0	1679	1532	5	0	0	1537	860	28	13	161	1062

WILTEC

VEHICLE CLASSIFICATION COUNT RESULTS SUMMARY

CLIENT: CH2MHill
 PROJECT: SR-710 EIR/EIS - TRUCK DATA COLLECTION
 DATE: THURSDAY MAY 10, 2012
 PERIOD: 12:00 PM TO 2:00 PM
 SURVEY DESCRIPTION: I-210 IN LA CANADA FLINTRIDGE (BETWEEN THE BERKSHIRE PLACE INTERCHANGE AND SR-2)
 ACTUAL SURVEY LOCATION: I-210 AT THE GOULD AVENUE OVERPASS
 TRAVEL DIRECTION: EB
 CITY: LA CANADA FLINTRIDGE

15-MIN COUNTS	LANE 1 (HOV)					LANE 2					LANE 3				
	CARS, BUSES, RV'S AND MOTORCYCLES	2-AXLE TRUCKS	3 AND 4-AXLE TRUCKS	5+AXLE TRUCKS	TOTAL	CARS, BUSES, RV'S AND MOTORCYCLES	2-AXLE TRUCKS	3 AND 4-AXLE TRUCKS	5+AXLE TRUCKS	TOTAL	CARS, BUSES, RV'S AND MOTORCYCLES	2-AXLE TRUCKS	3 AND 4-AXLE TRUCKS	5+AXLE TRUCKS	TOTAL
1200-1215	108	0	0	0	108	157	3	0	0	160	129	7	7	22	165
1215-1230	139	0	0	0	139	211	5	0	0	216	127	6	1	32	166
1230-1245	162	0	0	0	162	235	3	0	0	238	160	9	2	26	197
1245-100	135	0	0	0	135	201	1	0	0	202	143	10	3	29	185
100-115	123	0	0	0	123	220	0	0	0	220	140	9	3	17	169
115-130	134	2	0	0	136	209	4	0	1	214	127	10	0	21	158
130-145	147	0	0	0	147	237	1	0	0	238	154	9	2	32	197
145-200	153	2	0	0	155	248	4	0	0	252	122	10	3	35	170
HOUR TOTALS															
1200-100	544	0	0	0	544	804	12	0	0	816	559	32	13	109	713
1215-115	559	0	0	0	559	867	9	0	0	876	570	34	9	104	717
1230-130	554	2	0	0	556	865	8	0	1	874	570	38	8	93	709
1245-145	539	2	0	0	541	867	6	0	1	874	564	38	8	99	709
100-200	557	4	0	0	561	914	9	0	1	924	543	38	8	105	694

WILTEC

VEHICLE CLASSIFICATION COUNT RESULTS SUMMARY

CLIENT: CH2MHill
 PROJECT: SR-710 EIR/EIS - TRUCK DATA COLLECTION
 DATE: THURSDAY MAY 10, 2012
 PERIOD: 4:00 PM TO 6:00 PM
 SURVEY DESCRIPTION: I-210 IN LA CANADA FLINTRIDGE (BETWEEN THE BERKSHIRE PLACE INTERCHANGE AND SR-2)
 ACTUAL SURVEY LOCATION: I-210 AT THE GOULD AVENUE OVERPASS
 TRAVEL DIRECTION: EB
 CITY: LA CANADA FLINTRIDGE

15-MIN COUNTS	LANE 1 (HOV)					LANE 2					LANE 3				
	CARS, BUSES, RV'S AND MOTORCYCLES	2-AXLE TRUCKS	3 AND 4-AXLE TRUCKS	5+AXLE TRUCKS	TOTAL	CARS, BUSES, RV'S AND MOTORCYCLES	2-AXLE TRUCKS	3 AND 4-AXLE TRUCKS	5+AXLE TRUCKS	TOTAL	CARS, BUSES, RV'S AND MOTORCYCLES	2-AXLE TRUCKS	3 AND 4-AXLE TRUCKS	5+AXLE TRUCKS	TOTAL
400-415	209	0	0	0	209	269	0	0	0	269	197	7	2	13	219
415-430	230	0	0	0	230	306	3	1	0	310	182	8	1	9	200
430-445	202	1	0	0	203	278	3	0	0	281	194	10	1	21	226
445-500	247	0	0	0	247	280	1	0	0	281	174	4	3	14	195
500-515	216	0	0	0	216	251	2	0	0	253	231	10	3	33	277
515-530	276	0	0	0	276	275	3	0	0	278	169	6	0	16	191
530-545	274	0	0	0	274	314	0	0	0	314	212	2	0	5	219
545-600	263	1	0	0	264	292	1	0	0	293	214	4	0	8	226
HOUR TOTALS															
400-500	888	1	0	0	889	1133	7	1	0	1141	747	29	7	57	840
415-515	895	1	0	0	896	1115	9	1	0	1125	781	32	8	77	898
430-530	941	1	0	0	942	1084	9	0	0	1093	768	30	7	84	889
445-545	1013	0	0	0	1013	1120	6	0	0	1126	786	22	6	68	882
545-600	1029	1	0	0	1030	1132	6	0	0	1138	826	22	3	62	913

WILTEC

VEHICLE CLASSIFICATION COUNT RESULTS SUMMARY

CLIENT: CH2MHill
 PROJECT: SR-710 EIR/EIS - TRUCK DATA COLLECTION
 DATE: THURSDAY MAY 10, 2012
 PERIOD: 7:00 AM TO 9:00 AM
 SURVEY DESCRIPTION: I-210 IN LA CANADA FLINTRIDGE (BETWEEN THE BERKSHIRE PLACE INTERCHANGE AND SR-2)
 ACTUAL SURVEY LOCATION: I-210 AT THE GOULD AVENUE OVERPASS
 TRAVEL DIRECTION: WB
 CITY: LOS ANGELES

15-MIN COUNTS	LANE 1 (HOV)					LANE 2					LANE 3				
	CARS, BUSES, RV'S AND MOTORCYCLES	2-AXLE TRUCKS	3 AND 4-AXLE TRUCKS	5+AXLE TRUCKS	TOTAL	CARS, BUSES, RV'S AND MOTORCYCLES	2-AXLE TRUCKS	3 AND 4-AXLE TRUCKS	5+AXLE TRUCKS	TOTAL	CARS, BUSES, RV'S AND MOTORCYCLES	2-AXLE TRUCKS	3 AND 4-AXLE TRUCKS	5+AXLE TRUCKS	TOTAL
700-715	186	0	0	0	186	266	4	0	0	270	137	4	3	19	163
715-730	202	0	0	0	202	271	1	0	0	272	150	8	2	20	180
730-745	222	0	0	0	222	301	2	0	0	303	152	6	1	21	180
745-800	186	0	0	0	186	228	1	0	0	229	191	9	0	14	214
800-815	191	1	0	0	192	242	1	0	0	243	181	11	2	18	212
815-830	272	0	0	0	272	368	1	0	0	369	164	6	0	16	186
830-845	136	0	0	0	136	158	0	0	0	158	129	10	2	25	166
845-900	188	0	0	0	188	229	2	0	0	231	138	16	2	11	167
HOURL TOTALS															
700-800	796	0	0	0	796	1066	8	0	0	1074	630	27	6	74	737
715-815	801	1	0	0	802	1042	5	0	0	1047	674	34	5	73	786
730-830	871	1	0	0	872	1139	5	0	0	1144	688	32	3	69	792
745-845	785	1	0	0	786	996	3	0	0	999	665	36	4	73	778
800-900	787	1	0	0	788	997	4	0	0	1001	612	43	6	70	731

WILTEC

VEHICLE CLASSIFICATION COUNT RESULTS SUMMARY

CLIENT: CH2MHill
 PROJECT: SR-710 EIR/EIS - TRUCK DATA COLLECTION
 DATE: THURSDAY MAY 10, 2012
 PERIOD: 12:00 PM TO 2:00 PM
 SURVEY DESCRIPTION: I-210 IN LA CANADA FLINTRIDGE (BETWEEN THE BERKSHIRE PLACE INTERCHANGE AND SR-2)
 ACTUAL SURVEY LOCATION: I-210 AT THE GOULD AVENUE OVERPASS
 TRAVEL DIRECTION: WB
 CITY: LA CANADA FLINTRIDGE

15-MIN COUNTS	LANE 1 (HOV)					LANE 2					LANE 3				
	CARS, BUSES, RV'S AND MOTORCYCLES	2-AXLE TRUCKS	3 AND 4-AXLE TRUCKS	5+AXLE TRUCKS	TOTAL	CARS, BUSES, RV'S AND MOTORCYCLES	2-AXLE TRUCKS	3 AND 4-AXLE TRUCKS	5+AXLE TRUCKS	TOTAL	CARS, BUSES, RV'S AND MOTORCYCLES	2-AXLE TRUCKS	3 AND 4-AXLE TRUCKS	5+AXLE TRUCKS	TOTAL
1200-1215	155	1	0	0	156	228	4	0	0	232	148	3	2	29	182
1215-1230	158	0	0	0	158	251	2	0	1	254	114	8	2	39	163
1230-1245	96	0	0	0	96	137	4	0	0	141	113	6	2	42	163
1245-100	223	0	0	0	223	307	3	0	0	310	102	9	7	22	140
100-115	119	1	0	0	120	178	3	0	0	181	110	4	3	33	150
115-130	193	0	0	0	193	239	3	0	0	242	110	15	4	34	163
130-145	183	0	0	0	183	261	4	0	0	265	140	13	6	31	190
145-200	182	0	0	0	182	215	2	0	0	217	121	5	5	42	173
HOUR TOTALS															
1200-100	632	1	0	0	633	923	13	0	1	937	477	26	13	132	648
1215-115	596	1	0	0	597	873	12	0	1	886	439	27	14	136	616
1230-130	631	1	0	0	632	861	13	0	0	874	435	34	16	131	616
1245-145	718	1	0	0	719	985	13	0	0	998	462	41	20	120	643
100-200	677	1	0	0	678	893	12	0	0	905	481	37	18	140	676

WILTEC

VEHICLE CLASSIFICATION COUNT RESULTS SUMMARY

CLIENT: CH2MHill
 PROJECT: SR-710 EIR/EIS - TRUCK DATA COLLECTION
 DATE: THURSDAY MAY 10, 2012
 PERIOD: 4:00 PM TO 6:00 PM
 SURVEY DESCRIPTION: I-210 IN LA CANADA FLINTRIDGE (BETWEEN THE BERKSHIRE PLACE INTERCHANGE AND SR-2)
 ACTUAL SURVEY LOCATION: I-210 AT THE GOULD AVENUE OVERPASS
 TRAVEL DIRECTION: WB
 CITY: LA CANADA FLINTRIDGE

15-MIN COUNTS	LANE 1 (HOV)					LANE 2					LANE 3				
	CARS, BUSES, RV'S AND MOTORCYCLES	2-AXLE TRUCKS	3 AND 4-AXLE TRUCKS	5+AXLE TRUCKS	TOTAL	CARS, BUSES, RV'S AND MOTORCYCLES	2-AXLE TRUCKS	3 AND 4-AXLE TRUCKS	5+AXLE TRUCKS	TOTAL	CARS, BUSES, RV'S AND MOTORCYCLES	2-AXLE TRUCKS	3 AND 4-AXLE TRUCKS	5+AXLE TRUCKS	TOTAL
400-415	474	0	0	0	474	415	1	0	0	416	234	8	0	29	271
415-430	364	0	0	0	364	350	0	0	0	350	215	8	0	28	251
430-445	436	0	0	0	436	399	2	0	1	402	223	5	1	20	249
445-500	370	0	0	0	370	390	0	0	0	390	237	5	2	37	281
500-515	525	0	0	0	525	459	1	0	0	460	277	7	0	16	300
515-530	460	0	0	0	460	422	1	0	0	423	263	8	1	15	287
530-545	406	0	0	0	406	348	1	0	0	349	241	3	2	25	271
545-600	385	0	0	0	385	407	0	0	0	407	231	3	4	26	264
HOUR TOTALS															
400-500	1644	0	0	0	1644	1554	3	0	1	1558	909	26	3	114	1052
415-515	1695	0	0	0	1695	1598	3	0	1	1602	952	25	3	101	1081
430-530	1791	0	0	0	1791	1670	4	0	1	1675	1000	25	4	88	1117
445-545	1761	0	0	0	1761	1619	3	0	0	1622	1018	23	5	93	1139
545-600	1776	0	0	0	1776	1636	3	0	0	1639	1012	21	7	82	1122

WILTEC

VEHICLE CLASSIFICATION COUNT RESULTS SUMMARY

CLIENT: CH2MHill
 PROJECT: SR-710 EIR/EIS - TRUCK DATA COLLECTION
 DATE: TUESDAY MAY 8, 2012
 PERIOD: 6:00 AM TO 7:00 PM
 SURVEY DESCRIPTION: I-210 IN PASADENA (BETWEEN THE SAN GABRIEL BOULEVARD AND FAIR OAKS AVENUE INTERCHANGES)
 ACTUAL SURVEY LOCATION: I-210 AT THE LAKE AVENUE OVERPASS (EXCLUDES ALL ON/ OFF-RAMP VOLUMES TO/FROM LAKE AVENUE)
 TRAVEL DIRECTION: WB
 CITY: PASADENA

15-MIN COUNTS	LANE 1 (HOV)					LANE 2					LANE 3				
	CARS, BUSES, RV'S AND MOTORCYCLES	2-AXLE TRUCKS	3 AND 4-AXLE TRUCKS	5+AXLE TRUCKS	TOTAL	CARS, BUSES, RV'S AND MOTORCYCLES	2-AXLE TRUCKS	3 AND 4-AXLE TRUCKS	5+AXLE TRUCKS	TOTAL	CARS, BUSES, RV'S AND MOTORCYCLES	2-AXLE TRUCKS	3 AND 4-AXLE TRUCKS	5+AXLE TRUCKS	TOTAL
600-615	152	3	0	0	155	418	1	0	0	419	430	8	0	0	438
615-630	187	4	0	0	191	465	0	0	0	465	431	7	0	0	438
630-645	184	10	0	0	194	514	1	0	0	515	425	4	0	0	429
645-700	207	1	0	0	208	538	1	0	0	539	505	6	0	0	511
700-715	216	3	0	0	219	567	2	0	0	569	492	4	0	0	496
715-730	246	3	0	0	249	555	3	0	0	558	464	2	0	0	466
730-745	282	3	0	0	285	525	1	3	0	529	565	4	1	1	571
745-800	278	3	2	0	283	538	2	3	0	543	438	5	0	1	444
800-815	221	2	1	0	224	573	1	1	0	575	461	7	0	1	469
815-830	225	1	3	0	229	517	0	1	0	518	450	0	0	0	450
830-845	234	1	0	0	235	504	1	2	0	507	396	6	1	1	404
845-900	196	2	2	0	200	481	1	5	0	487	437	2	0	0	439
900-915	225	9	0	0	234	489	4	0	0	493	448	5	2	1	456
915-930	161	4	1	0	166	458	3	0	0	461	405	7	2	0	414
930-945	184	0	1	0	185	453	0	0	0	453	399	29	2	0	430
945-1000	149	3	0	0	152	463	0	0	0	463	399	12	1	0	412
1000-1015	135	1	0	0	136	420	1	0	0	421	403	14	1	0	418
1015-1030	160	0	0	0	160	477	1	1	0	479	419	7	3	0	429
1030-1045	147	1	0	0	148	398	0	0	0	398	416	10	2	0	428
1045-1100	124	4	0	0	128	351	1	0	0	352	321	11	3	0	335
1100-1115	111	3	1	0	115	346	0	0	0	346	312	7	2	0	321
1115-1130	93	0	0	0	93	279	0	0	0	279	311	18	0	0	329
1130-1145	69	0	0	0	69	321	1	0	0	322	279	9	0	0	288
1145-1200	64	0	0	0	64	307	0	0	0	307	342	9	0	0	351
1200-1215	78	0	1	0	79	338	1	0	0	339	335	7	1	0	343
1215-1230	84	1	1	0	86	359	1	3	0	363	347	5	3	0	355
1230-1245	66	0	0	0	66	301	0	1	0	302	346	6	0	0	352
1245-100	80	0	1	0	81	322	0	0	0	322	337	1	0	0	338
100-115	104	5	0	0	109	320	3	0	0	323	355	5	2	0	362
115-130	95	1	2	0	98	307	0	0	0	307	317	7	1	0	325
130-145	83	0	0	0	83	356	5	0	0	361	326	1	2	0	329
145-200	97	2	0	0	99	331	0	0	0	331	354	2	0	0	356
200-215	84	0	0	0	84	341	3	1	0	345	301	8	1	0	310
215-230	114	0	3	0	117	368	2	3	0	373	377	6	1	0	384
230-245	102	3	2	0	107	381	4	0	0	385	404	8	3	0	415
245-300	114	3	1	0	118	371	2	1	0	374	392	7	0	0	399
300-315	116	0	0	0	116	396	0	0	0	396	325	11	0	0	336
315-330	122	1	0	0	123	381	2	0	0	383	359	2	0	0	361
330-345	141	0	0	0	141	427	2	0	0	429	339	5	0	0	344
345-400	119	1	0	0	120	402	1	1	0	404	389	5	2	0	396
400-415	138	0	0	0	138	409	1	0	0	410	371	3	0	0	374
415-430	153	0	0	0	153	463	1	0	0	464	373	5	0	1	379
430-445	129	1	0	0	130	415	0	0	0	415	334	1	0	0	335
445-500	149	0	0	0	149	446	2	0	0	448	485	6	0	0	491
500-515	164	2	0	0	166	450	2	0	0	452	326	4	0	0	330
515-530	183	2	0	0	185	467	2	0	0	469	420	3	0	0	423
530-545	169	0	0	0	169	462	0	0	0	462	394	3	0	1	398
545-600	173	1	0	0	174	468	0	0	0	468	405	2	0	0	407
600-615	155	2	0	0	157	409	2	0	0	411	414	2	0	0	416
615-630	159	0	0	0	159	432	0	0	0	432	398	4	1	0	403
630-645	133	0	0	0	133	378	0	0	0	378	332	4	0	1	337
645-700	102	0	0	0	102	312	0	0	0	312	226	1	0	0	227

LANE 4					LANE 5					LANE 6				
CARS, BUSES, RV'S AND MOTORCYCLES	2-AXLE TRUCKS	3 AND 4-AXLE TRUCKS	5+AXLE TRUCKS	TOTAL	CARS, BUSES, RV'S AND MOTORCYCLES	2-AXLE TRUCKS	3 AND 4-AXLE TRUCKS	5+AXLE TRUCKS	TOTAL	CARS, BUSES, RV'S AND MOTORCYCLES	2-AXLE TRUCKS	3 AND 4-AXLE TRUCKS	5+AXLE TRUCKS	TOTAL
341	17	3	17	378	349	10	17	32	408	330	13	11	43	397
329	16	6	17	368	313	8	8	17	346	319	14	5	20	358
374	2	8	11	395	336	8	4	11	359	388	6	6	19	419
402	14	6	19	441	321	26	5	17	369	394	9	8	21	432
443	8	5	4	460	343	8	4	23	378	381	14	4	16	415
447	6	2	11	466	473	8	4	17	502	448	27	9	23	507
500	6	5	11	522	364	3	4	7	378	388	9	4	26	427
396	4	0	15	415	281	5	3	7	296	324	8	5	14	351
385	11	2	22	420	284	7	7	27	325	311	8	2	25	346
410	7	2	11	430	356	7	4	18	385	383	7	4	22	416
332	8	3	27	370	331	13	4	21	369	392	9	3	11	415
402	11	4	15	432	328	8	2	21	359	353	16	3	20	392
346	6	6	25	383	339	12	4	25	380	386	11	4	34	435
301	4	6	13	324	329	6	3	35	373	352	8	1	43	404
331	13	15	34	393	336	16	4	23	379	357	7	7	41	412
316	15	8	39	378	314	12	8	30	364	332	16	1	42	391
331	13	9	40	393	259	8	5	30	302	314	12	7	35	368
299	13	10	42	364	268	7	2	40	317	330	14	3	37	384
273	11	4	36	324	300	9	9	34	352	311	13	6	41	371
236	14	0	35	285	310	10	3	38	361	309	8	3	58	378
240	14	1	24	279	314	10	3	36	363	295	13	4	50	362
250	8	0	31	289	284	9	2	28	323	321	10	3	41	375
257	17	0	27	301	324	10	5	32	371	275	17	5	46	343
209	11	6	23	249	325	8	4	33	370	259	11	4	53	327
258	11	1	24	294	356	9	3	27	395	347	9	10	55	421
247	7	3	36	293	346	14	3	37	400	286	15	6	57	364
253	11	1	36	301	328	5	2	44	379	285	8	6	52	351
265	5	1	29	300	348	9	5	21	383	321	6	4	50	381
268	11	1	44	324	364	11	5	31	411	297	6	6	48	357
297	2	0	27	326	325	8	3	38	374	299	14	6	48	367
271	4	0	27	302	339	12	3	28	382	313	5	3	45	366
245	7	1	30	283	304	3	4	30	341	295	9	7	44	355
266	8	2	24	300	323	4	4	30	361	311	6	3	28	348
270	5	3	33	311	340	12	0	28	380	307	5	4	47	363
313	11	0	42	366	341	3	2	30	376	350	4	4	58	416
364	8	0	21	393	351	1	4	42	398	383	10	1	33	427
298	10	5	23	336	377	12	4	37	430	362	3	4	44	413
301	8	2	11	322	375	12	6	27	420	344	6	4	34	388
293	12	1	18	324	358	3	6	35	402	363	2	12	36	413
291	7	3	28	329	369	3	8	23	403	310	5	8	46	369
300	9	0	15	324	359	8	13	22	402	352	5	8	27	392
299	10	2	12	323	364	2	7	20	393	382	4	13	33	432
322	3	2	11	338	350	2	4	21	377	352	4	4	23	383
313	8	2	15	338	363	0	5	27	395	364	3	3	34	404
263	5	3	13	284	387	3	9	27	426	387	3	5	27	422
350	5	2	14	371	373	3	4	15	395	381	1	6	36	424
364	6	0	15	385	396	0	9	19	424	405	2	6	28	441
314	4	0	11	329	383	0	3	14	400	375	0	1	30	406
334	6	1	5	346	379	0	0	22	401	363	1	0	39	403
335	2	0	7	344	367	1	5	20	393	397	2	1	28	428
270	8	0	10	288	363	0	9	23	395	342	2	2	26	372
203	4	0	10	217	297	0	2	19	318	238	0	2	18	258

WILTEC

VEHICLE CLASSIFICATION COUNT RESULTS SUMMARY

CLIENT: CH2MHill
 PROJECT: SR-710 EIR/EIS - TRUCK DATA COLLECTION
 DATE: TUESDAY MAY 8, 2012
 PERIOD: 6:00 AM TO 7:00 PM
 SURVEY DESCRIPTION: I-210 IN PASADENA (BETWEEN THE SAN GABRIEL BOULEVARD AND FAIR OAKS AVENUE INTERCHANGES)
 ACTUAL SURVEY LOCATION: I-210 AT THE LAKE AVENUE OVERPASS (EXCLUDES ALL ON/ OFF-RAMP VOLUMES TO/FROM LAKE AVENUE)
 TRAVEL DIRECTION: EB
 CITY: PASADENA

15-MIN COUNTS	LANE 1 (HOV)					LANE 2					LANE 3				
	CARS, BUSES, RV'S AND MOTORCYCLES	2-AXLE TRUCKS	3 AND 4-AXLE TRUCKS	5+AXLE TRUCKS	TOTAL	CARS, BUSES, RV'S AND MOTORCYCLES	2-AXLE TRUCKS	3 AND 4-AXLE TRUCKS	5+AXLE TRUCKS	TOTAL	CARS, BUSES, RV'S AND MOTORCYCLES	2-AXLE TRUCKS	3 AND 4-AXLE TRUCKS	5+AXLE TRUCKS	TOTAL
600-615	29	0	0	0	29	145	0	0	0	145	221	2	0	0	223
615-630	44	0	0	0	44	226	1	0	0	227	260	3	1	0	264
630-645	64	0	0	0	64	335	0	0	0	335	318	2	0	0	320
645-700	68	0	0	0	68	352	0	0	0	352	361	6	0	0	367
700-715	78	0	0	0	78	429	0	0	0	429	403	3	1	0	407
715-730	119	1	0	0	120	458	1	0	0	459	423	1	1	0	425
730-745	127	0	0	0	127	440	2	0	0	442	488	3	0	0	491
745-800	123	1	0	0	123	495	1	0	0	500	451	2	3	0	456
800-815	95	1	0	0	96	506	3	0	0	509	501	3	1	0	505
815-830	100	2	0	0	102	452	3	0	0	455	443	6	2	0	451
830-845	101	0	0	0	101	410	1	0	0	411	422	7	2	0	431
845-900	68	1	0	0	69	338	12	0	0	350	446	0	3	0	449
900-915	84	1	0	0	85	315	4	0	0	319	399	2	1	0	402
915-930	62	2	0	0	64	295	2	0	0	297	333	3	0	0	336
930-945	69	0	0	0	69	290	0	0	0	290	334	3	0	0	337
945-1000	64	1	0	0	65	301	2	0	0	303	343	4	0	0	347
1000-1015	77	2	0	0	79	244	2	0	0	246	364	1	0	0	365
1015-1030	96	0	0	0	96	292	0	0	0	292	303	5	0	0	308
1030-1045	94	2	0	0	96	298	0	0	0	298	340	4	0	2	346
1045-1100	87	0	0	0	87	298	2	0	0	300	332	6	0	0	338
1100-1115	105	2	0	0	107	288	2	0	0	290	328	5	0	0	333
1115-1130	107	0	0	0	107	308	1	0	0	309	326	4	0	0	330
1130-1145	94	1	0	0	95	304	2	0	0	306	315	5	0	0	320
1145-1200	78	1	0	0	79	317	2	0	0	319	349	3	0	0	352
1200-1215	87	1	0	0	88	333	0	0	0	333	318	20	0	0	338
1215-1230	101	0	0	0	101	288	2	0	0	290	358	4	0	0	362
1230-1245	75	8	0	0	83	306	3	0	0	309	304	3	0	0	307
1245-100	98	0	0	0	98	312	11	0	0	323	334	26	1	0	361
100-115	119	1	0	0	120	249	3	0	0	252	343	6	1	1	351
115-130	126	9	0	0	135	321	3	0	0	324	351	5	0	0	356
130-145	145	3	0	0	148	401	4	0	0	405	369	7	0	0	376
145-200	152	1	0	0	153	319	1	0	0	320	359	7	0	0	366
200-215	164	4	0	0	168	383	1	0	0	384	380	4	0	0	384
215-230	197	5	0	0	202	429	2	0	0	431	433	3	0	0	436
230-245	201	2	0	0	203	410	2	0	0	412	446	6	0	0	452
245-300	236	7	0	0	243	499	0	0	0	499	428	24	0	0	452
300-315	174	5	0	0	179	386	4	0	0	390	328	7	1	2	338
315-330	232	4	0	0	236	424	1	0	0	425	348	8	0	0	356
330-345	273	7	0	0	280	417	3	0	0	420	352	15	0	1	368
345-400	312	5	0	0	317	392	3	0	0	395	340	11	1	1	353
400-415	358	8	0	0	366	397	1	0	0	398	284	9	1	0	294
415-430	332	2	0	0	334	336	2	0	0	338	298	7	0	1	306
430-445	377	6	0	0	383	434	3	0	0	437	322	3	2	2	329
445-500	273	8	0	0	281	402	0	0	0	402	292	10	0	0	302
500-515	242	2	0	0	244	356	1	0	0	357	324	3	0	3	330
515-530	253	2	0	0	255	411	0	0	0	411	343	7	1	0	351
530-545	207	1	0	0	208	328	0	0	0	328	331	7	3	0	341
545-600	275	2	0	0	277	387	1	0	0	388	335	3	1	1	340
600-615	169	2	0	0	171	381	0	0	0	381	358	5	4	2	369
615-630	229	2	0	0	231	429	0	0	0	429	347	5	0	2	354
630-645	206	6	0	0	212	360	0	0	0	360	334	1	1	1	337
645-700	174	1	0	0	175	405	1	0	0	406	275	0	0	5	280

LANE 4					LANE 5					LANE 6				
CARS, BUSES, RV'S AND MOTORCYCLES	2-AXLE TRUCKS	3 AND 4-AXLE TRUCKS	5+AXLE TRUCKS	TOTAL	CARS, BUSES, RV'S AND MOTORCYCLES	2-AXLE TRUCKS	3 AND 4-AXLE TRUCKS	5+AXLE TRUCKS	TOTAL	CARS, BUSES, RV'S AND MOTORCYCLES	2-AXLE TRUCKS	3 AND 4-AXLE TRUCKS	5+AXLE TRUCKS	TOTAL
139	4	3	14	160	92	6	3	35	136	131	7	4	22	164
197	6	4	7	214	130	8	3	49	190	173	2	7	17	199
227	9	7	11	254	151	9	8	49	217	254	7	2	13	276
281	9	14	12	316	171	6	6	59	242	378	3	4	16	401
305	4	8	17	334	201	11	7	53	272	343	9	1	10	363
341	2	4	23	370	228	6	7	46	287	337	9	1	13	360
378	5	8	16	407	230	6	5	44	285	387	13	0	5	405
391	5	6	32	434	249	5	5	30	289	380	8	3	10	401
384	7	6	12	409	235	5	5	34	279	343	8	2	17	370
340	6	4	23	373	192	10	2	36	240	342	12	3	16	373
312	3	11	22	348	185	10	5	43	243	367	8	1	11	387
296	6	11	27	340	201	8	2	42	253	338	7	0	15	360
305	12	6	23	346	221	14	12	57	304	382	14	7	29	432
278	9	8	14	309	188	15	6	51	260	302	7	2	25	336
266	10	13	11	300	192	11	11	50	264	369	7	5	29	410
246	12	12	5	275	202	11	10	57	280	342	11	7	22	382
288	6	5	16	315	185	18	3	52	258	325	11	5	19	360
229	6	10	18	263	202	9	5	43	259	301	5	7	23	336
258	11	4	23	296	166	19	7	58	250	261	13	7	30	311
254	11	18	10	293	199	12	8	47	266	264	8	9	30	311
250	12	5	17	284	191	13	10	75	289	283	8	8	21	320
211	23	8	20	262	222	13	14	37	286	300	9	4	25	338
244	13	6	23	286	198	5	10	56	269	297	11	2	23	333
249	15	16	17	297	208	6	8	50	272	355	6	3	16	380
255	13	11	12	291	194	9	8	61	272	328	14	1	25	368
300	13	9	19	341	242	9	4	40	295	355	4	3	20	382
256	16	12	15	299	230	10	8	58	306	363	8	6	15	392
238	16	10	10	274	251	6	6	48	311	414	15	5	19	453
258	13	14	20	305	215	8	4	44	271	321	11	5	25	362
267	14	18	10	309	226	7	4	52	289	308	7	2	26	343
273	8	16	9	306	257	10	1	46	314	317	12	2	24	355
288	17	20	14	339	260	8	7	40	315	332	7	4	18	361
316	14	12	12	354	274	4	4	44	326	367	5	2	19	393
350	11	16	19	396	299	10	3	36	348	376	10	3	9	398
333	17	22	18	390	280	8	8	37	333	394	5	4	5	408
380	13	18	23	434	321	7	6	31	365	404	8	2	20	434
286	9	10	32	337	302	11	8	32	353	419	4	3	10	436
316	9	6	24	355	389	10	5	31	435	446	8	1	14	469
316	9	2	32	359	285	10	3	24	322	369	9	2	10	390
252	5	3	33	293	309	7	3	34	353	460	7	1	8	476
267	2	5	24	298	285	2	4	27	318	371	3	2	12	388
250	4	6	25	285	250	4	5	23	282	353	2	1	8	364
302	4	3	22	331	345	2	3	23	373	422	6	1	7	436
292	1	2	21	316	295	2	3	22	322	396	6	0	11	413
301	1	2	11	315	311	1	3	13	328	418	3	0	11	432
307	3	1	20	331	329	4	2	21	356	436	6	3	3	448
287	7	4	17	315	317	9	1	19	346	438	4	0	11	453
285	2	3	24	314	318	2	3	24	347	462	3	1	11	477
335	7	5	23	370	354	7	4	24	389	473	3	1	10	487
305	4	3	26	338	321	3	1	22	347	466	4	0	7	477
276	2	3	26	307	297	3	3	25	328	410	3	0	14	427
184	1	2	26	213	249	2	0	37	288	358	2	0	6	366

WILTEC

VEHICLE CLASSIFICATION COUNT RESULTS SUMMARY

CLIENT: CH2MHill
 PROJECT: SR-710 EIR/EIS - TRUCK DATA COLLECTION
 DATE: THURSDAY MAY 10, 2012
 PERIOD: 6:00 AM TO 7:00 PM
 SURVEY DESCRIPTION: I-210 IN PASADENA (BETWEEN THE SAN GABRIEL BOULEVARD AND FAIR OAKS AVENUE INTERCHANGES)
 ACTUAL SURVEY LOCATION: I-210 AT THE LAKE AVENUE OVERPASS (EXCLUDES ALL ON/ OFF-RAMP VOLUMES TO/FROM LAKE AVENUE)
 TRAVEL DIRECTION: WB
 CITY: PASADENA

15-MIN COUNTS	LANE 1 (HOV)					LANE 2					LANE 3				
	CARS, BUSES, RV'S AND MOTORCYCLES	2-AXLE TRUCKS	3 AND 4-AXLE TRUCKS	5+AXLE TRUCKS	TOTAL	CARS, BUSES, RV'S AND MOTORCYCLES	2-AXLE TRUCKS	3 AND 4-AXLE TRUCKS	5+AXLE TRUCKS	TOTAL	CARS, BUSES, RV'S AND MOTORCYCLES	2-AXLE TRUCKS	3 AND 4-AXLE TRUCKS	5+AXLE TRUCKS	TOTAL
600-615	178	0	0	0	178	422	0	0	0	422	417	2	1	1	421
615-630	177	4	0	0	181	519	3	0	0	522	481	3	0	0	484
630-645	167	4	0	0	171	492	4	0	0	496	465	6	0	0	471
645-700	208	7	0	0	215	582	6	0	0	588	513	6	0	0	519
700-715	224	5	0	0	229	570	13	0	0	583	479	3	0	0	482
715-730	255	2	0	0	257	565	2	0	0	567	515	7	1	0	523
730-745	294	4	0	0	298	557	5	0	0	562	503	3	0	0	506
745-800	283	7	0	0	290	574	3	0	0	577	505	5	0	1	511
800-815	251	7	0	0	258	503	3	0	0	506	477	4	1	1	483
815-830	243	12	0	0	255	529	3	0	0	532	458	5	0	0	463
830-845	219	6	0	0	225	491	2	0	0	493	470	4	0	0	474
845-900	201	3	0	0	204	434	2	0	0	436	516	8	0	0	524
900-915	222	2	0	0	224	473	2	0	0	475	355	5	1	0	361
915-930	186	5	0	0	191	415	3	0	0	418	438	7	0	1	446
930-945	108	3	0	0	111	429	3	0	0	432	422	12	1	0	435
945-1000	237	1	0	0	238	443	0	0	0	443	418	6	2	0	426
1000-1015	142	0	0	0	142	414	17	0	0	431	352	9	1	0	362
1015-1030	187	0	0	0	187	375	0	0	0	375	381	4	1	0	386
1030-1045	146	0	0	0	146	398	0	0	0	398	344	9	1	0	354
1045-1100	105	1	0	0	106	353	2	0	0	355	332	7	1	0	340
1100-1115	111	0	0	0	111	401	1	0	0	402	326	9	0	0	335
1115-1130	99	3	0	0	102	325	1	0	0	326	366	5	0	0	371
1130-1145	92	0	0	0	92	342	1	0	0	343	337	5	0	0	342
1145-1200	77	2	0	0	79	276	0	0	0	276	321	6	0	2	329
1200-1215	74	0	0	0	74	267	3	0	0	270	334	10	1	0	345
1215-1230	87	1	0	0	88	306	1	0	0	307	302	6	0	1	309
1230-1245	77	2	0	0	79	357	1	0	0	358	337	7	0	1	345
1245-100	77	0	0	0	77	326	0	0	0	326	305	6	1	0	312
100-115	78	1	0	0	79	360	0	0	0	360	337	4	0	0	341
115-130	85	2	0	0	87	343	1	0	0	344	324	9	0	0	333
130-145	98	2	0	0	100	385	2	0	0	387	337	5	1	1	344
145-200	97	2	0	0	99	366	0	0	0	366	217	3	1	3	224
200-215	117	0	0	0	117	346	0	0	0	346	347	6	0	9	362
215-230	142	2	0	0	144	397	1	0	0	398	362	7	3	6	378
230-245	139	2	0	0	141	449	2	0	0	451	373	6	1	0	380
245-300	133	0	0	0	133	427	1	0	0	428	432	4	2	5	443
300-315	122	1	0	0	123	430	0	0	0	430	371	4	2	0	377
315-330	153	0	0	0	153	439	0	0	0	439	391	5	5	4	405
330-345	125	4	0	0	129	358	2	0	0	360	413	8	2	1	424
345-400	141	0	0	0	141	396	2	0	0	398	411	4	1	2	418
400-415	143	2	0	0	145	440	3	0	0	443	420	1	3	0	424
415-430	124	0	0	0	124	435	1	0	0	436	400	1	0	1	402
430-445	145	2	0	0	147	440	0	0	0	440	413	3	0	0	416
445-500	162	0	0	0	162	450	1	0	0	451	423	5	1	0	429
500-515	188	1	0	0	189	502	1	0	0	503	431	1	0	0	432
515-530	207	1	0	0	208	478	0	0	0	478	443	4	0	0	447
530-545	166	0	0	0	166	448	0	0	0	448	427	1	0	0	428
545-600	176	1	0	0	177	454	1	0	0	455	434	1	0	0	435
600-615	149	0	0	0	149	415	2	0	0	417	394	0	0	0	394
615-630	186	0	0	0	186	426	0	0	0	426	402	5	0	0	407
630-645	143	2	0	0	145	388	0	0	0	388	379	0	0	1	380
645-700	111	0	0	0	111	319	0	0	0	319	285	0	1	1	287

WILTEC

VEHICLE CLASSIFICATION COUNT RESULTS SUMMARY

CLIENT: CH2MHill
 PROJECT: SR-710 EIR/EIS - TRUCK DATA COLLECTION
 DATE: THURSDAY MAY 10, 2012
 PERIOD: 6:00 AM TO 7:00 PM
 SURVEY DESCRIPTION: I-210 IN PASADENA (BETWEEN THE SAN GABRIEL BOULEVARD AND FAIR OAKS AVENUE INTERCHANGES)
 ACTUAL SURVEY LOCATION: I-210 AT THE LAKE AVENUE OVERPASS (EXCLUDES ALL ON/ OFF-RAMP VOLUMES TO/FROM LAKE AVENUE)
 TRAVEL DIRECTION: EB
 CITY: PASADENA

15-MIN COUNTS	LANE 1 (HOV)					LANE 2					LANE 3				
	CARS, BUSES, RV'S AND MOTORCYCLES	2-AXLE TRUCKS	3 AND 4-AXLE TRUCKS	5+AXLE TRUCKS	TOTAL	CARS, BUSES, RV'S AND MOTORCYCLES	2-AXLE TRUCKS	3 AND 4-AXLE TRUCKS	5+AXLE TRUCKS	TOTAL	CARS, BUSES, RV'S AND MOTORCYCLES	2-AXLE TRUCKS	3 AND 4-AXLE TRUCKS	5+AXLE TRUCKS	TOTAL
600-615	30	0	0	0	30	163	0	0	0	163	167	2	0	0	169
615-630	56	0	0	0	56	255	0	0	0	255	250	9	1	0	260
630-645	67	1	0	0	68	295	1	0	0	296	319	5	0	0	324
645-700	77	0	0	0	77	351	0	0	0	351	378	3	0	0	381
700-715	85	1	0	0	86	323	1	0	0	324	374	8	0	0	382
715-730	85	1	0	0	86	396	1	0	0	397	432	3	0	0	435
730-745	154	2	0	0	156	519	3	0	0	522	482	11	0	0	493
745-800	160	2	0	0	162	594	2	0	0	596	503	7	0	0	510
800-815	107	0	0	0	107	463	2	0	0	465	467	5	0	0	472
815-830	139	3	0	0	142	541	3	0	0	544	435	7	0	0	442
830-845	101	0	0	0	101	392	2	0	0	394	444	7	0	0	451
845-900	84	1	0	0	85	373	1	0	0	374	416	2	0	0	418
900-915	77	0	0	0	77	400	4	0	0	404	384	0	0	0	384
915-930	97	1	0	0	98	342	0	0	0	342	351	9	1	0	361
930-945	73	0	0	0	73	289	1	0	0	290	295	9	0	0	304
945-1000	79	0	0	0	79	287	0	0	0	287	311	6	1	0	318
1000-1015	95	1	0	0	96	312	0	0	0	312	322	9	0	0	331
1015-1030	104	1	0	0	105	351	0	0	0	351	346	4	1	0	351
1030-1045	100	0	0	0	100	349	3	0	0	352	328	7	2	0	337
1045-1100	95	0	0	0	95	340	1	0	0	341	361	7	0	2	370
1100-1115	85	10	0	0	95	324	2	0	0	326	365	7	0	0	372
1115-1130	102	1	0	0	103	355	1	0	0	356	343	10	0	1	354
1130-1145	101	0	0	0	101	343	1	0	0	344	371	12	0	0	383
1145-1200	111	1	0	0	112	341	8	0	0	349	371	14	0	0	385
1200-1215	112	2	0	0	114	313	4	0	0	317	352	12	1	0	365
1215-1230	99	2	0	0	101	346	1	0	0	347	406	14	0	0	420
1230-1245	104	11	0	0	115	332	5	0	0	337	369	12	0	0	381
1245-100	137	0	0	0	137	309	2	0	0	311	337	19	0	0	356
100-115	110	1	0	0	111	343	1	0	0	344	368	9	0	0	377
115-130	150	0	0	0	150	371	1	0	0	372	403	15	0	1	419
130-145	119	1	0	0	120	343	1	0	0	344	422	10	0	0	432
145-200	142	2	0	0	144	334	1	0	0	335	381	13	1	0	395
200-215	183	5	0	0	188	435	3	0	0	438	406	10	0	0	418
215-230	220	2	0	0	222	476	1	0	0	477	414	13	0	1	428
230-245	258	7	0	0	265	518	2	0	0	520	436	11	0	0	447
245-300	289	1	0	0	290	382	1	0	0	383	424	13	0	0	437
300-315	336	6	0	0	342	486	3	0	0	489	432	18	1	2	453
315-330	360	7	0	0	367	394	2	0	0	396	409	13	0	0	422
330-345	403	4	0	0	407	398	2	0	0	400	385	20	0	0	405
345-400	330	7	0	0	337	337	0	0	0	337	367	13	1	0	381
400-415	297	1	0	0	298	316	1	0	0	317	384	6	0	1	391
415-430	298	2	0	0	300	296	1	0	0	297	316	8	0	0	324
430-445	278	6	0	0	284	302	0	0	0	302	357	1	0	0	358
445-500	314	6	0	0	320	339	0	0	0	339	288	4	0	0	292
500-515	284	8	0	0	292	296	1	0	0	297	308	4	0	4	316
515-530	301	7	0	0	308	331	0	0	0	331	326	8	0	3	337
530-545	300	3	0	0	303	378	0	0	0	378	360	5	0	0	365
545-600	307	1	0	0	308	383	2	0	0	385	393	2	0	1	396
600-615	279	0	0	0	279	346	0	0	0	346	388	5	0	0	393
615-630	221	5	0	0	226	470	0	0	0	470	373	1	1	0	375
630-645	278	5	0	0	283	267	1	0	0	268	398	2	0	1	401
645-700	230	0	0	0	230	316	0	0	0	316	364	0	0	0	364

LANE 4					LANE 5					LANE 6				
CARS, BUSES, RV'S AND MOTORCYCLES	2-AXLE TRUCKS	3 AND 4-AXLE TRUCKS	5+AXLE TRUCKS	TOTAL	CARS, BUSES, RV'S AND MOTORCYCLES	2-AXLE TRUCKS	3 AND 4-AXLE TRUCKS	5+AXLE TRUCKS	TOTAL	CARS, BUSES, RV'S AND MOTORCYCLES	2-AXLE TRUCKS	3 AND 4-AXLE TRUCKS	5+AXLE TRUCKS	TOTAL
123	8	4	4	139	115	3	9	37	164	139	6	3	21	169
198	11	0	10	219	131	4	8	47	190	159	9	5	23	196
240	11	4	7	262	168	2	10	45	225	221	2	4	23	250
270	12	5	14	301	230	7	6	32	275	314	3	2	26	345
299	10	4	12	325	219	12	6	47	284	289	11	9	20	329
365	13	2	14	394	258	5	8	47	318	347	3	4	15	369
411	12	4	17	444	298	7	5	54	364	410	16	3	15	444
375	16	9	12	412	302	13	5	38	358	374	10	2	9	395
390	9	7	12	418	298	12	6	43	359	397	6	8	16	427
333	8	8	17	366	269	10	9	42	330	334	10	4	15	363
324	15	10	21	370	251	12	11	44	318	437	12	2	16	467
343	9	7	9	368	248	4	20	46	318	368	6	6	19	399
275	9	10	23	317	314	15	25	36	314	313	11	7	24	355
264	8	6	20	298	253	3	15	55	326	325	7	11	16	359
251	16	2	8	277	207	10	10	30	227	265	13	7	13	298
257	11	7	15	290	214	9	12	47	282	265	12	11	15	303
257	10	8	17	292	224	10	8	34	276	337	9	6	25	377
248	24	13	14	299	238	13	15	42	308	317	13	11	32	373
280	7	10	21	318	256	7	21	63	347	285	8	12	22	327
280	17	5	27	329	211	6	12	52	281	274	7	6	18	305
293	14	5	25	337	215	11	8	70	304	291	6	4	24	325
295	22	4	21	342	230	12	3	60	305	288	5	3	10	306
264	28	1	28	321	226	6	4	57	293	294	8	6	9	317
295	16	7	21	339	251	6	4	50	311	323	7	2	16	348
273	13	6	39	331	236	13	8	47	304	365	11	1	25	402
287	19	11	29	346	231	11	7	58	307	356	7	3	20	386
276	22	6	29	333	235	9	2	56	302	390	7	1	16	414
291	25	6	30	352	226	20	6	55	307	362	8	4	12	386
295	18	1	29	343	243	7	3	45	298	338	6	2	18	364
291	21	3	33	348	261	8	7	45	321	326	4	1	16	347
310	26	4	34	374	279	11	2	41	333	330	6	1	9	346
302	20	3	17	342	215	26	3	41	285	297	8	2	19	326
293	23	3	20	339	244	16	7	37	304	301	6	0	5	312
238	17	5	32	292	289	12	7	27	305	320	7	2	6	335
268	25	6	26	325	267	11	5	43	326	321	6	0	7	334
336	25	7	16	384	283	10	6	30	329	300	6	5	11	322
315	21	5	25	366	281	10	7	42	340	353	4	3	16	376
319	16	3	35	373	270	8	4	63	345	329	7	2	26	364
314	21	6	14	355	215	11	3	47	276	355	4	2	22	383
284	13	3	25	325	292	18	5	38	353	375	7	1	14	397
319	16	2	14	351	262	8	2	21	293	317	5	2	8	332
274	6	1	12	293	229	11	1	15	256	288	4	0	10	302
306	7	2	13	328	290	2	3	13	308	341	8	3	11	363
268	3	3	13	287	213	9	4	17	243	281	5	2	10	298
299	6	2	18	325	264	8	1	17	290	334	4	0	4	342
300	5	4	16	325	248	2	1	15	266	297	3	2	10	312
294	9	5	13	321	283	9	2	14	308	322	5	1	10	338
333	4	1	17	355	263	9	2	26	300	384	4	3	8	399
346	7	2	16	371	298	12	1	25	336	470	3	2	10	485
333	3	2	8	346	286	4	0	21	311	425	0	0	4	429
310	3	0	16	329	285	7	1	29	322	441	2	0	12	455
253	0	0	12	265	261	0	0	18	279	387	0	0	2	389

WILTEC

VEHICLE CLASSIFICATION COUNT RESULTS SUMMARY

CLIENT: CH2MHill
 PROJECT: SR-710 EIR/EIS - TRUCK DATA COLLECTION
 DATE: THURSDAY MAY 17, 2012
 PERIOD: 7:00 AM TO 9:00 AM
 SURVEY DESCRIPTION: I-605 BETWEEN I-10 AND I-210
 ACTUAL SURVEY LOCATION: I-605 AT THE RAMONA BOULEVARD OVERPASS
 TRAVEL DIRECTION: NB
 CITY: BALDWIN PARK

15-MIN COUNTS	LANE 1 (HOV)					LANE 2					LANE 3				
	CARS, BUSES, RV'S AND MOTORCYCLES	2-AXLE TRUCKS	3 AND 4-AXLE TRUCKS	5+AXLE TRUCKS	TOTAL	CARS, BUSES, RV'S AND MOTORCYCLES	2-AXLE TRUCKS	3 AND 4-AXLE TRUCKS	5+AXLE TRUCKS	TOTAL	CARS, BUSES, RV'S AND MOTORCYCLES	2-AXLE TRUCKS	3 AND 4-AXLE TRUCKS	5+AXLE TRUCKS	TOTAL
700-715	270	2	0	0	272	348	6	0	1	355	226	11	5	27	269
715-730	345	0	0	0	345	385	2	0	0	387	243	8	5	24	280
730-745	318	2	0	0	320	365	7	1	0	373	238	12	10	41	301
745-800	349	2	0	0	351	406	4	0	0	410	241	12	14	31	298
800-815	348	2	0	0	350	443	6	1	1	451	241	9	7	42	299
815-830	252	2	0	0	254	277	4	1	0	282	242	13	12	35	302
830-845	272	2	0	0	274	294	7	0	1	302	216	10	8	44	278
845-900	271	1	0	0	272	367	5	2	0	374	185	14	8	43	250
HOUR TOTALS															
700-800	1282	6	0	0	1288	1504	19	1	1	1525	948	43	34	123	1148
715-815	1360	6	0	0	1366	1599	19	2	1	1621	963	41	36	138	1178
730-830	1267	8	0	0	1275	1491	21	3	1	1516	962	46	43	149	1200
745-845	1221	8	0	0	1229	1420	21	2	2	1445	940	44	41	152	1177
800-900	1143	7	0	0	1150	1381	22	4	2	1409	884	46	35	164	1129

WILTEC

VEHICLE CLASSIFICATION COUNT RESULTS SUMMARY

CLIENT: CH2MHill
 PROJECT: SR-710 EIR/EIS - TRUCK DATA COLLECTION
 DATE: THURSDAY MAY 17, 2012
 PERIOD: 4:00 PM TO 6:00 PM
 SURVEY DESCRIPTION: I-605 BETWEEN I-10 AND I-210
 ACTUAL SURVEY LOCATION: I-605 AT THE RAMONA BOULEVARD OVERPASS
 TRAVEL DIRECTION: NB
 CITY: BALDWIN PARK

15-MIN COUNTS	LANE 1 (HOV)					LANE 2					LANE 3				
	CARS, BUSES, RV'S AND MOTORCYCLES	2-AXLE TRUCKS	3 AND 4-AXLE TRUCKS	5+AXLE TRUCKS	TOTAL	CARS, BUSES, RV'S AND MOTORCYCLES	2-AXLE TRUCKS	3 AND 4-AXLE TRUCKS	5+AXLE TRUCKS	TOTAL	CARS, BUSES, RV'S AND MOTORCYCLES	2-AXLE TRUCKS	3 AND 4-AXLE TRUCKS	5+AXLE TRUCKS	TOTAL
400-415	393	2	0	0	395	390	3	0	0	393	264	7	7	37	315
415-430	403	2	0	0	405	427	1	3	0	431	275	2	12	34	323
430-445	397	7	0	0	404	381	3	3	0	387	250	1	7	19	277
445-500	399	5	6	0	410	393	5	6	0	404	305	1	5	23	334
500-515	403	3	1	0	407	405	5	4	0	414	291	1	9	23	324
515-530	412	3	0	0	415	410	7	2	1	420	305	6	8	16	335
530-545	399	1	2	0	402	398	4	1	0	403	292	1	3	19	315
545-600	430	1	0	0	431	436	1	0	0	437	295	2	9	21	327
HOUR TOTALS															
400-500	1592	16	6	0	1614	1591	12	12	0	1615	1094	11	31	113	1249
415-515	1602	17	7	0	1626	1606	14	16	0	1636	1121	5	33	99	1258
430-530	1611	18	7	0	1636	1589	20	15	1	1625	1151	9	29	81	1270
445-545	1613	12	9	0	1634	1606	21	13	1	1641	1193	9	25	81	1308
545-600	1644	8	3	0	1655	1649	17	7	1	1674	1183	10	29	79	1301

WILTEC

VEHICLE CLASSIFICATION COUNT RESULTS SUMMARY

CLIENT: CH2MHill
 PROJECT: SR-710 EIR/EIS - TRUCK DATA COLLECTION
 DATE: THURSDAY MAY 17, 2012
 PERIOD: 7:00 AM TO 9:00 AM
 SURVEY DESCRIPTION: I-605 BETWEEN I-10 AND I-210
 ACTUAL SURVEY LOCATION: I-605 AT THE RAMONA BOULEVARD OVERPASS
 TRAVEL DIRECTION: SB
 CITY: BALDWIN PARK

15-MIN COUNTS	LANE 1 (HOV)					LANE 2					LANE 3				
	CARS, BUSES, RV'S AND MOTORCYCLES	2-AXLE TRUCKS	3 AND 4-AXLE TRUCKS	5+AXLE TRUCKS	TOTAL	CARS, BUSES, RV'S AND MOTORCYCLES	2-AXLE TRUCKS	3 AND 4-AXLE TRUCKS	5+AXLE TRUCKS	TOTAL	CARS, BUSES, RV'S AND MOTORCYCLES	2-AXLE TRUCKS	3 AND 4-AXLE TRUCKS	5+AXLE TRUCKS	TOTAL
700-715	480	0	0	0	480	383	6	0	1	390	235	9	17	55	316
715-730	435	0	0	0	435	390	7	0	0	397	201	11	11	45	268
730-745	504	4	0	0	508	410	6	0	0	416	179	18	9	34	240
745-800	486	0	0	0	486	408	7	0	1	416	226	13	22	56	317
800-815	403	2	0	0	405	330	5	0	1	336	198	11	20	40	269
815-830	480	0	0	0	480	421	5	0	0	426	218	14	21	51	304
830-845	492	1	0	0	493	428	4	0	0	432	244	21	24	68	357
845-900	433	2	0	0	435	348	4	0	1	353	158	7	21	51	237
HOURLY TOTALS															
700-800	1905	4	0	0	1909	1591	26	0	2	1619	841	51	59	190	1141
715-815	1828	6	0	0	1834	1538	25	0	2	1565	804	53	62	175	1094
730-830	1873	6	0	0	1879	1569	23	0	2	1594	821	56	72	181	1130
745-845	1861	3	0	0	1864	1587	21	0	2	1610	886	59	87	215	1247
800-900	1808	5	0	0	1813	1527	18	0	2	1547	818	53	86	210	1167

WILTEC

VEHICLE CLASSIFICATION COUNT RESULTS SUMMARY

CLIENT: CH2MHill
 PROJECT: SR-710 EIR/EIS - TRUCK DATA COLLECTION
 DATE: THURSDAY MAY 17, 2012
 PERIOD: 4:00 PM TO 6:00 PM
 SURVEY DESCRIPTION: I-605 BETWEEN I-10 AND I-210
 ACTUAL SURVEY LOCATION: I-605 AT THE RAMONA BOULEVARD OVERPASS
 TRAVEL DIRECTION: SB
 CITY: BALDWIN PARK

15-MIN COUNTS	LANE 1 (HOV)					LANE 2					LANE 3				
	CARS, BUSES, RV'S AND MOTORCYCLES	2-AXLE TRUCKS	3 AND 4-AXLE TRUCKS	5+AXLE TRUCKS	TOTAL	CARS, BUSES, RV'S AND MOTORCYCLES	2-AXLE TRUCKS	3 AND 4-AXLE TRUCKS	5+AXLE TRUCKS	TOTAL	CARS, BUSES, RV'S AND MOTORCYCLES	2-AXLE TRUCKS	3 AND 4-AXLE TRUCKS	5+AXLE TRUCKS	TOTAL
400-415	387	1	0	0	388	373	6	0	1	380	264	11	14	34	323
415-430	391	1	0	0	392	338	6	0	0	344	229	13	7	13	262
430-445	390	1	0	0	391	354	3	1	0	358	235	7	5	23	270
445-500	443	0	0	0	443	413	1	0	1	415	252	5	4	29	290
500-515	483	1	0	0	484	419	7	0	2	428	287	12	2	28	329
515-530	333	0	0	0	333	293	6	0	1	300	331	10	3	32	376
530-545	356	1	0	0	357	373	2	0	0	375	202	5	5	35	247
545-600	374	0	0	0	374	340	3	0	0	343	239	5	4	23	271
HOUR TOTALS															
400-500	1611	3	0	0	1614	1478	16	1	2	1497	980	36	30	99	1145
415-515	1707	3	0	0	1710	1524	17	1	3	1545	1003	37	18	93	1151
430-530	1649	2	0	0	1651	1479	17	1	4	1501	1105	34	14	112	1265
445-545	1615	2	0	0	1617	1498	16	0	4	1518	1072	32	14	124	1242
545-600	1546	2	0	0	1548	1425	18	0	3	1446	1059	32	14	118	1223

WILTEC

VEHICLE CLASSIFICATION COUNT RESULTS SUMMARY

CLIENT: CH2MHill
 PROJECT: SR-710 EIR/EIS - TRUCK DATA COLLECTION
 DATE: WEDNESDAY MAY 23, 2012
 PERIOD: 7:00 AM TO 9:00 AM
 SURVEY DESCRIPTION: I-605 BETWEEN I-10 AND I-210
 ACTUAL SURVEY LOCATION: I-605 AT THE RAMONA BOULEVARD OVERPASS
 TRAVEL DIRECTION: NB
 CITY: BALDWIN PARK

15-MIN COUNTS	LANE 1 (HOV)					LANE 2					LANE 3				
	CARS, BUSES, RV'S AND MOTORCYCLES	2-AXLE TRUCKS	3 AND 4-AXLE TRUCKS	5+AXLE TRUCKS	TOTAL	CARS, BUSES, RV'S AND MOTORCYCLES	2-AXLE TRUCKS	3 AND 4-AXLE TRUCKS	5+AXLE TRUCKS	TOTAL	CARS, BUSES, RV'S AND MOTORCYCLES	2-AXLE TRUCKS	3 AND 4-AXLE TRUCKS	5+AXLE TRUCKS	TOTAL
700-715	283	2	0	0	285	338	9	0	0	347	231	6	4	35	276
715-730	319	2	0	0	321	402	10	0	0	412	216	10	3	36	265
730-745	335	2	0	0	337	400	8	0	0	408	263	6	7	33	309
745-800	367	3	0	0	370	390	16	0	1	407	299	7	6	39	351
800-815	237	5	0	0	242	317	14	0	0	331	229	4	8	35	276
815-830	304	2	0	0	306	384	10	0	0	394	234	5	11	37	287
830-845	271	4	0	0	275	354	14	0	0	368	223	10	10	36	279
845-900	297	4	0	0	301	359	13	0	0	372	208	7	7	37	259
HOURLY TOTALS															
700-800	1304	9	0	0	1313	1530	43	0	1	1574	1009	29	20	143	1201
715-815	1258	12	0	0	1270	1509	48	0	1	1558	1007	27	24	143	1201
730-830	1243	12	0	0	1255	1491	48	0	1	1540	1025	22	32	144	1223
745-845	1179	14	0	0	1193	1445	54	0	1	1500	985	26	35	147	1193
800-900	1109	15	0	0	1124	1414	51	0	0	1465	894	26	36	145	1101

WILTEC

VEHICLE CLASSIFICATION COUNT RESULTS SUMMARY

CLIENT: CH2MHill
 PROJECT: SR-710 EIR/EIS - TRUCK DATA COLLECTION
 DATE: WEDNESDAY MAY 23, 2012
 PERIOD: 4:00 PM TO 6:00 PM
 SURVEY DESCRIPTION: I-605 BETWEEN I-10 AND I-210
 ACTUAL SURVEY LOCATION: I-605 AT THE RAMONA BOULEVARD OVERPASS
 TRAVEL DIRECTION: NB
 CITY: BALDWIN PARK

15-MIN COUNTS	LANE 1 (HOV)					LANE 2					LANE 3				
	CARS, BUSES, RV'S AND MOTORCYCLES	2-AXLE TRUCKS	3 AND 4-AXLE TRUCKS	5+AXLE TRUCKS	TOTAL	CARS, BUSES, RV'S AND MOTORCYCLES	2-AXLE TRUCKS	3 AND 4-AXLE TRUCKS	5+AXLE TRUCKS	TOTAL	CARS, BUSES, RV'S AND MOTORCYCLES	2-AXLE TRUCKS	3 AND 4-AXLE TRUCKS	5+AXLE TRUCKS	TOTAL
400-415	397	2	0	0	399	411	7	0	1	419	241	5	10	34	290
415-430	411	1	0	0	412	411	10	0	0	421	302	7	6	26	341
430-445	398	4	0	0	402	401	7	0	0	408	246	3	6	20	275
445-500	397	2	0	0	399	392	5	0	0	397	293	3	8	16	320
500-515	408	1	0	0	409	410	1	0	0	411	277	1	3	30	311
515-530	409	1	0	0	410	407	0	0	0	407	290	4	1	21	316
530-545	401	3	0	0	404	401	3	0	0	404	271	5	3	26	305
545-600	384	2	0	0	386	415	3	0	0	418	305	6	3	12	326
HOURLY TOTALS															
400-500	1603	9	0	0	1612	1615	29	0	1	1645	1082	18	30	96	1226
415-515	1614	8	0	0	1622	1614	23	0	0	1637	1118	14	23	92	1247
430-530	1612	8	0	0	1620	1610	13	0	0	1623	1106	11	18	87	1222
445-545	1615	7	0	0	1622	1610	9	0	0	1619	1131	13	15	93	1252
545-600	1602	7	0	0	1609	1633	7	0	0	1640	1143	16	10	89	1258

WILTEC

VEHICLE CLASSIFICATION COUNT RESULTS SUMMARY

CLIENT: CH2MHill
 PROJECT: SR-710 EIR/EIS - TRUCK DATA COLLECTION
 DATE: WEDNESDAY MAY 23, 2012
 PERIOD: 7:00 AM TO 9:00 AM
 SURVEY DESCRIPTION: I-605 BETWEEN I-10 AND I-210
 ACTUAL SURVEY LOCATION: I-605 AT THE RAMONA BOULEVARD OVERPASS
 TRAVEL DIRECTION: SB
 CITY: BALDWIN PARK

15-MIN COUNTS	LANE 1 (HOV)					LANE 2					LANE 3				
	CARS, BUSES, RV'S AND MOTORCYCLES	2-AXLE TRUCKS	3 AND 4-AXLE TRUCKS	5+AXLE TRUCKS	TOTAL	CARS, BUSES, RV'S AND MOTORCYCLES	2-AXLE TRUCKS	3 AND 4-AXLE TRUCKS	5+AXLE TRUCKS	TOTAL	CARS, BUSES, RV'S AND MOTORCYCLES	2-AXLE TRUCKS	3 AND 4-AXLE TRUCKS	5+AXLE TRUCKS	TOTAL
700-715	552	3	0	0	555	453	3	0	2	458	221	10	29	54	314
715-730	502	1	0	0	503	488	5	0	3	496	261	7	15	58	341
730-745	501	5	0	0	506	412	8	0	1	421	214	10	15	61	300
745-800	510	4	0	0	514	450	4	0	2	456	204	12	30	49	295
800-815	532	0	0	0	532	442	7	0	1	450	271	12	20	55	358
815-830	370	3	0	0	373	321	8	1	0	330	212	12	19	50	293
830-845	409	1	0	0	410	344	7	0	0	351	204	11	24	54	293
845-900	394	1	0	0	395	410	4	0	1	415	183	16	12	57	268
HOUR TOTALS															
700-800	2065	13	0	0	2078	1803	20	0	8	1831	900	39	89	222	1250
715-815	2045	10	0	0	2055	1792	24	0	7	1823	950	41	80	223	1294
730-830	1913	12	0	0	1925	1625	27	1	4	1657	901	46	84	215	1246
745-845	1821	8	0	0	1829	1557	26	1	3	1587	891	47	93	208	1239
800-900	1705	5	0	0	1710	1517	26	1	2	1546	870	51	75	216	1212

WILTEC

VEHICLE CLASSIFICATION COUNT RESULTS SUMMARY

CLIENT: CH2MHill
 PROJECT: SR-710 EIR/EIS - TRUCK DATA COLLECTION
 DATE: WEDNESDAY MAY 23, 2012
 PERIOD: 4:00 PM TO 6:00 PM
 SURVEY DESCRIPTION: I-605 BETWEEN I-10 AND I-210
 ACTUAL SURVEY LOCATION: I-605 AT THE RAMONA BOULEVARD OVERPASS
 TRAVEL DIRECTION: SB
 CITY: BALDWIN PARK

15-MIN COUNTS	LANE 1 (HOV)					LANE 2					LANE 3				
	CARS, BUSES, RV'S AND MOTORCYCLES	2-AXLE TRUCKS	3 AND 4-AXLE TRUCKS	5+AXLE TRUCKS	TOTAL	CARS, BUSES, RV'S AND MOTORCYCLES	2-AXLE TRUCKS	3 AND 4-AXLE TRUCKS	5+AXLE TRUCKS	TOTAL	CARS, BUSES, RV'S AND MOTORCYCLES	2-AXLE TRUCKS	3 AND 4-AXLE TRUCKS	5+AXLE TRUCKS	TOTAL
400-415	318	1	0	0	319	320	8	0	0	328	236	11	16	17	280
415-430	465	2	0	0	467	446	8	0	0	454	234	14	9	27	284
430-445	320	2	0	0	322	339	4	0	0	343	238	7	11	29	285
445-500	377	1	0	0	378	373	4	1	2	380	274	6	4	30	314
500-515	444	2	0	0	446	448	6	0	0	454	283	5	10	27	325
515-530	361	0	0	0	361	395	5	0	0	400	316	7	5	20	348
530-545	404	1	0	0	405	366	4	0	2	372	278	8	3	36	325
545-600	384	0	0	0	384	332	2	0	1	335	229	6	2	20	257
HOURLY TOTALS															
400-500	1480	6	0	0	1486	1478	24	1	2	1505	982	38	40	103	1163
415-515	1606	7	0	0	1613	1606	22	1	2	1631	1029	32	34	113	1208
430-530	1502	5	0	0	1507	1555	19	1	2	1577	1111	25	30	106	1272
445-545	1586	4	0	0	1590	1582	19	1	4	1606	1151	26	22	113	1312
545-600	1593	3	0	0	1596	1541	17	0	3	1561	1106	26	20	103	1255

WILTEC

VEHICLE CLASSIFICATION COUNT RESULTS SUMMARY

CLIENT: CH2MHill
 PROJECT: SR-710 EIR/EIS - TRUCK DATA COLLECTION
 DATE: TUESDAY MAY 22, 2012
 PERIOD: 7:00 AM TO 9:00 AM
 SURVEY DESCRIPTION: I-710 BETWEEN SR-60 AND I-10
 ACTUAL SURVEY LOCATION: I-710 AT THE E. FIRST STREET OVERPASS
 TRAVEL DIRECTION: NB
 CITY: LOS ANGELES, CA

15-MIN COUNTS	LANE 1					LANE 2					LANE 3				
	CARS, BUSES, RV'S AND MOTORCYCLES	2-AXLE TRUCKS	3 AND 4-AXLE TRUCKS	5+AXLE TRUCKS	TOTAL	CARS, BUSES, RV'S AND MOTORCYCLES	2-AXLE TRUCKS	3 AND 4-AXLE TRUCKS	5+AXLE TRUCKS	TOTAL	CARS, BUSES, RV'S AND MOTORCYCLES	2-AXLE TRUCKS	3 AND 4-AXLE TRUCKS	5+AXLE TRUCKS	TOTAL
700-715	342	2	0	0	344	315	5	5	11	336	286	4	2	19	311
715-730	343	1	0	0	344	306	5	3	14	328	329	3	2	15	349
730-745	325	0	0	0	325	305	2	5	8	320	301	2	1	24	328
745-800	285	3	0	0	288	259	1	3	14	277	329	3	1	17	350
800-815	275	0	0	0	275	247	6	1	20	274	292	6	3	21	322
815-830	283	2	1	1	287	246	10	5	17	278	268	10	4	20	302
830-845	270	0	0	0	270	242	13	5	9	269	238	8	7	18	271
845-900	289	3	0	0	292	258	8	2	18	286	251	14	4	24	293
HOUR TOTALS															
700-800	1295	6	0	0	1301	1185	13	16	47	1261	1245	12	6	75	1338
715-815	1228	4	0	0	1232	1117	14	12	56	1199	1251	14	7	77	1349
730-830	1168	5	1	1	1175	1057	19	14	59	1149	1190	21	9	82	1302
745-845	1113	5	1	1	1120	994	30	14	60	1098	1127	27	15	76	1245
800-900	1117	5	1	1	1124	993	37	13	64	1107	1049	38	18	83	1188

WILTEC

VEHICLE CLASSIFICATION COUNT RESULTS SUMMARY

CLIENT: CH2MHill
 PROJECT: SR-710 EIR/EIS - TRUCK DATA COLLECTION
 DATE: TUESDAY MAY 22, 2012
 PERIOD: 12:00 NOON TO 2:00 PM
 SURVEY DESCRIPTION: I-710 BETWEEN SR-60 AND I-10
 ACTUAL SURVEY LOCATION: I-710 AT THE E. FIRST STREET OVERPASS
 TRAVEL DIRECTION: NB
 CITY: LOS ANGELES, CA

15-MIN COUNTS	LANE 1					LANE 2					LANE 3				
	CARS, BUSES, RV'S AND MOTORCYCLES	2-AXLE TRUCKS	3 AND 4-AXLE TRUCKS	5+AXLE TRUCKS	TOTAL	CARS, BUSES, RV'S AND MOTORCYCLES	2-AXLE TRUCKS	3 AND 4-AXLE TRUCKS	5+AXLE TRUCKS	TOTAL	CARS, BUSES, RV'S AND MOTORCYCLES	2-AXLE TRUCKS	3 AND 4-AXLE TRUCKS	5+AXLE TRUCKS	TOTAL
1200-1215	191	2	0	2	195	223	10	3	16	252	207	13	3	30	253
1215-1230	207	0	0	1	208	226	7	1	12	246	196	12	7	28	243
1230-1245	201	1	0	1	203	243	11	2	22	278	181	6	4	22	213
1245-100	202	1	0	0	203	216	5	2	11	234	184	14	9	28	235
100-115	210	0	0	0	210	192	8	3	11	214	191	14	2	25	232
115-130	217	0	0	1	218	224	10	1	12	247	196	10	2	17	225
130-145	232	1	0	0	233	226	9	4	10	249	205	11	0	21	237
145-200	217	1	0	0	218	220	10	6	17	253	205	14	7	29	255
HOURLY TOTALS															
1200-100	801	4	0	4	809	908	33	8	61	1010	768	45	23	108	944
1215-115	820	2	0	2	824	877	31	8	56	972	752	46	22	103	923
1230-130	830	2	0	2	834	875	34	8	56	973	752	44	17	92	905
1245-145	861	2	0	1	864	858	32	10	44	944	776	49	13	91	929
100-200	876	2	0	1	879	862	37	14	50	963	797	49	11	92	949

WILTEC

VEHICLE CLASSIFICATION COUNT RESULTS SUMMARY

CLIENT: CH2MHill
 PROJECT: SR-710 EIR/EIS - TRUCK DATA COLLECTION
 DATE: TUESDAY MAY 22, 2012
 PERIOD: 4:00 PM TO 6:00 PM
 SURVEY DESCRIPTION: I-710 BETWEEN SR-60 AND I-10
 ACTUAL SURVEY LOCATION: I-710 AT THE E. FIRST STREET OVERPASS
 TRAVEL DIRECTION: NB
 CITY: LOS ANGELES, CA

15-MIN COUNTS	LANE 1					LANE 2					LANE 3				
	CARS, BUSES, RV'S AND MOTORCYCLES	2-AXLE TRUCKS	3 AND 4-AXLE TRUCKS	5+AXLE TRUCKS	TOTAL	CARS, BUSES, RV'S AND MOTORCYCLES	2-AXLE TRUCKS	3 AND 4-AXLE TRUCKS	5+AXLE TRUCKS	TOTAL	CARS, BUSES, RV'S AND MOTORCYCLES	2-AXLE TRUCKS	3 AND 4-AXLE TRUCKS	5+AXLE TRUCKS	TOTAL
400-415	356	1	0	0	357	318	2	2	17	339	309	5	2	15	331
415-430	385	0	0	1	386	352	5	1	10	368	329	3	4	16	352
430-445	400	4	0	1	405	373	4	1	9	387	309	6	0	26	341
445-500	454	2	0	0	456	372	9	3	14	398	410	8	0	21	439
500-515	400	2	0	0	402	344	5	2	8	359	406	6	1	13	426
515-530	400	0	0	0	400	363	7	0	8	378	433	4	1	12	450
530-545	441	1	0	1	443	408	4	3	13	428	458	7	2	9	476
545-600	424	3	0	0	427	338	2	5	18	363	413	4	0	8	425
HOUR TOTALS															
400-500	1595	7	0	2	1604	1415	20	7	50	1492	1357	22	6	78	1463
415-515	1639	8	0	2	1649	1441	23	7	41	1512	1454	23	5	76	1558
430-530	1654	8	0	1	1663	1452	25	6	39	1522	1558	24	2	72	1656
445-545	1695	5	0	1	1701	1487	25	8	43	1563	1707	25	4	55	1791
545-600	1665	6	0	1	1672	1453	18	10	47	1528	1710	21	4	42	1777

WILTEC

VEHICLE CLASSIFICATION COUNT RESULTS SUMMARY

CLIENT: CH2MHill
 PROJECT: SR-710 EIR/EIS - TRUCK DATA COLLECTION
 DATE: TUESDAY MAY 22, 2012
 PERIOD: 7:00 AM TO 9:00 AM
 SURVEY DESCRIPTION: I-710 BETWEEN SR-60 AND I-10
 ACTUAL SURVEY LOCATION: I-710 AT THE E. FIRST STREET OVERPASS
 TRAVEL DIRECTION: SB
 CITY: LOS ANGELES, CA

15-MIN COUNTS	LANE 1					LANE 2					LANE 3				
	CARS, BUSES, RV'S AND MOTORCYCLES	2-AXLE TRUCKS	3 AND 4-AXLE TRUCKS	5+AXLE TRUCKS	TOTAL	CARS, BUSES, RV'S AND MOTORCYCLES	2-AXLE TRUCKS	3 AND 4-AXLE TRUCKS	5+AXLE TRUCKS	TOTAL	CARS, BUSES, RV'S AND MOTORCYCLES	2-AXLE TRUCKS	3 AND 4-AXLE TRUCKS	5+AXLE TRUCKS	TOTAL
700-715	449	4	1	1	455	339	3	0	11	353	201	5	1	14	221
715-730	501	4	0	2	507	319	7	0	12	338	243	7	5	16	271
730-745	492	3	1	0	496	362	5	0	12	379	283	1	6	24	314
745-800	504	2	0	2	508	336	7	2	10	355	271	2	2	9	284
800-815	439	0	0	0	439	313	5	2	7	327	223	7	9	14	253
815-830	488	1	0	2	491	339	4	5	13	361	227	4	2	22	255
830-845	453	2	0	0	455	295	4	4	12	315	205	5	6	14	230
845-900	424	7	0	0	431	272	6	3	10	291	181	8	3	20	212
HOUR TOTALS															
700-800	1946	13	2	5	1966	1356	22	2	45	1425	998	15	14	63	1090
715-815	1936	9	1	4	1950	1330	24	4	41	1399	1020	17	22	63	1122
730-830	1923	6	1	4	1934	1350	21	9	42	1422	1004	14	19	69	1106
745-845	1884	5	0	4	1893	1283	20	13	42	1358	926	18	19	59	1022
800-900	1804	10	0	2	1816	1219	19	14	42	1294	836	24	20	70	950

WILTEC

VEHICLE CLASSIFICATION COUNT RESULTS SUMMARY

CLIENT: CH2MHill
 PROJECT: SR-710 EIR/EIS - TRUCK DATA COLLECTION
 DATE: TUESDAY MAY 22, 2012
 PERIOD: 12:00 NOON TO 2:00 PM
 SURVEY DESCRIPTION: I-710 BETWEEN SR-60 AND I-10
 ACTUAL SURVEY LOCATION: I-710 AT THE E. FIRST STREET OVERPASS
 TRAVEL DIRECTION: SB
 CITY: LOS ANGELES, CA

15-MIN COUNTS	LANE 1					LANE 2					LANE 3				
	CARS, BUSES, RV'S AND MOTORCYCLES	2-AXLE TRUCKS	3 AND 4-AXLE TRUCKS	5+AXLE TRUCKS	TOTAL	CARS, BUSES, RV'S AND MOTORCYCLES	2-AXLE TRUCKS	3 AND 4-AXLE TRUCKS	5+AXLE TRUCKS	TOTAL	CARS, BUSES, RV'S AND MOTORCYCLES	2-AXLE TRUCKS	3 AND 4-AXLE TRUCKS	5+AXLE TRUCKS	TOTAL
1200-1215	245	1	0	0	246	211	12	3	9	235	194	11	8	19	232
1215-1230	221	2	0	0	223	227	8	3	5	243	166	7	7	19	199
1230-1245	225	4	0	0	229	200	12	2	10	224	173	10	6	20	209
1245-100	238	7	2	0	247	210	13	2	6	231	158	9	3	22	192
100-115	235	2	1	1	239	221	9	0	11	241	149	9	5	32	195
115-130	241	0	1	0	242	243	5	4	9	261	172	11	3	22	208
130-145	292	3	0	1	296	253	13	5	10	281	174	10	2	36	222
145-200	290	5	3	0	298	234	14	2	16	266	187	8	4	40	239
HOUR TOTALS															
1200-100	929	14	2	0	945	848	45	10	30	933	691	37	24	80	832
1215-115	919	15	3	1	938	858	42	7	32	939	646	35	21	93	795
1230-130	939	13	4	1	957	874	39	8	36	957	652	39	17	96	804
1245-145	1006	12	4	2	1024	927	40	11	36	1014	653	39	13	112	817
100-200	1058	10	5	2	1075	951	41	11	46	1049	682	38	14	130	864

WILTEC

VEHICLE CLASSIFICATION COUNT RESULTS SUMMARY

CLIENT: CH2MHill
 PROJECT: SR-710 EIR/EIS - TRUCK DATA COLLECTION
 DATE: TUESDAY MAY 22, 2012
 PERIOD: 4:00 PM TO 6:00 PM
 SURVEY DESCRIPTION: I-710 BETWEEN SR-60 AND I-10
 ACTUAL SURVEY LOCATION: I-710 AT THE E. FIRST STREET OVERPASS
 TRAVEL DIRECTION: SB
 CITY: LOS ANGELES, CA

15-MIN COUNTS	LANE 1					LANE 2					LANE 3				
	CARS, BUSES, RV'S AND MOTORCYCLES	2-AXLE TRUCKS	3 AND 4-AXLE TRUCKS	5+AXLE TRUCKS	TOTAL	CARS, BUSES, RV'S AND MOTORCYCLES	2-AXLE TRUCKS	3 AND 4-AXLE TRUCKS	5+AXLE TRUCKS	TOTAL	CARS, BUSES, RV'S AND MOTORCYCLES	2-AXLE TRUCKS	3 AND 4-AXLE TRUCKS	5+AXLE TRUCKS	TOTAL
400-415	343	3	1	0	347	283	2	3	3	291	202	7	1	26	236
415-430	320	4	2	2	328	309	7	0	3	319	239	8	8	14	269
430-445	306	1	2	0	309	283	7	4	8	302	297	1	4	21	323
445-500	257	0	0	0	257	280	4	1	6	291	306	12	4	20	342
500-515	214	4	0	1	219	242	2	2	10	256	306	5	2	15	328
515-530	205	0	0	0	205	206	5	1	6	218	274	3	3	25	305
530-545	230	1	0	1	232	240	1	3	3	247	276	10	1	18	305
545-600	208	3	0	1	212	199	4	3	8	214	252	5	3	21	281
HOUR TOTALS															
400-500	1226	8	5	2	1241	1155	20	8	20	1203	1044	28	17	81	1170
415-515	1097	9	4	3	1113	1114	20	7	27	1168	1148	26	18	70	1262
430-530	982	5	2	1	990	1011	18	8	30	1067	1183	21	13	81	1298
445-545	906	5	0	2	913	968	12	7	25	1012	1162	30	10	78	1280
545-600	857	8	0	3	868	887	12	9	27	935	1108	23	9	79	1219

WILTEC

VEHICLE CLASSIFICATION COUNT RESULTS SUMMARY

CLIENT: CH2MHill
 PROJECT: SR-710 EIR/EIS - TRUCK DATA COLLECTION
 DATE: THURSDAY MAY 24, 2012
 PERIOD: 7:00 AM TO 9:00 AM
 SURVEY DESCRIPTION: I-710 BETWEEN SR-60 AND I-10
 ACTUAL SURVEY LOCATION: I-710 AT THE E. FIRST STREET OVERPASS
 TRAVEL DIRECTION: NB
 CITY: LOS ANGELES, CA

15-MIN COUNTS	LANE 1					LANE 2					LANE 3				
	CARS, BUSES, RV'S AND MOTORCYCLES	2-AXLE TRUCKS	3 AND 4-AXLE TRUCKS	5+AXLE TRUCKS	TOTAL	CARS, BUSES, RV'S AND MOTORCYCLES	2-AXLE TRUCKS	3 AND 4-AXLE TRUCKS	5+AXLE TRUCKS	TOTAL	CARS, BUSES, RV'S AND MOTORCYCLES	2-AXLE TRUCKS	3 AND 4-AXLE TRUCKS	5+AXLE TRUCKS	TOTAL
700-715	321	0	1	0	322	269	3	9	15	296	266	3	8	14	291
715-730	312	2	2	2	318	269	4	6	16	295	370	6	5	13	394
730-745	313	0	0	0	313	273	2	5	20	300	394	4	8	15	421
745-800	289	0	0	0	289	222	4	5	23	254	364	8	3	16	391
800-815	274	0	0	2	276	211	7	1	32	251	300	7	2	13	322
815-830	274	3	3	0	280	252	8	5	15	280	264	11	4	19	298
830-845	287	0	0	0	287	273	3	1	15	292	236	6	2	22	266
845-900	275	1	0	3	279	229	6	4	23	262	259	11	3	16	289
HOURLY TOTALS															
700-800	1235	2	3	2	1242	1033	13	25	74	1145	1394	21	24	58	1497
715-815	1188	2	2	4	1196	975	17	17	91	1100	1428	25	18	57	1528
730-830	1150	3	3	2	1158	958	21	16	90	1085	1322	30	17	63	1432
745-845	1124	3	3	2	1132	958	22	12	85	1077	1164	32	11	70	1277
800-900	1110	4	3	5	1122	965	24	11	85	1085	1059	35	11	70	1175

WILTEC

VEHICLE CLASSIFICATION COUNT RESULTS SUMMARY

CLIENT: CH2MHill
 PROJECT: SR-710 EIR/EIS - TRUCK DATA COLLECTION
 DATE: THURSDAY MAY 24, 2012
 PERIOD: 12:00 NOON TO 2:00 PM
 SURVEY DESCRIPTION: I-710 BETWEEN SR-60 AND I-10
 ACTUAL SURVEY LOCATION: I-710 AT THE E. FIRST STREET OVERPASS
 TRAVEL DIRECTION: NB
 CITY: LOS ANGELES, CA

15-MIN COUNTS	LANE 1					LANE 2					LANE 3				
	CARS, BUSES, RV'S AND MOTORCYCLES	2-AXLE TRUCKS	3 AND 4-AXLE TRUCKS	5+AXLE TRUCKS	TOTAL	CARS, BUSES, RV'S AND MOTORCYCLES	2-AXLE TRUCKS	3 AND 4-AXLE TRUCKS	5+AXLE TRUCKS	TOTAL	CARS, BUSES, RV'S AND MOTORCYCLES	2-AXLE TRUCKS	3 AND 4-AXLE TRUCKS	5+AXLE TRUCKS	TOTAL
1200-1215	191	9	1	2	203	252	6	1	26	285	224	13	4	26	267
1215-1230	180	8	0	0	188	229	9	0	16	254	228	11	6	34	279
1230-1245	160	4	0	0	164	226	3	2	20	251	209	14	2	23	248
1245-100	143	4	0	0	147	251	5	1	16	273	212	12	4	29	257
100-115	158	4	1	0	163	268	11	4	10	293	204	7	0	28	239
115-130	163	5	1	0	169	280	10	1	7	298	251	20	0	22	293
130-145	171	6	3	2	182	230	5	3	9	247	210	16	4	21	251
145-200	183	5	1	0	189	266	6	1	12	285	234	6	3	25	268
HOUR TOTALS															
1200-100	674	25	1	2	702	958	23	4	78	1063	873	50	16	112	1051
1215-115	641	20	1	0	662	974	28	7	62	1071	853	44	12	114	1023
1230-130	624	17	2	0	643	1025	29	8	53	1115	876	53	6	102	1037
1245-145	635	19	5	2	661	1029	31	9	42	1111	877	55	8	100	1040
100-200	675	20	6	2	703	1044	32	9	38	1123	899	49	7	96	1051

WILTEC

VEHICLE CLASSIFICATION COUNT RESULTS SUMMARY

CLIENT: CH2MHill
 PROJECT: SR-710 EIR/EIS - TRUCK DATA COLLECTION
 DATE: THURSDAY MAY 24, 2012
 PERIOD: 4:00 PM TO 6:00 PM
 SURVEY DESCRIPTION: I-710 BETWEEN SR-60 AND I-10
 ACTUAL SURVEY LOCATION: I-710 AT THE E. FIRST STREET OVERPASS
 TRAVEL DIRECTION: NB
 CITY: LOS ANGELES, CA

15-MIN COUNTS	LANE 1					LANE 2					LANE 3				
	CARS, BUSES, RV'S AND MOTORCYCLES	2-AXLE TRUCKS	3 AND 4-AXLE TRUCKS	5+AXLE TRUCKS	TOTAL	CARS, BUSES, RV'S AND MOTORCYCLES	2-AXLE TRUCKS	3 AND 4-AXLE TRUCKS	5+AXLE TRUCKS	TOTAL	CARS, BUSES, RV'S AND MOTORCYCLES	2-AXLE TRUCKS	3 AND 4-AXLE TRUCKS	5+AXLE TRUCKS	TOTAL
400-415	330	5	1	2	338	389	3	1	17	410	330	7	2	21	360
415-430	296	2	1	0	299	357	9	2	11	379	315	5	1	16	337
430-445	364	2	2	1	369	390	5	0	19	414	384	8	0	15	407
445-500	356	5	1	0	362	385	4	0	16	405	423	3	1	12	439
500-515	380	8	2	1	391	397	2	1	7	407	430	4	2	11	447
515-530	337	5	1	1	344	376	1	2	10	389	421	3	2	11	437
530-545	375	7	1	0	383	390	4	1	9	404	461	4	2	10	477
545-600	336	8	0	0	344	375	1	2	11	389	424	4	0	9	437
HOUR TOTALS															
400-500	1346	14	5	3	1368	1521	21	3	63	1608	1452	23	4	64	1543
415-515	1396	17	6	2	1421	1529	20	3	53	1605	1552	20	4	54	1630
430-530	1437	20	6	3	1466	1548	12	3	52	1615	1658	18	5	49	1730
445-545	1448	25	5	2	1480	1548	11	4	42	1605	1735	14	7	44	1800
545-600	1428	28	4	2	1462	1538	8	6	37	1589	1736	15	6	41	1798

WILTEC

VEHICLE CLASSIFICATION COUNT RESULTS SUMMARY

CLIENT: CH2MHill
 PROJECT: SR-710 EIR/EIS - TRUCK DATA COLLECTION
 DATE: THURSDAY MAY 24, 2012
 PERIOD: 7:00 AM TO 9:00 AM
 SURVEY DESCRIPTION: I-710 BETWEEN SR-60 AND I-10
 ACTUAL SURVEY LOCATION: I-710 AT THE E. FIRST STREET OVERPASS
 TRAVEL DIRECTION: SB
 CITY: LOS ANGELES, CA

15-MIN COUNTS	LANE 1					LANE 2					LANE 3				
	CARS, BUSES, RV'S AND MOTORCYCLES	2-AXLE TRUCKS	3 AND 4-AXLE TRUCKS	5+AXLE TRUCKS	TOTAL	CARS, BUSES, RV'S AND MOTORCYCLES	2-AXLE TRUCKS	3 AND 4-AXLE TRUCKS	5+AXLE TRUCKS	TOTAL	CARS, BUSES, RV'S AND MOTORCYCLES	2-AXLE TRUCKS	3 AND 4-AXLE TRUCKS	5+AXLE TRUCKS	TOTAL
700-715	430	5	0	6	441	320	4	1	6	331	198	4	6	10	218
715-730	519	9	1	5	534	359	8	3	7	377	218	5	0	10	233
730-745	531	5	0	3	539	392	6	1	12	411	264	5	3	18	290
745-800	490	6	1	7	504	339	11	2	11	363	253	4	8	18	283
800-815	451	2	2	2	457	299	2	1	6	308	215	4	10	13	242
815-830	478	7	1	4	490	304	4	1	11	320	190	10	3	26	229
830-845	481	2	0	1	484	322	5	0	5	332	193	4	6	32	235
845-900	409	6	1	1	417	294	11	3	9	317	180	7	7	30	224
HOURLY TOTALS															
700-800	1970	25	2	21	2018	1410	29	7	36	1482	933	18	17	56	1024
715-815	1991	22	4	17	2034	1389	27	7	36	1459	950	18	21	59	1048
730-830	1950	20	4	16	1990	1334	23	5	40	1402	922	23	24	75	1044
745-845	1900	17	4	14	1935	1264	22	4	33	1323	851	22	27	89	989
800-900	1819	17	4	8	1848	1219	22	5	31	1277	778	25	26	101	930

WILTEC

VEHICLE CLASSIFICATION COUNT RESULTS SUMMARY

CLIENT: CH2MHill
 PROJECT: SR-710 EIR/EIS - TRUCK DATA COLLECTION
 DATE: THURSDAY MAY 24, 2012
 PERIOD: 12:00 NOON TO 2:00 PM
 SURVEY DESCRIPTION: I-710 BETWEEN SR-60 AND I-10
 ACTUAL SURVEY LOCATION: I-710 AT THE E. FIRST STREET OVERPASS
 TRAVEL DIRECTION: SB
 CITY: LOS ANGELES, CA

15-MIN COUNTS	LANE 1					LANE 2					LANE 3				
	CARS, BUSES, RV'S AND MOTORCYCLES	2-AXLE TRUCKS	3 AND 4-AXLE TRUCKS	5+AXLE TRUCKS	TOTAL	CARS, BUSES, RV'S AND MOTORCYCLES	2-AXLE TRUCKS	3 AND 4-AXLE TRUCKS	5+AXLE TRUCKS	TOTAL	CARS, BUSES, RV'S AND MOTORCYCLES	2-AXLE TRUCKS	3 AND 4-AXLE TRUCKS	5+AXLE TRUCKS	TOTAL
1200-1215	264	1	0	0	265	215	13	2	9	239	191	8	7	21	227
1215-1230	240	2	0	0	242	229	9	3	5	246	167	13	3	21	204
1230-1245	248	3	0	0	251	205	9	5	9	228	172	11	7	18	208
1245-100	254	6	2	0	262	234	12	2	5	253	159	11	2	22	194
100-115	251	3	0	2	256	229	10	0	10	249	142	10	5	30	187
115-130	256	1	0	0	257	235	7	2	9	253	173	9	2	22	206
130-145	309	1	0	1	311	260	16	3	9	288	177	11	1	31	220
145-200	306	7	0	1	314	247	20	2	13	282	187	10	4	40	241
HOUR TOTALS															
1200-100	1006	12	2	0	1020	883	43	12	28	966	689	43	19	82	833
1215-115	993	14	2	2	1011	897	40	10	29	976	640	45	17	91	793
1230-130	1009	13	2	2	1026	903	38	9	33	983	646	41	16	92	795
1245-145	1070	11	2	3	1086	958	45	7	33	1043	651	41	10	105	807
100-200	1122	12	0	4	1138	971	53	7	41	1072	679	40	12	123	854

WILTEC

VEHICLE CLASSIFICATION COUNT RESULTS SUMMARY

CLIENT: CH2MHill
 PROJECT: SR-710 EIR/EIS - TRUCK DATA COLLECTION
 DATE: THURSDAY MAY 24, 2012
 PERIOD: 4:00 PM TO 6:00 PM
 SURVEY DESCRIPTION: I-710 BETWEEN SR-60 AND I-10
 ACTUAL SURVEY LOCATION: I-710 AT THE E. FIRST STREET OVERPASS
 TRAVEL DIRECTION: SB
 CITY: LOS ANGELES, CA

15-MIN COUNTS	LANE 1					LANE 2					LANE 3				
	CARS, BUSES, RV'S AND MOTORCYCLES	2-AXLE TRUCKS	3 AND 4-AXLE TRUCKS	5+AXLE TRUCKS	TOTAL	CARS, BUSES, RV'S AND MOTORCYCLES	2-AXLE TRUCKS	3 AND 4-AXLE TRUCKS	5+AXLE TRUCKS	TOTAL	CARS, BUSES, RV'S AND MOTORCYCLES	2-AXLE TRUCKS	3 AND 4-AXLE TRUCKS	5+AXLE TRUCKS	TOTAL
400-415	351	5	0	0	356	286	3	2	3	294	217	4	3	23	247
415-430	324	5	1	1	331	310	8	0	3	321	246	10	7	13	276
430-445	321	3	2	0	326	277	8	4	6	295	298	3	4	22	327
445-500	254	0	0	0	254	271	5	1	4	281	305	9	4	20	338
500-515	256	4	1	0	261	248	3	4	8	263	317	4	2	15	338
515-530	221	0	0	0	221	210	3	1	7	221	284	5	2	24	315
530-545	245	2	0	0	247	245	1	3	3	252	289	9	1	18	317
545-600	232	3	0	5	240	203	2	0	9	214	246	5	3	20	274
HOUR TOTALS															
400-500	1250	13	3	1	1267	1144	24	7	16	1191	1066	26	18	78	1188
415-515	1155	12	4	1	1172	1106	24	9	21	1160	1166	26	17	70	1279
430-530	1052	7	3	0	1062	1006	19	10	25	1060	1204	21	12	81	1318
445-545	976	6	1	0	983	974	12	9	22	1017	1195	27	9	77	1308
545-600	954	9	1	5	969	906	9	8	27	950	1136	23	8	77	1244

WILTEC

VEHICLE CLASSIFICATION COUNT RESULTS SUMMARY

CLIENT: CH2MHill
 PROJECT: SR-710 EIR/EIS - TRUCK DATA COLLECTION
 DATE: TUESDAY MAY 22, 2012
 PERIOD: 7:00 AM TO 9:00 AM
 SURVEY DESCRIPTION: I-710 BETWEEN THE FLORENCE AVENUE INTERCHANGE AND I-5
 ACTUAL SURVEY LOCATION: I-710 AT THE SLAUSON AVENUE OVERPASS
 TRAVEL DIRECTION: NB
 CITY: COMMERCE, CA

15-MIN COUNTS	LANE 1					LANE 2					LANE 3				
	CARS, BUSES, RV'S AND MOTORCYCLES	2-AXLE TRUCKS	3 AND 4-AXLE TRUCKS	5+AXLE TRUCKS	TOTAL	CARS, BUSES, RV'S AND MOTORCYCLES	2-AXLE TRUCKS	3 AND 4-AXLE TRUCKS	5+AXLE TRUCKS	TOTAL	CARS, BUSES, RV'S AND MOTORCYCLES	2-AXLE TRUCKS	3 AND 4-AXLE TRUCKS	5+AXLE TRUCKS	TOTAL
700-715	587	0	0	0	587	505	9	0	2	516	365	12	6	36	419
715-730	548	1	0	0	549	483	7	0	1	491	375	7	7	35	424
730-745	480	2	0	0	482	477	4	0	2	483	398	1	16	36	451
745-800	451	4	0	0	455	420	7	0	0	427	408	9	7	37	461
800-815	425	2	0	0	427	455	7	0	0	462	389	14	16	57	476
815-830	483	0	0	0	483	428	12	0	1	441	292	9	3	45	349
830-845	481	4	0	0	485	472	11	0	1	484	349	15	24	65	453
845-900	410	1	0	0	411	398	9	0	0	407	275	18	12	56	361
HOURLY TOTALS															
700-800	2066	7	0	0	2073	1885	27	0	5	1917	1546	29	36	144	1755
715-815	1904	9	0	0	1913	1835	25	0	3	1863	1570	31	46	165	1812
730-830	1839	8	0	0	1847	1780	30	0	3	1813	1487	33	42	175	1737
745-845	1840	10	0	0	1850	1775	37	0	2	1814	1438	47	50	204	1739
800-900	1799	7	0	0	1806	1753	39	0	2	1794	1305	56	55	223	1639

WILTEC

VEHICLE CLASSIFICATION COUNT RESULTS SUMMARY

CLIENT: CH2MHill
 PROJECT: SR-710 EIR/EIS - TRUCK DATA COLLECTION
 DATE: TUESDAY MAY 22, 2012
 PERIOD: 12:00 NOON TO 2:00 PM
 SURVEY DESCRIPTION: I-710 BETWEEN THE FLORENCE AVENUE INTERCHANGE AND I-5
 ACTUAL SURVEY LOCATION: I-710 AT THE SLAUSON AVENUE OVERPASS
 TRAVEL DIRECTION: NB
 CITY: COMMERCE, CA

15-MIN COUNTS	LANE 1					LANE 2					LANE 3				
	CARS, BUSES, RV'S AND MOTORCYCLES	2-AXLE TRUCKS	3 AND 4-AXLE TRUCKS	5+AXLE TRUCKS	TOTAL	CARS, BUSES, RV'S AND MOTORCYCLES	2-AXLE TRUCKS	3 AND 4-AXLE TRUCKS	5+AXLE TRUCKS	TOTAL	CARS, BUSES, RV'S AND MOTORCYCLES	2-AXLE TRUCKS	3 AND 4-AXLE TRUCKS	5+AXLE TRUCKS	TOTAL
1200-1215	455	1	0	0	456	420	24	0	4	448	112	20	9	92	233
1215-1230	414	2	0	0	416	336	21	0	0	357	141	23	11	73	248
1230-1245	457	1	0	0	458	290	14	0	0	304	141	7	9	54	211
1245-100	471	0	0	0	471	301	17	0	1	319	134	9	10	54	207
100-115	447	2	0	0	449	374	15	0	1	390	159	19	13	67	258
115-130	385	2	0	0	387	313	14	0	1	328	129	20	16	72	237
130-145	419	4	0	0	423	385	15	0	0	400	179	17	26	56	278
145-200	479	3	0	1	483	376	12	0	2	390	155	25	12	62	254
HOUR TOTALS															
1200-100	1797	4	0	0	1801	1347	76	0	5	1428	528	59	39	273	899
1215-115	1789	5	0	0	1794	1301	67	0	2	1370	575	58	43	248	924
1230-130	1760	5	0	0	1765	1278	60	0	3	1341	563	55	48	247	913
1245-145	1722	8	0	0	1730	1373	61	0	3	1437	601	65	65	249	980
100-200	1730	11	0	1	1742	1448	56	0	4	1508	622	81	67	257	1027

WILTEC

VEHICLE CLASSIFICATION COUNT RESULTS SUMMARY

CLIENT: CH2MHill
 PROJECT: SR-710 EIR/EIS - TRUCK DATA COLLECTION
 DATE: TUESDAY MAY 22, 2012
 PERIOD: 4:00 PM TO 6:00 PM
 SURVEY DESCRIPTION: I-710 BETWEEN THE FLORENCE AVENUE INTERCHANGE AND I-5
 ACTUAL SURVEY LOCATION: I-710 AT THE SLAUSON AVENUE OVERPASS
 TRAVEL DIRECTION: NB
 CITY: COMMERCE, CA

15-MIN COUNTS	LANE 1					LANE 2					LANE 3				
	CARS, BUSES, RV'S AND MOTORCYCLES	2-AXLE TRUCKS	3 AND 4-AXLE TRUCKS	5+AXLE TRUCKS	TOTAL	CARS, BUSES, RV'S AND MOTORCYCLES	2-AXLE TRUCKS	3 AND 4-AXLE TRUCKS	5+AXLE TRUCKS	TOTAL	CARS, BUSES, RV'S AND MOTORCYCLES	2-AXLE TRUCKS	3 AND 4-AXLE TRUCKS	5+AXLE TRUCKS	TOTAL
400-415	556	1	0	0	557	474	8	0	4	486	285	10	8	43	346
415-430	571	2	0	0	573	493	6	1	0	500	243	7	6	55	311
430-445	484	1	0	0	485	440	6	0	2	448	260	6	14	61	341
445-500	525	0	0	0	525	490	5	0	2	497	297	5	16	48	366
500-515	498	2	0	0	500	465	4	0	1	470	270	7	6	53	336
515-530	522	0	0	0	522	459	6	0	0	465	309	2	3	30	344
530-545	587	2	0	0	589	504	4	0	0	508	301	4	13	34	352
545-600	421	0	0	0	421	412	2	0	1	415	293	3	9	28	333
HOURLY TOTALS															
400-500	2136	4	0	0	2140	1897	25	1	8	1931	1085	28	44	207	1364
415-515	2078	5	0	0	2083	1888	21	1	5	1915	1070	25	42	217	1354
430-530	2029	3	0	0	2032	1854	21	0	5	1880	1136	20	39	192	1387
445-545	2132	4	0	0	2136	1918	19	0	3	1940	1177	18	38	165	1398
545-600	2028	4	0	0	2032	1840	16	0	2	1858	1173	16	31	145	1365

WILTEC

VEHICLE CLASSIFICATION COUNT RESULTS SUMMARY

CLIENT: CH2MHill
 PROJECT: SR-710 EIR/EIS - TRUCK DATA COLLECTION
 DATE: TUESDAY MAY 22, 2012
 PERIOD: 7:00 AM TO 9:00 AM
 SURVEY DESCRIPTION: I-710 BETWEEN THE FLORENCE AVENUE INTERCHANGE AND I-5
 ACTUAL SURVEY LOCATION: I-710 AT THE SLAUSON AVENUE OVERPASS
 TRAVEL DIRECTION: SB
 CITY: COMMERCE, CA

15-MIN COUNTS	LANE 1					LANE 2					LANE 3				
	CARS, BUSES, RV'S AND MOTORCYCLES	2-AXLE TRUCKS	3 AND 4-AXLE TRUCKS	5+AXLE TRUCKS	TOTAL	CARS, BUSES, RV'S AND MOTORCYCLES	2-AXLE TRUCKS	3 AND 4-AXLE TRUCKS	5+AXLE TRUCKS	TOTAL	CARS, BUSES, RV'S AND MOTORCYCLES	2-AXLE TRUCKS	3 AND 4-AXLE TRUCKS	5+AXLE TRUCKS	TOTAL
700-715	500	3	0	0	503	437	10	0	0	447	321	6	11	60	398
715-730	558	4	0	0	562	502	6	0	0	508	317	13	15	77	422
730-745	461	3	0	0	464	451	5	0	0	456	269	7	9	48	333
745-800	424	0	0	0	424	399	3	0	0	402	253	4	10	54	321
800-815	473	0	0	0	473	448	7	0	0	455	224	19	11	67	321
815-830	391	3	0	0	394	356	7	0	0	363	248	5	2	49	304
830-845	426	1	0	0	427	406	11	0	0	417	193	11	6	53	263
845-900	432	1	0	0	433	398	7	1	0	406	228	6	4	63	301
HOURLY TOTALS															
700-800	1943	10	0	0	1953	1789	24	0	0	1813	1160	30	45	239	1474
715-815	1916	7	0	0	1923	1800	21	0	0	1821	1063	43	45	246	1397
730-830	1749	6	0	0	1755	1654	22	0	0	1676	994	35	32	218	1279
745-845	1714	4	0	0	1718	1609	28	0	0	1637	918	39	29	223	1209
800-900	1722	5	0	0	1727	1608	32	1	0	1641	893	41	23	232	1189

WILTEC

VEHICLE CLASSIFICATION COUNT RESULTS SUMMARY

CLIENT: CH2MHill
 PROJECT: SR-710 EIR/EIS - TRUCK DATA COLLECTION
 DATE: TUESDAY MAY 22, 2012
 PERIOD: 12:00 NOON TO 2:00 PM
 SURVEY DESCRIPTION: I-710 BETWEEN THE FLORENCE AVENUE INTERCHANGE AND I-5
 ACTUAL SURVEY LOCATION: I-710 AT THE SLAUSON AVENUE OVERPASS
 TRAVEL DIRECTION: SB
 CITY: COMMERCE, CA

15-MIN COUNTS	LANE 1					LANE 2					LANE 3				
	CARS, BUSES, RV'S AND MOTORCYCLES	2-AXLE TRUCKS	3 AND 4-AXLE TRUCKS	5+AXLE TRUCKS	TOTAL	CARS, BUSES, RV'S AND MOTORCYCLES	2-AXLE TRUCKS	3 AND 4-AXLE TRUCKS	5+AXLE TRUCKS	TOTAL	CARS, BUSES, RV'S AND MOTORCYCLES	2-AXLE TRUCKS	3 AND 4-AXLE TRUCKS	5+AXLE TRUCKS	TOTAL
1200-1215	367	4	0	0	371	380	19	0	0	399	200	18	35	135	388
1215-1230	307	3	0	0	310	340	11	1	0	352	206	18	28	112	364
1230-1245	237	6	0	0	243	296	5	0	0	301	237	16	27	94	374
1245-100	196	7	0	0	203	304	4	0	0	308	256	15	20	85	376
100-115	224	5	0	0	229	336	3	0	0	339	215	21	17	87	340
115-130	178	6	0	0	184	239	8	0	0	247	242	19	17	87	365
130-145	225	2	0	0	227	332	6	0	0	338	258	11	32	92	393
145-200	282	2	0	0	284	267	11	0	0	278	239	11	27	67	344
HOUR TOTALS															
1200-100	1107	20	0	0	1127	1320	39	1	0	1360	899	67	110	426	1502
1215-115	964	21	0	0	985	1276	23	1	0	1300	914	70	92	378	1454
1230-130	835	24	0	0	859	1175	20	0	0	1195	950	71	81	353	1455
1245-145	823	20	0	0	843	1211	21	0	0	1232	971	66	86	351	1474
100-200	909	15	0	0	924	1174	28	0	0	1202	954	62	93	333	1442

WILTEC

VEHICLE CLASSIFICATION COUNT RESULTS SUMMARY

CLIENT: CH2MHill
 PROJECT: SR-710 EIR/EIS - TRUCK DATA COLLECTION
 DATE: TUESDAY MAY 22, 2012
 PERIOD: 4:00 PM TO 6:00 PM
 SURVEY DESCRIPTION: I-710 BETWEEN THE FLORENCE AVENUE INTERCHANGE AND I-5
 ACTUAL SURVEY LOCATION: I-710 AT THE SLAUSON AVENUE OVERPASS
 TRAVEL DIRECTION: SB
 CITY: COMMERCE, CA

15-MIN COUNTS	LANE 1					LANE 2					LANE 3				
	CARS, BUSES, RV'S AND MOTORCYCLES	2-AXLE TRUCKS	3 AND 4-AXLE TRUCKS	5+AXLE TRUCKS	TOTAL	CARS, BUSES, RV'S AND MOTORCYCLES	2-AXLE TRUCKS	3 AND 4-AXLE TRUCKS	5+AXLE TRUCKS	TOTAL	CARS, BUSES, RV'S AND MOTORCYCLES	2-AXLE TRUCKS	3 AND 4-AXLE TRUCKS	5+AXLE TRUCKS	TOTAL
400-415	413	3	0	0	416	416	6	1	1	424	231	12	29	70	342
415-430	438	4	0	0	442	443	9	0	2	454	242	14	31	79	366
430-445	409	2	0	0	411	407	7	0	0	414	323	6	28	65	422
445-500	450	1	0	0	451	434	5	0	0	439	368	10	28	53	459
500-515	408	3	0	0	411	417	5	0	0	422	266	12	16	44	338
515-530	422	4	0	0	426	421	5	0	0	426	369	13	24	54	460
530-545	363	3	0	0	366	362	3	0	0	365	372	11	19	42	444
545-600	427	3	0	0	430	445	11	0	0	456	275	1	13	37	326
HOURLY TOTALS															
400-500	1710	10	0	0	1720	1700	27	1	3	1731	1164	42	116	267	1589
415-515	1705	10	0	0	1715	1701	26	0	2	1729	1199	42	103	241	1585
430-530	1689	10	0	0	1699	1679	22	0	0	1701	1326	41	96	216	1679
445-545	1643	11	0	0	1654	1634	18	0	0	1652	1375	46	87	193	1701
545-600	1620	13	0	0	1633	1645	24	0	0	1669	1282	37	72	177	1568

WILTEC

VEHICLE CLASSIFICATION COUNT RESULTS SUMMARY

CLIENT: CH2MHill
 PROJECT: SR-710 EIR/EIS - TRUCK DATA COLLECTION
 DATE: THURSDAY MAY 24, 2012
 PERIOD: 7:00 AM TO 9:00 AM
 SURVEY DESCRIPTION: I-710 BETWEEN THE FLORENCE AVENUE INTERCHANGE AND I-5
 ACTUAL SURVEY LOCATION: I-710 AT THE SLAUSON AVENUE OVERPASS
 TRAVEL DIRECTION: NB
 CITY: COMMERCE, CA

15-MIN COUNTS	LANE 1					LANE 2					LANE 3				
	CARS, BUSES, RV'S AND MOTORCYCLES	2-AXLE TRUCKS	3 AND 4-AXLE TRUCKS	5+AXLE TRUCKS	TOTAL	CARS, BUSES, RV'S AND MOTORCYCLES	2-AXLE TRUCKS	3 AND 4-AXLE TRUCKS	5+AXLE TRUCKS	TOTAL	CARS, BUSES, RV'S AND MOTORCYCLES	2-AXLE TRUCKS	3 AND 4-AXLE TRUCKS	5+AXLE TRUCKS	TOTAL
700-715	555	2	0	0	557	506	7	0	0	513	347	10	13	33	403
715-730	476	3	0	0	479	455	10	1	0	466	386	10	9	26	431
730-745	467	0	0	0	467	460	10	0	0	470	356	10	6	39	411
745-800	506	1	0	0	507	474	10	0	1	485	289	16	15	39	359
800-815	458	3	0	0	461	462	8	0	0	470	312	16	10	56	394
815-830	503	5	0	0	508	422	10	0	0	432	309	18	13	50	390
830-845	479	1	0	0	480	464	12	0	1	477	290	22	7	51	370
845-900	474	3	0	0	477	448	12	0	1	461	252	16	10	67	345
HOUR TOTALS															
700-800	2004	6	0	0	2010	1895	37	1	1	1934	1378	46	43	137	1604
715-815	1907	7	0	0	1914	1851	38	1	1	1891	1343	52	40	160	1595
730-830	1934	9	0	0	1943	1818	38	0	1	1857	1266	60	44	184	1554
745-845	1946	10	0	0	1956	1822	40	0	2	1864	1200	72	45	196	1513
800-900	1914	12	0	0	1926	1796	42	0	2	1840	1163	72	40	224	1499

WILTEC

VEHICLE CLASSIFICATION COUNT RESULTS SUMMARY

CLIENT: CH2MHill
 PROJECT: SR-710 EIR/EIS - TRUCK DATA COLLECTION
 DATE: THURSDAY MAY 24, 2012
 PERIOD: 12:00 NOON TO 2:00 PM
 SURVEY DESCRIPTION: I-710 BETWEEN THE FLORENCE AVENUE INTERCHANGE AND I-5
 ACTUAL SURVEY LOCATION: I-710 AT THE SLAUSON AVENUE OVERPASS
 TRAVEL DIRECTION: NB
 CITY: COMMERCE, CA

15-MIN COUNTS	LANE 1					LANE 2					LANE 3				
	CARS, BUSES, RV'S AND MOTORCYCLES	2-AXLE TRUCKS	3 AND 4-AXLE TRUCKS	5+AXLE TRUCKS	TOTAL	CARS, BUSES, RV'S AND MOTORCYCLES	2-AXLE TRUCKS	3 AND 4-AXLE TRUCKS	5+AXLE TRUCKS	TOTAL	CARS, BUSES, RV'S AND MOTORCYCLES	2-AXLE TRUCKS	3 AND 4-AXLE TRUCKS	5+AXLE TRUCKS	TOTAL
1200-1215	490	0	0	0	490	447	24	0	0	471	135	23	12	106	276
1215-1230	421	3	0	0	424	395	19	0	2	416	200	23	14	95	332
1230-1245	402	0	0	0	402	397	11	0	1	409	158	25	23	78	284
1245-100	330	1	0	0	331	310	21	1	1	333	161	25	19	79	284
100-115	415	2	0	0	417	339	12	0	0	351	183	27	11	68	289
115-130	432	2	0	0	434	372	17	0	2	391	215	34	17	54	320
130-145	504	6	0	0	510	477	20	0	1	498	212	30	7	72	321
145-200	415	3	0	0	418	378	10	0	0	388	178	33	4	85	300
HOUR TOTALS															
1200-100	1643	4	0	0	1647	1549	75	1	4	1629	654	96	68	358	1176
1215-115	1568	6	0	0	1574	1441	63	1	4	1509	702	100	67	320	1189
1230-130	1579	5	0	0	1584	1418	61	1	4	1484	717	111	70	279	1177
1245-145	1681	11	0	0	1692	1498	70	1	4	1573	771	116	54	273	1214
100-200	1766	13	0	0	1779	1566	59	0	3	1628	788	124	39	279	1230

WILTEC

VEHICLE CLASSIFICATION COUNT RESULTS SUMMARY

CLIENT: CH2MHill
 PROJECT: SR-710 EIR/EIS - TRUCK DATA COLLECTION
 DATE: THURSDAY MAY 24, 2012
 PERIOD: 4:00 PM TO 6:00 PM
 SURVEY DESCRIPTION: I-710 BETWEEN THE FLORENCE AVENUE INTERCHANGE AND I-5
 ACTUAL SURVEY LOCATION: I-710 AT THE SLAUSON AVENUE OVERPASS
 TRAVEL DIRECTION: NB
 CITY: COMMERCE, CA

15-MIN COUNTS	LANE 1					LANE 2					LANE 3				
	CARS, BUSES, RV'S AND MOTORCYCLES	2-AXLE TRUCKS	3 AND 4-AXLE TRUCKS	5+AXLE TRUCKS	TOTAL	CARS, BUSES, RV'S AND MOTORCYCLES	2-AXLE TRUCKS	3 AND 4-AXLE TRUCKS	5+AXLE TRUCKS	TOTAL	CARS, BUSES, RV'S AND MOTORCYCLES	2-AXLE TRUCKS	3 AND 4-AXLE TRUCKS	5+AXLE TRUCKS	TOTAL
400-415	509	6	0	0	515	456	7	0	0	463	265	11	13	40	329
415-430	617	1	0	0	618	521	7	0	1	529	227	18	12	60	317
430-445	503	1	0	0	504	478	11	0	1	490	272	17	8	48	345
445-500	529	1	0	0	530	439	6	1	0	446	239	12	6	42	299
500-515	528	2	0	0	530	460	10	0	1	471	224	19	6	50	299
515-530	471	1	0	0	472	431	6	0	0	437	297	8	5	25	335
530-545	540	3	0	0	543	442	3	0	1	446	310	10	4	36	360
545-600	493	0	0	0	493	478	2	0	1	481	261	12	8	44	325
HOURLY TOTALS															
400-500	2158	9	0	0	2167	1894	31	1	2	1928	1003	58	39	190	1290
415-515	2177	5	0	0	2182	1898	34	1	3	1936	962	66	32	200	1260
430-530	2031	5	0	0	2036	1808	33	1	2	1844	1032	56	25	165	1278
445-545	2068	7	0	0	2075	1772	25	1	2	1800	1070	49	21	153	1293
545-600	2032	6	0	0	2038	1811	21	0	3	1835	1092	49	23	155	1319

WILTEC

VEHICLE CLASSIFICATION COUNT RESULTS SUMMARY

CLIENT: CH2MHill
 PROJECT: SR-710 EIR/EIS - TRUCK DATA COLLECTION
 DATE: THURSDAY MAY 24, 2012
 PERIOD: 7:00 AM TO 9:00 AM
 SURVEY DESCRIPTION: I-710 BETWEEN THE FLORENCE AVENUE INTERCHANGE AND I-5
 ACTUAL SURVEY LOCATION: I-710 AT THE SLAUSON AVENUE OVERPASS
 TRAVEL DIRECTION: SB
 CITY: COMMERCE, CA

15-MIN COUNTS	LANE 1					LANE 2					LANE 3				
	CARS, BUSES, RV'S AND MOTORCYCLES	2-AXLE TRUCKS	3 AND 4-AXLE TRUCKS	5+AXLE TRUCKS	TOTAL	CARS, BUSES, RV'S AND MOTORCYCLES	2-AXLE TRUCKS	3 AND 4-AXLE TRUCKS	5+AXLE TRUCKS	TOTAL	CARS, BUSES, RV'S AND MOTORCYCLES	2-AXLE TRUCKS	3 AND 4-AXLE TRUCKS	5+AXLE TRUCKS	TOTAL
700-715	342	2	0	0	344	309	5	0	0	314	243	9	21	62	335
715-730	353	1	0	0	354	271	4	1	0	276	315	7	9	47	378
730-745	317	0	0	0	317	315	4	0	0	319	293	12	13	40	358
745-800	386	2	0	0	388	389	6	0	0	395	295	17	12	65	389
800-815	369	1	0	0	370	386	3	0	0	389	245	6	4	53	308
815-830	385	0	0	0	385	354	12	0	0	366	237	19	15	64	335
830-845	483	0	1	0	484	422	2	0	0	424	224	3	6	51	284
845-900	435	1	0	0	436	413	11	1	1	426	209	4	7	55	275
HOUR TOTALS															
700-800	1398	5	0	0	1403	1284	19	1	0	1304	1146	45	55	214	1460
715-815	1425	4	0	0	1429	1361	17	1	0	1379	1148	42	38	205	1433
730-830	1457	3	0	0	1460	1444	25	0	0	1469	1070	54	44	222	1390
745-845	1623	3	1	0	1627	1551	23	0	0	1574	1001	45	37	233	1316
800-900	1672	2	1	0	1675	1575	28	1	1	1605	915	32	32	223	1202

WILTEC

VEHICLE CLASSIFICATION COUNT RESULTS SUMMARY

CLIENT: CH2MHill
 PROJECT: SR-710 EIR/EIS - TRUCK DATA COLLECTION
 DATE: THURSDAY MAY 24, 2012
 PERIOD: 12:00 NOON TO 2:00 PM
 SURVEY DESCRIPTION: I-710 BETWEEN THE FLORENCE AVENUE INTERCHANGE AND I-5
 ACTUAL SURVEY LOCATION: I-710 AT THE SLAUSON AVENUE OVERPASS
 TRAVEL DIRECTION: SB
 CITY: COMMERCE, CA

15-MIN COUNTS	LANE 1					LANE 2					LANE 3				
	CARS, BUSES, RV'S AND MOTORCYCLES	2-AXLE TRUCKS	3 AND 4-AXLE TRUCKS	5+AXLE TRUCKS	TOTAL	CARS, BUSES, RV'S AND MOTORCYCLES	2-AXLE TRUCKS	3 AND 4-AXLE TRUCKS	5+AXLE TRUCKS	TOTAL	CARS, BUSES, RV'S AND MOTORCYCLES	2-AXLE TRUCKS	3 AND 4-AXLE TRUCKS	5+AXLE TRUCKS	TOTAL
1200-1215	285	7	0	0	292	338	16	0	0	354	222	19	31	106	378
1215-1230	309	1	0	0	310	318	9	2	0	329	198	29	33	135	395
1230-1245	313	4	0	0	317	301	8	0	0	309	238	16	30	102	386
1245-100	333	2	0	0	335	319	12	0	0	331	195	14	25	99	333
100-115	256	4	0	0	260	303	15	1	0	319	206	13	24	108	351
115-130	274	0	0	0	274	235	5	0	0	240	267	13	26	102	408
130-145	381	1	1	0	383	396	7	1	0	404	270	12	23	118	423
145-200	415	3	0	0	418	430	16	1	0	447	251	19	34	81	385
HOUR TOTALS															
1200-100	1240	14	0	0	1254	1276	45	2	0	1323	853	78	119	442	1492
1215-115	1211	11	0	0	1222	1241	44	3	0	1288	837	72	112	444	1465
1230-130	1176	10	0	0	1186	1158	40	1	0	1199	906	56	105	411	1478
1245-145	1224	7	1	0	1232	1253	39	2	0	1294	938	52	98	427	1515
100-200	1306	8	1	0	1315	1364	43	3	0	1410	994	57	107	409	1567

WILTEC

VEHICLE CLASSIFICATION COUNT RESULTS SUMMARY

CLIENT: CH2MHill
 PROJECT: SR-710 EIR/EIS - TRUCK DATA COLLECTION
 DATE: THURSDAY MAY 24, 2012
 PERIOD: 4:00 PM TO 6:00 PM
 SURVEY DESCRIPTION: I-710 BETWEEN THE FLORENCE AVENUE INTERCHANGE AND I-5
 ACTUAL SURVEY LOCATION: I-710 AT THE SLAUSON AVENUE OVERPASS
 TRAVEL DIRECTION: SB
 CITY: COMMERCE, CA

15-MIN COUNTS	LANE 1					LANE 2					LANE 3				
	CARS, BUSES, RV'S AND MOTORCYCLES	2-AXLE TRUCKS	3 AND 4-AXLE TRUCKS	5+AXLE TRUCKS	TOTAL	CARS, BUSES, RV'S AND MOTORCYCLES	2-AXLE TRUCKS	3 AND 4-AXLE TRUCKS	5+AXLE TRUCKS	TOTAL	CARS, BUSES, RV'S AND MOTORCYCLES	2-AXLE TRUCKS	3 AND 4-AXLE TRUCKS	5+AXLE TRUCKS	TOTAL
400-415	327	0	0	0	327	356	8	0	0	364	245	9	16	36	306
415-430	365	3	0	0	368	388	6	0	0	394	275	5	22	61	363
430-445	436	3	0	0	439	420	10	0	0	430	257	4	38	71	370
445-500	439	5	1	0	445	429	8	1	1	439	314	6	33	51	404
500-515	428	3	0	0	431	421	12	0	2	435	267	10	22	70	369
515-530	450	2	1	0	453	421	7	1	0	429	373	3	19	60	455
530-545	412	2	0	0	414	411	7	1	0	419	266	10	33	53	362
545-600	332	1	1	0	334	393	5	0	1	399	342	3	11	44	400
HOUR TOTALS															
400-500	1567	11	1	0	1579	1593	32	1	1	1627	1091	24	109	219	1443
415-515	1668	14	1	0	1683	1658	36	1	3	1698	1113	25	115	253	1506
430-530	1753	13	2	0	1768	1691	37	2	3	1733	1211	23	112	252	1598
445-545	1729	12	2	0	1743	1682	34	3	3	1722	1220	29	107	234	1590
545-600	1622	8	2	0	1632	1646	31	2	3	1682	1248	26	85	227	1586

WILTEC

VEHICLE CLASSIFICATION COUNT RESULTS SUMMARY

CLIENT: CH2MHill
 PROJECT: SR-710 EIR/EIS - TRUCK DATA COLLECTION
 DATE: TUESDAY MAY 8, 2012
 PERIOD: 7:00 AM TO 9:00 AM
 SURVEY DESCRIPTION: SAN GABRIEL BOULEVARD BETWEEN CALIFORNIA BOULEVARD AND COLORADO BOULEVARD
 ACTUAL SURVEY LOCATION: SAN GABRIEL BOULEVARD NORTH OF SAN PASQUAL STREET
 TRAVEL DIRECTION: NB
 CITY: PASADENA

15-MIN COUNTS	LANE 1 (HOV)					LANE 2					LANE 3				
	CARS, BUSES, RV'S AND MOTORCYCLES	2-AXLE TRUCKS	3 AND 4-AXLE TRUCKS	5+AXLE TRUCKS	TOTAL	CARS, BUSES, RV'S AND MOTORCYCLES	2-AXLE TRUCKS	3 AND 4-AXLE TRUCKS	5+AXLE TRUCKS	TOTAL	CARS, BUSES, RV'S AND MOTORCYCLES	2-AXLE TRUCKS	3 AND 4-AXLE TRUCKS	5+AXLE TRUCKS	TOTAL
700-715	101	1	0	0	102	69	2	0	0	71	0	0	0	0	0
715-730	104	2	0	0	106	84	1	0	0	85	0	0	0	0	0
730-745	168	3	0	0	171	91	0	0	0	91	0	0	0	0	0
745-800	178	1	0	0	179	91	0	0	0	91	0	0	0	0	0
800-815	167	3	0	0	170	106	0	0	0	106	0	0	0	0	0
815-830	179	0	0	0	179	96	0	0	0	96	0	0	0	0	0
830-845	160	1	0	0	161	89	1	0	0	90	0	0	0	0	0
845-900	131	1	0	0	132	92	1	1	0	94	0	0	0	0	0
HOUR TOTALS															
700-800	551	7	0	0	558	335	3	0	0	338	0	0	0	0	0
715-815	617	9	0	0	626	372	1	0	0	373	0	0	0	0	0
730-830	692	7	0	0	699	384	0	0	0	384	0	0	0	0	0
745-845	684	5	0	0	689	382	1	0	0	383	0	0	0	0	0
800-900	637	5	0	0	642	383	2	1	0	386	0	0	0	0	0

WILTEC

VEHICLE CLASSIFICATION COUNT RESULTS SUMMARY

CLIENT: CH2MHill
 PROJECT: SR-710 EIR/EIS - TRUCK DATA COLLECTION
 DATE: TUESDAY MAY 8, 2012
 PERIOD: 4:00 PM TO 6:00 PM
 SURVEY DESCRIPTION: SAN GABRIEL BOULEVARD BETWEEN CALIFORNIA BOULEVARD AND COLORADO BOULEVARD
 ACTUAL SURVEY LOCATION: SAN GABRIEL BOULEVARD NORTH OF SAN PASQUAL STREET
 TRAVEL DIRECTION: NB
 CITY: PASADENA

15-MIN COUNTS	LANE 1 (HOV)					LANE 2					LANE 3				
	CARS, BUSES, RV'S AND MOTORCYCLES	2-AXLE TRUCKS	3 AND 4-AXLE TRUCKS	5+AXLE TRUCKS	TOTAL	CARS, BUSES, RV'S AND MOTORCYCLES	2-AXLE TRUCKS	3 AND 4-AXLE TRUCKS	5+AXLE TRUCKS	TOTAL	CARS, BUSES, RV'S AND MOTORCYCLES	2-AXLE TRUCKS	3 AND 4-AXLE TRUCKS	5+AXLE TRUCKS	TOTAL
400-415	94	1	0	0	95	90	1	0	0	91	0	0	0	0	0
415-430	95	2	0	0	97	82	0	0	0	82	0	0	0	0	0
430-445	113	0	0	0	113	97	0	0	0	97	0	0	0	0	0
445-500	75	0	0	0	75	71	0	0	0	71	0	0	0	0	0
500-515	108	1	0	0	109	102	0	0	0	102	0	0	0	0	0
515-530	94	0	0	0	94	84	0	0	0	84	0	0	0	0	0
530-545	101	0	0	0	101	99	0	0	0	99	0	0	0	0	0
545-600	85	1	0	1	87	91	0	0	0	91	0	0	0	0	0
HOUR TOTALS															
400-500	377	3	0	0	380	340	1	0	0	341	0	0	0	0	0
415-515	391	3	0	0	394	352	0	0	0	352	0	0	0	0	0
430-530	390	1	0	0	391	354	0	0	0	354	0	0	0	0	0
445-545	378	1	0	0	379	356	0	0	0	356	0	0	0	0	0
545-600	388	2	0	1	391	376	0	0	0	376	0	0	0	0	0

WILTEC

VEHICLE CLASSIFICATION COUNT RESULTS SUMMARY

CLIENT: CH2MHill
 PROJECT: SR-710 EIR/EIS - TRUCK DATA COLLECTION
 DATE: TUESDAY MAY 8, 2012
 PERIOD: 7:00 AM TO 9:00 AM
 SURVEY DESCRIPTION: SAN GABRIEL BOULEVARD BETWEEN CALIFORNIA BOULEVARD AND COLORADO BOULEVARD
 ACTUAL SURVEY LOCATION: SAN GABRIEL BOULEVARD NORTH OF SAN PASQUAL STREET
 TRAVEL DIRECTION: SB
 CITY: PASADENA

15-MIN COUNTS	LANE 1 (HOV)					LANE 2					LANE 3				
	CARS, BUSES, RV'S AND MOTORCYCLES	2-AXLE TRUCKS	3 AND 4-AXLE TRUCKS	5+AXLE TRUCKS	TOTAL	CARS, BUSES, RV'S AND MOTORCYCLES	2-AXLE TRUCKS	3 AND 4-AXLE TRUCKS	5+AXLE TRUCKS	TOTAL	CARS, BUSES, RV'S AND MOTORCYCLES	2-AXLE TRUCKS	3 AND 4-AXLE TRUCKS	5+AXLE TRUCKS	TOTAL
700-715	49	0	0	0	49	58	0	0	0	58	0	0	0	0	0
715-730	61	2	0	0	63	56	1	1	0	58	0	0	0	0	0
730-745	118	0	0	0	118	102	0	1	0	103	0	0	0	0	0
745-800	101	1	0	0	102	90	2	0	0	92	0	0	0	0	0
800-815	84	2	0	0	86	83	0	0	0	83	0	0	0	0	0
815-830	96	1	0	0	97	98	0	0	0	98	0	0	0	0	0
830-845	60	0	0	0	60	66	0	0	0	66	0	0	0	0	0
845-900	73	2	1	0	76	75	1	0	0	76	0	0	0	0	0
HOUR TOTALS															
700-800	329	3	0	0	332	306	3	2	0	311	0	0	0	0	0
715-815	364	5	0	0	369	331	3	2	0	336	0	0	0	0	0
730-830	399	4	0	0	403	373	2	1	0	376	0	0	0	0	0
745-845	341	4	0	0	345	337	2	0	0	339	0	0	0	0	0
800-900	313	5	1	0	319	322	1	0	0	323	0	0	0	0	0

WILTEC

VEHICLE CLASSIFICATION COUNT RESULTS SUMMARY

CLIENT: CH2MHill
 PROJECT: SR-710 EIR/EIS - TRUCK DATA COLLECTION
 DATE: TUESDAY MAY 8, 2012
 PERIOD: 4:00 PM TO 6:00 PM
 SURVEY DESCRIPTION: SAN GABRIEL BOULEVARD BETWEEN CALIFORNIA BOULEVARD AND COLORADO BOULEVARD
 ACTUAL SURVEY LOCATION: SAN GABRIEL BOULEVARD NORTH OF SAN PASQUAL STREET
 TRAVEL DIRECTION: SB
 CITY: PASADENA

15-MIN COUNTS	LANE 1 (HOV)					LANE 2					LANE 3				
	CARS, BUSES, RV'S AND MOTORCYCLES	2-AXLE TRUCKS	3 AND 4-AXLE TRUCKS	5+AXLE TRUCKS	TOTAL	CARS, BUSES, RV'S AND MOTORCYCLES	2-AXLE TRUCKS	3 AND 4-AXLE TRUCKS	5+AXLE TRUCKS	TOTAL	CARS, BUSES, RV'S AND MOTORCYCLES	2-AXLE TRUCKS	3 AND 4-AXLE TRUCKS	5+AXLE TRUCKS	TOTAL
400-415	121	0	0	0	121	101	0	0	0	101	0	0	0	0	0
415-430	131	0	0	0	131	101	1	0	0	102	0	0	0	0	0
430-445	123	0	0	0	123	88	2	0	0	90	0	0	0	0	0
445-500	132	0	0	0	132	116	0	0	0	116	0	0	0	0	0
500-515	133	0	1	0	134	111	0	0	0	111	0	0	0	0	0
515-530	150	0	0	0	150	126	0	0	0	126	0	0	0	0	0
530-545	136	1	0	0	137	122	0	0	0	122	0	0	0	0	0
545-600	118	0	0	0	118	90	2	0	0	92	0	0	0	0	0
HOUR TOTALS															
400-500	507	0	0	0	507	406	3	0	0	409	0	0	0	0	0
415-515	519	0	1	0	520	416	3	0	0	419	0	0	0	0	0
430-530	538	0	1	0	539	441	2	0	0	443	0	0	0	0	0
445-545	551	1	1	0	553	475	0	0	0	475	0	0	0	0	0
545-600	537	1	1	0	539	449	2	0	0	451	0	0	0	0	0

WILTEC

VEHICLE CLASSIFICATION COUNT RESULTS SUMMARY

CLIENT: CH2MHill
 PROJECT: SR-710 EIR/EIS - TRUCK DATA COLLECTION
 DATE: THURSDAY MAY 9, 2012
 PERIOD: 7:00 AM TO 9:00 AM
 SURVEY DESCRIPTION: SAN GABRIEL BOULEVARD BETWEEN CALIFORNIA BOULEVARD AND COLORADO BOULEVARD
 ACTUAL SURVEY LOCATION: SAN GABRIEL BOULEVARD NORTH OF SAN PASQUAL STREET
 TRAVEL DIRECTION: NB
 CITY: PASADENA

15-MIN COUNTS	LANE 1 (HOV)					LANE 2					LANE 3				
	CARS, BUSES, RV'S AND MOTORCYCLES	2-AXLE TRUCKS	3 AND 4-AXLE TRUCKS	5+AXLE TRUCKS	TOTAL	CARS, BUSES, RV'S AND MOTORCYCLES	2-AXLE TRUCKS	3 AND 4-AXLE TRUCKS	5+AXLE TRUCKS	TOTAL	CARS, BUSES, RV'S AND MOTORCYCLES	2-AXLE TRUCKS	3 AND 4-AXLE TRUCKS	5+AXLE TRUCKS	TOTAL
700-715	126	0	0	0	126	101	0	0	0	101	0	0	0	0	0
715-730	109	0	0	0	109	91	0	0	0	91	0	0	0	0	0
730-745	147	0	0	0	147	122	0	0	0	122	0	0	0	0	0
745-800	142	4	1	0	147	125	0	0	0	125	0	0	0	0	0
800-815	138	1	0	0	139	128	0	0	0	128	0	0	0	0	0
815-830	145	1	0	0	146	158	0	1	0	159	0	0	0	0	0
830-845	129	0	0	0	129	104	0	0	0	104	0	0	0	0	0
845-900	139	0	0	0	139	109	3	0	0	112	0	0	0	0	0
HOUR TOTALS															
700-800	524	4	1	0	529	439	0	0	0	439	0	0	0	0	0
715-815	536	5	1	0	542	466	0	0	0	466	0	0	0	0	0
730-830	572	6	1	0	579	533	0	1	0	534	0	0	0	0	0
745-845	554	6	1	0	561	515	0	1	0	516	0	0	0	0	0
800-900	551	2	0	0	553	499	3	1	0	503	0	0	0	0	0

WILTEC

VEHICLE CLASSIFICATION COUNT RESULTS SUMMARY

CLIENT: CH2MHill
 PROJECT: SR-710 EIR/EIS - TRUCK DATA COLLECTION
 DATE: THURSDAY MAY 9, 2012
 PERIOD: 4:00 PM TO 6:00 PM
 SURVEY DESCRIPTION: SAN GABRIEL BOULEVARD BETWEEN CALIFORNIA BOULEVARD AND COLORADO BOULEVARD
 ACTUAL SURVEY LOCATION: SAN GABRIEL BOULEVARD NORTH OF SAN PASQUAL STREET
 TRAVEL DIRECTION: NB
 CITY: PASADENA

15-MIN COUNTS	LANE 1 (HOV)					LANE 2					LANE 3				
	CARS, BUSES, RV'S AND MOTORCYCLES	2-AXLE TRUCKS	3 AND 4-AXLE TRUCKS	5+AXLE TRUCKS	TOTAL	CARS, BUSES, RV'S AND MOTORCYCLES	2-AXLE TRUCKS	3 AND 4-AXLE TRUCKS	5+AXLE TRUCKS	TOTAL	CARS, BUSES, RV'S AND MOTORCYCLES	2-AXLE TRUCKS	3 AND 4-AXLE TRUCKS	5+AXLE TRUCKS	TOTAL
400-415	92	0	0	0	92	73	0	0	0	73	0	0	0	0	0
415-430	108	0	0	0	108	81	0	0	0	81	0	0	0	0	0
430-445	102	0	0	0	102	83	0	0	0	83	0	0	0	0	0
445-500	82	0	0	0	82	74	3	0	0	77	0	0	0	0	0
500-515	110	0	0	0	110	92	1	0	0	93	0	0	0	0	0
515-530	111	1	0	0	112	103	0	0	0	103	0	0	0	0	0
530-545	114	0	0	0	114	117	0	0	0	117	0	0	0	0	0
545-600	96	0	0	0	96	92	1	0	0	93	0	0	0	0	0
HOUR TOTALS															
400-500	384	0	0	0	384	311	3	0	0	314	0	0	0	0	0
415-515	402	0	0	0	402	330	4	0	0	334	0	0	0	0	0
430-530	405	1	0	0	406	352	4	0	0	356	0	0	0	0	0
445-545	417	1	0	0	418	386	4	0	0	390	0	0	0	0	0
545-600	431	1	0	0	432	404	2	0	0	406	0	0	0	0	0

WILTEC

VEHICLE CLASSIFICATION COUNT RESULTS SUMMARY

CLIENT: CH2MHill
 PROJECT: SR-710 EIR/EIS - TRUCK DATA COLLECTION
 DATE: THURSDAY MAY 9, 2012
 PERIOD: 7:00 AM TO 9:00 AM
 SURVEY DESCRIPTION: SAN GABRIEL BOULEVARD BETWEEN CALIFORNIA BOULEVARD AND COLORADO BOULEVARD
 ACTUAL SURVEY LOCATION: SAN GABRIEL BOULEVARD NORTH OF SAN PASQUAL STREET
 TRAVEL DIRECTION: SB
 CITY: PASADENA

15-MIN COUNTS	LANE 1 (HOV)					LANE 2					LANE 3				
	CARS, BUSES, RV'S AND MOTORCYCLES	2-AXLE TRUCKS	3 AND 4-AXLE TRUCKS	5+AXLE TRUCKS	TOTAL	CARS, BUSES, RV'S AND MOTORCYCLES	2-AXLE TRUCKS	3 AND 4-AXLE TRUCKS	5+AXLE TRUCKS	TOTAL	CARS, BUSES, RV'S AND MOTORCYCLES	2-AXLE TRUCKS	3 AND 4-AXLE TRUCKS	5+AXLE TRUCKS	TOTAL
700-715	54	2	1	0	57	56	0	0	0	56	0	0	0	0	0
715-730	60	2	0	0	62	61	2	1	0	64	0	0	0	0	0
730-745	102	0	0	0	102	89	0	0	0	89	0	0	0	0	0
745-800	103	1	0	0	104	90	1	0	0	91	0	0	0	0	0
800-815	82	2	0	0	84	78	0	1	0	79	0	0	0	0	0
815-830	85	0	0	0	85	76	1	0	0	77	0	0	0	0	0
830-845	94	0	0	0	94	84	2	0	0	86	0	0	0	0	0
845-900	73	1	0	0	74	73	0	0	0	73	0	0	0	0	0
HOUR TOTALS															
700-800	319	5	1	0	325	296	3	1	0	300	0	0	0	0	0
715-815	347	5	0	0	352	318	3	2	0	323	0	0	0	0	0
730-830	372	3	0	0	375	333	2	1	0	336	0	0	0	0	0
745-845	364	3	0	0	367	328	4	1	0	333	0	0	0	0	0
800-900	334	3	0	0	337	311	3	1	0	315	0	0	0	0	0

WILTEC

VEHICLE CLASSIFICATION COUNT RESULTS SUMMARY

CLIENT: CH2MHill
 PROJECT: SR-710 EIR/EIS - TRUCK DATA COLLECTION
 DATE: THURSDAY MAY 9, 2012
 PERIOD: 4:00 PM TO 6:00 PM
 SURVEY DESCRIPTION: SAN GABRIEL BOULEVARD BETWEEN CALIFORNIA BOULEVARD AND COLORADO BOULEVARD
 ACTUAL SURVEY LOCATION: SAN GABRIEL BOULEVARD NORTH OF SAN PASQUAL STREET
 TRAVEL DIRECTION: SB
 CITY: PASADENA

15-MIN COUNTS	LANE 1 (HOV)					LANE 2					LANE 3				
	CARS, BUSES, RV'S AND MOTORCYCLES	2-AXLE TRUCKS	3 AND 4-AXLE TRUCKS	5+AXLE TRUCKS	TOTAL	CARS, BUSES, RV'S AND MOTORCYCLES	2-AXLE TRUCKS	3 AND 4-AXLE TRUCKS	5+AXLE TRUCKS	TOTAL	CARS, BUSES, RV'S AND MOTORCYCLES	2-AXLE TRUCKS	3 AND 4-AXLE TRUCKS	5+AXLE TRUCKS	TOTAL
400-415	129	2	0	0	131	109	1	0	0	110	0	0	0	0	0
415-430	138	1	0	0	139	99	0	0	0	99	0	0	0	0	0
430-445	129	1	0	0	130	102	0	0	0	102	0	0	0	0	0
445-500	125	3	0	0	128	106	1	0	0	107	0	0	0	0	0
500-515	143	0	0	0	143	126	0	0	0	126	0	0	0	0	0
515-530	156	1	0	0	157	130	0	0	0	130	0	0	0	0	0
530-545	150	0	0	0	150	135	1	0	0	136	0	0	0	0	0
545-600	154	1	0	0	155	132	1	0	0	133	0	0	0	0	0
HOUR TOTALS															
400-500	521	7	0	0	528	416	2	0	0	418	0	0	0	0	0
415-515	535	5	0	0	540	433	1	0	0	434	0	0	0	0	0
430-530	553	5	0	0	558	464	1	0	0	465	0	0	0	0	0
445-545	574	4	0	0	578	497	2	0	0	499	0	0	0	0	0
545-600	603	2	0	0	605	523	2	0	0	525	0	0	0	0	0

WILTEC

VEHICLE CLASSIFICATION COUNT RESULTS SUMMARY

CLIENT: CH2MHill
 PROJECT: SR-710 EIR/EIS - TRUCK DATA COLLECTION
 DATE: TUESDAY MAY 15, 2012
 PERIOD: 7:00 AM TO 9:00 AM
 SURVEY DESCRIPTION: SOUTH PASADENA AVENUE BETWEEN GLENARM STREET AND BELLEFOUNTAINE STREET (NEAR THE HOSPITAL)
 ACTUAL SURVEY LOCATION: SOUTH PASADENA AVENUE SOUTH OF ARLINGTON DRIVE
 TRAVEL DIRECTION: NB
 CITY: PASADENA

15-MIN COUNTS	LANE 1 (HOV)					LANE 2					LANE 3				
	CARS, BUSES, RV'S AND MOTORCYCLES	2-AXLE TRUCKS	3 AND 4-AXLE TRUCKS	5+AXLE TRUCKS	TOTAL	CARS, BUSES, RV'S AND MOTORCYCLES	2-AXLE TRUCKS	3 AND 4-AXLE TRUCKS	5+AXLE TRUCKS	TOTAL	CARS, BUSES, RV'S AND MOTORCYCLES	2-AXLE TRUCKS	3 AND 4-AXLE TRUCKS	5+AXLE TRUCKS	TOTAL
700-715	72	0	0	0	72	112	0	0	0	112	0	0	0	0	0
715-730	107	0	0	0	107	149	2	0	0	151	0	0	0	0	0
730-745	121	1	0	0	122	159	0	0	0	159	0	0	0	0	0
745-800	121	0	0	0	121	208	1	0	0	209	0	0	0	0	0
800-815	119	0	1	0	120	199	1	0	0	200	0	0	0	0	0
815-830	113	0	0	0	113	168	0	0	0	168	0	0	0	0	0
830-845	114	0	0	0	114	140	0	0	0	140	0	0	0	0	0
845-900	85	0	0	0	85	124	0	0	0	124	0	0	0	0	0
HOUR TOTALS															
700-800	421	1	0	0	422	628	3	0	0	631	0	0	0	0	0
715-815	468	1	1	0	470	715	4	0	0	719	0	0	0	0	0
730-830	474	1	1	0	476	734	2	0	0	736	0	0	0	0	0
745-845	467	0	1	0	468	715	2	0	0	717	0	0	0	0	0
800-900	431	0	1	0	432	631	1	0	0	632	0	0	0	0	0

WILTEC

VEHICLE CLASSIFICATION COUNT RESULTS SUMMARY

CLIENT: CH2MHill
 PROJECT: SR-710 EIR/EIS - TRUCK DATA COLLECTION
 DATE: TUESDAY MAY 15, 2012
 PERIOD: 4:00 PM TO 6:00 PM
 SURVEY DESCRIPTION: SOUTH PASADENA AVENUE BETWEEN GLENARM STREET AND BELLEFONTAINE STREET (NEAR THE HOSPITAL)
 ACTUAL SURVEY LOCATION: SOUTH PASADENA AVENUE SOUTH OF ARLINGTON DRIVE
 TRAVEL DIRECTION: NB
 CITY: PASADENA

15-MIN COUNTS	LANE 1 (HOV)					LANE 2					LANE 3				
	CARS, BUSES, RV'S AND MOTORCYCLES	2-AXLE TRUCKS	3 AND 4-AXLE TRUCKS	5+AXLE TRUCKS	TOTAL	CARS, BUSES, RV'S AND MOTORCYCLES	2-AXLE TRUCKS	3 AND 4-AXLE TRUCKS	5+AXLE TRUCKS	TOTAL	CARS, BUSES, RV'S AND MOTORCYCLES	2-AXLE TRUCKS	3 AND 4-AXLE TRUCKS	5+AXLE TRUCKS	TOTAL
400-415	152	1	0	0	153	126	1	0	0	127	0	0	0	0	0
415-430	148	2	0	0	150	143	1	0	0	144	0	0	0	0	0
430-445	149	1	0	0	150	146	0	0	0	146	0	0	0	0	0
445-500	143	1	0	0	144	140	0	0	0	140	0	0	0	0	0
500-515	173	0	0	0	173	149	0	0	0	149	0	0	0	0	0
515-530	186	1	0	0	187	140	0	0	0	140	0	0	0	0	0
530-545	190	1	0	0	191	141	0	0	0	141	0	0	0	0	0
545-600	175	2	0	0	177	142	0	0	0	142	0	0	0	0	0
HOUR TOTALS															
400-500	592	5	0	0	597	555	2	0	0	557	0	0	0	0	0
415-515	613	4	0	0	617	578	1	0	0	579	0	0	0	0	0
430-530	651	3	0	0	654	575	0	0	0	575	0	0	0	0	0
445-545	692	3	0	0	695	570	0	0	0	570	0	0	0	0	0
545-600	724	4	0	0	728	572	0	0	0	572	0	0	0	0	0

WILTEC

VEHICLE CLASSIFICATION COUNT RESULTS SUMMARY

CLIENT: CH2MHill
 PROJECT: SR-710 EIR/EIS - TRUCK DATA COLLECTION
 DATE: TUESDAY MAY 15, 2012
 PERIOD: 7:00 AM TO 9:00 AM
 SURVEY DESCRIPTION: SOUTH PASADENA AVENUE BETWEEN GLENARM STREET AND BELLEFOUNTAINE STREET (NEAR THE HOSPITAL)
 ACTUAL SURVEY LOCATION: SOUTH PASADENA AVENUE SOUTH OF ARLINGTON DRIVE
 TRAVEL DIRECTION: SB
 CITY: PASADENA

15-MIN COUNTS	LANE 1 (HOV)					LANE 2					LANE 3				
	CARS, BUSES, RV'S AND MOTORCYCLES	2-AXLE TRUCKS	3 AND 4-AXLE TRUCKS	5+AXLE TRUCKS	TOTAL	CARS, BUSES, RV'S AND MOTORCYCLES	2-AXLE TRUCKS	3 AND 4-AXLE TRUCKS	5+AXLE TRUCKS	TOTAL	CARS, BUSES, RV'S AND MOTORCYCLES	2-AXLE TRUCKS	3 AND 4-AXLE TRUCKS	5+AXLE TRUCKS	TOTAL
700-715	155	0	0	0	155	178	0	0	0	178	0	0	0	0	0
715-730	123	0	0	0	123	180	0	0	0	180	0	0	0	0	0
730-745	158	0	0	0	158	228	0	0	0	228	0	0	0	0	0
745-800	107	0	0	0	107	235	0	0	0	235	0	0	0	0	0
800-815	98	0	0	0	98	202	0	0	0	202	0	0	0	0	0
815-830	124	0	0	0	124	173	0	2	0	175	0	0	0	0	0
830-845	106	0	0	0	106	120	0	0	0	120	0	0	0	0	0
845-900	36	1	1	0	38	38	1	0	0	39	0	0	0	0	0
HOUR TOTALS															
700-800	543	0	0	0	543	821	0	0	0	821	0	0	0	0	0
715-815	486	0	0	0	486	845	0	0	0	845	0	0	0	0	0
730-830	487	0	0	0	487	838	0	2	0	840	0	0	0	0	0
745-845	435	0	0	0	435	730	0	2	0	732	0	0	0	0	0
800-900	364	1	1	0	366	533	1	2	0	536	0	0	0	0	0

WILTEC

VEHICLE CLASSIFICATION COUNT RESULTS SUMMARY

CLIENT: CH2MHill
 PROJECT: SR-710 EIR/EIS - TRUCK DATA COLLECTION
 DATE: TUESDAY MAY 15, 2012
 PERIOD: 4:00 PM TO 6:00 PM
 SURVEY DESCRIPTION: SOUTH PASADENA AVENUE BETWEEN GLENARM STREET AND BELLEFOUNTAIN STREET (NEAR THE HOSPITAL)
 ACTUAL SURVEY LOCATION: SOUTH PASADENA AVENUE SOUTH OF ARLINGTON DRIVE
 TRAVEL DIRECTION: SB
 CITY: PASADENA

15-MIN COUNTS	LANE 1 (HOV)					LANE 2					LANE 3				
	CARS, BUSES, RV'S AND MOTORCYCLES	2-AXLE TRUCKS	3 AND 4-AXLE TRUCKS	5+AXLE TRUCKS	TOTAL	CARS, BUSES, RV'S AND MOTORCYCLES	2-AXLE TRUCKS	3 AND 4-AXLE TRUCKS	5+AXLE TRUCKS	TOTAL	CARS, BUSES, RV'S AND MOTORCYCLES	2-AXLE TRUCKS	3 AND 4-AXLE TRUCKS	5+AXLE TRUCKS	TOTAL
400-415	113	0	0	0	113	124	0	0	0	124	0	0	0	0	0
415-430	120	1	0	0	121	130	0	0	0	130	0	0	0	0	0
430-445	123	0	0	0	123	135	0	0	0	135	0	0	0	0	0
445-500	131	0	0	0	131	117	0	0	0	117	0	0	0	0	0
500-515	111	1	0	0	112	145	0	0	0	145	0	0	0	0	0
515-530	119	0	1	0	120	155	0	0	0	155	0	0	0	0	0
530-545	128	0	0	0	128	178	0	0	0	178	0	0	0	0	0
545-600	117	1	0	0	118	140	0	0	0	140	0	0	0	0	0
HOUR TOTALS															
400-500	487	1	0	0	488	506	0	0	0	506	0	0	0	0	0
415-515	485	2	0	0	487	527	0	0	0	527	0	0	0	0	0
430-530	484	1	1	0	486	552	0	0	0	552	0	0	0	0	0
445-545	489	1	1	0	491	595	0	0	0	595	0	0	0	0	0
545-600	475	2	1	0	478	618	0	0	0	618	0	0	0	0	0

WILTEC

VEHICLE CLASSIFICATION COUNT RESULTS SUMMARY

CLIENT: CH2MHill
 PROJECT: SR-710 EIR/EIS - TRUCK DATA COLLECTION
 DATE: THURSDAY MAY 17, 2012
 PERIOD: 7:00 AM TO 9:00 AM
 SURVEY DESCRIPTION: SOUTH PASADENA AVENUE BETWEEN GLENARM STREET AND BELLEFONTAINE STREET (NEAR THE HOSPITAL)
 ACTUAL SURVEY LOCATION: SOUTH PASADENA AVENUE SOUTH OF ARLINGTON DRIVE
 TRAVEL DIRECTION: NB
 CITY: PASADENA

15-MIN COUNTS	LANE 1 (HOV)					LANE 2					LANE 3				
	CARS, BUSES, RV'S AND MOTORCYCLES	2-AXLE TRUCKS	3 AND 4-AXLE TRUCKS	5+AXLE TRUCKS	TOTAL	CARS, BUSES, RV'S AND MOTORCYCLES	2-AXLE TRUCKS	3 AND 4-AXLE TRUCKS	5+AXLE TRUCKS	TOTAL	CARS, BUSES, RV'S AND MOTORCYCLES	2-AXLE TRUCKS	3 AND 4-AXLE TRUCKS	5+AXLE TRUCKS	TOTAL
700-715	69	0	1	0	70	101	0	0	0	101	0	0	0	0	0
715-730	123	0	0	0	123	133	0	0	0	133	0	0	0	0	0
730-745	108	1	0	0	109	155	0	0	0	155	0	0	0	0	0
745-800	152	0	0	0	152	168	0	0	0	168	0	0	0	0	0
800-815	121	0	0	0	121	137	2	0	0	139	0	0	0	0	0
815-830	138	0	0	0	138	168	1	0	0	169	0	0	0	0	0
830-845	121	0	0	0	121	135	0	0	0	135	0	0	0	0	0
845-900	135	0	0	0	135	131	1	0	0	132	0	0	0	0	0
HOUR TOTALS															
700-800	452	1	1	0	454	557	0	0	0	557	0	0	0	0	0
715-815	504	1	0	0	505	593	2	0	0	595	0	0	0	0	0
730-830	519	1	0	0	520	628	3	0	0	631	0	0	0	0	0
745-845	532	0	0	0	532	608	3	0	0	611	0	0	0	0	0
800-900	515	0	0	0	515	571	4	0	0	575	0	0	0	0	0

WILTEC

VEHICLE CLASSIFICATION COUNT RESULTS SUMMARY

CLIENT: CH2MHill
 PROJECT: SR-710 EIR/EIS - TRUCK DATA COLLECTION
 DATE: THURSDAY MAY 17, 2012
 PERIOD: 4:00 PM TO 6:00 PM
 SURVEY DESCRIPTION: SOUTH PASADENA AVENUE BETWEEN GLENARM STREET AND BELLEFOUNTAIN STREET (NEAR THE HOSPITAL)
 ACTUAL SURVEY LOCATION: SOUTH PASADENA AVENUE SOUTH OF ARLINGTON DRIVE
 TRAVEL DIRECTION: NB
 CITY: PASADENA

15-MIN COUNTS	LANE 1 (HOV)					LANE 2					LANE 3				
	CARS, BUSES, RV'S AND MOTORCYCLES	2-AXLE TRUCKS	3 AND 4-AXLE TRUCKS	5+AXLE TRUCKS	TOTAL	CARS, BUSES, RV'S AND MOTORCYCLES	2-AXLE TRUCKS	3 AND 4-AXLE TRUCKS	5+AXLE TRUCKS	TOTAL	CARS, BUSES, RV'S AND MOTORCYCLES	2-AXLE TRUCKS	3 AND 4-AXLE TRUCKS	5+AXLE TRUCKS	TOTAL
400-415	121	0	0	0	121	153	0	0	0	153	0	0	0	0	0
415-430	121	0	0	0	121	157	1	0	0	158	0	0	0	0	0
430-445	123	2	0	0	125	145	1	0	0	146	0	0	0	0	0
445-500	102	1	0	0	103	143	1	0	0	144	0	0	0	0	0
500-515	135	0	0	0	135	167	1	0	1	169	0	0	0	0	0
515-530	121	0	0	0	121	157	0	0	0	157	0	0	0	0	0
530-545	93	0	0	0	93	169	1	0	0	170	0	0	0	0	0
545-600	97	0	0	0	97	143	2	0	0	145	0	0	0	0	0
HOUR TOTALS															
400-500	467	3	0	0	470	598	3	0	0	601	0	0	0	0	0
415-515	481	3	0	0	484	612	4	0	1	617	0	0	0	0	0
430-530	481	3	0	0	484	612	3	0	1	616	0	0	0	0	0
445-545	451	1	0	0	452	636	3	0	1	640	0	0	0	0	0
545-600	446	0	0	0	446	636	4	0	1	641	0	0	0	0	0

WILTEC

VEHICLE CLASSIFICATION COUNT RESULTS SUMMARY

CLIENT: CH2MHill
 PROJECT: SR-710 EIR/EIS - TRUCK DATA COLLECTION
 DATE: THURSDAY MAY 17, 2012
 PERIOD: 7:00 AM TO 9:00 AM
 SURVEY DESCRIPTION: SOUTH PASADENA AVENUE BETWEEN GLENARM STREET AND BELLEFOUNTAINE STREET (NEAR THE HOSPITAL)
 ACTUAL SURVEY LOCATION: SOUTH PASADENA AVENUE SOUTH OF ARLINGTON DRIVE
 TRAVEL DIRECTION: SB
 CITY: PASADENA

15-MIN COUNTS	LANE 1 (HOV)					LANE 2					LANE 3				
	CARS, BUSES, RV'S AND MOTORCYCLES	2-AXLE TRUCKS	3 AND 4-AXLE TRUCKS	5+AXLE TRUCKS	TOTAL	CARS, BUSES, RV'S AND MOTORCYCLES	2-AXLE TRUCKS	3 AND 4-AXLE TRUCKS	5+AXLE TRUCKS	TOTAL	CARS, BUSES, RV'S AND MOTORCYCLES	2-AXLE TRUCKS	3 AND 4-AXLE TRUCKS	5+AXLE TRUCKS	TOTAL
700-715	136	0	0	0	136	172	0	0	0	172	0	0	0	0	0
715-730	142	2	0	0	144	203	2	0	0	205	0	0	0	0	0
730-745	124	0	0	0	124	237	0	0	0	237	0	0	0	0	0
745-800	112	1	0	0	113	224	1	0	0	225	0	0	0	0	0
800-815	88	1	0	0	89	182	1	0	0	183	0	0	0	0	0
815-830	98	1	0	0	99	156	2	0	0	158	0	0	0	0	0
830-845	103	0	0	0	103	150	1	0	0	151	0	0	0	0	0
845-900	109	0	0	0	109	154	0	2	0	156	0	0	0	0	0
HOUR TOTALS															
700-800	514	3	0	0	517	836	3	0	0	839	0	0	0	0	0
715-815	466	4	0	0	470	846	4	0	0	850	0	0	0	0	0
730-830	422	3	0	0	425	799	4	0	0	803	0	0	0	0	0
745-845	401	3	0	0	404	712	5	0	0	717	0	0	0	0	0
800-900	398	2	0	0	400	642	4	2	0	648	0	0	0	0	0

WILTEC

VEHICLE CLASSIFICATION COUNT RESULTS SUMMARY

CLIENT: CH2MHill
 PROJECT: SR-710 EIR/EIS - TRUCK DATA COLLECTION
 DATE: THURSDAY MAY 17, 2012
 PERIOD: 4:00 PM TO 6:00 PM
 SURVEY DESCRIPTION: SOUTH PASADENA AVENUE BETWEEN GLENARM STREET AND BELLEFOUNTAIN STREET (NEAR THE HOSPITAL)
 ACTUAL SURVEY LOCATION: SOUTH PASADENA AVENUE SOUTH OF ARLINGTON DRIVE
 TRAVEL DIRECTION: SB
 CITY: PASADENA

15-MIN COUNTS	LANE 1 (HOV)					LANE 2					LANE 3				
	CARS, BUSES, RV'S AND MOTORCYCLES	2-AXLE TRUCKS	3 AND 4-AXLE TRUCKS	5+AXLE TRUCKS	TOTAL	CARS, BUSES, RV'S AND MOTORCYCLES	2-AXLE TRUCKS	3 AND 4-AXLE TRUCKS	5+AXLE TRUCKS	TOTAL	CARS, BUSES, RV'S AND MOTORCYCLES	2-AXLE TRUCKS	3 AND 4-AXLE TRUCKS	5+AXLE TRUCKS	TOTAL
400-415	110	1	0	0	111	144	2	0	0	146	0	0	0	0	0
415-430	103	2	0	0	105	126	1	0	0	127	0	0	0	0	0
430-445	108	1	0	0	109	174	1	0	0	175	0	0	0	0	0
445-500	131	0	0	0	131	164	1	0	0	165	0	0	0	0	0
500-515	128	0	0	0	128	164	1	0	0	165	0	0	0	0	0
515-530	128	0	0	0	128	157	1	0	0	158	0	0	0	0	0
530-545	137	0	0	0	137	148	0	0	0	148	0	0	0	0	0
545-600	125	1	0	0	126	168	0	0	0	168	0	0	0	0	0
HOUR TOTALS															
400-500	452	4	0	0	456	608	5	0	0	613	0	0	0	0	0
415-515	470	3	0	0	473	628	4	0	0	632	0	0	0	0	0
430-530	495	1	0	0	496	659	4	0	0	663	0	0	0	0	0
445-545	524	0	0	0	524	633	3	0	0	636	0	0	0	0	0
545-600	518	1	0	0	519	637	2	0	0	639	0	0	0	0	0

WILTEC

VEHICLE CLASSIFICATION COUNT RESULTS SUMMARY

CLIENT: CH2MHill
 PROJECT: SR-710 EIR/EIS - TRUCK DATA COLLECTION
 DATE: TUESDAY MAY 15, 2012
 PERIOD: 7:00 AM TO 9:00 AM
 SURVEY DESCRIPTION: SR-2 BETWEEN I-5 AND SR-134
 ACTUAL SURVEY LOCATION: SR-2 AT AVENUE 36 OVERCROSSING
 TRAVEL DIRECTION: NB
 CITY: LOS ANGELES

15-MIN COUNTS	LANE 1					LANE 2					LANE 3				
	CARS, BUSES, RV'S AND MOTORCYCLES	2-AXLE TRUCKS	3 AND 4-AXLE TRUCKS	5+AXLE TRUCKS	TOTAL	CARS, BUSES, RV'S AND MOTORCYCLES	2-AXLE TRUCKS	3 AND 4-AXLE TRUCKS	5+AXLE TRUCKS	TOTAL	CARS, BUSES, RV'S AND MOTORCYCLES	2-AXLE TRUCKS	3 AND 4-AXLE TRUCKS	5+AXLE TRUCKS	TOTAL
700-715	74	0	0	0	74	159	1	1	0	161	226	7	0	1	234
715-730	109	0	0	0	109	228	3	1	0	232	294	3	0	2	299
730-745	163	0	0	0	163	280	4	0	0	284	324	9	2	1	336
745-800	159	0	0	0	159	265	0	0	0	265	285	6	1	1	293
800-815	125	2	0	0	127	267	2	0	0	269	306	7	1	2	316
815-830	129	1	0	0	130	238	2	2	0	242	246	8	0	1	255
830-845	117	0	0	0	117	224	2	1	0	227	253	11	0	2	266
845-900	139	0	0	0	139	215	4	0	0	219	235	15	0	3	253
HOUR TOTALS															
700-800	505	0	0	0	505	932	8	2	0	942	1129	25	3	5	1162
715-815	556	2	0	0	558	1040	9	1	0	1050	1209	25	4	6	1244
730-830	576	3	0	0	579	1050	8	2	0	1060	1161	30	4	5	1200
745-845	530	3	0	0	533	994	6	3	0	1003	1090	32	2	6	1130
800-900	510	3	0	0	513	944	10	3	0	957	1040	41	1	8	1090

WILTEC

VEHICLE CLASSIFICATION COUNT RESULTS SUMMARY

CLIENT: CH2MHill
 PROJECT: SR-710 EIR/EIS - TRUCK DATA COLLECTION
 DATE: TUESDAY MAY 15, 2012
 PERIOD: 4:00 PM TO 6:00 PM
 SURVEY DESCRIPTION: SR-2 BETWEEN I-5 AND SR-134
 ACTUAL SURVEY LOCATION: SR-2 AT AVENUE 36 OVERCROSSING
 TRAVEL DIRECTION: NB
 CITY: LOS ANGELES

15-MIN COUNTS	LANE 1					LANE 2					LANE 3				
	CARS, BUSES, RV'S AND MOTORCYCLES	2-AXLE TRUCKS	3 AND 4-AXLE TRUCKS	5+AXLE TRUCKS	TOTAL	CARS, BUSES, RV'S AND MOTORCYCLES	2-AXLE TRUCKS	3 AND 4-AXLE TRUCKS	5+AXLE TRUCKS	TOTAL	CARS, BUSES, RV'S AND MOTORCYCLES	2-AXLE TRUCKS	3 AND 4-AXLE TRUCKS	5+AXLE TRUCKS	TOTAL
400-415	461	0	0	0	461	445	4	0	0	449	425	3	1	7	436
415-430	455	1	0	0	456	429	4	1	0	434	421	3	0	4	428
430-445	518	4	1	0	523	496	7	0	0	503	494	6	1	4	505
445-500	489	2	2	0	493	492	2	0	0	494	441	2	0	6	449
500-515	543	0	0	0	543	511	2	0	0	513	533	1	0	4	538
515-530	558	0	0	0	558	539	0	2	0	541	554	0	0	2	556
530-545	554	0	1	0	555	475	1	1	0	477	398	1	0	2	401
545-600	549	0	0	0	549	511	1	0	0	512	475	3	1	2	481
HOUR TOTALS															
400-500	1923	7	3	0	1933	1862	17	1	0	1880	1781	14	2	21	1818
415-515	2005	7	3	0	2015	1928	15	1	0	1944	1889	12	1	18	1920
430-530	2108	6	3	0	2117	2038	11	2	0	2051	2022	9	1	16	2048
445-545	2144	2	3	0	2149	2017	5	3	0	2025	1926	4	0	14	1944
545-600	2204	0	1	0	2205	2036	4	3	0	2043	1960	5	1	10	1976

WILTEC

VEHICLE CLASSIFICATION COUNT RESULTS SUMMARY

CLIENT: CH2MHill
 PROJECT: SR-710 EIR/EIS - TRUCK DATA COLLECTION
 DATE: TUESDAY MAY 15, 2012
 PERIOD: 7:00 AM TO 9:00 AM
 SURVEY DESCRIPTION: SR-2 BETWEEN I-5 AND SR-134
 ACTUAL SURVEY LOCATION: SR-2 AT AVENUE 36 OVERCROSSING
 TRAVEL DIRECTION: SB
 CITY: LOS ANGELES

15-MIN COUNTS	LANE 1					LANE 2					LANE 3				
	CARS, BUSES, RV'S AND MOTORCYCLES	2-AXLE TRUCKS	3 AND 4-AXLE TRUCKS	5+AXLE TRUCKS	TOTAL	CARS, BUSES, RV'S AND MOTORCYCLES	2-AXLE TRUCKS	3 AND 4-AXLE TRUCKS	5+AXLE TRUCKS	TOTAL	CARS, BUSES, RV'S AND MOTORCYCLES	2-AXLE TRUCKS	3 AND 4-AXLE TRUCKS	5+AXLE TRUCKS	TOTAL
700-715	459	0	0	0	459	453	5	0	0	458	423	3	2	3	431
715-730	415	0	0	0	415	402	2	0	0	404	377	4	1	6	388
730-745	410	1	0	0	411	387	2	0	0	389	336	3	2	7	348
745-800	381	2	0	0	383	378	1	0	0	379	364	5	1	8	378
800-815	399	1	0	0	400	368	3	0	0	371	304	3	3	7	317
815-830	415	0	0	0	415	391	2	0	0	393	331	8	1	7	347
830-845	409	0	0	0	409	396	1	0	1	398	272	5	5	8	290
845-900	331	1	0	0	332	349	1	0	0	350	321	3	1	6	331
HOURLY TOTALS															
700-800	1665	3	0	0	1668	1620	10	0	0	1630	1500	15	6	24	1545
715-815	1605	4	0	0	1609	1535	8	0	0	1543	1381	15	7	28	1431
730-830	1605	4	0	0	1609	1524	8	0	0	1532	1335	19	7	29	1390
745-845	1604	3	0	0	1607	1533	7	0	1	1541	1271	21	10	30	1332
800-900	1554	2	0	0	1556	1504	7	0	1	1512	1228	19	10	28	1285

WILTEC

VEHICLE CLASSIFICATION COUNT RESULTS SUMMARY

CLIENT: CH2MHill
 PROJECT: SR-710 EIR/EIS - TRUCK DATA COLLECTION
 DATE: TUESDAY MAY 15, 2012
 PERIOD: 4:00 PM TO 6:00 PM
 SURVEY DESCRIPTION: SR-2 BETWEEN I-5 AND SR-134
 ACTUAL SURVEY LOCATION: SR-2 AT AVENUE 36 OVERCROSSING
 TRAVEL DIRECTION: SB
 CITY: LOS ANGELES

15-MIN COUNTS	LANE 1					LANE 2					LANE 3				
	CARS, BUSES, RV'S AND MOTORCYCLES	2-AXLE TRUCKS	3 AND 4-AXLE TRUCKS	5+AXLE TRUCKS	TOTAL	CARS, BUSES, RV'S AND MOTORCYCLES	2-AXLE TRUCKS	3 AND 4-AXLE TRUCKS	5+AXLE TRUCKS	TOTAL	CARS, BUSES, RV'S AND MOTORCYCLES	2-AXLE TRUCKS	3 AND 4-AXLE TRUCKS	5+AXLE TRUCKS	TOTAL
400-415	94	1	0	0	95	203	3	0	0	206	333	8	0	1	342
415-430	138	0	0	0	138	227	2	0	0	229	343	1	2	5	351
430-445	108	1	0	0	109	206	1	0	0	207	369	1	0	2	372
445-500	148	0	0	0	148	264	4	0	0	268	323	2	1	4	330
500-515	142	2	0	0	144	288	1	0	0	289	417	3	0	6	426
515-530	130	1	0	0	131	232	0	0	0	232	359	3	0	3	365
530-545	176	2	0	0	178	234	2	0	0	236	391	7	0	3	401
545-600	149	1	0	0	150	247	3	0	0	250	369	5	1	2	377
HOUR TOTALS															
400-500	488	2	0	0	490	900	10	0	0	910	1368	12	3	12	1395
415-515	536	3	0	0	539	985	8	0	0	993	1452	7	3	17	1479
430-530	528	4	0	0	532	990	6	0	0	996	1468	9	1	15	1493
445-545	596	5	0	0	601	1018	7	0	0	1025	1490	15	1	16	1522
545-600	597	6	0	0	603	1001	6	0	0	1007	1536	18	1	14	1569

WILTEC

VEHICLE CLASSIFICATION COUNT RESULTS SUMMARY

CLIENT: CH2MHill
 PROJECT: SR-710 EIR/EIS - TRUCK DATA COLLECTION
 DATE: WEDNESDAY MAY 23, 2012
 PERIOD: 7:00 AM TO 9:00 AM
 SURVEY DESCRIPTION: SR-2 BETWEEN I-5 AND SR-134
 ACTUAL SURVEY LOCATION: SR-2 AT AVENUE 36 OVERCROSSING
 TRAVEL DIRECTION: NB
 CITY: LOS ANGELES

15-MIN COUNTS	LANE 1					LANE 2					LANE 3				
	CARS, BUSES, RV'S AND MOTORCYCLES	2-AXLE TRUCKS	3 AND 4-AXLE TRUCKS	5+AXLE TRUCKS	TOTAL	CARS, BUSES, RV'S AND MOTORCYCLES	2-AXLE TRUCKS	3 AND 4-AXLE TRUCKS	5+AXLE TRUCKS	TOTAL	CARS, BUSES, RV'S AND MOTORCYCLES	2-AXLE TRUCKS	3 AND 4-AXLE TRUCKS	5+AXLE TRUCKS	TOTAL
700-715	94	0	0	0	94	196	2	0	0	198	201	5	1	1	208
715-730	116	0	0	0	116	245	0	0	0	245	225	7	6	3	241
730-745	172	0	0	0	172	308	5	0	0	313	285	7	3	4	299
745-800	162	0	0	0	162	301	1	0	0	302	292	5	0	2	299
800-815	140	0	0	0	140	242	4	0	0	246	258	8	1	4	271
815-830	134	0	0	0	134	221	0	0	0	221	268	6	0	1	275
830-845	137	0	0	0	137	216	4	0	0	220	237	12	2	2	253
845-900	139	0	0	0	139	213	1	0	0	214	272	8	1	3	284
HOURLY TOTALS															
700-800	544	0	0	0	544	1050	8	0	0	1058	1003	24	10	10	1047
715-815	590	0	0	0	590	1096	10	0	0	1106	1060	27	10	13	1110
730-830	608	0	0	0	608	1072	10	0	0	1082	1103	26	4	11	1144
745-845	573	0	0	0	573	980	9	0	0	989	1055	31	3	9	1098
800-900	550	0	0	0	550	892	9	0	0	901	1035	34	4	10	1083

WILTEC

VEHICLE CLASSIFICATION COUNT RESULTS SUMMARY

CLIENT: CH2MHill
 PROJECT: SR-710 EIR/EIS - TRUCK DATA COLLECTION
 DATE: WEDNESDAY MAY 23, 2012
 PERIOD: 4:00 PM TO 6:00 PM
 SURVEY DESCRIPTION: SR-2 BETWEEN I-5 AND SR-134
 ACTUAL SURVEY LOCATION: SR-2 AT AVENUE 36 OVERCROSSING
 TRAVEL DIRECTION: NB
 CITY: LOS ANGELES

15-MIN COUNTS	LANE 1					LANE 2					LANE 3				
	CARS, BUSES, RV'S AND MOTORCYCLES	2-AXLE TRUCKS	3 AND 4-AXLE TRUCKS	5+AXLE TRUCKS	TOTAL	CARS, BUSES, RV'S AND MOTORCYCLES	2-AXLE TRUCKS	3 AND 4-AXLE TRUCKS	5+AXLE TRUCKS	TOTAL	CARS, BUSES, RV'S AND MOTORCYCLES	2-AXLE TRUCKS	3 AND 4-AXLE TRUCKS	5+AXLE TRUCKS	TOTAL
400-415	405	2	0	0	407	426	3	0	0	429	381	4	2	3	390
415-430	476	0	0	0	476	474	3	0	0	477	393	2	2	2	399
430-445	507	1	1	0	509	454	5	2	0	461	397	7	1	5	410
445-500	503	0	0	0	503	464	1	0	0	465	373	6	2	5	386
500-515	595	0	0	0	595	482	3	0	0	485	474	1	1	4	480
515-530	537	0	0	0	537	481	1	0	0	482	432	1	1	5	439
530-545	541	0	0	0	541	434	2	0	0	436	461	1	1	7	470
545-600	537	0	0	0	537	473	0	0	0	473	432	1	0	4	437
HOUR TOTALS															
400-500	1891	3	1	0	1895	1818	12	2	0	1832	1544	19	7	15	1585
415-515	2081	1	1	0	2083	1874	12	2	0	1888	1637	16	6	16	1675
430-530	2142	1	1	0	2144	1881	10	2	0	1893	1676	15	5	19	1715
445-545	2176	0	0	0	2176	1861	7	0	0	1868	1740	9	5	21	1775
545-600	2210	0	0	0	2210	1870	6	0	0	1876	1799	4	3	20	1826

WILTEC

VEHICLE CLASSIFICATION COUNT RESULTS SUMMARY

CLIENT: CH2MHill
 PROJECT: SR-710 EIR/EIS - TRUCK DATA COLLECTION
 DATE: WEDNESDAY MAY 23, 2012
 PERIOD: 7:00 AM TO 9:00 AM
 SURVEY DESCRIPTION: SR-2 BETWEEN I-5 AND SR-134
 ACTUAL SURVEY LOCATION: SR-2 AT AVENUE 36 OVERCROSSING
 TRAVEL DIRECTION: SB
 CITY: LOS ANGELES

15-MIN COUNTS	LANE 1					LANE 2					LANE 3				
	CARS, BUSES, RV'S AND MOTORCYCLES	2-AXLE TRUCKS	3 AND 4-AXLE TRUCKS	5+AXLE TRUCKS	TOTAL	CARS, BUSES, RV'S AND MOTORCYCLES	2-AXLE TRUCKS	3 AND 4-AXLE TRUCKS	5+AXLE TRUCKS	TOTAL	CARS, BUSES, RV'S AND MOTORCYCLES	2-AXLE TRUCKS	3 AND 4-AXLE TRUCKS	5+AXLE TRUCKS	TOTAL
700-715	467	0	0	0	467	473	2	0	0	475	441	5	1	6	453
715-730	412	1	0	0	413	400	1	0	1	402	359	2	3	5	369
730-745	355	1	0	0	356	375	2	0	0	377	320	5	3	2	330
745-800	382	0	0	0	382	356	2	0	0	358	289	3	0	0	292
800-815	407	1	0	0	408	414	2	1	0	417	375	4	3	6	388
815-830	385	2	0	0	387	408	3	0	0	411	375	4	1	5	385
830-845	409	0	0	0	409	422	2	1	0	425	362	8	2	13	385
845-900	413	0	0	0	413	402	3	0	1	406	343	8	0	10	361
HOUR TOTALS															
700-800	1616	2	0	0	1618	1604	7	0	1	1612	1409	15	7	13	1444
715-815	1556	3	0	0	1559	1545	7	1	1	1554	1343	14	9	13	1379
730-830	1529	4	0	0	1533	1553	9	1	0	1563	1359	16	7	13	1395
745-845	1583	3	0	0	1586	1600	9	2	0	1611	1401	19	6	24	1450
800-900	1614	3	0	0	1617	1646	10	2	1	1659	1455	24	6	34	1519

WILTEC

VEHICLE CLASSIFICATION COUNT RESULTS SUMMARY

CLIENT: CH2MHill
 PROJECT: SR-710 EIR/EIS - TRUCK DATA COLLECTION
 DATE: WEDNESDAY MAY 23, 2012
 PERIOD: 4:00 PM TO 6:00 PM
 SURVEY DESCRIPTION: SR-2 BETWEEN I-5 AND SR-134
 ACTUAL SURVEY LOCATION: SR-2 AT AVENUE 36 OVERCROSSING
 TRAVEL DIRECTION: SB
 CITY: LOS ANGELES

15-MIN COUNTS	LANE 1					LANE 2					LANE 3				
	CARS, BUSES, RV'S AND MOTORCYCLES	2-AXLE TRUCKS	3 AND 4-AXLE TRUCKS	5+AXLE TRUCKS	TOTAL	CARS, BUSES, RV'S AND MOTORCYCLES	2-AXLE TRUCKS	3 AND 4-AXLE TRUCKS	5+AXLE TRUCKS	TOTAL	CARS, BUSES, RV'S AND MOTORCYCLES	2-AXLE TRUCKS	3 AND 4-AXLE TRUCKS	5+AXLE TRUCKS	TOTAL
400-415	430	0	0	0	430	420	3	0	0	423	338	13	0	9	360
415-430	410	0	0	0	410	401	2	0	0	403	339	8	2	3	352
430-445	470	1	0	0	471	413	6	1	0	420	343	10	3	2	358
445-500	525	1	0	0	526	486	0	0	0	486	328	10	0	3	341
500-515	535	1	0	0	536	477	4	0	0	481	363	2	1	8	374
515-530	406	1	0	0	407	395	1	0	0	396	386	4	1	2	393
530-545	503	0	0	0	503	441	2	0	0	443	357	10	2	1	370
545-600	511	1	0	0	512	453	0	1	0	454	329	7	0	2	338
HOUR TOTALS															
400-500	1835	2	0	0	1837	1720	11	1	0	1732	1348	41	5	17	1411
415-515	1940	3	0	0	1943	1777	12	1	0	1790	1373	30	6	16	1425
430-530	1936	4	0	0	1940	1771	11	1	0	1783	1420	26	5	15	1466
445-545	1969	3	0	0	1972	1799	7	0	0	1806	1434	26	4	14	1478
545-600	1955	3	0	0	1958	1766	7	1	0	1774	1435	23	4	13	1475

WILTEC

VEHICLE CLASSIFICATION COUNT RESULTS SUMMARY

CLIENT: CH2MHill
 PROJECT: SR-710 EIR/EIS - TRUCK DATA COLLECTION
 DATE: TUESDAY MAY 22, 2012
 PERIOD: 7:00 AM TO 9:00 AM
 SURVEY DESCRIPTION: SR 60 IN EAST LOS ANGELES (BETWEEN GARFIELD AVENUE AND I-710)
 ACTUAL SURVEY LOCATION: SR-60 AT THE MEDNIK AVENUE OVERCROSSING
 TRAVEL DIRECTION: EB
 CITY: LOS ANGELES

15-MIN COUNTS	LANE 1					LANE 2					LANE 3				
	CARS, BUSES, RV'S AND MOTORCYCLES	2-AXLE TRUCKS	3 AND 4-AXLE TRUCKS	5+AXLE TRUCKS	TOTAL	CARS, BUSES, RV'S AND MOTORCYCLES	2-AXLE TRUCKS	3 AND 4-AXLE TRUCKS	5+AXLE TRUCKS	TOTAL	CARS, BUSES, RV'S AND MOTORCYCLES	2-AXLE TRUCKS	3 AND 4-AXLE TRUCKS	5+AXLE TRUCKS	TOTAL
700-715	197	0	0	0	197	272	3	0	0	275	161	15	2	8	186
715-730	234	1	0	0	235	285	6	0	0	291	189	5	4	13	211
730-745	250	0	0	0	250	298	3	0	0	301	203	7	7	15	232
745-800	257	0	0	0	257	277	4	1	0	282	176	16	5	11	208
800-815	212	2	0	0	214	287	3	0	0	290	179	11	6	11	207
815-830	201	0	0	0	201	256	7	0	0	263	148	12	7	17	184
830-845	201	0	0	0	201	224	3	0	0	227	154	16	4	9	183
845-900	191	0	0	0	191	227	4	0	0	231	165	13	7	8	193
HOUR TOTALS															
700-800	938	1	0	0	939	1132	16	1	0	1149	729	43	18	47	837
715-815	953	3	0	0	956	1147	16	1	0	1164	747	39	22	50	858
730-830	920	2	0	0	922	1118	17	1	0	1136	706	46	25	54	831
745-845	871	2	0	0	873	1044	17	1	0	1062	657	55	22	48	782
800-900	805	2	0	0	807	994	17	0	0	1011	646	52	24	45	767

WILTEC

VEHICLE CLASSIFICATION COUNT RESULTS SUMMARY

CLIENT: CH2MHill
 PROJECT: SR-710 EIR/EIS - TRUCK DATA COLLECTION
 DATE: TUESDAY MAY 22, 2012
 PERIOD: 12:00 NOON TO 2:00 PM
 SURVEY DESCRIPTION: SR 60 IN EAST LOS ANGELES(BETWEEN GARFIELD AVENUE AND I-710)
 ACTUAL SURVEY LOCATION: SR-60 AT THE MEDNIK AVENUE OVERCROSSING
 TRAVEL DIRECTION: EB
 CITY: LOS ANGELES

15-MIN COUNTS	LANE 1					LANE 2					LANE 3				
	CARS, BUSES, RV'S AND MOTORCYCLES	2-AXLE TRUCKS	3 AND 4-AXLE TRUCKS	5+AXLE TRUCKS	TOTAL	CARS, BUSES, RV'S AND MOTORCYCLES	2-AXLE TRUCKS	3 AND 4-AXLE TRUCKS	5+AXLE TRUCKS	TOTAL	CARS, BUSES, RV'S AND MOTORCYCLES	2-AXLE TRUCKS	3 AND 4-AXLE TRUCKS	5+AXLE TRUCKS	TOTAL
1200-1215	238	1	0	0	239	301	9	0	0	310	193	20	11	22	246
1215-1230	303	2	0	0	305	326	10	0	0	336	245	26	14	14	299
1230-1245	298	1	0	0	299	318	7	0	0	325	234	21	2	17	274
1245-100	262	1	0	0	263	313	11	0	0	324	219	35	2	17	273
100-115	299	1	0	0	300	314	9	0	0	323	193	27	10	19	249
115-130	314	2	0	0	316	318	9	0	0	327	199	18	8	32	257
130-145	326	1	0	0	327	336	4	0	0	340	207	21	10	22	260
145-200	388	1	0	0	389	361	16	0	0	377	204	25	22	25	276
HOUR TOTALS															
1200-100	1101	5	0	0	1106	1258	37	0	0	1295	891	102	29	70	1092
1215-115	1162	5	0	0	1167	1271	37	0	0	1308	891	109	28	67	1095
1230-130	1173	5	0	0	1178	1263	36	0	0	1299	845	101	22	85	1053
1245-145	1201	5	0	0	1206	1281	33	0	0	1314	818	101	30	90	1039
100-200	1327	5	0	0	1332	1329	38	0	0	1367	803	91	50	98	1042

WILTEC

VEHICLE CLASSIFICATION COUNT RESULTS SUMMARY

CLIENT: CH2MHill
 PROJECT: SR-710 EIR/EIS - TRUCK DATA COLLECTION
 DATE: TUESDAY MAY 22, 2012
 PERIOD: 4:00 PM TO 6:00 PM
 SURVEY DESCRIPTION: SR 60 IN EAST LOS ANGELES(BETWEEN GARFIELD AVENUE AND I-710)
 ACTUAL SURVEY LOCATION: SR-60 AT THE MEDNIK AVENUE OVERCROSSING
 TRAVEL DIRECTION: EB
 CITY: LOS ANGELES

15-MIN COUNTS	LANE 1					LANE 2					LANE 3				
	CARS, BUSES, RV'S AND MOTORCYCLES	2-AXLE TRUCKS	3 AND 4-AXLE TRUCKS	5+AXLE TRUCKS	TOTAL	CARS, BUSES, RV'S AND MOTORCYCLES	2-AXLE TRUCKS	3 AND 4-AXLE TRUCKS	5+AXLE TRUCKS	TOTAL	CARS, BUSES, RV'S AND MOTORCYCLES	2-AXLE TRUCKS	3 AND 4-AXLE TRUCKS	5+AXLE TRUCKS	TOTAL
400-415	306	1	0	0	307	288	8	0	0	296	230	19	4	11	264
415-430	293	0	0	0	293	279	7	0	0	286	246	14	1	7	268
430-445	284	2	0	0	286	283	3	0	0	286	255	5	2	9	271
445-500	322	0	0	0	322	311	4	0	0	315	272	10	5	9	296
500-515	315	2	0	0	317	307	2	0	1	310	244	15	5	9	273
515-530	302	2	0	0	304	293	3	0	0	296	263	6	1	9	279
530-545	298	0	0	0	298	299	5	0	1	305	244	3	2	13	262
545-600	315	3	0	0	318	298	2	0	0	300	271	5	0	2	278
HOUR TOTALS															
400-500	1205	3	0	0	1208	1161	22	0	0	1183	1003	48	12	36	1099
415-515	1214	4	0	0	1218	1180	16	0	1	1197	1017	44	13	34	1108
430-530	1223	6	0	0	1229	1194	12	0	1	1207	1034	36	13	36	1119
445-545	1237	4	0	0	1241	1210	14	0	2	1226	1023	34	13	40	1110
545-600	1230	7	0	0	1237	1197	12	0	2	1211	1022	29	8	33	1092

WILTEC

VEHICLE CLASSIFICATION COUNT RESULTS SUMMARY

CLIENT: CH2MHill
 PROJECT: SR-710 EIR/EIS - TRUCK DATA COLLECTION
 DATE: TUESDAY MAY 22, 2012
 PERIOD: 7:00 AM TO 9:00 AM
 SURVEY DESCRIPTION: SR 60 IN EAST LOS ANGELES(BETWEEN GARFIELD AVENUE AND I-710)
 ACTUAL SURVEY LOCATION: SR-60 AT THE MEDNIK AVENUE OVERCROSSING
 TRAVEL DIRECTION: WB
 CITY: LOS ANGELES

15-MIN COUNTS	LANE 1					LANE 2					LANE 3				
	CARS, BUSES, RV'S AND MOTORCYCLES	2-AXLE TRUCKS	3 AND 4-AXLE TRUCKS	5+AXLE TRUCKS	TOTAL	CARS, BUSES, RV'S AND MOTORCYCLES	2-AXLE TRUCKS	3 AND 4-AXLE TRUCKS	5+AXLE TRUCKS	TOTAL	CARS, BUSES, RV'S AND MOTORCYCLES	2-AXLE TRUCKS	3 AND 4-AXLE TRUCKS	5+AXLE TRUCKS	TOTAL
700-715	345	2	0	0	347	280	3	3	0	286	263	8	8	7	286
715-730	341	0	0	0	341	247	7	0	0	254	230	15	3	14	262
730-745	352	0	0	0	352	296	1	0	0	297	296	9	3	5	313
745-800	336	0	0	0	336	291	2	1	2	296	298	6	7	11	322
800-815	396	0	0	0	396	270	2	0	0	272	296	10	3	11	320
815-830	423	2	0	0	425	360	3	2	0	365	313	15	4	10	342
830-845	396	0	1	0	397	283	1	0	0	284	274	17	5	11	307
845-900	474	0	0	0	474	224	2	1	0	227	294	24	3	13	334
HOUR TOTALS															
700-800	1374	2	0	0	1376	1114	13	4	2	1133	1087	38	21	37	1183
715-815	1425	0	0	0	1425	1104	12	1	2	1119	1120	40	16	41	1217
730-830	1507	2	0	0	1509	1217	8	3	2	1230	1203	40	17	37	1297
745-845	1551	2	1	0	1554	1204	8	3	2	1217	1181	48	19	43	1291
800-900	1689	2	1	0	1692	1137	8	3	0	1148	1177	66	15	45	1303

WILTEC

VEHICLE CLASSIFICATION COUNT RESULTS SUMMARY

CLIENT: CH2MHill
 PROJECT: SR-710 EIR/EIS - TRUCK DATA COLLECTION
 DATE: TUESDAY MAY 22, 2012
 PERIOD: 12:00 NOON TO 2:00 PM
 SURVEY DESCRIPTION: SR 60 IN EAST LOS ANGELES(BETWEEN GARFIELD AVENUE AND I-710)
 ACTUAL SURVEY LOCATION: SR-60 AT THE MEDNIK AVENUE OVERCROSSING
 TRAVEL DIRECTION: WB
 CITY: LOS ANGELES

15-MIN COUNTS	LANE 1					LANE 2					LANE 3				
	CARS, BUSES, RV'S AND MOTORCYCLES	2-AXLE TRUCKS	3 AND 4-AXLE TRUCKS	5+AXLE TRUCKS	TOTAL	CARS, BUSES, RV'S AND MOTORCYCLES	2-AXLE TRUCKS	3 AND 4-AXLE TRUCKS	5+AXLE TRUCKS	TOTAL	CARS, BUSES, RV'S AND MOTORCYCLES	2-AXLE TRUCKS	3 AND 4-AXLE TRUCKS	5+AXLE TRUCKS	TOTAL
1200-1215	353	0	0	0	353	218	4	2	0	224	203	20	3	10	236
1215-1230	377	0	0	0	377	239	5	0	0	244	210	21	13	19	263
1230-1245	414	1	0	0	415	247	11	0	1	259	228	20	3	19	270
1245-100	329	0	0	0	329	221	2	1	0	224	198	8	12	16	234
100-115	260	1	0	0	261	239	2	0	0	241	196	15	12	15	238
115-130	252	1	0	0	253	285	6	1	0	292	203	14	7	8	232
130-145	278	1	1	0	280	339	3	1	0	343	223	11	11	7	252
145-200	247	0	0	0	247	286	3	1	1	291	195	14	8	14	231
HOUR TOTALS															
1200-100	1473	1	0	0	1474	925	22	3	1	951	839	69	31	64	1003
1215-115	1380	2	0	0	1382	946	20	1	1	968	832	64	40	69	1005
1230-130	1255	3	0	0	1258	992	21	2	1	1016	825	57	34	58	974
1245-145	1119	3	1	0	1123	1084	13	3	0	1100	820	48	42	46	956
100-200	1037	3	1	0	1041	1149	14	3	1	1167	817	54	38	44	953

WILTEC

VEHICLE CLASSIFICATION COUNT RESULTS SUMMARY

CLIENT: CH2MHill
 PROJECT: SR-710 EIR/EIS - TRUCK DATA COLLECTION
 DATE: TUESDAY MAY 22, 2012
 PERIOD: 4:00 PM TO 6:00 PM
 SURVEY DESCRIPTION: SR 60 IN EAST LOS ANGELES(BETWEEN GARFIELD AVENUE AND I-710)
 ACTUAL SURVEY LOCATION: SR-60 AT THE MEDNIK AVENUE OVERCROSSING
 TRAVEL DIRECTION: WB
 CITY: LOS ANGELES

15-MIN COUNTS	LANE 1					LANE 2					LANE 3				
	CARS, BUSES, RV'S AND MOTORCYCLES	2-AXLE TRUCKS	3 AND 4-AXLE TRUCKS	5+AXLE TRUCKS	TOTAL	CARS, BUSES, RV'S AND MOTORCYCLES	2-AXLE TRUCKS	3 AND 4-AXLE TRUCKS	5+AXLE TRUCKS	TOTAL	CARS, BUSES, RV'S AND MOTORCYCLES	2-AXLE TRUCKS	3 AND 4-AXLE TRUCKS	5+AXLE TRUCKS	TOTAL
400-415	301	2	0	0	303	326	4	0	0	330	218	7	4	7	236
415-430	254	1	0	0	255	275	2	0	0	277	210	6	1	5	222
430-445	302	0	0	0	302	281	3	0	0	284	233	10	1	2	246
445-500	281	0	0	0	281	311	0	0	0	311	238	6	1	4	249
500-515	360	0	0	0	360	328	1	0	0	329	233	7	3	9	252
515-530	304	0	0	0	304	314	3	0	0	317	222	8	3	3	236
530-545	260	1	0	0	261	257	2	0	0	259	214	6	4	9	233
545-600	222	0	0	0	222	260	1	0	0	261	209	7	0	6	222
HOUR TOTALS															
400-500	1138	3	0	0	1141	1193	9	0	0	1202	899	29	7	18	953
415-515	1197	1	0	0	1198	1195	6	0	0	1201	914	29	6	20	969
430-530	1247	0	0	0	1247	1234	7	0	0	1241	926	31	8	18	983
445-545	1205	1	0	0	1206	1210	6	0	0	1216	907	27	11	25	970
545-600	1146	1	0	0	1147	1159	7	0	0	1166	878	28	10	27	943

WILTEC

VEHICLE CLASSIFICATION COUNT RESULTS SUMMARY

CLIENT: CH2MHill
 PROJECT: SR-710 EIR/EIS - TRUCK DATA COLLECTION
 DATE: THURSDAY MAY 24, 2012
 PERIOD: 7:00 AM TO 9:00 AM
 SURVEY DESCRIPTION: SR 60 IN EAST LOS ANGELES(BETWEEN GARFIELD AVENUE AND I-710)
 ACTUAL SURVEY LOCATION: SR-60 AT THE MEDNIK AVENUE OVERCROSSING
 TRAVEL DIRECTION: EB
 CITY: LOS ANGELES

15-MIN COUNTS	LANE 1					LANE 2					LANE 3				
	CARS, BUSES, RV'S AND MOTORCYCLES	2-AXLE TRUCKS	3 AND 4-AXLE TRUCKS	5+AXLE TRUCKS	TOTAL	CARS, BUSES, RV'S AND MOTORCYCLES	2-AXLE TRUCKS	3 AND 4-AXLE TRUCKS	5+AXLE TRUCKS	TOTAL	CARS, BUSES, RV'S AND MOTORCYCLES	2-AXLE TRUCKS	3 AND 4-AXLE TRUCKS	5+AXLE TRUCKS	TOTAL
700-715	214	0	0	0	214	254	2	0	0	256	170	8	8	11	197
715-730	248	1	0	0	249	287	0	0	0	287	192	4	0	13	209
730-745	224	0	0	0	224	269	3	0	0	272	188	12	1	10	211
745-800	229	1	0	0	230	273	2	0	0	275	187	13	4	17	221
800-815	192	2	0	0	194	278	3	0	0	281	148	10	4	12	174
815-830	223	0	0	0	223	276	6	0	0	282	169	15	6	6	196
830-845	184	0	0	0	184	263	3	0	0	266	159	12	4	10	185
845-900	189	0	0	0	189	254	7	0	0	261	168	10	6	12	196
HOUR TOTALS															
700-800	915	2	0	0	917	1083	7	0	0	1090	737	37	13	51	838
715-815	893	4	0	0	897	1107	8	0	0	1115	715	39	9	52	815
730-830	868	3	0	0	871	1096	14	0	0	1110	692	50	15	45	802
745-845	828	3	0	0	831	1090	14	0	0	1104	663	50	18	45	776
800-900	788	2	0	0	790	1071	19	0	0	1090	644	47	20	40	751

WILTEC

VEHICLE CLASSIFICATION COUNT RESULTS SUMMARY

CLIENT: CH2MHill
 PROJECT: SR-710 EIR/EIS - TRUCK DATA COLLECTION
 DATE: THURSDAY MAY 24, 2012
 PERIOD: 12:00 NOON TO 2:00 PM
 SURVEY DESCRIPTION: SR 60 IN EAST LOS ANGELES(BETWEEN GARFIELD AVENUE AND I-710)
 ACTUAL SURVEY LOCATION: SR-60 AT THE MEDNIK AVENUE OVERCROSSING
 TRAVEL DIRECTION: EB
 CITY: LOS ANGELES

15-MIN COUNTS	LANE 1					LANE 2					LANE 3				
	CARS, BUSES, RV'S AND MOTORCYCLES	2-AXLE TRUCKS	3 AND 4-AXLE TRUCKS	5+AXLE TRUCKS	TOTAL	CARS, BUSES, RV'S AND MOTORCYCLES	2-AXLE TRUCKS	3 AND 4-AXLE TRUCKS	5+AXLE TRUCKS	TOTAL	CARS, BUSES, RV'S AND MOTORCYCLES	2-AXLE TRUCKS	3 AND 4-AXLE TRUCKS	5+AXLE TRUCKS	TOTAL
1200-1215	264	6	0	0	270	303	7	0	0	310	193	18	10	27	248
1215-1230	361	1	0	0	362	355	13	0	0	368	190	23	7	32	252
1230-1245	342	3	0	0	345	339	6	1	1	347	194	19	11	26	250
1245-100	311	1	0	0	312	333	4	0	0	337	209	15	6	18	248
100-115	351	4	0	0	355	350	11	0	0	361	228	17	6	21	272
115-130	363	1	0	0	364	370	10	0	0	380	205	19	8	31	263
130-145	350	1	0	0	351	348	10	0	0	358	177	16	6	24	223
145-200	387	3	0	0	390	372	12	0	0	384	193	16	5	12	226
HOURLY TOTALS															
1200-100	1278	11	0	0	1289	1330	30	1	1	1362	786	75	34	103	998
1215-115	1365	9	0	0	1374	1377	34	1	1	1413	821	74	30	97	1022
1230-130	1367	9	0	0	1376	1392	31	1	1	1425	836	70	31	96	1033
1245-145	1375	7	0	0	1382	1401	35	0	0	1436	819	67	26	94	1006
100-200	1451	9	0	0	1460	1440	43	0	0	1483	803	68	25	88	984

WILTEC

VEHICLE CLASSIFICATION COUNT RESULTS SUMMARY

CLIENT: CH2MHill
 PROJECT: SR-710 EIR/EIS - TRUCK DATA COLLECTION
 DATE: THURSDAY MAY 24, 2012
 PERIOD: 4:00 PM TO 6:00 PM
 SURVEY DESCRIPTION: SR 60 IN EAST LOS ANGELES(BETWEEN GARFIELD AVENUE AND I-710)
 ACTUAL SURVEY LOCATION: SR-60 AT THE MEDNIK AVENUE OVERCROSSING
 TRAVEL DIRECTION: EB
 CITY: LOS ANGELES

15-MIN COUNTS	LANE 1					LANE 2					LANE 3				
	CARS, BUSES, RV'S AND MOTORCYCLES	2-AXLE TRUCKS	3 AND 4-AXLE TRUCKS	5+AXLE TRUCKS	TOTAL	CARS, BUSES, RV'S AND MOTORCYCLES	2-AXLE TRUCKS	3 AND 4-AXLE TRUCKS	5+AXLE TRUCKS	TOTAL	CARS, BUSES, RV'S AND MOTORCYCLES	2-AXLE TRUCKS	3 AND 4-AXLE TRUCKS	5+AXLE TRUCKS	TOTAL
400-415	319	1	0	0	320	302	13	0	0	315	276	6	1	11	294
415-430	275	3	0	0	278	278	12	0	0	290	223	13	4	11	251
430-445	317	3	0	0	320	304	9	0	0	313	249	12	3	14	278
445-500	292	4	0	0	296	280	10	0	1	291	237	11	1	11	260
500-515	294	2	0	0	296	294	7	0	0	301	253	9	3	8	273
515-530	263	1	0	0	264	281	4	0	0	285	237	8	1	7	253
530-545	287	3	0	0	290	282	2	0	0	284	260	4	3	4	271
545-600	322	1	0	0	323	319	1	0	0	320	259	6	7	10	282
HOUR TOTALS															
400-500	1203	11	0	0	1214	1164	44	0	1	1209	985	42	9	47	1083
415-515	1178	12	0	0	1190	1156	38	0	1	1195	962	45	11	44	1062
430-530	1166	10	0	0	1176	1159	30	0	1	1190	976	40	8	40	1064
445-545	1136	10	0	0	1146	1137	23	0	1	1161	987	32	8	30	1057
545-600	1166	7	0	0	1173	1176	14	0	0	1190	1009	27	14	29	1079

WILTEC

VEHICLE CLASSIFICATION COUNT RESULTS SUMMARY

CLIENT: CH2MHill
 PROJECT: SR-710 EIR/EIS - TRUCK DATA COLLECTION
 DATE: THURSDAY MAY 24, 2012
 PERIOD: 7:00 AM TO 9:00 AM
 SURVEY DESCRIPTION: SR 60 IN EAST LOS ANGELES(BETWEEN GARFIELD AVENUE AND I-710)
 ACTUAL SURVEY LOCATION: SR-60 AT THE MEDNIK AVENUE OVERCROSSING
 TRAVEL DIRECTION: WB
 CITY: LOS ANGELES

15-MIN COUNTS	LANE 1					LANE 2					LANE 3				
	CARS, BUSES, RV'S AND MOTORCYCLES	2-AXLE TRUCKS	3 AND 4-AXLE TRUCKS	5+AXLE TRUCKS	TOTAL	CARS, BUSES, RV'S AND MOTORCYCLES	2-AXLE TRUCKS	3 AND 4-AXLE TRUCKS	5+AXLE TRUCKS	TOTAL	CARS, BUSES, RV'S AND MOTORCYCLES	2-AXLE TRUCKS	3 AND 4-AXLE TRUCKS	5+AXLE TRUCKS	TOTAL
700-715	378	2	0	0	380	365	4	0	0	369	276	16	11	9	312
715-730	360	0	0	0	360	345	8	0	1	354	316	12	3	9	340
730-745	372	3	0	0	375	345	6	0	0	351	296	15	2	13	326
745-800	339	5	0	0	344	332	6	0	0	338	249	16	8	9	282
800-815	362	0	0	0	362	328	9	0	0	337	258	12	3	14	287
815-830	336	3	0	0	339	314	8	0	0	322	250	15	6	9	280
830-845	384	4	0	0	388	359	6	0	0	365	275	16	7	9	307
845-900	381	3	0	0	384	397	7	1	0	405	292	25	6	11	334
HOUR TOTALS															
700-800	1449	10	0	0	1459	1387	24	0	1	1412	1137	59	24	40	1260
715-815	1433	8	0	0	1441	1350	29	0	1	1380	1119	55	16	45	1235
730-830	1409	11	0	0	1420	1319	29	0	0	1348	1053	58	19	45	1175
745-845	1421	12	0	0	1433	1333	29	0	0	1362	1032	59	24	41	1156
800-900	1463	10	0	0	1473	1398	30	1	0	1429	1075	68	22	43	1208

WILTEC

VEHICLE CLASSIFICATION COUNT RESULTS SUMMARY

CLIENT: CH2MHill
 PROJECT: SR-710 EIR/EIS - TRUCK DATA COLLECTION
 DATE: THURSDAY MAY 24, 2012
 PERIOD: 12:00 NOON TO 2:00 PM
 SURVEY DESCRIPTION: SR 60 IN EAST LOS ANGELES(BETWEEN GARFIELD AVENUE AND I-710)
 ACTUAL SURVEY LOCATION: SR-60 AT THE MEDNIK AVENUE OVERCROSSING
 TRAVEL DIRECTION: WB
 CITY: LOS ANGELES

15-MIN COUNTS	LANE 1					LANE 2					LANE 3				
	CARS, BUSES, RV'S AND MOTORCYCLES	2-AXLE TRUCKS	3 AND 4-AXLE TRUCKS	5+AXLE TRUCKS	TOTAL	CARS, BUSES, RV'S AND MOTORCYCLES	2-AXLE TRUCKS	3 AND 4-AXLE TRUCKS	5+AXLE TRUCKS	TOTAL	CARS, BUSES, RV'S AND MOTORCYCLES	2-AXLE TRUCKS	3 AND 4-AXLE TRUCKS	5+AXLE TRUCKS	TOTAL
1200-1215	316	2	0	0	318	321	9	0	1	331	236	22	15	13	286
1215-1230	267	5	0	0	272	295	9	0	-1	303	203	15	13	16	247
1230-1245	345	6	0	0	351	342	11	0	1	354	235	21	12	12	280
1245-100	283	1	0	0	284	309	7	0	0	316	221	23	5	10	259
100-115	270	0	0	0	270	315	3	0	0	318	218	18	4	9	249
115-130	306	3	0	0	309	332	11	0	0	343	222	23	6	8	259
130-145	278	1	0	0	279	317	13	0	0	330	232	19	6	9	286
145-200	301	2	0	0	303	287	8	0	0	295	226	18	6	13	263
HOUR TOTALS															
1200-100	1211	14	0	0	1225	1267	36	0	1	1304	895	81	45	51	1072
1215-115	1165	12	0	0	1177	1261	30	0	0	1291	877	77	34	47	1035
1230-130	1204	10	0	0	1214	1298	32	0	1	1331	896	85	27	39	1047
1245-145	1137	5	0	0	1142	1273	34	0	0	1307	893	83	21	36	1033
100-200	1155	6	0	0	1161	1251	35	0	0	1286	898	78	22	39	1037

WILTEC

VEHICLE CLASSIFICATION COUNT RESULTS SUMMARY

CLIENT: CH2MHill
 PROJECT: SR-710 EIR/EIS - TRUCK DATA COLLECTION
 DATE: THURSDAY MAY 24, 2012
 PERIOD: 4:00 PM TO 6:00 PM
 SURVEY DESCRIPTION: SR 60 IN EAST LOS ANGELES(BETWEEN GARFIELD AVENUE AND I-710)
 ACTUAL SURVEY LOCATION: SR-60 AT THE MEDNIK AVENUE OVERCROSSING
 TRAVEL DIRECTION: WB
 CITY: LOS ANGELES

15-MIN COUNTS	LANE 1					LANE 2					LANE 3				
	CARS, BUSES, RV'S AND MOTORCYCLES	2-AXLE TRUCKS	3 AND 4-AXLE TRUCKS	5+AXLE TRUCKS	TOTAL	CARS, BUSES, RV'S AND MOTORCYCLES	2-AXLE TRUCKS	3 AND 4-AXLE TRUCKS	5+AXLE TRUCKS	TOTAL	CARS, BUSES, RV'S AND MOTORCYCLES	2-AXLE TRUCKS	3 AND 4-AXLE TRUCKS	5+AXLE TRUCKS	TOTAL
400-415	306	6	0	0	312	332	11	0	0	343	286	11	2	7	306
415-430	290	2	0	0	292	327	6	0	0	333	235	10	4	6	255
430-445	316	0	0	0	316	311	5	0	0	316	227	14	4	6	251
445-500	315	3	0	0	318	310	8	0	0	318	260	10	3	5	278
500-515	313	3	0	0	316	309	2	0	0	311	247	7	1	5	260
515-530	298	1	0	0	299	316	3	0	0	319	246	6	0	7	259
530-545	292	1	0	0	293	300	5	0	0	305	263	4	1	7	275
545-600	254	1	0	0	255	280	7	0	0	287	204	8	3	6	221
HOUR TOTALS															
400-500	1227	11	0	0	1238	1280	30	0	0	1310	1008	45	13	24	1090
415-515	1234	8	0	0	1242	1257	21	0	0	1278	969	41	12	22	1044
430-530	1242	7	0	0	1249	1246	18	0	0	1264	980	37	8	23	1048
445-545	1218	8	0	0	1226	1235	18	0	0	1253	1016	27	5	24	1072
545-600	1157	6	0	0	1163	1205	17	0	0	1222	960	25	5	25	1015

WILTEC

VEHICLE CLASSIFICATION COUNT RESULTS SUMMARY

CLIENT: CH2MHill
 PROJECT: SR-710 EIR/EIS - TRUCK DATA COLLECTION
 DATE: WEDNESDAY MAY 9, 2011
 PERIOD: 7:00 AM TO 9:00 AM
 SURVEY DESCRIPTION: SR-134 IN EAGLE ROCK (BETWEEN I-210 AND SR-2)
 ACTUAL SURVEY LOCATION: SR-134 AT THE SAN RAFAEL AVENUE OVERPASS
 TRAVEL DIRECTION: EB
 CITY: PASADENA

15-MIN COUNTS	LANE 1 (HOV)					LANE 2					LANE 3				
	CARS, BUSES, RV'S AND MOTORCYCLES	2-AXLE TRUCKS	3 AND 4-AXLE TRUCKS	5+AXLE TRUCKS	TOTAL	CARS, BUSES, RV'S AND MOTORCYCLES	2-AXLE TRUCKS	3 AND 4-AXLE TRUCKS	5+AXLE TRUCKS	TOTAL	CARS, BUSES, RV'S AND MOTORCYCLES	2-AXLE TRUCKS	3 AND 4-AXLE TRUCKS	5+AXLE TRUCKS	TOTAL
700-715	54	0	0	0	54	336	1	0	0	337	374	5	0	0	379
715-730	87	0	0	0	87	406	1	0	0	407	376	3	0	0	379
730-745	102	3	0	0	105	521	0	0	0	521	380	0	0	0	380
745-800	113	0	0	0	113	571	0	0	0	571	476	2	0	0	478
800-815	107	2	0	0	109	481	1	0	0	482	445	6	0	0	451
815-830	92	0	0	0	92	508	1	0	0	509	414	8	0	0	422
830-845	62	1	0	0	63	425	2	0	0	427	351	6	0	0	357
845-900	63	0	0	0	63	457	2	0	0	459	391	8	0	1	400
HOUR TOTALS															
700-800	356	3	0	0	359	1834	2	0	0	1836	1606	10	0	0	1616
715-815	409	5	0	0	414	1979	2	0	0	1981	1677	11	0	0	1688
730-830	414	5	0	0	419	2081	2	0	0	2083	1715	16	0	0	1731
745-845	374	3	0	0	377	1985	4	0	0	1989	1686	22	0	0	1708
800-900	324	3	0	0	327	1871	6	0	0	1877	1601	28	0	1	1630

WILTEC

VEHICLE CLASSIFICATION COUNT RESULTS SUMMARY

CLIENT: CH2MHill
 PROJECT: SR-710 EIR/EIS - TRUCK DATA COLLECTION
 DATE: WEDNESDAY MAY 9, 2011
 PERIOD: 4:00 PM TO 6:00 PM
 SURVEY DESCRIPTION: SR-134 IN EAGLE ROCK (BETWEEN I-210 AND SR-2)
 ACTUAL SURVEY LOCATION: SR-134 AT THE SAN RAFAEL AVENUE OVERPASS
 TRAVEL DIRECTION: EB
 CITY: PASADENA

15-MIN COUNTS	LANE 1 (HOV)					LANE 2					LANE 3				
	CARS, BUSES, RV'S AND MOTORCYCLES	2-AXLE TRUCKS	3 AND 4-AXLE TRUCKS	5+AXLE TRUCKS	TOTAL	CARS, BUSES, RV'S AND MOTORCYCLES	2-AXLE TRUCKS	3 AND 4-AXLE TRUCKS	5+AXLE TRUCKS	TOTAL	CARS, BUSES, RV'S AND MOTORCYCLES	2-AXLE TRUCKS	3 AND 4-AXLE TRUCKS	5+AXLE TRUCKS	TOTAL
400-415	207	1	0	0	208	430	1	0	0	431	454	6	0	0	460
415-430	183	5	0	0	188	402	2	0	0	404	430	5	0	0	435
430-445	168	3	0	0	171	382	3	0	0	385	441	2	0	0	443
445-500	185	1	0	0	186	447	1	0	0	448	422	3	0	0	425
500-515	148	2	0	0	150	453	2	0	0	455	463	3	0	0	466
515-530	180	1	0	0	181	455	0	0	0	455	471	1	0	0	472
530-545	210	1	0	0	211	471	0	0	0	471	474	3	0	1	478
545-600	188	3	0	0	191	448	0	0	0	448	411	1	0	0	412
HOUR TOTALS															
400-500	743	10	0	0	753	1661	7	0	0	1668	1747	16	0	0	1763
415-515	684	11	0	0	695	1684	8	0	0	1692	1756	13	0	0	1769
430-530	681	7	0	0	688	1737	6	0	0	1743	1797	9	0	0	1806
445-545	723	5	0	0	728	1826	3	0	0	1829	1830	10	0	1	1841
545-600	726	7	0	0	733	1827	2	0	0	1829	1819	8	0	1	1828

WILTEC

VEHICLE CLASSIFICATION COUNT RESULTS SUMMARY

CLIENT: CH2MHill
 PROJECT: SR-710 EIR/EIS - TRUCK DATA COLLECTION
 DATE: WEDNESDAY MAY 9, 2011
 PERIOD: 7:00 AM TO 9:00 AM
 SURVEY DESCRIPTION: SR-134 IN EAGLE ROCK (BETWEEN I-210 AND SR-2)
 ACTUAL SURVEY LOCATION: SR-134 AT THE SAN RAFAEL AVENUE OVERPASS
 TRAVEL DIRECTION: WB
 CITY: PASADENA

15-MIN COUNTS	LANE 1 (HOV)					LANE 2					LANE 3				
	CARS, BUSES, RV'S AND MOTORCYCLES	2-AXLE TRUCKS	3 AND 4-AXLE TRUCKS	5+AXLE TRUCKS	TOTAL	CARS, BUSES, RV'S AND MOTORCYCLES	2-AXLE TRUCKS	3 AND 4-AXLE TRUCKS	5+AXLE TRUCKS	TOTAL	CARS, BUSES, RV'S AND MOTORCYCLES	2-AXLE TRUCKS	3 AND 4-AXLE TRUCKS	5+AXLE TRUCKS	TOTAL
700-715	138	0	0	0	138	516	0	0	0	516	466	5	1	0	472
715-730	134	0	0	0	134	514	0	0	0	514	444	9	0	0	453
730-745	131	0	0	0	131	490	0	0	0	490	478	1	0	1	480
745-800	187	0	0	0	187	562	0	0	0	562	431	3	0	0	434
800-815	177	0	0	0	177	526	0	0	0	526	451	4	0	1	456
815-830	226	0	0	0	226	444	0	0	0	444	432	5	0	0	437
830-845	224	0	0	0	224	474	0	0	0	474	396	6	0	1	403
845-900	192	0	0	0	192	465	0	0	0	465	338	4	0	0	342
HOUR TOTALS															
700-800	590	0	0	0	590	2082	0	0	0	2082	1819	18	1	1	1839
715-815	629	0	0	0	629	2092	0	0	0	2092	1804	17	0	2	1823
730-830	721	0	0	0	721	2022	0	0	0	2022	1792	13	0	2	1807
745-845	814	0	0	0	814	2006	0	0	0	2006	1710	18	0	2	1730
800-900	819	0	0	0	819	1909	0	0	0	1909	1617	19	0	2	1638

WILTEC

VEHICLE CLASSIFICATION COUNT RESULTS SUMMARY

CLIENT: CH2MHill
 PROJECT: SR-710 EIR/EIS - TRUCK DATA COLLECTION
 DATE: WEDNESDAY MAY 9, 2011
 PERIOD: 4:00 PM TO 6:00 PM
 SURVEY DESCRIPTION: SR-134 IN EAGLE ROCK (BETWEEN I-210 AND SR-2)
 ACTUAL SURVEY LOCATION: SR-134 AT THE SAN RAFAEL AVENUE OVERPASS
 TRAVEL DIRECTION: WB
 CITY: PASADENA

15-MIN COUNTS	LANE 1 (HOV)					LANE 2					LANE 3				
	CARS, BUSES, RV'S AND MOTORCYCLES	2-AXLE TRUCKS	3 AND 4-AXLE TRUCKS	5+AXLE TRUCKS	TOTAL	CARS, BUSES, RV'S AND MOTORCYCLES	2-AXLE TRUCKS	3 AND 4-AXLE TRUCKS	5+AXLE TRUCKS	TOTAL	CARS, BUSES, RV'S AND MOTORCYCLES	2-AXLE TRUCKS	3 AND 4-AXLE TRUCKS	5+AXLE TRUCKS	TOTAL
400-415	107	0	0	0	107	353	0	0	0	353	329	3	0	0	332
415-430	117	0	0	0	117	343	0	0	0	343	315	4	0	0	319
430-445	100	0	0	0	100	384	0	0	0	384	368	6	0	0	374
445-500	135	0	0	0	135	428	0	0	0	428	354	4	0	0	358
500-515	141	0	0	0	141	457	0	0	0	457	379	3	0	0	382
515-530	169	0	0	0	169	460	0	0	0	460	389	2	1	0	392
530-545	151	0	0	0	151	441	0	0	0	441	396	4	0	0	400
545-600	151	0	0	0	151	442	0	0	0	442	361	5	0	0	366
HOUR TOTALS															
400-500	459	0	0	0	459	1508	0	0	0	1508	1366	17	0	0	1383
415-515	493	0	0	0	493	1612	0	0	0	1612	1416	17	0	0	1433
430-530	545	0	0	0	545	1729	0	0	0	1729	1490	15	1	0	1506
445-545	596	0	0	0	596	1786	0	0	0	1786	1518	13	1	0	1532
545-600	612	0	0	0	612	1800	0	0	0	1800	1525	14	1	0	1540

WILTEC

VEHICLE CLASSIFICATION COUNT RESULTS SUMMARY

CLIENT: CH2MHill
 PROJECT: SR-710 EIR/EIS - TRUCK DATA COLLECTION
 DATE: TUESDAY MAY 12, 2012
 PERIOD: 7:00 AM TO 9:00 AM
 SURVEY DESCRIPTION: SR-134 IN EAGLE ROCK (BETWEEN I-210 AND SR-2)
 ACTUAL SURVEY LOCATION: SR-134 AT THE SAN RAFAEL AVENUE OVERPASS
 TRAVEL DIRECTION: EB
 CITY: PASADENA

15-MIN COUNTS	LANE 1 (HOV)					LANE 2					LANE 3				
	CARS, BUSES, RV'S AND MOTORCYCLES	2-AXLE TRUCKS	3 AND 4-AXLE TRUCKS	5+AXLE TRUCKS	TOTAL	CARS, BUSES, RV'S AND MOTORCYCLES	2-AXLE TRUCKS	3 AND 4-AXLE TRUCKS	5+AXLE TRUCKS	TOTAL	CARS, BUSES, RV'S AND MOTORCYCLES	2-AXLE TRUCKS	3 AND 4-AXLE TRUCKS	5+AXLE TRUCKS	TOTAL
700-715	57	0	0	0	57	345	0	0	0	345	345	7	0	0	352
715-730	78	0	0	0	78	446	2	0	0	448	380	5	0	0	385
730-745	112	1	0	0	113	518	1	0	0	519	462	2	0	0	464
745-800	96	0	0	0	96	578	1	0	0	579	512	6	0	0	518
800-815	101	1	0	0	102	521	2	0	0	523	463	5	0	0	468
815-830	84	0	0	0	84	465	1	0	0	466	512	6	0	0	518
830-845	74	1	0	0	75	395	0	0	0	395	433	5	0	0	438
845-900	62	3	0	0	65	452	2	0	0	454	446	9	0	0	455
HOURLY TOTALS															
700-800	343	1	0	0	344	1887	4	0	0	1891	1699	20	0	0	1719
715-815	387	2	0	0	389	2063	6	0	0	2069	1817	18	0	0	1835
730-830	393	2	0	0	395	2082	5	0	0	2087	1949	19	0	0	1968
745-845	355	2	0	0	357	1959	4	0	0	1963	1920	22	0	0	1942
800-900	321	5	0	0	326	1833	5	0	0	1838	1854	25	0	0	1879

WILTEC

VEHICLE CLASSIFICATION COUNT RESULTS SUMMARY

CLIENT: CH2MHill
 PROJECT: SR-710 EIR/EIS - TRUCK DATA COLLECTION
 DATE: TUESDAY MAY 12, 2012
 PERIOD: 4:00 PM TO 6:00 PM
 SURVEY DESCRIPTION: SR-134 IN EAGLE ROCK (BETWEEN I-210 AND SR-2)
 ACTUAL SURVEY LOCATION: SR-134 AT THE SAN RAFAEL AVENUE OVERPASS
 TRAVEL DIRECTION: EB
 CITY: PASADENA

15-MIN COUNTS	LANE 1 (HOV)					LANE 2					LANE 3				
	CARS, BUSES, RV'S AND MOTORCYCLES	2-AXLE TRUCKS	3 AND 4-AXLE TRUCKS	5+AXLE TRUCKS	TOTAL	CARS, BUSES, RV'S AND MOTORCYCLES	2-AXLE TRUCKS	3 AND 4-AXLE TRUCKS	5+AXLE TRUCKS	TOTAL	CARS, BUSES, RV'S AND MOTORCYCLES	2-AXLE TRUCKS	3 AND 4-AXLE TRUCKS	5+AXLE TRUCKS	TOTAL
400-415	194	1	0	0	195	438	2	0	0	440	446	3	0	0	449
415-430	187	2	0	0	189	427	1	0	0	428	449	2	1	0	452
430-445	155	0	0	0	155	396	2	0	0	398	488	0	1	0	489
445-500	186	7	0	0	193	449	0	0	0	449	494	0	0	1	495
500-515	179	5	0	0	184	488	1	0	0	489	452	2	0	0	454
515-530	180	4	0	0	184	453	0	0	0	453	506	1	0	0	507
530-545	179	1	0	0	180	482	0	0	0	482	487	0	0	0	487
545-600	171	2	0	0	173	477	1	0	0	478	427	1	1	0	429
HOURLY TOTALS															
400-500	722	10	0	0	732	1710	5	0	0	1715	1877	5	2	1	1885
415-515	707	14	0	0	721	1760	4	0	0	1764	1883	4	2	1	1890
430-530	700	16	0	0	716	1786	3	0	0	1789	1940	3	1	1	1945
445-545	724	17	0	0	741	1872	1	0	0	1873	1939	3	0	1	1943
545-600	709	12	0	0	721	1900	2	0	0	1902	1872	4	1	0	1877

WILTEC

VEHICLE CLASSIFICATION COUNT RESULTS SUMMARY

CLIENT: CH2MHill
 PROJECT: SR-710 EIR/EIS - TRUCK DATA COLLECTION
 DATE: TUESDAY MAY 12, 2012
 PERIOD: 7:00 AM TO 9:00 AM
 SURVEY DESCRIPTION: SR-134 IN EAGLE ROCK (BETWEEN I-210 AND SR-2)
 ACTUAL SURVEY LOCATION: SR-134 AT THE SAN RAFAEL AVENUE OVERPASS
 TRAVEL DIRECTION: WB
 CITY: PASADENA

15-MIN COUNTS	LANE 1 (HOV)					LANE 2					LANE 3				
	CARS, BUSES, RV'S AND MOTORCYCLES	2-AXLE TRUCKS	3 AND 4-AXLE TRUCKS	5+AXLE TRUCKS	TOTAL	CARS, BUSES, RV'S AND MOTORCYCLES	2-AXLE TRUCKS	3 AND 4-AXLE TRUCKS	5+AXLE TRUCKS	TOTAL	CARS, BUSES, RV'S AND MOTORCYCLES	2-AXLE TRUCKS	3 AND 4-AXLE TRUCKS	5+AXLE TRUCKS	TOTAL
700-715	174	4	0	0	178	573	0	0	0	573	472	3	0	0	475
715-730	188	0	0	0	188	552	0	0	0	552	477	6	1	0	484
730-745	178	3	0	0	181	572	1	0	0	573	493	2	2	0	497
745-800	194	0	0	0	194	543	0	0	0	543	466	3	1	1	471
800-815	149	0	0	0	149	595	1	0	0	596	498	3	3	0	504
815-830	168	5	0	0	173	496	1	0	0	497	466	8	2	0	476
830-845	159	1	0	0	160	504	0	0	0	504	476	5	2	0	483
845-900	194	3	0	0	197	527	1	0	0	528	484	3	1	0	488
HOUR TOTALS															
700-800	734	7	0	0	741	2240	1	0	0	2241	1908	14	4	1	1927
715-815	709	3	0	0	712	2262	2	0	0	2264	1934	14	7	1	1956
730-830	689	8	0	0	697	2206	3	0	0	2209	1923	16	8	1	1948
745-845	670	6	0	0	676	2138	2	0	0	2140	1906	19	8	1	1934
800-900	670	9	0	0	679	2122	3	0	0	2125	1924	19	8	0	1951

WILTEC

VEHICLE CLASSIFICATION COUNT RESULTS SUMMARY

CLIENT: CH2MHill
 PROJECT: SR-710 EIR/EIS - TRUCK DATA COLLECTION
 DATE: TUESDAY MAY 12, 2012
 PERIOD: 4:00 PM TO 6:00 PM
 SURVEY DESCRIPTION: SR-134 IN EAGLE ROCK (BETWEEN I-210 AND SR-2)
 ACTUAL SURVEY LOCATION: SR-134 AT THE SAN RAFAEL AVENUE OVERPASS
 TRAVEL DIRECTION: WB
 CITY: PASADENA

15-MIN COUNTS	LANE 1 (HOV)					LANE 2					LANE 3				
	CARS, BUSES, RV'S AND MOTORCYCLES	2-AXLE TRUCKS	3 AND 4-AXLE TRUCKS	5+AXLE TRUCKS	TOTAL	CARS, BUSES, RV'S AND MOTORCYCLES	2-AXLE TRUCKS	3 AND 4-AXLE TRUCKS	5+AXLE TRUCKS	TOTAL	CARS, BUSES, RV'S AND MOTORCYCLES	2-AXLE TRUCKS	3 AND 4-AXLE TRUCKS	5+AXLE TRUCKS	TOTAL
400-415	21	0	0	0	21	178	0	0	0	178	342	2	0	0	344
415-430	91	0	0	0	91	331	0	0	0	331	342	4	1	0	347
430-445	116	0	0	0	116	389	2	0	0	391	385	6	0	0	391
445-500	117	2	0	0	119	364	0	0	0	364	382	3	0	0	385
500-515	132	1	0	0	133	448	0	0	0	448	422	5	0	0	427
515-530	170	3	0	0	173	443	3	0	0	446	424	2	1	0	427
530-545	172	2	0	0	174	435	2	0	0	437	424	3	1	0	428
545-600	184	3	0	0	187	371	0	0	0	371	390	2	0	0	392
HOUR TOTALS															
400-500	345	2	0	0	347	1262	2	0	0	1264	1451	15	1	0	1467
415-515	456	3	0	0	459	1532	2	0	0	1534	1531	18	1	0	1550
430-530	535	6	0	0	541	1644	5	0	0	1649	1613	16	1	0	1630
445-545	591	8	0	0	599	1690	5	0	0	1695	1652	13	2	0	1667
545-600	658	9	0	0	667	1697	5	0	0	1702	1660	12	2	0	1674

WILTEC

VEHICLE CLASSIFICATION COUNT RESULTS SUMMARY

CLIENT: CH2MHill
 PROJECT: SR-710 EIR/EIS - TRUCK DATA COLLECTION
 DATE: WEDNESDAY MAY 16, 2012
 PERIOD: 7:00 AM TO 9:00 AM
 SURVEY DESCRIPTION: US-101 BETWEEN SR-110 AND SR-134
 ACTUAL SURVEY LOCATION: US-101 AT BENTON WAY OVERCROSSING
 TRAVEL DIRECTION: NB
 CITY: LOS ANGELES

15-MIN COUNTS	LANE 1					LANE 2					LANE 3				
	CARS, BUSES, RV'S AND MOTORCYCLES	2-AXLE TRUCKS	3 AND 4-AXLE TRUCKS	5+AXLE TRUCKS	TOTAL	CARS, BUSES, RV'S AND MOTORCYCLES	2-AXLE TRUCKS	3 AND 4-AXLE TRUCKS	5+AXLE TRUCKS	TOTAL	CARS, BUSES, RV'S AND MOTORCYCLES	2-AXLE TRUCKS	3 AND 4-AXLE TRUCKS	5+AXLE TRUCKS	TOTAL
700-715	594	3	0	0	597	482	44	3	0	529	393	29	12	15	449
715-730	514	0	0	0	514	484	9	0	2	495	422	22	14	10	468
730-745	527	5	0	0	532	495	6	0	0	501	396	18	8	8	430
745-800	518	1	0	0	519	462	15	1	0	478	402	12	6	6	426
800-815	503	1	0	0	504	467	10	0	1	478	388	19	6	11	424
815-830	550	2	0	0	552	496	9	0	2	507	368	13	7	13	401
830-845	485	0	0	0	485	465	6	1	0	472	384	14	3	10	411
845-900	436	1	0	0	437	395	14	0	3	412	311	17	5	9	342
HOUR TOTALS															
700-800	2153	9	0	0	2162	1923	74	4	2	2003	1613	81	40	39	1773
715-815	2062	7	0	0	2069	1908	40	1	3	1952	1608	71	34	35	1748
730-830	2098	9	0	0	2107	1920	40	1	3	1964	1554	62	27	38	1681
745-845	2056	4	0	0	2060	1890	40	2	3	1935	1542	58	22	40	1662
800-900	1974	4	0	0	1978	1823	39	1	6	1869	1451	63	21	43	1578

WILTEC

VEHICLE CLASSIFICATION COUNT RESULTS SUMMARY

CLIENT: CH2MHill
 PROJECT: SR-710 EIR/EIS - TRUCK DATA COLLECTION
 DATE: WEDNESDAY MAY 16, 2012
 PERIOD: 4:00 PM TO 6:00 PM
 SURVEY DESCRIPTION: US-101 BETWEEN SR-110 AND SR-134
 ACTUAL SURVEY LOCATION: US-101 AT BENTON WAY OVERCROSSING
 TRAVEL DIRECTION: NB
 CITY: LOS ANGELES

15-MIN COUNTS	LANE 1					LANE 2					LANE 3				
	CARS, BUSES, RV'S AND MOTORCYCLES	2-AXLE TRUCKS	3 AND 4-AXLE TRUCKS	5+AXLE TRUCKS	TOTAL	CARS, BUSES, RV'S AND MOTORCYCLES	2-AXLE TRUCKS	3 AND 4-AXLE TRUCKS	5+AXLE TRUCKS	TOTAL	CARS, BUSES, RV'S AND MOTORCYCLES	2-AXLE TRUCKS	3 AND 4-AXLE TRUCKS	5+AXLE TRUCKS	TOTAL
400-415	566	5	0	0	561	511	8	0	5	524	459	10	2	7	478
415-430	577	0	0	0	577	531	5	0	2	538	454	6	1	8	469
430-445	463	0	0	0	463	403	2	0	2	407	423	4	2	10	439
445-500	578	1	0	1	580	490	4	0	0	494	384	2	2	6	394
500-515	619	1	0	0	620	547	0	0	2	549	374	4	1	4	383
515-530	559	0	0	0	559	413	2	1	1	417	359	3	1	5	368
530-545	469	0	0	0	469	341	1	0	0	342	315	3	0	3	321
545-600	535	1	0	0	536	393	0	0	0	393	310	6	1	-28	289
HOUR TOTALS															
400-500	2174	6	0	1	2181	1935	19	0	9	1963	1720	22	7	31	1780
415-515	2237	2	0	1	2240	1971	11	0	6	1988	1635	16	6	28	1685
430-530	2219	2	0	1	2222	1853	8	1	5	1867	1540	13	6	25	1584
445-545	2225	2	0	1	2228	1791	7	1	3	1802	1432	12	4	18	1466
545-600	2182	2	0	0	2184	1694	3	1	3	1701	1358	16	3	-16	1361

WILTEC

VEHICLE CLASSIFICATION COUNT RESULTS SUMMARY

CLIENT: CH2MHill
 PROJECT: SR-710 EIR/EIS - TRUCK DATA COLLECTION
 DATE: WEDNESDAY MAY 16, 2012
 PERIOD: 7:00 AM TO 9:00 AM
 SURVEY DESCRIPTION: US-101 BETWEEN SR-110 AND SR-134
 ACTUAL SURVEY LOCATION: US-101 AT BENTON WAY OVERCROSSING
 TRAVEL DIRECTION: SB
 CITY: LOS ANGELES

15-MIN COUNTS	LANE 1					LANE 2					LANE 3				
	CARS, BUSES, RV'S AND MOTORCYCLES	2-AXLE TRUCKS	3 AND 4-AXLE TRUCKS	5+AXLE TRUCKS	TOTAL	CARS, BUSES, RV'S AND MOTORCYCLES	2-AXLE TRUCKS	3 AND 4-AXLE TRUCKS	5+AXLE TRUCKS	TOTAL	CARS, BUSES, RV'S AND MOTORCYCLES	2-AXLE TRUCKS	3 AND 4-AXLE TRUCKS	5+AXLE TRUCKS	TOTAL
700-715	501	2	0	0	503	491	2	0	0	493	359	7	7	14	387
715-730	425	2	0	0	427	384	3	0	0	387	397	7	2	5	411
730-745	475	2	0	0	477	450	5	0	0	455	379	5	4	9	397
745-800	489	1	0	0	490	452	3	1	1	457	435	6	2	6	449
800-815	411	1	0	0	412	407	7	0	0	414	376	9	4	6	395
815-830	416	2	0	0	418	388	6	0	0	394	380	5	4	7	396
830-845	474	2	0	0	476	450	2	0	0	452	355	4	4	9	372
845-900	435	2	0	0	437	420	1	0	0	421	407	4	8	7	426
HOUR TOTALS															
700-800	1890	7	0	0	1897	1777	13	1	1	1792	1570	25	15	34	1644
715-815	1800	6	0	0	1806	1693	18	1	1	1713	1587	27	12	26	1652
730-830	1791	6	0	0	1797	1697	21	1	1	1720	1570	25	14	28	1637
745-845	1790	6	0	0	1796	1697	18	1	1	1717	1546	24	14	28	1612
800-900	1736	7	0	0	1743	1665	16	0	0	1681	1518	22	20	29	1589

WILTEC

VEHICLE CLASSIFICATION COUNT RESULTS SUMMARY

CLIENT: CH2MHill
 PROJECT: SR-710 EIR/EIS - TRUCK DATA COLLECTION
 DATE: WEDNESDAY MAY 16, 2012
 PERIOD: 4:00 PM TO 6:00 PM
 SURVEY DESCRIPTION: US-101 BETWEEN SR-110 AND SR-134
 ACTUAL SURVEY LOCATION: US-101 AT BENTON WAY OVERCROSSING
 TRAVEL DIRECTION: SB
 CITY: LOS ANGELES

15-MIN COUNTS	LANE 1					LANE 2					LANE 3				
	CARS, BUSES, RV'S AND MOTORCYCLES	2-AXLE TRUCKS	3 AND 4-AXLE TRUCKS	5+AXLE TRUCKS	TOTAL	CARS, BUSES, RV'S AND MOTORCYCLES	2-AXLE TRUCKS	3 AND 4-AXLE TRUCKS	5+AXLE TRUCKS	TOTAL	CARS, BUSES, RV'S AND MOTORCYCLES	2-AXLE TRUCKS	3 AND 4-AXLE TRUCKS	5+AXLE TRUCKS	TOTAL
400-415	388	0	0	0	388	356	7	1	0	364	269	11	6	11	297
415-430	327	2	0	0	329	311	5	0	1	317	283	17	5	10	315
430-445	316	0	0	0	316	292	2	0	0	294	306	10	2	6	324
445-500	325	0	0	0	325	295	5	0	0	300	253	10	3	9	275
500-515	374	2	0	0	376	328	7	0	0	335	320	9	2	10	341
515-530	329	3	0	0	332	311	4	0	0	315	240	5	3	5	253
530-545	363	0	0	0	363	351	3	0	0	354	278	5	2	6	291
545-600	359	3	0	0	362	334	2	0	0	336	333	8	2	11	354
HOUR TOTALS															
400-500	1356	2	0	0	1358	1254	19	1	1	1275	1111	48	16	36	1211
415-515	1342	4	0	0	1346	1226	19	0	1	1246	1162	46	12	35	1255
430-530	1344	5	0	0	1349	1226	18	0	0	1244	1119	34	10	30	1193
445-545	1391	5	0	0	1396	1285	19	0	0	1304	1091	29	10	30	1160
545-600	1425	8	0	0	1433	1324	16	0	0	1340	1171	27	9	32	1239

WILTEC

VEHICLE CLASSIFICATION COUNT RESULTS SUMMARY

CLIENT: CH2MHill
 PROJECT: SR-710 EIR/EIS - TRUCK DATA COLLECTION
 DATE: TUESDAY MAY 22, 2012
 PERIOD: 7:00 AM TO 9:00 AM
 SURVEY DESCRIPTION: US-101 BETWEEN SR-110 AND SR-134
 ACTUAL SURVEY LOCATION: US-101 AT BENTON WAY OVERCROSSING
 TRAVEL DIRECTION: NB
 CITY: LOS ANGELES

15-MIN COUNTS	LANE 1					LANE 2					LANE 3				
	CARS, BUSES, RV'S AND MOTORCYCLES	2-AXLE TRUCKS	3 AND 4-AXLE TRUCKS	5+AXLE TRUCKS	TOTAL	CARS, BUSES, RV'S AND MOTORCYCLES	2-AXLE TRUCKS	3 AND 4-AXLE TRUCKS	5+AXLE TRUCKS	TOTAL	CARS, BUSES, RV'S AND MOTORCYCLES	2-AXLE TRUCKS	3 AND 4-AXLE TRUCKS	5+AXLE TRUCKS	TOTAL
700-715	549	4	0	0	553	529	15	0	1	545	374	16	7	19	416
715-730	545	1	0	0	546	507	8	0	0	515	394	19	5	10	428
730-745	530	1	0	0	531	506	15	0	0	521	379	18	11	10	418
745-800	488	2	0	0	490	477	11	0	0	488	410	12	4	16	442
800-815	477	0	0	0	477	467	7	0	3	477	382	28	6	23	439
815-830	484	4	0	0	488	436	14	0	4	454	422	17	1	17	457
830-845	554	1	0	0	555	489	14	0	2	505	368	25	8	16	417
845-900	520	4	0	0	524	496	14	0	2	512	379	19	4	16	418
HOURLY TOTALS															
700-800	2112	8	0	0	2120	2019	49	0	1	2069	1557	65	27	55	1704
715-815	2040	4	0	0	2044	1957	41	0	3	2001	1565	77	26	59	1727
730-830	1979	7	0	0	1986	1886	47	0	7	1940	1593	75	22	66	1756
745-845	2003	7	0	0	2010	1869	46	0	9	1924	1582	82	19	72	1755
800-900	2035	9	0	0	2044	1888	49	0	11	1948	1551	89	19	72	1731

WILTEC

VEHICLE CLASSIFICATION COUNT RESULTS SUMMARY

CLIENT: CH2MHill
 PROJECT: SR-710 EIR/EIS - TRUCK DATA COLLECTION
 DATE: TUESDAY MAY 22, 2012
 PERIOD: 4:00 PM TO 6:00 PM
 SURVEY DESCRIPTION: US-101 BETWEEN SR-110 AND SR-134
 ACTUAL SURVEY LOCATION: US-101 AT BENTON WAY OVERCROSSING
 TRAVEL DIRECTION: NB
 CITY: LOS ANGELES

15-MIN COUNTS	LANE 1					LANE 2					LANE 3				
	CARS, BUSES, RV'S AND MOTORCYCLES	2-AXLE TRUCKS	3 AND 4-AXLE TRUCKS	5+AXLE TRUCKS	TOTAL	CARS, BUSES, RV'S AND MOTORCYCLES	2-AXLE TRUCKS	3 AND 4-AXLE TRUCKS	5+AXLE TRUCKS	TOTAL	CARS, BUSES, RV'S AND MOTORCYCLES	2-AXLE TRUCKS	3 AND 4-AXLE TRUCKS	5+AXLE TRUCKS	TOTAL
400-415	542	1	0	0	543	489	9	0	1	499	375	10	0	11	396
415-430	503	2	0	0	505	474	2	3	1	480	425	4	1	9	439
430-445	492	3	1	0	496	476	3	1	0	480	368	1	0	4	373
445-500	402	0	1	0	403	402	3	0	1	406	330	3	4	3	340
500-515	465	0	0	0	465	448	1	0	0	449	362	4	2	6	374
515-530	354	2	0	0	356	372	2	0	0	374	304	1	1	1	307
530-545	344	1	0	0	345	362	1	1	0	364	283	2	2	2	289
545-600	460	3	1	0	464	470	4	1	0	475	326	3	1	8	338
HOUR TOTALS															
400-500	1939	6	2	0	1947	1841	17	4	3	1865	1498	18	5	27	1548
415-515	1862	5	2	0	1869	1800	9	4	2	1815	1485	12	7	22	1526
430-530	1713	5	2	0	1720	1698	9	1	1	1709	1364	9	7	14	1394
445-545	1565	3	1	0	1569	1584	7	1	1	1593	1279	10	9	12	1310
545-600	1623	6	1	0	1630	1652	8	2	0	1662	1275	10	6	17	1308

WILTEC

VEHICLE CLASSIFICATION COUNT RESULTS SUMMARY

CLIENT: CH2MHill
 PROJECT: SR-710 EIR/EIS - TRUCK DATA COLLECTION
 DATE: TUESDAY MAY 22, 2012
 PERIOD: 7:00 AM TO 9:00 AM
 SURVEY DESCRIPTION: US-101 BETWEEN SR-110 AND SR-134
 ACTUAL SURVEY LOCATION: US-101 AT BENTON WAY OVERCROSSING
 TRAVEL DIRECTION: SB
 CITY: LOS ANGELES

15-MIN COUNTS	LANE 1					LANE 2					LANE 3				
	CARS, BUSES, RV'S AND MOTORCYCLES	2-AXLE TRUCKS	3 AND 4-AXLE TRUCKS	5+AXLE TRUCKS	TOTAL	CARS, BUSES, RV'S AND MOTORCYCLES	2-AXLE TRUCKS	3 AND 4-AXLE TRUCKS	5+AXLE TRUCKS	TOTAL	CARS, BUSES, RV'S AND MOTORCYCLES	2-AXLE TRUCKS	3 AND 4-AXLE TRUCKS	5+AXLE TRUCKS	TOTAL
700-715	451	1	0	0	452	437	6	0	0	443	402	4	2	12	420
715-730	425	3	1	0	429	399	5	0	0	404	383	6	1	5	395
730-745	408	0	0	0	408	397	1	0	0	398	373	10	4	12	399
745-800	431	1	0	0	432	402	1	0	2	405	392	3	2	9	406
800-815	387	3	0	0	390	427	1	0	0	428	354	7	3	15	379
815-830	398	0	0	0	398	421	1	0	0	422	372	9	3	15	399
830-845	467	1	0	0	468	460	4	1	0	465	372	11	6	15	404
845-900	486	1	0	0	487	448	4	1	0	453	374	8	8	14	404
HOUR TOTALS															
700-800	1715	5	1	0	1721	1635	13	0	2	1650	1550	23	9	38	1620
715-815	1651	7	1	0	1659	1625	8	0	2	1635	1502	26	10	41	1579
730-830	1624	4	0	0	1628	1647	4	0	2	1653	1491	29	12	51	1583
745-845	1683	5	0	0	1688	1710	7	1	2	1720	1490	30	14	54	1588
800-900	1738	5	0	0	1743	1756	10	2	0	1768	1472	35	20	59	1586

WILTEC

VEHICLE CLASSIFICATION COUNT RESULTS SUMMARY

CLIENT: CH2MHill
 PROJECT: SR-710 EIR/EIS - TRUCK DATA COLLECTION
 DATE: TUESDAY MAY 22, 2012
 PERIOD: 4:00 PM TO 6:00 PM
 SURVEY DESCRIPTION: US-101 BETWEEN SR-110 AND SR-134
 ACTUAL SURVEY LOCATION: US-101 AT BENTON WAY OVERCROSSING
 TRAVEL DIRECTION: SB
 CITY: LOS ANGELES

15-MIN COUNTS	LANE 1					LANE 2					LANE 3				
	CARS, BUSES, RV'S AND MOTORCYCLES	2-AXLE TRUCKS	3 AND 4-AXLE TRUCKS	5+AXLE TRUCKS	TOTAL	CARS, BUSES, RV'S AND MOTORCYCLES	2-AXLE TRUCKS	3 AND 4-AXLE TRUCKS	5+AXLE TRUCKS	TOTAL	CARS, BUSES, RV'S AND MOTORCYCLES	2-AXLE TRUCKS	3 AND 4-AXLE TRUCKS	5+AXLE TRUCKS	TOTAL
400-415	400	3	0	0	403	377	5	0	1	383	370	9	2	3	384
415-430	406	3	0	0	409	400	7	0	0	407	357	17	3	4	381
430-445	343	0	0	0	343	345	1	0	0	346	293	5	5	12	315
445-500	351	1	2	0	354	328	4	1	0	333	304	10	2	3	319
500-515	310	2	1	0	313	322	5	0	0	327	284	6	4	12	306
515-530	333	3	0	0	336	325	2	0	0	327	282	8	1	7	298
530-545	304	1	0	0	305	344	0	0	1	345	319	8	0	5	332
545-600	323	2	0	0	325	389	3	0	0	392	361	5	1	4	371
HOUR TOTALS															
400-500	1500	7	2	0	1509	1450	17	1	1	1469	1324	41	12	22	1399
415-515	1410	6	3	0	1419	1395	17	1	0	1413	1238	38	14	31	1321
430-530	1337	6	3	0	1346	1320	12	1	0	1333	1163	29	12	34	1238
445-545	1298	7	3	0	1308	1319	11	1	1	1332	1189	32	7	27	1255
545-600	1270	8	1	0	1279	1380	10	0	1	1391	1246	27	6	28	1307

WILTEC

VEHICLE CLASSIFICATION COUNT RESULTS SUMMARY

CLIENT: CH2MHill
 PROJECT: SR-710 EIR/EIS - TRUCK DATA COLLECTION
 DATE: TUESDAY MAY 8, 2012
 PERIOD: 7:00 AM TO 9:00 AM
 SURVEY DESCRIPTION: VALLEY BOULEVARD BETWEEN FREMONT AVENUE AND ATLANTIC BOULEVARD
 ACTUAL SURVEY LOCATION: VALLEY BOULEVARD WEST OF BENITO AVENUE
 TRAVEL DIRECTION: EB
 CITY: ALHAMBRA

15-MIN COUNTS	LANE 1 (HOV)					LANE 2					LANE 3				
	CARS, BUSES, RV'S AND MOTORCYCLES	2-AXLE TRUCKS	3 AND 4-AXLE TRUCKS	5+AXLE TRUCKS	TOTAL	CARS, BUSES, RV'S AND MOTORCYCLES	2-AXLE TRUCKS	3 AND 4-AXLE TRUCKS	5+AXLE TRUCKS	TOTAL	CARS, BUSES, RV'S AND MOTORCYCLES	2-AXLE TRUCKS	3 AND 4-AXLE TRUCKS	5+AXLE TRUCKS	TOTAL
700-715	124	0	0	0	124	116	3	0	0	119	0	0	0	0	0
715-730	28	1	0	0	29	61	0	0	0	61	0	0	0	0	0
730-745	154	2	2	0	158	159	0	1	0	160	0	0	0	0	0
745-800	165	3	0	0	168	183	2	1	0	186	0	0	0	0	0
800-815	139	1	0	0	140	157	0	2	1	160	0	0	0	0	0
815-830	147	0	1	0	148	169	2	2	1	174	0	0	0	0	0
830-845	112	4	4	0	120	144	1	1	0	146	0	0	0	0	0
845-900	112	2	1	0	115	123	2	0	1	126	0	0	0	0	0
HOURL TOTALS															
700-800	471	6	2	0	479	519	5	2	0	526	0	0	0	0	0
715-815	486	7	2	0	495	560	2	4	1	567	0	0	0	0	0
730-830	605	6	3	0	614	668	4	6	2	680	0	0	0	0	0
745-845	563	8	5	0	576	653	5	6	2	666	0	0	0	0	0
800-900	510	7	6	0	523	593	5	5	3	606	0	0	0	0	0

WILTEC

VEHICLE CLASSIFICATION COUNT RESULTS SUMMARY

CLIENT: CH2MHill
 PROJECT: SR-710 EIR/EIS - TRUCK DATA COLLECTION
 DATE: TUESDAY MAY 8, 2012
 PERIOD: 4:00 PM TO 6:00 PM
 SURVEY DESCRIPTION: VALLEY BOULEVARD BETWEEN FREMONT AVENUE AND ATLANTIC BOULEVARD
 ACTUAL SURVEY LOCATION: VALLEY BOULEVARD WEST OF BENITO AVENUE
 TRAVEL DIRECTION: EB
 CITY: ALHAMBRA

15-MIN COUNTS	LANE 1 (HOV)					LANE 2					LANE 3				
	CARS, BUSES, RV'S AND MOTORCYCLES	2-AXLE TRUCKS	3 AND 4-AXLE TRUCKS	5+AXLE TRUCKS	TOTAL	CARS, BUSES, RV'S AND MOTORCYCLES	2-AXLE TRUCKS	3 AND 4-AXLE TRUCKS	5+AXLE TRUCKS	TOTAL	CARS, BUSES, RV'S AND MOTORCYCLES	2-AXLE TRUCKS	3 AND 4-AXLE TRUCKS	5+AXLE TRUCKS	TOTAL
400-415	81	1	0	0	82	111	3	0	0	114	0	0	0	0	0
415-430	78	1	0	0	79	112	0	0	1	113	0	0	0	0	0
430-445	72	0	0	0	72	97	0	0	0	97	0	0	0	0	0
445-500	87	0	0	0	87	111	1	0	0	112	0	0	0	0	0
500-515	60	0	0	0	60	108	0	0	0	108	0	0	0	0	0
515-530	83	1	0	0	84	100	1	0	0	101	0	0	0	0	0
530-545	85	0	0	0	85	104	0	0	0	104	0	0	0	0	0
545-600	81	0	0	0	81	126	1	0	0	127	0	0	0	0	0
HOUR TOTALS															
400-500	318	2	0	0	320	431	4	0	1	436	0	0	0	0	0
415-515	297	1	0	0	298	428	1	0	1	430	0	0	0	0	0
430-530	302	1	0	0	303	416	2	0	0	418	0	0	0	0	0
445-545	315	1	0	0	316	423	2	0	0	425	0	0	0	0	0
545-600	309	1	0	0	310	438	2	0	0	440	0	0	0	0	0

WILTEC

VEHICLE CLASSIFICATION COUNT RESULTS SUMMARY

CLIENT: CH2MHill
 PROJECT: SR-710 EIR/EIS - TRUCK DATA COLLECTION
 DATE: TUESDAY MAY 8, 2012
 PERIOD: 7:00 AM TO 9:00 AM
 SURVEY DESCRIPTION: VALLEY BOULEVARD BETWEEN FREMONT AVENUE AND ATLANTIC BOULEVARD
 ACTUAL SURVEY LOCATION: VALLEY BOULEVARD WEST OF BENITO AVENUE
 TRAVEL DIRECTION: WB
 CITY: ALHAMBRA

15-MIN COUNTS	LANE 1 (HOV)					LANE 2					LANE 3				
	CARS, BUSES, RV'S AND MOTORCYCLES	2-AXLE TRUCKS	3 AND 4-AXLE TRUCKS	5+AXLE TRUCKS	TOTAL	CARS, BUSES, RV'S AND MOTORCYCLES	2-AXLE TRUCKS	3 AND 4-AXLE TRUCKS	5+AXLE TRUCKS	TOTAL	CARS, BUSES, RV'S AND MOTORCYCLES	2-AXLE TRUCKS	3 AND 4-AXLE TRUCKS	5+AXLE TRUCKS	TOTAL
700-715	40	0	0	0	40	50	2	0	0	52	0	0	0	0	0
715-730	69	0	1	0	70	80	1	0	0	81	0	0	0	0	0
730-745	61	0	0	0	61	86	1	1	0	88	0	0	0	0	0
745-800	76	1	1	0	78	108	0	0	1	109	0	0	0	0	0
800-815	88	0	0	0	88	94	1	0	0	95	0	0	0	0	0
815-830	56	0	0	0	56	86	0	1	0	87	0	0	0	0	0
830-845	58	0	0	1	59	81	0	0	0	81	0	0	0	0	0
845-900	80	0	0	0	80	81	1	0	0	82	0	0	0	0	0
HOURLY TOTALS															
700-800	246	1	2	0	249	324	4	1	1	330	0	0	0	0	0
715-815	294	1	2	0	297	368	3	1	1	373	0	0	0	0	0
730-830	281	1	1	0	283	374	2	2	1	379	0	0	0	0	0
745-845	278	1	1	1	281	369	1	1	1	372	0	0	0	0	0
800-900	282	0	0	1	283	342	2	1	0	345	0	0	0	0	0

WILTEC

VEHICLE CLASSIFICATION COUNT RESULTS SUMMARY

CLIENT: CH2MHill
 PROJECT: SR-710 EIR/EIS - TRUCK DATA COLLECTION
 DATE: TUESDAY MAY 8, 2012
 PERIOD: 4:00 PM TO 6:00 PM
 SURVEY DESCRIPTION: VALLEY BOULEVARD BETWEEN FREMONT AVENUE AND ATLANTIC BOULEVARD
 ACTUAL SURVEY LOCATION: VALLEY BOULEVARD WEST OF BENITO AVENUE
 TRAVEL DIRECTION: WB
 CITY: ALHAMBRA

15-MIN COUNTS	LANE 1 (HOV)					LANE 2					LANE 3				
	CARS, BUSES, RV'S AND MOTORCYCLES	2-AXLE TRUCKS	3 AND 4-AXLE TRUCKS	5+AXLE TRUCKS	TOTAL	CARS, BUSES, RV'S AND MOTORCYCLES	2-AXLE TRUCKS	3 AND 4-AXLE TRUCKS	5+AXLE TRUCKS	TOTAL	CARS, BUSES, RV'S AND MOTORCYCLES	2-AXLE TRUCKS	3 AND 4-AXLE TRUCKS	5+AXLE TRUCKS	TOTAL
400-415	103	0	0	0	103	98	0	0	1	99	0	0	0	0	0
415-430	112	0	0	0	112	113	0	0	0	113	0	0	0	0	0
430-445	122	0	0	0	122	139	1	0	0	140	0	0	0	0	0
445-500	152	0	0	0	152	119	1	0	1	121	0	0	0	0	0
500-515	147	1	0	0	148	133	5	0	0	138	0	0	0	0	0
515-530	167	2	0	0	169	146	0	0	0	146	0	0	0	0	0
530-545	139	1	0	0	140	168	0	0	0	168	0	0	0	0	0
545-600	171	0	0	0	171	165	1	0	0	166	0	0	0	0	0
HOUR TOTALS															
400-500	489	0	0	0	489	469	2	0	2	473	0	0	0	0	0
415-515	533	1	0	0	534	504	7	0	1	512	0	0	0	0	0
430-530	588	3	0	0	591	537	7	0	1	545	0	0	0	0	0
445-545	605	4	0	0	609	566	6	0	1	573	0	0	0	0	0
545-600	624	4	0	0	628	612	6	0	0	618	0	0	0	0	0

WILTEC

VEHICLE CLASSIFICATION COUNT RESULTS SUMMARY

CLIENT: CH2MHill
 PROJECT: SR-710 EIR/EIS - TRUCK DATA COLLECTION
 DATE: THURSDAY MAY 10, 2012
 PERIOD: 7:00 AM TO 9:00 AM
 SURVEY DESCRIPTION: VALLEY BOULEVARD BETWEEN FREMONT AVENUE AND ATLANTIC BOULEVARD
 ACTUAL SURVEY LOCATION: VALLEY BOULEVARD WEST OF BENITO AVENUE
 TRAVEL DIRECTION: EB
 CITY: ALHAMBRA

15-MIN COUNTS	LANE 1 (HOV)					LANE 2					LANE 3				
	CARS, BUSES, RV'S AND MOTORCYCLES	2-AXLE TRUCKS	3 AND 4-AXLE TRUCKS	5+AXLE TRUCKS	TOTAL	CARS, BUSES, RV'S AND MOTORCYCLES	2-AXLE TRUCKS	3 AND 4-AXLE TRUCKS	5+AXLE TRUCKS	TOTAL	CARS, BUSES, RV'S AND MOTORCYCLES	2-AXLE TRUCKS	3 AND 4-AXLE TRUCKS	5+AXLE TRUCKS	TOTAL
700-715	117	0	0	1	118	126	0	0	0	126	0	0	0	0	0
715-730	152	1	0	0	153	160	0	2	0	162	0	0	0	0	0
730-745	156	0	0	0	156	154	2	1	0	157	0	0	0	0	0
745-800	153	0	0	0	153	199	1	1	0	201	0	0	0	0	0
800-815	146	1	0	0	147	161	4	1	0	166	0	0	0	0	0
815-830	136	2	0	0	138	150	2	0	0	152	0	0	0	0	0
830-845	113	0	0	0	113	136	0	1	0	137	0	0	0	0	0
845-900	110	0	0	0	110	139	3	0	0	142	0	0	0	0	0
HOURLY TOTALS															
700-800	578	1	0	1	580	639	3	4	0	646	0	0	0	0	0
715-815	607	2	0	0	609	674	7	5	0	686	0	0	0	0	0
730-830	591	3	0	0	594	664	9	3	0	676	0	0	0	0	0
745-845	548	3	0	0	551	646	7	3	0	656	0	0	0	0	0
800-900	505	3	0	0	508	586	9	2	0	597	0	0	0	0	0

WILTEC

VEHICLE CLASSIFICATION COUNT RESULTS SUMMARY

CLIENT: CH2MHill
 PROJECT: SR-710 EIR/EIS - TRUCK DATA COLLECTION
 DATE: THURSDAY MAY 10, 2012
 PERIOD: 4:00 PM TO 6:00 PM
 SURVEY DESCRIPTION: VALLEY BOULEVARD BETWEEN FREMONT AVENUE AND ATLANTIC BOULEVARD
 ACTUAL SURVEY LOCATION: VALLEY BOULEVARD WEST OF BENITO AVENUE
 TRAVEL DIRECTION: EB
 CITY: ALHAMBRA

15-MIN COUNTS	LANE 1 (HOV)					LANE 2					LANE 3				
	CARS, BUSES, RV'S AND MOTORCYCLES	2-AXLE TRUCKS	3 AND 4-AXLE TRUCKS	5+AXLE TRUCKS	TOTAL	CARS, BUSES, RV'S AND MOTORCYCLES	2-AXLE TRUCKS	3 AND 4-AXLE TRUCKS	5+AXLE TRUCKS	TOTAL	CARS, BUSES, RV'S AND MOTORCYCLES	2-AXLE TRUCKS	3 AND 4-AXLE TRUCKS	5+AXLE TRUCKS	TOTAL
400-415	85	1	0	0	86	111	0	0	0	111	0	0	0	0	0
415-430	81	2	0	0	83	108	1	0	0	109	0	0	0	0	0
430-445	71	0	0	0	71	113	1	0	0	114	0	0	0	0	0
445-500	74	0	0	0	74	115	1	0	0	116	0	0	0	0	0
500-515	22	0	0	0	22	33	0	1	0	34	0	0	0	0	0
515-530	72	1	0	0	73	88	5	1	0	94	0	0	0	0	0
530-545	75	1	0	0	76	96	0	0	0	96	0	0	0	0	0
545-600	87	1	0	0	88	109	0	1	0	110	0	0	0	0	0
HOUR TOTALS															
400-500	311	3	0	0	314	447	3	0	0	450	0	0	0	0	0
415-515	248	2	0	0	250	369	3	1	0	373	0	0	0	0	0
430-530	239	1	0	0	240	349	7	2	0	358	0	0	0	0	0
445-545	243	2	0	0	245	332	6	2	0	340	0	0	0	0	0
545-600	256	3	0	0	259	326	5	3	0	334	0	0	0	0	0

WILTEC

VEHICLE CLASSIFICATION COUNT RESULTS SUMMARY

CLIENT: CH2MHill
 PROJECT: SR-710 EIR/EIS - TRUCK DATA COLLECTION
 DATE: THURSDAY MAY 10, 2012
 PERIOD: 7:00 AM TO 9:00 AM
 SURVEY DESCRIPTION: VALLEY BOULEVARD BETWEEN FREMONT AVENUE AND ATLANTIC BOULEVARD
 ACTUAL SURVEY LOCATION: VALLEY BOULEVARD WEST OF BENITO AVENUE
 TRAVEL DIRECTION: WB
 CITY: ALHAMBRA

15-MIN COUNTS	LANE 1 (HOV)					LANE 2					LANE 3				
	CARS, BUSES, RV'S AND MOTORCYCLES	2-AXLE TRUCKS	3 AND 4-AXLE TRUCKS	5+AXLE TRUCKS	TOTAL	CARS, BUSES, RV'S AND MOTORCYCLES	2-AXLE TRUCKS	3 AND 4-AXLE TRUCKS	5+AXLE TRUCKS	TOTAL	CARS, BUSES, RV'S AND MOTORCYCLES	2-AXLE TRUCKS	3 AND 4-AXLE TRUCKS	5+AXLE TRUCKS	TOTAL
700-715	34	0	0	0	34	53	0	0	0	53	0	0	0	0	0
715-730	59	0	0	0	59	63	0	0	0	63	0	0	0	0	0
730-745	72	0	0	0	72	92	0	3	0	95	0	0	0	0	0
745-800	77	0	0	0	77	108	1	0	0	109	0	0	0	0	0
800-815	73	2	0	0	75	91	1	0	0	92	0	0	0	0	0
815-830	57	2	0	0	59	79	0	0	0	79	0	0	0	0	0
830-845	57	2	0	0	59	82	1	0	0	83	0	0	0	0	0
845-900	60	0	0	0	60	94	0	0	0	94	0	0	0	0	0
HOUR TOTALS															
700-800	242	0	0	0	242	316	1	3	0	320	0	0	0	0	0
715-815	281	2	0	0	283	354	2	3	0	359	0	0	0	0	0
730-830	279	4	0	0	283	370	2	3	0	375	0	0	0	0	0
745-845	264	6	0	0	270	360	3	0	0	363	0	0	0	0	0
800-900	247	6	0	0	253	346	2	0	0	348	0	0	0	0	0

WILTEC

VEHICLE CLASSIFICATION COUNT RESULTS SUMMARY

CLIENT: CH2MHill
 PROJECT: SR-710 EIR/EIS - TRUCK DATA COLLECTION
 DATE: THURSDAY MAY 10, 2012
 PERIOD: 4:00 PM TO 6:00 PM
 SURVEY DESCRIPTION: VALLEY BOULEVARD BETWEEN FREMONT AVENUE AND ATLANTIC BOULEVARD
 ACTUAL SURVEY LOCATION: VALLEY BOULEVARD WEST OF BENITO AVENUE
 TRAVEL DIRECTION: WB
 CITY: ALHAMBRA

15-MIN COUNTS	LANE 1 (HOV)					LANE 2					LANE 3				
	CARS, BUSES, RV'S AND MOTORCYCLES	2-AXLE TRUCKS	3 AND 4-AXLE TRUCKS	5+AXLE TRUCKS	TOTAL	CARS, BUSES, RV'S AND MOTORCYCLES	2-AXLE TRUCKS	3 AND 4-AXLE TRUCKS	5+AXLE TRUCKS	TOTAL	CARS, BUSES, RV'S AND MOTORCYCLES	2-AXLE TRUCKS	3 AND 4-AXLE TRUCKS	5+AXLE TRUCKS	TOTAL
400-415	111	0	1	0	112	137	1	0	0	138	0	0	0	0	0
415-430	130	0	0	0	130	151	1	1	0	153	0	0	0	0	0
430-445	108	0	0	0	108	145	3	0	0	148	0	0	0	0	0
445-500	139	0	0	0	139	134	1	0	0	135	0	0	0	0	0
500-515	132	2	0	0	134	163	0	0	0	163	0	0	0	0	0
515-530	129	0	1	0	130	146	1	0	0	147	0	0	0	0	0
530-545	154	1	0	0	155	172	0	0	0	172	0	0	0	0	0
545-600	163	0	0	0	163	172	0	0	0	172	0	0	0	0	0
HOUR TOTALS															
400-500	488	0	1	0	489	567	6	1	0	574	0	0	0	0	0
415-515	509	2	0	0	511	593	5	1	0	599	0	0	0	0	0
430-530	508	2	1	0	511	588	5	0	0	593	0	0	0	0	0
445-545	554	3	1	0	558	615	2	0	0	617	0	0	0	0	0
545-600	578	3	1	0	582	653	1	0	0	654	0	0	0	0	0

WILTEC

VEHICLE CLASSIFICATION COUNT RESULTS SUMMARY

CLIENT: CH2MHill
 PROJECT: SR-710 EIR/EIS - TRUCK DATA COLLECTION
 DATE: TUESDAY MAY 15, 2012
 PERIOD: 7:00 AM TO 9:00 AM
 SURVEY DESCRIPTION: VALLEY BOULEVARD BETWEEN I-710 AND FREMONT AVENUE
 ACTUAL SURVEY LOCATION: VALLEY BOULEVARD WEST OF GRANDVIEW DRIVE
 TRAVEL DIRECTION: EB
 CITY: ALHAMBRA

15-MIN COUNTS	LANE 1 (HOV)					LANE 2					LANE 3				
	CARS, BUSES, RV'S AND MOTORCYCLES	2-AXLE TRUCKS	3 AND 4-AXLE TRUCKS	5+AXLE TRUCKS	TOTAL	CARS, BUSES, RV'S AND MOTORCYCLES	2-AXLE TRUCKS	3 AND 4-AXLE TRUCKS	5+AXLE TRUCKS	TOTAL	CARS, BUSES, RV'S AND MOTORCYCLES	2-AXLE TRUCKS	3 AND 4-AXLE TRUCKS	5+AXLE TRUCKS	TOTAL
700-715	171	5	0	3	179	87	1	0	1	89	0	0	0	0	0
715-730	146	2	1	0	149	85	4	0	0	89	0	0	0	0	0
730-745	169	4	1	1	175	78	2	1	0	81	0	0	0	0	0
745-800	177	4	1	1	183	103	1	0	0	104	0	0	0	0	0
800-815	172	3	2	1	178	100	2	0	0	102	0	0	0	0	0
815-830	163	3	0	1	167	65	0	0	1	66	0	0	0	0	0
830-845	154	2	2	0	158	70	2	1	0	73	0	0	0	0	0
845-900	170	7	0	1	178	66	0	0	0	66	0	0	0	0	0
HOURLY TOTALS															
700-800	663	15	3	5	686	353	8	1	1	363	0	0	0	0	0
715-815	664	13	5	3	685	366	9	1	0	376	0	0	0	0	0
730-830	681	14	4	4	703	346	5	1	1	353	0	0	0	0	0
745-845	666	12	5	3	686	338	5	1	1	345	0	0	0	0	0
800-900	659	15	4	3	681	301	4	1	1	307	0	0	0	0	0

WILTEC

VEHICLE CLASSIFICATION COUNT RESULTS SUMMARY

CLIENT: CH2MHill
 PROJECT: SR-710 EIR/EIS - TRUCK DATA COLLECTION
 DATE: TUESDAY MAY 15, 2012
 PERIOD: 4:00 PM TO 6:00 PM
 SURVEY DESCRIPTION: VALLEY BOULEVARD BETWEEN I-710 AND FREMONT AVENUE
 ACTUAL SURVEY LOCATION: VALLEY BOULEVARD WEST OF GRANDVIEW DRIVE
 TRAVEL DIRECTION: EB
 CITY: ALHAMBRA

15-MIN COUNTS	LANE 1 (HOV)					LANE 2					LANE 3				
	CARS, BUSES, RV'S AND MOTORCYCLES	2-AXLE TRUCKS	3 AND 4-AXLE TRUCKS	5+AXLE TRUCKS	TOTAL	CARS, BUSES, RV'S AND MOTORCYCLES	2-AXLE TRUCKS	3 AND 4-AXLE TRUCKS	5+AXLE TRUCKS	TOTAL	CARS, BUSES, RV'S AND MOTORCYCLES	2-AXLE TRUCKS	3 AND 4-AXLE TRUCKS	5+AXLE TRUCKS	TOTAL
400-415	199	5	0	1	205	167	1	0	0	168	0	0	0	0	0
415-430	208	1	1	0	210	193	1	0	0	194	0	0	0	0	0
430-445	200	4	0	0	204	192	1	0	0	193	0	0	0	0	0
445-500	170	3	1	0	174	225	1	1	1	228	0	0	0	0	0
500-515	175	1	0	0	176	212	0	0	1	213	0	0	0	0	0
515-530	145	2	0	0	147	240	1	0	0	241	0	0	0	0	0
530-545	165	1	0	0	166	237	3	0	0	240	0	0	0	0	0
545-600	129	1	0	1	131	264	0	0	1	265	0	0	0	0	0
HOUR TOTALS															
400-500	777	13	2	1	793	777	4	1	1	783	0	0	0	0	0
415-515	753	9	2	0	764	822	3	1	2	828	0	0	0	0	0
430-530	690	10	1	0	701	869	3	1	2	875	0	0	0	0	0
445-545	655	7	1	0	663	914	5	1	2	922	0	0	0	0	0
545-600	614	5	0	1	620	953	4	0	2	959	0	0	0	0	0

WILTEC

VEHICLE CLASSIFICATION COUNT RESULTS SUMMARY

CLIENT: CH2MHill
 PROJECT: SR-710 EIR/EIS - TRUCK DATA COLLECTION
 DATE: TUESDAY MAY 15, 2012
 PERIOD: 7:00 AM TO 9:00 AM
 SURVEY DESCRIPTION: VALLEY BOULEVARD BETWEEN I-710 AND FREMONT AVENUE
 ACTUAL SURVEY LOCATION: VALLEY BOULEVARD WEST OF GRANDVIEW DRIVE
 TRAVEL DIRECTION: WB
 CITY: ALHAMBRA

15-MIN COUNTS	LANE 1 (HOV)					LANE 2					LANE 3				
	CARS, BUSES, RV'S AND MOTORCYCLES	2-AXLE TRUCKS	3 AND 4-AXLE TRUCKS	5+AXLE TRUCKS	TOTAL	CARS, BUSES, RV'S AND MOTORCYCLES	2-AXLE TRUCKS	3 AND 4-AXLE TRUCKS	5+AXLE TRUCKS	TOTAL	CARS, BUSES, RV'S AND MOTORCYCLES	2-AXLE TRUCKS	3 AND 4-AXLE TRUCKS	5+AXLE TRUCKS	TOTAL
700-715	241	5	0	4	250	218	0	0	0	218	0	0	0	0	0
715-730	270	3	0	1	274	215	1	0	0	216	0	0	0	0	0
730-745	268	2	0	2	272	249	0	0	0	249	0	0	0	0	0
745-800	236	2	1	3	242	244	2	0	1	247	0	0	0	0	0
800-815	252	2	0	0	254	231	1	0	1	233	0	0	0	0	0
815-830	256	2	2	0	260	159	2	0	0	161	0	0	0	0	0
830-845	295	6	0	1	302	283	2	1	0	286	0	0	0	0	0
845-900	216	8	0	2	226	186	1	0	0	187	0	0	0	0	0
HOUR TOTALS															
700-800	1015	12	1	10	1038	926	3	0	1	930	0	0	0	0	0
715-815	1026	9	1	6	1042	939	4	0	2	945	0	0	0	0	0
730-830	1012	8	3	5	1028	883	5	0	2	890	0	0	0	0	0
745-845	1039	12	3	4	1058	917	7	1	2	927	0	0	0	0	0
800-900	1019	18	2	3	1042	859	6	1	1	867	0	0	0	0	0

WILTEC

VEHICLE CLASSIFICATION COUNT RESULTS SUMMARY

CLIENT: CH2MHill
 PROJECT: SR-710 EIR/EIS - TRUCK DATA COLLECTION
 DATE: TUESDAY MAY 15, 2012
 PERIOD: 4:00 PM TO 6:00 PM
 SURVEY DESCRIPTION: VALLEY BOULEVARD BETWEEN I-710 AND FREMONT AVENUE
 ACTUAL SURVEY LOCATION: VALLEY BOULEVARD WEST OF GRANDVIEW DRIVE
 TRAVEL DIRECTION: WB
 CITY: ALHAMBRA

15-MIN COUNTS	LANE 1 (HOV)					LANE 2					LANE 3				
	CARS, BUSES, RV'S AND MOTORCYCLES	2-AXLE TRUCKS	3 AND 4-AXLE TRUCKS	5+AXLE TRUCKS	TOTAL	CARS, BUSES, RV'S AND MOTORCYCLES	2-AXLE TRUCKS	3 AND 4-AXLE TRUCKS	5+AXLE TRUCKS	TOTAL	CARS, BUSES, RV'S AND MOTORCYCLES	2-AXLE TRUCKS	3 AND 4-AXLE TRUCKS	5+AXLE TRUCKS	TOTAL
400-415	131	0	6	1	138	186	0	2	1	189	0	0	0	0	0
415-430	138	1	2	0	141	185	1	4	0	190	0	0	0	0	0
430-445	100	0	0	3	103	162	0	2	5	169	0	0	0	0	0
445-500	129	1	0	0	130	169	0	3	1	173	0	0	0	0	0
500-515	131	0	0	0	131	174	0	0	1	175	0	0	0	0	0
515-530	136	0	1	0	137	200	0	0	0	200	0	0	0	0	0
530-545	121	0	0	0	121	181	0	1	2	184	0	0	0	0	0
545-600	114	1	0	0	115	172	1	0	0	173	0	0	0	0	0
HOUR TOTALS															
400-500	498	2	8	4	512	702	1	11	7	721	0	0	0	0	0
415-515	498	2	2	3	505	690	1	9	7	707	0	0	0	0	0
430-530	496	1	1	3	501	705	0	5	7	717	0	0	0	0	0
445-545	517	1	1	0	519	724	0	4	4	732	0	0	0	0	0
545-600	502	1	1	0	504	727	1	1	3	732	0	0	0	0	0

WILTEC

VEHICLE CLASSIFICATION COUNT RESULTS SUMMARY

CLIENT: CH2MHill
 PROJECT: SR-710 EIR/EIS - TRUCK DATA COLLECTION
 DATE: THURSDAY MAY 17, 2012
 PERIOD: 7:00 AM TO 9:00 AM
 SURVEY DESCRIPTION: VALLEY BOULEVARD BETWEEN I-710 AND FREMONT AVENUE
 ACTUAL SURVEY LOCATION: VALLEY BOULEVARD WEST OF GRANDVIEW DRIVE
 TRAVEL DIRECTION: EB
 CITY: ALHAMBRA

15-MIN COUNTS	LANE 1 (HOV)					LANE 2					LANE 3				
	CARS, BUSES, RV'S AND MOTORCYCLES	2-AXLE TRUCKS	3 AND 4-AXLE TRUCKS	5+AXLE TRUCKS	TOTAL	CARS, BUSES, RV'S AND MOTORCYCLES	2-AXLE TRUCKS	3 AND 4-AXLE TRUCKS	5+AXLE TRUCKS	TOTAL	CARS, BUSES, RV'S AND MOTORCYCLES	2-AXLE TRUCKS	3 AND 4-AXLE TRUCKS	5+AXLE TRUCKS	TOTAL
700-715	177	6	1	1	185	79	2	0	0	81	0	0	0	0	0
715-730	177	2	1	1	181	93	0	1	0	94	0	0	0	0	0
730-745	151	2	0	2	155	75	1	0	1	77	0	0	0	0	0
745-800	190	0	4	0	194	110	1	0	0	111	0	0	0	0	0
800-815	158	4	3	2	167	102	1	2	0	105	0	0	0	0	0
815-830	165	9	1	1	176	82	4	2	0	88	0	0	0	0	0
830-845	162	5	2	1	170	74	1	0	0	75	0	0	0	0	0
845-900	173	2	2	1	178	67	3	1	0	71	0	0	0	0	0
HOURL TOTALS															
700-800	695	10	6	4	715	357	4	1	1	363	0	0	0	0	0
715-815	676	8	8	5	697	380	3	3	1	387	0	0	0	0	0
730-830	664	15	8	5	692	369	7	4	1	381	0	0	0	0	0
745-845	675	18	10	4	707	368	7	4	0	379	0	0	0	0	0
800-900	658	20	8	5	691	325	9	5	0	339	0	0	0	0	0

WILTEC

VEHICLE CLASSIFICATION COUNT RESULTS SUMMARY

CLIENT: CH2MHill
 PROJECT: SR-710 EIR/EIS - TRUCK DATA COLLECTION
 DATE: THURSDAY MAY 17, 2012
 PERIOD: 4:00 PM TO 6:00 PM
 SURVEY DESCRIPTION: VALLEY BOULEVARD BETWEEN I-710 AND FREMONT AVENUE
 ACTUAL SURVEY LOCATION: VALLEY BOULEVARD WEST OF GRANDVIEW DRIVE
 TRAVEL DIRECTION: EB
 CITY: ALHAMBRA

15-MIN COUNTS	LANE 1 (HOV)					LANE 2					LANE 3				
	CARS, BUSES, RV'S AND MOTORCYCLES	2-AXLE TRUCKS	3 AND 4-AXLE TRUCKS	5+AXLE TRUCKS	TOTAL	CARS, BUSES, RV'S AND MOTORCYCLES	2-AXLE TRUCKS	3 AND 4-AXLE TRUCKS	5+AXLE TRUCKS	TOTAL	CARS, BUSES, RV'S AND MOTORCYCLES	2-AXLE TRUCKS	3 AND 4-AXLE TRUCKS	5+AXLE TRUCKS	TOTAL
400-415	195	0	0	1	196	135	1	0	0	136	0	0	0	0	0
415-430	194	3	0	2	199	169	3	0	0	172	0	0	0	0	0
430-445	175	1	1	0	177	216	0	0	0	216	0	0	0	0	0
445-500	192	3	0	1	196	211	1	0	0	212	0	0	0	0	0
500-515	168	0	0	1	169	211	0	0	0	211	0	0	0	0	0
515-530	165	2	1	0	168	209	0	1	1	211	0	0	0	0	0
530-545	156	0	0	0	156	251	0	1	0	252	0	0	0	0	0
545-600	168	1	0	3	172	241	0	0	0	241	0	0	0	0	0
HOUR TOTALS															
400-500	756	7	1	4	768	731	5	0	0	736	0	0	0	0	0
415-515	729	7	1	4	741	807	4	0	0	811	0	0	0	0	0
430-530	700	6	2	2	710	847	1	1	1	850	0	0	0	0	0
445-545	681	5	1	2	689	882	1	2	1	886	0	0	0	0	0
545-600	657	3	1	4	665	912	0	2	1	915	0	0	0	0	0

WILTEC

VEHICLE CLASSIFICATION COUNT RESULTS SUMMARY

CLIENT: CH2MHill
 PROJECT: SR-710 EIR/EIS - TRUCK DATA COLLECTION
 DATE: THURSDAY MAY 17, 2012
 PERIOD: 7:00 AM TO 9:00 AM
 SURVEY DESCRIPTION: VALLEY BOULEVARD BETWEEN I-710 AND FREMONT AVENUE
 ACTUAL SURVEY LOCATION: VALLEY BOULEVARD WEST OF GRANDVIEW DRIVE
 TRAVEL DIRECTION: WB
 CITY: ALHAMBRA

15-MIN COUNTS	LANE 1 (HOV)					LANE 2					LANE 3				
	CARS, BUSES, RV'S AND MOTORCYCLES	2-AXLE TRUCKS	3 AND 4-AXLE TRUCKS	5+AXLE TRUCKS	TOTAL	CARS, BUSES, RV'S AND MOTORCYCLES	2-AXLE TRUCKS	3 AND 4-AXLE TRUCKS	5+AXLE TRUCKS	TOTAL	CARS, BUSES, RV'S AND MOTORCYCLES	2-AXLE TRUCKS	3 AND 4-AXLE TRUCKS	5+AXLE TRUCKS	TOTAL
700-715	259	6	0	3	268	251	1	1	0	253	0	0	0	0	0
715-730	277	4	2	1	284	266	1	0	2	269	0	0	0	0	0
730-745	274	0	3	1	278	264	2	1	2	269	0	0	0	0	0
745-800	238	1	2	2	243	262	0	4	1	267	0	0	0	0	0
800-815	251	7	1	2	261	237	2	1	0	240	0	0	0	0	0
815-830	250	3	1	3	257	237	0	2	0	239	0	0	0	0	0
830-845	237	8	3	1	249	202	2	2	0	206	0	0	0	0	0
845-900	237	3	4	4	248	175	1	4	0	180	0	0	0	0	0
HOURLY TOTALS															
700-800	1048	11	7	7	1073	1043	4	6	5	1058	0	0	0	0	0
715-815	1040	12	8	6	1066	1029	5	6	5	1045	0	0	0	0	0
730-830	1013	11	7	8	1039	1000	4	8	3	1015	0	0	0	0	0
745-845	976	19	7	8	1010	938	4	9	1	952	0	0	0	0	0
800-900	975	21	9	10	1015	851	5	9	0	865	0	0	0	0	0

WILTEC

VEHICLE CLASSIFICATION COUNT RESULTS SUMMARY

CLIENT: CH2MHill
 PROJECT: SR-710 EIR/EIS - TRUCK DATA COLLECTION
 DATE: THURSDAY MAY 17, 2012
 PERIOD: 4:00 PM TO 6:00 PM
 SURVEY DESCRIPTION: VALLEY BOULEVARD BETWEEN I-710 AND FREMONT AVENUE
 ACTUAL SURVEY LOCATION: VALLEY BOULEVARD WEST OF GRANDVIEW DRIVE
 TRAVEL DIRECTION: WB
 CITY: ALHAMBRA

15-MIN COUNTS	LANE 1 (HOV)					LANE 2					LANE 3				
	CARS, BUSES, RV'S AND MOTORCYCLES	2-AXLE TRUCKS	3 AND 4-AXLE TRUCKS	5+AXLE TRUCKS	TOTAL	CARS, BUSES, RV'S AND MOTORCYCLES	2-AXLE TRUCKS	3 AND 4-AXLE TRUCKS	5+AXLE TRUCKS	TOTAL	CARS, BUSES, RV'S AND MOTORCYCLES	2-AXLE TRUCKS	3 AND 4-AXLE TRUCKS	5+AXLE TRUCKS	TOTAL
400-415	178	3	2	2	185	120	1	3	0	124	0	0	0	0	0
415-430	184	2	2	1	189	114	2	0	0	116	0	0	0	0	0
430-445	179	3	0	1	183	123	1	2	1	127	0	0	0	0	0
445-500	173	2	1	0	176	125	0	0	0	125	0	0	0	0	0
500-515	180	4	0	1	185	112	1	1	0	114	0	0	0	0	0
515-530	182	2	2	0	186	127	0	1	0	128	0	0	0	0	0
530-545	184	1	0	0	185	134	0	0	0	134	0	0	0	0	0
545-600	167	1	0	0	168	107	1	0	0	108	0	0	0	0	0
HOUR TOTALS															
400-500	714	10	5	4	733	482	4	5	1	492	0	0	0	0	0
415-515	716	11	3	3	733	474	4	3	1	482	0	0	0	0	0
430-530	714	11	3	2	730	487	2	4	1	494	0	0	0	0	0
445-545	719	9	3	1	732	498	1	2	0	501	0	0	0	0	0
545-600	713	8	2	1	724	480	2	2	0	484	0	0	0	0	0