

TRAFFIC COUNTS 1978

S.C.R.T.D. LIBRARY

Alternative :

solar - electric
micro sedan



Department of
Transportation
Los Angeles

Donald R. Howery
General Manager

P R E F A C E

These counts are entirely within the physical boundaries of the City of Los Angeles and were taken on surface streets and some freeway ramps connecting to surface streets. Vehicle counts on freeways proper are not included.

Data from both manual 6-hour counts and 24-hour machine counts are included. The manual counts are identified as such and indicate and expanded 24-hour total. A single * indicates and expanded 24-hour total based on the 6-hour total.

The following information is included in the tabulation. Reading from left to right.

The alphabetical name of the street on which the count was taken and the cardinal direction from the cross street. The use of the term "at" in referring to a machine count indicated the approaches to the intersections were counted. The terms S/O, N/O, E/O and W/O in referring to a machine count indicates that the count was taken south of, north of, east of, or west of the cross street mentioned.

The physical description of certain road characteristics is defined by a nine-digit code. The table on the following page defines this code.

There are two alphabetical characters which indicate the nature and origin of the request.

Day of week.

Date.

Data. The following data included:

Twenty-four hour total volume westbound or southbound. Machine counts only.

Twenty-four hour total volume eastbound or northbound. Machine counts only.

A.M. peak hour for both directions combined and then for individual directions.

P.M. peak hour for both directions combined and then for individual directions.

The time of beginning for each of these peak hours is also included.

Any questions pertaining to the information presented in this publication may be referred to the Survey Division of the Department of Transportation, 485-4521.

SAMPLE

ADAMS BL. E/O CENTRAL AVENUE

LEGEND

CHARACTER CODE COLUMN NUMBER

1	-MEDIAN & PVMT. TYPES	AC. PVMT. DBL. CENTERLINE
23	-MEDIAN WIDTH	NO MEDIAN
45	-N/E ROADWAY WIDTH	NORTH ROADWAY 27'
67	-S/W ROADWAY WIDTH	SOUTH ROADWAY 27'
8	-N/E MARKED LANES	NORTH SIDE 2 MARKED LANES
9	-S/W MARKED LANES	SOUTH SIDE 2 MARKED LANES
	-ORIGINATING REQUEST	CENTRAL DISTRICT REQUEST

PAGE II

1978
177
1.16
372
HE

01458

STREET PHYSICAL CHARACTERISTICS CODE

Most of the counts in this publication include a 9 character code indicating the following physical characteristics of the street upon which the count was taken, see sample.

1st character	Median and Pavement Types	(See Code Below)
2nd & 3rd characters	Median Width	(Feet)
4th & 5th characters	N/E Roadway Width	(Feet)
6th & 7th characters	S/W Roadway Width	(Feet)
8th character	N/E Marked Lanes	(No.)
9th character	S/W Marked Lanes	(No.)

Median and Pavement Type Code

<u>Median Treatment</u>	<u>AC Pvmt</u>	<u>PCC Pvmt</u>
None	A	1
Single Centerline	B	2
Double Centerline	C	3
Double - Double Centerline or Paint Channelization	D	4
Paint and Bar Channelization	F	5
Raised Curb	G	6
Unimproved	J	7

LEGEND

□ TRAFFIC COUNTER

→ DIRECTION OF TRAFFIC

- A + B = Broadway N/O First St.
- A + E = Broadway At First St. (2 Approaches)
- C + D = First St. E/O Broadway
- C + Q = First St. At Broadway (2 Approaches)
- E + F = Broadway S/O First St.
- G + H = First St. W/O Broadway

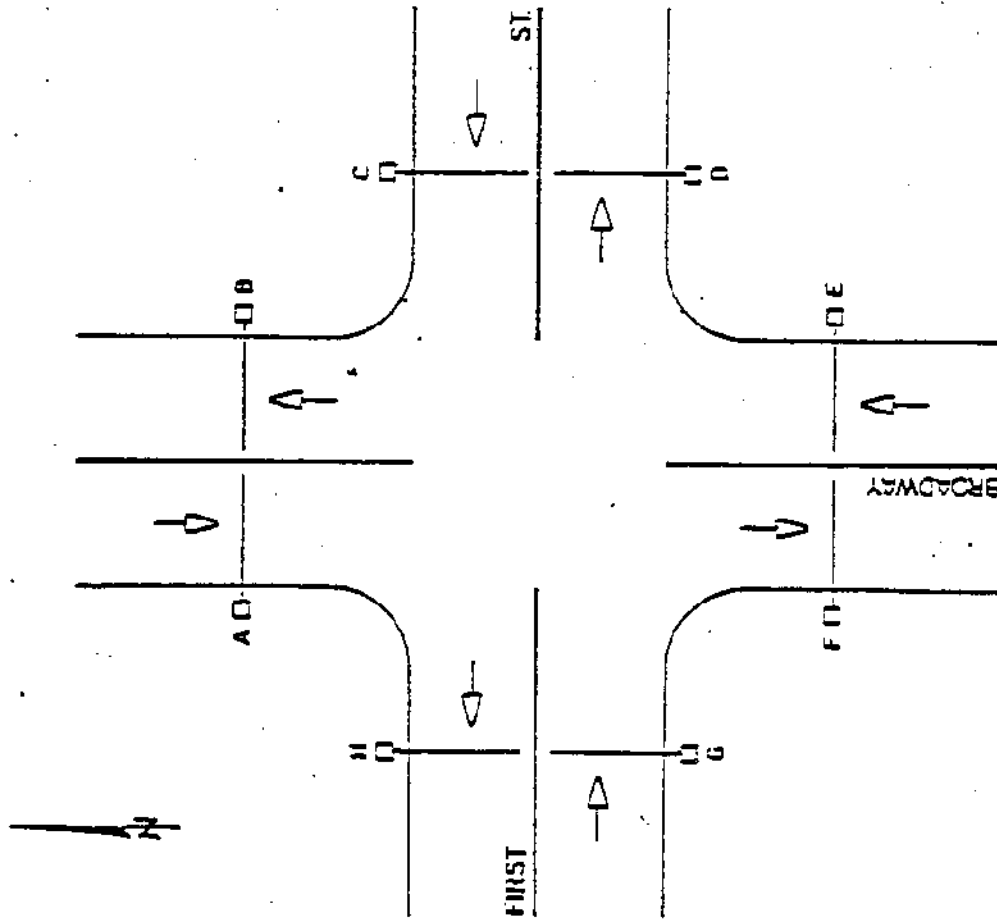

LOCATION	PHYS. DESCR	RG	DAY	DATE	DIR.	VOLUME	AM PEAK	PM PEAK			
ACADEMY RD E/O PARK RD	C00-2540-24	HW	WE	07-26-78	TOTAL	6152	7:15	325	6:30	1184	
					EAST	2871	7:15	226	9:30	684	
					WEST	3281	11:15	163	6:30	1113	
ACADEMY RD AT PARK RD	G04-3040-34	HW	TU	09-26-78	TOTAL	3353	7:15	408	3:30	234	
					EAST	1927	7:45	283	3:30	134	
					WEST	1426	7:15	130	4:00	117	
ACADEMY RD AT PARK RD		HW	MO	10-23-78	TOTAL	3345	*	MANUAL COUNT			
					EAST	2138	7:30	315	3:00	122	
					WEST	1207	7:15	119	5:00	106	
ADAMS BL AT ARLINGTON AV		CR	FR	07-21-78	TOTAL	18364	*	MANUAL COUNT			
					EAST	9693	7:45	890	3:45	1010	
					WEST	8671	7:30	352	4:30	1084	
ADAMS BL AT CRENSHAW BL	C00-4240-33	CR	WE	04-05-78	TOTAL	21473		7:15	1479	4:30	1906
					EAST	10837	7:15	928	4:00	806	
					WEST	10636	11:15	557	4:30	1103	
ADAMS BL AT DALTON AV		CR	MO	11-06-78	TOTAL	18331	*	MANUAL COUNT			
					EAST	8624	7:30	889	3:45	638	
					WEST	9707	7:45	449	4:45	1227	
ADAMS BL AT FAIRFAX AV	C00-3032-22	CR	FR	04-14-78	TOTAL	9597		7:00	744	4:15	774
					EAST	3719	7:00	296	4:15	325	
					WEST	5878	7:00	448	4:30	456	
ADAMS BL W/O FAIRFAX AV	C00-3030-22	SR	MO	11-27-78	TOTAL	6501		7:30	583	4:30	620
					EAST	3516	7:30	322	4:15	380	
					WEST	2985	7:15	273	4:45	267	
ADAMS BL AT FIGUEROA ST	C00-2232-23	CR	TH	04-06-78	TOTAL	19040		7:15	1443	4:15	2168
					EAST	7610	7:00	771	4:00	700	
					WEST	11430	11:15	714	4:30	1481	
ADAMS BL AT HALLDALE AV		CR	TU	11-07-78	TOTAL	1135	*	MANUAL COUNT			
					NORTH	517	7:45	42	4:30	52	
					SOUTH	618	7:30	38	3:45	49	

LOCATION	PHYS. DESCR	RG	DY	DATE	DIR.	VOLUME	AM PEAK	PM PEAK
ADAMS BL AT HAUSER RL		CR	TH	07-20-78	TOTAL	10254 *	MANUAL COUNT	
					EAST	4645	7:30 337	4:00 419
					WEST	5609	7:30 413	4:45 507
ADAMS BL AT LA BREA AV	C00-4040-33	CR	TU	04-18-78	TOTAL	20052	7:30 1469	5:00 1770
					EAST	9880	7:45 768	4:15 806
					WEST	10172	7:15 714	5:00 999
ADAMS BL AT SAN PEDRO ST -CENTRAL-	C00-3030-22	CR	FR	02-03-78	TOTAL	12012	7:15 764	4:15 1384
					EAST	6587	11:15 376	4:15 750
					WEST	5425	7:00 408	4:00 649
ADAMS BL AT SAN PEDRO ST -CENTRAL-		CR	MO	07-24-78	TOTAL	10482 *	MANUAL COUNT	
					EAST	6149	7:30 239	4:45 675
					WEST	4333	7:30 343	3:45 493
ADAMS BL AT VERMONT AV	C00-3238-33	SR	MO	04-03-78	TOTAL	17140	7:30 1348	4:30 1777
					EAST	7622	7:30 842	4:15 576
					WEST	9518	11:15 513	4:30 1210
ADAMS BL AT VERMONT AV		CR	FR	09-01-78	TOTAL	14938 *	MANUAL COUNT	
					EAST	6500	7:30 653	3:30 525
					WEST	8438	7:30 348	4:30 1173
ADAMS BL AT WEST BL		CR	WE	11-01-78	TOTAL	16557 *	MANUAL COUNT	
					EAST	10361	7:30 941	5:00 869
					WEST	6196	7:30 572	4:45 956
ADAMS BL AT WEST BL	C00-4030-32	CR	TH	11-02-78	TOTAL	19232	7:30 1527	4:45 1828
					EAST	9986	7:30 957	5:15 861
					WEST	9246	7:30 570	4:45 995
ADAMS BL AT WESTERN AV	C00-3236-33	CR	WE	04-05-78	TOTAL	18789	7:30 1487	5:00 1789
					EAST	9429	7:30 1034	3:45 744
					WEST	9360	11:15 480	4:45 1170
ADAMS BL E/O WESTERN AV	C00-3820-32	CO	WE	07-12-78	TOTAL	17974	7:15 1235	4:30 1790
					EAST	8870	7:15 809	4:30 650
					WEST	9104	11:15 497	4:45 1149

L O C A T I O N	PHYS. DESCR	RG	DTY	DATE	DIR.	VOLUME	AM PEAK	PM PEAK		
ADDISON ST AT KESTER AV	A00-1515-11	EV	TH	11-30-78	TOTAL	957	8:00	59	5:00	96
					EAST	117	5:15	14	2:15	23
					WEST	740	8:00	50	5:00	88
ADDISON ST AT KESTER AV		WV	MO	12-04-78	TOTAL	17285	*	MANUAL COUNT		
					NORTH	7787	7:30	505	4:30	866
					SOUTH	9498	8:00	1043	3:45	597
ADDISON ST E/O WOODMAN AV	A00-1818-11	EV	TU	10-24-78	TOTAL	1040	7:30	141	3:00	136
					EAST	539	7:15	69	5:00	62
					WEST	501	7:45	75	3:00	80
AINSWORTH ST AT 165TH PL	A00-1616-12	SR	TU	02-21-78	TOTAL	700	11:15	32	4:30	101
					NORTH	164	8:00	10	4:45	28
					SOUTH	536	11:15	27	4:30	75
AIRDROME ST AT FAIRFAX AV		CR	FR	06-16-78	TOTAL	3033	*	MANUAL COUNT		
					EAST	1593	7:15	114	5:00	150
					WEST	1440	7:30	105	5:00	173
AIRDROME ST E/O LA CIENEGA BL	C00-1414-11	SR	MO	11-27-78	TOTAL	3744	8:00	387	4:15	360
					EAST	1464	8:00	201	3:00	129
					WEST	2280	7:45	191	4:15	253
AIRPORT BL AT CENTURY BL	G04-2045-24	SR	WE	09-06-78	TOTAL	17831	11:15	1118	2:45	1362
					NORTH	4719	11:15	311	3:15	442
					SOUTH	13112	11:15	807	4:30	979
AIRPORT BL AT INTERCEPTOR ST		SR	MO	01-09-78	TOTAL	15629	*	MANUAL COUNT		
					NORTH	7618	7:15	403	4:15	858
					SOUTH	8011	7:45	805	3:00	470
AKRON ST AT LACHMAN LN		WR	MO	07-10-78	TOTAL	2072	*	MANUAL COUNT		
					NORTH	615	8:15	59	4:45	60
					SOUTH	1457	8:30	174	3:00	81
ALAMEDA ST AT ALISO ST		CR	FR	02-24-78	TOTAL	21502	*	MANUAL COUNT		
					NORTH	11583	7:15	650	4:15	1266
					SOUTH	9919	7:15	880	3:45	806

LOCATION	PHYS. DESCR	RG	DRY	DATE	DIR.	VOLUME	AM PEAK	PM PEAK		
ALAMEDA ST AT ANAHEIM ST	300-3422-32	SR	WE	03-08-78	TOTAL	13748	7:15	1170	4:00	1482
					NORTH	7448	11:00	538	4:15	1021
					SOUTH	6300	7:15	682	2:30	511
ALAMEDA ST AT MACY ST		CR	WE	03-01-78	TOTAL	23786	*	MANUAL COUNT		
					NORTH	11402	8:15	533	4:30	1420
					SOUTH	12384	7:15	1364	3:15	882
ALAMEDA ST AT NEWTON ST -CENTRAL-		CR	TH	03-09-78	TOTAL	28302	*	MANUAL COUNT		
					NORTH	13082	7:15	1020	4:00	1392
					SOUTH	15220	7:30	1084	3:30	1385
ALAMEDA ST AT OLYMPIC BL		CR	TH	08-10-78	TOTAL	19878	*	MANUAL COUNT		
					NORTH	9745	7:00	815	3:45	861
					SOUTH	10133	7:00	697	3:45	942
ALAMEDA ST N/O PACIFIC COAST HWY	C00-2121-22	SR	WE	02-15-78	TOTAL	8549	7:15	773	3:45	876
					NORTH	4026	11:15	276	4:00	525
					SOUTH	4523	7:15	556	3:30	380
ALAMEDA ST S/O PACIFIC COAST HWY	C00-2121-22	SR	WE	02-15-78	TOTAL	9592	6:30	814	3:45	849
					NORTH	4474	11:15	367	4:15	571
					SOUTH	5118	6:30	627	12:15	379
ALAMEDA ST N/O SLAUSON AV	300-2424-22	CR	MO	05-01-78	TOTAL	17202	7:15	1530	3:45	1597
					NORTH	8871	7:15	1172	3:00	648
					SOUTH	8331	11:15	510	4:30	967
ALAMEDA ST AT VERNON AV -CENTRAL-	C00-1718-11	CR	TH	10-19-78	TOTAL	6287	6:45	566	3:30	712
					NORTH	3719	7:00	356	3:30	437
					SOUTH	2568	6:30	232	3:00	282
ALAMEDA ST AT VERNON AV -CENTRAL-	300-2424-22	SR	MO	10-23-78	TOTAL	17730	7:15	1491	3:45	1514
					NORTH	8471	7:15	924	3:45	671
					SOUTH	9259	10:45	596	4:45	862
ALAMEDA ST AT WASHINGTON BL		CR	TH	03-16-78	TOTAL	22524	*	MANUAL COUNT		
					NORTH	11745	7:00	1020	3:30	1347
					SOUTH	10779	7:00	1028	4:00	1059

LOCATION	PHYS. DESCR	RG	DY	DATE	DIR.	VOLUME	AM PEAK	PM PEAK		
ALAMEDA ST AT 2ND ST		CR	TH	08-17-78	TOTAL	15754 *	MANUAL COUNT			
					NORTH	7447	7:00	515	4:15	726
					SOUTH	8307	7:15	745	3:45	730
ALAMEDA ST AT 3RD ST		CR	FR	07-21-78	TOTAL	17884 *	MANUAL COUNT			
					NORTH	8586	7:15	655	3:45	825
					SOUTH	9298	7:15	811	3:45	842
ALAMEDA ST AT 4TH ST		CR	TU	08-22-78	TOTAL	16475 *	MANUAL COUNT			
					NORTH	8081	7:30	602	4:15	746
					SOUTH	8394	7:15	669	3:45	780
ALAMEDA ST AT 7TH ST		CR	FR	08-04-78	TOTAL	19473 *	MANUAL COUNT			
					NORTH	9237	7:30	740	4:00	855
					SOUTH	10236	7:45	717	3:30	949
ALAMEDA ST AT 14TH ST		CR	FR	03-10-78	TOTAL	21483 *	MANUAL COUNT			
					NORTH	10424	7:00	777	3:15	983
					SOUTH	11059	7:15	749	3:30	1059
ALAMEDA ST AT 15TH ST		CR	TU	03-07-78	TOTAL	26340 *	MANUAL COUNT			
					NORTH	13806	7:00	1155	3:45	1223
					SOUTH	12534	7:15	933	4:00	1096
ALAMEDA ST AT 38TH ST	C00-2418-21	CR	MO	10-23-78	TOTAL	7374	6:45	664	3:15	756
					NORTH	4473	6:45	404	3:15	476
					SOUTH	2901	6:45	260	3:15	280
ALAMEDA ST AT 41ST ST	C00-2424-22	EV	MO	10-23-78	TOTAL	17723	6:45	1478	3:45	1662
					NORTH	8168	7:00	846	3:45	720
					SOUTH	9555	6:45	643	4:15	956
ALBANY ST AT 11TH ST		CR	WE	01-25-78	TOTAL	1968 *	MANUAL COUNT			
					NORTH	1259	9:00	59	4:45	144
					SOUTH	709	8:00	59	4:30	75
ALCAZAR ST AT SOTO ST		CR	TH	06-22-78	TOTAL	5211 *	MANUAL COUNT			
					EAST	3891	8:00	121	4:15	682
					WEST	1320	7:15	152	5:30	125

LOCATION	PHYS. DESCR	RG	DAY	DATE	DIR.	VOLUME	AM PEAK	PM PEAK				
ALDAMA ST AT AVENUE 54			HW	FR	07-07-78	TOTAL	1670	*	MANUAL COUNT			
						EAST	733		7:15	48	4:00	75
						WEST	937		7:30	50	4:30	102
ALDAMA ST AT AVENUE 54	A00-1515-11		HW	FR	07-14-78	TOTAL	2147		10:45	139	5:45	179
						EAST	841		10:45	53	4:15	70
						WEST	1296		11:00	90	5:45	115
ALDAMA ST AT AVENUE 54			CR	WE	11-29-78	TOTAL	2253	*	MANUAL COUNT			
						EAST	883		7:30	72	4:30	87
						WEST	1370		7:45	118	4:45	115
ALDEA AV AT SUPERIOR ST	A00-1818-11		WV	WE	06-21-78	TOTAL	1048		7:45	83	3:15	97
						NORTH	528		7:00	43	4:30	42
						SOUTH	520		7:45	49	3:15	69
ALDEA AV AT SUPERIOR ST			WV	MO	06-26-78	TOTAL	716	*	MANUAL COUNT			
						NORTH	366		7:45	33	5:00	39
						SOUTH	350		8:00	31	4:00	41
ALEXANDRIA AV AT HOLLYWOOD BL			HW	TU	03-14-78	TOTAL	1345	*	MANUAL COUNT			
						NORTH	742		8:15	50	3:00	92
						SOUTH	603		7:45	60	4:15	46
ALEXANDRIA AV AT HOLLYWOOD BL	H00-1070-11		HW	TU	08-08-78	TOTAL	2932		11:15	182	4:45	288
						NORTH	874		11:15	41	4:30	78
						SOUTH	2058		11:15	141	4:45	217
ALEXANDRIA AV AT 4TH ST			HW	TH	03-16-78	TOTAL	4753	*	MANUAL COUNT			
						NORTH	2554		8:00	87	4:30	469
						SOUTH	2199		7:30	334	4:30	117
ALFRED ST S/O WHITWORTH DR	A00-1818-11		WR	TH	03-30-78	TOTAL	1002		10:00	84	3:15	99
						NORTH	484		10:15	44	5:15	55
						SOUTH	518		10:00	45	1:45	52
ALICE ST-JOG NR GRANADA ST AT CYPRESS AV	A00-2020-11		HW	WE	04-19-78	TOTAL	1276		6:45	101	4:30	152
						EAST	836		7:00	64	4:30	111
						WEST	440		6:45	38	5:30	50

LOCATION	PHYS. DESCR	RG	DY	DATE	OIR.	VOLUME	AM PEAK	PM PEAK	
ALISO ST AT ALAMEDA ST		CR	FR	02-24-78	TOTAL	7261 *	MANUAL COUNT		
					EAST	4112	7:30	176	4:30 582
					WEST	3149	7:00	296	3:45 264
ALLA RD AT GLENCOE AV	C00-3030-22	SR	TU	11-07-78	TOTAL	5981	7:30	618	5:00 650
					NORTH	3410	7:15	304	5:00 412
					SOUTH	2571	7:30	310	4:45 248
ALLA RD AT MTNDANAD WY	C00-3030-22	SR	TU	11-07-78	TOTAL	5412	7:30	556	4:45 553
					NORTH	2932	7:30	289	5:15 349
					SOUTH	2480	7:30	267	4:30 235
ALLENWOOD RD S/O MULHOLLAND DR	A00-1818-11	EV	TU	12-19-78	TOTAL	573	9:30	50	4:15 48
					NORTH	291	9:00	29	6:45 26
					SOUTH	282	9:15	22	4:15 30
ALMA ST AT 13TH ST -SAN PEDRO-	B00-1414-11	SR	TH	05-25-78	TOTAL	2131	7:00	183	2:45 206
					NORTH	1026	7:00	97	2:00 110
					SOUTH	1105	7:00	86	12:15 106
ALMA ST AT 13TH ST -SAN PEDRO-	B00-1818-11	SR	WE	11-15-78	TOTAL	1993	7:15	184	2:45 222
					NORTH	794	11:15	43	12:15 93
					SOUTH	1199	7:15	119	2:15 134
ALONZO AV S/O VENTURA BL	100-1818-11	WV	WE	09-13-78	TOTAL	3417	7:15	235	2:30 305
					NORTH	1541	7:15	125	2:00 163
					SOUTH	1876	8:00	125	5:15 190
ALPINE ST AT NORTH BRADWAY		CR	TH	12-14-78	TOTAL	8748 *	MANUAL COUNT		
					EAST	4204	8:15	268	5:00 455
					WEST	4544	7:30	318	3:15 398
ALTO CEDRO DR AT MEREDITH PL	A00-1818-11	HW	TU	10-24-78	TOTAL	565	8:45	52	3:30 51
					NORTH	341	8:45	28	3:45 41
					SOUTH	224	10:15	27	1:15 24
ALVARADO ST AT BAXTER ST		HW	TU	05-30-78	TOTAL	730 *	MANUAL COUNT		
					NORTH	340	8:00	25	3:00 36
					SOUTH	390	7:30	54	4:15 27

LOCATION	PHYS. DESCR	RG DY	DATE	DIR.	VOLUME	AM PEAK	PM PEAK
ALVARADO ST AT OLYMPIC BL		CR FR	09-15-78	TOTAL	22388 *	MANUAL COUNT	
				NORTH	10100	8:00 705	4:45 1001
				SOUTH	12288	7:30 1021	4:00 1082
ALVARADO ST AT PICO BL		CR TH	09-14-78	TOTAL	17173 *	MANUAL COUNT	
				NORTH	7898	8:00 677	4:30 673
				SOUTH	9275	7:15 642	4:00 931
ALVARADO ST S/O SCOTT AV-JOG NR MONTANA ST-	300-3030-33	HW WE	02-15-78	TOTAL	25192	7:15 2273	4:30 2579
				NORTH	13140	11:15 696	4:30 1890
				SOUTH	12052	7:30 1726	3:45 745
ALVARADO ST AT SUNSET BL		HW FR	03-24-78	TOTAL	24629 *	MANUAL COUNT	
				NORTH	10887	8:45 492	4:30 1289
				SOUTH	13742	7:30 1488	4:00 766
ALVARADO ST AT SUNSET BL		HW FR	03-24-78	TOTAL	24515 *	MANUAL COUNT	
				EAST	12643	7:15 1198	3:00 1097
				WEST	11872	7:30 563	4:30 1442
ALVARADO ST N/O SUNSET BL	300-3030-33	HW FR	07-28-78	TOTAL	27997	7:00 2038	4:45 2246
				NORTH	13687	11:15 686	4:45 1518
				SOUTH	14310	7:15 1531	4:00 785
ALVARADO ST AT VALLEY ST	300-3030-33	HW WE	02-15-78	TOTAL	27072	8:30 2149	8:45 2120
				NORTH	450	7:30 56	4:45 44
				SOUTH	26622	8:30 2115	8:45 2094
ALVARADO ST AT 8TH ST		CR TH	11-02-78	TOTAL	24009 *	MANUAL COUNT	
				NORTH	11686	7:30 794	4:45 1216
				SOUTH	12323	7:30 1101	4:15 1018
ALVARADO ST AT 9TH ST		CR WE	11-01-78	TOTAL	22571 *	MANUAL COUNT	
				NORTH	11811	7:30 834	4:30 1220
				SOUTH	10760	7:00 950	4:30 966
ALVERN ST AT CENTINELA AV		SR MO	03-06-78	TOTAL	5065 *	MANUAL COUNT	
				NORTH	2972	7:30 270	4:45 316
				SOUTH	2093	7:30 242	3:00 142

LOCATION	PHYS. DESCR	RG DY	DATE	DIR.	VOLUME	AM PEAK	PM PEAK	
ALVIRA ST AT WHITWORTH DR	A00-1818-11	WR FR	06-09-78	TOTAL	595	8:00	51 5:15	55
				NORTH	231	8:00	23 5:45	25
				SOUTH	364	8:00	28 4:30	41
AMESBURY RD AT WOKING WY		HW FR	09-22-78	TOTAL	975 *		MANUAL COUNT	
				NORTH	470	8:00	35 4:15	59
				SOUTH	505	7:30	65 3:00	33
AMESTOY AV S/O HIAWATHA ST	A00-0018-02	WV WE	04-05-78	TOTAL	1399	7:45	140 3:00	176
				NON-DIR COUNT				
AMESTOY AV AT HIAWATHA ST		WV WE	04-05-78	TOTAL	1729 *		MANUAL COUNT	
				NORTH	1457	8:00	115 5:00	170
				SOUTH	272	7:30	25 3:45	27
AMESTOY AV AT PARTHENIA ST	A00-1816-11	WV WE	04-05-78	TOTAL	800	7:45	75 3:15	127
				NORTH	443	7:45	60 2:45	91
				SOUTH	357	11:15	18 4:00	91
AMESTOY AV AT SATICOY ST	A00-2020-11	WV MO	08-07-78	TOTAL	984	10:15	87 6:30	78
				NORTH	362	10:45	29 7:45	32
				SOUTH	622	10:15	63 6:30	58
AMESTOY AV AT SATICOY ST		WV TU	08-08-78	TOTAL	762 *		MANUAL COUNT	
				NORTH	274	9:00	25 3:00	23
				SOUTH	488	8:00	38 5:00	44
ANAHEIM ST AT AVALON BL	C00-2828-22	SR TU	02-14-78	TOTAL	18075	7:00	1510 3:30	1571
				EAST	8833	7:00	760 4:00	776
				WEST	9242	7:00	750 3:30	892
ANAHEIM ST E/O FIGUEROA ST	C00-2035-23	SR TH	11-16-78	TOTAL	20465	7:15	1629 4:30	1874
				EAST	9784	7:15	875 3:45	874
				WEST	10681	7:00	776 4:30	1033
ANAHEIM ST W/O FIGUEROA PL	C00-3632-32	SR MO	05-01-78	TOTAL	20414	7:15	2093 4:30	1945
				EAST	11141	7:30	1463 4:00	931
				WEST	9273	7:00	676 4:30	1059

LOCATION	PHYS. DESCR	RG DY	DATE	DIR.	VOLUME	AM PEAK	PM PEAK		
ANDASOL AV AT WEDDINGTON ST		WV WE	01-04-78	TOTAL	335 *	MANUAL COUNT			
				NORTH	32	7:15	6	3:00	4
				SOUTH	303	7:00	24	3:00	27
ANDERSON ST AT 4TH ST		CR TU	06-20-78	TOTAL	2614 *	MANUAL COUNT			
				NORTH	1353	7:30	76	4:15	169
				SOUTH	1261	8:45	79	3:30	155
ANGLES VISTA BL N/O SLAUSON AV	C00-2535-23	SR TU	04-25-78	TOTAL	10744	7:30	1007	5:00	1065
				NORTH	4858	7:30	537	4:30	439
				SOUTH	5886	7:15	485	5:00	639
ANGUS ST AT MICHELTORENA ST		HW FR	09-22-78	TOTAL	1707 *	MANUAL COUNT			
				EAST	850	8:00	47	5:00	111
				WEST	857	7:45	101	5:00	73
ANTIOCH ST AT VIA DE LA PAZ		WR TU	03-07-78	TOTAL	3567 *	MANUAL COUNT			
				EAST	1626	7:45	139	4:45	130
				WEST	1941	7:45	116	4:15	203
ANTIOCH ST AT VIA DE LA PAZ		WR TH	03-16-78	TOTAL	2605 *	MANUAL COUNT			
				EAST	1144	8:00	94	3:45	100
				WEST	1461	8:45	101	3:30	148
ANZAC AV AT 95TH ST		SR TH	02-16-78	TOTAL	1803 *	MANUAL COUNT			
				NORTH	885	7:15	55	3:45	78
				SOUTH	918	7:45	64	4:00	92
APOLLO DR N/O HERCULES DR	A00-3600-10	HW TH	06-29-78	TOTAL	1479	8:15	268	5:15	298
				NON-DIR COUNT					
APOLLO DR S/O WILLOW GLEN RD	A00-1818-11	HW MD	06-26-78	TOTAL	1468	7:45	299	5:00	317
				NORTH	869	8:00	77	5:00	306
				SOUTH	599	7:45	227	2:00	20
APPERSON ST AT FOOTHILL BL	C00-2020-22	EV WE	11-15-78	TOTAL	20425	11:15	1174	4:45	1831
				EAST	10721	7:30	645	4:45	991
				WEST	9704	11:15	576	4:45	840

LOCATION	PHYS. DESCR	RG	DAY	DATE	DIR.	VOLUME	AM PEAK	PM PEAK		
ARBOLADA RD E/O LOS FELIZ BL	100-1600-10	HW	FR	08-25-78	TOTAL	289	8:15	20	6:15	37
					NON-DIR	COUNT				
ARLETA AV AT FOX ST	C00-4040-33	EV	FR	06-16-78	TOTAL	2043	7:15	145	5:00	178
					NORTH	1174	7:15	97	5:15	102
					SOUTH	869	7:00	49	7:30	80
ARLETA AV AT VAN NUYS BL	C00-3535-32	EV	TU	03-21-78	TOTAL	7379	7:00	870	4:30	745
					NORTH	2808	11:15	130	4:30	463
					SOUTH	4571	7:00	762	3:45	302
ARLINGTON AV AT ADAMS BL		CR	FR	07-21-78	TOTAL	21511	*	MANUAL	COUNT	
					NORTH	10257	7:30	984	4:15	743
					SOUTH	11254	7:30	633	4:30	1325
ARLINGTON AV AT JEFFERSON BL		CR	WF	07-19-78	TOTAL	18329	*	MANUAL	COUNT	
					NORTH	10060	7:30	1011	4:30	715
					SOUTH	8269	8:00	347	4:45	1043
ARLINGTON AV N/O OLYMPIC BL	C00-3040-23	CR	TH	11-02-78	TOTAL	20974	7:30	2034	4:30	2222
					NORTH	10034	7:30	1181	5:00	894
					SOUTH	10940	7:30	853	4:30	1331
ARLINGTON AV S/O OLYMPIC BL	C00-4030-32	CR	TH	11-02-78	TOTAL	19816	7:30	1989	4:45	2202
					NORTH	9519	7:30	1181	4:45	855
					SOUTH	10297	7:30	808	4:45	1347
ARLINGTON AV AT PICO BL		CR	TU	09-12-78	TOTAL	20427	*	MANUAL	COUNT	
					NORTH	10177	7:45	1023	4:30	809
					SOUTH	10250	7:30	648	4:30	1277
ARLINGTON AV AT WASHINGTON BL		CR	WE	08-23-78	TOTAL	23390	*	MANUAL	COUNT	
					NORTH	11695	7:30	1060	4:15	990
					SOUTH	11695	7:30	797	5:00	1342
ARLINGTON AV AT WASHINGTON BL	C00-1920-22	CR	TU	10-17-78	TOTAL	23168	7:30	2062	4:45	2274
					NORTH	11680	7:30	1064	4:45	1056
					SOUTH	11488	7:15	1008	4:30	1221

LOCATION	PHYS. DESCR	RG	DAY	DATE	DIR.	VOLUME	AM PEAK	PM PEAK
ARLINGTON AV S/O 21ST ST	C00-2030-22	CR	MO	09-18-78	TOTAL	27103	8:15 2117	4:45 2534
					NORTH	12943	8:15 1204	5:15 1187
					SOUTH	14260	7:00 1210	4:45 1406
ARLINGTON AV AT 29TH ST		CR	FR	07-14-78	TOTAL	17911 *	MANUAL COUNT	
					NORTH	8917	7:30 955	3:45 574
					SOUTH	9094	8:15 426	4:30 1017
ARLINGTON AV AT 37TH PL		SR	WE	11-22-78	TOTAL	21154 *	MANUAL COUNT	
					NORTH	11656	7:30 1161	4:30 827
					SOUTH	9498	8:15 447	4:45 1179
ARMINTA ST AT DAKDALE AV	A00-1818-11	WV	TH	06-15-78	TOTAL	685	8:15 48	7:00 82
					EAST	396	8:15 27	7:00 55
					WEST	289	8:15 21	5:45 29
ARMINTA ST AT DWENSMOUTH AV	A00-1714-11	WV	TU	05-16-78	TOTAL	428	7:15 56	5:15 87
					EAST	345	7:15 37	4:45 61
					WEST	83	7:00 19	5:15 33
ARTESIA BL AT VERMONT AV		SR	MO	03-27-78	TOTAL	17154 *	MANUAL COUNT	
					NORTH	9033	7:15 961	3:30 788
					SOUTH	8121	7:00 508	4:30 829
ASTORIA ST AT FOOTHILL BL		EV	WE	09-20-78	TOTAL	2028 *	MANUAL COUNT	
					EAST	1417	7:00 154	4:45 120
					WEST	611	9:00 55	3:45 118
AVALON BL AT ANAHEIM ST	C00-2830-22	SR	TU	02-14-78	TOTAL	13514	11:15 1094	4:00 1193
					NORTH	6347	11:15 539	4:15 629
					SOUTH	7167	11:15 555	12:30 668
AVALON BL AT R ST	C00-3030-22	SR	FR	12-01-78	TOTAL	4242	11:15 457	11:30 458
					NORTH	1624	11:15 249	11:30 247
					SOUTH	2618	11:15 208	12:15 263
AVALON BL AT DENNI ST		SR	FR	04-07-78	TOTAL	17763 *	MANUAL COUNT	
					NORTH	8401	8:30 451	4:15 923
					SOUTH	9362	8:45 582	3:45 882

LOCATION	PHYS. DESCR	RG DY	DATE	DIR.	VOLUME	AM PEAK	PM PEAK
AVALON BL S/O LOMITA BL	C00-3832-32	SR TU	02-14-78	TOTAL	17938	11:15 12:28	4:00 1561
				NORTH	8651	11:15 632	4:15 811
				SOUTH	9287	7:00 863	3:30 829
AVALON BL AT PACIFIC COAST HWY		SR WE	04-12-78	TOTAL	16708	* MANUAL COUNT	
				NORTH	8427	7:30 468	4:15 974
				SOUTH	8281	7:30 534	4:15 1003
AVALON BL S/O SANTA BARBARA AV	C00-3828-32	CR TU	02-07-78	TOTAL	16226	7:00 1383	4:00 1821
				NORTH	7552	7:00 896	3:30 785
				SOUTH	8674	7:45 498	4:30 1191
AVALON BL N/O SLAUSON AV	C00-3035-23	CR TH	04-27-78	TOTAL	15247	7:00 1254	4:15 1534
				NORTH	7448	7:00 820	3:30 623
				SOUTH	7799	6:45 438	4:15 955
AVALON BL AT SLAUSON AV		CR WE	11-01-78	TOTAL	18193	* MANUAL COUNT	
				NORTH	9630	7:00 969	3:45 812
				SOUTH	8563	7:00 445	4:15 1011
AVALON BL AT VERNON AV -CENTRAL-		CR TH	11-02-78	TOTAL	20816	* MANUAL COUNT	
				NORTH	11073	7:00 1249	3:45 867
				SOUTH	9743	7:15 425	4:30 1121
AVALON BL AT 46TH ST		CR TH	11-30-78	TOTAL	17624	* MANUAL COUNT	
				NORTH	8699	7:00 919	3:15 727
				SOUTH	8925	7:15 424	4:30 1101
AVALON BL AT 61ST ST		CR TH	11-30-78	TOTAL	18036	* MANUAL COUNT	
				NORTH	8944	7:00 1119	3:30 616
				SOUTH	9092	7:15 446	4:30 1088
AVENUE OF THE STARS AT SANTA MONICA BL S/RDWHY		WR TH	11-09-78	TOTAL	20881	* MANUAL COUNT	
				NORTH	10483	8:15 662	4:45 1189
				SOUTH	10398	8:15 971	5:00 737
AVENUE SAN LUIS W/O VENTURA FWY -E/B OFF-	C00-2000-10	WV WE	03-15-78	TOTAL	11402	8:00 1025	3:00 857
		ONE WAY STREET E/B					

LOCATION	PHYS. DESCR	RG	DAY	DATE	DIR.	VOLUME	AM PEAK	PM PEAK	
AVERILL PARK DR AT DODSON AV		SR	TH	12-14-78	TOTAL	787	*	MANUAL COUNT	
					EAST	357	7:30	34	5:00 28
					WEST	430	9:00	16	5:00 54
AVIATION BL AT CENTURY BL	C00-4040-43	SR	FR	09-09-78	TOTAL	21863	7:00	1505	3:30 1978
					NORTH	11243	11:15	842	4:15 1094
					SOUTH	10620	6:30	795	3:15 934
B ST AT AVALON BL	C00-2424-22	SR	FR	12-01-78	TOTAL	15001	7:30	1393	3:30 1586
					EAST	7861	7:30	642	4:00 980
					WEST	7140	7:00	777	3:30 629
B ST E/O FIGUEROA ST	C00-3040-24	SR	TH	11-16-78	TOTAL	18210	7:00	1612	4:00 2005
					EAST	8836	7:00	878	4:00 1064
					WEST	9374	6:45	785	4:15 994
B ST E/O WILMINGTON BL	C00-3034-23	SR	TU	01-03-78	TOTAL	17922	7:00	1869	11:30 1810
					EAST	7699	7:15	884	3:30 660
					WEST	10223	11:15	1206	11:30 1187
B ST AT WILMINGTON BL	C00-4040-22	SR	FR	08-04-78	TOTAL	16795	7:15	1344	4:15 1764
					EAST	8419	7:30	810	4:15 922
					WEST	8376	6:30	668	4:00 856
BALBOA BL N/O BURBANK BL	G04-3040-23	WV	TU	03-28-78	TOTAL	28578	7:30	2487	5:00 2866
					NORTH	14282	7:15	1097	5:00 1843
					SOUTH	14296	8:00	1557	3:00 1063
BALBOA BL AT BURBANK BL	G04-4040-33	WR	FR	08-11-78	TOTAL	27030	7:45	2065	4:30 2236
					NORTH	13523	11:15	833	4:45 1411
					SOUTH	13507	7:45	1428	4:30 871
BALBOA BL AT BURBANK BL	G04-4040-33	WR	SA	08-12-78	TOTAL	20493	11:15	1503	11:30 1498
					NORTH	10187	11:15	754	11:30 727
					SOUTH	10306	11:15	749	12:15 773
BALBOA BL AT BURBANK BL	G04-4040-33	WR	SU	08-13-78	TOTAL	18041	11:15	1216	4:15 1364
					NORTH	9180	11:15	571	12:15 661
					SOUTH	8861	11:15	645	4:15 743

LOCATION	PHYS. DESCR	RG	DAY	DATE	DIR.	VOLUME	AM PEAK	PM PEAK
BALBOA BL AT COLVEN RD			WV TH	01-12-78	TOTAL	13357 *	MANUAL COUNT	
					NORTH	6843	7:30	4:30 731
					SOUTH	6514	7:30	4:45 559
BALBOA BL N/O CONSTABLE AV	D10-3030-22		WV MD	10-02-78	TOTAL	11229	7:00	4:45 1137
					NORTH	5691	7:00	4:45 577
					SOUTH	5538	7:00	4:30 571
BALBOA BL N/O CONSTABLE AV	D10-3030-22		WV TU	10-03-78	TOTAL	11581	7:00	4:15 1113
					NORTH	5929	7:00	4:00 575
					SOUTH	5652	7:00	4:15 550
BALBOA BL N/O CONSTABLE AV	D10-3030-22		WV WF	10-04-78	TOTAL	11962	7:00	4:45 1081
					NORTH	6143	7:00	4:45 579
					SOUTH	5819	7:00	5:00 524
BALBOA BL N/O CONSTABLE AV	D10-3030-22		WV TH	10-05-78	TOTAL	11889	7:15	4:45 1133
					NORTH	6024	7:15	5:00 565
					SOUTH	5865	7:15	4:45 584
BALBOA BL N/O CONSTABLE AV	D10-3030-22		WV FR	10-06-78	TOTAL	13190	7:15	4:15 1275
					NORTH	6975	7:15	4:45 669
					SOUTH	6215	7:00	4:15 612
BALBOA BL S/O KNOLLWOOD DR	D10-3030-22		WV MD	10-02-78	TOTAL	22176	7:00	4:45 2025
					NORTH	11356	11:15	5:00 1273
					SOUTH	10820	7:00	2:45 841
BALBOA BL AT LORILLARD ST	C00-4545-33		WV TU	01-17-78	TOTAL	26314	7:15	5:00 2233
					NORTH	13069	11:15	5:30 1420
					SOUTH	13245	7:15	3:00 963
BALBOA BL AT MAYALL ST			WV TU	04-04-78	TOTAL	25038 *	MANUAL COUNT	
					NORTH	12057	8:15	4:45 1238
					SOUTH	12981	7:30	4:30 1043
BALBOA BL AT MIDWOOD DR	D04-4040-33		WV TU	09-26-78	TOTAL	24667	7:15	5:00 2011
					NORTH	13650	11:15	5:15 1331
					SOUTH	11017	7:15	4:45 698

LOCATION	PHYS. DESCR	RG	DY	DATE	DIR.	VOLUME	AM PEAK	PM PEAK
BALBOA BL AT NORDHOFF ST	300-4345-33	WV	TU	01-24-78	TOTAL	22268	7:45 1559	4:15 1972
					NORTH	11726	11:15 687	4:45 1269
					SOUTH	10542	7:45 936	2:45 917
BALBOA BL AT ORDZCO ST		WV	TH	01-12-78	TOTAL	11394	* MANUAL COUNT	
					NORTH	5950	7:30 658	5:15 583
					SOUTH	5444	7:15 425	4:45 543
BALBOA BL AT CROZCO ST	604-4030-32	WV	FR	01-13-78	TOTAL	11766	7:15 855	4:45 1233
					NORTH	6336	7:15 468	4:45 636
					SOUTH	5430	7:00 400	4:30 625
BALBOA BL AT ORDZCO ST	D04-4040-34	WV	TU	09-26-78	TOTAL	11186	7:00 1074	4:15 956
					NORTH	5377	7:00 483	5:15 447
					SOUTH	5809	7:00 591	4:15 552
BALBOA BL AT PLUMMER ST	C00-5040-33	WV	TH	02-16-78	TOTAL	25287	7:30 1763	4:45 1971
					NORTH	13781	11:15 700	4:45 1199
					SOUTH	11506	7:30 1143	2:30 850
BALBOA BL AT RINALDI ST	604-5040-54	WV	MO	02-27-78	TOTAL	31060	7:15 2337	4:30 2351
					NORTH	13178	11:15 680	4:45 1400
					SOUTH	17882	7:15 1753	3:45 1071
BALBOA BL N/O RINALDI ST	D08-3040-24	WV	MO	09-25-78	TOTAL	28831	7:15 2438	5:00 2353
					NORTH	14056	11:15 713	5:00 1448
					SOUTH	14775	7:15 1683	6:00 952
BALBOA BL N/O ROSCOE BL	C00-3040-23	WV	FR	11-03-78	TOTAL	26789	7:15 2359	3:30 2143
					NORTH	16495	7:15 1038	4:15 1515
					SOUTH	10294	7:30 1356	12:00 837
BALBOA BL N/O ROSCOE BL	300-3340-23	WV	MO	11-13-78	TOTAL	28832	7:45 2402	4:45 2519
					NORTH	14533	7:45 1059	4:45 1411
					SOUTH	14299	7:45 1343	3:00 1126
BALBOA BL N/O ROSCOE BL	300-3340-23	WV	TH	11-16-78	TOTAL	31459	7:30 2668	5:00 2539
					NORTH	16343	7:30 1309	5:00 1549
					SOUTH	15116	7:45 1425	3:00 1245

LOCATION	PHYS. DESCR	RG	DAY	DATE	DIR.	VOLUME	AM PEAK	PM PEAK		
BALBOA BL N/O ROSCOE BL	300-3340-23	WV	FR	11-17-78	TOTAL	32307	7:30	2195	4:45	2549
					NORTH	16017	7:30	886	4:45	1409
					SOUTH	16290	7:30	1309	4:30	1164
BALBOA BL AT SAN FERNANDO MISSION BL	000-4040-34	WV	TH	12-07-78	TOTAL	44082	7:30	2724	3:45	3447
					NORTH	19502	8:15	1215	3:45	1491
					SOUTH	24580	7:30	1611	4:15	1984
BALBOA BL AT SAN FERNANDO MISSION BL		WV	TH	12-07-78	TOTAL	43192	*	MANUAL COUNT		
					NORTH	18882	7:15	1332	4:45	1544
					SOUTH	24310	7:15	1666	4:15	2153
BALBOA BL N/O VICTORY BL	000-3342-23	WV	TH	02-02-78	TOTAL	23797	7:00	2206	5:00	2028
					NORTH	11843	7:30	786	5:00	1371
					SOUTH	11954	7:00	1473	2:45	935
BALBOA BL N/O VICTORY BL	000-3545-33	WV	TH	03-09-78	TOTAL	23578	7:30	2316	4:30	1988
					NORTH	11606	11:15	703	5:00	1313
					SOUTH	11972	7:30	1597	2:45	821
BALBOA BL AT WESTBURY DR	004-4040-33	WV	TU	09-26-78	TOTAL	14941	7:15	1171	5:00	1346
					NORTH	8556	11:15	424	5:30	827
					SOUTH	6385	7:15	690	4:45	524
BALBOA PL AT ROSCOE BL	000-4040-33	WV	WE	03-08-78	TOTAL	23308	7:45	2061	4:15	2130
					NORTH	11170	11:15	640	4:45	1218
					SOUTH	12138	7:45	1431	4:15	954
BALDWIN ST AT MISSION RD		CR	FR	12-01-78	TOTAL	1849	*	MANUAL COUNT		
					EAST	376	7:00	32	4:00	41
					WEST	1473	7:30	185	4:15	151
BANGOR ST AT REDONDO BL	A00-1717-11	CR	FR	12-08-78	TOTAL	1347	7:30	101	4:00	112
					EAST	681	7:30	59	4:00	70
					WEST	666	11:00	45	4:45	50
BANGOR ST AT REDONDO BL		CR	WE	12-13-78	TOTAL	713	*	MANUAL COUNT		
					EAST	293	7:15	35	3:30	24
					WEST	420	7:45	40	5:00	42

LOCATION	PHYS. DESCR	RG	DAY	DATE	DIR.	VOLUME	AM PEAK	PM PEAK		
HARBOUR ST AT TRASK AV		SR	MO	05-01-78	TOTAL	385	*	MANUAL COUNT		
					EAST	129	7:15	11	4:30	12
					WEST	256	8:15	10	4:45	35
BARING CROSS ST AT 109TH PL		SR	TU	08-08-78	TOTAL	189	*	MANUAL COUNT		
					NORTH	65	8:45	4	4:00	8
					SOUTH	124	8:30	11	3:45	15
BARRACUDA ST-PVT AT TERMINAL WAY-PVT		SR	WE	05-17-78	TOTAL	1754	*	MANUAL COUNT		
					NORTH	1388	8:45	73	3:00	243
					SOUTH	366	9:00	23	4:00	54
HARRINGTON AV S/O AYRES AV	300-4030-32	WR	FR	09-08-78	TOTAL	16531		1412	4:30	1649
					NORTH	7718	7:45	997	5:15	565
					SOUTH	8813	11:15	494	4:30	1114
BARRINGTON AV AT CHENAULT ST		WR	TU	11-14-78	TOTAL	20035	*	MANUAL COUNT		
					NORTH	10457	8:15	695	5:00	1037
					SOUTH	9578	8:00	723	5:00	781
BARRINGTON AV AT DARLINGTON AV		WR	MO	04-24-78	TOTAL	11547	*	MANUAL COUNT		
					NORTH	5600	8:30	387	8:00	85
					SOUTH	5947	7:45	485	8:15	24
BARRINGTON AV AT IOWA AV		WR	TU	03-28-78	TOTAL	15237	*	MANUAL COUNT		
					NORTH	7682	7:30	762	4:30	660
					SOUTH	7555	8:00	585	5:00	702
BATON ROUGE AV AT NASHVILLE ST	A00-1818-11	WV	FR	07-21-78	TOTAL	407		34	10:45	49
					NORTH	143	8:45	9	10:45	39
					SOUTH	264	10:45	28	11:30	28
BAXTER ST AT ALVARADO ST		HW	TU	05-30-78	TOTAL	277	*	MANUAL COUNT		
					EAST	141	7:45	17	4:30	19
					WEST	136	7:30	17	4:30	15
BEACHWOOD DR AT FRANKLIN AV		HW	FR	07-28-78	TOTAL	5943	*	MANUAL COUNT		
					NORTH	954	8:45	42	4:45	146
					SOUTH	4989	8:30	538	4:00	308

LOCATION	PHYS. DESCR	RG DY	DATE	DIR.	VOLUME	AM PEAK	PM PEAK
BEACHWOOD DR AT FRANKLIN AV	C00-1520-12	HW FR	08-04-78	TOTAL	8099	8:00 560	5:45 554
				NORTH	2281	8:15 122	5:30 246
				SOUTH	5818	7:30 459	12:00 451
BEATRICE ST AT WESTLAWN ST	A00-2020-11	SR WF	12-27-78	TOTAL	3380	7:45 375	3:15 472
				EAST	1787	11:15 151	3:15 353
				WEST	1593	7:15 277	12:15 158
BEAUDRY AV AT SUNSET BL	A00-2030-12	HW TU	03-14-78	TOTAL	6283	7:15 556	4:30 1006
				NORTH	4350	9:45 402	4:30 827
				SOUTH	1933	7:15 315	4:00 224
BEAUDRY AV AT WILSHIRE BL		CR WE	03-15-78	TOTAL	10220	* MANUAL COUNT	
				NORTH	329	8:45 11	4:30 52
				SOUTH	9891	8:00 991	5:00 709
BEAUDRY AV AT 3RD ST		HW MO	07-31-78	TOTAL	11819	* MANUAL COUNT	
				NORTH	3261	7:30 128	4:30 586
				SOUTH	8558	7:15 1009	4:00 583
BEAUDRY AV S/O 4TH ST	C00-2525-11	CR MO	03-13-78	TOTAL	5415	7:15 846	4:15 981
				NORTH	2119	7:30 125	4:15 598
				SOUTH	3296	7:15 727	4:00 412
BEL AIR RD S/O NIMES RD	C00-1010-11	HW TU	06-27-78	TOTAL	1777	11:15 124	1:45 160
				NORTH	940	11:15 52	6:00 84
				SOUTH	837	11:00 72	1:45 78
BEL AIR RD N/O SUNSET BL	G12-1414-11	HW TU	06-27-78	TOTAL	4972	8:30 427	5:00 416
				NORTH	2256	8:30 144	5:00 255
				SOUTH	2716	8:15 297	2:45 219
BELLAGIO RD AT BELLAGIO WY		WR MO	10-23-78	TOTAL	8459	* MANUAL COUNT	
				NORTH	4833	8:15 257	5:00 691
				SOUTH	3626	7:45 555	3:15 119
BELLAGIO WY AT SUNSET BL	C00-1518-12	WR WE	10-11-78	TOTAL	8721	7:45 690	4:45 846
				NORTH	4552	11:15 268	5:00 625
				SOUTH	4169	7:30 498	3:15 299

LOCATION	PHYS. DESCR	RG	DAY	DATE	DIR.	VOLUME	AM PEAK	PM PEAK		
BELLATRE AV N/O RAYMER ST	C00-1515-11	EV	MO	11-27-78	TOTAL	5107	7:30	451	4:15	608
					NORTH	2356	7:30	198	4:30	282
					SOUTH	2751	7:30	253	3:45	330
BELLEVUE AV E/O GLENDALE BL	C00-2430-13	HW	WE	08-02-78	TOTAL	12923	11:15	792	4:15	1003
					EAST	4952	11:15	285	4:15	555
					WEST	7971	8:00	517	12:30	512
BELLEVUE AV E/O HOOVER ST	R00-2500-10	HW	TU	07-11-78	TOTAL	2498	7:00	153	5:00	259
ONE WAY STREET W/R										
BELMAR AV AT FRIAR ST	A00-1818-11	HW	FR	09-29-78	TOTAL	752	8:15	42	4:45	79
					NORTH	213	8:15	22	7:15	21
					SOUTH	539	11:00	26	4:15	66
BEN AV AT WOODBRIDGE ST	A00-1515-11	EV	TH	01-26-78	TOTAL	157	7:45	21	3:30	16
					NORTH	31	7:45	7	1:30	6
					SOUTH	126	7:45	14	3:30	12
BENEFIT ST AT VAN NUYS BL	100-1515-11	EV	WE	06-21-78	TOTAL	816	7:45	74	5:00	70
					EAST	460	8:00	47	4:00	40
					WEST	356	9:15	30	3:00	36
BENTON WY AT BEVERLY BL		HW	TU	08-22-78	TOTAL	3566	*	MANUAL COUNT		
					NORTH	716	7:30	38	4:30	128
					SOUTH	2850	7:30	417	4:15	167
BENTON WY E/O EFFIE ST	100-2020-11	HW	TH	04-27-78	TOTAL	1084	7:15	151	4:15	131
					EAST	410	7:15	68	4:15	29
					WEST	674	7:15	83	4:15	102
BENTON WY S/O SUNSET BL	C00-1818-11	HW	WE	08-02-78	TOTAL	4030	7:30	436	4:30	480
					NORTH	2070	11:15	103	4:30	366
					SOUTH	1960	7:30	360	4:45	119
BENTON WY AT 3RD ST		HW	FR	10-20-78	TOTAL	2338	*	MANUAL COUNT		
					NORTH	1041	7:30	81	4:45	83
					SOUTH	1297	7:45	174	4:15	71

LOCATION	PHYS. DESCR	RG	DY	DATE	DIR.	VOLUME	AM PEAK	PM PEAK	
BERENDD ST-JDG NR NEW HAMPSH- N/O FOUNTAIN AV	A00-2000-10	HW	TU	12-26-78	TOTAL	1132	11:15	53	10:15 131
BERENDD ST AT 5TH ST		HW	FR	04-07-78	TOTAL	2995	*	MANUAL COUNT	
					NORTH	1529	7:30	62	4:30 259
					SOUTH	1466	7:45	218	4:30 82
BERENDD ST AT 11TH ST	A00-1717-11	CR	TU	10-24-78	TOTAL	2658	7:15	297	4:45 291
					NORTH	1592	7:15	205	4:45 162
					SOUTH	1076	7:00	95	4:45 129
BERENDD ST-JDG NR CATALINA- S/O FOUNTAIN AV	A00-1700-10	HW	TU	12-26-78	TOTAL	502	6:15	26	1:45 64
BERMUDA ST AT SEPULVEDA BL		EV	WE	06-28-78	TOTAL	706	*	MANUAL COUNT	
					EAST	561	7:45	34	5:00 66
					WEST	145	7:15	22	4:15 10
BEVERLY BL AT RENTON WY		HW	TU	08-22-78	TOTAL	22352	*	MANUAL COUNT	
					EAST	11989	7:30	1159	4:30 1002
					WEST	10363	7:30	502	4:30 1459
BEVERLY BL AT COMMONWEALTH AV -CENTRAL-	C00-3030-33	HW	WE	06-14-78	TOTAL	16325	7:45	1341	4:45 1497
					EAST	6903	7:15	765	12:30 449
					WEST	9422	11:15	600	4:45 1141
BEVERLY BL AT FAIRFAX AV	300-3240-33	WR	MO	03-27-78	TOTAL	32714	8:00	2290	4:45 2572
					EAST	16839	8:00	1278	1:45 1281
					WEST	15875	11:15	988	5:00 1348
BEVERLY BL AT LA BREA AV	300-3032-33	WR	MO	03-27-78	TOTAL	29572	8:00	2376	5:30 2310
					EAST	15958	8:00	1249	5:30 1295
					WEST	13614	8:00	1127	5:15 1040
BEVERLY BL AT LA CIENEGA BL		WR	TH	02-02-78	TOTAL	29499	*	MANUAL COUNT	
					EAST	15155	8:00	907	5:00 1426
					WEST	14344	8:15	1161	4:30 1167

LOCATION	PHYS. DESCR	RG	DAY	DATE	DIR.	VOLUME	AM PEAK	PM PEAK
BEVERLY BL AT LA CIENEGA BL	C00-3838-33	HW	WE	03-29-78	TOTAL	31777	11:15 2045	2:45 2519
					EAST	14973	11:15 977	5:00 1260
					WEST	16904	8:30 1186	2:30 1330
BEVERLY BL E/O LA CIENEGA BL	300-3040-23	WR	MO	05-08-78	TOTAL	31332	11:15 2000	4:30 2550
					EAST	16897	11:15 946	4:45 1485
					WEST	14435	7:15 1188	1:45 1145
BEVERLY BL AT LA JOLLA AV		WR	TH	04-27-78	TOTAL	31747	* MANUAL COUNT	
					EAST	15930	8:15 987	4:30 1480
					WEST	15817	8:00 1234	5:00 1328
BEVERLY BL AT RAMPART BL	C00-3545-34	CR	WE	04-17-78	TOTAL	23382	7:30 1956	4:30 2416
					EAST	11026	7:30 1325	4:30 871
					WEST	12356	11:15 815	4:45 1575
BEVERLY BL AT VERMONT AV	C00-3030-22	EV	TH	03-16-78	TOTAL	25092	7:45 2146	4:45 1942
					EAST	11968	7:45 989	4:45 925
					WEST	13124	7:45 1157	4:15 1028
BEVERLY BL E/O WESTERN AV	C00-3030-22	HW	TU	07-18-78	TOTAL	25513	9:45 1625	5:00 1978
					EAST	12132	9:45 924	7:45 885
					WEST	13381	7:45 911	5:00 1183
BEVERLY DR AT CATTARAUGUS AV		WR	TU	06-27-78	TOTAL	1633	* MANUAL COUNT	
					NORTH	928	8:00 184	2:45 38
					SOUTH	705	8:45 50	3:00 77
BEVERLY GLEN BL AT BEVERLY GLEN CIR	C00-4030-32	HW	WE	10-18-78	TOTAL	12525	7:30 1218	5:00 1349
					NORTH	6364	8:00 248	4:45 1025
					SOUTH	6161	7:15 1017	5:30 363
BEVERLY GLEN BL AT GREENLEAF ST	C00-1615-11	EV	WE	02-01-78	TOTAL	9485	8:15 746	5:00 1135
					NORTH	4866	8:15 296	5:30 729
					SOUTH	4619	6:45 594	4:45 431
BEVERLY GLEN BL N/O MULHOLLAND DR	C00-2034-12	EV	WE	01-25-78	TOTAL	18580	8:00 1826	5:00 2185
					NORTH	9501	11:15 412	5:00 1666
					SOUTH	9079	8:00 1451	5:15 530

LOCATION	PHYS. DESCR	RG DY	DATE	DIP.	VOLUME	AM PEAK	PM PEAK
BEVERLY GLEN BL N/O MULHOLLAND DR	C00-2030-12	EV WE	11-01-78	TOTAL	19405	8:00 2054	5:15 2170
				NORTH	9924	8:15 429	5:15 1666
				SOUTH	9681	7:45 1645	4:45 534
BEVERLY GLEN BL AT NICADA DR	HW MO	04-03-78	TOTAL	17730 *	MANUAL COUNT		
			NORTH	8288	8:00 252	5:00 1466	
			SOUTH	9442	7:45 1305	5:00 351	
BEVERLY GLEN BL AT NICADA DR	C00-4545-33	HW TU	04-11-78	TOTAL	12846	7:30 1296	5:15 1731
				NORTH	7162	11:15 260	5:15 1435
				SOUTH	5684	7:15 1100	5:00 312
BEVERLY GLEN BL AT ROCHESTER AV	C00-3535-22	WR MO	08-14-78	TOTAL	17106	8:15 1411	5:15 1758
				NORTH	8809	8:15 571	5:15 1024
				SOUTH	8297	8:15 840	4:45 785
BEVERLY GLEN BL AT ROCHESTER AV	WR MO	08-21-78	TOTAL	9648 *	MANUAL COUNT		
			NORTH	9193	8:15 598	4:45 1115	
			SOUTH	455	8:00 830	4:45 744	
BEVERLY GLEN BL AT SANTA MONICA BL N/RDWH	G08-2440-23	WR FR	01-13-78	TOTAL	21425	8:30 1558	5:15 2019
				NORTH	9371	8:30 662	5:30 1058
				SOUTH	12054	8:15 912	4:45 1059
BEVERLY GLEN BL AT SANTA MONICA BL N/RDWH	WR TU	11-14-78	TOTAL	21069 *	MANUAL COUNT		
			NORTH	10506	7:45 745	5:00 964	
			SOUTH	10563	8:00 906	4:45 872	
BEVERLY GLEN BL AT SANTA MONICA BL S/RDWH	C00-3030-32	WR FR	01-13-78	TOTAL	17771	8:15 1713	4:45 1627
				NORTH	7976	8:15 888	5:30 695
				SOUTH	9795	8:00 900	4:45 946
BEVERLY GLEN BL AT SANTA MONICA BL S/RDWH	WR TU	11-14-78	TOTAL	20658 *	MANUAL COUNT		
			NORTH	9538	8:15 871	5:00 732	
			SOUTH	11120	8:15 988	5:00 996	
BEVERLY GLEN BL JOG NR MAPLETN N/O SUNSET BL	606-1820-12	WR WE	03-15-78	TOTAL	15744	7:30 1521	3:45 1412
				NORTH	7951	11:15 304	5:15 1032
				SOUTH	7793	7:30 1189	4:00 444

LOCATION	PHYS. DESCR	RG DY	DATE	DIR.	VOLUME	AM PEAK	PM PEAK
BEVERLY GLEN BL JOG NR MAPLETN S/O SUNSET BL	300-3030-31	WR WE	03-15-78	TOTAL	13646	7:45 1302	4:45 1307
				NORTH	6957	7:45 398	4:45 935
				SOUTH	6689	7:30 906	2:45 444
BEVERLY GLEN BL JOG NR MAPLETN N/O SUNSET BL	300-1830-12	WR WE	07-28-78	TOTAL	15472	8:00 1403	5:15 1440
				NORTH	7986	11:15 358	4:45 1013
				SOUTH	7486	8:00 1132	3:45 476
BEVERLY GLEN BL JOG NR MAPLETN S/O SUNSET BL	300-4030-31	WR FR	07-28-78	TOTAL	15013	8:00 1285	4:45 1253
				NORTH	7482	11:15 390	5:30 891
				SOUTH	7531	8:00 904	3:00 437
BEVERLY GLEN BL AT VENTURA BL		EV TH	01-26-78	TOTAL	9738	* MANUAL COUNT	
				NORTH	4721	8:30 198	5:00 747
				SOUTH	5017	8:00 475	4:45 474
BEVERLY GLEN BL AT WILSHIRE BL		WR FR	09-08-78	TOTAL	15960	* MANUAL COUNT	
				NORTH	7872	8:15 586	5:00 799
				SOUTH	8088	8:00 724	4:30 615
BEVERLY GLEN CIR W/O BEVERLY GLEN BL	A00-1818-11	HW WE	10-18-78	TOTAL	2126	11:15 183	5:30 195
				EAST	1181	11:15 86	5:00 107
				WEST	945	11:15 97	5:30 91
BEVERLY GREEN DR N/O PICO BL	A00-3600-10	WR TH	06-08-78	TOTAL	3649	8:15 343	4:30 361
				NON-DIR COUNT			
BEVERLY GREEN DR N/O VIDOR DR	A00-3600-10	WR TH	06-08-78	TOTAL	2652	8:15 240	4:45 279
				NON-DIR COUNT			
BIENVENEDA AV AT SUNSET BL		WR FR	08-18-78	TOTAL	2650	* MANUAL COUNT	
				NORTH	225	8:00 21	3:15 20
				SOUTH	2425	8:30 256	5:00 142
BLAKE AV AT NEWELL ST		HW WE	09-23-78	TOTAL	704	* MANUAL COUNT	
				EAST	232	8:15 18	4:30 24
				WEST	472	7:45 32	4:30 74

LOCATION	PHYS. DESCR	RG	DAY	DATE	DIR.	VOLUME	AM PEAK		PM PEAK	
BLEDSOE ST AT BRADLEY AV	B00-3030-11	EV	FR	05-19-78	TOTAL	4971	7:15	469	4:15	443
					EAST	3070	7:15	320	4:15	285
					WEST	1901	7:00	162	4:15	158
BLEDSOE ST AT HERRICK AV	B00-2012-11	EV	MO	04-10-78	TOTAL	3905	7:30	422	4:30	395
					EAST	2155	11:15	156	4:30	250
					WEST	1750	7:30	278	4:15	149
BLUFFSIDE DR AT WILLOW CREST AV	100-1818-11	EV	TH	09-21-78	TOTAL	1342	11:15	94	5:15	110
					NORTH	273	11:15	14	10:45	46
					SOUTH	1069	11:15	80	2:00	92
BOCCACCIO AV AT ZENO PL		SR	TH	10-12-78	TOTAL	363	* MANUAL COUNT			
					EAST	225	8:15	5	3:45	16
					WEST	138	8:45	12	3:45	18
RONNIE BRAE ST AT OLYMPIC BL	B00-2020-11	CR	TU	01-31-78	TOTAL	1539	8:45	98	4:15	146
					NORTH	434	8:45	34	5:45	47
					SOUTH	1105	8:15	64	4:15	106
BOWMONT DR S/O MULHOLLAND DR	A00-1800-20	EV	TU	12-19-78	TOTAL	2016	8:15	331	5:30	279
					NON-DIR COUNT					
BOYO ST E/O LOS ANGELES ST	A00-1717-11	CR	MO	05-10-78	TOTAL	1019	7:00	112	3:45	119
					EAST	570	7:00	94	2:00	57
					WEST	449	9:30	38	3:45	79
BOYLE AV AT 4TH ST		CR	MO	07-17-78	TOTAL	7559	* MANUAL COUNT			
					NORTH	4291	7:15	247	4:00	474
					SOUTH	3268	7:00	277	4:15	298
BRADFORD PL W/O WARRINGTON DR	B00-0032-02	WV	TU	01-31-78	TOTAL	3076	7:30	622	2:45	434
					NON-DIR COUNT					
BRADLEY AV N/O BLEDSOE ST	B00-3030-11	EV	FR	05-19-78	TOTAL	1319	11:15	102	3:15	151
					NORTH	657	11:15	52	3:45	58
					SOUTH	662	11:15	50	3:15	94

LOCATION	PHYS. DESCR	RG DY	DATE	DIR.	VOLUME	AM PEAK	PM PEAK		
BRADLEY AV AT BLEDSOE ST	R00-3030-11	EV MO	05-22-78	TOTAL	2035	11:15	159	4:00	292
				NORTH	1373	11:15	109	4:15	235
				SOUTH	662	11:15	50	3:00	92
BRAINARD AV N/O FOOTHILL BL	A00-1600-00	EV WE	08-23-78	TOTAL	902	10:00	51	5:45	78
				NON-DIR COUNT					
BRAND BL E/O LAUREL CANYON BL	G15-3040-23	EV WE	01-04-78	TOTAL	11017	11:15	854	4:30	963
				EAST	5369	7:30	485	3:15	459
				WEST	5648	11:15	461	4:30	550
BRANFORD ST AT DORRINGTON AV	C00-3030-22	EV WE	09-13-78	TOTAL	10269	7:00	913	5:00	941
				EAST	5337	7:00	603	5:15	428
				WEST	4932	7:45	323	5:00	521
BRANFORD ST E/O SAN FERNANDO RD E/RDWHY	R00-1616-11	EV WE	04-19-78	TOTAL	4082	11:15	323	4:00	393
				EAST	2005	11:15	169	1:30	191
				WEST	2077	9:45	168	4:00	223
BREED ST AT BROOKLYN AV		CR FR	03-10-78	TOTAL	2319	*	MANUAL COUNT		
				NORTH	1128	7:45	42	4:15	152
				SOUTH	1191	8:15	64	4:30	155
BREED ST AT SHERIDAN ST	A00-1818-11	CR TU	12-12-78	TOTAL	1391	11:15	63	4:00	160
				NORTH	1168	11:15	47	3:30	138
				SOUTH	223	11:15	16	4:45	26
BRIGHTON AV AT 78TH ST		SR TH	03-02-78	TOTAL	295	*	MANUAL COUNT		
				NORTH	150	7:30	12	5:00	18
				SOUTH	145	7:00	13	3:15	13
BRIMFIELD AV S/O ROSCOE BL	A00-1835-13	EV MO	07-24-78	TOTAL	2574	7:00	225	5:00	219
				NORTH	1023	6:45	69	4:15	89
				SOUTH	1551	7:00	158	4:30	142
BROAD AV AT F ST	C00-3030-22	SR FR	08-18-78	TOTAL	3954	11:15	334	4:30	392
				NORTH	1907	11:15	155	4:30	245
				SOUTH	2047	11:15	179	11:30	201

LOCATION	PHYS. DESCR	RG	DAY	DATE	DIR.	VOLUME	AM PEAK	PM PEAK
BROAD AV AT E ST		SR	FR	09-08-79	TOTAL	3611 *	MANUAL COUNT	
					NORTH	2056	8:00	128 4:30 263
					SOUTH	1555	7:15	144 4:15 153
BROADWAY -CENTRAL- AT SANTA BARBARA AV		CR	TH	09-07-78	TOTAL	13241 *	MANUAL COUNT	
					NORTH	6676	7:30	870 3:45 418
					SOUTH	6565	8:45	219 4:30 981
BROADWAY -CENTRAL- N/O SLAUSON AV	C00-3035-23	CR	TH	04-27-78	TOTAL	15404	7:15	1318 4:15 1591
					NORTH	7413	7:15	979 3:45 521
					SOUTH	7991	11:15	436 4:15 1120
BROADWAY -CENTRAL- AT SLAUSON AV		CR	TU	11-07-78	TOTAL	18301 *	MANUAL COUNT	
					NORTH	9510	7:15	1182 3:45 582
					SOUTH	8791	8:00	314 4:45 1069
BROADWAY -CENTRAL- S/O VENICE BL	C00-3030-22	CR	MO	10-30-78	TOTAL	11584	7:00	974 4:00 1181
					NORTH	6096	7:00	652 3:45 583
					SOUTH	5488	10:15	412 4:15 621
BROADWAY -CENTRAL- S/O VENICE BL	C00-3030-22	CR	TU	10-31-78	TOTAL	12133	7:15	1095 4:00 1128
					NORTH	6433	7:15	763 3:30 513
					SOUTH	5700	9:30	417 4:15 655
BROADWAY -CENTRAL- S/O VENICE BL	C00-3030-22	CR	WE	11-01-78	TOTAL	11895	7:15	1078 4:15 1232
					NORTH	6292	7:15	742 4:15 594
					SOUTH	5603	11:15	390 4:15 638
BROADWAY -CENTRAL- S/O VENICE BL	C00-3030-22	CR	TH	11-02-78	TOTAL	12153	7:30	1073 4:15 1177
					NORTH	6393	7:30	731 4:15 531
					SOUTH	5760	11:15	386 4:15 646
BROADWAY -CENTRAL- S/O VENICE BL	C00-3030-22	CR	FR	11-03-78	TOTAL	13145	7:15	1035 4:00 1257
					NORTH	7071	7:15	685 4:00 657
					SOUTH	6124	11:15	396 3:45 615
BROADWAY -CENTRAL- AT 59TH PL		CR	TH	12-14-78	TOTAL	17431 *	MANUAL COUNT	
					NORTH	8471	7:00	1102 4:00 545
					SOUTH	8960	7:00	357 4:45 1156

LOCATION	PHYS. DESCR	RG	DAY	DATE	DIR.	VOLUME	AM PEAK	PM PEAK		
BROADWAY -EAGLE RK- W/O COLORADO BL	G06-3535-33	CR	MO	06-12-78	TOTAL	15703	11:15	1071	5:00	1269
					EAST	7428	11:15	560	4:45	566
					WEST	8275	7:30	568	5:00	612
BROADWAY -EAGLE RK- AT EL VERANO AV	D05-2424-22	CR	MO	10-30-78	TOTAL	17242	11:15	1168	4:45	1593
					EAST	8481	11:15	605	4:15	887
					WEST	8761	7:15	714	4:45	710
BROMONT AV AT MACLAY ST		EV	FR	08-25-78	TOTAL	242	*	MANUAL COUNT		
					NORTH	138	8:30	11	4:45	13
					SOUTH	204	8:00	17	5:00	17
BRONSON AV AT HAROLD WY	C00-2020-11	HW	WE	12-27-78	TOTAL	7209	11:15	401	5:00	664
					NORTH	3866	11:15	188	5:00	466
					SOUTH	3343	8:30	222	12:45	241
BROOKLYN AV AT BREED ST		CR	FR	03-10-78	TOTAL	24004	*	MANUAL COUNT		
					EAST	7505	9:00	376	4:15	889
					WEST	16499	7:15	962	4:15	738
BROOKLYN AV AT EVERGREEN AV	C00-3035-33	CR	WE	10-04-78	TOTAL	17556	7:15	1299	4:45	1604
					EAST	8586	10:45	527	4:45	952
					WEST	8970	7:15	892	4:30	677
BROOKLYN AV AT FRESNO ST		CR	TH	04-06-78	TOTAL	15932	*	MANUAL COUNT		
					EAST	7773	7:45	370	4:30	856
					WEST	8159	7:15	761	4:00	639
BROOKLYN AV AT MOTT ST	C00-3030-23	CR	MO	03-27-78	TOTAL	18686	11:15	1135	4:30	1531
					EAST	8219	11:15	505	4:30	905
					WEST	10467	7:00	730	1:15	720
BROOKLYN AV AT SOTO ST		CR	FR	09-01-78	TOTAL	15951	*	MANUAL COUNT		
					EAST	7144	8:45	295	4:15	839
					WEST	8807	7:00	938	4:00	642
BROOKLYN AV AT SOTO ST	C00-3030-22	CR	TU	10-10-78	TOTAL	17685	7:15	1160	4:30	1439
					EAST	8582	11:15	529	4:30	854
					WEST	9103	7:00	819	4:30	585

LOCATION	PHYS. DESCR	RG DY	DATE	DIR.	VOLUME	AM PEAK		PM PEAK	
BROOKLYN AV E/O STATE ST	C00-3030-23	CR MO	10-02-78	TOTAL	17868	7:15	1688	3:15	1380
				EAST	5946	11:15	356	4:15	685
				WEST	11922	7:00	1360	2:45	777
BROOKLYN AV W/O STATE ST	C00-2530-22	CR MO	10-02-78	TOTAL	16520	7:15	1319	3:15	1416
				EAST	8041	11:15	516	4:15	951
				WEST	8479	7:15	969	2:45	598
BROXTON AV N/O KINROSS AV	604-2020-11	WR MO	05-22-78	TOTAL	6586	11:15	378	9:15	610
				NORTH	2451	11:15	157	7:45	258
				SOUTH	4135	11:15	221	9:15	423
BUCKINGHAM RD AT EXPOSITION PL		CR MO	07-31-78	TOTAL	8799	*	MANUAL COUNT		
				NORTH	4013	7:00	364	4:30	373
				SOUTH	4786	8:00	227	4:45	573
BUCKINGHAM RD AT JEFFERSON BL		CR TH	07-20-78	TOTAL	9044	*	MANUAL COUNT		
				NORTH	4615	7:15	392	5:00	444
				SOUTH	4429	8:00	221	4:45	520
BUCKINGHAM RD AT RODEO RD		CR MO	07-03-78	TOTAL	8031	*	MANUAL COUNT		
				NORTH	4145	7:15	452	4:45	367
				SOUTH	3886	8:45	176	3:45	431
BUCKINGHAM RD AT SANTA BARBARA AV		SR TH	08-31-78	TOTAL	8384	*	MANUAL COUNT		
				NORTH	4060	7:15	303	4:15	357
				SOUTH	4324	8:15	209	5:00	531
BUCKLER AV AT 58TH PL		SR TH	10-12-78	TOTAL	2565	*	MANUAL COUNT		
				NORTH	1198	7:00	131	4:00	83
				SOUTH	1367	7:45	78	4:45	169
BUCKLER AV AT 58TH PL	A00-1417-11	SR TU	10-17-78	TOTAL	2732			5:00	335
				NORTH	1187	7:00	135	4:45	100
				SOUTH	1545	7:45	96	5:15	243
BUCKLER AV AT 58TH PL		SR WE	11-22-78	TOTAL	2530	*	MANUAL COUNT		
				NORTH	1137	7:00	114	3:00	80
				SOUTH	1393	8:15	74	4:45	166

LOCATION	PHYS. DESCR	RG	DAY	DATE	DIR.	VOLUME	AM PEAK	PM PEAK		
BUDLONG AV N/O SLAUSON AV	A00-1818-11	SR	MO	11-20-78	TOTAL	3477	7:15	276	2:45	342
					NORTH	1830	6:45	161	2:45	218
					SOUTH	1647	7:45	136	4:30	180
BUDLONG AV -E/RDWAY- N/O 48TH ST	A00-1717-11	CR	TU	12-12-78	TOTAL	583	7:30	51	4:30	79
					NORTH	359	7:30	40	3:00	54
					SOUTH	224	7:30	11	4:30	52
BUDLONG AV -W/RDWAY- N/O 48TH ST	A00-3030-11	CR	TU	12-12-78	TOTAL	438	11:15	26	4:30	54
					NORTH	217	11:15	11	5:00	38
					SOUTH	221	11:15	15	1:00	27
BIJENA PARK DR AT SUNSHINE TER	A00-1515-11	EV	TU	11-21-78	TOTAL	454	7:45	51	4:30	35
					NORTH	253	7:30	40	4:30	20
					SOUTH	201	10:45	20	2:45	18
BUNDY DR AT KENTER AV	C00-1812-11	WR	TU	03-14-78	TOTAL	10501	7:45	844	5:15	1043
					NORTH	7706	7:45	640	5:15	808
					SOUTH	2795	8:15	223	3:00	254
BUNDY DR AT MONTANA AV		WR	MO	11-06-78	TOTAL	10062				
					NORTH	5489	8:00	435	4:45	508
					SOUTH	4573	8:15	371	3:15	406
BUNDY DR AT OLYMPIC BL		WR	TU	01-17-78	TOTAL	32831				
					NORTH	18992	7:30	1669	5:00	1453
					SOUTH	13839	8:00	1047	4:30	1221
BUNDY DR S/O OLYMPIC BL	C00-4030-32	ER	FR	01-20-78	TOTAL	36103	11:15	2153	4:45	3061
					NORTH	25180	7:30	1909	4:45	1844
					SOUTH	10923	11:15	740	4:00	1347
BUNDY DR N/O OLYMPIC BL	G04-3040-24	WR	FR	01-20-78	TOTAL	28091	7:45	2019	4:30	2548
					NORTH	7991	7:15	672	4:45	676
					SOUTH	20100	8:00	1496	3:45	1874
BUNDY DR AT OLYMPIC BL	C00-4040-34	WR	TH	03-23-78	TOTAL	29899	7:30	2361	4:45	2740
					NORTH	17384	7:30	1605	5:15	1551
					SOUTH	12515	11:15	798	4:30	1269

LOCATION	PHYS. DESCR	RG	DAY	DATE	DIR.	VOLUME	AM PEAK	PM PEAK
BUNDY DR S/O PICO BL	D04-4025-42	WR	TU	09-05-78	TOTAL	38622	7:45 2737	5:15 3291
					NORTH	21040	7:45 1729	5:15 1614
					SOUTH	17582	11:15 1084	5:15 1677
BUNDY DR S/O PICO BL	D04-4025-42	WR	WE	09-06-78	TOTAL	39569	7:45 2912	4:45 3318
					NORTH	21373	7:45 1759	5:15 1610
					SOUTH	18196	7:45 1153	5:00 1737
BUNDY DR S/O PICO BL	D04-4025-42	WR	TH	09-07-78	TOTAL	40807	7:30 2913	5:00 3515
					NORTH	22238	7:30 1759	5:00 1713
					SOUTH	18569	7:30 1154	5:00 1802
BUNDY DR S/O PICO BL	D04-4025-42	WR	FR	09-08-78	TOTAL	36471	11:15 2178	4:30 2955
					NORTH	17082	11:15 1078	12:15 1227
					SOUTH	19389	11:15 1100	4:30 1788
BUNDY DR S/O PICO BL	D04-4025-42	WR	MO	09-11-78	TOTAL	37983	7:45 3179	5:00 3121
					NORTH	20196	7:45 1910	5:15 1399
					SOUTH	17787	7:45 1269	5:00 1729
BUNDY DR S/O SANTA MONICA BL	C00-2020-22	WR	WE	01-18-78	TOTAL	14284	8:00 1180	6:15 2083
					NORTH	9898	8:15 742	6:15 1847
					SOUTH	4386	7:45 470	4:30 371
BUNDY DR N/O SANTA MONICA BL	C00-2822-22	WR	WE	01-18-78	TOTAL	21799	8:00 1820	5:00 1972
					NORTH	9488	8:00 690	5:15 966
					SOUTH	12311	8:00 1130	4:00 1062
BUNDY DR AT TEXAS AV		WR	MO	09-11-78	TOTAL	19086	* MANUAL COUNT	
					NORTH	9846	8:00 735	5:00 883
					SOUTH	9240	7:45 751	3:00 732
BUNDY DR AT TEXAS AV	C00-2020-22	WR	WE	10-18-78	TOTAL	18362	8:00 1512	5:00 1615
					NORTH	9640	8:00 749	4:30 908
					SOUTH	8722	8:00 763	5:00 741
BUNDY DR S/O WILSHIRE BL	C00-2020-22	WR	FR	01-20-78	TOTAL	18417	7:45 1263	5:00 1557
					NORTH	9826	8:15 686	2:15 919
					SOUTH	8591	7:30 711	3:45 728

LOCATION	PHYS. DESCR	RG	DAY	DATE	DIR.	VOLUME	AM PEAK	PM PEAK			
BUNDY DR N/O WILSHIRE BL	300-2020-11	WR	FR	01-20-78	TOTAL	16406	8:00	11:59	4:45	1415	
					NORTH	7814	11:15	490	5:30	753	
					SOUTH	8592	7:45	705	4:30	679	
BURBANK BL AT BALBOA BL	800-1818-11	WR	FR	08-11-78	TOTAL	35149	7:15	2608	4:30	3362	
					EAST	19161	7:15	2096	6:15	1566	
					WEST	15988	11:15	797	4:30	2291	
BURBANK BL AT BALBOA BL	800-1818-11	WR	SA	08-12-78	TOTAL	24871	11:15	1723	4:15	2356	
					EAST	14690	11:15	865	4:15	1596	
					WEST	10181	11:15	858	11:30	834	
BURBANK BL AT BALBOA BL	800-1818-11	WR	SU	08-13-78	TOTAL	19583	11:15	1329	4:15	1453	
					EAST	10972	10:45	806	2:45	794	
					WEST	8611	11:15	561	1:00	702	
BURBANK PL AT CAHUENGA BL	C00-1515-11	EV	TH	08-31-78	TOTAL	12233	11:15	872	3:45	1111	
					NORTH	5928	11:15	441	2:15	486	
					SOUTH	6305	11:15	431	3:45	637	
BURBANK BL W/O CLYBURN AV	300-3535-22	EV	WE	06-07-78	TOTAL	11977	7:45	868	4:30	1061	
					EAST	5898	7:45	534	4:00	457	
					WEST	6079	11:15	346	4:45	622	
BURBANK BL AT FLMER AV			EV	MO	04-17-78	TOTAL	20458	*	MANUAL COUNT		
						EAST	9136	7:45	797	4:30	664
						WEST	11322	7:45	669	4:15	1100
BURBANK BL AT ETHEL AV			EV	TH	04-13-78	TOTAL	24707	*	MANUAL COUNT		
						EAST	11658	7:45	1051	4:30	986
						WEST	13049	7:45	779	4:45	1386
BURBANK BL E/O FALLBROOK AV	C00-2030-12	WV	WE	08-09-78	TOTAL	2528	11:15	148	4:30	204	
					EAST	1231	7:30	92	12:15	96	
					WEST	1297	11:15	71	5:00	135	
BURBANK BL W/O FALLBROOK AV	C00-3830-32	WV	WE	08-09-78	TOTAL	3900	11:15	213	5:00	311	
					EAST	2077	7:30	181	6:45	144	
					WEST	1823	11:15	100	5:30	200	

LOCATION	PHYS. DESCR	RG	DY	DATE	DIR.	VOLUME	AM PEAK		PM PEAK	
BURBANK BL AT HAYVENHURST AV	518-3040-34	WV	TH	08-10-78	TOTAL	28657	8:00	2316	5:30	3174
					FAST	14184	8:00	1529	6:15	1198
					WEST	14473	8:00	787	5:30	2033
BURBANK BL E/O LANKERSHIM BL	C00-2540-23	EV	WE	06-07-78	TOTAL	19114	7:45	1491	4:30	1556
					FAST	8800	7:45	877	4:00	617
					WEST	10314	11:15	606	4:45	990
BURBANK BL AT LAUREL CANYON BL	300-3838-33	EV	MO	03-05-78	TOTAL	24611	6:45	1718	5:30	2181
					EAST	11468	7:30	1076	3:00	813
					WEST	13143	6:15	983	5:30	1488
BURBANK BL AT NEWCASTLE AV	C00-3430-22	WV	FR	07-07-78	TOTAL	25929	8:00	2198	5:15	2127
					EAST	16144	7:30	1765	4:30	1095
					WEST	9785	11:15	572	5:45	1177
BURBANK BL AT NEWCASTLE AV		WV	WE	07-12-78	TOTAL	23339	*	MANUAL COUNT		
					EAST	13136	8:00	1360	3:45	763
					WEST	10203	8:30	535	4:45	1163
BURBANK BL AT SAN DIEGO FWY -N/B OFF-	300-4032-43	WV	MO	08-14-78	TOTAL	50863	7:45	4261	3:45	4098
					EAST	21263	7:30	2685	4:00	1549
					WEST	29600	11:15	1722	5:00	2575
BURBANK BL AT SAN DIEGO FWY -S/B OFF-	620-3040-34	WV	MO	08-14-78	TOTAL	34398	8:00	3530	3:45	3227
					EAST	16166	8:00	2510	3:45	1412
					WEST	18232	11:15	1094	4:45	1904
BURBANK BL AT SEPULVEDA BL		EV	FR	06-30-78	TOTAL	51528	*	MANUAL COUNT		
					EAST	30263	7:45	2664	4:30	2230
					WEST	21265	8:15	1125	4:30	2350
BURBANK BL AT SEPULVEDA BL	C00-4240-44	EV	MO	08-14-78	TOTAL	44507	7:30	3522	4:45	4024
					EAST	23183	7:45	2228	3:45	1706
					WEST	21324	7:30	1315	4:45	2344
BURBANK BL E/O SEPULVEDA BL	C00-3340-34	EV	WE	11-08-78	TOTAL	36555	7:45	3318	5:45	3063
					EAST	19654	7:45	2051	5:00	1529
					WEST	16911	7:45	1267	5:45	1712

LOCATION	PHYS. DESCR	RG	DAY	DATE	DIR.	VOLUME	AM PEAK	PM PEAK
BURBANK BL W/O SEPULVEDA BL	C00-4540-43	EV	MO	11-27-78	TOTAL	51692	7:45 4391	4:30 4747
					EAST	26762	7:30 2854	3:45 2111
					WEST	24930	7:45 1543	4:45 2839
BURBANK BL W/O SHOUP AV	C00-2030-11	WV	WE	08-09-78	TOTAL	4094	11:15 227	5:15 339
					EAST	2558	7:30 189	12:30 187
					WEST	1536	8:45 94	5:15 172
BURBANK BL E/O SHOUP AV	C00-2830-11	WV	WE	08-09-78	TOTAL	1056	11:15 65	12:15 134
					EAST	579	11:15 39	1:00 53
					WEST	477	11:15 26	12:15 92
BURBANK BL W/O TOPANGA CANYON BL	C00-3820-31	WV	WE	08-09-78	TOTAL	11158	11:15 617	5:00 1177
					EAST	1734	7:00 174	11:30 121
					WEST	9424	11:15 506	5:00 1101
BURBANK BL E/O TOPANGA CANYON BL	C00-3040-13	WV	TH	10-05-78	TOTAL	5881	7:30 589	4:45 772
					EAST	2353	7:15 463	12:15 274
					WEST	3528	11:15 265	4:45 641
BURBANK BL AT VALLEY CIRCLE BL		WV	FR	01-27-78	TOTAL	7119	* MANUAL COUNT	
					EAST	2025	7:30 260	3:00 143
					WEST	5094	7:15 463	5:00 473
BURBANK BL AT VINELAND AV	R00-1515-11	EV	TU	08-29-78	TOTAL	16921	8:00 1114	4:15 1484
					EAST	8879	11:00 573	4:30 925
					WEST	8042	7:45 671	3:45 586
BURBANK BL AT VINELAND AV		EV	FR	09-15-78	TOTAL	16937	* MANUAL COUNT	
					EAST	7700	7:15 672	4:45 680
					WEST	9237	7:30 553	4:30 962
BURBANK BL AT VINELAND AV	300-2727-22	CR	WE	12-20-78	TOTAL	11332	11:15 790	4:15 1023
					EAST	8089	7:30 648	4:30 620
					WEST	3243	11:15 269	3:45 418
BURBANK BL AT WOODLAKE AV	C00-4040-33	WV	TU	05-02-78	TOTAL	4236	7:15 422	3:00 368
					EAST	2235	7:30 253	3:00 220
					WEST	2001	7:15 176	5:15 219

LOCATION	PHYS. DESCR	RG	DAY	DATE	DIR.	VOLUME	AM PEAK		PM PEAK	
BURBANK BL AT WOODLEY AV	618-4030-43	WV	FR	08-11-78	TOTAL	30216	7:15	2122	4:45	3341
					EAST	15544	7:00	1510	5:00	1435
					WEST	14672	11:15	699	4:45	1919
BURLINGAME AV N/O HANOVER ST	A00-1414-11	WR	TU	04-25-78	TOTAL	1495	8:15	180	5:30	144
					NORTH	654	10:30	50	5:30	108
					SOUTH	831	8:15	151	1:30	57
BURLINGTON AV AT VENICE BL		CR	TU	11-07-78	TOTAL	1994	*	MANUAL COUNT		
					NORTH	1017	8:30	62	4:15	106
					SOUTH	977	7:00	83	4:30	78
BURTON WY AT DOHENY DR		WR	FR	10-27-78	TOTAL	30928	*	MANUAL COUNT		
					EAST	16215	8:15	1239	4:45	1436
					WEST	14713	8:15	1162	4:30	1363
BUSINESS CENTER DR W/O TAMPA AV	A00-2525-11	WV	MO	01-23-78	TOTAL	2407	11:15	197	12:15	282
					EAST	1298	11:15	74	12:15	144
					WEST	1109	11:15	123	12:00	142
BUTLER AV AT OHIO AV	A00-1818-11	WR	WE	11-29-78	TOTAL	1731	10:15	165	12:45	124
					NORTH	978	10:30	117	12:45	89
					SOUTH	753	7:45	93	6:30	59
CABRILLO AV -SAN PEDRO- AT 7TH ST -SAN PEDRO-		SR	FR	01-27-78	TOTAL	4215	*	MANUAL COUNT		
					NORTH	2225	7:45	196	2:45	233
					SOUTH	1990	7:30	102	4:00	272
CABRILLO AV -SAN PEDRO- AT 19TH ST -SAN PEDRO-		SR	TU	04-18-78	TOTAL	1870	*	MANUAL COUNT		
					NORTH	759	7:15	72	3:30	63
					SOUTH	1111	7:30	61	3:00	131
CABRINI DR-WEST- AT CABRINI DR	A00-1515-00	EV	TH	11-30-78	TOTAL	1095	6:00	137	4:30	102
					EAST	912	6:00	135	4:30	80
					WEST	183	7:30	13	5:45	28
CABRINI DR AT CABRINI DR-WEST-	C00-2020-11	EV	TH	11-30-78	TOTAL	1802	7:15	125	5:15	190
					NORTH	1216	11:15	65	5:15	159
					SOUTH	586	8:00	87	3:30	65

LOCATION	PHYS. DESCR	RG	DAY	DATE	DIR.	VOLUME	AM PEAK	PM PEAK	
CADILLAC AV E/O LA CIENEGA BL	C00-2042-14	CR	MO	04-24-78	TOTAL	21095	8:00 1440	5:00 1545	
					EAST	3783	7:30 401	12:45 307	
					WEST	17312	11:15 1088	5:00 1303	
CADILLAC AV AT VENICE BL	C00-3727-32	CR	TU	04-11-78	TOTAL	16504	8:15 1155	2:45 1189	
					EAST	3345	7:00 279	3:45 345	
					WEST	13159	8:15 950	2:45 923	
CAHUENGA BL AT HOLLYWOOD BL	C00-2727-22	HW	TU	02-07-78	TOTAL	16275	9:00 1186	4:45 1634	
					NORTH	9825	11:15 560	4:45 1220	
					SOUTH	6450	9:00 817	12:15 541	
CAHUENGA BL AT HOLLYWOOD PL	C00-3030-22	HW	FR	10-13-78	TOTAL	21805	8:15 1362	4:45 1924	
					NORTH	11517	11:15 642	5:00 1399	
					SOUTH	10288	8:15 1007	3:45 750	
CAHUENGA BL AT HOLLYWOOD BL	C00-3030-22	HW	SA	10-14-78	TOTAL	14841	11:15 837	12:30 905	
					NORTH	7683	11:15 455	12:15 520	
					SOUTH	7158	9:30 399	7:45 471	
CAHUENGA BL AT HOLLYWOOD BL	C00-3030-22	HW	SU	10-15-78	TOTAL	11176	0:00 614	4:45 800	
					NORTH	5577	0:00 329	4:45 448	
					SOUTH	5599	0:00 285	6:45 447	
CAHUENGA BL AT HUSTON ST	C00-3030-22	EV	FR	11-17-78	TOTAL	15988	7:45 1161	4:30 1322	
					NORTH	8658	11:15 506	4:30 776	
					SOUTH	7330	7:45 703	4:45 554	
CAHUENGA BL -EAST- N/O MULHOLLAND DR -O/C AT CAHUENGA	A00-2500-20	HW	WE	04-12-78	TOTAL	1576	8:00 147	5:00 208	
					NON-DIR COUNT				
CAHUENGA BL -EAST- N/O MULHOLLAND DR -O/C AT CAHUENGA	G00-3000-20	EV	TH	11-02-78	TOTAL	19809	8:00 1068	5:15 2351	
					ONE WAY STREET N/B				
CAHUENGA BL -EAST- S/O PILGRIMAGE BRIDGE	C00-3310-31	HW	FR	09-15-78	TOTAL	20641	7:45 1023	5:15 2451	
					NORTH	18649	11:15 777	5:15 2411	
					SOUTH	1992	7:45 423	3:00 106	

LOCATION	PHYS. DESCR	RG DY	DATE	DIR.	VOLUME	AM PEAK		PM PEAK	
CAHUENGA BL -WEST- N/O MULHOLLAND DR	300-1424-12	HW FR	02-03-78	TOTAL	27150	7:15	2368	5:00	2278
				NORTH	7245	11:15	325	4:30	899
				SOUTH	19905	7:00	2059	5:00	1387
CAHUENGA BL -WEST- N/O MULHOLLAND DR	300-1724-12	HW TH	11-02-78	TOTAL	27601	8:00	2826	5:00	2411
				NORTH	20007	8:00	2515	5:00	1515
				SOUTH	7594	11:15	479	4:15	930
CAHUENGA BL -WEST- N/O PILGRIMAGE BRIDGE	C00-1040-13	HW WE	04-12-78	TOTAL	41285	7:30	3735	5:15	2895
				NORTH	6984	8:15	346	5:15	846
				SOUTH	34301	7:30	3457	5:00	2059
CALIFORNIA AV AT ELECTRIC AV	A00-1816-11	SR TU	11-14-78	TOTAL	2451	11:15	168	4:30	246
				EAST	1093	11:15	77	4:45	129
				WEST	1358	11:15	91	5:30	127
CALIFORNIA AV AT ELECTRIC AV		SR WE	11-22-78	TOTAL	2384	*	MANUAL COUNT		
				EAST	1146	8:00	70	3:00	117
				WEST	1238	7:45	79	4:00	126
CALIFORNIA AV AT 7TH AV -VENICE		SR MO	07-10-78	TOTAL	3191	*	MANUAL COUNT		
				EAST	1398	7:30	86	4:00	128
				WEST	1793	8:30	95	5:00	211
CALNEVA DR N/O MULHOLLAND DR	C00-1414-11	WV FR	02-03-78	TOTAL	6485	7:30	1003	5:00	1020
				NORTH	3436	11:15	84	5:00	914
				SOUTH	3049	7:15	972	5:00	106
CALNEVA DR N/O MULHOLLAND DR	C00-1517-11	EV TU	10-31-78	TOTAL	5268	7:00	1012	5:15	566
				NORTH	1956	8:15	63	5:30	461
				SOUTH	3312	7:00	978	3:45	121
CALVERT ST AT FENWOOD AV	A00-1616-11	WV FR	09-08-78	TOTAL	2142	10:45	162	5:15	217
				EAST	1020	10:15	124	12:15	85
				WEST	1122	11:15	56	4:15	154
CALVERT ST AT YOLANDA AV	A00-1816-11	WV TH	02-16-78	TOTAL	857	11:15	52	12:45	218
				EAST	376	7:00	20	12:45	129
				WEST	481	11:15	44	12:30	92

LOCATION	PHYS. DESCR	RG	DY	DATE	DIR.	VOLUME	AM PEAK	PM PEAK
CAMARILLO ST E/O VINELAND AV	C00-1527-12	EV	FR	03-10-78	TOTAL	9689	8:00 580	5:00 1002
					EAST	3894	8:15 378	5:00 375
					WEST	5795	7:30 391	5:15 634
CAMULOS ST AT OLYMPIC BL		CR	WE	09-06-78	TOTAL	909 *	MANUAL COUNT	
					NORTH	284	8:30 17	4:30 35
					SOUTH	625	7:45 62	4:15 57
CANRY AV AT ERWIN ST		WV	FR	06-02-78	TOTAL	653 *	MANUAL COUNT	
					NORTH	277	7:15 30	3:30 25
					SOUTH	376	7:15 29	4:45 45
CANOGA AV S/O INGOMAR ST	C00-3228-32	WV	WE	04-12-78	TOTAL	23403	7:45 1726	4:30 2183
					NORTH	11183	7:45 821	4:30 1153
					SOUTH	12220	7:00 988	4:30 1030
CANOGA AV AT LASSEN ST	C00-4040-23	WV	MO	03-06-78	TOTAL	3053	11:00 264	3:30 390
					NORTH	1288	10:45 103	3:30 201
					SOUTH	1765	11:00 169	3:30 189
CANOGA AV N/O MULHOLLAND DR	800-2020-11	WV	TU	02-21-78	TOTAL	1820	7:45 155	4:15 206
					NORTH	812	7:45 95	2:45 79
					SOUTH	1008	7:30 66	4:15 143
CANOGA AV N/O MULHOLLAND DR	800-1818-11	WV	MO	10-30-78	TOTAL	1525	8:15 128	5:30 139
					NORTH	650	8:15 80	2:30 55
					SOUTH	875	7:45 51	5:30 100
CANOGA AV N/O PLUMMER ST	800-1645-11	WV	TH	11-16-78	TOTAL	10063	7:30 1107	4:45 1089
					NORTH	5569	11:15 290	4:45 849
					SOUTH	4494	7:15 799	3:00 292
CANOGA AV AT SHERMAN WY		WV	WE	03-01-78	TOTAL	17965 *	MANUAL COUNT	
					NORTH	9317	7:15 503	4:30 994
					SOUTH	8648	7:15 827	3:00 694
CANOGA AV AT VANOWEN ST	C00-3036-33	WV	MO	05-01-78	TOTAL	32212	7:15 2521	4:30 3023
					NORTH	14476	11:15 1045	4:45 1559
					SOUTH	17736	7:00 1824	4:30 1476

LOCATION	PHYS. DESCR	RG	DAY	DATE	DIR.	VOLUME	AM PEAK	PM PEAK				
CANOGA AV AT VANDWEN ST			WV	TH	12-28-78	TOTAL	18597	*	MANUAL COUNT			
						NORTH	10394	7:30	547	3:30	1124	
						SOUTH	8203	7:30	655	3:15	682	
CANOGA AV AT VENTURA BL	C00-3045-34		WV	TU	01-03-78	TOTAL	15646		11:15	1096	4:45	1496
						NORTH	6851	7:15	743	12:00	504	
						SOUTH	8795	11:15	680	5:00	1056	
CANOGA AV AT VICTORY BL			WV	TH	12-28-78	TOTAL	20925	*	MANUAL COUNT			
						NORTH	11789	7:30	643	3:15	1312	
						SOUTH	9136	7:30	524	3:15	867	
CANTERBURY AV AT KAGEL CANYON ST	A00-1918-11		EV	TU	06-20-78	TOTAL	1520		7:45	91	4:30	159
						NORTH	868	11:15	37	4:30	108	
						SOUTH	652	7:45	50	6:45	60	
CANTERBURY AV AT VAN NUYS BL			EV	FR	01-13-78	TOTAL	730	*	MANUAL COUNT			
						NORTH	524	7:45	74	2:15	33	
						SOUTH	206	7:30	31	3:00	13	
CARMONA AV AT WASHINGTON BL			CR	MO	12-04-78	TOTAL	1000	*	MANUAL COUNT			
						NORTH	493	7:45	41	4:30	45	
						SOUTH	507	8:00	43	4:45	50	
CAROLINA ST AT 32ND ST -SAN PEDRO-			SR	FR	11-24-78	TOTAL	274	*	MANUAL COUNT			
						NORTH	115	8:30	8	3:45	14	
						SOUTH	159	9:15	12	3:45	20	
CARSON ST W/O NORMANDIE AV	C00-3020-32		SR	TU	03-07-78	TOTAL	25811		11:15	1687	4:00	2208
						EAST	12810	11:15	832	4:00	1137	
						WEST	13001	11:15	855	4:45	1112	
CARSON ST E/O WESTERN AV	C00-2030-23		SR	TU	03-07-78	TOTAL	24995		11:15	1685	4:15	2041
						EAST	11961	11:15	812	4:30	1013	
						WEST	13034	7:30	920	4:15	1055	
CASTLE HEIGHTS AV AT NATIONAL BL			WR	WE	01-25-78	TOTAL	7167	*	MANUAL COUNT			
						NORTH	853	7:45	58	4:15	109	
						SOUTH	6314	8:00	356	5:00	856	

LOCATION	PHYS. DESCR	RG DY	DATE	DIR.	VOLUME	AM PEAK	PM PEAK		
CATALINA AV AT 167TH ST		SR TU	08-22-78	TOTAL	335 *	MANUAL COUNT			
				NORTH	110	7:30	11	3:00	10
				SOUTH	225	8:45	11	3:45	31
CATTARAUGUS AV AT BEVERLY DR		WR TU	06-27-78	TOTAL	3602 *	MANUAL COUNT			
				EAST	1182	7:45	101	2:45	93
				WEST	2420	8:15	267	3:00	192
CATTARAUGUS AV W/O REGENT ST	R00-1818-11	SR MO	11-27-78	TOTAL	4120	7:45	421	4:30	467
				EAST	2121	7:45	236	3:00	226
				WEST	1999	8:00	188	4:30	249
CATTARAUGUS AV AT VENICE BL		CR TH	07-13-78	TOTAL	3061 *	MANUAL COUNT			
				NORTH	1059	8:00	72	5:00	137
				SOUTH	2002	7:45	174	4:30	163
CEDROS AV AT HUSTON ST	C00-1515-11	EV TH	11-02-78	TOTAL	616	6:45	68	1:30	85
				NORTH	422	6:45	57	2:15	69
				SOUTH	194	7:30	20	1:15	23
✓ CENTER ST -CENTRAL- AT COMMERCIAL ST	D03-2022-22	CR TH	12-07-78	TOTAL	6966	6:15	679	3:15	891
				NORTH	2734	11:15	188	3:30	384
				SOUTH	4232	6:00	556	3:15	518
CENTINELA AV AT ALVERN ST		SR MO	03-06-78	TOTAL	19922 *	MANUAL COUNT			
				EAST	10349	7:30	613	4:45	1134
				WEST	9573	7:15	904	4:45	863
CENTINELA AV AT BRADDOCK DR -JOG NR VERDI ST-	300-3030-22	WR TH	09-21-78	TOTAL	18378	7:30	1713	5:00	1911
				NORTH	8833	7:30	669	4:45	1092
				SOUTH	9545	7:30	1044	5:15	843
CENTINELA AV AT CULVER BL		SR TU	03-28-78	TOTAL	23715 *	MANUAL COUNT			
				NORTH	11223	7:30	795	4:45	1144
				SOUTH	12492	7:15	1003	5:00	1029
CENTINELA AV AT LA CIENEGA BL		SR WE	05-24-78	TOTAL	24355 *	MANUAL COUNT			
				EAST	11402	8:45	623	4:45	1237
				WEST	12953	7:15	1114	5:00	1100

LOCATION	PHYS. DESCR	RG	DAY	DATE	DIR.	VOLUME	AM PEAK	PM PEAK	
CENTINELA AV AT LA TIJERA BL		SR	TH	07-13-78	TOTAL	20237 *	MANUAL COUNT		
					EAST	9881	7:45	573	5:00 1119
					WEST	10356	7:15	854	4:45 876
CENTINELA AV AT NEBRASKA AV		WR	MO	11-27-78	TOTAL	9507 *	MANUAL COUNT		
					NORTH	4810	7:15	379	5:00 472
					SOUTH	4697	7:30	473	4:30 419
CENTINELA AV AT NEBRASKA AV	800-2020-11	WR	WE	11-29-78	TOTAL	8430	7:45	921	4:30 844
					NORTH	4431	7:15	439	4:30 463
					SOUTH	3999	7:45	487	4:15 397
CENTINELA AV S/O PICO BL	000-3030-22	WR	WE	08-24-78	TOTAL	8935	7:45	620	4:30 948
					NORTH	2013	7:45	211	4:00 157
					SOUTH	6922	7:45	409	4:30 815
CENTINELA AV W/O SEPULVEDA BL	608-3934-32	SR	TU	10-03-78	TOTAL	24119	7:30	2094	4:45 2493
					EAST	12577	11:15	910	5:00 1714
					WEST	11542	7:30	1479	12:15 910
CENTINELA AV E/O SEPULVEDA BL	604-3040-23	SR	MO	11-20-70	TOTAL	20380	7:15	1777	4:45 2002
					EAST	10083	11:15	698	4:45 1292
					WEST	10297	7:15	1335	4:30 713
CENTINELA AV AT SHORT AV	300-2020-22	WR	TH	09-21-78	TOTAL	21443	7:30	1872	4:45 2102
					NORTH	11047	7:30	977	5:00 1117
					SOUTH	10396	7:15	904	4:45 1003
CENTINELA AV AT VENICE BL	000-4545-33	WR	TU	08-15-78	TOTAL	27276	7:30	1930	4:45 2700
					NORTH	13245	7:30	1006	5:00 1256
					SOUTH	14031	7:30	924	4:30 1456
CENTRAL AV AT IMPERIAL HWY		SR	WE	02-15-78	TOTAL	18371 *	MANUAL COUNT		
					NORTH	9385	7:15	961	3:30 733
					SOUTH	8986	8:00	431	4:15 1108
CENTRAL AV AT OLYMPIC BL		CR	TU	10-31-78	TOTAL	19772 *	MANUAL COUNT		
					NORTH	9902	7:00	735	4:30 911
					SOUTH	9870	7:15	688	3:00 948

LOCATION	PHYS. DESCR	RG	DY	DATE	DIR.	VOLUME	AM PEAK	PM PEAK		
CENTRAL AV AT PICD BL		CR	WE	09-13-78	TOTAL	19664 *	MANUAL COUNT			
					NORTH	9719	7:15	881	3:45	878
					SOUTH	9945	7:15	672	3:45	1056
CENTRAL AV AT SANTA BARBARA AV	C00-3030-22	CR	TU	10-31-78	TOTAL	19146	6:45	1604	4:00	1792
					NORTH	9546	6:45	1140	3:30	726
					SOUTH	9600	11:15	541	4:30	1142
CENTRAL AV AT SANTA BARBARA AV		CR	WE	12-06-78	TOTAL	19777 *	MANUAL COUNT			
					NORTH	9663	7:15	1114	3:30	679
					SOUTH	10114	7:15	505	4:15	1162
CENTRAL AV N/O SLAUSON AV	C00-2535-23	CR	TH	04-27-78	TOTAL	16100	7:00	1277	3:30	1462
					NORTH	7764	7:00	849	3:30	655
					SOUTH	8336	11:15	440	4:45	871
CENTRAL AV AT SLAUSON AV		CR	FR	12-01-78	TOTAL	21102 *	MANUAL COUNT			
					NORTH	9926	7:00	1019	3:30	778
					SOUTH	11176	7:30	455	4:15	1273
CENTRAL AV AT VERNON AV -CENTRAL-		CR	WE	11-01-78	TOTAL	19993 *	MANUAL COUNT			
					NORTH	9503	7:30	963	3:45	702
					SOUTH	10490	7:45	519	4:15	1235
CENTRAL AV AT 2ND ST		CR	TH	07-20-78	TOTAL	7399 *	MANUAL COUNT			
					NORTH	4481	7:30	329	4:15	472
					SOUTH	2918	7:00	229	3:30	290
CENTRAL AV AT 12TH ST		CR	MO	08-21-78	TOTAL	17754 *	MANUAL COUNT			
					NORTH	8467	7:15	861	4:00	642
					SOUTH	9287	8:45	514	3:45	1021
CENTRAL AV S/O 15TH ST	C00-3232-22	SR	FR	09-29-78	TOTAL	23061	7:45	1640	3:30	1977
					NORTH	10762	6:45	1030	1:30	736
					SOUTH	12299	11:15	902	3:30	1275
CENTRAL AV AT 62ND ST -JOG NR 63RD	C00-3030-33	CR	TH	03-16-78	TOTAL	20228	6:30	1596	4:15	2117
					NORTH	9371	6:30	1093	4:15	670
					SOUTH	10857	11:15	510	4:30	1458

LOCATION	PHYS. DESCR	RG DY	DATE	DIR.	VOLUME	AM PEAK	PM PEAK		
CENTRAL AV AT 62ND ST -JUG NR 63RD		CR WE	03-29-78	TOTAL	15920 *	MANUAL COUNT			
				NORTH	7764	7:00	1014	3:15	544
				SOUTH	8156	7:00	395	4:15	1018
CENTRAL AV N/O 120TH ST	300-3440-23	SR WE	01-04-78	TOTAL	19546	7:15	1373	4:00	1973
				NORTH	8190	7:15	880	3:30	675
				SOUTH	11356	11:15	652	4:00	1337
CENTRE ST AT 5TH ST -SAN PEDRO-		SR FR	06-02-78	TOTAL	1808 *	MANUAL COUNT			
				NORTH	1146	8:15	56	4:45	167
				SOUTH	662	9:00	47	4:15	76
CENTURY BL AT AIRPORT BL	G12-5555-55	SR WE	09-06-78	TOTAL	67237	11:15	4030	11:30	3998
				EAST	33971	11:15	2008	12:00	2202
				WEST	33266	10:45	2205	11:30	1909
CENTURY BL E/O AVALON BL	C00-3040-23	SR TU	02-07-78	TOTAL	14056	7:30	1154	3:15	1062
				EAST	7473	7:30	676	4:00	567
				WEST	6583	7:30	478	2:30	552
CENTURY BL AT AVIATION BL	G10-5555-55	SR FR	09-08-78	TOTAL	76824	11:15	4325	3:00	4518
				EAST	39712	11:15	2226	3:00	2465
				WEST	37112	6:30	2452	2:30	2110
CENTURY BL AT HELLANCA AV		SR WE	12-20-78	TOTAL	67233 *	MANUAL COUNT			
				EAST	31511	7:45	2172	3:45	2680
				WEST	35722	7:00	3185	3:00	2611
CENTURY BL AT LA CIENEGA BL	D04-5555-55	SR TH	09-07-78	TOTAL	75220	6:45	4289	3:30	4539
				EAST	44096	11:15	2271	4:15	2736
				WEST	31124	6:45	2646	3:30	1838
CENTURY BL E/O VERMONT AV	300-3040-34	SR WE	03-08-78	TOTAL	35827	7:30	1967	4:30	2766
				EAST	19938	7:45	1268	4:00	1446
				WEST	15889	6:30	907	4:30	1330
CENTURY BL E/O VICKSBURG AV	G20-4545-44	SR MO	10-02-78	TOTAL	65047	11:15	4163	11:45	4176
				EAST	33097	11:15	2065	12:00	2321
				WEST	31950	10:45	2243	4:15	2044

LOCATION	PHYS. DESCR	RG	BY	DATE	DIR.	VOLUME	AM	PEAK	PM	PEAK
CENTURY BL E/O VICKSBURG AV	G20-4545-44	SR	TU	10-03-78	TOTAL	63723	11:00	3682	2:45	3825
					EAST	31490	11:15	2033	11:30	2093
					WEST	32233	10:30	1995	4:30	2176
CENTURY BL E/O VICKSBURG AV	G20-4545-44	SR	WE	10-04-78	TOTAL	63964	11:15	4039	11:30	4036
					EAST	31887	11:15	1903	12:15	2022
					WEST	32077	11:00	2156	4:30	2154
CENTURY BL E/O VICKSBURG AV	G20-4545-44	SR	TH	10-05-78	TOTAL	69527	11:15	4346	11:30	4301
					EAST	34849	11:15	2109	12:00	2212
					WEST	34678	10:45	2295	4:45	2263
CENTURY BL E/O VICKSBURG AV	G12-4545-44	SR	FR	12-08-78	TOTAL	45764	11:15	2631	4:15	3128
					EAST	33948	11:15	1877	2:45	2130
					WEST	11816	11:15	754	4:15	1203
CENTURY BL E/O WESTERN AV	004-3342-34	SR	MO	07-24-78	TOTAL	40964	11:15	2065	6:45	3104
					EAST	20946	11:15	912	6:45	2150
					WEST	20018	11:15	1153	12:45	1595
CENTURY PK -EAST- N/O CONSTELLATION BL	000-3340-34	WR	FR	04-14-78	TOTAL	24391	9:00	1949	5:00	2466
					NORTH	12085	8:45	1173	5:00	1067
					SOUTH	12306	11:15	953	5:00	1399
CENTURY PK -EAST- AT SANTA MONICA BL S/RDHW		WR	WE	11-08-78	TOTAL	16865	*	MANUAL	COUNT	
					NORTH	9270	9:00	459	4:45	1177
					SOUTH	7595	8:45	982	4:15	400
CENTURY PK -WEST- AT CONSTELLATION BL		WR	TU	07-11-78	TOTAL	9373	*	MANUAL	COUNT	
					NORTH	4610	8:15	576	3:00	289
					SOUTH	4763	8:15	524	4:30	340
CENTURY PK -WEST- S/O CONSTELLATION BL	000-3336-23	WD	FR	07-14-78	TOTAL	8656	8:30	1093	1:30	729
					NORTH	4324	8:30	583	12:15	381
					SOUTH	4332	8:45	530	1:45	383
CHANNEL ST AT GAFFEY ST		SR	TU	10-19-78	TOTAL	9883	*	MANUAL	COUNT	
					EAST	4077	7:00	456	4:15	306
					WEST	5806	7:45	302	4:15	706

LOCATION	PHYS. DESCR	RG DY	DATE	DIR.	VOLUME	AM PEAK	PM PEAK		
CHAPTER DR AT NATOMA AV	A00-2020-11	WV WF	02-22-78	TOTAL	775	11:00	47	3:00	223
				EAST	325	7:30	11	3:00	149
				WEST	449	11:00	45	5:45	80
CHARLOTTE ST AT CORNWELL ST		CR MO	11-27-78	TOTAL	4452	*	MANUAL COUNT		
				EAST	218	7:45	21	4:00	23
				WEST	4234	7:30	606	3:15	195
CHARLOTTE ST AT CORNWELL ST	B00-1515-11	CR TU	11-28-78	TOTAL	4900	7:30	686	3:45	343
				EAST	361	11:00	25	4:00	67
				WEST	4539	7:30	667	3:45	282
CHARLOTTE ST AT CORNWELL ST	B00-1515-11	CR TU	11-28-78	TOTAL	4900	7:30	686	3:45	343
				EAST	4539	7:30	667	3:45	282
				WEST	361	11:00	25	4:00	67
CHASE ST AT KESTER AV	A00-1818-11	EV MO	07-24-78	TOTAL	1106	11:15	59	5:30	114
				EAST	197	10:15	28	6:15	16
				WEST	909	11:15	52	5:30	103
CHASE ST AT LANGDON AV	100-1416-11	EV TH	04-20-78	TOTAL	1704	7:30	100	5:00	173
				EAST	682	7:30	62	4:15	54
				WEST	1022	10:45	63	5:00	122
CHASE ST AT MASON AV	A00-1818-11	WV FR	03-10-78	TOTAL	2358	7:45	233	3:45	401
				EAST	1146	7:45	120	4:30	239
				WEST	1212	7:30	119	3:15	192
CHATSWORTH ST AT LURLINE AV	C00-4040-33	WV MO	02-27-78	TOTAL	7243	7:30	946	4:45	929
				EAST	2776	7:30	646	5:30	157
				WEST	4467	7:30	300	4:30	802
CHATSWORTH ST E/O DRION AV	C00-3036-22	EV MO	11-06-78	TOTAL	13680	7:30	1349	4:45	1376
				EAST	7069	7:30	917	3:00	571
				WEST	6611	7:30	432	5:00	873
CHATSWORTH ST AT SEPULVEOA BL		EV FR	07-07-78	TOTAL	10135	*	MANUAL COUNT		
				EAST	6192	7:15	568	4:45	488
				WEST	3943	7:15	220	5:00	449

L O C A T I O N	PHYS. DESCR	RG DY	DATE	DIR.	VOLUME	AM PFAK	PM PEAK		
CHATSWORTH ST AT SFPULVEDA BL		HV TU	12-19-78	TOTAL	10306 *	MANUAL COUNT			
				EAST	6979	7:00	609	4:15	578
				WEST	3327	8:30	172	4:45	368
CHATSWORTH ST E/O TOPANGA CANYON BL	C00-4040-13	WV TU	10-03-78	TOTAL	2291	7:30	226	5:00	374
				EAST	984	7:15	163	5:45	85
				WEST	1307	8:15	83	5:00	289
CHENAULT ST AT BARRINGTON AV		WR TU	11-14-78	TOTAL	1562 *	MANUAL COUNT			
				EAST	413	8:15	53	3:00	27
				WEST	1149	7:45	125	5:00	71
CHEROKEE AV-JOG NR WHITLEY- S/O HOLLYWOOD BL	100-1515-11	HW FR	10-13-78	TOTAL	2521	11:15	154	7:45	212
				NORTH	1343	11:15	86	3:00	100
				SOUTH	1178	11:15	68	7:45	115
CHESLEY AV AT 52ND ST	A00-1818-11	SR WE	02-08-78	TOTAL	399	11:15	31	4:15	45
				NORTH	217	11:00	19	4:00	26
				SOUTH	182	9:15	14	2:15	26
CHICAGO ST AT 4TH ST		CR FR	06-30-78	TOTAL	2638 *	MANUAL COUNT			
				NORTH	1264	7:30	67	3:30	148
				SOUTH	1374	9:00	73	4:00	159
CHICAGO ST AT 6TH ST	B00-1820-11	CD MD	07-10-78	TOTAL	1241	6:30	90	3:45	99
				NORTH		1:00	0	6:45	0
				SOUTH	1241	6:30	90	3:45	99
CHICAGO ST AT 6TH ST	B00-1820-11	CR MD	07-10-78	TOTAL	2015	10:15	130	3:45	186
				NORTH	774	9:45	51	3:15	92
				SOUTH	1241	6:30	90	3:45	99
CHICAGO ST AT 6TH ST		CR TU	07-11-78	TOTAL	1806 *	MANUAL COUNT			
				NORTH	636	8:00	39	3:30	88
				SOUTH	1170	7:00	55	4:30	72
CHIMINEAS AV AT SAN FERNANDO MISSION BL	A00-1818-11	WV MD	04-10-78	TOTAL	1086	7:15	127	5:15	94
				NORTH	243	7:45	30	2:15	23
				SOUTH	843	7:15	98	5:15	78

LOCATION	PHYS. DESCR	RG DY	DATE	DIR.	VOLUME	AM PEAK	PM PEAK		
CHIQUITA ST S/O COLFAX AV	C00-3030-11	EV WE	12-27-78	TOTAL	6725	11:15	403	4:45	670
				NORTH	3258	11:15	202	5:00	394
				SOUTH	3467	8:30	347	4:45	279
CHRISTY AV N/O FOOTHILL BL	A00-1818-00	EV WE	08-23-78	TOTAL	1231	11:15	76	6:30	112
				NORTH	479	11:15	25	4:45	62
				SOUTH	752	7:00	67	6:30	59
CHURCH LN S/O MONTANA AV	B00-1017-11	WR TH	04-13-78	TOTAL	6835	8:15	377	4:30	882
				NORTH	1067	7:30	93	3:45	199
				SOUTH	5768	11:15	263	4:30	761
CHURCH LN N/O MONTANA AV	B00-1018-11	WR TH	04-13-78	TOTAL	7755	7:30	696	4:30	661
				NORTH	1979	11:15	77	4:30	283
				SOUTH	5776	7:30	635	2:45	407
CHURCH LN AT MONTANA AV		WR TU	04-25-78	TOTAL	5061	*	MANUAL COUNT		
				NORTH	1377	8:15	67	3:15	219
				SOUTH	3684	7:30	376	5:00	189
CHURCH LN W/O SAN DIEGO FWY	C00-1920-11	WR TH	10-05-78	TOTAL	6222	8:00	832	4:30	483
				EAST	2263	8:15	138	4:30	285
				WEST	3959	8:00	695	2:30	282
CHURCH LN AT SEPULVEDA BL		WR TU	01-03-78	TOTAL	4058	*	MANUAL COUNT		
				EAST	2143	8:45	90	5:15	333
				WEST	1915	8:15	216	3:15	152
CIMARRON ST AT 35TH ST		SR TH	12-28-78	TOTAL	944	*	MANUAL COUNT		
				NORTH	420	9:00	32	3:15	41
				SOUTH	524	9:00	27	4:30	75
CIMARRON ST AT 80TH ST		SR FR	10-20-78	TOTAL	422	*	MANUAL COUNT		
				EAST	220	8:00	17	5:00	29
				WEST	202	7:15	18	5:00	57
CIMARRON ST AT 80TH ST		SR FR	10-20-78	TOTAL	542	*	MANUAL COUNT		
				NORTH	272	7:00	24	5:00	30
				SOUTH	270	7:45	21	5:00	38

LOCATION	PHYS. DESCR	RG	DAY	DATE	DIR.	VOLUME	AM PEAK	PM PEAK				
CIMARRON ST AT 91ST ST			SR	TU	08-08-78	TOTAL	159	*	MANUAL COUNT			
						NORTH	75	8:00	8	4:45	11	
						SOUTH	84	8:30	4	5:00	14	
CITRUS AV AT EDGEWOOD PL	A00-1515-11		CD	TH	07-13-78	TOTAL	763		7:45	46	2:30	94
						NORTH	376	7:45	25	2:30	69	
						SOUTH	397	8:15	24	4:45	53	
CLARK ST-JOG NR VENTURA BLVD AT RESEDA BL	A00-1718-11		WV	WE	03-08-78	TOTAL	5392		11:15	412	4:30	553
						EAST	1577	10:30	129	2:45	135	
						WEST	3815	11:15	297	4:15	426	
CLAYTON AV AT MYRA AV -JOG NR TALMADGE ST			HW	WE	01-04-78	TOTAL	497	*	MANUAL COUNT			
						EAST	225	8:15	21	5:15	25	
						WEST	272	7:45	47	4:30	15	
CLIFFORD ST AT GLENDALE PL	A00-1516-11		CR	TH	06-08-78	TOTAL	452		7:45	64	1:15	50
						EAST	262	7:45	35	1:15	39	
						WEST	190	8:00	30	2:15	24	
CLIFFWOOD AV N/O HANOVER ST	A00-1414-11		WR	TU	04-25-78	TOTAL	2955		8:00	250	4:45	302
						NORTH	1518	7:30	98	4:45	192	
						SOUTH	1437	8:00	164	2:45	133	
CLYBOURN AV AT WHITNALL HWY N/RDWAY	C00-4040-33		EV	WE	06-21-78	TOTAL	926		7:30	68	4:45	82
						NORTH	295	11:15	25	4:15	31	
						SOUTH	631	7:30	50	4:45	52	
COMASSET ST AT GLORIA AV	A00-1818-11		EV	WE	10-25-78	TOTAL	668		7:30	71	5:00	133
						EAST	377	7:15	20	5:00	116	
						WEST	291	7:30	51	2:15	41	
COMASSET ST AT TYRONE AV	A00-1515-11		EV	WE	01-18-78	TOTAL	354		7:00	36	2:30	66
						EAST	229	6:45	29	2:30	52	
						WEST	125	7:30	14	5:15	18	
COLDEN AV AT FLOWER ST			SR	WE	04-05-78	TOTAL	3641	*	MANUAL COUNT			
						EAST	1696	7:45	134	4:15	183	
						WEST	1945	7:30	138	3:15	172	

LOCATION	PHYS. DESCR	RG	DY	DATE	DIR.	VOLUME	AM PEAK	PM PEAK		
COLDWATER CANYON AV AT ERWIN ST	C00-3030-22	EV	MO	05-08-78	TOTAL	17276	7:30	1402	4:45	1444
					NORTH	8494	11:15	463	5:15	798
					SOUTH	8782	7:30	908	4:30	703
COLDWATER CANYON AV N/O MULHOLLAND DR	C00-1516-11	EV	WF	01-25-78	TOTAL	17759	8:00	1673	5:15	1861
					NORTH	8806	11:15	427	5:15	1412
					SOUTH	8953	8:00	1379	2:45	489
COLDWATER CANYON AV N/O MULHOLLAND DR	C00-1717-11	EV	WE	11-01-78	TOTAL	18947	7:30	1820	5:15	1896
					NORTH	9146	11:15	409	5:15	1398
					SOUTH	9801	7:30	1448	11:30	572
COLDWATER CANYON AV AT RAYMER ST		EV	WE	11-01-78	TOTAL	16195	*	MANUAL COUNT		
					NORTH	7576	7:45	547	4:30	775
					SOUTH	8619	7:30	944	4:15	703
COLDWATER CANYON AV N/O RAYMER ST	C00-2838-23	EV	WE	11-29-78	TOTAL	18158	7:30	1431	4:30	1746
					NORTH	9060	11:15	586	4:30	1010
					SOUTH	9098	7:15	917	4:30	736
COLDWATER CANYON AV AT SARAH ST	C00-2228-22	EV	FR	06-16-78	TOTAL	36670	11:15	2410	6:00	2531
					NORTH	15009	11:15	869	4:45	1242
					SOUTH	21661	7:30	1659	6:45	1458
COLDWATER CANYON AV AT VENTURA BL	C00-4232-42	EV	TU	02-21-78	TOTAL	20863	7:45	1532	5:00	1947
					NORTH	9940	11:15	518	5:00	1302
					SOUTH	10923	7:45	1098	12:15	718
COLGATE AV AT FAIRFAX AV		HW	WE	01-11-78	TOTAL	23478	*	MANUAL COUNT		
					NORTH	12382	10:00	833	2:45	1090
					SOUTH	11096	8:30	776	1:45	993
COLISEUM ST AT CRENSHAW BL	D03-1820-22	CR	TH	06-15-78	TOTAL	8426	7:30	566	12:00	575
					EAST	4160	7:30	459	4:15	266
					WEST	4266	11:15	319	12:30	344
COLISEUM ST AT LA BREA AV		SR	FR	02-17-78	TOTAL	11380	*	MANUAL COUNT		
					EAST	4596	7:30	436	4:30	437
					WEST	6784	7:00	480	5:00	665

LOCATION	PHYS. DESCR	RG	NY	DATE	DIR.	VOLUME	AM PEAK	PM PEAK		
COLLEGE ST AT CHAVEZ RAVINE PL		HW	MO	04-03-78	TOTAL	6394 *	MANUAL COUNT			
					EAST	3332	7:45	128	4:45	638
					WEST	3062	7:30	192	4:45	432
COLLEGE ST AT NORTH BROADWAY		CR	MO	11-06-78	TOTAL	7971 *	MANUAL COUNT			
					EAST	3828	7:00	288	3:45	327
					WEST	4143	7:15	173	4:00	555
COLLINS ST-JOG NR HATTERAS ST AT RESEDA PL		MV	FR	12-15-78	TOTAL	2243 *	MANUAL COUNT			
					EAST	1059	7:45	95	3:00	79
					WEST	1184	7:00	116	3:30	84
COLLIS AV AT HUNTINGTON DR		CR	TU	12-12-78	TOTAL	1442 *	MANUAL COUNT			
					NORTH	72	8:45	4	3:00	12
					SOUTH	1370	7:45	130	4:00	91
COLORADO BL AT BROADWAY -EAGLE RK-	D10-3040-24	HW	MO	06-12-78	TOTAL	22405	11:15	1329	5:00	1777
					EAST	7715	11:15	408	5:00	801
					WEST	14690	7:30	1081	2:15	1098
COLORADO BL AT EAGLE DALE AV		CR	FR	06-09-78	TOTAL	19238 *	MANUAL COUNT			
					EAST	8123	7:15	471	4:30	808
					WEST	11115	7:15	674	5:00	1129
COLORADO BL AT EAGLE DALE AV	D15-3045-33	CR	MO	06-12-78	TOTAL	23075	11:15	1404	4:30	1831
					EAST	9565	11:15	589	4:30	743
					WEST	13510	11:15	815	4:45	1110
COLORADO BL W/O EAGLE ROCK BL	C00-4035-44	CR	FR	04-07-78	TOTAL	18431	11:15	1250	12:30	1481
					EAST	12279	11:15	862	12:30	1005
					WEST	6152	11:15	388	4:00	535
COLORADO BL AT EAGLE ROCK BL	C00-3040-34	CR	WE	09-20-78	TOTAL	21362	11:15	1380	4:45	1878
					EAST	12496	11:15	769	4:45	1256
					WEST	8866	7:30	739	12:00	697
COLORADO BL AT EAGLE ROCK BL		CR	MO	10-02-78	TOTAL	21616 *	MANUAL COUNT			
					EAST	10849	8:15	550	4:45	1284
					WEST	10767	7:30	954	4:30	847

L U C A T I O N	PHYS. DESCR	RG	DAY	DATE	DIR.	VOLUME	AM PEAK	PM PEAK		
COLORADO BL AT FIGUEROA ST	C00-3030-33	CR	TH	09-14-78	TOTAL	6117	7:15	462	4:30	573
					EAST	3027	11:15	195	4:45	257
					WEST	3090	7:15	294	4:30	316
COLORADO PL AT GLENDALE FWY E/B OFF	C00-4545-32	HW	MO	06-12-78	TOTAL	16294	11:15	1121	4:30	1247
					EAST	6881	11:15	477	4:45	595
					WEST	9413	11:15	644	8:15	702
COLORADO BL W/O LINDA ROSA AV	605-4040-33	CR	MO	08-14-78	TOTAL	17435	11:15	1158	4:45	1610
					EAST	7404	11:15	466	5:00	717
					WEST	10031	11:15	692	4:30	914
COLORADO BL W/O LINDA ROSA AV	605-4040-33	CR	TU	08-15-78	TOTAL	18458	11:15	1154	5:00	1667
					EAST	7897	11:15	488	5:00	718
					WEST	10561	11:15	666	4:45	962
COLORADO BL W/O LINDA ROSA AV	605-4040-33	CR	WE	08-16-78	TOTAL	18196	11:15	1179	4:45	1607
					EAST	7564	11:15	452	4:45	641
					WEST	10632	11:15	727	4:30	979
COLORADO BL W/O LINDA ROSA AV	605-4040-33	CR	TH	08-17-78	TOTAL	18076	11:15	1162	4:45	1586
					EAST	7319	11:15	441	4:45	648
					WEST	10757	11:15	721	4:30	947
COLORADO PL W/O LINDA ROSA AV	605-4040-33	CR	FR	08-18-78	TOTAL	18944	11:15	1134	4:30	1619
					EAST	7603	11:15	431	5:15	638
					WEST	11341	11:15	703	4:30	1001
COLORADO BL AT MAYWOOD AV		CR	FR	08-25-78	TOTAL	20430	*	MANUAL	COUNT	
					EAST	10283	8:30	434	4:45	1271
					WEST	10147	7:30	731	4:30	904
COLORADO BL AT MT ROYAL DR		CR	MO	06-12-78	TOTAL	18683	*	MANUAL	COUNT	
					EAST	10097	7:45	496	5:00	1178
					WEST	8586	7:45	756	4:30	748
COLORADO BL AT SIERRA VILLA DR	C00-5050-44	CR	TH	04-13-78	TOTAL	30750	7:45	1334	7:00	2213
					EAST	14296	0:15	1148	10:15	1270
					WEST	16454	7:45	1121	5:00	1182

LOCATION	PHYS. DESCR	RC	DAY	DATE	DIR.	VOLUME	AM PEAK	PM PEAK			
COLUMBUS AV AT PARTHENIA ST			EV	TU	09-05-78	TOTAL	2482	*	MANUAL COUNT		
						NORTH	817	8:30	51	4:45	109
						SOUTH	1865	7:15	116	4:00	184
COLUMBUS AV AT PARTHENIA ST	300-1920-12		EV	MO	09-11-78	TOTAL	3621	8:30	281	1:30	264
						NORTH	1025	8:00	68	5:45	93
						SOUTH	2595	8:30	222	12:00	201
COLUMBUS AV AT PARTHENIA ST	A00-1518-12		EV	WE	12-27-78	TOTAL	3161	11:15	242	11:45	273
						NORTH	1023	11:15	79	11:45	83
						SOUTH	2138	11:15	163	12:00	190
COLVEN RD AT BALBOA BL			WV	TH	01-12-78	TOTAL	2053	*	MANUAL COUNT		
						EAST	1915	7:30	266	3:15	170
						WEST	138	7:30	23	3:45	8
COMERCIO WY AT VENTURA BL	C00-2018-11		WV	TU	04-04-78	TOTAL	1806	11:15	175	4:45	238
						NORTH	605	10:30	44	1:00	62
						SOUTH	1201	11:15	137	4:45	197
COMMERCE AV AT FOOTHILL BL	B00-1730-11		EV	FR	11-17-78	TOTAL	3507	10:15	208	4:30	346
						NORTH	1351	10:15	80	4:30	196
						SOUTH	2156	11:15	131	3:15	172
COMMERCIAL ST AT CENTER ST -CENTRAL-	B00-1817-11		CR	TH	12-07-78	TOTAL	2020	6:15	185	12:30	165
						EAST	1766	4:45	161	12:30	137
						WEST	254	6:15	36	12:15	28
COMPTON AV -COUNTY- N/O SLAUSON AV -COUNTY-	C00-2535-23		CR	MO	05-01-78	TOTAL	9413	7:00	712	4:30	874
						NORTH	4930	7:00	513	3:15	353
						SOUTH	4483	11:15	237	4:15	551
COMPTON AV S/O 92ND ST	C00-2424-11		SR	TU	12-05-78	TOTAL	5842	7:30	385	4:00	539
						NORTH	3412	7:30	251	4:00	297
						SOUTH	2430	11:15	142	4:45	250
CONCORD ST AT 8TH ST			CR	TH	03-30-78	TOTAL	777	*	MANUAL COUNT		
						NORTH	521	7:30	54	4:00	57
						SOUTH	256	7:30	19	3:45	32

LOCATION	PHYS. DESCR	RG DY	DATE	DIR.	VOLUME	AM PEAK	PM PEAK		
CONCORD ST AT 8TH ST	A00-1615-11	CR MO	04-17-78	TOTAL	2155	7:30	132	4:15	394
				NORTH	1295	6:45	84	4:15	321
				SOUTH	860	6:00	61	3:30	103
CONSTELLATION BL E/O CENTURY PK -EAST-	C00-3333-33	WD FR	07-14-78	TOTAL	9860	8:45	1035	5:15	1159
				EAST	4270	8:30	830	1:45	361
				WEST	5590	11:15	309	5:15	918
CORBIN AV N/O BAHAMA ST	D10-3232-23	WV TH	11-16-78	TOTAL	37377	7:30	3129	4:45	3812
				NORTH	18237	7:15	1442	4:30	2011
				SOUTH	19140	7:30	1763	5:00	1825
CORBIN AV AT DEVONSHIRE ST		WV WE	12-27-78	TOTAL	4558	*	MANUAL COUNT		
				NORTH	3957	8:00	127	4:30	569
				SOUTH	501	7:30	72	4:00	47
CORBIN AV AT GREENBRIAR DR	A00-2020-11	WV MO	05-01-78	TOTAL	587	8:00	80	3:15	80
				NORTH	392	8:00	62	2:30	52
				SOUTH	195	8:00	18	3:15	33
CORBIN AV AT OXNARD ST	C00-2030-12	WV FR	06-02-78	TOTAL	8942	7:30	612	4:45	807
				NORTH	3858	11:15	197	4:45	408
				SOUTH	5084	7:30	368	4:30	409
CORBIN AV AT OXNARD ST		WV WE	07-05-78	TOTAL	7101	*	MANUAL COUNT		
				NORTH	2862	7:45	190	4:30	321
				SOUTH	4239	7:45	369	3:45	402
CORBIN AV AT ROSCOE BL	C00-4040-33	WV TH	02-02-78	TOTAL	14989	7:00	1346	4:30	1538
				NORTH	6666	7:00	835	4:30	679
				SOUTH	8323	7:45	591	4:45	860
CORBIN AV AT SATICOY ST	C00-4030-32	WV TU	02-21-78	TOTAL	15695	7:15	1394	4:45	1433
				NORTH	7048	7:00	705	5:15	633
				SOUTH	8647	7:30	790	4:30	855
CORBIN AV AT STRATHERN ST	C00-3030-22	WV TH	07-20-78	TOTAL	13797	7:00	933	4:30	1394
				NORTH	5486	7:15	448	4:45	502
				SOUTH	8311	7:00	521	4:30	894

LOCATION	PHYS. DESCR	RG	DAY	DATE	DIR.	VOLUME	AM PEAK	PM PEAK		
CORNWELL ST AT CHARLOTTE ST		CR	MO	11-27-78	TOTAL	4772 *	MANUAL COUNT			
					NORTH	1118	7:15	148	3:15	66
					SOUTH	3654	7:15	153	7:15	517
CORNWELL ST AT CHARLOTTE ST	R00-1515-11	CR	TU	11-28-78	TOTAL	4835	7:15	335	3:45	697
					NORTH	1059	7:15	170	4:15	95
					SOUTH	3776	11:15	188	3:45	604
COUNTRY CLUB DR AT GRAMERCY PL	R00-2020-11	CR	TH	03-09-78	TOTAL	1559	8:00	124	4:30	227
					EAST	792	7:45	75	4:30	99
					WEST	767	8:00	50	5:00	130
COURT ST AT UNION AV	A00-1515-11	CR	WE	04-12-78	TOTAL	2132	7:30	202	3:45	282
					EAST	1018	7:45	109	3:45	136
					WEST	1114	7:30	98	4:30	154
COURTLAND ST S/O ROSE AV	A00-1717-11	WV	WE	09-20-78	TOTAL	1307	7:45	96	5:00	145
					NORTH	650	7:15	75	4:30	58
					SOUTH	657	11:15	48	5:00	101
COZYCROFT AV AT MAYALL ST	A00-1515-11	WV	FR	12-01-78	TOTAL	1318	7:45	130	1:00	247
					NORTH	454	7:45	60	11:45	39
					SOUTH	864	7:30	75	1:00	220
CRENSHAW BL AT ADAMS BL	C00-4044-44	CR	WE	04-05-78	TOTAL	50786	7:30	3387	5:00	3613
					NORTH	26225	7:15	2151	4:00	1655
					SOUTH	24561	11:15	1419	5:00	2019
CRENSHAW BL S/O ADAMS BL	C00-4030-43	CR	TH	06-08-78	TOTAL	70574	7:30	4504	4:45	4749
					NORTH	44198	7:30	3293	3:30	2942
					SOUTH	26386	11:15	1481	4:45	2006
CRENSHAW BL AT FLORENCE AV	300-4242-33	SR	WE	02-08-78	TOTAL	30457	7:45	1961	4:15	2498
					NORTH	15071	7:15	1426	4:15	1365
					SOUTH	15386	9:00	931	6:00	1395
CRENSHAW BL AT JEFFERSON BL	C00-4040-44	CR	FR	03-24-78	TOTAL	57380	11:00	3579	4:30	3694
					NORTH	31286	7:15	2259	11:30	1894
					SOUTH	26094	11:15	1615	4:30	1918

LOCATION	PHYS. DESCR	RG	DAY	DATE	DIR.	VOLUME	AM PEAK		PM PEAK	
CRENSHAW BL AT PICO BL	C00-3737-33	CR	FR	04-14-78	TOTAL	31773	7:45	2193	4:30	2602
					NORTH	17439	7:15	1381	4:45	1252
					SOUTH	14334	7:45	827	4:30	1388
CRENSHAW BL AT PICO BL	C00-3530-33	CR	FR	09-08-78	TOTAL	30933	7:30	2117	4:15	2565
					NORTH	16603	8:00	1342	4:30	1138
					SOUTH	14330	11:15	760	4:15	1429
CRENSHAW BL AT RODEO PL		CR	TU	04-25-78	TOTAL	44934	*	MANUAL COUNT		
					NORTH	24256	7:15	2383	3:00	1578
					SOUTH	20680	7:45	1232	5:00	2078
CRENSHAW BL N/O RODEO PL	404-3240-34	CR	TH	06-29-78	TOTAL	48472	11:15	2696	4:45	3417
					NORTH	24181	7:45	1744	6:30	1767
					SOUTH	24291	11:15	1360	4:45	1965
CRENSHAW BL AT ST CHARLES PL		CR	WE	10-11-78	TOTAL	41478	*	MANUAL COUNT		
					NORTH	24378	7:45	2230	5:00	2038
					SOUTH	17100	7:30	1016	4:30	1716
CRENSHAW BL AT SANTA BARBARA AV	300-4030-43	CR	SA	03-31-78	TOTAL	47865	11:15	2530	5:15	3228
					NORTH	26779	7:15	2134	5:00	1839
					SOUTH	21086	11:15	1181	4:00	1433
CRENSHAW BL N/O SLAUSON AV	504-4045-44	SR	TU	04-25-78	TOTAL	40103	7:15	2648	4:30	3031
					NORTH	20828	7:00	1841	3:15	1470
					SOUTH	19275	11:15	963	5:00	1712
CRENSHAW BL AT VENICE BL	C00-3737-33	CR	TH	04-13-78	TOTAL	34722	7:30	2509	4:45	2749
					NORTH	19131	7:30	1565	5:15	1303
					SOUTH	15591	7:30	944	4:45	1505
CRENSHAW BL AT VENICE BL		CR	TU	08-22-78	TOTAL	32152	*	MANUAL COUNT		
					NORTH	16057	7:45	1463	4:45	1184
					SOUTH	16095	7:30	835	4:45	1712
CRENSHAW BL AT WASHINGTON BL	C00-4240-44	CR	TU	02-02-78	TOTAL	40284	7:45	2870	4:45	3120
					NORTH	21829	7:30	1752	4:30	1490
					SOUTH	18455	7:45	1130	4:45	1633

LOCATION	PHYS. DESCR	RG DY	DATE	DIR.	VOLUME	AM PEAK	PM PEAK		
CRENSHAW BL AT WASHINGTON BL		CR TH	02-09-78	TOTAL	37268 *	MANUAL COUNT			
				NORTH	20623	7:45	1844	4:45	1463
				SOUTH	16645	7:30	1241	4:30	1405
CRENSHAW BL AT WASHINGTON BL	C00-4040-43	CR WE	04-19-78	TOTAL	46664	8:00	3231	4:30	3567
				NORTH	27912	8:00	2137	4:15	1993
				SOUTH	18752	7:30	1154	4:45	1610
CRENSHAW BL AT WASHINGTON BL		CR TH	12-14-78	TOTAL	38562 *	MANUAL COUNT			
				NORTH	20430	7:30	1784	4:45	1474
				SOUTH	18132	7:30	1148	5:00	1783
CRENSHAW BL S/O WILSHIRE BL	C00-3030-33	CR MO	03-06-78	TOTAL	17260	8:00	1250	4:45	1408
				NORTH	9296	8:00	817	4:45	743
				SOUTH	7964	7:15	515	4:45	665
CRENSHAW BL AT 8TH ST		HW TU	08-15-78	TOTAL	19241 *	MANUAL COUNT			
				NORTH	12006	7:45	1109	4:45	948
				SOUTH	7235	7:45	485	5:00	736
CRENSHAW BL S/O 23RD ST	D10-3030-33	CR WE	11-01-78	TOTAL	44110	7:30	3105	4:30	3391
				NORTH	22104	7:30	1801	4:30	1544
				SOUTH	22006	7:30	1304	4:30	1847
CRENSHAW BL S/O 30TH ST	C00-4030-43	CR TH	06-08-78	TOTAL	53569	7:30	3397	4:45	3761
				NORTH	27565	7:30	2139	3:30	1724
				SOUTH	26004	11:15	1458	4:45	2067
CRENSHAW BL AT 74TH ST		SR WE	05-03-78	TOTAL	31268 *	MANUAL COUNT			
				NORTH	15505	7:15	1297	5:00	1388
				SOUTH	15763	7:45	901	5:00	1665
CRESCENT HEIGHTS BL S/O BEVERLY BL	C00-2020-22	WR FR	07-21-78	TOTAL	15595	11:15	1229	12:30	1346
				NORTH	6830	11:15	496	12:30	750
				SOUTH	8765	11:15	733	11:45	740
CRESCENT HEIGHTS BL AT MELROSE AV		WR FR	03-24-78	TOTAL	19821 *	MANUAL COUNT			
				NORTH	8915	8:45	453	4:45	1007
				SOUTH	10906	7:45	992	4:45	820

LOCATION	PHYS. DESCR	RG	DY	DATE	DIR.	VOLUME	AM PEAK	PM PEAK
CRESCENT HEIGHTS BL AT WHITWORTH DR	800-1818-11	WR	TU	03-14-78	TOTAL	11316	8:15 992	5:00 1132
					NORTH	5570	8:15 640	3:30 430
					SOUTH	5746	11:15 339	5:15 721
CRESCENT HEIGHTS BL AT WHITWORTH DR	800-1818-11	WR	WE	03-15-78	TOTAL	11117	8:00 1002	5:15 1101
					NORTH	5405	8:00 664	4:45 416
					SOUTH	5712	11:15 332	5:30 707
CRESCENT HEIGHTS BL AT WHITWORTH DR	800-1818-11	WR	TH	03-16-78	TOTAL	11292	8:30 949	5:00 1199
					NORTH	5464	8:30 599	4:45 425
					SOUTH	5828	11:15 376	5:00 785
CRESCENT HEIGHTS BL AT WHITWORTH DR	800-1515-11	WR	TU	04-25-78	TOTAL	10643	8:15 952	5:00 1034
					NORTH	5343	8:00 611	11:45 383
					SOUTH	5300	8:15 344	5:00 674
CRESCENT HEIGHTS BL AT WHITWORTH DR	800-1515-11	WR	WE	04-26-78	TOTAL	10680	8:15 971	5:00 1100
					NORTH	5210	8:00 616	4:45 425
					SOUTH	5470	8:15 367	5:00 684
CRESCENT HEIGHTS BL AT WHITWORTH DR	800-1515-11	WR	TH	04-27-78	TOTAL	10917	8:15 965	5:15 1246
					NORTH	5170	8:15 626	5:00 462
					SOUTH	5747	11:15 344	5:15 789
CRESCENT HEIGHTS BL AT WHITWORTH DR	800-1818-11	WR	TU	06-20-78	TOTAL	10960	8:15 772	5:00 1112
					NORTH	5222	8:30 438	4:30 415
					SOUTH	5738	11:15 369	5:00 710
CRESCENT HEIGHTS BL AT WHITWORTH DR	800-1818-11	WR	WE	06-21-78	TOTAL	12166	8:15 1058	5:15 1276
					NORTH	5957	8:00 686	5:30 581
					SOUTH	6209	11:15 423	5:15 729
CRESCENT HEIGHTS BL AT WHITWORTH DR	800-1818-11	WR	TH	06-22-78	TOTAL	12001	8:15 1000	5:00 1115
					NORTH	5735	8:15 633	5:15 435
					SOUTH	6266	11:15 407	4:45 704
CULVER BL E/O BRADDOCK DR	300-2630-11	WR	WE	10-11-78	TOTAL	11256	7:30 1264	5:00 1274
					FAST	5599	7:30 704	4:30 666
					WEST	5657	7:30 560	5:00 700

LOCATION	PHYS. DESCR	RG	DTY	DATE	DIR.	VOLUME	AM PEAK	PM PEAK
CULVER PL AT CENTINELA AV		SR	TU	03-28-78	TOTAL	14769 *	MANUAL COUNT	
					EAST	7151	7:45	704 4:15 604
					WEST	7618	7:15	589 5:00 804
CULVER PL AT CENTINELA AV	300-3030-22	WR	TU	05-09-78	TOTAL	13332	7:45	1186 5:15 1428
					EAST	6055	7:45	746 4:45 654
					WEST	7277	7:00	568 5:15 817
CULVER RL E/O SLAUSON AV	C00-3024-22	WR	TU	05-09-78	TOTAL	17226	7:30	1588 4:30 1756
					EAST	8278	7:30	962 4:30 854
					WEST	8948	7:15	646 5:00 967
DALTON AV AT 78TH ST		SR	TH	03-09-78	TOTAL	413 *	MANUAL COUNT	
					NORTH	190	8:00	13 3:30 20
					SOUTH	223	7:45	14 4:15 30
DALY ST W/O MISSION RD	C00-4030-42	CR	TH	08-31-78	TOTAL	13302	11:15	827 3:30 1167
					EAST	8091	6:45	571 3:00 664
					WEST	5211	11:00	356 3:45 510
DALY ST AT NORTH BROADWAY		CR	TU	09-19-78	TOTAL	12313 *	MANUAL COUNT	
					NORTH	5395	8:45	289 4:15 605
					SOUTH	6918	7:15	655 4:15 570
DALY ST AT NORTH BROADWAY	C00-3030-33	CR	MO	09-25-78	TOTAL	14946	11:15	1086 4:30 1276
					NORTH	8261	7:30	747 4:30 661
					SOUTH	6685	11:15	546 4:00 639
DALY ST AT NORTH BROADWAY	C00-3030-33	CR	MO	09-25-78	TOTAL	14946	11:15	1086 4:30 1276
					EAST	8261	7:30	747 4:30 661
					WEST	6685	11:15	546 4:00 639
DARLINGTON AV AT HARRINGTON AV		WR	MO	04-24-78	TOTAL	911 *	MANUAL COUNT	
					EAST	611	4:30	566 4:30 34
					WEST	300	4:45	501 5:00 38
DEANE AV AT 58TH PL	A00-1818-11	SR	WE	02-22-78	TOTAL	1226	6:45	71 5:15 146
					NORTH	528	6:45	37 5:15 63
					SOUTH	698	7:15	40 5:00 86

LOCATION	PHYS. DESCR	RG	DY	DATE	DIR.	VOLUME	AM PEAK	PM PEAK		
DEEP CANYON DR AT SUFFOLK DR		HW	FR	11-03-78	TOTAL	13246 *	MANUAL COUNT			
					NORTH	6189	8:15	205	5:00	989
					SOUTH	7057	7:30	1062	3:00	201
DEEP CANYON DR AT WHITWELL DR		HW	FR	11-03-78	TOTAL	13302 *	MANUAL COUNT			
					NORTH	6147	8:15	171	5:00	1022
					SOUTH	7155	7:45	1089	5:00	191
DELGANY AV S/O ZITOLA TER-JOG AT BILLOWVISTA	A00-1R18-11	SR	WE	11-15-78	TOTAL	377	11:15	21	5:45	45
					NORTH	167	11:15	13	11:45	17
					SOUTH	210	8:15	17	6:15	35
DE LONGPRE AV AT SEWARD ST	800-1618-11	HW	FR	04-21-78	TOTAL	3645	11:15	267	4:15	408
					EAST	2237	11:15	155	4:30	269
					WEST	1408	11:15	112	3:45	165
DE LONGPRE AV AT SEWARD ST	800-1418-11	HW	WE	05-17-78	TOTAL	3412	11:15	227	4:45	332
					EAST	2140	11:15	134	2:30	215
					WEST	1272	11:15	93	5:15	122
DEL REY AV AT WASHINGTON BL		SR	TH	08-31-78	TOTAL	1870 *	MANUAL COUNT			
					NORTH	1358	7:30	59	4:15	175
					SOUTH	512	7:45	38	4:00	52
DENKER AV AT GAGE AV		SR	MO	12-04-78	TOTAL	6316 *	MANUAL COUNT			
					NORTH	3069	7:15	349	4:00	234
					SOUTH	3247	7:30	120	4:30	443
DENKER AV AT MANCHESTER AV		SR	MO	03-13-78	TOTAL	5686 *	MANUAL COUNT			
					NORTH	2937	7:15	312	4:15	247
					SOUTH	2749	7:30	178	4:45	349
DENKER AV N/O SLAUSON AV	C00-3020-11	SR	FR	11-17-78	TOTAL	6805	7:15	474	4:45	859
					NORTH	3086	7:00	330	4:45	295
					SOUTH	3719	11:15	181	4:45	564
DENKER AV AT 79TH ST		SR	MO	03-13-78	TOTAL	5258 *	MANUAL COUNT			
					NORTH	2535	7:15	306	3:45	236
					SOUTH	2723	7:30	142	4:45	407

LOCATION	PHYS. DESCR	RG DY	DATE	DIR.	VOLUME	AM PEAK	PM PEAK
DENKER AV AT 223RD ST		SR TH	01-12-78	TOTAL	1097 *	MANUAL COUNT	
				NORTH	390	7:00	55 4:30 37
				SOUTH	707	7:00	50 4:30 74
DENNI ST AT AVALON BL		SR FR	04-07-78	TOTAL	1566 *	MANUAL COUNT	
				EAST	850	8:45	64 4:00 94
				WEST	716	7:30	33 3:00 78
DENSMORE AV AT SATICOY ST	C00-1616-11	EV TH	03-09-78	TOTAL	2159	11:15	159 4:30 285
				NORTH	252	8:00	34 12:15 44
				SOUTH	1907	11:15	141 4:30 267
DENSMORE AV-JOG NR HASKELL AV- AT VENTURA BL	A00-2020-11	HW TU	07-1R-78	TOTAL	3874	11:15	358 11:30 367
				NORTH	1480	11:15	156 4:30 153
				SOUTH	2394	8:00	268 11:30 217
DENVER AV AT 104TH PL		SR TU	10-03-78	TOTAL	302 *	MANUAL COUNT	
				NORTH	152	8:30	9 4:15 23
				SOUTH	150	7:00	5 4:15 19
DENVER AV AT 105TH ST		SR TU	10-03-78	TOTAL	248 *	MANUAL COUNT	
				NORTH	143	8:30	11 4:45 19
				SOUTH	105	8:15	9 3:30 12
DENVER AV AT 111TH PL		SR TU	10-10-78	TOTAL	523 *	MANUAL COUNT	
				NORTH	246	7:45	30 3:45 25
				SOUTH	277	8:00	27 5:00 35
DE SOTO AV AT DEVONSHIRE ST	C00-4545-33	WV WE	02-01-78	TOTAL	28107	6:30	2608 4:45 2000
				NORTH	11044	11:15	628 4:45 1308
				SOUTH	17063	6:30	2415 2:30 886
DE SOTO AV AT HART ST		WV MO	11-27-78	TOTAL	32646 *	MANUAL COUNT	
				NORTH	16464	7:15	1183 4:30 1551
				SOUTH	16182	7:15	1437 4:45 1333
DE SOTO AV N/O KNAPP ST	G07-3333-23	WV TH	11-16-78	TOTAL	42608	7:30	3956 4:45 3868
				NORTH	21200	7:30	1901 4:45 1973
				SOUTH	21408	7:30	2055 4:45 1895

LOCATION	PHYS. DESCR	RG	DAY	DATE	DIR.	VOLUME	AM PEAK	PM PEAK
DE SOTO AV AT NORDHOFF ST		WV	FR	07-28-78	TOTAL	30777 *	MANUAL COUNT	
					NORTH	13808	7:15	1168 4:45 1210
					SOUTH	16969	7:30	1392 4:30 1693
DE SOTO AV AT PLUMMER ST		WV	FR	03-24-78	TOTAL	32050 *	MANUAL COUNT	
					NORTH	18254	7:15	1106 4:15 1781
					SOUTH	13796	7:15	1224 4:15 1033
DE SOTO AV AT ROSCOE BL	C00-4545-33	WV	TH	03-16-78	TOTAL	34894	7:30	2655 4:30 2949
					NORTH	16206	7:15	1280 4:45 1344
					SOUTH	18688	7:30	1430 4:30 1609
DE SOTO AV AT ROSCOE BL		WV	TU	04-18-78	TOTAL	34591 *	MANUAL COUNT	
					NORTH	15754	7:15	1383 4:45 1293
					SOUTH	18837	7:30	1401 4:15 1685
DE SOTO AV S/O SATICOY ST	C00-4030-32	WV	WE	09-27-78	TOTAL	29431	7:45	2313 4:45 2506
					NORTH	14665	7:15	1049 4:30 1305
					SOUTH	14766	7:45	1290 4:45 1222
DE SOTO AV AT STRATHERN ST	D04-4040-33	WV	WE	11-15-78	TOTAL	30684	7:30	2450 4:45 2702
					NORTH	14471	7:30	1172 3:45 1264
					SOUTH	16213	7:45	1303 4:45 1445
DE SOTO AV AT VALERIO ST	C00-4540-33	WV	TU	09-12-78	TOTAL	29071	7:45	2234 4:45 2558
					NORTH	14271	7:30	982 4:45 1314
					SOUTH	14800	8:00	1323 4:45 1244
DE SOTO AV AT VANOWEN ST	C00-4040-33	WV	MO	03-13-78	TOTAL	28743	7:30	2226 4:30 2455
					NORTH	13856	7:30	1070 4:30 1371
					SOUTH	14887	7:30	1156 4:45 1133
DE SOTO AV AT VANOWEN ST	C00-4045-33	WV	TH	11-02-78	TOTAL	31649	7:30	2491 4:30 2655
					NORTH	14756	11:15	1015 4:30 1419
					SOUTH	16883	7:15	1518 4:45 1280
DE SOTO AV N/O VENTURA BL	C00-3535-23	WV	WE	09-27-78	TOTAL	21434	7:45	1688 4:30 1647
					NORTH	9661	7:45	699 2:45 744
					SOUTH	11773	11:15	903 11:30 996

LOCATION	PHYS. DESCR	RG	DAY	DATE	DIR.	VOLUME	AM PEAK	PM PEAK	
D ESTE DR E/O MONACO DR	A00-1700-10	WR	MO	02-27-78	TOTAL	139	10:15	17	12:30 16
					NON-DIR COUNT				
D ESTE DR E/O MONACO DR	A00-1700-10	WR	MO	02-28-78	TOTAL	62	7:00	7	6:45 7
					NON-DIR COUNT				
DEVONSHIRE ST AT CORBIN AV		WV	WE	12-27-78	TOTAL	45415 *			MANUAL COUNT
					EAST	24432	7:15	2336	3:30 1634
					WEST	20983	7:30	956	5:00 2515
DEVONSHIRE ST AT DE SOTO AV	D04-4045-33	WV	WE	02-01-78	TOTAL	31166	7:30	2178	5:15 2741
					EAST	11234	7:30	1005	12:15 903
					WEST	19932	7:30	1173	5:15 1991
DEVONSHIRE ST AT HASKELL AV		WV	WE	12-27-78	TOTAL	32850 *			MANUAL COUNT
					EAST	17042	7:30	1456	3:45 1250
					WEST	15808	7:30	686	5:00 1826
DEVONSHIRE ST W/O LANGDON AV	C00-4033-33	EV	MO	11-06-78	TOTAL	24710	7:15	1774	4:45 2233
					EAST	12932	7:15	1035	3:45 1109
					WEST	11778	7:15	739	4:45 1181
DEVONSHIRE ST W/O LANGDON AV	C00-4033-33	EV	TU	11-07-78	TOTAL	24708	7:15	1983	4:45 2168
					EAST	12835	7:30	1249	4:30 1026
					WEST	11873	7:00	789	5:00 1186
DEVONSHIRE ST W/O LANGDON AV	C00-4033-33	EV	WE	11-08-78	TOTAL	25819	7:15	1942	4:30 2199
					EAST	14153	7:15	1192	4:00 1160
					WEST	11666	7:00	784	4:30 1084
DEVONSHIRE ST W/O LANGDON AV	C00-4033-33	EV	FR	11-10-78	TOTAL	26258	11:15	1510	4:30 2261
					EAST	14073	7:00	917	4:45 1184
					WEST	12185	11:15	700	4:30 1077
DEVONSHIRE ST W/O LANGDON AV	C00-4033-33	EV	TH	12-14-78	TOTAL	27256	6:45	1973	4:30 2521
					EAST	14814	6:45	1183	4:00 1154
					WEST	12442	6:30	792	4:30 1404

LOCATION	PHYS. DESCR	RG	DY	DATE	DIR.	VOLUME	AM PEAK	PM PEAK		
DEVONSHIRE ST AT LURLINE AV		WV	MO	12-18-78	TOTAL	35226 *	MANUAL COUNT			
					EAST	18668	7:00	1860	3:45	1121
					WEST	16558	7:15	88	5:00	1810
DEVONSHIRE ST AT RESEDA BL		WV	TH	01-19-78	TOTAL	37380 *	MANUAL COUNT			
					EAST	20423	7:00	1779	5:00	1450
					WEST	16957	7:30	1155	4:45	1728
DEVONSHIRE ST AT RESEDA BL	D08-4042-33	WV	WE	02-22-78	TOTAL	40792	7:00	3099	4:45	3031
					EAST	21187	6:00	1854	3:00	1432
					WEST	19605	7:00	1342	5:30	1667
DEVONSHIRE ST AT RESEDA BL	D00-4040-33	WV	TH	12-29-78	TOTAL	38535	11:15	2272	5:00	2923
					EAST	20054	7:00	1420	4:30	1280
					WEST	18481	11:15	1094	5:15	1702
DEVONSHIRE ST AT SEPULVEDA BL	C00-4545-33	WV	WE	01-19-78	TOTAL	20164	7:15	1577	4:00	1652
					EAST	12274	7:15	1069	3:30	961
					WEST	7890	7:15	508	4:30	753
DEVONSHIRE ST AT SEPULVEDA BL		WV	WE	12-27-78	TOTAL	19854 *	MANUAL COUNT			
					EAST	11460	7:00	798	4:00	1034
					WEST	8394	7:15	506	4:30	877
DEVONSHIRE ST E/O TAMPA AV	D04-2440-23	WV	MO	01-23-78	TOTAL	39916	7:00	2947	4:00	3178
					EAST	20776	5:30	1917	3:00	1387
					WEST	19140	7:15	1305	5:00	1913
DEVONSHIRE ST E/O TOPANGA CANYON BL	C00-3045-23	WV	WE	02-01-78	TOTAL	15390	7:15	1325	4:45	1275
					EAST	7554	7:15	796	2:30	584
					WEST	7836	7:30	549	5:00	765
DEVONSHIRE ST AT TOPANGA CANYON BL		WV	MO	06-05-78	TOTAL	10464 *	MANUAL COUNT			
					EAST	4112	7:30	484	3:15	281
					WEST	6352	8:00	411	4:30	677
DEVONSHIRE ST E/O TOPANGA CANYON BL	C00-3045-23	WV	WE	11-15-78	TOTAL	15880	7:30	1229	4:15	1323
					EAST	8089	7:30	755	3:30	616
					WEST	7791	7:30	474	4:15	765

LOCATION	PHYS. DESCR	RG	DAY	DATE	DIR.	VOLUME	AM PEAK	PM PEAK		
DEVONSHIRE ST E/O TOPANGA CANYON BL	C00-3045-23	WV	TH	11-16-78	TOTAL	16359	7:15	1207	5:00	1327
					EAST	8262	7:15	753	12:00	531
					WEST	8097	11:15	444	4:45	789
DEVONSHIRE ST E/O TOPANGA CANYON BL	C00-3045-23	WV	FR	11-17-78	TOTAL	17323	7:30	1187	5:00	1485
					EAST	8919	7:45	705	5:00	688
					WEST	8404	11:15	441	4:45	846
DEVONSHIRE ST E/O TOPANGA CANYON BL	C00-3045-23	WV	MO	11-20-78	TOTAL	15784	7:30	1235	5:00	1308
					EAST	7920	7:45	773	3:45	572
					WEST	7864	11:15	457	4:45	758
DEVONSHIRE ST E/O TOPANGA CANYON BL	C00-3045-23	WV	TU	11-21-78	TOTAL	16071	7:30	1239	5:00	1358
					EAST	8153	7:30	729	2:45	640
					WEST	7918	7:15	510	4:45	794
DEVONSHIRE ST AT VANALDEN AV		WV	MO	01-23-78	TOTAL	40400	*	MANUAL	COUNT	
					EAST	21474	7:15	2049	4:00	1476
					WEST	18926	8:00	1240	5:00	2038
DIAMOND ST W/O FIGUEROA ST	C00-1818-27	CR	WE	05-03-78	TOTAL	1911	7:30	221	4:15	355
					EAST	948	11:15	51	4:00	232
					WEST	1063	7:15	184	4:30	139
DIVISION ST AT CLELAND AV	200-1818-11	HW	MO	11-06-78	TOTAL	2023	7:15	179	4:45	215
					NORTH	1284	7:30	98	4:45	146
					SOUTH	739	7:00	90	5:00	70
DIVISION ST AT EL PASO DR		HW	TU	01-03-78	TOTAL	7664	*	MANUAL	COUNT	
					NORTH	4100	7:30	404	2:45	298
					SOUTH	3564	8:00	201	4:15	407
DIVISION ST S/O EL PASO DR	800-1818-11	HW	MO	11-06-78	TOTAL	1389	7:30	121	4:45	149
					NORTH	698	7:15	76	2:30	68
					SOUTH	691	7:30	49	4:45	93
DODSON AV AT AVERILL PARK DR		SR	TH	12-14-78	TOTAL	2675	*	MANUAL	COUNT	
					NORTH	2119	7:15	226	3:00	127
					SOUTH	556	8:30	43	4:45	60

LOCATION	PHYS. DESCR	RG	DAY	DATE	DIR.	VOLUME	AM	PEAK	PM	PEAK
DOHENY DR N/O ALDEN DR	C00-3030-22	WR	TU	11-28-78	TOTAL	19019	8:30	1355	4:30	1517
					NORTH	10155	11:15	672	4:30	890
					SOUTH	8864	8:15	687	3:30	672
DOHENY DR AT BURTON WY		WR	FR	10-27-78	TOTAL	19426	*	MANUAL COUNT		
					NORTH	8765	8:45	659	5:00	856
					SOUTH	10661	8:30	952	4:45	834
DOHENY DR S/O FLICKER WY	200-2000-10	HW	TU	06-27-78	TOTAL	2668	8:30	205	5:45	216
					NON-DIR COUNT					
DOHENY DR N/O SHOREHAM DR	300-1717-11	HW	TU	06-27-78	TOTAL	4344	8:45	374	5:00	321
					NORTH	2105	11:15	121	5:00	176
					SOUTH	2239	8:45	191	11:30	179
DOHENY DR AT BRD ST	C00-2828-22	WR	WE	03-29-78	TOTAL	18143	8:30	1336	5:00	1518
					NORTH	10542	11:15	718	5:00	949
					SOUTH	7601	8:30	667	5:00	569
DOLORES ST -WILMIN- AT EUDORA AV	A00-1818-11	SR	TH	02-16-78	TOTAL	614	7:45	47	2:45	83
					EAST	296	7:30	24	3:00	48
					WEST	318	7:45	26	4:45	53
DONA PEGITA DR N/O MULHOLLAND DR	A00-1818-11	EV	MO	11-20-78	TOTAL	1023	8:00	264	5:00	91
					NORTH	319	10:00	23	5:15	54
					SOUTH	704	8:00	251	4:15	46
DON PIO DR S/O GALENDO ST	A00-0030-02	WV	TH	02-23-78	TOTAL	590	6:45	130	3:15	52
					NON-DIR COUNT					
DON PIO DR N/O GALENDO ST	A00-2800-20	WV	TH	02-23-78	TOTAL	824	7:30	73	4:45	181
					NON-DIR COUNT					
DOROTHY ST AT GRETNA GREEN WY		WR	TU	09-12-78	TOTAL	580	*	MANUAL COUNT		
					EAST	157	8:45	17	4:15	9
					WEST	423	8:15	29	5:00	49

LOCATION	PHYS. DESCR	RG DY	DATE	DIR.	VOLUME	AM PEAK	PM PEAK		
DORRINGTON AV AT BRANFORD ST	A00-1615-11	EV WE	09-13-78	TOTAL	1467	7:00	123	4:00	219
				NORTH	893	7:30	74	5:00	177
				SOUTH	574	7:00	60	4:45	104
DREXEL AV AT LA JOLLA AV		WR WE	04-26-78	TOTAL	977	*	MANUAL COUNT		
				EAST	458	8:30	64	4:45	39
				WEST	519	7:15	46	4:30	47
DUMETZ RD E/O TOPANGA CANYON BL	C00-3239-22	WV FR	11-24-78	TOTAL	5991	7:30	521	4:45	667
				EAST	2308	7:00	258	5:30	200
				WEST	3683	7:45	304	4:45	483
E ST AT BROAD AV	C00-4038-33	SR FR	08-18-78	TOTAL	1634	11:15	118	4:15	161
				EAST	741	7:30	71	4:15	75
				WEST	893	11:15	73	4:30	92
E ST AT BROAD AV		SR FR	09-08-78	TOTAL	1750	*	MANUAL COUNT		
				EAST	942	7:00	106	4:15	83
				WEST	808	7:15	59	4:15	97
EAGLE DALE AV N/O COLORADO BL	A00-0040-03	CR MO	06-12-78	TOTAL	3145	7:15	326	4:45	229
EAGLE ROCK BL AT COLORADO BL	606-5020-41	CR WE	09-20-78	TOTAL	10297	11:15	719	4:30	808
				NORTH	9199	11:15	646	4:30	736
				SOUTH	1098	7:30	90	2:15	115
EAGLE ROCK BL AT COLORADO BL		CR MO	10-02-78	TOTAL	8793	*	MANUAL COUNT		
				NORTH	7816	7:30	507	4:30	778
				SOUTH	977	7:30	84	3:30	86
EAGLE ROCK BL AT RIDGEVIEW AV	G04-4545-33	CR TU	06-13-78	TOTAL	20189	11:15	1160	4:45	1642
				NORTH	9097	11:15	537	4:30	848
				SOUTH	11092	7:30	786	4:45	800
EAGLE ROCK BL AT RIDGEVIEW AV		CR MO	06-19-78	TOTAL	17262	*	MANUAL COUNT		
				NORTH	7498	8:30	390	4:45	910
				SOUTH	9764	7:45	788	4:45	791

LOCATION	PHYS. DESCR	RG	DAY	DATE	DIR.	VOLUME	AM PEAK	PM PEAK		
EAGLE ROCK BL AT VERDUGO RD JOG AT AVE 40		HW	FR	05-12-78	TOTAL	32304 *	MANUAL COUNT			
					NORTH	17918	7:30	786	4:45	2219
					SOUTH	14386	7:00	1559	3:00	898
EARLE ST AT TERMINAL WAY		SR	FR	03-31-78	TOTAL	4424 *	MANUAL COUNT			
					NORTH	1019	8:15	37	3:00	264
					SOUTH	3405	7:00	452	3:00	283
ECHO PARK AV N/O BELLEVUE AV	300-1820-11	HW	TU	08-01-78	TOTAL	10931	7:30	675	4:30	952
					NORTH	5806	11:15	318	4:30	705
					SOUTH	5125	7:15	521	12:30	339
ECHO PARK AV N/O SUNSET BL	C00-2232-13	HW	FR	07-28-78	TOTAL	20195	11:15	1033	5:15	1397
					NORTH	8088	11:15	403	5:30	716
					SOUTH	12107	6:45	739	10:15	771
EDGEHILL DR AT JEFFERSON BL		CR	MO	08-28-78	TOTAL	817 *	MANUAL COUNT			
					NORTH	188	7:45	20	4:45	17
					SOUTH	629	7:45	39	3:15	62
EDGEMONT ST AT LEXINGTON AV		HW	MO	01-30-78	TOTAL	6727 *	MANUAL COUNT			
					NORTH	3489	8:00	257	4:45	307
					SOUTH	3238	7:45	273	4:15	273
EDGEMONT ST AT LEXINGTON AV	C00-2020-11	HW	TU	02-21-78	TOTAL	5689	8:15	590	4:45	524
					NORTH	4143	8:45	473	4:45	406
					SOUTH	1546	8:00	201	4:15	120
EDGEWOOD PL AT CITRUS AV		CR	FR	03-24-78	TOTAL	19922 *	MANUAL COUNT			
					EAST	11021	7:30	1062	5:00	873
					WEST	8901	7:15	657	5:00	848
EDGEWOOD PL AT CITRUS AV	C00-2020-11	CD	TH	07-13-78	TOTAL	18945	8:00	1576	5:15	1742
					EAST	9976	8:00	1019	5:00	863
					WEST	8969	7:30	589	5:15	880
EDGEWOOD PL AT HIGHLAND AV		CR	TU	10-03-78	TOTAL	10971 *	MANUAL COUNT			
					EAST	10553	8:00	966	4:45	786
					WEST	418	7:45	47	5:00	32

LOCATION	PHYS. DESCR	RG	DAY	DATE	DIR.	VOLUME	AM PEAK	PM PEAK		
EDGEWOOD PL AT HIGHLAND AV	C00-1818-11	CR	TU	11-14-78	TOTAL	10274	7:15	1080	4:30	846
					FAST	9872	7:15	1046	4:30	807
					WEST	401	7:30	41	4:00	40
EDGEWOOD PL AT LA BREA AV		CR	TU	07-11-78	TOTAL	12101	*	MANUAL	COUNT	
					EAST	3240	7:45	324	4:45	254
					WEST	8861	7:15	633	4:00	802
EDGEWOOD PL AT LA BREA AV	C00-2420-22	CR	MO	11-13-78	TOTAL	14065	7:15	1268	4:45	1313
					EAST	2766	7:30	389	3:30	243
					WEST	11299	7:00	928	4:45	1084
EDGEWOOD PL AT LONGWOOD AV	A00-2020-11	CR	TH	07-13-78	TOTAL	793	7:45	70	4:15	86
					EAST	574	7:45	48	5:30	52
					WEST	219	7:15	26	3:45	40
EDGEWOOD PL AT LONGWOOD AV		CR	MO	07-24-78	TOTAL	767	*	MANUAL	COUNT	
					EAST	467	7:30	53	4:45	38
					WEST	300	7:45	20	5:00	46
EDINBURGH AV AT MELROSE AV	R00-1818-11	WR	TU	03-28-78	TOTAL	1378	9:30	116	12:15	126
					NORTH	820	11:15	44	3:15	85
					SOUTH	558	8:45	51	12:30	52
EFFIE ST AT FANNING ST		HW	MO	06-05-78	TOTAL	518	*	MANUAL	COUNT	
					EAST	86	8:15	10	4:00	9
					WEST	432	7:15	24	4:30	78
EFFIE ST AT GRIFFITH PARK BL	100-2516-11	HW	TH	08-03-78	TOTAL	2877	10:45	181	4:45	309
					EAST	1935	10:45	113	4:45	236
					WEST	942	8:00	69	5:30	78
EFFIE ST AT HYPERION AV	A00-1825-11	HW	TH	08-03-78	TOTAL	1653	8:00	145	5:00	142
					EAST	344	10:15	52	5:30	33
					WEST	1309	7:45	114	5:00	112
EFFIE ST AT MYRA AV	A00-1717-11	HW	TU	12-12-78	TOTAL	2344	7:30	263	11:30	223
					FAST	1046	11:15	88	11:45	146
					WEST	1298	7:30	209	3:30	91

LOCATION	PHYS. DESCR	RG	DY	DATE	DIR.	VOLUME	AM PEAK	PM PEAK
ELBEN AV N/O LA TUNA CANYON RD	A00-1700-10	EV	WE	07-05-78	TOTAL	145	11:00	11 8:45 18
EL CANON AV AT VALLEY CIRCLE BL	A00-1718-11	WV	TU	01-31-78	TOTAL	1383	7:30	180 2:00 255
					FAST	225	7:30	26 1:45 91
					WEST	1158	7:15	154 2:00 165
EL CANON AV AT VALLEY CIRCLE BL		WV	WE	06-07-78	TOTAL	9836	*	MANUAL COUNT
					NORTH	5205	7:30	309 3:00 591
					SOUTH	4631	7:15	644 4:45 261
EL DORADO AV N/O TRUESDALE ST	A00-4000-20	EV	FR	05-05-78	TOTAL	335	6:45	47 2:45 36
					NON-DIR COUNT			
EL DORADO AV S/O TRUESDALE ST	A00-1800-10	EV	FR	05-05-78	TOTAL	222	6:30	23 7:00 20
					ONE WAY STREET N/B			
ELDRIDGE AV AT KAGEL CANYON ST	B00-1515-11	EV	TH	11-16-78	TOTAL	1765	7:45	134 5:00 175
					EAST	1075	7:45	68 4:30 107
					WEST	690	7:45	66 5:00 73
ELECTRA DR E/O MT OLYMPUS DR	B00-1818-11	HW	MO	06-26-78	TOTAL	2204	7:45	290 5:15 378
					EAST	1079	7:45	31 5:15 333
					WEST	1125	7:45	259 6:45 63
ELECTRIC AV AT CALIFORNIA AV	B00-1416-11	SR	TU	11-14-78	TOTAL	1642	11:15	97 4:15 174
					NORTH	845	8:00	59 4:15 92
					SOUTH	797	11:15	49 4:45 84
ELECTRIC AV AT CALIFORNIA AV		SR	WE	11-22-78	TOTAL	1750	*	MANUAL COUNT
					NORTH	949	7:45	78 5:00 86
					SOUTH	801	7:15	51 3:15 80
EL MEDIO AV AT ERSKINE DR -1/5 AT NORTHFIELD-		WR	MO	01-16-78	TOTAL	1369	*	MANUAL COUNT
					NORTH	768	7:30	90 3:15 64
					SOUTH	601	8:30	40 5:15 66

LOCATION	PHYS. DESCR	RG	DY	DATE	DIR.	VOLUME	AM	PEAK	PM	PEAK	
ELMER AV AT BURBANK PL			EV	MO	04-17-78	TOTAL	581	*	MANUAL COUNT		
						NORTH	314	7:30	18	4:45	37
						SOUTH	267	7:30	30	5:00	23
ELMWOOD AV AT VAN NESS AV	100-1616-11	HW	WE	10-04-78	TOTAL	936	7:30	92	5:15	118	
					FAST	560	7:45	62	5:15	78	
					WEST	376	7:30	31	3:00	56	
EL VERANO AV S/O DE N/O BROADWAY	800-2012-21	CR	MO	10-30-78	TOTAL	2979	11:15	207	4:15	323	
					NORTH	2576	11:15	156	4:15	278	
					SOUTH	403	11:15	51	11:30	58	
ELYSIAN PARK AV AT STADIUM WY	C00-3535-33	HW	FR	07-28-78	TOTAL	5068	11:00	168	9:30	1054	
					EAST	3189	11:00	123	5:30	968	
					WEST	1879	10:00	64	9:30	1026	
ELYSIAN PARK AV N/O SUNSET BL	C00-4040-34	HW	FR	08-04-78	TOTAL	9899	6:45	955	6:30	1055	
					NORTH	4846	11:15	418	4:30	746	
					SOUTH	5053	6:45	866	6:30	914	
ENCINO AV-JOG NR WHITE OAK AV- S/O RANCHO ST	A00-1400-10	WV	TU	11-28-78	TOTAL	254	8:15	27	3:00	35	
					ONE WAY STREET N/B						
ENCINO AV-JOG NR LOUISE AV S/O RANCHO ST	800-2000-20	WV	FR	07-07-78	TOTAL	430	10:15	29	6:00	55	
					NON-DIR COUNT						
ENROSE AV AT SUMMERLAND ST	A00-1818-11	SR	TH	12-07-78	TOTAL	3670	11:15	223	2:30	371	
					NORTH	1763	7:45	147	2:30	162	
					SOUTH	1907	11:15	99	5:30	249	
ENROSE AV S/O VIA COLINITA	800-1818-11	SR	WE	11-15-78	TOTAL	823	8:00	44	4:45	98	
					NORTH	428	8:00	24	4:45	60	
					SOUTH	395	6:45	26	3:30	44	
ENROSE AV N/O VIA COLINITA	800-1818-11	SR	TU	12-12-78	TOTAL	4051	11:15	241	3:00	516	
					NORTH	1927	7:45	151	3:00	310	
					SOUTH	2124	11:15	114	4:30	231	

LOCATION	PHYS. DESCR	RG	DAY	DATE	DIR.	VOLUME	AM PEAK	PM PEAK		
ENROSE AV S/O VIA COLINITA	B00-1818-11	SR	TU	12-12-78	TOTAL	941	7:30	73	2:45	125
					NORTH	544	7:30	40	2:45	86
					SOUTH	295	7:30	33	2:30	40
ERSKINE DR -I/S AT NORTHFIELD- AT EL MEDIO AV		WR	MO	01-16-78	TOTAL	1990	*	MANUAL COUNT		
					EAST	665	7:45	103	4:45	46
					WEST	1325	8:00	121	5:00	121
ERWIN ST AT CANBY AV		WV	FR	06-02-78	TOTAL	1468	*	MANUAL COUNT		
					EAST	801	7:15	68	4:15	75
					WEST	667	7:30	79	5:00	54
ERWIN ST E/O COLDWATER CANYON AV	A00-1818-11	EV	MO	05-08-78	TOTAL	1349	7:45	93	2:45	226
					EAST	728	7:30	44	2:45	170
					WEST	621	7:00	64	2:30	59
ERWIN ST AT ETIWANDA AV		WV	TH	09-07-78	TOTAL	991	*	MANUAL COUNT		
					EAST	453	7:30	57	3:30	34
					WEST	538	8:30	43	5:00	61
ERWIN ST AT ETIWANDA AV	B00-1818-11	WV	TU	09-19-78	TOTAL	1728	7:30	183	2:30	306
					EAST	660	7:30	98	3:00	89
					WEST	1068	7:30	85	2:30	220
ERWIN ST AT GLADE AV	C00-2828-22	WV	TU	06-20-78	TOTAL	6941	11:15	448	5:00	704
					EAST	2791	7:30	272	5:15	199
					WEST	4150	11:15	283	4:30	522
ERWIN ST AT LINDLEY AV	A02-1717-11	WV	TU	12-12-78	TOTAL	1655	7:45	196	3:00	172
					EAST	834	7:30	126	3:00	86
					WEST	821	7:45	73	3:00	86
ERWIN ST AT YOLANDA AV	300-1717-11	WV	TH	01-26-78	TOTAL	2595	7:30	532	1:30	482
					EAST	1131	7:30	253	1:30	294
					WEST	1454	7:30	279	1:45	194
ETHEL AV AT BURBANK BL		EV	TH	04-13-78	TOTAL	1482	*	MANUAL COUNT		
					NORTH	836	7:45	131	3:00	39
					SOUTH	646	7:00	33	3:15	105

LOCATION	PHYS. DESCR	RG	DAY	DATE	DIR.	VOLUME	AM PEAK	PM PEAK		
ETHEL AV S/O BURBANK BL	R00-1814-11	EV	TU	08-15-78	TOTAL	922	10:45	67	2:45	105
					NORTH	457	11:15	39	5:15	50
					SOUTH	465	10:15	35	4:30	64
ETIWANDA AV AT ERWIN ST		WV	TH	09-07-78	TOTAL	659	*	MANUAL COUNT		
					NORTH	373	7:30	42	5:00	29
					SOUTH	286	8:00	22	5:00	27
ETIWANDA AV AT ERWIN ST	A00-1818-11	WV	TU	09-19-78	TOTAL	1036	7:15	95	2:30	140
					NORTH	455	7:15	61	6:15	43
					SOUTH	581	7:30	36	2:45	114
ETIWANDA AV AT HALSTED ST	A00-1518-11	WV	MO	10-30-78	TOTAL	4797	7:30	518	4:15	505
					NORTH	2875	9:00	284	4:30	307
					SOUTH	1922	7:30	348	4:00	221
ETIWANDA AV AT LASSEN ST	A00-1818-11	WV	WE	10-11-78	TOTAL	1886	11:15	122	4:30	233
					NORTH	1558	11:15	109	4:30	215
					SOUTH	328	7:15	28	2:30	58
ETIWANDA AV AT LASSEN ST		WV	MO	10-16-78	TOTAL	1472	*	MANUAL COUNT		
					NORTH	1294	8:00	81	4:45	140
					SOUTH	178	7:00	21	5:00	13
ETIWANDA AV AT PARTHENIA ST		WV	WE	10-04-78	TOTAL	629	*	MANUAL COUNT		
					NORTH	136	8:15	13	3:00	20
					SOUTH	493	8:15	36	4:00	51
ETIWANDA AV AT SAN FERNANDO MISSION BL	A00-1818-11	WV	TH	02-16-78	TOTAL	1014	7:45	106	2:30	114
					NORTH	484	7:45	55	2:30	49
					SOUTH	528	7:45	51	2:45	67
ETIWANDA AV AT SAN FERNANDO MISSION BL		WV	TH	03-16-78	TOTAL	897	*	MANUAL COUNT		
					NORTH	423	7:45	65	5:15	28
					SOUTH	474	7:15	126	4:30	26
ETIWANDA AV AT VENTURA BL		WV	FR	09-29-78	TOTAL	1275	*	MANUAL COUNT		
					NORTH	152	9:00	15	3:00	24
					SOUTH	1123	8:45	72	3:30	128

LOCATION	PHYS. DESCR	RG DY	DATE	DIR.	VOLUME	AM PEAK	PM PEAK		
ETIWANDA AV AT VICTORY BL		WV MO	08-28-78	TOTAL	427 *		MANUAL COUNT		
				NORTH	333	7:45	37	4:45	26
				SOUTH	94	7:45	5	3:45	18
ETIWANDA AV AT VICTORY BL	A00-1818-11	WV TU	09-05-78	TOTAL	690	10:00	61	2:45	91
				NORTH	503	7:00	44	2:45	76
				SOUTH	187	10:00	38	4:00	28
ETON AV AT LEMARSH ST	A00-1515-11	WV MO	11-13-78	TOTAL	567	11:15	22	3:00	108
				NORTH	244	7:30	19	3:00	89
				SOUTH	323	8:30	27	1:15	42
ETON AV AT SATICOY ST	A00-2020-11	WV WE	07-19-78	TOTAL	1947	11:15	116	4:00	186
				NORTH	412	7:00	31	3:45	41
				SOUTH	1535	11:15	88	5:15	147
EUCLTD AV AT 6TH ST	B00-1818-11	CR FR	05-05-78	TOTAL	7639	7:00	440	3:15	712
				NORTH	4126	7:45	220	3:15	495
				SOUTH	3513	7:00	240	4:45	270
EUCLID AV AT 6TH ST	B00-1818-11	CR SA	05-06-78	TOTAL	7018	11:15	444	2:00	496
				NORTH	3659	10:00	248	12:00	251
				SOUTH	3359	11:00	231	2:00	261
EUCLID AV AT 6TH ST	B00-1818-11	CR SU	05-07-78	TOTAL	5996	11:15	418	12:45	461
				NORTH	3131	11:15	223	7:15	241
				SOUTH	2865	11:15	195	12:30	253
EUDORA AV AT DOLORES ST -WILMIN-	A00-2020-11	SR TH	02-16-78	TOTAL	863	7:30	60	5:30	103
				NORTH	275	7:30	34	2:15	29
				SOUTH	588	8:00	32	3:00	78
EVERGREEN AV AT BROOKLYN AV	C00-2030-22	CR WE	10-04-78	TOTAL	7926	7:15	538	4:30	713
				NORTH	3223	11:15	161	3:45	366
				SOUTH	4703	6:30	365	4:45	368
EVERGREEN AV N/O GUIRADO ST	A00-1818-11	CR MO	10-23-78	TOTAL	883	10:15	45	2:30	236
				NORTH	267	7:15	15	5:15	76
				SOUTH	616	10:15	37	2:30	229

LOCATION	PHYS. DESCR	RG	DAY	DATE	DIR.	VOLUME	AM PEAK	PM PEAK		
EVERGREEN AV AT 11TH ST		CR	MO	06-19-78	TOTAL	1052	*	MANUAL COUNT		
					NORTH	555	8:00	31	3:00	92
					SOUTH	397	7:30	60	3:00	21
EVERGREEN AV AT 12TH ST		CR	WE	06-21-78	TOTAL	697	*	MANUAL COUNT		
					NORTH	183	9:00	14	3:30	37
					SOUTH	514	7:00	65	3:45	39
EXPOSITION BL AT BUCKINGHAM RD		CR	MO	07-31-78	TOTAL	6043	*	MANUAL COUNT		
					EAST	2366	7:15	157	4:00	258
					WEST	3677	7:15	227	5:00	1477
EXPOSITION BL AT FIGUEROA ST		CR	MO	01-23-78	TOTAL	23795	*	MANUAL COUNT		
					EAST	16055	7:15	2150	4:30	983
					WEST	7740	8:15	643	4:30	673
EXPOSITION BL E/O NORMANDIE AV	G20-3030-33	CR	MO	03-06-78	TOTAL	21222				
					EAST	10834	7:30	2439	4:30	2695
					WEST	10388	11:15	460	4:30	2115
EXPOSITION BL AT SEPULVEDA BL	C00-2015-11	WR	TH	08-10-78	TOTAL	1842				
					EAST	1156	11:15	147	3:15	233
					WEST	686	7:45	56	1:45	58
EXPOSITION BL AT SEPULVEDA BL		WR	TH	08-17-78	TOTAL	1632	*	MANUAL COUNT		
					EAST	1057	8:00	50	3:30	179
					WEST	575	7:15	45	3:00	46
EXPOSITION BL E/O WESTERN AV	G28-3838-33	CD	WE	07-12-78	TOTAL	24671				
					EAST	9869	7:30	2089	4:30	3510
					WEST	14802	7:30	1432	4:15	699
FAIRFAX AV AT ADAMS BL	C00-3040-33	CR	FR	04-14-78	TOTAL	33828				
					NORTH	18579	7:15	2361	3:30	2482
					SOUTH	15249	6:30	1246	3:30	1383
FAIRFAX AV AT AIRDRUME ST		CR	FR	06-16-78	TOTAL	22444	*	MANUAL COUNT		
					NORTH	12217	8:15	1135	5:00	933
					SOUTH	10227	7:15	647	4:30	935

LOCATION	PHYS. DESCR	RG. DY	DATE	DIR.	VOLUME	AM PEAK	PM PEAK
FAIRFAX AV AT BEVERLY PL	300-3030-22	WR MO	03-27-78	TOTAL	26686	11:15 1665	5:00 2050
				NORTH	14679	11:15 843	5:15 1303
				SOUTH	12007	11:15 822	12:00 840
FAIRFAX AV S/O BEVERLY BL	300-3030-22	WR MO	05-15-78	TOTAL	23368	11:15 1457	5:15 1752
				NORTH	12472	11:15 706	5:15 1115
				SOUTH	10896	8:30 795	12:30 810
FAIRFAX AV AT COLGATE AV		HW WE	01-11-78	TOTAL	1640 *	MANUAL COUNT	
				EAST	277	9:00 19	3:00 29
				WEST	1363	8:45 87	2:00 118
FAIRFAX AV AT DREXEL AV		HW WE	01-11-78	TOTAL	23828 *	MANUAL COUNT	
				NORTH	12321	7:45 750	5:00 1146
				SOUTH	11507	8:00 820	3:15 924
FAIRFAX AV AT MARYLAND DR		WR MO	10-13-78	TOTAL	23079 *	MANUAL COUNT	
				NORTH	12920	7:45 838	4:30 1216
				SOUTH	10159	7:45 654	3:00 838
FAIRFAX AV AT PACKARD ST		WR TU	01-31-78	TOTAL	21589 *	MANUAL COUNT	
				NORTH	11308	8:15 978	3:15 878
				SOUTH	10281	8:00 632	4:45 1067
FAIRFAX AV AT VENICE BL	C00-3834-33	CO FR	06-26-78	TOTAL	34441	11:15 2015	4:00 2472
				NORTH	18839	8:00 1458	4:00 1326
				SOUTH	15602	11:15 882	2:00 1169
FAIRFAX AV AT VENICE BL		CR TU	06-27-78	TOTAL	29057 *	MANUAL COUNT	
				NORTH	16645	8:00 1329	5:00 1357
				SOUTH	12412	7:30 737	5:00 1184
FAIRFAX AV S/O VENICE BL	C00-4030-32	CR TU	08-29-78	TOTAL	32588	7:45 2098	4:45 2592
				NORTH	18600	8:00 1407	5:00 1424
				SOUTH	13988	11:15 780	4:45 1191
FAIRFAX AV AT WASHINGTON BL	G04-4043-44	CR FR	04-21-78	TOTAL	27285	7:15 1919	5:15 2320
				NORTH	14243	7:45 1211	5:15 1336
				SOUTH	13042	6:45 801	3:15 1035

LOCATION	PHYS. DESCR	RG	DY	DATE	DIR.	VOLUME	AM	PEAK	PM	PEAK
FAIRFAX AV AT WASHINGTON BL		CR	WE	07-05-78	TOTAL	29149	*	MANUAL COUNT		
					NORTH	17251	7:30	1260	3:30	1505
					SOUTH	11898	7:30	704	5:00	1093
FAIRFAX AV AT WILSHIRE BL	C00-3230-22	HW	WE	03-29-78	TOTAL	25930	11:15	1635	4:45	1899
					NORTH	13551	11:15	963	12:15	1006
					SOUTH	12379	8:15	786	2:30	935
FAIRFAX AV AT 3RD ST		WR	MO	02-06-78	TOTAL	20016	*	MANUAL COUNT		
					NORTH	10215	8:30	635	4:45	989
					SOUTH	9801	7:45	790	3:00	780
FAIRFAX AV AT 3RD ST	C00-2830-22	HW	WE	10-11-78	TOTAL	23328	11:15	1451	4:45	1634
					NORTH	12513	11:15	795	4:45	958
					SOUTH	10815	11:15	656	3:15	737
FAIRFAX AV AT 6TH ST	C00-3230-23	HW	WE	10-11-78	TOTAL	23675	11:15	1533	4:30	1644
					NORTH	11974	11:15	767	4:30	866
					SOUTH	11801	11:15	766	2:45	840
FAIRFAX AV AT 18TH ST		CR	WE	06-28-78	TOTAL	21915	*	MANUAL COUNT		
					NORTH	11103	8:15	969	4:30	874
					SOUTH	10812	7:15	703	4:15	977
FALLBROOK AV S/O ROSCOE BL	D04-4035-32	WV	WE	02-01-78	TOTAL	13383	7:45	1362	5:00	1549
					NORTH	6620	7:45	975	12:45	606
					SOUTH	6763	11:15	484	5:00	1041
FALMOUTH AV AT REDLANDS ST	800-1818-11	SR	MO	07-17-78	TOTAL	2639	11:15	168	2:00	331
					NORTH	1308	7:00	89	2:45	119
					SOUTH	1331	11:15	86	2:00	234
FANNING ST S/O SILVER LAKE BL	100-1010-11	HW	TU	03-14-78	TOTAL	922	7:15	128	5:00	152
					NORTH	830	7:15	106	5:00	146
					SOUTH	92	7:15	22	4:15	10
FARRALONE AV AT PLUMMER ST	A00-1218-11	WV	WE	03-29-78	TOTAL	862	7:15	168	6:00	61
					NORTH	221	7:45	31	6:00	24
					SOUTH	641	7:15	139	6:00	37

LOCATION	PHYS. DESCR	RG	DTY	DATE	DIR.	VOLUME	AM PEAK	PM PEAK		
FARKALONE AV AT STRATHERN ST	A00-1312-11	WV	TH	09-07-78	TOTAL	2391	11:15	116	6:30	286
					NORTH	986	11:15	48	6:30	145
					SOUTH	1395	11:15	68	6:30	141
FEDORA ST AT OLYMPIC BL		CR	MO	08-21-78	TOTAL	1043	*	MANUAL COUNT		
					NORTH	364	8:15	32	4:30	51
					SOUTH	679	7:15	56	4:30	91
FENTON AV AT POLK ST	A00-1816-11	EV	TH	10-19-78	TOTAL	1328	7:15	143	3:15	180
					EAST	1198	7:15	138	3:15	170
					WEST	130	9:45	10	5:45	36
FENTON AV AT SAYRE ST	A00-1818-11	EV	TH	06-15-78	TOTAL	1154	7:45	71	4:45	101
					NORTH	675	7:15	40	7:15	66
					SOUTH	479	7:45	36	4:00	47
FENWOOD AV AT CALVERT ST	A00-1616-11	WV	FR	09-08-79	TOTAL	558	7:30	46	6:15	75
					NORTH	391	7:30	41	4:15	33
					SOUTH	167	11:15	7	6:15	48
FIGUEROA ST AT ADAMS BL	C00-4040-44	CR	TH	04-06-78	TOTAL	26787	7:45	2029	4:30	2547
					NORTH	11971	7:00	1018	4:45	929
					SOUTH	14816	8:00	1186	4:30	1619
FIGUEROA ST N/O CENTURY BL	C00-3038-33	SR	WE	01-04-78	TOTAL	17592	7:30	1629	3:45	1932
					NORTH	10441	7:30	1329	3:45	1132
					SOUTH	7151	11:15	339	5:00	1045
FIGUEROA ST AT COLORADO BL	C00-3025-32	CR	TH	09-14-78	TOTAL	15297	7:15	1279	4:00	1319
					NORTH	8400	7:15	767	4:45	681
					SOUTH	6897	7:15	512	4:00	683
FIGUEROA ST S/O COLORADO BL	C00-3025-32	CR	WE	09-20-78	TOTAL	13169	7:30	1034	4:45	1164
					NORTH	6760	7:15	612	5:00	539
					SOUTH	6409	7:30	426	4:45	633
FIGUEROA ST N/O EL SEGUNDO BL	C00-4040-22	SR	WE	01-04-78	TOTAL	8161	7:00	683	3:30	991
					NORTH	3593	7:15	344	3:30	524
					SOUTH	4568	6:45	378	5:15	734

LOCATION	PHYS. DESCR	RG DY	DATE	DIR.	VOLUME	AM PFAK	PM PFAK		
FIGUEROA ST AT EXPOSITION BL		CR MO	01-23-78	TOTAL	21074 *	MANUAL COUNT			
				NORTH	8366	7:30	1074	4:15	498
				SOUTH	12708	7:45	421	4:45	1842
FIGUEROA ST AT LA LOMA RD		WE	09-20-78	TOTAL	13556 *	MANUAL COUNT			
				NORTH	7262	7:15	558	4:45	595
				SOUTH	6293	7:30	422	4:45	678
FIGUEROA ST AT LOMITA BL		SR MO	05-08-78	TOTAL	8417 *	MANUAL COUNT			
				NORTH	4375	7:00	234	4:15	309
				SOUTH	4042	7:15	290	4:15	442
FIGUEROA ST AT MERIDIAN ST		CR WE	11-15-78	TOTAL	19023 *	MANUAL COUNT			
				NORTH	8467	7:15	596	4:45	855
				SOUTH	10556	7:15	1035	4:30	795
FIGUEROA ST AT PACIFIC COAST HWY		SR TH	04-13-78	TOTAL	10444 *	MANUAL COUNT			
				NORTH	7686	8:30	491	4:00	716
				SOUTH	2758	7:15	187	4:00	276
FIGUEROA ST AT PASADENA AV	C00-4035-43	CR MO	09-18-78	TOTAL	13337	7:15	1181	5:15	1119
				NORTH	6576	7:30	360	5:15	717
				SOUTH	6761	7:15	839	3:00	479
FIGUEROA ST S/O PICO BL	C00-4030-43	CR WE	05-10-78	TOTAL	22793	7:15	1948	4:15	2413
				NORTH	10622	7:15	1245	4:15	874
				SOUTH	12171	7:45	743	4:15	1539
FIGUEROA ST W/O PICO BL	C00-0033-03	CR WE	05-31-78	TOTAL	8602	11:15	530	4:30	982
				ONE WAY STREET W/B					
FIGUEROA ST N/O SAN FERNANDO RD	C00-2030-23	CR FR	09-22-78	TOTAL	7770	7:30	752	2:45	477
				NORTH	2551	9:30	279	12:15	214
				SOUTH	5219	7:15	577	4:15	355
FIGUEROA ST AT SAN FERNANDO RD	C00-3030-33	CR FR	09-22-78	TOTAL	8481	7:15	1120	2:00	523
				NORTH	3262	7:15	543	12:45	249
				SOUTH	5219	7:15	577	4:15	355

LOCATION	PHYS. DESCR	RG	DAY	DATE	DIR.	VOLUME	AM PEAK	PM PEAK		
FIGUERDA ST AT SAN FERNANDO RD		CR	TU	09-26-78	TOTAL	10731	*	MANUAL COUNT		
					EAST	5925	7:15	635	3:45	354
					WEST	4906	7:15	576	3:15	343
FIGUERDA ST AT SANTA BARBARA AV		SR	FR	02-03-78	TOTAL	23570	*	MANUAL COUNT		
					NORTH	11858	7:15	1556	4:00	686
					SOUTH	11712	8:00	360	4:30	1781
FIGUERDA ST AT SANTA BARBARA AV	COO-4040-44	CR	FR	06-16-78	TOTAL	20368				
					NORTH	9283	7:45	1065	4:15	799
					SOUTH	11085	11:15	544	4:30	1558
FIGUERDA ST N/O SLAUSON AV	COO-3040-23	CR	WE	04-26-78	TOTAL	19400				
					NORTH	9408	7:00	1459	3:45	654
					SOUTH	9992	11:15	442	4:45	1472
FIGUERDA ST AT SLAUSON AV		CR	WE	11-09-78	TOTAL	24185	*	MANUAL COUNT		
					NORTH	12149	7:15	1619	3:45	594
					SOUTH	12036	7:15	411	5:00	1505
FIGUERDA ST N/O TEMPLE ST	COO-3535-33	CR	TU	05-02-78	TOTAL	19987				
					NORTH	10810	11:15	522	4:45	2024
					SOUTH	9177	7:30	1853	4:15	654
FIGUERDA ST S/O VENICE BL	COO-4030-43	CR	WE	12-06-78	TOTAL	24018				
					NORTH	10547	7:15	1151	4:15	934
					SOUTH	13471	7:45	856	4:30	1684
FIGUERDA ST S/O YORK BL	COO-4035-32	CR	MO	08-14-78	TOTAL	19921				
					NORTH	9880	11:15	665	5:00	945
					SOUTH	10041	10:45	738	11:30	727
FIGUERDA ST S/O YORK BL	COO-4035-32	CR	TU	08-15-78	TOTAL	19738				
					NORTH	9978	11:15	645	4:45	995
					SOUTH	9760	11:15	644	4:45	705
FIGUERDA ST S/O YORK BL	COO-4035-32	CR	WE	08-16-78	TOTAL	19994				
					NORTH	10345	11:15	604	5:00	1079
					SOUTH	9649	11:15	595	4:15	720

LOCATION	PHYS. DESCR	RG DY	DATE	DIR.	VOLUME	AM PEAK	PM PEAK
FIGUEROA ST S/O YORK BL	C00-4035-32	CR TH	08-17-78	TOTAL	20044	11:15 1303	4:45 1654
				NORTH	10071	11:15 558	4:45 934
				SOUTH	9973	11:15 645	4:45 720
FIGUEROA ST S/O YORK BL	C00-4035-32	CR FR	08-18-78	TOTAL	21619	11:15 1328	4:45 1820
				NORTH	10981	11:15 682	5:00 1066
				SOUTH	10638	7:30 772	4:00 775
FIGUEROA ST AT YORK BL		CR WE	09-27-78	TOTAL	16031	* MANUAL COUNT	
				EAST	7005	7:15 521	5:00 636
				WEST	9026	7:30 754	5:00 806
FIGUEROA ST AT YOSEMITE DR		CR WE	09-06-78	TOTAL	14256	* MANUAL COUNT	
				NORTH	7967	7:15 574	4:30 732
				SOUTH	6389	7:45 413	4:30 708
FIGUEROA ST S/O YOSEMITE DR	300-3025-32	HW WE	09-20-78	TOTAL	19726	7:00 1437	4:45 1810
				NORTH	10144	7:00 801	4:45 974
				SOUTH	9582	7:30 666	4:45 836
FIGUEROA ST AT AVENUE 26	605-3540-34	CR TH	09-21-78	TOTAL	21904	7:15 2061	3:00 1522
				NORTH	9735	7:30 632	4:00 789
				SOUTH	12169	7:00 1463	3:00 800
FIGUEROA ST AT AVENUE 26		CR TH	09-28-78	TOTAL	18945	* MANUAL COUNT	
				EAST	8462	7:15 562	5:00 831
				WEST	10483	7:15 1379	3:00 695
FIGUEROA ST AT AVENUE 52	C00-4035-33	HW MO	09-25-78	TOTAL	17037	7:15 1407	4:45 1311
				NORTH	6865	11:15 423	4:45 670
				SOUTH	10172	7:15 1059	11:30 662
FIGUEROA ST AT 2ND ST	004-4040-44	CR TH	08-31-78	TOTAL	21812	7:15 1962	4:15 2724
				NORTH	13145	7:15 717	4:30 2076
				SOUTH	8667	7:15 1245	3:45 787
FIGUEROA ST AT 2ND ST		CR FR	09-15-78	TOTAL	25278	* MANUAL COUNT	
				NORTH	13991	7:15 601	4:30 2129
				SOUTH	11287	7:30 1295	3:45 891

LOCATION	PHYS. DESCR	RG	DY	DATE	DIR.	VOLUME	AM PEAK	PM PEAK		
FIGUEROA ST AT 2ND ST		CR	TU	10-17-78	TOTAL	20313 *	MANUAL COUNT			
					NORTH	16856	8:00	635	4:30	2238
					SOUTH	12457	7:30	1462	4:00	835
FIGUEROA ST AT 4TH ST		CR	MO	01-09-78	TOTAL	29992 *	MANUAL COUNT			
					NORTH	14560	7:15	794	4:45	1822
					SOUTH	15432	7:45	1880	4:30	825
FIGUEROA ST AT 7TH ST		CR	MO	04-24-78	TOTAL	25436 *	MANUAL COUNT			
					NORTH	10845	7:15	854	3:30	877
					SOUTH	14591	7:30	1425	3:45	1134
FIGUEROA ST AT 8TH ST		CR	MO	05-01-78	TOTAL	24014 *	MANUAL COUNT			
					NORTH	11510	7:30	1010	4:00	882
					SOUTH	12504	7:30	920	4:00	1125
FIGUEROA ST S/O 15TH ST	C00-3040-33	CR	TH	10-26-78	TOTAL	22104	7:30	1805	4:30	2300
					NORTH	10223	7:15	1141	4:30	858
					SOUTH	11881	11:15	677	4:30	1442
FIGUEROA ST AT 39TH ST		CR	MO	07-17-78	TOTAL	23053 *	MANUAL COUNT			
					NORTH	10986	7:30	1548	4:00	570
					SOUTH	12067	8:15	403	4:30	1874
FIGUEROA ST AT 59TH PL		CR	WE	12-27-78	TOTAL	16230 *	MANUAL COUNT			
					NORTH	7261	7:15	849	3:45	531
					SOUTH	8969	7:15	255	4:45	1260
FIGUEROA ST AT 67TH ST	D06-3040-34	CR	WE	08-23-78	TOTAL	17680	7:00	1265	4:30	1738
					NORTH	8463	7:00	992	3:45	549
					SOUTH	9217	11:15	385	4:30	1234
FIGUEROA ST AT 47TH ST		CR	TH	08-24-78	TOTAL	17443 *	MANUAL COUNT			
					NORTH	8422	7:00	1004	4:00	640
					SOUTH	9021	9:00	300	4:45	1220
FIGUEROA ST AT 77TH ST		CR	MO	07-31-78	TOTAL	16517 *	MANUAL COUNT			
					NORTH	8203	7:15	1170	3:45	499
					SOUTH	8314	8:00	287	4:30	1131

LOCATION	PHYS. DESCR	RG	DAY	DATE	DIR.	VOLUME	AM PEAK	PM PEAK		
FIGUEROA ST AT 77TH ST	D00-4040-33	CR	TU	08-01-78	TOTAL	1907A	7:15	1339	4:30	1705
					NORTH	8733	7:15	1067	3:15	559
					SOUTH	9345	11:15	395	4:30	1179
FIGUEROA ST AT 111TH PL		SR	TU	10-10-78	TOTAL	14501 *				
								MANUAL COUNT		
					NORTH	8469	7:15	976	3:45	818
					SOUTH	6032	7:30	332	5:00	722
FIGUEROA ST RAMP TO YORK BL AT YORK BL	C00-4030-33	CR	TH	09-14-78	TOTAL	18215	7:15	1376	4:45	1505
					NORTH	9545	7:15	650	4:45	907
					SOUTH	8670	7:15	726	4:45	598
FIGUEROA PL N/O HARBOR FWY S/R OFF	C00-3400-30	SR	WE	04-26-78	TOTAL	6759	7:30	730	11:30	608
								NON-DIR COUNT		
FIGUEROA PL N/O I ST	C00-2010-21	SR	TH	02-16-78	TOTAL	8560	7:45	790	6:15	830
					NORTH	3831	7:45	701	6:15	608
					SOUTH	4729	11:15	371	9:15	703
FIGUEROA PL N/O I ST	C00-2210-21	SR	WE	04-26-78	TOTAL	6443	7:30	618	6:15	584
					NORTH	3160	7:30	534	6:15	432
					SOUTH	3283	11:15	358	11:30	376
FIGUEROA PL N/O L ST	C00-1020-12	SR	TH	02-16-78	TOTAL	2270	8:45	202	6:15	305
					NORTH	730	11:15	60	9:00	74
					SOUTH	1540	8:45	165	6:15	270
FIGUEROA PL N/O L ST	C00-1120-12	SR	WE	04-26-78	TOTAL	2521	8:00	221	6:30	301
					NORTH	723	8:15	49	12:45	75
					SOUTH	1798	8:00	177	6:15	235
FIGUEROA PL AT PACIFIC COAST HWY		SR	TU	07-11-78	TOTAL	8250 *				
								MANUAL COUNT		
					NORTH	6206	7:30	358	4:00	674
					SOUTH	2044	7:00	137	3:30	196
FIRMIN ST S/O TEMPLE ST	A00-1717-11	HW	WE	07-26-78	TOTAL	422	11:00	31	4:45	45
					NORTH	255	11:00	19	5:15	24
					SOUTH	167	10:30	12	4:00	24

LOCATION	PHYS. DESCR	RG	DAY	DATE	DIR.	VOLUME	AM PEAK	PM PEAK		
FIUME ST AT SAN DIEGO FWY -S/B OFF-		WV	WE	12-27-78	TOTAL	4921 *	MANUAL COUNT			
					EAST	2836	8:45	210	5:00	224
					WEST	1985	8:30	110	5:00	266
FLETCHER DR E/O GLENDALE BL	C00-2030-23	HW	TH	08-03-78	TOTAL	21760	7:30	1851	4:30	2392
					EAST	12720	11:15	642	4:45	1856
					WEST	9040	7:30	1261	4:30	618
FLETCHER DR W/O LAPGA AV	C00-3030-22	HW	MO	07-31-78	TOTAL	14390	7:15	1131	4:30	1140
					EAST	7179	6:30	485	4:45	701
					WEST	7211	7:15	731	3:00	558
FLETCHER DR E/O RIPPLE ST	C00-2232-23	CR	WE	11-08-78	TOTAL	22586	7:15	2300	4:45	2252
					EAST	11561	7:15	660	4:45	1610
					WEST	11025	7:15	1640	3:15	745
FLORENCE AV W/O CENTRAL AV	C00-4030-33	CR	MO	07-31-78	TOTAL	28335	6:45	1876	4:30	2344
					EAST	14817	7:15	982	4:00	1367
					WEST	13518	6:45	981	4:45	1063
FLORENCE AV AT CRENSHAW BL	C00-4040-41	SR	WE	02-09-78	TOTAL	28389	7:15	2115	4:45	2596
					EAST	13991	7:30	1121	4:00	1346
					WEST	14398	7:15	1005	4:45	1278
FLORENCE AV AT CRENSHAW BL	C00-4040-44	SR	MO	09-11-78	TOTAL	33746	7:30	2385	4:45	2734
					EAST	17292	7:15	1235	4:30	1471
					WEST	16454	7:30	1169	4:45	1296
FLORENCE AV E/O HOOVER ST	C00-3240-34	SR	TH	07-27-78	TOTAL	33581	7:00	1918	4:30	2463
					EAST	17198	7:00	1082	4:15	1172
					WEST	16383	11:15	838	4:30	1298
FLORENCE AV AT MAIN ST -CENTRAL-	C00-4040-34	CR	MO	07-31-78	TOTAL	30996	7:15	1752	4:15	2354
					EAST	14800	11:15	825	4:15	1165
					WEST	16196	7:00	927	4:00	1206
FLORENCE AV E/O WESTERN AV	C00-3240-34	SR	WE	07-26-78	TOTAL	33235	11:15	1791	4:30	2614
					EAST	16836	7:15	989	4:30	1268
					WEST	16399	11:15	895	4:30	1346

LOCATION	PHYS. DESCR	RG	DTY	DATE	DIR.	VOLUME	AM PEAK	PM PEAK
FLORENCE AV AT WESTERN AV	C00-4040-44	SR	MO	09-11-78	TOTAL	33955	7:15 2416	4:30 2691
					EAST	17272	7:15 1360	3:45 1287
					WEST	16683	7:15 1056	4:30 1416
FLOWER ST AT JEFFERSON BL		CR	MO	07-24-78	TOTAL	13954	* MANUAL COUNT	
					NORTH	5990	7:30 932	4:00 257
					SOUTH	7964	7:15 275	4:30 1290
FLOWER ST S/O PICO BL	C00-3030-22	CR	WE	05-10-78	TOTAL	10004	7:30 1045	4:00 1292
					NORTH	4534	7:30 670	3:45 463
					SOUTH	5470	7:30 375	4:15 862
FLOWER ST AT VENICE BL	C00-2830-23	CR	WE	08-23-78	TOTAL	8586	7:30 970	4:30 1208
					NORTH	4063	7:15 656	4:15 406
					SOUTH	4523	11:15 283	4:30 823
FLOWER ST S/O VENICE BL	C00-2828-22	CR	WE	12-06-78	TOTAL	10618	7:30 1146	4:15 1405
					NORTH	4852	7:30 781	4:00 460
					SOUTH	5766	7:30 365	4:30 963
FLOWER ST AT 3RD ST		CR	FR	08-11-78	TOTAL	14802	* MANUAL COUNT	
					NORTH	8751	7:30 318	4:45 1401
					SOUTH	6051	7:30 657	4:00 570
FLOWER ST AT 12TH ST		CR	FR	12-15-78	TOTAL	14677	* MANUAL COUNT	
					NORTH	6730	7:30 770	4:00 519
					SOUTH	7947	7:15 434	4:15 980
FOOTHILL BL AT APPERSON ST	B00-1515-11	EV	WE	11-15-78	TOTAL	3510	7:45 339	5:15 292
					NORTH	1950	8:00 175	4:15 176
					SOUTH	1560	7:45 175	5:15 129
FOOTHILL BL AT ASTORIA ST		EV	WE	09-20-78	TOTAL	7688	* MANUAL COUNT	
					NORTH	3846	7:30 324	4:45 397
					SOUTH	3842	7:45 325	4:30 366
FOOTHILL BL E/O BALBOA BL	C00-2020-11	EV	MO	06-05-78	TOTAL	1904	7:30 176	3:30 173
					EAST	971	7:30 98	5:00 92
					WEST	933	7:30 78	4:00 89

LOCATION	PHYS. DESCR	RG	DAY	DATE	DIR.	VOLUME	AM PEAK	PM PEAK		
FOOTHILL BL AT BLEDSOE ST	C00-2525-22	EV	MO	06-05-78	TOTAL	4116	11:00	318	5:30	360
					FAST	1628	11:15	151	11:30	136
					WEST	2488	11:00	175	5:30	235
FOOTHILL BL AT COMMERCE AV	300-4040-33	EV	FR	11-17-78	TOTAL	20549	11:15	1096	4:30	1760
					EAST	10697	7:30	675	4:15	846
					WEST	9852	11:15	506	4:45	931
FOOTHILL PL E/O MACLAY ST	C00-3045-23	EV	TH	10-26-78	TOTAL	10901	7:15	801	4:45	1030
					EAST	5357	6:45	584	3:15	423
					WEST	5544	11:15	421	4:45	652
FOOTHILL PL AT OSBORNE ST	G20-3432-23	EV	FR	11-17-78	TOTAL	19930	7:00	2093	4:45	1824
					EAST	10348	6:45	1285	4:45	853
					WEST	9582	7:15	809	4:45	971
FOOTHILL BL W/O PAXTON ST	C00-4530-32	EV	MO	06-05-78	TOTAL	8730	6:30	698	3:30	777
					EAST	4451	6:45	359	4:15	402
					WEST	4279	6:30	349	3:45	389
FOOTHILL BL AT PAXTON ST	C00-4040-33	EV	TH	10-19-78	TOTAL	15886	6:45	1341	5:00	1598
					EAST	4583	6:45	492	2:45	415
					WEST	11303	6:45	849	5:00	1195
FOOTHILL BL AT PAXTON ST		EV	TH	10-19-78	TOTAL	15013	*	MANUAL COUNT		
					NORTH	10422	7:30	734	4:45	1047
					SOUTH	4591	7:00	365	5:00	467
FOOTHILL BL AT ROXFORD ST	C00-4545-33	EV	MO	06-05-78	TOTAL	2288	11:00	154	4:45	182
					EAST	856	10:45	55	4:45	79
					WEST	1432	7:00	103	2:45	113
FOOTHILL PL E/O SUNLAND BL	G04-3334-23	EV	MO	02-27-78	TOTAL	24180	7:15	2318	4:30	2028
					EAST	10361	11:15	796	4:45	1438
					WEST	13819	6:45	1656	2:30	916
FOOTHILL BL AT VAN NUYS BL	C00-4244-34	EV	FR	11-17-78	TOTAL	19212	7:00	1633	4:30	2055
					EAST	7900	7:00	798	3:15	783
					WEST	11312	7:00	835	4:30	1278

LOCATION	PHYS. DESCR	RG	DY	DATE	DIR.	VOLUME	AM	PEAK	PM	PEAK
FOOTHILL BL E/O WHEATLAND AV	C00-2540-23	EV	MO	07-18-78	TOTAL	13217	7:15	1031	4:45	1287
					EAST	6518	7:15	555	5:00	599
					WEST	6699	7:15	476	4:45	700
FOOTHILL BL W/O YARNELL ST	C00-4030-21	EV	MO	10-02-78	TOTAL	2915	7:30	263	2:45	245
					FAST	1454	11:15	99	2:45	146
					WEST	1461	7:30	166	5:15	115
FOOTHILL FWY-N/B OFF- S/O SUNLAND BL	C00-4000-40	EV	MO	11-20-78	TOTAL	6453	7:30	408	4:45	856
ONE WAY STREET N/B										
FOUNTAIN AV E/O BERENDO ST-JOG NR NEW HAMPSH-	R00-2000-10	HW	TU	12-26-78	TOTAL	5852	11:15	337	4:30	514
					ONE WAY STREET W/B					
FOUNTAIN AV W/O BERENDO ST-JOG NR CATALINA-	R00-2000-10	HW	TU	12-26-78	TOTAL	4886	11:15	302	5:00	477
					ONE WAY STREET E/B					
FOUNTAIN AV AT HYPERION AV	300-3018-21	HW	MO	03-27-78	TOTAL	10643	11:15	538	5:00	1426
					EAST	9526	11:15	471	5:00	1330
					WEST	1117	7:30	115	2:45	107
FOUNTAIN AV AT SANBORN AV-JOG NR HYPERION		HW	TH	01-12-78	TOTAL	16212	*	MANUAL COUNT		
					EAST	6944	7:45	522	3:15	750
					WEST	9268	7:45	1254	3:00	579
FOUNTAIN AV AT SEWARD ST	R00-1412-11	HW	TH	04-20-78	TOTAL	16258	11:15	1040	5:15	1314
					EAST	8838	11:15	532	3:00	693
					WEST	7420	11:15	508	4:45	655
FOUNTAIN AV E/O WESTERN AV	C00-2020-12	HW	TH	07-20-78	TOTAL	14134	11:15	791	4:45	1298
					EAST	5896	11:15	324	5:15	672
					WEST	8238	11:15	467	4:30	633
FOX ST AT ARLETA AV	R00-4020-11	EV	WE	06-19-78	TOTAL	6830	7:30	441	3:30	635
					EAST	3459	7:45	211	3:30	356
					WEST	3371	7:15	235	3:45	280

LOCATION	PHYS. DESCR	RG DY	DATE	DIR.	VOLUME	AM PEAK	PM PEAK
FRANCISCO ST -CENTRAL- E/O OLYMPIC BL	C00-3545-34	CR WE	05-10-78	TOTAL	31476	7:45 2258	4:30 3024
				EAST	13418	7:45 1517	4:45 849
				WEST	18058	11:15 1112	4:30 2175
FRANCISCO ST -CENTRAL- AT 7TH ST	C00-2020-11	CR TU	09-12-78	TOTAL	7786	8:00 762	4:30 1004
				NORTH	5513	8:00 416	5:00 741
				SOUTH	2273	8:00 346	4:30 294
FRANCISCO ST -SOUTHERN- AT NORMANDIE AV		SR MO	08-14-78	TOTAL	2168	* MANUAL COUNT	
				EAST	1570	7:00 42	3:15 627
				WEST	498	8:45 19	3:15 113
FRANKLIN AV AT BEACHWOOD DR		HW FR	07-28-78	TOTAL	26695	* MANUAL COUNT	
				EAST	12311	8:45 584	4:45 1456
				WEST	14384	8:30 1254	4:45 1305
FRANKLIN AV AT BEACHWOOD DR	C00-4030-33	HW FR	08-04-78	TOTAL	27526	8:00 1695	5:15 2156
				EAST	9377	11:15 701	5:00 748
				WEST	18249	7:45 1150	5:15 1411
FRANKLIN AV-JDG NR YUCCA ST W/O HIGHLAND AV	C00-1818-21	HW WE	02-08-78	TOTAL	35028	9:00 2610	3:45 2472
				EAST	16212	11:15 1048	3:00 1295
				WEST	18816	8:15 1860	3:45 1205
FRANKLIN AV-JDG NR YUCCA ST AT HIGHLAND AV	C00-2020-21	HW MO	07-10-78	TOTAL	37746	8:15 2289	5:45 2563
				EAST	18354	11:15 994	4:15 1258
				WEST	19392	8:15 1435	5:45 1320
FRANKLIN AV AT ORCHID AV	C00-2030-23	HW TH	08-24-78	TOTAL	42042	11:15 2430	2:30 2764
				EAST	19984	11:15 1178	2:30 1424
				WEST	22058	11:15 1252	5:00 1471
FRANKLIN AV AT ORCHID AV		HW TU	08-29-78	TOTAL	31221	* MANUAL COUNT	
				EAST	14313	9:00 869	4:00 1279
				WEST	16908	8:30 1485	3:45 1354
FRANKLIN AV AT OXFORD AV -CENTRAL-		HW FR	04-14-78	TOTAL	17133	* MANUAL COUNT	
				EAST	9757	8:00 615	4:45 1200
				WEST	7376	7:45 729	4:45 642

LOCATION	PHYS. DESCR	RG DY	DATE	DIR.	VOLUME	AM PEAK	PM PEAK
FRANKLIN AV E/O WESTERN AV	C00-3032-23	HW TU	07-25-78	TOTAL	19680	8:00 1109	5:15 1878
				EAST	11363	11:15 586	5:15 1198
				WEST	8317	8:00 604	5:30 694
FRANKLIN AV AT WHITLEY AV		HW MO	07-03-78	TOTAL	11890 *	MANUAL COUNT	
				EAST	5125	8:30 270	3:30 539
				WEST	6765	8:00 440	3:15 59
FRANKLIN AV AT WHITLEY AV	200-2020-11	HW WE	07-05-78	TOTAL	9471	11:15 824	1:45 1016
				EAST	3250	11:15 427	2:15 552
				WEST	6221	11:15 397	1:45 480
FRANKLIN AV-JOG NR MILNER RD- E/O HIGHLAND AV	300-1524-12	HW TU	02-14-78	TOTAL	21590	11:15 1049	6:00 1546
				EAST	9800	11:15 449	1:45 813
				WEST	11780	8:15 845	6:00 943
FRESNO ST-JOG NR FWY- AT WHITTIER BL		CR WE	06-28-78	TOTAL	356 *	MANUAL COUNT	
				NORTH	70	7:15 6	5:00 11
				SOUTH	286	7:30 27	3:45 29
FRIAR ST AT BELMAR AV	A00-1818-11	WV FR	09-29-78	TOTAL	1081	7:30 68	4:45 123
				EAST	565	7:15 37	5:30 64
				WEST	516	7:30 32	4:45 64
FRONT ST S/O PACIFIC AV -SAN PEDRO-	C00-3028-32	SR WE	03-08-78	TOTAL	7763	6:30 815	3:30 1081
				NORTH	4174	11:15 298	3:45 817
				SOUTH	3589	6:30 653	2:45 312
FRUTTLAND DR NR RIVERTON AV AT VENTURA BL		EV MO	07-03-78	TOTAL	208 *	MANUAL COUNT	
				NORTH	110	7:45 10	3:30 13
				SOUTH	98	9:15 1	4:45 23
FULTON AV S/O VALLEYHEART DR -N/RDWAY-	800-2020-11	EV TU	12-26-78	TOTAL	5707	11:15 378	4:45 562
				NORTH	2805	11:15 164	4:45 310
				SOUTH	2902	11:15 214	4:45 252
FULTON AV S/O VALLEYHEART DR -S/RDWAY-	800-2525-11	EV TU	04-04-78	TOTAL	6679	8:00 574	5:00 630
				NORTH	3393	7:30 202	5:15 379
				SOUTH	3286	8:15 388	3:15 265

LOCATION	PHYS. DESCR	RG	DAY	DATE	DIR.	VOLUME	AM PEAK	PM PEAK		
GAFFEY ST S/O CHANNEL ST	C00-3230-22	SR	WF	04-19-78	TOTAL	21784	7:00	1707	4:30	1913
					NORTH	12945	7:00	1017	4:30	1086
					SOUTH	8039	7:15	703	4:30	827
GAFFEY ST AT CHANNEL ST		SR	TU	10-19-78	TOTAL	25003				
					NORTH	13594	7:00	1128	4:45	1182
					SOUTH	11409	7:00	1109	4:30	827
GAFFEY ST S/O MIRAFLORES AV	C00-4032-32	SR	TU	05-02-78	TOTAL	17709	11:15	1213	4:15	1718
					NORTH	8494	7:00	708	4:00	717
					SOUTH	9215	11:15	639	4:15	1012
GAFFEY ST S/O PALOS VERDES DR -NORTH-	D04-4532-42	SR	TH	04-20-78	TOTAL	12952	7:30	1049	4:00	1214
					NORTH	5419	7:45	624	4:00	519
					SOUTH	6533	7:15	447	4:00	695
GAFFEY ST N/O PASEO DEL MAR	300-6000-20	SR	WF	04-19-78	TOTAL	1452	11:00	188	11:30	175
						NON-DIR COUNT				
GAFFEY ST AT WESTMONT DR	C00-3222-32	SR	WF	01-11-78	TOTAL	13797	7:30	949	4:45	1352
					NORTH	7431	7:30	541	4:30	750
					SOUTH	6366	7:15	412	4:45	603
GAFFEY ST AT WESTMONT DR		SR	TH	01-25-78	TOTAL	13497				
					NORTH	7329	7:30	503	4:00	731
					SOUTH	6168	7:15	434	4:00	613
GAFFEY ST AT 1ST ST -SAN PEDRO-	C00-4040-44	SR	TH	03-09-78	TOTAL	46561	7:00	3439	4:45	3865
					NORTH	22499	7:00	2251	3:30	1518
					SOUTH	24062	11:15	1339	4:45	2497
GAFFEY ST N/O 9TH ST -SAN PEDRO-	C00-2840-24	SR	TU	01-03-78	TOTAL	32668	7:00	2326	4:30	2454
					NORTH	15674	7:00	1552	12:15	1166
					SOUTH	16994	11:15	1138	4:45	1653
GAFFEY ST AT 9TH ST -SAN PEDRO-	C00-2737-23	SR	WF	04-19-78	TOTAL	30185	7:15	1985	4:00	2225
					NORTH	13560	7:15	1179	2:15	898
					SOUTH	16625	11:15	1041	4:45	1445

LOCATION	PHYS. DESCR	RG	DAY	DATE	DIR.	VOLUME	AM PEAK	PM PEAK		
GAFFEY ST N/O 13TH ST -SAN PEDRO-	C00-2228-22	SR	WE	03-09-78	TOTAL	25000	7:00	1800	3:15	1880
					NORTH	12596	7:00	1169	3:15	938
					SOUTH	12404	11:15	709	5:00	1092
GAFFEY ST AT 25TH ST -SAN PEDRO-	300-2424-11	SR	WE	04-19-78	TOTAL	9944	7:15	624	5:00	905
					NORTH	3548	7:15	359	3:45	288
					SOUTH	6396	11:15	363	5:00	698
GAFFEY ST N/O 25TH ST -SAN PEDRO-	300-3030-11	SR	FR	08-11-78	TOTAL	15107	11:15	885	4:45	1224
					NORTH	7515	7:30	510	4:45	563
					SOUTH	7592	11:15	512	4:45	661
GAGE AV AT DENKER AV		SR	MO	12-04-78	TOTAL	15589	*	MANUAL COUNT		
					EAST	6890	7:15	648	4:00	617
					WEST	8699	7:15	531	4:30	923
GAGE AV E/C WESTERN AV	C00-3232-22	SR	WE	07-19-78	TOTAL	13713	6:45	873	4:00	1179
					EAST	6077	7:00	444	3:30	528
					WEST	7636	6:30	475	4:45	707
GALENDO ST E/O DON PID DR	A00-3000-20	WV	TH	02-23-78	TOTAL	361	7:45	23	4:45	112
					NON-DIR COUNT					
GALLARDO ST AT MISSION RD		CR	TU	04-04-78	TOTAL	3010	*	MANUAL COUNT		
					EAST	1673	8:00	99	4:00	186
					WEST	1337	7:15	70	4:45	214
GARDNER ST AT OAKWOOD AV -CENTRAL-		WR	WE	12-20-78	TOTAL	2838	*	MANUAL COUNT		
					NORTH	1499	8:00	62	4:45	214
					SOUTH	1339	8:45	121	3:15	116
GARDNER ST AT OAKWOOD AV -CENTRAL-		WR	WE	12-20-78	TOTAL	2892	*	MANUAL COUNT		
					NORTH	1534	8:30	80	4:45	205
					SOUTH	1358	8:30	111	3:15	120
GARLAND AV AT 8TH ST		CR	MO	05-22-78	TOTAL	2064	*	MANUAL COUNT		
					NORTH	1073	8:00	71	5:00	145
					SOUTH	991	8:15	47	4:30	150

LOCATION	PHYS. DESCR	RG	DAY	DATE	DIR.	VOLUME	AM PEAK		PM PEAK	
GATEWAY BL N/O BARRINGTON AV	GOR-3540-23	WR	FR	09-08-78	TOTAL	10478	7:45	1115	5:00	1034
					NORTH	5421	8:00	847	4:15	351
					SOUTH	5057	11:15	279	5:00	700
GENESEE AV AT SAN VICENTE BL		CR	TU	06-13-78	TOTAL	1910	* MANUAL COUNT			
					NORTH	1158	8:15	132	5:00	80
					SOUTH	752	8:30	28	5:00	116
GENESEE AV AT SAN VICENTE BL	100-1516-11	CR	WE	06-14-78	TOTAL	2736	7:30	200	5:45	254
					NORTH	1782	7:30	159	5:45	170
					SOUTH	954	11:15	73	4:30	102
GENESEE AV AT SMILEY DR	A00-1414-11	CR	FR	12-08-78	TOTAL	300	6:30	30	4:30	33
					NORTH	120	7:15	17	3:30	14
					SOUTH	180	6:30	20	4:45	23
GENESEE AV AT 8TH ST	800-1818-11	HW	TU	08-29-78	TOTAL	1502	8:15	132	4:45	160
					NORTH	739	8:15	96	12:15	73
					SOUTH	763	11:15	74	4:45	111
GENESEE AV AT 8TH ST		HW	TU	08-29-78	TOTAL	1430	* MANUAL COUNT			
					NORTH	768	8:30	91	3:00	54
					SOUTH	662	8:00	28	4:45	96
GEORGIA ST AT WASHINGTON BL		CR	WE	11-29-78	TOTAL	28592	* MANUAL COUNT			
					EAST	12323	7:15	1330	4:45	910
					WEST	16269	7:30	857	4:15	1923
GILMORE AV AT MASCAGNI ST		WV	WE	12-06-78	TOTAL	267	* MANUAL COUNT			
					EAST	143	7:00	10	3:30	18
					WEST	124	7:45	14	3:45	16
GILMORE AV AT WESTLAWN AV		SR	FR	12-08-78	TOTAL	650	* MANUAL COUNT			
					EAST	145	7:30	10	4:00	23
					WEST	505	7:30	27	4:45	70
GLADE AV AT ERWIN ST	A00-1818-11	WV	TU	06-20-78	TOTAL	2547	7:15	164	5:00	224
					NORTH	1256	9:15	98	6:15	120
					SOUTH	1291	7:15	89	7:30	126

LOCATION	PHYS. DESCR	RG	DY	DATE	DIR.	VOLUME	AM PEAK	PM PEAK		
GLADE AV AT STRATHERN ST	A00-1818-11	WV	TH	06-29-78	TOTAL	643	7:00	55	6:30	80
					NORTH	462	7:30	45	6:30	68
					SOUTH	181	7:00	14	9:30	24
GLADSTONE AV AT SAYRE ST	R00-1820-11	EV	TH	06-15-78	TOTAL	2577	11:15	167	5:15	272
					NORTH	1538	10:15	85	5:15	181
					SOUTH	1039	11:15	94	6:45	104
GLENCOE AV AT MINDANAO WY		SR	TU	11-07-78	TOTAL	6408	*	MANUAL COUNT		
					EAST	5198	7:30	269	4:30	631
					WEST	1210	7:15	96	3:30	118
GLENDALE BL S/O BAXTER ST	C00-2525-22	HW	TU	02-14-78	TOTAL	16772	7:15	2245	3:45	1322
					NORTH	7523	7:15	484	4:00	867
					SOUTH	9249	7:15	1761	2:30	547
GLENDALE BL AT BELLEVUE AV	C00-3030-33	HW	TH	03-23-78	TOTAL	28143	7:30	2444	4:15	2998
					NORTH	14162	11:15	700	4:15	2354
					SOUTH	13981	7:30	2007	3:30	792
GLENDALE BL S/O BELLEVUE AV	C00-3525-32	HW	MO	04-24-78	TOTAL	31975	7:15	2781	4:15	2985
					NORTH	13428	11:15	721	4:30	2146
					SOUTH	18547	7:00	2456	1:15	1050
GLENDALE BL N/O BERKELEY AV	G20-4040-34	CR	WE	06-28-78	TOTAL	48079	8:00	4268	4:45	4591
					NORTH	23563	11:15	1067	4:45	3449
					SOUTH	24516	8:00	3530	3:30	1353
GLENDALE BL AT CLIFFORD ST	C00-3340-34	CR	TH	06-08-78	TOTAL	48620	7:45	4672	4:45	4671
					NORTH	22564	11:15	997	5:00	3416
					SOUTH	26056	7:15	3844	3:45	1512
GLENDALE BL E/O FERNCROFT RD	G10-5555-43	HW	TU	08-01-78	TOTAL	31490	7:45	2181	4:45	3061
					EAST	16761	11:15	1029	4:45	1861
					WEST	14729	7:45	1390	4:30	1207
GLENDALE BL E/O FERNCROFT RD	G10-5555-43	HW	WE	08-02-78	TOTAL	29262	7:30	2242	4:30	2804
					EAST	14955	11:15	980	4:30	1679
					WEST	14307	7:30	1526	4:30	1125

LOCATION	PHYS. DESCR	RG	DAY	DATE	DIR.	VOLUME	AM PEAK	PM PEAK	
GLENDALE BL E/O FERNCROFT RD	G10-5555-43	HW	TH	08-03-78	TOTAL	31370	7:30 2448	4:45 2930	
					EAST	16631	11:15 1011	4:45 1830	
					WEST	14739	7:30 1565	4:45 1100	
GLENDALE BL E/O FERNCROFT RD	G10-5555-43	HW	FR	08-04-78	TOTAL	32446	7:30 2263	4:45 2847	
					EAST	17265	11:15 992	4:45 1670	
					WEST	15181	7:30 1434	4:45 1177	
GLENDALE BL E/O FERNCROFT RD	G10-5555-43	HW	MO	08-07-78	TOTAL	30162	7:45 2376	5:00 2873	
					EAST	15926	11:15 924	5:00 1813	
					WEST	14336	7:45 1495	5:00 1060	
GLENDALE BL S/O MONTANA ST	G16-5040-43	HW	FR	07-28-78	TOTAL	27172	6:45 2722	4:30 2713	
					NORTH	11702	11:15 564	4:30 2135	
					SOUTH	15470	6:45 2459	10:00 793	
GLENDALE BL AT SILVER LAKE BL	300-3040-34	HW	TU	08-01-78	TOTAL	18219	7:30 1953	4:45 1363	
					NORTH	7169	11:15 416	4:45 765	
					SOUTH	11050	7:15 1661	3:30 665	
GLENDALE BL AT SILVER LAKE BL		HW	FR	08-04-78	TOTAL	18661	* MANUAL COUNT		
					NORTH	6662	7:30 289	4:45 803	
					SOUTH	11999	7:15 1618	4:30 665	
GLENDALE BL AT SILVER LAKE BL		HW	TU	12-12-78	TOTAL	19974	* MANUAL COUNT		
					NORTH	7068	7:45 432	5:00 803	
					SOUTH	12906	7:30 1880	3:15 633	
GLENDALE FWY E/B OFF W/O COLORADO BL	A00-4000-40	CR	MO	06-12-78	TOTAL	8081	11:15 439	5:00 1092	
					ONE WAY STREET E/B				
GLENDALE FWY -W/R OFF- N/O SAN FERNANDO RD	100-2400-20	HW	WE	06-07-78	TOTAL	3963	7:30 692	12:15 214	
					ONE WAY STREET N/B				
GLENOAKS BL E/O FOOTHILL BL	C00-2525-22	EV	MO	09-25-78	TOTAL	1521	7:15 118	5:30 130	
					EAST	738	7:15 65	5:30 68	
					WEST	783	8:00 61	5:45 66	

LOCATION	PHYS. DESCR	RG	DAY	DATE	DIR.	VOLUME	AM PEAK	PM PEAK
GLENDAKS BL AT OSBORNE ST	C00-4037-43	EV	FR	02-24-78	TOTAL	12011	6:45 1145	4:00 1394
					NORTH	6924	11:15 384	4:45 1098
					SOUTH	5085	6:45 895	3:45 360
GLENDAKS BL W/O ROXFORD ST	C00-3030-22	EV	MO	09-25-78	TOTAL	2085	7:30 152	5:30 179
					EAST	1018	7:15 100	5:30 88
					WEST	1067	11:15 67	4:45 96
GLENDAKS BL AT SUNLAND BL		EV	FR	03-03-78	TOTAL	17131 *	MANUAL COUNT	
					EAST	5836	7:00 686	3:15 543
					WEST	10295	7:30 421	4:30 1341
GLESS ST AT 4TH ST		CR	MO	07-10-78	TOTAL	2020 *	MANUAL COUNT	
					NORTH	439	7:15 21	4:15 67
					SOUTH	1581	7:00 81	4:00 177
GLIDE AV N/O CALVERT ST	A00-3000-10	HW	TH	09-07-78	TOTAL	1307	9:45 186	3:00 329
					NON-DIR COUNT			
GLORIA AV AT COHASSET ST	800-1818-11	EV	WE	10-25-78	TOTAL	1692	7:45 162	4:15 273
					NORTH	980	7:45 159	3:15 99
					SOUTH	712	11:15 48	4:15 210
GOLDEN STATE FWY -S/B OFF- N/O STADIUM WY	C00-0025-02	HW	TU	07-25-78	TOTAL	6048	7:15 2053	3:15 201
					ONE WAY STREET S/B			
GOODLAND AV AT VENTURA BL		EV	TH	10-12-78	TOTAL	739 *	MANUAL COUNT	
					NORTH	448	8:00 38	3:00 44
					SOUTH	291	9:00 22	4:30 41
GOWER ST AT SCENIC AV		HW	WE	01-04-78	TOTAL	1910 *	MANUAL COUNT	
					NORTH	1499	8:45 56	5:00 236
					SOUTH	411	9:00 52	4:30 16
GOWER ST AT WILLOUGHBY AV	800-2020-11	HW	WE	12-27-78	TOTAL	9580	11:15 577	4:30 831
					NORTH	4560	11:15 285	5:15 486
					SOUTH	5020	8:00 401	4:30 427

LOCATION	PHYS. DESCR	RG	DY	DATE	DIP.	VOLUME	AM PEAK	PM PEAK	
GRACIA ST AT LARGA AV	HW WE	07-12-78	TOTAL	337	*	MANUAL COUNT			
			NORTH	218	7:15	21	3:45	19	
			SOUTH	119	7:45	9	3:00	14	
GRAFTON ST AT LEMOYNE ST	HW FR	01-05-78	TOTAL	363	*	MANUAL COUNT			
			FAST	112	9:00	9	3:00	14	
			WEST	251	7:30	17	5:00	35	
GRAMERCY PL AT COUNTRY CLUB DR	A00-1010-11	CR TH	03-09-78	TOTAL	1077	7:15	83	5:15	176
				NORTH	373	7:15	53	12:00	38
				SOUTH	704	7:45	34	5:15	149
GRAMERCY PL AT COUNTRY CLUB DR	A00-1010-11	CR TH	03-09-78	TOTAL	1077	7:15	83	5:15	176
				NORTH	373	7:15	53	12:00	38
				SOUTH	704	7:45	34	5:15	149
GRAMERCY PL AT 3RD ST	HW TH	09-14-78	TOTAL	996	*	MANUAL COUNT			
			NORTH	632	7:15	53	4:45	57	
			SOUTH	364	7:30	43	4:30	31	
GRAMERCY PL AT 3RD ST	A00-2020-11	HW FR	10-13-78	TOTAL	1023	7:30	80	5:00	123
				NORTH	705	7:15	57	5:00	89
				SOUTH	318	8:00	26	4:30	35
GRAMERCY PL AT 9TH ST	100-2020-11	HW TU	01-24-78	TOTAL	1463	7:45	136	5:00	175
				NORTH	839	7:45	74	5:00	99
				SOUTH	624	7:30	65	5:00	76
GRAMERCY PL AT 9TH ST	100-2020-11	HW FR	03-10-78	TOTAL	1278	7:15	84	4:30	182
				NORTH	603	6:45	36	4:30	69
				SOUTH	675	7:15	51	4:15	116
GRAMERCY PL AT 36TH PL	SR FR	03-10-78	TOTAL	700	*	MANUAL COUNT			
			NORTH	376	7:30	53	4:00	29	
			SOUTH	324	7:30	25	2:00	36	
GRAMERCY PL AT 48TH ST	B00-2220-11	SR WE	02-22-78	TOTAL	1492	7:15	98	4:45	161
				NORTH	768	7:15	57	4:45	77
				SOUTH	724	6:30	49	4:45	84

LOCATION	PHYS. DESCR	RG	DY	DATE	DIR.	VOLUME	AM PEAK	PM PEAK	
GRAMERCY PL AT 49TH ST		SR	TU	02-28-78	TOTAL	1049	*	MANUAL	COUNT
					NORTH	609	7:00	52	3:30 52
					SOUTH	441	8:15	37	2:30 43
GRAMERCY PL AT 49TH ST		SR	TH	07-13-78	TOTAL	1052	*	MANUAL	COUNT
					NORTH	531	7:30	37	4:45 56
					SOUTH	521	8:30	37	5:00 51
GRAMERCY PL AT 50TH ST		SR	WE	07-12-78	TOTAL	965	*	MANUAL	COUNT
					NORTH	444	7:45	42	4:45 45
					SOUTH	521	8:00	32	4:45 62
GRAMERCY PL AT 52ND ST	A00-1414-11	SR	FR	05-19-78	TOTAL	1575			
					NORTH	737	9:45	71	5:30 174
					SOUTH	838	6:45	36	3:45 96
GRAMERCY PL AT 54TH ST	A00-1010-11	SR	FR	05-19-78	TOTAL	946			
					NORTH	398	8:15	30	4:45 34
					SOUTH	548	10:00	33	6:15 50
GRAMERCY PL AT 54TH ST		SR	MO	07-17-78	TOTAL	667	*	MANUAL	COUNT
					NORTH	244	7:45	16	4:30 32
					SOUTH	423	7:30	27	4:45 51
GRAMERCY PL AT 65TH PL	B00-1818-11	SR	MO	03-06-78	TOTAL	1460			
					NORTH	859	7:45	151	2:15 168
					SOUTH	601	9:15	32	4:45 102
GRAMERCY PL AT 65TH ST		SR	WE	01-04-78	TOTAL	1357	*	MANUAL	COUNT
					NORTH	702	7:00	86	4:30 43
					SOUTH	655	9:00	31	4:45 87
GRAND AV -CENTRAL- AT JEFFERSON BL	C00-3628-32	CR	WE	12-27-78	TOTAL	5556			
					NORTH	2131	7:30	523	4:15 800
					SOUTH	3425	7:30	315	3:45 241
GRAND AV -CENTRAL- S/O OLYMPIC BL	C00-3030-33	CR	TH	12-28-78	TOTAL	9781			
					NORTH	4837	11:15	259	4:30 593
					SOUTH	4944	7:30	826	4:30 1205
						7:30	479	4:00 520	
						11:15	337	4:30 711	

LOCATION	PHYS. DESCR	RG	DY	DATE	DIR.	VOLUME	AM PEAK		PM PEAK	
GRAND AV -CENTRAL- S/O PICO BL	C00-3030-22	CR	WE	05-10-78	TOTAL	13288	7:45	1427	4:00	1453
					NORTH	7882	7:45	1097	3:45	668
					SOUTH	5406	7:15	346	4:15	829
GRAND AV -CENTRAL- AT PICO BL	C00-3030-22	CR	TH	12-28-78	TOTAL	9676	7:45	863	4:15	1196
					NORTH	5355	8:00	611	4:15	480
					SOUTH	4321	11:15	257	4:30	721
GRAND AV -CENTRAL- AT TEMPLE ST		CR	MO	02-27-78	TOTAL	24782	* MANUAL COUNT			
					NORTH	12584	7:30	526	4:15	1824
					SOUTH	12198	7:15	1434	4:15	781
GRAND AV -CENTRAL- N/O TEMPLE ST	D04-2030-23	CR	TU	05-02-78	TOTAL	23068	7:15	2271	4:30	2586
					NORTH	12954	11:15	815	4:30	1853
					SOUTH	10114	7:15	1633	4:00	781
GRAND AV -CENTRAL- AT TEMPLE ST		CR	WE	09-20-78	TOTAL	22218	* MANUAL COUNT			
					NORTH	10713	7:30	490	4:30	1568
					SOUTH	11505	7:00	1399	3:45	669
GRAND AV -CENTRAL- S/O VENICE BL	C00-3030-33	CR	TH	10-26-78	TOTAL	16175	7:30	1270	4:30	1664
					NORTH	8366	7:45	946	11:45	579
					SOUTH	7809	11:15	460	4:30	1117
GRAND AV -CENTRAL- AT VENICE BL	C00-2828-22	CR	TH	12-27-78	TOTAL	11449	7:30	1024	4:00	1273
					NORTH	6142	7:45	753	12:15	462
					SOUTH	5307	11:15	354	4:15	827
GRAND AV -CENTRAL- AT WASHINGTON BL	C00-2828-22	CR	WE	12-27-78	TOTAL	9406	11:15	759	4:00	1040
					NORTH	4506	11:15	402	4:00	486
					SOUTH	4900	8:00	380	4:45	603
GRAND AV -CENTRAL- N/O 4TH ST	D04-2412-21	CR	TU	03-28-78	TOTAL	1293	7:30	299	4:00	130
					NORTH	1148	7:30	295	4:15	86
					SOUTH	145	9:45	11	4:00	46
GRAND AV -CENTRAL- AT 12TH ST		CR	WE	12-13-78	TOTAL	14115	* MANUAL COUNT			
					NORTH	8001	7:45	806	4:15	577
					SOUTH	6114	7:00	266	4:30	814

LOCATION	PHYS. DESCR	RG	DY	DATE	DIR.	VOLUME	AM PEAK	PM PEAK		
GRAND AV -CENTRAL- AT 18TH ST		CR	TU	03-07-78	TOTAL	12085 *	MANUAL COUNT			
					NORTH	6265	7:15	555	4:00	545
					SOUTH	5820	7:30	354	4:30	672
GRAND AV -CENTRAL- N/O 39TH ST	C00-2828-22	CR	WE	12-27-78	TOTAL	2959	7:00	268	4:15	517
					NORTH	1091	7:00	210	12:15	90
					SOUTH	1868	11:15	117	4:30	445
GRAND AV -SAN PEDRO- AT 22ND ST -SAN PEDRO-		SR	WE	07-12-78	TOTAL	1045 *	MANUAL COUNT			
					NORTH	561	9:00	33	3:30	59
					SOUTH	484	9:00	29	3:45	61
GRANDE VISTA AV S/O OLYMPIC BL	C00-3021-32	CR	WE	12-20-78	TOTAL	11282	7:15	850	4:00	1152
					NORTH	6290	7:30	454	4:00	708
					SOUTH	4992	6:30	461	4:00	444
GRANDE VISTA AV AT WASHINGTON BL	G03-4040-34	CR	WE	12-20-78	TOTAL	20155	7:00	1457	3:15	2164
					NORTH	10635	7:00	774	3:00	1199
					SOUTH	9520	6:15	729	3:15	977
GRANDE VISTA AV AT 8TH ST		CR	TH	03-30-78	TOTAL	2760 *	MANUAL COUNT			
					NORTH	2582	7:15	121	3:30	361
					SOUTH	178	7:00	14	4:15	18
GRAND VIEW ST N/O 6TH ST	A00-1818-11	HW	WE	07-26-78	TOTAL	1234	7:45	76	4:30	98
					NORTH	518	7:45	38	12:30	45
					SOUTH	716	10:15	45	3:30	61
GRAYSBY AV AT 27TH ST -SAN PEDRO-		SR	FR	09-08-78	TOTAL	1243 *	MANUAL COUNT			
					EAST	578	8:00	65	3:30	44
					WEST	665	8:00	23	5:00	111
GRAYSBY AV AT 35TH ST -SAN PEDRO-		SR	TH	07-20-78	TOTAL	681 *	MANUAL COUNT			
					NORTH	223	9:00	16	4:30	31
					SOUTH	458	9:00	17	4:45	66
GREENBRIAR DR AT CORBIN AV	A00-2020-11	WV	MO	05-01-78	TOTAL	684	7:15	87	5:00	71
					EAST	292	7:15	67	6:15	25
					WEST	392	8:00	31	5:00	46

LOCATION	PHYS. DESCR	RG DY	DATE	DIR.	VOLUME	AM PEAK	PM PEAK
GREENLEAF ST AT BEVERLY GLEN BL	A00-1414-11	EV WE	02-01-78	TOTAL	1641	8:15 188	2:45 249
				EAST	702	8:15 88	2:45 127
				WEST	939	8:00 101	3:00 127
GREENLEAF ST AT NOBLE AV	100-1515-11	EV TH	01-12-78	TOTAL	2001	8:00 174	4:45 260
				EAST	940	8:00 83	4:45 113
				WEST	1061	8:15 103	4:30 149
GRETNA GREEN WY AT DOROTHY ST		WR TU	09-12-78	TOTAL	1905 *	MANUAL COUNT	
				NORTH	810	8:00 47	4:30 97
				SOUTH	1095	8:15 100	3:30 72
GRIFFIN AV W/O MISSION RD	C00-4232-42	CR TU	06-06-78	TOTAL	4857	7:45 405	4:30 432
				EAST	2082	7:45 226	1:00 147
				WEST	2775	11:15 174	4:30 319
GRIFFIN AV AT NORTH BROADWAY		CR WE	09-20-78	TOTAL	8819 *	MANUAL COUNT	
				NORTH	4159	7:15 243	4:30 503
				SOUTH	4660	7:15 575	3:45 322
GRIFFIN AV AT NORTH BROADWAY	C00-4040-33	CR TH	09-28-78	TOTAL	8878	7:30 763	4:30 752
				EAST	5107	7:15 569	4:45 383
				WEST	3771	11:15 234	4:30 393
GRIFFIN AV AT NORTH BROADWAY	C00-4040-33	CR TH	09-28-78	TOTAL	8878	7:30 763	4:30 752
				NORTH	5107	7:15 569	4:45 383
				SOUTH	3771	11:15 234	4:30 393
GRIFFIN AV AT NORTH MAIN ST	C00-4040-43	CR MD	06-05-78	TOTAL	5123	7:30 428	4:00 431
				EAST	3366	7:30 353	3:00 263
				WEST	1757	8:45 151	4:30 189
GRIFFIN AV AT NORTH MAIN ST		CR MD	06-05-78	TOTAL	4918 *	MANUAL COUNT	
				NORTH	1546	8:15 91	5:00 179
				SOUTH	3372	7:15 333	3:00 255
GRIFFIN AV AT AVENUE 35	B00-1018-11	CR TU	04-18-78	TOTAL	5488	7:30 537	4:15 562
				NORTH	2937	11:15 142	4:15 384
				SOUTH	2551	7:30 406	6:15 183

LOCATION	PHYS. DESCR	RG DY	DATE	DIR.	VOLUME	AM PEAK	PM PEAK		
GRIFFITH AV S/O ADAMS BL	COO-2020-21	CR WE	10-11-78	TOTAL	4891	7:00	440	3:45	596
				NORTH	2392	7:00	294	3:45	211
				SOUTH	2499	7:45	153	3:45	385
GRIFFITH AV N/O JEFFERSON BL	COO-2020-22	CR WE	10-11-78	TOTAL	7537	7:00	610	4:00	963
				NORTH	3102	7:00	402	4:00	244
				SOUTH	4435	11:15	253	4:00	719
GRIFFITH AV S/O WASHINGTON BL	COO-2525-11	CR WE	10-11-78	TOTAL	5111	7:00	460	11:00	414
				NORTH	2821	7:00	435	4:00	281
				SOUTH	2290	0:00	225	11:00	381
GRIFFITH PARK BL AT EFFIE ST	200-2020-11	HW TH	08-03-78	TOTAL	6180	7:15	532	5:00	684
				NORTH	2786	11:15	136	5:00	468
				SOUTH	3394	7:15	449	5:15	217
GRIFFITH PARK BL N/O LOS FELIZ BL	300-2024-12	HW MO	06-19-78	TOTAL	3168	8:15	306	5:30	232
				NORTH	1154	8:15	76	5:30	134
				SOUTH	2014	7:30	246	8:00	141
GRIFFITH PARK BL S/O LOS FELIZ BL	300-3030-11	HW MO	06-19-78	TOTAL	8549	7:30	721	5:00	707
				NORTH	4358	7:45	334	5:00	425
				SOUTH	4191	7:30	400	4:45	294
GUARDIA AV AT WADENA ST		CR MO	08-14-78	TOTAL	1000	*	MANUAL COUNT		
				NORTH	535	9:00	26	4:45	79
				SOUTH	465	7:45	44	5:00	44
GUARDIA AV AT WADENA ST	A00-2020-11	CR TH	08-31-78	TOTAL	2290	11:15	108	6:30	259
				NORTH	996	11:15	42	6:30	141
				SOUTH	1294	11:15	66	6:30	118
GUIRAOO ST AT EVERGREEN AV	A00-1819-11	CR MO	10-23-78	TOTAL	1299	7:15	88	4:00	205
				EAST	687	7:30	45	3:30	130
				WEST	612	7:15	45	4:00	98
HAAS AV AT 65TH PL		SR TU	02-21-78	TOTAL	539	*	MANUAL COUNT		
				NORTH	206	7:30	18	4:45	21
				SOUTH	333	7:45	24	4:45	35

LOCATION	PHYS. DESCR	RG	DY	DATE	OIR.	VOLUME	AM PEAK	PM PEAK		
HAAS AV AT 67TH ST		SR	TU	02-28-78	TOTAL	665 *			MANUAL COUNT	
					NORTH	242	7:30	23	5:00	29
					SOUTH	423	7:45	22	4:45	35
HAGER AV AT SUNNYSTOE AV		SR	TU	08-15-78	TOTAL	154 *			MANUAL COUNT	
					EAST	84	7:30	4	3:00	13
					WEST	70	7:15	9	3:15	10
HALLDALE AV AT ADAMS BL		CR	TU	11-07-78	TOTAL	17932 *			MANUAL COUNT	
					EAST	8622	7:30	913	4:00	662
					WEST	9310	7:45	420	4:30	1178
HALLDALE AV AT 78TH ST		SR	TH	03-02-78	TOTAL	311 *			MANUAL COUNT	
					NORTH	159	7:00	13	3:30	19
					SOUTH	152	7:45	11	3:00	15
HALLDALE AV AT 80TH ST		SR	TU	05-30-78	TOTAL	375 *			MANUAL COUNT	
					NORTH	244	7:30	15	5:00	28
					SOUTH	131	7:00	8	5:00	15
HALLDALE AV AT 82ND ST		SR	TH	11-30-78	TOTAL	297 *			MANUAL COUNT	
					NORTH	171	8:15	14	5:00	17
					SOUTH	126	7:30	12	3:00	11
HALLDALE AV AT 93RD ST		SR	TH	10-12-78	TOTAL	525 *			MANUAL COUNT	
					NORTH	265	7:15	25	3:45	28
					SOUTH	260	8:00	15	3:45	33
HALSTED ST AT ETIWANDA AV	A00-1818-11	WV	MO	10-30-78	TOTAL	2799	11:15	269	11:30	283
					EAST	971	9:00	117	11:30	91
					WEST	1828	11:15	172	12:00	205
HAMILTON ST N/O 190TH ST	D12-3000-10	SR	TU	12-12-78	TOTAL	468	5:00	89	2:30	53
					ONE WAY STREET S/B					
HAMPTON DR AT ROSE AV		SR	MO	01-09-78	TOTAL	1406 *			MANUAL COUNT	
					NORTH	791	8:30	70	3:15	68
					SOUTH	615	8:15	51	3:45	55

LOCATION	PHYS. DESCR	RG	DY	DATE	DIR.	VOLUME	AM PEAK	PM PEAK		
HAMPTON DR AT ROSE AV	800-1818-11	SR	TU	11-14-78	TOTAL	1891	11:15	104	3:15	191
					NORTH	1046	7:45	80	3:15	106
					SOUTH	845	11:15	54	4:30	89
HAMPTON DR AT ROSE AV		SR	WE	11-29-78	TOTAL	1452	*	MANUAL COUNT		
					NORTH	846	7:30	70	3:30	84
					SOUTH	606	8:45	48	4:45	59
HANCOCK ST AT MAIN ST -CENTRAL-		CR	FR	08-18-78	TOTAL	791	*	MANUAL COUNT		
					NDRTH	282	8:15	13	3:45	39
					SOUTH	509	7:45	32	5:00	54
HANCOCK ST AT NORTH MAIN ST	800-2020-11	CR	WE	08-09-78	TOTAL	1501	11:15	94	12:00	125
					NDRTH	562	11:15	35	2:30	57
					SOUTH	939	11:15	59	7:30	90
HARBOR FWY -N/B OFF- N/O TEMPLE ST	100-2400-20	CR	WE	05-17-78	TOTAL	5427	7:00	745	1:00	424
HARBOR FWY -N/B OFF- N/O TEMPLE ST	100-2000-20	CR	TH	09-21-78	TOTAL	4621	7:30	635	12:45	363
HARBOR FWY -N/B OFF- N/O TEMPLE ST	100-2000-20	CR	FR	09-22-78	TOTAL	5051	7:15	674	12:30	309
HARBOR FWY -N/B OFF- W/O 3RD ST	300-2400-20	CR	WE	05-03-78	TOTAL	2997	7:45	475	11:30	205
HARBOR FWY -N/B OFF- W/O 3RD ST	606-1500-10	CR	TU	08-15-78	TOTAL	6278	7:15	638	6:00	454
HARBOR FWY -N/B OFF- W/O 6TH ST	G12-2400-20	CR	WE	05-24-78	TOTAL	12004	8:45	1012	11:30	875

LOCATION	PHYS. DESCR	RG	DY	DATE	DIR.	VOLUME	AM PEAK	PM PEAK
HARBOR FWY -N/B OFF- W/O 6TH ST	A00-1800-10	CR	TU	08-01-78	TOTAL	11431	9:00 962	11:30 855
HARBOR FWY-S/B OFF-AT 6TH ST W/O FIGUEROA ST	G12-2400-20	CR	WE	05-24-78	TOTAL	9720	8:15 1015	11:30 716
HARBOR FWY-S/B OFF-AT 6TH ST W/O FIGUEROA ST	A00-0018-01	CR	TU	08-01-78	TOTAL	0	1:00 0	6:45 0
HARGIS ST S/O LA CIENEGA AV	A00-1010-11	CR	MO	10-16-78	TOTAL	354	8:15 57	2:15 45
					NORTH	217	8:15 43	2:15 29
					SOUTH	137	8:15 14	4:45 20
HAROLD WY AT BRONSON AV	A00-1515-11	HW	WE	12-27-78	TOTAL	881	10:15 74	5:30 108
					EAST	340	10:15 42	3:45 32
					WEST	541	11:15 40	5:30 77
HARPER AV AT OAKWOOD AV -CENTRAL-		WR	TU	11-14-78	TOTAL	1247 *	MANUAL COUNT	
					NORTH	545	9:00 33	5:00 72
					SOUTH	702	9:00 79	3:45 58
HART ST AT DE SOTO AV		WV	MO	11-27-78	TOTAL	1158 *	MANUAL COUNT	
					EAST	512	7:45 44	4:15 45
					WEST	646	7:30 59	4:45 54
HARVARD BL AT MANCHESTER AV		SR	MO	04-17-78	TOTAL	36678 *	MANUAL COUNT	
					EAST	18583	7:15 1359	3:15 1589
					WEST	18095	8:15 1129	4:30 1552
HARVARD BL AT 59TH ST		SR	WE	01-04-78	TOTAL	307 *	MANUAL COUNT	
					NORTH	136	7:30 16	3:15 14
					SOUTH	171	7:45 12	7:15 25
HARVARD BL AT 220TH ST		SR	TU	08-22-78	TOTAL	392 *	MANUAL COUNT	
					NORTH	183	7:45 13	3:00 25
					SOUTH	209	7:45 18	3:00 23

LOCATION	PHYS. DESCR	RG DY	DATE	DIR.	VOLUME	AM PEAK	PH PEAK		
HASKELL AV AT DEVONSHIRE ST		WV WE	12-27-78	TOTAL	4278 *	MANUAL COUNT			
				NORTH	2051	7:15	138	4:15	235
				SOUTH	2227	7:15	236	3:30	151
HASKELL AV AT HAYNES ST	G06-2628-22	WV FR	11-03-78	TOTAL	11541	8:00	835	4:30	913
				NORTH	5718	10:15	366	5:15	438
				SOUTH	5823	8:00	491	4:30	491
HASKELL AV AT NORDHOFF ST		WV FR	03-17-78	TOTAL	9954 *	MANUAL COUNT			
				NORTH	3196	7:30	354	4:15	347
				SOUTH	6758	7:30	653	3:15	598
HASKELL AV AT NORDHOFF ST	C00-3535-33	WV MO	03-20-78	TOTAL	7248	7:30	549	3:45	710
				NORTH	2544	7:30	159	4:30	321
				SOUTH	4704	7:15	400	3:45	438
HATTERAS ST W/O LANKERSHIM BL	A00-0040-02	EV TU	04-18-78	TOTAL	1067	10:30	80	4:30	119
				NON-DIR COUNT					
HATTERAS ST AT RESEDA BL	200-1820-11	WV TU	03-07-78	TOTAL	3552	7:00	340	6:00	266
				EAST	2261	7:00	221	6:30	163
				WEST	1291	7:15	120	6:00	119
HATTERAS ST AT TUJUNGA AV		EV WE	12-06-78	TOTAL	1272 *	MANUAL COUNT			
				EAST	448	8:30	27	3:45	47
				WEST	824	7:45	64	4:15	78
HATTERAS ST AT VALERIE AV	A00-1818-11	WV MO	09-25-78	TOTAL	688	7:15	52	2:15	153
				EAST	323	7:15	42	6:00	39
				WEST	365	11:15	8	2:45	119
HATTERAS ST AT VINELAND AV	A00-1818-11	EV FR	06-02-78	TOTAL	1595	7:45	117	3:45	138
				EAST	950	7:30	83	3:45	75
				WEST	645	9:30	51	3:30	66
HATTERAS ST AT WILBUR AV	A00-2018-11	WV TU	03-07-78	TOTAL	761	7:30	182	3:45	154
				EAST	347	7:30	79	3:45	77
				WEST	414	7:30	103	3:45	77

LOCATION	PHYS. DESCR	RG	DY	DATE	DIR.	VOLUME	AM PEAK	PM PEAK		
HATTERAS ST E/O YOLANDA AV	100-1818-11	WV	TU	07-11-78	TOTAL	2225	8:15	130	5:30	186
					EAST	1031	7:45	69	5:30	85
					WEST	1194	9:30	69	5:00	107
HAUSER BL AT ADAMS BL		CR	TH	07-20-78	TOTAL	8062	*	MANUAL COUNT		
					NORTH	3637	7:30	343	4:15	300
					SOUTH	4425	7:00	285	4:30	451
HAUSER BL S/O GLENNIE LN	300-1920-11	WR	TU	09-19-78	TOTAL	7854	7:30	715	5:00	878
					NORTH	3713	7:30	401	4:45	379
					SOUTH	4141	7:30	314	5:15	510
HAUSER BL AT OLYMPIC BL	C00-2019-22	HW	TU	03-28-78	TOTAL	9117	7:15	863	4:45	993
					NORTH	4490	7:15	590	4:45	403
					SOUTH	4627	8:30	298	4:45	590
HAUSER BL AT PICO BL		CR	TU	06-20-78	TOTAL	11980	*	MANUAL COUNT		
					NORTH	6366	7:30	653	5:00	469
					SOUTH	5614	7:30	330	4:45	638
HAUSER BL AT SAN VICENTE BL		CR	WE	06-28-78	TOTAL	10673	*	MANUAL COUNT		
					NORTH	5219	7:45	552	4:45	419
					SOUTH	5454	7:45	313	5:00	679
HAUSER BL AT VENICE BL		CR	TH	06-29-78	TOTAL	11507	*	MANUAL COUNT		
					NORTH	4953	7:30	463	3:45	385
					SOUTH	6554	7:30	405	4:30	720
HAUSER BL AT WASHINGTON BL		CR	TU	07-18-78	TOTAL	7829	*	MANUAL COUNT		
					NORTH	3315	7:45	342	4:45	279
					SOUTH	4514	7:30	261	4:45	499
HAUSER BL AT 3RD ST	C00-3018-21	HW	TH	10-12-78	TOTAL	7726	7:45	648	4:30	795
					NORTH	4704	7:30	336	4:30	537
					SOUTH	3022	8:15	315	4:30	258
HAUSER BL AT 6TH ST	B00-2028-12	HW	TU	10-10-78	TOTAL	7633	7:30	689	4:30	759
					NORTH	3811	8:00	264	4:45	489
					SOUTH	3822	7:30	437	3:45	275

LOCATION	PHYS. DESCR	RG	DAY	DATE	DIR.	VOLUME	AM PEAK	PM PEAK				
HAYNES ST AT HAYVENHURST AV			WV	TU	03-07-78	TOTAL	961	*	MANUAL COUNT			
						EAST	853		9:15	158	4:15	34
						WEST	108		7:30	13	4:45	12
HAYVENHURST AV S/O HURBANK BL	C00-4230-42		WV	TH	08-10-78	TOTAL	13930		8:00	1167	4:30	1544
						NORTH	7294		11:15	435	4:30	1019
						SOUTH	6636		7:45	791	4:45	525
HAYVENHURST AV AT HAYNES ST			WV	TU	03-07-78	TOTAL	6997	*	MANUAL COUNT			
						NORTH	3487		8:15	417	4:45	226
						SOUTH	3510		7:30	327	4:45	319
HAYVENHURST AV AT MAYALL ST			WV	TU	01-10-78	TOTAL	4769	*	MANUAL COUNT			
						NORTH	2260		7:45	216	3:00	207
						SOUTH	2509		7:30	278	1:30	211
HAYVENHURST AV S/O VENTURA BL	C00-3020-31		WV	TU	04-11-78	TOTAL	12227		7:30	897	5:15	1117
						NORTH	6717		7:30	507	4:45	669
						SOUTH	5510		11:15	355	3:15	494
HAYVENHURST AV AT VENTURA BL			WV	TU	05-30-78	TOTAL	14607	*	MANUAL COUNT			
						NORTH	8535		7:30	520	3:45	864
						SOUTH	6072		8:45	615	3:00	415
HAZELTINE AV AT CALIFA ST	300-3030-22		EV	TU	03-28-78	TOTAL	13393		7:45	1204	5:00	1453
						NORTH	7552		7:45	533	5:00	834
						SOUTH	5841		7:45	671	5:00	619
HAZELTINE AV AT MOORPARK ST			EV	TU	11-28-78	TOTAL	12108	*	MANUAL COUNT			
						NORTH	4114		8:45	229	5:00	498
						SOUTH	7994		7:45	726	4:30	583
HAZELTINE AV AT MOORPARK ST	C00-3430-22		EV	WE	11-29-78	TOTAL	11215		8:15	882	4:30	1110
						NORTH	4375		11:15	294	5:00	510
						SOUTH	6840		8:00	668	4:30	625
HAZELTINE AV AT RTVERSIDE DR -VALLEY-	C00-4040-33		EV	TH	05-25-78	TOTAL	17821		7:45	1232	5:00	1750
						NORTH	9094		11:15	473	4:45	1052
						SOUTH	8727		7:30	813	5:00	721

LOCATION	PHYS. DESCR	RG	DAY	DATE	DIR.	VOLUME	AM PEAK	PM PEAK		
HAZELTINE AV N/O VALLEYHART DR	C00-3038-23	EV	TH	05-25-78	TOTAL	17290	8:15	1069	4:45	1709
					NORTH	8207	11:15	469	4:45	951
					SOUTH	9073	7:30	638	4:15	775
HELEN AV S/O WALNUT DR	A00-1600-20	EV	WE	08-02-78	TOTAL	816	11:15	51	6:15	79
					NON-DIR COUNT					
HELEN AV N/O WALNUT DR	A00-1600-20	EV	TH	08-03-78	TOTAL	257	8:00	19	7:00	28
					NON-DIR COUNT					
HERCULES DR N/O OCEANUS DR	A00-1818-11	HW	MO	06-26-78	TOTAL	1734	8:00	269	5:00	314
					NORTH	842	10:30	26	5:15	291
					SOUTH	892	8:00	245	2:30	41
HERMON AV W/O MONTEREY RD	C00-3030-22	CR	TH	08-10-78	TOTAL	5406	8:00	443	12:15	422
					EAST	1220	11:15	144	12:15	169
					WEST	4186	8:00	361	5:45	315
HERRICK AV AT BLEDSOE ST	A00-1612-11	EV	MO	04-10-78	TOTAL	1592	7:30	172	2:45	147
					NORTH	1143	7:30	147	2:30	100
					SOUTH	449	11:00	33	6:45	58
HIAWATHA ST AT AMESTOY AV		WV	WE	04-05-78	TOTAL	328	*	MANUAL COUNT		
					EAST	267	7:45	36	3:00	17
					WEST	61	7:45	9	3:00	7
HIAWATHA ST E/O AMESTOY AV	A00-1800-20	WV	WE	04-05-78	TOTAL	310	8:00	16	3:45	86
					NON-DIR COUNT					
HIAWATHA ST AT RESEDA BL		WV	MO	03-06-78	TOTAL	354	*	MANUAL COUNT		
					EAST	192	7:30	21	4:00	16
					WEST	162	7:15	17	3:00	20
HIAWATHA ST AT RESEDA BL	A00-1818-11	WV	FR	03-10-78	TOTAL	725	9:30	60	6:30	103
					EAST	388	9:45	44	4:15	37
					WEST	337	8:00	23	6:30	79

LOCATION	PHYS. DESCR	RG	DAY	DATE	DIR.	VOLUME	AM PEAK	PM PEAK
HIGHLAND AV S/O PEVERLY BL	D04-3030-22	HW	MO	05-08-78	TOTAL	30864	7:45 2719	4:45 2720
					NORTH	16417	8:00 1307	4:45 1671
					SOUTH	14447	7:45 1427	5:00 1114
HIGHLAND AV AT EDGEWOOD PL		CR	TU	10-03-78	TOTAL	9117 *	MANUAL COUNT	
					NORTH	566	7:00 86	3:45 32
					SOUTH	8551	7:30 676	5:00 843
HIGHLAND AV AT EDGEWOOD PL	G20-1420-11	CR	TU	11-14-78	TOTAL	9678	7:15 751	5:15 901
					NORTH	570	7:15 95	1:00 60
					SOUTH	9108	7:15 656	5:15 877
HIGHLAND AV N/O FRANKLIN AV-JOG NR YUCCA ST	C00-3030-33	HW	FR	01-27-78	TOTAL	69742	11:15 3794	5:00 5316
					NORTH	37839	11:15 1939	4:45 3208
					SOUTH	31903	10:00 2090	5:15 2176
HIGHLAND AV N/O FRANKLIN AV-JOG NR YUCCA ST	B00-1100-10	HW	MO	07-10-78	TOTAL	19322	8:15 1400	5:45 1300
					ONE WAY STREET S/B			
HIGHLAND AV N/O FRANKLIN AV-JOG NR MILNER RD-	C00-3340-34	HW	WE	02-08-78	TOTAL	69193	7:45 4608	4:45 5054
					NORTH	36393	11:15 1863	4:45 3540
					SOUTH	32800	7:45 2936	12:00 2035
HIGHLAND AV N/O FRANKLIN PL	C00-3340-34	HW	WE	02-08-78	TOTAL	77974	8:00 5205	4:45 5624
					NORTH	35109	11:15 1712	4:45 3389
					SOUTH	42865	8:00 3543	1:30 2675
HIGHLAND AV S/O FRANKLIN PL	C00-3240-34	HW	WE	02-08-78	TOTAL	45244	9:15 2951	5:00 3355
					NORTH	20246	11:15 968	3:45 1751
					SOUTH	24998	9:15 2069	5:00 1651
HIGHLAND AV S/O FRANKLIN PL	C00-3240-34	HW	WE	02-08-78	TOTAL	45203	9:15 2951	5:00 3386
					NORTH	21195	11:15 968	4:45 2169
					SOUTH	24008	9:15 2069	12:00 1511
HIGHLAND AV AT HOLLYWOOD BL	C00-3640-34	HW	TU	09-19-78	TOTAL	48061	7:45 3274	4:30 3396
					NORTH	21706	11:15 969	5:00 1805
					SOUTH	26355	7:45 2292	4:30 1658

LOCATION	PHYS. DESCR	RG	DY	DATE	DIR.	VOLUME	AM PEAK	PM PEAK		
HIGHLAND AV AT OLYMPIC BL	200-2020-12	CR	WE	11-15-78	TOTAL	21730	7:30	1923	5:15	1764
					NORTH	9947	7:30	1081	5:00	793
					SOUTH	11783	7:15	898	5:15	989
HIGHLAND AV AT WILSHIRE BL		HW	TU	07-25-78	TOTAL	27301	*	MANUAL COUNT		
					NORTH	14132	8:15	1142	4:45	1153
					SOUTH	13169	7:45	983	4:45	1183
HIGHLAND AV AT 2ND ST		WR	WE	12-20-78	TOTAL	34004	*	MANUAL COUNT		
					NORTH	16934	8:00	1160	4:30	1696
					SOUTH	17070	7:30	1603	4:45	1434
HIGHLAND AV AT 3RD ST	510-3030-22	HW	TH	05-11-78	TOTAL	36704	7:30	3091	4:45	3101
					NORTH	15349	7:30	1223	4:30	1689
					SOUTH	21355	7:30	1868	5:15	1457
HIGHLAND AV AT 6TH ST		HW	WE	07-26-78	TOTAL	33388	*	MANUAL COUNT		
					NORTH	17582	8:15	1234	5:00	1772
					SOUTH	15806	7:30	1333	5:00	1293
HIGHLAND AV AT 8TH ST		HW	FR	08-11-78	TOTAL	25983	*	MANUAL COUNT		
					NORTH	13134	7:45	1075	4:45	1053
					SOUTH	12849	7:15	876	5:00	1188
HILL ST AT OLYMPIC BL		CR	MO	07-31-78	TOTAL	13462	*	MANUAL COUNT		
					NORTH	6072	7:30	459	4:15	588
					SOUTH	7390	7:15	566	4:30	712
HILL ST AT TEMPLE ST		CR	FR	03-10-78	TOTAL	24942	*	MANUAL COUNT		
					NORTH	10936	9:00	446	4:15	1514
					SOUTH	14006	7:15	1780	4:00	695
HILL ST N/O TEMPLE ST	C00-3030-33	CR	TU	05-02-78	TOTAL	16374	7:15	1825	4:45	1816
					NORTH	7188	11:15	430	4:45	1432
					SOUTH	9186	7:15	1626	12:45	506
HILL ST S/O VENICE BL	C00-3030-22	CR	TH	11-16-78	TOTAL	10554	7:45	1005	4:30	1180
					NORTH	4865	7:15	620	4:00	451
					SOUTH	5689	7:45	429	4:45	776

LOCATION	PHYS. DESCR	RG	DAY	DATE	DIR.	VOLUME	AM PEAK	PM PEAK		
HILLCREST DR AT 23RD ST	A00-1818-11	CR	FR	05-19-78	TOTAL	370	7:00	33	5:00	43
					NORTH	183	7:00	20	5:15	25
					SOUTH	187	7:00	13	5:45	20
HILLHURST AV AT CLARISSA AV		HW	TU	05-09-78	TOTAL	17587	*	MANUAL COUNT		
					NORTH	9005	7:30	367	5:00	1134
					SOUTH	8582	7:30	967	3:30	529
HILLROSE ST AT OSWEGO ST	A00-1212-11	EV	TU	10-31-78	TOTAL	735	11:15	35	4:30	104
					NORTH	587	11:15	30	4:30	95
					SOUTH	148	7:15	12	7:00	28
HOBART BL AT OLYMPIC BL	A00-2020-11	CR	TU	01-31-78	TOTAL	1770	11:15	136	2:00	201
					NORTH	626	11:15	51	2:30	70
					SOUTH	1144	11:15	85	2:00	132
HOBART BL AT OLYMPIC BL		CR	FR	09-29-78	TOTAL	1308	*	MANUAL COUNT		
					NORTH	448	8:15	40	4:45	36
					SOUTH	860	7:45	65	4:15	92
HOBART BL AT OLYMPIC BL	A00-1818-11	CR	FR	12-01-78	TOTAL	1911	7:45	133	1:45	185
					NORTH	683	11:15	39	5:45	68
					SOUTH	1228	7:45	99	1:45	134
HOBART BL AT 9TH ST	A00-1717-11	CR	TH	06-08-78	TOTAL	2025	7:15	156	4:30	221
					NORTH	778	7:15	91	5:15	66
					SOUTH	1247	11:15	65	4:30	162
HOLLYWOOD BL AT ALEXANDRIA AV		HW	TU	03-14-78	TOTAL	18571	*	MANUAL COUNT		
					EAST	8955	8:00	622	4:30	770
					WEST	9616	8:00	624	4:30	949
HOLLYWOOD BL W/O ALEXANDRIA AV	C00-3030-22	HW	TU	08-08-78	TOTAL	15071	11:15	816	4:45	1136
					EAST	11494	11:15	619	5:00	799
					WEST	3577	11:15	197	4:45	337
HOLLYWOOD BL AT CAHUENGA BL	C00-4040-33	HW	TU	02-07-78	TOTAL	30366	11:15	1880	12:00	2033
					EAST	15901	11:15	950	1:15	1069
					WEST	14465	11:15	930	12:15	1006

LOCATION	PHYS. DESCR	RG	DAY	DATE	DIR.	VOLUME	AM PEAK	PM PEAK		
HOLLYWOOD BL AT CAHUENGA BL	C00-4545-44	HW	FR	10-13-78	TOTAL	34929	11:15	1877	9:30	2116
					EAST	17545	11:15	937	5:15	1125
					WEST	17384	11:15	940	8:30	1132
HOLLYWOOD PL AT CAHUENGA PL	C00-4545-44	HW	SA	10-14-78	TOTAL	36796	0:15	1922	7:00	2211
					EAST	19319	0:15	1122	6:15	1136
					WEST	17477	11:15	847	7:15	1117
HOLLYWOOD BL AT CAHUENGA BL	C00-4545-44	HW	SU	10-15-78	TOTAL	33882	0:00	2072	7:15	2168
					EAST	17418	1:15	1104	8:15	1108
					WEST	16464	0:00	990	7:15	1124
HOLLYWOOD BL AT CHEROKEE AV-JDG NR WHITLEY-	C00-3525-32	HW	WF	08-30-78	TOTAL	41089	11:15	2254	1:45	2458
					EAST	18638	11:00	929	9:45	1126
					WEST	22451	11:15	1335	12:15	1402
HOLLYWOOD BL E/O FAIRFAX AV	300-2226-22	HW	TH	01-26-78	TOTAL	27699	8:15	1867	5:15	2219
					EAST	13851	11:15	914	5:15	1124
					WEST	13848	8:15	1079	5:00	1111
HOLLYWOOD BL AT HOLLYWOOD FWY -N/R OFF-		HW	WE	02-08-78	TOTAL	39791	*	MANUAL	COUNT	
					EAST	12071	7:30	1008	4:45	1030
					WEST	27720	8:00	1145	5:00	1254
HOLLYWOOD BL AT LAUREL AV		HW	TU	02-07-78	TOTAL	15511	*	MANUAL	COUNT	
					EAST	7094	7:45	762	4:45	354
					WEST	8417	8:15	648	5:45	817
HOLLYWOOD BL AT LAUREL AV	300-3027-22	HW	TU	02-07-78	TOTAL	14706	8:30	1229	5:00	1106
					EAST	5534	8:15	634	12:30	393
					WEST	9172	8:30	620	5:15	864
HOLLYWOOD BL AT NEW HAMPSHIRE AV		HW	WE	03-15-78	TOTAL	20324	*	MANUAL	COUNT	
					EAST	10640	8:15	928	4:30	947
					WEST	9684	8:00	624	4:45	976
HOLLYWOOD BL AT SIERRA BONITA AV		HW	TU	06-06-78	TOTAL	20437	*	MANUAL	COUNT	
					EAST	12243	8:30	1071	5:00	978
					WEST	8194	8:15	620	5:00	785

LOCATION	PHYS. DESCR	RG DY	DATE	DIR.	VOLUME	AM PEAK	PM PEAK		
HOLLYWOOD BL AT VERMONT AV		HW MO	03-13-78	TOTAL	13579 *	MANUAL COUNT			
				EAST	6525	7:30	543	3:00	543
				WEST	7054	8:15	444	4:30	747
HOLLYWOOD BL AT VINE ST	C00-4040-34	HW FR	10-13-78	TOTAL	36442	11:15	2090	12:30	2222
				EAST	17340	11:15	956	10:45	1059
				WEST	19102	11:15	1134	12:30	1224
HOLLYWOOD BL AT VINE ST	C00-4040-34	HW SA	10-14-78	TOTAL	37657	0:00	1889	6:45	2211
				EAST	18658	0:00	1108	11:45	1076
				WEST	18999	11:15	940	6:45	1245
HOLLYWOOD BL AT VINE ST	C00-4040-34	HW SU	10-15-78	TOTAL	34443	0:00	2060	5:45	2240
				EAST	16719	0:15	1116	6:30	1006
				WEST	17724	11:15	905	5:45	1288
HOLLYWOOD BL E/O WESTERN AV	C00-3030-23	HW TH	07-20-78	TOTAL	26233	11:15	1543	3:00	1653
				EAST	12588	11:15	707	4:00	826
				WEST	13645	11:15	836	4:30	872
HOLLYWOOD FWY -S/R ON- N/O VICTORY BL	A00-1600-10	EV WE	12-06-78	TOTAL	3011	11:00	206	5:15	261
				ONE WAY STREET N/B					
HOLLYWOOD FWY -N/B OFF- AT ALVARADO ST		HW TU	03-21-78	TOTAL	34963 *	MANUAL COUNT			
				NORTH	18814	8:30	684	4:00	2470
				SOUTH	16149	7:30	1705	3:30	1032
HOLLYWOOD FWY -N/B OFF- W/O WILTON PL	200-2418-21	HW TH	11-30-78	TOTAL	2106	8:30	154	6:30	161
				ONE WAY STREET E/B					
HOLLYWOOD FWY -S/R OFF- N/O ALVARADO ST	A00-2400-20	HW TU	03-28-78	TOTAL	9112	8:30	660	4:15	799
				ONE WAY STREET S/B					
HOLLYWOOD WY S/O KESWICK ST JOG NR CLAYBECK AV	C00-3020-22	EV TU	10-31-78	TOTAL	19368	6:30	2368	3:30	2448
				NORTH	9792	11:15	465	3:30	1904
				SOUTH	9576	6:30	2073	3:00	621

LOCATION	PHYS. DESCR	RG	DTY	DATE	DIR.	VOLUME	AM PEAK	PM PEAK		
HOOVER AV AT OLYMPIC BL		CR	FR	07-28-78	TOTAL	2732 *	MANUAL COUNT			
					NORTH	2086	7:30	172	4:15	215
					SOUTH	646	8:00	41	4:00	84
HOOVER AV -CTY- N/O SLAUSON AV -CTY-	C00-2020-22	CR	MO	05-01-78	TOTAL	8907	7:00	681	4:00	1006
					NORTH	4607	6:45	496	4:00	403
					SOUTH	4300	10:45	219	4:15	609
HOOVER AV AT WASHINGTON BL		CR	TU	12-12-78	TOTAL	18940 *	MANUAL COUNT			
					NORTH	14156	7:45	1188	4:30	1221
					SOUTH	4784	7:30	248	4:00	632
HOOVER AV AT 14TH ST		CR	WE	07-19-78	TOTAL	4828 *	MANUAL COUNT			
					NORTH	2434	7:00	309	3:00	196
					SOUTH	2394	7:00	162	4:00	257
HOOVER AV S/O 15TH ST	C00-1818-11	SR	TU	10-03-78	TOTAL	5181	7:15	647	3:45	650
					NORTH	2512	7:00	448	3:45	237
					SOUTH	2669	7:15	217	3:45	413
HOOVER BL N/O JEFFERSON BL	C00-3340-23	SR	TU	09-26-78	TOTAL	11272	7:45	916	4:45	888
					NORTH	3721	10:00	412	11:45	396
					SOUTH	7551	7:45	568	4:45	713
HOOVER ST AT BELLEVUE AV	H00-2525-11	HW	TU	07-11-78	TOTAL	12160	6:30	875	4:30	1233
					NORTH	5973	11:15	276	4:45	867
					SOUTH	6187	6:30	685	4:15	367
HOOVER ST AT OLYMPIC BL		CR	TU	10-31-78	TOTAL	24273 *	MANUAL COUNT			
					NORTH	12126	7:45	974	4:15	1042
					SOUTH	12147	7:30	978	4:30	1053
HOOVER ST AT SANTA BARRARA AV		CR	TU	07-18-78	TOTAL	7681 *	MANUAL COUNT			
					NORTH	5259	7:15	800	4:15	304
					SOUTH	2422	7:45	47	4:30	561
HOOVER ST N/O SLAUSON AV	C00-2035-23	CR	WE	04-26-78	TOTAL	12580	7:30	1120	4:45	1452
					NORTH	5972	7:30	822	4:15	442
					SOUTH	6608	11:15	294	4:45	1016

LOCATION	PHYS. DESCR	RG	DAY	DATE	DIR.	VOLUME	AM PEAK	PM PEAK		
HOOVER ST AT SLAUSON AV		CR	MO	05-21-78	TOTAL	12959 *	MANUAL COUNT			
					NORTH	6504	7:15	806	4:00	436
					SOUTH	6375	9:00	234	4:30	1011
HOOVER ST N/O VENICE BL	C00-3440-33	CR	WE	05-31-78	TOTAL	47380	7:30	3768	4:30	4645
					NORTH	28171	7:30	2316	4:15	2714
					SOUTH	19209	7:15	1539	4:30	1973
HOOVER ST AT WASHINGTON BL	C00-4244-44	CR	WE	05-31-78	TOTAL	32598	7:30	2400	4:15	2982
					NORTH	16240	8:00	1397	4:15	1667
					SOUTH	16349	7:15	1206	4:30	1371
HOOVER ST AT 11TH ST -JOG NR OLYMPIC BL-		CR	FR	03-31-78	TOTAL	22425 *	MANUAL COUNT			
					NORTH	10567	7:30	984	4:45	989
					SOUTH	11858	7:30	943	4:30	1023
HOOVER ST AT 11TH ST -JOG NR 12TH ST-		CR	TH	04-06-78	TOTAL	23551 *	MANUAL COUNT			
					NORTH	12365	7:30	992	4:30	1225
					SOUTH	11186	7:15	823	4:45	1074
HOOVER ST S/O 20TH ST	C00-4233-32	CR	MO	09-25-78	TOTAL	29855	7:30	2612	4:30	2938
					NORTH	17087	7:30	1496	4:00	1786
					SOUTH	12768	7:45	1126	4:30	1158
HOOVER ST S/O 30TH ST	C00-4033-32	SR	TU	09-25-78	TOTAL	14875	8:00	1051	5:00	1340
					NORTH	6389	11:15	329	4:30	612
					SOUTH	8486	8:00	709	5:00	753
HOOVER ST N/O 30TH ST	C00-3340-23	SR	TU	09-25-78	TOTAL	20751	7:45	1755	4:45	1906
					NORTH	9219	11:15	506	4:45	950
					SOUTH	11532	7:45	1322	4:45	956
HOOVER ST S/O 30TH ST	C00-4033-32	SR	WE	09-26-78	TOTAL	14999	8:00	1058	4:45	1363
					NORTH	6405	11:15	329	4:30	612
					SOUTH	8594	8:00	716	4:45	752
HOOVER ST N/O 30TH ST	C00-3340-23	SR	WE	09-26-78	TOTAL	20308	7:45	1571	4:30	1765
					NORTH	9539	11:15	478	4:30	951
					SOUTH	10769	7:45	1087	4:30	814

LOCATION	PHYS. DESCR	RG DY	DATE	DIR.	VOLUME	AM PEAK	PM PEAK
HOOVER ST S/O 182ND ST	A00-1515-11	SR TU	10-10-78	TOTAL	1465	4:00	170
				NORTH	847	6:00	99
				SOUTH	618	8:00	94
HOPE ST S/O PICO BL	C00-2530-22	CR WE	05-10-78	TOTAL	5573	9:15	456
				NORTH	2433	11:15	219
				SOUTH	3140	9:15	292
HOPE ST AT VENICE BL	C00-2030-22	CR TU	04-18-78	TOTAL	3765	11:15	250
				NORTH	1282	7:30	95
				SOUTH	2483	11:15	178
HORTENSE ST NR KLING ST AT LANKERSHIM BL		EV MO	11-13-79	TOTAL	1030	*	MANUAL COUNT
				FAST	650	8:15	80
				WEST	380	7:45	37
HUBBARD ST AT PEARWOOD AV	C00-3838-33	EV WE	09-13-78	TOTAL	16204	7:15	1165
				EAST	8075	7:30	428
				WEST	8129	7:00	756
HUDSON AV-JOG NR SEWARD ST- N/O SUNSET BL	100-1717-11	CR FR	08-25-78	TOTAL	4205	11:15	295
				NORTH	1702	11:15	126
				SOUTH	2503	11:15	169
HUGHES AV AT VENICE BL	B00-1515-11	WR MO	08-21-78	TOTAL	6100	7:45	493
				NORTH	3257	8:00	253
				SOUTH	2843	7:30	258
HUNTINGTON DR AT COLLIS AV		CR TU	12-12-78	TOTAL	28046	*	MANUAL COUNT
				EAST	12215	7:15	426
				WEST	15831	7:15	2477
HUNTINGTON DR AT MONTEREY RD	G04-4030-44	CR TU	10-10-78	TOTAL	25145	7:15	2807
				NORTH	12485	11:15	592
				SOUTH	12660	7:15	2391
HUNTINGTON DR S/O TOPAZ ST	B00-2525-11	CR FR	08-11-78	TOTAL	7552	11:15	378
				NORTH	5460	11:15	252
				SOUTH	2092	7:00	160

LOCATION	PHYS. DESCR	RG DY	DATE	DIR.	VOLUME	AM PEAK	PM PEAK
HUNTINGTON DR W/O TOPAZ ST	G06-3242-33	CR MO	12-11-78	TOTAL	20789	6:45 2047	5:15 2173
				EAST	10089	11:15 379	5:15 1812
				WEST	10700	6:45 1898	12:45 635
HUNTINGTON DR W/O TOPAZ ST	G06-3242-33	CR TU	12-12-78	TOTAL	23915	7:15 2823	4:30 2491
				EAST	10647	11:15 468	4:30 1845
				WEST	13268	7:15 2456	2:00 689
HUNTINGTON DR W/O TOPAZ ST	G06-3242-33	CR WE	12-13-78	TOTAL	23888	7:30 2748	4:30 2476
				EAST	10659	11:15 469	4:45 1830
				WEST	13229	7:30 2395	2:30 726
HUNTINGTON DR W/O TOPAZ ST	G06-3242-33	CR TH	12-14-78	TOTAL	23696	7:30 2733	4:45 2483
				EAST	10793	11:15 434	4:45 1937
				WEST	12903	7:30 2367	3:45 718
HUNTINGTON DR W/O TOPAZ ST	G06-3242-33	CR FR	12-15-78	TOTAL	25402	7:45 2749	4:30 2720
				EAST	11439	11:15 520	4:30 1967
				WEST	13963	7:45 2382	3:45 848
HUNTINGTON DR -NORTH- AT MONTEREY RD		CR MO	12-11-78	TOTAL	29155	* MANUAL COUNT	
				EAST	13590	7:45 394	4:30 2087
				WEST	14565	7:15 2342	3:45 628
HUNTINGTON DR -NORTH- N/O TOPAZ ST	G10-3530-33	CR MO	08-07-78	TOTAL	28201	7:15 3053	4:30 2886
				NORTH	12369	11:15 586	4:45 2185
				SOUTH	15832	7:15 2712	3:00 782
HUNTINGTON DR -NORTH- N/O TOPAZ ST	G10-3530-33	CR TU	08-08-78	TOTAL	29079	7:15 3095	4:45 2964
				NORTH	13304	11:15 585	4:45 762
				SOUTH	15775	7:15 2697	11:45 760
HUNTINGTON DR -NORTH- N/O TOPAZ ST	G10-3530-33	CR WE	08-09-78	TOTAL	29244	7:15 3051	4:45 2882
				NORTH	13571	11:15 576	4:45 2245
				SOUTH	15673	7:15 2700	2:45 773
HUNTINGTON DR -NORTH- N/O TOPAZ ST	G10-3530-33	CR TH	08-10-78	TOTAL	27114	7:15 2949	3:30 1610
				NORTH	11195	11:15 746	3:45 933
				SOUTH	15919	7:15 2695	12:45 780

LOCATION	PHYS. DESCR	RG DY	DATE	DIR.	VOLUME	AM PEAK	PM PEAK		
HUNTINGTON DR -NORTH- N/O TOPAZ ST	G10-3530-33	CR FR	08-11-78	TOTAL	26062	7:15	2807	4:15	1520
				NORTH	9271	11:15	596	12:30	760
				SOUTH	16791	7:15	2665	4:45	823
HUSTON ST AT CAHUENGA BL	A00-1615-11	EV FR	11-17-78	TOTAL	1042	8:00	160	4:30	101
				EAST	589	7:45	91	4:30	50
				WEST	453	8:15	79	12:45	50
HUSTON ST AT CEDROS AV	C00-1515-11	EV TH	11-02-78	TOTAL	2580	7:45	237	5:00	254
				EAST	1498	7:45	204	3:30	114
				WEST	1082	10:30	78	5:00	160
HYLER AV -JOG NP MEDLOW- AT LANGDALE AV		CR FR	08-18-78	TOTAL	74 *		MANUAL COUNT		
				NORTH	51	7:15	9	3:15	5
				SOUTH	23	8:00	1	3:30	7
HYLER AV N/O DE N/O LANGDALE AV	100-1515-11	CR MD	08-28-78	TOTAL	86	9:00	28	1:15	10
				NORTH	30	8:45	18	8:45	3
				SOUTH	56	9:00	10	1:15	8
HYLER AV S/O DE S/O LANGDALE AV	100-1515-11	CR MD	08-28-78	TOTAL	175	10:00	23	4:30	22
				NORTH	75	10:30	10	2:15	7
				SOUTH	100	9:30	16	4:30	18
HYPERION AV AT DE LONGPRE AV		HW FR	01-27-78	TOTAL	19323 *		MANUAL COUNT		
				NORTH	9477	7:30	468	4:45	1200
				SOUTH	9846	7:30	1140	4:30	597
HYPERION AV AT EFFIE ST	200-2025-11	HW TH	08-03-78	TOTAL	1419	7:30	98	4:45	132
				NORTH	834	11:00	57	4:45	87
				SOUTH	585	7:15	53	4:30	49
HYPERION AV AT FOUNTAIN AV	200-2530-12	HW MD	03-27-78	TOTAL	9276	7:45	1294	4:30	622
				NORTH	438	7:30	31	2:30	61
				SOUTH	8938	7:45	1267	4:30	583
HYPERION AV N/O FOUNTAIN AV	C00-3030-22	HW TH	07-27-78	TOTAL	17744	7:30	1477	4:45	1767
				NORTH	9073	11:15	430	5:00	1243
				SOUTH	8671	7:30	1113	4:45	529

L O C A T I O N	PHYS. DESCR	RG	DTY	DATE	DIR.	VOLUME	AM PEAK	PM PEAK		
IDA AV AT MICHAEL AV		SR	FR	04-28-78	TOTAL	575	*	MANUAL COUNT		
					EAST	284	7:15	12	3:30	46
					WEST	291	7:45	23	3:15	33
IMPERIAL HWY AT CENTRAL AV		SR	WE	02-15-78	TOTAL	31400	*	MANUAL COUNT		
					EAST	14793	7:30	1147	3:45	1400
					WEST	16507	7:00	1398	4:15	1465
IMPERIAL HWY AT GRAND AV -CENTRAL-		SR	WE	06-14-78	TOTAL	36335	*	MANUAL COUNT		
					EAST	18823	7:15	1249	4:30	1804
					WEST	17512	7:00	1514	4:30	1461
IMPERIAL HWY W/O SEPULVEDA BL	G30-4534-42	SR	MO	05-08-78	TOTAL	30843				
					EAST	17113	11:15	1209	3:00	1422
					WEST	13730	11:15	787	4:45	1118
IMPERIAL HWY E/O SEPULVEDA BL	D08-3340-34	SR	TU	10-03-78	TOTAL	31953				
					EAST	16155	7:00	1317	12:30	1213
					WEST	15798	11:15	1220	4:45	1521
IMPERIAL HWY AT WILMINGTON AV		SR	TU	01-31-78	TOTAL	28822	*	MANUAL COUNT		
					EAST	14090	4:45	375	4:00	1382
					WEST	14732	7:00	1345	4:15	1245
IMPERIAL HWY E/O WILMINGTON AV	G04-3040-34	SR	TU	02-07-78	TOTAL	28001				
					EAST	14188	7:00	1002	4:00	1557
					WEST	13813	7:00	1308	4:15	1154
INDIANA AV -CENTRAL AT MULTNOMAH ST		CR	TH	06-01-78	TOTAL	730	*	MANUAL COUNT		
					NORTH	564	8:15	67	3:00	42
					SOUTH	166	7:00	16	3:45	16
INGOMAR ST W/O CANOGA AV	A00-0045-01	WV	WE	04-12-78	TOTAL	3506				
					NON-DIR COUNT					
INTERCEPTOR ST AT AIRPORT BL		SR	MO	01-09-78	TOTAL	817	*	MANUAL COUNT		
					EAST	282	8:00	19	3:15	34
					WEST	535	7:30	74	5:00	38

LOCATION	PHYS. DESCR	RG	DAY	DATE	DIR.	VOLUME	AM PEAK	PM PEAK			
IOWA AV AT PARRINGTON AV		WR	TU	03-28-78	TOTAL	1339	*	MANUAL COUNT			
					EAST	618	7:45	66	4:30	47	
					WEST	721	7:15	53	5:00	75	
JEFF AV AT KURT ST	A00-1616-11	EV	TH	08-24-78	TOTAL	286		7:15	14	6:15	51
					NORTH	169	11:15	7	12:30	27	
					SOUTH	117	7:15	8	6:15	37	
JEFFERSON BL AT ARLINGTON AV		CR	WE	07-19-78	TOTAL	11550	*	MANUAL COUNT			
					EAST	5857	8:00	458	4:15	496	
					WEST	5783	9:00	247	4:45	669	
JEFFERSON BL AT BUCKINGHAM RD		CR	TH	07-20-78	TOTAL	12210	*	MANUAL COUNT			
					EAST	5950	8:00	436	4:00	609	
					WEST	6260	7:15	419	4:30	613	
JEFFERSON BL AT CRENSHAW BL	300-3830-33	CR	FR	03-24-78	TOTAL	18460		11:15	1297	4:00	1554
					EAST	8284	11:15	586	3:45	770	
					WEST	10176	11:00	728	4:30	833	
JEFFERSON BL AT EDGEHILL DR		CR	MO	08-28-78	TOTAL	11561	*	MANUAL COUNT			
					EAST	5926	7:45	430	4:30	547	
					WEST	5635	7:30	371	4:30	575	
JEFFERSON BL AT FLOWER ST		CR	MO	07-24-78	TOTAL	16244	*	MANUAL COUNT			
					EAST	9244	7:15	705	4:30	864	
					WEST	7000	7:30	423	4:30	835	
JEFFERSON BL AT HAUSER BL		MV	WE	06-07-78	TOTAL	19168	*	MANUAL COUNT			
					EAST	10060	7:30	912	3:45	917	
					WEST	9108	7:15	802	4:45	878	
JEFFERSON BL AT HOBART BL		SR	WE	08-23-78	TOTAL	10000	*	MANUAL COUNT			
					EAST	5249	7:30	447	3:45	443	
					WEST	4751	7:45	243	4:30	540	
JEFFERSON BL AT LA BREA AV	C00-4032-43	CR	MO	04-17-78	TOTAL	19358		7:15	1569	4:30	1960
					EAST	11239	7:15	939	4:15	1119	
					WEST	8119	7:00	632	5:00	850	

LOCATION	PHYS. DESCR	RG	DY	DATE	DIR.	VOLUME	AM PEAK	PM PEAK		
JEFFERSON BL AT LA CIENEGA BL	C00-3040-34	CR	MD	01-23-78	TOTAL	17787	7:30	1885	5:00	1889
					EAST	9085	7:45	998	3:45	1059
					WEST	8702	7:00	946	5:00	1161
JEFFERSON BL AT LA CIENEGA BL	C00-3848-34	CR	MD	04-17-78	TOTAL	20151	7:15	1767	4:15	2026
					EAST	9390	7:30	942	4:00	892
					WEST	10771	6:45	1016	5:00	1236
JEFFERSON BL E/O LA CIENEGA BL	G04-3048-24	CR	MD	04-24-78	TOTAL	17280	7:15	1833	4:45	1930
					EAST	8549	7:15	1024	4:30	1002
					WEST	8731	7:00	812	4:45	982
JEFFERSON BL AT REDONDO BL		CR	MD	05-22-78	TOTAL	20453	*	MANUAL COUNT		
					EAST	10774	7:30	936	3:45	981
					WEST	9679	7:30	767	5:00	869
JEFFERSON BL W/O SAN DIEGO FWY	D10-3333-33	SR	TU	10-03-78	TOTAL	33793	7:15	2818	4:45	3101
					EAST	19134	11:15	1320	4:45	2113
					WEST	14659	7:30	1638	12:30	1140
JEFFERSON BL E/O SAN DIEGO FWY -N/R DN-	G10-3040-34	SR	TU	11-21-78	TOTAL	30214	11:15	2058	5:00	2463
					EAST	12232	11:15	998	5:00	1209
					WEST	17982	7:30	1265	12:30	1380
JEFFERSON BL AT VERMONT AV	C00-4040-44	SR	MC	04-03-78	TOTAL	19376	7:30	1453	4:30	2078
					EAST	7735	7:30	972	4:15	586
					WEST	11641	10:45	738	4:30	1501
JEFFERSON BL AT WESTERN AV	C00-2222-22	CR	TU	04-04-78	TOTAL	14501	7:30	1138	4:30	1401
					EAST	7043	7:30	794	4:30	532
					WEST	7458	10:45	489	4:30	869
JEFFERSON BL AT WESTERN AV		SR	TU	05-30-78	TOTAL	13859	*	MANUAL COUNT		
					EAST	7108	7:30	706	4:00	526
					WEST	6751	7:45	353	5:00	835
JEFFERSON BL AT 12TH AV		CR	FR	09-01-78	TOTAL	14886	*	MANUAL COUNT		
					EAST	7270	7:30	395	5:00	722
					WEST	7616	7:45	381	3:45	739

LOCATION	PHYS. DESCR	RG DY	DATE	DIR.	VOLUME	AM PEAK	PM PEAK		
JOHN S GIBSON BL S/O FIGUEROA ST	C00-4332-32	SR FR	05-05-78	TOTAL	19742	7:00	1940	4:00	1873
				NORTH	9692	6:45	1171	4:00	1027
				SOUTH	10050	7:00	765	4:30	911
JOLETTE AV W/O MEADOWLARK AV	B00-2020-11	WV WE	01-11-78	TOTAL	2628	7:45	212	2:30	284
				EAST	1358	7:45	161	2:30	141
				WEST	1270	11:15	62	4:45	162
JOLETTE AV E/O MEADOWLARK AV	B00-2020-11	WV WE	01-11-78	TOTAL	3599	7:15	276	4:45	326
				EAST	1863	7:00	216	2:15	128
				WEST	1736	11:15	64	4:45	221
JOLETTE AV E/O SESNON BL	B00-2020-11	WV TH	01-12-78	TOTAL	1039	8:15	80	6:45	142
				EAST	429	8:15	57	4:45	31
				WEST	610	11:15	20	6:45	118
JOLETTE AV W/O SESNON BL	A00-3030-11	WV TH	01-12-78	TOTAL	637	8:00	68	5:00	77
				EAST	303	8:15	43	2:15	28
				WEST	334	7:45	28	5:00	53
JOLETTE AV S/O WESTBURY DR	B00-1818-11	WV FR	01-13-78	TOTAL	3612	8:00	319	5:00	380
				NORTH	1389	11:15	52	5:00	200
				SOUTH	2223	8:00	285	5:00	180
JOVITA AV AT MAYALL ST	A00-1818-11	WV FR	03-17-78	TOTAL	754	7:00	26	4:30	199
				NORTH	254	10:30	12	4:00	32
				SOUTH	500	7:00	15	4:30	171
JUANITA AV N/O 3RD ST	A00-1818-11	HW FR	06-09-78	TOTAL	1499	8:15	135	4:00	143
				NORTH	934	8:30	86	5:15	92
				SOUTH	565	7:00	50	4:00	53
JUANITA AV N/O 3RD ST	A00-1818-11	HW SA	06-10-78	TOTAL	887	8:30	73	3:30	78
				NORTH	446	8:30	40	3:30	48
				SOUTH	441	7:45	37	7:30	34
JUANITA AV N/O 3RD ST	A00-1818-11	HW SU	06-11-78	TOTAL	757	10:45	68	12:30	82
				NORTH	355	10:45	32	1:00	50
				SOUTH	402	11:15	40	6:30	43

LOCATION	PHYS. DESCR	RG	DY	DATE	DIR.	VOLUME	AM PEAK	PM PEAK		
KAGEL CANYON ST AT CANTERRURY AV	A00-1818-11	EV	TU	06-20-78	TOTAL	1512	7:15	105	2:45	142
					EAST	898	7:00	56	4:30	98
					WEST	614	7:30	52	2:45	87
KAGEL CANYON ST AT ELDRIDGE AV	800-1515-11	EV	TH	11-16-78	TOTAL	2573	7:45	236	5:00	224
					NORTH	887	7:15	56	4:45	97
					SOUTH	1686	7:45	188	2:00	149
KANSAS AV AT SANTA BARBARA AV	A00-1616-11	SR	MO	10-16-78	TOTAL	340	7:30	44	12:45	42
					NORTH	213	7:30	24	4:45	28
					SOUTH	127	7:30	20	12:45	27
KELVIN AV N/O SHERMAN WY	A00-1818-11	WV	WE	07-19-78	TOTAL	4004	11:15	491	12:30	512
					NORTH	2964	11:15	416	12:30	423
					SOUTH	1040	10:15	102	12:15	95
KENISTON AV AT OLYMPIC BL	100-1818-11	CR	TH	02-02-78	TOTAL	672	7:15	98	2:15	80
					NORTH	415	7:45	48	3:00	40
					SOUTH	257	7:15	53	2:15	49
KENMORE AV -JOG NR DEWEY AV- AT PICO BL	A00-2020-11	CR	TH	02-23-78	TOTAL	1461	6:15	87	4:00	113
					NORTH	773	6:00	52	4:30	52
					SOUTH	688	7:15	50	5:15	80
KENMORE AV -JOG NR FEDORA ST- AT PICO BL		CR	TU	02-07-78	TOTAL	15175	*	MANUAL COUNT		
					EAST	8610	7:30	989	4:00	582
					WEST	6565	7:30	476	3:45	721
KENYA ST AT WILBUR AV	A00-1516-11	WV	TU	01-31-78	TOTAL	2800	7:00	303	3:45	447
					EAST	1779	7:00	268	3:45	200
					WEST	1021	11:00	43	4:15	257
KESTER AV AT ADDISON ST	C00-3435-33	EV	TH	11-30-78	TOTAL	13750	7:30	1251	4:15	1366
					NORTH	6828	7:30	454	4:15	812
					SOUTH	6922	7:30	797	3:00	570
KESTER AV AT ADDISON ST		WV	MO	12-04-78	TOTAL	775	*	MANUAL COUNT		
					EAST	108	8:00	10	3:30	11
					WEST	667	7:30	33	4:30	85

LOCATION	PHYS. DESCR	RG	DAY	DATE	DIR.	VOLUME	AM PEAK	PM PEAK		
KESTER AV AT CHASE ST	A00-1717-11	EV	MO	07-24-78	TOTAL	1439	11:15	89	5:30	137
					NORTH	750	11:15	40	5:30	83
					SOUTH	689	11:15	49	12:00	62
KESTER AV N/O VALLEY VISTA BL	100-1515-11	EV	MO	05-22-78	TOTAL	1874	7:30	153	4:00	183
					NORTH	932	7:30	108	2:45	75
					SOUTH	942	11:15	50	4:00	120
KESWICK ST W/O CANOGA AV	A00-0040-01	WV	WE	04-12-78	TOTAL	2230	11:15	222	11:30	254
					NON-DIR COUNT					
KEY WEST AV AT NASHVILLE ST	A00-1818-11	WV	FR	07-21-78	TOTAL	453	7:30	33	7:00	42
					NORTH	372	7:30	30	7:00	39
					SOUTH	81	6:45	9	12:15	7
KILKEA DR AT DAKWOOD AV -CENTRAL-	200-1616-11	HW	TU	08-29-78	TOTAL	896	10:15	66	7:15	135
					NORTH	536	11:00	34	7:15	123
					SOUTH	360	10:15	34	1:15	36
KILLION ST AT LOUISE AV -VALLEY-		WV	MO	02-03-78	TOTAL	4908	*	MANUAL COUNT		
					EAST	4114	8:15	50	2:00	217
					WEST	794	7:00	40	3:00	186
KINGSLEY DR AT OLYMPIC BL	A00-1515-11	HW	TH	02-02-78	TOTAL	3764	11:15	204	5:00	385
					NORTH	3432	11:15	195	6:30	362
					SOUTH	332	6:00	52	3:45	40
KINGSLEY DR AT 1ST ST	A00-1515-11	HW	TU	08-01-78	TOTAL	3089	7:30	328	5:00	435
					NORTH	1732	11:15	92	5:00	361
					SOUTH	1357	7:30	251	4:45	91
KINGSLEY DR AT 4TH ST	A00-3020-11	HW	WE	08-30-78	TOTAL	3279	7:30	308	4:30	401
					NORTH	1702	11:15	91	4:30	303
					SOUTH	1577	7:30	216	5:00	109
KINROSS AV AT WESTWOOD BL	604-2032-22	WR	MO	05-22-78	TOTAL	6803	11:15	443	5:15	459
					EAST	2645	8:00	229	11:45	169
					WEST	4158	11:15	268	5:15	377

LOCATION	PHYS. DESCR	RG DY	DATE	DIR.	VOLUME	AM PEAK	PM PEAK		
KINZIE ST AT LASAINE AV	A00-1818-11	WV MO	06-05-78	TOTAL	390	7:15	53	6:15	55
				EAST	315	7:15	45	6:15	41
				WEST	75	7:15	8	6:45	19
KITTRIDGE ST AT VANALDEN AV	A00-1820-11	WV WE	08-09-78	TOTAL	1435	10:30	88	5:30	142
				EAST	804	6:45	52	4:00	76
				WEST	681	10:30	41	5:30	73
KITTRIDGE ST AT VARIEL AV	A00-1516-11	WV TH	09-07-78	TOTAL	2094	7:45	362	4:30	246
				EAST	661	11:15	75	4:30	152
				WEST	1433	7:45	309	12:30	142
KNORHILL DR S/O VALLEY VISTA BL	A00-0808-11	EV WE	02-01-78	TOTAL	1047	7:45	309	2:45	94
				NORTH	352	7:15	37	4:45	40
				SOUTH	695	7:45	275	2:45	72
KURT ST AT JEFF AV	A00-1616-11	EV TH	08-24-78	TOTAL	659	11:15	20	5:00	171
				EAST	232	7:15	8	2:45	97
				WEST	427	11:15	18	4:30	158
L ST E/O FIGUEROA ST	C00-2020-22	SR WE	04-26-78	TOTAL	7254	11:15	606	6:00	704
				EAST	4386	11:15	414	11:45	438
				WEST	2868	7:15	349	6:00	425
L ST W/O FIGUEROA ST	C00-0040-04	SR WE	04-26-78	TOTAL	6616	11:15	558	6:15	641
				NON-DIR COUNT					
L ST E/O FIGUEROA PL	C00-2020-22	SR TH	02-16-78	TOTAL	7981	8:30	721	6:15	759
				EAST	4697	11:15	400	9:00	683
				WEST	3284	7:30	485	6:00	524
L ST AT WATSON AV		SR WE	04-19-78	TOTAL	2358	*	MANUAL COUNT		
				EAST	1334	7:30	71	3:30	148
				WEST	1024	7:30	85	3:15	96
LA BREA AV AT ADAMS BL	C00-4040-44	CR TU	04-18-78	TOTAL	55237	7:15	4119	4:30	4448
				NORTH	27970	7:15	2320	4:30	2235
				SOUTH	27267	7:30	1823	4:15	2216

LOCATION	PHYS. DESCR	RG DY	DATE	DIR.	VOLUME	AM PEAK	PM PEAK
LA BREA AV AT REVERLY BL	300-4040-44	WR MO	03-27-78	TOTAL	37712	7:45 2808	4:45 3002
				NORTH	18817	11:15 1124	4:45 1775
				SOUTH	18895	7:30 1707	4:00 1368
LA BREA AV S/O REVERLY BL	300-4030-43	HW FR	07-13-78	TOTAL	41479	11:15 2626	4:30 3219
				NORTH	20589	11:15 1281	4:30 1806
				SOUTH	20890	7:45 1433	4:45 1419
LA BREA AV S/O REVERLY BL	C00-4033-43	SR TH	07-27-78	TOTAL	39435	8:00 2530	5:00 3114
				NORTH	20148	11:15 1226	5:00 1754
				SOUTH	19287	7:45 1407	4:30 1379
LA BREA AV AT COLISEUM ST		SR FR	02-17-78	TOTAL	46520	* MANUAL COUNT	
				NORTH	23697	7:15 2248	4:45 1777
				SOUTH	22823	7:15 1540	5:00 2268
LA BREA AV AT DON LORENZO DR		SR MO	08-28-78	TOTAL	44781	* MANUAL COUNT	
				NORTH	22442	7:30 1936	4:45 1876
				SOUTH	22339	7:15 1559	5:00 2355
LA BREA AV AT DON LORENZO DR		SR TH	10-12-78	TOTAL	48224	* MANUAL COUNT	
				NORTH	24393	7:15 2219	4:30 1816
				SOUTH	23831	7:15 1287	5:00 2517
LA BREA AV AT EDGEWOOD PL		CR TU	07-11-78	TOTAL	40106	* MANUAL COUNT	
				NORTH	24888	8:15 2121	5:00 2049
				SOUTH	15218	7:45 911	4:45 1541
LA BREA AV AT EDGEWOOD PL	C00-5642-54	CR MO	11-13-78	TOTAL	43430	7:30 3527	4:45 3602
				NORTH	28313	7:30 2622	4:45 2204
				SOUTH	15117	11:15 873	4:30 1402
LA BREA AV AT HAWTHORN AV -JOG NR LANEWOOD-	300-3020-31	HW MO	04-17-78	TOTAL	20829	8:15 1850	1:00 1952
				NORTH	11999	11:15 865	1:00 1048
				SOUTH	8830	8:00 1120	3:15 1375
LA BREA AV AT JEFFERSON BL	C00-4040-44	CR MO	04-17-78	TOTAL	55000	7:15 4159	4:45 4520
				NORTH	28471	7:30 2342	4:45 2119
				SOUTH	26529	7:00 1866	4:45 2401

LOCATION	PHYS. DESCR	RG	DY	DATE	DIR.	VOLUME	AM PEAK	PM PEAK		
LA BREA AV S/O MARSHFIELD WY	300-3030-33	HW	MO	04-17-78	TOTAL	42625	11:15	2226	4:45	3050
					NORTH	26948	11:15	1359	4:45	2120
					SOUTH	15677	7:45	1232	1:45	950
LA BREA AV AT OLYMPIC BL	606-4042-44	HW	TH	02-30-78	TOTAL	35996	7:45	2564	4:45	2828
					NORTH	17789	7:45	1355	5:00	1282
					SOUTH	18207	7:45	1209	4:45	1550
LA BREA AV AT OLYMPIC BL	605-4042-44	CR	MO	11-13-78	TOTAL	38383	7:45	2901	4:45	3137
					NORTH	19275	7:45	1600	4:45	1470
					SOUTH	19108	7:45	1301	4:45	1667
LA BREA AV AT PICO BL	300-4040-44	CR	MO	04-10-78	TOTAL	50836	7:30	3569	4:45	4006
					NORTH	26755	8:00	2156	4:15	1983
					SOUTH	24081	11:15	1406	5:00	2029
LA BREA AV AT ROSEWOOD AV -HWOOD	300-4040-44	HW	WE	10-25-78	TOTAL	38996	8:15	2543	5:00	3089
					NORTH	20034	8:30	1220	5:00	1737
					SOUTH	18962	8:15	1372	4:30	1392
LA BREA AV -CTY- AT SANTA MONICA BL -CTY-	C00-4040-44	WR	TU	01-24-78	TOTAL	36505	8:00	2350	5:00	2854
					NORTH	18452	11:15	1141	5:00	1692
					SOUTH	18053	7:45	1425	12:45	1255
LA BREA AV AT VENICE BL	C00-4040-44	CR	MO	04-10-78	TOTAL	58978	7:30	4157	4:45	4754
					NORTH	26791	7:30	2113	4:30	2026
					SOUTH	32187	7:30	2044	5:00	2796
LA BREA AV AT VENICE BL		CR	TH	09-28-78	TOTAL	53439	*	MANUAL COUNT		
					NORTH	27307	8:15	2235	5:00	2070
					SOUTH	26132	7:30	1750	5:00	2453
LA BREA AV AT VERONICA ST		SR	TH	10-12-78	TOTAL	49463	*	MANUAL COUNT		
					NORTH	25443	7:15	2381	4:45	1835
					SOUTH	23020	7:15	1564	5:00	2474
LA BREA AV AT WASHINGTON BL	C00-4040-44	CR	WE	04-19-78	TOTAL	67455	7:30	4194	4:45	5193
					NORTH	27617	8:15	2039	4:45	1920
					SOUTH	39838	7:30	2372	4:30	3274

LOCATION	PHYS. DESCR	RG	DAY	DATE	DIR.	VOLUME	AM PEAK		PM PEAK	
LA BREA AV AT 3RD ST	300-4040-44	HW	TH	10-05-78	TOTAL	37328	8:00	2695	4:30	3041
					NORTH	18802	8:15	1205	4:45	1588
					SOUTH	18526	8:00	1498	4:30	1493
LA BREA AV AT 5TH ST	300-4040-44	HW	TU	10-10-78	TOTAL	37550	7:30	2706	4:30	2895
					NORTH	16718	7:45	1325	4:30	1354
					SOUTH	20832	7:30	1419	4:45	1552
LA BREA AV S/O 21ST ST	C00-4032-43	WR	MO	09-18-78	TOTAL	57264	7:30	3601	5:00	4489
					NORTH	29396	7:15	2002	4:45	2137
					SOUTH	27868	7:45	1647	5:00	2404
LA BREA AV S/O 21ST ST	C00-4032-43	WR	TU	09-19-78	TOTAL	58504	7:45	3976	4:45	4397
					NORTH	29549	8:00	2234	4:45	2049
					SOUTH	28955	7:45	1746	5:00	2350
LA BREA AV S/O 21ST ST	C00-4032-43	WR	WE	09-20-78	TOTAL	58322	7:45	3921	5:00	4395
					NORTH	29482	7:45	2209	5:00	2051
					SOUTH	28840	7:45	1712	5:00	2344
LA BREA AV S/O 21ST ST	C00-4032-43	WR	TH	09-21-78	TOTAL	58556	7:45	3883	4:45	4446
					NORTH	29049	7:45	2221	4:45	2112
					SOUTH	29507	7:45	1662	5:15	2391
LA BREA AV S/O 21ST ST	C00-4032-43	WR	FR	09-22-78	TOTAL	62063	8:00	4054	5:15	4333
					NORTH	31434	8:00	2334	4:45	2087
					SOUTH	30629	7:45	1730	5:15	2332
LA BREA AV S/O 23RD ST	G04-4040-44	CR	TU	12-05-78	TOTAL	56978	7:30	3931	4:45	4365
					NORTH	28485	7:30	2180	4:45	2001
					SOUTH	28493	7:30	1751	5:00	2366
LA BREA AV S/O 23RD ST	G04-4040-44	CR	WE	12-06-78	TOTAL	57857	7:30	3848	5:00	4357
					NORTH	28980	7:45	2211	5:00	1974
					SOUTH	28877	7:30	1730	5:00	2383
LA BREA AV S/O 23RD ST	G04-4040-44	CR	TH	12-07-78	TOTAL	59491	7:45	3945	5:15	4528
					NORTH	29644	8:00	2272	5:15	2140
					SOUTH	29847	7:30	1758	5:00	2466

LOCATION	PHYS. DESCR	RG	DY	DATE	DIR.	VOLUME	AM PEAK	PM PEAK
LA PREA AV S/O 23RD ST	G04-4040-44	CR	FR	12-15-78	TOTAL	90020	7:45 5321	4:30 5914
					NORTH	58553	7:45 3652	4:30 3538
					SOUTH	31467	11:15 1662	4:45 2417
LA PREA AV S/O 23RD ST	G04-4040-44	CR	MO	12-18-78	TOTAL	75584	7:00 4906	3:00 5506
					NORTH	46118	6:45 3383	3:15 3363
					SOUTH	30466	11:15 1685	5:30 2485
LACHMAN LN AT AKRON ST		WR	FR	02-24-78	TOTAL	2487 *	MANUAL COUNT	
					EAST	744	8:45 57	5:00 77
					WEST	1743	8:00 200	3:00 116
LA CIENEGA AV S/O VENICE RL	G04-4030-32	CR	MO	12-04-78	TOTAL	37876	7:45 2823	4:45 3042
					NORTH	18358	7:45 1626	2:15 1390
					SOUTH	19518	7:30 1277	5:00 1661
LA CIENEGA RL AT BEVERLY RL		WR	TH	02-02-78	TOTAL	33388 *	MANUAL COUNT	
					NORTH	16873	8:30 1145	4:45 1695
					SOUTH	16515	7:45 1255	4:30 1270
LA CIENEGA RL AT BEVERLY RL	C00-4240-44	HW	WE	03-29-78	TOTAL	38050	11:15 2352	5:00 2722
					NORTH	20005	11:15 1263	5:00 1549
					SOUTH	18045	8:00 1217	4:30 1176
LA CIENEGA RL S/O BEVERLY RL	C00-4030-32	WR	TH	08-24-78	TOTAL	39850	11:15 2360	5:00 2821
					NORTH	23506	11:15 1507	5:15 1761
					SOUTH	16344	8:00 1154	2:00 1131
LA CIENEGA RL S/O BEVERLY RL	C00-4030-32	HW	TU	11-14-78	TOTAL	39251	11:15 2400	4:45 2802
					NORTH	20380	11:15 1277	5:15 1609
					SOUTH	18871	8:00 1377	12:45 1252
LA CIENEGA BL S/O CADILLAC AV	C00-4030-43	WR	TH	08-31-78	TOTAL	55888	8:00 3662	5:15 4007
					NORTH	23268	8:15 1887	5:00 1620
					SOUTH	32620	11:15 1933	5:15 2422
LA CIENEGA RL AT CENTINELA AV		SR	WE	05-24-78	TOTAL	54698 *	MANUAL COUNT	
					NORTH	27697	7:15 2137	4:45 2479
					SOUTH	27001	7:15 2416	5:00 2439

LOCATION	PHYS. DESCR	RG	OV	DATE	DIR.	VOLUME	AM PEAK	PM PEAK
LA CIENEGA BL AT CENTURY BL	G04-4545-44	SR	TH	09-07-78	TOTAL	38122	11:15 2347	4:00 2694
					NORTH	12495	11:15 812	4:00 1377
					SOUTH	25627	10:15 1653	7:45 1503
LA CIENEGA BL AT CLEMSON ST	D10-3342-34	CR	FR	06-16-78	TOTAL	57786	7:30 4195	5:15 4514
					NORTH	26581	7:45 2369	5:15 2173
					SOUTH	31105	7:15 1902	5:15 2341
LA CIENEGA BL AT CLEMSON ST	D10-3342-34	CR	SA	06-17-78	TOTAL	48550	10:30 3018	5:00 3254
					NORTH	23244	10:30 1406	6:15 1799
					SOUTH	25306	11:15 1717	2:30 2032
LA CIENEGA BL AT CLEMSON ST	D10-3342-34	CR	SU	06-18-78	TOTAL	42030	11:15 2608	2:15 2978
					NORTH	21377	11:15 1142	7:00 1776
					SOUTH	20653	11:15 1466	2:15 1601
LA CIENEGA BL S/O GUTHRIE AV	300-4040-44	CR	MO	12-04-78	TOTAL	55614	8:00 3924	5:00 4158
					NORTH	28691	8:00 2344	4:45 2033
					SOUTH	26923	7:30 1628	5:00 2138
LA CIENEGA BL AT JEFFERSON BL	G08-4040-44	CR	MO	04-17-78	TOTAL	74685	7:45 5364	4:00 5483
					NORTH	45508	8:00 3623	5:00 3243
					SOUTH	29177	7:15 2064	4:00 2296
LA CIENEGA BL N/O JEFFERSON BL	G05-3040-34	CR	SA	05-20-78	TOTAL	52266	11:15 3558	1:30 3719
					NORTH	27090	11:15 1803	1:30 2052
					SOUTH	25176	11:15 1755	12:30 2137
LA CIENEGA BL N/O JEFFERSON BL	G05-3040-34	CR	SU	05-21-78	TOTAL	42291	11:15 2774	1:45 3143
					NORTH	21804	11:15 1402	4:30 1731
					SOUTH	20487	11:15 1372	1:00 1636
LA CIENEGA BL N/O JEFFERSON BL	G05-3040-34	CR	MO	05-22-78	TOTAL	58720	7:30 4503	4:30 4549
					NORTH	30334	7:45 2479	4:30 2365
					SOUTH	28386	6:45 2169	5:15 2201
LA CIENEGA BL AT LA TIJERA BL		SR	FR	05-12-78	TOTAL	65233 *	MANUAL COUNT	
					NORTH	27720	7:30 2189	5:00 2441
					SOUTH	37513	7:30 3427	4:45 3070

LOCATION	PHYS. DESCR	RG	DY	DATE	DIR.	VOLUME	AM PEAK	PM PEAK
LA CIENEGA BL AT OLYMPIC BL	300-4040-44	WR	TU	01-24-78	TOTAL	43558	8:00 3114	4:45 3118
					NORTH	22709	8:00 1991	4:45 1493
					SOUTH	20849	11:15 1317	5:00 1641
LA CIENEGA BL AT PICKFORD ST	C00-4040-44	WR	TH	02-23-78	TOTAL	51575	8:00 3893	5:00 3804
					NORTH	28567	8:00 2701	5:00 1982
					SOUTH	23008	11:15 1372	5:00 1822
LA CIENEGA BL AT PICO PL		WR	TH	08-10-78	TOTAL	41214	* MANUAL COUNT	
					NORTH	23730	8:15 2166	4:45 1713
					SOUTH	17484	7:45 1109	4:45 1702
LA CIENEGA BL AT RODEO RD	G08-4242-44	WR	TH	10-19-78	TOTAL	54971	8:00 4272	4:45 4488
					NORTH	27090	7:15 2381	4:30 2248
					SOUTH	27881	7:45 1929	4:45 2280
LA CIENEGA BL AT RODEO RD		CR	FR	12-01-78	TOTAL	57966	* MANUAL COUNT	
					NORTH	30857	7:30 2613	4:15 2305
					SOUTH	27109	7:15 2104	4:30 2479
LA CIENEGA BL AT VENICE BL	G06-4242-44	CR	WE	04-12-78	TOTAL	37106	8:00 2681	5:00 3175
					NORTH	17384	8:00 1490	5:00 1419
					SOUTH	19722	7:30 1296	4:45 1789
LA CIENEGA BL S/O 104TH ST	G00-4030-22	SR	TH	10-02-78	TOTAL	18755	7:45 1320	4:45 2393
					NORTH	8419	8:15 817	4:30 720
					SOUTH	10336	11:15 582	4:45 1692
LA CIENEGA BL S/O 111TH ST	G00-3030-22	SR	TH	11-02-78	TOTAL	15874	7:30 1312	4:45 1775
					NORTH	7417	7:30 917	12:15 566
					SOUTH	8457	11:15 485	4:45 1275
LA FAYETTE PK PL-JG AT RENTON- N/O 6TH ST	B00-1820-12	HW	TH	12-07-78	TOTAL	3282	7:30 320	4:30 360
					NORTH	1613	8:15 107	4:45 234
					SOUTH	1669	7:30 227	4:15 145
LA JOLLA AV AT BEVERLY BL		WR	TH	04-27-78	TOTAL	1214	* MANUAL COUNT	
					NORTH	486	9:00 40	4:30 55
					SOUTH	728	8:15 70	5:00 59

LOCATION	PHYS. DESCR	RG DY	DATE	DIR.	VOLUME	AM PEAK	PM PEAK	
LA JOLLA AV AT DREXEL AV		WR WE	04-26-78	TOTAL	1966 *	MANUAL COUNT		
				NORTH	1285	7:15	71	5:00 169
				SOUTH	681	8:30	64	3:45 63
LA JOLLA AV S/O WHITWORTH DR	800-1818-11	WR TH	03-30-78	TOTAL	612	8:00	52	3:00 63
				NORTH	340	8:00	33	3:15 35
				SOUTH	272	7:45	19	4:30 34
LA JOLLA AV AT 3RD ST		WR TU	05-30-78	TOTAL	1503 *	MANUAL COUNT		
				NORTH	1125	8:15	101	5:00 114
				SOUTH	378	8:45	38	4:15 46
LAKE HOLLYWOOD DR -EAST 1/S E/O WONDER VIEW DR	A00-1515-11	HW MO	08-14-78	TOTAL	1584	11:15	92	12:15 143
				EAST	551	10:15	37	5:30 65
				WEST	1033	8:45	90	7:15 104
LAKE HOLLYWOOD DR -EAST 1/S AT WONDER VIEW DR	A00-1414-11	EV TU	12-05-78	TOTAL	1683	8:30	123	3:45 172
				EAST	953	8:15	65	3:45 108
				WEST	730	7:45	59	3:45 64
LA LOMA RD AT FIGUEROA ST		CR WE	09-20-78	TOTAL	4944 *	MANUAL COUNT		
				EAST	3003	7:15	187	4:45 288
				WEST	1941	7:30	201	5:00 184
LAMAR ST AT PLAZA SAN ANTONIO	C00-2020-11	CR FR	04-07-78	TOTAL	4813	10:30	514	4:00 425
				NORTH	1811	8:15	221	11:30 178
				SOUTH	3002	10:30	366	4:00 275
LA MIRADA AV AT VAN NESS AV	R00-2020-11	HW MO	04-03-78	TOTAL	4224	11:15	231	2:45 417
				EAST	3446	11:15	198	2:45 343
				WEST	778	7:15	81	2:45 74
LANARK ST -VALLEY- AT LANGDON AV	A00-1818-11	EV TH	06-15-78	TOTAL	4818	7:30	467	4:00 528
				EAST	2591	7:30	288	4:00 309
				WEST	2227	7:30	179	4:00 219
LANARK ST -VALLEY- AT LENNOX AV	300-1818-11	EV WE	08-09-78	TOTAL	5049	7:15	376	4:30 566
				EAST	2246	11:15	142	4:30 337
				WEST	2803	7:15	273	4:45 240

LOCATION	PHYS. DESCR	RG DY	DATE	DIR.	VOLUME	AM PEAK	PM PEAK		
LANARK ST -VALLEY- AT RANCHITO AV	C00-1818-11	EV WE	08-09-78	TOTAL	5471	7:30	339	5:00	636
				EAST	2487	7:30	167	5:00	294
				WEST	2984	10:00	192	4:45	345
LANDALE ST W/O LAUREL CANYON RL	A00-1818-11	EV TU	05-30-78	TOTAL	1450	7:45	131	2:45	180
				EAST	798	7:45	56	2:45	132
				WEST	652	8:15	78	3:00	49
LANFRANCO ST AT EVERGREEN AV	A00-2020-11	CR WE	04-05-78	TOTAL	3130	7:30	258	4:15	284
				EAST	1770	7:30	122	5:00	178
				WEST	1360	7:30	136	4:15	137
LANGDALE AV AT HYLER AV -JOG NR MEDLOW-		CR FR	08-18-78	TOTAL	183	*	MANUAL COUNT		
				EAST	68	8:00	7	3:00	8
				WEST	115	7:45	6	4:00	19
LANGDALE AV W/O HYLER AV -JOG NR COLLEGE VIEW-	100-1515-11	CR MO	08-28-78	TOTAL	377	10:30	23	5:15	52
				EAST	206	9:45	13	5:15	29
				WEST	171	10:30	11	5:15	23
LANGDALE AV E/O HYLER AV -JOG NR COLLEGE VIEW-	100-1515-11	CR MO	08-28-78	TOTAL	775	10:30	69	5:15	89
				EAST	419	9:15	36	5:15	46
				WEST	356	10:30	40	5:15	43
LANGDON AV AT CHASE ST	A00-1618-11	EV TH	04-20-78	TOTAL	2578	8:15	216	3:30	258
				NORTH	1695	8:15	159	3:30	185
				SOUTH	883	11:00	64	5:00	87
LANGDON AV AT LANARK ST -VALLEY-	A00-1818-11	EV TH	06-15-78	TOTAL	2128	7:30	231	3:15	234
				NORTH	613	7:30	41	3:30	98
				SOUTH	1515	7:15	195	3:15	137
LANKERSHIM RL N/O BURBANK RL	G04-2626-22	EV MO	02-27-78	TOTAL	17577	7:45	1457	12:00	1465
				NORTH	7589	11:15	612	12:00	688
				SOUTH	9988	7:45	1113	12:00	777
LANKERSHIM RL AT HATTERAS ST	C00-3545-33	EV TU	04-18-78	TOTAL	18920	11:15	1293	4:30	1560
				NORTH	9016	11:15	543	4:30	801
				SOUTH	9904	8:00	789	4:15	767

LOCATION	PHYS. DESCR	RG DY	DATE	DIR.	VOLUME	AM PEAK	PM PEAK		
LANKERSHIM BL AT FORTENSE ST NR KLING ST			EV MO 11-13-78	TOTAL	17246 *	MANUAL COUNT			
				NORTH	9630	8:15	538	3:00	61
				SOUTH	7616	7:45	865	3:30	521
LANKERSHIM BL AT MAGNOLIA BL			EV TU 09-12-78	TOTAL	14296 *	MANUAL COUNT			
				NORTH	6013	8:15	270	4:45	780
				SOUTH	8283	7:30	781	3:30	650
LANKERSHIM BL AT MOORPARK ST			EV FR 09-22-78	TOTAL	19652 *	MANUAL COUNT			
				NORTH	9153	8:00	423	5:00	1127
				SOUTH	10499	8:00	949	5:00	861
LANKERSHIM BL AT RUNNYMEDE ST			EV TU 01-10-78	TOTAL	17939 *	MANUAL COUNT			
				NORTH	9181	11:15	750	3:15	890
				SOUTH	8758	11:15	603	3:15	685
LANKERSHIM BL S/O SHERMAN WY	300-4030-32		EV MO 11-27-78	TOTAL	21941	7:30	1659	3:45	2080
				NORTH	10741	11:15	730	4:15	1151
				SOUTH	11200	7:30	1002	3:15	1006
LANKERSHIM BL S/O SHERMAN WY	300-4030-32		EV TU 11-28-78	TOTAL	22837	7:15	1665	4:30	2184
				NORTH	11178	11:15	734	4:30	1169
				SOUTH	11659	7:15	1138	4:30	1015
LANKERSHIM BL S/O SHERMAN WY	300-4030-32		EV WE 11-29-78	TOTAL	21961	7:15	1637	4:15	2140
				NORTH	10749	11:15	682	4:30	1135
				SOUTH	11212	7:15	997	4:15	1019
LANKERSHIM BL S/O SHERMAN WY	300-4030-32		EV TH 11-30-78	TOTAL	23045	7:15	1614	4:30	2204
				NORTH	11560	9:45	827	4:30	1232
				SOUTH	11485	7:15	991	4:00	990
LANKERSHIM BL AT TUXFORD ST	000-4040-33		EV FR 02-24-78	TOTAL	12975	7:15	999	4:30	1199
				NORTH	8136	7:15	598	4:15	480
				SOUTH	4839	11:15	435	11:45	469
LANKERSHIM BL AT VENTURA BL	800-1737-13		EV FR 03-10-78	TOTAL	12985	7:30	2249	11:30	1274
				NORTH	2776	7:45	218	5:15	198
				SOUTH	10209	7:30	2039	11:30	1116

LOCATION	PHYS. DESCR	RG DY	DATE	DIR.	VOLUME	AM PEAK	PM PEAK		
LANKERSHTM BL N/O VICTORY BL	G04-2636-23	EV MD	02-27-78	TOTAL	18731	11:15	1427	4:45	1693
				NORTH	9970	11:15	663	1:00	891
				SOUTH	8761	7:30	843	4:30	896
LARCHMONT BL S/O BEVERLY BL	C00-3030-11	HW MD	05-09-78	TOTAL	9728	11:15	714	4:30	992
				NORTH	3871	8:45	282	4:45	431
				SOUTH	5857	11:15	472	3:45	588
LARGA AV AT GRACIA ST		HW WE	07-12-78	TOTAL	1562	*	MANUAL COUNT		
				EAST	641	7:30	37	4:00	65
				WEST	921	8:00	61	5:00	96
LASAINE AV AT KINZIE ST	A00-1818-11	WV MD	06-05-78	TOTAL	539	7:30	61	4:45	53
				NORTH	372	7:30	42	4:45	39
				SOUTH	167	8:15	30	8:45	17
LA SALLE AV AT 7PTH ST		SR TH	03-09-78	TOTAL	244	*	MANUAL COUNT		
				NORTH	141	7:00	19	4:45	14
				SOUTH	103	7:45	10	5:00	12
LAS PALMAS AV AT WILLOUGHBY AV	100-1515-11	WR MD	10-16-78	TOTAL	2956	7:30	243	2:45	357
				NORTH	920	7:45	69	2:45	104
				SOUTH	2036	7:30	180	2:45	253
LASSEN ST F/O AQUEDUCT AV	C00-2737-23	EV TU	11-07-78	TOTAL	13663	7:30	1626	4:30	1495
				EAST	7499	7:30	968	4:00	830
				WEST	6164	7:30	658	5:00	797
LASSEN ST AT CANOGA AV	C00-3012-11	WV MD	02-06-78	TOTAL	15108	7:15	1567	4:45	1456
				EAST	7350	7:15	1153	4:30	556
				WEST	7758	8:00	560	4:45	906
LASSEN ST AT ETIWANDA AV	C00-4040-33	WV WE	10-11-78	TOTAL	25056	7:15	2830	4:45	2661
				EAST	12887	7:15	1640	4:30	1203
				WEST	12169	7:15	1190	4:45	1469
LASSEN ST AT ETIWANDA AV		WV MD	10-16-78	TOTAL	32351	*	MANUAL COUNT		
				EAST	16677	7:30	1679	3:45	1201
				WEST	15674	7:30	1273	4:45	1677

LOCATION	PHYS. DESCR	RG	DTY	DATE	DIR.	VOLUME	AM PEAK	PM PEAK
LASSEN ST AT OAKDALE AV		WV	MO	02-06-78	TOTAL	19230 *	MANUAL COUNT	
					EAST	10529	7:15	1378 3:00 788
					WEST	8601	7:15	985 3:00 826
LASSEN ST E/O TOPANGA CANYON BL	C00-4040-33	WV	TU	10-03-78	TOTAL	10735	7:15	1122 4:45 1145
					EAST	5057	7:15	737 3:45 430
					WEST	5678	7:30	408 4:45 755
LASSEN ST AT YOLANDA AV	C00-4040-33	WV	TU	07-25-78	TOTAL	21247	7:00	1934 4:45 2463
					EAST	10641	7:00	1109 4:30 995
					WEST	10606	7:00	745 4:45 1507
LA TIJERA BL AT CENTINELA AV		SR	TH	07-13-78	TOTAL	26089 *	MANUAL COUNT	
					NORTH	14205	7:45	981 3:30 1246
					SOUTH	11883	7:15	987 4:45 1096
LA TIJERA BL AT LOYOLA BL	C00-2830-12	SR	TH	01-12-78	TOTAL	1934	7:15	272 4:45 244
					FAST	738	7:15	151 2:15 72
					WEST	1196	7:15	121 4:45 208
LA TIJERA BL AT RAYFORD DR	J20-1824-11	SR	TH	01-12-78	TOTAL	1918	7:15	359 2:15 184
					EAST	966	7:15	201 2:15 120
					WEST	952	7:15	158 4:45 117
LA TIJERA BL E/O SEPULVEDA BL	D04-3238-23	SR	TU	10-03-78	TOTAL	14742	11:15	1036 12:00 1302
					FAST	5259	11:15	406 4:15 503
					WEST	9483	11:15	630 12:00 821
LA TUNA CANYON RD AT ELBEN AV	300-4025-22	EV	TH	07-06-78	TOTAL	7788	10:30	427 4:45 989
					EAST	4958	7:15	292 4:45 784
					WEST	2830	10:30	218 3:15 219
LA TUNA CANYON RD E/O ELBEN AV	300-3530-22	EV	TU	07-10-78	TOTAL	9471	7:00	988 4:45 1075
					EAST	5034	7:30	286 4:45 790
					WEST	4437	7:00	714 4:30 294
LA TUNA CANYON RD W/O FOOTHILL FWY	C00-2822-22	EV	TU	12-05-78	TOTAL	9250	7:15	1127 4:45 1102
					EAST	4800	7:15	309 4:45 833
					WEST	4450	7:00	840 3:30 301

LOCATION	PHYS. DESCR	RG	DY	DATE	DIR.	VOLUME	AM PEAK	PM PEAK		
LA TUNA CANYON RD W/O TUJUNGA CANYON BL	C00-3230-22	EV	WF	01-11-78	TOTAL	3294	7:00	434	4:30	369
					EAST	1526	11:00	78	4:30	301
					WEST	1768	7:00	404	2:15	97
LAUREL PASS S/O MULHOLLAND DR	900-1818-11	HW	TH	06-29-78	TOTAL	2059	8:00	113	8:00	241
					NORTH	883	8:00	60	8:00	84
					SOUTH	1176	8:00	53	8:00	157
LAUREL PASS S/O MULHOLLAND DR	800-1818-11	EV	WF	12-20-78	TOTAL	1374	11:15	78	5:30	126
					NORTH	934	8:45	72	5:30	84
					SOUTH	440	11:15	15	4:45	44
LAUREL PASS N/O WONDERLAND AV	A00-2000-20	HW	TH	06-29-78	TOTAL	2171	8:30	170	5:30	217
						NON-DIR COUNT				
LAUREL CANYON BL AT BURBANK BL	300-3938-33	EV	MO	03-06-78	TOTAL	24214	11:15	1654	5:00	2159
					NORTH	13214	11:15	848	5:15	1145
					SOUTH	11000	11:15	806	4:30	1026
LAUREL CANYON BL S/O DONA PEGITA DR	D08-2020-22	EV	TU	10-24-78	TOTAL	29588	7:45	2388	5:15	2510
					NORTH	15052	8:15	828	5:15	1565
					SOUTH	14536	7:45	1606	5:15	945
LAUREL CANYON BL AT FAREHOLM DR		HW	MO	04-03-78	TOTAL	34487	*	MANUAL COUNT		
					NORTH	17246	8:30	762	5:00	2177
					SOUTH	17241	8:00	1744	5:00	967
LAUREL CANYON BL AT FAREHOLM DR	610-3040-34	HW	MO	07-31-78	TOTAL	48846	8:00	2822	5:30	3961
					NORTH	28917	11:15	1297	5:30	2849
					SOUTH	19929	7:45	1874	6:00	1214
LAUREL CANYON BL AT GOULD AV		HW	TH	04-13-78	TOTAL	33776	*	MANUAL COUNT		
					NORTH	14283	8:30	780	4:00	1671
					SOUTH	19493	8:00	2047	3:00	1187
LAUREL CANYON PL N/O HOLLYWOOD BL	608-2232-23	HW	TH	01-26-78	TOTAL	37916	8:15	2768	5:00	2962
					NORTH	19090	11:15	844	5:00	1966
					SOUTH	18826	8:15	2014	11:30	1135

LOCATION	PHYS. DESCR	RG DY	DATE	DIR.	VOLUME	AM PEAK		PM PEAK	
LAUREL CANYON BL AT LANDALE ST	300-4045-33	EV TU	05-30-78	TOTAL	42641	8:15	2801	4:45	2965
				NORTH	21041	11:15	1259	5:00	1572
				SOUTH	21600	8:15	1546	1:30	1459
LAUREL CANYON BL N/O MULHOLLAND DR	C00-3034-22	EV WE	01-25-78	TOTAL	29815	8:15	2254	5:00	2426
				NORTH	15135	11:15	706	5:00	1504
				SOUTH	14680	8:15	1510	5:30	963
LAUREL CANYON BL N/O MULHOLLAND DR	C00-3036-22	EV MO	10-30-78	TOTAL	30172	7:45	2901	5:00	2355
				NORTH	13637	8:15	755	5:15	1329
				SOUTH	16535	7:45	2192	5:00	1055
LAUREL CANYON BL N/O MULHOLLAND DR	C00-3036-22	EV TU	10-31-78	TOTAL	32260	7:45	2725	5:15	2569
				NORTH	14759	8:15	794	5:30	1650
				SOUTH	17501	7:45	1953	3:30	984
LAUREL CANYON BL N/O MULHOLLAND DR	C00-3036-22	EV WE	11-01-78	TOTAL	30071	7:45	2718	5:15	2502
				NORTH	13690	8:30	822	5:30	1555
				SOUTH	16381	7:45	1999	5:15	975
LAUREL CANYON BL N/O MULHOLLAND DR	C00-3036-22	EV TH	11-02-78	TOTAL	31537	8:15	2628	5:30	2512
				NORTH	15367	8:00	809	5:30	1543
				SOUTH	16170	8:15	1824	5:30	969
LAUREL CANYON BL AT MULHOLLAND DR	C00-3034-22	EV FR	12-15-78	TOTAL	29543	11:15	1627	5:30	2519
				NORTH	16021	11:15	742	5:15	1515
				SOUTH	13522	11:15	885	5:30	1032
LAUREL CANYON BL AT PAXTON ST	300-3035-22	EV FR	10-20-78	TOTAL	18250	7:30	1082	4:45	1689
				NORTH	9700	11:15	461	4:45	1051
				SOUTH	8550	7:15	617	3:00	764
LAUREL CANYON BL AT RIVERSIDE DR -VALLEY-		EV TH	12-21-78	TOTAL	31454	*	MANUAL COUNT		
				NORTH	15815	9:00	747	3:15	1701
				SOUTH	15639	7:45	1508	3:00	1073
LAUREL CANYON BL N/O SHERMAN WY	604-3242-23	EV TU	11-28-78	TOTAL	16633	11:15	1159	4:30	1605
				NORTH	8738	11:15	582	4:30	943
				SOUTH	7895	7:15	630	4:15	673

L O C A T I O N	PHYS. DESCR	RG	BY	DATE	DIR.	VOLUME	AM PEAK	PM PEAK		
LAUREL CANYON BL AT VANOWEN ST	300-3939-33	EV	MO	03-06-78	TOTAL	19174	11:15	1437	3:15	1653
					NORTH	10372	11:15	762	5:00	913
					SOUTH	8802	11:15	675	3:15	764
LAURELGROVE AV N/O LAUREL TERRACE DR	800-1515-11	EV	TU	12-05-78	TOTAL	209	11:15	14	1:00	32
					NORTH	54	11:15	7	12:45	9
					SOUTH	155	10:15	19	1:00	23
LAURELGROVE AV N/O OXNARD ST	A00-1818-11	EV	WE	05-31-78	TOTAL	590	7:15	51	3:00	57
					NORTH	255	7:15	19	3:00	29
					SOUTH	335	7:15	32	2:45	28
LAURELGROVE AV S/O VENTURA CT	B00-1818-11	EV	TU	10-17-78	TOTAL	1669	11:15	153	12:15	212
					NORTH	739	11:15	43	12:15	88
					SOUTH	930	11:15	110	12:00	134
LAURELGROVE AV N/O VENTURA CT	A00-1818-11	EV	TU	10-17-78	TOTAL	869	11:15	85	2:00	136
					NORTH	235	11:15	15	2:30	42
					SOUTH	634	11:15	70	1:45	97
LAURELGROVE AV N/O VENTURA CT	A00-1818-11	EV	WE	10-18-78	TOTAL	918	11:15	94	1:15	131
					NORTH	262	11:15	20	2:00	43
					SOUTH	656	11:15	74	12:00	94
LAURELGROVE AV S/O VENTURA CT	B00-1818-11	EV	WE	10-18-78	TOTAL	1672	11:15	125	1:15	220
					NORTH	751	11:15	42	1:15	90
					SOUTH	921	11:15	83	1:00	135
LAURELGROVE AV N/O VENTURA CT	A00-1818-11	EV	FR	10-20-78	TOTAL	1577	11:15	162	2:45	206
					NORTH	417	11:15	33	4:30	81
					SOUTH	1160	11:15	129	2:45	160
LAURELGROVE AV S/O VENTURA CT	B00-1818-11	EV	FR	10-20-78	TOTAL	2384	11:15	204	4:30	274
					NORTH	1017	11:15	72	4:30	122
					SOUTH	1367	10:30	145	2:15	171
LAUREL TERRACE DR AT LAURELGROVE AV	800-1515-11	EV	TU	12-05-78	TOTAL	6384	7:45	707	4:45	634
					EAST	3400	7:45	490	4:30	264
					WEST	2984	7:30	221	4:45	371

LOCATION	PHYS. DESCR	RG	DY	DATE	DIR.	VOLUME	AM PEAK	PM PEAK		
LELAND ST AT 17TH ST -SAN PEDRO-		SR	TU	02-07-78	TOTAL	1437 *	MANUAL COUNT			
					NORTH	561	7:15	69	3:00	39
					SOUTH	876	7:30	71	3:00	13
LEMARSH ST AT ETON AV	A00-1515-11	WV	MO	11-13-78	TOTAL	392	7:30	64	5:00	39
					EAST	211	7:30	42	2:45	36
					WEST	181	7:00	27	1:45	26
LEMARSH ST AT VARIEL AV	A00-1515-11	WV	TH	12-07-78	TOTAL	735	7:30	114	2:00	93
					EAST	421	7:30	57	2:15	51
					WEST	314	7:15	57	2:00	48
LEMON GROVE AV AT OXFORD AV -CENTRAL-	A00-1515-11	HW	WE	12-20-78	TOTAL	1400	11:15	67	5:15	186
					EAST	697	11:15	36	5:30	114
					WEST	703	6:45	52	5:15	82
LEMON GROVE AV E/O VAN NESS AV	A00-2020-11	HW	TH	07-27-78	TOTAL	1100	11:15	59	4:30	113
					EAST	581	11:15	27	4:30	62
					WEST	519	9:00	38	4:45	52
LENAWEE AV S/O RODEO RD	A00-1216-11	CR	WE	06-14-78	TOTAL	2049	6:30	232	4:00	213
					NORTH	1001	11:15	100	4:00	120
					SOUTH	1048	6:30	169	4:00	93
LENNOX AV -JOG NR TYRONE AV- AT SHERMAN WY	A00-1717-11	EV	TH	12-28-78	TOTAL	3342	11:15	261	12:15	306
					NORTH	1506	11:15	120	12:15	160
					SOUTH	1836	11:15	141	4:00	176
LEXINGTON AV AT EDGE MONT ST		HW	MO	01-30-78	TOTAL	1021 *	MANUAL COUNT			
					EAST	211	7:00	19	7:00	20
					WEST	810	7:30	51	3:30	99
LEXINGTON AV AT EDGE MONT ST	A00-2020-11	HW	TU	02-21-78	TOTAL	3826	11:15	260	5:15	327
					EAST	639	7:00	62	5:30	66
					WEST	3187	11:15	236	4:45	277
LEXINGTON AV AT VINE ST		HW	WE	02-09-78	TOTAL	1940 *	MANUAL COUNT			
					EAST	968	7:30	63	3:30	117
					WEST	972	8:30	52	4:30	114

LOCATION	PHYS. DESCR	RG	DY	DATE	DIR.	VOLUME	AM PEAK	PM PEAK		
LEXINGTON AV AT VINE ST	A00-2020-11	HW	TU	02-21-78	TOTAL	3150	11:15	212	4:00	321
					EAST	1177	11:15	79	2:45	112
					WEST	1973	11:15	133	3:45	213
LINCOLN BL AT MANCHESTER AV		SR	FR	03-03-78	TOTAL	31240	*	MANUAL	COUNT	
					NORTH	14013	7:15	882	5:00	1493
					SOUTH	17227	7:15	1416	5:00	1576
LINCOLN BL AT VERNON AV -VENICE-		SR	FR	10-13-78	TOTAL	37345	*	MANUAL	COUNT	
					NORTH	18292	7:45	1403	5:00	1528
					SOUTH	19053	7:45	1190	5:00	1787
LINCOLN BL AT 83RD ST		SR	TU	03-07-78	TOTAL	36349	*	MANUAL	COUNT	
					NORTH	15853	7:30	1155	4:45	1525
					SOUTH	20496	7:30	1632	4:45	2107
LINCOLN BL AT 85TH ST		SR	WE	04-26-78	TOTAL	34032	*	MANUAL	COUNT	
					NORTH	16271	7:15	1087	4:45	1702
					SOUTH	17761	7:30	1615	4:45	1542
LINCOLN PARK AV AT NORTH BROADWAY		CR	WE	11-15-78	TOTAL	4069	*	MANUAL	COUNT	
					NORTH	1654	7:00	130	4:00	172
					SOUTH	2415	7:15	304	3:00	192
LINDA ROSA AV AT SAGINAW ST		CR	FR	10-27-78	TOTAL	410	*	MANUAL	COUNT	
					NORTH	213	7:00	24	4:30	20
					SOUTH	197	7:00	10	5:00	29
LINDBERGH ST AT WOODLEY AV	A00-1212-11	EV	TU	09-05-78	TOTAL	3026	7:30	260	4:15	405
					EAST	766	11:15	59	4:15	162
					WEST	2260	7:30	220	4:30	244
LINDLEY AV AT ERWIN ST	C00-3030-22	WV	TU	12-12-78	TOTAL	14435	7:45	1255	4:45	1382
					NORTH	6479	7:30	648	4:45	633
					SOUTH	7956	8:15	618	4:45	749
LINDLEY AV N/O NAPA ST	C00-3030-22	WV	WE	11-15-78	TOTAL	18493	7:45	1656	4:45	1762
					NORTH	9272	7:30	1018	4:45	926
					SOUTH	9221	8:00	661	4:45	836

LOCATION	PHYS. DESCR	RG DY	DATE	DIR.	VOLUME	AM PEAK	PM PEAK
LINDLEY AV AT SHERMAN WY	C00-3540-33	WV TU	01-24-78	TOTAL	14480	7:30 1196	4:30 1482
				NORTH	7536	7:30 500	4:30 875
				SOUTH	6844	7:30 696	4:30 607
LOCKWOOD AV E/O VERMONT AV	A00-1616-11	HW WE	10-04-78	TOTAL	1189	9:00 102	4:30 103
				EAST	386	8:45 41	6:30 43
				WFST	803	9:00 65	4:30 69
LOMITA BL AT FIGUEROA ST		SR MO	05-08-78	TOTAL	19574 *	MANUAL COUNT	
				EAST	11218	7:00 1067	4:30 977
				WEST	8356	7:15 718	4:30 780
LOMITA BL E/O FIGUEROA ST	G04-3040-23	SR FR	11-17-78	TOTAL	17856	7:15 1511	4:30 1873
				EAST	9778	7:15 936	3:45 1058
				WEST	8078	6:30 702	4:30 836
LOMITA BL W/O HARBOR FWY	G15-3234-22	SR MO	05-01-78	TOTAL	17861	7:00 1638	4:45 1973
				EAST	9396	7:00 934	4:45 1091
				WEST	8465	7:15 752	4:45 882
LONDON ST AT VENDOME ST		HW MO	10-30-78	TOTAL	1736 *	MANUAL COUNT	
				EAST	1311	7:30 243	3:45 58
				WEST	425	7:30 61	5:00 26
LONG BEACH AV -EAST- N/O SLAUSON AV	G80-3000-20	CR MO	05-01-78	TOTAL	1405	6:45 401	2:45 91
				ONE WAY STREET N/B			
LONG BEACH AV -WEST- N/O CL N/O SLAUSON AVE	G80-0030-01	CR MO	05-01-78	TOTAL	1247	11:15 66	4:00 214
				ONE WAY STREET S/B			
LONGROW DR N/O MULHOLLAND DR	A00-1010-11	EV MO	11-20-78	TOTAL	1325	8:00 243	5:15 159
				NORTH	422	8:30 31	5:15 90
				SOUTH	903	7:45 220	5:30 71
LONGWOOD AV AT EDGEWOOD PL	B00-1520-11	CR TH	07-13-78	TOTAL	642	7:45 41	6:00 71
				NORTH	256	7:45 29	1:45 24
				SOUTH	386	11:15 17	6:15 59

LOCATION	PHYS. DESCR	RG DY	DATE	DIR.	VOLUME	AM PEAK	PM PEAK		
LONGWOOD AV AT EDGEWOOD PL		CR MO	07-24-78	TOTAL	471 *	MANUAL COUNT			
				NORTH	204	7:45	25	3:45	17
				SOUTH	267	8:30	19	5:00	42
LOOKOUT MOUNTAIN AV W/O APPIAN WY	100-1212-11	HW TH	06-29-78	TOTAL	706	11:15	31	5:00	61
				EAST	330	8:15	22	7:00	29
				WEST	376	9:15	21	5:00	38
LOOKOUT MOUNTAIN AV W/O LAUREL CANYON BL	200-1212-11	HW WE	06-28-78	TOTAL	7995	11:00	483	6:00	643
				EAST	4126	8:15	354	2:45	280
				WEST	3869	10:45	234	5:30	439
LORENA ST AT 3RD ST	300-3030-22	CR FR	05-05-78	TOTAL	4353	7:15	495	12:00	292
				NORTH	995	9:00	190	7:00	79
				SOUTH	3358	6:15	300	12:00	282
LOPENA ST AT 3RD ST		CR FR	05-19-78	TOTAL	9772 *	MANUAL COUNT			
				NORTH	5061	7:15	180	4:00	665
				SOUTH	4711	7:00	327	3:00	412
LORILLARD ST AT BALBOA BL	A00-1818-11	HW TU	01-17-78	TOTAL	674	7:15	92	2:45	63
				EAST	364	7:15	54	3:15	38
				WEST	310	7:15	38	4:45	35
LOS ANGELES ST AT OLYMPIC BL		CR WE	03-08-78	TOTAL	15253 *	MANUAL COUNT			
				NORTH	6596	8:30	543	4:30	678
				SOUTH	8657	7:30	580	4:30	843
LOS ANGELES ST S/O PICO PL	C00-3030-22	CD TH	05-25-78	TOTAL	11144	8:15	906	4:00	1086
				NORTH	5250	8:15	642	4:00	432
				SOUTH	5894	11:15	418	4:30	662
LOS ANGELES ST N/O TEMPLE ST	C00-3050-35	CR TU	05-23-78	TOTAL	23618	7:00	1793	4:00	2238
				NORTH	8675	11:15	574	4:30	971
				SOUTH	14943	6:45	1387	3:45	1312
LOS ANGELES ST AT TEMPLE ST		CR TH	08-31-78	TOTAL	11833 *	MANUAL COUNT			
				EAST	6424	7:00	632	4:30	564
				WEST	5409	7:30	370	4:00	597

LOCATION	PHYS. DESCR	RG DY	DATE	DIR.	VOLUME	AM PEAK	PM PEAK		
LOS ANGELES ST S/O 16TH ST	C00-3232-22	CR MO	09-25-78	TOTAL	11802	7:00	1089	4:15	1107
				NORTH	5704	7:00	809	11:30	342
				SOUTH	6098	11:15	399	4:15	791
LOS FELIZ BL AT ARBOLADA RD		HW WE	08-23-78	TOTAL	58981	*	MANUAL COUNT		
				EAST	26237	7:15	1599	5:00	2960
				WEST	32744	7:45	3045	4:30	2668
LOS FELIZ BL AT ARBOLADA RD	406-3040-34	HW FR	08-25-78	TOTAL	54165	8:00	3326	4:45	4550
				NORTH	27096	7:15	1486	4:45	2680
				SOUTH	27069	0:30	2780	4:45	1870
LOS FELIZ BL AT GLENFELIZ BL	C00-4040-33	HW TH	04-27-78	TOTAL	34756	11:15	2216	3:15	3084
				EAST	18957	11:00	1174	4:45	1806
				WEST	15799	11:15	1044	3:15	1524
LOS FELIZ BL W/O GLENFELIZ BL	C00-4530-32	HW MO	07-31-78	TOTAL	35083	7:15	2418	4:45	2701
				EAST	17781	11:00	1113	5:00	1562
				WEST	17302	7:30	1347	3:15	1338
LOS FELIZ BL F/O GRIFFITH PARK BL	300-4534-43	HW MO	06-19-78	TOTAL	55265	7:30	4574	4:45	4537
				EAST	25969	7:30	1567	5:00	2576
				WEST	29296	7:45	3044	4:45	2037
LOS FELIZ BL W/O GRIFFITH PARK BL	300-4535-43	HW MO	06-19-78	TOTAL	47739	7:45	3990	4:45	4223
				EAST	22943	7:45	1333	4:45	2552
				WEST	24796	7:45	2657	4:30	1691
LOS FELIZ BL W/O RIVERSIDE DR -CENTRAL-	600-4434-43	HW FR	01-27-78	TOTAL	53368	7:45	4132	4:30	4602
				EAST	26782	8:00	1681	5:00	2669
				WEST	26586	7:15	2761	4:15	2018
LOS FELIZ BL AT RODNEY DR	D00-3030-33	HW TH	02-02-78	TOTAL	36565	7:45	3150	5:00	3320
				EAST	18722	7:30	2168	5:00	1428
				WEST	17843	7:45	999	5:00	1892
LOS FELIZ BL E/O VERMONT AV	C00-3242-23	HW FR	01-27-78	TOTAL	38035	7:00	3028	5:00	3233
				EAST	18643	7:30	1036	5:00	1826
				WEST	19392	6:45	2100	4:45	1422

LOCATION	PHYS. DESCR	RG	DY	DATE	DIR.	VOLUME	AM PEAK	PM PEAK
LOS FELIZ BL E/O WESTERN AV	G15-2433-22	EV	FR	01-27-78	TOTAL	24172	7:30 1909	5:00 1770
					EAST	9985	11:15 535	5:15 776
					WEST	14187	7:30 1494	3:30 1019
LOS FELIZ BL E/O WESTERN AV	G04-2525-22	HW	TH	07-20-78	TOTAL	29303	8:00 2073	4:30 1992
					EAST	12739	11:15 673	5:30 964
					WEST	16564	8:00 1562	4:30 1065
LOS PALOS ST AT OLYMPIC BL		CR	TH	08-03-78	TOTAL	523	* MANUAL COUNT	
					NORTH	359	7:00 25	3:30 50
					SOUTH	164	7:00 21	3:45 16
LOS PALOS ST AT OLYMPIC BL	B00-2020-11	CR	TU	10-17-78	TOTAL	1146	6:45 133	3:15 127
					NORTH	826	11:15 60	3:15 90
					SOUTH	320	7:00 69	4:30 40
LOUISE AV -VALLEY- AT BURBANK BL	C00-3030-12	WV	MO	06-05-78	TOTAL	7054	7:45 898	5:00 738
					NORTH	3954	8:15 266	5:00 552
					SOUTH	3100	7:45 636	4:15 198
LOUISE AV -VALLEY- AT KILLION ST		WV	MO	02-03-78	TOTAL	2502	* MANUAL COUNT	
					NORTH	2016	7:30 116	2:15 68
					SOUTH	486	7:15 472	1:30 89
LOUISE AV -VALLEY- AT OAK VIEW DR	R00-1815-11	WV	TU	11-28-78	TOTAL	5307	7:45 674	5:30 727
					NORTH	2488	8:15 155	5:45 555
					SOUTH	2819	7:45 537	4:00 199
LOUISE AV -VALLEY- S/O OXNARD ST	C00-3028-22	WV	MO	06-05-78	TOTAL	3193	7:45 514	5:00 474
					NORTH	1602	7:00 103	5:00 377
					SOUTH	1591	7:45 414	4:30 112
LOUISE AV -VALLEY- AT RANCHO ST JOG NR PALORA ST	B00-1515-11	WV	TU	11-28-78	TOTAL	5193	7:45 403	5:30 769
					NORTH	3174	7:45 194	5:30 606
					SOUTH	2019	7:45 209	4:15 190
LOUISE AV -VALLEY- AT SUPERIOR ST	C00-3030-22	WV	WE	11-01-78	TOTAL	2039	7:30 256	4:30 226
					NORTH	1045	7:30 121	4:45 146
					SOUTH	994	7:30 135	3:00 133

LOCATION	PHYS. DESCR	RG DY	DATE	DIR.	VOLUME	AM PEAK	PM PEAK		
LOUISE AV -VALLEY- N/O VENTURA BL	C00-2020-11	WV TU	06-06-78	TOTAL	6795	8:00	430	5:00	739
				NORTH	3123	11:15	167	5:00	395
				SOUTH	3672	7:30	311	4:45	367
LOUISE AV -VALLEY- AT VENTURA BL	G10-1822-11	WV WE	09-06-78	TOTAL	7144	11:15	537	4:45	640
				NORTH	4088	11:15	322	12:00	381
				SOUTH	3056	8:15	288	4:45	280
LOUISE AV -VALLEY- AT VENTURA BL		WV WE	09-06-78	TOTAL	5049	*	MANUAL COUNT		
				NORTH	2464	8:45	129	5:00	314
				SOUTH	2385	8:00	217	4:30	208
LOYOLA BL AT LA TIJERA BL	A00-1828-12	SR TH	01-12-78	TOTAL	861	11:15	56	12:15	90
				NORTH	70	11:15	6	12:15	13
				SOUTH	783	7:30	80	12:15	77
LUCERNE AV -CENTRAL- W/O VINEYARD AV	A00-1515-11	CR TH	05-18-78	TOTAL	486	10:15	39	5:15	47
				EAST	360	7:15	27	9:00	39
				WEST	126	10:00	24	5:30	14
LUCERNE BL AT 2ND ST	A00-1515-11	HW TH	12-21-78	TOTAL	1069	10:30	100	4:30	130
				NORTH	579	10:15	45	5:15	74
				SOUTH	490	10:30	58	4:15	62
LUDLOW ST AT SHOSHONE AV	A00-1515-11	WV WE	05-17-78	TOTAL	305	7:30	30	7:15	47
				EAST	162	7:30	21	4:45	26
				WEST	143	7:00	12	7:30	29
LUDLOW ST AT SHOSHONE AV		WV FR	05-26-78	TOTAL	267	*	MANUAL COUNT		
				EAST	152	7:15	16	4:30	18
				WEST	115	8:00	8	3:30	17
LURLINE AV AT CHATSWORTH ST	A00-1818-11	WV MO	02-27-78	TOTAL	1937	7:45	265	2:15	277
				NORTH	930	7:45	72	2:30	169
				SOUTH	1007	7:30	193	2:15	119
LURLINE AV AT DEVONSHIRE ST		WV MO	12-18-78	TOTAL	3064	*	MANUAL COUNT		
				NORTH	1640	8:30	57	5:00	333
				SOUTH	1424	7:00	196	5:00	75

LOCATION	PHYS. DESCR	RG	DY	DATE	DIR.	VOLUME	AM PEAK	PM PEAK			
MACLAY ST AT BROMONT AV			EV	FR	08-25-78	TOTAL	8951	*	MANUAL COUNT		
						EAST	3640	9:00	165	4:45	554
						WEST	5311	7:45	343	3:30	471
MACY ST AT ALAMEDA ST			CR	WE	03-01-78	TOTAL	26307	*	MANUAL COUNT		
						EAST	11813	7:15	591	4:15	1495
						WEST	14494	7:15	1608	4:30	1023
MACY ST AT GALLARDO ST			CR	MO	07-10-78	TOTAL	15488	*	MANUAL COUNT		
						EAST	6213	9:00	215	4:30	839
						WEST	9275	7:15	1134	4:30	593
MACY ST AT MISSION RD			CR	WE	06-14-78	TOTAL	19775	*	MANUAL COUNT		
						EAST	11832	7:00	547	4:30	1483
						WEST	7943	7:15	1080	4:30	441
MACY ST AT MISSION RD	C00-3035-33		CR	TH	07-27-78	TOTAL	20077				
						EAST	10975	11:15	533	4:30	1388
						WEST	9102	6:45	1111	4:45	537
MACY ST W/O MISSION RD	C00-3025-32		CR	MO	10-02-78	TOTAL	24705				
						EAST	11160	11:15	565	4:45	1714
						WEST	13545	7:15	1661	11:45	1105
MACY ST W/O MISSION RD	C00-3020-32		CR	TU	11-07-78	TOTAL	21939				
						EAST	11738	11:15	568	4:45	1808
						WEST	10201	7:30	1320	4:30	734
MACY ST AT PLEASANT AV			CR	MO	09-11-78	TOTAL	12165	*	MANUAL COUNT		
						EAST	6460	8:15	275	4:30	817
						WEST	5705	7:15	657	3:15	374
MAGNOLIA AV AT 24TH ST	A00-1717-11		CR	TH	06-29-78	TOTAL	1119				
						NORTH	604	11:15	62	11:30	61
						SOUTH	515	7:15	35	5:00	63
MAGNOLIA BL W/O CAHUENGA BL	300-3020-31		EV	MO	08-07-78	TOTAL	14948				
						EAST	7502	11:15	552	4:30	572
						WEST	7446	11:15	492	5:00	676

LOCATION	PHYS. DESCR	RG	NY	DATE	DIR.	VOLUME	AM PEAK	PM PEAK	
MAGNOLIA BL E/O COLFAX AV	300-2030-13	EV	TU	08-08-78	TOTAL	15108	8:00 1000	5:00	1417
					EAST	7193	8:00 679	11:30	488
					WEST	7915	11:15 489	5:00	931
MAGNOLIA BL W/O LANKERSHIM BL	300-3020-31	EV	MO	08-07-78	TOTAL	17456	10:45 1176	4:45	1391
					EAST	8549	11:00 592	4:00	617
					WEST	8907	10:30 587	4:45	790
MAGNOLIA BL AT LANKERSHIM BL		EV	TU	09-12-78	TOTAL	15420	* MANUAL COUNT		
					EAST	7762	7:45 680	3:00	649
					WEST	7658	7:30 522	5:00	839
MAGNOLIA PL E/O LAUREL CANYON BL	300-2030-13	EV	TU	08-08-78	TOTAL	14669	11:15 981	5:00	1367
					EAST	6867	8:00 569	5:00	517
					WEST	7802	11:15 514	5:00	850
MAGNOLIA PL AT OTSEGO ST		NV	MO	05-01-78	TOTAL	10795	* MANUAL COUNT		
					EAST	6142	8:00 874	5:00	299
					WEST	4653	8:00 207	5:00	760
MAGNOLIA BL AT SEPULVEDA BL		EV	MO	12-04-78	TOTAL	4955	* MANUAL COUNT		
					EAST	582	8:15 62	3:00	78
					WEST	4373	7:45 331	4:45	438
MAGNOLIA BL W/O TUJUNGA AV	300-3020-21	EV	MO	08-07-78	TOTAL	21491	10:45 1456	4:45	1705
					EAST	10127	7:30 785	3:00	699
					WEST	11364	11:15 794	5:00	1050
MAGNOLIA BL AT TUJUNGA AV		EV	TH	09-14-78	TOTAL	18660	* MANUAL COUNT		
					EAST	9604	8:15 934	3:00	737
					WEST	9056	7:30 611	4:45	845
MAGNOLIA PL W/O VINELAND AV	300-3020-31	EV	MO	08-07-78	TOTAL	14995	10:45 1061	4:45	1217
					EAST	7078	10:45 497	4:45	538
					WEST	7917	10:45 564	4:45	679
MAGNOLIA BL AT VINELAND AV		EV	MO	09-11-78	TOTAL	13093	* MANUAL COUNT		
					EAST	6899	7:45 462	4:45	628
					WEST	6194	7:30 488	4:15	609

LOCATION	PHYS. DESCR	RG DY	DATE	DIR.	VOLUME	AM PEAK	PM PFAK		
MAGNOLIA BL AT VINELAND AV	300-2630-22	EV WE	12-20-78	TOTAL	16469	11:15	1173	4:45	1330
				EAST	7197	11:15	491	4:45	589
				WEST	9272	11:15	682	3:30	794
MAGNOLIA BL E/O WHITSETT AV	C00-2030-13	EV TU	08-08-78	TOTAL	14488	11:15	948	5:00	1400
				EAST	7399	8:15	600	5:00	588
				WEST	7089	11:15	435	5:00	812
MAGNOLIA BL AT YARMOUTH AV	A00-1617-11	JV WE	11-29-78	TOTAL	2338	8:30	193	5:30	194
				EAST	1162	8:30	109	4:45	91
				WEST	1176	8:30	84	5:30	121
MAGNOLIA BL AT YARMOUTH AV		WV WE	11-29-78	TOTAL	2135	*	MANUAL COUNT		
				EAST	1118	7:45	92	4:00	80
				WEST	1017	8:15	74	3:00	105
MAGNOLIA BL AT ZELZAH AV	A00-1615-11	WV WE	11-29-78	TOTAL	1838	8:30	148	2:30	152
				EAST	862	8:15	91	2:30	78
				WEST	976	8:45	65	3:45	87
MAGNOLIA BL AT ZELZAH AV		WV FR	12-01-78	TOTAL	1357	*	MANUAL COUNT		
				EAST	655	8:00	92	4:30	44
				WEST	702	8:00	56	4:45	72
MAIN ST -CENTRAL- AT HANCOCK ST		CR FR	08-18-78	TOTAL	13408	*	MANUAL COUNT		
				EAST	6864	7:15	328	4:30	800
				WEST	6544	7:00	599	4:15	555
MAIN ST -CENTRAL- AT SANTA BARBARA AV		CR MD	09-11-78	TOTAL	9811	*	MANUAL COUNT		
				NORTH	5264	7:00	607	3:45	358
				SOUTH	4547	7:00	145	4:15	670
MAIN ST -CENTRAL- N/O SLAUSON AV	C00-3030-22	CR TH	04-27-78	TOTAL	12420	7:15	1187	4:00	1344
				NORTH	6208	7:15	872	3:45	480
				SOUTH	6212	9:45	322	4:00	904
MAIN ST -CENTRAL- AT SLAUSON AV		CR MD	11-06-78	TOTAL	15763	*	MANUAL COUNT		
				NORTH	7456	7:15	974	4:00	543
				SOUTH	8307	7:15	363	4:45	1087

LOCATION	PHYS. DESCR	RG OY	DATE	DIR.	VOLUME	AM PEAK	PM PEAK
MAIN ST -CENTRAL- S/O VENICE BL	C00-3232-22	CR MO	09-25-78	TOTAL	13368	7:00 1272	3:30 1513
				NORTH	6856	7:00 894	3:45 686
				SOUTH	6512	10:45 428	3:30 846
MAIN ST -CENTRAL- AT 12TH ST		CR WE	12-20-78	TOTAL	19311	* MANUAL COUNT	
				NORTH	10490	7:30 851	4:00 934
				SOUTH	8821	7:00 535	4:45 1115
MAIN ST -CENTRAL- AT 59TH PL		CR TH	12-14-78	TOTAL	14574	* MANUAL COUNT	
				NORTH	7007	7:00 950	4:00 439
				SOUTH	7567	7:15 295	4:15 1060
MAIN ST -CENTRAL- AT 61ST ST		CR FR	06-23-78	TOTAL	12492	* MANUAL COUNT	
				NORTH	6093	7:00 751	4:00 453
				SOUTH	6399	7:00 244	4:15 910
MAIN ST -CENTRAL- AT 66TH ST		CR WE	09-08-78	TOTAL	13735	* MANUAL COUNT	
				NORTH	6984	7:15 944	3:45 403
				SOUTH	6751	7:15 276	4:15 876
MAIN ST -VENICE- AT NAVY ST		SR FR	04-07-78	TOTAL	15469	* MANUAL COUNT	
				NORTH	8840	7:30 698	4:45 751
				SOUTH	6629	9:00 368	4:45 739
MAIN ST -VENICE- AT WESTMINSTER AV -MAR VISTA-		SR WE	07-05-78	TOTAL	8379	* MANUAL COUNT	
				NORTH	4119	8:45 276	4:45 377
				SOUTH	4260	8:30 228	4:45 497
MANCHESTER AV E/O AVALON BL	C00-3240-23	SR TU	02-07-78	TOTAL	29001	7:15 2210	4:00 2335
				EAST	14354	7:15 1068	4:30 1200
				WEST	14647	7:15 1142	4:00 1150
MANCHESTER AV AT DENKER AV		SR MO	03-13-78	TOTAL	33633	* MANUAL COUNT	
				EAST	16739	7:15 1260	4:45 1420
				WEST	16894	8:00 1068	4:45 1494
MANCHESTER AV AT HARVARD BL		SR MO	04-17-78	TOTAL	1971	* MANUAL COUNT	
				NORTH	1130	7:45 73	3:30 118
				SOUTH	841	7:45 56	5:00 86

LOCATION	PHYS. DESCR	RG DY	DATE	DIR.	VOLUME	AM PEAK	PM PEAK		
MANCHESTER AV AT KANSAS AV		SR TU	01-10-78	TOTAL	33134 *	MANUAL COUNT			
				EAST	17462	7:15	1477	4:00	1327
				WEST	15672	7:30	1013	4:00	1379
MANCHESTER AV AT LINCOLN BL		SR FR	03-03-78	TOTAL	23325 *	MANUAL COUNT			
				EAST	11392	7:30	1034	3:15	954
				WEST	11933	7:30	1001	4:45	1136
MANCHESTER AV AT SEPULVEDA BL		SR WE	02-01-78	TOTAL	27363 *	MANUAL COUNT			
				EAST	13846	7:30	1167	3:00	1082
				WEST	13517	7:30	1036	5:00	1293
MANCHESTER AV AT SEPULVEDA BL		SR FR	05-26-78	TOTAL	28780 *	MANUAL COUNT			
				EAST	13209	7:30	1096	3:45	1109
				WEST	15571	7:30	1052	5:00	1438
MANCHESTER AV E/O SEPULVEDA BL	G08-3242-23	SR MO	10-02-78	TOTAL	28282	7:30	2212	5:00	2255
				EAST	14823	7:45	1132	3:00	1137
				WEST	13459	7:30	1082	5:00	1237
MANCHESTER AV AT STANFORD AV -CENTRAL-	C00-4030-42	SR WE	10-18-78	TOTAL	30873	7:30	2058	4:00	2484
				EAST	15091	7:30	942	4:00	1250
				WEST	15782	7:30	1116	4:00	1234
MANCHESTER AV W/O WESTERN AV	C00-4030-32	SR WE	01-04-78	TOTAL	31794	7:30	1965	4:45	2455
				EAST	15479	7:30	1122	4:30	1131
				WEST	16315	7:45	858	4:45	1327
MANCHESTER AV E/O WESTERN AV	C00-3340-23	SR WE	07-19-78	TOTAL	40505	11:15	2243	6:45	2893
				EAST	21175	11:15	1049	7:00	1646
				WEST	19330	11:15	1194	12:45	1411
MANHATTAN PL AT 9TH ST	B00-1515-11	HW MO	01-30-78	TOTAL	1722	9:45	113	3:15	200
				EAST	649	7:15	45	4:00	100
				WEST	1073	9:45	86	3:15	133
MANHATTAN PL AT 9TH ST	A00-1515-11	CR WE	04-05-78	TOTAL	1370	7:30	89	4:15	160
				NORTH	655	7:30	41	5:15	75
				SOUTH	715	8:45	51	4:30	93

LOCATION	PHYS. DESCR	RG DY	DATE	DIR.	VOLUME	AM PEAK	PM PEAK
MANNING AV N/O NATIONAL BL	C00-3530-12	WR TH	08-31-78	TOTAL	10293	8:00 869	5:15 799
				NORTH	8653	8:00 803	5:15 643
				SOUTH	1640	11:15 95	5:45 160
MAPLE AV AT 8TH ST	CR WE	12-13-78	TOTAL	7752	* MANUAL COUNT		
			NORTH	3884	7:30 319	4:15 349	
			SOUTH	3868	7:30 238	4:30 457	
MAPLE AV AT 9TH ST	C00-2620-22	CR TU	12-19-78	TOTAL	9756	11:15 870	4:15 1073
				NORTH	4790	7:15 406	4:15 512
				SOUTH	4966	11:15 471	4:15 561
MAPLE AV AT 12TH ST	CR TU	12-05-78	TOTAL	10795	* MANUAL COUNT		
			NORTH	6145	7:00 554	3:45 520	
			SOUTH	4650	7:15 244	4:15 559	
MAPLE AV S/O 16TH ST	C00-1818-21	CR MO	09-25-78	TOTAL	16341	7:00 1375	3:30 1685
				NORTH	7427	7:00 894	3:15 672
				SOUTH	8914	11:00 670	4:00 1065
MARCUS AV -JOG NR MARCUS LN- N/O ST ESTABAN ST	B00-1212-11	EV TH	10-26-78	TOTAL	436	8:30 40	6:30 44
				NORTH	154	8:15 18	4:45 16
				SOUTH	282	8:45 27	6:30 29
MARCUS AV -JOG NR MARCUS LN- S/O ST ESTABAN ST	B00-1212-11	EV TH	10-26-78	TOTAL	119	11:15 17	6:00 25
				NORTH	72	11:15 9	5:45 15
				SOUTH	47	10:30 9	6:00 11
MARENGO ST AT MARK ST	A00-4040-33	CR FR	07-28-78	TOTAL	19249	6:45 1451	3:30 1553
				EAST	8196	6:45 681	4:15 654
				WEST	11053	6:45 770	3:30 903
MARGO ST S/O PICO BL	A00-1515-11	CR WE	06-28-78	TOTAL	517	10:00 54	3:45 63
				NORTH	265	9:30 29	4:00 43
				SOUTH	252	10:30 32	12:45 28
HARILLA ST E/O TOPANGA CANYON BL	C00-1414-11	WV TU	10-03-78	TOTAL	7062	7:00 955	4:30 589
				EAST	3877	7:00 784	12:30 225
				WEST	3185	11:15 164	4:30 426

LOCATION	PHYS. DESCR	RG	DY	DATE	DIR.	VOLUME	AM PEAK	PM PEAK	
MARIPOSA AV AT PICO BL		CR	MO	09-11-78	TOTAL	920	*	MANUAL COUNT	
					NORTH	432	7:30	40	3:15 39
					SOUTH	488	8:00	34	5:00 46
MARIPOSA AV AT 9TH ST	A00-1614-11	CR	TH	04-06-78	TOTAL	1887		6:45 165	5:00 255
					NORTH	716	7:45	91	4:30 74
					SOUTH	1171	6:45	106	5:00 186
MARLTON AV AT SANTA BARBARA AV		SR	WE	10-11-78	TOTAL	9862	*	MANUAL COUNT	
					NORTH	6220	7:15	470	4:15 524
					SOUTH	3642	8:00	156	5:00 479
MARMTON WY AT FIGUEROA ST	C00-3020-22	CR	MO	09-18-78	TOTAL	4495		6:45 701	4:00 330
					EAST	3458	6:45	635	2:45 212
					WEST	1037	6:45	66	4:00 168
MARSH ST AT HELLON AV		HW	MO	10-30-78	TOTAL	465	*	MANUAL COUNT	
					NORTH	141	8:00	14	4:30 18
					SOUTH	324	7:00	29	3:00 47
MARTEL AV S/O BEVERLY BL	B00-2020-11	WR	MO	05-15-78	TOTAL	3405		7:45 382	4:15 294
					NORTH	902	8:00	98	4:45 97
					SOUTH	2503	7:45	289	1:45 204
MARTEL AV AT MELROSE AV		WR	FR	02-17-78	TOTAL	1190	*	MANUAL COUNT	
					NORTH	831	8:45	58	5:00 98
					SOUTH	359	8:45	31	3:00 38
MARTHA ST AT NORLE AV	A00-1818-11	EV	WE	10-18-78	TOTAL	1099		7:45 92	4:30 107
					EAST	682	7:45	62	2:00 56
					WEST	417	7:15	31	4:30 58
MARYLAND DR AT FAIRFAX AV		WR	MO	10-13-78	TOTAL	541	*	MANUAL COUNT	
					EAST	227	7:15	14	4:00 23
					WEST	314	9:00	28	5:00 30
MASCAGNI ST AT GILMORE AV		WV	WE	12-06-78	TOTAL	462	*	MANUAL COUNT	
					NORTH	242	7:15	28	4:45 20
					SOUTH	220	7:45	14	3:30 27

LOCATION	PHYS. DESCR	RG DY	DATE	DIR.	VOLUME	AM PEAK	PM PEAK		
MASON AV AT CHASE ST	C00-3535-33	WV FR	03-10-78	TOTAL	7130	7:15	698	4:00	859
				NORTH	3963	7:15	498	4:30	356
				SOUTH	3167	11:15	247	4:00	508
MASON AV AT MAYALL ST	C00-3636-33	WV FR	12-01-78	TOTAL	13815	11:15	902	4:45	1526
				NORTH	6327	11:15	432	4:45	953
				SOUTH	7488	7:15	886	3:45	608
MATEO ST N/O RTH ST	C00-1818-11	CR FR	12-05-78	TOTAL	7579	7:00	634	3:45	762
				NORTH	3680	6:15	418	1:30	266
				SOUTH	3899	11:15	302	3:45	527
MAXELLA AV AT MOORE ST -MAR VISTA-		SR TU	01-10-78	TOTAL	1010	*	MANUAL COUNT		
				EAST	580	8:45	75	5:15	41
				WEST	430	8:30	32	4:15	48
MAYALL ST AT BALROA BL		WV TU	04-04-78	TOTAL	2220	*	MANUAL COUNT		
				EAST	1781	7:15	200	3:00	124
				WEST	439	7:30	48	4:00	38
MAYALL ST AT COZYCROFT AV	A00-1515-11	WV FR	12-01-78	TOTAL	2351	7:30	339	12:00	258
				EAST	1047	7:15	144	12:00	142
				WEST	1304	7:30	195	2:45	120
MAYALL ST AT HAYVENHURST AV		WV TU	01-10-78	TOTAL	1177	*	MANUAL COUNT		
				EAST	827	7:45	108	2:15	84
				WEST	350	7:30	51	2:15	39
MAYALL ST AT JOVITA AV	A00-1818-11	WV FR	03-17-78	TOTAL	2759	11:15	157	2:45	478
				EAST	1135	11:15	107	2:45	170
				WEST	1624	10:15	80	4:30	312
MAYALL ST AT MASON AV	A00-1515-11	WV FR	12-01-78	TOTAL	2769	8:00	246	2:30	320
				EAST	1333	11:15	99	2:30	169
				WEST	1436	7:30	136	2:30	151
MAYWOOD AV AT COLORADO BL		CR FR	08-25-78	TOTAL	727	*	MANUAL COUNT		
				NORTH	415	8:15	30	4:15	44
				SOUTH	312	7:15	17	3:30	30

LOCATION	PHYS. DESCR	RG	DY	DATE	DIR.	VOLUME	AM PEAK	PM PEAK		
MCCONNELL AV AT 80TH ST	B00-1717-11	SR	MO	07-17-78	TOTAL	1363	10:45	175	5:15	116
					NORTH	469	11:00	76	5:00	48
					SOUTH	894	10:15	101	12:15	77
MCCONNELL AV AT 80TH ST		SR	WE	07-19-78	TOTAL	1136	*	MANUAL	COUNT	
					NORTH	361	8:00	26	5:00	44
					SOUTH	775	7:30	89	5:00	72
MCKINLEY AV -CENTRAL- N/O SLAUSON AV	C00-2020-11	SR	TU	11-21-78	TOTAL	1811	7:45	139	4:15	215
					NORTH	888	7:15	88	3:00	78
					SOUTH	923	11:15	51	4:15	149
MCLAUGHLIN AV N/O CULVER BL	A00-1010-11	SR	WE	01-25-78	TOTAL	372	7:00	31	5:30	45
					NORTH	179	9:30	17	5:30	21
					SOUTH	193	11:15	17	5:30	24
MCLAUGHLIN AV AT VENICE BL	C00-2240-13	WR	TH	08-17-78	TOTAL	8722	7:30	695	4:45	992
					NORTH	3112	7:15	274	5:00	358
					SOUTH	5610	7:30	421	4:45	637
MCLAUGHLIN AV S/O WASHINGTON PL	B00-2020-11	SR	WE	01-25-78	TOTAL	2214	7:30	253	5:15	316
					NORTH	985	7:30	146	5:00	147
					SOUTH	1229	7:15	100	5:15	166
MCNULTY AV AT ARMINTA ST	B00-1818-11	WV	TU	02-14-78	TOTAL	2573	7:45	289	3:00	592
					NORTH	1470	7:45	201	2:30	312
					SOUTH	1103	7:45	88	3:00	378
MEADOWLARK AV N/O JOLETTE AV	B00-2070-11	WV	WE	01-11-78	TOTAL	2439	8:00	240	2:45	337
					NORTH	1236	8:00	142	2:45	163
					SOUTH	1203	7:15	122	3:00	180
MEADVILLE DR-NR DEERHORN DR- E/O WOODCLIFF RD	A00-2400-20	EV	FR	05-12-78	TOTAL	562	7:30	47	3:00	71
					NON-DIR	COUNT				
MEADVILLE DR-NR DEERHORN DR- W/O WOODCLIFF RD	A00-0024-02	EV	FR	05-12-78	TOTAL	472	11:15	36	3:15	45
					NON-DIR	COUNT				

LOCATION	PHYS. DESCR	RG DY	DATE	DIR.	VOLUME	AM PEAK	PM PEAK
MELTON AV AT MARSH ST		HW MO	10-30-78	TOTAL	511 *	MANUAL COUNT	
				EAST	333	7:15	10 3:15 42
				WEST	178	7:15	23 3:00 15
MELROSE AV AT CRESCENT HEIGHTS BL		WR FR	03-24-78	TOTAL	24023 *	MANUAL COUNT	
				EAST	12088	8:15	765 5:00 1129
				WEST	11935	8:15	948 4:30 968
MELROSE AV AT EDINBURGH AV	300-2230-22	WR TU	03-28-78	TOTAL	25587	11:15	1619 4:45 2163
				EAST	12784	11:15	797 4:45 1083
				WEST	13803	8:00	949 4:30 1092
MELROSE AV AT MARTEL AV		WR FR	02-17-78	TOTAL	25125 *	MANUAL COUNT	
				EAST	13413	7:45	1015 4:30 1117
				WEST	11712	8:30	833 3:45 1088
MELROSE AV W/O ORLANDO AV	300-2424-22	WR MO	05-08-78	TOTAL	23948	11:15	1514 4:45 1854
				EAST	11775	11:15	694 4:45 1048
				WEST	12172	8:15	957 2:15 880
MELROSE AV AT SWEETZER AV	300-2828-22	WR TH	01-26-78	TOTAL	27516	8:15	1793 5:00 2318
				EAST	13607	11:15	812 5:00 1292
				WEST	13909	8:15	1027 5:15 1028
MELROSE AV AT SWEETZER AV		WR FR	03-31-78	TOTAL	24385 *	MANUAL COUNT	
				EAST	12017	8:45	724 4:45 1226
				WEST	12368	8:30	981 3:15 982
MELROSE AV AT SWEETZER AV	300-3232-22	WR WE	04-26-78	TOTAL	20019	11:15	1734 5:00 2299
				EAST	13487	11:15	824 5:15 1211
				WEST	14532	8:30	1000 4:45 1114
MELROSE AV AT VIRGIL AV	C00-1820-22	HW TH	03-16-78	TOTAL	7100	7:45	643 4:45 690
				EAST	4548	8:00	332 4:45 445
				WEST	2552	7:45	319 5:15 247
MELROSE AV E/O WESTERN AV	C00-2525-12	HW MO	07-17-78	TOTAL	29958	8:00	2045 5:00 2192
				EAST	14224	8:00	962 5:15 1100
				WEST	15734	7:15	1116 4:45 1120

LOCATION	PHYS. DESCR	RG DY	DATE	DIR.	VOLUME	AM PEAK	PM PEAK		
MENLO AV AT 123RD ST		SR FR	05-05-78	TOTAL	72 *	MANUAL COUNT			
				NORTH	30	7:45	5	4:45	6
				SOUTH	42	7:00	5	5:15	6
MENLO AV AT 133RD ST		SR FR	05-19-78	TOTAL	232 *	MANUAL COUNT			
				NORTH	54	8:15	6	4:00	7
				SOUTH	178	8:00	22	4:00	20
MENLO AV AT 159TH ST		SR TU	09-26-78	TOTAL	761 *	MANUAL COUNT			
				NORTH	277	7:00	17	4:45	41
				SOUTH	484	7:15	49	5:00	50
MENTONE AV S/O NATIONAL BL	C00-1515-11	WR TH	10-12-78	TOTAL	2794	8:00	218	5:45	214
				NORTH	1155	8:00	137	3:15	85
				SOUTH	1639	11:15	91	5:45	148
MENTONE AV S/O NATIONAL BL	C00-1515-11	WR TH	10-12-78	TOTAL	2785	8:00	218	5:45	214
				NORTH	1146	8:00	137	3:15	85
				SOUTH	1639	11:15	91	5:45	148
MERCURY AV AT BOUNDARY AV		CR FR	03-03-78	TOTAL	2476 *	MANUAL COUNT			
				EAST	1207	7:15	87	3:00	137
				WEST	1269	7:15	145	5:00	112
MERCURY AV W/O HUNTINGTON DR -NORTH-	300-2020-21	CR FR	08-11-78	TOTAL	1984	6:45	134	6:15	191
				EAST	421	6:45	81	6:15	56
				WEST	1563	10:45	90	7:00	152
MFREDITH PL E/O ALTO CEDRO DR	A00-1816-11	HW TU	10-24-78	TOTAL	166	7:00	18	1:45	20
				EAST	82	6:45	9	6:15	18
				WEST	84	7:00	9	1:45	14
MERIDIAN ST W/O FIGUEROA ST	C00-2020-11	CR TH	08-17-78	TOTAL	6948	7:15	338	4:45	539
				EAST	2639	1:30	301	4:00	179
				WEST	4309	11:15	290	5:00	384
MERIDIAN ST AT FIGUEROA ST		CR WE	11-15-78	TOTAL	5458 *	MANUAL COUNT			
				EAST	3123	7:30	278	3:00	267
				WEST	2335	7:30	207	3:00	204

LOCATION	PHYS. DESCR	RG	BY	DATE	DIR.	VOLUME	AM PEAK	PM PEAK		
MERIDIAN ST AT AVENUE 51	A00-1818-11	CR	WE	06-07-78	TOTAL	1911	7:30	121	4:30	198
					EAST	658	10:15	50	4:00	67
					WEST	1253	7:30	79	4:30	137
MICHAEL AV AT IDA AV		SR	FR	04-28-78	TOTAL	652	*	MANUAL COUNT		
					NORTH	394	7:45	18	3:00	75
					SOUTH	258	7:45	15	3:45	29
MICHELANGELO AV AT DE S/O MULHOLLAND DR S/RWY	A00-1214-11	WV	TH	11-02-78	TOTAL	356	7:45	37	2:30	58
					NORTH	130	7:45	17	2:30	37
					SOUTH	226	7:45	20	4:45	28
MILBANK ST E/O VAN NUYS BL	A00-1717-11	EV	FR	09-15-78	TOTAL	4404	11:15	310	5:00	381
					EAST	2026	11:15	151	11:45	167
					WEST	2378	11:15	159	3:45	220
MILBANK ST E/O VAN NUYS BL	A00-1717-11	EV	SA	09-16-78	TOTAL	4722	11:15	282	1:15	382
					EAST	2207	11:15	141	6:45	215
					WEST	2435	11:15	141	11:15	193
MILBANK ST E/O VAN NUYS BL	A00-1717-11	EV	SU	09-17-78	TOTAL	3176	11:15	168	5:15	349
					EAST	1468	11:15	75	1:15	183
					WEST	1708	11:15	93	5:00	200
MILITARY AV AT PALMS BL		WR	MO	05-22-78	TOTAL	1033	*	MANUAL COUNT		
					NORTH	180	7:30	27	4:15	9
					SOUTH	853	8:45	50	4:45	101
MINDANAO WY AT GLENCOE AV		SR	TU	11-07-78	TOTAL	14585	*	MANUAL COUNT		
					NORTH	8116	7:45	460	5:00	858
					SOUTH	6469	7:30	442	4:00	578
MINDANAO WY S/O MARINA FWY -E/R FRONTAGE RD-	D03-3225-32	SR	TU	11-07-78	TOTAL	25072	11:15	1588	5:00	2101
					NORTH	13120	7:45	984	5:00	1130
					SOUTH	11952	11:15	747	4:45	983
MINDANAO WY N/O MARINA FWY -E/R FRONTAGE RD-	D06-3030-22	SR	MO	12-04-78	TOTAL	18593	11:15	1447	4:45	1645
					NORTH	8457	11:15	723	5:00	808
					SOUTH	10136	11:15	724	4:30	875

LOCATION	PHYS. DESCR	RG	DAY	DATE	DIR.	VOLUME	AM PEAK	PM PEAK		
MISSION RD AT BALDWIN ST		CR	FR	12-01-78	TOTAL	13204 *	MANUAL COUNT			
					NORTH	6493	7:30	325	4:30	822
					SOUTH	6711	7:30	883	4:30	494
MISSION RD AT EASTLAKE AV	C00-4040-44	CR	TH	06-01-78	TOTAL	14049	7:15	1541	4:30	1635
					EAST	6459	11:15	336	4:30	1077
					WEST	8480	7:15	1259	4:15	564
MISSION RD AT GALLARDO ST		CR	TU	04-04-78	TOTAL	22663 *	MANUAL COUNT			
					NORTH	10535	7:45	521	4:30	1344
					SOUTH	12128	7:15	1541	3:45	797
MISSION RD AT GOLDEN STATE FWY -S/R OFF-		CR	MO	04-24-78	TOTAL	29384 *	MANUAL COUNT			
					EAST	12133	7:45	623	4:30	1441
					WEST	17251	7:15	1863	3:15	1388
MISSION RD AT MACY ST		CR	WE	06-14-78	TOTAL	18735 *	MANUAL COUNT			
					NORTH	6201	7:45	397	4:30	618
					SOUTH	12534	7:15	1491	4:00	861
MISSION RD AT NORTH BROADWAY		CR	FR	09-22-78	TOTAL	20000 *	MANUAL COUNT			
					NORTH	6516	7:30	320	4:30	934
					SOUTH	13484	7:15	1997	3:00	650
MISSION RD AT NORTH BROADWAY	C00-4040-43	CR	TH	09-28-78	TOTAL	22407	7:15	3255	4:30	1802
					EAST	16542	7:15	2918	5:30	857
					WEST	5865	7:30	354	4:30	1012
MISSION RD AT NORTH BROADWAY	C00-4040-43	CR	TH	09-28-78	TOTAL	22407	7:15	3255	4:30	1802
					NORTH	16542	7:15	2918	5:30	857
					SOUTH	5865	7:30	354	4:30	1012
MISSION RD AT NORTH MAIN ST	C00-4030-43	CR	TH	06-01-78	TOTAL	14069	7:30	1270	4:45	1410
					EAST	6228	8:00	382	4:45	857
					WEST	7841	7:30	933	4:45	553
MISSION RD AT RICHMOND ST NR GOLDEN ST FRWY	C00-3030-33	CR	TU	11-07-78	TOTAL	21403	7:00	2268	4:30	2167
					EAST	10577	7:15	663	4:45	1475
					WEST	10826	7:00	1630	3:45	787

LOCATION	PHYS. DESCR	RG	DTY	DATE	DIR.	VOLUME	AM PEAK	PM PEAK		
MISSION RD AT RICHMOND ST NR GOLDEN ST FRWY		CR	TU	11-21-78	TOTAL	25687 *	MANUAL COUNT			
					EAST	12788	7:45	649	4:30	1548
					WEST	12899	7:15	1673	3:15	798
MISSION RD AT VALLEY BL		CR	MO	06-12-78	TOTAL	17263 *	MANUAL COUNT			
					NORTH	8051	8:00	325	4:45	1272
					SOUTH	9212	7:15	1279	3:45	537
MISSION RD AT WORKMAN ST		CR	FR	06-30-78	TOTAL	21079 *	MANUAL COUNT			
					EAST	11240	7:30	820	4:45	1154
					WEST	9039	7:00	1168	4:45	753
MISSION RD AT ZONAL AV	C00-4042-44	CR	TU	06-06-78	TOTAL	15496	7:15	1761	4:30	1491
					NORTH	8529	8:15	589	4:45	1082
					SOUTH	6967	7:15	1217	3:15	523
MISSOURI AV AT VETERAN AV		WR	MO	07-03-78	TOTAL	855 *	MANUAL COUNT			
					EAST	479	8:45	46	4:15	52
					WEST	376	8:00	22	3:00	54
MISSOURI AV AT VETERAN AV	A00-1515-11	WO	FR	07-14-78	TOTAL	1483	8:45	159	12:00	118
					EAST	773	8:15	92	6:15	63
					WEST	710	8:30	75	1:30	64
MONACO DR N/O D ESTE DR	R00-1715-11	WR	MO	02-27-78	TOTAL	487	7:30	42	1:45	51
					NORTH	251	11:15	14	1:45	30
					SOUTH	236	7:30	27	2:15	22
MONACO DR S/O D ESTE DR	R00-1412-11	WR	MO	02-27-78	TOTAL	336	10:15	21	5:00	39
					NORTH	307	10:15	19	5:00	38
					SOUTH	29	9:45	3	3:00	6
MONACO DR -1/5 NR DESTE DR- W/O SAN REMO DR	A00-3500-10	WR	MO	02-27-78	TOTAL	359	8:00	31	3:45	44
					NON-DIR COUNT					
MONACO DR -1/5 NR DESTE DR- E/O SAN REMO DR	A00-3500-10	WR	MO	02-27-78	TOTAL	469	8:15	26	3:00	51
					NON-DIR COUNT					

LOCATION	PHYS. DESCR.	RG	DAY	DATE	DIR.	VOLUME	AM PEAK	PM PEAK			
MONTANA AV AT BUNDY DR			WR	MO	11-06-78	TOTAL	9446	*	MANUAL COUNT		
						EAST	5031	7:45	455	5:00	426
						WEST	4415	8:15	324	4:45	508
MONTANA AV AT CHURCH LN			WR	TU	04-25-78	TOTAL	5829	*	MANUAL COUNT		
						EAST	479	7:45	57	3:00	32
						WEST	5350	9:00	213	5:00	733
MONTANA AV E/O SEPULVEDA BL	800-1818-11		WR	TU	10-10-78	TOTAL	17428				
						EAST	8938	8:15	1554	11:45	442
						WEST	8490	11:15	345	4:30	1335
MONTECITO DR AT SINOVA ST			CR	TH	06-16-78	TOTAL	1108	*	MANUAL COUNT		
						NORTH	453	7:30	67	4:15	34
						SOUTH	655	8:15	32	4:15	95
MONTE MAR DR AT MOTOR AV	200-1616-11		WR	TU	03-21-78	TOTAL	1458				
						EAST	377	10:45	52	5:00	33
						WEST	1081	10:30	86	4:45	99
MONTE MAR DR AT MOTOR AV	200-1616-11		WR	WE	03-22-78	TOTAL	1455				
						EAST	361	8:45	46	1:15	42
						WEST	1094	8:00	79	3:45	103
MONTE MAR DR AT MOTOR AV	200-1616-11		WR	TH	03-23-78	TOTAL	1458				
						EAST	447	7:45	53	2:45	51
						WEST	1011	8:00	79	4:15	141
MONTE MAR DR AT MOTOR AV	A00-1212-11		WD	WE	07-11-78	TOTAL	1359				
						EAST	391	8:45	50	12:30	37
						WEST	968	8:30	110	4:45	106
MONTE MAR DR AT MOTOR AV	A00-1212-11		WD	WE	07-12-78	TOTAL	1710				
						EAST	384	8:30	49	3:45	35
						WEST	1326	9:00	141	5:00	122
MONTE MAR DR AT MOTOR AV	A00-1212-11		WD	WE	07-13-78	TOTAL	1673				
						EAST	405	9:00	50	3:15	33
						WEST	1268	9:15	131	4:30	128

LOCATION	PHYS. DESCR	RG	DAY	DATE	DTR.	VOLUME	AM PEAK	PM PEAK		
MONTEREY RD AT HUNTINGTON DR	C00-3020-32	CR	TU	10-10-78	TOTAL	7830	7:15	1017	4:30	639
					EAST	5508	7:15	814	5:15	388
					WEST	2322	7:15	201	4:15	276
MONTEREY RD AT HUNTINGTON DR -NORTH-		CR	MO	12-11-78	TOTAL	7688	*	MANUAL COUNT		
					NORTH	1877	7:15	158	4:45	185
					SOUTH	5811	7:15	747	4:15	353
MONTEREY RD AT VIA MARISOL		CR	FR	07-14-78	TOTAL	7479	*	MANUAL COUNT		
					NORTH	4063	8:00	219	4:45	459
					SOUTH	3416	7:15	396	4:45	250
MONTEREY RD AT AVENUE 60		CR	FR	11-24-78	TOTAL	4191	*	MANUAL COUNT		
					NORTH	2890	8:45	112	4:30	366
					SOUTH	1301	7:15	104	4:45	119
MONTE VISTA ST AT AVENUE 52	C00-1820-11	HW	WE	09-27-78	TOTAL	9228	7:00	667	3:45	736
					NORTH	2874	7:30	211	5:00	276
					SOUTH	6354	6:30	530	3:45	493
MONTE VISTA ST AT AVENUE 53	B00-1717-11	HW	TH	10-26-78	TOTAL	8126	7:30	693	4:45	811
					EAST	4022	7:30	309	4:45	401
					WEST	4104	7:30	384	4:45	410
MONTE VISTA ST AT AVENUE 54	C00-2020-11	HW	WE	09-27-78	TOTAL	7025	7:30	574	4:45	631
					NORTH	3767	7:30	305	4:45	379
					SOUTH	3258	7:15	273	4:00	260
MONTE VISTA ST AT AVENUE 56		HW	MO	01-30-78	TOTAL	5361	*	MANUAL COUNT		
					EAST	2690	7:45	177	4:15	293
					WEST	2671	7:45	230	4:00	267
MONTE VISTA ST AT AVENUE 56	C00-1515-11	HW	WE	02-01-78	TOTAL	8179	7:30	556	5:00	768
					EAST	3431	7:15	307	5:15	291
					WEST	4748	11:15	297	4:30	487
MONTE VISTA ST AT AVENUE 56	B00-2020-11	HW	TH	09-28-78	TOTAL	6631	7:30	484	5:45	536
					NORTH	3388	10:45	210	6:30	321
					SOUTH	3243	7:30	286	5:15	259

LOCATION	PHYS. DESCR	RG	DAY	DATE	DIR.	VOLUME	AM PEAK	PM PEAK			
MONTE VISTA ST AT AVENUE 61	C00-2015-11	HW	FR	09-29-78	TOTAL	1810	7:00	129	4:30	171	
					NORTH	1532	7:00	100	4:30	156	
					SOUTH	278	7:00	29	5:30	25	
MOORE ST -MAP VISTA- AT MAXELLA AV		SR	TU	01-10-78	TOTAL	507	*	MANUAL COUNT			
					NORTH	258	8:45	16	3:30	7	
					SOUTH	249	7:45	0	5:00	8	
MOORPARK ST JOG NR VENTURA BL AT HAYVENHURST AV		HW	TH	01-26-78	TOTAL	20228	*	MANUAL COUNT			
					NORTH	9000	7:30	498	5:00	985	
					SOUTH	11228	8:00	1324	3:15	812	
MOORPARK ST AT HAZELTINE AV		EV	TU	11-28-78	TOTAL	14503	*	MANUAL COUNT			
					EAST	7569	7:45	473	5:00	841	
					WEST	6934	7:45	500	5:00	668	
MOORPARK ST AT HAZELTINE AV	C00-3038-22	EV	WE	11-29-78	TOTAL	12995		8:00	1037	5:00	1482
					EAST	6707	8:00	465	5:00	810	
					WEST	6288	8:00	572	5:15	672	
MOORPARK ST AT LANKERSHIM BL		EV	FR	09-22-78	TOTAL	11458	*	MANUAL COUNT			
					EAST	5931	8:00	663	4:30	405	
					WEST	5527	7:45	376	5:00	677	
MOORPARK ST AT MURIETTA AV		EV	FR	10-13-78	TOTAL	14092	*	MANUAL COUNT			
					EAST	6537	8:15	463	5:00	821	
					WEST	7555	8:00	442	5:00	970	
MOORPARK ST AT TUJUNGA AV	C00-2626-22	EV	TU	01-24-78	TOTAL	14023		7:30	1246	4:45	1595
					EAST	6952	7:30	845	4:30	576	
					WEST	7071	7:45	412	5:00	1046	
MOORPARK ST AT TUJUNGA AV		EV	TU	09-12-78	TOTAL	15347	*	MANUAL COUNT			
					EAST	8434	8:15	912	4:45	514	
					WEST	6913	8:00	373	5:00	802	
MOORPARK ST AT TYRONE AV		EV	TH	03-23-78	TOTAL	9697	*	MANUAL COUNT			
					EAST	2582	8:00	213	4:45	249	
					WEST	7115	8:00	510	5:00	729	

LOCATION	PHYS. DESCR	RG DY	DATE	DIR.	VOLUME	AM PEAK	PM PEAK		
MOORPARK ST AT VINFLAND AV			09-27-78	TOTAL	15338 *	MANUAL COUNT			
				EAST	9078	8:00	991	3:00	555
				WEST	6260	8:00	403	5:00	758
MORAGA DR AT SEPULVEDA BL			01-05-78	TOTAL	2538 *	MANUAL COUNT			
				EAST	1073	8:30	82	5:15	101
				WEST	1565	8:00	137	4:15	125
MORAGA DR AT SEPULVEDA BL	R00-2042-23		01-23-78	TOTAL	3238	7:45	281	5:30	264
				EAST	1586	8:15	111	6:00	160
				WEST	1652	7:45	179	2:15	143
MORSE AV S/O VICTORY BL	A00-2020-11		06-19-78	TOTAL	2393	7:00	154	4:30	218
				NORTH	1539	7:00	130	7:00	144
				SOUTH	854	8:30	34	5:00	106
MOTOR AV AT MONTE MAR DR	300-2630-12		03-21-78	TOTAL	19926	8:00	1987	5:00	1949
				NORTH	10539	8:00	1639	11:30	668
				SOUTH	9387	11:15	576	5:15	1369
MOTOR AV AT MONTE MAR DR	300-2630-12		03-22-78	TOTAL	19633	8:00	1916	5:00	1982
				NORTH	10348	8:00	1610	2:30	632
				SOUTH	9285	11:15	518	5:15	1366
MOTOR AV AT MONTE MAR DR	300-2630-12		03-23-78	TOTAL	23443	7:15	2404	4:30	2351
				NORTH	13387	7:15	2146	4:30	1077
				SOUTH	10056	11:15	574	5:00	1470
MOTOR AV AT MONTE MAR DR	300-2012-11		07-11-78	TOTAL	21996	8:15	2014	4:45	2384
				NORTH	11241	8:00	1584	4:45	930
				SOUTH	10755	11:15	592	5:00	1516
MOTOR AV AT MONTE MAR DR	300-2012-11		07-11-78	TOTAL	21210	8:15	2089	5:00	2075
				NORTH	10675	8:00	1577	4:30	640
				SOUTH	10535	11:15	578	5:00	1447
MOTOR AV AT MONTE MAR DR	300-2012-11		07-14-78	TOTAL	21197	8:00	2063	5:15	2090
				NORTH	11040	8:00	1670	11:45	905
				SOUTH	10157	11:15	603	5:15	1460

LOCATION	PHYS. DESCR	RG DY	DATE	DIR.	VOLUME	AM PEAK		PM PEAK	
MOTOR AV AT MONTE MAR DR	300-3032-12	WR FR	07-28-78	TOTAL	21656	8:00	2166	5:00	2024
				NORTH	11453	8:00	1754	11:30	716
				SOUTH	10203	11:15	544	5:00	1316
MOTOR AV AT MONTE MAR DR	300-3032-12	WR SA	07-29-78	TOTAL	12580	11:15	952	12:45	952
				NORTH	6386	10:30	501	12:45	505
				SOUTH	6194	11:15	473	5:15	516
MOTOR AV AT MONTE MAR DR	300-3032-12	WR SU	07-30-78	TOTAL	9964	11:15	755	3:45	866
				NORTH	4820	11:15	398	12:00	422
				SOUTH	5144	11:15	357	4:00	450
MOTOR AV S/O WALAVISTA RD	C00-3030-22	WR TH	08-31-78	TOTAL	16408	8:15	1673	5:15	1710
				NORTH	8733	8:15	1317	4:45	601
				SOUTH	7675	11:15	427	5:15	1138
MOTT ST AT BROOKLYN AV	A00-1818-11	CR FR	03-24-78	TOTAL	5561	11:15	340	3:30	446
				NORTH	2294	11:15	132	4:45	209
				SOUTH	3267	11:15	208	12:15	248
MOTT ST AT 1ST ST		CR TH	03-30-78	TOTAL	4292	*	MANUAL COUNT		
				NORTH	2260	7:30	156	3:45	262
				SOUTH	2032	7:00	221	4:45	163
MOTT ST AT 4TH ST	P00-1616-11	CR FR	03-24-78	TOTAL	4953	7:00	376	4:45	440
				NORTH	2149	7:00	164	3:30	173
				SOUTH	2804	7:00	212	4:30	277
MOTT ST AT 6TH ST	A00-1616-11	CR TH	06-22-78	TOTAL	4602	11:15	283	12:15	353
				NORTH	1776	7:30	122	7:15	169
				SOUTH	2826	11:15	200	12:15	235
MT GLEASON AV AT WENTWORTH ST	A00-1610-11	EV TH	03-30-78	TOTAL	5281	7:30	605	3:00	603
				NORTH	2656	7:30	269	2:45	273
				SOUTH	2625	7:30	336	3:00	339
MT GLEASON AV AT WENTWORTH ST	B00-1515-11	EV TU	11-14-78	TOTAL	4053	7:30	463	3:00	460
				NORTH	2592	7:30	221	2:30	295
				SOUTH	1461	7:45	256	3:15	224

LOCATION	PHYS. DESCR	RG	DAY	DATE	DIR.	VOLUME	AM PEAK	PM PEAK		
MT OLYMPUS DR AT ELECTRA DR		HW	MO	03-20-78	TOTAL	2121 *	MANUAL COUNT			
					NORTH	1633	8:45	50	5:00	383
					SOUTH	488	7:45	57	5:00	31
MT ROYAL DR AT COLORADO BL		CR	MO	06-12-78	TOTAL	556 *	MANUAL COUNT			
					NORTH	260	8:45	24	5:00	19
					SOUTH	296	8:15	31	4:45	25
MOZART ST AT AVENUE 20	A00-1010-11	CR	MO	01-23-78	TOTAL	7	49:00	0	4:45	3
					EAST		1:00	0	6:45	0
					WEST	7	25:00	0	4:45	3
MOZART ST AT AVENUE 20	A00-2010-11	CR	FR	03-03-78	TOTAL	524	11:15	32	4:00	94
					EAST	524	11:15	32	4:00	94
					WEST		25:00	0	6:45	0
MOZART ST AT AVENUE 20		CR	TH	03-09-78	TOTAL	3447 *	MANUAL COUNT			
					NORTH	1943	8:00	142	4:30	213
					SOUTH	1504	7:30	153	4:00	127
MULHOLLAND DR AT ALLENWOOD RD	C00-2012-11	EV	TU	12-19-78	TOTAL	3734	8:15	298	4:45	349
					EAST	1819	11:00	116	5:00	201
					WEST	1915	8:00	200	4:45	152
MULHOLLAND DR AT BOWMONT DR	C00-1212-11	EV	TU	12-19-78	TOTAL	3473	8:30	339	4:30	254
					EAST	1434	8:30	144	3:00	113
					WEST	2039	8:15	203	4:45	149
MULHOLLAND DR AT CASIANO RD	C00-3025-12	WV	SA	02-04-78	TOTAL	7129	11:15	403	4:30	597
					NORTH	3979	11:15	195	5:00	347
					SOUTH	3150	9:45	224	3:00	257
MULHOLLAND DR AT CASIANO RD	C00-3025-12	WV	SU	02-05-78	TOTAL	5667	8:45	428	12:45	547
					NORTH	3368	8:45	314	12:30	366
					SOUTH	2299	10:30	160	1:15	223
MULHOLLAND DR AT CASIANO RD	C00-3025-12	WV	MO	02-06-78	TOTAL	9330	8:15	1147	5:45	1020
					NORTH	5182	8:00	842	5:15	360
					SOUTH	4148	9:00	483	5:45	664

LOCATION	PHYS. DESCR	RG DY	DATE	DIR.	VOLUME	AM PEAK	PM PEAK		
MULHOLLAND DR AT CASTANO RD		EV MO	05-22-78	TOTAL	10987 *	MANUAL COUNT			
				EAST	5790	8:00	748	5:00	338
				WEST	5097	8:15	388	5:00	634
MULHOLLAND DR AT LAUREL PASS	C00-1212-11	EV WE	12-20-78	TOTAL	3739	8:00	280	5:00	351
				EAST	1524	11:15	101	5:00	165
				WEST	2215	8:00	213	4:45	187
MULHOLLAND DR W/O LAUREL PASS	R00-1800-10	EV WE	12-20-78	TOTAL	393	11:15	25	4:45	40
				NON-DIR COUNT					
MULHOLLAND DR AT RIMEPTON RD	C00-2633-22	EV MO	03-13-78	TOTAL	10437	7:30	1655	5:15	887
				EAST	4965	7:15	1318	2:45	240
				WEST	5472	8:15	476	5:15	763
MULHOLLAND DR E/O RIMERTON RD	C00-3024-22	EV MO	11-20-78	TOTAL	10558	8:15	1167	5:30	1074
				EAST	5427	8:15	726	7:15	394
				WEST	5131	8:15	441	5:30	688
MULHOLLAND DR E/O SAN DIEGO FWY	C00-3027-21	EV TH	11-02-78	TOTAL	8695	8:00	1147	5:30	1141
				EAST	4258	7:45	1003	3:15	244
				WEST	4437	8:15	168	5:30	940
MULHOLLAND DR AT SKYLINE DR	C00-1812-11	EV WE	12-20-78	TOTAL	3465	8:30	264	5:30	339
				EAST	1597	11:15	83	5:30	206
				WEST	1868	8:15	201	5:45	142
MULHOLLAND DR E/O TOPANGA CANYON BL	R00-1010-11	WV TH	10-05-78	TOTAL	2010	7:45	172	5:00	190
				EAST	937	7:45	72	5:15	96
				WEST	1073	7:45	100	2:45	101
MULHOLLAND DR-N/RDWAY- AT SAN FELICIANO DR		WV TH	01-19-78	TOTAL	4994 *	MANUAL COUNT			
				EAST	2864	7:45	297	3:30	209
				WEST	2030	8:30	142	4:30	215
MULHOLLAND DR N/RDWAY AT MICHELANGELO AV	A00-1014-11	WV TH	11-02-78	TOTAL	1867	7:45	137	2:45	180
				EAST	1145	7:45	101	2:30	114
				WEST	722	7:00	56	4:45	78

LOCATION	PHYS. DESCR	RG	DTY	DATE	DIR.	VOLUME	AM	PEAK	PM	PEAK
MULLEN AV AT PICO RL		CR	MO	11-06-78	TOTAL	1559 *	MANUAL COUNT			
					NORTH	1097	7:30	11	4:00	174
					SOUTH	462	7:30	33	4:45	56
MULTNOMAH ST AT INDIANA AV -CENTRAL		CR	TH	06-01-78	TOTAL	5000 *	MANUAL COUNT			
					EAST	2728	7:15	227	4:15	277
					WEST	2272	7:00	274	3:00	174
MYRA AV AT EFFIE ST	300-2828-22	HW	TU	12-12-78	TOTAL	8662	7:30	888	4:45	907
					NORTH	4941	7:30	318	4:45	703
					SOUTH	3721	7:30	570	3:00	270
MYRA AV -JOG NR TALMADGE ST AT CLAYTON AV		HW	WE	01-04-78	TOTAL	401 *	MANUAL COUNT			
					NORTH	145	8:00	21	3:15	13
					SOUTH	256	9:00	16	3:15	34
NAGLE AV N/O ROSCOE BL	C00-1818-11	EV	FR	05-05-78	TOTAL	1059	7:30	83	7:00	120
					NORTH	394	11:15	18	8:00	58
					SOUTH	665	7:30	66	6:45	73
NAGLE AV AT ROSCOE BL		EV	MO	05-08-78	TOTAL	629 *	MANUAL COUNT			
					NORTH	89	8:00	5	4:30	13
					SOUTH	540	7:30	79	3:00	36
NAGLE AV AT SARAH ST		EV	MO	08-28-78	TOTAL	448 *	MANUAL COUNT			
					NORTH	115	9:00	15	5:00	15
					SOUTH	333	7:45	20	5:00	41
NAGDYA ST W/O FIGUEROA ST	C00-3020-31	CR	WE	05-10-78	TOTAL	1609	7:00	282	4:30	135
					EAST	1304	7:00	273	4:30	96
					WEST	305	11:15	25	4:15	43
NAOMI AV AT WASHINGTON BL		CR	WE	11-29-78	TOTAL	4307 *	MANUAL COUNT			
					NORTH	1513	7:00	129	3:45	193
					SOUTH	2794	7:00	184	4:00	355
NASHVILLE ST AT BATON ROUGE AV	A00-1819-11	HW	FR	07-21-78	TOTAL	1786	11:15	96	5:45	194
					EAST	859	11:15	58	4:45	106
					WEST	927	8:15	48	6:00	122

LOCATION	PHYS. DESCR	RG DY	DATE	DIR.	VOLUME	AM PEAK	PM PEAK		
NASHVILLE ST AT KEY WEST AV	A00-1818-11	WV FR	07-21-78	TOTAL	2111	11:15	131	4:45	231
				EAST	1143	11:15	79	4:45	137
				WEST	968	11:15	52	5:15	95
NATIONAL BL AT CASTLE HEIGHTS AV		WR WE	01-25-78	TOTAL	20691 *		MANUAL COUNT		
				EAST	13129	8:00	1450	4:15	847
				WEST	7562	7:45	510	5:00	910
NATIONAL BL E/O MANNING AV	D06-3030-22	WR TH	08-31-78	TOTAL	23373	8:15	1897	5:15	2359
				EAST	11960	8:00	1280	5:15	933
				WEST	11413	11:15	659	5:00	1438
NATIONAL BL E/O MENTONE AV	C00-3030-22	WR TH	10-12-78	TOTAL	14677	7:45	1323	5:00	1327
				EAST	7770	8:00	708	4:45	752
				WEST	6907	7:30	666	5:45	648
NATIONAL BL E/O MENTONE AV	C00-3030-22	WR TH	10-12-78	TOTAL	14677	7:45	1323	5:00	1327
				EAST	7770	8:00	708	4:45	752
				WEST	6907	7:30	666	5:45	648
NATIONAL BL-JOG NR CLARKSON RD W/O OVERLAND AV	G04-3020-22	SR WE	11-22-78	TOTAL	11828	8:15	862	4:45	1172
				EAST	6082	8:15	354	4:45	670
				WEST	5746	7:45	518	5:00	507
NATIONAL BL E/O ROBERTSON BL	G08-3040-23	WR WE	08-30-78	TOTAL	18274	7:45	1279	5:00	1631
				EAST	12820	7:15	891	5:15	1006
				WEST	5454	7:45	423	4:45	647
NATIONAL BL N/O ROSE AV	C00-3030-22	WR TH	10-12-78	TOTAL	15049	7:30	1255	4:45	1341
				NORTH	6583	7:30	633	5:30	539
				SOUTH	8466	7:30	622	4:45	822
NATIONAL BL W/O SEPULVEDA BL	C00-3630-32	WR WE	10-04-78	TOTAL	31237	8:00	2436	5:00	2957
				EAST	13026	8:00	1253	5:00	942
				WEST	18211	7:45	1216	4:45	2026
NATIONAL BL AT VENICE BL	C00-4040-33	WR TU	08-22-78	TOTAL	11204	7:45	1045	4:30	1185
				NORTH	6608	7:30	570	4:15	775
				SOUTH	4596	7:45	476	4:30	417

LOCATION	PHYS. DESCR	RG	DY	DATE	DIR.	VOLUME	AM PEAK	PM PEAK		
NATOMA AV AT CHAPTER DR	A00-2018-11	WV	WE	02-22-78	TOTAL	888	10:30	63	3:00	212
					NORTH	301	7:30	24	3:00	88
					SOUTH	587	10:30	41	3:15	125
NEBRASKA AV AT CENTINELA AV	C00-3518-11	WR	MO	11-27-78	TOTAL	3123	*	MANUAL COUNT		
					EAST	2082	8:15	96	4:15	263
					WEST	1041	7:45	103	3:45	101
NEBRASKA AV AT CENTINELA AV	A00-1818-11	WV	WE	01-11-78	TOTAL	2894	11:15	231	4:15	343
					EAST	1845	11:15	149	4:15	263
					WEST	1049	7:00	100	3:30	103
NEON WY W/O DARYL AV	A00-1818-11	WV	WE	01-11-78	TOTAL	504	7:15	66	5:45	42
					EAST	338	7:15	55	2:15	31
					WEST	166	10:15	13	5:15	19
NESTLE AV AT VENTURA BL	A00-1818-11	WV	WE	09-26-78	TOTAL	1893	*	MANUAL COUNT		
					NORTH	1024	8:15	107	3:00	75
					SOUTH	869	8:00	62	4:00	89
NESTLE AV AT VENTURA BL	A00-1818-11	WV	TU	10-17-78	TOTAL	2487	11:15	240	2:00	282
					NORTH	805	8:15	89	2:15	94
					SOUTH	1682	11:15	180	1:30	206
NEWCASTLE AV AT BURBANK BL	A00-1717-11	WV	FR	07-07-78	TOTAL	413	8:00	47	6:15	37
					NORTH	242	8:00	42	6:15	23
					SOUTH	171	10:45	15	4:45	21
NEWELL ST AT BLAKE AV	A00-1717-11	HW	WE	08-23-78	TOTAL	523	*	MANUAL COUNT		
					NORTH	406	7:15	41	4:45	33
					SOUTH	117	7:30	7	4:15	21
NEWELL ST AT RIPPLE ST	A00-1717-11	HW	FR	12-08-78	TOTAL	2231	*	MANUAL COUNT		
					NORTH	1508	7:45	119	4:30	161
					SOUTH	723	7:45	59	4:15	88
NEW HAMPSHIRE AV AT 197TH ST	A00-1717-11	SR	TU	08-22-78	TOTAL	241	*	MANUAL COUNT		
					NORTH	82	8:45	7	4:45	10
					SOUTH	159	7:00	6	5:00	27

LOCATION	PHYS. DESCR	RG DY	DATE	DIR.	VOLUME	AM PFAK	PM PFAK		
NICADA DR AT BEVERLY GLEN BL		HW MO	04-03-78	TOTAL	2241 *	MANUAL COUNT			
				EAST	1814	7:30	317	3:30	54
				WEST	427	7:30	84	3:00	24
NICADA DP AT BEVERLY GLEN BL	D08-3018-11	HW TU	04-11-78	TOTAL	1591	7:45	368	2:30	91
				EAST	1295	7:45	310	2:30	82
				WEST	296	7:15	59	6:15	22
NICADA DR N/O BEVERLY GLEN BL	A00-3400-20	WR MO	04-17-78	TOTAL	2509	7:30	326	5:15	321
				NON-DIR COUNT					
NICADA DP AT CLARAY DR		HW TU	04-18-78	TOTAL	2789 *	MANUAL COUNT			
				NORTH	1438	8:45	62	5:00	264
				SOUTH	1351	7:30	243	3:15	33
NICADA DR S/O MULHOLLAND DR	A00-0030-02	WR MO	04-17-78	TOTAL	2091	7:15	363	5:15	391
				NON-DIR COUNT					
NICADA DR AT RAYBET RD		HW TU	04-18-78	TOTAL	2274 *	MANUAL COUNT			
				NORTH	1017	7:45	39	5:00	221
				SOUTH	1257	7:30	234	3:00	32
NICADA DR AT WINDTREE DR		HW TU	04-18-78	TOTAL	2674 *	MANUAL COUNT			
				NORTH	987	7:45	40	5:00	222
				SOUTH	1687	7:15	351	3:00	44
NICADA DP AT WINDTREE DR		HW FR	11-03-78	TOTAL	2808 *	MANUAL COUNT			
				NORTH	1081	8:15	43	5:00	203
				SOUTH	1727	7:30	328	3:45	36
NORLE AV AT GREENLEAF ST	100-1515-11	EV MO	01-16-78	TOTAL	4091	7:00	390	4:30	726
				NORTH	1654	7:15	77	5:00	444
				SOUTH	2437	7:00	316	4:30	313
NORLE AV AT MARTHA ST	R00-1818-11	EV WE	10-18-78	TOTAL	2180	7:45	158	4:15	282
				NORTH	1392	7:45	122	3:45	148
				SOUTH	788	8:00	49	4:30	149

LOCATION	PHYS. DESCR	RG DY	DATE	DIR.	VOLUME	AM PEAK		PM PEAK	
NORLE AV-JOG NR SUTTON PL N/O VALLEY VISTA BL	100-1717-11	EV MO	05-15-78	TOTAL	3185	7:30	464	5:00	349
				NORTH	1149	7:45	128	5:15	151
				SOUTH	2036	7:30	339	5:00	205
NORDHOFF ST AT BALROA BL	300-4540-33	WV TU	01-24-78	TOTAL	30473	7:15	1980	4:45	3104
				EAST	14917	7:15	1120	4:45	1668
				WEST	15556	11:15	887	4:00	1437
NORDHOFF ST AT DE SOTO AV		WV FR	07-28-78	TOTAL	18482	*	MANUAL COUNT		
				EAST	9689	7:15	1071	3:30	803
				WEST	8793	7:30	505	4:30	1209
NORDHOFF ST AT HASKELL AV		WV FR	03-17-78	TOTAL	44531	*	MANUAL COUNT		
				EAST	20484	7:15	1627	3:45	1602
				WEST	24047	7:15	2005	5:00	1920
NORDHOFF ST AT HASKELL AV	C00-4545-44	WV MO	03-20-78	TOTAL	38141	7:15	2454	4:30	3509
				EAST	17670	7:15	1387	4:15	1510
				WEST	20471	11:15	1108	5:00	2095
NORDHOFF ST AT ORION AV		EV WE	03-29-78	TOTAL	31358	*	MANUAL COUNT		
				EAST	15726	7:15	1060	4:45	1595
				WEST	15632	7:15	1142	4:45	1350
NORDHOFF ST W/O ORION AV	D10-3340-34	EV WE	11-08-78	TOTAL	32597	7:30	2493	4:45	2777
				EAST	16413	7:30	1276	4:15	1556
				WEST	16184	7:15	1235	4:45	1284
NORDHOFF ST E/O TOPANGA CANYON BL	C00-1435-12	WV TU	10-03-78	TOTAL	7693	7:15	954	4:30	918
				EAST	3616	7:15	802	3:30	246
				WEST	4077	11:15	265	4:30	705
NORDHOFF ST AT VAN NUYS BL	300-4040-33	EV TH	01-12-78	TOTAL	24669	7:00	1914	4:30	2323
				EAST	15240	7:00	1292	4:15	1340
				WEST	9429	6:45	624	4:45	1010
NORDHOFF ST AT VAN NUYS BL		EV FR	01-27-78	TOTAL	27689	*	MANUAL COUNT		
				EAST	15131	7:15	1292	4:45	1444
				WEST	12558	7:00	772	5:00	1311

LOCATION	PHYS. DESCR	RG	DY	DATE	DIR. VOLUME		AM PEAK		PM PEAK		
NORDICA DR -JOG NR OLANCHA DR- AT PALMERO DR		HW	WE	08-16-78	TOTAL	250	*	MANUAL COUNT			
					NORTH	79		8:15	8	4:30	9
					SOUTH	171		7:45	12	3:30	6
NORMANDIE AV S/O BEVERLY PL	C00-2021-22	HW	MO	05-08-78	TOTAL	19111		7:15	1600	4:15	1825
					NORTH	9472		11:00	514	4:15	1228
					SOUTH	9639		7:15	1117	4:30	617
NORMANDIE AV N/O CARSON ST	300-3030-23	SR	TH	12-14-78	TOTAL	15578		7:00	1099	4:30	1585
					NORTH	8443		6:30	746	4:15	749
					SOUTH	7135		11:15	508	4:30	858
NORMANDIE AV AT FRANCISCO ST -SOUTHERN-		SR	MO	08-14-78	TOTAL	11632	*	MANUAL COUNT			
					NORTH	5P49		7:00	567	4:15	495
					SOUTH	5783		7:30	340	4:30	674
NORMANDIE AV AT ROSEWOOD AV -HWOOD	C00-2020-12	HW	WE	06-21-78	TOTAL	17546		7:30	1347	4:30	1645
					NORTH	8827		11:15	414	5:00	1146
					SOUTH	8719		7:30	1001	1:15	595
NORMANDIE AV AT ROSEWOOD AV -HWOOD		HW	TH	07-06-78	TOTAL	17617	*	MANUAL COUNT			
					NORTH	9078		7:45	386	4:45	1256
					SOUTH	8539		7:45	992	5:00	512
NORMANDIE AV N/O SLAUSON AV	C00-3035-23	CR	MO	04-24-78	TOTAL	19301		7:30	1602	4:15	1694
					NORTH	9828		7:15	1038	4:15	761
					SOUTH	9473		7:30	578	4:45	947
NORMANDIE AV N/O TORRANCE BL	A00-3030-23	SR	TH	12-14-78	TOTAL	14555		6:30	1206	3:30	1411
					NORTH	7874		6:15	996	2:45	639
					SOUTH	6681		11:15	530	3:30	889
NORMANDIE AV AT 2ND ST		HW	TU	06-20-78	TOTAL	20792	*	MANUAL COUNT			
					NORTH	9576		7:45	465	4:30	1268
					SOUTH	11216		7:30	1302	4:30	721
NORMANDIE AV S/O 20TH ST	D15-3333-22	SR	FR	09-29-78	TOTAL	33005		7:30	2624	4:30	2636
					NORTH	17179		7:45	1625	4:15	1244
					SOUTH	15826		7:30	1019	4:30	1429

LOCATION	PHYS. DESCR	RG DY	DATE	DIR.	VOLUME	AM PEAK	PM PEAK
NORMANDIE AV AT 52ND ST	COO-3030-22	HW FR	04-21-78	TOTAL	23555	7:30 1646	4:30 1962
				NORTH	12148	7:30 1076	5:15 925
				SOUTH	11417	11:15 583	4:45 1061
NORMANDIE AV AT 52ND ST		CR TH	05-04-78	TOTAL	591 *	MANUAL COUNT	
				EAST	307	8:30 22	4:15 34
				WEST	284	7:30 25	5:00 37
NORMANDIE AV AT 52ND ST		CR TH	05-04-78	TOTAL	22559 *	MANUAL COUNT	
				NORTH	11519	7:15 1069	4:30 895
				SOUTH	11040	7:15 1014	4:45 918
NORMANDIE AV AT 55TH ST		SR TH	07-06-78	TOTAL	19586 *	MANUAL COUNT	
				NORTH	9799	7:15 974	4:00 737
				SOUTH	9787	8:15 471	4:45 1146
NORMANDIE AV AT 56TH ST		SR FR	04-28-78	TOTAL	23015 *	MANUAL COUNT	
				NORTH	11806	7:15 1049	4:15 976
				SOUTH	11209	7:30 661	5:00 1177
NORMANDIE AV AT 76TH ST		SR MO	03-13-78	TOTAL	18710 *	MANUAL COUNT	
				NORTH	9576	7:15 1028	4:15 736
				SOUTH	9134	7:30 503	4:45 1011
NORMANDIE AV AT 79TH ST		SR MO	04-17-78	TOTAL	19330 *	MANUAL COUNT	
				NORTH	10032	7:30 999	4:30 782
				SOUTH	9298	8:00 546	4:15 1012
NORMANDIE AV AT 83RD ST		SR MO	04-17-78	TOTAL	18494 *	MANUAL COUNT	
				NORTH	9978	7:15 1014	4:30 819
				SOUTH	8516	7:30 532	4:00 853
NORMANDIE AV S/O 190TH ST	300-4020-32	SR WE	01-11-78	TOTAL	13387	7:00 1224	3:15 1481
				NORTH	7399	7:00 787	3:15 922
				SOUTH	5988	7:00 437	3:00 646
NORMANDIE AV N/O 190TH ST	300-3030-23	SR TU	12-26-78	TOTAL	13106	11:15 957	3:00 1208
				NORTH	7528	11:15 568	3:30 756
				SOUTH	5578	6:15 500	4:30 498

LOCATION	PHYS. DESCR	RG	DY	DATE	DIR.	VOLUME	AM PEAK	PM PEAK
NORMANDIE AV AT 225TH ST	C00-3030-23	SR	TH	12-14-78	TOTAL	13791	7:30 1132	4:30 1446
					NORTH	6958	7:15 689	4:15 505
					SOUTH	6833	7:30 455	4:30 867
NORTH BROADWAY AT ALPINE ST		CR	TH	12-14-78	TOTAL	21739 *	MANUAL COUNT	
					NORTH	9094	9:00 325	5:00 1298
					SOUTH	12645	7:30 1538	3:00 888
NORTH BROADWAY AT COLLEGE ST		CR	MO	11-06-78	TOTAL	25102 *	MANUAL COUNT	
					NORTH	10481	9:00 377	5:00 1509
					SOUTH	14621	7:15 1863	4:30 662
NORTH BROADWAY AT DALY ST		CR	TU	09-19-78	TOTAL	24180 *	MANUAL COUNT	
					EAST	11451	7:30 566	4:30 1398
					WEST	12729	7:15 1600	3:30 735
NORTH BROADWAY AT DALY ST	C00-4040-44	CR	MO	09-25-78	TOTAL	28119	7:15 2232	4:15 2299
					EAST	13037	11:15 789	4:15 1461
					WEST	15082	7:15 1566	12:15 1028
NORTH BROADWAY AT DALY ST	C00-4040-44	CR	MO	09-25-78	TOTAL	28119	7:15 2232	4:15 2299
					NORTH	13037	11:15 789	4:15 1461
					SOUTH	15082	7:15 1566	12:15 1028
NORTH BROADWAY AT GRIFFIN AV		CR	WE	09-20-78	TOTAL	24101 *	MANUAL COUNT	
					EAST	11787	7:30 657	4:15 1316
					WEST	12314	7:15 1437	3:00 789
NORTH BROADWAY AT LINCOLN PARK AV		CR	WE	11-15-78	TOTAL	18874 *	MANUAL COUNT	
					EAST	10168	7:30 566	4:30 1216
					WEST	8706	7:15 1401	4:00 434
NORTH BROADWAY AT MISSION RD		CR	FR	09-22-78	TOTAL	8764 *	MANUAL COUNT	
					EAST	7935	7:30 408	5:00 919
					WEST	829	9:00 18	4:15 177
NORTH BROADWAY W/O MISSION RD	C00-3000-30	CR	TH	09-28-78	TOTAL	8113	9:00 498	4:15 861
								ONE WAY STREET E/B

L O C A T I O N	PHYS. DESCR	RG DY	DATE	DIR.	VOLUME	AM PEAK	PM PEAK
NORTH BROADWAY AT PASADENA AV	C00-3030-33	CR WE	04-05-78	TOTAL	10850	7:15 1797	5:00 3242
				FAST	13403	11:15 575	5:00 2976
				WEST	5447	7:15 1301	3:30 300
NORTH BROADWAY S/O PASADENA AV	C00-3020-32	CR TH	09-28-78	TOTAL	17606	7:15 1842	5:15 1582
				NORTH	9174	11:15 442	4:45 1150
				SOUTH	8432	7:15 1468	5:45 492
NORTH BROADWAY AT PASADENA AV	C00-3020-32	CR TH	09-28-78	TOTAL	17606	7:15 1842	5:15 1582
				EAST	9174	11:15 442	4:45 1150
				WEST	8432	7:15 1468	5:45 492
NORTH BROADWAY W/O PASADENA AV	C00-3121-32	CR TU	11-07-78	TOTAL	20570	7:15 2311	4:30 2040
				EAST	10247	11:00 532	4:45 1527
				WEST	10323	7:15 1849	2:45 604
NORTH BROADWAY W/O PASADENA AV	C00-3222-32	CR MO	12-11-78	TOTAL	21092	7:30 2349	4:45 2290
				EAST	10659	11:15 512	4:45 1737
				WEST	10433	7:30 1870	3:00 621
NORTH BROADWAY W/O PASADENA AV	C00-3222-32	CR TU	12-12-78	TOTAL	21037	7:30 2351	4:30 2272
				EAST	10669	11:15 548	4:30 1659
				WEST	10368	7:30 1851	4:30 613
NORTH BROADWAY W/O PASADENA AV	C00-3222-32	CR WE	12-13-78	TOTAL	21252	7:30 2307	4:30 1951
				EAST	10649	11:15 509	4:30 1369
				WEST	10603	7:30 1860	3:00 635
NORTH BROADWAY W/O PASADENA AV	C00-3222-32	CR TH	12-14-78	TOTAL	22389	7:30 2267	4:30 2071
				EAST	11332	11:15 549	4:30 1418
				WEST	11057	7:30 1770	2:45 695
NORTH BROADWAY AT SOLANO AV		CR FR	06-30-78	TOTAL	23156	* MANUAL COUNT	
				EAST	10854	9:00 411	4:30 1591
				WEST	12302	7:00 1685	4:45 580
NORTH BROADWAY AT STADIUM WY		CR FR	06-29-78	TOTAL	21461	* MANUAL COUNT	
				NORTH	9989	7:45 319	4:45 1461
				SOUTH	11472	7:15 1425	4:45 525

LOCATION	PHYS. DESCR	RG	DY	DATE	DIR.	VOLUME	AM PEAK	PM PEAK		
NORTH BROADWAY AT SUNSET BL	C00-3038-33	CR	WE	11-08-78	TOTAL	21023	7:30	1781	4:45	1770
					NORTH	9497	11:15	682	4:45	1090
					SOUTH	11526	7:30	1192	1:00	821
NORTH BROADWAY AT SUNSET BL		CR	MO	12-18-78	TOTAL	20555	*	MANUAL COUNT		
					NORTH	8991	7:15	487	4:45	1027
					SOUTH	11564	7:30	1190	3:00	776
NORTH BROADWAY AT TEMPLE ST		CR	WE	03-15-78	TOTAL	19728	*	MANUAL COUNT		
					NORTH	8911	8:15	479	4:30	1086
					SOUTH	10817	7:30	1397	4:30	548
NORTH BROADWAY N/O TEMPLE ST	C00-3535-33	CR	WE	05-03-78	TOTAL	19904	7:30	1738	4:30	1611
					NORTH	9973	11:15	722	4:30	1052
					SOUTH	9931	7:30	1332	12:45	701
NORTH BROADWAY W/O AVENUE 18	D10-2020-22	CR	TU	07-25-78	TOTAL	10463	7:30	749	4:45	880
					EAST	5759	11:15	312	4:45	606
					WEST	4704	7:30	544	4:45	274
NORTH BROADWAY W/O AVENUE 18	D10-2020-22	CR	WE	07-26-78	TOTAL	11136	7:15	794	5:15	1139
					EAST	5219	11:15	304	4:30	819
					WEST	5917	7:15	590	6:15	913
NORTH BROADWAY W/O AVENUE 18	D10-2020-22	CR	TH	07-27-78	TOTAL	10695	7:30	807	4:30	901
					EAST	5834	11:15	314	4:30	596
					WEST	4861	7:15	619	11:30	317
NORTH BROADWAY W/O AVENUE 18	D10-2020-22	CR	FR	07-28-78	TOTAL	13056	7:45	763	4:30	1110
					EAST	6889	11:15	274	4:30	731
					WEST	6167	7:15	579	5:30	689
NORTH BROADWAY W/O AVENUE 18	D10-2020-22	CR	MO	07-31-78	TOTAL	10234	7:30	775	4:45	821
					EAST	5555	11:15	283	4:45	283
					WEST	4679	7:30	584	11:45	276
NORTH BROADWAY AT AVENUE 18	C00-2040-24	CR	MO	09-25-78	TOTAL	18338	7:30	2574	4:30	1262
					EAST	6218	11:15	323	4:30	682
					WEST	12120	7:30	2283	12:15	645

LOCATION	PHYS. DESCR	RG DY	DATE	DIR.	VOLUME	AM PEAK	PM PEAK
NORTH BROADWAY AT AVENUE 18	C00-2040-24	CR MO	09-25-78	TOTAL	18338	7:30 2574	4:30 1262
				NORTH	6218	11:15 323	4:30 682
				SOUTH	12120	7:30 2283	12:15 645
NORTH MAIN ST W/O GIBBONS ST	R00-3030-12	CR TU	07-25-78	TOTAL	8240	7:00 700	4:15 719
				EAST	3974	11:15 289	4:30 502
				WEST	4266	6:45 545	1:45 293
NORTH MAIN ST AT GRIFFIN AV		CR MO	06-05-78	TOTAL	13399	* MANUAL COUNT	
				EAST	6810	7:45 375	4:30 827
				WEST	6589	7:30 751	3:30 478
NORTH MAIN ST AT GRIFFIN AV	C00-3030-22	CR MO	06-05-78	TOTAL	12570	7:30 1105	4:00 1196
				NORTH	5898	7:30 372	4:30 732
				SOUTH	6672	7:30 733	4:00 490
NORTH MAIN ST AT HANCOCK ST	C00-2525-22	CR WE	08-09-78	TOTAL	12276	7:15 956	3:30 1053
				EAST	5902	11:15 268	3:15 559
				WEST	6374	7:15 639	3:30 494
NORTH MAIN ST AT MISSION RD	A00-4040-43	CR TH	06-01-78	TOTAL	14480	7:15 1647	3:00 1159
				NORTH	7635	7:45 509	4:45 868
				SOUTH	6845	7:15 1142	3:00 554
NORTH MAIN ST N/O TEMPLE ST	A00-6500-50	CR WE	05-17-78	TOTAL	16419	11:15 1056	4:30 2045
				ONE WAY STREET N/B			
NORTH SPRING ST W/O AVENUE 18	C00-3035-22	CR TU	07-25-78	TOTAL	12885	7:00 1476	4:45 1416
				EAST	6507	11:15 339	4:45 1161
				WEST	6378	7:00 1232	11:30 350
NORTH SPRING ST AT AVENUE 18	C00-2030-22	CR FR	08-25-78	TOTAL	13681	7:15 1692	4:30 1451
				NORTH	6883	7:15 1421	2:30 342
				SOUTH	6798	11:15 323	4:30 1192
NORTH SPRING ST W/O AVENUE 18	C00-2030-22	CR FR	08-25-78	TOTAL	13681	7:15 1692	4:30 1451
				EAST	6883	7:15 1421	2:30 342
				WEST	6798	11:15 323	4:30 1192

LOCATION	PHYS. DESCR	RG	DAY	DATE	DIR.	VOLUME	AM PEAK	PM PEAK		
NORTON AV AT 3RD ST	R00-1620-11	HW	FR	03-17-78	TOTAL	2112	8:15	227	5:00	301
					NORTH	1425	8:15	135	5:00	231
					SOUTH	687	8:00	97	4:45	81
NOVGOROD ST AT TAMPICO AV		CR	MO	08-14-78	TOTAL	711	*	MANUAL COUNT		
					NORTH	493	8:15	16	4:00	74
					SOUTH	218	9:00	19	4:15	24
OAKDALE AV AT ARMINTA ST	A00-1818-11	WV	TH	06-15-78	TOTAL	2340	7:30	210	2:30	216
					NORTH	1076	7:00	69	5:15	113
					SOUTH	1264	7:30	145	2:15	126
OAKDALE AV AT LASSEN ST		WV	MO	02-06-78	TOTAL	2426	*	MANUAL COUNT		
					NORTH	1741	7:15	253	2:30	77
					SOUTH	1085	7:30	169	2:00	89
OAKDALE AV AT STRATHERN ST	A00-1818-11	WV	FR	06-02-78	TOTAL	2569	7:30	215	6:30	293
					NORTH	1312	7:30	113	4:15	138
					SOUTH	1257	7:30	102	6:30	192
OAKDALE AV AT STRATHERN ST		WV	TU	06-13-78	TOTAL	2058	*	MANUAL COUNT		
					NORTH	1069	7:45	102	4:15	77
					SOUTH	989	7:45	95	5:00	78
OAKWOOD AV -CENTRAL- AT GARDNER ST		WR	WE	12-20-78	TOTAL	883	*	MANUAL COUNT		
					EAST	453	8:00	25	3:30	57
					WEST	430	7:45	31	4:00	47
OAKWOOD AV -CENTRAL- AT GARDNER ST		WR	WE	12-20-78	TOTAL	1091	*	MANUAL COUNT		
					EAST	1252	8:00	79	4:45	125
					WEST	639	8:00	44	4:00	87
OAKWOOD AV -CENTRAL- AT HARPER AV		WR	TU	11-14-78	TOTAL	892	*	MANUAL COUNT		
					EAST	413	8:45	10	5:00	62
					WEST	479	3:45	32	4:45	51
OAKWOOD AV -CENTRAL- AT KILKEA DR	A00-2020-11	HW	TU	08-29-78	TOTAL	1234	8:30	00	5:00	161
					EAST	600	11:00	55	4:45	96
					WEST	634	8:30	59	5:15	73

LOCATION	PHYS. DESCR	RG DY	DATE	DIR.	VOLUME	AM PEAK	PM PEAK		
OAKWOOD AV -VENICE- AT ANGELUS PL		SR WE	06-14-78	TOTAL	408 *	MANUAL COUNT			
				NORTH	188	8:15	15	3:00	17
				SOUTH	220	7:45	22	5:00	22
OGDEN DR AT 3RD ST	C00-1718-12	HW TU	03-21-78	TOTAL	5056	11:15	503	2:00	703
				NORTH	2942	11:15	275	1:45	346
				SOUTH	2914	11:15	278	2:00	363
OGDEN DR AT 8TH ST		HW TU	09-05-78	TOTAL	2027 *	MANUAL COUNT			
				NORTH	540	8:15	58	4:00	54
				SOUTH	1487	8:15	63	4:30	235
OGDEN DR AT 8TH ST	A00-1818-11	HW TH	10-12-78	TOTAL	2076	11:15	137	4:30	295
				NORTH	466	8:30	53	4:15	42
				SOUTH	1610	11:15	108	4:30	256
OHIO AV AT BUNDY DR	C00-3830-33	WR TU	01-17-78	TOTAL	9731	7:45	724	3:45	1756
				EAST	4837	8:00	432	4:15	432
				WEST	4894	7:45	296	3:45	1336
OHIO AV AT BUTLER AV	B00-2018-11	WR WE	11-29-78	TOTAL	14035	8:00	1166	5:00	1339
				EAST	6525	7:45	818	3:15	520
				WEST	7510	11:15	418	5:00	902
OHIO AV W/O SEPULVEDA BL	C00-2410-21	WR TH	10-05-78	TOTAL	18287	7:45	1651	5:00	1774
				EAST	8958	8:00	965	4:30	705
				WEST	9329	7:45	692	5:00	1130
OLCOTT ST E/O TIJUNGA CANYON BL	G10-1515-11	EV MO	12-04-78	TOTAL	1040	7:15	127	2:30	97
				EAST	373	6:45	59	6:00	41
				WEST	667	7:15	77	2:30	72
OLIVE ST -CENTRAL- S/O PICO BL	C00-3030-22	CD TH	05-11-78	TOTAL	7079	7:15	605	4:15	952
				NORTH	3317	7:00	455	4:00	413
				SOUTH	3762	11:15	223	4:30	556
OLIVE ST -CENTRAL- S/O VENICE BL	C00-3030-22	CR TH	10-26-78	TOTAL	8249	7:30	696	4:15	1005
				NORTH	3901	7:30	430	4:15	366
				SOUTH	4348	7:45	272	4:30	641

LOCATION	PHYS. DESCR	RG	DAY	DATE	DIR.	VOLUME	AM PEAK	PM PEAK			
OLYMPIC BL AT ALAMEDA ST			CR	TH	08-10-78	TOTAL	23170	*	MANUAL COUNT		
						EAST	13002	7:15	645	4:45	1539
						WEST	10168	7:15	1172	3:30	645
OLYMPIC BL AT ALVARADO ST			CR	FR	09-15-78	TOTAL	40209	*	MANUAL COUNT		
						EAST	21330	7:30	2168	4:15	1324
						WEST	18879	7:30	751	4:45	2402
OLYMPIC BL AT BONNIE BRAE ST	C00-4040-44		CR	TU	01-31-78	TOTAL	32695		MANUAL COUNT		
						EAST	18362	7:30	2918	4:45	3433
						WEST	14333	7:45	2349	4:45	1230
						WEST	14333	11:15	858	4:45	2203
OLYMPIC BL AT RUNDY DR			WR	TU	01-17-78	TOTAL	34678	*	MANUAL COUNT		
						EAST	16781	7:45	1379	4:30	1571
						WEST	17897	7:45	1188	5:00	1743
OLYMPIC BL AT RUNDY DR	C00-4848-44		WR	FR	01-20-78	TOTAL	33710		MANUAL COUNT		
						EAST	13406	7:45	2564	4:30	3749
						WEST	20304	8:00	1234	4:30	1509
						WEST	20304	7:45	1381	4:30	2240
OLYMPIC BL AT RUNDY DR	C00-4848-44		WR	TH	03-23-78	TOTAL	25057		MANUAL COUNT		
						EAST	13364	11:15	1601	4:45	2768
						WEST	11693	8:15	1170	4:30	1452
						WEST	11693	11:15	671	5:15	1437
OLYMPIC BL AT CAMILLOS ST			CR	WE	09-06-78	TOTAL	22458	*	MANUAL COUNT		
						EAST	11143	7:00	632	3:45	1266
						WEST	11315	7:00	1127	3:30	095
OLYMPIC BL AT CENTRAL AV			CR	TU	10-31-78	TOTAL	21574	*	MANUAL COUNT		
						EAST	10913	7:00	547	4:15	1316
						WEST	10661	7:30	1092	3:30	764
OLYMPIC BL E/O COTNER AV	C00-3548-44		WR	WE	10-04-78	TOTAL	40441		MANUAL COUNT		
						EAST	19935	7:45	3765	4:45	4169
						WEST	20506	7:45	2445	4:30	1602
						WEST	20506	7:45	1320	5:00	2615
OLYMPIC BL AT FEDORA ST			CR	MO	08-21-78	TOTAL	35505	*	MANUAL COUNT		
						EAST	18960	7:45	1933	4:45	1242
						WEST	16717	7:30	831	4:45	2161

LOCATION	PHYS. DESCR	RG	DY.	DATE	DIR.	VOLUME	AM PEAK		PM PEAK	
OLYMPIC BL AT HAUSER BL	300-4343-44	HW	TU	03-28-78	TOTAL	31888	7:45	3083	5:00	3966
					EAST	15917	7:45	1750	5:00	1425
					WEST	15971	7:45	1333	5:00	2541
OLYMPIC BL AT HIGHLAND AV	300-4242-44	CR	WE	11-15-78	TOTAL	34323	7:45	3334	4:45	3428
					EAST	17125	7:30	2116	4:45	1444
					WEST	17198	7:45	1225	5:15	2076
OLYMPIC BL AT HILL ST	COO-4040-44	CR	MO	07-31-78	TOTAL	22441	*	MANUAL COUNT		
					EAST	11030	8:15	1020	4:30	771
					WEST	11411	7:30	597	4:30	1271
OLYMPIC BL AT HOBART BL	COO-4040-44	CR	TU	01-31-78	TOTAL	35761	7:30	3117	5:00	3635
					EAST	18100	8:00	2125	5:00	1238
					WEST	17661	7:15	1045	4:45	2403
OLYMPIC BL AT HOBART BL	COO-4040-44	CR	FR	09-29-78	TOTAL	42539	*	MANUAL COUNT		
					EAST	22616	8:00	2495	4:45	1307
					WEST	19923	7:30	1056	4:45	2315
OLYMPIC BL AT HOBART BL	COO-4042-44	CR	FR	12-01-78	TOTAL	41321	7:45	3525	5:00	4132
					EAST	20044	7:45	2332	5:00	1514
					WEST	21277	7:45	1193	4:45	2649
OLYMPIC BL AT HOOPER AV	COO-4040-44	CR	FR	07-28-78	TOTAL	21274	*	MANUAL COUNT		
					EAST	10927	8:00	498	4:30	1308
					WEST	10347	7:15	1094	3:30	747
OLYMPIC BL AT HOOVER ST	COO-4040-44	CR	TU	10-31-78	TOTAL	42198	*	MANUAL COUNT		
					EAST	22738	7:30	2421	4:45	1376
					WEST	19460	7:30	864	5:00	2518
OLYMPIC BL AT KENISTON AV	300-4040-44	CR	TH	02-02-78	TOTAL	32537	7:45	3135	5:00	3578
					EAST	16370	7:45	2047	5:00	1354
					WEST	16167	7:30	1090	4:45	2289
OLYMPIC BL AT KINGSLEY DR	300-3040-44	HW	TH	02-02-78	TOTAL	27588	8:15	1959	4:45	3452
					EAST	18644	8:15	1893	4:45	1341
					WEST	8944	7:00	178	4:30	2120

LOCATION	PHYS. DESCR	RG DY	DATE	DIR.	VOLUME	AM PEAK	PM PEAK		
OLYMPIC BL AT LA BREA AV	300-4545-44	HW TH	03-30-78	TOTAL	33162	7:45	2963	5:00	3415
				EAST	16750	7:30	1896	5:00	1361
				WEST	16412	8:15	1205	5:30	2067
OLYMPIC BL AT LA BREA AV	C00-4042-44	CR MO	11-13-78	TOTAL	28987	7:15	2963	3:30	2506
				EAST	16300	7:30	2004	4:45	1380
				WEST	12587	7:15	1041	3:30	1335
OLYMPIC BL AT LA CIFNEGA BL	300-4040-44	WR TU	01-24-78	TOTAL	41798	8:00	3995	5:15	4241
				EAST	24679	8:00	2761	5:00	2341
				WEST	17119	8:15	1273	5:15	1929
OLYMPIC BL E/O LA CIFNEGA BL	300-3245-33	WR TU	05-23-78	TOTAL	35465	8:00	3076	5:00	3599
				EAST	18072	8:00	1876	5:00	1724
				WEST	17393	8:15	1291	5:15	1884
OLYMPIC BL AT LONG BEACH AV		CR TU	07-25-78	TOTAL	22449	*	MANUAL COUNT		
				EAST	11303	7:30	465	4:45	1461
				WEST	11146	7:15	1255	4:00	813
OLYMPIC BL AT LOS ANGELES ST		CR WE	03-08-78	TOTAL	12322	*	MANUAL COUNT		
				EAST	7364	7:15	578	4:30	591
				WEST	4958	7:30	300	4:15	576
OLYMPIC BL E/O LOS ANGELES ST	C00-3332-32	CR WE	05-24-78	TOTAL	8792	10:15	656	4:15	994
				EAST	4486	7:00	369	4:15	431
				WEST	4307	10:15	318	4:00	567
OLYMPIC BL AT LOS PALOS ST		CR TH	08-03-78	TOTAL	19570	*	MANUAL COUNT		
				EAST	10589	7:00	337	3:45	1516
				WEST	8981	7:15	1156	3:45	602
OLYMPIC BL AT LOS PALOS ST	300-4040-44	CR TU	10-17-78	TOTAL	31391	11:15	1753	4:00	4016
				EAST	21242	11:15	1146	4:00	3340
				WEST	10149	7:15	1222	3:30	706
OLYMPIC BL AT LOS PALOS ST	300-4040-44	CR WE	12-13-78	TOTAL	21505	7:00	1816	3:45	2252
				EAST	10753	11:15	641	3:45	1619
				WEST	10752	7:00	1404	2:30	695

LOCATION	PHYS. DESCR	RG	DY	DATE	DIR.	VOLUME	AM PEAK	PM PEAK		
OLYMPIC RL E/O MAIN ST -CENTRAL-	D00-3040-34	CR	MO	03-06-78	TOTAL	8359	10:45	651	4:15	940
					EAST	4407	8:45	416	4:15	454
					WEST	3952	11:15	314	4:15	486
OLYMPIC RL E/O SANTA FE AV	C00-2535-23	CR	MO	10-30-78	TOTAL	22251	6:45	1754	3:30	2012
					EAST	11009	11:15	783	4:30	1249
					WEST	11242	6:15	1149	3:30	813
OLYMPIC RL E/O SANTA FE AV	C00-2535-23	CR	TU	10-31-78	TOTAL	21907	6:30	1767	4:30	2018
					EAST	11528	11:15	700	4:30	1407
					WEST	10379	6:45	1140	3:00	736
OLYMPIC PL E/O SANTA FE AV	C00-2535-23	CR	WE	11-01-78	TOTAL	21711	7:00	1761	4:30	2038
					EAST	11333	11:15	738	4:45	1376
					WEST	10378	7:00	1111	3:15	792
OLYMPIC RL E/O SANTA FE AV	C00-2535-23	CR	TH	11-02-78	TOTAL	22040	7:00	1838	3:45	2010
					EAST	11385	11:15	736	4:30	1342
					WEST	10655	7:00	1159	3:15	806
OLYMPIC RL E/O SANTA FE AV	C00-2535-23	CR	FR	11-03-78	TOTAL	22737	6:45	1972	4:15	1980
					EAST	11863	11:15	758	4:30	1373
					WEST	10874	6:45	1342	3:15	831
OLYMPIC RL AT SANTEE ST		CR	TU	03-28-78	TOTAL	7620	*	MANUAL COUNT		
					EAST	4977	7:15	388	4:30	476
					WEST	2643	8:15	156	4:15	322
OLYMPIC RL AT SANTEE ST		CR	TH	07-06-78	TOTAL	6825	*	MANUAL COUNT		
					EAST	4178	7:15	347	4:30	386
					WEST	2657	7:30	151	4:00	330
OLYMPIC RL AT SEPILVEDA RL	C00-4652-45	WR	TH	03-23-78	TOTAL	50213	8:00	3950	5:00	5128
					EAST	24816	8:00	2708	4:30	2206
					WEST	25397	11:15	1579	5:15	3125
OLYMPIC RL AT SOTO ST		CR	FR	02-10-78	TOTAL	37470	*	MANUAL COUNT		
					NORTH	19448	7:00	1132	4:15	1948
					SOUTH	18022	7:15	1738	3:00	1344

LOCATION	PHYS. DESCR	RG	DAY	DATE	DIR.	VOLUME	AM PEAK	PM PEAK
OLYMPIC BL S/O SOTO ST	C00-3040-24	CD	TU	05-23-78	TOTAL	25221	6:45 1912	4:00 2602
					EAST	14193	6:30 877	4:30 1793
					WEST	11028	7:00 1064	4:00 916
OLYMPIC PL AT UNION AV		CR	TU	09-31-78	TOTAL	37437 *	MANUAL COUNT	
					EAST	20879	7:30 2182	4:30 1274
					WEST	16558	7:30 763	5:00 2009
OLYMPIC BL AT VERMONT AV	C00-4040-44	CR	WE	02-08-78	TOTAL	22124	7:45 2773	4:45 1971
					EAST	20985	7:45 2679	4:45 1582
					WEST	1139	8:00 97	5:00 421
OLYMPIC BL AT VERMONT AV	C00-4045-44	CR	MO	04-10-78	TOTAL	37767	7:30 2967	4:45 3567
					EAST	19549	7:30 2113	4:45 1321
					WEST	18218	11:15 1068	4:45 2246
OLYMPIC BL AT WESTERN AV	C00-4040-44	CR	FR	03-10-78	TOTAL	32695	7:30 3101	5:00 3178
					EAST	15435	7:30 2163	5:00 1132
					WEST	17260	11:15 979	4:45 2098
OLYMPIC BL E/O WESTERN AV	C00-3040-34	CD	TH	07-13-78	TOTAL	37646	7:45 2890	5:00 3610
					EAST	18354	7:45 1945	4:45 1746
					WEST	19292	11:15 1087	5:00 2379
OLYMPIC BL AT WESTLAKE AV		CR	WE	08-16-78	TOTAL	34041 *	MANUAL COUNT	
					EAST	18687	7:45 1985	4:30 1157
					WEST	15354	7:45 704	4:45 2123
OLYMPIC BL W/O WILSON ST	G08-2828-22	CR	WE	12-06-78	TOTAL	25290	7:00 2000	3:45 2625
					EAST	14528	10:30 873	4:30 1864
					WEST	10662	7:30 1308	3:45 768
ORANGE DR AT ROMAINE ST	100-1820-11	WR	TU	08-29-78	TOTAL	1453	11:15 115	4:30 160
					NORTH	488	11:15 45	4:30 61
					SOUTH	965	11:15 70	4:30 99
ORANGE GROVE AV AT WHITWORTH DR	100-2020-11	CR	TH	08-24-78	TOTAL	1351	10:45 82	2:30 145
					NORTH	813	8:30 59	5:45 71
					SOUTH	538	10:45 36	3:00 91

LOCATION	PHYS. DESCR	RG	DY	DATE	DTR.	VOLUME	AM PEAK	PM PEAK		
ORCAS AV N/O FOOTHILL BL	A00-1414-11	EV	FR	08-25-78	TOTAL	1048	11:15	77	2:30	103
					NORTH	393	11:15	38	1:00	60
					SOUTH	655	6:45	54	2:30	54
ORCHID AV AT FRANKLIN AV	200-2015-11	HW	TH	08-24-78	TOTAL	4219	11:15	236	2:15	350
					NORTH	3678	11:15	213	2:15	313
					SOUTH	541	8:30	33	5:15	45
ORCHID AV AT FRANKLIN AV		HW	TU	08-29-78	TOTAL	1355	*	MANUAL COUNT		
					NORTH	1048	9:00	70	3:15	115
					SOUTH	307	8:15	46	3:45	19
ORTON AV AT NORDHOFF ST		EV	WE	03-29-78	TOTAL	1470	*	MANUAL COUNT		
					NORTH	1003	7:30	93	5:00	88
					SOUTH	467	7:00	38	4:15	45
ORLANDO AV S/O WHITWORTH DR	A00-1818-11	WR	TH	03-30-78	TOTAL	397	11:00	34	2:15	59
					NORTH	167	11:00	20	5:15	16
					SOUTH	230	9:30	16	2:15	47
ORO VISTA AV S/O WENTWORTH ST	800-1212-11	EV	MO	10-23-78	TOTAL	4257	7:30	333	5:15	369
					NORTH	2199	10:45	171	4:45	254
					SOUTH	2058	7:30	222	2:30	167
ORO VISTA AV AT WENTWORTH ST	800-1515-11	EV	WE	11-15-78	TOTAL	4739	7:30	361	5:00	493
					NORTH	2650	11:15	131	5:00	359
					SOUTH	2089	7:00	271	2:45	192
OROZCO ST AT BALBOA BL		HW	TH	01-12-78	TOTAL	1472	*	MANUAL COUNT		
					EAST	1447	7:45	152	4:45	96
					WEST	25	7:45	4	3:45	6
OROZCO ST W/O BALBOA BL	800-1818-11	HW	FR	01-13-78	TOTAL	3070	7:45	270	5:15	284
					EAST	1803	7:30	216	3:45	134
					WEST	1267	11:00	67	5:30	163
OSBORNE ST S/O FOOTHILL BL	C00-3830-32	EV	FR	11-17-78	TOTAL	12077	7:00	1082	4:30	1183
					NORTH	5989	7:30	308	4:30	823
					SOUTH	6088	6:45	804	3:00	437

LOCATION	PHYS. DESCR	RG DY	DATE	DIR.	VOLUME	AM PEAK		PM PEAK	
OSBORNE ST AT GLENOAKS BL	C00-4036-33	EV FR	02-24-78	TOTAL	12315	7:00	1148	3:30	998
				FAST	5217	7:00	274	4:30	525
				WEST	7098	7:00	874	3:30	521
OSWEGO ST AT HILLROSE ST	A00-1212-11	EV TU	10-31-78	TOTAL	1056	7:30	89	4:15	107
				EAST	654	7:00	57	4:15	69
				WEST	402	7:45	45	4:00	39
OTSEGO ST AT MAGNOLIA BL		WV MO	05-01-78	TOTAL	570	*	MANUAL COUNT		
				NORTH	202	8:15	26	3:15	17
				SOUTH	368	7:45	53	3:00	26
OTSEGO ST S/O MAGNOLIA BL	A00-0040-03	WV TU	05-16-78	TOTAL	428	8:30	44	5:45	66
				NON-DIR COUNT					
OUTPOST DR AT FRANKLIN AV	200-2020-11	HW MO	04-10-78	TOTAL	2454	7:45	290	9:15	160
				NORTH	298	8:00	38	9:15	139
				SOUTH	2156	7:45	256	11:45	136
OVERLAND AV N/O NATIONAL BL-JOG NR CLARKSON RD	G04-3040-23	WR TU	09-05-78	TOTAL	21738	8:00	1919	5:00	1679
				NORTH	15196	8:00	1505	5:00	984
				SOUTH	6542	11:15	368	5:15	696
OVERLAND AV AT SANTA MONICA BL S/RDWAY		WR WE	11-15-78	TOTAL	9063	*	MANUAL COUNT		
				NORTH	5050	7:45	474	4:00	361
				SOUTH	4013	8:00	282	5:00	405
OVERLAND AV AT VENICE BL	C00-2020-22	WR FR	08-18-78	TOTAL	17484	11:15	1004	4:15	1503
				NORTH	8894	7:45	560	4:30	803
				SOUTH	8590	11:15	510	4:15	703
OWENSMOUTH AV AT ARMINIA ST	R00-1818-11	WV TU	05-16-78	TOTAL	7335	7:15	509	4:30	789
				NORTH	3700	11:15	234	4:30	488
				SOUTH	3635	7:00	351	4:45	318
OWENSMOUTH AV AT SCHENBORN ST	A00-1818-11	WV TU	03-14-78	TOTAL	6050	7:00	440	5:15	750
				NORTH	3431	7:00	199	3:00	478
				SOUTH	2619	6:45	247	5:15	379

LOCATION	PHYS. DESCR	RG DY	DATE	DIR.	VOLUME	AM PEAK	PM PEAK		
OXFORD AV -CENTRAL- S/O BEVERLY BL	R00-2020-11	HW MO	12-11-78	TOTAL	9888	7:45	806	4:45	949
				NORTH	3473	11:15	202	4:45	513
				SOUTH	5415	7:45	643	3:30	467
OXFORD AV -CENTRAL- AT LEMON GROVE AV	A00-1515-11	HW WE	12-20-78	TOTAL	2279	11:15	130	5:30	405
				NORTH	1454	11:15	74	5:30	323
				SOUTH	825	11:15	55	4:15	87
OXFORD AV -JOG NR VENICE BLVD- AT WASHINGTON BL		SR TH	10-19-78	TOTAL	936	*	MANUAL COUNT		
				NORTH	333	9:00	22	5:00	33
				SOUTH	603	8:15	47	4:15	67
OXNARD ST AT CORBIN AV	C00-2812-11	WV FR	05-02-78	TOTAL	1438	7:30	130	4:45	156
				EAST	1021	7:30	106	4:30	126
				WEST	417	6:00	37	2:30	40
OXNARD ST AT CORBIN AV		WV WE	07-05-78	TOTAL	1355	*	MANUAL COUNT		
				EAST	1163	7:45	102	4:30	107
				WEST	192	8:15	72	5:00	21
OXNARD ST AT LAURELGROVE AV	300-3035-22	EV WE	05-31-78	TOTAL	20277	8:15	1364	4:45	1953
				EAST	9910	8:15	728	4:30	716
				WEST	10367	7:45	671	4:45	1240
OXNARD ST AT ST CLAIR AV	300-3035-22	EV WE	05-31-78	TOTAL	20827	7:45	1496	4:45	1971
				EAST	10250	7:45	855	3:30	716
				WEST	10577	7:45	641	4:45	1270
OXNARD ST E/O TOPANGA CANYON BL	D04-3040-24	WV TH	10-05-78	TOTAL	10563	11:15	808	4:30	1109
				EAST	5283	7:30	671	12:15	516
				WEST	5280	11:15	452	4:30	733
PACIFIC AV -SAN PEDRO- S/O CHANNEL ST	G10-3030-32	SR FR	08-18-78	TOTAL	24937	6:45	1676	3:45	2592
				NORTH	14447	10:15	991	3:45	1718
				SOUTH	10490	6:15	999	4:30	908
PACIFIC AV -SAN PEDRO- N/O FRONT ST	C00-3838-23	SR TH	05-04-78	TOTAL	20268	7:00	1474	4:00	2097
				NORTH	10022	11:15	709	3:45	1253
				SOUTH	10246	6:45	869	4:15	913

LOCATION	PHYS. DESCR	RG	DY	DATE	DIR.	VOLUME	AM PEAK	PM PFAK		
PACIFIC AV -SAN PEDRO- N/O SHEPARD ST	D04-6000-40	SR	TH	05-04-78	TOTAL	8257	11:15	556	4:45	646
					NON-DIR COUNT					
PACIFIC AV -SAN PEDRO- AT 1ST ST -SAN PEDRO-	C00-2828-22	SR	MO	08-21-78	TOTAL	14472	11:15	1117	4:15	1230
					NORTH	7804	11:15	605	4:15	597
					SOUTH	6668	11:15	512	4:30	649
PACIFIC AV -SAN PEDRO- AT 8TH ST -SAN PEDRO-		SR	WE	01-04-78	TOTAL	13791	*	MANUAL COUNT		
					NORTH	7042	7:15	602	3:00	531
					SOUTH	6749	9:00	442	4:15	638
PACIFIC AV -SAN PEDRO- AT 9TH ST -SAN PEDRO-	C00-2828-22	SR	MO	08-21-78	TOTAL	16543	11:15	1240	4:15	1418
					NORTH	8636	11:15	608	12:15	630
					SOUTH	7927	11:15	632	4:45	817
PACIFIC AV -SAN PEDRO- AT 15TH ST -SAN PEDRO-	C00-2828-22	SR	MO	08-21-78	TOTAL	15154	11:15	1172	4:15	1314
					NORTH	7862	11:15	575	3:45	597
					SOUTH	7292	11:15	597	4:15	735
PACIFIC AV -SAN PEDRO- AT 16TH ST -SAN PEDRO-		SR	FR	03-24-78	TOTAL	13942	*	MANUAL COUNT		
					NORTH	7099	7:00	585	8:45	25
					SOUTH	6843	9:00	435	8:15	21
PACIFIC AV -SAN PEDRO- AT 18TH ST -SAN PEDRO-		SR	TH	03-09-78	TOTAL	11470	*	MANUAL COUNT		
					NORTH	5682	7:30	524	3:00	418
					SOUTH	5788	8:30	330	4:45	637
PACIFIC AV -SAN PEDRO- S/O 22ND ST -SAN PEDRO-	C00-0060-04	SR	TH	05-04-78	TOTAL	12170	11:15	793	4:30	1006
					NON-DIR COUNT					
PACIFIC AV -SAN PEDRO- N/O 22ND ST -SAN PEDRO-	C00-2828-22	SR	MO	08-21-78	TOTAL	13904	11:15	1018	4:15	1173
					NORTH	7508	7:15	544	4:15	577
					SOUTH	6396	11:15	495	4:45	627
PACIFIC AV -SAN PEDRO- N/O 22ND ST -SAN PEDRO-	C00-3030-22	SR	TH	09-28-78	TOTAL	13455	11:15	855	4:30	1103
					NORTH	6963	7:45	528	4:00	514
					SOUTH	6492	11:15	446	4:45	613

LOCATION	PHYS. DESCR	RG	DAY	DATE	DIR.	VOLUME	AM PEAK		PM PEAK	
PACIFIC AV -VENICE- N/O VENICE BL -N/RDHW-	B00-1818-11	SR	FR	06-02-78	TOTAL	17100	7:45	1033	3:45	1226
					NORTH	8683	8:15	542	4:30	700
					SOUTH	8497	7:30	546	3:00	617
PACIFIC AV -VENICE- N/O VENICE BL -N/RDHW-	B00-1818-11	SR	SA	06-03-78	TOTAL	19020	11:15	1063	3:15	1402
					NORTH	9164	11:15	522	2:45	704
					SOUTH	9856	11:15	541	3:30	701
PACIFIC AV -VENICE- N/O VENICE BL -N/RDHW-	B00-1818-11	SR	SU	06-04-78	TOTAL	19059	11:15	1054	4:15	1582
					NORTH	9328	11:15	475	4:15	816
					SOUTH	9731	11:15	579	2:00	779
PACIFIC AV -VENICE- S/O WASHINGTON ST	B00-2020-11	SR	FR	06-02-78	TOTAL	9488	8:15	632	5:15	945
					NORTH	4610	8:15	458	4:45	492
					SOUTH	4878	11:15	243	5:15	485
PACIFIC AV -VENICE- S/O WASHINGTON ST	B00-2020-11	SR	SA	06-03-78	TOTAL	10373	11:15	668	3:00	826
					NORTH	4265	11:15	250	3:45	371
					SOUTH	6108	11:15	418	12:15	492
PACIFIC AV -VENICE- S/O WASHINGTON ST	B00-2020-11	SR	SU	06-04-78	TOTAL	10538	11:15	726	3:45	986
					NORTH	4478	11:15	272	3:45	547
					SOUTH	6060	11:15	454	12:15	607
PACIFIC AV -VENICE- N/O WASHINGTON ST	C00-2020-11	SR	FR	06-09-78	TOTAL	16555	8:15	961	5:00	1386
					NORTH	7180	8:45	416	5:15	624
					SOUTH	9385	7:30	590	5:00	778
PACIFIC AV -VENICE- N/O WASHINGTON ST	C00-2020-11	SR	SA	06-10-78	TOTAL	15710	11:15	972	4:15	1126
					NORTH	6350	11:15	433	3:45	461
					SOUTH	9360	11:15	539	4:15	678
PACIFIC AV -VENICE- N/O WASHINGTON ST	C00-2020-11	SR	SU	06-11-78	TOTAL	15058	11:15	1305	11:45	1309
					NORTH	5756	11:15	357	5:00	953
					SOUTH	9302	11:15	948	11:45	943
PACIFIC AV -VENICE- AT WASHINGTON ST		SR	TH	07-27-78	TOTAL	10449	*	MANUAL COUNT		
					NORTH	3590	8:00	376	4:15	274
					SOUTH	6859	7:30	539	4:45	634

LOCATION	PHYS. DESCR	RG	DY	DATE	DIR.	VOLUME	AM PEAK	PM PEAK		
PACIFIC COAST HWY AT AVALON BL		SR	WE	04-12-78	TOTAL	28373 *	MANUAL COUNT			
					EAST	14971	7:00	1150	4:15	1384
					WEST	13402	7:15	1184	4:15	1158
PACIFIC COAST HWY AT FIGUEROA ST		SR	TH	04-13-78	TOTAL	36800 *	MANUAL COUNT			
					EAST	22783	7:15	1900	4:00	1764
					WEST	14017	7:15	1181	4:30	1143
PACIFIC COAST HWY E/O FIGUEROA ST	D08-3040-34	SR	TH	11-16-78	TOTAL	30238	7:15	2149	4:15	2497
					EAST	14962	7:15	985	4:00	1310
					WEST	15276	7:15	1104	4:15	1220
PACIFIC COAST HWY W/O FIGUEROA PL	D15-3434-33	SR	MO	05-01-78	TOTAL	41157	7:45	3005	4:45	3272
					EAST	20793	7:45	1709	4:45	1552
					WEST	20364	7:45	1295	4:45	1720
PACIFIC COAST HWY AT FIGUEROA PL		SR	TU	07-11-78	TOTAL	35132 *	MANUAL COUNT			
					EAST	21286	7:15	1614	4:30	1745
					WEST	13846	7:15	1062	4:30	1216
PACKARD ST AT FAIRFAX AV		WR	TU	01-31-78	TOTAL	486 *	MANUAL COUNT			
					EAST	329	7:00	28	5:00	37
					WEST	157	8:45	9	5:00	28
PALMERO DR AT NORDICA DR -JOG NR OLANCHA DR-		HW	WE	08-16-78	TOTAL	326 *	MANUAL COUNT			
					EAST	183	9:00	15	5:00	30
					WEST	143	7:15	14	5:00	12
PALMS BL AT MILITARY AV		WR	MO	05-22-78	TOTAL	17958 *	MANUAL COUNT			
					EAST	8732	8:00	848	4:45	768
					WEST	9226	8:00	649	5:00	1135
PALMS BL W/O SEPULVEDA BL	C00-3630-32	WR	WE	10-04-78	TOTAL	17993	8:00	1495	5:00	2138
					EAST	7851	8:15	873	4:45	793
					WEST	10142	7:45	676	5:00	1352
PALOS VERDES ST AT 16TH ST -SAN PEDRO-		SR	FR	10-27-78	TOTAL	1903 *	MANUAL COUNT			
					NORTH	1551	7:15	179	3:45	114
					SOUTH	352	7:45	21	4:00	41

LOCATION	PHYS. DESCR	RG DY	DATE	DIR.	VOLUME	AM PEAK	PM PEAK
PARK RD S/O ACADEMY RD	A00-1520-11	HW WE	07-26-78	TOTAL	812	11:15	53 5:45 85
				NORTH	429	7:45	32 6:30 54
				SOUTH	383	11:15	37 5:15 46
PARK RD AT ACADEMY RD	G95-4018-41	HW TU	09-26-78	TOTAL	354	11:15	19 6:30 43
				NORTH	6	1:00	0 4:30 3
				SOUTH	348	11:15	19 6:30 43
PARK RD AT ACADEMY RD		HW MO	10-23-78	TOTAL	251	*	MANUAL COUNT
				NORTH	21	8:45	3 3:00 3
				SOUTH	230	8:15	18 3:00 34
PARTHENIA ST AT AMESTOY AV	C00-3030-22	WV WE	04-05-78	TOTAL	27204	7:15	2771 4:45 2832
				EAST	13827	7:15	1474 4:45 1306
				WEST	13377	7:15	1297 5:00 1528
PARTHENIA ST AT COLUMBUS AV		EV TU	09-05-78	TOTAL	19863	*	MANUAL COUNT
				EAST	10936	7:15	927 4:45 987
				WEST	8927	7:15	642 4:45 979
PARTHENIA ST AT COLUMBUS AV	C00-3030-22	EV MO	09-11-78	TOTAL	18857	7:30	1660 4:45 2174
				EAST	10215	7:00	900 4:30 1034
				WEST	8642	7:30	767 4:45 1146
PARTHENIA ST AT COLUMBUS AV	B00-3030-22	EV WE	12-27-78	TOTAL	16681	11:15	1031 5:00 1742
				EAST	8872	7:30	652 5:00 872
				WEST	7809	11:15	466 4:45 874
PARTHENIA ST AT ETIWANDA AV	C00-3030-22	WV WE	02-22-78	TOTAL	24804	7:15	2537 4:45 2560
				EAST	12560	7:15	1362 4:45 1224
				WEST	12244	7:15	1175 5:00 1351
PARTHENIA ST AT ETIWANDA AV		WV WE	10-04-78	TOTAL	29318	*	MANUAL COUNT
				EAST	14523	7:15	1324 4:45 1199
				WEST	14795	7:15	1314 4:45 1402
PARTHENIA ST AT ETIWANDA AV	C00-3030-22	WV TU	10-17-78	TOTAL	25527	7:15	2744 4:30 2677
				EAST	13005	7:15	1444 4:30 1390
				WEST	12522	7:15	1300 4:45 1308

LOCATION	PHYS. DESCR	RG DY	DATE	DIR.	VOLUME	AM PEAK	PM PEAK
PARTHENIA ST W/O OPION AV	C00-3830-32	EV WE	11-08-78	TOTAL	23462	7:30 2506	5:00 2529
				EAST	11759	7:30 1326	5:00 1220
				WEST	11703	7:30 1180	5:00 1309
PARTHENIA ST AT SHIRLEY AV	C00-4030-33	EV MO	09-18-78	TOTAL	23830	7:00 2412	4:45 2461
				EAST	11886	7:00 1307	4:30 1227
				WEST	11944	7:00 1105	4:45 1300
PARTHENIA ST E/O TOPANGA CANYON BL	G06-2020-22	WV TU	10-03-78	TOTAL	6263	7:00 666	5:00 526
				EAST	3530	7:00 574	5:00 256
				WEST	2633	11:15 130	4:45 285
PASADENA AV S/O FIGUEROA ST	D00-2525-21	CR MO	09-18-78	TOTAL	4489	7:15 355	4:15 449
				NORTH	2324	11:15 125	4:15 321
				SOUTH	2145	7:15 299	3:00 150
PASADENA AV AT AVENUE 10	C00-3030-22	CR FR	04-07-78	TOTAL	10897	7:15 1333	4:30 1146
				NORTH	5532	11:15 286	4:30 891
				SOUTH	5365	7:15 1104	3:45 339
PASEO DEL MAR AT BARBARA ST		SR TH	11-30-78	TOTAL	3484 *	MANUAL COUNT	
				EAST	1788	8:30 113	4:15 175
				WEST	1696	8:00 109	4:00 166
PASEO DEL MAR AT BARBARA ST	C00-3030-22	SR FR	12-01-78	TOTAL	3895	11:15 265	4:00 348
				EAST	2016	11:15 133	4:00 154
				WEST	1879	11:15 132	11:45 150
PALMA VALLEY DR AT PORTER VALLEY DR	A00-1818-11	WV TH	01-19-78	TOTAL	390	7:30 34	2:45 69
				EAST	164	7:15 21	12:00 16
				WEST	226	7:00 15	2:45 60
PAXTON ST AT FOOTHILL BL	G10-4040-33	EV TH	10-19-78	TOTAL	8915	6:45 929	4:30 758
				NORTH	3959	7:15 365	4:15 356
				SOUTH	4956	6:45 593	4:30 415
PAXTON ST AT FOOTHILL BL		EV TH	10-19-78	TOTAL	8214 *	MANUAL COUNT	
				EAST	3724	7:15 349	4:15 322
				WEST	4490	7:00 545	3:45 342

LOCATION	PHYS. DESCR	RG	DAY	DATE	DIR.	VOLUME	AM PEAK	PM PEAK		
PAXTON ST AT LAUREL CANYON BL	B00-3030-12	EV	FR	10-20-78	TOTAL	9305	7:30	638	5:00	910
					EAST	4234	7:15	307	4:00	419
					WEST	5071	7:00	340	5:00	517
PAXTON ST AT SAN FERNANDO RD	C00-4035-33	EV	TU	04-18-78	TOTAL	13106	11:15	850	3:30	1388
					EAST	4547	6:45	363	3:45	458
					WEST	8559	11:15	586	3:30	953
PEARWOOD AV AT HUBBARD ST	A00-1515-11	EV	WE	09-13-78	TOTAL	2020	7:30	223	6:30	166
					NORTH	464	7:45	28	6:30	48
					SOUTH	1556	7:30	199	6:15	120
PERLITA AV AT SILVER LAKE BL	100-1717-11	HW	MO	10-02-78	TOTAL	2011	7:45	164	3:15	271
					NORTH	1136	7:45	101	3:15	148
					SOUTH	875	7:45	63	3:00	127
PETERSON AV AT SYLVAN ST	A00-1818-11	WV	WE	09-27-78	TOTAL	633	7:00	67	2:00	157
					NORTH	109	8:15	20	12:30	13
					SOUTH	524	7:00	65	2:00	153
PETIT AV AT TUPPER ST	A00-1818-11	WV	MO	04-03-78	TOTAL	1205	7:15	101	2:45	180
					NORTH	676	7:15	50	2:45	90
					SOUTH	529	7:45	52	2:30	90
PETIT AV AT TUPPER ST		WV	FR	04-07-78	TOTAL	953	*	MANUAL COUNT		
					NORTH	533	7:30	51	4:15	52
					SOUTH	420	7:30	45	5:00	30
PHELPS AV AT TWINING ST		CR	TH	06-01-78	TOTAL	887	*	MANUAL COUNT		
					NORTH	307	8:45	26	4:15	31
					SOUTH	580	7:30	36	4:45	68
PICO BL AT ALVARADO ST		CR	TH	09-14-78	TOTAL	19471	*	MANUAL COUNT		
					EAST	8217	7:30	957	4:30	496
					WEST	11254	7:30	691	4:45	1307
PICO BL AT ARLINGTON AV		CR	TU	09-12-78	TOTAL	15856	*	MANUAL COUNT		
					EAST	8492	7:30	793	4:30	651
					WEST	7364	7:30	416	5:00	840

LOCATION	PHYS. DESCR	RG DY	DATE	DIR.	VOLUME	AM PEAK	PM PEAK		
PICO BL E/O PUNDY DR	300-3240-23	WR TU	03-21-78	TOTAL	22946	7:30	1571	3:30	1750
				EAST	11682	7:15	1075	3:30	896
				WEST	11264	11:15	670	5:15	864
PICO BL AT COTNER AV		WR WE	02-08-78	TOTAL	33386	*	MANUAL	COUNT	
				EAST	17667	8:00	2000	3:45	1064
				WEST	15719	7:30	946	5:00	1703
PICO BL AT COTNER AV	300-4030-43	WR FR	02-24-78	TOTAL	33066	11:15	1967	4:45	2808
				EAST	15398	7:15	1343	4:45	1190
				WEST	17668	11:15	1010	4:45	1618
PICO BL W/O COTNER AV	300-3030-22	WR WE	10-04-78	TOTAL	32055	7:45	2768	4:30	2629
				EAST	17687	8:00	2048	3:15	1191
				WEST	14368	11:15	942	5:00	1542
PICO BL AT CRENSHAW BL	C00-4037-33	CR FR	04-14-78	TOTAL	23926	7:30	1705	5:15	2016
				EAST	13414	7:15	1065	12:45	1018
				WEST	10512	7:30	655	5:00	1095
PICO BL AT CRENSHAW BL	C00-4035-43	CR FR	09-08-78	TOTAL	24871	7:00	1635	5:00	2146
				EAST	14936	7:00	1030	5:00	1137
				WEST	9935	7:00	605	5:00	1009
PICO BL E/O HAUSER BL	300-3040-23	CR MD	05-08-78	TOTAL	21362	7:45	1606	4:45	1885
				EAST	11193	7:30	900	5:00	910
				WEST	10169	7:45	719	4:45	970
PICO BL AT HAUSER BL		CR TU	06-20-78	TOTAL	22296	*	MANUAL	COUNT	
				EAST	11947	7:30	866	4:45	1072
				WEST	10349	7:45	707	5:00	1032
PICO BL AT KENMORE AV -JOG NR DEWEY AV-	C00-3030-22	CR TH	02-23-78	TOTAL	15523	7:30	1025	4:30	1929
				EAST	9750	11:15	603	4:30	1447
				WEST	5773	7:30	551	4:30	482
PICO BL AT KENMORE AV -JOG NR FEDORA ST-		CR TU	02-07-78	TOTAL	472	*	MANUAL	COUNT	
				NORTH	209	8:00	17	4:15	19
				SOUTH	263	7:45	989	4:00	28

LOCATION	PHYS. DESCR	RG	DAY	DATE	DIR.	VOLUME	AM PEAK	PM PEAK
PICO BL AT LA BRFA AV	300-4040-33	CR	MO	04-10-78	TOTAL	23704	7:45 1729	4:45 2174
					EAST	12249	7:15 993	4:15 987
					WEST	11455	7:45 755	5:00 1224
PICO BL E/O LA CIFNEGA BL	300-3040-23	WR	TU	05-23-78	TOTAL	23297	7:45 1653	5:00 2170
					EAST	11000	7:45 767	5:00 948
					WEST	12297	8:00 920	5:00 1222
PICO BL AT LA CIFNEGA BL		WR	TH	08-10-78	TOTAL	21246	* MANUAL COUNT	
					EAST	11301	8:15 768	3:45 988
					WEST	9945	7:45 755	5:00 875
PICO BL E/O LOS ANGELES ST	800-1819-11	CR	WE	05-10-78	TOTAL	7752	11:15 595	3:15 850
					EAST	3398	7:15 343	3:45 326
					WEST	4354	10:45 364	3:15 530
PICO BL AT MARIPOSA AV		CR	MO	09-11-78	TOTAL	15862	* MANUAL COUNT	
					EAST	7764	7:45 687	4:15 574
					WEST	8098	7:45 462	4:45 966
PICO BL AT MOTOR AV	300-4040-44	WR	FR	03-31-78	TOTAL	46850	8:15 3080	5:00 4611
					EAST	15794	8:15 1752	4:45 1119
					WEST	31056	11:15 1831	5:15 3538
PICO BL AT MULLEN AV		CR	MO	11-06-78	TOTAL	25562	* MANUAL COUNT	
					EAST	13674	7:30 992	4:30 1467
					WEST	11888	7:30 936	5:00 1212
PICO BL AT REDONDO BL		CR	WE	07-05-78	TOTAL	20712	* MANUAL COUNT	
					EAST	11620	7:45 794	5:00 1145
					WEST	9092	8:00 579	5:00 992
PICO BL AT ROBERTSON BL		WR	FR	07-28-78	TOTAL	26862	* MANUAL COUNT	
					EAST	14161	8:15 893	5:00 1287
					WEST	12701	8:15 1062	4:45 1021
PICO BL AT SAN VICENTE BL	408-3030-23	CR	TU	04-11-78	TOTAL	21386	7:45 1545	5:00 2064
					EAST	9870	7:45 811	5:00 841
					WEST	11516	7:45 734	5:00 1223

LOCATION	PHYS. DESCR	RG DY	DATE	DIR.	VOLUME	AM PEAK	PM PEAK		
PICO BL W/O SAN VICENTE BL	300-2530-22	CR TH	09-07-78	TOTAL	19099	8:00	1320	5:00	1825
				EAST	9493	7:45	690	5:00	804
				WEST	9396	8:00	630	5:00	941
PICO BL E/O SAN VICENTE BL	300-3025-22	CR TH	09-07-78	TOTAL	29951	8:00	1969	4:45	2851
				EAST	12097	7:45	819	5:00	1067
				WEST	17864	8:15	1179	4:45	1799
PICO BL AT SAN VICENTE BL		CR WE	10-18-78	TOTAL	24667	*	MANUAL COUNT		
				EAST	11362	7:45	1017	4:30	875
				WEST	13305	7:45	974	5:00	1435
PICO BL E/O SEPULVEDA BL	300-3040-34	WR FR	02-24-78	TOTAL	33556	8:00	2632	4:45	2728
				EAST	15696	8:00	1822	12:15	1095
				WEST	17860	11:15	1056	5:00	1674
PICO BL AT SEPULVEDA BL		WR TU	03-14-78	TOTAL	30232	*	MANUAL COUNT		
				EAST	15813	8:00	1740	4:30	1090
				WEST	14419	7:30	813	4:45	1702
PICO BL AT STANFORD AV -CENTRAL-		CR FR	08-18-78	TOTAL	3623	*	MANUAL COUNT		
				EAST	2260	7:15	177	3:45	241
				WEST	1363	7:00	124	3:30	142
PICO BL AT VERMONT AV	C00-3030-22	CR FR	04-07-78	TOTAL	19366	7:30	1351	4:45	1724
				EAST	9685	7:30	926	4:30	678
				WEST	9681	11:15	505	4:45	1060
PICO BL AT VERMONT AV		CR WE	09-27-78	TOTAL	17927	*	MANUAL COUNT		
				EAST	8930	7:30	841	3:15	626
				WEST	8897	7:30	547	4:30	994
PICO BL AT WESTERN AV	C00-3230-22	CR TU	04-04-78	TOTAL	14564	7:30	1231	5:00	1434
				EAST	7527	7:30	847	5:00	569
				WEST	7037	11:15	418	5:00	865
PICO BL E/O WESTERN AV	C00-2828-22	CD FR	07-14-78	TOTAL	15735	8:00	874	4:45	1453
				EAST	7880	8:15	503	4:15	622
				WEST	7855	10:45	422	5:00	858

LOCATION	PHYS. DESCR	RG DY	DATE	DIR.	VOLUME	AM PEAK	PM PEAK		
PICO BL AT WESTERN AV		CR TH	08-24-78	TOTAL	13448 *	MANUAL COUNT			
				EAST	7308	7:45	893	3:15	484
				WEST	6140	7:15	283	4:45	754
PILGRIMAGE BRIDGE E/O CAHUENGA BL -FAST-	C00-2000-20	HW FR	09-15-78	TOTAL	140	10:15	30	4:00	66
				NON-DIR COUNT					
PINWOOD AV N/O SHADYGROVE ST	A00-1212-11	EV TH	10-26-78	TOTAL	523	8:00	34	2:00	61
				NORTH	280	6:45	16	4:45	34
				SOUTH	243	10:15	20	2:00	35
PLATT AV AT VANOWEN ST	C00-4040-33	WV FR	05-12-78	TOTAL	21413	8:00	1364	5:00	1731
				NORTH	9230	7:45	788	3:00	709
				SOUTH	12183	5:45	956	4:45	1048
PLATT AV AT VICTORY BL	C00-4545-33	WV TU	02-07-78	TOTAL	15443	7:30	1639	2:45	1478
				NORTH	7649	7:30	893	2:45	847
				SOUTH	7794	7:15	763	5:15	651
PLATT AV AT VICTORY BL	C00-4040-33	WV FR	05-12-78	TOTAL	22093	7:15	2124	5:00	1591
				NORTH	12160	7:15	1286	2:45	937
				SOUTH	9933	7:15	838	5:00	836
PLAZA SAN ANTONIO AT LAMAR ST	A00-2020-11	CR FR	04-07-78	TOTAL	1472	11:15	185	12:15	234
				EAST	1101	11:15	157	11:30	192
				WEST	371	11:15	28	12:15	55
PLUMMER ST AT BALBOA BL	C00-4040-33	WV TH	02-16-78	TOTAL	10743	7:15	1341	4:45	1201
				EAST	4204	7:15	651	3:00	379
				WEST	6539	7:30	708	4:45	835
PLUMMER ST AT DE SOTO AV		WV FR	03-24-78	TOTAL	9517 *	MANUAL COUNT			
				EAST	907	7:00	48	3:30	112
				WEST	8610	7:15	624	4:15	953
PLUMMER ST AT FARRALONE AV	C00-1830-12	WV FR	03-31-78	TOTAL	3903	11:15	207	4:00	403
				EAST	1674	8:00	127	4:15	194
				WEST	2229	11:15	103	5:30	233

LOCATION	PHYS. DESCR	RG	DAY	DATE	DIR.	VOLUME	AM PEAK	PM PEAK		
PLUMMER ST W/O ORION AV	C00-3830-32	EV	FR	11-10-78	TOTAL	13289	7:15	1540	5:00	1329
					EAST	5772	7:00	586	3:30	535
					WEST	7517	7:15	961	5:00	938
PLUMMER ST AT YOLANDA AV	C00-3022-11	WV	TU	05-02-78	TOTAL	11437	7:15	883	4:45	1059
					EAST	6226	7:30	599	4:30	582
					WEST	5211	11:15	311	5:00	536
PLUMMER ST AT YOLANDA AV		WV	WE	06-14-78	TOTAL	9808	*	MANUAL COUNT		
					EAST	6298	7:30	494	4:45	608
					WEST	3510	7:15	231	4:45	326
POLK ST AT FFENTON AV	C00-3030-22	EV	TH	10-19-78	TOTAL	6238	7:30	550	4:45	621
					NORTH	3599	8:00	219	4:45	456
					SOUTH	2639	7:30	381	2:30	208
POMONA FWY-W/B OFF- E/O INDIANA ST	A00-0024-02	CR	WE	05-31-78	TOTAL	3727	6:30	290	3:45	289
					ONE WAY STREET W/B					
PORTER ST AT SANTA FE AV		CR	TH	08-24-78	TOTAL	3383	*	MANUAL COUNT		
					EAST	2902	7:00	355	3:00	189
					WEST	481	8:15	44	3:30	56
PORTER VALLEY DR AT PAUMA VALLEY DR	B00-1818-11	WV	TH	01-19-78	TOTAL	1335	8:00	88	3:00	178
					NORTH	759	11:15	32	3:00	138
					SOUTH	576	7:30	69	2:30	54
PRAIRIE ST AT YOLANDA AV	A00-1818-11	WV	FR	10-13-78	TOTAL	1674	7:30	179	4:45	150
					EAST	820	7:30	136	6:00	67
					WEST	854	11:15	60	4:30	95
PROSPECT AV -HWOOD- AT RODNEY DR		HW	MO	10-02-78	TOTAL	5519	*	MANUAL COUNT		
					EAST	2984	8:15	195	5:00	332
					WEST	2535	8:00	255	5:00	232
PROSPECT AV -HWOOD- AT RODNEY DR	100-2018-11	HW	TU	10-03-78	TOTAL	5544	11:15	428	4:45	543
					EAST	3006	11:15	220	4:45	315
					WEST	2538	11:15	208	1:00	235

LOCATION	PHYS. DESCR	RG DY	DATE	DIR.	VOLUME	AM PEAK	PM PEAK
QUAKERTOWN AV AT SANTA RITA ST	A00-1717-11	WV WE	06-14-78	TOTAL	1803	7:30	182 2:15 220
				NORTH	674	7:30	58 2:15 109
				SOUTH	1129	7:30	124 12:15 145
RAMIREZ ST AT VIGNES ST	CR MO	04-03-78	TOTAL	3792 *		MANUAL COUNT	
			EAST	347	7:00	19 4:00 45	
			WEST	3445	7:15	190 3:30 399	
RAMPART BL AT BEVERLY BL	C00-4030-33	CR WE	04-12-78	TOTAL	15219	7:30	1494 4:30 1584
				NORTH	8953	11:15	475 4:45 1250
				SOUTH	6266	7:30	1032 12:00 358
RAMPART BL AT 4TH ST	HW MO	08-21-78	TOTAL	16028 *		MANUAL COUNT	
			NORTH	8170	7:45	336 4:30 1187	
			SOUTH	7858	7:30	911 4:30 475	
RANCHO ST AT ENCINO AV-JOG NR WHITE OAK AV-	B00-1414-11	WV TU	11-28-78	TOTAL	4167	7:30	607 5:15 632
				EAST	2124	7:30	559 3:15 137
				WEST	2043	11:15	55 5:15 552
RANCHO ST W/O ENCINO AV-JOG NR LOUISE AV	B00-2200-20	WV FR	07-07-78	TOTAL	4378	7:30	455 5:15 727
				NON-DIR COUNT			
RANCHO ST JOG NR PALORA ST AT LOUISE AV -VALLEY-	R00-1515-11	WV TU	11-28-78	TOTAL	6025	7:45	679 4:15 695
				EAST	2397	7:45	624 3:15 150
				WEST	3628	11:15	77 5:30 604
RANCHO ST AT WHITE OAK AV	HW TU	09-12-78	TOTAL	5343 *		MANUAL COUNT	
			EAST	2794	7:45	469 4:45 110	
			WEST	2549	8:30	84 5:00 492	
RANCHO ST AT WHITE OAK AV	B00-1214-11	WV WE	09-20-78	TOTAL	4433	7:45	542 5:30 686
				EAST	2011	7:30	443 5:45 128
				WEST	2422	8:00	111 5:30 572
RANGE RD AT MARWOOD DR	CR WE	08-23-78	TOTAL	184 *		MANUAL COUNT	
			EAST	119	9:00	9 4:00 20	
			WEST	65	8:15	7 5:00 8	

LOCATION	PHYS. DESCR	RG	DY	DATE	DIR.	VOLUME	AM PEAK	PM PEAK		
RATNER ST AT VINELAND AV	A00-1515-11	EV	FR	12-08-78	TOTAL	3347	10:15	281	3:30	337
					EAST	1649	10:15	150	4:00	190
					WEST	1698	6:45	145	2:15	167
KAYFORD DR AT LA TIJERA BL	A00-2020-11	SR	TH	01-12-78	TOTAL	299	7:00	46	11:45	37
					NORTH	98	11:15	13	11:45	22
					SOUTH	201	7:00	45	11:45	21
RAYFORD DR AT 81ST ST		SR	FR	02-17-78	TOTAL	1327	*	MANUAL COUNT		
					NORTH	639	7:30	22	5:00	95
					SOUTH	688	7:45	74	3:00	62
RAYMER ST AT COLDWATER CANYON AV		EV	WE	11-01-78	TOTAL	1632	*	MANUAL COUNT		
					EAST	1367	8:15	58	4:30	180
					WEST	265	8:15	17	3:15	30
RAYMER ST AT NOBLE AV		EV	TH	12-21-78	TOTAL	8109	*	MANUAL COUNT		
					EAST	4667	7:15	309	3:00	452
					WEST	3442	7:15	123	4:30	432
RAYMOND AV AT 65TH ST	A00-2020-11	CR	TH	03-16-78	TOTAL	602	7:45	37	3:00	92
					NORTH	294	7:15	21	4:30	32
					SOUTH	388	8:00	23	3:00	67
REDLANDS ST AT FALMOUTH AV	A00-1818-11	SR	MO	07-17-78	TOTAL	998	9:30	68	6:30	93
					EAST	371	7:45	35	6:30	31
					WEST	627	7:00	48	6:15	63
REDONDO BL AT ADAMS BL		CR	TH	07-13-78	TOTAL	10701	*	MANUAL COUNT		
					NORTH	4488	7:30	364	4:15	408
					SOUTH	6213	7:30	379	4:45	709
REDONDO BL S/O BANGOR ST	300-2020-11	WR	TU	09-19-78	TOTAL	10689	7:45	994	4:45	1196
					NORTH	4779	7:30	506	4:30	489
					SOUTH	5910	7:45	488	4:45	726
REDONDO BL AT BANGOR ST	300-2020-11	CR	FR	12-08-78	TOTAL	10630	7:30	894	4:30	1167
					NORTH	5139	7:15	541	3:45	501
					SOUTH	5491	7:45	372	4:45	706

LOCATION	PHYS. DESCR	RG	DY	DATE	DIR.	VOLUME	AM PEAK	PM PEAK		
REDONDO BL AT RANGOR ST		CR	WE	12-13-78	TOTAL	12050 *	MANUAL COUNT			
					NORTH	5790	7:15	560	4:45	510
					SOUTH	6260	7:15	392	5:00	705
REDONDO BL AT PICO BL		CR	WE	07-05-78	TOTAL	12794 *	MANUAL COUNT			
					NORTH	5840	7:30	635	4:45	563
					SOUTH	5954	7:45	359	5:00	662
REDONDO BL AT SAN VICENTE BL		CR	TU	07-11-78	TOTAL	10332 *	MANUAL COUNT			
					NORTH	5940	7:45	589	5:00	456
					SOUTH	4392	8:00	258	4:45	525
REDONDO BL AT VENICE BL		CR	TH	07-13-78	TOTAL	10621 *	MANUAL COUNT			
					NORTH	5193	7:30	490	3:45	440
					SOUTH	5428	7:30	306	5:00	682
REDONDO BL AT WASHINGTON BL		CR	MO	07-24-78	TOTAL	10713 *	MANUAL COUNT			
					NORTH	4996	7:30	507	5:15	467
					SOUTH	5717	7:45	300	5:00	722
REDONDO BL AT 12TH ST	C00-2020-11	CR	MO	11-27-78	TOTAL	8456	7:45	880	5:00	868
					NORTH	4440	7:45	572	5:15	393
					SOUTH	4016	7:30	310	5:00	486
REKLAW DR N/O SUNSHINE TER	A00-1515-11	EV	TU	11-21-78	TOTAL	96	9:30	11	2:45	16
					NORTH	51	8:15	6	3:15	9
					SOUTH	45	9:30	8	2:15	8
RESEDA BL AT CANTARA ST		WV	WE	07-19-78	TOTAL	23041 *	MANUAL COUNT			
					NORTH	10584	7:30	830	3:15	990
					SOUTH	12457	8:00	903	4:45	1172
RESEDA BL AT CLARK ST-JOG NR VENTURA BLVD	C00-4030-32	WV	WE	03-08-78	TOTAL	26771	11:15	1802	2:30	2015
					NORTH	13540	11:15	863	2:30	1022
					SOUTH	13231	11:15	939	2:30	993
RESEDA BL AT CLARK ST-JOG NR VENTURA BLVD	C00-4030-32	WV	FR	11-03-78	TOTAL	31718	11:15	2154	2:30	2483
					NORTH	16339	11:15	1156	2:30	1329
					SOUTH	14879	11:15	998	2:30	1154

LOCATION	PHYS. DESCR	RG	DY	DATE	DIR.	VOLUME	AM PEAK	PM PEAK		
RESEDA BL AT CLARK ST-JOG NR VENTURA BLVD	C00-4040-33	WV	MO	11-06-78	TOTAL	26115	11:15	1816	3:30	1981
					NORTH	12205	11:15	827	3:30	953
					SOUTH	13910	11:15	989	4:15	1070
RESEDA BL S/O COLLINS ST-JOG NR HATTERAS ST	C00-4040-33	WV	WE	09-20-78	TOTAL	44750	11:15	2756	5:00	3159
					NORTH	21075	11:15	1256	5:00	1639
					SOUTH	23675	8:45	1574	5:00	1520
RESEDA BL AT COLLINS ST-JOG NR HATTERAS ST		WV	FR	12-15-78	TOTAL	35763	*	MANUAL COUNT		
					NORTH	18724	8:45	1129	3:00	1695
					SOUTH	17039	8:15	1131	5:00	1408
RESEDA BL AT DEVONSHIRE ST		WV	TH	01-19-78	TOTAL	19420	*	MANUAL COUNT		
					NORTH	10347	8:15	546	4:45	1083
					SOUTH	9073	7:30	648	3:15	794
RESEDA BL AT DEVONSHIRE ST	C00-4040-33	WV	WE	02-22-78	TOTAL	24082	11:15	1449	4:30	2008
					NORTH	13151	11:15	807	4:15	1222
					SOUTH	10931	7:30	783	3:00	821
RESEDA BL AT DEVONSHIRE ST	C00-4040-33	WV	TH	12-29-78	TOTAL	21717	11:15	1514	4:45	1751
					NORTH	11343	11:15	764	4:45	994
					SOUTH	10374	11:15	750	2:15	870
RESEDA BL AT FIDDLESTON DR	C00-4434-32	WV	TH	11-30-78	TOTAL	4758	7:00	408	4:45	413
					NORTH	2458	11:15	106	5:15	303
					SOUTH	2300	7:00	323	2:45	168
RESEDA BL AT HATTERAS ST	C00-4545-33	WV	WE	03-08-78	TOTAL	34933	11:15	2197	3:15	2521
					NORTH	17650	11:15	1135	3:00	1296
					SOUTH	17283	11:15	1062	5:00	1282
RESEDA BL AT HIAWATHA ST		WV	MO	03-06-78	TOTAL	17751	*	MANUAL COUNT		
					NORTH	8309	7:45	479	5:00	1015
					SOUTH	9442	7:30	809	3:30	819
RESEDA BL AT HIAWATHA ST	C00-4545-33	WV	FR	03-10-78	TOTAL	20310	11:15	1166	4:45	1754
					NORTH	10706	11:15	611	4:30	1060
					SOUTH	9604	7:30	770	3:30	772

LOCATION	PHYS. DESCR	RG	DY	DATE	DIR.	VOLUME	AM PEAK	PM PEAK
RESEDA BL N/O PARTHENIA ST	G07-3043-23	WV	WE	11-15-78	TOTAL	36806	11:15 2320	4:15 7943
					NORTH	17985	11:15 1117	4:15 1490
					SOUTH	18821	11:15 1203	4:00 1476
RESEDA BL AT ROSCOE BL		WV	FR	04-21-78	TOTAL	29484 *	MANUAL COUNT	
					NORTH	14574	7:30 1007	4:45 1247
					SOUTH	14910	8:30 975	4:00 1328
RESEDA BL N/O SATICOY ST	C00-3540-23	WV	MO	03-06-78	TOTAL	31062	11:15 2103	4:15 2345
					NORTH	15395	11:15 1022	4:45 1223
					SOUTH	15677	11:15 1081	3:00 1188
RESEDA BL S/O SATICOY ST	C00-4030-32	WV	MO	03-06-78	TOTAL	30758	11:15 1865	3:30 2390
					NORTH	15261	11:15 804	4:45 1224
					SOUTH	15507	11:15 1061	1:45 1193
RESEDA BL AT SATICOY ST		WV	TU	03-21-78	TOTAL	25939 *	MANUAL COUNT	
					NORTH	11933	9:00 557	4:45 1219
					SOUTH	14006	7:45 1009	4:00 1106
RESEDA BL S/O SATICOY ST	C00-4030-32	WV	FR	09-15-78	TOTAL	31209	11:15 2062	3:00 2367
					NORTH	15738	11:15 1016	4:45 1269
					SOUTH	15471	11:15 1046	3:30 1148
RESEDA BL AT SHERMAN WY	C00-4040-33	WV	FR	01-20-78	TOTAL	31146	11:15 1991	4:15 2347
					NORTH	14825	11:15 1010	4:45 1158
					SOUTH	16321	11:15 981	4:15 1216
RESEDA BL AT SHERMAN WY		WV	FR	04-17-78	TOTAL	20958 *	MANUAL COUNT	
					NORTH	14290	9:00 765	4:00 1440
					SOUTH	14668	7:30 958	4:15 1242
RESEDA BL AT SHERMAN WY	C00-4550-34	WV	TU	09-19-78	TOTAL	31419	11:15 2026	3:15 2301
					NORTH	15525	11:15 1033	3:15 1205
					SOUTH	15894	11:15 993	12:15 1127
RESEDA BL AT VICTORY BL	C00-4545-33	WV	WE	01-25-78	TOTAL	31891	11:15 2052	3:00 2501
					NORTH	16429	11:15 1089	3:00 1346
					SOUTH	15462	11:15 964	4:30 1232

LOCATION	PHYS. DESCR	RG	DAY	DATE	DIR.	VOLUME	AM PEAK	PM PEAK		
RESEDA BL AT VICTORY BL	C00-4040-33	WV	TH	09-14-78	TOTAL	32402	11:15	1946	5:00	2367
					NORTH	16126	11:15	965	5:00	1192
					SOUTH	16276	11:15	981	5:00	1175
RHODES AV S/O VENTURA CT	A00-1818-11	EV	TU	08-29-78	TOTAL	839	10:30	75	11:30	68
					NORTH	389	8:45	44	4:00	41
					SOUTH	450	11:00	40	3:15	40
RHODES AV S/O VENTURA CT	A00-1818-11	EV	WE	08-30-78	TOTAL	932	11:15	72	11:30	70
					NORTH	418	11:15	37	12:00	42
					SOUTH	514	10:30	40	5:00	43
RHODES AV S/O VENTURA CT	A00-1818-11	EV	FR	09-01-78	TOTAL	1021	10:15	65	12:15	91
					NORTH	486	11:15	31	12:30	51
					SOUTH	535	10:15	49	12:15	42
RICHMOND ST NR GOLDEN ST FRWY N/O MISSION RD	100-1818-11	CR	TU	11-07-78	TOTAL	2843	7:45	291	2:30	274
					NORTH	1550	7:15	224	2:30	178
					SOUTH	1293	9:45	104	4:15	148
RIDGEVIEW AV AT EAGLE ROCK BL	A00-2518-11	CR	TU	06-13-78	TOTAL	3328	7:45	262	3:00	278
					EAST	428	9:00	30	9:15	64
					WEST	2900	7:30	244	4:30	239
RIDGEVIEW AV AT EAGLE ROCK BL		CR	MO	06-19-78	TOTAL	2339	*	MANUAL COUNT		
					EAST	321	7:00	20	5:00	34
					WEST	2018	7:30	175	5:00	194
RIDGEWOOD PL AT 1ST ST	A00-1816-11	HW	TH	10-05-78	TOTAL	770	7:30	63	5:00	97
					NORTH	516	7:45	29	5:00	65
					SOUTH	254	7:30	36	5:00	32
RIMERTON RD E/O SAN DIEGO FWY	C00-2024-11	WR	TH	10-05-78	TOTAL	10320	8:00	1065	5:00	919
					EAST	4082	8:15	262	5:00	527
					WEST	6238	7:30	857	5:45	404
RIMPAU PL AT WILSHIRE BL	B00-2016-11	HW	TU	03-28-78	TOTAL	5471	7:30	779	4:30	574
					NORTH	3534	7:30	504	4:30	363
					SOUTH	1887	7:30	275	4:45	238

LOCATION	PHYS. DESCR	RG DY	DATE	DIR.	VOLUME	AM PEAK	PM PEAK		
RINALDI ST AT HALDOA BL	C00-4045-43	WV MO	02-27-78	TOTAL	14998	7:30	1473	4:45	1213
				EAST	10476	7:30	1165	3:45	753
				WEST	4522	8:15	355	5:00	497
RINALDI ST E/O SEPULVEDA BL	C00-3045-23	EV TU	11-07-78	TOTAL	18170	7:45	1714	2:30	1495
				EAST	9390	7:45	994	4:00	821
				WEST	8780	7:45	720	2:30	794
RINALDI ST AT SHARP AV	D08-3545-23	EV TH	05-11-78	TOTAL	16103	7:45	1435	6:00	1459
				EAST	6632	8:00	602	4:00	731
				WEST	9471	7:45	895	6:15	827
RINALDI ST AT SHARP AV		EV MO	06-05-78	TOTAL	16040	*	MANUAL COUNT		
				EAST	8217	7:45	667	4:30	843
				WEST	7823	7:45	788	4:45	620
RINALDI ST W/O WOODLEY AV	C00-4530-32	WV WE	01-18-78	TOTAL	11077	7:30	957	4:45	1034
				EAST	5905	7:30	603	3:30	515
				WEST	5172	7:30	354	4:45	541
RINALDI ST E/O ZELZAH AV	C00-1212-11	WV WE	01-18-78	TOTAL	18849	7:15	1594	4:45	1553
				EAST	9304	7:15	951	4:45	775
				WEST	9545	7:15	643	6:00	801
RIPPLE ST AT NEWELL ST		HW FR	12-08-78	TOTAL	1985	*	MANUAL COUNT		
				EAST	1391	7:00	118	3:15	160
				WEST	594	7:45	64	4:15	56
RIVERSIDE DR -CENTRAL- W/O SAN FERNANDO RD	C00-2222-22	CR WE	11-08-78	TOTAL	10714	7:00	1253	4:30	894
				EAST	6113	7:00	930	3:30	439
				WEST	4601	6:30	333	4:30	520
RIVERSIDE DR -CENTRAL- N/O STADIUM WY	G10-2430-23	HW FR	08-04-78	TOTAL	13907	7:00	1079	5:00	1518
				NORTH	7065	11:15	340	5:00	1117
				SOUTH	6842	7:00	735	2:45	487
RIVERSIDE DR -CENTRAL- N/O 700 DR -1/3 NR VICTORY/SONORA-	C00-2022-22	HW FR	10-13-78	TOTAL	4312	7:15	425	4:45	567
				NORTH	1909	11:15	109	4:45	402
				SOUTH	2403	7:15	354	3:30	182

LOCATION	PHYS. DESCR	RG	DAY	DATE	DIR.	VOLUME	AM PEAK	PM PEAK		
RIVERSIDE DR -VALLEY- AT HAZELTINE AV	C00-4045-33	EV	TH	05-25-78	TOTAL	12858	11:15	797	4:15	1432
					EAST	4687	11:15	316	4:15	454
					WEST	8171	11:15	481	5:15	1007
RIVERSIDE DR -VALLEY- AT LAUREL CANYON BL	C00-3637-33	EV	TH	01-26-78	TOTAL	18740	7:30	1282	4:45	2019
					EAST	8352	7:15	785	4:45	705
					WEST	10388	11:15	601	5:00	1334
RIVERSIDE DR -VALLEY- AT LAUREL CANYON BL		EV	TH	12-21-78	TOTAL	22761	*	MANUAL COUNT		
					EAST	10419	7:45	1070	4:15	757
					WEST	12342	8:30	505	5:00	1430
RIVERSIDE DR -VALLEY- W/O VINELAND AV	300-3527-32	EV	TH	01-26-78	TOTAL	13083	7:45	1252	5:00	1420
					EAST	8024	7:45	1058	1:30	521
					WEST	5059	11:15	244	4:45	921
RIVERSIDE DR -VALLEY- W/O WOODMAN AV	C00-4530-32	EV	TH	05-18-78	TOTAL	19159	11:15	1369	5:00	1729
					EAST	8255	7:30	705	4:15	711
					WEST	10904	11:00	871	5:00	1083
RIVERSIDE DR -VALLEY- AT WOODMAN AV	C00-4540-33	EV	TH	05-18-78	TOTAL	16648	7:45	1165	5:00	1570
					EAST	8282	7:30	705	4:15	710
					WEST	8366	11:15	566	5:00	924
ROBERTSON BL AT ALCOTT ST		WR	TH	02-09-78	TOTAL	25327	*	MANUAL COUNT		
					NORTH	13169	8:00	1207	3:45	922
					SOUTH	12158	9:00	655	5:00	1289
ROBERTSON BL AT ALCOTT ST	C00-3838-33	WR	TH	02-23-78	TOTAL	33237	11:15	2209	5:00	2471
					NORTH	16585	8:15	1408	2:00	1180
					SOUTH	16652	11:15	1081	5:00	1489
ROBERTSON BL N/O ALDEN DR	200-2525-11	WR	TU	11-28-78	TOTAL	19257	8:15	1341	4:30	1542
					NORTH	9760	11:15	645	5:00	800
					SOUTH	9497	8:15	733	4:30	771
ROBERTSON BL S/O NATIONAL BL	G08-4030-32	HW	WE	09-30-78	TOTAL	22457	8:15	1458	5:00	1841
					NORTH	9826	8:30	688	5:00	777
					SOUTH	12631	7:30	824	5:00	1064

LOCATION	PHYS. DESCR	RG	DAY	DATE	DIR.	VOLUME	AM PEAK	PM PEAK
ROBERTSON BL AT PICO BL		WR	FR	07-28-78	TOTAL	29188 *	MANUAL COUNT	
					NORTH	16818	8:15	1551
					SOUTH	12370	8:30	725
							4:45	1127
							5:00	1302
ROBERTSON BL AT SAWYER ST	C00-3832-33	WR	TH	02-23-78	TOTAL	34011	8:00	2389
					NORTH	17452	8:00	1574
					SOUTH	16559	11:15	1045
							5:15	2581
							2:30	1222
							5:00	1566
ROBERTSON BL AT WHITWORTH DR		WR	WE	02-22-78	TOTAL	26289 *	MANUAL COUNT	
					NORTH	13409	8:15	1248
					SOUTH	12880	8:30	823
							4:45	81
							5:00	1299
ROBLE VISTA DR E/O GRIFFITH PARK BL	100-1010-11	HW	TU	06-20-78	TOTAL	434	7:30	53
					EAST	155	7:00	13
					WEST	279	7:45	43
							4:45	52
							4:45	30
							4:45	22
ROCHESTER AV AT BEVERLY GLEN BL	800-1818-11	WR	MO	08-14-78	TOTAL	1047	8:15	87
					EAST	756	8:00	59
					WEST	291	8:30	26
							4:30	171
							4:30	149
							5:15	26
ROCHESTER AV AT BEVERLY GLEN BL		WR	MO	08-21-78	TOTAL	9448 *	MANUAL COUNT	
					EAST	9249	8:30	41
					WEST	199	8:45	17
							5:00	54
							4:30	20
ROCKINGHAM AV N/O MARLBORO ST	A00-1414-11	WR	WE	04-26-78	TOTAL	1711	7:30	153
					NORTH	934	11:15	85
					SOUTH	777	7:45	107
							3:30	131
							11:30	99
							3:15	78
RODED PL E/O CRENSHAW PL	C00-2040-24	CR	MO	03-06-78	TOTAL	11332	7:30	1124
					EAST	8715	7:15	874
					WEST	2617	8:00	348
							3:30	915
							5:00	680
							3:30	273
RODED PL AT CRENSHAW BL		CR	TU	04-25-78	TOTAL	1014 *	MANUAL COUNT	
					EAST	293	8:45	16
					WEST	721	8:30	47
							5:00	32
							3:30	60
RODED RD AT BUCKINGHAM RD		CR	MO	07-03-78	TOTAL	11765 *	MANUAL COUNT	
					EAST	6988	7:30	734
					WEST	4777	9:00	220
							4:45	494
							4:45	550

LOCATION	PHYS. DESCR	RG	DAY	DATE	DIR.	VOLUME	AM PEAK	PM PEAK		
RODEO RD AT BURNSIDE AV		SR	TU	01-24-78	TOTAL	21584 *	MANUAL COUNT			
					EAST	10537	7:30	930	3:45	1108
					WEST	11047	7:30	803	5:00	1120
RODEO RD E/O LA CIENEGA BL	004-3040-24	CR	MO	04-24-78	TOTAL	15621	7:45	1606	4:45	1419
					EAST	10283	7:30	853	5:00	1017
					WEST	5338	8:00	840	2:15	519
RODEO RD AT LA CIENEGA BL	C00-4240-33	WR	WE	10-18-78	TOTAL	25181	7:15	1972	4:45	2509
					EAST	12765	7:30	1002	4:45	1400
					WEST	12416	7:15	984	5:00	1115
RODEO RD AT LA CIENEGA BL		CR	FR	12-01-78	TOTAL	25065 *	MANUAL COUNT			
					EAST	12140	7:30	776	4:30	1264
					WEST	12925	7:15	1073	4:30	990
RODEO RD AT LENAWE AV	G15-3240-33	CR	WE	06-14-78	TOTAL	19638	7:15	1753	4:30	2079
					EAST	10275	7:15	857	4:30	1185
					WEST	9363	7:15	896	4:30	894
RODEO RD AT LENAWE AV		CR	TU	06-20-78	TOTAL	22869 *	MANUAL COUNT			
					EAST	11940	7:30	840	5:00	1302
					WEST	10929	7:15	967	5:00	1027
RODEO RD AT SANTA BARBARA AV	D04-3530-32	CR	TH	11-30-78	TOTAL	21904	7:30	1539	4:45	1997
					EAST	15577	7:30	1144	3:30	1316
					WEST	6327	7:00	427	4:45	724
RODEO RD AT 3RD AV		SR	FR	06-02-78	TOTAL	18964 *	MANUAL COUNT			
					EAST	10401	7:30	1340	4:45	623
					WEST	8563	7:15	315	5:00	1222
RODNEY DR AT LOS FELIZ BL		HW	WE	02-01-78	TOTAL	38643 *	MANUAL COUNT			
					EAST	17103	7:30	1042	4:45	1923
					WEST	21540	7:45	2336	4:15	1481
RODNEY DR AT PROSPECT AV -HWOOD-		HW	MO	10-02-78	TOTAL	869 *	MANUAL COUNT			
					NORTH	343	9:00	21	5:00	46
					SOUTH	526	7:45	45	4:30	49

LOCATION	PHYS. DESCR	RG DY	DATE	DIR.	VOLUME	AM PEAK	PM PEAK
RODNEY DR AT PROSPECT AV -HWOOD-	A00-1718-11	HW TU	10-03-78	TOTAL	1130	11:15 73	2:30 123
				NORTH	452	10:45 41	2:30 67
				SOUTH	678	11:15 40	1:45 70
ROMAINE ST AT ORANGE DR	200-2020-11	WR TU	08-29-78	TOTAL	1850	7:45 167	3:45 202
				EAST	741	11:15 61	3:45 108
				WEST	1109	7:45 115	3:30 102
ROSALIND PL AT 8TH ST		CR WE	09-06-78	TOTAL	897	* MANUAL COUNT	
				NORTH	705	9:00 49	3:15 63
				SOUTH	192	7:00 20	5:00 21
ROSCOE BL AT BALBOA PL	C00-4050-43	WV WE	03-08-78	TOTAL	38784	7:30 2773	4:45 3282
				EAST	19945	7:00 1871	4:00 1377
				WEST	18839	11:15 1149	5:00 1986
ROSCOE BL AT BRIMFIELD AV	D10-3040-34	EV FR	08-25-78	TOTAL	48581	11:15 2769	4:30 3922
				EAST	24478	7:00 1489	3:45 1998
				WEST	24103	11:15 1394	4:30 2050
ROSCOE BL AT CORBIN AV	C00-4040-33	WV TH	02-02-78	TOTAL	22489	7:15 2062	4:45 2046
				EAST	11545	7:15 1192	4:30 1001
				WEST	10944	7:15 870	5:15 1091
ROSCOE BL AT DE SOTO AV	C00-4545-33	WV TH	03-16-78	TOTAL	28880	7:30 1957	4:45 2594
				EAST	15507	11:15 1031	4:30 1432
				WEST	13373	7:30 950	5:15 1192
ROSCOE BL AT DE SOTO AV		WV TU	04-18-78	TOTAL	28429	* MANUAL COUNT	
				EAST	19789	7:15 1245	4:45 1541
				WEST	12640	7:30 1120	4:45 1141
ROSCOE BL AT ENCINO AV-JOG NR JELLICO AV		WV FR	09-08-78	TOTAL	32152	* MANUAL COUNT	
				EAST	16238	7:15 1418	4:30 1278
				WEST	15914	7:30 1151	5:00 1588
ROSCOE BL AT ENCINO AV-JOG NR JELLICO AV	C00-3030-33	WV TU	09-19-78	TOTAL	31922	7:15 2735	4:30 2758
				EAST	15995	7:15 1508	4:30 1256
				WEST	15927	7:15 1227	5:00 1534

LOCATION	PHYS. DESCR	RG	DY	DATE	DIR.	VOLUME	AM PEAK	PM PEAK		
ROSCOE BL E/O FALLBROOK AV	C00-3024-22	WV	TH	02-02-78	TOTAL	17295	7:30	1714	4:45	1776
					FAST	8915	7:15	939	4:45	1004
					WEST	8380	7:30	821	5:00	803
ROSCOE BL W/O HAYVENHURST AV	C00-4032-42	EV	MO	11-27-78	TOTAL	39267	7:15	3277	4:30	3439
					EAST	20095	7:00	1948	4:15	1635
					WEST	19172	7:15	1365	4:30	1823
ROSCOE BL AT NAGLE AV	C00-2040-23	EV	FR	05-05-78	TOTAL	40716	7:30	2982	4:30	3650
					EAST	19804	7:00	1654	4:30	1667
					WEST	20912	7:30	1350	4:00	1989
ROSCOE BL AT NAGLE AV		EV	MO	05-08-78	TOTAL	41448	*	MANUAL COUNT		
					EAST	20980	7:15	1911	4:30	1696
					WEST	20468	7:30	1453	5:00	1956
ROSCOE BL W/O ORION AV	C00-4433-43	EV	FR	11-10-78	TOTAL	54896	11:15	3290	3:30	4120
					EAST	28411	11:15	1762	3:45	2182
					WEST	26485	11:15	1528	4:45	2030
ROSCOE BL AT RESEDA BL		WV	FR	04-21-78	TOTAL	32060	*	MANUAL COUNT		
					EAST	16224	7:15	1435	4:45	1338
					WEST	15836	7:30	1013	4:15	1545
ROSCOE BL E/O SAN DIEGO FWY -N/R ON-	C00-4242-44	EV	TU	03-14-78	TOTAL	52205	7:30	3605	3:45	3891
					EAST	27475	7:30	2292	3:30	1983
					WEST	24730	11:15	1388	5:00	1931
ROSCOE BL W/O SAN DIEGO FWY -S/R ON-	G15-3540-44	EV	TU	03-14-78	TOTAL	48931	7:00	3809	5:00	3756
					EAST	24928	7:15	1851	3:45	1831
					WEST	24003	7:00	1967	5:00	1950
ROSCOE BL W/O SAN DIEGO FWY -N/R OFF-	C00-4200-40	EV	TU	03-17-78	TOTAL	8697	11:15	350	4:45	1579
					ONE WAY STREET E/B					
ROSCOE BL AT SEPULVEDA BL	007-4540-44	EV	MO	01-09-78	TOTAL	40698	7:15	2808	4:30	3093
					EAST	22264	7:15	1704	4:30	1577
					WEST	18424	11:15	1108	4:45	1521

LOCATION	PHYS. DESCR	RG DY	DATE	DIR.	VOLUME	AM PEAK	PM PEAK		
ROSCOE BL AT TAMPA AV		WV MO	03-20-78	TOTAL	25976 *	MANUAL COUNT			
				EAST	13439	7:30	1116	4:45	1181
				WEST	12537	7:15	804	5:00	1327
ROSCOE BL AT TOBIAS AV		EV MO	05-08-78	TOTAL	35303 *	MANUAL COUNT			
				EAST	17855	7:30	1436	4:30	1388
				WEST	17448	7:15	1059	4:45	1727
ROSCOE BL AT TOBIAS AV	C00-4040-44	EV TU	05-23-78	TOTAL	35417	7:15	2328	3:45	2710
				EAST	18441	7:30	1368	4:00	1351
				WEST	16976	11:15	975	3:45	1391
ROSCOE BL AT TOPANGA CANYON BL		WV WE	01-11-78	TOTAL	22159 *	MANUAL COUNT			
				EAST	12325	7:15	1160	5:00	988
				WEST	9834	7:30	650	4:45	1041
ROSCOE BL E/O TOPANGA CANYON BL	C00-3045-23	WV WE	10-04-78	TOTAL	21524	7:15	1693	4:45	2034
				EAST	10496	7:15	950	4:45	961
				WEST	11028	7:15	743	4:30	1075
ROSCOE BL AT VAN NUYS BL	G04-4040-44	EV TH	06-01-78	TOTAL	48674	11:15	2895	4:15	3856
				EAST	29209	11:15	1808	3:45	2350
				WEST	19465	7:30	1232	4:15	1508
ROSCOE BL AT VAN NUYS BL		EV WE	06-07-78	TOTAL	35470 *	MANUAL COUNT			
				EAST	18715	7:15	1487	4:30	1531
				WEST	16755	7:30	1254	4:30	1525
ROSCOE BL E/O VENTURA CANYON AV	C00-3240-34	EV FR	01-20-78	TOTAL	39669	6:45	3173	4:30	3472
				EAST	20092	7:00	1809	4:30	1725
				WEST	19577	6:45	1429	4:45	1750
ROSCOE BL AT WOODLEY AV		WV WE	09-13-78	TOTAL	41756 *	MANUAL COUNT			
				EAST	21366	7:30	1928	4:30	1564
				WEST	20390	7:15	1736	3:30	1711
ROSCOMARE RD AT MULHOLLAND DR		WR MO	07-03-78	TOTAL	6818 *	MANUAL COUNT			
				EAST	4739	7:45	680	5:00	266
				WEST	2079	9:00	127	5:00	236

LOCATION	PHYS. DESCR	RG	DY	DATE	DIR.	VOLUME	AM PEAK	PM PEAK		
ROSE AV AT HAMPTON DR		SR	MO	01-09-78	TOTAL	5911 *	MANUAL COUNT			
					EAST	2603	8:45	176	5:00	272
					WEST	3308	8:45	210	5:00	331
ROSE AV AT HAMPTON DR	B00-1818-11	SR	TU	11-14-78	TOTAL	8345	11:15	558	4:15	735
					EAST	3704	11:15	257	4:30	346
					WEST	4641	11:15	301	4:15	420
ROSE AV AT HAMPTON DR		SR	WE	11-29-78	TOTAL	7528 *	MANUAL COUNT			
					EAST	3470	8:00	214	4:45	318
					WEST	4058	9:00	235	5:00	346
ROSE AV W/O MENTONE AV	A00-1414-11	WR	TH	10-12-78	TOTAL	1674	8:15	161	5:30	159
					EAST	1024	8:00	130	5:30	74
					WEST	650	11:15	36	6:00	83
ROSE AV AT SUNSET AV	C00-3030-22	WV	WE	09-20-78	TOTAL	7728	7:45	537	5:00	777
					EAST	3406	7:15	225	5:00	375
					WEST	4322	7:45	323	5:15	422
ROSEVIEW AV AT ARAGON AV	B00-2020-11	HW	WE	04-26-78	TOTAL	1152	7:30	107	4:00	97
					NORTH	710	7:30	59	4:30	76
					SOUTH	442	7:30	48	6:15	32
ROSEWOOD AV -HWOOD AT LA BREA AV	100-1515-11	HW	WE	10-25-78	TOTAL	1635	11:15	114	1:45	170
					EAST	729	11:15	52	1:45	77
					WEST	906	7:45	69	1:45	93
ROSEWOOD AV -HWOOD AT NORMANDIE AV	A00-1516-11	HW	WE	06-21-78	TOTAL	2063	7:45	136	4:30	166
					EAST	622	8:15	40	5:45	58
					WEST	1441	7:45	101	4:30	121
ROSEWOOD AV -HWOOD AT NORMANDIE AV		HW	TH	07-06-78	TOTAL	1412 *	MANUAL COUNT			
					EAST	329	7:00	24	3:00	35
					WEST	1083	7:30	77	3:45	97
ROSITA ST-JOB NR LA BARCA DR E/O VANALDEN AV	A00-1414-11	WV	WE	06-14-78	TOTAL	2594	8:00	198	5:15	264
					EAST	899	8:00	93	3:15	122
					WEST	1695	7:30	106	5:45	169

LOCATION	PHYS. DESCR	RG DY	DATE	DIR.	VOLUME	AM PEAK		PM PEAK	
ROSSMORE AV S/O BEVERLY BL	R00-2020-21	HW WE	03-15-78	TOTAL	19715	7:15	1745	4:45	1878
				NORTH	10002	7:00	924	4:45	1020
				SOUTH	9713	7:30	1088	5:00	853
ROSSMORE AV S/O BEVERLY BL	000-2020-22	HW MO	05-08-78	TOTAL	19204	7:30	1773	4:30	1885
				NORTH	9365	7:45	707	4:30	1052
				SOUTH	9839	7:30	1095	5:00	841
ROSSMORE AV AT BEVERLY BL	C00-2020-11	HW FR	08-18-78	TOTAL	13948	7:45	1340	4:30	898
				NORTH	3445	8:15	618	11:30	151
				SOUTH	10503	7:30	821	5:00	879
ROSSMORE AV S/O MELROSE AV	C00-3030-31	HW TU	08-22-78	TOTAL	19228	7:30	1268	5:00	1785
				NORTH	10070	8:00	631	5:00	1015
				SOUTH	9158	7:30	692	4:45	782
ROSSMORE AV N/O WILSHIRE BL	C00-2020-12	HW TU	04-18-78	TOTAL	13239	7:15	1096	4:30	1185
				NORTH	5875	7:45	467	4:45	519
				SOUTH	7364	7:00	684	4:30	679
ROSSMORE AV AT WILSHIRE BL		HW TH	08-10-78	TOTAL	7542	*	MANUAL COUNT		
				NORTH	380	8:45	33	3:15	37
				SOUTH	7162	7:30	538	4:45	636
ROSSMORE AV N/O WILSHIRE BL	R00-2020-12	HW MO	08-21-78	TOTAL	12464	7:00	794	4:45	1058
				NORTH	5614	8:30	367	4:45	505
				SOUTH	6850	7:15	502	4:00	580
ROSSMORE AV AT 3RD ST	C00-2020-33	HW MO	08-21-78	TOTAL	21668	8:15	1715	5:00	2113
				NORTH	10038	8:15	818	5:15	990
				SOUTH	11630	7:45	921	5:00	1124
ROSSMORE AV AT 6TH ST		HW TH	08-10-78	TOTAL	15554	*	MANUAL COUNT		
				NORTH	5247	8:00	440	4:45	516
				SOUTH	10307	7:30	830	4:45	963
ROWENA AV W/O GLENDALE BL	C00-3028-22	HW TH	08-03-78	TOTAL	12135	8:00	747	4:45	1168
				FAST	6286	8:00	465	5:00	630
				WEST	5849	7:30	378	4:45	538

LOCATION	PHYS. DESCR	RG DY	DATE	DIR.	VOLUME	AM PEAK	PM PEAK		
ROXFORD ST N/O ENCINITAS AV	C00-4040-23	EV MO	09-25-78	TOTAL	10809	7:30	1161	4:45	1123
				NORTH	5484	7:30	753	4:45	441
				SOUTH	5325	7:00	433	4:45	682
ROXFORD ST AT FOOTHILL BL	C00-4545-33	EV FR	09-22-78	TOTAL	3296	7:15	227	4:15	288
				NORTH	1738	7:15	124	4:45	161
				SOUTH	1558	7:00	108	3:45	138
ROXFORD ST AT GLENDALES BL	C00-4540-33	EV FR	09-22-78	TOTAL	5598	7:15	389	4:45	495
				NORTH	3308	7:15	211	4:45	320
				SOUTH	2290	7:15	178	4:45	175
RUNNYMEDE ST W/O SHIRLEY AV	A00-1010-11	WV MO	08-07-78	TOTAL	424	7:30	31	5:00	53
				EAST	241	7:30	18	5:45	25
				WEST	183	7:30	13	5:00	34
RUSSELL AV E/O TALMADGE ST	A00-1515-11	HW TH	12-28-78	TOTAL	543	8:00	47	5:00	62
				EAST	206	8:15	17	4:30	27
				WEST	337	8:00	31	4:45	37
RUTHELEN ST AT 54TH ST		SR MO	07-17-78	TOTAL	458				
				NORTH	317	8:00	21	3:45	33
				SOUTH	141	8:45	11	4:45	17
SADRING AV-JOG NR GLIDE AV S/O CALVERT ST	A00-3200-20	WV TH	09-07-78	TOTAL	700	6:45	41	5:45	126
				NON-DIR COUNT					
ST ANDREWS PL AT SANTA BARBARA AV	A00-1717-11	SR FR	09-22-78	TOTAL	1638	7:30	133	5:15	159
				NORTH	1181	7:30	103	5:15	122
				SOUTH	457	6:45	38	4:30	59
ST ANDREWS PL AT VIRGINIA AV	A00-2020-11	HW TU	12-26-78	TOTAL	2844	11:15	180	4:30	288
				NORTH	1157	11:15	83	4:30	111
				SOUTH	1687	9:45	129	4:30	177
ST ANDREWS PL AT 9TH ST	C00-1515-11	HW TU	01-31-78	TOTAL	922	7:00	68	4:15	106
				EAST	723	7:00	57	4:45	94
				WEST	199	11:15	14	12:00	22

LOCATION	PHYS. DESCR	RG	DAY	DATE	DIR.	VOLUME	AM PEAK	PM PEAK		
ST ANDREWS PL AT 9TH ST	A00-1615-11	CR	WE	04-05-78	TOTAL	1531	7:30	101	3:45	134
					NORTH	703	10:00	47	5:15	62
					SOUTH	828	7:30	58	4:15	78
ST ANDREWS PL AT 54TH ST		SR	FR	09-08-78	TOTAL	563	*	MANUAL	COUNT	
					NORTH	338	7:00	23	4:45	38
					SOUTH	225	8:15	12	3:30	29
ST ANDREWS PL AT 65TH PL		SR	FR	07-07-78	TOTAL	479	*	MANUAL	COUNT	
					NORTH	270	8:15	16	4:00	32
					SOUTH	209	9:00	14	5:00	27
ST ANDREWS PL AT 80TH ST		SR	MO	10-16-78	TOTAL	560	*	MANUAL	COUNT	
					NORTH	286	7:00	24	3:30	31
					SOUTH	274	7:30	14	4:15	36
ST ANDREWS PL AT 81ST ST		SR	TH	07-27-78	TOTAL	427	*	MANUAL	COUNT	
					NORTH	277	9:00	21	4:15	37
					SOUTH	150	7:30	10	4:45	19
ST ANDREWS PL AT 89TH ST		SR	WE	09-13-78	TOTAL	838	*	MANUAL	COUNT	
					NORTH	110	7:00	9	3:30	17
					SOUTH	728	8:30	26	5:00	93
ST CHARLES PL AT VIRGINIA RD		CR	WE	12-27-78	TOTAL	1219	*	MANUAL	COUNT	
					EAST	303	8:45	20	4:30	39
					WEST	916	7:30	71	5:00	110
ST CHARLES PL AT WELLINGTON RD		CR	TH	12-07-78	TOTAL	1630	*	MANUAL	COUNT	
					EAST	336	7:15	38	4:45	36
					WEST	1294	7:30	135	4:30	141
ST CLAIR AV AT OXNARD ST	C00-1418-11	EV	WE	05-31-78	TOTAL	1077		125	5:30	172
					NORTH	858	7:45	97	5:30	160
					SOUTH	219	7:45	28	2:00	20
ST ESTABAN ST AT MARCUS AV -JOG NR MARCUS LN-	B00-1212-11	EV	TH	10-26-78	TOTAL	2538		180	4:45	278
					EAST	1122	7:00	112	6:00	100
					WEST	1414	11:15	74	4:45	193

LOCATION	PHYS. DESCR	RG DY	DATE	DIR.	VOLUME	AM PEAK	PM PEAK		
ST LOUIS ST AT 1ST ST	800-1818-11	CR TU	06-13-78	TOTAL	2488	11:15	152	5:45	323
				NORTH	1456	11:15	84	5:45	253
				SOUTH	1032	11:00	68	3:45	95
ST LOUIS ST AT 4TH ST		CR TU	07-11-78	TOTAL	3162	*	MANUAL COUNT		
				NORTH	2154	7:00	82	3:45	309
				SOUTH	1008	7:15	77	3:30	94
SALTAIR AV AT SANTA MONICA BL		WR WE	01-03-78	TOTAL	850	*	MANUAL COUNT		
				NORTH	232	7:15	25	5:15	21
				SOUTH	618	8:00	54	4:15	59
SANDURN AV-JOG NR HYPERION AT FOUNTAIN AV		HW TH	01-12-78	TOTAL	621	*	MANUAL COUNT		
				NORTH	361	7:45	43	3:00	30
				SOUTH	260	7:30	30	2:30	22
SAN DIEGO FWY -N/B OFF- S/O BURBANK BL	800-2200-20	WV MO	08-14-78	TOTAL	8463	11:15	632	3:00	718
				ONE WAY STREET N/B					
SAN DIEGO FWY -S/B OFF- N/O BURBANK BL	800-0022-02	WV MO	08-14-78	TOTAL	8630	7:30	907	5:00	682
				ONE WAY STREET S/B					
SAN FELICIANO DR N/O MULHOLLAND DR	300-1616-11	EV MO	11-27-78	TOTAL	1718	7:45	159	3:30	169
				NORTH	802	7:45	91	3:00	85
				SOUTH	916	11:15	92	4:15	94
SAN FERNANDO RD AT FIGUEROA ST	C00-3040-33	CR FR	09-22-78	TOTAL	7287	7:15	446	4:30	827
				EAST	2041	7:15	224	3:00	165
				WEST	5246	11:15	308	4:30	694
SAN FERNANDO RD AT FIGUEROA ST		CR TU	09-26-78	TOTAL	6913	*	MANUAL COUNT		
				NORTH	4982	8:15	255	4:30	615
				SOUTH	1931	7:30	224	3:15	153
SAN FERNANDO RD AT GLENDALE FWY -W/B ON-	004-3440-23	CR WE	06-07-78	TOTAL	33307	7:00	2466	3:45	2654
				EAST	17048	7:15	1249	3:30	1503
				WEST	16259	7:00	1263	4:45	1228

LOCATION	PHYS. DESCR	RG DY	DATE	DIR.	VOLUME	AM PFAK	PM PFAK		
SAN FERNANDO RD AT LACY ST		CR TU	04-25-78	TOTAL	12860 *	MANUAL COUNT			
				NORTH	6074	7:45	216	4:30	811
				SOUTH	6786	7:30	933	3:00	339
SAN FERNANDO RD AT LANKERSHIM BL	C00-3030-22	EV TH	02-23-78	TOTAL	13701	6:45	1278	3:30	1383
				NORTH	5316	11:15	291	4:30	725
				SOUTH	8385	6:45	958	3:30	686
SAN FERNANDO RD N/O OLDEN ST	C00-2020-22	EV MO	10-02-78	TOTAL	2038	7:00	200	4:45	259
				NORTH	1066	11:15	51	4:30	202
				SOUTH	972	7:15	140	3:00	89
SAN FERNANDO RD N/O OLDEN ST	C00-2020-22	EV TU	10-03-78	TOTAL	2406	7:15	236	4:30	373
				NORTH	1287	10:30	80	4:30	235
				SOUTH	1119	7:15	180	4:15	92
SAN FERNANDO RD N/O OLDEN ST	C00-2020-22	EV WF	10-04-78	TOTAL	2323	7:15	217	4:30	285
				NORTH	1278	11:15	89	4:30	233
				SOUTH	1045	7:15	169	3:30	79
SAN FERNANDO RD N/O OLDEN ST	C00-2020-22	EV TH	10-05-78	TOTAL	2208	7:15	229	4:15	239
				NORTH	1119	11:15	83	4:15	164
				SOUTH	1089	7:15	184	3:15	86
SAN FERNANDO RD N/O OLDEN ST	C00-2020-22	EV FR	10-06-78	TOTAL	2410	7:15	240	3:30	245
				NORTH	1209	11:00	79	4:30	165
				SOUTH	1201	7:15	190	3:30	105
SAN FERNANDO RD N/O OSBORNE ST	C00-3034-23	EV FR	02-24-78	TOTAL	12666	6:45	1511	3:15	1048
				NORTH	3180	10:00	386	3:15	434
				SOUTH	9486	7:15	1368	3:30	621
SAN FERNANDO RD S/O SUNLAND BL	C00-3630-32	EV MO	01-23-78	TOTAL	12331	7:15	1143	3:15	1249
				NORTH	4782	11:15	342	4:30	674
				SOUTH	7549	7:15	956	3:15	580
SAN FERNANDO RD AT TERRA BELLA ST	C00-3330-32	EV WE	02-15-78	TOTAL	17638	7:00	1317	4:00	1859
				NORTH	9214	11:15	538	3:45	1157
				SOUTH	8424	7:30	833	4:00	737

LOCATION	PHYS. DESCR	RG	DY	DATE	DIR.	VOLUME	AM PEAK	PM PEAK		
SAN FERNANDO RD AT TRUMAN AV		EV	MO	02-27-78	TOTAL	14804	*	MANUAL COUNT		
					NORTH	10953	7:30	689	3:45	1138
					SOUTH	3851	9:00	231	3:45	407
SAN FERNANDO RD AT TRUMAN AV	606-2025-22	EV	TU	05-23-78	TOTAL	7954	11:15	612	4:00	747
					NORTH	3840	11:15	314	3:30	391
					SOUTH	4114	11:15	298	4:30	393
SAN FERNANDO RD AT TUXFORD ST	C00-3738-33	EV	TH	02-23-78	TOTAL	14118	6:45	1041	3:45	1463
					NORTH	7372	11:15	425	4:00	904
					SOUTH	6746	6:30	675	3:30	568
SAN FERNANDO RD N/O VAN NUYS BL	C00-2535-23	EV	WE	01-11-78	TOTAL	17150	7:00	1250	3:45	1627
					NORTH	8345	11:15	543	3:45	873
					SOUTH	8805	7:00	772	4:15	760
SAN FERNANDO MISSION BL AT BALBOA BL	C00-3740-33	WV	TH	12-07-78	TOTAL	20892	7:30	1465	4:30	1854
					EAST	12247	7:30	1124	4:00	927
					WEST	8645	11:15	564	4:30	941
SAN FERNANDO MISSION BL AT BALBOA BL		WV	TH	12-07-78	TOTAL	18120	*	MANUAL COUNT		
					EAST	9891	7:00	984	3:45	685
					WEST	8229	7:30	366	4:30	936
SAN FERNANDO MISSION BL AT CHIMINEAS AV	C00-3030-22	WV	MO	04-10-78	TOTAL	8822	7:00	718	5:00	1026
					EAST	3407	6:45	469	4:45	250
					WEST	5415	11:15	255	5:15	817
SAN FERNANDO MISSION BL AT ETIWANDA AV	C00-3030-22	WV	TH	02-16-78	TOTAL	7750	7:30	551	5:00	873
					EAST	3109	8:00	344	4:30	251
					WEST	4641	11:15	204	5:15	642
SAN FERNANDO MISSION BL AT ETIWANDA AV		WV	TH	03-16-78	TOTAL	9164	*	MANUAL COUNT		
					EAST	4575	7:15	590	3:45	290
					WEST	4589	7:30	256	5:00	630
SAN FERNANDO MISSION BL E/O LAUREL CANYON BL	300-1836-13	EV	WE	01-04-78	TOTAL	9655	11:15	794	11:45	808
					EAST	5079	7:30	467	11:45	411
					WEST	4576	11:15	352	4:30	398

LOCATION	PHYS. DESCR	RG	DY	DATE	DIR.	VOLUME	AM PEAK	PM PEAK		
SAN FERNANDO MISSION BL E/O ORION AV -	C00-3030-22	EV	MO	11-06-78	TOTAL	9493	7:45	806	4:15	882
					EAST	6093	7:45	610	4:15	540
					WEST	3400	11:15	240	4:45	423
SAN FERNANDO MISSION BL E/O ORION AV -	C00-3030-22	EV	TU	11-07-78	TOTAL	12179	7:30	863	4:45	1140
					EAST	6549	7:30	601	4:15	525
					WEST	5630	11:15	346	4:45	624
SAN FERNANDO MISSION BL E/O ORION AV -	C00-3030-22	EV	WE	11-08-78	TOTAL	11745	7:45	891	4:30	1032
					EAST	6350	7:45	584	3:15	515
					WEST	5395	11:15	361	4:30	556
SAN FERNANDO MISSION BL E/O ORION AV -	C00-3030-22	EV	TH	11-09-78	TOTAL	11284	7:45	923	4:00	939
					EAST	6902	7:45	606	3:45	575
					WEST	4382	7:45	317	4:45	436
SAN FERNANDO MISSION BL E/O ORION AV -	C00-3030-22	EV	FR	11-10-78	TOTAL	9892	11:15	579	4:30	948
					EAST	6425	11:15	396	4:15	564
					WEST	3467	11:15	183	4:30	390
SAN JOSE ST AT WHITE OAK AV	A00-1818-11	WV	WE	10-11-78	TOTAL	3483	7:15	427	5:00	351
					EAST	1590	7:15	201	2:30	180
					WEST	1893	7:30	229	5:00	210
SAN PASCUAL AV AT SALONICA ST		CR	TH	03-02-78	TOTAL	3816	*	MANUAL COUNT		
					NORTH	2077	8:00	164	4:30	215
					SOUTH	1739	7:30	192	4:15	122
SAN PEDRO ST -CENTRAL- AT ADAMS BL	C00-3030-22	CR	FR	02-08-78	TOTAL	19643	7:00	1784	4:00	2097
					NORTH	8810	7:15	1042	4:00	869
					SOUTH	10833	6:45	776	4:30	1236
SAN PEDRO ST -CENTRAL- AT ADAMS BL		CR	MO	07-24-78	TOTAL	17234	*	MANUAL COUNT		
					NORTH	8598	7:15	783	3:45	822
					SOUTH	8636	7:15	503	4:30	995
SAN PEDRO ST -CENTRAL N/O SLAUSON AV	C00-2020-22	CR	TH	04-27-78	TOTAL	6694	7:00	559	4:30	798
					NORTH	3382	7:00	434	4:15	276
					SOUTH	3312	11:15	154	4:30	523

LOCATION	PHYS. DESCR	RG DY	DATE	DIR.	VOLUME	AM PEAK	PM PEAK		
SAN PEDRO ST -CENTRAL AT SLAUSON AV		CR FR	11-03-78	TOTAL	7354 *	MANUAL COUNT			
				NORTH	3482	7:00	441	4:15	256
				SOUTH	3872	9:00	145	4:30	516
SAN PEDRO ST -CENTRAL AT WASHINGTON BL		CR WE	07-26-78	TOTAL	19845 *	MANUAL COUNT			
				NORTH	7677	7:15	737	4:30	724
				SOUTH	12168	7:00	901	4:00	1331
SAN PEDRO ST -CENTRAL AT 2ND ST		CR FR	09-01-78	TOTAL	11933 *	MANUAL COUNT			
				NORTH	6251	7:15	329	4:15	738
				SOUTH	5682	7:00	474	4:30	429
SAN PEDRO ST -CENTRAL- S/O 15TH ST -JOG NR 16TH ST	C00-3232-22	SR TH	09-28-78	TOTAL	21706	7:15	1772	3:45	1929
				NORTH	11382	6:45	1174	3:30	761
				SOUTH	10324	11:00	686	4:00	1213
SAN PEDRO ST -CENTRAL AT 16TH ST		CR WE	10-11-78	TOTAL	8189 *	MANUAL COUNT			
				NORTH	7012	7:00	760	4:00	543
				SOUTH	1177	7:15	674	4:00	1222
SAN PEDRO ST -CENTRAL AT 61ST ST		CR FR	04-23-78	TOTAL	8596 *	MANUAL COUNT			
				NORTH	4481	7:15	523	4:30	315
				SOUTH	4105	9:00	148	4:30	560
SAN REMO DR N/O MONACO DR -I/S NR OESTE DR-	A00-3500-10	WR MD	02-27-78	TOTAL	120	9:15	11	12:45	13
									NON-DIR COUNT
SANTA ANA FWY -S/O ON- N/O TEMPLE ST	100-0024-02	CR WE	05-17-78	TOTAL	7088	7:15	374	4:00	1205
SANTA ANA FWY -S/O OFF- N/O TEMPLE ST	100-0024-02	CR WE	05-17-78	TOTAL	4914	8:00	641	12:45	405
SANTA BARBARA AV AT BROADWAY -CENTRAL-		CR TH	09-07-78	TOTAL	20827 *	MANUAL COUNT			
				FAST	11390	7:00	986	4:45	998
				WEST	9437	7:15	552	4:15	1029

LOCATION	PHYS. DESCR	RG DY	DATE	DIR.	VOLUME	AM PEAK	PM PEAK		
SANTA BARBARA AV AT RUCKINGHAM RD		SR TH	08-31-78	TOTAL	22411 *	MANUAL COUNT			
				EAST	11230	7:30	685	4:30	1062
				WEST	11181	8:00	622	4:45	1184
SANTA BARBARA AV AT CENTRAL AV	D10-3018-21	CR TU	10-31-78	TOTAL	6044	7:15	420	5:00	712
				EAST	4790	7:15	322	5:00	594
				WEST	1254	6:45	103	4:15	135
SANTA BARBARA AV AT CENTRAL AV		CR WE	12-06-78	TOTAL	5091 *	MANUAL COUNT			
				EAST	3691	7:15	240	4:00	383
				WEST	1400	7:15	101	4:15	154
SANTA BARBARA AV AT FIGUEROA ST		SR FR	02-03-78	TOTAL	32967 *	MANUAL COUNT			
				EAST	17777	7:15	2080	3:15	1154
				WEST	15190	9:00	728	4:30	1802
SANTA BARBARA AV AT FIGUEROA ST	C00-4545-44	CR FR	06-16-78	TOTAL	33161	7:15	2225	3:45	2447
				EAST	16834	7:15	1542	3:00	1142
				WEST	16327	11:15	901	4:15	1521
SANTA BARBARA AV AT HENNINGER ST		CR TU	07-18-78	TOTAL	28726 *	MANUAL COUNT			
				EAST	14666	7:15	1478	4:30	1023
				WEST	14060	8:30	683	4:45	1546
SANTA BARBARA AV AT KANSAS AV	D14-3536-33	SR MO	10-16-78	TOTAL	24736	7:30	2374	1:15	1880
				EAST	9016	7:30	1573	12:30	902
				WEST	15720	11:15	863	4:30	1665
SANTA BARBARA AV AT MAIN ST -CENTRAL-		CR MO	09-11-78	TOTAL	18893 *	MANUAL COUNT			
				EAST	9122	7:15	710	4:15	807
				WEST	9771	7:15	737	4:00	966
SANTA BARBARA AV AT MAIN ST -CENTRAL-	C00-4242-44	CR FR	12-01-78	TOTAL	20208	7:15	1333	4:15	2008
				EAST	10375	6:45	655	4:15	972
				WEST	9833	7:15	728	4:15	1036
SANTA BARBARA AV AT MARLTON AV		SR WE	10-11-78	TOTAL	24060 *	MANUAL COUNT			
				EAST	11848	7:00	856	4:45	1092
				WEST	12212	7:30	846	5:00	1125

LOCATION	PHYS. DESCR	RG	DY	DATE	DIR.	VOLUME	AM PEAK	PM PEAK		
SANTA BARBARA AV S/O RODEO RD	G10-3540-32	CR	TH	11-30-78	TOTAL	20413	7:30	1315	4:45	1564
					NORTH	10121	7:15	766	4:15	709
					SOUTH	10292	11:15	538	4:45	864
SANTA BARBARA AV AT ST ANDREWS PL	C00-4242-33	SR	FR	09-22-78	TOTAL	20351	7:15	2016	4:45	2484
					EAST	13113	7:15	1442	4:45	920
					WEST	15230	11:15	772	4:30	1504
SANTA BARBARA AV AT VERMONT AV	C00-4440-44	SR	FR	03-10-78	TOTAL	36086	7:30	2665	4:15	2875
					EAST	18522	7:15	1828	4:15	1168
					WEST	17564	11:15	912	4:15	1707
SANTA BARBARA AV E/O WESTERN AV	D04-3238-23	SR	FR	07-14-78	TOTAL	30777	7:00	2189	4:45	2556
					EAST	14715	7:00	1708	4:45	922
					WEST	16062	11:15	907	4:45	1634
SANTA FE AV AT PORTER ST		CR	TH	08-24-78	TOTAL	22028	*	MANUAL COUNT		
					NORTH	12222	7:00	769	3:45	1251
					SOUTH	9806	7:15	882	4:00	734
SANTA FE AV S/O 8TH ST	C00-3030-22	SR	FR	09-29-78	TOTAL	17631	7:15	1414	3:45	1449
					NORTH	8635	10:45	676	3:45	754
					SOUTH	8996	7:15	817	3:45	695
SANTA FE AV N/O 8TH ST	C00-2828-22	CR	FR	12-05-78	TOTAL	16691	7:15	1862	3:45	1623
					NORTH	6040	7:15	576	3:45	592
					SOUTH	10651	7:15	1286	3:45	1031
SANTA MONICA BL AT BUNDY DR	C00-4242-43	WR	WE	01-18-78	TOTAL	27466	11:15	1816	3:45	2049
					EAST	15574	11:15	1039	1:15	1186
					WEST	11892	11:15	777	5:00	933
SANTA MONICA BL E/O COTNER AV	D10-3233-33	WR	WE	10-04-78	TOTAL	50564	8:00	3512	4:45	3474
					EAST	24734	8:00	2295	2:15	1604
					WEST	25830	11:15	1574	5:15	1974
SANTA MONICA BL -CTY- AT LA BREA AV -CTY-	C00-3830-33	WR	TU	01-24-78	TOTAL	40172	11:15	2431	2:45	2608
					EAST	18669	11:15	1042	2:00	1231
					WEST	21503	11:15	1389	5:15	1414

LOCATION	PHYS. DESCR	RG DY	DATE	DIR.	VOLUME	AM PEAK	PM PEAK		
SANTA MONICA BL AT SALTAIR AV		WR WE	01-03-78	TOTAL	18728 *	MANUAL COUNT			
				EAST	4591	8:00	377	4:45	362
				WEST	14137	8:00	648	4:45	1283
SANTA MONICA BL AT SEWARD ST		HW WE	11-29-78	TOTAL	31580 *	MANUAL COUNT			
				EAST	15561	8:00	979	3:30	1377
				WEST	16019	7:45	1507	4:30	1220
SANTA MONICA BL AT SEWARD ST	C00-3434-33	HW TH	11-30-78	TOTAL	37115	11:15	2297	4:45	2477
				EAST	18698	11:15	1176	4:45	1193
				WEST	18417	7:45	1253	11:45	1185
SANTA MONICA BL AT WESTERN AV	C00-3233-33	HW MO	04-03-78	TOTAL	33987	11:15	2097	5:00	2320
				EAST	17429	11:15	1097	5:00	1290
				WEST	16458	8:00	1047	12:15	1116
SANTA MONICA BL AT WESTERN AV		HW TH	06-15-78	TOTAL	30773 *	MANUAL COUNT			
				NORTH	14913	7:30	927	4:30	1379
				SOUTH	15860	7:30	1315	3:45	1096
SANTA MONICA BL E/D WESTERN AV	C00-2535-23	HW TH	07-20-78	TOTAL	38366	11:15	1993	4:45	2598
				EAST	19255	10:45	985	4:45	1401
				WEST	19111	11:15	1039	4:30	1210
SANTA MONICA BL N/RDWAY AT BEVERLY GLEN BL	C00-3038-33	WR FR	01-13-78	TOTAL	42613	11:15	2760	2:15	2999
				EAST	18453	8:15	1763	11:45	1262
				WEST	24160	11:15	1509	2:15	1967
SANTA MONICA BL N/RDWAY AT BEVERLY GLEN BL		WR TU	11-14-78	TOTAL	34062 *	MANUAL COUNT			
				EAST	15561	8:00	1449	3:00	1035
				WEST	18501	7:30	860	5:00	2439
SANTA MONICA BL N/RDWAY AT CENTURY PK -EAST-		WR WE	11-08-78	TOTAL	35066 *	MANUAL COUNT			
				EAST	15712	9:00	1252	4:30	1212
				WEST	19354	8:30	1596	4:30	1745
SANTA MONICA BL S/RDWAY AT AVENUE OF THE STARS		WR TH	11-09-78	TOTAL	17244 *	MANUAL COUNT			
				EAST	10443	8:15	1038	3:30	805
				WEST	6601	9:00	345	4:45	770

LOCATION	PHYS. DESCR	RG DY	DATE	DIR. VOLUME	AM PEAK	PM PEAK	
SANTA MONICA BL S/RDWAY AT BEVERLY GLEN BL	C00-2230-23	WR FR	01-13-78	TOTAL	18007	11:15 1216	5:00 1615
				EAST	10374	8:15 1043	1:15 723
				WEST	8433	11:15 515	5:15 1100
SANTA MONICA BL S/RDWAY AT BEVERLY GLEN BL		WR TU	11-14-78	TOTAL	18134	* MANUAL COUNT	
				EAST	10513	8:00 1024	3:30 649
				WEST	7621	9:00 237	5:00 1110
SANTA MONICA BL S/RDWAY AT CENTURY PK -EAST-		WR WE	11-08-78	TOTAL	20308	* MANUAL COUNT	
				EAST	11583	8:30 931	5:00 1087
				WEST	8725	8:15 550	5:00 865
SANTA MONICA BL S/RDWAY AT OVERLAND AV		WR WE	11-15-78	TOTAL	15249	* MANUAL COUNT	
				EAST	8655	8:15 764	3:45 569
				WEST	6594	8:00 320	5:00 801
SANTA MONICA FWY E/O SAN PEDRO ST -CENTRAL	A00-0910-01	CR WE	10-11-78	TOTAL	7665	6:30 946	3:30 483
				ONE WAY STREET W/B			
SANTA MONICA FWY E/O WESTERN AV	B00-2220-22	CD TH	07-13-78	TOTAL	15267	7:30 1074	2:45 993
				EAST	8066	7:00 684	3:00 507
				WEST	7201	8:15 499	2:45 493
SANTA MONICA FWY-E/O OFF- W/O LA BREA AV -NORTH I/S-	A00-2000-20	CR WE	04-12-78	TOTAL	3439	11:15 194	3:45 415
				ONE WAY STREET E/B			
SANTA RITA ST AT QUAKERTOWN AV	A00-1818-11	WV WE	06-14-78	TOTAL	1419	7:15 174	1:30 159
				EAST	700	7:15 121	1:30 100
				WEST	639	7:45 62	12:15 92
SANTA RITA ST W/O TOPEKA DR	A00-0018-01	WV TU	07-18-78	TOTAL	221	10:45 21	4:30 29
				NON-DIR COUNT			
SANTA RITA ST-JOG NR SPRAGUE AT VANALDEN AV	A00-1815-11	WV MO	01-30-78	TOTAL	778	8:15 96	4:00 108
				EAST	407	8:15 49	2:30 37
				WEST	371	7:45 47	4:00 80

LOCATION	PHYS. DESCR	RG	DY	DATE	DIR.	VOLUME	AM PEAK	PM PEAK		
SANTEE ST AT OLYMPIC BL		CR	TU	03-28-78	TOTAL	5226 *	MANUAL COUNT			
					NORTH	1739	7:30	124	4:00	220
					SOUTH	3487	7:30	275	4:15	321
SANTEE ST AT OLYMPIC BL		CR	TH	07-06-78	TOTAL	4384 *	MANUAL COUNT			
					NORTH	1536	8:45	80	4:00	202
					SOUTH	2848	7:45	218	4:00	292
SANTEE ST AT 12TH ST		CR	TU	12-05-78	TOTAL	3498 *	MANUAL COUNT			
					NORTH	1574	8:30	99	4:00	178
					SOUTH	1924	7:30	118	4:15	233
SAN VICENTE BL N/O ALDEN DR	G10-3535-22	WR	TU	11-28-78	TOTAL	20373	8:15	1616	4:45	1981
					NORTH	8778	11:15	541	4:45	983
					SOUTH	11595	8:15	1099	4:30	1052
SAN VICENTE BL AT GENESEE AV		CR	TU	06-13-78	TOTAL	26471 *	MANUAL COUNT			
					EAST	14776	9:00	1053	4:45	1257
					WEST	11695	7:45	1077	4:45	1046
SAN VICENTE BL AT GENESEE AV	G35-3648-44	CR	WE	06-14-78	TOTAL	17958	8:00	1669	4:30	1642
					EAST	8827	8:00	690	4:30	925
					WEST	9131	8:00	979	5:00	760
SAN VICENTE BL AT HAUSER BL		CR	WE	06-28-78	TOTAL	23405 *	MANUAL COUNT			
					EAST	12405	7:45	810	4:45	1250
					WEST	11000	8:00	1018	4:45	960
SAN VICENTE BL AT PICO BL	C00-2045-24	CR	TU	04-11-78	TOTAL	15659	7:30	1552	4:45	1546
					NORTH	6226	7:45	572	4:45	680
					SOUTH	9433	7:30	998	4:45	866
SAN VICENTE BL AT PICO BL		CR	WE	10-18-78	TOTAL	18043 *	MANUAL COUNT			
					NORTH	7520	7:45	702	4:45	682
					SOUTH	10523	7:30	953	5:00	850
SAN VICENTE BL AT REDONDO BL		CR	TU	07-11-78	TOTAL	22411 *	MANUAL COUNT			
					EAST	12130	7:45	958	5:00	1124
					WEST	10281	8:00	813	5:00	993

L O C A T I O N	PHYS. DESCR	RG DY	DATE	DIR.	VOLUME	AM PEAK	PM PEAK		
SAN VICENTE BL N/O VENICE BL	C00-2020-22	CR TU	09-05-78	TOTAL	16704	7:30	1728	4:45	1619
				NORTH	9108	7:30	1021	4:45	937
				SOUTH	7596	7:45	713	5:00	702
SAN VICENTE BL -NR 4TH ST- E/O LA CIENEGA BL	G10-4040-33	WR TU	05-04-78	TOTAL	33673	8:15	2622	4:45	3307
				EAST	17826	8:00	1530	4:30	1690
				WEST	15847	8:15	1150	5:15	1844
SAN VICENTE BL -BRENTWOOD- AT HARRINGTON AV	C00-2838-33	WR TU	04-25-78	TOTAL	30504	8:00	2176	5:15	2370
				EAST	14978	7:45	1563	2:45	1039
				WEST	15526	11:15	971	5:30	1541
SAN VICENTE BL -BRENTWOOD- E/O HARRINGTON AV	G20-3045-33	WR WE	10-25-78	TOTAL	30494	8:15	2112	5:00	2400
				EAST	15273	8:00	1477	12:15	1007
				WEST	15221	11:15	923	5:30	1534
SAN VICENTE BL-BRENTWOOD- E/O BUNDY DR-JOG NR SALTAIR AV-	G20-3045-34	WR WE	10-25-78	TOTAL	28598	8:15	2006	3:00	2290
				EAST	15490	8:15	1522	2:45	1256
				WEST	13108	11:15	718	5:30	1325
SAN YSIDRO DR W/O SUMMITRIDGE DR	A00-1818-11	HW WE	10-18-78	TOTAL	736	8:30	58	1:30	70
				EAST	401	9:15	22	4:00	48
				WEST	335	8:30	40	1:00	31
SARAH ST W/O COLDWATER CANYON AV	A00-1818-11	EV FR	06-16-78	TOTAL	780	9:45	60	3:45	63
				EAST	455	7:00	43	3:45	38
				WEST	325	9:45	27	3:00	35
SATICOY ST AT AMESTOY AV	C00-3030-22	WV MO	08-07-78	TOTAL	17009	7:15	1502	5:15	1675
				EAST	9596	7:15	1218	5:15	642
				WEST	7413	11:15	438	4:30	1056
SATICOY ST AT AMESTOY AV		WV TU	08-08-78	TOTAL	18411	*	MANUAL COUNT		
				EAST	10424	7:30	1235	5:00	690
				WEST	7987	7:30	269	5:00	1166
SATICOY ST E/O PALBOA BL	C00-2230-23	WV TU	08-15-78	TOTAL	14051	7:15	1243	4:30	1465
				EAST	7336	7:30	946	3:45	527
				WEST	6715	11:15	377	4:30	1002

LOCATION	PHYS. DESCR	RG	DAY	DATE	DIR.	VOLUME	AM PEAK	PM PEAK		
SATICOY ST AT CORBIN AV	C00-4035-33	WV	TU	02-21-78	TOTAL	21685	7:15	1821	4:45	2003
					EAST	11859	7:15	1037	2:45	1167
					WEST	9826	7:15	784	5:15	1082
SATICOY ST AT DENSMORE AV	C00-3016-21	EV	TH	03-09-78	TOTAL	14804	7:30	1407	4:15	1547
					EAST	7148	7:30	810	4:00	701
					WEST	7656	7:15	605	4:15	857
SATICOY ST AT FTON AV	300-4040-22	WV	WE	07-19-78	TOTAL	20770	7:15	1572	4:30	1996
					EAST	10560	7:15	751	4:30	1070
					WEST	10210	7:30	838	4:45	933
SATICOY ST E/O HASKELL AV	C00-3036-23	EV	TU	11-07-78	TOTAL	17928	7:15	1784	3:45	1993
					EAST	7616	7:15	1021	3:45	890
					WEST	10312	7:15	763	4:45	1266
SATICOY ST AT PESEDA BL		WV	TU	03-21-78	TOTAL	13277	*	MANUAL COUNT		
					EAST	12563	7:15	1277	4:45	957
					WEST	714	7:15	453	4:45	1178
SATICOY ST AT PESEDA BL	300-4040-33	WV	FR	09-15-78	TOTAL	23532	7:30	2165	4:45	2347
					EAST	12851	7:15	1477	4:15	1076
					WEST	10681	7:30	692	4:45	1289
SATICOY ST E/O TOPANGA CANYON BL	C00-3040-23	WV	TU	09-12-78	TOTAL	18014	7:15	1602	4:30	1650
					EAST	8565	7:15	986	5:00	648
					WEST	9449	7:45	620	4:30	1016
SATICOY ST E/O TOPANGA CANYON BL	C00-3040-23	WV	WE	10-04-78	TOTAL	17864	7:15	1530	4:45	1673
					EAST	8753	7:15	1061	3:00	676
					WEST	9111	7:45	543	4:45	1006
SATICOY ST W/O VALJEAN AV	200-0030-02	EV	TU	04-18-78	TOTAL	303	11:00	29	1:00	35
					NON-DIR COUNT					
SATICOY ST W/O WHITE OAK AV	C00-4030-32	WV	MO	09-18-78	TOTAL	19884	7:00	1944	4:45	1886
					EAST	11077	7:15	1438	4:00	806
					WEST	8807	7:00	528	5:00	1155

LOCATION	PHYS. DESCR	RG DY	DATE	DIR.	VOLUME	AM PEAK	PM PEAK
SATICOY ST AT WINNETKA AV	C00-4035-33	WV TU	02-14-78	TOTAL	21252	7:45 1913	5:00 2079
				EAST	11016	7:45 1162	4:30 973
				WEST	10236	7:30 762	5:00 1113
SATICOY ST AT WINNETKA AV	C00-4035-33	WV WE	09-13-78	TOTAL	22183	7:15 2155	4:30 2135
				EAST	11865	7:15 1269	4:30 1107
				WEST	10318	7:15 886	4:45 1057
SAUGUS AV AT VALLEY VISTA BL	100-1717-11	EV MO	05-15-78	TOTAL	3094	7:30 354	5:00 303
				NORTH	820	7:45 92	5:15 84
				SOUTH	2274	7:30 265	4:45 223
SAWTELLE BL S/O PICO BL	C00-3530-32	SR TH	09-07-78	TOTAL	22803	7:30 1648	5:00 1975
				NORTH	10468	7:30 1228	11:45 726
				SOUTH	12335	11:15 749	5:15 1364
SAWYER ST AT ROBERTSON BL	A00-1818-11	WR TH	02-23-78	TOTAL	1748	11:15 109	5:30 243
				EAST	523	6:45 38	5:00 163
				WEST	1225	11:15 90	3:15 122
SAYRE ST AT FENTON AV.	800-1416-11	EV TH	06-15-78	TOTAL	5101	7:30 300	5:00 563
				EAST	2684	11:15 106	5:00 432
				WEST	2417	7:30 180	8:45 327
SAYRE ST AT GLADSTONE AV	800-2014-11	EV TH	06-15-78	TOTAL	6879	11:15 389	5:15 712
				EAST	3699	11:15 194	5:15 493
				WEST	3180	7:00 205	4:15 241
SAYRE ST AT STMSHAW AV	200-1814-11	EV SA	06-17-78	TOTAL	3408	11:15 215	5:30 338
				EAST	1886	11:15 141	4:15 181
				WEST	1522	11:15 74	5:30 168
SAYRE ST AT STMSHAW AV	200-1814-11	EV SU	06-18-78	TOTAL	4250	11:15 213	4:30 449
				EAST	2225	11:15 155	2:45 236
				WEST	2025	11:15 58	7:15 288
SCFNIC AV AT GOWER ST		HW WE	01-04-78	TOTAL	1292	* MANUAL COUNT	
				EAST	150	8:15 16	3:00 13
				WEST	1142	8:00 147	4:30 52

LOCATION	PHYS. DESCR	RG DY	DATE	DIR.	VOLUME	AM PEAK	PM PEAK		
SCHOENBORN ST AT OWENSMOUTH AV	A00-1818-11	WV TU	03-14-78	TOTAL	2594	11:15	180	4:30	241
				EAST	1777	11:15	109	12:00	155
				WEST	817	11:15	71	4:30	102
SCOTT AV E/O GLENDALE BL	C00-1818-12	HW WE	08-02-78	TOTAL	3772	10:45	232	4:45	323
				EAST	1465	10:45	92	3:30	139
				WEST	2307	10:45	140	4:45	233
SCOTT AV AT LIBERTY ST		HW FR	05-05-78	TOTAL	2953	*	MANUAL COUNT		
				EAST	1323	7:15	94	3:00	111
				WEST	1630	7:15	98	4:45	196
SCOTT AV W/O STADIUM WY	C00-4040-22	HW TU	07-25-78	TOTAL	5073	10:45	97	9:45	2031
				EAST	2668	6:45	89	6:30	1091
				WEST	2355	10:45	13	9:45	1961
SEASIDE AV W/O US NAVAL BASE -GATE 9-	C00-3822-32	SR TU	01-03-78	TOTAL	23039	7:00	2440	3:45	2100
				EAST	11263	6:45	1244	3:45	1008
				WEST	11776	7:00	1249	3:45	1092
SEASIDE AV AT VINCENT THOMAS BRIDGE	C00-1932-23	SR WE	09-27-78	TOTAL	22306	7:30	1557	4:00	2280
				EAST	8591	11:00	565	2:45	1284
				WEST	13725	7:30	1293	3:45	1133
SEPULVEDA BL AT BERMUDA ST		EV WE	06-28-78	TOTAL	19257	*	MANUAL COUNT		
				NORTH	10189	7:15	505	4:00	1108
				SOUTH	9068	7:00	519	4:30	956
SEPULVEDA BL AT BRAND BL		WV WE	12-20-78	TOTAL	17100	*	MANUAL COUNT		
				NORTH	10647	9:00	540	4:15	1205
				SOUTH	6453	7:15	374	4:30	675
SEPULVEDA BL AT BURBANK PL		EV FR	06-30-78	TOTAL	30575	*	MANUAL COUNT		
				NORTH	13848	9:00	831	4:45	1375
				SOUTH	16727	7:30	1117	5:00	1501
SEPULVEDA BL AT BURBANK BL	G04-4040-34	EV MO	09-14-78	TOTAL	25750	11:15	1790	4:30	2078
				NORTH	10355	11:15	735	4:30	883
				SOUTH	15395	7:15	1213	4:30	1195

LOCATION	PHYS. DESCR	RG	DAY	DATE	DIR.	VOLUME	AM PEAK	PM PEAK			
SEPULVEDA BL AT CHATSWORTH ST			EV	FR	07-07-78	TOTAL	24457	*	MANUAL COUNT		
						NORTH	12057	7:00	1018	4:30	1503
						SOUTH	12400	9:00	665	4:45	1351
SEPULVEDA BL AT CHATSWORTH ST			WV	TU	12-19-78	TOTAL	23314	*	MANUAL COUNT		
						NORTH	11982	9:00	629	3:45	1224
						SOUTH	11832	7:00	555	4:30	1312
SEPULVEDA BL AT CHURCH LN			WR	TU	01-03-78	TOTAL	25144	*	MANUAL COUNT		
						NORTH	13714	8:45	467	5:15	2096
						SOUTH	11430	7:45	1950	3:15	215
SEPULVEDA BL AT CHURCH LN	C00-3020-22		WR	MO	01-23-78	TOTAL	21864				
						NORTH	13395	11:15	677	5:00	1929
						SOUTH	8469	7:30	2582	2:15	406
SEPULVEDA BL AT DEVONSHIRE ST	G06-5050-44		WV	WE	01-18-78	TOTAL	25908				
						NORTH	14898	11:15	896	4:00	1493
						SOUTH	11010	7:30	741	4:30	996
SEPULVEDA BL AT DEVONSHIRE ST			WV	WE	12-27-78	TOTAL	21889	*	MANUAL COUNT		
						NORTH	11975	9:00	568	4:15	1331
						SOUTH	9914	7:15	553	4:15	966
SEPULVEDA BL AT EXPOSITION BL	300-3535-22		WR	MO	08-14-78	TOTAL	25948				
						NORTH	13505	7:45	1200	4:00	1007
						SOUTH	12443	11:15	858	4:45	1362
SEPULVEDA BL AT EXPOSITION BL			WR	TH	08-17-78	TOTAL	28737	*	MANUAL COUNT		
						NORTH	14692	7:45	1292	3:30	1101
						SOUTH	14045	7:15	651	5:00	1523
SEPULVEDA BL AT MAGNOLIA BL			EV	MO	12-04-78	TOTAL	27642	*	MANUAL COUNT		
						NORTH	11037	7:45	647	5:00	1354
						SOUTH	16605	7:45	1893	5:00	964
SEPULVEDA BL AT MANCHESTER AV			SR	WE	02-01-78	TOTAL	30390	*	MANUAL COUNT		
						NORTH	13275	7:30	687	4:45	1504
						SOUTH	17115	7:30	1797	4:45	1227

LOCATION	PHYS. DESCR	RG DY	DATE	DIR.	VOLUME	AM PEAK	PM PEAK		
SEPULVEDA BL AT MANCHESTER AV		SR FR	05-25-78	TOTAL	34133 *	MANUAL COUNT			
				NORTH	14201	8:15	750	4:45	1575
				SOUTH	19932	7:15	1584	3:45	1664
SEPULVEDA BL AT MORAGA DR		WR TH	01-05-78	TOTAL	25591 *	MANUAL COUNT			
				NORTH	13653	8:15	377	5:00	2101
				SOUTH	11938	7:45	2274	4:15	222
SEPULVEDA BL AT MORAGA DR	C00-4240-33	WR MO	01-23-78	TOTAL	20983	7:15	2808	5:00	2204
				NORTH	13010	11:15	612	5:00	1936
				SOUTH	7973	7:15	2467	2:15	327
SEPULVEDA BL N/O MULHOLLAND DR	C00-1424-12	WV TH	02-02-78	TOTAL	10606	7:15	1591	5:15	1441
				NORTH	5012	11:15	137	5:15	1194
				SOUTH	5594	7:15	1495	5:00	254
SEPULVEDA BL AT MULHOLLAND DR	C00-1624-12	WV FR	02-03-78	TOTAL	11710	7:00	1016	5:15	1643
				NORTH	5751	11:15	184	5:15	1294
				SOUTH	5959	7:00	1734	5:15	349
SEPULVEDA BL N/O MULHOLLAND DR	C00-3030-12	EV MO	10-30-78	TOTAL	11707	8:00	1825	5:00	1393
				NORTH	4744	8:00	155	5:15	1121
				SOUTH	6963	7:15	1674	5:00	272
SEPULVEDA BL N/O MULHOLLAND DR	C00-3030-12	EV TU	10-31-78	TOTAL	12997	7:00	1997	5:30	1751
				NORTH	5902	8:30	160	5:30	1380
				SOUTH	7095	7:00	1922	5:30	371
SEPULVEDA BL N/O MULHOLLAND DR	C00-3030-12	EV WE	11-01-78	TOTAL	12121	7:00	1995	5:15	1667
				NORTH	5465	8:15	154	5:15	1334
				SOUTH	6656	7:00	1928	5:15	333
SEPULVEDA BL N/O MULHOLLAND DR	C00-3030-12	EV TH	11-02-78	TOTAL	11744	7:15	1869	5:15	1506
				NORTH	5228	11:15	147	5:15	1203
				SOUTH	6516	7:00	1793	5:00	316
SEPULVEDA BL AT MULHOLLAND DR	C00-3030-12	EV FR	12-15-78	TOTAL	8479	11:15	363	5:30	1390
				NORTH	5072	11:15	153	5:30	1061
				SOUTH	3407	10:00	219	5:15	355

LOCATION	PHYS. DESCR	RG	DAY	DATE	DIR.	VOLUME	AM PEAK	PM PEAK
SEPULVEDA BL AT OLYMPIC PL	C00-2830-23	WR	TH	03-23-78	TOTAL	24024	8:00 1597	4:30 2227
					NORTH	13133	7:45 1007	4:30 1064
					SOUTH	10893	11:15 642	4:15 1165
SEPULVEDA BL AT PICO BL		WR	TU	03-14-78	TOTAL	28958	* MANUAL COUNT	
					NORTH	15578	7:15 1554	4:45 28
					SOUTH	13380	7:30 797	4:30 1455
SEPULVEDA BL N/O RAYMER ST	G17-3343-23	EV	WE	11-15-78	TOTAL	36849	7:15 2874	4:30 3362
					NORTH	18110	11:15 1203	4:30 2129
					SOUTH	18739	7:15 2193	2:30 1331
SEPULVEDA BL S/O RICHLAND AV -WEST LA-	300-3030-22	WR	WE	09-06-78	TOTAL	26558	7:45 2084	4:45 2282
					NORTH	13499	7:45 1237	3:45 938
					SOUTH	13059	7:30 885	4:45 1379
SEPULVEDA BL S/O RICHLAND AV -WEST LA-	300-3030-22	WR	TH	09-07-78	TOTAL	27843	8:00 1854	4:45 2580
					NORTH	13999	8:00 1227	4:30 1027
					SOUTH	13844	11:15 769	5:15 1500
SEPULVEDA BL S/O RICHLAND AV -WEST LA-	300-3030-22	WR	FR	09-08-78	TOTAL	29391	7:45 1847	4:30 2577
					NORTH	14861	8:00 1241	5:15 1179
					SOUTH	14530	11:15 781	4:30 1565
SEPULVEDA BL S/O RICHLAND AV -WEST LA-	300-3030-22	WR	MO	09-11-78	TOTAL	26130	8:00 1985	4:45 2316
					NORTH	13536	8:15 1265	4:00 1030
					SOUTH	12594	7:30 762	5:00 1397
SEPULVEDA BL S/O RICHLAND AV -WEST LA-	200-3030-22	WR	TU	09-12-78	TOTAL	27784	7:45 2031	4:00 2470
					NORTH	14596	8:00 1262	4:00 1118
					SOUTH	13188	7:45 833	4:45 1404
SEPULVEDA BL AT ROSCOE BL	D08-4242-44	EV	MO	01-09-78	TOTAL	29994	11:15 2000	4:45 2568
					NORTH	15701	11:15 1067	4:45 1635
					SOUTH	14293	7:15 1142	12:15 1130
SEPULVEDA BL N/O ROXFORD ST	C00-1212-11	EV	MO	10-02-78	TOTAL	1668	6:30 175	3:15 179
					NORTH	792	6:15 89	3:15 80
					SOUTH	876	7:00 101	3:15 99

LOCATION	PHYS. DESCR	RG DY	DATE	DIR.	VOLUME	AM PEAK		PM PEAK	
SEPULVEDA BL AT SHERMAN WY	C00-4342-43	EV WE	03-09-78	TOTAL	33318	11:15	2277	4:45	2716
				NORTH	16421	11:15	1099	4:45	1398
				SOUTH	16497	7:45	1217	4:30	1336
SEPULVEDA BL AT VALLEYHEART DR -N/RDWAY-	D14-3545-23	WV TH	03-23-78	TOTAL	28537	7:45	2070	5:00	2297
				NORTH	12643	11:15	813	5:15	1229
				SOUTH	15894	7:45	1529	4:30	1084
SEPULVEDA BL AT VALLEYHEART DR -S/RDWAY-		WV FR	03-10-78	TOTAL	29099 *	MANUAL COUNT			
				NORTH	12351	9:00	622	4:45	1501
				SOUTH	17648	7:30	1728	4:30	1329
SEPULVEDA BL AT VALLEY MEADOW RD		WV MO	11-13-78	TOTAL	16094 *	MANUAL COUNT			
				NORTH	5719	8:00	205	5:00	869
				SOUTH	10375	7:00	1711	5:00	414
SEPULVEDA BL AT VALLEY MEADOW RD	C00-4039-33	EV FR	11-17-78	TOTAL	12866	7:45	1960	4:45	1686
				NORTH	5522	8:30	203	4:45	1156
				SOUTH	7344	7:45	1773	5:15	535
SEPULVEDA BL AT VENICE BL	C00-4040-33	WR TH	04-20-78	TOTAL	33940	7:30	2511	5:00	3237
				NORTH	19262	8:15	1372	5:00	1704
				SOUTH	14678	7:30	1178	4:45	1537
SEPULVEDA BL AT VENTURA BL		EV TU	02-21-78	TOTAL	29541 *	MANUAL COUNT			
				NORTH	13411	8:30	908	5:00	1438
				SOUTH	16130	7:30	1694	4:45	1105
SEPULVEDA BL AT VENTURA BL	G06-4250-45	EV TH	03-09-78	TOTAL	19985	8:00	2322	5:15	1325
				NORTH	3936	8:00	768	11:45	305
				SOUTH	16049	8:00	1554	5:15	1129
SEPULVEDA BL E/O WESTERN AV	G04-3040-34	SR TU	02-14-78	TOTAL	36500	7:15	2908	4:45	3173
				EAST	18473	7:15	1524	3:45	1526
				WEST	18027	7:15	1284	4:45	1720
SEPULVEDA EWY E/O SEPULVEDA BL	G10-1414-11	SR TU	11-21-78	TOTAL	4291	11:15	328	3:15	491
				EAST	4113	11:15	314	3:15	477
				WEST	178	10:30	15	2:00	22

LOCATION	PHYS. DESCR	RG	DY	DATE	DIR.	VOLUME	AM PEAK	PM PEAK		
SERRANO AV AT SUNSET BL	A00-1816-11	HW	MO	03-27-78	TOTAL	2611	10:45	165	2:45	245
					NORTH	1619	11:15	172	2:45	184
					SOUTH	992	9:30	63	1:45	103
SERRANO AV AT SUNSET BL		HW	TU	03-28-78	TOTAL	1614	*	MANUAL COUNT		
					NORTH	794	8:45	44	8:00	965
					SOUTH	820	8:00	74	7:30	830
SERRANO AV AT 3RD ST	A00-1515-11	HW	MO	12-11-78	TOTAL	2269	11:15	159	4:45	263
					NORTH	1388	11:15	112	4:45	210
					SOUTH	881	7:30	74	12:30	71
SESNON BL N/O JOLETTE AV	004-3040-23	WV	TH	01-12-78	TOTAL	111	8:15	9	3:30	31
					NORTH	73	7:45	7	3:30	27
					SOUTH	38	8:45	4	2:00	8
SESNON BL S/O JOLETTE AV	004-4030-32	WV	TH	01-12-78	TOTAL	275	8:30	27	5:00	31
					NORTH	153	8:30	21	5:00	14
					SOUTH	122	11:15	1	5:15	17
SEWARD ST AT DE LONGPRE AV	A00-2016-11	HW	FR	04-21-78	TOTAL	1576	10:15	106	4:45	150
					NORTH	684	8:45	47	1:45	64
					SOUTH	892	9:45	65	5:00	95
SEWARD ST AT DE LONGPRE AV	A00-2018-11	HW	WE	05-17-78	TOTAL	1578	11:15	138	5:00	179
					NORTH	729	11:15	64	4:30	77
					SOUTH	849	11:15	74	5:00	129
SEWARD ST AT FOUNTAIN AV	A00-1818-11	HW	TH	04-20-78	TOTAL	1667	9:45	133	4:30	236
					NORTH	771	11:15	46	4:30	84
					SOUTH	896	9:45	89	4:30	152
SEWARD ST AT SANTA MONICA BL		HW	WE	11-29-78	TOTAL	1761	*	MANUAL COUNT		
					NORTH	817	8:45	43	4:00	91
					SOUTH	944	9:00	51	5:00	118
SEWARD ST AT SANTA MONICA BL	100-1718-11	HW	TH	11-30-78	TOTAL	2556	11:15	194	1:30	212
					NORTH	1380	10:30	105	12:15	113
					SOUTH	1176	11:15	94	1:30	109

LOCATION	PHYS. DESCR	RG	DAY	DATE	DIR.	VOLUME	AM	PEAK	PM	PEAK
SHADY GROVE ST AT PINEWOOD AV	A00-1515-11	EV	TH	10-26-78	TOTAL	592	11:15	20	4:45	85
					EAST	291	11:15	9	4:30	31
					WEST	301	11:15	11	4:45	55
SHARP AV S/O RINALDI ST	A00-4000-20	EV	TH	05-11-78	TOTAL	3068	8:00	352	6:00	426
					NON-DIR COUNT					
SHARP AV S/O RINALDI ST	A00-2020-11	EV	TU	06-20-78	TOTAL	2354	11:15	218	6:00	254
					NORTH	1392	11:15	151	8:45	220
					SOUTH	962	7:45	118	6:00	185
SHERIDAN ST AT BREED ST	A00-1818-11	CR	TU	12-12-78	TOTAL	2627	7:45	172	3:45	304
					EAST	1466	7:45	89	3:30	181
					WEST	1161	7:45	83	4:00	130
SHERMAN WY AT CANOGA AV		WV	WE	03-01-78	TOTAL	27913	*	MANUAL COUNT		
					EAST	13564	7:15	975	4:30	1189
					WEST	14349	7:45	989	5:00	1402
SHERMAN WY W/O FIRMAMENT AV	D04-4534-33	EV	TU	11-07-78	TOTAL	63480	7:30	5037	4:00	4985
					EAST	34331	7:30	3016	3:45	2452
					WEST	29149	7:30	2021	4:00	2560
SHERMAN WY AT KELVIN AV	G04-4840-43	WV	WE	07-19-78	TOTAL	30819	11:15	2030	4:45	2604
					EAST	15855	11:15	1093	4:30	1401
					WEST	14964	11:15	937	5:00	1220
SHERMAN WY E/O LAUREL CANYON BL	G07-3342-23	EV	MO	11-27-78	TOTAL	28147	7:30	2261	4:30	2542
					EAST	14534	7:45	1528	3:15	1121
					WEST	13613	11:15	920	4:45	1568
SHERMAN WY AT LINDLEY AV	G04-4545-44	WV	TU	01-24-78	TOTAL	32928	7:30	2474	4:45	2813
					EAST	16421	7:30	1565	4:30	1241
					WEST	16507	8:00	1019	5:00	1589
SHERMAN WY AT PESEDA BL	G04-3040-33	WV	FR	01-20-78	TOTAL	32086	11:15	2090	4:00	2651
					EAST	16957	7:00	1349	4:15	1248
					WEST	15129	11:15	1059	4:00	1419

LOCATION	PHYS. DESCR	RG	DAY	DATE	DIR.	VOLUME	AM PEAK	PM PEAK			
SHERMAN WY AT RESEDA BL			WV	FR	04-17-78	TOTAL	31202	*	MANUAL COUNT		
						EAST	16461	7:15	1480	4:45	1236
						WEST	14741	7:15	905	4:45	1656
SHERMAN WY AT RESEDA BL	G04-3040-32		WV	FR	09-29-78	TOTAL	32209	7:30	2014	4:30	2566
						EAST	16479	7:30	1174	4:30	1224
						WEST	15730	11:15	954	5:15	1395
SHERMAN WY AT SEPULVEDA BL	G06-4444-44		EV	WE	03-08-78	TOTAL	49600	8:15	3808	4:45	3918
						EAST	27084	8:15	2638	11:30	2351
						WEST	22516	11:15	1174	5:00	2339
SHERMAN WY E/O TOPANGA CANYON BL	D04-3040-23		WV	WE	09-27-78	TOTAL	24127	7:45	1699	4:30	1955
						EAST	11750	7:15	1110	4:30	832
						WEST	12377	11:15	761	4:45	1123
SHERMAN WY E/O TOPANGA CANYON BL	D04-3040-23		WV	FR	10-06-78	TOTAL	27371	11:15	1998	4:15	2172
						EAST	13702	11:15	1155	11:30	1241
						WEST	13669	11:15	843	5:15	1208
SHERMAN WY E/O TOPANGA CANYON BL	D04-3040-23		WV	MO	10-09-78	TOTAL	25462	11:15	1759	4:45	1982
						EAST	12284	7:30	1023	12:00	1021
						WEST	13178	11:15	872	5:00	1146
SHERMAN WY E/O TOPANGA CANYON BL	D04-3040-23		WV	TU	10-10-78	TOTAL	25030	11:15	1750	4:45	2090
						EAST	11994	7:30	1041	12:00	928
						WEST	13036	11:15	881	4:45	1232
SHERMAN WY E/O TOPANGA CANYON BL	D04-3040-23		WV	WE	10-11-78	TOTAL	24248	11:15	1712	4:45	1885
						EAST	11659	7:30	979	12:00	953
						WEST	12589	11:15	867	4:45	1112
SHERMAN WY E/O TOPANGA CANYON BL	D04-3040-23		WV	TH	10-12-78	TOTAL	25083	11:15	1623	5:00	1989
						EAST	12183	7:30	1093	12:00	892
						WEST	12900	11:15	815	4:45	1135
SHERMAN WY W/O VAN NUYS BL	C00-4233-43		EV	TU	03-07-78	TOTAL	40513	7:45	3176	4:15	3490
						EAST	19800	7:30	1854	4:15	1587
						WEST	20713	7:45	1328	4:45	1970

LOCATION	PHYS. DESCR	RG	DAY	DATE	DIR.	VOLUME	AM PEAK		PM PEAK	
SHERMAN WY E/O VAN NUYS PL	D04-3045-28	EV	TU	06-06-78	TOTAL	43140	7:30	3295	4:30	3430
					EAST	22684	7:30	1989	4:30	1664
					WEST	20456	7:30	1306	4:45	1779
SHERMAN WY AT VAN NUYS BL		EV	FR	10-20-78	TOTAL	40205 *	MANUAL COUNT			
					EAST	21152	7:15	1839	4:30	1610
					WEST	19053	7:30	1313	5:00	1930
SHERMAN WY W/O VINELAND AV	300-4033-32	EV	FR	03-10-78	TOTAL	15006	7:00	1574	4:30	1425
					EAST	8544	7:15	966	4:30	778
					WEST	6462	6:45	614	4:30	647
SHERMAN WY E/O WHITE OAK AV	G04-4550-34	WV	FR	02-24-78	TOTAL	30757	7:15	2601	4:45	2523
					EAST	17577	7:15	1820	4:45	1296
					WEST	13180	7:15	781	5:45	1270
SHERMAN WY W/O WHITE OAK AV	G06-5040-43	WV	TU	09-26-78	TOTAL	36063	7:30	3137	4:45	2992
					EAST	19748	7:15	2204	4:45	1422
					WEST	16315	8:00	968	4:45	1570
SHERMAN WY AT WHITSETT AV	404-4540-44	EV	TU	06-06-78	TOTAL	43477	7:15	3049	4:15	3695
					EAST	21158	7:00	1592	4:15	1753
					WEST	22319	7:15	1457	5:00	2007
SHERMAN WY AT WINNETKA AV	G06-4040-34	WV	TH	09-28-78	TOTAL	26292	7:00	2117	4:45	2419
					EAST	14825	7:30	1228	4:45	1203
					WEST	11467	7:00	973	4:45	1216
SHERMAN WY E/O WOODMAN AV	C00-3040-34	EV	TU	03-07-78	TOTAL	36737	7:00	2732	4:45	3073
					EAST	18639	7:00	1820	3:45	1357
					WEST	18098	7:45	1036	4:45	1828
SHERMAN WY AT WOODMAN AV	300-4545-44	EV	TU	06-06-78	TOTAL	30591	8:00	1989	4:15	2561
					EAST	10718	7:30	1038	4:15	821
					WEST	19873	11:15	1100	4:30	1783
SHERMAN WY AT WOODMAN AV	300-4040-44	EV	MO	07-24-78	TOTAL	37865	7:30	2636	4:30	3234
					EAST	19350	7:30	1714	4:00	1455
					WEST	18515	11:15	1129	4:45	1809

LOCATION	PHYS. DESCR	RG	DAY	DATE	DIR.	VOLUME	AM PEAK	PM PEAK		
SHIRLEY AV AT PARTHENIA ST	A00-1818-11	WV	MO	09-10-78	TOTAL	2077	11:15	161	4:30	255
					NORTH	803	7:15	90	3:15	64
					SOUTH	1274	11:15	126	4:30	210
SHIRLEY AV AT BUNNYMEDE ST	A00-1818-11	WV	MO	08-07-78	TOTAL	1310	7:15	87	5:15	126
					NORTH	714	7:15	58	6:30	63
					SOUTH	596	7:30	30	7:30	82
SHOSHONE AV AT LUDLOW ST	A00-1818-11	WV	WE	05-17-78	TOTAL	811	8:00	39	5:00	183
					NORTH	343	11:00	17	3:15	78
					SOUTH	468	7:45	24	5:00	133
SHOSHONE AV AT LUDLOW ST		WV	FR	05-26-78	TOTAL	462	*	MANUAL COUNT		
					NORTH	225	7:15	14	3:30	25
					SOUTH	437	7:15	10	4:00	83
SHOUP AV AT VALERIO ST	C00-3030-22	WV	TH	06-29-78	TOTAL	13478	7:45	832	5:00	1328
					NORTH	7270	7:30	417	5:00	763
					SOUTH	6208	8:15	469	5:00	565
SHOUP AV S/O VALLEY CIRCLE BL	A00-0040-02	WV	TU	09-12-78	TOTAL	417	11:15	25	3:15	81
					NON-DIR COUNT					
SHOUP AV AT VICTORY BL	C00-3530-22	WV	WE	03-29-78	TOTAL	16569	7:30	1418	4:45	1537
					NORTH	8857	7:30	708	4:30	897
					SOUTH	7712	7:15	721	5:00	664
SHOUP AV AT VICTORY BL		WV	TH	12-21-78	TOTAL	16543	*	MANUAL COUNT		
					NORTH	8626	8:00	505	5:00	1017
					SOUTH	7917	7:30	631	5:00	737
SIERRA BONITA AV AT HOLLYWOOD BL		HW	TU	06-06-78	TOTAL	5193	*	MANUAL COUNT		
					NORTH	235	9:00	13	3:15	30
					SOUTH	4958	8:15	415	5:00	378
SILVER LAKE BL AT BELLEVUE AV	300-4040-33	HW	TU	10-03-78	TOTAL	18929	7:30	1749	5:00	1934
					EAST	9384	8:45	328	5:00	1496
					WEST	9545	7:30	1460	6:15	543

LOCATION	PHYS. DESCR	RG	DY	DATE	DIR.	VOLUME	AM PEAK		PM PEAK	
SILVER LAKE BL AT EFFIE ST	300-2828-11	HW	MO	10-02-78	TOTAL	15523	7:30	2237	4:45	1809
					EAST	7633	11:15	297	4:45	1413
					WEST	7890	7:30	1965	5:00	397
SILVER LAKE BL AT GLENDALE BL	300-3018-31	HW	TU	08-01-78	TOTAL	7886	11:15	475	4:45	1270
					EAST	6181	8:00	268	4:45	1142
					WEST	1705	11:00	175	1:45	181
SILVER LAKE BL W/O GLENDALE BL	300-2828-22	HW	TH	08-03-78	TOTAL	11565	7:15	1196	4:45	1424
					EAST	6031	11:15	265	4:45	1035
					WEST	5534	7:15	949	4:45	389
SILVER LAKE BL AT GLENDALE BL		HW	FR	08-04-78	TOTAL	8049	*	MANUAL COUNT		
					EAST	7219	7:30	255	4:45	1133
					WEST	1630	7:45	94	4:30	199
SILVER LAKE BL W/O GLENDALE BL	300-2828-22	HW	MO	10-02-78	TOTAL	11882	7:30	1428	4:45	1574
					EAST	6548	7:30	340	4:45	1197
					WEST	5334	7:30	1088	4:45	377
SILVER LAKE BL AT GLENDALE BL		HW	TU	12-12-78	TOTAL	9077	*	MANUAL COUNT		
					EAST	7750	7:45	287	4:45	1250
					WEST	1327	7:30	109	5:00	141
SILVER LAKE BL AT PERLITA AV	100-1818-11	HW	MO	10-02-78	TOTAL	1254	11:15	99	5:45	167
					EAST	870	11:15	75	6:00	142
					WEST	384	8:00	35	3:30	53
SILVER LAKE BL N/O RESERVOIR ST	300-2828-22	HW	TH	07-27-78	TOTAL	16922	7:30	1831	4:45	1793
					NORTH	8690	11:15	351	4:45	1411
					SOUTH	8232	7:30	1581	6:15	425
SILVER LAKE BL E/O VIRGIL AV	300-3030-33	HW	TU	10-03-78	TOTAL	19000	7:15	1793	4:30	1703
					EAST	11750	7:15	852	4:30	1353
					WEST	7250	7:30	949	5:30	419
SIMI VALLEY FWY E/R OFF W/O TOPANGA CANYON BL -COUNTY-	A00-2400-20	HW	TH	03-16-78	TOTAL	9605	6:45	2514	2:45	468

LOCATION	PHYS. DESCR	RG	DY	DATE	DIR.	VOLUME	AM PEAK	PM PEAK		
SIMI VALLEY FWY E/B OFF E/O TOPANGA CANYON BL -COUNTY-	A00-2400-20	HW	TH	03-16-78	TOTAL	144	10:00	14	11:30	14
					ONE WAY STREET E/B					
SKYLINE DR S/O MULHOLLAND DR	B00-1818-11	EV	WE	12-20-78	TOTAL	1511	11:00	115	2:15	120
					NORTH	781	8:15	75	2:15	66
					SOUTH	730	11:15	42	5:45	81
SLAUSON AV AT AVALON BL		CR	WE	11-01-78	TOTAL	26025	*	MANUAL COUNT		
					EAST	12638	7:00	1159	3:45	1044
					WEST	13387	7:00	901	3:45	1335
SLAUSON AV AT BROADWAY -CENTRAL-		CR	TU	11-07-78	TOTAL	27990	*	MANUAL COUNT		
					EAST	13796	7:00	1324	3:45	1003
					WEST	14194	7:15	811	4:15	1419
SLAUSON AV AT CENTRAL AV		CR	FR	12-01-78	TOTAL	26975	*	MANUAL COUNT		
					EAST	13808	7:15	1016	3:45	1432
					WEST	13167	7:00	936	4:15	1169
SLAUSON AV AT FIGUEROA ST		CR	WE	11-08-78	TOTAL	30542	*	MANUAL COUNT		
					EAST	14619	7:00	1507	4:15	1058
					WEST	15923	7:00	863	3:30	1390
SLAUSON AV AT HOOVER ST		CR	MO	05-21-78	TOTAL	25222	*	MANUAL COUNT		
					EAST	12410	7:15	1161	3:15	928
					WEST	12812	7:15	709	4:30	1364
SLAUSON AV AT MAIN ST -CENTRAL-		CR	MO	11-06-78	TOTAL	28058	*	MANUAL COUNT		
					EAST	13390	7:00	1280	3:45	1003
					WEST	14668	7:15	825	4:15	1504
SLAUSON AV AT SAN PEDRO ST -CENTRAL		CR	FR	11-03-78	TOTAL	27581	*	MANUAL COUNT		
					EAST	13312	7:00	1290	3:45	1070
					WEST	14269	7:00	863	3:45	1497
SLAUSON AV AT VERMONT AV		CR	FR	09-15-78	TOTAL	26189	*	MANUAL COUNT		
					EAST	13239	7:15	1317	4:30	967
					WEST	12950	7:30	740	4:15	1327

LOCATION	PHYS. DESCR	RG	DY	DATE	DIR.	VOLUME	AM PEAK	PM PEAK		
SLAUSON AV AT WEST BL		CR	FR	11-17-78	TOTAL	12125 *	MANUAL COUNT			
					NORTH	7205	7:30	669	4:30	678
					SOUTH	4920	7:30	320	5:15	639
SLAUSON AV E/O WESTERN AV	C00-3030-22	SR	TU	07-18-78	TOTAL	27088	7:15	1766	4:45	2185
					EAST	13915	7:15	1036	3:00	1017
					WEST	13173	7:15	730	4:45	1272
SMTLEY DR AT GENESEE AV	A00-1717-11	CR	FR	12-09-78	TOTAL	1377	7:00	94	3:45	143
					EAST	813	6:45	58	3:45	99
					WEST	564	7:30	43	5:15	66
SOLAND AV W/O NORTH BROADWAY	200-2525-11	HW	WE	07-26-78	TOTAL	6803	11:00	372	6:30	1216
					EAST	3951	10:15	281	7:00	708
					WEST	2852	7:00	106	6:15	781
SOTO ST AT ALCAZAR ST		CR	TH	06-22-78	TOTAL	18895 *	MANUAL COUNT			
					NORTH	9550	7:15	697	4:45	956
					SOUTH	9345	7:15	1145	3:15	590
SOTO ST AT BROOKLYN AV		CR	FR	09-01-78	TOTAL	17747 *	MANUAL COUNT			
					NORTH	8789	7:15	437	4:15	916
					SOUTH	8958	7:00	802	4:45	736
SOTO ST AT BROOKLYN AV	C00-3030-33	CR	WE	10-04-78	TOTAL	23391	6:00	1823	3:30	1825
					NORTH	10459	11:15	598	4:15	983
					SOUTH	12932	5:30	1463	2:15	940
SOTO ST AT BROOKLYN AV	C00-3432-33	CR	MO	12-04-78	TOTAL	20995	7:30	1513	3:45	1678
					NORTH	9794	11:15	536	3:45	939
					SOUTH	11201	7:30	965	2:45	794
SOTO ST AT OLYMPIC BL		CR	FR	02-10-78	TOTAL	24552 *	MANUAL COUNT			
					EAST	12544	7:15	672	4:00	1355
					WEST	12008	7:00	1173	3:30	963
SOTO ST S/O WAPASH AV	D08-3030-22	CR	TH	07-27-78	TOTAL	19656	7:15	1205	4:30	1634
					NORTH	9653	11:15	534	4:30	892
					SOUTH	10003	7:15	730	4:00	754

LOCATION	PHYS. DESCR	RG DY	DATE	DIR. VOLUME	AM PEAK	PM PEAK
SOTO ST AT WASHINGTON PL	300-3632-23	CR WE	05-31-78	TOTAL 42928 NORTH 18859 SOUTH 24069	6:15 2900 6:30 1247 10:00 1803	3:15 3340 3:30 1557 3:15 1792
SOTO ST AT WHITTIER BL		CR WE	09-13-78	TOTAL 17819 NORTH 9174 SOUTH 8645	* 7:30 533 7:00 843	MANUAL COUNT 3:45 897 3:00 674
SOTO ST AT 1ST ST		CR FR	04-28-78	TOTAL 19252 NORTH 10278 SOUTH 8974	* 7:45 563 7:00 850	MANUAL COUNT 4:30 1100 3:15 734
SOTO ST AT 1ST ST		CR MO	09-18-78	TOTAL 19170 NORTH 9935 SOUTH 9235	* 7:45 626 7:00 947	MANUAL COUNT 4:00 1007 3:15 697
SOTO ST AT 4TH ST		CR TU	02-28-78	TOTAL 19046 NORTH 10589 SOUTH 8457	* 7:30 647 7:15 883	MANUAL COUNT 4:15 1052 3:45 650
SOTO ST AT 4TH ST	000-3232-33	CR MO	12-04-78	TOTAL 21057 NORTH 10740 SOUTH 10317	7:15 1399 11:00 625 7:00 836	4:15 1824 4:45 1126 3:00 738
SOTO ST AT 8TH ST		CR FR	11-03-78	TOTAL 39305 NORTH 17700 SOUTH 21605	* 7:30 1137 7:00 2034	MANUAL COUNT 4:15 1784 3:00 1611
SPRING ST AT ARCADIA ST		CR MO	07-31-78	TOTAL 18498 NORTH 700 SOUTH 17798	* 7:00 53 7:30 1809	MANUAL COUNT 4:30 63 3:45 1115
SPRING ST N/O TEMPLE ST	A00-0055-05	CR TU	05-02-78	TOTAL 19498 ONE WAY STREET S/B	7:45 2707	3:45 1221
STADIUM WY E/O GOLDEN STATE FWY -S/R OFF-	000-3030-32	HW WE	07-26-78	TOTAL 19297 EAST 11142 WEST 8155	7:15 1868 7:15 1811 11:15 132	9:45 3258 6:30 2599 9:45 3207

LOCATION	PHYS. DESCR	RG DY	DATE	DIR.	VOLUME	AM PEAK	PM PEAK		
STADIUM WY W/O GOLDEN STATE FWY -S/R OFF-	C00-2525-22	HW TH	07-27-78	TOTAL	7282	7:15	594	3:45	936
				EAST	4276	7:15	517	3:15	314
				WEST	3006	11:15	156	3:45	677
STADIUM WY AT SCOTT AV	C00-4343-33	HW TU	07-25-78	TOTAL	9010	7:30	2348	6:00	1156
				NORTH	3020	0:15	138	6:00	965
				SOUTH	6790	7:30	2367	4:30	331
STAGG ST AT WOODLEY AV		EV TU	01-03-78	TOTAL	1850	**	MANUAL	COUNT	
				EAST		7:45	43	4:45	185
				WEST		0:00	0	0:00	0
STANFORD AV -CENTRAL- AT MANCHESTER AV	A00-1416-11	SR WE	10-18-78	TOTAL	1473	11:15	71	5:00	150
				NORTH	775	11:15	36	5:00	81
				SOUTH	698	10:45	39	5:00	69
STANFORD AV -CENTRAL- AT PICO BL		CR FR	08-18-78	TOTAL	3425	*	MANUAL	COUNT	
				NORTH	1461	7:00	245	3:45	125
				SOUTH	1964	7:00	134	3:30	218
STANFORD AV -CENTRAL- AT 12TH ST		CR FR	08-11-78	TOTAL	4074	*	MANUAL	COUNT	
				NORTH	1936	7:00	200	4:15	159
				SOUTH	2138	7:30	194	3:45	204
STANMOOR DR AT 83RD ST		SR FR	02-10-78	TOTAL	608	*	MANUAL	COUNT	
				NORTH	519	7:30	90	3:00	25
				SOUTH	89	7:00	9	3:15	8
STATE ST AT BROOKLYN AV	C00-2030-22	CR MO	10-02-78	TOTAL	10127	7:15	802	4:00	997
				NORTH	3297	7:15	202	4:00	396
				SOUTH	6830	7:00	611	4:00	601
STEARNS DR AT WHITWORTH DR	100-1717-11	WR FR	06-09-78	TOTAL	519	8:00	44	4:45	57
				NORTH	252	7:30	22	2:30	28
				SOUTH	267	8:00	22	5:00	35
STONE CANYON AV S/O VALLEY VISTA BL	A00-0032-02	EV WE	02-01-78	TOTAL	2541	8:15	213	5:15	222
				NON-DIR	COUNT				

LOCATION	PHYS. DESCR	RG DY	DATE	DIR.	VOLUME	AM PEAK	PM PEAK
STONE CANYON RD S/O CAPELLO WY	R00-0076-02 NON-DIR COUNT	HW TU	06-27-78	TOTAL	2457	10:45 195	1:00 198
STONE CANYON RD N/O SUNSET BL	R00-1818-11	HW TU	06-27-78	TOTAL	2078	11:15 152	3:00 194
				NORTH	1014	11:15 81	12:45 100
				SOUTH	1064	10:15 83	2:45 105
STONE CANYON RD S/O TARANTO WY	R00-0024-02 NON-DIR COUNT	HW WE	06-27-78	TOTAL	1073	8:30 91	3:15 85
STRATHERN ST AT CORBIN AV	R00-2020-11	WV TH	07-20-78	TOTAL	1571	7:00 119	1:30 192
				EAST	653	7:00 62	7:00 53
				WEST	918	7:00 57	1:30 153
STRATHERN ST AT DE SOTO AV	A00-1616-11	WV WE	11-15-78	TOTAL	706	7:30 54	6:15 64
				EAST	512	7:00 44	6:15 50
				WEST	194	8:00 15	4:00 21
STRATHERN ST AT FARRALONE AV	A00-1412-11	WV TH	09-07-78	TOTAL	1652	7:30 87	7:00 343
				EAST	890	7:30 65	6:45 178
				WEST	762	11:00 31	7:15 173
STRATHERN ST AT GLADE AV	A00-1816-11	WV TH	06-29-78	TOTAL	1483	9:00 75	5:15 179
				EAST	625	9:00 54	5:15 100
				WEST	858	11:15 34	7:00 127
STRATHERN ST AT OAKDALE AV	R00-1818-11	WV FR	06-02-78	TOTAL	1821	11:15 99	4:45 169
				EAST	848	11:15 51	4:45 79
				WEST	973	11:15 48	5:15 100
STRATHERN ST AT OAKDALE AV		WV TU	06-13-78	TOTAL	1381	* MANUAL COUNT	
				EAST	533	7:30 51	5:00 58
				WEST	848	7:30 70	5:00 97
STRATHERN ST W/O SAN FERNANDO RD	C00-2525-11	EV MO	10-23-78	TOTAL	3744	6:45 377	3:45 445
				EAST	1843	6:45 305	12:15 154
				WEST	1901	11:15 130	3:45 292

LOCATION	PHYS. DESCR	RG	DAY	DATE	DIR.	VOLUME	AM PEAK	PM PEAK		
STRATHERN ST AT WINNETKA AV	R00-2020-11	WV	TH	07-20-78	TOTAL	1813	7:15	132	4:45	150
					FAST	731	8:00	77	4:45	52
					WEST	1082	9:15	64	5:00	105
STRATHMORE DR E/O GAYLEY AV	C04-0020-02	WR	WE	10-11-78	TOTAL	5814	11:15	324	4:00	763
SUCCESS AV S/O 92ND ST	A00-2020-11	SR	TU	08-22-78	TOTAL	1335	6:30	98	3:30	136
					NORTH	771	6:30	64	3:30	70
					SOUTH	564	8:15	35	4:00	68
SUCCESS AV N/O 103RD ST	R00-2020-11	SR	TU	08-22-78	TOTAL	3272	11:15	189	4:45	292
					NORTH	1368	11:15	79	4:45	143
					SOUTH	1904	11:15	110	4:15	166
SUMMERLAND ST E/O ENROSE AV	A00-1818-11	SR	TH	12-07-78	TOTAL	471	8:45	43	2:30	53
					EAST	199	8:45	25	5:45	18
					WEST	272	7:45	18	2:30	35
SUMMITRIDGE DR AT SAN YSIDRO DR	A00-1818-11	HW	WE	10-18-78	TOTAL	528	8:30	47	3:30	102
					NORTH	102	8:30	8	3:15	27
					SOUTH	426	8:30	39	4:15	87
SUMMITROSE ST AT TUJUNGA CYN BL-JOG NR REDMONT-	R00-1211-11	EV	MO	11-27-78	TOTAL	3824	7:00	285	4:45	358
					EAST	2449	11:15	143	4:45	254
					WEST	1375	7:00	189	4:45	104
SUNLAND BL W/O FENWICK ST	300-4033-32	EV	TU	11-14-78	TOTAL	17666	7:15	1584	4:45	1763
					EAST	8828	7:30	434	4:30	1238
					WEST	8838	7:15	1157	3:15	568
SUNLAND BL AT FENWICK ST	300-4000-40	EV	MO	11-20-78	TOTAL	19220	7:15	1596	4:45	1695
					EAST	8890	11:15	514	4:45	1124
					WEST	10330	7:15	1329	2:45	700
SUNLAND BL W/O FOOTHILL BL	404-3535-22	EV	TU	07-18-78	TOTAL	19612	7:00	1294	4:45	1774
					EAST	9142	11:15	469	4:45	1176
					WEST	10470	7:00	1083	4:45	598

LOCATION	PHYS. DESCR	RG DY	DATE	DIR.	VOLUME	AM PEAK	PM PEAK		
SUNLAND RL AT GLENDALES BL		EV FR	03-03-78	TOTAL	22567 *	MANUAL COUNT			
				NORTH	9219	7:45	417	5:00	1005
				SOUTH	13348	7:00	1266	4:30	855
SUNLAND RL AT ROSCOE BL		EV TH	03-02-78	TOTAL	21657 *	MANUAL COUNT			
				NORTH	9759	7:00	511	4:30	1072
				SOUTH	11898	7:30	1108	3:30	855
SUNLAND RL AT STONEHURST AV		EV MO	03-27-78	TOTAL	26296 *	MANUAL COUNT			
				EAST	13442	7:15	494	4:45	1745
				WEST	12854	7:00	1741	3:00	714
SUNLAND PL AT STONEHURST AV	C00-3520-32	EV TH	04-06-78	TOTAL	23649	7:15	1990	4:30	2240
				EAST	12799	11:15	582	4:15	1711
				WEST	11350	7:00	1564	2:45	683
SUNLAND PL AT WHEATLAND AV	C00-3232-33	EV MO	11-20-78	TOTAL	18531	7:00	1599	4:45	1738
				EAST	9291	11:15	438	4:30	1277
				WEST	9240	7:00	1265	2:30	575
SUNNYSIDE AV AT HAGER AV		SR TU	08-15-78	TOTAL	199 *	MANUAL COUNT			
				NORTH	124	7:00	10	5:00	12
				SOUTH	75	7:45	7	4:45	9
SUNSET AV W/O ROSE AV	A00-1717-11	WV WE	09-20-78	TOTAL	1272	11:15	64	4:15	160
				EAST	842	11:15	44	4:15	110
				WEST	430	10:15	24	4:15	50
SUNSET RL E/O ALVARADO ST	C00-3040-23	HW TH	03-09-78	TOTAL	23124	7:15	1589	5:00	2046
				EAST	11154	7:15	1005	5:15	817
				WEST	11970	10:45	880	5:00	1235
SUNSET RL AT PELLAGIO WY	C00-3636-33	WR WE	10-11-78	TOTAL	35665	7:30	2479	4:45	2933
				EAST	16661	7:30	1820	6:00	1178
				WEST	19004	11:15	1156	4:45	1880
SUNSET BL W/O BEVERLY GLEN BL JOG NR MAPLETN	C00-2820-32	WR WE	03-15-78	TOTAL	36562	8:30	2761	2:45	2642
				EAST	17496	8:30	1502	3:15	1346
				WEST	19066	7:45	1262	6:00	1457

LOCATION	PHYS. DESCR	RG DY	DATE	DIR.	VOLUME	AM PEAK	PM PEAK
SUNSET BL AT BIENVENIDA AV		WR FR	08-18-78	TOTAL	15319 *	MANUAL COUNT	
				EAST	6857	8:15	577
				WEST	8462	8:30	1141
SUNSET BL E/O ECHO PARK AV	C00-3440-23	HW TU	08-01-78	TOTAL	24406	7:15	2209
				EAST	12289	7:00	885
				WEST	12117	11:15	1339
SUNSET BL E/O ELYSIAN PARK AV	000-3030-22	HW WE	01-11-78	TOTAL	20529	7:30	2332
				EAST	9477	7:15	576
				WEST	11052	11:15	1836
SUNSET BL AT GRETNA GREEN WY		WR WE	04-05-78	TOTAL	26918 *	MANUAL COUNT	
				EAST	13660	7:30	994
				WEST	13258	8:00	1265
SUNSET BL AT HUDSON AV-JOG NR SEWARD ST-	C00-4020-42	CR FR	08-25-78	TOTAL	43648	8:15	2768
				EAST	24092	11:15	1546
				WEST	19556	8:15	1324
SUNSET BL AT HUDSON AV-JOG NR SEWARD ST-		HW WE	08-30-78	TOTAL	32862 *	MANUAL COUNT	
				EAST	15934	8:30	1576
				WEST	15928	8:00	1466
SUNSET BL AT LA BREA AV	C00-4040-44	HW MO	07-31-78	TOTAL	47877	11:15	3120
				EAST	23462	8:30	1516
				WEST	24415	11:15	1658
SUNSET BL E/O LAUREL CANYON BL	C00-3040-24	HW MO	07-31-78	TOTAL	50702	11:15	3819
				EAST	19941	11:15	1955
				WEST	30761	11:15	1921
SUNSET BL AT MARMONT LN		WR TH	01-05-78	TOTAL	40031 *	MANUAL COUNT	
				EAST	17909	8:30	1782
				WEST	22122	8:45	1634
SUNSET BL AT NORTH BROADWAY	C00-5050-55	CR WE	11-08-78	TOTAL	22824	7:15	2545
				EAST	11538	7:15	1273
				WEST	11286	7:15	1291

LOCATION	PHYS. DESCR	RG DY	DATE	DIR.	VOLUME	AM PEAK	PM PEAK
SUNSET BL AT NORTH BROADWAY		CR MO	12-18-78	TOTAL	26042	*	MANUAL COUNT
				EAST	12086	7:30	945 4:30 1138
				WEST	13956	8:00	1013 4:45 1333
SUNSET BL AT NORTH MAIN ST		CR TH	10-05-78	TOTAL	22157	*	MANUAL COUNT
				EAST	8732	7:15	533 4:30 1050
				WEST	13425	7:30	1533 3:30 984
SUNSET BL W/O PAMPART BL	D00-3030-22	HW WE	01-11-78	TOTAL	29891		
				EAST	15205	7:30	2441 4:30 2928
				WEST	14686	9:30	1672 3:45 1136
SUNSET BL AT SERRANO AV	C00-1816-11	HW MO	03-27-78	TOTAL	32935		
				EAST	16779	11:15	1861 5:00 2536
				WEST	16156	11:15	895 5:00 1359
SUNSET BL AT SERRANO AV		HW TU	03-28-78	TOTAL	27364	*	MANUAL COUNT
				EAST	14132	3:30	89 4:45 1343
				WEST	13232	4:30	78 4:45 1291
SUNSET BL W/O SILVER LAKE BL	C00-4030-32	HW FR	03-10-78	TOTAL	40853		
				EAST	24745	7:00	3091 4:15 3278
				WEST	16108	10:00	2324 4:15 1606
SUNSET BL AT TEMESCAL CYN RD		WR FR	03-17-78	TOTAL	5357	*	MANUAL COUNT
				NORTH	5106	8:30	264 5:00 544
				SOUTH	251	7:30	13 4:30 42
SUNSET BL W/O THURSTON -JOG NR SEPULVEDA WY-	D04-4530-32	WR MO	11-06-78	TOTAL	35527		
				EAST	17443	8:00	3031 5:00 2845
				WEST	18084	11:15	2118 3:15 1107
SUNSET BL W/O THURSTON -JOG NR SEPULVEDA WY-	D04-4530-32	WR TU	11-07-78	TOTAL	41458		
				EAST	20240	7:45	928 5:00 1922
				WEST	21218	11:15	3019 5:00 3434
SUNSET BL W/O THURSTON -JOG NR SEPULVEDA WY-	D04-4530-32	WR WE	11-08-78	TOTAL	40647		
				EAST	19873	8:00	2091 3:00 1343
				WEST	20774	11:15	1114 5:00 2183
SUNSET BL W/O THURSTON -JOG NR SEPULVEDA WY-	D04-4530-32	WR WE	11-08-78	TOTAL	40647		
				EAST	19873	8:00	3111 4:30 3291
				WEST	20774	11:15	2199 2:30 1288

LOCATION	PHYS. DESCR	RG	DY	DATE	DIR.	VOLUME	AM PEAK	PM PEAK		
SUNSET BL W/O THURSTON -JOG NR SEPULVEDA WY-	004-4530-32	WR	TH	11-09-78	TOTAL	42117	8:00	3100	4:45	3327
					EAST	20709	8:00	2147	4:15	1403
					WEST	21408	11:15	1068	4:45	2060
SUNSET BL W/O THURSTON -JOG NR SEPULVEDA WY-	004-4530-32	WR	FR	11-10-78	TOTAL	41544	8:00	2670	5:00	3127
					EAST	20485	8:00	1828	11:30	1377
					WEST	21059	11:15	1093	5:00	1987
SUNSET BL E/O VENDOME ST	C00-3040-23	HW	TU	08-01-78	TOTAL	28714	11:15	1545	4:45	2528
					EAST	14771	7:00	1097	4:45	1064
					WEST	13943	11:15	736	4:45	1564
SUNSET BL AT VERMONT AV	C00-4040-33	HW	TH	03-09-78	TOTAL	26236	11:15	1613	4:45	2196
					EAST	17996	11:15	1092	4:45	1559
					WEST	8240	10:15	580	3:15	672
SUNSET BL W/O VIRGIL AV	C00-3030-32	HW	MO	01-16-78	TOTAL	19088	11:15	1203	4:30	1586
					EAST	10577	11:15	747	4:30	1021
					WEST	8511	7:00	739	12:45	600
SUNSET BL E/O WESTERN AV	C00-3040-24	HW	TH	08-17-78	TOTAL	34609	11:15	2020	5:00	2610
					EAST	18365	11:15	1021	5:15	1404
					WEST	16244	11:15	999	4:30	1248
SUNSET BL AT WESTERN AV		HW	TU	11-28-78	TOTAL	32218	*	MANUAL COUNT		
					EAST	16941	8:00	1195	4:45	1449
					WEST	15277	7:45	903	4:45	1485
SUNSET BL AT WILTON PL		HW	MO	02-27-78	TOTAL	30590	*	MANUAL COUNT		
					EAST	16106	8:00	1103	4:00	1379
					WEST	14584	8:00	1011	3:45	1265
SUNSHINE TER AT BUENA PARK DR	100-1415-11	EV	TU	11-21-78	TOTAL	1684	8:30	105	5:45	178
					EAST	1029	8:45	74	5:45	121
					WEST	655	7:45	48	3:15	62
SUNSHINE TER AT REKLAU DR	A00-1515-11	EV	TU	11-21-78	TOTAL	1093	8:15	104	3:30	104
					EAST	584	11:15	33	3:30	56
					WEST	509	8:00	68	3:30	38

LOCATION	PHYS. DESCR	RG	DY	DATE	DIR.	VOLUME	AM PEAK	PM PEAK
SUPERIOR ST AT ALDEA AV	A00-1818-11	WV	WE	06-21-78	TOTAL	1653	7:45 115	12:30 153
					EAST	766	7:45 62	12:00 78
					WEST	887	8:00 54	5:15 100
SUPERIOR ST AT ALDEA AV		WV	MO	06-26-78	TOTAL	1268 *	MANUAL COUNT	
					EAST	599	7:15 53	5:00 55
					WEST	669	8:30 35	4:15 76
SUPERIOR ST AT LOUISE AV -VALLEY-	A00-1818-11	WV	WE	11-01-78	TOTAL	1246	7:30 160	3:30 128
					EAST	686	7:30 101	12:00 57
					WEST	560	7:30 59	3:30 75
SUPERIOR ST E/O RESEDA BL	B00-1515-11	WV	TU	12-26-78	TOTAL	976	11:15 85	11:30 82
					EAST	451	9:15 50	1:30 44
					WEST	525	11:15 42	1:00 48
SUPERIOR ST E/O ZELZAH AV	A00-1212-11	WV	FR	06-22-78	TOTAL	722	10:00 73	1:45 174
					EAST	224	9:45 28	1:45 64
					WEST	498	10:45 49	1:45 110
SWARTHMORE AV AT ANTIOCH ST		WR	MO	03-20-78	TOTAL	5400 *	MANUAL COUNT	
					NORTH	2942	9:00 180	4:00 334
					SOUTH	2458	9:00 154	3:00 248
SWEETZER AV AT MELROSE AV	A00-1818-11	WR	TH	01-26-78	TOTAL	2447	11:15 179	5:30 215
					NORTH	918	11:15 64	4:00 92
					SOUTH	1529	11:15 115	5:30 133
SWEETZER AV AT MELROSE AV		WR	FR	03-31-78	TOTAL	1553 *	MANUAL COUNT	
					NORTH	531	8:30 43	3:00 55
					SOUTH	1022	8:15 101	4:15 98
SYLVAN ST AT PETERSON AV	A00-1818-11	WV	WE	09-27-78	TOTAL	1192	7:45 123	6:30 184
					EAST	594	7:45 101	6:30 130
					WEST	598	8:30 33	3:00 107
TAMPA AV N/O BLACKHAWK ST	G06-3040-23	WV	FR	01-20-78	TOTAL	13355	7:15 1049	5:00 1400
					NORTH	6228	11:15 278	5:00 796
					SOUTH	7127	7:15 777	5:00 604

LOCATION	PHYS. DESCR	RG	DAY	DATE	DIR.	VOLUME	AM PEAK	PM PEAK
TAMPA AV AT BUSINESS CENTER DR	C00-4035-32	WV	MO	01-23-78	TOTAL	30401	11:15 1827	4:45 2656
					NORTH	16772	11:15 1233	4:45 1498
					SOUTH	13629	7:30 898	4:15 1213
TAMPA AV AT GERMAIN ST	G04-4545-44	WV	WE	02-15-78	TOTAL	16562	7:30 1412	5:15 1714
					NORTH	5451	11:15 210	5:30 708
					SOUTH	11111	7:15 1300	4:45 1057
TAMPA AV N/O LONDELJUS ST	C00-3343-23	WV	WE	11-15-78	TOTAL	32511	11:15 2057	5:15 2725
					NORTH	17051	11:15 1148	5:15 1478
					SOUTH	15460	11:15 909	4:45 1276
TAMPA AV AT ROSCOE BL		WV	MO	03-20-78	TOTAL	24521	* MANUAL COUNT	
					NORTH	12363	7:15 789	5:00 1169
					SOUTH	12158	7:15 710	5:00 1266
TAMPICO AV AT NOVGOROD ST		CR	MO	08-14-78	TOTAL	361	* MANUAL COUNT	
					EAST	143	8:30 13	4:45 13
					WEST	218	7:15 12	3:15 27
TEHRAN ST W/O FIGUEROA ST	C00-2045-12	CR	TU	05-09-78	TOTAL	388	10:15 47	12:15 46
					EAST	157	10:15 20	12:30 18
					WEST	231	10:30 28	12:15 29
TELFATR AV AT TERRA BELLA ST	A00-1818-11	EV	FR	09-22-78	TOTAL	2325	6:30 160	3:30 279
					NORTH	1355	6:30 96	3:15 160
					SOUTH	970	6:30 64	3:30 123
TEMESCAL CYN RD AT SUNSET BL		WR	FR	03-17-78	TOTAL	24085	* MANUAL COUNT	
					EAST	13026	7:30 1138	7:00 953
					WEST	11059	8:00 591	4:45 1190
TEMPLE ST W/O FIGUEROA ST	C00-3030-23	CR	TU	05-02-78	TOTAL	15067	7:15 1297	4:15 1596
					EAST	7682	7:00 747	3:45 796
					WEST	7385	7:15 590	4:15 972
TEMPLE ST AT FIRMIN ST	C00-3030-22	HW	WE	07-26-78	TOTAL	13545	7:15 1222	4:30 1619
					EAST	6751	7:00 957	4:30 434
					WEST	6914	11:15 368	4:15 1197

LOCATION	PHYS. DESCR	RG DY	DATE	DIR.	VOLUME	AM PEAK	PM PEAK		
TEMPLE ST E/O GLENDALE PL	C00-2238-23	HW WE	08-02-78	TOTAL	12102	7:15	880	4:30	1177
				EAST	6286	7:15	611	1:30	527
				WEST	5816	11:15	360	4:15	741
TEMPLE ST AT GRAND AV -CENTRAL-		CR MO	02-27-78	TOTAL	20775	*	MANUAL COUNT		
				EAST	11122	7:45	1155	4:15	877
				WEST	9653	7:30	764	4:00	1008
TEMPLE ST AT GRAND AV -CENTRAL-		CR WE	09-20-78	TOTAL	18449	*	MANUAL COUNT		
				EAST	10523	8:00	1097	4:30	661
				WEST	7926	7:30	627	4:30	770
TEMPLE ST AT HILL ST		CR FR	03-10-78	TOTAL	18996	*	MANUAL COUNT		
				EAST	9519	7:15	653	4:15	914
				WEST	9477	7:30	741	4:30	901
TEMPLE ST E/O LOS ANGELES ST	C00-3030-23	CR WE	05-10-78	TOTAL	12429	7:15	1063	4:00	1211
				EAST	6384	6:45	650	4:30	541
				WEST	6045	7:30	478	4:00	697
TEMPLE ST AT LOS ANGELES ST		CR TH	08-31-78	TOTAL	22639	*	MANUAL COUNT		
				NORTH	8272	7:30	406	4:30	1108
				SOUTH	14367	7:00	1486	3:45	923
TEMPLE ST AT NORTH BROADWAY		CR WE	03-15-78	TOTAL	17241	*	MANUAL COUNT		
				EAST	9270	8:15	730	4:15	818
				WEST	7971	7:15	485	4:00	838
TEMPLE ST AT NORTH MAIN ST		CR TU	08-22-78	TOTAL	10797	*	MANUAL COUNT		
				EAST	5226	7:15	501	4:30	439
				WEST	5571	7:45	374	4:00	707
TEMPLE ST AT SAN PEDRO ST -CENTRAL		CR TH	06-22-78	TOTAL	13215	*	MANUAL COUNT		
				EAST	7536	7:00	626	4:15	744
				WEST	5679	7:15	477	3:45	507
TERMINAL WAY-PVT AT PARRACUDA ST-PVT		SR WE	05-17-78	TOTAL	10167	*	MANUAL COUNT		
				EAST	4039	8:00	157	4:00	796
				WEST	6128	7:00	932	3:00	443

LOCATION	PHYS. DESCR	RG DY	DATE	DIR.	VOLUME	AM PEAK	PM PEAK		
TERMINAL WAY AT FARLE ST		SR FR	03-31-78	TOTAL	9817 *	MANUAL COUNT			
				EAST	6793	8:45	205	4:00	1034
				WEST	3024	7:00	484	3:00	233
TERMINAL ISLAND FWY -S/R ON- N/O HENRY FORD AV	G03-3032-33	SR TU	01-03-78	TOTAL	17036	6:30	1900	4:00	2470
				NORTH	9935	11:15	879	4:00	2252
				SOUTH	7101	6:15	1625	11:30	445
TERRA BELLA ST AT TELFAIR AV	300-2530-11	EV FR	09-22-78	TOTAL	5185	7:30	401	4:00	527
				EAST	2572	7:15	199	4:00	253
				WEST	2613	7:30	208	4:00	274
TEXAS AV AT RUNDY DR		WR MO	09-11-78	TOTAL	2164 *	MANUAL COUNT			
				EAST	1269	7:45	98	4:15	117
				WEST	895	8:00	41	5:00	105
TEXAS AV AT RUNDY DR	A00-1616-11	WR WE	10-18-78	TOTAL	2374	7:30	177	4:00	260
				EAST	1269	7:45	108	4:00	183
				WEST	1105	11:15	66	6:30	117
TORIAS AV AT ROSCOE BL		EV MO	05-08-78	TOTAL	3672 *	MANUAL COUNT			
				NORTH	1038	9:00	18	4:30	273
				SOUTH	2634	7:45	157	3:45	272
TORIAS AV N/O ROSCOE BL	C00-1820-12	EV TU	05-23-78	TOTAL	5890	11:15	525	4:45	564
				NORTH	2489	11:15	257	4:45	294
				SOUTH	3401	11:15	268	1:00	334
TOPANGA CANYON BL S/O DEVONSHIRE ST	G04-4530-32	WV TU	03-14-78	TOTAL	24263	7:15	2642	4:45	2350
				NORTH	12290	11:15	570	4:45	1812
				SOUTH	11973	7:15	2159	3:00	720
TOPANGA CANYON BL AT DEVONSHIRE ST		WV MO	06-05-78	TOTAL	26552 *	MANUAL COUNT			
				NORTH	14191	8:00	512	5:00	2152
				SOUTH	12361	7:15	2169	3:00	526
TOPANGA CANYON BL AT ELKWOOD ST		WV TU	02-29-78	TOTAL	24209 *	MANUAL COUNT			
				NORTH	11834	7:30	724	4:30	1253
				SOUTH	12455	8:00	1087	4:45	954

LOCATION	PHYS. DESCR	RG	DY	DATE	DIR.	VOLUME	AM PEAK		PM PEAK	
TOPANGA CANYON BL N/O MULHOLLAND DR	C00-2020-22	WV	WE	02-08-78	TOTAL	12788	7:45	1433	2:45	986
					NORTH	6514	7:45	854	3:00	548
					SOUTH	6174	7:45	579	5:30	506
TOPANGA CANYON BL N/O MULHOLLAND DR	C00-3030-22	WV	MO	10-30-78	TOTAL	17709	7:45	1544	5:00	1663
					NORTH	8865	7:45	942	3:00	820
					SOUTH	8844	7:30	632	5:00	970
TOPANGA CANYON BL N/O MULHOLLAND DR	C00-3030-22	WV	TU	10-31-78	TOTAL	19169	7:45	1748	5:15	1715
					NORTH	9750	7:45	1077	3:00	771
					SOUTH	9419	7:45	671	5:15	983
TOPANGA CANYON BL N/O MULHOLLAND DR	C00-3030-22	WV	WE	11-01-78	TOTAL	18575	7:45	1524	5:15	1657
					NORTH	9413	7:45	968	5:15	790
					SOUTH	9162	7:00	556	5:15	867
TOPANGA CANYON BL N/O MULHOLLAND DR	C00-3030-22	WV	TH	11-02-78	TOTAL	19006	8:15	1673	5:30	1756
					NORTH	9576	8:00	1007	5:15	825
					SOUTH	9430	8:15	667	5:00	936
TOPANGA CANYON BL AT MULHOLLAND DR	C00-3030-22	WV	FR	12-15-78	TOTAL	19492	11:15	1045	5:45	1756
					NORTH	9767	8:00	940	4:30	814
					SOUTH	9725	11:15	461	5:45	991
TOPANGA CANYON BL N/O PLUMMER ST	G07-3040-23	WV	TH	12-14-78	TOTAL	26652	7:30	2445	4:45	2438
					NORTH	13618	7:30	800	5:00	1488
					SOUTH	13034	7:30	1645	3:00	818
TOPANGA CANYON BL N/O PLUMMER ST	G07-3040-23	WV	FR	12-15-78	TOTAL	28759	7:30	2317	5:00	2514
					NORTH	14750	7:45	756	5:00	1773
					SOUTH	14009	7:15	1623	3:15	907
TOPANGA CANYON BL N/O PLUMMER ST	G07-3040-23	WV	MO	12-10-78	TOTAL	24123	7:45	1979	5:15	2334
					NORTH	12265	11:15	579	5:15	1691
					SOUTH	11858	7:30	1503	12:45	704
TOPANGA CANYON BL N/O PLUMMER ST	G07-3040-23	WV	TU	12-19-78	TOTAL	24689	7:15	2413	4:45	2413
					NORTH	13063	7:30	796	4:45	1732
					SOUTH	11626	7:15	1633	2:45	745

LOCATION	PHYS. DESCR	RG DY	DATE	DIR.	VOLUME	AM PEAK	PM PEAK		
TOPANGA CANYON BL N/O PLUMMER ST	G07-3040-23	WV WE	12-20-78	TOTAL	24698	7:15	2341	4:30	2390
				NORTH	13430	7:15	767	4:45	1704
				SOUTH	11258	7:30	1585	3:00	791
TOPANGA CANYON BL AT ROSCOE BL		WV WE	01-11-78	TOTAL	25611 *		MANUAL COUNT		
				NORTH	11154	7:30	627	5:00	1212
				SOUTH	14447	7:30	1209	4:45	1086
TOPANGA CANYON BL S/O SHERMAN WY	G04-4030-32	WV TU	02-07-78	TOTAL	18068	9:15	1610	11:45	1177
				NORTH	3425	9:15	582	11:45	239
				SOUTH	14643	7:15	1210	12:15	1058
TOPANGA CANYON BL -COUNTY- AT SIMI VALLEY FWY E/R OFF	A00-3045-22	WV FR	03-17-78	TOTAL	9039	11:15	369	4:45	1596
				NORTH	8697	11:15	350	4:45	1579
				SOUTH	342	7:15	27	6:00	27
TOPANGA CANYON BL AT VANOWEN ST		WV MO	01-09-78	TOTAL	24721 *		MANUAL COUNT		
				NORTH	11284	7:45	552	4:30	1174
				SOUTH	13437	7:45	1083	3:15	1115
TOPANGA CANYON BL AT VENTURA BL	G04-4040-44	WV WE	02-08-78	TOTAL	19414	11:15	1651	3:00	1822
				NORTH	8097	8:30	979	2:45	950
				SOUTH	11317	11:15	794	4:30	988
TOPEKA DR AT SANTA RITA ST	A00-1813-11	WV TU	07-18-78	TOTAL	2084	11:15	173	3:00	198
				NORTH	1025	11:15	106	11:30	100
				SOUTH	1059	11:15	67	5:00	121
TRUESDALE ST AT EL DORADO AV	A00-2020-11	EV FR	05-05-78	TOTAL	759	7:15	76	6:15	93
				FAST	396	7:15	28	7:00	66
				WEST	363	7:15	48	6:15	33
TRUMAN AV N/O SAN FERNANDO RD	D04-2024-22	EV TU	05-23-78	TOTAL	12376	11:15	787	3:45	1242
				NORTH	6148	7:15	419	3:45	636
				SOUTH	6228	11:15	394	3:45	606
TUJUNGA AV AT CHANDLER BL N/RDWAY		EV FR	09-27-78	TOTAL	8926 *		MANUAL COUNT		
				NORTH	3926	7:45	245	4:45	422
				SOUTH	5000	7:30	463	4:30	353

LOCATION	PHYS. DESCR	RG	DAY	DATE	DIR.	VOLUME	AM PEAK	PM PEAK		
TUJUNGA AV S/O DILLING ST	300-3030-11	EV	TU	12-26-78	TOTAL	6138	11:15	399	3:45	599
					NORTH	3422	11:15	213	5:00	382
					SOUTH	2716	11:15	186	4:00	227
TUJUNGA AV N/O HARTLAND ST	000-2830-22	EV	TU	11-28-78	TOTAL	9935	7:30	896	4:15	1405
					NORTH	4755	6:45	390	4:30	568
					SOUTH	5171	7:30	530	4:15	853
TUJUNGA AV AT HATTERAS ST		EV	WE	12-06-78	TOTAL	6102	*	MANUAL	COUNT	
					NORTH	3741	7:45	279	4:45	387
					SOUTH	2361	7:30	165	4:30	234
TUJUNGA AV AT MAGNOLIA BL		EV	TH	09-14-78	TOTAL	10842	*	MANUAL	COUNT	
					NORTH	5536	7:45	356	5:00	640
					SOUTH	5306	7:30	581	5:00	409
TUJUNGA AV AT MOORPARK ST		EV	TU	09-12-78	TOTAL	7630	*	MANUAL	COUNT	
					NORTH	3962	7:30	352	5:00	344
					SOUTH	3668	7:45	330	4:45	342
TUJUNGA CANYON BL AT OLCOTT ST	000-1415-11	EV	MO	12-04-78	TOTAL	8435	7:15	673	4:45	842
					NORTH	4296	11:15	197	4:45	587
					SOUTH	4139	7:15	508	2:30	281
TUJUNGA CYN BL-JOG NR REDMONT- AT SUMMITROSE ST	200-1215-11	EV	MO	11-27-78	TOTAL	4344	7:30	424	3:00	446
					NORTH	2261	7:30	193	4:30	250
					SOUTH	2083	7:45	232	3:00	214
TUPPER ST AT PETIT AV	A00-1818-11	WV	MO	04-03-78	TOTAL	661	7:15	68	4:30	94
					EAST	434	7:15	61	5:15	44
					WEST	227	8:30	10	4:15	56
TUPPER ST AT PETIT AV		WV	FR	04-07-78	TOTAL	697	*	MANUAL	COUNT	
					EAST	477	7:45	58	3:00	35
					WEST	220	7:15	17	5:00	25
TUXFORD ST AT LANKFESHIM BL	000-3740-33	EV	FR	02-24-78	TOTAL	23583	7:15	2043	3:45	2049
					EAST	11995	7:15	1109	3:15	959
					WEST	11588	7:00	941	3:45	1103

LOCATION	PHYS. DESCR	RG	DAY	DATE	DIR.	VOLUME	AM PEAK	PM PEAK		
TUXFORD ST AT SAN FERNANDO RD	G04-4339-33	EV	TH	02-23-78	TOTAL	21212	7:30	1917	4:45	1843
					EAST	9046	7:30	747	4:45	875
					WEST	12166	7:30	1170	3:15	1045
TUXFORD ST-JOG NR TUXFORD PL- AT SUNLAND BL	G04-3614-31	EV	WE	01-18-78	TOTAL	3335	11:00	200	4:15	439
					EAST	3146	11:00	192	4:15	431
					WEST	189	8:30	18	6:30	22
TWINING ST AT CASTALIA AV		CR	TU	11-07-78	TOTAL	251	*	MANUAL COUNT		
					EAST	195	7:00	12	4:30	23
					WEST	56	7:00	5	3:15	8
TWINING ST AT PHELPS AV		CR	TH	06-01-78	TOTAL	443	*	MANUAL COUNT		
					EAST	317	9:00	17	4:30	38
					WEST	126	7:15	16	3:30	12
TYRONE AV AT COHASSET ST	A00-1515-11	EV	WE	01-18-78	TOTAL	2042	7:15	173	3:15	260
					NORTH	1054	7:15	129	3:00	102
					SOUTH	988	11:15	74	4:00	171
TYRONE AV AT MOORPARK ST		EV	TH	03-23-78	TOTAL	4450	*	MANUAL COUNT		
					NORTH	4302	9:00	197	5:00	582
					SOUTH	148	8:00	10	5:00	20
UNION AV AT COURT ST	A00-2727-11	CR	WE	04-12-78	TOTAL	4728	7:30	403	4:15	540
					NORTH	2468	11:15	148	4:15	363
					SOUTH	2260	7:30	275	4:15	177
UNION AV AT OLYMPIC BL		CR	TU	09-31-78	TOTAL	14501	*	MANUAL COUNT		
					NORTH	7320	7:30	585	3:30	622
					SOUTH	7181	7:15	439	4:15	763
UNION AV S/O WASHINGTON BL	B00-1818-11	CR	TU	10-31-78	TOTAL	4892	7:30	356	4:45	585
					NORTH	2473	7:30	223	4:45	242
					SOUTH	2419	11:15	128	4:45	343
UNION AV AT WASHINGTON BL		CR	FR	11-03-78	TOTAL	7989	*	MANUAL COUNT		
					NORTH	2526	7:15	232	4:15	233
					SOUTH	5463	7:00	378	5:00	527

LOCATION	PHYS. DESCR	RG	DAY	DATE	DIR.	VOLUME	AM PEAK	PM PEAK
UNION AV AT 11TH ST	C00-2020-11	CR	MO	05-22-78	TOTAL	12616	7:00 1104	4:15 1324
					NORTH	6506	7:15 612	4:15 640
					SOUTH	6110	7:00 536	4:00 705
UNION AV AT 11TH ST		CR	TH	06-01-78	TOTAL	12247 *	MANUAL COUNT	
					NORTH	6187	8:00 504	4:30 543
					SOUTH	6060	7:30 489	4:45 588
VALENCIA ST AT 11TH ST		CR	WE	01-25-78	TOTAL	1153 *	MANUAL COUNT	
					NORTH	860	7:00 67	4:00 64
					SOUTH	293	7:45 15	4:00 39
VALFRIE AV AT HATTERAS ST	A00-2020-11	WV	MO	09-25-78	TOTAL	1009	7:30 105	2:45 104
					NORTH	468	7:30 59	5:15 46
					SOUTH	541	7:30 46	2:45 70
VALERIO ST AT DE SOTO AV	A00-1817-11	WV	TU	09-12-78	TOTAL	1338	7:30 93	4:45 168
					EAST	783	7:30 62	5:15 123
					WEST	555	10:00 41	3:45 59
VALERIO ST AT SHOUF AV	A00-2020-11	WV	TH	06-29-78	TOTAL	1492	9:45 111	5:00 166
					EAST	849	8:45 93	4:15 97
					WEST	643	11:15 41	5:00 76
VALERIO ST AT VAN NUYS BL		EV	TU	01-31-78	TOTAL	8870 *	MANUAL COUNT	
					EAST	3583	7:15 318	4:45 318
					WEST	5287	7:15 346	4:45 540
VALERIO ST AT VENTURA CANYON AV	A00-1818-11	EV	MO	10-23-78	TOTAL	584	7:00 67	4:45 79
					EAST	606	7:00 59	4:45 75
					WEST	78	7:00 8	3:00 17
VALJEAN AV S/O SATCOP ST	A00-1818-11	EV	TU	04-18-78	TOTAL	3361	7:30 481	4:30 379
					NORTH	1828	7:15 378	4:30 157
					SOUTH	1533	11:15 100	4:00 224
VALLEY BL AT EASTERN AV		CR	TH	03-23-78	TOTAL	18999 *	MANUAL COUNT	
					EAST	8988	7:30 319	4:30 1268
					WEST	10001	7:15 1200	4:30 684

LOCATION	PHYS. DESCR	RG	DAY	DATE	DIR.	VOLUME	AM PEAK	PM PEAK		
VALLEY BL AT LONG BEACH FWY -S/B ON-		CR	MO	04-03-78	TOTAL	31059 *	MANUAL COUNT			
					EAST	11343	7:30	542	4:00	1265
					WEST	19716	7:15	2297	4:30	1410
VALLEY BL AT LONG BEACH FWY -N/R OFF-		CR	WE	03-22-78	TOTAL	21450 *	MANUAL COUNT			
					EAST	6474	8:00	207	4:30	898
					WEST	14976	7:00	2019	4:30	929
VALLEY BL AT MARIONDALE AV	C00-4040-44	CR	TU	10-10-78	TOTAL	13971	7:30	1535	4:00	1065
					EAST	3123	8:00	446	11:30	383
					WEST	10848	7:15	1255	4:00	871
VALLEY BL AT MARIONDALE AV	C00-4040-44	CR	MO	12-04-78	TOTAL	19036	7:15	1683	4:00	1925
					EAST	8712	7:30	533	4:15	1109
					WEST	10324	7:15	1153	3:45	892
VALLEY BL AT SAN PARLO ST	D12-3240-33	CR	MO	06-05-78	TOTAL	16118	7:15	1738	4:30	1550
					NORTH	7763	7:15	500	4:30	1056
					SOUTH	8355	7:30	1243	4:00	589
VALLEY BL AT SAN PARLO ST		CR	MO	06-05-78	TOTAL	18264 *	MANUAL COUNT			
					EAST	8796	7:15	469	4:30	1139
					WEST	9468	7:00	1263	3:45	589
VALLEY BL R/O SOTO ST	G07-3535-33	CR	WE	08-09-78	TOTAL	8133	6:45	436	4:30	1233
					EAST	8013	6:45	427	4:30	1220
					WEST	120	10:00	16	4:15	16
VALLEY ST AT ALVARADO ST	A00-1010-11	HW	WE	02-15-78	TOTAL	2554	11:15	203	4:00	285
					EAST	1894	11:15	141	3:30	206
					WEST	660	11:15	62	4:00	83
VALLEY CIRCLE BL AT HURBANK BL		WV	FR	01-27-78	TOTAL	14531 *	MANUAL COUNT			
					NORTH	9338	7:45	818	5:00	874
					SOUTH	5193	7:15	611	3:00	354
VALLEY CIRCLE BL S/O CALVERT ST	D04-4030-32	WV	TU	01-31-78	TOTAL	9820	7:30	943	5:00	882
					NORTH	4961	7:30	407	4:00	469
					SOUTH	4867	7:30	536	5:00	421

LOCATION	PHYS. DESCR	RG	DAY	DATE	DIR.	VOLUME	AM PEAK	PM PEAK		
VALLEY CIRCLE BL AT EL CANON AV	D04-4040-33	WV	TU	01-31-78	TOTAL	9107	7:30	902	5:00	763
					NORTH	5201	7:45	334	5:15	515
					SOUTH	3906	7:15	585	5:30	249
VALLEY CIRCLE BL AT EL CANON AV		WV	WE	06-07-78	TOTAL	833	* MANUAL COUNT			
					EAST	103	7:30	14	4:30	12
					WEST	730	7:30	93	5:00	55
VALLEY CIRCLE BL N/O VANOWEN ST	B00-2018-11	WV	WE	02-01-78	TOTAL	3396	11:15	219	4:00	320
					NORTH	1823	11:15	130	4:45	191
					SOUTH	1573	7:15	124	4:00	159
VALLEY CIRCLE BL AT VANOWEN ST	B00-2018-11	WV	TH	05-11-78	TOTAL	4665	7:30	398	6:45	412
					NORTH	2618	7:30	202	3:00	241
					SOUTH	2047	7:30	196	6:45	235
VALLEY CIRCLE BL AT VICTORY BL	D03-4040-33	WV	TH	05-11-78	TOTAL	14232	7:15	1313	6:15	1204
					NORTH	8120	7:30	512	3:00	745
					SOUTH	6112	7:15	751	6:45	556
VALLEYHEART OR -S/RDWAY- AT ETHEL AV	B00-1513-11	EV	TU	02-21-78	TOTAL	1457	7:45	134	12:30	123
					EAST	807	7:45	88	12:30	73
					WEST	650	11:15	42	1:45	66
VALLEY MEADOW RD AT SEPULVEDA BL		WV	MO	11-13-78	TOTAL	1193	* MANUAL COUNT			
					EAST	129	7:30	16	3:15	12
					WEST	1064	7:30	128	4:00	65
VALLEY MEADOW RD AT SEPULVEDA BL	A00-1612-11	EV	FR	11-17-78	TOTAL	1444	7:45	143	3:30	134
					EAST	246	8:30	30	3:15	37
					WEST	1198	7:45	120	3:45	102
VALLEY VISTA BL AT KESTER AV	300-2018-11	EV	MO	05-22-78	TOTAL	3425	8:15	289	5:00	368
					EAST	1627	7:45	170	3:00	158
					WEST	1798	8:15	124	5:00	225
VALLEY VISTA BL E/O KESTER AV	300-2020-11	EV	FR	06-23-78	TOTAL	3394	7:45	199	5:00	431
					EAST	1322	8:00	80	5:15	153
					WEST	2072	7:45	113	5:00	280

LOCATION	PHYS. DESCR	RG	DAY	DATE	DIR.	VOLUME	AM PEAK	PM PEAK		
VALLEY VISTA BL E/O MADRITA AV	300-1818-11	EV	TU	05-16-78	TOTAL	3578	8:00	263	5:15	403
					EAST	1490	8:00	152	5:15	132
					WEST	2088	11:15	119	5:15	271
VALLEY VISTA BL AT NOBLE AV-JOG NR SUTTON PL	300-1818-11	EV	MO	05-15-78	TOTAL	4072	8:15	397	5:15	524
					EAST	2267	8:00	235	5:15	313
					WEST	1805	8:15	179	5:30	229
VALLEY VISTA BL AT SAUGUS AV	300-3020-11	EV	MO	05-15-78	TOTAL	6189	7:30	740	4:45	719
					EAST	2468	7:30	243	4:45	355
					WEST	3721	7:15	503	5:00	390
VALLEY VISTA BL E/O SEPULVEDA BL	300-3030-12	EV	FR	06-23-78	TOTAL	8021	7:45	773	5:00	907
					EAST	2774	7:45	363	5:00	292
					WEST	5247	7:45	410	5:15	636
VALLEY VISTA BL W/O VAN NUYS BL	300-1818-11	EV	TU	05-16-78	TOTAL	3455	8:00	299	5:15	396
					EAST	1355	8:00	175	3:45	135
					WEST	2100	11:15	115	5:15	263
VALLEY VISTA BL E/O VAN NUYS BL	000-1818-11	EV	TU	05-16-78	TOTAL	12462	8:15	1055	5:15	1309
					EAST	6091	8:45	774	4:45	384
					WEST	6371	8:15	377	5:30	955
VALLEY VISTA BL S/O VENTURA BL	000-1818-11	EV	MO	06-26-78	TOTAL	2580	8:15	226	4:30	247
					NORTH	1701	8:15	169	4:30	164
					SOUTH	879	8:00	60	5:30	112
VALLEY VISTA BL AT VENTURA CANYON AV	000-1212-11	EV	MO	06-26-78	TOTAL	3337	11:15	203	4:45	334
					EAST	1732	8:15	112	4:30	189
					WEST	1605	11:15	109	5:00	158
VALLEY VISTA BL-JOG NR GRNLEAF E/O PEPPERLY GLEN BL	300-2020-11	EV	TU	07-25-78	TOTAL	3824	8:00	321	5:15	366
					EAST	1362	11:15	89	5:15	204
					WEST	2462	7:30	274	12:00	204
VALMAR RD S/O BRENFORD ST	000-1818-11	WV	FR	06-23-78	TOTAL	3444	9:45	362	4:30	258
					NORTH	685	9:00	221	12:45	7
					SOUTH	2759	11:15	178	4:30	256

LOCATION	PHYS. DESCR	RG DY	DATE	DIR.	VOLUME	AM PEAK	PM PEAK
VALMAR RD S/O MULHOLLAND DR	R00-2020-11	WV FR	06-23-78	TOTAL	6853	11:15 474	4:45 616
				NORTH	3164	8:15 264	11:30 240
				SOUTH	3689	11:15 242	4:45 387
VANALDEN AV AT DEVONSHIRE ST		WV MO	01-23-78	TOTAL	554 *	MANUAL COUNT	
				NORTH	244	7:30 39	3:15 25
				SOUTH	310	7:30 33	4:30 24
VANALDEN AV AT KITTRIDGE ST	A00-2018-11	WV WE	08-09-78	TOTAL	1604	7:30 135	5:30 157
				NORTH	748	7:45 76	5:30 84
				SOUTH	856	7:30 60	4:00 86
VANALDEN AV AT ROMERO DR	R00-1818-11	WV TU	04-11-78	TOTAL	4897	8:15 354	4:15 476
				NORTH	1548	8:15 191	3:30 133
				SOUTH	3249	11:15 166	4:15 360
VANALDEN AV AT ROSITA ST-JOG NR LA BARCA DR	C00-1418-11	WV WE	06-14-78	TOTAL	7893	7:45 654	3:00 727
				NORTH	3856	7:45 476	3:00 284
				SOUTH	4037	11:15 188	3:00 443
VANALDEN AV AT SANTA RITA ST-JOG NR SPRAGUE	R00-1818-11	WV MO	01-30-78	TOTAL	7308	8:15 606	5:45 543
				NORTH	4332	8:15 533	1:30 314
				SOUTH	2976	11:00 191	5:45 315
VAN BUREN PL AT 27TH ST		SR MO	06-05-78	TOTAL	471 *	MANUAL COUNT	
				NORTH	197	7:00 26	4:30 15
				SOUTH	274	7:15 20	5:00 30
VAN NESS AV S/O BEVERLY BL	R00-1515-11	HW TU	12-12-78	TOTAL	6042	7:45 643	5:15 725
				NORTH	2619	8:00 222	5:15 396
				SOUTH	3423	7:45 423	4:00 358
VAN NESS AV AT ELMWOOD AV	R00-2018-11	HW WE	10-04-78	TOTAL	7004	7:30 612	4:45 759
				NORTH	3053	8:15 257	4:45 406
				SOUTH	3951	7:30 375	5:15 361
VAN NESS AV AT LA MIRADA AV	200-2020-11	HW MO	04-03-78	TOTAL	8608	8:00 641	5:15 941
				NORTH	2582	7:30 159	5:15 385
				SOUTH	6026	8:00 494	5:15 556

LOCATION	PHYS. DESCR	RG DY	DATE	DIR.	VOLUME	AM PEAK	PM PEAK		
VAN NESS AV AT LEMON GROVE AV	800-2020-11	HW TH	07-27-78	TOTAL	9604	8:00	675	4:30	954
				NORTH	4661	8:30	267	4:45	573
				SOUTH	4943	8:00	436	4:15	393
VAN NESS AV AT LEMON GROVE AV		HW FR	07-28-78	TOTAL	9594 *				MANUAL COUNT
				NORTH	4796	8:30	262	5:00	587
				SOUTH	4798	8:00	414	4:30	386
VAN NESS AV N/O SLAUSON AV	C00-2535-23	SR MO	04-24-78	TOTAL	12535	7:30	993	4:45	1222
				NORTH	6420	7:30	645	4:45	560
				SOUTH	6115	7:45	361	4:45	662
VAN NESS AV AT 60TH ST		CR WE	12-13-78	TOTAL	12461 *				MANUAL COUNT
				NORTH	6511	7:30	615	4:15	520
				SOUTH	5950	7:30	361	4:45	613
VAN NUYS BL AT ARLETA AV	C00-4545-33	EV TU	03-21-78	TOTAL	22071	7:00	1299	4:15	2152
				EAST	9834	7:00	575	4:15	1062
				WEST	12237	6:45	745	3:30	1161
VAN NUYS BL AT BENEFIT ST	800-3030-11	EV WE	06-21-78	TOTAL	14289	7:45	1207	5:30	1365
				NORTH	6664	9:00	400	5:30	860
				SOUTH	7625	7:30	862	5:00	534
VAN NUYS BL AT CANTERBURY AV		EV FR	01-13-78	TOTAL	17847 *				MANUAL COUNT
				EAST	8255	7:30	614	2:45	777
				WEST	9592	7:15	719	3:15	969
VAN NUYS BL AT FOOTHILL BL	C00-4222-22	EV WE	11-15-78	TOTAL	6100	7:00	476	4:30	520
				NORTH	3303	11:15	163	4:30	319
				SOUTH	2797	7:00	260	3:45	232
VAN NUYS BL S/O HORTENSE ST	C00-4032-32	EV FR	09-15-78	TOTAL	36973	11:15	2382	4:45	2914
				NORTH	17927	11:15	1101	5:00	1523
				SOUTH	18945	8:00	1432	4:45	1405
VAN NUYS BL N/O KESWICK ST	G10-3032-33	EV MO	11-27-78	TOTAL	41087	11:15	2888	3:30	3791
				NORTH	20370	11:15	1445	4:15	2010
				SOUTH	20717	7:00	1600	3:15	1804

LOCATION	PHYS. DESCR	RG	DAY	DATE	DIR.	VOLUME	AM PEAK	PM PEAK		
VAN NUYS RL N/O KESWICK ST	G10-3032-33	EV	TU	11-28-78	TOTAL	40148	11:15	2736	3:30	3567
					NORTH	20047	11:15	1353	4:00	1907
					SOUTH	20101	7:15	1652	3:30	1753
VAN NUYS RL N/O KESWICK ST	G10-3032-33	EV	TH	11-30-78	TOTAL	40579	11:15	2756	3:30	3776
					NORTH	20404	11:15	1381	4:00	1937
					SOUTH	20275	7:15	1624	3:15	1902
VAN NUYS RL AT NORDHOFF ST	C00-4042-33	EV	TH	01-12-78	TOTAL	20835	11:15	1278	2:45	2009
					NORTH	11039	11:15	678	4:45	1061
					SOUTH	9796	7:30	791	2:45	1004
VAN NUYS RL AT NORDHOFF ST		EV	FR	01-27-78	TOTAL	20477	*	MANUAL	COUNT	
					NORTH	10264	9:00	412	4:45	1147
					SOUTH	10213	7:30	802	3:00	836
VAN NUYS RL S/O NORDHOFF ST	C00-3535-22	EV	TU	10-10-78	TOTAL	21596	11:15	1259	3:45	2084
					NORTH	10401	11:15	600	3:45	1173
					SOUTH	11195	7:30	925	3:30	974
VAN NUYS RL AT OSBORNE ST		EV	WE	02-08-78	TOTAL	20320	*	MANUAL	COUNT	
					NORTH	9139	7:15	387	4:15	1023
					SOUTH	11181	7:30	981	3:00	883
VAN NUYS RL N/O ROSCOE BL	G04-3040-34	EV	TH	06-01-78	TOTAL	28447	11:15	1727	3:30	2323
					NORTH	15070	11:15	949	4:30	1418
					SOUTH	13377	7:30	1055	3:30	960
VAN NUYS RL AT ROSCOE BL	G04-4040-44	EV	TH	06-01-78	TOTAL	32489	11:15	1997	3:15	2703
					NORTH	19115	11:15	1220	4:30	1765
					SOUTH	13374	7:30	1065	3:30	960
VAN NUYS RL AT ROSCOE BL		EV	WE	06-07-78	TOTAL	28032	*	MANUAL	COUNT	
					NORTH	15834	8:45	729	3:15	1740
					SOUTH	12196	7:30	1236	3:30	962
VAN NUYS PL S/O ROSCOE BL	D04-4030-43	EV	TU	10-10-78	TOTAL	33803	11:15	1999	3:30	2734
					NORTH	16661	11:15	1048	3:45	1568
					SOUTH	17142	7:30	1416	3:15	1201

LOCATION	PHYS. DESCR	RG	DAY	DATE	DIR.	VOLUME	AM PEAK	PM PEAK
VAN NUYS BL N/O ROSCOE BL	G04-3040-34	EV	TU	10-10-78	TOTAL	27325	11:15 1649	3:30 2390
					NORTH	13964	11:15 882	3:45 1381
					SOUTH	13361	7:30 1136	3:30 1047
VAN NUYS BL N/O SHERMAN WY	G04-4045-34	EV	TU	10-10-78	TOTAL	30465	11:15 2253	4:00 2511
					NORTH	16988	11:15 1226	4:15 1465
					SOUTH	13477	11:15 1027	3:30 1087
VAN NUYS BL AT SHERMAN WY		EV	FR	10-20-78	TOTAL	33211	* MANUAL COUNT	
					NORTH	15561	8:45 792	5:00 1723
					SOUTH	17650	7:30 1416	3:45 1513
VAN NUYS BL AT VALERIO ST		EV	TU	01-31-78	TOTAL	32119	* MANUAL COUNT	
					NORTH	15256	9:00 858	4:15 1492
					SOUTH	16863	7:45 1346	4:30 1470
VAN NUYS BL N/O VALLEY VISTA BL	C00-2025-11	EV	TU	05-16-78	TOTAL	12777	8:15 1112	5:30 1262
					NORTH	6243	8:15 442	5:30 870
					SOUTH	6534	6:45 794	4:45 421
VAN NUYS BL AT VENA AV		EV	WE	03-22-78	TOTAL	664	* MANUAL COUNT	
					NORTH	206	7:00 13	4:00 21
					SOUTH	458	7:00 42	5:00 51
VAN NUYS BL N/O VENTURA BL	C00-3342-23	EV	MO	09-11-78	TOTAL	28139	8:00 1937	5:00 2103
					NORTH	14159	11:15 865	5:00 1223
					SOUTH	13980	8:00 1166	12:00 935
VAN NUYS BL S/O VENTURA FWY -F/R DN-	G04-4535-43	EV	TH	06-08-78	TOTAL	42476	8:15 2954	5:00 3117
					NORTH	19743	11:15 1202	5:00 1722
					SOUTH	22733	8:00 2026	12:00 1431
VAN NUYS PL S/O VENTURA FWY -W/R ON-	C00-4540-44	EV	TH	06-08-78	TOTAL	37214	11:15 2473	4:45 2754
					NORTH	20032	11:15 1257	5:00 1670
					SOUTH	17182	9:30 1307	11:30 1269
VAN NUYS BL N/O VENTURA FWY -W/R OFF-	G04-3545-34	EV	TH	06-08-78	TOTAL	46784	11:15 3149	5:00 3353
					NORTH	21183	11:15 1376	5:00 1560
					SOUTH	25601	11:15 1773	4:45 1831

LOCATION	PHYS. DESCR	RG	DY	DATE	DIR.	VOLUME	AM PEAK	PM PEAK		
VAN NUYS BL AT VICTORY BL		EV	WF	03-29-78	TOTAL	27821 *	MANUAL COUNT			
					NORTH	14055	9:00	82	4:30	1332
					SOUTH	13766	7:30	1106	3:45	1119
VANOWEN ST AT CANOGA AV	C00-3540-33	WV	MO	03-20-78	TOTAL	20275	11:15	1531	12:00	1719
					EAST	10944	7:00	889	4:15	831
					WEST	9331	11:15	770	11:45	827
VANOWEN ST AT CANOGA AV	C00-3540-33	WV	MO	03-20-78	TOTAL	20275	11:15	1531	12:00	1719
					EAST	10944	7:00	889	4:15	831
					WEST	9331	11:15	770	11:45	827
VANOWEN ST AT CANOGA AV	C00-3540-33	WV	MO	03-20-78	TOTAL	20275	11:15	1531	12:00	1719
					EAST	10944	7:00	889	4:15	831
					WEST	9331	11:15	770	11:45	827
VANOWEN ST AT CANOGA AV		WV	TH	12-28-78	TOTAL	20801 *	MANUAL COUNT			
					EAST	9388	7:45	694	3:45	846
					WEST	11413	7:45	567	4:30	1292
VANOWEN ST AT COLDWATER CANYON AV	C00-3436-33	EV	MO	01-23-78	TOTAL	21045	7:15	1671	4:30	2026
					EAST	10580	7:15	1029	4:30	863
					WEST	10465	7:30	678	4:45	1165
VANOWEN ST AT DE SOTO AV	C00-4040-33	WV	MO	03-13-78	TOTAL	25232	7:15	2307	4:30	2490
					EAST	12904	7:15	1028	4:30	1440
					WEST	12328	7:00	1314	5:15	1127
VANOWEN ST AT LAUREL CANYON BL	C00-3434-33	EV	MO	03-06-78	TOTAL	16725	7:30	1129	4:45	1798
					EAST	6399	7:15	597	3:30	549
					WEST	10326	11:15	541	4:45	1284
VANOWEN ST AT PLATT AV	G04-3838-33	WV	FR	05-12-78	TOTAL	9343	7:15	602	5:00	809
					EAST	4214	7:15	440	2:45	292
					WEST	5129	11:15	263	5:00	567
VANOWEN ST AT TOPANGA CANYON BL		WV	MO	01-09-78	TOTAL	18935 *	MANUAL COUNT			
					EAST	9214	7:30	995	3:15	589
					WEST	9721	7:45	528	5:15	1121

LOCATION	PHYS. DESCR	RG DY	DATE	DIR.	VOLUME	AM PEAK	PM PEAK
VANOWEN ST E/O TOPANGA CANYON BL	C00-3040-23	WV WE	10-04-78	TOTAL	20332	7:15 1675	4:45 1867
				EAST	10779	7:15 1210	12:00 824
				WEST	9553	11:15 664	4:45 1119
VANOWEN ST W/O VAN NUYS BL	C00-3530-32	EV WE	03-08-78	TOTAL	29546	7:45 2051	4:45 2594
				EAST	14416	7:30 1206	4:45 1083
				WEST	15130	11:15 862	4:45 1511
VANOWEN ST N/O VINFLAND AV	C00-3042-23	EV TU	11-28-78	TOTAL	23428	7:00 1835	4:15 2429
				NORTH	11165	11:15 698	4:15 1245
				SOUTH	12463	7:00 1132	4:15 1184
VANOWEN ST AT WINNETKA AV	C00-3540-33	WV WE	01-25-78	TOTAL	24402	7:15 2036	4:30 2586
				EAST	12169	7:15 1196	4:30 1213
				WEST	12233	7:30 844	5:00 1469
VANOWEN ST E/O WOODLAKE AV	C00-2840-23	WV FR	11-03-78	TOTAL	15271	7:30 1016	4:45 1411
				EAST	7868	7:00 802	5:15 532
				WEST	7403	11:15 390	4:45 885
VARIFL AV AT KITTRIDGE ST	A00-3232-11	WV TH	09-07-78	TOTAL	1752	11:15 184	4:30 308
				NORTH	837	11:15 99	4:15 204
				SOUTH	925	11:15 85	4:30 109
VARICL AV AT LEMARSH ST	A00-2020-11	WV MO	11-13-78	TOTAL	1996	7:30 320	2:45 303
				NORTH	1184	7:30 162	3:00 205
				SOUTH	812	7:30 158	2:45 110
VENA AV AT VAN NUYS BL		EV WE	03-22-78	TOTAL	22766	* MANUAL COUNT	
				EAST	11355	7:45 627	3:45 1175
				WEST	11411	7:15 741	4:30 1277
VENICE BL W/O BURCHARO AV	G10-5038-43	CR TU	08-29-78	TOTAL	22707	7:30 1918	3:30 1911
				EAST	10066	7:30 1069	3:45 970
				WEST	12641	7:15 863	3:30 943
VENICE BL AT BURLINGTON AV		CR TU	11-07-78	TOTAL	16893	* MANUAL COUNT	
				EAST	8260	7:30 779	4:00 659
				WEST	8633	7:30 303	4:30 1260

LOCATION	PHYS. DESCR	RG DY	DATE	DIR.	VOLUME	AM PEAK	PM PEAK
VENICE BL AT CADILLAC AV	G15-7070-43	CR TU	04-11-78	TOTAL	25012	8:30 2593	5:00 2521
				EAST	12587	9:00 1897	4:45 968
				WEST	12425	7:45 961	5:00 1583
VENICE BL AT CATTARAUGUS AV		CR TH	07-13-78	TOTAL	34318 *	MANUAL COUNT	
				EAST	19154	8:00 1896	5:00 1372
				WEST	15164	7:30 850	4:45 1901
VENICE BL AT CENTINELA AV	G05-5555-44	WR TU	09-15-78	TOTAL	35220	7:45 2291	5:15 2814
				EAST	18614	7:45 1528	6:15 1375
				WEST	16606	11:15 981	5:30 1543
VENICE BL AT CRENSHAW BL	300-3832-33	CR TH	04-13-78	TOTAL	25452	8:00 2274	4:45 2810
				EAST	14650	8:00 1563	4:30 1177
				WEST	10802	7:15 716	4:45 1635
VENICE BL AT CRENSHAW BL		CR TU	08-22-78	TOTAL	29482 *	MANUAL COUNT	
				EAST	18828	7:30 1709	5:00 1572
				WEST	10654	7:45 627	4:45 1499
VENICE BL AT FAIRFAX AV	C04-5656-44	CO FR	06-26-78	TOTAL	24813	7:45 2185	4:45 2491
				EAST	12354	7:30 1411	3:30 1011
				WEST	12459	7:45 786	5:00 1510
VENICE BL AT FAIRFAX AV		CR TU	06-27-78	TOTAL	26789 *	MANUAL COUNT	
				EAST	13951	7:30 1492	5:00 973
				WEST	12838	7:45 846	5:00 1582
VENICE BL AT FLOWER ST	C00-2222-22	CR WE	08-23-78	TOTAL	12155	7:15 1059	4:15 1534
				EAST	5013	7:30 662	4:15 448
				WEST	7142	11:15 520	4:15 1086
VENICE BL AT HAUSER PL		CR TH	06-29-78	TOTAL	30279 *	MANUAL COUNT	
				EAST	16614	7:30 1716	4:45 1249
				WEST	13665	7:30 836	5:00 1718
VENICE BL AT HOPE ST	C00-2018-22	CR TU	04-18-78	TOTAL	10180	7:30 980	4:15 1195
				EAST	5134	7:30 638	4:15 415
				WEST	5046	7:30 342	4:15 780

LOCATION	PHYS. DESCR	RG	DY	DATE	DIR.	VOLUME	AM PEAK	PH PEAK
VENICE BL AT HUGHES AV	G05-5555-44	WR	MO	08-21-78	TOTAL	32745	7:30 2572	4:45 2907
					EAST	17319	7:45 1719	3:30 1298
					WEST	15426	11:15 922	5:00 1769
VENICE BL AT LA BREA AV	C00-5740-44	CR	MO	04-10-78	TOTAL	14735	7:00 1733	5:00 1676
					EAST	5646	7:00 1208	4:45 289
					WEST	9089	7:30 559	5:00 1406
VENICE BL AT LA BREA AV		CR	TH	09-28-78	TOTAL	25278 *	MANUAL COUNT	
					EAST	15183	7:30 1499	4:45 1054
					WEST	10095	7:30 608	4:45 1288
VENICE BL AT LA CIENEGA PL	G08-7070-43	CR	WE	04-12-78	TOTAL	26714	7:30 2634	4:45 2692
					EAST	14708	7:45 1889	4:30 1152
					WEST	12006	7:15 800	5:00 1578
VENICE BL E/O LA CIENEGA BL	G06-4048-34	CR	MO	04-24-78	TOTAL	25035	7:30 2607	4:45 2541
					EAST	12939	7:30 1768	4:30 1042
					WEST	12096	7:30 839	4:45 1520
VENICE BL AT LA FAYETTE RD		CR	WE	08-30-78	TOTAL	31116 *	MANUAL COUNT	
					EAST	16309	7:30 1595	4:00 1229
					WEST	14807	7:30 1031	4:45 1720
VENICE BL AT MCLAUGHLIN AV	G05-5555-44	WR	TH	08-17-78	TOTAL	36814	7:30 2367	4:45 3011
					EAST	19774	7:30 1569	4:30 1505
					WEST	17040	11:15 900	5:15 1566
VENICE BL AT NATIONAL BL	G05-5555-44	WR	TU	08-22-78	TOTAL	31313	7:45 2647	5:00 3133
					EAST	17488	8:00 1861	3:30 1415
					WEST	13825	7:30 831	5:00 1784
VENICE BL AT OVERLAND AV	G05-5555-44	WR	FR	08-18-78	TOTAL	39640	7:45 2679	5:00 3275
					EAST	20630	8:00 1731	4:30 1543
					WEST	19010	11:15 1074	5:15 1823
VENICE BL AT REDONDO BL		CR	TH	07-13-78	TOTAL	23448 *	MANUAL COUNT	
					EAST	12704	7:45 1381	4:45 926
					WEST	10744	7:30 503	4:45 1498

LOCATION	PHYS. DESCR	RG. DY	DATE	DIR.	VOLUME	AM PEAK		PM PEAK	
VENICE BL W/O SAN VICENTE BL	G10-4535-43	CR TU	09-05-78	TOTAL	15764	7:30	1312	5:00	1920
				EAST	8289	7:30	898	4:45	746
				WEST	7475	7:15	427	5:00	1209
VENICE BL E/O SAN VICENTE BL	610-4545-44	CR TH	09-07-78	TOTAL	31489	8:15	2581	4:45	3463
				EAST	14914	7:45	1453	4:45	1323
				WEST	16575	8:15	1247	5:00	2149
VENICE BL AT SEPULVEDA BL	G05-5050-44	WR TH	04-20-78	TOTAL	23482	8:00	2021	3:30	2056
				EAST	4944	8:00	953	3:15	692
				WEST	18538	7:45	1081	5:30	1886
VENICE BL W/O SEPULVEDA BL	G09-7035-43	WR FR	10-06-78	TOTAL	38487	7:15	2509	5:30	3036
				EAST	20046	7:15	1630	3:30	1345
				WEST	18441	11:15	956	5:30	1789
VENICE BL W/O SEPULVEDA BL	G09-7035-43	WR MO	10-09-78	TOTAL	35824	7:45	2653	5:00	2884
				EAST	18860	7:30	1644	3:30	1315
				WEST	16964	7:45	1021	5:15	1600
VENICE BL W/O SEPULVEDA BL	G09-7035-43	WR TU	10-10-78	TOTAL	36319	8:00	2783	4:45	3002
				EAST	18937	8:00	1772	4:00	1426
				WEST	17382	7:15	1090	5:15	1790
VENICE BL W/O SEPULVEDA BL	G09-7035-43	WR WE	10-11-78	TOTAL	35157	7:45	2498	4:45	2934
				EAST	18340	7:30	1502	4:30	1329
				WEST	16817	7:45	1000	5:00	1652
VENICE BL E/O SEPULVEDA BL	G06-4045-34	SR WE	11-22-78	TOTAL	37351	7:45	2682	4:45	2739
				EAST	18080	7:45	1564	4:00	1232
				WEST	19271	7:30	1168	4:45	1509
VENICE BL E/O SEPULVEDA BL	G06-4045-34	SR TH	11-23-78	TOTAL	22936	11:15	1520	1:30	1704
				EAST	10590	11:15	664	3:30	780
				WEST	12246	11:15	856	1:15	959
VENICE BL E/O SEPULVEDA BL	G06-4045-34	SR FR	11-24-78	TOTAL	31797	11:15	2112	2:15	2455
				EAST	15185	11:15	1013	1:45	1216
				WEST	16612	11:15	1099	2:30	1311

LOCATION	PHYS. DESCR	RG	DY	DATE	DIR.	VOLUME	AM PEAK		PM PEAK	
VENICE BL E/O SEPULVEDA BL	G06-4045-34	SR	MO	11-27-78	TOTAL	34920	7:45	2777	4:45	2924
					EAST	16959	7:45	1689	4:45	1249
					WEST	17961	7:30	1132	5:15	1722
VENICE BL E/O SEPULVEDA BL	G06-4045-34	SR	TU	11-28-78	TOTAL	34927	8:15	2556	4:45	2878
					EAST	16974	8:15	1553	4:45	1216
					WEST	17953	7:45	1116	5:00	1680
VENICE BL W/O SEPULVEDA BL	G06-4540-33	WR	TH	12-07-78	TOTAL	37957	7:30	2781	4:45	3030
					EAST	19562	7:45	1751	3:30	1370
					WEST	18395	7:30	1081	5:30	1809
VENICE BL AT VERMONT AV		CR	TU	08-29-78	TOTAL	18171	*	MANUAL COUNT		
					EAST	9049	7:30	1029	4:00	604
					WEST	9122	7:30	370	4:45	1288
VENICE BL AT WALGROVE AV	G05-5555-44	WR	WE	08-16-78	TOTAL	27152	7:45	1731	5:15	2314
					EAST	12992	8:00	1055	4:45	1087
					WEST	14160	11:15	778	5:30	1344
VENICE BL AT WESTERN AV	C00-3230-22	CR	TU	04-04-78	TOTAL	19595	7:45	1742	4:45	3201
					EAST	9710	7:45	1259	4:00	748
					WEST	9885	7:30	497	4:45	2518
VENICE BL E/O WESTERN AV	C00-2828-22	CD	TH	07-13-78	TOTAL	16986	7:30	1668	4:45	1893
					EAST	8972	7:30	1230	4:45	708
					WEST	8014	11:15	429	4:45	1105
VENICE BL AT WESTERN AV		CR	WE	08-23-78	TOTAL	19493	*	MANUAL COUNT		
					EAST	10603	7:45	1152	4:45	742
					WEST	8890	7:30	408	5:00	1325
VENTURA BL AT ALONZO AV	C00-4545-33	WV	WE	09-13-78	TOTAL	34702	8:30	2421	4:00	2482
					EAST	16980	8:30	1674	4:00	1096
					WEST	17722	11:15	1152	5:00	1531
VENTURA BL E/O BALBOA BL	C00-3040-23	WV	MO	07-31-78	TOTAL	40471	11:15	2630	3:45	3379
					EAST	20177	7:45	1709	1:15	1439
					WEST	20294	11:15	1364	3:45	2023

LOCATION	PHYS. DESCR	RG	DAY	DATE	DIR.	VOLUME	AM PEAK	PM PEAK			
VENTURA BL AT BEVERLY GLEN BL			EV	TH	01-26-78	TOTAL	27740	*	MANUAL COUNT		
						EAST	14682	8:00	1132	4:45	1262
						WEST	13058	8:15	717	4:45	1258
VENTURA BL AT CANOGA AV	C00-4040-33	WV	TU	01-03-78	TOTAL	26938	11:15	2012	4:45	2397	
					EAST	12179	7:45	1172	12:30	969	
					WEST	14759	11:15	1178	5:00	1570	
VENTURA BL AT COLDWATER CANYON AV	C00-3738-33	EV	TU	02-21-78	TOTAL	35401	7:45	2717	5:30	2685	
					EAST	20605	7:30	2076	12:45	1533	
					WEST	14796	10:45	1075	5:30	1409	
VENTURA BL AT COMERCIO LN	C00-4530-32	WV	TU	04-04-78	TOTAL	24116	11:15	1172	12:00	2218	
					EAST	11206	11:15	824	12:00	898	
					WEST	12910	11:15	348	1:15	1325	
VENTURA BL AT COMERCIO WY	C00-4545-33	WV	TU	04-04-78	TOTAL	26791	11:15	1751	4:45	2194	
					EAST	13355	7:45	1053	12:15	1063	
					WEST	13436	11:15	916	4:45	1312	
VENTURA BL AT DENSMORE AV-JOG NR HASKELL AV-	D88-3838-22	HW	TU	07-18-78	TOTAL	39326	11:15	2662	4:45	2940	
					EAST	19732	11:15	1337	2:30	1481	
					WEST	19594	11:15	1325	4:15	1492	
VENTURA BL AT ETIWANDA AV			WV	FR	09-29-78	TOTAL	35637	*	MANUAL COUNT		
						EAST	18196	7:30	1474	4:00	1331
						WEST	17441	9:00	918	5:00	2033
VENTURA BL E/O FALLBROOK AV	C00-4050-24	WV	TU	02-21-78	TOTAL	22451	11:15	1493	5:00	1832	
					EAST	9819	8:00	923	12:15	847	
					WEST	12632	11:15	810	5:15	1174	
VENTURA BL AT FRUITLAND DR NR RIVERTON AV			EV	MO	07-03-78	TOTAL	12572	*	MANUAL COUNT		
						EAST	7708	8:30	564	3:15	612
						WEST	4864	8:45	247	4:15	518
VENTURA BL E/O GLOPIA AV	C00-3040-23	WV	MO	07-31-78	TOTAL	38294	11:15	2501	4:45	2914	
					EAST	19392	7:45	1360	4:45	1442	
					WEST	18902	11:15	1174	5:15	1510	

LOCATION	PHYS. DESCR	RG	DAY	DATE	DIR.	VOLUME	AM PEAK	PM PEAK		
VENTURA BL W/O GLORIA AV	C00-4030-32	WV	MO	07-31-78	TOTAL	37189	11:15	2412	4:45	2791
					EAST	18354	7:45	1384	1:15	1265
					WEST	18835	11:15	1203	5:00	1581
VENTURA BL AT GOODLAND AV		EV	TH	10-12-78	TOTAL	29337	*	MANUAL	COUNT	
					EAST	15618	8:30	1374	3:00	1131
					WEST	13719	8:00	836	5:00	1461
VENTURA BL AT HAYVENHURST AV		WV	TU	05-30-78	TOTAL	36550	*	MANUAL	COUNT	
					EAST	20470	7:30	1823	3:15	1455
					WEST	16090	9:00	843	5:00	1910
VENTURA BL E/O HAYVENHURST AV	C00-3040-23	WV	MO	07-31-78	TOTAL	38096	11:15	2571	4:15	2892
					EAST	18507	7:30	1653	1:00	1330
					WEST	19589	11:15	1348	4:30	1862
VENTURA BL W/O LANKERSHIM BL	C00-4030-32	EV	TU	01-17-78	TOTAL	25934	8:15	1941	5:00	2161
					EAST	12684	8:15	1380	11:30	920
					WEST	13250	11:15	748	5:15	1531
VENTURA BL AT LANKERSHIM BL	C00-3940-33	EV	FR	03-10-78	TOTAL	23743	7:45	1470	5:00	1972
					EAST	12927	7:45	1310	12:45	779
					WEST	10816	11:15	688	5:00	1244
VENTURA BL AT LOUISE AV -VALLEY-		WV	WE	09-06-78	TOTAL	33482	*	MANUAL	COUNT	
					EAST	17796	7:30	1716	4:00	1220
					WEST	15686	9:00	710	5:00	1957
VENTURA BL AT LOUISE AV -VALLEY-	C00-4242-33	WV	WE	09-06-78	TOTAL	37862	11:15	2389	5:00	2944
					EAST	19136	7:30	1732	1:15	1318
					WEST	18726	11:15	1227	5:00	1870
VENTURA BL AT NESTLE AV		WV	WE	09-26-78	TOTAL	31727	*	MANUAL	COUNT	
					EAST	16076	7:15	1526	4:15	1007
					WEST	15651	9:00	885	5:00	1743
VENTURA BL AT NESTLE AV	C00-4545-33	WV	TU	10-17-78	TOTAL	33330	11:15	2229	4:30	2986
					EAST	15409	7:00	1400	3:30	1405
					WEST	17921	11:15	1305	4:30	1794

LOCATION	PHYS. DESCR	RG	DY	DATE	DIR.	VOLUME	AM PEAK	PM PEAK
VENTURA BL E/O RESEDA BL	C00-3045-23	WV	TH	01-26-78	TOTAL	33289	6:15 4034	11:30 1984
					EAST	15112	6:15 3818	11:30 730
					WEST	18177	11:15 1219	4:45 1704
VENTURA BL E/O SEPULVEDA BL	G08-3342-34	EV	TH	01-12-78	TOTAL	34774	11:15 2218	5:00 2628
					EAST	18461	7:30 1353	1:00 1320
					WEST	16313	11:15 1045	5:00 1351
VENTURA BL AT SEPULVEDA BL		EV	TU	02-21-78	TOTAL	36278	* MANUAL COUNT	
					EAST	22310	8:00 1773	3:30 1645
					WEST	13968	8:15 817	3:15 1350
VENTURA BL AT SEPULVEDA BL	G06-4242-44	EV	TH	03-09-78	TOTAL	36469	11:15 2218	5:15 2756
					EAST	20945	8:15 1482	1:45 1532
					WEST	15524	11:15 977	5:15 1315
VENTURA BL W/O SEPULVEDA BL	G06-4033-33	EV	TU	11-07-78	TOTAL	39654	8:00 2860	4:45 3262
					EAST	19728	7:45 1525	5:00 1517
					WEST	19926	8:00 1339	4:30 1777
VENTURA BL W/O SEPULVEDA BL	G06-4033-33	EV	WE	11-08-78	TOTAL	41140	11:15 2443	5:00 3292
					EAST	19718	7:45 1595	5:00 1510
					WEST	21422	9:30 1382	4:45 1828
VENTURA BL W/O SEPULVEDA BL	G06-4033-33	EV	TH	11-09-78	TOTAL	37555	11:15 2432	4:30 2718
					EAST	20241	7:45 1435	5:00 1567
					WEST	17314	11:15 1188	12:45 1370
VENTURA BL W/O SEPULVEDA BL	G06-4033-33	EV	FR	11-10-78	TOTAL	35195	11:15 2499	4:30 2644
					EAST	21534	11:00 1554	5:00 1633
					WEST	13661	11:15 958	2:00 1126
VENTURA BL W/O SEPULVEDA BL	G06-4033-33	EV	MO	11-13-78	TOTAL	37861	8:15 2858	5:15 3016
					EAST	18241	8:15 1476	5:15 1384
					WEST	19620	8:15 1382	4:45 1677
VENTURA BL E/O SEPULVEDA BL	G07-3343-34	EV	FR	12-08-78	TOTAL	36892	11:15 2189	4:30 2815
					EAST	19393	8:00 1347	3:45 1431
					WEST	17499	11:15 1005	4:45 1396

LOCATION	PHYS. DESCR	RG	DAY	DATE	DIR.	VOLUME	AM PEAK		PM PEAK	
VENTURA BL E/O SEPULVEDA BL	G07-3343-34	EV	MO	12-11-78	TOTAL	34643	8:15	2481	4:45	2823
					EAST	18311	7:45	1444	4:45	1455
					WEST	16332	8:45	1178	4:45	1368
VENTURA BL E/O SEPULVEDA BL	G07-3343-34	EV	TU	12-12-78	TOTAL	34097	8:15	2317	5:00	2672
					EAST	17745	8:15	1397	4:45	1342
					WEST	16352	11:15	1022	5:30	1361
VENTURA BL E/O SEPULVEDA BL	G07-3343-34	EV	WE	12-13-78	TOTAL	35383	8:15	2288	5:15	2952
					EAST	18189	8:30	1360	5:15	1444
					WEST	17194	11:15	1046	5:15	1508
VENTURA BL E/O SEPULVEDA BL	G07-3343-34	EV	TH	12-14-78	TOTAL	36309	8:15	2420	4:45	2907
					EAST	18479	8:15	1358	4:45	1418
					WEST	17830	11:00	1123	4:45	1489
VENTURA BL W/O SHERMAN OAKS AV	C00-4033-32	WV	MO	07-31-78	TOTAL	42751	11:15	2861	4:45	3478
					EAST	23436	11:15	1570	4:45	1866
					WEST	19315	11:15	1291	5:00	1660
VENTURA BL AT TOPANGA CANYON BL	C00-4045-33	WV	WE	02-08-78	TOTAL	22160	11:15	1463	5:00	1869
					EAST	10580	7:15	1249	12:15	857
					WEST	11580	11:15	714	5:00	1178
VENTURA BL E/O TOPANGA CANYON BL	C00-3343-34	WV	FR	12-08-78	TOTAL	24815	11:15	1794	4:30	2080
					EAST	11848	11:15	931	11:45	971
					WEST	12967	11:15	863	4:45	1165
VENTURA BL E/O TOPANGA CANYON BL	C00-3343-34	WV	MO	12-11-78	TOTAL	23399	11:15	1590	4:15	1910
					EAST	11521	7:45	1048	12:00	970
					WEST	11878	11:15	844	5:15	1095
VENTURA BL E/O TOPANGA CANYON BL	C00-3343-34	WV	TU	12-12-78	TOTAL	23723	11:15	1689	12:00	1944
					EAST	11958	7:45	977	12:15	1015
					WEST	11765	11:15	828	5:00	1027
VENTURA BL E/O TOPANGA CANYON BL	C00-3343-34	WV	WE	12-13-78	TOTAL	23804	11:15	1675	4:45	1962
					EAST	11927	7:45	896	12:15	926
					WEST	11877	11:15	868	4:45	1110

L O C A T I O N	PHYS. DESCR	RG DY	DATE	DIR.	VOLUME	AM PEAK	PM PEAK
VENTURA BL E/O TOPANGA CANYON BL	C00-3343-34	WV TH	12-14-78	TOTAL	23915	11:15 1735	5:00 1852
				EAST	11834	7:45 892	1:00 939
				WEST	12081	11:15 917	5:00 1068
VENTURA BL E/O TUJUNGA AV	D12-3333-22	EV TU	01-24-78	TOTAL	25460	8:00 1622	5:15 2493
				EAST	12065	7:45 1102	12:45 802
				WEST	13395	11:15 745	5:15 1752
VENTURA BL AT TUJUNGA AV		EV TH	09-21-78	TOTAL	25718	* MANUAL COUNT	
				EAST	12396	7:45 943	4:45 842
				WEST	13322	8:45 605	5:00 1823
VENTURA BL AT VINFLAND AV		EV TU	09-26-78	TOTAL	23339	* MANUAL COUNT	
				EAST	13632	8:00 1538	5:00 897
				WEST	9707	8:45 402	5:00 1333
VENTURA BL AT WHITE OAK AV		WV TH	01-05-78	TOTAL	32530	* MANUAL COUNT	
				EAST	15869	7:30 1636	3:45 1077
				WEST	16661	9:15 735	4:45 1910
VENTURA BL E/O WHITE OAK AV	C00-3040-23	WV TH	02-23-78	TOTAL	36948	11:15 2275	5:15 2990
				EAST	17537	7:30 1714	12:30 1286
				WEST	19411	11:15 1116	5:00 1909
VENTURA CT W/O LAUPELGROVE AV	B00-1414-11	EV TU	10-17-78	TOTAL	1144	11:15 87	1:00 122
				EAST	512	11:15 49	11:45 53
				WEST	632	11:15 38	1:00 72
VENTURA CT W/O LAURELGROVE AV	B00-1414-11	EV WE	10-18-78	TOTAL	1166	11:00 92	1:15 122
				EAST	561	10:15 49	1:00 73
				WEST	605	11:00 46	2:45 65
VENTURA CT W/O LAURELGROVE AV	B00-1414-11	EV FR	10-20-78	TOTAL	1576	11:15 134	4:45 103
				EAST	727	10:30 74	2:15 89
				WEST	849	11:15 69	4:45 108
VENTURA CT E/O RHODES AV	B00-1818-11	EV TU	08-29-78	TOTAL	1101	10:30 89	12:45 113
				EAST	520	10:15 48	2:00 54
				WEST	581	11:15 45	12:30 62

LOCATION	PHYS. DESCR	RG OY	DATE	DIR.	VOLUME	AM PEAK	PM PEAK		
VENTURA CT W/O RHODES AV	A00-1818-11	EV TU	08-29-78	TOTAL	1370	10:45	124	4:45	132
				FAST	678	8:15	69	2:00	67
				WEST	692	11:15	67	4:45	94
VENTURA CT E/O RHODES AV	000-1818-11	EV WE	08-30-78	TOTAL	1121	11:15	84	2:30	120
				FAST	527	11:15	44	2:30	56
				WEST	594	10:00	43	2:30	64
VENTURA CT W/O RHODES AV	A00-1818-11	EV WE	08-30-78	TOTAL	1508	10:15	131	1:00	150
				FAST	800	10:45	64	1:30	79
				WEST	708	10:15	75	5:15	77
VENTURA CT E/O RHODES AV	B00-1818-11	EV FR	09-01-78	TOTAL	1687	11:15	129	4:45	205
				FAST	810	11:15	68	12:45	100
				WEST	877	10:30	68	4:45	109
VENTURA CT W/O RHODES AV	A00-1818-11	EV FR	09-01-78	TOTAL	2010	11:15	151	5:00	216
				EAST	930	8:30	90	12:45	103
				WEST	1080	10:30	109	5:15	136
VENTURA CANYON AV S/O VALERIO ST	A00-1818-11	EV MO	10-23-78	TOTAL	1041	7:00	86	4:30	145
				NORTH	539	7:00	35	4:30	89
				SOUTH	502	7:00	51	4:45	62
VENTURA CANYON AV AT VICTORY BL		EV FR	01-27-78	TOTAL	37270	*	MANUAL COUNT		
				EAST	19486	7:15	1558	4:45	1740
				WEST	17784	7:45	1196	4:30	1029
VENTURA FWY E/O WINNETKA AV	C00-3540-23	WV MO	01-30-78	TOTAL	21098	11:15	1530	12:45	1792
				EAST	11969	8:00	969	12:30	956
				WEST	9129	11:15	650	5:00	878
VENTURA FWY-F/B ON- W/O AVENUE SAN LUIS	A00-2000-10	WV WE	03-15-78	TOTAL	9723	7:45	939	3:00	684
VERDUGO RD AT PALMER DR -JOG NR HILDA AV-	300-3030-22	HW MO	11-06-78	TOTAL	8465	7:15	607	5:00	763
				NORTH	3995	7:45	265	5:15	394
				SOUTH	4470	7:15	376	4:30	379

LOCATION	PHYS. DESCR	RG	DY	DATE	DIR.	VOLUME	AM PEAK	PM PEAK		
VERDUGO RD AT YORK BL	300-3030-22	HW	MO	11-06-78	TOTAL	9534	7:15	760	4:30	885
					NORTH	4644	7:30	264	4:30	563
					SOUTH	4890	6:45	550	4:00	335
VERDUGO RD AT YORK BL		HW	TU	12-12-78	TOTAL	9634	*	MANUAL	COUNT	
					NORTH	4617	7:45	227	4:45	564
					SOUTH	5017	7:15	584	3:15	336
VERDUGO RD AT YORK BL	300-3430-33	HW	WE	12-20-78	TOTAL	10506	7:15	809	4:45	954
					NORTH	4714	11:15	246	4:45	579
					SOUTH	5792	7:00	658	5:30	398
VERDUGO RD JOG AT AVE 40 AT EAGLE ROCK BL		HW	FR	05-12-78	TOTAL	7780	*	MANUAL	COUNT	
					EAST	5050	7:15	532	4:45	430
					WEST	2730	7:15	280	5:00	186
VERDUGO RD DE AT GLENDALE FWY N/O EAGLE ROCK BL	G06-3044-24	HW	MO	11-06-78	TOTAL	17984	7:15	1891	4:30	1509
					NORTH	11724	7:00	1085	4:45	967
					SOUTH	6260	7:15	814	4:30	563
VERMONT AV AT ADAMS BL	C00-3030-23	SR	MO	04-03-78	TOTAL	26358	8:00	1898	4:15	2233
					NORTH	13233	7:30	1068	4:30	1065
					SOUTH	13125	8:15	975	5:00	1197
VERMONT AV AT ADAMS BL		CR	FR	09-01-78	TOTAL	24451	*	MANUAL	COUNT	
					NORTH	10786	7:30	910	4:00	994
					SOUTH	13665	8:00	1099	4:30	1140
VERMONT AV N/O ANAHEIM ST	C00-3740-24	SR	WE	01-11-78	TOTAL	15674	7:15	1350	4:30	1547
					NORTH	7927	7:00	954	3:15	633
					SOUTH	7747	11:15	441	4:45	961
VERMONT AV AT ARTESIA BL		SR	MO	03-27-78	TOTAL	44445	*	MANUAL	COUNT	
					EAST	21199	7:00	1702	3:30	1796
					WEST	23246	5:00	536	5:00	2052
VERMONT AV AT BEVERLY BL	C00-4242-44	HW	TH	03-16-78	TOTAL	45776	7:30	3094	5:00	3170
					NORTH	23059	11:15	1125	4:45	1881
					SOUTH	22717	7:45	1896	5:15	1327

LOCATION	PHYS. DESCR	RG	BY	DATE	DIR.	VOLUME	AM PEAK	PM PEAK	
VERMONT AV S/O BEVERLY BL	C00-4030-32	HW	MO	05-08-78	TOTAL	42557	8:15 2911	4:30 2814	
					NORTH	21187	11:15 1047	5:45 1695	
					SOUTH	21370	8:00 1833	3:30 1263	
VERMONT AV AT HOLLYWOOD BL	C00-4030-32	HW	MO	03-13-78	TOTAL	21020	* MANUAL COUNT		
					NORTH	10241	9:00 537	5:00 1161	
					SOUTH	10779	7:45 1133	3:00 681	
VERMONT AV AT JEFFERSON BL	C00-4030-33	SR	MO	04-03-78	TOTAL	29073	7:45 2151	4:30 2698	
					NORTH	15311	7:30 1334	4:15 1234	
					SOUTH	13762	8:15 967	4:30 1477	
VERMONT AV AT LOCKWOOD AV	D08-3040-33	HW	WE	10-04-78	TOTAL	37820	11:15 2308	5:00 2558	
					NORTH	18300	11:15 1114	4:45 1315	
					SOUTH	19520	7:30 1302	5:45 1359	
VERMONT AV AT OLYMPIC BL	C00-3030-33	CR	WE	02-08-78	TOTAL	32536	8:00 2618	5:15 2743	
					NORTH	16963	8:00 1663	4:00 1475	
					SOUTH	15573	11:15 987	5:30 1368	
VERMONT AV AT OLYMPIC BL	C00-3030-33	CR	WE	02-08-78	TOTAL	25083	8:15 2796	3:45 2638	
					NORTH	14063	8:15 1891	4:00 1475	
					SOUTH	11020	11:15 987	3:45 1187	
VERMONT AV AT PICO BL	C00-3333-33	CR	FR	04-07-78	TOTAL	38876	7:45 2727	4:45 2922	
					NORTH	18665	7:45 1576	4:45 1369	
					SOUTH	20211	7:30 1205	4:30 1568	
VERMONT AV AT PICO BL	C00-3333-33	CR	WE	09-27-78	TOTAL	35423	* MANUAL COUNT		
					NORTH	18024	8:00 1473	5:00 1375	
					SOUTH	17399	7:15 1183	4:45 1586	
VERMONT AV AT SANTA BARBARA AV	C00-3432-33	SR	FR	03-10-78	TOTAL	23866	11:15 1363	4:30 1932	
					NORTH	11659	7:15 967	3:15 801	
					SOUTH	12207	11:15 808	4:45 1189	
VERMONT AV N/O SLAUSON AV	C00-3030-22	CR	WE	04-26-78	TOTAL	17978	7:30 1344	4:30 1526	
					NORTH	9445	7:30 955	4:00 671	
					SOUTH	8533	11:15 481	4:45 894	

LOCATION	PHYS. DESCR	RG DY	DATE	DIR.	VOLUME	AM PEAK	PM PEAK		
VERMONT AV AT SLAUSON AV		CR FR	09-15-78	TOTAL	15900 *	MANUAL COUNT			
				NORTH	7816	7:15	704	4:15	595
				SOUTH	8084	7:30	429	4:15	931
VERMONT AV AT SUNSET BL	C00-4040-33	HW TH	03-09-78	TOTAL	28375	7:00	1961	3:45	1942
				NORTH	15536	11:15	1062	3:45	1178
				SOUTH	12839	7:45	1019	1:30	859
VERMONT AV AT VENICE BL		CR TU	08-29-78	TOTAL	32502 *	MANUAL COUNT			
				NORTH	16565	7:45	1504	4:45	1318
				SOUTH	15937	7:15	1010	4:45	1499
VERMONT AV AT VERNON AV -CENTRAL-	C00-2830-23	CR TU	04-25-78	TOTAL	18220	7:30	1407	4:30	1504
				NORTH	8773	7:30	954	4:00	636
				SOUTH	9447	11:15	568	5:00	956
VERMONT AV AT VERNON AV -CENTRAL-		CR FR	11-31-78	TOTAL	22268 *	MANUAL COUNT			
				NORTH	10011	7:15	1034	5:00	630
				SOUTH	12257	7:45	590	4:30	1399
VERMONT AV AT WASHINGTON BL	C00-3030-33	CR WE	02-01-78	TOTAL	34278	7:30	2606	4:45	2625
				NORTH	16755	7:30	1551	4:45	1311
				SOUTH	17523	7:15	1058	5:00	1331
VERMONT AV AT WASHINGTON BL		CR TU	09-05-78	TOTAL	32706 *	MANUAL COUNT			
				NORTH	16816	7:45	1517	4:15	1242
				SOUTH	15890	7:15	1143	4:30	1377
VERMONT AV AT WILSHIRE BL		HW TU	01-17-78	TOTAL	36513 *	MANUAL COUNT			
				NORTH	18066	8:00	1294	5:15	1644
				SOUTH	18447	8:15	1509	4:15	1410
VERMONT AV N/O WILSHIRE BL	C00-4040-34	HW FR	03-10-78	TOTAL	37906	11:15	2197	12:15	2561
				NORTH	20940	11:15	1210	4:45	1396
				SOUTH	16966	7:30	1114	12:15	1203
VERMONT AV AT 3RD ST	C00-4242-44	HW WE	03-15-78	TOTAL	44687	8:00	2799	5:00	3118
				NORTH	21934	11:15	1080	5:00	1760
				SOUTH	22753	7:45	1780	5:00	1358

LOCATION	PHYS. DESCR	RG	DAY	DATE	DIR.	VOLUME	AM PEAK	PM PEAK
VERMONT AV AT 9TH ST	C00-3030-33	CR	MO	01-30-78	TOTAL	38190	7:30 2621	4:30 3031
					NORTH	19230	7:30 1553	4:30 1473
					SOUTH	18960	11:15 1080	4:30 1558
VERMONT AV AT 9TH ST	C00-3030-33	CR	TH	02-23-78	TOTAL	31896	* MANUAL COUNT	
					NORTH	14624	7:30 1095	4:45 1410
					SOUTH	17272	7:30 1208	4:45 1602
VERMONT AV AT 11TH ST	C00-3030-33	CR	MO	01-30-78	TOTAL	34056	7:45 2691	4:30 2746
					NORTH	16226	7:45 1580	4:45 1311
					SOUTH	17830	7:30 1141	4:30 1440
VERMONT AV S/O 20TH ST	015-3230-22	CR	WE	09-20-78	TOTAL	33120	7:30 2496	1:15 2815
					NORTH	17649	7:30 1826	3:15 1548
					SOUTH	15471	5:30 1043	1:15 1464
VERMONT AV AT 20TH ST	C00-3030-22	CR	FR	10-13-78	TOTAL	38732	* MANUAL COUNT	
					NORTH	19550	7:30 1620	4:30 1506
					SOUTH	19173	7:30 1399	5:00 1723
VERMONT AV S/O 27TH ST	C00-3030-22	SR	TU	11-14-78	TOTAL	29943	7:30 2341	4:30 2905
					NORTH	16860	7:30 1333	4:30 1667
					SOUTH	13083	7:45 1009	4:30 1238
VERNON AV -CENTRAL- E/O ALAMEDA ST	C00-2430-23	CR	TH	10-19-78	TOTAL	13530	7:15 1169	3:30 1454
					EAST	6789	6:30 626	3:30 622
					WEST	6741	7:15 594	3:30 832
VERNON AV -CENTRAL- W/O ALAMEDA ST	C00-1919-22	CR	TH	10-19-78	TOTAL	11081	6:45 969	3:45 1139
					EAST	5477	6:30 522	3:45 513
					WEST	5604	7:00 492	3:15 651
VERNON AV -CENTRAL- W/O AVALON BL	C00-3030-22	CR	FR	02-03-78	TOTAL	22707	11:15 1353	3:30 1786
					EAST	11131	6:45 646	1:30 804
					WEST	11576	11:15 741	3:15 1002
VERNON AV -CENTRAL- E/O AVALON BL	C00-2530-22	CR	TU	03-14-78	TOTAL	18177	11:15 1129	4:15 1452
					EAST	9734	6:15 638	4:15 670
					WEST	8443	11:15 584	3:45 799

LOCATION	PHYS. DESCR	RG	DY	DATE	DTR.	VOLUME	AM PEAK	PM PEAK		
VERNON AV -CENTRAL- AT AVALON BL		CR	TH	11-02-78	TOTAL	20381 *	MANUAL COUNT			
					EAST	10690	7:15	918	4:15	846
					WEST	9691	7:00	645	3:15	870
VERNON AV -CENTRAL- AT CENTRAL AV		CR	WE	11-01-78	TOTAL	18973 *	MANUAL COUNT			
					EAST	8201	7:00	621	3:45	727
					WEST	10772	7:00	734	3:00	1095
VERNON AV -CENTRAL- W/O COMPTON AV	C00-3030-32	CR	FR	02-03-78	TOTAL	15828	7:00	906	3:30	1358
					EAST	8094	2:15	580	4:15	544
					WEST	7734	7:30	556	3:30	824
VERNON AV AT LONG BEACH AV	C00-2020-22	CR	FR	11-03-78	TOTAL	12392	6:30	983	3:30	1191
					EAST	6253	6:30	637	2:30	459
					WEST	6139	7:15	526	3:30	742
VERNON AV -CENTRAL- AT VERMONT AV	C00-3036-33	CR	TU	04-25-78	TOTAL	24070	7:00	1642	4:15	2158
					EAST	10085	7:15	1088	2:00	644
					WEST	13985	11:15	821	4:15	1528
VERNON AV -CENTRAL- AT VERMONT AV		CR	FR	11-31-78	TOTAL	23590 *	MANUAL COUNT			
					EAST	9949	7:15	1010	5:00	710
					WEST	13641	8:00	692	4:30	1523
VERNON AV -CENTRAL- W/O WESTERN AV	C00-3020-32	SR	FR	03-10-78	TOTAL	16704	7:15	1097	4:45	1378
					EAST	8477	7:15	790	4:30	557
					WEST	8227	11:15	413	4:45	843
VERNON AV -CENTRAL- E/O WESTERN AV	C00-1930-23	SR	TU	07-18-78	TOTAL	16601	7:30	1125	4:15	1263
					EAST	7373	7:30	507	1:15	461
					WEST	9228	11:15	602	4:15	818
VERNON AV -VENICE- AT LINCOLN BL		SR	FR	10-13-78	TOTAL	519 *	MANUAL COUNT			
					EAST	336	7:00	28	3:45	33
					WEST	183	7:45	12	5:00	21
VESPER AV S/O OXNARD ST	B00-1615-11	EV	WE	12-06-78	TOTAL	2266	7:45	195	3:45	224
					NORTH	1393	7:45	166	3:15	137
					SOUTH	873	11:15	75	3:45	102

LOCATION	PHYS. DESCR	RG DV	DATE	DIR.	VOLUME	AM PEAK	PM PEAK		
VETERAN AV AT MISSOURI AV		WR MO	07-03-78	TOTAL	4901 *	MANUAL COUNT			
				NORTH	2206	8:00	188	5:00	182
				SOUTH	2695	9:00	132	4:15	341
VETERAN AV AT MISSOURI AV	800-1414-11	EO FR	07-14-78	TOTAL	4290	7:45	363	4:45	531
				NORTH	1039	7:45	107	4:45	99
				SOUTH	3251	8:00	259	4:45	432
VIA COLINITA W/O FROSE AV	C00-1414-01	SR TU	12-12-78	TOTAL	5215	11:15	332	4:30	539
				EAST	1870	11:15	140	3:15	172
				WEST	3395	11:15	192	4:30	390
VIA DE LA PAZ AT ANTIOCH ST		WR TU	03-07-78	TOTAL	4132 *	MANUAL COUNT			
				NORTH	1703	8:30	189	3:15	156
				SOUTH	2429	8:30	244	3:15	191
VIA DE LA PAZ AT ANTIOCH ST		WR TH	03-16-78	TOTAL	3848 *	MANUAL COUNT			
				NORTH	1684	8:15	177	3:00	164
				SOUTH	2164	8:45	206	3:00	189
VIA MARISOL AT MONTEREY RD		CR FR	07-14-78	TOTAL	2756 *	MANUAL COUNT			
				EAST	2317	8:30	100	4:45	267
				WEST	439	8:45	30	4:00	51
VICTORIA AV AT 52ND ST		SR FR	03-10-78	TOTAL	2817 *	MANUAL COUNT			
				NORTH	1393	7:30	98	4:30	137
				SOUTH	1424	7:30	67	4:45	197
VICTORIA AV -MAR VISTA- AT INGLEWOOD BL		WR WE	12-27-78	TOTAL	3080 *	MANUAL COUNT			
				NORTH	1767	8:15	129	4:15	177
				SOUTH	1313	9:00	83	4:15	163
VICTORY BL W/O BLUCHER AV	015-3030-33	EV TU	11-07-78	TOTAL	48926	7:30	4492	4:15	4177
				EAST	23813	7:30	2914	3:45	1874
				WEST	25113	7:15	1621	4:15	2411
VICTORY BL AT CANOGA AV		WV TH	12-28-78	TOTAL	23393 *	MANUAL COUNT			
				EAST	11707	7:45	785	3:00	1107
				WEST	11686	8:45	528	5:00	1403

LOCATION	PHYS. DESCR	RG	DY	DATE	DIR.	VOLUME	AM PEAK	PM PEAK
VICTORY BL AT ETIWANDA AV		WV	MO	08-28-78	TOTAL	33571 *	MANUAL COUNT	
					EAST	18073	7:15	1958
					WEST	15498	7:30	820
							4:30	3356
							5:00	2079
VICTORY BL AT ETIWANDA AV	C00-4242-44	WV	TU	09-05-78	TOTAL	26617	7:15	2426
					EAST	13930	7:30	1799
					WEST	12687	7:00	792
							5:00	3033
							4:45	1242
							5:00	1824
VICTORY BL AT MORSE AV	D10-3545-34	EV	MO	06-19-78	TOTAL	37656	7:30	2829
					EAST	18994	7:30	1771
					WEST	18662	11:15	1006
							4:45	3365
							4:45	1569
							4:45	1796
VICTORY BL AT PLATT AV	C00-4045-33	WV	TU	02-07-78	TOTAL	9444	7:30	742
					EAST	4443	7:30	486
					WEST	5001	0:00	402
							2:45	678
							2:45	339
							2:45	339
VICTORY PL AT PLATT AV	D04-4040-33	WV	FR	05-12-78	TOTAL	13861	11:15	743
					EAST	6122	7:15	497
					WEST	7739	11:15	448
							5:00	1291
							7:30	475
							5:00	868
VICTORY BL AT RESEDA BL	C00-4545-34	WV	WE	01-25-78	TOTAL	19114	7:45	833
					EAST	5802	0:00	82
					WEST	13312	7:45	814
							4:45	2902
							4:30	1185
							5:15	1803
VICTORY BL AT RESEDA BL	C00-5040-43	WV	TH	09-14-78	TOTAL	30852	7:30	2765
					EAST	16054	7:15	1774
					WEST	14798	7:45	1025
							4:45	3108
							3:30	1398
							5:15	1845
VICTORY BL AT SHOUP AV	C00-3530-33	WV	WE	03-29-78	TOTAL	21007	11:15	1311
					EAST	9829	7:45	944
					WEST	11178	11:15	761
							4:45	2010
							12:15	683
							4:45	1392
VICTORY BL AT SHOUP AV		WV	TH	12-21-78	TOTAL	22258 *	MANUAL COUNT	
					EAST	11418	7:30	904
					WEST	10840	8:15	311
							3:00	950
							5:00	1794
VICTORY BL E/O TOPANGA CANYON PL	C00-3540-34	WV	TU	09-12-78	TOTAL	27122	7:15	2060
					EAST	14174	7:15	1722
					WEST	12948	11:15	977
							4:45	2398
							12:15	1171
							4:45	1398

LOCATION	PHYS. DESCR	RG DY	DATE	DIR.	VOLUME	AM PFAK	PM PFAK		
VICTORY BL E/O TOPANGA CANYON BL	C00-3040-24	WV WE	10-04-78	TOTAL	25757	7:15	2026	4:45	2295
				EAST	13268	7:15	1654	12:15	952
				WEST	12489	11:15	940	4:45	1413
VICTORY BL AT VALLEY CIRCLE BL	C00-4040-33	WV TH	05-11-78	TOTAL	3956	7:30	272	5:15	381
				EAST	775	7:30	107	2:15	78
				WEST	3181	10:45	205	5:15	332
VICTORY BL W/O WHITE OAK AV	D06-4030-43	WV TH	09-21-78	TOTAL	32284	7:15	3330	4:45	3230
				EAST	17851	7:15	2201	3:30	1459
				WEST	14433	7:15	1129	5:00	1846
VICTORY BL AT WINNETKA AV	G06-4040-33	WV WE	09-13-78	TOTAL	36044	7:15	3576	5:00	3092
				EAST	18651	7:30	1506	4:45	1521
				WEST	17393	7:00	2197	5:45	1759
VICTORY BL E/O WOODMAN AV	D04-3339-34	EV MO	01-23-78	TOTAL	35095	7:30	2681	4:30	3357
				EAST	17614	7:15	1581	4:15	1569
				WEST	17481	7:30	1174	4:30	1806
VIGNES ST AT RAMIREZ ST		CR MO	04-03-78	TOTAL	9234	*	MANUAL COUNT		
				NORTH	4563	7:00	343	4:15	448
				SOUTH	4671	7:00	437	3:15	517
VINE ST AT HOLLYWOOD BL	C00-4040-33	HW FR	10-13-78	TOTAL	21961	8:15	1464	4:45	1686
				NORTH	11986	11:15	695	5:00	1103
				SOUTH	9975	8:15	954	11:30	713
VINE ST AT HOLLYWOOD BL	C00-4040-33	HW SA	10-14-78	TOTAL	16554	11:15	966	12:00	1061
				NORTH	9780	11:15	582	4:45	639
				SOUTH	6774	11:15	384	7:15	518
VINE ST AT HOLLYWOOD BL	C00-4040-33	HW SU	10-15-78	TOTAL	12729	11:15	708	5:00	857
				NORTH	7845	11:15	400	4:30	534
				SOUTH	4883	11:15	308	6:15	355
VINE ST AT LEXINGTON AV		HW WE	02-15-78	TOTAL	24223	*	MANUAL COUNT		
				NORTH	12375	8:15	779	5:00	1191
				SOUTH	11848	7:30	966	5:00	930

LOCATION	PHYS. DESCR	RG DY	DATE	DIR.	VOLUME	AM PEAK	PM PEAK		
VINE ST AT LEXINGTON AV	300-3535-33	HW TU	02-21-78	TOTAL	27073	11:15	1660	4:30	2138
				NORTH	13824	11:15	860	4:30	1286
				SOUTH	13249	7:30	1019	3:15	947
VINE ST N/O MELROSE AV	000-2525-33	HW MO	01-30-78	TOTAL	11032	8:15	1155	4:45	1078
				NORTH	8416	7:45	653	4:45	999
				SOUTH	2616	9:00	566	11:30	240
VINE ST S/O SUNSET BL	300-4030-32	HW WE	03-15-78	TOTAL	28399	11:15	1701	4:15	2086
				NORTH	13957	11:15	932	5:00	1202
				SOUTH	14442	6:15	1104	1:00	1017
VINE ST AT YUCCA ST	300-4040-33	HW FR	10-13-78	TOTAL	10757	8:00	941	3:15	915
				NORTH	4089	11:15	317	2:45	482
				SOUTH	6668	8:30	759	3:45	475
VINE ST AT YUCCA ST	300-4040-33	HW SA	10-14-78	TOTAL	7031	11:15	446	1:30	572
				NORTH	2854	11:15	214	1:30	296
				SOUTH	4177	9:30	259	7:30	310
VINE ST AT YUCCA ST	300-4040-33	HW SU	10-15-78	TOTAL	4896	11:15	331	1:45	416
				NORTH	1869	11:15	144	1:45	202
				SOUTH	3027	10:45	203	6:15	242
VINELAND AV AT BURBANK BL		EV FR	09-15-78	TOTAL	17137	*	MANUAL COUNT		
				NORTH	7686	7:30	443	4:45	805
				SOUTH	9451	7:30	805	4:00	782
VINELAND AV AT HATTERAS ST	300-3030-22	EV FR	06-02-78	TOTAL	19351	7:30	1319	4:30	1647
				NORTH	9808	11:15	607	4:15	867
				SOUTH	9543	7:30	833	4:30	791
VINELAND AV N/O MAGNOLIA BL	600-3342-33	EV WE	01-04-78	TOTAL	17129	7:30	1294	12:45	1302
				NORTH	7918	10:30	586	12:45	620
				SOUTH	9211	7:45	758	3:15	708
VINELAND AV AT MAGNOLIA BL		EV MO	09-11-78	TOTAL	16893	*	MANUAL COUNT		
				NORTH	7021	7:15	450	4:00	637
				SOUTH	9872	8:00	764	4:30	863

LOCATION	PHYS. DESCR	RG	DAY	DATE	DIR.	VOLUME	AM PEAK	PM PEAK
VINELAND AV AT MOORPARK ST		EV	FR	09-22-78	TOTAL	21104 *	MANUAL COUNT	
					NORTH	9315	7:30	645 5:00 872
					SOUTH	11789	7:45	964 4:30 964
VINELAND AV AT RATNER ST	310-3038-23	EV	FR	12-08-78	TOTAL	25033	7:45	1570 4:15 2408
					NORTH	12895	11:15	756 4:15 1289
					SOUTH	12138	7:45	855 4:00 1134
VINELAND AV N/O SHERMAN WY	C00-3037-23	EV	MO	01-23-78	TOTAL	18437	7:15	1295 3:45 1769
					NORTH	9197	11:15	620 3:45 1135
					SOUTH	9240	7:15	907 3:00 679
VINELAND AV AT VENTURA BL		EV	TU	09-26-78	TOTAL	9515 *	MANUAL COUNT	
					NORTH	1999	8:15	171 5:00 188
					SOUTH	7616	7:45	805 5:00 481
VINEYARD AV AT 23RD ST	A00-1818-11	CR	TH	05-18-78	TOTAL	852	7:45	59 5:45 128
					NORTH	244	7:45	15 5:45 82
					SOUTH	608	7:30	45 5:30 52
VIRGIL AV S/O REVERLY BL	C00-3030-22	CR	WE	06-28-78	TOTAL	19401	7:30	1681 4:30 1892
					NORTH	8825	11:15	528 4:45 1280
					SOUTH	10576	7:30	1403 4:00 623
VIRGIL AV AT MELROSE AV	C00-3032-23	HW	TH	03-16-78	TOTAL	20986	7:30	1836 5:30 2070
					NORTH	10655	11:15	585 5:30 1479
					SOUTH	10331	7:30	1285 3:30 664
VIRGIL AV AT 3RD ST	C00-3030-22	HW	WE	04-26-78	TOTAL	14085	8:00	1580 3:30 1553
					NORTH	4392	11:15	510 3:30 665
					SOUTH	9693	8:00	1273 3:15 927
VIRGIL AV AT 4TH ST	C00-3030-22	HW	FR	05-12-78	TOTAL	16038	8:00	1697 4:30 1579
					NORTH	6160	11:15	326 4:30 974
					SOUTH	9878	8:00	1456 3:45 614
VIRGIL AV AT 6TH ST		HW	MO	01-16-78	TOTAL	12917 *	MANUAL COUNT	
					NORTH	5012	7:45	254 4:45 606
					SOUTH	7905	8:15	877 4:15 470

EDUCATION	PHYS. DESCR	RG DY	DATE	DIR.	VOLUME	AM PEAK	PM PEAK
VIRGINIA AV AT ST ANDREWS PL	200-2020-11	HW TU	12-26-78	TOTAL	3165	11:15 283	4:30 301
				FAST	1641	11:15 145	4:45 194
				WEST	1524	11:15 138	3:15 147
VIRGINIA AV AT WESTERN AV		HW WE	07-19-78	TOTAL	1179 *	MANUAL COUNT	
				FAST	625	8:45 23	5:00 77
				WEST	554	7:30 43	4:45 65
VIRGINIA RD AT ST CHARLES PL		CR WE	12-27-78	TOTAL	380 *	MANUAL COUNT	
				NORTH	202	8:30 15	3:00 25
				SOUTH	178	8:15 14	5:00 28
VISTA ST AT WILLOUGHBY AV		WR MO	08-28-78	TOTAL	2939 *	MANUAL COUNT	
				NORTH	747	8:45 38	4:30 98
				SOUTH	2192	8:15 170	4:30 193
WADENA ST AT GUARDIA AV		CR MO	08-14-78	TOTAL	250 *	MANUAL COUNT	
				FAST	211	8:15 11	4:00 30
				WEST	39	7:30 4	3:00 5
WADENA ST AT GUARDIA AV	A00-2015-11	CR TH	08-31-78	TOTAL	1276	11:15 48	8:15 157
				FAST	778	11:15 30	8:15 138
				WEST	498	11:15 18	12:00 57
WALGROVE AV AT VENICE BL	200-2020-11	WR WE	08-16-78	TOTAL	11003	7:30 679	5:00 1162
				NORTH	4798	11:15 245	5:00 570
				SOUTH	6205	7:30 409	5:00 592
WALKER AV AT 1ST ST -SAN PEDRO-	A00-2020-11	SR FR	01-06-78	TOTAL	1000	8:15 92	3:00 121
				NORTH	407	11:00 27	6:00 53
				SOUTH	593	8:15 78	3:00 87
WALKER AV AT 1ST ST -SAN PEDRO-	A00-2020-11	SR SA	01-07-78	TOTAL	943	10:00 60	4:30 109
				NORTH	340	11:00 21	4:30 43
				SOUTH	603	8:15 44	4:45 67
WALKER AV AT 1ST ST -SAN PEDRO-	A00-2020-11	SR SU	01-08-78	TOTAL	1214	11:15 166	11:30 154
				NORTH	390	9:30 55	11:45 36
				SOUTH	824	11:15 132	11:30 118

LOCATION	PHYS. DESCR	RG	DTY	DATE	DIR.	VOLUME	AM PEAK	PM PEAK		
WALL ST -CENTRAL- AT 9TH ST		CR	WE	11-22-78	TOTAL	6050 *	MANUAL COUNT			
					NORTH	3228	7:00	217	4:15	389
					SOUTH	2822	7:15	185	4:00	288
WALL ST -CENTRAL- AT 11TH ST		CR	TH	12-07-78	TOTAL	5571 *	MANUAL COUNT			
					NORTH	3264	7:15	269	4:00	345
					SOUTH	2307	7:15	168	4:00	277
WALL ST -CENTRAL- AT 12TH ST		CR	FR	12-08-78	TOTAL	2953 *	MANUAL COUNT			
					NORTH	1367	7:15	75	4:00	199
					SOUTH	1586	7:30	107	4:45	177
WALL ST -CENTRAL- AT 47TH PL	R00-1818-11	SR	FR	06-16-78	TOTAL	1701	11:15	70	7:15	225
					NORTH	605	10:15	32	7:15	128
					SOUTH	1096	11:15	50	5:00	137
WARING AV AT WILCOX AV		HW	TH	01-26-78	TOTAL	1571 *	MANUAL COUNT			
					EAST	897	8:00	53	4:45	109
					WEST	674	8:30	53	4:15	71
WARING AV AT WILCOX AV	R00-1515-11	HW	TH	02-16-78	TOTAL	2176	10:30	174	4:30	236
					EAST	1258	10:30	100	5:00	156
					WEST	918	11:15	75	4:30	92
WASHINGTON BL AT ALAMEDA ST		CR	TH	03-16-78	TOTAL	21554 *	MANUAL COUNT			
					EAST	11120	7:15	570	4:15	1521
					WEST	10434	7:15	1179	3:45	918
WASHINGTON BL AT ARLINGTON AV		CR	WE	08-23-78	TOTAL	21485 *	MANUAL COUNT			
					EAST	10619	7:30	1051	3:45	765
					WEST	10866	7:30	507	4:45	1454
WASHINGTON BL AT ARLINGTON AV	C00-4242-44	CR	TU	10-17-78	TOTAL	20162	7:30	1996	4:45	2192
					EAST	10206	7:30	1383	4:30	816
					WEST	9956	7:30	613	4:45	1403
WASHINGTON BL AT CARMONA AV		CR	MO	12-04-78	TOTAL	16236 *	MANUAL COUNT			
					EAST	8152	7:30	763	4:30	648
					WEST	8084	7:45	508	5:00	863

LOCATION	PHYS. DESER	RG DY	DATE	DIR.	VOLUME	AM PEAK	PM PEAK		
WASHINGTON BL AT CRENSHAW BL	C00-4040-44	CR WE	02-01-78	TOTAL	26854	7:30	2301	5:00	2565
				EAST	14119	7:30	1561	5:00	984
				WEST	12735	7:30	740	5:00	1581
WASHINGTON BL AT CRENSHAW BL		CR TH	02-09-78	TOTAL	23071	*	MANUAL	COUNT	
				EAST	10981	7:30	1193	4:30	767
				WEST	12090	7:45	738	4:30	1337
WASHINGTON BL AT CRENSHAW BL	C00-4040-44	CR WE	04-19-78	TOTAL	25766	7:30	2472	5:00	2328
				EAST	13778	7:30	1745	5:15	996
				WEST	11988	7:45	757	5:00	1368
WASHINGTON BL AT CRENSHAW BL		CR TH	12-14-78	TOTAL	25187	*	MANUAL	COUNT	
				EAST	12624	7:30	1354	4:45	974
				WEST	12563	7:30	698	5:00	1428
WASHINGTON BL AT FAIRFAX AV	C00-4040-34	CR FR	04-21-78	TOTAL	21272	7:00	1745	3:30	1623
				EAST	7716	11:00	786	11:30	667
				WEST	13556	6:45	1190	3:30	958
WASHINGTON BL AT FAIRFAX AV		CR WE	07-05-78	TOTAL	20310	*	MANUAL	COUNT	
				EAST	7700	7:45	586	3:45	613
				WEST	12610	7:00	1146	4:15	897
WASHINGTON BL W/O FAIRFAX AV	C00-4530-43	SR MO	11-27-78	TOTAL	14859	7:45	1315	4:30	1350
				EAST	7304	7:30	672	4:00	707
				WEST	7555	7:45	650	2:00	753
WASHINGTON BL AT HAUSER BL		CR TU	07-18-78	TOTAL	12257	*	MANUAL	COUNT	
				EAST	6180	8:00	601	4:45	452
				WEST	6077	7:45	384	5:00	742
WASHINGTON BL AT HOOPER AV		CR TU	12-12-78	TOTAL	24364	*	MANUAL	COUNT	
				EAST	9582	7:30	229	4:30	639
				WEST	14682	7:00	1440	4:15	1213
WASHINGTON BL AT LA BREA AV	C00-4040-44	CR WE	04-19-78	TOTAL	18215	7:15	1431	5:15	1789
				EAST	8557	7:15	833	4:45	674
				WEST	9658	7:30	610	5:15	1151

L O C A T I O N	PHYS. DESCR	RG	DAY	DATE	DIR.	VOLUME	AM PEAK		PM PEAK	
WASHINGTON BL W/O MINERVA ST	C00-3045-34	CR	WE	07-26-78	TOTAL	15783	6:45	1410	4:00	1802
					EAST	8048	6:30	492	4:00	1145
					WEST	7735	6:45	968	3:30	722
WASHINGTON BL AT NAOMI AV		CR	WE	11-29-78	TOTAL	27835	* MANUAL COUNT			
					EAST	12685	7:00	675	4:30	1486
					WEST	15150	7:00	1477	3:45	1290
WASHINGTON BL AT OAK ST	G04-4040-44	CR	MO	11-06-78	TOTAL	23427	7:30	1970	4:30	2600
					EAST	11268	7:15	1291	5:15	962
					WEST	12159	11:15	794	4:30	1665
WASHINGTON BL AT OXFORD AV -JOG NR VENICE BLVD-		SR	TH	10-19-78	TOTAL	24173	* MANUAL COUNT			
					EAST	12635	7:30	1263	4:00	760
					WEST	11538	7:30	550	5:00	1516
WASHINGTON BL AT REDONDO BL		CR	MO	07-24-78	TOTAL	13625	* MANUAL COUNT			
					EAST	7299	7:45	615	5:00	626
					WEST	6326	7:15	421	5:00	764
WASHINGTON BL AT SAN PEDRO ST -CENTRAL		CR	WE	07-26-78	TOTAL	27325	* MANUAL COUNT			
					EAST	12050	7:00	724	4:30	1373
					WEST	15275	7:15	1419	3:45	1431
WASHINGTON BL AT SOTO ST	C00-4032-43	CR	WE	05-31-78	TOTAL	19324	7:15	1546	3:45	2158
					EAST	9525	11:15	587	4:30	1328
					WEST	9799	7:15	1079	3:30	904
WASHINGTON BL AT THATCHER AV		SR	TH	10-19-78	TOTAL	29851	* MANUAL COUNT			
					EAST	17272	7:30	1448	5:00	1454
					WEST	12579	8:45	758	4:45	1291
WASHINGTON BL W/O THURMAN AV -JOG NR APPLE ST-	G04-3830-33	CR	WE	08-30-78	TOTAL	13547	7:15	1000	4:45	1223
					EAST	6687	7:15	567	4:30	567
					WEST	6860	6:30	455	4:45	681
WASHINGTON BL E/O UNION AV	G04-3040-34	CR	TU	10-31-78	TOTAL	27998	7:00	2181	4:45	3243
					EAST	12440	7:00	1369	5:30	1078
					WEST	15558	9:30	906	4:45	2204

LOCATION	PHYS. DESCR	RG DY	DATE	DIR.	VOLUME	AM PEAK	PM PEAK		
WASHINGTON BL AT UNION AV		CR FR	11-03-78	TOTAL	27295 *	MANUAL COUNT			
				EAST	13496	7:15	1331	4:30	1010
				WEST	13799	7:30	694	4:15	1683
WASHINGTON BL AT VERMONT AV	C00-4040-44	CR WE	02-01-78	TOTAL	21523	7:45	2175	4:30	2469
				EAST	11461	7:45	1567	4:30	990
				WEST	10062	11:15	568	4:30	1479
WASHINGTON BL AT VERMONT AV		CR TU	09-05-78	TOTAL	22040 *	MANUAL COUNT			
				EAST	10753	7:30	968	4:30	808
				WEST	11287	7:15	515	5:00	1301
WASHINGTON BL E/O WESTERN AV	C00-3040-34	SR WE	07-12-78	TOTAL	18234	7:15	1457	4:45	2010
				EAST	8610	7:15	953	3:45	645
				WEST	9624	11:15	539	4:45	1385
WASHINGTON ST AT PACIFIC AV -VENICE-		SR TH	07-27-78	TOTAL	10661 *	MANUAL COUNT			
				EAST	2291	8:00	146	3:00	240
				WEST	8370	8:00	528	4:45	984
WATSON AV AT L ST		SR WE	04-19-78	TOTAL	2389 *	MANUAL COUNT			
				NORTH	1191	7:00	81	3:15	129
				SOUTH	1198	7:30	95	3:00	113
WEDDINGTON ST AT ANDASOL AV		HV WE	01-04-78	TOTAL	784 *	MANUAL COUNT			
				EAST	359	8:30	37	3:45	37
				WEST	425	8:15	30	5:00	42
WELLINGTON RD AT ST CHARLES PL		CR TH	12-07-78	TOTAL	361 *	MANUAL COUNT			
				NORTH	157	8:15	18	5:00	15
				SOUTH	204	7:30	19	4:45	36
WENTWORTH ST W/O FOOTHILL BL	C00-3030-22	EV MD	07-17-78	TOTAL	7556	7:00	691	4:30	758
				EAST	3795	11:15	231	4:30	586
				WEST	3761	7:15	559	12:00	237
WENTWORTH ST AT MT GLEASON AV	R00-1217-11	FV TH	03-30-78	TOTAL	2073	7:30	290	3:00	395
				EAST	1186	7:30	176	5:15	121
				WEST	887	7:30	114	3:00	316

LOCATION	PHYS. DESCR	RG DY	DATE	DIR.	VOLUME	AM PEAK	PM PEAK		
WENTWORTH ST AT MT GLEASON AV	A00-1515-11	EV TU	11-14-78	TOTAL	2053	7:30	286	2:30	234
				EAST	1364	7:15	189	2:30	150
				WEST	689	7:30	101	2:45	94
WENTWORTH ST AT ORO VISTA AV	B00-1515-11	EV WE	11-15-78	TOTAL	3970	7:30	495	4:30	423
				EAST	2094	7:30	191	5:00	298
				WEST	1876	7:30	304	2:45	178
WEST BL AT ADAMS BL		CR WE	11-01-78	TOTAL	1992 *	MANUAL COUNT			
				NORTH	723	7:15	50	5:00	59
				SOUTH	1269	7:15	75	4:30	152
WEST BL AT ADAMS BL	B00-1418-11	CR TH	11-02-78	TOTAL	2385	7:00	150	4:45	285
				NORTH	823	6:30	67	5:45	67
				SOUTH	1562	7:30	95	4:45	230
WEST BL N/O SLAUSON AV	200-1420-11	SR FR	11-17-78	TOTAL	8212	7:30	625	4:45	978
				NORTH	3953	7:30	337	4:45	410
				SOUTH	4259	7:45	291	4:45	568
WEST BL AT SLAUSON AV		CR FR	11-17-78	TOTAL	29057 *	MANUAL COUNT			
				EAST	15566	7:30	1333	3:00	794
				WEST	13491	7:00	880	4:45	1251
WEST BL S/O 23RD ST	B00-1818-11	WR TU	09-19-78	TOTAL	10333	7:30	951	4:45	1109
				NORTH	5075	7:15	622	4:30	487
				SOUTH	5258	7:30	329	5:00	627
WESTBURY DR W/O JOLETTE AV	B00-1818-11	WV FR	01-13-78	TOTAL	3730	7:30	412	2:45	445
				EAST	1888	7:30	207	2:45	214
				WEST	1842	7:30	125	2:45	231
WESTBURY DR AT NUGENT DR	B00-1818-11	WV WE	05-17-78	TOTAL	2311	7:00	249	2:45	249
				EAST	964	7:00	140	2:45	82
				WEST	1347	7:00	109	2:30	170
WEST CHANNEL RD E/O PACIFIC COAST HWY	C00-2020-22	WR WE	11-08-78	TOTAL	15837	8:15	1179	5:00	1447
				EAST	6815	8:15	820	2:45	494
				WEST	9022	11:15	466	5:00	996

LOCATION	PHYS. DESCR	RG DY	DATE	DIR.	VOLUME	AM PEAK	PM PEAK		
WESTERN AV AT ADAMS BL	C00-3232-33	CR WE	04-05-78	TOTAL	26998	7:15	1947	5:00	2040
				NORTH	13793	7:15	1404	5:00	819
				SOUTH	13205	11:15	708	4:45	1249
WESTERN AV S/O ADAMS BL	C00-3620-32	SR FR	10-13-78	TOTAL	21535	7:45	1646	2:30	1734
				NORTH	9869	7:30	1078	2:30	958
				SOUTH	11666	11:15	677	4:45	1110
WESTERN AV S/O BEVERLY BL	C00-3030-22	HW FR	05-05-78	TOTAL	29680	7:30	2027	1:00	1946
				NORTH	13832	11:15	847	1:15	1006
				SOUTH	15848	7:30	1347	3:00	986
WESTERN AV AT BEVERLY BL	C00-2828-22	HW TU	12-19-78	TOTAL	31349	8:00	1899	5:00	2082
				NORTH	16208	11:15	911	5:00	1199
				SOUTH	15141	8:00	1131	4:45	890
WESTERN AV AT CENTURY BL	C00-4035-33	SR WE	12-06-78	TOTAL	20166	7:30	1417	5:00	1679
				NORTH	10419	7:30	875	3:45	821
				SOUTH	9747	7:30	542	5:00	917
WESTERN AV AT ELMWOOD AV		HW WE	03-15-78	TOTAL	30105	*	MANUAL COUNT		
				NORTH	14593	7:45	887	4:00	1409
				SOUTH	15512	8:00	1381	4:00	1020
WESTERN AV AT ELMWOOD AV	C00-3030-22	HW MO	04-10-78	TOTAL	32292	7:30	2105	8:15	2005
				NORTH	19137	11:15	1047	8:30	1452
				SOUTH	14155	7:30	1231	4:15	933
WESTERN AV S/O EXPOSITION BL	C00-3030-22	SR FR	10-13-78	TOTAL	25161	7:45	1644	4:45	1906
				NORTH	12418	7:30	1140	1:30	808
				SOUTH	12743	11:15	682	5:00	1162
WESTERN AV AT FLORENCE AV	C00-3530-33	SR WE	12-06-78	TOTAL	22330	7:15	1474	4:30	1971
				NORTH	11121	7:00	926	4:00	831
				SOUTH	11209	11:15	596	4:30	1153
WESTERN AV S/O FRANKLIN AV	C00-2828-22	HW FR	12-15-78	TOTAL	18769	11:15	1048	4:15	1523
				NORTH	8891	11:15	453	4:15	821
				SOUTH	9878	9:00	643	4:15	802

LOCATION	PHYS. DESCR	RG	DAY	DATE	DIR.	VOLUME	AM PEAK	PM PEAK		
WESTERN AV AT HOLLYWOOD BL	C00-3838-33	HW	TU	12-19-78	TOTAL	28197	7:45	1806	5:00	1886
					NORTH	13632	11:15	749	5:00	1028
					SOUTH	14565	7:45	1360	1:45	972
WESTERN AV N/O HOLLYWOOD FWY	C00-4020-32	HW	TH	12-14-78	TOTAL	34053	11:15	1910	5:00	2319
					NORTH	15805	11:15	944	5:30	1132
					SOUTH	18248	8:00	1277	4:30	1216
WESTERN AV S/O HOLLYWOOD FWY	C00-3030-22	HW	TH	12-14-78	TOTAL	36311	11:15	2023	5:00	2450
					NORTH	20906	11:15	1153	5:15	1533
					SOUTH	15405	7:15	923	3:30	965
WESTERN AV AT JEFFERSON PL	C00-3030-33	CR	TU	04-04-78	TOTAL	25150	7:30	1721	4:45	1912
					NORTH	12495	7:30	1143	4:15	816
					SOUTH	12655	11:15	682	4:45	1116
WESTERN AV AT JEFFERSON BL		SR	TU	05-30-78	TOTAL	22460	*	MANUAL COUNT		
					NORTH	11507	7:15	1085	3:30	857
					SOUTH	10953	9:00	599	4:45	1140
WESTERN AV AT MANCHESTER AV	C00-3030-33	SR	WE	12-06-78	TOTAL	26063	7:30	1612	4:30	2019
					NORTH	14521	7:15	1067	4:00	1099
					SOUTH	11542	11:15	666	5:15	1004
WESTERN AV AT MELROSE AV	C00-4040-33	HW	WE	12-13-78	TOTAL	34816	7:15	2209	4:45	2414
					NORTH	17277	11:15	938	4:45	1337
					SOUTH	17539	7:15	1347	3:45	1165
WESTERN AV AT OLYMPIC BL	C00-3035-33	CR	FR	03-10-78	TOTAL	40728	7:30	2648	4:45	2703
					NORTH	24579	7:45	1685	4:45	1700
					SOUTH	16149	7:15	1002	3:45	1057
WESTERN AV AT OLYMPIC BL		CR	FR	05-26-78	TOTAL	40052	*	MANUAL COUNT		
					FAST	20562	7:45	2288	4:00	1313
					WEST	19490	7:30	957	4:45	2308
WESTERN AV S/O OLYMPIC BL	C00-3630-32	CR	MO	06-26-78	TOTAL	33432	11:15	1900	5:15	2146
					NORTH	17086	8:00	1094	4:30	1096
					SOUTH	16346	11:15	926	5:15	1053

LOCATION	PHYS. DESCR	RG DY	DATE	DIR.	VOLUME	AM PEAK	PM PEAK
WESTERN AV AT OLYMPIC BL	C00-4040-33	CR MO	12-11-78	TOTAL	31584	7:45 1914	5:45 2142
				NORTH	15525	7:45 1062	6:15 1054
				SOUTH	16059	11:15 996	5:45 1090
WESTERN AV AT PACIFIC COAST HWY	G06-4040-33	SR TH	04-20-78	TOTAL	21730	7:30 1551	4:15 1848
				NORTH	12063	7:30 993	4:15 938
				SOUTH	9667	11:15 540	4:45 947
WESTERN AV N/O PACIFIC COAST HWY	G03-3242-23	SR TH	08-17-78	TOTAL	19071	11:15 1207	4:45 1634
				NORTH	9463	7:15 670	3:15 679
				SOUTH	9608	11:15 593	4:45 965
WESTERN AV S/O PARK WESTERN DR	G06-4032-32	SR TU	05-02-78	TOTAL	33047	11:15 1976	3:45 2741
				NORTH	16592	7:15 1184	3:45 1308
				SOUTH	16455	11:15 949	4:15 1491
WESTERN AV N/O PASEO DEL MAR	C00-2030-12	SR TU	07-27-78	TOTAL	4943	11:15 328	3:45 412
				NORTH	2393	11:15 170	11:45 209
				SOUTH	2550	11:15 158	5:00 240
WESTERN AV AT PICO BL	C00-3536-33	CR TU	04-04-78	TOTAL	31577	7:30 2166	3:45 2196
				NORTH	15503	7:30 1155	4:45 1016
				SOUTH	16074	7:30 1011	3:45 1200
WESTERN AV AT PICO BL		CR TH	08-24-78	TOTAL	28918 *	MANUAL COUNT	
				NORTH	14219	7:45 1170	4:30 1102
				SOUTH	14699	7:30 1066	5:00 1269
WESTERN AV AT PICO BL	C00-3535-33	CR MO	12-11-78	TOTAL	31364	7:30 1988	4:15 2110
				NORTH	15319	7:45 1100	4:15 985
				SOUTH	16045	11:15 924	4:00 1143
WESTERN AV S/O SANTA BARBARA AV	C00-3026-22	SR FR	10-13-78	TOTAL	20225	7:30 1588	5:00 1458
				NORTH	9523	7:15 1060	11:30 475
				SOUTH	10702	11:15 571	4:45 1062
WESTERN AV AT SANTA MONICA BL	C00-3832-32	HW MO	04-03-78	TOTAL	35484	7:45 2173	5:30 2382
				NORTH	18192	11:15 1042	5:45 1352
				SOUTH	17292	7:45 1295	3:00 1099

LOCATION	PHYS. DESCR	RG DY	DATE	DIR.	VOLUME	AM PEAK	PM PEAK		
WESTERN AV AT SANTA MONICA BL		HW TH	06-15-78	TOTAL	28436 *	MANUAL COUNT			
				EAST	13963	7:45	908	4:30	1313
				WEST	14473	7:45	1173	4:45	1183
WESTERN AV N/O SANTA MONICA BL	C00-3030-23	CR WE	12-13-78	TOTAL	36497	7:15	2241	4:45	2566
				NDRTH	18059	8:00	1211	5:15	1256
				SOUTH	18438	7:15	1080	4:45	1331
WESTERN AV AT SANTA MONICA BL	C00-4034-42	HW TH	12-14-78	TOTAL	36042	7:30	2092	5:00	2465
				NORTH	18390	11:15	1002	5:30	1354
				SOUTH	17652	7:15	1259	5:00	1147
WESTERN AV N/O SLAUSON AV	C00-2535-23	SR MO	04-24-78	TOTAL	20838	7:30	1439	4:45	1656
				NQRTH	10402	7:30	901	4:15	739
				SOUTH	10436	11:00	600	4:45	929
WESTERN AV N/O SLAUSON AV	C00-3036-23	SR MO	10-16-78	TOTAL	22878	7:30	1650	4:00	1802
				NORTH	11685	7:15	1102	3:45	899
				SOUTH	11193	11:00	628	5:15	981
WESTERN AV S/O SLAUSON AV	R00-3020-32	SR WE	12-13-78	TOTAL	23233	7:15	1541	5:00	1882
				NORTH	11966	7:15	1033	3:45	900
				SOUTH	11267	11:15	628	4:45	1080
WESTERN AV AT SUNSET BL		HW TU	11-28-78	TOTAL	22437 *	MANUAL COUNT			
				NORTH	10422	7:45	564	4:45	1085
				SOUTH	12015	7:45	1091	4:00	884
WESTERN AV AT SUNSET BL	C00-4238-43	HW FR	12-15-78	TOTAL	31132	11:15	1564	4:45	2027
				NORTH	17012	11:15	766	4:45	1136
				SOUTH	14120	11:15	798	4:45	891
WESTERN AV AT VENICE BL	C00-3636-33	CR TU	04-04-78	TOTAL	32332	7:15	2098	4:45	2184
				NORTH	15854	7:30	1155	4:00	1047
				SOUTH	16478	11:15	944	2:15	1178
WESTERN AV AT VENICE BL		CR WE	08-23-78	TOTAL	25109 *	MANUAL COUNT			
				NORTH	13080	7:45	1127	4:30	1024
				SOUTH	12029	7:45	849	4:45	1079

LOCATION	PHYS. DESCR	RG	DAY	DATE	DIR.	VOLUME	AM PEAK	PM PEAK		
WESTERN AV AT VENICE BL	C00-3535-33	CR	MO	12-11-78	TOTAL	32755	7:15	2028	4:00	2286
					NORTH	16396	7:30	1114	4:15	1085
					SOUTH	16359	11:15	953	4:00	1230
WESTERN AV AT VERNON AV -CENTRAL-	C00-2028-22	SR	FR	03-10-78	TOTAL	21434	7:45	1303	4:45	1732
					NORTH	9086	7:45	803	4:15	719
					SOUTH	11548	11:15	633	4:45	1037
WESTERN AV S/O VERNON AV -CENTRAL-	C00-3030-22	SR	TU	10-17-78	TOTAL	23664	7:30	1776	4:45	1873
					NORTH	12383	7:15	1257	4:15	905
					SOUTH	11281	11:00	626	5:00	1060
WESTERN AV AT VIRGINIA AV		HW	WE	07-19-78	TOTAL	30982	*	MANUAL COUNT		
					NORTH	14674	7:30	832	4:30	1408
					SOUTH	16358	7:30	1470	3:45	1237
WESTERN AV AT WASHINGTON BL	C00-3535-33	CR	MO	12-11-78	TOTAL	36057	7:15	2257	4:15	2446
					NORTH	18398	7:30	1215	4:45	1221
					SOUTH	17659	7:15	1081	4:15	1241
WESTERN AV AT WILSHIRE BL	C00-2020-22	HW	TU	03-07-78	TOTAL	29756	9:00	2375	1:45	2107
					NORTH	19612	11:15	1072	4:30	1294
					SOUTH	11144	9:00	1344	1:45	919
WESTERN AV AT WILSHIRE BL	C00-3030-32	HW	WE	12-13-78	TOTAL	29480	7:45	1909	4:15	1800
					NORTH	15246	7:45	939	4:45	1027
					SOUTH	14234	7:30	984	1:00	849
WESTERN AV N/O 1ST ST SAN PEDRO	G04-3040-23	SR	WE	08-16-78	TOTAL	19068	11:15	1948	11:45	2003
					NORTH	13978	11:15	1049	4:30	1085
					SOUTH	5090	11:15	899	12:00	991
WESTERN AV AT 3RD ST	C00-3030-32	HW	WE	12-13-78	TOTAL	30251	7:30	1878	4:15	2067
					NORTH	15499	11:15	814	4:30	1258
					SOUTH	14752	7:15	1108	12:30	836
WESTERN AV AT 9TH ST-SAN PEDRO-		SR	FR	11-03-78	TOTAL	18159	*	MANUAL COUNT		
					NORTH	9378	7:15	920	4:45	682
					SOUTH	8781	7:45	432	5:00	1078

LOCATION	PHYS. DESCR	RG	DTY	DATE	DIR.	VOLUME	AM PEAK		PM PEAK	
WESTERN AV S/O 20TH ST	C00-3030-32	CR	TU	09-19-78	TOTAL	37485	7:45	2417	4:30	2664
					NORTH	18458	7:45	1324	4:45	1331
					SOUTH	19027	7:15	1131	4:30	1338
WESTERN AV S/O 25TH ST SAN PEDRO	C00-3630-32	SR	MO	06-26-78	TOTAL	5217	11:15	362	7:00	432
					NORTH	2790	11:15	182	7:00	248
					SOUTH	2427	11:15	180	5:15	242
WESTERN AV N/O 25TH ST SAN PEDRO	C00-4040-24	SR	MO	08-14-78	TOTAL	14629	8:00	880	5:30	1298
					NORTH	7349	7:30	695	4:45	502
					SOUTH	7280	11:15	356	5:45	868
WESTERN AV AT 51ST PL		SR	FR	10-13-78	TOTAL	22310	*	MANUAL COUNT		
					NORTH	11357	7:15	1045	4:15	908
					SOUTH	10953	7:30	573	4:45	1161
WESTERN AV AT 51ST ST		SR	FR	09-08-78	TOTAL	20792	*	MANUAL COUNT		
					NORTH	10763	7:30	828	3:30	882
					SOUTH	10029	9:00	533	4:45	1083
WESTERN AV AT 76TH ST		SR	MO	04-10-78	TOTAL	19464	*	MANUAL COUNT		
					NORTH	9994	7:15	930	4:45	750
					SOUTH	9470	7:45	500	4:45	952
WESTERN AV AT 79TH ST		SR	MO	04-10-78	TOTAL	19652	*	MANUAL COUNT		
					NORTH	10126	7:15	857	4:15	807
					SOUTH	9526	7:30	535	4:45	946
WESTERN AV AT 83RD ST		SR	MO	04-17-78	TOTAL	20512	*	MANUAL COUNT		
					NORTH	9845	7:15	854	4:00	854
					SOUTH	10666	7:45	567	5:00	1110
WESTERN AV N/O 108TH ST	C00-3040-12	SR	TH	12-07-78	TOTAL	18952	0:00	1253	4:45	1708
					NORTH	9575	8:00	727	4:15	850
					SOUTH	9377	7:30	611	5:00	902
WESTERN AV AT 228TH ST		SR	WE	11-22-78	TOTAL	27003	*	MANUAL COUNT		
					NORTH	13049	7:15	1203	3:45	1056
					SOUTH	13954	7:30	834	4:15	1469

LOCATION	PHYS. DESCR	RG DY	DATE	DIR.	VOLUME	AM PEAK	PM PEAK		
WESTERN AV AT 235TH ST		SR TU	07-25-78	TOTAL	23727 *	MANUAL COUNT			
				NORTH	11195	7:15	1003	4:30	866
				SOUTH	12532	7:15	430	5:00	1435
WESTERN AV AT 235TH ST	200-4030-22	SR TU	08-08-78	TOTAL	23331	11:15	1450	4:45	2125
				NORTH	10960	7:00	895	4:30	853
				SOUTH	12371	11:15	724	4:45	1295
WESTERN AV AT 235TH ST	D10-3036-23	SR TH	08-17-78	TOTAL	24301	11:15	1419	4:30	2190
				NORTH	11845	7:15	938	3:15	932
				SOUTH	12456	11:15	700	4:45	1342
WESTERN AV S/O 248TH ST	D08-2240-23	SR TH	08-17-78	TOTAL	21677	11:15	1338	4:45	2022
				NORTH	8997	7:00	647	3:45	646
				SOUTH	12680	11:15	749	4:45	1401
WESTERN AV AT 255TH ST		SR WE	01-11-78	TOTAL	18087 *	MANUAL COUNT			
				NORTH	9376	7:15	854	4:00	739
				SOUTH	8711	7:15	534	4:00	872
WESTLAKE AV AT OLYMPIC BL		CR WE	08-16-78	TOTAL	1348 *	MANUAL COUNT			
				NORTH	592	7:30	45	4:30	68
				SOUTH	756	8:00	57	4:00	88
WESTLAWN ST S/O BEATPICE ST	A00-1800-10	SR WE	12-27-78	TOTAL	1467	11:15	126	1:00	203
				ONE WAY STREET N/R					
WESTLAWN AV AT GILMORE AV		SR FR	12-08-78	TOTAL	986 *	MANUAL COUNT			
				NORTH	524	7:30	37	4:30	64
				SOUTH	462	7:45	24	4:45	70
WESTMINSTER AV -MAR VISTA- AT MAIN ST -VENICE-		SR WE	07-05-78	TOTAL	982 *	MANUAL COUNT			
				EAST	679	8:15	34	3:30	80
				WEST	303	9:00	18	4:30	41
WESTMORELAND AV-JG NR WLSHR PL AT WILSHIRE BL	B00-1818-11	HW MD	03-20-78	TOTAL	5662	11:15	498	4:15	678
				NORTH	3116	11:15	213	4:30	341
				SOUTH	2546	10:45	285	4:15	348

LOCATION	PHYS. DESCR	RG	DAY	DATE	DIR.	VOLUME	AM PEAK		PM PEAK	
WESTWOOD BL S/O COVENTRY PL	C00-3030-22	WR	TU	09-05-78	TOTAL	14546	7:45	1181	5:00	1479
					NORTH	6671	7:45	824	4:45	516
					SOUTH	7875	11:15	414	5:00	967
WESTWOOD BL AT KINROSS AV	G08-3737-33	WR	MO	05-22-78	TOTAL	26442	11:15	1732	4:30	1960
					NORTH	14624	7:45	1229	12:30	1034
					SOUTH	11818	11:15	748	4:30	1049
WESTWOOD BL AT WILSHIRE BL	C00-4240-44	WR	MO	03-20-78	TOTAL	28418	10:30	1831	4:00	2168
					NORTH	13114	11:15	816	2:00	922
					SOUTH	15304	10:15	1030	4:00	1347
WEYMOUTH AV AT 6TH ST -SAN PEDRO-		SR	FR	01-20-78	TOTAL	13657	*	MANUAL COUNT		
					NORTH	6763	7:45	452	2:45	643
					SOUTH	6894	7:30	504	2:00	611
WHEATLAND AV AT SUNLAND PL	A00-1518-11	EV	WE	12-20-78	TOTAL	2851	7:15	297	5:15	213
					NORTH	602	8:45	58	4:15	58
					SOUTH	2249	7:15	246	5:15	173
WHITE OAK AV AT LASSEN ST	A00-3030-11	WV	TU	04-11-78	TOTAL	486	9:45	35	5:15	109
					NORTH	329	9:45	30	5:15	101
					SOUTH	157	8:15	22	2:00	23
WHITE OAK AV AT MAGNOLIA BL		WV	MO	03-27-78	TOTAL	17493	*	MANUAL COUNT		
					NORTH	7306	9:00	506	5:00	651
					SOUTH	10187	7:45	918	4:00	877
WHITE OAK AV AT MAGNOLIA BL	C00-3530-32	WV	TH	04-06-78	TOTAL	21308	11:15	1363	5:30	1621
					NORTH	9129	11:15	555	5:45	697
					SOUTH	12179	11:15	808	5:30	926
WHITE OAK AV S/O RANCHO ST	A00-1414-11	WV	WE	09-20-78	TOTAL	1100	7:30	96	2:00	112
					NORTH	569	7:15	63	6:30	59
					SOUTH	531	7:45	39	2:00	68
WHITE OAK AV AT SAN JOSE ST	B00-2030-12	WV	WE	10-11-78	TOTAL	3451	11:15	362	3:45	342
					NORTH	2065	10:30	280	1:15	261
					SOUTH	1386	7:30	132	5:30	176

LOCATION	PHYS. DESCR	RG	DAY	DATE	DIR.	VOLUME	AM PEAK	PM PEAK		
WHITE OAK AV N/O SHERMAN WY	C00-3040-23	WV	FR	02-24-78	TOTAL	13162	7:30	1084	4:45	1214
					NORTH	7364	7:30	408	4:45	818
					SOUTH	5798	7:30	676	4:30	397
WHITE OAK AV AT VENTURA BL		WV	TH	01-05-78	TOTAL	12745	*	MANUAL COUNT		
					NORTH	2937	8:15	335	4:45	184
					SOUTH	9808	9:15	752	3:30	865
WHITE OAK AV N/O VENTURA BL	C00-3040-23	WV	TH	02-23-78	TOTAL	18727	8:00	1289	5:15	1361
					NORTH	8845	11:15	549	4:45	645
					SOUTH	9882	8:00	796	5:30	733
WHITLEY AV AT FRANKLIN AV		HW	MO	07-03-78	TOTAL	1320	*	MANUAL COUNT		
					NORTH	726	7:45	43	3:00	68
					SOUTH	594	8:15	44	3:00	615
WHITLEY AV AT FRANKLIN AV	200-1818-11	HW	WE	07-05-78	TOTAL	2910	0:00	208	11:30	359
					NORTH	1921	0:00	173	11:30	323
					SOUTH	989	11:15	57	5:30	72
WHITNALL HWY N/RDWAY AT CLYBOURN AV	R00-1218-11	EV	WE	06-21-78	TOTAL	2364	11:00	146	4:45	241
					EAST	972	7:30	87	4:45	86
					WEST	1392	11:15	79	5:15	161
WHITSETT AV N/O RAYMER ST	D08-3030-22	EV	TU	11-28-78	TOTAL	14751	7:30	1201	4:15	1375
					NORTH	7625	7:30	498	4:45	833
					SOUTH	7126	7:30	703	4:15	576
WHITTIER BL AT SOTO ST		CR	WE	09-13-78	TOTAL	18371	*	MANUAL COUNT		
					EAST	8605	7:15	303	4:30	1210
					WEST	9766	7:00	1415	3:00	489
WHITWORTH DR AT ALVIRA ST	A00-1818-11	WR	FR	06-09-78	TOTAL	1222	10:30	82	5:00	124
					EAST	547	11:15	39	5:00	62
					WEST	675	8:15	52	5:30	63
WHITWORTH DR AT CRESCENT HEIGHTS BL	B00-1818-11	WR	TU	03-14-78	TOTAL	1553	8:15	147	2:30	145
					EAST	571	8:45	63	3:15	60
					WEST	982	7:45	115	2:30	100

LOCATION	PHYS. DESCR	RG	DY	DATE	DIR.	VOLUME	AM PEAK		PM PEAK	
WHITWORTH DR AT CRESCENT HEIGHTS BL	B00-1818-11	WR	WE	03-15-78	TOTAL	1699	8:15	153	5:00	169
					EAST	584	8:00	50	5:00	63
					WEST	1115	8:15	111	5:00	106
WHITWORTH DR AT CRESCENT HEIGHTS BL	B00-1818-11	WR	TH	03-16-78	TOTAL	1546	8:30	146	5:00	137
					EAST	549	8:45	60	3:00	55
					WEST	997	8:00	102	5:15	102
WHITWORTH DR AT CRESCENT HEIGHTS BL	B00-1414-11	WR	TU	04-25-78	TOTAL	1671	8:15	161	5:00	144
					EAST	583	11:15	37	2:45	63
					WEST	1088	8:15	124	1:30	95
WHITWORTH DR AT CRESCENT HEIGHTS BL	B00-1414-11	WR	WE	04-26-78	TOTAL	1531	11:15	115	5:00	158
					EAST	586	11:15	49	4:00	61
					WEST	945	8:15	86	5:00	107
WHITWORTH DR AT CRESCENT HEIGHTS BL	B00-1414-11	WR	TH	04-27-78	TOTAL	1418	8:15	146	5:15	213
					EAST	551	8:30	56	5:00	64
					WEST	867	8:15	98	5:15	152
WHITWORTH DR AT CRESCENT HEIGHTS BL	B00-1616-11	WR	TU	06-20-78	TOTAL	1753	8:15	141	4:45	160
					EAST	573	8:30	44	5:00	58
					WEST	1180	8:00	102	4:45	107
WHITWORTH DR AT CRESCENT HEIGHTS BL	B00-1616-11	WR	WE	06-21-78	TOTAL	1956	8:15	159	5:15	158
					EAST	579	8:30	50	5:45	52
					WEST	1377	4:15	114	5:15	112
WHITWORTH DR AT CRESCENT HEIGHTS BL	B00-1616-11	WR	TH	06-22-78	TOTAL	1973	8:00	150	5:15	198
					EAST	745	8:45	51	4:30	90
					WEST	1228	8:00	113	5:15	125
WHITWORTH DR AT ORANGE GROVE AV.	100-2020-11	CR	TH	08-24-78	TOTAL	1997	11:15	139	12:00	174
					EAST	1475	11:15	107	12:00	154
					WEST	522	0:15	35	11:45	34
WHITWORTH DR AT ROBERTSON BL		WR	WE	02-22-78	TOTAL	1975	*	MANUAL COUNT		
					EAST	1090	8:15	76	5:00	144
					WEST	885	8:00	74	4:00	926

LOCATION	PHYS. DESCR	RG DY	DATE	DIR.	VOLUME	AM PEAK	PM PEAK		
WHITWORTH DR AT STEARNS DR	100-1717-11	WR FR	06-09-78	TOTAL	1947	8:00	128	4:15	285
				EAST	900	8:30	50	4:15	197
				WEST	1047	7:30	89	5:00	100
WILBUR AV AT HART ST	C00-4030-32	WV TH	09-21-78	TOTAL	10002	7:30	890	4:15	924
				NORTH	5446	7:30	453	4:15	527
				SOUTH	4556	7:30	437	4:30	404
WILBUR AV AT HATTERAS ST	C00-4040-33	WV TU	03-07-78	TOTAL	7845	7:45	597	5:00	766
				NORTH	3488	7:15	233	5:00	420
				SOUTH	4357	7:45	394	4:45	352
WILBUR AV AT KENYA ST	C00-3434-33	WV TU	01-31-78	TOTAL	2826	7:30	230	5:00	290
				NORTH	1995	11:15	111	5:15	239
				SOUTH	831	7:15	116	3:30	65
WILBUR AV E/O KITTRIDGE ST	A00-3000-10	WV TH	08-10-78	TOTAL	1359	11:15	65	7:00	183
				NON-DIR COUNT					
WILBUR AV AT KITTRIDGE ST	C00-3840-33	WV TH	08-10-78	TOTAL	8377	7:45	532	4:45	831
				NORTH	3344	11:00	200	5:00	369
				SOUTH	5033	7:15	382	4:45	463
WILCOX AV AT WARING AV		HW TH	01-26-78	TOTAL	4118				
				NORTH	1689	9:00	92	4:45	173
				SOUTH	2429	7:30	162	4:30	228
WILCOX AV AT WARING AV	200-1515-11	HW TH	02-16-78	TOTAL	4093	10:30	262	4:45	436
				NORTH	1806	11:15	100	5:15	202
				SOUTH	2287	10:30	164	4:30	243
WILLARD ST E/O WOODMAN AV	C00-2020-22	EV FR	05-12-78	TOTAL	6530	9:45	550	3:15	618
				EAST	2880	7:30	352	2:30	249
				WEST	3650	11:15	376	4:30	445
WILLOUGHBY AV AT GOWER ST	B00-1515-11	HW WE	12-27-78	TOTAL	1988	11:15	137	3:30	201
				EAST	1206	11:15	90	3:30	126
				WEST	782	7:45	74	4:45	84

LOCATION	PHYS. DESCR	RG DY	DATE	DIR.	VOLUME	AM PEAK	PM PEAK		
WILLOUGHBY AV AT LAS PALMAS AV	800-2020-11	WR MO	10-16-78	TOTAL	5822	11:15	373	4:30	699
				EAST	2896	10:15	183	4:30	381
				WEST	2926	11:15	201	4:30	318
WILLOUGHBY AV AT VISTA ST	WR MO	08-28-78	TOTAL	5006	*	MANUAL COUNT			
			EAST	2617	7:30	138	5:00	299	
			WEST	2389	9:00	137	4:30	304	
WILLOW CREST AV S/O BLUFFSIDE DR	202-0018-01	EV TH	09-21-78	TOTAL	2195	7:45	159	5:15	190
				NORTH	1031	7:45	77	5:15	98
				SOUTH	1164	11:15	91	6:00	105
WILL ROGERS ST E/O SEPULVEDA BL	800-1414-11	SR MO	11-20-78	TOTAL	5064	11:15	472	12:15	536
				EAST	2160	11:15	250	11:30	282
				WEST	2904	11:15	222	12:15	287
WILMINGTON AV AT IMPERIAL HWY	SR TU	01-31-78	TOTAL	10085	*	MANUAL COUNT			
			NORTH	6281	7:15	447	3:45	625	
			SOUTH	3804	7:30	259	4:45	383	
WILMINGTON BL AT B ST	C00-4030-22	SR FR	08-04-78	TOTAL	536	11:15	66	2:15	103
				NORTH	307	11:15	44	2:30	82
				SOUTH	229	6:15	27	12:15	27
WILMINGTON BL N/O DENNI ST	C00-3030-22	SR WE	02-15-78	TOTAL	11344	7:00	800	4:15	1112
				NORTH	5598	11:15	371	4:15	573
				SOUTH	5746	7:00	416	4:00	547
WILMINGTON BL S/O LOMITA BL	C00-2828-22	SR WE	02-15-78	TOTAL	12456	7:00	856	4:00	1192
				NORTH	6239	6:45	429	4:30	538
				SOUTH	6217	7:00	430	3:30	663
WILSHIRE BL AT ARDEN BL	HW MO	11-13-78	TOTAL	38840	*	MANUAL COUNT			
			EAST	19935	7:30	1841	4:30	1741	
			WEST	18905	7:30	1246	5:00	1866	
WILSHIRE BL AT BEAUDRY AV	CR WE	03-15-78	TOTAL	18310	*	MANUAL COUNT			
			EAST	9766	8:00	883	4:30	930	
			WEST	8544	7:45	651	4:30	818	

LOCATION	PHYS. DESCR	RG DY	DATE	DIR. VOLUME	AM PEAK	PM PEAK
WILSHIRE BL AT BEVERLY GLEN BL		WR FR	09-08-78	TOTAL 45349 *	MANUAL COUNT	
				EAST 27081	8:15 2427	3:15 2022
				WEST 18268	8:30 1029	3:30 1836
WILSHIRE BL AT DUNDY DR	D04-4040-33	WR FR	01-20-78	TOTAL 41482	11:15 2590	4:45 3020
				EAST 22040	10:45 1358	2:45 1620
				WEST 19442	11:15 1251	4:45 1471
WILSHIRE BL AT CRENSHAW BL		HW WE	08-09-78	TOTAL 29363 *	MANUAL COUNT	
				EAST 15472	7:30 1108	5:00 1455
				WEST 13691	8:15 793	5:00 1539
WILSHIRE BL AT FAIRFAX AV	D04-4334-43	HW WE	03-29-78	TOTAL 26322	11:15 2141	12:30 2331
				EAST 15014	11:15 1104	5:00 1275
				WEST 11308	11:15 1037	12:30 1171
WILSHIRE BL W/O FEDERAL AV	G05-5050-33	WR TU	03-21-78	TOTAL 62925	11:15 3797	5:00 4457
				EAST 31132	7:45 2613	1:30 2069
				WEST 31793	11:15 1963	5:30 2715
WILSHIRE BL W/O FIGUERDA ST	C00-3332-32	CR WE	05-24-78	TOTAL 20968	7:30 1623	5:00 1551
				EAST 12033	7:30 948	11:30 889
				WEST 8935	8:00 679	5:00 726
WILSHIRE BL AT HIGHLAND AV		HW TU	07-25-78	TOTAL 28171 *	MANUAL COUNT	
				EAST 13545	7:45 1049	5:00 1221
				WEST 14626	8:15 894	5:00 1577
WILSHIRE BL AT PIMPAU BL	C00-4042-44	HW TU	03-28-78	TOTAL 30793	7:30 2191	5:00 2603
				EAST 15441	7:30 1255	3:00 1180
				WEST 15352	11:15 1084	5:00 1442
WILSHIRE BL AT ROSSMORE AV		HW TH	08-10-78	TOTAL 33254 *	MANUAL COUNT	
				EAST 15246	7:45 1203	4:30 1286
				WEST 18008	7:45 1134	4:45 1861
WILSHIRE BL W/O SAN VICENTE BL -REV HTLLS-	G06-4530-43	WR TU	11-28-78	TOTAL 36391	11:15 2660	4:45 3064
				EAST 17697	8:00 1350	4:45 1549
				WEST 18694	11:15 1369	4:15 1665

LOCATION	PHYS. DESCR	RG	BY	DATE	DIR.	VOLUME	AM PEAK	PM PEAK		
WILSHIRE BL E/O SWEETZER AV	G10-3040-34	WR	TH	05-04-78	TOTAL	33636	11:15	2397	4:45	2837
					EAST	17187	8:15	1279	1:00	1317
					WEST	16449	11:15	1123	5:30	1642
WILSHIRE BL AT VERMONT AV		HW	TU	01-17-78	TOTAL	29231	*	MANUAL COUNT		
					EAST	14805	8:00	1531	4:30	1162
					WEST	14426	8:15	926	5:00	1518
WILSHIRE PL E/O VETERAN AV	G04-4050-45	WR	MO	03-20-78	TOTAL	74942	11:15	4507	1:45	5132
					EAST	38116	8:00	3411	12:15	2675
					WEST	36826	11:15	2256	3:45	2835
WILSHIRE BL W/O VETERAN AV	G15-4540-43	WR	TH	10-05-78	TOTAL	83550	11:15	5466	12:00	5514
					EAST	41438	8:00	3683	11:30	2785
					WEST	42112	11:15	2636	5:30	3146
WILSHIRE BL AT WESTERN AV	C00-4040-44	HW	TU	03-07-78	TOTAL	35370	7:45	2445	4:45	3001
					EAST	16971	7:30	1513	4:45	1162
					WEST	18399	11:15	1204	5:00	1840
WILSHIRE BL E/O WESTERN AV	C00-3040-23	HW	FR	07-14-78	TOTAL	35592	11:15	2227	4:45	2926
					EAST	15714	7:30	1258	12:45	1061
					WEST	19878	11:15	1257	4:45	2021
WILSHIRE BL AT WESTMORELAND AV-JG NR WLSHR PL	D10-3232-33	HW	MO	03-20-78	TOTAL	27400	11:15	2003	4:45	2288
					EAST	12552	11:15	985	1:00	1043
					WEST	14848	11:15	1018	4:30	1298
WILSHIRE BL AT WESTWOOD BL	C00-6050-65	WR	MO	03-20-78	TOTAL	61360	11:15	3985	2:00	4207
					EAST	31400	8:15	2622	12:15	2257
					WEST	29960	11:15	1764	6:00	2317
WILSHIRE BL AT WILTON PL		HW	MO	08-28-78	TOTAL	28871	*	MANUAL COUNT		
					EAST	14652	7:45	1290	4:15	1095
					WEST	14219	7:45	743	4:45	1572
WILTON PL S/O BEVERLY BL	C00-2020-22	HW	MO	05-08-78	TOTAL	13821	7:15	1347	4:45	1504
					NORTH	7188	7:45	524	4:45	941
					SOUTH	6633	7:15	838	4:45	563

LOCATION	PHYS. DESCR	RG	DY	DATE	DIR.	VOLUME	AM PEAK	PM PEAK
WILTON PL AT HAROLD WY	G01-2018-21	HW	TH	11-30-78	TOTAL	13173	7:45 1072	5:00 1116
					NORTH	8048	11:15 452	5:15 796
					SOUTH	5125	8:00 678	3:30 367
WILTON PL AT SUNSET BL		HW	MO	02-27-78	TOTAL	12038	* MANUAL COUNT	
					NORTH	6537	8:00 400	4:00 643
					SOUTH	5501	8:00 600	2:30 361
WILTON PL AT WILSHIRE BL		HW	MO	08-28-78	TOTAL	20265	* MANUAL COUNT	
					NORTH	10607	7:45 807	5:00 1178
					SOUTH	9658	7:30 775	4:15 858
WILTON PL AT 5TH ST		HW	TU	08-15-78	TOTAL	18750	* MANUAL COUNT	
					NORTH	9670	7:45 583	4:45 1112
					SOUTH	9080	7:45 781	4:30 731
WILTON PL AT 5TH ST	C00-2020-22	HW	FR	10-13-78	TOTAL	20007	7:45 1735	4:30 2034
					NORTH	10357	7:45 752	4:45 1167
					SOUTH	9650	7:45 983	4:30 895
WILTON PL AT 6TH ST		HW	WE	08-09-78	TOTAL	18777	* MANUAL COUNT	
					NORTH	9291	7:30 688	4:45 960
					SOUTH	9486	7:30 847	4:00 794
WILTON PL AT 8TH ST		HW	FR	07-11-78	TOTAL	20258	* MANUAL COUNT	
					NORTH	10880	7:45 1054	4:30 994
					SOUTH	9378	7:30 685	4:30 1086
WINDSOR BL-JOG NR IRVING BL- AT MELROSE AV	A00-1515-11	HW	FR	03-17-78	TOTAL	3184	11:15 209	5:00 298
					NORTH	1491	8:15 139	5:00 143
					SOUTH	1693	11:15 110	4:00 162
WINNETKA AV AT SATICOY ST	C00-4040-33	HW	TU	02-14-78	TOTAL	22489	7:15 1917	4:30 1947
					NORTH	12408	7:15 1091	4:15 969
					SOUTH	10001	7:30 885	4:30 988
WINNETKA AV S/D SATICOY ST	300-4030-32	HW	TH	09-28-78	TOTAL	22359	7:15 1933	5:00 1893
					NORTH	12103	7:15 1019	4:45 964
					SOUTH	10256	7:30 939	5:00 930

LOCATION	PHYS. DESCR	RG	BY	DATE	DIR.	VOLUME	AM PEAK	PM PEAK		
WINNETKA AV AT STRATHERN ST	C00-4040-33	HV	TH	07-20-78	TOTAL	16339	11:15	900	4:45	1614
					NORTH	8141	10:15	482	5:30	806
					SOUTH	8198	11:15	481	4:30	909
WINNETKA AV AT VANDWEN ST	C00-4045-33	HV	WE	01-25-78	TOTAL	21597	7:30	1465	4:45	1833
					NORTH	11433	7:00	709	4:45	966
					SOUTH	10164	7:30	785	4:45	867
WINNETKA AV AT VANDWEN ST	C00-4040-33	HV	FR	11-03-78	TOTAL	23084	7:45	1566	4:45	1854
					NORTH	12477	11:15	824	4:30	994
					SOUTH	10607	7:45	847	4:45	863
WINNETKA AV N/O VENTURA PL	C00-3540-24	HV	TH	09-28-78	TOTAL	21040	11:15	1332	5:00	1611
					NORTH	10238	11:15	597	5:00	787
					SOUTH	10802	11:15	735	5:00	824
WINSTON ST E/O LOS ANGELES ST	A00-1616-11	CR	WE	05-03-78	TOTAL	1209	11:15	80	3:00	225
					EAST	743	10:15	58	3:00	184
					WEST	466	11:15	54	12:00	57
WONDERLAND AV W/O HOLLY PL	100-0020-02	HW	WE	06-28-78	TOTAL	407	9:00	30	6:45	33
					NON-DIR COUNT					
WONDERLAND AV N/O LOOKOUT MOUNTAIN AV	200-1212-11	HW	WE	06-28-78	TOTAL	4443	8:15	341	5:30	370
					NORTH	2183	11:15	92	5:30	143
					SOUTH	2260	8:15	250	11:45	141
WONDER VIEW DR N/O LAKE HOLLYWOOD DR -EAST I/S	A00-1414-11	EV	TU	12-05-78	TOTAL	660	7:45	54	4:30	55
					NORTH	274	10:00	22	3:45	28
					SOUTH	386	7:30	34	1:30	32
WOODBRIEGE ST AT BEN AV	800-1515-11	EV	TH	01-26-78	TOTAL	2122	11:15	123	12:15	244
					EAST	696	11:15	52	7:30	76
					WEST	1426	11:15	71	12:15	194
WOODCLIFF RD N/O MULHOLLAND DR	800-1514-11	EV	WE	01-25-78	TOTAL	3567	7:30	673	5:15	540
					NORTH	1586	9:15	45	5:15	458
					SOUTH	1981	7:30	641	5:45	86

LOCATION	PHYS. DESCR	RG	DAY	DATE	DIR.	VOLUME	AM PEAK	PM PEAK		
WOODCLIFF RD N/O MULHOLLAND DR	R00-1718-11	EV	WE	11-01-78	TOTAL	3499	7:30	674	5:15	475
					NORTH	1765	8:30	71	5:15	419
					SOUTH	1734	7:30	621	11:30	58
WOODLAKE AV AT BURBANK BL	B00-1817-11	WV	TU	05-02-78	TOTAL	3687	7:30	335	4:15	348
					NORTH	1997	7:30	129	3:45	251
					SOUTH	1690	7:30	206	2:30	167
WOODLEY AV AT ARMINTA ST	C00-4040-33	EV	TU	09-05-78	TOTAL	22546	7:30	2137	4:30	2279
					NORTH	11155	7:30	896	4:45	1205
					SOUTH	11391	7:30	1241	4:30	1066
WOODLEY AV N/O BURBANK BL	614-2240-24	WV	FR	08-11-78	TOTAL	10895	7:30	1192	4:45	986
					NORTH	4186	7:30	353	5:00	465
					SOUTH	6709	7:00	879	4:30	549
WOODLEY AV AT RAYMER ST	C00-4230-32	WV	WE	02-01-78	TOTAL	26101	7:30	2725	4:30	2607
					NORTH	13093	11:15	1004	4:30	1788
					SOUTH	13008	7:30	1985	12:15	1002
WOODLEY AV AT RAYMER ST		WV	WE	02-15-78	TOTAL	30944	*	MANUAL COUNT		
					NORTH	15061	7:30	652	4:30	1961
					SOUTH	15883	7:30	2148	3:15	997
WOODLEY AV N/O RAYMER ST	D10-3232-22	EV	WE	11-15-78	TOTAL	27046	7:15	2417	4:30	2806
					NORTH	13930	11:15	1150	4:30	1978
					SOUTH	13116	7:15	1710	12:30	1021
WOODLEY AV AT ROSCOE BL		WV	WE	09-13-78	TOTAL	25786	*	MANUAL COUNT		
					NORTH	15975	7:00	732	5:00	2097
					SOUTH	9811	7:45	1311	3:15	582
WOODLEY AV AT STAGG ST		EV	TU	01-03-78	TOTAL	21673	*	MANUAL COUNT		
					NORTH	10617	7:45	1058	5:00	972
					SOUTH	11056	7:45	1103	4:45	925
WOODMAN AV AT RIVERSIDE DR -VALLEY-	G04-5540-54	EV	TH	05-18-78	TOTAL	26921	7:30	1867	2:00	1879
					NORTH	14283	11:15	977	2:00	1074
					SOUTH	12638	7:45	1060	2:30	825

LOCATION	PHYS. DESCR	RG DY	DATE	DIR.	VOLUME	AM PEAK	PM PEAK
WOODMAN AV N/O ROSCOE PL	G06-3342-33	EV FR	01-20-78	TOTAL	27779	7:30 1932	4:30 2705
				NORTH	12971	11:15 782	4:45 1670
				SOUTH	14808	7:30 1444	3:00 1080
WOODMAN AV N/O SHERMAN WY	G05-3040-23	EV TU	03-07-78	TOTAL	33258	8:00 2490	4:45 2679
				NORTH	16801	11:15 1026	5:00 1429
				SOUTH	16457	8:00 1514	4:45 1259
WOODMAN AV S/O VENTURA FWY	C00-4040-33	EV TH	05-18-78	TOTAL	29698	8:00 1970	5:00 2070
				NORTH	14511	10:30 935	5:00 1066
				SOUTH	15187	8:00 1079	4:00 1055
WOODMAN AV S/O VENTURA FWY -E/B ON-	D04-3045-33	EV TH	05-25-78	TOTAL	28136	8:00 1887	4:45 2042
				NORTH	13779	7:45 907	4:45 991
				SOUTH	14357	8:00 980	5:00 1072
WOODMAN AV N/O VENTURA FWY -W/B ON-	G04-5540-54	EV TH	05-18-78	TOTAL	26925	11:15 1830	2:00 1966
				NORTH	14295	11:15 977	2:00 1074
				SOUTH	12630	7:45 890	2:00 892
WOODMAN AV AT WILLARD ST	012-3040-23	EV FR	05-12-78	TOTAL	28810	7:30 2117	4:30 2397
				NORTH	13954	11:15 841	4:30 1354
				SOUTH	14856	7:30 1291	4:30 1043
WOODMAN AV AT WILLARD ST		EV TU	06-06-78	TOTAL	28910 *	MANUAL COUNT	
				NORTH	14233	7:45 739	4:30 1540
				SOUTH	14577	7:30 1459	4:45 1031
WOODMAN AV N/O WOODMAN PL	G04-3048-23	EV WE	11-29-78	TOTAL	37019	7:30 2886	4:30 3412
				NORTH	18495	7:30 1292	4:30 1729
				SOUTH	18524	7:30 1594	4:30 1603
WOODROW WILSON DR AT TREASURE TR	200-1214-11	HW TU	06-13-78	TOTAL	1210	8:30 104	4:45 116
				NORTH	581	8:30 41	5:45 70
				SOUTH	629	8:00 67	4:30 56
WORKMAN ST AT MISSION RD		CR FR	06-30-78	TOTAL	2248 *	MANUAL COUNT	
				NORTH	1160	7:00 48	3:15 187
				SOUTH	1088	7:15 111	4:15 107

LOCATION	PHYS. DESCR	RG DY	DATE	DIR.	VOLUME	AM PEAK	PM PEAK
WRIGHTVIEW PL AT LAURIE PL	A00-1414-11	EV TU	10-24-78	TOTAL	1342	8:15 125	4:30 180
				EAST	259	11:00 31	4:00 88
				WEST	1083	8:15 117	5:15 143
WRIGHTWOOD DR N/O MULHOLLAND DR	B00-1210-11	EV MD	11-20-78	TOTAL	841	7:45 125	4:45 100
				NORTH	436	10:15 29	5:00 66
				SOUTH	405	7:45 97	4:45 38
YARMOUTH AV AT MAGNOLIA BL		WV WE	11-29-78	TOTAL	2041	* MANUAL COUNT	
				NORTH	1137	8:45 70	3:15 121
				SOUTH	904	7:45 79	5:00 77
YARMOUTH AV AT MAGNOLIA BL	A00-1717-11	WV WE	11-29-78	TOTAL	2542	10:15 177	2:30 239
				NORTH	1464	11:15 80	3:15 146
				SOUTH	1078	8:30 90	2:15 103
YARMOUTH AV N/O VENTURA PL	A00-1818-11	WV WE	09-13-70	TOTAL	1988	8:30 172	5:30 161
				NORTH	1116	8:45 100	4:30 104
				SOUTH	872	8:15 76	5:30 71
YELLOWSTONE ST AT VINEBURN AV		CR FR	05-05-78	TOTAL	2220	* MANUAL COUNT	
				EAST	1285	7:15 85	3:00 126
				WEST	935	7:45 77	4:45 81
YOLANDA AV AT CALVERT ST	A00-1818-11	WV TH	01-26-78	TOTAL	480	7:30 41	1:30 103
				NORTH	289	11:15 15	12:45 77
				SOUTH	191	7:30 36	1:45 32
YOLANDA AV AT FRWIN ST	A00-1818-11	WV TH	01-26-78	TOTAL	865	7:30 94	2:15 124
				NORTH	396	7:15 37	2:15 58
				SOUTH	469	7:30 60	5:45 80
YOLANDA AV S/O HATTERAS ST	A00-2020-11	WV FR	07-07-78	TOTAL	1253	0:00 119	11:45 99
				NORTH	906	0:00 115	11:45 95
				SOUTH	347	11:00 35	5:30 36
YOLANDA AV AT LASSEN ST	A00-1824-11	WV TU	07-25-78	TOTAL	1623	7:15 131	4:30 118
				NORTH	702	8:00 50	4:45 57
				SOUTH	921	7:15 90	6:45 70

LOCATION	PHYS. DESCR	RG	DY	DATE	DIR.	VOLUME	AM PEAK	PM PEAK		
YOLANDA AV AT PLUMMER ST	A00-1818-11	WV	TU	05-02-78	TOTAL	2404	7:30	180	4:30	217
					NORTH	1483	11:15	107	4:30	158
					SOUTH	921	7:15	88	6:15	74
YOLANDA AV AT PLUMMER ST		WV	WE	06-14-78	TOTAL	1820	*	MANUAL COUNT		
					NORTH	1031	7:30	79	4:45	98
					SOUTH	789	7:30	70	4:15	56
YOLANDA AV AT PRAIRIE ST	A00-1818-11	WV	FR	10-13-78	TOTAL	2907	7:30	292	5:00	320
					NORTH	1650	7:30	146	5:00	218
					SOUTH	1247	7:30	146	4:00	109
YORK BL W/O FIGUEROA ST	C00-3030-32	CR	TH	08-03-78	TOTAL	14968	11:15	827	4:45	1313
					EAST	6519	11:15	319	4:45	567
					WEST	8449	11:15	508	4:30	767
YORK BL AT FIGUEROA ST		CR	WE	09-27-78	TOTAL	17516	*	MANUAL COUNT		
					NORTH	9080	7:15	539	4:45	980
					SOUTH	8436	7:15	802	4:30	609
YORK BL AT FIGUEROA ST RAMP TO YORK BL	C00-3035-33	CR	TH	09-14-78	TOTAL	18459	7:30	1177	4:30	1518
					EAST	8013	7:00	557	4:30	638
					WEST	10446	7:30	644	4:30	880
YORK BL AT SAN PASCUAL AV		CR	FR	01-27-78	TOTAL	14153	*	MANUAL COUNT		
					EAST	7696	7:15	533	4:45	757
					WEST	6457	7:30	544	4:45	597
YORK BL AT VERDUGO RD		HW	TU	12-12-78	TOTAL	8689	*	MANUAL COUNT		
					EAST	3846	7:30	333	4:30	348
					WEST	4843	7:45	474	4:45	383
YORK BL AT VERDUGO RD	C00-2222-11	HW	WE	12-20-78	TOTAL	9081	7:30	707	4:45	833
					EAST	4120	7:15	303	4:30	408
					WEST	4961	7:30	408	4:45	429
YORK BL AT AVENUE 43		HW	TH	07-13-78	TOTAL	6180	*	MANUAL COUNT		
					NORTH	3245	7:30	225	4:45	344
					SOUTH	2935	7:15	247	4:45	279

LOCATION	PHYS. DESCR	RG DY	DATE	DIR.	VOLUME	AM PEAK	PH PEAK		
YORK BL AT AVENUE 56		CR FR	09-15-78	TOTAL	2647 *	MANUAL COUNT			
				NORTH	1548	7:30	96	4:30	166
				SOUTH	1099	7:45	93	5:00	84
YORK BL AT AVENUE 57	COO-4040-33	HW MO	12-11-78	TOTAL	15713	11:15	995	4:30	1376
				EAST	7924	11:15	501	4:30	734
				WEST	7789	7:30	550	4:45	649
YORK BL AT AVENUE 64		CR TH	11-30-78	TOTAL	17373 *	MANUAL COUNT			
				EAST	9353	7:00	679	4:30	866
				WEST	8020	7:15	751	4:00	646
YORK BL AT AVENUE 66 -JOG NR AVENUE 65-		CR FR	01-20-78	TOTAL	15116 *	MANUAL COUNT			
				EAST	7411	7:30	482	5:00	826
				WEST	7705	7:30	639	5:00	719
YOSEMITE DR W/O FIGUEROA ST	800-2020-11	CR WE	08-11-78	TOTAL	5409	11:15	305	5:15	529
				EAST	3062	7:15	194	5:15	296
				WEST	2347	10:45	138	5:15	233
YUCCA ST AT VINE ST	300-4040-33	HW FR	10-13-78	TOTAL	8631	11:15	608	5:00	712
				EAST	4618	11:15	340	5:00	399
				WEST	4013	8:15	321	4:45	323
YUCCA ST AT VINE ST	300-4040-33	HW SA	10-14-78	TOTAL	6775	11:15	403	7:45	470
				EAST	3532	11:15	208	1:15	252
				WEST	3243	11:15	195	7:45	243
YUCCA ST AT VINE ST	300-4040-33	HW SU	10-15-78	TOTAL	4878	11:15	300	6:30	372
				EAST	2649	0:00	168	6:15	211
				WEST	2229	11:15	171	11:45	194
ZELZAH AV AT MAGNOLIA BL	100-1717-11	HW WE	11-29-78	TOTAL	3731	11:15	200	4:15	407
				NORTH	2040	11:15	106	4:30	278
				SOUTH	1691	8:00	170	4:00	156
ZELZAH AV AT MAGNOLIA BL		HW FR	12-01-78	TOTAL	2937 *	MANUAL COUNT			
				NORTH	1692	9:00	73	4:15	253
				SOUTH	1245	7:45	142	4:15	96

LOCATION	PHYS. DESCR	RG	DY	DATE	DIR.	VOLUME	AM PEAK	PM PEAK		
ZELZAH AV AT SUPERIOR ST	D08-4000-20	WV	FR	06-22-78	TOTAL	11566	8:00	003	4:45	1239
					NORTH	6244	10:00	394	4:45	758
					SOUTH	5322	8:00	567	4:45	401
ZELZAH AV AT SUPERIOR ST		WV	FR	06-23-78	TOTAL	14264	*	MANUAL COUNT		
					NORTH	7273	7:45	390	5:00	937
					SOUTH	6991	7:30	752	4:15	478
ZENO PL AT BOCCACCIO AV		SR	TH	10-12-78	TOTAL	295	*	MANUAL COUNT		
					NORTH	103	7:45	10	3:15	12
					SOUTH	192	7:30	16	3:45	26
ZONAL AV E/O MISSION RD	C00-3242-23	CR	TU	06-06-78	TOTAL	8175	8:00	709	3:30	739
					EAST	4277	8:00	501	12:00	311
					WEST	3898	11:00	304	3:30	432
ZOO DR -I/S NR VICTORY/SONORA- AT RIVERSIDE DR -CENTRAL-	C00-2020-22	HW	FR	10-13-78	TOTAL	2686	11:15	164	4:45	499
					EAST	921	11:00	61	5:15	170
					WEST	1765	11:15	108	4:30	364
AVENUE 10 W/O PASADENA AV	C00-2518-11	CR	FR	04-07-78	TOTAL	6149	7:15	952	4:00	617
					EAST	3551	7:15	832	3:15	274
					WEST	2598	6:45	157	4:30	430
AVENUE 20 AT MOZART ST	C00-2015-11	CR	MO	01-23-78	TOTAL	2586	6:45	217	4:30	380
					NORTH	686	9:15	95	4:45	143
					SOUTH	1900	7:15	198	4:30	237
AVENUE 20 AT MOZART ST	C00-2020-11	CR	FR	03-03-78	TOTAL	3297	11:15	204	4:30	426
					NORTH	1831	11:15	128	4:30	244
					SOUTH	1466	7:00	112	4:30	182
AVENUE 20 AT MOZART ST		CR	TH	03-09-78	TOTAL	629	*	MANUAL COUNT		
					EAST	312	8:00	27	4:00	32
					WEST	317	7:15	1	3:00	1
AVENUE 26 AT FIGUEROA ST	C00-2030-23	CR	TH	09-21-78	TOTAL	17816	7:15	1221	4:30	1437
					EAST	6351	7:15	567	12:15	449
					WEST	11465	11:15	740	4:30	1057

LOCATION	PHYS. DESCR	RG	DTY	DATE	DIR.	VOLUME	AM PEAK	PM PEAK			
AVENUE 26 AT FIGUEROA ST			CR	TH	09-28-78	TOTAL	14909	*	MANUAL COUNT		
						NORTH	9533	7:15	593	4:15	985
						SOUTH	5376	7:30	487	3:00	468
AVENUE 43 AT YORK BL			HW	TH	07-13-78	TOTAL	257	*	MANUAL COUNT		
						EAST	86	7:00	13	5:00	6
						WEST	171	7:30	15	4:15	17
AVENUE 51 AT MERIDIAN ST	B00-1818-11		CR	WE	06-07-78	TOTAL	4257				
						NORTH	1708	7:15	380	5:30	361
						SOUTH	2549	10:45	96	4:30	159
AVENUE 52 AT MONTE VISTA ST	C00-1818-11		HW	WE	09-27-78	TOTAL	4830				
						EAST	1665	7:15	371	3:30	430
						WEST	3165	7:30	187	5:30	125
AVENUE 53 AT MONTE VISTA ST	A00-1717-11		HW	TH	10-26-78	TOTAL	1030				
						NORTH	552	7:00	71	5:00	125
						SOUTH	478	9:45	28	5:15	54
AVENUE 54 AT ALDAMA ST			HW	FR	07-07-78	TOTAL	3042	*	MANUAL COUNT		
						NORTH	1513	7:30	100	4:15	140
						SOUTH	1529	8:15	67	5:00	189
AVENUE 54 AT ALDAMA ST	B00-1818-11		HW	FR	07-14-78	TOTAL	4001				
						NORTH	1931	11:00	235	5:15	347
						SOUTH	2070	10:45	96	5:00	193
AVENUE 54 AT ALDAMA ST			CR	WE	11-29-78	TOTAL	4701	*	MANUAL COUNT		
						NORTH	2389	7:30	161	4:45	247
						SOUTH	2312	8:15	179	3:00	194
AVENUE 54 AT MONTE VISTA ST	C00-2018-11		HW	WE	09-27-78	TOTAL	3754				
						EAST	2401	7:15	344	2:45	308
						WEST	1353	7:15	233	2:45	209
AVENUE 56 AT MONTE VISTA ST			HW	MO	01-30-78	TOTAL	3585	*	MANUAL COUNT		
						NORTH	1186	7:15	111	5:45	141
						SOUTH	2399	7:00	79	4:00	128

LOCATION	PHYS. DESCR	RG DY	DATE	DIR.	VOLUME	AM PEAK	PM PEAK		
AVENUE 56 AT MONTE VISTA ST	C00-2525-11	HW WE	02-01-78	TOTAL	1859	11:15	116	2:45	187
				NORTH	1104	11:15	77	4:45	128
				SOUTH	755	7:00	78	2:45	91
AVENUE 56 AT MONTE VISTA ST	A00-2020-11	HW TH	09-28-78	TOTAL	1001	11:15	49	4:00	106
				EAST	366	10:00	35	12:15	42
				WEST	635	7:30	46	4:00	74
AVENUE 56 AT YORK BL		CR FR	09-15-78	TOTAL	14901	*	MANUAL COUNT		
				EAST	7776	7:30	481	4:45	796
				WEST	7125	7:30	603	4:45	601
AVENUE 57 AT YORK BL	C00-2020-22	HW MD	12-11-78	TOTAL	1955	7:30	151	2:45	180
				NORTH	980	11:15	72	2:45	104
				SOUTH	975	7:30	94	4:00	85
AVENUE 60 AT MONTEREY RD		CR FR	11-24-78	TOTAL	5937	*	MANUAL COUNT		
				EAST	3315	9:00	170	5:00	358
				WEST	2622	8:45	177	5:00	216
AVENUE 60 E/O PASADENA FWY	R00-2022-11	CR WE	08-09-78	TOTAL	11500	7:15	747	5:00	925
				EAST	6581	7:30	408	5:15	560
				WEST	4919	7:15	343	4:15	396
AVENUE 61 AT MONTE VISTA ST	R00-1818-11	HW FR	09-29-78	TOTAL	3226	7:30	274	5:30	247
				EAST	1195	7:30	108	3:15	100
				WEST	2031	7:30	166	4:15	171
AVENUE 64 AT YORK BL		CR TH	11-30-78	TOTAL	11002	*	MANUAL COUNT		
				NORTH	5372	7:30	222	4:45	644
				SOUTH	5630	7:00	647	5:00	315
AVENUE 66 -JOG NR AVENUE 65- AT YORK BL		CR FR	01-20-78	TOTAL	1630	*	MANUAL COUNT		
				NORTH	441	7:30	48	4:30	42
				SOUTH	1189	7:45	129	5:00	89
1ST ST W/O ANDERSON ST	C00-2530-23	CR TH	07-27-78	TOTAL	13661	7:00	1551	4:15	1218
				EAST	6030	11:15	379	4:30	846
				WEST	7631	7:00	1311	12:00	425

LOCATION	PHYS. DESCR	RG DY	DATE	DIR.	VOLUME	AM PEAK	PM PEAK
1ST ST AT BEAUDRY AV		HW TH	06-01-78	TOTAL	19224 *	MANUAL COUNT	
				EAST	9129	7:15	1312 4:30 578
				WEST	10095	7:30	456 4:45 1602
1ST ST AT COMMONWEALTH AV -CENTRAL-	C00-3030-22	HW MO	04-24-78	TOTAL	8970	7:30	707 4:45 1151
				EAST	4640	7:45	488 5:00 480
				WEST	4330	7:30	334 4:45 679
1ST ST W/O FIGUEROA ST	G10-3332-33	CR WE	05-03-78	TOTAL	18011	7:15	1949 4:30 2423
				EAST	8180	7:00	1440 4:30 613
				WEST	9831	11:15	558 4:30 1810
1ST ST AT KINGSLEY DR	A00-1515-11	HW TU	08-01-78	TOTAL	1672	7:30	87 5:15 130
				EAST	975	6:15	52 7:30 67
				WEST	697	7:45	57 5:00 97
1ST ST E/O LOS ANGELES ST	C00-3440-34	CR WE	05-10-78	TOTAL	19040	7:00	1582 4:00 1771
				EAST	9802	11:15	650 4:15 1093
				WEST	9238	7:00	1046 3:45 714
1ST ST W/O MISSION RD	C00-3022-32	CR FR	12-05-78	TOTAL	15427	7:15	1886 4:00 1768
				EAST	6206	11:15	305 4:15 1229
				WEST	9221	7:15	1661 3:15 607
1ST ST AT MOTT ST		CR TH	03-30-78	TOTAL	12280 *	MANUAL COUNT	
				EAST	6441	8:45	268 4:30 810
				WEST	5839	7:00	613 3:30 462
1ST ST AT RIDGEWOOD PL	A00-2020-11	HW TH	10-05-78	TOTAL	723	8:15	88 4:00 105
				EAST	383	8:15	56 2:45 41
				WEST	340	8:15	32 4:00 77
1ST ST AT ST LOUIS ST	C00-3030-22	CR TU	06-13-78	TOTAL	14997	7:15	902 4:15 1559
				EAST	8932	11:15	437 4:45 1218
				WEST	6065	7:15	575 2:30 418
1ST ST AT SOTO ST		CR FR	04-28-78	TOTAL	13751 *	MANUAL COUNT	
				EAST	7327	8:30	298 4:15 945
				WEST	6424	7:00	632 4:00 494

LOCATION	PHYS. DESCR	RG OY	DATE	DIR.	VOLUME	AM PEAK	PM PEAK		
1ST ST AT SOTO ST		CR MO	09-18-78	TOTAL	13178 *	MANUAL COUNT			
				EAST	7174	9:00	298	4:45	868
				WEST	6004	7:00	597	3:00	523
1ST ST -SAN PEDRO- AT GAFFEY ST	300-2018-21	SR TH	03-09-78	TOTAL	12327	7:15	1303	3:15	851
				EAST	9102	7:15	1164	3:15	598
				WEST	3225	11:15	242	3:45	279
1ST ST -SAN PEDRO- W/O HARBOR BL	300-3030-22	SR WE	08-09-78	TOTAL	1998	11:15	162	3:45	184
				EAST	1097	11:15	91	2:30	88
				WEST	901	11:15	71	3:45	104
1ST ST -SAN PEDRO (COUNTY)- E/O MIRALESTE DR -COUNTY-	800-1616-11	SR MO	06-26-78	TOTAL	5650	7:00	513	5:30	504
				EAST	2860	7:00	444	4:30	156
				WEST	2790	8:30	132	5:30	376
1ST ST -SAN PEDRO- AT WALKER AV	800-2020-11	SR FR	01-05-78	TOTAL	15234	7:30	1570	4:45	1269
				EAST	9379	7:30	1396	2:30	567
				WEST	5855	11:15	300	5:00	774
1ST ST -SAN PEDRO- AT WALKER AV	800-2020-11	SR SA	01-07-78	TOTAL	11384	11:15	717	4:00	893
				EAST	6379	8:30	508	4:00	438
				WEST	5005	11:15	312	4:00	455
1ST ST -SAN PEDRO- AT WALKER AV	800-2020-11	SR SU	01-08-78	TOTAL	10149	11:15	739	5:00	801
				EAST	5708	10:45	465	12:00	461
				WEST	4441	11:15	274	4:30	384
1ST ST SAN PEDRO W/O WESTERN AV	800-2016-21	SR MO	06-26-78	TOTAL	6564	7:00	609	5:30	573
				EAST	3383	6:45	540	4:30	181
				WEST	3181	11:15	163	5:30	413
2ND ST AT ALAMEDA ST		CR TH	08-17-78	TOTAL	3783 *	MANUAL COUNT			
				EAST	2129	7:15	114	4:30	275
				WEST	1654	7:15	213	3:45	162
2ND ST AT CENTRAL AV		CR TH	07-20-78	TOTAL	5698 *	MANUAL COUNT			
				EAST	3461	7:30	175	4:30	421
				WEST	2237	7:00	248	3:30	200

L U C A T I O N	PHYS. DESCR	RG OY	DATE	DIR.	VOLUME	AM PEAK	PM PEAK
2ND ST W/O FIGUEROA ST	C00-4033-32	CR WE	05-03-78	TOTAL	19428	7:15	1952
				EAST	12683	7:15	850
				WEST	6745	7:15	1136
2ND ST AT FIGUEROA ST	C00-4040-44	CR TH	08-31-78	TOTAL	15932	7:30	1484
				EAST	10320	7:00	626
				WEST	5612	11:15	875
2ND ST AT FIGUEROA ST		CR FR	09-15-78	TOTAL	17913	* MANUAL COUNT	
				EAST	12156	7:30	667
				WEST	5757	9:00	912
2ND ST AT FIGUEROA ST		CR TU	10-17-78	TOTAL	21146	* MANUAL COUNT	
				EAST	13540	7:45	788
				WEST	7606	7:30	1058
2ND ST AT HIGHLAND AV		WR WE	12-20-78	TOTAL	735	* MANUAL COUNT	
				EAST	378	8:00	51
				WEST	357	8:45	29
2ND ST E/O LOS ANGELES ST	C00-2020-22	CR WE	05-10-78	TOTAL	9672	11:15	941
				EAST	4964	6:45	500
				WEST	4708	11:15	473
2ND ST AT LUCERNE BL	A00-1515-11	HW TH	12-21-78	TOTAL	767	10:15	101
				EAST	248	10:15	33
				WEST	519	10:15	76
2ND ST AT MAIN ST -CENTRAL-		CR WE	12-27-78	TOTAL	9248	* MANUAL COUNT	
				EAST	5214	7:00	519
				WEST	4034	7:15	481
2ND ST AT NORMANDIE AV		HW TU	06-20-78	TOTAL	3848	* MANUAL COUNT	
				EAST	2342	7:45	260
				WEST	1506	7:45	204
2ND ST AT SAN PEDRO ST -CENTRAL		CR FR	09-01-78	TOTAL	7502	* MANUAL COUNT	
				EAST	4208	7:15	428
				WEST	3294	7:15	324

LOCATION	PHYS. DESCR	RG DY	DATE	DIR.	VOLUME	AM PEAK	PM PEAK		
3RD AV AT RODEO RD		SR FR	06-02-78	TOTAL	1106 *	MANUAL COUNT			
				NORTH	434	7:30	44	4:30	39
				SOUTH	672	8:00	36	4:30	78
3RD AV AT 54TH ST		SR WE	09-08-78	TOTAL	563 *	MANUAL COUNT			
				NORTH	284	7:15	30	3:45	31
				SOUTH	279	7:30	20	4:45	32
3RD ST E/O ALTA VISTA BL	C00-2030-23	HW FR	05-12-78	TOTAL	16607	9:00	1170	4:45	1566
				EAST	5831	8:30	495	5:00	555
				WEST	10776	11:15	715	4:45	1024
3RD ST W/O ALVARADO ST	C00-3030-22	HW WE	01-25-78	TOTAL	26506	7:30	2081	4:30	2700
				EAST	9299	7:30	958	4:15	946
				WEST	17207	7:45	1177	4:30	1772
3RD ST AT RENTON WY		HW FR	10-20-78	TOTAL	28093 *	MANUAL COUNT			
				EAST	14983	7:30	1466	4:15	1084
				WEST	13110	7:45	858	4:45	1428
3RD ST E/O BIXEL ST	C00-3030-23	HW FR	05-12-78	TOTAL	17752	7:15	1570	4:30	1674
				EAST	11112	7:15	1096	4:45	916
				WEST	6640	7:30	478	4:15	777
3RD ST E/O BONNIE BRAE ST	C00-3030-23	HW FR	05-12-78	TOTAL	11668	7:15	1273	4:15	847
				EAST	11668	7:15	1273	4:15	847
				WEST		25:00	0	6:45	0
3RD ST AT DOHENY DR	C00-1726-12	WR WE	03-29-78	TOTAL	9147	11:15	653	4:45	948
				EAST	2901	11:15	235	5:00	371
				WEST	6246	8:30	491	4:45	588
3RD ST AT FAIRFAX AV		WR MD	02-06-78	TOTAL	23407 *	MANUAL COUNT			
				EAST	10598	8:15	659	4:45	1102
				WEST	12809	7:45	887	4:15	1127
3RD ST AT FAIRFAX AV	C00-3430-33	HW WE	10-11-78	TOTAL	23780	8:00	1752	4:45	1968
				EAST	11503	11:15	724	4:45	1023
				WEST	12277	8:00	1046	1:15	956

LOCATION	PHYS. DESCR	RG	DY	DATE	DIR.	VOLUME	AM PEAK	PM PEAK	
3RD ST W/O FIGUEROA ST	A00-0060-05	CR	WE	05-03-78	TOTAL	23823	7:30	1530	4:30 2558
3RD ST E/O FLOWER ST	A00-0060-06	CR	FR	07-28-78	TOTAL	14441	7:30	1288	4:15 1270
3RD ST E/O FLOWER ST	A00-0060-06	CR	SA	07-29-78	TOTAL	9527	11:15	567	2:00 717
3RD ST E/O FLOWER ST	A00-0060-06	CR	SU	07-30-78	TOTAL	6746	11:15	306	4:45 542
3RD ST AT FLOWER ST		CR	FR	08-11-78	TOTAL	15391	*	MANUAL COUNT	
					EAST	1355	8:00	185	3:00 79
					WEST	14036	7:30	1201	4:15 1412
3RD ST AT GRAMERCY PL		HW	TH	09-14-78	TOTAL	27414	*	MANUAL COUNT	
					EAST	13510	7:45	1209	4:30 1110
					WEST	13904	7:30	1113	4:45 1312
3RD ST AT GRAMERCY PL	C00-4030-33	HW	FR	10-13-78	TOTAL	24496	8:00	1979	4:45 2261
					EAST	11882	8:00	1089	4:30 1061
					WEST	12614	7:30	938	4:45 1202
3RD ST E/O HARBOR FWY -N/R OFF-	606-0035-03	CR	TU	08-15-78	TOTAL	9269	7:15	674	4:45 1271
3RD ST AT HAUSER BL	C00-3025-32	HW	TH	10-12-78	TOTAL	33173	8:15	2196	4:30 3081
					EAST	19079	11:15	1052	4:30 1918
					WEST	14094	8:15	1187	4:30 1163
3RD ST AT HIGHLAND AV	100-3636-33	HW	WE	06-21-78	TOTAL	24336	8:00	1874	5:00 2272
					EAST	12359	8:00	967	5:15 1169
					WEST	11977	8:15	932	5:00 1104

LOCATION	PHYS. DESCR	RG DY	DATE	DIR.	VOLUME	AM PEAK		PM PEAK	
3RD ST E/O LUCAS AV	C00-3030-22	HW FR	06-09-78	TOTAL	23246	7:45	1840	4:30	2326
				EAST	10787	7:30	1138	4:30	825
				WEST	12459	7:45	715	4:30	1501
3RD ST AT NORTON AV	C00-3738-33	HW FR	03-17-78	TOTAL	27582	7:30	2224	5:00	2502
				EAST	14101	7:30	1162	5:00	1226
				WEST	13481	7:45	1067	5:00	1276
3RD ST AT OGDEN DR	D08-2735-23	HW TU	03-21-78	TOTAL	26002	7:45	2026	4:45	2238
				EAST	11652	7:45	1019	5:15	1052
				WEST	14350	8:15	1148	4:45	1201
3RD ST AT SEPRANO AV	C00-2020-22	HW MO	12-11-78	TOTAL	29523	7:30	2369	4:45	2690
				EAST	13887	7:30	1294	4:30	1115
				WEST	15636	7:30	1075	4:45	1576
3RD ST E/O UNION AV	C00-4030-34	HW WE	06-14-78	TOTAL	26566	7:30	2035	4:30	2361
				EAST	14366	7:45	1350	4:30	1024
				WEST	12200	11:15	738	4:30	1337
3RD ST AT VERMONT AV	C00-3737-33	HW WE	03-15-78	TOTAL	32997	7:30	2357	4:30	2480
				EAST	19261	7:15	1488	12:30	1201
				WEST	13736	8:00	895	4:30	1304
3RD ST E/O WESTERN AV	C00-4040-33	HW TU	05-09-78	TOTAL	28708	7:30	2506	4:45	2375
				EAST	14985	7:30	1589	4:45	1171
				WEST	13723	7:30	917	5:00	1216
3RD ST AT WESTERN AV	C00-2535-23	HW WE	07-12-78	TOTAL	26304	7:45	2042	4:30	2222
				EAST	12662	7:30	1212	4:45	965
				WEST	13642	11:15	976	4:30	1289
3RD ST E/O WESTERN AV	C00-2840-23	CR MO	11-13-78	TOTAL	28051	7:30	2415	5:00	2448
				EAST	13678	7:30	1362	5:00	1118
				WEST	14373	7:30	1053	5:00	1330
3RD ST E/O WESTMORELAND AV	300-3030-33	HW TU	05-09-78	TOTAL	20547	11:15	1216	5:00	1739
				EAST	8290	7:30	616	4:15	625
				WEST	12257	11:15	674	5:00	1204

LOCATION	PHYS. DESCR	RG DY	DATE	DIR.	VOLUME	AM PEAK	PM PEAK
3RD ST E/O WITMER ST	C00-2035-23	HW WE	06-14-78	TOTAL	22342	7:15 1801	4:30 1981
				EAST	11594	7:15 1233	4:30 843
				WEST	10748	11:15 686	4:15 1154
4TH ST AT ALEXANDRIA AV		HW TH	03-16-78	TOTAL	3787 *	MANUAL COUNT	
				EAST	2110	7:45 275	4:30 175
				WEST	1677	7:30 92	4:45 265
4TH ST AT ANDERSON ST		CR TU	06-20-78	TOTAL	28290 *	MANUAL COUNT	
				EAST	13594	7:15 369	4:30 2052
				WEST	14696	7:15 1909	3:00 616
4TH ST E/O ANDERSON ST	C00-3020-32	CR TH	07-27-78	TOTAL	23047	7:00 2509	4:30 2422
				EAST	10787	11:15 489	4:30 1913
				WEST	12260	7:00 2126	12:30 629
4TH ST AT BOYLE AV		CR MO	07-17-78	TOTAL	17659 *	MANUAL COUNT	
				EAST	8981	8:45 304	4:30 1330
				WEST	8678	7:15 1179	3:30 445
4TH ST AT CHICAGO ST		CR FR	06-30-78	TOTAL	16922 *	MANUAL COUNT	
				EAST	8448	7:45 302	4:00 1161
				WEST	8474	7:00 981	3:45 568
4TH ST AT FIGUEROA ST		CR MO	01-09-78	TOTAL	8838 *	MANUAL COUNT	
				EAST	7226	7:45 612	4:45 680
				WEST	1612	7:30 81	4:30 280
4TH ST W/O FIGUEROA ST	100-5600-50	CR WE	05-10-78	TOTAL	17807	7:30 2123	4:00 1174
				ONE WAY STREET E/B			
4TH ST AT GLESS ST		CR MO	07-10-78	TOTAL	30662 *	MANUAL COUNT	
				EAST	14530	7:15 399	4:30 2212
				WEST	16132	7:00 2306	3:15 691
4TH ST AT KINGSLEY DR	A00-2020-11	HW WF	08-30-78	TOTAL	2099	7:45 141	4:45 288
				EAST	1328	7:45 97	5:00 166
				WEST	771	7:00 54	4:45 139

LOCATION	PHYS. DESCR	RG DY	DATE	DIR.	VOLUME	AM PEAK	PM PEAK
✓ 4TH ST E/O LOS ANGELES ST	R00-4000-40	CR WE	05-03-78	TOTAL	9760	6:45 760	4:15 1341
4TH ST AT MOTT ST	C00-3030-22	CR FR	03-24-78	TOTAL	18297	6:45 1566	3:45 1356
				EAST	8572	11:15 530	3:45 830
				WEST	9725	6:45 1231	3:00 581
4TH ST AT ST LOUIS ST		CR TU	07-11-78	TOTAL	16294	* MANUAL COUNT	
				EAST	8161	9:00 326	4:00 1100
				WEST	8133	7:00 986	3:15 501
✓ 4TH ST AT SANTA ANA FWY -N/B DEFF-		CR MD	03-27-78	TOTAL	18730	* MANUAL COUNT	
				EAST	9432	7:15 290	4:30 1407
				WEST	9298	7:15 1167	3:00 484
✓ 4TH ST AT SOTO ST		CR TU	02-28-78	TOTAL	18604	* MANUAL COUNT	
				EAST	9047	7:00 446	4:15 1201
				WEST	9557	7:30 1165	3:15 562
4TH ST AT VIRGIL AV	B00-2020-11	HW FR	05-12-78	TOTAL	4402	11:15 332	4:30 517
				EAST	3895	11:15 297	4:30 463
				WEST	507	7:45 55	4:45 59
4TH ST-JUG AT 3RD ST-S/RWY- E/O BOYLSTON ST	C00-2000-20	CR WE	02-22-78	TOTAL	12078	7:15 1191	4:15 1271
							NON-DIR COUNT
4TH ST -LOWER LEVEL W/O FIGUEROA ST	A00-3400-30	CR WE	05-10-78	TOTAL	7499	7:45 643	4:30 747
							ONE WAY STREET E/B
5TH AV AT 54TH ST		SR FR	06-23-78	TOTAL	849	* MANUAL COUNT	
				NORTH	425	7:45 45	4:00 45
				SOUTH	423	7:30 68	3:00 35
5TH ST AT BERENDO ST		HW FR	04-07-78	TOTAL	2316	* MANUAL COUNT	
				EAST	1167	7:45 126	4:15 126
				WEST	1149	8:00 63	4:30 169

LOCATION	PHYS. DESCR	RG DY	DATE	DIR.	VOLUME	AM PEAK	PM PEAK
5TH ST W/O FIGUEROA ST	A00-0078-05	CR WE	05-03-78	TOTAL	29715	11:15 1823	4:15 2222
5TH ST E/O LOS ANGELES ST	R00-0040-04	CR WE	05-03-78	TOTAL	11643	7:30 956	4:00 1125
5TH ST AT WILTON PL		HW TU	08-15-78	TOTAL	1709 *	MANUAL COUNT	
				EAST	556	8:45 49	4:30 47
				WEST	1153	7:15 77	4:45 146
5TH ST AT WILTON PL	A00-2020-11	HW FR	10-13-78	TOTAL	2689	7:45 215	4:45 274
				EAST	1064	7:45 106	5:15 97
				WEST	1625	7:30 114	4:45 197
5TH ST -SAN PEDRO- AT CENTRE ST		SR FR	06-02-78	TOTAL	4871 *	MANUAL COUNT	
				EAST	2397	7:45 206	3:30 213
				WEST	2474	7:30 139	4:00 302
6TH AV AT 21ST ST	R00-1818-11	CR MO	06-12-78	TOTAL	4585	7:45 438	5:15 608
				NORTH	2307	7:45 314	4:30 191
				SOUTH	2278	7:45 124	5:15 431
6TH ST AT CHICAGO ST	A00-2020-11	CD MO	07-10-78	TOTAL	2185	11:15 138	5:00 222
				EAST	1142	11:15 64	4:15 151
				WEST	1043	11:15 74	5:15 94
6TH ST AT CHICAGO ST		CR TU	07-11-78	TOTAL	1557 *	MANUAL COUNT	
				EAST	881	8:30 33	3:45 124
				WEST	676	7:00 46	4:45 71
6TH ST AT EUCLID AV	A00-1218-11	CR FR	05-05-78	TOTAL	2237	6:45 166	3:00 161
				EAST	922	11:15 69	11:30 77
				WEST	1315	6:45 105	3:15 108
6TH ST AT EUCLID AV	A00-1218-11	CR SA	05-06-78	TOTAL	2345	8:30 152	2:45 163
				EAST	1050	8:30 83	2:00 84
				WEST	1295	10:30 90	0:00 97

LOCATION	PHYS. DESCR	RG	DAY	DATE	DIR.	VOLUME	AM PEAK	PM PEAK
6TH ST AT EUCLID AV	A00-1218-11	CR	SU	05-07-78	TOTAL	1649	11:15 99	12:15 132
					EAST	596	7:45 53	1:30 49
					WEST	1053	11:15 68	12:30 91
6TH ST AT FAIRFAX AV	C00-2030-22	HW	WE	10-11-78	TOTAL	18104	8:00 1312	4:45 1655
					EAST	7441	8:00 710	4:45 676
					WEST	10663	11:15 623	5:30 1030
6TH ST W/O FIGUEROA ST	G70-3300-30	CR	WE	05-31-78	TOTAL	10172	11:15 841	4:30 904
	ONE WAY STREET E/B							
6TH ST W/O FIGUEROA ST	G04-3000-30	CR	TU	08-01-78	TOTAL	11600	11:00 801	4:30 1002
	ONE WAY STREET E/B							
6TH ST AT GRAND VIEW ST	C00-3030-22	HW	WE	07-26-78	TOTAL	24490	11:15 1715	4:30 2245
					EAST	13817	11:15 1005	4:30 1159
					WEST	10673	7:30 728	4:45 1089
6TH ST AT HARTFORD AV		HW	WE	07-19-78	TOTAL	21018	* MANUAL COUNT	
					EAST	11750	7:15 961	4:15 933
					WEST	9268	7:30 568	4:30 1064
6TH ST AT HAUSER BL	C00-2828-22	HW	TU	10-10-78	TOTAL	20934	8:00 1843	4:30 2247
					EAST	9728	8:00 690	4:45 1009
					WEST	11206	8:00 1145	4:30 1173
6TH ST AT HIGHLAND AV		HW	WE	07-26-78	TOTAL	20733	* MANUAL COUNT	
					EAST	10304	7:45 802	4:30 952
					WEST	10429	7:45 737	5:00 1194
6TH ST AT LA BREA AV	C00-2620-22	HW	TU	10-10-78	TOTAL	20214	7:45 1500	4:30 2177
					EAST	9723	11:15 581	4:45 1114
					WEST	10491	7:30 839	4:30 1088
6TH ST AT LA FAYETTE PK PL-JG AT DENTON-	B00-2828-22	HW	TH	12-07-78	TOTAL	22886	11:15 1585	2:30 1977
					EAST	11761	7:30 998	4:30 1126
					WEST	11125	5:30 780	2:30 1185

LOCATION	PHYS. DESCR	RG	DY	DATE	DIR.	VOLUME	AM	PEAK	PM	PEAK
6TH ST E/O MAPLE AV	A00-7000-50	CR	WE	05-31-78	TOTAL	10351	7:00	749	3:30	1421
6TH ST W/O MATED ST	C00-4030-32	CR	WE	07-26-78	TOTAL	12624	7:00	1378	4:15	1407
					EAST	6842	11:15	363	4:30	1141
					WEST	5782	7:15	1102	3:45	306
6TH ST E/O MATED ST	C00-2228-23	CR	TU	12-05-78	TOTAL	12801	7:15	1564	4:00	1679
					EAST	6980	11:15	330	4:30	1433
					WEST	5821	7:15	1294	3:15	287
6TH ST AT MOTT ST	C00-3232-22	CR	TH	06-22-78	TOTAL	1902	11:15	132	12:45	185
					EAST	1136	10:15	81	12:45	136
					WEST	766	11:15	68	11:30	83
6TH ST AT ROSSMORE AV		HW	TH	08-10-78	TOTAL	19857	*	MANUAL COUNT		
					EAST	10295	7:45	1067	4:45	874
					WEST	9562	8:00	593	4:45	1205
6TH ST AT VIRGIL AV		HW	MO	01-16-78	TOTAL	22756	*	MANUAL COUNT		
					EAST	12149	8:00	1048	4:30	1019
					WEST	10607	8:00	850	4:30	1111
6TH ST E/O WESTERN AV	C00-2078-22	HW	TH	07-13-78	TOTAL	21455	7:45	1620	4:45	1991
					EAST	10227	7:30	1021	1:00	805
					WEST	11228	11:15	707	4:30	1221
6TH ST AT WILTON PL		HW	WE	08-09-78	TOTAL	19375	*	MANUAL COUNT		
					EAST	9583	7:45	896	5:00	778
					WEST	9792	7:45	546	4:45	1192
7TH ST AT ALAMEDA ST		CR	FR	08-04-78	TOTAL	18437	*	MANUAL COUNT		
					EAST	8234	7:15	507	4:00	849
					WEST	10203	7:00	1131	3:30	621
7TH ST AT FIGUEROA ST		CR	MO	04-24-78	TOTAL	14552	*	MANUAL COUNT		
					EAST	7484	7:15	500	4:45	696
					WEST	7068	7:45	406	4:45	713

LOCATION	PHYS. DESCR	RG	DY	DATE	DIR.	VOLUME	AM PEAK	PM PEAK		
7TH ST W/O FIGUEROA ST	C00-3535-22	CR	WE	05-03-78	TOTAL	17634	11:15	1158	4:15	1485
					EAST	7824	7:15	603	4:45	666
					WEST	9810	11:15	638	4:15	843
7TH ST E/O MAPLE AV	C00-303D-33	CR	WE	05-03-78	TOTAL	20581	7:00	1619	4:15	1604
					EAST	11108	6:45	955	4:30	920
					WEST	9473	7:30	684	4:00	718
7TH ST E/O SANTA FE AV	C00-2035-23	CR	WE	07-25-78	TOTAL	18673	7:00	1973	3:30	1502
					EAST	8937	11:15	561	4:15	994
					WEST	9736	7:15	1477	3:30	566
7TH ST -SAN PEDRO- AT CARRILLO AV -SAN PEDRO-		SR	FR	01-27-78	TOTAL	8863	*	MANUAL COUNT		
					EAST	5435	7:45	477	2:30	408
					WEST	3428	8:15	211	4:00	389
7TH ST -SAN PEDRO- AT ELLERY DR		SR	FR	02-03-78	TOTAL	3355	*	MANUAL COUNT		
					EAST	1833	7:15	274	2:00	107
					WEST	1522	7:45	132	3:00	139
7TH ST -SAN PEDRO- W/O HARBOR BL	C00-3030-22	SR	WE	08-09-78	TOTAL	12904	11:15	929	4:00	1261
					EAST	4280	7:15	322	12:30	339
					WEST	8624	11:15	625	4:00	996
8TH AV AT 59TH ST		SR	FR	11-17-78	TOTAL	6055	*	MANUAL COUNT		
					NORTH	2899	7:15	262	4:15	253
					SOUTH	3156	9:00	157	5:00	362
8TH AV-JOG NR MADDEN AV N/O SLAUSON AV	R00-1616-11	SR	TU	04-25-78	TOTAL	1614	7:30	126	1:00	184
					NORTH	851	7:30	90	1:00	82
					SOUTH	763	7:15	43	12:45	102
8TH PL W/O FIGUEROA ST	A00-1616-11	CR	WE	05-10-78	TOTAL	1185	7:30	140	4:30	95
					EAST	539	11:15	43	5:00	64
					WEST	646	7:30	113	1:45	47
8TH ST AT ALVARADO ST		CR	TH	11-02-78	TOTAL	22296	*	MANUAL COUNT		
					EAST	8413	7:30	797	4:30	672
					WEST	13883	7:45	705	4:45	1708

LOCATION	PHYS. DESCR	RG DY	DATE	DIR.	VOLUME	AM PEAK	PM PEAK		
8TH ST AT CONCORD ST		CR TH	03-30-78	TOTAL	7465 *	MANUAL COUNT			
				EAST	3903	7:00	179	3:45	520
				WEST	3562	7:00	343	3:45	338
0TH ST AT CONCORD ST	300-2430-22	CR MO	04-17-78	TOTAL	7896	7:00	548	3:30	830
				EAST	4001	11:15	224	3:45	486
				WEST	3895	7:00	366	3:30	352
8TH ST AT CRENSHAW BL		HW TU	08-15-78	TOTAL	10934 *	MANUAL COUNT			
				EAST	3884	7:30	452	5:00	276
				WEST	7050	7:30	311	4:45	1038
8TH ST W/O FIGUEROA ST	A00-0055-05	CR TU	05-16-78	TOTAL	23425	11:15	1558	4:30	2309
	ONE WAY STREET W/B								
8TH ST AT GARLAND AV		CR MO	05-22-78	TOTAL	24094 *	MANUAL COUNT			
				EAST	5462	8:00	624	4:45	536
				WEST	17632	7:45	1203	4:45	2063
8TH ST AT GENESEE AV		HW TU	08-29-78	TOTAL	6779 *	MANUAL COUNT			
				EAST	3398	8:00	296	4:45	339
				WEST	3381	8:30	232	4:45	389
8TH ST AT GENESEE AV	800-2020-11	HW TU	08-29-78	TOTAL	6515	8:15	532	4:45	737
				EAST	2899	8:15	272	4:30	333
				WEST	3616	11:15	276	4:45	414
8TH ST AT GRANDE VISTA AV		CR TH	03-30-78	TOTAL	7911 *	MANUAL COUNT			
				EAST	4328	7:00	313	3:45	510
				WEST	3583	7:00	371	3:45	349
8TH ST AT HIGHLAND AV		HW FR	08-11-78	TOTAL	1144 *	MANUAL COUNT			
				EAST	665	8:00	27	5:00	98
				WEST	479	8:30	33	4:15	68
8TH ST AT MAPLE AV		CR WE	12-13-78	TOTAL	8287 *	MANUAL COUNT			
				EAST	1118	7:15	63	4:15	146
				WEST	7169	7:45	684	4:15	628

LOCATION	PHYS. DESCR	RG	DAY	DATE	DIR.	VOLUME	AM PEAK	PM PEAK			
8TH ST AT OGDEN DR			HW	TU	09-05-78	TOTAL	6591	*	MANUAL COUNT		
						EAST	3501	8:15	373	4:45	259
						WEST	3090	8:15	207	4:45	376
8TH ST AT OGDEN DR	R00-2020-11		HW	TH	10-12-78	TOTAL	6011	8:00	607	4:45	631
						EAST	3274	8:00	409	4:45	281
						WEST	2737	11:15	183	5:00	351
8TH ST AT ROSALIND PL			CR	WE	09-06-78	TOTAL	8624	*	MANUAL COUNT		
						EAST	4131	7:00	201	3:30	544
						WEST	4493	7:00	389	3:45	414
8TH ST AT SOTO ST			CR	FR	11-03-78	TOTAL	10508	*	MANUAL COUNT		
						EAST	5026	8:00	166	4:00	610
						WEST	5482	7:00	539	3:45	438
8TH ST AT WALL ST -CENTRAL-			CR	WE	11-22-78	TOTAL	9542	*	MANUAL COUNT		
						EAST	1790	7:00	159	4:30	192
						WEST	7752	8:00	626	4:00	706
8TH ST E/O WESTERN AV	C00-3030-22		HW	FR	07-14-78	TOTAL	16434	7:45	1465	4:45	1708
						EAST	7772	7:45	1005	4:45	498
						WEST	8662	11:15	506	5:00	1217
8TH ST AT WILTON PL			HW	FR	07-11-78	TOTAL	14461	*	MANUAL COUNT		
						EAST	5611	7:30	767	4:30	331
						WEST	8850	7:45	322	4:45	1123
8TH ST -SAN PEDRO- AT PACIFIC AV -SAN PEDRO-			SR	WE	01-04-78	TOTAL	1348	*	MANUAL COUNT		
						EAST	420	9:00	49	3:30	49
						WEST	928	8:00	75	3:00	100
9TH AV N/O 46TH ST	A00-3200-20		SR	TU	12-05-78	TOTAL	462	8:15	35	4:45	50
						NON-DIR COUNT					
9TH AV AT 46TH ST			SR	TH	12-21-78	TOTAL	342	*	MANUAL COUNT		
						NORTH	171	8:45	12	3:00	20
						SOUTH	171	8:00	10	5:00	21

LOCATION	PHYS. DESCR	RG	DY	DATE	DIR.	VOLUME	AM PEAK	PH PEAK			
9TH ST AT ALVARADO ST			CR	WE	11-01-78	TOTAL	9002 *	MANUAL COUNT			
						EAST	5036	7:30	531	4:45	401
						WEST	4046	7:45	160	4:30	606
9TH ST W/O FIGUEROA ST	100-5000-50	CR	WE	05-10-78	TOTAL	23491	8:30	2263	11:30	1676	
					ONE WAY STREET E/B						
9TH ST AT GRAMERCY PL	800-2020-11	HW	TU	01-24-78	TOTAL	2030	7:30	213	4:30	609	
					EAST	1189	7:30	140	4:45	106	
					WEST	1641	11:15	97	4:30	507	
9TH ST AT GRAMERCY PL	800-2020-11	HW	WE	01-25-78	TOTAL	3751	7:30	319	4:30	644	
					EAST	1568	7:30	203	4:45	161	
					WEST	2183	7:45	127	4:30	488	
9TH ST AT HOBART BL	800-1919-11	CR	TH	06-08-78	TOTAL	5057	7:30	269	4:45	713	
					EAST	2259	7:00	139	4:30	235	
					WEST	2798	10:15	140	4:45	481	
9TH ST E/O LOS ANGELES ST	800-5500-30	CR	WE	05-03-78	TOTAL	11809	7:00	1004	4:30	1186	
					ONE WAY STREET E/B						
9TH ST AT MANHATTAN PL	A00-1515-11	HW	MO	01-30-78	TOTAL	4555	7:15	430	3:30	717	
					NORTH	2656	8:00	133	3:30	568	
					SOUTH	1899	7:15	315	4:00	154	
9TH ST AT MANHATTAN PL	800-1717-11	CR	WE	04-05-78	TOTAL	4473	8:00	384	4:45	758	
					EAST	1777	8:00	284	4:30	150	
					WEST	2696	7:30	118	4:45	619	
9TH ST AT MAPLE AV	C00-2828-22	CR	TU	12-19-78	TOTAL	16694	11:00	1326	4:00	1482	
					EAST	10656	11:00	815	4:15	962	
					WEST	6038	11:15	485	4:00	544	
9TH ST AT MARIPOSA AV	800-1818-11	CR	TH	04-06-78	TOTAL	6503	7:45	691	4:30	869	
					EAST	3448	7:45	543	5:00	326	
					WEST	3055	11:15	147	4:45	555	

LOCATION	PHYS. DESCR	RG	DAY	DATE	DIR.	VOLUME	AM PEAK	PM PEAK		
9TH ST AT ST ANDREWS PL	C00-1515-11	HW	TU	01-31-78	TOTAL	3554	7:30	322	5:00	654
					NORTH	1772	11:15	22	5:00	488
					SOUTH	1782	7:30	311	4:45	169
9TH ST AT ST ANDREWS PL	B00-1717-11	CR	WE	04-05-78	TOTAL	4011	8:00	337	4:45	694
					EAST	1625	7:45	258	5:00	141
					WEST	2386	11:15	87	4:45	553
9TH ST AT VERMONT AV	C00-2020-22	CR	MO	01-30-78	TOTAL	6660	7:30	620	4:45	752
					EAST	4206	7:30	524	4:30	344
					WEST	2454	11:15	137	5:00	419
9TH ST AT VERMONT AV		CR	TH	02-23-78	TOTAL	8856	*	MANUAL COUNT		
					EAST	4650	7:30	544	4:30	349
					WEST	4206	7:15	172	5:00	647
9TH ST-SAN PEDRO- W/O WESTERN AV	C00-4040-22	SR	TH	08-10-78	TOTAL	6300	9:00	396	4:45	575
					EAST	3611	8:30	265	5:00	300
					WEST	2689	11:15	147	4:45	285
9TH ST-SAN PEDRO- AT WESTERN AV		SR	FR	11-03-78	TOTAL	6704	*	MANUAL COUNT		
					EAST	2726	7:30	211	3:30	238
					WEST	3978	8:30	212	4:30	449
10TH AV S/O 23RD ST	B00-1717-11	CR	MO	09-18-78	TOTAL	5243	7:30	334	4:30	527
					NORTH	2327	7:30	195	4:30	212
					SOUTH	2916	11:00	193	4:15	323
11TH AV AT 63RD ST		SR	TU	08-01-78	TOTAL	763	*	MANUAL COUNT		
					NORTH	465	7:15	34	4:45	55
					SOUTH	298	7:45	22	4:30	32
11TH AV AT 63RD ST	200-1515-11	SR	TH	08-03-78	TOTAL	1184	10:00	56	5:15	127
					NORTH	593	11:00	33	5:15	65
					SOUTH	591	11:15	17	5:30	63
11TH AV AT 47TH ST		SR	TH	02-09-78	TOTAL	1938	*	MANUAL COUNT		
					NORTH	585	7:00	72	3:30	53
					SOUTH	1353	7:45	94	3:30	71

LOCATION	PHYS. DESCR	RG	DY	DATE	DIR.	VOLUME	AM PEAK	PM PEAK		
11TH ST AT ALBANY ST		CR	WE	01-25-78	TOTAL	10872 *	MANUAL COUNT			
					EAST	5012	7:30	454	4:45	483
					WEST	5860	8:15	329	4:45	653
11TH ST AT BERENDO ST	B00-1817-11	CR	TU	10-24-78	TOTAL	3759	7:30	322	4:45	685
					EAST	1646	7:45	206	3:45	171
					WEST	2113	7:15	123	4:45	525
11TH ST AT EVERGREEN AV		CR	MO	06-19-78	TOTAL	1002 *	MANUAL COUNT			
					EAST	514	8:00	35	4:15	58
					WEST	488	7:00	41	3:45	63
11TH ST W/O FIGUEROA ST	C00-4535-42	CR	WE	05-10-78	TOTAL	12232	11:15	772	4:30	1441
					EAST	3146	7:30	306	2:15	231
					WEST	9086	11:15	572	4:30	1245
11TH ST E/O LOS ANGELES ST	A00-0048-04	CR	WE	05-10-78	TOTAL	5791	11:15	384	4:15	921
					ONE WAY STREET W/B					
11TH ST AT UNION AV	C00-2020-11	CR	MO	05-22-78	TOTAL	8138	6:45	682	3:30	926
					EAST	3328	6:30	335	3:30	385
					WEST	4810	7:00	421	4:15	594
11TH ST AT UNION AV		CR	TH	06-01-78	TOTAL	8701 *	MANUAL COUNT			
					EAST	3541	7:15	363	4:15	332
					WEST	5160	7:45	392	4:30	568
11TH ST AT VALENCIA ST		CR	WE	01-25-78	TOTAL	8851 *	MANUAL COUNT			
					EAST	4208	7:00	412	4:00	397
					WEST	4643	7:15	339	4:00	591
11TH ST AT VERMONT AV	C00-2020-22	CR	MO	01-30-78	TOTAL	5219	7:30	403	4:45	703
					EAST	1858	7:15	205	2:15	193
					WEST	3361	7:00	205	4:45	544
12TH AV AT JEFFERSON FL		CR	FR	09-01-78	TOTAL	1071 *	MANUAL COUNT			
					NORTH	533	9:00	33	3:00	65
					SOUTH	538	9:00	24	4:30	71

LOCATION	PHYS. DESCR	RG	DY	DATE	DIR.	VOLUME	AM PEAK	PM PEAK		
12TH ST AT CENTRAL AV		CR	MO	08-21-78	TOTAL	5270 *	MANUAL COUNT			
					EAST	3628	7:00	149	4:30	499
					WEST	1642	7:15	236	4:00	114
12TH ST AT EVERGREEN AV		CR	WE	06-21-78	TOTAL	1736 *	MANUAL COUNT			
					EAST	947	7:00	84	4:00	71
					WEST	789	9:00	71	3:45	71
12TH ST E/O LOS ANGELES ST	A00-4500-40 ONE WAY STREET E/B	CR	WE	05-10-78	TOTAL	6051	7:15	675	4:30	726
12TH ST AT REDONDO PL	C00-1515-11	CR	MO	11-27-78	TOTAL	651	8:30	48	4:15	76
					EAST	331	8:15	27	5:00	37
					WEST	320	8:30	21	4:30	43
12TH ST AT STANFORD AV -CENTRAL-		CR	FR	08-11-78	TOTAL	6114 *	MANUAL COUNT			
					EAST	4103	7:00	252	4:30	510
					WEST	2011	7:00	202	4:00	185
12TH ST AT WALL ST -CENTRAL-		CR	FR	12-08-78	TOTAL	10475 *	MANUAL COUNT			
					EAST	7947	7:00	479	4:30	884
					WEST	2528	7:15	210	4:15	274
13TH ST -SAN PEDRO- AT ALMA ST	C00-2020-11	SR	TH	05-25-78	TOTAL	5398	11:15	395	12:15	465
					EAST	2861	8:30	217	12:00	220
					WEST	2537	11:15	212	12:15	259
13TH ST -SAN PEDRO- AT ALMA ST	C00-2020-11	SR	WE	11-15-78	TOTAL	6907	7:15	545	2:30	583
					EAST	3357	7:45	305	2:30	279
					WEST	3450	7:15	250	4:15	354
14TH ST AT ALAMEDA ST		CR	FR	03-10-78	TOTAL	17722 *	MANUAL COUNT			
					EAST	8861	7:30	99	4:00	271
					WEST	8861	7:00	733	3:00	710
14TH ST AT HOOPER AV		CR	WE	07-19-78	TOTAL	2337 *	MANUAL COUNT			
					EAST	991	7:15	69	3:00	136
					WEST	1346	7:00	107	4:00	130

LOCATION	PHYS. DESCR	RG	DAY	DATE	DIR.	VOLUME	AM PEAK	PM PEAK			
15TH ST AT ALAMEDA ST			CR	TU	03-07-78	TOTAL	3054	*	MANUAL COUNT		
						EAST	1579	7:00	66	3:30	240
						WEST	1475	8:45	89	3:30	168
16TH ST W/O GRIFFITH AV	A00-0030-02		CR	WE	10-11-78	TOTAL	1999	7:30	185	3:45	239
						ONE WAY STREET W/B					
16TH ST E/O SAN PEDRO ST -CENTRAL	G06-0030-02		CR	WE	10-11-78	TOTAL	4489	6:30	360	3:45	417
						ONE WAY STREET W/B					
16TH ST AT SAN PEDRO ST -CENTRAL			CR	WE	10-11-78	TOTAL	14376	*	MANUAL COUNT		
						EAST	3000	7:30	177	4:30	383
						WEST	11376	7:00	1135	4:00	860
16TH ST -SAN PEDRO- AT PACIFIC AV -SAN PEDRO-			SR	FR	03-24-78	TOTAL	610	*	MANUAL COUNT		
						EAST	331	3:45	560	4:30	31
						WEST	279	4:15	707	4:00	35
16TH ST -SAN PEDRO- AT PALOS VERDES ST			SR	FR	10-27-78	TOTAL	265	*	MANUAL COUNT		
						EAST	162	7:00	14	3:15	15
						WEST	103	7:15	4	4:45	17
17TH ST -SAN PEDRO- AT LFLAND ST			SR	TU	02-07-78	TOTAL	2783	*	MANUAL COUNT		
						EAST	1099	7:15	163	3:00	75
						WEST	1684	7:30	135	3:00	167
18TH ST AT FAIRFAX AV			CR	WE	06-28-78	TOTAL	2011	*	MANUAL COUNT		
						EAST	1506	7:30	117	4:45	176
						WEST	505	7:30	29	5:00	73
18TH ST E/O LA CIENEGA BL	C00-1820-12		WR	TU	05-23-78	TOTAL	6503	11:15	433	5:00	593
						EAST	2627	7:45	205	3:30	241
						WEST	3876	11:15	273	5:00	353
18TH ST -SAN PEDRO- AT PACIFIC AV -SAN PEDRO-			SR	TH	03-09-78	TOTAL	509	*	MANUAL COUNT		
						EAST	244	8:30	23	3:15	23
						WEST	265	9:00	30	4:30	29

LOCATION	PHYS. DESCR	RG DY	DATE	DIR.	VOLUME	AM PEAK	PM PEAK		
19TH ST -SAN PEDRO- AT CARRILLO AV -SAN PEDRO-		SR TU	04-18-78	TOTAL	4777 *		MANUAL COUNT		
				EAST	2754	7:00	288	2:45	201
				WEST	2023	7:45	114	3:15	232
19TH ST -SAN PEDRO- W/O GAFFEY ST.	C00-2030-11	SR FR	08-18-78	TOTAL	5594	10:00	271	4:45	560
				EAST	2293	7:15	182	1:45	181
				WEST	3201	11:15	135	4:45	391
20TH ST AT VERMONT AV		CR FR	10-13-78	TOTAL	1320 *		MANUAL COUNT		
				EAST	512	7:30	36	3:45	67
				WEST	808	9:00	55	5:00	98
21ST ST AT 6TH AV	A00-1717-11	CR MO	06-12-78	TOTAL	2306	7:15	137	5:00	215
				EAST	785	7:15	52	3:30	67
				WEST	1521	7:45	89	5:00	164
22ND ST -SAN PEDRO- AT GRAND AV -SAN PEDRO-		SR WE	07-12-78	TOTAL	4683 *		MANUAL COUNT		
				EAST	2453	7:15	206	3:00	199
				WEST	2230	8:45	103	4:00	299
23RD ST AT HILLCREST DR	A00-1818-11	CR FR	05-19-78	TOTAL	1322	6:45	72	5:00	143
				EAST	522	9:30	34	5:15	64
				WEST	800	7:00	43	4:45	90
23RD ST E/O VINEYARD AV	A00-1818-11	CR TH	05-18-78	TOTAL	928	7:15	68	5:15	101
				EAST	331	7:15	31	5:15	36
				WEST	597	7:15	37	5:15	65
24TH ST AT MAGNOLIA AV	B00-1817-11	CR TH	06-29-78	TOTAL	1710	7:30	136	4:00	156
				EAST	1028	7:30	95	4:00	95
				WEST	682	11:15	55	4:30	67
25TH ST -SAN PEDRO- W/O GAFFEY ST	C00-1515-11	SR FR	08-11-78	TOTAL	9612	11:15	579	4:30	874
				EAST	5266	7:00	336	4:30	442
				WEST	4346	11:00	341	4:30	432
25TH ST SAN PEDRO W/O WESTERN AV	C00-3025-22	SR MO	08-14-78	TOTAL	16224	11:00	1037	5:00	1494
				EAST	7964	7:30	632	3:30	646
				WEST	8260	10:45	616	5:00	870

LOCATION	PHYS. DESCR	RG	DAY	DATE	DIR.	VOLUME	AM PEAK	PM PEAK		
27TH ST AT VAN BUREN PL		SR	MO	06-05-78	TOTAL	812 *	MANUAL COUNT			
					EAST	364	7:15	27	3:45	47
					WEST	448	7:45	29	4:45	51
27TH ST -SAN PEDRO- AT GRAYSBY AV		SR	FR	09-08-78	TOTAL	131 *	MANUAL COUNT			
					EAST	63	8:15	7	3:30	6
					WEST	68	8:00	9	3:45	11
30TH ST W/O HOOVER ST	C00-4030-32	SR	MO	09-25-78	TOTAL	9163	8:00	670	4:45	894
					EAST	4946	11:15	303	5:00	482
					WEST	4217	8:00	391	4:45	421
30TH ST W/O HOOVER ST	C00-4030-32	SR	TU	09-26-78	TOTAL	9287	8:00	658	4:30	836
					EAST	4946	11:15	303	5:00	482
					WEST	4341	8:15	385	4:30	382
30TH ST -SAN PEDRO- AT BAYWATER AV		SR	FR	09-08-78	TOTAL	857 *	MANUAL COUNT			
					EAST	777	7:30	25	3:45	25
					WEST	580	8:30	35	4:30	96
32ND ST E/O HOOVER ST	C00-2927-22	SR	MO	09-25-78	TOTAL	2475	7:30	210	4:30	207
					EAST	1036	7:30	135	1:15	99
					WEST	1439	9:15	107	4:30	160
32ND ST E/O HOOVER ST	C00-2927-22	SR	TU	09-26-78	TOTAL	2331	7:30	204	4:15	241
					EAST	953	7:30	133	1:15	85
					WEST	1378	11:15	99	4:15	175
32ND ST -SAN PEDRO- AT CAROLINA ST		SR	FR	11-24-78	TOTAL	721 *	MANUAL COUNT			
					EAST	336	9:00	24	3:30	40
					WEST	385	8:30	29	3:00	42
35TH ST AT CIMARRON ST		SR	TH	12-28-78	TOTAL	418 *	MANUAL COUNT			
					EAST	136	7:45	13	4:15	19
					WEST	282	8:30	25	4:15	37
37TH PL AT ARLINGTON AV		SR	WE	11-22-78	TOTAL	314 *	MANUAL COUNT			
					EAST	141	9:00	15	5:00	14
					WEST	173	7:00	12	3:45	29

LOCATION	PHYS. DESCR	RG	DY	DATE	DIR.	VOLUME	AM	PEAK	PM	PEAK
38TH ST E/O ALAMEDA ST	B00-2020-11	CR	MO	10-23-78	TOTAL	5364	6:30	480	3:30	604
					EAST	2949	6:15	331	4:15	294
					WEST	2415	7:15	196	3:15	355
39TH ST AT FIGUERDA ST		CR	MO	07-17-78	TOTAL	3909	*	MANUAL COUNT		
					EAST	1898	7:30	441	4:00	57
					WEST	2011	7:00	43	4:30	419
41ST ST W/O ALAMEDA ST	B00-1515-11	CR	MO	10-23-78	TOTAL	4492	6:30	395	3:45	637
					EAST	2345	6:15	285	4:00	263
					WEST	2147	7:00	171	3:45	388
41ST ST AT COMPTON AV-JOG NR HOOPER AV-		CR	TU	12-05-78	TOTAL	8346	*	MANUAL COUNT		
					EAST	3630	7:00	218	3:45	336
					WEST	4716	7:00	443	3:45	440
46TH ST AT AVALON BL		CR	TH	11-30-78	TOTAL	946	*	MANUAL COUNT		
					EAST	568	8:15	42	4:15	59
					WEST	378	7:30	28	4:15	42
46TH ST E/O 9TH AV	A00-2400-20	SR	TU	12-05-78	TOTAL	241	6:30	19	4:00	44
						NON-DIR COUNT				
46TH ST W/O 9TH AV	A00-2400-20	SR	TU	12-05-78	TOTAL	190	11:15	11	5:45	23
						NON-DIR COUNT				
46TH ST AT 9TH AV		SR	TH	12-21-78	TOTAL	159	*	MANUAL COUNT		
					EAST	117	9:00	10	3:00	14
					WEST	42	8:45	5	3:00	5
47TH PL AT WALL ST -CENTRAL-	A00-1617-11	SR	FR	06-16-78	TOTAL	940	7:15	60	3:00	99
					EAST	420	7:30	47	2:30	55
					WEST	520	8:30	24	3:30	69
48TH ST AT GRAMERCY PL	C00-2422-22	SR	WE	02-22-78	TOTAL	8080	7:15	667	4:30	1024
					EAST	4138	7:15	396	4:30	512
					WEST	3942	7:30	272	4:30	512

LOCATION	PHYS. DESCR	RG DY	DATE	DIR.	VOLUME	AM PEAK	PM PEAK		
48TH ST E/O WESTERN AV	C00-3030-22	SR TU	07-18-78	TOTAL	7040	7:30	479	4:45	660
				EAST	3734	7:30	282	4:00	302
				WEST	3306	11:00	186	4:45	358
49TH ST AT GRAMERCY PL		SR TU	02-28-78	TOTAL	7160	*	MANUAL COUNT		
				EAST	4002	7:15	453	3:30	311
				WEST	3158	7:45	233	4:00	342
51ST ST AT WESTERN AV		SR FR	09-08-78	TOTAL	840	*	MANUAL COUNT		
				EAST	333	8:15	26	4:00	35
				WEST	507	9:00	30	4:30	58
52ND ST AT CHESLEY AV	A00-1818-11	SR WE	02-08-78	TOTAL	504	7:30	45	3:00	83
				EAST	306	7:30	27	3:00	40
				WEST	278	11:15	17	3:15	44
52ND ST AT GRAMERCY PL	A00-1010-11	SR FR	05-19-78	TOTAL	1066	7:30	76	7:45	96
				EAST	444	7:30	28	9:30	48
				WEST	622	7:30	48	5:00	66
52ND ST AT NORMANDIE AV	A00-1616-11	HW FR	04-21-78	TOTAL	848	11:15	42	7:15	62
				EAST	452	11:15	22	2:30	37
				WEST	396	9:15	27	7:15	39
52ND ST AT VICTORIA AV		SR FR	03-10-78	TOTAL	852	*	MANUAL COUNT		
				EAST	338	7:30	38	4:15	31
				WEST	514	8:30	37	4:45	72
54TH ST AT GRAMERCY PL	A00-2020-11	SR FR	05-19-78	TOTAL	10757	8:00	860	2:45	994
				EAST	7311	7:15	494	4:30	563
				WEST	3446	8:00	404	2:45	471
54TH ST AT GRAMERCY PL		SR MO	07-17-78	TOTAL	10919	*	MANUAL COUNT		
				EAST	5503	7:30	368	4:30	502
				WEST	5416	8:15	281	4:30	579
54TH ST AT RUTHELEN ST		SR MO	07-17-78	TOTAL	10917	*	MANUAL COUNT		
				EAST	5393	7:30	369	4:30	490
				WEST	5524	8:15	287	4:30	597

LOCATION	PHYS. DESCR	RG DY	DATE	DIR.	VOLUME	AM PEAK	PM PEAK
54TH ST E/O WESTERN AV	C00-1718-11	SR TU	07-18-78	TOTAL	10534	7:30	945
				FAST	5258	7:30	422
				WEST	5276	11:15	532
54TH ST AT 3RD AV		SR WE	09-08-78	TOTAL	12630	* MANUAL COUNT	
				FAST	5844	7:15	485
				WEST	6786	7:30	642
54TH ST AT 5TH AV		SR FR	06-23-78	TOTAL	11246	* MANUAL COUNT	
				EAST	5193	7:30	460
				WEST	6053	7:45	624
55TH ST AT NORMANDIE AV		SR TH	07-06-78	TOTAL	566	* MANUAL COUNT	
				EAST	209	8:15	29
				WEST	357	9:00	38
56TH ST AT NORMANDIE AV		SR FR	04-28-78	TOTAL	666	* MANUAL COUNT	
				EAST	265	9:00	23
				WEST	401	8:00	45
58TH PL AT BUCKLER AV		SR TH	10-12-78	TOTAL	901	* MANUAL COUNT	
				EAST	474	7:30	56
				WEST	427	8:00	41
58TH PL AT BUCKLER AV	A00-1417-11	SR TU	10-17-78	TOTAL	722	11:15	88
				EAST	339	11:15	48
				WEST	383	7:00	40
58TH PL AT BUCKLER AV		SR WE	11-22-78	TOTAL	805	* MANUAL COUNT	
				EAST	406	8:00	55
				WEST	399	7:15	32
58TH PL AT DEANE AV	A00-1818-11	SR WE	02-22-78	TOTAL	794	7:30	80
				EAST	415	7:30	47
				WEST	379	6:45	47
59TH PL AT BROADWAY -CENTRAL-		CR TH	12-14-78	TOTAL	3221	* MANUAL COUNT	
				EAST	1546	7:00	134
				WEST	1675	7:15	288

LOCATION	PHYS. DESCR	RG	DY	DATE	DIR.	VOLUME	AM PEAK	PM PEAK
59TH PL AT FIGUEROA ST	CR WE			12-27-78	TOTAL	1954 *	MANUAL COUNT	
					EAST	502	7:30	29 3:45 61
					WEST	1452	8:15	73 4:00 198
50TH PL AT MAIN ST -CENTRAL-	CR TH			12-14-78	TOTAL	2775 *	MANUAL COUNT	
					EAST	947	7:00	88 3:15 92
					WEST	1828	7:15	59 4:00 311
59TH ST AT HARVARD BL	SR WE			01-04-78	TOTAL	474 *	MANUAL COUNT	
					EAST	235	8:00	16 4:15 27
					WEST	239	9:00	20 4:30 25
59TH ST AT VAN NESS AV	SR TH			10-19-78	TOTAL	732 *	MANUAL COUNT	
					EAST	359	7:00	35 4:30 32
					WEST	373	7:30	39 4:00 35
59TH ST AT 8TH AV	SR FR			11-17-78	TOTAL	1348 *	MANUAL COUNT	
					EAST	502	7:30	34 4:15 58
					WEST	846	7:15	59 4:15 99
60TH ST AT VAN NESS AV	CR WE			12-13-78	TOTAL	690 *	MANUAL COUNT	
					EAST	554	7:30	43 4:15 45
					WEST	136	8:00	14 3:00 11
61ST ST AT AVALON BL	CR TH			11-30-78	TOTAL	1341 *	MANUAL COUNT	
					EAST	354	7:00	38 3:00 30
					WEST	987	9:00	40 3:30 155
61ST ST AT MAIN ST -CENTRAL-	CR FR			06-23-78	TOTAL	565 *	MANUAL COUNT	
					EAST	253	9:00	13 4:00 33
					WEST	312	7:00	18 4:00 39
61ST ST AT SAN PEDRO ST -CENTRAL	CR FR			06-23-78	TOTAL	565 *	MANUAL COUNT	
					EAST	239	8:15	15 4:30 34
					WEST	326	7:15	16 4:45 44
62ND ST -JOG NR 61ST ST AT CENTRAL AV	A00-1010-11	CR	TH	03-16-78	TOTAL	384	11:15	34 12:00 38
					EAST	12	10:30	4 4:00 1
					WEST	372	11:15	33 12:00 38

LOCATION	PHYS. DESCR	RG	DAY	DATE	DIR.	VOLUME	AM PEAK	PM PEAK			
62ND ST -JOG NR 63RD AT CENTRAL AV			CR	WE	03-29-78	TOTAL	1153	*	MANUAL COUNT		
						EAST	481	8:45	34	3:30	71
						WEST	672	7:45	18	3:15	22
63RD ST AT 11TH AV			SR	TU	08-01-78	TOTAL	1237	*	MANUAL COUNT		
						EAST	770	8:00	43	4:15	94
						WEST	467	7:45	35	4:45	52
63RD ST AT 11TH AV	200-1515-11		SR	TH	08-03-78	TOTAL	1957				
						EAST	1141	11:15	59	5:15	112
						WEST	816	0:30	46	7:00	73
64TH ST AT ST ANDREWS PL			SR	FR	09-00-78	TOTAL	328	*	MANUAL COUNT		
						EAST	145	9:00	11	5:00	15
						WEST	183	8:15	13	5:00	29
65TH PL AT GRAMERCY PL	100-1717-11		SR	MO	03-06-78	TOTAL	726				
						EAST	354	7:30	33	3:30	51
						WEST	372	8:00	79	5:00	35
65TH PL AT HAAS AV			SR	TU	02-21-78	TOTAL	551	*	MANUAL COUNT		
						EAST	298	7:30	22	3:15	30
						WEST	253	7:15	22	3:30	26
65TH PL AT ST ANDREWS PL			SR	FR	07-07-78	TOTAL	354	*	MANUAL COUNT		
						EAST	162	9:00	11	5:00	22
						WEST	192	9:00	19	5:00	26
65TH ST AT GRAMERCY PL			SR	WE	01-04-78	TOTAL	511	*	MANUAL COUNT		
						EAST	220	9:00	15	3:00	24
						WEST	291	8:45	20	3:00	27
65TH ST AT RAYMOND AV	A00-2020-11		CR	TH	03-16-78	TOTAL	815				
						EAST	460	7:15	39	4:30	47
						WEST	355	6:45	21	2:30	92
66TH ST AT MAIN ST -CENTRAL-			CR	WE	09-08-78	TOTAL	443	*	MANUAL COUNT		
						EAST	192	8:00	18	3:45	17
						WEST	251	7:30	19	4:00	35

LOCATION	PHYS. DESCR	RG	DY	DATE	DIR.	VOLUME	AM PEAK	PM PEAK			
67TH ST E/O FIGUEROA ST	A00-2323-11	CR	WE	08-23-78	TOTAL	1567	11:15	87	5:15	134	
					EAST	586	10:45	30	7:15	57	
					WEST	982	11:15	65	5:15	88	
67TH ST AT HAAS AV		SR	TU	02-28-78	TOTAL	2480	*	MANUAL COUNT			
					EAST	1372	7:30	137	3:45	114	
					WEST	1116	7:30	93	4:15	101	
67TH ST AT 11TH AV		SR	TH	02-09-78	TOTAL	3261	*	MANUAL COUNT			
					EAST	1457	7:30	102	4:00	151	
					WEST	1804	7:30	177	4:00	141	
74TH ST AT CRENSHAW BL		SR	WE	05-03-78	TOTAL	318	*	MANUAL COUNT			
					EAST	166	7:45	9	5:00	30	
					WEST	152	8:30	16	4:45	28	
76TH ST AT NORMANDIE AV		SR	MO	03-13-78	TOTAL	2424	*	MANUAL COUNT			
					EAST	1064	7:15	105	3:45	93	
					WEST	1360	7:45	120	3:30	168	
76TH ST AT WESTERN AV		SR	MO	04-10-78	TOTAL	2805	*	MANUAL COUNT			
					EAST	1222	7:00	98	3:15	107	
					WEST	1583	7:15	85	3:45	168	
77TH ST AT FIGUEROA ST		CR	MO	07-31-78	TOTAL	394	*	MANUAL COUNT			
					EAST	324	8:00	20	4:15	46	
					WEST	70	7:00	6	4:15	8	
77TH ST AT FIGUEROA ST	800-1818-11	CR	TU	08-01-78	TOTAL	670		11:15	31	6:30	67
					EAST	410	7:45	27	6:30	42	
					WEST	260	11:15	15	6:00	37	
78TH ST AT BRIGHTON AV		SR	TH	03-02-78	TOTAL	469	*	MANUAL COUNT			
					EAST	211	8:15	116	4:45	22	
					WEST	258	7:30	16	4:15	36	
78TH ST AT DALTON AV		SR	TH	03-09-78	TOTAL	565	*	MANUAL COUNT			
					EAST	279	7:15	17	4:15	35	
					WEST	286	8:15	18	3:30	29	

LOCATION	PHYS. DESCR	RG	DY	DATE	DIR.	VOLUME	AM PEAK	PM PEAK		
78TH ST AT HALLDALE AV		SR	TH	03-02-78	TOTAL	401	*	MANUAL COUNT		
					EAST	190	8:15	16	4:45	18
					WEST	211	8:15	15	4:45	28
78TH ST AT LA SALLE AV		SR	TH	03-09-78	TOTAL	506	*	MANUAL COUNT		
					EAST	260	7:15	27	4:30	29
					WEST	246	7:15	11	4:30	32
79TH ST AT DENKER AV		SR	MO	03-13-78	TOTAL	2398	*	MANUAL COUNT		
					EAST	1313	7:30	134	3:15	121
					WEST	1085	8:15	74	4:30	165
79TH ST AT NORMANDIE AV		SR	MO	04-17-78	TOTAL	2547	*	MANUAL COUNT		
					EAST	1358	7:30	130	4:15	134
					WEST	1189	7:30	66	4:45	181
79TH ST E/O SEPULVEDA BL	800-1515-11	SR	TU	10-03-78	TOTAL	4063				
					EAST	1847	7:15	137	4:45	180
					WEST	2216	8:00	200	5:15	226
79TH ST AT WESTERN AV		SR	MO	04-10-78	TOTAL	3038	*	MANUAL COUNT		
					EAST	1365	7:00	134	3:15	116
					WEST	1673	8:00	91	4:45	199
79TH ST E/O WESTERN AV	800-1717-11	SR	WE	07-19-78	TOTAL	2984				
					EAST	1483	7:30	84	4:00	137
					WEST	1501	11:15	93	4:45	191
80TH ST AT HALLDALE AV		SR	TU	05-30-78	TOTAL	521	*	MANUAL COUNT		
					EAST	223	7:30	22	3:15	21
					WEST	298	7:30	20	3:45	34
80TH ST AT KENTWOOD AV	800-1717-11	SR	FR	09-22-78	TOTAL	5709				
					EAST	2629	7:45	311	2:00	412
					WEST	3080	7:30	286	5:00	280
80TH ST AT MCCONNELL AV	800-1717-11	SR	MO	07-17-78	TOTAL	4893				
					EAST	2445	11:15	160	4:45	295
					WEST	2448	7:30	173	5:15	237

LOCATION	PHYS. DESCR	RG	BY	DATE	DIR.	VOLUME	AM PEAK	PM PEAK		
ROTH ST AT MCCONNELL AV		SR	WE	07-19-78	TOTAL	4657 *	MANUAL COUNT			
					EAST	2018	7:45	104	4:45	236
					WEST	2639	7:30	262	5:00	235
80TH ST AT ST ANDREWS PL		SR	MO	10-16-78	TOTAL	541 *	MANUAL COUNT			
					EAST	173	9:00	15	3:00	16
					WEST	368	7:30	25	4:15	42
81ST ST AT RAYFORD DR		SR	FR	02-17-78	TOTAL	223 *	MANUAL COUNT			
					EAST	162	7:30	15	5:00	12
					WEST	61	7:30	4	5:00	7
81ST ST AT ST ANDREWS PL		SR	TH	07-27-78	TOTAL	370 *	MANUAL COUNT			
					EAST	180	9:00	13	3:30	18
					WEST	190	8:30	15	5:00	24
82ND ST AT HALLDALE AV		SR	TH	11-30-78	TOTAL	352 *	MANUAL COUNT			
					EAST	188	8:15	16	3:15	17
					WEST	154	7:45	20	3:00	14
83RD ST AT LINCOLN BL		SR	TU	03-07-78	TOTAL	8859 *	MANUAL COUNT			
					EAST	3548	7:30	438	5:00	240
					WEST	5311	7:30	599	4:15	459
83RD ST AT NORMANDIE AV		SR	MO	04-17-78	TOTAL	6152 *	MANUAL COUNT			
					EAST	2942	7:30	239	5:00	257
					WEST	3210	7:45	171	4:00	338
83RD ST E/O SEPULVEDA BL	800-1818-11	SR	TU	11-21-78	TOTAL	2556	7:30	275	4:45	269
					EAST	1329	7:30	129	4:45	148
					WEST	1227	7:30	146	4:30	133
83RD ST AT STANMOOR DR		SR	FR	02-10-78	TOTAL	4267 *	MANUAL COUNT			
					EAST	1405	7:15	254	7:15	66
					WEST	2862	7:15	459	5:00	318
83RD ST AT WESTERN AV		SR	MO	04-17-78	TOTAL	5940 *	MANUAL COUNT			
					EAST	2702	7:15	205	4:00	281
					WEST	3238	8:30	164	4:30	371

LOCATION	PHYS. DESCR	RG DY	DATE	DIR.	VOLUME	AM PEAK	PM PEAK		
85TH ST AT LINCOLN BL		SR WE	04-26-78	TOTAL	831 *	MANUAL COUNT			
				EAST	326	7:15	35	4:45	31
				WEST	505	7:30	60	5:00	42
09TH ST AT ST ANDREWS PL		SR WE	09-13-78	TOTAL	3759 *	MANUAL COUNT			
				EAST	2169	7:30	147	3:45	230
				WEST	1590	7:30	100	4:30	185
91ST ST AT CIMARRON ST		SR TU	08-08-78	TOTAL	394 *	MANUAL COUNT			
				EAST	108	7:30	7	5:00	12
				WEST	286	9:00	23	5:00	31
92ND ST AT COMPTON AV	C00-3030-22	SR TU	12-05-78	TOTAL	10572	7:15	795	3:45	1128
				EAST	5937	7:30	397	4:15	652
				WEST	4635	7:00	431	3:45	494
92ND ST AT COMPTON AV		SR WE	12-13-78	TOTAL	10473 *	MANUAL COUNT			
				EAST	5524	7:30	365	4:30	645
				WEST	4949	7:15	407	3:30	486
92ND ST E/O WESTERN AV	R00-1818-11	SR MO	07-24-78	TOTAL	5606	11:15	278	7:00	593
				EAST	2855	11:15	142	7:00	406
				WEST	2751	11:15	136	4:45	262
93RD ST AT HALDALE AV		SR TH	10-12-78	TOTAL	432 *	MANUAL COUNT			
				EAST	195	7:15	20	4:00	17
				WEST	237	7:15	20	4:15	27
95TH ST AT ANZAC AV		SR TH	02-16-78	TOTAL	260 *	MANUAL COUNT			
				EAST	70	8:15	7	3:30	8
				WEST	190	7:45	19	4:00	18
96TH ST E/O SEPULVEDA BL	C00-1416-12	SR MO	10-02-78	TOTAL	11221	7:30	802	2:45	819
				EAST	5863	7:00	445	2:45	456
				WEST	5358	10:45	385	4:30	434
104TH PL AT DENVER AV		SR TU	10-03-78	TOTAL	570 *	MANUAL COUNT			
				EAST	265	9:00	15	4:30	33
				WEST	305	7:30	13	3:45	39

LOCATION	PHYS. DESCR	RG	DAY	DATE	DIR.	VOLUME	AM PEAK	PM PEAK		
105TH ST AT DENVER AV		SR	TU	10-03-78	TOTAL	366 *	MANUAL COUNT			
					EAST	225	7:00	16	3:00	31
					WEST	141	7:30	10	4:45	19
111TH PL AT DENVER AV		SR	TU	10-10-78	TOTAL	1313 *	MANUAL COUNT			
					EAST	472	7:15	59	4:30	33
					WEST	841	7:30	80	4:15	88
111TH PL AT FIGUEROA ST		SR	TU	10-10-78	TOTAL	2307 *	MANUAL COUNT			
					EAST	568	7:45	76	5:00	34
					WEST	1739	7:30	156	4:00	176
111TH ST W/O FIGUEROA ST	A00-1515-11	SR	TU	10-10-78	TOTAL	1021	7:00	99	1:15	112
					EAST	588	7:00	58	1:30	78
					WEST	433	7:15	44	1:15	40
112TH ST W/O FIGUEROA ST	A00-1616-11	SR	TU	10-10-78	TOTAL	782	7:00	49	1:00	111
					EAST	389	11:15	11	1:00	60
					WEST	393	7:30	32	4:00	58
123RD ST AT MENLO AV		SR	FR	05-05-78	TOTAL	255 *	MANUAL COUNT			
					EAST	122	8:30	10	4:15	14
					WEST	133	7:45	15	4:15	19
133RD ST AT MENLO AV		SR	FR	05-19-78	TOTAL	238 *	MANUAL COUNT			
					EAST	173	8:15	17	3:15	17
					WEST	65	8:00	7	3:00	9
165TH PL AT AINSWORTH ST	A00-1818-11	SR	TU	02-21-78	TOTAL	738	7:00	47	5:00	237
					EAST	272	7:00	34	4:15	40
					WEST	466	11:15	18	5:00	213
187TH ST AT CATALINA AV		SR	TU	08-22-78	TOTAL	140 *	MANUAL COUNT			
					EAST	79	8:45	5	4:45	12
					WEST	61	7:00	6	3:45	10
190TH ST W/O HAMILTON ST	D12-3030-22	SR	TU	12-12-78	TOTAL	26572	6:30	2650	3:15	2875
					EAST	11946	7:30	1123	3:30	1596
					WEST	14626	6:15	1813	4:30	1526

LOCATION	PHYS. DESCR	RG DY	DATE	DIR.	VOLUME	AM PEAK	PM PEAK		
220TH ST AT HARVARD BL		SR TU	08-22-78	TOTAL	1585 *	MANUAL COUNT			
				EAST	932	8:00	57	4:00	121
				WEST	653	7:30	44	4:30	83
223RD ST AT DENKER AV		SR TH	01-12-78	TOTAL	12193 *	MANUAL COUNT			
				EAST	5430	7:30	447	4:30	542
				WEST	6763	7:15	531	4:45	709
228TH ST AT WESTERN AV		SR WE	11-22-78	TOTAL	2405 *	MANUAL COUNT			
				EAST	460	8:15	38	3:30	35
				WEST	1945	7:15	128	4:15	217
235TH ST AT WESTERN AV		SR TU	07-25-78	TOTAL	1658 *	MANUAL COUNT			
				EAST	885	7:15	99	4:45	76
				WEST	773	7:00	99	3:45	66
235TH ST AT WESTERN AV	C00-1515-11	SR TU	08-08-78	TOTAL	2192	6:15	226	5:00	189
				EAST	1200	7:15	95	5:15	117
				WEST	992	6:15	140	3:15	77
235TH ST AT WESTERN AV	C00-1818-11	SR TH	08-17-78	TOTAL	1980	6:15	154	3:45	211
				EAST	1173	7:45	79	4:30	114
				WEST	807	6:30	80	3:30	118
255TH ST AT WESTERN AV		SR WE	01-11-78	TOTAL	838 *	MANUAL COUNT			
				EAST	571	7:15	76	2:30	90
				WEST	267	7:30	21	2:00	24
DE N/O BROADWAY AT EL VERANO AV	D05-2424-22	CR MO	10-30-78	TOTAL	17242	11:15	1168	4:45	1593
				EAST	8481	11:15	605	4:15	887
				WEST	8761	7:15	714	4:45	710
DE S/O MULHOLLAND DR S/RWY AT MICHELANGELO AV	A00-1212-11	WV TH	11-02-78	TOTAL	967	7:00	56	2:30	367
				EAST	517	7:00	27	2:30	200
				WEST	450	6:45	31	2:30	167