

# **LAX TO PALMDALE ADVANCED TECHNOLOGY DEMONSTRATION PROJECT**

**HISTORIC SITES AND RESOURCES  
AREAS OF ARCHAEOLOGICAL SENSITIVITY  
SCENIC RESOURCES**

**PREPARED FOR:**



**LOS ANGELES COUNTY  
TRANSPORTATION COMMISSION**

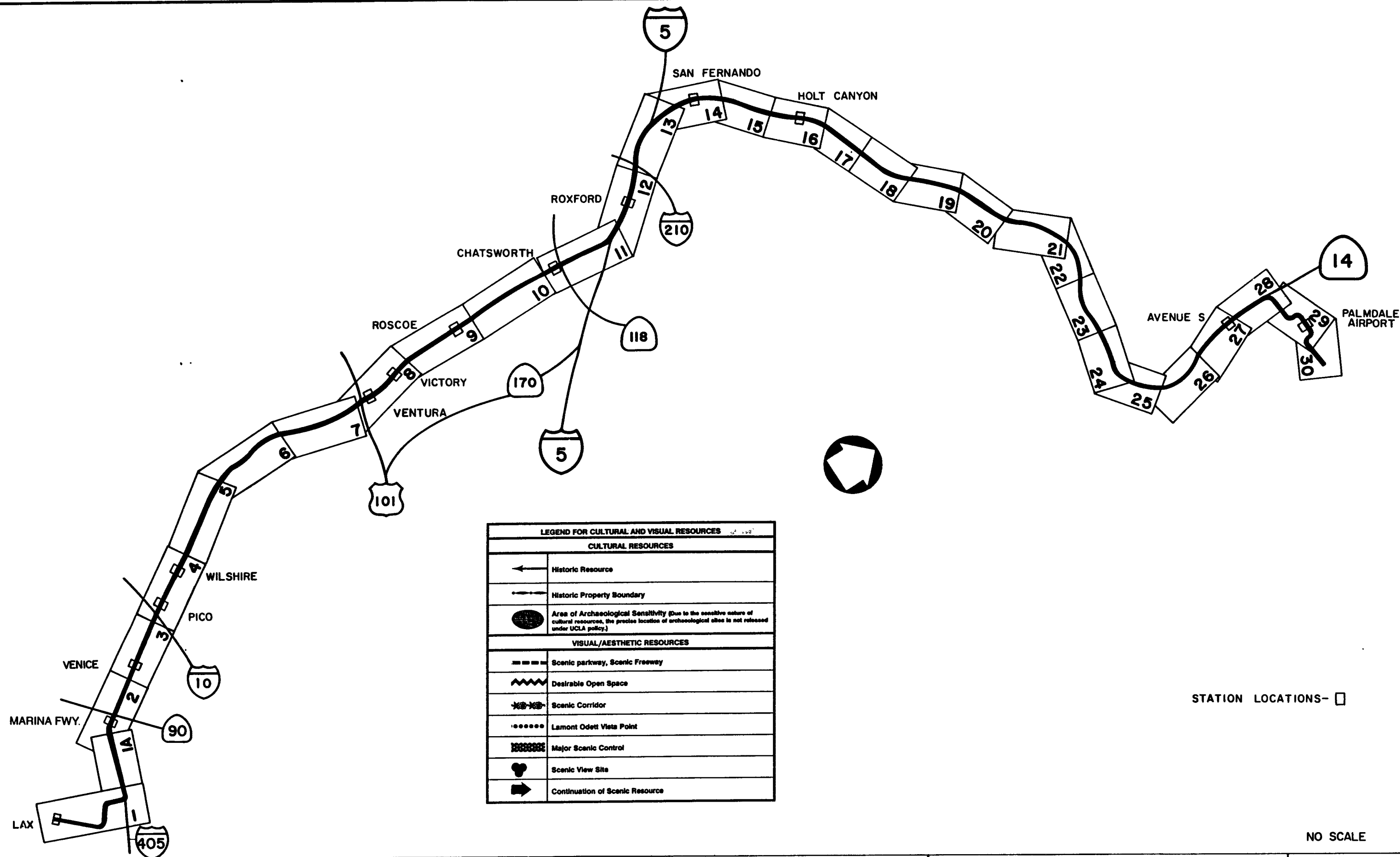

LEGEND FOR CULTURAL AND VISUAL RESOURCES	
<b>CULTURAL RESOURCES</b>	
	Historic Resource
	Historic Property Boundary
	Area of Archaeological Sensitivity (Due to the sensitive nature of cultural resources, the precise location of archaeological sites is not released under UCLA policy.)
<b>VISUAL/AESTHETIC RESOURCES</b>	
	Scenic parkway, Scenic Freeway
	Desirable Open Space
	Scenic Corridor
	Lamont Odett Vista Point
	Major Scenic Control
	Scenic View Site
	Continuation of Scenic Resource

STATION LOCATIONS- □

NO SCALE

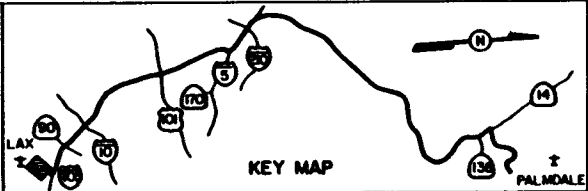

**M** LOS ANGELES COUNTY TRANSPORTATION COMMISSION  
 LAX - Palmdale Advanced Technology Demonstration Project

*Parsons  
 Brinckerhoff  
 Quade &  
 Douglas, Inc.*

*Myra L.  
 Frank &  
 Associates, Inc.*

**HISTORIC SITES AND RESOURCES  
 AREAS OF ARCHAEOLOGICAL SENSITIVITY  
 SCENIC RESOURCES**

**BASELINE ALIGNMENT**

SHEET NO.

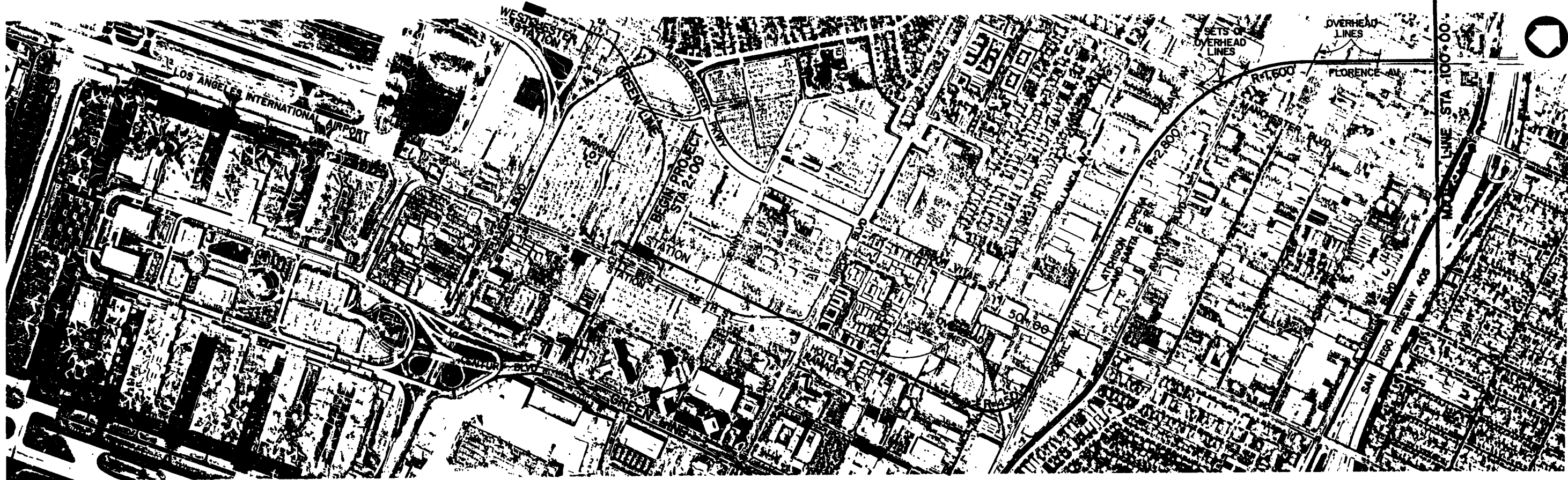

NOTE:  
ELEVATION UNKNOWN  
FOR OVERHEAD LINES

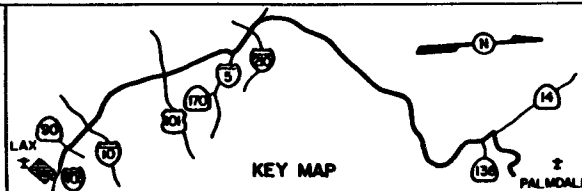
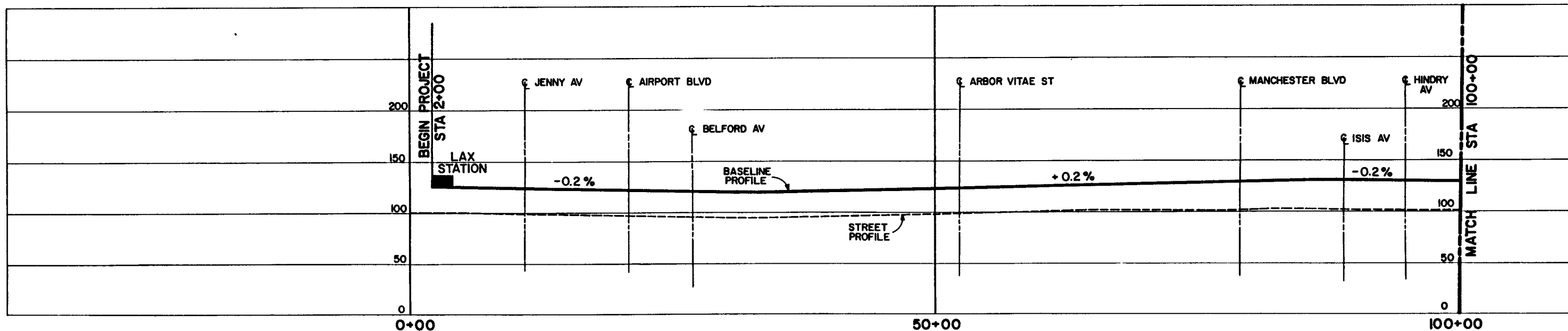

**M** LOS ANGELES COUNTY TRANSPORTATION COMMISSION  
LAX- Palmdale Advanced Technology Demonstration Project

*Parsons  
Brinckerhoff  
Quade &  
Douglas, Inc.*

*Myra L.  
Frank &  
Associates, Inc.*

HISTORIC SITES AND RESOURCES  
AREAS OF ARCHAEOLOGICAL SENSITIVITY  
SCENIC RESOURCES

BASELINE ALIGNMENT  
STA 2+00 TO STA 100+00  
PLAN & PROFILE

SHEET NO. 1

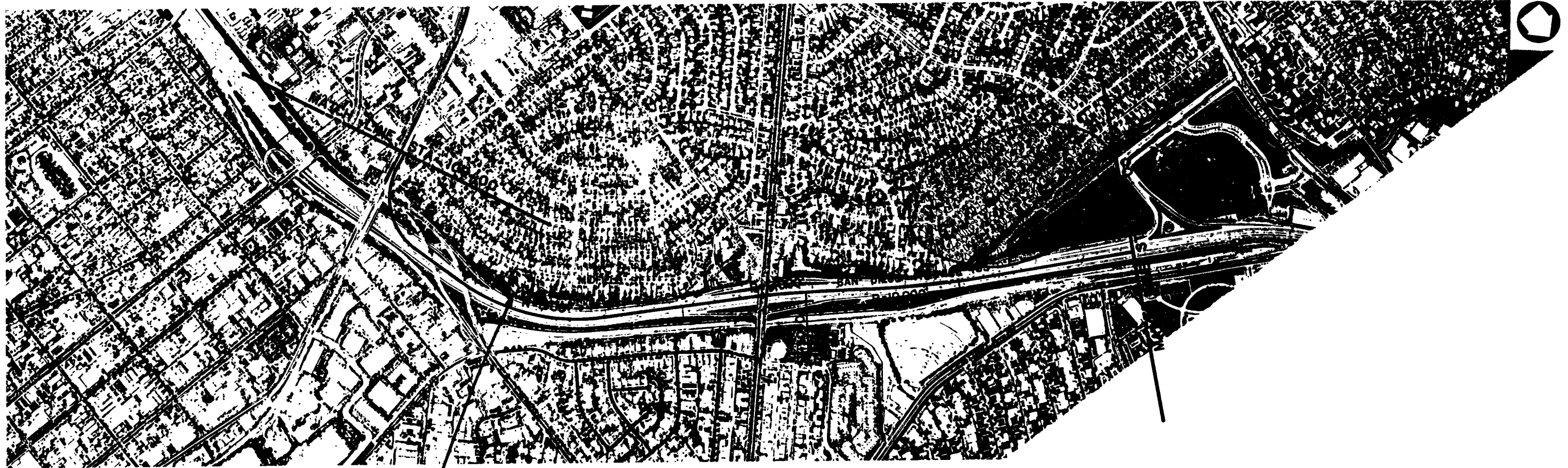

Centinela Adobe  
Listed on the National Register

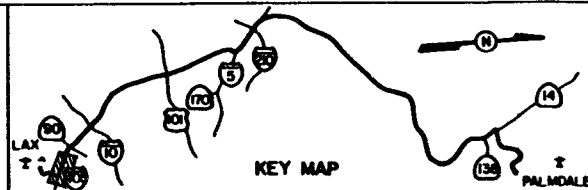
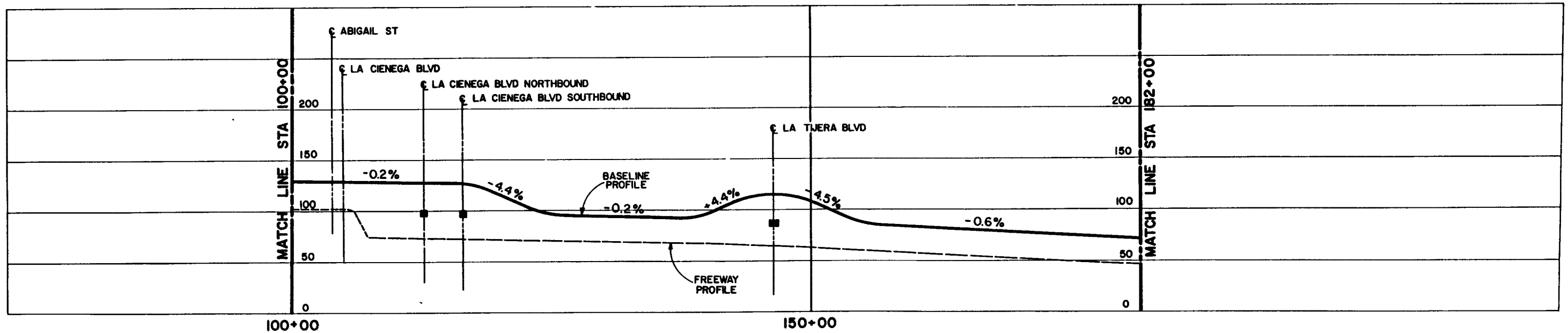

**M** LOS ANGELES COUNTY TRANSPORTATION COMMISSION  
LAX- Palmdale Advanced Technology Demonstration Project

Parsons  
Brinckerhoff  
Quade &  
Douglas, Inc.

Myra L.  
Frank &  
Associates, Inc.

HISTORIC SITES AND RESOURCES  
AREAS OF ARCHAEOLOGICAL SENSITIVITY  
SCENIC RESOURCES

BASELINE ALIGNMENT  
STA 100+00 TO STA 182+00

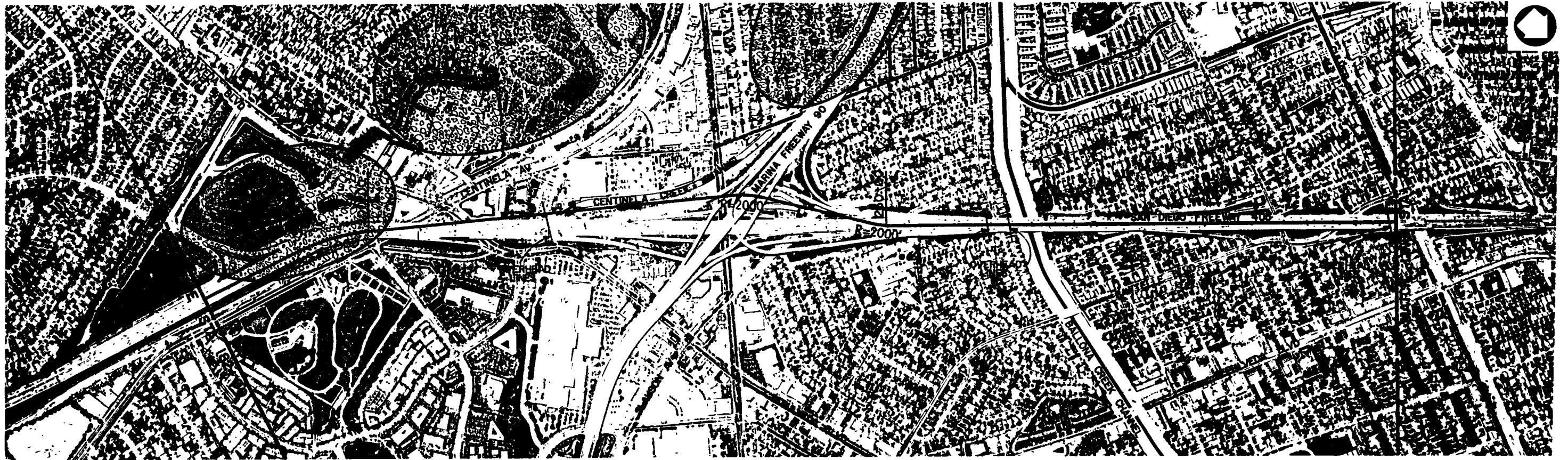

NOTE:  
ELEVATION UNKNOWN  
FOR OVERHEAD LINES

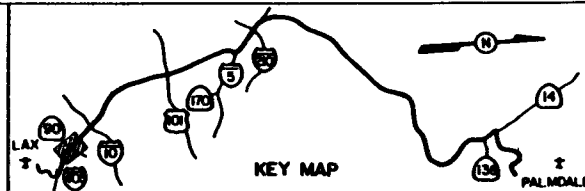
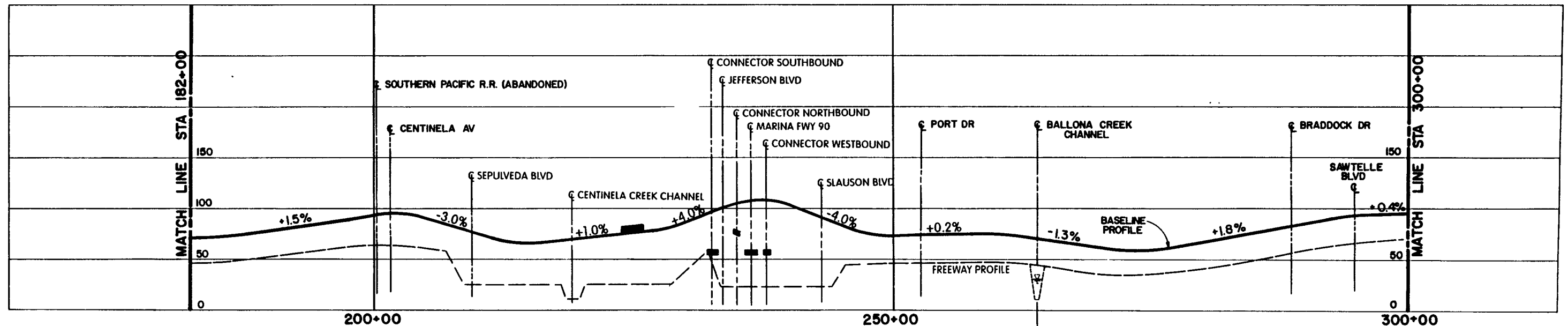

**M** LOS ANGELES COUNTY TRANSPORTATION COMMISSION  
LAX - Palmdale Advanced Technology Demonstration Project

*Parsons  
Brinckerhoff  
Quade &  
Douglas, Inc.*

*Myra L.  
Frank &  
Associates, Inc.*

HISTORIC SITES AND RESOURCES  
AREAS OF ARCHAEOLOGICAL SENSITIVITY  
SCENIC RESOURCES

BASELINE ALIGNMENT  
STA 182+00 TO STA 300+00  
PLAN & PROFILE

SHEET NO. 2

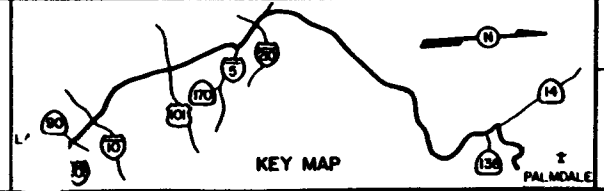
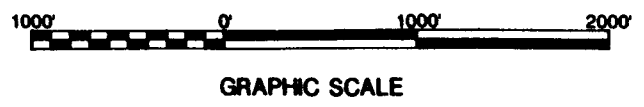
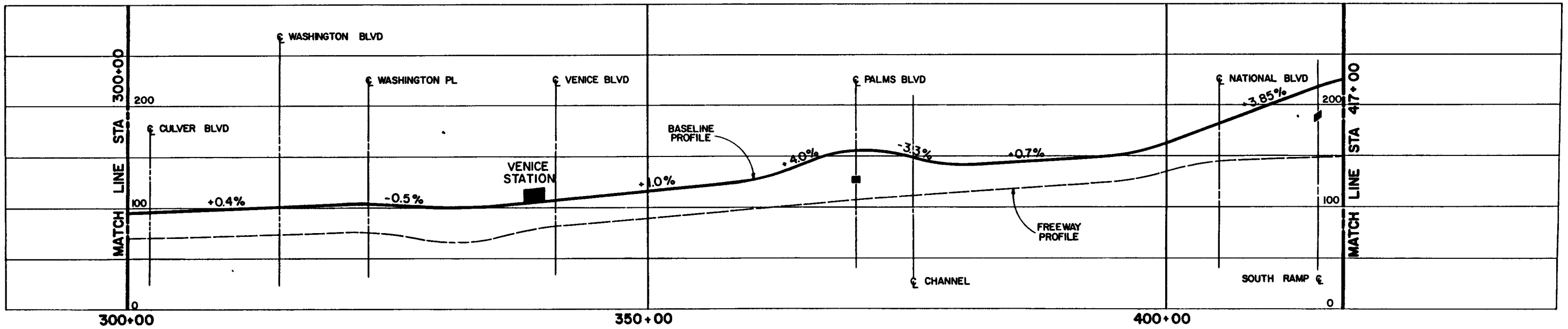
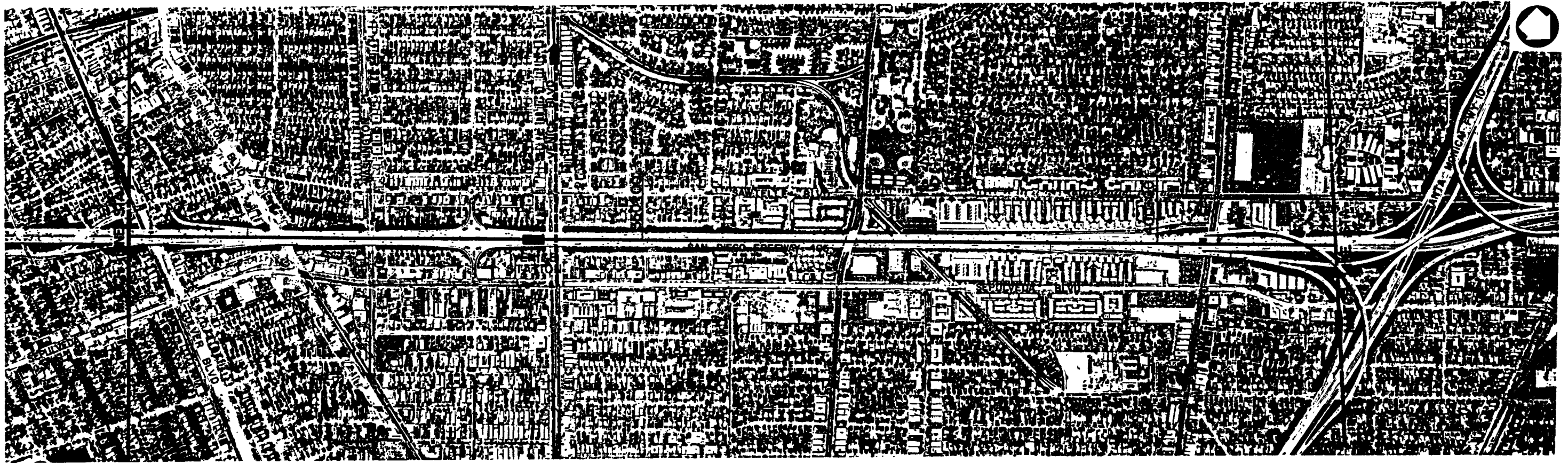

**M** LOS ANGELES COUNTY TRANSPORTATION COMMISSION  
LAX - Palmdale Advanced Technology Demonstration Project

*Parsons  
Brinckerhoff  
Quade &  
Douglas, Inc.*

*Myra L.  
Frank &  
Associates, Inc.*

HISTORIC SITES AND RESOURCES  
AREAS OF ARCHAEOLOGICAL SENSITIVITY  
SCENIC RESOURCES

BASELINE ALIGNMENT  
STA 300+00 TO STA 417+00

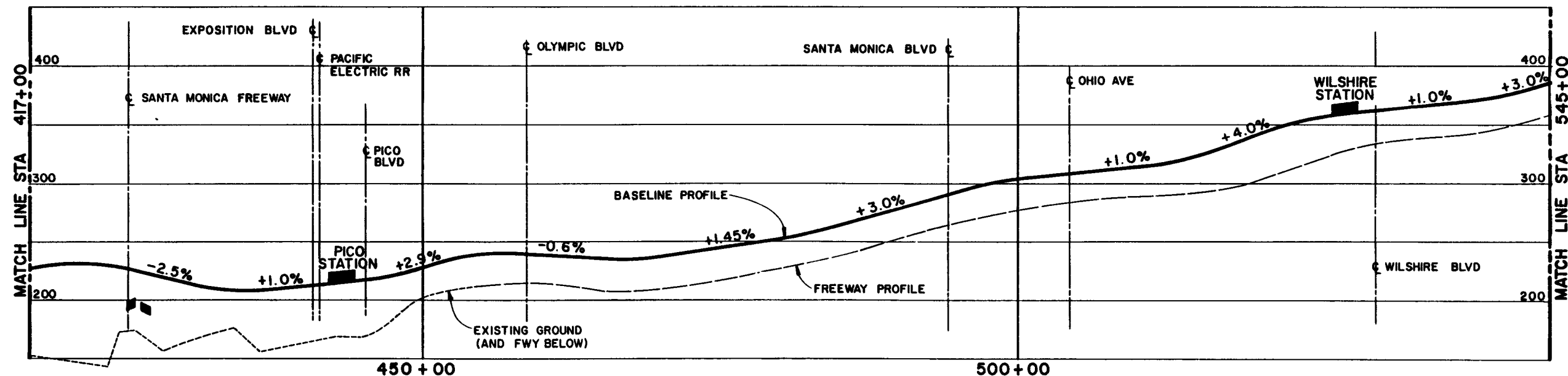
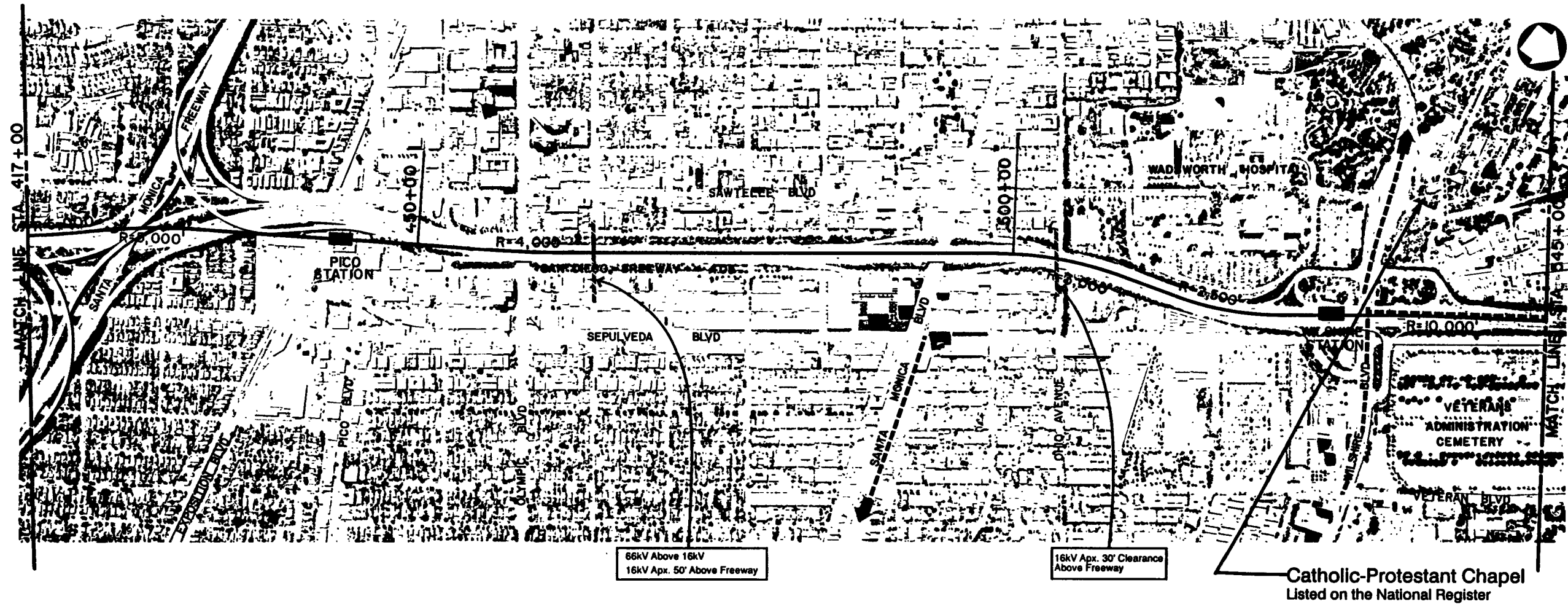

GRAPHIC SCALE

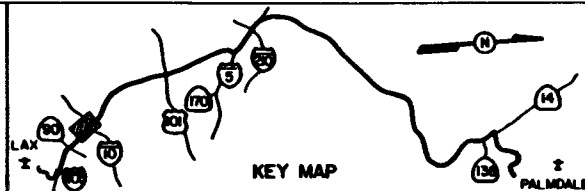

KEY MAP



LOS ANGELES COUNTY TRANSPORTATION COMMISSION  
LAX - Palmdale Advanced Technology Demonstration Project

Parsons  
Brinckerhoff  
Quade &  
Douglas, Inc.

Myra L.  
Frank &  
Associates, Inc.

HISTORIC SITES AND RESOURCES  
AREAS OF ARCHAEOLOGICAL SENSITIVITY  
SCENIC RESOURCES

BASELINE ALIGNMENT  
STA 417+00 TO STA 545+00  
PLAN & PROFILE

SHEET NO. 4

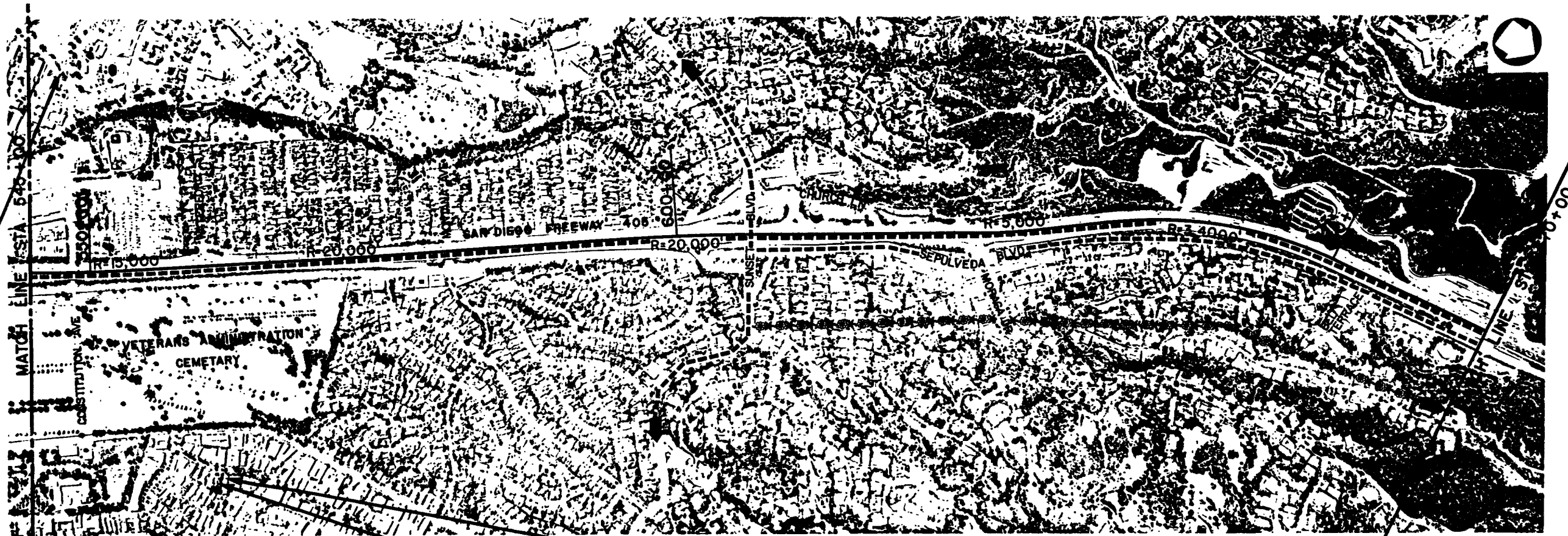

Pacific Electric Trolley Station  
Listed on the National Register

Strathmore Apartments  
City of Los Angeles Historic-Cultural Monument

Elkay Apartments  
City of Los Angeles Historic-Cultural Monument

Kelton Apartments  
City of Los Angeles Historic-Cultural Monument

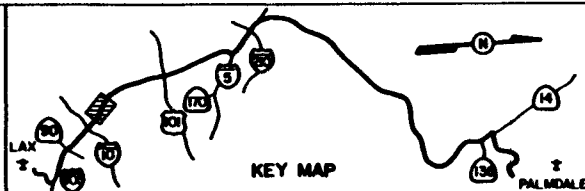
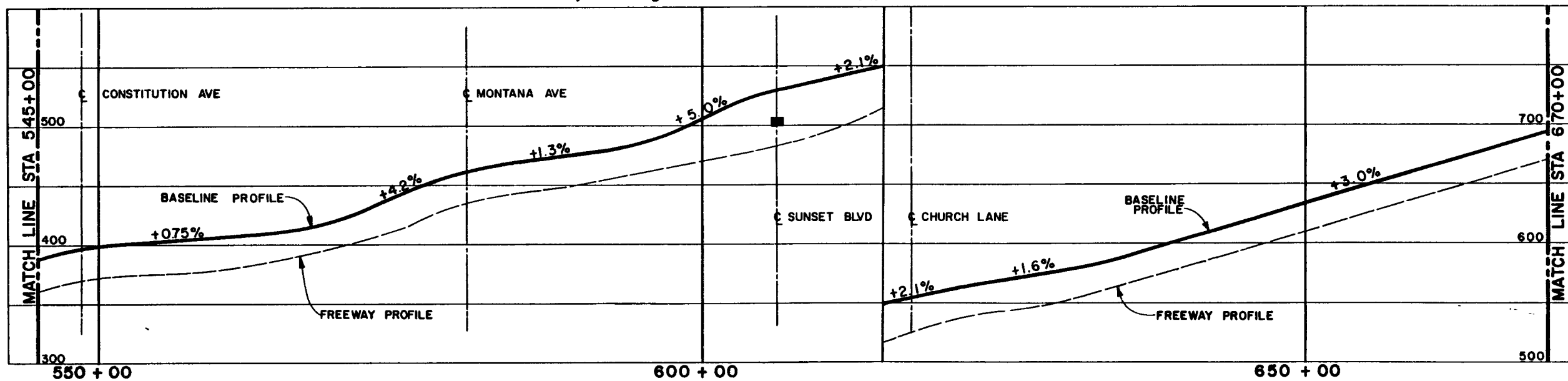

**M** LOS ANGELES COUNTY TRANSPORTATION COMMISSION  
LAX - Palmdale Advanced Technology Demonstration Project

Parsons  
Brinckerhoff  
Quade &  
Douglas, Inc.

Myra L.  
Frank &  
Associates, Inc.

HISTORIC SITES AND RESOURCES  
AREAS OF ARCHAEOLOGICAL SENSITIVITY  
SCENIC RESOURCES

BASELINE ALIGNMENT  
STA 545+00 TO STA 670+00  
PLAN & PROFILE

SHEET NO. 5



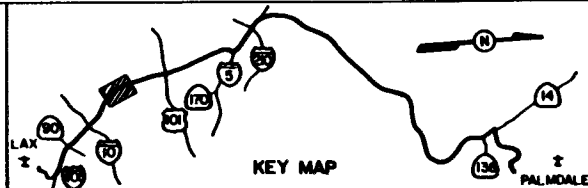
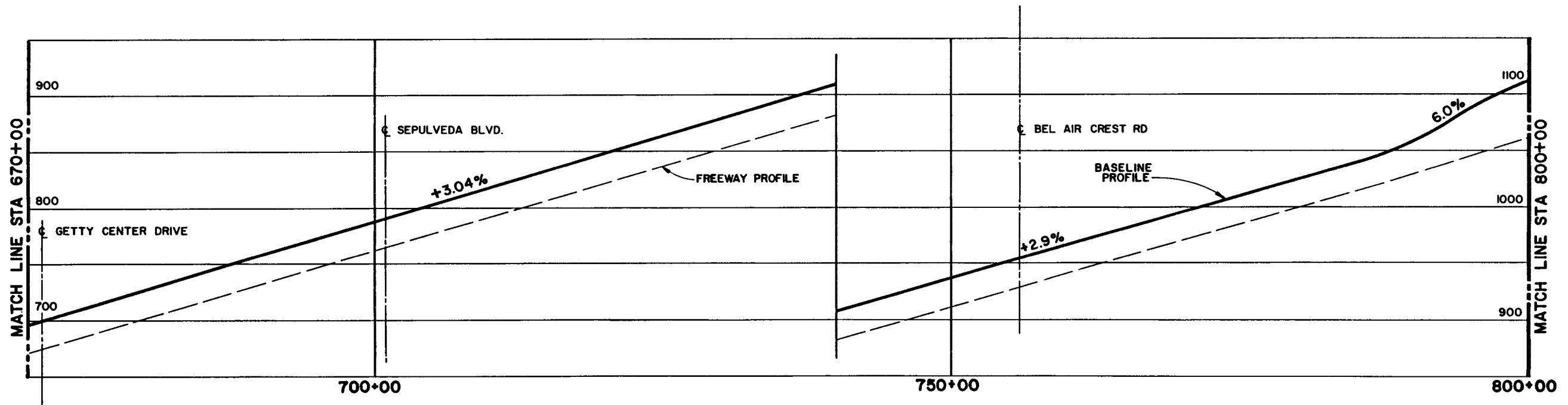

**M** LOS ANGELES COUNTY TRANSPORTATION COMMISSION  
 LAX - Palmdale Advanced Technology Demonstration Project

*Parsons  
 Brinckerhoff  
 Quade &  
 Douglas, Inc.*

*Myra L.  
 Frank &  
 Associates, Inc.*

HISTORIC SITES AND RESOURCES  
 AREAS OF ARCHAEOLOGICAL SENSITIVITY  
 SCENIC RESOURCES

BASELINE ALIGNMENT  
 STA 670+00 TO STA 800+00  
 PLAN & PROFILE

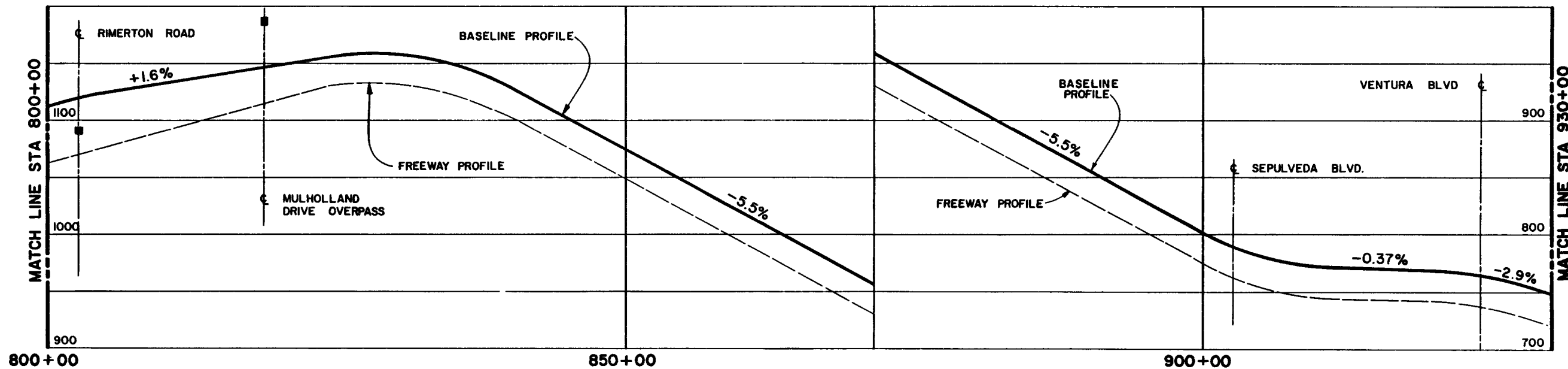

GRAPHIC SCALE

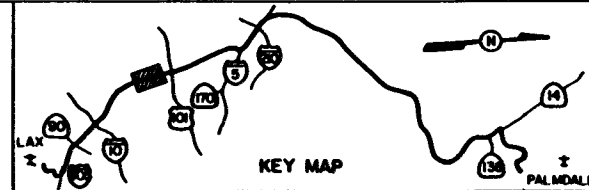

**M** LOS ANGELES COUNTY TRANSPORTATION COMMISSION  
 LAX- Palmdale Advanced Technology Demonstration Project

*Parsons  
 Brinckerhoff  
 Quade &  
 Douglas, Inc.*

*Myra L.  
 Frank &  
 Associates, Inc.*

HISTORIC SITES AND RESOURCES  
 AREAS OF ARCHAEOLOGICAL SENSITIVITY  
 SCENIC RESOURCES

BASELINE ALIGNMENT  
 STA 800+00 TO STA 930+00  
 PLAN & PROFILE

SHEET NO. 7

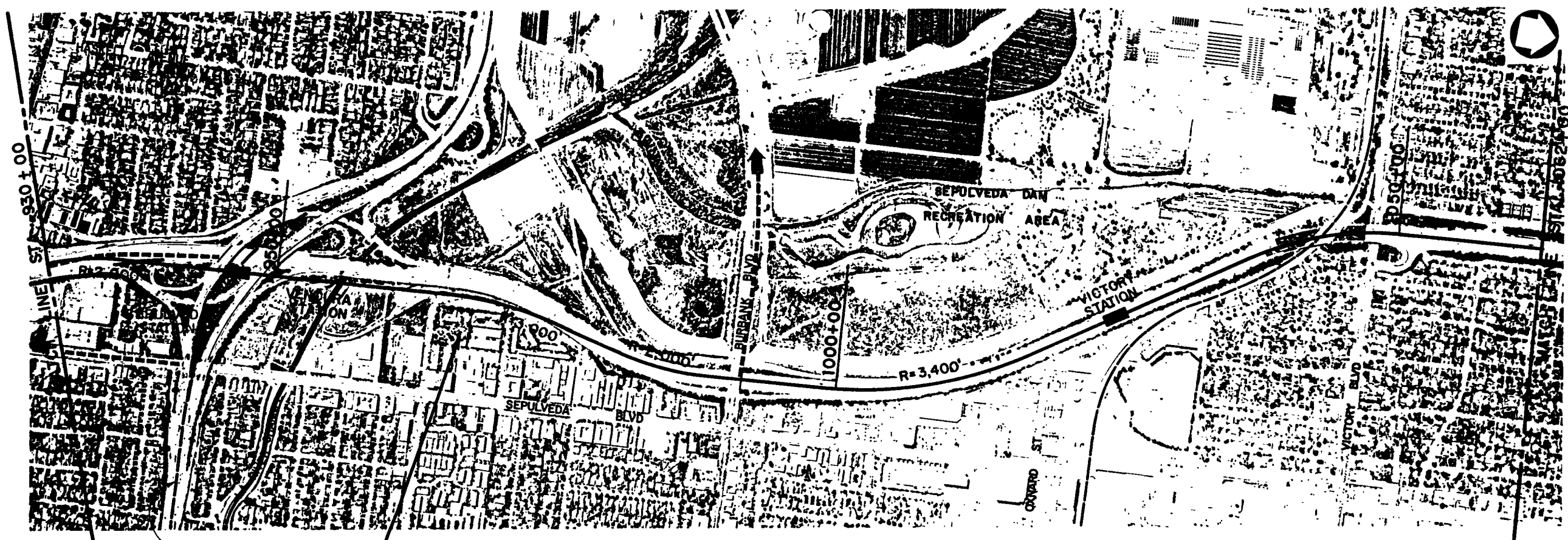

SAN FERNANDO VALLEY EAST-WEST RAIL TRANSIT LINE (PROPOSED)  
 Tower of Wooden Pallets  
 City of Los Angeles Historic-Cultural Monument

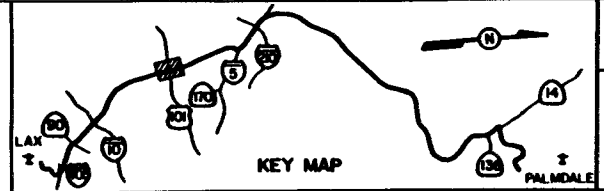
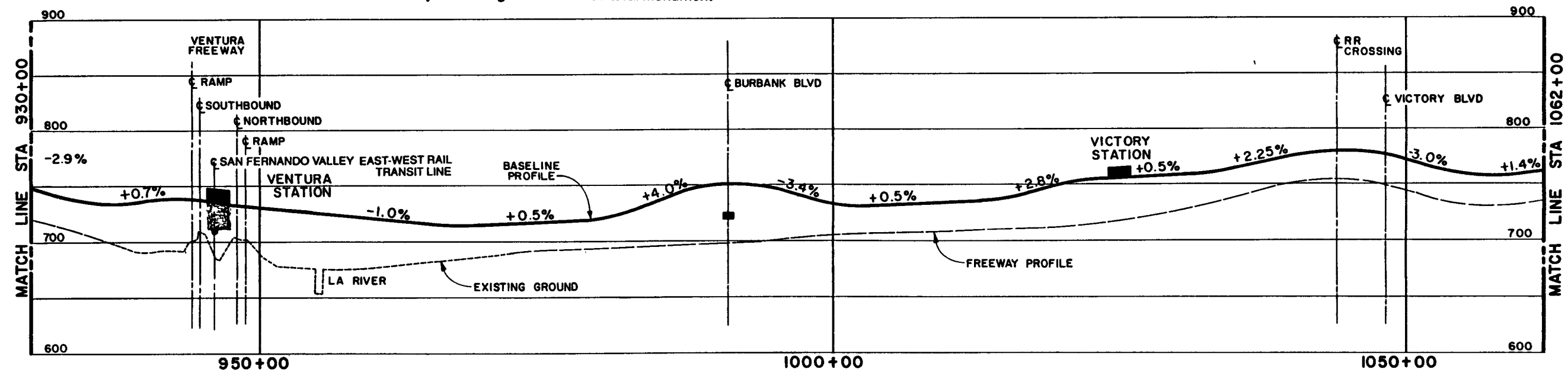

**M** LOS ANGELES COUNTY TRANSPORTATION COMMISSION  
 LAX- Palmdale Advanced Technology Demonstration Project

Parsons  
 Brinckerhoff  
 Quade &  
 Douglas, Inc.

Myra L.  
 Frank &  
 Associates, Inc.

HISTORIC SITES AND RESOURCES  
 AREAS OF ARCHAEOLOGICAL SENSITIVITY  
 SCENIC RESOURCES

BASELINE ALIGNMENT  
 STA 930+00 TO STA 1062+00  
 PLAN & PROFILE



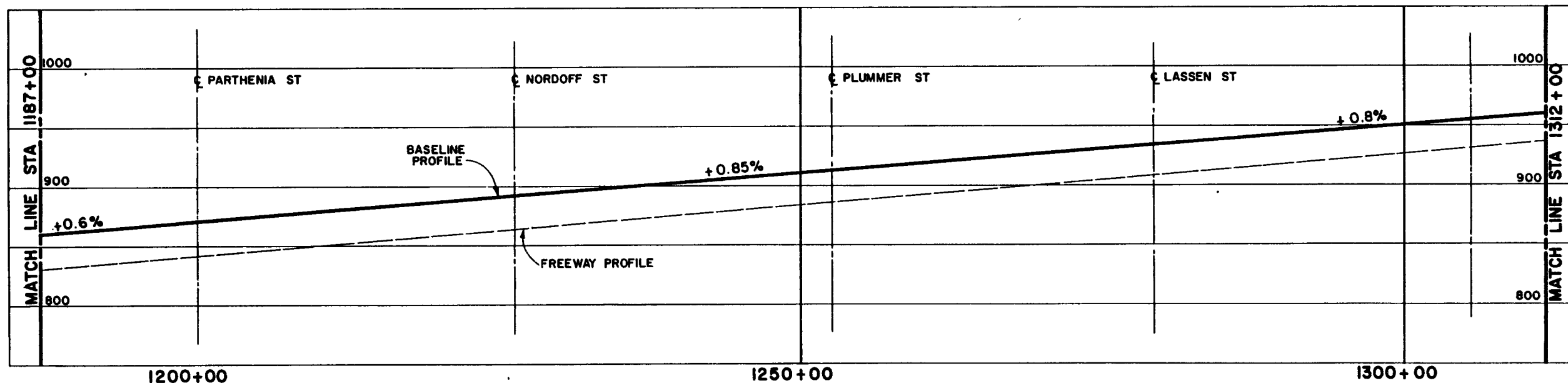
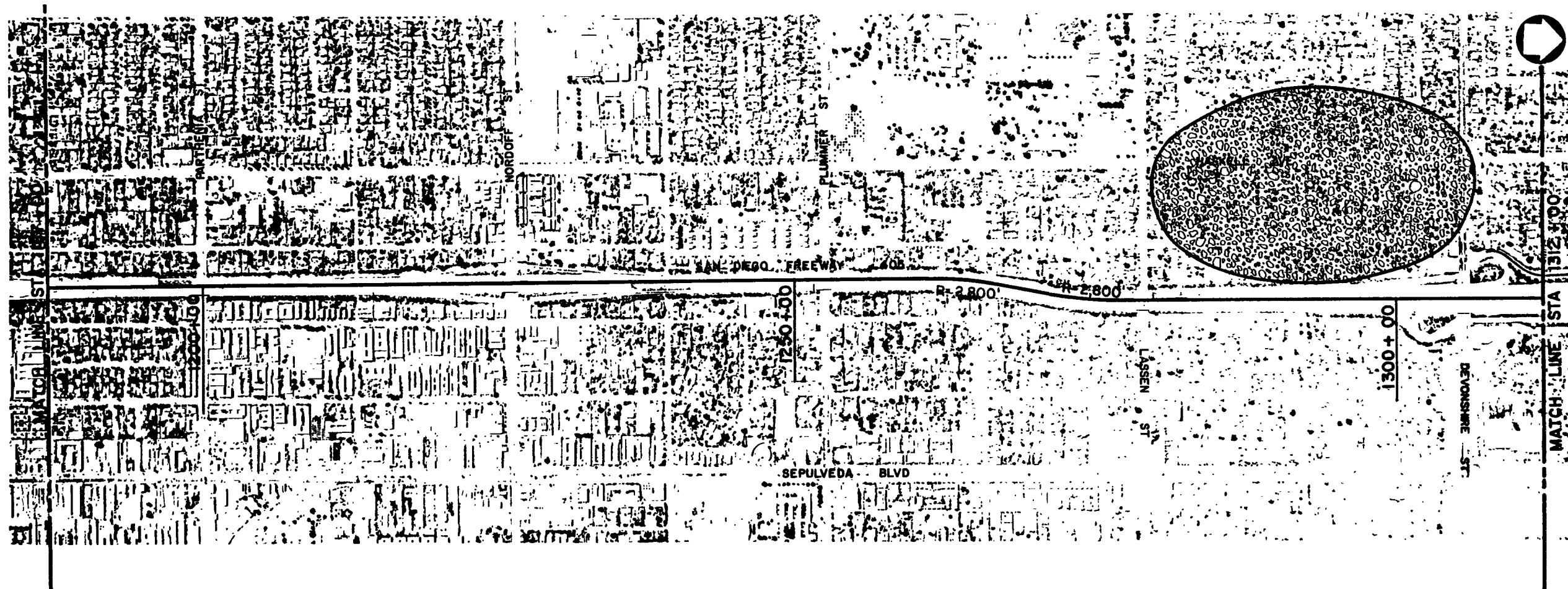

GRAPHIC SCALE

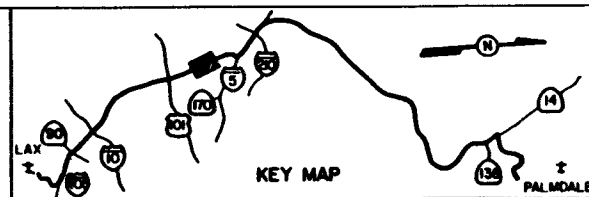

**M** LOS ANGELES COUNTY TRANSPORTATION COMMISSION  
LAX - Palmdale Advanced Technology Demonstration Project

*Parsons  
Brinckerhoff  
Quade &  
Douglas, Inc.*

*Myra L.  
Frank &  
Associates, Inc.*

**HISTORIC SITES AND RESOURCES  
AREAS OF ARCHAEOLOGICAL SENSITIVITY  
SCENIC RESOURCES**

**BASELINE ALIGNMENT  
STA 1187+00 TO STA 1312+00  
PLAN & PROFILE**

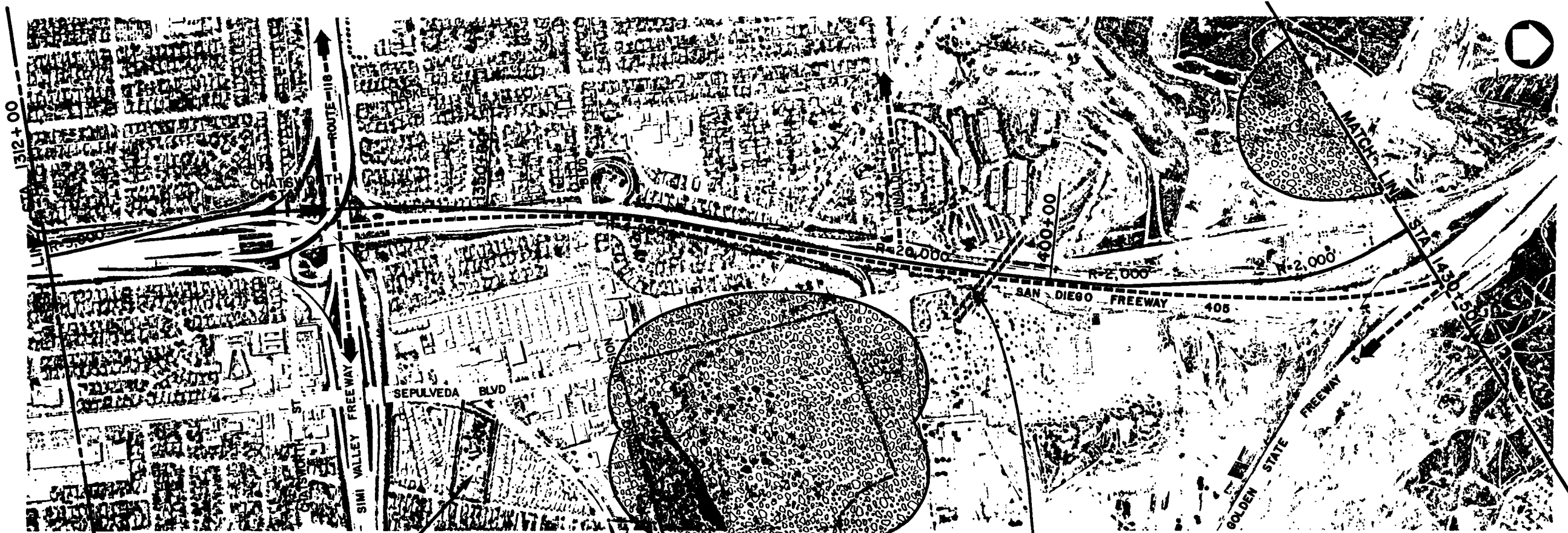

Andreas Pico Adobe  
Listed on the National Register  
California Historical Landmark  
City of Los Angeles Historic-Cultural Monument

Brand Park  
California Historical Landmark

Mission San Fernando  
California Historical Landmark  
City of Los Angeles Historic-Cultural Monument

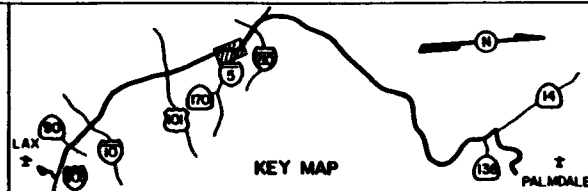
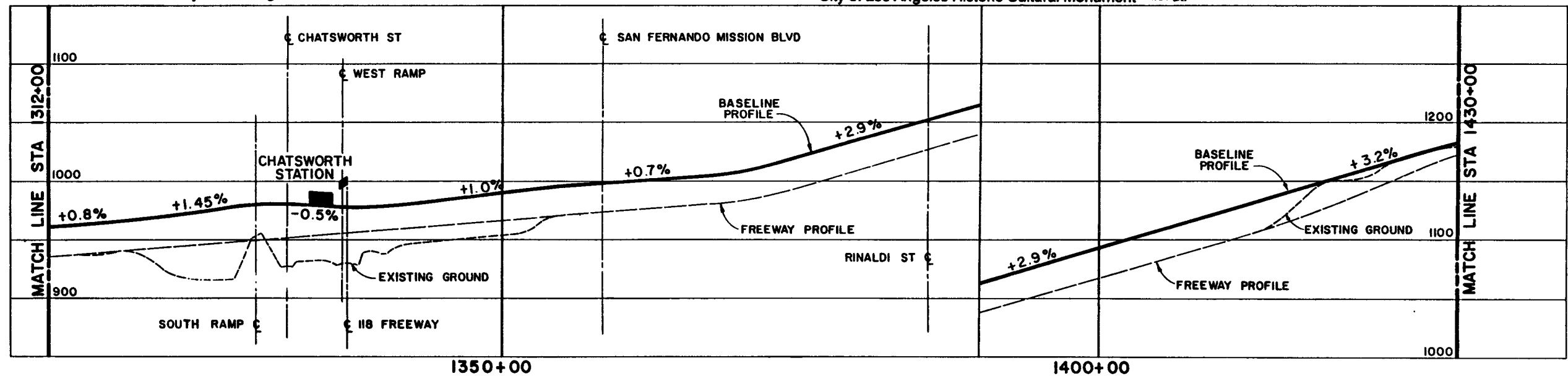

**M** LOS ANGELES COUNTY TRANSPORTATION COMMISSION  
LAX - Palmdale Advanced Technology Demonstration Project

Parsons  
Brinckerhoff  
Quade &  
Douglas, Inc.

Myra L.  
Frank &  
Associates, Inc.

HISTORIC SITES AND RESOURCES  
AREAS OF ARCHAEOLOGICAL SENSITIVITY  
SCENIC RESOURCES

BASELINE ALIGNMENT  
STA 1312+00 TO STA 1430+00  
PLAN & PROFILE

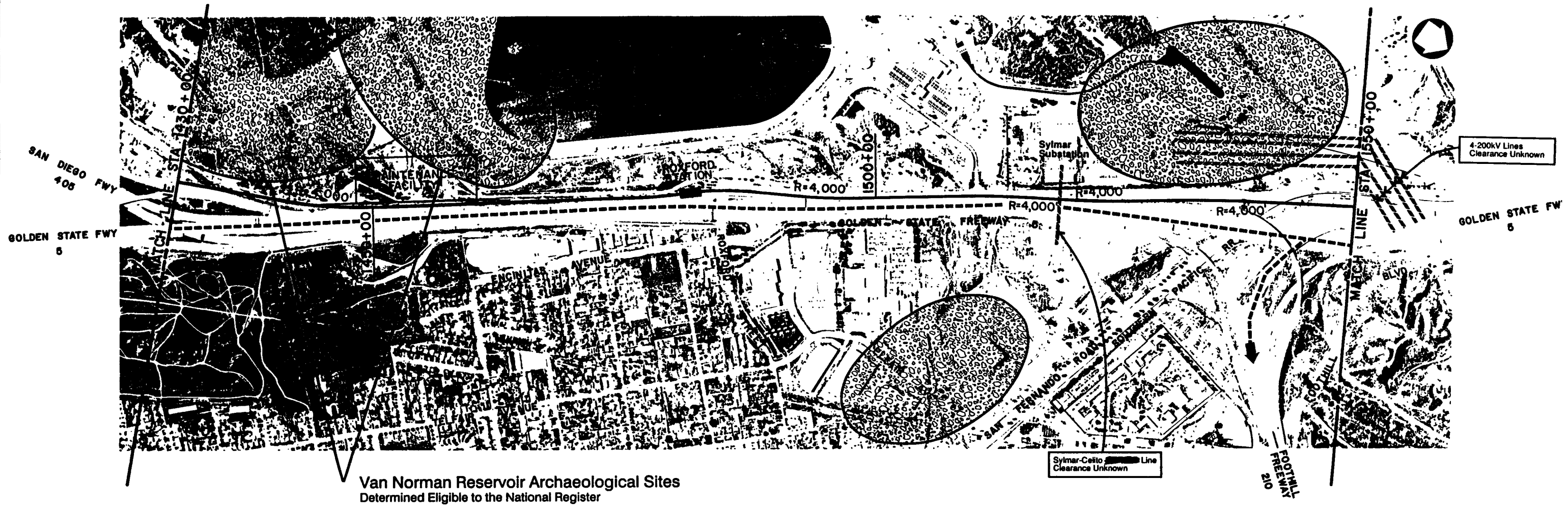

Van Norman Reservoir Archaeological Sites  
Determined Eligible to the National Register

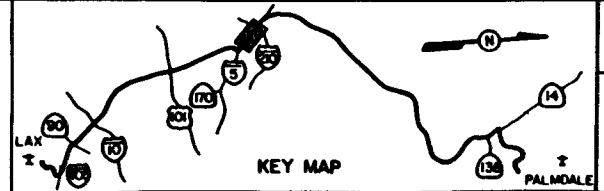
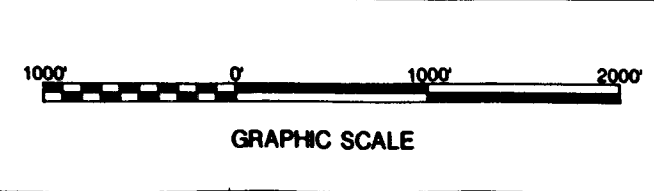
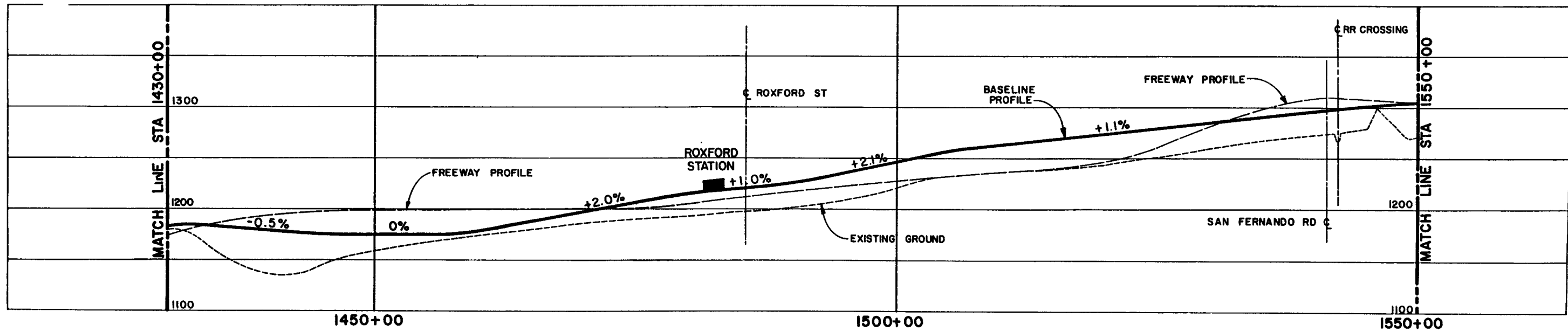

**M** LOS ANGELES COUNTY TRANSPORTATION COMMISSION  
LAX- Palmdale Advanced Technology Demonstration Project

Parsons  
Brinckerhoff  
Quade &  
Douglas, Inc.

Myra L.  
Frank &  
Associates, Inc.

HISTORIC SITES AND RESOURCES  
AREAS OF ARCHAEOLOGICAL SENSITIVITY  
SCENIC RESOURCES

BASELINE ALIGNMENT  
STA 1430+00 TO STA 1550+00  
PLAN & PROFILE

SHEET NO. 12

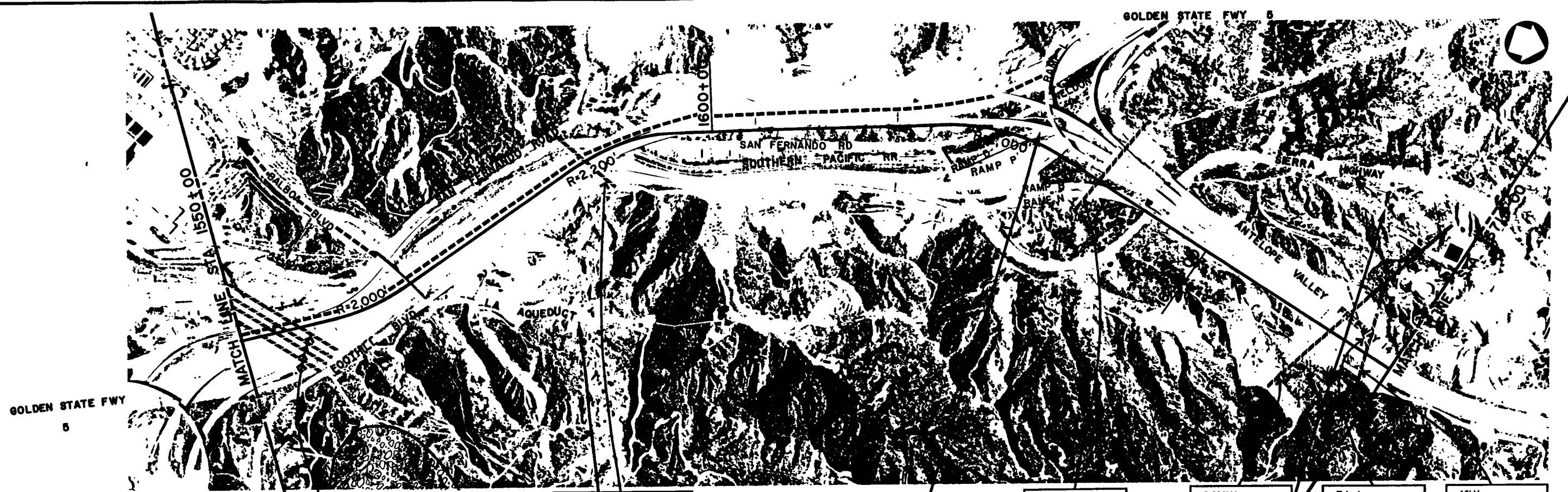

4-200kV Lines Clearance Unknown  
 2-66kV Apx. 80' Clearance Telephone Apx. 60' Clearance  
 The Cascades California Historical Landmark  
 Tehachapi Tunnel Significant Historical and Engineering Structure  
 2-66kV N/S Apx. 150' Clearance S/S Apx. 80' Clearance  
 3-220kV Apx. 24' Clearance  
 Telephone Apx. 24' Clearance  
 16kV Apx. 28' Clearance  
 Beale's Cut Significant Local Visual and Historical Landmark

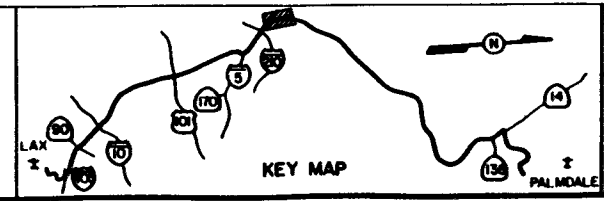
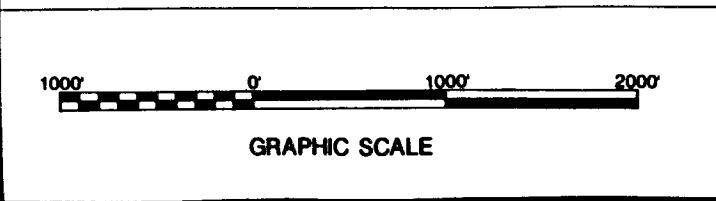
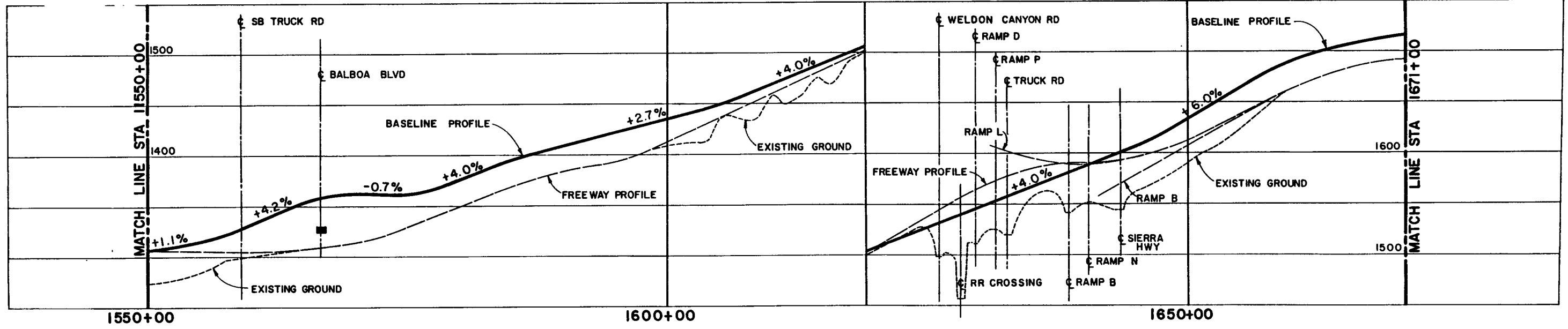

**M** LOS ANGELES COUNTY TRANSPORTATION COMMISSION  
 LAX- Palmdale Advanced Technology Demonstration Project  
 Parsons Brinckerhoff Quade & Douglas, Inc.  
 Myra L. Frank & Associates, Inc.

HISTORIC SITES AND RESOURCES  
 AREAS OF ARCHAEOLOGICAL SENSITIVITY  
 SCENIC RESOURCES  
 BASELINE ALIGNMENT  
 STA 1550+00 TO STA 1671+00  
 PLAN & PROFILE

SHEET NO. 13



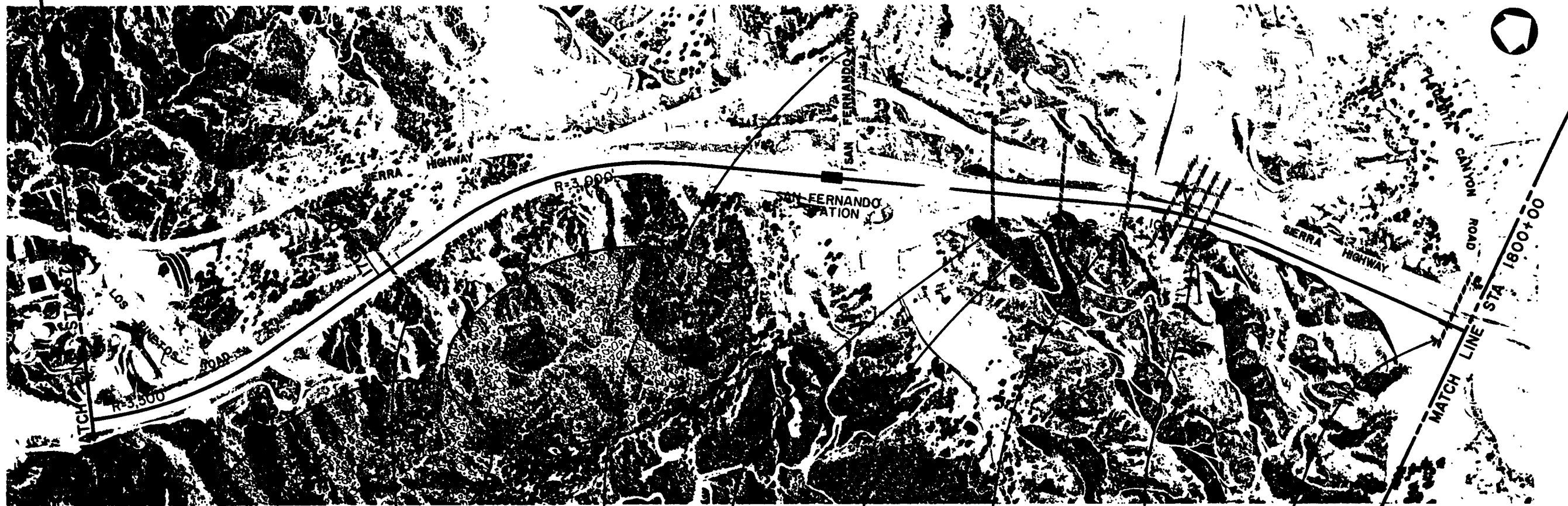

- 16kV  
Apr. 30' Clearance
- 16kV  
Clearance Unknown
- 16kV  
Apr. 55' Clearance
- Telephone  
Apr. 30' Clearance
- 16kV  
Apr. 25' Clearance
- Transmission Corridor Multi-Crossing  
220kV & 750 DC Line  
Clearance Unknown
- 16 kV  
Apr. 25' Clearance

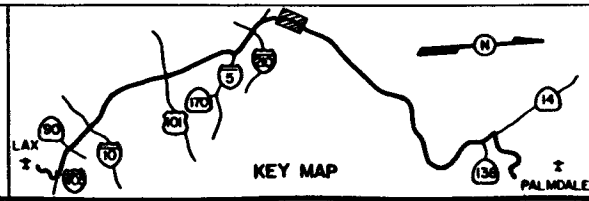
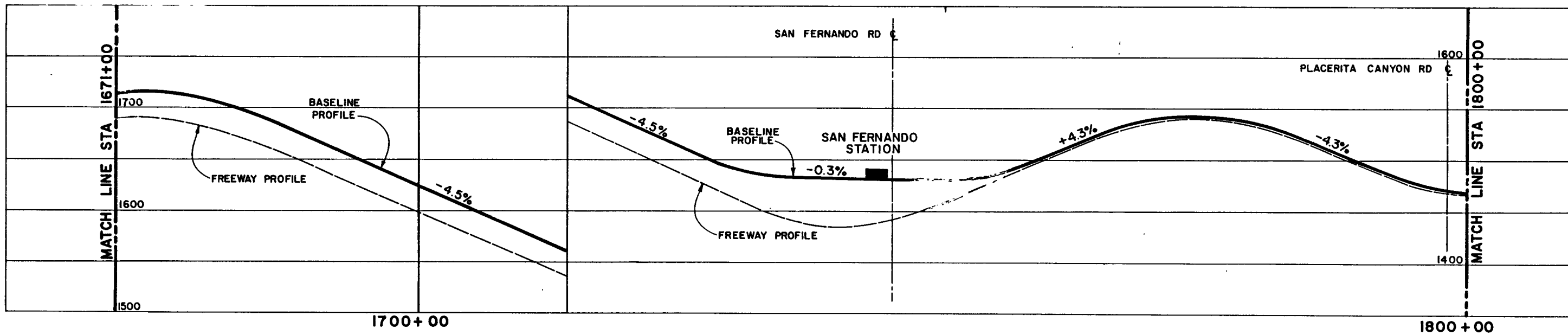

**M** LOS ANGELES COUNTY TRANSPORTATION COMMISSION  
 LAX - Palmdale Advanced Technology Demonstration Project

*Parsons  
 Brinckerhoff  
 Quade &  
 Douglas, Inc.*

*Myra L.  
 Frank &  
 Associates, Inc.*

HISTORIC SITES AND RESOURCES  
 AREAS OF ARCHAEOLOGICAL SENSITIVITY  
 SCENIC RESOURCES

**BASELINE ALIGNMENT  
 STA 1671+00 TO STA 1800+00  
 PLAN & PROFILE**



500kV  
Apx. 45' Clearance

The Angeles National Forest  
California Historical Landmark

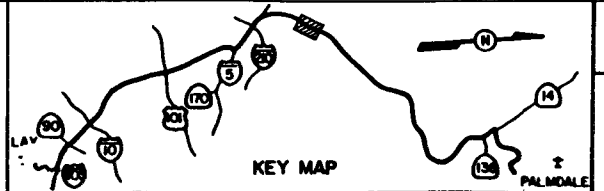
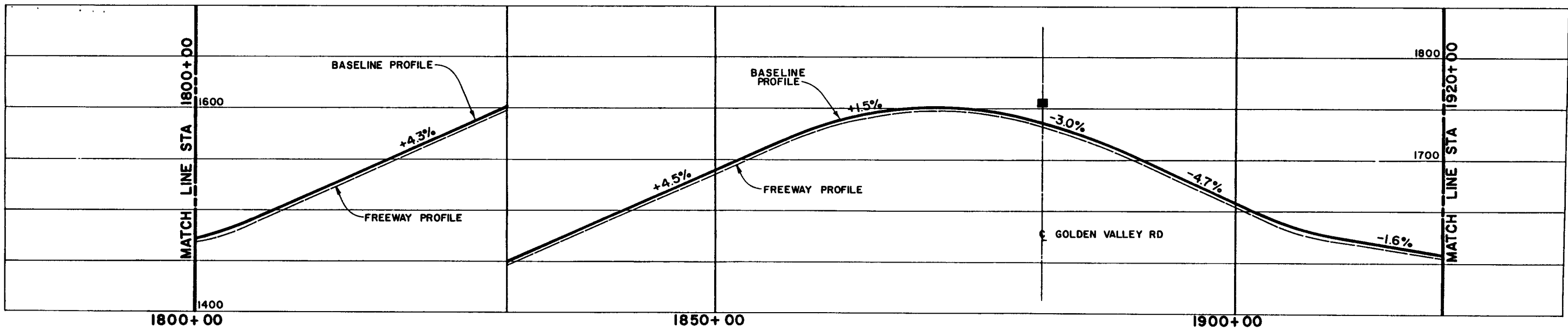

**M** LOS ANGELES COUNTY TRANSPORTATION COMMISSION  
LAX - Palmdale Advanced Technology Demonstration Project

Parsons  
Brinckerhoff  
Quade &  
Douglas, Inc.

Myra L.  
Frank &  
Associates, Inc.

HISTORIC SITES AND RESOURCES  
AREAS OF ARCHAEOLOGICAL SENSITIVITY  
SCENIC RESOURCES

BASELINE ALIGNMENT  
ST/ 1800+00 TO STA 1920+00  
PLAN & PROFILE

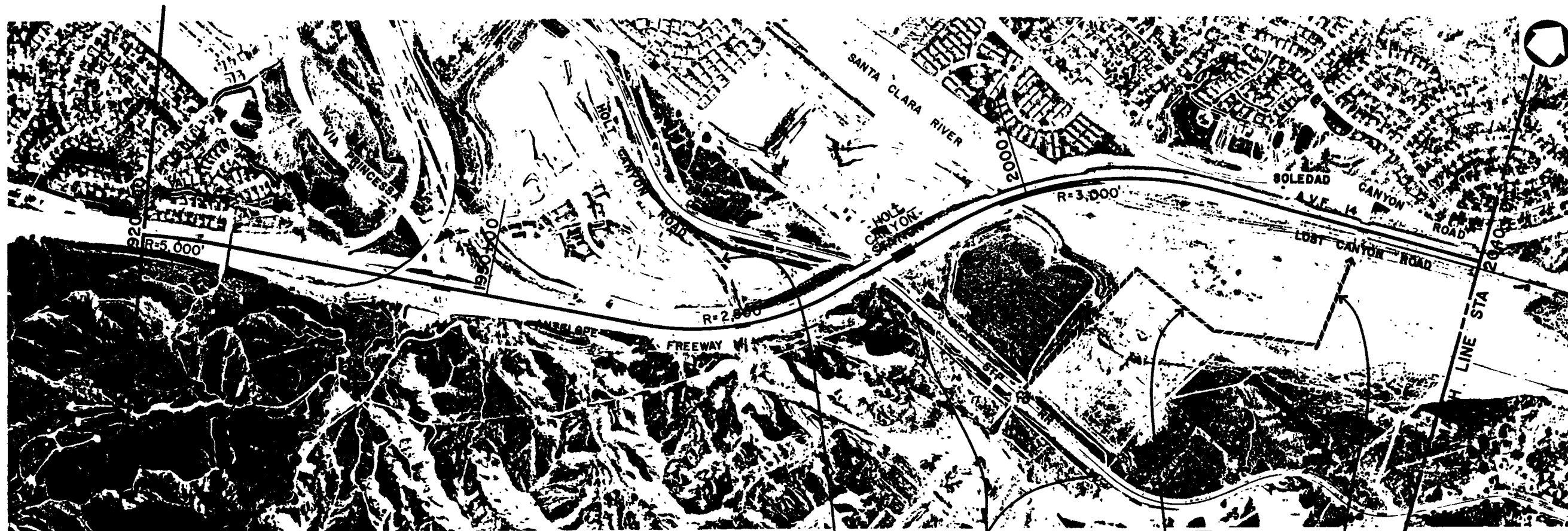

UG Conduit      Humphrey's Station      16kV OH      UG 16kV

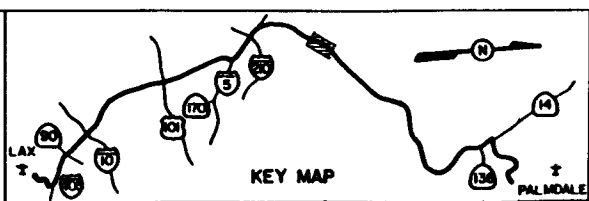
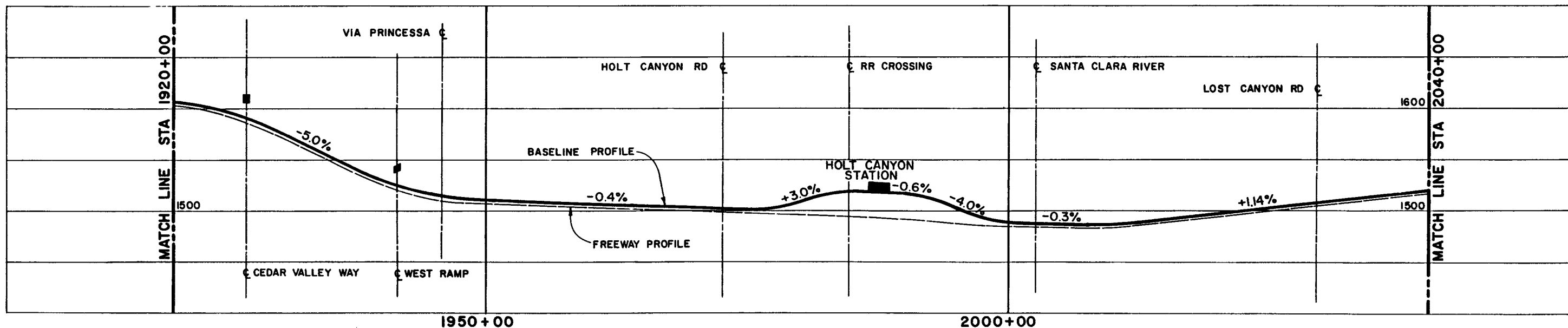

**M** LOS ANGELES COUNTY TRANSPORTATION COMMISSION  
 LAX - Palmdale Advanced Technology Demonstration Project

Parsons  
 Brinckerhoff  
 Quade &  
 Douglas, Inc.

Myra L.  
 Frank &  
 Associates, Inc.

HISTORIC SITES AND RESOURCES  
 AREAS OF ARCHAEOLOGICAL SENSITIVITY  
 SCENIC RESOURCES

BASELINE ALIGNMENT  
 STA 1920+00 TO STA 2040+00  
 PLAN & PROFILE

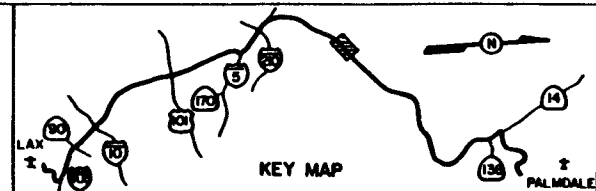
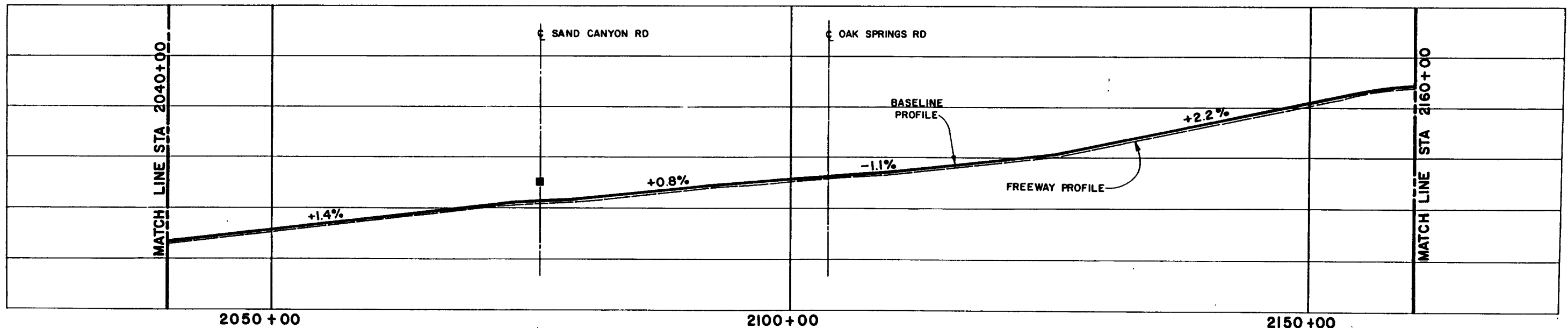
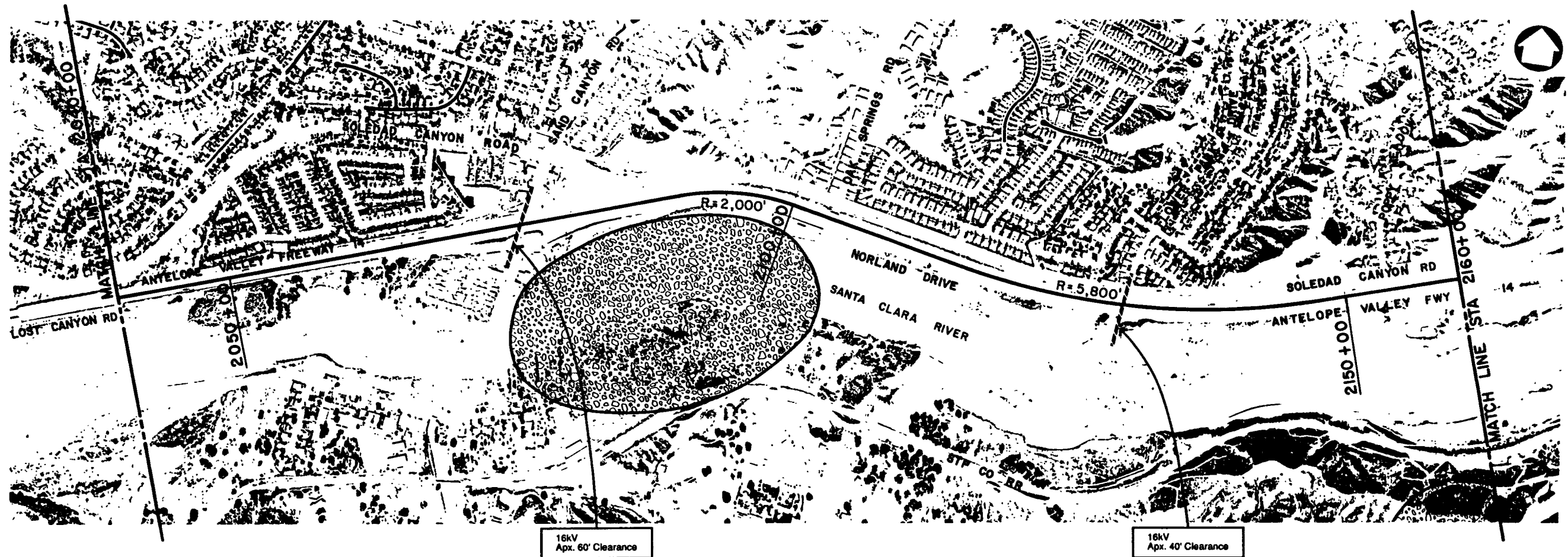

**M** LOS ANGELES COUNTY TRANSPORTATION COMMISSION  
LAX - Palmdale Advanced Technology Demonstration Project

**Parsons  
Brinckerhoff  
Quade &  
Douglas, Inc.**

**Myra L.  
Frank &  
Associates, Inc.**

HISTORIC SITES AND RESOURCES  
AREAS OF ARCHAEOLOGICAL SENSITIVITY  
SCENIC RESOURCES

**BASELINE ALIGNMENT  
STA 2040+00 TO STA 2160+00  
PLAN & PROFILE**

SHEET NO. 17



16kV Apx. 30' Clearance      16kV Apx. 45' Clearance      16kV Apx. 25' Clearance      16kV Apx. 40' Clearance

Lang Station (Site of)  
California Historical Landmark

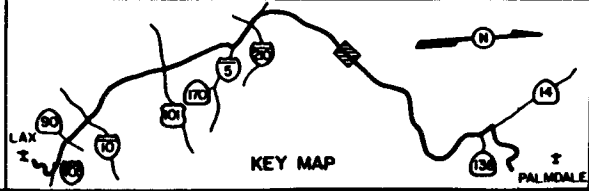
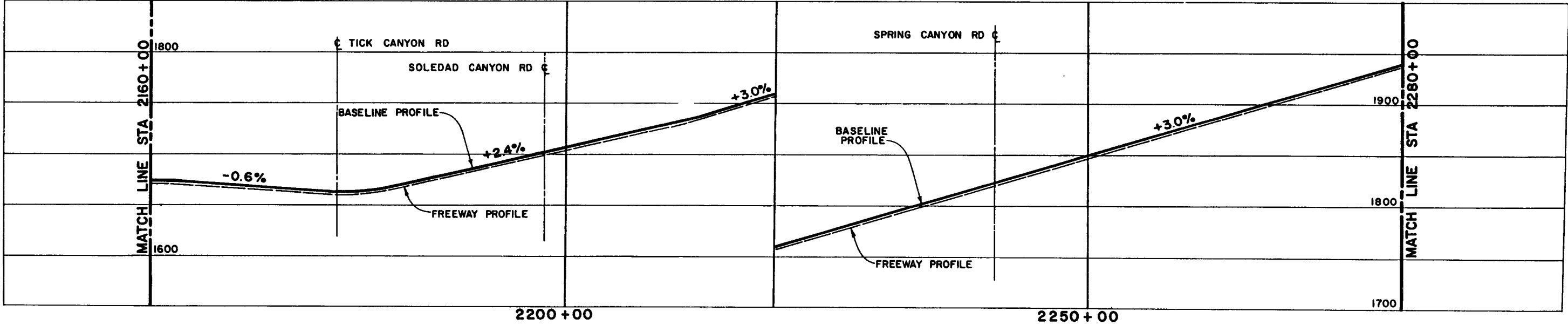

**M** LOS ANGELES COUNTY TRANSPORTATION COMMISSION  
LAX- Palmdale Advanced Technology Demonstration Project

*Parsons Brinckerhoff Quade & Douglas, Inc.*

*Myra L. Frank & Associates, Inc.*

HISTORIC SITES AND RESOURCES  
AREAS OF ARCHAEOLOGICAL SENSITIVITY  
SCENIC RESOURCES

**BASLINE ALIGNMENT  
STA 2160+00 TO STA 2280+00  
PLAN & PROFILE**

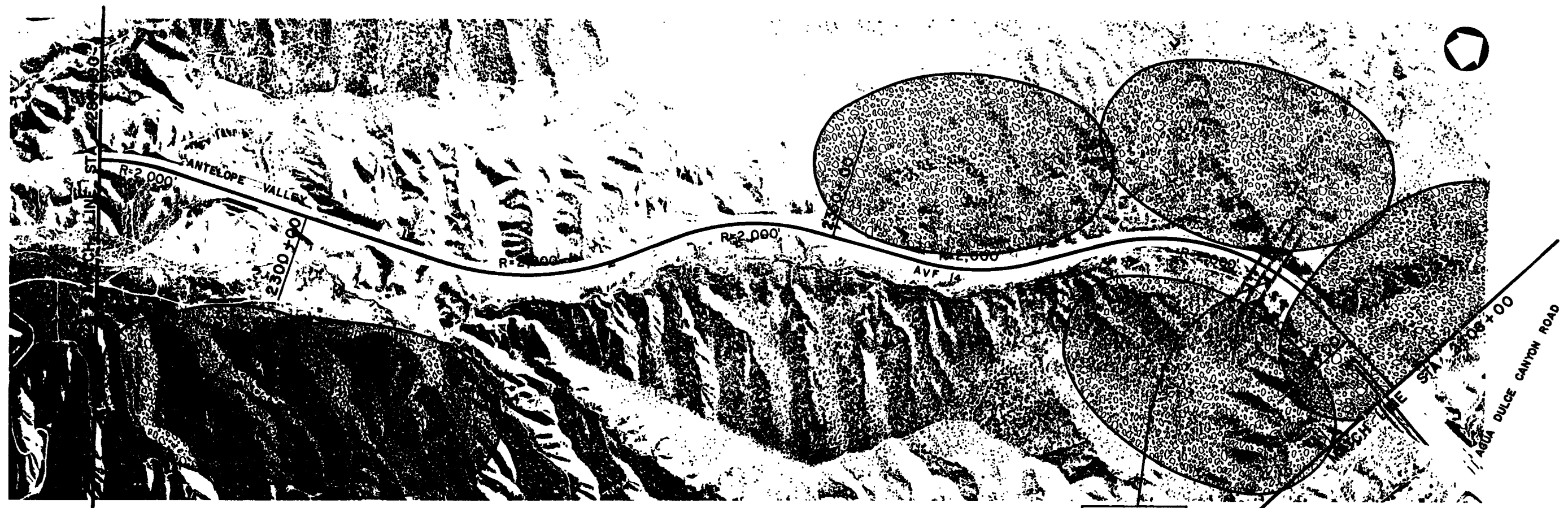

2-220kV  
1-500kV Line  
Est. Apr. 60'

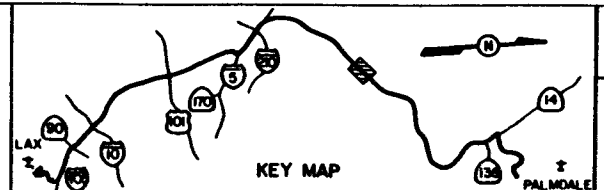
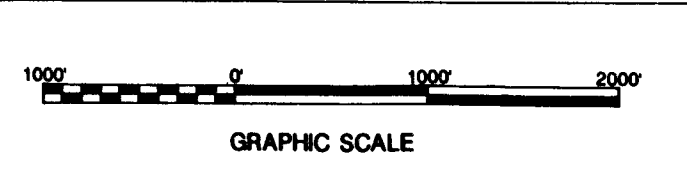
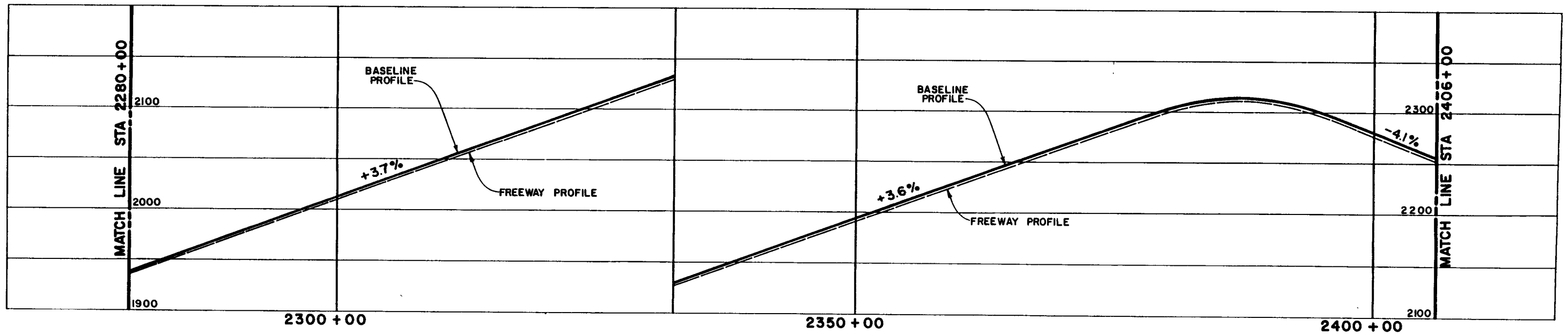

**M** LOS ANGELES COUNTY TRANSPORTATION COMMISSION  
LAX- Palmdale Advanced Technology Demonstration Project

Parsons  
Brinckerhoff  
Quade &  
Douglas, Inc.

Myra L.  
Frank &  
Associates, Inc.

HISTORIC SITES AND RESOURCES  
AREAS OF ARCHAEOLOGICAL SENSITIVITY  
SCENIC RESOURCES

BASELINE ALIGNMENT  
STA 2280+00 TO STA 2406+00  
PLAN & PROFILE

SHEET NO. 19

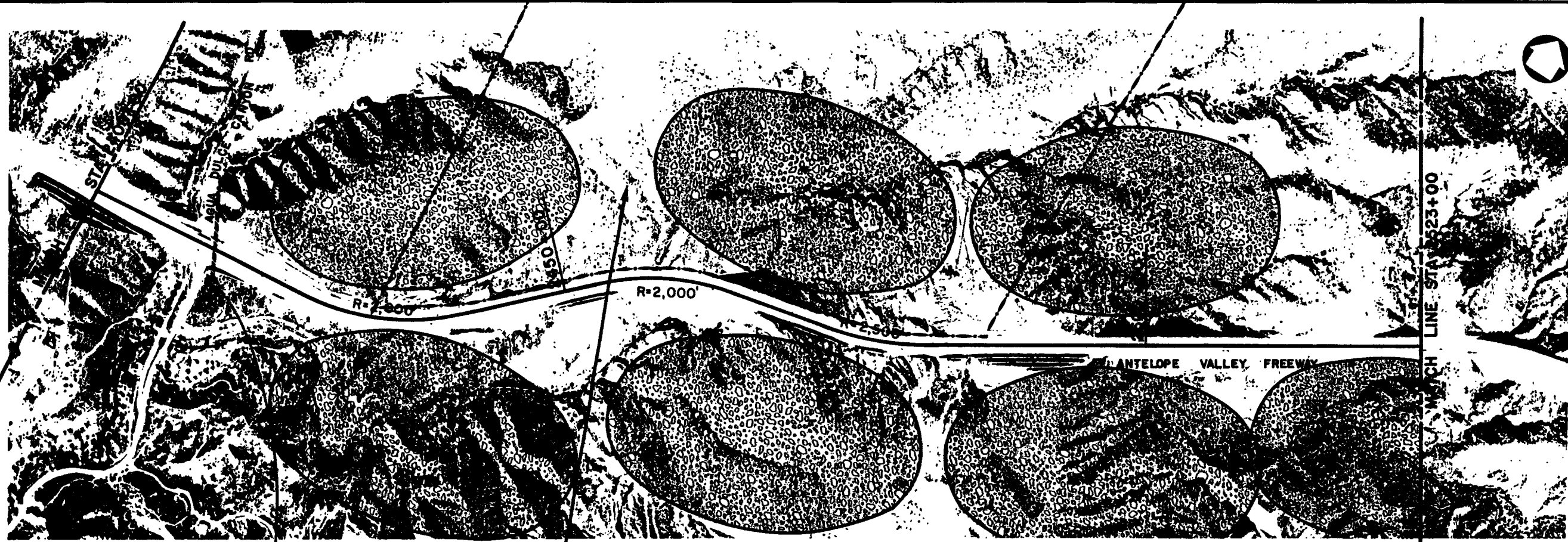

16kV  
Apx. 30' Clearance

Vasquez Rocks  
Listed on the National Register

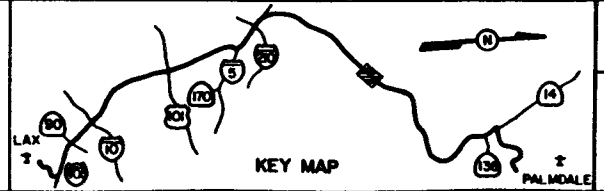
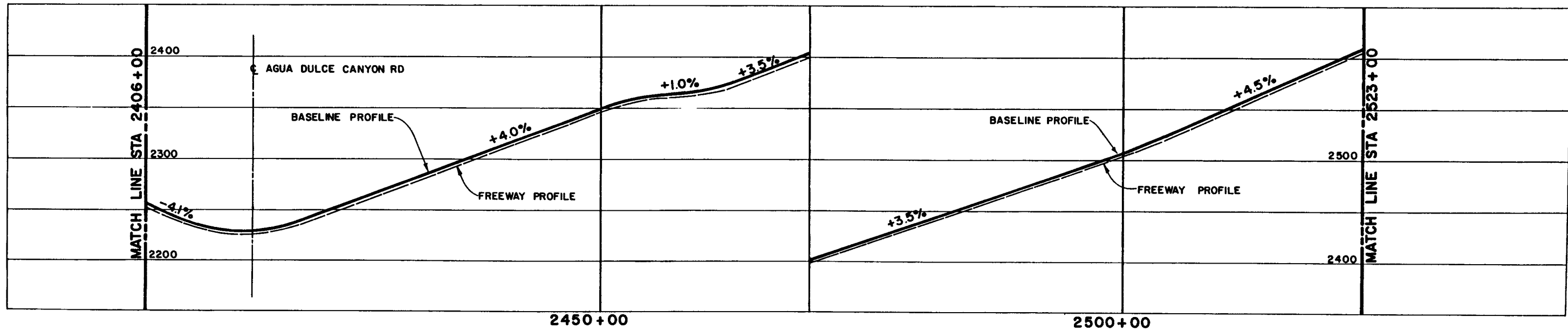

**M** LOS ANGELES COUNTY TRANSPORTATION COMMISSION  
LAX - Palmdale Advanced Technology Demonstration Project

Parsons  
Brinckerhoff  
Quade &  
Douglas, Inc.

Myra L.  
Frank &  
Associates, Inc.

HISTORIC SITES AND RESOURCES  
AREAS OF ARCHAEOLOGICAL SENSITIVITY  
SCENIC RESOURCES

BASELINE ALIGNMENT  
STA 2406+00 TO STA 2523+00  
PLAN & PROFILE

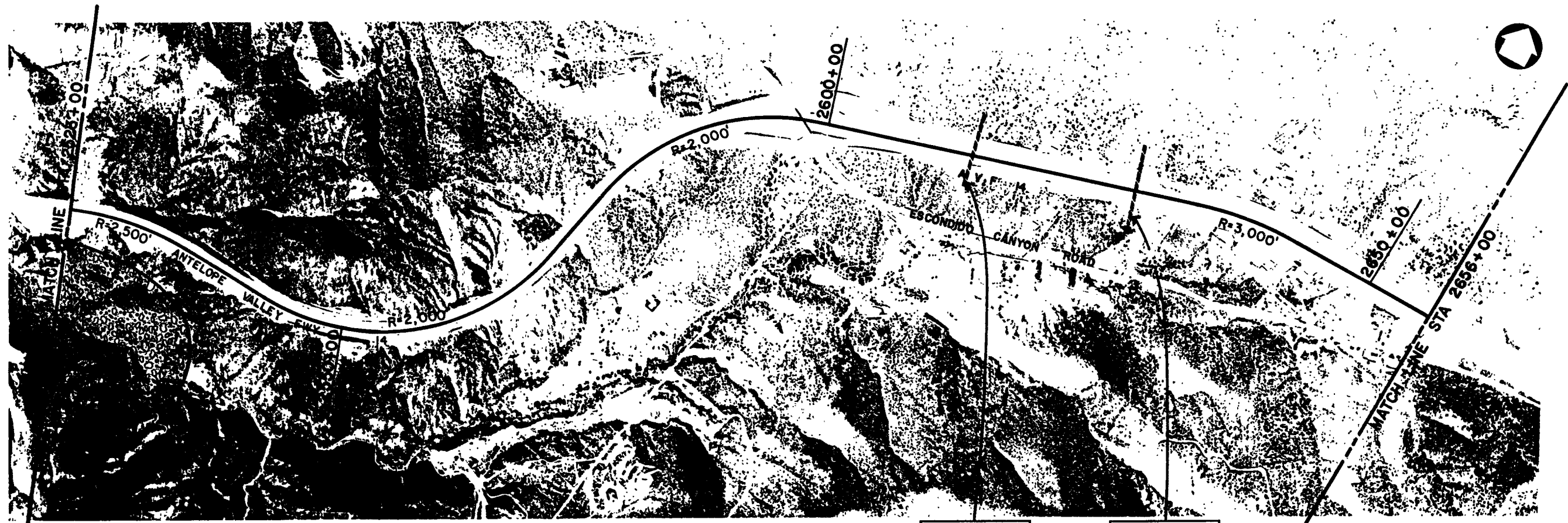

12kV  
Apx. 40' Clearance

12kV  
Apx. 30' Clearance

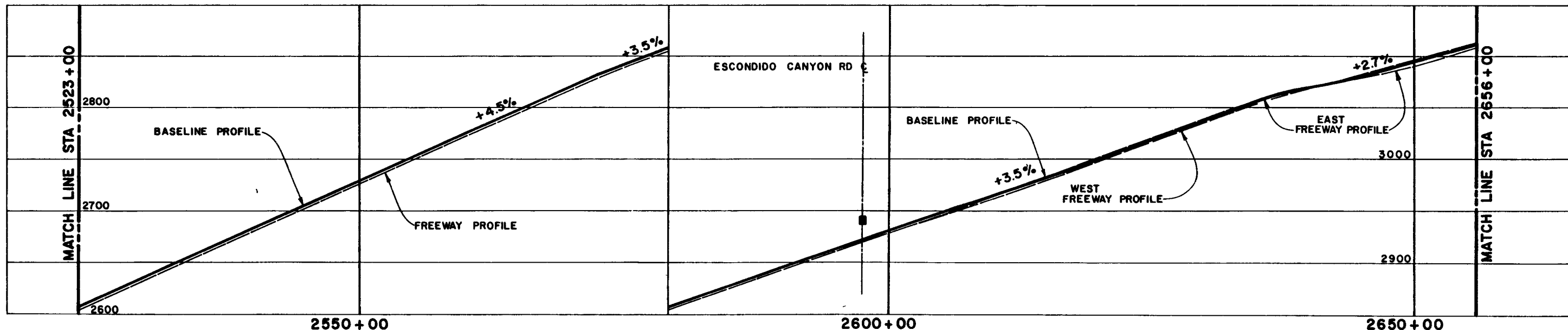

GRAPHIC SCALE

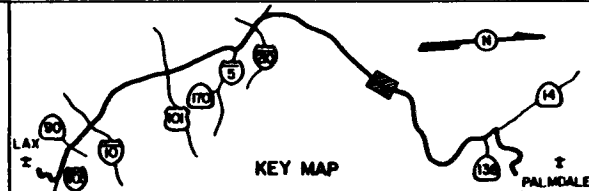

**M** LOS ANGELES COUNTY TRANSPORTATION COMMISSION  
LAX - Palmdale Advanced Technology Demonstration Project

**Parsons  
Brinckerhoff  
Quade &  
Douglas, Inc.**

**Myra L.  
Frank &  
Associates, Inc.**

HISTORIC SITES AND RESOURCES  
AREAS OF ARCHAEOLOGICAL SENSITIVITY  
SCENIC RESOURCES

BASELINE ALIGNMENT  
STA 2523+00 TO STA 2656+00  
PLAN & PROFILE

SHEET NO. 21



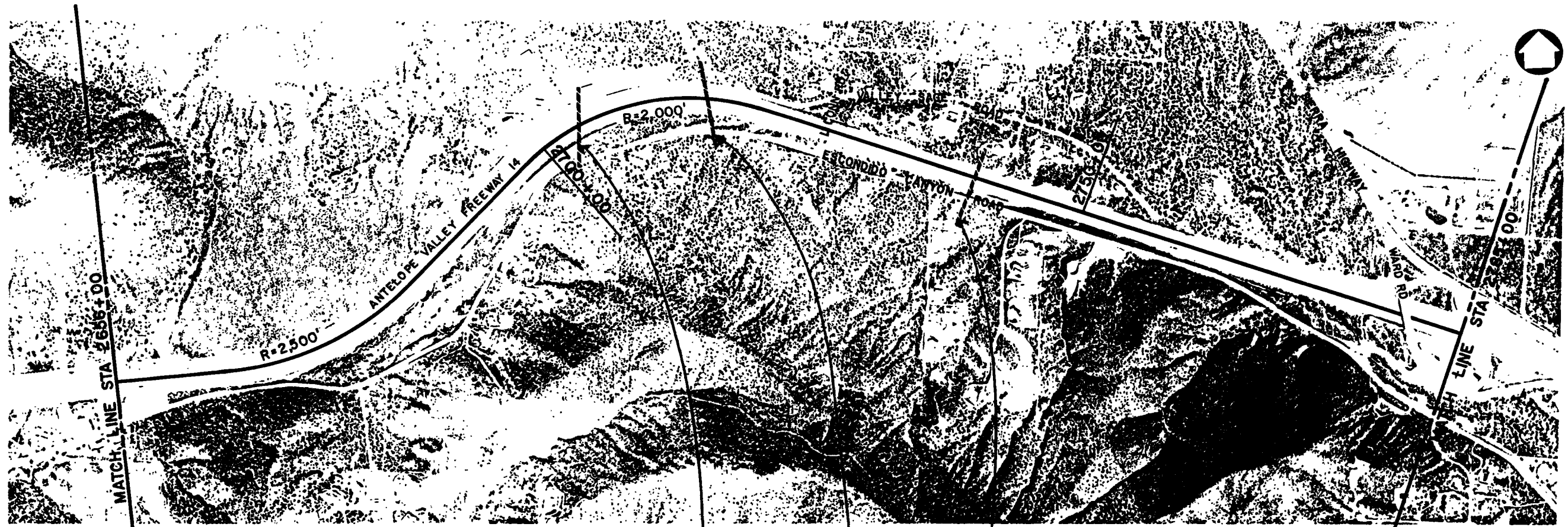

12kV  
Apx. 40' Clearance

12kV  
Apx. 45' Clearance

12kV  
Apx. 35' Clearance

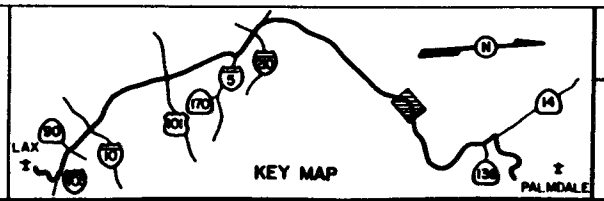
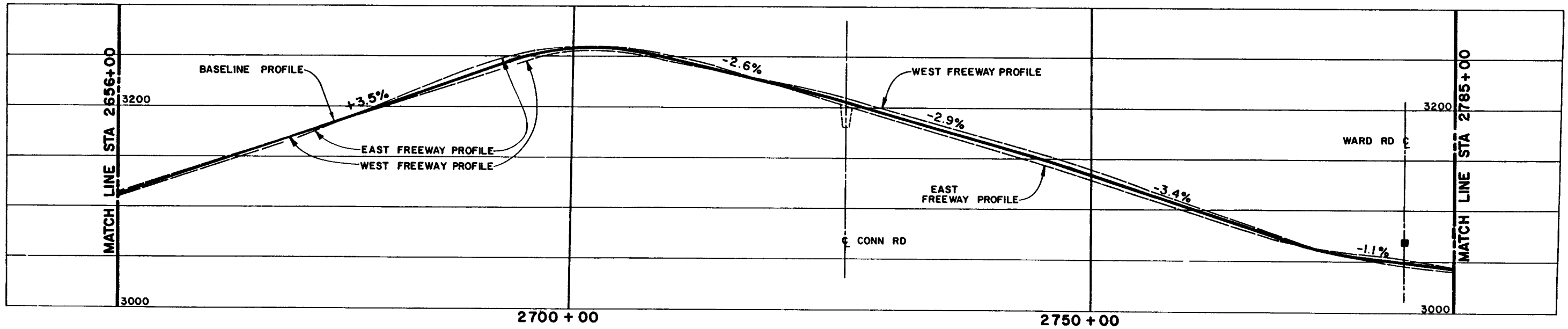

**M** LOS ANGELES COUNTY TRANSPORTATION COMMISSION  
LAX- Palmdale Advanced Technology Demonstration Project

*Parsons  
Brinckerhoff  
Quade &  
Douglas, Inc.*

*Myra L.  
Frank &  
Associates, Inc.*

HISTORIC SITES AND RESOURCES  
AREAS OF ARCHAEOLOGICAL SENSITIVITY  
SCENIC RESOURCES

BASELINE ALIGNMENT  
STA 2656+00 TO STA 2785+00  
PLAN & PROFILE

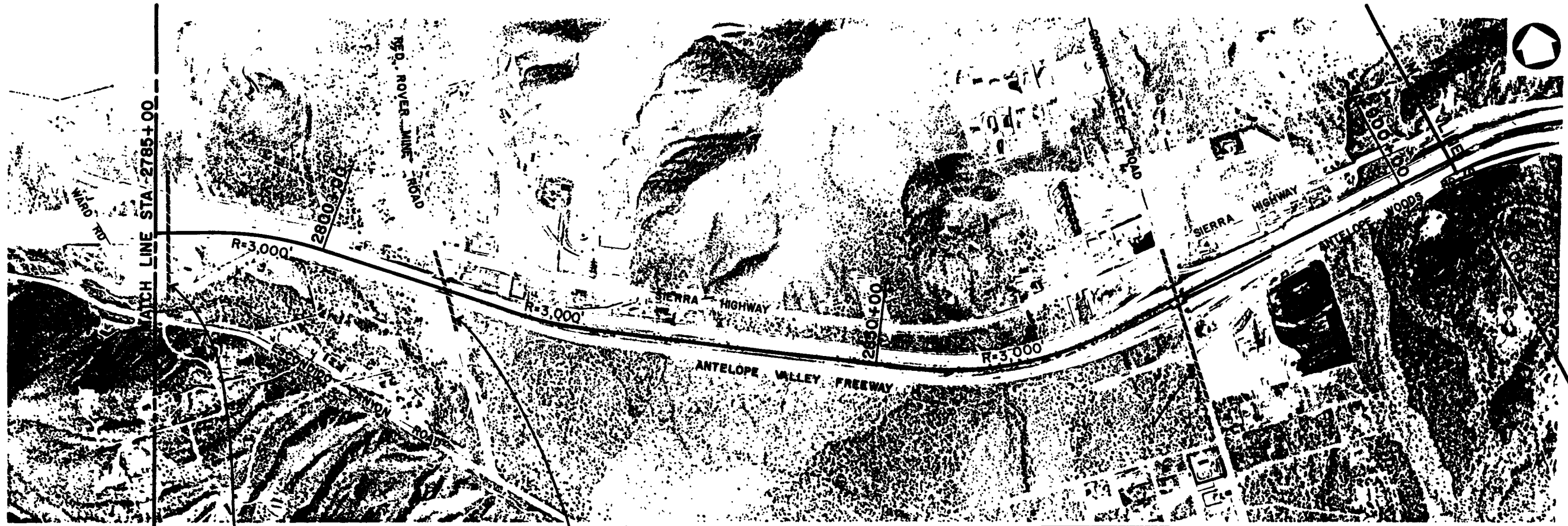

12kV  
Apx. 35' Clearance

12kV  
Apx. 30' Clearance

SCE 12kV Apx. Height 28'

Note:  
 • All approx. clearances are measured from existing grade.  
 • Information regarding utility locations and or easements was provided by Southern California Edison Company without representation or warranty. LACTC does not represent or warrant the accuracy, completeness or correctness of utility relocations or easements noted hereon.

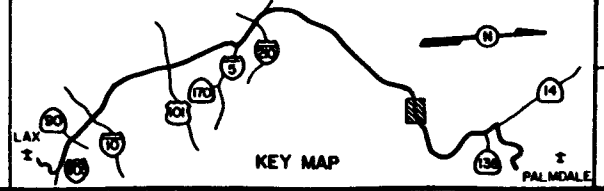
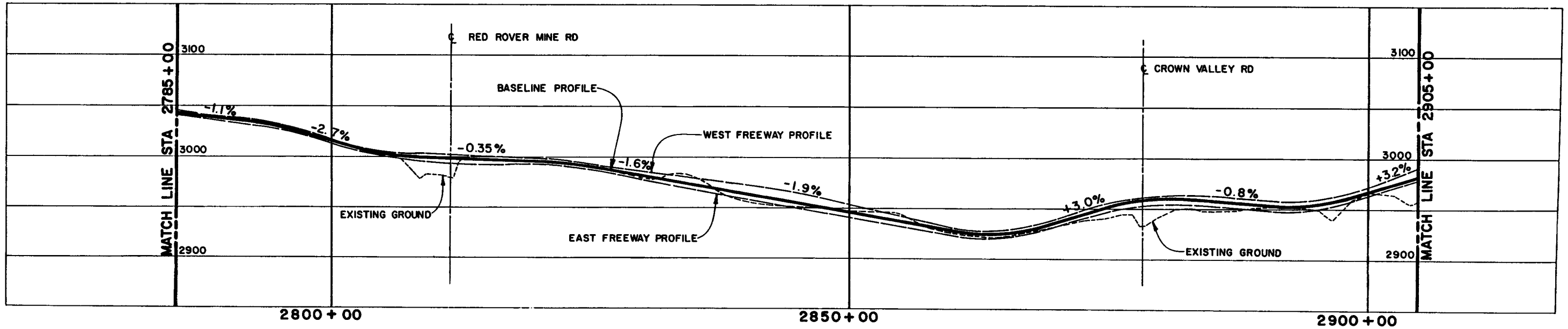

**M** LOS ANGELES COUNTY TRANSPORTATION COMMISSION  
 LAX - Palmdale Advanced Technology Demonstration Project

Parsons  
 Brinckerhoff  
 Quade &  
 Douglas, Inc.

Myra L.  
 Frank &  
 Associates, Inc.

HISTORIC SITES AND RESOURCES  
 AREAS OF ARCHAEOLOGICAL SENSITIVITY  
 SCENIC RESOURCES

BASELINE ALIGNMENT  
 STA 2785+00 TO STA 2905+00  
 PLAN & PROFILE

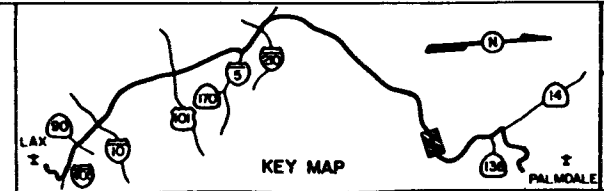
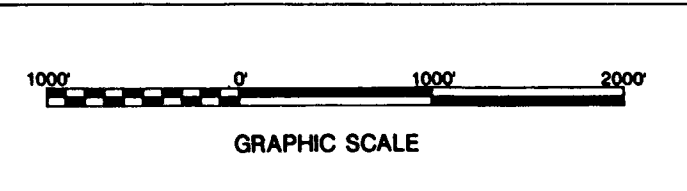
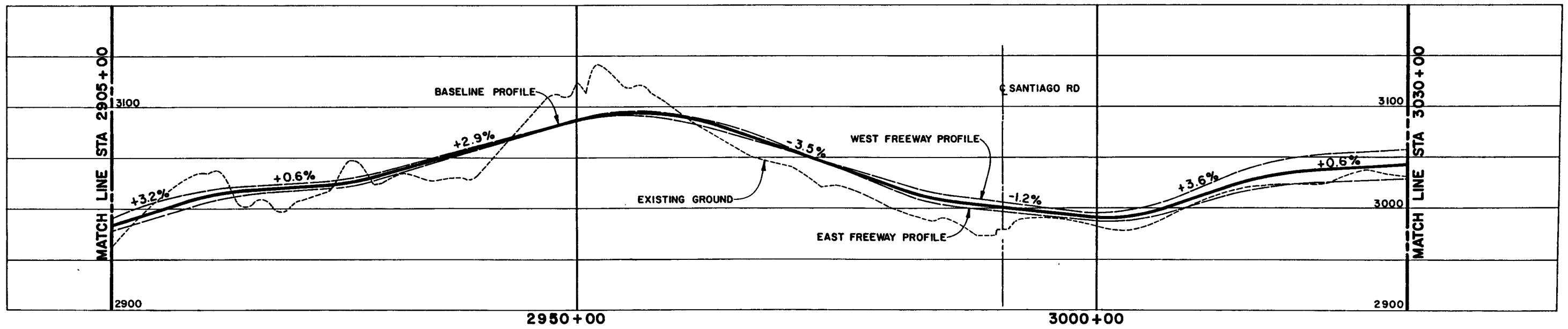
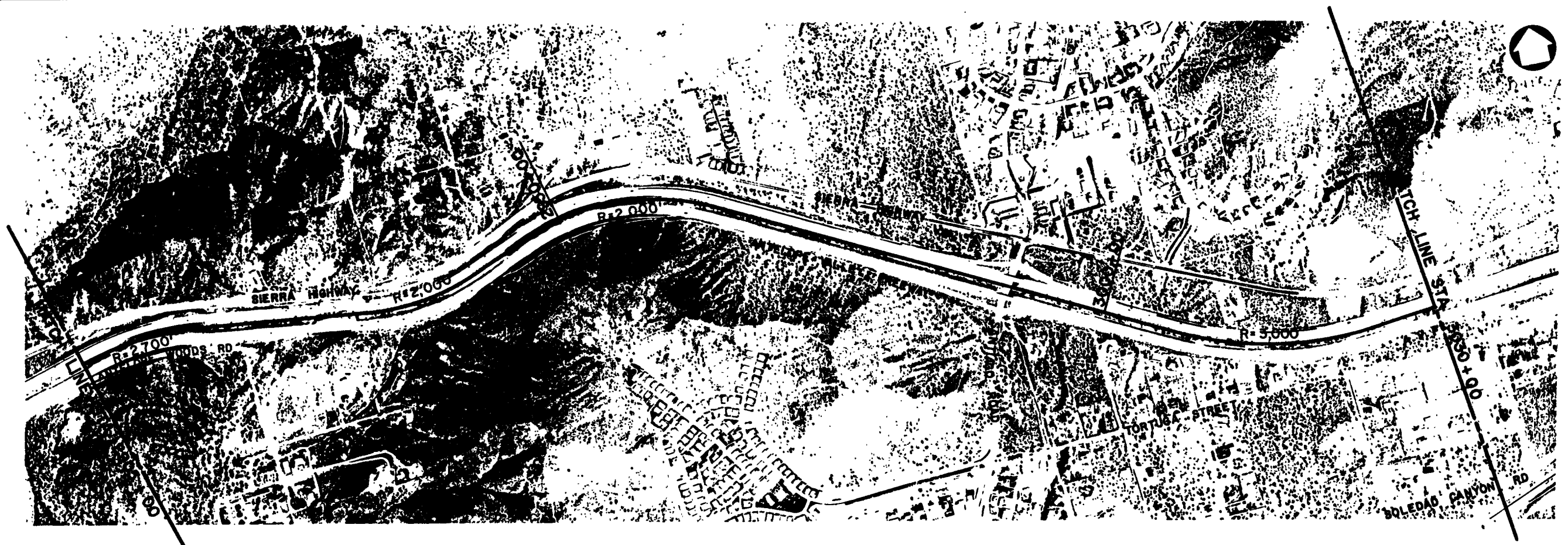

**M** LOS ANGELES COUNTY TRANSPORTATION COMMISSION  
 LAX- Palmdale Advanced Technology Demonstration Project

*Parsons  
 Brinckerhoff  
 Quade &  
 Douglas, Inc.*

*Myra L.  
 Frank &  
 Associates, Inc.*

HISTORIC SITES AND RESOURCES  
 AREAS OF ARCHAEOLOGICAL SENSITIVITY  
 SCENIC RESOURCES

BASELINE ALIGNMENT  
 STA 2905+00 TO STA 3030+00  
 PLAN & PROFILE

SHEET NO. 24

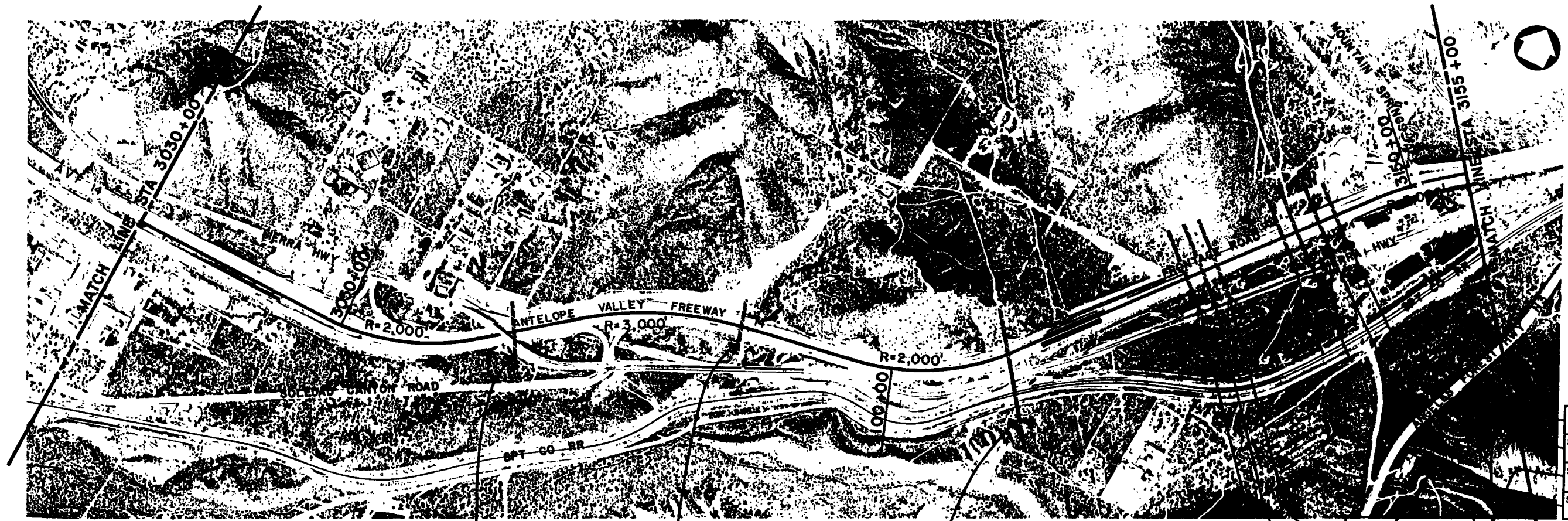

Note:  
 • All approx. clearances are measured from existing grade.  
 • Information regarding utility locations and or easements was provided by Southern California Edison Company without representation or warranty. LACTO does not represent or warrant the accuracy, completeness or correctness of utility relocations or easements noted hereon.

SCE 12kV (Spur 12kV)  
 Apx. 38' Clearance

SCE 12kV (Spur 12kV)  
 Apx. 43' Clearance

SCE Midway - Vincent #2  
 500kV Apx. Clearance

SCE Midway - Vincent #3  
 500kV Apx. Clearance

SCE Midway - Vincent #1  
 500kV Apx. Clearance

SCE 12kV (spur 12kV)  
 Apx. 35' Clearance

SCE 12kV (Spur 12kV)  
 Apx. 27' Clearance

SCE Seawest 220kV  
 Clearance Unknown

SCE Antelope-Mesa 220kV  
 Clearance Unknown

SCE Antelope-Vincent 220kV  
 Clearance Unknown

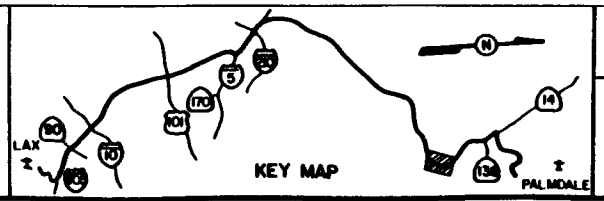
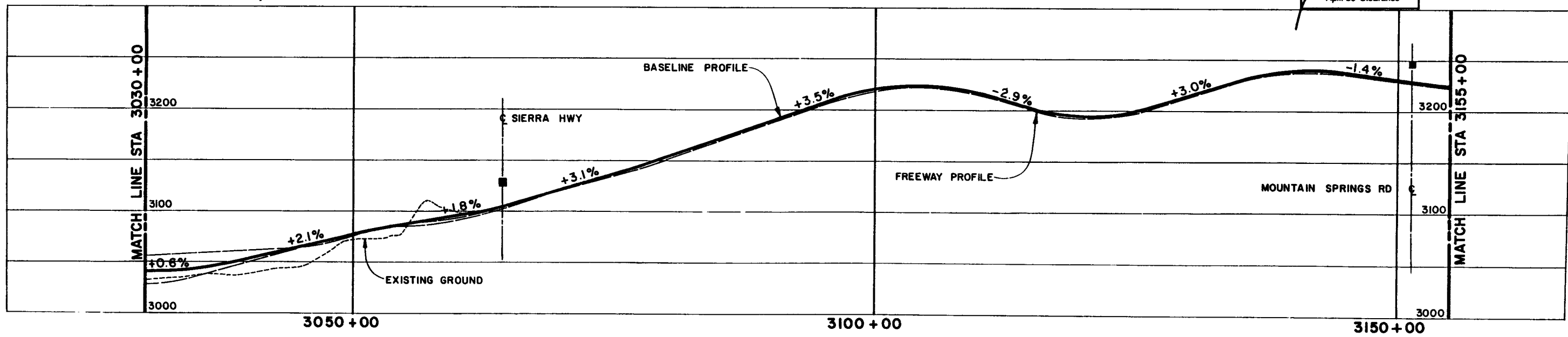

**M** LOS ANGELES COUNTY TRANSPORTATION COMMISSION  
 LAX - Palmdale Advanced Technology Demonstration Project

Parsons  
 Brinckerhoff  
 Quade &  
 Douglas, Inc.

Myra L.  
 Frank &  
 Associates, Inc.

HISTORIC SITES AND RESOURCES  
 AREAS OF ARCHAEOLOGICAL SENSITIVITY  
 SCENIC RESOURCES

BASELINE ALIGNMENT  
 STA 3030+00 TO STA 3155+00  
 PLAN & PROFILE

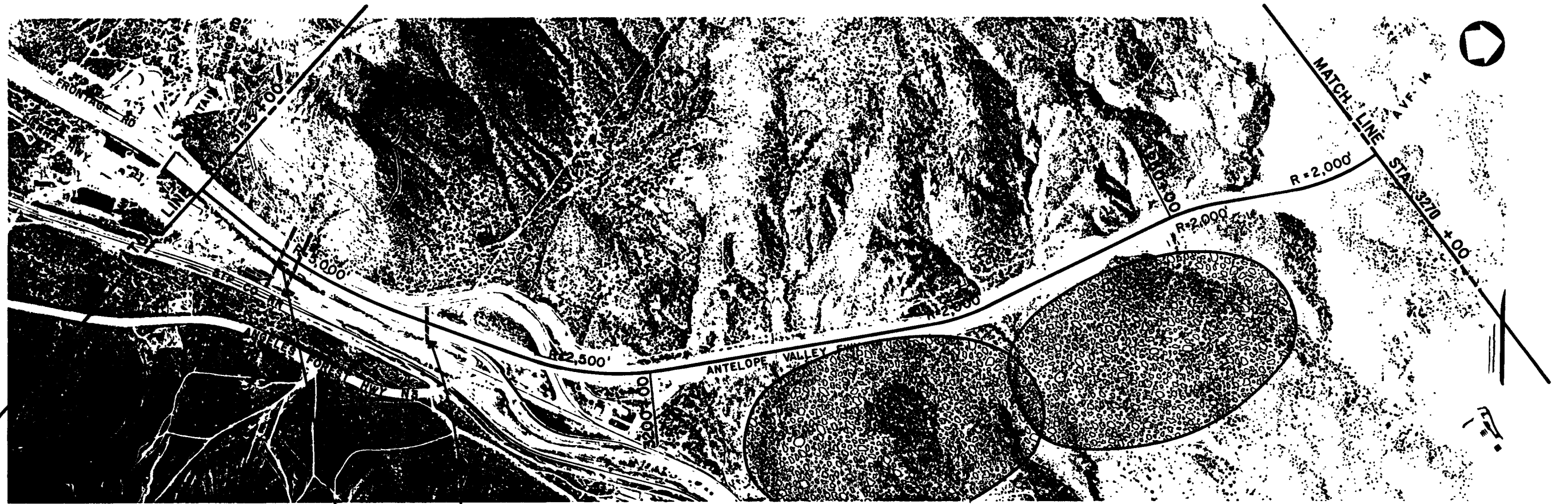

SCE 12kV (Spur 12kV)  
Apr. 23' Clearance

DWP 500kV Circuit  
Clearance Unknown

Note:  
 • All approx. clearances are measured from existing grade.  
 • Information regarding utility locations and or easements was provided by Southern California Edison Company without representation or warranty. LACTC does not represent or warrant the accuracy, completeness or correctness of utility relocations or easements noted herein.

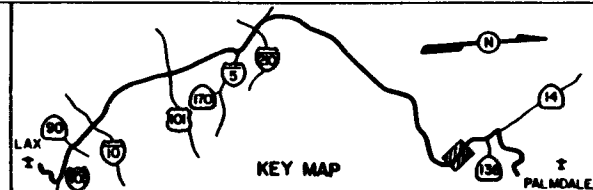
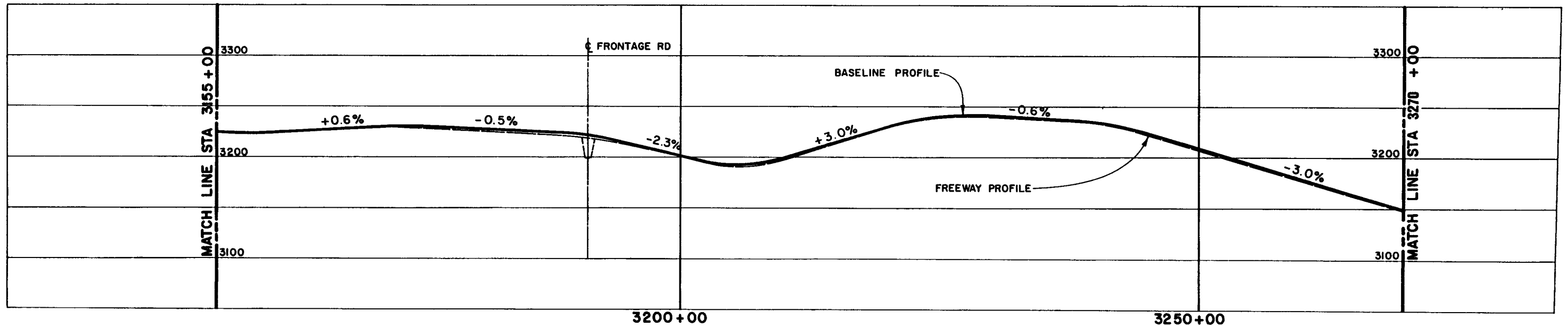

**M** LOS ANGELES COUNTY TRANSPORTATION COMMISSION  
 LAX- Palmdale Advanced Technology Demonstration Project

*Parsons  
 Brinckerhoff  
 Quade &  
 Douglas, Inc.*

*Myra L.  
 Frank &  
 Associates, Inc.*

HISTORIC SITES AND RESOURCES  
 AREAS OF ARCHAEOLOGICAL SENSITIVITY  
 SCENIC RESOURCES

BASELINE ALIGNMENT  
 STA 3155+00 TO STA 3270  
 PLAN & PROFILE

SHEET NO. 26

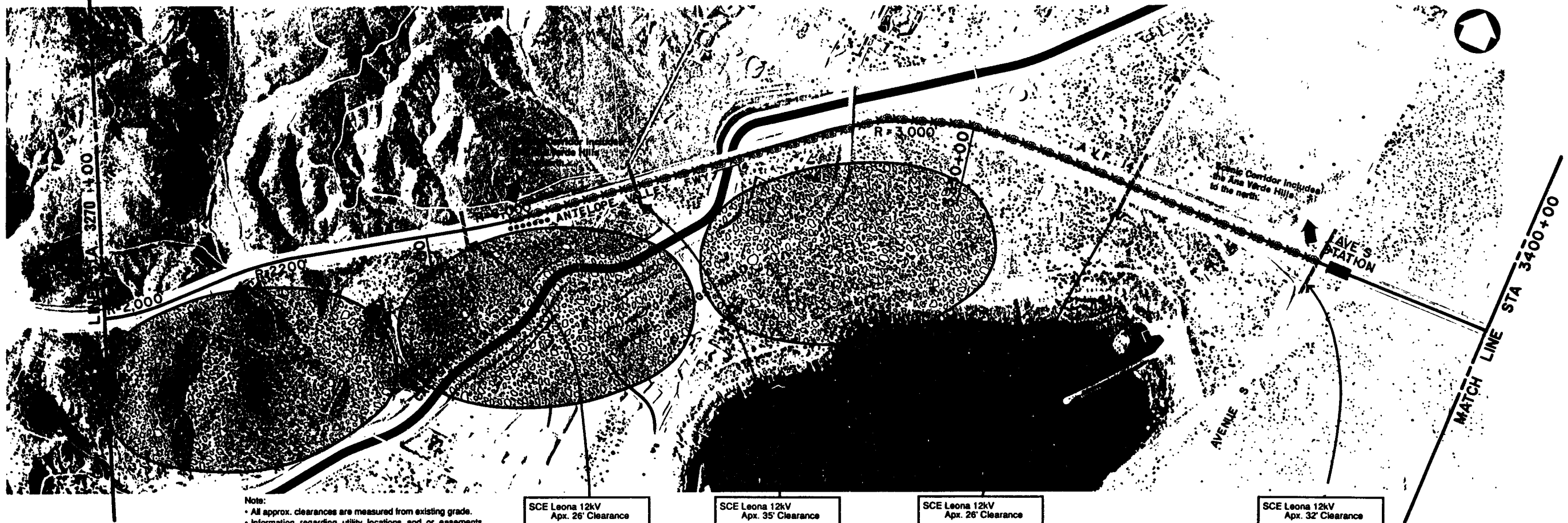

Note:  
 • All approx. clearances are measured from existing grade.  
 • Information regarding utility locations and/or easements was provided by Southern California Edison Company without representation or warranty. LACTC does not represent or warrant the accuracy, completeness or correctness of utility relocations or easements noted hereon.

SCE Leona 12kV  
 Apx. 26' Clearance

SCE Leona 12kV  
 Apx. 35' Clearance

SCE Leona 12kV  
 Apx. 26' Clearance

SCE Leona 12kV  
 Apx. 32' Clearance

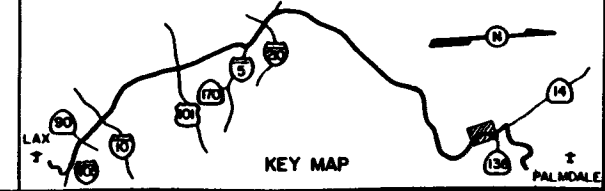
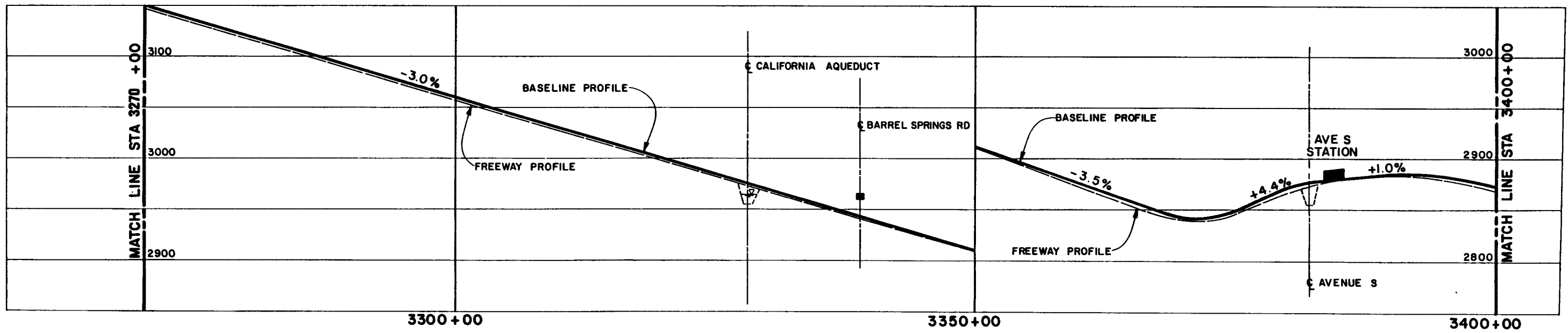

**M** LOS ANGELES COUNTY TRANSPORTATION COMMISSION  
 LAX- Palmdale Advanced Technology Demonstration Project

Parsons  
 Brinckerhoff  
 Quade &  
 Douglas, Inc.

Myra L.  
 Frank &  
 Associates, Inc.

HISTORIC SITES AND RESOURCES  
 AREAS OF ARCHAEOLOGICAL SENSITIVITY  
 SCENIC RESOURCES

BASELINE ALIGNMENT  
 STA 3270 TO STA 3400+00  
 PLAN & PROFILE

SHEET NO. 27

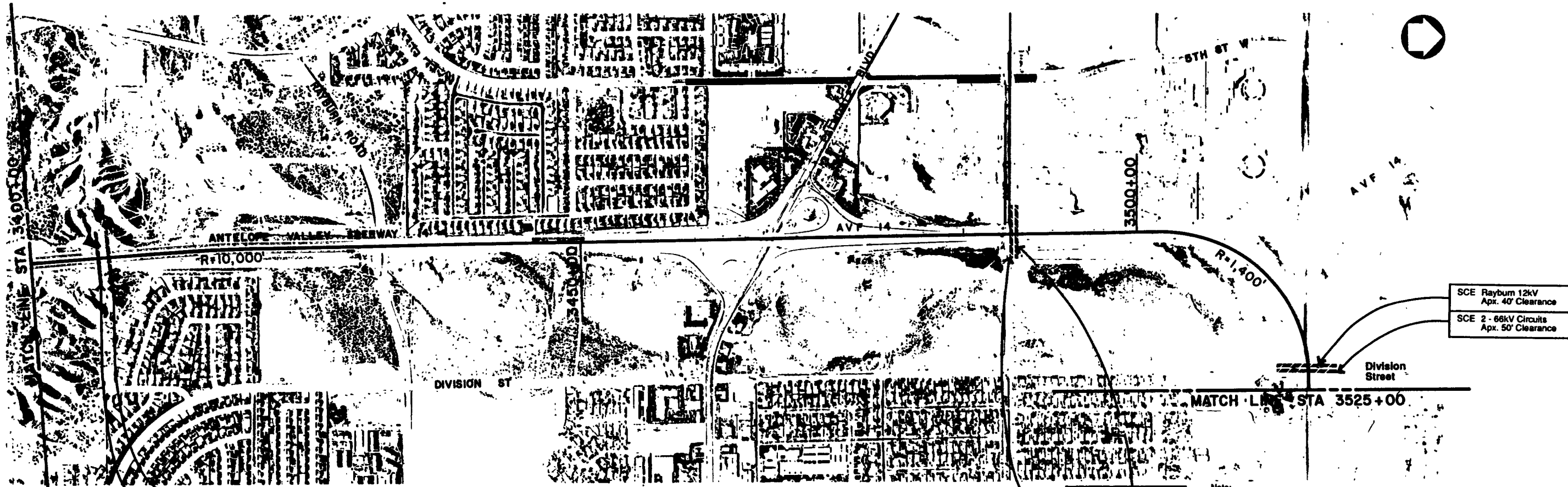

SCE Quinby 12kV, Apr. 80' Clearance  
 Acton 12kV, Apr. 80' Clearance  
 SCE 66kV  
 Apr. 90' Clearance

SCE 66kV  
 Apr. 36' Clearance  
 SCE Rayburn 12kV  
 Apr. 24' Clearance

SCE Rayburn 12kV  
 Apr. 40' Clearance  
 SCE 2 - 66kV Circuits  
 Apr. 50' Clearance

Note:  
 • All approx. clearances are measured from existing grade.  
 • Information regarding utility locations and or easements was provided by Southern California Edison Company without representation or warranty. LACTC does not represent or warrant the accuracy, completeness or correctness of utility relocations or easements noted hereon.

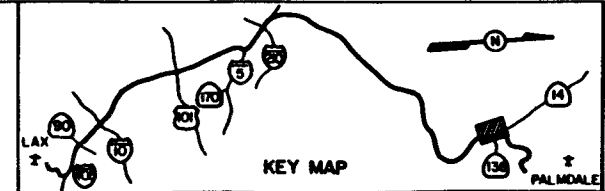
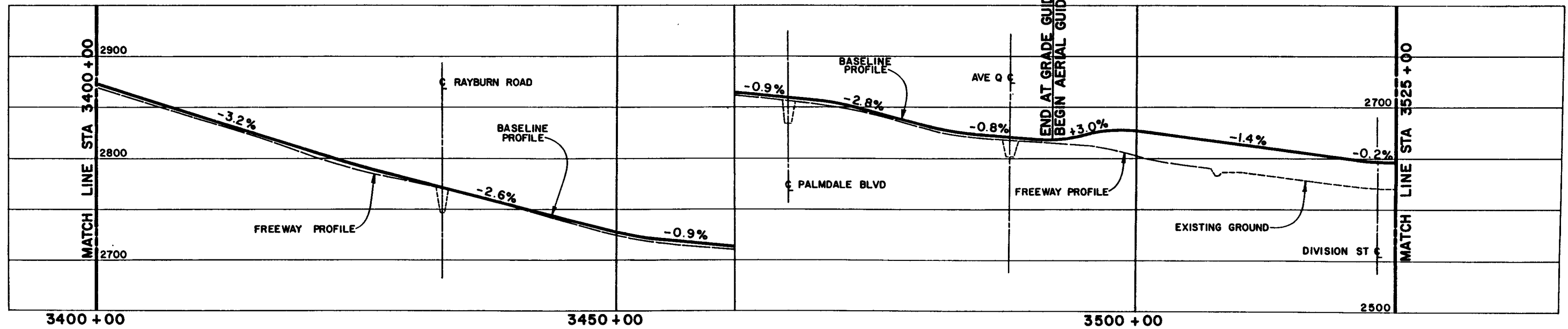

**M** LOS ANGELES COUNTY TRANSPORTATION COMMISSION  
 LAX - Palmdale Advanced Technology Demonstration Project  
 Parsons  
 Brinckerhoff  
 Quade &  
 Douglas, Inc.

Myra L.  
 Frank &  
 Associates, Inc.

HISTORIC SITES AND RESOURCES  
 AREAS OF ARCHAEOLOGICAL SENSITIVITY  
 SCENIC RESOURCES  
 BASELINE ALIGNMENT  
 STA 3400+00 TO STA 3525+00  
 PLAN & PROFILE

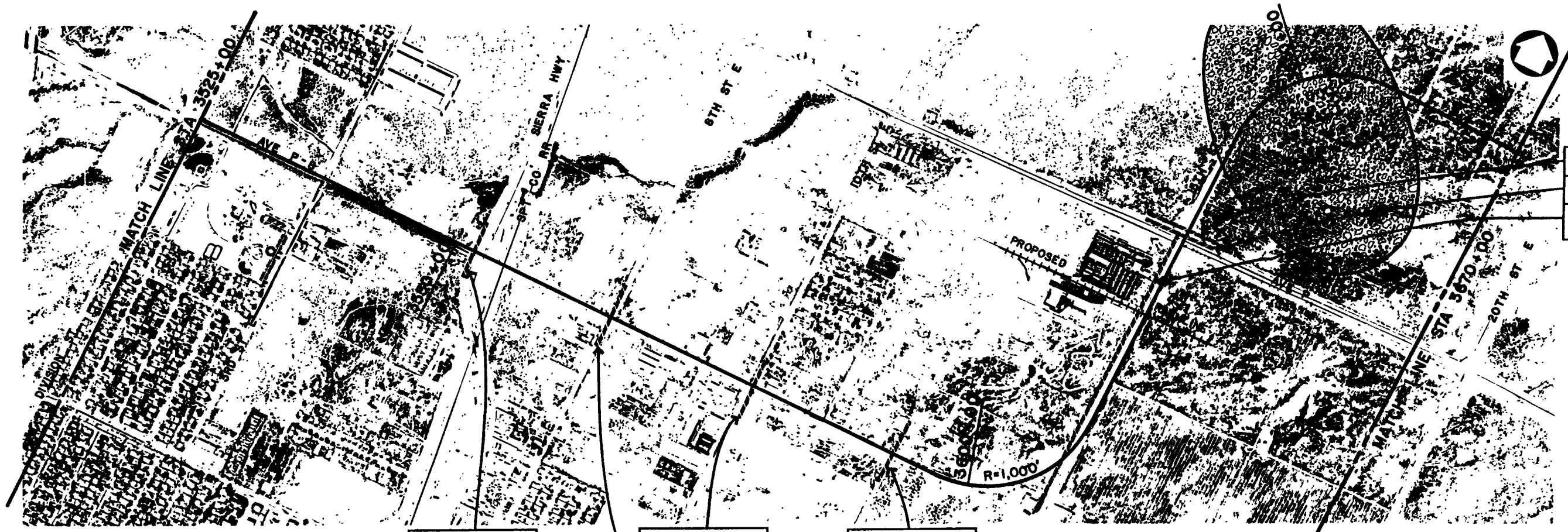

66kV Circuit - Wood Poles  
Apx. 50' Clearance

Beone 12kV  
Apx. 38' Clearance

Beone 12kV  
Apx. 35' Clearance  
W/S of 15th St. East

Rayburn 12kV  
12kV Apx. 40' Clearance  
240V Apx. 34' Clearance

Beone 12kV  
Apx. 45' Clearance

Beone 12kV  
Apx. 38' Clearance

Beone 12kV  
12kV Apx. 39' Clearance  
240V Apx. 29' Clearance

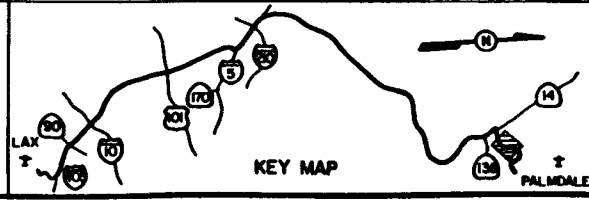
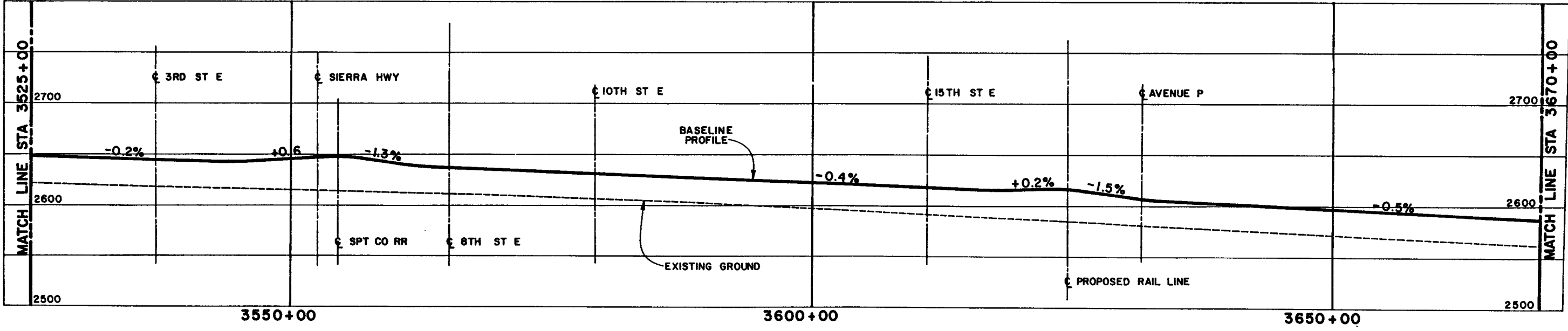

**M** LOS ANGELES COUNTY TRANSPORTATION COMMISSION  
LAX - Palmdale Advanced Technology Demonstration Project

*Parsons  
Brinckerhoff  
Quade &  
Douglas, Inc.*

*Myra L.  
Frank &  
Associates, Inc.*

HISTORIC SITES AND RESOURCES  
AREAS OF ARCHAEOLOGICAL SENSITIVITY  
SCENIC RESOURCES

BASELINE ALIGNMENT  
STA 3525+00 TO STA 3670+00  
PLAN & PROFILE

SHEET NO. 29





Beone 12kV  
12kV Apx. 28' Clearance  
120/240V Apx. 20' Clearance

66kV  
Apx. 49' Clearance  
Paddy 12kV  
Apx. 37' Clearance

Paddy - 12kV Circuit  
Apx. 39' Clearance  
Paddy 12kV  
12kV Apx. 34' Clearance  
120/240V Apx. 25' Clearance  
Paddy 12kV  
Apx. 40' Clearance

12kV Line  
Clearance Unknown

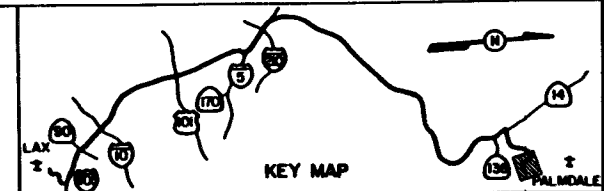
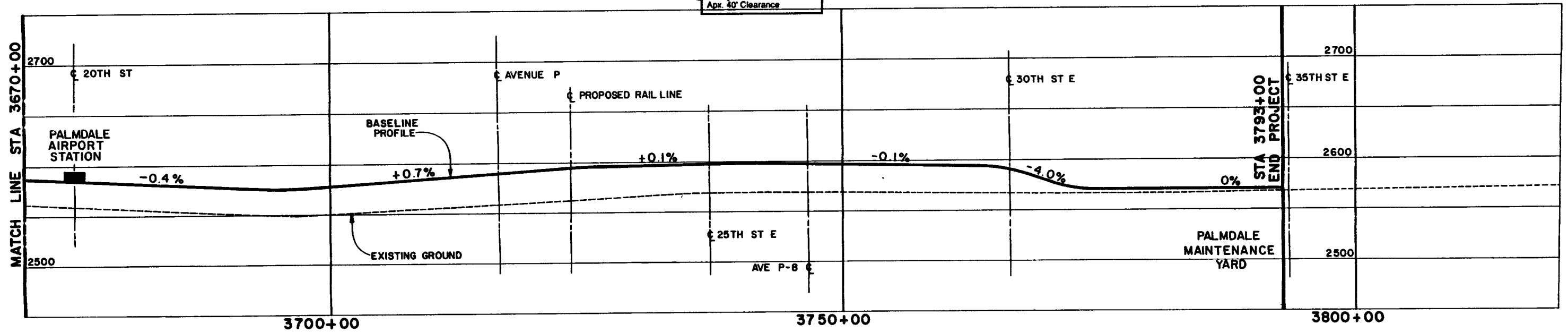

**M** LOS ANGELES COUNTY TRANSPORTATION COMMISSION  
LAX- Palmdale Advanced Technology Demonstration Project

Parsons  
Brinckerhoff  
Quade &  
Douglas, Inc.

Myra L.  
Frank &  
Associates, Inc.

HISTORIC SITES AND RESOURCES  
AREAS OF ARCHAEOLOGICAL SENSITIVITY  
SCENIC RESOURCES

BASELINE ALIGNMENT  
STA 3670+00 TO STA 3793+00  
PLAN & PROFILE

