

System Time Table

In Effect May 1, 1916
(Reproduction)

IN EFFECT MAY 1, 1916



TIME TABLES

PERSONALLY CONDUCTED TROLLEY TRIPS

THE IDEAL, ECONOMICAL, COMFORTABLE
WAY TO SEE AND KNOW THE SOUTHLAND

THREE GREAT TRIPS

BALLOON
ROUTE
TROLLEY
TRIP

\$1.00
EACH

OLD
MISSION
TROLLEY
TRIP

TRIANGLE TROLLEY TRIP

PARLOR CARS RESERVED SEATS
COMPETENT GUIDES
Daily at 9:30 A. M. From Main Street Station
For Schedule See Page 1

IN EFFECT MAY 1, 1916



TIME TABLES

WORLD FAMOUS MT. LOWE TRIP

FIVE TRAINS DAILY FROM MAIN STREET STATION
8, 9, 10 A. M., 1:30 and 4 P. M.

DAILY EXCURSION FARE **\$2.00**
LOS ANGELES TO ALPINE
Purchase Tickets from Agents, Los Angeles and Pasadena Only

Orange Empire Trolley Trip

To Riverside and Redlands **\$3.50**
Through the Orange Kingdom
Train Daily at 9 A. M. from Main St. Station, Los Angeles

J. McMILLAN, General Manager. D. W. PONTIUS, Traffic Manager.
PAUL SHOUP, President.
LOS ANGELES, CALIFORNIA.

Pacific Electric Ry. Co.
 GOOD FOR ONE CONTINUOUS TRIP
 FROM
REDONDO BEACH
 TO
 Via Steamer
San Pedro
 Within 3 days from date stamped on back
 52183
 Form Sk. R. T. 3

PACIFIC ELECTRIC RY. CO.
 GOOD FOR ONE CONTINUOUS TRIP
LOS ANGELES
 TO
 PT. LOS ANGELES, SANTA MONICA, OCEAN PARK,
 VENICE, PLAYA DEL REY or REDONDO BEACH
 Within 3 days from date stamped on back
 When used to or from Redondo Beach
 good only via Gardens or Elends
 A472584
 Yield if Detached
 Dillingham Ptg. Co.

PACIFIC ELECTRIC RY. CO.
 ISSUED IN EXCHANGE FOR GOVERNMENT CASH COUPON
 If Sold on SATURDAY or SUNDAY good RETURNING on or before MON DAY next following date punched in margin. If sold on HOLIDAY good RETURNING ONE DAY from date punched in margin.
SAN PEDRO, WILMINGTON, ALAMITOS BAY SUNDAY
LONG BEACH or SEAL BEACH HOLIDAY
 GOOD ONLY VIA DIRECT LINES
TO LOS ANGELES FROM LOS ANGELES
 1/2 St. C-30 A-06161
 Dec Nov Oct Sept Aug Jul Jun May Apr Mar Feb Jan 1 1925
 30 28 26 24 22 20 18 16 14 12 10 8 6 4 2 1926
 31 29 27 25 23 21 19 17 15 13 11 9 7 5 3 1927
 1928

1913 --- 1943
PACIFIC ELECTRIC RY. CO.
 GOOD FOR ONE CONTINUOUS TRIP
LOS ANGELES
 TO
SAN PEDRO or LONG BEACH
 U. S. Soldiers and Sailors in Uniform
 Within 30 days from date on back
 ONLY VIA DIRECT LINES
 R. I.
 Form 7-5
 867937A
 BILLINGHAM Ptg. Co., INC., L.A.

1913

1925

PACIFIC ELECTRIC RAILWAY TIME TABLES IN EFFECT May 1st, '16

WELLS-FARGO & CO. EXPRESS

SUBJECT TO CHANGE WITHOUT NOTICE

PACIFIC ELECTRIC RAILWAY COMPANY

General Offices, Pacific Electric Building, Los Angeles, Cal.
 PAUL SHOUP, President

OPERATING DEPARTMENT

J. McMILLAN.....General Manager
 F. L. ANNABLE...General Superintendent
 A. C. BRADLEY...Supt., Northern Division
 O. P. DAVIS...Supt., Southern Division
 W. C. WHITE...Supt., Western Division
 M. P. GROFFHOLDT, Supt., Eastern Division, San Bernardino, Cal.
 J. BENNETT.....Terminal Freight Agent
 H. A. CULLODEN.....Auditor

TRAFFIC DEPARTMENT

D. W. PONTIUS.....Traffic Manager
 T. J. DAY.....Asst. to Traffic Manager
 O. A. SMITH.....Asst. to Traffic Manager
 E. C. THOMAS...Gen. Agt., Pass'r Dept.
 H. O. MARLER, Traveling Passenger Agent
 W. H. DEMPSTER, Mtr. P. C. Trolley Trips
 F. C. WEEKS...Traveling Freight Agent
 G. C. FOSTER...Traveling Freight Agent
 R. E. KELLY, Trav. Freight and Passenger Agt., San Bernardino, Cal.
 G. L. BUGBEE.....Land Agent
 C. H. BURNETT, Mgr. Outside Operations

GENERAL INFORMATION

Information Bureau is maintained in Main Waiting Room of the Main St. Station to which all inquiries for information should be made. Phones, Sunset Main 900, Home F2444.

FARE DISPUTES

Where questions concerning ticket or fare arises between passengers on cars and employes of the Railway Company, please avoid disputes, pay fare and take receipt from conductor, referring the matter to the Traffic Department, Room 708, Pacific Electric Building, for prompt adjustment.

TRANSPORTATION OF DOGS

The rule for transportation of dogs on passenger cars is as follows:
 "For small lap dogs which are carried in the lap of the passenger, no charge will be made. Dogs other than lap dogs will not be transported on passenger cars, and parties offering the same must be referred to the Express Company.
 The term "Lap Dog" is only applied to one that can be brought on to the car in the arms of a passenger and which must be retained in the arms or lap of such passenger and in such manner as will not be offensive to or interfere with other passengers.

LOST ARTICLES

All articles found by employes on trains of the Pacific Electric Railway Company on lines of Northern, Southern and Eastern Divisions, should be taken to the Los Article Department, Room 708, Pacific Electric Building, Pacific Electric Station, Sixth and Main Streets, where they may be claimed on application between the hours of 8:00 A. M. and 12 noon, 1:00 P. M. and 5:00 P. M. except Saturdays closing at 12 noon.
 Articles found on cars of the Western Division taken to the parcel checking room in Hill Street at 20 S. Hill Street, where they may be claimed between same hours as above mentioned.
 Above departments for lost articles are closed on Sundays and Legal Holidays. For all divisions telephone Main 8800 and ask for Lost Article Department, specifying also division wanted.

SCHEDULES OF TRIANGLE, BALLOON ROUTE, AND OLD MISSION TROLLEY TRIPS

All Trips leave Pacific Electric Main Street Station Daily

Balloon Route Trolley Trip	
Lv. Los Angeles..... 9:30 A. M.	Ar. Moonstone Beach..... 1:45 P. M.
Ar. Soldiers' Home..... 10:20 A. M.	Lv. Moonstone Beach..... 2:00 P. M.
Lv. Soldiers' Home..... 10:45 A. M.	Ar. Venice..... 2:05 P. M.
Ar. Santa Monica..... 11:00 A. M.	Lv. Venice..... 3:25 P. M.
Lv. Santa Monica..... 11:15 A. M.	Ar. Ocean Park..... 3:30 P. M.
Ar. Redondo Beach..... 12:10 P. M.	Lv. Ocean Park..... 4:00 P. M.
Lv. Redondo Beach..... 1:40 P. M.	Ar. Los Angeles..... 5:00 P. M.
Triangle Trolley Trip	
Lv. Los Angeles..... 9:30 A. M.	Ar. Los Angeles..... 9:30 A. M.
Ar. Santa Ana..... 10:10 A. M.	Ar. San Gabriel..... 10:15 A. M.
Lv. Santa Ana..... 11:30 A. M.	Lv. San Gabriel..... 11:00 A. M.
Ar. Huntington Beh..... 12:00 P. M.	Ar. Pasadena..... 11:40 A. M.
Lv. Huntington Beh..... 12:00 P. M.	Lv. Pasadena..... 1:30 P. M.
Ar. Long Beach..... 12:30 P. M.	Ar. Glendora..... 2:25 P. M.
Lv. Long Beach..... 2:20 P. M.	Lv. Glendora..... 2:40 P. M.
Ar. San Pedro..... 2:50 P. M.	Ar. Ostrich Farm..... 3:50 P. M.
Lv. San Pedro..... 3:00 P. M.	Lv. Ostrich Farm..... 4:20 P. M.
Ar. Pt. Fermin..... 3:10 P. M.	Ar. Los Angeles..... 5:00 P. M.
Lv. Pt. Fermin..... 3:55 P. M.	
Ar. Los Angeles..... 5:00 P. M.	
Old Mission Trolley Trip	
Lv. Los Angeles..... 9:30 A. M.	Ar. Redlands..... 3:15 P. M.
Ar. San Gabriel..... 10:15 A. M.	Lv. Redlands..... 4:30 P. M.
Lv. San Gabriel..... 11:00 A. M.	Ar. San Bernardino..... 5:05 P. M.
Ar. Pasadena..... 11:40 A. M.	Lv. San Bernardino..... 5:15 P. M.
Lv. Pasadena..... 1:30 P. M.	Ar. Los Angeles..... 7:15 P. M.
Ar. Glendora..... 2:25 P. M.	
Lv. Glendora..... 2:40 P. M.	
Ar. Ostrich Farm..... 3:50 P. M.	
Lv. Ostrich Farm..... 4:20 P. M.	
Ar. Los Angeles..... 5:00 P. M.	
SCHEDULE FOR ORANGE EMPIRE TROLLEY TRIP	
Lv. Los Angeles..... 9:00 A. M.	Ar. Redlands..... 3:15 P. M.
Ar. Sherman Indian School..... 11:37 A. M.	Lv. Redlands..... 4:30 P. M.
Lv. Sherman Indian School..... 12:00 A. M.	Ar. San Bernardino..... 5:05 P. M.
Ar. Riverside..... 12:15 P. M.	Lv. San Bernardino..... 5:15 P. M.
Lv. Riverside..... 2:15 P. M.	Ar. Los Angeles..... 7:15 P. M.

INDEX

Alhambra..... 6	Newport Beach..... 18
Alpine Tavern..... 4	North Glendale..... 7
Altadena..... 4	Ocean Park..... 21-22
Anaheim Landing..... 18	Ocean Park Heights..... 21
Annandale..... 4	Old Mission Trolley Trip 1
Arcaia..... 11	Oneonta Park..... 3-4-7-11
Arden Junction..... 7-14	Ontario..... 8-9-10
Arlington..... 14	Orange Empire Trip..... 1
Arrowhead Springs..... 11	Ostrich Farm (So. Pasadena Line)..... 8
Artesia..... 17	Owensmouth..... 20
Athens..... 19	Palms..... 20-21
Avenue 64..... 4	Pasadena..... 3-4
Azusa..... 11	Pasadena Local Lines..... 5
Balboa..... 18	Pasadena-Shorb Line..... 10
Balloon Route Trolley Trip 1	Playa del Rey..... 20-22
Belvidere..... 19	Plummer..... 20
Beverly Hills..... 21-22	Pomona..... 8-9-10
Bloomington..... 8-9-14	Pomona Local Lines..... 10
Brea..... 18	Port Los Angeles..... 20
Burbank..... 14	Ramona Park..... 8-9
Catalina Island..... 18	Raymond Hotel..... 3
Claremont..... 8-9-10	Redondo Beach..... 19-20
Clearwater..... 17	Redlands..... 8-9-10
Clifton..... 19-20	Redlands-Riverside Line 10
Colegrove..... 22	Redlands Local Lines..... 11
Colton..... 8-9-10-11	Rialto..... 8-9-14
Compton..... 15-16-18	Riverside..... 8-9-10-14
Corona..... 14	Riverside-Redlands Line 10
Covina..... 8-9	Riverside Local Lines..... 14
Culver City..... 20-21	Rubio Canyon..... 4
Dominguez Jct..... 15-16-18	San Antonio Heights..... 10
Duarte..... 11	San Bernardino Line..... 8-9
East San Gabriel..... 6	San Dimas..... 8-9
Echo Park..... 20	San Fernando..... 20
Edendale..... 5	San Gabriel Mission..... 6
El Molino..... 4-7-11	San Marino..... 7-11
El Monte..... 8-9	San Pedro Local Lines..... 16-18
El Segundo..... 19-20	Santa Ana..... 17-18-19
Gardena..... 16-19	Santa Catalina Island..... 18
Garden Grove..... 17	Santa Monica..... 20-21-22
Garvanza (So.Pasadena Line) 4-8	Santa Monica, 8th St. Line 21
Glendale..... 7-14	Sawtelle..... 21-22
Glendora..... 11	Seal Beach..... 15-18
Hawthorne..... 19	Sherman..... 21-22
Hermosa Beach..... 20	Sierra Madre..... 7
Hermosillo..... 16-19	Slauson Jct..... 15-16-17-18-19
Highland..... 8-9-10	Soldiers' Home..... 21
Hill and Sixteenth Local 20	South Pasadena..... 8
Hollywood..... 21-22	Stern..... 18
Hollywood Local Lines 22-23	Strawberry Park..... 16-19
Huntington Beach..... 18-19	Sunset Beach..... 13
Huntington Park..... 17-18	Talbert..... 19
Inglewood..... 21	Torrance..... 16-19
Lamanda Park Junction..... 7	Triangle Trolley Trip..... 1
Lankershim..... 20	Tropico..... 7-14
La Bolsa..... 17	Upland..... 8-9-10
La Habra..... 18	Urbia Springs..... 10
Long Beach..... 15-18	Van Nuys..... 21
Long Beach-Seal Beach..... 15	Venice..... 21-22
Long Beach Local Lines..... 15	Vineyard..... 20-21-22
Lordsburg..... 8-9	Watts..... 15-16-17-18
L. A.-Santa Monica	West Athens..... 16
Air Line..... 20	Westgate..... 20
L.A.-Pasadena Depot Line 10	Whittier..... 17
Los Nietos..... 17-18	Willowville..... 15-18
Lap..... 12-13	Wilmington..... 16-18
McKinley Home..... 16	Wilson Trail..... 7
Moneta..... 19	Yorba Linda..... 18
Monrovia..... 11	Zaferia..... 15-18
Mt. Lowe Trip..... 4	
Naples..... 18	
New Delhi..... 19	

PACIFIC ELECTRIC Ry. Cash Fare and Joint Ticket											
556346											
FORM JT-3											
VALIDATED BY											
L.A.M.C. ALVARADO											
Issued On											
10c FARE											
Paid in Zone 3											
LINE S											
HOLLYWOOD B. LVD.											
SANTA MONICA B. LVD.											
HIGHLAND AVE.											
WEST - FERN KLIN											
UNIVERSITY M. C.											
GLENDALE (ATW AYER)											
VENICE BLVD.											
SAN VICENTE B. LVD.											
VENTURA B. LVD.											
NORTH HOLLYWOOD											
VAN NUYS - SAN FERNANDO											
VAN NUYS - CAN OGG PARK											
BIRMINGHAM HOSPITAL											
Emergency											
ABC Limit 1											
LINE 1											
Good for trans-fer to connect-ing lines of P.E. Ry. L.A.M.C. or L.A.T.L., as shown on back hereof, subject to trans-fer rules, within time limit punch-ed.											
23											
24											
25											
26											
27											
28											
29											
30											
31											

PACIFIC ELECTRIC Ry.											
556346											
FORM JT-3											
L.A.M.C. - L.A.T.L. COUPON											
When attached to Contract this Cou-pon good for first ride on L. A. Motor Coach or L.A.T.L. Lines from connecting points in Hollywood Zones 2-3, Atwater Zone 3, Venice Blvd. Zones 2-3 or San Vicente Zone 3, of Pacific Electric Ry. Sub-ject to transfer rules, within time limit punched.											
NOT TO BE DETACHED BY P. E. Ry.											
VOID IF DETACHED											

LOS ANGELES		PASADENA—OAK KNOLL LINE																				PASADENA																																																																																																																																																																																																																																																																																																																																																																																																																																																																																																																																																																																																																																																																																																																																																																																																																																																																																																																																																																																																																																																																																																																																																																			
STATIONS		Miles																																																																																																																																																																																																																																																																																																																																																																																																																																																																																																																																																																																																																																																																																																																																																																																																																																																																																																																																																																																																																																																																																																																																																																																							
Los Angeles	0.00	0.6	2.3	6.4	7.0	7.7	8.3	8.9	9.5	10.1	10.7	11.3	11.9	12.5	13.1	13.7	14.3	14.9	15.5	16.1	16.7	17.3	17.9	18.5	19.1	19.7	20.3	20.9	21.5	22.1	22.7	23.3	23.9	24.5	25.1	25.7	26.3	26.9	27.5	28.1	28.7	29.3	29.9	30.5	31.1	31.7	32.3	32.9	33.5	34.1	34.7	35.3	35.9	36.5	37.1	37.7	38.3	38.9	39.5	40.1	40.7	41.3	41.9	42.5	43.1	43.7	44.3	44.9	45.5	46.1	46.7	47.3	47.9	48.5	49.1	49.7	50.3	50.9	51.5	52.1	52.7	53.3	53.9	54.5	55.1	55.7	56.3	56.9	57.5	58.1	58.7	59.3	59.9	60.5	61.1	61.7	62.3	62.9	63.5	64.1	64.7	65.3	65.9	66.5	67.1	67.7	68.3	68.9	69.5	70.1	70.7	71.3	71.9	72.5	73.1	73.7	74.3	74.9	75.5	76.1	76.7	77.3	77.9	78.5	79.1	79.7	80.3	80.9	81.5	82.1	82.7	83.3	83.9	84.5	85.1	85.7	86.3	86.9	87.5	88.1	88.7	89.3	89.9	90.5	91.1	91.7	92.3	92.9	93.5	94.1	94.7	95.3	95.9	96.5	97.1	97.7	98.3	98.9	99.5	100.1	100.7	101.3	101.9	102.5	103.1	103.7	104.3	104.9	105.5	106.1	106.7	107.3	107.9	108.5	109.1	109.7	110.3	110.9	111.5	112.1	112.7	113.3	113.9	114.5	115.1	115.7	116.3	116.9	117.5	118.1	118.7	119.3	119.9	120.5	121.1	121.7	122.3	122.9	123.5	124.1	124.7	125.3	125.9	126.5	127.1	127.7	128.3	128.9	129.5	130.1	130.7	131.3	131.9	132.5	133.1	133.7	134.3	134.9	135.5	136.1	136.7	137.3	137.9	138.5	139.1	139.7	140.3	140.9	141.5	142.1	142.7	143.3	143.9	144.5	145.1	145.7	146.3	146.9	147.5	148.1	148.7	149.3	149.9	150.5	151.1	151.7	152.3	152.9	153.5	154.1	154.7	155.3	155.9	156.5	157.1	157.7	158.3	158.9	159.5	160.1	160.7	161.3	161.9	162.5	163.1	163.7	164.3	164.9	165.5	166.1	166.7	167.3	167.9	168.5	169.1	169.7	170.3	170.9	171.5	172.1	172.7	173.3	173.9	174.5	175.1	175.7	176.3	176.9	177.5	178.1	178.7	179.3	179.9	180.5	181.1	181.7	182.3	182.9	183.5	184.1	184.7	185.3	185.9	186.5	187.1	187.7	188.3	188.9	189.5	190.1	190.7	191.3	191.9	192.5	193.1	193.7	194.3	194.9	195.5	196.1	196.7	197.3	197.9	198.5	199.1	199.7	200.3	200.9	201.5	202.1	202.7	203.3	203.9	204.5	205.1	205.7	206.3	206.9	207.5	208.1	208.7	209.3	209.9	210.5	211.1	211.7	212.3	212.9	213.5	214.1	214.7	215.3	215.9	216.5	217.1	217.7	218.3	218.9	219.5	220.1	220.7	221.3	221.9	222.5	223.1	223.7	224.3	224.9	225.5	226.1	226.7	227.3	227.9	228.5	229.1	229.7	230.3	230.9	231.5	232.1	232.7	233.3	233.9	234.5	235.1	235.7	236.3	236.9	237.5	238.1	238.7	239.3	239.9	240.5	241.1	241.7	242.3	242.9	243.5	244.1	244.7	245.3	245.9	246.5	247.1	247.7	248.3	248.9	249.5	250.1	250.7	251.3	251.9	252.5	253.1	253.7	254.3	254.9	255.5	256.1	256.7	257.3	257.9	258.5	259.1	259.7	260.3	260.9	261.5	262.1	262.7	263.3	263.9	264.5	265.1	265.7	266.3	266.9	267.5	268.1	268.7	269.3	269.9	270.5	271.1	271.7	272.3	272.9	273.5	274.1	274.7	275.3	275.9	276.5	277.1	277.7	278.3	278.9	279.5	280.1	280.7	281.3	281.9	282.5	283.1	283.7	284.3	284.9	285.5	286.1	286.7	287.3	287.9	288.5	289.1	289.7	290.3	290.9	291.5	292.1	292.7	293.3	293.9	294.5	295.1	295.7	296.3	296.9	297.5	298.1	298.7	299.3	299.9	300.5	301.1	301.7	302.3	302.9	303.5	304.1	304.7	305.3	305.9	306.5	307.1	307.7	308.3	308.9	309.5	310.1	310.7	311.3	311.9	312.5	313.1	313.7	314.3	314.9	315.5	316.1	316.7	317.3	317.9	318.5	319.1	319.7	320.3	320.9	321.5	322.1	322.7	323.3	323.9	324.5	325.1	325.7	326.3	326.9	327.5	328.1	328.7	329.3	329.9	330.5	331.1	331.7	332.3	332.9	333.5	334.1	334.7	335.3	335.9	336.5	337.1	337.7	338.3	338.9	339.5	340.1	340.7	341.3	341.9	342.5	343.1	343.7	344.3	344.9	345.5	346.1	346.7	347.3	347.9	348.5	349.1	349.7	350.3	350.9	351.5	352.1	352.7	353.3	353.9	354.5	355.1	355.7	356.3	356.9	357.5	358.1	358.7	359.3	359.9	360.5	361.1	361.7	362.3	362.9	363.5	364.1	364.7	365.3	365.9	366.5	367.1	367.7	368.3	368.9	369.5	370.1	370.7	371.3	371.9	372.5	373.1	373.7	374.3	374.9	375.5	376.1	376.7	377.3	377.9	378.5	379.1	379.7	380.3	380.9	381.5	382.1	382.7	383.3	383.9	384.5	385.1	385.7	386.3	386.9	387.5	388.1	388.7	389.3	389.9	390.5	391.1	391.7	392.3	392.9	393.5	394.1	394.7	395.3	395.9	396.5	397.1	397.7	398.3	398.9	399.5	400.1	400.7	401.3	401.9	402.5	403.1	403.7	404.3	404.9	405.5	406.1	406.7	407.3	407.9	408.5	409.1	409.7	410.3	410.9	411.5	412.1	412.7	413.3	413.9	414.5	415.1	415.7	416.3	416.9	417.5	418.1	418.7	419.3	419.9	420.5	421.1	421.7	422.3	422.9	423.5	424.1	424.7	425.3	425.9	426.5	427.1	427.7	428.3	428.9	429.5	430.1	430.7	431.3	431.9	432.5	433.1	433.7	434.3	434.9	435.5	436.1	436.7	437.3	437.9	438.5	439.1	439.7	440.3	440.9	441.5	442.1	442.7	443.3	443.9	444.5	445.1	445.7	446.3	446.9	447.5	448.1	448.7	449.3	449.9	450.5	451.1	451.7	452.3	452.9	453.5	454.1	454.7	455.3	455.9	456.5	457.1	457.7	458.3	458.9	459.5	460.1	460.7	461.3	461.9	462.5	463.1	463.7	464.3	464.9	465.5	466.1	466.7	467.3	467.9	468.5	469.1	469.7	470.3	470.9	471.5	472.1	472.7	473.3	473.9	474.5	475.1	475.7	476.3	476.9	477.5	478.1	478.7	479.3	479.9	480.5	481.1	481.7	482.3	482.9	483.5	484.1	484.7	485.3	485.9	486.5	487.1	487.7	488.3	488.9	489.5	490.1	490.7	491.3	491.9	492.5	493.1	493.7	494.3	494.9	495.5	496.1	496.7	497.3	497.9	498.5	499.1	499.7	500.3	500.9	501.5	502.1	502.7	503.3	503.9	504.5	505.1	505.7	506.3	506.9	507.5	508.1	508.7	509.3	509.9	510.5	511.1	511.7	512.3	512.9	513.5	514.1	514.7	515.3	515.9	516.5	517.1	517.7	518.3	518.9	519.5	520.1	520.7	521.3	521.9	522.5	523.1	523.7	524.3	524.9	525.5	526.1	526.7	527.3	527.9	528.5	529.1	529.7	530.3	530.9	531.5	532.1	532.7	533.3	533.9	534.5	535.1	535.7	536.3	536.9	537.5	538.1	538.7	539.3	539.9	540.5	541.1	541.7	542.3	542.9	543.5	544.1	544.7	545.3	545.9	546.5	547.1	547.7	548.3	548.9	549.5	550.1	550.7	551.3	551.9	552.5	553.1	553.7	554.3	554.9	555.5	556.1	556.7	557.3	557.9	558.5	559.1	559.7	560.3	560.9	561.5	562.1	562.7	563.3	563.9	564.5	565.1	565.7	566.3	566.9	567.5	568.1	568.7	569.3	569.9	570.5	571.1	571.7	572.3	572.9	573.5	574.1	574.7	575.3	575.9	576.5	577.1	577.7	578.3	578.9	579.5	580.1	580.7	581.3	581.9	582.5	583.1	583.7	584.3	584.9	585.5	586.1	586.7	587.3	587.9	588.5	589.1	589.7	590.3	590.9	591.5	592.1	592.7	593.3	593.9	594.5	595.1	595.7	596.3	596.9	597.5	598.1	598.7	599.3	599.9	600.5	601.1	601.7	602.3	602.9	603.5	604.1	604.7	605.3	605.9	606.5	607.1	607.7	608.3	608.9	609.5	610.1	610.7	611.3	611.9	612.5	613.1	613.7	614.3	614.9	615.5	616.1	616.7	617.3	617.9	618.5	619.1	619.7	620.3	620.9	621.5	622.1	622.7	623.3	623.9	624.5	625.1	625.7	626.3	626.9	627.5	628.1	628.7	629.3	629.9	630.5	631.1	631.7	632.3	632.9	633.5	634.1	634.7	635.3	635.9	636.5	637.1	637.7	638.3	638.9	639.5	640.1	640.7	641.3	641.9	642.5	643.1	643.7	644.3	644.9	645.5	646.1	646.7	647.3	647.9	648.5	649.1	649.7	650.3	650.9	651.5	652.1	652.7	653.3	653.9	654.5	655.1	655.7	656.3	656.9	657.5	658.1	658.7	659.3	659.9	660.5	661.1	661.7	662.3	662.9	663.5	664.1	664.7	665.3	665.9	666.5	667.1	667.7	668.3	668.9	669.5	670.1	670.7	671.3	671.9	672.5	673.1	673.7	674.3	674.9	675.5	676.1	676.7	677.3	677.9	678.5	679.1	679.7	680.3	680.9	681.5	682.1	682.7	683.3	683.9	684.5	685.1	685.7	686.3	686.9	687.5	688.1	688.7	689.3	689.9	690.5	6

PACIFIC ELECTRIC RY. CO. Cash Fare and Joint Ticket																																																																																																																																																																																			
C 505053			FORM JT-4	Good as shown on back within time limit punched.																																																																																																																																																																															
<table border="1"> <tr> <td colspan="2">VALIDATED BY</td> <td colspan="2">L.A.M.C. LINES</td> <td colspan="2">ISSUING LINE</td> <td colspan="2">S</td> <td colspan="2">1</td> <td colspan="2">2</td> </tr> <tr> <td colspan="2">HOLLYWOOD BL.</td> <td colspan="2">5</td> <td colspan="2">3</td> <td colspan="2">4</td> <td colspan="2">1</td> <td colspan="2">2</td> </tr> <tr> <td colspan="2">S. MONIC A. BL.</td> <td colspan="2">7</td> <td colspan="2">8</td> <td colspan="2">9</td> <td colspan="2">10</td> <td colspan="2">11</td> </tr> <tr> <td colspan="2">HIGHLAND AVE.</td> <td colspan="2">9</td> <td colspan="2">10</td> <td colspan="2">11</td> <td colspan="2">12</td> <td colspan="2">13</td> </tr> <tr> <td colspan="2">UNIVERSITY</td> <td colspan="2">11</td> <td colspan="2">12</td> <td colspan="2">13</td> <td colspan="2">14</td> <td colspan="2">15</td> </tr> <tr> <td colspan="2">WEST-FRANK.</td> <td colspan="2">13</td> <td colspan="2">14</td> <td colspan="2">15</td> <td colspan="2">16</td> <td colspan="2">17</td> </tr> <tr> <td colspan="2">ELENDALE</td> <td colspan="2">15</td> <td colspan="2">16</td> <td colspan="2">17</td> <td colspan="2">18</td> <td colspan="2">19</td> </tr> <tr> <td colspan="2">ECHO PARK</td> <td colspan="2">17</td> <td colspan="2">18</td> <td colspan="2">19</td> <td colspan="2">20</td> <td colspan="2">21</td> </tr> <tr> <td colspan="2">VENICE</td> <td colspan="2">19</td> <td colspan="2">20</td> <td colspan="2">21</td> <td colspan="2">22</td> <td colspan="2">23</td> </tr> <tr> <td colspan="2">SAN VICENTE</td> <td colspan="2">21</td> <td colspan="2">22</td> <td colspan="2">23</td> <td colspan="2">24</td> <td colspan="2">25</td> </tr> <tr> <td colspan="2">LINE 1</td> <td colspan="2">25</td> <td colspan="2">26</td> <td colspan="2">27</td> <td colspan="2">28</td> <td colspan="2">29</td> </tr> <tr> <td colspan="2">EMERG. XYZ</td> <td colspan="2">27</td> <td colspan="2">28</td> <td colspan="2">29</td> <td colspan="2">30</td> <td colspan="2">31</td> </tr> <tr> <td colspan="2">NOT GOOD ON L. A. T. L.</td> <td colspan="2">29</td> <td colspan="2">30</td> <td colspan="2">31</td> <td colspan="2"></td> <td colspan="2"></td> </tr> <tr> <td colspan="2">EXCEPT AS SHOWN ON BACK</td> <td colspan="2">31</td> <td colspan="2"></td> <td colspan="2"></td> <td colspan="2"></td> <td colspan="2"></td> </tr> </table>												VALIDATED BY		L.A.M.C. LINES		ISSUING LINE		S		1		2		HOLLYWOOD BL.		5		3		4		1		2		S. MONIC A. BL.		7		8		9		10		11		HIGHLAND AVE.		9		10		11		12		13		UNIVERSITY		11		12		13		14		15		WEST-FRANK.		13		14		15		16		17		ELENDALE		15		16		17		18		19		ECHO PARK		17		18		19		20		21		VENICE		19		20		21		22		23		SAN VICENTE		21		22		23		24		25		LINE 1		25		26		27		28		29		EMERG. XYZ		27		28		29		30		31		NOT GOOD ON L. A. T. L.		29		30		31						EXCEPT AS SHOWN ON BACK		31									
VALIDATED BY		L.A.M.C. LINES		ISSUING LINE		S		1		2																																																																																																																																																																									
HOLLYWOOD BL.		5		3		4		1		2																																																																																																																																																																									
S. MONIC A. BL.		7		8		9		10		11																																																																																																																																																																									
HIGHLAND AVE.		9		10		11		12		13																																																																																																																																																																									
UNIVERSITY		11		12		13		14		15																																																																																																																																																																									
WEST-FRANK.		13		14		15		16		17																																																																																																																																																																									
ELENDALE		15		16		17		18		19																																																																																																																																																																									
ECHO PARK		17		18		19		20		21																																																																																																																																																																									
VENICE		19		20		21		22		23																																																																																																																																																																									
SAN VICENTE		21		22		23		24		25																																																																																																																																																																									
LINE 1		25		26		27		28		29																																																																																																																																																																									
EMERG. XYZ		27		28		29		30		31																																																																																																																																																																									
NOT GOOD ON L. A. T. L.		29		30		31																																																																																																																																																																													
EXCEPT AS SHOWN ON BACK		31																																																																																																																																																																																	
12c PAID IN ZONE PUNCHED			<table border="1"> <tr> <td>HOLLYWOOD</td> <td>2</td> </tr> <tr> <td>HOLLYWOOD</td> <td>3</td> </tr> <tr> <td>WEST HOLLYWOOD</td> <td>4</td> </tr> <tr> <td>VENICE</td> <td>3</td> </tr> <tr> <td>SAN VICENTE</td> <td>3</td> </tr> </table>									HOLLYWOOD	2	HOLLYWOOD	3	WEST HOLLYWOOD	4	VENICE	3	SAN VICENTE	3																																																																																																																																																														
HOLLYWOOD	2																																																																																																																																																																																		
HOLLYWOOD	3																																																																																																																																																																																		
WEST HOLLYWOOD	4																																																																																																																																																																																		
VENICE	3																																																																																																																																																																																		
SAN VICENTE	3																																																																																																																																																																																		

PACIFIC ELECTRIC RY.	
FORM JT-4	C 505053
L.A.M.C. COUPON	
This coupon, when attached to contract and presented within time limit punched, will be honored on Los Angeles Motor Coach Lines from connecting points, or authorized walking transfer points, with P. E. Ry. lines, subject to transfer rules.	
NOT TO BE DETACHED BY P.E.Ry.	
VOID IF DETACHED	

PASADENA LOCAL LINES

All cars of Pasadena City Lines (Except California Street and South Loop Lines) pass Colorado Street and Fair Oaks Ave.

ORANGE GROVE AVE. LINE

Runs between Colorado St. and Fair Oaks Ave., and Orange Grove Ave. and Los Robles Ave. First car leaves Colorado St. and Fair Oaks Ave. at 5:37 A. M. and every twenty minutes until 12:17 A. M. First car leaves Orange Grove and Los Robles Aves. at 5:53 A. M., then every twenty minutes until 12:33 A. M.

NORTH LAKE AVENUE LINE

Runs between Colorado and Fair Oaks and Mendocino St., and Allen Ave. First car leaves Colorado and Fair Oaks 5:30 A. M., and every twenty minutes until 12:30 A. M., and 1:15 A. M. 1:15 car to Woodbury Road only.

First car leaves Mendocino St. and Allen Ave., 6:05 A. M., and every twenty minutes until 1:05 A. M.

NORTH LOS ROBLES AND EAST WASHINGTON ST. LINE

Runs between Colorado St. and Fair Oaks Ave. and Washington St. and Tierra Alta. First car leaves Colorado St. and Fair Oaks Ave. at 5:30 A. M., and every twenty minutes until 1:10 A. M. First car leaves Washington St. and Tierra Alta at 6:02 A. M., and every twenty minutes until 1:42 A. M.

VILLA ST. AND EAST ORANGE GROVE AVE. LINE (NORTH LOOP)

Runs between Colorado St. and Fair Oaks Ave. and Allen and East Orange Grove Aves. First car leaves Colorado St. and Fair Oaks Ave. at 5:40 A. M., then every twenty minutes until 12:20 A. M. First car leaves Allen and East Orange Grove Aves. at 6:00 A. M., and every twenty minutes until 12:40 A. M.

CALIFORNIA STREET LINE

Runs between Pacific Electric-Southern Pacific Station and Arroyo Seco. Cars leave station 6:25 A. M., and every fifteen minutes until 12:10 A. M., then 12:40 A. M.

Cars leave Arroyo Seco 6:10 A. M., 6:41 A. M., 6:56 A. M., and every fifteen minutes until 11:56 P. M., then 12:15 A. M., and 1:00 A. M.

SOUTH LOOP LINE

Runs between Pacific Electric-Southern Pacific Station and Lake Ave. and Colorado Street, via South Los Robles Ave. Cars leave station 5:50 A. M., 6:05, 6:23 and every fifteen minutes until 12:08 A. M., then 12:30 A. M. and 1:15 A. M. Cars leave Colorado St. and Lake Ave. at 6:25 A. M. and every thirty minutes until 12:25 A. M., then 12:50 A. M. and 1:30 A. M.

Note: Cars leaving S. P. and P. E. Station at 23 and 53 minutes past the hour terminate at Tournament Park instead of Lake and Colorado St. Leave Tournament Park 6:10 A. M., 6:40 A. M. and every thirty minutes until 12:10 A. M.

ALTADENA LINE

Runs between Colorado and Fair Oaks and Altadena (via North Fair Oaks Ave.) Cars leave Colorado and Fair Oaks 5:30 A. M., and every twenty minutes until 1:10 A. M.

Cars leave Altadena 5:50 A. M., and every twenty minutes until 1:30 A. M.

LINCOLN AVENUE LINE

Runs between Colorado and Fair Oaks Avenue and Lincoln Avenue and Montana Street. First car leaves Colorado and Fair Oaks at 5:30 A. M., then 5:50 A. M., 6:10 A. M., 6:18 A. M., then every twenty minutes until 12:58 A. M., then 1:15 A. M. First car leaves Montana and Lincoln 5:45 A. M., then every twenty minutes until 1:05 A. M., then 1:15 A. M. and 1:30 A. M.

LAMANDA PARK LINE

Runs between Colorado and Fair Oaks and Lamanda Park. First car leaves Colorado and Fair Oaks at 5:10 A. M., and every 20 minutes until 1:10 A. M.

First car leaves Lamanda Park 5:31 A. M. and every 20 minutes until 1:31 A. M. Cars leaving Colorado and Fair Oaks at 6:10 A. M., 7:30 A. M. and every hour until 5:30 P. M., then 5:50 P. M., 6:30 P. M., 8:10 P. M., 10:10 P. M., and 12:10 A. M. make connection at Lamanda Park Junction for Sierra Madre.

NORTH FAIR OAKS AND EAST COLORADO STREET LINE

Runs between Montana Street and Fair Oaks Avenue and East Colorado Street and Allen Avenue. First car leaves Montana Street 5:48 A. M., 6:28 A. M. and every 20 minutes until 7:28 P. M.

First car leaves Colorado and Allen Avenue 6:25 A. M. and every 20 minutes until 6:45 P. M.

EDENDALE LINE

First car leaves S. P. Station 5:42 A. M., 5:52 A. M., and every five minutes until 7:17 P. M., then every ten minutes until 12:16 A. M. Last car at 12:30 A. M.

First car leaves Edendale, 5:00 A. M., 5:30 A. M., 5:40 A. M., 5:50 A. M., 6:00 A. M. and 6:11 A. M., then every five minutes until 7:48 P. M., then every ten minutes until 12:48 A. M. Last car 1:00 A. M. Last car for S. P. Station, 12:38 A. M.



"The farm you have read about for twenty-five years."

Visit the Cawston Ostrich Farm

The original ostrich farm of America—Established by Edwin Cawston in 1886.

See the production of the famous Cawston Ostrich Feathers "from egg to plume." See the big flock of peerless ostriches—the babies hatched in the giant incubators—the "sunshine" factories and the dye houses. Enjoy the beautiful tropical park, and the aviary of rare birds.

Cawston Ostrich Feathers

are sold under a rigid written guarantee. If they do not give satisfaction they will be immediately replaced.

They have seven times won international gold medals in competition with the whole world.

They are a most appropriate souvenir of California.

CAWSTON OSTRICH FARM

SOUTH PASADENA, CAL.

Take cars on Main Street marked South Pasadena. Round trip tickets—25c— including admission—can be bought at Pacific Electric station or at our only city salesroom.

We have just one city store

723 SOUTH BROADWAY

Form SF-1 **B466800** P. E. Ry. **SAN FERNANDO VALLEY TRANSFER** COMM. TKT. **L.A.T.L. SHORT LINE**

NOT GOOD AFTER

EM.	1	2	3	4	5	6
AM.	7	8	9	10	11	12
Next AM.	A	20	P	20	M	40
Next AM.	31	30	29	28	27	26

LOS ANGELES SUBWAY TERMINAL ZONES

1	2	3	4	5	6	7	8	9	10	11	12
1	2	3	4	5	6	7	8	9	10	11	12

LOS ANGELES SUBWAY TERMINAL ZONES

1	2	3	4	5	6	7	8	9	10	11	12
1	2	3	4	5	6	7	8	9	10	11	12

B466800

Form SF-1
COUPON

Pacific Electric Railway Co.

Subject to Conditions on Back of Contract.

NOT GOOD IF DETACHED

LOS ANGELES TROPICO	IVANHOE	GLENDALE LINE										GLENDALE NORTH GLENDALE										GLENDALE AVE. NORTH GLENDALE																																																																																		
STATIONS													STATIONS													STATIONS																																																																														
Miles													Miles													Miles																																																																														
Los Angeles	0.00	5.35	5.55	6.05	6.15	6.30	6.45	6.57	7.00	7.15	7.30	7.45	7.58	8.00	8.15	8.30	8.45	8.59	9.00	9.20	9.40	10.00	10.20	10.40	11.00	11.20	Los Angeles	11.40	12.01	12.20	12.40	1.00	1.05	1.20	1.40	2.00	2.20	2.40	3.00	3.20	3.40	4.00	4.15	4.30	4.45	4.55	5.05	5.15	5.30	5.45	5.55	6.00	Los Angeles	6.20	6.40	7.00	7.30	8.00	8.30	9.00	9.30	10.00	10.30	11.00	11.30	12.00	12.30	1.00	1.15	1.30	1.45	1.55	2.05	2.15	2.30	2.45	2.55	3.00	Los Angeles	11.50	12.10	12.30	12.50	1.10	1.30	1.50	2.10	2.30	2.50	3.10	3.30	3.50	4.10	4.30	4.45	4.55	5.05	5.15	5.30	5.45	5.55	6.00	6.15	6.30

\$1

INVESTED
IN A
PERSONALLY CONDUCTED TROLLEY TRIP TICKET

On either the
OLD MISSION TRIANGLE OR BALLOON ROUTE TRIP

Will show you more of Southern California and show it better than double the amount, spent otherwise.

NOTE: When single car is operated between Los Angeles and Glendale, shuttle car will be run alternately between Broadway and Brand Boulevard, and North Glendale and Glendale Avenue. When two car trains are operated, train will be divided at Broadway and Brand Boulevard, one car going through to North Glendale, the other to Glendale Ave. Passengers will take proper car to reach either destination, dash sign on car indicating route car will take.

LOS ANGELES													SIERRA MADRE																																							
STATIONS													STATIONS																																							
Miles													Miles																																							
Los Angeles	0.00	3.45	5.55	7.05	8.05	9.05	10.06	11.05	12.05	1.05	2.05	3.05	4.05	4.40	5.10	5.30	6.05	6.58	7.05	7.55	8.11	8.50	9.11	9.50	10.11	10.50	Sierra Madre	17.00	15.46	15.08	14.09	13.11	12.11	11.12	10.11	9.11	8.11	7.11	6.11	5.11	4.11	3.11	2.11	1.11	0.11	0.11	0.11	0.11	0.11	0.11	0.11	0.11

MT. WILSON

Ideal Resort—High up
Among the Pines

Great **CARNEGIE ASTRONOMICAL LABORATORY**

Largest Solar Reflecting Telescope in the world located here.

Use Sierra Madre Line to Mt. Wilson Trail
Hourly Service

VOID IF DETACHED
15c PAID IN
INNER ZONE

000252	LOCAL AND JOINT TRANSFER	SIERRA VISTA LOCAL LINE	IN
FRI., SEP. 28-'51		GARFIELD AVE.-HIGHLAND PARK LINE	
FORM 26-1		PACIFIC ELECTRIC RY.	
A B C	INNER ZONE	HIGHLAND PARK ZONE 2	TO 6th & MAIN
Valley Jct.	HUNT. & RO.	MISS- ION	L.A.T.L. SHORT LINE
10c	15c	EMERY PARK LINE	2-X
20 40	A. M.	7 8 9 10 11	1-X

000252
FRI., SEP. 28-'51
P. E. RY. FORM 26-1
THIS COUPON WILL ONLY BE ACCEPTED AS PER CONDITIONS PRINTED ON BACK OF THIS TRANSFER. CONDUCTOR OR OPER- ATOR ONLY WILL DETACH AFTER NOTING TIME PUNCHED AND DATE.
NOT GOOD IF DETACHED

SAN BERNARDINO—RIVERSIDE—POMONA—SAN DIMAS—COVINA LINE

EASTBOUND TRAINS

STATIONS	Miles	*	†	*	*	‡	L*	*	L*	*	*	*	*	*	L*	*	L*	*	L*	*	*	L*	*																																																																																																																																																																																																																																																																																																																																																																																																																																																																																																																																																																																																																																																																																																																																																																																																																																																																																																																																																																																																																																																																																																																																																																																																																																																																																																																																																																																																																																															
Los Angeles (Main St. Sta.)	0.00	3	00	5	00	6	10	6	40	7	00	7	25	8	05	9	00	9	15	10	40	11	30	11	2	00	2	28	3	27	4	10	4	35	4	45	5	05	5	10	5	40	6	10	6	33	7	25	7	40	8	10																																																																																																																																																																																																																																																																																																																																																																																																																																																																																																																																																																																																																																																																																																																																																																																																																																																																																																																																																																																																																																																																																																																																																																																																																																																																																																																																																																																																																		
Covina Jct.	3.11	3	17	5	15	6	25	6	55	7	15	7	40	8	20	9	15	9	30	10	56	11	46	12	16	2	44	3	43	4	26	4	50	5	01	5	20	5	26	5	56	6	26	6	54	7	42	7	57	8	27																																																																																																																																																																																																																																																																																																																																																																																																																																																																																																																																																																																																																																																																																																																																																																																																																																																																																																																																																																																																																																																																																																																																																																																																																																																																																																																																																																																																																			
Granada Park	6.40	3	23	5	21	6	31	7	05	7	21	8	26	9	36	11	02	11	52	12	32	13	22	3	49	4	32	5	07	5	07	5	32	6	02	6	32	7	00	7	48	8	33	9	00	9	33	10	00	10	33	11	00	11	33	12	00	12	33	13	00	13	33	14	00	14	33	15	00	15	33	16	00	16	33	17	00	17	33	18	00	18	33	19	00	19	33	20	00	20	33	21	00	21	33	22	00	22	33	23	00	23	33	24	00	24	33	25	00	25	33	26	00	26	33	27	00	27	33	28	00	28	33	29	00	29	33	30	00	30	33	31	00	31	33	32	00	32	33	33	00	33	33	34	00	34	33	35	00	35	33	36	00	36	33	37	00	37	33	38	00	38	33	39	00	39	33	40	00	40	33	41	00	41	33	42	00	42	33	43	00	43	33	44	00	44	33	45	00	45	33	46	00	46	33	47	00	47	33	48	00	48	33	49	00	49	33	50	00	50	33	51	00	51	33	52	00	52	33	53	00	53	33	54	00	54	33	55	00	55	33	56	00	56	33	57	00	57	33	58	00	58	33	59	00	59	33	60	00	60	33	61	00	61	33	62	00	62	33	63	00	63	33	64	00	64	33	65	00	65	33	66	00	66	33	67	00	67	33	68	00	68	33	69	00	69	33	70	00	70	33	71	00	71	33	72	00	72	33	73	00	73	33	74	00	74	33	75	00	75	33	76	00	76	33	77	00	77	33	78	00	78	33	79	00	79	33	80	00	80	33	81	00	81	33	82	00	82	33	83	00	83	33	84	00	84	33	85	00	85	33	86	00	86	33	87	00	87	33	88	00	88	33	89	00	89	33	90	00	90	33	91	00	91	33	92	00	92	33	93	00	93	33	94	00	94	33	95	00	95	33	96	00	96	33	97	00	97	33	98	00	98	33	99	00	99	33	100	00	100	33	101	00	101	33	102	00	102	33	103	00	103	33	104	00	104	33	105	00	105	33	106	00	106	33	107	00	107	33	108	00	108	33	109	00	109	33	110	00	110	33	111	00	111	33	112	00	112	33	113	00	113	33	114	00	114	33	115	00	115	33	116	00	116	33	117	00	117	33	118	00	118	33	119	00	119	33	120	00	120	33	121	00	121	33	122	00	122	33	123	00	123	33	124	00	124	33	125	00	125	33	126	00	126	33	127	00	127	33	128	00	128	33	129	00	129	33	130	00	130	33	131	00	131	33	132	00	132	33	133	00	133	33	134	00	134	33	135	00	135	33	136	00	136	33	137	00	137	33	138	00	138	33	139	00	139	33	140	00	140	33	141	00	141	33	142	00	142	33	143	00	143	33	144	00	144	33	145	00	145	33	146	00	146	33	147	00	147	33	148	00	148	33	149	00	149	33	150	00	150	33	151	00	151	33	152	00	152	33	153	00	153	33	154	00	154	33	155	00	155	33	156	00	156	33	157	00	157	33	158	00	158	33	159	00	159	33	160	00	160	33	161	00	161	33	162	00	162	33	163	00	163	33	164	00	164	33	165	00	165	33	166	00	166	33	167	00	167	33	168	00	168	33	169	00	169	33	170	00	170	33	171	00	171	33	172	00	172	33	173	00	173	33	174	00	174	33	175	00	175	33	176	00	176	33	177	00	177	33	178	00	178	33	179	00	179	33	180	00	180	33	181	00	181	33	182	00	182	33	183	00	183	33	184	00	184	33	185	00	185	33	186	00	186	33	187	00	187	33	188	00	188	33	189	00	189	33	190	00	190	33	191	00	191	33	192	00	192	33	193	00	193	33	194	00	194	33	195	00	195	33	196	00	196	33	197	00	197	33	198	00	198	33	199	00	199	33	200	00	200	33	201	00	201	33	202	00	202	33	203	00	203	33	204	00	204	33	205	00	205	33	206	00	206	33	207	00	207	33	208	00	208	33	209	00	209	33	210	00	210	33	211	00	211	33	212	00	212	33	213	00	213	33	214	00	214	33	215	00	215	33	216	00	216	33	217	00	217	33	218	00	218	33	219	00	219	33	220	00	220	33	221	00	221	33	222	00	222	33	223	00	223	33	224	00	224	33	225	00	225	33	226	00	226	33	227	00	227	33	228	00	228	33	229	00	229	33	230	00	230	33	231	00	231	33	232	00	232	33	233	00	233	33	234	00	234	33	235	00	235	33	236	00	236	33	237	00	237	33	238	00	238	33	239	00	239	33	240	00	240	33	241	00	241	33	242	00	242	33	243	00	243	33	244	00	244	33	245	00	245	33	246	00	246	33	247	00	247	33	248	00	248	33	249	00	249	33	250	00	250	33	251	00	251	33	252	00	252	33	253	00	253	33	254	00	254	33	255	00	255	33	256	00	256	33	257	00	257	33	258	00	258	33	259	00	259	33	260	00	260	33	261	00	261	33	262	00	262	33	263	00	263	33	264	00	264	33	265	00	265	33	266	00	266	33	267	00	267	33	268	00	268	33	269	00	269	33	270	00	270	33	271	00	271	33	272	00	272	33	273	00	273	33	274	00	274	33	275	00	275	33	276	00	276	33	277	00	277	33	278	00	278	33	279	00	279	33	280	00	280	33	281	00	281	33	282	00	282	33	283	00	283	33	284	00	284	33	285	00	285	33	286	00	286	33	287	00	287	33	288	00	288	33	289	00	289	33	290	00	290	33	291	00	291	33	292	00	292	33	293	00	293	33	294	00	294	33	295	00	295	33	296	00	296	33	297	00	297	33	298	00	298	33	299	00	299	33	300	00	300	33	301	00	301	33	302	00	302	33	303	00	303	33	304	00	304	33	305	00	305	33	306	00	306	33	307	00	307	33	308	00	308	33	309	00	309	33	310	00	310	33	311	00	311	33	312	00	312	33	313	00	313	33	314	00	314	33	315	00	315	33	316	00	316	33	317	00	317	33	318	00	318	33	319	00	319	33	320	00	320	33	321	00	321	33	322	00	322	33	323	00	323	33	324	00	324	33	325	00	325	33	326	00	326	33	327	00	327	33	328	00	328	33	329	00	329	33	330	00	330	33	331	00	331	33	332	00	332	33	333	00	333	33	334	00	334	33	335	00	335	33	336	00	336	33	337	00	337	33	338	00	338	33	339	00	339	33	340	00	340	33	341	00	341	33	342	00	342	33	343	00	343	33	344	00	344	33	345	00	345	33	346	00	346	33	347	00	347	33	348	00	348	33	349	00	349	33	350	00	350	33	351	00	3

002043	LOCAL AND JOINT TRANSFER	WATTS LOCAL LINE	OUT
TUE., DEC. 12-'50			
FORM 25-O	PACIFIC ELECTRIC RY.	FROM WATTS	
A	INNER ZONE	HUNTINGTON PARK ZONE 2	WATTS 2
B	CENT. RAIL AVE.	SLAIL SON AVE.	10c
C	12	1	2
A.M.	20	4	7
NEXT	M.	12	1
L.A.T.L.	2-X	1-X	2-X

002043

TUE., DEC. 12-'50

P. E. RY. FORM 25-O

THIS COUPON WILL ONLY BE ACCEPTED AS PER CONDITIONS PRINTED ON BACK OF THIS TRANSFER. CONDUCTOR OR OPERATOR ONLY WILL DETACH AFTER NOTING TIME PUNCHED AND DATE.

NOT GOOD IF DETACHED

SAN BERNARDINO—RIVERSIDE—POMONA—SAN DIMAS—COVINA LINE

WESTBOUND TRAINS

STATIONS	Miles	†	*	*	L*§	†	*	L*	*	†	*	*	*	*	*	L*	*	*	*	L*	*	*	*	L*	
Highland (cS.B.)	.00							6 00		7 10						10 15				1 10		3 10		4 15	7 15
Arrowhead Hot Spgs. (cS.B.)	.00							7 04		8 14						10 04				1 04		3 34		5 00	7 34
Redlands (cS.B.)	.00							6 05		7 10						10 05				1 10		3 15		4 15	7 10
Colton (cS.B.)	.00							6 23		7 29						10 11				1 15		3 11		4 06	7 11
San Bernardino	.00							6 40		7 40		8 40				10 50				1 45		4 05		5 15	7 50
Riverside	.00							6 25		7 25						10 30				1 25		3 50		5 00	7 30
Bloomington	6.60							6 42		7 42						10 47				1 42		4 07		5 17	7 48
Rialto	4.47							6 51		7 51		8 50				11 01				1 55		4 16		5 26	8 01
Fontana	8.22							7 02		8 02		8 57				11 10				2 05		4 27		5 35	8 10
Etiwanda	12.68							7 10		8 10		9 05				11 18				2 13		4 35		5 43	8 18
Alta Loma	18.00							7 17		8 17		9 12				11 25				2 20		4 42		5 50	8 25
Upland (Euclid Ave.)	21.48							7 24		8 25		9 19				11 32				2 27		4 50		5 57	8 32
Ontario (cU) Ar. from East	.00							7 37		8 37		9 37				11 42				2 39		5 04		6 09	9 13
Ontario (cU) (Lv. for West)	.00							7 12		8 12						11 12				2 12		4 38		5 42	8 12
Ciaramont	25.47							7 33		8 33						11 40				2 34		5 08		6 05	9 10
North Pomona	27.06							7 37		8 37						11 44				2 38		5 01		6 09	9 14
Pomona (Ar. from East)	.00							7 50		8 50						11 58				2 52		5 21		6 21	9 24
Pomona (Lv. for West)	.00							7 28		8 28		8 35		9 54		11 30				2 23		5 04		5 37	8 26
Pomona Jct.	.00							6 31				8 41		10 00		11 00				2 46		5 56		6 44	
Lordsburg	28.63							7 41		8 41		8 47		10 06		11 48				2 42		5 04		6 13	9 48
San Dimas (P. E.)	.00							7 42		8 42				10 08		11 41				2 40		5 06		6 19	9 54
San Dimas (S. P.)	31.48							7 46		8 46		8 53		10 12		11 53				2 47		5 09		6 19	9 54
Covina (Citrus Ave.)	35.69							7 26		7 57		8 57		10 23		11 01				2 58		5 20		6 30	9 05
Baldwin Park	40.23							7 38		8 22		9 15		10 34		11 12				3 19		5 29		6 30	9 05
El Monte	44.70							7 38		8 22		9 25		10 44		11 22				3 29		5 39		6 30	9 05
Wilmar	47.90							7 38		8 22		9 31		10 50		11 28				3 35		5 45		6 30	9 05
Ramona Park	49.26							7 37		8 21		9 35		10 54		11 32				3 39		5 49		6 30	9 05
Granada Park	51.01							7 37		8 21		9 35		10 54		11 32				3 39		5 49		6 30	9 05
Covina Jct.	54.30							7 37		8 21		9 35		10 54		11 32				3 39		5 49		6 30	9 05
Los Angeles (Main St. Sta.)	57.41							7 37		8 21		9 35		10 54		11 32				3 39		5 49		6 30	9 05

STATIONS	*	*	*
Highland (cS.B.)			9 40
Arrowhead Hot Spgs. (cS.B.)			7 34
Redlands (cS.B.)			9 15
Colton (cS.B.)			9 39
San Bernardino			10 46
Riverside			10 25
Bloomington			10 44
Rialto			10 56
Fontana			11 03
Etiwanda			11 11
Alta Loma			11 18
Upland (Euclid Ave.)			11 25
Ontario (cU) Ar. from East			11 37
Ontario (cU) (Lv. for West)			11 12
Ciaramont			11 32
North Pomona			11 35
Pomona (Ar. from East)			11 47
Pomona (Lv. for West)			9 40
Pomona Jct.			9 46
Lordsburg			9 52
San Dimas (P. E.)			11 39
San Dimas (S. P.)			9 58
Covina (Citrus Ave.)			11 44
Baldwin Park			9 32
El Monte			10 09
Wilmar			10 20
Ramona Park			12 05
Granada Park			9 53
Covina Jct.			10 30
Los Angeles (Main St. Sta.)			12 14
			9 59
			10 36
			12 20
			10 03
			10 44
			12 28
			10 16
			12 37
			10 33
			12 54

* Daily. † Daily except Sunday. cS B Connection at San Bernardino. cU Connections at Upland (Euclid Ave.). Time shown at Ontario is arrival by nearest connecting train. ‡ Transfer to or from Riverside and Bloomington at Rialto. † Daily except Saturday, Sunday or Holidays. § Makes all stops east of Hayes, leaving Hayes 7:12 A. M. runs limited Hayes to Los Angeles. L Limited Train makes no stops between Los Angeles (Covina Junction) and Covina. ‡ Stop on signal at Ynez and Ramona Park. Light figures A. M. Dark figures P. M.

ORANGE EMPIRE TROLLEY TRIP

A JOURNEY of a day through the Kingdom of the Orange, visiting points of interest most desired by the visitor wishing to KNOW the Southland. Complete tour of Riverside, Redlands and their many points of great interest, including Magnolia Avenue, Sherman Indian School, Greenwood Mission Inn, and Smiley Heights.

\$3.50

PAYS ALL
Transportation
EXPENSE

Secure a Special Illustrated Folder

TWO-ZONE FARE
PAID IN INNER ZONE
VOID IF DETACHED

001314 **LOS ANGELES LOCAL TRANSFER**

FRI., APR. 18-'58

L. A. M. T. A.

WATTS LOCAL LINE

OUT FROM WATTS

FORM 25-0

FORM 25-0

INNER ZONE

HUNTINGTON PARK ZONE 2

WATTS 2

A	B	C	AVE.	BAL.	CENT.	AVE.	SON.	SLAU.	1	2	3	4	5	6	7	8	9	10	11	P. M.	20	40	EM	

Zones Paid

SHORT LINE

2-X

L.A.M.T.A. 001314

FRI., APR. 18-'58

FORM 25-0

THIS COUPON WILL ONLY BE ACCEPTED AS PER CONDITIONS PRINTED ON BACK OF THIS TRANSFER. CONDUCTOR OR OPERATOR ONLY WILL DETACH AFTER NOTING TIME PUNCHED AND DATE.

NOT GOOD IF DETACHED

POMONA—ONTARIO LINE

STATIONS	Miles	CLAREMONT					UPLAND					ONTARIO												
		a	b	c	d	e	a	b	c	d	e	a	b	c	d	e								
Pomona	0.04	00	5 24	5 45	6 30	6 57	7 58	8 22	8 57	9 52	9 58	10 57	11 03	11 03	11 03	11 03	11 03	11 03	11 03	11 03	11 03	11 03	11 03	11 03
Pomona Jct.	1.25	06	5 30	5 51	6 36	7 03	8 04	8 28	9 03	9 03	10 04	10 10	11 03	11 03	11 03	11 03	11 03	11 03	11 03	11 03	11 03	11 03	11 03	11 03
North Pomona	2.68	12	5 36	5 57	6 42	7 10	8 10	8 34	9 09	9 09	10 10	10 10	11 03	11 03	11 03	11 03	11 03	11 03	11 03	11 03	11 03	11 03	11 03	11 03
Claremont	4.15	00	5 42	6 03	6 48	7 15	8 15	8 39	9 15	9 15	10 15	10 15	11 03	11 03	11 03	11 03	11 03	11 03	11 03	11 03	11 03	11 03	11 03	11 03
Upland (Euclid Av.)	8.10	00	5 15	5 50	6 13	6 58	7 57	8 25	9 03	9 25	9 56	10 25	10 56	11 25	11 25	11 25	11 25	11 25	11 25	11 25	11 25	11 25	11 25	11 25
Ontario	10.69	00	5 27	6 25	7 10	7 37	8 08	8 37	9 03	9 37	10 08	10 37	11 08	11 42	11 42	11 42	11 42	11 42	11 42	11 42	11 42	11 42	11 42	11 42

LOS ANGELES—PASADENA DEPOT LINE

STATIONS	LOS ANGELES					PASADENA				
	*	*	*	*	*	*	*	*	*	*
Los Angeles	7 52	2 50	5 00	7 45	10 57	6 30	8 00	9 05	11 45	14 53
Ontona Park	8 27	3 15	5 25	8 16	11 28	6 31	8 01	9 06	11 46	14 54
Pasadena	8 41	3 35	5 45	8 30	11 42	6 32	8 02	9 07	11 47	14 55

PASADENA—SHORB LINE

STATIONS	PASADENA					SHORB				
	*	*	*	*	*	*	*	*	*	*
Pasadena (P.E. Station)	6 20	7 50	8 55	11 35	13 52	6 20	7 50	8 55	11 35	13 52
Raymond Hotel	6 30	8 00	9 05	11 45	14 02	6 30	8 00	9 05	11 45	14 02
Mission and Fair Oaks	6 31	8 01	9 06	11 46	14 03	6 31	8 01	9 06	11 46	14 03
Ontona Park	6 35	8 05	9 10	11 50	14 07	6 35	8 05	9 10	11 50	14 07
Sierra Vista	6 37	8 07	9 12	11 52	14 09	6 37	8 07	9 12	11 52	14 09
West Alhambra	6 39	8 09	9 14	11 54	14 11	6 39	8 09	9 14	11 54	14 11
Shorb	6 47	8 17	9 22	12 02	14 19	6 47	8 17	9 22	12 02	14 19

RIVERSIDE—REDLANDS LINE

VIA SAN BERNARDINO

STATIONS	RIVERSIDE TO REDLANDS					REDLANDS TO RIVERSIDE				
	†	†	†	†	†	†	†	†	†	†
Lv. Riverside	6 00	7 05	7 45	8 45	9 45	12 50	11 45	12 50	11 45	12 50
Colton	6 23	7 28	8 11	9 11	10 11	12 11	11 11	12 11	11 11	12 11
San Bernardino	6 33	7 38	8 21	9 21	10 21	12 21	11 21	12 21	11 21	12 21
Ar. Redlands	5 30	6 36	7 28	8 26	9 26	12 26	11 26	12 26	11 26	12 26

SAN BERNARDINO—HIGHLAND LINE

STATIONS	Leave San Bernardino					Leave Highland				
	†	†	†	†	†	†	†	†	†	†
Lv. San Bernardino	5 25	6 30	7 40	8 40	9 40	6 00	7 10	8 10	9 10	10 10
Highland	6 25	7 30	8 40	9 40	10 40	7 10	8 10	9 10	10 10	11 10

UPLAND (Euclid Avenue)—SAN ANTONIO HEIGHTS LINE

STATIONS	UPLAND (Euclid Avenue)										SAN ANTONIO HEIGHTS									
	*	*	*	*	*	*	*	*	*	*	*	*	*	*	*	*	*	*	*	*
Fourth Street	5 58	6 58	7 58	8 58	9 58	10 58	11 58	12 58	1 58	2 58	3 58	4 58	5 58	6 58	7 58	8 58	9 58	10 58	11 58	12 58
Upland (Euclid Ave.)	6 30	7 30	8 30	9 30	10 30	11 30	12 30	1 30	2 30	3 30	4 30	5 30	6 30	7 30	8 30	9 30	10 30	11 30	12 30	1 30

MT. LOWE

MILE HIGH

\$2.00

1564032

Pacific Electric Ry. Co.
SUBURBAN TRANSFER

This transfer good for one fare in either direction, or station or zone punched, subject to tariff regulations, if presented at proper transfer point on date punched.

FORM TN-4

ISSUING LINE

ISSUING LINE	DESTINATION	DATE
Pass. Short Line	Sierra Vista	
Pass. Oak Knoll	Baldwin Pk. Line	
Sierra Madre	Garfield Ave.-High Pk. M. C.	
Monrovia - Glendora	Hellman Ave.	
Air. - Temple City	Line 1	
Alhambra	Winton & Fair Oaks	1
Alhambra Local Zone	Monrovia	2
Arcadia	Monterey Park	3
Ave. 57 & Flourens	Monterey Pk. Local Zone	4
Ave. 66 & Pasadena Ave.	Monterey Rd. & Hunt. Dr.	5
Azusa	Monterey Rd. (Oak Knoll Line)	6
Baldwin Park	Ontoia Park	7
Bradbury Rd.	Pasadena	8
City Terrace	Pasadena Local Zone	9
Cogswell	Pomona	10
Columbian St.	Rosemead	11
Del Mar Ave.	St. Albans Rd.	12
Eastern Ave.	San Dimas	13
Edgewood Squ.	San Gabriel	14
Electric & Alhambra Rd.	San Marino	15
El Monte	San Gabriel	16
Emergency	San Gabriel West City Limit	17
Foster Ave.	San Marino	18
Garfield & Garvey	Sevilla & Atlantic	19
Garfield & Ramona	Sierra Madre	20
Glendora	Sierra Vista	21
La Cadena Ave.	So. Alhambra	22
La Fara	So. Arcadia	23
La Granda Pk. Jct.	So. Pasadena Local Zone	24
La Press	Sycamore St.	25
La Senda	Temple City	26
Las Lomas	Valley Jct.	27
La Verne	Vega St.	28
Lincoln Park	Villa	29
Long Beach	Walnut Grove	30
Los Angeles	West Arcadia	31

Fare 1/2

MONROVIA—GLENDDORA LINE

LOS ANGELES STATIONS	Miles	*	†	*	†	*	†	*	†	*	†	*	†	*	†	*	†	*	†	*	†	GLENDDORA	
Los Angeles	0.00	4	00	5	30	6	05	6	00	7	00	7	30	8	00	9	00	10	00	11	00	12	01
Covina Jct.	6.13	16	5	46	6	16	46	6	30	7	16	7	46	8	16	9	16	10	11	16	12	17	
Sierra Vista	7.42	25	5	55	6	30	6	55	7	25	7	55	8	25	9	25	10	25	11	25	12	28	
Oneonta Park	8.31	27	5	57	6	32	6	57	7	27	7	57	8	27	9	27	10	27	11	27	12	29	
El Molino	10.04	31	6	01	6	36	7	01	7	31	8	01	8	31	9	31	10	31	11	31	12	31	
San Marino	11.32	34	6	04	6	39	7	04	7	34	8	04	8	34	9	34	10	34	11	34	12	34	
Sunnyslope	13.91	36	6	06	6	41	7	06	7	36	8	06	8	36	9	36	10	36	11	36	12	36	
Arcadia	16.17	43	6	13	6	48	7	13	7	43	8	13	8	43	9	43	10	43	11	43	12	39	
Monrovia	17.94	49	6	19	6	54	7	19	7	49	8	19	8	49	9	49	10	49	11	49	12	40	
Duarte	19.26	52	6	22	6	57	7	22	7	52	8	22	8	52	9	52	10	52	11	52	12	41	
Puente Largo	21.00	57	6	27	7	02	7	27	8	57	9	27	9	57	10	57	11	57	12	57	12	42	
Azusa	23.32	64	7	09	7	09	8	04	9	04	10	04	11	04	12	04	13	04	14	04	15	43	
Glendora	26.00	71	7	18	8	18	9	13	10	13	11	13	12	13	14	13	15	13	16	13	16	43	

GLENDDORA STATIONS	Miles	†	*	†	*	†	*	†	*	†	*	†	*	†	*	†	*	†	*	†	*	†	LOS ANGELES
Glendora	0.00	5	40	6	35	7	35	8	40	9	40	10	40	11	40	12	40	13	40	14	40	15	15
Azusa	2.68	5	49	6	44	7	44	8	49	9	49	10	49	11	49	12	49	13	49	14	49	15	15
Puente Largo	4.43	5	52	6	47	7	47	8	52	9	52	10	52	11	52	12	52	13	52	14	52	15	15
Duarte	5.17	5	58	6	53	7	53	8	58	9	58	10	58	11	58	12	58	13	58	14	58	15	15
Monrovia	8.06	5	58	6	53	7	53	8	58	9	58	10	58	11	58	12	58	13	58	14	58	15	15
Arcadia	9.83	5	58	6	53	7	53	8	58	9	58	10	58	11	58	12	58	13	58	14	58	15	15
Sunnyslope	11.52	5	58	6	53	7	53	8	58	9	58	10	58	11	58	12	58	13	58	14	58	15	15
San Marino	14.63	5	58	6	53	7	53	8	58	9	58	10	58	11	58	12	58	13	58	14	58	15	15
El Molino	15.80	5	58	6	53	7	53	8	58	9	58	10	58	11	58	12	58	13	58	14	58	15	15
Oneonta Park	17.53	5	58	6	53	7	53	8	58	9	58	10	58	11	58	12	58	13	58	14	58	15	15
Sierra Vista	18.42	5	58	6	53	7	53	8	58	9	58	10	58	11	58	12	58	13	58	14	58	15	15
Covina Jct.	18.57	5	58	6	53	7	53	8	58	9	58	10	58	11	58	12	58	13	58	14	58	15	15
Los Angeles	25.43	5	58	6	53	7	53	8	58	9	58	10	58	11	58	12	58	13	58	14	58	15	15

* Daily. † Daily except Sunday. S To Shamrock Avenue only. Light figures A. M. Dark figures P. M. Extra service Sundays and Holidays according to requirements of travel.

COLTON LINE (Via Mt. Vernon)

HIGHLAND AVE. STATIONS	Miles	†	*	†	*	†	*	†	*	†	*	†	*	†	*	†	*	†	*	†	*	†	COLTON
Highland Ave. & D Sts.	0.00	15	30	45	00	15	30	45	00	15	30	45	00	15	30	45	00	15	30	45	00	15	48
San Bernardino (3rd & D Sts.)	2.18	15	30	45	00	15	30	45	00	15	30	45	00	15	30	45	00	15	30	45	00	15	48
Colton	6.42	15	30	45	00	15	30	45	00	15	30	45	00	15	30	45	00	15	30	45	00	15	48

HIGHLAND AVE. STATIONS	Miles	†	*	†	*	†	*	†	*	†	*	†	*	†	*	†	*	†	*	†	*	†	HIGHLAND AVE.
Colton	0.00	15	30	45	00	15	30	45	00	15	30	45	00	15	30	45	00	15	30	45	00	15	53
San Bernardino (3rd & D Sts.)	4.24	15	30	45	00	15	30	45	00	15	30	45	00	15	30	45	00	15	30	45	00	15	53
Highland Ave. & D St.	6.42	15	30	45	00	15	30	45	00	15	30	45	00	15	30	45	00	15	30	45	00	15	53

* Daily. † Daily except Sunday. ‡ Saturday and Sunday only. X Daily except Saturday and Sunday. E To E Street, San Bernardino only. Light figures A. M. Dark figures P. M.

SAN BERNARDINO—ARROWHEAD HOT SPRINGS LINE

Leave Pacific Electric Station, San Bernardino for Arrowhead	Leave Arrowhead for San Bernardino
6 25	4 40
9 40	6 40
11 10	11 28
1 40
.....	7 04
.....	10 34
.....	1 04
.....	12 04
.....	3 34
.....

† Saturday only. ‡ Sunday only.

URBITA SPRINGS LINE

Leave Third and E Streets, San Bernardino, 6:01 A. M. and every 30 minutes until 11:31 P. M., daily.

Leave Urbita Springs, 6:20 A. M. and every 30 minutes until 11:50 P. M., daily.

REDLANDS LOCAL LINES

Lugonia Ave to Smiley Heights: Citrus Ave. to Terracina: Orange St. to East Citrus Ave.: Citrus Ave. to Country Club.

LINES OF THE PACIFIC ELECTRIC RAILWAY IN SOUTHERN CALIFORNIA

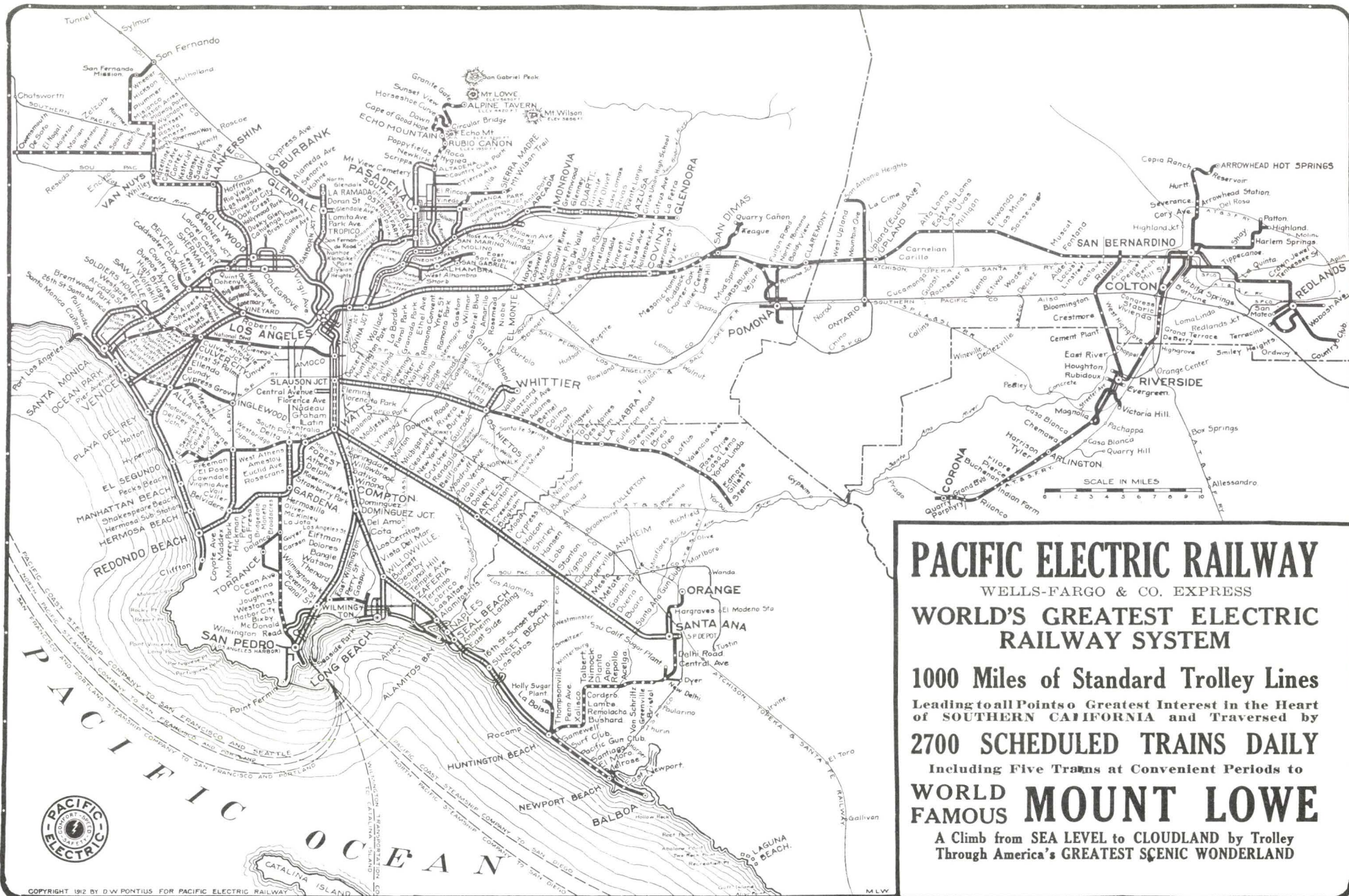

PACIFIC ELECTRIC RAILWAY
 WELLS-FARGO & CO. EXPRESS
WORLD'S GREATEST ELECTRIC RAILWAY SYSTEM

1000 Miles of Standard Trolley Lines
 Leading to all Points of Greatest Interest in the Heart of SOUTHERN CALIFORNIA and Traversed by
2700 SCHEDULED TRAINS DAILY
 Including Five Trains at Convenient Periods to

WORLD FAMOUS MOUNT LOWE
 A Climb from SEA LEVEL to CLOUDLAND by Trolley
 Through America's GREATEST SCENIC WONDERLAND



108

Southern California Sight-Seeing Trolley Trips

3 PERSONALLY CONDUCTED TOURS TO **3**
POINTS OF GREAT INTEREST

Balloon Route Trolley Trip

Visiting all the West Beaches, Hollywood and the Entire Cahuenga Valley with Long Stops at Redondo Beach, Moonstone Beach, the Great Venice of America, Ocean Park and Santa Monica and the National Soldiers' Home.

10 West Coast Beaches, 8 Cities, 28 Miles Along the Ocean

Free Admission to the Camera Obscura, Santa Monica (an Exclusive Attraction), Free Admission to the \$20,000 Aquarium, at Venice.

PARLOR CAR SERVICE

COMPETENT, COURTEOUS GUIDES

Reserved Seat for Each Patron

Daily from Pacific Electric Station—Last Car 9:30 A. M. **\$1.00 Pays for All**

Old Mission Trolley Trip

Visiting the Orange Groves of the Great San Gabriel Valley, the World's Renowned Cawston Ostrich Farm, Skirting the Foothills of the Great Sierra Madre Mountains—Through the Beautiful San Gabriel Valley—To the "Crown City" Pasadena, Famous Old Mission San Gabriel, and Other Interesting Places. Two hour stop at Pasadena, giving ample time to visit the famous Busch Gardens, Orange Grove Ave., Etc.

Sights and Scenes Not Duplicated in the World

Free admission to the World Famous Cawston Ostrich Farm with its exhibit of live birds and priceless collection of plumes. Free admission to San Gabriel Mission (Established in 1771). Two 25-cent Attractions Free.

\$1.00 ONE GREAT DAY AT SIGHTSEEING **\$1.00**
PARLOR CAR, RESERVED SEAT SERVICE

Daily from Pacific Electric Station, 6th and Main Sts. Last Car, 9:30 A. M.

Triangle Trolley Trip

A trip without a rival, through the heart of Orange County. The great Sugar Beet and Celery Fields; Santa Ana, the hub of the Orange County Agricultural Empire and city of beautiful homes; the New Delhi Sugar Factory; Huntington Beach, Alamitos Bay, Long Beach, the beautiful, and its maze of attractions; San Pedro and the great Los Angeles harbor; the gigantic Government Breakwater; entrancing Point Fermin and its grottoes, cliffs and wild natural nooks amid the swirling spray; a trip ideal, combining commercial and resort attractions.

10 South Coast Beaches, 7 Cities, 30 Miles Along the Ocean

Free admission through the Government Lighthouse Reservation to the outer pinnacle of Point Fermin, from which point a most imposing panorama of nature presents itself.

\$1.00 ONE WHOLE DAY OF WHOLESOME PLEASURE **\$1.00**
PARLOR CAR, GUIDE SERVICE AND RESERVED SEAT

Daily from Pacific Electric Station, 6th and Main Sts. Last Car, 9:30 A. M.

Phones: Main 900, F 2444

LOS ANGELES (Alvarado & Sunset or Hoover & Venice)	HOLLYWOOD (Zone 3)	LA BREA AVENUE At Hollywood Blvd. or Santa Monica Blvd.	WEST HOLLYWOOD La Cienega & Santa Monica Blvd., or Sunset & Horn
--	-----------------------	---	--

Good from connecting point to destination indicated on top margin if presented on first connection, on date punched.	Date
	1 11 21
	2 12 22
	3 13 23
	4 14 24
	5 15 25
	6 16 26
	7 17 27
	8 18 28
	9 19 29
	10 20 30
	• 31

For TW-9
C074940

PACIFIC ELECTRIC RAILWAY COMPANY

P. E. R. CO., P. M. B. DIV., LOS ANGELES, CALIF.



A MORNING CONSTITUTIONAL

VENICE of AMERICA

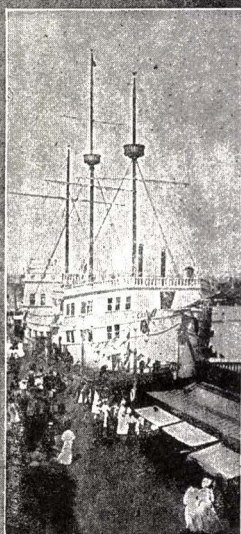

FAMOUS SHIP HOTEL

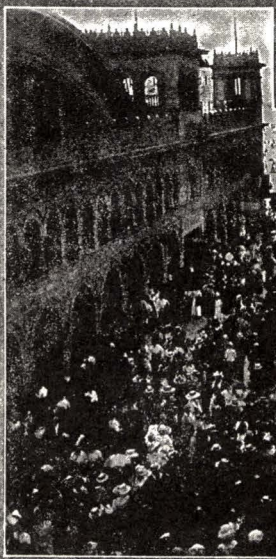

A CORNER OF THE GREAT VENICE BATHHOUSE

THE IDEAL BEACH CITY OF
THE WEST COAST

Venice Villas are Cozy
ACCOMMODATIONS SUFFICIENT FOR ANY NUMBER

HOLLYWOOD LOCAL LINES FRANKLIN AVENUE LINE—HOLLYWOOD

Western and Franklin Ave. cars leave Santa Monica and Western Aves. at 6:26 P. M., and every 30 minutes until 11:56 P. M. Leave Vine St. and Hollywood Blvd., 6:10 P. M., and every 30 minutes until 11:40 P. M.

BRUSH CANYON LINE

Brush Canyon cars leave Bronson Ave. at 6:55 A. M. and every thirty minutes until 6:55 P. M., then 7:35 P. M. and every 30 minutes to 11:35 P. M.
Brush Canyon cars leave Brush Canyon (end of line) at 7:15 A. M. and every thirty minutes until 11:45 P. M.

Wells Fargo & Co. Express

operate over the Pacific Electric Ry.

BAGGAGE HANDLED
BETWEEN ALL POINTS
AT REASONABLE RATES

Telephone Nearest Agent or
Main Office

MAIN 8034
HOME 10143

Los Angeles, Cal.

THE MOUNTAIN CAMPS

OF THE

San Bernardino Mountains
PACIFIC ELECTRIC RAILWAY

AND

San Bernardino Mountain Auto Line

Purchase Through Tickets from Los Angeles to any of
these Camps from Agent at Main St. Station.

Selected Employees' Timetables (Reproductions)

TIME TABLE NO 55-A In Effect 3:30 A.M., Sunday, to 3:30 A.M., Monday Effective 3:30 A.M., Friday, July 9, 1948 (Supersedes Time Table No. 54-A)															PASADENA SHORT LINE—(1)																															
OUTBOUND Read Down															INBOUND Read Up																															
1429	1427	1425	1423	1421	1419	1417	1415	1413	1411	1409	1407	1405	1403	1401	STATIONS															1402	1404	1406	1408	1410	1412	1414	1416	1418	1420	1422	1424	1426	1428	1430		
Sunday Only	Sunday Only	Sunday Only	Sunday Only	Sunday Only	Sunday Only	Sunday Only	Sunday Only	Sunday Only	Sunday Only	Sunday Only	Sunday Only	Sunday Only	Sunday Only	Sunday Only	Miles from Los Angeles															Sunday Only	Sunday Only	Sunday Only	Sunday Only	Sunday Only	Sunday Only	Sunday Only	Sunday Only	Sunday Only	Sunday Only	Sunday Only	Sunday Only	Sunday Only	Sunday Only	Sunday Only		
P.M.	P.M.	P.M.	P.M.	P.M.	P.M.	P.M.	P.M.	P.M.	P.M.	P.M.	P.M.	P.M.	P.M.	P.M.	Miles from Los Angeles															A.M.	A.M.	A.M.	A.M.	A.M.	A.M.	A.M.	A.M.	A.M.	A.M.	A.M.	A.M.	A.M.	A.M.	A.M.		
2.49	2.19	1.49	1.19	12.49	12.19	11.49	11.19	10.49	10.19	9.49	9.19	8.34	7.34	6.34	LOS ANGELES															11.51	5.59	6.59	7.59	8.59	9.29	9.59	10.29	10.59	11.29	11.59	12.29	12.59	1.29	1.59	2.29	
															0.73 S.P.R.R. CROSSING (3rd & San Pedro)															10.78																
2.56	2.26	1.56	1.26	12.56	12.26	11.56	11.26	10.56	10.26	9.56	9.26	8.41	7.41	6.41	1.25 ALISO & SAN PEDRO															10.26	5.52	6.52	7.52	8.51	9.21	9.51	10.21	10.51	11.21	11.51	12.21	12.51	1.21	1.51	2.21	
															1.30 S.P.R.R. CROSSING (Aliso & Alameda)															10.21																
3.01	2.31	2.01	1.31	1.01	12.31	12.01	11.31	11.01	10.31	10.01	9.31	8.46	7.46	6.46	2.58 ECHANDIA JCT.															8.93	5.47	6.47	7.47	8.45	9.15	9.45	10.15	10.45	11.15	11.45	12.15	12.45	1.15	1.45	2.15	
3.03	2.33	2.03	1.33	1.03	12.33	12.03	11.33	11.03	10.33	10.03	9.33	8.48	7.48	6.48	3.31 VALLEY JCT.															8.20	5.45	6.45	7.45	8.43	9.13	9.43	10.13	10.43	11.13	11.43	12.13	12.43	1.13	1.43	2.13	
3.06	2.36	2.06	1.36	1.06	12.36	12.06	11.36	11.06	10.36	10.06	9.36	8.51	7.51	6.50	4.62 INDIAN VILLAGE															6.89	5.42	6.42	7.42	8.40	9.10	9.40	10.10	10.40	11.10	11.40	12.10	12.40	1.10	1.40	2.10	
3.12	2.42	2.12	1.42	1.12	12.42	12.12	11.42	11.12	10.42	10.12	9.42	8.57	7.57	6.56	7.60 SIERRA VISTA															3.91	5.37	6.37	7.37	8.34	9.04	9.34	10.04	10.34	11.04	11.34	12.04	12.34	1.04	1.34	2.04	
3.14	2.44	2.14	1.44	1.14	12.44	12.14	11.44	11.14	10.44	10.14	9.44	8.59	7.59	6.58	8.45 ONEONTA PARK															3.06	5.35	6.35	7.35	8.32	9.02	9.32	10.02	10.32	11.02	11.32	12.02	12.32	1.02	1.32	2.02	
3.17	2.47	2.17	1.47	1.17	12.47	12.17	11.47	11.17	10.47	10.17	9.47	9.02	8.02	7.01	9.24 MISSION ST.															2.27	5.32	6.32	7.32	8.29	8.59	9.29	9.59	10.29	10.59	11.29	11.59	12.29	12.59	1.29	1.59	
															10.20 U.P. R.R. CROSSING (Arbington Dr.)															1.31																
3.26	2.56	2.26	1.56	1.26	12.56	12.26	11.56	11.26	10.56	10.26	9.56	9.11	8.11	7.09	11.30 PASADENA (Colo. & Fair Oaks)															0.21	5.25	6.25	7.24	8.20	8.50	9.20	9.50	10.20	10.50	11.20	11.50	12.20	12.50	1.20	1.50	
3.28	2.58	2.28	1.58	1.28	12.58	12.28	11.58	11.28	10.58	10.28	9.58	9.13	8.13	7.11	11.51 PASADENA (Fair Oaks & Mary)															5.23	6.23	7.22	8.18	8.48	9.18	9.48	10.18	10.48	11.18	11.48	12.18	12.48	1.18	1.48		
															Miles from Los Angeles															A.M.	A.M.	A.M.	A.M.	A.M.	A.M.	A.M.	A.M.	A.M.	A.M.	A.M.	A.M.	A.M.	A.M.	A.M.	A.M.	
4318	4309	4302	4304	4301	4318	4305	4304	4300	4309	4303	4302	4301	4303	4301	ASSIGNMENTS															4300	4302	4300	4304	4305	4318	4301	4302	4303	4309	4300	4304	4305	4303	4301	4311	

TIME TABLE NO. 4-A In effect 3:30 A.M., Sunday, to 3:30 A.M., Monday Effective 3:30 A.M., Monday, November 27, 1944 (Supersedes Time Table No. 3-A)															LONG BEACH—SAN PEDRO VIA DOMINGUEZ— LONG BEACH-SAN PEDRO—TERMINAL ISLAND LINES—(7)																															
OUTBOUND—Read Down															INBOUND—Read Up																															
1769	1965	1673	1767	1963	1671	1669	1765	1961	1667	1763	1959	1665	1761	1957	STATIONS															1764	1962	1670	1572	1756	1964	1574	1758	1966	1676	1760	1968	1678	1680	1762		
Sunday Only	Sunday Only	Sunday Only	Sunday Only	Sunday Only	Sunday Only	Sunday Only	Sunday Only	Sunday Only	Sunday Only	Sunday Only	Sunday Only	Sunday Only	Sunday Only	Sunday Only	Miles from Los Angeles															Sunday Only	Sunday Only	Sunday Only	Sunday Only	Sunday Only	Sunday Only	Sunday Only	Sunday Only	Sunday Only	Sunday Only	Sunday Only	Sunday Only	Sunday Only	Sunday Only	Sunday Only		
P.M.	P.M.	P.M.	P.M.	P.M.	P.M.	P.M.	P.M.	P.M.	P.M.	P.M.	P.M.	P.M.	P.M.	P.M.	Miles from Los Angeles															P.M.	P.M.	P.M.	P.M.	P.M.	P.M.	P.M.	P.M.	P.M.	P.M.	P.M.	P.M.	P.M.	P.M.	P.M.	P.M.	
															LOS ANGELES																															
															7.38 WATTS																															
															10.91 COMPTON																															
															13.32 DOMINGUEZ JCT.																															
															17.51 NORTH LONG BEACH																															
4.21	4.27	4.01		4.12	3.57	3.41		3.42	3.21		3.27	3.01		20.43	20.43 LONG BEACH																															
4.23	4.32	4.03		4.17	4.02	3.43		3.47	3.23		3.32	3.03		21.02	21.02 MORGAN AVE.															0.59	3.11		2.57	3.12	3.31		3.27	3.51		3.42	4.11		3.57	4.12	4.31	
4.29				4.09				3.49			3.29			3.09	2.42 GASPUR															2.42	3.05			3.25			3.45			4.05			4.25			
	4.24							3.44			3.24			3.04	19.11 FLINT JCT.																															
															19.33 PIONEER JCT.																															
4.32				4.12				3.52			3.32			3.12	3.51 ISLAND JCT.															3.51	3.03			3.23			3.43			4.03			4.23			
															6.30 TERMINAL ISLAND																															
4.34				4.14				3.54			3.34			3.14	4.02 PIONEER JCT.															4.02	3.01			3.21			3.41			4.01			4.21			
4.35	4.25			4.15	4.05			3.55	3.45		3.35	3.25		3.15	19.43 EAST WILMINGTON JCT.															4.35	2.59	3.10			3.20	3.30		3.40	3.50		3.59	4.07		4.20		
															20.62 CATALINA DOCK (Water St.)															6.55																
4.38	4.28			4.18	4.08			3.58	3.48		3.38	3.28		3.18	20.13 WILMINGTON (Avalon Blvd.)															6.06	2.57	3.07			3.17	3.27		3.37	3.47		3.57	4.04		4.17		
4.48	4.38			4.28	4.18			4.08	3.58		3.48	3.38		3.28	22.84 WILMINGTON ROAD															7.77	2.46	2.56			3.06	3.16		3.26	3.36		3.46	3.53		4.06		
4.55	4.45			4.35	4.25			4.15	4.05		3.55	3.45		3.35	24.43 SAN PEDRO															9.36	2.40	2.50			2.59	3.10		3.20	3.30		3.40	3.47		3.59		
															26.39 OUTER HARBOR															10.32																
															Miles from Los Angeles															P.M.	P.M.	P.M.	P.M.	P.M.	P.M.	P.M.	P.M.	P.M.	P.M.	P.M.	P.M.	P.M.	P.M.	P.M.	P.M.	
110	311	3	108	301	53	2	104	309	94	109	308	1	103	300	ASSIGNMENTS															103	312	680	95	107	313	51	101	307	5	102	110	52	6	94	103	

TIME TABLE NO. 3

HOLLYWOOD BOULEVARD LINES—(1)

In effect 3:30 A.M., Monday, to 3:30 A.M., Sunday

Effective 3:30 A.M., Sunday, September 24, 1944
(Supersedes Time Table No. 2)

FROM GENESSEE AND SAN VICENTE—Read Down

FROM BEVERLY HILLS—Read Up

FROM GENESSEE AND SAN VICENTE—Read Down											FROM BEVERLY HILLS—Read Up										
Daily Except Sunday	Daily Except Sunday	Daily Except Sunday	Daily Except Sunday	Daily Except Sunday	Daily Except Sunday	Daily Except Sunday	Daily Except Sunday	Daily Except Sunday	Daily Except Sunday	Daily Except Sunday	Daily Except Sunday	Daily Except Sunday	Daily Except Sunday	Daily Except Sunday	Daily Except Sunday	Daily Except Sunday	Daily Except Sunday	Daily Except Sunday	Daily Except Sunday	Daily Except Sunday	Daily Except Sunday
4533	4531	4529	4527	4525	4523	4521	4519	4517	4515	4513	4511	4509	4507	4505	4503	4501	4500	4500	4500	4500	4500
6:20	6:08	5:59																			
6:26	6:14	6:05																			
6:45	6:32	6:21																			
6:52	6:38	6:25																			
7:05	6:55	6:35																			
7:13	7:07	6:52	6:42	6:34	6:22	6:07	5:52	5:37	5:25	5:15	5:05	4:52	4:22	3:58	3:55	3:55	3:55	3:55	3:55	3:55	3:55
7:20	7:14	7:09	6:59	6:49	6:40	6:28	6:13	5:58	5:43	5:29	5:11	4:58	4:28	4:04	4:04	4:04	4:04	4:04	4:04	4:04	4:04
7:43	7:37	7:31	7:19	7:09	6:58	6:46	6:31	6:16	6:01	5:49	5:29	5:16	4:46	4:22	4:22	4:22	4:22	4:22	4:22	4:22	4:22
7:47	7:35	7:23	7:13	7:02	6:50	6:35	6:20	6:05	5:38	5:33	5:19	4:49	4:25	4:25	4:25	4:25	4:25	4:25	4:25	4:25	4:25
7:53	7:41	7:29	7:19	7:07	6:55	6:40	6:25	6:10	5:49	5:38	5:15	4:24	4:30	4:30	4:30	4:30	4:30	4:30	4:30	4:30	4:30
7:59	7:47	7:35	7:25	7:12	7:01	6:45	6:30	6:15	5:44	5:20											
1209	1203	1201	1200	1200	1200	1200	1200	1200	1200	1200	1200	1200	1200	1200	1200	1200	1200	1200	1200	1200	1200
1209	1203	1201	1200	1200	1200	1200	1200	1200	1200	1200	1200	1200	1200	1200	1200	1200	1200	1200	1200	1200	1200

FROM GENESSEE AND SAN VICENTE—Read Down											FROM BEVERLY HILLS—Read Up										
Daily Except Sunday	Daily Except Sunday	Daily Except Sunday	Daily Except Sunday	Daily Except Sunday	Daily Except Sunday	Daily Except Sunday	Daily Except Sunday	Daily Except Sunday	Daily Except Sunday	Daily Except Sunday	Daily Except Sunday	Daily Except Sunday	Daily Except Sunday	Daily Except Sunday	Daily Except Sunday	Daily Except Sunday	Daily Except Sunday	Daily Except Sunday	Daily Except Sunday	Daily Except Sunday	Daily Except Sunday
4567	4565	4563	4561	4559	4557	4555	4553	4551	4549	4547	4545	4543	4541	4539	4537	4535	4534	4534	4534	4534	4534
7:22	7:19	7:14	7:12	7:05	6:57	6:50	6:42	6:30	6:30	6:30	6:30	6:30	6:30	6:30	6:30	6:30	6:30	6:30	6:30	6:30	6:30
7:29	7:26	7:21	7:19	7:12	7:04	6:57	6:49	6:36	6:36	6:36	6:36	6:36	6:36	6:36	6:36	6:36	6:36	6:36	6:36	6:36	6:36
7:50	7:48	7:42	7:41	7:32	7:24	7:17	7:09	6:49	6:49	6:49	6:49	6:49	6:49	6:49	6:49	6:49	6:49	6:49	6:49	6:49	6:49
7:59	7:58	7:51	7:50	7:41	7:33	7:25	7:17	7:03	7:03	7:03	7:03	7:03	7:03	7:03	7:03	7:03	7:03	7:03	7:03	7:03	7:03
8:12		8:02		7:52	7:44	7:36	7:28	7:20	7:15												
8:20	8:14	8:10	8:05	8:05	7:59	7:56	7:52	7:48	7:44	7:40	7:36	7:32	7:28	7:23	7:18	7:15	7:15	7:15	7:15	7:15	7:15
8:27	8:21	8:20	8:17	8:12	8:07	8:03	7:59	7:55	7:51	7:47	7:43	7:39	7:35	7:30	7:25	7:20	7:20	7:20	7:20	7:20	7:20
8:50	8:44	8:43	8:40	8:35	8:30	8:26	8:22	8:18	8:14	8:10	8:06	8:02	7:58	7:53	7:48	7:43	7:43	7:43	7:43	7:43	7:43
8:54		8:44		8:34	8:26	8:22	8:18	8:14	8:10	8:06	8:02	7:58	7:53	7:48	7:43	7:38	7:38	7:38	7:38	7:38	7:38
8:59		8:50		8:40	8:32	8:28	8:24	8:20	8:16	8:12	8:08	8:04	8:00	7:56	7:52	7:48	7:48	7:48	7:48	7:48	7:48
9:06		8:56		8:46	8:38	8:34	8:30	8:26	8:22	8:18	8:14	8:10	8:06	8:02	7:58	7:54	7:54	7:54	7:54	7:54	7:54
1207	1201	1200	1200	1200	1200	1200	1200	1200	1200	1200	1200	1200	1200	1200	1200	1200	1200	1200	1200	1200	1200
1207	1201	1200	1200	1200	1200	1200	1200	1200	1200	1200	1200	1200	1200	1200	1200	1200	1200	1200	1200	1200	1200

FROM GENESSEE AND SAN VICENTE—Read Down											FROM BEVERLY HILLS—Read Up										
Daily Except Sunday	Daily Except Sunday	Daily Except Sunday	Daily Except Sunday	Daily Except Sunday	Daily Except Sunday	Daily Except Sunday	Daily Except Sunday	Daily Except Sunday	Daily Except Sunday	Daily Except Sunday	Daily Except Sunday	Daily Except Sunday	Daily Except Sunday	Daily Except Sunday	Daily Except Sunday	Daily Except Sunday	Daily Except Sunday	Daily Except Sunday	Daily Except Sunday	Daily Except Sunday	Daily Except Sunday
4601	4599	4597	4595	4593	4591	4589	4587	4585	4583	4581	4579	4577	4575	4573	4571	4569	4568	4568	4568	4568	4568
8:36	8:24	8:16	8:06	7:59	7:52	7:44	7:36	7:28	7:20	7:15											
8:42	8:31	8:23	8:15	8:07	7:59	7:52	7:44	7:36	7:28	7:20	7:15										
9:03	8:53	8:44	8:37	8:30	8:22	8:15	8:08	8:01	7:59	7:56	7:53	7:50	7:47	7:44	7:41	7:38	7:38	7:38	7:38	7:38	7:38
9:12	9:02	8:53	8:47	8:40	8:32	8:25	8:18	8:11	8:09	8:06	8:02	8:00	7:57	7:54	7:51	7:48	7:48	7:48	7:48	7:48	7:48
9:15	9:05		8:53	8:44	8:35	8:27	8:20	8:13	8:11	8:08	8:04	8:01	7:58	7:55	7:52	7:49	7:49	7:49	7:49	7:49	7:49
9:27	9:17	9:13	9:08	9:03	9:01	8:56	8:52	8:47	8:43	8:40	8:33	8:30	8:26	8:24	8:21	8:18	8:18	8:18	8:18	8:18	8:18
9:34	9:24	9:20	9:15	9:10	9:08	9:03	8:58	8:54	8:50	8:47	8:40	8:37	8:33	8:31	8:28	8:25	8:25	8:25	8:25	8:25	8:25
9:56	9:52	9:42	9:38	9:33	9:31	9:26	9:22	9:17	9:13	9:10	9:03	8:59	8:56	8:54	8:51	8:48	8:48	8:48	8:48	8:48	8:48
9:56		9:46		9:35	9:26	9:17	9:08	9:00	8:52	8:44	8:36	8:28	8:20	8:12	8:04	8:04	8:04	8:04	8:04	8:04	8:04
10:02		9:52		9:41	9:32	9:23	9:14	9:05	8:97	8:90	8:82	8:74	8:66	8:58	8:50	8:50	8:50	8:50	8:50	8:50	8:50
10:08		9:58		9:47	9:38	9:29	9:20	9:16	9:08	9:00	8:92	8:84	8:76	8:68	8:60	8:60	8:60	8:60	8:60	8:60	8:60
1211	1203	1201	1200	1200	1200	1200	1200	1200	1200	1200	1200	1200	1200	1200	1200	1200	1200	1200	1200	1200	1200
1211	1203	1201	1200	1200	1200	1200	1200	1200	1200	1200	1200	1200	1200	1200	1200	1200	1200	1200	1200	1200	1200

HOLLYWOOD BOULEVARD LINES—(2)

TIME TABLE NO. 3

HOLLYWOOD BOULEVARD LINES—(2)

In effect 3:30 A.M., Monday, to 3:30 A.M., Sunday

Effective 3:30 A.M., Sunday, September 24, 1944
(Supersedes Time Table No. 2)

FROM GENESSEE AND SAN VICENTE—Read Down

FROM BEVERLY HILLS—Read Up

FROM GENESSEE AND SAN VICENTE—Read Down											FROM BEVERLY HILLS—Read Up										
Daily Except Sunday	Daily Except Sunday	Daily Except Sunday	Daily Except Sunday	Daily Except Sunday	Daily Except Sunday	Daily Except Sunday	Daily Except Sunday	Daily Except Sunday	Daily Except Sunday	Daily Except Sunday	Daily Except Sunday	Daily Except Sunday	Daily Except Sunday	Daily Except Sunday	Daily Except Sunday	Daily Except Sunday	Daily Except Sunday	Daily Except Sunday	Daily Except Sunday	Daily Except Sunday	Daily Except Sunday
4635	4633	4631	4629	4627	4625	4623	4621	4619	4617	4615	4613	4611	4609	4607	4605	4603	4602	4602	4602	4602	4602
10:02	9:52	9:42	9:32	9:22	9:12	9:02	8:52	8:42	8:32	8:22	8:12	8:02	7:52	7:42	7:32	7:22	7:22	7:22	7:22	7:22	7:22
10:23	10:13	10:03	9:53	9:43	9:33	9:23	9:13	9:03	8:53	8:43	8:33	8:23	8:13	8:03	7:53	7:43	7:43	7:43	7:43	7:43	7:43
10:32	10:22	10:12	10:02	9:52	9:42	9:32	9:22	9:12	9:02	8:52	8:42	8:32	8:22	8:12	8:02	7:52	7:52	7:52	7:52	7:52	7:52
10:45	10:35	10:25	10:15	10:05	9:55	9:45	9:35	9:25	9:15	9:05	8:55	8:45	8:35	8:25	8:15	8:05	8:05	8:05	8:05	8:05	8:05
10:53	10:47	10:43	10:37	10:33	10:27	10:23	10:17	10:13	10:07	10:03	9:57	9:53	9:47	9:43	9:37	9:33	9:33	9:33	9:33	9:33	9:33
10:59	10:50	10:44	10:40	10:34	10:30	10:24	10:20	10:14	10:10	10:04	9:58	9:54	9:50	9:44	9:40	9:34	9:34	9:34	9:34	9:34	9:34
11:22	11:16	11:11	11:06	11:02	10:56	10:52	10:46	10:42	10:												

Individual Line Leaflets (Reproductions)

LONG BEACH - SAN PEDRO LINE

(Via West Basin)

Daily Except Sunday and Holiday Schedule

LONG BEACH TO SAN PEDRO					SAN PEDRO TO LONG BEACH				
Lv Long Beach (Pacific Ave. Station)	Lv Wilmington (Avalon Blvd. Station)	Lv Consolidated Shipyard (Wilmington Blvd.)	Lv Los Angeles Shipyard (Regan Street)	Ar San Pedro (5th St. Station)	Lv San Pedro (5th St. Station)	Lv Los Angeles Shipyard (Regan Street)	Lv Consolidated Shipyard (Wilmington Blvd.)	Lv Wilmington (Avalon Blvd. Station)	Ar Long Beach (Pacific Ave. Station)
5.02AM	5.19AM	5.20AM	5.29AM	5.33AM	5.48AM	5.51AM	5.59AM	6.02AM	6.19AM
5.35	5.52	5.53	6.02	6.06	6.21	6.24	6.32	6.35	6.52
6.05	6.22	6.23	6.32	6.36	6.51	6.54	7.02	7.05	7.22
6.35	6.52	6.53	7.02	7.06	7.21	7.24	7.32	7.35	7.52
6.59	7.16	7.17	7.26	7.30	7.45	7.48	7.56	7.59	8.16
7.29	7.46	7.47	7.56	7.59	8.27	8.30	8.38	8.41	8.58
7.59	8.16	8.17	8.26	8.30	8.57	9.00	9.08	9.11	9.28
8.35	8.52	8.53	9.02	9.06	9.27	9.30	9.38	9.41	9.58
9.05	9.22	9.23	9.32	9.36	9.57	10.00	10.08	10.11	10.28
9.35	9.52	9.53	10.02	10.06	10.27	10.30	10.38	10.41	10.58
10.05	10.22	10.23	10.32	10.36	10.57	11.00	11.08	11.11	11.28
10.35	10.52	10.53	11.02	11.06	11.27	11.30	11.38	11.41	11.58
11.05	11.22	11.23	11.32	11.36	11.57	11.59	12.08PM	12.11PM	12.28PM
11.35	11.52	11.53	12.02PM	12.06PM	12.27PM	12.30PM	12.38	12.41	12.58PM
12.05PM	12.22PM	12.23PM	12.32	12.36	12.57	1.00	1.08	1.11	1.28
12.35	12.52	12.53	1.02	1.06	1.27	1.30	1.38	1.41	1.58
1.05	1.22	1.23	1.32	1.36	1.57	2.00	2.08	2.11	2.28
1.35	1.52	1.53	2.02	2.06	2.27	2.30	2.38	2.41	2.58
2.05	2.22	2.23	2.32	2.36	2.57	3.00	3.08	3.11	3.28
2.35	2.52	2.53	3.02	3.06	3.27	3.30	3.38	3.41	3.58
3.05	3.22	3.23	3.32	3.36	3.57	4.00	4.08	4.11	4.28
3.35	3.52	3.53	4.02	4.06	4.24	4.27	4.35	4.38	4.57
4.05	4.22	4.23	4.32	4.36	4.57	5.00	5.08	5.11	5.28
4.35	4.52	4.53	5.02	5.06	5.24	5.27	5.35	5.38	5.57
5.05	5.22	5.23	5.32	5.36	5.47	5.50	5.58	6.01	6.20
5.35	5.52	5.53	6.02	6.06	6.21	6.24	6.32	6.35	6.52
6.05	6.22	6.23	6.32	6.36	6.51	6.54	7.02	7.05	7.22
6.29	6.46	6.47	6.56	6.59	7.21	7.24	7.32	7.35	7.52
6.59	7.16	7.17	7.26	7.30	7.51	7.54	8.02	8.05	8.22
7.29	7.46	7.47	7.56	7.59	8.21	8.24	8.32	8.35	8.52
7.59	8.16	8.17	8.26	8.30	8.51	8.54	9.02	9.05	9.22
8.29	8.46	8.47	8.56	8.59	9.21	9.24	9.32	9.35	9.52
8.59	9.16	9.17	9.26	9.30	10.08	10.11	10.19	10.22	10.39
9.29	9.46	9.47	9.56	9.59	10.48	10.51	10.56	10.59	11.15
10.09	10.26	10.26	10.35	10.39	11.32	11.35	11.43	11.46	12.01AM
10.54	11.10	11.11	11.20	11.24	12.21AM	12.24AM	12.32AM	12.35AM	12.50AM
11.29	11.45	11.46	11.55	11.59	1.11	1.14	1.21	1.23	1.38
12.24AM	12.40AM	12.41AM	12.50AM	12.54AM					

EFFECTIVE FEBRUARY 13, 1948

TIME TABLE 4



Long Beach-San Pedro Rail Line

Long Beach
Wilmington
San Pedro

AGENTS

Wilmington—331 Avalon Blvd.
Phone Terminal 4-1741.

San Pedro—510 So. Harbor Blvd.
Phone Terminal 2-3225.

Long Beach—156 West Ocean Blvd.
Phone 72991.

Subject to Change Without Notice
Schedule 4-5 30M—1-28-48

H. O. MARLER
Passenger Traffic Manager
Los Angeles

We reproduce individual line leaflets in their entirety.

LONG BEACH - SAN PEDRO LINE

(Via West Basin)

Sunday and Holiday Schedule

Sunday Schedule will be operated on New Year's Day, Memorial Day, Fourth of July, Labor Day, Thanksgiving Day, and Christmas Day.

LONG BEACH TO SAN PEDRO					SAN PEDRO TO LONG BEACH				
Lv Long Beach (Pacific Ave. Station)	Lv Wilmington (Avalon Blvd. Station)	Lv Consolidated Shipyard (Wilmington Blvd.)	Lv Los Angeles Shipyard (Regan Street)	Ar San Pedro (5th St. Station)	Lv San Pedro (5th St. Station)	Lv Los Angeles Shipyard (Regan Street)	Lv Consolidated Shipyard (Wilmington Blvd.)	Lv Wilmington (Avalon Blvd. Station)	Ar Long Beach (Pacific Ave. Station)
5.15AM	5.30AM	5.31AM	5.38AM	5.42AM	6.08AM	6.11AM	6.17AM	6.20AM	6.35AM
6.05	6.20	6.21	6.28	6.32	6.48	6.51	6.57	6.59	7.15
6.45	6.59	7.00	7.09	7.13	7.28	7.31	7.39	7.42	7.57
7.25	7.40	7.41	7.49	7.53	8.08	8.11	8.19	8.22	8.37
8.05	8.20	8.21	8.29	8.33	8.46	8.49	8.57	8.59	9.15
8.45	8.59	9.00	9.10	9.14	9.43	9.46	9.54	9.57	10.14
9.20	9.35	9.36	9.45	9.49	10.17	10.20	10.28	10.31	10.48
9.55	10.12	10.13	10.22	10.26	10.47	10.50	10.58	11.01	11.18
10.25	10.42	10.43	10.52	10.56	11.17	11.20	11.28	11.31	11.48
10.55	11.12	11.13	11.22	11.26	11.47	11.50	11.58	12.01PM	12.18PM
11.25	11.42	11.43	11.52	11.56	12.17PM	12.20PM	12.28PM	12.31	12.48
11.55	12.12PM	12.13PM	12.22PM	12.26PM	12.47	12.50	12.58	1.01	1.18
12.25PM	12.42	12.43	12.52	12.56	1.17	1.20	1.28	1.31	1.48
12.55	1.12	1.13	1.22	1.26	1.47	1.50	1.58	2.01	2.18
1.25	1.42	1.43	1.52	1.56	2.17	2.20	2.28	2.31	2.48
1.55	2.12	2.13	2.22	2.26	2.47	2.50	2.58	3.01	3.18
2.25	2.42	2.43	2.52	2.56	3.17	3.20	3.28	3.31	3.48
2.55	3.12	3.13	3.22	3.26	3.47	3.50	3.58	4.01	4.18
3.25	3.42	3.43	3.52	3.56	4.17	4.20	4.28	4.31	4.48
3.55	4.12	4.13	4.22	4.26	4.47	4.50	4.58	5.01	5.18
4.25	4.42	4.43	4.52	4.56	5.17	5.20	5.28	5.31	5.48
4.55	5.12	5.13	5.22	5.26	5.47	5.50	5.58	6.01	6.18
5.25	5.42	5.43	5.52	5.56	6.18	6.21	6.29	6.32	6.49
5.55	6.12	6.13	6.22	6.26	6.51	6.54	7.02	7.05	7.22
6.25	6.43	6.44	6.53	6.57	7.21	7.24	7.32	7.35	7.52
6.55	7.13	7.14	7.23	7.27	7.51	7.54	8.02	8.05	8.22
7.31	7.50	7.51	8.00	8.04	8.21	8.24	8.32	8.35	8.52
7.59	8.16	8.17	8.26	8.30	8.51	8.54	9.02	9.05	9.22
8.29	8.46	8.47	8.56	8.59	9.21	9.24	9.32	9.35	9.52
8.59	9.16	9.17	9.26	9.30	10.12	10.15	10.23	10.26	10.41
9.29	9.46	9.47	9.56	9.59	10.52	10.55	11.03	11.06	11.21
10.09	10.26	10.26	10.34	10.38	11.32	11.35	11.43	11.46	12.01AM
10.54	11.10	11.11	11.19	11.23	12.21AM	12.24AM	12.32AM	12.35AM	12.50AM
11.29	11.45	11.46	11.54	11.58	1.11	1.14	1.20	1.23	1.38
12.24AM	12.40AM	12.41AM	12.49AM	12.53AM					

RAILWAY EXPRESS AGENCY INC.

Railway Express rates are low and economical; they include INSURANCE on each package.

Sunday Schedule will be operated on New Year's Day, Memorial Day, Fourth of July, Labor Day, Thanksgiving Day, and Christmas Day.

SIERRA MADRE LINE

Daily Except Sunday Schedule

EFFECTIVE JUNE 1, 1943

TIME TABLE 13



LOS ANGELES TERMINAL
Main Street Station, 616 South Main Street
All Service Operates Via San Pedro St.

Arcadia-Monrovia-Azusa-Glendorra Line

Sierra Madre Line

Los Angeles (Main St. Station) to Wilson Trail							Wilson Trail to Los Angeles (Main St. Station)						
Lv Los Angeles	Lv Sierra Vista	Lv El Molino	Lv San Marino	Lv Park (Wilson Trail)	Lv Sierra Madre	Lv Los Angeles	Lv Sierra Madre	Lv Park (Wilson Trail)	Lv San Marino	Lv El Molino	Lv Sierra Vista	Lv Los Angeles	
A 4:59	A 5:22	A 5:28	5:33	5:39	5:52	C 5:02	C 5:14	5:22	5:28	5:32	5:42	5:55	
A 6:39	A 6:03	A 6:09	6:15	6:22	6:35	D 6:09	D 6:22	6:33	6:38	6:44	6:54	7:10	
A 6:25	A 6:51	A 6:57	7:04	7:11	7:24	D 6:55	D 7:08	7:13	7:18	7:23	7:29	7:40	
B 7:21	B 7:48	B 7:54	8:01	8:08	8:19	D 6:55	D 7:10	7:18	7:23	7:29	7:35	7:55	
B 8:14	B 8:41	B 8:47	8:54	9:01	9:12	D 7:06	D 7:23	7:33	7:38	7:44	7:50	8:10	
B 9:14	B 9:40	B 9:46	9:53	10:00	10:11	D 7:17	D 7:34	7:44	7:49	7:55	8:01	8:25	
A-10:14	A-10:40	A-10:46	10:53	11:00	11:11	D 7:40	D 7:55	8:03	8:08	8:14	8:20	8:40	
A-12:14	A-12:40	A-12:46	12:53	13:00	13:11	D 8:31	D 8:46	8:54	8:59	9:05	9:11	9:35	
A-12:14	A-12:40	A-12:46	12:53	13:00	13:11	D 9:23	D 9:38	9:44	9:49	9:55	10:01	10:25	
A-12:14	A-12:40	A-12:46	12:53	13:00	13:11	C-210:23	C-210:36	10:44	10:49	10:55	11:20	12:00	
A-12:14	A-12:40	A-12:46	12:53	13:00	13:11	C-212:23	C-212:36	12:44	12:49	12:55	1:20	2:00	
B 3:59	B 4:26	B 4:32	4:38	4:45	4:59	C-2:23	C-2:36	2:44	2:49	2:55	3:20	4:00	
B 4:34	B 5:01	B 5:07	5:13	5:20	5:37	D 3:22	D 3:36	3:43	3:48	3:54	4:20	5:00	
B 5:04	B 5:31	B 5:37	5:43	5:50	6:07	C 6:27	C 6:40	6:48	6:53	6:59	7:15	7:40	
B 5:24	B 5:51	B 5:57	6:03	6:10	6:25	D 5:17	D 5:31	5:43	5:48	5:54	6:19	6:45	
B 5:44	B 6:11	B 6:17	6:23	6:30	6:45	C 6:27	C 6:40	6:48	6:53	6:59	7:15	7:40	
B 6:14	B 6:40	B 6:46	6:52	6:59	7:14	C 7:24	C 7:36	7:43	7:48	7:54	8:19	8:45	
B 6:44	B 7:10	B 7:16	7:22	7:29	7:42	C 8:22	C 8:35	8:43	8:48	8:54	9:19	9:45	
A 7:14	A 7:38	A 7:44	7:50	7:57	8:10	C 9:22	C 9:35	9:43	9:48	9:54	10:19	10:45	
A 7:14	A 7:38	A 7:44	7:50	7:57	8:10	C 10:22	C 10:35	10:43	10:48	10:54	11:19	11:45	
A 8:14	A 8:38	A 8:44	8:50	8:57	9:10	C 11:22	C 11:35	11:43	11:48	11:54	12:19	12:45	
A 9:14	A 9:38	A 9:44	9:50	9:57	10:10	C 12:22	C 12:35	12:43	12:48	12:54	1:19	1:45	
A 10:14	A 10:38	A 10:44	10:50	10:57	11:10	C 12:27	C 12:40	12:48	12:53	12:59	1:24	1:50	
A 11:14	A 11:38	A 11:44	11:50	11:57	12:10								
A 12:14	A 12:38	A 12:44	12:50	12:57	1:10								

Sunday and Holiday Schedule

Sunday Schedule will be operated on New Year's Day, Memorial Day, Fourth of July, Labor Day, Thanksgiving Day and Christmas Day.

Los Angeles (Main St. Station) to Wilson Trail							Wilson Trail to Los Angeles (Main St. Station)						
Lv Los Angeles	Lv Sierra Vista	Lv El Molino	Lv San Marino	Lv Park (Wilson Trail)	Lv Sierra Madre	Lv Los Angeles	Lv Sierra Madre	Lv Park (Wilson Trail)	Lv San Marino	Lv El Molino	Lv Sierra Vista	Lv Los Angeles	
A 5:44	A 6:08	A 6:14	6:20	6:27	6:40	C 5:37	C 5:50	5:58	6:03	6:09	6:32	7:00	
A 6:59	A 7:23	A 7:29	7:35	7:42	7:55	C 7:09	C 7:22	7:30	7:35	7:41	8:04	8:30	
A 7:59	A 8:23	A 8:29	8:35	8:42	8:55	C 8:22	C 8:35	8:43	8:48	8:54	9:17	9:40	
A 9:14	A 9:38	A 9:44	9:50	9:57	10:10	C 9:22	C 9:35	9:43	9:48	9:54	10:17	10:40	
A 10:14	A 10:38	A 10:44	10:50	10:57	11:10	C 10:22	C 10:35	10:43	10:48	10:54	11:17	11:40	
A 11:14	A 11:38	A 11:44	11:50	11:57	12:10	C 11:22	C 11:35	11:43	11:48	11:54	12:17	12:40	
A 12:14	A 12:38	A 12:44	12:50	12:57	1:10	C 12:22	C 12:35	12:43	12:48	12:54	1:17	1:40	
A 1:14	A 1:38	A 1:44	1:50	1:57	2:10	C 1:22	C 1:35	1:43	1:48	1:54	2:17	2:40	
A 2:14	A 2:38	A 2:44	2:50	2:57	3:10	C 2:22	C 2:35	2:43	2:48	2:54	3:17	3:40	
A 3:14	A 3:38	A 3:44	3:50	3:57	4:10	C 3:22	C 3:35	3:43	3:48	3:54	4:17	4:40	
A 4:14	A 4:38	A 4:44	4:50	4:57	5:10	C 4:22	C 4:35	4:43	4:48	4:54	5:17	5:40	
A 5:14	A 5:38	A 5:44	5:50	5:57	6:10	C 5:22	C 5:35	5:43	5:48	5:54	6:17	6:40	
A 6:14	A 6:38	A 6:44	6:50	6:57	7:10	C 6:22	C 6:35	6:43	6:48	6:54	7:17	7:40	
A 7:14	A 7:38	A 7:44	7:50	7:57	8:10	C 7:22	C 7:35	7:43	7:48	7:54	8:17	8:40	
A 8:14	A 8:38	A 8:44	8:50	8:57	9:10	C 8:22	C 8:35	8:43	8:48	8:54	9:17	9:40	
A 9:14	A 9:38	A 9:44	9:50	9:57	10:10	C 9:22	C 9:35	9:43	9:48	9:54	10:17	10:40	
A 10:14	A 10:38	A 10:44	10:50	10:57	11:10	C 10:22	C 10:35	10:43	10:48	10:54	11:17	11:40	
A 11:14	A 11:38	A 11:44	11:50	11:57	12:10	C 11:22	C 11:35	11:43	11:48	11:54	12:17	12:40	
A 12:14	A 12:38	A 12:44	12:50	12:57	1:10	C 12:27	C 12:40	12:48	12:53	12:59	1:24	1:50	

Inbound trains leave Sierra Madre Station 2 minutes later than time shown at Wilson Trail.
 A—Monrovia-Glendorra train between Los Angeles and San Marino. Transfer at San Marino to Sierra Madre Car.
 B—Rear car of Monrovia-Glendorra train operates through to Sierra Madre.
 C—Transfer at San Marino to Monrovia-Glendorra train for Los Angeles.
 D—Through car to Los Angeles attached to Monrovia-Glendorra train at San Marino.
 X—On Saturday only rear car of Monrovia-Glendorra train operates through to Sierra Madre.
 Z—On Saturday only through car to Los Angeles attached to Monrovia-Glendorra train at San Marino.
 Time of trains at Los Angeles Union Station (Aliso and Alameda).
 Outbound Trips—7 minutes after leaving Los Angeles (Main Street Station).
 Inbound Trips—8 minutes before arriving Los Angeles (Main Street Station).

AGENCIES

- LOS ANGELES—Main St. Station, 610 So. Main St. Phone TU. 7272.
- LOS ANGELES—Civic Center, Philip Morici, Inc., 122 West First St.
- SIERRA VISTA—Coffee Shop, Sierra Vista Station.
- SIERRA MADRE—Baldwin and Sierra Madre Blvd. Phone CUster 54128.
- MONROVIA—702 South Myrtle Ave. Phone 717.
- AZUSA—903 Azusa Ave. Phone 33091.
- GLENDORRA—160 North Michigan Ave. Phone 46804.

Subject to Change Without Notice

Schedule 13-9 30M—6-11-43

H. O. MARLER
Passenger Traffic Manager
Los Angeles

ARCADIA-MONROVIA-AZUSA-GLENDORRA LINE

Daily Except Sunday Schedule

LOS ANGELES (Main Street Station) to GLENDORRA											GLENDORRA TO LOS ANGELES (Main Street Station)										
Lv Los Angeles	Lv Sierra Vista	Lv El Molino	Lv San Marino	Lv Arcadia	Lv Monrovia	Lv Azusa	Lv Glendorra	Lv Glendorra	Lv Azusa	Lv Monrovia	Lv Arcadia	Lv San Marino	Lv El Molino	Lv Sierra Vista	Lv Los Angeles						
3:14	3:37	3:42	3:45	3:58	4:08	4:25	4:31	4:43	4:49	5:09	5:22	5:26	5:32	5:42	5:55						
4:59	5:22	5:28	5:32	5:45	5:55	6:12	6:18	6:28	6:34	6:54	7:07	7:11	7:17	7:27	7:40						
5:39	6:03	6:09	6:14	6:28	6:38	6:55	7:01	7:11	7:17	7:37	7:50	7:54	8:00	8:10	8:25						
6:25	6:51	6:57	7:02	7:16	7:26	7:43	7:49	8:00	8:06	8:26	8:39	8:43	8:49	8:59	9:10						
7:11	7:35	7:41	7:46	7:60	7:70	7:87	7:93	8:04	8:10	8:30	8:43	8:47	8:53	9:03	9:15						
8:01	8:25	8:31	8:36	8:50	9:00	9:17	9:23	9:34	9:40	9:60	9:73	9:77	9:83	9:93	10:05						
8:44	9:08	9:14	9:19	9:33	9:43	10:00	10:06	10:17	10:23	10:43	10:56	10:60	10:66	10:76	10:85						
9:31	9:55	10:01	10:06	10:20	10:30	10:47	10:53	11:04	11:10	11:30	11:43	11:47	11:53	12:03	12:15						
10:14	10:38	10:44	10:49	11:03	11:13	11:30	11:36	11:47	11:53	12:13	12:26	12:30	12:36	12:46	12:55						
11:01	11:25	11:31	11:36	11:50	12:00	12:17	12:23	12:34	12:40	13:00	13:13	13:17	13:23	13:33	13:45						
11:44	12:08	12:14	12:19	12:33	12:43	13:00	13:06	13:17	13:23	13:43	13:56	14:00	14:06	14:16	14:25						
12:24	12:48	12:54	12:59	13:13	13:23	13:40	13:46	13:57	14:03	14:23	14:36	14:40	14:46	14:56	15:05						
M 1:14	M 1:38	M 1:44	M 1:49	M 1:63	M 1:73	M 1:90	M 1:96	M 2:07	M 2:13	M 2:33	M 2:46	M 2:50	M 2:56	M 3:06	M 3:15						

Sunday and Holiday Schedule

Sunday Schedule will be operated on New Year's Day, Memorial Day, Fourth of July, Labor Day, Thanksgiving Day and Christmas Day.

LOS ANGELES (Main Street Station) to GLENDORRA											GLENDORRA TO LOS ANGELES (Main Street Station)										
Lv Los Angeles	Lv Sierra Vista	Lv El Molino	Lv San Marino	Lv Arcadia	Lv Monrovia	Lv Azusa	Lv Glendorra	Lv Glendorra	Lv Azusa	Lv Monrovia	Lv Arcadia	Lv San Marino	Lv El Molino	Lv Sierra Vista	Lv Los Angeles						
3:14	3:37	3:42	3:45	3:58	4:08	4:25	4:31	4:43	4:49	5:09	5:22	5:26	5:32	5:42	5:55						
4:54	5:18	5:24	5:29	5:43	5:53	6:10	6:16	6:27	6:33	6:53	7:06	7:10	7:16	7:26	7:35						
5:39	6:03	6:09	6:14	6:28	6:38	6:55	7:01	7:11	7:17	7:37	7:50	7:54	8:00	8:10	8:25						
6:25	6:51	6:57	7:02	7:16	7:26	7:43	7:49	8:00	8:06	8:26	8:39	8:43	8:49	8:59	9:10						
7:11	7:35	7:41	7:46	7:60	7:70	7:87	7:93	8:04	8:10	8:30	8:43	8:47	8:53	9:03	9:15						
8:01	8:25	8:31	8:36	8:50	9:00	9:17	9:23	9:34	9:40	9:60	9:73	9:77	9:83	9:93	10:05						
8:44	9:08	9:14	9:19	9:33	9:43	10:00	10:06	10:17	10:23	10:43	10:56	10:60	10:66	10:76	10:85						
9:31	9:55	10:01	10:06	10:20	10:30	10:47	10:53	11:04	11:10	11:30	11:43	11:47	11:53	12:03	12:15						
10:14	10:38	10:44	1																		

SATURDAY SCHEDULE

LOS ANGELES TO GLENDALE - BURBANK					BURBANK - GLENDALE TO LOS ANGELES						
Lv Los Angeles (Subway Terminal)	Lv Frgo St. and Glendale Blvd.	Lv Richardson (Seneca-Laclede)	Lv Glendale (Broadway and Brand)	Ar North Glendale	Ar Burbank (Orange Grove Ave.)	Lv Burbank (Orange Grove Ave.)	Lv North Glendale	Lv Glendale (Broadway and Brand)	Lv Richardson (Seneca-Laclede)	Lv Frgo St. and Glendale Blvd.	Ar Los Angeles (Subway Terminal)
5:15AM	5:26AM	5:34AM	5:40AM	5:57AM	A 4:40AM	4:47AM	4:53AM	5:40AM	5:05AM
5:24	6:05	6:13	6:20	6:26	5:20	5:36	5:43	5:49	6:01
6:48	7:00	7:09	7:17	7:36	5:44	6:03	6:11	6:19	6:32
7:11	7:23	7:32	7:40	7:59	A 6:23	6:31	6:39	6:52
7:32	7:44	7:53	8:01	8:20	6:25	6:45	6:53	7:01	7:14
7:49	8:01	8:10	8:18	8:25AM	6:55	7:01	7:09	7:17	7:30
8:01	8:13	8:22	8:30	8:49	7:15	7:23	7:31	7:44
8:11	8:23	8:32	8:40	8:47	7:21	7:32	7:40	7:48	8:01
8:20	8:32	8:41	8:49	9:08	7:21	7:43	7:51	7:59	8:12
8:38	8:50	8:59	9:07	9:26	7:46	7:54	8:03	8:11	8:24
8:48	9:00	9:09	9:17	9:24	7:44	8:05	8:14	8:22	8:35
8:57	9:09	9:18	9:26	9:45	8:07	8:15	8:24	8:32	8:45
9:07	9:19	9:28	9:36	9:43	8:05	8:26	8:35	8:43	8:56
9:16	9:28	9:37	9:45	10:04	A 8:37	8:46	8:54	9:07
9:27	9:39	9:48	9:56	10:03	8:39	8:47	8:56	9:04	9:17
9:36	9:48	9:57	10:05	10:24	8:58	9:06	9:15	9:28
9:47	9:59	10:08	10:16	10:23	8:58	9:06	9:15	9:23	9:36
9:56	10:08	10:17	10:25	10:44	8:53	9:15	9:24	9:32	9:45
10:07	10:19	10:28	10:36	10:43	9:16	9:24	9:33	9:41
10:16	10:28	10:37	10:45	11:04	9:11	9:33	9:42	9:50	10:03
10:27	10:39	10:48	10:56	11:03	9:35	9:43	9:52	10:13
10:36	10:48	10:57	11:05	11:24	9:30	9:52	10:01	10:10	10:22
10:47	10:59	11:08	11:16	11:23	9:54	10:02	10:11	10:19
10:56	11:08	11:17	11:25	11:44	9:49	10:11	10:20	10:28	10:41
11:07	11:19	11:28	11:36	11:43	10:13	10:21	10:30	10:51
11:16	11:28	11:37	11:45	12:04PM	10:09	10:31	10:40	10:48	11:01
11:27	11:39	11:48	11:56	12:03PM	10:33	10:41	10:50	11:11
11:36	11:48	11:57	12:05PM	12:24	10:29	10:51	11:01	11:10	11:21
11:47	11:59	12:08PM	12:16	12:23	10:53	11:01	11:10	11:31
11:56	12:08PM	12:17	12:25	12:44	10:49	11:11	11:20	11:28	11:41
12:07PM	12:19	12:28	12:36	12:43	11:13	11:21	11:30	11:51
12:16	12:28	12:37	12:45	1:04	11:09	11:31	11:40	11:48	12:01PM
12:27	12:39	12:48	12:56	1:09	11:33	11:41	11:50	12:11
12:36	12:48	12:57	1:05	1:24	11:29	11:51	12:00	12:18	12:31
12:46	12:57	1:07	1:15	1:23	11:53	12:01PM	12:10PM	12:18
12:55	1:07	1:16	1:24	1:46	11:49	12:11	12:20	12:28	12:41
1:06	1:18	1:27	1:35	1:43	12:13PM	12:21	12:30	12:38
1:15	1:27	1:36	1:44	2:06	12:09PM	12:33	12:41	12:50	1:01
1:26	1:38	1:47	1:55	2:03	1:06	1:14	1:23	1:36
1:35	1:41	1:56	2:04	2:26	12:29	1:25	1:34	1:43	1:56
1:46	1:57	2:07	2:15	2:23	1:34	1:42	1:51	2:04
1:56	2:08	2:17	2:25	2:47	1:30	1:52	2:01	2:09	2:22
2:07	2:19	2:28	2:36	2:44	1:54	2:02	2:11	2:19
2:16	2:28	2:37	2:45	2:07	2:14	2:22	2:31	2:39
2:27	2:39	2:48	2:56	3:04	2:10	2:32	2:41	2:49	3:02
2:37	2:49	2:58	3:06	3:28	2:35	2:43	2:52	3:05
2:47	2:59	3:08	3:16	3:24	2:31	2:53	3:02	3:10	3:23
2:57	3:09	3:18	3:26	3:48	2:55	3:03	3:12	3:25
3:08	3:20	3:29	3:37	3:45	2:51	3:13	3:22	3:30	3:43
3:16	3:28	3:37	3:46	4:09	3:16	3:24	3:33	3:46
3:28	3:40	3:49	3:58	4:07	3:12	3:34	3:43	3:51	4:04
3:36	3:48	3:57	4:06	4:29	3:36	3:44	3:53	4:01
3:47	3:59	4:08	4:17	4:26	3:32	3:54	4:03	4:11	4:24
3:56	4:08	4:17	4:26	4:49	3:56	4:04	4:13	4:26
4:07	4:19	4:28	4:37	4:46	3:12	3:34	3:43	3:51	4:04
4:16	4:28	4:37	4:46	5:09	3:36	3:44	3:53	4:01
4:27	4:39	4:48	4:57	5:06	3:32	3:54	4:03	4:11	4:24
4:36	4:48	4:57	5:06	5:29	4:04	4:13	4:21	4:34
4:47	4:59	5:08	5:17	5:26	3:53	4:14	4:23	4:31	4:44
4:56	5:08	5:17	5:26	5:49	4:16	4:24	4:33	4:41
5:07	5:19	5:28	5:37	5:46	4:13	4:34	4:43	4:51	5:04
5:16	5:28	5:37	5:46	6:09	4:36	4:44	4:53	5:01
5:26	5:40	5:49	5:58	6:07	4:33	4:54	5:03	5:11	5:24
5:38	5:50	5:59	6:08	6:28	5:16	5:24	5:33	5:41
5:49	6:01	6:10	6:19	6:27	4:53	5:14	5:23	5:31	5:44
5:58	6:10	6:19	6:28	6:48	5:16	5:24	5:33	5:41
6:08	6:20	6:29	6:38	6:46	5:13	5:34	5:43	5:51	6:04
6:18	6:30	6:39	6:48	7:08	5:33	5:53	6:01	6:08	6:21
6:29	6:41	6:50	6:59	7:07	C 5:43	5:53	6:01	6:08
6:49	7:00	7:09	7:17	7:35	5:53	C 6:01	6:13	6:21	6:28
7:09	7:20	7:29	7:37	7:44	6:13	6:21	6:28
7:29	7:40	7:49	7:57	8:15	6:34	6:56	7:05	7:13	7:26
7:49	8:00	8:09	8:17	8:24	7:12	7:20	7:27	7:39
8:09	8:20	8:29	8:37	8:55	7:06	C 7:11	7:24	7:32	7:39
8:29	8:40	8:49	8:57	9:04	7:37	7:44	7:52	7:59
8:40	9:00	9:09	9:17	9:25	7:46	8:04	8:12	8:31
9:09	9:20	9:29	9:37	9:44	8:17	8:24	8:32	8:39
9:29	9:40	9:49	9:57	10:15	8:26	8:44	8:52	8:59	9:11
9:49	10:00	10:09	10:17	10:24	8:57	9:04	9:12	9:19
10:09	10:20	10:29	10:37	10:55	9:05	C 9:13	9:23	9:31	9:37
10:49	11:00	11:09	11:17	11:35	9:45	C 9:53	10:03	10:11	10:17
11:29	11:40	11:49	11:57	12:15AM	10:25	C10:33	10:43	10:51	10:57
12:19AM	12:30AM	12:39AM	12:47AM	1:04	11:21	11:39	11:47	11:53
1:39	1:50	1:58	2:06	2:23	12:37AM	12:55AM	1:03AM	1:09AM

126

MONDAY TO FRIDAY INCLUSIVE SCHEDULE

LOS ANGELES TO GLENDALE - BURBANK					BURBANK - GLENDALE TO LOS ANGELES						
Lv Los Angeles (Subway Terminal)	Lv Frgo St. and Glendale Blvd.	Lv Richardson (Seneca-Laclede)	Lv Glendale (Broadway and Brand)	Ar North Glendale	Ar Burbank (Orange Grove Ave.)	Lv Burbank (Orange Grove Ave.)	Lv North Glendale	Lv Glendale (Broadway and Brand)	Lv Richardson (Seneca-Laclede)	Lv Frgo St. and Glendale Blvd.	Ar Los Angeles (Subway Terminal)
5:15AM	5:26AM	5:34AM	5:40AM	5:57AM	A 4:40AM	4:47AM	4:53AM	5:40AM	5:05AM
5:24	6:05	6:13	6:20	6:26	5:20	5:36	5:43	5:49	6:01
6:48	7:00	7:09	7:17	7:36	5:44	6:03	6:11	6:19	6:32
7:11	7:23	7:32	7:40	7:59	A 6:23	6:31	6:39	6:52
7:32	7:44	7:53	8:01	8:20	6:25	6:45	6:53	7:01	7:14
7:49	8:01	8:10	8:18	8:25AM	6:55	7:01	7:09	7:17	7:30
8:01	8:13	8:22	8:30	8:49	7:15	7:23	7:31	7:44
8:11	8:23	8:32	8:40	8:47	7:21	7:32	7:40	7:48	8:01
8:20	8:32	8:41	8:49	9:08	7:21	7:43	7:51	7:59	8:12
8:38	8:50	8:59	9:07	9:26	7:44	7:54	8:03	8:11	8:24
8:48	9:00	9:09	9:17	9:24	7:44	8:05	8:14	8:22	8:35
8:57	9:09	9:18	9:26	9:45	8:07	8:15	8:24	8:32	8:45
9:07	9:19	9:28	9:36	9:43	8:05	8:26	8:35	8:43	8:56
9:16	9:28	9:37	9:45	10:04	A 8:37	8:46	8:54	9:07
9:27	9:39	9:48	9:56	10:03	8:39	8:47	8:56	9:04	9:17
9:36	9:48	9:57	10:05	10:24	8:58	9:06	9:15	9:28
9:47	9:59	10:08	10:16	10:23	8:58	9:06	9:15	9:23	9:36
9:56	10:08	10:17	10:25	10:44	8:53	9:15	9:24	9:32	9:45
10:07	10:19	10:28	10:36	10:43	9:16	9:24	9:33	9:41
10:16	10:28	10:37	10:45	11:04	9:11	9:33	9:42	9:50	10:03
10:27	10:39	10:48	10:56	11:03	9:35	9:43	9:52	10:13
10:36	10:48	10:57	11:05	11:24	9:30	9:52	10:01	10:10	10:22
10:47	10:59	11:08	11:16	11:23	9:54	10:02	10:11	10:19
10:56	11:08	11:17	11:25							

SUNDAY AND HOLIDAY SCHEDULE

SUNDAY SCHEDULE WILL BE OPERATED ON NEW YEAR'S DAY, MEMORIAL DAY,
FOURTH OF JULY, LABOR DAY, THANKSGIVING DAY, AND CHRISTMAS DAY.

LOS ANGELES TO GLENDALE - BURBANK					BURBANK - GLENDALE TO LOS ANGELES						
Lv Los Angeles (Subway Terminal)	Lv Fargo St. and Glendale Blvd.	Lv Richardson (Seneca-LaCade)	Lv Glendale (Broadway and Brand)	Ar North Glendale	Ar Burbank (Orange Grove Ave.)	Lv Burbank (Orange Grove Ave.)	Lv North Glendale	Lv Glendale (Broadway and Brand)	Lv Richardson (Seneca-LaCade)	Lv Fargo St. and Glendale Blvd.	Ar Los Angeles (Subway Terminal)
5:21AM	5:32AM	5:40AM	5:47AM	6:05AM	A 4:39AM	4:46AM	4:52AM	5:04AM
6:21	6:32	6:40	6:47	7:05	A 5:39	5:46	5:52	6:04
6:51	7:02	7:10	7:17	7:35	6:09	6:16	6:22	6:34
7:21	7:32	7:40	7:47	8:05	A 6:39	6:46	6:52	7:04
7:57	8:08	8:16	8:23	8:41	7:09	7:16	7:22	7:34
8:32	8:43	8:51	8:58	C 9:05	7:39	7:46	7:52	8:04
8:57	9:08	9:16	9:23	9:41	8:09	8:16	8:22	8:34
9:14	9:25	9:34	9:42	9:49	8:29	8:36	8:42	8:54
9:34	9:45	9:54	10:02	10:21	8:39AM	8:46	8:54	9:13
9:54	10:05	10:14	10:22	10:29	9:06	9:14	9:21	9:33
10:14	10:25	10:34	10:42	11:01	9:26	9:34	9:41	9:53
10:34	10:45	10:54	11:02	11:09	9:46	9:54	10:01	10:13
10:54	11:05	11:14	11:22	11:41	10:06	10:14	10:21	10:33
11:14	11:25	11:34	11:42	11:49	10:26	10:34	10:41	10:53
11:34	11:45	11:54	12:02PM	12:21PM	10:46	10:54	11:01	11:13
11:54	12:05PM	12:14PM	12:22PM	12:29PM	11:06	11:14	11:21	11:33
12:14PM	12:25	12:34	12:42	1:01	11:26	11:34	11:41	11:53
12:34	12:45	12:54	1:02	1:09	11:46	11:54	12:01PM	12:13PM
12:54	1:05	1:14	1:22	1:41	11:59	12:06PM	12:14PM	12:21
1:14	1:25	1:34	1:42	1:49	12:06PM	12:26	12:34	12:53
1:34	1:45	1:54	2:02	2:21	12:39PM	12:46	12:54	1:01
1:54	2:05	2:14	2:22	2:29	1:06	1:14	1:21	1:33
2:14	2:25	2:34	2:42	3:01	1:19	1:26	1:41	1:53
2:34	2:45	2:54	3:02	3:09	1:46	1:54	2:01	2:13
2:54	3:05	3:14	3:22	3:41	1:59	2:06	2:21	2:33
3:14	3:25	3:34	3:42	3:49	2:06	2:26	2:41	2:53
3:34	3:45	3:54	4:02	4:21	2:39	2:46	3:01	3:13
3:54	4:05	4:14	4:22	4:29	2:46	3:06	3:21	3:33
4:14	4:25	4:34	4:42	5:01	3:19	3:26	3:41	3:53
4:34	4:45	4:54	5:02	5:09	3:26	3:46	4:01	4:13
4:54	5:05	5:14	5:22	5:41	3:59	4:06	4:14	4:23
5:14	5:25	5:34	5:42	5:49	4:06	4:26	4:41	4:53
5:34	5:45	5:54	6:02	6:21	4:39	4:46	4:54	5:13
5:54	6:05	6:14	6:22	6:29	4:46	5:06	5:14	5:33
6:14	6:25	6:34	6:42	7:01	5:19	5:26	5:34	5:53
6:34	6:45	6:54	7:02	7:09	5:26	5:46	5:54	6:13
6:53	7:04	7:13	7:21	7:40	5:59	6:06	6:14	6:33
7:09	7:20	7:29	7:37	7:44	6:06	6:26	6:34	6:53
7:29	7:40	7:49	7:57	8:15	6:39	6:46	6:54	7:13
7:49	8:00	8:09	8:17	8:24	6:46	7:06	7:14	7:33
8:09	8:20	8:29	8:37	8:55	7:11	7:29	7:37	7:55
8:29	8:40	8:49	8:57	9:04	7:37	7:44	7:52	8:10
8:49	9:00	9:09	9:17	9:35	7:46	8:04	8:12	8:30
9:09	9:20	9:29	9:37	9:44	8:17	8:24	8:32	8:50
9:29	9:40	9:49	9:57	10:15	8:26	8:44	8:52	9:10
9:49	10:00	10:09	10:17	10:24	8:57	9:04	9:12	9:30
10:09	10:20	10:29	10:37	10:55	9:07	C 9:14	9:25	9:39
10:49	11:00	11:09	11:17	11:35	9:47	C 9:54	10:05	10:19
11:29	11:40	11:49	11:57	12:15AM	10:27	C10:34	10:45	10:59
12:14AM	12:25AM	12:34AM	12:42AM	12:59	11:21	11:47	12:05AM
1:39	1:50	1:58	2:06	2:22	12:31AM	12:49AM	1:03AM

A - To or from Burchett St. For Burchett St. time, add or subtract 5 minutes from Glendale time.
C - To or from North Glendale, connections at Burchett St. to or from Los Angeles.

NEED A CHARTER MOTOR COACH?

METRO CHARTER MOTOR COACHES ARE IDEAL FOR GROUP TRANSPORTATION—PICNICS, ATHLETIC EVENTS, SOCIALS, ETC. CALL TRINITY 2792—EXT. 328, OR WRITE METROPOLITAN COACH LINES, 610 SO. MAIN ST., L.A. 14.

D 5:19	5:31	5:40	5:49	5:58	A 3:48	3:57	4:05	4:18
A 5:19	5:32	5:42	5:51	6:20	3:53	4:02	4:10	4:23
5:26	5:39	5:49	5:58	6:20	4:01	4:10	4:18	4:31
A 5:31	5:44	5:54	6:02	6:14	4:18	4:27	4:35	4:48
5:35	5:48	5:58	6:06	6:14	4:17	4:26	4:34	4:47
A 5:41	5:54	6:04	6:12	6:24	4:25	4:33	4:42	4:50
5:45	5:57	6:08	6:18	6:24	4:42	4:51	4:59	5:12
5:52	6:05	6:15	6:23	6:44	4:43	4:52	5:01	5:09
A 5:57	6:10	6:20	6:28	6:40	4:58	5:09	5:17	5:30
6:01	6:14	6:24	6:32	6:40	5:07	5:18	5:24	5:37
A 6:07	6:20	6:29	6:37	7:02	5:15	5:26	5:33	5:41
6:11	6:24	6:33	6:41	7:16	5:24	5:33	5:42	5:50
6:21	6:32	6:41	6:49	7:16	5:32	5:41	5:50	6:03
6:29	6:40	6:49	6:57	7:16	5:41	5:50	5:58	6:11
6:39	6:50	6:59	7:07	7:14	5:48	5:57	6:06	6:18
A 6:46	7:00	7:09	7:17	7:45	5:56	6:05	6:13	6:26
6:58	7:09	7:18	7:26	7:45	6:06	6:14	6:21	6:34
7:09	7:20	7:29	7:37	7:44	6:14	6:24	6:31	6:44
7:29	7:40	7:49	7:57	8:15	6:24	6:32	6:39	6:51
7:49	8:00	8:09	8:17	8:24	6:32	6:41	6:48	7:01
8:09	8:20	8:29	8:37	8:56	6:41	6:50	6:57	7:10
8:29	8:40	8:49	8:57	9:04	6:50	7:00	7:07	7:20
8:49	9:00	9:09	9:17	9:35	7:02	7:11	7:18	7:31
9:09	9:20	9:29	9:37	10:15	7:10	7:19	7:26	7:39
9:29	9:40	9:49	9:57	10:24	7:18	7:27	7:34	7:47
9:49	10:00	10:09	10:17	10:55	7:26	7:35	7:42	7:55
10:09	10:20	10:29	10:37	11:35	7:34	7:43	7:50	8:03
10:49	11:00	11:09	11:17	11:35	7:42	7:51	7:58	8:11
11:29	11:40	11:49	11:57	12:15AM	7:50	7:59	8:06	8:19
12:14AM	12:25AM	12:34AM	12:42AM	1:04	8:04	8:13	8:20	8:33
1:39	1:50	1:58	2:06	2:23	8:12	8:21	8:28	8:41
1:59	2:10	2:18	2:26	2:43	8:20	8:29	8:36	8:49
2:19	2:30	2:38	2:46	3:03	8:28	8:37	8:44	8:57
2:39	2:50	2:58	3:06	3:23	8:36	8:45	8:52	9:05
2:59	3:10	3:18	3:26	3:43	8:44	8:53	9:00	9:13
3:19	3:30	3:38	3:46	4:03	8:52	9:01	9:08	9:21
3:39	3:50	3:58	4:06	4:23	9:00	9:09	9:16	9:29
3:59	4:10	4:18	4:26	4:43	9:08	9:17	9:24	9:37
4:19	4:30	4:38	4:46	5:03	9:16	9:25	9:32	9:45
4:39	4:50	4:58	5:06	5:23	9:24	9:33	9:40	9:53
4:59	5:10	5:18	5:26	5:43	9:32	9:41	9:48	10:01
5:19	5:30	5:38	5:46	6:03	9:40	9:49	9:56	10:09
5:39	5:50	5:58	6:06	6:23	9:48	9:57	10:04	10:17
5:59	6:10	6:18	6:26	6:43	9:56	10:05	10:12	10:25
6:19	6:30	6:38	6:46	7:03	10:04	10:13	10:20	10:33
6:39	6:50	6:58	7:06	7:23	10:12	10:21	10:28	10:41
6:59	7:10	7:18	7:26	7:43	10:20	10:29	10:36	10:49
7:19	7:30	7:38	7:46	8:03	10:28	10:37	10:44	10:57
7:39	7:50	7:58	8:06	8:23	10:36	10:45	10:52	11:05
7:59	8:10	8:18	8:26	8:43	10:44	10:53	11:00	11:13
8:19	8:30	8:38	8:46	9:03	10:52	11:01	11:08	11:21
8:39	8:50	8:58	9:06	9:23	11:00	11:09	11:16	11:29
8:59	9:10	9:18	9:26	9:43	11:08	11:17	11:24	11:37
9:19	9:30	9:38	9:46	10:03	11:16	11:25	11:32	11:45
9:39	9:50	9:58	10:06	10:23	11:24	11:33	11:40	11:53
9:59	10:10	10:18	10:26	10:43	11:32	11:41	11:48	12:01
10:19	10:30	10:38	10:46	11:03	11:40	11:49	11:56	12:09
10:39	10:50	10:58	11:06	11:23	11:48	11:57	12:04	12:17
10:59	11:10	1									

**LONG BEACH SERVICE
LONG BEACH TO TERMINAL ISLAND**

STATIONS	Daily Except Sunday AM		Daily Except Sunday PM		Daily Except Sunday PM	
	AM	PM	AM	PM	AM	PM
Lv. Long Beach	7.01	7.17	3.35	3.51	11.45	12.08
Lv. Morgan Avenue	7.04	7.20	3.38	3.54	11.48	12.11
Ar. Terminal Island	7.24	7.40	3.58	4.14	12.08	12.24

TERMINAL ISLAND TO LONG BEACH

STATION	Daily Except Sunday AM		Daily Except Sunday PM		Daily Except Sunday AM	
	AM	PM	AM	PM	AM	PM
Lv. Terminal Island	8.16	4.09	4.51	5.17	12.50	1.13
Lv. Morgan Avenue	8.36	4.29	5.11	5.37	1.10	1.33
Ar. Long Beach	8.39	4.32	5.14	5.40	1.13	1.36

STOPS—Trains will stop at all intermediate stations.
FARES—Between LONG BEACH, or intermediate points, and the Island—10 cents each way. Fares are to be POSTPAID and PREPAID through the turnstiles at the Shipyard. NO FARES COLLECTED ON TRAINS.

EFFECTIVE APRIL 29, 1945

TIME TABLE 60



**LOS ANGELES
LONG BEACH
AND
TERMINAL
ISLAND**

Schedule 60-18 5M-4-24-45

OPERATED BY
PACIFIC ELECTRIC RAILWAY

**LOS ANGELES SERVICE
LOS ANGELES TO TERMINAL ISLAND**

STATIONS	A Daily Except Sunday AM		B Daily Except Sunday AM		C Daily Except Sunday PM		Daily Except Sunday PM	
	AM	PM	AM	PM	AM	PM	AM	PM
Lv. Los Angeles (6th and Main)	6.16	6.33	2.39	2.46	11.01	11.10	11.13	11.17
Lv. Olympic and Hooper	6.15	6.42	2.48	2.55	11.10	11.13	11.17	11.21
Lv. Vernon Avenue	6.18	6.28	6.45	2.58	11.13	11.17	11.21	11.23
Lv. Slauson Avenue	6.21	6.32	6.48	3.01	11.17	11.21	11.23	11.23
Lv. Florence Avenue	6.24	6.36	6.51	3.05	11.21	11.23	11.23	11.23
Lv. Firestone Boulevard	6.27	6.38	6.53	3.07	11.23	11.23	11.23	11.23
Lv. Watts Station	6.30	6.40	6.55	3.09	11.25	11.25	11.25	11.25
Lv. Rosecrans Avenue	6.43	6.52	7.06	3.21	11.32	11.32	11.32	11.32
Lv. Compton Station	6.45	6.54	7.06	3.23	11.34	11.34	11.34	11.34
Lv. Dominguez	6.51	6.59	7.11	3.28	11.39	11.39	11.39	11.39
Ar. Terminal Island	7.18	7.30	7.38	3.45	12.06	12.06	12.06	12.06

TERMINAL ISLAND TO LOS ANGELES

STATIONS	Daily Except Monday AM		D Daily Except Sunday PM		Daily Except Monday AM		Daily Except Monday AM	
	AM	PM	AM	PM	AM	PM	AM	PM
Lv. Terminal Island	8.15	4.40	4.50	12.40	12.50	1.15	1.20	1.21
Lv. Dominguez Junction	8.39	5.11	5.15	1.07	1.20	1.21	1.21	1.21
Lv. Compton Station	8.44	5.21	5.22	1.16	1.21	1.21	1.21	1.21
Lv. Rosecrans Avenue	8.45	5.22	5.22	1.16	1.21	1.21	1.21	1.21
Lv. Watts Station	8.55	5.22	5.33	1.16	1.29	1.31	1.33	1.36
Lv. Firestone Boulevard	8.57	5.35	5.37	1.21	1.36	1.39	1.39	1.42
Lv. Florence Avenue	8.59	5.37	5.40	1.23	1.42	1.42	1.42	1.42
Lv. Slauson Avenue	9.01	5.27	5.40	1.23	1.42	1.42	1.42	1.42
Lv. Vernon Avenue	9.03	5.29	5.43	1.26	1.42	1.42	1.42	1.42
Lv. Olympic and Hooper	9.06	5.32	5.46	1.26	1.42	1.42	1.42	1.42
Ar. Los Angeles (6th and Main)	9.16	5.42	5.56	1.36	1.52	1.52	1.52	1.52

Above trains shall make all regular interurban stops between Los Angeles and Terminal Island; also at Florence Ave. and Firestone Blvd. to receive or discharge passengers to or from Terminal Island, except as shown below. Passengers shall be received and discharged on Terminal Island at "Calship" Gates 2 and 3 only.

A—Train leaving Olympic Blvd. & Hooper Ave. 6:15 A.M., shall run "limited" between Dominguez Junction and Terminal Island, stopping at Vernon Ave., Slauson Ave., Florence Ave., Firestone Blvd., Watts, and all stops to and including Dominguez Junction to receive passengers destined to Terminal Island.

B—Train leaving Los Angeles 6:33 A.M. shall run "limited," between Olympic Blvd. & Hooper Ave. and Terminal Island, stopping only at Vernon Ave., Slauson Ave., and Compton Station to receive passengers destined to Terminal Island.

C—Train leaving Los Angeles 2:39 P.M. shall run "limited" between Olympic Blvd. & Hooper Ave. and Terminal Island, stopping only at Vernon Ave. and Watts to receive passengers destined to Terminal Island.

D—Trains leaving Terminal Island 4:40 P.M. and 12:40 A.M. shall run "limited" between Terminal Island and Olympic Blvd. & Hooper Ave., stopping only at Compton Station, Watts, Slauson Avenue, and Vernon Ave., to discharge passengers from Terminal Island.

FARE—Between Los Angeles, or intermediate points, and Terminal Island, one-way fare is 19¢ cents by purchase of 12 tokens for \$2.34. When tokens are not used, one-way cash fare of 25 cents will be collected. Fares are to be POSTPAID and PREPAID through turnstiles at the shipyard.

Purchase your tokens at BOOTHS opposite "Calship" Administration Building and at Gate 3. NO FARES WILL BE COLLECTED OR TOKENS SOLD ON CALSHIP TRAINS.

APPENDIX V:

DIAGRAM OF PACIFIC ELECTRIC RAIL PASSENGER SERVICE SINCE 1911, WITH GEOGRAPHICAL INDEX TO LINES

The diagrams which follow on this and adjoining pages are not maps, properly speaking; they are not constructed to any scale. Rather, they are an attempt to indicate which lines at any time served

which major portions of Pacific Electric trackage, thus comprising a ready reference to the text. Of course it has been impossible to reproduce the detail of the downtown trackage of such cities as Los Angeles, Pasadena, and Long Beach, where so many reroutings took place over the years.

The reader interested in detailed track maps of the system is referred to the publication Lines of Pacific Electric.

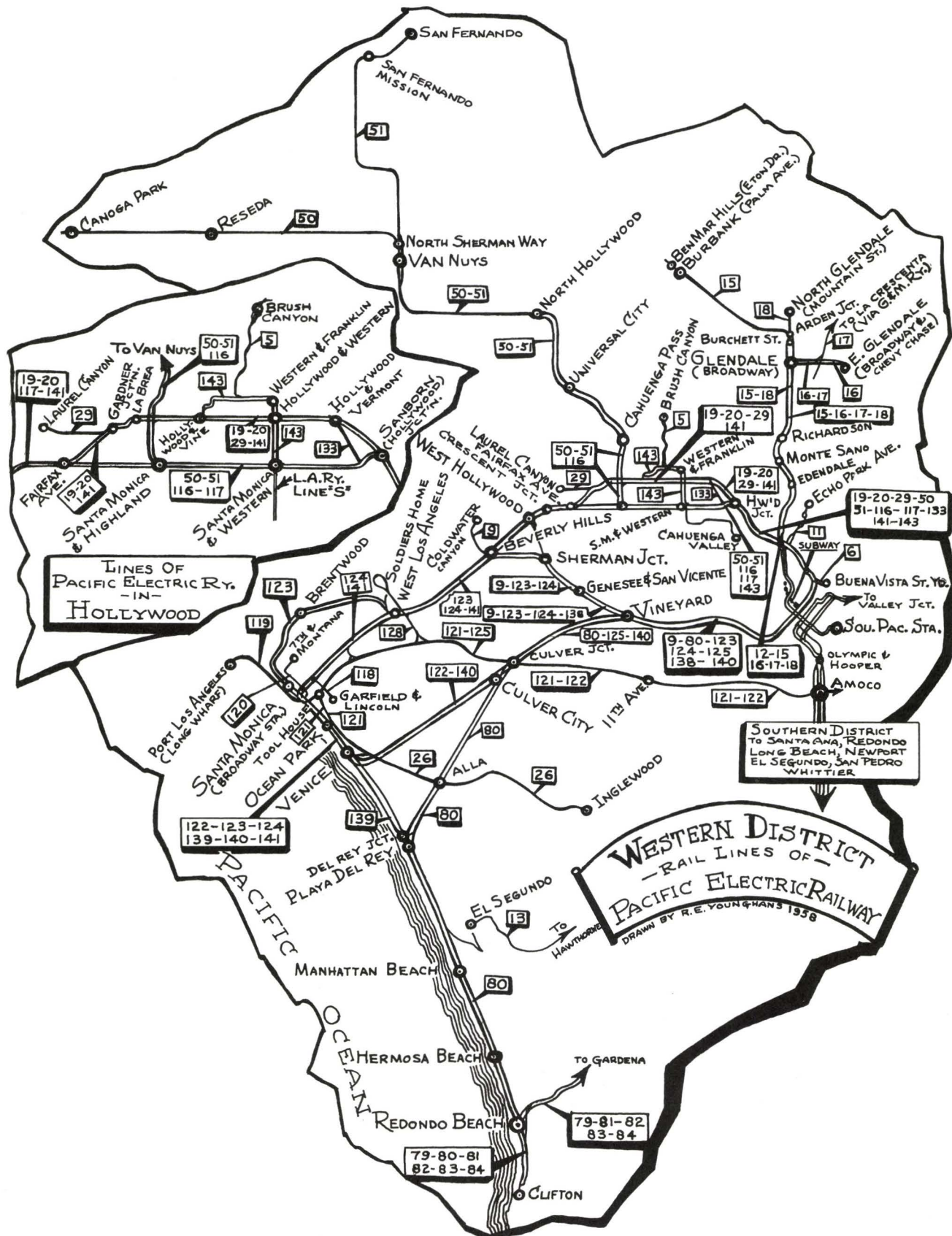

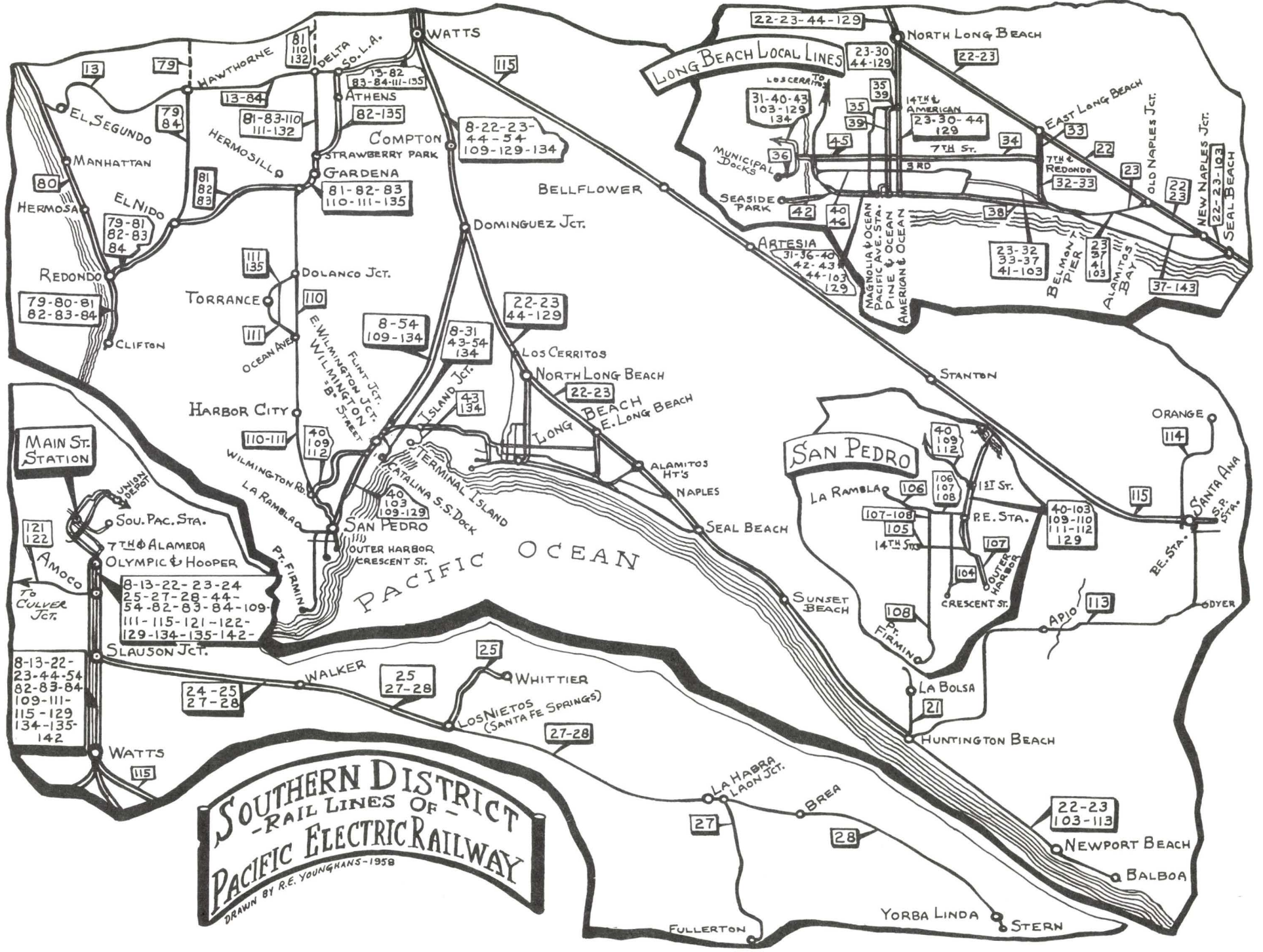

**Southern District
- Rail Lines of -
Pacific Electric Railway**
DRAWN BY R.E. YOUNGMANS-1958