

APPENDIX F

Phase I Environmental Site Assessment



9937 Jefferson Blvd., Suite 200 Culver City, CA 90232
Toll Free: (888) 705-6300 Tel: (310) 854-6300 Fax: (310) 854-0199

**PHASE I
ENVIRONMENTAL SITE ASSESSMENT REPORT**

PERFORMED AT

**Portion of Metropolitan Transportation Authority Property
Vicinity of Intersection of East Cesar Chavez and North Lyon Street
Los Angeles, California 90012**

Project No.: 0611-840

PREPARED FOR

Terry A. Hayes Associates, LLC
8522 National Boulevard, Suite 102
Culver City, California 90232

December 12, 2006

EXECUTIVE SUMMARY	1
SUMMARY	1
CONCLUSIONS.....	4
INTRODUCTION	6
GENERAL SITE DESCRIPTION.....	7
SITE LOCATION.....	7
PHYSICAL AND HYDROGEOLOGIC SETTING	7
SITE RECONNAISSANCE.....	8
SITE RECONNAISSANCE	8
HISTORICAL LAND USE	11
BUILDING PERMIT REVIEW	11
AERIAL PHOTOGRAPH REVIEW.....	16
CITY DIRECTORY REVIEW	18
ENVIRONMENTAL DATA SEARCH	23
REGULATORY DATABASE RESEARCH.....	23
ADDITIONAL REGULATORY RESEARCH.....	26
OTHER PROVIDED INFORMATION	28
ADDITIONAL ISSUES	30
ASBESTOS.....	30
LEAD-BASED PAINT	30
RADON	31
OIL AND GAS EXPLORATION	31
METHANE ZONE RESEARCH.....	32
SUMMARY AND CONCLUSIONS	33
SUMMARY	33
CONCLUSIONS.....	36
SIGNATURES.....	38
REFERENCES	39

APPENDICES:

APPENDIX I - ILLUSTRATIONS

- Figure 1: Site Location Map
- Figure 2: Site Plan
- Figure 3: Site Photographs
- Figure 4: Sanborn Fire Insurance Maps

APPENDIX II - RADIUS MAP REPORT

APPENDIX III - OTHER DOCUMENTATION



EXECUTIVE SUMMARY

SUMMARY

General Site Description/ Site Reconnaissance Summary

Andersen Environmental (AE) has performed a Phase I Environmental Site Assessment (ESA) for a portion of the Metropolitan Transportation Authority (“Metro”) property located in the vicinity of the intersection of East Cesar Chavez and North Lyon Street, in Los Angeles County and the City of Los Angeles, California. This report has been prepared pursuant to an Environmental Impact Report (EIR) for a proposed development project that will include a three story parking structure and a new building at the Metro facility. The goal of this study to identify recognized environmental conditions associated with the property that may need to be further addressed by investigation or remediation before a proposed development project can commence at the property. The site had been divided into three main areas for the purposes of this report:

Area 1 – Area 1 is defined as the portion of the project to the northwest of the intersection of East Cesar Chavez Avenue and North Lyon Street. The area is legally described by the assessors parcel number 5409-017-900. Addresses found to be associated with the area of the site that were researched as part of this investigation include 920 North Vignes Street, 901 and 921 North Lyon Street, and 537, 545, 549, and 551 East Cesar Chavez Avenue (East Macy Street).

The area is currently used as an employee and bus parking lot. The parking lot is located at street level and is asphalt paved. No recognized environmental conditions were observed in Area 1.

Area 2 – Area 2 is defined as the portion of the project to the northeast of the intersection of East Cesar Chavez Avenue and North Lyon Street. The area is described as a portion of the following parcels: 5409-017-902, 5409-017-901, 5409-018-915, and 5409-018-914. Addresses found to be associated with the area of the site that were researched as part of this investigation include 900, 940, and 966 North Lyon Street and 601, 603, 609, 719, and 725 North East Cesar Chavez Avenue (East Macy Street).

The project area fully encompasses a bus parking lot and an administration and cafeteria building. The project area as defined to us by the client includes portions of a transmission and engine rebuilding and testing facility (Building 1), and exterior parts storage, hazardous materials storage, and bus staging areas. Items of environmental concern observed in or near the project area included two industrial wastewater clarifiers and associated piping and drains and two underground storage tanks. The two tanks and one of the clarifiers are apparently located outside of the project area but are in close enough proximity that they are noted here.

Area 3 – Area 3 is defined as the portion of the property to the southwest of the intersection of East Cesar Chavez and North Lyon Street. The area is described by the assessors parcel numbers 5409-021-901 and 5409-021-904. Addresses found to be associated with the area of the site that were researched as part of this investigation include 817, 819, 835, 837, and 847 North Lyon Street, and 530, 538, and 540 East Cesar Chavez Avenue (East Macy Street).

Area 3 is a triangular shaped property located to the southwest of the intersection of East Cesar Chavez Avenue and North Lyon Street. The property is undeveloped with the exception of a circular ramp providing access to an underground parking structure located to the west of the site across North Vignes Street at Gateway Plaza. The remainder of Area 3 is undeveloped and partially covered in vegetation. No recognized environmental conditions were observed in Area 3.



Historical Land Use

Area 1 – From before 1888 Area 1 was occupied by dwellings and stables. By 1894 the area was occupied by a winery. Winery operations occupied the area until before 1947 when the Eureka Iron and Metal Company occupied the site. The Eureka Iron and Metal Company operations consisted of metals recycling and rag and paper recycling. The operation consisted of a warehouse and extensive yard area. The facility was noted at the site until at least 1970. By 1989, the area was vacant and has been vacant and used for a parking lot since.

Area 2 – From before 1888 to as early as 1905, Area 2 was occupied by dwellings and stables. From as early as 1905 to 1973 Southern California Gas Company operated a Manufactured Gas Plant, covering over 52 acres including Area 2. However, the facility was used to produce industrial rubber by the Defense Plant Corporation in the 1940s during WWII. In addition, the Eureka Iron and Metal Company maintained some operations at the site in the 1960s as evidenced by building permits issued for the area to Eureka. Since 1973 the site underwent demolition of the previous plant and by 1983, Metro occupied the Area for its current operations.

Area 3 – From before 1888 to the 1920s, Area 3 was occupied by dwellings and stables. By the 1920s, retail stores occupied portions of the area. By 1940, a gas station development was established in the northern portion of the area that occupied the area until 1985. In the 1950s, the southern portion of the site was established as a parking lot. By 1994 the area was vacant, and by 2002 the current automobile ramp that currently occupies the area was constructed.

Environmental Data Research

Hazardous Materials Records

Area 2 (900 North Lyon Street) is listed on the hazardous materials manifest tracking (HAZNET) and RCRA Info databases. According to the HAZNET listing, hazardous materials generated on the property are disposed of at a recycler, shipped to a transfer station, or are treated and incinerated offsite, and include numerous waste categories identified in the Regulatory Database Listing section of this report. According to the RCRA Info listing, the site (900 North Lyon Street) is a Large Quantity Generator of hazardous materials.

The Los Angeles City Fire Department (LAFD), Hazardous Materials Division was contacted regarding hazardous materials files for the site. According to the files reviewed the chemicals stored at the Metro facility and potentially in Area 2 included solvents, oils, and other cleaning agents. In addition, listings for welding gasses were reviewed. Based on our site reconnaissance, the regulatory database listings, and our review of the LAFD hazardous materials files, there is no indication of a significant release at the property. In addition, it is our opinion that at the time of our site inspection, good housekeeping practices were being maintained to prevent a significant release of hazardous materials to the environment.

Underground Storage Tank Records

Area 2 (900 North Lyon Street) is listed on the leaking underground storage tank (LUST) database on the regulatory database report. LUST records contain an inventory of reported leaking underground storage tank incidents. The USTs were located in Area 2 to the south of Metro Building 1. Although not identified in LAFD public records, according to interviews with Mr. Victor Laury, the Quality Assurance / Environmental Compliance officer for Metro, Todd Stanford of TRC Solutions, a consultant to Metro, as well as documentation provided by TRC Solutions, five underground storage tanks were removed from



Area 2 to the south of Building 1 in 1998. The USTs were replaced by aboveground storage tanks located in the same area. The USTs removed consisted of one 4,000-gallon torque oil UST, one 4,000-gallon new oil UST, one 6,000-gallon antifreeze UST, and two 6,000-gallon diesel USTs. Post removal sampling indicated total recoverable petroleum hydrocarbons (TRPH) and diesel and oil range hydrocarbons in the excavation. A remedial excavation was initiated in the former tank excavation and subsequent verification samples collected indicated TRPH and diesel and oil range hydrocarbons remaining in soil. The excavation was backfilled and an asphalt surface was paved.

Because the UST installation was located in a portion of the site that is known to be impacted by the historical Southern California Gas Company Aliso Street Manufactured Gas (MPG) Site (discussed below), the Los Angeles Fire Department forwarded the UST case to the Los Angeles Regional Water Quality Control Board (LARWQCB) for review citing the LARWQCB jurisdiction over the Aliso Street Manufactured Gas Site.

California Gas Company has hired Tetra Tech to conduct a Remedial Investigation and prepare a Remedial Action Plan as well as a Remediation Design for the proposed remedial activities in Area 2 to the south and southwest of Metro Building 1. The proposed remedial excavation will extend to the anticipated depth of groundwater in this portion of the site which is 30-feet below ground surface. No remediation of groundwater is proposed at this time. The proposed remedial excavation will in effect remove all of the impacted soil in the area of the USTs. Nonetheless, groundwater may be impacted.

The Los Angeles City Fire Department (LAFD), Underground Storage Tank Division was contacted regarding underground storage tank files for the site. LAFD files are relevant to Area 3 and were filed under 530 Macy Street (East Cesar Chavez). Records of numerous underground storage tanks ranging from 250-gallons to 8,000-gallons in size and containing gasoline, diesel, and waste oil were identified for the site. The USTs and associated gas station structures were located in the northern portion of Area 3 along Cesar Chavez (Macy Street). The records ranged from 1940 to 1985 when the gas station was apparently decommissioned. Also observed in the tank data was information relating to auto repair and maintenance operations at the 530 Macy site. Observed in site drawings from 1945 and 1966 were a truck grease pit, underground hydraulic hoists, and a truck washing facility with drain. Based on this information, there is a potential for USTs to still be located at the site. In addition, there were no records of soil sampling associated with the documented UST removals. Therefore there may be previously undetected soil contamination at the property from the historical USTs and associated facilities.

Southern California Company – Former Aliso Street Gas Manufactured Gas Plant

In 1905 a manufactured gas plant was established in the area of the site and operated with one interruption until 1973. The area of the former plant operations ultimately was redeveloped with privately owned industrial developments and municipal buildings. Subsequent to the redevelopment of the properties, environmental investigations have occurred in the area of the former plant. Area 2 is located within the area identified by Southern California Gas as Sector D of their investigation and clean-up project. Chemicals known to be byproducts of the gas manufacturing process have been identified in soil and groundwater in Area 2. Chemicals of concern identified are Carcinogenic – Polycyclic Aromatic Hydrocarbons (C-PAHs), 1,2 butadiene, naphthalene, benzene, 1,2,4 trimethylbenzene, styrene, and toluene. These chemicals of concern have been identified in Area 2 of the project area. A remedial action plan has been prepared and proposes to excavate and dispose of impacted soils in Area 2. Remediation in the areas where existing structures are located and groundwater remediation are excluded from the remediation plan at this time. The areas where existing structures are located will be investigated and remediated as necessary when the useful life of the structures has expired and the structures are demolished. Groundwater will be addressed later by Southern California Gas on a project wide basis.



The proposed remedial excavation will extend to approximately 30-feet below ground surface; the anticipated depth of groundwater in this portion of the site. According to the Remedial Action Plan, clean-up goals for Sector D were calculated respective of construction worker exposure risks including ingestion, dermal contact, and inhalation.

Additional Issues

No structures are located in the project area with the exception of Area 2. Building 1 was constructed in 1983, after federal regulations banned the use of asbestos containing building materials (ACMs) and lead based paints. Therefore, the potential for ACMs and lead based paints in Building 1 is considered low. Asbestos and lead testing may be performed at Building 1 in order to confirm that no ACMs or lead based paints are present should the building materials be disturbed.

Based on our research at the United States Environmental Protection Agency (USEPA), the average radon concentrations for Los Angeles County are between 2.0 pCi/L and 4.0 pCi/L, below the 4.0 pCi/L action level set by the USEPA.

The DOGGR Wildcat Map W1-5 and Oil Field Map 119 were reviewed to determine the location of petroleum activity in the area of the property. The site is located in Township 1-South, Range 13-West and Section 27. According to the map reviewed, no oil wells appear to be located project area.

The City of Los Angeles Methane Zone map was reviewed to determine if the project area is located in a methane zone or methane buffer zone. According to our review, a portion of the project area encompasses a portion of three assessor's parcels that are recognized by the City of Los Angeles as being either located in a methane zone or a methane buffer zone. A portion of assessor's 5409-018-915 is included in the project area and is identified as being in a methane zone. Portions of assessor's parcels 5409-018-914 and 5409-018-912 are included in the project area and are identified as being located in methane buffer zones. However, the portions of the project area where new structures are to be located do not infringe on those parcels designated as being located in methane zones or methane buffer zones. Therefore, in our opinion, the methane mitigation standard should not apply to the proposed project.

CONCLUSIONS

Andersen Environmental has performed a Phase I Environmental Site Assessment in conformance with the scope and limitations of ASTM Practice 1527-05, of a portion of the Metropolitan Transportation Authority ("Metro") property located in the vicinity of the intersection of East Cesar Chavez and North Lyon Street, in Los Angeles County and the City of Los Angeles, California. Any exceptions to or deletions from this practice are described in the individual sections of this report. This assessment has revealed no evidence of recognized environmental conditions in connection with the property with the exception of the following:

1. Area 1 was used by the Eureka Iron and Metal Company from before 1947 to at least 1970. The area was used by the company as a metals recycling as well as paper and rag recycling facility. In our opinion there is a potential for metals contamination in the subsurface soils at the property from the recycling processes. In addition, contaminated materials containing unused fluids and residues from industrial facilities may have been recycled at the facility. Furthermore, if electrical equipment was recycled at the facility, oils containing Polychlorinated Biphenyls (PCBs) may have been handled at the site. A subsurface investigation of Area 1 is recommended to determine if the subsurface soils in the area have been impacted by the historical use.



2. Historically, Area 2 was used by the Southern California Gas Company as part of their Manufactured Gas Plant (MGP) operation and by the Defense Plant Corporation for the purposes of making industrial rubber. Significant subsurface investigations including soil vapor, soil, and groundwater sampling have been conducted at the site. An area in the southern portion of Area 2, south and southwest of Metro Building 1, has been identified as requiring remediation in order to protect groundwater and limit human exposure. According to the Remedial Action Plan, clean-up goals for the area were calculated respective of construction worker exposure risks including ingestion, dermal contact, and inhalation. It is recommended that the remediation is complete and all verification samples indicate chemical concentrations below clean-up goals before construction activities begin. Should dewatering of excavations be anticipated as part of the construction project. It should be anticipated that groundwater may be impacted in Area 2 and that extracted groundwater will require treatment before being discharged into the City storm water system.
3. Underground storage tanks (USTs) were removed from an area to the southwest of Metro Building 1 in Area 2 in 1989. Soil contamination likely relating to the tanks was detected in the area of the USTs subsequent to the UST removals. A remedial excavation was conducted in the area of the USTs to remove the remaining impacted soil, however, hydrocarbon contamination likely related to the USTs was detected at the extents of the remedial excavation. The excavation was closed and the case was forwarded to the Los Angeles Region Water Quality Control Board by the Los Angeles Fire Department (LAFD). The LAFD cited the existing MGP case as reasoning for forwarding the UST case. The proposed remedial excavation relating to the MGP case will extend to the anticipated depth of groundwater in this portion of the site which is 30-feet below ground surface. No remediation of groundwater is proposed at this time. The proposed remedial excavation will in effect remove all of the impacted soil in the area of the USTs. Nonetheless, groundwater may be impacted. It is recommended that the UST case be addressed in closure requests for the MPG case. It should be anticipated that groundwater may be impacted in Area 2 and that extracted groundwater will require treatment before being discharged into the City storm water system.
4. Two industrial wastewater clarifiers and associated piping and drains and two underground storage tanks were observed at the site in the area of Metro Building 1 in or near Area 2. The two tanks and one of the clarifiers are apparently located outside of the project area but are in close enough proximity that they are noted here. The relocation of these facilities may be required before development activities commence if they are located in a portion of the project area that will be disturbed. Should the facilities necessitate relocation, preemptive soil sampling in the area of the facilities is recommended to establish potential investigative and or remedial activities that may be required after the facilities are removed.
5. The northern portion of Area 3 was utilized as a gas station from approximately 1940 to 1985. In our opinion there is a potential for USTs to still be located at the site, as there are no documents indicating the removal of some USTs permitted for the site. In addition, there are records of USTs being abandoned in place at the site. Furthermore, there were no records of soil sampling associated with the any of the UST removals or abandonments. Therefore there may be soil contamination at the property from the historical USTs and associated facilities. Although a majority of the site has been redeveloped by development of a circular ramp providing access to an underground parking structure located to the west of the site across North Vignes Street at Gateway Plaza, a geophysical survey of the undeveloped portions of the area to the north of the ramp is recommended to attempt to identify any remaining USTs and to attempt to identify historical UST locations in the area. Any USTs identified in the area should be removed under permit and according to current laws. Soil sampling should be conducted in Area 3 to determine if the area has been impacted by the historical uses. Sampling should be biased toward any identified historical UST location.



INTRODUCTION

Andersen Environmental (AE) has performed a Phase I Environmental Site Assessment (ESA) for a portion of the Metropolitan Transportation Authority property located in the vicinity of the intersection of East Cesar Chavez and North Lyon Street, in Los Angeles County and the City of Los Angeles, California (“Site”). This report has been prepared for the sole use of Terry A. Hayes Associates, LLC and the Metropolitan Transportation Authority (“Metro”). The shelf life of this Environmental Site Assessment is 180 days as per ASTM 1527-05.

The research conducted for this study and the report prepared are in general conformance with the EPA “All Appropriate Inquiries” standard and the ASTM 1527-05 “Standard Practices for Environmental Site Assessments: Phase I Environmental Site Assessment Process”. The primary purpose for performing a Phase I ESA is typically to “...permit a user to satisfy one of the requirements to qualify for the innocent landowner, contiguous property owner, or bona fide prospective purchaser limitations (commonly known as landowner liability protections) or Comprehensive Emergency Response Compensation and Liability Act (CERCLA) liability.” (ASTM, 2005) However, it is our understanding that Metro currently owns and maintains operations at the site and that the goal of this study to identify recognized environmental conditions associated with the property that may need to be addressed by investigation or remediation before a proposed development project can commence at the property.

The goal of this process is to identify recognized environmental conditions associated with the property. A recognized environmental condition is defined as “...the presence or likely presence of any hazardous substances or petroleum products on a property that indicate an existing release, a past release, or a material threat of a release of any hazardous substances or petroleum products into structures on the property or into the ground, groundwater, or surface water of the property.” This definition does not include “*de minimus* conditions that generally do not pose a threat to human health or the environment and that generally would not be the subject of an enforcement action if brought to the attention of appropriate government agencies” (ASTM, 2005).

In order to identify environmental conditions at the site, the Phase I ESA includes a site inspection, interviews with parties familiar with the property, historical research into the past uses of the property, and hazardous materials research with regard to the site, adjoining properties, and surrounding area. In addition, Andersen Environmental provides general information regarding asbestos containing materials, lead-based paints, radon, oil and gas exploration, and methane potential as part of this report.

Reviewing those documents that are “reasonably ascertainable” controls the completeness of this assessment. Documents that are reasonably ascertainable are publicly available, may be obtained within a reasonable time and cost, constraints, and are practically reviewable to make an evaluation in a reasonable time frame in regard to property transaction activities.



GENERAL SITE DESCRIPTION

SITE LOCATION

The property is located in the vicinity of the intersection of East Cesar Chavez Street and North Lyon Street in Los Angeles County and the City of Los Angeles, California. The site had been divided into three main areas for the purposes of this report:

- **Area 1** – Area 1 is defined as the portion of the project to the northwest of the intersection of East Cesar Chavez Avenue and North Lyon Street. The area is described by the assessors parcel number 5409-017-900. Addresses found to be associated with the area of the site that were researched as part of this investigation include 920 North Vignes Street, 901 and 921 North Lyon Street, and 537, 545, 549, and 551 East Cesar Chavez Avenue (East Macy Street). The area is currently used as an employee and bus parking lot.
- **Area 2** – Area 2 is defined as the portion of the project to the northeast of the intersection of East Cesar Chavez Avenue and North Lyon Street. The area is described as a portion of the following parcels: 5409-017-902, 5409-017-901, 5409-018-915, and 5409-018-914. Addresses found to be associated with the area of the site that were researched as part of this investigation include 900, 940, and 966 North Lyon Street and 601, 603, 609, 719, and 725 North East Cesar Chavez Avenue (East Macy Street). The project area fully encompasses a bus parking lot, and an administration and cafeteria building. The project area as defined to us by the client includes portions of a transmission and engine rebuilding and testing facility, and exterior parts storage, hazardous materials storage, and bus staging areas.
- **Area 3** – Area 3 is defined as the portion of the property to the southwest of the intersection of East Cesar Chavez and North Lyon Street. The area is described by the assessors parcel numbers 5409-021-901 and 5409-021-904. Addresses found to be associated with the area of the site that were researched as part of this investigation include 817, 819, 835, 837, and 847 North Lyon Street, and 530, 538, and 540 East Cesar Chavez Avenue (East Macy Street). The area is currently occupied by a circular ramp providing access to an underground parking structure located to the west of the site across North Vignes Street at Gateway Plaza.

PHYSICAL AND HYDROGEOLOGIC SETTING

The elevation of the site is approximately 285 feet above mean sea level (USGS Los Angeles 7.5 minute topographic quadrangle). The site is situated approximately 900 feet east of the eastern boundary of the project area. The site is located within the Los Angeles Forebay area of the Los Angeles Central Groundwater Basin. The Gaspur, Exposition, Gage, Hollydale, Jefferson, Lynwood, Silverado and Sunnyside Aquifers are located in the vicinity of the site. According to our review of previous environmental studies at the sit, groundwater is known to exist at approximately 30-feet below ground surface. The aquifer is reported to be unconfined and consist of sand and gravel riverbed material and the groundwater flow direction is to the south.



SITE RECONNAISSANCE

SITE RECONNAISSANCE

On December 5, 2006, Andersen Environmental conducted a site reconnaissance of the site. The site inspection was conducted to identify current hazardous substance use and hazardous substance storage and to attempt to identify evidence of past hazardous substance use and hazardous substance storage. Specifically, we observed the site with regard to hazardous substances and petroleum products, storage tanks, odors, pools of liquid, drums, hazardous substance and petroleum product containers, unidentified substance containers, PCBs, heating and cooling systems, stains or corrosion, drains and sumps, pits, ponds, or lagoons, stained soil or pavement, stressed vegetation, solid waste, waste water, wells, and septic systems. The interior and exterior areas of the site were inspected as well as the adjoining properties as observable from the site and public right-of-ways. The following paragraphs describe our observations.

General Description

The site is located to the northwest, northeast, and southwest of the intersection of East Cesar Chavez Avenue and North Lyon Street in the northern portion of downtown Los Angeles on the north side of Highway 101 and east of Union Station. The project area consists of employee and bus parking lots, a transmission and engine rebuilding and testing facility, an administration and cafeteria building, exterior parts storage areas, hazardous materials storage areas, and bus staging areas. A circular ramp providing access to an underground parking structure located to the west of the project area is located on the site.

Area 1

Area 1 is located to the northwest of the intersection of East Cesar Chavez Avenue and North Lyon Street and consists of an employee and bus parking lot. The parking lot is located at street level and is asphalt paved. The asphalt surface was in moderate to good condition. No recognized environmental conditions were observed in this portion of the site.

Area 2

Area 2 is located to the northeast of the intersection of East Cesar Chavez Avenue and North Lyon Street and consists of a bus parking lot and a portion of a transmission and engine rebuild facility (Building 1). Also included in the area are two exterior areas that support the transmission and engine rebuild facilities that consist of parts storage, bus staging, and hazardous chemical storage and handling facilities.

Interior Areas

The transmission and engine rebuild building (Building 1) consists of the transmission and engine rebuild lines, as well as parts cleaning and completed parts testing areas. The transmission rebuild line is located in the western portion of the building and the rebuild process is as follows. The transmissions are disassembled, cleaned, and tested for leaks in an area located in the southwest portion of the building. The transmissions are cleaned using a sodium hydroxide solution. Parts are also cleaned in a steam cleaning rack. Wastewater from the steam cleaning rack is drained to a three stage wastewater clarifier located to the south of Building 1. The leak testing consists of submerging the transmissions in a clear water bath. The transmissions are then moved to a welding area where deficiencies are repaired. The transmissions are then moved to the transmission rebuild line where the transmissions are reassembled for service. Once rebuilt, the transmissions are tested on dynamometers in testing rooms located at the south end of the building. The engines used in the dynamometers are fueled by a diesel aboveground storage tank that will be discussed below in the exterior observations section. Once tested, the transmissions enter back into service.



The engine rebuild line works somewhat like the transmission rebuild line in that the engines are dismantled, cleaned, rebuilt and tested. The engine rebuild line is located on the north side of Building 1 and the process begins in the northeast portion of the building. The dismantling and cleaning of the engine parts included the removal of oil filters from the engines. According to Mr. Victor Laury, the Quality Assurance / Environmental Compliance officer for Metro the engines are drained before entering the rebuild area. The engine oil filters are placed on a draining rack where the engine oil drains to an underground waste oil tank located to the north of Building 1. The engines and engine parts are cleaned using two techniques. Parts are cleaned in a sodium hydroxide solution in large baths. A "caustic tank" is located to the north of the building and is designated to receive waste sodium hydroxide solution. Also, parts are cleaned in large high pressure self contained wash racks and on an open wash rack. The water used in the self contained wash racks is recycled within the machine for reuse. Solids are skimmed from the wastewater and collected in 5-gallon buckets located adjacent to the machines. The wastewater generated from the open wash rack is drained to a waste water clarifier located to the north of Building 1. Once clean, the engines, and engine parts are moved to the engine rebuilding line for entry back into service.

Generally, minimal hazardous materials storage and handling was observed in the building. Mineral spirit based parts cleaning machines with closed loop waste collection systems were observed in various portions of the building. Also, square and rectangular concrete patches were observed in the building and may indicate past equipment foundations or former subsurface pits, sumps, or drains.

Exterior Areas

The exterior areas of Building 1 that are located within the project area are located to the north and south of the structure. To the south of the structure are parts storage areas, hazardous materials storage areas, wastewater handling devices, and bus parking areas. Observed in the area were three aboveground storage tanks containing automotive fluids. Two 4,000-gallon steel aboveground storage tanks (AST) containing torque oil and motor oil were observed at the southwest corner of Building 1. The oil tanks are used to fill engines and transmissions for testing procedures. Also, a 6,000-gallon steel diesel AST was observed near the southeast corner of the building. The diesel tank fuels the dynamometers and a diesel fueled generator located on the second floor of the building. All piping associated with the ASTs is aboveground. Some leaking was observed emanating from the piping of the oil tanks and from the dispenser associated with the diesel AST. The minor spillage has created staining of the concrete surface in the area of the ASTs however, the concrete surface was in good condition and there were no signs of product entering the subsurface. Some diesel and oil may however migrate in surface water during storm events to storm drains located in the area of the ASTs which may be in violation of storm water pollution prevention laws.

Also observed in the area to the south of Building 1 was a wastewater clarifier. The clarifier receives water generated in the transmission parts cleaning process and prepares the water for discharge to the sanitary sewer system. The clarifier is located adjacent to the diesel AST to the west. The remainder of the yard to the south of Building 1 was occupied by steel storage containers containing parts used in the rebuild process, an engine staging area, a hazardous materials shed, and an area where compressed natural gas (CNG) fueled busses are relieved of their fuel for in preparation for service. Other items observed was an asphalt patch in the area where oil, transmission fluid, and diesel underground storage tanks (USTs) were removed in 1998 and several groundwater monitoring wells that are reported to be in relation to the Southern California Gas Company Gas Manufacturing Plant Investigation. The USTs and the Gas Manufacturing Plant Investigation are discussed further in the Environmental Data Search Section of this report.

To the North of Building 1 is a second parts storage and hazardous materials storage area. Observed in the area were engines being staged for rebuilding, a wastewater clarifier, and two underground storage tanks,



waste oil drums, and an auxiliary welding area. The wastewater clarifier processes wastewater generated from the wash rack observed in the parts cleaning area associated with the engine rebuilding line. Two USTs are also located in the area. One of the USTs is a waste oil UST where waste oil drained from the engines slated for rebuilding is collected. The second UST collects waste “caustic” fluids from the parts cleaning process. Also observed in the area was an industrial wastewater clarifier that processes wastewater generated from the open wash rack. Although not located on secondary containment, waste-oil drums stored in this area appeared to be in good condition; no signs of deterioration or leaking were observed.

Area 3

Area 3 is a triangular shaped property located to the southwest of the intersection of East Cesar Chavez Avenue and North Lyon Street. The property is undeveloped with the exception of a circular ramp providing access to an underground parking structure located to the west of the site across North Vignes Street at Gateway Plaza. The ramp is located in the southern portion of Area 3 and access to the ramp is located on Vignes Street. From Vignes, the ramp extends northward to access gates and begins a spiraling decent below street level. A large fiberglass access panel was observed to the north of the ramp. The remainder of Area 3 is undeveloped and partially covered in vegetation.

Adjoining Properties

- The adjoining land to the north of Areas 1 and 2 is occupied by the Los Angeles County Sherriff, Twin Towers Correctional Facility. The facility is a 1.5 million square foot facility located on 10-acres of land. The property is located at 450 Bauchet Street.
- The adjoining property to the northeast and east of Area 2 consists of the remainder of the Metro Support Services Center. The remainder of the center is used for other bus rebuilding and refurbishing services. The address for the Support Services Center at large is 900 North Lyon Street.
- The adjoining property to the south of Area 2 and east of Area 3 is a City owned parking structure.
- The adjoining property to the west of Area 3 is the Metro Gateway Plaza transportation hub and office tower.
- The adjoining properties to the west of Area 1 are occupied by retail stores, mostly comprised of Bail Bond Agencies.



HISTORICAL LAND USE

BUILDING PERMIT REVIEW

The addresses identified as current and historical addresses for the site were researched at the City of Los Angeles Building Division. Items considered in the course of the building permit review are previous site usage, previous ownership, and the construction or demolition of any structures that may have had a negative environmental impact on the property.

817 North Lyon Street

Date	Owner/Occupant	Purpose
01/23/1952	Southern Pacific Railway	Certificate of Occupancy for 1 acre Parking Lot
09/01/1954	Southern Pacific Railway	Certificate of Occupancy for 1.2 acre Parking Lot

835 North Lyon Street

Date	Owner/Occupant	Purpose
Illegible	Southern Pacific Railway	Application to alter, repair, move, or demolish store and illegible
11/21/1921	Unknown Developing and Land Co.	Application to move Dwelling from front to rear of property and add a foundation
12/01/1941	Lewis & Sweasy	Application to move and alter Service Station
01/13/1942	Lewis & Sweasy	Application for the erection of a Service Station
01/13/1942	Lewis & Sweasy	Application to alter Service Station to create Wash Canopy
10/24/1994	Catellus Development Corp.	Application for inspection of temporary sign pole

900 North Lyon Street

Date	Owner/Occupant	Purpose
Illegible	Southern California Gas Co.	Application to demolish transformer bldg. to replace with new transformer bldg.
09/13/1906	L.A.C.M.T.A.	Application for grading permit for removal of contaminated soils (66,000 cu.yds)
10/01/1941	Defense Plant Corp.	Application to erect heat exchanger bldg.

920 North Lyon Street

Date	Owner/Occupant	Purpose
Illegible	Southern California Gas Co.	Application to erect concrete pit with approach
11/05/1909	Pioneer Fertilizer Co.	Application to erect two room stable
06/01/1941	Lewis & Sweasy	Application to move and alter Service Station
07/09/1952	Southern California Gas Co.	Application to altar (water) pump house, by enclosing pump
12/02/1952	Southern California Gas Co.	Certificate of Occupancy with noted change of use, addition to existing pump house
06/01/1956	Southern California Gas Co.	Application to alter or repair separation wall

921 North Lyon Street

Date	Owner/Occupant	Purpose
11/24/1915	Industrial Development & Land Co.	Application to alter, for purposes of remodeling



940 North Lyon Street

Date	Owner/Occupant	Purpose
05/06/1922	L.A. Gas and Electric Co.	Application to locker room for accommodation of larger staff

966 North Lyon Street

Date	Owner/Occupant	Purpose
Illegible	Defense Plant Corp.	Application to erect tanks and foundations (permit no.2018)
Illegible	Defense Plant Corp.	Permit for erection of protecting walls
Illegible	Defense Plant Corp.	Application to erect tanks and foundations (permit no.2497)
Illegible	Defense Plant Corp.	Application to erect tanks and foundations (permit no.2019)
10/08/1942	Southern California Gas Co.	Application to erect a cooling tower basin
10/19/1942	Defense Plant Corp.	Application to erect Fire wall around oil tanks
10/28/1942	Southern California Gas Co.	Application to erect wooden cooling tower
12/15/1942	Southern California Gas Co.	Application for the erection of foam generator building
02/03/1943	Illegible	Application to erect a building
04/29/1943	Defense Plant Corp.	Application for erection of protecting walls
05/27/1943	Defense Plant Corp.	Certificate of Occupancy for fire wall
05/27/1943	Southern California Gas Co.	Certificate of Occupancy for cooling tower
05/27/1943	Southern California Gas Co.	Certificate of Occupancy for foam generator bldg.
09/13/1943	Southern California Gas Co.	Application for erection of a plant
09/22/1943	Defense Plant Corp. By Southern California Gas Co.	Certificate of Occupancy for masonry and structural
09/22/1943	Defense Plant Corp. By Southern California Gas Co.	Building Inspector's Certificate of Compliance for structural steel and welding
11/12/1943	Defense Plant Corp.	Certificate of Occupancy for masonry and structural
11/12/1943	Defense Plant Corp.	Certificate of Occupancy for foundation & exchanger structure
11/12/1943	Defense Plant Corp.	Certificate of Occupancy for protection walls for oil tanks
11/12/1943	Defense Plant Corp.	Certificate of Occupancy for oil heater& stack
12/06/1943	Defense Plant Corp.	Building Inspector's Certificate of Compliance for office and locker bldg.
12/17/1943	Defense Plant Corp.	Certificate of Occupancy for office and locker bldg.
01/11/1944	Defense Plant Corp.	Application for the erection of an exchanger structure
02/18/1944	Defense Plant Corp.	Application for erection of cleaning system and tanks
03/1944	Southern California Gas Co.	Application for the erection if stairs (on tanks)
03/03/1944	Southern California Gas Co.	Certificate of Occupancy for utility bldg. (permit no.8699)



966 North Lyon Street – Continued

Date	Owner/Occupant	Purpose
05/03/1944	Defense Plant Corp.	Building Inspector's Certificate of Compliance for chlorinator bldg.
06/07/1944	Defense Plant Corp.	Certificate of Occupancy for chlorinator bldg.
12/02/1944	Defense Plant Corp. By Southern California Gas Co.	Building Inspector's Certificate of Compliance for concrete and masonry
01/02/1945	Defense Plant Corp. By Southern California Gas Co.	Certificate of Occupancy for locker room with addition
06/10/1945	Defense Plant Corp.	Application for the erection of a relief stack and foundation
11/19/1951	Defense Plant Corp.	Certificate of Occupancy for a 1 story, type IV 30'X33', Addition to factory
04/03/1952	Defense Plant Corp.	Certificate of Occupancy for a 1 story, type IV 17'X50'
05/03/1952	Defense Plant Corp.	Certificate of Occupancy for a 1 story, type IV 17'X50' bldg.
12/18/1964	Eureka Iron & Metal	Application for demolition of concrete building(20X30)
12/18/1964	Eureka Iron & Metal	Application for demolition of concrete building(8X30)
12/29/1967	Eureka Iron & Metal	Application for grading for site prep.
02/11/1968	Eureka Iron & Metal	Application for grading for re-grading/ revised plan
01/11/1973	Southern California Gas Co.	Application for grading for post demolition
01/11/1973	Southern California Gas Co.	Application for demolition of tank and foundation
01/11/1973	Southern California Gas Co.	Application for demolition of concrete building(15X30)
04/02/1973	Southern California Gas Co.	Application for demolition of tank and foundation, procedure modifications.
11/02/1973	Southern California Gas Co.	Application for grading for post demolition, revised

E. Cesar Chavez Avenue (Macy Street)

Date	Owner/Occupant	Purpose
09/04/1934	F.J. Nicolleti	Application for demolition and removal of residence
08/16/1956	Shell Oil	Application for construction of a new building
01/25/1963	Shell Oil	Application to post a sign
05/23/1966	Shell Oil	Application to demolish auto repair shop
05/23/1966	Shell Oil	Application to demolish service station
06/01/1966	Shell Oil	Application for grading of lot post demoltion
11/01/1966	Shell Oil	Application for inspection of new service station and auto repair
11/28/1966	Shell Oil	Application for grading of lot
03/23/1967	Shell Oil	Grading Certificate, backfill of grease pit/tank removal area



530 E. Cesar Chavez Avenue (Macy Street) - Continued

Date	Owner/Occupant	Purpose
11/15/1967	Shell Oil	Certificate of Occupancy, service station and auto repair
11/23/1967	Shell Oil	Application for inspection of new shelter pole sign
11/24/1967	Shell Oil	Application for alteration, addition of sign to service station
02/15/1978	Shell Oil	Application for alteration, addition of interior sheet metal partition screen
03/24/1978	Shell Oil	Application for inspection of interior wall sign
06/27/1980	Shell Oil	Application for inspection of pole sign
03/22/1982	Sunny Oil Co.	Application for inspection of sign alteration
04/20/1982	Shell Oil	Application for inspection of addition to pole sign
12/08/1982	Shell Oil	Application for inspection of a sign
12/08/1982	Shell Oil	Application for inspection of sign
01/24/1983	Shell Oil	Application for inspection of light pole
09/16/1985	Shell Oil	Application for inspection of grading for tank hole backfill
09/16/1985	Shell Oil	Application for demolition of gas station

537 E. Cesar Chavez Avenue (Macy Street)

Date	Owner/Occupant	Purpose
03/05/illegible	S.P.	Application for demolition and removal of residence

538 E. Cesar Chavez Avenue (Macy Street)

Date	Owner/Occupant	Purpose
03/22/1955	Gustave Renaldo	Application for alteration of repair garage, conversion to mail service.
03/30/1955	Gustave F. Renaldo	Certificate of Occupancy, mail service (converted from garage)

540 E. Cesar Chavez Avenue (Macy Street)

Date	Owner/Occupant	Purpose
Illegible	Shell Oil	Application for demolition of wash rack canopy
03/22/1955	Gustave Renaldo	Application for alteration of repair garage, conversion to mail service.
03/30/1955	Gustave F. Renaldo	Certificate of Occupancy, mail service (converted from garage)

549 E. Cesar Chavez Avenue (Macy Street)

Date	Owner/Occupant	Purpose
05/06/illegible	W.P. Lawson	Application for the alteration, cut windows and doors in brick building, create office space
Illegible	Eureka Iron & Metal Co.	Application for alterations of office and warehouse building



551 E. Cesar Chavez Avenue (Macy Street)

Date	Owner/Occupant	Purpose
Illegible	Eureka Iron & Metal Co.	Application for the erection of a building, illegible
Illegible	Eureka Iron & Metal Co.	Application for erection of an incinerator for burning waste
Illegible	Eureka Iron & Metal Co.	Application for repairs to three buildings
06/04/1937	Eureka Iron & Metal Co.	Application for alteration to plant and warehouse, installation of fire spr. System
08/17/1949	Eureka Iron & Metal Co.	Certificate of Occupancy 1 story, 10'X16' wood canopy
08/17/1949	Eureka Iron & Metal Co.	Certificate of Occupancy 1 story, 20'X32' wood canopy
10/01/1958	Eureka Iron & Metal Co.	Application to alter metal storage area, 80'X118' addition
06/05/1959	Eureka Iron & Metal Co.	Application to alter warehouse for aluminum
11/10/1959	Eureka Iron & Metal Co.	Application for alteration, extensions to 2 crane runways
11/24/1959	Eureka Iron & Metal Co.	Application to alter storage and office space to metal storage
05/10/1960	Eureka Iron & Metal Co.	Certificate of Occupancy, metal storage additions to existing bldg. 26 required parking spaces
12/01/illegible	Eureka Iron & Metal Co.	Application to move, and extend traveling crane

719 E. Cesar Chavez Avenue (Macy Street)

Date	Owner/Occupant	Purpose
Illegible/1942	Ms. J. Love	Application to repair shed
Illegible/1942	Gambastiani Coal Co.	Application to erect storage shed
06/23/1942	Gambastiani Fuel and Supply Co.	Application to move a small yard office
02/23/1961	Santa Fe Railway	Application to repair commercial bldg.
05/16/1961	Santa Fe Railway	Application to demolish 22'X86' shed
05/16/1961	Santa Fe Railway	Application to demolish 18'X72' shed
05/16/1961	Santa Fe Railway	Application to demolish 22'X32' shed
05/16/1961	Santa Fe Railway	Application to demolish yard office
03/20/1967	Eureka Iron & Metal Co.	Application to demolish 28'X21' shed
03/20/1967	Eureka Iron & Metal Co.	Application to demolish 28'X34' shed

721 E. Cesar Chavez Avenue (Macy Street)

Date	Owner/Occupant	Purpose
11/01/1906	Illegible	Application to move house on same lot



AERIAL PHOTOGRAPH REVIEW

Aerial Photography of many portions of the United States dates back to the 1920's. Items searched for in each photograph included, but were not limited to: evidence of tanks, gas stations, industrial site usage, water drainage pathways, areas which show evidence of drums or excessive debris, discolored or stained soils, areas of distressed vegetation, etcetera. Aerial Photograph Coverage was available for the site for the years 1928, 1938, 1947, 1956, 1965, 1976, 1989, 1994, and 2002. A summary of our observations are presented in the following paragraphs.

1928 Aerial Photographs

- The target property appeared to be occupied by several commercial buildings. A large building occupied the south east corner of Area 1. What appeared to be dwellings were observed in the northwest portion of Area 1. At least two large commercial buildings appeared to occupy Area 2. Some other smaller structures that appeared to be dwellings were also observed in Area 3.
- The adjoining properties all appeared to be occupied by commercial and residential structures. Northwest of Area 1 appeared to be largely occupied by dwellings with some commercial/warehouse properties to the north. Northeast of Area 2, it appeared that a large tract was vacant, with some commercial lots across the L.A. River to the east. West of Area 3 also appeared residential, with some commercial property, and a large holding tank to the southeast.
- The area surrounding the subject site appeared to include a mix of residential commercial and industrial uses. Several gas holding tanks were observed in the south. The Los Angeles River could be seen to the east as it flowed unlined.

1938 Aerial Photograph

- The target property appeared to have some modifications made to it in Area 1, as Clara Street was eliminated by modifications made to Vignes Street, giving the site the its present day boundary to the west. Area 2 appeared unchanged from the 1928 aerial photograph. In Area 3 it appeared that some residential property gave way at its southern tip with some sort of path cutting between Lyon and Vignes Streets.
- With the exception of the street modifications, the properties adjoining Area 1 remained largely unchanged. Few changes were noted in Area 2 with the exception of the addition of more industrial style buildings. Little change was observed southwest of Area 3.
- Additional commercial and industrial structures were noted in the area of the site. Dwellings appeared to be interspersed amongst those places of work. The L.A. River remained unlined. To the west the Los Angeles Union Passenger Terminal was observed.

1947 Aerial Photograph

- Some changes had occurred in the northwest and northeast of In Area 1, involving the addition of a more commercial/production style operation amongst dwellings. It also appeared that some dwelling style buildings were removed. A large aboveground storage tank was observed in Area 2. It also appeared that most previous structures had been demolished with the exception of one warehouse/factory style building in the southwest corner of Area 2. Little change could be distinguished Area 3.
- The adjoining areas to the northeast of Area 2 underwent some expansion. Six smokestacks can be observed along with more holding/storage tanks on the former vacant lot. The remainder of the region



around the site remained commercial or industrial with residential buildings mixed in; otherwise little change could be detected.

- The surrounding area of the subject site appeared largely unchanged with residences, surrounded by industrially and commercially used land. The Los Angeles River appeared to be lined by this point in time.

1956 Aerial Photographs

- In Area 1 and 2 of the target property it is difficult to distinguish changes. In Area 3, Vignes Street cut past on the west and the ground appear to be in use as a parking lot or salvage yard with a commercial building in the north against Macy Street (Cesar Chavez).
- The Adjoining lands to Area 1 & 2 to the north and west don't appear to have changed with the exception of a parking lot to the south west. To the southeast of the property it appears that several holding tanks were removed and some of the grounds were changed to parking lots.
- In the surrounding area, many infrastructural changes can be seen along with the addition of the Santa Ana Freeway to the south. A large, previously industrial, or commercial tract, to the northwest, appears vacant with the exception of one factory or perhaps educational style building. The residential elements of the area have been pushed out. Several other holding tanks in the area have also been removed.

1965 Aerial Photograph

- In Area 1, 2, &3 of the site it is difficult to distinguish any changes on the site.
- The only changes to note in the adjoining areas are a large-scale removal of buildings north of the target site, and what appears to be an abandonment of property to the southeast. Also some small commercial buildings were constructed and a parking lot created west of Area 3.
- In the surrounding area of the target site new buildings were constructed to the north and around to the northeast of the newly vacated lot. Other changes in the area are hard to distinguish

1976 Aerial Photograph

- The target property underwent some dramatic changes. In Area 1 the two buildings remained on the east side but the property looked to be out of use. In Area 2 the holding tank was removed, a single building remains on the south west corner and what appears to be a commercial/warehouse style building was placed on the south east portion of that property. Area 3 shows one building of two remaining, and also appears to be out of use.
- In the adjoining areas, it appears that, a large campus or factory was constructed and a parking lot established just north of the east side of Area 2. Some buildings were knocked down on adjoining areas to the southeast.
- In the area surrounding the target property it appears that more of the large holding tanks have been removed. Other changes to the area are not obvious.

1989 Aerial Photograph

- In Area 1 of the site appears to have begun to look how it currently does, it is hard to see the see the full dimensions of the parking lot. In Area 2 the property was changed to how it presently appears. In Area 3 of the grounds, it looks like a small scale commercial property.
- The adjoining area to the west and north of Area 1 appear to remain the same. Area 2 is being encroached by more parking to the north, and the remainder of the metro facility encompasses the target to the northeast and east. Across to the southeast a large industrial building took foot.



- In the surrounding area much of the former holding tank grounds have been redeveloped and the train station has been downscaled.

1994 and 2002 Aerial Photographs

- By this time the target area looks as it does in present day or was under construction to become so. The subsurface parking ramp was introduced by the time the 2002 photo was taken. Vignes Street appeared to be blocked off, east of Area 3, during said construction.
- The adjoining properties also caught up to present day with the introduction of the jail north of the target site.
- In the surrounding areas few changes were distinguishable.

CITY DIRECTORY REVIEW

City directories have been published since the 1800's and provide detailed occupant information for the property and its surrounding area at five-year intervals. The purpose of the City Directory research is to attempt to determine the businesses that historically occupied the target property.

821 North Lyon Street

Date	Listing
1920-1923	Address not listed in research source
1924-1929	Residential
1930-2004	Address not listed in research source

825 North Lyon Street

Date	Listing
1920-1923	Address not listed in research source
1924-1929	Residential
1930-2004	Address not listed in research source

831 North Lyon Street

Date	Listing
1920-1923	Address not listed in research source
1924-1929	Residential
1930-2004	Address not listed in research source

835 North Lyon Street

Date	Listing
1920-1923	Address not listed in research source
1924-1929	Residential
1930-2004	Address not listed in research source



837 North Lyon Street

Date	Listing
1920-1923	Address not listed in research source
1924-1936	Multi-family Residential
1937	Cantor & Son Meyer and S P Los Angeles House
1942	Cantor Meyer, Esther Tires
1951	Lyon L. A. Tire House
1952- 2004	Address not listed in research source

839 North Lyon Street

Date	Listing
1920-1923	Address not listed in research source
1924	Residential
1925-2004	Address not listed in research source

950 North Lyon Street

Date	Listing
1920-1969	Address not listed in research source
1970-1971	Eureka Iron & Metal Co. Eureka Metals Supply Co.
1972-2004	Address not listed in research source

551 East Cesar Chavez (Macy)

Date	Listing
1920-1950	Address not listed in research source
1951- 1967	Eureka Iron & Metal Co. Eureka Metals Supply Co.
1972-2004	Address not listed in research source

601 East Cesar Chavez (Macy)

Date	Listing
1920-1970	Address not listed in research source
1957- 1971	S A E Scientific Audio Electronics MFG
1972-2004	Address not listed in research source

701 East Cesar Chavez (Macy)

Date	Listing
1920-1975	Address not listed in research source
1976	S A E Scientific Audio Electronics MFG
2000	Altamed Health Service L.A. Schools Federal Credit Union Sonny's Courier & Attorney Service
1977-2004	Address not listed in research source



719 East Cesar Chavez (Macy)

Date	Listing
1920-1950	Address not listed in research source
1951-1962	Giambastiani Fuel & supply Co.
1963-2004	Address not listed in research source

- There were no listings for the other current and historical site addresses.

SANBORN MAP REVIEW

Sanborn Maps were originally compiled by the Sanborn Map Company of Pelham, New York for fire insurance companies to assess fire risks related to building materials and hazardous materials storage. Today, Sanborn Maps are an invaluable tool for Environmental Professionals in determining historical site use and the potential for environmental conditions. Sanborn Map Coverage is available from as early as 1867 in some cities. Although Sanborn maps were created for approximately twelve thousand cities and towns in the United States, Canada, and Mexico, Sanborn Map Coverage is not available in newer and more rural communities. Sanborn Map Coverage was available for the site for the years 1888, 1894, 1906, 1920, 1950, 1953, 1954, 1957, 1960, 1964, 1965, 1968, and 1970.

1888 Sanborn Map

- The site was occupied by four dwellings and two stables on its west edge.
- The adjoining properties to the west were occupied by old cemetery grounds. To the southwest, south, east, and northeast were more dwellings and stables. The areas further to the east and northeast were occupied by a couple stables, shops and some dwellings.
- The surrounding areas include vineyards, a school, a hospital, and an infirmary, to the west. To the south were Los Angeles Gas Co. and a medical college. Further off to the east were dwellings. Areas to the northeast were not depicted on the map.

1894 Sanborn Map

- In Area 1 of the site (portion of property to the north of East Cesar Chavez and west of Lyon) were dwellings and the California Star Winery. The winery consisted of a distillery, barrel shed and wine cellar. Cesar Chavez was observed to the south of Area 1 and was identified as East Macy Street, and to the west, lies Lyon Street, identified as Gilday Street at the time the map was drawn. In Area 2 (portion of property north of Cesar Chavez and east of Lyon) and Area 3 (south of Cesar Chavez, west of Lyon), dwellings, stables, and a large shed occupied the property.
- The adjoining properties of Areas 1, 2, and 3 consist of dwellings and stables to the west and east. The areas to the north and northeast are not depicted on the map.
- The surrounding area was largely occupied by dwellings, further to the south L.A. Lighting Co. took the place of L.A. Gas. There were businesses Like the So. Cal. Macaroni Factory, and a wood and coal yard, educational facilities and dwellings all to the south. Down to the southeast and west of the site, the area was dominated by dwellings and some stables.



1906 Sanborn Map

- In Area 1 of the site (portion of property to the north of East Cesar Chavez and west of Lyon), the winery changed names and expanded production grounds, dwellings surrounded the property there. Gilday Street was dubbed Lyon and split Area 1 from Area 2 (as in present day). Dwellings and stables dominated the property, but a general store was posted on the corner of Macy and Lyon in Area 2. In Area 3(south of Cesar Chavez, west of Lyon), dwellings covered the grounds with a public laundry facility at its southern point.
- The adjoining properties to the west were occupied by dwellings and some stables. To the east a small briquette plant abutted a railway. To the North a packing plant. To the south, the macaroni factory relocated to Lyon Street and a windmill was installed presumably for pumping water adjacent to laundry facility. To the southeast across Macy and Lyon was a large paint plant consisting of a mixing room, paint mills, and rock crushing area.
- The surrounding area was mostly developed with dwellings with some commercial properties observed. A bottling plant to the south, a large coral and stable area before a hardware warehouse to the southwest, and a school surrounded by dwellings to the west. Images further south were not displayed on the map.

1920 Sanborn Map

- All three areas of the site appeared to be occupied by commercial properties and dwellings. In Area 2, the grounds were only occupied partially, by a handful of structures. No other details were available as the scale of the 1920 Sanborn Map was too large to observe details.
- The adjoining properties to the north, south, east, and west appeared to be occupied by dwellings and commercial/industrial properties. No other details were available as the scale of the 1920 Sanborn Map was too large to observe details.
- The surrounding area appeared to be occupied by a mix of residential, commercial, and industrial properties. Rail ways were observed to the east of the site, a train yard was observed to the southwest and industrial developments were observed to the southeast of the site involving above ground gas and oil tanks.

1950 Sanborn Maps

- Area 1 of the site was used for the Eureka Iron and Metals Co. where waste metals where scrapped and waste rags and paper goods where baled. These processes incorporated the use of cranes moving up and down runways for moving materials in the yard. In Area 2, California gas Co. used the site for a natural gas holding tank (not in use until around 1953, about half of it was actually on Area 2, the other half spanned east) along with a turbo blower system, a separator building and an office. Area 3 was occupied by a tire retailer and auto repair shop, where waste and product oils and gas were stored on site.
- The adjoining properties, to the northwest (across Vignes) were mainly dwellings and a meat packing plant. To the west of Area 1 were dwellings, and commercial properties. To the west of Area 3 across Vignes, were another auto repair shop, and a bottling facility to the southwest. The adjoining properties to the east of the holding tank, held coal sheds along the railroad right of way. To the northeast and southeast became more properties of Southern California Gas Co. involved in their natural gas production including employee training facilities, parking, large volume holding and storage tanks, and cooling towers.



- The surrounding area was occupied by commercial, industrial, and dwelling properties. To the southwest L.A. Union Passenger Terminal was established. To the south east were at least five gas and oil holding tanks of the Southern California Gas Co. To the north east was their Butadiene Division grounds.

1953, 1954, 1957, and 1960 Sanborn Maps

- In Area 1 the site remained largely the same. The south portion of Area 2 turned into a Eureka Metals property, and they put a warehouse on the south west corner where the separator building was. In Area 3 the auto repair shop was left unchanged.
- The adjoining areas to the north and northwest of the property included several of Wilson & Co. Inc. commercial buildings. To the east of Area 3 across Lyon Street most of the property belonged to the So. Cal. Gas Co. but many of the tanks and buildings had begun coming down. To the west of Area 3 the competing gas station remained unchanged, and some dwellings were further to the south.
- The surrounding area was occupied by a series of commercial and industrial properties with some dwellings. The Wilson & Co. properties extended further north to include a lager center of commerce. Running north/south to the west of the property the L.A. Union Passenger Terminal, rail system had been established. Running east/west of the property was the Santa Ana Freeway overcame the former Aliso Street.

1964, 1965 1968 and 1970 Sanborn Maps

- The site remained the same in Areas 1, 2, and 3.
- The adjoining areas to Area 1 were occupied by a service station and a loft building to the west. To the northwest stood rubber manufacturing facilities, some stores, and a few dwellings. To the southeast all of the So. Cal. Gas properties were vacated. No changes occurred to the west of Area 3 until 1968 when the service station was vacated. To the northwest of Area 2, the Wilson and Co. enterprise still stood, and to the north east more So. Cal. Gas properties had become vacated.
- In the surrounding areas So. Cal. Gas Co. was being removed from the landscape, many lots were vacated, others turned into parking lots to the east of the site. A truck staging area was set up west of Area 3, and to the southwest a postal sorting center was set up. A mix of commercial and dwelling properties remained.



ENVIRONMENTAL DATA SEARCH

REGULATORY DATABASE RESEARCH

A radial search was conducted in accordance to the specification defined in ASTM E 1527-05 which sets the radial distance limits for each database searched. A complete listing of the databases with descriptions and the results is presented in the appendices of this report. The following table summarizes required databases reviewed and the approximate search distances, and indicates if the subject site, adjoining properties or surrounding sites are listed:

DATABASE	Search Distance (Miles)	Subject Site (Yes/No)	Adjacent Site (Yes/No)	Other Sites (#)
Federal NPL	1.0	NO	NO	0
Federal De-listed NPL	1.0	NO	NO	0
Federal CERCLIS	0.5	NO	NO	1
Federal CERCLIS NFRAP	0.5	NO	NO	5
Federal RCRA CORRACTS	1.0	NO	NO	1
Federal RCRA non-CORRACTS TSD	0.5	NO	NO	0
Federal RCRA Generators	0.25	YES	NO	10
Federal Institutional/Engineering Controls	0.5	NO	NO	0
Federal ERNS	Property	NO	NO	0
State/Tribal Equivalent NPL	1.0	NO	NO	0
State/Tribal Equivalent CERCLIS	0.5	NO	NO	3
State/Tribal Landfill	0.5	NO	NO	0
State/Tribal UST	0.25	YES	NO	15
State/Tribal Leaking UST	0.5	YES	NO	15
State/Tribal Institutional/Engineering Controls	0.5	NO	NO	0
State/Tribal Voluntary Clean-up Sites	0.5	YES	YES	18
State/Tribal Brownfield Sites	0.5	NO	NO	1

Target Site

TAHA- Metro (900 North Lyon Street) – The target property is listed on the hazardous materials manifest tracking (HAZNET) database, the (CHMIRS), the National Emissions Inventory (EMI), Waste Discharge System (CA WDS), Emergency Response Notification System (ERNS), RCRAInfo, Geotracker’s leaking Underground Storage Tank Report (LUST), Facility Inventory Database (CA FID UST), Statewide Environmental Evaluation and Planning System (SWEEPS UST) and the Active UST Facilities database.

According to the HAZNET listing, hazardous materials generated on the property are disposed of at a recycler, shipped to a transfer station, or are treated and incinerated, and those include “Aqueous solutions with less than 10% total organic residues”, “Other inorganic solid waste”, “Hydrocarbon solvents (benzene, Hexanes, Stoddard, etc)”, “Unspecified solvent mixture waste”, “Off-specification, aged, or surplus organics”, “Other organic solids”, “Alkaline solution (pH <UN-> 12.5) with metals (antimony, arsenic, barium, beryllium, cadmium, chromium, cobalt, copper, lead, mercury, molybdenum, nickel, selenium, silver, thallium, vanadium, and zinc)”, “Liquids with pH <UN-> 2 with metals”, “Waste oil and mixed oil”, “Unspecified oil-containing waste”, “Oil/ water separation sludge”, “Paint sludge”, “Unspecified aqueous solution”, “Pharmaceutical waste”, “Aqueous solutions with 10% or more total organic residues”, “Unspecified alkaline solution”, “Unspecified organic liquid mixture”, “Oxygenated solvents (acetone, butanol, ethyl acetate, etc.)”, “Liquids with halogenated organic compounds > 1000 mg/l”, “Other empty



containers 30 gallons or more”, “Liquids with pH <UN- > 2”, “Liquids with mercury > 20 mg/l”, “Aqueous solution with metals (restricted levels and Alkaline solution (pH <UN- > 12.5) with metals (antimony, arsenic, barium, beryllium, cadmium, chromium, cobalt, copper, lead, mercury, molybdenum, nickel, selenium, silver, thallium, vanadium, and zinc))”, “Organic liquids with metals Alkaline solution (pH <UN- > 12.5) with metals Waste Category:(antimony, arsenic, barium, beryllium, cadmium, chromium, cobalt, copper, lead, mercury, molybdenum, nickel, selenium, silver, thallium, vanadium, and zinc)” and several events showing a “not reported” waste category. The HAZNET listings are a record of wastes generated on the property by the current tenant and no record of violation or improper disposal of hazardous materials appears to have occurred.

CHMIRS contains information on reported hazardous material incidents (accidental releases or spills). The CHMIRS database shows an incident on the date of 11/23/1998 involving an underground storage tank allowing anti-freeze and water to be pumped out of tank and into surrounding soil. According to Mr. Victor Laury, the Quality Assurance / Environmental Compliance officer for Metro, the spill consisted of rainwater from a broken roof drain that entered the tank. The water was contained and engineering controls were put in place that will prevent the potential for this incident in the future.

EMI records toxics and criteria pollutant emissions data collected by the ARB and local air pollution agencies. The database shows records of emissions generated by the current occupant for the years 1990-2004. Those emissions include organic hydrocarbon gases, reactive organic gases, carbon monoxide, oxides of nitrogen, oxides of sulphur, particulate matter, and particulate matter 10 micrometers and smaller. A second listing at the target property, for Southern California Rapid Transit (1987), shows allowances for total organic hydrocarbon gases and reactive organic gasses. The records show no violations of allowable emissions.

The CA WDS is a system tracking sites which have been issued waste discharge requirements. According to this source the current occupant generates wastes typed as “Inert/influent or solid wastes that do not contain soluble pollutants or organic wastes and have little adverse impact on water quality. Such wastes could cause turbidity and siltation. Uncontaminated soils, rubble and concrete are examples of this category.” Wastes of this type are said to pose a “minor threat to water quality” given a violation of requirements by the occupant. The occupant is listed here as a specific class of waste generator, with no record of violation of permitted activities.

The Emergency Response Notification System (ERNS), records and stores information on reported releases of oil and hazardous substances. These records show an emergency release to soil, involving a large broken thermometer, released mercury, and a contractor cleanup. There was a second entry related to a battery that fell off a fork lift, which released 3-5 gallons of battery acid, report included record of clean up, and zero damage or injuries. There was a notation regarding storm drains. The materials may have entered storm drains, however, there is no indication of impact to the subsurface soils at the site. Both incidents appear to have been seen through to resolution and no further investigations, seem to be necessary.

The target site is also listed as a participating generator of emissions cooperating with the Aerometric Information Retrieval System (AFS), for the purpose of tracking emissions and compliance data from industrial plants, the Integrated Compliance Information System (ICIS) for the purposes of recording all Federal Administrative and Judicial enforcement actions, and the National Emissions Inventory (NEI) for the purposes of contributing to a database containing information on stationary and mobile sources that emit criteria pollutants and their precursors, as well as hazardous air pollutants. Cooperation with these groups does not relate to any outstanding violations of permitted operations. Report shows no areas of concern.



RCRAInfo is an information system that supports the Resource Conservation and Recovery Act, through the tracking of events and activities related to facilities that generate, transport, and treat, store, or dispose of hazardous waste. The system shows one existing violation regarding “Generator General Requirements” as a Large Quantity Generator. The violation was cited as having been resolved.

LUST records contain an inventory of reported leaking underground storage tank incidents. The database shows inventory controls discovered leaking piping on 11/23/98, the leak was stopped that day. Record shows a Haz Mat incident report was filed. According to our other regulatory research, the case remains open and is discussed further in the Additional Regulatory Research Section of this report.

CA FID UST, The Facility Inventory Database (FID) contains a historical listing of active and inactive underground storage tank locations from the State Water Resource Control Board, and shows the current tenant on record as active.

SWEEPS UST is an underground storage tank listing that was updated and maintained by a company contacted by the SWRCB in the early 1980’s. The listing is no longer updated or maintained. The local agency is the contact for more information on a site on the SWEEPS list. This record show a total of 5 UST’s on the property (one anti-freeze, two oil, and two diesel). According to the listing, the UST’s were removed, contamination was found, the case has been forwarded to the L.A. regional Water Quality Control Board for review. The case is discussed further in the Additional Regulatory Research Section of this report.

The Active UST Facilities (UST) are gathered from local regulatory agencies, and shows LACMTA on their listings. No violations were noted.

Southern California Gas/Aliso D MGP (Cesar Chavez Avenue and Lyon Street) – This site is listed as a Manufactured Gas Plant. The former Aliso Street manufactured gas plant covered approximately 52 acres in downtown L.A. The site is being investigated as 5 sectors and an overall groundwater unit. Contaminants suspected include petroleum hydrocarbons, volatile organic compounds, cyanide, polycyclic aromatic hydrocarbons and heavy metals. The MGP site is discussed further in the Other Provided Information Section of this report.

Adjoining Properties

Southern California Rapid Tran (825 Vignes Street) – The site is listed on the National Emissions Inventory (EMI) for 1990 showing allowances for carbon monoxide, no violations listed.

Los Angeles County Metro Transit Authority (785 Vignes Street) – The site is listed on the National Emissions Inventory (EMI), and the Facility Index System (FINDS). The FINDS system, indicates other pertinent environmental activity at site. The EMI listing shows allowances (1997-2001) for total organic hydrocarbon gases, reactive organic gases, carbon monoxide, and oxides of nitrogen. No violations reported.

Aliso Manufacturing Gas Plant (600 Cesar Chavez Avenue) – The site is listed under the Statewide SLIC cases. The spills, leaks, investigations, and cleanups listings include unauthorized discharges from spills and leaks, other than from USTs or other regulated sites. The record shows Sempra Energy responsible for the release of an undisclosed amount of petroleum products. The current facility status is “Pollution Characterization”. The Gas Plant is discussed further in the Other Provided Information Section of this report.



Surrounding Area

- In our opinion, none of the other sites listed pose a significant threat to the site as there is no indication of a release at the respective sites, a release has occurred but the case is closed, or the sites are located cross or down gradient of the site. Furthermore, these sites are in our opinion considered a *de minimus* condition, (under ASTM Standard E1527-05), as they “generally would not be the subject of an enforcement action if brought to the attention of appropriate government agencies” with regard to the site.

ADDITIONAL REGULATORY RESEARCH

Local Hazardous Materials Research

The Los Angeles City Fire Department, Hazardous Materials Division was contacted regarding hazardous materials files for the site. According to the files reviewed the following information was available for 900 North Lyon Street. The project area does not include the entirety of the 900 North Lyon Street Metro facility, however many of the chemicals listed are located in the project area or in close proximity to the project area and may be relevant to this study.

CHEMICAL INVENTORY

CHEMICAL NAME

Safety-Kleen Premium Solvent	Z-Grip Lightweight Body Filler
Non-Acid Bathroom Cleaner	Polyurethane Activator
Petroleum Lubricating Grease	Synthetic Oil
50/50 Coolant	Instant Starting Fluid
Multigear Lubricant	Super Penetrant
Hydraulic Oil	Graffiti Remover
Crankcase Oil	Mineral Oil
Petroleum Lubricating Oil	Precision Cleaner
Floor Finish Stripper	Z-Grip Lightweight Body Filler
Marvel Mystery Oil	Mag Wheel Cleaner
Isopropyl Alcohol	Ultra Low VOC Brakleen
Motor Oil	Mineral Spirits
Glass Cleaner	Fleet Kleen
Hi-Gloss Thinner	Lacquer Thinner
Water Based Emulsion	Calibration Fluid
Oily Rags	Sodium Hydroxide Based Cleaner
Shop Cleaner	Premium Super Rust Dissolving Penetrant
Super 77 Spray Adhesive	Acetylene
Spray Paint	Argon
Propylene	Heated Sodium Hydroxide
Solder Salts	Waste Oil
General Purpose Cleaner	Liquid Petroleum Gas
Torque Oil	Diesel
Anti Freeze	Oxygen
Helium	



Local Underground Storage Tank Research

The Los Angeles City Fire Department, Underground Storage Tank Division was contacted regarding underground storage tank files for the site. The following table summarizes the information obtained from the LAFD files for the site the information pertains to the northern half of Area 3 of the project area. All of the data obtained was filed under 530 Macy Street (East Cesar Chavez).

UST SUMMARY 530 East Macy Street

Tank Size	Tank Contents	Date	Action Taken	Potential Removal Date
3000	Gasoline	11/07/40	Install	No Record
3000	Gasoline	11/07/40	Install	No Record
1000	Gasoline	11/07/40	Install	No Record
1000	Gasoline	11/07/40	Install	No Record
1000	Gasoline	11/07/40	Install	No Record
1000	Gasoline	11/07/40	Install	No Record
1000	Gasoline	03/06/41	Install	No Record
1000	Gasoline	03/06/41	Install	No Record
1000	Gasoline	03/06/41	Install	No Record
550	Gasoline	03/06/41	Install	08/05/55
550	Waste Oil	11/30/50	Install	08/05/55
550	Not Stated	08/05/55	Abandon in Place Filled With Sand	-
550	Not Stated	08/05/55	Abandon in Place Filled With Sand	-
250	Waste Oil	09/25/56	Abandon By Removal	-
8000	Not Stated	11/10/66	Install	09/19/85
5000	Not Stated	11/10/66	Install	09/19/85
5000	Not Stated	11/10/66	Install	09/19/85
550	Not Stated	11/10/66	Install	09/19/85
8000	Not Stated	07/13/70	Install	09/19/85
550	Not Stated	11/05/84	Abandon By Removal	-
8000	Not Stated	09/19/85	Abandon By Removal	-
8000	Not Stated	09/19/85	Abandon By Removal	-
5000	Not Stated	09/19/85	Abandon By Removal	-
5000	Not Stated	09/19/85	Abandon By Removal	-

In addition, permits to alter existing tank, piping and dispenser installations at the site were reviewed. According to the permits, the last piping alteration at the site was completed in 1983. Based on the table above and other historical data, the gas station was ceased operations in 1985.

Also observed in the tank data was information relating to auto repair and maintenance operations at the site. Observed in site drawings from 1945 and 1966 was a truck grease pit, underground hydraulic hoists, and a truck washing facility with drain.

Based on the summary above, there is a potential for USTs to still be located at the site. In addition, there were no records of soil sampling associated with UST removals. Therefore there may be previously undetected soil contamination at the property from the historical USTs.



OTHER PROVIDED INFORMATION

Underground Storage Tank Removals

According to interviews with Mr. Victor Laury, the Quality Assurance / Environmental Compliance officer for Metro, Todd Stanford of TRC Solutions, a consultant to Metro, as well as documentation provided by TRC Solutions five underground storage tanks were removed from Area 2 to the south of Building 1 in 1998. The UST were replaced by aboveground storage tanks located in the same area. The USTs removed were one 4,000-gallon torque oil UST, one 4,000-gallon new oil UST, one 6,000-gallon antifreeze UST, and two 6,000-gallon diesel USTs. Post removal sampling indicated total recoverable petroleum hydrocarbons (TRPH) and diesel and oil range hydrocarbons in the excavation. A remedial excavation was initiated in the former tank excavation and subsequent verification samples collected indicated TRPH and diesel and oil range hydrocarbons remaining in soil. The excavation was backfilled and an asphalt surface was paved.

Because the UST installation was located in a portion of the site that is known to be impacted by the historical Southern California Gas Company Aliso Street Manufactured Gas Site (discussed below), the Los Angeles Fire Department forwarded the UST case to the Los Angeles Regional Water Quality Control Board (LARWQCB) for review citing the LARWQCB jurisdiction over the Aliso Street Manufactured Gas Site.

The contamination detected in the area of the USTs and the Aliso Street site can at least be considered commingled plumes if not fully the responsibility of Southern California Gas. Southern California Gas Company has hired Tetra Tech to conduct a Remedial Investigation and prepare a Remedial Action Plan as well as a Remediation Design for the proposed remedial activities in Area 2 to the to the south and southwest of Building 1. The proposed remedial excavation will extend to the anticipated depth of groundwater in this portion of the site which is 30-feet below ground surface. No remediation of groundwater is proposed at this time. Whether or not it is the responsibility of Southern California Gas, the proposed remedial excavation will in effect remove all of the impacted soil in the area of the USTs. Nonetheless, groundwater may be impacted and if encountered during construction activities should be handled appropriately. Appropriate handling may include but is not limited to proper NPDES permitting should dewatering activities be required for the project that may require proper treatment of water before discharging into City storm drain systems.

Southern California Company – Former Aliso Street Gas Manufactured Gas Plant

In 1905 a manufactured gas plant was established in the area of the site. By 1915 Area 2 of the project area consisted of a briquette plant that manufactured charcoal briquettes from lampblack that included carbon separators and carbon dryers. In 1927 manufacturing was suspended until 1941 when a 10,000,000-cubic foot gas handler was constructed in Area 2. All but four of the settling pits used in the briquette manufacturing process were removed from the site. The remaining settling pits were used for oil separation. From 1943 to 1947 butadiene was manufactured by Southern California gas at the facility. Operations at the site were downscaled between 1952 and 1973 when the gas handler was demolished. Portions of the site were sold to MTA and MTA developed the site beginning with a warehouse to the northern portion of the project area in 1960. Building 1 was ultimately developed in 1983. Area 2 of the project area is located within Sector D of the former facility. A total of five sectors have been designated and the sectors approximately extend from Alameda Street to the north, Temple Street to the south, the Los Angeles River to the east, and Vignes Street to the west. The project area is located in the southwest portion of Sector D.



The area of the former plant operations ultimately was redeveloped with privately owned industrial developments and municipal buildings. Subsequent to the redevelopment of the properties, environmental investigations have occurred in the area of the former plant and chemicals known to be byproducts of the gas manufacturing process have been identified in soil and groundwater where the plant once stood. Chemicals of concern identified are Carcinogenic – Polycyclic Aromatic Hydrocarbons (C-PAHs), 1,2 butadiene, naphthalene, benzene, 1,2,4 trimethylbenzene, styrene, and toluene. These chemicals of concern have been identified in Area 2 of the project area and based on several years of investigations, a remedial action plan has been prepared to excavate and dispose of impacted soils in Area 2 and beyond. The areas where existing structures are located and groundwater will be excluded from the remediation effort at this time. The areas where existing structures are located will be investigated and remediated as necessary when the useful life of the structures has expired and the structures are demolished. Groundwater will be addressed later by Southern California Gas.

Southern California Gas Company has hired Tetra Tech to conduct a Remedial Investigation and prepare a Remedial Action Plan as well as a Remediation Design for the proposed remedial activities in Area 2 to the south and southwest of Building 1. The proposed remedial excavation will extend to the anticipated depth of groundwater in this portion of the site which is 30-feet below ground surface. Other remedial excavations are planned to the north and northeast of the project area within Sector D. Also, it should be noted that the clean-up goals for Sector D were calculated respective of construction worker exposure risks including ingestion, dermal contact, and inhalation.



ADDITIONAL ISSUES

ASBESTOS

Asbestos is the name given to a group of naturally occurring minerals used in certain products, such as building materials and vehicle brakes, to resist heat and corrosion. Asbestos includes chrysotile, amosite, crocidolite, tremolite asbestos, anthophyllite asbestos, actinolite asbestos, and any of these materials that have been chemically treated and/or altered.

The inhalation of asbestos fibers by workers can cause serious diseases of the lungs and other organs that may not appear until years after the exposure has occurred. For instance, asbestosis can cause a buildup of scar-like tissue in the lungs and result in loss of lung function. Asbestos fibers associated with these health risks are too small to be seen with the naked eye, and smokers are at higher risk of developing some asbestos-related diseases.

Asbestos-containing materials (ACM) do not always pose a hazard to occupants and workers in buildings that contain these materials. Intact, undisturbed ACMs generally do not pose a health risk. ACMs may become hazardous and pose an inhalation risk when they are damaged, disturbed in some manner, or deteriorate over time and asbestos fibers are released into building air.

ACM can be found in a multitude of building products which include acoustical texture, fire-proofing, joint compound, attic and wall insulation, resilient flooring, mastic, recessed lighting fixtures, wiring, elevator brakes, fire doors, piping insulation, piping joints, duct insulation, duct tape, siding and roofing materials (tar/shingles), textured paint, stucco, concrete, and swimming pool plaster.

Local jurisdictions have specific laws and regulations regarding asbestos and actions including building renovations and building demolition.

- No structures are located in the project area with the exception of Area 2. Building 1 was constructed in 1983, after federal regulations banning the use of asbestos containing building materials (ACMs). Therefore, the potential for ACMs in Building 1 is considered low. Asbestos testing may be performed at Building 1 in order to confirm that no ACMs are present should the building materials be disturbed.

LEAD-BASED PAINT

Although lead-based paint has long since been taken off the market, it is approximated that 80 percent of buildings built before 1978 contain lead paint. Even at low levels, lead poisoning can cause IQ deficiencies, reading and learning disabilities, impaired hearing, reduced attention spans, hyperactivity and other behavior problems with children 6 years old and under being at most risk.

Lead is a highly toxic metal that was used for many years in products found in and around our homes and commercial buildings. Lead can be found in dust from moving parts of windows and doors that are painted with lead-based paint, wood trim, walls, cabinets in kitchens and bathrooms, porches, stairs, railings, fire escapes, lamp posts, and soil.

Since the 1980's, lead has been phased out in gasoline, reduced in drinking water, reduced in industrial air pollution, and banned or has been limited in use in consumer products.



Between the Environmental Protection Agency (EPA), Department of Housing and Urban Development (HUD), Occupational Safety & Health Administration (OSHA), Department of Health (DOH), each state has various action limits have been placed with the overall objective being an attempt to prevent human exposure and contamination of the surrounding environment.

- No structures are located in the project area with the exception of Area 2. Building 1 was constructed in 1983, after federal regulations banning the use of lead based paints. Therefore, the potential for lead based paints in Building 1 is considered low. Lead testing may be performed at Building 1 in order to confirm that no lead based paints are present should the building materials be disturbed.

RADON

Radon is a radioactive gas that has been found in structures all over the United States. It comes from the natural breakdown of uranium in soil, rock and water and gets into the air you breathe. Radon typically moves up through the ground to the air above and into structures through cracks and other holes in the foundation. Movement of radon through the earth is strongly influenced by moisture content and permeability of soil, porosity and degree of fracturing in rocks, as well as surface meteorological conditions. High levels of radon have been discovered in every state.

Radon cannot be seen, smelled, or tasted. Breathing air-containing radon may increase the risk of getting lung cancer. The Surgeon General of the United States has warned that radon is the second leading cause of lung cancer in the United States today.

Testing for the presence of radon is fairly inexpensive, simple and the only way to be certain of the concentration. Various types of sampling methods exist to determine the concentration. Please consult Andersen Environmental should sampling for radon be of interest so we can assist in identifying the best method for your needs.

- Based on our research at the United States Environmental Protection Agency (USEPA), the average radon concentrations for Los Angeles County are between 2.0 pCi/L and 4.0 pCi/L, below the 4.0 pCi/L action level set by the USEPA.

OIL AND GAS EXPLORATION

The Division of Oil, Gas and Geothermal Resources (DOGGR) regulates the drilling, operation, maintenance, plugging and abandonment of oil, natural gas and geothermal resources throughout the State of California.

- The DOGGR Wildcat Map W1-5 and Oil Field Map 119 were reviewed to determine the location of petroleum activity in the area of the property. The site is located in Township 1-South, Range 13-West and Section 27. According to the map reviewed, no oil wells appear to be located project area.



METHANE ZONE RESEARCH

In response to growing concern regarding methane intrusion into buildings and to the potential for methane build-up underneath buildings, the City of Los Angeles Department of Building and Safety has established methane zones, and methane buffer zones for the City based on the proximity to oil wells and landfills. If a site is located in a methane zone or methane buffer zone, the City may require methane mitigation devices be installed prior to construction activities at a site.

- The City of Los Angeles Methane Zone map was reviewed to determine if the project area is located in a methane zone or methane buffer zone. According to our review, a portion of the project area encompasses a portion of three assessor's parcels that are recognized by the City of Los Angeles as being either located in a methane zone or a methane buffer zone. A portion of assessor's 5409-018-915 is included in the project area and is identified as being in a methane zone. Portions of assessor's parcels 5409-018-914 and 5409-018-912 are included in the project area and are identified as being located in methane buffer zones. However, the portions of the project area where new structures are to be located do not infringe on those parcels designated as being located in methane zones or methane buffer zones. Therefore, in our opinion, the methane mitigation standard should not apply to the proposed project.



SUMMARY AND CONCLUSIONS

SUMMARY

General Site Description/ Site Reconnaissance Summary

Andersen Environmental (AE) has performed a Phase I Environmental Site Assessment (ESA) for a portion of the Metropolitan Transportation Authority (“Metro”) property located in the vicinity of the intersection of East Cesar Chavez and North Lyon Street, in Los Angeles County and the City of Los Angeles, California. This report has been prepared pursuant to an Environmental Impact Report (EIR) for a proposed development project that will include a three story parking structure and a new building at the Metro facility. The goal of this study to identify recognized environmental conditions associated with the property that may need to be further addressed by investigation or remediation before a proposed development project can commence at the property. The site had been divided into three main areas for the purposes of this report:

Area 1 – Area 1 is defined as the portion of the project to the northwest of the intersection of East Cesar Chavez Avenue and North Lyon Street. The area is legally described by the assessors parcel number 5409-017-900. Addresses found to be associated with the area of the site that were researched as part of this investigation include 920 North Vignes Street, 901 and 921 North Lyon Street, and 537, 545, 549, and 551 East Cesar Chavez Avenue (East Macy Street).

The area is currently used as an employee and bus parking lot. The parking lot is located at street level and is asphalt paved. No recognized environmental conditions were observed in Area 1.

Area 2 – Area 2 is defined as the portion of the project to the northeast of the intersection of East Cesar Chavez Avenue and North Lyon Street. The area is described as a portion of the following parcels: 5409-017-902, 5409-017-901, 5409-018-915, and 5409-018-914. Addresses found to be associated with the area of the site that were researched as part of this investigation include 900, 940, and 966 North Lyon Street and 601, 603, 609, 719, and 725 North East Cesar Chavez Avenue (East Macy Street).

The project area fully encompasses a bus parking lot and an administration and cafeteria building. The project area as defined to us by the client includes portions of a transmission and engine rebuilding and testing facility (Building 1), and exterior parts storage, hazardous materials storage, and bus staging areas. Items of environmental concern observed in or near the project area included two industrial wastewater clarifiers and associated piping and drains and two underground storage tanks. The two tanks and one of the clarifiers are apparently located outside of the project area but are in close enough proximity that they are noted here.

Area 3 – Area 3 is defined as the portion of the property to the southwest of the intersection of East Cesar Chavez and North Lyon Street. The area is described by the assessors parcel numbers 5409-021-901 and 5409-021-904. Addresses found to be associated with the area of the site that were researched as part of this investigation include 817, 819, 835, 837, and 847 North Lyon Street, and 530, 538, and 540 East Cesar Chavez Avenue (East Macy Street).

Area 3 is a triangular shaped property located to the southwest of the intersection of East Cesar Chavez Avenue and North Lyon Street. The property is undeveloped with the exception of a circular ramp providing access to an underground parking structure located to the west of the site across North Vignes Street at Gateway Plaza. The remainder of Area 3 is undeveloped and partially covered in vegetation. No recognized environmental conditions were observed in Area 3.



Historical Land Use

Area 1 – From before 1888 Area 1 was occupied by dwellings and stables. By 1894 the area was occupied by a winery. Winery operations occupied the area until before 1947 when the Eureka Iron and Metal Company occupied the site. The Eureka Iron and Metal Company operations consisted of metals recycling and rag and paper recycling. The operation consisted of a warehouse and extensive yard area. The facility was noted at the site until at least 1970. By 1989, the area was vacant and has been vacant and used for a parking lot since.

Area 2 – From before 1888 to as early as 1905, Area 2 was occupied by dwellings and stables. From as early as 1905 to 1973 Southern California Gas Company operated a Manufactured Gas Plant, covering over 52 acres including Area 2. However, the facility was used to produce industrial rubber by the Defense Plant Corporation in the 1940s during WWII. In addition, the Eureka Iron and Metal Company maintained some operations at the site in the 1960s as evidenced by building permits issued for the area to Eureka. Since 1973 the site underwent demolition of the previous plant and by 1983, Metro occupied the Area for its current operations.

Area 3 – From before 1888 to the 1920s, Area 3 was occupied by dwellings and stables. By the 1920s, retail stores occupied portions of the area. By 1940, a gas station development was established in the northern portion of the area that occupied the area until 1985. In the 1950s, the southern portion of the site was established as a parking lot. By 1994 the area was vacant, and by 2002 the current automobile ramp that currently occupies the area was constructed.

Environmental Data Research

Hazardous Materials Records

Area 2 (900 North Lyon Street) is listed on the hazardous materials manifest tracking (HAZNET) and RCRA Info databases. According to the HAZNET listing, hazardous materials generated on the property are disposed of at a recycler, shipped to a transfer station, or are treated and incinerated offsite, and include numerous waste categories identified in the Regulatory Database Listing section of this report. According to the RCRA Info listing, the site (900 North Lyon Street) is a Large Quantity Generator of hazardous materials.

The Los Angeles City Fire Department (LAFD), Hazardous Materials Division was contacted regarding hazardous materials files for the site. According to the files reviewed the chemicals stored at the Metro facility and potentially in Area 2 included solvents, oils, and other cleaning agents. In addition, listings for welding gasses were reviewed. Based on our site reconnaissance, the regulatory database listings, and our review of the LAFD hazardous materials files, there is no indication of a significant release at the property. In addition, it is our opinion that at the time of our site inspection, good housekeeping practices were being maintained to prevent a significant release of hazardous materials to the environment.

Underground Storage Tank Records

Area 2 (900 North Lyon Street) is listed on the leaking underground storage tank (LUST) database on the regulatory database report. LUST records contain an inventory of reported leaking underground storage tank incidents. The USTs were located in Area 2 to the south of Metro Building 1. Although not identified in LAFD public records, according to interviews with Mr. Victor Laury, the Quality Assurance / Environmental Compliance officer for Metro, Todd Stanford of TRC Solutions, a consultant to Metro, as well as documentation provided by TRC Solutions, five underground storage tanks were removed from Area 2 to the south of Building 1 in 1998. The USTs were replaced by aboveground storage tanks located



in the same area. The USTs removed consisted of one 4,000-gallon torque oil UST, one 4,000-gallon new oil UST, one 6,000-gallon antifreeze UST, and two 6,000-gallon diesel USTs. Post removal sampling indicated total recoverable petroleum hydrocarbons (TRPH) and diesel and oil range hydrocarbons in the excavation. A remedial excavation was initiated in the former tank excavation and subsequent verification samples collected indicated TRPH and diesel and oil range hydrocarbons remaining in soil. The excavation was backfilled and an asphalt surface was paved.

Because the UST installation was located in a portion of the site that is known to be impacted by the historical Southern California Gas Company Aliso Street Manufactured Gas (MPG) Site (discussed below), the Los Angeles Fire Department forwarded the UST case to the Los Angeles Regional Water Quality Control Board (LARWQCB) for review citing the LARWQCB jurisdiction over the Aliso Street Manufactured Gas Site.

California Gas Company has hired Tetra Tech to conduct a Remedial Investigation and prepare a Remedial Action Plan as well as a Remediation Design for the proposed remedial activities in Area 2 to the to the south and southwest of Metro Building 1. The proposed remedial excavation will extend to the anticipated depth of groundwater in this portion of the site which is 30-feet below ground surface. No remediation of groundwater is proposed at this time. The proposed remedial excavation will in effect remove all of the impacted soil in the area of the USTs. Nonetheless, groundwater may be impacted.

The Los Angeles City Fire Department (LAFD), Underground Storage Tank Division was contacted regarding underground storage tank files for the site. LAFD files are relevant to Area 3 and were filed under 530 Macy Street (East Cesar Chavez). Records of numerous underground storage tanks ranging from 250-gallons to 8,000-gallons in size and containing gasoline, diesel, and waste oil were identified for the site. The USTs and associated gas station structures were located in the northern portion of Area 3 along Cesar Chavez (Macy Street). The records ranged from 1940 to 1985 when the gas station was apparently decommissioned. Also observed in the tank data was information relating to auto repair and maintenance operations at the 530 Macy site. Observed in site drawings from 1945 and 1966 were a truck grease pit, underground hydraulic hoists, and a truck washing facility with drain. Based on this information, there is a potential for USTs to still be located at the site. In addition, there were no records of soil sampling associated with the documented UST removals. Therefore there may be previously undetected soil contamination at the property from the historical USTs and associated facilities.

Southern California Company – Former Aliso Street Gas Manufactured Gas Plant

In 1905 a manufactured gas plant was established in the area of the site and operated with one interruption until 1973. The area of the former plant operations ultimately was redeveloped with privately owned industrial developments and municipal buildings. Subsequent to the redevelopment of the properties, environmental investigations have occurred in the area of the former plant. Area 2 is located within the area identified by Southern California Gas as Sector D of their investigation and clean-up project. Chemicals known to be byproducts of the gas manufacturing process have been identified in soil and groundwater in Area 2. Chemicals of concern identified are Carcinogenic – Polycyclic Aromatic Hydrocarbons (C-PAHs), 1,2 butadiene, naphthalene, benzene, 1,2,4 trimethylbenzene, styrene, and toluene. These chemicals of concern have been identified in Area 2 of the project area. A remedial action plan has been prepared and proposes to excavate and dispose of impacted soils in Area 2. Remediation in the areas where existing structures are located and groundwater remediation are excluded from the remediation plan at this time. The areas where existing structures are located will be investigated and remediated as necessary when the useful life of the structures has expired and the structures are demolished. Groundwater will be addressed later by Southern California Gas on a project wide basis.



The proposed remedial excavation will extend to approximately 30-feet below ground surface; the anticipated depth of groundwater in this portion of the site. According to the Remedial Action Plan, clean-up goals for Sector D were calculated respective of construction worker exposure risks including ingestion, dermal contact, and inhalation.

Additional Issues

No structures are located in the project area with the exception of Area 2. Building 1 was constructed in 1983, after federal regulations banned the use of asbestos containing building materials (ACMs) and lead based paints. Therefore, the potential for ACMs and lead based paints in Building 1 is considered low. Asbestos and lead testing may be performed at Building 1 in order to confirm that no ACMs or lead based paints are present should the building materials be disturbed.

Based on our research at the United States Environmental Protection Agency (USEPA), the average radon concentrations for Los Angeles County are between 2.0 pCi/L and 4.0 pCi/L, below the 4.0 pCi/L action level set by the USEPA.

The DOGGR Wildcat Map W1-5 and Oil Field Map 119 were reviewed to determine the location of petroleum activity in the area of the property. The site is located in Township 1-South, Range 13-West and Section 27. According to the map reviewed, no oil wells appear to be located project area.

The City of Los Angeles Methane Zone map was reviewed to determine if the project area is located in a methane zone or methane buffer zone. According to our review, a portion of the project area encompasses a portion of three assessor's parcels that are recognized by the City of Los Angeles as being either located in a methane zone or a methane buffer zone. A portion of assessor's 5409-018-915 is included in the project area and is identified as being in a methane zone. Portions of assessor's parcels 5409-018-914 and 5409-018-912 are included in the project area and are identified as being located in methane buffer zones. However, the portions of the project area where new structures are to be located do not infringe on those parcels designated as being located in methane zones or methane buffer zones. Therefore, in our opinion, the methane mitigation standard should not apply to the proposed project.

CONCLUSIONS

Andersen Environmental has performed a Phase I Environmental Site Assessment in conformance with the scope and limitations of ASTM Practice 1527-05, of a portion of the Metropolitan Transportation Authority ("Metro") property located in the vicinity of the intersection of East Cesar Chavez and North Lyon Street, in Los Angeles County and the City of Los Angeles, California. Any exceptions to or deletions from this practice are described in the individual sections of this report. This assessment has revealed no evidence of recognized environmental conditions in connection with the property with the exception of the following:

1. Area 1 was used by the Eureka Iron and Metal Company from before 1947 to at least 1970. The area was used by the company as a metals recycling as well as paper and rag recycling facility. In our opinion there is a potential for metals contamination in the subsurface soils at the property from the recycling processes. In addition, contaminated materials containing unused fluids and residues from industrial facilities may have been recycled at the facility. Furthermore, if electrical equipment was recycled at the facility, oils containing Polychlorinated Biphenyls (PCBs) may have been handled at the site. A subsurface investigation of Area 1 is recommended to determine if the subsurface soils in the area have been impacted by the historical use.



2. Historically, Area 2 was used by the Southern California Gas Company as part of their Manufactured Gas Plant (MGP) operation and by the Defense Plant Corporation for the purposes of making industrial rubber. Significant subsurface investigations including soil vapor, soil, and groundwater sampling have been conducted at the site. An area in the southern portion of Area 2, south and southwest of Metro Building 1, has been identified as requiring remediation in order to protect groundwater and limit human exposure. According to the Remedial Action Plan, clean-up goals for the area were calculated respective of construction worker exposure risks including ingestion, dermal contact, and inhalation. It is recommended that the remediation is complete and all verification samples indicate chemical concentrations below clean-up goals before construction activities begin. Should dewatering of excavations be anticipated as part of the construction project. It should be anticipated that groundwater may be impacted in Area 2 and that extracted groundwater will require treatment before being discharged into the City storm water system.
3. Underground storage tanks (USTs) were removed from an area to the southwest of Metro Building 1 in Area 2 in 1989. Soil contamination likely relating to the tanks was detected in the area of the USTs subsequent to the UST removals. A remedial excavation was conducted in the area of the USTs to remove the remaining impacted soil, however, hydrocarbon contamination likely related to the USTs was detected at the extents of the remedial excavation. The excavation was closed and the case was forwarded to the Los Angeles Region Water Quality Control Board by the Los Angeles Fire Department (LAFD). The LAFD cited the existing MGP case as reasoning for forwarding the UST case. The proposed remedial excavation relating to the MGP case will extend to the anticipated depth of groundwater in this portion of the site which is 30-feet below ground surface. No remediation of groundwater is proposed at this time. The proposed remedial excavation will in effect remove all of the impacted soil in the area of the USTs. Nonetheless, groundwater may be impacted. It is recommended that the UST case be addressed in closure requests for the MPG case. It should be anticipated that groundwater may be impacted in Area 2 and that extracted groundwater will require treatment before being discharged into the City storm water system.
4. Two industrial wastewater clarifiers and associated piping and drains and two underground storage tanks were observed at the site in the area of Metro Building 1 in or near Area 2. The two tanks and one of the clarifiers are apparently located outside of the project area but are in close enough proximity that they are noted here. The relocation of these facilities may be required before development activities commence if they are located in a portion of the project area that will be disturbed. Should the facilities necessitate relocation, preemptive soil sampling in the area of the facilities is recommended to establish potential investigative and or remedial activities that may be required after the facilities are removed.
5. The northern portion of Area 3 was utilized as a gas station from approximately 1940 to 1985. In our opinion there is a potential for USTs to still be located at the site, as there are no documents indicating the removal of some USTs permitted for the site. In addition, there are records of USTs being abandoned in place at the site. Furthermore, there were no records of soil sampling associated with the any of the UST removals or abandonments. Therefore there may be soil contamination at the property from the historical USTs and associated facilities. Although a majority of the site has been redeveloped by development of a circular ramp providing access to an underground parking structure located to the west of the site across North Vignes Street at Gateway Plaza, a geophysical survey of the undeveloped portions of the area to the north of the ramp is recommended to attempt to identify any remaining USTs and to attempt to identify historical UST locations in the area. Any USTs identified in the area should be removed under permit and according to current laws. Soil sampling should be conducted in Area 3 to determine if the area has been impacted by the historical uses. Sampling should be biased toward any identified historical UST location.



SIGNATURES

We declare that, to the best of our professional knowledge and belief, we meet the definition of Environmental Professional as defined in § 312.10 of 40 CFR 312. We have specific qualifications based on education, training, and experience to assess a property of the nature, history, and setting of the subject property. We have developed and performed the all appropriate inquiries in conformance with the standards and practices set forth in 40 CFR Part 312.

Prepared by:

Date: December 13, 2006



Michael Maglione
Environmental Specialist

Reviewed By:

Date: December 13, 2006



Matthew Rodda
REA No.: 07934
Registered Environmental Assessor
Project Manager



REFERENCES

American Society for Testing and Materials, 2005. Subcommittee E50.2 Commercial Real Estate Transactions, “Standard Practice for Environmental Site Assessments: Phase I Environmental Site Assessment Process, Designation E1527-05, West Conshohocken, PA 35pp.

Environmental Data Resources, Inc, 2006. The EDR – Radius Map with GeoCheck®, Inquiry No 1798901.2s, Milford CT, 380 pp.

Environmental Data Resources, Inc, 2006. The EDR – City Directory Abstract, Inquiry No. 1798901.6, Milford CT, 17 pp.

Environmental Data Resources, Inc, 2006. Sanborn® Map Report, Inquiry No. 1798901.3s, Milford CT 45 pp .

Environmental Data Resources, Inc, 2006. The EDR – Aerial Photography Print Service, Inquiry No. 1798901.5 Milford CT, 12 pp.

Environmental Data Resources, Inc. 2006. The EDR –Historical Topographic Map Report (USGS Los Angeles 7.5 minute), Inquiry No1798901.4, Milford CT, 11 pp.

Remedial Investigation Report, for Sector D, Former Aliso Street MGP Site, Los Angeles California”, by Tetra Tech Inc., dated December 2003.

Navigate LA - <http://navigatela.lacity.org/>

Los Angeles County Office of the Assessor - <http://maps.assessor.lacounty.gov/>

GeoTracker - <http://geotracker.swrcb.ca.gov/>

TerraServer – USA - <http://terraserver.microsoft.com/>



ILLUSTRATIONS



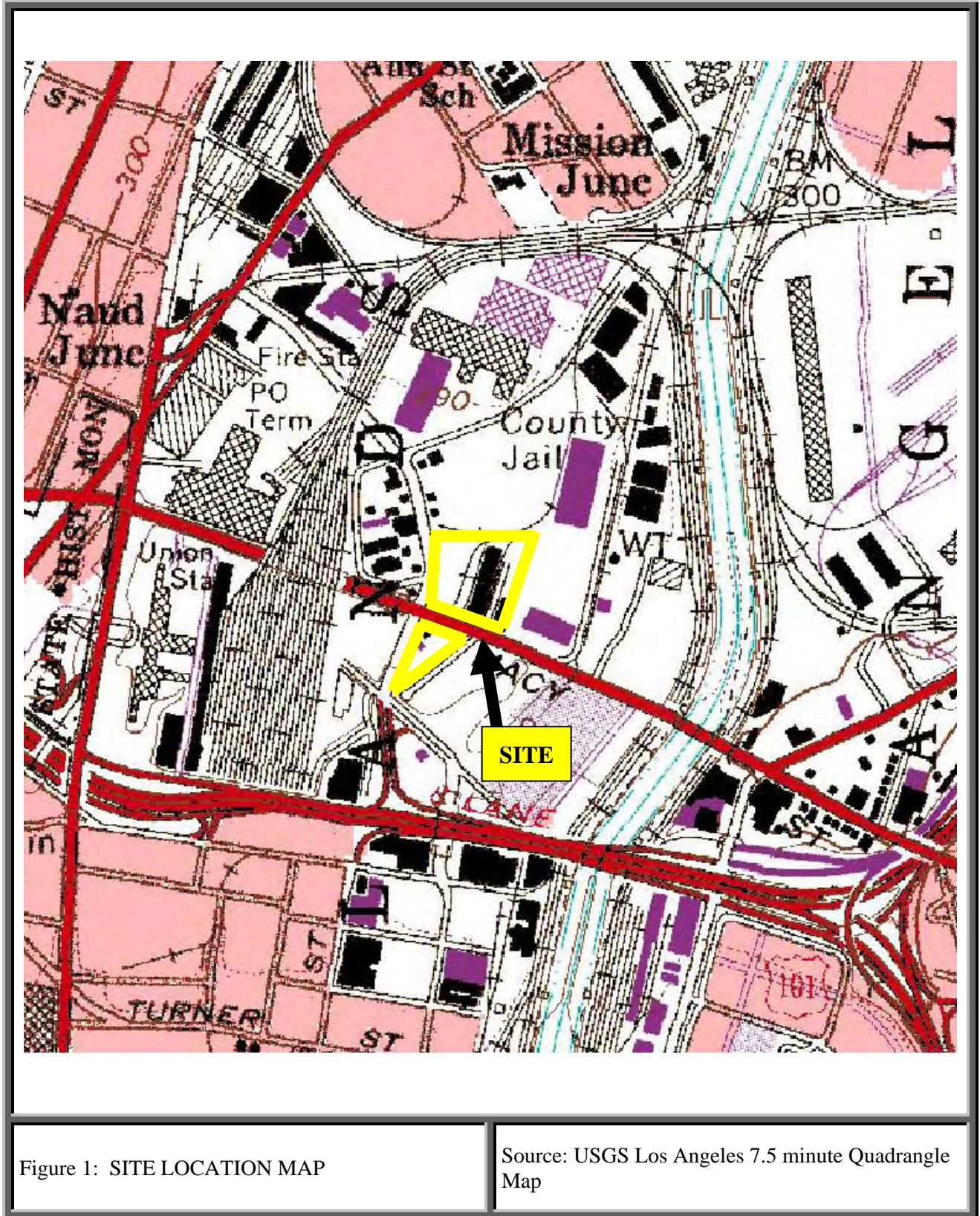

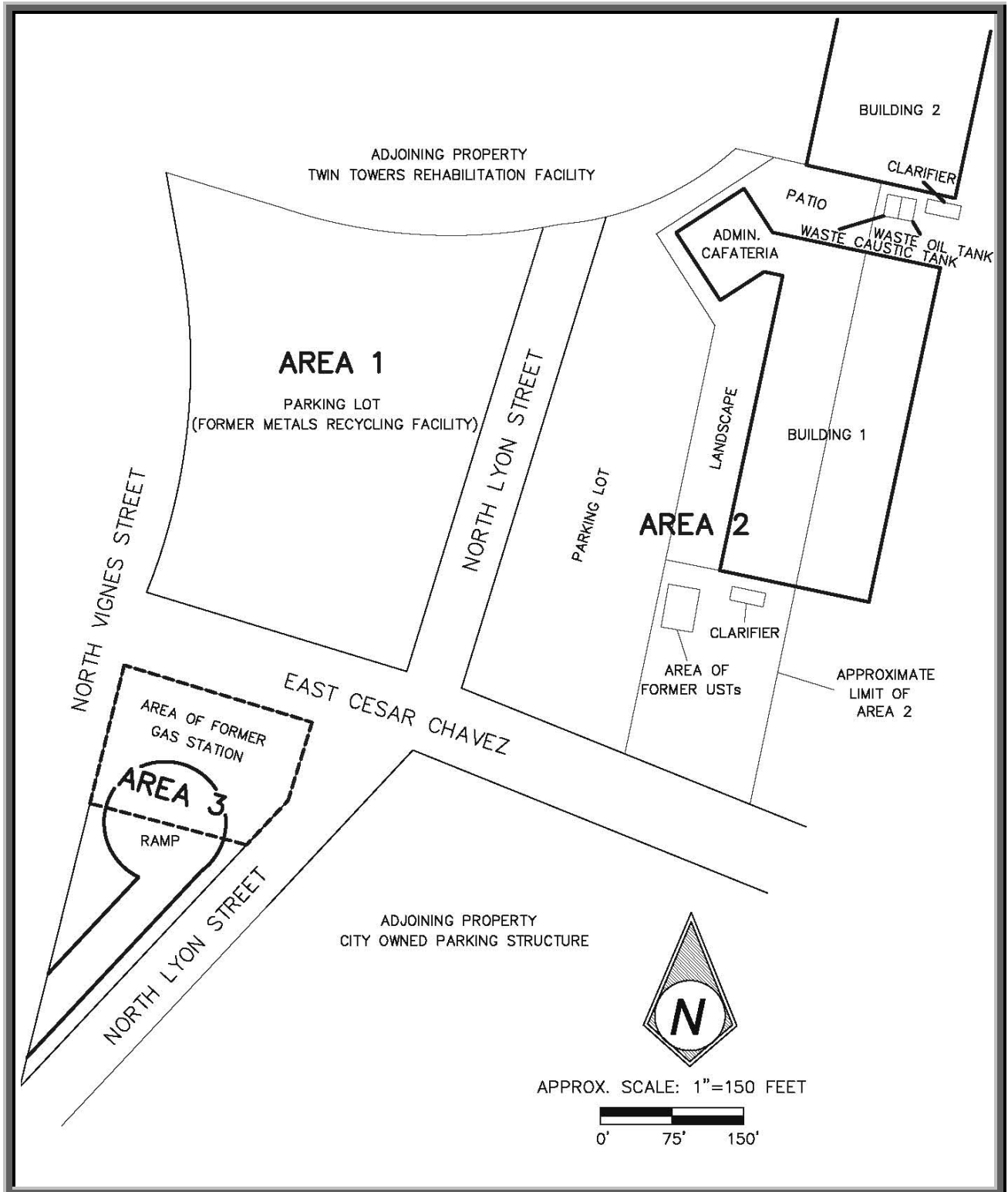

Figure 2: SITE PLAN

Source: Andersen Environmental



Figure 3: SITE PHOTOGRAPHS



View of Area 1 Facing Southwest



View of Area 1 Facing East





View of the Bus Parking Lot in Area 2



View of Building 1 in Area 2 Facing Southeast





View of cafeteria inside office building in Area 2



View of Building 1 in Area 2 Facing Northwest





View of Hazardous Waste Storage Locker in Area 2



View of two 4,000 gallon, above ground, oil holding tanks in Area 2



View of released oil from faulty pump system at top of tanks in Area 2



View of above ground diesel tank with pump in Area 2





View of diesel dispenser in Area 2



View of patch laid after removal of 5 USTs in Area 2





View of parts storage in Area 2



View of Clarifier in Area 2 South of Building 1





View of transmission cleaning, caustic tub



View of transmission test/repair area in Building 1





View of slab from removal of previously mounted equipment in Building 1



View of closed system solvent sink for parts cleaning in Building 1



View of test station for rebuilt transmissions in Building 1



View of engineer workbenches in Building 1



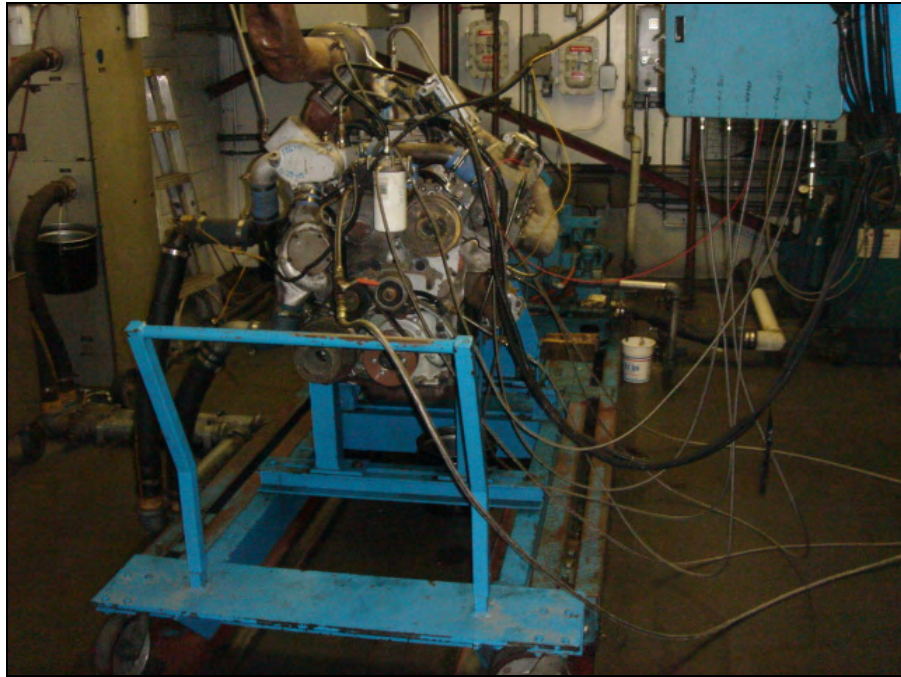

View of test area for rebuilt engines in Building 1



View of rebuilt engine staging area in Building 1





View of drummed lubricants in Building 1, engine rebuild area



View of welding area in Building 1



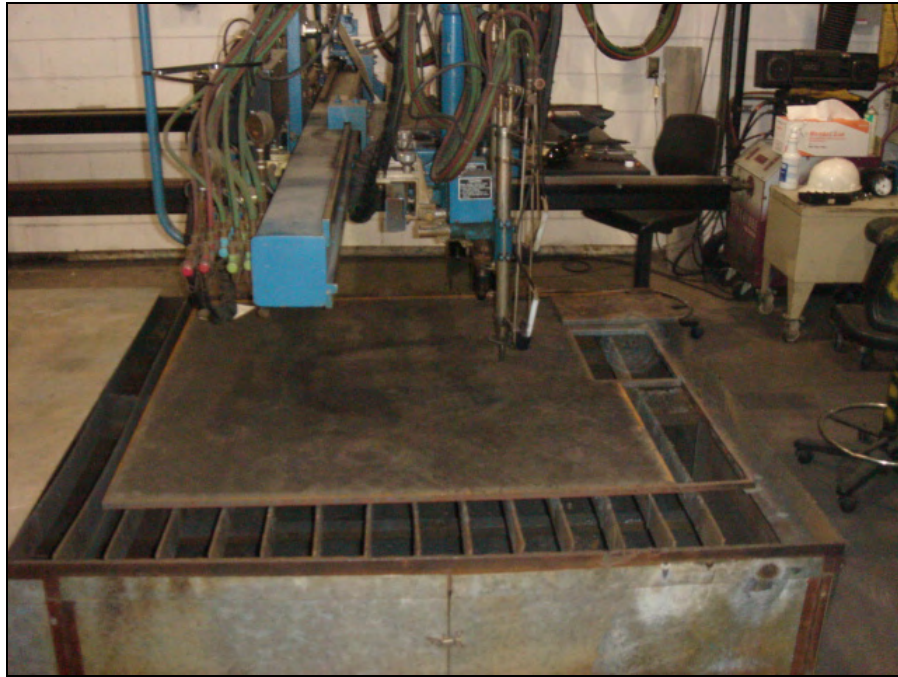

View of metals cutting equipment in Building 1



View of high accuracy metals cutting/lathe machine in Building 1



View of machine shop in Building 1



View of oil filter draining basin in Building 1



View of disassembly area in Building 1



View of open wash rack area in Building 1



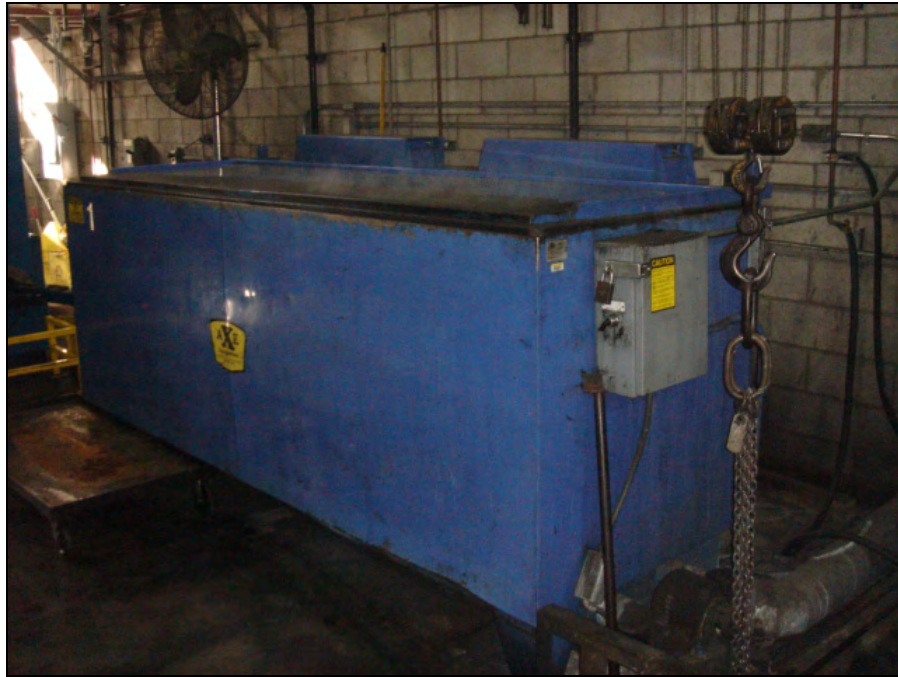

View of enclosed caustic pressure cleaning tub in Building 1



View of large parts, enclosed steam cleaning unit in Building 1





View of top of USTs with engines to be rebuilt north of Building 1



View of Area 3





View of Correctional Facility north of Area 1



View of adjoining properties west of Area 1





View of Metro Headquarters southwest of Area 1



View of Area 3 with adjoining properties west of Lyon Street.





View of adjoining property west of Area 3



View of adjoining property south of Area 2
View of Area 3



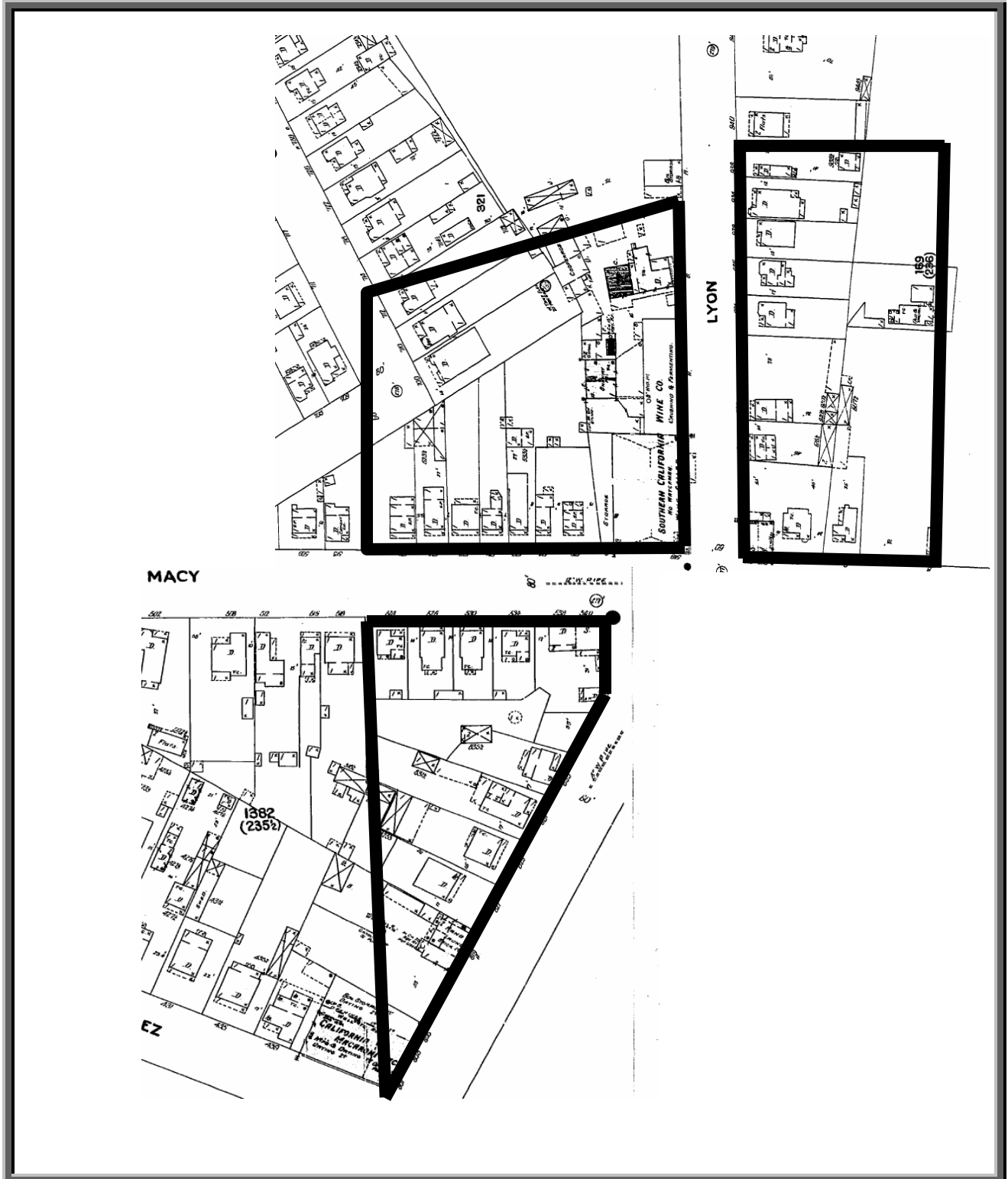

Figure 3: 1906 SANBORN MAPS

Source: EDR



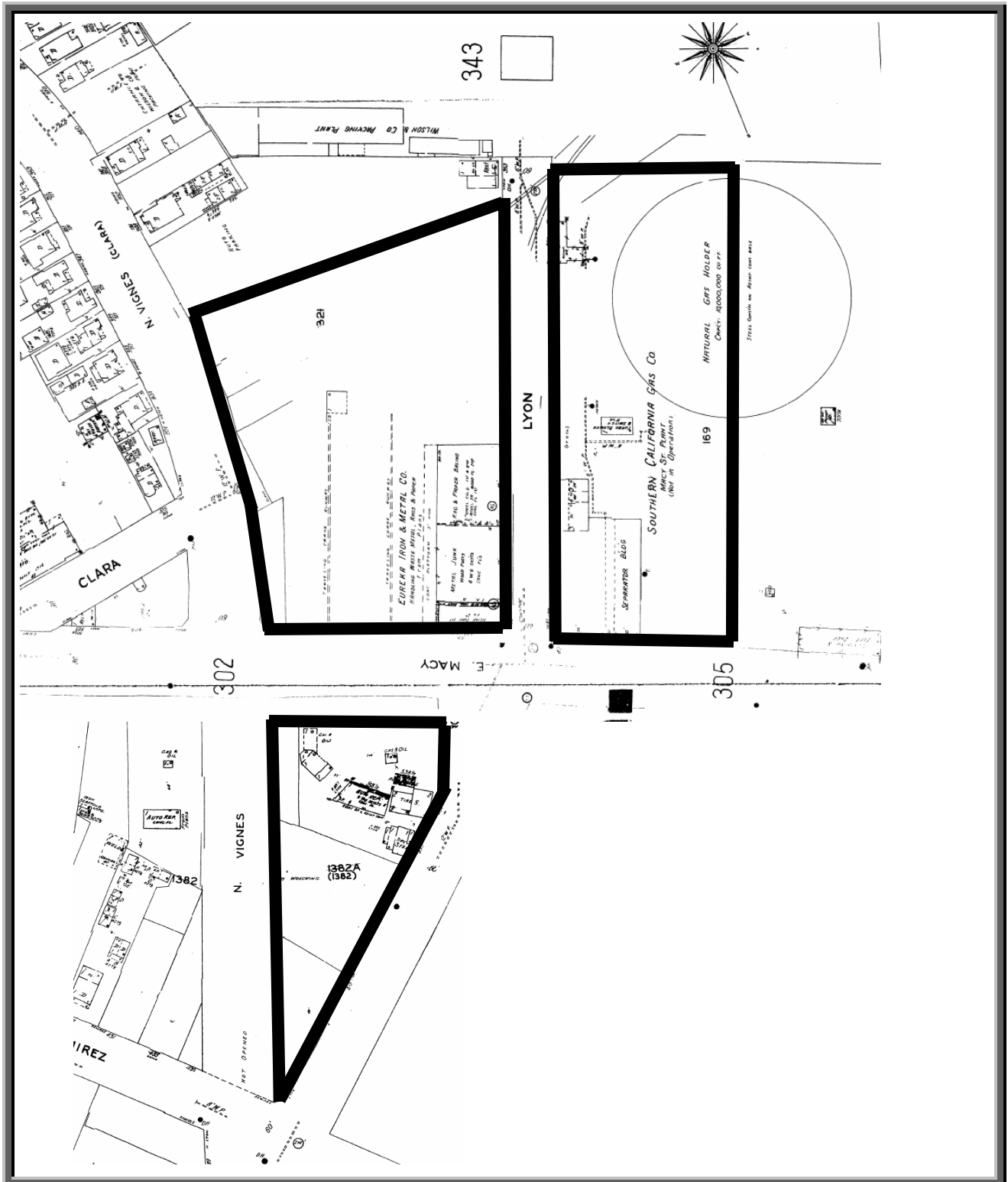

Figure 3: 1950 SANBORN MAPS

Source: EDR



RADIUS MAP REPORT





EDR® Environmental
Data Resources Inc

The EDR Radius Map with GeoCheck®

**TAHA - Metro
920 North Vigness Street
Los Angeles, CA 90012**

Inquiry Number: 1798901.2s

November 20, 2006

The Standard in Environmental Risk Management Information

440 Wheelers Farms Road
Milford, Connecticut 06461

Nationwide Customer Service

Telephone: 1-800-352-0050
Fax: 1-800-231-6802
Internet: www.edrnet.com

TABLE OF CONTENTS

<u>SECTION</u>	<u>PAGE</u>
Executive Summary	ES1
Overview Map	2
Detail Map	3
Map Findings Summary	4
Map Findings	6
Orphan Summary	195
EPA Waste Codes	EPA-1
Government Records Searched/Data Currency Tracking	GR-1
 <u>GEOCHECK ADDENDUM</u>	
Physical Setting Source Addendum	A-1
Physical Setting Source Summary	A-2
Physical Setting Source Map	A-10
Physical Setting Source Map Findings	A-11
Physical Setting Source Records Searched	A-90

Thank you for your business.
Please contact EDR at 1-800-352-0050
with any questions or comments.

Disclaimer - Copyright and Trademark Notice

This Report contains certain information obtained from a variety of public and other sources reasonably available to Environmental Data Resources, Inc. It cannot be concluded from this Report that coverage information for the target and surrounding properties does not exist from other sources. **NO WARRANTY EXPRESSED OR IMPLIED, IS MADE WHATSOEVER IN CONNECTION WITH THIS REPORT. ENVIRONMENTAL DATA RESOURCES, INC. SPECIFICALLY DISCLAIMS THE MAKING OF ANY SUCH WARRANTIES, INCLUDING WITHOUT LIMITATION, MERCHANTABILITY OR FITNESS FOR A PARTICULAR USE OR PURPOSE. ALL RISK IS ASSUMED BY THE USER. IN NO EVENT SHALL ENVIRONMENTAL DATA RESOURCES, INC. BE LIABLE TO ANYONE, WHETHER ARISING OUT OF ERRORS OR OMISSIONS, NEGLIGENCE, ACCIDENT OR ANY OTHER CAUSE, FOR ANY LOSS OF DAMAGE, INCLUDING, WITHOUT LIMITATION, SPECIAL, INCIDENTAL, CONSEQUENTIAL, OR EXEMPLARY DAMAGES. ANY LIABILITY ON THE PART OF ENVIRONMENTAL DATA RESOURCES, INC. IS STRICTLY LIMITED TO A REFUND OF THE AMOUNT PAID FOR THIS REPORT.** Purchaser accepts this Report "AS IS". Any analyses, estimates, ratings, environmental risk levels or risk codes provided in this Report are provided for illustrative purposes only, and are not intended to provide, nor should they be interpreted as providing any facts regarding, or prediction or forecast of, any environmental risk for any property. Only a Phase I Environmental Site Assessment performed by an environmental professional can provide information regarding the environmental risk for any property. Additionally, the information provided in this Report is not to be construed as legal advice.

Copyright 2006 by Environmental Data Resources, Inc. All rights reserved. Reproduction in any media or format, in whole or in part, of any report or map of Environmental Data Resources, Inc., or its affiliates, is prohibited without prior written permission.

EDR and its logos (including Sanborn and Sanborn Map) are trademarks of Environmental Data Resources, Inc. or its affiliates. All other trademarks used herein are the property of their respective owners.

EXECUTIVE SUMMARY

A search of available environmental records was conducted by Environmental Data Resources, Inc (EDR). The report was designed to assist parties seeking to meet the search requirements of EPA's Standards and Practices for All Appropriate Inquiries (40 CFR Part 312), the ASTM Standard Practice for Environmental Site Assessments (E 1527-05) or custom requirements developed for the evaluation of environmental risk associated with a parcel of real estate.

TARGET PROPERTY INFORMATION

ADDRESS

920 NORTH VIGNESS STREET
LOS ANGELES, CA 90012

COORDINATES

Latitude (North): 34.056800 - 34° 3' 24.5"
Longitude (West): 118.230800 - 118° 13' 50.9"
Universal Transverse Mercator: Zone 11
UTM X (Meters): 386408.2
UTM Y (Meters): 3768942.5
Elevation: 286 ft. above sea level

USGS TOPOGRAPHIC MAP ASSOCIATED WITH TARGET PROPERTY

Target Property Map: 34118-A2 LOS ANGELES, CA
Most Recent Revision: 1994

TARGET PROPERTY SEARCH RESULTS

The target property was identified in the following government records. For more information on this property see page 6 of the attached EDR Radius Map report:

Site	Database(s)	EPA ID
900 LYON ST 900 LYON ST LOS ANGELES, CA 90012	HAZNET CHMIRS EMI CA WDS	N/A
900 LYON ST 900 LYON ST LOS ANGELES, CA 90012	ERNS	N/A
900 N. LYON 900 N. LYON LOS ANGELES, CA 90012	ERNS	N/A
900 LYON ST 900 LYON ST LA, CA	CHMIRS	N/A
LA COUNTY METROPOLITAN TRANSPORTAT 900 LYON STREET LOS ANGELES, CA 90012	FINDS RCRA-LQG	CAD981576978

EXECUTIVE SUMMARY

REGIONAL REBUILD CENTER 900 LYON ST LOS ANGELES, CA 90012	LUST Facility Status: Preliminary site assessment underway	N/A
RTD-LOCATION 30 900 LYON ST LOS ANGELES, CA 90012	CA FID UST SWEEPS UST	N/A
SO CAL RAPID TRANSIT DIST 900 N LYON ST LOS ANGELES, CA 90012	EMI	N/A
LACMTA 900 LYON ST LOS ANGELES, CA 90012	UST	N/A

DATABASES WITH NO MAPPED SITES

No mapped sites were found in EDR's search of available ("reasonably ascertainable ") government records either on the target property or within the search radius around the target property for the following databases:

FEDERAL RECORDS

NPL	National Priority List
Proposed NPL	Proposed National Priority List Sites
Delisted NPL	National Priority List Deletions
NPL RECOVERY	Federal Superfund Liens
RCRA-TSDF	Resource Conservation and Recovery Act Information
HMIRS	Hazardous Materials Information Reporting System
US ENG CONTROLS	Engineering Controls Sites List
US INST CONTROL	Sites with Institutional Controls
DOD	Department of Defense Sites
FUDS	Formerly Used Defense Sites
CONSENT	Superfund (CERCLA) Consent Decrees
ROD	Records Of Decision
UMTRA	Uranium Mill Tailings Sites
ODI	Open Dump Inventory
TRIS	Toxic Chemical Release Inventory System
TSCA	Toxic Substances Control Act
FTTS	FIFRA/ TSCA Tracking System - FIFRA (Federal Insecticide, Fungicide, & Rodenticide Act)/TSCA (Toxic Substances Control Act)
SSTS	Section 7 Tracking Systems
ICIS	Integrated Compliance Information System
PADS	PCB Activity Database System
MLTS	Material Licensing Tracking System

EXECUTIVE SUMMARY

MINES..... Mines Master Index File
RAATS..... RCRA Administrative Action Tracking System

STATE AND LOCAL RECORDS

SCH..... School Property Evaluation Program
Toxic Pits..... Toxic Pits Cleanup Act Sites
SWF/LF..... Solid Waste Information System
WMUDS/SWAT..... Waste Management Unit Database
AOCONCERN..... San Gabriel Valley Areas of Concern
AST..... Aboveground Petroleum Storage Tank Facilities
Notify 65..... Proposition 65 Records
LA Co. Site Mitigation..... Site Mitigation List
DEED..... Deed Restriction Listing
CLEANERS..... Cleaner Facilities
WIP..... Well Investigation Program Case List
LOS ANGELES CO. HMS..... HMS: Street Number List
CDL..... Clandestine Drug Labs

TRIBAL RECORDS

INDIAN RESERV..... Indian Reservations
INDIAN LUST..... Leaking Underground Storage Tanks on Indian Land
INDIAN UST..... Underground Storage Tanks on Indian Land

EDR PROPRIETARY RECORDS

EDR Historical Auto Stations..... EDR Proprietary Historic Gas Stations
EDR Historical Cleaners..... EDR Proprietary Historic Dry Cleaners

SURROUNDING SITES: SEARCH RESULTS

Surrounding sites were identified.

Elevations have been determined from the USGS Digital Elevation Model and should be evaluated on a relative (not an absolute) basis. Relative elevation information between sites of close proximity should be field verified. Sites with an elevation equal to or higher than the target property have been differentiated below from sites with an elevation lower than the target property. Page numbers and map identification numbers refer to the EDR Radius Map report where detailed data on individual sites can be reviewed.

Sites listed in ***bold italics*** are in multiple databases.

Unmappable (orphan) sites are not considered in the foregoing analysis.

FEDERAL RECORDS

CERCLIS: The Comprehensive Environmental Response, Compensation and Liability Information System contains data on potentially hazardous waste sites that have been reported to the USEPA by states, municipalities, private companies and private persons, pursuant to Section 103 of the Comprehensive Environmental Response, Compensation and Liability Act (CERCLA). CERCLIS contains sites which are either proposed to or on the National Priorities List (NPL) and sites which are in the screening and assessment phase for possible inclusion on the NPL.

A review of the CERCLIS list, as provided by EDR, and dated 06/19/2006 has revealed that there is 1

EXECUTIVE SUMMARY

CERCLIS site within approximately 0.5 miles of the target property.

<u>Equal/Higher Elevation</u>	<u>Address</u>	<u>Dist / Dir</u>	<u>Map ID</u>	<u>Page</u>
SCOTT RG CORP DBA VAN DER HORS	496 BAUCHET ST	1/8 - 1/4N	H45	81

CERCLIS-NFRAP: Archived sites are sites that have been removed and archived from the inventory of CERCLIS sites. Archived status indicates that, to the best of EPA's knowledge, assessment at a site has been completed and that EPA has determined no further steps will be taken to list this site on the National Priorities List (NPL), unless information indicates this decision was not appropriate or other considerations require a recommendation for listing at a later time. This decision does not necessarily mean that there is no hazard associated with a given site; it only means that, based upon available information, the location is not judged to be a potential NPL site.

A review of the CERC-NFRAP list, as provided by EDR, and dated 07/17/2006 has revealed that there are 5 CERC-NFRAP sites within approximately 0.5 miles of the target property.

<u>Equal/Higher Elevation</u>	<u>Address</u>	<u>Dist / Dir</u>	<u>Map ID</u>	<u>Page</u>
MOGUL CORP WESTERN DIV	967 N VIGNES ST	0 - 1/8 NNW D16		23
BAUCHET PARTNERS	490 BAUCHET STREET	1/8 - 1/4N	H43	79
MAGNUS CO INC	860 N MAIN ST	1/4 - 1/2NW	M64	110
<u>Lower Elevation</u>	<u>Address</u>	<u>Dist / Dir</u>	<u>Map ID</u>	<u>Page</u>
A & H GREENFIELD SHEET METAL	830 E COMMERCIAL ST	1/8 - 1/4S	151	91
UNION STATION	800 NORTH ALAMEDA STREE	1/4 - 1/2W	66	112

CORRACTS: CORRACTS is a list of handlers with RCRA Corrective Action Activity. This report shows which nationally-defined corrective action core events have occurred for every handler that has had corrective action activity.

A review of the CORRACTS list, as provided by EDR, and dated 03/15/2006 has revealed that there is 1 CORRACTS site within approximately 1 mile of the target property.

<u>Equal/Higher Elevation</u>	<u>Address</u>	<u>Dist / Dir</u>	<u>Map ID</u>	<u>Page</u>
LA DEPARTMENT OF WATER & POWER	1630 NORTH MAIN ST.	1/2 - 1 N	V97	169

RCRAInfo: RCRAInfo is EPA's comprehensive information system, providing access to data supporting the Resource Conservation and Recovery Act (RCRA) of 1976 and the Hazardous and Solid Waste Amendments (HSWA) of 1984. RCRAInfo replaces the data recording and reporting abilities of the Resource Conservation and Recovery Information System(RCRIS). The database includes selective information on sites which generate, transport, store, treat and/or dispose of hazardous waste as defined by the Resource Conservation and Recovery Act (RCRA). Conditionally exempt small quantity generators (CESQGs) generate less than 100 kg of hazardous waste, or less than 1 kg of acutely hazardous waste per month. Small quantity generators (SQGs) generate between 100 kg and 1,000 kg of hazardous waste per month Large quantity generators generate over 1,000 kilograms (kg) of hazardous waste, or over 1 kg of acutely hazardous waste per month. Transporters are individuals or entities that move hazardous waste from the generator offsite to a facility that can recycle, treat, store, or dispose of the waste. TSDFs treat, store, or dispose of the waste.

A review of the RCRA-LQG list, as provided by EDR, and dated 06/13/2006 has revealed that there are 3 RCRA-LQG sites within approximately 0.25 miles of the target property.

EXECUTIVE SUMMARY

<u>Equal/Higher Elevation</u>	<u>Address</u>	<u>Dist / Dir</u>	<u>Map ID</u>	<u>Page</u>
SCOTT RG CORP DBA VAN DER HORS	496 BAUCHET ST	1/8 - 1/4N	H45	81
<u>Lower Elevation</u>	<u>Address</u>	<u>Dist / Dir</u>	<u>Map ID</u>	<u>Page</u>
C. ERWIN PIPER TECHNICAL CENTE	555 RAMIREZ STREET	0 - 1/8 S	F26	38
C. ERWIN PIPER TECHNICAL CENTE	555 RAMIREZ ST	0 - 1/8 S	F33	54

RCRAInfo: RCRAInfo is EPA's comprehensive information system, providing access to data supporting the Resource Conservation and Recovery Act (RCRA) of 1976 and the Hazardous and Solid Waste Amendments (HSWA) of 1984. RCRAInfo replaces the data recording and reporting abilities of the Resource Conservation and Recovery Information System(RCRIS). The database includes selective information on sites which generate, transport, store, treat and/or dispose of hazardous waste as defined by the Resource Conservation and Recovery Act (RCRA). Conditionally exempt small quantity generators (CESQGs) generate less than 100 kg of hazardous waste, or less than 1 kg of acutely hazardous waste per month. Small quantity generators (SQGs) generate between 100 kg and 1,000 kg of hazardous waste per month Large quantity generators generate over 1,000 kilograms (kg) of hazardous waste, or over 1 kg of acutely hazardous waste per month. Transporters are individuals or entities that move hazardous waste from the generator offsite to a facility that can recycle, treat, store, or dispose of the waste. TSDFs treat, store, or dispose of the waste.

A review of the RCRA-SQG list, as provided by EDR, and dated 06/13/2006 has revealed that there are 7 RCRA-SQG sites within approximately 0.25 miles of the target property.

<u>Equal/Higher Elevation</u>	<u>Address</u>	<u>Dist / Dir</u>	<u>Map ID</u>	<u>Page</u>
MOGUL CORP WESTERN DIV	967 N VIGNES ST	0 - 1/8 NNW	D16	23
LA COUNTY MENS CENTRAL JAIL	441 BAUCHET ST	0 - 1/8 N	G36	65
<u>Lower Elevation</u>	<u>Address</u>	<u>Dist / Dir</u>	<u>Map ID</u>	<u>Page</u>
LA LYON STREET STORAGE YARD	735 LYON ST	0 - 1/8 S	C15	23
COLTON METALEX INC	805 E MACY ST	0 - 1/8 ESE	E19	26
C. ERWIN PIPER TECHNICAL CENTE	555 RAMIREZ ST, SPACE 1	0 - 1/8 S	F27	39
C. ERWIN PIPER TECHNICAL CENTE	555 RAMIREZ STREET, SPA	0 - 1/8 S	F32	53
FRIEDMAN BAG CO INC	801 E COMMERCIAL ST	1/8 - 1/4S	I50	85

US BROWNFIELDS: The EPA's listing of Brownfields properties addressed by Cooperative Agreement Recipients and Brownfields properties addressed by Targeted Brownfields Assessments

A review of the US BROWNFIELDS list, as provided by EDR, and dated 07/10/2006 has revealed that there is 1 US BROWNFIELDS site within approximately 0.5 miles of the target property.

<u>Equal/Higher Elevation</u>	<u>Address</u>	<u>Dist / Dir</u>	<u>Map ID</u>	<u>Page</u>
600 N. MISSION ROAD/MISSION RO	600 NORTH MISSION ROAD	1/4 - 1/2ESE	Q78	137

STATE AND LOCAL RECORDS

HIST CAL-SITES: Formerly known as ASPIS, this database contains both known and potential hazardous substance sites. The source is the California Department of Toxic Substance Control. No longer updated by the state agency. It has been replaced by ENVIROSTOR.

A review of the HIST Cal-Sites list, as provided by EDR, and dated 08/08/2005 has revealed that there

EXECUTIVE SUMMARY

are 3 HIST Cal-Sites sites within approximately 1 mile of the target property.

<u>Equal/Higher Elevation</u>	<u>Address</u>	<u>Dist / Dir</u>	<u>Map ID</u>	<u>Page</u>
<i>WILLIAM MEAD HOMES</i>	<i>1300 CARDINAL STREET</i>	<i>1/4 - 1/2 N</i>	<i>77</i>	<i>130</i>
<i>M.O.R.E. OIL COMPANY</i>	<i>645 SOUTH AVE. 21</i>	<i>1/2 - 1 NE</i>	<i>100</i>	<i>181</i>
<i>BORTZ OIL COMPANY</i>	<i>1746 NORTH SPRING STREE</i>	<i>1/2 - 1 N</i>	<i>W101</i>	<i>184</i>

BEP: Department of Health Services developed a site-specific expenditure plan as the basis for an appropriation of Hazardous Substance Cleanup Bond Act funds. It is not updated.

A review of the CA BOND EXP. PLAN list, as provided by EDR, and dated 01/01/1989 has revealed that there is 1 CA BOND EXP. PLAN site within approximately 1 mile of the target property.

<u>Equal/Higher Elevation</u>	<u>Address</u>	<u>Dist / Dir</u>	<u>Map ID</u>	<u>Page</u>
BORTZ OIL COMPANY	1746 NORTH SPRING STREE	1/2 - 1 N	W102	192

CORTESE: This database identifies public drinking water wells with detectable levels of contamination, hazardous substance sites selected for remedial action, sites with known toxic material identified through the abandoned site assessment program, sites with USTs having a reportable release and all solid waste disposal facilities from which there is known migration. The source is the California Environmental Protection Agency/Office of Emergency Information.

A review of the Cortese list, as provided by EDR, and dated 04/01/2001 has revealed that there are 14 Cortese sites within approximately 0.5 miles of the target property.

<u>Equal/Higher Elevation</u>	<u>Address</u>	<u>Dist / Dir</u>	<u>Map ID</u>	<u>Page</u>
MOGUL CORPORATION	967 VIGNES	0 - 1/8 NNW	D17	25
<i>LA COUNTY CENTRAL JAIL</i>	<i>441 BAUCHET ST</i>	<i>0 - 1/8 N</i>	<i>G37</i>	<i>65</i>
<i>FANSTEEL CA DROP FORGE</i>	<i>1033 ALHAMBRA AVE</i>	<i>1/4 - 1/2 NW</i>	<i>69</i>	<i>116</i>
<i>LA CO PARKING GARAGE</i>	<i>1035 ALAMEDA ST N</i>	<i>1/4 - 1/2 NW</i>	<i>70</i>	<i>122</i>
<i>LAC MTA, DIVISION 10</i>	<i>742 MISSION RD N</i>	<i>1/4 - 1/2 E</i>	<i>86</i>	<i>150</i>
<u>Lower Elevation</u>	<u>Address</u>	<u>Dist / Dir</u>	<u>Map ID</u>	<u>Page</u>
<i>MENDOZA SERVICE, INC.</i>	<i>866 CESAR CHAVEZ ST E</i>	<i>0 - 1/8 ESE</i>	<i>E21</i>	<i>31</i>
<i>PIPER TECHNICAL CENTER</i>	<i>555 RAMIREZ ST</i>	<i>0 - 1/8 S</i>	<i>F31</i>	<i>50</i>
<i>FRIEDMAN BAG CO INC</i>	<i>801 E COMMERCIAL ST</i>	<i>1/8 - 1/4 S</i>	<i>150</i>	<i>85</i>
<i>CALTRANS - COMMERCIAL STREET P</i>	<i>501 COMMERCIAL</i>	<i>1/4 - 1/2 SW</i>	<i>J56</i>	<i>101</i>
SOLAGLAS	415 MISSION RD N	1/4 - 1/2 SE	K58	101
<i>VETERANS AFFAIRS OUTPATIENT CL</i>	<i>351 TEMPLE ST E</i>	<i>1/4 - 1/2 WSW</i>	<i>P76</i>	<i>127</i>
<i>MOBIL #11-HDH</i>	<i>520 ALAMEDA ST N</i>	<i>1/4 - 1/2 WSW</i>	<i>P79</i>	<i>137</i>
<i>MOBIL #18-HDH</i>	<i>520 ALAMEDA ST N</i>	<i>1/4 - 1/2 WSW</i>	<i>P80</i>	<i>139</i>
CALIFORNIA HOTEL	150 MYERS	1/4 - 1/2 S	85	150

SWRCY: A listing of recycling facilities in California.

A review of the SWRCY list, as provided by EDR, and dated 10/10/2006 has revealed that there is 1 SWRCY site within approximately 0.5 miles of the target property.

<u>Equal/Higher Elevation</u>	<u>Address</u>	<u>Dist / Dir</u>	<u>Map ID</u>	<u>Page</u>
<i>LOS ANGELES RECYCLING CENTER</i>	<i>1000 N MAIN ST</i>	<i>1/4 - 1/2 NNW</i>	<i>75</i>	<i>126</i>

EXECUTIVE SUMMARY

LUST: The Leaking Underground Storage Tank Incident Reports contain an inventory of reported leaking underground storage tank incidents. The data come from the State Water Resources Control Board Leaking Underground Storage Tank Information System.

A review of the LUST list, as provided by EDR, and dated 10/11/2006 has revealed that there are 15 LUST sites within approximately 0.5 miles of the target property.

<u>Equal/Higher Elevation</u>	<u>Address</u>	<u>Dist / Dir</u>	<u>Map ID</u>	<u>Page</u>
LA COUNTY CENTRAL JAIL Facility Status: Case Closed	441 BAUCHET ST	0 - 1/8 N	G37	65
LA CITY FIRE STATION #4 Facility Status: Leak being confirmed	800 MAIN ST N	1/4 - 1/2 WNW	68	113
LA CO PARKING GARAGE Facility Status: Case Closed	1035 ALAMEDA ST N	1/4 - 1/2 NW	70	122
UNION PACIFIC RAILROAD Facility Status: Case Closed	611 MISSION RD N	1/4 - 1/2 ESE	Q81	142
LAC MTA, DIVISION 10 Facility Status: Pollution Characterization	742 MISSION RD N	1/4 - 1/2 E	86	150
MOBIL #11-H41 (FORMER) Facility Status: Case Closed	774 BROADWAY N	1/4 - 1/2 NW	S89	153

<u>Lower Elevation</u>	<u>Address</u>	<u>Dist / Dir</u>	<u>Map ID</u>	<u>Page</u>
MENDOZA SERVICE, INC. Facility Status: Case Closed	866 CESAR CHAVEZ ST E	0 - 1/8 ESE	E21	31
PIPER TECHNICAL CENTER Facility Status: Leak being confirmed	555 RAMIREZ ST	0 - 1/8 S	F31	50
FRIEDMAN BAG CO INC Facility Status: Case Closed	801 E COMMERCIAL ST	1/8 - 1/4 S	I50	85
PBR REALTY LLC Facility Status: Post remedial action monitoring	531 COMMERCIAL ST	1/8 - 1/4 SW	J54	97
SOLAGLAS Facility Status: Leak being confirmed	415 MISSION RD N	1/4 - 1/2 SE	K59	101
U.S. POSTAL SERVICE TERMINAL A Facility Status: Case Closed	900 ALAMEDA ST N	1/4 - 1/2 WNW	63	108
VETERANS AFFAIRS OUTPATIENT CL Facility Status: Case Closed	351 TEMPLE ST E	1/4 - 1/2 WSW	P76	127
MOBIL #11-HDH Facility Status: Case Closed	520 ALAMEDA ST N	1/4 - 1/2 WSW	P79	137
MOBIL #18-HDH Facility Status: Case Closed	520 ALAMEDA ST N	1/4 - 1/2 WSW	P80	139

CA FID: The Facility Inventory Database contains active and inactive underground storage tank locations. The source is the State Water Resource Control Board.

A review of the CA FID UST list, as provided by EDR, and dated 10/31/1994 has revealed that there are 9 CA FID UST sites within approximately 0.25 miles of the target property.

<u>Equal/Higher Elevation</u>	<u>Address</u>	<u>Dist / Dir</u>	<u>Map ID</u>	<u>Page</u>
L.A. COUNTY MENS CENTRAL JAIL	429 BAUCHET ST	0 - 1/8 N	25	37

EXECUTIVE SUMMARY

<u>Equal/Higher Elevation</u>	<u>Address</u>	<u>Dist / Dir</u>	<u>Map ID</u>	<u>Page</u>
MEN'S CENTRAL JAIL	441 E BAUCHET ST	0 - 1/8 NNW	35	63
INTERNAL SERVICES DEPT.	488 S BAUCHET ST	1/8 - 1/4 N	H42	78
US ENVIRONMENTAL PROTECTION	496 BAUCHET ST	1/8 - 1/4 N	H47	84
<u>Lower Elevation</u>	<u>Address</u>	<u>Dist / Dir</u>	<u>Map ID</u>	<u>Page</u>
MIKA CORP.	712 VIGNES ST	0 - 1/8 S	C14	22
MAHMOUD M KOBAISSI	530 MACY ST	0 - 1/8 W	22	33
PIPER TECH CENTER	555 RAMIREZ ST	0 - 1/8 S	F28	39
S & P COMPANY	706 COMMERCIAL ST	1/8 - 1/4 SSW	44	80
FRIEDMAN BAG CO INC	801 E COMMERCIAL ST	1/8 - 1/4 S	150	85

CA SLIC: SLIC Region comes from the California Regional Water Quality Control Board.

A review of the SLIC list, as provided by EDR, and dated 10/11/2006 has revealed that there are 18 SLIC sites within approximately 0.5 miles of the target property.

<u>Equal/Higher Elevation</u>	<u>Address</u>	<u>Dist / Dir</u>	<u>Map ID</u>	<u>Page</u>
COUNTY OF LOS ANGELES - JAIL E	498 BAUCHET	1/8 - 1/4 N	H48	85
COUNTY OF LOS ANGELES - JAIL E Facility Status: Case Closed	498 BAUCHET ST	1/8 - 1/4 N	H49	85
BNSF MISSION TOWER SITE Facility Status: Pollution Characterization	1430 BOLERO LN	1/4 - 1/2 N	N71	125
BNSF - MISSION TOWER SITE	1430 BOLERO	1/4 - 1/2 N	N72	125
INTERNATIONAL BANK PROPERTY	943 MAIN	1/4 - 1/2 NNW	O73	125
INTERNATIONAL BANK PROPERTY Facility Status: Case Closed	943 N. MAIN ST	1/4 - 1/2 NNW	O74	126
ALLIED KELITE WITCO	1250 N. MAIN ST	1/4 - 1/2 N	R82	144
ALLIED KELITE WITCO	1250 MAIN	1/4 - 1/2 N	R84	150
MOBIL OIL CORP.	774 BROADWAY	1/4 - 1/2 NW	S87	152
MOBIL OIL CORP.	774 N. BROADWAY AVE	1/4 - 1/2 NW	S88	153
BLUELINE CONSTRUCTION AUTHORITY Facility Status: Case Closed	924 N SPRING ST	1/4 - 1/2 NNW	T90	155
BLUELINE PARCEL PA-018	924 SPRING	1/4 - 1/2 NNW	T91	156
<u>Lower Elevation</u>	<u>Address</u>	<u>Dist / Dir</u>	<u>Map ID</u>	<u>Page</u>
ALISO MANUFACTURING GAS PLANT Facility Status: Pollution Characterization	600 EAST CEASAR CHAVEZ	0 - 1/8	B12	21
CALTRANS - COMMERCIAL STREET P	501 COMMERCIAL	1/4 - 1/2 SW	J56	101
CALTRANS COMMERCIAL STREET PRO Facility Status: Pollution Characterization	501 E. COMMERCIAL ST	1/4 - 1/2 SW	J57	101
TOSCO	501 CENTER	1/4 - 1/2 S	L60	104
UNOCAL - CENTER STREET TERMINA	501 CENTER STREET	1/4 - 1/2 S	L61	107
METRO RAIL	UNION STATION	1/4 - 1/2 W	67	113

EXECUTIVE SUMMARY

UST: The Underground Storage Tank database contains registered USTs. USTs are regulated under Subtitle I of the Resource Conservation and Recovery Act (RCRA). The data come from the State Water Resources Control Board's Hazardous Substance Storage Container Database.

A review of the UST list, as provided by EDR, and dated 10/11/2006 has revealed that there are 3 UST sites within approximately 0.25 miles of the target property.

<u>Equal/Higher Elevation</u>	<u>Address</u>	<u>Dist / Dir</u>	<u>Map ID</u>	<u>Page</u>
MEN'S CENTRAL JAIL	441 BAUCHET ST	0 - 1/8 N	G38	72
TWIN TOWERS CORRECTIONAL FACIL	450 BAUCHET ST	1/8 - 1/4 N	G39	72
<u>Lower Elevation</u>	<u>Address</u>	<u>Dist / Dir</u>	<u>Map ID</u>	<u>Page</u>
PIPER TECHNICAL CENTER	555 RAMIREZ ST	0 - 1/8 S	F31	50

HIST UST: Historical UST Registered Database.

A review of the HIST UST list, as provided by EDR, and dated 10/15/1990 has revealed that there are 4 HIST UST sites within approximately 0.25 miles of the target property.

<u>Equal/Higher Elevation</u>	<u>Address</u>	<u>Dist / Dir</u>	<u>Map ID</u>	<u>Page</u>
VAN DER HORST CORP. OF AMERICA	496 BAUCHET ST	1/8 - 1/4 N	H46	83
<u>Lower Elevation</u>	<u>Address</u>	<u>Dist / Dir</u>	<u>Map ID</u>	<u>Page</u>
PIPER TECH CENTER	555 RAMIREZ ST	0 - 1/8 S	F34	55
FRIEDMAN BAG CO INC	801 E COMMERCIAL ST	1/8 - 1/4 S	I50	85
PROPERTY _____	510 E COMMERCIAL ST	1/8 - 1/4 SW	J55	100

SWEEPS: Statewide Environmental Evaluation and Planning System. This underground storage tank listing was updated and maintained by a company contacted by the SWRCB in the early 1980's. The listing is no longer updated or maintained. The local agency is the contact for more information on a site on the SWEEPS list.

A review of the SWEEPS UST list, as provided by EDR, and dated 06/01/1994 has revealed that there are 9 SWEEPS UST sites within approximately 0.25 miles of the target property.

<u>Equal/Higher Elevation</u>	<u>Address</u>	<u>Dist / Dir</u>	<u>Map ID</u>	<u>Page</u>
L.A. COUNTY MENS CENTRAL JAIL	429 BAUCHET ST	0 - 1/8 N	25	37
MEN'S CENTRAL JAIL	441 E BAUCHET ST	0 - 1/8 NNW	35	63
INTERNAL SERVICES DEPT.	488 S BAUCHET ST	1/8 - 1/4 N	H42	78
US ENVIRONMENTAL PROTECTION	496 BAUCHET ST	1/8 - 1/4 N	H47	84
<u>Lower Elevation</u>	<u>Address</u>	<u>Dist / Dir</u>	<u>Map ID</u>	<u>Page</u>
MIKA CORP.	712 VIGNES ST	0 - 1/8 S	C14	22
MAHMOUD M KOBAISSI	530 MACY ST	0 - 1/8 W	22	33
PIPER TECH CENTER	555 RAMIREZ ST	0 - 1/8 S	F28	39
S & P COMPANY	706 COMMERCIAL ST	1/8 - 1/4 SSW	44	80
FRIEDMAN BAG CO INC	801 E COMMERCIAL ST	1/8 - 1/4 S	I50	85

EXECUTIVE SUMMARY

VCP: Contains low threat level properties with either confirmed or unconfirmed releases and the project proponents have request that DTSC oversee investigation and/or cleanup activities and have agreed to provide coverage for DTSC's costs.

A review of the VCP list, as provided by EDR, and dated 08/29/2006 has revealed that there are 7 VCP sites within approximately 0.5 miles of the target property.

<u>Equal/Higher Elevation</u>	<u>Address</u>	<u>Dist / Dir</u>	<u>Map ID</u>	<u>Page</u>
SO CAL GAS/ALISO E 490 BUACHE WITCO-ALLIED-KELITE	490 BAUCHET ST. 1250 N MAIN ST	0 - 1/8 NNW 1/4 - 1/2 N	23 R83	35 144
<u>Lower Elevation</u>	<u>Address</u>	<u>Dist / Dir</u>	<u>Map ID</u>	<u>Page</u>
SO CAL GAS/RAMIREZ (ALISO) MGP	530 RAMIREZ ST	0 - 1/8 S	20	27
SO CAL GAS/ALISO B MGP	555 RAMIREZ STREET	0 - 1/8 S	F29	47
SO CAL GAS/ALISO A MGP	KELLER ST., VIGNES ST.,	1/8 - 1/4 SW	41	72
SO CAL GAS/ALISO SECTOR C, BLO	CENTER ST @ COMMERCIAL,	1/8 - 1/4 SSW	52	91
SANTA FE/MACY STREET	MACY STREET/ALISO ST/KE	1/8 - 1/4 SSE	53	94

RESPONSE: Identifies confirmed release sites where DTSC is involved in remediation, either in a lead or oversight capacity. These confirmed release sites are generally high-priority and high potential risk.

A review of the RESPONSE list, as provided by EDR, and dated 08/29/2006 has revealed that there are 3 RESPONSE sites within approximately 1 mile of the target property.

<u>Equal/Higher Elevation</u>	<u>Address</u>	<u>Dist / Dir</u>	<u>Map ID</u>	<u>Page</u>
WILLIAM MEAD HOMES	1300 CARDINAL STREET	1/4 - 1/2 N	77	130
M.O.R.E. OIL COMPANY	645 SOUTH AVE. 21	1/2 - 1 NE	100	181
BORTZ OIL COMPANY	1746 NORTH SPRING STREE	1/2 - 1 N	W101	184

ENVIROSTOR: The Department of Toxic Substances Control's (DTSC's) Site Mitigation and Brownfields Reuse Program's (SMBRP's) EnviroStor database identifies sites that have known contamination or sites for which there may be reasons to investigate further. The database includes the following site types: Federal Superfund sites (National Priorities List (NPL)); State Response, including Military Facilities and State Superfund; Voluntary Cleanup; and School sites. EnviroStor provides similar information to the information that was available in CalSites, and provides additional site information, including, but not limited to, identification of formerly-contaminated properties that have been released for reuse, properties where environmental deed restrictions have been recorded to prevent inappropriate land uses, and risk characterization information that is used to assess potential impacts to public health and the environment at contaminated sites.

A review of the ENVIROSTOR list, as provided by EDR, and dated 08/29/2006 has revealed that there are 16 ENVIROSTOR sites within approximately 1 mile of the target property.

<u>Equal/Higher Elevation</u>	<u>Address</u>	<u>Dist / Dir</u>	<u>Map ID</u>	<u>Page</u>
MOGUL CORPORATION Facility Status: No Further Action	967 NORTH VIGNES STREET	0 - 1/8 NNW	D18	25
MAGNUS COMPANY, INC Facility Status: No Further Action	860 NORTH MAIN STREET	1/4 - 1/2 NW	M65	111
WILLIAM MEAD HOMES Facility Status: Active	1300 CARDINAL STREET	1/4 - 1/2 N	77	130
WITCO-ALLIED-KELITE Facility Status: No Further Action	1250 N MAIN ST	1/4 - 1/2 N	R83	144

EXECUTIVE SUMMARY

<u>Equal/Higher Elevation</u>	<u>Address</u>	<u>Dist / Dir</u>	<u>Map ID</u>	<u>Page</u>
CORNFIELD SITE Facility Status: Certified	1245 N. SPRING STREET	1/2 - 1 NNW	92	156
EMPIRE CHEMICAL COMPANY Facility Status: Refer: Other Agency	715 LAMAR STREET	1/2 - 1 NE	93	160
CALIFORNIA BRASS MANUFACTURING Facility Status: Refer: Other Agency	1447 NAUD STREET	1/2 - 1 N	U94	163
CHAMPION BRASS MFG. CO. Facility Status: Refer: 1248 Local Agency	1460 NAUD STREET	1/2 - 1 N	U95	164
SO CAL GAS/LA MAIN ST MGP Facility Status: Active	1630 NORTH MAIN STREET	1/2 - 1 N	V96	165
TRU FLEX RUBBER PRODUCTS CO Facility Status: Inactive - Needs Evaluation	1667 N MAIN ST	1/2 - 1 N	99	178
M.O.R.E. OIL COMPANY Facility Status: Certified	645 SOUTH AVE. 21	1/2 - 1 NE	100	181
BORTZ OIL COMPANY Facility Status: Active	1746 NORTH SPRING STREE	1/2 - 1 N	W101	184
<u>Lower Elevation</u>	<u>Address</u>	<u>Dist / Dir</u>	<u>Map ID</u>	<u>Page</u>
SO CAL GAS/RAMIREZ (ALISO) MGP Facility Status: Certified	530 RAMIREZ ST	0 - 1/8 S	20	27
SO CAL GAS/ALISO B MGP Facility Status: Active	555 RAMIREZ STREET	0 - 1/8 S	F29	47
SO CAL GAS/ALISO A MGP Facility Status: Active	KELLER ST., VIGNES ST.,	1/8 - 1/4 SW	41	72
SANTA FE/MACY STREET Facility Status: Active	MACY STREET/ALISO ST/KE	1/8 - 1/4 SSE	53	94

EDR PROPRIETARY RECORDS

EDR Manufactured Gas Plants: The EDR Proprietary Manufactured Gas Plant Database includes records of coal gas plants (manufactured gas plants) compiled by EDR's researchers. Manufactured gas sites were used in the United States from the 1800's to 1950's to produce a gas that could be distributed and used as fuel. These plants used whale oil, rosin, coal, or a mixture of coal, oil, and water that also produced a significant amount of waste. Many of the byproducts of the gas production, such as coal tar (oily waste containing volatile and non-volatile chemicals), sludges, oils and other compounds are potentially hazardous to human health and the environment. The byproduct from this process was frequently disposed of directly at the plant site and can remain or spread slowly, serving as a continuous source of soil and groundwater contamination.

A review of the Manufactured Gas Plants list, as provided by EDR, has revealed that there are 6 Manufactured Gas Plants sites within approximately 1 mile of the target property.

<u>Equal/Higher Elevation</u>	<u>Address</u>	<u>Dist / Dir</u>	<u>Map ID</u>	<u>Page</u>
SO CAL GAS/ALISO D MGP	CESAR CHAVEZ AND LYONS	0 - 1/8	13	22
SO CAL GAS/ALISO E MGP	BAUCHET STREET AND VIGN	1/8 - 1/4 N	40	72
SO CAL GAS/ LA MAIN ST MGP	1630 NORTH MAIN STREET	1/2 - 1 N	V98	178
<u>Lower Elevation</u>	<u>Address</u>	<u>Dist / Dir</u>	<u>Map ID</u>	<u>Page</u>
SO CAL GAS/ALISO A MGP	KELLER ST., VIGNES ST.,	0 - 1/8 S	24	37

EXECUTIVE SUMMARY

<u>Lower Elevation</u>	<u>Address</u>	<u>Dist / Dir</u>	<u>Map ID</u>	<u>Page</u>
SO CAL GAS/ALISO B MGP	555 RAMIREZ STREET	0 - 1/8 S	F30	50
SO CAL GAS/ALISO C MGP	CENTER ST @ COMMERCIAL,	1/4 - 1/2S	62	108

EXECUTIVE SUMMARY

Due to poor or inadequate address information, the following sites were not mapped:

<u>Site Name</u>	<u>Database(s)</u>
SAN FERNANDO ROAD CONSOLIDATED	HAZNET, CA FID UST, SWEEPS UST
SO CAL GAS/ALISO SECTOR C, BLOCK L 2904 FRONTAGE RD.	DEED, ENVIROSTOR CHMIRS, San Bern. Co. Permit
MAIN ST AND FIRST ST 2 / 3 MI DUE SOUTH NEWPORT BEACH PIER L.A. PUMPING PLANT #92 BARON MFG SHELL - KOBASSI MISSION BROADWAY APARTMENTS MACY'S WEST SO CAL GAS/ALISO SECTOR C, BLOCK N SO CAL GAS/ALISO D MGP SO CAL GAS/ALISO SECTOR C, BLOCK K SO CAL GAS/ALISO SECTOR C, BLOCK G SO CAL GAS/ALISO SECTOR C, BLOCK O SO CAL GAS/ALISO SITE-WIDE MEN'S CENTRAL JAIL LOS ANGELES PASADENA METRO BLUE LINE CON COUNTY OF LOS ANGELES - ISD 1X METRO TRANSPORTATION AUTHORITY CALTRANS BAUCHET ST SITE CERTAINTEED CORP USC CONSOLIDATED FREIGHTWAYS SITE W. BASIN OF LA HARBOR - BERTH #138 AREA METRO CENTRAL LABORATORIES TRANSFORMER KNOCKED DOWN BY A TREE - SPILLING MINERAL OIL IN TRANSITION RD - NB SANTA ANA FWY> NB101 BLUE LINE - AVE 26 STATION CITY OF LOS ANGELES - FED. BLDG. ANNEX CITY OF LOS ANGELES - FED. BLDG. ANNEX STONE HOLLYWOOD TRUNK LINE - 4 REG. GW MONITOR - LA RIVER REG. GW MON. - SAN GABRIEL RIV UNOCAL CORP - REFINERY (DEST) PENNY RECYCLING CENTER SO CAL GAS/ALISO E 490 BUACHET ST. MGP SO CAL GAS/ALISO SECTOR C, BLOCK N LA CITY TSI - ADAMS BLVD. / LABREA AVE. SO CAL GAS/ALISO SECTOR C, BLOCK G SO CAL GAS/ALISO SECTOR C, BLOCK K SO CAL GAS/ALISO SECTOR C, BLOCK O	CHMIRS, SLIC HAZNET, LUST, CHMIRS CERCLIS, RCRA-SQG, FINDS CERC-NFRAP LUST LUST LUST VCP VCP, ENVIROSTOR VCP VCP VCP VCP, ENVIROSTOR HIST UST HAZNET HAZNET HAZNET RCRA-SQG, FINDS RCRA-LQG FINDS, RCRA-LQG RCRA-LQG ERNS ERNS ERNS ERNS SLIC SLIC SLIC CA WDS CA WDS CA WDS LOS ANGELES CO. HMS SWRCY ENVIROSTOR ENVIROSTOR ENVIROSTOR ENVIROSTOR ENVIROSTOR ENVIROSTOR

OVERVIEW MAP - 1798901.2s

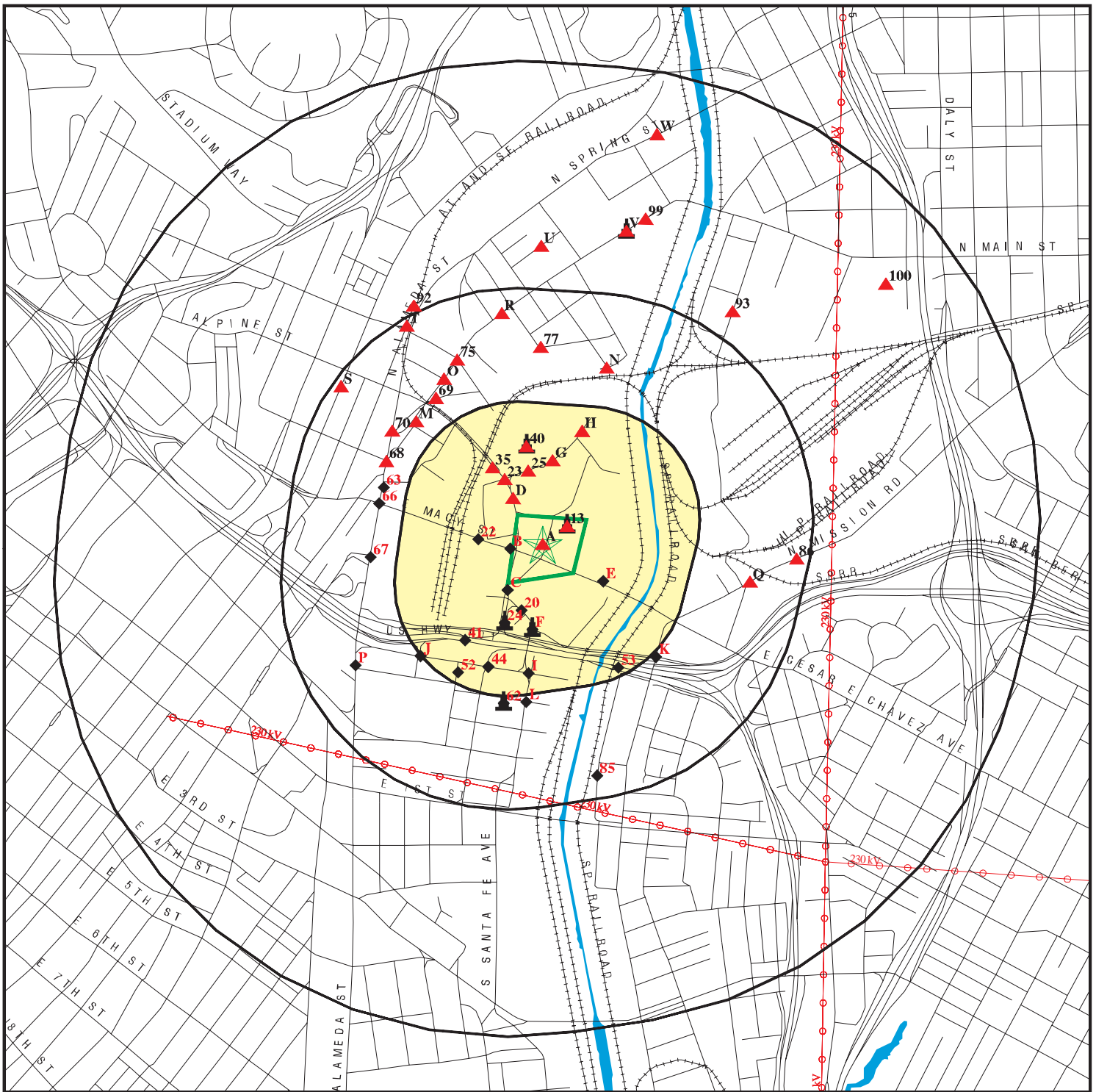

Target Property

Sites at elevations higher than or equal to the target property

Sites at elevations lower than the target property

Manufactured Gas Plants

National Priority List Sites

Landfill Sites

Dept. Defense Sites

Indian Reservations BIA

Power transmission lines

Oil & Gas pipelines

100-year flood zone

500-year flood zone

Areas of Concern

This report includes Interactive Map Layers to display and/or hide map information. The legend includes only those icons for the default map view.

SITE NAME: TAHA - Metro
 ADDRESS: 920 North Vigness Street
 Los Angeles CA 90012
 LAT/LONG: 34.0568 / 118.2308

CLIENT: Andersen Environmental
 CONTACT: Matthew Rodda
 INQUIRY #: 1798901.2s
 DATE: November 20, 2006 9:53 am

DETAIL MAP - 1798901.2s

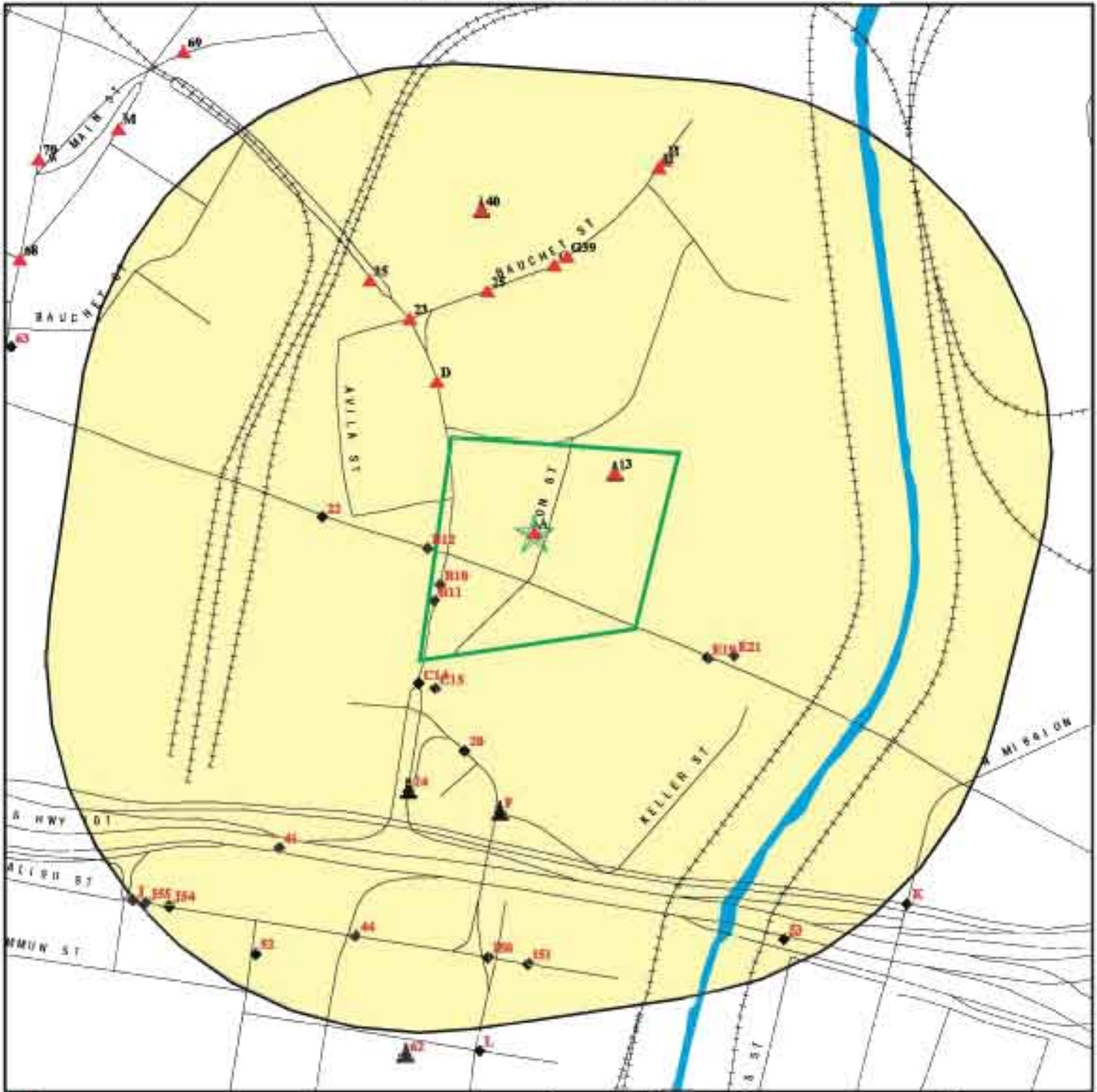

- Target Property
- Sites at elevations higher than or equal to the target property
- Sites at elevations lower than the target property
- Manufactured Gas Plants
- Sensitive Receptors
- National Priority List Sites
- Landfill Sites
- Dept. Defense Sites

- Indian Reservations BIA
- Oil & Gas pipelines
- 100-year flood zone
- 500-year flood zone

- Areas of Concern



This report includes Interactive Map Layers to display and/or hide map information. The legend includes only those icons for the default map view.

<p>SITE NAME: TAHA - Metro ADDRESS: 920 North Vigness Street Los Angeles CA 90012 LAT/LONG: 34.0568 / 118.2308</p>	<p>CLIENT: Andersen Environmental CONTACT: Matthew Rodda INQUIRY #: 1798901.2s DATE: November 20, 2006 9:53 am</p>
---	---

MAP FINDINGS SUMMARY

Database	Target Property	Search Distance (Miles)	< 1/8	1/8 - 1/4	1/4 - 1/2	1/2 - 1	> 1	Total Plotted
<u>FEDERAL RECORDS</u>								
NPL		1.000	0	0	0	0	NR	0
Proposed NPL		1.000	0	0	0	0	NR	0
Delisted NPL		1.000	0	0	0	0	NR	0
NPL RECOVERY		TP	NR	NR	NR	NR	NR	0
CERCLIS		0.500	0	1	0	NR	NR	1
CERC-NFRAP		0.500	1	2	2	NR	NR	5
CORRACTS		1.000	0	0	0	1	NR	1
RCRA TSD		0.500	0	0	0	NR	NR	0
RCRA Lg. Quan. Gen.	X	0.250	2	1	NR	NR	NR	3
RCRA Sm. Quan. Gen.		0.250	6	1	NR	NR	NR	7
ERNS	X	TP	NR	NR	NR	NR	NR	0
HMIRS		TP	NR	NR	NR	NR	NR	0
US ENG CONTROLS		0.500	0	0	0	NR	NR	0
US INST CONTROL		0.500	0	0	0	NR	NR	0
DOD		1.000	0	0	0	0	NR	0
FUDS		1.000	0	0	0	0	NR	0
US BROWNFIELDS		0.500	0	0	1	NR	NR	1
CONSENT		1.000	0	0	0	0	NR	0
ROD		1.000	0	0	0	0	NR	0
UMTRA		0.500	0	0	0	NR	NR	0
ODI		0.500	0	0	0	NR	NR	0
TRIS		TP	NR	NR	NR	NR	NR	0
TSCA		TP	NR	NR	NR	NR	NR	0
FTTS		TP	NR	NR	NR	NR	NR	0
SSTS		TP	NR	NR	NR	NR	NR	0
ICIS		TP	NR	NR	NR	NR	NR	0
PADS		TP	NR	NR	NR	NR	NR	0
MLTS		TP	NR	NR	NR	NR	NR	0
MINES		0.250	0	0	NR	NR	NR	0
FINDS	X	TP	NR	NR	NR	NR	NR	0
RAATS		TP	NR	NR	NR	NR	NR	0
<u>STATE AND LOCAL RECORDS</u>								
Hist Cal-Sites		1.000	0	0	1	2	NR	3
CA Bond Exp. Plan		1.000	0	0	0	1	NR	1
SCH		0.250	0	0	NR	NR	NR	0
Toxic Pits		1.000	0	0	0	0	NR	0
State Landfill		0.500	0	0	0	NR	NR	0
CA WDS	X	TP	NR	NR	NR	NR	NR	0
WMUDS/SWAT		0.500	0	0	0	NR	NR	0
Cortese		0.500	4	1	9	NR	NR	14
SWRCY		0.500	0	0	1	NR	NR	1
LUST	X	0.500	3	2	10	NR	NR	15
CA FID UST	X	0.250	5	4	NR	NR	NR	9
SLIC		0.500	1	2	15	NR	NR	18
AOCONCERN		1.000	0	0	0	0	NR	0
UST	X	0.250	2	1	NR	NR	NR	3

MAP FINDINGS SUMMARY

Database	Target Property	Search Distance (Miles)	< 1/8	1/8 - 1/4	1/4 - 1/2	1/2 - 1	> 1	Total Plotted
HIST UST		0.250	1	3	NR	NR	NR	4
AST		0.250	0	0	NR	NR	NR	0
SWEEPS UST	X	0.250	5	4	NR	NR	NR	9
CHMIRS	X	TP	NR	NR	NR	NR	NR	0
Notify 65		1.000	0	0	0	0	NR	0
LA Co. Site Mitigation		TP	NR	NR	NR	NR	NR	0
DEED		0.500	0	0	0	NR	NR	0
VCP		0.500	3	3	1	NR	NR	7
DRYCLEANERS		0.250	0	0	NR	NR	NR	0
WIP		0.250	0	0	NR	NR	NR	0
Los Angeles Co. HMS		TP	NR	NR	NR	NR	NR	0
CDL		TP	NR	NR	NR	NR	NR	0
RESPONSE		1.000	0	0	1	2	NR	3
HAZNET	X	TP	NR	NR	NR	NR	NR	0
EMI	X	TP	NR	NR	NR	NR	NR	0
ENVIROSTOR		1.000	3	2	3	8	NR	16
<u>TRIBAL RECORDS</u>								
INDIAN RESERV		1.000	0	0	0	0	NR	0
INDIAN LUST		0.500	0	0	0	NR	NR	0
INDIAN UST		0.250	0	0	NR	NR	NR	0
<u>EDR PROPRIETARY RECORDS</u>								
Manufactured Gas Plants		1.000	3	1	1	1	NR	6
EDR Historical Auto Stations		0.250	0	0	NR	NR	NR	0
EDR Historical Cleaners		0.250	0	0	NR	NR	NR	0

NOTES:

TP = Target Property

NR = Not Requested at this Search Distance

Sites may be listed in more than one database

Map ID
 Direction
 Distance
 Distance (ft.)
 Elevation

MAP FINDINGS

Site

Database(s)

EDR ID Number
 EPA ID Number

A1
Target **900 LYON ST**
Property **LOS ANGELES, CA 90012**

HAZNET **S100944575**
CHMIRS **N/A**
EMI
CA WDS

Site 1 of 9 in cluster A

Actual:
286 ft.

HAZNET:

Gepaid: CAD981576978
 Contact: M STANGE Q A SUPERINTENDENT
 Telephone: 2139223608
 Facility Addr2: Not reported
 Mailing Name: Not reported
 Mailing Address: 900 LYON ST
 Mailing City,St,Zip: LOS ANGELES, CA 900122913
 Gen County: Los Angeles
 TSD EPA ID: Not reported
 TSD County: Los Angeles
 Waste Category: Aqueous solution with less than 10% total organic residues
 Disposal Method: Recycler
 Tons: 3.33
 Facility County: Not reported

Gepaid: CAD981576978
 Contact: M STANGE Q A SUPERINTENDENT
 Telephone: 2139223608
 Facility Addr2: Not reported
 Mailing Name: Not reported
 Mailing Address: 900 LYON ST
 Mailing City,St,Zip: LOS ANGELES, CA 900122913
 Gen County: Los Angeles
 TSD EPA ID: Not reported
 TSD County: Los Angeles
 Waste Category: Other inorganic solid waste
 Disposal Method: Transfer Station
 Tons: 0.12
 Facility County: Not reported

Gepaid: CAD981576978
 Contact: M STANGE Q A SUPERINTENDENT
 Telephone: 2139223608
 Facility Addr2: Not reported
 Mailing Name: Not reported
 Mailing Address: 900 LYON ST
 Mailing City,St,Zip: LOS ANGELES, CA 900122913
 Gen County: Los Angeles
 TSD EPA ID: Not reported
 TSD County: Los Angeles
 Waste Category: Hydrocarbon solvents (benzene, hexane, Stoddard, etc.)
 Disposal Method: Recycler
 Tons: 8.03
 Facility County: Not reported

Gepaid: CAD981576978
 Contact: M STANGE Q A SUPERINTENDENT
 Telephone: 2139223608
 Facility Addr2: Not reported
 Mailing Name: Not reported
 Mailing Address: 900 LYON ST
 Mailing City,St,Zip: LOS ANGELES, CA 900122913

Map ID
Direction
Distance
Distance (ft.)
Elevation Site

MAP FINDINGS

Database(s) EDR ID Number
EPA ID Number

(Continued)

S100944575

Gen County: Los Angeles
TSD EPA ID: Not reported
TSD County: Los Angeles
Waste Category: Unspecified solvent mixture Waste
Disposal Method: Recycler
Tons: 0.10
Facility County: Not reported

Gepaid: CAD981576978
Contact: M STANGE Q A SUPERINTENDENT
Telephone: 2139223608
Facility Addr2: Not reported
Mailing Name: Not reported
Mailing Address: 900 LYON ST
Mailing City,St,Zip: LOS ANGELES, CA 900122913
Gen County: Los Angeles
TSD EPA ID: Not reported
TSD County: Los Angeles
Waste Category: Off-specification, aged, or surplus organics
Disposal Method: Transfer Station
Tons: 0.18
Facility County: Not reported

[Click this hyperlink](#) while viewing on your computer to access
255 additional CA_HAZNET: record(s) in the EDR Site Report.

CHMIRS:

OES Incident Number: 98-5262
OES notification: 11/25/199808:38:31 AM
OES Date: Not reported
OES Time: Not reported
Incident Date: Not reported
Date Completed: Not reported
Property Use: Not reported
Agency Id Number: Not reported
Agency Incident Number: Not reported
Time Notified: Not reported
Time Completed: Not reported
Surrounding Area: Not reported
Estimated Temperature: Not reported
Property Management: Not reported
Special Studies 1: Not reported
Special Studies 2: Not reported
Special Studies 3: Not reported
Special Studies 4: Not reported
Special Studies 5: Not reported
Special Studies 6: Not reported
More Than Two Substances Involved?: Not reported
Resp Agncy Personel # Of Decontaminated: Not reported
Responding Agency Personel # Of Injuries: Not reported
Responding Agency Personel # Of Fatalities: Not reported
Others Number Of Decontaminated: Not reported
Others Number Of Injuries: Not reported
Others Number Of Fatalities: Not reported
Vehicle Make/year: Not reported
Vehicle License Number: Not reported
Vehicle State: Not reported

Map ID
 Direction
 Distance
 Distance (ft.)
 Elevation Site

MAP FINDINGS

Database(s) EDR ID Number
 EPA ID Number

(Continued)

S100944575

Vehicle Id Number: Not reported
 CA/DOT/PUC/ICC Number: Not reported
 Company Name: Not reported
 Reporting Officer Name/ID: Not reported
 Report Date: Not reported
 Comments: Not reported
 Facility Telephone: Not reported
 Waterway Involved: No
 Waterway: Not reported
 Spill Site: Not reported
 Cleanup By: Unknown
 Containment: Not reported
 What Happened: Not reported
 Type: Not reported
 Measure: Not reported
 Other: Not reported
 Date/Time: Not reported
 Year: 1998
 Agency: Los Angeles Co MTA
 Incident Date: 11/23/1998 12:00:00 AM
 Admin Agency: Los Angeles City Fire Department
 Amount: Not reported
 Contained: Yes
 Site Type: Other
 E Date: Not reported
 Substance: anti-freeze/water
 Quantity Released: Not reported
 BBLs: 0
 Cups: 0
 CUFT: 0
 Gallons: 4000
 Grams: 0
 Pounds: 0
 Liters: 0
 Ounces: 0
 Pints: 0
 Quarts: 0
 Sheen: 0
 Tons: 0
 Unknown: 0
 Description: Underground storage tank pump blew a seal allowing substance to pumped out of the tank and in to surrounding soil
 Evacuations: 0
 Number of Injuries: 0
 Number of Fatalities: 0

EMI:

Year: 1990
 Carbon Monoxide Emissions Tons/Yr: 19
 Air Basin: SC
 Facility ID: 53610
 Air District Name: SC
 SIC Code: 4131
 Air District Name: SOUTH COAST AQMD
 Community Health Air Pollution Info System: Not reported
 Consolidated Emission Reporting Rule: Not reported
 Total Organic Hydrocarbon Gases Tons/Yr: 8

Map ID
 Direction
 Distance
 Distance (ft.)
 Elevation Site

MAP FINDINGS

Database(s) EDR ID Number
 EPA ID Number

(Continued)

S100944575

Reactive Organic Gases Tons/Yr:	6
Carbon Monoxide Emissions Tons/Yr:	0
NOX - Oxides of Nitrogen Tons/Yr:	0
SOX - Oxides of Sulphur Tons/Yr:	0
Particulate Matter Tons/Yr:	0
Part. Matter 10 Micrometers & Smlr Tons/Yr:	0
Year:	1995
Carbon Monoxide Emissions Tons/Yr:	19
Air Basin:	SC
Facility ID:	53610
Air District Name:	SC
SIC Code:	4111
Air District Name:	SOUTH COAST AQMD
Community Health Air Pollution Info System:	Not reported
Consolidated Emission Reporting Rule:	Not reported
Total Organic Hydrocarbon Gases Tons/Yr:	6
Reactive Organic Gases Tons/Yr:	3
Carbon Monoxide Emissions Tons/Yr:	1
NOX - Oxides of Nitrogen Tons/Yr:	4
SOX - Oxides of Sulphur Tons/Yr:	0
Particulate Matter Tons/Yr:	0
Part. Matter 10 Micrometers & Smlr Tons/Yr:	0
Year:	1996
Carbon Monoxide Emissions Tons/Yr:	19
Air Basin:	SC
Facility ID:	53610
Air District Name:	SC
SIC Code:	4111
Air District Name:	SOUTH COAST AQMD
Community Health Air Pollution Info System:	Not reported
Consolidated Emission Reporting Rule:	Not reported
Total Organic Hydrocarbon Gases Tons/Yr:	26
Reactive Organic Gases Tons/Yr:	23
Carbon Monoxide Emissions Tons/Yr:	1
NOX - Oxides of Nitrogen Tons/Yr:	3
SOX - Oxides of Sulphur Tons/Yr:	0
Particulate Matter Tons/Yr:	0
Part. Matter 10 Micrometers & Smlr Tons/Yr:	0
Year:	1997
Carbon Monoxide Emissions Tons/Yr:	19
Air Basin:	SC
Facility ID:	53610
Air District Name:	SC
SIC Code:	4111
Air District Name:	SOUTH COAST AQMD
Community Health Air Pollution Info System:	Not reported
Consolidated Emission Reporting Rule:	Not reported
Total Organic Hydrocarbon Gases Tons/Yr:	26
Reactive Organic Gases Tons/Yr:	26
Carbon Monoxide Emissions Tons/Yr:	1
NOX - Oxides of Nitrogen Tons/Yr:	3
SOX - Oxides of Sulphur Tons/Yr:	0
Particulate Matter Tons/Yr:	0
Part. Matter 10 Micrometers & Smlr Tons/Yr:	0

Map ID
 Direction
 Distance
 Distance (ft.)
 Elevation

MAP FINDINGS

Site

Database(s)

EDR ID Number
 EPA ID Number

(Continued)

S100944575

Year: 1998
 Carbon Monoxide Emissions Tons/Yr: 19
 Air Basin: SC
 Facility ID: 53610
 Air District Name: SC
 SIC Code: 4111
 Air District Name: SOUTH COAST AQMD
 Community Health Air Pollution Info System: Not reported
 Consolidated Emission Reporting Rule: Not reported
 Total Organic Hydrocarbon Gases Tons/Yr: 26
 Reactive Organic Gases Tons/Yr: 26
 Carbon Monoxide Emissions Tons/Yr: 1
 NOX - Oxides of Nitrogen Tons/Yr: 3
 SOX - Oxides of Sulphur Tons/Yr: 0
 Particulate Matter Tons/Yr: 0
 Part. Matter 10 Micrometers & Smlr Tons/Yr: 0

Year: 1999
 Carbon Monoxide Emissions Tons/Yr: 19
 Air Basin: SC
 Facility ID: 53610
 Air District Name: SC
 SIC Code: 4111
 Air District Name: SOUTH COAST AQMD
 Community Health Air Pollution Info System: Not reported
 Consolidated Emission Reporting Rule: Not reported
 Total Organic Hydrocarbon Gases Tons/Yr: 26
 Reactive Organic Gases Tons/Yr: 26
 Carbon Monoxide Emissions Tons/Yr: 1
 NOX - Oxides of Nitrogen Tons/Yr: 3
 SOX - Oxides of Sulphur Tons/Yr: 0
 Particulate Matter Tons/Yr: 0
 Part. Matter 10 Micrometers & Smlr Tons/Yr: 0

Year: 2000
 Carbon Monoxide Emissions Tons/Yr: 19
 Air Basin: SC
 Facility ID: 53610
 Air District Name: SC
 SIC Code: 4111
 Air District Name: SOUTH COAST AQMD
 Community Health Air Pollution Info System: Not reported
 Consolidated Emission Reporting Rule: Not reported
 Total Organic Hydrocarbon Gases Tons/Yr: 26
 Reactive Organic Gases Tons/Yr: 26
 Carbon Monoxide Emissions Tons/Yr: 1
 NOX - Oxides of Nitrogen Tons/Yr: 3
 SOX - Oxides of Sulphur Tons/Yr: 0
 Particulate Matter Tons/Yr: 0
 Part. Matter 10 Micrometers & Smlr Tons/Yr: 0

Year: 2001
 Carbon Monoxide Emissions Tons/Yr: 19
 Air Basin: SC
 Facility ID: 53610
 Air District Name: SC
 SIC Code: 4111

Map ID
 Direction
 Distance
 Distance (ft.)
 Elevation Site

MAP FINDINGS

Database(s) EDR ID Number
 EPA ID Number

(Continued)

S100944575

Air District Name:	SOUTH COAST AQMD
Community Health Air Pollution Info System:	Not reported
Consolidated Emission Reporting Rule:	Not reported
Total Organic Hydrocarbon Gases Tons/Yr:	8
Reactive Organic Gases Tons/Yr:	7
Carbon Monoxide Emissions Tons/Yr:	1
NOX - Oxides of Nitrogen Tons/Yr:	2
SOX - Oxides of Sulphur Tons/Yr:	0
Particulate Matter Tons/Yr:	0
Part. Matter 10 Micrometers & Smlr Tons/Yr:	0
Year:	2002
Carbon Monoxide Emissions Tons/Yr:	19
Air Basin:	SC
Facility ID:	53610
Air District Name:	SC
SIC Code:	4111
Air District Name:	SOUTH COAST AQMD
Community Health Air Pollution Info System:	Not reported
Consolidated Emission Reporting Rule:	Not reported
Total Organic Hydrocarbon Gases Tons/Yr:	1
Reactive Organic Gases Tons/Yr:	1
Carbon Monoxide Emissions Tons/Yr:	0
NOX - Oxides of Nitrogen Tons/Yr:	1
SOX - Oxides of Sulphur Tons/Yr:	0
Particulate Matter Tons/Yr:	0
Part. Matter 10 Micrometers & Smlr Tons/Yr:	0
Year:	2003
Carbon Monoxide Emissions Tons/Yr:	19
Air Basin:	SC
Facility ID:	53610
Air District Name:	SC
SIC Code:	4111
Air District Name:	SOUTH COAST AQMD
Community Health Air Pollution Info System:	Not reported
Consolidated Emission Reporting Rule:	Not reported
Total Organic Hydrocarbon Gases Tons/Yr:	1
Reactive Organic Gases Tons/Yr:	1
Carbon Monoxide Emissions Tons/Yr:	0
NOX - Oxides of Nitrogen Tons/Yr:	1
SOX - Oxides of Sulphur Tons/Yr:	0
Particulate Matter Tons/Yr:	0
Part. Matter 10 Micrometers & Smlr Tons/Yr:	0
Year:	2004
Carbon Monoxide Emissions Tons/Yr:	19
Air Basin:	SC
Facility ID:	53610
Air District Name:	SC
SIC Code:	4111
Air District Name:	SOUTH COAST AQMD
Community Health Air Pollution Info System:	Not reported
Consolidated Emission Reporting Rule:	Not reported
Total Organic Hydrocarbon Gases Tons/Yr:	0.76843
Reactive Organic Gases Tons/Yr:	0.68
Carbon Monoxide Emissions Tons/Yr:	0.327

Map ID
 Direction
 Distance
 Distance (ft.)
 Elevation

MAP FINDINGS

Site

Database(s)

EDR ID Number
 EPA ID Number

(Continued)

S100944575

NOX - Oxides of Nitrogen Tons/Yr: 1.22
 SOX - Oxides of Sulphur Tons/Yr: 0.00776
 Particulate Matter Tons/Yr: 0.1702
 Part. Matter 10 Micrometers & Smlr Tons/Yr: 0.14

CA WDS:

Facility ID: 4 19I000504
 Facility Type: Other - Does not fall into the category of Municipal/Domestic, Industrial, Agricultural or Solid Waste (Class I, II or III)
 Facility Status: Active - Any facility with a continuous or seasonal discharge that is under Waste Discharge Requirements.
 NPDES Number: CAS000001 The 1st 2 characters designate the state. The remaining 7 are assigned by the Regional Board
 Subregion: 4
 Facility Telephone: 2139225717
 Facility Contact: Rick Hittinger
 Agency Name: LA CO METRO TRANS AUTHORITY
 Agency Address: Not reported
 Agency City,St,Zip: Not reported
 Agency Contact: Not reported
 Agency Telephone: Not reported
 Agency Type: Special District (Includes districts established under general acts, sanitary districts, water districts irrigation districts, etc.)
 SIC Code: 4111
 SIC Code 2: 4173
 Primary Waste: Stormwater Runoff
 Primary Waste Type: Inert/Influent or Solid Wastes that do not contain soluble pollutants or organic wastes and have little adverse impact on water quality. Such wastes could cause turbidity and siltation. Uncontaminated soils, rubble and concrete are examples of this category.
 Secondary Waste: Not reported
 Secondary Waste Type: Not reported
 Design Flow: Not reported
 Baseline Flow: Not reported
 Reclamation: No reclamation requirements associated with this facility.
 POTW: The facility is not a POTW.
 Treat To Water: Minor Threat to Water Quality. A violation of a regional board order should cause a relatively minor impairment of beneficial uses compared to a major or minor threat. Not: All nurds without a TTWQ will be considered a minor threat to water quality unless coded at a higher Level. A Zero (0) may be used to code those NURDS that are found to represent no threat to water quality.
 Complexity: Category C - Facilities having no waste treatment systems, such as cooling water dischargers or those who must comply through best management practices, facilities with passive waste treatment and disposal systems, such as septic systems with subsurface disposal, or dischargers having waste storage systems with land disposal such as dairy waste ponds.

A2 900 LYON ST
 Target 900 LYON ST
 Property LOS ANGELES, CA 90012

ERNS 93346223
 N/A

Site 2 of 9 in cluster A

Actual:
 286 ft.

[Click this hyperlink](#) while viewing on your computer to access additional ERNS detail in the EDR Site Report.

MAP FINDINGS

Map ID
 Direction
 Distance
 Distance (ft.)
 Elevation

Site

Database(s)

EDR ID Number
 EPA ID Number

A3 **900 N. LYON**
Target **900 N. LYON**
Property **LOS ANGELES, CA 90012**

ERNS **92258386**
 N/A

Site 3 of 9 in cluster A

Actual:
286 ft.

[Click this hyperlink](#) while viewing on your computer to access additional ERNS detail in the EDR Site Report.

A4
Target **900 LYON ST**
Property **LA, CA**

CHMIRS **S105629993**
 N/A

Site 4 of 9 in cluster A

Actual:
286 ft.

CHMIRS:
 OES Incident Number: 60585
 OES notification: Not reported
 OES Date: 10/7/1993
 OES Time: 02:00:00 PM
 Incident Date: Not reported
Date Completed: **Not reported**
 Property Use: Not reported
 Agency Id Number: Not reported
 Agency Incident Number: Not reported
 Time Notified: Not reported
 Time Completed: Not reported
 Surrounding Area: Not reported
 Estimated Temperature: Not reported
 Property Management: Not reported
 Special Studies 1: Not reported
 Special Studies 2: Not reported
 Special Studies 3: Not reported
 Special Studies 4: Not reported
 Special Studies 5: Not reported
 Special Studies 6: Not reported
 More Than Two Substances Involved?: Not reported
 Resp Agncy Personnel # Of Decontaminated: Not reported
 Responding Agency Personnel # Of Injuries: Not reported
 Responding Agency Personnel # Of Fatalities: Not reported
 Others Number Of Decontaminated: Not reported
 Others Number Of Injuries: Not reported
 Others Number Of Fatalities: Not reported
 Vehicle Make/year: Not reported
 Vehicle License Number: Not reported
 Vehicle State: Not reported
 Vehicle Id Number: Not reported
 CA/DOT/PUC/ICC Number: Not reported
 Company Name: Not reported
 Reporting Officer Name/ID: Not reported
 Report Date: Not reported
 Comments: Not reported
 Facility Telephone: Not reported
 Waterway Involved: YES
 Waterway: STORMDRAIN
 Spill Site: Not reported
 Cleanup By: LA CO TRANS AUTH
 Containment: Not reported
 What Happened: Not reported
 Type: CHEMICAL

Map ID
 Direction
 Distance
 Distance (ft.)
 Elevation Site

MAP FINDINGS

Database(s) EDR ID Number
 EPA ID Number

(Continued)

S105629993

Measure: Not reported
 Other: Not reported
 Date/Time: Not reported
 Year: 1993
 Agency: LA CO TRANSPORTATION AUTHORITY
 Incident Date: 10/7/93 1330
 Admin Agency: Not reported
 Amount: 3-5 GALLONS
 Contained: YES
 Site Type: OTHER
 E Date: Not reported
 Substance: BATTERY ACID
 Quantity Released: Not reported
 BBLs: Not reported
 Cups: Not reported
 CUFT: Not reported
 Gallons: Not reported
 Grams: Not reported
 Pounds: Not reported
 Liters: Not reported
 Ounces: Not reported
 Pints: Not reported
 Quarts: Not reported
 Sheen: Not reported
 Tons: Not reported
 Unknown: Not reported
 Description: BATTERY FELL OFF A FORKLIFT.
 Evacuations: NO
 Number of Injuries: NO
 Number of Fatalities: NO

A5 LA COUNTY METROPOLITAN TRANSPORATATION AUTHORITY REGIONAL RE
Target 900 LYON STREET
Property LOS ANGELES, CA 90012

FINDS 1000396768
RCRA-LQG CAD981576978

Actual:
286 ft.

Site 5 of 9 in cluster A

FINDS:
 Other Pertinent Environmental Activity Identified at Site

AFS (Aerometric Information Retrieval System (AIRS) Facility Subsystem) replaces the former Compliance Data System (CDS), the National Emission Data System (NEDS), and the Storage and Retrieval of Aerometric Data (SAROAD). AIRS is the national repository for information concerning airborne pollution in the United States. AFS is used to track emissions and compliance data from industrial plants. AFS data are utilized by states to prepare State Implementation Plans to comply with regulatory programs and by EPA as an input for the estimation of total national emissions. AFS is undergoing a major redesign to support facility operating permits required under Title V of the Clean Air Act.

California - Hazardous Waste Tracking System - Datamart

ICIS (Integrated Compliance Information System) is the Integrated Compliance Information System and provides a database that, when complete, will contain integrated Enforcement and Compliance information across most of EPA's programs. The vision for ICIS is to replace EPA's independent databases that contain Enforcement data with a single repository for that information. Currently, ICIS contains all Federal Administrative and Judicial enforcement actions. This

Map ID
 Direction
 Distance
 Distance (ft.)
 Elevation

MAP FINDINGS

LA COUNTY METROPOLITAN TRANSPORTATION AUTHORITY REGIONAL RE (Continued)

EDR ID Number
 EPA ID Number

1000396768

information is maintained in ICIS by EPA in the Regional offices and its Headquarters. A future release of ICIS will replace the Permit Compliance System (PCS) which supports the NPDES and will integrate that information with Federal actions already in the system. ICIS also has the capability to track other activities occurring in the Region that support Compliance and Enforcement programs. These include; Incident Tracking, Compliance Assistance, and Compliance Monitoring.

The NEI (National Emissions Inventory) database contains information on stationary and mobile sources that emit criteria air pollutants and their precursors, as well as hazardous air pollutants (HAPs).

RCRAInfo is a national information system that supports the Resource Conservation and Recovery Act (RCRA) program through the tracking of events and activities related to facilities that generate, transport, and treat, store, or dispose of hazardous waste. RCRAInfo allows RCRA program staff to track the notification, permit, compliance, and corrective action activities required under RCRA.

RCRAInfo:

Owner: NOT REQUIRED
 (415) 555-1212
 EPA ID: CAD981576978
 Contact: Not reported
 Classification: Large Quantity Generator
 TSDF Activities: Not reported
 Violation Status: Violations exist
 Regulation Violated: Not reported
 Area of Violation: GENERATOR-GENERAL REQUIREMENTS
 Date Violation Determined: 07/11/2005
 Actual Date Achieved Compliance: 08/08/2005

There are 1 violation record(s) reported at this site:

<u>Evaluation</u>	<u>Area of Violation</u>	<u>Date of Compliance</u>
Non-Financial Record Review	GENERATOR-GENERAL REQUIREMENTS	20050808

**A6
 Target
 Property**

**REGIONAL REBUILD CENTER
 900 LYON ST
 LOS ANGELES, CA 90012**

**LUST S105181300
 N/A**

**Actual:
 286 ft.**

Site 6 of 9 in cluster A

LUST:
 Region: STATE
 Case Type: Undefined
 Cross Street: CESAR E. CHAVEZ
 Enf Type: LET
 Funding: Not reported
 How Discovered: Inventory Control

Map ID
Direction
Distance
Distance (ft.)
Elevation Site

MAP FINDINGS

Database(s) EDR ID Number
EPA ID Number

REGIONAL REBUILD CENTER (Continued)

S105181300

How Stopped: Not reported
Leak Cause: Other Cause
Leak Source: Piping
Global Id: T0603799304
Stop Date: 1998-11-23 00:00:00
Confirm Leak: Not reported
Workplan: 2000-04-28 00:00:00
Prelim Assess: 2000-04-28 00:00:00
Pollution Char: Not reported
Remed Plan: Not reported
Remed Action: Not reported
Monitoring: 1998-11-24 00:00:00
Close Date: Not reported
Discover Date: 1998-11-23 00:00:00
Enforcement Dt: Not reported
Release Date: 1998-11-24 00:00:00
Review Date: 2001-08-15 00:00:00
Enter Date: Not reported
MTBE Date: Not reported
GW Qualifier: Not reported
Soil Qualifier: Not reported
Max MTBE GW ppb: Not reported
Max MTBE Soil ppb: Not reported
County: 19
Org Name: Not reported
Reg Board: Los Angeles Region
Status: Preliminary site assessment underway
Chemical: 77023
Contact Person: Not reported
Responsible Party: MICHAEL STANGE
RP Address: ONE GATEWAY PLAZA
Interim: Not reported
Oversight Prgm: LUST
MTBE Class: *
MTBE Conc: 0
MTBE Fuel: 0
MTBE Tested: Not Required to be Tested.
Staff: YL
Staff Initials: TP
Lead Agency: Regional Board
Local Agency: 19050
Hydr Basin #: SAN FERNANDO VALLEY
Beneficial: Not reported
Priority: Not reported
Cleanup Fund Id: Not reported
Work Suspended: Not reported
Local Case #: UNKNOWN
Case Number: 900120461
Qty Leaked: Not reported
Abate Method: Not reported
Operator: MICHAEL STANGE
Water System Name: Not reported
Well Name: Not reported
Distance To Lust: 0
Waste Discharge Global ID: Not reported
Waste Disch Assigned Name: Not reported
Summary: Haz Mat incident report filed

Map ID
Direction
Distance
Distance (ft.)
Elevation

MAP FINDINGS

Database(s)
EDR ID Number
EPA ID Number

REGIONAL REBUILD CENTER (Continued)

S105181300

LUST:
Region: 4
Staff: RVJ
County: Los Angeles
Local Agency: 19050
Lead Agency: Regional Board
Case Type: Undefined
Status: Preliminary site assessment underway
Substance: 77023
Cross Street: CESAR E. CHAVEZ
Global ID: T0603799304
Enforcement Type: LET
Date Leak Discovered: 11/23/1998
Date Leak Record Entered: Not reported
How Leak Discovered: Inventory Control
How Leak Stopped: Not reported
Cause of Leak: Other Cause
Leak Source: Piping
Date Leak Stopped: 11/23/1998
Date Confirmation Began: Not reported
Operator: MICHAEL STANGE
Water System: Not reported
Well Name: Not reported
Approx. Dist To Production Well (ft): 3713.0535049646529752929798504
Abatement Method Used at the Site: Not reported
Source of Cleanup Funding: Not reported
Date Leak First Reported: 11/24/1998
Preliminary Site Assessment Workplan Submitted: 4/28/2000
Preliminary Site Assessment Began: 4/28/2000
Pollution Characterization Began: Not reported
Remediation Plan Submitted: Not reported
Remedial Action Underway: Not reported
Post Remedial Action Monitoring Began: 11/24/1998
Date the Case was Closed: Not reported
Date Case Last Changed on Database: 8/15/2001
Enforcement Action Date: Not reported
Historical Max MTBE Date: Not reported
Hist Max MTBE Conc in Groundwater: Not reported
Hist Max MTBE Conc in Soil: Not reported
Significant Interim Remedial Action Taken: Not reported
GW Qualifier: Not reported
Soil Qualifier: Not reported
Organization: Not reported
Regional Board: 04
Owner Contact: Not reported
Responsible Party: MICHAEL STANGE
RP Address: ONE GATEWAY PLAZA
Program: LUST
Lat/Long: 34.055656 / -1
Local Agency Staff: Not reported
Beneficial Use: Not reported
Priority: Not reported
Cleanup Fund Id: Not reported
Suspended: Not reported
Local Case No: UNKNOWN
Substance Quantity: Not reported
Assigned Name: Not reported

MAP FINDINGS

Map ID
 Direction
 Distance
 Distance (ft.)
 Elevation

Site

Database(s)

EDR ID Number
 EPA ID Number

REGIONAL REBUILD CENTER (Continued)

S105181300

W Global ID: Not reported
 Summary: Haz Mat incident report filed

A7 RTD-LOCATION 30
Target 900 LYON ST
Property LOS ANGELES, CA 90012

CA FID UST S101585294
SWEEPS UST N/A

Site 7 of 9 in cluster A

**Actual:
 286 ft.**

CA FID UST:
 Facility ID: 19022046
 Regulated By: UTNKA
 Regulated ID: Not reported
 Cortese Code: Not reported
 SIC Code: Not reported
 Facility Phone: 2132377033
 Mail To: Not reported
 Mailing Address: 425 S MAIN ST
 Mailing Address 2: Not reported
 Mailing City,St,Zip: LOS ANGELES 900120000
 Contact: Not reported
 Contact Phone: Not reported
 DUNs Number: Not reported
 NPDES Number: Not reported
 EPA ID: Not reported
 Comments: Not reported
 Status: Active

SWEEPS UST:
 Status: A
 Comp Number: 3769
 Number: 5
 Board Of Equalization: Not reported
 Ref Date: 03-10-93
 Act Date: 03-10-93
 Created Date: 02-29-88
 Tank Status: Not reported
 Owner Tank Id: Not reported
 Swrcb Tank Id: Not reported
 Actv Date: Not reported
 Capacity: Not reported
 Tank Use: Not reported
 Stg: Not reported
 Content: Not reported
 Number Of Tanks: Not reported

MAP FINDINGS

Map ID
 Direction
 Distance
 Distance (ft.)
 Elevation

Site

Database(s)

EDR ID Number
 EPA ID Number

A8 **SO CAL RAPID TRANSIT DIST**
Target **900 N LYON ST**
Property **LOS ANGELES, CA 90012**

EMI **S106839633**
 N/A

Site 8 of 9 in cluster A

Actual:
286 ft.

EMI:
 Year: 1987
 Carbon Monoxide Emissions Tons/Yr: 19
 Air Basin: SC
 Facility ID: 53610
 Air District Name: SC
 SIC Code: 4463
 Air District Name: SOUTH COAST AQMD
 Community Health Air Pollution Info System: Not reported
 Consolidated Emission Reporting Rule: Not reported
 Total Organic Hydrocarbon Gases Tons/Yr: 1
 Reactive Organic Gases Tons/Yr: 1
 Carbon Monoxide Emissions Tons/Yr: 0
 NOX - Oxides of Nitrogen Tons/Yr: 0
 SOX - Oxides of Sulphur Tons/Yr: 0
 Particulate Matter Tons/Yr: 0
 Part. Matter 10 Micrometers & Smllr Tons/Yr: 0

A9 **LACMTA**
Target **900 LYON ST**
Property **LOS ANGELES, CA 90012**

UST **U003780206**
 N/A

Site 9 of 9 in cluster A

Actual:
286 ft.

UST:
 Region: STATE
 Local Agency: Los Angeles, Los Angeles County
 Facility ID: 23715

B10 **SOUTHERN CALIFORNIA RAPID TRAN**
825 VIGNES ST
< 1/8 **LOS ANGELES, CA 90014**
1 ft.

EMI **S106839771**
 N/A

Site 1 of 3 in cluster B

Relative:
Lower

EMI:
 Year: 1990
 Carbon Monoxide Emissions Tons/Yr: 19
 Air Basin: SC
 Facility ID: 57313
 Air District Name: SC
 SIC Code: 9621
 Air District Name: SOUTH COAST AQMD
 Community Health Air Pollution Info System: Not reported
 Consolidated Emission Reporting Rule: Not reported
 Total Organic Hydrocarbon Gases Tons/Yr: 0
 Reactive Organic Gases Tons/Yr: 0
 Carbon Monoxide Emissions Tons/Yr: 0
 NOX - Oxides of Nitrogen Tons/Yr: 0
 SOX - Oxides of Sulphur Tons/Yr: 0
 Particulate Matter Tons/Yr: 0
 Part. Matter 10 Micrometers & Smllr Tons/Yr: 0

Actual:
284 ft.

MAP FINDINGS

Map ID
 Direction
 Distance
 Distance (ft.)
 Elevation

Site

Database(s)

EDR ID Number
 EPA ID Number

B11 **LOS ANGELES CO METRO TRANS AUT**
785 N VIGNES ST
< 1/8 **LOS ANGELES, CA 90012**
1 ft.

FINDS **1006825609**
EMI **110013846375**

Site 2 of 3 in cluster B

Relative:
Lower

FINDS:
 Other Pertinent Environmental Activity Identified at Site

Actual:
284 ft.

The NEI (National Emissions Inventory) database contains information on stationary and mobile sources that emit criteria air pollutants and their precursors, as well as hazardous air pollutants (HAPs).

EMI:

Year:	1997
Carbon Monoxide Emissions Tons/Yr:	19
Air Basin:	SC
Facility ID:	105169
Air District Name:	SC
SIC Code:	4111
Air District Name:	SOUTH COAST AQMD
Community Health Air Pollution Info System:	Not reported
Consolidated Emission Reporting Rule:	Not reported
Total Organic Hydrocarbon Gases Tons/Yr:	2
Reactive Organic Gases Tons/Yr:	2
Carbon Monoxide Emissions Tons/Yr:	1
NOX - Oxides of Nitrogen Tons/Yr:	3
SOX - Oxides of Sulphur Tons/Yr:	0
Particulate Matter Tons/Yr:	0
Part. Matter 10 Micrometers & Smllr Tons/Yr:	0
Year:	1998
Carbon Monoxide Emissions Tons/Yr:	19
Air Basin:	SC
Facility ID:	105169
Air District Name:	SC
SIC Code:	4111
Air District Name:	SOUTH COAST AQMD
Community Health Air Pollution Info System:	Not reported
Consolidated Emission Reporting Rule:	Not reported
Total Organic Hydrocarbon Gases Tons/Yr:	2
Reactive Organic Gases Tons/Yr:	2
Carbon Monoxide Emissions Tons/Yr:	1
NOX - Oxides of Nitrogen Tons/Yr:	3
SOX - Oxides of Sulphur Tons/Yr:	0
Particulate Matter Tons/Yr:	0
Part. Matter 10 Micrometers & Smllr Tons/Yr:	0
Year:	1999
Carbon Monoxide Emissions Tons/Yr:	19
Air Basin:	SC
Facility ID:	105169
Air District Name:	SC
SIC Code:	4111
Air District Name:	SOUTH COAST AQMD
Community Health Air Pollution Info System:	Not reported
Consolidated Emission Reporting Rule:	Not reported

Map ID
 Direction
 Distance
 Distance (ft.)
 Elevation Site

MAP FINDINGS

Database(s) EDR ID Number
 EPA ID Number

LOS ANGELES CO METRO TRANS AUT (Continued)

1006825609

Total Organic Hydrocarbon Gases Tons/Yr:	2
Reactive Organic Gases Tons/Yr:	2
Carbon Monoxide Emissions Tons/Yr:	1
NOX - Oxides of Nitrogen Tons/Yr:	3
SOX - Oxides of Sulphur Tons/Yr:	0
Particulate Matter Tons/Yr:	0
Part. Matter 10 Micrometers & Smlr Tons/Yr:	0
Year:	2000
Carbon Monoxide Emissions Tons/Yr:	19
Air Basin:	SC
Facility ID:	105169
Air District Name:	SC
SIC Code:	4111
Air District Name:	SOUTH COAST AQMD
Community Health Air Pollution Info System:	Not reported
Consolidated Emission Reporting Rule:	Not reported
Total Organic Hydrocarbon Gases Tons/Yr:	2
Reactive Organic Gases Tons/Yr:	2
Carbon Monoxide Emissions Tons/Yr:	1
NOX - Oxides of Nitrogen Tons/Yr:	3
SOX - Oxides of Sulphur Tons/Yr:	0
Particulate Matter Tons/Yr:	0
Part. Matter 10 Micrometers & Smlr Tons/Yr:	0
Year:	2001
Carbon Monoxide Emissions Tons/Yr:	19
Air Basin:	SC
Facility ID:	105169
Air District Name:	SC
SIC Code:	4111
Air District Name:	SOUTH COAST AQMD
Community Health Air Pollution Info System:	Not reported
Consolidated Emission Reporting Rule:	Not reported
Total Organic Hydrocarbon Gases Tons/Yr:	2
Reactive Organic Gases Tons/Yr:	2
Carbon Monoxide Emissions Tons/Yr:	1
NOX - Oxides of Nitrogen Tons/Yr:	3
SOX - Oxides of Sulphur Tons/Yr:	0
Particulate Matter Tons/Yr:	0
Part. Matter 10 Micrometers & Smlr Tons/Yr:	0

B12 ALISO MANUFACTURING GAS PLANT
600 EAST CEASAR CHAVEZ AVE.
< 1/8 LOS ANGELES, CA 90012
1 ft.

SLIC S106485981
N/A

Relative:
Lower

Site 3 of 3 in cluster B

Actual:
283 ft.

SLIC:
 Region: STATE
 Global Id: SLT4L9651903
 Assigned Name: SLICSITE
 Lead Agency Contact: SLIC - UNASSIGNED
 Lead Agency: LOS ANGELES RWQCB (REGION 4)
 Lead Agency Case Number: 0965
 Responsible Party: Sempra Energy
 Recent Dtw: Not reported
 Substance Released: PET

Map ID
 Direction
 Distance
 Distance (ft.)
 Elevation

MAP FINDINGS

Database(s)
 EDR ID Number
 EPA ID Number

ALISO MANUFACTURING GAS PLANT (Continued)

S106485981

Facility Status: Pollution Characterization

13
 < 1/8
 1 ft.

**SO CAL GAS/ALISO D MGP
 CESAR CHAVEZ AND LYONS STREET
 LOS ANGELES, CA 90012**

**Manufactured Gas Plants 1008407706
 N/A**

**Relative:
 Higher
 Actual:
 289 ft.**

Manufactured Gas Plants:
 The former Aliso Street manufactured Gas Plant covered approximately 52 acres in downtown Los Angeles. The site is being investigated as 5 sectors and an overall groundwater unit. The "C" sector consists of 16.4 acres south of the Hollywood (101) Freeway, bisected by Center Street and bounded by Commercial, Ducommun and Jackson Streets. Sector C is further subdivided into Blocks G, K, L, N, O, Q, and R. Contaminants suspected include petroleum hydrocarbons, volatile organic compounds, cyanide, polycyclic aromatic hydrocarbons and heavy metals

C14
 South
 < 1/8
 83 ft.

**MIKA CORP.
 712 VIGNES ST
 LOS ANGELES, CA 90012**

**CA FID UST S101588287
 SWEEPS UST N/A**

Site 1 of 2 in cluster C

**Relative:
 Lower
 Actual:
 283 ft.**

CA FID UST:
 Facility ID: 19056532
 Regulated By: UTNKA
 Regulated ID: Not reported
 Cortese Code: Not reported
 SIC Code: Not reported
 Facility Phone: 2136801230
 Mail To: Not reported
 Mailing Address: 212 VIGNES ST
 Mailing Address 2: Not reported
 Mailing City, St, Zip: LOS ANGELES 900120000
 Contact: Not reported
 Contact Phone: Not reported
 DUNS Number: Not reported
 NPDES Number: Not reported
 EPA ID: Not reported
 Comments: Not reported
 Status: Active

SWEEPS UST:
 Status: Not reported
 Comp Number: 7887
 Number: Not reported
 Board Of Equalization: Not reported
 Ref Date: Not reported
 Act Date: Not reported
 Created Date: Not reported
 Tank Status: Not reported
 Owner Tank Id: Not reported
 Swrcb Tank Id: Not reported
 Actv Date: Not reported
 Capacity: Not reported
 Tank Use: Not reported
 Stg: Not reported

MAP FINDINGS

Map ID
 Direction
 Distance
 Distance (ft.)
 Elevation

Site

Database(s)

EDR ID Number
 EPA ID Number

MIKA CORP. (Continued)

S101588287

Content: Not reported
 Number Of Tanks: 0

C15
South
< 1/8
106 ft.

LA LYON STREET STORAGE YARD
735 LYON ST
LOS ANGELES, CA 90012

RCRA-SQG 1000293682
FINDS CAD981988454

Site 2 of 2 in cluster C

Relative:
Lower

RCRAInfo:
 Owner: CITY OF LOS ANGELES
 (415) 555-1212
 EPA ID: CAD981988454
 Contact: ENVIRONMENTAL MANAGER
 (213) 485-7527

Actual:
283 ft.

Classification: Small Quantity Generator
 TSD Activities: Not reported
 Violation Status: No violations found

FINDS:

Other Pertinent Environmental Activity Identified at Site

RCRAInfo is a national information system that supports the Resource Conservation and Recovery Act (RCRA) program through the tracking of events and activities related to facilities that generate, transport, and treat, store, or dispose of hazardous waste. RCRAInfo allows RCRA program staff to track the notification, permit, compliance, and corrective action activities required under RCRA.

D16
NNW
< 1/8
205 ft.

MOGUL CORP WESTERN DIV
967 N VIGNES ST
LOS ANGELES, CA 90012

RCRA-SQG 1000425344
FINDS CAD056437460
CERC-NFRAP

Site 1 of 3 in cluster D

Relative:
Higher

RCRAInfo:
 Owner: THE DEXTER CORP
 (415) 555-1212
 EPA ID: CAD056437460
 Contact: Not reported
 Classification: Small Quantity Generator
 TSD Activities: Not reported

Actual:
288 ft.

Map ID
Direction
Distance
Distance (ft.)
Elevation Site

MAP FINDINGS

Database(s) EDR ID Number
EPA ID Number

MOGUL CORP WESTERN DIV (Continued)

1000425344

Violation Status: No violations found

FINDS:

Other Pertinent Environmental Activity Identified at Site

RCRAInfo is a national information system that supports the Resource Conservation and Recovery Act (RCRA) program through the tracking of events and activities related to facilities that generate, transport, and treat, store, or dispose of hazardous waste. RCRAInfo allows RCRA program staff to track the notification, permit, compliance, and corrective action activities required under RCRA.

CERC-NFRAP:

Site ID: 0901451
Federal Facility: Not a Federal Facility
NPL Status: Not on the NPL
Non NPL Status: NFRAP

CERCLIS-NFRAP Site Contact Name(s):

Contact Name: Jere Johnson
Contact Tel: (415) 972-3094
Contact Title: Site Assessment Manager (SAM)

Contact Name: Matt Mitguard
Contact Tel: (415) 972-3096
Contact Title: Site Assessment Manager (SAM)

CERCLIS-NFRAP Site Alias Name(s):

Alias Name: SKASOL
Alias Address: Not reported
CA
Site Description: Not reported

CERCLIS-NFRAP Assessment History:

Action: DISCOVERY
Date Started: Not reported
Date Completed: 08/01/1980
Priority Level: Not reported

Action: PRELIMINARY ASSESSMENT
Date Started: 03/01/1984
Date Completed: 09/01/1984
Priority Level: Low

Action: SITE INSPECTION
Date Started: Not reported
Date Completed: 10/01/1985
Priority Level: NFRAP (No Further Remedial Action Planned)

Action: ARCHIVE SITE
Date Started: Not reported
Date Completed: 10/01/1985
Priority Level: Not reported

MAP FINDINGS

Map ID
 Direction
 Distance
 Distance (ft.)
 Elevation

Site

Database(s)

EDR ID Number
 EPA ID Number

D17 **MOGUL CORPORATION**
NNW **967 VIGNES**
< 1/8 **LOS ANGELES, CA 90012**
205 ft.

Cortese **S105024711**
 N/A

Site 2 of 3 in cluster D

Relative:
Higher

Actual:
288 ft.

Cortese:
 Region: CORTESE
 Facility Addr2: Not reported

D18 **MOGUL CORPORATION**
NNW **967 NORTH VIGNES STREET**
< 1/8 **LOS ANGELES, CA 90012**
205 ft.

ENVIROSTOR **S101481023**
 N/A

Site 3 of 3 in cluster D

Relative:
Higher

Actual:
288 ft.

ENVIROSTOR:
 Site Type: Historical
 Site Type Detailed: * Historical
 Acres: Not reported
 NPL: NO
 Regulatory Agencies: NONE SPECIFIED
 Lead Agency: NONE SPECIFIED
 Program Manager: Not reported
 Supervisor: Not reported
 Division Branch: So Cal - Cypress
 Envirostor ID: 19510059
 Site Code: Not reported
 Assembly: 46
 Senate: 22
 Special Program: * RCRA 3012 - Past Haz Waste Disp Inven Site
Status: No Further Action
 Status Date: 1985-09-09 00:00:00
 Restricted Use: NO
 Funding: Not reported
 Latitude: 34.05833333333333
 Longitude: -118.231666666667

CA ENVIROSTOR ALIAS:

Alias Type: EPA Identification Number
 Alias Project Name: CAD056437460

 Alias Type: Calsites ID Number
 Alias Project Name: 19510059

 Alias Type: Alternate Name
 Alias Project Name: SKASOL OF SOUTHERN CALIFORNIA INC

CA ENVIROSTOR COMPLETE:

Area Name: PROJECT WIDE
 Sub Area Name: Not reported
 Document Type: Discovery
 Completed Date: 1983-09-28 00:00:00
 Comments: FACILITY IDENTIFIED ID FROM ERRIS

 Area Name: PROJECT WIDE
 Sub Area Name: Not reported
 Document Type: Site Screening
 Completed Date: 1987-12-04 00:00:00
 Comments: SITE SCREENING DONE ON CERCLIS

Map ID
Direction
Distance
Distance (ft.)
Elevation

MAP FINDINGS

MOGUL CORPORATION (Continued)

EDR ID Number
EPA ID Number

Database(s)

S101481023

Area Name: PROJECT WIDE
Sub Area Name: Not reported
Document Type: Preliminary Assessment Report
Completed Date: 1984-02-05 00:00:00
Comments: T/C W/ D.BORES & D.WILBUR,MOGUL,216-272- 1353 - 1)SOURCE ACT: BLEND & PACKAGE WATER TREATMENT CHEM. 2)WASTE: (MOGUL) HAULED BY CHEMICAL WASTE MFMT.(SKASOL) ONSITE DISP-EVAP/PERCOLATION ON SOILLAND SODIUM DICHROMATE,BASES,DICHLOROENZEN, HYDRAZINE,HYDROCH

CA ENVIROSTOR FUTURE:

Area Name: Not reported
Sub Area Name: Not reported
Document Type: Not reported
Due Date: Not reported

CA ENVIROSTOR SCHEDULE:

Area Name: Not reported
Sub Area Name: Not reported
Document Type: Not reported
Due Date: Not reported
Revised Date: Not reported

**E19
ESE
< 1/8
279 ft.**

**COLTON METALEX INC
805 E MACY ST
LOS ANGELES, CA 90012**

**RCRA-SQG 1000417280
FINDS CAD028477388**

Site 1 of 2 in cluster E

**Relative:
Lower**

RCRAInfo:
Owner: COLTON METALEX
(415) 555-1212
EPA ID: CAD028477388
Contact: Not reported
Classification: Small Quantity Generator
TSD Activities: Not reported
Violation Status: No violations found

**Actual:
284 ft.**

FINDS:

Other Pertinent Environmental Activity Identified at Site

The NEI (National Emissions Inventory) database contains information on stationary and mobile sources that emit criteria air pollutants and their precursors, as well as hazardous air pollutants (HAPs).

RCRAInfo is a national information system that supports the Resource Conservation and Recovery Act (RCRA) program through the tracking of events and activities related to facilities that generate, transport, and treat, store, or dispose of hazardous waste. RCRAInfo allows RCRA program staff to track the notification, permit, compliance, and corrective action activities required under RCRA.

MAP FINDINGS

Map ID
 Direction
 Distance
 Distance (ft.)
 Elevation

Site

Database(s)

EDR ID Number
 EPA ID Number

20
South
< 1/8
342 ft.

SO CAL GAS/RAMIREZ (ALISO) MGP
530 RAMIREZ ST
LOS ANGELES, CA 90012

VCP S102564460
ENVIROSTOR N/A

Relative:
Lower

VCP:

Actual:
280 ft.

Facility ID: 19490235
 Site Type: Voluntary Cleanup
 Site Type Detail: Voluntary Cleanup
 Acres: Not reported
 National Priorities List: NO
 Cleanup Oversight Agencies: SMBRP
 Lead Agency: SMBRP
 Lead Agency Description: Not reported
 Project Manager: RITA KAMAT
 Supervisor: SAYAREH AMIREBRAHIMI
 Division Branch: So Cal - Glendale
 Site Code: 300456
 Assembly: 46
 Senate: 22
 Status: Certified
 Status Date: 2005-11-09 00:00:00
 Restricted Use: NO
 Funding: Responsible Party
 Lat/Long: 34.0545 / -118.231375
 Alias Name: 300456
 19490235
 ALISO STREET TOWNE GAS SITE
 ALISO/RAMIREZ
 ALISO/RAMIREZ ST. TOWNE GAS SITE
 LOS ANGELES GAS AND ELECTRIC
 SO CAL GAS/ALISO-RAMIREZ MGP
 SO CAL GAS/RAMIREZ MGP
 SOUTHERN CALIFORNIA GAS
 SOUTHERN CALIFORNIA GAS COMPANY
 5409-022-905
 Alias Type: Project Code (Site Code)
 Calsites ID Number
 Alternate Name
 Alternate Name
 Alternate Name
 Alternate Name
 Alternate Name
 Alternate Name
 Alternate Name
 Alternate Name
 APN: 5409-022-905
 APN Description: Not reported
 Comments: VOC & PAH contaminated soil removed. Residual contamination to be addressed in overall groundwater investigation proposed for the entire 52-acre site. On June 16, 1998, DTSC approved the RAW for removal of contaminated soil at the site. Approximately 9000 cubic yards of contaminated soil will be removed. Soil contamination includes PAHs, VOCs and Metals. RI/FS for soil only. Groundwater to be evaluated as part of the Towne Gas Study. Interim measures include, capping and removal of contaminated soil from top two feet. DTSC and The Gas Company signed a Consent Order calling for the preparation of a Removal Action Workplan and the implementation of a

Map ID
 Direction
 Distance
 Distance (ft.)
 Elevation Site

MAP FINDINGS

Database(s) EDR ID Number
 EPA ID Number

SO CAL GAS/RAMIREZ (ALISO) MGP (Continued)

S102564460

remedial action at the site. A Remedial Action Consent Order is executed by the Department. The Order provides for the completion of a Remedial Investigation/Feasibility Study to determine the extent of removal/remedial action necessary to allow planned highway construction.

Completed Area Name: PROJECT WIDE
 Completed Sub Area Name: Not reported
 Completed Document Type: Removal Action Completion Report
 Completed Date: 2000-06-19 00:00:00
 Completed Area Name: PROJECT WIDE
 Completed Sub Area Name: Not reported
 Completed Document Type: Removal Action Workplan
 Completed Date: 1998-06-16 00:00:00
 Completed Area Name: PROJECT WIDE
 Completed Sub Area Name: Not reported
 Completed Document Type: Remedial Investigation / Feasibility Study
 Completed Date: 1997-03-27 00:00:00
 Completed Area Name: PROJECT WIDE
 Completed Sub Area Name: Not reported
 Completed Document Type: * Order
 Completed Date: 1997-07-07 00:00:00
 Completed Area Name: PROJECT WIDE
 Completed Sub Area Name: Not reported
 Completed Document Type: * Order
 Completed Date: 1994-08-16 00:00:00
 Confirmed: NONE SPECIFIED
 Confirmed Description: Not reported
 Future Area Name: Not reported
 Future Sub Area Name: Not reported
 Future Document Type: Not reported
 Future Due Date: Not reported
 Media Affected: OTH, SOIL
 Media Affected Desc: Other Groundwater affected (uses other than drinking water)
 Media Affected Desc: Soil
 Management Required: NONE SPECIFIED
 Management Required Desc: Not reported
 Potential: 10196, 30003, 30013, 30019, 30024, 30025, 30550, 30593, 30594
 Potential Description: * UNSPECIFIED OIL CONTAINING WASTE
 Potential Description: Benzene
 Potential Description: Lead
 Potential Description: Polynuclear aromatic hydrocarbons (PAHs)
 Potential Description: TPH-diesel
 Potential Description: TPH-gas
 Potential Description: Toluene
 Potential Description: Xylenes
 Potential Description: Zinc
 Schedule Area Name: Not reported
 Schedule Sub Area Name: Not reported
 Schedule Document Type: Not reported
 Schedule Due Date: Not reported
 Schedule Revised Date: Not reported
 SIC Name: MANUFACTURED GAS PLANT

ENVIROSTOR:

Site Type: Voluntary Cleanup
 Site Type Detailed: Voluntary Cleanup
 Acres: Not reported

Map ID
Direction
Distance
Distance (ft.)
Elevation Site

MAP FINDINGS

Database(s) EDR ID Number
EPA ID Number

SO CAL GAS/RAMIREZ (ALISO) MGP (Continued)

S102564460

NPL: NO
Regulatory Agencies: SMBRP
Lead Agency: SMBRP
Program Manager: RITA KAMAT
Supervisor: SAYAREH AMIREBRAHIMI
Division Branch: So Cal - Glendale
Envirostor ID: 19490235
Site Code: 300456
Assembly: 46
Senate: 22
Special Program: Voluntary Cleanup Program
Status: Certified
Status Date: 2005-11-09 00:00:00
Restricted Use: NO
Funding: Responsible Party
Latitude: 34.0545
Longitude: -118.231375

CA ENVIROSTOR ALIAS:

Alias Type: Project Code (Site Code)
Alias Project Name: 300456

Alias Type: Calsites ID Number
Alias Project Name: 19490235

Alias Type: Alternate Name
Alias Project Name: ALISO STREET TOWNE GAS SITE

Alias Type: Alternate Name
Alias Project Name: ALISO/RAMIREZ

Alias Type: Alternate Name
Alias Project Name: ALISO/RAMIREZ ST. TOWNE GAS SITE

Alias Type: Alternate Name
Alias Project Name: LOS ANGELES GAS AND ELECTRIC

Alias Type: Alternate Name
Alias Project Name: SO CAL GAS/ALISO-RAMIREZ MGP

Alias Type: Alternate Name
Alias Project Name: SO CAL GAS/RAMIREZ MGP

Alias Type: Alternate Name
Alias Project Name: SOUTHERN CALIFORNIA GAS

Alias Type: Alternate Name
Alias Project Name: SOUTHERN CALIFORNIA GAS COMPANY

Alias Type: APN
Alias Project Name: 5409-022-905

CA ENVIROSTOR COMPLETE:

Area Name: PROJECT WIDE
Sub Area Name: Not reported
Document Type: * Order
Completed Date: 1997-07-07 00:00:00

Map ID
Direction
Distance
Distance (ft.)
Elevation

MAP FINDINGS

SO CAL GAS/RAMIREZ (ALISO) MGP (Continued)

EDR ID Number
EPA ID Number

Database(s)

S102564460

Comments: DTSC and The Gas Company signed a Consent Order calling for the preparation of a Removal Action Workplan and the implementation of a remedial action at the site.

Area Name: PROJECT WIDE
Sub Area Name: Not reported
Document Type: * Order
Completed Date: 1994-08-16 00:00:00
Comments: A Remedial Action Consent Order is executed by the Department. The Order provides for the completion of a Remedial Investigation/Feasibility Study to determine the extent of removal/remedial action necessary to allow planned highway construction.

Area Name: PROJECT WIDE
Sub Area Name: Not reported
Document Type: Removal Action Completion Report
Completed Date: 2000-06-19 00:00:00
Comments: VOC & PAH contaminated soil removed. Residual contamination to be addressed in overall groundwater investigation proposed for the entire 52-acre site.

Area Name: PROJECT WIDE
Sub Area Name: Not reported
Document Type: Removal Action Workplan
Completed Date: 1998-06-16 00:00:00
Comments: On June 16, 1998, DTSC approved the RAW for removal of contaminated soil at the site. Approximately 9000 cubic yards of contaminated soil will be removed. Soil contamination includes PAHs, VOCs and Metals.

Area Name: PROJECT WIDE
Sub Area Name: Not reported
Document Type: Remedial Investigation / Feasibility Study
Completed Date: 1997-03-27 00:00:00
Comments: RI/FS for soil only. Groundwater to be evaluated as part of the Towne Gas Study. Interim measures include, capping and removal of contaminated soil from top two feet.

CA ENVIROSTOR FUTURE:

Area Name: Not reported
Sub Area Name: Not reported
Document Type: Not reported
Due Date: Not reported

CA ENVIROSTOR SCHEDULE:

Area Name: Not reported
Sub Area Name: Not reported
Document Type: Not reported
Due Date: Not reported
Revised Date: Not reported

MAP FINDINGS

Map ID
 Direction
 Distance
 Distance (ft.)
 Elevation

Site

Database(s)

EDR ID Number
 EPA ID Number

E21 **MENDOZA SERVICE, INC.**
ESE **866 CESAR CHAVEZ ST E**
< 1/8 **LOS ANGELES, CA 90012**
362 ft.

LUST **S102523295**
Cortese **N/A**

Site 2 of 2 in cluster E

Relative:
Lower

LUST:

Actual:
284 ft.

Region: STATE
 Case Type: Other ground water affected
 Cross Street: MISSION RD
 Enf Type: Not reported
 Funding: Not reported
 How Discovered: Tank Closure
 How Stopped: Not reported
 Leak Cause: Not reported
 Leak Source: Piping
 Global Id: T0603700526
 Stop Date: 1994-11-01 00:00:00
 Confirm Leak: Not reported
 Workplan: 1996-10-07 00:00:00
 Prelim Assess: 1997-04-30 00:00:00
 Pollution Char: 1998-01-28 00:00:00
 Remed Plan: Not reported
 Remed Action: Not reported
 Monitoring: Not reported
 Close Date: 2000-09-25 00:00:00
 Discover Date: 1994-11-01 00:00:00
 Enforcement Dt: Not reported
 Release Date: 1996-12-06 00:00:00
 Review Date: 2000-09-14 00:00:00
 Enter Date: 1997-03-05 00:00:00
 MTBE Date: 1965-01-01 00:00:00
 GW Qualifier: Not reported
 Soil Qualifier: Not reported
 Max MTBE GW ppb: 522
 Max MTBE Soil ppb: 42
 County: 19
 Org Name: Not reported
 Reg Board: Los Angeles Region
 Status: Case Closed
 Chemical: Gasoline
 Contact Person: Not reported
 Responsible Party: MENDOZA, RICHARD
 RP Address: 3410 BRANDON BLVD, PASADENA CA 91107
 Interim: Not reported
 Oversight Prgm: LUST
 MTBE Class: Not reported
 MTBE Conc: 2
 MTBE Fuel: 1
 MTBE Tested: MTBE Detected. Site tested for MTBE and MTBE detected
 Staff: AT
 Staff Initials: PEJ
 Lead Agency: Regional Board
 Local Agency: 19050
 Hydr Basin #: UNNAMED BASIN
 Beneficial: Not reported
 Priority: LOP/HIGH - ADMINISTRATIVE (CLOSURE/SB2004/ENFORCEMENT)
 Cleanup Fund Id: Not reported
 Work Suspended: Not reported

Map ID
 Direction
 Distance
 Distance (ft.)
 Elevation Site

MAP FINDINGS

Database(s) EDR ID Number
 EPA ID Number

MENDOZA SERVICE, INC. (Continued)

S102523295

Local Case #: Not reported
 Case Number: 900120307
 Qty Leaked: Not reported
 Abate Method: Not reported
 Operator: Not reported
 Water System Name: DAVE GRIFFITH L A D W P
 Well Name: Not reported
 Distance To Lust: 0
 Waste Discharge Global ID: W0605100649
 Waste Disch Assigned Name: 2600649-001GEN
 Summary: HIGHEST MTBE IN GW FOUND IN B-1(BORING) 5,030 PPB.ON 8/17/96; 2/8/99
 DEFICIENT, DELIQUENT, OWNER NFO ; 1/24/00 GW ASSESSMENT RPT; 5/4/00 GW
 ASSESSMENT RPT; 8/3/00 GW ASSESSMENT RPT

LUST:

Region: 4
 Staff: AT
 County: Los Angeles
 Local Agency: 19050
 Lead Agency: Regional Board
 Case Type: Groundwater
 Status: Case Closed
 Substance: Gasoline
 Cross Street: MISSION RD
 Global ID: T0603700526
 Enforcement Type: Not reported
 Date Leak Discovered: 11/1/1994
 Date Leak Record Entered: 3/5/1997
 How Leak Discovered: Tank Closure
 How Leak Stopped: Not reported
 Cause of Leak: Not reported
 Leak Source: Piping
 Date Leak Stopped: 11/1/1994
 Date Confirmation Began: Not reported
 Operator: Not reported
 Water System: DAVE GRIFFITH L A D W P
 Well Name: Not reported
 Approx. Dist To Production Well (ft): 1184.6656460890888424543291193
 Abatement Method Used at the Site: Not reported
 Source of Cleanup Funding: Not reported
 Date Leak First Reported: 12/6/1996
 Preliminary Site Assessment Workplan Submitted: 10/7/1996
 Preliminary Site Assessment Began: 4/30/1997
 Pollution Characterization Began: 1/28/1998
 Remediation Plan Submitted: Not reported
 Remedial Action Underway: Not reported
 Post Remedial Action Monitoring Began: Not reported
 Date the Case was Closed: 9/25/2000
 Date Case Last Changed on Database: 9/14/2000
 Enforcement Action Date: Not reported
 Historical Max MTBE Date: 1/1/1965
 Hist Max MTBE Conc in Groundwater: 522
 Hist Max MTBE Conc in Soil: 42
 Significant Interim Remedial Action Taken: Not reported
 GW Qualifier: Not reported
 Soil Qualifier: Not reported
 Organization: Not reported

Map ID
 Direction
 Distance
 Distance (ft.)
 Elevation Site

MAP FINDINGS

Database(s) EDR ID Number
 EPA ID Number

MENDOZA SERVICE, INC. (Continued)

S102523295

Regional Board: 04
 Owner Contact: Not reported
 Responsible Party: MENDOZA, RICHARD
 RP Address: 3410 BRANDON BLVD, PASADENA CA 91107
 Program: LUST
 Lat/Long: 34.0619735 / -1
 Local Agency Staff: PEJ
 Beneficial Use: Not reported
 Priority: LOP/HIGH - ADMINISTRATIVE (CLOSURE/SB2004/ENFORCEMENT)
 Cleanup Fund Id: Not reported
 Suspended: Not reported
 Local Case No: Not reported
 Substance Quantity: Not reported
 Assigned Name: 2600649-001GEN
 W Global ID: W0605100649
 Summary: HIGHEST MTBE IN GW FOUND IN B-1(BORING) 5,030 PPB.ON 8/17/96; 2/8/99 DEFICIENT, DELIQUENT, OWNER NFO ; 1/24/00 GW ASSESSMENT RPT; 5/4/00 GW ASSESSMENT RPT; 8/3/00 GW ASSESSMENT RPT

Cortese:
 Region: CORTESE
 Facility Addr2: 866 CESAR CHAVEZ ST E

22
West
< 1/8
410 ft.

MAHMOUD M KOBAISSI
530 MACY ST
LOS ANGELES, CA 90012

CA FID UST S101586607
SWEEPS UST N/A

Relative:
Lower

CA FID UST:
 Facility ID: 19054179
 Regulated By: UTKI
 Regulated ID: 00005069
 Cortese Code: Not reported
 SIC Code: Not reported
 Facility Phone: 2136212000
 Mail To: Not reported
 Mailing Address: P O BOX
 Mailing Address 2: Not reported
 Mailing City,St,Zip: LOS ANGELES 900120000
 Contact: Not reported
 Contact Phone: Not reported
 DUNs Number: Not reported
 NPDES Number: Not reported
 EPA ID: Not reported
 Comments: Not reported
 Status: Inactive

Actual:
282 ft.

SWEEPS UST:
 Status: Not reported
 Comp Number: 500
 Number: Not reported
 Board Of Equalization: 44-000074
 Ref Date: Not reported
 Act Date: Not reported
 Created Date: Not reported
 Tank Status: Not reported
 Owner Tank Id: Not reported

Map ID
Direction
Distance
Distance (ft.)
Elevation Site

MAP FINDINGS

Database(s) EDR ID Number
EPA ID Number

MAHMOUD M KOBAISSI (Continued)

S101586607

Swrcb Tank Id: 19-050-000500-000001
Actv Date: Not reported
Capacity: 5000
Tank Use: M.V. FUEL
Stg: PRODUCT
Content: REG UNLEADED
Number Of Tanks: 5

Status: Not reported
Comp Number: 500
Number: Not reported
Board Of Equalization: 44-000074
Ref Date: Not reported
Act Date: Not reported
Created Date: Not reported
Tank Status: Not reported
Owner Tank Id: Not reported
Swrcb Tank Id: 19-050-000500-000002
Actv Date: Not reported
Capacity: 8000
Tank Use: M.V. FUEL
Stg: PRODUCT
Content: REG UNLEADED
Number Of Tanks: Not reported

Status: Not reported
Comp Number: 500
Number: Not reported
Board Of Equalization: 44-000074
Ref Date: Not reported
Act Date: Not reported
Created Date: Not reported
Tank Status: Not reported
Owner Tank Id: Not reported
Swrcb Tank Id: 19-050-000500-000003
Actv Date: Not reported
Capacity: 5000
Tank Use: M.V. FUEL
Stg: PRODUCT
Content: REG UNLEADED
Number Of Tanks: Not reported

Status: Not reported
Comp Number: 500
Number: Not reported
Board Of Equalization: 44-000074
Ref Date: Not reported
Act Date: Not reported
Created Date: Not reported
Tank Status: Not reported
Owner Tank Id: Not reported
Swrcb Tank Id: 19-050-000500-000004
Actv Date: Not reported
Capacity: 550
Tank Use: OIL
Stg: WASTE
Content: WASTE OIL

Map ID
 Direction
 Distance
 Distance (ft.)
 Elevation

MAP FINDINGS

MAHMOUD M KOBAISSI (Continued)

EDR ID Number
 EPA ID Number

Database(s)

Number Of Tanks: Not reported
 Status: Not reported
 Comp Number: 500
 Number: Not reported
 Board Of Equalization: 44-000074
 Ref Date: Not reported
 Act Date: Not reported
 Created Date: Not reported
 Tank Status: Not reported
 Owner Tank Id: Not reported
 Swrcb Tank Id: 19-050-000500-000005
 Actv Date: Not reported
 Capacity: 8000
 Tank Use: M.V. FUEL
 Stg: PRODUCT
 Content: REG UNLEADED
 Number Of Tanks: Not reported

S101586607

**23
 NNW
 < 1/8
 445 ft.**

**SO CAL GAS/ALISO E 490 BUACHET ST. MGP
 490 BAUCHET ST.
 LOS ANGELES, CA 90012**

**VCP S105557612
 N/A**

**Relative:
 Higher**

VCP:

**Actual:
 290 ft.**

Facility ID: 19490241
 Site Type: Voluntary Cleanup
 Site Type Detail: Voluntary Cleanup
 Acres: 1.7
 National Priorities List: NO
 Cleanup Oversight Agencies: SMBRP
 Lead Agency: SMBRP
 Lead Agency Description: Not reported
 Project Manager: CHAND SULTANA
 Supervisor: RITA KAMAT
 Division Branch: So Cal - Glendale
 Site Code: 301002-11
 Assembly: 46
 Senate: 22
 Status: Active
 Status Date: 2001-01-19 00:00:00
 Restricted Use: NO
 Funding: Responsible Party
 Lat/Long: 34.0586111111111 / -118.231111111111
 Alias Name: 301002-11
 300626-11 no longer valid
 19490241
 ALISO E
 ALISO MANUFACTURED GAS PLANT
 SO CAL GAS - ALISO E
 SO CAL GAS - ALISO E MGP
 SOUTHERN CALIFORNIA GAS
 SOUTHERN CALIFORNIA GAS COMPANY
 5409-019-009
 Alias Type: Project Code (Site Code)
 Project Code (Site Code)
 Calsites ID Number
 Alternate Name

Map ID
 Direction
 Distance
 Distance (ft.)
 Elevation Site

MAP FINDINGS

Database(s) EDR ID Number
 EPA ID Number

SO CAL GAS/ALISO E 490 BUACHET ST. MGP (Continued)

S105557612

	Alternate Name
	Alternate Name
	Alternate Name
	Alternate Name
	Alternate Name
	APN
APN:	5409-019-009
APN Description:	Not reported
Comments:	DTSC approved the Final RAW for Sector E 490 Bauchet Street. Remedial Investigation Report approved. CEQA (Notice of Exemption) approved. Transition to Chapter 6.5 - Amendment to the existing Consent Order, No. 96/97-015 signed by the RP.
Completed Area Name:	PROJECT WIDE
Completed Sub Area Name:	Not reported
Completed Document Type:	Removal Action Workplan
Completed Date:	2005-07-07 00:00:00
Completed Area Name:	PROJECT WIDE
Completed Sub Area Name:	Not reported
Completed Document Type:	Remedial Investigation / Feasibility Study
Completed Date:	2005-06-01 00:00:00
Completed Area Name:	PROJECT WIDE
Completed Sub Area Name:	Not reported
Completed Document Type:	CEQA - Initial Study/ Neg. Declaration
Completed Date:	2005-07-09 00:00:00
Completed Area Name:	PROJECT WIDE
Completed Sub Area Name:	Not reported
Completed Document Type:	Amendment - Order/Agreement
Completed Date:	1999-01-04 00:00:00
Confirmed:	30472-NO,30550-NO,30022-NO,30024-NO,30025-NO,30027-NO,30001-NO,30003-NO,30593-NO
Confirmed Description:	Not reported
Confirmed Description:	Not reported
Confirmed Description:	Not reported
Confirmed Description:	Not reported
Confirmed Description:	Not reported
Confirmed Description:	Not reported
Confirmed Description:	Not reported
Confirmed Description:	Not reported
Confirmed Description:	Not reported
Confirmed Description:	Not reported
Confirmed Description:	Not reported
Future Area Name:	PROJECT WIDE
Future Sub Area Name:	Not reported
Future Document Type:	Removal Action Completion Report
Future Due Date:	2007
Media Affected:	OTH, SOIL
Media Affected Desc:	Other Groundwater affected (uses other than drinking water)
Media Affected Desc:	Soil
Management Required:	NONE SPECIFIED
Management Required Desc:	Not reported
Potential:	30001, 30003, 30022, 30024, 30025, 30027, 30472, 30550, 30593
Potenital Description:	Arsenic
Potenital Description:	Benzene
Potenital Description:	Tetrachloroethylene (PCE)
Potenital Description:	TPH-diesel
Potenital Description:	TPH-gas
Potenital Description:	Trichloroethylene (TCE)
Potenital Description:	Polynuclear aromatic hydrocarbons (PAHs)
Potenital Description:	Toluene
Potenital Description:	Xylenes

Map ID
 Direction
 Distance
 Distance (ft.)
 Elevation Site

MAP FINDINGS

Database(s) EDR ID Number
 EPA ID Number

SO CAL GAS/ALISO E 490 BUACHET ST. MGP (Continued)

S105557612

Schedule Area Name: Not reported
 Schedule Sub Area Name: Not reported
 Schedule Document Type: Not reported
 Schedule Due Date: Not reported
 Schedule Revised Date: Not reported
 SIC Name: MANUFACTURED GAS PLANT

24
South
< 1/8
467 ft.

SO CAL GAS/ALISO A MGP
KELLER ST., VIGNES ST., AND 101 FREEWAY
LOS ANGELES, CA 90012

Manufactured Gas Plants

1008407703
N/A

Relative:
Lower

Manufactured Gas Plants:

The site was used for gas manufacturing beginning in approximately 1875 and ending in 1946. Expected contaminants include lampblack, tars, petroleum hydrocarbons, and possibly cyanide. The site is fully paved and there is no route of exposure unless construction occurs.

Actual:
279 ft.

25
North
< 1/8
525 ft.

L.A. COUNTY MENS CENTRAL JAIL
429 BAUCHET ST
LOS ANGELES, CA 90012

CA FID UST
SWEEPS UST

S101583007
N/A

Relative:
Higher

CA FID UST:

Facility ID: 19002211
 Regulated By: UTNKA
 Regulated ID: 00029179
 Cortese Code: Not reported
 SIC Code: Not reported
 Facility Phone: 2132672242
 Mail To: Not reported
 Mailing Address: 1114 HARRISON ST
 Mailing Address 2: Not reported
 Mailing City, St, Zip: LOS ANGELES 900120000
 Contact: Not reported
 Contact Phone: Not reported
 DUNS Number: Not reported
 NPDES Number: Not reported
 EPA ID: Not reported
 Comments: Not reported
 Status: Active

Actual:
291 ft.

SWEEPS UST:

Status: A
 Comp Number: 1700
 Number: 5
 Board Of Equalization: 44-011921
 Ref Date: 09-15-93
 Act Date: 09-15-93
 Created Date: 02-29-88
 Tank Status: A
 Owner Tank Id: Not reported
 Swrcb Tank Id: 19-050-001700-000001
 Actv Date: 04-20-88
 Capacity: 180000
 Tank Use: CHEMICAL
 Stg: P

Map ID
 Direction
 Distance
 Distance (ft.)
 Elevation Site

MAP FINDINGS

Database(s) EDR ID Number
 EPA ID Number

L.A. COUNTY MENS CENTRAL JAIL (Continued)

S101583007

Content: UNKNOWN
 Number Of Tanks: 2

Status: A
 Comp Number: 1700
 Number: 5
 Board Of Equalization: 44-011921
 Ref Date: 09-15-93
 Act Date: 09-15-93
 Created Date: 02-29-88
 Tank Status: A
 Owner Tank Id: Not reported
 Swrcb Tank Id: 19-050-001700-000002
 Actv Date: 04-20-88
 Capacity: Not reported
 Tank Use: CHEMICAL
 Stg: P
 Content: UNKNOWN
 Number Of Tanks: Not reported

Status: A
 Comp Number: 12620
 Number: 9
 Board Of Equalization: Not reported
 Ref Date: 06-30-89
 Act Date: Not reported
 Created Date: 06-30-89
 Tank Status: Not reported
 Owner Tank Id: Not reported
 Swrcb Tank Id: Not reported
 Actv Date: Not reported
 Capacity: Not reported
 Tank Use: Not reported
 Stg: Not reported
 Content: Not reported
 Number Of Tanks: Not reported

**F26
 South
 < 1/8
 578 ft.**

**C. ERWIN PIPER TECHNICAL CENTER
 555 RAMIREZ STREET
 LOS ANGELES, CA 90012**

**RCRA-LQG 1007199480
 CAD981575947**

Site 1 of 9 in cluster F

**Relative:
 Lower**

RCRAInfo:
 Owner: CITY OF LOS ANGELES
 EPA ID: CAD981575947
 Contact: SHARI KUROKI
 (213) 473-7748

**Actual:
 274 ft.**

Classification: Large Quantity Generator
 TSDF Activities: Not reported

BIENNIAL REPORTS:

Last Biennial Reporting Year: 2003

<u>Waste</u>	<u>Quantity (Lbs)</u>	<u>Waste</u>	<u>Quantity (Lbs)</u>
D001	28205.04	D002	800.00
D018	643.41	D035	20647.00

Map ID
 Direction
 Distance
 Distance (ft.)
 Elevation

MAP FINDINGS

C. ERWIN PIPER TECHNICAL CENTER (Continued)

EDR ID Number
 EPA ID Number

Database(s)

1007199480

D038	242.00	D039	1589.64
D040	643.41	F003	242.00
F005	242.00		

Violation Status: No violations found

F27
 South
 < 1/8
 578 ft.

C. ERWIN PIPER TECHNICAL CENTER
555 RAMIREZ ST, SPACE 112
LOS ANGELES, CA 90012

RCRA-SQG

1008194410
 CAD981655244

Site 2 of 9 in cluster F

Relative:
Lower

RCRAInfo:
 Owner: CITY OF LOS ANGELES
 EPA ID: CAD981655244
 Contact: SIMON KUROKI
 (213) 473-7748

Actual:
274 ft.

Classification: Small Quantity Generator
 TSDF Activities: Not reported

BIENNIAL REPORTS:

Last Biennial Reporting Year: 2003

<u>Waste</u>	<u>Quantity (Lbs)</u>	<u>Waste</u>	<u>Quantity (Lbs)</u>
D001	2670.00	D006	100.00
D007	625.00	D008	100.00
D018	2770.00	D027	100.00
D035	2785.00	D036	115.00
D038	100.00	D039	5100.00
D040	2885.00	F001	2115.00
F003	2785.00	F005	2785.00

Violation Status: No violations found

F28
 South
 < 1/8
 578 ft.

PIPER TECH CENTER
555 RAMIREZ ST
LOS ANGELES, CA 90012

CA FID UST
 SWEEPS UST

S101617145
 N/A

Site 3 of 9 in cluster F

Relative:
Lower

CA FID UST:
 Facility ID: 19003889
 Regulated By: UTNKA
 Regulated ID: 00047074
 Cortese Code: Not reported
 SIC Code: Not reported
 Facility Phone: 2134855846
 Mail To: Not reported
 Mailing Address: 200 N MAIN STREET-ROOM
 Mailing Address 2: Not reported
 Mailing City,St,Zip: LOS ANGELES 900120000
 Contact: Not reported
 Contact Phone: Not reported
 DUNs Number: Not reported
 NPDES Number: Not reported
 EPA ID: Not reported
 Comments: Not reported

Actual:
274 ft.

Map ID
Direction
Distance
Distance (ft.)
Elevation

MAP FINDINGS

Database(s)
EDR ID Number
EPA ID Number

PIPER TECH CENTER (Continued)

S101617145

Status: Active

SWEEPS UST:

Status: A
Comp Number: 2435
Number: 4
Board Of Equalization: 44-012042
Ref Date: 09-21-93
Act Date: 04-18-94
Created Date: 02-29-88
Tank Status: A
Owner Tank Id: Not reported
Swrcb Tank Id: 19-050-002435-000001
Actv Date: 04-20-88
Capacity: 12000
Tank Use: M.V. FUEL
Stg: P
Content: REG UNLEADED
Number Of Tanks: 23

Status: A
Comp Number: 2435
Number: 4
Board Of Equalization: 44-012042
Ref Date: 09-21-93
Act Date: 04-18-94
Created Date: 02-29-88
Tank Status: A
Owner Tank Id: Not reported
Swrcb Tank Id: 19-050-002435-000002
Actv Date: 04-20-88
Capacity: 12000
Tank Use: M.V. FUEL
Stg: P
Content: REG UNLEADED
Number Of Tanks: Not reported

Status: A
Comp Number: 2435
Number: 4
Board Of Equalization: 44-012042
Ref Date: 09-21-93
Act Date: 04-18-94
Created Date: 02-29-88
Tank Status: A
Owner Tank Id: Not reported
Swrcb Tank Id: 19-050-002435-000003
Actv Date: 04-20-88
Capacity: 5500
Tank Use: CHEMICAL
Stg: P
Content: UNKNOWN
Number Of Tanks: Not reported

Status: A
Comp Number: 2435
Number: 4

Map ID
Direction
Distance
Distance (ft.)
Elevation Site

MAP FINDINGS

Database(s) EDR ID Number
EPA ID Number

PIPER TECH CENTER (Continued)

S101617145

Board Of Equalization: 44-012042
Ref Date: 09-21-93
Act Date: 04-18-94
Created Date: 02-29-88
Tank Status: A
Owner Tank Id: Not reported
Swrcb Tank Id: 19-050-002435-000004
Actv Date: 04-20-88
Capacity: 5500
Tank Use: OIL
Stg: W
Content: WASTE OIL
Number Of Tanks: Not reported

Status: A
Comp Number: 2435
Number: 4
Board Of Equalization: 44-012042
Ref Date: 09-21-93
Act Date: 04-18-94
Created Date: 02-29-88
Tank Status: A
Owner Tank Id: Not reported
Swrcb Tank Id: 19-050-002435-000005
Actv Date: 04-20-88
Capacity: 1500
Tank Use: CHEMICAL
Stg: P
Content: UNKNOWN
Number Of Tanks: Not reported

Status: A
Comp Number: 2435
Number: 4
Board Of Equalization: 44-012042
Ref Date: 09-21-93
Act Date: 04-18-94
Created Date: 02-29-88
Tank Status: A
Owner Tank Id: Not reported
Swrcb Tank Id: 19-050-002435-000006
Actv Date: 04-20-88
Capacity: 5500
Tank Use: OIL
Stg: W
Content: WASTE OIL
Number Of Tanks: Not reported

Status: A
Comp Number: 2435
Number: 4
Board Of Equalization: 44-012042
Ref Date: 09-21-93
Act Date: 04-18-94
Created Date: 02-29-88
Tank Status: A
Owner Tank Id: Not reported

Map ID
Direction
Distance
Distance (ft.)
Elevation

MAP FINDINGS

PIPER TECH CENTER (Continued)

EDR ID Number
EPA ID Number

Database(s)

Site

S101617145

Swrcb Tank Id: 19-050-002435-000007
Actv Date: 04-20-88
Capacity: 5500
Tank Use: CHEMICAL
Stg: P
Content: UNKNOWN
Number Of Tanks: Not reported

Status: A
Comp Number: 2435
Number: 4
Board Of Equalization: 44-012042
Ref Date: 09-21-93
Act Date: 04-18-94
Created Date: 02-29-88
Tank Status: A
Owner Tank Id: Not reported
Swrcb Tank Id: 19-050-002435-000008
Actv Date: 04-20-88
Capacity: 12000
Tank Use: M.V. FUEL
Stg: P
Content: DIESEL
Number Of Tanks: Not reported

Status: A
Comp Number: 2435
Number: 4
Board Of Equalization: 44-012042
Ref Date: 09-21-93
Act Date: 04-18-94
Created Date: 02-29-88
Tank Status: A
Owner Tank Id: Not reported
Swrcb Tank Id: 19-050-002435-000009
Actv Date: 04-20-88
Capacity: 4000
Tank Use: M.V. FUEL
Stg: P
Content: DIESEL
Number Of Tanks: Not reported

Status: A
Comp Number: 2435
Number: 4
Board Of Equalization: 44-012042
Ref Date: 09-21-93
Act Date: 04-18-94
Created Date: 02-29-88
Tank Status: A
Owner Tank Id: Not reported
Swrcb Tank Id: 19-050-002435-000010
Actv Date: 04-20-88
Capacity: 12000
Tank Use: CHEMICAL
Stg: P
Content: UNKNOWN

Map ID
Direction
Distance
Distance (ft.)
Elevation Site

MAP FINDINGS

Database(s) EDR ID Number
EPA ID Number

PIPER TECH CENTER (Continued)

S101617145

Number Of Tanks: Not reported

Status: A
Comp Number: 2435
Number: 4
Board Of Equalization: 44-012042
Ref Date: 09-21-93
Act Date: 04-18-94
Created Date: 02-29-88
Tank Status: A
Owner Tank Id: Not reported
Swrcb Tank Id: 19-050-002435-000011
Actv Date: 04-20-88
Capacity: 12000
Tank Use: CHEMICAL
Stg: P
Content: UNKNOWN
Number Of Tanks: Not reported

Status: A
Comp Number: 2435
Number: 4
Board Of Equalization: 44-012042
Ref Date: 09-21-93
Act Date: 04-18-94
Created Date: 02-29-88
Tank Status: A
Owner Tank Id: Not reported
Swrcb Tank Id: 19-050-002435-000012
Actv Date: 04-20-88
Capacity: 385
Tank Use: CHEMICAL
Stg: P
Content: UNKNOWN
Number Of Tanks: Not reported

Status: A
Comp Number: 2435
Number: 4
Board Of Equalization: 44-012042
Ref Date: 09-21-93
Act Date: 04-18-94
Created Date: 02-29-88
Tank Status: A
Owner Tank Id: Not reported
Swrcb Tank Id: 19-050-002435-000013
Actv Date: 04-20-88
Capacity: 1000
Tank Use: CHEMICAL
Stg: P
Content: UNKNOWN
Number Of Tanks: Not reported

Status: A
Comp Number: 2435
Number: 4
Board Of Equalization: 44-012042

Map ID
Direction
Distance
Distance (ft.)
Elevation Site

MAP FINDINGS

Database(s) EDR ID Number
EPA ID Number

PIPER TECH CENTER (Continued)

S101617145

Ref Date: 09-21-93
Act Date: 04-18-94
Created Date: 02-29-88
Tank Status: A
Owner Tank Id: Not reported
Swrcb Tank Id: 19-050-002435-000014
Actv Date: 04-20-88
Capacity: 2400
Tank Use: CHEMICAL
Stg: P
Content: UNKNOWN
Number Of Tanks: Not reported

Status: A
Comp Number: 2435
Number: 4
Board Of Equalization: 44-012042
Ref Date: 09-21-93
Act Date: 04-18-94
Created Date: 02-29-88
Tank Status: A
Owner Tank Id: Not reported
Swrcb Tank Id: 19-050-002435-000015
Actv Date: 04-20-88
Capacity: 700
Tank Use: CHEMICAL
Stg: P
Content: UNKNOWN
Number Of Tanks: Not reported

Status: A
Comp Number: 2435
Number: 4
Board Of Equalization: 44-012042
Ref Date: 09-21-93
Act Date: 04-18-94
Created Date: 02-29-88
Tank Status: A
Owner Tank Id: Not reported
Swrcb Tank Id: 19-050-002435-000016
Actv Date: 04-20-88
Capacity: 700
Tank Use: CHEMICAL
Stg: P
Content: UNKNOWN
Number Of Tanks: Not reported

Status: A
Comp Number: 2435
Number: 4
Board Of Equalization: 44-012042
Ref Date: 09-21-93
Act Date: 04-18-94
Created Date: 02-29-88
Tank Status: A
Owner Tank Id: Not reported
Swrcb Tank Id: 19-050-002435-000017

Map ID
Direction
Distance
Distance (ft.)
Elevation

MAP FINDINGS

PIPER TECH CENTER (Continued)

EDR ID Number
EPA ID Number

Database(s)

Site

S101617145

Actv Date: 04-20-88
Capacity: 700
Tank Use: CHEMICAL
Stg: P
Content: UNKNOWN
Number Of Tanks: Not reported

Status: A
Comp Number: 2435
Number: 4
Board Of Equalization: 44-012042
Ref Date: 09-21-93
Act Date: 04-18-94
Created Date: 02-29-88
Tank Status: A
Owner Tank Id: Not reported
Swrcb Tank Id: 19-050-002435-000018

Actv Date: 04-20-88
Capacity: 385
Tank Use: CHEMICAL
Stg: P
Content: UNKNOWN
Number Of Tanks: Not reported

Status: A
Comp Number: 2435
Number: 4
Board Of Equalization: 44-012042
Ref Date: 09-21-93
Act Date: 04-18-94
Created Date: 02-29-88
Tank Status: A
Owner Tank Id: Not reported
Swrcb Tank Id: 19-050-002435-000019

Actv Date: 04-20-88
Capacity: 385
Tank Use: CHEMICAL
Stg: P
Content: UNKNOWN
Number Of Tanks: Not reported

Status: A
Comp Number: 2435
Number: 4
Board Of Equalization: 44-012042
Ref Date: 09-21-93
Act Date: 04-18-94
Created Date: 02-29-88
Tank Status: A
Owner Tank Id: Not reported
Swrcb Tank Id: 19-050-002435-000020

Actv Date: 04-20-88
Capacity: 20000
Tank Use: CHEMICAL
Stg: P
Content: UNKNOWN
Number Of Tanks: Not reported

Map ID
Direction
Distance
Distance (ft.)
Elevation Site

MAP FINDINGS

Database(s) EDR ID Number
EPA ID Number

PIPER TECH CENTER (Continued)

S101617145

Status: A
Comp Number: 2435
Number: 4
Board Of Equalization: 44-012042
Ref Date: 09-21-93
Act Date: 04-18-94
Created Date: 02-29-88
Tank Status: A
Owner Tank Id: Not reported
Swrcb Tank Id: 19-050-002435-000021
Actv Date: 04-20-88
Capacity: 20000
Tank Use: CHEMICAL
Stg: P
Content: UNKNOWN
Number Of Tanks: Not reported

Status: A
Comp Number: 2435
Number: 4
Board Of Equalization: 44-012042
Ref Date: 09-21-93
Act Date: 04-18-94
Created Date: 02-29-88
Tank Status: A
Owner Tank Id: Not reported
Swrcb Tank Id: 19-050-002435-000022
Actv Date: 04-20-88
Capacity: 20000
Tank Use: CHEMICAL
Stg: P
Content: UNKNOWN
Number Of Tanks: Not reported

Status: A
Comp Number: 2435
Number: 4
Board Of Equalization: 44-012042
Ref Date: 09-21-93
Act Date: 04-18-94
Created Date: 02-29-88
Tank Status: A
Owner Tank Id: Not reported
Swrcb Tank Id: 19-050-002435-000023
Actv Date: 04-20-88
Capacity: 20000
Tank Use: CHEMICAL
Stg: P
Content: UNKNOWN
Number Of Tanks: Not reported

MAP FINDINGS

Map ID
 Direction
 Distance
 Distance (ft.)
 Elevation

Site

Database(s)

EDR ID Number
 EPA ID Number

F29
South
< 1/8
578 ft.

SO CAL GAS/ALISO B MGP
555 RAMIREZ STREET
LOS ANGELES, CA 90012

VCP S104241821
ENVIROSTOR N/A

Site 4 of 9 in cluster F

Relative:
Lower

VCP:

Actual:
274 ft.

Facility ID: Site Type: Site Type Detail: Acres: National Priorities List: Cleanup Oversight Agencies: Lead Agency: Lead Agency Description: Project Manager: Supervisor: Division Branch: Site Code: Assembly: Senate: Status: Status Date: Restricted Use: Funding: Lat/Long: Alias Name: Alias Type: APN: APN Description: Comments: Completed Area Name: Completed Sub Area Name: Completed Document Type: Completed Date: Confirmed: Confirmed Description: Confirmed Description: Confirmed Description: Confirmed Description:	19490244 Voluntary Cleanup Voluntary Cleanup 14 NO SMBRP SMBRP Not reported CHAND SULTANA RITA KAMAT So Cal - Glendale 301054-11 46 22 Active 2001-01-19 00:00:00 NO Responsible Party 34.0544666666667 / -118.23135 300805-11 no longer valid 301054-11 19490244 ALISO B SO CAL GAS/ALISO B SO. CAL. GAS, ALISO B SOUTHERN CALIF GAS CO - ALISO B SOUTHERN CALIFORNIA GAS SOUTHERN CALIFORNIA GAS CO., ALISO B SOUTHERN CALIFORNIA GAS COMPANY - ALISO Project Code (Site Code) Project Code (Site Code) Calsites ID Number Alternate Name Alternate Name Alternate Name Alternate Name Alternate Name Alternate Name Alternate Name Alternate Name NONE SPECIFIED Not reported Soil contamination exists onsite. Contaminants include PAHs and VOCs. A Remedial Investigation/Feasibility Study recommended. PROJECT WIDE Not reported Preliminary Endangerment Assessment Report 2000-06-07 00:00:00 30525-NO,30550-NO,30019-NO,30024-NO,30025-NO,30100-NO,30312-NO,30003-NO,30013-NO,30593- Not reported Not reported Not reported Not reported
---	--

Map ID
 Direction
 Distance
 Distance (ft.)
 Elevation

MAP FINDINGS

SO CAL GAS/ALISO B MGP (Continued)

EDR ID Number
 EPA ID Number

Database(s)

S104241821

Confirmed Description: Not reported
 Confirmed Description: Not reported
 Confirmed Description: Not reported
 Confirmed Description: Not reported
 Confirmed Description: Not reported
 Confirmed Description: Not reported
 Confirmed Description: Not reported
 Future Area Name: PROJECT WIDE
 Future Sub Area Name: Not reported
 Future Document Type: Remedial Investigation Report
 Future Due Date: 2006
 Media Affected: OTH, SOIL
 Media Affected Desc: Other Groundwater affected (uses other than drinking water)
 Media Affected Desc: Soil
 Management Required: NONE SPECIFIED
 Management Required Desc: Not reported
 Potential: 30003, 30013, 30019, 30024, 30025, 30100, 30312, 30525, 30550, 30593, 30594
 Potential Description: Benzene
 Potential Description: Lead
 Potential Description: Polynuclear aromatic hydrocarbons (PAHs)
 Potential Description: TPH-diesel
 Potential Description: TPH-gas
 Potential Description: 1,3-Butadiene
 Potential Description: Hexachlorobutadiene
 Potential Description: Styrene
 Potential Description: Toluene
 Potential Description: Xylenes
 Potential Description: Zinc
 Schedule Area Name: Not reported
 Schedule Sub Area Name: Not reported
 Schedule Document Type: Not reported
 Schedule Due Date: Not reported
 Schedule Revised Date: Not reported
 SIC Name: MANUFACTURED GAS PLANT

ENVIROSTOR:

Site Type: Voluntary Cleanup
 Site Type Detailed: Voluntary Cleanup
 Acres: 14
 NPL: NO
 Regulatory Agencies: SMBRP
 Lead Agency: SMBRP
 Program Manager: CHAND SULTANA
 Supervisor: RITA KAMAT
 Division Branch: So Cal - Glendale
 Envirostor ID: 19490244
 Site Code: 301054-11
 Assembly: 46
 Senate: 22
 Special Program: Voluntary Cleanup Program
Status: Active
 Status Date: 2001-01-19 00:00:00
 Restricted Use: NO
 Funding: Responsible Party
 Latitude: 34.0544666666667
 Longitude: -118.23135

Map ID
Direction
Distance
Distance (ft.)
Elevation

MAP FINDINGS

SO CAL GAS/ALISO B MGP (Continued)

EDR ID Number
EPA ID Number

Database(s)

S104241821

CA ENVIROSTOR ALIAS:

Alias Type: Project Code (Site Code)
Alias Project Name: 300805-11 no longer valid

Alias Type: Project Code (Site Code)
Alias Project Name: 301054-11

Alias Type: Calsites ID Number
Alias Project Name: 19490244

Alias Type: Alternate Name
Alias Project Name: ALISO B

Alias Type: Alternate Name
Alias Project Name: SO CAL GAS/ALISO B

Alias Type: Alternate Name
Alias Project Name: SO. CAL. GAS, ALISO B

Alias Type: Alternate Name
Alias Project Name: SOUTHERN CALIF GAS CO - ALISO B

Alias Type: Alternate Name
Alias Project Name: SOUTHERN CALIFORNIA GAS

Alias Type: Alternate Name
Alias Project Name: SOUTHERN CALIFORNIA GAS CO., ALISO B

Alias Type: Alternate Name
Alias Project Name: SOUTHERN CALIFORNIA GAS COMPANY - ALISO

CA ENVIROSTOR COMPLETE:

Area Name: PROJECT WIDE
Sub Area Name: Not reported
Document Type: Preliminary Endangerment Assessment Report
Completed Date: 2000-06-07 00:00:00
Comments: Soil contamination exists onsite. Contaminants include PAHs and VOCs. A Remedial Investigation/Feasibility Study recommended.

Area Name: PROJECT WIDE
Sub Area Name: Not reported
Document Type: Remedial Investigation Report
Completed Date: 2005-08-29 00:00:00
Comments: DTSC approved surface soil sampling at the Former Aliso Sector B site.

CA ENVIROSTOR FUTURE:

Area Name: PROJECT WIDE
Sub Area Name: Not reported
Document Type: Remedial Investigation Report
Due Date: 2006

CA ENVIROSTOR SCHEDULE:

Area Name: Not reported
Sub Area Name: Not reported
Document Type: Not reported

Map ID
 Direction
 Distance
 Distance (ft.)
 Elevation

MAP FINDINGS

SO CAL GAS/ALISO B MGP (Continued)

EDR ID Number
 EPA ID Number

S104241821

Due Date: Not reported
 Revised Date: Not reported

F30
South
< 1/8
578 ft.

SO CAL GAS/ALISO B MGP
555 RAMIREZ STREET
LOS ANGELES, CA 90012

Manufactured Gas Plants **1008407704**
N/A

Site 5 of 9 in cluster F

Relative:
Lower

Manufactured Gas Plants:

Actual:
274 ft.

The former Aliso Street Manufactured Gas Plant covered approximately 52 acres in downtown Los Angeles. The site is being investigated as 5 sectors and an overall groundwater unit. The "B" sector consists of 14 acres south of the Cesar Chavez Avenue, west of Keller Street, east of Lyon Street and north of Ramirez Street. Contaminants suspected include petroleum hydrocarbons, volatile organic compounds, cyanide, polycyclic aromatic hydrocarbons and heavy metals. See also Sites 19490235, 19490240, 19490241, 19490242, 19490243, and 19490248. Sector D Former MGP Aliso Street Site History Sector D of the Aliso Street Towne Gas facility covers approximately 11 acres and was the sector historically used for lampblack pits, processing, and storage. An area of the sector was converted to 1,3-Butadiene production in the 1940s. The Metropolitan Transportation Authority (MTA) owns and currently uses the property for offices, storage, and maintenance of buses.

F31
South
< 1/8
578 ft.

PIPER TECHNICAL CENTER
555 RAMIREZ ST
LOS ANGELES, CA 90012

HAZNET **U003780600**
LUST **N/A**
Cortese
UST

Site 6 of 9 in cluster F

Relative:
Lower

HAZNET:

Actual:
274 ft.

Gepaid: CAR000130666
 Contact: SHARI KUROKI MGMT ANALYST
 Telephone: 2139783798
 Facility Addr2: Not reported
 Mailing Name: Not reported
 Mailing Address: 111 E 1ST ST ROOM 600
 Mailing City,St,Zip: LOS ANGELES, CA 900120000
 Gen County: Los Angeles
 TSD EPA ID: CAD028409019
 TSD County: Los Angeles
 Waste Category: Other inorganic solid waste
 Disposal Method: Transfer Station
 Tons: 0.27
 Facility County: Los Angeles

Gepaid: CAC002529823
 Contact: MARY HAZELRIGG
 Telephone: 5629839350
 Facility Addr2: Not reported
 Mailing Name: Not reported
 Mailing Address: 444 W OCEAN BLVD STE 1406
 Mailing City,St,Zip: LONG BEACH, CA 908020000
 Gen County: Los Angeles
 TSD EPA ID: Not reported
 TSD County: Los Angeles

Map ID
Direction
Distance
Distance (ft.)
Elevation

MAP FINDINGS

PIPER TECHNICAL CENTER (Continued)

EDR ID Number
EPA ID Number

Database(s)

U003780600

Waste Category: Not reported
Disposal Method: Treatment, Tank
Tons: 1.45
Facility County: Not reported

LUST:

Region: STATE
Case Type: Soil only
Cross Street: VIGNES
Enf Type: Not reported
Funding: Not reported
How Discovered: OM
How Stopped: Not reported
Leak Cause: Corrosion
Leak Source: Piping
Global Id: T0603700534
Stop Date: 1993-03-25 00:00:00
Confirm Leak: 1993-03-23 00:00:00
Workplan: Not reported
Prelim Assess: Not reported
Pollution Char: Not reported
Remed Plan: Not reported
Remed Action: Not reported
Monitoring: Not reported
Close Date: Not reported
Discover Date: 1993-03-25 00:00:00
Enforcement Dt: Not reported
Release Date: 1993-03-25 00:00:00
Review Date: 2000-03-02 00:00:00
Enter Date: 1993-03-16 00:00:00
MTBE Date: Not reported
GW Qualifier: Not reported
Soil Qualifier: Not reported
Max MTBE GW ppb: Not reported
Max MTBE Soil ppb: Not reported
County: 19
Org Name: Not reported
Reg Board: Los Angeles Region
Status: Leak being confirmed
Chemical: Hydrocarbons
Contact Person: Not reported
Responsible Party: CITY OF LOS ANGELES
RP Address: SAME AS ABOVE
Interim: Not reported
Oversight Prgm: LUST
MTBE Class: *
MTBE Conc: 0
MTBE Fuel: 0
MTBE Tested: Not Required to be Tested.
Staff: UNK
Staff Initials: HQ
Lead Agency: Local Agency
Local Agency: 19050
Hydr Basin #: SAN FERNANDO VALLEY
Beneficial: Not reported
Priority: Not reported
Cleanup Fund Id: Not reported

Map ID
Direction
Distance
Distance (ft.)
Elevation Site

MAP FINDINGS

Database(s) EDR ID Number
EPA ID Number

PIPER TECHNICAL CENTER (Continued)

U003780600

Work Suspended: Not reported
Local Case #: Not reported
Case Number: 900120398
Qty Leaked: Not reported
Abate Method: Not reported
Operator: POLICE GARAGE SP. 112
Water System Name: DAVE GRIFFITH L A D W P
Well Name: Not reported
Distance To Lust: 0
Waste Discharge Global ID: W0605100649
Waste Disch Assigned Name: 2600649-001GEN
Summary: Not reported

LUST:

Region: 4
Staff: UNK
County: Los Angeles
Local Agency: 19050
Lead Agency: Local Agency
Case Type: Soil
Status: Leak being confirmed
Substance: Hydrocarbons
Cross Street: VIGNES
Global ID: T0603700534
Enforcement Type: Not reported
Date Leak Discovered: 3/25/1993
Date Leak Record Entered: 3/16/1993
How Leak Discovered: OM
How Leak Stopped: Not reported
Cause of Leak: Corrosion
Leak Source: Piping
Date Leak Stopped: 3/25/1993
Date Confirmation Began: 3/23/1993
Operator: POLICE GARAGE SP. 112
Water System: DAVE GRIFFITH L A D W P
Well Name: Not reported
Approx. Dist To Production Well (ft): 4106.5725916443823349163825553
Abatement Method Used at the Site: Not reported
Source of Cleanup Funding: Not reported
Date Leak First Reported: 3/25/1993
Preliminary Site Assessment Workplan Submitted: Not reported
Preliminary Site Assessment Began: Not reported
Pollution Characterization Began: Not reported
Remediation Plan Submitted: Not reported
Remedial Action Underway: Not reported
Post Remedial Action Monitoring Began: Not reported
Date the Case was Closed: Not reported
Date Case Last Changed on Database: 3/2/2000
Enforcement Action Date: Not reported
Historical Max MTBE Date: Not reported
Hist Max MTBE Conc in Groundwater: Not reported
Hist Max MTBE Conc in Soil: Not reported
Significant Interim Remedial Action Taken: Not reported
GW Qualifier: Not reported
Soil Qualifier: Not reported
Organization: Not reported
Regional Board: 04

Map ID
 Direction
 Distance
 Distance (ft.)
 Elevation

MAP FINDINGS

PIPER TECHNICAL CENTER (Continued)

EDR ID Number
 EPA ID Number

Database(s)

U003780600

Owner Contact: Not reported
 Responsible Party: CITY OF LOS ANGELES
 RP Address: SAME AS ABOVE
 Program: LUST
 Lat/Long: 34.0542408 / -1
 Local Agency Staff: PEJ
 Beneficial Use: Not reported
 Priority: Not reported
 Cleanup Fund Id: Not reported
 Suspended: Not reported
 Local Case No: Not reported
 Substance Quantity: Not reported
 Assigned Name: 2600649-001GEN
 W Global ID: W0605100649
 Summary: Not reported

Cortese:

Region: CORTESE
 Facility Addr2: 555 RAMIREZ ST

UST:

Region: STATE
 Local Agency: Los Angeles, Los Angeles County
 Facility ID: 24163

F32
 South
 < 1/8
 578 ft.

C. ERWIN PIPER TECHNICAL CENTER
 555 RAMIREZ STREET, SPACE 270
 LOS ANGELES, CA 90012

RCRA-SQG 1008194394
NY MANIFEST CAD980673180

Site 7 of 9 in cluster F

Relative:
Lower

RCRAInfo:
 Owner: CITY OF LOS ANGELES
 EPA ID: CAD980673180
 Contact: JOSEPH HOURIGAN
 (213) 847-0041

Actual:
274 ft.

Classification: Small Quantity Generator
 TSDF Activities: Not reported

BIENNIAL REPORTS:

Last Biennial Reporting Year: 2003

<u>Waste</u>	<u>Quantity (Lbs)</u>	<u>Waste</u>	<u>Quantity (Lbs)</u>
D001	686.00	D002	805.00
D003	28.00	D007	150.00
D009	20.00	D011	15.00
D022	465.00	U188	95.00

Map ID
 Direction
 Distance
 Distance (ft.)
 Elevation Site

MAP FINDINGS

Database(s) EDR ID Number
 EPA ID Number

C. ERWIN PIPER TECHNICAL CENTER (Continued)

1008194394

Violation Status: No violations found

NY MANIFEST:

Document ID: NYA6091236
 Manifest Status: K
 Trans1 State ID: XK2266
 Trans2 State ID: X17593
 Generator Ship Date: 870417
 Trans1 Recv Date: 870417
 Trans2 Recv Date: 870417
 TSD Site Recv Date: 870429
 Part A Recv Date: 870528
 Part B Recv Date: 870506
 Generator EPA ID: CAD980673180
 Trans1 EPA ID: NYD980769947
 Trans2 EPA ID: Not reported
 TSD ID: NYD000632372
 Waste Code: D003 - NON-LISTED REACTIVE WASTES
 Quantity: 00077
 Units: P - Pounds
 Number of Containers: 001
 Container Type: DM - Metal drums, barrels
 Handling Method: T Chemical, physical, or biological treatment.
 Specific Gravity: 100
 Year: 87
 Facility Type: Generator
 EPA ID: CAD980673180
 Facility Name: LOS ANGELES POLICE DAPRTMENT
 Facility Address: 150 NORTH LOS ANGELES STREET
 Facility City: LOS ANGELES
 Facility Zip 4: Not reported
 Country: Not reported
 County: Not reported
 Mailing Name: LOS ANGELES POLICE DEPARTMENT
 Mailing Contact: Not reported
 Mailing Address: 150 NORTH ANGELES STREET
 Mailing City: LOS ANGELES
 Mailing State: CA
 Mailing Zip: 90031
 Mailing Zip4: Not reported
 Mailing Country: Not reported
 Mailing Phone: 213-485-2535

[Click this hyperlink](#) while viewing on your computer to access additional NY MANIFEST: detail in the EDR Site Report.

F33
 South
 < 1/8
 578 ft.

C. ERWIN PIPER TECHNICAL CENTER
555 RAMIREZ ST
LOS ANGELES, CA 90012

RCRA-LQG 1006805645
CAR000130666

Site 8 of 9 in cluster F

Relative:
 Lower

Actual:
 274 ft.

Map ID
Direction
Distance
Distance (ft.)
Elevation

MAP FINDINGS

C. ERWIN PIPER TECHNICAL CENTER (Continued)

EDR ID Number
EPA ID Number

Database(s)

1006805645

RCRAInfo:

Owner: CITY OF LA
EPA ID: CAR000130666

Contact: SHARI KUROKI
213-473-7748

Classification: Large Quantity Generator
TSDF Activities: Not reported

BIENNIAL REPORTS:

Last Biennial Reporting Year: 2003

Waste	Quantity (Lbs)
D008	550.00

Violation Status: No violations found

F34
South
< 1/8
578 ft.

PIPER TECH CENTER
555 RAMIREZ ST
LOS ANGELES, CA 90012

HIST UST U001560533
N/A

Site 9 of 9 in cluster F

Relative:
Lower

HIST UST:
Region: STATE
Facility ID: 00000047074
Tank Num: 001
Container Num: #1
Year Installed: 1979
Tank Capacity: 00012000
Facility Type: Other
Other Type: CITY DEPTS
Total Tanks: 0023
Tank Used for: PRODUCT
Type of Fuel: UNLEADED
Tank Construction: 1/4 inches
Leak Detection: Stock Inventor
Contact Name: SIL VOLPE
Telephone: 2134855844
Owner Name: LOS ANGELES CITY
Owner Address: 200 N MAIN ST
Owner City,St,Zip: LOS ANGELES, CA 90012

Actual:
274 ft.

Region: STATE
Facility ID: 00000047074
Tank Num: 002
Container Num: #2
Year Installed: 1979
Tank Capacity: 00012000
Facility Type: Other
Other Type: CITY DEPTS
Total Tanks: 0023
Tank Used for: PRODUCT
Type of Fuel: PREMIUM
Tank Construction: 1/4 inches
Leak Detection: Stock Inventor
Contact Name: SIL VOLPE
Telephone: 2134855844
Owner Name: LOS ANGELES CITY

Map ID
Direction
Distance
Distance (ft.)
Elevation Site

MAP FINDINGS

Database(s) EDR ID Number
EPA ID Number

PIPER TECH CENTER (Continued)

U001560533

Owner Address: 200 N MAIN ST
Owner City,St,Zip: LOS ANGELES, CA 90012

Region: STATE
Facility ID: 00000047074
Tank Num: 003
Container Num: #3
Year Installed: 1979
Tank Capacity: 00005500
Facility Type: Other
Other Type: CITY DEPTS
Total Tanks: 0023
Tank Used for: PRODUCT
Type of Fuel: Not reported
Tank Construction: 1/4 inches
Leak Detection: Stock Inventor
Contact Name: SIL VOLPE
Telephone: 2134855844
Owner Name: LOS ANGELES CITY
Owner Address: 200 N MAIN ST
Owner City,St,Zip: LOS ANGELES, CA 90012

Region: STATE
Facility ID: 00000047074
Tank Num: 004
Container Num: #4
Year Installed: 1979
Tank Capacity: 00005500
Facility Type: Other
Other Type: CITY DEPTS
Total Tanks: 0023
Tank Used for: WASTE
Type of Fuel: WASTE OIL
Tank Construction: 1/4 inches
Leak Detection: Stock Inventor
Contact Name: SIL VOLPE
Telephone: 2134855844
Owner Name: LOS ANGELES CITY
Owner Address: 200 N MAIN ST
Owner City,St,Zip: LOS ANGELES, CA 90012

Region: STATE
Facility ID: 00000047074
Tank Num: 005
Container Num: #5
Year Installed: 1979
Tank Capacity: 00001500
Facility Type: Other
Other Type: CITY DEPTS
Total Tanks: 0023
Tank Used for: PRODUCT
Type of Fuel: Not reported
Tank Construction: 3/16 inches
Leak Detection: Stock Inventor
Contact Name: SIL VOLPE
Telephone: 2134855844
Owner Name: LOS ANGELES CITY

Map ID
Direction
Distance
Distance (ft.)
Elevation

MAP FINDINGS

Database(s)
EPA ID Number
EDR ID Number

PIPER TECH CENTER (Continued)

U001560533

Owner Address: 200 N MAIN ST
Owner City,St,Zip: LOS ANGELES, CA 90012

Region: STATE
Facility ID: 00000047074
Tank Num: 006
Container Num: #6
Year Installed: 1979
Tank Capacity: 00005500
Facility Type: Other
Other Type: CITY DEPTS
Total Tanks: 0023
Tank Used for: WASTE
Type of Fuel: WASTE OIL
Tank Construction: 1/4 inches
Leak Detection: None
Contact Name: SIL VOLPE
Telephone: 2134855844
Owner Name: LOS ANGELES CITY
Owner Address: 200 N MAIN ST
Owner City,St,Zip: LOS ANGELES, CA 90012

Region: STATE
Facility ID: 00000047074
Tank Num: 007
Container Num: #7
Year Installed: 1979
Tank Capacity: 00005500
Facility Type: Other
Other Type: CITY DEPTS
Total Tanks: 0023
Tank Used for: PRODUCT
Type of Fuel: Not reported
Tank Construction: 1/4 inches
Leak Detection: Stock Inventor
Contact Name: SIL VOLPE
Telephone: 2134855844
Owner Name: LOS ANGELES CITY
Owner Address: 200 N MAIN ST
Owner City,St,Zip: LOS ANGELES, CA 90012

Region: STATE
Facility ID: 00000047074
Tank Num: 008
Container Num: #8
Year Installed: 1979
Tank Capacity: 00012000
Facility Type: Other
Other Type: CITY DEPTS
Total Tanks: 0023
Tank Used for: PRODUCT
Type of Fuel: DIESEL
Tank Construction: 1/4 inches
Leak Detection: Stock Inventor
Contact Name: SIL VOLPE
Telephone: 2134855844
Owner Name: LOS ANGELES CITY

Map ID
Direction
Distance
Distance (ft.)
Elevation Site

MAP FINDINGS

Database(s) EDR ID Number
EPA ID Number

PIPER TECH CENTER (Continued)

U001560533

Owner Address: 200 N MAIN ST
Owner City,St,Zip: LOS ANGELES, CA 90012

Region: STATE
Facility ID: 00000047074
Tank Num: 009
Container Num: #9
Year Installed: 1979
Tank Capacity: 00004000
Facility Type: Other
Other Type: CITY DEPTS
Total Tanks: 0023
Tank Used for: PRODUCT
Type of Fuel: DIESEL
Tank Construction: 1/4 inches
Leak Detection: None
Contact Name: SIL VOLPE
Telephone: 2134855844
Owner Name: LOS ANGELES CITY
Owner Address: 200 N MAIN ST
Owner City,St,Zip: LOS ANGELES, CA 90012

Region: STATE
Facility ID: 00000047074
Tank Num: 010
Container Num: #10
Year Installed: 1979
Tank Capacity: 00012000
Facility Type: Other
Other Type: CITY DEPTS
Total Tanks: 0023
Tank Used for: PRODUCT
Type of Fuel: 06
Tank Construction: 1/4 inches
Leak Detection: Stock Inventor
Contact Name: SIL VOLPE
Telephone: 2134855844
Owner Name: LOS ANGELES CITY
Owner Address: 200 N MAIN ST
Owner City,St,Zip: LOS ANGELES, CA 90012

Region: STATE
Facility ID: 00000047074
Tank Num: 011
Container Num: #1
Year Installed: 1979
Tank Capacity: 00012000
Facility Type: Other
Other Type: CITY DEPTS
Total Tanks: 0023
Tank Used for: PRODUCT
Type of Fuel: 06
Tank Construction: 1/4 inches
Leak Detection: Stock Inventor
Contact Name: SIL VOLPE
Telephone: 2134855844
Owner Name: LOS ANGELES CITY

Map ID
Direction
Distance
Distance (ft.)
Elevation Site

MAP FINDINGS

Database(s) EDR ID Number
EPA ID Number

PIPER TECH CENTER (Continued)

U001560533

Owner Address: 200 N MAIN ST
Owner City,St,Zip: LOS ANGELES, CA 90012

Region: STATE
Facility ID: 00000047074
Tank Num: 012
Container Num: #12
Year Installed: 1979
Tank Capacity: 00000385
Facility Type: Other
Other Type: CITY DEPTS
Total Tanks: 0023
Tank Used for: WASTE
Type of Fuel: Not reported
Tank Construction: 6 inches
Leak Detection: Visual
Contact Name: SIL VOLPE
Telephone: 2134855844
Owner Name: LOS ANGELES CITY
Owner Address: 200 N MAIN ST
Owner City,St,Zip: LOS ANGELES, CA 90012

Region: STATE
Facility ID: 00000047074
Tank Num: 013
Container Num: #13
Year Installed: 1979
Tank Capacity: 00001000
Facility Type: Other
Other Type: CITY DEPTS
Total Tanks: 0023
Tank Used for: WASTE
Type of Fuel: Not reported
Tank Construction: 6 inches
Leak Detection: Visual
Contact Name: SIL VOLPE
Telephone: 2134855844
Owner Name: LOS ANGELES CITY
Owner Address: 200 N MAIN ST
Owner City,St,Zip: LOS ANGELES, CA 90012

Region: STATE
Facility ID: 00000047074
Tank Num: 014
Container Num: #14
Year Installed: 1979
Tank Capacity: 00002400
Facility Type: Other
Other Type: CITY DEPTS
Total Tanks: 0023
Tank Used for: WASTE
Type of Fuel: Not reported
Tank Construction: 6 inches
Leak Detection: Visual
Contact Name: SIL VOLPE
Telephone: 2134855844
Owner Name: LOS ANGELES CITY

Map ID
Direction
Distance
Distance (ft.)
Elevation Site

MAP FINDINGS

Database(s) EDR ID Number
EPA ID Number

PIPER TECH CENTER (Continued)

U001560533

Owner Address: 200 N MAIN ST
Owner City,St,Zip: LOS ANGELES, CA 90012

Region: STATE
Facility ID: 00000047074
Tank Num: 015
Container Num: #15
Year Installed: 1979
Tank Capacity: 00000700
Facility Type: Other
Other Type: CITY DEPTS
Total Tanks: 0023
Tank Used for: WASTE
Type of Fuel: Not reported
Tank Construction: 6 inches
Leak Detection: Visual
Contact Name: SIL VOLPE
Telephone: 2134855844
Owner Name: LOS ANGELES CITY
Owner Address: 200 N MAIN ST
Owner City,St,Zip: LOS ANGELES, CA 90012

Region: STATE
Facility ID: 00000047074
Tank Num: 016
Container Num: #16
Year Installed: 1979
Tank Capacity: 00000700
Facility Type: Other
Other Type: CITY DEPTS
Total Tanks: 0023
Tank Used for: WASTE
Type of Fuel: Not reported
Tank Construction: 6 inches
Leak Detection: Visual
Contact Name: SIL VOLPE
Telephone: 2134855844
Owner Name: LOS ANGELES CITY
Owner Address: 200 N MAIN ST
Owner City,St,Zip: LOS ANGELES, CA 90012

Region: STATE
Facility ID: 00000047074
Tank Num: 017
Container Num: #17
Year Installed: 1979
Tank Capacity: 00000700
Facility Type: Other
Other Type: CITY DEPTS
Total Tanks: 0023
Tank Used for: WASTE
Type of Fuel: Not reported
Tank Construction: 6 inches
Leak Detection: Visual
Contact Name: SIL VOLPE
Telephone: 2134855844
Owner Name: LOS ANGELES CITY

Map ID
Direction
Distance
Distance (ft.)
Elevation Site

MAP FINDINGS

Database(s) EDR ID Number
EPA ID Number

PIPER TECH CENTER (Continued)

U001560533

Owner Address: 200 N MAIN ST
Owner City,St,Zip: LOS ANGELES, CA 90012

Region: STATE
Facility ID: 00000047074
Tank Num: 018
Container Num: #18
Year Installed: 1979
Tank Capacity: 00000385
Facility Type: Other
Other Type: CITY DEPTS
Total Tanks: 0023
Tank Used for: WASTE
Type of Fuel: Not reported
Tank Construction: 6 inches
Leak Detection: Visual
Contact Name: SIL VOLPE
Telephone: 2134855844
Owner Name: LOS ANGELES CITY
Owner Address: 200 N MAIN ST
Owner City,St,Zip: LOS ANGELES, CA 90012

Region: STATE
Facility ID: 00000047074
Tank Num: 019
Container Num: #19
Year Installed: 1979
Tank Capacity: 00000385
Facility Type: Other
Other Type: CITY DEPTS
Total Tanks: 0023
Tank Used for: WASTE
Type of Fuel: Not reported
Tank Construction: 6 inches
Leak Detection: Visual
Contact Name: SIL VOLPE
Telephone: 2134855844
Owner Name: LOS ANGELES CITY
Owner Address: 200 N MAIN ST
Owner City,St,Zip: LOS ANGELES, CA 90012

Region: STATE
Facility ID: 00000047074
Tank Num: 020
Container Num: 20
Year Installed: 1978
Tank Capacity: 00020000
Facility Type: Other
Other Type: CITY DEPTS
Total Tanks: 0023
Tank Used for: PRODUCT
Type of Fuel: 06
Tank Construction: Not reported
Leak Detection: Stock Inventor
Contact Name: SIL VOLPE
Telephone: 2134855844
Owner Name: LOS ANGELES CITY

Map ID
Direction
Distance
Distance (ft.)
Elevation Site

MAP FINDINGS

Database(s) EDR ID Number
EPA ID Number

PIPER TECH CENTER (Continued)

U001560533

Owner Address: 200 N MAIN ST
Owner City,St,Zip: LOS ANGELES, CA 90012

Region: STATE
Facility ID: 00000047074
Tank Num: 021
Container Num: 21
Year Installed: 1978
Tank Capacity: 00020000
Facility Type: Other
Other Type: CITY DEPTS
Total Tanks: 0023
Tank Used for: PRODUCT
Type of Fuel: 06
Tank Construction: Not reported
Leak Detection: Stock Inventor
Contact Name: SIL VOLPE
Telephone: 2134855844
Owner Name: LOS ANGELES CITY
Owner Address: 200 N MAIN ST
Owner City,St,Zip: LOS ANGELES, CA 90012

Region: STATE
Facility ID: 00000047074
Tank Num: 022
Container Num: 22
Year Installed: 1978
Tank Capacity: 00020000
Facility Type: Other
Other Type: CITY DEPTS
Total Tanks: 0023
Tank Used for: PRODUCT
Type of Fuel: 06
Tank Construction: Not reported
Leak Detection: Stock Inventor
Contact Name: SIL VOLPE
Telephone: 2134855844
Owner Name: LOS ANGELES CITY
Owner Address: 200 N MAIN ST
Owner City,St,Zip: LOS ANGELES, CA 90012

Region: STATE
Facility ID: 00000047074
Tank Num: 023
Container Num: 23
Year Installed: 1978
Tank Capacity: 00020000
Facility Type: Other
Other Type: CITY DEPTS
Total Tanks: 0023
Tank Used for: PRODUCT
Type of Fuel: 06
Tank Construction: Not reported
Leak Detection: Stock Inventor
Contact Name: SIL VOLPE
Telephone: 2134855844
Owner Name: LOS ANGELES CITY

Map ID
 Direction
 Distance
 Distance (ft.)
 Elevation

MAP FINDINGS

PIPER TECH CENTER (Continued)

EDR ID Number
 EPA ID Number

U001560533

Owner Address: 200 N MAIN ST
 Owner City,St,Zip: LOS ANGELES, CA 90012

**35
 NNW
 < 1/8
 626 ft.**

**MEN'S CENTRAL JAIL
 441 E BAUCHET ST
 LOS ANGELES, CA 90063**

**CA FID UST
 SWEEPS UST**

**S101617583
 N/A**

**Relative:
 Higher**

CA FID UST:
 Facility ID: 19011148
 Regulated By: UTNKA
 Regulated ID: 00020771
 Cortese Code: Not reported
 SIC Code: Not reported
 Facility Phone: 2132672242
 Mail To: Not reported
 Mailing Address: 1100 N EASTERN AVE
 Mailing Address 2: Not reported
 Mailing City,St,Zip: LOS ANGELES 900630000
 Contact: Not reported
 Contact Phone: Not reported
 DUNs Number: Not reported
 NPDES Number: Not reported
 EPA ID: Not reported
 Comments: Not reported
 Status: Active

**Actual:
 291 ft.**

SWEEPS UST:
 Status: Not reported
 Comp Number: 1469
 Number: Not reported
 Board Of Equalization: 44-011798
 Ref Date: Not reported
 Act Date: Not reported
 Created Date: Not reported
 Tank Status: Not reported
 Owner Tank Id: Not reported
 Swrcb Tank Id: 19-050-001469-000001
 Actv Date: Not reported
 Capacity: 1600
 Tank Use: M.V. FUEL
 Stg: PRODUCT
 Content: DIESEL
 Number Of Tanks: 4

Status: Not reported
 Comp Number: 1469
 Number: Not reported
 Board Of Equalization: 44-011798
 Ref Date: Not reported
 Act Date: Not reported
 Created Date: Not reported
 Tank Status: Not reported
 Owner Tank Id: Not reported
 Swrcb Tank Id: 19-050-001469-000002
 Actv Date: Not reported
 Capacity: 5000

Map ID
Direction
Distance
Distance (ft.)
Elevation Site

MAP FINDINGS

Database(s) EDR ID Number
EPA ID Number

MEN'S CENTRAL JAIL (Continued)

S101617583

Tank Use: M.V. FUEL
Stg: PRODUCT
Content: DIESEL
Number Of Tanks: Not reported

Status: Not reported
Comp Number: 1469
Number: Not reported
Board Of Equalization: 44-011798
Ref Date: Not reported
Act Date: Not reported
Created Date: Not reported
Tank Status: Not reported
Owner Tank Id: Not reported
Swrcb Tank Id: 19-050-001469-000003
Actv Date: Not reported
Capacity: 5000
Tank Use: M.V. FUEL
Stg: PRODUCT
Content: REG UNLEADED
Number Of Tanks: Not reported

Status: Not reported
Comp Number: 1469
Number: Not reported
Board Of Equalization: 44-011798
Ref Date: Not reported
Act Date: Not reported
Created Date: Not reported
Tank Status: Not reported
Owner Tank Id: Not reported
Swrcb Tank Id: 19-050-001469-000004
Actv Date: Not reported
Capacity: 10000
Tank Use: M.V. FUEL
Stg: PRODUCT
Content: DIESEL
Number Of Tanks: Not reported

Status: A
Comp Number: 1469
Number: 4
Board Of Equalization: 44-011798
Ref Date: 04-09-93
Act Date: 03-16-94
Created Date: 02-29-88
Tank Status: Not reported
Owner Tank Id: Not reported
Swrcb Tank Id: Not reported
Actv Date: Not reported
Capacity: Not reported
Tank Use: Not reported
Stg: Not reported
Content: Not reported
Number Of Tanks: Not reported

MAP FINDINGS

Map ID
 Direction
 Distance
 Distance (ft.)
 Elevation

Site

Database(s)

EDR ID Number
 EPA ID Number

G36
North
< 1/8
634 ft.

LA COUNTY MENS CENTRAL JAIL
441 BAUCHET ST
LOS ANGELES, CA 90021

RCRA-SQG **1000295805**
CAD981624638

Site 1 of 4 in cluster G

Relative:
Higher

RCRAInfo:
 Owner: LA COUNTY SHERRIFFS DEPT
 (213) 267-3437
 EPA ID: CAD981624638
 Contact: BRUCE KRAGEN
 (213) 267-3437

Actual:
292 ft.

Classification: Small Quantity Generator
 TSDF Activities: Not reported
 Violation Status: No violations found

G37
North
< 1/8
634 ft.

LA COUNTY CENTRAL JAIL
441 BAUCHET ST
LOS ANGELES, CA 90012

HAZNET **S100851756**
LUST **N/A**
Cortese
EMI

Site 2 of 4 in cluster G

Relative:
Higher

HAZNET:
 Gepaid: CAD981624638
 Contact: D STROUD MGR II FACILITIES MGT
 Telephone: 6263003030
 Facility Addr2: Not reported
 Mailing Name: Not reported
 Mailing Address: 1000 S FREMONT AVE BLDG A9 E 5TH FLR
 Mailing City,St,Zip: ALHAMBRA, CA 918030000
 Gen County: Los Angeles
 TSD EPA ID: CAT000613935
 TSD County: Los Angeles
 Waste Category: Aqueous solution with less than 10% total organic residues
 Disposal Method: Transfer Station
 Tons: 0.83
 Facility County: Los Angeles

Actual:
292 ft.

Gepaid: CAD981624638
 Contact: D STROUD MGR II FACILITIES MGT
 Telephone: 6263003030
 Facility Addr2: Not reported
 Mailing Name: Not reported
 Mailing Address: 1000 S FREMONT AVE BLDG A9 E 5TH FLR
 Mailing City,St,Zip: ALHAMBRA, CA 918030000
 Gen County: Los Angeles
 TSD EPA ID: CAD088504881
 TSD County: Los Angeles
 Waste Category: Other inorganic solid waste
 Disposal Method: Transfer Station
 Tons: 0.21
 Facility County: Los Angeles

Gepaid: CAD981624638
 Contact: D STROUD MGR II FACILITIES MGT
 Telephone: 6263003030
 Facility Addr2: Not reported
 Mailing Name: Not reported

Map ID
Direction
Distance
Distance (ft.)
Elevation

MAP FINDINGS

LA COUNTY CENTRAL JAIL (Continued)

EDR ID Number
EPA ID Number

Database(s)

S100851756

Mailing Address: 1000 S FREMONT AVE BLDG A9 E 5TH FLR
Mailing City,St,Zip: ALHAMBRA, CA 918030000
Gen County: Los Angeles
TSD EPA ID: CAT000613935
TSD County: Los Angeles
Waste Category: Aqueous solution with less than 10% total organic residues
Disposal Method: Not reported
Tons: Not reported
Facility County: Los Angeles

Gepaid: CAL000079846
Contact: DEAN JOHNSON
Telephone: 3238813957
Facility Addr2: Not reported
Mailing Name: Not reported
Mailing Address: PO BOX 477
Mailing City,St,Zip: MONTEREY PARK, CA 917540477
Gen County: Los Angeles
TSD EPA ID: CAT080013352
TSD County: Los Angeles
Waste Category: Waste oil and mixed oil
Disposal Method: Recycler
Tons: 2.52
Facility County: Los Angeles

[Click this hyperlink](#) while viewing on your computer to access
-1 additional CA_HAZNET: record(s) in the EDR Site Report.

LUST:

Region: STATE
Case Type: Other ground water affected
Cross Street: VIGNES ST
Enf Type: Not reported
Funding: Not reported
How Discovered: Not reported
How Stopped: Not reported
Leak Cause: Not reported
Leak Source: Not reported
Global Id: T0603700525
Stop Date: Not reported
Confirm Leak: Not reported
Workplan: Not reported
Prelim Assess: 1992-03-10 00:00:00
Pollution Char: 1996-04-30 00:00:00
Remed Plan: Not reported
Remed Action: Not reported
Monitoring: Not reported
Close Date: 1997-05-13 00:00:00
Discover Date: Not reported
Enforcement Dt: Not reported
Release Date: 1996-04-30 00:00:00
Review Date: 1997-06-25 00:00:00
Enter Date: 1996-10-09 00:00:00
MTBE Date: 1965-01-01 00:00:00
GW Qualifier: Not reported
Soil Qualifier: Not reported
Max MTBE GW ppb: 88

Map ID
Direction
Distance
Distance (ft.)
Elevation Site

MAP FINDINGS

Database(s) EDR ID Number
EPA ID Number

LA COUNTY CENTRAL JAIL (Continued)

S100851756

Max MTBE Soil ppb: Not reported
County: 19
Org Name: Not reported
Reg Board: Los Angeles Region
Status: Case Closed
Chemical: Diesel
Contact Person: Not reported
Responsible Party: LA CO SHERIFF'S DEPT
RP Address: 1060 EASTERN AVE, LOS ANGELES CA 90063
Interim: Not reported
Oversight Prgm: LUST
MTBE Class: Not reported
MTBE Conc: 1
MTBE Fuel: 0
MTBE Tested: MTBE Detected. Site tested for MTBE and MTBE detected
Staff: UNK
Staff Initials: PEJ
Lead Agency: Regional Board
Local Agency: 19050
Hydr Basin #: SAN FERNANDO VALLEY
Beneficial: Not reported
Priority: Not reported
Cleanup Fund Id: Not reported
Work Suspended: Not reported
Local Case #: Not reported
Case Number: 900120298
Qty Leaked: Not reported
Abate Method: Not reported
Operator: LT. JIM WETZEL (SEE SUMMARY)
Water System Name: DAVE GRIFFITH L A D W P
Well Name: Not reported
Distance To Lust: 0
Waste Discharge Global ID: W0605100649
Waste Disch Assigned Name: 2600649-001GEN
Summary: CHARLES BUCKLEY, CALIFORNIA ENVIRONMENTAL 2/485-0606
SAME ADDRESS AS (496 BAUCHET ST, 429
BAUCHET ST, 498 BAUCHETST)

LUST:

Region: 4
Staff: UNK
County: Los Angeles
Local Agency: 19050
Lead Agency: Regional Board
Case Type: Groundwater
Status: Case Closed
Substance: Diesel
Cross Street: VIGNES ST
Global ID: T0603700525
Enforcement Type: Not reported
Date Leak Discovered: Not reported
Date Leak Record Entered: 10/9/1996
How Leak Discovered: Not reported
How Leak Stopped: Not reported
Cause of Leak: Not reported
Leak Source: Not reported
Date Leak Stopped: Not reported

Map ID
 Direction
 Distance
 Distance (ft.)
 Elevation Site

MAP FINDINGS

Database(s) EDR ID Number
 EPA ID Number

LA COUNTY CENTRAL JAIL (Continued)

S100851756

Date Confirmation Began: Not reported
 Operator: LT. JIM WETZEL (SEE SUMMARY)
 Water System: DAVE GRIFFITH L A D W P
 Well Name: Not reported
 Approx. Dist To Production Well (ft): 3989.9407992017821072872372382
 Abatement Method Used at the Site: Not reported
 Source of Cleanup Funding: Not reported
 Date Leak First Reported: 4/30/1996
 Preliminary Site Assessment Workplan Submitted: Not reported
 Preliminary Site Assessment Began: 3/10/1992
 Pollution Characterization Began: 4/30/1996
 Remediation Plan Submitted: Not reported
 Remedial Action Underway: Not reported
 Post Remedial Action Monitoring Began: Not reported
 Date the Case was Closed: 5/13/1997
 Date Case Last Changed on Database: 6/25/1997
 Enforcement Action Date: Not reported
 Historical Max MTBE Date: 1/1/1965
 Hist Max MTBE Conc in Groundwater: 88
 Hist Max MTBE Conc in Soil: Not reported
 Significant Interim Remedial Action Taken: Not reported
 GW Qualifier: Not reported
 Soil Qualifier: Not reported
 Organization: Not reported
 Regional Board: 04
 Owner Contact: Not reported
 Responsible Party: LA CO SHERIFF'S DEPT
 RP Address: 1060 EASTERN AVE, LOS ANGELES CA 90063
 Program: LUST
 Lat/Long: 34.0605975 / -1
 Local Agency Staff: PEJ
 Beneficial Use: Not reported
 Priority: Not reported
 Cleanup Fund Id: Not reported
 Suspended: Not reported
 Local Case No: Not reported
 Substance Quantity: Not reported
 Assigned Name: 2600649-001GEN
 W Global ID: W0605100649
 Summary: CHARLES BUCKLEY, CALIFORNIA ENVIRONMENTAL 2/485-0606
 SAME ADDRESS AS (496 BAUCHET ST, 429
 BAUCHET ST, 498 BAUCHETST)

Cortese:
 Region: CORTESE
 Facility Addr2: 441 BAUCHET ST

EMI:
 Year: 1987
 Carbon Monoxide Emissions Tons/Yr: 19
 Air Basin: SC
 Facility ID: 18753
 Air District Name: SC
 SIC Code: 8062
 Air District Name: SOUTH COAST AQMD
 Community Health Air Pollution Info System: Not reported

Map ID
 Direction
 Distance
 Distance (ft.)
 Elevation Site

MAP FINDINGS

Database(s) EDR ID Number
 EPA ID Number

LA COUNTY CENTRAL JAIL (Continued)

S100851756

Consolidated Emission Reporting Rule:	Not reported
Total Organic Hydrocarbon Gases Tons/Yr:	15
Reactive Organic Gases Tons/Yr:	0
Carbon Monoxide Emissions Tons/Yr:	0
NOX - Oxides of Nitrogen Tons/Yr:	23
SOX - Oxides of Sulphur Tons/Yr:	42
Particulate Matter Tons/Yr:	5
Part. Matter 10 Micrometers & Smlr Tons/Yr:	5
 Year:	 1990
Carbon Monoxide Emissions Tons/Yr:	19
Air Basin:	SC
Facility ID:	18753
Air District Name:	SC
SIC Code:	9199
Air District Name:	SOUTH COAST AQMD
Community Health Air Pollution Info System:	Not reported
Consolidated Emission Reporting Rule:	Not reported
Total Organic Hydrocarbon Gases Tons/Yr:	0
Reactive Organic Gases Tons/Yr:	0
Carbon Monoxide Emissions Tons/Yr:	0
NOX - Oxides of Nitrogen Tons/Yr:	0
SOX - Oxides of Sulphur Tons/Yr:	0
Particulate Matter Tons/Yr:	0
Part. Matter 10 Micrometers & Smlr Tons/Yr:	0
 Year:	 1995
Carbon Monoxide Emissions Tons/Yr:	19
Air Basin:	SC
Facility ID:	29411
Air District Name:	SC
SIC Code:	9199
Air District Name:	SOUTH COAST AQMD
Community Health Air Pollution Info System:	Not reported
Consolidated Emission Reporting Rule:	Not reported
Total Organic Hydrocarbon Gases Tons/Yr:	2
Reactive Organic Gases Tons/Yr:	1
Carbon Monoxide Emissions Tons/Yr:	4
NOX - Oxides of Nitrogen Tons/Yr:	4
SOX - Oxides of Sulphur Tons/Yr:	0
Particulate Matter Tons/Yr:	1
Part. Matter 10 Micrometers & Smlr Tons/Yr:	1
 Year:	 1996
Carbon Monoxide Emissions Tons/Yr:	19
Air Basin:	SC
Facility ID:	29411
Air District Name:	SC
SIC Code:	9199
Air District Name:	SOUTH COAST AQMD
Community Health Air Pollution Info System:	Not reported
Consolidated Emission Reporting Rule:	Not reported
Total Organic Hydrocarbon Gases Tons/Yr:	9
Reactive Organic Gases Tons/Yr:	1
Carbon Monoxide Emissions Tons/Yr:	3
NOX - Oxides of Nitrogen Tons/Yr:	5
SOX - Oxides of Sulphur Tons/Yr:	0

Map ID
 Direction
 Distance
 Distance (ft.)
 Elevation

MAP FINDINGS

LA COUNTY CENTRAL JAIL (Continued)

EDR ID Number
 EPA ID Number

Database(s)

S100851756

Particulate Matter Tons/Yr:	1
Part. Matter 10 Micrometers & Smlr Tons/Yr:	1
Year:	1997
Carbon Monoxide Emissions Tons/Yr:	19
Air Basin:	SC
Facility ID:	29411
Air District Name:	SC
SIC Code:	9233
Air District Name:	SOUTH COAST AQMD
Community Health Air Pollution Info System:	Not reported
Consolidated Emission Reporting Rule:	Not reported
Total Organic Hydrocarbon Gases Tons/Yr:	10
Reactive Organic Gases Tons/Yr:	3
Carbon Monoxide Emissions Tons/Yr:	2
NOX - Oxides of Nitrogen Tons/Yr:	3
SOX - Oxides of Sulphur Tons/Yr:	0
Particulate Matter Tons/Yr:	0
Part. Matter 10 Micrometers & Smlr Tons/Yr:	0
Year:	1998
Carbon Monoxide Emissions Tons/Yr:	19
Air Basin:	SC
Facility ID:	29411
Air District Name:	SC
SIC Code:	9233
Air District Name:	SOUTH COAST AQMD
Community Health Air Pollution Info System:	Not reported
Consolidated Emission Reporting Rule:	Not reported
Total Organic Hydrocarbon Gases Tons/Yr:	10
Reactive Organic Gases Tons/Yr:	3
Carbon Monoxide Emissions Tons/Yr:	2
NOX - Oxides of Nitrogen Tons/Yr:	3
SOX - Oxides of Sulphur Tons/Yr:	0
Particulate Matter Tons/Yr:	0
Part. Matter 10 Micrometers & Smlr Tons/Yr:	0
Year:	1999
Carbon Monoxide Emissions Tons/Yr:	19
Air Basin:	SC
Facility ID:	29411
Air District Name:	SC
SIC Code:	9233
Air District Name:	SOUTH COAST AQMD
Community Health Air Pollution Info System:	Not reported
Consolidated Emission Reporting Rule:	Not reported
Total Organic Hydrocarbon Gases Tons/Yr:	10
Reactive Organic Gases Tons/Yr:	3
Carbon Monoxide Emissions Tons/Yr:	2
NOX - Oxides of Nitrogen Tons/Yr:	3
SOX - Oxides of Sulphur Tons/Yr:	0
Particulate Matter Tons/Yr:	0
Part. Matter 10 Micrometers & Smlr Tons/Yr:	0
Year:	2000
Carbon Monoxide Emissions Tons/Yr:	19
Air Basin:	SC

Map ID
 Direction
 Distance
 Distance (ft.)
 Elevation Site

MAP FINDINGS

Database(s) EDR ID Number
 EPA ID Number

LA COUNTY CENTRAL JAIL (Continued)

S100851756

Facility ID: 29411
 Air District Name: SC
 SIC Code: 9233
 Air District Name: SOUTH COAST AQMD
 Community Health Air Pollution Info System: Not reported
 Consolidated Emission Reporting Rule: Not reported
 Total Organic Hydrocarbon Gases Tons/Yr: 10
 Reactive Organic Gases Tons/Yr: 3
 Carbon Monoxide Emissions Tons/Yr: 2
 NOX - Oxides of Nitrogen Tons/Yr: 3
 SOX - Oxides of Sulphur Tons/Yr: 0
 Particulate Matter Tons/Yr: 0
 Part. Matter 10 Micrometers & Smlr Tons/Yr: 0

Year: 2002
 Carbon Monoxide Emissions Tons/Yr: 19
 Air Basin: SC
 Facility ID: 29411
 Air District Name: SC
 SIC Code: 9199
 Air District Name: SOUTH COAST AQMD
 Community Health Air Pollution Info System: Not reported
 Consolidated Emission Reporting Rule: Not reported
 Total Organic Hydrocarbon Gases Tons/Yr: 0
 Reactive Organic Gases Tons/Yr: 0
 Carbon Monoxide Emissions Tons/Yr: 0
 NOX - Oxides of Nitrogen Tons/Yr: 1
 SOX - Oxides of Sulphur Tons/Yr: 0
 Particulate Matter Tons/Yr: 0
 Part. Matter 10 Micrometers & Smlr Tons/Yr: 0

Year: 2003
 Carbon Monoxide Emissions Tons/Yr: 19
 Air Basin: SC
 Facility ID: 29411
 Air District Name: SC
 SIC Code: 9199
 Air District Name: SOUTH COAST AQMD
 Community Health Air Pollution Info System: Not reported
 Consolidated Emission Reporting Rule: Not reported
 Total Organic Hydrocarbon Gases Tons/Yr: 0
 Reactive Organic Gases Tons/Yr: 0
 Carbon Monoxide Emissions Tons/Yr: 0
 NOX - Oxides of Nitrogen Tons/Yr: 1
 SOX - Oxides of Sulphur Tons/Yr: 0
 Particulate Matter Tons/Yr: 0
 Part. Matter 10 Micrometers & Smlr Tons/Yr: 0

Year: 2004
 Carbon Monoxide Emissions Tons/Yr: 19
 Air Basin: SC
 Facility ID: 29411
 Air District Name: SC
 SIC Code: 9199
 Air District Name: SOUTH COAST AQMD
 Community Health Air Pollution Info System: Y
 Consolidated Emission Reporting Rule: Not reported

Map ID
Direction
Distance
Distance (ft.)
Elevation

MAP FINDINGS

SO CAL GAS/ALISO A MGP (Continued)

EDR ID Number
EPA ID Number

Database(s)

S102564461

Cleanup Oversight Agencies: SMBRP
Lead Agency: SMBRP
Lead Agency Description: Not reported
Project Manager: RITA KAMAT
Supervisor: SAYAREH AMIREBRAHIMI
Division Branch: So Cal - Glendale
Site Code: 301005-11
Assembly: 46
Senate: 22
Status: Active
Status Date: 2001-01-19 00:00:00
Restricted Use: NO
Funding: Responsible Party
Lat/Long: 34.0536111111111 / -118.228333333333
Alias Name: 301005-11
300615-11, 300456-11, 300880-11 these are no longer valid
19490240
ALISO A
ALISO MANUFACTURED GAS PLANT
ALISO STREET TOWNE GAS SITE
ALISO/RAMIREZ
ALLISO/RAMIREZ ST. TOWNE GAS SITE
LOS ANGELES GAS AND ELECTRIC
SO CAL GAS/ALISO-RAMIREZ MGP
SO CAL GAS/RAMIREZ (ALISO) MGP
SO CAL GAS/RAMIREZ MGP
SO. CAL. GAS, ALISO A
SOUTHERN CALIF GAS CO - ALISO A
SOUTHERN CALIFORNIA GAS
SOUTHERN CALIFORNIA GAS CO., ALISO A
SOUTHERN CALIFORNIA GAS COMPANY
SOUTHERN CALIFORNIA GAS COMPANY - ALISO
SO CAL GAS/ALISO A MGP
Alias Type: Project Code (Site Code)
Project Code (Site Code)
Calsites ID Number
Alternate Name
Alternate Name
Alternate Name
Alternate Name
Alternate Name
Alternate Name
Alternate Name
Alternate Name
Alternate Name
Alternate Name
Alternate Name
Alternate Name
Alternate Name
Alternate Name
Alternate Name
Alternate Name
Alternate Name
Alternate Name
APN: NONE SPECIFIED
APN Description: Not reported
Comments: Notices of Determination for Aliso Street Section A West Parcel and Sector A East Parcel were hand-delivered to the Governor's Office of Planning and Research on 1/26/2004. Feasibility Study Report for Aliso

Map ID
 Direction
 Distance
 Distance (ft.)
 Elevation Site

MAP FINDINGS

Database(s) EDR ID Number
 EPA ID Number

SO CAL GAS/ALISO A MGP (Continued)

S102564461

Street Sector A.PEA completed. Further investigation (RI/FS) warranted for the site as PAH, VOC, TPH, metals and cyanide contamination exist in both soil and groundwater. Transition to Chapter 6.5 - Amendment to the existing Consent Order, No. 96/97-008, signed by the RP. On 08/15/1996 DTSC & The Gas Company executed a Consent Order for a Preliminary Endangerment Assessment for a portion (Sector A) of the former Aliso Manufactured Gas Plant Site - which is being investigated in 5 sectors or units. The "530 Ramirez" sDTSC entered into a Voluntary Cleanup Agreement (Agreement) with Southern California Gas Company (Proponent). The purpose of this Agreement is for the Proponent to conduct a Remedial Investigation/Feasibility Study to further characterize the existing soil and groundwater contamination and, if necessary, to prepare a removal action workplan and implement a removal action under the oversight of DTSC. If appropriate, the Proponent has agreed to implement a deed restriction for the Site. (CalSites 19490235) is a portion of Sector A.

Completed Area Name: PROJECT WIDE
 Completed Sub Area Name: Not reported
 Completed Document Type: Removal Action Workplan
 Completed Date: 2004-01-26 00:00:00
 Completed Area Name: PROJECT WIDE
 Completed Sub Area Name: Not reported
 Completed Document Type: Removal Action Workplan
 Completed Date: 2004-01-26 00:00:00
 Completed Area Name: PROJECT WIDE
 Completed Sub Area Name: Not reported
 Completed Document Type: Remedial Investigation / Feasibility Study
 Completed Date: 2002-12-13 00:00:00
 Completed Area Name: PROJECT WIDE
 Completed Sub Area Name: Not reported
 Completed Document Type: Preliminary Endangerment Assessment Report
 Completed Date: 1997-06-26 00:00:00
 Completed Area Name: PROJECT WIDE
 Completed Sub Area Name: Not reported
 Completed Document Type: CEQA - Initial Study/ Mitigated Neg. Dec.
 Completed Date: 2004-01-26 00:00:00
 Completed Area Name: PROJECT WIDE
 Completed Sub Area Name: Not reported
 Completed Document Type: CEQA - Initial Study/ Mitigated Neg. Dec.
 Completed Date: 2004-01-26 00:00:00
 Completed Area Name: PROJECT WIDE
 Completed Sub Area Name: Not reported
 Completed Document Type: Amendment - Order/Agreement
 Completed Date: 2000-10-20 00:00:00
 Completed Area Name: PROJECT WIDE
 Completed Sub Area Name: Not reported
 Completed Document Type: Amendment - Order/Agreement
 Completed Date: 1999-01-04 00:00:00
 Completed Area Name: PROJECT WIDE
 Completed Sub Area Name: Not reported
 Completed Document Type: Consent Order
 Completed Date: 1996-08-15 00:00:00
 Confirmed: 30472-NO,30019-NO,30024-NO,30025-NO,30001-NO,3002502-NO
 Confirmed Description: Not reported
 Confirmed Description: Not reported
 Confirmed Description: Not reported
 Confirmed Description: Not reported

Map ID
 Direction
 Distance
 Distance (ft.)
 Elevation Site

MAP FINDINGS

Database(s) EDR ID Number
 EPA ID Number

SO CAL GAS/ALISO A MGP (Continued)

S102564461

Confirmed Description: Not reported
 Confirmed Description: Not reported
 Future Area Name: PROJECT WIDE
 Future Sub Area Name: Not reported
 Future Document Type: Removal Action Completion Report
 Future Due Date: 2006
 Future Area Name: PROJECT WIDE
 Future Sub Area Name: Not reported
 Future Document Type: Certification
 Future Due Date: 2006
 Future Area Name: PROJECT WIDE
 Future Sub Area Name: Not reported
 Future Document Type: Certification
 Future Due Date: 2006
 Media Affected: OTH, SOIL
 Media Affected Desc: Other Groundwater affected (uses other than drinking water)
 Media Affected Desc: Soil
 Management Required: NONE SPECIFIED
 Management Required Desc: Not reported
 Potential: 30001, 30019, 30024, 30025, 3002502, 30472
 Potential Description: Arsenic
 Potential Description: Polynuclear aromatic hydrocarbons (PAHs)
 Potential Description: TPH-diesel
 Potential Description: TPH-gas
 Potential Description: TPH-MOTOR OIL
 Potential Description: Polynuclear aromatic hydrocarbons (PAHs)
 Schedule Area Name: Not reported
 Schedule Sub Area Name: Not reported
 Schedule Document Type: Not reported
 Schedule Due Date: Not reported
 Schedule Revised Date: Not reported
 SIC Name: MANUFACTURED GAS PLANT

ENVIROSTOR:

Site Type: Voluntary Cleanup
 Site Type Detailed: Voluntary Cleanup
 Acres: Not reported
 NPL: NO
 Regulatory Agencies: SMBRP
 Lead Agency: SMBRP
 Program Manager: RITA KAMAT
 Supervisor: SAYAREH AMIREBRAHIMI
 Division Branch: So Cal - Glendale
 Envirostor ID: 19490240
 Site Code: 301005-11
 Assembly: 46
 Senate: 22
 Special Program: Voluntary Cleanup Program
Status: Active
 Status Date: 2001-01-19 00:00:00
 Restricted Use: NO
 Funding: Responsible Party
 Latitude: 34.0536111111111
 Longitude: -118.228333333333

CA ENVIROSTOR ALIAS:

Alias Type: Project Code (Site Code)

Map ID
 Direction
 Distance
 Distance (ft.)
 Elevation

MAP FINDINGS

SO CAL GAS/ALISO A MGP (Continued)

EDR ID Number
 EPA ID Number

Database(s)

S102564461

Alias Project Name:	301005-11
Alias Type:	Project Code (Site Code)
Alias Project Name:	300615-11, 300456-11, 300880-11 these are no longer valid
Alias Type:	Calsites ID Number
Alias Project Name:	19490240
Alias Type:	Alternate Name
Alias Project Name:	ALISO A
Alias Type:	Alternate Name
Alias Project Name:	ALISO MANUFACTURED GAS PLANT
Alias Type:	Alternate Name
Alias Project Name:	ALISO STREET TOWNE GAS SITE
Alias Type:	Alternate Name
Alias Project Name:	ALISO/RAMIREZ
Alias Type:	Alternate Name
Alias Project Name:	ALLISO/RAMIREZ ST. TOWNE GAS SITE
Alias Type:	Alternate Name
Alias Project Name:	LOS ANGELES GAS AND ELECTRIC
Alias Type:	Alternate Name
Alias Project Name:	SO CAL GAS/ALISO-RAMIREZ MGP
Alias Type:	Alternate Name
Alias Project Name:	SO CAL GAS/RAMIREZ (ALISO) MGP
Alias Type:	Alternate Name
Alias Project Name:	SO CAL GAS/RAMIREZ MGP
Alias Type:	Alternate Name
Alias Project Name:	SO. CAL. GAS, ALISO A
Alias Type:	Alternate Name
Alias Project Name:	SOUTHERN CALIF GAS CO - ALISO A
Alias Type:	Alternate Name
Alias Project Name:	SOUTHERN CALIFORNIA GAS
Alias Type:	Alternate Name
Alias Project Name:	SOUTHERN CALIFORNIA GAS CO., ALISO A
Alias Type:	Alternate Name
Alias Project Name:	SOUTHERN CALIFORNIA GAS COMPANY
Alias Type:	Alternate Name
Alias Project Name:	SOUTHERN CALIFORNIA GAS COMPANY - ALISO
Alias Type:	Alternate Name
Alias Project Name:	SO CAL GAS/ALISO A MGP

Map ID
Direction
Distance
Distance (ft.)
Elevation

MAP FINDINGS

SO CAL GAS/ALISO A MGP (Continued)

EDR ID Number
EPA ID Number

Database(s)

S102564461

CA ENVIROSTOR COMPLETE:

Area Name: PROJECT WIDE
Sub Area Name: Not reported
Document Type: CEQA - Initial Study/ Mitigated Neg. Dec.
Completed Date: 2004-01-26 00:00:00
Comments: Not reported

Area Name: PROJECT WIDE
Sub Area Name: Not reported
Document Type: CEQA - Initial Study/ Mitigated Neg. Dec.
Completed Date: 2004-01-26 00:00:00
Comments: Not reported

Area Name: PROJECT WIDE
Sub Area Name: Not reported
Document Type: Amendment - Order/Agreement
Completed Date: 2000-10-20 00:00:00
Comments: DTSC entered into a Voluntary Cleanup Agreement (Agreement) with Southern California Gas Company (Proponent). The purpose of this Agreement is for the Proponent to conduct a Remedial Investigation/Feasibility Study to further characterize the existing

Area Name: PROJECT WIDE
Sub Area Name: Not reported
Document Type: Amendment - Order/Agreement
Completed Date: 1999-01-04 00:00:00
Comments: Transition to Chapter 6.5 - Amendment to the existing Consent Order, No. 96/97-008, signed by the RP.

Area Name: PROJECT WIDE
Sub Area Name: Not reported
Document Type: Consent Order
Completed Date: 1996-08-15 00:00:00
Comments: On 08/15/1996 DTSC & The Gas Company executed a Consent Order for a Preliminary Endangerment Assessment for a portio (Sector A) of the former Aliso Manufactured Gas Plant Site - which is being investigated in 5 sectors or units. The "530 Ramirez" site (

Area Name: PROJECT WIDE
Sub Area Name: Not reported
Document Type: Removal Action Workplan
Completed Date: 2004-01-26 00:00:00
Comments: Not reported

Area Name: PROJECT WIDE
Sub Area Name: Not reported
Document Type: Removal Action Workplan
Completed Date: 2004-01-26 00:00:00
Comments: Notices of Determination for Aliso Street Section A West Parcel and Sector A East Parcel were hand-delivered to the Governor's Office of Planning and Research on 1/26/2004.

Area Name: PROJECT WIDE
Sub Area Name: Not reported
Document Type: Remedial Investigation / Feasibility Study
Completed Date: 2002-12-13 00:00:00
Comments: Feasibility Study Report for Aliso Street Sector A.

Map ID
 Direction
 Distance
 Distance (ft.)
 Elevation

MAP FINDINGS

SO CAL GAS/ALISO A MGP (Continued)

EDR ID Number
 EPA ID Number

S102564461

Area Name: PROJECT WIDE
 Sub Area Name: Not reported
 Document Type: Preliminary Endangerment Assessment Report
 Completed Date: 1997-06-26 00:00:00
 Comments: PEA completed. Further investigation (RI/FS) warranted for the site as PAH, VOC, TPH, metals and cyanide contamination exist in both soil and groundwater.

CA ENVIROSTOR FUTURE:

Area Name: PROJECT WIDE
 Sub Area Name: Not reported
 Document Type: Removal Action Completion Report
 Due Date: 2006

Area Name: PROJECT WIDE
 Sub Area Name: Not reported
 Document Type: Certification
 Due Date: 2006

Area Name: PROJECT WIDE
 Sub Area Name: Not reported
 Document Type: Certification
 Due Date: 2006

CA ENVIROSTOR SCHEDULE:

Area Name: Not reported
 Sub Area Name: Not reported
 Document Type: Not reported
 Due Date: Not reported
 Revised Date: Not reported

**H42 INTERNAL SERVICES DEPT.
 North 488 S BAUCHET ST
 1/8-1/4 LOS ANGELES, CA 90012
 995 ft.**

**CA FID UST S101586940
 SWEEPS UST N/A**

Site 1 of 7 in cluster H

**Relative:
 Higher**

CA FID UST:
 Facility ID: 19054629
 Regulated By: UTNKI
 Regulated ID: Not reported
 Cortese Code: Not reported
 SIC Code: Not reported
 Facility Phone: 2136874355
 Mail To: Not reported
 Mailing Address: 488 S BAUCHET ST
 Mailing Address 2: Not reported
 Mailing City,St,Zip: LOS ANGELES 900120000
 Contact: Not reported
 Contact Phone: Not reported
 DUNs Number: Not reported
 NPDES Number: Not reported
 EPA ID: Not reported
 Comments: Not reported
 Status: Inactive

**Actual:
 292 ft.**

Map ID
Direction
Distance
Distance (ft.)
Elevation

MAP FINDINGS

INTERNAL SERVICES DEPT. (Continued)

EDR ID Number
EPA ID Number

Database(s)

S101586940

SWEEPS UST:

Status: Not reported
Comp Number: 7579
Number: Not reported
Board Of Equalization: Not reported
Ref Date: Not reported
Act Date: Not reported
Created Date: Not reported
Tank Status: Not reported
Owner Tank Id: Not reported
Swrcb Tank Id: Not reported
Actv Date: Not reported
Capacity: Not reported
Tank Use: Not reported
Stg: Not reported
Content: Not reported
Number Of Tanks: 0

H43
North
1/8-1/4
1002 ft.

BAUCHET PARTNERS
490 BAUCHET STREET
LOS ANGELES, CA 90012

CERC-NFRAP 1003877942
CAD983566563

Site 2 of 7 in cluster H

Relative:
Higher

Actual:
292 ft.

CERC-NFRAP:
Site ID: 0900012
Federal Facility: Not a Federal Facility
NPL Status: Not on the NPL
Non NPL Status: NFRAP

CERCLIS-NFRAP Site Contact Name(s):

Contact Name: Matt Mitguard
Contact Tel: (415) 972-3096
Contact Title: Site Assessment Manager (SAM)

Contact Name: Jere Johnson
Contact Tel: (415) 972-3094
Contact Title: Site Assessment Manager (SAM)

Site Description: Not reported

CERCLIS-NFRAP Assessment History:

Action: DISCOVERY
Date Started: Not reported
Date Completed: 06/07/1990
Priority Level: Not reported

Action: PRELIMINARY ASSESSMENT
Date Started: Not reported
Date Completed: 02/07/1992
Priority Level: High

Action: SITE INSPECTION
Date Started: Not reported
Date Completed: 05/28/1992
Priority Level: NFRAP (No Futher Remedial Action Planned)

Map ID
 Direction
 Distance
 Distance (ft.)
 Elevation

MAP FINDINGS

BAUCHET PARTNERS (Continued)

EDR ID Number
 EPA ID Number

Database(s)

1003877942

Action: ARCHIVE SITE
 Date Started: Not reported
 Date Completed: 05/28/1992
 Priority Level: Not reported

44
SSW
1/8-1/4
1004 ft.

S & P COMPANY
706 COMMERCIAL ST
LOS ANGELES, CA 90012

CA FID UST S101586862
SWEEPS UST N/A

Relative:
Lower

CA FID UST:
 Facility ID: 19054547
 Regulated By: UTNKI
 Regulated ID: Not reported
 Cortese Code: Not reported
 SIC Code: Not reported
 Facility Phone: 2130000000
 Mail To: Not reported
 Mailing Address: 706 COMMERCIAL ST
 Mailing Address 2: Not reported
 Mailing City,St,Zip: LOS ANGELES 900120000
 Contact: Not reported
 Contact Phone: Not reported
 DUNs Number: Not reported
 NPDES Number: Not reported
 EPA ID: Not reported
 Comments: Not reported
 Status: Inactive

Actual:
277 ft.

SWEEPS UST:
 Status: Not reported
 Comp Number: 6841
 Number: Not reported
 Board Of Equalization: Not reported
 Ref Date: Not reported
 Act Date: Not reported
 Created Date: Not reported
 Tank Status: Not reported
 Owner Tank Id: Not reported
 Swrcb Tank Id: Not reported
 Actv Date: Not reported
 Capacity: Not reported
 Tank Use: Not reported
 Stg: Not reported
 Content: Not reported
 Number Of Tanks: Not reported

MAP FINDINGS

Map ID
 Direction
 Distance
 Distance (ft.)
 Elevation

Site

Database(s)

EDR ID Number
 EPA ID Number

H45
North
1/8-1/4
1023 ft.

SCOTT RG CORP DBA VAN DER HORST CORP
496 BAUCHET ST
LOS ANGELES, CA 90051

CERCLIS
FINDS
RCRA-LQG

1000421533
CAD020159166

Site 3 of 7 in cluster H

Relative:
Higher

CERCLIS:
 Site ID: 0900184
 Federal Facility: Not a Federal Facility
 NPL Status: Not on the NPL
 Non NPL Status: NFRAP

Actual:
292 ft.

CERCLIS Site Contact Name(s):

Contact Name: Matt Mitguard
 Contact Tel: (415) 972-3096
 Contact Title: Site Assessment Manager (SAM)

Contact Name: Dawn Richmond
 Contact Tel: (415) 972-3097
 Contact Title: Site Assessment Manager (SAM)

Contact Name: Jere Johnson
 Contact Tel: (415) 972-3094
 Contact Title: Site Assessment Manager (SAM)

Site Description: AN ABANDONED PLATING SHOP IN DOWNTOWN LOS ANGELES.

CERCLIS Assessment History:

Action: DISCOVERY
 Date Started: Not reported
 Date Completed: 06/07/1990
 Priority Level: Not reported

Action: Notice Letters Issued
 Date Started: Not reported
 Date Completed: 12/02/1991
 Priority Level: Not reported

Action: UNILATERAL ADMIN ORDER
 Date Started: Not reported
 Date Completed: 12/02/1991
 Priority Level: Not reported

Action: NON-NATIONAL PRIORITIES LIST POTENTIALLY RESPONSIBLE PARTY SEARCH
 Date Started: 11/18/1991
 Date Completed: 12/02/1991
 Priority Level: Search Complete, Viable PRPs

Action: PRELIMINARY ASSESSMENT
 Date Started: Not reported
 Date Completed: 02/07/1992
 Priority Level: High

Action: ADMINISTRATIVE RECORDS
 Date Started: 03/16/1992
 Date Completed: 03/16/1992
 Priority Level: Admin Record Compiled for a Removal Event

Action: ISSUE REQUEST LETTERS (104E)

Map ID
Direction
Distance
Distance (ft.)
Elevation

MAP FINDINGS

SCOTT RG CORP DBA VAN DER HORST CORP (Continued)

EDR ID Number
EPA ID Number

Database(s)

1000421533

Date Started: Not reported
Date Completed: 04/24/1992
Priority Level: Not reported

Action: POTENTIALLY RESPONSIBLE PARTY REMOVAL
Date Started: 01/10/1992
Date Completed: 05/04/1992
Priority Level: Cleaned up

Action: SITE INSPECTION
Date Started: Not reported
Date Completed: 09/14/1992
Priority Level: NFRAP (No Further Remedial Action Planned)

Action: ISSUE REQUEST LETTERS (104E)
Date Started: Not reported
Date Completed: 09/29/1992
Priority Level: Not reported

Action: REMOVAL COMMUNITY RELATIONS
Date Started: 01/10/1992
Date Completed: 12/10/1992
Priority Level: Not reported

Action: REMOVAL
Date Started: 05/04/1992
Date Completed: 12/10/1992
Priority Level: Cleaned up

Action: Notice Letters Issued
Date Started: Not reported
Date Completed: 08/31/1993
Priority Level: Not reported

Action: REMOVAL COMMUNITY RELATIONS
Date Started: 12/13/1993
Date Completed: Not reported
Priority Level: Not reported

Action: ADMINISTRATIVE RECORDS
Date Started: 02/10/1994
Date Completed: 02/10/1994
Priority Level: Admin Record Compiled for a Removal Event

Action: REMOVAL
Date Started: 12/13/1993
Date Completed: 04/01/1994
Priority Level: Cleaned up

FINDS:

Other Pertinent Environmental Activity Identified at Site

CERCLIS (Comprehensive Environmental Response, Compensation, and Liability Information System) is the Superfund database that is used to support management in all phases of the Superfund program. The system contains information on all aspects of hazardous waste sites, including an inventory of sites, planned and actual site activities, and financial information.

Map ID
 Direction
 Distance
 Distance (ft.)
 Elevation Site

MAP FINDINGS

Database(s) EDR ID Number
 EPA ID Number

SCOTT RG CORP DBA VAN DER HORST CORP (Continued)

1000421533

RCRAInfo is a national information system that supports the Resource Conservation and Recovery Act (RCRA) program through the tracking of events and activities related to facilities that generate, transport, and treat, store, or dispose of hazardous waste. RCRAInfo allows RCRA program staff to track the notification, permit, compliance, and corrective action activities required under RCRA.

RCRAInfo:

Owner: NOT REQUIRED
 (415) 555-1212
 EPA ID: CAD020159166
 Contact: Not reported
 Classification: Large Quantity Generator
 TSDF Activities: Not reported
 Violation Status: No violations found

**H46
 North
 1/8-1/4
 1023 ft.**

**VAN DER HORST CORP. OF AMERICA
 496 BAUCHET ST
 LOS ANGELES, CA 90012**

**HIST UST 1000110513
 N/A**

Site 4 of 7 in cluster H

**Relative:
 Higher**

HIST UST:
 Region: STATE
 Facility ID: 00000029179
 Tank Num: 001
 Container Num: 1
 Year Installed: Not reported
 Tank Capacity: 00180000
 Facility Type: Other
 Other Type: CHROME PLATING PLANT
 Total Tanks: 0002
 Tank Used for: WASTE
 Type of Fuel: Not reported
 Tank Construction: Not reported
 Leak Detection: Visual
 Contact Name: WILLIAM F. OSTARCH
 Telephone: 2136291481
 Owner Name: R.G. SCOTT CORP. DBA
 Owner Address: 1114 HARRISON ST
 Owner City,St,Zip: SAN FRANCISCO, CA 94012

**Actual:
 292 ft.**

Region: STATE
 Facility ID: 00000029179
 Tank Num: 002
 Container Num: 2
 Year Installed: Not reported
 Tank Capacity: 00000550
 Facility Type: Other
 Other Type: CHROME PLATING PLANT
 Total Tanks: 0002
 Tank Used for: PRODUCT
 Type of Fuel: Not reported

Map ID
 Direction
 Distance
 Distance (ft.)
 Elevation

MAP FINDINGS

VAN DER HORST CORP. OF AMERICA (Continued)

EDR ID Number
 EPA ID Number

Database(s)

Tank Construction: Not reported
 Leak Detection: Visual
 Contact Name: WILLIAM F. OSTARCH
 Telephone: 2136291481
 Owner Name: R.G. SCOTT CORP. DBA
 Owner Address: 1114 HARRISON ST
 Owner City,St,Zip: SAN FRANCISCO, CA 94012

1000110513

H47
North
1/8-1/4
1023 ft.

US ENVIRONMENTAL PROTECTION
496 BAUCHET ST
LOS ANGELES, CA 90012

CA FID UST **S101585756**
EMI **N/A**
SWEEPS UST

Site 5 of 7 in cluster H

Relative:
Higher

CA FID UST:
 Facility ID: 19028839
 Regulated By: UTNKA
 Regulated ID: Not reported
 Cortese Code: Not reported
 SIC Code: Not reported
 Facility Phone: 2136291481
 Mail To: Not reported
 Mailing Address: 496 BAUCHET ST
 Mailing Address 2: Not reported
 Mailing City,St,Zip: LOS ANGELES 900120000
 Contact: Not reported
 Contact Phone: Not reported
 DUNs Number: Not reported
 NPDES Number: Not reported
 EPA ID: Not reported
 Comments: Not reported
 Status: Active

Actual:
292 ft.

EMI:

Year: 1987
 Carbon Monoxide Emissions Tons/Yr: 19
 Air Basin: SC
 Facility ID: 23279
 Air District Name: SC
 SIC Code: 3471
 Air District Name: SOUTH COAST AQMD
 Community Health Air Pollution Info System: Not reported
 Consolidated Emission Reporting Rule: Not reported
 Total Organic Hydrocarbon Gases Tons/Yr: 8
 Reactive Organic Gases Tons/Yr: 0
 Carbon Monoxide Emissions Tons/Yr: 0
 NOX - Oxides of Nitrogen Tons/Yr: 0
 SOX - Oxides of Sulphur Tons/Yr: 0
 Particulate Matter Tons/Yr: 0
 Part. Matter 10 Micrometers & Smlr Tons/Yr: 0

SWEEPS UST:

Status: A
 Comp Number: 3761
 Number: 6
 Board Of Equalization: Not reported
 Ref Date: 08-30-93

Map ID
 Direction
 Distance
 Distance (ft.)
 Elevation

MAP FINDINGS

US ENVIRONMENTAL PROTECTION (Continued)

EDR ID Number
 EPA ID Number

Database(s)

Act Date: 04-01-94
 Created Date: 02-29-88
 Tank Status: Not reported
 Owner Tank Id: Not reported
 Swrcb Tank Id: Not reported
 Actv Date: Not reported
 Capacity: Not reported
 Tank Use: Not reported
 Stg: Not reported
 Content: Not reported
 Number Of Tanks: Not reported

S101585756

H48 COUNTY OF LOS ANGELES - JAIL EXPANSION
North 498 BAUCHET
1/8-1/4 LOS ANGELES, CA 90012
1029 ft.

SLIC S106386913
N/A

Site 6 of 7 in cluster H

Relative:
 Higher

SLIC:
 Region: 4
 Facility Status: Closure
 SLIC: 0066
 Substance: Not reported
 Staff: Not reported

Actual:
 292 ft.

H49 COUNTY OF LOS ANGELES - JAIL EXPANSION
North 498 BAUCHET ST
1/8-1/4 LOS ANGELES, CA 90012
1029 ft.

SLIC S106485436
N/A

Site 7 of 7 in cluster H

Relative:
 Higher

SLIC:
 Region: STATE
 Global Id: SLT4303735
 Assigned Name: SLICSITE
 Lead Agency Contact: SLIC - UNASSIGNED
 Lead Agency: LOS ANGELES RWQCB (REGION 4)
 Lead Agency Case Number: 0066
 Responsible Party: Not reported
 Recent Dtw: Not reported
 Substance Released: Not reported
Facility Status: Case Closed

Actual:
 292 ft.

I50 FRIEDMAN BAG CO INC
South 801 E COMMERCIAL ST
1/8-1/4 LOS ANGELES, CA 90012
1077 ft.

RCRA-SQG 1000201452
HAZNET CAD008236960
LUST
Cortese
CA FID UST
HIST UST
SWEEPS UST

Site 1 of 2 in cluster I

Relative:
 Lower

Actual:
 274 ft.

Map ID
Direction
Distance
Distance (ft.)
Elevation

MAP FINDINGS

FRIEDMAN BAG CO INC (Continued)

EDR ID Number
EPA ID Number

Database(s)

1000201452

RCRAInfo:

Owner: NOT REQUIRED
(415) 555-1212
EPA ID: CAD008236960
Contact: Not reported
Classification: Small Quantity Generator
TSDF Activities: Not reported
Violation Status: No violations found

HAZNET:

Gepaid: CAD008236960
Contact: FRIEDMAN BAG CO INC
Telephone: 2136282341
Facility Addr2: Not reported
Mailing Name: Not reported
Mailing Address: 801 E COMMERCIAL ST
Mailing City,St,Zip: LOS ANGELES, CA 900120000
Gen County: Los Angeles
TSD EPA ID: CAD000088252
TSD County: Los Angeles
Waste Category: Oxygenated solvents (acetone, butanol, ethyl acetate, etc.)
Disposal Method: Transfer Station
Tons: 2.7250
Facility County: Los Angeles

Gepaid: CAD008236960
Contact: FRIEDMAN BAG CO INC
Telephone: 2136282341
Facility Addr2: Not reported
Mailing Name: Not reported
Mailing Address: 801 E COMMERCIAL ST
Mailing City,St,Zip: LOS ANGELES, CA 900120000
Gen County: Los Angeles
TSD EPA ID: CAD982444481
TSD County: San Bernardino
Waste Category: Other inorganic solid waste
Disposal Method: Recycler
Tons: .3550
Facility County: Los Angeles

Gepaid: CAD008236960
Contact: FRIEDMAN BAG CO INC
Telephone: 2136282341
Facility Addr2: Not reported
Mailing Name: Not reported
Mailing Address: 801 E COMMERCIAL ST
Mailing City,St,Zip: LOS ANGELES, CA 900120000
Gen County: Los Angeles
TSD EPA ID: CAT080013352
TSD County: Los Angeles
Waste Category: Unspecified oil-containing waste
Disposal Method: Recycler
Tons: .8340
Facility County: Los Angeles

Map ID
Direction
Distance
Distance (ft.)
Elevation Site

MAP FINDINGS

Database(s) EDR ID Number
EPA ID Number

FRIEDMAN BAG CO INC (Continued)

1000201452

Gepaid: CAD008236960
Contact: FRIEDMAN BAG CO INC
Telephone: 2136282341
Facility Addr2: Not reported
Mailing Name: Not reported
Mailing Address: 801 E COMMERCIAL ST
Mailing City,St,Zip: LOS ANGELES, CA 900120000
Gen County: Los Angeles
TSD EPA ID: CAD008302903
TSD County: Los Angeles
Waste Category: Other empty containers 30 gallons or more
Disposal Method: Transfer Station
Tons: .3590
Facility County: Los Angeles

Gepaid: CAD008236960
Contact: FRIEDMAN BAG CO INC
Telephone: 2136282341
Facility Addr2: Not reported
Mailing Name: Not reported
Mailing Address: 801 E COMMERCIAL ST
Mailing City,St,Zip: LOS ANGELES, CA 900120000
Gen County: Los Angeles
TSD EPA ID: KSD980633259
TSD County: 99
Waste Category: Unspecified organic liquid mixture
Disposal Method: Not reported
Tons: 1.6054
Facility County: Los Angeles

[Click this hyperlink](#) while viewing on your computer to access
9 additional CA_HAZNET: record(s) in the EDR Site Report.

LUST:

Region: STATE
Case Type: Soil only
Cross Street: CENTER
Enf Type: CLOS
Funding: Not reported
How Discovered: Tank Closure
How Stopped: Not reported
Leak Cause: UNK
Leak Source: UNK
Global Id: T0603700535
Stop Date: 1987-04-21 00:00:00
Confirm Leak: 1987-05-05 00:00:00
Workplan: Not reported
Prelim Assess: Not reported
Pollution Char: Not reported
Remed Plan: Not reported
Remed Action: Not reported
Monitoring: Not reported
Close Date: 2002-08-23 00:00:00
Discover Date: 1987-04-21 00:00:00
Enforcement Dt: Not reported
Release Date: 1987-05-05 00:00:00
Review Date: 1987-05-05 00:00:00

Map ID
Direction
Distance
Distance (ft.)
Elevation

MAP FINDINGS

FRIEDMAN BAG CO INC (Continued)

EDR ID Number
EPA ID Number

Database(s)

1000201452

Enter Date: 1987-08-13 00:00:00
MTBE Date: Not reported
GW Qualifier: Not reported
Soil Qualifier: Not reported
Max MTBE GW ppb: Not reported
Max MTBE Soil ppb: Not reported
County: 19
Org Name: Not reported
Reg Board: Los Angeles Region
Status: Case Closed
Chemical: Gasoline
Contact Person: Not reported
Responsible Party: KEN HEKIMIAN
RP Address: 801 E. COMMERCIAL ST.
Interim: Not reported
Oversight Prgm: LUST
MTBE Class: *
MTBE Conc: 0
MTBE Fuel: 1
MTBE Tested: Site NOT Tested for MTBE.Includes Unknown and Not Analyzed.
Staff: AT
Staff Initials: PEJ
Lead Agency: Regional Board
Local Agency: 19050
Hydr Basin #: SAN FERNANDO VALLEY
Beneficial: Not reported
Priority: Not reported
Cleanup Fund Id: Not reported
Work Suspended: Not reported
Local Case #: Not reported
Case Number: 900120407
Qty Leaked: Not reported
Abate Method: Not reported
Operator: Not reported
Water System Name: DAVE GRIFFITH L A D W P
Well Name: Not reported
Distance To Lust: 0
Waste Discharge Global ID: W0605100649
Waste Disch Assigned Name: 2600649-001GEN
Summary: OLD CASE #005041

LUST:

Region: 4
Staff: AT
County: Los Angeles
Local Agency: 19050
Lead Agency: Regional Board
Case Type: Soil
Status: Case Closed
Substance: Gasoline
Cross Street: CENTER
Global ID: T0603700535
Enforcement Type: CLOS
Date Leak Discovered: 4/21/1987
Date Leak Record Entered: 8/13/1987
How Leak Discovered: Tank Closure
How Leak Stopped: Not reported

Map ID
Direction
Distance
Distance (ft.)
Elevation

MAP FINDINGS

FRIEDMAN BAG CO INC (Continued)

EDR ID Number
EPA ID Number

Database(s)

1000201452

Cause of Leak: UNK
Leak Source: UNK
Date Leak Stopped: 4/21/1987
Date Confirmation Began: 5/5/1987
Operator: Not reported
Water System: DAVE GRIFFITH L A D W P
Well Name: Not reported
Approx. Dist To Production Well (ft): 4394.834841403383480058456443
Abatement Method Used at the Site: Not reported
Source of Cleanup Funding: Not reported
Date Leak First Reported: 5/5/1987
Preliminary Site Assessment Workplan Submitted: Not reported
Preliminary Site Assessment Began: Not reported
Pollution Characterization Began: Not reported
Remediation Plan Submitted: Not reported
Remedial Action Underway: Not reported
Post Remedial Action Monitoring Began: Not reported
Date the Case was Closed: 8/23/2002
Date Case Last Changed on Database: 5/5/1987
Enforcement Action Date: Not reported
Historical Max MTBE Date: Not reported
Hist Max MTBE Conc in Groundwater: Not reported
Hist Max MTBE Conc in Soil: Not reported
Significant Interim Remedial Action Taken: Not reported
GW Qualifier: Not reported
Soil Qualifier: Not reported
Organization: Not reported
Regional Board: 04
Owner Contact: Not reported
Responsible Party: KEN HEKIMIAN
RP Address: 801 E. COMMERCIAL ST.
Program: LUST
Lat/Long: 34.0527548 / -1
Local Agency Staff: PEJ
Beneficial Use: Not reported
Priority: Not reported
Cleanup Fund Id: Not reported
Suspended: Not reported
Local Case No: Not reported
Substance Quantity: Not reported
Assigned Name: 2600649-001GEN
W Global ID: W0605100649
Summary: OLD CASE #005041

Cortese:
Region: CORTESE
Facility Addr2: 801 COMMERCIAL ST

CA FID UST:
Facility ID: 19001341
Regulated By: UTKI
Regulated ID: 00021061
Cortese Code: Not reported
SIC Code: Not reported
Facility Phone: 2136282341
Mail To: Not reported

Map ID
Direction
Distance
Distance (ft.)
Elevation

MAP FINDINGS

FRIEDMAN BAG CO INC (Continued)

EDR ID Number
EPA ID Number

Database(s)

1000201452

Mailing Address: 801 COMMERCIAL ST
Mailing Address 2: Not reported
Mailing City,St,Zip: LOS ANGELES 900120000
Contact: Not reported
Contact Phone: Not reported
DUNS Number: Not reported
NPDES Number: Not reported
EPA ID: Not reported
Comments: Not reported
Status: Inactive

HIST UST:

Region: STATE
Facility ID: 00000021061
Tank Num: 001
Container Num: 1
Year Installed: Not reported
Tank Capacity: 00000500
Facility Type: Other
Other Type: CONTAINER MFG.
Total Tanks: 0001
Tank Used for: PRODUCT
Type of Fuel: REGULAR
Tank Construction: Not reported
Leak Detection: Stock Inventor
Contact Name: RUBEN PRECIADO
Telephone: 2136282341
Owner Name: FRIEDMAN BAG COMPANY
Owner Address: 801 EAST COMMERCIAL STREET
Owner City,St,Zip: LOS ANGELES, CA 90012

SWEEPS UST:

Status: Not reported
Comp Number: 1539
Number: Not reported
Board Of Equalization: 44-011858
Ref Date: Not reported
Act Date: Not reported
Created Date: Not reported
Tank Status: Not reported
Owner Tank Id: Not reported
Swrcb Tank Id: 19-050-001539-000001
Actv Date: Not reported
Capacity: 500
Tank Use: M.V. FUEL
Stg: PRODUCT
Content: REG UNLEADED
Number Of Tanks: 1

MAP FINDINGS

Map ID
 Direction
 Distance
 Distance (ft.)
 Elevation

Site

Database(s)

EDR ID Number
 EPA ID Number

151
South
1/8-1/4
1121 ft.

A & H GREENFIELD SHEET METAL
830 E COMMERCIAL ST
LOS ANGELES, CA 90012

CERC-NFRAP **1003878817**
CAD981161052

Site 2 of 2 in cluster I

Relative:
Lower

CERC-NFRAP:
 Site ID: 0902260
 Federal Facility: Not a Federal Facility
 NPL Status: Not on the NPL
 Non NPL Status: NFRAP

Actual:
273 ft.

CERCLIS-NFRAP Site Contact Name(s):
 Contact Name: Jere Johnson
 Contact Tel: (415) 972-3094
 Contact Title: Site Assessment Manager (SAM)

 Contact Name: Matt Mitguard
 Contact Tel: (415) 972-3096
 Contact Title: Site Assessment Manager (SAM)

CERCLIS-NFRAP Site Alias Name(s):
 Alias Name: RAPID TRANSIT DISTRICT (PRESENT OWNER)
 Alias Address: 425 S MAIN
 LOS ANGELES, CA 90013
 Site Description: Not reported

CERCLIS-NFRAP Assessment History:
 Action: DISCOVERY
 Date Started: Not reported
 Date Completed: 11/01/1985
 Priority Level: Not reported

 Action: PRELIMINARY ASSESSMENT
 Date Started: 09/01/1985
 Date Completed: 03/01/1986
 Priority Level: NFRAP (No Futher Remedial Action Planned)

 Action: ARCHIVE SITE
 Date Started: Not reported
 Date Completed: 03/01/1986
 Priority Level: Not reported

52
SSW
1/8-1/4
1190 ft.

SO CAL GAS/ALISO SECTOR C, BLOCK L
CENTER ST @ COMMERCIAL, DUCOMMUN / JACKSON
LOS ANGELES, CA 90012

VCP **S102564463**
N/A

Relative:
Lower

VCP:
 Facility ID: 19490242
 Site Type: Voluntary Cleanup
 Site Type Detail: Voluntary Cleanup
 Acres: ~2
 National Priorities List: NO
 Cleanup Oversight Agencies: SMBRP
 Lead Agency: NONE SPECIFIED
 Lead Agency Description: Not reported
 Project Manager: RITA KAMAT
 Supervisor: SAYAREH AMIREBRAHIMI

Actual:
277 ft.

Map ID
 Direction
 Distance
 Distance (ft.)
 Elevation Site

MAP FINDINGS

Database(s) EDR ID Number
 EPA ID Number

SO CAL GAS/ALISO SECTOR C, BLOCK L (Continued)

S102564463

delayed due to further Site Characterization activities and delays in receiving the Human Health Risk Assessment reports associated with the PEA-E tend laterally to offsite areas. As the soil was remediated to industrial cleanup goals, a land use covenant (LUC) (deed restriction) between DTSC and the current owner was recorded with the County of Los Angeles. The LUC will limit use of initial or other sensitive uses on this parcel. The site, preventing residential or other sensitive uses on this parcel. The soil (vadose zone) at the site was certified as completed by DTSC. Public participation activities were completed for Sector C, Block L of the former Aliso Street MGP site. Activities included a community profile, notices, fact sheets during the course of the investigation and in preparation for the Removal Action Workplan. In general, community interest was low. The Removal Action was implemented, excavating polycyclic aromatic hydrocarbon (PAH) and volatile organic hydrocarbon (VOC) contaminated soil. Site has been backfilled with clean soil.

Completed Area Name: PROJECT WIDE
 Completed Sub Area Name: Not reported
 Completed Document Type: Removal Action Completion Report
 Completed Date: 2004-07-26 00:00:00
 Completed Area Name: PROJECT WIDE
 Completed Sub Area Name: Not reported
 Completed Document Type: Removal Action Workplan
 Completed Date: 2003-09-10 00:00:00
 Completed Area Name: PROJECT WIDE
 Completed Sub Area Name: Not reported
 Completed Document Type: Preliminary Endangerment Assessment Report
 Completed Date: 2003-02-27 00:00:00
 Completed Area Name: PROJECT WIDE
 Completed Sub Area Name: Not reported
 Completed Document Type: Public Participation Plan / Community Relations Plan
 Completed Date: 2004-12-07 00:00:00
 Completed Area Name: PROJECT WIDE
 Completed Sub Area Name: Not reported
 Completed Document Type: CEQA - Initial Study/ Neg. Declaration
 Completed Date: 2003-09-10 00:00:00
 Completed Area Name: PROJECT WIDE
 Completed Sub Area Name: Not reported
 Completed Document Type: Certification
 Completed Date: 2004-12-07 00:00:00
 Completed Area Name: PROJECT WIDE
 Completed Sub Area Name: Not reported
 Completed Document Type: Voluntary Clean-up Agreement
 Completed Date: 2002-10-10 00:00:00
 Completed Area Name: PROJECT WIDE
 Completed Sub Area Name: Not reported
 Completed Document Type: Deed Restriction / Land Use Covenant
 Completed Date: 2004-12-03 00:00:00
 Completed Area Name: PROJECT WIDE
 Completed Sub Area Name: Not reported
 Completed Document Type: Deed Restriction / Land Use Covenant
 Completed Date: 2004-12-03 00:00:00
 Completed Area Name: PROJECT WIDE
 Completed Sub Area Name: Not reported
 Completed Document Type: Voluntary Clean-up Agreement
 Completed Date: 2001-01-01 00:00:00

Map ID
 Direction
 Distance
 Distance (ft.)
 Elevation

MAP FINDINGS

SANTA FE/MACY STREET (Continued)

EDR ID Number
 EPA ID Number

Database(s)

S102564449

Site Code: 300568
 Assembly: 46
 Senate: 22
 Status: Active
 Status Date: 1996-04-17 00:00:00
 Restricted Use: NO
 Funding: Responsible Party
 Lat/Long: 34.054722222222 / -118.22782222222
 Alias Name: 300568
 MACY STREET SITE
 19400010

Alias Type: Project Code (Site Code)
 Alternate Name
 Calsites ID Number

APN: NONE SPECIFIED
 APN Description: Not reported
 Comments: Contaminated soil was excavated in accordance with the approved RAW. As contamination remains in deeper soils, DTSC requires a deed restriction. Also, groundwater monitoring should continue on schedule. Public Comment Period was from December 16, 2002 to January 17, 2003. No response from public, Removal Action Work Plan was finalized on February 4, 2003. RI report for Macy Street Site accepted on 06/29/01 closing the RI phase. DTSC expects RAW by 8/31. Originally an RI/FS was planned for the Site. However, since no feasibility study was needed an RI (PEAe commitment) was done instead. DTSC has a VCP agreement signed. LAND USE COVENANT (LUC) DOCUMENT FOR THE FORMER MACY STREET SITE WAS RECORDED WITH LOS ANGELES COUNTY RECORD OFFICE. proved the RI Report. Removal Action Plan due on 8/15/01.

Completed Area Name: PROJECT WIDE
 Completed Sub Area Name: Not reported
 Completed Document Type: Removal Action Completion Report
 Completed Date: 2004-06-30 00:00:00
 Completed Area Name: PROJECT WIDE
 Completed Sub Area Name: Not reported
 Completed Document Type: Removal Action Workplan
 Completed Date: 2003-02-04 00:00:00
 Completed Area Name: PROJECT WIDE
 Completed Sub Area Name: Not reported
 Completed Document Type: Preliminary Endangerment Assessment Report
 Completed Date: 2001-06-29 00:00:00
 Completed Area Name: PROJECT WIDE
 Completed Sub Area Name: Not reported
 Completed Document Type: Certification
 Completed Date: 2006-03-30 00:00:00
 Completed Area Name: PROJECT WIDE
 Completed Sub Area Name: Not reported
 Completed Document Type: Voluntary Clean-up Agreement
 Completed Date: 1996-04-17 00:00:00
 Confirmed: NONE SPECIFIED
 Confirmed Description: Not reported
 Future Area Name: PROJECT WIDE
 Future Sub Area Name: Not reported
 Future Document Type: Soil/Site Management Plan
 Future Due Date: 2007
 Media Affected: OTH, SOIL
 Media Affected Desc: Other Groundwater affected (uses other than drinking water)

Map ID
Direction
Distance
Distance (ft.)
Elevation Site

MAP FINDINGS

Database(s) EDR ID Number
EPA ID Number

SANTA FE/MACY STREET (Continued)

S102564449

Media Affected Desc: Soil
Management Required: NONE SPECIFIED
Management Required Desc: Not reported
Potential: 30003, 30024, 30025, 30472
Potential Description: Benzene
Potential Description: TPH-diesel
Potential Description: TPH-gas
Potential Description: Polynuclear aromatic hydrocarbons (PAHs)
Schedule Area Name: Not reported
Schedule Sub Area Name: Not reported
Schedule Document Type: Not reported
Schedule Due Date: Not reported
Schedule Revised Date: Not reported
SIC Name: MANUFACTURED GAS PLANT

ENVIROSTOR:

Site Type: Voluntary Cleanup
Site Type Detailed: Voluntary Cleanup
Acres: 2.5
NPL: NO
Regulatory Agencies: SMBRP
Lead Agency: SMBRP
Program Manager: CHAND SULTANA
Supervisor: RITA KAMAT
Division Branch: So Cal - Glendale
Envirostor ID: 19400010
Site Code: 300568
Assembly: 46
Senate: 22
Special Program: Voluntary Cleanup Program
Status: Active
Status Date: 1996-04-17 00:00:00
Restricted Use: NO
Funding: Responsible Party
Latitude: 34.0547222222222
Longitude: -118.227822222222

CA ENVIROSTOR ALIAS:

Alias Type: Project Code (Site Code)
Alias Project Name: 300568

Alias Type: Alternate Name
Alias Project Name: MACY STREET SITE

Alias Type: Calsites ID Number
Alias Project Name: 19400010

CA ENVIROSTOR COMPLETE:

Area Name: PROJECT WIDE
Sub Area Name: Not reported
Document Type: Certification
Completed Date: 2006-03-30 00:00:00
Comments: LAND USE COVENANT (LUC) DOCUMENT FOR THE FORMER MACY STREET SITE WAS RECORDED WITH LOS ANGELES COUNTY RECORD OFFICE.

Area Name: PROJECT WIDE
Sub Area Name: Not reported

Map ID
 Direction
 Distance
 Distance (ft.)
 Elevation

MAP FINDINGS

SANTA FE/MACY STREET (Continued)

EDR ID Number
 EPA ID Number

Database(s)

S102564449

Document Type: Voluntary Clean-up Agreement
 Completed Date: 1996-04-17 00:00:00
 Comments: VCP agreement signed.

Area Name: PROJECT WIDE
 Sub Area Name: Not reported
 Document Type: Removal Action Completion Report
 Completed Date: 2004-06-30 00:00:00
 Comments: Contaminated soil was excavated in accordance with the approved RAW. As contamination remains in deeper soils, DTSC requires a deed restriction. Also, groundwater monitoring should continue on schedule.

Area Name: PROJECT WIDE
 Sub Area Name: Not reported
 Document Type: Removal Action Workplan
 Completed Date: 2003-02-04 00:00:00
 Comments: Public Comment Period was from December 16, 2002 to January 17, 2003. No response from public, Removal Action Work Plan was finalized on February 4, 2003.

Area Name: PROJECT WIDE
 Sub Area Name: Not reported
 Document Type: Preliminary Endangerment Assessment Report
 Completed Date: 2001-06-29 00:00:00
 Comments: RI report for Macy Street Site accepted on 06/29/01 closing the RI phase. DTSC expects RAW by 8/31. Originally an RI/FS was planned for the Site. However, since no feasibility study was needed an RI (PEAe commitment) was done instead. DTSC has approve

CA ENVIROSTOR FUTURE:

Area Name: PROJECT WIDE
 Sub Area Name: Not reported
 Document Type: Soil/Site Management Plan
 Due Date: 2007

CA ENVIROSTOR SCHEDULE:

Area Name: Not reported
 Sub Area Name: Not reported
 Document Type: Not reported
 Due Date: Not reported
 Revised Date: Not reported

**J54
 SW
 1/8-1/4
 1243 ft.**

**PBR REALTY LLC
 531 COMMERCIAL ST
 LOS ANGELES, CA 90012**

**LUST S104773306
 N/A**

Site 1 of 4 in cluster J

**Relative:
 Lower**

LUST:
 Region: STATE
 Case Type: Other ground water affected
 Cross Street: Not reported
 Enf Type: EF
 Funding: Not reported
 How Discovered: Not reported
 How Stopped: Not reported

**Actual:
 280 ft.**

Map ID
Direction
Distance
Distance (ft.)
Elevation Site

MAP FINDINGS

Database(s) EDR ID Number
EPA ID Number

PBR REALTY LLC (Continued)

S104773306

Leak Cause: UNK
Leak Source: Tank
Global Id: T0603700523
Stop Date: Not reported
Confirm Leak: Not reported
Workplan: Not reported
Prelim Assess: 1993-03-19 00:00:00
Pollution Char: 1994-04-28 00:00:00
Remed Plan: Not reported
Remed Action: Not reported
Monitoring: 2000-09-08 00:00:00
Close Date: Not reported
Discover Date: Not reported
Enforcement Dt: 2000-08-14 00:00:00
Release Date: 1993-04-08 00:00:00
Review Date: 2000-10-12 00:00:00
Enter Date: 1993-02-25 00:00:00
MTBE Date: 1965-01-01 00:00:00
GW Qualifier: Not reported
Soil Qualifier: Not reported
Max MTBE GW ppb: 1.1
Max MTBE Soil ppb: Not reported
County: 19
Org Name: Not reported
Reg Board: Los Angeles Region
Status: Post remedial action monitoring
Chemical: Hydrocarbons
Contact Person: Not reported
Responsible Party: BYRON BALL
RP Address: 100 SHORELINE HWY, BLDG. B, SUITE 395
Interim: Yes
Oversight Prgm: Spills, Leaks, Investigations and Cleanup UST
MTBE Class: D
MTBE Conc: 1
MTBE Fuel: 0
MTBE Tested: MTBE Detected. Site tested for MTBE and MTBE detected
Staff: Not reported
Staff Initials: PEJ
Lead Agency: Regional Board
Local Agency: 19050
Hydr Basin #: SAN FERNANDO VALLEY
Beneficial: Not reported
Priority: Not reported
Cleanup Fund Id: Not reported
Work Suspended: Not reported
Local Case #: Not reported
Case Number: 900120270
Qty Leaked: Not reported
Abate Method: Remove Free Product - remove floating product from water table
Operator: OLD CASE #121494-11
Water System Name: DAVE GRIFFITH L A D W P
Well Name: Not reported
Distance To Lust: 0
Waste Discharge Global ID: W0605100649
Waste Disch Assigned Name: 2600649-001GEN
Summary: 10/10/00 3RD QTR GW MON RPT 2000

Map ID
Direction
Distance
Distance (ft.)
Elevation

MAP FINDINGS

Database(s)
EDR ID Number
EPA ID Number

PBR REALTY LLC (Continued)

S104773306

LUST:

Region: 4
Staff: EW
County: Los Angeles
Local Agency: 19050
Lead Agency: Regional Board
Case Type: Groundwater
Status: Post remedial action monitoring
Substance: Hydrocarbons
Cross Street: Not reported
Global ID: T0603700523
Enforcement Type: EF
Date Leak Discovered: Not reported
Date Leak Record Entered: 2/25/1993
How Leak Discovered: Not reported
How Leak Stopped: Not reported
Cause of Leak: UNK
Leak Source: Tank
Date Leak Stopped: Not reported
Date Confirmation Began: Not reported
Operator: OLD CASE #121494-11
Water System: DAVE GRIFFITH L A D W P
Well Name: Not reported
Approx. Dist To Production Well (ft): 3345.6663366060994922187996092
Abatement Method Used at the Site: Remove Free Product
Source of Cleanup Funding: Remove Free Product
Date Leak First Reported: 4/8/1993
Preliminary Site Assessment Workplan Submitted: Not reported
Preliminary Site Assessment Began: 3/19/1993
Pollution Characterization Began: 4/28/1994
Remediation Plan Submitted: Not reported
Remedial Action Underway: Not reported
Post Remedial Action Monitoring Began: 9/8/2000
Date the Case was Closed: Not reported
Date Case Last Changed on Database: 10/12/2000
Enforcement Action Date: 8/14/2000
Historical Max MTBE Date: 1/1/1965
Hist Max MTBE Conc in Groundwater: 1.1
Hist Max MTBE Conc in Soil: Not reported
Significant Interim Remedial Action Taken: Yes
GW Qualifier: Not reported
Soil Qualifier: Not reported
Organization: Not reported
Regional Board: 04
Owner Contact: Not reported
Responsible Party: BYRON BALL
RP Address: 100 SHORELINE HWY, BLDG. B, SUITE 395
Program: SLIC
Lat/Long: 34.0532139 / -1
Local Agency Staff: PEJ
Beneficial Use: Not reported
Priority: Not reported
Cleanup Fund Id: Not reported
Suspended: Not reported
Local Case No: Not reported
Substance Quantity: Not reported
Assigned Name: 2600649-001GEN

Map ID
 Direction
 Distance
 Distance (ft.)
 Elevation

MAP FINDINGS

PBR REALTY LLC (Continued)

EDR ID Number
 EPA ID Number

Database(s)

W Global ID: W0605100649
 Summary: 10/10/00 3RD QTR GW MON RPT 2000

S104773306

**J55
 SW
 1/8-1/4
 1296 ft.**

**PROPERTY _____
 510 E COMMERCIAL ST
 LOS ANGELES, CA 90012**

**HIST UST U001560534
 N/A**

Site 2 of 4 in cluster J

**Relative:
 Lower**

HIST UST:
 Region: STATE
 Facility ID: 00000005491
 Tank Num: 001
 Container Num: 2
 Year Installed: Not reported
 Tank Capacity: 00004000
 Facility Type: Other
 Other Type: EMPTY
 Total Tanks: 0000
 Tank Used for: PRODUCT
 Type of Fuel: REGULAR
 Tank Construction: Not reported
 Leak Detection: Stock Inventor
 Contact Name: CHRISTOPHER L. RICKS
 Telephone: 8187045900
 Owner Name: 510 COM PARTNERSHIP_____
 Owner Address: 5855 TOPANGA CANYON BLVD.S500
 Owner City,St,Zip: WOODLAND HILLS, CA 91367

**Actual:
 280 ft.**

Region: STATE
 Facility ID: 00000005491
 Tank Num: 002
 Container Num: 1
 Year Installed: Not reported
 Tank Capacity: 00004000
 Facility Type: Other
 Other Type: EMPTY
 Total Tanks: 0000
 Tank Used for: PRODUCT
 Type of Fuel: UNLEADED
 Tank Construction: Not reported
 Leak Detection: Stock Inventor
 Contact Name: CHRISTOPHER L. RICKS
 Telephone: 8187045900
 Owner Name: 510 COM PARTNERSHIP_____
 Owner Address: 5855 TOPANGA CANYON BLVD.S500
 Owner City,St,Zip: WOODLAND HILLS, CA 91367

MAP FINDINGS

Map ID			
Direction			
Distance			
Distance (ft.)			EDR ID Number
Elevation	Site	Database(s)	EPA ID Number

J56 SW 1/4-1/2 1325 ft.	CALTRANS - COMMERCIAL STREET PROPERTY 501 COMMERCIAL LOS ANGELES, CA 90012 Site 3 of 4 in cluster J Relative: Lower Actual: 280 ft.	Cortese SLIC	S105024596 N/A
	Cortese: Region: CORTESE Facility Addr2: Not reported SLIC: Region: 4 Facility Status: Site Assessment SLIC: 1088 Substance: TPH Staff: SSH		

J57 SW 1/4-1/2 1327 ft.	CALTRANS COMMERCIAL STREET PROPERTY 501 E. COMMERCIAL ST LOS ANGELES, CA 90012 Site 4 of 4 in cluster J Relative: Lower Actual: 280 ft.	SLIC	S106485908 N/A
	SLIC: Region: STATE Global Id: SLT43720718 Assigned Name: SLICSITE Lead Agency Contact: STEVEN HARIRI Lead Agency: LOS ANGELES RWQCB (REGION 4) Lead Agency Case Number: 1088 Responsible Party: Caltrans - Programs/Project Managem Recent Dtw: Not reported Substance Released: Not reported Facility Status: Pollution Characterization		

K58 SE 1/4-1/2 1371 ft.	SOLAGLAS 415 MISSION RD N LOS ANGELES, CA 90033 Site 1 of 2 in cluster K Relative: Lower Actual: 281 ft.	Cortese	S104916139 N/A
	Cortese: Region: CORTESE Facility Addr2: 415 MISSION RD N		

K59 SE 1/4-1/2 1371 ft.	SOLAGLAS 415 MISSION RD N BOYLE HEIGHTS, CA 90033 Site 2 of 2 in cluster K Relative: Lower Actual: 281 ft.	LUST	S101297159 N/A
	LUST: Region: STATE Case Type: Soil only Cross Street: Not reported Enf Type: Not reported		

Map ID
Direction
Distance
Distance (ft.)
Elevation Site

MAP FINDINGS

Database(s) EDR ID Number
EPA ID Number

SOLAGLAS (Continued)

S101297159

Funding: Not reported
How Discovered: Tank Closure
How Stopped: Not reported
Leak Cause: Corrosion
Leak Source: Tank
Global Id: T0603700852
Stop Date: 1987-03-27 00:00:00
Confirm Leak: 1987-08-10 00:00:00
Workplan: Not reported
Prelim Assess: Not reported
Pollution Char: Not reported
Remed Plan: Not reported
Remed Action: Not reported
Monitoring: Not reported
Close Date: Not reported
Discover Date: 1987-03-27 00:00:00
Enforcement Dt: Not reported
Release Date: 1987-08-10 00:00:00
Review Date: 1987-08-10 00:00:00
Enter Date: 1987-04-23 00:00:00
MTBE Date: Not reported
GW Qualifier: Not reported
Soil Qualifier: Not reported
Max MTBE GW ppb: Not reported
Max MTBE Soil ppb: Not reported
County: 19
Org Name: Not reported
Reg Board: Los Angeles Region
Status: Leak being confirmed
Chemical: 1
Contact Person: Not reported
Responsible Party: RAGUS, TIM
RP Address: 415 N MISSION RD, LOS ANGELES, CA 90033
Interim: Not reported
Oversight Prgm: LUST
MTBE Class: *
MTBE Conc: 0
MTBE Fuel: 0
MTBE Tested: Not Required to be Tested.
Staff: UNK
Staff Initials: HQ
Lead Agency: Local Agency
Local Agency: 19050
Hydr Basin #: SAN FERNANDO VALLEY
Beneficial: Not reported
Priority: Not reported
Cleanup Fund Id: Not reported
Work Suspended: Not reported
Local Case #: Not reported
Case Number: 900330334
Qty Leaked: Not reported
Abate Method: Not reported
Operator: Not reported
Water System Name: DAVE GRIFFITH L A D W P
Well Name: Not reported
Distance To Lust: 0
Waste Discharge Global ID: W0605100649

Map ID
Direction
Distance
Distance (ft.)
Elevation Site

MAP FINDINGS

Database(s) EDR ID Number
EPA ID Number

SOLAGLAS (Continued)

S101297159

Waste Disch Assigned Name: 2600649-001GEN
Summary: Not reported

LUST:

Region: 4
Staff: UNK
County: Los Angeles
Local Agency: 19050
Lead Agency: Local Agency
Case Type: Soil
Status: Leak being confirmed
Substance: 1
Cross Street: Not reported
Global ID: T0603700852
Enforcement Type: Not reported
Date Leak Discovered: 3/27/1987
Date Leak Record Entered: 4/23/1987
How Leak Discovered: Tank Closure
How Leak Stopped: Not reported
Cause of Leak: Corrosion
Leak Source: Tank
Date Leak Stopped: 3/27/1987
Date Confirmation Began: 8/10/1987
Operator: Not reported
Water System: DAVE GRIFFITH L A D W P
Well Name: Not reported
Approx. Dist To Production Well (ft): 5490.4349806952051139701196973
Abatement Method Used at the Site: Not reported
Source of Cleanup Funding: Not reported
Date Leak First Reported: 8/10/1987
Preliminary Site Assessment Workplan Submitted: Not reported
Preliminary Site Assessment Began: Not reported
Pollution Characterization Began: Not reported
Remediation Plan Submitted: Not reported
Remedial Action Underway: Not reported
Post Remedial Action Monitoring Began: Not reported
Date the Case was Closed: Not reported
Date Case Last Changed on Database: 8/10/1987
Enforcement Action Date: Not reported
Historical Max MTBE Date: Not reported
Hist Max MTBE Conc in Groundwater: Not reported
Hist Max MTBE Conc in Soil: Not reported
Significant Interim Remedial Action Taken: Not reported
GW Qualifier: Not reported
Soil Qualifier: Not reported
Organization: Not reported
Regional Board: 04
Owner Contact: Not reported
Responsible Party: RAGUS, TIM
RP Address: 415 N MISSION RD, LOS ANGELES, CA 90033
Program: LUST
Lat/Long: 34.0526358 / -1
Local Agency Staff: PEJ
Beneficial Use: Not reported
Priority: Not reported
Cleanup Fund Id: Not reported
Suspended: Not reported

Map ID
Direction
Distance
Distance (ft.)
Elevation

MAP FINDINGS

SOLAGLAS (Continued)

EDR ID Number
EPA ID Number

Database(s)

S101297159

Local Case No: Not reported
Substance Quantity: Not reported
Assigned Name: 2600649-001GEN
W Global ID: W0605100649
Summary: Not reported

L60
South
1/4-1/2
1401 ft.

TOSCO
501 CENTER
LOS ANGELES, CA 90012

SLIC **U001560500**
HIST UST **N/A**
EMI

Site 1 of 2 in cluster L

Relative:
Lower

SLIC:
Region: 4
Facility Status: Not reported
SLIC: 0353
Substance: Not reported
Staff: Department of Toxic Substances Control

Actual:
272 ft.

HIST UST:
Region: STATE
Facility ID: 00000006616
Tank Num: 001
Container Num: 1
Year Installed: 1980
Tank Capacity: 00000750
Facility Type: Other
Other Type: DISTRIBUTOR
Total Tanks: 0004
Tank Used for: PRODUCT
Type of Fuel: PREMIUM
Tank Construction: Not reported
Leak Detection: Visual
Contact Name: W. W. LOUGH
Telephone: 2139776565
Owner Name: UNION OIL CO. OF CALIFORNIA
Owner Address: 461 S. BOYLSTON ST.
Owner City,St,Zip: LOS ANGELES, CA 90017

Region: STATE
Facility ID: 00000006616
Tank Num: 002
Container Num: 2
Year Installed: 1980
Tank Capacity: 00002000
Facility Type: Other
Other Type: DISTRIBUTOR
Total Tanks: 0004
Tank Used for: WASTE
Type of Fuel: WASTE OIL
Tank Construction: 3/8 inches
Leak Detection: Visual
Contact Name: W. W. LOUGH
Telephone: 2139776565
Owner Name: UNION OIL CO. OF CALIFORNIA
Owner Address: 461 S. BOYLSTON ST.
Owner City,St,Zip: LOS ANGELES, CA 90017

Map ID
Direction
Distance
Distance (ft.)
Elevation

MAP FINDINGS

Database(s)
EDR ID Number
EPA ID Number

TOSCO (Continued)

U001560500

Region: STATE
Facility ID: 00000006616
Tank Num: 003
Container Num: 3
Year Installed: 1980
Tank Capacity: 00000960
Facility Type: Other
Other Type: DISTRIBUTOR
Total Tanks: 0004
Tank Used for: WASTE
Type of Fuel: Not reported
Tank Construction: 4-3/4 inches
Leak Detection: Visual
Contact Name: W. W. LOUGH
Telephone: 2139776565
Owner Name: UNION OIL CO. OF CALIFORNIA
Owner Address: 461 S. BOYLSTON ST.
Owner City,St,Zip: LOS ANGELES, CA 90017

Region: STATE
Facility ID: 00000006616
Tank Num: 004
Container Num: 4
Year Installed: 1980
Tank Capacity: 00008740
Facility Type: Other
Other Type: DISTRIBUTOR
Total Tanks: 0004
Tank Used for: WASTE
Type of Fuel: Not reported
Tank Construction: 4-3/4 inches
Leak Detection: Visual
Contact Name: W. W. LOUGH
Telephone: 2139776565
Owner Name: UNION OIL CO. OF CALIFORNIA
Owner Address: 461 S. BOYLSTON ST.
Owner City,St,Zip: LOS ANGELES, CA 90017

EMI:

Year: 1995
Carbon Monoxide Emissions Tons/Yr: 19
Air Basin: SC
Facility ID: 800194
Air District Name: SC
SIC Code: 5171
Air District Name: SOUTH COAST AQMD
Community Health Air Pollution Info System: Not reported
Consolidated Emission Reporting Rule: Not reported
Total Organic Hydrocarbon Gases Tons/Yr: 39
Reactive Organic Gases Tons/Yr: 32
Carbon Monoxide Emissions Tons/Yr: 0
NOX - Oxides of Nitrogen Tons/Yr: 0
SOX - Oxides of Sulphur Tons/Yr: 0
Particulate Matter Tons/Yr: 0
Part. Matter 10 Micrometers & Smllr Tons/Yr: 0

Year: 1996

Map ID
 Direction
 Distance
 Distance (ft.)
 Elevation Site

MAP FINDINGS

Database(s) EDR ID Number
 EPA ID Number

TOSCO (Continued)

U001560500

Carbon Monoxide Emissions Tons/Yr: 19
 Air Basin: SC
 Facility ID: 800194
 Air District Name: SC
 SIC Code: 5171
 Air District Name: SOUTH COAST AQMD
 Community Health Air Pollution Info System: Not reported
 Consolidated Emission Reporting Rule: Not reported
 Total Organic Hydrocarbon Gases Tons/Yr: 42
 Reactive Organic Gases Tons/Yr: 34
 Carbon Monoxide Emissions Tons/Yr: 0
 NOX - Oxides of Nitrogen Tons/Yr: 0
 SOX - Oxides of Sulphur Tons/Yr: 0
 Particulate Matter Tons/Yr: 0
 Part. Matter 10 Micrometers & Smlr Tons/Yr: 0

Year: 1997
 Carbon Monoxide Emissions Tons/Yr: 19
 Air Basin: SC
 Facility ID: 800366
 Air District Name: SC
 SIC Code: 5171
 Air District Name: SOUTH COAST AQMD
 Community Health Air Pollution Info System: Not reported
 Consolidated Emission Reporting Rule: Not reported
 Total Organic Hydrocarbon Gases Tons/Yr: 21
 Reactive Organic Gases Tons/Yr: 14
 Carbon Monoxide Emissions Tons/Yr: 0
 NOX - Oxides of Nitrogen Tons/Yr: 0
 SOX - Oxides of Sulphur Tons/Yr: 0
 Particulate Matter Tons/Yr: 0
 Part. Matter 10 Micrometers & Smlr Tons/Yr: 0

Year: 1998
 Carbon Monoxide Emissions Tons/Yr: 19
 Air Basin: SC
 Facility ID: 800366
 Air District Name: SC
 SIC Code: 5171
 Air District Name: SOUTH COAST AQMD
 Community Health Air Pollution Info System: Not reported
 Consolidated Emission Reporting Rule: Not reported
 Total Organic Hydrocarbon Gases Tons/Yr: 21
 Reactive Organic Gases Tons/Yr: 14
 Carbon Monoxide Emissions Tons/Yr: 0
 NOX - Oxides of Nitrogen Tons/Yr: 0
 SOX - Oxides of Sulphur Tons/Yr: 0
 Particulate Matter Tons/Yr: 0
 Part. Matter 10 Micrometers & Smlr Tons/Yr: 0

Year: 1999
 Carbon Monoxide Emissions Tons/Yr: 19
 Air Basin: SC
 Facility ID: 800366
 Air District Name: SC
 SIC Code: 5171
 Air District Name: SOUTH COAST AQMD

Map ID
 Direction
 Distance
 Distance (ft.)
 Elevation Site

MAP FINDINGS

Database(s) EDR ID Number
 EPA ID Number

TOSCO (Continued)

U001560500

Community Health Air Pollution Info System:	Not reported
Consolidated Emission Reporting Rule:	Not reported
Total Organic Hydrocarbon Gases Tons/Yr:	21
Reactive Organic Gases Tons/Yr:	14
Carbon Monoxide Emissions Tons/Yr:	0
NOX - Oxides of Nitrogen Tons/Yr:	0
SOX - Oxides of Sulphur Tons/Yr:	0
Particulate Matter Tons/Yr:	0
Part. Matter 10 Micrometers & Smlr Tons/Yr:	0
Year:	2000
Carbon Monoxide Emissions Tons/Yr:	19
Air Basin:	SC
Facility ID:	800366
Air District Name:	SC
SIC Code:	5171
Air District Name:	SOUTH COAST AQMD
Community Health Air Pollution Info System:	Not reported
Consolidated Emission Reporting Rule:	Not reported
Total Organic Hydrocarbon Gases Tons/Yr:	21
Reactive Organic Gases Tons/Yr:	14
Carbon Monoxide Emissions Tons/Yr:	0
NOX - Oxides of Nitrogen Tons/Yr:	0
SOX - Oxides of Sulphur Tons/Yr:	0
Particulate Matter Tons/Yr:	0
Part. Matter 10 Micrometers & Smlr Tons/Yr:	0
Year:	2001
Carbon Monoxide Emissions Tons/Yr:	19
Air Basin:	SC
Facility ID:	800366
Air District Name:	SC
SIC Code:	5171
Air District Name:	SOUTH COAST AQMD
Community Health Air Pollution Info System:	Not reported
Consolidated Emission Reporting Rule:	B
Total Organic Hydrocarbon Gases Tons/Yr:	21
Reactive Organic Gases Tons/Yr:	14
Carbon Monoxide Emissions Tons/Yr:	0
NOX - Oxides of Nitrogen Tons/Yr:	0
SOX - Oxides of Sulphur Tons/Yr:	0
Particulate Matter Tons/Yr:	0
Part. Matter 10 Micrometers & Smlr Tons/Yr:	0

L61
 South
 1/4-1/2
 1401 ft.

UNOCAL - CENTER STREET TERMINAL #0500
501 CENTER STREET
LOS ANGELES, CA

SLIC S106484287
N/A

Site 2 of 2 in cluster L

**Relative:
 Lower**

SLIC:
 Region: STATE
 Global Id: SL376402463
 Assigned Name: SLICSITE
 Lead Agency Contact: DTSC
 Lead Agency: LOS ANGELES RWQCB (REGION 4)
 Lead Agency Case Number: 0353
 Responsible Party: Tosco Distribution Co.

**Actual:
 272 ft.**

Map ID
 Direction
 Distance
 Distance (ft.)
 Elevation Site

MAP FINDINGS

Database(s) EDR ID Number
 EPA ID Number

UNOCAL - CENTER STREET TERMINAL #0500 (Continued)

S106484287

Recent Dtw: Not reported
 Substance Released: PAH, PET, VOC
 Facility Status: Not reported

62
South
1/4-1/2
1401 ft.

SO CAL GAS/ALISO C MGP
CENTER ST @ COMMERCIAL, DUCOMMUN AND JACKSON
LOS ANGELES, CA 90012

Manufactured Gas Plants **S1008407705**
N/A

Relative:
Lower

Manufactured Gas Plants:

The former Aliso Street manufactured Gas Plant covered approximately 52 acres in downtown Los Angeles. The site is being investigated as 5 sectors and an overall groundwater unit. The "C" sector consists of 16.4 acres south of the Hollywood (101) Freeway, bisected by Center Street and bounded by Commercial, Ducommun and Jackson Streets. Sector C is further subdivided into Blocks G, K, L, N, O, Q, and R. Contaminants suspected include petroleum hydrocarbons, volatile organic compounds, cyanide, polycyclic aromatic hydrocarbons and heavy metals

Actual:
272 ft.

63
WNW
1/4-1/2
1587 ft.

U.S. POSTAL SERVICE TERMINAL ANNEX
900 ALAMEDA ST N
LOS ANGELES, CA 90012

LUST **S103281948**
N/A

Relative:
Lower

LUST:

Region: STATE
 Case Type: Other ground water affected
 Cross Street: MAIN ST
 Enf Type: EF
 Funding: Not reported
 How Discovered: Not reported
 How Stopped: Not reported
 Leak Cause: Not reported
 Leak Source: Not reported
 Global Id: T0603700527
 Stop Date: Not reported
 Confirm Leak: Not reported
 Workplan: 1994-01-04 00:00:00
 Prelim Assess: Not reported
 Pollution Char: 1997-04-30 00:00:00
 Remed Plan: 1998-08-10 00:00:00
 Remed Action: 1996-07-22 00:00:00
 Monitoring: Not reported
 Close Date: 1999-11-12 00:00:00
 Discover Date: 1994-01-04 00:00:00
 Enforcement Dt: 1998-06-11 00:00:00
 Release Date: 1994-01-04 00:00:00
 Review Date: 2000-03-30 00:00:00
 Enter Date: 1996-09-24 00:00:00
 MTBE Date: 1965-01-01 00:00:00
 GW Qualifier: Not reported
 Soil Qualifier: Not reported
 Max MTBE GW ppb: ND
 Max MTBE Soil ppb: Not reported
 County: 19
 Org Name: Not reported
 Reg Board: Los Angeles Region

Actual:
284 ft.

Map ID
Direction
Distance
Distance (ft.)
Elevation Site

MAP FINDINGS

Database(s) EDR ID Number
EPA ID Number

U.S. POSTAL SERVICE TERMINAL ANNEX (Continued)

S103281948

Status: Case Closed
Chemical: Diesel
Contact Person: Not reported
Responsible Party: PACIFIC FACILITIES SERVICE OFF
RP Address: 395 OLYSTER POINT BLVD., #225, S. SAN FRANCISCO 94099-0300
Interim: Not reported
Oversight Prgm: LUST
MTBE Class: *
MTBE Conc: 1
MTBE Fuel: 0
MTBE Tested: MTBE Detected. Site tested for MTBE and MTBE detected
Staff: AT
Staff Initials: PEJ
Lead Agency: Regional Board
Local Agency: 19050
Hydr Basin #: SAN FERNANDO VALLEY
Beneficial: Not reported
Priority: LOP/HIGH - ADMINISTRATIVE (CLOSURE/SB2004/ENFORCEMENT)
Cleanup Fund Id: Not reported
Work Suspended: Not reported
Local Case #: Not reported
Case Number: 900120316
Qty Leaked: Not reported
Abate Method: Not reported
Operator: OLD CASE #902210043
Water System Name: DAVE GRIFFITH L A D W P
Well Name: Not reported
Distance To Lust: 0
Waste Discharge Global ID: W0605100649
Waste Disch Assigned Name: 2600649-001GEN
Summary: RAP FOR WORK STARTED 8/96 REC'D 8/11/98; 4/28/99 4TH QTR GW MON RPT 1998;
5/4/99 CLOSURE PLAN; 6/4/99 1ST QTR 1999 GW MON RPT; 1/14/00 CASE CLOSURE-WELL
ABANDONMENT & DECOMMISSIONING; 3/30/00 CLOSURE DOCUMENTATION

LUST:

Region: 4
Staff: AT
County: Los Angeles
Local Agency: 19050
Lead Agency: Regional Board
Case Type: Groundwater
Status: Case Closed
Substance: Diesel
Cross Street: MAIN ST
Global ID: T0603700527
Enforcement Type: EF
Date Leak Discovered: 1/4/1994
Date Leak Record Entered: 9/24/1996
How Leak Discovered: Not reported
How Leak Stopped: Not reported
Cause of Leak: Not reported
Leak Source: Not reported
Date Leak Stopped: Not reported
Date Confirmation Began: Not reported
Operator: OLD CASE #902210043
Water System: DAVE GRIFFITH L A D W P
Well Name: Not reported

Map ID
 Direction
 Distance
 Distance (ft.)
 Elevation Site

MAP FINDINGS

Database(s) EDR ID Number
 EPA ID Number

U.S. POSTAL SERVICE TERMINAL ANNEX (Continued)

S103281948

Approx. Dist To Production Well (ft): 1855.5403033884881535169290062
 Abatement Method Used at the Site: Not reported
 Source of Cleanup Funding: Not reported
 Date Leak First Reported: 1/4/1994
 Preliminary Site Assessment Workplan Submitted: 1/4/1994
 Preliminary Site Assessment Began: Not reported
 Pollution Characterization Began: 4/30/1997
 Remediation Plan Submitted: 8/10/1998
 Remedial Action Underway: 7/22/1996
 Post Remedial Action Monitoring Began: Not reported
 Date the Case was Closed: 11/12/1999
 Date Case Last Changed on Database: 3/30/2000
 Enforcement Action Date: 6/11/1998
 Historical Max MTBE Date: Not reported
 Hist Max MTBE Conc in Groundwater: Not reported
 Hist Max MTBE Conc in Soil: Not reported
 Significant Interim Remedial Action Taken: Not reported
 GW Qualifier: Not reported
 Soil Qualifier: Not reported
 Organization: Not reported
 Regional Board: 04
 Owner Contact: Not reported
 Responsible Party: PACIFIC FACILITIES SERVICE OFF
 RP Address: 395 OLYSTER POINT BLVD., #225, S. SAN FRANCISCO 94099-0300
 Program: LUST
 Lat/Long: 34.0580666 / -1
 Local Agency Staff: PEJ
 Beneficial Use: Not reported
 Priority: LOP/HIGH - ADMINISTRATIVE (CLOSURE/SB2004/ENFORCEMENT)
 Cleanup Fund Id: Not reported
 Suspended: Not reported
 Local Case No: Not reported
 Substance Quantity: Not reported
 Assigned Name: 2600649-001GEN
 W Global ID: W0605100649
 Summary: RAP FOR WORK STARTED 8/96 REC'D 8/11/98; 4/28/99 4TH QTR GW MON RPT 1998;
 5/4/99 CLOSURE PLAN; 6/4/99 1ST QTR 1999 GW MON RPT; 1/14/00 CASE CLOSURE-WELL
 ABANDONMENT & DECOMMISSIONING; 3/30/00 CLOSURE DOCUMENTATION

M64 **MAGNUS CO INC**
NW **860 N MAIN ST**
1/4-1/2 **LOS ANGELES, CA 90012**
1604 ft.

CERC-NFRAP **1003878452**
CAD980636138

Site 1 of 2 in cluster M

Relative:
Higher

CERC-NFRAP:
 Site ID: 0901784
 Federal Facility: Not a Federal Facility
 NPL Status: Not on the NPL
 Non NPL Status: NFRAP

Actual:
290 ft.

CERCLIS-NFRAP Site Contact Name(s):
 Contact Name: Jere Johnson
 Contact Tel: (415) 972-3094
 Contact Title: Site Assessment Manager (SAM)

 Contact Name: Matt Mitguard

Map ID
 Direction
 Distance
 Distance (ft.)
 Elevation

MAP FINDINGS

MAGNUS CO INC (Continued)

EDR ID Number
 EPA ID Number

Database(s)

1003878452

Contact Tel: (415) 972-3096
 Contact Title: Site Assessment Manager (SAM)

Site Description: Not reported

CERCLIS-NFRAP Assessment History:

Action: DISCOVERY
 Date Started: Not reported
 Date Completed: 06/01/1981
 Priority Level: Not reported

Action: PRELIMINARY ASSESSMENT
 Date Started: 03/01/1984
 Date Completed: 09/01/1984
 Priority Level: NFRAP (No Further Remedial Action Planned)

Action: ARCHIVE SITE
 Date Started: Not reported
 Date Completed: 09/01/1984
 Priority Level: Not reported

**M65
 NW
 1/4-1/2
 1604 ft.**

**MAGNUS COMPANY, INC
 860 NORTH MAIN STREET
 LOS ANGELES, CA 90012**

**ENVIROSTOR S101480911
 N/A**

**Relative:
 Higher**

Site 2 of 2 in cluster M

**Actual:
 290 ft.**

ENVIROSTOR:

Site Type: Historical
 Site Type Detailed: * Historical
 Acres: Not reported
 NPL: NO
 Regulatory Agencies: NONE SPECIFIED
 Lead Agency: NONE SPECIFIED
 Program Manager: Not reported
 Supervisor: Not reported
 Division Branch: So Cal - Cypress
 Envirostor ID: 19370356
 Site Code: Not reported
 Assembly: 45
 Senate: 22
 Special Program: * RCRA 3012 - Past Haz Waste Disp Inven Site
Status: No Further Action
 Status Date: 1984-01-24 00:00:00
 Restricted Use: NO
 Funding: Not reported
 Latitude: 34.06083333333333
 Longitude: -118.235277777778

CA ENVIROSTOR ALIAS:

Alias Type: EPA Identification Number
 Alias Project Name: CAD980636138

Alias Type: Calsites ID Number
 Alias Project Name: 19370356

CA ENVIROSTOR COMPLETE:

Area Name: PROJECT WIDE

Map ID
 Direction
 Distance
 Distance (ft.)
 Elevation

MAP FINDINGS

EDR ID Number
 EPA ID Number

MAGNUS COMPANY, INC (Continued)

S101480911

Sub Area Name: Not reported
 Document Type: Discovery
 Completed Date: 1983-09-28 00:00:00
 Comments: FACILITY IDENTIFIED ID FROM ERRIS

Area Name: PROJECT WIDE
 Sub Area Name: Not reported
 Document Type: Site Screening
 Completed Date: 1994-10-27 00:00:00
 Comments: Database verification project confirms NFA for DTSC.

Area Name: PROJECT WIDE
 Sub Area Name: Not reported
 Document Type: Preliminary Assessment Report
 Completed Date: 1984-01-24 00:00:00
 Comments: FACILITY DRIVE-BY ASAP. ZONING & ACTIVITY CHANGES AT THIS AREA-US POSTAL SERVICE BLDG. SUBMIT TO EPA PRELIM ASSESS DONE RCRA 3012

CA ENVIROSTOR FUTURE:

Area Name: Not reported
 Sub Area Name: Not reported
 Document Type: Not reported
 Due Date: Not reported

CA ENVIROSTOR SCHEDULE:

Area Name: Not reported
 Sub Area Name: Not reported
 Document Type: Not reported
 Due Date: Not reported
 Revised Date: Not reported

**66
 West
 1/4-1/2
 1610 ft.**

**UNION STATION
 800 NORTH ALAMEDA STREET
 LOS ANGELES, CA 90012**

**CERC-NFRAP 1003877943
 CAD983566571**

**Relative:
 Lower**

CERC-NFRAP:
 Site ID: 0900013
 Federal Facility: Not a Federal Facility
 NPL Status: Not on the NPL
 Non NPL Status: NFRAP

**Actual:
 282 ft.**

CERCLIS-NFRAP Site Contact Name(s):

Contact Name: Matt Mitguard
 Contact Tel: (415) 972-3096
 Contact Title: Site Assessment Manager (SAM)

Contact Name: Jere Johnson
 Contact Tel: (415) 972-3094
 Contact Title: Site Assessment Manager (SAM)

Site Description: Not reported

CERCLIS-NFRAP Assessment History:

Action: DISCOVERY
 Date Started: Not reported

Map ID
 Direction
 Distance
 Distance (ft.)
 Elevation Site

MAP FINDINGS

Database(s) EDR ID Number
 EPA ID Number

UNION STATION (Continued)

1003877943

Date Completed: 06/07/1990
 Priority Level: Not reported

Action: PRELIMINARY ASSESSMENT
 Date Started: Not reported
 Date Completed: 07/20/1992
 Priority Level: NFRAP (No Further Remedial Action Planned)

Action: ARCHIVE SITE
 Date Started: Not reported
 Date Completed: 07/20/1992
 Priority Level: Not reported

67
West
1/4-1/2
1621 ft.

METRO RAIL
UNION STATION
LOS ANGELES, CA 90023

SLIC S103547105
N/A

Relative:
Lower

SLIC:
 Region: STATE
 Global Id: SLT43207205
 Assigned Name: SLICSITE
 Lead Agency Contact: MANJULIKA CHAKRABARTI
 Lead Agency: LOS ANGELES RWQCB (REGION 4)
 Lead Agency Case Number: 0311
 Responsible Party: Not reported
 Recent Dtw: Not reported
 Substance Released: Not reported
Facility Status: Not reported

Actual:
282 ft.

SLIC:
 Region: 4
 Facility Status: Closure
 SLIC: 0311
 Substance: TPH
 Staff: Manjulika Chakarbarti

68
WNW
1/4-1/2
1650 ft.

LA CITY FIRE STATION #4
800 MAIN ST N
LOS ANGELES, CA 90012

LUST S104773312
N/A

Relative:
Higher

LUST:
 Region: STATE
 Case Type: Soil only
 Cross Street: Not reported
 Enf Type: Not reported
 Funding: Not reported
 How Discovered: Repair Tank
 How Stopped: Not reported
 Leak Cause: Not reported
 Leak Source: UNK
 Global Id: T0603793074
 Stop Date: Not reported
 Confirm Leak: 1999-10-07 00:00:00
 Workplan: Not reported

Actual:
290 ft.

Map ID
Direction
Distance
Distance (ft.)
Elevation Site

MAP FINDINGS

Database(s) EDR ID Number
EPA ID Number

LA CITY FIRE STATION #4 (Continued)

S104773312

Prelim Assess: Not reported
Pollution Char: Not reported
Remed Plan: Not reported
Remed Action: Not reported
Monitoring: Not reported
Close Date: Not reported
Discover Date: 1999-07-20 00:00:00
Enforcement Dt: Not reported
Release Date: 1999-10-07 00:00:00
Review Date: 1999-10-07 00:00:00
Enter Date: Not reported
MTBE Date: Not reported
GW Qualifier: Not reported
Soil Qualifier: Not reported
Max MTBE GW ppb: Not reported
Max MTBE Soil ppb: Not reported
County: 19
Org Name: Not reported
Reg Board: Los Angeles Region
Status: Leak being confirmed
Chemical: 1
Contact Person: Not reported
Responsible Party: CITY OF LOS ANGELES
RP Address: 419 S. SPRING ST., LOS ANGELES, CA 90013
Interim: Not reported
Oversight Prgm: LUST
MTBE Class: *
MTBE Conc: 0
MTBE Fuel: 0
MTBE Tested: Not Required to be Tested.
Staff: UNK
Staff Initials: NR
Lead Agency: Local Agency
Local Agency: 19050
Hydr Basin #: SAN FERNANDO VALLEY
Beneficial: Not reported
Priority: Not reported
Cleanup Fund Id: Not reported
Work Suspended: Not reported
Local Case #: Not reported
Case Number: 900120443
Qty Leaked: Not reported
Abate Method: Not reported
Operator: CITY OF L.A. FD.
Water System Name: Not reported
Well Name: Not reported
Distance To Lust: 0
Waste Discharge Global ID: Not reported
Waste Disch Assigned Name: Not reported
Summary: Not reported

LUST:

Region: 4
Staff: UNK
County: Los Angeles
Local Agency: 19050
Lead Agency: Local Agency

Map ID
Direction
Distance
Distance (ft.)
Elevation Site

MAP FINDINGS

Database(s) EDR ID Number
EPA ID Number

LA CITY FIRE STATION #4 (Continued)

S104773312

Case Type: Soil
Status: Leak being confirmed
Substance: 1
Cross Street: Not reported
Global ID: T0603793074
Enforcement Type: Not reported
Date Leak Discovered: 7/20/1999
Date Leak Record Entered: Not reported
How Leak Discovered: Repair Tank
How Leak Stopped: Not reported
Cause of Leak: Not reported
Leak Source: UNK
Date Leak Stopped: Not reported
Date Confirmation Began: 10/7/1999
Operator: CITY OF L.A. FD.
Water System: Not reported
Well Name: Not reported
Approx. Dist To Production Well (ft): 1787.4194230464555382421936518
Abatement Method Used at the Site: Not reported
Source of Cleanup Funding: Not reported
Date Leak First Reported: 10/7/1999
Preliminary Site Assessment Workplan Submitted: Not reported
Preliminary Site Assessment Began: Not reported
Pollution Characterization Began: Not reported
Remediation Plan Submitted: Not reported
Remedial Action Underway: Not reported
Post Remedial Action Monitoring Began: Not reported
Date the Case was Closed: Not reported
Date Case Last Changed on Database: 10/7/1999
Enforcement Action Date: Not reported
Historical Max MTBE Date: Not reported
Hist Max MTBE Conc in Groundwater: Not reported
Hist Max MTBE Conc in Soil: Not reported
Significant Interim Remedial Action Taken: Not reported
GW Qualifier: Not reported
Soil Qualifier: Not reported
Organization: Not reported
Regional Board: 04
Owner Contact: Not reported
Responsible Party: CITY OF LOS ANGELES
RP Address: 419 S. SPRING ST., LOS ANGELES, CA 90013
Program: LUST
Lat/Long: 34.059419 / -1
Local Agency Staff: PEJ
Beneficial Use: Not reported
Priority: Not reported
Cleanup Fund Id: Not reported
Suspended: Not reported
Local Case No: Not reported
Substance Quantity: Not reported
Assigned Name: Not reported
W Global ID: Not reported
Summary: Not reported

MAP FINDINGS

Map ID
 Direction
 Distance
 Distance (ft.)
 Elevation

Site

Database(s)

EDR ID Number
 EPA ID Number

69
NW
1/4-1/2
1660 ft.

FANSTEEL CA DROP FORGE
1033 ALHAMBRA AVE
LOS ANGELES, CA 90012

RCRA-SQG
FINDS
HAZNET
Cortese
EMI
CA WDS

1000388388
CAD981400328

Relative:
Higher

Actual:
292 ft.

RCRAInfo:
 Owner: FANSTEEL INC
 (415) 555-1212
 EPA ID: CAD981400328
 Contact: ENVIRONMENTAL MANAGER
 (213) 221-1134
 Classification: Small Quantity Generator
 TSDF Activities: Not reported
 Violation Status: No violations found

FINDS:

Other Pertinent Environmental Activity Identified at Site

California - Hazardous Waste Tracking System - Datamart

NCDB (National Compliance Data Base) supports implementation of the Federal Insecticide, Fungicide, and Rodenticide Act (FIFRA) and the Toxic Substances Control Act (TSCA). The system tracks inspections in regions and states with cooperative agreements, enforcement actions, and settlements.

The NEI (National Emissions Inventory) database contains information on stationary and mobile sources that emit criteria air pollutants and their precursors, as well as hazardous air pollutants (HAPs).

RCRAInfo is a national information system that supports the Resource Conservation and Recovery Act (RCRA) program through the tracking of events and activities related to facilities that generate, transport, and treat, store, or dispose of hazardous waste. RCRAInfo allows RCRA program staff to track the notification, permit, compliance, and corrective action activities required under RCRA.

HAZNET:

Gepaid: CAD981400328
 Contact: M E MANNY RICO/TOTAL QLTY
 Telephone: 3232211134
 Facility Addr2: Not reported
 Mailing Name: Not reported
 Mailing Address: 1033 ALHAMBRA AVE
 Mailing City,St,Zip: LOS ANGELES, CA 900122929
 Gen County: Los Angeles
 TSD EPA ID: Not reported
 TSD County: Los Angeles
 Waste Category: Hydrocarbon solvents (benzene, hexane, Stoddard, etc.)
 Disposal Method: Recycler
 Tons: 0.22

Map ID
Direction
Distance
Distance (ft.)
Elevation Site

MAP FINDINGS

Database(s) EDR ID Number
EPA ID Number

FANSTEEL CA DROP FORGE (Continued)

1000388388

Facility County: Not reported

Gepaid: CAD981400328
Contact: M E MANNY RICO/TOTAL QLTY
Telephone: 3232211134
Facility Addr2: Not reported
Mailing Name: Not reported
Mailing Address: 1033 ALHAMBRA AVE
Mailing City,St,Zip: LOS ANGELES, CA 900122929
Gen County: Los Angeles
TSD EPA ID: Not reported
TSD County: Los Angeles
Waste Category: Waste oil and mixed oil
Disposal Method: Treatment, Tank
Tons: 14.59
Facility County: Not reported

Gepaid: CAD981400328
Contact: M E MANNY RICO/TOTAL QLTY
Telephone: 3232211134
Facility Addr2: Not reported
Mailing Name: Not reported
Mailing Address: 1033 ALHAMBRA AVE
Mailing City,St,Zip: LOS ANGELES, CA 900122929
Gen County: Los Angeles
TSD EPA ID: Not reported
TSD County: Los Angeles
Waste Category: Waste oil and mixed oil
Disposal Method: Recycler
Tons: 0.90
Facility County: Not reported

Gepaid: CAD981400328
Contact: M E MANNY RICO/TOTAL QLTY
Telephone: 3232211134
Facility Addr2: Not reported
Mailing Name: Not reported
Mailing Address: 1033 ALHAMBRA AVE
Mailing City,St,Zip: LOS ANGELES, CA 900122929
Gen County: Los Angeles
TSD EPA ID: Not reported
TSD County: Los Angeles
Waste Category: Aqueous solution with less than 10% total organic residues
Disposal Method: Transfer Station
Tons: 0.16
Facility County: Not reported

Gepaid: CAD981400328
Contact: Not reported
Telephone: 0000000000
Facility Addr2: Not reported
Mailing Name: Not reported
Mailing Address: 1033 ALHAMBRA AVE
Mailing City,St,Zip: LOS ANGELES, CA 900122929
Gen County: Los Angeles
TSD EPA ID: CAD009522988
TSD County: Los Angeles

Map ID
Direction
Distance
Distance (ft.)
Elevation Site

MAP FINDINGS

Database(s) EDR ID Number
EPA ID Number

FANSTEEL CA DROP FORGE (Continued)

1000388388

Waste Category: Waste oil and mixed oil
Disposal Method: Recycler
Tons: 7.2975
Facility County: Los Angeles

[Click this hyperlink](#) while viewing on your computer to access 56 additional CA_HAZNET: record(s) in the EDR Site Report.

Cortese:

Region: CORTESE
Facility Addr2: Not reported

EMI:

Year: 1987
Carbon Monoxide Emissions Tons/Yr: 19
Air Basin: SC
Facility ID: 22047
Air District Name: SC
SIC Code: 3462
Air District Name: SOUTH COAST AQMD
Community Health Air Pollution Info System: Not reported
Consolidated Emission Reporting Rule: Not reported
Total Organic Hydrocarbon Gases Tons/Yr: 0
Reactive Organic Gases Tons/Yr: 0
Carbon Monoxide Emissions Tons/Yr: 0
NOX - Oxides of Nitrogen Tons/Yr: 5
SOX - Oxides of Sulphur Tons/Yr: 0
Particulate Matter Tons/Yr: 0
Part. Matter 10 Micrometers & Smlr Tons/Yr: 0

Year: 1990
Carbon Monoxide Emissions Tons/Yr: 19
Air Basin: SC
Facility ID: 22047
Air District Name: SC
SIC Code: 3462
Air District Name: SOUTH COAST AQMD
Community Health Air Pollution Info System: Not reported
Consolidated Emission Reporting Rule: Not reported
Total Organic Hydrocarbon Gases Tons/Yr: 25
Reactive Organic Gases Tons/Yr: 21
Carbon Monoxide Emissions Tons/Yr: 2
NOX - Oxides of Nitrogen Tons/Yr: 5
SOX - Oxides of Sulphur Tons/Yr: 0
Particulate Matter Tons/Yr: 0
Part. Matter 10 Micrometers & Smlr Tons/Yr: 0

Year: 1993
Carbon Monoxide Emissions Tons/Yr: 19
Air Basin: SC
Facility ID: 22047
Air District Name: SC
SIC Code: 3462
Air District Name: SOUTH COAST AQMD
Community Health Air Pollution Info System: Not reported
Consolidated Emission Reporting Rule: Not reported

Map ID
 Direction
 Distance
 Distance (ft.)
 Elevation Site

MAP FINDINGS

Database(s) EDR ID Number
 EPA ID Number

FANSTEEL CA DROP FORGE (Continued)

1000388388

Total Organic Hydrocarbon Gases Tons/Yr:	9
Reactive Organic Gases Tons/Yr:	7
Carbon Monoxide Emissions Tons/Yr:	1
NOX - Oxides of Nitrogen Tons/Yr:	2
SOX - Oxides of Sulphur Tons/Yr:	0
Particulate Matter Tons/Yr:	0
Part. Matter 10 Micrometers & Smlr Tons/Yr:	0
Year:	1995
Carbon Monoxide Emissions Tons/Yr:	19
Air Basin:	SC
Facility ID:	22047
Air District Name:	SC
SIC Code:	3462
Air District Name:	SOUTH COAST AQMD
Community Health Air Pollution Info System:	Not reported
Consolidated Emission Reporting Rule:	Not reported
Total Organic Hydrocarbon Gases Tons/Yr:	9
Reactive Organic Gases Tons/Yr:	7
Carbon Monoxide Emissions Tons/Yr:	1
NOX - Oxides of Nitrogen Tons/Yr:	2
SOX - Oxides of Sulphur Tons/Yr:	0
Particulate Matter Tons/Yr:	0
Part. Matter 10 Micrometers & Smlr Tons/Yr:	0
Year:	1996
Carbon Monoxide Emissions Tons/Yr:	19
Air Basin:	SC
Facility ID:	22047
Air District Name:	SC
SIC Code:	3462
Air District Name:	SOUTH COAST AQMD
Community Health Air Pollution Info System:	Not reported
Consolidated Emission Reporting Rule:	Not reported
Total Organic Hydrocarbon Gases Tons/Yr:	1
Reactive Organic Gases Tons/Yr:	0
Carbon Monoxide Emissions Tons/Yr:	2
NOX - Oxides of Nitrogen Tons/Yr:	2
SOX - Oxides of Sulphur Tons/Yr:	0
Particulate Matter Tons/Yr:	0
Part. Matter 10 Micrometers & Smlr Tons/Yr:	0
Year:	1997
Carbon Monoxide Emissions Tons/Yr:	19
Air Basin:	SC
Facility ID:	22047
Air District Name:	SC
SIC Code:	3462
Air District Name:	SOUTH COAST AQMD
Community Health Air Pollution Info System:	Not reported
Consolidated Emission Reporting Rule:	Not reported
Total Organic Hydrocarbon Gases Tons/Yr:	1
Reactive Organic Gases Tons/Yr:	0
Carbon Monoxide Emissions Tons/Yr:	2
NOX - Oxides of Nitrogen Tons/Yr:	4
SOX - Oxides of Sulphur Tons/Yr:	0
Particulate Matter Tons/Yr:	1

Map ID
Direction
Distance
Distance (ft.)
Elevation Site

MAP FINDINGS

Database(s)
EDR ID Number
EPA ID Number

FANSTEEL CA DROP FORGE (Continued)

1000388388

Part. Matter 10 Micrometers & Smlr Tons/Yr: 1

Year: 1998
Carbon Monoxide Emissions Tons/Yr: 19
Air Basin: SC
Facility ID: 22047
Air District Name: SC
SIC Code: 3462
Air District Name: SOUTH COAST AQMD
Community Health Air Pollution Info System: Not reported
Consolidated Emission Reporting Rule: Not reported
Total Organic Hydrocarbon Gases Tons/Yr: 1
Reactive Organic Gases Tons/Yr: 0
Carbon Monoxide Emissions Tons/Yr: 2
NOX - Oxides of Nitrogen Tons/Yr: 4
SOX - Oxides of Sulphur Tons/Yr: 0
Particulate Matter Tons/Yr: 1
Part. Matter 10 Micrometers & Smlr Tons/Yr: 1

Year: 1999
Carbon Monoxide Emissions Tons/Yr: 19
Air Basin: SC
Facility ID: 22047
Air District Name: SC
SIC Code: 3462
Air District Name: SOUTH COAST AQMD
Community Health Air Pollution Info System: Not reported
Consolidated Emission Reporting Rule: Not reported
Total Organic Hydrocarbon Gases Tons/Yr: 1
Reactive Organic Gases Tons/Yr: 0
Carbon Monoxide Emissions Tons/Yr: 2
NOX - Oxides of Nitrogen Tons/Yr: 4
SOX - Oxides of Sulphur Tons/Yr: 0
Particulate Matter Tons/Yr: 1
Part. Matter 10 Micrometers & Smlr Tons/Yr: 1

Year: 2000
Carbon Monoxide Emissions Tons/Yr: 19
Air Basin: SC
Facility ID: 22047
Air District Name: SC
SIC Code: 3462
Air District Name: SOUTH COAST AQMD
Community Health Air Pollution Info System: Not reported
Consolidated Emission Reporting Rule: Not reported
Total Organic Hydrocarbon Gases Tons/Yr: 1
Reactive Organic Gases Tons/Yr: 0
Carbon Monoxide Emissions Tons/Yr: 2
NOX - Oxides of Nitrogen Tons/Yr: 4
SOX - Oxides of Sulphur Tons/Yr: 0
Particulate Matter Tons/Yr: 1
Part. Matter 10 Micrometers & Smlr Tons/Yr: 1

Year: 2001
Carbon Monoxide Emissions Tons/Yr: 19
Air Basin: SC
Facility ID: 22047

Map ID
 Direction
 Distance
 Distance (ft.)
 Elevation Site

MAP FINDINGS

Database(s) EDR ID Number
 EPA ID Number

FANSTEEL CA DROP FORGE (Continued)

1000388388

Air District Name: SC
 SIC Code: 3462
 Air District Name: SOUTH COAST AQMD
 Community Health Air Pollution Info System: Not reported
 Consolidated Emission Reporting Rule: Not reported
 Total Organic Hydrocarbon Gases Tons/Yr: 1
 Reactive Organic Gases Tons/Yr: 0
 Carbon Monoxide Emissions Tons/Yr: 5
 NOX - Oxides of Nitrogen Tons/Yr: 3
 SOX - Oxides of Sulphur Tons/Yr: 0
 Particulate Matter Tons/Yr: 1
 Part. Matter 10 Micrometers & Smlr Tons/Yr: 1

Year: 2002
 Carbon Monoxide Emissions Tons/Yr: 19
 Air Basin: SC
 Facility ID: 22047
 Air District Name: SC
 SIC Code: 3462
 Air District Name: SOUTH COAST AQMD
 Community Health Air Pollution Info System: Not reported
 Consolidated Emission Reporting Rule: Not reported
 Total Organic Hydrocarbon Gases Tons/Yr: 1
 Reactive Organic Gases Tons/Yr: 0
 Carbon Monoxide Emissions Tons/Yr: 4
 NOX - Oxides of Nitrogen Tons/Yr: 3
 SOX - Oxides of Sulphur Tons/Yr: 0
 Particulate Matter Tons/Yr: 1
 Part. Matter 10 Micrometers & Smlr Tons/Yr: 1

Year: 2003
 Carbon Monoxide Emissions Tons/Yr: 19
 Air Basin: SC
 Facility ID: 22047
 Air District Name: SC
 SIC Code: 3462
 Air District Name: SOUTH COAST AQMD
 Community Health Air Pollution Info System: Not reported
 Consolidated Emission Reporting Rule: Not reported
 Total Organic Hydrocarbon Gases Tons/Yr: 1
 Reactive Organic Gases Tons/Yr: 0
 Carbon Monoxide Emissions Tons/Yr: 4
 NOX - Oxides of Nitrogen Tons/Yr: 3
 SOX - Oxides of Sulphur Tons/Yr: 0
 Particulate Matter Tons/Yr: 1
 Part. Matter 10 Micrometers & Smlr Tons/Yr: 1

Year: 2004
 Carbon Monoxide Emissions Tons/Yr: 19
 Air Basin: SC
 Facility ID: 22047
 Air District Name: SC
 SIC Code: 3462
 Air District Name: SOUTH COAST AQMD
 Community Health Air Pollution Info System: Not reported
 Consolidated Emission Reporting Rule: Not reported
 Total Organic Hydrocarbon Gases Tons/Yr: 0.861064

Map ID
 Direction
 Distance
 Distance (ft.)
 Elevation

MAP FINDINGS

FANSTEEL CA DROP FORGE (Continued)

EDR ID Number
 EPA ID Number

Database(s)

1000388388

Reactive Organic Gases Tons/Yr: 0.38
 Carbon Monoxide Emissions Tons/Yr: 3.983
 NOX - Oxides of Nitrogen Tons/Yr: 2.5675
 SOX - Oxides of Sulphur Tons/Yr: 0.0372332
 Particulate Matter Tons/Yr: 0.7323
 Part. Matter 10 Micrometers & Smlr Tons/Yr: 0.7

CA WDS:

Facility ID: 4 19I009415
 Facility Type: Other - Does not fall into the category of Municipal/Domestic, Industrial, Agricultural or Solid Waste (Class I, II or III)
 Facility Status: Active - Any facility with a continuous or seasonal discharge that is under Waste Discharge Requirements.
 NPDES Number: CAS000001 The 1st 2 characters designate the state. The remaining 7 are assigned by the Regional Board
 Subregion: 4
 Facility Telephone: 3233431968
 Facility Contact: Robert Groner
 Agency Name: FANSTEEL-CALIFORNIA DROP FORGE
 Agency Address: 1033 Alhambra Avenue
 Agency City,St,Zip: Los Angeles 90012
 Agency Contact: Robert Groner
 Agency Telephone: 3232211134
 Agency Type: Private
 SIC Code: 3462
 SIC Code 2: Not reported
 Primary Waste: Not reported
 Primary Waste Type: Not reported
 Secondary Waste: Not reported
 Secondary Waste Type: Not reported
 Design Flow: 0
 Baseline Flow: 0
 Reclamation: No reclamation requirements associated with this facility.
 POTW: The facility is not a POTW.
 Treat To Water: Minor Threat to Water Quality. A violation of a regional board order should cause a relatively minor impairment of beneficial uses compared to a major or minor threat. Not: All nurds without a TTWQ will be considered a minor threat to water quality unless coded at a higher Level. A Zero (0) may be used to code those NURDS that are found to represent no threat to water quality.
 Complexity: Category C - Facilities having no waste treatment systems, such as cooling water dischargers or those who must comply through best management practices, facilities with passive waste treatment and disposal systems, such as septic systems with subsurface disposal, or dischargers having waste storage systems with land disposal such as dairy waste ponds.

**70
 NW
 1/4-1/2
 1759 ft.**

**LA CO PARKING GARAGE
 1035 ALAMEDA ST N
 LOS ANGELES, CA 90012**

**LUST S102432402
 Cortese N/A**

**Relative:
 Higher**

LUST:
 Region: STATE
 Case Type: Other ground water affected
 Cross Street: Not reported
 Enf Type: Not reported
 Funding: Not reported
 How Discovered: Tank Closure

**Actual:
 291 ft.**

Map ID
 Direction
 Distance
 Distance (ft.)
 Elevation Site

MAP FINDINGS

Database(s) EDR ID Number
 EPA ID Number

LA CO PARKING GARAGE (Continued)

S102432402

How Stopped: Not reported
 Leak Cause: Not reported
 Leak Source: Not reported
 Global Id: T0603700513
 Stop Date: Not reported
 Confirm Leak: Not reported
 Workplan: 1995-10-20 00:00:00
 Prelim Assess: Not reported
 Pollution Char: 1997-07-31 00:00:00
 Remed Plan: Not reported
 Remed Action: Not reported
 Monitoring: Not reported
 Close Date: 1998-01-22 00:00:00
 Discover Date: Not reported
 Enforcement Dt: Not reported
 Release Date: 1995-03-01 00:00:00
 Review Date: 1998-04-08 00:00:00
 Enter Date: 1995-11-08 00:00:00
 MTBE Date: 1965-01-01 00:00:00
 GW Qualifier: Not reported
 Soil Qualifier: Not reported
 Max MTBE GW ppb: 36
 Max MTBE Soil ppb: Not reported
 County: 19
 Org Name: Not reported
 Reg Board: Los Angeles Region
 Status: Case Closed
 Chemical: Gasoline
 Contact Person: Not reported
 Responsible Party: LA COUNTY, ENERGY MANAGEMENT
 RP Address: 1100 N. EASTERN AVE., RM 101, LOS ANGELES, CA 90063
 Interim: Not reported
 Oversight Prgm: LUST
 MTBE Class: Not reported
 MTBE Conc: 1
 MTBE Fuel: 1
 MTBE Tested: MTBE Detected. Site tested for MTBE and MTBE detected
 Staff: AT
 Staff Initials: PEJ
 Lead Agency: Regional Board
 Local Agency: 19050
 Hydr Basin #: SAN FERNANDO VALLEY
 Beneficial: Not reported
 Priority: Not reported
 Cleanup Fund Id: Not reported
 Work Suspended: Not reported
 Local Case #: Not reported
 Case Number: 900120161
 Qty Leaked: Not reported
 Abate Method: Not reported
 Operator: Not reported
 Water System Name: DAVE GRIFFITH L A D W P
 Well Name: Not reported
 Distance To Lust: 0
 Waste Discharge Global ID: W0605100649
 Waste Disch Assigned Name: 2600649-001GEN
 Summary: 07/31/97 - WELL INSTALLATION & QTRLY GW MON RPT, 12/11/97- READY TO CLOSE.

Map ID
Direction
Distance
Distance (ft.)
Elevation

MAP FINDINGS

LA CO PARKING GARAGE (Continued)

EDR ID Number
EPA ID Number

Database(s)

S102432402

NOTIFIED RP, NO QMR PENDING REVIEW FOR CLOSURE.
04/08/98 - ABANDONMENT OF GW MON WELLS

LUST:

Region: 4
Staff: AT
County: Los Angeles
Local Agency: 19050
Lead Agency: Regional Board
Case Type: Groundwater
Status: Case Closed
Substance: Gasoline
Cross Street: Not reported
Global ID: T0603700513
Enforcement Type: Not reported
Date Leak Discovered: Not reported
Date Leak Record Entered: 11/8/1995
How Leak Discovered: Tank Closure
How Leak Stopped: Not reported
Cause of Leak: Not reported
Leak Source: Not reported
Date Leak Stopped: Not reported
Date Confirmation Began: Not reported
Operator: Not reported
Water System: DAVE GRIFFITH L A D W P
Well Name: Not reported
Approx. Dist To Production Well (ft): 1705.6225931610189372647426622
Abatement Method Used at the Site: Not reported
Source of Cleanup Funding: Not reported
Date Leak First Reported: 3/1/1995
Preliminary Site Assessment Workplan Submitted: 10/20/1995
Preliminary Site Assessment Began: Not reported
Pollution Characterization Began: 7/31/1997
Remediation Plan Submitted: Not reported
Remedial Action Underway: Not reported
Post Remedial Action Monitoring Began: Not reported
Date the Case was Closed: 1/22/1998
Date Case Last Changed on Database: 4/8/1998
Enforcement Action Date: Not reported
Historical Max MTBE Date: 1/1/1965
Hist Max MTBE Conc in Groundwater: 36
Hist Max MTBE Conc in Soil: Not reported
Significant Interim Remedial Action Taken: Not reported
GW Qualifier: Not reported
Soil Qualifier: Not reported
Organization: Not reported
Regional Board: 04
Owner Contact: Not reported
Responsible Party: LA COUNTY, ENERGY MANAGEMENT
RP Address: 1100 N. EASTERN AVE., RM 101, LOS ANGELES, CA 90063
Program: LUST
Lat/Long: 34.0606765 / -1
Local Agency Staff: PEJ
Beneficial Use: Not reported
Priority: Not reported
Cleanup Fund Id: Not reported
Suspended: Not reported

Map ID
 Direction
 Distance
 Distance (ft.)
 Elevation

MAP FINDINGS

LA CO PARKING GARAGE (Continued)

EDR ID Number
 EPA ID Number

Database(s)

S102432402

Local Case No: Not reported
 Substance Quantity: Not reported
 Assigned Name: 2600649-001GEN
 W Global ID: W0605100649
 Summary: 07/31/97 - WELL INSTALLATION & QTRLY GW MON RPT, 12/11/97- READY TO CLOSE.
 NOTIFIED RP, NO QMR PENDING REVIEW FOR CLOSURE.
 04/08/98 - ABANDONMENT OF GW MON WELLS

Cortese:
 Region: CORTESE
 Facility Addr2: Not reported

N71
 North
 1/4-1/2
 1785 ft.

BNSF MISSION TOWER SITE
 1430 BOLERO LN
 LOS ANGELES, CA 90012

SLIC S106484061
 N/A

Site 1 of 2 in cluster N

Relative:
 Higher

SLIC:
 Region: STATE
 Global Id: SL204CF2370
 Assigned Name: SLICSITE
 Lead Agency Contact: ADNAN SIDDIQUI
 Lead Agency: LOS ANGELES RWQCB (REGION 4)
 Lead Agency Case Number: 0955
 Responsible Party: BNSF
 Recent Dtw: Not reported
 Substance Released: ARSENIC, CR, MET, VOC
 Facility Status: **Pollution Characterization**

Actual:
 288 ft.

N72
 North
 1/4-1/2
 1786 ft.

BNSF - MISSION TOWER SITE
 1430 BOLERO
 LOS ANGELES, CA 90012

SLIC S104549284
 N/A

Site 2 of 2 in cluster N

Relative:
 Higher

SLIC:
 Region: 4
 Facility Status: Site Assessment
 SLIC: 0955
 Substance: TPH/VOCs/Metals
 Staff: AS

Actual:
 288 ft.

O73
 NNW
 1/4-1/2
 1801 ft.

INTERNATIONAL BANK PROPERTY
 943 MAIN
 LOS ANGELES, CA 90012

SLIC S104549294
 N/A

Site 1 of 2 in cluster O

Relative:
 Higher

SLIC:
 Region: 4
 Facility Status: Closure
 SLIC: 0945
 Substance: VOCs

Actual:
 293 ft.

Map ID
 Direction
 Distance
 Distance (ft.)
 Elevation

MAP FINDINGS

INTERNATIONAL BANK PROPERTY (Continued)

EDR ID Number
 EPA ID Number

Database(s)

Staff: John Geroch

S104549294

074 **INTERNATIONAL BANK PROPERTY**
NNW **943 N. MAIN ST**
1/4-1/2 **LOS ANGELES, CA 90012**
1801 ft.

SLIC **S106485866**
N/A

Site 2 of 2 in cluster O

Relative:
Higher

SLIC:
 Region: STATE
 Global Id: SLT43653651
 Assigned Name: SLICSITE
 Lead Agency Contact: JOHN GEROCH
 Lead Agency: LOS ANGELES RWQCB (REGION 4)
 Lead Agency Case Number: 0945
 Responsible Party: Not reported
 Recent Dtw: Not reported
 Substance Released: Not reported
Facility Status: Case Closed

Actual:
293 ft.

75 **LOS ANGELES RECYCLING CENTER**
NNW **1000 N MAIN ST**
1/4-1/2 **LOS ANGELES, CA 90012**
1939 ft.

SWRCY **S106102604**
CA WDS **N/A**

Relative:
Higher

SWRCY:
 Certification Status: O
 Facility Phone Number: (323) 221-9188
 Date facility became certified: 03/02/90
 Date facility began operating: 02/05/90
 Date facility ceased operating: Still operating
 Whether The Facility Is Grandfathered: Not reported
 Convenience Zone Where Facility Located: 4120
 Convenience Zone Where Facility Located 2: 0
 Convenience Zone Where Facility Located 3: 0
 Convenience Zone Where Facility Located 4: 0
 Convenience Zone Where Facility Located 5: 0
 Convenience Zone Where Facility Located 6: 0
 Convenience Zone Where Facility Located 7: 0
 Aluminum Beverage Containers Redeemed: AL
 Glass Beverage Containers Redeemed: GL
 Plastic Beverage Containers Redeemed: PL
 Other mat beverage containers redeemed: Not reported
 Refillable Beverage Containers Redeemed: Not reported

Actual:
293 ft.

CA WDS:

Facility ID: 4 19I004147
 Facility Type: Other - Does not fall into the category of Municipal/Domestic, Industrial, Agricultural or Solid Waste (Class I, II or III)
 Facility Status: Active - Any facility with a continuous or seasonal discharge that is under Waste Discharge Requirements.
 NPDES Number: CAS000001 The 1st 2 characters designate the state. The remaining 7 are assigned by the Regional Board
 Subregion: 4
 Facility Telephone: 3232219188
 Facility Contact: Jason Lee

Map ID
 Direction
 Distance
 Distance (ft.)
 Elevation

MAP FINDINGS

LOS ANGELES RECYCLING CENTER (Continued)

EDR ID Number
 EPA ID Number

Database(s)

S106102604

Agency Name: L.A. RECYCLING CENTER
 Agency Address: Not reported
 Agency City,St,Zip: Not reported
 Agency Contact: Not reported
 Agency Telephone: Not reported
 Agency Type: Private
 SIC Code: 5015
 SIC Code 2: 5093
 Primary Waste: Stormwater Runoff
 Primary Waste Type: Inert/Influent or Solid Wastes that do not contain soluble pollutants or organic wastes and have little adverse impact on water quality. Such wastes could cause turbidity and siltation. Uncontaminated soils, rubble and concrete are examples of this category.
 Secondary Waste: Not reported
 Secondary Waste Type: Not reported
 Design Flow: Not reported
 Baseline Flow: Not reported
 Reclamation: No reclamation requirements associated with this facility.
 POTW: The facility is not a POTW.
 Treat To Water: Minor Threat to Water Quality. A violation of a regional board order should cause a relatively minor impairment of beneficial uses compared to a major or minor threat. Not: All nurds without a TTWQ will be considered a minor threat to water quality unless coded at a higher Level. A Zero (0) may be used to code those NURDS that are found to represent no threat to water quality.
 Complexity: Category C - Facilities having no waste treatment systems, such as cooling water dischargers or those who must comply through best management practices, facilities with passive waste treatment and disposal systems, such as septic systems with subsurface disposal, or dischargers having waste storage systems with land disposal such as dairy waste ponds.

P76
WSW
1/4-1/2
1969 ft.

VETERANS AFFAIRS OUTPATIENT CL
351 TEMPLE ST E
LOS ANGELES, CA 90012

LUST S102590721
Cortese N/A

Site 1 of 3 in cluster P

Relative:
Lower

LUST:
 Region: STATE
 Case Type: Other ground water affected
 Cross Street: ALAMEDA ST
 Enf Type: Not reported
 Funding: Not reported
 How Discovered: Subsurface Monitoring
 How Stopped: Not reported
 Leak Cause: UNK
 Leak Source: UNK
 Global Id: T0603700522
 Stop Date: Not reported
 Confirm Leak: Not reported
 Workplan: Not reported
 Prelim Assess: Not reported
 Pollution Char: 1989-03-03 00:00:00
 Remed Plan: Not reported
 Remed Action: Not reported
 Monitoring: Not reported
 Close Date: 1997-07-30 00:00:00
 Discover Date: 1984-06-22 00:00:00
 Enforcement Dt: Not reported

Actual:
278 ft.

Map ID
Direction
Distance
Distance (ft.)
Elevation Site

MAP FINDINGS

Database(s) EDR ID Number
EPA ID Number

VETERANS AFFAIRS OUTPATIENT CL (Continued)

S102590721

Release Date: 1985-07-01 00:00:00
Review Date: 1997-07-17 00:00:00
Enter Date: Not reported
MTBE Date: Not reported
GW Qualifier: Not reported
Soil Qualifier: Not reported
Max MTBE GW ppb: Not reported
Max MTBE Soil ppb: Not reported
County: 19
Org Name: Not reported
Reg Board: Los Angeles Region
Status: Case Closed
Chemical: Gasoline
Contact Person: Not reported
Responsible Party: VETERANS AFFAIRS OUTPATIENT CL
RP Address: 351 TEMPLE ST E, LOS ANGELES 90012 X4048
Interim: Not reported
Oversight Prgm: LUST
MTBE Class: *
MTBE Conc: 0
MTBE Fuel: 1
MTBE Tested: Site NOT Tested for MTBE. Includes Unknown and Not Analyzed.
Staff: AS
Staff Initials: PEJ
Lead Agency: Regional Board
Local Agency: 19050
Hydr Basin #: SAN FERNANDO VALLEY
Beneficial: Not reported
Priority: Not reported
Cleanup Fund Id: Not reported
Work Suspended: Not reported
Local Case #: Not reported
Case Number: 900120261
Qty Leaked: Not reported
Abate Method: Not reported
Operator: OLD CASE #030389-03
Water System Name: DAVE GRIFFITH L A D W P
Well Name: Not reported
Distance To Lust: 0
Waste Discharge Global ID: W0605100649
Waste Disch Assigned Name: 2600649-001GEN
Summary: SUBSURFACE INVESTIGATION DONE TO DETERMINE LOCATION OF POSSIBLE FORMER GAS UGT. SOIL AND GROUNDWATER CONTAMINATION WAS FOUND. NEW CONSTRUCTION HAS PROBABLY CHANGED THIS AREA CONSIDERABLY. ONLY RPT DATED 7-1-85.

LUST:

Region: 4
Staff: AS
County: Los Angeles
Local Agency: 19050
Lead Agency: Regional Board
Case Type: Groundwater
Status: Case Closed
Substance: Gasoline
Cross Street: ALAMEDA ST
Global ID: T0603700522
Enforcement Type: Not reported

Map ID
 Direction
 Distance
 Distance (ft.)
 Elevation Site

MAP FINDINGS

Database(s) EDR ID Number
 EPA ID Number

VETERANS AFFAIRS OUTPATIENT CL (Continued)

S102590721

Date Leak Discovered: 6/22/1984
 Date Leak Record Entered: Not reported
 How Leak Discovered: Subsurface Monitoring
 How Leak Stopped: Not reported
 Cause of Leak: UNK
 Leak Source: UNK
 Date Leak Stopped: Not reported
 Date Confirmation Began: Not reported
 Operator: OLD CASE #030389-03
 Water System: DAVE GRIFFITH L A D W P
 Well Name: Not reported
 Approx. Dist To Production Well (ft): 3324.3629614242763923333342148
 Abatement Method Used at the Site: Not reported
 Source of Cleanup Funding: Not reported
 Date Leak First Reported: 7/1/1985
 Preliminary Site Assessment Workplan Submitted: Not reported
 Preliminary Site Assessment Began: Not reported
 Pollution Characterization Began: 3/3/1989
 Remediation Plan Submitted: Not reported
 Remedial Action Underway: Not reported
 Post Remedial Action Monitoring Began: Not reported
 Date the Case was Closed: 7/30/1997
 Date Case Last Changed on Database: 7/17/1997
 Enforcement Action Date: Not reported
 Historical Max MTBE Date: Not reported
 Hist Max MTBE Conc in Groundwater: Not reported
 Hist Max MTBE Conc in Soil: Not reported
 Significant Interim Remedial Action Taken: Not reported
 GW Qualifier: Not reported
 Soil Qualifier: Not reported
 Organization: Not reported
 Regional Board: 04
 Owner Contact: Not reported
 Responsible Party: VETERANS AFFAIRS OUTPATIENT CL
 RP Address: 351 TEMPLE ST E, LOS ANGELES 90012
 Program: LUST
 Lat/Long: 34.0518249 / -1
 Local Agency Staff: PEJ
 Beneficial Use: Not reported
 Priority: Not reported
 Cleanup Fund Id: Not reported
 Suspended: Not reported
 Local Case No: Not reported
 Substance Quantity: Not reported
 Assigned Name: 2600649-001GEN
 W Global ID: W0605100649
 Summary: SUBSURFACE INVESTIGATION DONE TO DETERMINE LOCATION OF POSSIBLE FORMER GAS UGT. SOIL AND GROUNDWATER CONTAMINATION WAS FOUND. NEW CONSTRUCTION HAS PROBABLY CHANGED THIS AREA CONSIDERABLY. ONLY RPT DATED 7-1-85.

Cortese:
 Region: CORTESE
 Facility Addr2: Not reported

MAP FINDINGS

Map ID
 Direction
 Distance
 Distance (ft.)
 Elevation

Site

Database(s)

EDR ID Number
 EPA ID Number

77
North
1/4-1/2
1971 ft.

WILLIAM MEAD HOMES
1300 CARDINAL STREET
LOS ANGELES, CA 90012

RESPONSE
ENVIROSTOR
HIST Cal-Sites

S101482998
N/A

Relative:
Higher

AWP:

Actual:
293 ft.

AWP Facility ID: 19290312
 Region Code: 3
 Region: GLENDALE
 SMBR Branch Code: SA
 SMBR Branch Unit: SO CAL - GLENDALE
 Site Name.: WILLIAM MEAD HOMES SITE
 Current Status Date: 10052001
 Current Status: ANNUAL WORKPLAN - ACTIVE SITE
 Lead Agency Code: DTSC
 Lead Agency: DEPT OF TOXIC SUBSTANCES CONTROL
 Facility Type: responsible party
 Awp Site Type: RESPONSIBLE PARTY
 NPL: Not Listed
 Tier Of AWP Site: Not reported
 Source Of Funding: Not reported
 Responsible Staff Member: RKINSELL
 Supervisor Responsible: Not reported
 SIC Code: 29
 Facility SIC: MANU - PETROLEUM & COAL PRODUCTS
 RWQCB Code: Not reported
 RWQCB Associated With Site: Not reported
 Site Access Controlled: Not reported
 Site Listed HWS List: Not reported
 Hazard Ranking Score: Not reported
 Date Site Hazard Ranked: Not reported
 Groundwater Contamination: Not reported
 # Of Contamination Sources: 0
 Lat/Long: Not reported
 Lat/Long (dms): 0 0 0 / 0 0 0
 Lat/long Method: Not reported
 Description Of Entity: Not reported
 State Assembly Distt Code: 45
 State Senate District: 22

RESPONSE:

Region: RESPONSE
 Facility ID: 19290312
 Site Type: State Response
 Site Type Detail: State Response or NPL
 Acres: 11.1
 National Priorities List: NO
 Cleanup Oversight Agencies: SMBRP
 Lead Agency: SMBRP
 Lead Agency Description: Not reported
 Project Manager: RYAN KINSELLA
 Supervisor: JENNIFER JONES
 Division Branch: So Cal - Glendale
 Site Code: 300545
 Assembly: 45
 Senate: 22
 Status: Active
 Status Date: 2001-10-05 00:00:00
 Restricted Use: NO

Map ID
 Direction
 Distance
 Distance (ft.)
 Elevation Site

MAP FINDINGS

Database(s) EDR ID Number
 EPA ID Number

WILLIAM MEAD HOMES (Continued)

S101482998

<p>Funding: Latitude: Longitude: Alias Name: Alias Type: APN: APN Description: Comments:</p>	<p>Responsible Party 34.0631027777778 -118.230863888889 300434 300545 19290312 AMALGAMATED OIL COMPANY SOUTHERN REFINING COMPANY WILLIAM MEAD HOMES SITE Project Code (Site Code) Project Code (Site Code) Alternate Name Alternate Name Alternate Name Calsites ID Number NONE SPECIFIED Not reported DTSC approved the RAP for areas north of Cardinal street.DTSC approved the Remedial Design and Health and Safety Plan.RI/FS approved by DTSC.DTSC reviewed and approved the "Implementation Report" for the Removal Action that took place South of Cardinal Street.Site visit conducted. Site currently a low income housing project. Area identified for investigation is a playground in the center of housing project. No obvious releases or threat observed.Fact SheetDTSC approved the CEQA Initial Study.DTSC and the Housing Authority of the City of Los Angeles executed a second Voluntary Cleanup Agreement (VCA). This VCA provides for Supplemental Investigation, Health Risk Assessment and Removal Action.DTSC entered into a Voluntary Cleanup Program Agreement with the City of Los Angeles to conduct a Preliminary Endangerment Assessment.DTSC entered into a Consent Order with the Housing Authority of the City of Los Angeles requiring them to complete a Remedial Investigation/Feasibility Study and to implement appropriate removal actions.Fact SheetFact SheetCEQA: DTSC approved the Negative Declaration for the William Mead Homes site.A PEA consisting of field sampling and analysis identified the presence of elevated levels of polycyclic aromatic hydrocarbons (PAHs) and heavy metals in the soil in various areas of the site. Further action is warranted. The PEA is considered complete.</p>
<p>Completed Area Name: Completed Sub Area Name: Completed Document Type: Completed Date: Completed Area Name: Completed Sub Area Name: Completed Document Type: Completed Date: Completed Area Name: Completed Sub Area Name: Completed Document Type: Completed Date: Completed Area Name: Completed Sub Area Name: Completed Document Type: Completed Date: Completed Area Name: Completed Sub Area Name:</p>	<p>PROJECT WIDE Not reported Remedial Action Plan 2003-04-28 00:00:00 PROJECT WIDE Not reported Remedial Design 2003-04-30 00:00:00 PROJECT WIDE Not reported Remedial Investigation / Feasibility Study 2002-06-05 00:00:00 PROJECT WIDE Not reported Removal Action Completion Report 2002-03-11 00:00:00 PROJECT WIDE Not reported</p>

Map ID
Direction
Distance
Distance (ft.)
Elevation Site

MAP FINDINGS

Database(s) EDR ID Number
EPA ID Number

WILLIAM MEAD HOMES (Continued)

S101482998

Completed Document Type: Removal Action Workplan
Completed Date: 2000-04-18 00:00:00
Completed Area Name: PROJECT WIDE
Completed Sub Area Name: Not reported
Completed Document Type: Preliminary Endangerment Assessment Report
Completed Date: 1996-04-26 00:00:00
Completed Area Name: PROJECT WIDE
Completed Sub Area Name: Not reported
Completed Document Type: Site Screening
Completed Date: 1995-03-02 00:00:00
Completed Area Name: PROJECT WIDE
Completed Sub Area Name: Not reported
Completed Document Type: Fact Sheets
Completed Date: 2000-07-01 00:00:00
Completed Area Name: PROJECT WIDE
Completed Sub Area Name: Not reported
Completed Document Type: Fact Sheets
Completed Date: 2001-12-01 00:00:00
Completed Area Name: PROJECT WIDE
Completed Sub Area Name: Not reported
Completed Document Type: Fact Sheets
Completed Date: 2003-01-01 00:00:00
Completed Area Name: PROJECT WIDE
Completed Sub Area Name: Not reported
Completed Document Type: CEQA - Initial Study/ Neg. Declaration
Completed Date: 2003-01-09 00:00:00
Completed Area Name: PROJECT WIDE
Completed Sub Area Name: Not reported
Completed Document Type: Consent Order
Completed Date: 2001-10-04 00:00:00
Completed Area Name: PROJECT WIDE
Completed Sub Area Name: Not reported
Completed Document Type: CEQA - Initial Study/ Neg. Declaration
Completed Date: 2000-04-18 00:00:00
Completed Area Name: PROJECT WIDE
Completed Sub Area Name: Not reported
Completed Document Type: Voluntary Clean-up Agreement
Completed Date: 1999-01-05 00:00:00
Completed Area Name: PROJECT WIDE
Completed Sub Area Name: Not reported
Completed Document Type: Voluntary Clean-up Agreement
Completed Date: 1996-06-13 00:00:00
Completed Area Name: PROJECT WIDE
Completed Sub Area Name: Not reported
Completed Document Type: Voluntary Clean-up Agreement
Completed Date: 1995-04-13 00:00:00
Confirmed: NONE SPECIFIED
Confirmed Description: Not reported
Future Area Name: PROJECT WIDE
Future Sub Area Name: Not reported
Future Document Type: Removal Action Completion Report
Future Due Date: 2006
Future Area Name: PROJECT WIDE
Future Sub Area Name: Not reported
Future Document Type: Certification
Future Due Date: 2007
Media Affected: OTH, SOIL

Map ID
Direction
Distance
Distance (ft.)
Elevation Site

MAP FINDINGS

Database(s) EDR ID Number
EPA ID Number

WILLIAM MEAD HOMES (Continued)

S101482998

Media Affected Desc: Other Groundwater affected (uses other than drinking water)
Media Affected Desc: Soil
Management Required: NONE SPECIFIED
Management Required Desc: Not reported
Potential: 10060, 10093, 10196, 10199
Potential Description: * OIL/WATER SEPARATION SLUDGE
Potential Description: * AQUEOUS SOLUTION WITH METALS
Potential Description: * UNSPECIFIED OIL CONTAINING WASTE
Potential Description: * WASTE OIL & MIXED OIL
Schedule Area Name: Not reported
Schedule Sub Area Name: Not reported
Schedule Document Type: Not reported
Schedule Due Date: Not reported
Schedule Revised Date: Not reported
SIC Name: OIL FIELD

ENVIROSTOR:

Site Type: State Response
Site Type Detailed: State Response or NPL
Acres: 11.1
NPL: NO
Regulatory Agencies: SMBRP
Lead Agency: SMBRP
Program Manager: RYAN KINSELLA
Supervisor: JENNIFER JONES
Division Branch: So Cal - Glendale
Envirostor ID: 19290312
Site Code: 300545
Assembly: 45
Senate: 22
Special Program: Not reported
Status: Active
Status Date: 2001-10-05 00:00:00
Restricted Use: NO
Funding: Responsible Party
Latitude: 34.0631027777778
Longitude: -118.230863888889

CA ENVIROSTOR ALIAS:

Alias Type: Project Code (Site Code)
Alias Project Name: 300434

Alias Type: Project Code (Site Code)
Alias Project Name: 300545

Alias Type: Calsites ID Number
Alias Project Name: 19290312

Alias Type: Alternate Name
Alias Project Name: AMALGAMATED OIL COMPANY

Alias Type: Alternate Name
Alias Project Name: SOUTHERN REFINING COMPANY

Alias Type: Alternate Name
Alias Project Name: WILLIAM MEAD HOMES SITE

Map ID
Direction
Distance
Distance (ft.)
Elevation Site

MAP FINDINGS

Database(s) EDR ID Number
EPA ID Number

WILLIAM MEAD HOMES (Continued)

S101482998

CA ENVIROSTOR COMPLETE:

Area Name: PROJECT WIDE
Sub Area Name: Not reported
Document Type: CEQA - Initial Study/ Neg. Declaration
Completed Date: 2003-01-09 00:00:00
Comments: DTSC approved the CEQA Initial Study.

Area Name: PROJECT WIDE
Sub Area Name: Not reported
Document Type: Consent Order
Completed Date: 2001-10-04 00:00:00
Comments: DTSC entered into a Consent Order with the Housing Authority of the City of Los Angeles requiring them to complete a Remedial Investigation/Feasibility Study and to implement appropriate removal actions.

Area Name: PROJECT WIDE
Sub Area Name: Not reported
Document Type: CEQA - Initial Study/ Neg. Declaration
Completed Date: 2000-04-18 00:00:00
Comments: Not reported

Area Name: PROJECT WIDE
Sub Area Name: Not reported
Document Type: Voluntary Clean-up Agreement
Completed Date: 1999-01-05 00:00:00
Comments: Not reported

Area Name: PROJECT WIDE
Sub Area Name: Not reported
Document Type: Voluntary Clean-up Agreement
Completed Date: 1996-06-13 00:00:00
Comments: DTSC and the Housing Authority of the City of Los Angeles executed a second Voluntary Cleanup Agreement (VCA). This VCA provides for Supplemental Investigation, Health Risk Assessment and Removal Action.

Area Name: PROJECT WIDE
Sub Area Name: Not reported
Document Type: Voluntary Clean-up Agreement
Completed Date: 1995-04-13 00:00:00
Comments: DTSC entered into a Voluntary Cleanup Program Agreement with the City of Los Angeles to conduct a Preliminary Endangerment Assessment.

Area Name: PROJECT WIDE
Sub Area Name: Not reported
Document Type: Remedial Action Plan
Completed Date: 2003-04-28 00:00:00
Comments: DTSC approved the RAP for areas north of Cardinal street.

Area Name: PROJECT WIDE
Sub Area Name: Not reported
Document Type: Remedial Design
Completed Date: 2003-04-30 00:00:00
Comments: DTSC approved the Remedial Design and Health and Safety Plan.

Area Name: PROJECT WIDE
Sub Area Name: Not reported
Document Type: Remedial Investigation / Feasibility Study

Map ID
Direction
Distance
Distance (ft.)
Elevation

MAP FINDINGS

WILLIAM MEAD HOMES (Continued)

EDR ID Number
EPA ID Number

Database(s)

S101482998

Completed Date: 2002-06-05 00:00:00
Comments: RI/FS approved by DTSC.

Area Name: PROJECT WIDE
Sub Area Name: Not reported
Document Type: Removal Action Completion Report
Completed Date: 2002-03-11 00:00:00
Comments: DTSC reviewed and approved the "Implementation Report" for the Removal Action that took place South of Cardinal Street.

Area Name: PROJECT WIDE
Sub Area Name: Not reported
Document Type: Removal Action Workplan
Completed Date: 2000-04-18 00:00:00
Comments: CEQA: DTSC approved the Negative Declaration for the William Mead Homes site.

Area Name: PROJECT WIDE
Sub Area Name: Not reported
Document Type: Preliminary Endangerment Assessment Report
Completed Date: 1996-04-26 00:00:00
Comments: A PEA consisting of field sampling and analysis identified the presence of elevated levels of polycyclic aromatic hydrocarbons (PAHs) and heavy metals in the soil in various areas of the site. Further action is warranted. The PEA is considered complete

Area Name: PROJECT WIDE
Sub Area Name: Not reported
Document Type: Site Screening
Completed Date: 1995-03-02 00:00:00
Comments: Site visit conducted. Site currently a low income housing project. Area identified for investigation is a playground in the center of housing project. No obvious releases or threat observed.

Area Name: PROJECT WIDE
Sub Area Name: Not reported
Document Type: Fact Sheets
Completed Date: 2000-07-01 00:00:00
Comments: Fact Sheet

Area Name: PROJECT WIDE
Sub Area Name: Not reported
Document Type: Fact Sheets
Completed Date: 2001-12-01 00:00:00
Comments: Fact Sheet

Area Name: PROJECT WIDE
Sub Area Name: Not reported
Document Type: Fact Sheets
Completed Date: 2003-01-01 00:00:00
Comments: Fact Sheet

CA ENVIROSTOR FUTURE:

Area Name: PROJECT WIDE
Sub Area Name: Not reported
Document Type: Removal Action Completion Report
Due Date: 2006

Map ID
Direction
Distance
Distance (ft.)
Elevation

MAP FINDINGS

WILLIAM MEAD HOMES (Continued)

EDR ID Number
EPA ID Number

Database(s)

S101482998

Area Name: PROJECT WIDE
Sub Area Name: Not reported
Document Type: Certification
Due Date: 2007

Area Name: PROJECT WIDE
Sub Area Name: Not reported
Document Type: Deed Restriction / Land Use Covenant
Due Date: 2006

CA ENVIROSTOR SCHEDULE:

Area Name: Not reported
Sub Area Name: Not reported
Document Type: Not reported
Due Date: Not reported
Revised Date: Not reported

HISTORICAL CAL-SITES:

Facility ID: 19290312
Region: 3
Region Name: GLENDALE
Branch: SA
Branch Name: SO CAL - GLENDALE
File Name: WILLIAM MEAD HOMES SITE
State Senate District: 10052001
Status: AWP - ANNUAL WORKPLAN (AWP) - ACTIVE SITE
Status Name: ANNUAL WORKPLAN - ACTIVE SITE
Lead Agency: DTSC
Lead Agency: DEPT OF TOXIC SUBSTANCES CONTROL
Facility Type: RP
Type Name: RESPONSIBLE PARTY
NPL: Not Listed
SIC Code: 29
SIC Name: MANU - PETROLEUM & COAL PRODUCTS
Access: Not reported
Cortese: Not reported
Hazardous Ranking Score: Not reported
Date Site Hazard Ranked: Not reported
Groundwater Contamination: Not reported
Staff Member Responsible for Site: RKINSELL
Supervisor Responsible for Site: Not reported
Region Water Control Board: Not reported
Region Water Control Board Name: Not reported
Lat/Long Direction: Not reported
Lat/Long (dms): 0 0 0 / 0 0 0
Lat/long Method: Not reported
Lat/Long Description: Not reported
State Assembly District Code: 45
State Senate District Code: 22

[Click this hyperlink](#) while viewing on your computer to access additional CA_CALSITE: detail in the EDR Site Report.

Map ID
 Direction
 Distance
 Distance (ft.)
 Elevation

MAP FINDINGS

Site

Database(s)

EDR ID Number
 EPA ID Number

Q78 **600 N. MISSION ROAD/MISSION ROAD RIVER DISTRICT**
ESE **600 NORTH MISSION ROAD**
1/4-1/2 **LOS ANGELES, CA**
1984 ft.

US BROWNFIELDS **1007442147**
N/A

Site 1 of 2 in cluster Q

Relative:
Higher

US BROWNFIELDS:

Actual:
321 ft.

Recipient Name: City of Los Angeles
 Project Name: Los Angeles, CA
 EPA ID: Not reported
 Region Number: 9
 Latitude: Not reported
 Longitude: Not reported
 Assessment Date: 12/31/2002
 Clean up Date: Not reported
 Entity Type: Local Government

P79 **MOBIL #11-HDH**
WSW **520 ALAMEDA ST N**
1/4-1/2 **LOS ANGELES, CA 90012**
2015 ft.

LUST **S104406273**
Cortese **N/A**

Site 2 of 3 in cluster P

Relative:
Lower

LUST:

Actual:
278 ft.

Region: STATE
 Case Type: Other ground water affected
 Cross Street: COMMERCIAL
 Enf Type: Not reported
 Funding: Not reported
 How Discovered: Tank Test
 How Stopped: Not reported
 Leak Cause: UNK
 Leak Source: Tank
 Global Id: T0603700519
 Stop Date: 1986-10-22 00:00:00
 Confirm Leak: Not reported
 Workplan: Not reported
 Prelim Assess: Not reported
 Pollution Char: 1988-11-28 00:00:00
 Remed Plan: Not reported
 Remed Action: Not reported
 Monitoring: Not reported
 Close Date: 1996-07-18 00:00:00
 Discover Date: 1986-10-22 00:00:00
 Enforcement Dt: Not reported
 Release Date: 1986-10-28 00:00:00
 Review Date: Not reported
 Enter Date: 1986-12-31 00:00:00
 MTBE Date: Not reported
 GW Qualifier: Not reported
 Soil Qualifier: Not reported
 Max MTBE GW ppb: Not reported
 Max MTBE Soil ppb: Not reported
 County: 19
 Org Name: Not reported
 Reg Board: Los Angeles Region
 Status: Case Closed
 Chemical: Waste Oil
 Contact Person: Not reported
 Responsible Party: MOBIL OIL CORPORATION

Map ID
Direction
Distance
Distance (ft.)
Elevation Site

MAP FINDINGS

Database(s) EDR ID Number
EPA ID Number

MOBIL #11-HDH (Continued)

S104406273

RP Address: 3225 GALLOW RD, RM #6W319, FAIRFAX, VA 22037-0001 D
Interim: Not reported
Oversight Prgm: LUST
MTBE Class: *
MTBE Conc: 0
MTBE Fuel: 0
MTBE Tested: Not Required to be Tested.
Staff: UNK
Staff Initials: PEJ
Lead Agency: Regional Board
Local Agency: 19050
Hydr Basin #: SAN FERNANDO VALLEY
Beneficial: Not reported
Priority: Not reported
Cleanup Fund Id: Not reported
Work Suspended: Not reported
Local Case #: Not reported
Case Number: 900120243
Qty Leaked: Not reported
Abate Method: Not reported
Operator: KAKU, R. OLD CASE #000747
Water System Name: DAVE GRIFFITH L A D W P
Well Name: Not reported
Distance To Lust: 0
Waste Discharge Global ID: W0605100649
Waste Disch Assigned Name: 2600649-001GEN
Summary: B11B FILE ALSO 23JULY96 CLOSED BY
DAB'S GROUP

LUST:

Region: 4
Staff: UNK
County: Los Angeles
Local Agency: 19050
Lead Agency: Regional Board
Case Type: Groundwater
Status: Case Closed
Substance: Waste Oil
Cross Street: COMMERCIAL
Global ID: T0603700519
Enforcement Type: Not reported
Date Leak Discovered: 10/22/1986
Date Leak Record Entered: 12/31/1986
How Leak Discovered: Tank Test
How Leak Stopped: Not reported
Cause of Leak: UNK
Leak Source: Tank
Date Leak Stopped: 10/22/1986
Date Confirmation Began: Not reported
Operator: KAKU, R. OLD CASE #000747
Water System: DAVE GRIFFITH L A D W P
Well Name: Not reported
Approx. Dist To Production Well (ft): 3121.3778048022819520344293656
Abatement Method Used at the Site: Not reported
Source of Cleanup Funding: Not reported
Date Leak First Reported: 10/28/1986
Preliminary Site Assessment Workplan Submitted: Not reported

Map ID
 Direction
 Distance
 Distance (ft.)
 Elevation Site

MAP FINDINGS

Database(s) EDR ID Number
 EPA ID Number

MOBIL #11-HDH (Continued)

S104406273

Preliminary Site Assessment Began: Not reported
 Pollution Characterization Began: 11/28/1988
 Remediation Plan Submitted: Not reported
 Remedial Action Underway: Not reported
 Post Remedial Action Monitoring Began: Not reported
 Date the Case was Closed: 7/18/1996
 Date Case Last Changed on Database: Not reported
 Enforcement Action Date: Not reported
 Historical Max MTBE Date: Not reported
 Hist Max MTBE Conc in Groundwater: Not reported
 Hist Max MTBE Conc in Soil: Not reported
 Significant Interim Remedial Action Taken: Not reported
 GW Qualifier: Not reported
 Soil Qualifier: Not reported
 Organization: Not reported
 Regional Board: 04
 Owner Contact: Not reported
 Responsible Party: MOBIL OIL CORPORATION
 RP Address: 3225 GALLOW RD, RM #6W319, FAIRFAX, VA 22037-0001
 Program: LUST
 Lat/Long: 34.0527699 / -1
 Local Agency Staff: PEJ
 Beneficial Use: Not reported
 Priority: Not reported
 Cleanup Fund Id: Not reported
 Suspended: Not reported
 Local Case No: Not reported
 Substance Quantity: Not reported
 Assigned Name: 2600649-001GEN
 W Global ID: W0605100649
 Summary: B11B FILE ALSO 23JULY96 CLOSED BY
 DAB'S GROUP

Cortese:
 Region: CORTESE
 Facility Addr2: 520 ALAMEDA ST N

P80
WSW
1/4-1/2
2015 ft.

MOBIL #18-HDH
520 ALAMEDA ST N
LOS ANGELES, CA 90012

LUST **S104406274**
Cortese **N/A**

Site 3 of 3 in cluster P

Relative:
Lower

LUST:
 Region: STATE
 Case Type: Other ground water affected
 Cross Street: ALAMEDA/COMMERCIAL
 Enf Type: SI
 Funding: Not reported
 How Discovered: OM
 How Stopped: Not reported
 Leak Cause: Not reported
 Leak Source: Other Source
 Global Id: T0603700520
 Stop Date: Not reported
 Confirm Leak: Not reported
 Workplan: Not reported

Actual:
278 ft.

Map ID
Direction
Distance
Distance (ft.)
Elevation Site

MAP FINDINGS

Database(s) EDR ID Number
EPA ID Number

MOBIL #18-HDH (Continued)

S104406274

Prelim Assess: 2004-01-07 00:00:00
Pollution Char: 2004-01-12 00:00:00
Remed Plan: Not reported
Remed Action: Not reported
Monitoring: Not reported
Close Date: 2005-09-30 00:00:00
Discover Date: 1999-06-24 00:00:00
Enforcement Dt: Not reported
Release Date: 1999-07-07 00:00:00
Review Date: 1999-07-30 00:00:00
Enter Date: Not reported
MTBE Date: Not reported
GW Qualifier: Not reported
Soil Qualifier: Not reported
Max MTBE GW ppb: Not reported
Max MTBE Soil ppb: 0.48
County: 19
Org Name: Not reported
Reg Board: Los Angeles Region
Status: Case Closed
Chemical: Gasoline
Contact Person: Not reported
Responsible Party: PATRICK TOELKES
RP Address: 3700 W. 190TH ST. TPT2
Interim: Not reported
Oversight Prgm: LUST
MTBE Class: *
MTBE Conc: 1
MTBE Fuel: 1
MTBE Tested: MTBE Detected. Site tested for MTBE and MTBE detected
Staff: CEC
Staff Initials: MB
Lead Agency: Regional Board
Local Agency: 19050
Hydr Basin #: SAN FERNANDO VALLEY
Beneficial: Not reported
Priority: Not reported
Cleanup Fund Id: Not reported
Work Suspended: Not reported
Local Case #: Not reported
Case Number: 900120243A
Qty Leaked: Not reported
Abate Method: Other
Operator: Not reported
Water System Name: DAVE GRIFFITH L A D W P
Well Name: Not reported
Distance To Lust: 0
Waste Discharge Global ID: W0605100649
Waste Disch Assigned Name: 2600649-001GEN
Summary: SPILL BOX/PROBE FAILED. BOTH PROBLEMS HAVE BEEN CORRECTED.

LUST:

Region: 4
Staff: CEC
County: Los Angeles
Local Agency: 19050
Lead Agency: Regional Board

Map ID
Direction
Distance
Distance (ft.)
Elevation Site

MAP FINDINGS

Database(s) EDR ID Number
EPA ID Number

MOBIL #18-HDH (Continued)

S104406274

Case Type: Soil
Status: Pollution Characterization
Substance: Gasoline
Cross Street: ALAMEDA/COMMERCIAL
Global ID: T0603700520
Enforcement Type: SEL
Date Leak Discovered: 6/24/1999
Date Leak Record Entered: Not reported
How Leak Discovered: OM
How Leak Stopped: Not reported
Cause of Leak: Not reported
Leak Source: Other Source
Date Leak Stopped: Not reported
Date Confirmation Began: Not reported
Operator: Not reported
Water System: DAVE GRIFFITH L A D W P
Well Name: Not reported
Approx. Dist To Production Well (ft): 3121.3778048022819520344293656
Abatement Method Used at the Site: OT
Source of Cleanup Funding: OT
Date Leak First Reported: 7/7/1999
Preliminary Site Assessment Workplan Submitted: Not reported
Preliminary Site Assessment Began: 1/7/2004
Pollution Characterization Began: 1/12/2004
Remediation Plan Submitted: Not reported
Remedial Action Underway: Not reported
Post Remedial Action Monitoring Began: Not reported
Date the Case was Closed: Not reported
Date Case Last Changed on Database: 7/30/1999
Enforcement Action Date: Not reported
Historical Max MTBE Date: 5/10/2003
Hist Max MTBE Conc in Groundwater: 16.9
Hist Max MTBE Conc in Soil: 1.2
Significant Interim Remedial Action Taken: Not reported
GW Qualifier: =
Soil Qualifier: =
Organization: Not reported
Regional Board: 04
Owner Contact: Not reported
Responsible Party: PATRICK TOELKES
RP Address: 3700 W. 190TH ST. TPT2
Program: LUST
Lat/Long: 34.0527699 / -1
Local Agency Staff: Not reported
Beneficial Use: Not reported
Priority: Not reported
Cleanup Fund Id: Not reported
Suspended: Not reported
Local Case No: Not reported
Substance Quantity: Not reported
Assigned Name: 2600649-001GEN
W Global ID: W0605100649
Summary: SPILL BOX/PROBE FAILED. BOTH PROBLEMS HAVE BEEN CORRECTED.

Cortese:
Region: CORTESE
Facility Addr2: 520 ALAMEDA ST N

MAP FINDINGS

Map ID
 Direction
 Distance
 Distance (ft.)
 Elevation

Site

Database(s)

EDR ID Number
 EPA ID Number

Q81 **UNION PACIFIC RAILROAD**
ESE **611 MISSION RD N**
1/4-1/2 **LOS ANGELES, CA 90033**
2021 ft.

LUST **S104891024**
 N/A

Site 2 of 2 in cluster Q

Relative:
Higher

LUST:

Actual:
322 ft.

Region: STATE
 Case Type: Soil only
 Cross Street: LAMAR ST
 Enf Type: CLOS
 Funding: Not reported
 How Discovered: Repair Tank
 How Stopped: Not reported
 Leak Cause: Not reported
 Leak Source: Tank
 Global Id: T0603792900
 Stop Date: 1992-01-01 00:00:00
 Confirm Leak: Not reported
 Workplan: Not reported
 Prelim Assess: Not reported
 Pollution Char: 2000-09-01 00:00:00
 Remed Plan: 2003-06-01 00:00:00
 Remed Action: Not reported
 Monitoring: Not reported
 Close Date: 2004-09-17 00:00:00
 Discover Date: 1992-01-01 00:00:00
 Enforcement Dt: 2001-01-29 00:00:00
 Release Date: 2000-09-01 00:00:00
 Review Date: 2001-02-27 00:00:00
 Enter Date: Not reported
 MTBE Date: Not reported
 GW Qualifier: Not reported
 Soil Qualifier: <
 Max MTBE GW ppb: Not reported
 Max MTBE Soil ppb: 0.005
 County: 19
 Org Name: Not reported
 Reg Board: Los Angeles Region
 Status: Case Closed
 Chemical: Gasoline
 Contact Person: Not reported
 Responsible Party: JIM LEVY
 RP Address: 9415 ATKINSON ST., SUITE 100
 Interim: Yes
 Oversight Prgm: LUST
 MTBE Class: *
 MTBE Conc: 1
 MTBE Fuel: 1
 MTBE Tested: MTBE Detected. Site tested for MTBE and MTBE detected
 Staff: TCS
 Staff Initials: PEJ
 Lead Agency: Regional Board
 Local Agency: 19050
 Hydr Basin #: SAN FERNANDO VALLEY
 Beneficial: Not reported
 Priority: Not reported
 Cleanup Fund Id: Not reported
 Work Suspended: Not reported

Map ID
Direction
Distance
Distance (ft.)
Elevation

MAP FINDINGS

UNION PACIFIC RAILROAD (Continued)

EDR ID Number
EPA ID Number

Database(s)

S104891024

Local Case #: Not reported
Case Number: 900330361
Qty Leaked: Not reported
Abate Method: Excavate and Dispose - remove contaminated soil and dispose in approved site
Operator: SUPERIOR FAST FRT
Water System Name: Not reported
Well Name: Not reported
Distance To Lust: 0
Waste Discharge Global ID: Not reported
Waste Disch Assigned Name: Not reported
Summary: 1/22/01 UST PROGRAM DATA SUBMITTAL & TIME EXTENSION; 2/27/01 WP FOR GW MONITORING

LUST:

Region: 4
Staff: MB
County: Los Angeles
Local Agency: 19050
Lead Agency: Regional Board
Case Type: Soil
Status: Pollution Characterization
Substance: Gasoline
Cross Street: LAMAR ST
Global ID: T0603792900
Enforcement Type: LET
Date Leak Discovered: 1/1/1992
Date Leak Record Entered: Not reported
How Leak Discovered: Repair Tank
How Leak Stopped: Not reported
Cause of Leak: Not reported
Leak Source: Tank
Date Leak Stopped: 1/1/1992
Date Confirmation Began: Not reported
Operator: SUPERIOR FAST FRT
Water System: Not reported
Well Name: Not reported
Approx. Dist To Production Well (ft): 5928.0199221883561367274206925
Abatement Method Used at the Site: Excavate and Dispose
Source of Cleanup Funding: Excavate and Dispose
Date Leak First Reported: 9/1/2000
Preliminary Site Assessment Workplan Submitted: Not reported
Preliminary Site Assessment Began: Not reported
Pollution Characterization Began: 9/1/2000
Remediation Plan Submitted: Not reported
Remedial Action Underway: Not reported
Post Remedial Action Monitoring Began: Not reported
Date the Case was Closed: Not reported
Date Case Last Changed on Database: 2/27/2001
Enforcement Action Date: 1/29/2001
Historical Max MTBE Date: Not reported
Hist Max MTBE Conc in Groundwater: Not reported
Hist Max MTBE Conc in Soil: .005
Significant Interim Remedial Action Taken: Yes
GW Qualifier: Not reported
Soil Qualifier: <
Organization: Not reported
Regional Board: 04

Map ID
 Direction
 Distance
 Distance (ft.)
 Elevation Site

MAP FINDINGS

Database(s) EDR ID Number
 EPA ID Number

UNION PACIFIC RAILROAD (Continued)

S104891024

Owner Contact: Not reported
 Responsible Party: JOHN MOE
 RP Address: 49 STEVENSON ST., 15TH FL.
 Program: LUST
 Lat/Long: 34.055399 / -1
 Local Agency Staff: PEJ
 Beneficial Use: Not reported
 Priority: Not reported
 Cleanup Fund Id: Not reported
 Suspended: Not reported
 Local Case No: Not reported
 Substance Quantity: Not reported
 Assigned Name: Not reported
 W Global ID: Not reported
 Summary: 1/22/01 UST PROGRAM DATA SUBMITTAL & TIME EXTENSION; 2/27/01 WP FOR GW MONITORING

R82
North
1/4-1/2
2357 ft.

ALLIED KELITE WITCO
1250 N. MAIN ST
LOS ANGELES, CA 90012

SLIC S106485544
N/A

Site 1 of 3 in cluster R

Relative:
Higher

SLIC:
 Region: STATE
 Global Id: SLT43235233
 Assigned Name: SLICSITE
 Lead Agency Contact: DTSC
 Lead Agency: LOS ANGELES RWQCB (REGION 4)
 Lead Agency Case Number: 0376
 Responsible Party: Not reported
 Recent Dtw: Not reported
 Substance Released: Not reported
Facility Status: Not reported

Actual:
295 ft.

R83
North
1/4-1/2
2357 ft.

WITCO-ALLIED-KELITE
1250 N MAIN ST
LOS ANGELES, CA 90012

CA FID UST S101617151
VCP N/A
EMI
SWEEPS UST
ENVIROSTOR

Site 2 of 3 in cluster R

Relative:
Higher

CA FID UST:
 Facility ID: 19028776
 Regulated By: UTNKI
 Regulated ID: 00055919
 Cortese Code: Not reported
 SIC Code: Not reported
 Facility Phone: 2132220201
 Mail To: Not reported
 Mailing Address: 520 MADISON AVE
 Mailing Address 2: Not reported
 Mailing City, St, Zip: LOS ANGELES 900120000
 Contact: Not reported
 Contact Phone: Not reported
 DUNs Number: Not reported
 NPDES Number: Not reported

Actual:
295 ft.

Map ID
 Direction
 Distance
 Distance (ft.)
 Elevation

MAP FINDINGS

Database(s)
 EDR ID Number
 EPA ID Number

WITCO-ALLIED-KELITE (Continued)

S101617151

EPA ID:	Not reported
Comments:	Not reported
Status:	Inactive
VCP:	
Facility ID:	19281211
Site Type:	Voluntary Cleanup
Site Type Detail:	Voluntary Cleanup
Acres:	Not reported
National Priorities List:	NO
Cleanup Oversight Agencies:	DTSC
Lead Agency:	NONE SPECIFIED
Lead Agency Description:	Not reported
Project Manager:	Not reported
Supervisor:	Not reported
Division Branch:	So Cal - Glendale
Site Code:	Not reported
Assembly:	45
Senate:	22
Status:	No Further Action
Status Date:	1995-10-24 00:00:00
Restricted Use:	NO
Funding:	Responsible Party
Lat/Long:	34.0638888888889 / -118.231944444444
Alias Name:	19281211 ALLIED KELITE ALLIED KELITE DIVISION ALLIED KELITE DIVISION, WITCO CORP. WITCO CORPORATION 5409-010-032
Alias Type:	Calsites ID Number Alternate Name Alternate Name Alternate Name Alternate Name APN
APN:	5409-010-032
APN Description:	Not reported
Comments:	DTSC completed its review of the PEA Report for the Witco Corporation, Allied Kelite Division Site. Based on the information provided, DTSC determined that the residual contamination observed in the Site's soil does not pose a threat to human health. DTSC entered into a Voluntary Cleanup Agreement with Witco Corporation to complete a Preliminary Endangerment Assessment (PEA) for the Witco Corporation site via the inhalation and ingestion routes of exposure. Accordingly, DTSC concurs with the "No Further Action" recommendation for the soil with respect to the aforementioned routes of exposure. DTSC has determined that the groundwater beneath the Site has been impacted by Site operations and possibly other regional sources. The groundwater beneath the Site is not a potable source of drinking water and does not pose an imminent and substantial endangerment. However, the groundwater should be investigated. DTSC reserves the right to require additional work in the future should the Site's conditions differ from those described in the PEA
Completed Area Name:	PROJECT WIDE
Completed Sub Area Name:	Not reported
Completed Document Type:	Preliminary Endangerment Assessment Report

Map ID
 Direction
 Distance
 Distance (ft.)
 Elevation Site

MAP FINDINGS

Database(s) EDR ID Number
 EPA ID Number

WITCO-ALLIED-KELITE (Continued)

S101617151

Completed Date: 1995-10-24 00:00:00
 Completed Area Name: PROJECT WIDE
 Completed Sub Area Name: Not reported
 Completed Document Type: * Order
 Completed Date: 1995-05-16 00:00:00
 Confirmed: NONE SPECIFIED
 Confirmed Description: Not reported
 Future Area Name: Not reported
 Future Sub Area Name: Not reported
 Future Document Type: Not reported
 Future Due Date: Not reported
 Media Affected: NONE SPECIFIED
 Media Affected Desc: Not reported
 Management Required: NONE SPECIFIED
 Management Required Desc: Not reported
 Potential: NONE SPECIFIED
 Potential Description: Not reported
 Schedule Area Name: Not reported
 Schedule Sub Area Name: Not reported
 Schedule Document Type: Not reported
 Schedule Due Date: Not reported
 Schedule Revised Date: Not reported
 SIC Name: NONE SPECIFIED

EMI:

Year: 1987
 Carbon Monoxide Emissions Tons/Yr: 19
 Air Basin: SC
 Facility ID: 22569
 Air District Name: SC
 SIC Code: 2869
 Air District Name: SOUTH COAST AQMD
 Community Health Air Pollution Info System: Not reported
 Consolidated Emission Reporting Rule: Not reported
 Total Organic Hydrocarbon Gases Tons/Yr: 0
 Reactive Organic Gases Tons/Yr: 0
 Carbon Monoxide Emissions Tons/Yr: 0
 NOX - Oxides of Nitrogen Tons/Yr: 0
 SOX - Oxides of Sulphur Tons/Yr: 0
 Particulate Matter Tons/Yr: 0
 Part. Matter 10 Micrometers & Smlr Tons/Yr: 0

Year: 1990
 Carbon Monoxide Emissions Tons/Yr: 19
 Air Basin: SC
 Facility ID: 22569
 Air District Name: SC
 SIC Code: 2899
 Air District Name: SOUTH COAST AQMD
 Community Health Air Pollution Info System: Not reported
 Consolidated Emission Reporting Rule: Not reported
 Total Organic Hydrocarbon Gases Tons/Yr: 0
 Reactive Organic Gases Tons/Yr: 0
 Carbon Monoxide Emissions Tons/Yr: 0
 NOX - Oxides of Nitrogen Tons/Yr: 2
 SOX - Oxides of Sulphur Tons/Yr: 0
 Particulate Matter Tons/Yr: 0

Map ID
Direction
Distance
Distance (ft.)
Elevation Site

MAP FINDINGS

Database(s) EDR ID Number
EPA ID Number

WITCO-ALLIED-KELITE (Continued)

S101617151

Part. Matter 10 Micrometers & Smllr Tons/Yr: 0

SWEEPS UST:

Status: Not reported
Comp Number: 3131
Number: Not reported
Board Of Equalization: 44-012804
Ref Date: Not reported
Act Date: Not reported
Created Date: Not reported
Tank Status: Not reported
Owner Tank Id: Not reported
Swrcb Tank Id: 19-050-003131-000001
Actv Date: Not reported
Capacity: 2000
Tank Use: M.V. FUEL
Stg: PRODUCT
Content: REG UNLEADED
Number Of Tanks: 5

Status: Not reported
Comp Number: 3131
Number: Not reported
Board Of Equalization: 44-012804
Ref Date: Not reported
Act Date: Not reported
Created Date: Not reported
Tank Status: Not reported
Owner Tank Id: Not reported
Swrcb Tank Id: 19-050-003131-000002
Actv Date: Not reported
Capacity: 5000
Tank Use: CHEMICAL
Stg: PRODUCT
Content: UNKNOWN
Number Of Tanks: Not reported

Status: Not reported
Comp Number: 3131
Number: Not reported
Board Of Equalization: 44-012804
Ref Date: Not reported
Act Date: Not reported
Created Date: Not reported
Tank Status: Not reported
Owner Tank Id: Not reported
Swrcb Tank Id: 19-050-003131-000003
Actv Date: Not reported
Capacity: 5000
Tank Use: CHEMICAL
Stg: PRODUCT
Content: UNKNOWN
Number Of Tanks: Not reported

Status: Not reported
Comp Number: 3131
Number: Not reported

Map ID
Direction
Distance
Distance (ft.)
Elevation Site

MAP FINDINGS

Database(s) EDR ID Number
EPA ID Number

WITCO-ALLIED-KELITE (Continued)

S101617151

Board Of Equalization: 44-012804
Ref Date: Not reported
Act Date: Not reported
Created Date: Not reported
Tank Status: Not reported
Owner Tank Id: Not reported
Swrcb Tank Id: 19-050-003131-000004
Actv Date: Not reported
Capacity: 5000
Tank Use: CHEMICAL
Stg: PRODUCT
Content: UNKNOWN
Number Of Tanks: Not reported

Status: Not reported
Comp Number: 3131
Number: Not reported
Board Of Equalization: 44-012804
Ref Date: Not reported
Act Date: Not reported
Created Date: Not reported
Tank Status: Not reported
Owner Tank Id: Not reported
Swrcb Tank Id: 19-050-003131-000005
Actv Date: Not reported
Capacity: 2000
Tank Use: M.V. FUEL
Stg: PRODUCT
Content: DIESEL
Number Of Tanks: Not reported

ENVIROSTOR:

Site Type: Voluntary Cleanup
Site Type Detailed: Voluntary Cleanup
Acres: Not reported
NPL: NO
Regulatory Agencies: DTSC
Lead Agency: NONE SPECIFIED
Program Manager: Not reported
Supervisor: Not reported
Division Branch: So Cal - Glendale
Envirostor ID: 19281211
Site Code: Not reported
Assembly: 45
Senate: 22
Special Program: Voluntary Cleanup Program
Status: No Further Action
Status Date: 1995-10-24 00:00:00
Restricted Use: NO
Funding: Responsible Party
Latitude: 34.0638888888889
Longitude: -118.231944444444

CA ENVIROSTOR ALIAS:

Alias Type: Calsites ID Number
Alias Project Name: 19281211

Map ID
Direction
Distance
Distance (ft.)
Elevation

MAP FINDINGS

WITCO-ALLIED-KELITE (Continued)

EDR ID Number
EPA ID Number

Database(s)

S101617151

Alias Type: Alternate Name
Alias Project Name: ALLIED KELITE

Alias Type: Alternate Name
Alias Project Name: ALLIED KELITE DIVISION

Alias Type: Alternate Name
Alias Project Name: ALLIED KELITE DIVISION, WITCO CORP.

Alias Type: Alternate Name
Alias Project Name: WITCO CORPORATION

Alias Type: APN
Alias Project Name: 5409-010-032

CA ENVIROSTOR COMPLETE:

Area Name: PROJECT WIDE
Sub Area Name: Not reported
Document Type: * Order
Completed Date: 1995-05-16 00:00:00
Comments: DTSC entered into a Voluntary Cleanup Agreement with Witco Corporation to complete a Preliminary Endangerment Assessment (PEA) for the Witco Corporation site.

Area Name: PROJECT WIDE
Sub Area Name: Not reported
Document Type: Preliminary Endangerment Assessment Report
Completed Date: 1995-10-24 00:00:00
Comments: DTSC completed its review of the PEA Report for the Witco Corporation, Allied Kelite Division Site. Based on the information provided, DTSC determined that the residual contamination observed in the Site's soil does not pose a threat to human health via

CA ENVIROSTOR FUTURE:

Area Name: Not reported
Sub Area Name: Not reported
Document Type: Not reported
Due Date: Not reported

CA ENVIROSTOR SCHEDULE:

Area Name: Not reported
Sub Area Name: Not reported
Document Type: Not reported
Due Date: Not reported
Revised Date: Not reported

MAP FINDINGS

Map ID
 Direction
 Distance
 Distance (ft.)
 Elevation

Site

Database(s)

EDR ID Number
 EPA ID Number

R84
North
1/4-1/2
2357 ft.

ALLIED KELITE WITCO
1250 MAIN
LOS ANGELES, CA 90012

SLIC **S105520881**
N/A

Site 3 of 3 in cluster R

Relative:
Higher

SLIC:
 Region: 4
 Facility Status: Not reported
 SLIC: 0376
 Substance: Not reported
 Staff: Department of Toxic Substances Control

Actual:
295 ft.

85
South
1/4-1/2
2371 ft.

CALIFORNIA HOTEL
150 MYERS
LOS ANGELES, CA 90033

Cortese **S105024654**
N/A

Relative:
Lower

Cortese:
 Region: CORTESE
 Facility Addr2: Not reported

Actual:
264 ft.

86
East
1/4-1/2
2488 ft.

LAC MTA, DIVISION 10
742 MISSION RD N
LOS ANGELES, CA 90033

LUST **S103587543**
Cortese **N/A**

Relative:
Higher

LUST:
 Region: STATE
 Case Type: Other ground water affected
 Cross Street: MACY
 Enf Type: LET
 Funding: Not reported
 How Discovered: Nuisance Conditions
 How Stopped: Not reported
 Leak Cause: Spill
 Leak Source: Piping
 Global Id: T0603700840
 Stop Date: 1988-05-09 00:00:00
 Confirm Leak: 1988-08-11 00:00:00
 Workplan: Not reported
 Prelim Assess: Not reported
 Pollution Char: 1996-12-20 00:00:00
 Remed Plan: Not reported
 Remed Action: Not reported
 Monitoring: Not reported
 Close Date: Not reported
 Discover Date: 1988-05-09 00:00:00
 Enforcement Dt: Not reported
 Release Date: 1988-05-09 00:00:00
 Review Date: Not reported
 Enter Date: 1990-01-24 00:00:00
 MTBE Date: 2000-12-28 00:00:00
 GW Qualifier: Not reported
 Soil Qualifier: Not reported
 Max MTBE GW ppb: 260
 Max MTBE Soil ppb: 120
 County: 19

Actual:
311 ft.

Map ID
Direction
Distance
Distance (ft.)
Elevation Site

MAP FINDINGS

Database(s) EDR ID Number
EPA ID Number

LAC MTA, DIVISION 10 (Continued)

S103587543

Org Name: Not reported
Reg Board: Los Angeles Region
Status: Pollution Characterization
Chemical: Gasoline
Contact Person: Not reported
Responsible Party: KATHLEEN LETCHER
RP Address: ONE GATEWAY PLAZA
Interim: Not reported
Oversight Prgm: LUST
MTBE Class: C
MTBE Conc: 2
MTBE Fuel: 1
MTBE Tested: MTBE Detected. Site tested for MTBE and MTBE detected
Staff: AT
Staff Initials: PEJ
Lead Agency: Regional Board
Local Agency: 19050
Hydr Basin #: SAN FERNANDO VALLEY
Beneficial: Not reported
Priority: Not reported
Cleanup Fund Id: Not reported
Work Suspended: Not reported
Local Case #: Not reported
Case Number: 900330216
Qty Leaked: Not reported
Abate Method: Excavate and Dispose - remove contaminated soil and dispose in approved site
Operator: Not reported
Water System Name: DAVE GRIFFITH L A D W P
Well Name: Not reported
Distance To Lust: 0
Waste Discharge Global ID: W0605100649
Waste Disch Assigned Name: 2600649-001GEN
Summary: 6/15/98 - OK TO DELAY UNTIL UST REPLACEMENT; 02/18/99 - LM JIM. CURRENT STATUS?; 1/22/01 SOIL AND GW INVESTIGATION; 4/17/01 1ST QTR GW MON RPT 2001

LUST:

Region: 4
Staff: AT
County: Los Angeles
Local Agency: 19050
Lead Agency: Regional Board
Case Type: Groundwater
Status: Pollution Characterization
Substance: Gasoline
Cross Street: MACY
Global ID: T0603700840
Enforcement Type: LET
Date Leak Discovered: 5/9/1988
Date Leak Record Entered: 1/24/1990
How Leak Discovered: Nuisance Conditions
How Leak Stopped: Not reported
Cause of Leak: Spill
Leak Source: Piping
Date Leak Stopped: 5/9/1988
Date Confirmation Began: 8/11/1988
Operator: Not reported
Water System: DAVE GRIFFITH L A D W P

Map ID
 Direction
 Distance
 Distance (ft.)
 Elevation

MAP FINDINGS

LAC MTA, DIVISION 10 (Continued)

EDR ID Number
 EPA ID Number

Database(s)

S103587543

Well Name: Not reported
 Approx. Dist To Production Well (ft): 7331.5587715524669207019919922
 Abatement Method Used at the Site: Excavate and Dispose
 Source of Cleanup Funding: Excavate and Dispose
 Date Leak First Reported: 5/9/1988
 Preliminary Site Assessment Workplan Submitted: Not reported
 Preliminary Site Assessment Began: Not reported
 Pollution Characterization Began: 12/20/1996
 Remediation Plan Submitted: Not reported
 Remedial Action Underway: Not reported
 Post Remedial Action Monitoring Began: Not reported
 Date the Case was Closed: Not reported
 Date Case Last Changed on Database: 10/15/2002
 Enforcement Action Date: Not reported
 Historical Max MTBE Date: 12/20/2001
 Hist Max MTBE Conc in Groundwater: 7000
 Hist Max MTBE Conc in Soil: 120
 Significant Interim Remedial Action Taken: Not reported
 GW Qualifier: =
 Soil Qualifier: Not reported
 Organization: Not reported
 Regional Board: 04
 Owner Contact: Not reported
 Responsible Party: KATHLEEN LETCHER
 RP Address: ONE GATEWAY PLAZA
 Program: LUST
 Lat/Long: 34.0573905 / -1
 Local Agency Staff: PEJ
 Beneficial Use: Not reported
 Priority: Not reported
 Cleanup Fund Id: Not reported
 Suspended: Not reported
 Local Case No: Not reported
 Substance Quantity: Not reported
 Assigned Name: 2600649-001GEN
 W Global ID: W0605100649
 Summary: 6/15/98 - OK TO DELAY UNTIL UST REPLACEMENT; 02/18/99 - LM JIM. CURRENT STATUS?; 1/22/01 SOIL AND GW INVESTIGATION; 4/17/01 1ST QTR GW MON RPT 2001

Cortese:
 Region: CORTESE
 Facility Addr2: 742 MISSION RD N

**S87
 NW
 1/4-1/2
 2540 ft.**

**MOBIL OIL CORP.
 774 BROADWAY
 LOS ANGELES, CA 90012**

**SLIC S103546841
 N/A**

Site 1 of 3 in cluster S

**Relative:
 Higher**

SLIC:
 Region: 4
 Facility Status: Closure
 SLIC: 0497
 Substance: TPH/B
 Staff: JTL

**Actual:
 308 ft.**

MAP FINDINGS

Map ID
 Direction
 Distance
 Distance (ft.)
 Elevation

Site

Database(s)

EDR ID Number
 EPA ID Number

S88
NW
1/4-1/2
2540 ft.

MOBIL OIL CORP.
774 N. BROADWAY AVE
LOS ANGELES, CA 90012

SLIC **S106485599**
N/A

Site 2 of 3 in cluster S

Relative:
Higher

SLIC:

Actual:
308 ft.

Region: STATE
 Global Id: SLT43318316
 Assigned Name: SLICSITE
 Lead Agency Contact: J. T. LIU
 Lead Agency: LOS ANGELES RWQCB (REGION 4)
 Lead Agency Case Number: 0497
 Responsible Party: Not reported
 Recent Dtw: Not reported
 Substance Released: Not reported
Facility Status: Not reported

S89
NW
1/4-1/2
2540 ft.

MOBIL #11-H41 (FORMER)
774 BROADWAY N
MONTECITO HEIGHTS, CA 90012

LUST **S102433578**
N/A

Site 3 of 3 in cluster S

Relative:
Higher

LUST:

Actual:
308 ft.

Region: STATE
 Case Type: Other ground water affected
 Cross Street: ALPINE ST
 Enf Type: Not reported
 Funding: Not reported
 How Discovered: Not reported
 How Stopped: Not reported
 Leak Cause: Not reported
 Leak Source: Not reported
 Global Id: T0603700793
 Stop Date: Not reported
 Confirm Leak: Not reported
 Workplan: 1990-07-26 00:00:00
 Prelim Assess: 1992-01-14 00:00:00
 Pollution Char: 1994-11-18 00:00:00
 Remed Plan: Not reported
 Remed Action: Not reported
 Monitoring: Not reported
 Close Date: 1996-09-26 00:00:00
 Discover Date: Not reported
 Enforcement Dt: Not reported
 Release Date: 1990-07-26 00:00:00
 Review Date: 1996-09-26 00:00:00
 Enter Date: 1990-12-18 00:00:00
 MTBE Date: Not reported
 GW Qualifier: Not reported
 Soil Qualifier: Not reported
 Max MTBE GW ppb: Not reported
 Max MTBE Soil ppb: Not reported
 County: 19
 Org Name: Not reported
 Reg Board: Los Angeles Region
 Status: Case Closed
 Chemical: Gasoline
 Contact Person: Not reported

Map ID
Direction
Distance
Distance (ft.)
Elevation Site

MAP FINDINGS

Database(s) EDR ID Number
EPA ID Number

MOBIL #11-H41 (FORMER) (Continued)

S102433578

Responsible Party: MOBIL OIL CORP.
RP Address: 3700 190TH ST W, TPT2, TORRANCE CA 90509-2929
Interim: Yes
Oversight Prgm: LUFT
MTBE Class: *
MTBE Conc: 0
MTBE Fuel: 1
MTBE Tested: Site NOT Tested for MTBE.Includes Unknown and Not Analyzed.
Staff: BRC
Staff Initials: PEJ
Lead Agency: Regional Board
Local Agency: 19050
Hydr Basin #: MONTECITO AREA (3-48)
Beneficial: Not reported
Priority: Not reported
Cleanup Fund Id: Not reported
Work Suspended: Not reported
Local Case #: Not reported
Case Number: 900310125
Qty Leaked: Not reported
Abate Method: Not reported
Operator: OLD#121890-01
Water System Name: Not reported
Well Name: Not reported
Distance To Lust: 0
Waste Discharge Global ID: Not reported
Waste Disch Assigned Name: Not reported
Summary: REBUILD L. A. CASE.

LUST:

Region: 4
Staff: BRC
County: Los Angeles
Local Agency: 19050
Lead Agency: Regional Board
Case Type: Groundwater
Status: Case Closed
Substance: Gasoline
Cross Street: ALPINE ST
Global ID: T0603700793
Enforcement Type: Not reported
Date Leak Discovered: Not reported
Date Leak Record Entered: 12/18/1990
How Leak Discovered: Not reported
How Leak Stopped: Not reported
Cause of Leak: Not reported
Leak Source: Not reported
Date Leak Stopped: Not reported
Date Confirmation Began: Not reported
Operator: OLD#121890-01
Water System: Not reported
Well Name: Not reported
Approx. Dist To Production Well (ft): 1058.5928044614666782779373472
Abatement Method Used at the Site: Not reported
Source of Cleanup Funding: Not reported
Date Leak First Reported: 7/26/1990
Preliminary Site Assessment Workplan Submitted: 7/26/1990

Map ID
 Direction
 Distance
 Distance (ft.)
 Elevation Site

MAP FINDINGS

Database(s) EDR ID Number
 EPA ID Number

MOBIL #11-H41 (FORMER) (Continued)

S102433578

Preliminary Site Assessment Began: 1/14/1992
 Pollution Characterization Began: 11/18/1994
 Remediation Plan Submitted: Not reported
 Remedial Action Underway: Not reported
 Post Remedial Action Monitoring Began: Not reported
 Date the Case was Closed: 9/26/1996
 Date Case Last Changed on Database: 9/26/1996
 Enforcement Action Date: Not reported
 Historical Max MTBE Date: Not reported
 Hist Max MTBE Conc in Groundwater: Not reported
 Hist Max MTBE Conc in Soil: Not reported
 Significant Interim Remedial Action Taken: Yes
 GW Qualifier: Not reported
 Soil Qualifier: Not reported
 Organization: Not reported
 Regional Board: 04
 Owner Contact: Not reported
 Responsible Party: MOBIL OIL CORP.
 RP Address: 3700 190TH ST W, TPT2, TORRANCE CA 90509-2929
 Program: SLIC
 Lat/Long: 34.432839 / -1
 Local Agency Staff: PEJ
 Beneficial Use: Not reported
 Priority: Not reported
 Cleanup Fund Id: Not reported
 Suspended: Not reported
 Local Case No: Not reported
 Substance Quantity: Not reported
 Assigned Name: Not reported
 W Global ID: Not reported
 Summary: REBUILD L. A. CASE.

T90 BLUELINE CONSTRUCTION AUTHORITY
NNW 924 N SPRING ST
1/4-1/2 LOS ANGELES, CA 90012
2551 ft.

HAZNET S106087297
SLIC N/A

Site 1 of 2 in cluster T

**Relative:
 Higher**

HAZNET:
 Gepaid: CAC002552116
 Contact: FRANK TAM
 Telephone: 6264035523
 Facility Addr2: Not reported
 Mailing Name: Not reported
 Mailing Address: 625 FAIROAKS AVE
 Mailing City,St,Zip: S PASADENA, CA 91030
 Gen County: Los Angeles
 TSD EPA ID: Not reported
 TSD County: Los Angeles
 Waste Category: Polychlorinated biphenyls and material containing PCB's
 Disposal Method: Transfer Station
 Tons: 0.41
 Facility County: Not reported

**Actual:
 292 ft.**

Gepaid: CAC002552116
 Contact: FRANK TAM
 Telephone: 6264035523
 Facility Addr2: Not reported

Map ID
 Direction
 Distance
 Distance (ft.)
 Elevation

MAP FINDINGS

BLUELINE CONSTRUCTION AUTHORITY (Continued)

EDR ID Number
 EPA ID Number

Database(s)

S106087297

Mailing Name: Not reported
 Mailing Address: 625 FAIROAKS AVE
 Mailing City, St, Zip: S PASADENA, CA 91030
 Gen County: Los Angeles
 TSD EPA ID: Not reported
 TSD County: Los Angeles
 Waste Category: Waste oil and mixed oil
 Disposal Method: Recycler
 Tons: 0.66
 Facility County: Not reported

SLIC:

Region: STATE
 Global Id: SL204BK2355
 Assigned Name: SLICSITE
 Lead Agency Contact: DAVID YOUNG
 Lead Agency: LOS ANGELES RWQCB (REGION 4)
 Lead Agency Case Number: 0904B
 Responsible Party: Union Pacific Railroad
 Recent Dtw: Not reported
 Substance Released: ARSENIC, MET, PET, VOC
Facility Status: Case Closed

T91
NNW
1/4-1/2
2551 ft.

BLUELINE PARCEL PA-018
924 SPRING
LOS ANGELES, CA 90012

SLIC S104404978
N/A

Site 2 of 2 in cluster T

Relative:
Higher

SLIC:
 Region: 4
 Facility Status: Closure
 SLIC: 0904B
 Substance: TPH
 Staff: DY

Actual:
292 ft.

92
NNW
1/2-1
2721 ft.

CORNFIELD SITE
1245 N. SPRING STREET
LOS ANGELES, CA 90012

VCP S105557560
ENVIROSTOR N/A

Relative:
Higher

VCP:
 Facility ID: 19400013
 Site Type: Voluntary Cleanup
 Site Type Detail: Voluntary Cleanup
 Acres: 32
 National Priorities List: NO
 Cleanup Oversight Agencies: SMBRP
 Lead Agency: SMBRP
 Lead Agency Description: Not reported
 Project Manager: TEDD YARGEAU
 Supervisor: RITA KAMAT
 Division Branch: So Cal - Glendale
 Site Code: 301019
 Assembly: 45
 Senate: 21

Actual:
295 ft.

Map ID
Direction
Distance
Distance (ft.)
Elevation Site

MAP FINDINGS

Database(s) EDR ID Number
EPA ID Number

CORNFIELD SITE (Continued)

S105557560

Status: Certified
Status Date: 2003-02-28 00:00:00
Restricted Use: NO
Funding: Responsible Party
Lat/Long: 34.0680555555556 / -118.232222222222
Alias Name: 301019
CORNFIELDS
CORNFIELDS RAILYARD
CORNFIELDS SITE
FORMER CORNFIELDS SITE
19400013
Alias Type: Project Code (Site Code)
Alternate Name
Alternate Name
Alternate Name
Alternate Name
Calsites ID Number
APN: NONE SPECIFIED
APN Description: Not reported
Comments: VCA2DTSC approves Removal Action Workplan for Site.Site
characterization activities which included additional sampling have
been completed.Draft Final PEA Report conditionally approved pending
the submittal of the waste manifests to be included in the Final PEA
Report.VCA2DTSC and proponent, Dept. of Parks and Recreation, enter
into Voluntary Cleanup Agreement.
Completed Area Name: PROJECT WIDE
Completed Sub Area Name: Not reported
Completed Document Type: Removal Action Completion Report
Completed Date: 2003-02-28 00:00:00
Completed Area Name: PROJECT WIDE
Completed Sub Area Name: Not reported
Completed Document Type: Removal Action Workplan
Completed Date: 2002-11-18 00:00:00
Completed Area Name: PROJECT WIDE
Completed Sub Area Name: Not reported
Completed Document Type: Preliminary Endangerment Assessment Report
Completed Date: 2002-09-16 00:00:00
Completed Area Name: PROJECT WIDE
Completed Sub Area Name: Not reported
Completed Document Type: Preliminary Endangerment Assessment Report
Completed Date: 2001-12-20 00:00:00
Completed Area Name: PROJECT WIDE
Completed Sub Area Name: Not reported
Completed Document Type: CEQA - Initial Study/ Mitigated Neg. Dec.
Completed Date: 2002-11-15 00:00:00
Completed Area Name: PROJECT WIDE
Completed Sub Area Name: Not reported
Completed Document Type: Voluntary Clean-up Agreement
Completed Date: 2002-05-17 00:00:00
Completed Area Name: PROJECT WIDE
Completed Sub Area Name: Not reported
Completed Document Type: Voluntary Clean-up Agreement
Completed Date: 2001-08-28 00:00:00
Confirmed: 30001,30013,3002502
Confirmed Description: Arsenic
Confirmed Description: Lead
Confirmed Description: TPH-MOTOR OIL

Map ID
Direction
Distance
Distance (ft.)
Elevation Site

MAP FINDINGS

Database(s) EDR ID Number
EPA ID Number

CORNFIELD SITE (Continued)

S105557560

Future Area Name: Not reported
Future Sub Area Name: Not reported
Future Document Type: Not reported
Future Due Date: Not reported
Media Affected: OTH, SOIL
Media Affected Desc: Other Groundwater affected (uses other than drinking water)
Media Affected Desc: Soil
Management Required: NONE SPECIFIED
Management Required Desc: Not reported
Potential: 30001, 30013, 3002502
Potential Description: Arsenic
Potential Description: Lead
Potential Description: TPH-MOTOR OIL
Schedule Area Name: Not reported
Schedule Sub Area Name: Not reported
Schedule Document Type: Not reported
Schedule Due Date: Not reported
Schedule Revised Date: Not reported
SIC Name: FUEL - VEHICLE STORAGE/ REFUELING, RAIL ROAD MAINTENANCE SHOP, RAILROAD RIGHT OF W

ENVIROSTOR:

Site Type: Voluntary Cleanup
Site Type Detailed: Voluntary Cleanup
Acres: 32
NPL: NO
Regulatory Agencies: SMBRP
Lead Agency: SMBRP
Program Manager: TEDD YARGEAU
Supervisor: RITA KAMAT
Division Branch: So Cal - Glendale
Envirostor ID: 19400013
Site Code: 301019
Assembly: 45
Senate: 21
Special Program: Voluntary Cleanup Program
Status: Certified
Status Date: 2003-02-28 00:00:00
Restricted Use: NO
Funding: Responsible Party
Latitude: 34.0680555555556
Longitude: -118.232222222222

CA ENVIROSTOR ALIAS:

Alias Type: Project Code (Site Code)
Alias Project Name: 301019

Alias Type: Alternate Name
Alias Project Name: CORNFIELDS

Alias Type: Alternate Name
Alias Project Name: CORNFIELDS RAILYARD

Alias Type: Alternate Name
Alias Project Name: CORNFIELDS SITE

Alias Type: Alternate Name
Alias Project Name: FORMER CORNFIELDS SITE

Map ID
Direction
Distance
Distance (ft.)
Elevation

MAP FINDINGS

CORNFIELD SITE (Continued)

EDR ID Number
EPA ID Number

Database(s)

S105557560

Alias Type: Calsites ID Number
Alias Project Name: 19400013

CA ENVIROSTOR COMPLETE:

Area Name: PROJECT WIDE
Sub Area Name: Not reported
Document Type: CEQA - Initial Study/ Mitigated Neg. Dec.
Completed Date: 2002-11-15 00:00:00
Comments: VCA2

Area Name: PROJECT WIDE
Sub Area Name: Not reported
Document Type: Voluntary Clean-up Agreement
Completed Date: 2002-05-17 00:00:00
Comments: Not reported

Area Name: PROJECT WIDE
Sub Area Name: Not reported
Document Type: Voluntary Clean-up Agreement
Completed Date: 2001-08-28 00:00:00
Comments: DTSC and proponent, Dept. of Parks and Recreation, enter into Voluntary Cleanup Agreement.

Area Name: PROJECT WIDE
Sub Area Name: Not reported
Document Type: Removal Action Completion Report
Completed Date: 2003-02-28 00:00:00
Comments: VCA2

Area Name: PROJECT WIDE
Sub Area Name: Not reported
Document Type: Removal Action Workplan
Completed Date: 2002-11-18 00:00:00
Comments: DTSC approves Removal Action Workplan for Site.

Area Name: PROJECT WIDE
Sub Area Name: Not reported
Document Type: Preliminary Endangerment Assessment Report
Completed Date: 2002-09-16 00:00:00
Comments: Site characterization activities which included additional sampling have been completed.

Area Name: PROJECT WIDE
Sub Area Name: Not reported
Document Type: Preliminary Endangerment Assessment Report
Completed Date: 2001-12-20 00:00:00
Comments: Draft Final PEA Report conditionally approved pending the submittal of the waste manifests to be included in the Final PEA Report.

CA ENVIROSTOR FUTURE:

Area Name: Not reported
Sub Area Name: Not reported
Document Type: Not reported
Due Date: Not reported

Map ID
 Direction
 Distance
 Distance (ft.)
 Elevation Site

MAP FINDINGS

Database(s) EDR ID Number
 EPA ID Number

CORNFIELD SITE (Continued)

S105557560

CA ENVIROSTOR SCHEDULE:

Area Name: Not reported
 Sub Area Name: Not reported
 Document Type: Not reported
 Due Date: Not reported
 Revised Date: Not reported

93 **EMPIRE CHEMICAL COMPANY**
NE **715 LAMAR STREET**
1/2-1 **LOS ANGELES, CA 90031**
2963 ft.

SSTS **1005428485**
ENVIROSTOR **N/A**

Relative:
Higher

SSTS:

Actual:
293 ft.

Product: MILLOSPRAY
 Status: Active
 Registration #: 002098CA 001
 Report Year: 1991
 Permit: Registered
 Product #: 00209800007
 Product Type: End-use blend, formulation, or concentrate
 Product Class: Insecticide
 Product Use: All other products
 Market: Marketed in the United States
 Country: Not reported
 Region: Not reported

Product: ROACHKIL
 Status: Active
 Registration #: 002098CA 001
 Report Year: 1991
 Permit: Registered
 Product #: 00509800009
 Product Type: End-use blend, formulation, or concentrate
 Product Class: Insecticide
 Product Use: All other products
 Market: Marketed in the United States
 Country: Not reported
 Region: Not reported

Product: SLAYZ
 Status: Active
 Registration #: 002098CA 001
 Report Year: 1991
 Permit: Registered
 Product #: 00209800027
 Product Type: End-use blend, formulation, or concentrate
 Product Class: Insecticide
 Product Use: All other products
 Market: Marketed in the United States
 Country: Not reported
 Region: Not reported

Map ID
Direction
Distance
Distance (ft.)
Elevation Site

MAP FINDINGS

Database(s) EDR ID Number
EPA ID Number

EMPIRE CHEMICAL COMPANY (Continued)

1005428485

Product: THERMOCIDE
Status: Active
Registration #: 002098CA 001
Report Year: 1991
Permit: Registered
Product #: 00209800012
Product Type: End-use blend, formulation, or concentrate
Product Class: Insecticide
Product Use: All other products
Market: Marketed in the United States
Country: Not reported
Region: Not reported

Product: STEROLINE
Status: Active
Registration #: 002098CA 001
Report Year: 1991
Permit: Registered
Product #: 00209800022
Product Type: End-use blend, formulation, or concentrate
Product Class: Disinfectant, germicide, sanitizer
Product Use: All other products
Market: Marketed in the United States
Country: Not reported
Region: Not reported

Product: SC10/20
Status: Active
Registration #: 002098CA 001
Report Year: 1991
Permit: Registered
Product #: 00183900007
Product Type: End-use blend, formulation, or concentrate
Product Class: Disinfectant, germicide, sanitizer
Product Use: All other products
Market: Marketed in the United States
Country: Not reported
Region: Not reported

Product: REPELOCIDE
Status: Active
Registration #: 002098CA 001
Report Year: 1991
Permit: Registered
Product #: 00209800029
Product Type: End-use blend, formulation, or concentrate
Product Class: Insecticide
Product Use: All other products
Market: Marketed in the United States
Country: Not reported
Region: Not reported

Map ID
Direction
Distance
Distance (ft.)
Elevation Site

MAP FINDINGS

Database(s) EDR ID Number
EPA ID Number

EMPIRE CHEMICAL COMPANY (Continued)

1005428485

Product: ROACHKILL
Status: Active
Registration #: 002098CA 001
Report Year: 1990
Permit: Registered
Product #: 00209800009
Product Type: End-use blend, formulation, or concentrate
Product Class: Insecticide
Product Use: All other products
Market: Marketed in the United States
Country: Not reported
Region: Not reported

Product: SLAYZ
Status: Active
Registration #: 002098CA 001
Report Year: 1990
Permit: Registered
Product #: 00209800027
Product Type: End-use blend, formulation, or concentrate
Product Class: Insecticide
Product Use: All other products
Market: Marketed in the United States
Country: Not reported
Region: Not reported

Product: STEROLENE
Status: Active
Registration #: 002098CA 001
Report Year: 1990
Permit: Registered
Product #: 00209800022
Product Type: End-use blend, formulation, or concentrate
Product Class: Disinfectant, germicide, sanitizer
Product Use: All other products
Market: Marketed in the United States
Country: Not reported
Region: Not reported

[Click this hyperlink](#) while viewing on your computer to access 5 additional SSTS record(s) in the EDR Site Report.

ENVIROSTOR:

Site Type: Historical
Site Type Detailed: * Historical
Acres: Not reported
NPL: NO
Regulatory Agencies: NONE SPECIFIED
Lead Agency: NONE SPECIFIED
Program Manager: Not reported
Supervisor: Not reported
Division Branch: So Cal - Glendale
Envirostor ID: 19281206
Site Code: Not reported
Assembly: 45
Senate: 22
Special Program: Not reported
Status: Refer: Other Agency

Map ID
 Direction
 Distance
 Distance (ft.)
 Elevation

MAP FINDINGS

EMPIRE CHEMICAL COMPANY (Continued)

EDR ID Number
 EPA ID Number

1005428485

Status Date: 1994-04-15 00:00:00
 Restricted Use: NO
 Funding: Not reported
 Latitude: 34.0644444444444
 Longitude: -118.223333333333

CA ENVIROSTOR ALIAS:

Alias Type: Calsites ID Number
 Alias Project Name: 19281206

 Alias Type: Alternate Name
 Alias Project Name: EMPIRE ASSOCIATES

Alias Type: Alternate Name
 Alias Project Name: EMPIRE CHEMICAL COMPANY

CA ENVIROSTOR COMPLETE:

Area Name: PROJECT WIDE
 Sub Area Name: Not reported
 Document Type: Site Screening
 Completed Date: 1994-04-15 00:00:00
 Comments: The Department received a Notice of Intent to Commence Action Under RCRA and CERCLA dated June 22, 1993. On July 30, 1993, the Department mailed the Information Request to all PRPs. The information received from the PRPs indicates that in 1945 the Empi

CA ENVIROSTOR FUTURE:

Area Name: Not reported
 Sub Area Name: Not reported
 Document Type: Not reported
 Due Date: Not reported

CA ENVIROSTOR SCHEDULE:

Area Name: Not reported
 Sub Area Name: Not reported
 Document Type: Not reported
 Due Date: Not reported
 Revised Date: Not reported

U94
North
1/2-1
3080 ft.

CALIFORNIA BRASS MANUFACTURING CO.
1447 NAUD STREET
LOS ANGELES, CA 90012

ENVIROSTOR 1000252312
N/A

Relative:
Higher

Site 1 of 2 in cluster U

Actual:
302 ft.

ENVIROSTOR:
 Site Type: Historical
 Site Type Detailed: * Historical
 Acres: Not reported
 NPL: NO
 Regulatory Agencies: NONE SPECIFIED
 Lead Agency: NONE SPECIFIED
 Program Manager: Not reported
 Supervisor: Not reported
 Division Branch: So Cal - Glendale
 Envirostor ID: 19330209

Map ID
 Direction
 Distance
 Distance (ft.)
 Elevation

MAP FINDINGS

CALIFORNIA BRASS MANUFACTURING CO. (Continued)

EDR ID Number
 EPA ID Number

Database(s)

1000252312

Site Code: Not reported
 Assembly: 45
 Senate: 22
 Special Program: * Site Char & Assess Grant (CERCLA 104)
Status: Refer: Other Agency
 Status Date: 1995-08-15 00:00:00
 Restricted Use: NO
 Funding: Not reported
 Latitude: 34.0661111111111
 Longitude: -118.230833333333

CA ENVIROSTOR ALIAS:

Alias Type: Calsites ID Number
 Alias Project Name: 19330209

 Alias Type: Alternate Name
 Alias Project Name: WESTERN BRASS WORKS (1932-PRESENT)

CA ENVIROSTOR COMPLETE:

Area Name: PROJECT WIDE
 Sub Area Name: Not reported
 Document Type: Discovery
 Completed Date: 1981-09-15 00:00:00
 Comments: FACILITY IDENTIFIED ID BY PAC TEL DIR 1947. METAL.

CA ENVIROSTOR FUTURE:

Area Name: Not reported
 Sub Area Name: Not reported
 Document Type: Not reported
 Due Date: Not reported

CA ENVIROSTOR SCHEDULE:

Area Name: Not reported
 Sub Area Name: Not reported
 Document Type: Not reported
 Due Date: Not reported
 Revised Date: Not reported

U95
North
1/2-1
3145 ft.

CHAMPION BRASS MFG. CO.
1460 NAUD STREET
LOS ANGELES, CA 90012

ENVIROSTOR S106797564
N/A

Site 2 of 2 in cluster U

Relative:
Higher

Actual:
302 ft.

ENVIROSTOR:
 Site Type: Evaluation
 Site Type Detailed: Evaluation
 Acres: Not reported
 NPL: NO
 Regulatory Agencies: NONE SPECIFIED
 Lead Agency: NONE SPECIFIED
 Program Manager: Not reported
 Supervisor: Not reported
 Division Branch: So Cal - Cypress
 Envirostor ID: 19340795
 Site Code: Not reported

Map ID
 Direction
 Distance
 Distance (ft.)
 Elevation

MAP FINDINGS

CHAMPION BRASS MFG. CO. (Continued)

EDR ID Number
 EPA ID Number

Database(s)

S106797564

Assembly: 45
 Senate: 22
 Special Program: Not reported
Status: Refer: 1248 Local Agency
 Status Date: 2004-02-13 00:00:00
 Restricted Use: NO
 Funding: Not Applicable
 Latitude: 0
 Longitude: 0

CA ENVIROSTOR ALIAS:

Alias Type: Calsites ID Number
 Alias Project Name: 19340795

CA ENVIROSTOR COMPLETE:

Area Name: Not reported
 Sub Area Name: Not reported
 Document Type: Not reported
 Completed Date: Not reported
 Comments: Not reported

CA ENVIROSTOR FUTURE:

Area Name: Not reported
 Sub Area Name: Not reported
 Document Type: Not reported
 Due Date: Not reported

CA ENVIROSTOR SCHEDULE:

Area Name: Not reported
 Sub Area Name: Not reported
 Document Type: Not reported
 Due Date: Not reported
 Revised Date: Not reported

V96
North
1/2-1
3395 ft.

SO CAL GAS/LA MAIN ST MGP
1630 NORTH MAIN STREET
LOS ANGELES, CA 90012

VCP S102564459
ENVIROSTOR N/A

Site 1 of 3 in cluster V

Relative:
Higher

VCP:

Actual:
302 ft.

Facility ID: 19490230
 Site Type: Voluntary Cleanup
 Site Type Detail: Voluntary Cleanup
 Acres: 0.24
 National Priorities List: NO
 Cleanup Oversight Agencies: SMBRP
 Lead Agency: SMBRP
 Lead Agency Description: Not reported
 Project Manager: CHAND SULTANA
 Supervisor: RITA KAMAT
 Division Branch: So Cal - Glendale
 Site Code: 300450
 Assembly: 45
 Senate: 22
 Status: Active

Map ID
 Direction
 Distance
 Distance (ft.)
 Elevation

MAP FINDINGS

Site

Database(s)

EDR ID Number
 EPA ID Number

SO CAL GAS/LA MAIN ST MGP (Continued)

S102564459

Status Date: 2004-03-18 00:00:00
 Restricted Use: NO
 Funding: Responsible Party
 Lat/Long: 34.0669444444444 / -118.227222222222
 Alias Name: 300450
 19490230
 ECONOMIC GAS COMPANY
 LOS ANGELES DEPARTMENT OF WATER & POWER
 LOS ANGELES IV MGP
 LOS ANGELES MAIN STREET MGP
 LOS ANGELES TOWNE GAS SITE
 PEOPLE'S GAS & COKE COMPANY
 SOUTHERN CALIF GAS CO - LA MAIN ST
 SOUTHERN CALIFORNIA GAS
 SOUTHERN CALIFORNIA GAS CO. - LA MAIN ST
 SOUTHERN CALIFORNIA GAS COMPANY
 ST. JOHNS STREET MGP
 Alias Type: Project Code (Site Code)
 Calsites ID Number
 Alternate Name
 Alternate Name
 Alternate Name
 Alternate Name
 Alternate Name
 Alternate Name
 Alternate Name
 Alternate Name
 Alternate Name
 Alternate Name
 Alternate Name
 APN: NONE SPECIFIED
 APN Description: Not reported
 Comments: The Department completed review of the PEA report. Based on the information provided in the PEA, the site does not constitute an immediate threat that would require an expedited response action. However, DTSC recommends further action, in that the Department received a notice of intent to initiate a PEA dated September 27, 1993. Manufactured Gas Plant (MGP) was operated at the site from approximately 1906 to 1919???. The MGP operations ceased at the site on 1919? when the Southern California current asphalt must be maintained and a deed restriction notification be placed on the site. DTSC considers the PEA complete. nia Gas Company acquired the MGP properties. In 1922 Los Angeles City Water and Power acquired the property and dismantled the gas plant. The hazardous wastes found at the former MGP sites includes PAHs, Cyanides, TPHs, BTEX, Sulphides/sulfates, and Metals. Due to the evidence of hazardous wastes in the other MGP sites, the Department recommends a PEA. The Department completed review of the sampling plan. RP is investigating the site.
 Completed Area Name: PROJECT WIDE
 Completed Sub Area Name: Not reported
 Completed Document Type: Preliminary Endangerment Assessment Report
 Completed Date: 1995-05-02 00:00:00
 Completed Area Name: PROJECT WIDE
 Completed Sub Area Name: Not reported
 Completed Document Type: Site Screening
 Completed Date: 1993-10-28 00:00:00

Map ID
Direction
Distance
Distance (ft.)
Elevation

MAP FINDINGS

SO CAL GAS/LA MAIN ST MGP (Continued)

EDR ID Number
EPA ID Number

Database(s)

S102564459

Confirmed: NONE SPECIFIED
Confirmed Description: Not reported
Future Area Name: PROJECT WIDE
Future Sub Area Name: Not reported
Future Document Type: Remedial Investigation Report
Future Due Date: 2007
Media Affected: OTH, SOIL
Media Affected Desc: Other Groundwater affected (uses other than drinking water)
Media Affected Desc: Soil
Management Required: NONE SPECIFIED
Management Required Desc: Not reported
Potential: 10003, 10009, 10064, 10067, 10097, 10196, 10198, 10199, 20009, 20011, 20027, 30160
Potential Description: * HALOGENATED SOLVENTS
Potential Description: * HYDROCARBON SOLVENTS
Potential Description: * OTHER ORGANIC SOLIDS
Potential Description: * OXYGENATED SOLVENTS
Potential Description: * CONTAMINATED SOIL
Potential Description: * UNSPECIFIED OIL CONTAINING WASTE
Potential Description: * UNSPECIFIED SOLVENT MIXTURES
Potential Description: * WASTE OIL & MIXED OIL
Potential Description: * OFF-SPECIFICATION, AGED, OR SURPLUS INORGANICS
Potential Description: * OTHER INORGANIC SOLID WASTE
Potential Description: * SULFUR SLUDGE
Potential Description: Cyanide (free)
Schedule Area Name: Not reported
Schedule Sub Area Name: Not reported
Schedule Document Type: Not reported
Schedule Due Date: Not reported
Schedule Revised Date: Not reported
SIC Name: HAZARDOUS WASTE STORAGE - TANKS/CONTAINERS, MANUFACTURED GAS PLANT

ENVIROSTOR:

Site Type: Voluntary Cleanup
Site Type Detailed: Voluntary Cleanup
Acres: 0.24
NPL: NO
Regulatory Agencies: SMBRP
Lead Agency: SMBRP
Program Manager: CHAND SULTANA
Supervisor: RITA KAMAT
Division Branch: So Cal - Glendale
Envirostor ID: 19490230
Site Code: 300450
Assembly: 45
Senate: 22
Special Program: Voluntary Cleanup Program
Status: **Active**
Status Date: 2004-03-18 00:00:00
Restricted Use: NO
Funding: Responsible Party
Latitude: 34.0669444444444
Longitude: -118.227222222222

CA ENVIROSTOR ALIAS:

Alias Type: Project Code (Site Code)
Alias Project Name: 300450

Map ID
 Direction
 Distance
 Distance (ft.)
 Elevation

MAP FINDINGS

Site	Database(s)	EDR ID Number EPA ID Number
------	-------------	--------------------------------

SO CAL GAS/LA MAIN ST MGP (Continued)

S102564459

Alias Type:	Calsites ID Number
Alias Project Name:	19490230
Alias Type:	Alternate Name
Alias Project Name:	ECONOMIC GAS COMPANY
Alias Type:	Alternate Name
Alias Project Name:	LOS ANGELES DEPARTMENT OF WATER & POWER
Alias Type:	Alternate Name
Alias Project Name:	LOS ANGELES IV MGP
Alias Type:	Alternate Name
Alias Project Name:	LOS ANGELES MAIN STREET MGP
Alias Type:	Alternate Name
Alias Project Name:	LOS ANGELES TOWNE GAS SITE
Alias Type:	Alternate Name
Alias Project Name:	PEOPLE'S GAS & COKE COMPANY
Alias Type:	Alternate Name
Alias Project Name:	SOUTHERN CALIF GAS CO - LA MAIN ST
Alias Type:	Alternate Name
Alias Project Name:	SOUTHERN CALIFORNIA GAS
Alias Type:	Alternate Name
Alias Project Name:	SOUTHERN CALIFORNIA GAS CO. - LA MAIN ST
Alias Type:	Alternate Name
Alias Project Name:	SOUTHERN CALIFORNIA GAS COMPANY
Alias Type:	Alternate Name
Alias Project Name:	ST. JOHNS STREET MGP

CA ENVIROSTOR COMPLETE:

Area Name:	PROJECT WIDE
Sub Area Name:	Not reported
Document Type:	Preliminary Endangerment Assessment Report
Completed Date:	1995-05-02 00:00:00
Comments:	The Department completed review of the PEA report. Based on the information provided in the PEA, the site does not constitute an immediate threat that would require an expedited response action. However, DTSC recommends further action, in that the curr

Area Name:	PROJECT WIDE
Sub Area Name:	Not reported
Document Type:	Site Screening
Completed Date:	1993-10-28 00:00:00
Comments:	The Department received a notice of intent to initiate a PEA dated September 27, 1993. Manufactured Gas Plant (MGP) was operated at the site from approximately 1906 to 1919??? The MGP operations ceased at the site on 1919? when the Southern California G

CA ENVIROSTOR FUTURE:

Map ID
 Direction
 Distance
 Distance (ft.)
 Elevation

MAP FINDINGS

SO CAL GAS/LA MAIN ST MGP (Continued)

EDR ID Number
 EPA ID Number

S102564459

Area Name: PROJECT WIDE
 Sub Area Name: Not reported
 Document Type: Remedial Investigation Report
 Due Date: 2007

CA ENVIROSTOR SCHEDULE:

Area Name: Not reported
 Sub Area Name: Not reported
 Document Type: Not reported
 Due Date: Not reported
 Revised Date: Not reported

V97
North
1/2-1
3395 ft.

LA DEPARTMENT OF WATER & POWER
1630 NORTH MAIN ST.
LOS ANGELES, CA 90012

RCRA-LQG 1000102032
RCRA-TSDF CAD000633305
CORRACTS
CERC-NFRAP

Site 2 of 3 in cluster V

Relative:
Higher

Actual:
302 ft.

RCRAInfo Corrective Action Summary:

Event: CA Prioritization, Facility or area was assigned a medium corrective action priority.
 Event Date: 07/12/1993

Event: Stabilization Measures Evaluation, This facility is amenable to stabilization activity based on the status of corrective action work at the facility, technical factors, the degree of risk, timing considerations and administrative considerations.
 Event Date: 07/12/1993

RCRAInfo:

Owner: DEPARTMENT OF WATER AND POWER CITY OF LA
 (213) 481-3100
 EPA ID: CAD000633305
 Contact: ENVIRONMENTAL MANAGER
 Classification: Large Quantity Generator, TSDF
 TSDF Activities: Not reported

BIENNIAL REPORTS:

Last Biennial Reporting Year: 2003

<u>Waste</u>	<u>Quantity (Lbs)</u>	<u>Waste</u>	<u>Quantity (Lbs)</u>
D001	50159.00	D002	6555.00
D003	100.00	D008	15070.00
D009	181.00	D018	959.00
D039	161.00	F002	1815.00
F003	25405.00	F005	24035.00

Violation Status: Violations exist

Regulation Violated: Not reported
 Area of Violation: TSD-FINANCIAL RESPONSIBILITY REQUIREMENTS
 Date Violation Determined: 06/07/2005
 Actual Date Achieved Compliance: 12/13/2005

Enforcement Action: WRITTEN INFORMAL
 Enforcement Action Date: 11/29/2005
 Penalty Type: Not reported

Regulation Violated: Not reported

Map ID
 Direction
 Distance
 Distance (ft.)
 Elevation Site

MAP FINDINGS

Database(s) EDR ID Number
 EPA ID Number

LA DEPARTMENT OF WATER & POWER (Continued)

1000102032

<p>Area of Violation: Date Violation Determined: Actual Date Achieved Compliance:</p>	<p>TSD-OTHER REQUIREMENTS 04/20/2004 07/14/2005</p>
<p>Enforcement Action: Enforcement Action Date: Penalty Type:</p>	<p>WRITTEN INFORMAL 04/22/2004 Proposed Monetary Penalty</p>
<p>Enforcement Action: Enforcement Action Date: Penalty Type:</p>	<p>INITIAL 3008(A) COMPLIANCE ORDER 07/14/2005 Proposed Monetary Penalty</p>
<p>Enforcement Action: Enforcement Action Date: Penalty Type:</p>	<p>FINAL 3008(A) COMPLIANCE ORDER 07/14/2005 Proposed Monetary Penalty</p>
<p>Regulation Violated: Area of Violation: Date Violation Determined: Actual Date Achieved Compliance:</p>	<p>Not reported GENERATOR-MANIFEST REQUIREMENTS 04/20/2004 07/14/2005</p>
<p>Enforcement Action: Enforcement Action Date: Penalty Type:</p>	<p>WRITTEN INFORMAL 04/22/2004 Not reported</p>
<p>Regulation Violated: Area of Violation: Date Violation Determined: Actual Date Achieved Compliance:</p>	<p>Not reported Transporter-manifest/record keeping requirements 04/20/2004 07/14/2005</p>
<p>Enforcement Action: Enforcement Action Date: Penalty Type:</p>	<p>WRITTEN INFORMAL 04/22/2004 Not reported</p>
<p>Regulation Violated: Area of Violation: Date Violation Determined: Actual Date Achieved Compliance:</p>	<p>Not reported TSD-TANKS REQUIREMENTS 01/29/2003 02/04/2003</p>
<p>Enforcement Action: Enforcement Action Date: Penalty Type:</p>	<p>WRITTEN INFORMAL 02/04/2003 Proposed Monetary Penalty</p>
<p>Enforcement Action: Enforcement Action Date: Penalty Type:</p>	<p>INITIAL 3008(A) COMPLIANCE ORDER 12/08/2003 Proposed Monetary Penalty</p>
<p>Enforcement Action: Enforcement Action Date: Penalty Type:</p>	<p>FINAL 3008(A) COMPLIANCE ORDER 12/08/2003 Proposed Monetary Penalty</p>
<p>Regulation Violated: Area of Violation: Date Violation Determined: Actual Date Achieved Compliance:</p>	<p>Not reported GENERATOR-RECORDKEEPING REQUIREMENTS 01/29/2003 02/04/2003</p>
<p>Enforcement Action: Enforcement Action Date: Penalty Type:</p>	<p>WRITTEN INFORMAL 02/04/2003 Not reported</p>
<p>Regulation Violated: Area of Violation: Date Violation Determined: Actual Date Achieved Compliance:</p>	<p>Not reported TSD-GENERAL STANDARDS 02/15/2002 03/19/2002</p>

Map ID
 Direction
 Distance
 Distance (ft.)
 Elevation Site

MAP FINDINGS

Database(s) EDR ID Number
 EPA ID Number

LA DEPARTMENT OF WATER & POWER (Continued)

1000102032

<p>Enforcement Action: Enforcement Action Date: Penalty Type:</p> <p>Enforcement Action: Enforcement Action Date: Penalty Type:</p> <p>Enforcement Action: Enforcement Action Date: Penalty Type:</p> <p>Regulation Violated: Area of Violation: Date Violation Determined: Actual Date Achieved Compliance:</p> <p>Enforcement Action: Enforcement Action Date: Penalty Type:</p> <p>Enforcement Action: Enforcement Action Date: Penalty Type:</p> <p>Enforcement Action: Enforcement Action Date: Penalty Type:</p> <p>Regulation Violated: Area of Violation: Date Violation Determined: Actual Date Achieved Compliance:</p> <p>Enforcement Action: Enforcement Action Date: Penalty Type:</p> <p>Regulation Violated: Area of Violation: Date Violation Determined: Actual Date Achieved Compliance:</p> <p>Enforcement Action: Enforcement Action Date: Penalty Type:</p> <p>Regulation Violated: Area of Violation: Date Violation Determined: Actual Date Achieved Compliance:</p> <p>Enforcement Action: Enforcement Action Date: Penalty Type:</p> <p>Regulation Violated: Area of Violation: Date Violation Determined: Actual Date Achieved Compliance:</p> <p>Enforcement Action: Enforcement Action Date: Penalty Type:</p> <p>Regulation Violated: Area of Violation: Date Violation Determined: Actual Date Achieved Compliance:</p> <p>Enforcement Action: Enforcement Action Date: Penalty Type:</p>	<p>WRITTEN INFORMAL 02/20/2002 Proposed Monetary Penalty</p> <p>INITIAL 3008(A) COMPLIANCE ORDER 12/23/2002 Proposed Monetary Penalty</p> <p>FINAL 3008(A) COMPLIANCE ORDER 01/28/2003 Proposed Monetary Penalty</p> <p>Not reported TSD-CONTAINERS REQUIREMENTS 02/15/2002 03/19/2002</p> <p>WRITTEN INFORMAL 02/20/2002 Proposed Monetary Penalty</p> <p>INITIAL 3008(A) COMPLIANCE ORDER 12/23/2002 Proposed Monetary Penalty</p> <p>FINAL 3008(A) COMPLIANCE ORDER 01/28/2003 Proposed Monetary Penalty</p> <p>Not reported TSD-CONTINGENCY PLAN REQUIREMENTS 02/15/2002 03/19/2002</p> <p>WRITTEN INFORMAL 02/20/2002 Not reported</p> <p>Not reported GENERATOR-MANIFEST REQUIREMENTS 02/15/2002 03/19/2002</p> <p>WRITTEN INFORMAL 02/20/2002 Not reported</p> <p>Not reported GENERATOR-RECORDKEEPING REQUIREMENTS 02/15/2002 03/19/2002</p> <p>WRITTEN INFORMAL 02/20/2002 Not reported</p> <p>Not reported GENERATOR-GENERAL REQUIREMENTS 02/15/2002 03/19/2002</p> <p>WRITTEN INFORMAL 02/20/2002 Not reported</p>
---	--

Map ID
 Direction
 Distance
 Distance (ft.)
 Elevation Site

MAP FINDINGS

Database(s) EDR ID Number
 EPA ID Number

LA DEPARTMENT OF WATER & POWER (Continued)

1000102032

Regulation Violated:	Not reported
Area of Violation:	TSD-CONTAINERS REQUIREMENTS
Date Violation Determined:	02/15/2002
Actual Date Achieved Compliance:	03/19/2002
Enforcement Action:	WRITTEN INFORMAL
Enforcement Action Date:	02/20/2002
Penalty Type:	Not reported
Regulation Violated:	Not reported
Area of Violation:	TSD-CHEMICAL/PHYSICAL/BIOLOGICAL REQUIREMENTS
Date Violation Determined:	12/18/2000
Actual Date Achieved Compliance:	11/02/2001
Enforcement Action:	WRITTEN INFORMAL
Enforcement Action Date:	01/04/2001
Penalty Type:	Proposed Monetary Penalty
Enforcement Action:	INITIAL 3008(A) COMPLIANCE ORDER
Enforcement Action Date:	11/07/2001
Penalty Type:	Proposed Monetary Penalty
Enforcement Action:	FINAL 3008(A) COMPLIANCE ORDER
Enforcement Action Date:	11/07/2001
Penalty Type:	Proposed Monetary Penalty
Regulation Violated:	Not reported
Area of Violation:	TSD-TANKS REQUIREMENTS
Date Violation Determined:	12/18/2000
Actual Date Achieved Compliance:	11/02/2001
Enforcement Action:	WRITTEN INFORMAL
Enforcement Action Date:	01/04/2001
Penalty Type:	Proposed Monetary Penalty
Enforcement Action:	INITIAL 3008(A) COMPLIANCE ORDER
Enforcement Action Date:	11/07/2001
Penalty Type:	Proposed Monetary Penalty
Enforcement Action:	FINAL 3008(A) COMPLIANCE ORDER
Enforcement Action Date:	11/07/2001
Penalty Type:	Proposed Monetary Penalty
Regulation Violated:	Not reported
Area of Violation:	TSD-PREPAREDNESS/PREVENTION REQUIREMENTS
Date Violation Determined:	12/18/2000
Actual Date Achieved Compliance:	11/02/2001
Enforcement Action:	WRITTEN INFORMAL
Enforcement Action Date:	01/04/2001
Penalty Type:	Not reported
Regulation Violated:	Not reported
Area of Violation:	TSD-GENERAL STANDARDS
Date Violation Determined:	12/18/2000
Actual Date Achieved Compliance:	02/02/2001
Enforcement Action:	WRITTEN INFORMAL
Enforcement Action Date:	01/04/2001
Penalty Type:	Not reported
Regulation Violated:	Not reported
Area of Violation:	TSD-CONTINGENCY PLAN REQUIREMENTS
Date Violation Determined:	12/18/2000

Map ID
 Direction
 Distance
 Distance (ft.)
 Elevation Site

MAP FINDINGS

Database(s) EDR ID Number
 EPA ID Number

LA DEPARTMENT OF WATER & POWER (Continued)

1000102032

Actual Date Achieved Compliance:	02/02/2001
Enforcement Action:	WRITTEN INFORMAL
Enforcement Action Date:	01/04/2001
Penalty Type:	Not reported
Regulation Violated:	Not reported
Area of Violation:	TRANSPORTER-GENERAL REQUIREMENTS
Date Violation Determined:	12/18/2000
Actual Date Achieved Compliance:	11/02/2001
Enforcement Action:	WRITTEN INFORMAL
Enforcement Action Date:	01/04/2001
Penalty Type:	Not reported
Regulation Violated:	Not reported
Area of Violation:	TSD-TANKS REQUIREMENTS
Date Violation Determined:	12/18/2000
Actual Date Achieved Compliance:	02/02/2001
Enforcement Action:	WRITTEN INFORMAL
Enforcement Action Date:	01/04/2001
Penalty Type:	Not reported
Regulation Violated:	Not reported
Area of Violation:	GENERATOR-MANIFEST REQUIREMENTS
Date Violation Determined:	12/18/2000
Actual Date Achieved Compliance:	02/02/2001
Enforcement Action:	WRITTEN INFORMAL
Enforcement Action Date:	01/04/2001
Penalty Type:	Not reported
Regulation Violated:	Not reported
Area of Violation:	GENERATOR-GENERAL REQUIREMENTS
Date Violation Determined:	12/18/2000
Actual Date Achieved Compliance:	02/02/2001
Enforcement Action:	WRITTEN INFORMAL
Enforcement Action Date:	01/04/2001
Penalty Type:	Not reported
Regulation Violated:	Not reported
Area of Violation:	GENERATOR-OTHER REQUIREMENTS
Date Violation Determined:	02/22/2000
Actual Date Achieved Compliance:	04/11/2001
Enforcement Action:	WRITTEN INFORMAL
Enforcement Action Date:	03/06/2000
Penalty Type:	Proposed Monetary Penalty
Enforcement Action:	INITIAL 3008(A) COMPLIANCE ORDER
Enforcement Action Date:	10/05/2000
Penalty Type:	Proposed Monetary Penalty
Enforcement Action:	FINAL 3008(A) COMPLIANCE ORDER
Enforcement Action Date:	04/11/2001
Penalty Type:	Proposed Monetary Penalty
Regulation Violated:	Not reported
Area of Violation:	GENERATOR-GENERAL REQUIREMENTS
Date Violation Determined:	02/22/2000
Actual Date Achieved Compliance:	04/11/2001
Enforcement Action:	WRITTEN INFORMAL

Map ID
 Direction
 Distance
 Distance (ft.)
 Elevation Site

MAP FINDINGS

Database(s) EDR ID Number
 EPA ID Number

LA DEPARTMENT OF WATER & POWER (Continued)

1000102032

Enforcement Action Date:	03/06/2000
Penalty Type:	Not reported
Regulation Violated:	Not reported
Area of Violation:	GENERATOR-OTHER REQUIREMENTS
Date Violation Determined:	02/22/2000
Actual Date Achieved Compliance:	04/11/2001
Enforcement Action:	WRITTEN INFORMAL
Enforcement Action Date:	03/06/2000
Penalty Type:	Not reported
Regulation Violated:	Not reported
Area of Violation:	TSD-CONTAINERS REQUIREMENTS
Date Violation Determined:	02/22/2000
Actual Date Achieved Compliance:	03/13/2000
Regulation Violated:	Not reported
Area of Violation:	GENERATOR-PRE-TRANSPORT REQUIREMENTS
Date Violation Determined:	02/22/2000
Actual Date Achieved Compliance:	03/13/2000
Regulation Violated:	264.30-37.C
Area of Violation:	TSD-OTHER REQUIREMENTS (OVERSIGHT)
Date Violation Determined:	11/04/1998
Actual Date Achieved Compliance:	11/04/1998
Enforcement Action:	FINAL 3008(A) COMPLIANCE ORDER
Enforcement Action Date:	10/01/1998
Penalty Type:	Final Monetary Penalty
Regulation Violated:	264.10-18.B
Area of Violation:	TSD-OTHER REQUIREMENTS (OVERSIGHT)
Date Violation Determined:	10/01/1998
Actual Date Achieved Compliance:	11/04/1998
Enforcement Action:	FINAL 3008(A) COMPLIANCE ORDER
Enforcement Action Date:	10/01/1998
Penalty Type:	Final Monetary Penalty
Enforcement Action:	WRITTEN INFORMAL
Enforcement Action Date:	10/01/1998
Penalty Type:	Final Monetary Penalty
Regulation Violated:	264.70-77.E
Area of Violation:	TSD-OTHER REQUIREMENTS (OVERSIGHT)
Date Violation Determined:	10/01/1998
Actual Date Achieved Compliance:	11/04/1998
Enforcement Action:	FINAL 3008(A) COMPLIANCE ORDER
Enforcement Action Date:	10/01/1998
Penalty Type:	Final Monetary Penalty
Enforcement Action:	WRITTEN INFORMAL
Enforcement Action Date:	10/01/1998
Penalty Type:	Final Monetary Penalty
Regulation Violated:	270
Area of Violation:	TSD-OTHER REQUIREMENTS (OVERSIGHT)
Date Violation Determined:	10/01/1998
Actual Date Achieved Compliance:	11/04/1998
Enforcement Action:	FINAL 3008(A) COMPLIANCE ORDER
Enforcement Action Date:	10/01/1998

Map ID
Direction
Distance
Distance (ft.)
Elevation Site

MAP FINDINGS

Database(s)
EDR ID Number
EPA ID Number

LA DEPARTMENT OF WATER & POWER (Continued)

1000102032

Penalty Type: Final Monetary Penalty
Enforcement Action: WRITTEN INFORMAL
Enforcement Action Date: 10/01/1998
Penalty Type: Final Monetary Penalty
Regulation Violated: 264.140-150.H
Area of Violation: TSD-FINANCIAL RESPONSIBILITY REQUIREMENTS
Date Violation Determined: 05/30/1996
Actual Date Achieved Compliance: 11/22/1996
Regulation Violated: 270
Area of Violation: TSD-OTHER REQUIREMENTS (OVERSIGHT)
Date Violation Determined: 05/22/1996
Actual Date Achieved Compliance: 06/22/1996
Regulation Violated: 262.10-12.A
Area of Violation: GENERATOR-ALL REQUIREMENTS (OVERSIGHT)
Date Violation Determined: 05/07/1994
Actual Date Achieved Compliance: 03/16/1996
Enforcement Action: WRITTEN INFORMAL
Enforcement Action Date: 05/13/1994
Penalty Type: Not reported
Regulation Violated: 264.10-18.B
Area of Violation: TSD-OTHER REQUIREMENTS (OVERSIGHT)
Date Violation Determined: 05/07/1994
Actual Date Achieved Compliance: 03/16/1996
Enforcement Action: WRITTEN INFORMAL
Enforcement Action Date: 05/13/1994
Penalty Type: Not reported
Regulation Violated: 270
Area of Violation: TSD-OTHER REQUIREMENTS (OVERSIGHT)
Date Violation Determined: 05/07/1994
Actual Date Achieved Compliance: 03/16/1996
Enforcement Action: WRITTEN INFORMAL
Enforcement Action Date: 05/13/1994
Penalty Type: Not reported
Regulation Violated: 264.140-150.H
Area of Violation: TSD-FINANCIAL RESPONSIBILITY REQUIREMENTS
Date Violation Determined: 05/07/1994
Actual Date Achieved Compliance: 10/19/1994
Enforcement Action: WRITTEN INFORMAL
Enforcement Action Date: 05/13/1994
Penalty Type: Not reported
Regulation Violated: 264.70-77.E
Area of Violation: TSD-OTHER REQUIREMENTS (OVERSIGHT)
Date Violation Determined: 05/07/1994
Actual Date Achieved Compliance: 03/16/1996
Enforcement Action: WRITTEN INFORMAL
Enforcement Action Date: 05/13/1994
Penalty Type: Not reported
Regulation Violated: 262.50-60
Area of Violation: GENERATOR-ALL REQUIREMENTS (OVERSIGHT)
Date Violation Determined: 05/07/1994

Map ID
 Direction
 Distance
 Distance (ft.)
 Elevation

MAP FINDINGS

LA DEPARTMENT OF WATER & POWER (Continued)

EDR ID Number
 EPA ID Number

Database(s)

1000102032

Actual Date Achieved Compliance: 03/16/1996

Enforcement Action: WRITTEN INFORMAL
 Enforcement Action Date: 05/13/1994
 Penalty Type: Not reported

Regulation Violated: 262.30-34.C
 Area of Violation: GENERATOR-ALL REQUIREMENTS (OVERSIGHT)
 Date Violation Determined: 05/07/1994
 Actual Date Achieved Compliance: 03/16/1996

Enforcement Action: WRITTEN INFORMAL
 Enforcement Action Date: 05/13/1994
 Penalty Type: Not reported

Regulation Violated: 263
 Area of Violation: TRANSPORTER-ALL REQUIREMENTS (OVERSIGHT)
 Date Violation Determined: 05/07/1994
 Actual Date Achieved Compliance: 03/16/1996

Enforcement Action: WRITTEN INFORMAL
 Enforcement Action Date: 05/13/1994
 Penalty Type: Not reported

Regulation Violated: 264.170-177.I
 Area of Violation: TSD-OTHER REQUIREMENTS (OVERSIGHT)
 Date Violation Determined: 05/07/1994
 Actual Date Achieved Compliance: 03/16/1996

Enforcement Action: WRITTEN INFORMAL
 Enforcement Action Date: 05/13/1994
 Penalty Type: Not reported

Regulation Violated: 262.10-12.A
 Area of Violation: GENERATOR-ALL REQUIREMENTS (OVERSIGHT)
 Date Violation Determined: 02/27/1986
 Actual Date Achieved Compliance: 04/25/1986

Enforcement Action: WRITTEN INFORMAL
 Enforcement Action Date: 03/14/1986
 Penalty Type: Not reported

Penalty Summary:

Penalty Description	Penalty Date	Penalty Amount	Lead Agency
Final Monetary Penalty	10/5/2000	33000	STATE
Proposed Monetary Penalty	10/5/2000	38750	STATE
Proposed Monetary Penalty	3/6/2000	38750	STATE
Final Monetary Penalty	10/1/1998	22400	STATE

There are 43 violation record(s) reported at this site:

Evaluation	Area of Violation	Date of Compliance
Financial Record Review	TSD-FINANCIAL RESPONSIBILITY REQUIREMENTS	20051213
Compliance Evaluation Inspection	TSD-OTHER REQUIREMENTS	20050714
	GENERATOR-MANIFEST REQUIREMENTS	20050714
	Transporter-manifest/record keeping requirements	20050714
Compliance Evaluation Inspection	TSD-TANKS REQUIREMENTS	20030204
	GENERATOR-RECORDKEEPING REQUIREMENTS	20030204
Compliance Evaluation Inspection	TSD-GENERAL STANDARDS	20020319
	TSD-CONTAINERS REQUIREMENTS	20020319
	TSD-CONTINGENCY PLAN REQUIREMENTS	20020319

Map ID
 Direction
 Distance
 Distance (ft.)
 Elevation

MAP FINDINGS

Site	Database(s)	EDR ID Number EPA ID Number
LA DEPARTMENT OF WATER & POWER (Continued)		1000102032
	TSD-CONTAINERS REQUIREMENTS	20020319
	GENERATOR-GENERAL REQUIREMENTS	20020319
	GENERATOR-MANIFEST REQUIREMENTS	20020319
	GENERATOR-RECORDKEEPING REQUIREMENTS	20020319
Compliance Evaluation Inspection	TSD-CHEMICAL/PHYSICAL/BIOLOGICAL REQUIREMENTS	20011102
	TSD-TANKS REQUIREMENTS	20011102
	TSD-PREPAREDNESS/PREVENTION REQUIREMENTS	20011102
	TRANSPORTER-GENERAL REQUIREMENTS	20011102
	TSD-CONTINGENCY PLAN REQUIREMENTS	20010202
	TSD-GENERAL STANDARDS	20010202
	TSD-TANKS REQUIREMENTS	20010202
	GENERATOR-GENERAL REQUIREMENTS	20010202
	GENERATOR-MANIFEST REQUIREMENTS	20010202
Compliance Evaluation Inspection	GENERATOR-OTHER REQUIREMENTS	20010411
	GENERATOR-GENERAL REQUIREMENTS	20010411
	GENERATOR-OTHER REQUIREMENTS	20010411
	TSD-CONTAINERS REQUIREMENTS	20000313
	GENERATOR-PRE-TRANSPORT REQUIREMENTS	20000313
Other Evaluation	TSD-OTHER REQUIREMENTS (OVERSIGHT)	19981104
	TSD-OTHER REQUIREMENTS (OVERSIGHT)	19981104
	TSD-OTHER REQUIREMENTS (OVERSIGHT)	19981104
	TSD-OTHER REQUIREMENTS (OVERSIGHT)	19981104
Compliance Evaluation Inspection	TSD-OTHER REQUIREMENTS (OVERSIGHT)	19960622
	TSD-FINANCIAL RESPONSIBILITY REQUIREMENTS	19961122
Compliance Evaluation Inspection	GENERATOR-ALL REQUIREMENTS (OVERSIGHT)	19960316
	TSD-OTHER REQUIREMENTS (OVERSIGHT)	19960316
	TSD-OTHER REQUIREMENTS (OVERSIGHT)	19960316
	TSD-OTHER REQUIREMENTS (OVERSIGHT)	19960316
	TSD-FINANCIAL RESPONSIBILITY REQUIREMENTS	19941019
	TRANSPORTER-ALL REQUIREMENTS (OVERSIGHT)	19960316
	TSD-OTHER REQUIREMENTS (OVERSIGHT)	19960316
	GENERATOR-ALL REQUIREMENTS (OVERSIGHT)	19960316
	GENERATOR-ALL REQUIREMENTS (OVERSIGHT)	19960316
Non-Financial Record Review	GENERATOR-ALL REQUIREMENTS (OVERSIGHT)	19860425

CORRACTS:

EPA ID: CAD000633305
 EPA Region: 09
 Area Name: ENTIRE FACILITY
 Actual Date: 07/12/1993
 Action: CA075ME - CA Prioritization, Facility or area was assigned a medium corrective action priority
 NAICS Code(s): 221121
 221121 - Electric Bulk Power Transmission and Control

EPA ID: CAD000633305
 EPA Region: 09
 Area Name: ENTIRE FACILITY
 Actual Date: 07/12/1993
 Action: CA225YE - Stabilization Measures Evaluation, This facility ,is amenable to stabilization activity based on the, status of corrective action work at the facility, technical factors, the degree of risk, timing considerations and administrative considerations
 NAICS Code(s): 221121
 221121 - Electric Bulk Power Transmission and Control

Map ID
 Direction
 Distance
 Distance (ft.)
 Elevation

MAP FINDINGS

LA DEPARTMENT OF WATER & POWER (Continued)

EDR ID Number
 EPA ID Number

Database(s)

1000102032

CERC-NFRAP:

Site ID: 0904430
 Federal Facility: Not a Federal Facility
 NPL Status: Not on the NPL
 Non NPL Status: NFRAP

CERCLIS-NFRAP Site Contact Name(s):

Contact Name: Jere Johnson
 Contact Tel: (415) 972-3094
 Contact Title: Site Assessment Manager (SAM)

Contact Name: Matt Mitguard
 Contact Tel: (415) 972-3096
 Contact Title: Site Assessment Manager (SAM)

Site Description: Not reported

CERCLIS-NFRAP Assessment History:

Action: DISCOVERY
 Date Started: Not reported
 Date Completed: 04/02/1992
 Priority Level: Not reported

Action: PRELIMINARY ASSESSMENT
 Date Started: Not reported
 Date Completed: 05/28/1993
 Priority Level: NFRAP (No Further Remedial Action Planned)

Action: ARCHIVE SITE
 Date Started: Not reported
 Date Completed: 05/28/1993
 Priority Level: Not reported

V98
 North
 1/2-1
 3395 ft.

SO CAL GAS/ LA MAIN ST MGP
1630 NORTH MAIN STREET
LOS ANGELES, CA 90012

Manufactured Gas Plants 1008407702
 N/A

Site 3 of 3 in cluster V

Relative:
 Higher

Manufactured Gas Plants:

MGP operated at the site from approximately 1906 to 1919. The MGP operations ceased at the site in 1919 when the Southern California Gas Company acquired the MGP property. In 1922 the Los Angeles City Water and Power acquired the property and dismantled the gas plant.

Actual:
 302 ft.

99
 North
 1/2-1
 3571 ft.

TRU FLEX RUBBER PRODUCTS CO
1667 N MAIN ST
LOS ANGELES, CA 90012

SLIC S101584591
 CA FID UST N/A
 EMI
 SWEEPS UST
 ENVIROSTOR

Relative:
 Higher

SLIC:

Region: STATE
 Global Id: SL204DC2386
 Assigned Name: SLICSITE
 Lead Agency Contact: JENNY AU
 Lead Agency: LOS ANGELES RWQCB (REGION 4)

Actual:
 301 ft.

Map ID
Direction
Distance
Distance (ft.)
Elevation

MAP FINDINGS

Database(s)
EDR ID Number
EPA ID Number

TRU FLEX RUBBER PRODUCTS CO (Continued)

S101584591

Lead Agency Case Number: 0975
Responsible Party: The Law Office of Mark B. Gilmartin
Recent Dtw: Not reported
Substance Released: CR, MET, PCE, PET, VOC
Facility Status: Case Closed

CA FID UST:

Facility ID: 19013178
Regulated By: UTKNI
Regulated ID: Not reported
Cortese Code: Not reported
SIC Code: Not reported
Facility Phone: 2130000000
Mail To: Not reported
Mailing Address: 1667 N MAIN STREEET
Mailing Address 2: Not reported
Mailing City,St,Zip: LOS ANGELES 900120000
Contact: Not reported
Contact Phone: Not reported
DUNS Number: Not reported
NPDES Number: Not reported
EPA ID: Not reported
Comments: Not reported
Status: Inactive

EMI:

Year: 1987
Carbon Monoxide Emissions Tons/Yr: 19
Air Basin: SC
Facility ID: 6604
Air District Name: SC
SIC Code: 3079
Air District Name: SOUTH COAST AQMD
Community Health Air Pollution Info System: Not reported
Consolidated Emission Reporting Rule: Not reported
Total Organic Hydrocarbon Gases Tons/Yr: 0
Reactive Organic Gases Tons/Yr: 0
Carbon Monoxide Emissions Tons/Yr: 0
NOX - Oxides of Nitrogen Tons/Yr: 0
SOX - Oxides of Sulphur Tons/Yr: 0
Particulate Matter Tons/Yr: 0
Part. Matter 10 Micrometers & Smlr Tons/Yr: 0

Year: 1990
Carbon Monoxide Emissions Tons/Yr: 19
Air Basin: SC
Facility ID: 6604
Air District Name: SC
SIC Code: 3011
Air District Name: SOUTH COAST AQMD
Community Health Air Pollution Info System: Not reported
Consolidated Emission Reporting Rule: Not reported
Total Organic Hydrocarbon Gases Tons/Yr: 0
Reactive Organic Gases Tons/Yr: 0
Carbon Monoxide Emissions Tons/Yr: 0
NOX - Oxides of Nitrogen Tons/Yr: 0

Map ID
 Direction
 Distance
 Distance (ft.)
 Elevation Site

MAP FINDINGS

Database(s) EDR ID Number
 EPA ID Number

TRU FLEX RUBBER PRODUCTS CO (Continued)

S101584591

SOX - Oxides of Sulphur Tons/Yr: 0
 Particulate Matter Tons/Yr: 0
 Part. Matter 10 Micrometers & Smllr Tons/Yr: 0

SWEEPS UST:

Status: Not reported
 Comp Number: 5148
 Number: Not reported
 Board Of Equalization: Not reported
 Ref Date: Not reported
 Act Date: Not reported
 Created Date: Not reported
 Tank Status: Not reported
 Owner Tank Id: Not reported
 Swrcb Tank Id: Not reported
 Actv Date: Not reported
 Capacity: Not reported
 Tank Use: Not reported
 Stg: Not reported
 Content: Not reported
 Number Of Tanks: Not reported

ENVIROSTOR:

Site Type: Historical
 Site Type Detailed: * Historical
 Acres: Not reported
 NPL: NO
 Regulatory Agencies: NONE SPECIFIED
 Lead Agency: NONE SPECIFIED
 Program Manager: Not reported
 Supervisor: SAYAREH AMIREBRAHIMI
 Division Branch: So Cal - Glendale
 Envirostor ID: 19300234
 Site Code: Not reported
 Assembly: 45
 Senate: 21
 Special Program: Not reported
Status: Inactive - Needs Evaluation
 Status Date: 1995-06-20 00:00:00
 Restricted Use: NO
 Funding: Not reported
 Latitude: 34.0775
 Longitude: -118.228333333333

CA ENVIROSTOR ALIAS:

Alias Type: EPA Identification Number
 Alias Project Name: CAD9814611903

Alias Type: Calsites ID Number
 Alias Project Name: 19300234

Alias Type: Alternate Name
 Alias Project Name: I T E CIRCUIT BREAKER COMPANY INC.

Alias Type: Alternate Name
 Alias Project Name: TRU-FLEX RUBBER PRODUCTS COMPANY

Map ID
 Direction
 Distance
 Distance (ft.)
 Elevation Site

MAP FINDINGS

Database(s) EDR ID Number
 EPA ID Number

TRU FLEX RUBBER PRODUCTS CO (Continued)

S101584591

CA ENVIROSTOR COMPLETE:

Area Name: PROJECT WIDE
 Sub Area Name: Not reported
 Document Type: Discovery
 Completed Date: 1982-10-22 00:00:00
 Comments: Known as the I T E Circuit Breaker Company, Inc: facility identified from L.A. Chamber of Commerce Directory 1963-1964. Electrical Distribution Equipment. On 05/31/1983, a facility drive-by was conducted. Now Truflex Rubber. Office in front; no was

Area Name: PROJECT WIDE
 Sub Area Name: Not reported
 Document Type: Site Screening
 Completed Date: 1993-06-30 00:00:00
 Comments: The Department received a complaint dated December 29, 1992 relates to alleged unlawful disposal or releases of hazardous wastes and hazardous substances, including PCE, TCE, 1,1,1-TCA and toluene at the site and neighboring property. Due to the evidence

CA ENVIROSTOR FUTURE:

Area Name: Not reported
 Sub Area Name: Not reported
 Document Type: Not reported
 Due Date: Not reported

CA ENVIROSTOR SCHEDULE:

Area Name: Not reported
 Sub Area Name: Not reported
 Document Type: Not reported
 Due Date: Not reported
 Revised Date: Not reported

**100
 NE
 1/2-1
 4437 ft.**

**M.O.R.E. OIL COMPANY
 645 SOUTH AVE. 21
 LOS ANGELES, CA 90031**

**RESPONSE S102008346
 ENVIROSTOR N/A
 HIST Cal-Sites**

**Relative:
 Higher**

RESPONSE:

Region: RESPONSE
 Facility ID: 19130103
 Site Type: State Response
 Site Type Detail: State Response or NPL
 Acres: Not reported
 National Priorities List: NO
 Cleanup Oversight Agencies: NONE SPECIFIED
 Lead Agency: NONE SPECIFIED
 Lead Agency Description: Not reported
 Project Manager: Not reported
 Supervisor: SAYAREH AMIREBRAHIMI
 Division Branch: So Cal - Glendale
 Site Code: Not reported
 Assembly: 45
 Senate: 22
 Status: Certified
 Status Date: 1985-05-29 00:00:00

**Actual:
 312 ft.**

Map ID
Direction
Distance
Distance (ft.)
Elevation

MAP FINDINGS

M.O.R.E. OIL COMPANY (Continued)

EDR ID Number
EPA ID Number

Database(s)

S102008346

Restricted Use: NO
Funding: Responsible Party
Latitude: 34.065225
Longitude: -118.216919
Alias Name: 19130103
Alias Type: Calsites ID Number
APN: NONE SPECIFIED
APN Description: Not reported
Comments: 545 drums of hazardous waste solids, 28 crushed drums, 3,150 gallons of waste oil were removed. The property was steam cleaned and tested by Crosby and Overton.
Completed Area Name: PROJECT WIDE
Completed Sub Area Name: Not reported
Completed Document Type: Certification
Completed Date: 1985-05-29 00:00:00
Confirmed: NONE SPECIFIED
Confirmed Description: Not reported
Future Area Name: Not reported
Future Sub Area Name: Not reported
Future Document Type: Not reported
Future Due Date: Not reported
Media Affected: NONE SPECIFIED
Media Affected Desc: Not reported
Management Required: NONE SPECIFIED
Management Required Desc: Not reported
Potential: NONE SPECIFIED
Potential Description: Not reported
Schedule Area Name: Not reported
Schedule Sub Area Name: Not reported
Schedule Document Type: Not reported
Schedule Due Date: Not reported
Schedule Revised Date: Not reported
SIC Name: NONE SPECIFIED

ENVIROSTOR:

Site Type: State Response
Site Type Detailed: State Response or NPL
Acres: Not reported
NPL: NO
Regulatory Agencies: NONE SPECIFIED
Lead Agency: NONE SPECIFIED
Program Manager: Not reported
Supervisor: SAYAREH AMIREBRAHIMI
Division Branch: So Cal - Glendale
Envirostor ID: 19130103
Site Code: Not reported
Assembly: 45
Senate: 22
Special Program: Not reported
Status: Certified
Status Date: 1985-05-29 00:00:00
Restricted Use: NO
Funding: Responsible Party
Latitude: 34.065225
Longitude: -118.216919

CA ENVIROSTOR ALIAS:

Map ID
Direction
Distance
Distance (ft.)
Elevation

MAP FINDINGS

M.O.R.E. OIL COMPANY (Continued)

EDR ID Number
EPA ID Number

Database(s)

S102008346

Alias Type: Calsites ID Number
Alias Project Name: 19130103

CA ENVIROSTOR COMPLETE:

Area Name: PROJECT WIDE
Sub Area Name: Not reported
Document Type: Certification
Completed Date: 1985-05-29 00:00:00
Comments: 545 drums of hazardous waste solids, 28 crushed drums, 3,150 gallons of waste oil were removed. The property was steam cleaned and tested by Crosby and Overton.

CA ENVIROSTOR FUTURE:

Area Name: Not reported
Sub Area Name: Not reported
Document Type: Not reported
Due Date: Not reported

CA ENVIROSTOR SCHEDULE:

Area Name: Not reported
Sub Area Name: Not reported
Document Type: Not reported
Due Date: Not reported
Revised Date: Not reported

HISTORICAL CAL-SITES:

Facility ID: 19130103
Region: 3
Region Name: GLENDALE
Branch: SA
Branch Name: SO CAL - GLENDALE
File Name: Not reported
State Senate District: 05291985
Status: CERT - CERTIFIED AS HAVING BEEN REMEDIATED SATISFACTORILY UNDER DTSC OVERSIGHT
Status Name: CERTIFIED
Lead Agency: Not reported
Lead Agency: N/A
Facility Type: RP
Type Name: RESPONSIBLE PARTY
NPL: Not reported
SIC Code: 13
SIC Name: OIL & GAS EXTRACTION
Access: Not reported
Cortese: Not reported
Hazardous Ranking Score: Not reported
Date Site Hazard Ranked: Not reported
Groundwater Contamination: Not reported
Staff Member Responsible for Site: Not reported
Supervisor Responsible for Site: Not reported
Region Water Control Board: Not reported
Region Water Control Board Name: Not reported
Lat/Long Direction: Not reported
Lat/Long (dms): 0 0 0 / 0 0 0
Lat/long Method: Not reported

Map ID
 Direction
 Distance
 Distance (ft.)
 Elevation Site

MAP FINDINGS

Database(s) EDR ID Number
 EPA ID Number

M.O.R.E. OIL COMPANY (Continued)

S102008346

Lat/Long Description: Not reported
 State Assembly District Code: 45
 State Senate District Code: 22

[Click this hyperlink](#) while viewing on your computer to access additional CA_CALSITE: detail in the EDR Site Report.

W101
North
1/2-1
4562 ft.

BORTZ OIL COMPANY
1746 NORTH SPRING STREET
LOS ANGELES, CA 90012

RESPONSE
DEED
ENVIROSTOR
HIST Cal-Sites

S100833375
N/A

Relative:
Higher

Site 1 of 2 in cluster W

AWP:

Actual:
310 ft.

AWP Facility ID: 19290289
 Region Code: 3
 Region: GLENDALE
 SMBR Branch Code: SA
 SMBR Branch Unit: SO CAL - GLENDALE
 Site Name.: Not reported
 Current Status Date: 08011996
 Current Status: ANNUAL WORKPLAN - ACTIVE SITE
 Lead Agency Code: DTSC
 Lead Agency: DEPT OF TOXIC SUBSTANCES CONTROL
 Facility Type: responsible party
 Awp Site Type: RESPONSIBLE PARTY
 NPL: Not Listed
 Tier Of AWP Site: Not reported
 Source Of Funding: F
 Responsible Staff Member: LPARNASS
 Supervisor Responsible: Not reported
 SIC Code: 29
 Facility SIC: MANU - PETROLEUM & COAL PRODUCTS
 RWQCB Code: Not reported
 RWQCB Associated With Site: Not reported
 Site Access Controlled: Not reported
 Site Listed HWS List: Not reported
 Hazard Ranking Score: Not reported
 Date Site Hazard Ranked: Not reported
 Groundwater Contamination: Confirmed
 # Of Contamination Sources: 2
 Lat/Long: Not reported
 Lat/Long (dms): 0 0 0 / 0 0 0
 Lat/long Method: Not reported
 Description Of Entity: Not reported
 State Assembly Distt Code: 45
 State Senate District: 22

RESPONSE:

Region: RESPONSE
 Facility ID: 19290289
 Site Type: State Response
 Site Type Detail: State Response or NPL
 Acres: 1.4
 National Priorities List: NO
 Cleanup Oversight Agencies: SMBRP
 Lead Agency: SMBRP

Map ID
 Direction
 Distance
 Distance (ft.)
 Elevation Site

MAP FINDINGS

Database(s) EDR ID Number
 EPA ID Number

BORTZ OIL COMPANY (Continued)

S100833375

<p>Lead Agency Description: Project Manager: Supervisor: Division Branch: Site Code: Assembly: Senate: Status: Status Date: Restricted Use: Funding: Latitude: Longitude: Alias Name: Alias Type: APN: APN Description: Comments:</p>	<p>Not reported LORI PARNASS JENNIFER JONES So Cal - Glendale 300017 45 22 Active 1996-08-01 00:00:00 YES Responsible Party 34.07 -118.225277777778 P32059 300017 19290289 PCode Project Code (Site Code) Calsites ID Number NONE SPECIFIED Not reported workplan approvedDTSC certified that the soil cleanup has been completed in accordance with the provisions of the approval RAW. A deed restriction has been recorded prior to DTSC's issuance of certification. This certification is for the soil only.The Department of Toxic Substances Control completes review of the Bortz Oil Company, Naud Street Property, Final Site Closure Report. DTSC determined that the removal activities are in accordance with the provisions of the Remedial Action Plan.A deed restriction to restrict use of the property was recorded on August 19, 2002. The deed restriction prohibits sensitive uses of the property including, but not limited to residential, hospital, public or private school uses for persons under 2DTSC approves the Soil Removal Action Workplan (RAW) for the former Bortz Oil site. Bortz will implement a soil vapor extraction technology to achieve the remedial goals set forth in the RAW. DTSC has determined and filed a CEQA Notice of ExemptioTransition to Chapter 6.5. Amendment to the existing Consent Order No. 86/87-039RA signed by the RP.The CEQA documents (negative declaration) for the Bortz Oil Company are submitted to the State Clearinghouse. The only comment received was from Caltrans who requested that transportation be conducted on off-peak hours.DTSC signed an acceptance of Allowance of Creditors Claim with the Bortz Estate in December 8th, 2004. The Estate settled past costs.DTSC approves the Removal Action Workplan and Neg. Dec. for Bortz Oil-Spring Street property. The Removal Action involves removal of above-ground tanks and structures.The Final RAP for the Bortz Oil Company is approved. The alternative selected is to excavate and dispose of contamin- ated soil. The Final RAP also contains the Remedial Design Workplan which was approved concurrent with the adoption of the FinalRAP.n for the Site. The Removal Action Workplan (RAW) for the above site was approved on June 30, 2000. As indicated in the RAW, Soil Vapor Extraction will be implemented at the area designated as AOPC-2.1 years of age, and daycare uses for children. Completed Area Name: Completed Sub Area Name: Completed Document Type: Completed Date:</p>
--	--

Map ID
Direction
Distance
Distance (ft.)
Elevation Site

MAP FINDINGS

Database(s) EDR ID Number
EPA ID Number

BORTZ OIL COMPANY (Continued)

S100833375

Completed Area Name: PROJECT WIDE
Completed Sub Area Name: Not reported
Completed Document Type: Removal Action Workplan
Completed Date: 2000-06-30 00:00:00
Completed Area Name: PROJECT WIDE
Completed Sub Area Name: Not reported
Completed Document Type: Removal Action Completion Report
Completed Date: 2002-08-29 00:00:00
Completed Area Name: PROJECT WIDE
Completed Sub Area Name: Not reported
Completed Document Type: Removal Action Completion Report
Completed Date: 1997-10-31 00:00:00
Completed Area Name: PROJECT WIDE
Completed Sub Area Name: Not reported
Completed Document Type: Removal Action Workplan
Completed Date: 1996-08-02 00:00:00
Completed Area Name: PROJECT WIDE
Completed Sub Area Name: Not reported
Completed Document Type: Remedial Action Completion Report
Completed Date: 1993-10-28 00:00:00
Completed Area Name: PROJECT WIDE
Completed Sub Area Name: Not reported
Completed Document Type: Remedial Action Plan
Completed Date: 1993-07-08 00:00:00
Completed Area Name: PROJECT WIDE
Completed Sub Area Name: Not reported
Completed Document Type: Remedial Design
Completed Date: 1993-07-08 00:00:00
Completed Area Name: PROJECT WIDE
Completed Sub Area Name: Not reported
Completed Document Type: Removal Action Workplan
Completed Date: 1993-01-26 00:00:00
Completed Area Name: PROJECT WIDE
Completed Sub Area Name: Not reported
Completed Document Type: Remedial Design
Completed Date: 2005-09-07 00:00:00
Completed Area Name: PROJECT WIDE
Completed Sub Area Name: Not reported
Completed Document Type: Deed Restriction / Land Use Covenant
Completed Date: 2002-08-19 00:00:00
Completed Area Name: PROJECT WIDE
Completed Sub Area Name: Not reported
Completed Document Type: CEQA - Notice of Exemption
Completed Date: 2000-06-30 00:00:00
Completed Area Name: PROJECT WIDE
Completed Sub Area Name: Not reported
Completed Document Type: Consent Order
Completed Date: 1998-12-21 00:00:00
Completed Area Name: PROJECT WIDE
Completed Sub Area Name: Not reported
Completed Document Type: CEQA - Initial Study/ Neg. Declaration
Completed Date: 1996-08-02 00:00:00
Completed Area Name: PROJECT WIDE
Completed Sub Area Name: Not reported
Completed Document Type: CEQA - Initial Study/ Neg. Declaration
Completed Date: 1993-07-07 00:00:00
Completed Area Name: PROJECT WIDE

Map ID
Direction
Distance
Distance (ft.)
Elevation Site

MAP FINDINGS

Database(s) EDR ID Number
EPA ID Number

BORTZ OIL COMPANY (Continued)

S100833375

Completed Sub Area Name: Not reported
Completed Document Type: CEQA - Initial Study/ Neg. Declaration
Completed Date: 1993-07-07 00:00:00
Completed Area Name: PROJECT WIDE
Completed Sub Area Name: Not reported
Completed Document Type: Consent Order
Completed Date: 1992-10-23 00:00:00
Completed Area Name: PROJECT WIDE
Completed Sub Area Name: Not reported
Completed Document Type: Final Determination of non-compliance
Completed Date: 1990-07-31 00:00:00
Completed Area Name: PROJECT WIDE
Completed Sub Area Name: Not reported
Completed Document Type: Imminent and/or Substantial Endangerment Order
Completed Date: 1988-07-06 00:00:00
Completed Area Name: PROJECT WIDE
Completed Sub Area Name: Not reported
Completed Document Type: Imminent and/or Substantial Endangerment Order
Completed Date: 1987-04-15 00:00:00
Completed Area Name: PROJECT WIDE
Completed Sub Area Name: Not reported
Completed Document Type: Cost Recovery Settlements/Decrees
Completed Date: 2004-12-08 00:00:00
Completed Area Name: PROJECT WIDE
Completed Sub Area Name: Not reported
Completed Document Type: Amendment - Order/Agreement
Completed Date: 2005-08-18 00:00:00
Confirmed: 30003,30016
Confirmed Description: Benzene
Confirmed Description: Methyl tertbutyl ether (MTBE)
Future Area Name: Not reported
Future Sub Area Name: Not reported
Future Document Type: Not reported
Future Due Date: Not reported
Media Affected: OTH, SOIL
Media Affected Desc: Other Groundwater affected (uses other than drinking water)
Media Affected Desc: Soil
Management Required: DAY, ELD, HOS, SCH, RES
Management Required Desc: Day care center prohibited
Management Required Desc: Elder Care Center Prohibited
Management Required Desc: Hospital use prohibited
Management Required Desc: Public or private school for persons under 21 prohibited
Management Required Desc: Residence use prohibited
Potential: 10003, 10009, 10067, 30003, 30016, 30022, 30026, 30027, 30028
Potential Description: * HALOGENATED SOLVENTS
Potential Description: * HYDROCARBON SOLVENTS
Potential Description: * OXYGENATED SOLVENTS
Potential Description: Benzene
Potential Description: Methyl tertbutyl ether (MTBE)
Potential Description: Tetrachloroethylene (PCE)
Potential Description: 1,1,1-Trichloroethane (TCA)
Potential Description: Trichloroethylene (TCE)
Potential Description: Vinyl chloride
Schedule Area Name: Not reported
Schedule Sub Area Name: Not reported
Schedule Document Type: Not reported
Schedule Due Date: Not reported

Map ID
Direction
Distance
Distance (ft.)
Elevation

MAP FINDINGS

BORTZ OIL COMPANY (Continued)

EDR ID Number
EPA ID Number

Database(s)

Site

S100833375

Schedule Revised Date: Not reported
SIC Name: DISTRIBUTOR - CHEMICAL, MANUFACTURING - CHEMICALS

DEED:

Area: PROJECT WIDE
Sub Area: Not reported
Site Type: STATE RESPONSE
Status: ACTIVE
Deed Date(s): 08/19/02

ENVIROSTOR:

Site Type: State Response
Site Type Detailed: State Response or NPL
Acres: 1.4
NPL: NO
Regulatory Agencies: SMBRP
Lead Agency: SMBRP
Program Manager: LORI PARNASS
Supervisor: JENNIFER JONES
Division Branch: So Cal - Glendale
Envirostor ID: 19290289
Site Code: 300017
Assembly: 45
Senate: 22
Special Program: Not reported
Status: Active
Status Date: 1996-08-01 00:00:00
Restricted Use: YES
Funding: Responsible Party
Latitude: 34.07
Longitude: -118.225277777778

CA ENVIROSTOR ALIAS:

Alias Type: PCode
Alias Project Name: P32059

Alias Type: Project Code (Site Code)
Alias Project Name: 300017

Alias Type: Calsites ID Number
Alias Project Name: 19290289

CA ENVIROSTOR COMPLETE:

Area Name: PROJECT WIDE
Sub Area Name: Not reported
Document Type: Deed Restriction / Land Use Covenant
Completed Date: 2002-08-19 00:00:00
Comments: A deed restriction to restrict use of the property was recorded on August 19, 2002. The deed restriction prohibits sensitive uses of the property including, but not limited to residential, hospital, public or private school uses for persons under 21 yea

Area Name: PROJECT WIDE
Sub Area Name: Not reported
Document Type: CEQA - Notice of Exemption
Completed Date: 2000-06-30 00:00:00

Map ID
Direction
Distance
Distance (ft.)
Elevation Site

MAP FINDINGS

Database(s)
EDR ID Number
EPA ID Number

BORTZ OIL COMPANY (Continued)

S100833375

Comments: DTSC approves the Soil Removal Action Workplan (RAW) for the former Bortz Oil site. Bortz will implement a soil vapor extraction technology to achieve the remedial goals set forth in the RAW. DTSC has determined and filed a CEQA Notice of Exemption for

Area Name: PROJECT WIDE
Sub Area Name: Not reported
Document Type: Consent Order
Completed Date: 1998-12-21 00:00:00
Comments: Transition to Chapter 6.5. Amendment to the existing Consent Order No. 86/87-039RA signed by the RP.

Area Name: PROJECT WIDE
Sub Area Name: Not reported
Document Type: CEQA - Initial Study/ Neg. Declaration
Completed Date: 1996-08-02 00:00:00
Comments: DTSC approves the Removal Action Workplan and Neg. Dec. for Bortz Oil-Spring Street property. The Removal Action involves removal of above-ground tanks and structures.

Area Name: PROJECT WIDE
Sub Area Name: Not reported
Document Type: CEQA - Initial Study/ Neg. Declaration
Completed Date: 1993-07-07 00:00:00
Comments: Not reported

Area Name: PROJECT WIDE
Sub Area Name: Not reported
Document Type: CEQA - Initial Study/ Neg. Declaration
Completed Date: 1993-07-07 00:00:00
Comments: The CEQA documents (negative declaration) for the Bortz Oil Company are submitted to the State Clearinghouse. The only comment received was from Caltrans who requested that transportation be conducted on off-peak hours.

Area Name: PROJECT WIDE
Sub Area Name: Not reported
Document Type: Consent Order
Completed Date: 1992-10-23 00:00:00
Comments: Not reported

Area Name: PROJECT WIDE
Sub Area Name: Not reported
Document Type: Final Determination of non-compliance
Completed Date: 1990-07-31 00:00:00
Comments: Not reported

Area Name: PROJECT WIDE
Sub Area Name: Not reported
Document Type: Imminent and/or Substantial Endangerment Order
Completed Date: 1988-07-06 00:00:00
Comments: Not reported

Area Name: PROJECT WIDE
Sub Area Name: Not reported
Document Type: Imminent and/or Substantial Endangerment Order
Completed Date: 1987-04-15 00:00:00
Comments: Not reported

Map ID
Direction
Distance
Distance (ft.)
Elevation Site

MAP FINDINGS

Database(s) EDR ID Number
EPA ID Number

BORTZ OIL COMPANY (Continued)

S100833375

Area Name: PROJECT WIDE
Sub Area Name: Not reported
Document Type: Cost Recovery Settlements/Decrees
Completed Date: 2004-12-08 00:00:00
Comments: DTSC signed an acceptance of Allowance of Creditors Claim with the Bortz Estate in December 8th, 2004. The Estate settled past costs.

Area Name: PROJECT WIDE
Sub Area Name: Not reported
Document Type: Amendment - Order/Agreement
Completed Date: 2005-08-18 00:00:00
Comments: Not reported

Area Name: PROJECT WIDE
Sub Area Name: Not reported
Document Type: Remedial Design
Completed Date: 2006-03-02 00:00:00
Comments: workplan approved

Area Name: PROJECT WIDE
Sub Area Name: Not reported
Document Type: Removal Action Workplan
Completed Date: 2000-06-30 00:00:00
Comments: Not reported

Area Name: PROJECT WIDE
Sub Area Name: Not reported
Document Type: Removal Action Completion Report
Completed Date: 2002-08-29 00:00:00
Comments: DTSC certified that the soil cleanup has been completed in accordance with the provisions of the approval RAW. A deed restriction has been recorded prior to DTSC's issuance of certification. This certification is for the soil only.

Area Name: PROJECT WIDE
Sub Area Name: Not reported
Document Type: Removal Action Completion Report
Completed Date: 1997-10-31 00:00:00
Comments: Not reported

Area Name: PROJECT WIDE
Sub Area Name: Not reported
Document Type: Removal Action Workplan
Completed Date: 1996-08-02 00:00:00
Comments: Not reported

Area Name: PROJECT WIDE
Sub Area Name: Not reported
Document Type: Remedial Action Completion Report
Completed Date: 1993-10-28 00:00:00
Comments: The Department of Toxic Substances Control completes review of the Bortz Oil Company, Naud Street Property, Final Site Closure Report. DTSC determined that the removal activities are in accordance with the provisions of the Remedial Action Plan.

Area Name: PROJECT WIDE
Sub Area Name: Not reported
Document Type: Remedial Action Plan

Map ID
Direction
Distance
Distance (ft.)
Elevation

MAP FINDINGS

BORTZ OIL COMPANY (Continued)

EDR ID Number
EPA ID Number

Database(s)

S100833375

Completed Date: 1993-07-08 00:00:00
Comments: Not reported

Area Name: PROJECT WIDE
Sub Area Name: Not reported
Document Type: Remedial Design
Completed Date: 1993-07-08 00:00:00
Comments:

The Final RAP for the Bortz Oil Company is approved. The alternative selected is to excavate and dispose of contaminated soil. The Final RAP also contains the Remedial Design Workplan which was approved concurrent with the adoption of the Final RAP.

Area Name: PROJECT WIDE
Sub Area Name: Not reported
Document Type: Removal Action Workplan
Completed Date: 1993-01-26 00:00:00
Comments: Not reported

Area Name: PROJECT WIDE
Sub Area Name: Not reported
Document Type: Remedial Design
Completed Date: 2005-09-07 00:00:00
Comments: Not reported

CA ENVIROSTOR FUTURE:

Area Name: Not reported
Sub Area Name: Not reported
Document Type: Not reported
Due Date: Not reported

CA ENVIROSTOR SCHEDULE:

Area Name: Not reported
Sub Area Name: Not reported
Document Type: Not reported
Due Date: Not reported
Revised Date: Not reported

HISTORICAL CAL-SITES:

Facility ID: 19290289
Region: 3
Region Name: GLENDALE
Branch: SA
Branch Name: SO CAL - GLENDALE
File Name: Not reported
State Senate District: 08011996
Status: AWP - ANNUAL WORKPLAN (AWP) - ACTIVE SITE
Status Name: ANNUAL WORKPLAN - ACTIVE SITE
Lead Agency: DTSC
Lead Agency: DEPT OF TOXIC SUBSTANCES CONTROL
Facility Type: RP
Type Name: RESPONSIBLE PARTY
NPL: Not Listed
SIC Code: 29
SIC Name: MANU - PETROLEUM & COAL PRODUCTS
Access: Not reported

Map ID
Direction
Distance
Distance (ft.)
Elevation Site

MAP FINDINGS

EDR ID Number
EPA ID Number
Database(s)

BORTZ OIL COMPANY (Continued)

S105960450

Site Activity Status:

detected. The site now operates only as a warehouse for storage o
Bortz Oil was a petroleum products blending and packaging facility. The
packaging warehouse was destroyed by fire in 1984. During reconstruction,
pervasive subsurface contamination was detected. The site now operates only as
a warehouse for storage oBortz Oil was a petroleum products blending and
packaging facility. The packaging warehouse was destroyed by fire in 1984.
During reconstruction, pervasive subsurface contamination was detected. The
site now operates only as a warehouse for storage oBortz Oil was a petroleum
products blending and packaging facility. The packaging warehouse was destroyed
by fire in 1984. During reconstruction, pervasive subsurface contamination was
detected. The site now operates only as a warehouse for storage oBortz Oil was
a petroleum products blending and packaging facility. The packaging warehouse
was destroyed by fire in 1984. During reconstruction, pervasive subsurface
contamination was detected. The site now operates only as a warehouse for
storage oBortz Oil was a petroleum products blending and packaging facility.
The packaging warehouse was destroyed by fire in 1984. During reconstruction,
pervasive subsurface contamination was detected. The site now operates only as
a warehouse for storage oBortz Oil was a petroleum products blending and
packaging facility. The packaging warehouse was destroyed by fire in 1984.
During reconstruction, pervasive subsurface contamination was detected. The
site now operates only as a warehouse for storage oBortz Oil was a petroleum
products blending and packaging facility. The packaging warehouse was destroyed
by fire in 1984. During reconstruction, pervasive subsurface contamination was
detected. The site now operates only as a warehouse for storage oBortz Oil was
a petroleum products blending and packaging facility. The packaging warehouse
was destroyed by fire in 1984. During reconstruction, pervasive subsurface
contamination was detected. The site now operates only as a warehouse for
storage oBortz Oil was a petroleum products blending and packaging facility.
The packaging warehouse was destroyed by fire in 1984. During reconstruction,
pervasive subsurface contamination was detected. The site now operates only as
a warehouse for storage oBortz Oil was a petroleum products blending and
packaging facility. The packaging warehouse was destroyed by fire in 1984.
During reconstruction, pervasive subsurface contamination was detected. The
site now operates only as a warehouse for storage o

ORPHAN SUMMARY

City	EDR ID	Site Name	Site Address	Zip	Database(s)
HIGHLAND	S105676581		2904 FRONTAGE RD.	90012	CHMIRS, San Bern. Co. Permit
LOS ANGELES	1000985012	CALTRANS	RTE 134 BETWEEN 0.5 MI E OF	90012	RCRA-SQG, FINDS
LOS ANGELES	S106086687	LOS ANGELES PASADENA METRO BLUE LINE CON	LP# 5414-016-902	90012	HAZNET
LOS ANGELES	U003060089	UNOCAL CORP - REFINERY (DEST)	1660 W ANAHEIM ST		LOS ANGELES CO. HMS
LOS ANGELES	1003878455	BARON MFG	241 AVE 26	90031	CERC-NFRAP
LOS ANGELES	S105520927	BLUE LINE - AVE 26 STATION	380 AVENUE 26	90031	SLIC
LOS ANGELES	8874119	W. BASIN OF LA HARBOR - BERTH #138 AREA	W. BASIN OF LA HARBOR - BERTH #138 AREA		ERNS
LOS ANGELES	1009216615	BAUCHET ST SITE	490 BAUCHET ST	90012	RCRA-LQG
LOS ANGELES	S107737352	SO CAL GAS/ALISO E 490 BUACHET ST. MGP	490 BAUCHET ST.	90012	ENVIROSTOR
LOS ANGELES	U001562340	MEN'S CENTRAL JAIL	441 BAUCHET ST	90012	HIST UST
LOS ANGELES	S106087853	COUNTY OF LOS ANGELES - ISD	429 BOUCHE	90012	HAZNET
LOS ANGELES	S107616211	SO CAL GAS/ALISO SECTOR C, BLOCK L	CENTER ST @ COMMERCIAL, DUCOMMUN / JACKSON	90012	DEED, ENVIROSTOR
LOS ANGELES	S107737356	SO CAL GAS/ALISO SECTOR C, BLOCK N	410 CENTER STREET	90012	ENVIROSTOR
LOS ANGELES	S107770183	SO CAL GAS/ALISO SECTOR C, BLOCK N	410 CENTER STREET	90012	VCP
LOS ANGELES	S107137615	PENNY RECYCLING CENTER	1521 E CESAR CHAVEZ BLVD	90033	SWRCY
LOS ANGELES	S103393772	SO CAL GAS/ALISO D MGP	CESAR CHAVEZ / LYONS STREETS	90012	VCP, ENVIROSTOR
LOS ANGELES	S107736555	LA CITY TSI - ADAMS BLVD. / LABREA AVE.	COMMERCIAL DISTRICT ALONG ADAMS BLVD. WEST OF THE	90013	ENVIROSTOR
LOS ANGELES	S107737354	SO CAL GAS/ALISO SECTOR C, BLOCK G	NORTHWEST CORNER OF COMMERCIAL AND CENTER STREETS	90012	ENVIROSTOR
LOS ANGELES	S107737355	SO CAL GAS/ALISO SECTOR C, BLOCK K	NORTHEAST CORNER OF DUCOMMUN AND CENTER STREETS	90012	ENVIROSTOR
LOS ANGELES	S107737357	SO CAL GAS/ALISO SECTOR C, BLOCK O	SOUTHWEST CORNER OF DUCOMMUN AND CENTER STREETS	90012	ENVIROSTOR
LOS ANGELES	S107770184	SO CAL GAS/ALISO SECTOR C, BLOCK K	NORTHEAST CORNER OF DUCOMMUN AND CENTER STREETS	90012	VCP
LOS ANGELES	S107770190	SO CAL GAS/ALISO SECTOR C, BLOCK G	NORTHWEST CORNER OF COMMERCIAL AND CENTER STREETS	90012	VCP
LOS ANGELES	S107770207	SO CAL GAS/ALISO SECTOR C, BLOCK O	SOUTHWEST CORNER OF DUCOMMUN AND CENTER STREETS	90012	VCP
LOS ANGELES	S105651003		MAIN ST AND FIRST ST	90012	CHMIRS, SLIC
LOS ANGELES	8873932	METRO CENTRAL LABORATORIES	METRO CENTRAL LABORATORIES		ERNS
LOS ANGELES	S105256496	STONE HOLLYWOOD TRUNK LINE - 4	PACKARD ST		CA WDS
LOS ANGELES	S102799166	1X METRO TRANSPORTATION AUTHORITY	PARCEL 6160024903 LOT #7		HAZNET
LOS ANGELES	S105256454	REG. GW MONITOR - LA RIVER	LA RIVER WATERSHED- MULTI LOC		CA WDS
LOS ANGELES	S105256455	REG. GW MON. - SAN GABRIEL RIV	SAN GABRIEL RIVER - MULTI LOC		CA WDS
LOS ANGELES	1004676122	CERTAINTTEED CORP	1632 N SAN PABLO ST	90031	FINDS, RCRA-LQG
LOS ANGELES	1007370174	USC CONSOLIDATED FREIGHTWAYS SITE	1633 37 SAN PABLO ST	90031	RCRA-LQG
LOS ANGELES	S101617146	SAN FERNANDO ROAD CONSOLIDATED	452 SAN FERNANDO RD	90012	HAZNET, CA FID UST, SWEEPS UST
LOS ANGELES	1000350193	L.A. PUMPING PLANT #92	900 W SOUTHERLAND AVE	90012	CERCLIS, RCRA-SQG, FINDS
LOS ANGELES	S107619947	SHELL - KOBASSI	2005 4TH STREET, EAST	90033	LUST
LOS ANGELES	S106485448	CITY OF LOS ANGELES - FED. BLDG. ANNEX	255 TEMPLE ST	90012	SLIC
LOS ANGELES	S106386922	CITY OF LOS ANGELES - FED. BLDG. ANNEX	255 TEMPLE	90012	SLIC
LOS ANGELES	S107737359	SO CAL GAS/ALISO SITE-WIDE	TEMPLE/VIGNES/LYON/KELLER/ALHAMBRA STS.	90013	VCP, ENVIROSTOR
LOS ANGELES	98423462	TRANSFORMER KNOCKED DOWN BY A TREE - SPILLING MINERAL OIL IN	TRANSFORMER KNOCKED DOWN BY A TREE - SPILLING MINERAL OIL IN		ERNS
LOS ANGELES	91222088	TRANSITION RD - NB SANTA ANA FWY> NB101	TRANSITION RD - NB SANTA ANA FWY> NB101		ERNS
LOS ANGELES COUNTY	S105642458		2 / 3 MI DUE SOUTH NEWPORT BEACH PIER		HAZNET, LUST, CHMIRS
MONTECITO HEIGHTS	S101297155	MISSION BROADWAY APARTMENTS	4001 MISSION RD	90031	LUST
MONTECITO HEIGHTS	S101297158	MACY'S WEST	3880 MISSION RD N	90031	LUST

EPA Waste Codes Addendum

Code	Description
D001	IGNITABLE HAZARDOUS WASTES ARE THOSE WASTES WHICH HAVE A FLASHPOINT OF LESS THAN 140 DEGREES FAHRENHEIT AS DETERMINED BY A PENSKEY-MARTENS CLOSED CUP FLASH POINT TESTER. ANOTHER METHOD OF DETERMINING THE FLASH POINT OF A WASTE IS TO REVIEW THE MATERIAL SAFETY DATA SHEET, WHICH CAN BE OBTAINED FROM THE MANUFACTURER OR DISTRIBUTOR OF THE MATERIAL. LACQUER THINNER IS AN EXAMPLE OF A COMMONLY USED SOLVENT WHICH WOULD BE CONSIDERED AS IGNITABLE HAZARDOUS WASTE.
D002	A WASTE WHICH HAS A PH OF LESS THAN 2 OR GREATER THAN 12.5 IS CONSIDERED TO BE A CORROSIVE HAZARDOUS WASTE. SODIUM HYDROXIDE, A CAUSTIC SOLUTION WITH A HIGH PH, IS OFTEN USED BY INDUSTRIES TO CLEAN OR DEGREASE PARTS. HYDROCHLORIC ACID, A SOLUTION WITH A LOW PH, IS USED BY MANY INDUSTRIES TO CLEAN METAL PARTS PRIOR TO PAINTING. WHEN THESE CAUSTIC OR ACID SOLUTIONS BECOME CONTAMINATED AND MUST BE DISPOSED, THE WASTE WOULD BE A CORROSIVE HAZARDOUS WASTE.
D003	A MATERIAL IS CONSIDERED TO BE A REACTIVE HAZARDOUS WASTE IF IT IS NORMALLY UNSTABLE, REACTS VIOLENTLY WITH WATER, GENERATES TOXIC GASES WHEN EXPOSED TO WATER OR CORROSIVE MATERIALS, OR IF IT IS CAPABLE OF DETONATION OR EXPLOSION WHEN EXPOSED TO HEAT OR A FLAME. ONE EXAMPLE OF SUCH WASTE WOULD BY WASTE GUNPOWDER.
D006	CADMIUM
D007	CHROMIUM
D008	LEAD
D009	MERCURY
D011	SILVER
D018	BENZENE
D022	CHLOROFORM
D027	1,4-DICHLOROBENZENE
D035	METHYL ETHYL KETONE
D036	NITROBENZENE
D038	PYRIDINE
D039	TETRACHLOROETHYLENE
D040	TRICHLOROETHYLENE
F001	THE FOLLOWING SPENT HALOGENATED SOLVENTS USED IN DEGREASING: TETRACHLOROETHYLENE, TRICHLOROETHYLENE, METHYLENE CHLORIDE, 1,1,1-TRICHLOROETHANE, CARBON TETRACHLORIDE, AND CHLORINATED FLUOROCARBONS; ALL SPENT SOLVENT MIXTURES/BLENDS USED IN DEGREASING CONTAINING, BEFORE USE,

EPA Waste Codes Addendum

Code	Description
	A TOTAL OF TEN PERCENT OR MORE (BY VOLUME) OF ONE OR MORE OF THE ABOVE HALOGENATED SOLVENTS OR THOSE SOLVENTS LISTED IN F002, F004, AND F005, AND STILL BOTTOMS FROM THE RECOVERY OF THESE SPENT SOLVENTS AND SPENT SOLVENT MIXTURES.
F002	THE FOLLOWING SPENT HALOGENATED SOLVENTS: TETRACHLOROETHYLENE, METHYLENE CHLORIDE, TRICHLOROETHYLENE, 1,1,1-TRICHLOROETHANE, CHLOROBENZENE, 1,1,2-TRICHLORO-1,2,2-TRIFLUOROETHANE, ORTHO-DICHLOROBENZENE, TRICHLOROFLUOROMETHANE, AND 1,1,2-TRICHLOROETHANE; ALL SPENT SOLVENT MIXTURES/BLENDS CONTAINING, BEFORE USE, A TOTAL OF TEN PERCENT OR MORE (BY VOLUME) OF ONE OR MORE OF THE ABOVE HALOGENATED SOLVENTS OR THOSE LISTED IN F001, F004, OR F005, AND STILL BOTTOMS FROM THE RECOVERY OF THESE SPENT SOLVENTS AND SPENT SOLVENT MIXTURES.
F003	THE FOLLOWING SPENT NON-HALOGENATED SOLVENTS: XYLENE, ACETONE, ETHYL ACETATE, ETHYL BENZENE, ETHYL ETHER, METHYL ISOBUTYL KETONE, N-BUTYL ALCOHOL, CYCLOHEXANONE, AND METHANOL; ALL SPENT SOLVENT MIXTURES/BLENDS CONTAINING, BEFORE USE, ONLY THE ABOVE SPENT NON-HALOGENATED SOLVENTS; AND ALL SPENT SOLVENT MIXTURES/BLENDS CONTAINING, BEFORE USE, ONE OR MORE OF THE ABOVE NON-HALOGENATED SOLVENTS, AND, A TOTAL OF TEN PERCENT OR MORE (BY VOLUME) OF ONE OR MORE OF THOSE SOLVENTS LISTED IN F001, F002, F004, AND F005, AND STILL BOTTOMS FROM THE RECOVERY OF THESE SPENT SOLVENTS AND SPENT SOLVENT MIXTURES.
F005	THE FOLLOWING SPENT NON-HALOGENATED SOLVENTS: TOLUENE, METHYL ETHYL KETONE, CARBON DISULFIDE, ISOBUTANOL, PYRIDINE, BENZENE, 2-ETHOXYETHANOL, AND 2-NITROPROPANE; ALL SPENT SOLVENT MIXTURES/BLENDS CONTAINING, BEFORE USE, A TOTAL OF TEN PERCENT OR MORE (BY VOLUME) OF ONE OR MORE OF THE ABOVE NON-HALOGENATED SOLVENTS OR THOSE SOLVENTS LISTED IN F001, F002, OR F004; AND STILL BOTTOMS FROM THE RECOVERY OF THESE SPENT SOLVENTS AND SPENT SOLVENT MIXTURES.
U188	PHENOL

GOVERNMENT RECORDS SEARCHED / DATA CURRENCY TRACKING

To maintain currency of the following federal and state databases, EDR contacts the appropriate governmental agency on a monthly or quarterly basis, as required.

Number of Days to Update: Provides confirmation that EDR is reporting records that have been updated within 90 days from the date the government agency made the information available to the public.

FEDERAL RECORDS

NPL: National Priority List

National Priorities List (Superfund). The NPL is a subset of CERCLIS and identifies over 1,200 sites for priority cleanup under the Superfund Program. NPL sites may encompass relatively large areas. As such, EDR provides polygon coverage for over 1,000 NPL site boundaries produced by EPA's Environmental Photographic Interpretation Center (EPIC) and regional EPA offices.

Date of Government Version: 07/05/2006	Source: EPA
Date Data Arrived at EDR: 08/02/2006	Telephone: N/A
Date Made Active in Reports: 09/12/2006	Last EDR Contact: 11/01/2006
Number of Days to Update: 41	Next Scheduled EDR Contact: 01/29/2007
	Data Release Frequency: Quarterly

NPL Site Boundaries

Sources:

EPA's Environmental Photographic Interpretation Center (EPIC)
Telephone: 202-564-7333

EPA Region 1
Telephone 617-918-1143

EPA Region 6
Telephone: 214-655-6659

EPA Region 3
Telephone 215-814-5418

EPA Region 7
Telephone: 913-551-7247

EPA Region 4
Telephone 404-562-8033

EPA Region 8
Telephone: 303-312-6774

EPA Region 5
Telephone 312-886-6686

EPA Region 9
Telephone: 415-947-4246

EPA Region 10
Telephone 206-553-8665

Proposed NPL: Proposed National Priority List Sites

Date of Government Version: 07/05/2006	Source: EPA
Date Data Arrived at EDR: 08/02/2006	Telephone: N/A
Date Made Active in Reports: 09/12/2006	Last EDR Contact: 11/01/2006
Number of Days to Update: 41	Next Scheduled EDR Contact: 01/29/2007
	Data Release Frequency: Quarterly

DELISTED NPL: National Priority List Deletions

The National Oil and Hazardous Substances Pollution Contingency Plan (NCP) establishes the criteria that the EPA uses to delete sites from the NPL. In accordance with 40 CFR 300.425.(e), sites may be deleted from the NPL where no further response is appropriate.

Date of Government Version: 07/05/2006	Source: EPA
Date Data Arrived at EDR: 08/02/2006	Telephone: N/A
Date Made Active in Reports: 09/12/2006	Last EDR Contact: 11/01/2006
Number of Days to Update: 41	Next Scheduled EDR Contact: 01/29/2007
	Data Release Frequency: Quarterly

GOVERNMENT RECORDS SEARCHED / DATA CURRENCY TRACKING

NPL RECOVERY: Federal Superfund Liens

Federal Superfund Liens. Under the authority granted the USEPA by CERCLA of 1980, the USEPA has the authority to file liens against real property in order to recover remedial action expenditures or when the property owner received notification of potential liability. USEPA compiles a listing of filed notices of Superfund Liens.

Date of Government Version: 10/15/1991	Source: EPA
Date Data Arrived at EDR: 02/02/1994	Telephone: 202-564-4267
Date Made Active in Reports: 03/30/1994	Last EDR Contact: 11/17/2006
Number of Days to Update: 56	Next Scheduled EDR Contact: 02/19/2007
	Data Release Frequency: No Update Planned

CERCLIS: Comprehensive Environmental Response, Compensation, and Liability Information System

CERCLIS contains data on potentially hazardous waste sites that have been reported to the USEPA by states, municipalities, private companies and private persons, pursuant to Section 103 of the Comprehensive Environmental Response, Compensation, and Liability Act (CERCLA). CERCLIS contains sites which are either proposed to or on the National Priorities List (NPL) and sites which are in the screening and assessment phase for possible inclusion on the NPL.

Date of Government Version: 06/19/2006	Source: EPA
Date Data Arrived at EDR: 06/22/2006	Telephone: 703-603-8960
Date Made Active in Reports: 08/23/2006	Last EDR Contact: 09/21/2006
Number of Days to Update: 62	Next Scheduled EDR Contact: 12/18/2006
	Data Release Frequency: Quarterly

CERCLIS-NFRAP: CERCLIS No Further Remedial Action Planned

Archived sites are sites that have been removed and archived from the inventory of CERCLIS sites. Archived status indicates that, to the best of EPA's knowledge, assessment at a site has been completed and that EPA has determined no further steps will be taken to list this site on the National Priorities List (NPL), unless information indicates this decision was not appropriate or other considerations require a recommendation for listing at a later time. This decision does not necessarily mean that there is no hazard associated with a given site; it only means that, based upon available information, the location is not judged to be a potential NPL site.

Date of Government Version: 07/17/2006	Source: EPA
Date Data Arrived at EDR: 08/02/2006	Telephone: 703-603-8960
Date Made Active in Reports: 09/12/2006	Last EDR Contact: 09/18/2006
Number of Days to Update: 41	Next Scheduled EDR Contact: 12/18/2006
	Data Release Frequency: Quarterly

CORRACTS: Corrective Action Report

CORRACTS identifies hazardous waste handlers with RCRA corrective action activity.

Date of Government Version: 03/15/2006	Source: EPA
Date Data Arrived at EDR: 03/17/2006	Telephone: 800-424-9346
Date Made Active in Reports: 04/13/2006	Last EDR Contact: 09/05/2006
Number of Days to Update: 27	Next Scheduled EDR Contact: 12/04/2006
	Data Release Frequency: Quarterly

RCRA: Resource Conservation and Recovery Act Information

GOVERNMENT RECORDS SEARCHED / DATA CURRENCY TRACKING

RCRAInfo is EPA's comprehensive information system, providing access to data supporting the Resource Conservation and Recovery Act (RCRA) of 1976 and the Hazardous and Solid Waste Amendments (HSWA) of 1984. RCRAInfo replaces the data recording and reporting abilities of the Resource Conservation and Recovery Information System (RCRIS). The database includes selective information on sites which generate, transport, store, treat and/or dispose of hazardous waste as defined by the Resource Conservation and Recovery Act (RCRA). Conditionally exempt small quantity generators (CESQGs) generate less than 100 kg of hazardous waste, or less than 1 kg of acutely hazardous waste per month. Small quantity generators (SQGs) generate between 100 kg and 1,000 kg of hazardous waste per month. Large quantity generators (LQGs) generate over 1,000 kilograms (kg) of hazardous waste, or over 1 kg of acutely hazardous waste per month. Transporters are individuals or entities that move hazardous waste from the generator off-site to a facility that can recycle, treat, store, or dispose of the waste. TSDFs treat, store, or dispose of the waste.

Date of Government Version: 06/13/2006	Source: EPA
Date Data Arrived at EDR: 06/28/2006	Telephone: 800-424-9346
Date Made Active in Reports: 08/23/2006	Last EDR Contact: 09/28/2006
Number of Days to Update: 56	Next Scheduled EDR Contact: 11/20/2006
	Data Release Frequency: Quarterly

ERNS: Emergency Response Notification System

Emergency Response Notification System. ERNS records and stores information on reported releases of oil and hazardous substances.

Date of Government Version: 12/31/2005	Source: National Response Center, United States Coast Guard
Date Data Arrived at EDR: 01/12/2006	Telephone: 202-260-2342
Date Made Active in Reports: 02/21/2006	Last EDR Contact: 10/24/2006
Number of Days to Update: 40	Next Scheduled EDR Contact: 01/22/2007
	Data Release Frequency: Annually

HMIRS: Hazardous Materials Information Reporting System

Hazardous Materials Incident Report System. HMIRS contains hazardous material spill incidents reported to DOT.

Date of Government Version: 07/03/2006	Source: U.S. Department of Transportation
Date Data Arrived at EDR: 07/19/2006	Telephone: 202-366-4555
Date Made Active in Reports: 08/23/2006	Last EDR Contact: 10/18/2006
Number of Days to Update: 35	Next Scheduled EDR Contact: 01/15/2007
	Data Release Frequency: Annually

US ENG CONTROLS: Engineering Controls Sites List

A listing of sites with engineering controls in place. Engineering controls include various forms of caps, building foundations, liners, and treatment methods to create pathway elimination for regulated substances to enter environmental media or effect human health.

Date of Government Version: 03/21/2006	Source: Environmental Protection Agency
Date Data Arrived at EDR: 03/27/2006	Telephone: 703-603-8905
Date Made Active in Reports: 05/22/2006	Last EDR Contact: 09/07/2006
Number of Days to Update: 56	Next Scheduled EDR Contact: 10/02/2006
	Data Release Frequency: Varies

US INST CONTROL: Sites with Institutional Controls

A listing of sites with institutional controls in place. Institutional controls include administrative measures, such as groundwater use restrictions, construction restrictions, property use restrictions, and post remediation care requirements intended to prevent exposure to contaminants remaining on site. Deed restrictions are generally required as part of the institutional controls.

Date of Government Version: 03/21/2006	Source: Environmental Protection Agency
Date Data Arrived at EDR: 03/27/2006	Telephone: 703-603-8905
Date Made Active in Reports: 05/22/2006	Last EDR Contact: 09/07/2006
Number of Days to Update: 56	Next Scheduled EDR Contact: 10/02/2006
	Data Release Frequency: Varies

GOVERNMENT RECORDS SEARCHED / DATA CURRENCY TRACKING

DOD: Department of Defense Sites

This data set consists of federally owned or administered lands, administered by the Department of Defense, that have any area equal to or greater than 640 acres of the United States, Puerto Rico, and the U.S. Virgin Islands.

Date of Government Version: 12/31/2004	Source: USGS
Date Data Arrived at EDR: 02/08/2005	Telephone: 703-692-8801
Date Made Active in Reports: 08/04/2005	Last EDR Contact: 11/10/2006
Number of Days to Update: 177	Next Scheduled EDR Contact: 02/05/2007
	Data Release Frequency: Semi-Annually

FUDS: Formerly Used Defense Sites

The listing includes locations of Formerly Used Defense Sites properties where the US Army Corps of Engineers is actively working or will take necessary cleanup actions.

Date of Government Version: 12/31/2005	Source: U.S. Army Corps of Engineers
Date Data Arrived at EDR: 08/10/2006	Telephone: 202-528-4285
Date Made Active in Reports: 11/08/2006	Last EDR Contact: 09/18/2006
Number of Days to Update: 90	Next Scheduled EDR Contact: 01/01/2007
	Data Release Frequency: Varies

US BROWNFIELDS: A Listing of Brownfields Sites

Included in the listing are brownfields properties addresses by Cooperative Agreement Recipients and brownfields properties addressed by Targeted Brownfields Assessments. Targeted Brownfields Assessments-EPA's Targeted Brownfields Assessments (TBA) program is designed to help states, tribes, and municipalities--especially those without EPA Brownfields Assessment Demonstration Pilots--minimize the uncertainties of contamination often associated with brownfields. Under the TBA program, EPA provides funding and/or technical assistance for environmental assessments at brownfields sites throughout the country. Targeted Brownfields Assessments supplement and work with other efforts under EPA's Brownfields Initiative to promote cleanup and redevelopment of brownfields. Cooperative Agreement Recipients--States, political subdivisions, territories, and Indian tribes become Brownfields Cleanup Revolving Loan Fund (BCRLF) cooperative agreement recipients when they enter into BCRLF cooperative agreements with the U.S. EPA. EPA selects BCRLF cooperative agreement recipients based on a proposal and application process. BCRLF cooperative agreement recipients must use EPA funds provided through BCRLF cooperative agreement for specified brownfields-related cleanup activities.

Date of Government Version: 07/10/2006	Source: Environmental Protection Agency
Date Data Arrived at EDR: 07/13/2006	Telephone: 202-566-2777
Date Made Active in Reports: 09/06/2006	Last EDR Contact: 09/11/2006
Number of Days to Update: 55	Next Scheduled EDR Contact: 12/11/2006
	Data Release Frequency: Semi-Annually

CONSENT: Superfund (CERCLA) Consent Decrees

Major legal settlements that establish responsibility and standards for cleanup at NPL (Superfund) sites. Released periodically by United States District Courts after settlement by parties to litigation matters.

Date of Government Version: 12/14/2004	Source: Department of Justice, Consent Decree Library
Date Data Arrived at EDR: 02/15/2005	Telephone: Varies
Date Made Active in Reports: 04/25/2005	Last EDR Contact: 11/17/2006
Number of Days to Update: 69	Next Scheduled EDR Contact: 01/22/2007
	Data Release Frequency: Varies

ROD: Records Of Decision

Record of Decision. ROD documents mandate a permanent remedy at an NPL (Superfund) site containing technical and health information to aid in the cleanup.

Date of Government Version: 07/10/2006	Source: EPA
Date Data Arrived at EDR: 07/21/2006	Telephone: 703-416-0223
Date Made Active in Reports: 09/06/2006	Last EDR Contact: 10/02/2006
Number of Days to Update: 47	Next Scheduled EDR Contact: 01/01/2007
	Data Release Frequency: Annually

GOVERNMENT RECORDS SEARCHED / DATA CURRENCY TRACKING

UMTRA: Uranium Mill Tailings Sites

Uranium ore was mined by private companies for federal government use in national defense programs. When the mills shut down, large piles of the sand-like material (mill tailings) remain after uranium has been extracted from the ore. Levels of human exposure to radioactive materials from the piles are low; however, in some cases tailings were used as construction materials before the potential health hazards of the tailings were recognized.

Date of Government Version: 11/04/2005	Source: Department of Energy
Date Data Arrived at EDR: 11/28/2005	Telephone: 505-845-0011
Date Made Active in Reports: 01/30/2006	Last EDR Contact: 09/05/2006
Number of Days to Update: 63	Next Scheduled EDR Contact: 12/18/2006
	Data Release Frequency: Varies

ODI: Open Dump Inventory

An open dump is defined as a disposal facility that does not comply with one or more of the Part 257 or Part 258 Subtitle D Criteria.

Date of Government Version: 06/30/1985	Source: Environmental Protection Agency
Date Data Arrived at EDR: 08/09/2004	Telephone: 800-424-9346
Date Made Active in Reports: 09/17/2004	Last EDR Contact: 06/09/2004
Number of Days to Update: 39	Next Scheduled EDR Contact: N/A
	Data Release Frequency: No Update Planned

PRP: Potentially Responsible Parties

A listing of verified Potentially Responsible Parties

Date of Government Version: 07/20/2006	Source: EPA
Date Data Arrived at EDR: 07/21/2006	Telephone: 202-564-6064
Date Made Active in Reports: 08/22/2006	Last EDR Contact: 10/02/2006
Number of Days to Update: 32	Next Scheduled EDR Contact: 01/01/2007
	Data Release Frequency: Quarterly

TRIS: Toxic Chemical Release Inventory System

Toxic Release Inventory System. TRIS identifies facilities which release toxic chemicals to the air, water and land in reportable quantities under SARA Title III Section 313.

Date of Government Version: 12/31/2004	Source: EPA
Date Data Arrived at EDR: 06/22/2006	Telephone: 202-566-0250
Date Made Active in Reports: 08/23/2006	Last EDR Contact: 09/22/2006
Number of Days to Update: 62	Next Scheduled EDR Contact: 12/18/2006
	Data Release Frequency: Annually

TSCA: Toxic Substances Control Act

Toxic Substances Control Act. TSCA identifies manufacturers and importers of chemical substances included on the TSCA Chemical Substance Inventory list. It includes data on the production volume of these substances by plant site.

Date of Government Version: 12/31/2002	Source: EPA
Date Data Arrived at EDR: 04/14/2006	Telephone: 202-260-5521
Date Made Active in Reports: 05/30/2006	Last EDR Contact: 10/18/2006
Number of Days to Update: 46	Next Scheduled EDR Contact: 01/15/2007
	Data Release Frequency: Every 4 Years

FTTS: FIFRA/ TSCA Tracking System - FIFRA (Federal Insecticide, Fungicide, & Rodenticide Act)/TSCA (Toxic Substances Control Act)

FTTS tracks administrative cases and pesticide enforcement actions and compliance activities related to FIFRA, TSCA and EPCRA (Emergency Planning and Community Right-to-Know Act). To maintain currency, EDR contacts the Agency on a quarterly basis.

Date of Government Version: 07/14/2006	Source: EPA/Office of Prevention, Pesticides and Toxic Substances
Date Data Arrived at EDR: 07/18/2006	Telephone: 202-566-1667
Date Made Active in Reports: 09/06/2006	Last EDR Contact: 09/18/2006
Number of Days to Update: 50	Next Scheduled EDR Contact: 12/18/2006
	Data Release Frequency: Quarterly

GOVERNMENT RECORDS SEARCHED / DATA CURRENCY TRACKING

FTTS INSP: FIFRA/ TSCA Tracking System - FIFRA (Federal Insecticide, Fungicide, & Rodenticide Act)/TSCA (Toxic Substances Control Act)

Date of Government Version: 07/14/2006	Source: EPA
Date Data Arrived at EDR: 07/18/2006	Telephone: 202-566-1667
Date Made Active in Reports: 09/06/2006	Last EDR Contact: 09/18/2006
Number of Days to Update: 50	Next Scheduled EDR Contact: 12/18/2006
	Data Release Frequency: Quarterly

SSTS: Section 7 Tracking Systems

Section 7 of the Federal Insecticide, Fungicide and Rodenticide Act, as amended (92 Stat. 829) requires all registered pesticide-producing establishments to submit a report to the Environmental Protection Agency by March 1st each year. Each establishment must report the types and amounts of pesticides, active ingredients and devices being produced, and those having been produced and sold or distributed in the past year.

Date of Government Version: 12/31/2004	Source: EPA
Date Data Arrived at EDR: 05/11/2006	Telephone: 202-564-4203
Date Made Active in Reports: 05/22/2006	Last EDR Contact: 11/07/2006
Number of Days to Update: 11	Next Scheduled EDR Contact: 01/15/2007
	Data Release Frequency: Annually

ICIS: Integrated Compliance Information System

The Integrated Compliance Information System (ICIS) supports the information needs of the national enforcement and compliance program as well as the unique needs of the National Pollutant Discharge Elimination System (NPDES) program.

Date of Government Version: 02/13/2006	Source: Environmental Protection Agency
Date Data Arrived at EDR: 04/21/2006	Telephone: 202-564-5088
Date Made Active in Reports: 05/11/2006	Last EDR Contact: 07/17/2006
Number of Days to Update: 20	Next Scheduled EDR Contact: 10/16/2006
	Data Release Frequency: Quarterly

PADS: PCB Activity Database System

PCB Activity Database. PADS Identifies generators, transporters, commercial storers and/or brokers and disposers of PCB's who are required to notify the EPA of such activities.

Date of Government Version: 07/07/2006	Source: EPA
Date Data Arrived at EDR: 08/09/2006	Telephone: 202-566-0500
Date Made Active in Reports: 09/06/2006	Last EDR Contact: 11/10/2006
Number of Days to Update: 28	Next Scheduled EDR Contact: 02/05/2007
	Data Release Frequency: Annually

MLTS: Material Licensing Tracking System

MLTS is maintained by the Nuclear Regulatory Commission and contains a list of approximately 8,100 sites which possess or use radioactive materials and which are subject to NRC licensing requirements. To maintain currency, EDR contacts the Agency on a quarterly basis.

Date of Government Version: 07/10/2006	Source: Nuclear Regulatory Commission
Date Data Arrived at EDR: 07/20/2006	Telephone: 301-415-7169
Date Made Active in Reports: 09/06/2006	Last EDR Contact: 10/02/2006
Number of Days to Update: 48	Next Scheduled EDR Contact: 01/01/2007
	Data Release Frequency: Quarterly

MINES: Mines Master Index File

Contains all mine identification numbers issued for mines active or opened since 1971. The data also includes violation information.

Date of Government Version: 05/16/2006	Source: Department of Labor, Mine Safety and Health Administration
Date Data Arrived at EDR: 06/28/2006	Telephone: 303-231-5959
Date Made Active in Reports: 08/23/2006	Last EDR Contact: 09/27/2006
Number of Days to Update: 56	Next Scheduled EDR Contact: 12/25/2006
	Data Release Frequency: Semi-Annually

GOVERNMENT RECORDS SEARCHED / DATA CURRENCY TRACKING

FINDS: Facility Index System/Facility Registry System

Facility Index System. FINDS contains both facility information and 'pointers' to other sources that contain more detail. EDR includes the following FINDS databases in this report: PCS (Permit Compliance System), AIRS (Aerometric Information Retrieval System), DOCKET (Enforcement Docket used to manage and track information on civil judicial enforcement cases for all environmental statutes), FURS (Federal Underground Injection Control), C-DOCKET (Criminal Docket System used to track criminal enforcement actions for all environmental statutes), FFIS (Federal Facilities Information System), STATE (State Environmental Laws and Statutes), and PADS (PCB Activity Data System).

Date of Government Version: 07/21/2006	Source: EPA
Date Data Arrived at EDR: 07/25/2006	Telephone: N/A
Date Made Active in Reports: 09/06/2006	Last EDR Contact: 10/02/2006
Number of Days to Update: 43	Next Scheduled EDR Contact: 01/01/2007
	Data Release Frequency: Quarterly

RAATS: RCRA Administrative Action Tracking System

RCRA Administration Action Tracking System. RAATS contains records based on enforcement actions issued under RCRA pertaining to major violators and includes administrative and civil actions brought by the EPA. For administration actions after September 30, 1995, data entry in the RAATS database was discontinued. EPA will retain a copy of the database for historical records. It was necessary to terminate RAATS because a decrease in agency resources made it impossible to continue to update the information contained in the database.

Date of Government Version: 04/17/1995	Source: EPA
Date Data Arrived at EDR: 07/03/1995	Telephone: 202-564-4104
Date Made Active in Reports: 08/07/1995	Last EDR Contact: 09/05/2006
Number of Days to Update: 35	Next Scheduled EDR Contact: 12/04/2006
	Data Release Frequency: No Update Planned

BRS: Biennial Reporting System

The Biennial Reporting System is a national system administered by the EPA that collects data on the generation and management of hazardous waste. BRS captures detailed data from two groups: Large Quantity Generators (LQG) and Treatment, Storage, and Disposal Facilities.

Date of Government Version: 12/31/2003	Source: EPA/NTIS
Date Data Arrived at EDR: 06/17/2005	Telephone: 800-424-9346
Date Made Active in Reports: 08/04/2005	Last EDR Contact: 10/20/2006
Number of Days to Update: 48	Next Scheduled EDR Contact: 12/11/2006
	Data Release Frequency: Biennially

STATE AND LOCAL RECORDS**HIST CAL-SITES:** Calsites Database

The Calsites database contains potential or confirmed hazardous substance release properties. In 1996, California EPA reevaluated and significantly reduced the number of sites in the Calsites database. No longer updated by the state agency. It has been replaced by ENVIROSTOR.

Date of Government Version: 08/08/2005	Source: Department of Toxic Substance Control
Date Data Arrived at EDR: 08/03/2006	Telephone: 916-323-3400
Date Made Active in Reports: 08/24/2006	Last EDR Contact: 08/28/2006
Number of Days to Update: 21	Next Scheduled EDR Contact: 11/27/2006
	Data Release Frequency: No Update Planned

CA BOND EXP. PLAN: Bond Expenditure Plan

Department of Health Services developed a site-specific expenditure plan as the basis for an appropriation of Hazardous Substance Cleanup Bond Act funds. It is not updated.

Date of Government Version: 01/01/1989	Source: Department of Health Services
Date Data Arrived at EDR: 07/27/1994	Telephone: 916-255-2118
Date Made Active in Reports: 08/02/1994	Last EDR Contact: 05/31/1994
Number of Days to Update: 6	Next Scheduled EDR Contact: N/A
	Data Release Frequency: No Update Planned

GOVERNMENT RECORDS SEARCHED / DATA CURRENCY TRACKING

SCH: School Property Evaluation Program

This category contains proposed and existing school sites that are being evaluated by DTSC for possible hazardous materials contamination. In some cases, these properties may be listed in the CalSites category depending on the level of threat to public health and safety or the environment they pose.

Date of Government Version: 08/29/2006	Source: Department of Toxic Substances Control
Date Data Arrived at EDR: 08/30/2006	Telephone: 916-323-3400
Date Made Active in Reports: 10/05/2006	Last EDR Contact: 08/30/2006
Number of Days to Update: 36	Next Scheduled EDR Contact: 11/27/2006
	Data Release Frequency: Quarterly

TOXIC PITS: Toxic Pits Cleanup Act Sites

Toxic PITS Cleanup Act Sites. TOXIC PITS identifies sites suspected of containing hazardous substances where cleanup has not yet been completed.

Date of Government Version: 07/01/1995	Source: State Water Resources Control Board
Date Data Arrived at EDR: 08/30/1995	Telephone: 916-227-4364
Date Made Active in Reports: 09/26/1995	Last EDR Contact: 10/30/2006
Number of Days to Update: 27	Next Scheduled EDR Contact: 01/29/2007
	Data Release Frequency: No Update Planned

SWF/LF (SWIS): Solid Waste Information System

Active, Closed and Inactive Landfills. SWF/LF records typically contain an inventory of solid waste disposal facilities or landfills. These may be active or inactive facilities or open dumps that failed to meet RCRA Section 4004 criteria for solid waste landfills or disposal sites.

Date of Government Version: 09/13/2006	Source: Integrated Waste Management Board
Date Data Arrived at EDR: 09/13/2006	Telephone: 916-341-6320
Date Made Active in Reports: 10/05/2006	Last EDR Contact: 09/13/2006
Number of Days to Update: 22	Next Scheduled EDR Contact: 12/11/2006
	Data Release Frequency: Quarterly

CA WDS: Waste Discharge System

Sites which have been issued waste discharge requirements.

Date of Government Version: 09/20/2006	Source: State Water Resources Control Board
Date Data Arrived at EDR: 09/21/2006	Telephone: 916-341-5227
Date Made Active in Reports: 10/25/2006	Last EDR Contact: 09/21/2006
Number of Days to Update: 34	Next Scheduled EDR Contact: 12/18/2006
	Data Release Frequency: Quarterly

WMUDS/SWAT: Waste Management Unit Database

Waste Management Unit Database System. WMUDS is used by the State Water Resources Control Board staff and the Regional Water Quality Control Boards for program tracking and inventory of waste management units. WMUDS is composed of the following databases: Facility Information, Scheduled Inspections Information, Waste Management Unit Information, SWAT Program Information, SWAT Report Summary Information, SWAT Report Summary Data, Chapter 15 (formerly Subchapter 15) Information, Chapter 15 Monitoring Parameters, TPCA Program Information, RCRA Program Information, Closure Information, and Interested Parties Information.

Date of Government Version: 04/01/2000	Source: State Water Resources Control Board
Date Data Arrived at EDR: 04/10/2000	Telephone: 916-227-4448
Date Made Active in Reports: 05/10/2000	Last EDR Contact: 09/05/2006
Number of Days to Update: 30	Next Scheduled EDR Contact: 12/04/2006
	Data Release Frequency: Quarterly

CORTESE: "Cortese" Hazardous Waste & Substances Sites List

The sites for the list are designated by the State Water Resource Control Board (LUST), the Integrated Waste Board (SWF/LS), and the Department of Toxic Substances Control (Cal-Sites). This listing is no longer updated by the state agency.

GOVERNMENT RECORDS SEARCHED / DATA CURRENCY TRACKING

Date of Government Version: 04/01/2001
Date Data Arrived at EDR: 05/29/2001
Date Made Active in Reports: 07/26/2001
Number of Days to Update: 58

Source: CAL EPA/Office of Emergency Information
Telephone: 916-323-3400
Last EDR Contact: 10/23/2006
Next Scheduled EDR Contact: 01/22/2007
Data Release Frequency: No Update Planned

SWRCY: Recycler Database

A listing of recycling facilities in California.

Date of Government Version: 10/10/2006
Date Data Arrived at EDR: 10/12/2006
Date Made Active in Reports: 10/25/2006
Number of Days to Update: 13

Source: Department of Conservation
Telephone: 916-323-3836
Last EDR Contact: 10/12/2006
Next Scheduled EDR Contact: 01/08/2007
Data Release Frequency: Quarterly

LUST: Geotracker's Leaking Underground Fuel Tank Report

Leaking Underground Storage Tank Incident Reports. LUST records contain an inventory of reported leaking underground storage tank incidents. Not all states maintain these records, and the information stored varies by state.

Date of Government Version: 10/11/2006
Date Data Arrived at EDR: 10/12/2006
Date Made Active in Reports: 10/25/2006
Number of Days to Update: 13

Source: State Water Resources Control Board
Telephone: 916-341-5752
Last EDR Contact: 10/12/2006
Next Scheduled EDR Contact: 01/08/2007
Data Release Frequency: Quarterly

LUST REG 5: Leaking Underground Storage Tank Database

Date of Government Version: 07/01/2006
Date Data Arrived at EDR: 07/26/2006
Date Made Active in Reports: 08/24/2006
Number of Days to Update: 29

Source: California Regional Water Quality Control Board Central Valley Region (5)
Telephone: 916-464-3291
Last EDR Contact: 10/25/2006
Next Scheduled EDR Contact: 01/01/2007
Data Release Frequency: Quarterly

LUST REG 6V: Leaking Underground Storage Tank Case Listing

Date of Government Version: 06/07/2005
Date Data Arrived at EDR: 06/07/2005
Date Made Active in Reports: 06/29/2005
Number of Days to Update: 22

Source: California Regional Water Quality Control Board Victorville Branch Office (6)
Telephone: 760-346-7491
Last EDR Contact: 10/02/2006
Next Scheduled EDR Contact: 01/01/2007
Data Release Frequency: No Update Planned

LUST REG 8: Leaking Underground Storage Tanks

California Regional Water Quality Control Board Santa Ana Region (8). For more current information, please refer to the State Water Resources Control Board's LUST database.

Date of Government Version: 02/14/2005
Date Data Arrived at EDR: 02/15/2005
Date Made Active in Reports: 03/28/2005
Number of Days to Update: 41

Source: California Regional Water Quality Control Board Santa Ana Region (8)
Telephone: 951-782-4130
Last EDR Contact: 11/07/2006
Next Scheduled EDR Contact: 02/05/2007
Data Release Frequency: Varies

LUST REG 9: Leaking Underground Storage Tank Report

Orange, Riverside, San Diego counties. For more current information, please refer to the State Water Resources Control Board's LUST database.

Date of Government Version: 03/01/2001
Date Data Arrived at EDR: 04/23/2001
Date Made Active in Reports: 05/21/2001
Number of Days to Update: 28

Source: California Regional Water Quality Control Board San Diego Region (9)
Telephone: 858-467-2980
Last EDR Contact: 10/17/2006
Next Scheduled EDR Contact: 01/15/2007
Data Release Frequency: No Update Planned

GOVERNMENT RECORDS SEARCHED / DATA CURRENCY TRACKING

LUST REG 7: Leaking Underground Storage Tank Case Listing

Date of Government Version: 02/26/2004	Source: California Regional Water Quality Control Board Colorado River Basin Region (7)
Date Data Arrived at EDR: 02/26/2004	Telephone: 760-346-7491
Date Made Active in Reports: 03/24/2004	Last EDR Contact: 11/16/2006
Number of Days to Update: 27	Next Scheduled EDR Contact: 02/19/2007
	Data Release Frequency: No Update Planned

LUST REG 6L: Leaking Underground Storage Tank Case Listing

For more current information, please refer to the State Water Resources Control Board's LUST database.

Date of Government Version: 09/09/2003	Source: California Regional Water Quality Control Board Lahontan Region (6)
Date Data Arrived at EDR: 09/10/2003	Telephone: 916-542-5424
Date Made Active in Reports: 10/07/2003	Last EDR Contact: 09/05/2006
Number of Days to Update: 27	Next Scheduled EDR Contact: 12/04/2006
	Data Release Frequency: No Update Planned

LUST REG 4: Underground Storage Tank Leak List

Los Angeles, Ventura counties. For more current information, please refer to the State Water Resources Control Board's LUST database.

Date of Government Version: 09/07/2004	Source: California Regional Water Quality Control Board Los Angeles Region (4)
Date Data Arrived at EDR: 09/07/2004	Telephone: 213-576-6600
Date Made Active in Reports: 10/12/2004	Last EDR Contact: 09/25/2006
Number of Days to Update: 35	Next Scheduled EDR Contact: 12/25/2006
	Data Release Frequency: No Update Planned

LUST REG 1: Active Toxic Site Investigation

Del Norte, Humboldt, Lake, Mendocino, Modoc, Siskiyou, Sonoma, Trinity counties. For more current information, please refer to the State Water Resources Control Board's LUST database.

Date of Government Version: 02/01/2001	Source: California Regional Water Quality Control Board North Coast (1)
Date Data Arrived at EDR: 02/28/2001	Telephone: 707-576-2220
Date Made Active in Reports: 03/29/2001	Last EDR Contact: 11/16/2006
Number of Days to Update: 29	Next Scheduled EDR Contact: 02/19/2007
	Data Release Frequency: No Update Planned

LUST REG 2: Fuel Leak List

Date of Government Version: 09/30/2004	Source: California Regional Water Quality Control Board San Francisco Bay Region (2)
Date Data Arrived at EDR: 10/20/2004	Telephone: 510-286-0457
Date Made Active in Reports: 11/19/2004	Last EDR Contact: 10/09/2006
Number of Days to Update: 30	Next Scheduled EDR Contact: 01/08/2007
	Data Release Frequency: Quarterly

LUST REG 3: Leaking Underground Storage Tank Database

Date of Government Version: 05/19/2003	Source: California Regional Water Quality Control Board Central Coast Region (3)
Date Data Arrived at EDR: 05/19/2003	Telephone: 805-549-3147
Date Made Active in Reports: 06/02/2003	Last EDR Contact: 11/13/2006
Number of Days to Update: 14	Next Scheduled EDR Contact: 02/12/2007
	Data Release Frequency: No Update Planned

CA FID UST: Facility Inventory Database

The Facility Inventory Database (FID) contains a historical listing of active and inactive underground storage tank locations from the State Water Resource Control Board. Refer to local/county source for current data.

Date of Government Version: 10/31/1994	Source: California Environmental Protection Agency
Date Data Arrived at EDR: 09/05/1995	Telephone: 916-341-5851
Date Made Active in Reports: 09/29/1995	Last EDR Contact: 12/28/1998
Number of Days to Update: 24	Next Scheduled EDR Contact: N/A
	Data Release Frequency: No Update Planned

GOVERNMENT RECORDS SEARCHED / DATA CURRENCY TRACKING

SLIC: Statewide SLIC Cases

The Spills, Leaks, Investigations, and Cleanups (SLIC) listings includes unauthorized discharges from spills and leaks, other than from underground storage tanks or other regulated sites.

Date of Government Version: 10/11/2006
Date Data Arrived at EDR: 10/12/2006
Date Made Active in Reports: 10/25/2006
Number of Days to Update: 13

Source: State Water Resources Control Board
Telephone: 916-341-5752
Last EDR Contact: 10/12/2006
Next Scheduled EDR Contact: 01/08/2007
Data Release Frequency: Varies

SLIC REG 1: Active Toxic Site Investigations

Date of Government Version: 04/03/2003
Date Data Arrived at EDR: 04/07/2003
Date Made Active in Reports: 04/25/2003
Number of Days to Update: 18

Source: California Regional Water Quality Control Board, North Coast Region (1)
Telephone: 707-576-2220
Last EDR Contact: 11/16/2006
Next Scheduled EDR Contact: 02/19/2007
Data Release Frequency: No Update Planned

SLIC REG 2: Spills, Leaks, Investigation & Cleanup Cost Recovery Listing

Any contaminated site that impacts groundwater or has the potential to impact groundwater.

Date of Government Version: 09/30/2004
Date Data Arrived at EDR: 10/20/2004
Date Made Active in Reports: 11/19/2004
Number of Days to Update: 30

Source: Regional Water Quality Control Board San Francisco Bay Region (2)
Telephone: 510-286-0457
Last EDR Contact: 10/09/2006
Next Scheduled EDR Contact: 01/08/2007
Data Release Frequency: Quarterly

SLIC REG 3: Spills, Leaks, Investigation & Cleanup Cost Recovery Listing

Any contaminated site that impacts groundwater or has the potential to impact groundwater.

Date of Government Version: 05/18/2006
Date Data Arrived at EDR: 05/18/2006
Date Made Active in Reports: 06/15/2006
Number of Days to Update: 28

Source: California Regional Water Quality Control Board Central Coast Region (3)
Telephone: 805-549-3147
Last EDR Contact: 11/13/2006
Next Scheduled EDR Contact: 02/12/2007
Data Release Frequency: Semi-Annually

SLIC REG 4: Spills, Leaks, Investigation & Cleanup Cost Recovery Listing

Any contaminated site that impacts groundwater or has the potential to impact groundwater.

Date of Government Version: 11/17/2004
Date Data Arrived at EDR: 11/18/2004
Date Made Active in Reports: 01/04/2005
Number of Days to Update: 47

Source: Region Water Quality Control Board Los Angeles Region (4)
Telephone: 213-576-6600
Last EDR Contact: 10/23/2006
Next Scheduled EDR Contact: 01/22/2007
Data Release Frequency: Varies

SLIC REG 5: Spills, Leaks, Investigation & Cleanup Cost Recovery Listing

Unregulated sites that impact groundwater or have the potential to impact groundwater.

Date of Government Version: 04/01/2005
Date Data Arrived at EDR: 04/05/2005
Date Made Active in Reports: 04/21/2005
Number of Days to Update: 16

Source: Regional Water Quality Control Board Central Valley Region (5)
Telephone: 916-464-3291
Last EDR Contact: 10/02/2006
Next Scheduled EDR Contact: 01/01/2007
Data Release Frequency: Semi-Annually

SLIC REG 6V: Spills, Leaks, Investigation & Cleanup Cost Recovery Listing

Date of Government Version: 05/24/2005
Date Data Arrived at EDR: 05/25/2005
Date Made Active in Reports: 06/16/2005
Number of Days to Update: 22

Source: Regional Water Quality Control Board, Victorville Branch
Telephone: 619-241-6583
Last EDR Contact: 10/02/2006
Next Scheduled EDR Contact: 01/01/2007
Data Release Frequency: Semi-Annually

GOVERNMENT RECORDS SEARCHED / DATA CURRENCY TRACKING

SLIC REG 6L: SLIC Sites

Date of Government Version: 09/07/2004
Date Data Arrived at EDR: 09/07/2004
Date Made Active in Reports: 10/12/2004
Number of Days to Update: 35

Source: California Regional Water Quality Control Board, Lahontan Region
Telephone: 530-542-5574
Last EDR Contact: 09/05/2006
Next Scheduled EDR Contact: 12/04/2006
Data Release Frequency: No Update Planned

SLIC REG 7: SLIC List

Date of Government Version: 11/24/2004
Date Data Arrived at EDR: 11/29/2004
Date Made Active in Reports: 01/04/2005
Number of Days to Update: 36

Source: California Regional Quality Control Board, Colorado River Basin Region
Telephone: 760-346-7491
Last EDR Contact: 11/16/2006
Next Scheduled EDR Contact: 02/19/2007
Data Release Frequency: No Update Planned

SLIC REG 8: Spills, Leaks, Investigation & Cleanup Cost Recovery Listing

Date of Government Version: 04/06/2006
Date Data Arrived at EDR: 04/06/2006
Date Made Active in Reports: 05/11/2006
Number of Days to Update: 35

Source: California Region Water Quality Control Board Santa Ana Region (8)
Telephone: 951-782-3298
Last EDR Contact: 10/05/2006
Next Scheduled EDR Contact: 01/01/2007
Data Release Frequency: Semi-Annually

SLIC REG 9: Spills, Leaks, Investigation & Cleanup Cost Recovery Listing

Date of Government Version: 08/30/2006
Date Data Arrived at EDR: 08/31/2006
Date Made Active in Reports: 10/05/2006
Number of Days to Update: 35

Source: California Regional Water Quality Control Board San Diego Region (9)
Telephone: 858-467-2980
Last EDR Contact: 08/28/2006
Next Scheduled EDR Contact: 11/27/2006
Data Release Frequency: Annually

UST: Active UST Facilities

Active UST facilities gathered from the local regulatory agencies

Date of Government Version: 10/11/2006
Date Data Arrived at EDR: 10/12/2006
Date Made Active in Reports: 11/13/2006
Number of Days to Update: 32

Source: SWRCB
Telephone: 916-341-5851
Last EDR Contact: 10/12/2006
Next Scheduled EDR Contact: 01/08/2007
Data Release Frequency: Semi-Annually

HIST UST: Hazardous Substance Storage Container Database

The Hazardous Substance Storage Container Database is a historical listing of UST sites. Refer to local/county source for current data.

Date of Government Version: 10/15/1990
Date Data Arrived at EDR: 01/25/1991
Date Made Active in Reports: 02/12/1991
Number of Days to Update: 18

Source: State Water Resources Control Board
Telephone: 916-341-5851
Last EDR Contact: 07/26/2001
Next Scheduled EDR Contact: N/A
Data Release Frequency: No Update Planned

AST: Aboveground Petroleum Storage Tank Facilities

Registered Aboveground Storage Tanks.

Date of Government Version: 01/30/2006
Date Data Arrived at EDR: 01/30/2006
Date Made Active in Reports: 02/17/2006
Number of Days to Update: 18

Source: State Water Resources Control Board
Telephone: 916-341-5712
Last EDR Contact: 10/30/2006
Next Scheduled EDR Contact: 01/29/2007
Data Release Frequency: Quarterly

GOVERNMENT RECORDS SEARCHED / DATA CURRENCY TRACKING

SWEEPS UST: SWEEPS UST Listing

Statewide Environmental Evaluation and Planning System. This underground storage tank listing was updated and maintained by a company contacted by the SWRCB in the early 1980's. The listing is no longer updated or maintained. The local agency is the contact for more information on a site on the SWEEPS list.

Date of Government Version: 06/01/1994	Source: State Water Resources Control Board
Date Data Arrived at EDR: 07/07/2005	Telephone: N/A
Date Made Active in Reports: 08/11/2005	Last EDR Contact: 06/03/2005
Number of Days to Update: 35	Next Scheduled EDR Contact: N/A
	Data Release Frequency: No Update Planned

CHMIRS: California Hazardous Material Incident Report System

California Hazardous Material Incident Reporting System. CHMIRS contains information on reported hazardous material incidents (accidental releases or spills).

Date of Government Version: 12/31/2004	Source: Office of Emergency Services
Date Data Arrived at EDR: 11/30/2005	Telephone: 916-845-8400
Date Made Active in Reports: 01/19/2006	Last EDR Contact: 08/21/2006
Number of Days to Update: 50	Next Scheduled EDR Contact: 11/20/2006
	Data Release Frequency: Varies

NOTIFY 65: Proposition 65 Records

Proposition 65 Notification Records. NOTIFY 65 contains facility notifications about any release which could impact drinking water and thereby expose the public to a potential health risk.

Date of Government Version: 10/21/1993	Source: State Water Resources Control Board
Date Data Arrived at EDR: 11/01/1993	Telephone: 916-445-3846
Date Made Active in Reports: 11/19/1993	Last EDR Contact: 10/16/2006
Number of Days to Update: 18	Next Scheduled EDR Contact: 01/15/2007
	Data Release Frequency: No Update Planned

DEED: Deed Restriction Listing

Site Mitigation and Brownfields Reuse Program Facility Sites with Deed Restrictions & Hazardous Waste Management Program Facility Sites with Deed / Land Use Restriction. The DTSC Site Mitigation and Brownfields Reuse Program (SMBRP) list includes sites cleaned up under the program's oversight and generally does not include current or former hazardous waste facilities that required a hazardous waste facility permit. The list represents deed restrictions that are active. Some sites have multiple deed restrictions. The DTSC Hazardous Waste Management Program (HWMP) has developed a list of current or former hazardous waste facilities that have a recorded land use restriction at the local county recorder's office. The land use restrictions on this list were required by the DTSC HWMP as a result of the presence of hazardous substances that remain on site after the facility (or part of the facility) has been closed or cleaned up. The types of land use restriction include deed notice, deed restriction, or a land use restriction that binds current and future owners.

Date of Government Version: 10/04/2006	Source: Department of Toxic Substances Control
Date Data Arrived at EDR: 10/05/2006	Telephone: 916-323-3400
Date Made Active in Reports: 10/25/2006	Last EDR Contact: 10/05/2006
Number of Days to Update: 20	Next Scheduled EDR Contact: 01/01/2007
	Data Release Frequency: Semi-Annually

VCP: Voluntary Cleanup Program Properties

Contains low threat level properties with either confirmed or unconfirmed releases and the project proponents have request that DTSC oversee investigation and/or cleanup activities and have agreed to provide coverage for DTSC's costs.

Date of Government Version: 08/29/2006	Source: Department of Toxic Substances Control
Date Data Arrived at EDR: 08/30/2006	Telephone: 916-323-3400
Date Made Active in Reports: 10/05/2006	Last EDR Contact: 08/30/2006
Number of Days to Update: 36	Next Scheduled EDR Contact: 11/27/2006
	Data Release Frequency: Quarterly

GOVERNMENT RECORDS SEARCHED / DATA CURRENCY TRACKING

DRYCLEANERS: Cleaner Facilities

A list of drycleaner related facilities that have EPA ID numbers. These are facilities with certain SIC codes: power laundries, family and commercial; garment pressing and cleaner's agents; linen supply; coin-operated laundries and cleaning; drycleaning plants, except rugs; carpet and upholster cleaning; industrial launderers; laundry and garment services.

Date of Government Version: 04/18/2005	Source: Department of Toxic Substance Control
Date Data Arrived at EDR: 04/18/2005	Telephone: 916-327-4498
Date Made Active in Reports: 05/06/2005	Last EDR Contact: 10/02/2006
Number of Days to Update: 18	Next Scheduled EDR Contact: 01/01/2007
	Data Release Frequency: Annually

WIP: Well Investigation Program Case List

Well Investigation Program case in the San Gabriel and San Fernando Valley area.

Date of Government Version: 07/25/2006	Source: Los Angeles Water Quality Control Board
Date Data Arrived at EDR: 07/26/2006	Telephone: 213-576-6726
Date Made Active in Reports: 08/24/2006	Last EDR Contact: 10/23/2006
Number of Days to Update: 29	Next Scheduled EDR Contact: 01/22/2007
	Data Release Frequency: Varies

CDL: Clandestine Drug Labs

A listing of drug lab locations. Listing of a location in this database does not indicate that any illegal drug lab materials were or were not present there, and does not constitute a determination that the location either requires or does not require additional cleanup work.

Date of Government Version: 05/17/2006	Source: Department of Toxic Substances Control
Date Data Arrived at EDR: 05/17/2006	Telephone: 916-255-6504
Date Made Active in Reports: 06/15/2006	Last EDR Contact: 10/23/2006
Number of Days to Update: 29	Next Scheduled EDR Contact: 01/22/2007
	Data Release Frequency: Varies

RESPONSE: State Response Sites

Identifies confirmed release sites where DTSC is involved in remediation, either in a lead or oversight capacity. These confirmed release sites are generally high-priority and high potential risk.

Date of Government Version: 08/29/2006	Source: Department of Toxic Substances Control
Date Data Arrived at EDR: 08/30/2006	Telephone: 916-323-3400
Date Made Active in Reports: 10/05/2006	Last EDR Contact: 08/30/2006
Number of Days to Update: 36	Next Scheduled EDR Contact: 11/27/2006
	Data Release Frequency: Quarterly

HAZNET: Facility and Manifest Data

Facility and Manifest Data. The data is extracted from the copies of hazardous waste manifests received each year by the DTSC. The annual volume of manifests is typically 700,000 - 1,000,000 annually, representing approximately 350,000 - 500,000 shipments. Data are from the manifests submitted without correction, and therefore many contain some invalid values for data elements such as generator ID, TSD ID, waste category, and disposal method.

Date of Government Version: 12/31/2003	Source: California Environmental Protection Agency
Date Data Arrived at EDR: 10/11/2005	Telephone: 916-255-1136
Date Made Active in Reports: 10/31/2005	Last EDR Contact: 11/07/2006
Number of Days to Update: 20	Next Scheduled EDR Contact: 02/05/2007
	Data Release Frequency: Annually

EMI: Emissions Inventory Data

Toxics and criteria pollutant emissions data collected by the ARB and local air pollution agencies.

Date of Government Version: 12/31/2004	Source: California Air Resources Board
Date Data Arrived at EDR: 04/14/2006	Telephone: 916-322-2990
Date Made Active in Reports: 05/11/2006	Last EDR Contact: 10/20/2006
Number of Days to Update: 27	Next Scheduled EDR Contact: 01/15/2007
	Data Release Frequency: Varies

GOVERNMENT RECORDS SEARCHED / DATA CURRENCY TRACKING

ENVIROSTOR: EnviroStor Database

The Department of Toxic Substances Control's (DTSC's) Site Mitigation and Brownfields Reuse Program's (SMBRP's) EnviroStor database identifies sites that have known contamination or sites for which there may be reasons to investigate further. The database includes the following site types: Federal Superfund sites (National Priorities List (NPL)); State Response, including Military Facilities and State Superfund; Voluntary Cleanup; and School sites. EnviroStor provides similar information to the information that was available in CalSites, and provides additional site information, including, but not limited to, identification of formerly-contaminated properties that have been released for reuse, properties where environmental deed restrictions have been recorded to prevent inappropriate land uses, and risk characterization information that is used to assess potential impacts to public health and the environment at contaminated sites.

Date of Government Version: 08/29/2006
Date Data Arrived at EDR: 08/30/2006
Date Made Active in Reports: 10/05/2006
Number of Days to Update: 36

Source: Department of Toxic Substances Control
Telephone: 916-323-3400
Last EDR Contact: 08/30/2006
Next Scheduled EDR Contact: 11/27/2006
Data Release Frequency: Quarterly

TRIBAL RECORDS

INDIAN RESERV: Indian Reservations

This map layer portrays Indian administered lands of the United States that have any area equal to or greater than 640 acres.

Date of Government Version: 12/31/2004
Date Data Arrived at EDR: 02/08/2005
Date Made Active in Reports: 08/04/2005
Number of Days to Update: 177

Source: USGS
Telephone: 202-208-3710
Last EDR Contact: 11/10/2006
Next Scheduled EDR Contact: 02/05/2007
Data Release Frequency: Semi-Annually

INDIAN LUST R1: Leaking Underground Storage Tanks on Indian Land

A listing of leaking underground storage tank locations on Indian Land.

Date of Government Version: 09/07/2006
Date Data Arrived at EDR: 09/08/2006
Date Made Active in Reports: 11/08/2006
Number of Days to Update: 61

Source: EPA Region 1
Telephone: 617-918-1313
Last EDR Contact: 11/17/2006
Next Scheduled EDR Contact: 02/19/2007
Data Release Frequency: Varies

INDIAN LUST R10: Leaking Underground Storage Tanks on Indian Land

LUSTs on Indian land in Alaska, Idaho, Oregon and Washington.

Date of Government Version: 09/11/2006
Date Data Arrived at EDR: 09/11/2006
Date Made Active in Reports: 11/08/2006
Number of Days to Update: 58

Source: EPA Region 10
Telephone: 206-553-2857
Last EDR Contact: 11/17/2006
Next Scheduled EDR Contact: 02/19/2007
Data Release Frequency: Quarterly

INDIAN LUST R9: Leaking Underground Storage Tanks on Indian Land

LUSTs on Indian land in Arizona, California, New Mexico and Nevada

Date of Government Version: 09/06/2006
Date Data Arrived at EDR: 10/04/2006
Date Made Active in Reports: 11/08/2006
Number of Days to Update: 35

Source: Environmental Protection Agency
Telephone: 415-972-3372
Last EDR Contact: 11/17/2006
Next Scheduled EDR Contact: 02/19/2007
Data Release Frequency: Quarterly

INDIAN LUST R8: Leaking Underground Storage Tanks on Indian Land

LUSTs on Indian land in Colorado, Montana, North Dakota, South Dakota, Utah and Wyoming.

Date of Government Version: 08/30/2006
Date Data Arrived at EDR: 09/06/2006
Date Made Active in Reports: 11/08/2006
Number of Days to Update: 63

Source: EPA Region 8
Telephone: 303-312-6271
Last EDR Contact: 11/17/2006
Next Scheduled EDR Contact: 02/19/2007
Data Release Frequency: Quarterly

GOVERNMENT RECORDS SEARCHED / DATA CURRENCY TRACKING

INDIAN LUST R7: Leaking Underground Storage Tanks on Indian Land
LUSTs on Indian land in Iowa, Kansas, and Nebraska

Date of Government Version: 09/06/2006	Source: EPA Region 7
Date Data Arrived at EDR: 10/04/2006	Telephone: 913-551-7003
Date Made Active in Reports: 11/08/2006	Last EDR Contact: 11/17/2006
Number of Days to Update: 35	Next Scheduled EDR Contact: 02/19/2007
	Data Release Frequency: Varies

INDIAN LUST R6: Leaking Underground Storage Tanks on Indian Land
LUSTs on Indian land in New Mexico and Oklahoma.

Date of Government Version: 01/04/2005	Source: EPA Region 6
Date Data Arrived at EDR: 01/21/2005	Telephone: 214-665-6597
Date Made Active in Reports: 02/28/2005	Last EDR Contact: 11/17/2006
Number of Days to Update: 38	Next Scheduled EDR Contact: 02/19/2007
	Data Release Frequency: Varies

INDIAN LUST R4: Leaking Underground Storage Tanks on Indian Land
LUSTs on Indian land in Florida, Minnesota, Mississippi and North Carolina.

Date of Government Version: 08/24/2006	Source: EPA Region 4
Date Data Arrived at EDR: 09/11/2006	Telephone: 404-562-8677
Date Made Active in Reports: 11/08/2006	Last EDR Contact: 11/17/2006
Number of Days to Update: 58	Next Scheduled EDR Contact: 02/19/2007
	Data Release Frequency: Semi-Annually

INDIAN UST R4: Underground Storage Tanks on Indian Land

Date of Government Version: 08/24/2006	Source: EPA Region 4
Date Data Arrived at EDR: 09/11/2006	Telephone: 404-562-9424
Date Made Active in Reports: 11/08/2006	Last EDR Contact: 11/17/2006
Number of Days to Update: 58	Next Scheduled EDR Contact: 02/19/2007
	Data Release Frequency: Semi-Annually

INDIAN UST R9: Underground Storage Tanks on Indian Land

Date of Government Version: 09/06/2006	Source: EPA Region 9
Date Data Arrived at EDR: 10/04/2006	Telephone: 415-972-3368
Date Made Active in Reports: 11/08/2006	Last EDR Contact: 11/17/2006
Number of Days to Update: 35	Next Scheduled EDR Contact: 02/19/2007
	Data Release Frequency: Quarterly

INDIAN UST R7: Underground Storage Tanks on Indian Land

Date of Government Version: 09/06/2006	Source: EPA Region 7
Date Data Arrived at EDR: 10/04/2006	Telephone: 913-551-7003
Date Made Active in Reports: 11/08/2006	Last EDR Contact: 11/17/2006
Number of Days to Update: 35	Next Scheduled EDR Contact: 02/19/2007
	Data Release Frequency: Varies

INDIAN UST R8: Underground Storage Tanks on Indian Land

Date of Government Version: 08/30/2006	Source: EPA Region 8
Date Data Arrived at EDR: 09/06/2006	Telephone: 303-312-6137
Date Made Active in Reports: 11/08/2006	Last EDR Contact: 11/17/2006
Number of Days to Update: 63	Next Scheduled EDR Contact: 02/19/2007
	Data Release Frequency: Quarterly

INDIAN UST R5: Underground Storage Tanks on Indian Land

GOVERNMENT RECORDS SEARCHED / DATA CURRENCY TRACKING

Date of Government Version: 12/02/2004
Date Data Arrived at EDR: 12/29/2004
Date Made Active in Reports: 02/04/2005
Number of Days to Update: 37

Source: EPA Region 5
Telephone: 312-886-6136
Last EDR Contact: 11/17/2006
Next Scheduled EDR Contact: 02/19/2007
Data Release Frequency: Varies

INDIAN UST R10: Underground Storage Tanks on Indian Land

Date of Government Version: 09/11/2006
Date Data Arrived at EDR: 09/11/2006
Date Made Active in Reports: 11/08/2006
Number of Days to Update: 58

Source: EPA Region 10
Telephone: 206-553-2857
Last EDR Contact: 11/17/2006
Next Scheduled EDR Contact: 02/19/2007
Data Release Frequency: Quarterly

INDIAN UST R1: Underground Storage Tanks on Indian Land

A listing of underground storage tank locations on Indian Land.

Date of Government Version: 09/07/2006
Date Data Arrived at EDR: 09/08/2006
Date Made Active in Reports: 11/08/2006
Number of Days to Update: 61

Source: EPA, Region 1
Telephone: 617-918-1313
Last EDR Contact: 11/17/2006
Next Scheduled EDR Contact: 02/19/2007
Data Release Frequency: Varies

INDIAN UST R6: Underground Storage Tanks on Indian Land

Date of Government Version: 08/28/2006
Date Data Arrived at EDR: 08/29/2006
Date Made Active in Reports: 11/08/2006
Number of Days to Update: 71

Source: EPA Region 6
Telephone: 214-665-7591
Last EDR Contact: 11/17/2006
Next Scheduled EDR Contact: 02/19/2007
Data Release Frequency: Semi-Annually

EDR PROPRIETARY RECORDS

Manufactured Gas Plants: EDR Proprietary Manufactured Gas Plants

The EDR Proprietary Manufactured Gas Plant Database includes records of coal gas plants (manufactured gas plants) compiled by EDR's researchers. Manufactured gas sites were used in the United States from the 1800's to 1950's to produce a gas that could be distributed and used as fuel. These plants used whale oil, rosin, coal, or a mixture of coal, oil, and water that also produced a significant amount of waste. Many of the byproducts of the gas production, such as coal tar (oily waste containing volatile and non-volatile chemicals), sludges, oils and other compounds are potentially hazardous to human health and the environment. The byproduct from this process was frequently disposed of directly at the plant site and can remain or spread slowly, serving as a continuous source of soil and groundwater contamination.

Date of Government Version: N/A
Date Data Arrived at EDR: N/A
Date Made Active in Reports: N/A
Number of Days to Update: N/A

Source: EDR, Inc.
Telephone: N/A
Last EDR Contact: N/A
Next Scheduled EDR Contact: N/A
Data Release Frequency: No Update Planned

EDR Historical Auto Stations: EDR Proprietary Historic Gas Stations

EDR has searched selected national collections of business directories and has collected listings of potential gas station/filling station/service station sites that were available to EDR researchers. EDR's review was limited to those categories of sources that might, in EDR's opinion, include gas station/filling station/service station establishments. The categories reviewed included, but were not limited to gas, gas station, gasoline station, filling station, auto, automobile repair, auto service station, service station, etc.

Date of Government Version: N/A
Date Data Arrived at EDR: N/A
Date Made Active in Reports: N/A
Number of Days to Update: N/A

Source: EDR, Inc.
Telephone: N/A
Last EDR Contact: N/A
Next Scheduled EDR Contact: N/A
Data Release Frequency: Varies

GOVERNMENT RECORDS SEARCHED / DATA CURRENCY TRACKING

EDR Historical Cleaners: EDR Proprietary Historic Dry Cleaners

EDR has searched selected national collections of business directories and has collected listings of potential dry cleaner sites that were available to EDR researchers. EDR's review was limited to those categories of sources that might, in EDR's opinion, include dry cleaning establishments. The categories reviewed included, but were not limited to dry cleaners, cleaners, laundry, laundromat, cleaning/laundry, wash & dry etc.

Date of Government Version: N/A
Date Data Arrived at EDR: N/A
Date Made Active in Reports: N/A
Number of Days to Update: N/A

Source: EDR, Inc.
Telephone: N/A
Last EDR Contact: N/A
Next Scheduled EDR Contact: N/A
Data Release Frequency: Varies

COUNTY RECORDS

ALAMEDA COUNTY:

Contaminated Sites

A listing of contaminated sites overseen by the Toxic Release Program (oil and groundwater contamination from chemical releases and spills) and the Leaking Underground Storage Tank Program (soil and ground water contamination from leaking petroleum USTs).

Date of Government Version: 08/08/2006
Date Data Arrived at EDR: 08/10/2006
Date Made Active in Reports: 08/24/2006
Number of Days to Update: 14

Source: Alameda County Environmental Health Services
Telephone: 510-567-6700
Last EDR Contact: 10/23/2006
Next Scheduled EDR Contact: 01/22/2007
Data Release Frequency: Semi-Annually

Underground Tanks

Date of Government Version: 10/26/2006
Date Data Arrived at EDR: 10/27/2006
Date Made Active in Reports: 11/13/2006
Number of Days to Update: 17

Source: Alameda County Environmental Health Services
Telephone: 510-567-6700
Last EDR Contact: 10/23/2006
Next Scheduled EDR Contact: 01/22/2007
Data Release Frequency: Semi-Annually

CONTRA COSTA COUNTY:

Site List

List includes sites from the underground tank, hazardous waste generator and business plan/2185 programs.

Date of Government Version: 09/05/2006
Date Data Arrived at EDR: 09/05/2006
Date Made Active in Reports: 10/05/2006
Number of Days to Update: 30

Source: Contra Costa Health Services Department
Telephone: 925-646-2286
Last EDR Contact: 08/28/2006
Next Scheduled EDR Contact: 11/27/2006
Data Release Frequency: Semi-Annually

FRESNO COUNTY:

CUPA Resources List

Certified Unified Program Agency. CUPA's are responsible for implementing a unified hazardous materials and hazardous waste management regulatory program. The agency provides oversight of businesses that deal with hazardous materials, operate underground storage tanks or aboveground storage tanks.

Date of Government Version: 07/11/2006
Date Data Arrived at EDR: 07/12/2006
Date Made Active in Reports: 07/27/2006
Number of Days to Update: 15

Source: Dept. of Community Health
Telephone: 559-445-3271
Last EDR Contact: 11/06/2006
Next Scheduled EDR Contact: 02/05/2007
Data Release Frequency: Semi-Annually

KERN COUNTY:

GOVERNMENT RECORDS SEARCHED / DATA CURRENCY TRACKING

Underground Storage Tank Sites & Tank Listing

Kern County Sites and Tanks Listing.

Date of Government Version: 09/05/2006
Date Data Arrived at EDR: 09/05/2006
Date Made Active in Reports: 09/18/2006
Number of Days to Update: 13

Source: Kern County Environment Health Services Department
Telephone: 661-862-8700
Last EDR Contact: 09/05/2006
Next Scheduled EDR Contact: 12/04/2006
Data Release Frequency: Quarterly

LOS ANGELES COUNTY:

San Gabriel Valley Areas of Concern

San Gabriel Valley areas where VOC contamination is at or above the MCL as designated by region 9 EPA office.

Date of Government Version: 12/31/1998
Date Data Arrived at EDR: 07/07/1999
Date Made Active in Reports: N/A
Number of Days to Update: 0

Source: EPA Region 9
Telephone: 415-972-3178
Last EDR Contact: 05/16/2006
Next Scheduled EDR Contact: N/A
Data Release Frequency: No Update Planned

HMS: Street Number List

Industrial Waste and Underground Storage Tank Sites.

Date of Government Version: 05/31/2006
Date Data Arrived at EDR: 07/25/2006
Date Made Active in Reports: 08/24/2006
Number of Days to Update: 30

Source: Department of Public Works
Telephone: 626-458-3517
Last EDR Contact: 11/13/2006
Next Scheduled EDR Contact: 02/12/2007
Data Release Frequency: Semi-Annually

List of Solid Waste Facilities

Date of Government Version: 08/15/2006
Date Data Arrived at EDR: 08/25/2006
Date Made Active in Reports: 10/05/2006
Number of Days to Update: 41

Source: La County Department of Public Works
Telephone: 818-458-5185
Last EDR Contact: 11/15/2006
Next Scheduled EDR Contact: 02/12/2007
Data Release Frequency: Varies

City of Los Angeles Landfills

Date of Government Version: 03/01/2006
Date Data Arrived at EDR: 04/06/2006
Date Made Active in Reports: 05/11/2006
Number of Days to Update: 35

Source: Engineering & Construction Division
Telephone: 213-473-7869
Last EDR Contact: 09/11/2006
Next Scheduled EDR Contact: 12/11/2006
Data Release Frequency: Varies

Site Mitigation List

Industrial sites that have had some sort of spill or complaint.

Date of Government Version: 01/05/2006
Date Data Arrived at EDR: 02/16/2006
Date Made Active in Reports: 03/13/2006
Number of Days to Update: 25

Source: Community Health Services
Telephone: 323-890-7806
Last EDR Contact: 11/13/2006
Next Scheduled EDR Contact: 02/12/2007
Data Release Frequency: Annually

City of El Segundo Underground Storage Tank

Date of Government Version: 09/11/2006
Date Data Arrived at EDR: 09/22/2006
Date Made Active in Reports: 11/06/2006
Number of Days to Update: 45

Source: City of El Segundo Fire Department
Telephone: 310-524-2236
Last EDR Contact: 11/13/2006
Next Scheduled EDR Contact: 02/12/2007
Data Release Frequency: Semi-Annually

GOVERNMENT RECORDS SEARCHED / DATA CURRENCY TRACKING

City of Long Beach Underground Storage Tank

Date of Government Version: 03/28/2003
Date Data Arrived at EDR: 10/23/2003
Date Made Active in Reports: 11/26/2003
Number of Days to Update: 34

Source: City of Long Beach Fire Department
Telephone: 562-570-2563
Last EDR Contact: 08/23/2006
Next Scheduled EDR Contact: 11/20/2006
Data Release Frequency: Annually

City of Torrance Underground Storage Tank

Date of Government Version: 08/15/2006
Date Data Arrived at EDR: 08/17/2006
Date Made Active in Reports: 09/18/2006
Number of Days to Update: 32

Source: City of Torrance Fire Department
Telephone: 310-618-2973
Last EDR Contact: 11/13/2006
Next Scheduled EDR Contact: 02/12/2007
Data Release Frequency: Semi-Annually

MARIN COUNTY:

Underground Storage Tank Sites

Currently permitted USTs in Marin County.

Date of Government Version: 08/08/2006
Date Data Arrived at EDR: 08/29/2006
Date Made Active in Reports: 09/18/2006
Number of Days to Update: 20

Source: Public Works Department Waste Management
Telephone: 415-499-6647
Last EDR Contact: 10/30/2006
Next Scheduled EDR Contact: 01/29/2007
Data Release Frequency: Semi-Annually

NAPA COUNTY:

Sites With Reported Contamination

Date of Government Version: 10/09/2006
Date Data Arrived at EDR: 10/09/2006
Date Made Active in Reports: 10/25/2006
Number of Days to Update: 16

Source: Napa County Department of Environmental Management
Telephone: 707-253-4269
Last EDR Contact: 09/25/2006
Next Scheduled EDR Contact: 12/25/2006
Data Release Frequency: Semi-Annually

Closed and Operating Underground Storage Tank Sites

Date of Government Version: 10/09/2006
Date Data Arrived at EDR: 10/09/2006
Date Made Active in Reports: 11/06/2006
Number of Days to Update: 28

Source: Napa County Department of Environmental Management
Telephone: 707-253-4269
Last EDR Contact: 09/25/2006
Next Scheduled EDR Contact: 12/25/2006
Data Release Frequency: Annually

ORANGE COUNTY:

List of Industrial Site Cleanups

Petroleum and non-petroleum spills.

Date of Government Version: 09/01/2006
Date Data Arrived at EDR: 09/18/2006
Date Made Active in Reports: 10/25/2006
Number of Days to Update: 37

Source: Health Care Agency
Telephone: 714-834-3446
Last EDR Contact: 09/06/2006
Next Scheduled EDR Contact: 12/04/2006
Data Release Frequency: Annually

GOVERNMENT RECORDS SEARCHED / DATA CURRENCY TRACKING

List of Underground Storage Tank Cleanups

Orange County Underground Storage Tank Cleanups (LUST).

Date of Government Version: 09/01/2006	Source: Health Care Agency
Date Data Arrived at EDR: 09/20/2006	Telephone: 714-834-3446
Date Made Active in Reports: 10/25/2006	Last EDR Contact: 09/06/2006
Number of Days to Update: 35	Next Scheduled EDR Contact: 12/04/2006
	Data Release Frequency: Quarterly

List of Underground Storage Tank Facilities

Orange County Underground Storage Tank Facilities (UST).

Date of Government Version: 09/01/2006	Source: Health Care Agency
Date Data Arrived at EDR: 09/20/2006	Telephone: 714-834-3446
Date Made Active in Reports: 10/20/2006	Last EDR Contact: 09/06/2006
Number of Days to Update: 30	Next Scheduled EDR Contact: 12/04/2006
	Data Release Frequency: Quarterly

PLACER COUNTY:

Master List of Facilities

List includes aboveground tanks, underground tanks and cleanup sites.

Date of Government Version: 08/30/2006	Source: Placer County Health and Human Services
Date Data Arrived at EDR: 08/31/2006	Telephone: 530-889-7312
Date Made Active in Reports: 10/05/2006	Last EDR Contact: 08/14/2006
Number of Days to Update: 35	Next Scheduled EDR Contact: 12/19/2006
	Data Release Frequency: Semi-Annually

RIVERSIDE COUNTY:

Listing of Underground Tank Cleanup Sites

Riverside County Underground Storage Tank Cleanup Sites (LUST).

Date of Government Version: 08/08/2006	Source: Department of Public Health
Date Data Arrived at EDR: 08/08/2006	Telephone: 951-358-5055
Date Made Active in Reports: 08/24/2006	Last EDR Contact: 10/16/2006
Number of Days to Update: 16	Next Scheduled EDR Contact: 01/15/2007
	Data Release Frequency: Quarterly

Underground Storage Tank Tank List

Date of Government Version: 08/08/2006	Source: Health Services Agency
Date Data Arrived at EDR: 08/08/2006	Telephone: 951-358-5055
Date Made Active in Reports: 09/18/2006	Last EDR Contact: 10/16/2006
Number of Days to Update: 41	Next Scheduled EDR Contact: 01/15/2007
	Data Release Frequency: Quarterly

SACRAMENTO COUNTY:

Contaminated Sites

Date of Government Version: 08/02/2006	Source: Sacramento County Environmental Management
Date Data Arrived at EDR: 08/18/2006	Telephone: 916-875-8406
Date Made Active in Reports: 10/05/2006	Last EDR Contact: 11/17/2006
Number of Days to Update: 48	Next Scheduled EDR Contact: 01/29/2007
	Data Release Frequency: Quarterly

GOVERNMENT RECORDS SEARCHED / DATA CURRENCY TRACKING

ML - Regulatory Compliance Master List

Any business that has hazardous materials on site - hazardous material storage sites, underground storage tanks, waste generators.

Date of Government Version: 08/02/2006
Date Data Arrived at EDR: 08/25/2006
Date Made Active in Reports: 10/05/2006
Number of Days to Update: 41

Source: Sacramento County Environmental Management
Telephone: 916-875-8406
Last EDR Contact: 11/17/2006
Next Scheduled EDR Contact: 01/29/2007
Data Release Frequency: Quarterly

SAN BERNARDINO COUNTY:

Hazardous Material Permits

This listing includes underground storage tanks, medical waste handlers/generators, hazardous materials handlers, hazardous waste generators, and waste oil generators/handlers.

Date of Government Version: 09/26/2006
Date Data Arrived at EDR: 10/17/2006
Date Made Active in Reports: 10/25/2006
Number of Days to Update: 8

Source: San Bernardino County Fire Department Hazardous Materials Division
Telephone: 909-387-3041
Last EDR Contact: 09/05/2006
Next Scheduled EDR Contact: 12/04/2006
Data Release Frequency: Quarterly

SAN DIEGO COUNTY:

Hazardous Materials Management Division Database

The database includes: HE58 - This report contains the business name, site address, business phone number, establishment 'H' permit number, type of permit, and the business status. HE17 - In addition to providing the same information provided in the HE58 listing, HE17 provides inspection dates, violations received by the establishment, hazardous waste generated, the quantity, method of storage, treatment/disposal of waste and the hauler, and information on underground storage tanks. Unauthorized Release List - Includes a summary of environmental contamination cases in San Diego County (underground tank cases, non-tank cases, groundwater contamination, and soil contamination are included.)

Date of Government Version: 05/16/2005
Date Data Arrived at EDR: 05/18/2005
Date Made Active in Reports: 06/16/2005
Number of Days to Update: 29

Source: Hazardous Materials Management Division
Telephone: 619-338-2268
Last EDR Contact: 10/20/2006
Next Scheduled EDR Contact: 01/01/2007
Data Release Frequency: Quarterly

Solid Waste Facilities

San Diego County Solid Waste Facilities.

Date of Government Version: 11/01/2005
Date Data Arrived at EDR: 12/29/2005
Date Made Active in Reports: 01/19/2006
Number of Days to Update: 21

Source: Department of Health Services
Telephone: 619-338-2209
Last EDR Contact: 08/21/2006
Next Scheduled EDR Contact: 11/20/2006
Data Release Frequency: Varies

SAN FRANCISCO COUNTY:

Local Oversight Facilities

Date of Government Version: 09/18/2006
Date Data Arrived at EDR: 09/20/2006
Date Made Active in Reports: 10/25/2006
Number of Days to Update: 35

Source: Department Of Public Health San Francisco County
Telephone: 415-252-3920
Last EDR Contact: 09/18/2006
Next Scheduled EDR Contact: 12/04/2006
Data Release Frequency: Quarterly

GOVERNMENT RECORDS SEARCHED / DATA CURRENCY TRACKING

Underground Storage Tank Information

Date of Government Version: 09/18/2006
Date Data Arrived at EDR: 09/20/2006
Date Made Active in Reports: 10/20/2006
Number of Days to Update: 30

Source: Department of Public Health
Telephone: 415-252-3920
Last EDR Contact: 09/18/2006
Next Scheduled EDR Contact: 12/04/2006
Data Release Frequency: Quarterly

SAN JOAQUIN COUNTY:

San Joaquin Co. UST

A listing of underground storage tank locations in San Joaquin county.

Date of Government Version: 07/25/2006
Date Data Arrived at EDR: 08/10/2006
Date Made Active in Reports: 09/18/2006
Number of Days to Update: 39

Source: Environmental Health Department
Telephone: N/A
Last EDR Contact: 10/30/2006
Next Scheduled EDR Contact: 01/15/2007
Data Release Frequency: Semi-Annually

SAN MATEO COUNTY:

Business Inventory

List includes Hazardous Materials Business Plan, hazardous waste generators, and underground storage tanks.

Date of Government Version: 08/25/2006
Date Data Arrived at EDR: 08/25/2006
Date Made Active in Reports: 10/05/2006
Number of Days to Update: 41

Source: San Mateo County Environmental Health Services Division
Telephone: 650-363-1921
Last EDR Contact: 10/09/2006
Next Scheduled EDR Contact: 01/08/2007
Data Release Frequency: Annually

Fuel Leak List

Date of Government Version: 10/10/2006
Date Data Arrived at EDR: 10/11/2006
Date Made Active in Reports: 10/25/2006
Number of Days to Update: 14

Source: San Mateo County Environmental Health Services Division
Telephone: 650-363-1921
Last EDR Contact: 10/09/2006
Next Scheduled EDR Contact: 01/08/2007
Data Release Frequency: Semi-Annually

SANTA CLARA COUNTY:

HIST LUST - Fuel Leak Site Activity Report

A listing of open and closed leaking underground storage tanks. This listing is no longer updated by the county. Leaking underground storage tanks are now handled by the Department of Environmental Health.

Date of Government Version: 03/29/2005
Date Data Arrived at EDR: 03/30/2005
Date Made Active in Reports: 04/21/2005
Number of Days to Update: 22

Source: Santa Clara Valley Water District
Telephone: 408-265-2600
Last EDR Contact: 09/25/2006
Next Scheduled EDR Contact: 12/25/2006
Data Release Frequency: No Update Planned

LOP Listing

A listing of open leaking underground storage tanks.

Date of Government Version: 09/29/2006
Date Data Arrived at EDR: 10/02/2006
Date Made Active in Reports: 10/25/2006
Number of Days to Update: 23

Source: Department of Environmental Health
Telephone: 408-918-3417
Last EDR Contact: 09/25/2006
Next Scheduled EDR Contact: 12/25/2006
Data Release Frequency: Varies

GOVERNMENT RECORDS SEARCHED / DATA CURRENCY TRACKING

Hazardous Material Facilities

Date of Government Version: 09/07/2006
Date Data Arrived at EDR: 09/08/2006
Date Made Active in Reports: 10/05/2006
Number of Days to Update: 27

Source: City of San Jose Fire Department
Telephone: 408-277-4659
Last EDR Contact: 09/05/2006
Next Scheduled EDR Contact: 12/04/2006
Data Release Frequency: Annually

SOLANO COUNTY:

Leaking Underground Storage Tanks

Date of Government Version: 07/05/2006
Date Data Arrived at EDR: 07/25/2006
Date Made Active in Reports: 08/24/2006
Number of Days to Update: 30

Source: Solano County Department of Environmental Management
Telephone: 707-784-6770
Last EDR Contact: 10/18/2006
Next Scheduled EDR Contact: 12/25/2006
Data Release Frequency: Quarterly

Underground Storage Tanks

Date of Government Version: 07/03/2006
Date Data Arrived at EDR: 07/26/2006
Date Made Active in Reports: 08/24/2006
Number of Days to Update: 29

Source: Solano County Department of Environmental Management
Telephone: 707-784-6770
Last EDR Contact: 10/18/2006
Next Scheduled EDR Contact: 12/25/2006
Data Release Frequency: Quarterly

SONOMA COUNTY:

Leaking Underground Storage Tank Sites

Date of Government Version: 07/24/2006
Date Data Arrived at EDR: 07/25/2006
Date Made Active in Reports: 08/24/2006
Number of Days to Update: 30

Source: Department of Health Services
Telephone: 707-565-6565
Last EDR Contact: 10/23/2006
Next Scheduled EDR Contact: 01/22/2007
Data Release Frequency: Quarterly

SUTTER COUNTY:

Underground Storage Tanks

Date of Government Version: 12/31/0005
Date Data Arrived at EDR: 01/05/2006
Date Made Active in Reports: 01/31/2006
Number of Days to Update: 26

Source: Sutter County Department of Agriculture
Telephone: 530-822-7500
Last EDR Contact: 10/27/2006
Next Scheduled EDR Contact: 01/01/2007
Data Release Frequency: Semi-Annually

VENTURA COUNTY:

Business Plan, Hazardous Waste Producers, and Operating Underground Tanks

The BWT list indicates by site address whether the Environmental Health Division has Business Plan (B), Waste Producer (W), and/or Underground Tank (T) information.

Date of Government Version: 08/28/2006
Date Data Arrived at EDR: 09/26/2006
Date Made Active in Reports: 10/25/2006
Number of Days to Update: 29

Source: Ventura County Environmental Health Division
Telephone: 805-654-2813
Last EDR Contact: 09/13/2006
Next Scheduled EDR Contact: 12/11/2006
Data Release Frequency: Quarterly

GOVERNMENT RECORDS SEARCHED / DATA CURRENCY TRACKING

Inventory of Illegal Abandoned and Inactive Sites

Ventura County Inventory of Closed, Illegal Abandoned, and Inactive Sites.

Date of Government Version: 08/01/2006	Source: Environmental Health Division
Date Data Arrived at EDR: 09/05/2006	Telephone: 805-654-2813
Date Made Active in Reports: 10/05/2006	Last EDR Contact: 11/16/2006
Number of Days to Update: 30	Next Scheduled EDR Contact: 02/19/2007
	Data Release Frequency: Annually

Listing of Underground Tank Cleanup Sites

Ventura County Underground Storage Tank Cleanup Sites (LUST).

Date of Government Version: 08/28/2006	Source: Environmental Health Division
Date Data Arrived at EDR: 09/22/2006	Telephone: 805-654-2813
Date Made Active in Reports: 10/25/2006	Last EDR Contact: 09/13/2006
Number of Days to Update: 33	Next Scheduled EDR Contact: 12/11/2006
	Data Release Frequency: Quarterly

Underground Tank Closed Sites List

Ventura County Operating Underground Storage Tank Sites (UST)/Underground Tank Closed Sites List.

Date of Government Version: 06/28/2006	Source: Environmental Health Division
Date Data Arrived at EDR: 07/27/2006	Telephone: 805-654-2813
Date Made Active in Reports: 08/24/2006	Last EDR Contact: 10/12/2006
Number of Days to Update: 28	Next Scheduled EDR Contact: 01/08/2007
	Data Release Frequency: Quarterly

YOLO COUNTY:

Underground Storage Tank Comprehensive Facility Report

Date of Government Version: 07/19/2006	Source: Yolo County Department of Health
Date Data Arrived at EDR: 08/01/2006	Telephone: 530-666-8646
Date Made Active in Reports: 08/24/2006	Last EDR Contact: 11/13/2006
Number of Days to Update: 23	Next Scheduled EDR Contact: 01/15/2007
	Data Release Frequency: Annually

OTHER DATABASE(S)

Depending on the geographic area covered by this report, the data provided in these specialty databases may or may not be complete. For example, the existence of wetlands information data in a specific report does not mean that all wetlands in the area covered by the report are included. Moreover, the absence of any reported wetlands information does not necessarily mean that wetlands do not exist in the area covered by the report.

CT MANIFEST: Hazardous Waste Manifest Data

Facility and manifest data. Manifest is a document that lists and tracks hazardous waste from the generator through transporters to a tsd facility.

Date of Government Version: 12/31/2004	Source: Department of Environmental Protection
Date Data Arrived at EDR: 02/17/2006	Telephone: 860-424-3375
Date Made Active in Reports: 04/07/2006	Last EDR Contact: 09/11/2006
Number of Days to Update: 49	Next Scheduled EDR Contact: 12/11/2006
	Data Release Frequency: Annually

NJ MANIFEST: Manifest Information

Hazardous waste manifest information.

GOVERNMENT RECORDS SEARCHED / DATA CURRENCY TRACKING

Date of Government Version: 06/01/2006
Date Data Arrived at EDR: 07/06/2006
Date Made Active in Reports: 08/01/2006
Number of Days to Update: 26

Source: Department of Environmental Protection
Telephone: N/A
Last EDR Contact: 11/13/2006
Next Scheduled EDR Contact: 01/01/2007
Data Release Frequency: Annually

NY MANIFEST: Facility and Manifest Data

Manifest is a document that lists and tracks hazardous waste from the generator through transporters to a TSD facility.

Date of Government Version: 08/01/2006
Date Data Arrived at EDR: 08/30/2006
Date Made Active in Reports: 10/16/2006
Number of Days to Update: 47

Source: Department of Environmental Conservation
Telephone: 518-402-8651
Last EDR Contact: 08/30/2006
Next Scheduled EDR Contact: 11/27/2006
Data Release Frequency: Annually

PA MANIFEST: Manifest Information

Hazardous waste manifest information.

Date of Government Version: 12/31/2005
Date Data Arrived at EDR: 03/17/2006
Date Made Active in Reports: 06/06/2006
Number of Days to Update: 81

Source: Department of Environmental Protection
Telephone: N/A
Last EDR Contact: 09/11/2006
Next Scheduled EDR Contact: 12/11/2006
Data Release Frequency: Annually

RI MANIFEST: Manifest information

Hazardous waste manifest information

Date of Government Version: 09/30/2005
Date Data Arrived at EDR: 05/09/2006
Date Made Active in Reports: 05/24/2006
Number of Days to Update: 15

Source: Department of Environmental Management
Telephone: 401-222-2797
Last EDR Contact: 09/18/2006
Next Scheduled EDR Contact: 12/18/2006
Data Release Frequency: Annually

WI MANIFEST: Manifest Information

Hazardous waste manifest information.

Date of Government Version: 12/31/2005
Date Data Arrived at EDR: 03/17/2006
Date Made Active in Reports: 05/02/2006
Number of Days to Update: 46

Source: Department of Natural Resources
Telephone: N/A
Last EDR Contact: 10/23/2006
Next Scheduled EDR Contact: 01/08/2007
Data Release Frequency: Annually

Oil/Gas Pipelines: This data was obtained by EDR from the USGS in 1994. It is referred to by USGS as GeoData Digital Line Graphs from 1:100,000-Scale Maps. It was extracted from the transportation category including some oil, but primarily gas pipelines.

Electric Power Transmission Line Data

Source: PennWell Corporation
Telephone: (800) 823-6277

This map includes information copyrighted by PennWell Corporation. This information is provided on a best effort basis and PennWell Corporation does not guarantee its accuracy nor warrant its fitness for any particular purpose. Such information has been reprinted with the permission of PennWell.

Sensitive Receptors: There are individuals deemed sensitive receptors due to their fragile immune systems and special sensitivity to environmental discharges. These sensitive receptors typically include the elderly, the sick, and children. While the location of all sensitive receptors cannot be determined, EDR indicates those buildings and facilities - schools, daycares, hospitals, medical centers, and nursing homes - where individuals who are sensitive receptors are likely to be located.

AHA Hospitals:

Source: American Hospital Association, Inc.
Telephone: 312-280-5991

The database includes a listing of hospitals based on the American Hospital Association's annual survey of hospitals.

GOVERNMENT RECORDS SEARCHED / DATA CURRENCY TRACKING

Medical Centers: Provider of Services Listing

Source: Centers for Medicare & Medicaid Services

Telephone: 410-786-3000

A listing of hospitals with Medicare provider number, produced by Centers of Medicare & Medicaid Services, a federal agency within the U.S. Department of Health and Human Services.

Nursing Homes

Source: National Institutes of Health

Telephone: 301-594-6248

Information on Medicare and Medicaid certified nursing homes in the United States.

Public Schools

Source: National Center for Education Statistics

Telephone: 202-502-7300

The National Center for Education Statistics' primary database on elementary and secondary public education in the United States. It is a comprehensive, annual, national statistical database of all public elementary and secondary schools and school districts, which contains data that are comparable across all states.

Private Schools

Source: National Center for Education Statistics

Telephone: 202-502-7300

The National Center for Education Statistics' primary database on private school locations in the United States.

Daycare Centers: Licensed Facilities

Source: Department of Social Services

Telephone: 916-657-4041

Flood Zone Data: This data, available in select counties across the country, was obtained by EDR in 1999 from the Federal Emergency Management Agency (FEMA). Data depicts 100-year and 500-year flood zones as defined by FEMA.

NWI: National Wetlands Inventory. This data, available in select counties across the country, was obtained by EDR in 2002 and 2005 from the U.S. Fish and Wildlife Service.

Scanned Digital USGS 7.5' Topographic Map (DRG)

Source: United States Geologic Survey

A digital raster graphic (DRG) is a scanned image of a U.S. Geological Survey topographic map. The map images are made by scanning published paper maps on high-resolution scanners. The raster image is georeferenced and fit to the Universal Transverse Mercator (UTM) projection.

STREET AND ADDRESS INFORMATION

© 2006 Tele Atlas North America, Inc. All rights reserved. This material is proprietary and the subject of copyright protection and other intellectual property rights owned by or licensed to Tele Atlas North America, Inc. The use of this material is subject to the terms of a license agreement. You will be held liable for any unauthorized copying or disclosure of this material.

GEOCHECK[®] - PHYSICAL SETTING SOURCE ADDENDUM

TARGET PROPERTY ADDRESS

TAHA - METRO
920 NORTH VIGNESS STREET
LOS ANGELES, CA 90012

TARGET PROPERTY COORDINATES

Latitude (North):	34.05680 - 34° 3' 24.5"
Longitude (West):	118.2308 - 118° 13' 50.9"
Universal Tranverse Mercator:	Zone 11
UTM X (Meters):	386408.2
UTM Y (Meters):	3768942.5
Elevation:	286 ft. above sea level

USGS TOPOGRAPHIC MAP

Target Property Map:	34118-A2 LOS ANGELES, CA
Most Recent Revision:	1994

EDR's GeoCheck Physical Setting Source Addendum is provided to assist the environmental professional in forming an opinion about the impact of potential contaminant migration.

Assessment of the impact of contaminant migration generally has two principle investigative components:

1. Groundwater flow direction, and
2. Groundwater flow velocity.

Groundwater flow direction may be impacted by surface topography, hydrology, hydrogeology, characteristics of the soil, and nearby wells. Groundwater flow velocity is generally impacted by the nature of the geologic strata.

GEOCHECK® - PHYSICAL SETTING SOURCE SUMMARY

GROUNDWATER FLOW DIRECTION INFORMATION

Groundwater flow direction for a particular site is best determined by a qualified environmental professional using site-specific well data. If such data is not reasonably ascertainable, it may be necessary to rely on other sources of information, such as surface topographic information, hydrologic information, hydrogeologic data collected on nearby properties, and regional groundwater flow information (from deep aquifers).

TOPOGRAPHIC INFORMATION

Surface topography may be indicative of the direction of surficial groundwater flow. This information can be used to assist the environmental professional in forming an opinion about the impact of nearby contaminated properties or, should contamination exist on the target property, what downgradient sites might be impacted.

TARGET PROPERTY TOPOGRAPHY

General Topographic Gradient: General SE

SURROUNDING TOPOGRAPHY: ELEVATION PROFILES

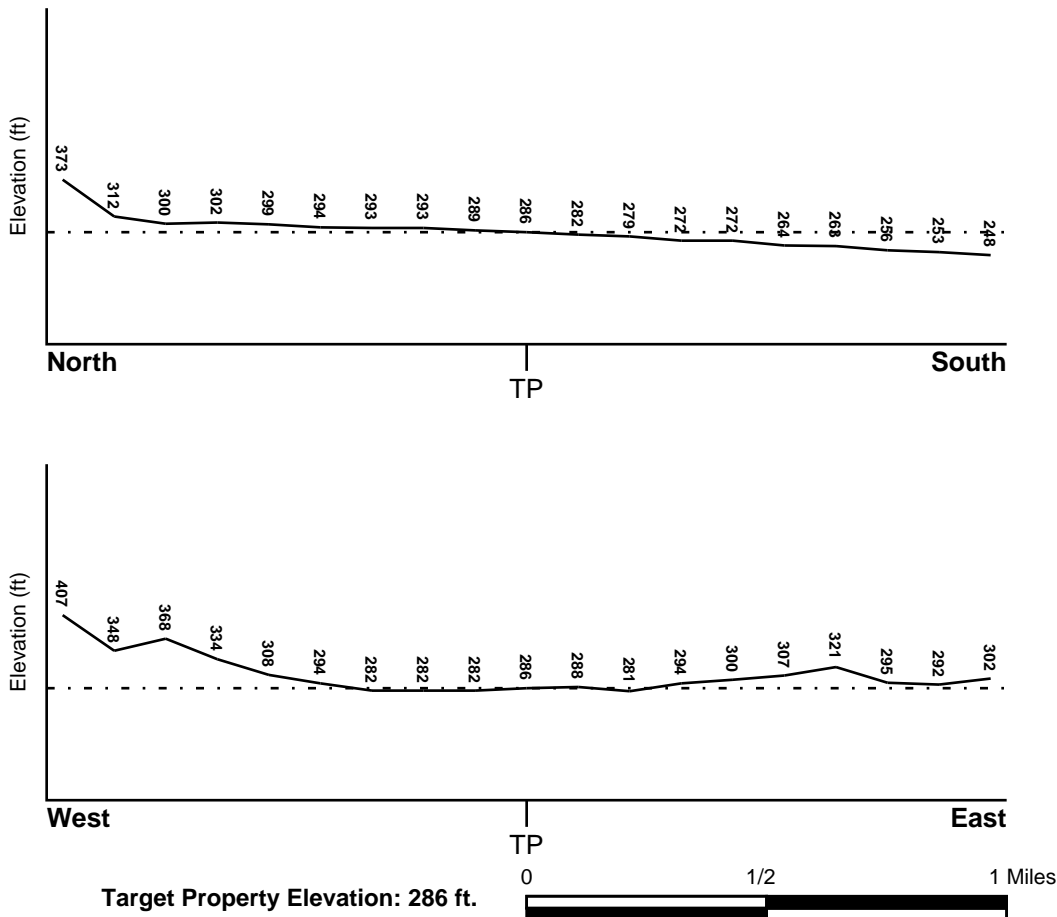

Source: Topography has been determined from the USGS 7.5' Digital Elevation Model and should be evaluated on a relative (not an absolute) basis. Relative elevation information between sites of close proximity should be field verified.

GEOCHECK® - PHYSICAL SETTING SOURCE SUMMARY

HYDROLOGIC INFORMATION

Surface water can act as a hydrologic barrier to groundwater flow. Such hydrologic information can be used to assist the environmental professional in forming an opinion about the impact of nearby contaminated properties or, should contamination exist on the target property, what downgradient sites might be impacted.

Refer to the Physical Setting Source Map following this summary for hydrologic information (major waterways and bodies of water).

FEMA FLOOD ZONE

<u>Target Property County</u>	FEMA Flood
LOS ANGELES, CA	<u>Electronic Data</u>
	YES - refer to the Overview Map and Detail Map

Flood Plain Panel at Target Property: 0601370075C

Additional Panels in search area: 0601370065C
0601370066C
0601370074C

NATIONAL WETLAND INVENTORY

<u>NWI Quad at Target Property</u>	NWI Electronic
LOS ANGELES	<u>Data Coverage</u>
	Not Available

HYDROGEOLOGIC INFORMATION

Hydrogeologic information obtained by installation of wells on a specific site can often be an indicator of groundwater flow direction in the immediate area. Such hydrogeologic information can be used to assist the environmental professional in forming an opinion about the impact of nearby contaminated properties or, should contamination exist on the target property, what downgradient sites might be impacted.

Site-Specific Hydrogeological Data*:

Search Radius:	1.25 miles
Location Relative to TP:	1/8 - 1/4 Mile NNW
Site Name:	MOGUL CORP
Site EPA ID Number:	CAD056437460
Groundwater Flow Direction:	West-Northwest
Inferred Depth to Water:	20 feet to 50 feet.
Hydraulic Connection:	The site is located in a groundwater recharge area.
Sole Source Aquifer:	No information about a sole source aquifer is available
Data Quality:	Information is inferred in the CERCLIS investigation report(s)

AQUIFLOW®

Search Radius: 1.000 Mile.

EDR has developed the AQUIFLOW Information System to provide data on the general direction of groundwater flow at specific points. EDR has reviewed reports submitted by environmental professionals to regulatory authorities at select sites and has extracted the date of the report, groundwater flow direction as determined hydrogeologically, and the depth to water table.

<u>MAP ID</u>	<u>LOCATION FROM TP</u>	<u>GENERAL DIRECTION GROUNDWATER FLOW</u>
A2	1/2 - 1 Mile ESE	Not Reported

* ©1996 Site-specific hydrogeological data gathered by CERCLIS Alerts, Inc., Bainbridge Island, WA. All rights reserved. All of the information and opinions presented are those of the cited EPA report(s), which were completed under a Comprehensive Environmental Response Compensation and Liability Information System (CERCLIS) investigation.

GEOCHECK® - PHYSICAL SETTING SOURCE SUMMARY

<u>MAP ID</u>	<u>LOCATION FROM TP</u>	<u>GENERAL DIRECTION GROUNDWATER FLOW</u>
A3	1/2 - 1 Mile ESE	SW
4	1/2 - 1 Mile ENE	Not Reported

For additional site information, refer to Physical Setting Source Map Findings.

GEOCHECK® - PHYSICAL SETTING SOURCE SUMMARY

GROUNDWATER FLOW VELOCITY INFORMATION

Groundwater flow velocity information for a particular site is best determined by a qualified environmental professional using site specific geologic and soil strata data. If such data are not reasonably ascertainable, it may be necessary to rely on other sources of information, including geologic age identification, rock stratigraphic unit and soil characteristics data collected on nearby properties and regional soil information. In general, contaminant plumes move more quickly through sandy-gravelly types of soils than silty-clayey types of soils.

GEOLOGIC INFORMATION IN GENERAL AREA OF TARGET PROPERTY

Geologic information can be used by the environmental professional in forming an opinion about the relative speed at which contaminant migration may be occurring.

ROCK STRATIGRAPHIC UNIT

Era: Cenozoic
System: Quaternary
Series: Quaternary
Code: Q (*decoded above as Era, System & Series*)

GEOLOGIC AGE IDENTIFICATION

Category: Stratified Sequence

Geologic Age and Rock Stratigraphic Unit Source: P.G. Schruben, R.E. Arndt and W.J. Bawiec, Geology of the Conterminous U.S. at 1:2,500,000 Scale - a digital representation of the 1974 P.B. King and H.M. Beikman Map, USGS Digital Data Series DDS - 11 (1994).

DOMINANT SOIL COMPOSITION IN GENERAL AREA OF TARGET PROPERTY

The U.S. Department of Agriculture's (USDA) Soil Conservation Service (SCS) leads the National Cooperative Soil Survey (NCSS) and is responsible for collecting, storing, maintaining and distributing soil survey information for privately owned lands in the United States. A soil map in a soil survey is a representation of soil patterns in a landscape. Soil maps for STATSGO are compiled by generalizing more detailed (SSURGO) soil survey maps. The following information is based on Soil Conservation Service STATSGO data.

Soil Component Name: URBAN LAND

Soil Surface Texture: variable

Hydrologic Group: Not reported

Soil Drainage Class: Not reported

Hydric Status: Soil does not meet the requirements for a hydric soil.

Corrosion Potential - Uncoated Steel: Not Reported

Depth to Bedrock Min: > 10 inches

Depth to Bedrock Max: > 10 inches

GEOCHECK® - PHYSICAL SETTING SOURCE SUMMARY

Soil Layer Information							
Layer	Boundary		Soil Texture Class	Classification		Permeability Rate (in/hr)	Soil Reaction (pH)
	Upper	Lower		AASHTO Group	Unified Soil		
1	0 inches	6 inches	variable	Not reported	Not reported	Max: 0.00 Min: 0.00	Max: 0.00 Min: 0.00

OTHER SOIL TYPES IN AREA

Based on Soil Conservation Service STATSGO data, the following additional subordinant soil types may appear within the general area of target property.

Soil Surface Textures: sandy loam
 gravelly - sandy loam
 silt loam
 clay
 sand
 gravelly - sand
 fine sandy loam
 fine sand

Surficial Soil Types: sandy loam
 gravelly - sandy loam
 silt loam
 clay
 sand
 gravelly - sand
 fine sandy loam
 fine sand

Shallow Soil Types: fine sandy loam
 gravelly - loam
 sandy clay
 sandy clay loam
 clay
 sand
 silty clay

Deeper Soil Types: gravelly - sandy loam
 sandy loam
 stratified
 very gravelly - sandy loam
 weathered bedrock
 silty clay loam
 gravelly - fine sandy loam
 clay loam
 sand
 very fine sandy loam

PHYSICAL SETTING SOURCE MAP - 1798901.2s

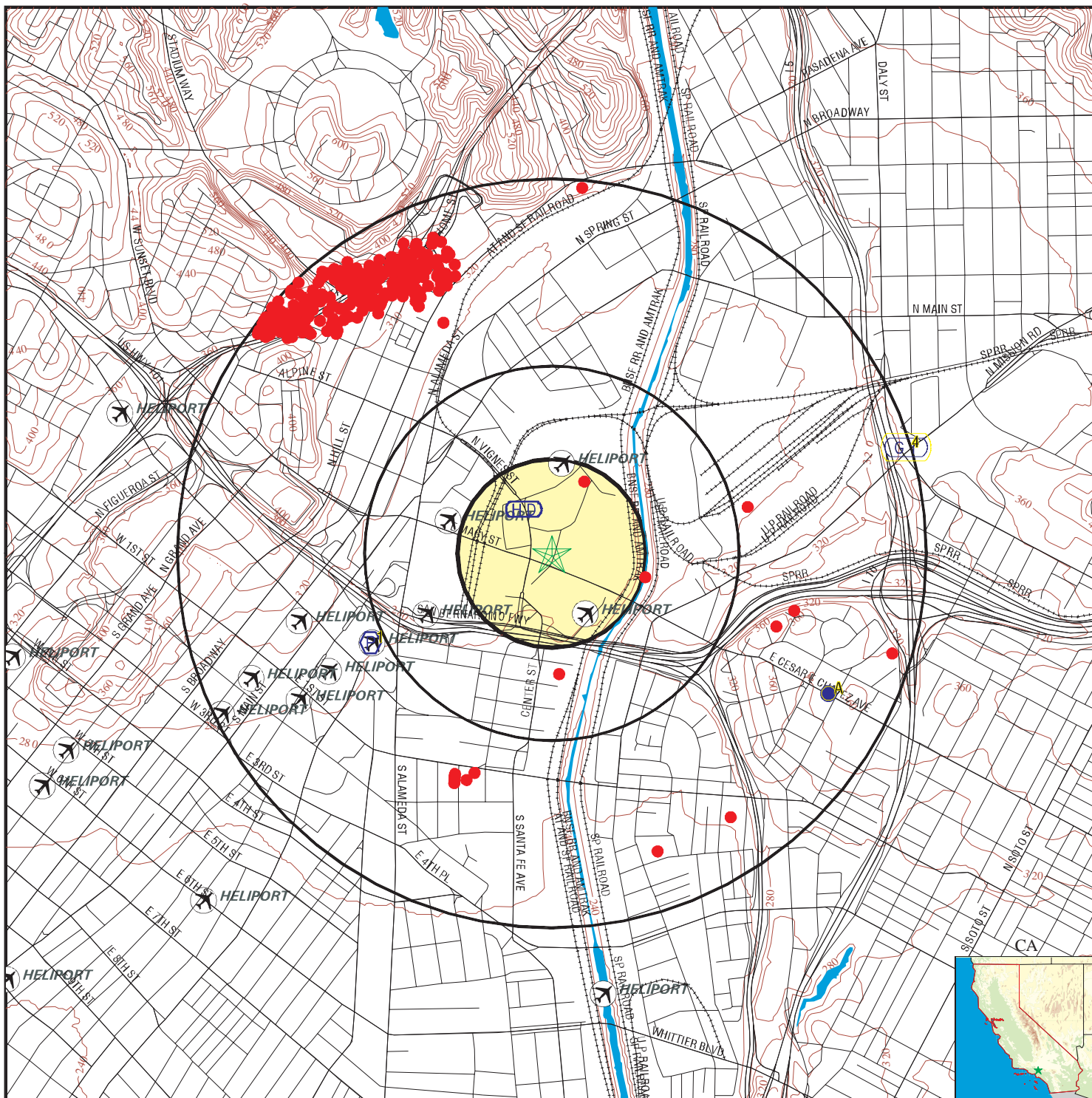

- County Boundary
- Major Roads
- Contour Lines
- Earthquake Fault Lines
- Airports
- Earthquake epicenter, Richter 5 or greater
- Water Wells
- Public Water Supply Wells
- Cluster of Multiple Icons

- Groundwater Flow Direction
- Indeterminate Groundwater Flow at Location
- Groundwater Flow Varies at Location
- Closest Hydrogeological Data
- Oil, gas or related wells



SITE NAME: TAHA - Metro
 ADDRESS: 920 North Vigness Street
 Los Angeles CA 90012
 LAT/LONG: 34.0568 / 118.2308

CLIENT: Andersen Environmental
 CONTACT: Matthew Rodda
 INQUIRY #: 1798901.2s
 DATE: November 20, 2006 9:53 am

GEOCHECK® - PHYSICAL SETTING SOURCE MAP FINDINGS

Map ID
Direction
Distance
Elevation

Database EDR ID Number

1
WSW
1/2 - 1 Mile
Lower **FRDS PWS** **CA2202148**

PWS ID: CA2202148 PWS Status: Active
Date Initiated: 8605 Date Deactivated: Not Reported
PWS Name: WHISPERING PINES RECOVERY CENTER
 WHISPERING PINES CAMP
 6979 HWY
 LOS ANGELES, CA 90053

Addressee / Facility: System Owner/Responsible Party
 WHISPERING PINES CAMP
 P O BOX 6
 LOS ANGELES, CA 90053

Facility Latitude: 34 03 12 Facility Longitude: 118 14 18
City Served: Not Reported
Treatment Class: Untreated Population: 00000030

PWS currently has or had major violation(s) or enforcement: Yes

Violations information not reported.

ENFORCEMENT INFORMATION:

System Name: WHISPERING PINES RECOVERY
Violation Type: Initial Tap Sampling for Pb and Cu
Contaminant: LEAD & COPPER RULE
Compliance Period: 1993-07-01 - 2015-12-31
Violation ID: 95V0001
Enforcement Date: Not Reported Enf. Action: Not Reported

A2
ESE
1/2 - 1 Mile
Higher Site ID: 900330225 **AQUIFLOW** **38178**
Groundwater Flow: Not Reported
Shallow Water Depth: 40
Deep Water Depth: 50
Average Water Depth: Not Reported
Date: 11/19/1997

A3
ESE
1/2 - 1 Mile
Higher Site ID: 900330189 **AQUIFLOW** **38076**
Groundwater Flow: SW
Shallow Water Depth: 25.59
Deep Water Depth: 30.09
Average Water Depth: Not Reported
Date: 05/26/1993

4
ENE
1/2 - 1 Mile
Higher Site ID: 900330089 **AQUIFLOW** **38065**
Groundwater Flow: Not Reported
Shallow Water Depth: 38'8"
Deep Water Depth: 39'5"
Average Water Depth: Not Reported
Date: 05/06/1992

GEOCHECK® - PHYSICAL SETTING SOURCE MAP FINDINGS

Direction _____ Database _____ EDR ID Number _____
 Distance _____

North
1/2 - 1 Mile

OIL_GAS CA10029398

Apinumber:	03716588	Operator:	Ventura Oil Co.
Lease:	Freight Depot	Well no:	1
Field:	LOS ANGELES COUNTY	Cagaso m3 area:	Not Reported
Map:	W1-5	Status cod:	006
Source:	hud		
Latitude:	34.070947		
Longitude:	-118.228481		
Td:	1907	Sec:	22
Twn:	1S	Rge:	13W
Bm:	SB	X coord:	0
Y coord:	0	Zone:	Not Reported
Spupdate:	Not Reported	Abanddate:	Not Reported
Comments:	Not Reported	District:	1

NNW
1/2 - 1 Mile

OIL_GAS CA10029212

Apinumber:	03725946	Operator:	Nate Bray
Lease:	Not Reported	Well no:	2
Field:	LOS ANGELES CITY	Cagaso m3 area:	Not Reported
Map:	116	Status cod:	014
Source:	hud		
Latitude:	34.069022		
Longitude:	-118.235419		
Td:	0	Sec:	22
Twn:	1S	Rge:	13W
Bm:	SB	X coord:	0
Y coord:	0	Zone:	Not Reported
Spupdate:	Not Reported	Abanddate:	Not Reported
Comments:	Not Reported	District:	1

NNW
1/2 - 1 Mile

OIL_GAS CA10029194

Apinumber:	03725916	Operator:	Mericos Oil Co.
Lease:	Not Reported	Well no:	2
Field:	LOS ANGELES CITY	Cagaso m3 area:	Not Reported
Map:	116	Status cod:	014
Source:	hud		
Latitude:	34.06886		
Longitude:	-118.235053		
Td:	0	Sec:	22
Twn:	1S	Rge:	13W
Bm:	SB	X coord:	0
Y coord:	0	Zone:	Not Reported
Spupdate:	Not Reported	Abanddate:	Not Reported
Comments:	Not Reported	District:	1

GEOCHECK® - PHYSICAL SETTING SOURCE MAP FINDINGS

Direction _____ Database _____ EDR ID Number _____
 Distance _____

NNW **OIL_GAS** **CA10029186**
1/2 - 1 Mile

Apinumber:	03725947	Operator:	Nettleton & Kellerman
Lease:	Curtis	Well no:	1
Field:	LOS ANGELES CITY	Cagaso m3 area:	Not Reported
Map:	116	Status cod:	014
Source:	hud		
Latitude:	34.068794		
Longitude:	-118.236801		
Td:	0	Sec:	22
Twn:	1S	Rge:	13W
Bm:	SB	X coord:	0
Y coord:	0	Zone:	Not Reported
Spupdate:	Not Reported	Abanddate:	Not Reported
Comments:	Not Reported	District:	1

NNW **OIL_GAS** **CA10029184**
1/2 - 1 Mile

Apinumber:	03719112	Operator:	C. C. Harris Oil Co.
Lease:	Not Reported	Well no:	24
Field:	LOS ANGELES CITY	Cagaso m3 area:	Not Reported
Map:	116	Status cod:	014
Source:	hud		
Latitude:	34.068787		
Longitude:	-118.236198		
Td:	0	Sec:	22
Twn:	1S	Rge:	13W
Bm:	SB	X coord:	0
Y coord:	0	Zone:	Not Reported
Spupdate:	Not Reported	Abanddate:	Not Reported
Comments:	Not Reported	District:	1

NNW **OIL_GAS** **CA10029183**
1/2 - 1 Mile

Apinumber:	03725945	Operator:	Nate Bray
Lease:	Not Reported	Well no:	1
Field:	LOS ANGELES CITY	Cagaso m3 area:	Not Reported
Map:	116	Status cod:	014
Source:	hud		
Latitude:	34.068777		
Longitude:	-118.235472		
Td:	0	Sec:	22
Twn:	1S	Rge:	13W
Bm:	SB	X coord:	0
Y coord:	0	Zone:	Not Reported
Spupdate:	Not Reported	Abanddate:	Not Reported
Comments:	Not Reported	District:	1

GEOCHECK® - PHYSICAL SETTING SOURCE MAP FINDINGS

Direction _____ Database _____ EDR ID Number _____
 Distance _____

NNW
1/2 - 1 Mile

OIL_GAS CA10029175

Apinumber:	03719111	Operator:	C. C. Harris Oil Co.
Lease:	Not Reported	Well no:	23
Field:	LOS ANGELES CITY	Cagaso m3 area:	Not Reported
Map:	116	Status cod:	014
Source:	hud		
Latitude:	34.06866		
Longitude:	-118.236241		
Td:	0	Sec:	22
Twn:	1S	Rge:	13W
Bm:	SB	X coord:	0
Y coord:	0	Zone:	Not Reported
Spupdate:	Not Reported	Abanddate:	Not Reported
Comments:	Not Reported	District:	1

NNW
1/2 - 1 Mile

OIL_GAS CA10029171

Apinumber:	03718977	Operator:	Kenneth & Katherine Manley
Lease:	Ed Wong	Well no:	3
Field:	LOS ANGELES CITY	Cagaso m3 area:	Not Reported
Map:	116	Status cod:	014
Source:	hud		
Latitude:	34.068478		
Longitude:	-118.234768		
Td:	0	Sec:	22
Twn:	1S	Rge:	13W
Bm:	SB	X coord:	0
Y coord:	0	Zone:	Not Reported
Spupdate:	Not Reported	Abanddate:	Not Reported
Comments:	Not Reported	District:	1

NNW
1/2 - 1 Mile

OIL_GAS CA10029169

Apinumber:	03719104	Operator:	C. C. Harris Oil Co.
Lease:	Not Reported	Well no:	15
Field:	LOS ANGELES CITY	Cagaso m3 area:	Not Reported
Map:	116	Status cod:	014
Source:	hud		
Latitude:	34.06847		
Longitude:	-118.236007		
Td:	0	Sec:	22
Twn:	1S	Rge:	13W
Bm:	SB	X coord:	0
Y coord:	0	Zone:	Not Reported
Spupdate:	Not Reported	Abanddate:	Not Reported
Comments:	Not Reported	District:	1

GEOCHECK® - PHYSICAL SETTING SOURCE MAP FINDINGS

Direction _____ Database _____ EDR ID Number _____
 Distance _____

NNW **OIL_GAS** **CA10029168**
1/2 - 1 Mile

Apinumber:	03719110	Operator:	C. C. Harris Oil Co.
Lease:	Not Reported	Well no:	22
Field:	LOS ANGELES CITY	Cagaso m3 area:	Not Reported
Map:	116	Status cod:	014
Source:	hud		
Latitude:	34.068449		
Longitude:	-118.23618		
Td:	0	Sec:	22
Twn:	1S	Rge:	13W
Bm:	SB	X coord:	0
Y coord:	0	Zone:	Not Reported
Spupdate:	Not Reported	Abanddate:	Not Reported
Comments:	Not Reported	District:	1

NNW **OIL_GAS** **CA10029166**
1/2 - 1 Mile

Apinumber:	03725948	Operator:	Nettleton & Kellerman
Lease:	Curtis	Well no:	2
Field:	LOS ANGELES CITY	Cagaso m3 area:	Not Reported
Map:	116	Status cod:	014
Source:	hud		
Latitude:	34.068439		
Longitude:	-118.236757		
Td:	0	Sec:	22
Twn:	1S	Rge:	13W
Bm:	SB	X coord:	0
Y coord:	0	Zone:	Not Reported
Spupdate:	Not Reported	Abanddate:	Not Reported
Comments:	Not Reported	District:	1

NNW **OIL_GAS** **CA10029163**
1/2 - 1 Mile

Apinumber:	03719086	Operator:	Nate Bray (G. N.)
Lease:	Not Reported	Well no:	11
Field:	LOS ANGELES CITY	Cagaso m3 area:	Not Reported
Map:	116	Status cod:	014
Source:	hud		
Latitude:	34.068406		
Longitude:	-118.236321		
Td:	0	Sec:	22
Twn:	1S	Rge:	13W
Bm:	SB	X coord:	0
Y coord:	0	Zone:	Not Reported
Spupdate:	Not Reported	Abanddate:	Not Reported
Comments:	Not Reported	District:	1

GEOCHECK® - PHYSICAL SETTING SOURCE MAP FINDINGS

Direction _____ Database _____ EDR ID Number _____
 Distance _____

NNW
1/2 - 1 Mile

OIL_GAS CA10029161

Apinumber:	03718976	Operator:	Kenneth & Katherine Manley
Lease:	Ed Wong	Well no:	1
Field:	LOS ANGELES CITY	Cagaso m3 area:	Not Reported
Map:	116	Status cod:	014
Source:	hud		
Latitude:	34.068377		
Longitude:	-118.234664		
Td:	0	Sec:	22
Twn:	1S	Rge:	13W
Bm:	SB	X coord:	0
Y coord:	0	Zone:	Not Reported
Spupdate:	Not Reported	Abanddate:	Not Reported
Comments:	Not Reported	District:	1

NNW
1/2 - 1 Mile

OIL_GAS CA10029158

Apinumber:	03719088	Operator:	Nate Bray (G. N.)
Lease:	Not Reported	Well no:	13
Field:	LOS ANGELES CITY	Cagaso m3 area:	Not Reported
Map:	116	Status cod:	014
Source:	hud		
Latitude:	34.068353		
Longitude:	-118.235689		
Td:	0	Sec:	22
Twn:	1S	Rge:	13W
Bm:	SB	X coord:	0
Y coord:	0	Zone:	Not Reported
Spupdate:	Not Reported	Abanddate:	Not Reported
Comments:	Not Reported	District:	1

NNW
1/2 - 1 Mile

OIL_GAS CA10029157

Apinumber:	03719159	Operator:	C. C. Harris Oil Co.
Lease:	Not Reported	Well no:	121
Field:	LOS ANGELES CITY	Cagaso m3 area:	Not Reported
Map:	116	Status cod:	014
Source:	hud		
Latitude:	34.068317		
Longitude:	-118.236416		
Td:	0	Sec:	22
Twn:	1S	Rge:	13W
Bm:	SB	X coord:	0
Y coord:	0	Zone:	Not Reported
Spupdate:	Not Reported	Abanddate:	Not Reported
Comments:	Not Reported	District:	1

GEOCHECK® - PHYSICAL SETTING SOURCE MAP FINDINGS

Direction _____ Database _____ EDR ID Number _____
 Distance _____

NNW
1/2 - 1 Mile

OIL_GAS CA10029154

Apinumber:	03725949	Operator:	Bill Nye Oil Co.
Lease:	Not Reported	Well no:	5
Field:	LOS ANGELES CITY	Cagaso m3 area:	Not Reported
Map:	116	Status cod:	014
Source:	hud		
Latitude:	34.06827		
Longitude:	-118.237363		
Td:	0	Sec:	22
Twn:	1S	Rge:	13W
Bm:	SB	X coord:	0
Y coord:	0	Zone:	Not Reported
Spupdate:	Not Reported	Abanddate:	Not Reported
Comments:	Not Reported	District:	1

NNW
1/2 - 1 Mile

OIL_GAS CA10029153

Apinumber:	03723882	Operator:	Kenneth & Katherine Manley
Lease:	Ed Wong	Well no:	2
Field:	LOS ANGELES CITY	Cagaso m3 area:	Not Reported
Map:	116	Status cod:	014
Source:	hud		
Latitude:	34.068254		
Longitude:	-118.234816		
Td:	0	Sec:	22
Twn:	1S	Rge:	13W
Bm:	SB	X coord:	0
Y coord:	0	Zone:	Not Reported
Spupdate:	Not Reported	Abanddate:	Not Reported
Comments:	Not Reported	District:	1

NNW
1/2 - 1 Mile

OIL_GAS CA10029148

Apinumber:	03719124	Operator:	C. C. Harris Oil Co.
Lease:	Not Reported	Well no:	36
Field:	LOS ANGELES CITY	Cagaso m3 area:	Not Reported
Map:	116	Status cod:	014
Source:	hud		
Latitude:	34.068184		
Longitude:	-118.237081		
Td:	0	Sec:	22
Twn:	1S	Rge:	13W
Bm:	SB	X coord:	0
Y coord:	0	Zone:	Not Reported
Spupdate:	Not Reported	Abanddate:	Not Reported
Comments:	Not Reported	District:	1

GEOCHECK® - PHYSICAL SETTING SOURCE MAP FINDINGS

Direction _____ Database _____ EDR ID Number _____
 Distance _____

NNW **OIL_GAS** **CA10029146**
1/2 - 1 Mile

Apinumber:	03719105	Operator:	C. C. Harris Oil Co.
Lease:	Not Reported	Well no:	16
Field:	LOS ANGELES CITY	Cagaso m3 area:	Not Reported
Map:	116	Status cod:	014
Source:	hud		
Latitude:	34.06817		
Longitude:	-118.235863		
Td:	0	Sec:	22
Twn:	1S	Rge:	13W
Bm:	SB	X coord:	0
Y coord:	0	Zone:	Not Reported
Spupdate:	Not Reported	Abanddate:	Not Reported
Comments:	Not Reported	District:	1

NNW **OIL_GAS** **CA10029145**
1/2 - 1 Mile

Apinumber:	03719087	Operator:	Nate Bray (G. N.)
Lease:	Not Reported	Well no:	12
Field:	LOS ANGELES CITY	Cagaso m3 area:	Not Reported
Map:	116	Status cod:	014
Source:	hud		
Latitude:	34.068164		
Longitude:	-118.235235		
Td:	0	Sec:	22
Twn:	1S	Rge:	13W
Bm:	SB	X coord:	0
Y coord:	0	Zone:	Not Reported
Spupdate:	Not Reported	Abanddate:	Not Reported
Comments:	Not Reported	District:	1

NNW **OIL_GAS** **CA10029144**
1/2 - 1 Mile

Apinumber:	03725646	Operator:	Geo. Geigrich
Lease:	Not Reported	Well no:	1
Field:	LOS ANGELES CITY	Cagaso m3 area:	Not Reported
Map:	116	Status cod:	014
Source:	hud		
Latitude:	34.068155		
Longitude:	-118.237926		
Td:	0	Sec:	22
Twn:	1S	Rge:	13W
Bm:	SB	X coord:	0
Y coord:	0	Zone:	Not Reported
Spupdate:	Not Reported	Abanddate:	Not Reported
Comments:	Not Reported	District:	1

GEOCHECK® - PHYSICAL SETTING SOURCE MAP FINDINGS

Direction _____ Database _____ EDR ID Number _____
 Distance _____

NNW
1/2 - 1 Mile

OIL_GAS CA10029142

Apinumber:	03719119	Operator:	C. C. Harris Oil Co.
Lease:	Not Reported	Well no:	31
Field:	LOS ANGELES CITY	Cagaso m3 area:	Not Reported
Map:	116	Status cod:	014
Source:	hud		
Latitude:	34.068096		
Longitude:	-118.236721		
Td:	0	Sec:	22
Twn:	1S	Rge:	13W
Bm:	SB	X coord:	0
Y coord:	0	Zone:	Not Reported
Spupdate:	Not Reported	Abanddate:	Not Reported
Comments:	Not Reported	District:	1

NW
1/2 - 1 Mile

OIL_GAS CA10029140

Apinumber:	03725408	Operator:	Union Consolidated Crude Oil Co.
Lease:	Not Reported	Well no:	4
Field:	LOS ANGELES CITY	Cagaso m3 area:	Not Reported
Map:	116	Status cod:	014
Source:	hud		
Latitude:	34.068078		
Longitude:	-118.239405		
Td:	0	Sec:	21
Twn:	1S	Rge:	13W
Bm:	SB	X coord:	0
Y coord:	0	Zone:	Not Reported
Spupdate:	Not Reported	Abanddate:	Not Reported
Comments:	?	District:	1

NNW
1/2 - 1 Mile

OIL_GAS CA10029137

Apinumber:	03719096	Operator:	C. C. Harris Oil Co.
Lease:	Not Reported	Well no:	7
Field:	LOS ANGELES CITY	Cagaso m3 area:	Not Reported
Map:	116	Status cod:	014
Source:	hud		
Latitude:	34.068047		
Longitude:	-118.235317		
Td:	0	Sec:	22
Twn:	1S	Rge:	13W
Bm:	SB	X coord:	0
Y coord:	0	Zone:	Not Reported
Spupdate:	Not Reported	Abanddate:	Not Reported
Comments:	Not Reported	District:	1

GEOCHECK® - PHYSICAL SETTING SOURCE MAP FINDINGS

Direction _____ Database _____ EDR ID Number _____
 Distance _____

NNW **OIL_GAS** **CA10029136**
1/2 - 1 Mile

Apinumber:	03719166	Operator:	State of California
Lease:	Not Reported	Well no:	1
Field:	LOS ANGELES CITY	Cagaso m3 area:	Not Reported
Map:	116	Status cod:	016
Source:	hud		
Latitude:	34.068039		
Longitude:	-118.237427		
Td:	0	Sec:	22
Twn:	1S	Rge:	13W
Bm:	SB	X coord:	0
Y coord:	0	Zone:	Not Reported
Spupdate:	Not Reported	Abanddate:	Not Reported
Comments:	Not Reported	District:	1

NNW **OIL_GAS** **CA10029131**
1/2 - 1 Mile

Apinumber:	03719090	Operator:	Nate Bray (G. N.)
Lease:	Not Reported	Well no:	15
Field:	LOS ANGELES CITY	Cagaso m3 area:	Not Reported
Map:	116	Status cod:	014
Source:	hud		
Latitude:	34.068		
Longitude:	-118.237075		
Td:	0	Sec:	22
Twn:	1S	Rge:	13W
Bm:	SB	X coord:	0
Y coord:	0	Zone:	Not Reported
Spupdate:	Not Reported	Abanddate:	Not Reported
Comments:	Not Reported	District:	1

NNW **OIL_GAS** **CA10029130**
1/2 - 1 Mile

Apinumber:	03719118	Operator:	C. C. Harris Oil Co.
Lease:	Not Reported	Well no:	30
Field:	LOS ANGELES CITY	Cagaso m3 area:	Not Reported
Map:	116	Status cod:	014
Source:	hud		
Latitude:	34.067994		
Longitude:	-118.236837		
Td:	0	Sec:	22
Twn:	1S	Rge:	13W
Bm:	SB	X coord:	0
Y coord:	0	Zone:	Not Reported
Spupdate:	Not Reported	Abanddate:	Not Reported
Comments:	Not Reported	District:	1

GEOCHECK® - PHYSICAL SETTING SOURCE MAP FINDINGS

Direction _____ Database _____ EDR ID Number _____
 Distance _____

NNW
1/2 - 1 Mile

OIL_GAS CA10029128

Apinumber:	03719109	Operator:	C. C. Harris Oil Co.
Lease:	Not Reported	Well no:	21
Field:	LOS ANGELES CITY	Cagaso m3 area:	Not Reported
Map:	116	Status cod:	014
Source:	hud		
Latitude:	34.067979		
Longitude:	-118.236256		
Td:	0	Sec:	22
Twn:	1S	Rge:	13W
Bm:	SB	X coord:	0
Y coord:	0	Zone:	Not Reported
Spupdate:	Not Reported	Abanddate:	Not Reported
Comments:	Not Reported	District:	1

NNW
1/2 - 1 Mile

OIL_GAS CA10029127

Apinumber:	03725915	Operator:	Mericos Oil Co.
Lease:	Not Reported	Well no:	1
Field:	LOS ANGELES CITY	Cagaso m3 area:	Not Reported
Map:	116	Status cod:	014
Source:	hud		
Latitude:	34.067974		
Longitude:	-118.234412		
Td:	0	Sec:	22
Twn:	1S	Rge:	13W
Bm:	SB	X coord:	0
Y coord:	0	Zone:	Not Reported
Spupdate:	Not Reported	Abanddate:	Not Reported
Comments:	Not Reported	District:	1

NNW
1/2 - 1 Mile

OIL_GAS CA10029125

Apinumber:	03719089	Operator:	Nate Bray (G. N.)
Lease:	Not Reported	Well no:	14
Field:	LOS ANGELES CITY	Cagaso m3 area:	Not Reported
Map:	116	Status cod:	014
Source:	hud		
Latitude:	34.067959		
Longitude:	-118.235645		
Td:	0	Sec:	22
Twn:	1S	Rge:	13W
Bm:	SB	X coord:	0
Y coord:	0	Zone:	Not Reported
Spupdate:	Not Reported	Abanddate:	Not Reported
Comments:	Not Reported	District:	1

GEOCHECK® - PHYSICAL SETTING SOURCE MAP FINDINGS

Direction _____ Database _____ EDR ID Number _____
 Distance _____

NNW
1/2 - 1 Mile

OIL_GAS CA10029123

Apinumber:	03719103	Operator:	C. C. Harris Oil Co.
Lease:	Not Reported	Well no:	14
Field:	LOS ANGELES CITY	Cagaso m3 area:	Not Reported
Map:	116	Status cod:	014
Source:	hud		
Latitude:	34.067941		
Longitude:	-118.235805		
Td:	0	Sec:	22
Twn:	1S	Rge:	13W
Bm:	SB	X coord:	0
Y coord:	0	Zone:	Not Reported
Spupdate:	Not Reported	Abanddate:	Not Reported
Comments:	Not Reported	District:	1

NNW
1/2 - 1 Mile

OIL_GAS CA10029122

Apinumber:	03726054	Operator:	Rommell Oil Co.
Lease:	Not Reported	Well no:	1
Field:	LOS ANGELES CITY	Cagaso m3 area:	Not Reported
Map:	116	Status cod:	014
Source:	hud		
Latitude:	34.067933		
Longitude:	-118.238384		
Td:	0	Sec:	22
Twn:	1S	Rge:	13W
Bm:	SB	X coord:	0
Y coord:	0	Zone:	Not Reported
Spupdate:	Not Reported	Abanddate:	Not Reported
Comments:	Not Reported	District:	1

NNW
1/2 - 1 Mile

OIL_GAS CA10029121

Apinumber:	03719095	Operator:	C. C. Harris Oil Co.
Lease:	Not Reported	Well no:	6
Field:	LOS ANGELES CITY	Cagaso m3 area:	Not Reported
Map:	116	Status cod:	014
Source:	hud		
Latitude:	34.067906		
Longitude:	-118.235195		
Td:	0	Sec:	22
Twn:	1S	Rge:	13W
Bm:	SB	X coord:	0
Y coord:	0	Zone:	Not Reported
Spupdate:	Not Reported	Abanddate:	Not Reported
Comments:	Not Reported	District:	1

GEOCHECK® - PHYSICAL SETTING SOURCE MAP FINDINGS

Direction _____ Database _____ EDR ID Number _____
 Distance _____

NNW
1/2 - 1 Mile

OIL_GAS CA10029117

Apinumber:	03719123	Operator:	C. C. Harris Oil Co.
Lease:	Not Reported	Well no:	35
Field:	LOS ANGELES CITY	Cagaso m3 area:	Not Reported
Map:	116	Status cod:	014
Source:	hud		
Latitude:	34.067876		
Longitude:	-118.23825		
Td:	0	Sec:	22
Twn:	1S	Rge:	13W
Bm:	SB	X coord:	0
Y coord:	0	Zone:	Not Reported
Spupdate:	Not Reported	Abanddate:	Not Reported
Comments:	Not Reported	District:	1

NNW
1/2 - 1 Mile

OIL_GAS CA10029115

Apinumber:	03725572	Operator:	Consolidated Crude Oil Co.
Lease:	Not Reported	Well no:	10
Field:	LOS ANGELES CITY	Cagaso m3 area:	Not Reported
Map:	116	Status cod:	014
Source:	hud		
Latitude:	34.067841		
Longitude:	-118.237996		
Td:	0	Sec:	22
Twn:	1S	Rge:	13W
Bm:	SB	X coord:	0
Y coord:	0	Zone:	Not Reported
Spupdate:	Not Reported	Abanddate:	Not Reported
Comments:	Not Reported	District:	1

NW
1/2 - 1 Mile

OIL_GAS CA10029112

Apinumber:	03725950	Operator:	Bill Nye Oil Co.
Lease:	Not Reported	Well no:	5
Field:	LOS ANGELES CITY	Cagaso m3 area:	Not Reported
Map:	116	Status cod:	014
Source:	hud		
Latitude:	34.067833		
Longitude:	-118.238992		
Td:	0	Sec:	21
Twn:	1S	Rge:	13W
Bm:	SB	X coord:	0
Y coord:	0	Zone:	Not Reported
Spupdate:	Not Reported	Abanddate:	Not Reported
Comments:	Not Reported	District:	1

GEOCHECK® - PHYSICAL SETTING SOURCE MAP FINDINGS

Direction _____ Database _____ EDR ID Number _____
 Distance _____

NW **OIL_GAS** **CA10029108**
1/2 - 1 Mile

Apinumber:	03725407	Operator:	Union Consolidated Crude Oil Co.
Lease:	Not Reported	Well no:	3
Field:	LOS ANGELES CITY	Cagaso m3 area:	Not Reported
Map:	116	Status cod:	014
Source:	hud		
Latitude:	34.067801		
Longitude:	-118.240022		
Td:	0	Sec:	21
Twn:	1S	Rge:	13W
Bm:	SB	X coord:	0
Y coord:	0	Zone:	Not Reported
Spupdate:	Not Reported	Abanddate:	Not Reported
Comments:	Not Reported	District:	1

NNW **OIL_GAS** **CA10029106**
1/2 - 1 Mile

Apinumber:	03719102	Operator:	C. C. Harris Oil Co.
Lease:	Not Reported	Well no:	13
Field:	LOS ANGELES CITY	Cagaso m3 area:	Not Reported
Map:	116	Status cod:	014
Source:	hud		
Latitude:	34.067781		
Longitude:	-118.235735		
Td:	0	Sec:	22
Twn:	1S	Rge:	13W
Bm:	SB	X coord:	0
Y coord:	0	Zone:	Not Reported
Spupdate:	Not Reported	Abanddate:	Not Reported
Comments:	Not Reported	District:	1

NNW **OIL_GAS** **CA10029105**
1/2 - 1 Mile

Apinumber:	03719114	Operator:	C. C. Harris Oil Co.
Lease:	Not Reported	Well no:	26
Field:	LOS ANGELES CITY	Cagaso m3 area:	Not Reported
Map:	116	Status cod:	014
Source:	hud		
Latitude:	34.067779		
Longitude:	-118.236598		
Td:	0	Sec:	22
Twn:	1S	Rge:	13W
Bm:	SB	X coord:	0
Y coord:	0	Zone:	Not Reported
Spupdate:	Not Reported	Abanddate:	Not Reported
Comments:	Not Reported	District:	1

GEOCHECK® - PHYSICAL SETTING SOURCE MAP FINDINGS

Direction _____ Database _____ EDR ID Number _____
 Distance _____

NNW
1/2 - 1 Mile

OIL_GAS CA10029103

Apinumber:	03725647	Operator:	Geo. Geigrich
Lease:	Not Reported	Well no:	2
Field:	LOS ANGELES CITY	Cagaso m3 area:	Not Reported
Map:	116	Status cod:	014
Source:	hud		
Latitude:	34.067751		
Longitude:	-118.237577		
Td:	0	Sec:	22
Twn:	1S	Rge:	13W
Bm:	SB	X coord:	0
Y coord:	0	Zone:	Not Reported
Spupdate:	Not Reported	Abanddate:	Not Reported
Comments:	Not Reported	District:	1

NW
1/2 - 1 Mile

OIL_GAS CA10029102

Apinumber:	03726019	Operator:	Parker Oil Co.
Lease:	Not Reported	Well no:	4
Field:	LOS ANGELES CITY	Cagaso m3 area:	Not Reported
Map:	116	Status cod:	014
Source:	hud		
Latitude:	34.067739		
Longitude:	-118.239357		
Td:	0	Sec:	21
Twn:	1S	Rge:	13W
Bm:	SB	X coord:	0
Y coord:	0	Zone:	Not Reported
Spupdate:	Not Reported	Abanddate:	Not Reported
Comments:	Not Reported	District:	1

NW
1/2 - 1 Mile

OIL_GAS CA10029101

Apinumber:	03725403	Operator:	Union Consolidated Crude Oil Co.
Lease:	Not Reported	Well no:	7
Field:	LOS ANGELES CITY	Cagaso m3 area:	Not Reported
Map:	116	Status cod:	014
Source:	hud		
Latitude:	34.067731		
Longitude:	-118.239744		
Td:	0	Sec:	21
Twn:	1S	Rge:	13W
Bm:	SB	X coord:	0
Y coord:	0	Zone:	Not Reported
Spupdate:	Not Reported	Abanddate:	Not Reported
Comments:	Not Reported	District:	1

GEOCHECK® - PHYSICAL SETTING SOURCE MAP FINDINGS

Direction _____ Database _____ EDR ID Number _____
 Distance _____

NW **OIL_GAS** **CA10029099**
1/2 - 1 Mile

Apinumber:	03725406	Operator:	Union Consolidated Crude Oil Co.
Lease:	Not Reported	Well no:	6
Field:	LOS ANGELES CITY	Cagaso m3 area:	Not Reported
Map:	116	Status cod:	014
Source:	hud		
Latitude:	34.067715		
Longitude:	-118.23996		
Td:	0	Sec:	21
Twn:	1S	Rge:	13W
Bm:	SB	X coord:	0
Y coord:	0	Zone:	Not Reported
Spupdate:	Not Reported	Abanddate:	Not Reported
Comments:	Not Reported	District:	1

NW **OIL_GAS** **CA10029097**
1/2 - 1 Mile

Apinumber:	03725425	Operator:	British California Oil Co.
Lease:	Not Reported	Well no:	1
Field:	LOS ANGELES CITY	Cagaso m3 area:	Not Reported
Map:	116	Status cod:	014
Source:	hud		
Latitude:	34.0677		
Longitude:	-118.240573		
Td:	0	Sec:	21
Twn:	1S	Rge:	13W
Bm:	SB	X coord:	0
Y coord:	0	Zone:	Not Reported
Spupdate:	Not Reported	Abanddate:	Not Reported
Comments:	Not Reported	District:	1

NNW **OIL_GAS** **CA10029096**
1/2 - 1 Mile

Apinumber:	03719120	Operator:	C. C. Harris Oil Co.
Lease:	Not Reported	Well no:	32
Field:	LOS ANGELES CITY	Cagaso m3 area:	Not Reported
Map:	116	Status cod:	014
Source:	hud		
Latitude:	34.06767		
Longitude:	-118.238028		
Td:	0	Sec:	22
Twn:	1S	Rge:	13W
Bm:	SB	X coord:	0
Y coord:	0	Zone:	Not Reported
Spupdate:	Not Reported	Abanddate:	Not Reported
Comments:	Not Reported	District:	1

GEOCHECK® - PHYSICAL SETTING SOURCE MAP FINDINGS

Direction _____ Database _____ EDR ID Number _____
 Distance _____

NNW
1/2 - 1 Mile

OIL_GAS CA10029095

Apinumber:	03725574	Operator:	Consolidated Crude Oil Co.
Lease:	Not Reported	Well no:	7
Field:	LOS ANGELES CITY	Cagaso m3 area:	Not Reported
Map:	116	Status cod:	014
Source:	hud		
Latitude:	34.06766		
Longitude:	-118.237295		
Td:	0	Sec:	22
Twn:	1S	Rge:	13W
Bm:	SB	X coord:	0
Y coord:	0	Zone:	Not Reported
Spupdate:	Not Reported	Abanddate:	Not Reported
Comments:	Not Reported	District:	1

NW
1/2 - 1 Mile

OIL_GAS CA10029094

Apinumber:	03726016	Operator:	Parker Oil Co.
Lease:	Not Reported	Well no:	3
Field:	LOS ANGELES CITY	Cagaso m3 area:	Not Reported
Map:	116	Status cod:	014
Source:	hud		
Latitude:	34.067652		
Longitude:	-118.239548		
Td:	0	Sec:	21
Twn:	1S	Rge:	13W
Bm:	SB	X coord:	0
Y coord:	0	Zone:	Not Reported
Spupdate:	Not Reported	Abanddate:	Not Reported
Comments:	Not Reported	District:	1

NW
1/2 - 1 Mile

OIL_GAS CA10029093

Apinumber:	03725402	Operator:	Union Consolidated Crude Oil Co.
Lease:	Not Reported	Well no:	1
Field:	LOS ANGELES CITY	Cagaso m3 area:	Not Reported
Map:	116	Status cod:	014
Source:	hud		
Latitude:	34.067642		
Longitude:	-118.240329		
Td:	0	Sec:	21
Twn:	1S	Rge:	13W
Bm:	SB	X coord:	0
Y coord:	0	Zone:	Not Reported
Spupdate:	Not Reported	Abanddate:	Not Reported
Comments:	Not Reported	District:	1

GEOCHECK® - PHYSICAL SETTING SOURCE MAP FINDINGS

Direction _____ Database _____ EDR ID Number _____
 Distance _____

NNW
1/2 - 1 Mile

OIL_GAS CA10029092

Apinumber:	03725570	Operator:	Consolidated Crude Oil Co.
Lease:	Not Reported	Well no:	4
Field:	LOS ANGELES CITY	Cagaso m3 area:	Not Reported
Map:	116	Status cod:	014
Source:	hud		
Latitude:	34.067638		
Longitude:	-118.236492		
Td:	0	Sec:	22
Twn:	1S	Rge:	13W
Bm:	SB	X coord:	0
Y coord:	0	Zone:	Not Reported
Spupdate:	Not Reported	Abanddate:	Not Reported
Comments:	Not Reported	District:	1

NNW
1/2 - 1 Mile

OIL_GAS CA10029091

Apinumber:	03725573	Operator:	Consolidated Crude Oil Co.
Lease:	Not Reported	Well no:	3
Field:	LOS ANGELES CITY	Cagaso m3 area:	Not Reported
Map:	116	Status cod:	014
Source:	hud		
Latitude:	34.067636		
Longitude:	-118.236268		
Td:	0	Sec:	22
Twn:	1S	Rge:	13W
Bm:	SB	X coord:	0
Y coord:	0	Zone:	Not Reported
Spupdate:	Not Reported	Abanddate:	Not Reported
Comments:	Not Reported	District:	1

NW
1/2 - 1 Mile

OIL_GAS CA10029090

Apinumber:	03726015	Operator:	Parker Oil Co.
Lease:	Not Reported	Well no:	2
Field:	LOS ANGELES CITY	Cagaso m3 area:	Not Reported
Map:	116	Status cod:	014
Source:	hud		
Latitude:	34.067633		
Longitude:	-118.239109		
Td:	0	Sec:	21
Twn:	1S	Rge:	13W
Bm:	SB	X coord:	0
Y coord:	0	Zone:	Not Reported
Spupdate:	Not Reported	Abanddate:	Not Reported
Comments:	Not Reported	District:	1

GEOCHECK® - PHYSICAL SETTING SOURCE MAP FINDINGS

Direction _____ Database _____ EDR ID Number _____
 Distance _____

NNW **OIL_GAS** **CA10029089**
1/2 - 1 Mile

Apinumber:	03719108	Operator:	C. C. Harris Oil Co.
Lease:	Not Reported	Well no:	19
Field:	LOS ANGELES CITY	Cagaso m3 area:	Not Reported
Map:	116	Status cod:	014
Source:	hud		
Latitude:	34.067633		
Longitude:	-118.235961		
Td:	0	Sec:	22
Twn:	1S	Rge:	13W
Bm:	SB	X coord:	0
Y coord:	0	Zone:	Not Reported
Spupdate:	Not Reported	Abanddate:	Not Reported
Comments:	Not Reported	District:	1

NNW **OIL_GAS** **CA10029088**
1/2 - 1 Mile

Apinumber:	03725571	Operator:	Consolidated Crude Oil Co.
Lease:	Not Reported	Well no:	2
Field:	LOS ANGELES CITY	Cagaso m3 area:	Not Reported
Map:	116	Status cod:	014
Source:	hud		
Latitude:	34.067627		
Longitude:	-118.234838		
Td:	0	Sec:	22
Twn:	1S	Rge:	13W
Bm:	SB	X coord:	0
Y coord:	0	Zone:	Not Reported
Spupdate:	Not Reported	Abanddate:	Not Reported
Comments:	Not Reported	District:	1

NNW **OIL_GAS** **CA10029087**
1/2 - 1 Mile

Apinumber:	03726136	Operator:	Union Consolidated Crude Oil Co.
Lease:	Not Reported	Well no:	9
Field:	LOS ANGELES CITY	Cagaso m3 area:	Not Reported
Map:	116	Status cod:	014
Source:	hud		
Latitude:	34.067623		
Longitude:	-118.235181		
Td:	0	Sec:	22
Twn:	1S	Rge:	13W
Bm:	SB	X coord:	0
Y coord:	0	Zone:	Not Reported
Spupdate:	Not Reported	Abanddate:	Not Reported
Comments:	Not Reported	District:	1

GEOCHECK® - PHYSICAL SETTING SOURCE MAP FINDINGS

Direction _____ Database _____ EDR ID Number _____
 Distance _____

NW **OIL_GAS** **CA10029086**
1/2 - 1 Mile

Apinumber:	03725478	Operator:	C. C. Harris Oil Co.
Lease:	Not Reported	Well no:	57
Field:	LOS ANGELES CITY	Cagaso m3 area:	Not Reported
Map:	116	Status cod:	014
Source:	hud		
Latitude:	34.067619		
Longitude:	-118.238715		
Td:	0	Sec:	21
Twn:	1S	Rge:	13W
Bm:	SB	X coord:	0
Y coord:	0	Zone:	Not Reported
Spupdate:	Not Reported	Abanddate:	Not Reported
Comments:	Not Reported	District:	1

NW **OIL_GAS** **CA10029084**
1/2 - 1 Mile

Apinumber:	03725404	Operator:	Union Consolidated Crude Oil Co.
Lease:	Not Reported	Well no:	2
Field:	LOS ANGELES CITY	Cagaso m3 area:	Not Reported
Map:	116	Status cod:	014
Source:	hud		
Latitude:	34.067614		
Longitude:	-118.24023		
Td:	0	Sec:	21
Twn:	1S	Rge:	13W
Bm:	SB	X coord:	0
Y coord:	0	Zone:	Not Reported
Spupdate:	Not Reported	Abanddate:	Not Reported
Comments:	Not Reported	District:	1

NNW **OIL_GAS** **CA10029083**
1/2 - 1 Mile

Apinumber:	03719117	Operator:	C. C. Harris Oil Co.
Lease:	Not Reported	Well no:	29
Field:	LOS ANGELES CITY	Cagaso m3 area:	Not Reported
Map:	116	Status cod:	014
Source:	hud		
Latitude:	34.067613		
Longitude:	-118.236886		
Td:	0	Sec:	22
Twn:	1S	Rge:	13W
Bm:	SB	X coord:	0
Y coord:	0	Zone:	Not Reported
Spupdate:	Not Reported	Abanddate:	Not Reported
Comments:	Not Reported	District:	1

GEOCHECK® - PHYSICAL SETTING SOURCE MAP FINDINGS

Direction _____ Database _____ EDR ID Number _____
 Distance _____

NNW
1/2 - 1 Mile

OIL_GAS CA10029081

Apinumber:	03725575	Operator:	Consolidated Crude Oil Co.
Lease:	Not Reported	Well no:	6
Field:	LOS ANGELES CITY	Cagaso m3 area:	Not Reported
Map:	116	Status cod:	014
Source:	hud		
Latitude:	34.067599		
Longitude:	-118.236373		
Td:	0	Sec:	22
Twn:	1S	Rge:	13W
Bm:	SB	X coord:	0
Y coord:	0	Zone:	Not Reported
Spupdate:	Not Reported	Abanddate:	Not Reported
Comments:	Not Reported	District:	1

NNW
1/2 - 1 Mile

OIL_GAS CA10029080

Apinumber:	03719129	Operator:	C. C. Harris Oil Co.
Lease:	Not Reported	Well no:	42
Field:	LOS ANGELES CITY	Cagaso m3 area:	Not Reported
Map:	116	Status cod:	014
Source:	hud		
Latitude:	34.067597		
Longitude:	-118.237744		
Td:	0	Sec:	22
Twn:	1S	Rge:	13W
Bm:	SB	X coord:	0
Y coord:	0	Zone:	Not Reported
Spupdate:	Not Reported	Abanddate:	Not Reported
Comments:	Not Reported	District:	1

NW
1/2 - 1 Mile

OIL_GAS CA10029078

Apinumber:	03725405	Operator:	Union Consolidated Crude Oil Co.
Lease:	Not Reported	Well no:	5
Field:	LOS ANGELES CITY	Cagaso m3 area:	Not Reported
Map:	116	Status cod:	014
Source:	hud		
Latitude:	34.067591		
Longitude:	-118.240141		
Td:	0	Sec:	21
Twn:	1S	Rge:	13W
Bm:	SB	X coord:	0
Y coord:	0	Zone:	Not Reported
Spupdate:	Not Reported	Abanddate:	Not Reported
Comments:	Not Reported	District:	1

GEOCHECK® - PHYSICAL SETTING SOURCE MAP FINDINGS

Direction _____ Database _____ EDR ID Number _____
 Distance _____

NNW
1/2 - 1 Mile

OIL_GAS CA10029077

Apinumber:	03719121	Operator:	C. C. Harris Oil Co.
Lease:	Not Reported	Well no:	33
Field:	LOS ANGELES CITY	Cagaso m3 area:	Not Reported
Map:	116	Status cod:	014
Source:	hud		
Latitude:	34.067566		
Longitude:	-118.238057		
Td:	0	Sec:	22
Twn:	1S	Rge:	13W
Bm:	SB	X coord:	0
Y coord:	0	Zone:	Not Reported
Spupdate:	Not Reported	Abanddate:	Not Reported
Comments:	Not Reported	District:	1

NNW
1/2 - 1 Mile

OIL_GAS CA10029076

Apinumber:	03725477	Operator:	C. C. Harris Oil Co.
Lease:	Not Reported	Well no:	58
Field:	LOS ANGELES CITY	Cagaso m3 area:	Not Reported
Map:	116	Status cod:	014
Source:	hud		
Latitude:	34.067557		
Longitude:	-118.238311		
Td:	0	Sec:	22
Twn:	1S	Rge:	13W
Bm:	SB	X coord:	0
Y coord:	0	Zone:	Not Reported
Spupdate:	Not Reported	Abanddate:	Not Reported
Comments:	Not Reported	District:	1

NW
1/2 - 1 Mile

OIL_GAS CA10029074

Apinumber:	03726080	Operator:	Mrs. Emma Summers
Lease:	Not Reported	Well no:	1
Field:	LOS ANGELES CITY	Cagaso m3 area:	Not Reported
Map:	116	Status cod:	014
Source:	hud		
Latitude:	34.067547		
Longitude:	-118.239496		
Td:	0	Sec:	21
Twn:	1S	Rge:	13W
Bm:	SB	X coord:	0
Y coord:	0	Zone:	Not Reported
Spupdate:	Not Reported	Abanddate:	Not Reported
Comments:	Not Reported	District:	1

GEOCHECK® - PHYSICAL SETTING SOURCE MAP FINDINGS

Direction _____ Database _____ EDR ID Number _____
 Distance _____

NW
1/2 - 1 Mile **OIL_GAS** **CA10029071**

Apinumber:	03719018	Operator:	Chavez Realty Development Co.
Lease:	Not Reported	Well no:	5
Field:	LOS ANGELES CITY	Cagaso m3 area:	Not Reported
Map:	116	Status cod:	008
Source:	gps		
Latitude:	34.06754		
Longitude:	-118.240511		
Td:	0	Sec:	21
Twn:	1S	Rge:	13W
Bm:	SB	X coord:	0
Y coord:	0	Zone:	Not Reported
Spupdate:	Not Reported	Abanddate:	Not Reported
Comments:	Not Reported	District:	1

NNW
1/2 - 1 Mile **OIL_GAS** **CA10029068**

Apinumber:	03723856	Operator:	B. F. Breig
Lease:	Breig	Well no:	3
Field:	LOS ANGELES CITY	Cagaso m3 area:	Not Reported
Map:	116	Status cod:	014
Source:	hud		
Latitude:	34.067527		
Longitude:	-118.234388		
Td:	0	Sec:	22
Twn:	1S	Rge:	13W
Bm:	SB	X coord:	0
Y coord:	0	Zone:	Not Reported
Spupdate:	Not Reported	Abanddate:	Not Reported
Comments:	Not Reported	District:	1

NNW
1/2 - 1 Mile **OIL_GAS** **CA10029067**

Apinumber:	03719094	Operator:	C. C. Harris Oil Co.
Lease:	Not Reported	Well no:	5
Field:	LOS ANGELES CITY	Cagaso m3 area:	Not Reported
Map:	116	Status cod:	014
Source:	hud		
Latitude:	34.067525		
Longitude:	-118.235235		
Td:	0	Sec:	22
Twn:	1S	Rge:	13W
Bm:	SB	X coord:	0
Y coord:	0	Zone:	Not Reported
Spupdate:	Not Reported	Abanddate:	Not Reported
Comments:	Not Reported	District:	1

GEOCHECK® - PHYSICAL SETTING SOURCE MAP FINDINGS

Direction _____ Database _____ EDR ID Number _____
 Distance _____

NW **OIL_GAS** **CA10029065**
1/2 - 1 Mile

Apinumber:	03726079	Operator:	Std. Crude Oil Co.
Lease:	Not Reported	Well no:	1
Field:	LOS ANGELES CITY	Cagaso m3 area:	Not Reported
Map:	116	Status cod:	014
Source:	hud		
Latitude:	34.067513		
Longitude:	-118.23982		
Td:	0	Sec:	21
Twn:	1S	Rge:	13W
Bm:	SB	X coord:	0
Y coord:	0	Zone:	Not Reported
Spupdate:	Not Reported	Abanddate:	Not Reported
Comments:	Not Reported	District:	1

NNW **OIL_GAS** **CA10029063**
1/2 - 1 Mile

Apinumber:	03719101	Operator:	C. C. Harris Oil Co.
Lease:	Not Reported	Well no:	12
Field:	LOS ANGELES CITY	Cagaso m3 area:	Not Reported
Map:	116	Status cod:	014
Source:	hud		
Latitude:	34.067485		
Longitude:	-118.235862		
Td:	0	Sec:	22
Twn:	1S	Rge:	13W
Bm:	SB	X coord:	0
Y coord:	0	Zone:	Not Reported
Spupdate:	Not Reported	Abanddate:	Not Reported
Comments:	Not Reported	District:	1

NNW **OIL_GAS** **CA10029059**
1/2 - 1 Mile

Apinumber:	03725569	Operator:	Consolidated Crude Oil Co.
Lease:	Not Reported	Well no:	5
Field:	LOS ANGELES CITY	Cagaso m3 area:	Not Reported
Map:	116	Status cod:	014
Source:	hud		
Latitude:	34.067473		
Longitude:	-118.236593		
Td:	0	Sec:	22
Twn:	1S	Rge:	13W
Bm:	SB	X coord:	0
Y coord:	0	Zone:	Not Reported
Spupdate:	Not Reported	Abanddate:	Not Reported
Comments:	Not Reported	District:	1

GEOCHECK® - PHYSICAL SETTING SOURCE MAP FINDINGS

Direction _____ Database _____ EDR ID Number _____
 Distance _____

NW **OIL_GAS** **CA10029057**
1/2 - 1 Mile

Apinumber:	03726083	Operator:	Tyler Oil Co.
Lease:	Not Reported	Well no:	3
Field:	LOS ANGELES CITY	Cagaso m3 area:	Not Reported
Map:	116	Status cod:	014
Source:	hud		
Latitude:	34.067466		
Longitude:	-118.240623		
Td:	0	Sec:	21
Twn:	1S	Rge:	13W
Bm:	SB	X coord:	0
Y coord:	0	Zone:	Not Reported
Spupdate:	Not Reported	Abanddate:	Not Reported
Comments:	Not Reported	District:	1

NNW **OIL_GAS** **CA10029053**
1/2 - 1 Mile

Apinumber:	03719093	Operator:	C. C. Harris Oil Co.
Lease:	Not Reported	Well no:	4
Field:	LOS ANGELES CITY	Cagaso m3 area:	Not Reported
Map:	116	Status cod:	014
Source:	hud		
Latitude:	34.067442		
Longitude:	-118.234723		
Td:	0	Sec:	22
Twn:	1S	Rge:	13W
Bm:	SB	X coord:	0
Y coord:	0	Zone:	Not Reported
Spupdate:	Not Reported	Abanddate:	Not Reported
Comments:	Not Reported	District:	1

NW **OIL_GAS** **CA10029052**
1/2 - 1 Mile

Apinumber:	03723884	Operator:	Kenneth & Katherine Manley
Lease:	Lapp	Well no:	2
Field:	LOS ANGELES CITY	Cagaso m3 area:	Not Reported
Map:	116	Status cod:	014
Source:	hud		
Latitude:	34.067439		
Longitude:	-118.238456		
Td:	0	Sec:	22
Twn:	1S	Rge:	13W
Bm:	SB	X coord:	0
Y coord:	0	Zone:	Not Reported
Spupdate:	Not Reported	Abanddate:	Not Reported
Comments:	Not Reported	District:	1

GEOCHECK® - PHYSICAL SETTING SOURCE MAP FINDINGS

Direction _____ Database _____ EDR ID Number _____
 Distance _____

NNW **OIL_GAS** **CA10029051**
1/2 - 1 Mile

Apinumber:	03719128	Operator:	C. C. Harris Oil Co.
Lease:	Not Reported	Well no:	41
Field:	LOS ANGELES CITY	Cagaso m3 area:	Not Reported
Map:	116	Status cod:	014
Source:	hud		
Latitude:	34.067438		
Longitude:	-118.238059		
Td:	0	Sec:	22
Twn:	1S	Rge:	13W
Bm:	SB	X coord:	0
Y coord:	0	Zone:	Not Reported
Spupdate:	Not Reported	Abanddate:	Not Reported
Comments:	Not Reported	District:	1

NW **OIL_GAS** **CA10029050**
1/2 - 1 Mile

Apinumber:	03725991	Operator:	Parker Oil Co.
Lease:	Not Reported	Well no:	1
Field:	LOS ANGELES CITY	Cagaso m3 area:	Not Reported
Map:	116	Status cod:	014
Source:	hud		
Latitude:	34.067434		
Longitude:	-118.239201		
Td:	0	Sec:	21
Twn:	1S	Rge:	13W
Bm:	SB	X coord:	0
Y coord:	0	Zone:	Not Reported
Spupdate:	Not Reported	Abanddate:	Not Reported
Comments:	Not Reported	District:	1

NNW **OIL_GAS** **CA10029049**
1/2 - 1 Mile

Apinumber:	03719127	Operator:	C. C. Harris Oil Co.
Lease:	Not Reported	Well no:	40
Field:	LOS ANGELES CITY	Cagaso m3 area:	Not Reported
Map:	116	Status cod:	014
Source:	hud		
Latitude:	34.067433		
Longitude:	-118.237928		
Td:	0	Sec:	22
Twn:	1S	Rge:	13W
Bm:	SB	X coord:	0
Y coord:	0	Zone:	Not Reported
Spupdate:	Not Reported	Abanddate:	Not Reported
Comments:	Not Reported	District:	1

GEOCHECK® - PHYSICAL SETTING SOURCE MAP FINDINGS

Direction _____ Database _____ EDR ID Number _____
 Distance _____

NNW
1/2 - 1 Mile

OIL_GAS CA10029048

Apinumber:	03719100	Operator:	C. C. Harris Oil Co.
Lease:	Not Reported	Well no:	11
Field:	LOS ANGELES CITY	Cagaso m3 area:	Not Reported
Map:	116	Status cod:	014
Source:	hud		
Latitude:	34.067408		
Longitude:	-118.23625		
Td:	0	Sec:	22
Twn:	1S	Rge:	13W
Bm:	SB	X coord:	0
Y coord:	0	Zone:	Not Reported
Spupdate:	Not Reported	Abanddate:	Not Reported
Comments:	Not Reported	District:	1

NW
1/2 - 1 Mile

OIL_GAS CA10029046

Apinumber:	03719019	Operator:	Chavez Realty Development Co.
Lease:	Not Reported	Well no:	6
Field:	LOS ANGELES CITY	Cagaso m3 area:	Not Reported
Map:	116	Status cod:	008
Source:	gps		
Latitude:	34.067395		
Longitude:	-118.240002		
Td:	0	Sec:	21
Twn:	1S	Rge:	13W
Bm:	SB	X coord:	0
Y coord:	0	Zone:	Not Reported
Spupdate:	Not Reported	Abanddate:	Not Reported
Comments:	Not Reported	District:	1

NW
1/2 - 1 Mile

OIL_GAS CA10029045

Apinumber:	03719140	Operator:	C. C. Harris Oil Co.
Lease:	Not Reported	Well no:	55
Field:	LOS ANGELES CITY	Cagaso m3 area:	Not Reported
Map:	116	Status cod:	014
Source:	hud		
Latitude:	34.067382		
Longitude:	-118.238605		
Td:	0	Sec:	21
Twn:	1S	Rge:	13W
Bm:	SB	X coord:	0
Y coord:	0	Zone:	Not Reported
Spupdate:	Not Reported	Abanddate:	Not Reported
Comments:	Not Reported	District:	1

GEOCHECK® - PHYSICAL SETTING SOURCE MAP FINDINGS

Direction _____ Database _____ EDR ID Number _____
 Distance _____

NNW
1/2 - 1 Mile

OIL_GAS CA10029043

Apinumber:	03719092	Operator:	C. C. Harris Oil Co.
Lease:	Not Reported	Well no:	3
Field:	LOS ANGELES CITY	Cagaso m3 area:	Not Reported
Map:	116	Status cod:	014
Source:	hud		
Latitude:	34.067365		
Longitude:	-118.234838		
Td:	0	Sec:	22
Twn:	1S	Rge:	13W
Bm:	SB	X coord:	0
Y coord:	0	Zone:	Not Reported
Spupdate:	Not Reported	Abanddate:	Not Reported
Comments:	Not Reported	District:	1

NW
1/2 - 1 Mile

OIL_GAS CA10029041

Apinumber:	03725566	Operator:	Consolidated Crude Oil Co.
Lease:	Not Reported	Well no:	1
Field:	LOS ANGELES CITY	Cagaso m3 area:	Not Reported
Map:	116	Status cod:	014
Source:	hud		
Latitude:	34.067353		
Longitude:	-118.239359		
Td:	0	Sec:	21
Twn:	1S	Rge:	13W
Bm:	SB	X coord:	0
Y coord:	0	Zone:	Not Reported
Spupdate:	Not Reported	Abanddate:	Not Reported
Comments:	Not Reported	District:	1

NW
1/2 - 1 Mile

OIL_GAS CA10029035

Apinumber:	03725479	Operator:	C. C. Harris Oil Co.
Lease:	Not Reported	Well no:	59
Field:	LOS ANGELES CITY	Cagaso m3 area:	Not Reported
Map:	116	Status cod:	014
Source:	hud		
Latitude:	34.067292		
Longitude:	-118.238844		
Td:	0	Sec:	21
Twn:	1S	Rge:	13W
Bm:	SB	X coord:	0
Y coord:	0	Zone:	Not Reported
Spupdate:	Not Reported	Abanddate:	Not Reported
Comments:	Not Reported	District:	1

GEOCHECK® - PHYSICAL SETTING SOURCE MAP FINDINGS

Direction _____ Database _____ EDR ID Number _____
 Distance _____

NW **OIL_GAS** **CA10029033**
1/2 - 1 Mile

Apinumber:	03726084	Operator:	Tyler Oil Co.
Lease:	Not Reported	Well no:	4
Field:	LOS ANGELES CITY	Cagaso m3 area:	Not Reported
Map:	116	Status cod:	014
Source:	hud		
Latitude:	34.067287		
Longitude:	-118.240756		
Td:	0	Sec:	21
Twn:	1S	Rge:	13W
Bm:	SB	X coord:	0
Y coord:	0	Zone:	Not Reported
Spupdate:	Not Reported	Abanddate:	Not Reported
Comments:	Not Reported	District:	1

NW **OIL_GAS** **CA10029032**
1/2 - 1 Mile

Apinumber:	03716587	Operator:	Ventura Oil Co.
Lease:	L. A. Brick	Well no:	1
Field:	LOS ANGELES CITY	Cagaso m3 area:	Not Reported
Map:	116	Status cod:	014
Source:	hud		
Latitude:	34.067276		
Longitude:	-118.241685		
Td:	0	Sec:	21
Twn:	1S	Rge:	13W
Bm:	SB	X coord:	0
Y coord:	0	Zone:	Not Reported
Spupdate:	Not Reported	Abanddate:	Not Reported
Comments:	Not Reported	District:	1

NNW **OIL_GAS** **CA10029031**
1/2 - 1 Mile

Apinumber:	03719115	Operator:	C. C. Harris Oil Co.
Lease:	Not Reported	Well no:	27
Field:	LOS ANGELES CITY	Cagaso m3 area:	Not Reported
Map:	116	Status cod:	014
Source:	hud		
Latitude:	34.06727		
Longitude:	-118.237067		
Td:	0	Sec:	22
Twn:	1S	Rge:	13W
Bm:	SB	X coord:	0
Y coord:	0	Zone:	Not Reported
Spupdate:	Not Reported	Abanddate:	Not Reported
Comments:	Not Reported	District:	1

GEOCHECK® - PHYSICAL SETTING SOURCE MAP FINDINGS

Direction _____ Database _____ EDR ID Number _____
 Distance _____

NNW
1/2 - 1 Mile

OIL_GAS CA10029030

Apinumber:	03719152	Operator:	C. C. Harris Oil Co.
Lease:	Not Reported	Well no:	82
Field:	LOS ANGELES CITY	Cagaso m3 area:	Not Reported
Map:	116	Status cod:	014
Source:	hud		
Latitude:	34.067269		
Longitude:	-118.237307		
Td:	0	Sec:	22
Twn:	1S	Rge:	13W
Bm:	SB	X coord:	0
Y coord:	0	Zone:	Not Reported
Spupdate:	Not Reported	Abanddate:	Not Reported
Comments:	Not Reported	District:	1

NNW
1/2 - 1 Mile

OIL_GAS CA10029026

Apinumber:	03725464	Operator:	C. C. Harris Oil Co.
Lease:	Not Reported	Well no:	2
Field:	LOS ANGELES CITY	Cagaso m3 area:	Not Reported
Map:	116	Status cod:	014
Source:	hud		
Latitude:	34.067247		
Longitude:	-118.235061		
Td:	0	Sec:	22
Twn:	1S	Rge:	13W
Bm:	SB	X coord:	0
Y coord:	0	Zone:	Not Reported
Spupdate:	Not Reported	Abanddate:	Not Reported
Comments:	Not Reported	District:	1

NNW
1/2 - 1 Mile

OIL_GAS CA10029023

Apinumber:	03719134	Operator:	C. C. Harris Oil Co.
Lease:	Not Reported	Well no:	49
Field:	LOS ANGELES CITY	Cagaso m3 area:	Not Reported
Map:	116	Status cod:	014
Source:	hud		
Latitude:	34.067229		
Longitude:	-118.238123		
Td:	0	Sec:	22
Twn:	1S	Rge:	13W
Bm:	SB	X coord:	0
Y coord:	0	Zone:	Not Reported
Spupdate:	Not Reported	Abanddate:	Not Reported
Comments:	Not Reported	District:	1

GEOCHECK® - PHYSICAL SETTING SOURCE MAP FINDINGS

Direction _____ Database _____ EDR ID Number _____
 Distance _____

NNW
1/2 - 1 Mile

OIL_GAS CA10029020

Apinumber:	03725616	Operator:	E. A. Doran Oil Co.
Lease:	Botiller	Well no:	4
Field:	LOS ANGELES CITY	Cagaso m3 area:	Not Reported
Map:	116	Status cod:	014
Source:	hud		
Latitude:	34.067202		
Longitude:	-118.236758		
Td:	0	Sec:	22
Twn:	1S	Rge:	13W
Bm:	SB	X coord:	0
Y coord:	0	Zone:	Not Reported
Spupdate:	Not Reported	Abanddate:	Not Reported
Comments:	Not Reported	District:	1

NNW
1/2 - 1 Mile

OIL_GAS CA10029016

Apinumber:	03719191	Operator:	E. A. Doran Oil Co.
Lease:	Not Reported	Well no:	1
Field:	LOS ANGELES CITY	Cagaso m3 area:	Not Reported
Map:	116	Status cod:	014
Source:	hud		
Latitude:	34.06717		
Longitude:	-118.236623		
Td:	0	Sec:	22
Twn:	1S	Rge:	13W
Bm:	SB	X coord:	0
Y coord:	0	Zone:	Not Reported
Spupdate:	Not Reported	Abanddate:	Not Reported
Comments:	Not Reported	District:	1

NW
1/2 - 1 Mile

OIL_GAS CA10029015

Apinumber:	03719169	Operator:	R. Earl
Lease:	Not Reported	Well no:	1
Field:	LOS ANGELES CITY	Cagaso m3 area:	Not Reported
Map:	116	Status cod:	014
Source:	hud		
Latitude:	34.067164		
Longitude:	-118.239723		
Td:	0	Sec:	21
Twn:	1S	Rge:	13W
Bm:	SB	X coord:	0
Y coord:	0	Zone:	Not Reported
Spupdate:	Not Reported	Abanddate:	Not Reported
Comments:	Not Reported	District:	1

GEOCHECK® - PHYSICAL SETTING SOURCE MAP FINDINGS

Direction _____ Database _____ EDR ID Number _____
 Distance _____

NNW
1/2 - 1 Mile

OIL_GAS CA10029014

Apinumber:	03719091	Operator:	C. C. Harris Oil Co.
Lease:	Not Reported	Well no:	1
Field:	LOS ANGELES CITY	Cagaso m3 area:	Not Reported
Map:	116	Status cod:	014
Source:	hud		
Latitude:	34.067158		
Longitude:	-118.234788		
Td:	0	Sec:	22
Twn:	1S	Rge:	13W
Bm:	SB	X coord:	0
Y coord:	0	Zone:	Not Reported
Spupdate:	Not Reported	Abanddate:	Not Reported
Comments:	Not Reported	District:	1

NNW
1/2 - 1 Mile

OIL_GAS CA10029011

Apinumber:	03719195	Operator:	E. A. Doran Oil Co.
Lease:	Not Reported	Well no:	4
Field:	LOS ANGELES CITY	Cagaso m3 area:	Not Reported
Map:	116	Status cod:	014
Source:	hud		
Latitude:	34.067147		
Longitude:	-118.23565		
Td:	0	Sec:	22
Twn:	1S	Rge:	13W
Bm:	SB	X coord:	0
Y coord:	0	Zone:	Not Reported
Spupdate:	Not Reported	Abanddate:	Not Reported
Comments:	Not Reported	District:	1

NW
1/2 - 1 Mile

OIL_GAS CA10029007

Apinumber:	03719081	Operator:	Nate Bray (G. N.)
Lease:	Not Reported	Well no:	7
Field:	LOS ANGELES CITY	Cagaso m3 area:	Not Reported
Map:	116	Status cod:	014
Source:	hud		
Latitude:	34.067123		
Longitude:	-118.239418		
Td:	0	Sec:	21
Twn:	1S	Rge:	13W
Bm:	SB	X coord:	0
Y coord:	0	Zone:	Not Reported
Spupdate:	Not Reported	Abanddate:	Not Reported
Comments:	Not Reported	District:	1

GEOCHECK® - PHYSICAL SETTING SOURCE MAP FINDINGS

Direction _____ Database _____ EDR ID Number _____
 Distance _____

NNW
1/2 - 1 Mile

OIL_GAS CA10029006

Apinumber:	03719116	Operator:	C. C. Harris Oil Co.
Lease:	Not Reported	Well no:	28
Field:	LOS ANGELES CITY	Cagaso m3 area:	Not Reported
Map:	116	Status cod:	014
Source:	hud		
Latitude:	34.067113		
Longitude:	-118.237272		
Td:	0	Sec:	22
Twn:	1S	Rge:	13W
Bm:	SB	X coord:	0
Y coord:	0	Zone:	Not Reported
Spupdate:	Not Reported	Abanddate:	Not Reported
Comments:	Not Reported	District:	1

NW
1/2 - 1 Mile

OIL_GAS CA10029002

Apinumber:	03725480	Operator:	C. C. Harris Oil Co.
Lease:	Not Reported	Well no:	60
Field:	LOS ANGELES CITY	Cagaso m3 area:	Not Reported
Map:	116	Status cod:	014
Source:	hud		
Latitude:	34.067099		
Longitude:	-118.238575		
Td:	0	Sec:	21
Twn:	1S	Rge:	13W
Bm:	SB	X coord:	0
Y coord:	0	Zone:	Not Reported
Spupdate:	Not Reported	Abanddate:	Not Reported
Comments:	Not Reported	District:	1

NW
1/2 - 1 Mile

OIL_GAS CA10028996

Apinumber:	03719132	Operator:	C. C. Harris Oil Co.
Lease:	Not Reported	Well no:	47
Field:	LOS ANGELES CITY	Cagaso m3 area:	Not Reported
Map:	116	Status cod:	014
Source:	hud		
Latitude:	34.067073		
Longitude:	-118.238993		
Td:	0	Sec:	21
Twn:	1S	Rge:	13W
Bm:	SB	X coord:	0
Y coord:	0	Zone:	Not Reported
Spupdate:	Not Reported	Abanddate:	Not Reported
Comments:	Not Reported	District:	1

GEOCHECK® - PHYSICAL SETTING SOURCE MAP FINDINGS

Direction _____ Database _____ EDR ID Number _____
 Distance _____

NNW **OIL_GAS** **CA10028995**
1/2 - 1 Mile

Apinumber:	03719126	Operator:	C. C. Harris Oil Co.
Lease:	Not Reported	Well no:	39
Field:	LOS ANGELES CITY	Cagaso m3 area:	Not Reported
Map:	116	Status cod:	014
Source:	hud		
Latitude:	34.067069		
Longitude:	-118.23804		
Td:	0	Sec:	22
Twn:	1S	Rge:	13W
Bm:	SB	X coord:	0
Y coord:	0	Zone:	Not Reported
Spupdate:	Not Reported	Abanddate:	Not Reported
Comments:	Not Reported	District:	1

NNW **OIL_GAS** **CA10028994**
1/2 - 1 Mile

Apinumber:	03719113	Operator:	C. C. Harris Oil Co.
Lease:	Not Reported	Well no:	25
Field:	LOS ANGELES CITY	Cagaso m3 area:	Not Reported
Map:	116	Status cod:	014
Source:	hud		
Latitude:	34.067067		
Longitude:	-118.236959		
Td:	0	Sec:	22
Twn:	1S	Rge:	13W
Bm:	SB	X coord:	0
Y coord:	0	Zone:	Not Reported
Spupdate:	Not Reported	Abanddate:	Not Reported
Comments:	Not Reported	District:	1

NNW **OIL_GAS** **CA10028991**
1/2 - 1 Mile

Apinumber:	03719099	Operator:	C. C. Harris Oil Co.
Lease:	Not Reported	Well no:	10
Field:	LOS ANGELES CITY	Cagaso m3 area:	Not Reported
Map:	116	Status cod:	014
Source:	hud		
Latitude:	34.067056		
Longitude:	-118.236252		
Td:	0	Sec:	22
Twn:	1S	Rge:	13W
Bm:	SB	X coord:	0
Y coord:	0	Zone:	Not Reported
Spupdate:	Not Reported	Abanddate:	Not Reported
Comments:	Not Reported	District:	1

GEOCHECK® - PHYSICAL SETTING SOURCE MAP FINDINGS

Direction _____ Database _____ EDR ID Number _____
 Distance _____

NW **OIL_GAS** **CA10028990**
1/2 - 1 Mile

Apinumber:	03725440	Operator:	C. C. Harris Oil Co.
Lease:	Not Reported	Well no:	43
Field:	LOS ANGELES CITY	Cagaso m3 area:	Not Reported
Map:	116	Status cod:	014
Source:	hud		
Latitude:	34.067052		
Longitude:	-118.238366		
Td:	0	Sec:	22
Twn:	1S	Rge:	13W
Bm:	SB	X coord:	0
Y coord:	0	Zone:	Not Reported
Spupdate:	Not Reported	Abanddate:	Not Reported
Comments:	Not Reported	District:	1

NW **OIL_GAS** **CA10028983**
1/2 - 1 Mile

Apinumber:	03719082	Operator:	Nate Bray (G. N.)
Lease:	Not Reported	Well no:	8
Field:	LOS ANGELES CITY	Cagaso m3 area:	Not Reported
Map:	116	Status cod:	014
Source:	hud		
Latitude:	34.06703		
Longitude:	-118.239534		
Td:	0	Sec:	21
Twn:	1S	Rge:	13W
Bm:	SB	X coord:	0
Y coord:	0	Zone:	Not Reported
Spupdate:	Not Reported	Abanddate:	Not Reported
Comments:	Not Reported	District:	1

NNW **OIL_GAS** **CA10028981**
1/2 - 1 Mile

Apinumber:	03719194	Operator:	E. A. Doran Oil Co.
Lease:	Not Reported	Well no:	3
Field:	LOS ANGELES CITY	Cagaso m3 area:	Not Reported
Map:	116	Status cod:	014
Source:	hud		
Latitude:	34.067026		
Longitude:	-118.236409		
Td:	0	Sec:	22
Twn:	1S	Rge:	13W
Bm:	SB	X coord:	0
Y coord:	0	Zone:	Not Reported
Spupdate:	Not Reported	Abanddate:	Not Reported
Comments:	Not Reported	District:	1

GEOCHECK® - PHYSICAL SETTING SOURCE MAP FINDINGS

Direction _____ Database _____ EDR ID Number _____
 Distance _____

NNW
1/2 - 1 Mile

OIL_GAS CA10028979

Apinumber:	03719182	Operator:	E. A. Doran Oil Co.
Lease:	Botiller	Well no:	19
Field:	LOS ANGELES CITY	Cagaso m3 area:	Not Reported
Map:	116	Status cod:	014
Source:	hud		
Latitude:	34.06702		
Longitude:	-118.237309		
Td:	0	Sec:	22
Twn:	1S	Rge:	13W
Bm:	SB	X coord:	0
Y coord:	0	Zone:	Not Reported
Spupdate:	Not Reported	Abanddate:	Not Reported
Comments:	Not Reported	District:	1

NW
1/2 - 1 Mile

OIL_GAS CA10028978

Apinumber:	03719139	Operator:	C. C. Harris Oil Co.
Lease:	Not Reported	Well no:	54
Field:	LOS ANGELES CITY	Cagaso m3 area:	Not Reported
Map:	116	Status cod:	014
Source:	hud		
Latitude:	34.067019		
Longitude:	-118.238824		
Td:	0	Sec:	21
Twn:	1S	Rge:	13W
Bm:	SB	X coord:	0
Y coord:	0	Zone:	Not Reported
Spupdate:	Not Reported	Abanddate:	Not Reported
Comments:	Not Reported	District:	1

NW
1/2 - 1 Mile

OIL_GAS CA10028975

Apinumber:	03719014	Operator:	Chavez Realty Development Co.
Lease:	Not Reported	Well no:	1
Field:	LOS ANGELES CITY	Cagaso m3 area:	Not Reported
Map:	116	Status cod:	008
Source:	gps		
Latitude:	34.066975		
Longitude:	-118.241013		
Td:	0	Sec:	21
Twn:	1S	Rge:	13W
Bm:	SB	X coord:	0
Y coord:	0	Zone:	Not Reported
Spupdate:	Not Reported	Abanddate:	Not Reported
Comments:	Not Reported	District:	1

GEOCHECK® - PHYSICAL SETTING SOURCE MAP FINDINGS

Direction _____ Database _____ EDR ID Number _____
 Distance _____

NNW
1/2 - 1 Mile

OIL_GAS CA10028972

Apinumber:	03725617	Operator:	E. A. Doran Oil Co.
Lease:	Botiller	Well no:	1
Field:	LOS ANGELES CITY	Cagaso m3 area:	Not Reported
Map:	116	Status cod:	014
Source:	hud		
Latitude:	34.066967		
Longitude:	-118.236685		
Td:	0	Sec:	22
Twn:	1S	Rge:	13W
Bm:	SB	X coord:	0
Y coord:	0	Zone:	Not Reported
Spupdate:	Not Reported	Abanddate:	Not Reported
Comments:	Not Reported	District:	1

NW
1/2 - 1 Mile

OIL_GAS CA10028971

Apinumber:	03716586	Operator:	ChevronTexaco
Lease:	Core Hole	Well no:	4
Field:	LOS ANGELES CITY	Cagaso m3 area:	Not Reported
Map:	116	Status cod:	006
Source:	hud		
Latitude:	34.066965		
Longitude:	-118.242033		
Td:	0	Sec:	21
Twn:	1S	Rge:	13W
Bm:	SB	X coord:	0
Y coord:	0	Zone:	Not Reported
Spupdate:	Not Reported	Abanddate:	Not Reported
Comments:	Not Reported	District:	1

NW
1/2 - 1 Mile

OIL_GAS CA10028967

Apinumber:	03719083	Operator:	Nate Bray (G. N.)
Lease:	Not Reported	Well no:	9
Field:	LOS ANGELES CITY	Cagaso m3 area:	Not Reported
Map:	116	Status cod:	014
Source:	hud		
Latitude:	34.06696		
Longitude:	-118.23899		
Td:	0	Sec:	21
Twn:	1S	Rge:	13W
Bm:	SB	X coord:	0
Y coord:	0	Zone:	Not Reported
Spupdate:	Not Reported	Abanddate:	Not Reported
Comments:	Not Reported	District:	1

GEOCHECK® - PHYSICAL SETTING SOURCE MAP FINDINGS

Direction _____ Database _____ EDR ID Number _____
 Distance _____

NNW
1/2 - 1 Mile

OIL_GAS CA10028966

Apinumber:	03725568	Operator:	Consolidated Crude Oil Co.
Lease:	Not Reported	Well no:	1
Field:	LOS ANGELES CITY	Cagaso m3 area:	Not Reported
Map:	116	Status cod:	014
Source:	hud		
Latitude:	34.066959		
Longitude:	-118.235137		
Td:	0	Sec:	22
Twn:	1S	Rge:	13W
Bm:	SB	X coord:	0
Y coord:	0	Zone:	Not Reported
Spupdate:	Not Reported	Abanddate:	Not Reported
Comments:	Not Reported	District:	1

NW
1/2 - 1 Mile

OIL_GAS CA10028965

Apinumber:	03719133	Operator:	C. C. Harris Oil Co.
Lease:	Not Reported	Well no:	48
Field:	LOS ANGELES CITY	Cagaso m3 area:	Not Reported
Map:	116	Status cod:	014
Source:	hud		
Latitude:	34.066945		
Longitude:	-118.23864		
Td:	0	Sec:	21
Twn:	1S	Rge:	13W
Bm:	SB	X coord:	0
Y coord:	0	Zone:	Not Reported
Spupdate:	Not Reported	Abanddate:	Not Reported
Comments:	Not Reported	District:	1

NNW
1/2 - 1 Mile

OIL_GAS CA10028963

Apinumber:	03719106	Operator:	C. C. Harris Oil Co.
Lease:	Not Reported	Well no:	17
Field:	LOS ANGELES CITY	Cagaso m3 area:	Not Reported
Map:	116	Status cod:	014
Source:	hud		
Latitude:	34.066911		
Longitude:	-118.236918		
Td:	0	Sec:	22
Twn:	1S	Rge:	13W
Bm:	SB	X coord:	0
Y coord:	0	Zone:	Not Reported
Spupdate:	Not Reported	Abanddate:	Not Reported
Comments:	Not Reported	District:	1

GEOCHECK® - PHYSICAL SETTING SOURCE MAP FINDINGS

Direction _____ Database _____ EDR ID Number _____
 Distance _____

NNW
1/2 - 1 Mile

OIL_GAS CA10028962

Apinumber:	03719097	Operator:	C. C. Harris Oil Co.
Lease:	Not Reported	Well no:	8
Field:	LOS ANGELES CITY	Cagaso m3 area:	Not Reported
Map:	116	Status cod:	014
Source:	hud		
Latitude:	34.066909		
Longitude:	-118.236034		
Td:	0	Sec:	22
Twn:	1S	Rge:	13W
Bm:	SB	X coord:	0
Y coord:	0	Zone:	Not Reported
Spupdate:	Not Reported	Abanddate:	Not Reported
Comments:	Not Reported	District:	1

NW
1/2 - 1 Mile

OIL_GAS CA10028961

Apinumber:	03719125	Operator:	C. C. Harris Oil Co.
Lease:	Not Reported	Well no:	38
Field:	LOS ANGELES CITY	Cagaso m3 area:	Not Reported
Map:	116	Status cod:	014
Source:	hud		
Latitude:	34.066907		
Longitude:	-118.238366		
Td:	0	Sec:	22
Twn:	1S	Rge:	13W
Bm:	SB	X coord:	0
Y coord:	0	Zone:	Not Reported
Spupdate:	Not Reported	Abanddate:	Not Reported
Comments:	Not Reported	District:	1

NNW
1/2 - 1 Mile

OIL_GAS CA10028959

Apinumber:	03719183	Operator:	E. A. Doran Oil Co.
Lease:	Botiller	Well no:	30
Field:	LOS ANGELES CITY	Cagaso m3 area:	Not Reported
Map:	116	Status cod:	014
Source:	hud		
Latitude:	34.066888		
Longitude:	-118.237336		
Td:	0	Sec:	22
Twn:	1S	Rge:	13W
Bm:	SB	X coord:	0
Y coord:	0	Zone:	Not Reported
Spupdate:	Not Reported	Abanddate:	Not Reported
Comments:	Not Reported	District:	1

GEOCHECK® - PHYSICAL SETTING SOURCE MAP FINDINGS

Direction _____ Database _____ EDR ID Number _____
 Distance _____

NW **OIL_GAS** **CA10028956**
1/2 - 1 Mile

Apinumber:	03719138	Operator:	C. C. Harris Oil Co.
Lease:	Not Reported	Well no:	53
Field:	LOS ANGELES CITY	Cagaso m3 area:	Not Reported
Map:	116	Status cod:	014
Source:	hud		
Latitude:	34.066877		
Longitude:	-118.238823		
Td:	0	Sec:	21
Twn:	1S	Rge:	13W
Bm:	SB	X coord:	0
Y coord:	0	Zone:	Not Reported
Spupdate:	Not Reported	Abanddate:	Not Reported
Comments:	Not Reported	District:	1

NW **OIL_GAS** **CA10028953**
1/2 - 1 Mile

Apinumber:	03716583	Operator:	ChevronTexaco
Lease:	Core Hole	Well no:	1
Field:	LOS ANGELES CITY	Cagaso m3 area:	Not Reported
Map:	116	Status cod:	006
Source:	hud		
Latitude:	34.066863		
Longitude:	-118.242029		
Td:	0	Sec:	21
Twn:	1S	Rge:	13W
Bm:	SB	X coord:	0
Y coord:	0	Zone:	Not Reported
Spupdate:	Not Reported	Abanddate:	Not Reported
Comments:	Not Reported	District:	1

NNW **OIL_GAS** **CA10028951**
1/2 - 1 Mile

Apinumber:	03723866	Operator:	Lee Westlake
Lease:	Not Reported	Well no:	1
Field:	LOS ANGELES CITY	Cagaso m3 area:	Not Reported
Map:	116	Status cod:	014
Source:	hud		
Latitude:	34.066853		
Longitude:	-118.237659		
Td:	0	Sec:	22
Twn:	1S	Rge:	13W
Bm:	SB	X coord:	0
Y coord:	0	Zone:	Not Reported
Spupdate:	Not Reported	Abanddate:	Not Reported
Comments:	Not Reported	District:	1

GEOCHECK® - PHYSICAL SETTING SOURCE MAP FINDINGS

Direction _____ Database _____ EDR ID Number _____
 Distance _____

NW **OIL_GAS** **CA10028945**
1/2 - 1 Mile

Apinumber:	03719146	Operator:	C. C. Harris Oil Co.
Lease:	Not Reported	Well no:	70
Field:	LOS ANGELES CITY	Cagaso m3 area:	Not Reported
Map:	116	Status cod:	014
Source:	hud		
Latitude:	34.066827		
Longitude:	-118.241679		
Td:	0	Sec:	21
Twn:	1S	Rge:	13W
Bm:	SB	X coord:	0
Y coord:	0	Zone:	Not Reported
Spupdate:	Not Reported	Abanddate:	Not Reported
Comments:	Not Reported	District:	1

NW **OIL_GAS** **CA10028942**
1/2 - 1 Mile

Apinumber:	03719080	Operator:	Nate Bray (G. N.)
Lease:	Not Reported	Well no:	6
Field:	LOS ANGELES CITY	Cagaso m3 area:	Not Reported
Map:	116	Status cod:	014
Source:	hud		
Latitude:	34.066819		
Longitude:	-118.240589		
Td:	0	Sec:	21
Twn:	1S	Rge:	13W
Bm:	SB	X coord:	0
Y coord:	0	Zone:	Not Reported
Spupdate:	Not Reported	Abanddate:	Not Reported
Comments:	Not Reported	District:	1

NNW **OIL_GAS** **CA10028939**
1/2 - 1 Mile

Apinumber:	03719098	Operator:	C. C. Harris Oil Co.
Lease:	Not Reported	Well no:	9
Field:	LOS ANGELES CITY	Cagaso m3 area:	Not Reported
Map:	116	Status cod:	014
Source:	hud		
Latitude:	34.066807		
Longitude:	-118.236249		
Td:	0	Sec:	22
Twn:	1S	Rge:	13W
Bm:	SB	X coord:	0
Y coord:	0	Zone:	Not Reported
Spupdate:	Not Reported	Abanddate:	Not Reported
Comments:	Not Reported	District:	1

GEOCHECK® - PHYSICAL SETTING SOURCE MAP FINDINGS

Direction _____ Database _____ EDR ID Number _____
 Distance _____

NW **OIL_GAS** **CA10028935**
1/2 - 1 Mile

Apinumber:	03719015	Operator:	Chavez Realty Development Co.
Lease:	Not Reported	Well no:	2
Field:	LOS ANGELES CITY	Cagaso m3 area:	Not Reported
Map:	116	Status cod:	008
Source:	gps		
Latitude:	34.066789		
Longitude:	-118.240724		
Td:	0	Sec:	21
Twn:	1S	Rge:	13W
Bm:	SB	X coord:	0
Y coord:	0	Zone:	Not Reported
Spupdate:	Not Reported	Abanddate:	Not Reported
Comments:	Not Reported	District:	1

NNW **OIL_GAS** **CA10028932**
1/2 - 1 Mile

Apinumber:	03723867	Operator:	Lee Westlake
Lease:	Not Reported	Well no:	2
Field:	LOS ANGELES CITY	Cagaso m3 area:	Not Reported
Map:	116	Status cod:	014
Source:	hud		
Latitude:	34.06678		
Longitude:	-118.237342		
Td:	0	Sec:	22
Twn:	1S	Rge:	13W
Bm:	SB	X coord:	0
Y coord:	0	Zone:	Not Reported
Spupdate:	Not Reported	Abanddate:	Not Reported
Comments:	Not Reported	District:	1

NW **OIL_GAS** **CA10028929**
1/2 - 1 Mile

Apinumber:	03719131	Operator:	C. C. Harris Oil Co.
Lease:	Not Reported	Well no:	46
Field:	LOS ANGELES CITY	Cagaso m3 area:	Not Reported
Map:	116	Status cod:	014
Source:	hud		
Latitude:	34.06677		
Longitude:	-118.239138		
Td:	0	Sec:	21
Twn:	1S	Rge:	13W
Bm:	SB	X coord:	0
Y coord:	0	Zone:	Not Reported
Spupdate:	Not Reported	Abanddate:	Not Reported
Comments:	Not Reported	District:	1

GEOCHECK® - PHYSICAL SETTING SOURCE MAP FINDINGS

Direction _____ Database _____ EDR ID Number _____
 Distance _____

NNW
1/2 - 1 Mile

OIL_GAS CA10028922

Apinumber:	03719193	Operator:	E. A. Doran Oil Co.
Lease:	Not Reported	Well no:	2
Field:	LOS ANGELES CITY	Cagaso m3 area:	Not Reported
Map:	116	Status cod:	014
Source:	hud		
Latitude:	34.066746		
Longitude:	-118.23683		
Td:	0	Sec:	22
Twn:	1S	Rge:	13W
Bm:	SB	X coord:	0
Y coord:	0	Zone:	Not Reported
Spupdate:	Not Reported	Abanddate:	Not Reported
Comments:	Not Reported	District:	1

NNW
1/2 - 1 Mile

OIL_GAS CA10028916

Apinumber:	03723854	Operator:	Victor Bavario
Lease:	Scott	Well no:	1
Field:	LOS ANGELES CITY	Cagaso m3 area:	Not Reported
Map:	116	Status cod:	014
Source:	hud		
Latitude:	34.066708		
Longitude:	-118.236001		
Td:	0	Sec:	22
Twn:	1S	Rge:	13W
Bm:	SB	X coord:	0
Y coord:	0	Zone:	Not Reported
Spupdate:	Not Reported	Abanddate:	Not Reported
Comments:	Not Reported	District:	1

NW
1/2 - 1 Mile

OIL_GAS CA10028915

Apinumber:	03719017	Operator:	Chavez Realty Development Co.
Lease:	Not Reported	Well no:	4
Field:	LOS ANGELES CITY	Cagaso m3 area:	Not Reported
Map:	116	Status cod:	008
Source:	gps		
Latitude:	34.066706		
Longitude:	-118.240227		
Td:	0	Sec:	21
Twn:	1S	Rge:	13W
Bm:	SB	X coord:	0
Y coord:	0	Zone:	Not Reported
Spupdate:	Not Reported	Abanddate:	Not Reported
Comments:	Not Reported	District:	1

GEOCHECK® - PHYSICAL SETTING SOURCE MAP FINDINGS

Direction _____ Database _____ EDR ID Number _____
 Distance _____

NW **OIL_GAS** **CA10028914**
1/2 - 1 Mile

Apinumber:	03719145	Operator:	C. C. Harris Oil Co.
Lease:	Not Reported	Well no:	69
Field:	LOS ANGELES CITY	Cagaso m3 area:	Not Reported
Map:	116	Status cod:	014
Source:	hud		
Latitude:	34.066705		
Longitude:	-118.241484		
Td:	0	Sec:	21
Twn:	1S	Rge:	13W
Bm:	SB	X coord:	0
Y coord:	0	Zone:	Not Reported
Spupdate:	Not Reported	Abanddate:	Not Reported
Comments:	Not Reported	District:	1

NW **OIL_GAS** **CA10028912**
1/2 - 1 Mile

Apinumber:	03719016	Operator:	Chavez Realty Development Co.
Lease:	Not Reported	Well no:	3
Field:	LOS ANGELES CITY	Cagaso m3 area:	Not Reported
Map:	116	Status cod:	008
Source:	gps		
Latitude:	34.066697		
Longitude:	-118.240478		
Td:	0	Sec:	21
Twn:	1S	Rge:	13W
Bm:	SB	X coord:	0
Y coord:	0	Zone:	Not Reported
Spupdate:	Not Reported	Abanddate:	Not Reported
Comments:	Not Reported	District:	1

NNW **OIL_GAS** **CA10028911**
1/2 - 1 Mile

Apinumber:	03719176	Operator:	Thomas F. Joyce
Lease:	Joyce	Well no:	1
Field:	LOS ANGELES CITY	Cagaso m3 area:	Not Reported
Map:	116	Status cod:	014
Source:	hud		
Latitude:	34.066697		
Longitude:	-118.237734		
Td:	0	Sec:	22
Twn:	1S	Rge:	13W
Bm:	SB	X coord:	0
Y coord:	0	Zone:	Not Reported
Spupdate:	Not Reported	Abanddate:	Not Reported
Comments:	Not Reported	District:	1

GEOCHECK® - PHYSICAL SETTING SOURCE MAP FINDINGS

Direction _____ Database _____ EDR ID Number _____
 Distance _____

NW **OIL_GAS** **CA10028909**
1/2 - 1 Mile

Apinumber:	03719137	Operator:	C. C. Harris Oil Co.
Lease:	Not Reported	Well no:	52
Field:	LOS ANGELES CITY	Cagaso m3 area:	Not Reported
Map:	116	Status cod:	014
Source:	hud		
Latitude:	34.066684		
Longitude:	-118.238733		
Td:	0	Sec:	21
Twn:	1S	Rge:	13W
Bm:	SB	X coord:	0
Y coord:	0	Zone:	Not Reported
Spupdate:	Not Reported	Abanddate:	Not Reported
Comments:	Not Reported	District:	1

NW **OIL_GAS** **CA10028904**
1/2 - 1 Mile

Apinumber:	03725625	Operator:	E. A. Doran Oil Co.
Lease:	Not Reported	Well no:	5
Field:	LOS ANGELES CITY	Cagaso m3 area:	Not Reported
Map:	116	Status cod:	014
Source:	hud		
Latitude:	34.066643		
Longitude:	-118.241174		
Td:	0	Sec:	21
Twn:	1S	Rge:	13W
Bm:	SB	X coord:	0
Y coord:	0	Zone:	Not Reported
Spupdate:	Not Reported	Abanddate:	Not Reported
Comments:	Not Reported	District:	1

NW **OIL_GAS** **CA10028903**
1/2 - 1 Mile

Apinumber:	03719144	Operator:	C. C. Harris Oil Co.
Lease:	Not Reported	Well no:	68
Field:	LOS ANGELES CITY	Cagaso m3 area:	Not Reported
Map:	116	Status cod:	014
Source:	hud		
Latitude:	34.06664		
Longitude:	-118.241366		
Td:	0	Sec:	21
Twn:	1S	Rge:	13W
Bm:	SB	X coord:	0
Y coord:	0	Zone:	Not Reported
Spupdate:	Not Reported	Abanddate:	Not Reported
Comments:	Not Reported	District:	1

GEOCHECK® - PHYSICAL SETTING SOURCE MAP FINDINGS

Direction _____ Database _____ EDR ID Number _____
 Distance _____

NW **OIL_GAS** **CA10028901**
1/2 - 1 Mile

Apinumber:	03719177	Operator:	Thomas F. Joyce
Lease:	Joyce	Well no:	2
Field:	LOS ANGELES CITY	Cagaso m3 area:	Not Reported
Map:	116	Status cod:	014
Source:	hud		
Latitude:	34.066628		
Longitude:	-118.238164		
Td:	0	Sec:	22
Twn:	1S	Rge:	13W
Bm:	SB	X coord:	0
Y coord:	0	Zone:	Not Reported
Spupdate:	Not Reported	Abanddate:	Not Reported
Comments:	Not Reported	District:	1

NW **OIL_GAS** **CA10028900**
1/2 - 1 Mile

Apinumber:	03719142	Operator:	C. C. Harris Oil Co.
Lease:	Not Reported	Well no:	64
Field:	LOS ANGELES CITY	Cagaso m3 area:	Not Reported
Map:	116	Status cod:	014
Source:	hud		
Latitude:	34.066625		
Longitude:	-118.240762		
Td:	0	Sec:	21
Twn:	1S	Rge:	13W
Bm:	SB	X coord:	0
Y coord:	0	Zone:	Not Reported
Spupdate:	Not Reported	Abanddate:	Not Reported
Comments:	Not Reported	District:	1

NW **OIL_GAS** **CA10028898**
1/2 - 1 Mile

Apinumber:	03719178	Operator:	Thomas F. Joyce
Lease:	Joyce	Well no:	3
Field:	LOS ANGELES CITY	Cagaso m3 area:	Not Reported
Map:	116	Status cod:	014
Source:	hud		
Latitude:	34.066604		
Longitude:	-118.237787		
Td:	0	Sec:	22
Twn:	1S	Rge:	13W
Bm:	SB	X coord:	0
Y coord:	0	Zone:	Not Reported
Spupdate:	Not Reported	Abanddate:	Not Reported
Comments:	Not Reported	District:	1

GEOCHECK® - PHYSICAL SETTING SOURCE MAP FINDINGS

Direction _____ Database _____ EDR ID Number _____
 Distance _____

NW **OIL_GAS** **CA10028896**
1/2 - 1 Mile

Apinumber:	03719136	Operator:	C. C. Harris Oil Co.
Lease:	Not Reported	Well no:	51
Field:	LOS ANGELES CITY	Cagaso m3 area:	Not Reported
Map:	116	Status cod:	014
Source:	hud		
Latitude:	34.066566		
Longitude:	-118.239158		
Td:	0	Sec:	21
Twn:	1S	Rge:	13W
Bm:	SB	X coord:	0
Y coord:	0	Zone:	Not Reported
Spupdate:	Not Reported	Abanddate:	Not Reported
Comments:	Not Reported	District:	1

NW **OIL_GAS** **CA10028895**
1/2 - 1 Mile

Apinumber:	03725741	Operator:	Joe Gellen
Lease:	Not Reported	Well no:	1
Field:	LOS ANGELES CITY	Cagaso m3 area:	Not Reported
Map:	116	Status cod:	014
Source:	hud		
Latitude:	34.066555		
Longitude:	-118.23846		
Td:	0	Sec:	22
Twn:	1S	Rge:	13W
Bm:	SB	X coord:	0
Y coord:	0	Zone:	Not Reported
Spupdate:	Not Reported	Abanddate:	Not Reported
Comments:	Not Reported	District:	1

NW **OIL_GAS** **CA10028894**
1/2 - 1 Mile

Apinumber:	03725426	Operator:	British California Oil Co.
Lease:	Not Reported	Well no:	7
Field:	LOS ANGELES CITY	Cagaso m3 area:	Not Reported
Map:	116	Status cod:	014
Source:	hud		
Latitude:	34.066553		
Longitude:	-118.242625		
Td:	0	Sec:	21
Twn:	1S	Rge:	13W
Bm:	SB	X coord:	0
Y coord:	0	Zone:	Not Reported
Spupdate:	Not Reported	Abanddate:	Not Reported
Comments:	Not Reported	District:	1

GEOCHECK® - PHYSICAL SETTING SOURCE MAP FINDINGS

Direction	Database	EDR ID Number
Distance		

NW **OIL_GAS** **CA10028893**
1/2 - 1 Mile

Apinumber:	03719079	Operator:	Nate Bray (G. N.)
Lease:	Not Reported	Well no:	5
Field:	LOS ANGELES CITY	Cagaso m3 area:	Not Reported
Map:	116	Status cod:	014
Source:	hud		
Latitude:	34.06655		
Longitude:	-118.240668		
Td:	0	Sec:	21
Twn:	1S	Rge:	13W
Bm:	SB	X coord:	0
Y coord:	0	Zone:	Not Reported
Spupdate:	Not Reported	Abanddate:	Not Reported
Comments:	Not Reported	District:	1

NNW **OIL_GAS** **CA10028892**
1/2 - 1 Mile

Apinumber:	03719085	Operator:	Nate Bray (G. N.)
Lease:	Not Reported	Well no:	10
Field:	LOS ANGELES CITY	Cagaso m3 area:	Not Reported
Map:	116	Status cod:	014
Source:	hud		
Latitude:	34.066549		
Longitude:	-118.236235		
Td:	0	Sec:	22
Twn:	1S	Rge:	13W
Bm:	SB	X coord:	0
Y coord:	0	Zone:	Not Reported
Spupdate:	Not Reported	Abanddate:	Not Reported
Comments:	Not Reported	District:	1

NW **OIL_GAS** **CA10028888**
1/2 - 1 Mile

Apinumber:	03719198	Operator:	E. A. Doran Oil Co.
Lease:	Not Reported	Well no:	6
Field:	LOS ANGELES CITY	Cagaso m3 area:	Not Reported
Map:	116	Status cod:	014
Source:	hud		
Latitude:	34.066541		
Longitude:	-118.240837		
Td:	0	Sec:	21
Twn:	1S	Rge:	13W
Bm:	SB	X coord:	0
Y coord:	0	Zone:	Not Reported
Spupdate:	Not Reported	Abanddate:	Not Reported
Comments:	Not Reported	District:	1

GEOCHECK® - PHYSICAL SETTING SOURCE MAP FINDINGS

Direction _____ Database _____ EDR ID Number _____
 Distance _____

NW **OIL_GAS** **CA10028885**
1/2 - 1 Mile

Apinumber:	03719179	Operator:	Thomas F. Joyce
Lease:	Joyce	Well no:	4
Field:	LOS ANGELES CITY	Cagaso m3 area:	Not Reported
Map:	116	Status cod:	014
Source:	hud		
Latitude:	34.066507		
Longitude:	-118.23784		
Td:	0	Sec:	22
Twn:	1S	Rge:	13W
Bm:	SB	X coord:	0
Y coord:	0	Zone:	Not Reported
Spupdate:	Not Reported	Abanddate:	Not Reported
Comments:	Not Reported	District:	1

NW **OIL_GAS** **CA10028883**
1/2 - 1 Mile

Apinumber:	03719130	Operator:	C. C. Harris Oil Co.
Lease:	Not Reported	Well no:	45
Field:	LOS ANGELES CITY	Cagaso m3 area:	Not Reported
Map:	116	Status cod:	014
Source:	hud		
Latitude:	34.066494		
Longitude:	-118.238769		
Td:	0	Sec:	21
Twn:	1S	Rge:	13W
Bm:	SB	X coord:	0
Y coord:	0	Zone:	Not Reported
Spupdate:	Not Reported	Abanddate:	Not Reported
Comments:	Not Reported	District:	1

NW **OIL_GAS** **CA10028875**
1/2 - 1 Mile

Apinumber:	03723872	Operator:	H. Rogalske
Lease:	Not Reported	Well no:	2
Field:	LOS ANGELES CITY	Cagaso m3 area:	Not Reported
Map:	116	Status cod:	014
Source:	hud		
Latitude:	34.066443		
Longitude:	-118.23852		
Td:	0	Sec:	21
Twn:	1S	Rge:	13W
Bm:	SB	X coord:	0
Y coord:	0	Zone:	Not Reported
Spupdate:	Not Reported	Abanddate:	Not Reported
Comments:	Not Reported	District:	1

GEOCHECK® - PHYSICAL SETTING SOURCE MAP FINDINGS

Direction _____ Database _____ EDR ID Number _____
 Distance _____

NW **OIL_GAS** **CA10028873**
1/2 - 1 Mile

Apinumber:	03719199	Operator:	E. A. Doran Oil Co.
Lease:	Not Reported	Well no:	11
Field:	LOS ANGELES CITY	Cagaso m3 area:	Not Reported
Map:	116	Status cod:	014
Source:	hud		
Latitude:	34.066439		
Longitude:	-118.241125		
Td:	0	Sec:	21
Twn:	1S	Rge:	13W
Bm:	SB	X coord:	0
Y coord:	0	Zone:	Not Reported
Spupdate:	Not Reported	Abanddate:	Not Reported
Comments:	Not Reported	District:	1

NW **OIL_GAS** **CA10028870**
1/2 - 1 Mile

Apinumber:	03725401	Operator:	Square Oil Co.
Lease:	Zobelein	Well no:	1
Field:	LOS ANGELES CITY	Cagaso m3 area:	Not Reported
Map:	116	Status cod:	014
Source:	hud		
Latitude:	34.066419		
Longitude:	-118.239308		
Td:	0	Sec:	21
Twn:	1S	Rge:	13W
Bm:	SB	X coord:	0
Y coord:	0	Zone:	Not Reported
Spupdate:	Not Reported	Abanddate:	Not Reported
Comments:	Not Reported	District:	1

NW **OIL_GAS** **CA10028867**
1/2 - 1 Mile

Apinumber:	03719148	Operator:	C. C. Harris Oil Co.
Lease:	Not Reported	Well no:	73
Field:	LOS ANGELES CITY	Cagaso m3 area:	Not Reported
Map:	116	Status cod:	014
Source:	hud		
Latitude:	34.0664		
Longitude:	-118.241911		
Td:	0	Sec:	21
Twn:	1S	Rge:	13W
Bm:	SB	X coord:	0
Y coord:	0	Zone:	Not Reported
Spupdate:	Not Reported	Abanddate:	Not Reported
Comments:	Not Reported	District:	1

GEOCHECK® - PHYSICAL SETTING SOURCE MAP FINDINGS

Direction _____ Database _____ EDR ID Number _____
 Distance _____

NW **OIL_GAS** **CA10028865**
1/2 - 1 Mile

Apinumber:	03719180	Operator:	Thomas F. Joyce
Lease:	Joyce	Well no:	5
Field:	LOS ANGELES CITY	Cagaso m3 area:	Not Reported
Map:	116	Status cod:	014
Source:	hud		
Latitude:	34.066396		
Longitude:	-118.237888		
Td:	0	Sec:	22
Twn:	1S	Rge:	13W
Bm:	SB	X coord:	0
Y coord:	0	Zone:	Not Reported
Spupdate:	Not Reported	Abanddate:	Not Reported
Comments:	Not Reported	District:	1

NW **OIL_GAS** **CA10028863**
1/2 - 1 Mile

Apinumber:	03725427	Operator:	British California Oil Co.
Lease:	Not Reported	Well no:	2
Field:	LOS ANGELES CITY	Cagaso m3 area:	Not Reported
Map:	116	Status cod:	014
Source:	hud		
Latitude:	34.066393		
Longitude:	-118.240099		
Td:	0	Sec:	21
Twn:	1S	Rge:	13W
Bm:	SB	X coord:	0
Y coord:	0	Zone:	Not Reported
Spupdate:	Not Reported	Abanddate:	Not Reported
Comments:	Not Reported	District:	1

NW **OIL_GAS** **CA10028861**
1/2 - 1 Mile

Apinumber:	03723871	Operator:	H. Rogalske
Lease:	Not Reported	Well no:	1
Field:	LOS ANGELES CITY	Cagaso m3 area:	Not Reported
Map:	116	Status cod:	014
Source:	hud		
Latitude:	34.066388		
Longitude:	-118.238323		
Td:	0	Sec:	22
Twn:	1S	Rge:	13W
Bm:	SB	X coord:	0
Y coord:	0	Zone:	Not Reported
Spupdate:	Not Reported	Abanddate:	Not Reported
Comments:	Not Reported	District:	1

GEOCHECK® - PHYSICAL SETTING SOURCE MAP FINDINGS

Direction _____ Database _____ EDR ID Number _____
 Distance _____

NNW
1/2 - 1 Mile

OIL_GAS CA10028853

Apinumber:	03719197	Operator:	E. A. Doran Oil Co.
Lease:	Not Reported	Well no:	5-1
Field:	LOS ANGELES CITY	Cagaso m3 area:	Not Reported
Map:	116	Status cod:	014
Source:	hud		
Latitude:	34.066356		
Longitude:	-118.236086		
Td:	0	Sec:	22
Twn:	1S	Rge:	13W
Bm:	SB	X coord:	0
Y coord:	0	Zone:	Not Reported
Spupdate:	Not Reported	Abanddate:	Not Reported
Comments:	Not Reported	District:	1

NW
1/2 - 1 Mile

OIL_GAS CA10028849

Apinumber:	03719143	Operator:	C. C. Harris Oil Co.
Lease:	Not Reported	Well no:	67
Field:	LOS ANGELES CITY	Cagaso m3 area:	Not Reported
Map:	116	Status cod:	014
Source:	hud		
Latitude:	34.066315		
Longitude:	-118.241543		
Td:	0	Sec:	21
Twn:	1S	Rge:	13W
Bm:	SB	X coord:	0
Y coord:	0	Zone:	Not Reported
Spupdate:	Not Reported	Abanddate:	Not Reported
Comments:	Not Reported	District:	1

NW
1/2 - 1 Mile

OIL_GAS CA10028847

Apinumber:	03719192	Operator:	E. A. Doran Oil Co.
Lease:	Not Reported	Well no:	1-1
Field:	LOS ANGELES CITY	Cagaso m3 area:	Not Reported
Map:	116	Status cod:	014
Source:	hud		
Latitude:	34.066307		
Longitude:	-118.2414		
Td:	0	Sec:	21
Twn:	1S	Rge:	13W
Bm:	SB	X coord:	0
Y coord:	0	Zone:	Not Reported
Spupdate:	Not Reported	Abanddate:	Not Reported
Comments:	Not Reported	District:	1

GEOCHECK® - PHYSICAL SETTING SOURCE MAP FINDINGS

Direction _____ Database _____ EDR ID Number _____
 Distance _____

NW **OIL_GAS** **CA10028846**
1/2 - 1 Mile

Apinumber:	03725428	Operator:	British California Oil Co.
Lease:	Not Reported	Well no:	5
Field:	LOS ANGELES CITY	Cagaso m3 area:	Not Reported
Map:	116	Status cod:	014
Source:	hud		
Latitude:	34.066306		
Longitude:	-118.24292		
Td:	0	Sec:	21
Twn:	1S	Rge:	13W
Bm:	SB	X coord:	0
Y coord:	0	Zone:	Not Reported
Spupdate:	Not Reported	Abanddate:	Not Reported
Comments:	Not Reported	District:	1

NW **OIL_GAS** **CA10028844**
1/2 - 1 Mile

Apinumber:	03726081	Operator:	Tyler Oil Co.
Lease:	Not Reported	Well no:	1
Field:	LOS ANGELES CITY	Cagaso m3 area:	Not Reported
Map:	116	Status cod:	014
Source:	hud		
Latitude:	34.066272		
Longitude:	-118.239768		
Td:	0	Sec:	21
Twn:	1S	Rge:	13W
Bm:	SB	X coord:	0
Y coord:	0	Zone:	Not Reported
Spupdate:	Not Reported	Abanddate:	Not Reported
Comments:	Not Reported	District:	1

NW **OIL_GAS** **CA10028842**
1/2 - 1 Mile

Apinumber:	03719025	Operator:	PAMC, Ltd.
Lease:	A. F. Hodges	Well no:	4
Field:	LOS ANGELES CITY	Cagaso m3 area:	Not Reported
Map:	116	Status cod:	008
Source:	gps		
Latitude:	34.066255		
Longitude:	-118.239594		
Td:	0	Sec:	21
Twn:	1S	Rge:	13W
Bm:	SB	X coord:	0
Y coord:	0	Zone:	Not Reported
Spupdate:	Not Reported	Abanddate:	Not Reported
Comments:	Not Reported	District:	1

GEOCHECK® - PHYSICAL SETTING SOURCE MAP FINDINGS

Direction _____ Database _____ EDR ID Number _____
 Distance _____

NW **OIL_GAS** **CA10028841**
1/2 - 1 Mile

Apinumber:	03719201	Operator:	E. A. Doran Oil Co.
Lease:	Not Reported	Well no:	14
Field:	LOS ANGELES CITY	Cagaso m3 area:	Not Reported
Map:	116	Status cod:	014
Source:	hud		
Latitude:	34.066241		
Longitude:	-118.241271		
Td:	0	Sec:	21
Twn:	1S	Rge:	13W
Bm:	SB	X coord:	0
Y coord:	0	Zone:	Not Reported
Spupdate:	Not Reported	Abanddate:	Not Reported
Comments:	Not Reported	District:	1

NW **OIL_GAS** **CA10028838**
1/2 - 1 Mile

Apinumber:	03719200	Operator:	E. A. Doran Oil Co.
Lease:	Not Reported	Well no:	13
Field:	LOS ANGELES CITY	Cagaso m3 area:	Not Reported
Map:	116	Status cod:	014
Source:	hud		
Latitude:	34.066218		
Longitude:	-118.241014		
Td:	0	Sec:	21
Twn:	1S	Rge:	13W
Bm:	SB	X coord:	0
Y coord:	0	Zone:	Not Reported
Spupdate:	Not Reported	Abanddate:	Not Reported
Comments:	Not Reported	District:	1

NW **OIL_GAS** **CA10028833**
1/2 - 1 Mile

Apinumber:	03719147	Operator:	C. C. Harris Oil Co.
Lease:	Not Reported	Well no:	72
Field:	LOS ANGELES CITY	Cagaso m3 area:	Not Reported
Map:	116	Status cod:	014
Source:	hud		
Latitude:	34.066198		
Longitude:	-118.241815		
Td:	0	Sec:	21
Twn:	1S	Rge:	13W
Bm:	SB	X coord:	0
Y coord:	0	Zone:	Not Reported
Spupdate:	Not Reported	Abanddate:	Not Reported
Comments:	Not Reported	District:	1

GEOCHECK® - PHYSICAL SETTING SOURCE MAP FINDINGS

Direction _____ Database _____ EDR ID Number _____
 Distance _____

NW **OIL_GAS** **CA10028832**
1/2 - 1 Mile

Apinumber:	03725632	Operator:	E. A. Doran Oil Co.
Lease:	Regal	Well no:	2
Field:	LOS ANGELES CITY	Cagaso m3 area:	Not Reported
Map:	116	Status cod:	014
Source:	hud		
Latitude:	34.066196		
Longitude:	-118.24155		
Td:	0	Sec:	21
Twn:	1S	Rge:	13W
Bm:	SB	X coord:	0
Y coord:	0	Zone:	Not Reported
Spupdate:	Not Reported	Abanddate:	Not Reported
Comments:	Not Reported	District:	1

NW **OIL_GAS** **CA10028830**
1/2 - 1 Mile

Apinumber:	03719012	Operator:	Carl B. Breig
Lease:	Not Reported	Well no:	1
Field:	LOS ANGELES CITY	Cagaso m3 area:	Not Reported
Map:	116	Status cod:	014
Source:	hud		
Latitude:	34.066189		
Longitude:	-118.23871		
Td:	0	Sec:	21
Twn:	1S	Rge:	13W
Bm:	SB	X coord:	0
Y coord:	0	Zone:	Not Reported
Spupdate:	Not Reported	Abanddate:	Not Reported
Comments:	Not Reported	District:	1

NW **OIL_GAS** **CA10028826**
1/2 - 1 Mile

Apinumber:	03725431	Operator:	British California Oil Co.
Lease:	Not Reported	Well no:	4
Field:	LOS ANGELES CITY	Cagaso m3 area:	Not Reported
Map:	116	Status cod:	014
Source:	hud		
Latitude:	34.066169		
Longitude:	-118.24251		
Td:	0	Sec:	21
Twn:	1S	Rge:	13W
Bm:	SB	X coord:	0
Y coord:	0	Zone:	Not Reported
Spupdate:	Not Reported	Abanddate:	Not Reported
Comments:	Not Reported	District:	1

GEOCHECK® - PHYSICAL SETTING SOURCE MAP FINDINGS

Direction _____ Database _____ EDR ID Number _____
 Distance _____

NW **OIL_GAS** **CA10028824**
1/2 - 1 Mile

Apinumber:	03725430	Operator:	British California Oil Co.
Lease:	Not Reported	Well no:	3
Field:	LOS ANGELES CITY	Cagaso m3 area:	Not Reported
Map:	116	Status cod:	014
Source:	hud		
Latitude:	34.066152		
Longitude:	-118.240298		
Td:	0	Sec:	21
Twn:	1S	Rge:	13W
Bm:	SB	X coord:	0
Y coord:	0	Zone:	Not Reported
Spupdate:	Not Reported	Abanddate:	Not Reported
Comments:	Not Reported	District:	1

NW **OIL_GAS** **CA10028822**
1/2 - 1 Mile

Apinumber:	03716584	Operator:	ChevronTexaco
Lease:	Core Hole	Well no:	2
Field:	LOS ANGELES CITY	Cagaso m3 area:	Not Reported
Map:	116	Status cod:	006
Source:	hud		
Latitude:	34.066129		
Longitude:	-118.241874		
Td:	0	Sec:	21
Twn:	1S	Rge:	13W
Bm:	SB	X coord:	0
Y coord:	0	Zone:	Not Reported
Spupdate:	Not Reported	Abanddate:	Not Reported
Comments:	Not Reported	District:	1

NW **OIL_GAS** **CA10028820**
1/2 - 1 Mile

Apinumber:	03725635	Operator:	E. A. Doran Oil Co.
Lease:	Regal	Well no:	3
Field:	LOS ANGELES CITY	Cagaso m3 area:	Not Reported
Map:	116	Status cod:	014
Source:	hud		
Latitude:	34.066122		
Longitude:	-118.241385		
Td:	0	Sec:	21
Twn:	1S	Rge:	13W
Bm:	SB	X coord:	0
Y coord:	0	Zone:	Not Reported
Spupdate:	Not Reported	Abanddate:	Not Reported
Comments:	Not Reported	District:	1

GEOCHECK® - PHYSICAL SETTING SOURCE MAP FINDINGS

Direction _____ Database _____ EDR ID Number _____
 Distance _____

NW **OIL_GAS** **CA10028819**
1/2 - 1 Mile

Apinumber:	03725937	Operator:	Murrietta
Lease:	Not Reported	Well no:	3
Field:	LOS ANGELES CITY	Cagaso m3 area:	Not Reported
Map:	116	Status cod:	014
Source:	hud		
Latitude:	34.0661		
Longitude:	-118.241731		
Td:	0	Sec:	21
Twn:	1S	Rge:	13W
Bm:	SB	X coord:	0
Y coord:	0	Zone:	Not Reported
Spupdate:	Not Reported	Abanddate:	Not Reported
Comments:	Not Reported	District:	1

NW **OIL_GAS** **CA10028818**
1/2 - 1 Mile

Apinumber:	03719186	Operator:	E. A. Doran Oil Co.
Lease:	Murrieta	Well no:	1
Field:	LOS ANGELES CITY	Cagaso m3 area:	Not Reported
Map:	116	Status cod:	014
Source:	hud		
Latitude:	34.066085		
Longitude:	-118.237974		
Td:	0	Sec:	22
Twn:	1S	Rge:	13W
Bm:	SB	X coord:	0
Y coord:	0	Zone:	Not Reported
Spupdate:	Not Reported	Abanddate:	Not Reported
Comments:	Not Reported	District:	1

NW **OIL_GAS** **CA10028817**
1/2 - 1 Mile

Apinumber:	03725936	Operator:	Murrietta
Lease:	Not Reported	Well no:	2
Field:	LOS ANGELES CITY	Cagaso m3 area:	Not Reported
Map:	116	Status cod:	014
Source:	hud		
Latitude:	34.066067		
Longitude:	-118.241877		
Td:	0	Sec:	21
Twn:	1S	Rge:	13W
Bm:	SB	X coord:	0
Y coord:	0	Zone:	Not Reported
Spupdate:	Not Reported	Abanddate:	Not Reported
Comments:	Not Reported	District:	1

GEOCHECK® - PHYSICAL SETTING SOURCE MAP FINDINGS

Direction _____ Database _____ EDR ID Number _____
 Distance _____

NW **OIL_GAS** **CA10028816**
1/2 - 1 Mile

Apinumber:	03716585	Operator:	ChevronTexaco
Lease:	Core Hole	Well no:	3
Field:	LOS ANGELES CITY	Cagaso m3 area:	Not Reported
Map:	116	Status cod:	006
Source:	hud		
Latitude:	34.066065		
Longitude:	-118.242265		
Td:	0	Sec:	21
Twn:	1S	Rge:	13W
Bm:	SB	X coord:	0
Y coord:	0	Zone:	Not Reported
Spupdate:	Not Reported	Abanddate:	Not Reported
Comments:	Not Reported	District:	1

NW **OIL_GAS** **CA10028804**
1/2 - 1 Mile

Apinumber:	03719078	Operator:	Nate Bray (G. N.)
Lease:	Not Reported	Well no:	4
Field:	LOS ANGELES CITY	Cagaso m3 area:	Not Reported
Map:	116	Status cod:	014
Source:	hud		
Latitude:	34.065962		
Longitude:	-118.241213		
Td:	0	Sec:	21
Twn:	1S	Rge:	13W
Bm:	SB	X coord:	0
Y coord:	0	Zone:	Not Reported
Spupdate:	Not Reported	Abanddate:	Not Reported
Comments:	Not Reported	District:	1

NW **OIL_GAS** **CA10028803**
1/2 - 1 Mile

Apinumber:	03725935	Operator:	Murrietta
Lease:	Not Reported	Well no:	1
Field:	LOS ANGELES CITY	Cagaso m3 area:	Not Reported
Map:	116	Status cod:	014
Source:	hud		
Latitude:	34.065957		
Longitude:	-118.241829		
Td:	0	Sec:	21
Twn:	1S	Rge:	13W
Bm:	SB	X coord:	0
Y coord:	0	Zone:	Not Reported
Spupdate:	Not Reported	Abanddate:	Not Reported
Comments:	Not Reported	District:	1

GEOCHECK® - PHYSICAL SETTING SOURCE MAP FINDINGS

Direction _____ Database _____ EDR ID Number _____
 Distance _____

NW
1/2 - 1 Mile

OIL_GAS CA10028802

Apinumber:	03719024	Operator:	First Chinese Baptist Church Los Ange
Lease:	A. F. Hodges	Well no:	3
Field:	LOS ANGELES CITY	Cagaso m3 area:	Not Reported
Map:	116	Status cod:	008
Source:	gps		
Latitude:	34.065957		
Longitude:	-118.239335		
Td:	0	Sec:	21
Twn:	1S	Rge:	13W
Bm:	SB	X coord:	0
Y coord:	0	Zone:	Not Reported
Spupdate:	Not Reported	Abanddate:	Not Reported
Comments:	Not Reported	District:	1

NW
1/2 - 1 Mile

OIL_GAS CA10028800

Apinumber:	03719151	Operator:	C. C. Harris Oil Co.
Lease:	Not Reported	Well no:	81
Field:	LOS ANGELES CITY	Cagaso m3 area:	Not Reported
Map:	116	Status cod:	014
Source:	hud		
Latitude:	34.065937		
Longitude:	-118.24285		
Td:	0	Sec:	21
Twn:	1S	Rge:	13W
Bm:	SB	X coord:	0
Y coord:	0	Zone:	Not Reported
Spupdate:	Not Reported	Abanddate:	Not Reported
Comments:	Not Reported	District:	1

NW
1/2 - 1 Mile

OIL_GAS CA10028798

Apinumber:	03725476	Operator:	C. C. Harris Oil Co.
Lease:	Not Reported	Well no:	84
Field:	LOS ANGELES CITY	Cagaso m3 area:	Not Reported
Map:	116	Status cod:	014
Source:	hud		
Latitude:	34.065934		
Longitude:	-118.243198		
Td:	0	Sec:	21
Twn:	1S	Rge:	13W
Bm:	SB	X coord:	0
Y coord:	0	Zone:	Not Reported
Spupdate:	Not Reported	Abanddate:	Not Reported
Comments:	Not Reported	District:	1

GEOCHECK® - PHYSICAL SETTING SOURCE MAP FINDINGS

Direction _____ Database _____ EDR ID Number _____
 Distance _____

NW
1/2 - 1 Mile

OIL_GAS CA10028797

Apinumber:	03723883	Operator:	Kenneth & Katherine Manley
Lease:	Lapp	Well no:	1
Field:	LOS ANGELES CITY	Cagaso m3 area:	Not Reported
Map:	116	Status cod:	014
Source:	hud		
Latitude:	34.065923		
Longitude:	-118.238954		
Td:	0	Sec:	22
Twn:	1S	Rge:	13W
Bm:	SB	X coord:	0
Y coord:	0	Zone:	Not Reported
Spupdate:	Not Reported	Abanddate:	Not Reported
Comments:	Not Reported	District:	1

NW
1/2 - 1 Mile

OIL_GAS CA10028793

Apinumber:	03726082	Operator:	Tyler Oil Co.
Lease:	Not Reported	Well no:	2
Field:	LOS ANGELES CITY	Cagaso m3 area:	Not Reported
Map:	116	Status cod:	014
Source:	hud		
Latitude:	34.065879		
Longitude:	-118.240078		
Td:	0	Sec:	21
Twn:	1S	Rge:	13W
Bm:	SB	X coord:	0
Y coord:	0	Zone:	Not Reported
Spupdate:	Not Reported	Abanddate:	Not Reported
Comments:	Not Reported	District:	1

NW
1/2 - 1 Mile

OIL_GAS CA10028787

Apinumber:	03725639	Operator:	First Chinese Baptist Church Los Ange
Lease:	A. F. Hodges	Well no:	2
Field:	LOS ANGELES CITY	Cagaso m3 area:	Not Reported
Map:	116	Status cod:	014
Source:	hud		
Latitude:	34.065824		
Longitude:	-118.239589		
Td:	0	Sec:	21
Twn:	1S	Rge:	13W
Bm:	SB	X coord:	0
Y coord:	0	Zone:	Not Reported
Spupdate:	Not Reported	Abanddate:	Not Reported
Comments:	Not Reported	District:	1

GEOCHECK® - PHYSICAL SETTING SOURCE MAP FINDINGS

Direction _____ Database _____ EDR ID Number _____
 Distance _____

NW **OIL_GAS** **CA10028786**
1/2 - 1 Mile

Apinumber:	03725475	Operator:	C. C. Harris Oil Co.
Lease:	Not Reported	Well no:	86
Field:	LOS ANGELES CITY	Cagaso m3 area:	Not Reported
Map:	116	Status cod:	014
Source:	hud		
Latitude:	34.065822		
Longitude:	-118.243279		
Td:	0	Sec:	21
Twn:	1S	Rge:	13W
Bm:	SB	X coord:	0
Y coord:	0	Zone:	Not Reported
Spupdate:	Not Reported	Abanddate:	Not Reported
Comments:	Not Reported	District:	1

NW **OIL_GAS** **CA10028785**
1/2 - 1 Mile

Apinumber:	03725467	Operator:	C. C. Harris Oil Co.
Lease:	Not Reported	Well no:	79
Field:	LOS ANGELES CITY	Cagaso m3 area:	Not Reported
Map:	116	Status cod:	014
Source:	hud		
Latitude:	34.065818		
Longitude:	-118.242696		
Td:	0	Sec:	21
Twn:	1S	Rge:	13W
Bm:	SB	X coord:	0
Y coord:	0	Zone:	Not Reported
Spupdate:	Not Reported	Abanddate:	Not Reported
Comments:	Not Reported	District:	1

NW **OIL_GAS** **CA10028783**
1/2 - 1 Mile

Apinumber:	03719013	Operator:	Carl B. Breig
Lease:	Not Reported	Well no:	2
Field:	LOS ANGELES CITY	Cagaso m3 area:	Not Reported
Map:	116	Status cod:	014
Source:	hud		
Latitude:	34.065796		
Longitude:	-118.240685		
Td:	0	Sec:	21
Twn:	1S	Rge:	13W
Bm:	SB	X coord:	0
Y coord:	0	Zone:	Not Reported
Spupdate:	Not Reported	Abanddate:	Not Reported
Comments:	Not Reported	District:	1

GEOCHECK® - PHYSICAL SETTING SOURCE MAP FINDINGS

Direction _____ Database _____ EDR ID Number _____
 Distance _____

NW **OIL_GAS** **CA10028782**
1/2 - 1 Mile

Apinumber:	03725481	Operator:	C. C. Harris Oil Co.
Lease:	Not Reported	Well no:	65
Field:	LOS ANGELES CITY	Cagaso m3 area:	Not Reported
Map:	116	Status cod:	014
Source:	hud		
Latitude:	34.065793		
Longitude:	-118.242263		
Td:	0	Sec:	21
Twn:	1S	Rge:	13W
Bm:	SB	X coord:	0
Y coord:	0	Zone:	Not Reported
Spupdate:	Not Reported	Abanddate:	Not Reported
Comments:	Not Reported	District:	1

NW **OIL_GAS** **CA10028780**
1/2 - 1 Mile

Apinumber:	03725626	Operator:	E. A. Doran Oil Co.
Lease:	Regal	Well no:	1
Field:	LOS ANGELES CITY	Cagaso m3 area:	Not Reported
Map:	116	Status cod:	014
Source:	hud		
Latitude:	34.065761		
Longitude:	-118.2414		
Td:	0	Sec:	21
Twn:	1S	Rge:	13W
Bm:	SB	X coord:	0
Y coord:	0	Zone:	Not Reported
Spupdate:	Not Reported	Abanddate:	Not Reported
Comments:	Not Reported	District:	1

NW **OIL_GAS** **CA10028777**
1/2 - 1 Mile

Apinumber:	03719150	Operator:	C. C. Harris Oil Co.
Lease:	Not Reported	Well no:	76
Field:	LOS ANGELES CITY	Cagaso m3 area:	Not Reported
Map:	116	Status cod:	014
Source:	hud		
Latitude:	34.065746		
Longitude:	-118.242593		
Td:	0	Sec:	21
Twn:	1S	Rge:	13W
Bm:	SB	X coord:	0
Y coord:	0	Zone:	Not Reported
Spupdate:	Not Reported	Abanddate:	Not Reported
Comments:	Not Reported	District:	1

GEOCHECK® - PHYSICAL SETTING SOURCE MAP FINDINGS

Direction _____ Database _____ EDR ID Number _____
 Distance _____

NNW
1/2 - 1 Mile

OIL_GAS CA10028770

Apinumber:	03716580	Operator:	Paul F. McKenzie
Lease:	Not Reported	Well no:	T-2
Field:	LOS ANGELES CITY	Cagaso m3 area:	Not Reported
Map:	116	Status cod:	006
Source:	hud		
Latitude:	34.065723		
Longitude:	-118.234941		
Td:	0	Sec:	22
Twn:	1S	Rge:	13W
Bm:	SB	X coord:	0
Y coord:	0	Zone:	Not Reported
Spupdate:	Not Reported	Abanddate:	Not Reported
Comments:	Not Reported	District:	1

NW
1/2 - 1 Mile

OIL_GAS CA10028761

Apinumber:	03725473	Operator:	C. C. Harris Oil Co.
Lease:	Not Reported	Well no:	88
Field:	LOS ANGELES CITY	Cagaso m3 area:	Not Reported
Map:	116	Status cod:	014
Source:	hud		
Latitude:	34.065683		
Longitude:	-118.243355		
Td:	0	Sec:	21
Twn:	1S	Rge:	13W
Bm:	SB	X coord:	0
Y coord:	0	Zone:	Not Reported
Spupdate:	Not Reported	Abanddate:	Not Reported
Comments:	Not Reported	District:	1

NW
1/2 - 1 Mile

OIL_GAS CA10028760

Apinumber:	03725631	Operator:	E. A. Doran Oil Co.
Lease:	Mc Cue	Well no:	2
Field:	LOS ANGELES CITY	Cagaso m3 area:	Not Reported
Map:	116	Status cod:	014
Source:	hud		
Latitude:	34.065682		
Longitude:	-118.242019		
Td:	0	Sec:	21
Twn:	1S	Rge:	13W
Bm:	SB	X coord:	0
Y coord:	0	Zone:	Not Reported
Spupdate:	Not Reported	Abanddate:	Not Reported
Comments:	Not Reported	District:	1

GEOCHECK® - PHYSICAL SETTING SOURCE MAP FINDINGS

Direction _____ Database _____ EDR ID Number _____
 Distance _____

NW **OIL_GAS** **CA10028759**
1/2 - 1 Mile

Apinumber:	03725474	Operator:	C. C. Harris Oil Co.
Lease:	Not Reported	Well no:	87
Field:	LOS ANGELES CITY	Cagaso m3 area:	Not Reported
Map:	116	Status cod:	014
Source:	hud		
Latitude:	34.065681		
Longitude:	-118.2429		
Td:	0	Sec:	21
Twn:	1S	Rge:	13W
Bm:	SB	X coord:	0
Y coord:	0	Zone:	Not Reported
Spupdate:	Not Reported	Abanddate:	Not Reported
Comments:	Not Reported	District:	1

NW **OIL_GAS** **CA10028754**
1/2 - 1 Mile

Apinumber:	03719022	Operator:	First Chinese Baptist Church Los Ange
Lease:	A. F. Hodges	Well no:	1
Field:	LOS ANGELES CITY	Cagaso m3 area:	Not Reported
Map:	116	Status cod:	008
Source:	gps		
Latitude:	34.065659		
Longitude:	-118.2399		
Td:	0	Sec:	21
Twn:	1S	Rge:	13W
Bm:	SB	X coord:	0
Y coord:	0	Zone:	Not Reported
Spupdate:	Not Reported	Abanddate:	Not Reported
Comments:	Not Reported	District:	1

NW **OIL_GAS** **CA10028752**
1/2 - 1 Mile

Apinumber:	03723859	Operator:	C. C. Harris Oil Co.
Lease:	Not Reported	Well no:	2
Field:	LOS ANGELES CITY	Cagaso m3 area:	Not Reported
Map:	116	Status cod:	014
Source:	hud		
Latitude:	34.065654		
Longitude:	-118.240141		
Td:	0	Sec:	21
Twn:	1S	Rge:	13W
Bm:	SB	X coord:	0
Y coord:	0	Zone:	Not Reported
Spupdate:	Not Reported	Abanddate:	Not Reported
Comments:	Not Reported	District:	1

GEOCHECK® - PHYSICAL SETTING SOURCE MAP FINDINGS

Direction _____ Database _____ EDR ID Number _____
 Distance _____

NW **OIL_GAS** **CA10028742**
1/2 - 1 Mile

Apinumber:	03725628	Operator:	E. A. Doran Oil Co.
Lease:	Mc Cue	Well no:	8
Field:	LOS ANGELES CITY	Cagaso m3 area:	Not Reported
Map:	116	Status cod:	014
Source:	hud		
Latitude:	34.065584		
Longitude:	-118.241634		
Td:	0	Sec:	21
Twn:	1S	Rge:	13W
Bm:	SB	X coord:	0
Y coord:	0	Zone:	Not Reported
Spupdate:	Not Reported	Abanddate:	Not Reported
Comments:	Not Reported	District:	1

NW **OIL_GAS** **CA10028740**
1/2 - 1 Mile

Apinumber:	03725472	Operator:	C. C. Harris Oil Co.
Lease:	Not Reported	Well no:	89
Field:	LOS ANGELES CITY	Cagaso m3 area:	Not Reported
Map:	116	Status cod:	014
Source:	hud		
Latitude:	34.06558		
Longitude:	-118.242997		
Td:	0	Sec:	21
Twn:	1S	Rge:	13W
Bm:	SB	X coord:	0
Y coord:	0	Zone:	Not Reported
Spupdate:	Not Reported	Abanddate:	Not Reported
Comments:	Not Reported	District:	1

NW **OIL_GAS** **CA10028732**
1/2 - 1 Mile

Apinumber:	03725468	Operator:	C. C. Harris Oil Co.
Lease:	Not Reported	Well no:	75
Field:	LOS ANGELES CITY	Cagaso m3 area:	Not Reported
Map:	116	Status cod:	014
Source:	hud		
Latitude:	34.065508		
Longitude:	-118.242569		
Td:	0	Sec:	21
Twn:	1S	Rge:	13W
Bm:	SB	X coord:	0
Y coord:	0	Zone:	Not Reported
Spupdate:	Not Reported	Abanddate:	Not Reported
Comments:	Not Reported	District:	1

GEOCHECK® - PHYSICAL SETTING SOURCE MAP FINDINGS

Direction _____ Database _____ EDR ID Number _____
 Distance _____

NW **OIL_GAS** **CA10028731**
1/2 - 1 Mile

Apinumber:	03723858	Operator:	C. C. Harris Oil Co.
Lease:	Not Reported	Well no:	1
Field:	LOS ANGELES CITY	Cagaso m3 area:	Not Reported
Map:	116	Status cod:	014
Source:	hud		
Latitude:	34.065498		
Longitude:	-118.240191		
Td:	0	Sec:	21
Twn:	1S	Rge:	13W
Bm:	SB	X coord:	0
Y coord:	0	Zone:	Not Reported
Spupdate:	Not Reported	Abanddate:	Not Reported
Comments:	Not Reported	District:	1

NW **OIL_GAS** **CA10028730**
1/2 - 1 Mile

Apinumber:	03725482	Operator:	C. C. Harris Oil Co.
Lease:	Not Reported	Well no:	66
Field:	LOS ANGELES CITY	Cagaso m3 area:	Not Reported
Map:	116	Status cod:	014
Source:	hud		
Latitude:	34.065491		
Longitude:	-118.242441		
Td:	0	Sec:	21
Twn:	1S	Rge:	13W
Bm:	SB	X coord:	0
Y coord:	0	Zone:	Not Reported
Spupdate:	Not Reported	Abanddate:	Not Reported
Comments:	Not Reported	District:	1

NW **OIL_GAS** **CA10028726**
1/2 - 1 Mile

Apinumber:	03725627	Operator:	E. A. Doran Oil Co.
Lease:	Mc Cue	Well no:	1
Field:	LOS ANGELES CITY	Cagaso m3 area:	Not Reported
Map:	116	Status cod:	014
Source:	hud		
Latitude:	34.06547		
Longitude:	-118.242272		
Td:	0	Sec:	21
Twn:	1S	Rge:	13W
Bm:	SB	X coord:	0
Y coord:	0	Zone:	Not Reported
Spupdate:	Not Reported	Abanddate:	Not Reported
Comments:	Not Reported	District:	1

GEOCHECK® - PHYSICAL SETTING SOURCE MAP FINDINGS

Direction _____ Database _____ EDR ID Number _____
 Distance _____

NW **OIL_GAS** **CA10028725**
1/2 - 1 Mile

Apinumber:	03725471	Operator:	C. C. Harris Oil Co.
Lease:	Not Reported	Well no:	80
Field:	LOS ANGELES CITY	Cagaso m3 area:	Not Reported
Map:	116	Status cod:	014
Source:	hud		
Latitude:	34.065453		
Longitude:	-118.242905		
Td:	0	Sec:	21
Twn:	1S	Rge:	13W
Bm:	SB	X coord:	0
Y coord:	0	Zone:	Not Reported
Spupdate:	Not Reported	Abanddate:	Not Reported
Comments:	Not Reported	District:	1

NW **OIL_GAS** **CA10028723**
1/2 - 1 Mile

Apinumber:	03725470	Operator:	C. C. Harris Oil Co.
Lease:	Not Reported	Well no:	90
Field:	LOS ANGELES CITY	Cagaso m3 area:	Not Reported
Map:	116	Status cod:	014
Source:	hud		
Latitude:	34.065441		
Longitude:	-118.243046		
Td:	0	Sec:	21
Twn:	1S	Rge:	13W
Bm:	SB	X coord:	0
Y coord:	0	Zone:	Not Reported
Spupdate:	Not Reported	Abanddate:	Not Reported
Comments:	Not Reported	District:	1

NW **OIL_GAS** **CA10028720**
1/2 - 1 Mile

Apinumber:	03725462	Operator:	C. C. Harris Oil Co.
Lease:	Not Reported	Well no:	96
Field:	LOS ANGELES CITY	Cagaso m3 area:	Not Reported
Map:	116	Status cod:	014
Source:	hud		
Latitude:	34.065434		
Longitude:	-118.243503		
Td:	0	Sec:	21
Twn:	1S	Rge:	13W
Bm:	SB	X coord:	0
Y coord:	0	Zone:	Not Reported
Spupdate:	Not Reported	Abanddate:	Not Reported
Comments:	Not Reported	District:	1

GEOCHECK® - PHYSICAL SETTING SOURCE MAP FINDINGS

Direction _____ Database _____ EDR ID Number _____
 Distance _____

NW **OIL_GAS** **CA10028718**
1/2 - 1 Mile

Apinumber:	03719077	Operator:	Nate Bray (G. N.)
Lease:	Not Reported	Well no:	3
Field:	LOS ANGELES CITY	Cagaso m3 area:	Not Reported
Map:	116	Status cod:	014
Source:	hud		
Latitude:	34.065421		
Longitude:	-118.241265		
Td:	0	Sec:	21
Twn:	1S	Rge:	13W
Bm:	SB	X coord:	0
Y coord:	0	Zone:	Not Reported
Spupdate:	Not Reported	Abanddate:	Not Reported
Comments:	Not Reported	District:	1

NW **OIL_GAS** **CA10028717**
1/2 - 1 Mile

Apinumber:	03725636	Operator:	E. A. Doran Oil Co.
Lease:	Mc Cue	Well no:	4
Field:	LOS ANGELES CITY	Cagaso m3 area:	Not Reported
Map:	116	Status cod:	014
Source:	hud		
Latitude:	34.065418		
Longitude:	-118.242024		
Td:	0	Sec:	21
Twn:	1S	Rge:	13W
Bm:	SB	X coord:	0
Y coord:	0	Zone:	Not Reported
Spupdate:	Not Reported	Abanddate:	Not Reported
Comments:	Not Reported	District:	1

NW **OIL_GAS** **CA10028715**
1/2 - 1 Mile

Apinumber:	03725888	Operator:	Maier & Zoblein Brewing Co.
Lease:	Not Reported	Well no:	2
Field:	LOS ANGELES CITY	Cagaso m3 area:	Not Reported
Map:	116	Status cod:	014
Source:	hud		
Latitude:	34.065416		
Longitude:	-118.239867		
Td:	0	Sec:	21
Twn:	1S	Rge:	13W
Bm:	SB	X coord:	0
Y coord:	0	Zone:	Not Reported
Spupdate:	Not Reported	Abanddate:	Not Reported
Comments:	Not Reported	District:	1

GEOCHECK® - PHYSICAL SETTING SOURCE MAP FINDINGS

Direction _____ Database _____ EDR ID Number _____
 Distance _____

NW **OIL_GAS** **CA10028714**
1/2 - 1 Mile

Apinumber:	03725633	Operator:	E. A. Doran Oil Co.
Lease:	Mc Cue	Well no:	5
Field:	LOS ANGELES CITY	Cagaso m3 area:	Not Reported
Map:	116	Status cod:	014
Source:	hud		
Latitude:	34.065404		
Longitude:	-118.241885		
Td:	0	Sec:	21
Twn:	1S	Rge:	13W
Bm:	SB	X coord:	0
Y coord:	0	Zone:	Not Reported
Spupdate:	Not Reported	Abanddate:	Not Reported
Comments:	Not Reported	District:	1

NW **OIL_GAS** **CA10028713**
1/2 - 1 Mile

Apinumber:	03719141	Operator:	C. C. Harris Oil Co.
Lease:	Not Reported	Well no:	63
Field:	LOS ANGELES CITY	Cagaso m3 area:	Not Reported
Map:	116	Status cod:	014
Source:	hud		
Latitude:	34.0654		
Longitude:	-118.240353		
Td:	0	Sec:	21
Twn:	1S	Rge:	13W
Bm:	SB	X coord:	0
Y coord:	0	Zone:	Not Reported
Spupdate:	Not Reported	Abanddate:	Not Reported
Comments:	Not Reported	District:	1

NW **OIL_GAS** **CA10028707**
1/2 - 1 Mile

Apinumber:	03719190	Operator:	E. A. Doran Oil Co.
Lease:	Mc Cue	Well no:	3
Field:	LOS ANGELES CITY	Cagaso m3 area:	Not Reported
Map:	116	Status cod:	014
Source:	HUD		
Latitude:	34.065379		
Longitude:	-118.242189		
Td:	0	Sec:	21
Twn:	1S	Rge:	13W
Bm:	SB	X coord:	0
Y coord:	0	Zone:	Not Reported
Spupdate:	Not Reported	Abanddate:	Not Reported
Comments:	Not Reported	District:	1

GEOCHECK® - PHYSICAL SETTING SOURCE MAP FINDINGS

Direction _____ Database _____ EDR ID Number _____
 Distance _____

NW **OIL_GAS** **CA10028705**
1/2 - 1 Mile

Apinumber:	03725469	Operator:	C. C. Harris Oil Co.
Lease:	Not Reported	Well no:	71
Field:	LOS ANGELES CITY	Cagaso m3 area:	Not Reported
Map:	116	Status cod:	014
Source:	hud		
Latitude:	34.065367		
Longitude:	-118.242526		
Td:	0	Sec:	21
Twn:	1S	Rge:	13W
Bm:	SB	X coord:	0
Y coord:	0	Zone:	Not Reported
Spupdate:	Not Reported	Abanddate:	Not Reported
Comments:	Not Reported	District:	1

NW **OIL_GAS** **CA10028701**
1/2 - 1 Mile

Apinumber:	03719076	Operator:	Nate Bray (G. N.)
Lease:	Not Reported	Well no:	2
Field:	LOS ANGELES CITY	Cagaso m3 area:	Not Reported
Map:	116	Status cod:	014
Source:	hud		
Latitude:	34.065346		
Longitude:	-118.241485		
Td:	0	Sec:	21
Twn:	1S	Rge:	13W
Bm:	SB	X coord:	0
Y coord:	0	Zone:	Not Reported
Spupdate:	Not Reported	Abanddate:	Not Reported
Comments:	Not Reported	District:	1

NW **OIL_GAS** **CA10028697**
1/2 - 1 Mile

Apinumber:	03725461	Operator:	C. C. Harris Oil Co.
Lease:	Not Reported	Well no:	97
Field:	LOS ANGELES CITY	Cagaso m3 area:	Not Reported
Map:	116	Status cod:	014
Source:	hud		
Latitude:	34.065319		
Longitude:	-118.243122		
Td:	0	Sec:	21
Twn:	1S	Rge:	13W
Bm:	SB	X coord:	0
Y coord:	0	Zone:	Not Reported
Spupdate:	Not Reported	Abanddate:	Not Reported
Comments:	Not Reported	District:	1

GEOCHECK® - PHYSICAL SETTING SOURCE MAP FINDINGS

Direction _____ Database _____ EDR ID Number _____
 Distance _____

NW **OIL_GAS** **CA10028691**
1/2 - 1 Mile

Apinumber:	03725459	Operator:	C. C. Harris Oil Co.
Lease:	Not Reported	Well no:	99
Field:	LOS ANGELES CITY	Cagaso m3 area:	Not Reported
Map:	116	Status cod:	014
Source:	hud		
Latitude:	34.0653		
Longitude:	-118.243582		
Td:	0	Sec:	21
Twn:	1S	Rge:	13W
Bm:	SB	X coord:	0
Y coord:	0	Zone:	Not Reported
Spupdate:	Not Reported	Abanddate:	Not Reported
Comments:	Not Reported	District:	1

NW **OIL_GAS** **CA10028689**
1/2 - 1 Mile

Apinumber:	03725887	Operator:	Maier & Zoblein Brewing Co.
Lease:	Eastern Area Drilled 1696	Well no:	1
Field:	LOS ANGELES CITY	Cagaso m3 area:	Not Reported
Map:	116	Status cod:	014
Source:	hud		
Latitude:	34.065296		
Longitude:	-118.239927		
Td:	0	Sec:	21
Twn:	1S	Rge:	13W
Bm:	SB	X coord:	0
Y coord:	0	Zone:	Not Reported
Spupdate:	Not Reported	Abanddate:	Not Reported
Comments:	Not Reported	District:	1

NW **OIL_GAS** **CA10028688**
1/2 - 1 Mile

Apinumber:	03725629	Operator:	E. A. Doran Oil Co.
Lease:	Mc Cue	Well no:	9
Field:	LOS ANGELES CITY	Cagaso m3 area:	Not Reported
Map:	116	Status cod:	014
Source:	hud		
Latitude:	34.065291		
Longitude:	-118.241119		
Td:	0	Sec:	21
Twn:	1S	Rge:	13W
Bm:	SB	X coord:	0
Y coord:	0	Zone:	Not Reported
Spupdate:	Not Reported	Abanddate:	Not Reported
Comments:	Not Reported	District:	1

GEOCHECK® - PHYSICAL SETTING SOURCE MAP FINDINGS

Direction _____ Database _____ EDR ID Number _____
 Distance _____

NW **OIL_GAS** **CA10028678**
1/2 - 1 Mile

Apinumber:	03725466	Operator:	C. C. Harris Oil Co.
Lease:	Not Reported	Well no:	83
Field:	LOS ANGELES CITY	Cagaso m3 area:	Not Reported
Map:	116	Status cod:	014
Source:	hud		
Latitude:	34.065252		
Longitude:	-118.243028		
Td:	0	Sec:	21
Twn:	1S	Rge:	13W
Bm:	SB	X coord:	0
Y coord:	0	Zone:	Not Reported
Spupdate:	Not Reported	Abanddate:	Not Reported
Comments:	Not Reported	District:	1

NW **OIL_GAS** **CA10028665**
1/2 - 1 Mile

Apinumber:	03725460	Operator:	C. C. Harris Oil Co.
Lease:	Not Reported	Well no:	98
Field:	LOS ANGELES CITY	Cagaso m3 area:	Not Reported
Map:	116	Status cod:	014
Source:	hud		
Latitude:	34.065172		
Longitude:	-118.243217		
Td:	0	Sec:	21
Twn:	1S	Rge:	13W
Bm:	SB	X coord:	0
Y coord:	0	Zone:	Not Reported
Spupdate:	Not Reported	Abanddate:	Not Reported
Comments:	Not Reported	District:	1

NW **OIL_GAS** **CA10028663**
1/2 - 1 Mile

Apinumber:	03725630	Operator:	E. A. Doran Oil Co.
Lease:	Mc Cue	Well no:	7
Field:	LOS ANGELES CITY	Cagaso m3 area:	Not Reported
Map:	116	Status cod:	014
Source:	hud		
Latitude:	34.065163		
Longitude:	-118.241995		
Td:	0	Sec:	21
Twn:	1S	Rge:	13W
Bm:	SB	X coord:	0
Y coord:	0	Zone:	Not Reported
Spupdate:	Not Reported	Abanddate:	Not Reported
Comments:	Not Reported	District:	1

GEOCHECK® - PHYSICAL SETTING SOURCE MAP FINDINGS

Direction _____ Database _____ EDR ID Number _____
 Distance _____

NW
1/2 - 1 Mile

OIL_GAS CA10028654

Apinumber:	03725634	Operator:	E. A. Doran Oil Co.
Lease:	Mc Cue	Well no:	6
Field:	LOS ANGELES CITY	Cagaso m3 area:	Not Reported
Map:	116	Status cod:	014
Source:	hud		
Latitude:	34.065126		
Longitude:	-118.242195		
Td:	0	Sec:	21
Twn:	1S	Rge:	13W
Bm:	SB	X coord:	0
Y coord:	0	Zone:	Not Reported
Spupdate:	Not Reported	Abanddate:	Not Reported
Comments:	Not Reported	District:	1

NNE
1/8 - 1/4 Mile

OIL_GAS CA10028039

Apinumber:	03720503	Operator:	ChevronTexaco
Lease:	Miller Corehole	Well no:	1
Field:	LOS ANGELES COUNTY	Cagaso m3 area:	Not Reported
Map:	119	Status cod:	007
Source:	hud		
Latitude:	34.059565		
Longitude:	-118.22838		
Td:	0	Sec:	27
Twn:	1S	Rge:	13W
Bm:	SB	X coord:	0
Y coord:	0	Zone:	Not Reported
Spupdate:	Not Reported	Abanddate:	Not Reported
Comments:	Not Reported	District:	1

ENE
1/2 - 1 Mile

OIL_GAS CA10027959

Apinumber:	03705144	Operator:	Atlantic Oil Co.
Lease:	Atlantic-Sunray L.A. Shops	Well no:	1
Field:	LOS ANGELES COUNTY	Cagaso m3 area:	Not Reported
Map:	119	Status cod:	006
Source:	hud		
Latitude:	34.058583		
Longitude:	-118.220775		
Td:	0	Sec:	26
Twn:	1S	Rge:	13W
Bm:	SB	X coord:	0
Y coord:	0	Zone:	Not Reported
Spupdate:	Not Reported	Abanddate:	Not Reported
Comments:	Not Reported	District:	1

GEOCHECK® - PHYSICAL SETTING SOURCE MAP FINDINGS

Direction _____ Database _____ EDR ID Number _____
 Distance _____

ESE **OIL_GAS** **CA10027923**
1/4 - 1/2 Mile

Apinumber:	03706277	Operator:	F. F. Hoard
Lease:	Not Reported	Well no:	1
Field:	LOS ANGELES COUNTY	Cagaso m3 area:	Not Reported
Map:	119	Status cod:	006
Source:	hud		
Latitude:	34.055861		
Longitude:	-118.225543		
Td:	0	Sec:	27
Twn:	1S	Rge:	13W
Bm:	SB	X coord:	0
Y coord:	0	Zone:	Not Reported
Spupdate:	Not Reported	Abanddate:	Not Reported
Comments:	Not Reported	District:	1

ESE **OIL_GAS** **CA10027855**
1/2 - 1 Mile

Apinumber:	03705474	Operator:	Joseph L. Herron
Lease:	Not Reported	Well no:	1
Field:	LOS ANGELES COUNTY	Cagaso m3 area:	Not Reported
Map:	119	Status cod:	002
Source:	hud		
Latitude:	34.054565		
Longitude:	-118.218606		
Td:	0	Sec:	26
Twn:	1S	Rge:	13W
Bm:	SB	X coord:	0
Y coord:	0	Zone:	Not Reported
Spupdate:	Not Reported	Abanddate:	Not Reported
Comments:	Not Reported	District:	1

ESE **OIL_GAS** **CA10027851**
1/2 - 1 Mile

Apinumber:	03706212	Operator:	Ventura Oil Syndicate #1
Lease:	Not Reported	Well no:	1
Field:	LOS ANGELES COUNTY	Cagaso m3 area:	Not Reported
Map:	119	Status cod:	006
Source:	hud		
Latitude:	34.053954		
Longitude:	-118.219437		
Td:	0	Sec:	26
Twn:	1S	Rge:	13W
Bm:	SB	X coord:	0
Y coord:	0	Zone:	Not Reported
Spupdate:	Not Reported	Abanddate:	Not Reported
Comments:	Not Reported	District:	1

GEOCHECK® - PHYSICAL SETTING SOURCE MAP FINDINGS

Direction _____ Database _____ EDR ID Number _____
 Distance _____

ESE
1/2 - 1 Mile

OIL_GAS CA10027843

Apinumber:	03720373	Operator:	ChevronTexaco
Lease:	Seventh Day Adventist Church C	Well no:	1
Field:	LOS ANGELES COUNTY	Cagaso m3 area:	Not Reported
Map:	119	Status cod:	007
Source:	hud		
Latitude:	34.052908		
Longitude:	-118.214042		
Td:	0	Sec:	26
Twn:	1S	Rge:	13W
Bm:	SB	X coord:	0
Y coord:	0	Zone:	Not Reported
Spupdate:	Not Reported	Abanddate:	Not Reported
Comments:	Not Reported	District:	1

South
1/4 - 1/2 Mile

OIL_GAS CA10027840

Apinumber:	03725060	Operator:	Southern California Rapid Transit Dis
Lease:	Metrorail Unknown	Well no:	1
Field:	LOS ANGELES COUNTY	Cagaso m3 area:	Not Reported
Map:	119	Status cod:	006
Source:	hud		
Latitude:	34.052108		
Longitude:	-118.229552		
Td:	0	Sec:	27
Twn:	1S	Rge:	13W
Bm:	SB	X coord:	0
Y coord:	0	Zone:	Not Reported
Spupdate:	Not Reported	Abanddate:	Not Reported
Comments:	Not Reported	District:	1

SSW
1/2 - 1 Mile

OIL_GAS CA10027687

Apinumber:	03720537	Operator:	St. James Oil Corp.
Lease:	Garey	Well no:	2
Field:	UNION STATION	Cagaso m3 area:	Not Reported
Map:	119	Status cod:	003
Source:	hud		
Latitude:	34.048283		
Longitude:	-118.23349		
Td:	0	Sec:	27
Twn:	1S	Rge:	13W
Bm:	SB	X coord:	0
Y coord:	0	Zone:	Not Reported
Spupdate:	Not Reported	Abanddate:	Not Reported
Comments:	Not Reported	District:	1

GEOCHECK® - PHYSICAL SETTING SOURCE MAP FINDINGS

Direction _____ Database _____ EDR ID Number _____
 Distance _____

SSW **OIL_GAS** **CA10027686**
1/2 - 1 Mile

Apinumber:	03720640	Operator:	St. James Oil Corp.
Lease:	Garey	Well no:	3
Field:	UNION STATION	Cagaso m3 area:	Not Reported
Map:	119	Status cod:	009
Source:	hud		
Latitude:	34.048238		
Longitude:	-118.234401		
Td:	0	Sec:	27
Twn:	1S	Rge:	13W
Bm:	SB	X coord:	0
Y coord:	0	Zone:	Not Reported
Spupdate:	Not Reported	Abanddate:	Not Reported
Comments:	Not Reported	District:	1

SSW **OIL_GAS** **CA10027684**
1/2 - 1 Mile

Apinumber:	03720646	Operator:	St. James Oil Corp.
Lease:	Garey	Well no:	4-A
Field:	UNION STATION	Cagaso m3 area:	Not Reported
Map:	119	Status cod:	009
Source:	hud		
Latitude:	34.048153		
Longitude:	-118.234412		
Td:	0	Sec:	27
Twn:	1S	Rge:	13W
Bm:	SB	X coord:	0
Y coord:	0	Zone:	Not Reported
Spupdate:	Not Reported	Abanddate:	Not Reported
Comments:	Not Reported	District:	1

SSW **OIL_GAS** **CA10027682**
1/2 - 1 Mile

Apinumber:	03720722	Operator:	St. James Oil Corp.
Lease:	Garey	Well no:	5
Field:	UNION STATION	Cagaso m3 area:	Not Reported
Map:	119	Status cod:	009
Source:	hud		
Latitude:	34.048068		
Longitude:	-118.234411		
Td:	0	Sec:	27
Twn:	1S	Rge:	13W
Bm:	SB	X coord:	0
Y coord:	0	Zone:	Not Reported
Spupdate:	Not Reported	Abanddate:	Not Reported
Comments:	Not Reported	District:	1

GEOCHECK® - PHYSICAL SETTING SOURCE MAP FINDINGS

Direction _____ Database _____ EDR ID Number _____
 Distance _____

SSW
1/2 - 1 Mile

OIL_GAS CA10027681

Apinumber:	03720207	Operator:	St. James Oil Corp.
Lease:	Garey	Well no:	1-C
Field:	UNION STATION	Cagaso m3 area:	Not Reported
Map:	119	Status cod:	009
Source:	hud		
Latitude:	34.048005		
Longitude:	-118.233859		
Td:	0	Sec:	27
Twn:	1S	Rge:	13W
Bm:	SB	X coord:	0
Y coord:	0	Zone:	Not Reported
Spupdate:	Not Reported	Abanddate:	Not Reported
Comments:	Not Reported	District:	1

SSW
1/2 - 1 Mile

OIL_GAS CA10027680

Apinumber:	03720787	Operator:	St. James Oil Corp.
Lease:	Garey	Well no:	6
Field:	UNION STATION	Cagaso m3 area:	Not Reported
Map:	119	Status cod:	009
Source:	hud		
Latitude:	34.047983		
Longitude:	-118.234422		
Td:	0	Sec:	27
Twn:	1S	Rge:	13W
Bm:	SB	X coord:	0
Y coord:	0	Zone:	Not Reported
Spupdate:	Not Reported	Abanddate:	Not Reported
Comments:	Not Reported	District:	1

SSW
1/2 - 1 Mile

OIL_GAS CA10027678

Apinumber:	03721078	Operator:	St. James Oil Corp.
Lease:	Garey	Well no:	7
Field:	UNION STATION	Cagaso m3 area:	Not Reported
Map:	119	Status cod:	009
Source:	hud		
Latitude:	34.047888		
Longitude:	-118.234432		
Td:	0	Sec:	27
Twn:	1S	Rge:	13W
Bm:	SB	X coord:	0
Y coord:	0	Zone:	Not Reported
Spupdate:	Not Reported	Abanddate:	Not Reported
Comments:	Not Reported	District:	1

GEOCHECK® - PHYSICAL SETTING SOURCE MAP FINDINGS

Direction _____ Database _____ EDR ID Number _____
 Distance _____

SE
1/2 - 1 Mile

OIL_GAS CA10027655

Apinumber:	03700508	Operator:	ChevronTexaco
Lease:	Dept. Of Recreation/Parks Core	Well no:	2
Field:	LOS ANGELES COUNTY	Cagaso m3 area:	Not Reported
Map:	119	Status cod:	006
Source:	hud		
Latitude:	34.046562		
Longitude:	-118.221566		
Td:	0	Sec:	34
Twn:	1S	Rge:	13W
Bm:	SB	X coord:	0
Y coord:	0	Zone:	Not Reported
Spupdate:	Not Reported	Abanddate:	Not Reported
Comments:	Not Reported	District:	1

SSE
1/2 - 1 Mile

OIL_GAS CA10027630

Apinumber:	03706327	Operator:	Industrial Royalties Co.
Lease:	Core Hole	Well no:	1
Field:	LOS ANGELES COUNTY	Cagaso m3 area:	Not Reported
Map:	119	Status cod:	006
Source:	hud		
Latitude:	34.04524		
Longitude:	-118.224968		
Td:	0	Sec:	34
Twn:	1S	Rge:	13W
Bm:	SB	X coord:	0
Y coord:	0	Zone:	Not Reported
Spupdate:	Not Reported	Abanddate:	Not Reported
Comments:	Not Reported	District:	1

GEOCHECK® - PHYSICAL SETTING SOURCE MAP FINDINGS RADON

AREA RADON INFORMATION

State Database: CA Radon

Radon Test Results

Zip	Total Sites	> 4 Pci/L	Pct. > 4 Pci/L
90012	2	0	0.00

Federal EPA Radon Zone for LOS ANGELES County: 2

- Note: Zone 1 indoor average level > 4 pCi/L.
- : Zone 2 indoor average level >= 2 pCi/L and <= 4 pCi/L.
- : Zone 3 indoor average level < 2 pCi/L.

Federal Area Radon Information for LOS ANGELES COUNTY, CA

Number of sites tested: 63

Area	Average Activity	% <4 pCi/L	% 4-20 pCi/L	% >20 pCi/L
Living Area - 1st Floor	0.711 pCi/L	98%	2%	0%
Living Area - 2nd Floor	Not Reported	Not Reported	Not Reported	Not Reported
Basement	0.933 pCi/L	100%	0%	0%

PHYSICAL SETTING SOURCE RECORDS SEARCHED

TOPOGRAPHIC INFORMATION

USGS 7.5' Digital Elevation Model (DEM)

Source: United States Geologic Survey

EDR acquired the USGS 7.5' Digital Elevation Model in 2002 and updated it in 2006. The 7.5 minute DEM corresponds to the USGS 1:24,000- and 1:25,000-scale topographic quadrangle maps. The DEM provides elevation data with consistent elevation units and projection.

Scanned Digital USGS 7.5' Topographic Map (DRG)

Source: United States Geologic Survey

A digital raster graphic (DRG) is a scanned image of a U.S. Geological Survey topographic map. The map images are made by scanning published paper maps on high-resolution scanners. The raster image is georeferenced and fit to the Universal Transverse Mercator (UTM) projection.

HYDROLOGIC INFORMATION

Flood Zone Data: This data, available in select counties across the country, was obtained by EDR in 1999 from the Federal Emergency Management Agency (FEMA). Data depicts 100-year and 500-year flood zones as defined by FEMA.

NWI: National Wetlands Inventory. This data, available in select counties across the country, was obtained by EDR in 2002 and 2005 from the U.S. Fish and Wildlife Service.

HYDROGEOLOGIC INFORMATION

AQUIFLOW^R Information System

Source: EDR proprietary database of groundwater flow information

EDR has developed the AQUIFLOW Information System (AIS) to provide data on the general direction of groundwater flow at specific points. EDR has reviewed reports submitted to regulatory authorities at select sites and has extracted the date of the report, hydrogeologically determined groundwater flow direction and depth to water table information.

GEOLOGIC INFORMATION

Geologic Age and Rock Stratigraphic Unit

Source: P.G. Schruben, R.E. Arndt and W.J. Bawiec, Geology of the Conterminous U.S. at 1:2,500,000 Scale - A digital representation of the 1974 P.B. King and H.M. Beikman Map, USGS Digital Data Series DDS - 11 (1994).

STATSGO: State Soil Geographic Database

Source: Department of Agriculture, Natural Resources Conservation Services

The U.S. Department of Agriculture's (USDA) Natural Resources Conservation Service (NRCS) leads the national Conservation Soil Survey (NCSS) and is responsible for collecting, storing, maintaining and distributing soil survey information for privately owned lands in the United States. A soil map in a soil survey is a representation of soil patterns in a landscape. Soil maps for STATSGO are compiled by generalizing more detailed (SSURGO) soil survey maps.

SSURGO: Soil Survey Geographic Database

Source: Department of Agriculture, Natural Resources Conservation Services (NRCS)

Telephone: 800-672-5559

SSURGO is the most detailed level of mapping done by the Natural Resources Conservation Services, mapping scales generally range from 1:12,000 to 1:63,360. Field mapping methods using national standards are used to construct the soil maps in the Soil Survey Geographic (SSURGO) database. SSURGO digitizing duplicates the original soil survey maps. This level of mapping is designed for use by landowners, townships and county natural resource planning and management.

PHYSICAL SETTING SOURCE RECORDS SEARCHED

LOCAL / REGIONAL WATER AGENCY RECORDS

FEDERAL WATER WELLS

PWS: Public Water Systems

Source: EPA/Office of Drinking Water

Telephone: 202-564-3750

Public Water System data from the Federal Reporting Data System. A PWS is any water system which provides water to at least 25 people for at least 60 days annually. PWSs provide water from wells, rivers and other sources.

PWS ENF: Public Water Systems Violation and Enforcement Data

Source: EPA/Office of Drinking Water

Telephone: 202-564-3750

Violation and Enforcement data for Public Water Systems from the Safe Drinking Water Information System (SDWIS) after August 1995. Prior to August 1995, the data came from the Federal Reporting Data System (FRDS).

USGS Water Wells: USGS National Water Inventory System (NWIS)

This database contains descriptive information on sites where the USGS collects or has collected data on surface water and/or groundwater. The groundwater data includes information on wells, springs, and other sources of groundwater.

STATE RECORDS

California Drinking Water Quality Database

Source: Department of Health Services

Telephone: 916-324-2319

The database includes all drinking water compliance and special studies monitoring for the state of California since 1984. It consists of over 3,200,000 individual analyses along with well and water system information.

OTHER STATE DATABASE INFORMATION

California Oil and Gas Well Locations

Source: Department of Conservation

Telephone: 916-323-1779

RADON

State Database: CA Radon

Source: Department of Health Services

Telephone: 916-324-2208

Radon Database for California

Area Radon Information

Source: USGS

Telephone: 703-356-4020

The National Radon Database has been developed by the U.S. Environmental Protection Agency (USEPA) and is a compilation of the EPA/State Residential Radon Survey and the National Residential Radon Survey. The study covers the years 1986 - 1992. Where necessary data has been supplemented by information collected at private sources such as universities and research institutions.

EPA Radon Zones

Source: EPA

Telephone: 703-356-4020

Sections 307 & 309 of IRAA directed EPA to list and identify areas of U.S. with the potential for elevated indoor radon levels.

OTHER

Airport Landing Facilities: Private and public use landing facilities

Source: Federal Aviation Administration, 800-457-6656

Epicenters: World earthquake epicenters, Richter 5 or greater

Source: Department of Commerce, National Oceanic and Atmospheric Administration

California Earthquake Fault Lines: The fault lines displayed on EDR's Topographic map are digitized quaternary fault lines, prepared in 1975 by the United State Geological Survey. Additional information (also from 1975) regarding activity at specific fault lines comes from California's Preliminary Fault Activity Map prepared by the California Division of Mines and Geology.

PHYSICAL SETTING SOURCE RECORDS SEARCHED

STREET AND ADDRESS INFORMATION

© 2006 Tele Atlas North America, Inc. All rights reserved. This material is proprietary and the subject of copyright protection and other intellectual property rights owned by or licensed to Tele Atlas North America, Inc. The use of this material is subject to the terms of a license agreement. You will be held liable for any unauthorized copying or disclosure of this material.



EDR® Environmental
Data Resources Inc

EDR Site Report™

**900 LYON ST
900 LYON ST
LOS ANGELES, CA 90012**

Inquiry Number:

November 28, 2006

The Standard in Environmental Risk Management Information

440 Wheelers Farms Road
Milford, Connecticut 06461

Nationwide Customer Service

Telephone: 1-800-352-0050
Fax: 1-800-231-6802
Internet: www.edrnet.com

TABLE OF CONTENTS

The EDR-Site Report™ is a comprehensive presentation of government filings on a facility identified in a search of over 4 million government records from more than 600 federal, state and local environmental databases. The report is divided into three sections:

Section 1: Facility Summary Page 3

Summary of facility filings including a review of the following areas: waste management, waste disposal, multi-media issues, and Superfund liability.

Section 2: Facility Detail Reports Page 4

All available detailed information from databases where sites are identified.

Section 3: Databases Searched and Update Information. Page 5

Name, source, update dates, contact phone number and description of each of the databases searched for this report.

Thank you for your business.
Please contact EDR at 1-800-352-0050
with any questions or comments.

Disclaimer - Copyright and Trademark Notice

This report contains information obtained from a variety of public and other sources reasonably available to Environmental Data Resources, Inc. It cannot be concluded from this Report that coverage information for the target and surrounding properties does not exist from other sources. **NO WARRANTY EXPRESSED OR IMPLIED, IS MADE WHATSOEVER IN CONNECTION WITH THIS REPORT. ENVIRONMENTAL DATA RESOURCES, INC. SPECIFICALLY DISCLAIMS THE MAKING OF ANY SUCH WARRANTIES, INCLUDING WITHOUT LIMITATION, MERCHANTABILITY OR FITNESS FOR A PARTICULAR USE OR PURPOSE. ALL RISK IS ASSUMED BY THE USER. IN NO EVENT SHALL ENVIRONMENTAL DATA RESOURCES, INC. BE LIABLE TO ANYONE, WHETHER ARISING OUT OF ERRORS OR OMISSIONS, NEGLIGENCE, ACCIDENT OR ANY OTHER CAUSE, FOR ANY LOSS OR DAMAGE, INCLUDING, WITHOUT LIMITATION, SPECIAL, INCIDENTAL, CONSEQUENTIAL, OR EXEMPLARY DAMAGES. ANY LIABILITY ON THE PART OF ENVIRONMENTAL DATA RESOURCES, INC. IS STRICTLY LIMITED TO A REFUND OF THE AMOUNT PAID FOR THIS REPORT.** Purchaser accepts this report "AS IS". Any analyses, estimates, ratings, or risk codes provided in this report are provided for illustrative purposes only, and are not intended to provide, nor should they be interpreted as providing any facts regarding, or prediction or forecast of, any environmental risk for any property. Only a Phase I Environmental Site Assessment performed by an environmental professional can produce information regarding the environmental risk for any property. Additionally, the information provided in this Report is not to be construed as legal advice.

Copyright 2006 by Environmental Data Resources, Inc. All rights reserved. Reproduction in any media or format, in whole or in part, of any report or map of Environmental Data Resources, Inc., or its affiliates, is prohibited without prior written permission.

EDR and its logos (including Sanborn and Sanborn Map) are trademarks of Environmental Data Resources, Inc. or its affiliates. All other trademarks used herein are the property of their respective owners.

SECTION 1: FACILITY SUMMARY

FACILITY	FACILITY 1 900 LYON ST 900 LYON ST LOS ANGELES, CA 90012 EDR ID #93346223
AREA	
WASTE MANAGEMENT Facility generates hazardous waste (RCRA)	NO
Facility treats, stores, or disposes of hazardous waste on-site (RCRA/TSD)	NO
Facility has received Notices of Violations (RCRA/VIOL)	NO
Facility has been subject to RCRA administrative actions (RAATS)	NO
Facility has been subject to corrective actions (CORRACTS)	NO
Facility handles PCBs (PADS)	NO
Facility uses radioactive materials (MLTS)	NO
Facility manages registered aboveground storage tanks (AST)	NO
Facility manages registered underground storage tanks (UST)	NO
Facility has reported leaking underground storage tank incidents (LUST)	NO
Facility has reported emergency releases to the soil (ERNS)	YES - p4
Facility has reported hazardous material incidents to DOT (HMIRS)	NO
WASTE DISPOSAL Facility is a Superfund Site (NPL)	NO
Facility has a known or suspect abandoned, inactive or uncontrolled hazardous waste site (CERCLIS)	NO
Facility has a reported Superfund Lien on it (LIENS)	NO
Facility is listed as a state hazardous waste site (SHWS)	NO
Facility has disposed of solid waste on-site (SWF/LF)	NO
MULTIMEDIA Facility uses toxic chemicals and has notified EPA under SARA Title III, Section 313 (TRIS)	NO
Facility produces pesticides and has notified EPA under Section 7 of FIFRA (SSTS)	NO
Facility manufactures or imports toxic chemicals on the TSCA list (TSCA)	NO
Facility has inspections under FIFRA, TSCA or EPCRA (FTTS)	NO
Facility is listed in EPA's index system (FINDS)	NO
Facility is listed in a county/local unique database (LOCAL)	NO
POTENTIAL SUPERFUND LIABILITY Facility has a list of potentially responsible parties PRP	NO
TOTAL (YES)	1

SECTION 2: FACILITY DETAIL REPORTS

WASTE MANAGEMENT

Facility has reported emergency releases to the soil

DATABASE: Emergency Response Notification System (ERNS)

900 LYON ST
900 LYON ST
LOS ANGELES, CA 90012
EDR ID #93346223

Site ID: 93346223
Site Location: 900 LYON ST
LOS ANGELES, CA 90012-
LOS ANGELES County

Report No: Not reported
Spill Date: 10/07/1993
Medium Desc: Land
Evacuation: Yes
Fatalities: None
Disch Org: LA COUNTY TRANSP AUTHORITY
Disch Add: 900 LYON ST
Disch City: LOS ANGELES
Disch ST: CA
Disch Zip: 90012-
Disch County: LOS ANGELES
C.G. Unit: Not reported
Cause: Not reported

EPA Region: 09
Spill Time: 13:30
Damage/Amt: Yes / \$0.00
Injured: None
Notes: STORM DRAIN

Spilled Material	Total Qty	In Water	Undot	Cas	Qty
BATTERY ACID	5.00 GAL	0.00 UNK	UN1830	801495	77.00 lbs.

Description: BATTERY FELL OFF A FORKLIFT
Location: 900 LYON ST
Action: RP TO CLEANUP
Comments: WILL NOTIFY:EMER RESPONSE COMMISSION

SECTION 3: DATABASES SEARCHED AND UPDATE DATES

To maintain currency of the following federal, state and local databases, EDR contacts the appropriate government agency on a monthly or quarterly basis as required.

Elapsed ASTM days: Provides confirmation that this report meets or exceeds the 90-day updating requirement of the ASTM standard.

WASTE MANAGEMENT

RCRA: Resource Conservation and Recovery Act Information

Source: EPA

Telephone: 800-424-9346

RCRAInfo is EPA's comprehensive information system, providing access to data supporting the Resource Conservation and Recovery Act (RCRA) of 1976 and the Hazardous and Solid Waste Amendments (HSWA) of 1984. RCRAInfo replaces the data recording and reporting abilities of the Resource Conservation and Recovery Information System (RCRIS). The database includes selective information on sites which generate, transport, store, treat and/or dispose of hazardous waste as defined by the Resource Conservation and Recovery Act (RCRA). Conditionally exempt small quantity generators (CESQGs) generate less than 100 kg of hazardous waste, or less than 1 kg of acutely hazardous waste per month. Small quantity generators (SQGs) generate between 100 kg and 1,000 kg of hazardous waste per month. Large quantity generators (LQGs) generate over 1,000 kilograms (kg) of hazardous waste, or over 1 kg of acutely hazardous waste per month. Transporters are individuals or entities that move hazardous waste from the generator off-site to a facility that can recycle, treat, store, or dispose of the waste. TSDFs treat, store, or dispose of the waste.

Date of Government Version: 06/13/2006
Database Release Frequency: Quarterly

Date of Last EDR Contact: 11/22/2006
Date of Next Scheduled Update: 02/19/2007

BRS: Biennial Reporting System

Source: EPA/NTIS

Telephone: 800-424-9346

The Biennial Reporting System is a national system administered by the EPA that collects data on the generation and management of hazardous waste. BRS captures detailed data from two groups: Large Quantity Generators (LQG) and Treatment, Storage, and Disposal Facilities.

Date of Government Version: 12/31/2003
Database Release Frequency: Biennially

Date of Last EDR Contact: 10/20/2006
Date of Next Scheduled Update: 12/11/2006

RAATS: RCRA Administrative Action Tracking System

Source: EPA

Telephone: 202-564-4104

RCRA Administration Action Tracking System. RAATS contains records based on enforcement actions issued under RCRA pertaining to major violators and includes administrative and civil actions brought by the EPA. For administration actions after September 30, 1995, data entry in the RAATS database was discontinued. EPA will retain a copy of the database for historical records. It was necessary to terminate RAATS because a decrease in agency resources made it impossible to continue to update the information contained in the database.

Date of Government Version: 04/17/1995
Database Release Frequency: No Update Planned

Date of Last EDR Contact: 09/05/2006
Date of Next Scheduled Update: 12/04/2006

CORRACTS: Corrective Action Report

Source: EPA

Telephone: 800-424-9346

CORRACTS identifies hazardous waste handlers with RCRA corrective action activity.

Date of Government Version: 03/15/2006
Database Release Frequency: Quarterly

Date of Last EDR Contact: 09/05/2006
Date of Next Scheduled Update: 12/04/2006

PADS: PCB Activity Database System

Source: EPA

Telephone: 202-566-0500

PCB Activity Database. PADS Identifies generators, transporters, commercial storers and/or brokers and disposers of PCB's who are required to notify the EPA of such activities.

Date of Government Version: 07/07/2006
Database Release Frequency: Annually

Date of Last EDR Contact: 11/10/2006
Date of Next Scheduled Update: 02/05/2007

SECTION 3: DATABASES SEARCHED AND UPDATE DATES

...Continued...

MLTS: Material Licensing Tracking System

Source: Nuclear Regulatory Commission
Telephone: 301-415-7169

MLTS is maintained by the Nuclear Regulatory Commission and contains a list of approximately 8,100 sites which possess or use radioactive materials and which are subject to NRC licensing requirements. To maintain currency, EDR contacts the Agency on a quarterly basis.

Date of Government Version: 07/10/2006
Database Release Frequency: Quarterly

Date of Last EDR Contact: 10/02/2006
Date of Next Scheduled Update: 01/01/2007

CA AST: Aboveground Petroleum Storage Tank Facilities

Source: State Water Resources Control Board
Telephone: 916-341-5712
Registered Aboveground Storage Tanks.

Date of Government Version: 01/30/2006
Database Release Frequency: Quarterly

Date of Last EDR Contact: 10/30/2006
Date of Next Scheduled Update: 01/29/2007

CA UST: Active UST Facilities

Source: SWRCB
Telephone: 916-341-5851
Active UST facilities gathered from the local regulatory agencies

Date of Government Version: 10/11/2006
Database Release Frequency: Semi-Annually

Date of Last EDR Contact: 10/12/2006
Date of Next Scheduled Update: 01/08/2007

CA LUST: Geotracker's Leaking Underground Fuel Tank Report

Source: State Water Resources Control Board
Telephone: 916-341-5752

Leaking Underground Storage Tank Incident Reports. LUST records contain an inventory of reported leaking underground storage tank incidents. Not all states maintain these records, and the information stored varies by state.

Date of Government Version: 10/11/2006
Database Release Frequency: Quarterly

Date of Last EDR Contact: 10/12/2006
Date of Next Scheduled Update: 01/08/2007

ERNS: Emergency Response Notification System

Source: National Response Center, United States Coast Guard
Telephone: 202-260-2342

Emergency Response Notification System. ERNS records and stores information on reported releases of oil and hazardous substances.

Date of Government Version: 12/31/2005
Database Release Frequency: Annually

Date of Last EDR Contact: 10/24/2006
Date of Next Scheduled Update: 01/22/2007

HMIRS: Hazardous Materials Information Reporting System

Source: U.S. Department of Transportation
Telephone: 202-366-4555

Hazardous Materials Incident Report System. HMIRS contains hazardous material spill incidents reported to DOT.

Date of Government Version: 08/01/2006
Database Release Frequency: Annually

Date of Last EDR Contact: 10/18/2006
Date of Next Scheduled Update: 01/15/2007

WASTE DISPOSAL

NPL: National Priority List

Source: EPA
Telephone: Not reported

National Priorities List (Superfund). The NPL is a subset of CERCLIS and identifies over 1,200 sites for priority cleanup under the Superfund Program. NPL sites may encompass relatively large areas. As such, EDR provides polygon coverage for over 1,000 NPL site boundaries produced by EPA's Environmental Photographic Interpretation Center (EPIC) and regional EPA offices.

Date of Government Version: 09/27/2006
Date Made Active at EDR: 11/22/2006
Database Release Frequency: Quarterly

Date of Data Arrival at EDR: 11/01/2006
Elapsed ASTM Days: 21
Date of Last EDR Contact: 11/01/2006

SECTION 3: DATABASES SEARCHED AND UPDATE DATES

...Continued...

Proposed NPL: Proposed National Priority List Sites

Source: EPA

Telephone: Not reported

Date of Government Version: 09/27/2006
Date Made Active at EDR: 11/22/2006
Database Release Frequency: Quarterly

Date of Data Arrival at EDR: 11/01/2006
Elapsed ASTM Days: 21
Date of Last EDR Contact: 11/01/2006

DELISTED NPL: National Priority List Deletions

Source: EPA

Telephone: Not reported

The National Oil and Hazardous Substances Pollution Contingency Plan (NCP) establishes the criteria that the EPA uses to delete sites from the NPL. In accordance with 40 CFR 300.425.(e), sites may be deleted from the NPL where no further response is appropriate.

Date of Government Version: 09/27/2006
Date Made Active at EDR: 11/22/2006
Database Release Frequency: Quarterly

Date of Data Arrival at EDR: 11/01/2006
Elapsed ASTM Days: 21
Date of Last EDR Contact: 11/01/2006

CERCLIS: Comprehensive Environmental Response, Compensation, and Liability Information System

Source: EPA

Telephone: 703-603-8960

CERCLIS contains data on potentially hazardous waste sites that have been reported to the USEPA by states, municipalities, private companies and private persons, pursuant to Section 103 of the Comprehensive Environmental Response, Compensation, and Liability Act (CERCLA). CERCLIS contains sites which are either proposed to or on the National Priorities List (NPL) and sites which are in the screening and assessment phase for possible inclusion on the NPL.

Date of Government Version: 08/09/2006
Date Made Active at EDR: 11/22/2006
Database Release Frequency: Quarterly

Date of Data Arrival at EDR: 09/21/2006
Elapsed ASTM Days: 62
Date of Last EDR Contact: 09/21/2006

CERCLIS-NFRAP: CERCLIS No Further Remedial Action Planned

Source: EPA

Telephone: 703-603-8960

Archived sites are sites that have been removed and archived from the inventory of CERCLIS sites. Archived status indicates that, to the best of EPA's knowledge, assessment at a site has been completed and that EPA has determined no further steps will be taken to list this site on the National Priorities List (NPL), unless information indicates this decision was not appropriate or other considerations require a recommendation for listing at a later time. This decision does not necessarily mean that there is no hazard associated with a given site; it only means that, based upon available information, the location is not judged to be a potential NPL site.

Date of Government Version: 10/10/2006
Database Release Frequency: Quarterly

Date of Last EDR Contact: 09/18/2006
Date of Next Scheduled Update: 12/18/2006

ROD: Records Of Decision

Source: EPA

Telephone: 703-416-0223

Record of Decision. ROD documents mandate a permanent remedy at an NPL (Superfund) site containing technical and health information to aid in the cleanup.

Date of Government Version: 07/10/2006
Database Release Frequency: Annually

Date of Last EDR Contact: 10/02/2006
Date of Next Scheduled Update: 01/01/2007

NPL RECOVERY: Federal Superfund Liens

Source: EPA

Telephone: 202-564-4267

Federal Superfund Liens. Under the authority granted the USEPA by CERCLA of 1980, the USEPA has the authority to file liens against real property in order to recover remedial action expenditures or when the property owner received notification of potential liability. USEPA compiles a listing of filed notices of Superfund Liens.

Date of Government Version: 10/15/1991
Date Made Active at EDR: 03/30/1994
Database Release Frequency: No Update Planned

Date of Data Arrival at EDR: 02/02/1994
Elapsed ASTM Days: 56
Date of Last EDR Contact: 11/17/2006

SECTION 3: DATABASES SEARCHED AND UPDATE DATES

...Continued...

CA SWF/LF (SWIS): Solid Waste Information System

Source: Integrated Waste Management Board
Telephone: 916-341-6320

Active, Closed and Inactive Landfills. SWF/LF records typically contain an inventory of solid waste disposal facilities or landfills. These may be active or inactive facilities or open dumps that failed to meet RCRA Section 4004 criteria for solid waste landfills or disposal sites.

Date of Government Version: 09/13/2006
Database Release Frequency: Quarterly

Date of Last EDR Contact: 09/13/2006
Date of Next Scheduled Update: 12/11/2006

MULTIMEDIA

TRIS: Toxic Chemical Release Inventory System

Source: EPA

Telephone: 202-566-0250

Toxic Release Inventory System. TRIS identifies facilities which release toxic chemicals to the air, water and land in reportable quantities under SARA Title III Section 313.

Date of Government Version: 12/31/2004
Database Release Frequency: Annually

Date of Last EDR Contact: 09/22/2006
Date of Next Scheduled Update: 12/18/2006

SSTS: Section 7 Tracking Systems

Source: EPA

Telephone: 202-564-4203

Section 7 of the Federal Insecticide, Fungicide and Rodenticide Act, as amended (92 Stat. 829) requires all registered pesticide-producing establishments to submit a report to the Environmental Protection Agency by March 1st each year. Each establishment must report the types and amounts of pesticides, active ingredients and devices being produced, and those having been produced and sold or distributed in the past year.

Date of Government Version: 12/31/2004
Database Release Frequency: Annually

Date of Last EDR Contact: 11/07/2006
Date of Next Scheduled Update: 01/15/2007

TSCA: Toxic Substances Control Act

Source: EPA

Telephone: 202-260-5521

Toxic Substances Control Act. TSCA identifies manufacturers and importers of chemical substances included on the TSCA Chemical Substance Inventory list. It includes data on the production volume of these substances by plant site.

Date of Government Version: 12/31/2002
Database Release Frequency: N/A

Date of Last EDR Contact: 10/18/2006
Date of Next Scheduled Update: 01/15/2007

FTTS: FIFRA/ TSCA Tracking System - FIFRA (Federal Insecticide, Fungicide, & Rodenticide Act)/TSCA (Toxic Substances Control Act)

Source: EPA/Office of Prevention, Pesticides and Toxic Substances

Telephone: 202-566-1667

FTTS tracks administrative cases and pesticide enforcement actions and compliance activities related to FIFRA, TSCA and EPCRA (Emergency Planning and Community Right-to-Know Act). To maintain currency, EDR contacts the Agency on a quarterly basis.

Date of Government Version: 10/19/2006
Database Release Frequency: Quarterly

Date of Last EDR Contact: 09/18/2006
Date of Next Scheduled Update: 12/18/2006

FTTS INSP: FIFRA/ TSCA Tracking System - FIFRA (Federal Insecticide, Fungicide, & Rodenticide Act)/TSCA (Toxic Substances Control Act)

Source: EPA

Telephone: 202-566-1667

Date of Government Version: 10/19/2006
Database Release Frequency: Quarterly

Date of Last EDR Contact: 09/18/2006
Date of Next Scheduled Update: 12/18/2006

SECTION 3: DATABASES SEARCHED AND UPDATE DATES

...Continued...

FINDS: Facility Index System/Facility Registry System

Source: EPA

Telephone: Not reported

Facility Index System. FINDS contains both facility information and 'pointers' to other sources that contain more detail. EDR includes the following FINDS databases in this report: PCS (Permit Compliance System), AIRS (Aerometric Information Retrieval System), DOCKET (Enforcement Docket used to manage and track information on civil judicial enforcement cases for all environmental statutes), FURS (Federal Underground Injection Control), C-DOCKET (Criminal Docket System used to track criminal enforcement actions for all environmental statutes), FFIS (Federal Facilities Information System), STATE (State Environmental Laws and Statutes), and PADS (PCB Activity Data System).

Date of Government Version: 07/21/2006

Database Release Frequency: Quarterly

Date of Last EDR Contact: 10/02/2006

Date of Next Scheduled Update: 01/01/2007

RMP: Risk Management Plans

Source: Environmental Protection Agency

Telephone: 202-564-8600

When Congress passed the Clean Air Act Amendments of 1990, it required EPA to publish regulations and guidance for chemical accident prevention at facilities using extremely hazardous substances. The Risk Management Program Rule (RMP Rule) was written to implement Section 112(r) of these amendments. The rule, which built upon existing industry codes and standards, requires companies of all sizes that use certain flammable and toxic substances to develop a Risk Management Program, which includes a(n): Hazard assessment that details the potential effects of an accidental release, an accident history of the last five years, and an evaluation of worst-case and alternative accidental releases; Prevention program that includes safety precautions and maintenance, monitoring, and employee training measures; and Emergency response program that spells out emergency health care, employee training measures and procedures for informing the public and response agencies (e.g the fire department) should an accident occur.

Date of Government Version: 06/01/2006

Database Release Frequency: Varies

Date of Last EDR Contact: 11/17/2006

Date of Next Scheduled Update: 02/19/2007

STORMWATER: Storm Water General Permits

Source: Environmental Protection Agency

Telephone: 202-564-0746

A listing of all facilities with Storm Water General Permits.

Date of Government Version: 06/02/2005

Database Release Frequency: Quarterly

Date of Last EDR Contact: 11/28/2006

Date of Next Scheduled Update: 01/01/2007

US ENG CONTROLS: Engineering Controls Sites List

Source: Environmental Protection Agency

Telephone: 703-603-8905

A listing of sites with engineering controls in place. Engineering controls include various forms of caps, building foundations, liners, and treatment methods to create pathway elimination for regulated substances to enter environmental media or effect human health.

Date of Government Version: 03/21/2006

Database Release Frequency: Varies

Date of Last EDR Contact: 09/07/2006

Date of Next Scheduled Update: 10/02/2006

US INST CONTROL: Sites with Institutional Controls

Source: Environmental Protection Agency

Telephone: 703-603-8905

A listing of sites with institutional controls in place. Institutional controls include administrative measures, such as groundwater use restrictions, construction restrictions, property use restrictions, and post remediation care requirements intended to prevent exposure to contaminants remaining on site. Deed restrictions are generally required as part of the institutional controls.

Date of Government Version: 03/21/2006

Database Release Frequency: Varies

Date of Last EDR Contact: 09/07/2006

Date of Next Scheduled Update: 10/02/2006

INDIAN LUST R1: Leaking Underground Storage Tanks on Indian Land

Source: EPA Region 1

Telephone: 617-918-1313

A listing of leaking underground storage tank locations on Indian Land.

Date of Government Version: 09/07/2006

Database Release Frequency: Varies

Date of Last EDR Contact: 11/17/2006

Date of Next Scheduled Update: 02/19/2007

SECTION 3: DATABASES SEARCHED AND UPDATE DATES

...Continued...

CA HIST CAL-SITES: Historical Calsites Database

Source: Department of Toxic Substance Control
Telephone: 916-323-3400

The Calsites database contains potential or confirmed hazardous substance release properties. In 1996, California EPA reevaluated and significantly reduced the number of sites in the Calsites database. No longer updated by the state agency. It has been replaced by ENVIROSTOR.

Date of Government Version: 08/08/2005
Database Release Frequency: No Update Planned

Date of Last EDR Contact: 11/27/2006
Date of Next Scheduled Update: 02/26/2007

CA CA BOND EXP. PLAN: Bond Expenditure Plan

Source: Department of Health Services
Telephone: 916-255-2118

Department of Health Services developed a site-specific expenditure plan as the basis for an appropriation of Hazardous Substance Cleanup Bond Act funds. It is not updated.

Date of Government Version: 01/01/1989
Database Release Frequency: No Update Planned

Date of Last EDR Contact: 05/31/1994
Date of Next Scheduled Update: Not reported

CA SCH: School Property Evaluation Program

Source: Department of Toxic Substances Control
Telephone: 916-323-3400

This category contains proposed and existing school sites that are being evaluated by DTSC for possible hazardous materials contamination. In some cases, these properties may be listed in the CalSites category depending on the level of threat to public health and safety or the environment they pose.

Date of Government Version: 08/29/2006
Database Release Frequency: Quarterly

Date of Last EDR Contact: 08/30/2006
Date of Next Scheduled Update: 11/27/2006

CA TOXIC PITS: Toxic Pits Cleanup Act Sites

Source: State Water Resources Control Board
Telephone: 916-227-4364

Toxic PITS Cleanup Act Sites. TOXIC PITS identifies sites suspected of containing hazardous substances where cleanup has not yet been completed.

Date of Government Version: 07/01/1995
Database Release Frequency: No Update Planned

Date of Last EDR Contact: 10/30/2006
Date of Next Scheduled Update: 01/29/2007

CA CA WDS: Waste Discharge System

Source: State Water Resources Control Board
Telephone: 916-341-5227

Sites which have been issued waste discharge requirements.

Date of Government Version: 09/20/2006
Database Release Frequency: Quarterly

Date of Last EDR Contact: 09/21/2006
Date of Next Scheduled Update: 12/18/2006

CA WMUDS/SWAT: Waste Management Unit Database

Source: State Water Resources Control Board
Telephone: 916-227-4448

Waste Management Unit Database System. WMUDS is used by the State Water Resources Control Board staff and the Regional Water Quality Control Boards for program tracking and inventory of waste management units. WMUDS is composed of the following databases: Facility Information, Scheduled Inspections Information, Waste Management Unit Information, SWAT Program Information, SWAT Report Summary Information, SWAT Report Summary Data, Chapter 15 (formerly Subchapter 15) Information, Chapter 15 Monitoring Parameters, TPCA Program Information, RCRA Program Information, Closure Information, and Interested Parties Information.

Date of Government Version: 04/01/2000
Database Release Frequency: Quarterly

Date of Last EDR Contact: 09/05/2006
Date of Next Scheduled Update: 12/04/2006

CA CORTESE: "Cortese" Hazardous Waste & Substances Sites List

Source: CAL EPA/Office of Emergency Information
Telephone: 916-323-3400

The sites for the list are designated by the State Water Resource Control Board (LUST), the Integrated Waste Board (SWF/LS), and the Department of Toxic Substances Control (Cal-Sites). This listing is no longer updated by the state agency.

Date of Government Version: 04/01/2001
Database Release Frequency: No Update Planned

Date of Last EDR Contact: 10/23/2006
Date of Next Scheduled Update: 01/22/2007

SECTION 3: DATABASES SEARCHED AND UPDATE DATES

...Continued...

CA SWRCY: Recycler Database

Source: Department of Conservation
Telephone: 916-323-3836
A listing of recycling facilities in California.

Date of Government Version: 10/10/2006
Database Release Frequency: Quarterly

Date of Last EDR Contact: 10/12/2006
Date of Next Scheduled Update: 01/08/2007

CA CA FID UST: Facility Inventory Database

Source: California Environmental Protection Agency
Telephone: 916-341-5851
The Facility Inventory Database (FID) contains a historical listing of active and inactive underground storage tank locations from the State Water Resource Control Board. Refer to local/county source for current data.

Date of Government Version: 10/31/1994
Database Release Frequency: No Update Planned

Date of Last EDR Contact: 12/28/1998
Date of Next Scheduled Update: Not reported

CA SLIC: Statewide SLIC Cases

Source: State Water Resources Control Board
Telephone: 916-341-5752
The Spills, Leaks, Investigations, and Cleanups (SLIC) listings includes unauthorized discharges from spills and leaks, other than from underground storage tanks or other regulated sites.

Date of Government Version: 10/11/2006
Database Release Frequency: Varies

Date of Last EDR Contact: 10/12/2006
Date of Next Scheduled Update: 01/08/2007

CA Sacramento Co. CS: CS - Contaminated Sites

Source: Sacramento County Environmental Management
Telephone: 916-875-8406

Date of Government Version: 08/02/2006
Database Release Frequency: Quarterly

Date of Last EDR Contact: 11/17/2006
Date of Next Scheduled Update: 01/29/2007

CA CS: Contaminated Sites

Source: Alameda County Environmental Health Services
Telephone: 510-567-6700
A listing of contaminated sites overseen by the Toxic Release Program (oil and groundwater contamination from chemical releases and spills) and the Leaking Underground Storage Tank Program (soil and ground water contamination from leaking petroleum USTs).

Date of Government Version: 10/26/2006
Database Release Frequency: Semi-Annually

Date of Last EDR Contact: 10/23/2006
Date of Next Scheduled Update: 01/22/2007

CA HIST LUST: Fuel Leak Site Activity Report

Source: Santa Clara Valley Water District
Telephone: 408-265-2600
A listing of open and closed leaking underground storage tanks. This listing is no longer updated by the county. Leaking underground storage tanks are now handled by the Department of Environmental Health.

Date of Government Version: 03/29/2005
Database Release Frequency: No Update Planned

Date of Last EDR Contact: 09/25/2006
Date of Next Scheduled Update: 12/25/2006

CA AOCONCERN: San Gabriel Valley Areas of Concern

Source: EPA Region 9
Telephone: 415-972-3178
San Gabriel Valley areas where VOC contamination is at or above the MCL as designated by region 9 EPA office.

Date of Government Version: 12/31/1998
Database Release Frequency: No Update Planned

Date of Last EDR Contact: 05/16/2006
Date of Next Scheduled Update: Not reported

SECTION 3: DATABASES SEARCHED AND UPDATE DATES

...Continued...

CA HIST UST: Hazardous Substance Storage Container Database

Source: State Water Resources Control Board
Telephone: 916-341-5851

The Hazardous Substance Storage Container Database is a historical listing of UST sites.
Refer to local/county source for current data.

Date of Government Version: 10/15/1990
Database Release Frequency: No Update Planned

Date of Last EDR Contact: 07/26/2001
Date of Next Scheduled Update: Not reported

CA Fresno Co. CUPA: CUPA Resources List

Source: Dept. of Community Health
Telephone: 559-445-3271

Certified Unified Program Agency. CUPA's are responsible for implementing a unified hazardous materials and hazardous waste management regulatory program. The agency provides oversight of businesses that deal with hazardous materials, operate underground storage tanks or aboveground storage tanks.

Date of Government Version: 07/11/2006
Database Release Frequency: Semi-Annually

Date of Last EDR Contact: 11/20/2006
Date of Next Scheduled Update: 02/05/2007

CA PLACER CO. MS: Master List of Facilities

Source: Placer County Health and Human Services
Telephone: 530-889-7312

List includes aboveground tanks, underground tanks and cleanup sites.

Date of Government Version: 08/30/2006
Database Release Frequency: Semi-Annually

Date of Last EDR Contact: 08/14/2006
Date of Next Scheduled Update: 12/19/2006

CA CONTRA COSTA CO. SITE LIST: Site List

Source: Contra Costa Health Services Department
Telephone: 925-646-2286

List includes sites from the underground tank, hazardous waste generator and business plan/2185 programs.

Date of Government Version: 09/05/2006
Database Release Frequency: Semi-Annually

Date of Last EDR Contact: 11/27/2006
Date of Next Scheduled Update: 02/26/2007

CA SAN JOSE HAZMAT: Hazardous Material Facilities

Source: City of San Jose Fire Department
Telephone: 408-277-4659

Date of Government Version: 09/07/2006
Database Release Frequency: Annually

Date of Last EDR Contact: 09/05/2006
Date of Next Scheduled Update: 12/04/2006

CA SWEEPS UST: SWEEPS UST Listing

Source: State Water Resources Control Board
Telephone: Not reported

Statewide Environmental Evaluation and Planning System. This underground storage tank listing was updated and maintained by a company contacted by the SWRCB in the early 1980's. The listing is no longer updated or maintained. The local agency is the contact for more information on a site on the SWEEPS list.

Date of Government Version: 06/01/1994
Database Release Frequency: No Update Planned

Date of Last EDR Contact: 06/03/2005
Date of Next Scheduled Update: Not reported

CA CHMIRS: California Hazardous Material Incident Report System

Source: Office of Emergency Services
Telephone: 916-845-8400

California Hazardous Material Incident Reporting System. CHMIRS contains information on reported hazardous material incidents (accidental releases or spills).

Date of Government Version: 12/31/2004
Database Release Frequency: Varies

Date of Last EDR Contact: 11/20/2006
Date of Next Scheduled Update: 02/19/2007

SECTION 3: DATABASES SEARCHED AND UPDATE DATES

...Continued...

CA NOTIFY 65: Proposition 65 Records

Source: State Water Resources Control Board
Telephone: 916-445-3846

Proposition 65 Notification Records. NOTIFY 65 contains facility notifications about any release which could impact drinking water and thereby expose the public to a potential health risk.

Date of Government Version: 10/21/1993
Database Release Frequency: No Update Planned

Date of Last EDR Contact: 10/16/2006
Date of Next Scheduled Update: 01/15/2007

CA LA Co. Site Mitigation: Site Mitigation List

Source: Community Health Services
Telephone: 323-890-7806

Industrial sites that have had some sort of spill or complaint.

Date of Government Version: 01/05/2006
Database Release Frequency: Annually

Date of Last EDR Contact: 11/13/2006
Date of Next Scheduled Update: 02/12/2007

CA Orange Co. Industrial Site: List of Industrial Site Cleanups

Source: Health Care Agency
Telephone: 714-834-3446

Petroleum and non-petroleum spills.

Date of Government Version: 09/01/2006
Database Release Frequency: Annually

Date of Last EDR Contact: 09/06/2006
Date of Next Scheduled Update: 12/04/2006

CA DEED: Deed Restriction Listing

Source: Department of Toxic Substances Control
Telephone: 916-323-3400

Site Mitigation and Brownfields Reuse Program Facility Sites with Deed Restrictions & Hazardous Waste Management Program Facility Sites with Deed / Land Use Restriction. The DTSC Site Mitigation and Brownfields Reuse Program (SMBRP) list includes sites cleaned up under the program's oversight and generally does not include current or former hazardous waste facilities that required a hazardous waste facility permit. The list represents deed restrictions that are active. Some sites have multiple deed restrictions. The DTSC Hazardous Waste Management Program (HWMP) has developed a list of current or former hazardous waste facilities that have a recorded land use restriction at the local county recorder's office. The land use restrictions on this list were required by the DTSC HWMP as a result of the presence of hazardous substances that remain on site after the facility (or part of the facility) has been closed or cleaned up. The types of land use restriction include deed notice, deed restriction, or a land use restriction that binds current and future owners.

Date of Government Version: 10/04/2006
Database Release Frequency: Semi-Annually

Date of Last EDR Contact: 10/05/2006
Date of Next Scheduled Update: 01/01/2007

CA VCP: Voluntary Cleanup Program Properties

Source: Department of Toxic Substances Control
Telephone: 916-323-3400

Contains low threat level properties with either confirmed or unconfirmed releases and the project proponents have request that DTSC oversee investigation and/or cleanup activities and have agreed to provide coverage for DTSC's costs.

Date of Government Version: 08/29/2006
Database Release Frequency: Quarterly

Date of Last EDR Contact: 11/28/2006
Date of Next Scheduled Update: 02/26/2007

CA DRYCLEANERS: Cleaner Facilities

Source: Department of Toxic Substance Control
Telephone: 916-327-4498

A list of drycleaner related facilities that have EPA ID numbers. These are facilities with certain SIC codes: power laundries, family and commercial; garment pressing and cleaner's agents; linen supply; coin-operated laundries and cleaning; drycleaning plants, except rugs; carpet and upholster cleaning; industrial launderers; laundry and garment services.

Date of Government Version: 04/18/2005
Database Release Frequency: Annually

Date of Last EDR Contact: 10/02/2006
Date of Next Scheduled Update: 01/01/2007

SECTION 3: DATABASES SEARCHED AND UPDATE DATES

...Continued...

CA WIP: Well Investigation Program Case List

Source: Los Angeles Water Quality Control Board

Telephone: 213-576-6726

Well Investigation Program case in the San Gabriel and San Fernando Valley area.

Date of Government Version: 10/25/2006

Database Release Frequency: Varies

Date of Last EDR Contact: 10/23/2006

Date of Next Scheduled Update: 01/22/2007

CA LOS ANGELES CO. HMS: HMS: Street Number List

Source: Department of Public Works

Telephone: 626-458-3517

Industrial Waste and Underground Storage Tank Sites.

Date of Government Version: 07/31/2006

Database Release Frequency: Semi-Annually

Date of Last EDR Contact: 11/13/2006

Date of Next Scheduled Update: 02/12/2007

CA VENTURA CO. BWT: Business Plan, Hazardous Waste Producers, and Operating Underground Tanks

Source: Ventura County Environmental Health Division

Telephone: 805-654-2813

The BWT list indicates by site address whether the Environmental Health Division has Business Plan (B), Waste Producer (W), and/or Underground Tank (T) information.

Date of Government Version: 08/28/2006

Database Release Frequency: Quarterly

Date of Last EDR Contact: 09/13/2006

Date of Next Scheduled Update: 12/11/2006

CA CDL: Clandestine Drug Labs

Source: Department of Toxic Substances Control

Telephone: 916-255-6504

A listing of drug lab locations. Listing of a location in this database does not indicate that any illegal drug lab materials were or were not present there, and does not constitute a determination that the location either requires or does not require additional cleanup work.

Date of Government Version: 05/17/2006

Database Release Frequency: Varies

Date of Last EDR Contact: 10/23/2006

Date of Next Scheduled Update: 01/22/2007

CA Sacramento Co. ML: ML - Regulatory Compliance Master List

Source: Sacramento County Environmental Management

Telephone: 916-875-8406

Any business that has hazardous materials on site - hazardous material storage sites, underground storage tanks, waste generators.

Date of Government Version: 08/02/2006

Database Release Frequency: Quarterly

Date of Last EDR Contact: 11/17/2006

Date of Next Scheduled Update: 01/29/2007

CA San Bern. Co. Permit: Hazardous Material Permits

Source: San Bernardino County Fire Department Hazardous Materials Division

Telephone: 909-387-3041

This listing includes underground storage tanks, medical waste handlers/generators, hazardous materials handlers, hazardous waste generators, and waste oil generators/handlers.

Date of Government Version: 09/26/2006

Database Release Frequency: Quarterly

Date of Last EDR Contact: 09/05/2006

Date of Next Scheduled Update: 12/04/2006

CA SAN DIEGO CO. HMMD: Hazardous Materials Management Division Database

Source: Hazardous Materials Management Division

Telephone: 619-338-2268

The database includes: HE58 - This report contains the business name, site address, business phone number, establishment 'H' permit number, type of permit, and the business status. HE17 - In addition to providing the same information provided in the HE58 listing, HE17 provides inspection dates, violations received by the establishment, hazardous waste generated, the quantity, method of storage, treatment/disposal of waste and the hauler, and information on underground storage tanks. Unauthorized Release List - Includes a summary of environmental contamination cases in San Diego County (underground tank cases, non-tank cases, groundwater contamination, and soil contamination are included.)

Date of Government Version: 05/16/2005

Database Release Frequency: Quarterly

Date of Last EDR Contact: 10/20/2006

Date of Next Scheduled Update: 01/01/2007

SECTION 3: DATABASES SEARCHED AND UPDATE DATES

...Continued...

CA RESPONSE: State Response Sites

Source: Department of Toxic Substances Control
Telephone: 916-323-3400

Identifies confirmed release sites where DTSC is involved in remediation, either in a lead or oversight capacity. These confirmed release sites are generally high-priority and high potential risk.

Date of Government Version: 08/29/2006
Database Release Frequency: Quarterly

Date of Last EDR Contact: 08/30/2006
Date of Next Scheduled Update: 11/27/2006

CA San Mateo Co. BI: Business Inventory

Source: San Mateo County Environmental Health Services Division
Telephone: 650-363-1921

List includes Hazardous Materials Business Plan, hazardous waste generators, and underground storage tanks.

Date of Government Version: 08/25/2006
Database Release Frequency: Annually

Date of Last EDR Contact: 10/09/2006
Date of Next Scheduled Update: 01/08/2007

CA HAZNET: Facility and Manifest Data

Source: California Environmental Protection Agency
Telephone: 916-255-1136

Facility and Manifest Data. The data is extracted from the copies of hazardous waste manifests received each year by the DTSC. The annual volume of manifests is typically 700,000 - 1,000,000 annually, representing approximately 350,000 - 500,000 shipments. Data are from the manifests submitted without correction, and therefore many contain some invalid values for data elements such as generator ID, TSD ID, waste category, and disposal method.

Date of Government Version: 12/31/2003
Database Release Frequency: Annually

Date of Last EDR Contact: 11/20/2006
Date of Next Scheduled Update: 02/05/2007

CA EMI: Emissions Inventory Data

Source: California Air Resources Board
Telephone: 916-322-2990

Toxics and criteria pollutant emissions data collected by the ARB and local air pollution agencies.

Date of Government Version: 12/31/2004
Database Release Frequency: Varies

Date of Last EDR Contact: 10/20/2006
Date of Next Scheduled Update: 01/15/2007

CA ENVIROSTOR: EnviroStor Database

Source: Department of Toxic Substances Control
Telephone: 916-323-3400

The Department of Toxic Substances Control's (DTSC's) Site Mitigation and Brownfields Reuse Program's (SMBRP's) EnviroStor database identifies sites that have known contamination or sites for which there may be reasons to investigate further. The database includes the following site types: Federal Superfund sites (National Priorities List (NPL)); State Response, including Military Facilities and State Superfund; Voluntary Cleanup; and School sites. EnviroStor provides similar information to the information that was available in CalSites, and provides additional site information, including, but not limited to, identification of formerly-contaminated properties that have been released for reuse, properties where environmental deed restrictions have been recorded to prevent inappropriate land uses, and risk characterization information that is used to assess potential impacts to public health and the environment at contaminated sites.

Date of Government Version: 08/29/2006
Database Release Frequency: Quarterly

Date of Last EDR Contact: 08/30/2006
Date of Next Scheduled Update: 11/27/2006

POTENTIAL SUPERFUND LIABILITY

PRP: Potentially Responsible Parties

Source: EPA
Telephone: 202-564-6064

A listing of verified Potentially Responsible Parties

Date of Government Version: 07/20/2006
Database Release Frequency: Quarterly

Date of Last EDR Contact: 10/02/2006
Date of Next Scheduled Update: 01/01/2007



EDR® Environmental
Data Resources Inc

EDR Site Report™

**900 N. LYON
900 N. LYON
LOS ANGELES, CA 90012**

Inquiry Number:

November 28, 2006

The Standard in Environmental Risk Management Information

440 Wheelers Farms Road
Milford, Connecticut 06461

Nationwide Customer Service

Telephone: 1-800-352-0050
Fax: 1-800-231-6802
Internet: www.edrnet.com

TABLE OF CONTENTS

The EDR-Site Report™ is a comprehensive presentation of government filings on a facility identified in a search of over 4 million government records from more than 600 federal, state and local environmental databases. The report is divided into three sections:

Section 1: Facility Summary Page 3

Summary of facility filings including a review of the following areas: waste management, waste disposal, multi-media issues, and Superfund liability.

Section 2: Facility Detail Reports Page 4

All available detailed information from databases where sites are identified.

Section 3: Databases Searched and Update Information. Page 5

Name, source, update dates, contact phone number and description of each of the databases searched for this report.

Thank you for your business.
Please contact EDR at 1-800-352-0050
with any questions or comments.

Disclaimer - Copyright and Trademark Notice

This report contains information obtained from a variety of public and other sources reasonably available to Environmental Data Resources, Inc. It cannot be concluded from this Report that coverage information for the target and surrounding properties does not exist from other sources. **NO WARRANTY EXPRESSED OR IMPLIED, IS MADE WHATSOEVER IN CONNECTION WITH THIS REPORT. ENVIRONMENTAL DATA RESOURCES, INC. SPECIFICALLY DISCLAIMS THE MAKING OF ANY SUCH WARRANTIES, INCLUDING WITHOUT LIMITATION, MERCHANTABILITY OR FITNESS FOR A PARTICULAR USE OR PURPOSE. ALL RISK IS ASSUMED BY THE USER. IN NO EVENT SHALL ENVIRONMENTAL DATA RESOURCES, INC. BE LIABLE TO ANYONE, WHETHER ARISING OUT OF ERRORS OR OMISSIONS, NEGLIGENCE, ACCIDENT OR ANY OTHER CAUSE, FOR ANY LOSS OR DAMAGE, INCLUDING, WITHOUT LIMITATION, SPECIAL, INCIDENTAL, CONSEQUENTIAL, OR EXEMPLARY DAMAGES. ANY LIABILITY ON THE PART OF ENVIRONMENTAL DATA RESOURCES, INC. IS STRICTLY LIMITED TO A REFUND OF THE AMOUNT PAID FOR THIS REPORT.** Purchaser accepts this report "AS IS". Any analyses, estimates, ratings, or risk codes provided in this report are provided for illustrative purposes only, and are not intended to provide, nor should they be interpreted as providing any facts regarding, or prediction or forecast of, any environmental risk for any property. Only a Phase I Environmental Site Assessment performed by an environmental professional can produce information regarding the environmental risk for any property. Additionally, the information provided in this Report is not to be construed as legal advice.

Copyright 2006 by Environmental Data Resources, Inc. All rights reserved. Reproduction in any media or format, in whole or in part, of any report or map of Environmental Data Resources, Inc., or its affiliates, is prohibited without prior written permission.

EDR and its logos (including Sanborn and Sanborn Map) are trademarks of Environmental Data Resources, Inc. or its affiliates. All other trademarks used herein are the property of their respective owners.

SECTION 1: FACILITY SUMMARY

FACILITY	FACILITY 1 900 N. LYON 900 N. LYON LOS ANGELES, CA 90012 EDR ID #92258386
AREA	
WASTE MANAGEMENT Facility generates hazardous waste (RCRA)	NO
Facility treats, stores, or disposes of hazardous waste on-site (RCRA/TSD)	NO
Facility has received Notices of Violations (RCRA/VIOL)	NO
Facility has been subject to RCRA administrative actions (RAATS)	NO
Facility has been subject to corrective actions (CORRACTS)	NO
Facility handles PCBs (PADS)	NO
Facility uses radioactive materials (MLTS)	NO
Facility manages registered aboveground storage tanks (AST)	NO
Facility manages registered underground storage tanks (UST)	NO
Facility has reported leaking underground storage tank incidents (LUST)	NO
Facility has reported emergency releases to the soil (ERNS)	YES - p4
Facility has reported hazardous material incidents to DOT (HMIRS)	NO
WASTE DISPOSAL Facility is a Superfund Site (NPL)	NO
Facility has a known or suspect abandoned, inactive or uncontrolled hazardous waste site (CERCLIS)	NO
Facility has a reported Superfund Lien on it (LIENS)	NO
Facility is listed as a state hazardous waste site (SHWS)	NO
Facility has disposed of solid waste on-site (SWF/LF)	NO
MULTIMEDIA Facility uses toxic chemicals and has notified EPA under SARA Title III, Section 313 (TRIS)	NO
Facility produces pesticides and has notified EPA under Section 7 of FIFRA (SSTS)	NO
Facility manufactures or imports toxic chemicals on the TSCA list (TSCA)	NO
Facility has inspections under FIFRA, TSCA or EPCRA (FTTS)	NO
Facility is listed in EPA's index system (FINDS)	NO
Facility is listed in a county/local unique database (LOCAL)	NO
POTENTIAL SUPERFUND LIABILITY Facility has a list of potentially responsible parties PRP	NO
TOTAL (YES)	1

SECTION 2: FACILITY DETAIL REPORTS

WASTE MANAGEMENT

Facility has reported emergency releases to the soil

DATABASE: Emergency Response Notification System (ERNS)

900 N. LYON
 900 N. LYON
 LOS ANGELES, CA 90012
 EDR ID #92258386

Site ID:	92258386		
Site Location:	900 N. LYON LOS ANGELES, CA 90012- LOS ANGELES County		
Report No:	Not reported	EPA Region:	09
Spill Date:	03/06/1992	Spill Time:	09:34
Medium Desc:	Land	Damage/Amt:	Yes / \$0.00
Evacuation:	Yes	Injured:	None
Fatalities:	None	Notes:	
Disch Org:	RTD-RAPID TRANSPORTATIN DIST.		
Disch Add:	900 N. LYON		
Disch City:	LOS ANGELES		
Disch ST:	CA		
Disch Zip:	90012-		
Disch County:	LOS ANGELES		
C.G. Unit:	Not reported		
Cause:	OPERATOR ERROR		

Spilled Material	Total Qty	In Water	Undot	Cas	Qty
SOLID MERCURY	15.00 OTH	0.00 UNK	UN2025	743997	0.00 lbs.

Description:	UNITS-OTH= 15 MILIMETER, A LARGE THERMOMETER BROKE BROKE OPEN
Location:	900 N. LYON
Action:	JCI ENVIRONMENTAL DID CLEANUP
Comments:	Not reported

SECTION 3: DATABASES SEARCHED AND UPDATE DATES

To maintain currency of the following federal, state and local databases, EDR contacts the appropriate government agency on a monthly or quarterly basis as required.

Elapsed ASTM days: Provides confirmation that this report meets or exceeds the 90-day updating requirement of the ASTM standard.

WASTE MANAGEMENT

RCRA: Resource Conservation and Recovery Act Information

Source: EPA

Telephone: 800-424-9346

RCRAInfo is EPA's comprehensive information system, providing access to data supporting the Resource Conservation and Recovery Act (RCRA) of 1976 and the Hazardous and Solid Waste Amendments (HSWA) of 1984. RCRAInfo replaces the data recording and reporting abilities of the Resource Conservation and Recovery Information System (RCRIS). The database includes selective information on sites which generate, transport, store, treat and/or dispose of hazardous waste as defined by the Resource Conservation and Recovery Act (RCRA). Conditionally exempt small quantity generators (CESQGs) generate less than 100 kg of hazardous waste, or less than 1 kg of acutely hazardous waste per month. Small quantity generators (SQGs) generate between 100 kg and 1,000 kg of hazardous waste per month. Large quantity generators (LQGs) generate over 1,000 kilograms (kg) of hazardous waste, or over 1 kg of acutely hazardous waste per month. Transporters are individuals or entities that move hazardous waste from the generator off-site to a facility that can recycle, treat, store, or dispose of the waste. TSDFs treat, store, or dispose of the waste.

Date of Government Version: 06/13/2006
Database Release Frequency: Quarterly

Date of Last EDR Contact: 11/22/2006
Date of Next Scheduled Update: 02/19/2007

BRS: Biennial Reporting System

Source: EPA/NTIS

Telephone: 800-424-9346

The Biennial Reporting System is a national system administered by the EPA that collects data on the generation and management of hazardous waste. BRS captures detailed data from two groups: Large Quantity Generators (LQG) and Treatment, Storage, and Disposal Facilities.

Date of Government Version: 12/31/2003
Database Release Frequency: Biennially

Date of Last EDR Contact: 10/20/2006
Date of Next Scheduled Update: 12/11/2006

RAATS: RCRA Administrative Action Tracking System

Source: EPA

Telephone: 202-564-4104

RCRA Administration Action Tracking System. RAATS contains records based on enforcement actions issued under RCRA pertaining to major violators and includes administrative and civil actions brought by the EPA. For administration actions after September 30, 1995, data entry in the RAATS database was discontinued. EPA will retain a copy of the database for historical records. It was necessary to terminate RAATS because a decrease in agency resources made it impossible to continue to update the information contained in the database.

Date of Government Version: 04/17/1995
Database Release Frequency: No Update Planned

Date of Last EDR Contact: 09/05/2006
Date of Next Scheduled Update: 12/04/2006

CORRACTS: Corrective Action Report

Source: EPA

Telephone: 800-424-9346

CORRACTS identifies hazardous waste handlers with RCRA corrective action activity.

Date of Government Version: 03/15/2006
Database Release Frequency: Quarterly

Date of Last EDR Contact: 09/05/2006
Date of Next Scheduled Update: 12/04/2006

PADS: PCB Activity Database System

Source: EPA

Telephone: 202-566-0500

PCB Activity Database. PADS Identifies generators, transporters, commercial storers and/or brokers and disposers of PCB's who are required to notify the EPA of such activities.

Date of Government Version: 07/07/2006
Database Release Frequency: Annually

Date of Last EDR Contact: 11/10/2006
Date of Next Scheduled Update: 02/05/2007

SECTION 3: DATABASES SEARCHED AND UPDATE DATES

...Continued...

MLTS: Material Licensing Tracking System

Source: Nuclear Regulatory Commission
Telephone: 301-415-7169

MLTS is maintained by the Nuclear Regulatory Commission and contains a list of approximately 8,100 sites which possess or use radioactive materials and which are subject to NRC licensing requirements. To maintain currency, EDR contacts the Agency on a quarterly basis.

Date of Government Version: 07/10/2006
Database Release Frequency: Quarterly

Date of Last EDR Contact: 10/02/2006
Date of Next Scheduled Update: 01/01/2007

CA AST: Aboveground Petroleum Storage Tank Facilities

Source: State Water Resources Control Board
Telephone: 916-341-5712
Registered Aboveground Storage Tanks.

Date of Government Version: 01/30/2006
Database Release Frequency: Quarterly

Date of Last EDR Contact: 10/30/2006
Date of Next Scheduled Update: 01/29/2007

CA UST: Active UST Facilities

Source: SWRCB
Telephone: 916-341-5851
Active UST facilities gathered from the local regulatory agencies

Date of Government Version: 10/11/2006
Database Release Frequency: Semi-Annually

Date of Last EDR Contact: 10/12/2006
Date of Next Scheduled Update: 01/08/2007

CA LUST: Geotracker's Leaking Underground Fuel Tank Report

Source: State Water Resources Control Board
Telephone: 916-341-5752

Leaking Underground Storage Tank Incident Reports. LUST records contain an inventory of reported leaking underground storage tank incidents. Not all states maintain these records, and the information stored varies by state.

Date of Government Version: 10/11/2006
Database Release Frequency: Quarterly

Date of Last EDR Contact: 10/12/2006
Date of Next Scheduled Update: 01/08/2007

ERNS: Emergency Response Notification System

Source: National Response Center, United States Coast Guard
Telephone: 202-260-2342

Emergency Response Notification System. ERNS records and stores information on reported releases of oil and hazardous substances.

Date of Government Version: 12/31/2005
Database Release Frequency: Annually

Date of Last EDR Contact: 10/24/2006
Date of Next Scheduled Update: 01/22/2007

HMIRS: Hazardous Materials Information Reporting System

Source: U.S. Department of Transportation
Telephone: 202-366-4555

Hazardous Materials Incident Report System. HMIRS contains hazardous material spill incidents reported to DOT.

Date of Government Version: 08/01/2006
Database Release Frequency: Annually

Date of Last EDR Contact: 10/18/2006
Date of Next Scheduled Update: 01/15/2007

WASTE DISPOSAL

NPL: National Priority List

Source: EPA
Telephone: Not reported

National Priorities List (Superfund). The NPL is a subset of CERCLIS and identifies over 1,200 sites for priority cleanup under the Superfund Program. NPL sites may encompass relatively large areas. As such, EDR provides polygon coverage for over 1,000 NPL site boundaries produced by EPA's Environmental Photographic Interpretation Center (EPIC) and regional EPA offices.

Date of Government Version: 09/27/2006
Date Made Active at EDR: 11/22/2006
Database Release Frequency: Quarterly

Date of Data Arrival at EDR: 11/01/2006
Elapsed ASTM Days: 21
Date of Last EDR Contact: 11/01/2006

SECTION 3: DATABASES SEARCHED AND UPDATE DATES

...Continued...

Proposed NPL: Proposed National Priority List Sites

Source: EPA
Telephone: Not reported

Date of Government Version: 09/27/2006
Date Made Active at EDR: 11/22/2006
Database Release Frequency: Quarterly

Date of Data Arrival at EDR: 11/01/2006
Elapsed ASTM Days: 21
Date of Last EDR Contact: 11/01/2006

DELISTED NPL: National Priority List Deletions

Source: EPA
Telephone: Not reported

The National Oil and Hazardous Substances Pollution Contingency Plan (NCP) establishes the criteria that the EPA uses to delete sites from the NPL. In accordance with 40 CFR 300.425.(e), sites may be deleted from the NPL where no further response is appropriate.

Date of Government Version: 09/27/2006
Date Made Active at EDR: 11/22/2006
Database Release Frequency: Quarterly

Date of Data Arrival at EDR: 11/01/2006
Elapsed ASTM Days: 21
Date of Last EDR Contact: 11/01/2006

CERCLIS: Comprehensive Environmental Response, Compensation, and Liability Information System

Source: EPA
Telephone: 703-603-8960

CERCLIS contains data on potentially hazardous waste sites that have been reported to the USEPA by states, municipalities, private companies and private persons, pursuant to Section 103 of the Comprehensive Environmental Response, Compensation, and Liability Act (CERCLA). CERCLIS contains sites which are either proposed to or on the National Priorities List (NPL) and sites which are in the screening and assessment phase for possible inclusion on the NPL.

Date of Government Version: 08/09/2006
Date Made Active at EDR: 11/22/2006
Database Release Frequency: Quarterly

Date of Data Arrival at EDR: 09/21/2006
Elapsed ASTM Days: 62
Date of Last EDR Contact: 09/21/2006

CERCLIS-NFRAP: CERCLIS No Further Remedial Action Planned

Source: EPA
Telephone: 703-603-8960

Archived sites are sites that have been removed and archived from the inventory of CERCLIS sites. Archived status indicates that, to the best of EPA's knowledge, assessment at a site has been completed and that EPA has determined no further steps will be taken to list this site on the National Priorities List (NPL), unless information indicates this decision was not appropriate or other considerations require a recommendation for listing at a later time. This decision does not necessarily mean that there is no hazard associated with a given site; it only means that, based upon available information, the location is not judged to be a potential NPL site.

Date of Government Version: 10/10/2006
Database Release Frequency: Quarterly

Date of Last EDR Contact: 09/18/2006
Date of Next Scheduled Update: 12/18/2006

ROD: Records Of Decision

Source: EPA
Telephone: 703-416-0223

Record of Decision. ROD documents mandate a permanent remedy at an NPL (Superfund) site containing technical and health information to aid in the cleanup.

Date of Government Version: 07/10/2006
Database Release Frequency: Annually

Date of Last EDR Contact: 10/02/2006
Date of Next Scheduled Update: 01/01/2007

NPL RECOVERY: Federal Superfund Liens

Source: EPA
Telephone: 202-564-4267

Federal Superfund Liens. Under the authority granted the USEPA by CERCLA of 1980, the USEPA has the authority to file liens against real property in order to recover remedial action expenditures or when the property owner received notification of potential liability. USEPA compiles a listing of filed notices of Superfund Liens.

Date of Government Version: 10/15/1991
Date Made Active at EDR: 03/30/1994
Database Release Frequency: No Update Planned

Date of Data Arrival at EDR: 02/02/1994
Elapsed ASTM Days: 56
Date of Last EDR Contact: 11/17/2006

SECTION 3: DATABASES SEARCHED AND UPDATE DATES

...Continued...

CA SWF/LF (SWIS): Solid Waste Information System

Source: Integrated Waste Management Board
Telephone: 916-341-6320

Active, Closed and Inactive Landfills. SWF/LF records typically contain an inventory of solid waste disposal facilities or landfills. These may be active or inactive facilities or open dumps that failed to meet RCRA Section 4004 criteria for solid waste landfills or disposal sites.

Date of Government Version: 09/13/2006
Database Release Frequency: Quarterly

Date of Last EDR Contact: 09/13/2006
Date of Next Scheduled Update: 12/11/2006

MULTIMEDIA

TRIS: Toxic Chemical Release Inventory System

Source: EPA

Telephone: 202-566-0250

Toxic Release Inventory System. TRIS identifies facilities which release toxic chemicals to the air, water and land in reportable quantities under SARA Title III Section 313.

Date of Government Version: 12/31/2004
Database Release Frequency: Annually

Date of Last EDR Contact: 09/22/2006
Date of Next Scheduled Update: 12/18/2006

SSTS: Section 7 Tracking Systems

Source: EPA

Telephone: 202-564-4203

Section 7 of the Federal Insecticide, Fungicide and Rodenticide Act, as amended (92 Stat. 829) requires all registered pesticide-producing establishments to submit a report to the Environmental Protection Agency by March 1st each year. Each establishment must report the types and amounts of pesticides, active ingredients and devices being produced, and those having been produced and sold or distributed in the past year.

Date of Government Version: 12/31/2004
Database Release Frequency: Annually

Date of Last EDR Contact: 11/07/2006
Date of Next Scheduled Update: 01/15/2007

TSCA: Toxic Substances Control Act

Source: EPA

Telephone: 202-260-5521

Toxic Substances Control Act. TSCA identifies manufacturers and importers of chemical substances included on the TSCA Chemical Substance Inventory list. It includes data on the production volume of these substances by plant site.

Date of Government Version: 12/31/2002
Database Release Frequency: N/A

Date of Last EDR Contact: 10/18/2006
Date of Next Scheduled Update: 01/15/2007

FTTS: FIFRA/ TSCA Tracking System - FIFRA (Federal Insecticide, Fungicide, & Rodenticide Act)/TSCA (Toxic Substances Control Act)

Source: EPA/Office of Prevention, Pesticides and Toxic Substances

Telephone: 202-566-1667

FTTS tracks administrative cases and pesticide enforcement actions and compliance activities related to FIFRA, TSCA and EPCRA (Emergency Planning and Community Right-to-Know Act). To maintain currency, EDR contacts the Agency on a quarterly basis.

Date of Government Version: 10/19/2006
Database Release Frequency: Quarterly

Date of Last EDR Contact: 09/18/2006
Date of Next Scheduled Update: 12/18/2006

FTTS INSP: FIFRA/ TSCA Tracking System - FIFRA (Federal Insecticide, Fungicide, & Rodenticide Act)/TSCA (Toxic Substances Control Act)

Source: EPA

Telephone: 202-566-1667

Date of Government Version: 10/19/2006
Database Release Frequency: Quarterly

Date of Last EDR Contact: 09/18/2006
Date of Next Scheduled Update: 12/18/2006

SECTION 3: DATABASES SEARCHED AND UPDATE DATES

...Continued...

FINDS: Facility Index System/Facility Registry System

Source: EPA

Telephone: Not reported

Facility Index System. FINDS contains both facility information and 'pointers' to other sources that contain more detail. EDR includes the following FINDS databases in this report: PCS (Permit Compliance System), AIRS (Aerometric Information Retrieval System), DOCKET (Enforcement Docket used to manage and track information on civil judicial enforcement cases for all environmental statutes), FURS (Federal Underground Injection Control), C-DOCKET (Criminal Docket System used to track criminal enforcement actions for all environmental statutes), FFIS (Federal Facilities Information System), STATE (State Environmental Laws and Statutes), and PADS (PCB Activity Data System).

Date of Government Version: 07/21/2006

Database Release Frequency: Quarterly

Date of Last EDR Contact: 10/02/2006

Date of Next Scheduled Update: 01/01/2007

RMP: Risk Management Plans

Source: Environmental Protection Agency

Telephone: 202-564-8600

When Congress passed the Clean Air Act Amendments of 1990, it required EPA to publish regulations and guidance for chemical accident prevention at facilities using extremely hazardous substances. The Risk Management Program Rule (RMP Rule) was written to implement Section 112(r) of these amendments. The rule, which built upon existing industry codes and standards, requires companies of all sizes that use certain flammable and toxic substances to develop a Risk Management Program, which includes a(n): Hazard assessment that details the potential effects of an accidental release, an accident history of the last five years, and an evaluation of worst-case and alternative accidental releases; Prevention program that includes safety precautions and maintenance, monitoring, and employee training measures; and Emergency response program that spells out emergency health care, employee training measures and procedures for informing the public and response agencies (e.g the fire department) should an accident occur.

Date of Government Version: 06/01/2006

Database Release Frequency: Varies

Date of Last EDR Contact: 11/17/2006

Date of Next Scheduled Update: 02/19/2007

STORMWATER: Storm Water General Permits

Source: Environmental Protection Agency

Telephone: 202-564-0746

A listing of all facilities with Storm Water General Permits.

Date of Government Version: 06/02/2005

Database Release Frequency: Quarterly

Date of Last EDR Contact: 11/28/2006

Date of Next Scheduled Update: 01/01/2007

US ENG CONTROLS: Engineering Controls Sites List

Source: Environmental Protection Agency

Telephone: 703-603-8905

A listing of sites with engineering controls in place. Engineering controls include various forms of caps, building foundations, liners, and treatment methods to create pathway elimination for regulated substances to enter environmental media or effect human health.

Date of Government Version: 03/21/2006

Database Release Frequency: Varies

Date of Last EDR Contact: 09/07/2006

Date of Next Scheduled Update: 10/02/2006

US INST CONTROL: Sites with Institutional Controls

Source: Environmental Protection Agency

Telephone: 703-603-8905

A listing of sites with institutional controls in place. Institutional controls include administrative measures, such as groundwater use restrictions, construction restrictions, property use restrictions, and post remediation care requirements intended to prevent exposure to contaminants remaining on site. Deed restrictions are generally required as part of the institutional controls.

Date of Government Version: 03/21/2006

Database Release Frequency: Varies

Date of Last EDR Contact: 09/07/2006

Date of Next Scheduled Update: 10/02/2006

INDIAN LUST R1: Leaking Underground Storage Tanks on Indian Land

Source: EPA Region 1

Telephone: 617-918-1313

A listing of leaking underground storage tank locations on Indian Land.

Date of Government Version: 09/07/2006

Database Release Frequency: Varies

Date of Last EDR Contact: 11/17/2006

Date of Next Scheduled Update: 02/19/2007

SECTION 3: DATABASES SEARCHED AND UPDATE DATES

...Continued...

CA HIST CAL-SITES: Historical Calsites Database

Source: Department of Toxic Substance Control
Telephone: 916-323-3400

The Calsites database contains potential or confirmed hazardous substance release properties. In 1996, California EPA reevaluated and significantly reduced the number of sites in the Calsites database. No longer updated by the state agency. It has been replaced by ENVIROSTOR.

Date of Government Version: 08/08/2005
Database Release Frequency: No Update Planned

Date of Last EDR Contact: 11/27/2006
Date of Next Scheduled Update: 02/26/2007

CA CA BOND EXP. PLAN: Bond Expenditure Plan

Source: Department of Health Services
Telephone: 916-255-2118

Department of Health Services developed a site-specific expenditure plan as the basis for an appropriation of Hazardous Substance Cleanup Bond Act funds. It is not updated.

Date of Government Version: 01/01/1989
Database Release Frequency: No Update Planned

Date of Last EDR Contact: 05/31/1994
Date of Next Scheduled Update: Not reported

CA SCH: School Property Evaluation Program

Source: Department of Toxic Substances Control
Telephone: 916-323-3400

This category contains proposed and existing school sites that are being evaluated by DTSC for possible hazardous materials contamination. In some cases, these properties may be listed in the CalSites category depending on the level of threat to public health and safety or the environment they pose.

Date of Government Version: 08/29/2006
Database Release Frequency: Quarterly

Date of Last EDR Contact: 08/30/2006
Date of Next Scheduled Update: 11/27/2006

CA TOXIC PITS: Toxic Pits Cleanup Act Sites

Source: State Water Resources Control Board
Telephone: 916-227-4364

Toxic PITS Cleanup Act Sites. TOXIC PITS identifies sites suspected of containing hazardous substances where cleanup has not yet been completed.

Date of Government Version: 07/01/1995
Database Release Frequency: No Update Planned

Date of Last EDR Contact: 10/30/2006
Date of Next Scheduled Update: 01/29/2007

CA CA WDS: Waste Discharge System

Source: State Water Resources Control Board
Telephone: 916-341-5227

Sites which have been issued waste discharge requirements.

Date of Government Version: 09/20/2006
Database Release Frequency: Quarterly

Date of Last EDR Contact: 09/21/2006
Date of Next Scheduled Update: 12/18/2006

CA WMUDS/SWAT: Waste Management Unit Database

Source: State Water Resources Control Board
Telephone: 916-227-4448

Waste Management Unit Database System. WMUDS is used by the State Water Resources Control Board staff and the Regional Water Quality Control Boards for program tracking and inventory of waste management units. WMUDS is composed of the following databases: Facility Information, Scheduled Inspections Information, Waste Management Unit Information, SWAT Program Information, SWAT Report Summary Information, SWAT Report Summary Data, Chapter 15 (formerly Subchapter 15) Information, Chapter 15 Monitoring Parameters, TPCA Program Information, RCRA Program Information, Closure Information, and Interested Parties Information.

Date of Government Version: 04/01/2000
Database Release Frequency: Quarterly

Date of Last EDR Contact: 09/05/2006
Date of Next Scheduled Update: 12/04/2006

CA CORTESE: "Cortese" Hazardous Waste & Substances Sites List

Source: CAL EPA/Office of Emergency Information
Telephone: 916-323-3400

The sites for the list are designated by the State Water Resource Control Board (LUST), the Integrated Waste Board (SWF/LS), and the Department of Toxic Substances Control (Cal-Sites). This listing is no longer updated by the state agency.

Date of Government Version: 04/01/2001
Database Release Frequency: No Update Planned

Date of Last EDR Contact: 10/23/2006
Date of Next Scheduled Update: 01/22/2007

SECTION 3: DATABASES SEARCHED AND UPDATE DATES

...Continued...

CA SWRCY: Recycler Database

Source: Department of Conservation
Telephone: 916-323-3836
A listing of recycling facilities in California.

Date of Government Version: 10/10/2006
Database Release Frequency: Quarterly

Date of Last EDR Contact: 10/12/2006
Date of Next Scheduled Update: 01/08/2007

CA CA FID UST: Facility Inventory Database

Source: California Environmental Protection Agency
Telephone: 916-341-5851
The Facility Inventory Database (FID) contains a historical listing of active and inactive underground storage tank locations from the State Water Resource Control Board. Refer to local/county source for current data.

Date of Government Version: 10/31/1994
Database Release Frequency: No Update Planned

Date of Last EDR Contact: 12/28/1998
Date of Next Scheduled Update: Not reported

CA SLIC: Statewide SLIC Cases

Source: State Water Resources Control Board
Telephone: 916-341-5752
The Spills, Leaks, Investigations, and Cleanups (SLIC) listings includes unauthorized discharges from spills and leaks, other than from underground storage tanks or other regulated sites.

Date of Government Version: 10/11/2006
Database Release Frequency: Varies

Date of Last EDR Contact: 10/12/2006
Date of Next Scheduled Update: 01/08/2007

CA Sacramento Co. CS: CS - Contaminated Sites

Source: Sacramento County Environmental Management
Telephone: 916-875-8406

Date of Government Version: 08/02/2006
Database Release Frequency: Quarterly

Date of Last EDR Contact: 11/17/2006
Date of Next Scheduled Update: 01/29/2007

CA CS: Contaminated Sites

Source: Alameda County Environmental Health Services
Telephone: 510-567-6700
A listing of contaminated sites overseen by the Toxic Release Program (oil and groundwater contamination from chemical releases and spills) and the Leaking Underground Storage Tank Program (soil and ground water contamination from leaking petroleum USTs).

Date of Government Version: 10/26/2006
Database Release Frequency: Semi-Annually

Date of Last EDR Contact: 10/23/2006
Date of Next Scheduled Update: 01/22/2007

CA HIST LUST: Fuel Leak Site Activity Report

Source: Santa Clara Valley Water District
Telephone: 408-265-2600
A listing of open and closed leaking underground storage tanks. This listing is no longer updated by the county. Leaking underground storage tanks are now handled by the Department of Environmental Health.

Date of Government Version: 03/29/2005
Database Release Frequency: No Update Planned

Date of Last EDR Contact: 09/25/2006
Date of Next Scheduled Update: 12/25/2006

CA AOCONCERN: San Gabriel Valley Areas of Concern

Source: EPA Region 9
Telephone: 415-972-3178
San Gabriel Valley areas where VOC contamination is at or above the MCL as designated by region 9 EPA office.

Date of Government Version: 12/31/1998
Database Release Frequency: No Update Planned

Date of Last EDR Contact: 05/16/2006
Date of Next Scheduled Update: Not reported

SECTION 3: DATABASES SEARCHED AND UPDATE DATES

...Continued...

CA HIST UST: Hazardous Substance Storage Container Database

Source: State Water Resources Control Board
Telephone: 916-341-5851

The Hazardous Substance Storage Container Database is a historical listing of UST sites.
Refer to local/county source for current data.

Date of Government Version: 10/15/1990
Database Release Frequency: No Update Planned

Date of Last EDR Contact: 07/26/2001
Date of Next Scheduled Update: Not reported

CA Fresno Co. CUPA: CUPA Resources List

Source: Dept. of Community Health
Telephone: 559-445-3271

Certified Unified Program Agency. CUPA's are responsible for implementing a unified hazardous materials and hazardous waste management regulatory program. The agency provides oversight of businesses that deal with hazardous materials, operate underground storage tanks or aboveground storage tanks.

Date of Government Version: 07/11/2006
Database Release Frequency: Semi-Annually

Date of Last EDR Contact: 11/20/2006
Date of Next Scheduled Update: 02/05/2007

CA PLACER CO. MS: Master List of Facilities

Source: Placer County Health and Human Services
Telephone: 530-889-7312

List includes aboveground tanks, underground tanks and cleanup sites.

Date of Government Version: 08/30/2006
Database Release Frequency: Semi-Annually

Date of Last EDR Contact: 08/14/2006
Date of Next Scheduled Update: 12/19/2006

CA CONTRA COSTA CO. SITE LIST: Site List

Source: Contra Costa Health Services Department
Telephone: 925-646-2286

List includes sites from the underground tank, hazardous waste generator and business plan/2185 programs.

Date of Government Version: 09/05/2006
Database Release Frequency: Semi-Annually

Date of Last EDR Contact: 11/27/2006
Date of Next Scheduled Update: 02/26/2007

CA SAN JOSE HAZMAT: Hazardous Material Facilities

Source: City of San Jose Fire Department
Telephone: 408-277-4659

Date of Government Version: 09/07/2006
Database Release Frequency: Annually

Date of Last EDR Contact: 09/05/2006
Date of Next Scheduled Update: 12/04/2006

CA SWEEPS UST: SWEEPS UST Listing

Source: State Water Resources Control Board
Telephone: Not reported

Statewide Environmental Evaluation and Planning System. This underground storage tank listing was updated and maintained by a company contacted by the SWRCB in the early 1980's. The listing is no longer updated or maintained. The local agency is the contact for more information on a site on the SWEEPS list.

Date of Government Version: 06/01/1994
Database Release Frequency: No Update Planned

Date of Last EDR Contact: 06/03/2005
Date of Next Scheduled Update: Not reported

CA CHMIRS: California Hazardous Material Incident Report System

Source: Office of Emergency Services
Telephone: 916-845-8400

California Hazardous Material Incident Reporting System. CHMIRS contains information on reported hazardous material incidents (accidental releases or spills).

Date of Government Version: 12/31/2004
Database Release Frequency: Varies

Date of Last EDR Contact: 11/20/2006
Date of Next Scheduled Update: 02/19/2007

SECTION 3: DATABASES SEARCHED AND UPDATE DATES

...Continued...

CA NOTIFY 65: Proposition 65 Records

Source: State Water Resources Control Board
Telephone: 916-445-3846

Proposition 65 Notification Records. NOTIFY 65 contains facility notifications about any release which could impact drinking water and thereby expose the public to a potential health risk.

Date of Government Version: 10/21/1993
Database Release Frequency: No Update Planned

Date of Last EDR Contact: 10/16/2006
Date of Next Scheduled Update: 01/15/2007

CA LA Co. Site Mitigation: Site Mitigation List

Source: Community Health Services
Telephone: 323-890-7806

Industrial sites that have had some sort of spill or complaint.

Date of Government Version: 01/05/2006
Database Release Frequency: Annually

Date of Last EDR Contact: 11/13/2006
Date of Next Scheduled Update: 02/12/2007

CA Orange Co. Industrial Site: List of Industrial Site Cleanups

Source: Health Care Agency
Telephone: 714-834-3446

Petroleum and non-petroleum spills.

Date of Government Version: 09/01/2006
Database Release Frequency: Annually

Date of Last EDR Contact: 09/06/2006
Date of Next Scheduled Update: 12/04/2006

CA DEED: Deed Restriction Listing

Source: Department of Toxic Substances Control
Telephone: 916-323-3400

Site Mitigation and Brownfields Reuse Program Facility Sites with Deed Restrictions & Hazardous Waste Management Program Facility Sites with Deed / Land Use Restriction. The DTSC Site Mitigation and Brownfields Reuse Program (SMBRP) list includes sites cleaned up under the program's oversight and generally does not include current or former hazardous waste facilities that required a hazardous waste facility permit. The list represents deed restrictions that are active. Some sites have multiple deed restrictions. The DTSC Hazardous Waste Management Program (HWMP) has developed a list of current or former hazardous waste facilities that have a recorded land use restriction at the local county recorder's office. The land use restrictions on this list were required by the DTSC HWMP as a result of the presence of hazardous substances that remain on site after the facility (or part of the facility) has been closed or cleaned up. The types of land use restriction include deed notice, deed restriction, or a land use restriction that binds current and future owners.

Date of Government Version: 10/04/2006
Database Release Frequency: Semi-Annually

Date of Last EDR Contact: 10/05/2006
Date of Next Scheduled Update: 01/01/2007

CA VCP: Voluntary Cleanup Program Properties

Source: Department of Toxic Substances Control
Telephone: 916-323-3400

Contains low threat level properties with either confirmed or unconfirmed releases and the project proponents have request that DTSC oversee investigation and/or cleanup activities and have agreed to provide coverage for DTSC's costs.

Date of Government Version: 08/29/2006
Database Release Frequency: Quarterly

Date of Last EDR Contact: 11/28/2006
Date of Next Scheduled Update: 02/26/2007

CA DRYCLEANERS: Cleaner Facilities

Source: Department of Toxic Substance Control
Telephone: 916-327-4498

A list of drycleaner related facilities that have EPA ID numbers. These are facilities with certain SIC codes: power laundries, family and commercial; garment pressing and cleaner's agents; linen supply; coin-operated laundries and cleaning; drycleaning plants, except rugs; carpet and upholster cleaning; industrial launderers; laundry and garment services.

Date of Government Version: 04/18/2005
Database Release Frequency: Annually

Date of Last EDR Contact: 10/02/2006
Date of Next Scheduled Update: 01/01/2007

SECTION 3: DATABASES SEARCHED AND UPDATE DATES

...Continued...

CA WIP: Well Investigation Program Case List

Source: Los Angeles Water Quality Control Board

Telephone: 213-576-6726

Well Investigation Program case in the San Gabriel and San Fernando Valley area.

Date of Government Version: 10/25/2006

Database Release Frequency: Varies

Date of Last EDR Contact: 10/23/2006

Date of Next Scheduled Update: 01/22/2007

CA LOS ANGELES CO. HMS: HMS: Street Number List

Source: Department of Public Works

Telephone: 626-458-3517

Industrial Waste and Underground Storage Tank Sites.

Date of Government Version: 07/31/2006

Database Release Frequency: Semi-Annually

Date of Last EDR Contact: 11/13/2006

Date of Next Scheduled Update: 02/12/2007

CA VENTURA CO. BWT: Business Plan, Hazardous Waste Producers, and Operating Underground Tanks

Source: Ventura County Environmental Health Division

Telephone: 805-654-2813

The BWT list indicates by site address whether the Environmental Health Division has Business Plan (B), Waste Producer (W), and/or Underground Tank (T) information.

Date of Government Version: 08/28/2006

Database Release Frequency: Quarterly

Date of Last EDR Contact: 09/13/2006

Date of Next Scheduled Update: 12/11/2006

CA CDL: Clandestine Drug Labs

Source: Department of Toxic Substances Control

Telephone: 916-255-6504

A listing of drug lab locations. Listing of a location in this database does not indicate that any illegal drug lab materials were or were not present there, and does not constitute a determination that the location either requires or does not require additional cleanup work.

Date of Government Version: 05/17/2006

Database Release Frequency: Varies

Date of Last EDR Contact: 10/23/2006

Date of Next Scheduled Update: 01/22/2007

CA Sacramento Co. ML: ML - Regulatory Compliance Master List

Source: Sacramento County Environmental Management

Telephone: 916-875-8406

Any business that has hazardous materials on site - hazardous material storage sites, underground storage tanks, waste generators.

Date of Government Version: 08/02/2006

Database Release Frequency: Quarterly

Date of Last EDR Contact: 11/17/2006

Date of Next Scheduled Update: 01/29/2007

CA San Bern. Co. Permit: Hazardous Material Permits

Source: San Bernardino County Fire Department Hazardous Materials Division

Telephone: 909-387-3041

This listing includes underground storage tanks, medical waste handlers/generators, hazardous materials handlers, hazardous waste generators, and waste oil generators/handlers.

Date of Government Version: 09/26/2006

Database Release Frequency: Quarterly

Date of Last EDR Contact: 09/05/2006

Date of Next Scheduled Update: 12/04/2006

CA SAN DIEGO CO. HMMD: Hazardous Materials Management Division Database

Source: Hazardous Materials Management Division

Telephone: 619-338-2268

The database includes: HE58 - This report contains the business name, site address, business phone number, establishment 'H' permit number, type of permit, and the business status. HE17 - In addition to providing the same information provided in the HE58 listing, HE17 provides inspection dates, violations received by the establishment, hazardous waste generated, the quantity, method of storage, treatment/disposal of waste and the hauler, and information on underground storage tanks. Unauthorized Release List - Includes a summary of environmental contamination cases in San Diego County (underground tank cases, non-tank cases, groundwater contamination, and soil contamination are included.)

Date of Government Version: 05/16/2005

Database Release Frequency: Quarterly

Date of Last EDR Contact: 10/20/2006

Date of Next Scheduled Update: 01/01/2007

SECTION 3: DATABASES SEARCHED AND UPDATE DATES

...Continued...

CA RESPONSE: State Response Sites

Source: Department of Toxic Substances Control
Telephone: 916-323-3400

Identifies confirmed release sites where DTSC is involved in remediation, either in a lead or oversight capacity. These confirmed release sites are generally high-priority and high potential risk.

Date of Government Version: 08/29/2006
Database Release Frequency: Quarterly

Date of Last EDR Contact: 08/30/2006
Date of Next Scheduled Update: 11/27/2006

CA San Mateo Co. BI: Business Inventory

Source: San Mateo County Environmental Health Services Division
Telephone: 650-363-1921

List includes Hazardous Materials Business Plan, hazardous waste generators, and underground storage tanks.

Date of Government Version: 08/25/2006
Database Release Frequency: Annually

Date of Last EDR Contact: 10/09/2006
Date of Next Scheduled Update: 01/08/2007

CA HAZNET: Facility and Manifest Data

Source: California Environmental Protection Agency
Telephone: 916-255-1136

Facility and Manifest Data. The data is extracted from the copies of hazardous waste manifests received each year by the DTSC. The annual volume of manifests is typically 700,000 - 1,000,000 annually, representing approximately 350,000 - 500,000 shipments. Data are from the manifests submitted without correction, and therefore many contain some invalid values for data elements such as generator ID, TSD ID, waste category, and disposal method.

Date of Government Version: 12/31/2003
Database Release Frequency: Annually

Date of Last EDR Contact: 11/20/2006
Date of Next Scheduled Update: 02/05/2007

CA EMI: Emissions Inventory Data

Source: California Air Resources Board
Telephone: 916-322-2990

Toxics and criteria pollutant emissions data collected by the ARB and local air pollution agencies.

Date of Government Version: 12/31/2004
Database Release Frequency: Varies

Date of Last EDR Contact: 10/20/2006
Date of Next Scheduled Update: 01/15/2007

CA ENVIROSTOR: EnviroStor Database

Source: Department of Toxic Substances Control
Telephone: 916-323-3400

The Department of Toxic Substances Control's (DTSC's) Site Mitigation and Brownfields Reuse Program's (SMBRP's) EnviroStor database identifies sites that have known contamination or sites for which there may be reasons to investigate further. The database includes the following site types: Federal Superfund sites (National Priorities List (NPL)); State Response, including Military Facilities and State Superfund; Voluntary Cleanup; and School sites. EnviroStor provides similar information to the information that was available in CalSites, and provides additional site information, including, but not limited to, identification of formerly-contaminated properties that have been released for reuse, properties where environmental deed restrictions have been recorded to prevent inappropriate land uses, and risk characterization information that is used to assess potential impacts to public health and the environment at contaminated sites.

Date of Government Version: 08/29/2006
Database Release Frequency: Quarterly

Date of Last EDR Contact: 08/30/2006
Date of Next Scheduled Update: 11/27/2006

POTENTIAL SUPERFUND LIABILITY

PRP: Potentially Responsible Parties

Source: EPA
Telephone: 202-564-6064

A listing of verified Potentially Responsible Parties

Date of Government Version: 07/20/2006
Database Release Frequency: Quarterly

Date of Last EDR Contact: 10/02/2006
Date of Next Scheduled Update: 01/01/2007

OTHER DOCUMENTATION





EDR® Environmental
Data Resources Inc

The EDR-City Directory
Abstract

TAHA - Metro
North Vigness Street
Los Angeles, CA 90012

Inquiry Number: 1798901.6

Latitude = 34.0568
Longitude = 118.231

Friday, November 17, 2006

**The Standard in
Environmental Risk
Management Information**

440 Wheelers Farms Road
Milford, Connecticut 06461

Nationwide Customer Service

Telephone: 1-800-352-0050
Fax: 1-800-231-6802
Internet: www.edrnet.com

EDR City Directory Abstract

Environmental Data Resources, Inc.'s (EDR) City Directory Abstract is a screening report designed to assist environmental professionals in evaluating potential liability on a target property resulting from past activities. EDR's City Directory Abstract includes a search and abstract of available city directory data. For each address, the directory lists the name of the corresponding occupant at five year intervals.

Thank you for your business.

Please contact EDR at 1-800-352-0050
with any questions or comments.

Disclaimer - Copyright and Trademark Notice

This Report contains certain information obtained from a variety of public and other sources reasonably available to Environmental Data Resources, Inc. It cannot be concluded from this Report that coverage information for the target and surrounding properties does not exist from other sources. **NO WARRANTY EXPRESSED OR IMPLIED, IS MADE WHATSOEVER IN CONNECTION WITH THIS REPORT. ENVIRONMENTAL DATA RESOURCES, INC. SPECIFICALLY DISCLAIMS THE MAKING OF ANY SUCH WARRANTIES, INCLUDING WITHOUT LIMITATION, MERCHANTABILITY OR FITNESS FOR A PARTICULAR USE OR PURPOSE. ALL RISK IS ASSUMED BY THE USER. IN NO EVENT SHALL ENVIRONMENTAL DATA RESOURCES, INC. BE LIABLE TO ANYONE, WHETHER ARISING OUT OF ERRORS OR OMISSIONS, NEGLIGENCE, ACCIDENT OR ANY OTHER CAUSE, FOR ANY LOSS OR DAMAGE, INCLUDING, WITHOUT LIMITATION, SPECIAL, INCIDENTAL, CONSEQUENTIAL, OR EXEMPLARY DAMAGES. ANY LIABILITY ON THE PART OF ENVIRONMENTAL DATA RESOURCES, INC. IS STRICTLY LIMITED TO A REFUND OF THE AMOUNT PAID FOR THIS REPORT.** Purchaser accepts this Report "AS IS". Any analyses, estimates, ratings, environmental risk levels or risk codes provided in this Report are provided for illustrative purposes only, and are not intended to provide, nor should they be interpreted as providing any facts regarding, or prediction or forecast of, any environmental risk for any property. Only a Phase I Environmental Site Assessment performed by an environmental professional can provide information regarding the environmental risk for any property. Additionally, the information provided in this Report is not to be construed as legal advice.

Copyright 2006 by Environmental Data Resources, Inc. All rights reserved. Reproduction in any media or format, in whole or in part, of any report or map of Environmental Data Resources, Inc. or its affiliates is prohibited without prior written permission.

EDR and its logos (including Sanborn and Sanborn Map) are trademarks of Environmental Data Resources, Inc. or its affiliates. All other trademarks used herein are the property of their respective owners.

SUMMARY

- ***City Directories:***

Business directories including city, cross reference and telephone directories were reviewed, if available, at approximately five year intervals for the years spanning 1920 through 2006. (These years are not necessarily inclusive.) A summary of the information obtained is provided in the text of this report.

This report compiles information by geocoding the subject properties (that is, plotting the latitude and longitude for such subject properties and obtaining data concerning properties within 649.44 Feet of the subject properties). There is no warranty or guarantee that geocoding will report or list all properties within the specified radius of the subject properties and any such warranty or guarantee is expressly disclaimed. Accordingly, some properties within the aforementioned radius and the information concerning those properties may not be referenced in this report.

Date EDR Searched Historical Sources: November 17, 2006

Target Property:

North Vigness Street
Los Angeles, CA 90012

<u>Year</u>	<u>Uses</u>	<u>Source</u>
1920	Address Not Listed in Research Source	Los Angeles Directory Co.
1921	Address Not Listed in Research Source	Los Angeles Directory Co.
1923	Address Not Listed in Research Source	Los Angeles Directory Co.
1924	Address Not Listed in Research Source	Los Angeles Directory Co.
1925	Address Not Listed in Research Source	Los Angeles Directory Co.
1926	Address Not Listed in Research Source	Los Angeles Directory Co.
1927	Address Not Listed in Research Source	Kaasen Directory Company Publishers
1928	Address Not Listed in Research Source	Los Angeles Directory Co.
1929	Address Not Listed in Research Source	Los Angeles Directory Co.
1930	Address Not Listed in Research Source	Los Angeles Directory Co.
1931	Address Not Listed in Research Source	Los Angeles Directory Company Publishers
1932	Address Not Listed in Research Source	Los Angeles Directory Co.
1933	Address Not Listed in Research Source	Los Angeles Directory Co.
1934	Address Not Listed in Research Source	Los Angeles Directory Co.
1935	Address Not Listed in Research Source	Los Angeles Directory Co.
1936	Address Not Listed in Research Source	Los Angeles Directory Co.

<u>Year</u>	<u>Uses</u>	<u>Source</u>
1937	Address Not Listed in Research Source	Los Angeles Directory Co.
1938	Address Not Listed in Research Source	Los Angeles Directory Company Publishers
1939	Address Not Listed in Research Source	Los Angeles Directory Co.
1940	Address Not Listed in Research Source	Los Angeles Directory Co.
1942	Address Not Listed in Research Source	Los Angeles Directory Co.
1944	Address Not Listed in Research Source	R. L. Polk & Co.
1945	Address Not Listed in Research Source	R. L. Polk & Co.
1946	Address Not Listed in Research Source	Los Angeles Directory Co.
1947	Address Not Listed in Research Source	Pacific Directory Co.
1948	Address Not Listed in Research Source	Los Angeles Directory Co.
1949	Address Not Listed in Research Source	Los Angeles Directory Co.
1950	Address Not Listed in Research Source	Pacific Telephone
1951	Address Not Listed in Research Source	Los Angeles Directory Co Publishers
1952	Address Not Listed in Research Source	Los Angeles Directory Co.
1954	Address Not Listed in Research Source	R. L. Polk & Co.
1955	Address Not Listed in Research Source	R. L. Polk & Co.
1956	Address Not Listed in Research Source	Pacific Telephone
1957	Address Not Listed in Research Source	Pacific Telephone
1958	Address Not Listed in Research Source	Pacific Telephone
1960	Address Not Listed in Research Source	Pacific Telephone

<u>Year</u>	<u>Uses</u>	<u>Source</u>
1961	Address Not Listed in Research Source	Luskey Brothers & Co
1962	Address Not Listed in Research Source	Pacific Telephone
1963	Address Not Listed in Research Source	Pacific Telephone
1964	Address Not Listed in Research Source	Pacific Telephone
1965	Address Not Listed in Research Source	GTE
1966	Address Not Listed in Research Source	Pacific Telephone
1967	Address Not Listed in Research Source	R. L. Polk & Co.
1969	Address Not Listed in Research Source	Pacific Telephone
1970	Address Not Listed in Research Source	R. L. POLK & CO.
1971	Address Not Listed in Research Source	B&G Publications
1972	Address Not Listed in Research Source	R. L. Polk & Co.
1975	Address Not Listed in Research Source	Pacific Telephone
1976	Address Not Listed in Research Source	R.L. Polk & co Publishers
1980	Address Not Listed in Research Source	Pacific Telephone
1981	Address Not Listed in Research Source	Pacific Telephone
1985	Address Not Listed in Research Source	Pacific Bell
1986	Address Not Listed in Research Source	Pacific Bell
1990	Address Not Listed in Research Source	Pacific Bell
1991	Address Not Listed in Research Source	Pacific Bell
1995	Address Not Listed in Research Source	Pacific Bell Telephone

<u>Year</u>	<u>Uses</u>	<u>Source</u>
1996	Address Not Listed in Research Source	GTE
1999	Address Not Listed in Research Source	Haines Company
2000	Address Not Listed in Research Source	Pacific Bell Telephone
2001	Address Not Listed in Research Source	Haines & Company, Inc.
2003	Address Not Listed in Research Source	Haines & Company
2004	Address Not Listed in Research Source	Haines Company
2006	Address Not Listed in Research Source	Haines Company

Adjoining Properties

SURROUNDING

Multiple Addresses
Los Angeles, CA 90012

<u>Year</u>	<u>Uses</u>	<u>Source</u>
1920	Address Not Listed in Research Source	Los Angeles Directory Co.
1921	Address Not Listed in Research Source	Los Angeles Directory Co.
1923	Address Not Listed in Research Source	Los Angeles Directory Co.
1924	**LYON** BOURLAND MARTIN FOREMN J W MARTIN R (789) CAZIER TOBIAS FOREMN J W MARTIN R (789) MARTIN JAS W GRADING CONTR (789) MARTIN JOHN BLKSMTH R (789) MEMMOTT LEE FORMN J W MARTIN R (789) CALIFORNIA BOTTLE SUPPLY CO E S GINSBURG SAML COHN NEW AND S (809) FLORES MARCELINO TAMALES (821) RUIZ MODESTO PKR H (821) COCA COLA JOS M LAB L A GAS & ELEC CORP H (825) DURAN REFUGLO LAB L A GAS & ELEC CORP R (825) MANEGAS AMARA MRS H (831) MEDRANO JUAN MACH HLPR L A GAS & ELEC CORP R (831) RUIZ PEDRO LAB R (831)	Los Angeles Directory Co.

Year Uses

Source

1924 (continued)

SANTORLO MARIA MRS H (835)
AGUILAR JESUS REST (837)
PAREDES ANGEL LAB L A GAS & ELEC CORP R (837)
SARABLA ANGEL LAB L A GAS & ELEC CORP R (837)
SARABLA TEOFILIO LAB L A GAS & ELEC CORP R (837)
VILLA ANDY RIGGER L A GAS & ELEC CORP R (837)
VALLE PEDRO LAB L A GAS & ELEC CORP R (839)
DOYLE FRANCIS J WAREHSMN R (923)
DOYLE FRANK J STOREKPR H (923)
CASTRO LUIS LAB H (925)
MARQUEZ CARLOS BRIG LAB L A GAS & ELEC CORP R (925)
OREGON PETER LAB H (925)
FANGEROW WM E MACH HLPR L A GAS & ELEC CORP R (953)
GIOVANAZZI MICHL A REST (953)
WILSON & CO INC OF CALIFORNIA R H CORDRAY GEN MGR
BEEF AND P (1000)

1925 Address Not Listed in Research Source

Los Angeles Directory Co.

1926 Address Not Listed in Research Source

Los Angeles Directory Co.

1927 Address Not Listed in Research Source

Kaasen Directory Company Publishers

1928 Address Not Listed in Research Source

Los Angeles Directory Co.

1929 ****CLARA****

Los Angeles Directory Co.

FLEMING ROBT CHAUF (546)

****LYON****

Los Angeles Directory Co.

MACK CHAS LAB (785)
POWELL ALF H VET SURG (785)
MARTIN JAS ELIZ GRADING CONTR (789)
WELCH HARRY BKPR JAS MARTIN R (789)
BRADLEY DORIAN A EDNA L FORMN LAG & E CORP (800)
WILSON CLYDE LOLA MACH LAG & E CORP R (800)
CALIFORNIA BOTTLE SUPPLY CO THOS ROSENTHAL NEW AND
SECOND HA (809)
MARTINEZ CRUZ BAKER (821)
DALGADO JENNIE MRS (825)
NOLASCO FREDICO SHOE REPR (825)
NOLASCO MARCELLA MRS (825)
RUIZ JENNIE MRS H (825)
BERRA AMEDA MRS L (831)
GOMEZ THOS MARY LAB (835)

<u>Year</u>	<u>Uses</u>	<u>Source</u>
1929	(continued) WILSON & CO INC OF CALIFORNIA JOHN W PATON MGR BEEF AND PORK (1000)	
1930	Address Not Listed in Research Source	Los Angeles Directory Co.
1931	Address Not Listed in Research Source	Los Angeles Directory Company Publishers
1932	Address Not Listed in Research Source	Los Angeles Directory Co.
1933	**LYON** BROWN HARVEY A (785) LEHMAN JOHN (785) POWELL ALFD H VET SURG (785) SALSBURY ROSS (785) BRADLEY DORIAN A EDNA L FORMN LAG & E CORP (800) WILSON & CO INC OF CALIFORNIA A E PETERSEN V PRES AND GENL M (1000)	Los Angeles Directory Co.
1934	Address Not Listed in Research Source	Los Angeles Directory Co.
1935	Address Not Listed in Research Source	Los Angeles Directory Co.
1936	Address Not Listed in Research Source	Los Angeles Directory Co.
1937	**LYON** CANTOR & SON MEYER AND S P LOS ANGELS HOUSE (837) WILSON & CO INC A E PETERSEN V PRES AND GENL MGR BEEF AND PO (1000)	Los Angeles Directory Co.
1938	Address Not Listed in Research Source	Los Angeles Directory Company Publishers
1939	Address Not Listed in Research Source	Los Angeles Directory Co.
1940	Address Not Listed in Research Source	Los Angeles Directory Co.
1942	**CLARA** COLLON JOHN E MACH (525) COLON JESUS MUSICIAN (525) **LYON** CANTOR MEYER ESTHER TIRES (837)	Los Angeles Directory Co.
1944	Address Not Listed in Research Source	R. L. Polk & Co.
1945	Address Not Listed in Research Source	R. L. Polk & Co.

<u>Year</u>	<u>Uses</u>	<u>Source</u>
1946	Address Not Listed in Research Source	Los Angeles Directory Co.
1947	Address Not Listed in Research Source	Pacific Directory Co.
1948	Address Not Listed in Research Source	Los Angeles Directory Co.
1949	Address Not Listed in Research Source	Los Angeles Directory Co.
1950	Address Not Listed in Research Source	Pacific Telephone
1951	<p><u>**AVILA ST**</u> AVILA (900) AVILA CHAMPION TURF EQUIPT INC (900) AVILA RODEO LEATHER GOODS CO (900) SERVMORE COMPANY PRINTED TAPES (900) TRU FLEX RUBBER PRODUCTS CO TIRE PATCHES (900)</p> <p><u>**CLARA ST**</u> CLARA SEGURA JOE D MRS R (525)</p> <p><u>**LYON ST**</u> LYON LYON AUTO SALVAGE (781) LYON L A TIRE HOUSE (837)</p> <p><u>**MACY ST E**</u> E MACY EUREKA IRON & METAL CO (551) E MACY EUREKA METALS SUPPLY CO (551) E MACY GIAMBASTIANI FUEL & SUPPLY CO (719) E MACY GIAMBASTIANI FUEL & SUPPLY CO (719)</p> <p><u>**VIGNES ST N**</u> N VIGNES KINGSBACHER MURPHY CO PLASTICS (1081)</p>	<p>Los Angeles Directory Co Publishers</p> <p>Los Angeles Directory Co Publishers</p> <p>Los Angeles Directory Co Publishers</p> <p>Los Angeles Directory Co Publishers</p> <p>Los Angeles Directory Co Publishers</p>
1952	Address Not Listed in Research Source	Los Angeles Directory Co.
1954	Address Not Listed in Research Source	R. L. Polk & Co.
1955	Address Not Listed in Research Source	R. L. Polk & Co.
1956	Address Not Listed in Research Source	Pacific Telephone
1957	<p><u>**E MACY**</u> EUREKA IRON & METAL CO (551) EUREKA METALS SUPPLY CO (551)</p> <p><u>**CLARKMAN ST**</u></p>	<p>Pacific Telephone</p> <p>Pacific Telephone</p>

<u>Year</u>	<u>Uses</u>	<u>Source</u>
1957	(continued) MAXEY W T R (511)	
1958	**N VIGNES ST** MOVIE TECH (705) KOEHN EUGENE D DR CHIRPRCTR (717) MEL VINE SIGNAL SERV (722) ALLENS ALBERT RITE SPOT (776) MUSICIANS MUTUAL PROTECTIVE ASSN LOCAL 47 (817) OFC (817) WALLACE ANDREW B (857) KAMM HEINZ HENRY (861) HERRON T W MRS (863) L A OFCS HOLLYWOOD OFC (875) CUSTOM AUTOMOTIVE (901) HOLLYWOOD CUSTOM ACCESSORIES (901) GENES BODY SHOPS INC (902) THAYER CHAS AUTO WAXING (902) ANGIES CAFE (921) TERAN JUAN M ANGIES CAFE (921) LEGASPI GLAFIRA (931) CARRASCO JOE (939) GANDARA JOE (943) FRIAS TERESA (946) ZAMORANO SECOND (948) ALL DAY MAIL DELIVERY SERV (951) RED ARROW CLNRS & TAILORS (954) REYES JESSIE (954) CHILD CARE CENTER (955) EXTENDED DAY CARE CENTER (955) VINE STREET (955) VINE STREET (955) WILSON & CO INC MEAT PACKRS (960) WILSON PACKING CO WILSON & CO INC MEAT PACKRS (960) MAULE WM L SKASOL INCORPORATED OF SOUTHERN CALIFORNIA CHEMIC (967) SKASOL INCORPORATED OF SOUTHERN CALIFORNIA CHEMLS (967) DE ANDA DIMAS (972) DE ANDA FELICIANO (972)	Pacific Telephone
	AVILA ST CHAMPION TURF EQUIPT INC (900) TRU FLEX RUBBER PRODUCTS CO TIRE PATCHES (900)	Pacific Telephone
	CLARA ST SEGURA JOE D MRS (525)	Pacific Telephone

<u>Year</u>	<u>Uses</u>	<u>Source</u>
1958	(continued) TOLBERT GEO (525) FOWLER JOE C (526)	
	<u>**AVILA**</u> INTERSTATE RUBBER PRODUCTS CORP (908)	Pacific Telephone
1960	<u>**E MACY**</u> EUREKA IRON & METAL CO (551) EUREKA METALS SUPPLY CO (551)	Pacific Telephone
	<u>**CLARKMAN ST**</u> MAXEY W T (511)	Pacific Telephone
	<u>**E MACY**</u> EUREKA IRON & METAL CO (551) EUREKA METALS SUPPLY CO (551)	Pacific Telephone
1961	Address Not Listed in Research Source	Luskey Brothers & Co
1962	<u>**N VIGNES ST**</u> WILSON & CO INC MEAT PACKRS (960) WILSON MEAT PACKERS CO INC (960)	Pacific Telephone
	<u>**E MACY**</u> EUREKA METALS SUPPLY CO (551) EUREKA IRON & METAL CO (551) EUREKA IRON & METAL CO (551) GIAMBASTIANI FUEL & SUPPLY CO (719)	Pacific Telephone
	<u>**AVILA**</u> SERVMORE COMPANY PRINTED TAPES (900) SERVMORE COMPANY PRINTED TAPES (900) TRU FLEX RUBBER PRODUCTS CO TIRE PATCHES (900) TRUFLEX ROBBER PRODUCTS CO TIRE PATCHES (900) INTERSTATE RUBBER PRODUCTS CORP (908)	Pacific Telephone
1963	Address Not Listed in Research Source	Pacific Telephone
1964	<u>**E MACY**</u> EUREKA IRON & METAL CO (551) EUREKA METALS SUPPLY CO (551)	Pacific Telephone
1965	Address Not Listed in Research Source	GTE
1966	<u>**E MACY**</u> EUREKA IRON & METAL CO (551) EUREKA METALS SUPPLY CO (551)	Pacific Telephone
	<u>**CLARKMAN ST**</u> MAXEY W T (511)	Pacific Telephone

<u>Year</u>	<u>Uses</u>	<u>Source</u>
1967	<u>**E MACY**</u> EUREKA IRON & METAL CO (551) EUREKA METALS SUPPLY CO (551)	R. L. Polk & Co.
	<u>**N VIGNES**</u> FEDERAL EMPLOYEES & REGIONAL POSTAL CREDIT UNION (1081)	R. L. Polk & Co.
	<u>**AVILA**</u> CHAMPION TURF EQUIPT INC (900) SERVMORE COMPANY PRINTED TAPES (900) TRU LEX RUBBER PRODUCTS CO TIRE PATCHES (900)	R. L. Polk & Co.
	<u>**CLARA**</u> HELLAND VERA F (503)	R. L. Polk & Co.
1969	Address Not Listed in Research Source	Pacific Telephone
1970	<u>**N VIGNES ST**</u> ARAGON ART BAIL BONDS (901)	R. L. POLK & CO.
	<u>**LYON ST**</u> EUREKA IRON & METAL CO (950) EUREKA METALS SUPPLY COMPANY (950)	R. L. POLK & CO.
	<u>**N VIGNES ST**</u> ARAGON ART BAIL BONDS (901) NARDONI BOND & INS AGCY BL BNDS (948) SCHWARTZ ARTHUR ATTY (969)	R. L. POLK & CO.
	<u>**LYON ST**</u> EUREKA IRON & METAL CO (950) EUREKA METALS SUPPLY CO (950)	R. L. POLK & CO.
	<u>**N VIGNES ST**</u> ARAGON ART BAIL BONDS (901)	R. L. POLK & CO.
1971	<u>**E MACY**</u> S A E SCIENTIFIC AUDIO ELECTRONICS MFG (601) SCIENTIFIC AUDIO ELECTRONICS MFG (601)	B&G Publications
	<u>**N VIGNES**</u> FEDERAL EMPLOYEES & REGIONAL POSTAL CREDIT UNION (1081)	B&G Publications
	<u>**AVILA**</u> SERVMORE COMPANY PRINTED TAPES (900) TRU FLEX RUBBER PRODUCTS CO TIR PATCHES (900) TRUFLEX RUBBER PRODUCTS CO TIR PATCHES (900)	B&G Publications
	<u>**LYON**</u> EUREKA IRON & METAL CO (950)	B&G Publications

<u>Year</u>	<u>Uses</u>	<u>Source</u>
1972	Address Not Listed in Research Source	R. L. Polk & Co.
1975	Address Not Listed in Research Source	Pacific Telephone
1976	<p><u>**N VIGNES ST**</u></p> <p>L A POSTAL EMPLOYEES WELFARE & RECREATIONAL COMMITTEE (1081)</p> <p>POSTAL CREDIT UNION OF L A (1081)</p> <p>POSTAL EMPLOYEES PARKING LOT (1081)</p> <p>TERMINAL ANNEX BR (1081)</p> <p><u>**MACY ST**</u></p> <p>SAE (701)</p> <p>SCIENTIFIC AUDIO ELECTRONICS MFG (701)</p>	<p>R.L. Polk & co Publishers</p> <p>R.L. Polk & co Publishers</p>
1980	<p><u>**N VIGNES**</u></p> <p>ARAGON ARTESIABALL BONDS LOS ANGELES (901)</p> <p>NARDONI BILL NARDONI BOND & INS AGCY BAIL BNDS LOS ANGELE (948)</p> <p>NARDONI BOND & INS AGCY BAIL BNDS LOS ANGELES (948)</p> <p>MAJORS DAN BAIL BONDS AGCY LOS ANGELES (951)</p>	Pacific Telephone
1981	<p><u>**N VIGNES**</u></p> <p>L A POSTAL EMPLOYEES WELFARE & RECREATIONAL COMMITTEE (1081)</p> <p>POSTAL CREDIT UNION OF L A TERMINAL ANNEX BR (1081)</p> <p>POSTAL EMPLOYEE S PARKING LOT (1081)</p> <p><u>**AVILA**</u></p> <p>AMERICAN VIETNAM CHINESE FRIENDSHIP ASSOC (900)</p> <p>TIDE PING YOUNG SEWNG CONTR (900)</p> <p>WAH LUNG CO (900)</p> <p>WAHLUN GARMENT CO (900)</p>	<p>Pacific Telephone</p> <p>Pacific Telephone</p>
1985	<p><u>**N VIGNES ST**</u></p> <p>S TE VES BAIL BON DS (931)</p> <p>N ARDON I BON D & IN S AGCY BAIL BNDS MAIN OFC (948)</p> <p>MAJORS DAN BAIL BOND AGCY (951)</p> <p>SCHWARTZ ARTHUR ATTY (969)</p> <p><u>**N VIGNES**</u></p> <p>NARDONI BILL NARDONI BOND & INS AGCY BAIL BNDS (948)</p> <p>NARDONI BOND & INS AGCY BAIL BNDS (948)</p> <p>MAJORS DAN BAIL BONDS AGCY (951)</p> <p><u>**N VIGNES ST**</u></p> <p>POSTAL CREDIT UNION OF L A TERMINAL ANNEX BR (1081)</p> <p><u>**N VIGNES**</u></p> <p>NARDONI BILL NARDONI BOND & INS AGCY BAIL BNDS (948)</p>	<p>Pacific Bell</p> <p>Pacific Bell</p> <p>Pacific Bell</p> <p>Pacific Bell</p>

<u>Year</u>	<u>Uses</u>	<u>Source</u>
1985	(continued)	
	NARDONI BOND & INS AGCY BAIL BNDS (948)	
	<u>**N VIGNES ST**</u>	Pacific Bell
	POSTAL CREDIT UNION OF L A (1081)	
1986	<u>**N VIGNES**</u>	Pacific Bell
	ALBERT RAMIREZ BAIL BONDS (901)	
	RAMIREZ ALBERT BAIL BONDS (901)	
	RODRIGUEZ JACOBO (901)	
	CARLOS PALLETTS (931)	
	DAVILA BERT LATIN AMERICAN BALL BOND AGCY (931)	
	DAVILA CARMEN (931)	
	DEPENTEX OF CALIFORNIA (931)	
	HUY FASHION (931)	
	L & T SAWING CO (931)	
	LATIN AMERICAN BAIL BOND AGCY (931)	
	LATIN AMERICAN BAIL BOND AGCY (931)	
	SCHWARTZ ARTHUR ATTY (931)	
	WING SING GROCRS (943)	
	SHAMROCK BASE CORP (946)	
	HOCEAN INC (947)	
	BAIL BOND SERVICES (948)	
	NARDONI BILL NARDONI BOND & INS AGCY BAIL BNDS (948)	
	NARDONI BOND & INS AGCY BAIL BNDS (948)	
	BAIL BOND SERVICES (951)	
	DAN MAJORS BAIL BNDS (951)	
	TOMATO S BAIL BONDS (951)	
	RACHEL S BAIL BOND AGCY (954)	
	VELARDE JOE BAIL BONDS AGENCY (954)	
	EDWARD GARMENT CONTRACTORS (955)	
	<u>**AVILA**</u>	Pacific Bell
	C W BUILDING MATERIAL SUPPLY INC (900)	
	K C REFRIGERATION EQUIPMENT CO (900)	
	KENT CHEUNG CORP (900)	
	WAH LUNG CO (900)	
	ADMIRAL PLASTICS CORP (908)	
1990	Address Not Listed in Research Source	Pacific Bell
1991	<u>**N VIGNES ST**</u>	Pacific Bell
	FROM LOS ANGELES TELEPHONES CALL (931)	
	NARDONI BOND & INS AGCY BAIL BNDS (931)	
	NARDONI C (931)	
	NARDONI CHARLES & MARGARET (931)	
	NARDONI DANIEL A ATTY (931)	

<u>Year</u>	<u>Uses</u>	<u>Source</u>
1991	(continued) S TE VES BAIL BON DS (931)	
1995	<u>**N VIGNES ST**</u> NARDONI BOND & INS AGCY BAIL BNDS (931) RAMIRE Z N ARDON I BAIL BON DS (931) STEVES BAIL BONDS (931) MAJORS DAN BAIL BOND AGCY (951) LARDONI BOND & INS AGCY BAIL BNDS (931) NARDONI BILL NARDONI BEND & INS AGCY BAIL BNDS (931) NARDONI BILL NARDONI BOND & INS AGCY BAIL BNDS (931)	Pacific Bell Telephone
	<u>**AVILA**</u> BOW SON FASHION (900) C W BUILDING MATERIAL SUPPLY INC (900) C W ELECTRIC CO (900) K C EQUIPMENT CO (900) P C COLOUR LAB (900)	Pacific Bell Telephone
1996	Address Not Listed in Research Source	GTE
1999	Address Not Listed in Research Source	Haines Company
2000	<u>**AVILA ST**</u> CHOW MARK (900) CW BLDG MTRL SPLY (900) P C COLOUR LAB (900) SHIRLEYS DRESS CO (900)	Pacific Bell Telephone
	<u>**CESAR E CHAVEZ AVE E**</u> ALTAMED HEALTH SERVICE (701) LA SCHOOLS FEDERAL CREDIT UN (701) SONNYS COURIER & ATTY SERVICE (701)	Pacific Bell Telephone
	<u>**VIGNES N**</u> FIVE STAR PARKING (729) XXXX (901) XXXX (903) CHOW MARK DRIGHT JIMMIE C SR BAIL BOND (921) QUICK BAIL BOND AG (921) QUICK BAIL BOND AG (921) ALBERT RAMIREZ BAIL (931) BAIL BOND SERVICES (931) CHOW MARK MORALES RACHEL (931) NARDONI & NELSON (931) NARDONI BAIL BONDS (931) NARDONI BILL (931)	Pacific Bell Telephone

<u>Year</u>	<u>Uses</u>	<u>Source</u>
2000	(continued)	
	NARDONI BILL (931)	
	NELSONS BAIL BONDS (931)	
	RACHELS BAIL BOND AGCY (931)	
	RAMIREZ ALBERT BAIL BONDS (931)	
	RODRIGUEZ JACOBO (931)	
	POTTER BERT (935)	
	GOLDEN WAY OF AMERLIDA (943)	
	WING SING (943)	
	XXXX (946)	
	RAVEN INDUSTRIAL SUPPLY (947)	
	XXXX (948)	
	XXXX (951)	
	HRDLICKA RAYMOND (953)	
	XXXX (954)	
	T & T FASHION (955)	
	XXXX (960)	
	CODE 3 SUPPLY CO (965)	
	CODE 3 SUPPLY CO (965)	
	CODE 3 SUPPLY CO (965)	
	EDDIE NARDONI BAIL BONDS (965)	
	LA CO BAIL BOND INFORMATION SV (965)	
	MONTANA BILL BONDS (965)	
	SOLL BAIL BONDS (965)	
	KWAN SHIU (967)	
	KWAN SHIU (969)	
2001	Address Not Listed in Research Source	Haines & Company, Inc.
2003	Address Not Listed in Research Source	Haines & Company
2004	Address Not Listed in Research Source	Haines Company
2006	Address Not Listed in Research Source	Haines Company



"Linking Technology with Tradition"®

Sanborn® Map Report

Ship To: Matthew Rodda
Andersen Environmental
9937 Jefferson Boulevard
Culver City, CA 90232

Order Date: 11/16/2006 **Completion Date:** 11/17/2006
Inquiry #: 1798901.3s
P.O. #: NA
Site Name: TAHA - Metro

Customer Project: 0611-840
5014880PEP 310-854-6300

Address: 920 North Vigness Street
City/State: Los Angeles, CA 90012
Cross Streets:

Based on client-supplied information, fire insurance maps for the following years were identified

- | | |
|---------------|---------------|
| 1888 - 1 Map | 1960 - 4 Maps |
| 1894 - 1 Map | 1964 - 4 Maps |
| 1906 - 4 Maps | 1965 - 4 Maps |
| 1920 - 1 Map | 1968 - 4 Maps |
| 1950 - 4 Maps | 1970 - 4 Maps |
| 1953 - 4 Maps | |
| 1954 - 4 Maps | |
| 1957 - 4 Maps | |

Limited Permission to Photocopy

Total Maps: 43

Andersen Environmental (the client) is permitted to make up to THREE photocopies of this Sanborn Map transmittal and each fire insurance map accompanying this report solely for the limited use of its customer. No one other than the client is authorized to make copies. Upon request made directly to an EDR Account Executive, the client may be permitted to make a limited number of additional photocopies. This permission is conditioned upon compliance by the client, its customer and their agents with EDR's copyright policy; a copy of which is available upon request.

This Report contains certain information obtained from a variety of public and other sources reasonably available to Environmental Data Resources, Inc. It cannot be concluded from this Report that coverage information for the target and surrounding properties does not exist from other sources. NO WARRANTY EXPRESSED OR IMPLIED, IS MADE WHATSOEVER IN CONNECTION WITH THIS REPORT. ENVIRONMENTAL DATA RESOURCES, INC. SPECIFICALLY DISCLAIMS THE MAKING OF ANY SUCH WARRANTIES, INCLUDING WITHOUT LIMITATION, MERCHANTABILITY OR FITNESS FOR A PARTICULAR USE OR PURPOSE. ALL RISK IS ASSUMED BY THE USER. IN NO EVENT SHALL ENVIRONMENTAL DATA RESOURCES, INC. BE LIABLE TO ANYONE, WHETHER ARISING OUT OF ERRORS OR OMISSIONS, NEGLIGENCE, ACCIDENT OR ANY OTHER CAUSE, FOR ANY LOSS OF DAMAGE, INCLUDING, WITHOUT LIMITATION, SPECIAL, INCIDENTAL, CONSEQUENTIAL, OR EXEMPLARY DAMAGES. ANY LIABILITY ON THE PART OF ENVIRONMENTAL DATA RESOURCES, INC. IS STRICTLY LIMITED TO A REFUND OF THE AMOUNT PAID FOR THIS REPORT. Purchaser accepts this Report AS IS. Any analyses, estimates, ratings, environmental risk levels or risk codes provided in this Report are provided for illustrative purposes only, and are not intended to provide, nor should they be interpreted as providing any facts regarding, or prediction or forecast of, any environmental risk for any property. Only a Phase I Environmental Site Assessment performed by an environmental professional can provide information regarding the environmental risk for any property. Additionally, the information provided in this Report is not to be construed as legal advice.

USER'S GUIDE

This User's Guide provides guidelines for accessing Sanborn Map® images and for transferring them to your Word Processor.

Reading Sanborn Maps

- Sanborn Maps document historical property use by displaying property information through words, abbreviations, and map symbols. The Sanborn Map Key provides information to help interpret the symbols and abbreviations used on Sanborn Maps. The Key is available from EDR's Web Site at: <http://www.edrnet.com/reports/samples/key.pdf>

Organization of Electronic Sanborn Image File

- Sanborn Map Report, listing years of coverage
- User's Guide
- Oldest Sanborn Map Image
- Most recent Sanborn Map Image

Navigating the Electronic Sanborn Image File

1. Open file on screen.
2. Identify TP (Target Property) on the most recent map.
3. Find TP on older printed images.
4. Using Acrobat® Reader®, zoom to 250% in order to view more clearly. (200-250% is the approximate equivalent scale of hardcopy Sanborn Maps.)
 - A. On the menu bar, click "View" and then "Zoom to..."
 - B. Or, use the magnifying tool and drag a box around the TP

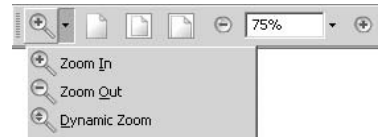

Printing a Sanborn Map From the Electronic File

- EDR recommends printing images at 300 dpi (300 dpi prints faster than 600 dpi)
- To print only the TP area, cut and paste from Acrobat to your word processor application.

Acrobat Versions 6 and 7

1. Go to the menu bar
2. Click the "Select Tool"
3. Draw a box around the area selected
4. "Right click" on your mouse
5. Select "Copy Image to Clipboard"
6. Go to Word Processor such as Microsoft Word, paste and print.



Acrobat Version 5

1. Go to the menu bar
2. Click the "Graphics Select Tool"
3. Draw a box around the area selected
4. Go to "Menu"
5. Highlight "Edit"
6. Highlight "Copy"
7. Go to Word Processor such as Microsoft Word, paste and print.



Important Information about Email Delivery of Electronic Sanborn Map Images

- Images are grouped into one file, up to 2MB.
- In cases where in excess of 6-7 map years are available, the file size typically exceeds 2MB. In these cases, you will receive multiple files, labeled as "1 of 3", "2 of 3", etc. including all available map years.
- Due to file size limitations, certain ISPs, including AOL, may occasionally delay or decline to deliver files. Please contact your ISP to identify their specific file size limitations.

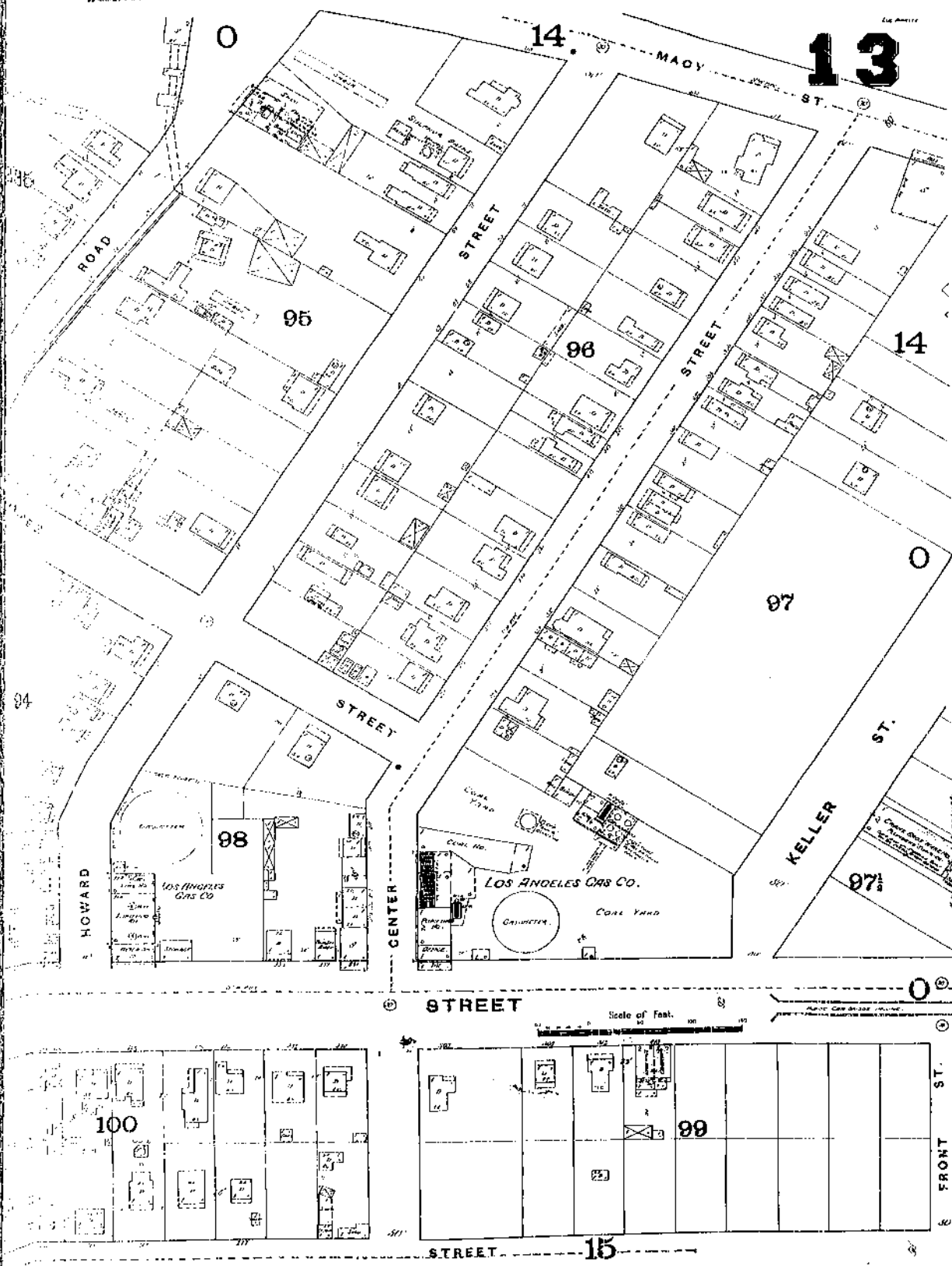

The Sanborn Library, LLC

Copyright © 1888 The Sanborn Library, LLC LHE
 Year EDR Research Associate

Reproduction in whole or in part of any map of The Sanborn Library, LLC may be prohibited without prior written permission from The Sanborn Library, LLC.

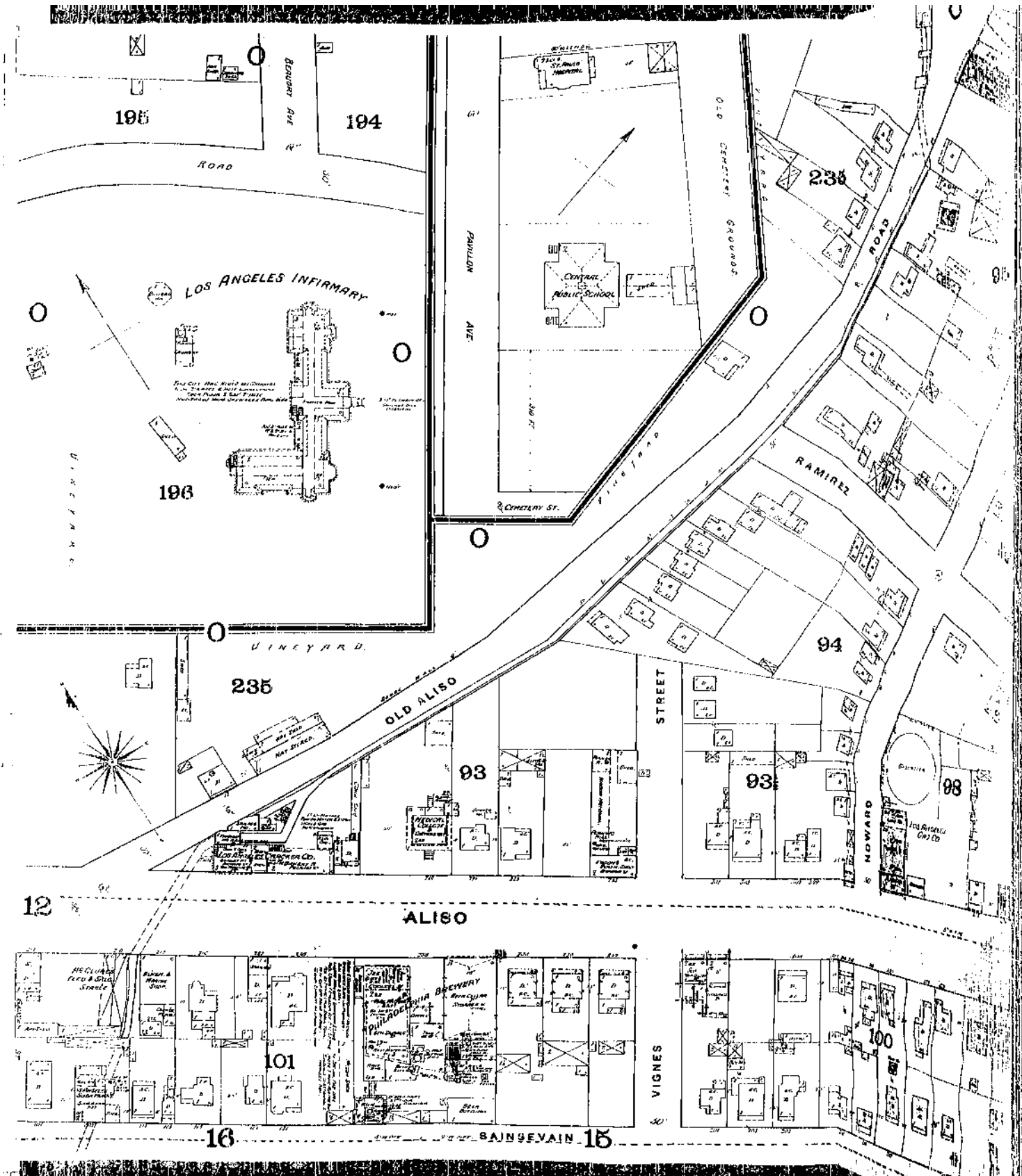

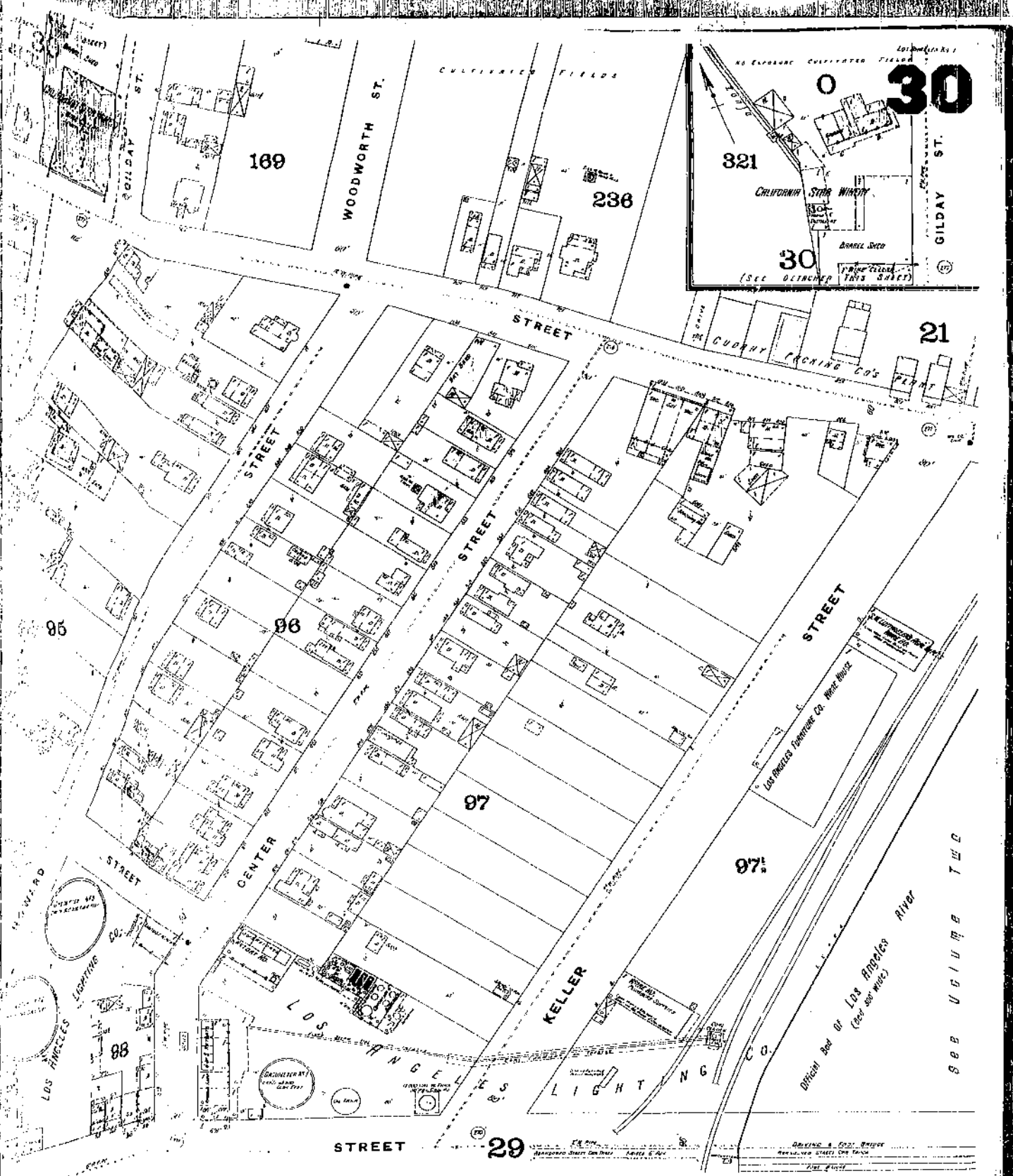

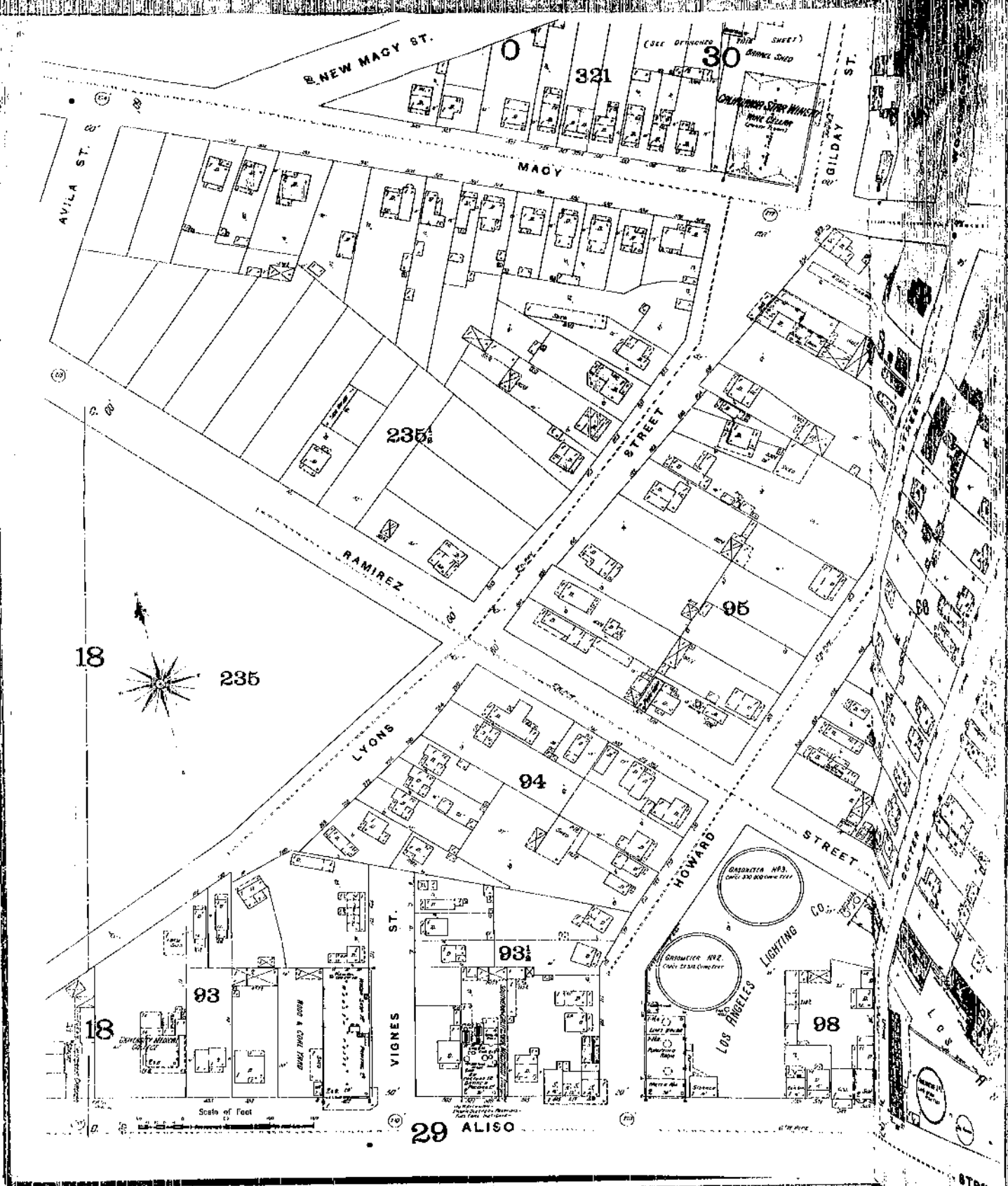

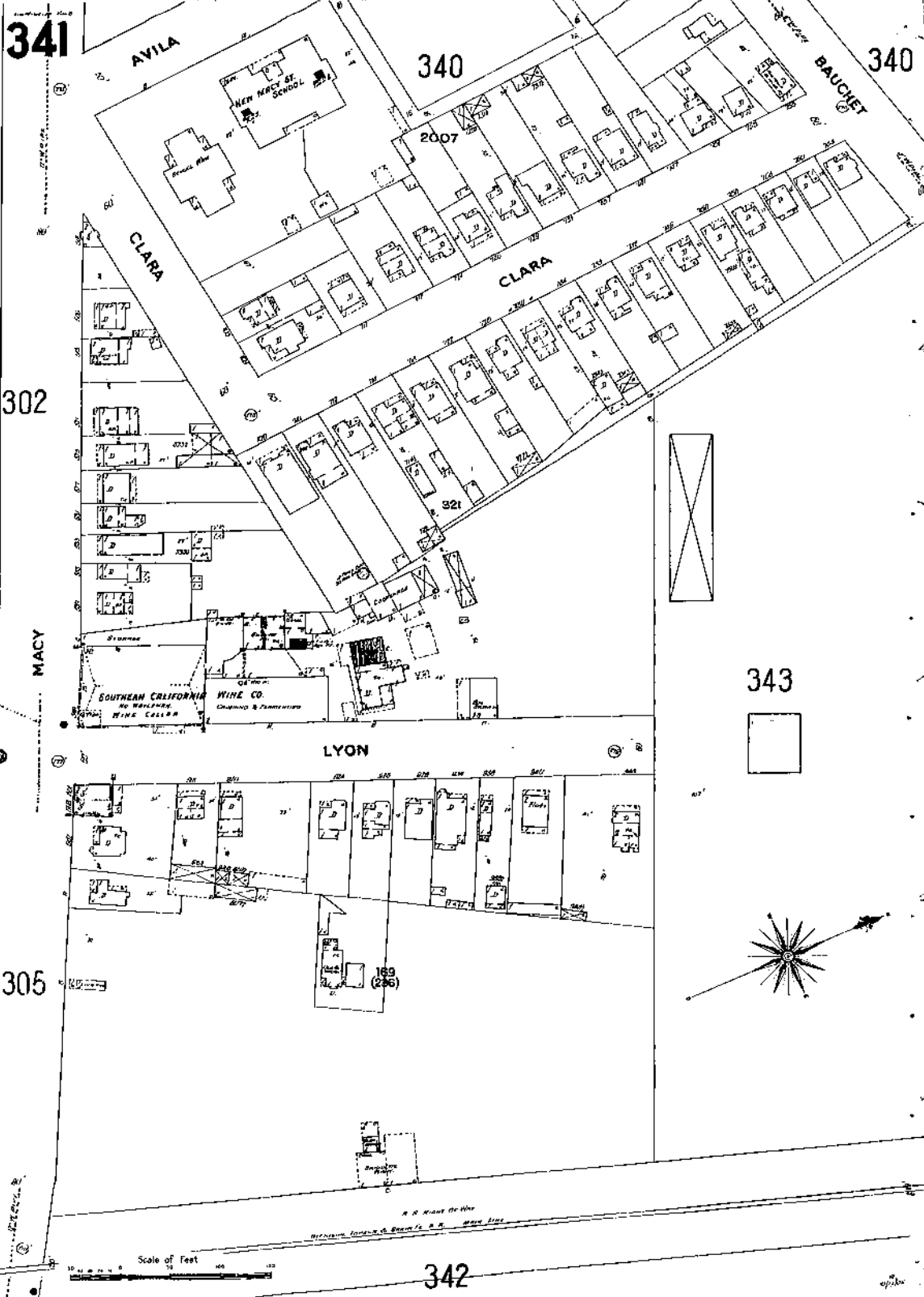



343

340

CLARK ST

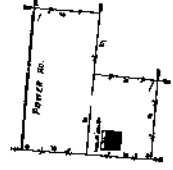

MAIER PACKING CO.
BEING BUILT - BUILDINGS FROM PLANS

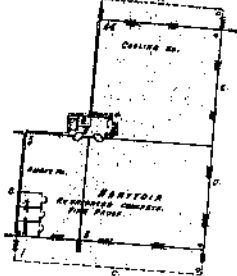

1907

344

341

EVAN ST



Scale of Feet. 0 50 100 150

RICHTER, TAPPAN & SMITH FE. R.R. RIGHT OF WAY.

342

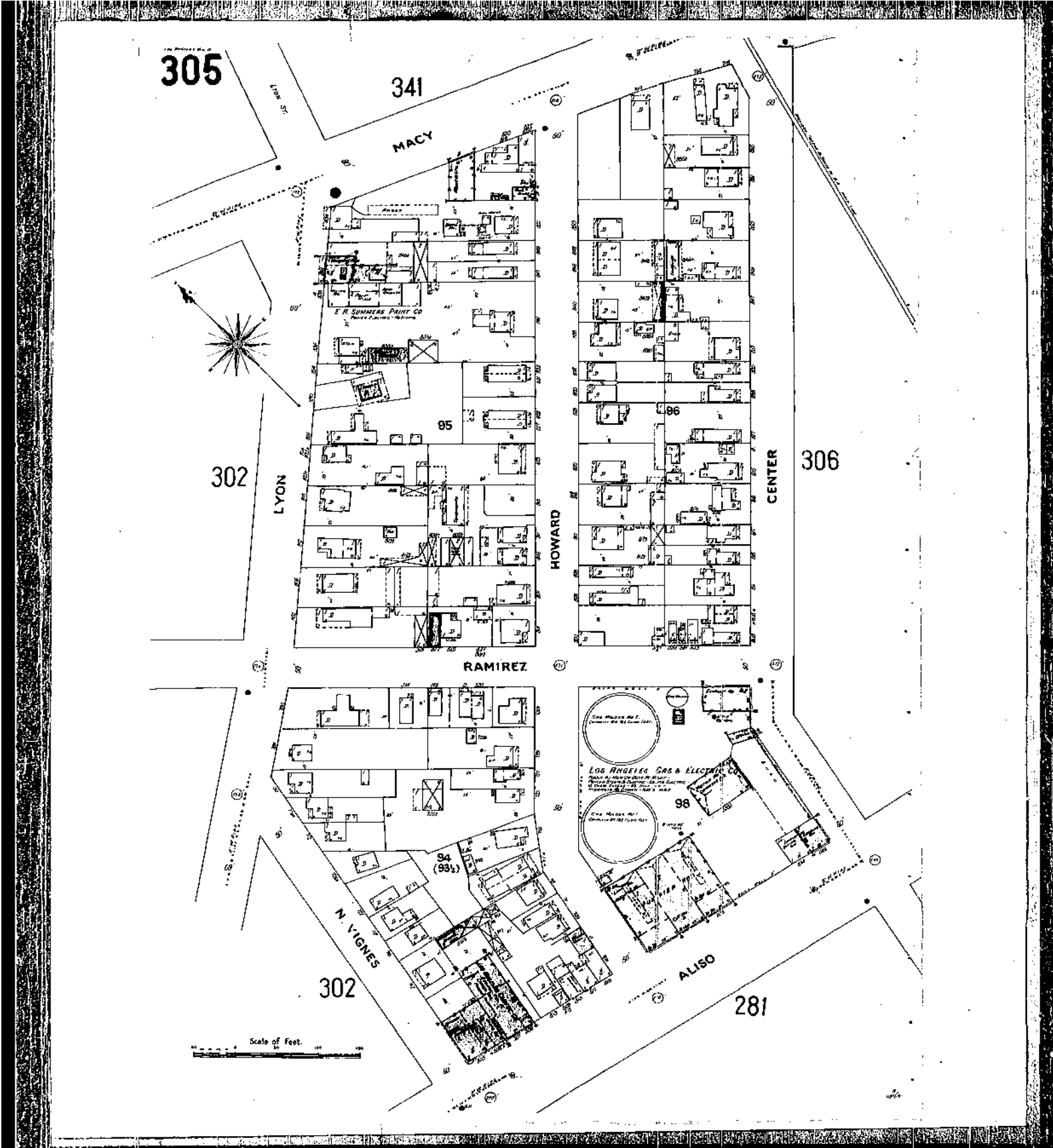

The Sanborn Library, LLC

Copyright © 1906 The Sanborn Library, LLC LHE
 Year EDR Research Associate

Reproduction in whole or in part of any map of The Sanborn Library, LLC may be prohibited without prior written permission from The Sanborn Library, LLC.

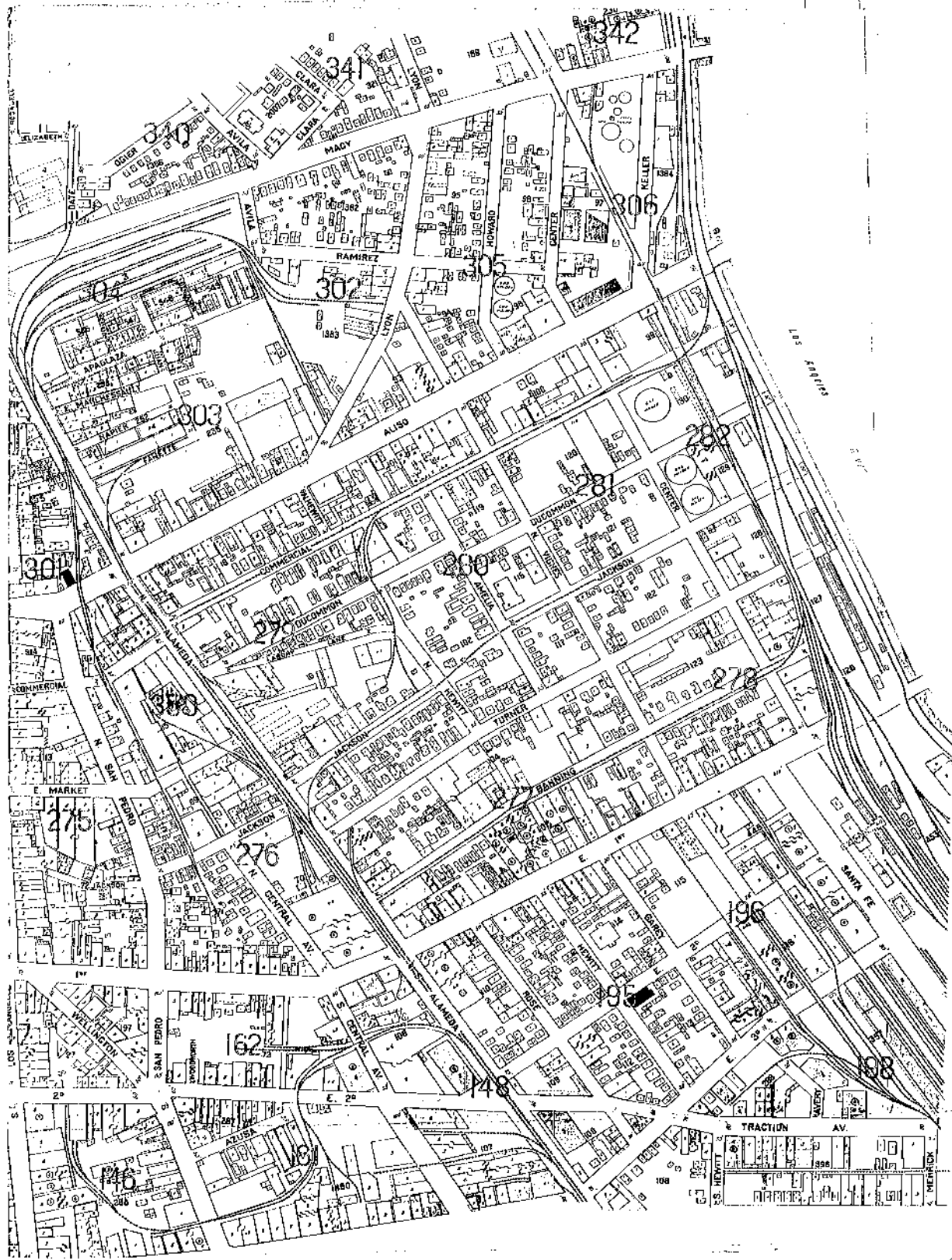

The Sanborn Library, LLC

Copyright © 1920 The Sanborn Library, LLC LHE
 Year EDR Research Associate

Reproduction in whole or in part of any map of The Sanborn Library, LLC may be prohibited without prior written permission from The Sanborn Library, LLC.

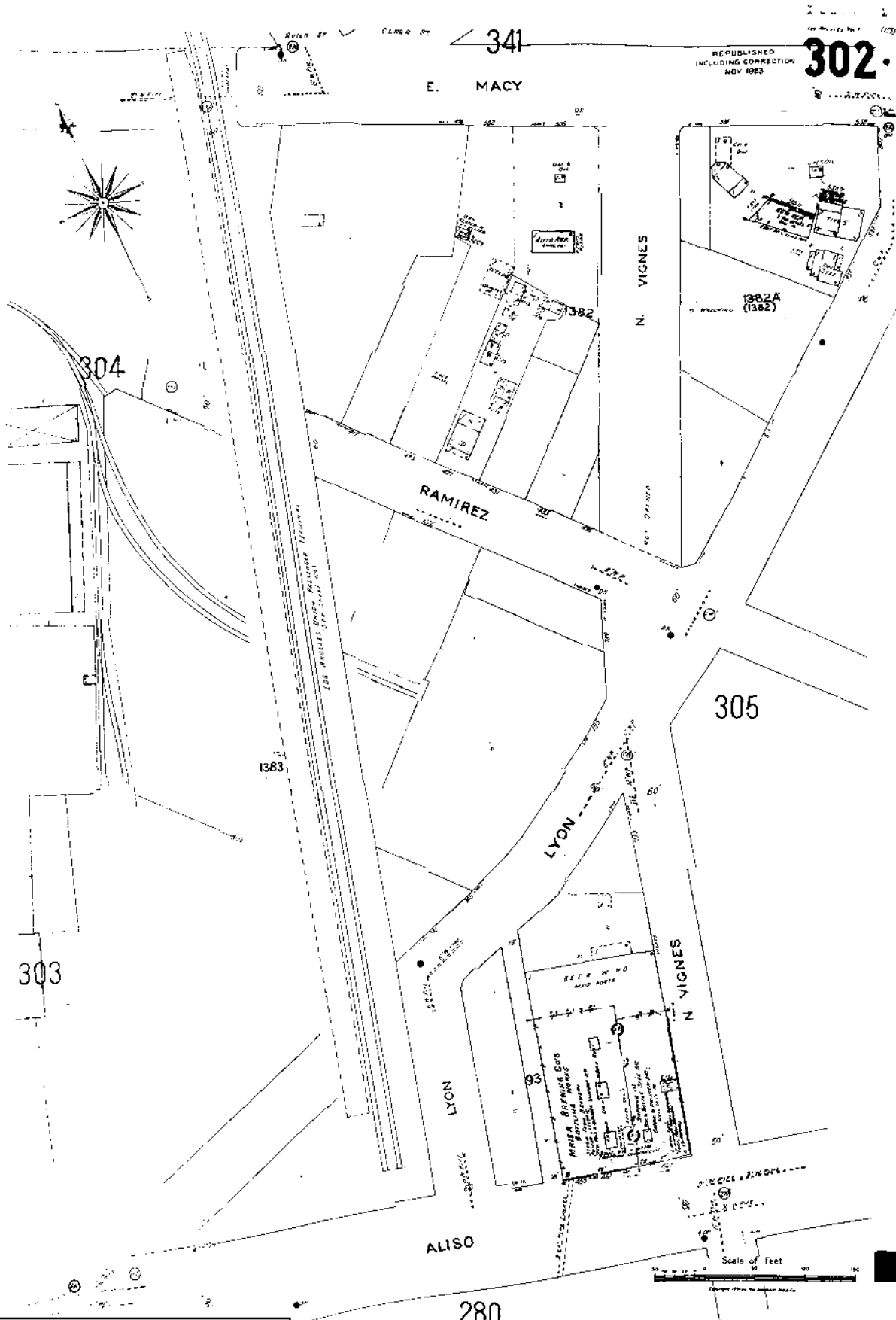

RE-PUBLISHED
 INCLUDING CORRECTION
 NOV 1923

302

341
E. MACY

304

305

303

ALISO

280

Scale of Feet

31



The Sanborn Library, LLC

Copyright © 1950 The Sanborn Library, LLC LHE
 Year EDR Research Associate

Reproduction in whole or in part of any map of The Sanborn Library, LLC may be prohibited without prior written permission from The Sanborn Library, LLC.



343

REPUBLICATED INCLUDING
CORRECTION NOV 1923

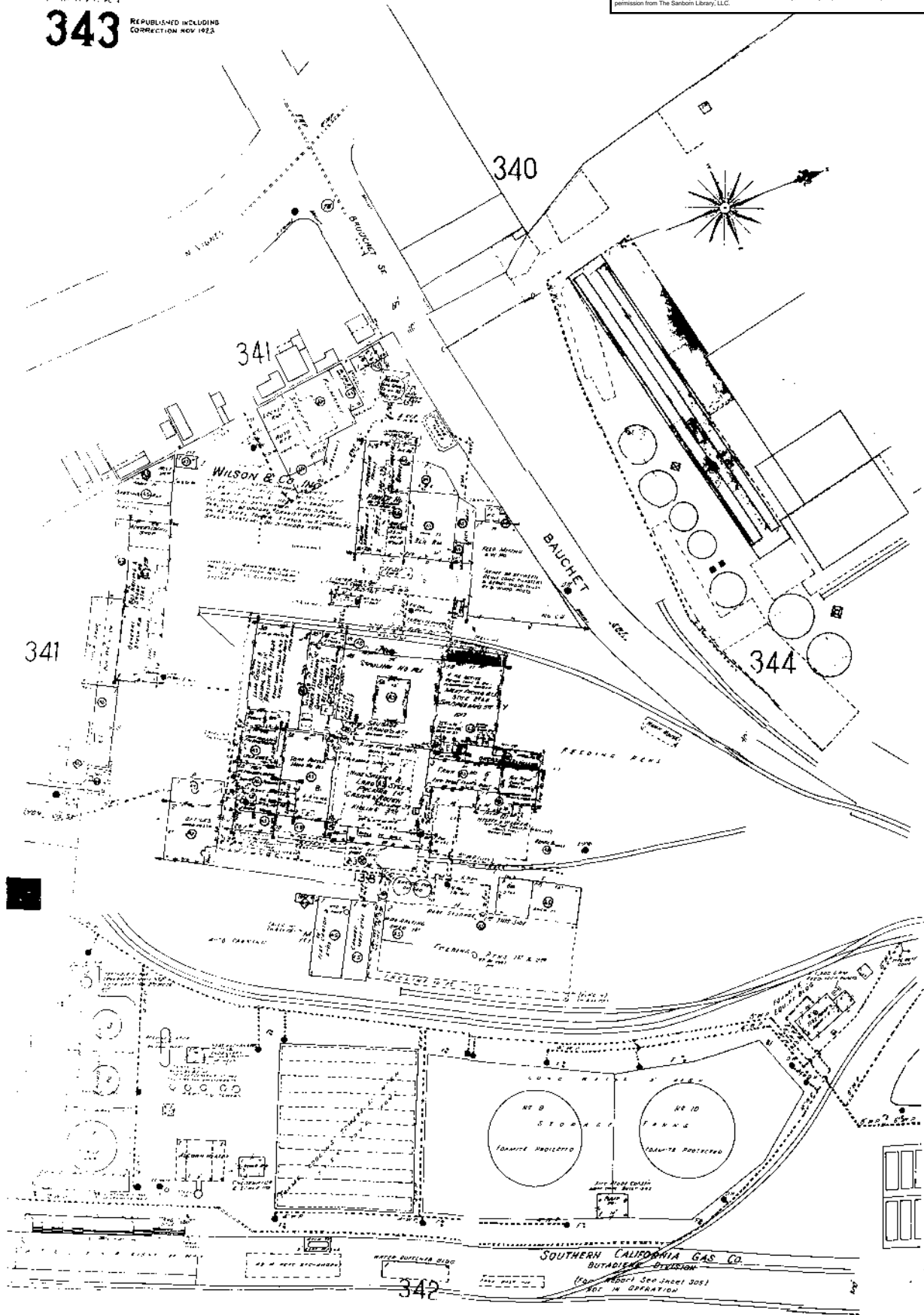

340

341

341

344

342

SOUTHERN CALIFORNIA GAS CO.
BUTADIENE DIVISION
(See sheet 305)
NOT IN OPERATION

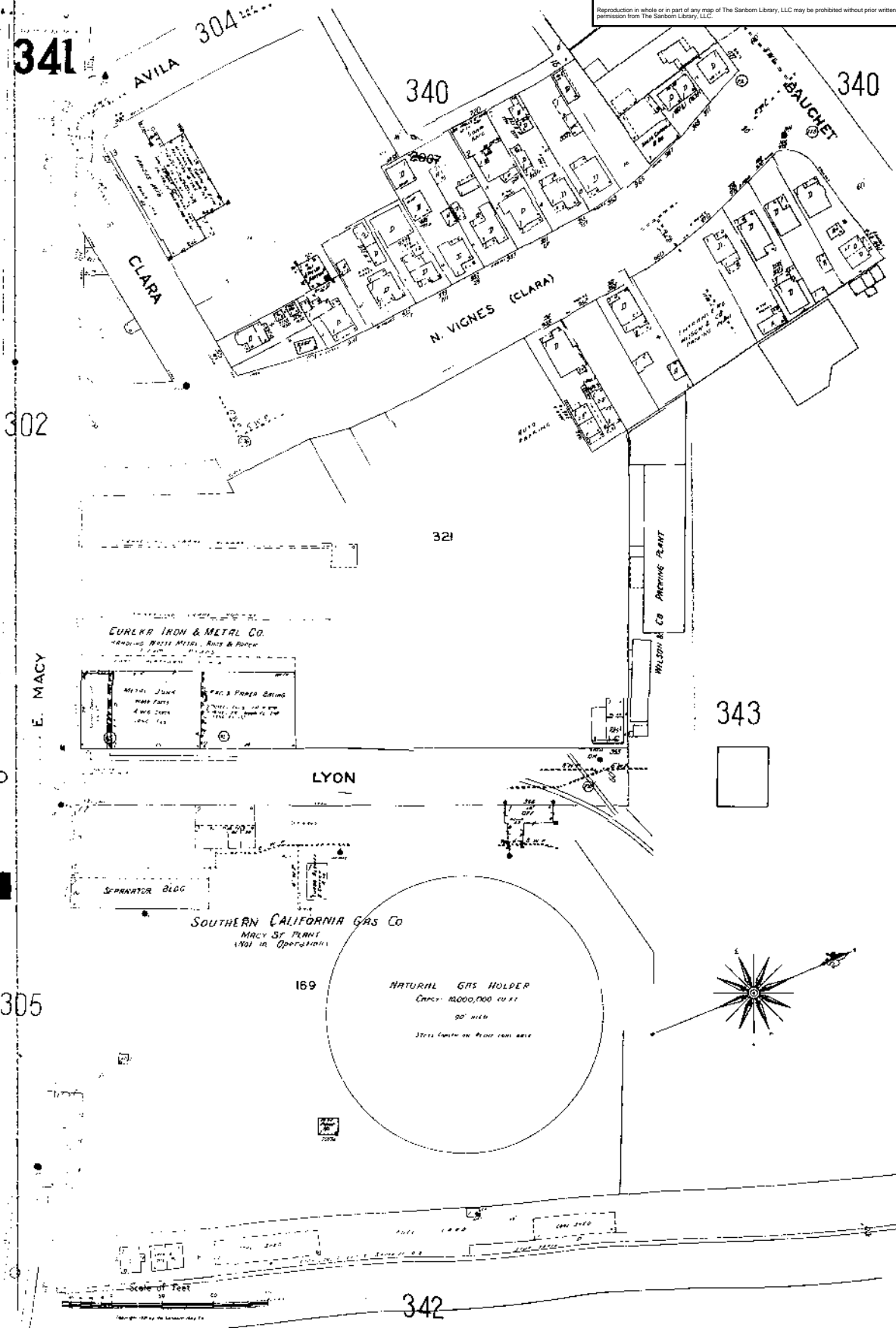

305

REVISIONS INCLUDING CORRECTIONS NOV-52

341

E. MACY

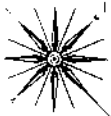

PLANT TOWERS

SOUTHERN CALIFORNIA BUTADIENE DIV'N

GAS CO.

302

LYON

95

ENGINEERING DEPT

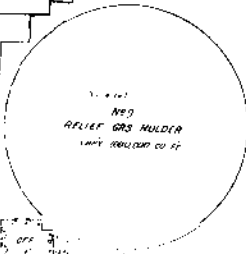

HOWARD (PRIVATE)

MACHINE SHOP

306

CENTER (PRIVATE)

RAMIREZ

MP2 EXPLOSER NO.

SOUTHERN CALIFORNIA BUTADIENE DIV'N

GAS CO.

302

N. VIGNES

COUNTY AGRICULTURE COMMISSION

YARD NO 1

ALISO

281



The Sanborn Library, LLC

Copyright © 1950 The Sanborn Library, LLC LHE Year EDR Research Associate

Reproduction in whole or in part of any map of The Sanborn Library, LLC may be prohibited without prior written permission from The Sanborn Library, LLC.

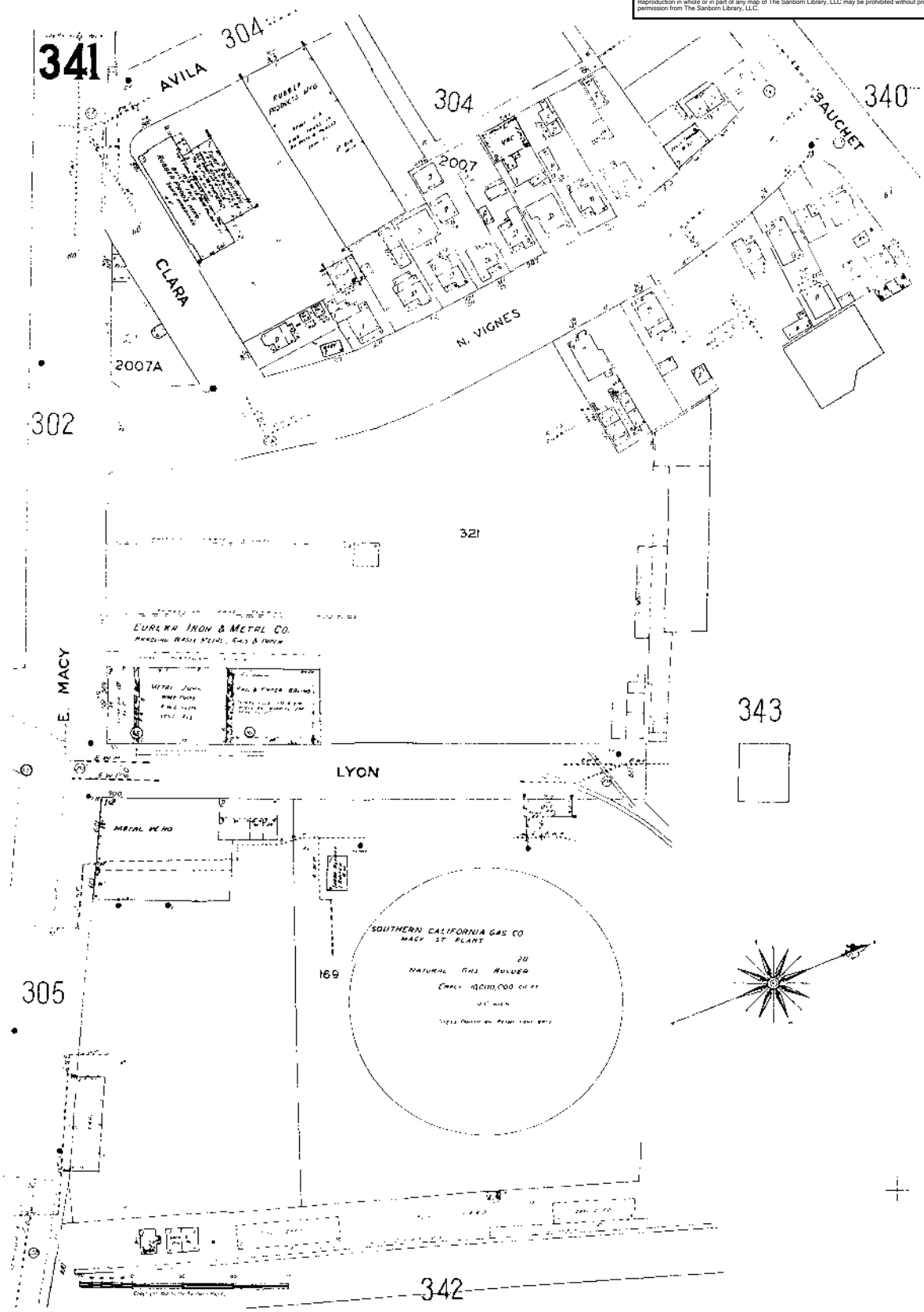



343

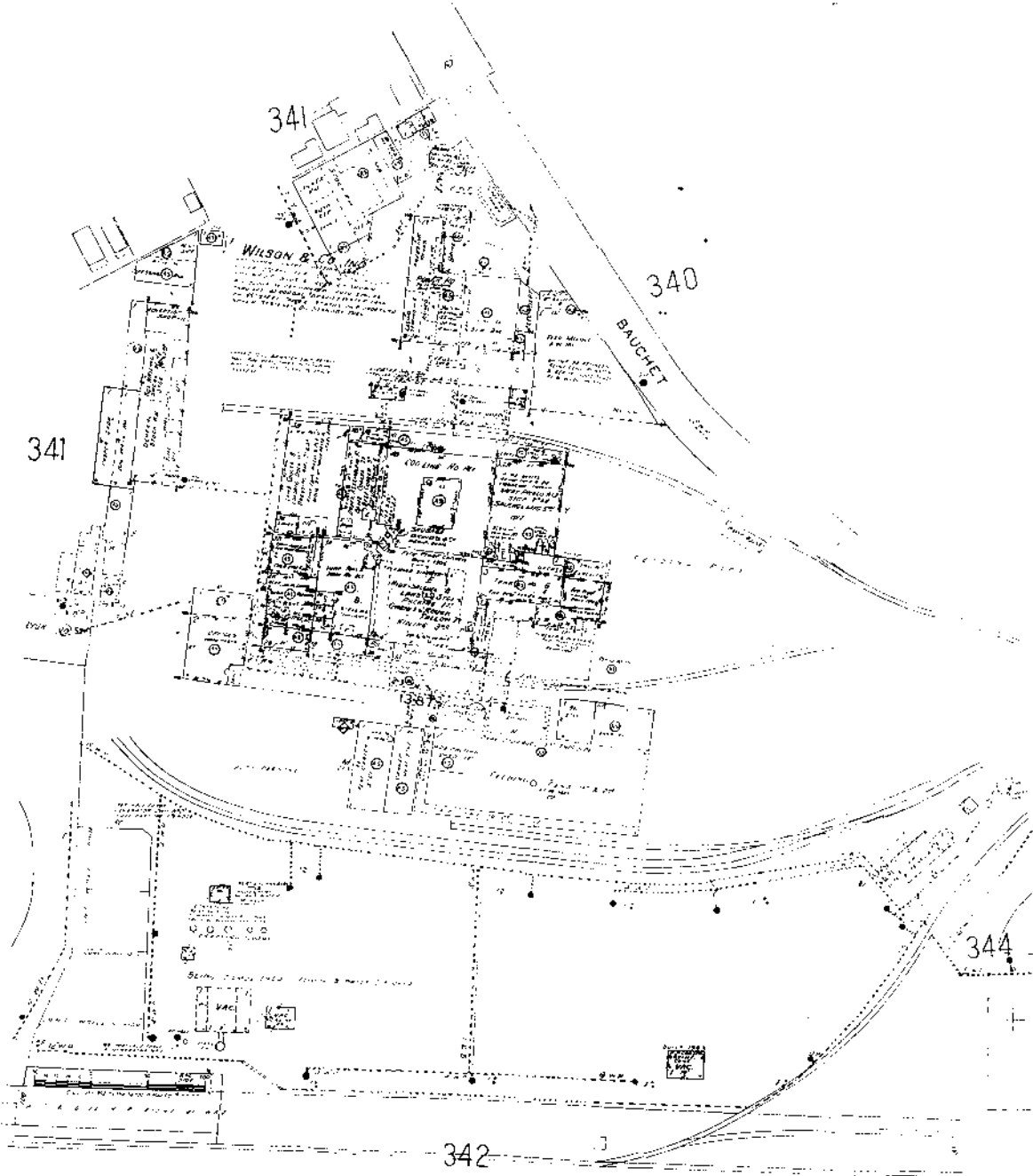
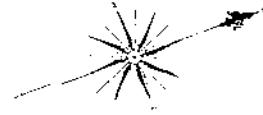

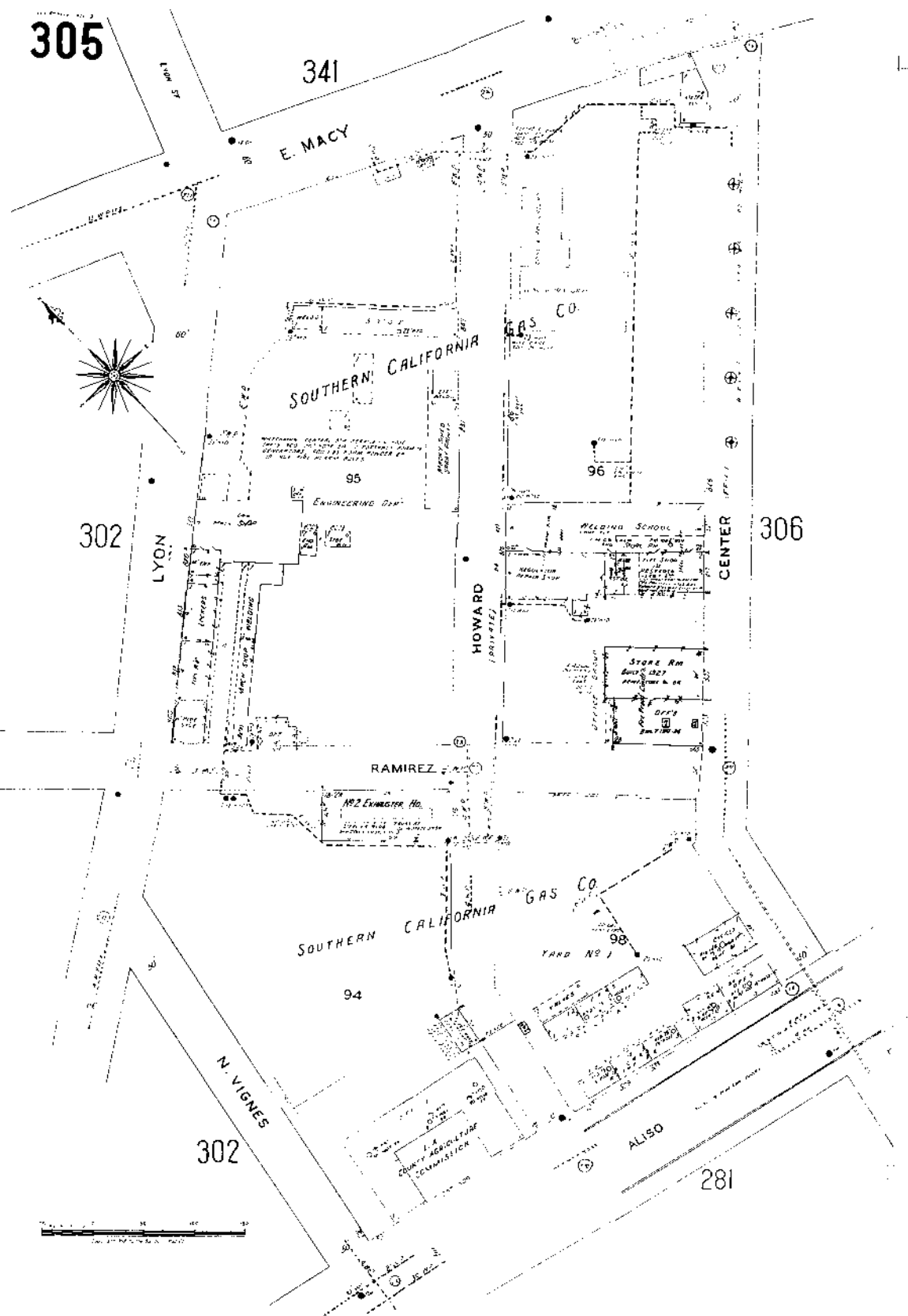

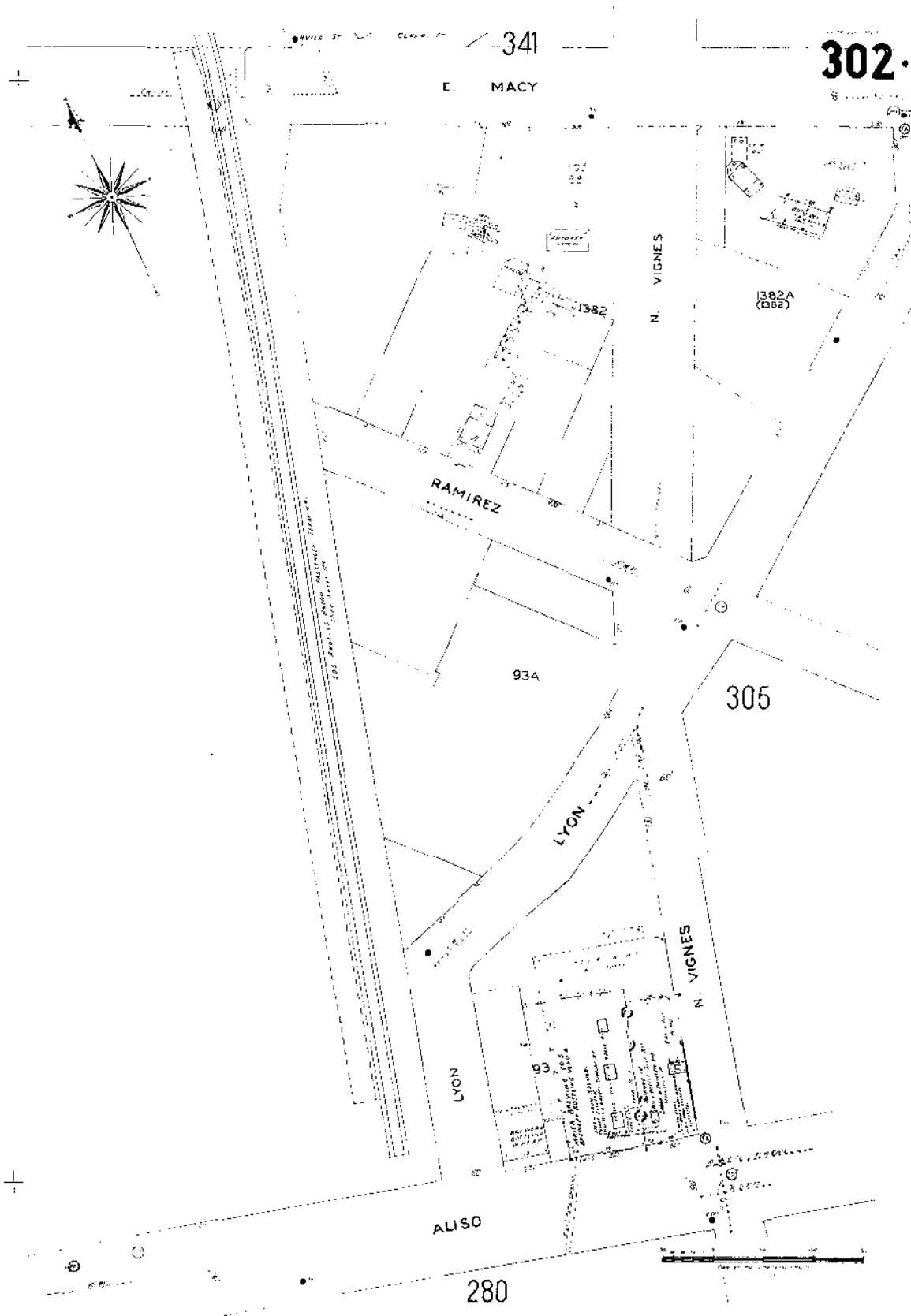



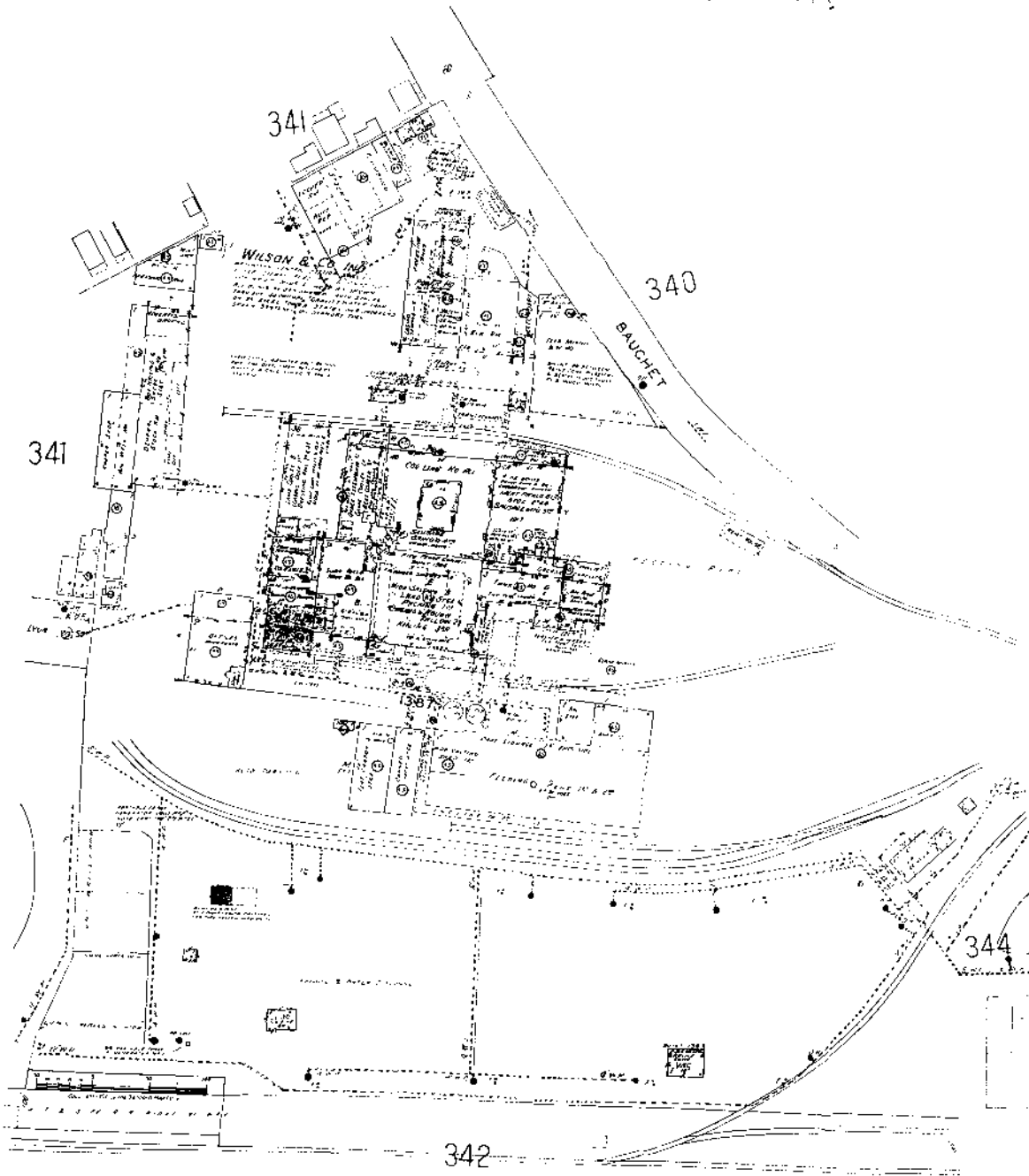
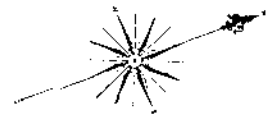

343

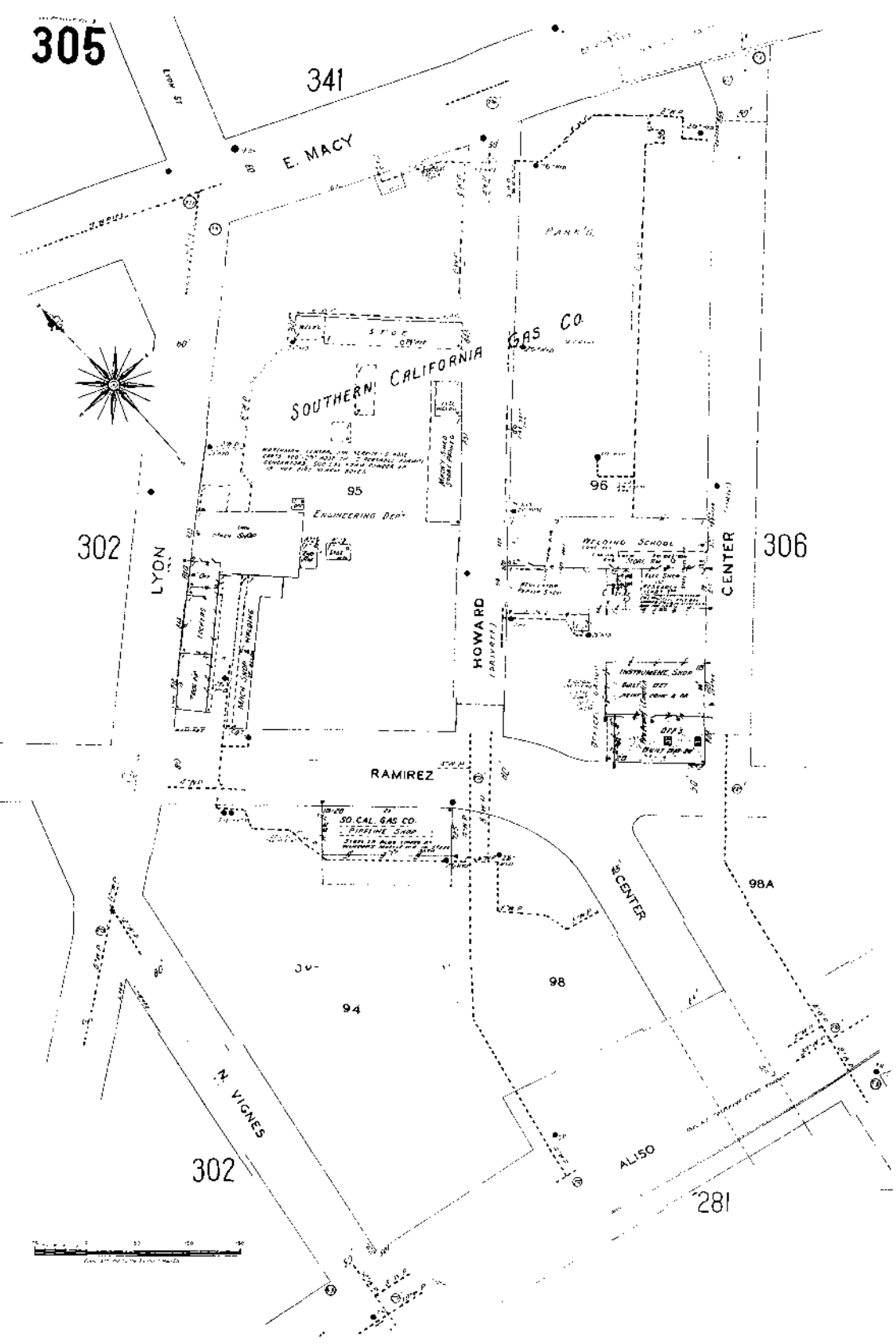

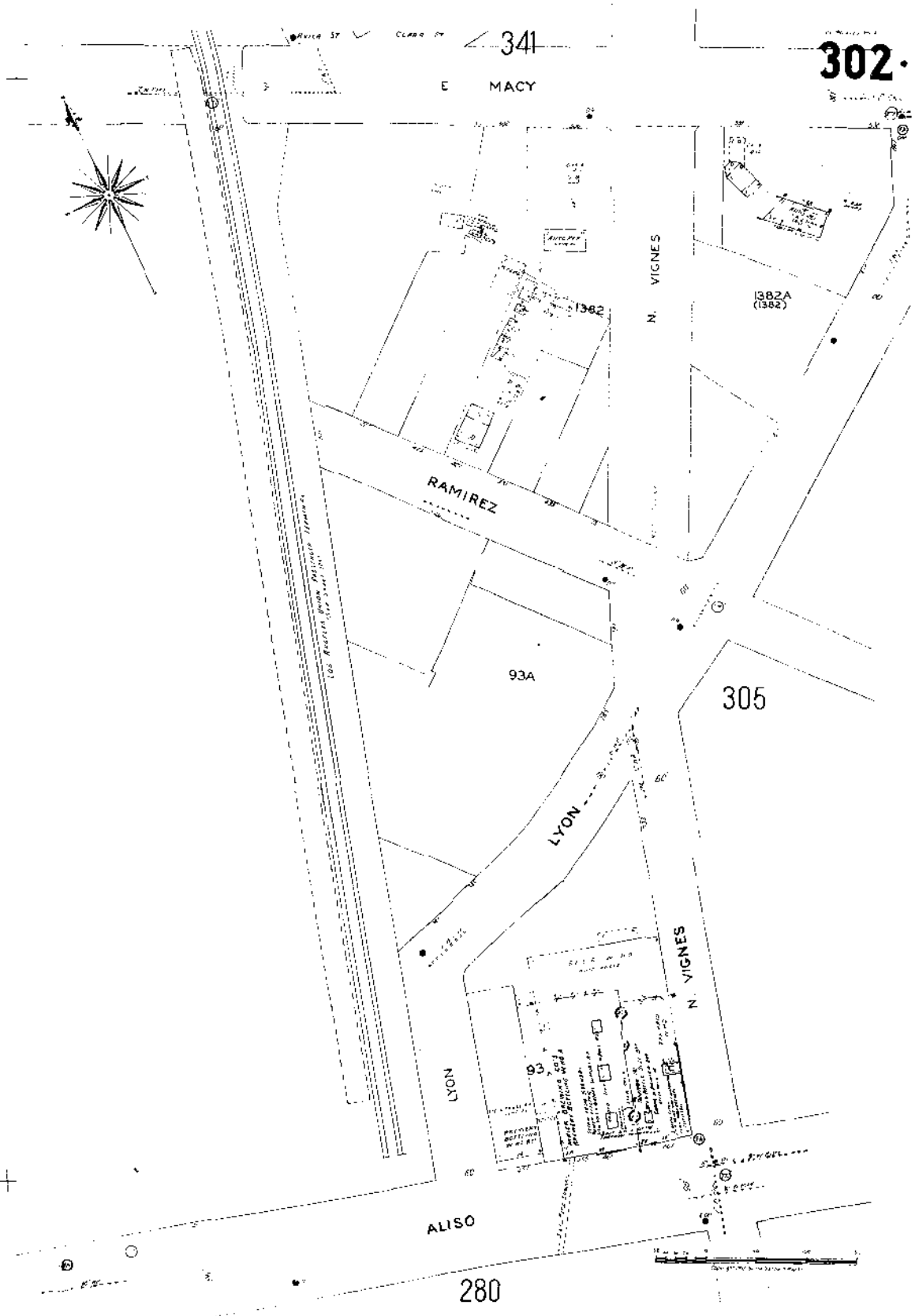



17

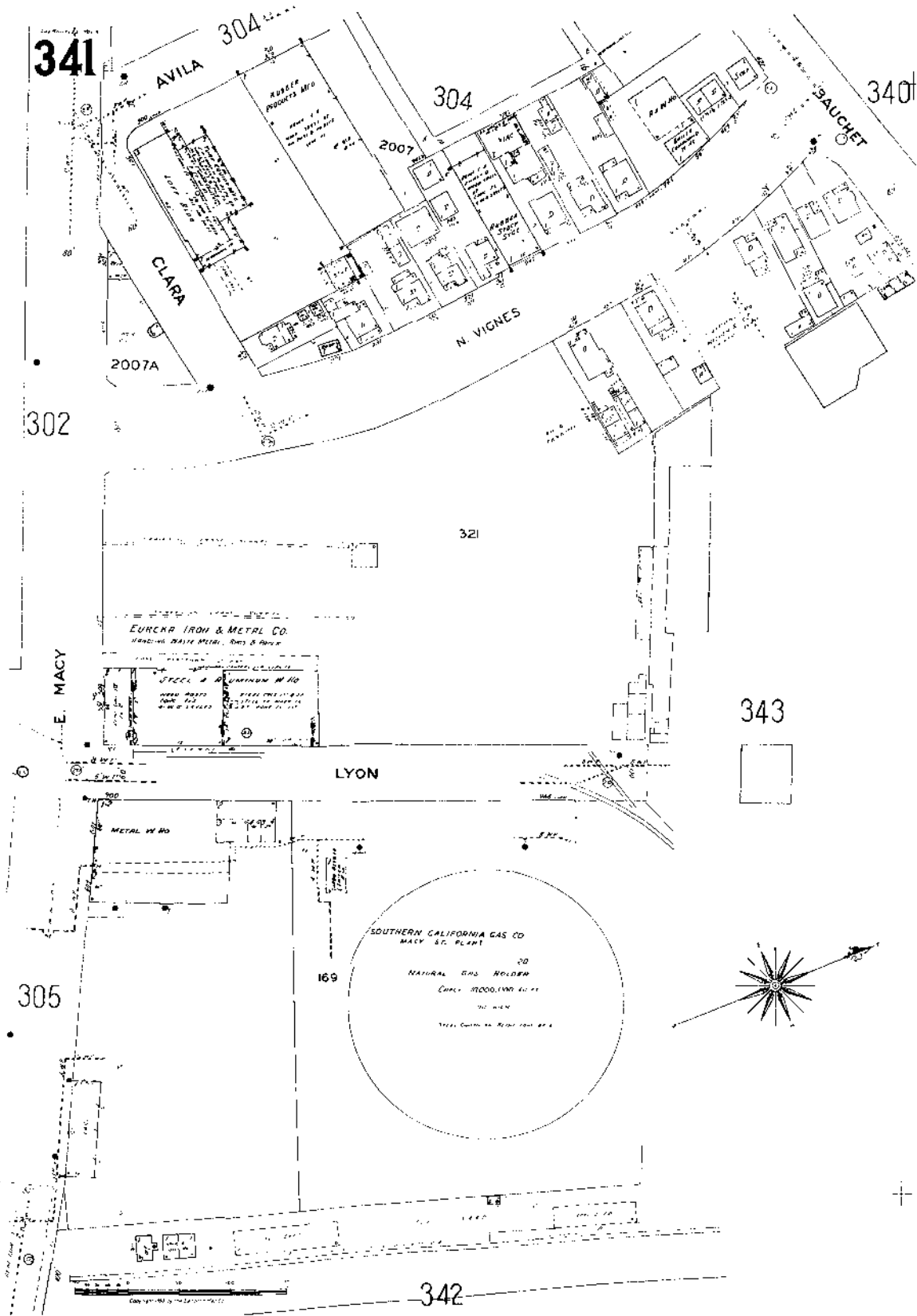

The Sanborn Library, LLC
 Copyright© 1954 The Sanborn Library, LLC LHE
 Year EDR Research Associate
Reproduction in whole or in part of any map of The Sanborn Library, LLC may be prohibited without prior written permission from The Sanborn Library, LLC.





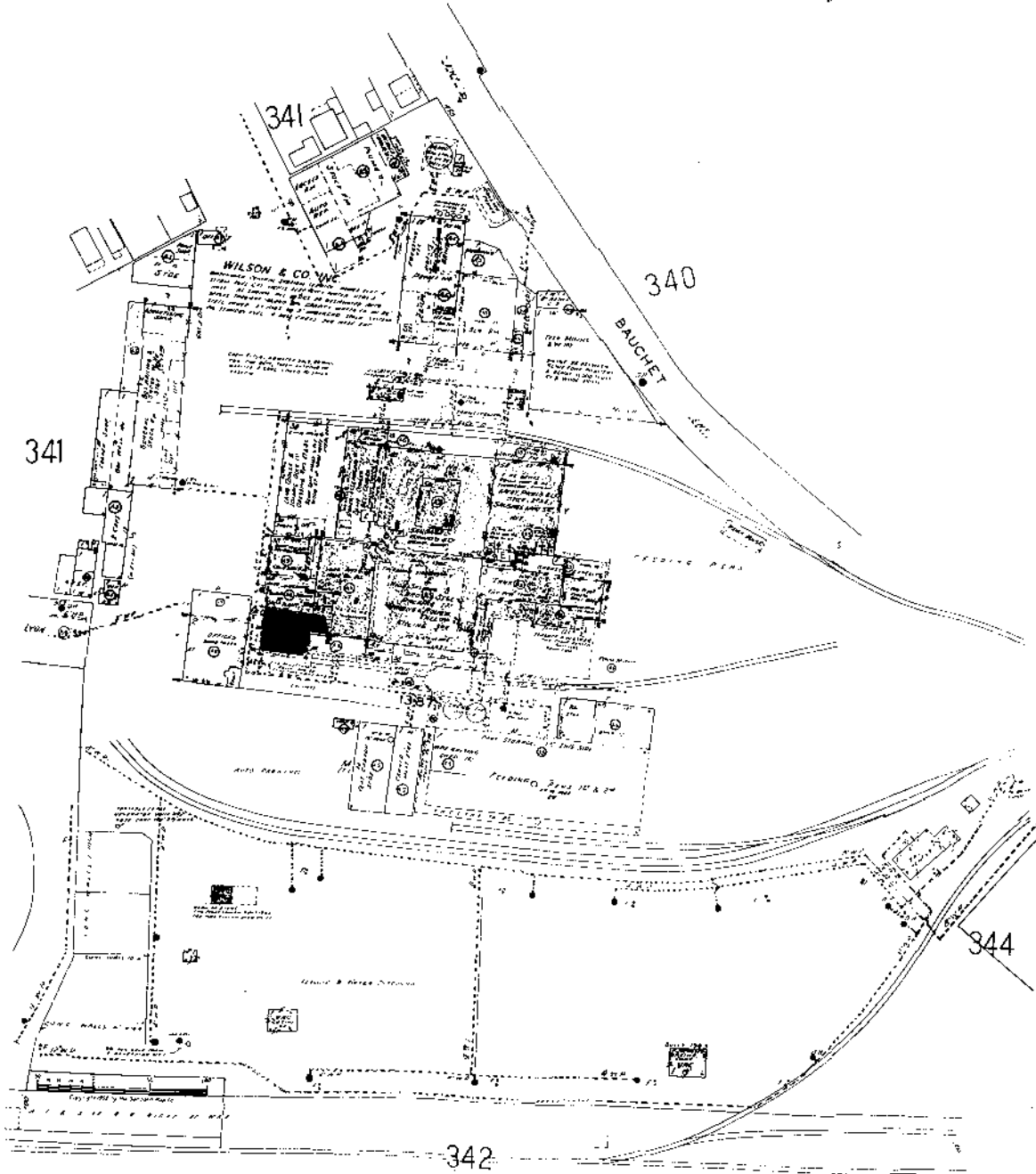
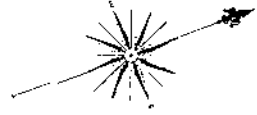

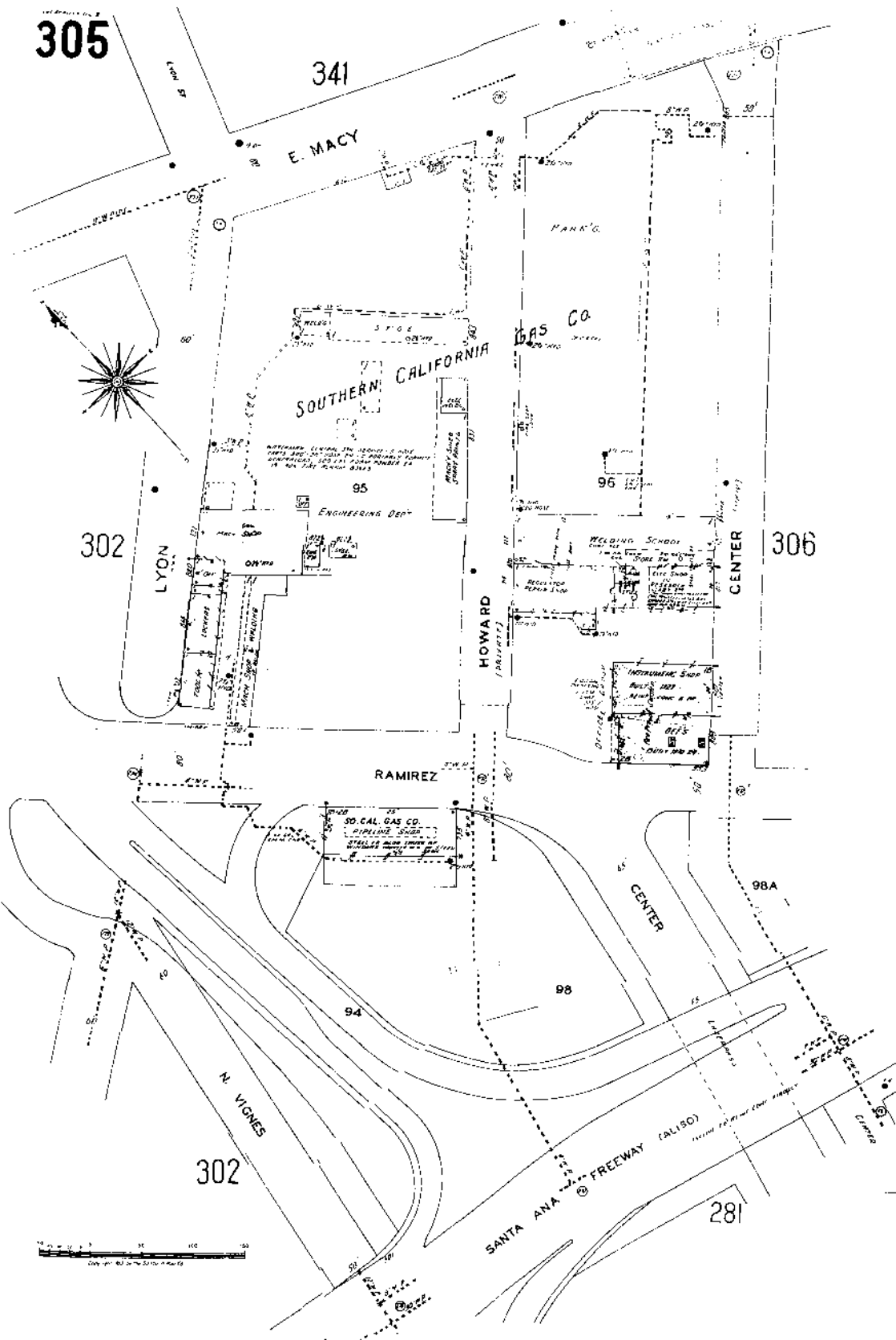
343



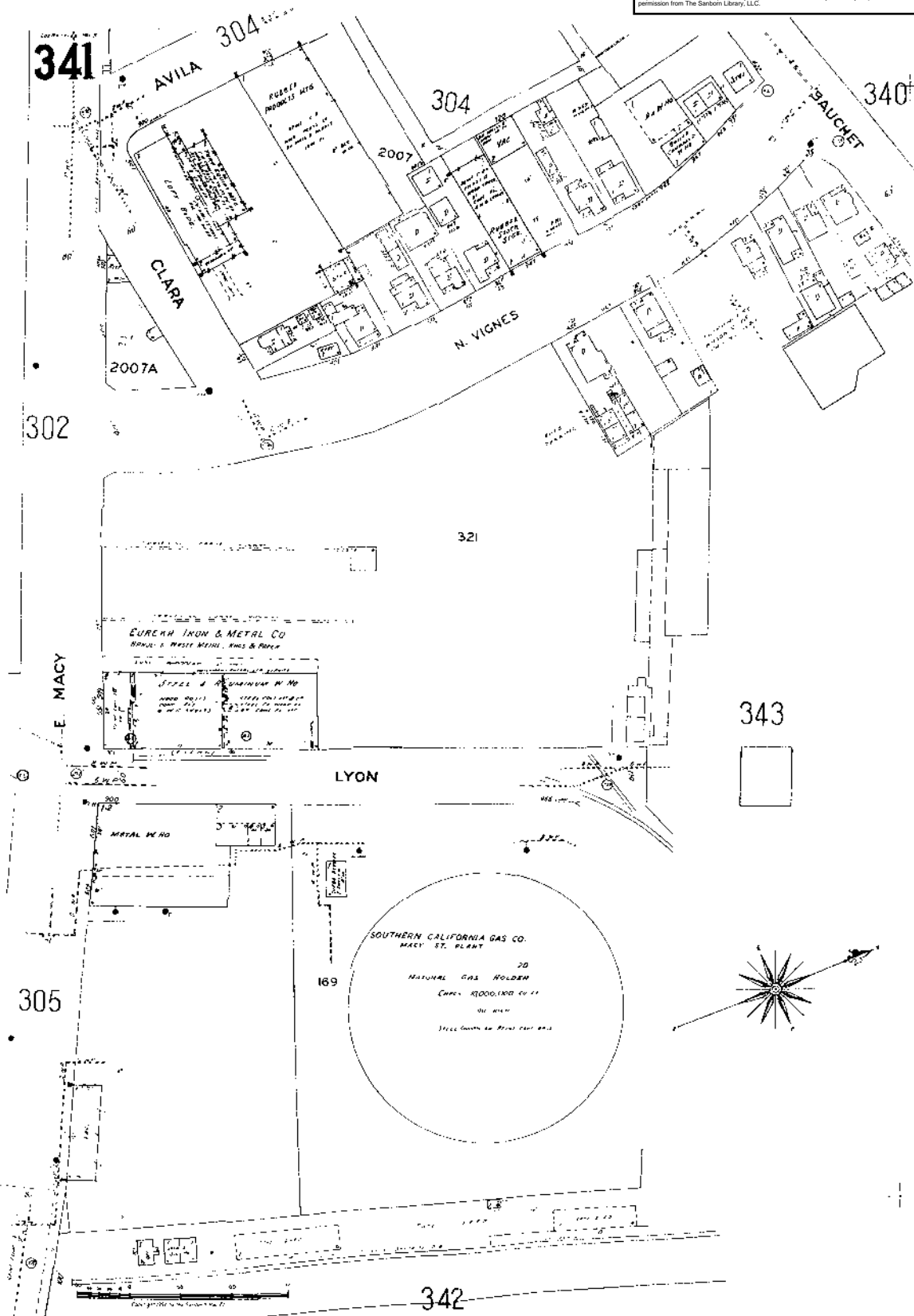

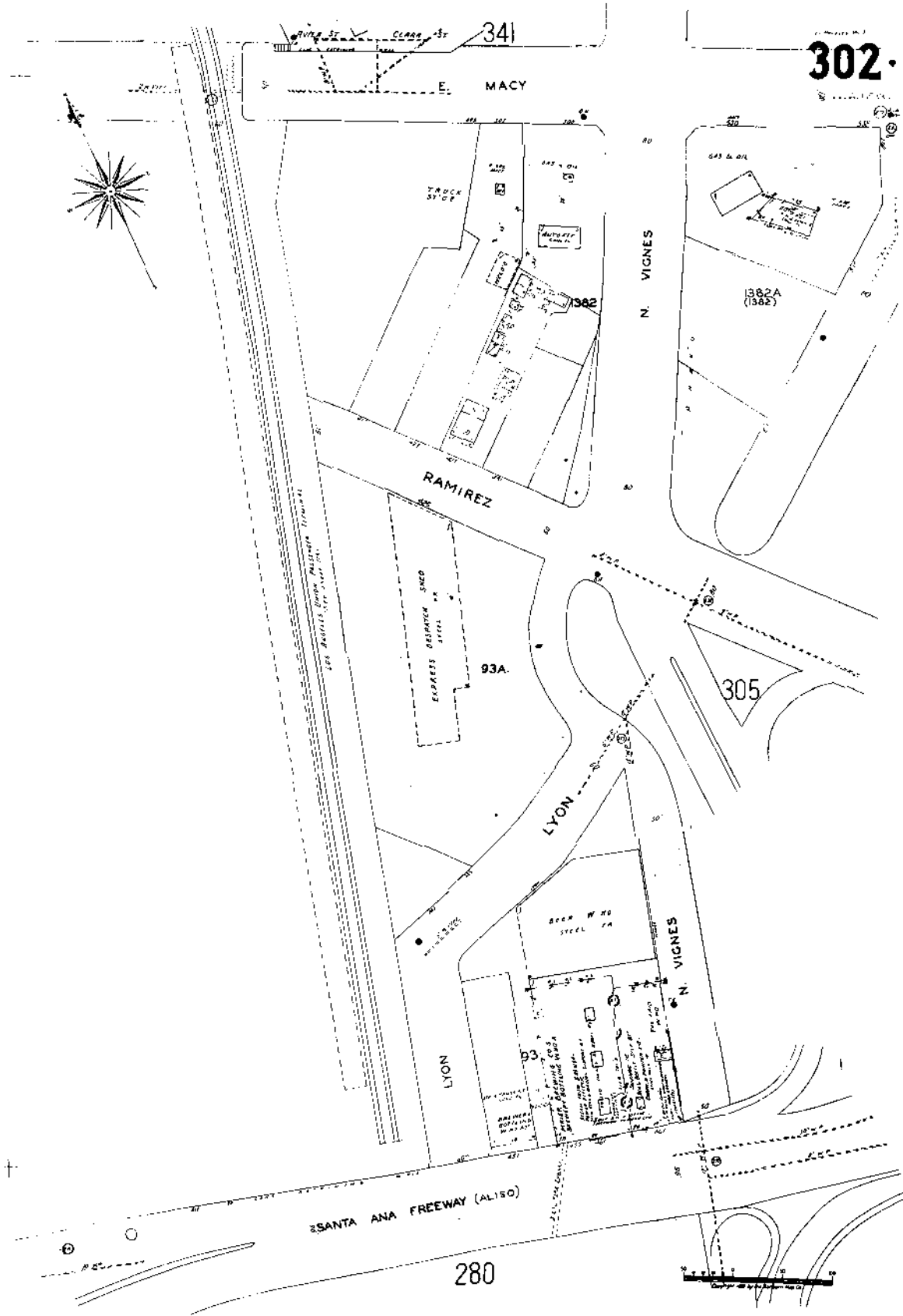



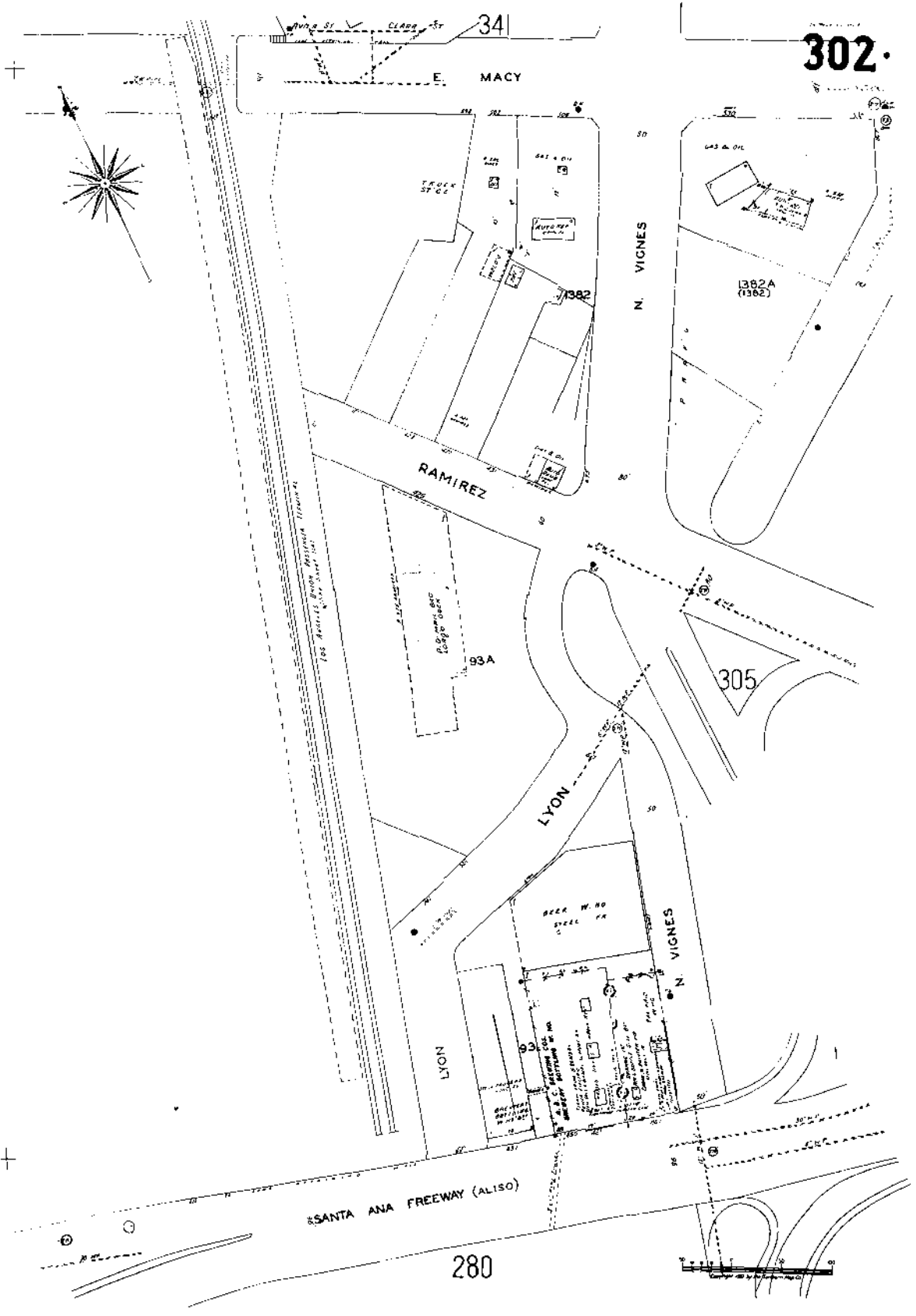

The Sanborn Library, LLC
 Copyright © 1957 The Sanborn Library, LLC LHE
 Year EDR Research Associate
Reproduction in whole or in part of any map of The Sanborn Library, LLC may be prohibited without prior written permission from The Sanborn Library, LLC.

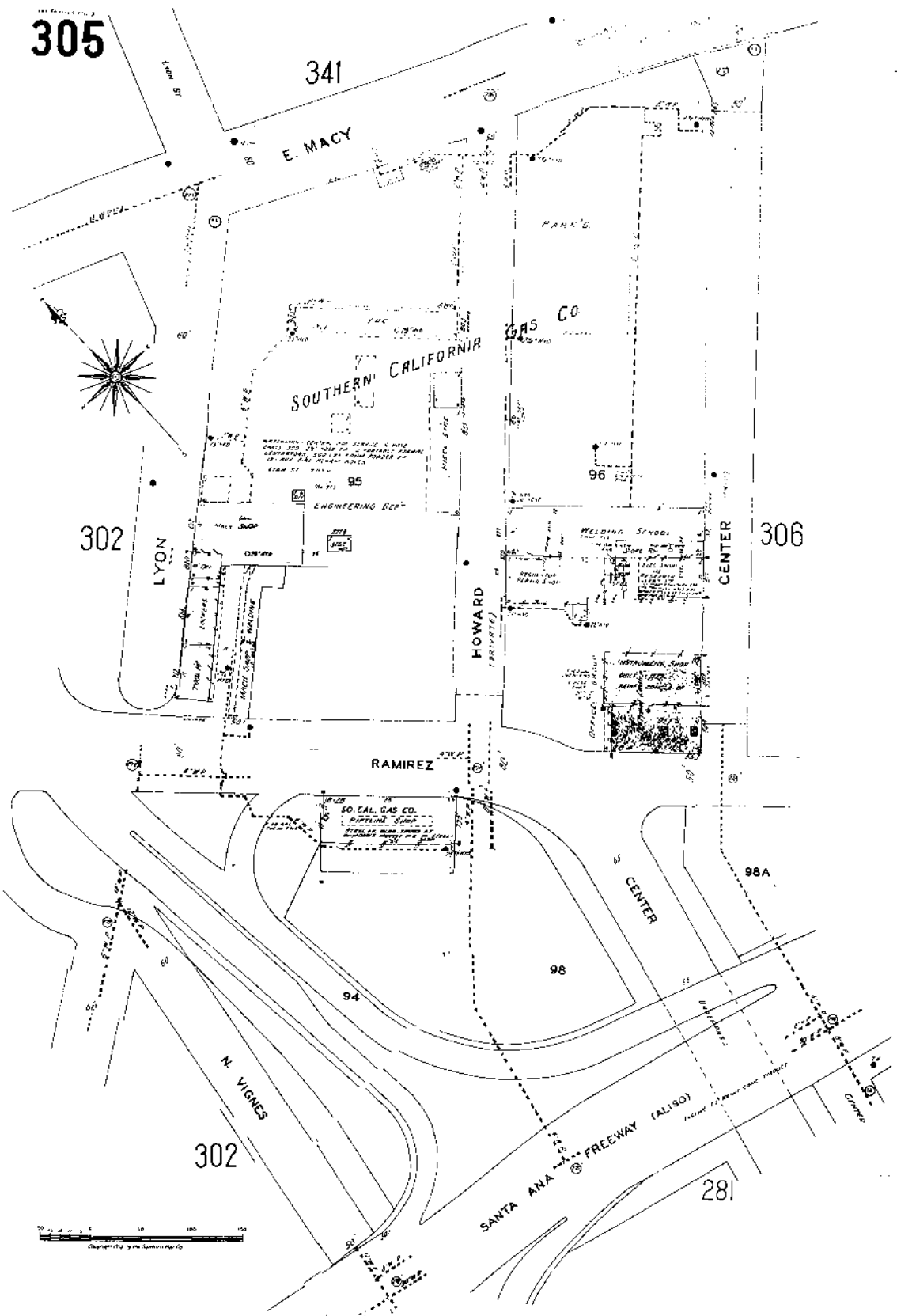



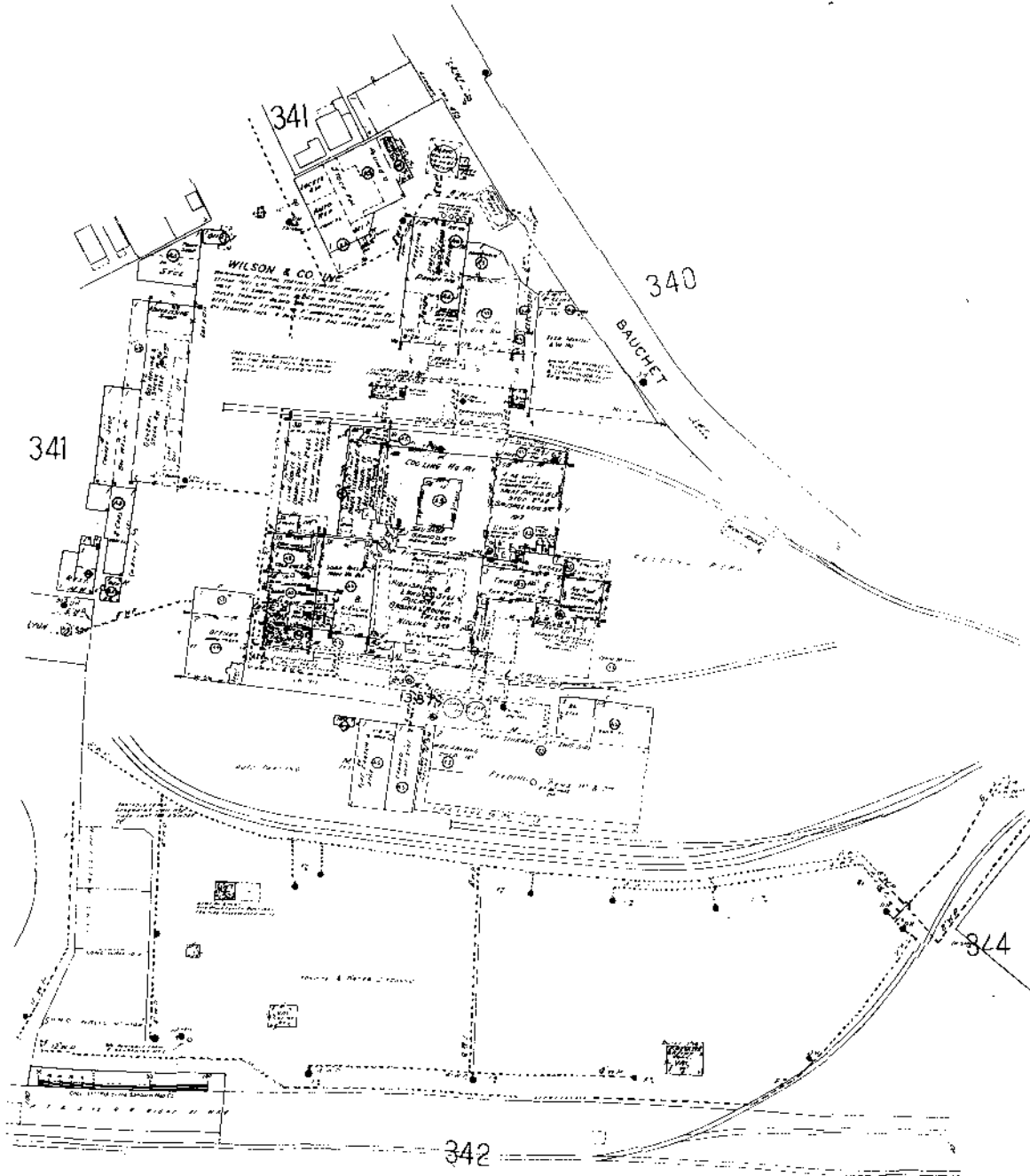

343



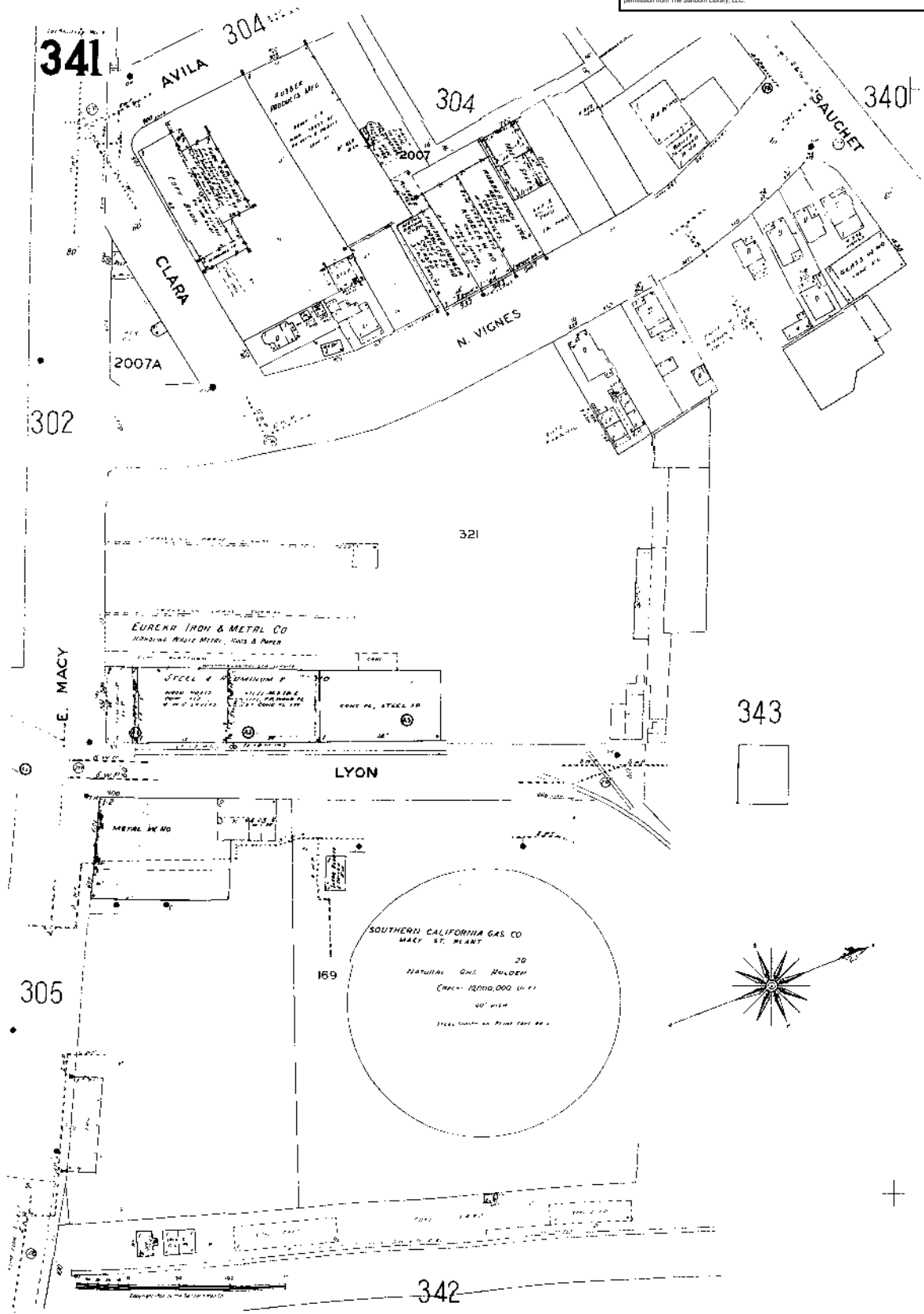

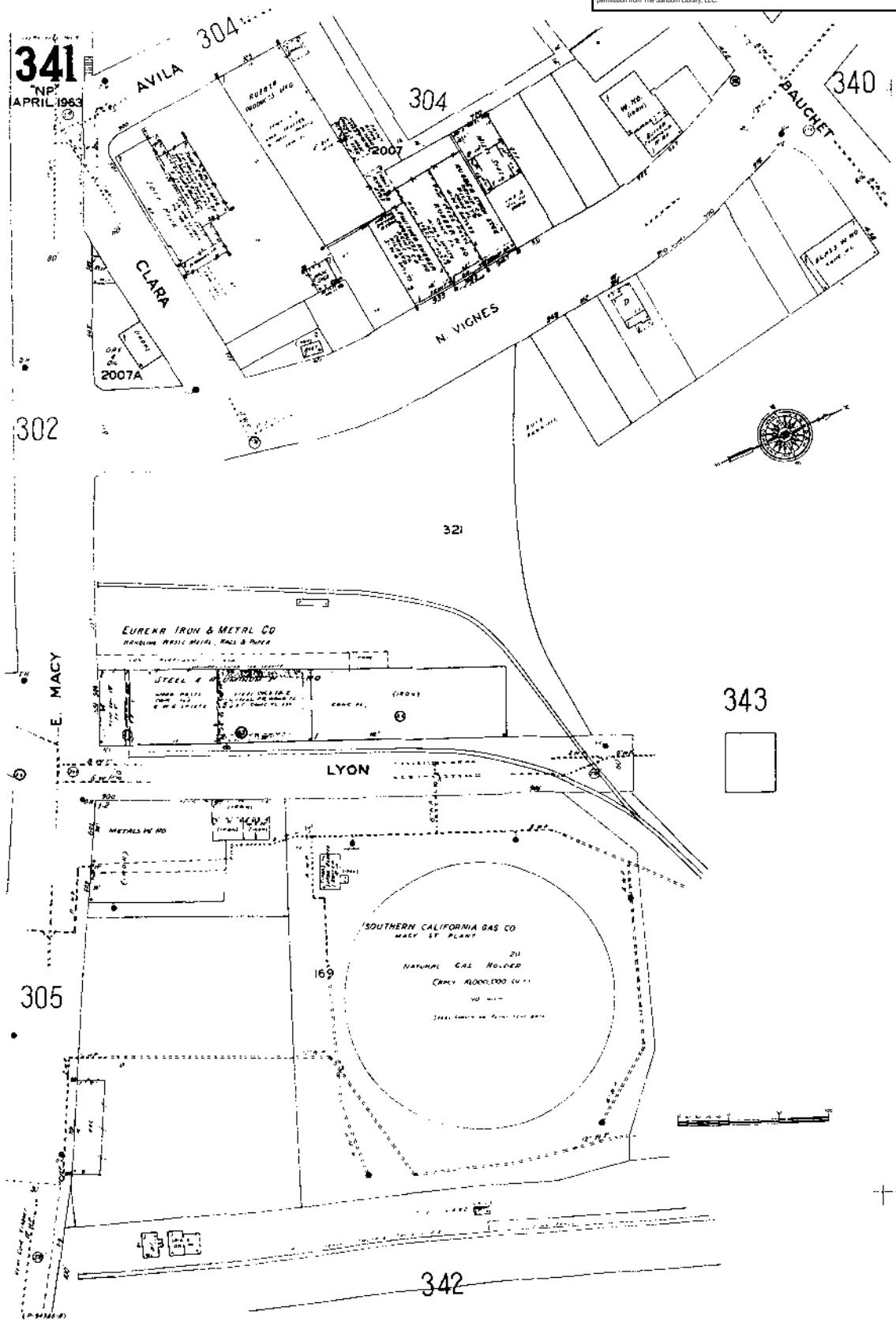

341
NP
APRIL 1963

AVILA

304

304

340

BAUCHET

CLARA

N. VIGNES

2007A

302

321

EUREKA IRON & METAL CO
HANDLING BRASS, METAL, RAILS & PIPES

STEEL & IRON

E. MACY

343

LYON

METALS IN HD

305

SOUTHERN CALIFORNIA GAS CO
MACY ST PLANT

NATURAL GAS HOLDERS
CAPACITY 1,000,000 CU FT

169

342

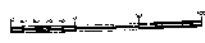

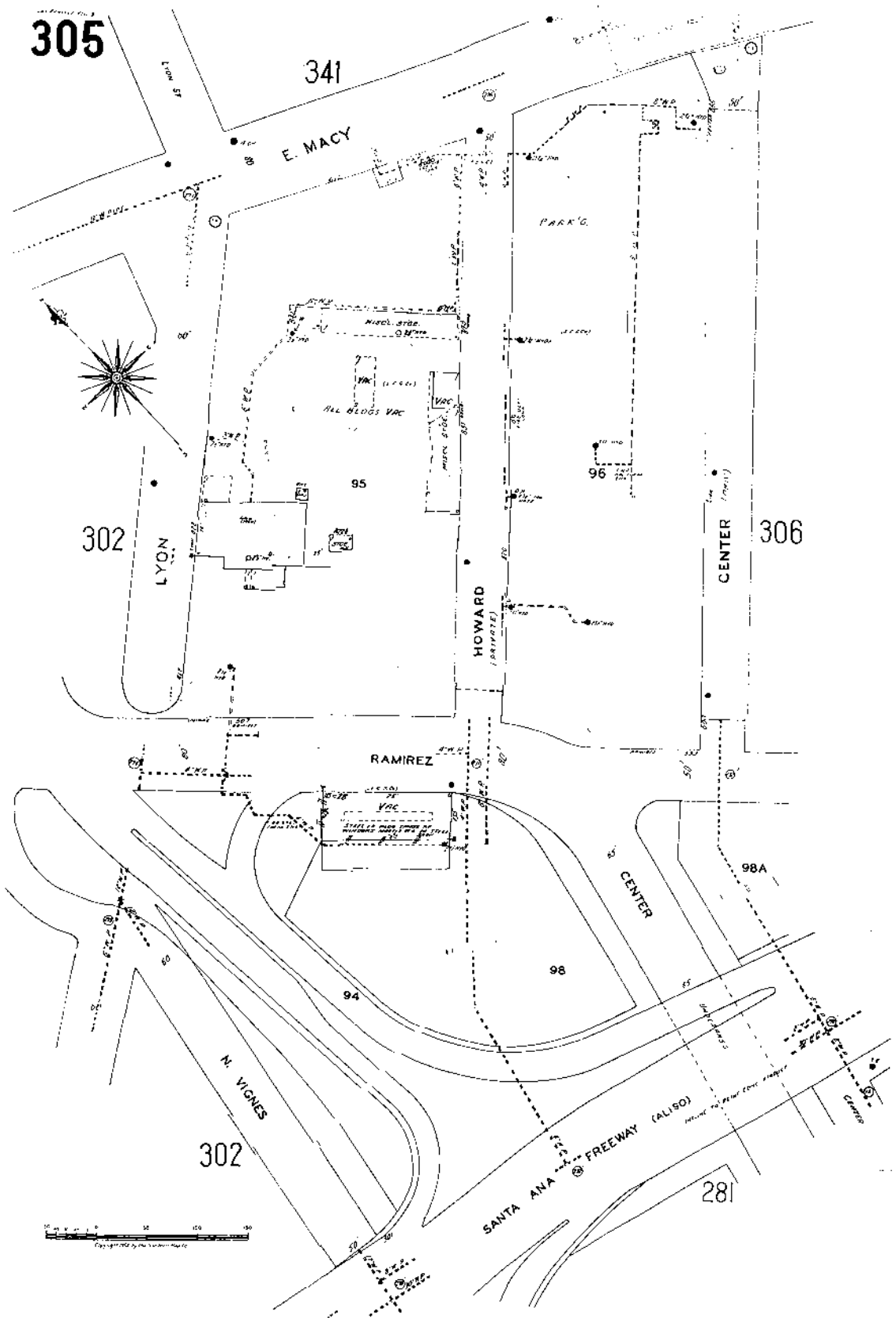

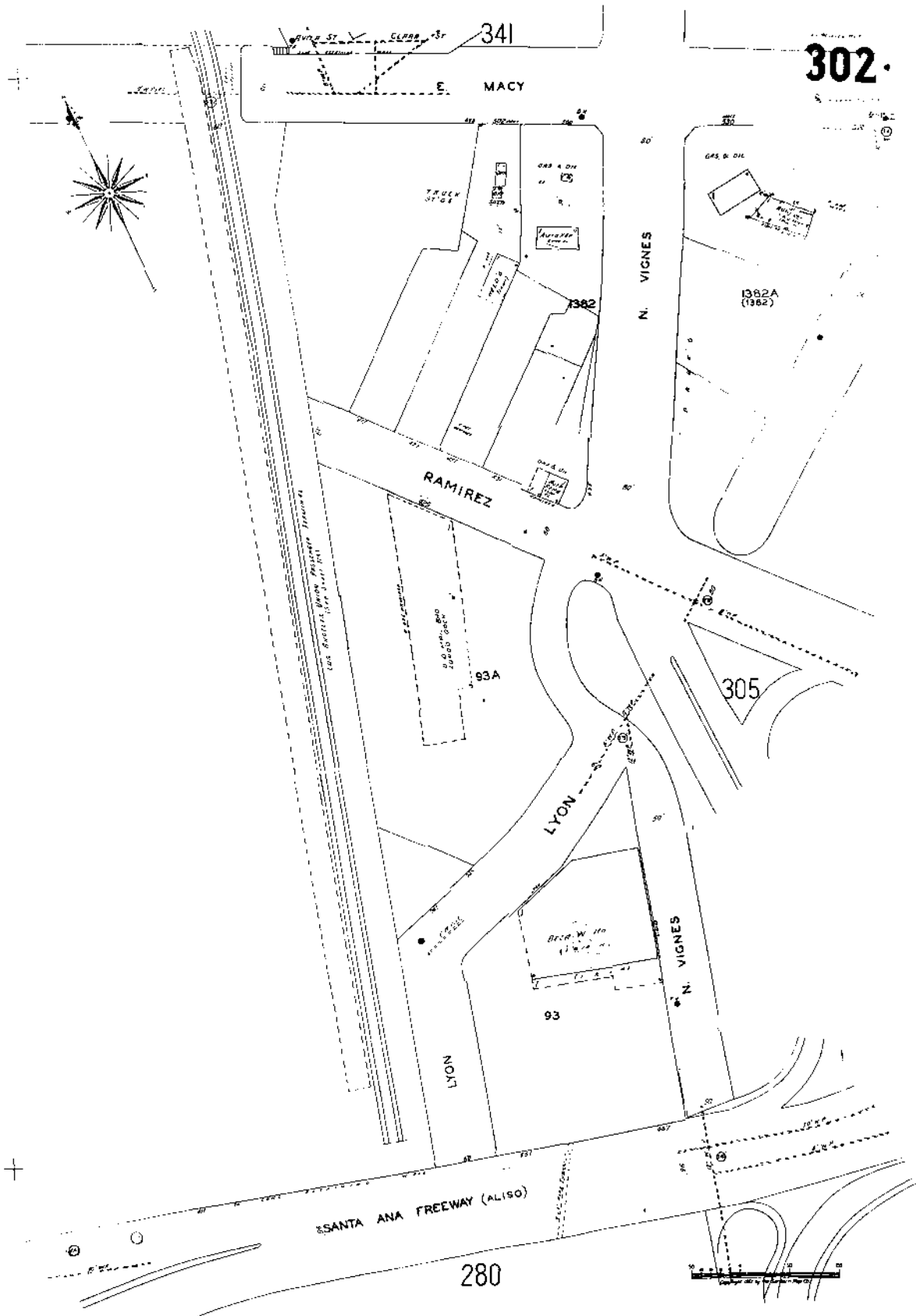

The Sanborn Library, LLC
 Copyright © 1964 The Sanborn Library, LLC LHE
 Year EDR Research Associate
Reproduction in whole or in part of any map of The Sanborn Library, LLC may be prohibited without prior written permission from The Sanborn Library, LLC.



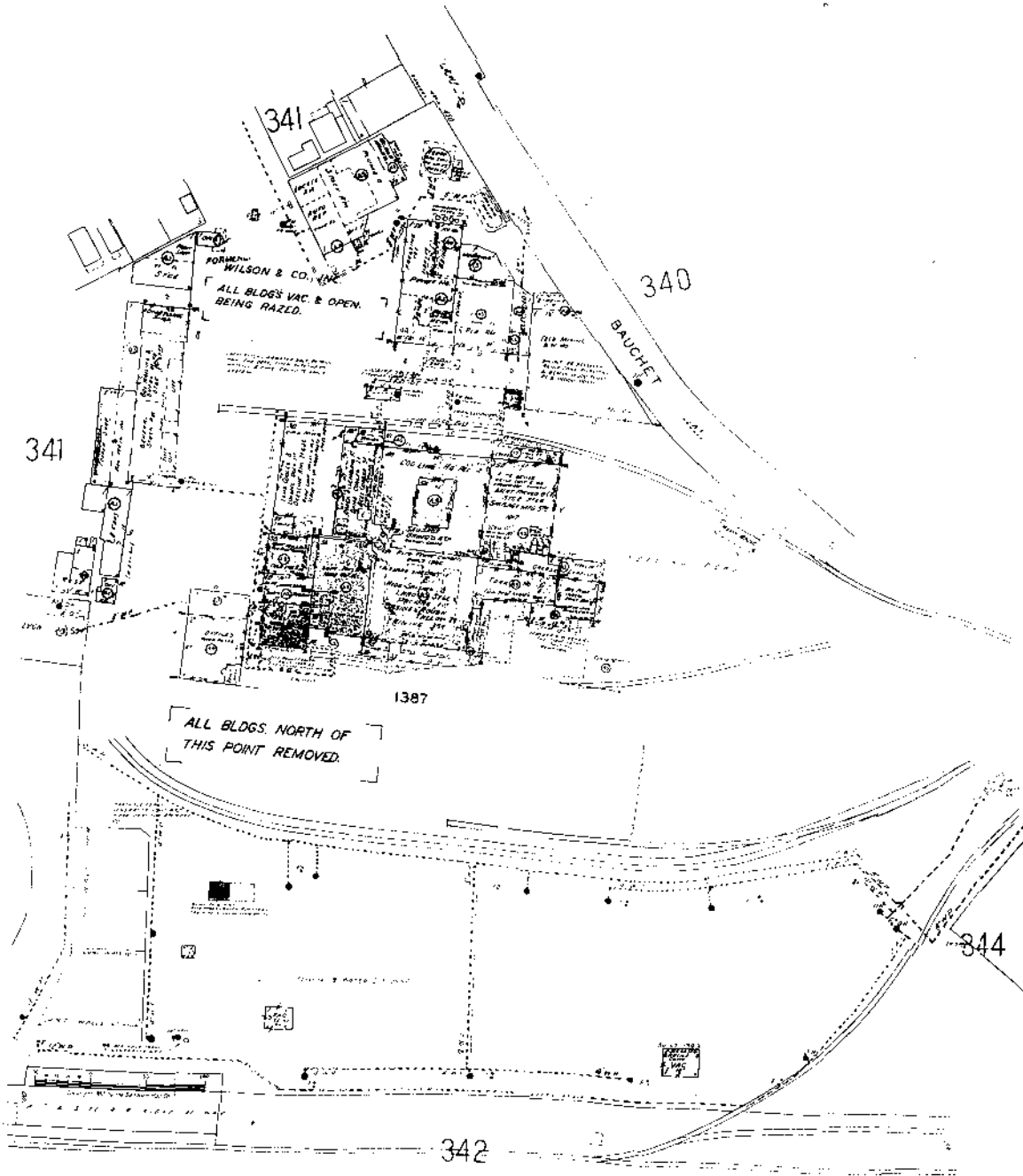
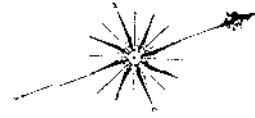

343

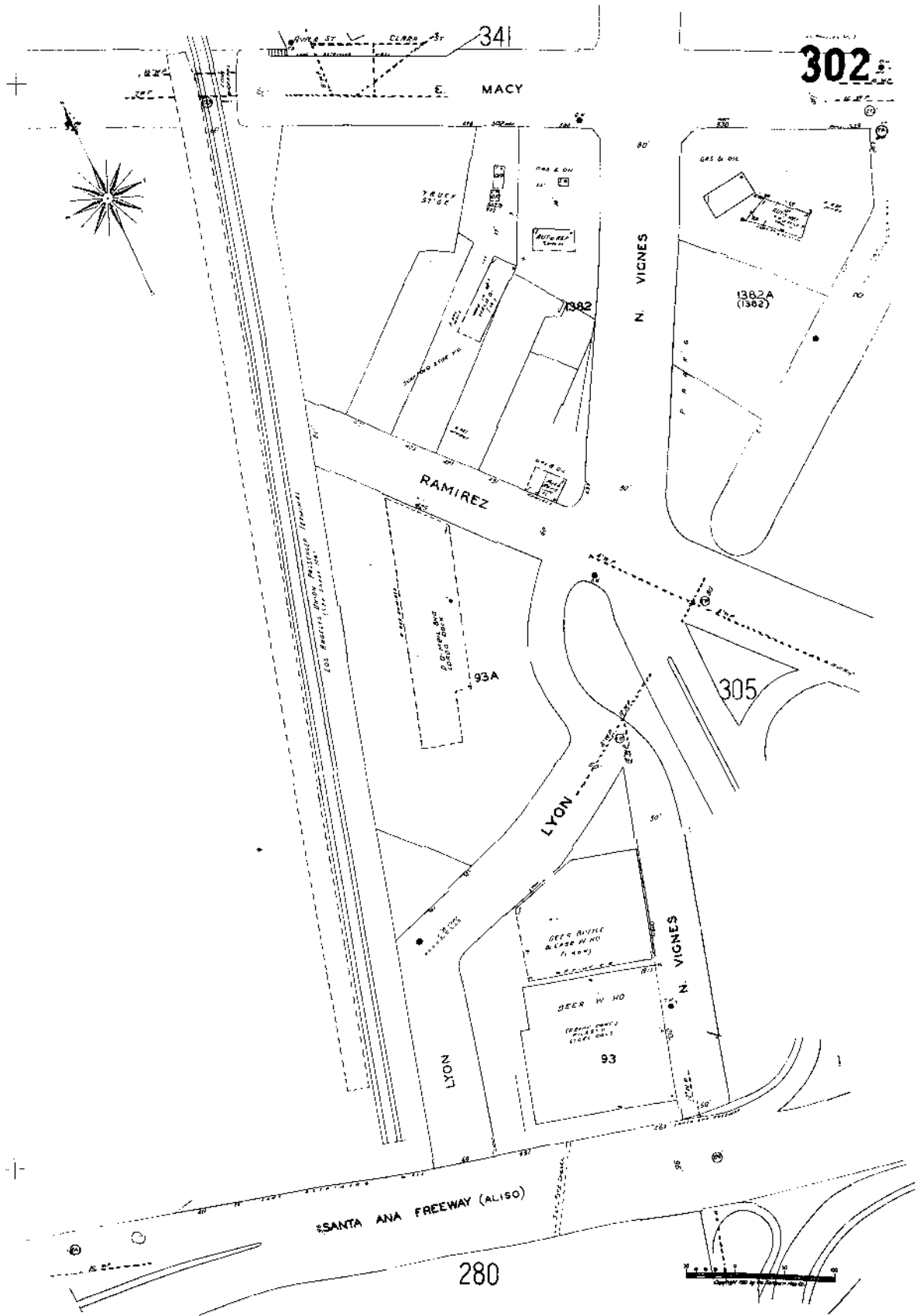



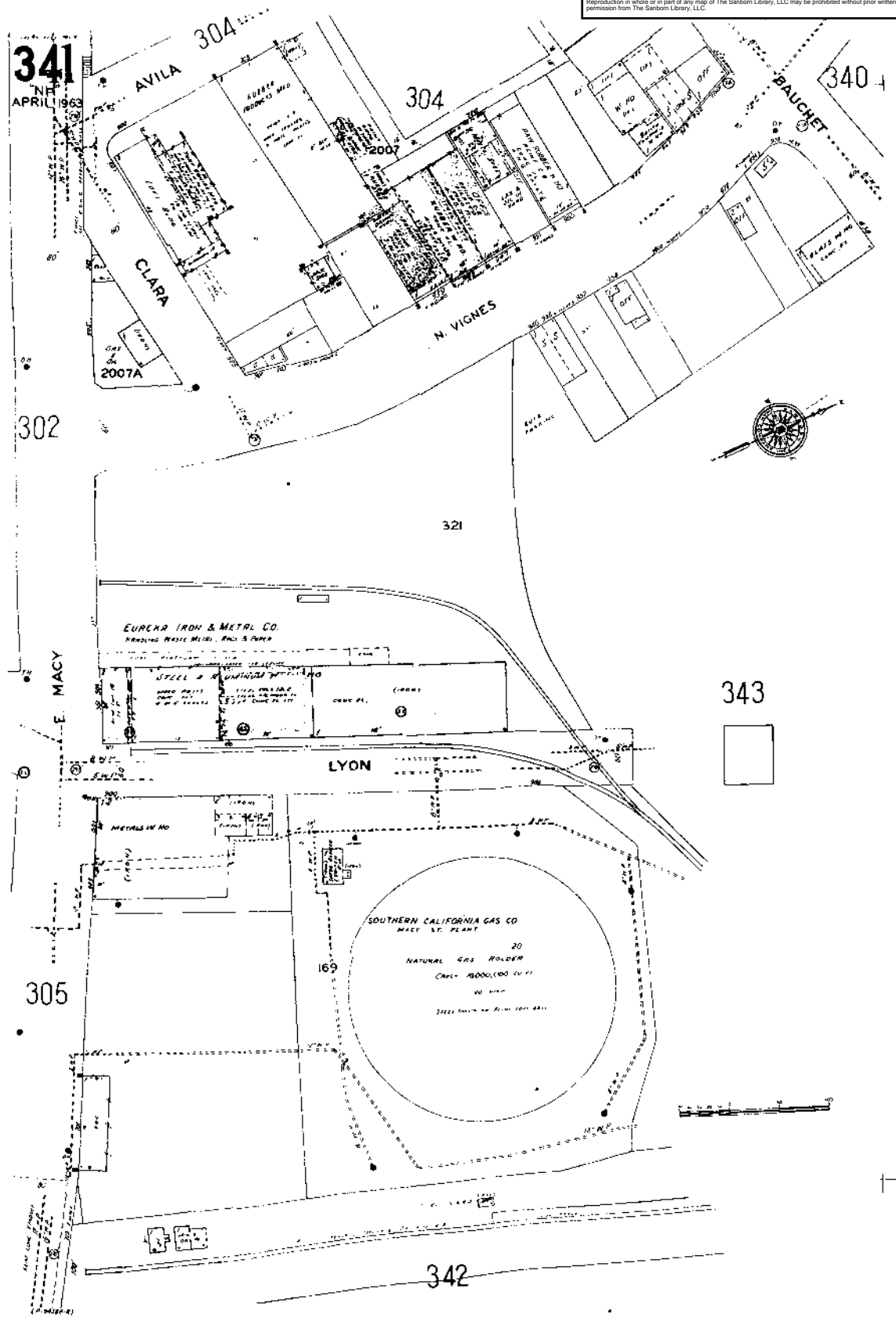

341
APRIL 1963

302

305

304

340

321

343

342

EUREKA IRON & METAL CO.
Handling Waste Metals, Bricks & Pipes

STEEL & WOODWORKING CO.
STEEL WORKING
WOODWORKING
METAL WORKING
BRICK WORKING

LYON

SOUTHERN CALIFORNIA GAS CO.
MACY ST. PLANT
20
NATURAL GAS HOLDER
CAPAC. 10000,000 CU FT
100' DIA.
STEEL TANK ON FOUNDATION

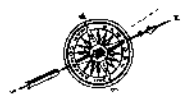

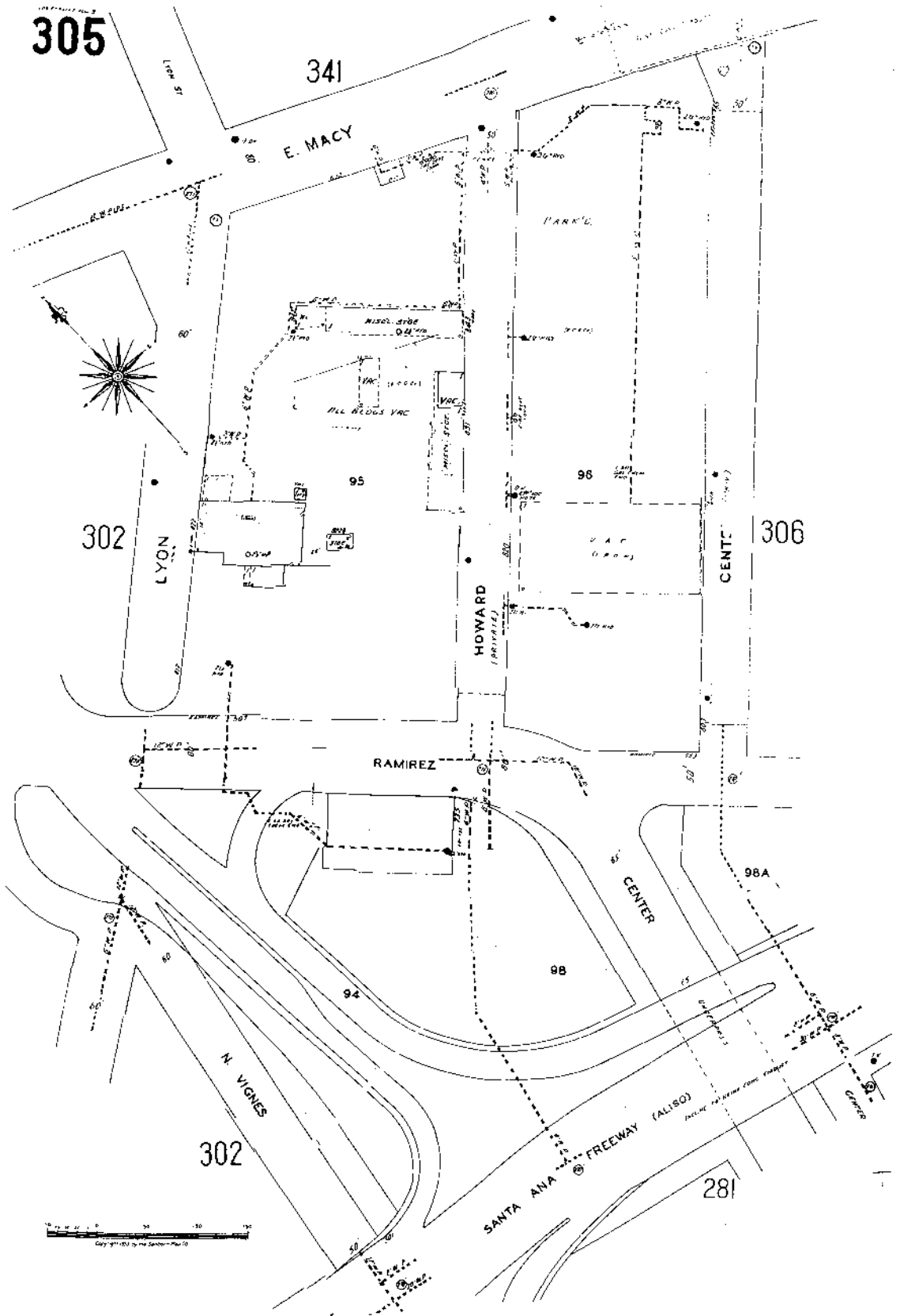



343

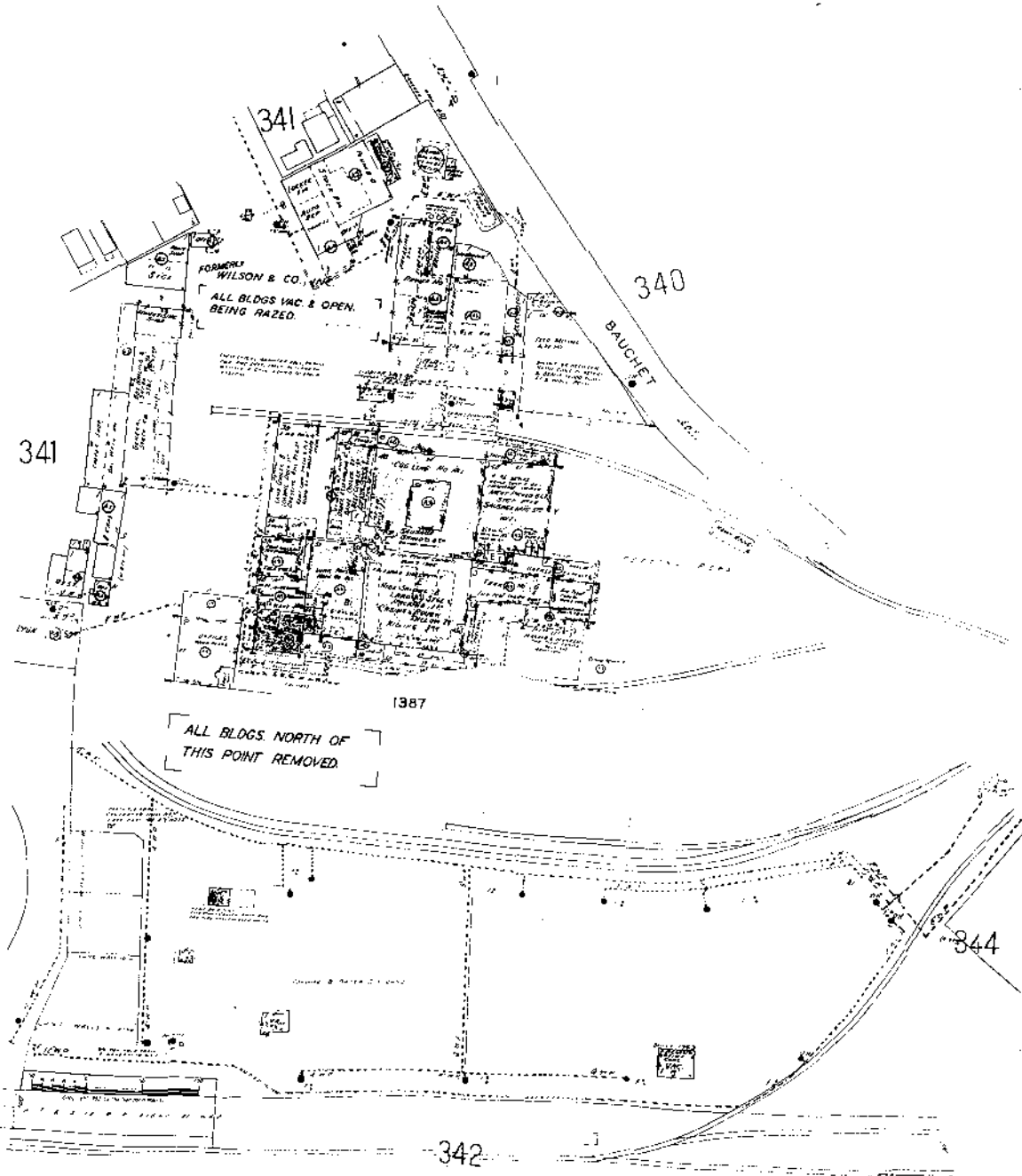

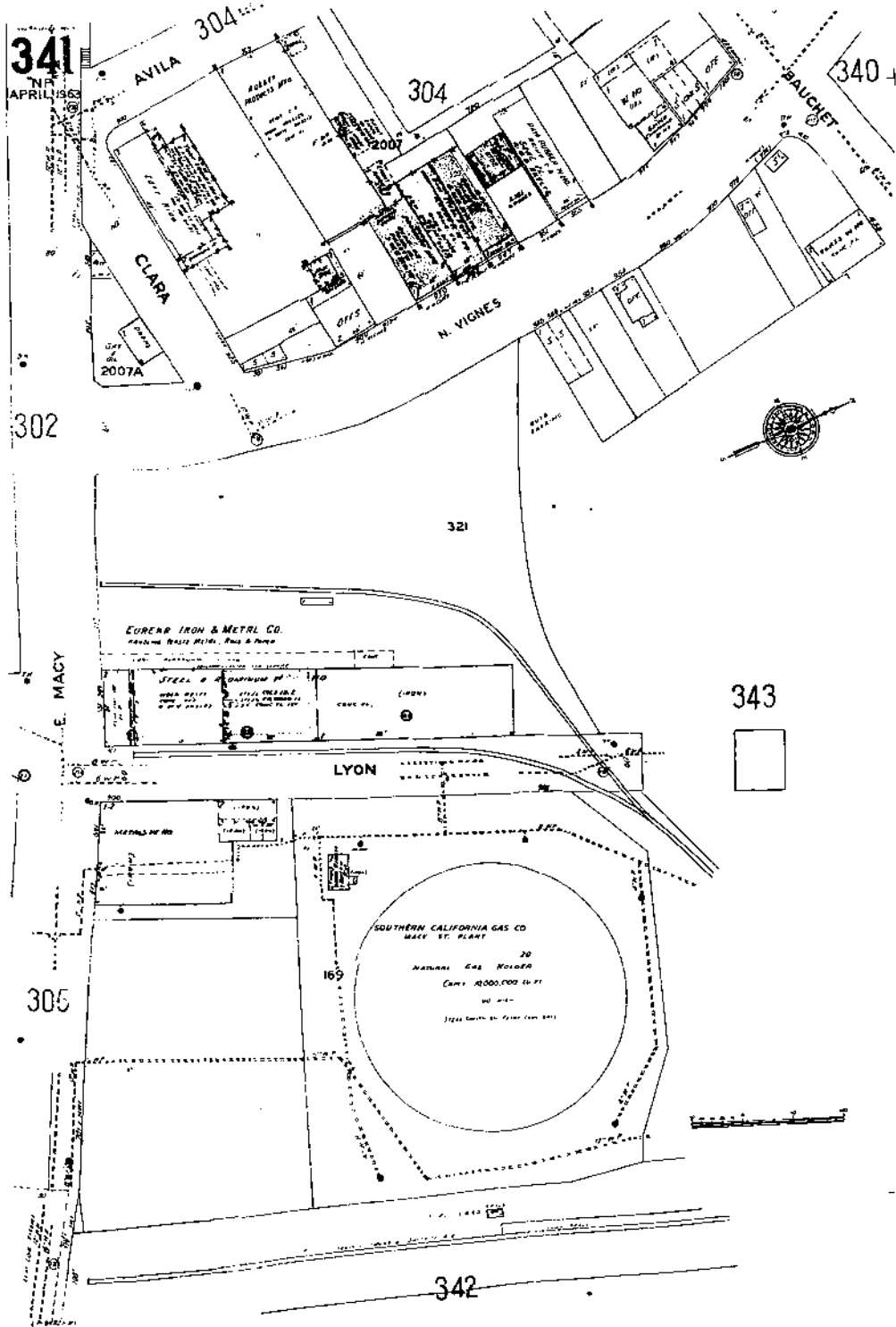

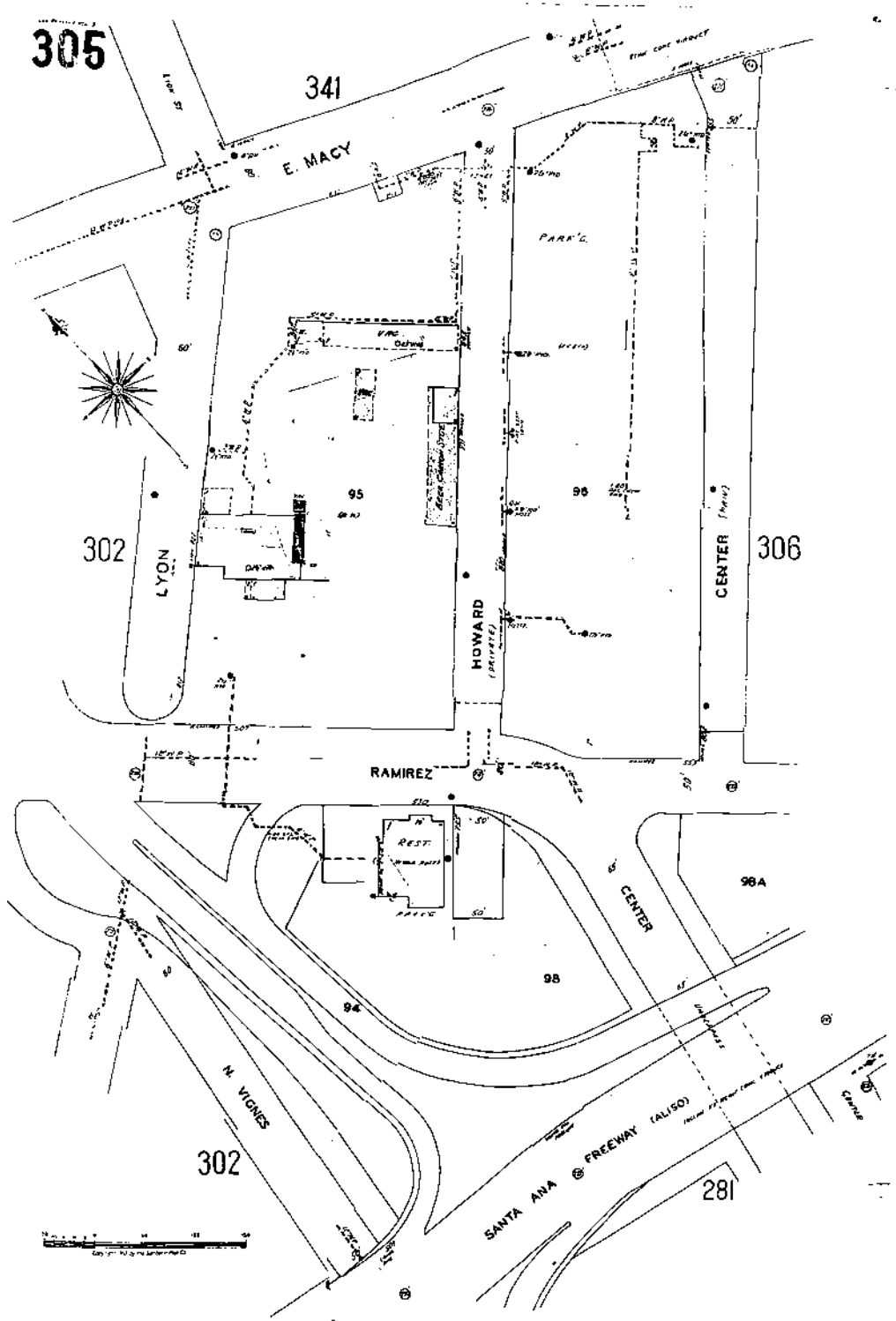

The Sanborn Library, LLC

Copyright© 1988 The Sanborn Library, LLC LHE
 Year EDR Research Associate

Reproduction in whole or in part of any map of The Sanborn Library, LLC may be prohibited without prior written permission from The Sanborn Library, LLC.

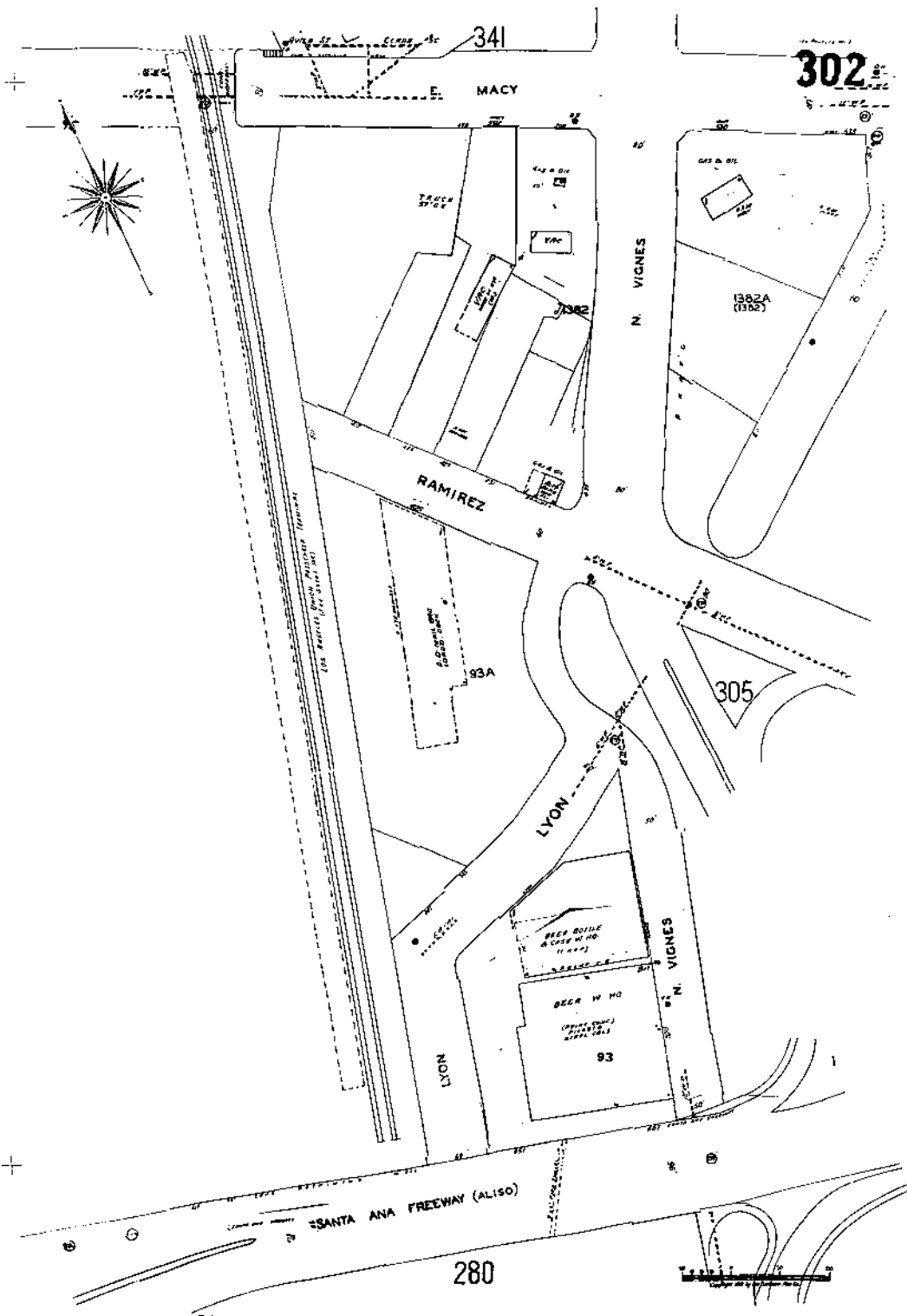

12



The Sanborn Library, LLC

Copyright © 1988 The Sanborn Library, LLC LHE
 Year EDR Research Associate

Reproduction in whole or in part of any map of The Sanborn Library, LLC may be prohibited without prior written permission from The Sanborn Library, LLC.

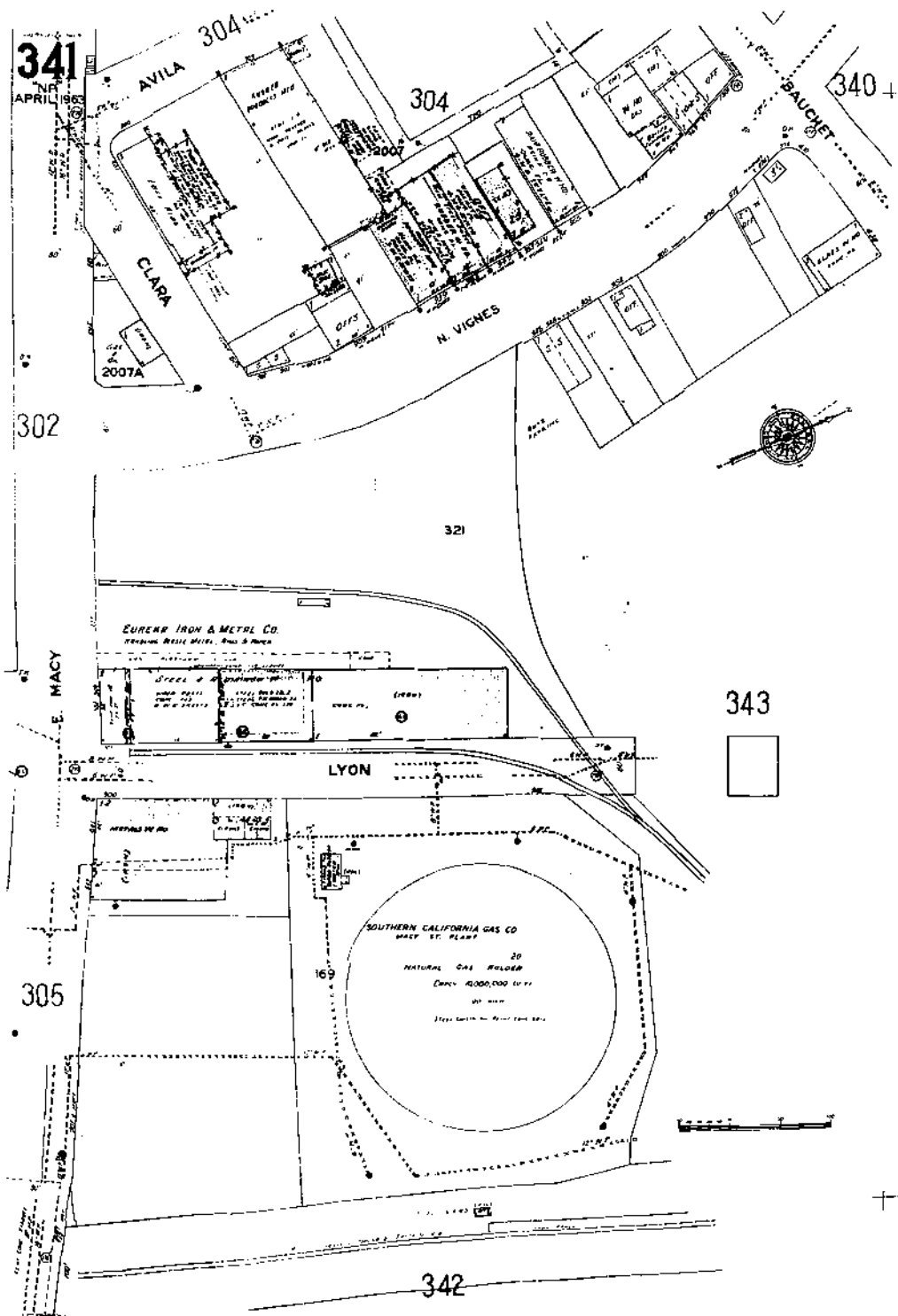



343

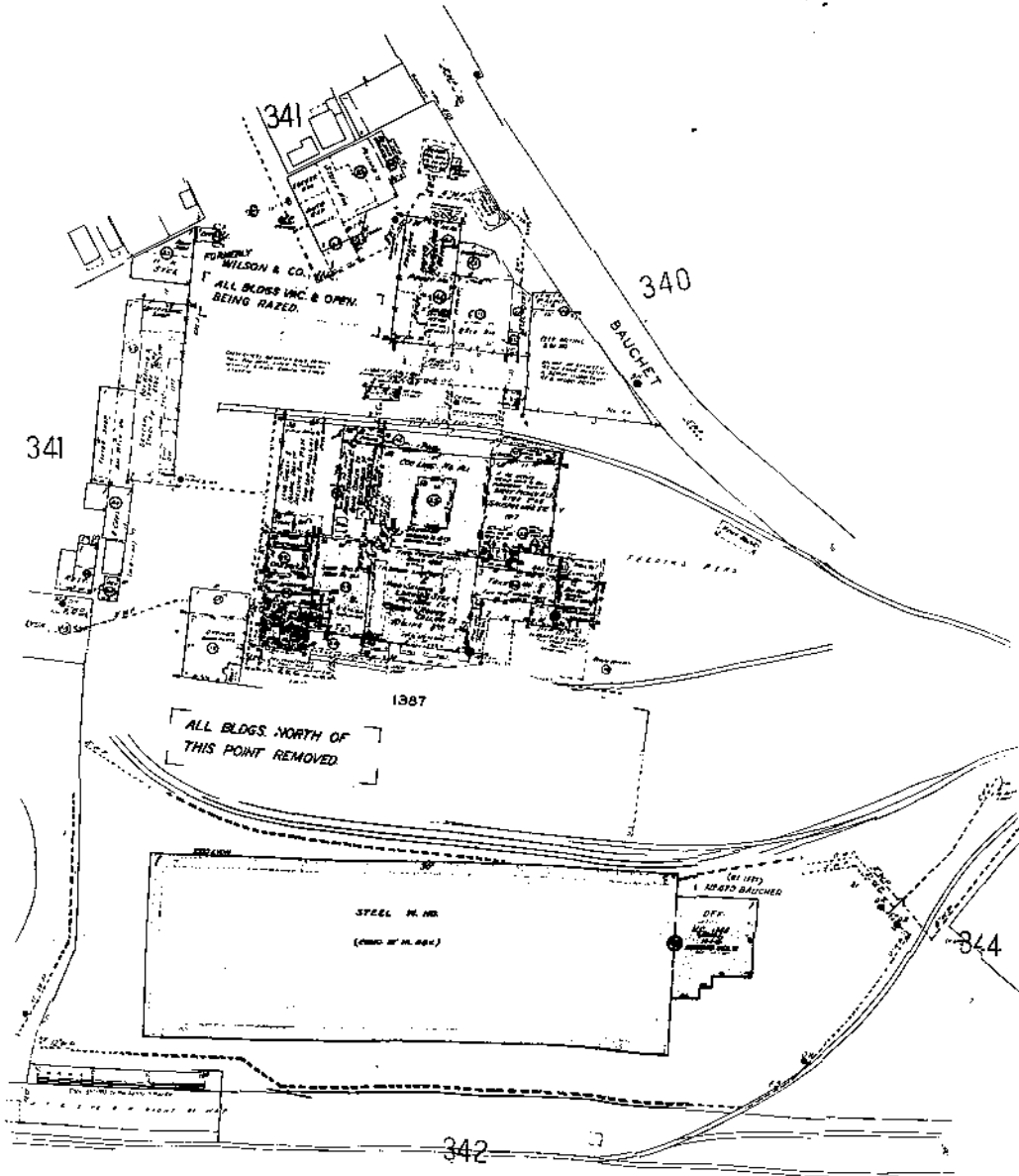
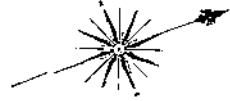

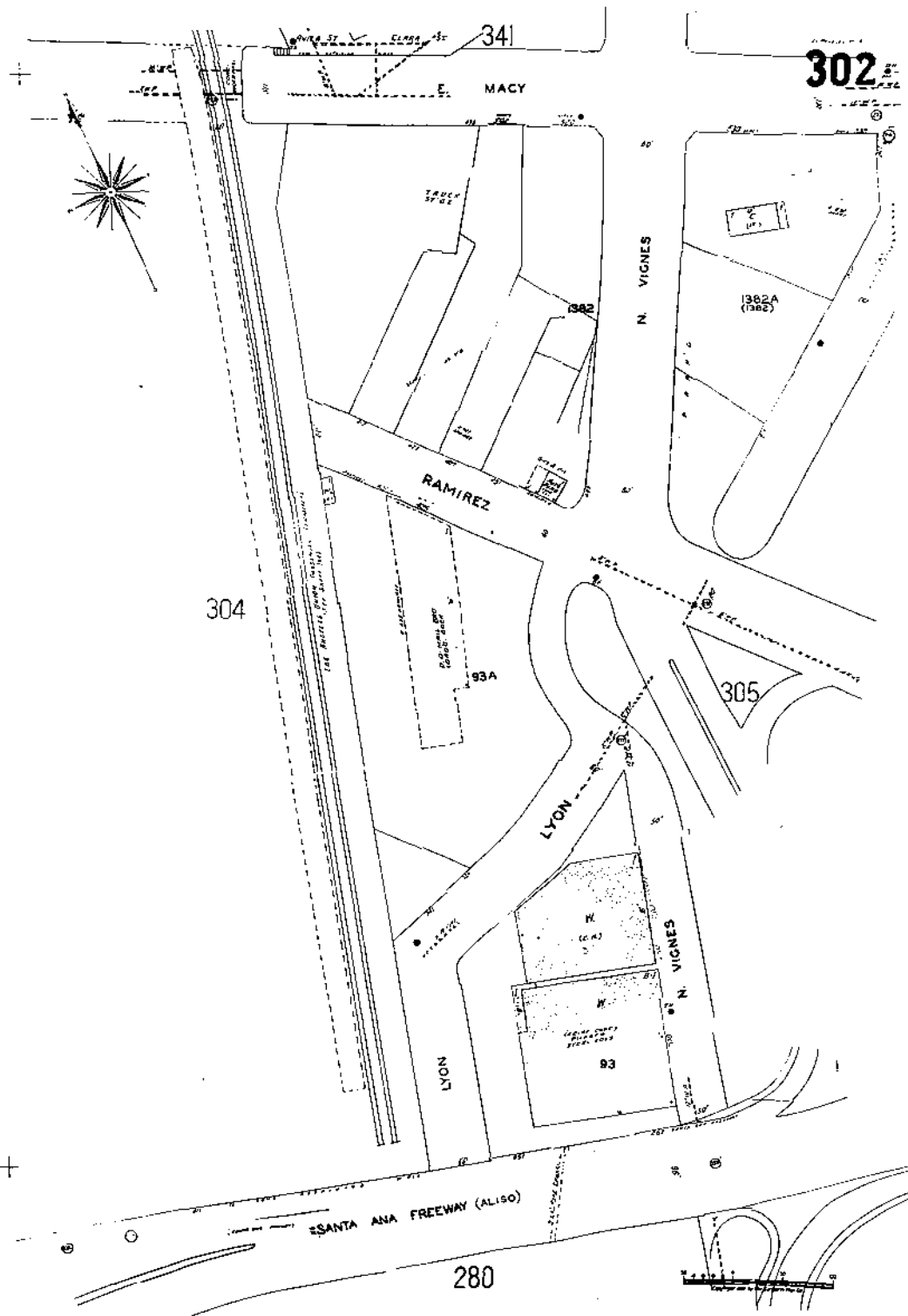

The Sanborn Library, LLC

Copyright © 1970 The Sanborn Library, LLC LHE
 Year EDR Research Associate

Reproduction in whole or in part of any map of The Sanborn Library, LLC may be prohibited without prior written permission from The Sanborn Library, LLC.

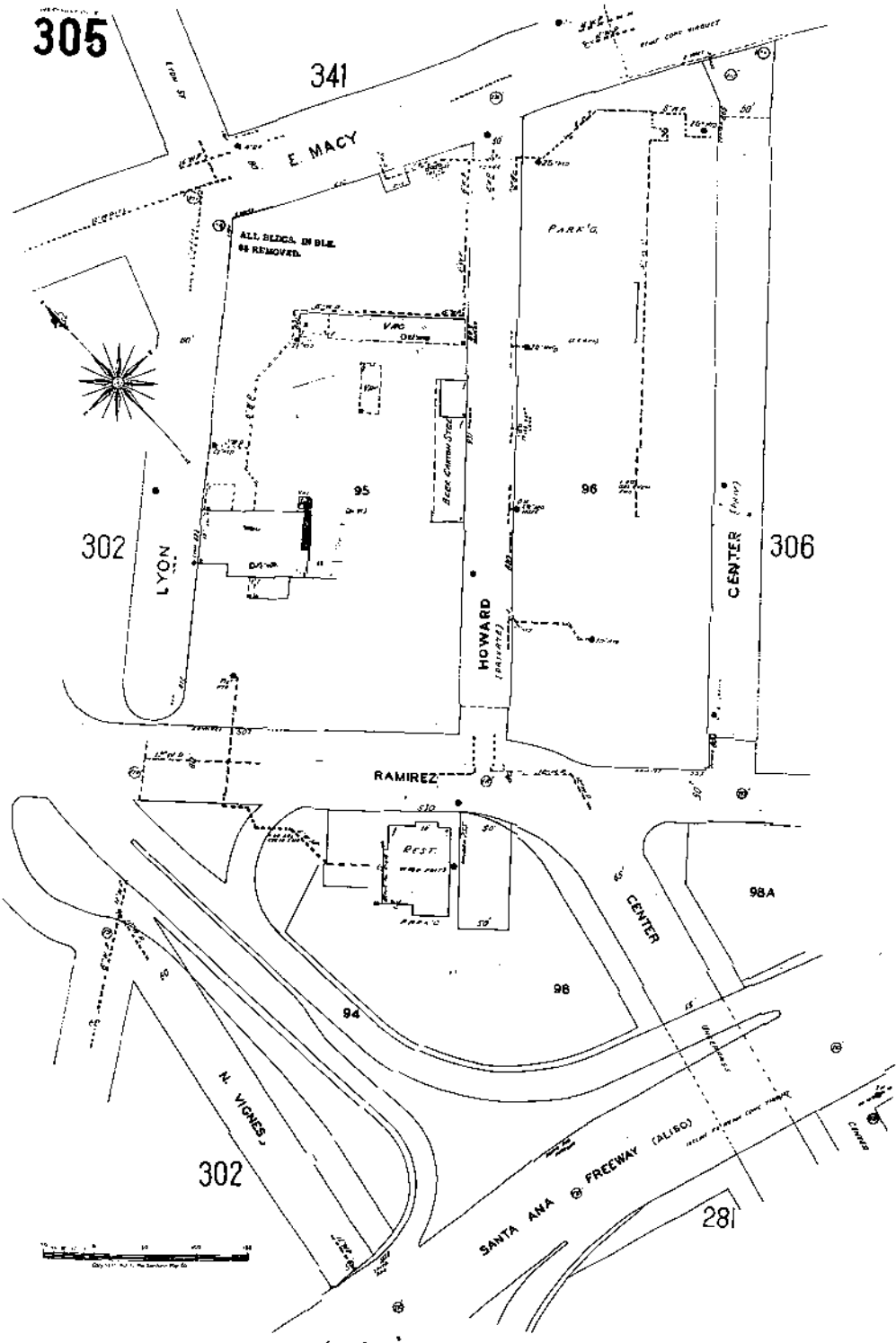

The Sanborn Library, LLC

Copyright © 1970 The Sanborn Library, LLC LHE
 Year EDR Research Associate

Reproduction in whole or in part of any map of The Sanborn Library, LLC may be prohibited without prior written permission from The Sanborn Library, LLC.



The EDR Aerial Photo Decade Package

**TAHA - Metro
920 North Vigness Street
Los Angeles, CA 90012**

Inquiry Number: 1798901.5

November 17, 2006

The Standard in Environmental Risk Management Information

**440 Wheelers Farms Road
Milford, Connecticut 06461**

Nationwide Customer Service

Telephone: 1-800-352-0050
Fax: 1-800-231-6802
Internet: www.edrnet.com

EDR Aerial Photo Decade Package

Environmental Data Resources, Inc. (EDR) Aerial Photo Decade Package is a screening tool designed to assist environmental professionals in evaluating potential liability on a target property resulting from past activities. EDRs professional researchers provide digitally reproduced historical aerial photographs, and when available, provide one photo per decade.

When delivered electronically by EDR, the aerial photo images included with this report are for ONE TIME USE ONLY. Further reproduction of these aerial photo images is prohibited without permission from EDR. For more information contact your EDR Account Executive.

Thank you for your business.
Please contact EDR at 1-800-352-0050
with any questions or comments.

Disclaimer - Copyright and Trademark Notice

This Report contains certain information obtained from a variety of public and other sources reasonably available to Environmental Data Resources, Inc. It cannot be concluded from this Report that coverage information for the target and surrounding properties does not exist from other sources. **NO WARRANTY EXPRESSED OR IMPLIED, IS MADE WHATSOEVER IN CONNECTION WITH THIS REPORT. ENVIRONMENTAL DATA RESOURCES, INC. SPECIFICALLY DISCLAIMS THE MAKING OF ANY SUCH WARRANTIES, INCLUDING WITHOUT LIMITATION, MERCHANTABILITY OR FITNESS FOR A PARTICULAR USE OR PURPOSE. ALL RISK IS ASSUMED BY THE USER. IN NO EVENT SHALL ENVIRONMENTAL DATA RESOURCES, INC. BE LIABLE TO ANYONE, WHETHER ARISING OUT OF ERRORS OR OMISSIONS, NEGLIGENCE, ACCIDENT OR ANY OTHER CAUSE, FOR ANY LOSS OF DAMAGE, INCLUDING, WITHOUT LIMITATION, SPECIAL, INCIDENTAL, CONSEQUENTIAL, OR EXEMPLARY DAMAGES. ANY LIABILITY ON THE PART OF ENVIRONMENTAL DATA RESOURCES, INC. IS STRICTLY LIMITED TO A REFUND OF THE AMOUNT PAID FOR THIS REPORT.** Purchaser accepts this Report AS IS. Any analyses, estimates, ratings, environmental risk levels or risk codes provided in this Report are provided for illustrative purposes only, and are not intended to provide, nor should they be interpreted as providing any facts regarding, or prediction or forecast of, any environmental risk for any property. Only a Phase I Environmental Site Assessment performed by an environmental professional can provide information regarding the environmental risk for any property. Additionally, the information provided in this Report is not to be construed as legal advice.

Copyright 2006 by Environmental Data Resources, Inc. All rights reserved. Reproduction in any media or format, in whole or in part, of any report or map of Environmental Data Resources, Inc., or its affiliates, is prohibited without prior written permission.

EDR and its logos (including Sanborn and Sanborn Map) are trademarks of Environmental Data Resources, Inc. or its affiliates. All other trademarks used herein are the property of their respective owners.

Date EDR Searched Historical Sources:

Aerial Photography November 17, 2006

Target Property:

920 North Vigness Street

Los Angeles, CA 90012

<u>Year</u>	<u>Scale</u>	<u>Details</u>	<u>Source</u>
1928	Aerial Photograph. Scale: 1"=500'	Flight Year: 1928	Fairchild
1938	Aerial Photograph. Scale: 1"=555'	Flight Year: 1938	Laval
1947	Aerial Photograph. Scale: 1"=666'	Flight Year: 1947	Fairchild
1956	Aerial Photograph. Scale: 1"=400'	Flight Year: 1956	Fairchild
1965	Aerial Photograph. Scale: 1"=666'	Flight Year: 1965	Fairchild
1976	Aerial Photograph. Scale: 1"=666'	Flight Year: 1976	Teledyne
1989	Aerial Photograph. Scale: 1"=666'	Flight Year: 1989	USGS
1994	Aerial Photograph. Scale: 1"=666'	Flight Year: 1994	USGS
2002	Aerial Photograph. Scale: 1"=666'	Flight Year: 2002	USGS



INQUIRY #: 1798901.5

YEAR: 1928

— = 500'





INQUIRY #: 1798901.5

YEAR: 1938

| = 555'





INQUIRY #: 1798901.5

YEAR: 1947

| = 666'



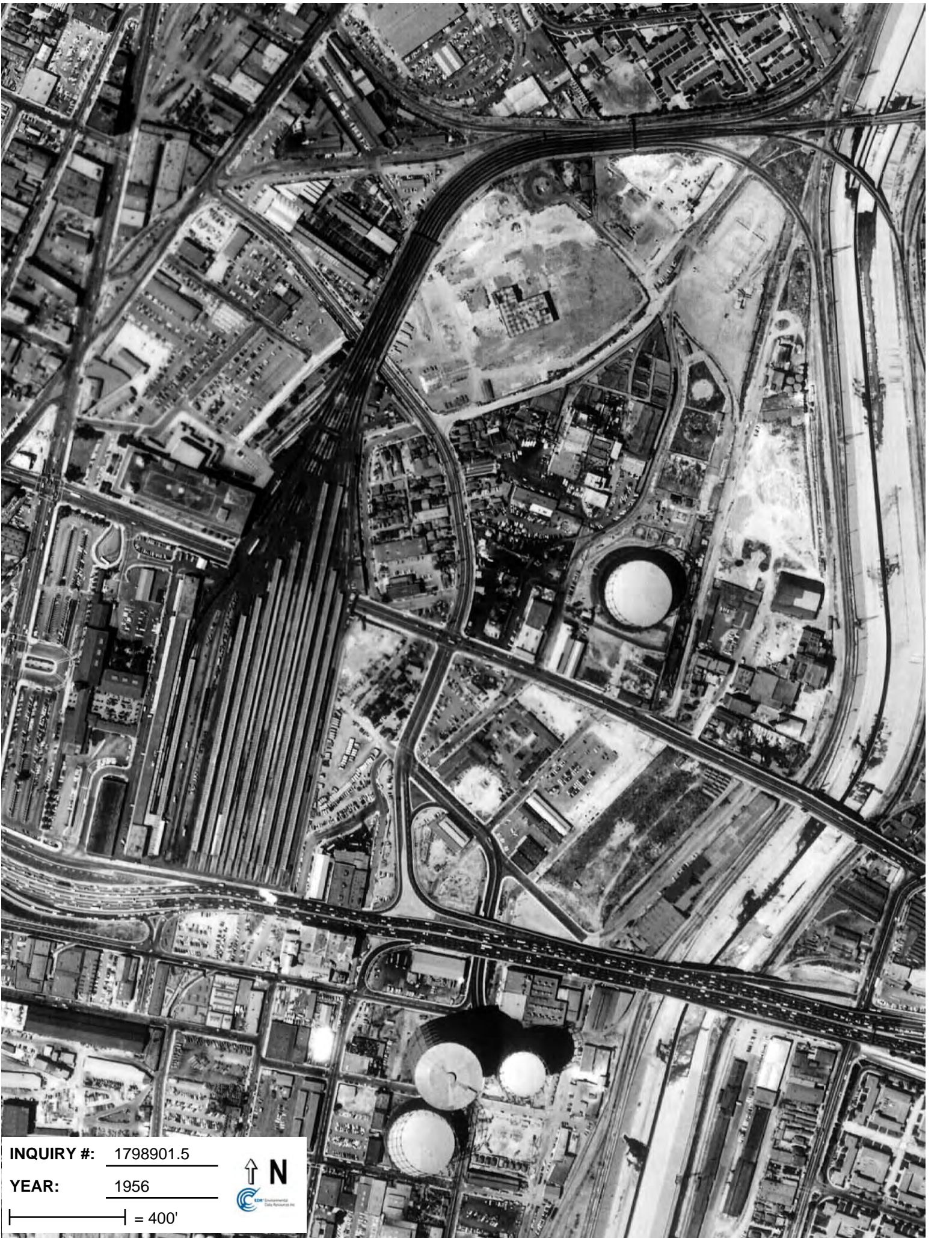

INQUIRY #: 1798901.5

YEAR: 1956

| = 400'





INQUIRY #: 1798901.5

YEAR: 1965

| = 666'





INQUIRY #: 1798901.5

YEAR: 1976

| = 666'





INQUIRY #: 1798901.5

YEAR: 1989

| = 666'





INQUIRY #: 1798901.5

YEAR: 1994

| = 666'





INQUIRY #: 1798901.5

YEAR: 2002

| = 666'

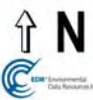

EDR Historical Topographic Map Report

**TAHA - Metro
920 North Vigness Street
Los Angeles, CA 90012**

Inquiry Number: 1798901.4

November 17, 2006



EDR® Environmental
Data Resources Inc

The Standard in Environmental Risk Management Information

440 Wheelers Farms Rd
Milford, Connecticut 06461

Nationwide Customer Service

Telephone: 1-800-352-0050
Fax: 1-800-231-6802
Internet: www.edrnet.com

EDR Historical Topographic Map Report

Environmental Data Resources, Inc.s (EDR) Historical Topographic Map Report is designed to assist professionals in evaluating potential liability on a target property resulting from past activities. EDRs Historical Topographic Map Report includes a search of a collection of public and private color historical topographic maps, dating back to the early 1900s.

Thank you for your business.
Please contact EDR at 1-800-352-0050
with any questions or comments.

Disclaimer - Copyright and Trademark Notice

This Report contains certain information obtained from a variety of public and other sources reasonably available to Environmental Data Resources, Inc. It cannot be concluded from this Report that coverage information for the target and surrounding properties does not exist from other sources. **NO WARRANTY EXPRESSED OR IMPLIED, IS MADE WHATSOEVER IN CONNECTION WITH THIS REPORT. ENVIRONMENTAL DATA RESOURCES, INC. SPECIFICALLY DISCLAIMS THE MAKING OF ANY SUCH WARRANTIES, INCLUDING WITHOUT LIMITATION, MERCHANTABILITY OR FITNESS FOR A PARTICULAR USE OR PURPOSE. ALL RISK IS ASSUMED BY THE USER. IN NO EVENT SHALL ENVIRONMENTAL DATA RESOURCES, INC. BE LIABLE TO ANYONE, WHETHER ARISING OUT OF ERRORS OR OMISSIONS, NEGLIGENCE, ACCIDENT OR ANY OTHER CAUSE, FOR ANY LOSS OF DAMAGE, INCLUDING, WITHOUT LIMITATION, SPECIAL, INCIDENTAL, CONSEQUENTIAL, OR EXEMPLARY DAMAGES. ANY LIABILITY ON THE PART OF ENVIRONMENTAL DATA RESOURCES, INC. IS STRICTLY LIMITED TO A REFUND OF THE AMOUNT PAID FOR THIS REPORT.** Purchaser accepts this Report AS IS. Any analyses, estimates, ratings, environmental risk levels or risk codes provided in this Report are provided for illustrative purposes only, and are not intended to provide, nor should they be interpreted as providing any facts regarding, or prediction or forecast of, any environmental risk for any property. Only a Phase I Environmental Site Assessment performed by an environmental professional can provide information regarding the environmental risk for any property. Additionally, the information provided in this Report is not to be construed as legal advice.

Copyright 2006 by Environmental Data Resources, Inc. All rights reserved. Reproduction in any media or format, in whole or in part, of any report or map of Environmental Data Resources, Inc., or its affiliates, is prohibited without prior written permission.

EDR and its logos (including Sanborn and Sanborn Map) are trademarks of Environmental Data Resources, Inc. or its affiliates. All other trademarks used herein are the property of their respective owners.

Historical Topographic Map

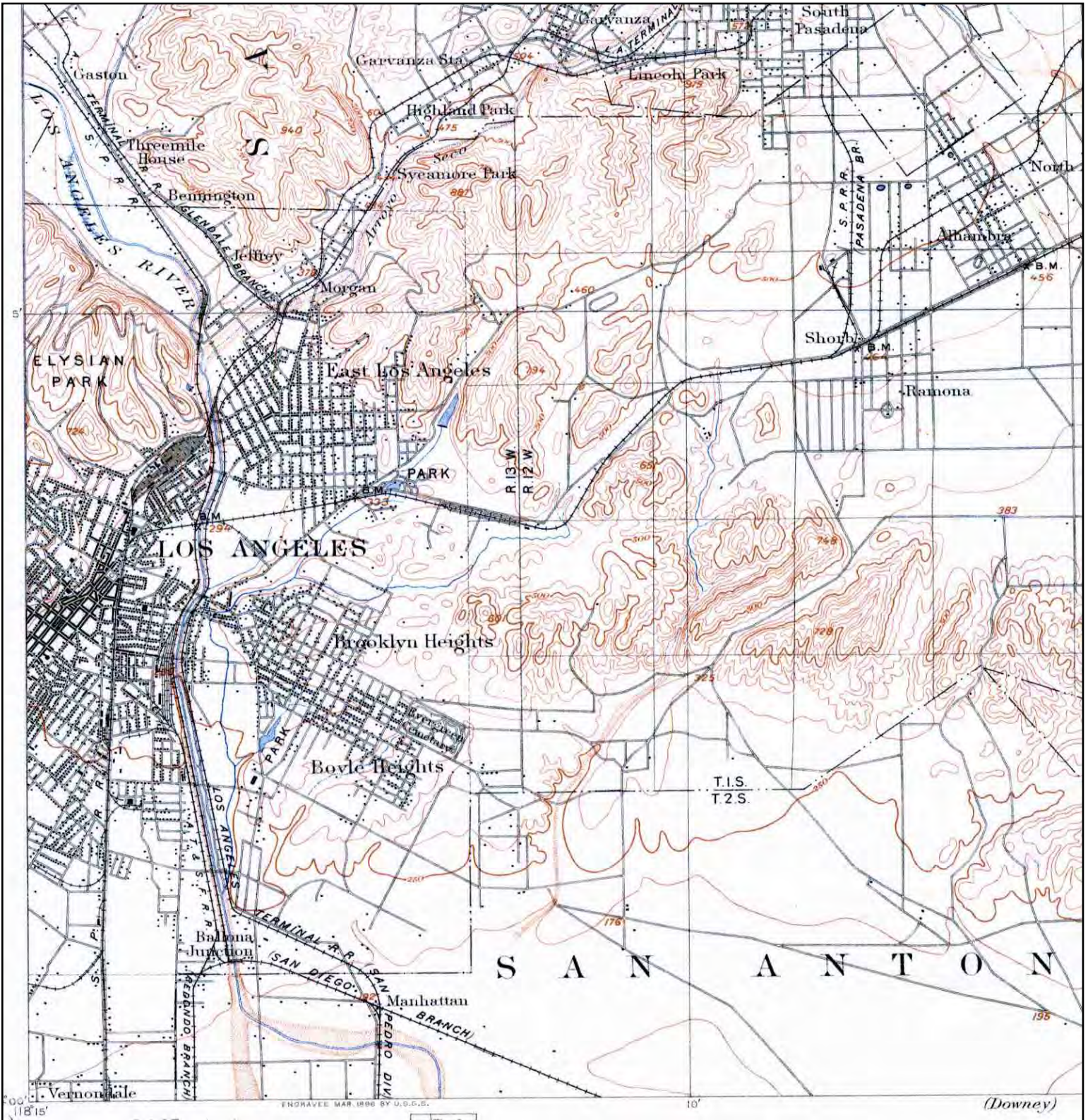

	TARGET QUAD	SITE NAME:	TAHA - Metro	CLIENT:	Andersen Environmental
	NAME: PASADENA	ADDRESS:	920 North Vigness Street	CONTACT:	Matthew Rodda
	MAP YEAR: 1913	LAT/LONG:	34.0568 / 118.2308	INQUIRY#:	1798901.4
	SERIES: 15			RESEARCH DATE:	11/17/2006
	SCALE: 1:62500				

Historical Topographic Map

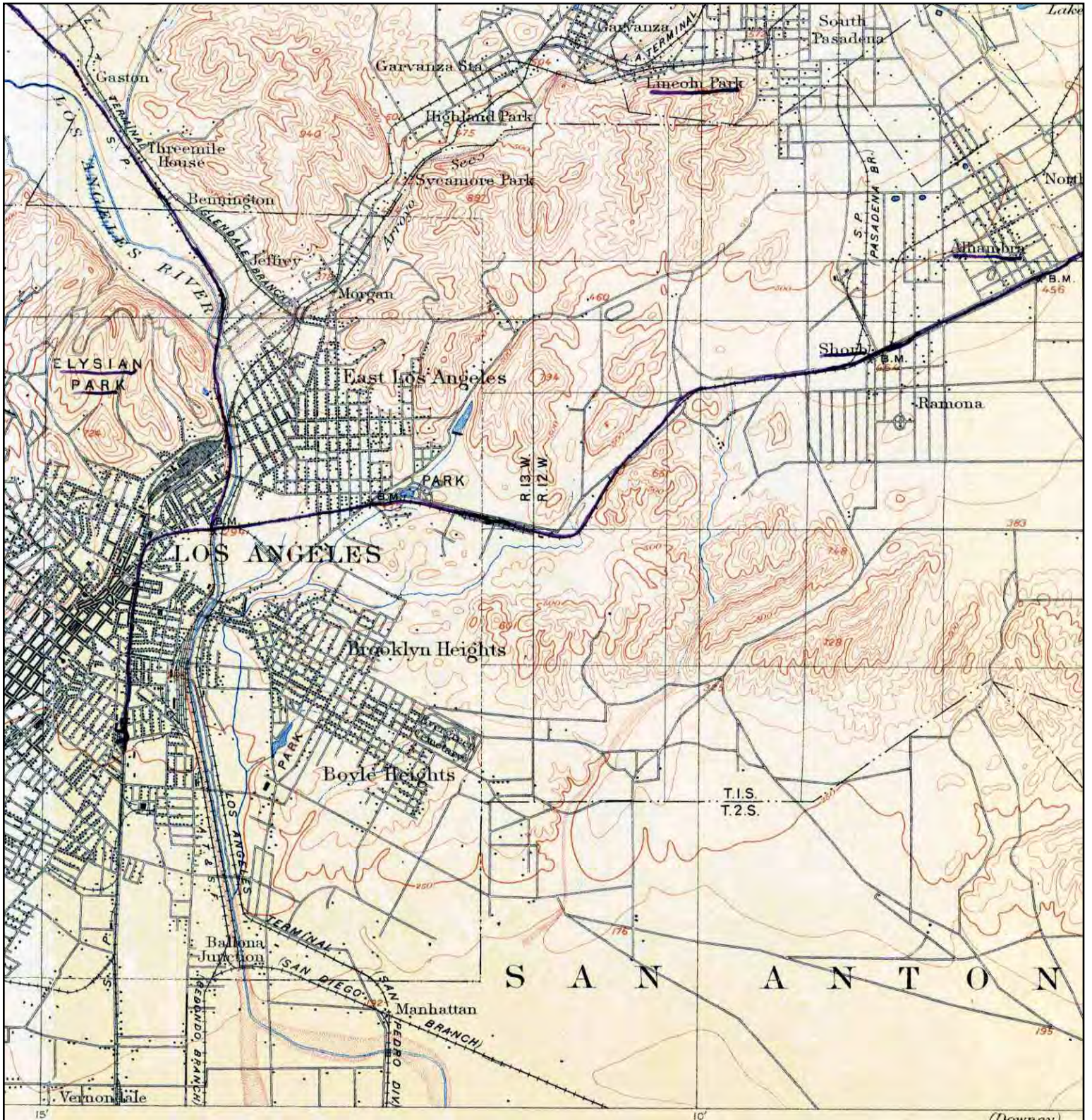

<p>N ↑</p>	<p>TARGET QUAD NAME: LOS ANGELES MAP YEAR: 1915</p>	<p>SITE NAME: TAHA - Metro ADDRESS: 920 North Vigness Street Los Angeles, CA 90012 LAT/LONG: 34.0568 / 118.2308</p>	<p>CLIENT: Andersen Environmental CONTACT: Matthew Rodda INQUIRY#: 1798901.4 RESEARCH DATE: 11/17/2006</p>
	<p>SERIES: 15 SCALE: 1:62500</p>		

Historical Topographic Map



	TARGET QUAD NAME: LOS ANGELES MAP YEAR: 1928	SITE NAME: TAHA - Metro ADDRESS: 920 North Vigness Street Los Angeles, CA 90012 LAT/LONG: 34.0568 / 118.2308	CLIENT: Andersen Environmental CONTACT: Matthew Rodda INQUIRY#: 1798901.4 RESEARCH DATE: 11/17/2006
	SERIES: 6 SCALE: 1:24000		

Historical Topographic Map

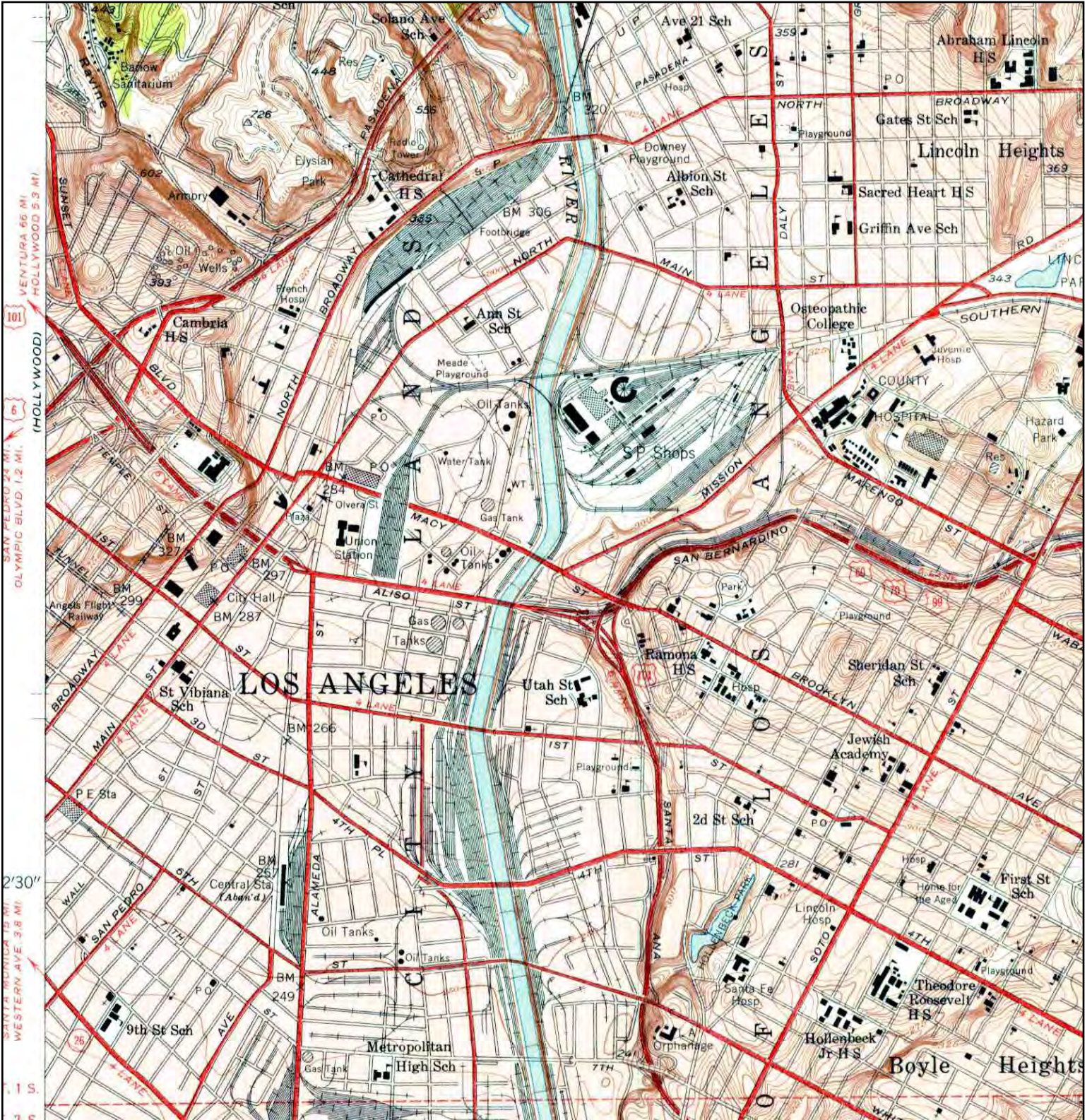

<p>N ↑</p>	TARGET QUAD	SITE NAME:	TAHA - Metro	CLIENT:	Andersen Environmental
	NAME: LOS ANGELES	ADDRESS:	920 North Vigness Street	CONTACT:	Matthew Rodda
	MAP YEAR: 1953	LAT/LONG:	34.0568 / 118.2308	INQUIRY#:	1798901.4
	SERIES: 7.5			RESEARCH DATE:	11/17/2006
	SCALE: 1:24000				

Historical Topographic Map

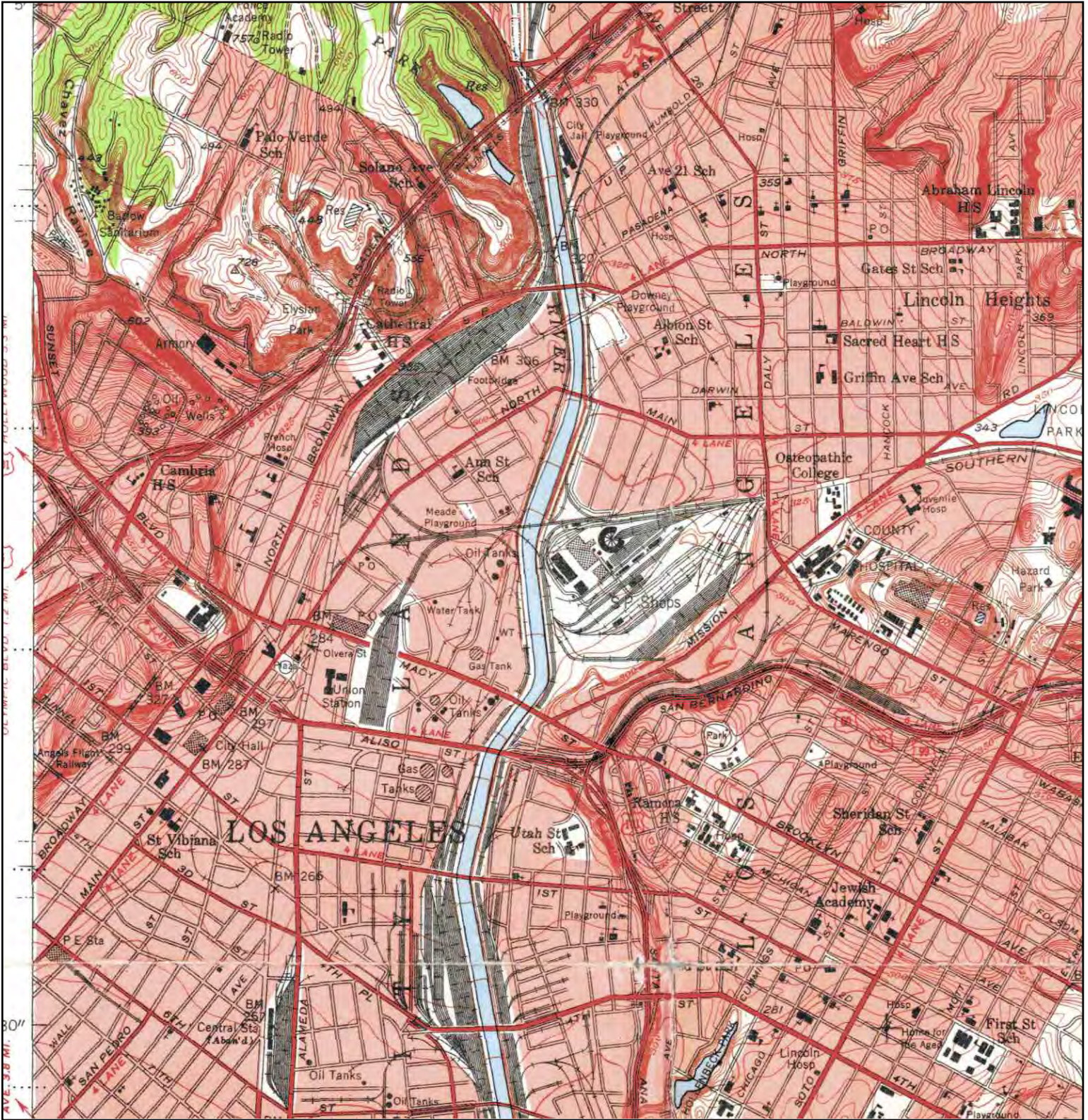

<p>N ↑</p>	<p>TARGET QUAD NAME: LOS ANGELES AND VICINITY EAST 2 OF 4 MAP YEAR: 1953</p>	<p>SITE NAME: TAHA - Metro ADDRESS: 920 North Vigness Street Los Angeles, CA 90012 LAT/LONG: 34.0568 / 118.2308</p>	<p>CLIENT: Andersen Environmental CONTACT: Matthew Rodda INQUIRY#: 1798901.4 RESEARCH DATE: 11/17/2006</p>
	<p>SERIES: 7.5 SCALE: 1:24000</p>		

Historical Topographic Map

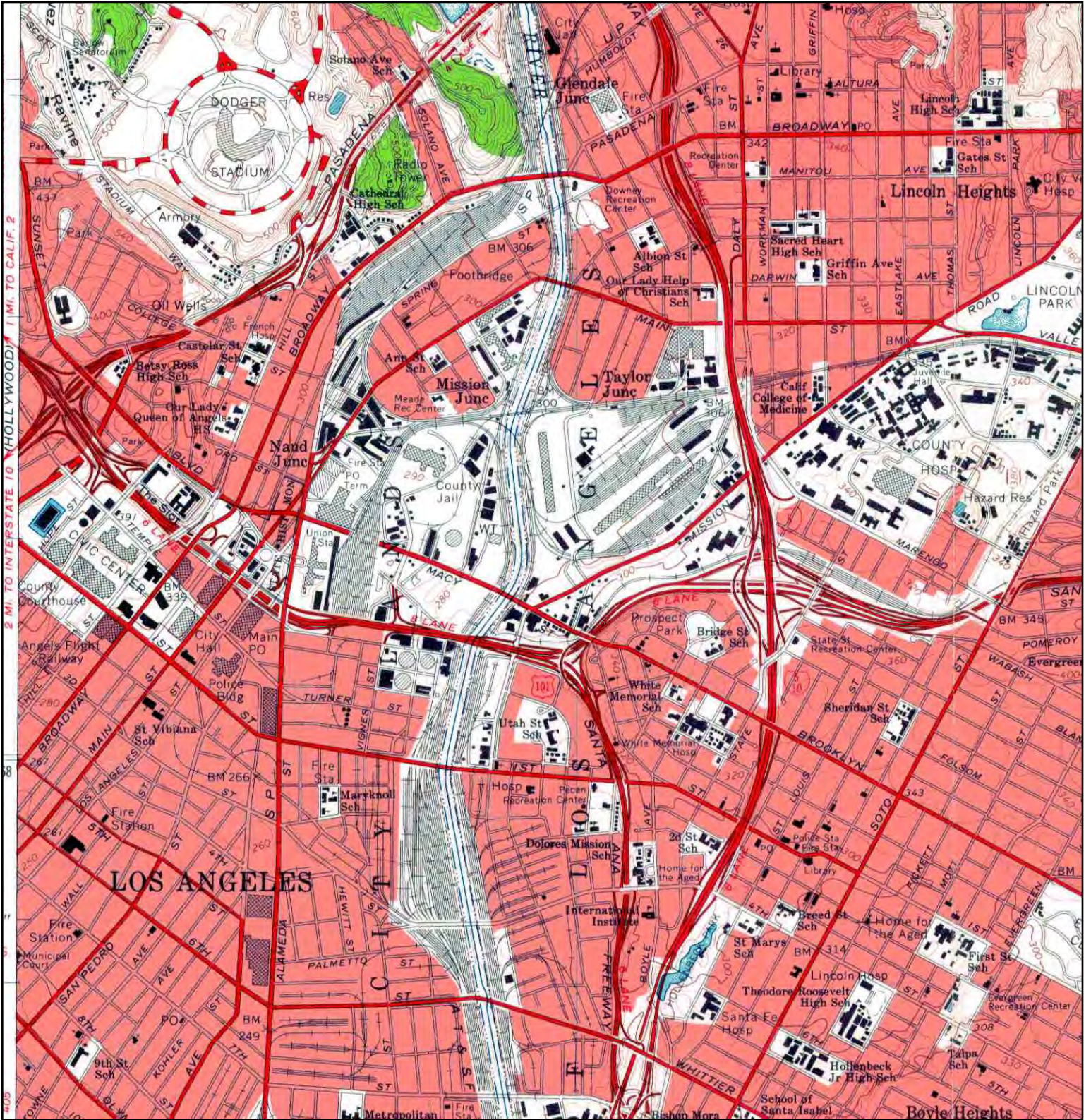

<p>N ↑</p>	TARGET QUAD	SITE NAME:	TAHA - Metro	CLIENT:	Andersen Environmental
	NAME: LOS ANGELES	ADDRESS:	920 North Vigness Street	CONTACT:	Matthew Rodda
	MAP YEAR: 1966	LAT/LONG:	34.0568 / 118.2308	INQUIRY#:	1798901.4
	SERIES: 7.5			RESEARCH DATE:	11/17/2006
	SCALE: 1:24000				

Historical Topographic Map

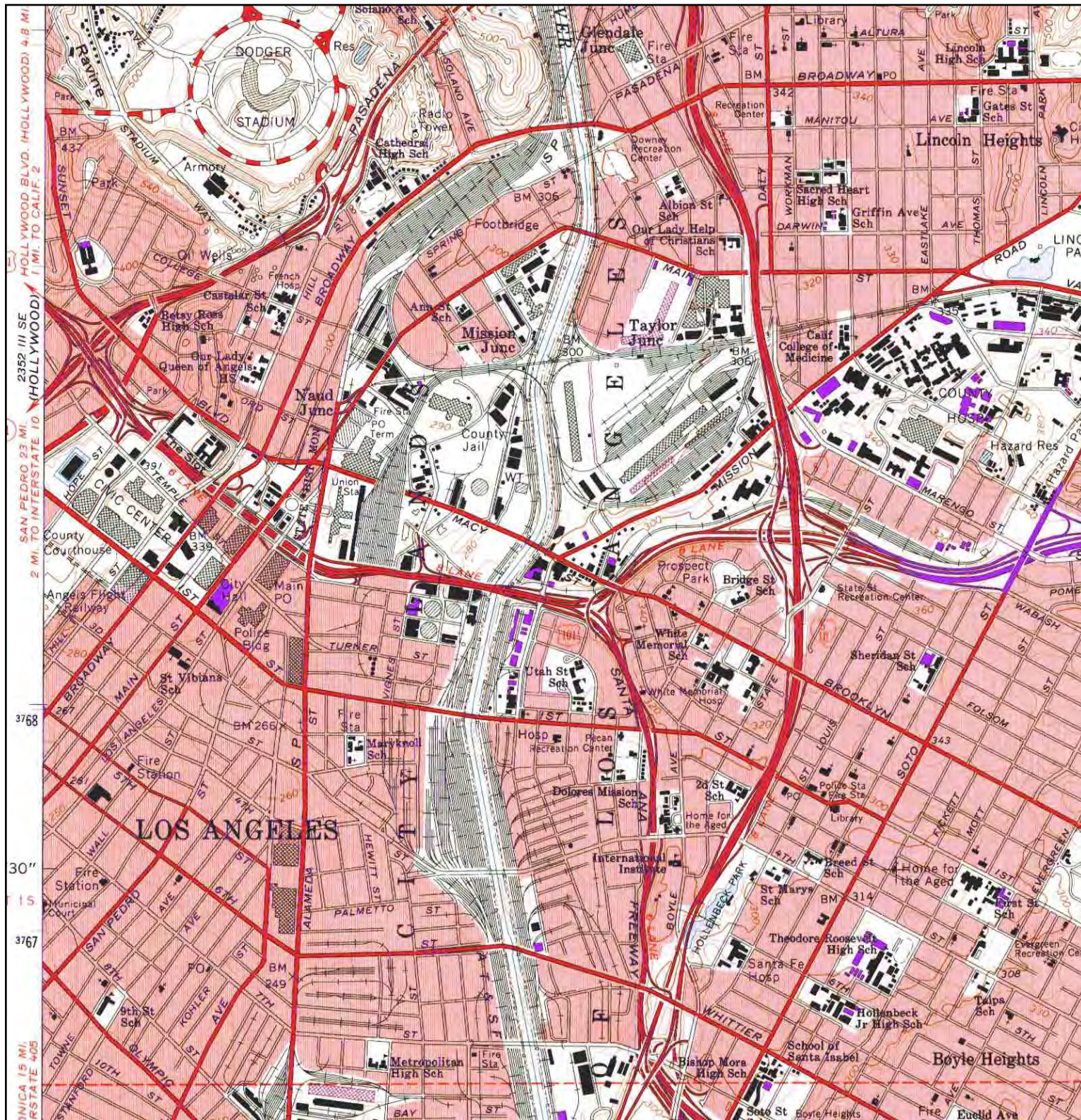

<p>N ↑</p>	TARGET QUAD	SITE NAME:	TAHA - Metro	CLIENT:	Andersen Environmental
	NAME: LOS ANGELES	ADDRESS:	920 North Vigness Street	CONTACT:	Matthew Rodda
	MAP YEAR: 1972	LAT/LONG:	Los Angeles, CA 90012	INQUIRY#:	1798901.4
	PHOTOREVISED FROM: 1966			RESEARCH DATE:	11/17/2006
	SERIES: 7.5				
	SCALE: 1:24000				

Historical Topographic Map

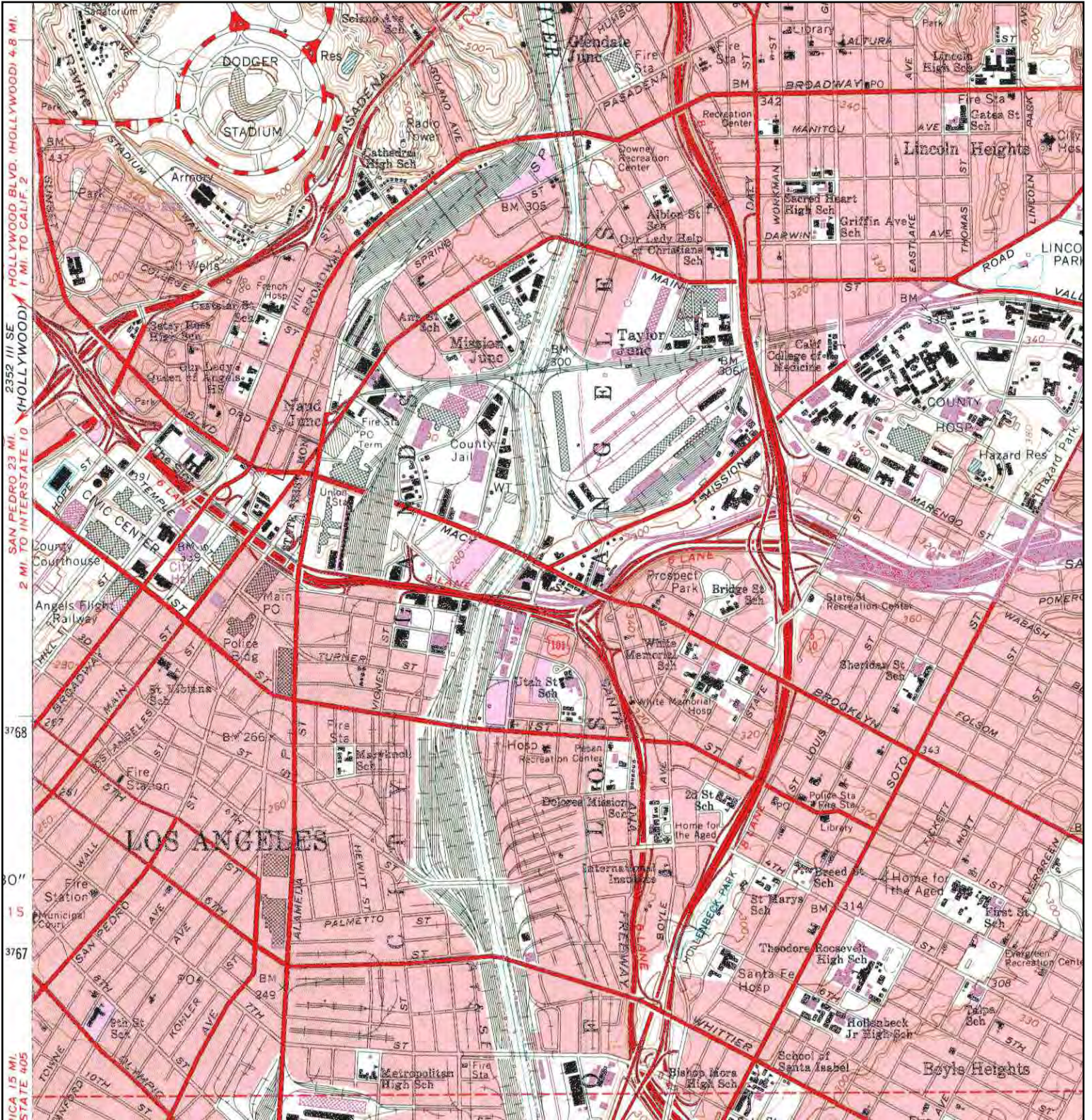

<p>N</p>	TARGET QUAD	SITE NAME:	TAHA - Metro	CLIENT:	Andersen Environmental
	NAME: LOS ANGELES	ADDRESS:	920 North Vigness Street	CONTACT:	Matthew Rodda
	MAP YEAR: 1981	LAT/LONG:	34.0568 / 118.2308	INQUIRY#:	1798901.4
	PHOTOREVISED FROM: 1966			RESEARCH DATE:	11/17/2006
	SERIES: 7.5				
	SCALE: 1:24000				

Historical Topographic Map

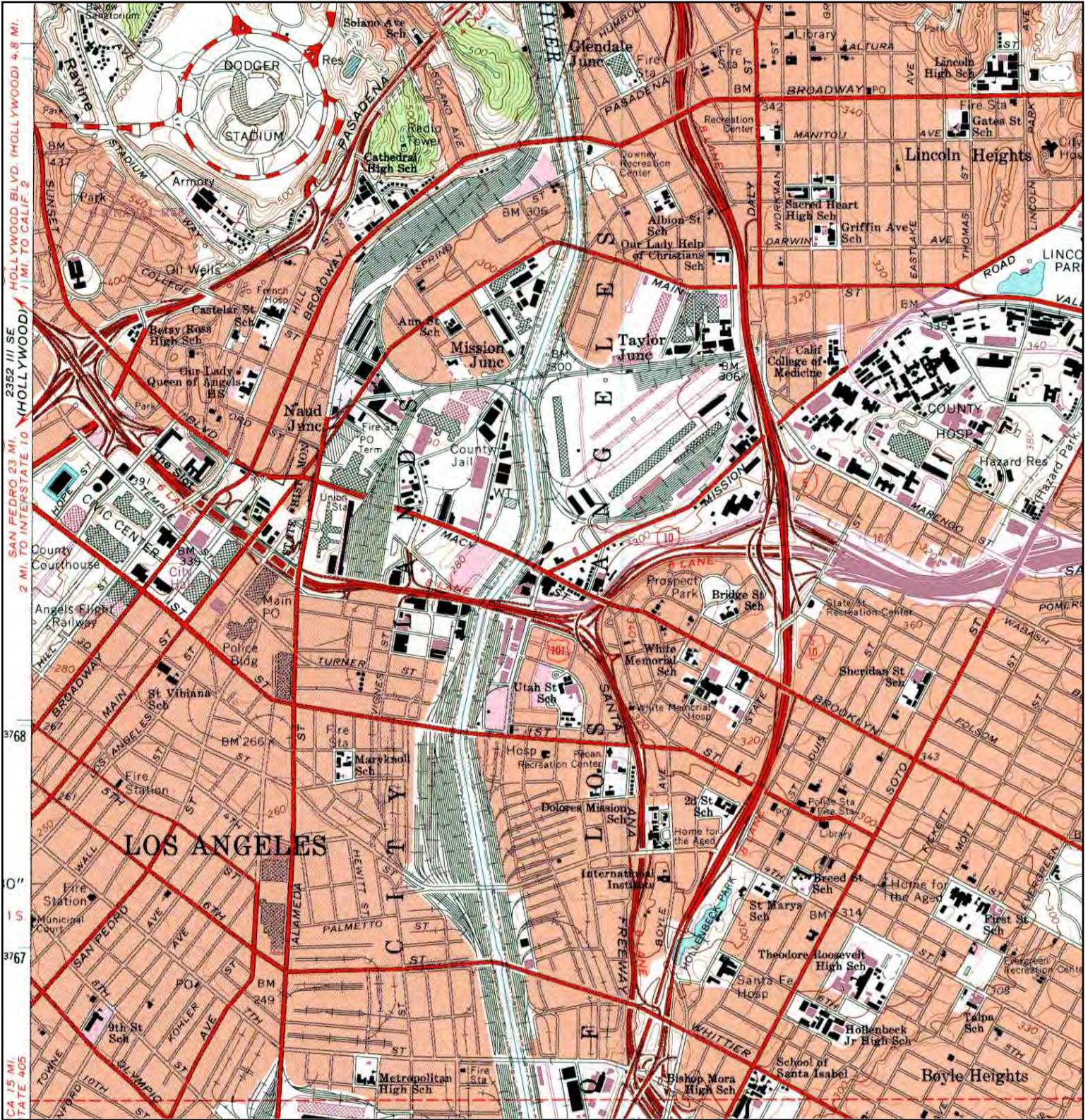

<p>N ↑</p>	TARGET QUAD	SITE NAME:	TAHA - Metro	CLIENT:	Andersen Environmental	
	NAME:	LOS ANGELES	ADDRESS:	920 North Vigness Street	CONTACT:	Matthew Rodda
	MAP YEAR:	1994		Los Angeles, CA 90012	INQUIRY#:	1798901.4
	REVISED FROM:	1966	LAT/LONG:	34.0568 / 118.2308	RESEARCH DATE:	11/17/2006
	SERIES:	7.5				
	SCALE:	1:24000				

BEST COPY AVAILABLE

3

DEPARTMENT OF BUILDING AND SAFETY

BUILDING DIVISION

APPLICATION TO ALTER, REPAIR, MOVE OR DEMOLISH A BUILDING OF TYPE

BY MOVED FROM

TO MOVED TO

TRACT NO 11190

Approved by City Engineer

DATE

NAME OF BUILDING OWNER

1. Name of building: TRANSFORMER BLDG Family Name: None

2. Date of building: AFTER alteration of existing Family Name: None

3. Street address: South California Gas Co Family Name: None

4. Owner's address: 710 South Flower St Los Angeles

5. Architect's name: None

6. Licensed Engineer: None

7. Contractor: None

8. Owner's address: None

9. Valuation of proposed work: None

10. Date of building: None

11. Name of building: None

12. Date of building: None

13. Street address: None

14. Owner's address: None

15. Architect's name: None

16. Licensed Engineer: None

17. Contractor: None

18. Owner's address: None

19. Valuation of proposed work: None

20. Date of building: None

21. Name of building: None

22. Date of building: None

23. Street address: None

24. Owner's address: None

25. Architect's name: None

26. Licensed Engineer: None

27. Contractor: None

28. Owner's address: None

29. Valuation of proposed work: None

30. Date of building: None

31. Name of building: None

32. Date of building: None

33. Street address: None

34. Owner's address: None

35. Architect's name: None

36. Licensed Engineer: None

BEST COPY AVAILABLE

Handwritten signature and notes

Form with fields for 'NEW CONSTRUCTION' and other details.

NEW CONSTRUCTION

BEST COPY AVAILABLE

900 N Lyon St



Permit #: 06030 - 10000 - 02176

Plan Check #: G06LA00157

Printed: 09/13/06 10:06 AM

Event Code:

Grading Commercial Regular Plan Check Plan Check	City of Los Angeles - Department of Building and Safety APPLICATION FOR GRADING PERMIT AND GRADING CERTIFICATE	Last Status: Ready to Issue Status Date: 09/13/2006
---	--	--

1. TRACT	BLOCK	LOT(s)	ARB	COUNTY MAP REF #	PARCEL ID # (PIN #)	2. ASSESSOR PARCEL #
P M 2466		A		BK 44-4	132A217 339	5409 - 017 - 902

3. PARCEL INFORMATION

Area Planning Commission - Central LADBS Branch Office - LA Council District - 14 Cmpt. Fill Grd. - CFG-1500 Community Plan Area - Central City North	Census Tract - 2060.20 Energy Zone - 9 Earthquake-Induced Liquefaction Area - Yes Lot Cut Date - PRIOR-07/29/1962 Near Source Zone Distance - 6.9	Parking Dist - CCPD Thomas Brothers Map Grid - 634-H3
---	---	--

ZONE(S): PF-1XL/

1010915200656923

4. DOCUMENTS

ZI - ZI-2129 Eastside State Enterprise Z	CPC - CPC-1995-148-GPC	CDBG - LARZ-Central City
ORD - ORD-164855-SA1265	CPC - CPC-1995-352-CPU	CDBG - SEZ-Eastside State Enterprise Z
ORD - ORD-171037-SA94	CPC - CPC-2006-48-ICO	
CPC - CPC-1986-607-GPC	CDBG - FEZ-Los Angeles	

5. CHECKLIST ITEMS

Storm Water - NOI/SWPPP-1 acre and greater

6. PROPERTY OWNER, TENANT, APPLICANT INFORMATION

Owner(s) Lacmta	900 Lyon St	LOS ANGELES, CA 90013
Tenant Applicant (Relationship Contractor) Mark Fator -	11080 Tuxford St	SUN VALLEY, CA 91352 (818) 768-9222

7. EXISTING USE	PROPOSED USE	8. DESCRIPTION OF WORK
	(60) Grading - Non-Hillside	Proposed environmental remediation of the Areas 5, 7 and 8 of the MTA Bus Yard. Cut = Fill = 66,000 cu. yds. Excavations to the required depth with 1:1 temporary cuts, A-B-C slot cuts or by drilling method as recommended by soils engineer. REMOVAL OF CONTAMINATED SOIL.

9. # Bldgs on Site & Use:

10. APPLICATION PROCESSING INFORMATION

BLDG. PC By: Fred Wong DAS PC By: _____
 OK for Cashier: Fred Wong Coord. OK: _____
 Signature: *[Signature]* Date: 9/13/06

For information and/or inspection requests originating within LA County,
Call toll-free (888) LA4BUILD (524-2845)
 Outside LA County, call (213) 482-0000 or visit www.ladbs.org

For Cashier's Use Only: W/O #: 63002176
 LA 01 26 169116 09/13/06 10:06 AM

11. PROJECT VALUATION & FEE INFORMATION Final Fee Period

Permit Valuation: 66,000 cu yd	PC Valuation:
FINAL TOTAL Grading	6,531.50
Permit Fee Subtotal Grading	5,725.00
Plan Check Subtotal Grading	0.00
O.S. Surcharge	114.50
Sys. Surcharge	343.50
Planning Surcharge	343.50
Planning Surcharge Misc Fee	5.00
Permit Issuing Fee	0.00

Sewer Cap ID: _____ Total Bond(s) Due: _____

GRADING PERMIT	5,725.00
ONE STOP SURCH	5,725.00
SYSTEMS DEVI FEE	0.00
CITY PLANNING SURCH	343.50
MISCELLANEOUS	0.00
TOTAL DUES	11,450.00
Check:	11,450.00

12. ATTACHMENTS

Plot Plan *[Signature]*



13. STRUCTURE INVENTORY (Note: Numeric measurement data in the format "number / number" implies "change in numeric value / total resulting numeric value")

06030 - 10000 - 02176

14. APPLICATION COMMENTS

In the event that any box (i.e. 1-16) is filled to capacity, it is possible that additional information has been captured electronically and could not be printed due to space restrictions. Nevertheless, the information printed exceeds that required by Section 19825 of the Health and Safety Code of the State of California.

15. Building Relocated From:

16. CONTRACTOR, ARCHITECT, & ENGINEER NAME	ADDRESS	CLASS	LICENSE#	PHONE#	
(C) El Capitan Environmental Services	11080 Tuxford Street,	Sun Valley, CA 91352	B	640045	818-768-9222
(E) Mesrop, Mesrop Aram	7608 Clinton St.	Los Angeles, CA 90036		GE2561	

PERMIT EXPIRATION/REFUNDS: This permit expires two years after the date of the permit issuance. This permit will also expire if no construction work is performed for a continuous period of 180 days (Sec. 98.0602 LAMC). Claims for refund of fees paid must be filed within one year from the date of expiration for permits granted by LADBS (Sec. 22.12 & 22.13 LAMC). The permittee may be entitled to reimbursement of permit fees if the Department fails to conduct an inspection within 60 days of receiving a request for final inspection (HS 17951).

17. LICENSED CONTRACTOR'S DECLARATION

I hereby affirm under penalty of perjury that I am licensed under the provisions of Chapter 9 (commencing with Section 7000) of Division 3 of the Business and Professions Code, and my license is in full force and effect. The following applies to B contractors only. I understand the limitations of Section 7057 of the Business and Professional Code related to my ability to take prime contracts or subcontracts involving specialty trades.

License Class: **B** Lic. No.: **640045** Contractor: **EL CAPITAN ENVIRONMENTAL SERVICES**

18. WORKERS' COMPENSATION DECLARATION

I hereby affirm, under penalty of perjury, one of the following declarations:

I have and will maintain a certificate of consent to self insure for workers' compensation, as provided for by Section 3700 of the Labor Code, for the performance of the work for which this permit is issued.

I have and will maintain workers' compensation insurance, as required by Section 3700 of the Labor Code, for the performance of the work for which this permit is issued. My workers' compensation insurance carrier and policy number are:

Carrier: **State Comp. Ins. Fund** Policy Number: **046-0009616**

I certify that in the performance of the work for which this permit is issued, I shall not employ any person in any manner so as to become subject to the workers' compensation laws of California, and agree that if I should become subject to the workers' compensation provisions of Section 3700 of the Labor Code, I shall forthwith comply with these provisions.

WARNING: FAILURE TO SECURE WORKERS' COMPENSATION COVERAGE IS UNLAWFUL, AND SHALL SUBJECT AN EMPLOYER TO CRIMINAL PENALTIES AND CIVIL FINES UP TO ONE HUNDRED THOUSAND DOLLARS (\$100,000), IN ADDITION TO THE COST OF COMPENSATION, DAMAGES AS PROVIDED FOR IN SECTION 3706 OF THE LABOR CODE, INTEREST, AND ATTORNEY'S FEES.

19. ASBESTOS REMOVAL DECLARATION / LEAD HAZARD WARNING

I certify that notification of asbestos removal is either not applicable or has been submitted to the AQMD or EPA as per section 19827.5 of the Health and Safety Code. Information is available at (909) 396-2336 and the notification form at www.aqmd.gov. Lead safe construction practices are required when doing repairs that disturb paint in pre-1978 buildings due to the presence of lead per section 6716 and 6717 of the Labor Code. Information is available at Health Services for LA County at (800) 524-5323 or the State of California at (800) 597-5323 or www.dhs.ca.gov/childlead.

20. CONSTRUCTION LENDING AGENCY DECLARATION

I hereby affirm under penalty of perjury that there is a construction lending agency for the performance of the work for which this permit is issued (Sec. 3097, Civil Code).

Lender's name (if any): _____

Lender's address: _____

21. FINAL DECLARATION

I certify that I have read this application INCLUDING THE ABOVE DECLARATIONS and state that the above information INCLUDING THE ABOVE DECLARATIONS is correct. I agree to comply with all city and county ordinances and state laws relating to building construction, and hereby authorize representatives of this city to enter upon the above-mentioned property for inspection purposes. I realize that this permit is an application for inspection and that it does not approve or authorize the work specified herein, and it does not authorize or permit any violation or failure to comply with any applicable law. Furthermore, neither the City of Los Angeles nor any board, department officer, or employee thereof, make any warranty, nor shall be responsible for the performance or results of any work described herein, nor the condition of the property nor the soil upon which such work is performed. I further affirm under penalty of perjury, that the proposed work will not destroy or unreasonably interfere with any access or utility easement belonging to others and located on my property, but in the event such work does destroy or unreasonably interfere with such easement, a substitute easement(s) satisfactory to the holder(s) of the easement will be provided (Sec. 91.0106.4.3.4 LAMC).

By signing below, I certify that:

- (1) I accept all the declarations above namely the Licensed Contractor's Declaration, Workers' Compensation Declaration, Asbestos Removal Declaration / Lead Hazard Warning, Construction Lending Agency Declaration and Final Declaration; and
- (2) This permit is being obtained with the consent of the legal owner of the property

Print Name: **MARK FAIR** Sign: **Mark Fair** Date: **9/13/06** Contractor Authorized Agent

900 Lyon St

Permit Application #: 06030 - 10000 - 02176

Grading

City of Los Angeles - Department of Building and Safety

Plan Check #: G06LA00157

Commercial

Initiating Office: METRO

Plan Check

PLOT PLAN ATTACHMENT

Printed on: 07/11/06 08:16:51



1010915200636923

COUNCIL DISTRICT: 14

INSPECTION DISTRICT: STORAGE

PLOT PLAN ATTACHMENT

All Applications must be filled out by Applicant

PLANS AND SPECIFICATIONS and other data must also be filed

BOARD OF PUBLIC WORKS

DEPARTMENT OF BUILDINGS

3

Application to Alter, Repair or Demolish

The Board of Public Works of the City of Los Angeles:

Application is hereby made to the Board of Public Works of the City of Los Angeles, through the office of the Chief Inspector of Buildings for a building permit in accordance with the description and for the purpose hereinafter set forth. This application is made subject to the following conditions, which are hereby agreed to by the undersigned applicant and which shall be deemed conditions entering into the exercise of the permit.

First: That the permit does not grant any right or privilege to erect any building or other structure therein described, or any portion thereof, upon any street, alley, or other public place or portion thereof.

Second: That the permit does not grant any right or privilege to use any building or other structure therein described, or any portion thereof, for any purpose that is, or may hereafter be prohibited by ordinance of the City of Los Angeles.

Third: That the granting of the permit does not affect or prejudice any claim of title to, or right of possession in, the property described in such permit.

REMOVED FROM

REMOVED TO

LAST TO BEAR OF NORTH ANNEX OF FLOOR

Lot 12 Block Tract

Lot 12 Block Tract

CITY CLERK PLEASE VERIFY

Sub Hoover Vineyard Tract

Sub of Hoover Vineyard Tract

TAKE TO ROOM No 405 SOUTH ANNEX

Book 3 Page F. B. Page

Book 3 Page F. B. Page

ENGINEER PLEASE VERIFY

From No. 940 Lyon (2 of many) To No.

(USE INK OR INDELIBLE PENCIL)

- 1. What purpose is the present Building now used for? Toilet, Locker Room
2. What purpose will Building be used for? Storage
3. Owner's name: L.A. Gas & Elec. Corp. M1920
4. Owner's address: 640 So Hill St
5. Architect's name: Themselves
6. Contractor's name:
7. Contractor's address:
8. VALUATION OF PROPOSED WORK: 23600
9. Class of present Building: D No. of rooms at present: 2
10. Number of stories in height: 1 Size of present Building: 136 x 27'
11. State how many buildings are on this lot:
12. State purpose buildings on lot are used for: Toilet, Locker room

STATE ON FOLLOWING LINES EXACTLY WHAT ALTERATIONS, ADDITIONS, ETC., WILL BE MADE TO THIS BUILDING:

Widening and enlarging to provide accommodation for 220 men.

I have carefully examined and read the above application and know the same is true and correct, and that all provisions of the Ordinances and Laws governing Building Construction will be complied with, whether herein specified or not.

OVER 4/19/22 5 Pm (Sign here) L.A. Gas & Elec. Corp. (Owner or Authorized Agent)

FOR DEPARTMENT USE ONLY. PERMIT NO. 15366. Plans and Specifications checked and found to conform to Ordinances, State Laws, etc. Application checked and found O. K. 7:00 PM 4/19/22. RECEIVED MAY 6 1922

18 Midwest - 720

2

CITY OF LOS ANGELES
DEPARTMENT OF BUILDING AND SAFETY
BUILDING DIVISION

Application for the Erection of a Building
CLASS "D" (concrete)

To the Board of Building and Safety Commissioners of the City of Los Angeles:
Approved: is hereby made to the Board of Building and Safety Commissioners of the City of Los Angeles, through the office of the Superintendent of Building for a building permit in accordance with the description and for the purpose hereinafter set forth. This application is made subject to the following conditions, which are hereby agreed to by the undersigned applicant and which shall be deemed conditions entering into the contract of the permit:
First: That the permit does not grant any right or privilege to erect any building or other structure therein described, or any portion thereof, upon any street, alley or other public place or portion thereof.
Second: That the permit does not grant any right or privilege to use any building or other structure therein described, or any portion thereof, for any purpose that is, or may hereafter be prohibited by ordinance of the City of Los Angeles.
Third: That the granting of the permit does not affect or prejudice any claim of title to, or right of possession in, the property described in said permit.

Lot No. 7 and 8

Tract 10151

Location of Building 966 Lyon St.
Between what cross streets Macy St. and Alhambra Road.
Approved by City Engineer

USE INK OR INDELIBLE PENCIL

- 1. Purpose of building Cooling Tower Basin
2. Owner (Print Name) Southern California Gas Co.
3. Owner's address 410 S. Flower St., L. A.
4. Certificated Architect None
5. Licensed Engineer Fred J. Alexander
6. Contractor Not selected
7. Contractor's address
8. VALUATION OF PROPOSED WORK \$20,000.00
9. State how many buildings NOW on lot and give use of each. None
10. Size of new building 170' x 150' No. Stories.. Height to highest point.. Size lot..
11. Type of soil Sandy loam Foundation (Material) Conc. Depth in ground..
12. Width of footing.. Width of foundation wall.. Size of redwood all..
13. Material exterior wall.. Size of studs: (Exterior) (Interior bearing)
14. Joint: First floor.. Second floor.. Rafters.. Material of roof..
15. Chimney (Material) Size Flue.. No. inlets each flue.. Depth footing in ground..

I have carefully examined and read the above completed Application and know the same is true and correct, and hereby certify and agree that if a permit is issued all the provisions of the Building Ordinance and State Laws will be complied with, whether herein specified or not; I also certify that plans and specifications filed will conform to all the Building Ordinances and State Laws.

Sign here Fred J. Alexander
Inspector or Authorized Agent

Plans, Specifications and other data must be filed if required.

PERMIT NO. 11902
FOR DEPARTMENT USE ONLY
Fee 63.00
OCT - 8 1942

Plan shall be 30x30

21

CITY OF LOS ANGELES
DEPARTMENT OF BUILDING AND SAFETY
BUILDING DIVISION

Application for the Erection of a Building
CLASS "D" Masonry

To the Board of Building and Safety Commissioners of the City of Los Angeles:
Application is hereby made to the Board of Building and Safety Commissioners of the City of Los Angeles, through the office of the Supervisor of Building, for a building permit in accordance with the description and for the purpose hereinafter set forth. This application is made subject to the following conditions, which are hereby agreed to by the undersigned applicant and which shall be deemed conditions attached to the granting of the permit:
First: That the permit does not grant any right or privilege to erect any building or other structure therein described, or the portion thereof, upon any street, alley or other public place or portion thereof.
Second: That the permit does not grant any right or privilege to use any building or other structure therein described, or any portion thereof, for any purpose that is or may hereafter be prohibited by ordinance of the City of Los Angeles.
Third: That the granting of the permit does not affect or prejudice any claim of title to, or right of possession in, the property described in such permit.

Lot No. 7 and 8
Tract 10151
Location of Building 966 Lyon St., L. A.
(House Number and Street)
Between what cross streets Macy St. and Alhambra Road
Approved by City Engineer
Dewey

USE INK OR INDELIBLE PENCIL

- 1. Purpose of building Fire wall around oil tanks. Families Rooms
(Store, Residence, Apartment House, Hotel, or any other purpose)
- 2. Owner (Print Name) Defense Plant Corp. Phone MI-C171
- 3. Owner's address 810 S. Flower St., L. A.
- 4. Certificated Architect None State License No. Phone
- 5. Licensed Engineer Thos. W. Griffith State License No. 5548 Phone CU-31131
- 6. Contractor C. F. Braun & Co. State License No. 1278 Phone CU-31131
- 7. Contractor's address 1000 S. Fremont Ave., Alhambra, Calif.
- 8. VALUATION OF PROPOSED WORK (including all labor and material and all permanent fixtures, heating, ventilating, water supply, plumbing, fire sprinkler, electrical wiring and/or elevator equipment therein or thereon) \$ 41,000.00
- 9. State how many buildings NOW on lot and give use of each. None (Store, Residence, Apartment House, Hotel, or any other purpose)
- 10. Size of new building 10' x 122'. No. Stories. Height to highest point. Size lot. x
- 11. Type of soil Foundation (Material). Depth in ground.
- 12. Width of footing. Width of foundation wall. Size of redwood sill. x
- 13. Material exterior wall. Size of studs (Exterior). x (Interior bearing). x
- 14. Joist: First floor. x Second floor. x Rafters. x Material of roof.
- 15. Chimney (Material). Size Flue. x No. inlets each flue. Depth footing in ground.

I have carefully examined and read the above completed Application and know the same is true and correct, and hereby certify and agree that if a permit is issued all the provisions of the Building Ordinance and State Laws will be complied with whether herein specified or not; I also certify that plans and specifications filed will conform to all the Building Ordinances and State Laws.

Sign here Fred J. Alvarado
(Owner or Authorized Agent)
By MI-C171 Sta 9641

Plans, Specifications and other data must be filed if required.

PERMIT NO. 12172
FOR DEPARTMENT USE ONLY
Fee \$15.30
Stamp here when Permit is issued
Zone 7113
Fire District No. 711
Street 710 St.
Application checked and approved 12/19/42
Inspector [Signature]

2

CITY OF LOS ANGELES DEPARTMENT OF BUILDING AND SAFETY BUILDING DIVISION

Application for the Erection of a Building OF CLASS "D"

To the Board of Building and Safety Commissioners of the City of Los Angeles: Application is hereby made to the Board of Building and Safety Commissioners of the City of Los Angeles, through the office of the Superintendent of Building, for a building permit in accordance with the description and for the purpose hereinafter set forth. This application is made subject to the following conditions, which are hereby agreed to by the undersigned applicant and which shall be deemed conditions entering into the contract of the permit: First: That the permit does not grant any right or privilege to erect any building or other structure therein described, or any portion thereof, upon any street, alley or other public place or portion thereof. Second: That the permit does not grant any right or privilege to use any building or other structure therein described, or any portion thereof, for any purpose that is, or may hereafter be prohibited by ordinance of the City of Los Angeles. Third: That the granting of the permit does not affect or prejudice any claim of title to, or right of possession to, the property described in such permit.

Lot No. 7 and B.

Tract # 10151

Location of Building 966 Lyon St. (House Number and Street) Approved by City Engineer

Between what cross streets Macy Deputy

USE INK OR INDELIBLE PENCIL

- 1. Purpose of building Wooden Cooling Tower Families Rooms
2. Owner (Print Name) Southern California Gas Co. Phone MI 0141
3. Owner's address 1700 Santa Fe Ave.
4. Certificated Architect State License No. Phone MI 0141
5. Licensed Engineer E. S. Marsh State License No. 2349 Phone AN 2-1111
6. Contractor The Fluor Corporation Ltd. State License No. 511 Phone AN 2-1111
7. Contractor's address 2500 So. Atlantic Blvd.
8. VALUATION OF PROPOSED WORK including all labor and material and all permanent fixtures, heating, ventilating, water supply, plumbing, air conditioning, electrical wiring and/or elevator equipment (therein or thereon) \$ 65,000
9. State how many buildings NOW on lot and give use of each. see Attached Print
10. Size of new building 170 x 128 + No. Stories Height to highest point 21' Size lot x
11. Type of soil Foundation (Material) Corral Depth in ground
12. Width of footing 5' Width of foundation wall Size of redwood sill x
13. Material exterior wall Size of studs: (Exterior) x (Interior bearing) x
14. Joist: First floor x Second floor x Rafters x Material of roof
15. Chimney (Material) Size Flue x No. inlets each flue Depth footing in ground

I have carefully examined and read the above completed Application and know the same is true and correct, and hereby certify and agree that if a permit is issued all the provisions of the Building Ordinance and State Laws will be complied with whether herein specified or not; I also certify that plans and specifications filed will conform to all the Building Ordinances and State Laws.

Sign here Edward B. [Signature] (Owner or Authorized Agent) By James [Signature]

Plans, Specifications and other data must be filed if required.

FOR DEPARTMENT USE ONLY 569. Table with columns: PERMIT NO. 12323, PLAN OCT, and various checkboxes for plan and specification verification.

1

CITY OF LOS ANGELES
DEPARTMENT OF BUILDING AND SAFETY
BUILDING DIVISION
Application for the Erection of a Building

CLASS "B" OR "C"

To the Board of Building and Safety Commissioners of the City of Los Angeles:
Application is hereby made to the Board of Building and Safety Commissioners of the City of Los Angeles, through the office of the Superintendent of Building, for a building permit in accordance with the description and for the purpose hereinafter set forth. This application is made subject to the following conditions which are hereby agreed to by the undersigned applicant and which shall be deemed conditions entering into the receipt of the permit:
1. That the permit does not grant any right or privilege to erect any building or other structure therein described, or any portion thereof, upon any street, alley, or other public place or portion thereof.
2. That the permit does not grant any right or privilege to use any building or other structure therein described, or any portion thereof, for any purpose that is or may hereafter be prohibited by ordinance of the City of Los Angeles.
3. That the granting of the permit does not affect or prejudice any claim of title to, or right of possession in, the property described in this permit.

Lot No. 7

Tract 10151

Location of building 966 Lyon St. (House Number, and Street) Approved by City Engineer

Between what cross streets Alhambra Ave. and Macy St. Deputy

USE INK OR INDELIBLE PENCIL

- 1. Purpose of building: Foam generator building. Families: Rooms: 3
2. Owner (Print Name): Southern California Gas Co. Phone: MI-0171
3. Owner's address: 810 S. Flower St., L. A.
4. Certificated Architect: None. State License No. Phone
5. Licensed Engineer: Fred J. Alexander. State License No. 1143. Phone: MI-0171
6. Contractor: Not selected. State License No. Phone
7. Contractor's address
8. VALUATION OF PROPOSED WORK: \$20,000.00
9. State how many buildings NOW on lot and give use of each: Two oil tanks - One cooling tower.
10. Size of new building: 24' 0" x 58' 6". No. Stories: 1. Height to highest point: 18' 0"
11. Size of lot: Acreage x. Type of soil: Sandy loam.
12. Foundation (Material): Concrete. Depth in ground: 3' 6"
13. Material Exterior Walls: Reinforced brick skeleton framework. Structural steel.
14. Material of floors: Concrete. Roofing material: Wood & composition.

I have carefully examined and read the above completed Application and know the same is true and correct and hereby certify and agree that if a permit is issued all the provisions of the Building Ordinances and State Laws will be complied with, whether herein specified or not. I also certify that plans and specifications filed will conform to all the Building Ordinances and State Laws.

Sign here: [Signature] (Owner or Authorized Agent)

Plans, Specifications and other data must be filed.

By: _____

PERMIT NO. 135461
FOR DEPARTMENT USE ONLY
Stamp here when Permit is issued
DEC 15
[Signatures]

BEST COPY AVAILABLE

2

BEST COPY AVAILABLE

2

2

2

2

2

2

2

2

2

2

2

2

2

2

2

2

2

2

2

2

2

2

2

2

2

2

2

2

2

2

2

2

2

2

2

2

2

2

2

2

2

2

2

2

2

2

2

2

2

2

2

2

2

2

2

2

2

2

2

2

2

2

2

2

2

2

2

2

2

2

2

2

2

2

2

2

2

2

2

2

2

2

2

2

2

2

2

2

2

2

2

2

2

2

2

2

2

2

2

2

2

2

2

2

2

2

2

2

2

2

2

2

2

2

2

2

2

2

2

2

2

2

2

2

2

2

2

2

2

2

2

2

2

2

2

2

2

2

2

2

2

2

2

2

2

2

2

2

2

2

2

2

2

2

2

2

2

2

2

2

2

2

2

2

2

2

2

2

2

2

2

2

2

2

2

2

2

2

2

2

2

2

2

2

2

2

2

2

2

2

2

2

2

2

2

2

2

2

2

2

2

2

2

2

2

2

2

2

2

2

2

2

2

2

2

2

2

2

2

2

2

2

2

2

2

2

2

2

2

2

2

2

2

2

2

2

2

2

2

2

2

2

2

2

2

2

2

2

2

2

2

2

2

2

2

2

2

2

2

2

2

2

2

2

2

2

2

2

2

2

2

2

2

2

2

2

2

2

2

2

2

2

2

2

2

2

2

2

2

2

2

2

2

2

2

2

2

2

2

2

2

2

2

2

2

2

2

2

2

2

2

2

2

2

2

2

2

2

2

2

2

2

2

2

2

2

2

2

2

2

2

2

2

2

2

2

2

2

2

2

2

2

2

2

2

2

2

2

2

RECEIVED

CITY OF LOS ANGELES
DEPARTMENT OF BUILDING AND SAFETY
BUILDING DIVISION
Application for the Erection of a Building

CLASSIFICATION

Lot No.

Block

Section

Address of building

Subject of application

USE INK ON INDELEBIL PENCIL

1. Person or firm to be employed
2. Owner
3. Owner's address
4. Correlated Address
5. Licensed Engineer
6. Contractor
7. Description of work
8. Description of foundation
9. Description of floor work
10. Description of roof work
11. Description of exterior work
12. Description of interior work
13. Material of frame
14. Material of floor

Plans, Specifications and other data must be submitted.

RECEIPT NO.		FOR DEPARTMENT USE ONLY	
23842	1	Permit Fee	Inspection Fee
		Permit Fee	Inspection Fee

RECEIVED

BEST COPY AVAILABLE

PLAN CHECKING RECEIVED
RECEIPT NO. 23842
VALUATION \$5000

RECEIVED

PLAN CHECKING RECEIVED

RECEIPT NO. 23842

VALUATION \$5000

APPROVED FOR CONSTRUCTION

DATE: 10/15/1911

BY: [Signature]

FOR DEPARTMENT USE ONLY	
APPROVED FOR CONSTRUCTION	DATE: 10/15/1911
BY: [Signature]	

2

CITY OF LOS ANGELES
DEPARTMENT OF BUILDING AND SAFETY
BUILDING DIVISION
Application for the Erection of a Building
CLASS #

Location of Building: 307 S. Hill Street, Los Angeles, Cal.
Address when first erected: 307 S. Hill Street, Los Angeles, Cal.
SEE LINK ON INDUSTRIAL FENCE

- 1. Purpose of Building: Storage of materials
- 2. Owner's name: J. B. ...
- 3. Owner's address: 21 S. ...
- 4. Estimated cost: \$100,000
- 5. Estimated date of completion: 1962
- 6. Contractor's name: ...
- 7. Contractor's address: 421 S. ...

- 8. VALUATION OF PROPOSED WORK: \$100,000
- 9. Has the owner building now? No
- 10. Name of new building: Hill Street
- 11. Type of soil and kind of foundation: (Material) ...
- 12. Width of footing: ...
- 13. Material exterior wall: ...
- 14. Feet: Front ...
- 15. Chalking (Internally) ...

I have carefully completed and read the above-stated Application and have the same as true and correct, and I have the right to erect the building described and have the same as true and correct, and I have the right to use the same for the purposes stated and have the same as true and correct.

Signature: *John J. ...*
Date: *11/17/61*

PAYMENT NO.	FOR DEPARTMENT USE ONLY
552	...
...	...

FOR DEPARTMENT USE ONLY

RECEIVED

DATE: 11/17/61

VALUATION: \$100,000

SEE PAGE 5

AN-CHECKING

REGISTRATION NO. 3338

...

CITY OF LOS ANGELES
 DEPARTMENT OF BUILDING AND SAFETY
 BUILDING DIVISION
 Application for the Erection of a Building

CLASS OF BUILDING

Part of A. T. S. F. N/A

12331

Address of building 66 Lyon St.
 Address of contractor 666 S. Flower St., Los Angeles, Cal.

ONE LINE OR MORE LINE PENCIL

Purpose of building Office cleaning system & tools

Owner American Defense Plant Corp.

Contractor's address 666 S. Flower St., Los Angeles, Cal.

Contractor's name James J. Alexander

Contractor's license No. 12345

Contractor's address 666 S. Flower St., Los Angeles, Cal.

Contractor's name James J. Alexander

Contractor's license No. 12345

Contractor's address 666 S. Flower St., Los Angeles, Cal.

Contractor's name James J. Alexander

Contractor's license No. 12345

Contractor's address 666 S. Flower St., Los Angeles, Cal.

Contractor's name James J. Alexander

Contractor's license No. 12345

Contractor's address 666 S. Flower St., Los Angeles, Cal.

Contractor's name James J. Alexander

Contractor's license No. 12345

Contractor's address 666 S. Flower St., Los Angeles, Cal.

Contractor's name James J. Alexander

Contractor's license No. 12345

Contractor's address 666 S. Flower St., Los Angeles, Cal.

Contractor's name James J. Alexander

Contractor's license No. 12345

Contractor's address 666 S. Flower St., Los Angeles, Cal.

Contractor's name James J. Alexander

Contractor's license No. 12345

Contractor's address 666 S. Flower St., Los Angeles, Cal.

Contractor's name James J. Alexander

Contractor's license No. 12345

PLAN CHECKING RECEIVED VALUATION \$ FEE PAID \$

PLAN CHECKING RECEIVED NO. VALUATION \$ FEE PAID \$

FOR DEPARTMENT USE ONLY

Inspector's name: [Signature]

Date: [Date]

Address: [Address]

City: [City]

State: [State]

Zip: [Zip]

Remarks: [Remarks]

CONTINUING INSIDE

2

CITY OF LOS ANGELES
DEPARTMENT OF BUILDING AND SAFETY
BUILDING DIVISION

Application for the Erection of 1 Building

Section of Building: 100 1/2 West 11th St
Address what street: 100 1/2 West 11th St
SECTION OR REMARKS: PLUMB

1. Purpose of building: 100 1/2 West 11th St
2. Owner's name: 100 1/2 West 11th St
3. Owner's address: 100 1/2 West 11th St
4. Certified Architect: 100 1/2 West 11th St
5. Licensed Engineer: 100 1/2 West 11th St
6. Contractor: 100 1/2 West 11th St
7. Contractor's address: 100 1/2 West 11th St

8. VALUATION OF PROPOSED WORK: Several - Trucks
9. Size of new building: No Store Height: highest point: Size lot
10. Type of soil: Foundation (Material): C.P.C. Depth in ground
11. Width of footing: Width of foundation wall: Size of reinforced sill
12. Material of wall: Size of studs (latimer) 4 (latimer beams) 4
13. Height: First floor: Second floor: Rafters: Material of roof
14. Chimney (Material): Size: No. of chimneys: Height: footing in ground

I have carefully examined and read the above mentioned Application and have the same in view of the facts and have approved the same and have issued this permit in accordance with the provisions of the Building Ordinance and these laws will be enforced in accordance with the same. I am hereby certifying that all conditions of the Building Ordinance and these laws are fully complied with and that the same are in accordance with the Building Ordinance and these laws.

FOR DEPARTMENT USE ONLY
PERMIT NO. 4324
Date: 1/1/24
Inspector: [Signature]
City Engineer: [Signature]

THE CITY ENGINEER'S OFFICE

THE CITY ENGINEER'S OFFICE

THE CITY ENGINEER'S OFFICE
RECORDED CONCRETE
AN CHECKING
RECEIPT NO. 1234
DATE PAID \$ 50.00

3

APPLICATION TO ALTER - REPAIR - DEMOLISH AND FOR CERTIFICATE OF OCCUPANCY

SLS Form B-3

CITY OF LOS ANGELES

DEPT. OF BUILDING AND SAFETY

No Hid INSTRUCTIONS; 1. Applicant to Complete Numbered Items Only. 2. Plot Plan Required on Back of Original.

Form with fields for LEGAL DESCR, LOT, BLK., TRACT, ADDRESS APPROVED, BUILDING ADDRESS, BETWEEN CROSS STREETS, PRESENT USE OF BUILDING, OWNER'S NAME, OWNER'S ADDRESS, CERT. ARCH., LIC. ENGR., CONTRACTOR, CONTRACTOR'S ADDRESS, SIZE OF EXISTING BLDG., MATERIAL, VALUATION, SIZE OF ADDITION, NEW WORK, and SIGNATURE.

SEWER (Available) (Not Available) No Ref To 225

CRITICAL SOIL

CLAIMERS USE ONLY

DEC-10-64 62658 E •84402 W - 1 CK 4.00

P.C. No. GRADING CRIT. SOIL / COME YES

3

APPLICATION TO ALTER - REPAIR - DEMOLISH AND FOR CERTIFICATE OF OCCUPANCY

BAS Form B-3

CITY OF LOS ANGELES

DEPT. OF BUILDING AND SAFETY

No HID INSTRUCTIONS: 1. Applicant to Complete Numbered Items Only. 2. Plot Plan Required on Back of Original.

Form with fields for LEGAL LOT, BUILDING ADDRESS, BETWEEN CROSS STREETS, PRESENT USE OF BUILDING, OWNER'S NAME, OWNER'S ADDRESS, CERT. ARCH., TIC ENGR., CONTRACTOR, CONTRACTOR'S ADDRESS, SIZE OF EXISTING BLDG., etc.

NO REF. TO 225. (Vertical stamp)

Form with fields for MATERIAL, VALUATION, SIZE OF ADDITION, NEW WORK, and various approval checkboxes.

CRITICAL SOIL (Vertical stamp)

Table with columns: TYPE, GROUP, MAX. OCC., P.C., E.P.C., G.P.I., etc.

Form with fields for PERMITS USE ONLY, including DEC-10-64, 62659 E, 84403 N-1 CK, 3.00, P.C. No., GRADING, CRIT. SOIL, CONS. FES.

CITY OF LOS ANGELES

APPLICATION FOR GRADING PERMIT AND FOR GRADING CERTIFICATE

DEPT. OF BUILDING AND SAFETY

INSTRUCTIONS: 1. Applicant to Complete Numbered Items Only. 2. Plot Plan Required on Back of Original.

1. LEGAL DESC: LOT 7 ONE ATTACHED 10151 TRACT CENSUS TRACT

2. JOB ADDRESS: 966 Lyon Street DIST MAP 132-217

3. BETWEEN CROSS STREETS: Macy AND Term. ZONE M-3-2

4. PURPOSE OF GRADING: (a) Bldg. site preparation AND Term. FIRE DIST II

5. OWNER: Eureka Metal Company PHONE 628-3161 INCORP COR LOT KEY REV COR LOT SIZE Irreg.

6. OWNER'S ADDRESS: 551 East Macy St., LA P.O. BOX ZONE

7. PLANS BY: H. C. Martin & Assoc. CIVIL ENG. STATE LICENSE PHONE 683-1900

8. CONTOURS BY: Bert Bradley LIC'D. SURVEYOR OR CIVIL ENG. STATE LICENSE PHONE 683-1900

9. FOUNDATION ENGINEER: Bert Bradley 13583 STATE LICENSE PHONE

10. GEOLOGIST: Leroy Crandall & Assoc. PHONE

11. CONTRACTOR: not selected STATE LICENSE PHONE

12. CONTRACTOR'S ADDRESS: STATE LICENSE PHONE

13. NUMBER CUBIC YARDS: CUT 7000 FILL 736 VARIANCE APPROVED

14. COMPACTED FILLS: YES NO BOARD FILE

MAXIMUM SLOPE ANGLE: RETAINING WALL REQUIRED YES NO X

APPROVED SOIL TESTING AGENCY: Leroy Crandall & Assoc. POSTED

NOTE: CASH SURETY

THIS FORM WHEN PROPERLY VALIDATED IS A PERMIT TO DO THE WORK DESCRIBED.

P.C. 20.00 S.P.C. A.P.I. 509 AD 114.00 APPLICATION APPROVED

Plan Check expires six months after fee is paid. Permit expires one year after fee is paid or six months after fee is paid if construction is not commenced.

CUSTOMER'S USE ONLY: 42100-07 58693 E 0 58650 2-7-80 52008 88948 E 0 58650 2-1-80 114.00

STATEMENT OF RESPONSIBILITY

I certify that in doing the work authorized hereby I will not employ any person in violation of the Labor Code of the State of California relating to workmen's compensation insurance.

"This permit is an application for inspection, the issuance of which is not an approval or an authorization of the work specified herein. This permit does not authorize or permit, nor shall it be construed as authorizing or permitting the violation or failure to comply with any applicable law. Neither the City of Los Angeles, nor any board, department, officer or employee thereof make any warranty or shall be responsible for the performance or results of any work described herein, or the condition of the property or soil upon which such work is performed." (See Sec. 91.0202 L.A.M.C.)

Signed: *[Signature]*
(Owner or Agent) TRAVELER

I certify that all of the land included in the Tentative Tract Map is under my ownership or land on which offsite rights have been granted.

Signed: *[Signature]*
(Owner or Agent) TRAVELER

Name	Date
L. Dalton	12-12

Bureau of Engineering

ADDRESS APPROVED

DRIVEWAY APPROVED

FLOOD CLEARANCE APPROVED

DRAINAGE TO WATERCOURSE APPROVED

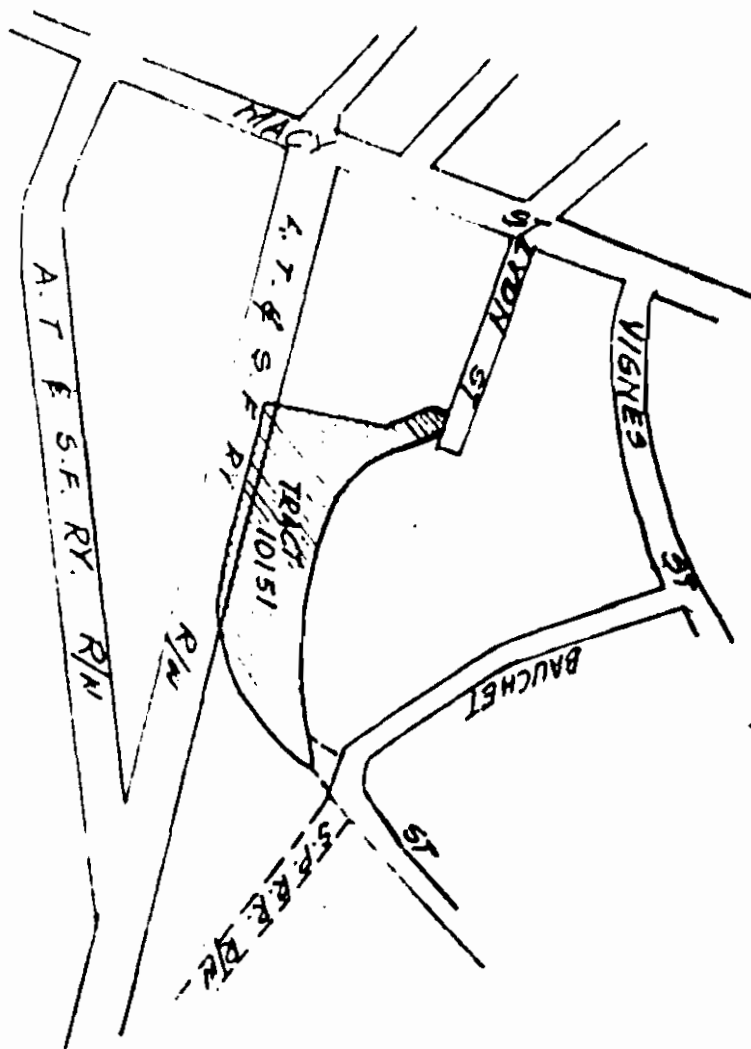

KC-1721 289220 • 5-5-X 50 00

G

CITY OF LOS ANGELES

**APPLICATION FOR GRADING PERMIT
AND FOR GRADING CERTIFICATE**

DEPT. OF BUILDING AND SAFETY

INSTRUCTIONS: 1. Applicant to Complete Numbered Items Only. 2. Plot Plan Required on Back of Original.

1. LEGAL DESCR	LOT	BLK	TRACT	CENSUS TRACT
(See Attached)				
2. JOB ADDRESS	966 Lyon St.			DIST MAP
3. BETWEEN CROSS STREETS	Macy			132-217
4. PURPOSE OF GRADING	AND	Term.		ZONE
(60) Re-Grading Site (Revised Plan)				M-3-2
5. OWNER	PHONE	628-3161		FIRE DIST.
Eureka Metals Co.				II
6. OWNER'S ADDRESS	P.O. BOX	ZONE		INSIDE COR. LOT
551 East Macy St. LA				KEY REV. COR.
7. PLANS BY	CIVIL ENG.	STATE LICENSE	PHONE	LOT SIZE
A.C. Martin & Assoc.		683-1900		Irreg.
8. CONTOURS BY	LIC'D. SURVEYOR OR CIVIL ENG.	STATE LICENSE	PHONE	REAR ALLEY
Bert Bradley	13583	683-1900		SIDE ALLEY /
9. FOUNDATION	ENGR. / ER	STATE LICENSE	PHONE	BLDG LINE
				AFFIDAVITS
10. GEOLOGIST			PHONE	/
Leroy Crandall & Assoc.				
11. CONTRACTOR		STATE LICENSE	PHONE	DISTRICT OFFICE
Not selected				
12. CONTRACTOR'S ADDRESS		STATE LICENSE	PHONE	

G JOB ADDRESS	966 Lyon St.			LA GRADING
13. NUMBER CUBIC YARDS	CUT	FILL	BOARD FEET	YARDAGE APPROVED
			#680315	APPLICATION CHECKED
14. COMPACTED FILLS	<input type="checkbox"/> YES	<input type="checkbox"/> NO		PLANS CHECKED
MAXIMUM SLOPE ANGLE				CORRECTIONS VERIFIED
CUT	FILL	YES	NO	PLANS APPROVED
RETAINING WALL REQUIRED				APPLICATION APPROVED
APPROVED SOIL TESTING AGENCY	Leroy Crandall & Assoc.			FILE WITH
BOND	<input type="checkbox"/> CASH	<input type="checkbox"/> SURETY	POSTED	INSPECTOR
This form When Properly Validated is a Permit to Do the Work Described.				LA 58550/6
P.C.	S.P.C.	G.P.I.	G.P.	TYPIST lh

Plan Check expires six months after fee is paid. Permit expires one year after fee is paid or six months after fee is paid if construction is not commenced.

CASHERS USE ONLY

PAID - 1-68 05245 50 • 60407 2 - 1 CK 5.00

STATEMENT OF RESPONSIBILITY

I certify that in doing the work authorized hereby I will not employ any person in violation of the Labor Code of the State of California relating to workmen's compensation insurance.

"This permit is an application for inspection, the issuance of which is not an approval or an authorization of the work specified herein. This permit does not authorize or permit, nor shall it be construed as authorizing or permitting the violation or failure to comply with any applicable law. Neither the City of Los Angeles, nor any board, department, officer or employee thereof make any warranty or shall be responsible for the performance or results of any work described herein, or the condition of the property or soil upon which such work is performed." (See Sec. 91.0202 L.A.M.C.)

Signed *Ray [Signature]* per *A.C. Martin & Assoc.*
(Owner or Agent)

I certify that all of the land included in the Tentative Tract Map is under my ownership or land on which offsite rights have been granted.

Signed _____ (Owner or Agent) Name **L. Dalton** Date **12-12**

Bureau of Engineering	ADDRESS APPROVED
	DRIVEWAY APPROVED
	FLOOD CLEARANCE APPROVED
	DRAINAGE TO WATERCOURSE

3

APPLICATION TO ADD-ALTER-REPAIR-DEMOLISH

BSS 6-3-72-70

AND FOR CERTIFICATE OF OCCUPANCY

DEPT. OF BUILDING AND SAFETY

INSTRUCTIONS: Applicant to Complete Numbered Items Only.

1. LEGAL LOT OR SEC. **BLK** TRACT **11190** CENSUS TRACT **2061**

2. PRESENT USE OF BUILDING **1** NEW USE OF BUILDING **democition** DIST. MAP **132-217**

3. JOB ADDRESS **Gas Compression** DIST. **M3-2**

4. CITY CROSS STREETS **666 Lyon St.** FIRE DIST **two**

5. MAIN ST. **Mary St.** AND **Terminus** LOT TYPE **int**

6. OWNER'S ADDRESS **Southern Calif Gas Co.** CITY **698-2713** LOT SIZE **inc**

7. ARCHIT. OR DESIGNER **810 So Flower** LA **90054** STATE LICENSE No **PHONE** **legal**

8. ENGINEER STATE LICENSE No **PHONE** ALLEY **/**

9. CONTRACTOR STATE LICENSE No **PHONE** BLOC LINE **/**

10. OWNER **owner GARCIA Demolition Co. 244-37 244-3101** AFFIDAVITS

11. SIZE OF EXISTING BLDG. STORIES **1** HEIGHT **15** NO OF EXISTING BUILDINGS ON LOT AND USE **2 - gas storage** CCP

12. MATERIAL OF CONSTRUCTION OF EXISTING BLDG. - **sheet metal sheet metal conc**

13. JOB ADDRESS **3 966 Lyon St.** DISTRICT OFFICE **LA**

14. VALIDATION TO INCLUDE ALL FIXED EQUIPMENT REQUIRED TO OPERATE AND USE PROPOSED BUILDING **225 695 TV-86135** GRADING **/**

15. NEW ADDITION **democition HAND DEMOLITION** CRIT SOIL **/**

NO SEWER - WITH CRANE REMOVAL HIGHWAY DED. **yes macy**

NEW USE OF BUILDING **demo** SIZE OF ADDITION STORIES HEIGHT FLOOD **/**

TYPE **IV** COMB **GER** MAJ S **CONS** CONS **yes j**

BLDG AREA **4500** PAR OCC TOTAL PLANS CHECKED **Karamilho** ZONED BY **Flores**

DWELL UNITS **0** GUEST ROOMS PARKING SPACES REQD PROVIDED PLANS APPROVED **Karamilho** FILE WITH

P.C. No. **95 TT** CONT INSD **0** INSPECTION APPROVED **Karamilho** INSPECTOR

P.C. **S.P.C. G.P.I. 695 I.F. O.S. C/O TYPIST sj**

PLAN CHECK EXPRESSES SIX MONTHS AFTER FEE IS PAID PERM. EXPRES ONE YEAR AFTER FEE IS PAID OR SIX MONTHS AFTER FEE IS PAID IF CONSTRUCTION IS NOT COMPLETED

CASHIER'S USE ONLY
 JAN-11-73 74055 E •63893 U-1 CK 6.95

STATEMENT OF RESPONSIBILITY

I certify that in doing the work authorized hereby, I will not employ any person in violation of the Labor Code of the State of California relating to workmen's compensation insurance.

This permit is an application for inspection, the issuance of which is not an approval or an authorization of the work specified herein. This permit does not authorize or permit, nor shall it be construed as authorizing or permitting the violation or failure to comply with any applicable law. Neither the City of Los Angeles, nor any board, department, officer or employee thereof make any warranty or shall be responsible for the performance or results of any work described herein, or the condition of the property or structure upon which such work is performed. (See Sec. 91.0202 L.A.M.C.)

Signed **Jaramilho** (Owner or Agent) Name **Jaramilho** Date **11-30-72**

ADDRESS APPROVED	Jaramilho	11-30-72
SEWER AVAILABLE		
N/A AVAILABLE		
DRIVEWAY APPROVED		
HIGHWAY DEDICATION REQ. FEO COMPLETED		
FLOOD CLEARANCE APPROVED		
APPROVED FOR DISUSE		
FILE		
PRIVATE WASTE DISPOSAL PERM APPROVED		
APPROVED UNDER		

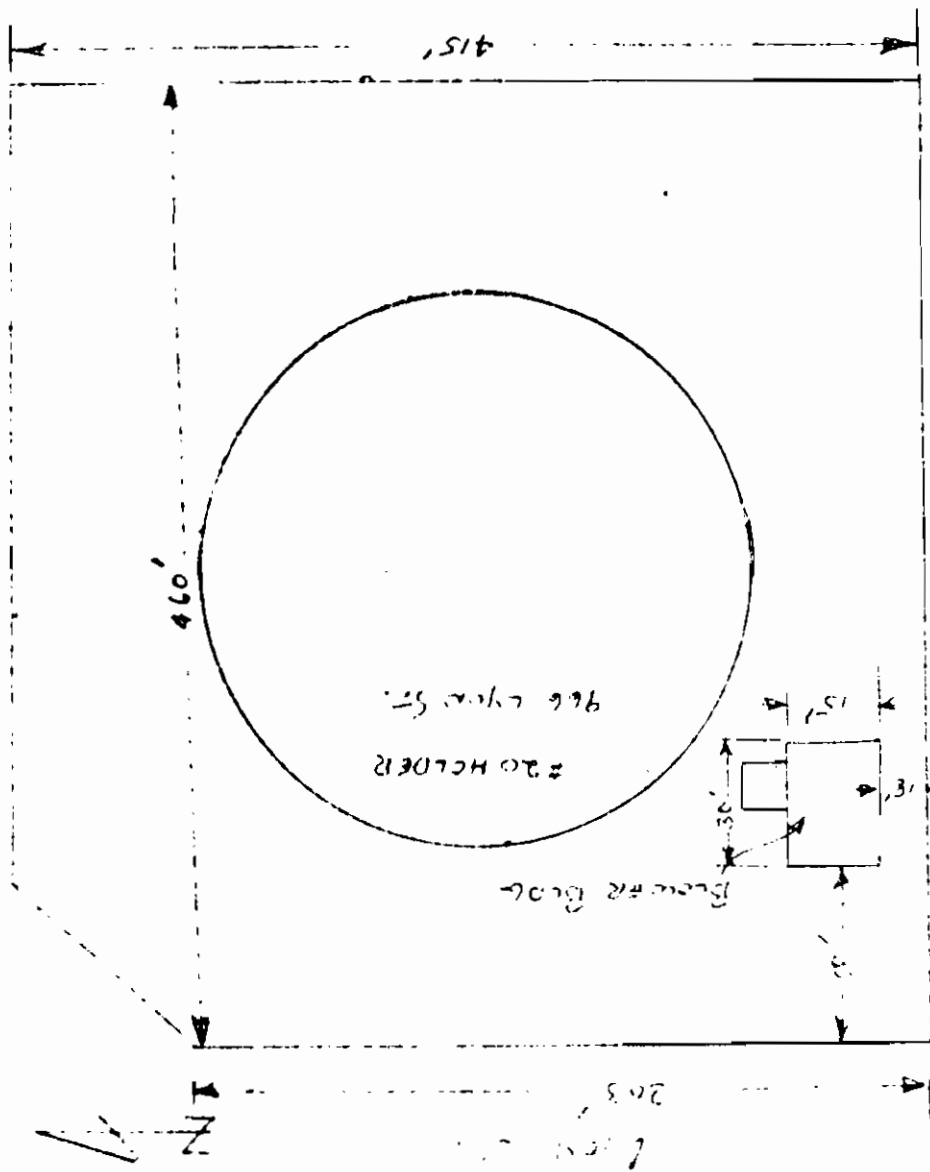

3
1.
2.
3.
4.
5.
6.
7.
8.
9.
10.
11.
12.
3
18.
NO. 5
NEW USE
TYPE
B.D.C. 41
- 41
DWELL
UNITS
P.C. No.
9
P.C.
PLAN ON
FEE IS
Y
CASHIER'S USE ONLY
1. 1000'
2. 203'
3. 30'
4. 15'
5. 3'
6. 460'
7. 415'
8. # 20 HOLDER
9. 966 CYCLES ST.
10. BLOWER HOOD
11. L. 1000'
12. 203'

1. 1000'
 2. 203'
 3. 30'
 4. 15'
 5. 3'
 6. 460'
 7. 415'
 8. # 20 HOLDER
 9. 966 CYCLES ST.
 10. BLOWER HOOD
 11. L. 1000'
 12. 203'

APPLICATION TO ADD-ALTER-REPAIR-DEMOLISH BAS 8-3-812-70
AND FOR CERTIFICATE OF OCCUPANCY DEPT. OF BUILDING AND SAFETY

INSTRUCTIONS: Applicant to Complete Numbered Items Only.

1. LEGAL DESCR	LOT	BLK	TRACT	CENSUS TRACT
			11190	2061
2. PRESENT USE OF BUILDING		NEW USE OF BUILDING		DIST. MAP
(15) Gas Holder		Demolition		132-217
3. JOB ADDRESS				ZONE
966 Lyon St.				M3-2
4. BETWEEN CROSS STREETS				FIRE DIST
Nacy St. TERRINUS				two
5. OWNER'S NAME			PHONE	LOT (TYPE)
Southern Calif Gas. Co			689-2713	int
6. OWNER'S ADDRESS			CITY	LOT SIZE
810 So. Flower			LA	1 ac legal
7. ARCHITECT OR DESIGNER			STATE LICENSE No	PHONE
/				
8. ENGINEER			STATE LICENSE No	PHONE
/				
9. CONTRACTOR			STATE LICENSE No	PHONE
CANTER GROUP Demolition Co.			268437	244-3101
10. LENDER			BRANCH	ADDRESS
/				
11. SIZE OF EXISTING BLDG.		STORIES	HEIGHT	NO OF EXISTING BUILDINGS ON LOT AND USE
LENGTH 273	WIDTH 273		193'	2-gas storage
12. MATERIAL OF CONSTRUCTION OF EXISTING BLDG		EXT WALLS	ROOF	FLOOR
/		steel	steel	conc
13. JOB ADDRESS				DISTRICT OFFICE
3 966 Lyon St.				LA
14. QUANTITY TO INCLUDE ALL FIRED EQUIPMENT REQUIRED TO OPERATE AND USE PROPOSED BUILDING				GRADING
/				/
15. NEW WORK (Describe)				CITY SOIL
demolition HAND DEMOLITION				/
16. NEW USE OF BUILDING				HIGHWAY
No SEWER WITH CRANE REMOVAL				macy
TYPE		SPRINKLERS REQ'D SPECIFIED	INSPECTION ACTIVITY (CONR, GEN, MAJ'S, CONS)	CONS
/		/	/	yes
17. BLDG AREA		MAX OCC	TOTAL	ZONED BY
/		/	/	flores
18. DWELL UNITS		GUEST ROOMS	PARKING REQ'D PROVIDED	PLANS APPROVED
/		/	/	FILE WITH
P.C. No.		CONT INSP	APPLICATION APPROVED	INSPECTOR
95TT		/	/	/
P.C.		S.P.C.	G.P.I.	B.P.
26800		/	/	312.50

PLAN CHECK EXPIRES SIX MONTHS AFTER FEE IS PAID PERMIT EXPIRES ONE YEAR AFTER FEE IS PAID OR SIX MONTHS AFTER FEE IS PAID IF CONSTRUCTION IS NOT COMMENCED

CASHIER'S USE ONLY	JAN-11-73	740535	•63892	U-6CK	268.00
	JAN-11-73	740545	•63892	U-1CK	312.50

STATEMENT OF RESPONSIBILITY

I certify that in doing the work authorized hereby I will not employ any person in violation of the Labor Code of the State of California relating to workmen's compensation insurance.

"This permit is an application for inspection, the issuance of which is not an approval or an authorization of the work specified herein. This permit does not authorize or permit, nor shall it be construed as authorizing or permitting the violation or failure to comply with any applicable law. Neither the City of Los Angeles, nor any board, department officer or employee thereof make any warranty or shall be responsible for the performance or results of any work described herein, or the condition of the property or soil upon which such work is performed. (See Sec. 91 0202 L.A.M.C.)"

Signed Jamie W. Watts Name _____ Date _____
(Owner or Agent)

Bureau of Engineering	ADDRESS APPROVED	Jaramillo
	SEWERS AVAILABLE	11-30-72
	NOT AVAILABLE	
	DRIVEWAY APPROVED	
	HIGHWAY DECAY'S REG. REQ. COMPLETED	
	FLOOD CLEARANCE APPROVED	
Conservation	APPROVED BY _____	
	FILE # _____	
Plumbing	PRIVATE SEWAGE DISPOSAL SYSTEM APPROVED	

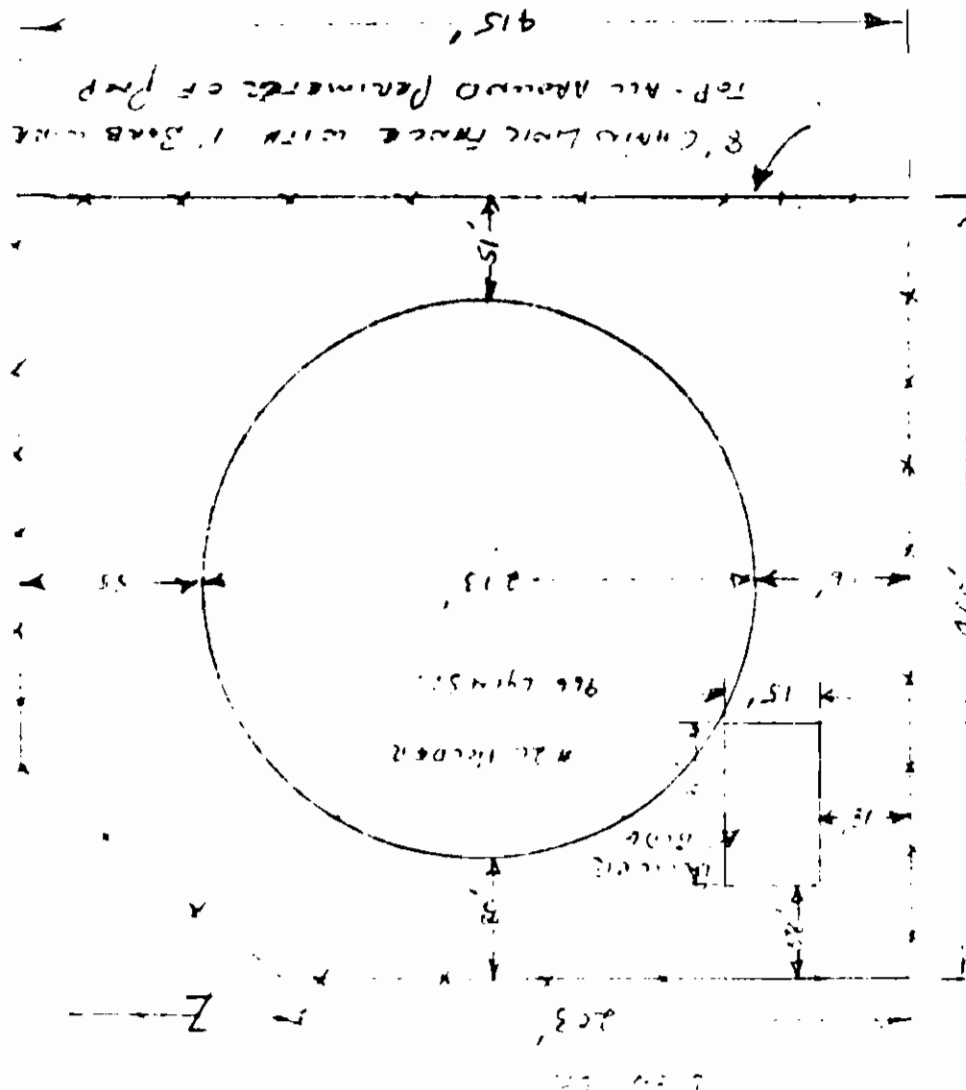

3 CITY

INSTRUC

1. LEGAL RECORD

2. PREPARED BY (12)

3. JOB NO. 966

4. BETWEEN (M&S)

5. OWNER (S01)

6. OWNER (810)

7. ARCHITECT (/)

8. ENGINEER (/)

9. CONTRACTOR (OW)

10. LENDER (OW)

11. SITE LENGTH

12. MATTER CONST. OF EXISTING

3

13. NEW USE OF (No. 5)

TYPE TV

BLDG. AREA /-5

DWELL. UNITS 8

P.C. No. 957

P.C. 2160

PLAN CHECK FEE IS PAID

CASHIERS USE ONLY

I certify Code of Th...
ization...
as author...
of L.S.A...
responsi...
or soil up

Signed _____

Bureau of _____

Conservator _____

INSTRUCTIONS: 1. Applicant to Complete Numbered Items Only. 2. Plot Plan Required on Back of Original.

1. LEGAL LOT	BLK	TRACT	CENSUS TRACT
Fr 1	/	11120	2061
2. ADDRESS			DIST MAP
966 Lyon St.			132-217
3. BETWEEN CROSS STREETS			ZONE
Hacy St. AND Terminus			m3-2
4. PURPOSE OF GRADING			FIRE DIST.
(G) Demolition			2
5. OWNER	PHONE	LOT (TYPE)	
Southern Calif Gas Co.	689-2713	acreage	
6. OWNER'S ADDRESS	P.O. BOX	ZONE	LOT SIZE
810 So. Flower		90017	irreg
7. PLANS BY	CIVIL ENG	STATE LICENSE	PHONE
So. Cal. Gas Co.		689-2713	
8. FOUNDATION	ENGINEER	STATE LICENSE	PHONE
			ALLEY
9. GEOLOGIST		PHONE	BLOC. LINE
10. CONTRACTOR		STATE LICENSE	PHONE
			AFFIDAVITS
11. CONTRACTOR'S ADDRESS		STATE LICENSE	PHONE
			CCPD
12. LENDER		BRANCH OFFICE	PHONE
13. JOB ADDRESS			DISTRICT OFFICE
G 966 Lyon St.			LA
14. NUMBER CUBIC YARDS			GRADING
	18 400		
CUT	FILL	BOARD FILE	CRIT. SOIL
15. COMPACTED FILL	NO...	YARDAGE APPROVED	HIGHWAY DED.
YES X			
RETAINING WALL REQUIRED	NO...	APPLICATION CHECKED	FLOOD
YES			
MAXIMUM SLOPE	FILL	PLANS CHECKED	CONS.
APPROVED SOIL TESTING AGENCY	Foundation Engr		CORRECTIONS VERIFIED
			PLANS APPROVED
BOND	POSTED		APPLICATION APPROVED
Not Reg'd	<input type="checkbox"/> CASH		
	<input type="checkbox"/> SURETY		
P.C. No.			INSPECTOR
9577			
P.C.	S.P.C.	C.P.I.	G.P.
			735.00
			TYPIST
			sj

PLAN CHECK EXPIRES SIX MONTHS AFTER FEE IS PAID. PERMIT EXPIRES ONE YEAR AFTER FEE IS PAID OR SIX MONTHS AFTER FEE IS PAID IF CONSTRUCTION IS NOT COMMENCED

JAN-11-73 74056 50 •63894 U-1CK 735.00

BAS 8100-12-67

STATEMENT OF RESPONSIBILITY

I certify that in doing the work authorized hereby I will not employ any person in violation of the Labor Code of the State of California relating to workmen's compensation insurance

This permit is an application for inspection, the issuance of which is not an approval or an authorization of the work specified herein. This permit does not authorize or permit, nor shall it be construed as authorizing or permitting the violation or failure to comply with any applicable law. Neither the City of Los Angeles nor any board, department, officer or employee thereof make any warranty or shall be responsible for the performance or results of any work described herein, or the condition of the property or soil upon which such work is performed. (See Sec. 91.0002 L.A.M.C.)

Signed James W. Watts (Owner or Agent)

I certify that all of the land included in the Tentative Tract Map is under my ownership or land on which offsite rights have been granted

Signed James W. Watts (Owner or Agent)

Name Jaramillo Date 12-5-72

- Bureau of Engineering
- ADDRESS APPROVED
- DRIVEWAY APPROVED
- FLOOD CLEARANCE APPROVED
- DRAINAGE TO WATERCOURSE

INSTRUCTIONS: 1.

1. LEGAL DESCR. LOT #

2. JOB ADDRESS 966 Lyon

3. BETWEEN CROSS ST Macy St

PURPOSE OF GRAD (G) Demolit

5. OWNER Southern

6. OWNER'S ADDRESS 810 So.

7. PLANS BY So, Cal

8. FOUNDATION

9. GEOLOGIST

10. CONTRACTOR

11. CONTRACTOR'S

12. LENDER

13. JOB AS G 96

14. CUT

15. YES

YES

CUT

APPROVED SOIL TESTING AGENCY

BOND

Not

P.C. No. 957

P.C.

PLAN CHECK FEE IS PAID

CASHIER'S USE ONLY

I certify Code of

ization of as auth of Los / responsi or soil u

Signed

I certify offsite

Signed

Bureau

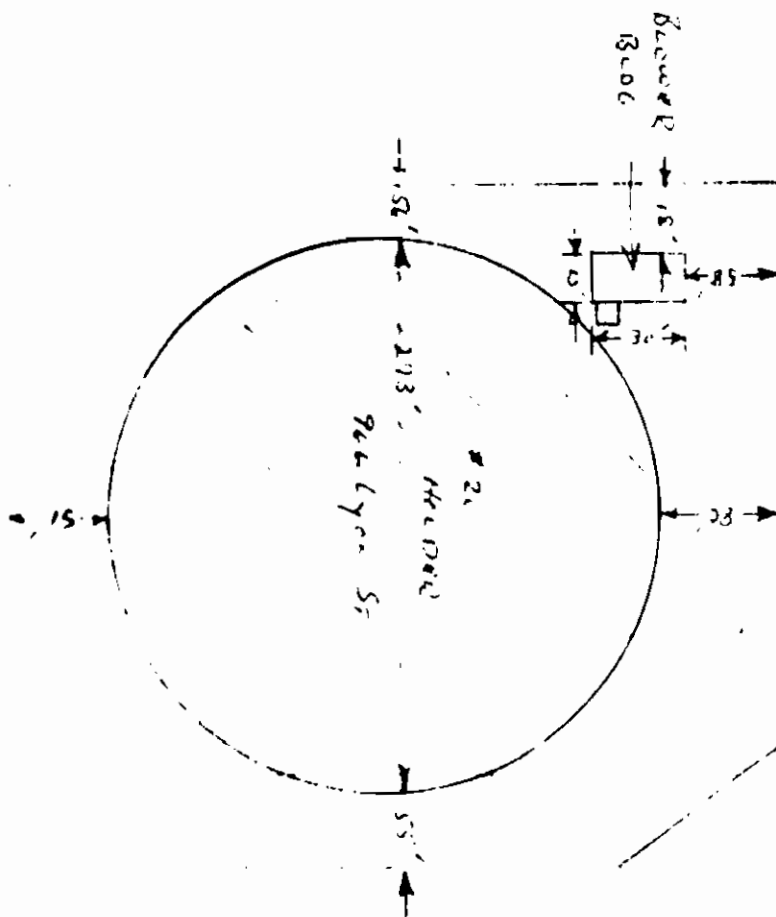

966 Lyon St

3

APPLICATION TO ADD-ALTER-REPAIR-DEMOLISH AND FOR CERTIFICATE OF OCCUPANCY

645 B-1-212-70

DC-1

INSTRUCTIONS Applicant to Complete Numbered Items Only.

1. TRACT	11190	CENSUS TRACT	2061
2. NEW USE OF BUILDING	demolish	DIST MAP	132-217
3. ADDRESS	1500 Lyon St.	ZONE	M3-2
4. CROSS STREETS	1500 St. and 1st St.	FIRE DIST	II
5. INSPECTOR	689-2713	LOT (TYPE)	int
6. DESIGNER	Jani Demolition Co. LA 268437 244-3101	LOT SIZE	Irreg inc legl
7. STATE LICENSE No	PHONE	ALLEY	
8. STATE LICENSE No	PHONE	BLDG LINE	
9. BRANCH ADDRESS		AFFIDAVITS	CCPD
10. SIZE OF EXISTING BLDG	STORIES HEIGHT NO OF EXISTING BUILDINGS ON LOT AND USE	DISTRICT OFFICE	LA
11. MATERIALS	ROOF FLOOR	GRADING	/
12. ADDRESS		CRIT SOIL	/
13. ADDRESS		HIGHWAY DED	/
14. ADDRESS		FLOOD	/
15. ADDRESS		CONV	/

14. VALUATION TO INCLUDE ALL FIXED EQUIPMENT REQUIRED TO OPERATE AND USE PROPOSED BUILDING
PC: 6000
BR: 200

15. ADDRESS procedure modification on demolition
permit No. LA63892/73

16. ADDRESS

17. ADDRESS

18. ADDRESS

19. ADDRESS

20. ADDRESS

21. ADDRESS

22. ADDRESS

23. ADDRESS

24. ADDRESS

25. ADDRESS

26. ADDRESS

27. ADDRESS

28. ADDRESS

29. ADDRESS

30. ADDRESS

31. ADDRESS

32. ADDRESS

33. ADDRESS

34. ADDRESS

35. ADDRESS

36. ADDRESS

37. ADDRESS

38. ADDRESS

39. ADDRESS

40. ADDRESS

41. ADDRESS

42. ADDRESS

43. ADDRESS

44. ADDRESS

45. ADDRESS

46. ADDRESS

47. ADDRESS

48. ADDRESS

49. ADDRESS

50. ADDRESS

51. ADDRESS

52. ADDRESS

53. ADDRESS

54. ADDRESS

55. ADDRESS

56. ADDRESS

57. ADDRESS

58. ADDRESS

59. ADDRESS

60. ADDRESS

61. ADDRESS

62. ADDRESS

63. ADDRESS

64. ADDRESS

65. ADDRESS

66. ADDRESS

67. ADDRESS

68. ADDRESS

69. ADDRESS

70. ADDRESS

71. ADDRESS

72. ADDRESS

73. ADDRESS

74. ADDRESS

75. ADDRESS

76. ADDRESS

77. ADDRESS

78. ADDRESS

79. ADDRESS

80. ADDRESS

81. ADDRESS

82. ADDRESS

83. ADDRESS

84. ADDRESS

85. ADDRESS

86. ADDRESS

87. ADDRESS

88. ADDRESS

89. ADDRESS

90. ADDRESS

91. ADDRESS

92. ADDRESS

93. ADDRESS

94. ADDRESS

95. ADDRESS

96. ADDRESS

97. ADDRESS

98. ADDRESS

99. ADDRESS

100. ADDRESS

P.C. No. 3293TT

P.C. 3102 S.P.C. G.P.I. B.P. 630 I.F. O.S. C/O TYPIST kg

PAN CHECK EXPIRES SIX MONTHS AFTER FEE IS PAID PERMIT EXPIRES ONE YEAR AFTER FEE IS PAID OR SIX MONTHS AFTER FEE IS PAID IF CONSTRUCTION IS NOT COMPLETED

3102 18825 E 68325 U-188 3102 630

STATEMENT OF RESPONSIBILITY

I certify that in doing the work authorized hereby I will not employ any person in violation of the Labor Code of the State of California relating to workmen's compensation insurance.

This permit is an application for inspection, the issuance of which is not an approval or an authorization of the work specified herein. This permit does not authorize or permit, nor shall it be construed as authorizing or permitting the violation or failure to comply with any applicable law. Neither the City of Los Angeles, nor any board, department, officer or employee thereof make any warranty or shall be responsible for the performance or results of any work described herein, or the condition of the property or equipment upon which such work is performed. (See Sec. 91.0202 L.A.M.C.)

Signed X *J. J. Watts* (Owner or Agent)

Bureau of Engineering	ADDRESS APPROVED	Name	Date
	SEWERS AVAILABLE	Dalton	3-27-73
	NOT AVAILABLE		
	DRIVEWAY APPROVED		
	HIGHWAY DEDICATION REQUIRED		

63

CITY OF LOS ANGELES ACTIVE GRADING PERMIT

INSTRUCTIONS: 1. Applicant to Complete Numbered Items only. 2. Plot Plan Required on Back of Original.

1. LEGAL DISCR	pr of 1	PM LA #2466/11190	132-217
2. PURPOSE OF GRADING CHANGE	Match adjacent property grade		2061.00
3. JOB ADDRESS	966 Lyon St.		M3-2
4. BETWEEN CROSS-STREETS	Macy St.	AND Term.	2
5. OWNER'S NAME	So. Calif. Gas Co	PHONE 689-2713	LOT 5177
6. OWNER'S ADDRESS	810 S. Flower St.	CITY LA 90017	inc leg
7. PLANS BY CIVIL ENG	STATE LICENSE No	PHONE	ALLEY
8. FOUNDATION ENGINEER	STATE LICENSE No	PHONE	BLDG LINE
9. GEOLOGIST	STATE LICENSE No	PHONE	ADJACENTS
10. CONTRACTOR	STATE LICENSE No	PHONE	CCPD
11. CONTRACTOR'S ADDRESS	CITY	ZIP	
12. BRANCH LENDER	ADDRESS	CITY	
13. JOB ADDRESS	966 Lyon St.		DET. OFFICE LA
14. NO. OF CURB YARDS ADDED	CUT 3500	FILL 9000	CITY ENG
15. CONTRACTED FILLS	RETAINING WALL REQUIRED	VARIANCE APPROVED	ENGINEER
APPROVED SOIL TESTING AGENCY	Foundation Eng. Co	CONSTRUCTION ORDERED	INSURANCE
16. NEW WORK:	Revise Grading Plan	CONSTRUCTION PERMITS	YES NO
ADDITIONAL BOND REQUIRED	AMOUNT	DATE POSTED	FILE NO
CITY BOND PERMIT NO.	CA #	FILE NO	GRWOODER

PF 390.00	S.P.C.	SP 50.00	IF	CP	OS	CD	TRNG
-----------	--------	----------	----	----	----	----	------

PLAN CHECK EXPIRES SIX MONTHS AFTER FEE IS PAID PERMIT EXPIRES ONE YEAR AFTER FEE IS PAID OR SIX MONTHS AFTER FEE IS PAID IF CONSTRUCTION IS NOT COMMENCED

CASHIER'S USE ONLY

NOV-2-75 33543 FO •80360 U=6 CK 390.00

NOV-2-75 33544 FO •80360 U=1 CK 50.00

50.00

STATEMENT OF RESPONSIBILITY

I certify that in doing the work authorized hereby I will not employ any person in violation of the Labor Code of the State of California relating to workmen's compensation insurance.

"This permit is an application for inspection, the issuance of which is not an approval or an authorization of the work specified herein. This permit does not authorize or permit, nor shall it be construed as authorizing or permitting the violation or failure to comply with any applicable law. Neither the City of Los Angeles, nor any board, department, officer or employee thereof, shall make any warranty or shall be responsible for the performance or results of any work described herein, or the condition of the property or soil upon which such work is performed." (See Sec. 91.0202 I.A.M.C.)

Signed *C.R. Dwyer*
(Owner or Agent)

I certify that all of the land included in the Tentative Tract Map is under my ownership or land on which offsite rights have been granted.

Signed *C.R. Dwyer*
(Owner or Agent)

Signature/Date
Ohin 10-31-75

Bureau of Engineering	ADDRESS APPROVED	
	DRIVEWAY	
	FLOOD CLEARANCE	
	DRAINAGE TO WATERCOURSE APPROVED	
	GRADING TO WATERCOURSE APPROVED	

Original Yardage LA 6584/72
Max yardage this permit

1840 c.y. fill
3500 c.y. cut

Therefore no increase in max yardage

Use Min Grading permit

Base ~~1840~~ c.y.
G.P. on 30 c.y.

LYON ST.

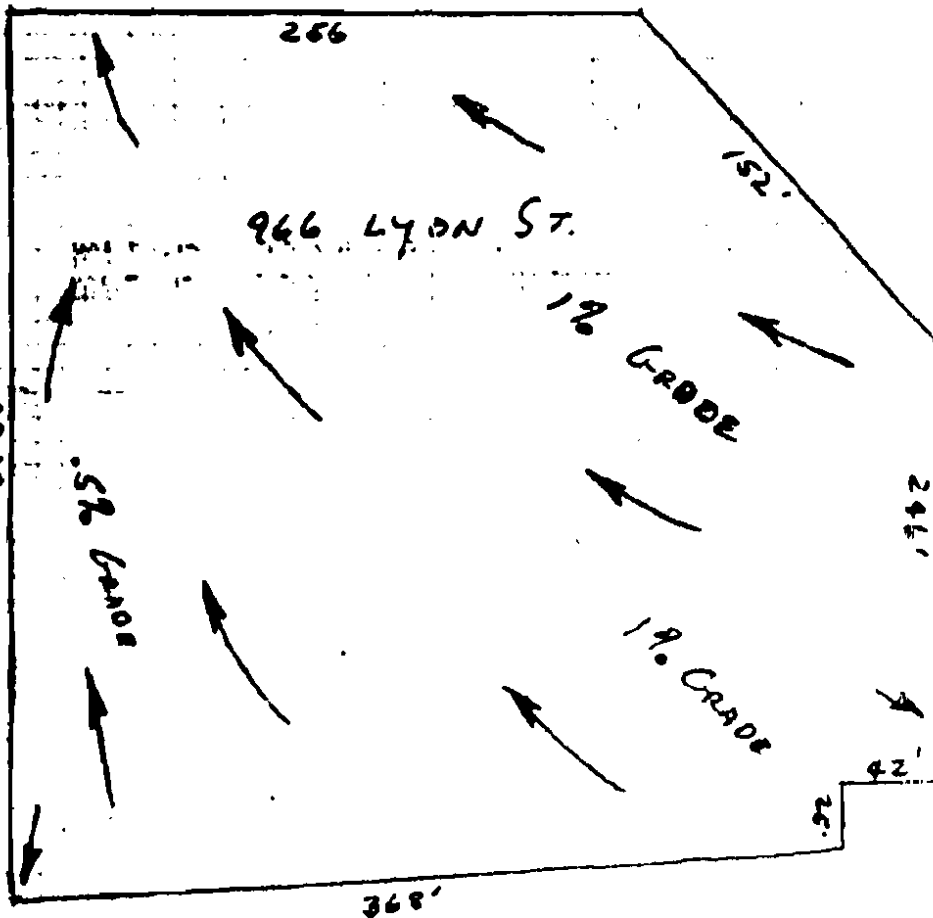

BEST COPY AVAILABLE

CITY OF LOS ANGELES
PLANNING
DEPARTMENT

PLANNING DEPARTMENT
CITY OF LOS ANGELES

BEST COPY AVAILABLE

UNITED STATES DEPARTMENT OF JUSTICE
FEDERAL BUREAU OF INVESTIGATION

COMMUNICATIONS SECTION

TELETYPE UNIT

1964

1

ALL INFORMATION CONTAINED HEREIN IS UNCLASSIFIED

CITY OF LOS ANGELES
DEPARTMENT
OF
BUILDING AND SAFETY

BEST COPY AVAILABLE

...

CITY OF LOS ANGELES
DEPARTMENT
OF
BUILDING AND SAFETY

966 Lyon St Address of Building

Defense Plant Corp Owner

910 S Flower St Owner's Address

L.A. Cal

CERTIFICATE OF OCCUPANCY

Date Certificate Issued:

MAY 27 1943

12172 Permit Number 1942 Year

This certifies that the building located at the above address complies with the construction requirements of the Los Angeles Building Code, and of the State Housing Act where applicable, for the following occupancies:

Fire Wall

NOTE: Any change of use or occupancy must be approved by the Department of Building and Safety.

G. E. MORRIS,
Superintendent of Building

By *[Signature]*

CITY OF LOS ANGELES
DEPARTMENT
OF
BUILDING AND SAFETY

1000 Lyon St..... Address of Building
L. J. Calli. Gas Co..... Owner
111 Flower St..... Owner's Address
L. A. Cal.....

CERTIFICATE OF OCCUPANCY

Date Certificate Issued:

Permit Number 1942 Year

May 27 1943

This certifies that the building located at the above address complies with the construction requirements of the Los Angeles Building Code, and of the State Housing Act where applicable, for the following occupancies:

Cooling tower

NOTE: Any change of use or occupancy must be approved by the Department of Building and Safety.

G. E. MORRIS,
Superintendent of Building

By *[Signature]*

1
const
Hous

NOTE:
must b
Buildin

265 Lyon St

Address of Building

So. Calif. Gas Co

Owner

810 S Flower St

Owner's Address

L A Cal

CITY OF LOS ANGELES -
DEPARTMENT
OF
BUILDING AND SAFETY

CERTIFICATE OF OCCUPANCY

Date Certificate Issued:

13606

Permit Number 1942 Year

May 27 1943

This certifies that the building located at the above address complies with the construction requirements of the Los Angeles Building Code, and of the State Housing Act where applicable, for the following occupancies:

Foam Generator Bldg.

NOTE: Any change of use or occupancy must be approved by the Department of Building and Safety.

G. E. MORRIS,
Superintendent of Building

By *[Signature]*

966 Lyon Street, Address of Building
Defense Plant Corp. Owner
By Southern Calif. Gas Co. Owner
810 S. Flower St., Owner's Address
L. A., 14.

16028 Permit Number 1944 Year

CITY OF LOS ANGELES
DEPARTMENT
OF
BUILDING AND SAFETY

CERTIFICATE OF OCCUPANCY

Date Certificate Issued:

January 2, 1944

This certifies that the building located at the above address complies with the construction requirements of the Los Angeles Building Code, and of the State Housing Act where applicable, for the following occupancies:

Locker Room - 18x25 Addition.

NOTE: Any change of use or occupancy must be approved by the Department of Building and Safety.

G. E. MORRIS
Superintendent of Building
By *P. R. Miller*

966 Lyon Street Address of Building	CITY OF LOS ANGELES DEPARTMENT OF BUILDING AND SAFETY
Defense Plant Corporation by Owner Southern California Gas Company	Registered Deputy Building Inspector's Certificate of Compliance
16028 Permit Number 1944 Year	Date of this Certificate December 2, 1944

TO THE SUPERINTENDENT OF BUILDING:

I hereby certify that those portions of the work on the buildings at the above address which required continuous inspection, and which I was employed to inspect, were inspected by me and comply with the provisions of the Building Code applicable thereto.

Concrete and Masonry

Fred. J. Chandler

 Registered Deputy Building Inspector

Form B-65

966 Lyon Street
Southern California Gas Co.

Address of Building
Owner

549 S. Aliso St.
L. A.

Owner's Address

8699 Permit 1943
Number Year

CITY OF LOS ANGELES
DEPARTMENT
OF
BUILDING AND SAFETY

CERTIFICATE OF OCCUPANCY

Date Certificate Issued:

March 3, 1946

This certifies that the building located at the above address complies with the construction requirements of the Los Angeles Building Code, and of the State Housing Act where applicable, for the following occupancies:

Utility Bldg.

NOTE: Any change of use or occupancy must be approved by the Department of Building and Safety.

G. E. MORRIS
Superintendent of Building

By *A. L. Freeman*

<p>966 Lyon St. Address of Building Southern California Gas. Co. Owner 549 S. Aliso Street Owner's Address L.A. 8696 Permit 1943 Number: Year</p>	<p style="text-align: right;">Form B-22</p> <p style="text-align: center;">CITY OF LOS ANGELES DEPARTMENT OF BUILDING AND SAFETY</p> <hr/> <p style="text-align: center;">CERTIFICATE OF OCCUPANCY</p> <hr/> <p style="text-align: center;">Date Certificate Issued: March 3, 44 19</p>
--	---

This certifies that the building located at the above address complies with the construction requirements of the Los Angeles Building Code, and of the State Housing Act where applicable, for the following occupancies:

Utility Bldg.

NOTE: Any change of use or occupancy must be approved by the Department of Building and Safety.

G. E. MORRIS,
Superintendent of Building
 By *A. S. Freeman*

966 Lyon St.	Address of Building	CITY OF LOS ANGELES DEPARTMENT OF BUILDING AND SAFETY
Defense Plant Corp. 810 S. Broadway L.A.	Owner Owner's Address	
5667	Permit Number 1943	CERTIFICATE OF OCCUPANCY Date Certificate Issued: November 12, 1943
<p>This certifies that the building located at the above address complies with the construction requirements of the Los Angeles Building Code, and of the State Housing Act where applicable, for the following occupancies:</p> <p style="text-align: center;">Masonry & Structural</p>		
NOTE: Any change of use or occupancy must be approved by the Department of Building and Safety.	G. E. MORRIS Superintendent of Building By <u>C. C. Pierce</u>	

100 Lyon Street
So. Calif. Gas Co

Address of
Building

Owner

#2667

Permit
Number 1943 Year

Form B-66

CITY OF LOS ANGELES
DEPARTMENT
OF
BUILDING AND SAFETY

Registered Deputy Building Inspector's
Certificate of Compliance

Date of this Certificate

September 22 1943

TO THE SUPERINTENDENT OF BUILDING:

I hereby certify that those portions of the work on the building at the above address which required continuous inspection, and which I was employed to inspect, were inspected by me and comply with the provisions of the Building Code applicable thereto.

Masonry & Structural

City of Los Angeles
O. A. Bradley
Registered Deputy Building Inspector

966 Lyon Street

Address of
Building

Defense Plant Corp.

Owner
Owner's
Address

810 S. Flower St.

L.A.

3729

Permit
Number 1943 Year

CITY OF LOS ANGELES
DEPARTMENT
OF
BUILDING AND SAFETY

CERTIFICATE OF OCCUPANCY

Date Certificate Issued:

December 17, 1943

This certifies that the building located at the above address complies with the construction requirements of the Los Angeles Building Code, and of the State Housing Act where applicable, for the following occupancies:

Office & Locker Bldg.

NOTE: Any change of use or occupancy must be approved by the Department of Building and Safety.

G. E. MORRIS
Superintendent of Building

By

C. C. Paine

<p><i>Los Angeles</i> Address of Building</p>	<p style="text-align: right;">Form B-48</p> <p style="text-align: center;">CITY OF LOS ANGELES DEPARTMENT OF BUILDING AND SAFETY</p>
<p><i>Plum Plant Corp.</i> Owner</p>	<p style="text-align: center;">City Building Inspector's Certificate of Compliance</p>
<p><i>2729</i> Permit Number <i>1943</i> Year</p>	<p style="text-align: center;">Date of this Certificate <i>12-6-43</i>, 19<i>43</i></p>

TO THE SUPERINTENDENT OF BUILDING:

I hereby certify that the building located at the above address, to the best of my knowledge, complies with all laws applicable thereto and may lawfully be used for the following occupancies:

Basement: _____

1st Story: *Office & Tenor Bldg*

2nd Story: _____

1000 Div 17-5-43

L. J. [Signature]
City Building Inspector

966 Lyon St. Defense Plant Corp 810 S. Broadway L.A. 2773 3223		Address of Building Owner Owner's Address Permit Number 1943 Year	Form 9-43 CITY OF LOS ANGELES DEPARTMENT OF BUILDING AND SAFETY CERTIFICATE OF OCCUPANCY Date Certificate Issued: November 12, 1943
<p>This certifies that the building located at the above address complies with the construction requirements of the Los Angeles Building Code, and of the State Housing Act where applicable, for the following occupancies:</p> <p style="text-align: center;">Foundation & Exchanger Structure</p>			G. E. MORRIS Superintendent of Building By <u>C. C. Reese</u>
NOTE: Any change of use or occupancy must be approved by the Department of Building and Safety.			

Address Building Permit and Year Certificate Issued

This cert complies 9. Arts.

1 S

Owner Owner's Address

Form D-81a

CITY OF LOS ANGELES
DEPARTMENT OF BUILDING AND SAFETY

CERTIFICATE OF OCCUPANCY

**NOTE: Any change of use or occupancy
Must be approved by the Department of
Building and Safety.**

Address of
Building 966 Lyon St.
Permit No. 11758 43
Permit Issued April 3

19 52

This certifies that, so far as ascertained by or made known to the undersigned, the building at above address
conforms with the applicable requirements of the Municipal Code, as follows: Ch. 1, as to permitted uses, Ch.
Arts. 1, 4, and 5; and with applicable requirements of State Housing Act, for following occupancies:

1 Story, Type IV 17x50; Building. S-1 Occupancy.

Owner: Defense Plant Corp.

FILE COPY IN RECORDS
TO CORRECT RECORDS.

By: G. E. MORRIS, Superintendent of Building

John D. Miller
ha

966 Lyon Street

Address of
Building

Defense Plant Corp

Owner

810 S. Flower St.

Owner's
Address

L.A.

2936

2391

2289

Permit
Number 1943 Year

CITY OF LOS ANGELES
DEPARTMENT
OF
BUILDING AND SAFETY

CERTIFICATE OF OCCUPANCY

Date Certificate Issued:

November 12, 1943

This certifies that the building located at the above address complies with the construction requirements of the Los Angeles Building Code, and of the State Housing Act where applicable, for the following occupancies:

Protection Walls for Oil tanks

NOTE: Any change of use or occupancy must be approved by the Department of Building and Safety.

G. E. MORRIS
Superintendent of Building

By

1200 Lyon Street
Plum Coops
 So. Cal. Gas Co.
 42935
 42352
 42359

Address of Building
 Owner
 Permit Number 1943 Year

CITY OF LOS ANGELES
DEPARTMENT
OF
BUILDING AND SAFETY

Registered Deputy Building Inspector's Certificate of Compliance

Date of this Certificate

September 22, 1943

TO THE SUPERINTENDENT OF BUILDING:

I hereby certify that those portions of the work on the building at the above address which required continuous inspection, and which I was employed to inspect, were inspected by me and comply with the provisions of the Building Code applicable thereto.

 Registered Deputy Building Inspector

Form D-66

CITY OF LOS ANGELES
DEPARTMENT
OF
BUILDING AND SAFETY

966 Lyon St. Address of Building
Defense Plant Corp. Owner
523 W. 6th St. Owner's Address

CERTIFICATE OF OCCUPANCY

Date Certificate Issued:

1111 Permit Number 44 Year

June 7, 1944

This certifies that the building located at the above address complies with the construction requirements of the Los Angeles Building Code, and of the State Housing Act where applicable, for the following occupancies:

Chlorinator Building.

NOTE: Any change of use or occupancy must be approved by the Department of Building and Safety.

G. F. MORRIS,
Superintendent of Building
G. F. Morris

Form B-04

968 Lyon Street

Address of Building

**CITY OF LOS ANGELES
DEPARTMENT
OF
BUILDING AND SAFETY**

Defense Plant Corporation Owner

Registered Deputy Building Inspector's
Certificate of Compliance

1111

Permit
Number 1944 Year

Date of this Certificate

May 3 1944

TO THE SUPERINTENDENT OF BUILDING:

I hereby certify that those portions of the work on the building at the above address which required continuous inspection, and which I was employed to inspect, were inspected by me and comply with the provisions of the Building Code applicable thereto.

Chlorinator Building

Registered Deputy Building Inspector

766 Lyon St.

Address of
Building

Defense Plant Corp.

Owner
Owner's
Address

810 S. Flower St.

L.A.

1099

Permit 1943
Number

Year

CITY OF LOS ANGELES
DEPARTMENT
OF
BUILDING AND SAFETY

CERTIFICATE OF OCCUPANCY

Date Certificate Issued:

November 12, 1943

This certifies that the building located at the above address complies with the construction requirements of the Los Angeles Building Code, and of the State Housing Act where applicable, for the following occupancies:

Oil Heater & Stack

NOTE: Any change of use or occupancy must be approved by the Department of Building and Safety.

O. E. MORRIS
Superintendent of Building

By

C. C. Pearson

10 Lyon Street
 (2150 10th St) (Dart Corp)
 So. Cal. Gas Co. Owner
 #1099 Permit Number 1943 Year

CITY OF LOS ANGELES
 DEPARTMENT
 OF
 BUILDING AND SAFETY
 Registered Deputy Building Inspector's
 Certificate of Compliance
 Date of this Certificate
 September 22 1943

TO THE SUPERINTENDENT OF BUILDING:

I hereby certify that those portions of the work on the building at the above address which required continuous inspection, and which I was employed to inspect, were inspected by me and comply with the provisions of the Building Code applicable thereto.

Structure / Steel & Welding

Otto J. Ritz
 Registered Deputy Building Inspector

Address of Building 966 Lyon St.
Permit No. and Year 551-1944
Certificate Issued Nov. 19, 1951

CITY OF LOS ANGELES
DEPARTMENT OF BUILDING AND SAFETY

CERTIFICATE OF OCCUPANCY

NOTE: Any change of use or occupancy must be approved by the Department of Building and Safety.

This certifies that, so far as ascertained by or made known to the undersigned, the building at above address complies with the applicable requirements of the Municipal Code, as follows: Ch. 1, as so permitted under Ch. 2, Arts. 1, 3, 4, and 5; and with applicable requirements of State Housing Act, for following occupancy:

1 Story, Type IV, 30' x 33', Addition to factory
4-1 Occupancy

Owner Defense Plant Corp.
Owner's Address Same

RECORDED
TO BUILDING RECORDS

John D. Miller/st

WITNESSED AND CORRECTED: G. E. MORRIS, Superintendent of Building By

Address of Building 966 Lyon St.
Permit No. and Year 11758 43
Certificate Issued April 3 1952

CITY OF LOS ANGELES
DEPARTMENT OF BUILDING AND SAFETY

CERTIFICATE OF OCCUPANCY

NOTE: Any change of use or occupancy
Must be approved by the Department of
Building and Safety.

This certifies that, so far as ascertained by or made known to the undersigned, the building at above address complies with the applicable requirements of the Municipal Code, as follows: Ch 1, as to permitted uses; Ch. 1, Arts. 1, 2, 4, and 5; and with applicable requirements of State Housing Act.—for following occupancies:

1 Story, Type IV 17x50; Building. G-1 Occupancy.

Owner Defense Plant Corp.

FILE COPY ONLY - ISSUED
TO CORRECT RECORDS.

By G. E. MORRIS, Superintendent of Building John D. Miller
ha

All applications must be filled out by applicant.

WARD

Applicant must indicate the Building Line or Lines clearly and distinctly on the drawings.

BOARD OF PUBLIC WORKS

DEPARTMENT OF BUILDINGS

Application for Erection of Frame Buildings

CLASS "D"

Application is hereby made to the Chief Inspector of Buildings of the City of Los Angeles, for the approval of the detailed statement of the specifications and plans herewith submitted for the erection of the building herein described. All provisions of the Building Ordinances shall be complied with in the erection of said building, whether specified herein or not.

(SIGN HERE)

Pioneer Fertilizer Co.
Los Angeles, Cal., NOV 5-1909, 190

Plan - 5
Lot No. 5 Block _____

TAKE TO ROOM NO 6 FIRST FLOOR ASSESSOR PLEASE VERIFY

Hildan Tract

Mallard

District No. 5 M. B. page 1 F. B. page 4

TAKE TO ROOM NO. 34 THIRD FLOOR ENGINEER PLEASE VERIFY

No. 920 Lyons St Street 7-18

1. PURPOSE OF BUILDING Stable Number of rooms 2
2. OWNER'S NAME Pioneer Fertilizer Co
3. Owner's address 920 Lyons
4. Architect's name Same
5. CONTRACTOR'S NAME Same
6. Contractor's address Same
7. ENTIRE COST OF PROPOSED BUILDING, \$ 800.00
8. Size of lot 25 x 130 Size of building 24' x 36'
9. Will building be erected on front or rear of lot? Rear
10. NUMBER OF STORIES IN HEIGHT 1 1/2 Height to highest point of roof 29 feet
11. Height of first floor joint above curb level? _____
12. Character of ground: rock, clay, sand, filled, etc. Level
13. Of what material will FOUNDATION and cellar walls be built? Brick
14. GIVE depth of FOUNDATION below the surface of ground 18 in
15. GIVE dimensions of FOUNDATION and cellar wall footings 12 in
16. GIVE dimensions of FOUNDATION and cellar walls at top 8 in
17. NUMBER and KIND of chimneys 0 Number of flues 0
18. Name and size of each flue 0 Interior size of flues _____
19. Give sizes of following materials: MULLIONS 3 x 5 Girders and stringers 4 x 4
EXTERIOR STUDS 2 x 4 BEARING STUDS 4 x 4 Interior studs _____ x _____
Ceiling joist _____ x 6 Roof rafters 2 x 6 FIRST FLOOR JOISTS 4 x 4
SECOND FLOOR JOIST _____ x _____ Third floor joist _____ x _____ Fourth floor joist _____ x _____
20. Will the roof be plank, flat or mansard? Plank Material of roofing Shingle

Permit No. 7151

OVER

CITY OF LOS ANGELES
 DEPARTMENT OF BUILDING AND SAFETY
 BUILDING DIVISION

APPLICATION TO ERECT A NEW BUILDING OF
 TYPE

1. Name of Building: 220 WEST 1ST STREET, LOS ANGELES, CALIF. 90012

2. Address: 220 WEST 1ST STREET, LOS ANGELES, CALIF. 90012

3. Name of Applicant: [Redacted]

4. Name of Architect: [Redacted]

5. Name of Engineer: [Redacted]

6. Name of Contractor: [Redacted]

7. Name of Subcontractor: [Redacted]

8. Name of Material Supplier: [Redacted]

9. Name of Foundation Contractor: [Redacted]

10. Name of Electrical Contractor: [Redacted]

11. Name of Plumbing Contractor: [Redacted]

12. Name of Mechanical Contractor: [Redacted]

13. Name of Fire Protection Contractor: [Redacted]

14. Name of Elevator Contractor: [Redacted]

15. Name of Sign Contractor: [Redacted]

16. Name of Other Contractor: [Redacted]

17. Name of Other Contractor: [Redacted]

18. Name of Other Contractor: [Redacted]

19. Name of Other Contractor: [Redacted]

20. Name of Other Contractor: [Redacted]

21. Name of Other Contractor: [Redacted]

22. Name of Other Contractor: [Redacted]

23. Name of Other Contractor: [Redacted]

24. Name of Other Contractor: [Redacted]

25. Name of Other Contractor: [Redacted]

26. Name of Other Contractor: [Redacted]

27. Name of Other Contractor: [Redacted]

28. Name of Other Contractor: [Redacted]

29. Name of Other Contractor: [Redacted]

30. Name of Other Contractor: [Redacted]

1. Name of Building	2. Address	3. Name of Applicant	4. Name of Architect	5. Name of Engineer	6. Name of Contractor	7. Name of Subcontractor	8. Name of Material Supplier	9. Name of Foundation Contractor	10. Name of Electrical Contractor	11. Name of Plumbing Contractor	12. Name of Mechanical Contractor	13. Name of Fire Protection Contractor	14. Name of Elevator Contractor	15. Name of Sign Contractor	16. Name of Other Contractor	17. Name of Other Contractor	18. Name of Other Contractor	19. Name of Other Contractor	20. Name of Other Contractor	21. Name of Other Contractor	22. Name of Other Contractor	23. Name of Other Contractor	24. Name of Other Contractor	25. Name of Other Contractor	26. Name of Other Contractor	27. Name of Other Contractor	28. Name of Other Contractor	29. Name of Other Contractor	30. Name of Other Contractor
---------------------	------------	----------------------	----------------------	---------------------	-----------------------	--------------------------	------------------------------	----------------------------------	-----------------------------------	---------------------------------	-----------------------------------	--	---------------------------------	-----------------------------	------------------------------	------------------------------	------------------------------	------------------------------	------------------------------	------------------------------	------------------------------	------------------------------	------------------------------	------------------------------	------------------------------	------------------------------	------------------------------	------------------------------	------------------------------

BEST COPY AVAILABLE

PLAN CHECKED BY: [Redacted]

DATE: [Redacted]

REVISIONS:

No.	Description	Date
1	[Redacted]	[Redacted]
2	[Redacted]	[Redacted]
3	[Redacted]	[Redacted]
4	[Redacted]	[Redacted]
5	[Redacted]	[Redacted]
6	[Redacted]	[Redacted]
7	[Redacted]	[Redacted]
8	[Redacted]	[Redacted]
9	[Redacted]	[Redacted]
10	[Redacted]	[Redacted]

3

APPLICATION TO ALTER - REPAIR - DEMOLISH AND FOR CERTIFICATE OF OCCUPANCY

OWO 608214

CITY OF LOS ANGELES

DEPT. OF BUILDING AND SAFETY

DISP. MAP 152-217	1. LEGAL LOT 1	BLK. 11190	TRACT
PORT M-3	2. BLDG. ADDRESS 920 Lyon Street	APPROVED	
FIRE DIST. II 80	3. BETWEEN CORNERS ST. May	AND Alhambra Ave.	
INSIDE	4. PRESENT USE OF BLDG. Switch Room	NEW USE OF BLDG. None	
KEY COR LOT	5. OWNER Southern California Gas Company		
REV. COR. LOT SIZE Acreage	6. OWNER'S ADDRESS 810 South Flower Street		
REAR ALLEY	7. CERT. ANCH.	STATE LICENSE NUMBER	
SIDE ALLEY	None		
BLDG. LINE	8. LIC. ENG.	STATE LICENSE NUMBER	
APPROVALS	9. CONTRACTOR Omar	STATE LICENSE NUMBER	
BLDG. AREA None	10. SIZE OF EX. BLDG. 184 37'	HEIGHT	
SPRINKLERS REQ'D SPECIFIED	11. MATERIAL EXT. WALLS: <input type="checkbox"/> WOOD <input checked="" type="checkbox"/> METAL <input type="checkbox"/> CONC. BLOCK <input type="checkbox"/> STUCCO <input type="checkbox"/> BRICK <input type="checkbox"/> CONCRETE	ROOF CONC. T.	<input type="checkbox"/> WOOD <input type="checkbox"/> BRICK <input type="checkbox"/> CONC. <input type="checkbox"/> OTHER

3 920 Lyon Street			
VALIDATION LA44735	MIN-156	54616	R-2 CS 1.00
TYPE R-2	GROUP G-1	MAX. OCC. None	MIN-156 54617 R-1 CS 2.50
DIST. OFFICE L.A.	PC 6/20 BP 250		

DWELL. UNITS	12. VALUATION: TO INCLUDE ALL FIXED EQUIPMENT REQUIRED TO OPERATE AND USE PROPOSED BLDG. \$ 300.00	VALUATION CHECKED 700
PARKING SPACES	13. SIZE OF ADDITION New 1 hr. separation wall X STORIES HEIGHT	APPLICATION CHECKED Raymond
GUEST ROOMS	14. NEW WORK: MATERIAL EXT. WALLS MATERIAL ROOF	APPROVED L. J. Stephens
FILE WITH Grading	I certify that in doing the work authorized hereby I will not employ any person in violation of the Labor Code of the State of California relating to workmen's compensation insurance. L. J. Stephens OWNER	APPLICATION APPROVED Jed

This form when properly validated is a permit to do the work described.

INSTRUCTIONS: 1. Applicant to Complete Numbered Items Only. 2. Plot Plan Required on Back of Original.

Address of Building 920 Lyon Street
Permit No. and Year LA 39623 - 1952
Certificate Issued December 2, 1952

CITY OF LOS ANGELES
DEPARTMENT OF BUILDING AND SAFETY

CERTIFICATE OF OCCUPANCY

NOTE: Any change of use or occupancy
Must be approved by the Department of
Building and Safety.

This certifies that, so far as ascertained by or made known to the undersigned, the building at above address complies with the applicable requirements of the Municipal Code, as follows: CH 1, as so permitted here; CH 4, Arts. 1, 2, 4, and 5; and with applicable requirements of State Housing Act,—for following occupancies:

1 story, Type IV, 10' x 12' addition to existing Pump house, G-1 Occupancy

Owner Southern California Gas Company
Address 610 South Flower Street
Los Angeles 17, California

APPROVED: G. E. MORRIS, Superintendent of Building By John D. Mullen lhm

3

APPLICATION TO ALTER, REPAIR, or DEMOLISH AND FOR A Certificate of Occupancy

CITY OF LOS ANGELES DEPARTMENT OF BUILDING AND SAFETY BUILDING DIVISION

Map book 206 pages 42, 43 Tract 11190
920 Lyon St.
Mary Stone, south of Lyon St.
Pump House
20 years min.
Southern California Gas Co
810 S. Flower St L.A.
E.E. Ellis 1504 MI 071
owner
Some
Two openings & a blower Blch.
20 x 30
Protected corrugated iron Same-steel

Adding a conc. slab floor with steel trussing to enclose furnace.

12 x 12 NEW CONSTRUCTION
270 300
12" 1"
GIR A"ET Type of flooring Same-steel

I hereby certify that to the best of my knowledge and belief the above application is correct and that this building or construction work will comply with all laws and that in the doing of the work authorized hereby I will not employ any person in violation of the Labor Code of the State of California relating to Workmen's Compensation Insurance.

Southern California Gas Co
Whitely A. Brown

Table with columns for PLAN CHECKER, SUPERVISOR, and BUILDING PERMIT. Includes a 'DO NOT WRITE BELOW THIS LINE' section and a 'LABOR' stamp.

All applications must be filled out by applicant

PLANS AND SPECIFICATIONS
and other data must also be filed

WARD

BOARD OF PUBLIC WORKS

DEPARTMENT OF BUILDINGS

3

Application to Alter, Repair or Demolish

To the Board of Public Works of the City of Los Angeles:

Application is hereby made to the Board of Public Works of the City of Los Angeles, through the office of the Chief Inspector of Buildings for a building permit in accordance with the description and for the purpose hereinafter set forth. This application is made subject to the following conditions, which are hereby agreed to by the undersigned applicant and which shall be deemed conditions entering into the exercise of the permit.

First That the permit does not grant any right or privilege to erect any building or other structure therein described, or any portion thereof upon any street, alley, or other public place or portion thereof.

Second That the permit does not grant any right or privilege to use any building or other structure therein described, or any portion thereof for any purpose that is or may hereafter be prohibited by ordinance of the City of Los Angeles.

Third That the granting of the permit does not affect or prejudice any claim of title to, or right of possession in, the property described in each permit.

REMOVED FROM		REMOVED TO	
Lot	Block	Lot	Block
Tract		Tract	
part of lot 267 Harbor Viewers East Maple Court, Traced			
Book 5	Page 1	F. B. Page 6	Book
From No. 921 Lyon St			Street
To No.			Street

(USE INK OR INDELIBLE PENCIL)

1. What Purpose is the present Building used for? *Warehouse*
2. Owner's name *Industrial Development & Land Co* Phone *94312*
3. Owner's address *627 North Alameda St.*
4. Architect's name *Frank A. Peters* Phone *60608*
5. Contractor's name *W.A. Demerouti* Phone *Hollywood 1947*
6. Contractor's address *1422 North Mariposa Street*
7. ENTIRE COST OF PROPOSED WORK (including Plumbing, Gas Fitting, Sewers, Pools, Elevators, Painting, Finishing, etc.) \$ *400.00*
8. Class of Present Building *D* No. of Rooms at present
9. No. of stories in height *two* Size of present building *46' x 120'*
10. State how many Buildings are on this lot *two one Brick and one frame*
11. State purpose Buildings on lot are used for *Winery warehouse*
(Tenement House, Hotel, Residence, or any other purpose.)

STATE ON FOLLOWING LINES JUST WHAT YOU WANT TO DO

Remove present Joists & shak's Roof and replace with and reinforce for flat framing and composition roofing.

I have carefully examined and read the above application and know the same is true and correct, and that all provisions of the Ordinances and Laws governing Building Construction will be complied with, whether herein specified or not.

OVER (Sign here) *Frank A. Peters*
(Owner or Authorized Agent.)

FOR DEPARTMENT USE ONLY		
PERMIT NO. <i>11361</i>	Plans and specifications checked and found to conform to Ord. named. State Laws, etc. (Use Ink) <i>[Signature]</i> Plan Examiner.	Application checked and found O. K. (Use Rubber Stamp) NOV 24 1915 G.A. Clerk

2

CITY OF LOS ANGELES
DEPARTMENT OF BUILDING AND SAFETY
BUILDING DIVISION

Application for the Erection of a Building
OF
CLASS "D"

In the Board of Building and Safety Commissioners of the City of Los Angeles:
Application is hereby made to the Board of Building and Safety Commissioners of the City of Los Angeles, through the office of the Secretary of Building, for a building permit in accordance with the Ordinance and for the proposed description set forth. This application is made subject to the following conditions, which are hereby agreed to by the undersigned applicant and shall be deemed conditions unless the contrary is shown:
First: That the permit does not grant any right or privilege to erect any building or other structure therein described, or any portion thereof, upon any street, alley or other public place or portion thereof.
Second: That the permit does not grant any right or privilege to use any building or other structure therein described, or any portion thereof, for any purpose that is, or may hereafter be prohibited by ordinance of the City of Los Angeles.
Third: That the granting of the permit does not affect or prejudice any claim of title to, or right of possession to, the property described in such permit.

Lot No. Part of 5

Tract 10151

Location of Building 835 Lyon St. } Approved by
Between what cross streets S.W. Cor. Macy } City Engineer

USE INK OR INDELIBLE PENCIL

- Purpose of building Gar. Station Families _____ Rooms _____
(State, Restaurant, Apartment House, Hotel, or any other purpose)
- Owner (Print Name) Lewis S. Swamy Phone _____
- Owner's address 3307 So. Flower
- Certificated Architect None State License No. _____
- Licensed Engineer J. Lill State License No. 5339 Phone F/3513
- Contractor Pacific Steel Bldg Co State License No. 49202 Phone LA 40953
- Contractor's address 2065 E. 51st St.
- VALUATION OF PROPOSED WORK 225⁰⁰
(State in full and separate and all purposes, including the value of the work and/or structure, in terms of dollars and cents.)
- State how many buildings NOW on lot and give use of each. 2 - Gar. Sta. Bldgs.
- Size of new building 8 x 12 No. Stories 1 Height to highest point 11 ft. above lot _____
- Type of soil _____ Foundation (Material) Gravel Depth in ground _____
- Width of footing _____ Width of foundation wall _____ Size of redwood sill _____
- Material exterior wall Metal Size of studs: (Exterior) _____ (Interior bearing) _____
- Joist: First floor _____ Second floor _____ Rafters _____ Material of roof Metal
- Chimney (Material) _____ Size _____ No. joints each size _____ Depth footing in ground _____

I have carefully examined and read the above completed Application and know the same is true and correct, and hereby certify and agree that if a permit is issued all the provisions of the Building Ordinance and State Laws will be complied with whether herein specified or not; I also certify that plans and specifications filed with me comply with the Building Ordinance and State Laws.

Sign here: Pacific Steel Bldg Co
By J. Anderson

Plans, Specifications and other data must be filed if required
1-13-37

PERMIT NO. <u>588</u>	FOR DEPARTMENT USE ONLY			No. <u>250</u> RECEIVED SIGNATURE TO 10/13/37 <u>Wideman</u>
	Plan and Specifications filed <u>Wideman</u>	Fee <u>M 3</u>	Fee Status <u>200</u>	
PLANS NO. <u>23312</u>	City Engineer's Office <u>Wideman</u>	City Clerk <u>Wideman</u>	City Treasurer <u>Wideman</u>	Inspected <u>Water 19</u>
	Plans, Specifications and Approvals <u>Wideman</u>	Inspector's Office <u>Wideman</u>	Inspector's Office <u>Wideman</u>	

CITY OF LOS ANGELES
DEPARTMENT OF BUILDING AND SAFETY
BUILDING DIVISION

Application to Alter, Repair, Move or Demolish

and Safety Commissioners of the City of Los Angeles:
This permit is made in accordance with the Specifications and for the purpose hereinafter set forth. This application is made in accordance with the provisions of the Ordinance of the City of Los Angeles, which are hereby agreed to by the undersigned applicant and which shall be deemed conditions entering into the contract.
The applicant does not grant any right or privilege to erect any building or other structure therein described, or any portion thereof, or to alter, repair, move or demolish the same.
The applicant does not grant any right or privilege to use any building or other structure therein described, or any portion thereof, or to alter, repair, move or demolish the same.
The granting of the permit does not affect or prejudice any claim of title to, or right of possession to, the property described in each

REMOVED FROM
of 5
51
Lot
Tract SAME

Present location of building: 835 Lyon St.
(House Number and Street)
New location of building: Same
(House Number and Street)
Between what cross streets: S.W. Cor. of Macy

Approved by
City Engineer

Deputy

- Purpose of PRESENT building: Gas Ser. Sta. Families Rooms
- Use of building AFTER alteration or moving: Wash Canopy Families Rooms
- OWNER (First Name): Lewis & Sucasny Phone
- Owner's Address: 3307 So. Flower
- Certificated Architect: None State License No. Phone
- Licensed Engineer: James Lill State License No. 5339 Phone FI3513
- Contractor: Pacific Steel Bldg Co State License No. 49202 Phone 440983
- Contractor's Address: 2065 E. 51st St.
- VALUATION OF PROPOSED WORK: 7500
(Indicate all labor and material and all permanent lighting, heating, ventilating, water supply, plumbing, fire sprinkling, electrical wiring and/or elevator equipment therein or thereon.)
- State how many buildings NOW on lot and give use of each: 2 - Ser. Sta. (Residence, Hotel, Apartment House, or any other purpose)
- Size of existing building: 11' x 11' Number of stories high: 1 Height to highest point: 10'
- Class of building: D' Steel Material of existing walls: Metal Exterior framework: Steel (Wood or Steel)

Describe briefly and fully all proposed construction and work:
Remove all Sash, doors & Walls

Fill in Application on other Side and Sign Statement

(OVER)

PERMIT NO. 5399	FOR DEPARTMENT USE ONLY			150 Stamp here when Permit is issued
	Zone M 3	Fire District No. 70		
PLANS 11/11/41	Contractor's name Pacific Steel Bldg Co	City, State Los Angeles, Calif	Engineer's name James Lill	Inspector Walter 19
	Applicant's name Lewis & Sucasny	Address 3307 So. Flower	City, State Los Angeles, Calif	
DATE 1-13-41	Fee Paid \$77.25/41	Inspector's name Walter 19	Inspector's signature Walter 19	

CERTIFICATE NO. 5399

All Applications must be filled out by Applicant

3

BOARD OF PUBLIC WORKS

PLANS AND SPECIFICATIONS
and other data as set out by Rule

DEPARTMENT OF BUILDINGS

Application to Alter, Repair or Demolish

To the Board of Public Works of the City of Los Angeles

Application is hereby made to the Board of Public Works of the City of Los Angeles, through the office of the Chief Inspector of Buildings for a building permit as described with the description and for the purpose hereinafter set forth. This application is made subject to the following conditions, which are hereby agreed to by the undersigned Applicant and which shall be deemed conditions, entering into the records of the permit:

- First: That the permit does not grant any right or privilege to erect any building or other structure therein described or any portion thereof upon any street, alley or other public place or portion thereof.
- Second: That the permit does not grant any right or privilege to use any building or other structure therein described or any portion thereof for any purpose that is or may hereafter be prohibited by ordinance of the City of Los Angeles.
- Third: That the granting of the permit does not affect or protect any state or rights of persons in the property described in such permit.

	REMOVED FROM	REMOVED TO
TAKE TO ROOM NO. 6 FLOOR FLOOR	Lot <u>A</u> Block Tract <u>Patchery</u>	Lot Block Tract
CITY CLERK PLEASE VERIFY	<u>Book 3 Page 3 F. B. Page</u>	
TAKE TO ROOM No. 403 SOUTH ANNEX	From No. <u>South west Cor Macy & Lyon Street</u>	Book Page F. B. Page
ENGINEER PLEASE VERIFY	To No. <u>835 Lyon</u>	Sheet

1. What purpose is the present Building now used for? dwelling one family
2. What purpose will Building be used for hereafter? "
3. Owner's name Industrial Building & Land Co. Pier 3369
4. Owner's address 726 W Alameda
5. Architect's name none
6. Contractor's name Wm Kuickreim Phone 29885
7. Contractor's address 307 E Jefferson St
8. VALUATION OF PROPOSED WORK 4000
9. Class of Present Building Two No. of Rooms at present 8
10. Number of stories in height two Size of present building 30 x 40
11. State how many buildings are on this lot one
12. State purpose buildings on lot are used for.

STATE ON FOLLOWING LINES EXACTLY WHAT ALTERATIONS, ADDITIONS, ETC., WILL BE MADE TO THIS BUILDING:

Move from front to rear and put on foundation

I have carefully examined and read the above application and know the same is true and correct, and that all provisions of the Ordinances and Laws governing Building Construction will be complied with, whether herein specified or not.

OVER (Sign here) Wm Kuickreim (Owner or Authorized Agent)

PERMIT NO <u>32627</u>	Plans and specifications checked and found to conform to Ordinances, State Laws etc.	Application checked and found O. K.	RECEIVED NOV 21 1925 TWOULU
---------------------------	--	-------------------------------------	-----------------------------------

17 PENNEY ST. KICKREIM 175

3

CITY OF LOS ANGELES
DEPARTMENT OF BUILDING AND SAFETY
BUILDING DIVISION

STATE FORM 700
JULY 1961 EDITION

Application to Alter, Repair, Move or Demolish

By Board of Building and Safety Commissioners of the City of Los Angeles
The Board of Building and Safety Commissioners of the City of Los Angeles through the office of the Department of Building and Safety hereby grants to the applicant the authority and for the purpose hereinafter set forth. This application is made subject to the following conditions which are hereby agreed to by the undersigned applicant and which shall be deemed conditions entering into the contract for permit.
First, That the permit does not grant any right or privilege to erect any building or other structure described, or any portion thereof, on any street, alley or other public place or portion thereof.
Second, That the permit does not grant any right or privilege to use any building or other structure therein described, or any portion thereof, for any purpose that is or may hereafter be prohibited by ordinance of the City of Los Angeles.
Third, That the granting of the permit does not affect or prejudice any claim of title to, or right of possession in, the property described in such permit.

REMOVED FROM Part of 5 Tract 10151
REMOVED TO SAME Tract
Present location of building 835 Lynn St.
New location of building Same
Between what cross streets SW Cor. Macy

- 1. Purpose of PRESENT building Gas Service Station families Rooms
- 2. Use of building AFTER alteration or moving Same Families Rooms
- 3. Owner (Print Name) Lewis & Swaggy Phone
- 4. Owner's Address 3307 So. Flower
- 5. Certificated Architect Wong License No. Phone
- 6. Licensed Engineer J. Lill License No. 5339 Phone FL3573
- 7. Contractor Pacific Steel Bldg Co. License No. 49202 Phone LA 44913
- 8. Contractor's Address 2065 E 5th St. OH
- 9. VALUATION OF PROPOSED WORK (including all labor and material and all contingencies for labor, material, overhead, water supply, plumbing, etc. including electrical wiring and all services required therein or thereon) 150.00
- 10. State how many buildings NOW on lot and give use of each. 2 - Service Station Bldg
- 11. Size of existing building (HxW) (Number of stories high) Height to highest point. 11' x 11' 11' Height to highest point 11'
- 12. Class of building D Steel Material of existing walls (Note) Exterior framework Steel

Describe briefly and fully all proposed construction and work:
Remodel & Relocate Bldg RELOCATION
APPLICATION FEE RECEIPT NO. 2-135
No bond required - Dept letter 12/1/61
ISSUED BY Church
BELOW FOR CASHIERS USE ONLY
FILED IN
12/1/61

12/1/61

PERMIT NO. 27235	Plans and Specifications checked	Zone M3	Fire District No. 70	Fee 2.00
PLANS	Plans, Specifications and Applications reviewed and approved	Bldg. Law	Special Ordinance	Church
For Plans Fee	Filed with	12/5/61	12/5/61	Church

CERTIFICATE NO. 5115

**CITY OF LOS ANGELES
DEPARTMENT
OF
BUILDING AND SAFETY
CERTIFICATE OF OCCUPANCY**

..... Lynn St. Address of Building
..... CC Owner
..... Owner's Address
..... (Post Office) (Zone) (State)
..... Permit Number Year

Date Certificate Issued:

19.....

This certifies that, so far as ascertained by or made known to the undersigned, the building at the above address complies with the applicable requirements of the Municipal Code, as follows: Chapter 1, as to permitted uses of said property; Chapter 9, Articles 1, 3, 4, and 5; and with the applicable requirements of the State Housing Act,—for the following occupancies:

NOTE: Any change of use or occupancy must be approved by the Department of Building and Safety.

G. E. MORRIS
Superintendent of Building

By

CITY OF LOS ANGELES
DEPARTMENT OF BUILDING AND SAFETY No 5775
BUILDING DIVISION

STATEMENT OF COMPLETION

APPROVED: _____

DATE: _____

Chief Clerk

S APPLICATION FOR INSPECTION

CITY OF LOS ANGELES

DEPT. OF BUILDING AND SAFETY

OF SIGNS

INSTRUCTIONS: 1. Applicant to Complete Numbered Items Only. 2. Plot Plan Required on Back of Original.

1. LEGAL DESCR	LOT (SEE ATTACHED) PART. 5	BLK -	TRACT 10151	COUNTY REF NO. MP157-45	DIST MAP 132B217	CENSUS TRACT 47 2060
2. TYPE OF SIGN OR NEW WORK	On Site Sign File			<input checked="" type="checkbox"/> ON-SITE SIGN	<input type="checkbox"/> OFF-SITE SIGN	ZONE (O)M3-1
3. JOB ADDRESS	837 Lyon St.			<input type="checkbox"/> TEMP.	EXP DATE	FIRE DIST COUN DIST TWO 14
4. BETWEEN CROSS STREETS AND	Ramirez AND Cesar Chavez					LOT (TYPE) CORNER/THRU
5. OWNER'S NAME	Catellus Development Corp.			PHONE (213) 525-3265	LOT SIZE IRREGULAR	
6. OWNER'S ADDRESS	800 N. Alameda Los Angeles			ZIP 90012	ST FRONT	
7. ARCHITECT OR ENGINEER	BUS LIC NO. C.A. Van Dam	14955	ACTIVE STATE LIC NO. 14955	PHONE (213) 276-7255	ALLEY	
8. ARCHITECT OR ENGINEER ADDRESS	1731 Workman St. Los Angeles			ZIP 90031	BLDG LINE	
9. QUALIFIED INSTALLER	BUS LIC NO. Gannett Outdoor	252747-81	ACTIVE STATE LIC NO. 470624	PHONE (213) 276-7255	AFFIDAVITS	
10. INSTALLER'S ADDRESS	1731 Workman St. Los Angeles			ZIP 90031	ZI 1652 w/y ZI 1726 w/y ORD 164855 SA 1380 ZA 12050 ZI 1117 w/y	
11. SIZE OF EXISTING BUILDING	WIDTH	LENGTH	TYPE URM <input type="checkbox"/>	STORIES	NO OF EXIST BLDGS ON LOT AND USE	
12. SIZE OF SIGN	12' x 24'		TOTAL COPY AREA 156	OVERALL HEIGHT 22'	FROM GRADE	FROM ROOF

S 13. JOB ADDRESS 837 Lyon St. STREET GUIDE (LUE-)

14. VALUATION TO INCLUDE ALL FIXED EQUIPMENT REQUIRED TO OPERATE AND USE PROPOSED SIGN \$20,000.00

15. MATERIAL OF SIGN CONSTRUCTION	SUPPORTING FRAME	FRAME OF COPY	SURFACE OF SIGN	DIST OFFICE
STL	STL	STL	INCOMP	LA
16. TYPE OF SIGN OR NEW WORK	On Site			WHY OLD
				Yes
17. ILLUMINATION	NONE			ZONED
				DI
18. NO OF BRNS OR GAS TUBE SYSTEMS	NO OF ADDITIONAL BRANCH CIRCUITS	NO OF CONTROL DEVICES	PREV. WKS	

PERMIT FEES		CONT. RESP.	TYPST
BLDG / G T SYSTEMS		FREEWAY CLEARANCE	INSPECTOR
ADDITIONAL CIRCUITS		800 <input type="checkbox"/> 8000 <input type="checkbox"/>	
ELECTRICAL SERVICE		DATE 10/27/94	
CONTROL DEVICES		DATE 10/27/94	
ISSUING FEE 114 =		REP. ACTIVITY: BSN	
BLDG PERMIT 900 =		PC NO. 67357	
158.10	914		
94.90	420		
55.00	00		
ISSUING OFFICE LA	8088		

19. LICENSED CONTRACTORS DECLARATION

20. I hereby affirm that I am licensed under the provisions of Chapter 9 (commencing with Section 7000) of Division 3 of the Business and Professions Code, and my license is in full force and effect.

Date / / Lic. Class 610 Lic. No. 676642 Contractor's Signature [Signature]

Contractor's Mailing Address 1731 Workman St., Los Angeles, CA 90031

21. OWNER-BUILDER DECLARATION

22. I hereby affirm that I am exempt from the Contractor's License Law by the following reason (Sec. 7001.5, Business and Professions Code):

() I, as owner of the property or my employees own and operate the building, and the structure is not intended or offered for sale (Sec. 7044 Business and Professions Code). The Contractor's License Law does not apply to an owner of property who builds or improves thereon, and who does such work himself or through his own employees, provided that such improvements are not intended or offered for sale. If however, the building or improvement is sold within one year of completion, the owner-builder will have the burden of proving that he did not build or improve for the purpose of sale.

() I, as owner of the property, am contractually contracting with licensed contractors to construct the project (Sec. 7044, Business and Professions Code). The Contractor's License Law does not apply to an owner of property who builds or improves thereon and who contracts for such projects with a contractor(s) licensed pursuant to the Contractor's License Law.

() I am exempt under Sec. B & P C for this reason.

23. WORKERS' COMPENSATION DECLARATION

24. I hereby affirm that I have a certificate of consent to self-insure, or a certificate of Worker's Compensation Insurance, or a certified copy thereof (Sec. 3800, Lab. C).

Policy No. TDSJUB-229T151-402 Insurer's Name: Travelers

() Certified copy is hereby furnished.

() Certified copy is filed with the Los Angeles City Dept. of Bldg. & Safety.

25. CERTIFICATE OF EXEMPTION FROM WORKERS' COMPENSATION INSURANCE

26. I certify that in the performance of the work for which this permit is issued, the contractor(s) is/are not required to carry workers' compensation insurance.

COMBINED SIGN AREAS

Existing Sign Area

- 1. Illum. Canopy Sign
 - 2. Monument Sign
 - 3. Pole Sign
 - 4. Projecting Sign
 - 5. Roof Sign
 - 6. Wall Sign
 - 7. Window Sign
 - 8. Proposed Pole Sign 156
- Total Area 156

Signs Facing CESAR CHAVEZ

Allowable Combined Sign Area 1512

Actual Combined Sign Area 156

Allowable _____ Sign Area

Actual _____ Sign Area

Proposed Sign Facing _____

ON PLOT PLAN SHOW ALL BUILDINGS AND SIGNS ON LOT

~~THIS~~ THIS SIGN IS A TEMPORARY SIGN AND WILL BE REMOVED AFTER COMPLETION OF BLDG.

ATTACHEE PLOT PLANS SHALL NOT EXTEND ABOVE THIS LINE

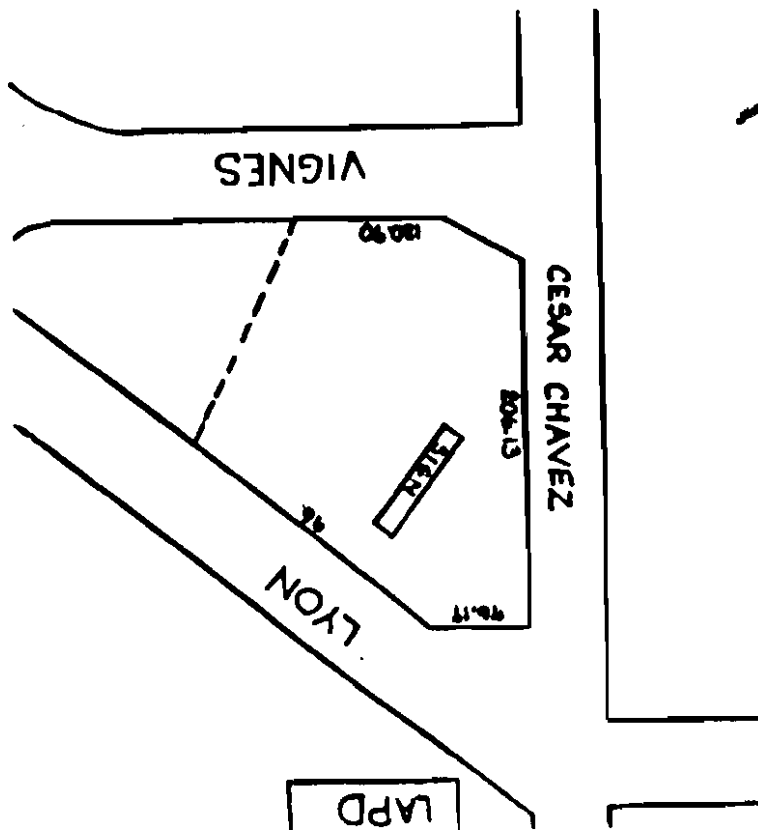

Address of
Building 817 Lyon St.
Permit No.
LA 24028 - 1952
Date of
September 1, 1954

CITY OF LOS ANGELES
DEPARTMENT OF BUILDING AND SAFETY

CERTIFICATE OF OCCUPANCY

NOTE: Any change of use or occupancy
must be approved by the Department of
Building and Safety.

This certifies that, so far as ascertained by or made known to the undersigned, the building at above address
complies with the applicable requirements of the Municipal Code, as follows: Ch. 1, as so permitted use, Ch.
1, 2, 3, 4, and 5, and with applicable requirements of State Housing Act,—for following occupancy:

1.2 Acres Parking Lot

USE OF LAND ONLY

Owner
Southern Pacific Railway
Owner's
610 S. Main St.
Address
Los Angeles 14, Calif.

WILLIAM A. TINKER

City of Los Angeles - 20M 2-54 G. E. MORRIS, Superintendent of Building By

BEST COPY AVAILABLE

1

APPLICATION TO
~~ERECT A NEW BUILDING~~
 AND FOR A
 Certificate of Occupancy

CITY OF LOS ANGELES
 DEPARTMENT
 OF
 BUILDING AND SAFETY
 BUILDING DIVISION

Tract No. *151*

Location of *811 1/2 St* (House Number and Street)) Approved by City Engineer

Between what cross streets? *811 1/2 St & 813 1/2 St*) Deputy

USE INK OR INDELEBIL PENCIL.

- 1 Purpose of *building* Families Rooms
- 2 Owner *William B. Hodde* Phone
- 3 Owner's Address *610 So. Main St P.O.*
- 4 Certificated Architect State License No. Phone
- 5 Licensed Engineer State License No. Phone
- 6 Contractor State License No. Phone
- 7 Contractor's Address

8 VALUATION OF PROPOSED WORK *None* (including all labor and material and all permanent lighting heating ventilating water supply plumbing fire sprinkler electrical wiring and elevator equipment therein)

9 State how many buildings NOW on lot and give use of each *None* (Single Dwelling Apartment House Hotel or other purpose)

10 Size of new building *x* No. Stories Height to highest point Size lot *x*

11 Material Exterior Walls Type of Roofing

For Accessory Buildings and similar structures

(a) Footing Width Depth in Ground Width of Wall

(b) Size of Studs Material of Floor

(c) Size of Floor Joists *x* Size of Rafters *x*

I hereby certify that to the best of my knowledge and belief the above application is correct and that this building or construction work will comply with all laws, and that in the doing of the work authorized thereby I will not employ any person in violation of the Labor Code of the State of California relating to Workmen's Compensation Insurance.

Sign here *Southern Pacific R.R.*
 (Owner or Authorized Agent)
 By *William B. Hodde*

DISTRICT OFFICE

FOR DEPARTMENT USE ONLY					
PLAN CHECKING			Investigation Fee \$		
<div style="border: 1px solid black; padding: 2px;"> CERTIFICATE OF OCCUPANCY </div>	\$				Bldg. Permit Fee \$ <i>20.00</i> Total \$ <i>20.00</i>
	\$				
Maximum No. Occupants	Inside Lot	Key Lot	Lot Size		Clerk
GROUP	Corner Lot	Corner Lot Keyed	Fire District		<i>X</i> Ft. rear alley <i>X</i> Ft. side alley District Map No. <i>132-217</i> Application checked and approved <i>R.P. Hodde</i> Clerk
	Plane and Specifications checked	Zone	No. <i>1</i>		
For Plans See	Correction Verified	Bldg. Line	Street Width/ft		
Filed with	Plans, Specifications and Application rechecked and approved	Continuous Inspection	SPRINKLES Specified—Required Valuation Included	Inspector:	<i>Downs</i>
	<i>M.H. Hodde</i>		Yes—No		

DO NOT WRITE BELOW THIS LINE

TYPE OF RECEIPT	DATE ISSUED	TRACER NO. (M)	RECEIPT NO.	CODE	FEE PAID
Plan Checking					
Supplemental Plan Checking					
Building Permit	<i>JUN 23 '52</i>		<i>LA24028</i>		

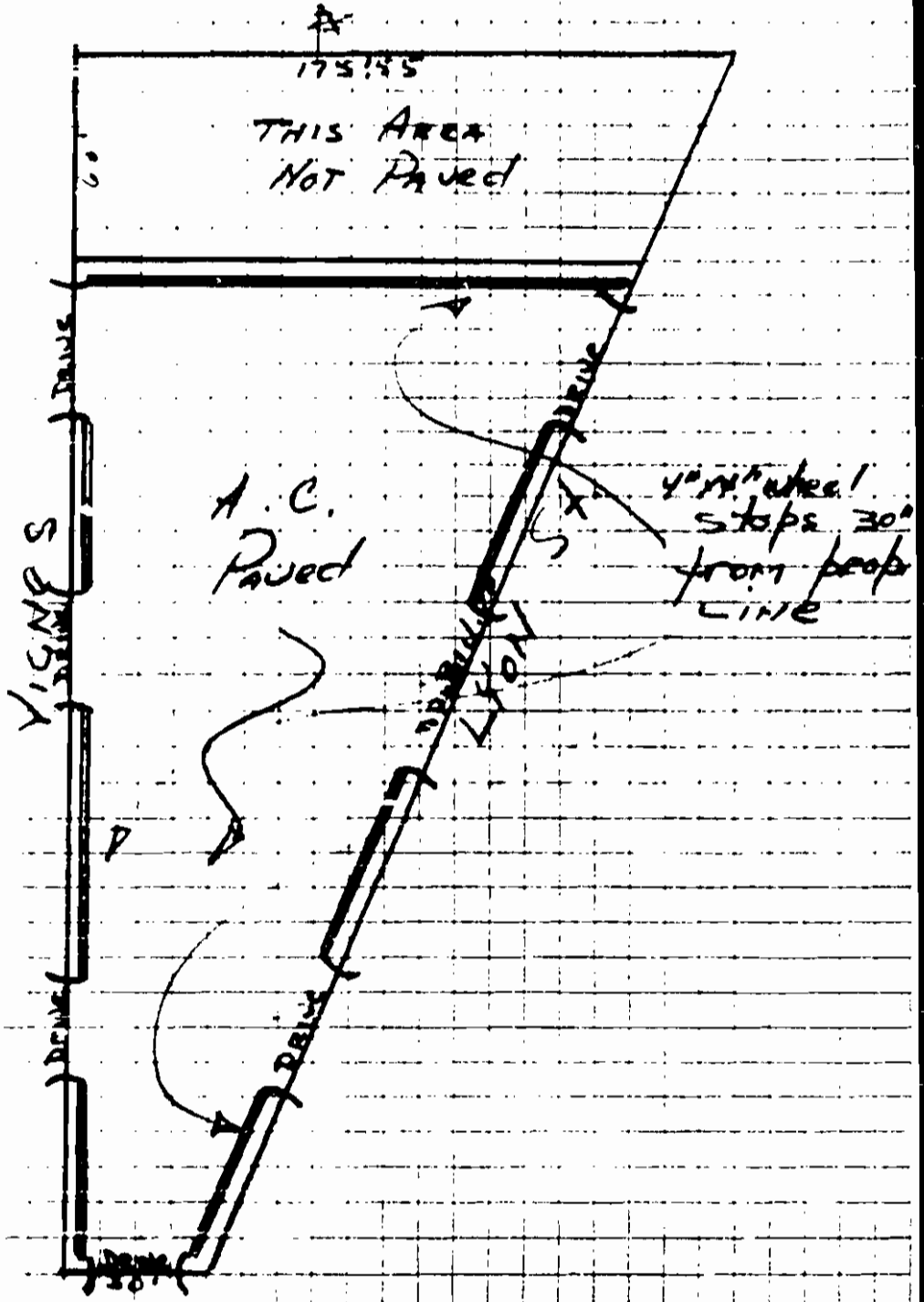

S APPLICATION FOR INSPECTION OF SIGNS
 CITY OF LOS ANGELES PUBLIC RECORD DEPT. OF BUILDING AND SAFETY

INSTRUCTIONS: 1. Applicant to Complete Numbered Items Only. 2. Plot Plan Required on Back of Original.

1. LOT BLOCK TRACT
 LEGAL DESCR. Pt. 5
 2. TYPE OF SIGN OR NEW WORK (19) Pole Sign Std #115
 3. JOB ADDRESS 530 Macy
 4. BETWEEN CROSS STREETS Vignes AND 7201
 5. OWNER'S NAME Shell Oil 204-4532 PHONE
 6. OWNER'S ADDRESS 530 Macy CITY ZIP
 7. ARCHITECT OR ENGINEER D.R. Erlach BUS LIC NO ACTIVE STATE LIC NO 17647 351-110
 8. ARCHITECT OR ENGINEER ADDRESS 979 No. La Brea CITY LA ZIP 90032
 9. QUALIFIED INSTALLER Art Davidson BUS LIC NO ACTIVE STATE LIC NO 91906 311-1200
 10. INSTALLER'S ADDRESS 979 No. La Brea Avenue CITY LA ZIP
 11. SIZE OF EXISTING BUILDING TYPE WIDTH LENGTH
 12. SIZE OF SIGN TOTAL COPY AREA OVERALL HEIGHT FROM GRADE FROM ROOF
 13. JOB ADDRESS 530 Macy STREET GUIDE 44 E2 DIST. CERTIFICATE

14. VALUATION TO INCLUDE ALL FIXED EQUIPMENT REQUIRED TO OPERATE AND USE PROPOSED SIGN \$ 1800
 15. MATERIAL OF SIGN CONSTRUCTION steel SUPPORTING FRAME steel FRAME OF COPY steel SURFACE OF SIGN steel
 16. TYPE OF SIGN OR NEW WORK (19) Pole Sign Std #115
 17. ILLUMINATION NONE INTERNAL EXTERNAL REVOLVING NONE
 18. NO. OF SIGNS OR GAS TUBE SYSTEMS NO. OF ADDITIONAL BRANCH CIRCUITS NO. OF CONTROL DEVICES
 PERMIT FEES SIGN-G.T. SYSTEMS ADDITIONAL CIRCUITS ELECTRICAL SERVICE CONTROL DEVICES HOUSING FEE BLDG. PERMIT P.C. B.P.C. DISTRICT OFFICE P.C. NO.
 CLEARANCES AND/OR APPROVALS REQUIRED FIREWAY SURVEY TRAFFIC DEPT. CH. CRED. APPLICATION APPROVED
 DATE 12-9-82 FILE WITH

SIGNS - G.T. SYSTEMS		CLEARANCES AND/OR APPROVALS REQUIRED	CH. CRED.
ADDITIONAL CIRCUITS		FIREWAY SURVEY	TRAFFIC DEPT.
ELECTRICAL SERVICE		HOUSING FEE	
CONTROL DEVICES		BLDG. PERMIT	
HOUSING FEE		P.C.	
BLDG. PERMIT	1730	TOTAL	1730
P.C.	1513	B.P.C.	ET 50
B.P.C.		DISTRICT OFFICE	
DISTRICT OFFICE		P.C. NO.	
P.C. NO.		TYPIST	
		INSPECTOR	

PLAN CHECK EXPIRES ONE YEAR AFTER FEE IS PAID. PERMIT TWO YEARS AFTER OR 180 DAYS IF WORK IS NOT BEGUN

DECLARATIONS AND CERTIFICATIONS
LICENSED CONTRACTORS DECLARATION
 20. I hereby affirm that I am licensed under the provisions of Chapter 9 (commencing with Section 7000) of Division 3 of the Business and Professions Code, and my license is in full force and effect.
 Date 12-8-82 Lic. Class C-45 Lic. No. 91986 Contractor's signature J. Kuyg

OWNER-BUILDER DECLARATION
 21. I hereby affirm that I am exempt from the Contractor's License Law for the following reason (Sec. 7015, Business and Professions Code): Any city or county which requires a permit to construct, alter, improve, demolish or repair any structure, prior to its issuance, also requires the applicant for such permit to file a signed statement that he is licensed pursuant to the provisions of the Contractor's License Law (Chapter 9, commencing with Section 7000) of Division 3 of the Business and Professions Code or that he is exempt therefrom and the basis for his alleged exemption. Any violation of Section 7015 by any applicant for a permit subjects the applicant to a civil penalty of not more than five hundred dollars (\$500).
 I, as owner of the property, or my employee with wages as their sole compensation will do the work, and the structure is not intended or offered for sale (Sec. 7064, Business and Professions Code). The Contractor's License Law does not apply to an owner of property who builds or improves thereon, and who does such work himself or through his own employees provided that such improvements are not intended or offered for sale. If, however, the building or improvement is sold within one year of completion, the owner-builder will have the burden of proving that he did not build or improve for the purpose of sale.
 I, as owner of the property, am exclusively contracting with licensed contractors to construct the project (Sec. 7044, Business and Professions Code). The Contractor's License Law does not apply to an owner of property who builds or improves thereon, and who contracts for such projects with a contractor(s) licensed pursuant to the Contractor's License Law.
 I am exempt under Sec. B & P.C. for this reason.
 Date _____ Owner's Signature _____

WORKERS' COMPENSATION DECLARATION
 22. I hereby affirm that I have a certificate of contract to self-insure or a certificate of Workers' Compensation Insurance, or a certified copy thereof (Sec. 3800 Lab. C.)
 Policy No. 1027150781 Company ICOW
 Certified copy is hereby furnished.
 Certified copy is filed with the Los Angeles City Dept. of Weigh. & Survey.
 Date 12-8-82 Applicant's signature J. Kuyg
 Applicant's Mailing Address T.O.A., 979 N. La Brea, LA 90032

CERTIFICATE OF EXEMPTION FROM WORKERS' COMPENSATION INSURANCE
 23. I certify that in the performance of the work for which this permit is issued, I shall not employ any person in any manner so as to become subject to the Workers' Compensation Laws of California.
 Date _____ Applicant _____

NOTICE TO APPLICANT: If, after making this Certificate of Exemption, you should become subject to the Workers' Compensation provisions of the Labor Code, you must forthwith comply with such provisions or this permit shall be deemed revoked.

CONSTRUCTION LENDING AGENCY
 24. I hereby affirm that there is a construction lending agency for the performance of the work for which this permit is issued (Sec. 3887, Civ. C.).
 Lender's Name _____
 Lender's Address _____

25. I certify that I have read the application and state that the above information is correct. I agree to comply with all city and county ordinances and state laws relating to building construction and hereby authorize representatives of this city to enter upon the above-mentioned property for inspection purposes.
 I realize that this permit is an application for inspection, that it does not approve or authorize the work specified herein that if does not authorize or permit any violation or failure to comply with any applicable law that neither the city of Los Angeles nor its board, department, officer or employee thereat make any warranty or shall be responsible for the performance or results of any work described herein or the condition of the property or soil upon which such work is performed (Sec. Sec. 51-026, D.M.C.)
 Signed _____ Position _____ Date 12-8-82
 (Owner or agent having authority owner's consent)

3 1 5 0 1 2 1 1 1 0 0

I certify that no portion of this sign will be visible from the main line of travel, by a way or route adjacent to the highway within 200 feet of this sign. I have inspected and this sign meets the requirements required for this sign. I have also had inspection of this sign.

Signed B. Riley
Owner or Agent
Independent Outdoor Advertising, Inc.

MAP PAGE 44E2

DATE 6-18-80

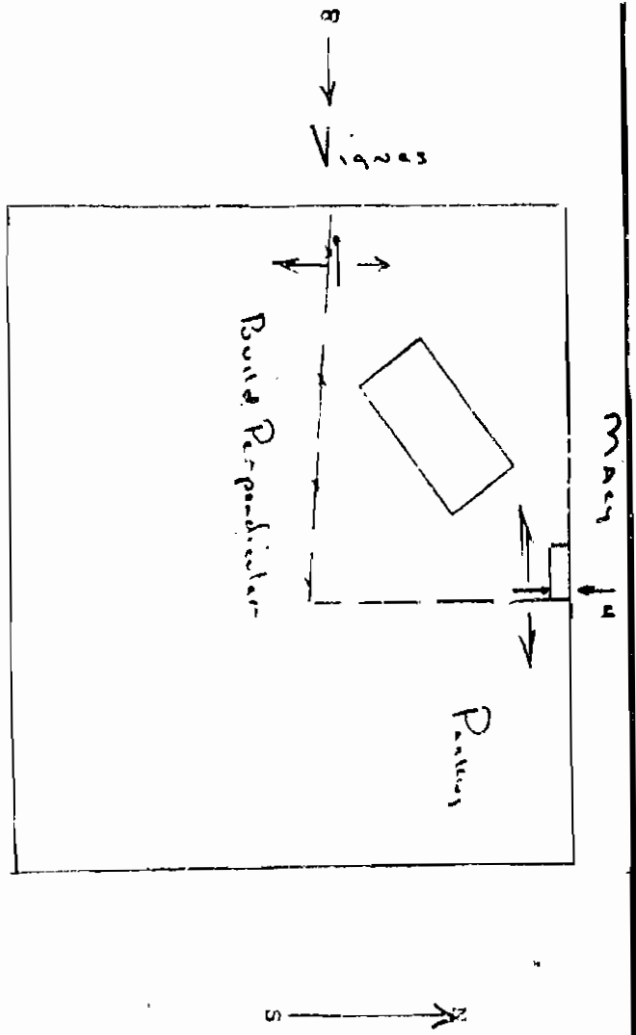

PUBLIC RECORD
APPLICATION FOR INSPECTION OF NEW BUILDING
AND FOR CERTIFICATE OF OCCUPANCY

INSTRUCTIONS: 1. Applicant to Complete Numbered Items Only. 2. Plot Plan Registered on Back of Original.

1. LOT: _____ BLK: _____

2. PURPOSE OF BUILDING: Part of It 5 Light Pole

3. JOB ADDRESS: 530 Macy St.

4. BETWEEN CROSS STREETS: Lyon St. AND Vinton St.

5. OWNER'S NAME: Shell Oil Co.

6. OWNER'S ADDRESS: _____

7. ENGINEER: _____

8. ARCHITECT OR DESIGNER: _____

9. ARCHITECT OR ENGINEER'S ADDRESS: _____

10. CONTRACTOR: W. Gervin 158822-9 BUS LIC NO: CA252163 ACTIVE STATE LIC. NO: 640-3026

11. SIZE OF NEW BLDG: _____ STORIES: _____ HEIGHT: _____ NO. OF EXISTING BLDGS ON LOT: _____ AND USE: _____

12. MATERIAL OF CONSTRUCTION: _____ EX. WALLS: _____ ROOF: _____ FLOORS: _____

13. JOB ADDRESS: 530 Macy St.

14. VALUATION TO INCLUDE ALL FIXED EQUIPMENT REQUIRED TO OPERATE AND USE PROPOSED BUILDING: 1500

PURPOSE OF BUILDING: Light Pole

TYPE	GROUP OCC	BLDG AREA	TOTAL	PLANS CHECKED
DWELL UNITS	MAX OCC			APPLICATION APPROVED
CUEST ROOMS	PARKING REQ'D	PARKING PROVIDED		CONG. ()
		STD	COMP	INSPECTION
SPRINKLERS REQ'D SPECIFIED	CONT. INSP.	CLAIMS FOR REFUND OF FEES PAID ON PERMITS MUST BE FILED: 1. Within one year from date of payment of fee or 2. Within one year from date of expiration of extension for building or grading permits granted by the Dept. of B. & S. SECTIONS 22.12 & 27.13 L.A.M.C.		
S.P.C.	IF			
B.P.	O.S.			
C.P.I.	C/O			
DIST. OFFICE	ENERGY	CASHIERS USE ONLY DATE: _____		
P.C. NO.		PLAN CHECK EXPIRES ONE YEAR AFTER FEE IS PAID. PERMIT EXPIRES TWO YEARS AFTER FEE IS PAID OR 180 DAYS AFTER FEE IS PAID IF CONSTRUCTION IS NOT COMMENCED.		

DECLARATIONS AND CERTIFICATIONS

18. LICENSED CONTRACTORS DECLARATION
 I hereby affirm that I am licensed under the provisions of Chapter 9 (commencing with Section 7000) of Division 3 of the Business and Professions Code, and my license is in full force and effect.
 Date: 1/24/83 Lic. Class: B Lic. No: 252163 Contractor's Signature: [Signature]
 Contractor's Mailing Address: 2475 Jensen Ave Long Beach Ca

19. OWNER-BUILDER DECLARATION
 I hereby affirm that I am exempt from the Contractor's License Law for the following reason (Sec. 7031.5 Business and Professions Code): Any city or county which requires a permit to construct, alter, improve, demolish, or repair any structure prior to its issuance, also requires the applicant for such permit to file a signed statement that he is licensed pursuant to the provisions of the Contractor's License Law (Chapter 9 (commencing with Section 7000) of Division 3 of the Business and Professions Code) or that he is exempt therefrom and the basis for the signed exemption. Any violation of Section 7031.5 by any applicant for a permit subjects the applicant to a civil penalty of not more than two hundred dollars (\$200).
 I, as owner of the property, or my employees with wages as their sole compensation, will do the work, and the structure is not intended or offered for sale (Sec. 7044, Business and Professions Code). The Contractor's License Law does not apply to an owner of property who builds or improves provided that such improvements are not intended or offered for sale. If, however, the building or improvement is sold within one year of completion, the owner-builder will have the burden of proving that he did not build or improve for the purpose of sale.
 I, as owner of the property, am exclusively contracting with licensed contractors to construct the project (Sec. 7045 Business and Professions Code). The Contractor's License Law does not apply to an owner of property who builds or improves thereon and who contracts for such projects with a contractor(s) licensed pursuant to the Contractor's License Law.
 I am exempt under Sec. _____ O & P.C. for this reason:
 Date: _____ Owner's Signature: _____

20. WORKERS' COMPENSATION DECLARATION
 I hereby affirm that I have a certificate of consent to self-insure or a certificate of Workers' Compensation insurance, or a certified copy thereof (Sec. 3800, Lab. C).
 Policy No. 6204945 Company: Business American
 Certified copy is hereby furnished.
 Certified copy is filed with the Los Angeles City Dept. of Bldg. & Safety.
 Date: 1/24/83 Applicant: [Signature]
 Applicant's Mailing Address: _____

21. CERTIFICATE OF EXEMPTION FROM WORKERS' COMPENSATION INSURANCE
 I certify that in the performance of the work for which this permit is issued, I shall not employ any person in any manner so as to become subject to the Workers' Compensation laws of California.
 Date: _____ Applicant: _____

CONSTRUCTION LENDING AGENCY
 NOTICE TO APPLICANT: If, after making this Certificate of Exemption you should become subject to the Workers' Compensation provisions of the Labor Code, you must forthwith comply with such provisions or the permit shall be deemed revoked.
 I hereby affirm that there is a construction lending agency for the performance of the work for which this permit is issued (Sec. 3037, Civ. C.).
 Lender's Name: _____
 Lender's Address: _____

22. I certify that I have read this application and state that the above information is correct. I agree to comply with all city and county ordinances and state laws relating to building construction and hereby authorize representatives of this city to enter upon the above-mentioned property for inspection purposes.
 I realize that this permit is an application for inspection, that I do not buy, sell or authorize the work specified herein, that it does not authorize or permit any violation of failure to comply with any applicable laws that matter the city of Los Angeles nor any other department, officer or employee thereof, nor shall I be responsible for the performance or results of work described herein or the condition of the property or soil upon which such work is performed (See Sec. 91.004, C.M.C.).
 Signed: [Signature] Firm: _____ Date: 1/24/83

01501030077-003

V to K 2

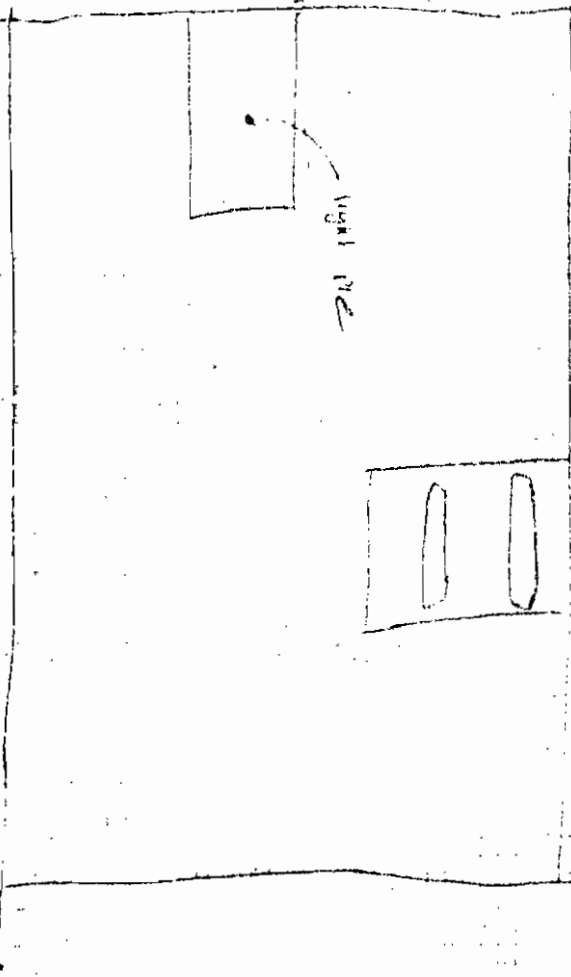

Place 51

THESE PLANS ARE NOT TO BE USED FOR CONSTRUCTION

G APPLICATION FOR INSPECTION OF GRADING AND FOR GRADING CERTIFICATE

INSTRUCTIONS: 1. Applicant to Complete Numbered Items Only. 2. Plot Plan Required on Back of Original.

1. LEGAL DESCR	LOT PART OF LOT 5	TRK	PAR 1	APPLICANT'S DISTRICT MAP NO 9	DIST. MAP 132-217
2. PURPOSE OF GRADING	(60) TANK HOLE BACKFILL				CENSUS TRACT 206101
3. JOB ADDRESS	530 E. MACY STREET				ZONE M3-2
4. BETWEEN CROSS STREETS	VIGNES		AND	LYON	FIRE DIST TWC
5. OWNER'S NAME	SHELL OIL CO		(1-800)422-4181		LOT (TYPE) COR - Thru
6. OWNER'S ADDRESS	511 N. BROOKHURST		CITY	LA	LOT SIZE IRREG
7. PLANS BY CIVIL ENGR	BUS LIC NO	ACTIVE STATE LIC NO	PHONE	ALLEY	
8. CIVIL ENGR. ADDRESS	CITY				SEISMIC STUDY ZONE
9. ENGR. GEOLOGIST	BUS LIC NO	ACTIVE STATE LIC NO	PHONE	AFFIDAVITS	
10. SOIL ENGR - TESTING AGENCY	BUS LIC NO	ACTIVE STATE LIC NO	PHONE	R 7-29-62 R Exempt CCPD	
11. CONTRACTOR	BUS LIC NO	ACTIVE STATE LIC NO	PHONE		
12. CONTRACTOR'S ADDRESS	1618 W. 51st PLACE		CITY	LA	90062
13. JOB ADDRESS	530 E. MACY STREET				DIST. OFFICE LA
14. NUMBER OF CUBIC YARDS CUT	FILL	500	PC	100	GRADING FLOOD
15. MAXIMUM SLOPE	CUT	FILL	LEVEL	RETAINING WALL REQUIRED	YES
				YES	XX
FILL DENSITY TESTS & CERTIFICATION				BOARD FILE NO	Hwy Ded
<input checked="" type="checkbox"/> REQUIRED <input type="checkbox"/> NOT REQUIRED				IMPORT EXPORT REQ	CONS
CALIF. ENVIRONMENTAL QUALITY ACT REQUIREMENTS				YARD OR APPROVED	TYPIST
<input checked="" type="checkbox"/> EXEMPT <input type="checkbox"/> 25				APPROVED	GPI INSPECTOR
BOND AMOUNT				INSPECTION APPROVED	INSPECTOR
<input type="checkbox"/> CASH DATE POSTED				N.A.	
<input type="checkbox"/> SURETY				BAS 100 R200	
P.C.	50.70	G.P.	NONE	CLAIMS FOR REFUND OF FEE PAID OR PERMITS MAY BE FILED 1. WITHIN ONE YEAR FROM DATE OF PAYMENT OF FEE; OR 2. WITHIN ONE YEAR FROM DATE OF EXPIRATION OF EXTENSION FOR BUILDING OR GRADING PERMITS GRANTED BY THE DEPT. OF B. & S. SECTION 3 22 12 3 22 15 LAMC.	
S.P.C.		IF			
G.P.	380.00	O.R.S.	8.81		
DIST. OFFICE	LA		ROSS		
P.C. NO					

DECLARATIONS AND CERTIFICATIONS LICENSED CONTRACTORS DECLARATION

16. I hereby affirm that I am licensed under the provisions of Chapter 9 (commencing with Section 7000) of Division 3 of the Business and Professions Code, and my license is in full force and effect.
 D to 4-16-82 Lic Class C21 Lic No 34482 Contractor *X Geo. Williams* (Signature)

OWNER-BUILDER DECLARATION

17. I hereby affirm that I am exempt from the Contractor's License Law for the following reason (Sec. 7031.5, Business and Professions Code):
 I, as owner of the property, or my employees with wages as their sole compensation, will do the work and the structure is not intended or offered for sale (Sec. 7044, Business and Professions Code). The Contractor's License Law does not apply to an owner of property who builds or improves provided that such improvements are not intended or offered for sale. If, however, the building or improvement is sold within one year of completion, the owner-builder will have the burden of proving that he did not build or improve for the purpose of sale.
 I, as owner of the property, am exclusively contracting with licensed contractors to construct the project (Sec. 7044, Business and Professions Code). The Contractor's License Law does not apply to an owner of property who builds or improves thereon, and who contracts for such projects with a contractor licensed pursuant to the Contractor's License Law.
 I am exempt under Sec. B, & P, C for this reason.
 Date _____ Owner's Signature _____

WORKERS' COMPENSATION DECLARATION

18. I hereby affirm that I have a certificate of consent to sell insure a certificate of Workers' Compensation Insurance as certified copy thereof (Sec. 2600, Lab C).
 Policy No. 2329160A Insurance Company Ins of N. Amer.
 Certified copy is hereby furnished.
 Certified copy is filed with the Los Angeles City Dept. of Bldg. Safety.
 Date 4-16-82 Applicant's Signature *X Sandy Brannell*
 Applicant's Mailing Address _____

CERTIFICATE OF EXEMPTION FROM WORKERS' COMPENSATION INSURANCE

19. I certify that in the performance of the work for which this permit is issued, I do not employ any person in any manner so as to become subject to the Workers' Compensation Laws of California.
 Date _____ Applicant's Signature _____
 NOTICE TO APPLICANT: After making this Certificate of Exemption, you should remain subject to the Workers' Compensation provisions of the Labor Code. You must forthwith comply with such provisions of this permit shall be deemed revoked.

CONSTRUCTION LENDING AGENCY

20. I hereby affirm that there is a construction lending agency for the performance of the work for which this permit is issued (See Sec. 910202 LAMC).
 Lender's Name _____ Lender's Address _____

21. I certify that I have read this application and state that the above information is correct. I agree to comply with all city and county ordinances and state laws relating to building construction, and hereby authorize representatives of this city to enter upon the above-mentioned property for inspection purposes.
 I realize that this permit is an application for inspection, that it does not approve or authorize the work specified herein, that it does not authorize or permit any violation or failure to comply with any applicable law that may be the City of Los Angeles nor any board, department, officer or employee thereof make any warranty or shall be responsible for the performance or results of any work described herein or the condition of the property or any work which such work is performed (See Sec. 910202 LAMC).
 Signed *X Sandy Brannell* Position _____ Date 4-16-82

22. I certify that all of the land included in the Tentative Tract Map is under my ownership or land on which off-site rights have been granted.
 Signed _____ Position _____

• see demo permit for plot plan

• Fire dept. permit # 50081 dated 9/16/85 for tanks

3 APPLICATION FOR INSPECTION

TO ADD-ALTER-REPAIR-DEMOLISH AND FOR CERTIFICATE OF OCCUPANCY

INSTRUCTIONS: 1. Applicant to Complete Numbered Items Only.

1. LEGAL DESCR	LOT	BLOCK	TRACT	MAP	LINE	TRAC
Part of Lot	5		10151	9	2061, 00	
2. PRESENT USE OF BUILDING	NEW USE OF BUILDING					
09 Gas Station	Demo.					
3. JOB ADDRESS	530 E. Macy St					
4. BETWEEN CROSS STREETS	Vignes		AND		Loyal	
5. OWNER'S NAME	Shell Oil Co.					
6. OWNER'S ADDRESS	511 N. Brookhurst		CITY		800-424-4181	
7. ENGINEER	BUS LIC NO		ACTIVE STATE LIC NO		PHONE	
8. ARCHITECT OR DESIGNER	BUS LIC NO		ACTIVE STATE LIC NO		PHONE	
9. ARCHITECT OR ENGINEER'S ADDRESS	CITY		ZIP		SET/DAYS	
10. CONTRACTOR	BUS LIC NO		ACTIVE STATE LIC NO		PHONE	
Daybreak Const	458-181		292-7364		2A 2050 PC Exempt CCPD	
11. SIZE OF EXISTING BLDG	WIDTH	DEPTH	STORIES	HEIGHT	NO. OF EXISTING BUILDINGS ON LOT AND USE	
	50	35	1	25		
12. CONGT. MATERIAL OF EXISTING BLDG	EXT WALLS		ROOF		DISTRICT OFFICE	
3	530 E. Macy St		STREET GUIDE		J.A. SEISMIC STUDY 2001	
13. VALUATION TO INCLUDE ALL FIXED EQUIPMENT REQUIRED TO OPERATE AND USE PROPOSED BUILDING	40000					
14. NEW WORK (Describe)	Demolition		DOBER wreck		GRADING	
	clear lot		SC# G10543		NEW SLO TONS	
NEW USE OF BUILDING	Demolish		SIZE OF ADDITION		STORIES	
					HEIGHT	
TYPE	GROUP	FLOOR AREA	PLANS CHECKED		FILE WITH	
DWELL UNITS	MAX OCC	TOTAL	APPLICANT APPROVER		TYPE I	
GUEST ROOMS	PARKING REQ'D	PARKING PROVIDED	INSPECTION ACTIVITY		INSPECTOR	
PC 32.30	PM	CONT INSP	COMB GEN MAJ S CON		B.A.D. 3 (R183)	
SPC	EL		CASHIERS USE ONLY			
BP 38.00	0.50		CLAIMS FOR REFUND OF FEES PAID ON PERMITS MUST BE FILED WITHIN ONE YEAR FROM DATE OF PAYMENT OF FEE, OR 2 YEARS FROM DATE OF EXPIRATION OF EXTENSION FOR BUILDING GRADING PERMITS GRANTED BY THE DEPT. OF B & S SECTION 2212 & 22131.A.M.C.			
TR 1.42	8055		SPRINKLERS INSTALLED			
DS			ENERGY			
DIST OFFICE						
LA						
PC NO						
P7424						
PLAN CHECK FEES ONE YEAR AFTER FEE IS PAID. PERMIT EXPIRES TWO YEARS AFTER FEE IS PAID OR 180 DAYS AFTER FEE IS PAID IF CONSTRUCTION IS NOT COMMENCED						

DECLARATIONS AND CERTIFICATIONS

LICENSED CONTRACTORS DECLARATION

16. I hereby affirm that I am licensed under the provisions of Chapter 9 (commencing with Section 7000) of Division 3 of the Business and Professions Code, and my license is in full force and effect.
 Date 9-16-88 Lic. Class C21 Lic. Number 514872 Contractor X James Beckwith (Signature)

OWNER-BUILDER DECLARATION

17. I hereby affirm that I am exempt from the Contractor's License Law for the following reason (Sec. 7031.5, Business and Professions Code): Any city or county which requires a permit to construct, alter, improve, demolish, or repair any structure, prior to its issuance, also requires the applicant for such permit to file a signed statement that he is licensed pursuant to the provisions of the Contractor's License Law (Chapter 9 (commencing with Section 7000) of Division 3 of the Business and Professions Code) or that he is exempt therefrom and the basis for the alleged exemption. Any violation of Section 7031.5 by any applicant for a permit subjects the applicant to a civil penalty of not more than five hundred dollars (\$500).
 I, as owner of the property, or my employees with wages as their sole compensation will do the work, and the structure is not intended or offered for sale (Sec. 7044, Business and Professions Code). The Contractor's License Law does not apply to an owner of property who builds or improves thereon, and who contracts for such projects with a contractor licensed pursuant to the Contractor's License Law.
 I, as owner of the property, am exclusively contracted with licensed contractors to construct the project (Sec. 7044, Business and Professions Code). The Contractor's License Law does not apply to an owner of property who builds or improves thereon, and who contracts for such projects with a contractor licensed pursuant to the Contractor's License Law.
 I am exempt under Sec. _____ R & P C for this reason.
 Date _____ Owner's Signature _____

WORKERS' COMPENSATION DECLARATION

18. I hereby affirm that I have a certificate of consent to self-insure or a certificate of Workers' Compensation insurance or a certified copy thereof (Sec. 3800, Lab. C).
 Policy No. C 2396160 A Insurance Company INS. Co. of North Amer.
 Certified copy is hereby furnished.
 Certified copy is filed with the Los Angeles City Dept. of Bldg & Safety.
 Date 9-16-88 Applicant's Signature X Barney Bassell for
 Applicant's Mailing Address _____

CERTIFICATE OF EXEMPTION FROM WORKERS' COMPENSATION INSURANCE

19. I certify that in the performance of the work for which this permit is issued, I shall not employ any person in any manner so as to become subject to the Workers' Compensation Laws of California.
 Date _____ Applicant's Signature _____

NOTICE TO APPLICANT: If, after making this Certificate of Exemption, you should become subject to the Workers' Compensation provisions of the Labor Code, you must forthwith comply with such provisions or this permit shall be deemed revoked.

CONSTRUCTION LENDING AGENCY

20. I hereby affirm that there is a construction lending agency for the performance of the work for which this permit is issued (Sec. 3097, Civ. C).
 Lender's Name _____ Lender's Address _____

21. I certify that I have read this application and state that the above information is correct. I agree to comply with all city and county ordinances and state laws relating to building construction, and hereby authorize representatives of the city to enter upon the above-mentioned property for inspection purposes.

I realize that this permit is an application for inspection that is not approval or authorization of the work specifically herein and that it does not authorize or permit any violation or failure to comply with any applicable law, that neither the city of Los Angeles nor any board, department, officer or employee, through any warranty, shall be responsible for the performance or results of any work described herein or the condition of the property herein upon which such work is performed (See Sec. 91020, LAMC).

Signature Barney Bassell for Date 9-16-88

132-211 C

- No excavation to be made which would create a vertical cut over 5' in depth.

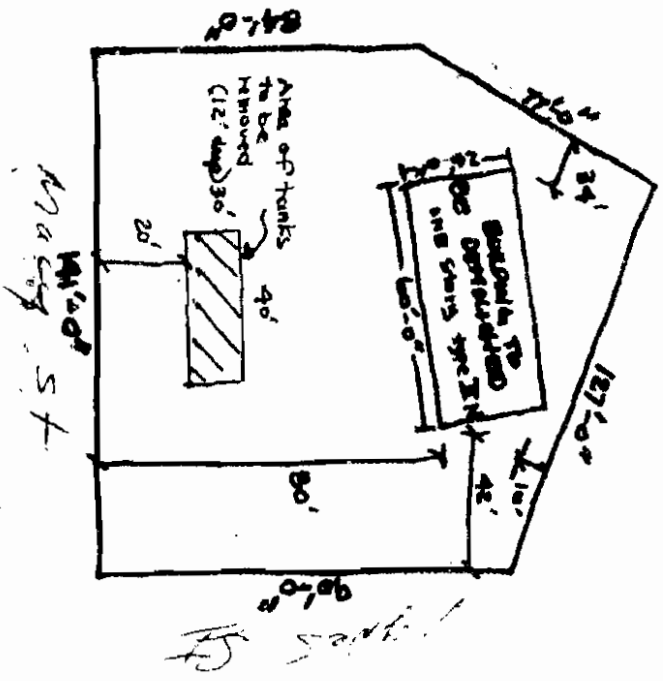

3

CITY OF LOS ANGELES DEPARTMENT OF BUILDING AND SAFETY BUILDING DIVISION

Application to Alter, Repair, Move or Demolish

To the Board of Building and Safety Commissioners of the City of Los Angeles:

Application is hereby made to the Board of Building and Safety Commissioners of the City of Los Angeles, through the office of the Supervisor of Building, for a building permit in accordance with the description and for the purpose hereinafter set forth. This application is made subject to the following conditions, which are hereby agreed to by the undersigned applicant and which shall be deemed conditions entering into the exercise of the permit:

First: That the permit does not grant any right or privilege to erect any building or other structure therein described, or any portion thereof, upon any street, alley, or other public place or portion thereof.

Second: That the permit does not grant any right or privilege to use any building or other structure therein described, or any portion thereof, for any purpose that is or may hereafter be prohibited by ordinance of the City of Los Angeles.

Third: That the granting of the permit does not affect or prejudice any claim of title to, or right of possession in, the property described in such permit.

REMOVED FROM

REMOVED TO

Lot Lot

Tract Tract

Present location of building } 530 May St (House Number and Street)
New location of building }
Between what cross streets }
Approved by City Engineer. Deputy.

1. Purpose of PRESENT building. Residence Families 4 Rooms 4
Store, Residence, Apartment House, or any other purpose.

2. Use of building AFTER alteration or moving. Families Rooms

3. OWNER (Print Name) A. J. Nicolette Phone

4. Owner's address 406 Colfax Home

5. Certificated Architect State License No. Phone

6. Licensed Engineer State License No. Phone

7. Contractor A. J. Nicolette State License No. 47716 Phone

8. Contractor's address 406 Colfax Home

9. VALUATION OF PROPOSED WORK (including all labor and material and all permanent lighting, heating, ventilating, water supply, plumbing, fire sprinkler, electrical wiring and/or elevator equipment thereof or thereon) \$ 2000

10. State how many buildings NOW on lot and give use of each. 2 Residence, Hotel, Apartment House, or any other purpose.

11. Size of existing building x Number of stories high Height to highest point

12. Class of building Material of existing walls Exterior framework Wood or Steel

Describe briefly and fully all proposed construction and work:

Demolish & Remove

Fill in Application on other Side and Sign Statement

(OVER)

FOR DEPARTMENT USE ONLY
PERMIT NO. 11812
Plans and Specifications checked
Zone
Fire District No.
Corrections verified
Bldg. Line
Street Widening
Plans, Specifications and Applications retouched and approved
Application checked and approved
SEP - 4 1934

NEW CONSTRUCTION

Size of Addition x Size of Lot x Number of Stories when complete.....
 Material of Foundation..... Width of Footing..... Depth of footing below ground.....
 Width Foundation Wall..... Size of Redwood Sill..... x Material Exterior Walls.....
 Size of Exterior Studs..... x Size of Interior Bearing Studs..... x
 Joists: First Floor x Second Floor..... x Rafters..... x Roofing Material.....

I have carefully examined and read both sides of this completed Application and know the same is true and correct and hereby certify and agree, if a Permit is issued, that all the provisions of the Building Ordinances and State Laws will be complied with whether herein specified or not; also certify that plans and specifications, if required to be filed, will conform to all of the provisions of the Building Ordinances and State laws.

Sign Here Frank J. MacCall
(Owner or Authorized Agent)
 By.....

FOR DEPARTMENT USE ONLY			
Application.....	Fire District.....	Bldg. Line.....	Termite Inspection.....
Construction.....	Zoning.....	Street Widening.....	Forced Draft Ventil.....

(1)
REINFORCED CONCRETE
 Barrels of Cement.....
 Tons of Reinforcing Steel.....

(2)
 The building (and, or, addition) referred to in this Application is, or will be when moved, more than 100 feet from
 Street
 Sign Here.....
(Owner or Authorized Agent)

(3)
 No required windows will be obstructed.
 Sign Here.....
Owner or Authorized Agent.

(4)
 There will be an unobstructed passageway at least ten (10) feet wide, extending from any dwelling on lot to a Public Street or Public Alley at least 10 feet in width.
 Sign Here.....
(Owner or Authorized Agent)

REMARKS:

ALL WOOD AND LUMBER BELOW THE FIRST FLOOR BOARD
 WILL BE TREATED AGAINST TERMITE INFESTATION
 REQUIRED BY SEC 106 OF BUILDING ORDINANCE

.....
OWNER OR AUTHORIZED AGENT

**APPLICATION TO CONSTRUCT NEW BUILDING
AND FOR CERTIFICATE OF OCCUPANCY**

CITY OF LOS ANGELES

DEPT. OF BUILDING AND SAFETY

DIST. MAP	1. LEGAL LOT	BLK	TRACT
132-217	Pt. of 5 & B		10151
ZONE	JOB ADDRESS	APPROVED	
M-3	530 Macy St.	IB	
FIRE VIL	2. BETWEEN CROSS STREETS		
80	SE. Cor. Macy St. AND Vignes St.		
II	3. PURPOSE OF BLDG		
INSIDE	Service station		
KEY	4. OWNER		
COR LOT	Shell Oil Co. Ph. MA 57341		
REV. COP.	5. OWNER'S ADDRESS		
LOT SIZE	1008 W. 6th St. L. A.		
Irreg	6. CERT. ARCH	STATE LICENSE NUMBER	
REAR ALLEY			
SIDE ALLEY	7. LIC. ENGR.	STATE LICENSE NUMBER	
BLDG. LINE	John C. Allison Ph. ED 21126	CB 9170	
AFFIDAVITS	8. CONTRACTOR	STATE LICENSE NUMBER	
	Nigg Engineering Corp. Ph. ED 21110	100665	
BLDG. AREA	9. SIZE OF NEW BLDG.		
1110	25 x 48	STORIES	1
SPRINKLER REQ'D	10. MATERIAL OF EXTERIOR WALLS:	HEIGHT	
120	Roof const. Steel	12'6"	
NO	<input type="checkbox"/> WOOD <input type="checkbox"/> METAL <input type="checkbox"/> CONC. BLOCK		
	<input type="checkbox"/> STUCCO <input type="checkbox"/> BRICK <input type="checkbox"/> CONCRETE		

1 530 Macy St.

VAL. NO.	LA50780	ML-1856	63924	B-2 CB	10.50
TYPE	IV	GROUP	F1	MAX. OCC.	1008-1656
					69255
					B-1 CK
					21.00
DIST. OFFICE	L. A.	ML-1656	69255	P.C. B.S. 29	CK P 500.00
C. OF O. ISSUED					

DWELL. UNITS	—	11. VALUATION: TO INCLUDE ALL FIXTURES AND EQUIPMENT REQUIRED TO OPERATE AND USE PROPOSED BUILDING. \$ 5000.00 I certify that in doing the work authorized hereby I will not employ any person in violation of the Labor Code of the State of California relating to workmen's compensation insurance. NIGG ENGR. CORP BY John C. Allison SIGNED	VALUATION APPROVED
PARKING SPACES	—		APPLICATION CHECKED
GUEST ROOMS	—		
FILE WITH	—		
COUNT. INSA	V. FAS #23		
FILE OK for 500 pcf			
Grading			
M-3548			

This Form When Properly Validated is a Permit to Do the Work Described

INSTRUCTIONS: 1. ...

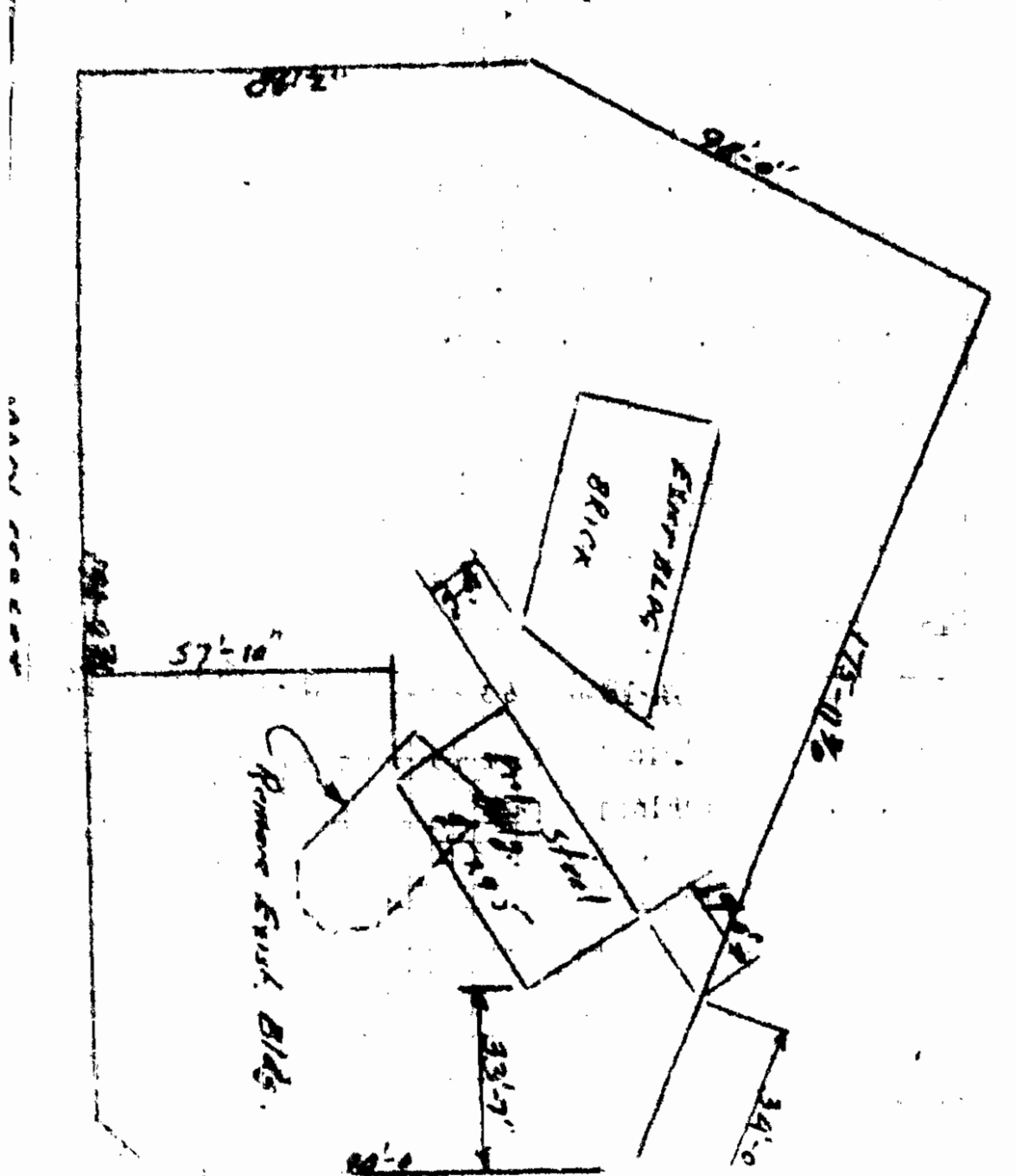

1. The site is located at the intersection of ...
 2. The proposed building is ...
 3. The existing building is ...
 4. The site is zoned ...
 5. The proposed building is ...
 6. The existing building is ...
 7. The site is zoned ...
 8. The proposed building is ...
 9. The existing building is ...
 10. The site is zoned ...

LEFRWY
CITY OF LOS ANGELES

**APPLICATION TO CONSTRUCT NEW BUILDING
AND FOR CERTIFICATE OF OCCUPANCY**

Form 6-2

DEPT. OF BUILDING AND SAFETY

INSTRUCTIONS: 1. Applicant to Complete Numbered Items Only.
2. Plot Plan Required on Back of Original.

1. LEGAL DESCR.	LOT	BLK.	TRACT	ADDRESS APPROVED
	pt of 5		10151	S.B. 102-217
2. JOB ADDRESS	530 Macy Street			
3. BETWEEN CROSS STREETS	Vignes St. AND Lyons St.			
4. PURPOSE OF BUILDING	Post Sign			
5. OWNER'S NAME	Shell Oil Co.			INSIDE KEY
6. OWNER'S ADDRESS	Aloya			KEY LOT
7. ARCHT.				STATE LICENSE NO. PHONE
8. ARCHT. ENGR.	Glyde C. Carpenter			STATE LICENSE NO. PHONE
9. CONTRACTOR	Maxton Crane Service			STATE LICENSE NO. PHONE
10. CONTRACTOR'S ADDRESS	11850 Teane Halle San Fernando			REAR ALLEY SIDE WALKY BLDG. LINE
11. SIZE OF NEW BLDG.	STORIES	FLOOR	NO. OF EXISTING BUILDINGS ON LOT AND USE	BLDG. AREA
6 x 6	20		1 gas station	
1 530 Macy Street				DISTRICT OFFICE
				LA
12. MATERIAL	<input type="checkbox"/> WOOD	<input type="checkbox"/> METAL	<input type="checkbox"/> CONC. BLOCK	ROOF
EXT. WALLS:	<input type="checkbox"/> STUCCO	<input type="checkbox"/> BRICK	<input type="checkbox"/> CONCRETE	CONCY.
				<input type="checkbox"/> WOOD
				<input type="checkbox"/> STEEL ROOFING
				<input type="checkbox"/> CONC.
				<input type="checkbox"/> OTHER
13. VALUATION: TO INCLUDE ALL FIXED EQUIPMENT REQUIRED TO OPERATE AND USE PROPOSED BUILDING.				SPRINKLES REQ'D. SPECIFIED
\$ 480.00				AFFIDAVITS
Approval of driveway location must be obtained from the Department of Public Works before securing Building Permit.				VALIDATION CHECKED
I certify that in doing the work authorized hereby I will not employ any person in violation of the Labor Code of the State of California relating to workmen's compensation insurance.				PLANS CHECKED
Signed <i>Maxton E. Hayton</i>				CONDITIONS VERIFIED
This Form When Properly Filled is a Permit to Do the Work Described				PLANS APPROVED

LA29784

10-25-48 04440

11-1-48

2.00

3

APPLICATION TO ALTER - REPAIR - DEMOLISH AND FOR CERTIFICATE OF OCCUPANCY

Form 8-3

DC-1-a

CITY OF LOS ANGELES

DEPT. OF BUILDING AND SAFETY

INSTRUCTIONS: 1. Applicant to Complete Numbered Items Only 2. Plot Plan Required on Back of Original.

1. LEGAL DESC. LOT	BLK.	TRACT	CENSUS TRACT	
pt. of 5 & B		10151	DIST MAP 132-217	
2. PRESENT USE OF BUILDING	NEW USE OF BUILDING		ZONE	
garage (Repair)	demo		M-2-1	
3. JOB ADDRESS			FIRE DIST	
530 Macy St.			II80/80/60	
4. BETWEEN CROSS STREETS	AND		INSIDE COR LOT	
Lyon	Vignes		thru	
5. OWNER'S NAME	PHONE		KEY	
Shell Oil Co.	HO 238 23131		REV COR	
6. OWNER'S ADDRESS	P O BOX		ZIP	
1008 W. 6th St.			LOT SIZE	
7. ARCHT. OR DESIGNER	STATE LICENSE NO.		PHONE	
8. ENGINEER	STATE LICENSE NO.		PHONE	
9. CONTRACTOR	STATE LICENSE NO.		PHONE	
Southwest Fab Co.	C-51 143092		686-0321	
10. SIZE OF EXISTING BLDG.	STORIES	HEIGHT	NO OF EXISTING BUILDINGS ON LOT AND USE	
25x58	1	15'	1 GARAGE	
11. MATERIAL OF CONSTRUCTION	EXT. WALLS	ROOF	FLOOR	
	CONC	WOOD	CONCRETE	
12. JOB ADDRESS			DISTRICT OFFICE	
3 530 Macy St.			IA	
13. VALUATION: TO INCLUDE ALL FIXED EQUIPMENT REQUIRED TO OPERATE AND USE PROPOSED BUILDING.	\$ 110 =		GRADING	
14. NEW WORK: (Describe)	demo SC# 27462		CRIT. SOIL	
			HIGHWAY DED.	
NEW USE OF BUILDING	SIZE OF ADDITION	STORIES	HEIGHT	FLOOD
DEMO		1	15	yes
TYPE	GROUP	SPRINKLERS REQ'D SPECIFIED	VALUATION APPROVED	CONS.
			Okey	yes
BLDG. AREA	MAX. OCC.	TOTAL	PLANS CHECKED	ZONED BY
			I	
DWELL. UNITS	GUEST ROOMS	SPACES REQ'D PROVIDED	PLANS APPROVED	FILE WITH
P.C. No.	CONT. INSP.	APPLICATION APPROVED	INSPECTOR	
P.C.	S.P.C.	G.P.I.	B.P.	I.F.
			640	/
			O.S.	C/O
			TYPYST	KS

CASHIER'S USE ONLY MAY-23-66 27464 5 •25813 X-1 CK 6.40

STATEMENT OF RESPONSIBILITY

I certify that in doing the work authorized hereby I will not employ any person in violation of the Labor Code of the State of California relating to workmen's compensation insurance.

"This permit is an application for inspection, the issuance of which is not an approval or an authorization of the work specified herein. This permit does not authorize or permit, nor shall it be construed as authorizing or permitting the violation or failure to comply with any applicable law. Neither the City of Los Angeles, nor any board, department, officer or employee thereof make any warranty or shall be responsible for the performance or results of any work described herein, or the condition of the property or soil upon which such work is performed." (See Sec. 91.0202 L.A.M.C.)

Signed [Signature] Name Date

6-51 Contractor

Have plans on file 7-7337



WILKES ST

MAY ST

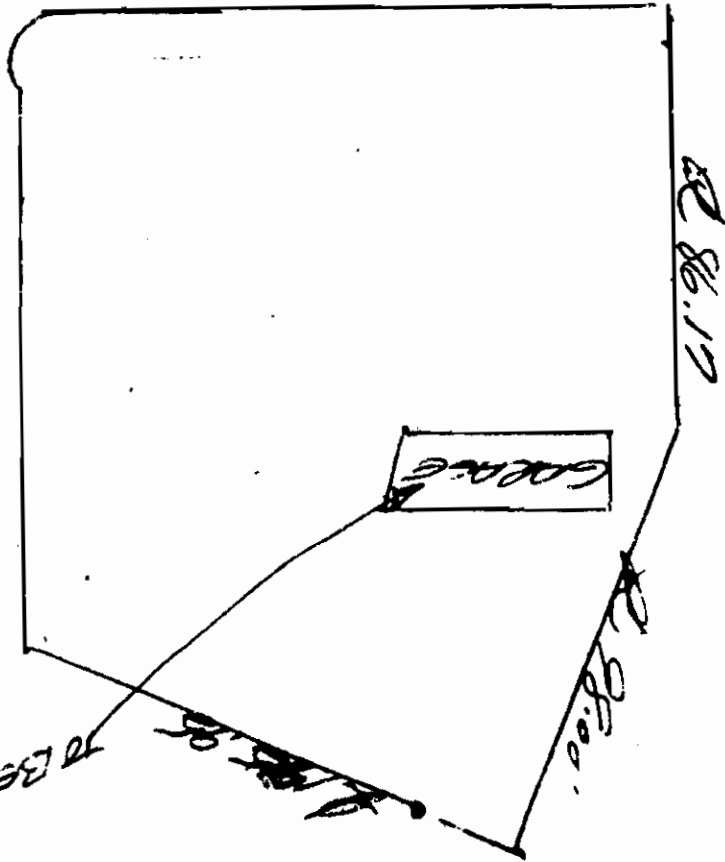

TO BE DEMOLISHED

3

APPLICATION TO ALTER - REPAIR - DEMOLISH AND FOR CERTIFICATE OF OCCUPANCY

B&S Form B-3

CITY OF LOS ANGELES

DEPT OF BUILDING AND SAFETY

DC-1-a

INSTRUCTIONS:

- 1. Applicant to Complete Numbered Items Only
2. Plot Plan Required on Back of Original.

Form with fields for LEGAL DESCR, PRESENT USE OF BUILDING, JOB ADDRESS, OWNER'S NAME, OWNER'S ADDRESS, ARCHITECT OR DESIGNER, ENGINEER, CONTRACTOR, SIZE OF EXISTING BLDG., MATERIAL OF CONSTRUCTION, JOB ADDRESS, VALUATION, NEW WORK.

Form with fields for CENSUS TRACT, DIST. MAP, ZONE, FIRE DIST., INSIDE CUR. LOT, REV COR, LOT SIZE, REAR ALLEY, SIDE ALLEY, BLDG. LINE, AFFIDAVITS, DISTRICT OFFICE, GRADING, CRIT. SOIL, HIGHWAY DED., FLOOD, CONS., ZONED BY, FILE WITH, INSPECTOR.

Form with fields for NEW USE OF BUILDING, TYPE, GROUP, SPRINKLERS, VALUATION APPROV., BLDG. AREA, MAX. OCC., TOTAL, PLANS CHECKED, DWELL. UNITS, GUEST ROOMS, SPACES PARKING, REQ'D PROVIDED, PLANS APPROVED, P.C. No., CONT. INSP., APPLICATION APPROVED, P.C., S.P.C., G.P.I., B.P., I.F., O.S., C/O, TYPIST.

MAY-23-66 27465 5 •25814 X-1 CK 4.00

CASHIER'S USE ONLY

STATEMENT OF RESPONSIBILITY

I certify that in doing the work authorized hereby I will not employ any person in violation of the Labor Code of the State of California relating to workmen's compensation insurance.

"This permit is an application for inspection, the issuance of which is not an approval or an authorization of the work specified herein. This permit does not authorize or permit, nor shall it be construed as authorizing or permitting the violation or failure to comply with any applicable law. Neither the City of Los Angeles, nor any board, department, officer or employee thereof make any warranty or shall be responsible for the performance or results of any work described herein, or the condition of the property or soil upon which such work is performed" (See Sec. 91.0202 L.A.M.C.)

Signature: George [unclear]

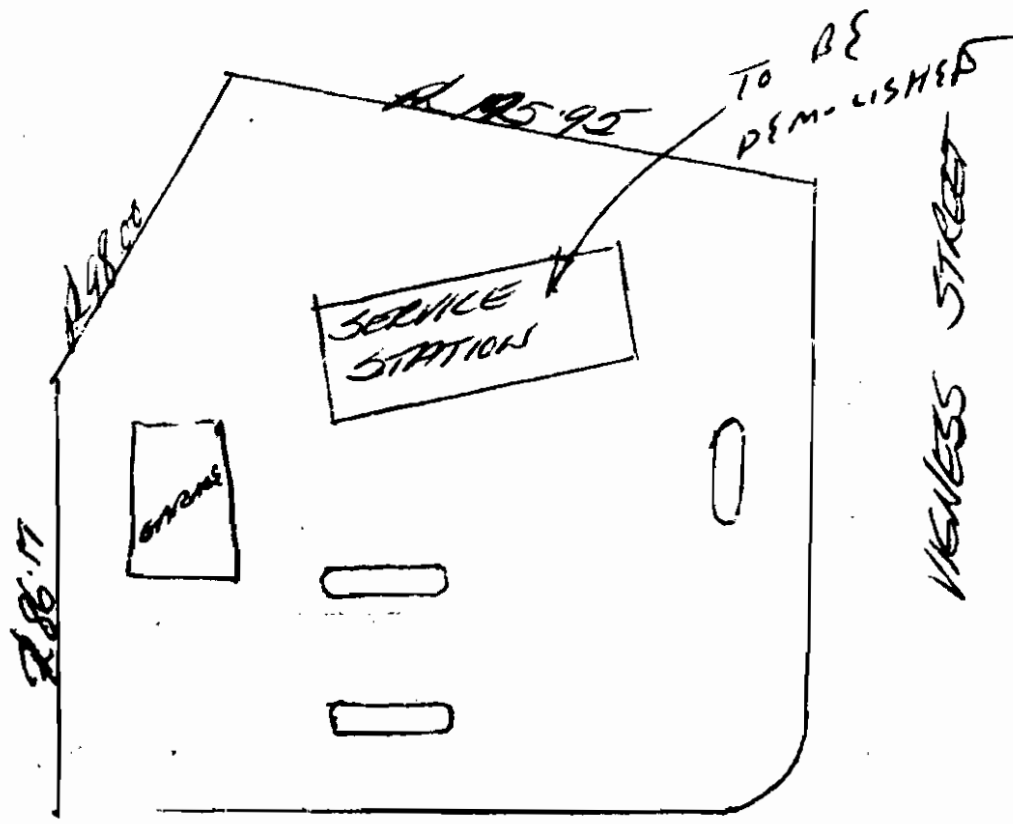

TO BE
DEMOLISHED

R 125 95

ENGINE

SERVICE
STATION

VENESS STREET

MAY STREET

G**APPLICATION FOR GRADING PERMIT
AND FOR GRADING CERTIFICATE**

B&S Form B-100

CITY OF LOS ANGELES

DEPT. OF BUILDING AND SAFETY

INSTRUCTIONS: 1. Applicant to Complete Numbered Items Only.
2. Plot Plan Required on Back of Original.

1. LEGAL DESCR.	LOT	BLK.	TRACT	ADDRESS APPROVED
	pt. of 5&B		10151	
2. JOB ADDRESS				DIST. MAP
530 Macy St.				132-217
3. BETWEEN CROSS STREETS				ZONE
Lyon AND Vignes				M-2-1
4. PURPOSE				INSIDE KEY
(grading (60))				thru
5. OWNER			PHONE	CDR. LOT
Shell oil Co.	HO		23131	6480
6. OWNER'S ADDRESS			P.O. BOX	ZONE
1008 W. 6th St.	LA			54
7. DESIGN CIVIL ENGINEER			STATE LICENSE	PHONE
R.E. Carse	6230		686-0321	
8. SOILS ENGINEER			STATE LICENSE	PHONE
<i>FOUNDATION ENGINEERING</i>				
9. ENGINEERING GEOLOGIST			STATE LICENSE	PHONE
10. CONTRACTOR			STATE LICENSE	PHONE
Southwest Fab. Co.	143092		686-0321	AFFIDAVITS
11. CONTRACTOR'S ADDRESS			P.O. BOX	ZONE

G 530 Macy St.	DISTRICT OFFICE	
	LA	
12. NUMBER CUBIC YARDS	MAXIMUM CUT OR FILL	
CUT	FILL 50	50
13. TYPE OF NATURAL SOIL	TYPE OF FILL MATERIAL	YARDAGE APPROVED
	SANDY LOAM	<i>Kaplan</i>
14. COMPACTED FILLS	<input checked="" type="checkbox"/> YES <input type="checkbox"/> NO	APPLICATION CHECKED
APPROVED SOIL TESTING AGENCY	Foundation Engr.	<i>Kaplan</i>
I certify that in doing the work authorized hereby I will not employ any person in violation of the Labor Code of the State of California relating to workmen's compensation insurance, and I have read reverse side of application.		PLANS CHECKED
SIGNED <i>[Signature]</i>		INSPECTIONS VERIFIED
BOND <input type="checkbox"/> CASH <input type="checkbox"/> SURETY		PLANS APPROVED
This Form When Properly Validated Is a Permit to Do the Work Described.		APPLICATION APPROVED
P.C.	S.P.C.	INSPECTOR

DRAWER'S USE ONLY

JUN 1 66 28621 50 26324 X - 1 CK 8.00

NO REFERENCE RM 425 E.R.M.

P.C. No. T 840 GRADING 1 CRIT. SOIL 1 CONC. YES

100 of Cts. 570, Sect 1151, Com of Fire Department
 Lot B, the 71° 01' 10" W 96' 23 FT, th S 63° 57' 50" W N 1/4 th S 18° 57'
 20" W 90 FT, th S 46° 31' 03" E 175.95 FT, th S 46° 31' 03" E 98 FT, th
 N 9° 28' 38" E 56.17 FT TO POB

ALL OF THEM SHOW ALL BUILDINGS OR FOR THE USE OF EACH

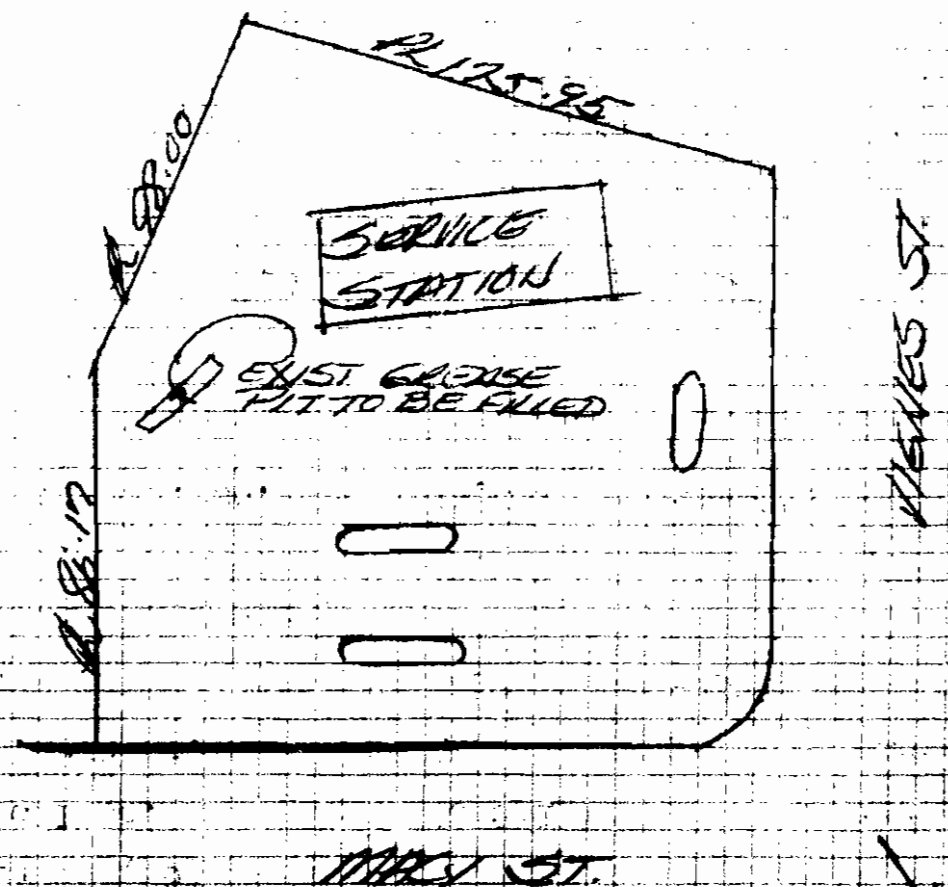

SCOPE OF PERMIT

This permit is an application for inspection, the issuance of which is not an approval or an author-
 ization of the work specified herein. This permit does not authorize a permit, nor shall it be construed
 as authorizing or permitting the violation or failure to comply with any applicable law. Neither the City
 of Los Angeles nor any board, department, officer or employee thereof make any warranty or shall be
 responsible for the performance or results of any work described herein, or the condition of the property
 or soil upon which such work is performed. (See Sec. 91.0202 I.A.M.C.)

1

APPLICATION FOR INSPECTION OF NEW BUILDING AND FOR CERTIFICATE OF OCCUPANCY

B&S B-1-Rev. 3-64

C-4

CITY OF LOS ANGELES

DEPT OF BUILDING AND SAFETY

INSTRUCTIONS: 1. Applicant to Complete Numbered Items Only. 2. Plot Plan Required on Back of Original.

1. LEGAL DESCR. LOT PT. OF S& B BLK TRACT 10151
2. PURPOSE OF BUILDING service station & auto repair
3. JOB ADDRESS 530 Macy St.
4. BETWEEN CROSS STREETS Lyon AND Vignes
5. OWNER'S NAME Snell Oil Co. HO 23131
6. OWNER'S ADDRESS 1008 W. 6th St. LA 54
7. ARCHITECT OR DESIGNER
8. ENGINEER R.E. Carse STATE LICENSE NO. 6230 PHONE 686-0321
9. CONTRACTOR Southwest Fab Co. STATE LICENSE NO. 143092 PHONE 686-0321
10. SIZE OF NEW BLDG. 27.4x54.5 STORIES 1 HEIGHT 24' NO. OF EXISTING BUILDINGS ON LOT AND USE 1-service station
11. MATERIAL OF CONSTRUCTION steel steel conc
12. JOB ADDRESS 530 Macy St.
13. VALUATION: TO INCLUDE ALL FIXED EQUIPMENT REQUIRED TO OPERATE AND USE PROPOSED BUILDING \$ 14,500. -

CENSUS TRACT
DIST. MAP 132-217
ZONE M-2-1
FIRE DIST II 848960
KEY REV COR
LOT SIZE 1 R R
REAR ALLEY
SIDE ALLEY
BLDG. LINE

AFFIDAVITS
Cut Down 7/29/62

DISTRICT OFFICE
GRADING
CRIT SOIL
HIGHWAY ORD.
FLOOD
CONS.
ZONED BY
FILE WITH
INSPECTOR

1
PURPOSE OF BUILDING SERVICE STATION & AUTO REPAIR
TYPE IV GROUP F-1 STORIES 1
BLOG. AREA 1458 MAX OCC TOTAL
DWELL. UNITS
GUEST ROOMS
SPACES PARKING
REQ'D PROVIDED
SPRINKLERS REQ'D SPECIFIED
CONT. INSP. LICENSED FAB
P.C. No. T-9374
VALUATION APPROVED
PLANS CHECKED
PLANS APPROVED
APPLICATION APPROVED

P.C. 39.00 S.P.C. 29. G.P.I. B.P. 60.00 I.F. O.S. C/O TYPIST KB

Table with columns for dates (MAR 7, APR 7, MAY 7) and amounts (13480, 24300, 54310) and other numerical data.

STATEMENT OF RESPONSIBILITY

I certify that in doing the work authorized hereby I will not employ any person in violation of the Labor Code of the State of California relating to workmen's compensation insurance.

"This permit is an application for inspection, the issuance of which is not an approval or an authorization of the work specified herein. This permit does not authorize or permit, nor shall it be construed as authorizing or permitting the violation or failure to comply with any applicable law. Neither the City of Los Angeles, nor any board, department, officer or employee thereof make any warranty or shall be responsible for the performance or results of any work described herein, or the condition of the property or soil upon which such work is performed." (See Sec 91.0202 L.A.M.C.)

No new driveways to be built

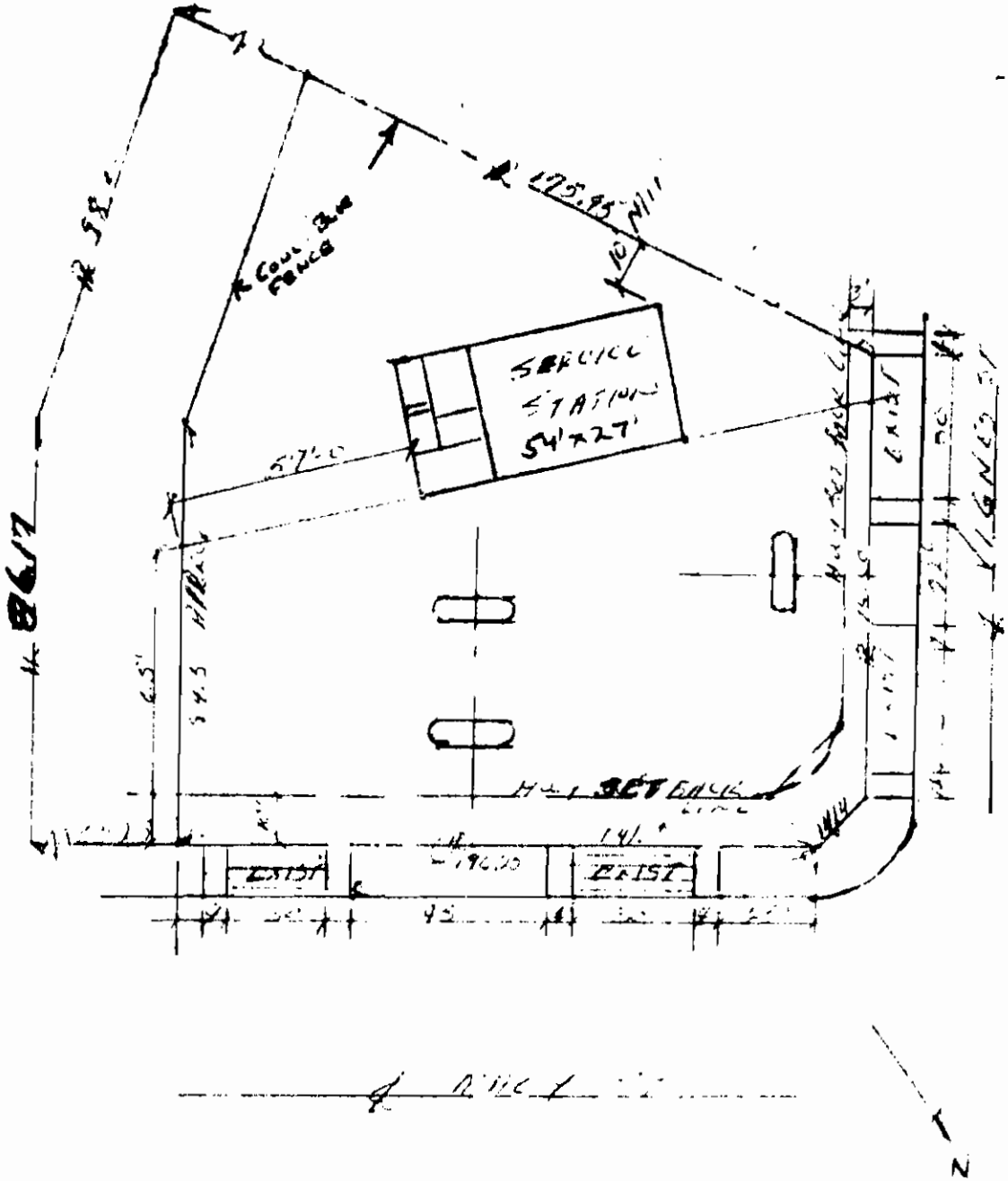

LEGAL DESCRIPTION

All those portions of Lots 5 and 'B' of Tract N9 10151, in the City of Los Angeles, County of Los Angeles, State of California as per map recorded in book 157 page 45 to 47 inclusive of Maps, in the office of the County Recorder of said county, described as follows:

Beginning at the northeastern corner of said Lot 'B'; thence North $71^{\circ}02'40''$ West along the northerly line of said Lot 'B' 136.23 feet; thence South $63^{\circ}57'20''$ West 14.14 feet to a point in the southerly line of said Lot 'B'; thence South $18^{\circ}57'20''$ West 90.00 feet thence South $46^{\circ}31'05''$ East 175.95 feet to a point in the southeasterly line of said Lot 5; thence North $46^{\circ}30'40''$ East along said southeasterly line 38.00 feet to an angle point therein; thence North $19^{\circ}29'30''$ East along the easterly line of said Lot 5 and the easterly line of said Lot 'B' 86.17 feet to the point of beginning.

G

APPLICATION FOR GRADING PERMIT AND FOR GRADING CERTIFICATE

S&S Form B-100

CITY OF LOS ANGELES

DEPT. OF BUILDING AND SAFETY

INSTRUCTIONS: 1. Applicant to Complete Numbered Items Only.
2. Plot Plan Required on Back of Original.

1. LEGAL DESCR.	LOT of 5&B	BLK.	TRACT 10151	ADDRESS APPROVED
2. JOB ADDRESS	530 Macy St.			DIST. MAP 132-217
3. BETWEEN CROSS STREETS	Lyon AND Vignes			ZONE M-2-1
4. PURPOSE	Grading (60)			INSIDE KEY thru
5. OWNER	Shell Oil Co	HO 23131	PHONE	COR. LOT
6. OWNER'S ADDRESS	1008 W. 6th. St.	L.A. 54	P.O. BOX 9	REV. COR. LOT SIZE irr. over
7. DESIGN CIVIL ENGINEER	R. E. Carse	6230 686	STATE LICENSE 0321	PHONE
8. SOILS ENGINEER			STATE LICENSE	PHONE REAR ALLEY
9. ENGINEERING GEOLOGIST			STATE LICENSE	PHONE SIDE ALLEY BLOC. LINE
10. CONTRACTOR	Southwest Fab. Co.	143092	STATE LICENSE 686	PHONE 0321 AFFIDAVITS
11. CONTRACTOR'S ADDRESS			P.O. BOX	ZONE

G

530 Macy St.

DISTRICT OFFICE

IA

12. NUMBER CUBIC YARDS	CUT	FILL 150	MAXIMUM CUT OR FILL	150
13. TYPE OF NATURAL SOIL	TYPE OF FILL MATERIAL		YARDAGE APPROVED	MAXIMUM SLOPE
14. COMPACTED FILLS	<input checked="" type="checkbox"/> YES	<input type="checkbox"/> NO	FOUNDATION ENGINEERING	CUT / FILL
APPROVED SOIL TESTING AGENCY			APPLICATION CHECKED	RETAINING WALL REQUIRED
I certify that in doing the work authorized hereby I will not employ any person in violation of the Labor Code of this State of California relating to workmen's compensation insurance, and I have read reverse side of application.			PLANS CHECKED	YES (6)
SIGNED: <i>George Sanchez</i>			CORRECTIONS VERIFIED	FILE WITH 1A20324/16
BOND No. 1A	<input type="checkbox"/> CASH	<input type="checkbox"/> SAFETY	PLANS APPROVED	CURT. INSP.
This form when properly validated is a Permit to Do the Work Described.			INSPECTION APPROVED	INSPECTOR
P.C. 1500	S.P.C.	G.P.I.	G.P. 2200	I.R.

NOV-28-66	58043 E O	036795	X - 2 OK	15.00
-----------	-----------	--------	----------	-------

NOV-28-66	58044 E O	036795	X - 2 OK	22.00
-----------	-----------	--------	----------	-------

ON THE PLANS THE WALLS ARE QUOTED IN LOT AND THE SIZE OF EACH

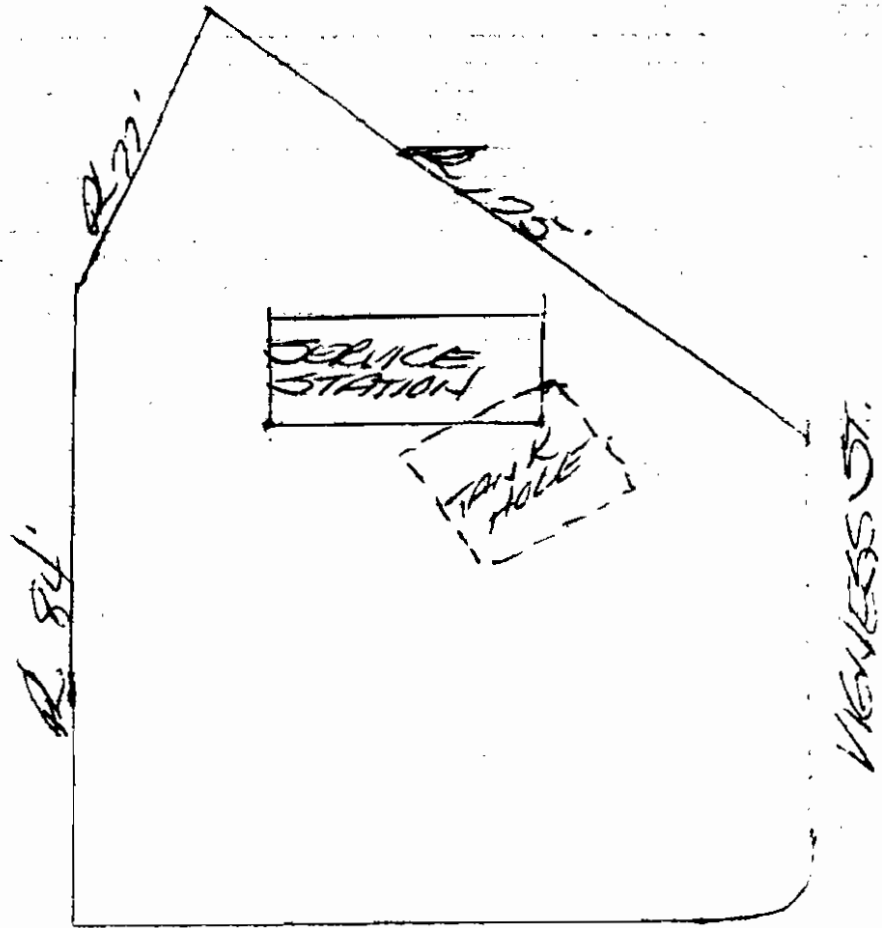

MARY ST.

31

1

Fwy

APPLICATION FOR INSPECTION OF NEW BUILDING AND FOR CERTIFICATE OF OCCUPANCY

P&S B-1—Rev. 3-64

CITY OF LOS ANGELES

DEPT. OF BUILDING AND SAFETY

S-1

INSTRUCTIONS: 1. Applicant to Complete Numbered Items Only. 2. Plot Plan Required on Back of Original.

CENSUS TRACT

1. LEGAL DESCR.	LOT	BLK.	TRACT
	5		10151
2. PURPOSE OF BUILDING (10) Shelter Pole Sign			
3. JOB ADDRESS 530 Macy St			
4. BETWEEN CROSS STREETS Vignes AND Lyon			
5. OWNER'S NAME Shell oil Co		PHONE 283 0205	
6. OWNER'S ADDRESS 701 S Atlantic		P. O. BOX ZONE Monterey Pk	
7. ARCHITECT OR DESIGNER		STATE LICENSE NO. PHONE	
8. ENGINEER Clyde carpenter 6964		STATE LICENSE NO. PHONE	
9. CONTRACTOR So Cal Lighting & Power		STATE LICENSE NO. PHONE 206713 754 5201	
10. SIZE OF NEW BLDG.	STORIES	HEIGHT	NO. OF EXISTING BUILDINGS ON LOT AND USE
11. MATERIAL OF CONSTRUCTION	EXT. WALLS	ROOF	FLOOR
12. JOB ADDRESS 530 Macy St			
13. VALUATION: TO INCLUDE ALL FIXED EQUIPMENT REQUIRED TO OPERATE AND USE PROPOSED BUILDING. \$ 1000			

DIST. MAP	132 217
ZONE	M-3-2
FIRE DIST.	II 80/80/60
INSIDE COR. LOT	thru REV. COR.
LOT SIZE	irr see over
REAR ALLEY	
SIDE ALLEY	
BLOG. LINE	
AFFIDAVITS	za 12050 prior to 7/29/62
DISTRICT OFFICE	LA
GRADING	
CRIT. SOIL	

No Retention, Erection of...

1. PURPOSE OF BUILDING SIGN & SHELTER				VALUATION APPROVED	
TYPE	GROUP	STORIES	PLANS CHECKED	HIGHWAY DED.	
MISC.			<i>[Signature]</i>	FLOOD	
BLDG. AREA	MAX. OCC.	TOTAL	PLANS APPROVED	CONS.	
DWELL. UNITS	GUEST ROOMS	SPACES PARKING	REQ'D PROVIDED	APPLICATION APPROVED	
				ZONED BY CFRY	
SPRINKLERS REQ'D SPECIFIED	CONT. INSP.		FILL WITH		
P.C. No.	INSPECTOR				

P.C.	S.P.C.	G.P.I.	B.P.	I.F.	O.S.	C/O	TYPIST
390			60				11

JAN-67	03191 E	•39499	2-2 CK	3.9%
JAN-67	03192 E	•39499	2-1 CK	6.0%

STATEMENT OF RESPONSIBILITY

I certify that in doing the work authorized hereby I will not employ any person in violation of the Labor Code of the State of California relating to workmen's compensation insurance.

"This permit is an application for inspection, the issuance of which is not an approval or an authorization of the work specified herein. This permit does not authorize or permit, nor shall it be construed as authorizing or permitting the violation or failure to comply with any applicable law. Neither the City of Los Angeles, nor any board, department, officer or employee thereof makes any warranty or shall be responsible for the performance or results of any work described herein, or the condition of the ground or soil upon which such work is performed." (See Sec. 91.0202 L.A.M.C.)

MAY

2nd floor out



WILL BE REMOVED.
ROTATE UNIT
DEVICES APPEAR
SIDE FLAURE IP BOARD
SIDE WILL BE WELDED TO
OFF PENDING BOARD APPEAR
ON SIDE WILL BE LOCKED
ROTATING FEATURE

VIBRATES



MS

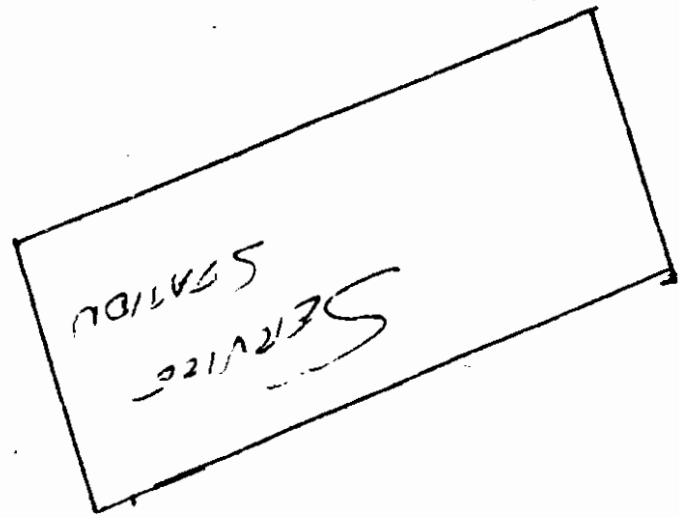

SERVICE STATION

3 APPLICATION TO ALTER EXISTING BUILDING AND FOR CERTIFICATE OF OCCUPANCY

CITY OF LOS ANGELES
DEPT. OF BUILDING AND SAFETY

INSTRUCTIONS: 1. Application to Complete Numbered Items Only
2. Plot Plan Required on Back of Original.

1. LEGAL DESCR.	Tr of 5	B.L.R.	TRACT 10151	CORNER TRACT
2. PRESENT USE OF BUILDING	Q9 Service Station		NEW USE OF BUILDING	M-3-2
3. JOB ADDRESS	530 Macy St			II 100/60
4. BETWEEN CROSS STREETS	Vignes		AND Lyon	INSIDE COR. LN Ketchum Rev. Co
5. OWNER'S NAME	Shell Oil Co	PHONE	283 0205	LOT SIZE
6. OWNER'S ADDRESS	701 S Atlantic		Monterey Park	Irreg
7. ARCHITECT OR DESIGNER	STATE LICENSE NO.		PHONE	REAR ALLEY SIDE ALLEY BLDG. LINE
8. ENGINEER	FE Carse	STATE LICENSE NO.	5623	PHONE
9. CONTRACTOR	So Cal Lighting & Power		206713	PHONE 252 5211
10. SIZE OF EXISTING BLDG.	STORIES	HEIGHT	NO. OF EXISTING BUILDINGS ON LOT AND USE	
			sign	
11. MATERIAL OF CONSTRUCTION	EXT. WALLS	ROOF	FLOOR	
12. JOB ADDRESS	530 Macy St			DISTRICT OFFICE LA
13. VALUATION TO INCLUDE ALL FIXED EQUIPMENT REQUIRED TO OPERATE AND USE PROPOSED BUILDING	400			GRADING
14. NEW WORK: (Describe)	roof sign			CRIT. SOIL HIGHWAY DED.

NEW USE OF BUILDING	SIZE OF ADDITION	STORIES	HEIGHT	FLOOD
TYPE	GROUP	SPRINKLERS REQ'D SPECIFIED	VALUATION APPROVED	CONS.
BLDG. AREA	MAX OCC.	TOTAL	PLANS CHECKED	EDGED BY
DWELL. UNITS	GUEST ROOMS	SPACES REQ'D PROVIDED	PLANS APPROVED	FILE WITH
P.C. No.	CONT. INSP.	APPLICATION APPROVED	INSPECTOR	
P.C.	S.P.E.	C.P.I.	300	I.P.
				C/O

Plan which expires six months after fee is paid. Permit expires one year after fee is paid or six months after fee is paid if construction is not commenced.

JUN 10 1967 200245 047840 X-1 OK 300

STATEMENT OF RESPONSIBILITY

I certify that in doing the work authorized hereby I will not employ any person in violation of the Labor Code of the State of California relating to workmen's compensation insurance.

"This permit is an application for inspection, the issuance of which is not an approval or an authorization of the work specified herein. This permit does not authorize or permit, nor shall it be construed as authorizing or permitting the violation or failure to comply with any applicable law. Neither the City of Los Angeles, nor any board, department, officer or employee thereof makes any warranty or shall be responsible for the performance or results of any work described herein, or the condition of the property or soil upon which the work is performed." (See Sec. 91.0002 L.A.M.C.)

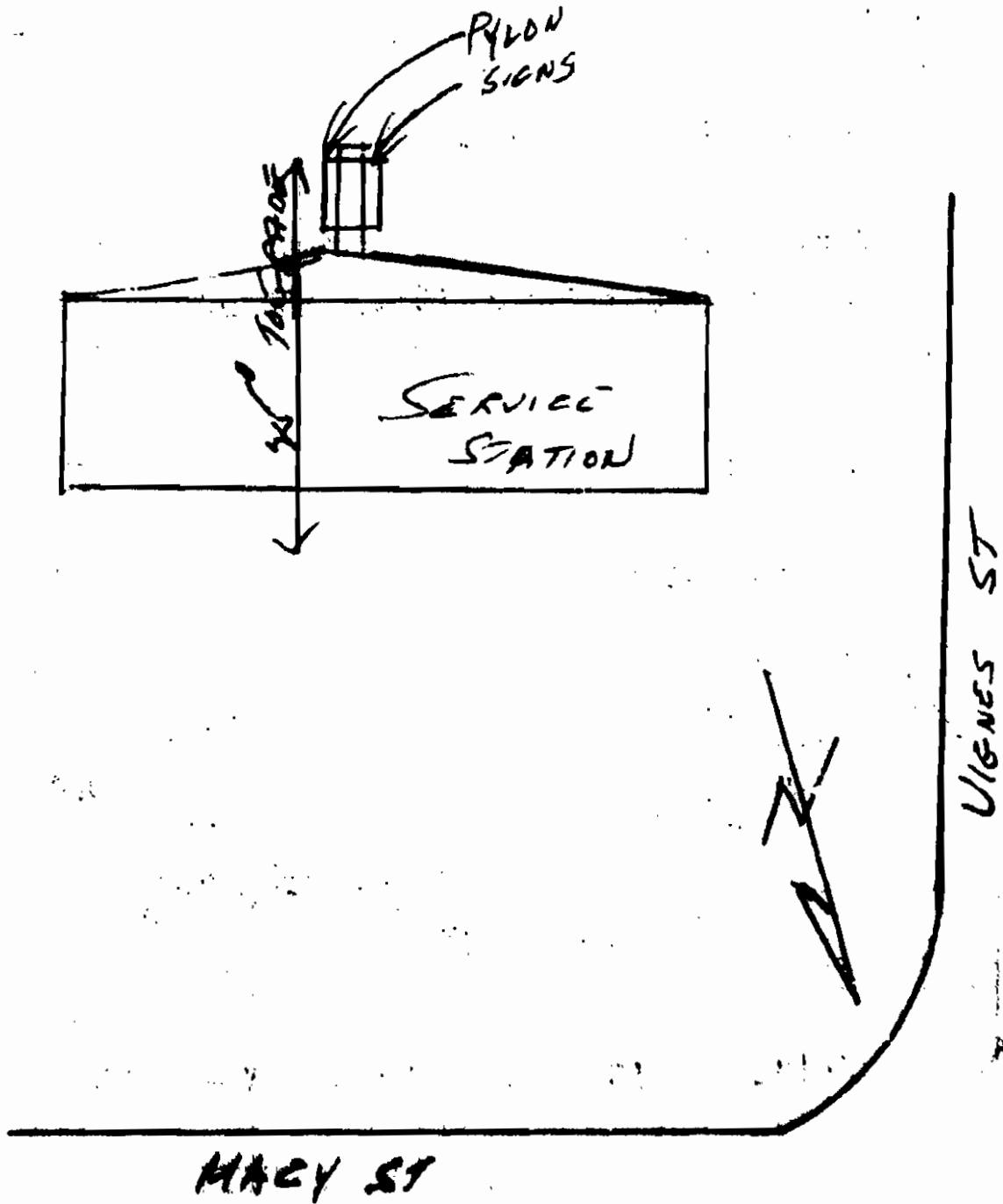

3 AC-1

APPLICATION FOR INSPECTION -- TO ADD-ALTER-REPAIR-DEMOLISH

CITY OF LOS ANGELES

AND FOR CERTIFICATE OF OCCUPANCY

DEPT. OF BUILDING AND SAFETY

INSTRUCTIONS: Applicant to Complete Numbered Items Only.

1. LEGAL DESCR	LOT	BLK	TRACT	DIST MAP
Port of & Frac	5		10151	122-211
2. PRESENT USE OF BUILDING	NEW USE OF BUILDING		ZONE	
gas station	same		2061.00	
3. JOB ADDRESS	530 Macy St.			MAP DIST
4. BETWEEN CROSS STREETS	AND	LOT (TYPE)		
Macy St.	Vignes St.	COR		
5. OWNER'S NAME	PHONE		LOT SIZE	
Shell Oil Co.	714/991-9200	irreg		
6. OWNER'S ADDRESS	CITY	ZIP		
P.O. Box 4848	Anaheim	92803		
7. ENGINEER	BUS LIC NO	ACTIVE STATE LIC NO	PHONE	ALLEY
Al Buxton	5546	283-3721		/
8. ARCHITECT OR DESIGNER	BUS LIC NO	ACTIVE STATE LIC NO	PHONE	BLDG LINE
				/
9. CONTRACTOR	BUS LIC NO	ACTIVE STATE LIC NO	PHONE	AFFIDAVITS
Ram-Co	261568B	443-4073		CCPD
10. BRANCH LENDER	ADDRESS	CITY	prior 7/29/62	
11. SIZE OF EXISTING BLDG.	STORIES	HEIGHT	NO. OF EXISTING BUILDINGS ON LOT AND USE	
WIDTH LENGTH	1		1 bldg. 2 canopy	
12. CONST. MATERIAL OF EXISTING BLDG.	EXT. WALLS	ROOF	FLOOR	SEISMIC STUDY ZONE
	stl	stl	conc	/
13. JOB ADDRESS	338 Macy St.			DIST. OFFICE
3				LA
14. VALUATION TO INCLUDE ALL FIXED EQUIPMENT REQUIRED TO OPERATE AND USE PROPOSED BUILDING	\$	960	CRIT. SOIL	
15. NEW WORK: (Describe)	interior sheet mtl partition screen wall			GRADING
				HIGHWAY DED.
				yes/both
NEW USE OF BUILDING	SIZE OF ADDITION		STORIES	HEIGHT
gas station	none		1	1
TYPE	GROUP OCC.	BLDG. AREA	PLANS CHECKED	CONS.
IV	F-1	n/c		/
DWELL UNITS	MAX OCC.	TOTAL	PLANS APPROVED	ZONED BY
0	n/c			Wooding
GUEST ROOMS	PARKING REQ'D	PARKING PROVIDED	APPLICATION APPROVED	FILE WITH
0	n/c	STD/COMP.		
SPRINKLERS REQ'D SPECIFIED	CONT. INSP.	INSPECTION ACTIVITY		INSP. CTOR
/	/	COMB	GEN MAJ. S. CONS	I
P.C.	S.P.C.	B.P.	T.I.	P.M.
11.05		1300		
P.C. NO.	WORKER'S COMPENSATION INSURANCE CERTIFICATE ON FILE			TYPIST
	EXEMPT			SJ

PERMIT EXPIRES TWO YEARS AFTER FEE IS PAID OR 180 DAYS AFTER FEE IS PAID IF CONSTRUCTION IS NOT COMMENCED.

ED-15-78 84711 E 58683 U = 1 EK 11.05
ED-15-78 84711 E 58683 U = 1 EK 13.05

LIMIT OF PERMIT

"This permit is an application for inspection, the issuance of which is not an approval or an authorization of the work specified herein. This permit does not authorize or permit, nor shall it be construed as authorizing or permitting the violation or failure to comply with any applicable law. Neither the City of Los Angeles, nor any board, department, officer or employee thereof make any warranty or shall be responsible for the performance or results of any work described herein, or the condition of the property or soil upon which such work is performed." (See Sec. 91.0202 L.A.M.C.)

Signed

[Signature]

Signature/Date

INSTRUCTIONS: 1. Applicant to Complete Numbered Items Only. 2. Plot Plan Required on Back of Original.

1. LOT	BLK.	TRACT	DISSE.
LEGAL DESCR. <i>Part 5 -</i>		<i>10151</i>	<i>132-217</i>
2. TYPE OF SIGN OR NEW WORK (19) <i>VALUATION</i>	<input type="checkbox"/> RESIDENTIAL	<input checked="" type="checkbox"/> COMMERCIAL	CENSUS TRACT <i>2061.00</i>
3. JOB ADDRESS <i>E. 530 MAGY STREET</i>			ZONE <i>M3-2</i>
4. BETWEEN CROSS STREETS <i>Allyn</i> AND <i>Avila (Pt)</i>			FIRE DIST. <i>11</i>
5. OWNER'S NAME <i>SAINT</i>		PHONE	LOT (TYPE) <i>corner</i>
6. OWNER'S ADDRESS <i>SANTO</i>	CITY	ZIP	LOT SIZE <i>1200 sq</i>
7. ARCHITECT OR ENGINEER	BUS LIC NO	ACTIVE STATE LIC NO.	PHONE
			ALLEY
8. QUALIFIED INSTALLER <i>NONE</i>	BUS LIC NO	ACTIVE STATE LIC NO.	PHONE
		<i>214 11</i>	<i>7-4 908</i>
9. INSTALLER'S ADDRESS <i>WESTERN</i>	CITY	ZIP	BLDG. LINE <i>6025</i>
10. SIZE OF EXISTING BUILDING TYPE WIDTH <i>60</i> LENGTH <i>40</i> STORIES <i>1</i>	EXT. WALL CONST. <i>ST. WEL</i>	ROOF CONST. <i>ST. L.</i>	AFFIDAVITS <i>BBRD</i>
11. SIZE OF SIGN <i>5 x 5</i>	TOTAL COPY AREA <i>25</i>	OVERALL HEIGHT <i>10</i>	<i>ZA 12050</i>
12. MATERIAL OF SIGN CONSTRUCTION <i>STEEL</i>	SUPPORTING FRAME <i>STEEL</i>	FRAME OF COPY <i>STEEL</i>	<i>P. 7-29-62</i>
13. JOB ADDRESS <i>E. 530 MAGY STREET</i>			HIGHWAY RED. <i>Yes</i>
14. VALUATION TO INCLUDE ALL FIXED EQUIPMENT REQUIRED TO OPERATE AND USE PROPOSED SIGN <i>\$ 1100.00</i>			DIST. OFFICE <i>11</i>
15. TYPE OF SIGN OR NEW WORK (19) <i>5 x 5 SIGN WALL SIGN</i>	<input checked="" type="checkbox"/> SINGLE FACE	<input type="checkbox"/> DOUBLE FACE	GRADING
16. ILLUMINATION <input type="checkbox"/> NONE <input type="checkbox"/> INTERNAL <input type="checkbox"/> EXTERNAL <input type="checkbox"/> FLASHING <input type="checkbox"/> REVOLVING <input type="checkbox"/> OTHER			CONS.
17. NO. OF SIGNS OR GAS TUBE SYSTEMS <i>1</i>	NO. OF ADDITIONAL BRANCH CIRCUITS <i>0</i>	NO. OF CONTROL DEVICES <i>1</i>	FREWAY CLEARANCE
CLEARANCES AND/OR APPROVALS REQUIRED	ELECTRICAL PERMIT FEES		PLANS CHECKED
FREWAY SURVEY <input type="checkbox"/>	SIGNS/G.T. SYSTEMS	<i>9.50</i>	<i>Approved</i>
TRAFFIC DEPT. <input type="checkbox"/>	ADDITIONAL CIRCUITS	<i>3.00</i>	<i>Approved</i>
BOARD <input type="checkbox"/>	BLDG. PERMIT	<i>13.60</i>	<i>Approved</i>
	ISSUING FEE	<i>7.00</i>	<i>INSP. No</i>
P.C. <i>1156</i>	S.P.C.	E.P. TOTAL <i>33.10</i>	INSP. ACTIVITY E
P.C. NO.	WORKER'S COMPENSATION INSURANCE CERTIFICATE		DATE
	ON FILE <i>✓</i> EXEMPT		FILED WITH

PERMIT EXPIRES TWO YEARS AFTER FEE IS PAID OR 180 DAYS AFTER FEE IS PAID IF CONSTRUCTION IS NOT COMMENCED.

OWNER'S USE ONLY

MAR-24-78 75589 E :60493 U = 2 OK 33.50
MAR-24-78

LIMIT OF PERMIT

"This permit is an application for inspection, the issuance of which is not an approval or an authorization of the work specified herein. This permit does not authorize or permit, nor shall it be construed as authorizing or permitting the violation or failure to comply with any applicable law. Neither the City of Los Angeles, nor any board, department, officer or employee thereof make any warranty or shall be responsible for the performance or results of any work described herein, or the condition of the property or soil upon which such work is performed." (See Sec. 91.0202 L.A.M.C.)

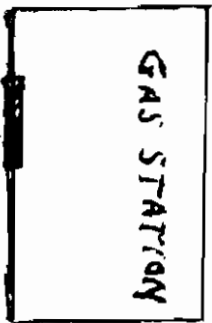

INTERIOR
WALL SIGN

BILLY

STREET.

3

APPLICATION TO ALTER - REPAIR - DEMOLISH AND FOR CERTIFICATE OF OCCUPANCY

CITY OF LOS ANGELES

DEPT. OF BUILDING AND SAFETY

MAP 152-47	1. LEGAL LOT part of 5 D	BLK	TRACT 10151
APPROVED A-3	2. BLDG. ADDRESS 538-40 E. Macy St.	APPROVED	
3. BETWEEN CROSS STS. Vignes	AND Lyons		
4. PRESENT USE OF BLDG. repair garage	NEW USE OF BLDG. repair gar. & mail ser.		
5. OWNER Gustave Renaldo			
6. OWNER'S ADDRESS 2729 Wynwood Ave.			
7. CERT. ARCH.	STATE LICENSE NUMBER		
8. LIC. ENG.	STATE LICENSE NUMBER		
9. CONTRACTOR OWNER	STATE LICENSE NUMBER		
10. SIZE OF EX. BLDG. 25 x 50	STORIES 1		HEIGHT
11. MATERIAL EXY. WALLS: <input type="checkbox"/> WOOD <input type="checkbox"/> METAL <input type="checkbox"/> CONC. BLOCK <input type="checkbox"/> STUCCO <input type="checkbox"/> BRICK <input type="checkbox"/> CONCRETE	ROOF CONST.: <input type="checkbox"/> WOOD <input type="checkbox"/> STEEL <input type="checkbox"/> CONC. <input type="checkbox"/> OTHER		

3

538-40 E. Macy St.

VALIDATION 10682			
TYPE IIIA	GROUP G-1	MAX. OCC. MAR 27 1955	LA 10682
DIST. OFFICE			
C. OF O. ISSUED	MAR 27 1955		

DWELL UNITS	12. VALUATION: TO INCLUDE ALL FIXED EQUIPMENT REQUIRED TO OPERATE AND USE PROPOSED BLDG. \$ 200.00	VALUATION APPROVED W. E. R... APPLYING APPROVED M...
PARKING SPACES	13. SIZE OF ADDITION none	APPLICATION CHECKED M...
GUEST ROOMS	14. NEW WORK: convert 15 x 25 portion of garage to mail service MATERIAL EXY. WALLS MATERIAL ROOF	PLAN CHECKED X30419
FILE WITH	BY PROVIDING DEC. EXP. WALL. I certify that in doing the work authorized hereby I will not employ any person in violation of the Labor Code of the State of California relating to workmen's compensation insurance.	CORRECTIONS VERIFIED
LONG. INSP.	<i>George Farah</i> SIGNED	PLANS APPROVED W. E. R... APPLYING APPROVED M...

2A 10682

W. E. R...

ELLIOTT

This form when properly validated is a permit to do the work described.

INSTRUCTIONS: 1. Applicant to Complete Numbered Items Only. 2. Fee Plan Required on Back of Original.

COMMERCIAL 14-10

Address of Building **338-40 E. Macy St.**
Permit No. and Year **LA 10682 - 1955**
Certificate Issued **March 30, 1955** 19...

**CITY OF LOS ANGELES
DEPARTMENT OF BUILDING AND SAFETY**

CERTIFICATE OF OCCUPANCY

NOTE: Any change of use or occupancy must be approved by the Department of Building and Safety.

This certifies that, so far as ascertained by or made known to the undersigned, the building at above address complies with the applicable requirements of the Municipal Code, as follows: Ch. 1, as to permitted uses; Ch. 9, Arts. 1, 3, 4, and 5; and with applicable requirements of State Housing Act,—for following occupancies:

**1 Story, Type III-A, 15' x 25' Mail service,
converted from a portion of an existing
25' x 50' Repair Garage. G-1 Occupancy.**

Owner **Gustave F. Renaldo**
Owner's Address **2729 Wynwood Lane
Los Angeles 29, Calif.**

3

CITY OF LOS ANGELES
DEPARTMENT OF BUILDING AND SAFETY
BUILDING DIVISION

Application to Alter, Repair, Move or Demolish

To the Board of Building and Safety Commissioners of the City of Los Angeles:
Application is hereby made to the Board of Building and Safety Commissioners of the City of Los Angeles, through the office of the Superintendent of Building, for a building permit in accordance with the description and for the purpose hereinafter set forth. This application is made subject to the following conditions, which are hereby agreed to by the undersigned applicant and which shall be deemed conditions entering into the exercise of the permit:
First: That the permit does not grant any right or privilege to erect any building or other structure therein described, or any portion thereof, upon any street, alley, or other public place or portion thereof.
Second: That the permit does not grant any right or privilege to use any building or other structure therein described, or any portion thereof, for any purpose that is, or may hereafter be prohibited by ordinance of the City of Los Angeles.
Third: That the granting of the permit does not affect or prejudice any claim of title to, or right of possession in, the property described in such permit.

REMOVED FROM Lot _____ Tract _____
REMOVED TO Lot _____ Tract _____

Address location Building: 537 7th St (House Number and Street)
Address location Building: _____ (House Number and Street)
Address what and streets: _____
Approved by City Engineer: _____
Deputy: _____

Purpose of PRESENT building: Shark Reef Families _____ Rooms _____
Use of building AFTER alteration or moving: _____ Families _____ Rooms _____
Owner (Print Name): S. P. _____ Phone _____
Owner's address: 610 P Main
Certificated Architect: _____ License No. _____ Phone _____
Licensed Engineer: _____ License No. _____ Phone _____
Contractor: J. J. _____ License No. _____ Phone _____
Contractor's address: 406 G. _____

VALUATION OF PROPOSED WORK: \$ 25.00
This is the value of the work proposed to be done on this building and/or structure.
Use of existing building: _____ x _____ Number of stories high _____ Height to highest point _____
Class of building: _____ Material of existing walls _____ Exterior framework _____
Describe briefly and fully all proposed construction and work: _____

Demolish & Remove

PERMITS AND INSPECTIONS SECTION
APPROVED BY: _____
DATE: _____
FEE: 1.00
STAMP: _____

**APPLICATION TO
ERECT A NEW BUILDING
AND FOR A
CERTIFICATE OF OCCUPANCY**

**CITY OF LOS ANGELES
DEPARTMENT
OF
BUILDING AND SAFETY
BUILDING DIVISION**

Plan No. *Plan 2006*

Location of Building *357 Main St*

Address what cross streets *Wagner & Lyon*

1. Purpose of building *Hotel for employees*

2. Owner *Curcio, Inc. - 2150*

3. Owner's address *357 Main St, Los Angeles, Calif*

4. Certified Architect

5. Licensed Engineer

6. Contractor *Curcio*

7. Contractor's address

Approved by City Engineer

EVALUATION OF PROPOSED WORK

1. How new building *is now*

2. Size of new building *10 x 16* Height to highest point *14* Size lot *22 1/2 x 75 1/2*

Material Exterior Walls *None*

3. Footing: Width *2' x 2'* Depth to Ground *2'* Width of Wall

4. Size of Studs *2"* Material of Floor

5. Size of Floor Joists *2"* Size of Rafters *2"*

I hereby certify that to the best of my knowledge and belief the above application is true and correct, and that in the doing of the work herein provided for, I will not employ any person in violation of the Labor Code of the State of California relating to the employment of minors.

John Curcio, Inc. - 2150
Contractor

RETURN TO ROOM M-10

PLAN CHECKING		REINFORCED CONCRETE		FEES	
Project No. <i>78331</i>	Section No. <i>220-</i>	Form of Bar	Form of Bar	City Fee	State Fee
Section No. <i>100</i>	Section No. <i>100</i>	Form of Bar	Form of Bar	City Fee	State Fee
Section No. <i>100</i>	Section No. <i>100</i>	Form of Bar	Form of Bar	City Fee	State Fee
Section No. <i>100</i>	Section No. <i>100</i>	Form of Bar	Form of Bar	City Fee	State Fee

99

CHECKED BY
SURVEYING AND
MAPPING DIVISION

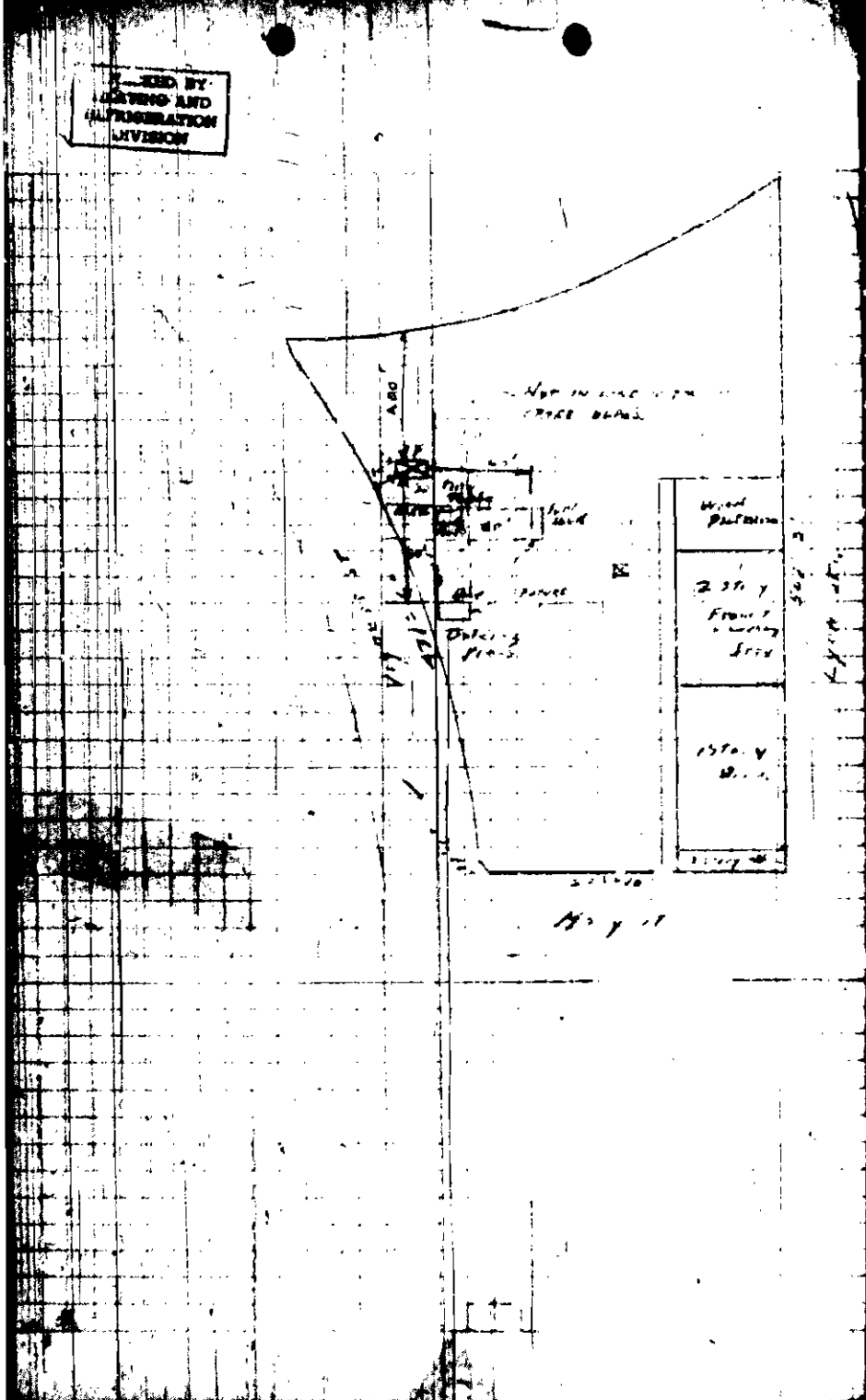

All Applications must be filled out by Applicant

PLANS AND SPECIFICATIONS and other data must also be filed

3

BOARD OF PUBLIC WORKS
DEPARTMENT OF BUILDINGS

Application to Alter, Repair or Demolish

To the Board of Public Works of the City of Los Angeles:

Application is hereby made to the Board of Public Works of the City of Los Angeles, through the office of the Chief Inspector of Buildings, for a building permit in accordance with the description and for the purpose hereinafter set forth. This application is made subject to the following conditions, which are hereby agreed to by the undersigned applicant and which shall be deemed conditions entering into the exercise of the permit:

- First: That the permit does not grant any right or privilege to erect any building or other structure therein described, or any portion thereof, upon any street, alley, or other public place or portion thereof.
- Second: That the permit does not grant any right or privilege to use any building or other structure therein described, or any portion thereof, for any purpose that is, or may hereafter be prohibited by ordinance of the City of Los Angeles.
- Third: That the granting of the permit does not affect or prejudice any claim of title to, or right of possession in, the property described in such permit.

TAX TO ROOM OF NORTH ANNEX REGISTER	REMOVED FROM		REMOVED TO		CITY CLERK PLEASE VERIFY		
	Lot	Block	Lot	Block			
	Tract		Tract		G. H. City Clerk		
	Book	Page	F. B. Page	Book	Page	F. B. Page	G. H. City Engineer
	From No.	549 E. Macy St.		Street			G. H. City Engineer
	To No.	Dr. W. J. & L. J. ...		Street			

(USE INK OR INDELIBLE PENCIL)

1. What purpose is the present Building now used for? Warehouse
2. What purpose will Building be used for hereafter? "
3. Owner's name W. P. Rawson Phone
4. Owner's address 226 N. Alameda St.
5. Architect's name Robert H. Hubbard Phone 61834
6. Contractor's name Stanton Reed Hubbard Phone "
7. Contractor's address 647 Metropolitan Bldg.
8. VALUATION OF PROPOSED WORK {Including Plumbing, Gas Fitting, Sewer, Electrical, Masonry, Painting, Finishing, all Labor, etc.} \$ 800.00
9. Class of present Building C No. of rooms at present one
10. Number of stories in height one Size of present Building 80 x 100
11. State how many buildings are on this lot one
12. State purpose buildings on lot are used for Warehouse
(Tenement House, Hotel, Residence, or any other purpose.)

STATE ON FOLLOWING LINES EXACTLY WHAT ALTERATIONS, ADDITIONS, ETC., WILL BE MADE TO THIS BUILDING:

Put new door & wds. openings in brick wall and put double of l.c. and steel over. Patch cement floor and great tile & g. office partitions. Install toilets and lights.

I have carefully examined and read the above application and know the same is true and correct, and that all provisions of the Ordinances and Laws governing Building Construction will be complied with, whether herein specified or not.

OVER (Sign here) Robert H. Hubbard
(Owner or Authorized Agent)

FOR DEPARTMENT USE ONLY			
PERMIT NO. 16897	Plans and Specifications checked and found to conform to Ord. and Laws, etc. <u>J. M. Scott</u> Plan Examiner	Application checked and found correct G. H. <u>700</u> <u>700</u>	PAID
	<u>15</u>	<u>250</u>	

3

CITY OF LOS ANGELES DEPARTMENT OF BUILDING AND SAFETY BUILDING DIVISION

Application to Alter, Repair, Move or Demolish

To the Board of Building and Safety Commissioners of the City of Los Angeles: Application is hereby made to the Board of Building and Safety Commissioners of the City of Los Angeles, through the office of the Superintendent of Building, for a building permit in accordance with the description and for the purpose hereinafter set forth. This application is made subject to the following conditions, which are hereby agreed to by the undersigned applicant and which shall be deemed conditions entering into the mortgage of the permit: First: That the permit does not grant any right or privilege to erect any building or other structure thereon described or any portion thereof, upon any street, alley or other public place or portion thereof. Second: That the permit does not grant any right or privilege to use any building or other structure thereon described, or any portion thereof, for any purpose that is, or may hereafter be prohibited by ordinance of the City of Los Angeles. Third: That the granting of the permit does not affect or prejudice any claim of title to or right of possession in, the property described in such permit.

REMOVED FROM Lot 1 Tract 10151 Present location of building 236 Queirido St 551 (House Number and Street) New location of building 551 Macy St (House Number and Street) Between what cross streets Cor. Lyon St. Approved by City Engineer J.V. Deputy

- 1. Purpose of PRESENT building: Traveling Crane Families No Rooms
2. Use of building AFTER alteration or moving: Same Families Rooms
3. OWNER (Print Name): Eureka Iron & Metal Co Phone
4. Owner's Address: 236 Queirido St
5. Certificated Architect: State License No. Phone
6. Licensed Engineer: Blaine Naice State License No. 97 Phone GL 0367
7. Contractor: Not let State License No. Phone
8. Contractor's Address: 4500.00
9. VALUATION OF PROPOSED WORK: \$ 2500.00 (including all labor and material and all permanent lighting heating, ventilating, water supply, plumbing, fire protection, electrical wiring and elevator equipment thereon or thereon)
10. State how many buildings NOW on lot and give use of each: None (Residence, Hotel, Apartment House, or any other purpose)
11. Size of existing building: Number of stories high Height to highest point
12. Class of building: D Material of existing walls None Exterior framework Steel (Wood or Steel) Describe briefly and fully all proposed construction and work: Move and extend Traveling Crane

Fill in Application on other Side and Sign Statement (OVER)

PERMIT NO. 3-1172 FOR DEPARTMENT USE ONLY Plans and Specifications checked Date 11/2 Fire District No. Corrections verified City, Lane Street Widening Plans, Specifications and Applications checked and approved Application checked and approved DEC-1

NEW CONSTRUCTION

Size of Addition **10 x 7** Size of Lot **50 x 120** Number of Stories when complete **1**
 Material of Foundation **CONC.** Width of Footing **30"** Depth of footing below ground **2'-0"**
 Width Foundation Wall **NONE** Size of Redwood Sill **NONE** Material Exterior Walls **NONE**
 Size of Exterior Studs **NONE** Size of Interior Bearing Studs **NONE**
 First Floor **NONE** Second Floor **NONE** Rafters **NONE** Roofing Material **NONE**

I have carefully examined and read both sides of this completed Application and know the same is true and correct and they certify and agree, if a Permit is issued, that all the provisions of the Building Ordinance and State Laws will be complied with whether herein specified or not; also certify that plans and specifications, if required to be filed, will conform to all of the provisions of the Building Ordinance and State Laws.

Sign Here *Blaine Stone*
 (Owner or Authorized Agent)

By _____

FOR DEPARTMENT USE ONLY

Applicator <i>[Signature]</i>	Fire District <i>[Signature]</i>	Bldg. Lane	Termite Inspection
Construction	Zoning	Street Widening	Forced Draft Ventil.

(1) **REINFORCED CONCRETE**
 lbs. of Cement
 Tons of Reinforcing Steel
 (2) The building (and, or, addition) referred to in this Application is, or will be when moved, more than 100 feet from _____ Street
 Sign Here _____
 (Owner or Authorized Agent)

(3) No required windows will be obstructed.
 Sign Here _____
 (Owner or Authorized Agent)

(4) There will be an unobstructed passageway at least ten (10) feet wide, extending from any dwelling on lot to a Public Street or Public Alley at least 10 feet in width.
 Sign Here _____
 (Owner or Authorized Agent)

REMARKS

PLAN CHECKING
 RECEIPT NO. *11212*
 VALUATION \$ *2100*
 PAID \$ *500*

PLAN CHECKING
 RECEIPT NO. *11212*
 VALUATION \$ *2000*
 PAID \$ *500*
Blaine Stone

3

CITY OF LOS ANGELES DEPARTMENT OF BUILDING AND SAFETY BUILDING DIVISION

Application to Alter, Repair, Move or Demolish

To the Board of Building and Safety Commissioners of the City of Los Angeles. Approval is hereby made in accordance with the provisions of the City of Los Angeles through the office of the Superior...

REMOVED FROM Lot Tract Present location of building 551 Macy St New location of building Between what cross streets

1 Purpose of PRESENT building Plant & Warehouse Families Rooms 2 Use of building AFTER alteration or moving Families Rooms 3 Owner (Print Name) Curka Iron & Metal Phone 4 Owner's Address 551 Macy St City 5 Certificated Architect State License No Phone 6 Licensed Engineer State License No Phone 7 Contractor Grinnell Co State License No 17-V Phone 8 Contractor's Address 520 Mateo St 9 VALUATION OF PROPOSED WORK (including all labor and material and all permanent lighting, heating, ventilating, water supply, plumbing, fire sprinkler, electrical wiring and or elevator equipment therein or thereon) \$ 36,000.00 10 State how many buildings NOW on lot and give use of each (Residence, Hotel, Apartment House, or any other purpose) 11 Size of existing building x Number of stories high 2 Height to highest point 12 Class of building C Material of existing walls Exterior framework (Wood or Steel)

Describe briefly and fully all proposed construction and work: Install fire spr. system

PLAN CHECKING RECEIVED INSPECTION \$3600.00 FEE PAID \$

Fill in Application on other Side and Sign Statement (OVER)

PERMIT NO. 18787 FOR DEPARTMENT USE ONLY Plans and Specifications checked Zone Fire District No. Corrections verified Bldg. Line Street Widening Plans, Specifications and Applications checked and approved Application checked and approved Inspected

**CITY OF LOS ANGELES
DEPARTMENT OF BUILDING AND SAFETY
BUILDING DIVISION**

PERMITS
SECTION

Application to Alter, Repair, Move or Demolish

In the Board of Building and Safety Commissioners of the City of Los Angeles
Application of _____ made to the Board of Building and Safety Commissioners of the City of Los Angeles, through the office of the Director
of Building, for a building permit to _____ and for the _____ described on _____ This application is made and
the following conditions which are hereby agreed to by the applicant and the Board of Building and Safety Commissioners of the City of Los Angeles:
1. That the project shall be done in accordance with the _____ of the City of Los Angeles, and that the applicant shall be held responsible for
any cost, after or after public utility of utility charges.
2. That the applicant shall not grant any right or privilege to any other building or other structure described in any portion thereof
for any purpose that is not specifically provided for in the _____ of the City of Los Angeles.
3. That the applicant shall not alter or produce any other building or other structure in the property described in such
permit.

REMOVED FROM **REMOVED TO**

Lot _____
 Tract _____
 Typical location of building _____
 Exact location of building _____
 Address where same occurs _____

Approved by
City Engineer _____
 Deputy _____

1. Purpose of PRESENT building _____
 2. Use of building AFTER alteration or moving _____
 3. Owner (true name) _____
 4. Owner's Address _____
 5. Certified Architect _____
 6. Licensed Engineer _____
 7. Contractor _____
 8. Contractor's Address _____

9. VALUATION OF PROPOSED WORK _____
 10. Describe every building NOW on lot and give use of each _____
 11. Size of existing building _____
 12. Class of building _____
 Describe briefly and fully all proposed construction and work: _____

Fill in Application on other Side and Sign Statement (OVER)

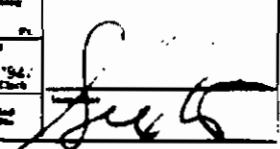
FOR DEPARTMENT USE ONLY				Fee \$4.00
Permit No. 1655	Plans and Specifications checked	Signs	Fee Market	
PLANS	Contractor notified	Site Map	Street Widening	
	Plans, Specifications and Applications reviewed and approved	Application checked and approved	Stamp	
	For Plans fee	Permit fee	Stamp	

Location of Building 599 Macy St.
(House Number and Street)

Approved by
City Engineer

Between what cross streets? Vigorelli & Lyon

DEPUTY

USE INK OR INDELEBIL PENCIL.

- 1 Present use of building: Office & Warehouse Families — Rooms —
Store, Dwelling, Apartment House, Hotel or other purpose
- 2 State how long building has been used for present occupancy: 20 years
- 3 Use of building AFTER alteration by moving: Office Families — Rooms 6
- 4 Owner: Eureka Iron Metal Phone 1
- 5 Owner's Address: 599 Macy City Los Angeles State Calif. License No. 407206
- 6 Certified Architect
- 7 Licensed Engineer

8 Contractor: CHARR
9 Contractor's Address: ABOVE

DESCRIPTION OF PROPOSED WORK
Including all labor and material and equipment for heating, ventilating, water supply, plumbing, fire sprinkling, electrical, wiring and elevator equipment, structure or parts.

- 11 State how many lots are shown: 1 Office & Warehouse
- 12 Size of existing building: 90 x 110 Number of stories high: 2 Height to highest point: 36 ft
- 13 Material Exterior Walls: Masonry Exterior framework

Describe briefly all proposed construction and work:
Move office partitions and 10 ft wall partition install floor glass and interior tile on ceiling 2nd story. 4th street stop - no water.

- 14 Size of Addition: NONE Size of Lot: x Number of Stories when complete: x
- 16 Footing: Width: x Depth in Ground: x Width of Wall: x Size of Floor Joists: x
- 17 Size of Stairs: x Material of Floor: x Size of Rafters: x Type of Roofing: x

I hereby certify that to the best of my knowledge and belief the above application is correct and that this building or construction work will comply with all laws, and that in the doing of the work authorized thereby I will not employ any person in violation of the Labor Code of the State of California relating to Workmen's Compensation Insurance.

Signature: EP Roll
(Name of Authorized Agent)

DISTRICT OFFICE

By

FOR DEPARTMENT USE ONLY

PLAN CHECKING			OCCUPANCY SURVEY		Investigation Fee & Cell of Occupancy Fee & Bldg. Permit Fee & Total	
Valuation \$	225.00		Area of Bldg	Sq. Ft.	Investigation Fee	\$
Fee	10		Fee	\$	Cell of Occupancy Fee	\$
TYPE	Maximum No. Occupants	Inside Lot	Fire District	Fire District	Investigation Fee	\$
<u>TR 6</u>	<u>no change</u>	<u>Corner Lot</u>	<u>2</u>	<u>2</u>	Cell of Occupancy Fee	\$
GROUP	Plans and Specifications checked	Corner Lot	Fire District	Fire District	Bldg. Permit Fee	\$
<u>G</u>	<u>to be completed</u>	<u>Yes</u>	<u>2</u>	<u>2</u>	Total	\$ 2.40
PERMITS	Correction Verified	Fire District	Fire District	Fire District		
<u>X</u>	<u>to be completed</u>	Fire District	Fire District	Fire District		
INSURANCE	Insurance Policy No. & Description	Fire District	Fire District	Fire District		
<u>X</u>	<u>to be completed</u>	Fire District	Fire District	Fire District		

3

APPLICATION TO ALTER - REPAIR - DEMOLISH AND FOR CERTIFICATE OF OCCUPANCY

CITY OF LOS ANGELES

DEPT. OF BUILDING AND SAFETY

1. LEGAL LOT	BLK.	TRACT	BIBL. MAP
Prac 6		10151	132-217
2. BUILDING ADDRESS		APPROVED	ZONE
551 E. Macy St.		IB	U-3-2
3. BETWEEN CROSS STREETS			
Lyon St.		AND	Vignes St.
4. PRESENT USE OF BUILDING		NEW USE OF BUILDING	
Metal Storage		Same	
5. OWNER			
Eureka Iron & Metal Co. MA 82161			
6. OWNER'S ADDRESS			
551 E. Macy St.			
7. CERT. ARCH.			
STATE LICENSE PHONE			
8. LIC. ENGR.			
Jack E. Spencer		STATE LICENSE	PHONE
		CE 7134	LO 62186
9. CONTRACTOR			
Dudley Steel Corp.		STATE LICENSE	PHONE
		121934	LO 62186
10. CONTRACTOR'S ADDRESS			
10700 Sessler St.		South Gate	
11. SIZE OF EXISTING BLDG.			
STORIES	HEIGHT	NO. OF EXISTING BUILDINGS ON LOT AND USE	
80 x 118	2	3 office & storage	
12. MATERIAL			
EXT. WALLS:	<input type="checkbox"/> WOOD	<input type="checkbox"/> METAL	<input type="checkbox"/> CONC. BLOCK
	<input type="checkbox"/> STUCCO	<input type="checkbox"/> BRICK	<input type="checkbox"/> CONCRETE
		<input type="checkbox"/> ROOF	<input type="checkbox"/> WOOD
		<input type="checkbox"/> CONST.	<input type="checkbox"/> CONC.
			<input type="checkbox"/> STEEL
			<input type="checkbox"/> OTHER
			ROOFING
3 551 E Macy St. 37,700 sq ft			DISTRICT OFFICE
13. VALUATION: TO INCLUDE ALL FIXED EQUIPMENT REQUIRED TO OPERATE AND USE PROPOSED BUILDING. \$ 30,000			SWELL. UNITS
14. SIZE OF ADDITION			FLOORING SPACES
STORIES	HEIGHT	APPROVED	2
80' x 118'	1	14'	
15. NEW WORK: EXT. WALLS ROOFING			GUEST ROOMS
C. OF O. ISSUED			FILE WITH
I certify that in doing the work authorized hereby I will not employ any person in violation of the Labor Code of the State of California relating to workmen's compensation insurance.			INSPECTOR
Johnnie Lee Peterson			WELDON
This form shall properly verified in a permit to be the Work Submittal.			

VALUATION: 30,000

CE-1 50 59794 6-2 OK 40.00

CE-1 50 59794 6-2 OK 40.00

INSTRUCTIONS: 1. THE PERMIT IS VALID FOR 180 DAYS FROM THE DATE OF ISSUANCE.

VIGNES STREET

STREETS



PARKING

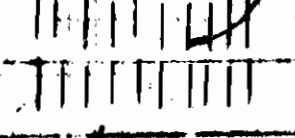

DIVISION WALL

NEW BUILDING

9,000'

9,000'

506 ST. LYON ST.

66.53

66.53

100' 10" LYON ST

7

**APPLICATION TO ALTER - REPAIR - DEMOLISH
AND FOR CERTIFICATE OF OCCUPANCY**

CITY OF LOS ANGELES

DEPT. OF BUILDING AND SAFETY

1. LEGAL LOT		BLK.	TRACT	DIST. MAP	
Pt. of Trac. 6			Port. of 10151-M.B.157	132-217	
2. BUILDING ADDRESS			APPROVED	ZONE	
551 E. Macy St. L. A.			JE	M-3-2	
3. BETWEEN CROSS STREETS			FIRE DIST.		
Lyon St. AND Vignes St.			II -		
4. PRESENT USE OF BUILDING			NEW USE OF BUILDING		
Storage and office			Storage(metal)		
5. OWNER			PHONE		
Eureka Iron and Metal Co					
6. OWNER'S ADDRESS			P.O.	ZONE	
551 E. Macy St.					
7. OWNER ARCH.			STATE LICENSE	PHONE	
Jack E. Spencer(Lic.Eng)			CE 7134	Sp 34270	
8. LIC ENGR.			STATE LICENSE	PHONE	
9. CONTRACTOR			STATE LICENSE	PHONE	
Dudley Steel Corp.			121934	Sp 34270	
10. CONTRACTOR'S ADDRESS			P.O.	ZONE	
10700 Sessler, So. Gate, Calif					
11. SIZE OF EXISTING BLDG.		STORIES	HEIGHT	NO OF EXISTING BUILDINGS ON LOT AND USE	
80' x 246		1	17	1 metal process	
12. MATERIAL		ROOF		ROOFING	
EXT WALLS: <input type="checkbox"/> WOOD <input checked="" type="checkbox"/> METAL <input type="checkbox"/> CONC. BLOCK <input type="checkbox"/> WOOD <input type="checkbox"/> STEEL		CONC. BLOCK <input type="checkbox"/> WOOD <input type="checkbox"/> STEEL		ROOFING	
<input type="checkbox"/> STUCCO <input checked="" type="checkbox"/> BRICK <input type="checkbox"/> CONCRETE		CONC. <input type="checkbox"/> CONC. <input checked="" type="checkbox"/> OTHER		a lum	
3 551 E. Mac St.		DISTRICT OFFICE		L. A.	
VALIDATION		CF-21-29	69312	CASHIER'S USE ONLY	2 CK 34.60
TYPE <input checked="" type="checkbox"/> V <input type="checkbox"/> R		GROUP	MAX. OCC	NOV-24-29	78505 C - 1 CK 89.50
		G-1	55	NOV-24-59	78506 C - 2 CK 10.15
C. D. O ISSUED		INSPECTOR	P.C.	S.P.C.	B.P.
			34.60	10.15	89.50
13. VALUATION: TO INCLUDE ALL FIXED EQUIPMENT REQUIRED TO OPERATE AND USE PROPOSED BUILDING.		22,800.00		DWELL UNITS	
14. SIZE OF ADDITION		STORIES	HEIGHT	VALUATION APPROVED	
80 X 70		1	18' 1/2	22,800.00	
15. NEW WORK: EXT. WALLS		ROOFING		APPLICATION CHECKED	
alum.		alum.		SPENCER	
				PLANS CHECKED	
				CORRECTIONS VERIFIED	
I certify that in doing the work authorized hereby I will not employ any person in violation of the Labor Code of the State of California relating to workmen's compensation insurance.				PLANS APPROVED	
SIGNATURE: <i>Dudley Steel Corp</i>				APPROVED	
This Form When Properly Validated is a Permit to Do the Work Described. P-0004				APPROVED	

Form B-3

INSTRUCTIONS:

1. Applicant to Complete Numbers from City
2. Plot Plan Required on Back of Permit

LEGAL DESCRIPTION FOR

BUREKA IRON & METAL COMPANY

Portion of tract 10151; Part of frac. 6 M.R. 197 Pg. 45-49

On at NW cor Macy and Lyon Sts., th N 17° 36' 30" E 906.64 ft., th S 76° 48' 07" W 57.07 ft., th S 82° 11' 15" W 7.34 ft., th Wly on c/o N (2488.43 ft.) 288.12 ft., th N 71° 03' 10" W 128.11 ft., to NE line Vigness St., th S 18° 10' 30" E 98.16 ft., th Sly on c/o V (2642.40 ft.) 113.90 ft., to V line lot 6, th S 10° 30' E 96.22 ft., to A angle point, th S 78° 00' 30" W 25.28 ft., th Sly on c/o W (2642.40 ft.) 112.96 ft., th S 18° 57' 20" W 10.00 ft., th S 26° 02' 40" E 24.24 ft. to Wly line Macy St., th S 71° 03' 10" E 220.47 ft., th S 66° 28' 51" E 55.30 ft. to beg.

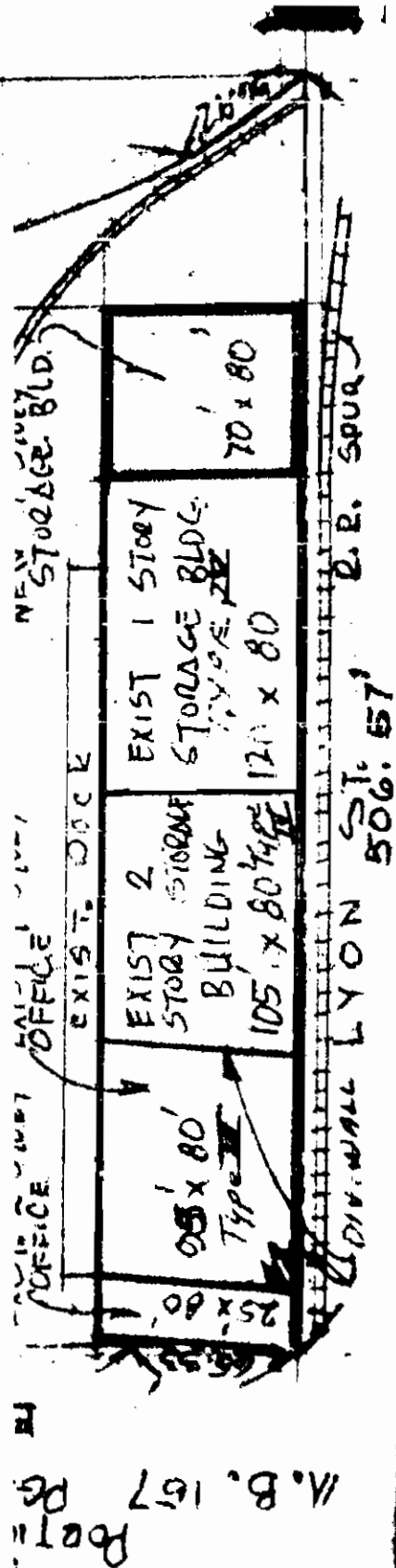

Plot
Pg
N.B. 157

Portion of tract 10151
M.B. 157 PG. 45-47 L.A. CITY

F. MARY ST
220.59'

↑
Z

PARKING
26 SPACES

R = 642.40
Δ 29° 06' 30" L = 962.42

128.11'

R = 448.43
L = 228.72
910'-5"

R.R. SPUR

EXIST. 2 STORY OFFICE

EXIST. 1 STORY OFFICE

NEW 1 STORY STORAGE BLD.

25' x 80'
Type II

EXIST. 2 STORY STORAGE BUILDING
105' x 80' MP

EXIST. 1 STORY STORAGE BLD.
120' x 80'

70' x 80'

R.R. SPUR

ST. 506: 51'

CONCRETE WALL LY ON

Portion of Locat 10151
A.B. 157 PG. 45-47 L.A. CITY

F. Maey St.
220.59'

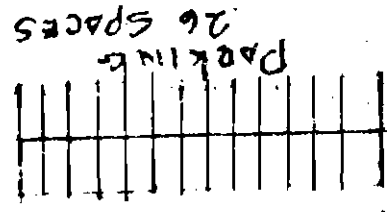

$D = 642.40$ $\Delta 29^{\circ}06'30''$ $L = 562.42$

$D = 448.43$ $L = 228.12$ $128^{\circ}11'$

R.R. SPUR 7

NEW 1 STORY STORAGE BLD.

EXIST. 2 STORY OFFICE

EXIST. DOCK

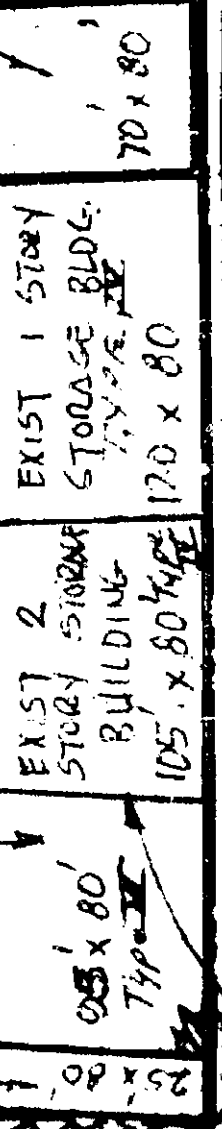

R.R. SPUR 7

ADJ. WALL LYON 506.57'

3

APPLICATION TO ALTER - REPAIR - DEMOLISH AND FOR CERTIFICATE OF OCCUPANCY

Form B-8

CITY OF LOS ANGELES

DEPT. OF BUILDING AND SAFETY

INSTRUCTIONS: 1. Applicant to Complete Numbered Items Only.
2. Plot Plan Required on Back of Original.

1. LEGAL LOT	BLK.	TRACT	DIST MAP 132-217
2. BUILDING ADDRESS 551 Macy St.		APPROVED	ZONE M-3-2
3. BETWEEN CROSS STREETS Vines AND Lyon St.			FIRE DIST II 80
4. PRESENT USE OF BUILDING Warehousing of Alm.		NEW USE OF BUILDING Same	INSIDE KEY
5. OWNER Eureka Iron & Metal Co.	PHONE MA 83161		COR LOT REV. COR. LOT SIZE NO Legal
6. OWNER'S ADDRESS Above	P. O.	ZONE	
7. CERT ARCH	STATE LICENSE	PHONE	
8. LIC. ENGR S. Wyzenbeek	STATE LICENSE CE 2052	PHONE	REAR ALLEY SIDE ALLEY BLDG. LINE
9. CONTRACTOR Crane Hoist Engr.	STATE LICENSE 110521	PHONE LU 27121	
10. CONTRACTOR'S ADDRESS 6515 Salt Lake Ave. Bell		P. O.	ZONE
11. SIZE OF EXISTING BLDG.	STORIES	HEIGHT	NO. OF EXISTING BUILDINGS ON LOT AND USE
80 x 280	120	1	1

3 551 Macy St.

DISTRICT OFFICE

L. A.

12. MATERIAL EXT. WALLS: <input type="checkbox"/> WOOD <input checked="" type="checkbox"/> METAL <input type="checkbox"/> CONC. BLOCK <input type="checkbox"/> ROOF CONST. <input type="checkbox"/> WOOD <input checked="" type="checkbox"/> STEEL <input type="checkbox"/> SPRINKLERS <input type="checkbox"/> STUCCO <input checked="" type="checkbox"/> BRICK <input type="checkbox"/> CONCRETE <input type="checkbox"/> CONC. <input type="checkbox"/> OTHER	ROOFING SPEIFIED			
13. VALUATION: TO INCLUDE ALL FIXED EQUIPMENT REQUIRED TO OPERATE AND USE PROPOSED BUILDING. \$ 2185.00	BLDG. AREA			
14. SIZE OF ADDITION	STORIES	HEIGHT	VALUATION APPROVED <i>[Signature]</i>	DWELL UNITS
15. NEW WORK: (DESCRIBE)	EXT. WALLS	ROOFING	APPLICATION CHECKED Teruya	PARKING SPACES
2 crane runways			BEANS CHECKED <i>[Signature]</i>	GUEST ROOMS
			CORRECTIONS VERIFIED	FILE WITH
I certify that in doing the work authorized hereby I will not employ any person in violation of the Labor Code of the State of California relating to workmen's compensation insurance.			PLANS APPROVED <i>[Signature]</i>	CONT INSP
SIGNED <i>[Signature]</i>			APPLICATION APPROVED <i>[Signature]</i>	INSPECTOR

TYPE	GROUP	MAX. OCC.	P.C. NO.	S.P.C.	S.F.	ROLL	EXG.S.	C/O
IV	0-1	50	10	10	25			

VALIDATION	CASHIER'S USE ONLY	
136353	JUN-5-59 37047	Grading 2 OK 5.40
U8108	JUN-2-59 43403	B - 1 OK 35.80

This Form When Properly Validated is a Permit to Do the Work Described

3

APPLICATION TO ALTER - REPAIR - DEMOLISH AND FOR CERTIFICATE OF OCCUPANCY

CITY OF LOS ANGELES

DEPT. OF BUILDING AND SAFETY

1. LEGAL LOT	BLK.	TRACT	DEPT. MAP
2. BUILDING ADDRESS	551 Macy Street		APPROVED
3. BETWEEN CROSS STREETS	Vignes and Mission		132-217 M-3-2
4. PRESENT USE OF BUILDING	Warehousing of alumin.		NEW USE OF BUILDING Same
5. OWNER	Eureka Iron & Metal Co.		PHONE MA 83161
6. OWNER'S ADDRESS	551 Macy St.		P.O. ZONE
7. CERT. ARCH.	STATE LICENSE		PHONE
8. LIC. ENGR.	S. Wyzenback		STATE LICENSE OK 2052
9. CONTRACTOR	Crane Hoist Engr. Corp.		STATE LICENSE 110521
10. CONTRACTOR'S ADDRESS	6515 Salt Lake Ave.		PHONE LU 27121
11. SIZE OF EXISTING BLDG.	STORIES	HEIGHT	NO. OF EXISTING BUILDINGS ON LOT AND USE
80 x 110	1		1
12. MATERIAL	EXT. WALLS: <input type="checkbox"/> WOOD <input checked="" type="checkbox"/> METAL <input type="checkbox"/> CONC. BLOCK <input type="checkbox"/> STUCCO <input type="checkbox"/> BRICK <input type="checkbox"/> CONCRETE		ROOF CONST. <input type="checkbox"/> WOOD <input checked="" type="checkbox"/> STEEL <input type="checkbox"/> CONC. <input type="checkbox"/> OTHER
			ROOFING
			SPRINKLERS REQ'D. SPECIFIED

3

551 Macy Street

DISTRICT OFFICE

L.A.

13. VALUATION: TO INCLUDE ALL FIXED EQUIPMENT REQUIRED TO OPERATE AND USE PROPOSED BUILDING.	\$ 1,900	\$ 789.12	DWELL. UNITS
14. SIZE OF ADDITION	STORIES	HEIGHT	VALUATION APPROVED
2 crane runway extensions			Kroeger
15. NEW WORK: EXT. WALLS	ROOFING		APPLICATION CHECKED
			Talbot
C. OF O. ISSUED			PLANS CHECKED
			Kroeger
I certify that in doing the work authorized hereby I will not employ any person in violation of the Labor Code of the State of California relating to workmen's compensation insurance.			CORRECTIONS VERIFIED
			PLANS APPROVED
SIGNED	This Form When Properly Validated is a Permit to Do the Work Described.		APPLICATION APPROVED
			Kroeger
			INSPECTOR

TYPE	GROUP	MAX. OCC.	P.C.	S.P.C.	S.P.	I.P.	GR. GFI	CFO
IV	G-1	—	82.50	230	960	1.0	None	

VALIDATION

NOV-10-59

CARTER'S USE ONLY

74644

C-02 CK

2.50

DEC-24-59

85949

E-1-00

2.50

LA50106

Form B-3a

BE-9290

INSTRUCTIONS:

1. Applicant to Complete Numbered Items Only.
2. Plot Plan Required on Back of Original.

Address of Building 551 E. Macy Street



CITY OF LOS ANGELES
Certificate of Occupancy

NOTE: Any change of use or occupancy must be approved by the Department of Building and Safety. This certifies that, so far as ascertained by or made known to the undersigned, the building at above address complies with the applicable requirements of the Municipal Code, as follows: Ch. 1, as to permitted uses; Ch. 9, Arts. 1, 3, 4, and 5; and with applicable requirements of State Housing Act,—for following occupancies:

Issued 5/10/60 Permit No. and Year LA 14552/58 & LA 47929/59

2 story, type IV, 30' x 118' and a 1 story, type IV, 30' x 70' metal storage additions to an existing 20' x 346' building. 26 required parking spaces. -2 occupancy.

Owner Eureka Iron-Metal Co.
Owner's Address 551 E. Macy Street
Address Los Angeles, Calif.

CITY OF LOS ANGELES
DEPARTMENT OF BUILDING AND SAFETY

CERTIFICATE OF OCCUPANCY

NOTE: Any change of use or occupancy must be approved by the Department of Building and Safety.

Address of Building
551 Macy St.
Permit No. and Year
LA 16000-1949
Certificate Issued August 17, 1949, 19.....

This certifies that, so far as ascertained by or made known to the undersigned, the building at above address complies with the applicable requirements of the Municipal Code, as follows: Ch. 1, as to permitted uses; Ch. 9, Artz. 1, 3, 4, and 5; and with applicable requirements of State Housing Act,—for following occupancies:

1 story, Type V, 10' x 16' wood canopy, C-1 occupancy

Owner
MAREKA Iron and Metal Company
Owner's Address
551 Macy Street (East)
Los Angeles 12, California

Form B-95a-30M-3-29

G. E. MORRIS, Superintendent of Building

By

O. McKutt

Address of Building **551 EAST KEEY STREET**
Permit No. and Year **LA 16887-1940**
Certificate Issued **AUGUST 12, 1940** 19.....

DEPARTMENT OF BUILDING AND SAFETY

CERTIFICATE OF OCCUPANCY

NOTE: Any change of use or occupancy must be approved by the Department of Building and Safety.

This certifies that, as far as ascertained by or made known to the undersigned, the building at above address complies with the applicable requirements of the Municipal Code, as follows: Ch. 1, as to permitted uses; Ch. 9, Arts. 1, 3, 4, and 5; and with applicable requirements of State Housing Act,—for following occupancy:

1 story, Type V, 20' x 32' Wood Canopy, C-1 Occupancy

Owner **DUREKA METAL AND IRON COMPANY**
551 EAST KEEY STREET
Owner's Address **LOS ANGELES 12, CALIFORNIA**

Form B-95a-20M-3-49

G. E. MORRIS, Superintendent of Building

By

C. McVitt

3

APPLICATION TO ALTER - REPAIR - DEMOLISH AND FOR CERTIFICATE OF OCCUPANCY

S&S Form B-3

CITY OF LOS ANGELES

DEPT. OF BUILDING AND SAFETY

INSTRUCTIONS: 1. Applicant to Complete Numbered Items Only 2. Plat Plan Required on Back of Original.

Form with fields for LEGAL DESCR, LOT, BLK, TRACT, CENSUS TRACT, PRESENT USE OF BUILDING, NEW USE OF BUILDING, JOB ADDRESS, BETWEEN CROSS STREETS, OWNER'S NAME, OWNER'S ADDRESS, ARCHITECT OR DESIGNER, ENGINEER, CONTRACTOR, SIZE OF EXISTING BLDG., MATERIAL OF CONSTRUCTION, JOB ADDRESS, NEW WORK, NEW USE OF BUILDING, TYPE, GROUP, VALUATION APPROVED, PLANS CHECKED, ZONED BY, DWELL. UNITS, P.C. No., P.C., S.P.C., G.P.I., B.P., I.F., O.S., C/O, TYPIST.

3

12313 E •42675 Z-1CB 300

STATEMENT OF RESPONSIBILITY

I certify that in doing the work authorized hereby I will not employ any person in violation of the Labor Code of the State of California relating to workmen's compensation insurance. "This permit is an application for inspection, the issuance of which is not an approval or an authorization of the work specified herein. This permit does not authorize or permit, nor shall it be construed as authorizing or permitting the violation or failure to comply with any applicable law. Neither the City of Los Angeles, nor any board, department, officer or employee thereof make any warranty or shall be responsible for the performance or results of any work described herein, or the condition of the property or soil upon which such work is performed." (See Sec. 91.0202 L.A.M.C.)

Signed section with fields for Name, Date, Bureau of Engineering, ADDRESS APPROVED, SEWERS AVAILABLE, DRIVEWAY APPROVED, HIGHWAY DEDICATION REQUIRED, COMPLETED, FLOOD CLEARANCE APPROVED, APPROVED FOR ISSUE, FILE #, PRIVATE SEWAGE DISPOSAL SYSTEM APPROVED.

3

APPLICATION TO ALTER - REPAIR - DEMOLISH AND FOR CERTIFICATE OF OCCUPANCY

BMS Form B-3

CITY OF LOS ANGELES

DEPT. OF BUILDING AND SAFETY

INSTRUCTIONS: 1. Applicant to Complete Numbered Items Only
2. Plot Plan Required on Back of Original.

1. LEGAL DESCR.	LOT	BLK.	TRACT	CENSUS TRACT
	R 1		11190	132 217
2. PRESENT USE OF BUILDING	NEW USE OF BUILDING		ZONE	
shed	demolish		M-3-2	
3. JOB ADDRESS				FIRE DIST.
719 E. Macy St.				II
4. BETWEEN CROSS STREETS		AND		INSIDE COR. LOT
Lyon		Mission		KEY REV. COR
5. OWNER'S NAME			PHONE	LOT SIZE
Eureka Iron & Metal				irreg.
6. OWNER'S ADDRESS			P.O. BOX	ZIP
519 E. Macy St.				
7. ARCHITECT OR DESIGNER			STATE LICENSE NO.	PHONE
8. ENGINEER			STATE LICENSE NO.	PHONE
9. CONTRACTOR			STATE LICENSE NO.	PHONE
Cleveland Wrecking Co. C21			21060	269 0632
10. SIZE OF EXISTING BLDG.	STORIES	HEIGHT	NO. OF EXISTING BUILDINGS ON LOT AND USE	
20x21	1		2 COMM.	
11. MATERIAL OF CONSTRUCTION	EXT. WALLS	ROOF	FLOOR	
	wood	wood	cement	
12. JOB ADDRESS				DISTRICT OFFICE
719 E. Macy St.				IA
13. VALUATION: TO INCLUDE ALL FIXED EQUIPMENT REQUIRED TO OPERATE AND USE PROPOSED BUILDING				GRADING
\$ 200.00				
14. NEW WORK: (Describe)				CRIT. SOIL
demolish 30#20052				
To comply with Bd. Res. #6213 FILE X-58637				HIGHWAY DED.
NEW USE OF BUILDING				FLOOD
DEMOLISH				
TYPE	GROUP	SPRINKLERS REQ'D SPECIFIED	VALUATION APPROVED	CONS.
V	B-1			yes /
BLDG. AREA	MAX. OCC.	TOTAL	PLANS CHECKED	ZONED BY
400 sq.				Bussard
DWELL. UNITS	GUEST ROOMS	SPACES REQ'D PROVIDED	PLANS APPROVED	FILE WITH
				Emp. Ben.
P.C. No.	CONT. INSP.	APPLICATION APPROVED	INSPECTOR	
			POLAK	
P.C.	S.P.C.	G.P.I.	B.P.	I.F.
			0:00	1/4
				O.S.
				C/O
				pm TYPIST

NO-20-67 12314 E •42676 2-1CS 2.00

STATEMENT OF RESPONSIBILITY

I certify that in doing the work authorized hereby I will not employ any person in violation of the Labor Code of the State of California relating to workmen's compensation insurance.

"This permit is an application for inspection, the issuance of which is not an approval or an authorization of the work specified herein. This permit does not authorize a permit, nor shall it be construed as authorizing or permitting the violation or failure to comply with any applicable law. Neither the City of Los Angeles nor any board, department, officer or employee thereof make any warranty or shall be responsible for the performance or results of any work described herein, or the condition of the property or soil upon which such work is performed." (See Sec. 91.0202 L.A.M.C.)

Signed: [Signature] (Owner or Agent)

Bureau of Engineering	ADDRESS APPROVED	Name	Date
	SEWERS AVAILABLE	EHackett	3/20/67
	NOT AVAILABLE	Swarts Rm. 660	
	DRIVEWAY APPROVED		
	HIGHWAY DEDICATION REQUIRED		
	COMPLETED		
	FLOOD FINANCE APPROVED		
Conservation	APPROVED FOR ISSUE		
	FILE # X-58637	Margaret	3/20/67
Plumbing	PRIVATE SEWAGE DISPOSAL SYSTEM APPROVED		
	APPROVED FINISH		

3

APPLICATION TO ALTER - REPAIR - DEMOLISH
AND FOR CERTIFICATE OF OCCUPANCY

Form B-3

CITY OF LOS ANGELES

DEPT. OF BUILDING AND SAFETY

INSTRUCTIONS: 1. Applicant to Complete Numbered Items Only.
2. Plot Plan Required on Back of Original.

1. LEGAL DESCR.	LOT	BLK.	TRACT	CITY LANDS		ADDRESS APPROVED
2. BUILDING ADDRESS	719 EAST MACY STREET					DIST. MAP
3. BETWEEN CROSS STREETS	LYON		AND	MISSION ROAD		132-217
4. PRESENT USE OF BUILDING	STORAGE SHED		NEW USE OF BUILDING	DEMOLISH		ZONE
5. OWNER'S NAME	SANTA FE RAILWAY		PHONE			M-3
6. OWNER'S ADDRESS	560 SOUTH MAIN STREET		P. O.	ZONE		FIRE DIST.
7. CERT. ARCH.			STATE LICENSE	PHONE		2
8. LIC. ENGR.			STATE LICENSE	PHONE		INSIDE
9. CONTRACTOR	OWNER		STATE LICENSE	PHONE		KEY
10. CONTRACTOR'S ADDRESS			P. O.	ZONE		COR. LOT
11. SIZE OF EXISTING BLDG.	STORIES	HEIGHT	NO. OF EXISTING BUILDINGS ON LOT AND USE			BLDG. AREA
22 x 86	1	16	6 OFFICES & STORAGE			60x620
12. MATERIAL	<input checked="" type="checkbox"/> WOOD <input type="checkbox"/> METAL <input type="checkbox"/> CONC. BLOCK		ROOF	<input checked="" type="checkbox"/> WOOD <input type="checkbox"/> STEEL		DISTRICT OFFICE
EXT. WALLS:	<input type="checkbox"/> STUCCO <input type="checkbox"/> BRICK <input type="checkbox"/> CONCRETE		CONST.	<input type="checkbox"/> CONC. <input type="checkbox"/> OTHER		L.A.
13. VALUATION: TO INCLUDE ALL FIXED EQUIPMENT REQUIRED TO OPERATE AND USE PROPOSED BUILDING.	\$ 150.00		YIELDATION APPROVED			SPRINKLERS REQ'D. SPECIFIED
14. SIZE OF ADDITION	STORIES	HEIGHT	APPLICATION CHECKED			AFFIDAVITS
15. NEW WORK: (Describe)	EXT. WALLS	ROOFING	PLANS CHECKED			DWELL. UNITS
DEMOLISH BLDG (C) AS PER FILE X58637X			CORRECTIONS VERIFIED			SPACES PARKING
I certify that in doing the work authorized hereby I will not employ any person in violation of the Labor Code of the State of California relating to workmen's compensation insurance.			NOTES APPROVED			GUEST ROOMS
Signed <i>[Signature]</i>			APPLICATION APPROVED			FILE WITH
This Form When Properly Validated is a Permit to Do the Work Described.			INSPECTOR			CONS. BUREAU
			CAMERON			CONT. INSP.
						B.R.I.

SEWER (Available) (Not Available)

CRITICAL SOIL

CASHIERS USE ONLY

TAXES: MAY-16-68 34730 C-1 OK 2.00

P.C. No. GRADING CRIT. SOIL CONS.

3

APPLICATION TO ALTER - REPAIR - DEMOLISH AND FOR CERTIFICATE OF OCCUPANCY

Form B-3

CITY OF LOS ANGELES

DEPT. OF BUILDING AND SAFETY

INSTRUCTIONS:

1. Applicant to Complete Numbered Items Only.
2. Plot Plan Required on Back of Original.

1. LEGAL DESCR.	LOT ARB 54	BLK.	TRACT CITY LANDS		ADDRESS APPROVED				
2. BUILDING ADDRESS	719 EAST MACY STREET				DIST. MAP 132-217				
3. BETWEEN CROSS STREETS	LYON AND MISSION ROAD				ZONE M-3				
4. PRESENT USE OF BUILDING	STORAGE SHED		NEW USE OF BUILDING DEMOLISH		FIRE DIST. 2				
5. OWNER'S NAME	SANTA FE RAILWAY				INSIDE KEY				
6. OWNER'S ADDRESS	560 SOUTH MAIN STREET		P. O.	ZONE	COR. LOT REV. COR. LOT SIZE				
7. CERT. ARCH.			STATE LICENSE	PHONE					
8. LIC. ENGR.			STATE LICENSE	PHONE	60x620				
9. CONTRACTOR	OWNER				REAR ALLEY SIDE ALLEY BLDG. LINE				
10. CONTRACTOR'S ADDRESS			P. O.	ZONE					
11. SIZE OF EXISTING BLDG.	STORIES	HEIGHT	NO. OF EXISTING BUILDINGS ON LOT AND USE		BLDG. AREA				
18 x 72	1	16	6 OFFICE & STORAGE						
12. MATERIAL	<input checked="" type="checkbox"/> WOOD <input type="checkbox"/> METAL <input type="checkbox"/> CONC. BLOCK		ROOF	<input checked="" type="checkbox"/> WOOD <input type="checkbox"/> STEEL <input type="checkbox"/> ROOFING					
EXT. WALLS:	<input type="checkbox"/> STUCCO <input type="checkbox"/> BRICK <input type="checkbox"/> CONCRETE		CONST.	<input type="checkbox"/> CONC. <input type="checkbox"/> OTHER METAL					
13. VALUATION: TO INCLUDE ALL FIXED EQUIPMENT REQUIRED TO OPERATE AND USE PROPOSED BUILDING.	\$ 150.00		RELATION APPROVED		SPRINKLERS REQ'D. SPECIFIED				
14. SIZE OF ADDITION	STORIES	HEIGHT	APPLICATION CHECKED		AFFIDAVITS				
15. NEW WORK: (Describe)	EXT. WALLS		ROOFING		DWELL. UNITS				
DEMOLISH BLDG. (E) AS PER FILE X58637X			CORRECTIONS VERIFIED		SPACES PARKING				
I certify that in doing the work authorized hereby I will not employ any person in violation of the Labor Code of the State of California relating to workmen's compensation insurance.			APPROVED		GUEST ROOMS				
Signed George Lamberton			APPLICATION APPROVED		FILE WITH CONS. BUREAU				
This Form When Properly Validated is a Permit to Do the Work Described.			INSPECTOR CAMERON		CONT. INSP. B.R.I.				
TYPE	GROUP	MAX. OCC.	P.C.	S.P.C.	G.P.I.	S.P.	I.F.	O.S.	C/O
V	G-1		NONE			\$2.00			

SEWER (Available) (Not Available)

CRITICAL SOIL

MAY-26-61 34731 C-1 CK 2.00

T 1888700

P.C. No. GRADING CRIT. SOIL CONS.

CASHIERS USE ONLY

3

APPLICATION TO ALTER - REPAIR - DEMOLISH AND FOR CERTIFICATE OF OCCUPANCY

Form B-8

CITY OF LOS ANGELES

DEPT. OF BUILDING AND SAFETY

INSTRUCTIONS: 1. Applicant to Complete Numbered Items Only. 2. Plot Plan Required on Back of Original.

1. LEGAL DESCR.	LOT	BLK.	TRACT	ADDRESS APPROVED					
	APP 54		CITY LANDS						
2. BUILDING ADDRESS	719 EAST MACY STREET			DIST. MAP 132-217					
3. BETWEEN CROSS STREETS	LYON AND MISSION ROAD			ZONE M-3					
4. PRESENT USE OF BUILDING	NEW USE OF BUILDING			FIRE DIST. 2					
	STORAGE SHED								
	DEMOLISH								
5. OWNER'S NAME	PHONE			INSIDE KEY					
	SANTA FE RAILWAY								
6. OWNER'S ADDRESS	P. O.	ZONE		COR. LOT					
	560 SOUTH MAIN STREET			REV. COR. LOT SIZE					
7. CERT. ARCH.	STATE LICENSE	PHONE							
				60x620					
8. LIC. ENGR.	STATE LICENSE	PHONE							
9. CONTRACTOR	STATE LICENSE	PHONE		REAR ALLEY					
	OWNER			SIDE ALLEY					
10. CONTRACTOR'S ADDRESS	P. O.	ZONE		BLDG. LINE					
11. SIZE OF EXISTING BLDG.	STORIES	HEIGHT	NO. OF EXISTING BUILDINGS ON LOT AND USE	BLDG. AREA					
22 x 32	1	10	6 OFFICE & STORAGE						
3 719 EAST MACY STREET				DISTRICT OFFICE L.A.					
12. MATERIAL	<input checked="" type="checkbox"/> WOOD	<input type="checkbox"/> METAL	<input type="checkbox"/> CONC. BLOCK	ROOF					
EXT. WALLS:	<input type="checkbox"/> STUCCO	<input type="checkbox"/> BRICK	<input type="checkbox"/> CONCRETE	CONST.					
				<input checked="" type="checkbox"/> WOOD					
				<input type="checkbox"/> STEEL					
				ROOFING					
				<input type="checkbox"/> CONC.					
				OTHER					
13. VALUATION: TO INCLUDE ALL FIXED EQUIPMENT REQUIRED TO OPERATE AND USE PROPOSED BUILDING.	\$ 150.00			SPRINKLERS REQ'D. SPECIFIED					
14. SIZE OF ADDITION	STORIES	HEIGHT	APPLICATION CHECKED	AFFIDAVITS					
15. NEW WORK: (Describe)	EXT. WALLS	ROOFING	PLANS CHECKED	DWELL. UNITS					
DEMOLISH BLDG. (F) AS PER FILE X58637X				SPACES PARKING					
I certify that in doing the work authorized hereby I will not employ any person in violation of the Labor Code of the State of California relating to workmen's compensation insurance.			PLANS APPROVED	SUBST. ROOMS					
Signed <i>George Darnas</i>			APPLICATION APPROVED	FILE WITH					
This Form When Properly Validated is a Permit to Do the Work Described.			INSPECTOR	CONS. BUREAU					
			CAMERON	CONT. INSP.					
				B.R.I.					
TYPE	GROUP	MAX. OCC.	P.C.	S.P.C.	G.P.I.	F.P.	I.F.	O.S.	C/O
V	G-1	—	—	—	—	\$2.00			

REAR (Available) (Not Available)

CRITICAL SOIL

CASHIERS USE ONLY

144437 MAY-16-62 34732 C-1 CK 2.00

P.C. No. GRADING CRIT. SOIL CONS.

**APPLICATION TO ALTER - REPAIR - DEMOLISH
AND FOR CERTIFICATE OF OCCUPANCY**

Form B-3

CITY OF LOS ANGELES

DEPT. OF BUILDING AND SAFETY

INSTRUCTIONS

1. Applicant to Complete Numbered Items Only.
2. Plot Plan Required on Back of Original.

1.	LOCAL DESCR.	LOT	TRACT	ADDRESS APPROVED
	APP 54		CITY LANDS	
2.	719 EAST MACY STREET			DIST. MAP 132-217
3.	LYON AND MISSION ROAD			ZONE L3-2
4.	PRESENT USE OF BUILDING YARD OFFICE		NEW USE OF BUILDING DEMOLISH	FIRE DIST. 2
5.	OWNER'S NAME SANTA FE RAILWAY		PHONE	INSIDE KEY
6.	OWNER'S ADDRESS 560 SOUTH MAIN STREET		P. O. ZONE	COR. LOT REV. COR. LOT SIZE
7.	CERT. ARCH.		STATE LICENSE PHONE	60x620
8.	LIC. ENGR.		STATE LICENSE PHONE	REAR ALLEY SIDE ALLEY BLDG. LINE
9.	CONTRACTOR OWNER		STATE LICENSE PHONE	
10.	CONTRACTOR'S ADDRESS		P. O. ZONE	
11.	SIZE OF EXISTING BLDG.	STORIES	HEIGHT	NO. OF EXISTING BUILDINGS ON LOT AND USE
	8 x 15	1	8	6 OFFICES & STORAGE
	3 719 EAST MACY STREET			DISTRICT OFFICE L.A.
12.	MATERIAL		ROOF	ROOFING
	<input checked="" type="checkbox"/> WOOD <input type="checkbox"/> METAL <input type="checkbox"/> CONC. BLOCK		<input checked="" type="checkbox"/> WOOD <input type="checkbox"/> STEEL	<input type="checkbox"/> SPRINKLERS
	EXT. WALLS: <input type="checkbox"/> STUCCO <input type="checkbox"/> BRICK <input type="checkbox"/> CONC. BLOCK		CONST. <input type="checkbox"/> CONC. <input type="checkbox"/> OTHER	REQ'D. SPECIFIED
13.	VALUATION: TO INCLUDE ALL FIXED EQUIPMENT REQUIRED TO OPERATE AND USE PROPOSED BUILDING.		\$ 100.00	AFFIDAVITS
14.	SIZE OF ADDITION		STORIES HEIGHT	APPLICATION CHECKED
15.	NEW WORK: (Describe)		EXT. WALLS ROOFING	PLANS CHECKED
	DEMOLISH BLDG (D) AS PER FILE I58637X			CORRECTIONS VERIFIED
	I certify that in doing the work authorized hereby I will not employ any person in violation of the Labor Code of the State of California relating to workmen's compensation insurance.			PERMS APPROVED
	Signed <i>George Dean Boston</i>			APPLICATION APPROVED
	This Form When Properly Validated is a Permit to Do the Work Described.			INSPECTOR
				CAMERON
				CONS. BUREAU
				CONT. INSP.
				B.R.I.

SEWER (Available) (Not Available)

CRITICAL SOIL

CASHIERS USE ONLY

MAY-16-61 34733 C - 1 CK 2.00

I 58637X

P.C. No. GRADING CRIT. SOIL CONS.

3

APPLICATION TO ALTER - REPAIR - DEMOLISH AND FOR CERTIFICATE OF OCCUPANCY

Form B-3

CITY OF LOS ANGELES

DEPT. OF BUILDING AND SAFETY

INSTRUCTIONS: 1. Applicant to Complete Numbered Items Only. 2. Plot Plan Required on Back of Original.

1. LEGAL DESCR. LOT BLK. TRACT ADDRESS APPROVED
2. BUILDING ADDRESS DIST. MAP
3. BETWEEN CROSS STREETS ZONE
4. PRESENT USE OF BUILDING NEW USE OF BUILDING FIRE DIST.
5. OWNER'S NAME PHONE INSIDE
6. OWNER'S ADDRESS P.O. ZONE KEY FOR LOT
7. CERT. ARCH. STATE LICENSE PHONE LOT SIZE
8. LIC. ENGR. STATE LICENSE PHONE 620' x 60'
9. CONTRACTOR STATE LICENSE PHONE REAR ALLEY
10. CONTRACTOR'S ADDRESS P.O. ZONE SIDE ALLEY BLDG. LINE

SEWER (Available) (Not Available)

11. SIZE OF EXISTING BLDG. STORIES HEIGHT NO. OF EXISTING BUILDINGS ON LOT AND USE BLDG. AREA
20' x 21' 1 10' Six Commercial

3 719 East Macy Street DISTRICT OFFICE L. A.

12. MATERIAL X WOOD METAL X CONC. BLOCK ROOF WOOD STEEL ROOFING
13. VALUATION TO INCLUDE ALL FIXED EQUIPMENT REQUIRED TO OPERATE AND USE PROPOSED BUILDING \$150.00
14. SIZE OF ADDITION STORIES HEIGHT APPLICATION CHECKED

CRITICAL SOIL

15. NEW WORK: EXT. WALLS ROOFING PLANS CHECKED DWELL. UNITS
Repair Building 'A' per file no X58637X. CORRECTIONS VERIFIED SPACES PARKING

I certify that in doing the work authorized hereby I will not employ any person in violation of the Labor Code of the State of California relating to workmen's compensation insurance.

Signed [Signature]

PLANS APPROVED APPLICATION APPROVED FILE WITH CONS. BUREAU
INSPECTOR CONT. INSP.

C. J. Cameron B. R. I.

Table with columns: TYPE, GROUP, MAX. OCC., P.C., S.P.C., G.P.I., B.P., I.F., O.S., C/O. Values: V, G-1, /, /, /, X, \$2.00, /, /, /

CASHIERS USE ONLY

FEB-23-61 13099 B-1 CS 2.00

P.C. No. GRADING CRIT. SOIL CONS.

CITY OF LOS ANGELES
DEPARTMENT OF BUILDING AND SAFETY
BUILDING DIVISION

DIVISION OF PERMITS

Application to Alter, Repair, Move or Demolish

The Board of Building and Safety Commissioners of the City of Los Angeles:
 hereby make to the Board of Building and Safety Commissioners of the City of Los Angeles, through the office of the Supervisor of Permits, a building permit in accordance with the description and for the purpose hereinafter set forth. This application is made upon the understanding that the applicant has secured all necessary permits from the various departments of the City of Los Angeles, which are hereby agreed to by the undersigned applicant and which shall be deemed public use entering into the character of the building.
 This permit does not grant any right or privilege to erect any building or other structure therein described, or any portion thereof, on any public place or portion thereof.
 This permit does not grant any right or privilege to use any building or other structure therein described, or any portion thereof, for any purpose not provided for by ordinance of the City of Los Angeles.
 Nothing in this permit shall be construed to confer any claim of title to, or right of possession to, the property described in such permit.

REMOVED FROM

REMOVED TO

Lot.....

Tract.....

Present location of building | 719 Macy
(House Number and Street)

New location of building | 6000 Oak
(House Number and Street)

Between what streets | Alameda

Approved by
 City Engineer
 Deputy

Purpose of PRESENT building Shed Families _____ Rooms _____
(House, Residence, Apartment House, Shop, or any other purpose)

Use of building AFTER alteration or moving Shed Families _____ Rooms _____

Owner (State Name) Mr. J. L. ... Phone _____

Owner's Address 719 Macy

Certificated Architect None State License No. _____ Phone _____

Licensed Engineer None State License No. _____ Phone _____

Contractor J. ... State License No. 54118 Phone 0172

Contractor's Address 1738 55th St.

VALUATION OF PROPOSED WORK \$ 100
(Indicate all labor and material and all permits, including the cost of the same, to be done under this permit, and the value of the work to be done.)

State how many buildings NOW on lot and give use of each. Shed
(Residence, Shop, Apartment House, or any other purpose)

Size of existing building 25x14 Number of stories high _____ Height to highest point 15

Class of building D Material of existing walls wood Character framework wood
(Wood or Steel)

Describe briefly and fully all proposed construction and work:

Put in concrete floor and
Cement floor

Fill in Application on other side and Sign Statement

(OVER)

FOR DEPARTMENT USE ONLY			
APPLYING PARTY	Name and full name of applicant	Signature	State License No.
APPROVED	Signature of City Engineer	Signature of City Engineer	State License No.
APPROVED	Signature of City Engineer	Signature of City Engineer	State License No.
APPROVED	Signature of City Engineer	Signature of City Engineer	State License No.

REMARKS
 Sign Here
 No. of
 Terms of
 Details of
 SHOWN
 Application
 to all of the
 hereby made
 have in
 (Date) Day
 Date of Day
 Width Feet
 Material of
 Date of Adv.

**CITY OF LOS ANGELES
DEPARTMENT OF BUILDING AND SAFETY
BUILDING DIVISION**

**Application for the Erection of a Building
OF
CLASS "D"**

To the Board of Building and Safety Commissioners of the City of Los Angeles:
Application is hereby made to the Board of Building and Safety Commissioners of the City of Los Angeles, through the office of the Superintendent of Building, for a building permit in accordance with the description and for the purpose hereinafter set forth. This application is made subject to the following conditions, which are hereby agreed to by the undersigned applicant and which shall be deemed conditions attaching to the exercise of the permit:
First: That the permit does not grant any right or privilege to erect any building or other structure therein described, or any portion thereof, upon any street, alley or other public place or portion thereof.
Second: That the permit does not grant any right or privilege to use any building or other structure therein described, or any portion thereof, for any purpose that is, or may hereafter be prohibited by ordinance of the City of Los Angeles.
Third: That the granting of the permit does not affect or prejudice any claim of title to, or right of possession in, the property described in said permit.

Lot No. _____
Tract _____

Location of Building 719 - MACY } Approved by
(Block Number and Street) City Engineer

Between what cross streets Alameda & Mission }
LA Bldg & Safety } Date: _____

USE INK OR INDELIBLE PENCIL

1. Purpose of building STORAGE SHED Families _____ Rooms _____
(Store, Business, Apartment House, Hotel, or any other purpose)

2. Owner (Print Name) GAMBASTIANI CARLO Phone TR-7161

3. Owner's address 719 - MACY

4. Certificated Architect _____ State License No. _____ Phone _____

5. Licensed Engineer _____ State License No. _____ Phone _____

6. Contractor RAY TESSIER State License No. 19669 Phone PI-8827

7. Contractor's address 118 - E - 29 ST.

8. VALUATION OF PROPOSED WORK (including all labor and material and all preliminary expenses, including water supply, power, gas, fire, electrical, plumbing, and/or drainage work not shown on drawings) \$ 200.00

9. State how many buildings NOW on lot and use of each: 1 - Office Bldg.
(Store, Business, Apartment House, Hotel, or any other purpose)

10. Size of new building 16 x 26 No. Stories 1 Height to highest point 12 Size lot _____ x _____

11. Type of soil _____ Foundation (Material) Concrete Depth in ground 6

12. Width of footing 12 Width of foundation wall 6 Size of redwood sill 3 x 9

13. Material exterior wall Wood Size of studs: (Exterior) 4 x 4 (Interior bearing) 2 x 4

14. Joist: First Row Slat Second Row _____ Rafters 2 x 6 Material of roof Corrugated

15. Chimney (Material) Brick Size Flue _____ No. inlets each flue _____ Depth footing in ground _____

I have carefully examined and read the above completed Application and know the same to be true and correct, and I certify and agree that if a permit is issued all the provisions of the Building Ordinance and State Laws will be complied with. Whether herein specified or not, I also certify that plans and specifications filed will conform to all the Building Ordinance and State Laws.

Sign here: Ray Tessier (Name of Applicant Agent)
By _____

PERMIT NO.	FOR DEPARTMENT USE ONLY			Fees
	Plan and Specifications checked	Ins.	Fire Dept.	
<u>107</u>	<u>[Signature]</u>	<u>[Signature]</u>	<u>[Signature]</u>	<u>[Amount]</u>
	<u>[Signature]</u>	<u>[Signature]</u>	<u>[Signature]</u>	
	<u>[Signature]</u>	<u>[Signature]</u>	<u>[Signature]</u>	

REMARKS: _____
Sign Here: _____
No. required: _____
Tons of Material: _____
Barrels of Cement: _____
RETAIN (1) _____
Application _____

to all of the provisions of the Building Ordinance and State Laws will be complied with. Whether herein specified or not, I also certify that plans and specifications filed will conform to all the Building Ordinance and State Laws.

CITY OF LOS ANGELES
DEPARTMENT OF BUILDING AND SAFETY
BUILDING DIVISION

3

Application to Alter, Repair, Move or Demolish

To the Board of Building and Safety Commissioners of the City of Los Angeles
Application is hereby made to the Board of Building and Safety Commissioners of the City of Los Angeles through the office of the Superintendent of Building for a building permit to construct with the description and for the purpose hereinafter set forth. This application is made subject to the following conditions, which are hereby agreed to by the undersigned applicant and which shall be deemed conditions entering into the character of the permit:

- First: That the permit does not grant any right or privilege to erect any building or other structure therein described, or any portion thereof, upon any street, alley or other public place or portion thereof.
- Second: That the permit does not grant any right or privilege to use any building or other structure therein described, or any portion thereof, for any purpose that is, or may hereafter be prohibited by ordinance of the City of Los Angeles.
- Third: That the granting of the permit does not affect or prejudice any claim of title to, or right of possession in, the property described in each permit.

REMOVED FROM	REMOVED TO
Lot... Old Santa Fe Right-away Between Macy and Aliño Streets (No lot or tract No.)	Lot... Old Santa Fe Right-away North of Macy Street for 700 ft. (No lot or tract No.)
Tract	Tract
Present location of building } 721 Keller Street, Los Angeles, Calif. (House Number and Street)	Approved by City Engineer. Deputy.
New location of building } 719 Macy St. (House Number and Street)	
Between what cross streets } Macy and Aliño Streets Lyon & L.A. River.	

- Purpose of PRESENT building... Office Families I Rooms 2
(Store, Residence, Apartment House, Hotel, or any other purpose)
- Use of building AFTER alteration or moving... Office Families X Rooms 2
- Owner (Print Name) Giambastiani Fuel & Supply Co. Trinity Phone 7121
- Owner's Address 721 Keller Street, Los Angeles, Cal.
- Certificated Architect NONE State License No. Phone
- Licensed Engineer NONE State License No. Phone
- Contractor JAMES State License No. Phone
- Contractor's Address
- VALUATION OF PROPOSED WORK (including all labor and material and all permanent lighting, heating, ventilating, water supply, plumbing, fire sprinkler, electrical wiring and/or device equipment therein or thereon) \$ 150.00
- State how many buildings NOW } NONE (Residence, Hotel, Apartment House, or any other purpose)
- Size of existing building 22 x 24 Number of stories high 2 Height to highest point 12 ft.
- Class of building Corrugated Iron Material of existing walls Corrugated Iron and Plaster Board Exterior framework Wood

Describe briefly and fully all proposed construction and work:
Having small yard office from present location to new location

DELEGATION

APPLICATION FEE RECEIVED NO. 4334-6

HAND APPROVED, DATE 12/21/45 BOND FOR \$ 1000. ENTERED BY Church

BELLOW FOR CASHIERS USE ONLY

WHILE BOND POSTED, DATE 12/21/45 ENTERED BY

FILED BY ROVER

FOR DEPARTMENT USE ONLY 2607			
PERMIT NO. 7706	Plans and Specifications checked	By M. J.	Fire Director
PLANS	Plans, Specifications and Authorizations reflecting final approval	Church	Application checked and approved
For Plans fee	Paid with		Inspector
			12/23/45

All applications must be filed on this applicant

Ward 8

Applicant must indicate the Building Use or
Local Utility and Authority on the Drawing.

BOARD OF PUBLIC WORKS
DEPARTMENT OF BUILDINGS

Application to Alter, Repair or Demolish

Application is hereby made to the Chief Inspector of Buildings of the City of Los Angeles, for the approval of the detailed statement of the specifications and plans herewith submitted for the alteration, repair or demolition of the building herein described. All provisions of the Building Ordinances shall be complied with in the alteration, repair or demolition of said building, whether specified herein or not.

(Sign Here) The Cudahy Packing Co.
Chas. J. Merritt,
NOV 15 1906
Los Angeles, Cal., 1906

LOCATION AND DESCRIPTION OF PRESENT BUILDING

CITY ASSESSOR: Please Verify

REMOVED FROM

REMOVED TO

Lot _____ Block _____ Ward _____
Tract 11, 232 Acad Rd E & W
S 6th St by Macy St
Moved from front to
rear end of lot

Lot _____ Block _____ Ward _____
Tract 11, 232 Acad Rd E & W
by S 6th St by
Macy St
6069

Book _____ Page _____ F. B. Page _____

Book 5 Page 1 F. B. Page 2

CITY ENGINEER: Please Verify Street Number

From Street No. 724 Macy To Street No. 724 Macy

1. Owner's name The Cudahy Packing Co
2. Owner's address Macy St & 6th St
3. Architect's name _____
4. Builder's name Cudahy Packing Co
5. Builder's address _____
6. Estimated cost of the Proposed Improvements, \$ 150.00

Two story frame house now facing on
Macy St to be moved to rear end of lot
and turned round facing West

**LOS ANGELES FIRE DEPARTMENT
UNDERGROUND TANKS REQUEST FOR FIRE PREVENTION RECORDS
NEW ADDRESS: 221 NORTH FIGUEROA ST., 15TH FLR.,
SUITE. 1500**

NEW OFFICE# - 213/482-7115 NEW FAX# - 213/482-6511

ONE ADDRESS ONLY - PER SHEET

↓ COMPLETE THIS BOX. ONE FOR EACH PROPERTY CONCERNED ↓

PHONE NO: (310) 854-6300 FAX NO: (310) 854-0199
 NAME OF REQUESTER (PLEASE PRINT): Matthew Raabla
 REPRESENTING (COMPANY NAME): Andersen Environmental
 SIGNATURE: [Signature] DATE: 11, 28, 06
 DRIVER LIC NO: A6974673 EXP: 9/22/07
 ADDRESS FOR WHICH RECORDS ARE REQUESTED: 603 East Cesar Chavez
(Macy)
 REASON FOR REQUEST: Phase I ESA

**BILLING & ACCOUNTS RECEIVABLE
4th FLOOR, 201 N. Figueroa (REV CODE #3887)**

FOR OFFICE USE ONLY:

- REVIEW ONLY (NO COPIES)
- REQUEST COPIES

NUMBER OF COPIES: _____

X .10 ¢

= _____

+ \$11.00

TOTAL FEE AMOUNT: _____

NO FILE FOUND

**LOS ANGELES FIRE DEPARTMENT
 UNDERGROUND TANKS REQUEST FOR FIRE PREVENTION RECORDS
 NEW ADDRESS: 221 NORTH FIGUEROA ST., 15TH FLR.,
 SUITE. 1500
 NEW OFFICE# - 213/482-7115 NEW FAX# - 213/482-6511**

ONE ADDRESS ONLY - PER SHEET

↓ COMPLETE THIS BOX. ONE FOR EACH PROPERTY CONCERNED ↓

PHONE NO: (310) <u>854-6300</u>	FAX NO: (310) <u>854-0199</u>
NAME OF REQUESTER (PLEASE PRINT): <u>Matthew Radda</u>	
REPRESENTING (COMPANY NAME): <u>Andersen Environmental</u>	
SIGNATURE: <u>[Signature]</u>	DATE: <u>11, 28, 06</u>
DRIVER LIC NO: <u>A6974673</u>	EXP: <u>9/22/07</u>
ADDRESS FOR WHICH RECORDS ARE REQUESTED: <u>601 East Cesar Chavez</u> <u>(Maly)</u>	
REASON FOR REQUEST: <u>Phase I ESA</u>	

FOR OFFICE USE ONLY:

- REVIEW ONLY (NO COPIES)
- REQUEST COPIES

NUMBER OF COPIES: _____

x .10 ¢

= _____

+ \$11.00

TOTAL FEE AMOUNT: _____

BILLING & ACCOUNTS RECEIVABLE
 4th FLOOR, 201 N. Figueroa (REV CODE #3887)

NO FILE FOUND

**LOS ANGELES FIRE DEPARTMENT
UNDERGROUND TANKS REQUEST FOR FIRE PREVENTION RECORDS
NEW ADDRESS: 221 NORTH FIGUEROA ST., 15TH FLR.,
SUITE. 1500**

NEW OFFICE# - 213/482-7115 NEW FAX# - 213/482-6511

ONE ADDRESS ONLY - PER SHEET

↓ COMPLETE THIS BOX. ONE FOR EACH PROPERTY CONCERNED ↓

PHONE NO: (310) 854-6300 FAX NO: (310) 854-0199
 NAME OF REQUESTER (PLEASE PRINT): Matthew Radaba
 REPRESENTING (COMPANY NAME): Andersen Environmental
 SIGNATURE: [Signature] DATE: 11, 28, 06
 DRIVER LIC NO: A6974673 EXP: 9/22/07
 ADDRESS FOR WHICH RECORDS ARE REQUESTED: 551 East Cesar Chavez
(Macy)
 REASON FOR REQUEST: Phase I ESA

**BILLING & ACCOUNTS RECEIVABLE
4TH FLOOR, 201 N. Figueroa (REV CODE #3887)**

FOR OFFICE USE ONLY:

- REVIEW ONLY (NO COPIES)
- REQUEST COPIES

NUMBER OF COPIES: _____

X .10¢

= _____

+ \$11.00

TOTAL FEE AMOUNT: _____

NO FILE FOUND

**LOS ANGELES FIRE DEPARTMENT
UNDERGROUND TANKS REQUEST FOR FIRE PREVENTION RECORDS
NEW ADDRESS: 221 NORTH FIGUEROA ST., 15TH FLR.,
SUITE. 1500**

NEW OFFICE# - 213/482-7115 NEW FAX# - 213/482-6511

ONE ADDRESS ONLY - PER SHEET

↓ COMPLETE THIS BOX. ONE FOR EACH PROPERTY CONCERNED ↓

PHONE NO: (310) 854-6300 FAX NO: (310) 854-0199
 NAME OF REQUESTER (PLEASE PRINT): Matthew Rodda
 REPRESENTING (COMPANY NAME): Andersen Environmental
 SIGNATURE: [Signature] DATE: 11, 28, 06
 DRIVER LIC NO: A6974673 EXP: 9/22/07
 ADDRESS FOR WHICH RECORDS ARE REQUESTED: 549 East Cesar Chavez
(Macy)
 REASON FOR REQUEST: Phase I ESA

FOR OFFICE USE ONLY:

- REVIEW ONLY (NO COPIES)
- REQUEST COPIES

NUMBER OF COPIES: _____

X .10¢

= _____

+ \$11.00

TOTAL FEE AMOUNT: _____

BILLING & ACCOUNTS RECEIVABLE
4th FLOOR, 201 N. Figueroa (REV CODE #3887)

NO FILE FOUND

**LOS ANGELES FIRE DEPARTMENT
 UNDERGROUND TANKS REQUEST FOR FIRE PREVENTION RECORDS
 NEW ADDRESS: 221 NORTH FIGUEROA ST., 15TH FLR.,
 SUITE. 1500
 NEW OFFICE# - 213/482-7115 NEW FAX# - 213/482-6511**

ONE ADDRESS ONLY - PER SHEET

↓ COMPLETE THIS BOX. ONE FOR EACH PROPERTY CONCERNED ↓

PHONE NO: (310) 854-6300	FAX NO: (310) 854-0199
NAME OF REQUESTER (PLEASE PRINT): Matthew Rodda	
REPRESENTING (COMPANY NAME): Andersen Environmental	
SIGNATURE: <i>[Signature]</i>	DATE: 11, 28, 06
DRIVER LIC NO: A6974673	EXP: 9/27/07
ADDRESS FOR WHICH RECORDS ARE REQUESTED: 545 East Cesar Chavez (Maly)	
REASON FOR REQUEST: Phase I ESA	

FOR OFFICE USE ONLY:

- REVIEW ONLY (NO COPIES)
- REQUEST COPIES

NUMBER OF COPIES: _____

x .10¢

= _____

+ \$11.00

TOTAL FEE AMOUNT: _____

BILLING & ACCOUNTS RECEIVABLE
 4th FLOOR, 201 N. Figueroa (REV CODE #3887)

NO FILE FOUND

**LOS ANGELES FIRE DEPARTMENT
 UNDERGROUND TANKS REQUEST FOR FIRE PREVENTION RECORDS
 NEW ADDRESS: 221 NORTH FIGUEROA ST., 15TH FLR.,
 SUITE. 1500
 NEW OFFICE# - 213/482-7115 NEW FAX# - 213/482-6511**

ONE ADDRESS ONLY - PER SHEET

↓ COMPLETE THIS BOX. ONE FOR EACH PROPERTY CONCERNED ↓

PHONE NO: (310) <u>854-6300</u>	FAX NO: (310) <u>854-0199</u>
NAME OF REQUESTER (PLEASE PRINT): <u>Matthew Raebler</u>	
REPRESENTING (COMPANY NAME): <u>Andersen Environmental</u>	
SIGNATURE: <u>[Signature]</u>	DATE: <u>11, 28, 06</u>
DRIVER LIC NO: <u>A6974673</u>	EXP: <u>9/22/07</u>
ADDRESS FOR WHICH RECORDS ARE REQUESTED: <u>540 East Cesar Chavez</u> <u>(Macy)</u>	
REASON FOR REQUEST: <u>Phase I ESA</u>	

**BILLING & ACCOUNTS RECEIVABLE
 4th FLOOR, 201 N. Figueroa (REV CODE #3887)**

FOR OFFICE USE ONLY:

- REVIEW ONLY (NO COPIES)
- REQUEST COPIES

NUMBER OF COPIES: _____

X .10¢

= _____

+ \$11.00

TOTAL FEE AMOUNT: _____

NO FILE FOUND

**LOS ANGELES FIRE DEPARTMENT
UNDERGROUND TANKS REQUEST FOR FIRE PREVENTION RECORDS
NEW ADDRESS: 221 NORTH FIGUEROA ST., 15TH FLR.,
SUITE. 1500**

NEW OFFICE# - 213/482-7115 NEW FAX# - 213/482-6511

ONE ADDRESS ONLY - PER SHEET

↓ COMPLETE THIS BOX. ONE FOR EACH PROPERTY CONCERNED ↓

PHONE NO: (310) 854-6300 FAX NO: (310) 854-0199
 NAME OF REQUESTER (PLEASE PRINT): Matthew Radaba
 REPRESENTING (COMPANY NAME): Andersen Environmental
 SIGNATURE: [Signature] DATE: 11, 29, 06
 DRIVER LIC NO: A6974673 EXP: 9/22/07
 ADDRESS FOR WHICH RECORDS ARE REQUESTED: 775 East Cesar Chavez
(Macy)
 REASON FOR REQUEST: Phase I ESA

**BILLING & ACCOUNTS RECEIVABLE
4TH FLOOR, 201 N. Figueroa (REV CODE #3887)**

FOR OFFICE USE ONLY:

- REVIEW ONLY (NO COPIES)
- REQUEST COPIES

NUMBER OF COPIES: _____

X .10 ¢

= _____

+ \$11.00

TOTAL FEE AMOUNT: _____

NO FILE FOUND

**LOS ANGELES FIRE DEPARTMENT
UNDERGROUND TANKS REQUEST FOR FIRE PREVENTION RECORDS
NEW ADDRESS: 221 NORTH FIGUEROA ST., 15TH FLR.,
SUITE. 1500**

NEW OFFICE# - 213/482-7115 NEW FAX# - 213/482-6511

ONE ADDRESS ONLY - PER SHEET

↓ COMPLETE THIS BOX. ONE FOR EACH PROPERTY CONCERNED ↓

PHONE NO: (310) 854-6300 FAX NO: (310) 854-0199
 NAME OF REQUESTER (PLEASE PRINT): Matthew Radda
 REPRESENTING (COMPANY NAME): Andersen Environmental
 SIGNATURE: [Signature] DATE: 11, 28, 06
 DRIVER LIC NO: A6974673 EXP. 9/22/07
 ADDRESS FOR WHICH RECORDS ARE REQUESTED: 719 East Cesar Chavez
(Macy)
 REASON FOR REQUEST: Phase I ESA

FOR OFFICE USE ONLY:

- REVIEW ONLY (NO COPIES)
- REQUEST COPIES

NUMBER OF COPIES: _____

X .10¢

= _____

+ \$11.00

TOTAL FEE AMOUNT: _____

**BILLING & ACCOUNTS RECEIVABLE
4th FLOOR, 201 N. Figueroa (REV CODE #3887)**

NO FILE FOUND

LOS ANGELES FIRE DEPARTMENT
UNDERGROUND TANKS REQUEST FOR FIRE PREVENTION RECORDS
NEW ADDRESS: 221 NORTH FIGUEROA ST., 15TH FLR.,
SUITE. 1500
NEW OFFICE# - 213/482-7115 NEW FAX# - 213/482-6511

ONE ADDRESS ONLY - PER SHEET

↓ COMPLETE THIS BOX. ONE FOR EACH PROPERTY CONCERNED ↓

PHONE NO: (310) <u>854-6300</u>	FAX NO: (310) <u>854-0199</u>
NAME OF REQUESTER (PLEASE PRINT): <u>Matthew Rada</u>	
REPRESENTING (COMPANY NAME): <u>Andersen Environmental</u>	
SIGNATURE: <u>[Signature]</u>	DATE: <u>11, 28, 06</u>
DRIVER LIC NO: <u>A6974673</u>	EXP: <u>9/22/07</u>
ADDRESS FOR WHICH RECORDS ARE REQUESTED: <u>609 East Cesar Chavez</u> <u>(Malt)</u>	
REASON FOR REQUEST: <u>Phase I ESA</u>	

BILLING & ACCOUNTS RECEIVABLE
4th FLOOR, 201 N. Figueroa (REV CODE #3887)

FOR OFFICE USE ONLY:

- REVIEW ONLY (NO COPIES)
- REQUEST COPIES

NUMBER OF COPIES: _____

x .10¢

= _____

+ \$11.00

TOTAL FEE AMOUNT: _____

NO FILE FOUND

**LOS ANGELES FIRE DEPARTMENT
 UNDERGROUND TANKS REQUEST FOR FIRE PREVENTION RECORDS
 NEW ADDRESS: 221 NORTH FIGUEROA ST., 15TH FLR.,
 SUITE. 1500
 NEW OFFICE# - 213/482-7115 NEW FAX# - 213/482-6511**

ONE ADDRESS ONLY - PER SHEET

↓ COMPLETE THIS BOX. ONE FOR EACH PROPERTY CONCERNED ↓

PHONE NO: (310) <u>854-6300</u>	FAX NO: (310) <u>854-0199</u>
NAME OF REQUESTER (PLEASE PRINT): <u>Matthew Raabla</u>	
REPRESENTING (COMPANY NAME): <u>Andersen Environmental</u>	
SIGNATURE: <u>[Signature]</u>	DATE: <u>11/28/06</u>
DRIVER LIC NO: <u>A6974673</u>	EXP: <u>9/22/07</u>
ADDRESS FOR WHICH RECORDS ARE REQUESTED: <u>538 East Cesar Chavez</u> <u>(Maly)</u>	
REASON FOR REQUEST: <u>Phase I ESA</u>	

FOR OFFICE USE ONLY:

- REVIEW ONLY (NO COPIES)
- REQUEST COPIES

NUMBER OF COPIES: _____

X .10¢

+ \$11.00

TOTAL FEE AMOUNT: _____

BILLING & ACCOUNTS RECEIVABLE
 4TH FLOOR, 201 N. Figueroa (REV CODE #3887)

NO FILE FOUND

LOS ANGELES FIRE DEPARTMENT
UNDERGROUND TANKS REQUEST FOR FIRE PREVENTION RECORDS
NEW ADDRESS: 221 NORTH FIGUEROA ST., 15TH FLR.,
SUITE. 1500

NEW OFFICE# - 213/482-7115 NEW FAX# - 213/482-6511

ONE ADDRESS ONLY - PER SHEET

↓ **COMPLETE THIS BOX. ONE FOR EACH PROPERTY CONCERNED** ↓

PHONE NO: (310) <u>854-6300</u>	FAX NO: (310) <u>854-0199</u>
NAME OF REQUESTER (PLEASE PRINT): <u>Matthew Radda</u>	
REPRESENTING (COMPANY NAME): <u>Andersen Environmental</u>	
SIGNATURE: <u>[Signature]</u>	DATE: <u>11, 28, 06</u>
DRIVER LIC NO: <u>A6974673</u>	EXP: <u>9/22/07</u>
ADDRESS FOR WHICH RECORDS ARE REQUESTED: <u>537 East Cesar Chavez</u> <u>(Macy)</u>	
REASON FOR REQUEST: <u>Phase I ESA</u>	

BILLING & ACCOUNTS RECEIVABLE
4th FLOOR, 201 N. Figueroa (REV CODE #3887)

FOR OFFICE USE ONLY:

- REVIEW ONLY (NO COPIES)
- REQUEST COPIES

NUMBER OF COPIES: _____

X .10¢

= _____

+ \$11.00

TOTAL FEE AMOUNT: _____

NO FILE FOUND

LOS ANGELES FIRE DEPARTMENT
UNDERGROUND TANKS REQUEST FOR FIRE PREVENTION RECORDS
NEW ADDRESS: 221 NORTH FIGUEROA ST., 15TH FLR.,
SUITE. 1500
NEW OFFICE# - 213/482-7115 NEW FAX# - 213/482-6511

ONE ADDRESS ONLY - PER SHEET

↓ COMPLETE THIS BOX. ONE FOR EACH PROPERTY CONCERNED ↓

PHONE NO: (310) 854-6300 FAX NO: (310) 854-0199
 NAME OF REQUESTER (PLEASE PRINT): Matthew Radaba
 REPRESENTING (COMPANY NAME): Andersen Environmental
 SIGNATURE: [Signature] DATE: 11.28.06
 DRIVER LIC NO: A6974673 EXP: 9/22/07
 ADDRESS FOR WHICH RECORDS ARE REQUESTED: 530 East Cesar Chavez
(Macy)
 REASON FOR REQUEST: Phase I ESA

FOR OFFICE USE ONLY:

- REVIEW ONLY (NO COPIES)
- REQUEST COPIES

NUMBER OF COPIES: _____

X .10 ¢

= _____

+ \$11.00

TOTAL FEE AMOUNT: _____

BILLING & ACCOUNTS RECEIVABLE
 4th FLOOR, 201 N. Figueroa (REV CODE #3887)

NO FILE FOUND

**LOS ANGELES FIRE DEPARTMENT
UNDERGROUND TANKS REQUEST FOR FIRE PREVENTION RECORDS
NEW ADDRESS: 221 NORTH FIGUEROA ST., 15TH FLR.,
SUITE. 1500**

NEW OFFICE# - 213/482-7115 NEW FAX# - 213/482-6511

ONE ADDRESS ONLY - PER SHEET

↓ COMPLETE THIS BOX. ONE FOR EACH PROPERTY CONCERNED ↓

PHONE NO: (310) 854-6300 FAX NO: (310) 854-0199
 NAME OF REQUESTER (PLEASE PRINT): Matthew Radaba
 REPRESENTING (COMPANY NAME): Andersen Environmental
 SIGNATURE: [Signature] DATE: 11, 28, 06
 DRIVER LIC NO: A6974673 EXP: 9/22/07
 ADDRESS FOR WHICH RECORDS ARE REQUESTED: 920 North Vigness Street
 REASON FOR REQUEST: Phase I ESA

FOR OFFICE USE ONLY:

- REVIEW ONLY (NO COPIES)
- REQUEST COPIES

NUMBER OF COPIES: _____

X .10¢

= _____

+ \$11.00

TOTAL FEE AMOUNT: _____

**BILLING & ACCOUNTS RECEIVABLE
4TH FLOOR, 201 N. Figueroa (REV CODE #3887)**

NO FILE FOUND

**LOS ANGELES FIRE DEPARTMENT
UNDERGROUND TANKS REQUEST FOR FIRE PREVENTION RECORDS
NEW ADDRESS: 221 NORTH FIGUEROA ST., 15TH FLR.,
SUITE. 1500**

NEW OFFICE# - 213/482-7115 NEW FAX# - 213/482-6511

ONE ADDRESS ONLY - PER SHEET

↓ COMPLETE THIS BOX. ONE FOR EACH PROPERTY CONCERNED ↓

PHONE NO: (310) 854-6300 FAX NO: (310) 854-0199
 NAME OF REQUESTER (PLEASE PRINT): Matthew Raebler
 REPRESENTING (COMPANY NAME): Andersen Environmental
 SIGNATURE: [Signature] DATE: 11, 28, 06
 DRIVER LIC NO: A6974673 EXP: 9/22/07
 ADDRESS FOR WHICH RECORDS ARE REQUESTED: 940 North Lyon Street
 REASON FOR REQUEST: Phase I ESA

**BILLING & ACCOUNTS RECEIVABLE
4th FLOOR, 201 N. Figueroa (REV CODE #3887)**

FOR OFFICE USE ONLY:

- REVIEW ONLY (NO COPIES)
- REQUEST COPIES

NUMBER OF COPIES: _____

X .10 ¢

= _____

+ \$11.00

TOTAL FEE AMOUNT: _____

NO FILE FOUND

LOS ANGELES FIRE DEPARTMENT
UNDERGROUND TANKS REQUEST FOR FIRE PREVENTION RECORDS
NEW ADDRESS: 221 NORTH FIGUEROA ST., 15TH FLR.,
SUITE. 1500
NEW OFFICE# - 213/482-7115 NEW FAX# - 213/482-6511

ONE ADDRESS ONLY - PER SHEET

↓ COMPLETE THIS BOX. ONE FOR EACH PROPERTY CONCERNED ↓

PHONE NO: (310) 854-6300 FAX NO: (310) 854-0199
 NAME OF REQUESTER (PLEASE PRINT): Matthew Raabla
 REPRESENTING (COMPANY NAME): Andersen Environmental
 SIGNATURE: [Signature] DATE: 11, 28, 06
 DRIVER LIC NO: A6974673 EXP: 9/22/07
 ADDRESS FOR WHICH RECORDS ARE REQUESTED: 921 North Lynn Street
 REASON FOR REQUEST: Phase I ESA

FOR OFFICE USE ONLY:

- REVIEW ONLY (NO COPIES)
- REQUEST COPIES

NUMBER OF COPIES: _____

X .10¢

= _____

+ \$11.00

TOTAL FEE AMOUNT: _____

BILLING & ACCOUNTS RECEIVABLE
 4th FLOOR, 201 N. Figueroa (REV CODE #3887)

NO FILE FOUND

LOS ANGELES FIRE DEPARTMENT
UNDERGROUND TANKS REQUEST FOR FIRE PREVENTION RECORDS
NEW ADDRESS: 221 NORTH FIGUEROA ST., 15TH FLR.,
SUITE. 1500
NEW OFFICE# - 213/482-7115 NEW FAX# - 213/482-6511

ONE ADDRESS ONLY - PER SHEET

↓ COMPLETE THIS BOX. ONE FOR EACH PROPERTY CONCERNED ↓

PHONE NO: (310) <u>854-6300</u>	FAX NO: (310) <u>854-0199</u>
NAME OF REQUESTER (PLEASE PRINT): <u>Matthew Radaba</u>	
REPRESENTING (COMPANY NAME): <u>Andersen Environmental</u>	
SIGNATURE: <u>[Signature]</u>	DATE: <u>11, 28, 06</u>
DRIVER LIC NO: <u>A6974673</u>	EXP: <u>9/22/07</u>
ADDRESS FOR WHICH RECORDS ARE REQUESTED: <u>901 North Lyon Street</u>	
REASON FOR REQUEST: <u>Phase I ESA</u>	

FOR OFFICE USE ONLY:

- REVIEW ONLY (NO COPIES)
- REQUEST COPIES

NUMBER OF COPIES: _____

X .10¢

= _____

+ \$11.00

TOTAL FEE AMOUNT: _____

BILLING & ACCOUNTS RECEIVABLE
 4th FLOOR, 201 N. Figueroa (REV CODE #3887)

NO FILE FOUND

**LOS ANGELES FIRE DEPARTMENT
UNDERGROUND TANKS REQUEST FOR FIRE PREVENTION RECORDS
NEW ADDRESS: 221 NORTH FIGUEROA ST., 15TH FLR.,
SUITE. 1500**

NEW OFFICE# - 213/482-7115 NEW FAX# - 213/482-6511

ONE ADDRESS ONLY - PER SHEET

↓ COMPLETE THIS BOX. ONE FOR EACH PROPERTY CONCERNED ↓

PHONE NO: (310) 854-6300 FAX NO: (310) 854-0199
 NAME OF REQUESTER (PLEASE PRINT): Matthew Radda
 REPRESENTING (COMPANY NAME): Andersen Environmental
 SIGNATURE: [Signature] DATE: 11, 28, 06
 DRIVER LIC NO: A6974673 EXP: 9/22/07
 ADDRESS FOR WHICH RECORDS ARE REQUESTED: 900 North Lyon Street
 REASON FOR REQUEST: Phase I ESA

FOR OFFICE USE ONLY:

- REVIEW ONLY (NO COPIES)
- REQUEST COPIES

NUMBER OF COPIES: _____

X .10¢

= _____

+ \$11.00

TOTAL FEE AMOUNT: _____

**BILLING & ACCOUNTS RECEIVABLE
4TH FLOOR, 201 N. Figueroa (REV CODE #3887)**

NO FILE FOUND

LOS ANGELES FIRE DEPARTMENT
UNDERGROUND TANKS REQUEST FOR FIRE PREVENTION RECORDS
NEW ADDRESS: 221 NORTH FIGUEROA ST., 15TH FLR.,
SUITE. 1500

NEW OFFICE# - 213/482-7115 NEW FAX# - 213/482-6511

ONE ADDRESS ONLY - PER SHEET

↓ COMPLETE THIS BOX. ONE FOR EACH PROPERTY CONCERNED ↓

PHONE NO: (310) <u>854-6300</u>	FAX NO: (310) <u>854-0199</u>
NAME OF REQUESTER (PLEASE PRINT): <u>Matthew Radaba</u>	
REPRESENTING (COMPANY NAME): <u>Andersen Environmental</u>	
SIGNATURE: <u>[Signature]</u>	DATE: <u>11, 28, 06</u>
DRIVER LIC NO: <u>A6974673</u>	EXP: <u>9/22/07</u>
ADDRESS FOR WHICH RECORDS ARE REQUESTED: <u>847 North Lynn Street</u>	
REASON FOR REQUEST: <u>Phase I ESA</u>	

BILLING & ACCOUNTS RECEIVABLE
4th FLOOR, 201 N. Figueroa (REV CODE #3887)

NO FILE FOUND

FOR OFFICE USE ONLY:

- REVIEW ONLY (NO COPIES)
- REQUEST COPIES

NUMBER OF COPIES: _____

X .10 ¢

= _____

+ \$11.00

TOTAL FEE AMOUNT: _____

LOS ANGELES FIRE DEPARTMENT
UNDERGROUND TANKS REQUEST FOR FIRE PREVENTION RECORDS
NEW ADDRESS: 221 NORTH FIGUEROA ST., 15TH FLR.,
SUITE. 1500
NEW OFFICE# - 213/482-7115 NEW FAX# - 213/482-6511

ONE ADDRESS ONLY - PER SHEET

↓ COMPLETE THIS BOX. ONE FOR EACH PROPERTY CONCERNED ↓

PHONE NO: (310) <u>854-6300</u>	FAX NO: (310) <u>854-0199</u>
NAME OF REQUESTER (PLEASE PRINT): <u>Matthew Radaba</u>	
REPRESENTING (COMPANY NAME): <u>Andersen Environmental</u>	
SIGNATURE: <u>[Signature]</u>	DATE: <u>11, 28, 06</u>
DRIVER LIC NO: <u>A6974673</u>	EXP: <u>9/22/07</u>
ADDRESS FOR WHICH RECORDS ARE REQUESTED: <u>837 North Lyon Street</u>	
REASON FOR REQUEST: <u>Phase I ESA</u>	

FOR OFFICE USE ONLY:

- REVIEW ONLY (NO COPIES)
- REQUEST COPIES

NUMBER OF COPIES: _____

X .10¢

= _____

+ \$11.00

TOTAL FEE AMOUNT: _____

BILLING & ACCOUNTS RECEIVABLE
4th FLOOR, 201 N. Figueroa (REV CODE #3887)

NO FILE FOUND

LOS ANGELES FIRE DEPARTMENT
UNDERGROUND TANKS REQUEST FOR FIRE PREVENTION RECORDS
NEW ADDRESS: 221 NORTH FIGUEROA ST., 15TH FLR.,
SUITE. 1500
NEW OFFICE# - 213/482-7115 NEW FAX# - 213/482-6511

ONE ADDRESS ONLY - PER SHEET

↓ COMPLETE THIS BOX. ONE FOR EACH PROPERTY CONCERNED ↓

PHONE NO: (310) <u>854-6300</u>	FAX NO: (310) <u>854-0199</u>
NAME OF REQUESTER (PLEASE PRINT): <u>Matthew Rodda</u>	
REPRESENTING (COMPANY NAME): <u>Andersen Environmental</u>	
SIGNATURE: <u>[Signature]</u>	DATE: <u>11, 28, 06</u>
DRIVER LIC NO: <u>A6974673</u>	EXP: <u>9/22/07</u>
ADDRESS FOR WHICH RECORDS ARE REQUESTED: <u>835 North Lyon Street</u>	
REASON FOR REQUEST: <u>Phase I ESA</u>	

FOR OFFICE USE ONLY:

- REVIEW ONLY (NO COPIES)
- REQUEST COPIES

NUMBER OF COPIES: _____

x .10¢

= _____

+ \$11.00

TOTAL FEE AMOUNT: _____

BILLING & ACCOUNTS RECEIVABLE
 4th FLOOR, 201 N. Figueroa (REV CODE #3887)

NO FILE FOUND

LOS ANGELES FIRE DEPARTMENT
UNDERGROUND TANKS REQUEST FOR FIRE PREVENTION RECORDS
NEW ADDRESS: 221 NORTH FIGUEROA ST., 15TH FLR.,
SUITE. 1500
NEW OFFICE# - 213/482-7115 NEW FAX# - 213/482-6511

ONE ADDRESS ONLY - PER SHEET

↓ COMPLETE THIS BOX. ONE FOR EACH PROPERTY CONCERNED ↓

PHONE NO: (310) <u>854-6300</u>	FAX NO: (310) <u>854-0199</u>
NAME OF REQUESTER (PLEASE PRINT): <u>Matthew Raebba</u>	
REPRESENTING (COMPANY NAME): <u>Andersen Environmental</u>	
SIGNATURE: <u>[Signature]</u>	DATE: <u>11, 28, 06</u>
DRIVER LIC NO: <u>A6974673</u>	EXP: <u>9/22/07</u>
ADDRESS FOR WHICH RECORDS ARE REQUESTED: <u>819 North Lyon Street</u>	
REASON FOR REQUEST: <u>Phase I ESA</u>	

FOR OFFICE USE ONLY:

- REVIEW ONLY (NO COPIES)
- REQUEST COPIES

NUMBER OF COPIES: _____

X .10¢

= _____

+ \$11.00

TOTAL FEE AMOUNT: _____

BILLING & ACCOUNTS RECEIVABLE
 4th FLOOR, 201 N. Figueroa (REV CODE #3887)

NO FILE FOUND

LOS ANGELES FIRE DEPARTMENT
UNDERGROUND TANKS REQUEST FOR FIRE PREVENTION RECORDS
NEW ADDRESS: 221 NORTH FIGUEROA ST., 15TH FLR.,
SUITE. 1500
NEW OFFICE# - 213/482-7115 NEW FAX# - 213/482-6511

ONE ADDRESS ONLY - PER SHEET

↓ COMPLETE THIS BOX. ONE FOR EACH PROPERTY CONCERNED ↓

PHONE NO: (310) 854-6300 FAX NO: (310) 854-0199
 NAME OF REQUESTER (PLEASE PRINT): Matthew Radda
 REPRESENTING (COMPANY NAME): Andersen Environmental
 SIGNATURE: [Signature] DATE: 11/28/06
 DRIVER LIC NO: A6974673 EXP: 9/22/07
 ADDRESS FOR WHICH RECORDS ARE REQUESTED: 817 North Wyan Street
 REASON FOR REQUEST: Phase I ESA

FOR OFFICE USE ONLY:

- REVIEW ONLY (NO COPIES)
- REQUEST COPIES

NUMBER OF COPIES: _____

X .10¢

= _____

+ \$11.00

TOTAL FEE AMOUNT: _____

BILLING & ACCOUNTS RECEIVABLE
 4TH FLOOR, 201 N. Figueroa (REV CODE #3887)

NO FILE FOUND

**LOS ANGELES FIRE DEPARTMENT
 UNDERGROUND TANKS REQUEST FOR FIRE PREVENTION RECORDS
 NEW ADDRESS: 221 NORTH FIGUEROA ST., 15TH FLR.,
 SUITE. 1500
 NEW OFFICE# - 213/482-7115 NEW FAX# - 213/482-6511**

ONE ADDRESS ONLY - PER SHEET

↓ COMPLETE THIS BOX. ONE FOR EACH PROPERTY CONCERNED ↓

PHONE NO: (310) <u>854-6300</u>	FAX NO: (310) <u>854-0199</u>
NAME OF REQUESTER (PLEASE PRINT): <u>Matthew Radaba</u>	
REPRESENTING (COMPANY NAME): <u>Andersen Environmental</u>	
SIGNATURE: <u>[Signature]</u>	DATE: <u>11/28/06</u>
DRIVER LIC NO: <u>A6974673</u>	EXP: <u>9/22/07</u>
ADDRESS FOR WHICH RECORDS ARE REQUESTED: <u>966 North Wynn Street</u>	
REASON FOR REQUEST: <u>Phase I ESA</u>	

**BILLING & ACCOUNTS RECEIVABLE
 4th FLOOR, 201 N. Figueroa (REV CODE #3887)**

NO FILE FOUND

FOR OFFICE USE ONLY:

- REVIEW ONLY (NO COPIES)
- REQUEST COPIES

NUMBER OF COPIES: _____

x .10¢

= _____

+ \$11.00

TOTAL FEE AMOUNT: _____

NAME GUSTAV REYNALDO No. 36609
 DBA MACY SERVICE STATION ADDRESS MACY STREET, 538 Code 3-A1
 ON Side of Street—between and _____ Date March 6, 1941

BOARD OF FIRE COMMISSIONERS, CITY OF LOS ANGELES:

In conformance with the Ordinances of the City of Los Angeles and under the supervision of the Chief Engineer of the Fire Department or his duly authorized representative, application is hereby made for

- AN ORIGINAL PERMIT A RENEWAL OF PERMIT A TRANSFER OF PERMIT to install or maintain
 AIRCRAFT FUELING POST AUTO FILLING STATION PUBLIC GARAGE
 AIR VEHICLE FACTORY AUTO PARKING STATION PUBLIC OIL DEPOT
 AIR VEHICLE HANGAR PUBLIC FILLING STATION TENANT GARAGE

Perimeter of property in linear feet: _____
 and to install or maintain in connection therewith TANKS AND DISPENSING APPARATUS AS FOLLOWS:

No. of Tanks	Capacity	Contents	Make & Symbol	Location
1	1000	<i>Gasoline</i>	<i>Rheem</i>	<i>OP-4'x4'x30' S. of N. P.L. - 21' E. of N. P.L.</i>
1	1000	"	"	<i>OP-4'x4'x30' S. of N. P.L. - 25' E. of N. P.L.</i>
1	1000	"	"	<i>OP-4'x4'x30' S. of N. P.L. - 29' E. of N. P.L.</i>
1	550	"	"	<i>OP-4'x4'x30' S. of N. P.L. - 33' E. of N. P.L.</i>

9 TANKS 10,100 GALS. UNDERGROUND STORAGE—AND PORTABLE TANKS OF Gallons Capacity.

Applicant is a CORPORATION—ASSOCIATION—PARTNERSHIP—INDIVIDUAL (Indicate by placing an X above type of organization.)

Signature Gustav Reynaldo Title Contractor Applicant's Phone _____

Mail Address 538 Macy Street

First Inspection Date _____ Last Inspection Date 3-21-41 Inspector W. H. [unclear]

Recommendation: APPROVAL ~~DISAPPROVAL~~—Violation of Ordinance No. _____ Section _____

Remarks: MR RENEWAL: Former appl. #33037-1-9-41

Additional storage - 4 tanks 3550 gallons.

Checked to be a [unclear] 3-19-41 - [unclear] - ok

No. 17898
 Code 3-A-1

NAME Il Fares ADDRESS 530 Macy Street
Fares Shell Service
 DBA _____ DATE 11-30-50
 ON _____ Side of Street—between _____ and _____

BOARD OF FIRE COMMISSIONERS, CITY OF LOS ANGELES:

In conformance with the Ordinances of the City of Los Angeles and under the supervision of the Chief Engineer of the Fire Department or his duly authorized representative, application is hereby made for

- AN ORIGINAL PERMIT A RENEWAL OF PERMIT A TRANSFER OF PERMIT to install or maintain
- AIRCRAFT FUELING POST AUTO FILLING STATION **add. stg.** PUBLIC GARAGE
 - AIR VEHICLE FACTORY AUTO PARKING STATION PUBLIC OIL DEPOT
 - AIR VEHICLE HANGAR PUBLIC FILLING STATION TENANT GARAGE

Applicant is a CORPORATION—ASSOCIATION—PARTNERSHIP—INDIVIDUAL (Indicate by placing an X above type of organization.)

Signature Benjamin Fares Alendani Title _____ Applicant's Phone _____
 Mail Address BAMS

SPACE BELOW THIS LINE FOR DEPARTMENTAL USE ONLY

Perimeter of property in linear feet: _____
 and to install or maintain in connection therewith TANKS AND DISPENSING APPARATUS AS FOLLOWS:

No. of Tanks	Capacity	Contents	Make & Symbol	LAFC No.	Location
<u>1</u>	<u>5000</u>	<u>water</u>	<u>See program</u>		
<u>1</u>	<u>3,000</u>	<u>Diesel</u>			
<u>1</u>	<u>1,000</u>	<u>Diesel</u>			
<u>1</u>	<u>550</u>	<u>water</u>	<u>Natural</u>	<u>1975-50</u>	<u>Filling—15 N.S. Plk #30 W.G.E. Plk</u>
<u>1</u>	<u>250</u>	<u>water</u>			

35 TANKS/5750 GALS. UNDERGROUND STORAGE—AND _____ PORTABLE TANKS OF _____ Gallons Capacity.
 First Inspection Date 11-2-50 Last Inspection Date 11-29-50 Inspector Benjamin Fares
 Recommendation: APPROVAL—DISAPPROVAL—CANCELLATION—Violation of Ordinance No. _____ Section _____

Previous Permit Granted 3-2-50 (date) To Detail 11-30-50 By Am
 (for use on transfer of permit only)

Former Permittee _____ Inspector Completed DEC 5 (date)
 Prepared for Comm. _____ (date) By Am

Remarks: _____

TANK ABANDONMENT FORM

ADDRESS 530 E MACY

DATE 8-5-55

NO. OF TANKS	CAPACITY	METHOD OF ABANDONMENT
2	550	sand

LOCATION OF TANK: 2.5' S/c N P/L
1 Tank 70' W/O E P/L

REMARKS:
1 Tank 2.5' S/c N P/L
3'7' W/O E P/L

C-ARK GILBERT - CONTRACTOR

Ralph C. Lindsey
Signature of Inspector

NAME Shell Oil Co. ADDRESS 570 Macy No. 30
DBA same DATE 8/30/56 Code 30
ON S.O. Side of Street—between Vignes and LYON
BOARD OF FIRE COMMISSIONERS, CITY OF LOS ANGELES:

In conformance with the Ordinances of the City of Los Angeles and under the supervision of the Chief Engineer of the Fire Department or his duly authorized representative, application is hereby made for

- AN ORIGINAL PERMIT A RENEWAL OF PERMIT A TRANSFER OF PERMIT to install or maintain
- AIRCRAFT FUELING POST AUTO FILLING STATION PUBLIC GARAGE
 - AIR VEHICLE FACTORY AUTO PARKING STATION PUBLIC OIL DEPOT
 - AIR VEHICLE HANGAR PUBLIC FILLING STATION TENANT GARAGE

Applicant is a CORPORATION—ASSOCIATION—PARTNERSHIP—INDIVIDUAL (Indicate by placing an X above type of organization.)
Signature LEWIS AND SWEASY Title Contractor Applicant's Phone _____
Mail Address 330Z So. Flower Richmond 8-2134
LOS ANGELES 7

SPACE BELOW THIS LINE FOR DEPARTMENTAL USE ONLY

Perimeter of property in linear feet: _____
and to install or maintain in connection therewith TANKS AND DISPENSING APPARATUS AS FOLLOWS:
No. of Tanks Capacity Contents Make & Symbol LAFD No. Location
1 555 GALL GAS RHEEP7 245752 62' E of WPL 10' N of SPL

1 TANKS 550 GALS. UNDERGROUND STORAGE—AND PORTABLE TANKS OF _____ Gallons Capacity.
First Inspection Date 9-24-55 Last Inspection Date 9-24-56 Inspector Howard S. Beck
Recommendation: APPROVAL—DISAPPROVAL—CANCELLATION—Violation of Ordinance No. _____ Section _____

Previous Permit Granted _____ (date) _____ To Detail _____ (date) _____ By _____ (date) _____
Former Permittee _____ (for use on transfer of permit only) Inspector Completed _____ (date) _____
Prepared for Comm. _____ (date) _____ By _____ (date) _____

Remarks: _____

TANK ABANDONMENT FORM

ADDRESS 30 May St.

DATE 9-25-56

NO. OF TANKS	CAPACITY	METHOD OF ABANDONMENT
<u>1</u>	<u>250 Wash</u>	<u>Removed from earth</u>

LOCATION OF TANK: 40' E of WPL 82' S of RPL

REMARKS:

Donald C Bolini
Signature of Inspector

Date
10-1-66

City of Los Angeles
DEPARTMENT OF FIRE
PLAN CORRECTION SHEET

Plan Check No.
New
Addition
Alteration **7337**

Job Address
530 Macy
City
Vignes + Macy
Owner
Shell Oil Co
Address
701 S. Atlantic

Occupancy Class
F.
Occupancy Use
serv. sta.
Phone

These plans have been checked. Corrections of the following circled items are necessary for compliance with Title 19 and the Los Angeles Fire Code. Make all corrections circled below on each set of plans.

A. FIRE PROTECTION EQUIPMENT:

1. Provide a portable fire extinguisher with a rating of not less than 2-A, within seventy-five (75) feet travel distance to the entrance of each apartment and accessory area.
2. Provide a portable fire extinguisher with a rating of not less than 2-A, within seventy-five (75) feet travel distance of all portions of the building on each floor.
3. Provide a portable fire extinguisher with a rating of not less than _____ BC for kitchen(s) _____ electrical equipment room(s) _____, other _____
4. Provide fire extinguishers as required by the Fire Department Field Inspector.
5. Provide an approved fire warning system. Submit complete fire warning system plans in triplicate to the Electrical Division, Department of Building and Safety, one to be designated as Fire Department Copy.
6. Provide approved fire protection. Article 38, Title 19. Standpipes _____ Sprinklers _____

B. EXITS:

1. Provide an approved smoke tower continuous from the _____ floor to ground floor.
2. Provide approved panic hardware on all required exits. Note: Not required on main and obvious means of egress if approved sign is posted stating "These doors to remain unlocked during business hours." Only one such exit may be so posted.
3. Dead bolts or similar devices are prohibited on exit doors.

C. SEPARATION/WALLS:

1. Provide approved Class "C" fire separation between kitchen and assembly area.
2. Corridor walls _____ and ceiling shall be minimum 1 hr. construction with openings protected by fire doors _____ hollow metal doors or 1 3/4" solid core wood doors _____ set in metal frames, fixed wire glass windows _____ Windows shall have U.L. approved 1/4 in. wire glass set in steel frames with maximum light sizes of 1200 sq. in. _____
3. All openings within 10 ft. vertically and 20 ft. horizontally of exits shall be protected by approved fixed Class "E" or "F" assemblies or Class "D" fire doors.

D. INTERIOR FINISHES:

1. Interior wall and ceiling finish materials for (assembly) (classroom) areas shall not exceed an end point flame spread rating of 76 - 225.
2. Interior wall and ceiling finish materials for exit corridors shall not exceed an end point flame spread rating of _____
3. Suspended ceilings shall be constructed of materials having flome spread ratings of 15 or less. Section 57.22.03 L.A.M.C.
4. Show that the installation of ceiling and wall finishes will meet the requirements of Article 42, Title 19, C.A.C.

E. SIGNS:

1. No exit signs are required _____ Need exit signs _____

F. PLANS:

1. Submit one (1) each: Seating Plan _____ Floor Plan _____ Plot Plan _____ to Fire Department for Approval and File.

G. ROOF:

1. Television antennas to be located 7 ft. above the roof or shall be located in a manner approved by the Fire Department Field Inspector.

H. SPECIAL HAZARDS:

1. Provide area for combustible rubbish storage.
2. Flammable liquid not stored in a special room shall be stored in approved flammable liquid storage cabinets.
3. **Pump Islands must be minimum in high.**
4. **Obtain a fire permit prior to installation of tanks piping and dispensing equip**

Corrected Plans	Liaison Officer	Date
Signed [Signature] Agent/Owner	Corrections checked by [Signature]	Date 11-1-66

NOTE: WE WILL RETURN UNPAID PERMITS TO ISSUER

F-280-11-64
\$34.00

FIRE DEPARTMENT - CITY OF LOS ANGELES
127 St Hall
APPLICATION FOR PERMIT

Reg. No. 1900
Date 11-16-66

Name of Owner	Doing Business As
SHELL OIL CO	SAME
Address of Owner	
1006 W. 6th ST., LOS ANGELES	
Address of Installation	
530 MAEY, LOS ANGELES	
Mail Permit to	
SPRINGER & JONES, P.O. 311, EL MONTE	
Signature of Applicant	Title
George Spencer	AGENT
Contractor's Phone	
CU-32732	

Owner's Phone
4623131
Phone at Installation

Do Not Write Below This Line

NO.	ITEM	FEE
1	8 M Atmo w/APP	12.00
2	5 M " "	8.00
1	550 " "	7.00
	Tax Abandonment	10.00
		34.00

Total Fee	Approved <input checked="" type="checkbox"/>	Disapproved <input type="checkbox"/>	Date	Inspector
34.00				D.M. Humberg

3 parts
615

Granted **7-13-70**
Expires **7-13-71**

Fire Department
City of Los Angeles
PERMIT

Reg. No. **17023**
Fee Paid **\$25.00**

In accordance with terms of the application and filed with the Fire Prevention Bureau, permission is granted to:

Name **SHELL OIL COMPANY**

Mail to **A.D. ANNOTTI & ASSOCIATES**
16029 Armita
Van Nuys, Calif.

Permit to **install one underground atmospheric tank with approval as per plans and specifications submitted to the Fire Prevention Bureau.**

Location **530 Macy St.**
BY ORDER OF CHIEF ENGINEER
By: *Harry W. Martin*
Fire Marshal

PERMIT GRANTED
JUL 13 1970

FIRE DEPARTMENT — CITY OF LOS ANGELES
APPLICATION FOR PERMIT

Reg. No. 4-093
Date JUL 13 1970

Name of Owner SHELL OIL COMPANY		Doing Business As SAME	
Address of Owner 2401 WEST ALHAMBRA, BURBANK, CALIF.		Owner's Phone 846-9150	
Address of Installation 530 MACY STREET, LOS ANGELES, CALIF.		Phone at Installation 689-9159	
Mail Permit to A.D. ARNOLD & ASSOCIATES 16029 ARNOLTA, VAN NUYS CALIF.			
Signature of Applicant <i>[Signature]</i>		Title ENGINEER	
Do Not Write Below This Line			
NO.	ITEM	FEE	
1	5M Atmos Tank	25.00	

PERMIT GRANTED
JUL 13 1970

Total Fee \$ 25.00	Approved <input checked="" type="checkbox"/>	Disapproved <input type="checkbox"/>	Date 7-13-70	Inspector <i>[Signature]</i>
-----------------------	--	--------------------------------------	-----------------	---------------------------------

NORTH
Sloan

FIRE DEPARTMENT — CITY OF LOS ANGELES
APPLICATION FOR PERMIT

Reg. No. 27853
Date MAY 29 1975

Name of Owner <i>Shell Oil Co</i>		Doing Business As <i>Sea Station</i>	
Address of Owner <i>P.O. Box 4090</i>		City <i>Anaheim, Calif 92803</i>	
Address of Installation <i>530 Macy</i>		Phone at Installation <i>714-533-1351</i>	
Mail Permit to <i>McAlpin Const Co</i>		Owner's Phone <i>15709</i>	
Signature of Applicant <i>W. A. Byard</i>		Title <i>Gen. Supvr.</i>	
NO. <u>1</u>		FEE <u>10.00</u>	
ITEM <i>Alto piping (2 year warranty)</i>			
PERMITS CONTROLLED			
MAY 29 1975			
Total Fee	Approved <input checked="" type="checkbox"/>	Disapproved <input type="checkbox"/>	Date <i>5-27-75</i>
<i>10.00</i>			Inspector <i>W. Byard</i>

In accordance with terms of the application on file with the Fire Prevention Bureau, permission is granted to:	
Shell Oil Company	
Name	Mail
McAlpine & Co. 15709 Illinois Avenue Paramount, California	
Permit for: alter piping for vapor recovery system as per plans and specifications submitted to the Fire Prevention Bureau.	
Location	530 Macy
BY ORDER OF CHIEF ENGINEER	By  Fire Marshal

Reg. No. **27895**
 Fee Paid **\$10.00**

PERMIT
 City of Los Angeles
 Fire Department

Granted **5/30/75**
 Expires **5/30/76**

BUSINESS REFERRAL LIP

TO: CITY CLERK - ROOM 101
 FROM: BLDG. & SAFETY DEPT.

Date: 12-21-82	
LEGAL DESCRIPTION - ROOM (460)	Lot Part Bk. -
Tract 10151	

Dist. Map No. 132-B-217

TYPE OF BUSINESS: Auto Fueling Station
 ADDRESS OF BUSINESS: 530 E. Macy St

BETWEEN Vines St. AND Lyon St. STREETS

ZONING COUNTER - ROOM (423)	CONSERVATION BUREAU - ROOM (425)
ZONE M3 -	BUSINESS SHOWN (S) PERMITTED BY THE OCCUPANCY
BUSINESS SHOWN (S) PERMITTED USE *	COMMENT:
SIGNATURE: [Signature]	SIGNATURE: [Signature]
COMMENT:	YES <input type="checkbox"/> Applicant should verify in ROOM 412 that special condition does not affect proposed business.
SIGNATURE [Signature]	by Board action of

*APPLICANT NOTE - There MAY be additional Building and/or Zoning Code Requirements applicable to the business. B&S B-200 (R7.17)

APPLICATION FOR FIRE PERMIT

OFFICE OF THE CITY CLERK — LOS ANGELES

FEES

NAME OF OWNER(S) MAHMOUD M. KUBAISSI	DOING BUSINESS AS MARROS SHELL STATION 2	BUSINESS ADDRESS OR LOCATION DESCRIPTION 530 E. MARY ST	MAILING ADDRESS SAME	TYPE OF BUSINESS Auto Fuel	CLASSIFICATION CODE 703	NEW OR TRANSFER NEW	MAXIMUM CAPACITY MAX. QUANTITY—HAZARDOUS MATERIAL	OIL WELL, LAFD No.	
DATE STARTED 12-1-82		TELEPHONE NUMBER 623-5060		PERMIT FEE \$ 89.00		PENALTY \$ —		TOTAL \$ 89.00	

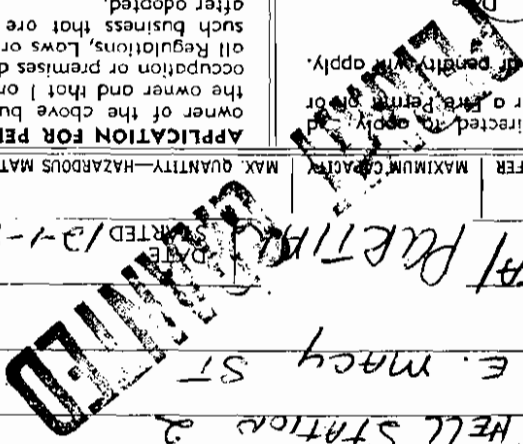

NOTICE TO APPLY: You are hereby directed to apply for and pay the required fee to the City Clerk for a Fire Permit on or before the date specified below.

ISSUED BY: [Signature] INSPECTOR
APPROVED: [Signature] DATE 2-17-83

APPLICATION FOR PERMIT: I hereby declare that I am the owner of the above business or authorized representative of the owner and that I am in charge of the business, operation, occupation or premises described herein. I agree to comply with all Regulations, Laws or Ordinances pertaining to or regulating such business that are now in effect or that may be hereafter adopted.
SIGNATURE OF APPLICANT: [Signature]
TITLE: [Signature]
DATE: 12/2/82

OFFICE COLLECTION	INSPECTOR REPORT	OFFICE BILLING	Fee \$ 89.00	Fee \$	Fee \$
Penalty	Penalty	Penalty	Total	Total	Total
82.00			89.00		89.00

DEPUTY CITY CLERK	PERMIT NUMBER	DATE	INITIAL
F. Y. GRADY	F431323-703		

NO BILLING REQUIRED	TO BILLING UNIT	DATE	INITIAL

JWY:GKM:ad

Engineering and Research Section
Battalion Chief, Commander
Thomas E. McMaster

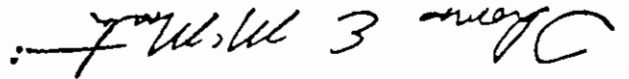

Chief Engineer and General Manager
DONALD O. MANNING

at least two working days in advance to make necessary arrangements
for inspection.
Please contact the North Industrial Unit, Telephone 485-5990

This approval is subject to field inspection and written approval
from a Fire Department representative before the installation is
placed in operation.

Enclosed is an approved copy of your drawing and our Permit
No. 43789.

530 Macy Street

For: Shell Station

REGARDING: Add or Alter One Piping System

Gentlemen:

W. W. Irwin, Inc.
2475 Lemon Avenue
Long Beach, CA 90806

January 25, 1983

DEPARTMENT OF FIRE
200 NORTH MAIN ST.
LOS ANGELES, CA 90012
JOHN C. GERARD
CHIEF ENGINEER
AND
GENERAL MANAGER

TOM BRADLEY
MAYOR



CALIFORNIA

BOARD OF
FIRE COMMISSIONERS
485-603
ANN REISS LANE
PRESIDENT
JOHN G. LAWSON
VICE-PRESIDENT
JERRY FIELDS
DOMINICK W. BURNALCAYA
F. NEST SHELL
EVA WHITLOCK
SECRETARY

VIGNES STREET

MACY STREET

REPAIR AND RECONNECT
EXISTING PRODUCT WORK
NECESSARY PIPING AND
ELECTRICAL SERVICE

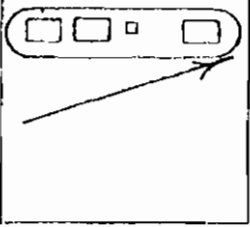

← EMERGENCY
SHUT-OFF
SWITCHES

← REINSTALL ABANDONED
SIDE ISLAND CONCRETE

← 5-DISK DISPENSERS
← 1-ISLAND LIGHTER

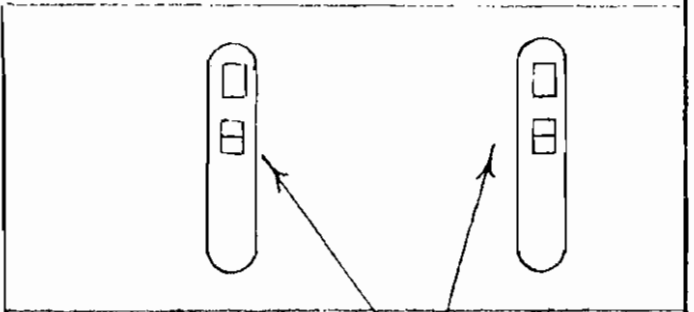

← REPLACE (4) EXISTING
← FUEL DISPENSERS

SUBJECT TO FIELD INSPECTION

The approval of these plans and/or specifications does not exempt them from strict compliance with all other pertinent Sections of the Municipal Code and other laws and regulations.

APPROVED
JAN 24 1983

LOS ANGELES FIRE DEPARTMENT
BUREAU OF FIRE PREVENTION

Henry J. Woodruff

SHELL OIL CO
530 MACY STREET
LOS ANGELES, CA

CONTRACTOR: W. W. IRWIN INC
2475 LEON AVE

FIRE DEPARTMENT — CITY OF LOS ANGELES
APPLICATION FOR PERMIT

Sp. Insp.
Reg. No. 403789
Date 1/21/83

Name of Owner W W Lewis Co Doing Business As W W Lewis Inc.

Address of Owner 2475 Fenon Ave Torrance Ca Owner's Phone 636 1568

Address of Installation 530 May St. & a Shell Station Phone at Installation GA 63338

Mail Permit to Willie Earl King

Signature of Applicant Willie Earl King Title Fire Father Contractor's Phone GA 63338

Do Not Write Below This Line

NO. 1 ITEM Piping & Structure FEE \$110.00

PIPE INSPECTED 1-31-83 OK Margaret Jones

PERMIT

Total Fee \$110.00 Approved Disapproved Date 1-24-83 Inspector Gregory K. McQuinn

In accordance with terms of the application on file with the Fire Prevention Bureau, permission is granted to:

Name _____

Mail to _____

Permit to: _____

Location _____

BY ORDER OF CHIEF ENGINEER _____

By: _____ Fire Marshal

PERMIT GRANTED

Reg. No. _____

Fee Paid _____

Fire Department
City of Los Angeles
PERMIT

Granted _____

Expires _____

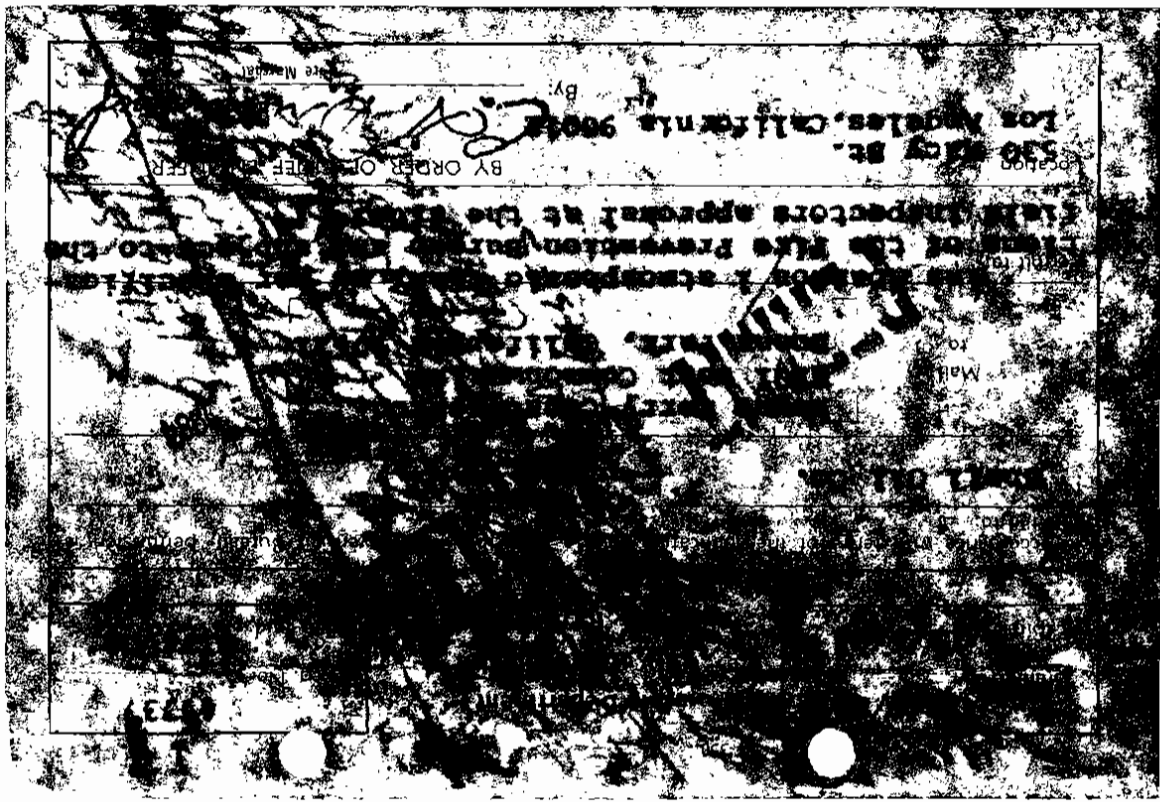

6179

FIRE DEPARTMENT - CITY OF LOS ANGELES
APPLICATION FOR PERMIT

Reg. No.	477737
Date	NOV 5 1984

Name of Owner	SHILL Bill Co.	Doing Business As	
Address of Owner	511 N BROOKHURST	ANALHEIM	911-5200
Address of Installation	530 Macy	LA	90012
Phone at Installation			623-5060
Mail Permit to	Wayne Perry Const.	8301 W. Commonwealth	Buena Park 92621
Signature of Applicant	William H. Bill	Superior	826-0352
NO.	1	ITEM	
<p>Do Not Write Below This Line</p> <p> LARD #88 UL* F2R460 Abandon 550 Gal WIT TRUNK by Removal FEE 174.00 The following conditions shall apply at time of tank abandonment 1. Residual fuel in the tank shall not be placed in the excavation. 2. Visually inspect in the excavation for signs of fuel leakage or soil contamination. Note: Any indication of fuel leakage or soil contamination requires INSPECTION and instructions for further action, if any, by California Regional Water Quality Control Board, Telephone #620-4460. 3. Other requirements may be instituted by the L.A.F.D. Inspector as is deemed necessary. </p>			
Total Fee	174.00	Approved	<input checked="" type="checkbox"/>
		Disapproved	<input type="checkbox"/>
		Date	NOV 5 1984
		Inspector	W. J. Hall

NOV 5 - 1984



FIRE DEPARTMENT — CITY OF LOS ANGELES
APPLICATION FOR PERMIT

Reg. No. 50081

Date 9-16-85

Name of Owner

Shell Oil Co.

Doing Business As

SAME

Address of Owner

511 N. Brookhurst Hollywood CA.

Owner's Phone

1800-449-4355

Address of Installation

~~1618 W 51st Pl~~ 530 E. MACY ST.

Phone at Installation

292-7354

Mail Permit to

DRY BREAK COWSK, CO.

Signature of Applicant

Sammy Roseville Jr

Title

Owner

Contractor's Phone

292-7354

Do Not Write Below This Line

NO

ITEM

FEE

4

Abandon Under Ground Tanks

435⁰⁰

The following conditions shall apply at time of tank abandonment.

1. Residual fuel in the tank shall not be placed in the excavation.
2. Visually inspect in the excavation for signs of fuel leakage or oil contamination. Note: Any indication of fuel leakage or soil contamination requires INSPECTION and instructions for further action, if any, by "California Regional Water Quality Control Board," Telephone #620-4460.
3. Other requirements may be instituted by the L.A.F.D. Inspector as is deemed necessary.



Total Fee

435⁰⁰

Approved



Disapproved



Date

9-16-85

Inspector

Agust Waddy

NOTIFICATION OF UNDERGROUND TANK ABANDONMENT

City of Los Angeles Fire Department
Fire Prevention Bureau
200 North Main Street, Room 920
Los Angeles, California 90012
Attention: Records Office

Gentlemen:

This letter is to comply with Fire Department regulations regarding underground tank abandonment. (57.31.16).

The tank(s) are/were located from two property lines as follows:

2. Fire Main P. of 55' x 1' W.T. PL.
(Show sketch on reverse side).

The number of tank(s) 4 and total capacity in gallons

each 2

WHEN REMOVED:

The label numbers (or other tank designation numbers) were as

follows: First tank 31171, 31172, 31173, 31174, 31175, 31176, 31177, 31178, 31179, 31180, 31181, 31182, 31183, 31184, 31185, 31186, 31187, 31188, 31189, 31190, 31191, 31192, 31193, 31194, 31195, 31196, 31197, 31198, 31199, 31200.

The tank(s), prior to transporting were degassed, using 200 lbs pounds of carbon dioxide (dry ice). (One pound CO₂ per hundred gallons capacity of tank).

The tank(s) were removed to: 1. 20' x 14' x 8' Fire Tank

WHEN FILLED:

Approved mixture type _____, using _____ cu. yards

total. The material was supplied by:

The abandonment work was inspected by:

DOC M
Fire Inspector

[Signature]
Signature of Responsible Person

Please Note:

1. Field inspection by a member of this Department prior to covering of tanks and piping.

2. Pressure test of piping prior to covering. This must be done in the presence of the field inspector.

3. Final approval in writing shall be obtained from the field inspector before the installation may be placed in operation.

Section 57.04.03 requires that all auto fueling stations have a permit, which shall be secured from the City Clerk's Office, Room 1, City Hall.

Sloan

Please contact Captain Smith of our North Unit, telephone 485-5995, to make necessary arrangements for inspection.

MUST COMPLY WITH PERMITS REQUIREMENT #41

Fire Department
City of Los Angeles
PERMIT

Granted: 9/16/85
Expires: 9/16/86

Reg. No. 0081
Fee Paid \$435.00

In accordance with terms of the application on file with the Fire Prevention Bureau, permission is granted to:

Name: Shell Oil Co.

Mail to: Daybreak Construction Co., 1618 W. 51st Place, Los Angeles, California 90062

Permit to: expand & atmospheric tanks, shop built as per plans and specifications submitted to the Fire Prevention Bureau & subject to field inspectors approval at the site.

Location: 530 E. Macy St., Los Angeles, California

By: *[Signature]* Fire Marshal

RECEIVED



Los Angeles City Fire Department

Telephone (213) 978-3691 Fax (213) 978-3615

200 N. Main St., 17th FL, Los Angeles CA 90012

Request for Information Hazardous Materials Records

*** COMPLETE ONE FORM FOR EACH ADDRESS**

Request Date: 11/28/06

Requestor's Name: Matthew Rodda Fax #: (310) 854-0199

Company/Agency: Andersen Environmental Ph. #: (310) 854-6300

Address: 9937 Jefferson Blvd. Unit/Ste. #: 200

City: Calver City State: CA Zip: 90232

Information is requested for

Active Facilities Only

Check all that apply: Inventory Summary Review File (appt. required)

Business Name: _____

Storage Address: 819 North Lyon Street Unit/Ste. #: _____

City: Los Angeles State: CA Zip: _____

Reason for Request: Phase I ESA

FOR OFFICE USE ONLY

NO INFORMATION ON FILE

HARD FILE DESTROYED

INFORMATION AVAILABLE

Fee Schedule:

Inventory Summary	\$11.00
-------------------	---------

Request Review File Copies:

Initial Fee	\$ 1.10
# of pgs. _____ x \$0.10 =	\$ _____

Facility I.D. No.: _____

Request No.: _____

Processed Date: 11-29-06

APPT. TO REVIEW FILE: _____

Processor Signature: AM

TOTAL: \$

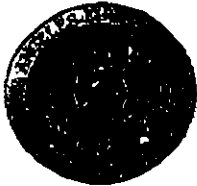

Los Angeles City Fire Department

Telephone (213) 978-3691 Fax (213) 978-3615

200 N. Main St., 17th FL, Los Angeles CA 90012

Request for Information Hazardous Materials Records

*** COMPLETE ONE FORM FOR EACH ADDRESS**

Request Date: 11/28/06

Requestor's Name: Matthew Rodda Fax #: (310) 854-0199

Company/Agency: Andersen Environmental Ph. #: (310) 854-6300

Address: 9937 Jefferson Blvd. Unit/Ste. #: 200

City: Colver City State: CA Zip: 90232

Information is requested for

Active Facilities Only

Check all that apply: Inventory Summary Review File (appt. required)

Business Name: _____

Storage Address: 817 North Lyon St Unit/Ste. #: _____

City: Los Angeles State: CA Zip: _____

Reason for Request: Phase I ESA

FOR OFFICE USE ONLY

NO INFORMATION ON FILE

HARD FILE DESTROYED

INFORMATION AVAILABLE

Fee Schedule:
Inventory Summary \$11.00

Request Review File Copies:
Initial Fee \$ 1.10
of pgs. _____ x \$0.10 = \$ _____

Facility I.D. No.: _____

Request No.: _____

Processed Date: 11-29-06

APPT. TO REVIEW FILE: _____

Processor Signature: AM TOTAL: \$ _____



Los Angeles City Fire Department

Telephone (213) 978-3691 Fax (213) 978-3615

200 N. Main St., 17th FL, Los Angeles CA 90012

Request for Information

Hazardous Materials Records

*** COMPLETE ONE FORM FOR EACH ADDRESS**

Request Date: 11/28/06

Requestor's Name: Matthew Rodda Fax #: (310) 854-0199

Company/Agency: Andersen Environmental Ph. #: (310) 854-6300

Address: 9937 Jefferson Blvd. Unit/Ste. #: 200

City: Calver City State: CA Zip: 90232

Information is requested for

Active Facilities Only

Check all that apply: Inventory Summary Review File (appt. required)

Business Name: _____

Storage Address: 540 East Cesar Chavez Unit/Ste. #: _____

City: Los Angeles State: CA Zip: _____

Reason for Request: Phase I ESA

FOR OFFICE USE ONLY

NO INFORMATION ON FILE

HARD FILE DESTROYED

INFORMATION AVAILABLE

Fee Schedule:

Inventory Summary	\$11.00
-------------------	---------

Request Review File Copies:

Initial Fee	\$ 1.10
# of pgs. _____ x \$0.10 =	\$ _____

Facility ID. No.: _____

Request No.: _____

Processed Date: 11-29-06

APPT. TO REVIEW FILE: _____

Processor Signature: AM

TOTAL: \$



Los Angeles City Fire Department

Telephone (213) 978-3691 Fax (213) 978-3615

200 N. Main St., 17th FL, Los Angeles CA 90012

Request for Information Hazardous Materials Records

*** COMPLETE ONE FORM FOR EACH ADDRESS**

Request Date: 11/28/06

Requestor's Name: Matthew Rodda Fax #: (310) 854-0199

Company/Agency: Andersen Environmental Ph. #: (310) 854-6300

Address: 9937 Jefferson Blvd. Unit/Ste. #: 200

City: Colver City State: CA Zip: 90232

Information is requested for

Active Facilities Only

Check all that apply: Inventory Summary Review File (appt. required)

Business Name: _____

Storage Address: 538 East Cesar Chavez Unit/Ste. #: _____

City: Los Angeles State: CA Zip: _____

Reason for Request: Phase I ESA

FOR OFFICE USE ONLY

NO INFORMATION ON FILE
 HARD FILE DESTROYED
 INFORMATION AVAILABLE

Fee Schedule:
Inventory Summary \$11.00

Request Review File Copies:
Initial Fee \$ 1.10
of pgs. _____ x \$0.10 = \$ _____

Facility I.D. No.: _____

Request No.: _____

Processed Date: 11-29-06

APPT. TO REVIEW FILE: _____

Processor Signature: AM TOTAL: \$



Los Angeles City Fire Department

Telephone (213) 978-3691 Fax (213) 978-3615

200 N. Main St., 17th FL, Los Angeles CA 90012

Request for Information

Hazardous Materials Records

*** COMPLETE ONE FORM FOR EACH ADDRESS**

Request Date: 11/28/06

Requestor's Name: Matthew Rodda Fax #: (310) 854-0199

Company/Agency: ANDERSEN ENVIRONMENTAL Ph. #: (310) 854-6300

Address: 9937 Jefferson Blvd. Unit/Ste. #: 200

City: Colver City State: CA Zip: 90232

Information is requested for

Active Facilities Only

Check all that apply: Inventory Summary Review File (appt. required)

Business Name: _____

Storage Address: 530 East Cesar Chavez Unit/Ste. #: _____

City: Los Angeles State: CA Zip: _____

Reason for Request: Phase I ESA

FOR OFFICE USE ONLY

NO INFORMATION ON FILE
 HARD FILE DESTROYED

INFORMATION AVAILABLE

Fee Schedule:
Inventory Summary \$11.00

Request Review File Copies:
Initial Fee \$ 1.10
of pgs. _____ x \$0.10 = \$ _____

Facility ID. No.: _____

Request No.: _____

Processed Date: 11-29-06

APPT. TO REVIEW FILE: _____

Processor Signature: AM TOTAL: \$



Los Angeles City Fire Department

Telephone (213) 978-3691 Fax (213) 978-3615

200 N. Main St., 17th FL, Los Angeles CA 90012

Request for Information Hazardous Materials Records

*** COMPLETE ONE FORM FOR EACH ADDRESS**

Request Date: 11/28/06

Requestor's Name: Matthew Rodda Fax #: (310) 854-0199

Company/Agency: Andersen Environmental Ph. #: (310) 854-6300

Address: 9937 Jefferson Blvd. Unit/Ste. #: 200

City: Colver City State: CA Zip: 90232

Information is requested for

Active Facilities Only

Check all that apply: Inventory Summary Review File (appt. required)

Business Name: _____

Storage Address: 847 North Lyon Street Unit/Ste. #: _____

City: Los Angeles State: CA Zip: _____

Reason for Request: Phase I ESA

FOR OFFICE USE ONLY

NO INFORMATION ON FILE

HARD FILE DESTROYED

INFORMATION AVAILABLE

Facility I.D. No.: _____

Request No.: _____

Processed Date: 11-29-06

APPT. TO REVIEW FILE: _____

Processor Signature: AM

Fee Schedule:

Inventory Summary	\$11.00
Request Review File Copies:	
Initial Fee	\$ 1.10
# of pgs. _____ x \$0.10 =	\$ _____

TOTAL: \$



Los Angeles City Fire Department

Telephone (213) 978-3691 Fax (213) 978-3615

200 N. Main St., 17th FL, Los Angeles CA 90012

Request for Information

Hazardous Materials Records

*** COMPLETE ONE FORM FOR EACH ADDRESS**

Request Date: 11/28/06

Requestor's Name: Matthew Rodda Fax #: (310) 854-0199

Company/Agency: Andersen Environmental Ph. #: (310) 854-6300

Address: 9937 Jefferson Blvd. Unit/Ste. #: 200

City: Colver City State: CA Zip: 90232

Information is requested for

Active Facilities Only

Check all that apply: Inventory Summary Review File (appt. required)

Business Name: _____

Storage Address: 837 North Lyon Street Unit/Ste. #: _____

City: Los Angeles State: CA Zip: _____

Reason for Request: Phase I ESA

FOR OFFICE USE ONLY

<input checked="" type="checkbox"/> NO INFORMATION ON FILE	Fee Schedule:
<input type="checkbox"/> HARD FILE DESTROYED	Inventory Summary \$11.00
<input type="checkbox"/> INFORMATION AVAILABLE	
Facility ID. No.: _____	Request Review File Copies:
Request No. : _____	Initial Fee \$ 1.10
Processed Date: <u>11-29-06</u>	# of pgs. _____ x \$0.10 = \$ _____
APPT. TO REVIEW FILE: _____	
Processor Signature: <u>AM</u>	TOTAL: \$



Los Angeles City Fire Department

Telephone (213) 978-3691 Fax (213) 978-3615
200 N. Main St., 17th FL, Los Angeles CA 90012

Request for Information Hazardous Materials Records

*** COMPLETE ONE FORM FOR EACH ADDRESS**

Request Date: 11/28/06

Requestor's Name: Matthew Rodda Fax #: (310) 854-0199

Company/Agency: Andersen Environmental Ph. #: (310) 854-6300

Address: 9937 Jefferson Blvd. Unit/Ste. #: 200

City: Colver City State: CA Zip: 90232

Information is requested for

Active Facilities Only

Check all that apply: Inventory Summary Review File (appt. required)

Business Name: _____

Storage Address: 835 North Lynn Street Unit/Ste. #: _____

City: Los Angeles State: CA Zip: _____

Reason for Request: Phase I ESA

FOR OFFICE USE ONLY

NO INFORMATION ON FILE
 HARD FILE DESTROYED
 INFORMATION AVAILABLE

Fee Schedule:
Inventory Summary \$11.00

Request Review File Copies:
Initial Fee \$ 1.10
of pgs. _____ x \$0.10 = \$ _____

Facility I.D. No.: _____
Request No.: _____
Processed Date: 11-29-06
APPT. TO REVIEW FILE: _____

Processor Signature: AM TOTAL: \$ _____



Los Angeles City Fire Department

Telephone (213) 978-3691 Fax (213) 978-3615
200 N. Main St., 17th FL, Los Angeles CA 90012

Request for Information Hazardous Materials Records

* COMPLETE ONE FORM FOR EACH ADDRESS

Request Date: 11/28/06

Requestor's Name: Matthew Rodda Fax #: (310) 854-0199

Company/Agency: Andersen Environmental Ph. #: (310) 854-6300

Address: 9937 Jefferson Blvd. Unit/Ste. #: 200

City: Colver City State: CA Zip: 90232

Information is requested for

Active Facilities Only

Check all that apply: Inventory Summary Review File (appt. required)

Business Name: _____

Storage Address: 725 East Cesar Chavez Unit/Ste. #: _____

City: Los Angeles State: CA Zip: _____

Reason for Request: Phase I ESA

FOR OFFICE USE ONLY

NO INFORMATION ON FILE
 HARD FILE DESTROYED
 INFORMATION AVAILABLE

Fee Schedule:
Inventory Summary \$11.00

Request Review File Copies:
Initial Fee \$ 1.10
of pgs. _____ x \$0.10 = \$ _____

Facility I.D. No.: _____
Request No.: _____
Processed Date: 11-29-06
APPT. TO REVIEW FILE: _____

Processor Signature: AM TOTAL: \$ _____



Los Angeles City Fire Department

Telephone (213) 978-3691 Fax (213) 978-3615

200 N. Main St., 17th FL, Los Angeles CA 90012

Request for Information

Hazardous Materials Records

*** COMPLETE ONE FORM FOR EACH ADDRESS**

Request Date: 11/28/06

Requestor's Name: Matthew Rodda Fax #: (310) 854-0199

Company/Agency: Andersen Environmental Ph. #: (310) 854-6300

Address: 9937 Jefferson Blvd. Unit/Ste. #: 200

City: Colver City State: CA Zip: 90232

Information is requested for

Active Facilities Only

Check all that apply: Inventory Summary Review File (appt. required)

Business Name: _____

Storage Address: 719 East Cesar Chavez Unit/Ste. #: _____

City: Los Angeles State: CA Zip: _____

Reason for Request: Phase I ESA

FOR OFFICE USE ONLY

NO INFORMATION ON FILE

HARD FILE DESTROYED

INFORMATION AVAILABLE

Fee Schedule:

Inventory Summary	\$11.00
Request Review File Copies:	
Initial Fee	\$ 1.10
# of pgs. _____ x \$0.10 =	\$ _____

Facility I.D. No.: _____

Request No.: _____

Processed Date: 11-29-06

APPT. TO REVIEW FILE: _____

Processor Signature: AM

TOTAL: \$



Los Angeles City Fire Department

Telephone (213) 978-3691 Fax (213) 978-3615

200 N. Main St., 17th Fl. Los Angeles CA 90012

Request for Information Hazardous Materials Records

*** COMPLETE ONE FORM FOR EACH ADDRESS**

Request Date: 11/28/06

Requestor's Name: Matthew Rodda Fax #: (310) 854-0199

Company/Agency: Anderson Environmental Ph. #: (310) 854-6300

Address: 9937 Jefferson Blvd. Unit/Ste. #: 200

City: Colver City State: CA Zip: 90232

Information is requested for

Active Facilities Only

Check all that apply: Inventory Summary Review File (appt. required)

Business Name: _____

Storage Address: 609 East Cesar Chavez Unit/Ste. #: _____

City: Los Angeles State: CA Zip: _____

Reason for Request: Phase I ESA

FOR OFFICE USE ONLY

NO INFORMATION ON FILE

HARD FILE DESTROYED

INFORMATION AVAILABLE

Fee Schedule:

Inventory Summary	\$11.00
Request Review File Copies:	
Initial Fee	\$ 1.10
# of pgs. _____ x \$0.10 =	\$ _____

Facility ID. No.: _____

Request No.: _____

Processed Date: 11-29-06

APPT. TO REVIEW FILE: _____

Processor Signature: AM

TOTAL: \$



Los Angeles City Fire Department

Telephone (213) 978-3691 Fax (213) 978-3615

200 N. Main St., 17th FL, Los Angeles CA 90012

Request for Information

Hazardous Materials Records

*** COMPLETE ONE FORM FOR EACH ADDRESS**

Request Date: 11/28/06

Requestor's Name: Matthew Rodda Fax #: (310) 854-0199

Company/Agency: Andersen Environmental Ph. #: (310) 854-6300

Address: 9937 Jefferson Blvd. Unit/Ste. #: 200

City: Calver City State: CA Zip: 90232

Information is requested for

Active Facilities Only

Check all that apply: Inventory Summary Review File (appt. required)

Business Name: _____

Storage Address: 603 East Cesar Chavez Unit/Ste. #: _____

City: Los Angeles State: CA Zip: _____

Reason for Request: Phase I ESA

FOR OFFICE USE ONLY

NO INFORMATION ON FILE

HARD FILE DESTROYED

INFORMATION AVAILABLE

Fee Schedule:

Inventory Summary	\$11.00
Request Review File Copies:	
Initial Fee	\$ 1.10
# of pgs. _____ x \$0.10 =	\$ _____

Facility ID. No.: _____

Request No.: _____

Processed Date: 11-29-06

APPT. TO REVIEW FILE: _____

Processor Signature: AM

TOTAL: \$



Los Angeles City Fire Department

Telephone (213) 978-3691 Fax (213) 978-3615

200 N. Main St., 17th FL, Los Angeles CA 90012

Request for Information

Hazardous Materials Records

*** COMPLETE ONE FORM FOR EACH ADDRESS**

Request Date: 11/28/06

Requestor's Name: Matthew Rodda Fax #: (310) 854-0199

Company/Agency: Anderson Environmental Ph. #: (310) 854-6300

Address: 9937 Jefferson Blvd. Unit/Ste. #: 200

City: Calver City State: CA Zip: 90232

Information is requested for

Active Facilities Only

Check all that apply: Inventory Summary Review File (appt. required)

Business Name: _____

Storage Address: 601 East Cesar Chavez (Mony) Unit/Ste. #: _____

City: Los Angeles State: CA Zip: _____

Reason for Request: Phase I ESA

FOR OFFICE USE ONLY

NO INFORMATION ON FILE

HARD FILE DESTROYED

INFORMATION AVAILABLE

Fee Schedule:

Inventory Summary	\$11.00
Request Review File Copies:	
Initial Fee	\$ 1.10
# of pgs. _____ x \$0.10 =	\$ _____

Facility I.D. No.: _____

Request No.: _____

Processed Date: 11-29-06

APPT. TO REVIEW FILE: _____

Processor Signature: AM

TOTAL: \$



Los Angeles City Fire Department

Telephone (213) 978-3691 Fax (213) 978-3615

200 N. Main St., 17th FL, Los Angeles CA 90012

Request for Information

Hazardous Materials Records

*** COMPLETE ONE FORM FOR EACH ADDRESS**

Request Date: 11/28/06

Requestor's Name: Matthew Rodda Fax #: (310) 854-0199

Company/Agency: Anderson Environmental Ph. #: (310) 854-6300

Address: 9937 Jefferson Blvd. Unit/Ste. #: 200

City: Colver City State: CA Zip: 90232

Information is requested for

Active Facilities Only

Check all that apply: Inventory Summary Review File (appt. required)

Business Name: _____

Storage Address: 966 North Lynn Street Unit/Ste. #: _____

City: Los Angeles State: CA Zip: _____

Reason for Request: Phase I ESA

FOR OFFICE USE ONLY

NO INFORMATION ON FILE

HARD FILE DESTROYED

INFORMATION AVAILABLE

Fee Schedule:
Inventory Summary \$11.00

Request Review File Copies:
Initial Fee \$ 1.10
of pgs. _____ x \$0.10 = \$ _____

Facility I.D. No.: _____

Request No.: _____

Processed Date: 11-29-06

APPT. TO REVIEW FILE: _____

Processor Signature: AM

TOTAL: \$ _____



Los Angeles City Fire Department

Telephone (213) 978-3691 Fax (213) 978-3615

200 N. Main St., 17th Fl., Los Angeles CA 90012

Request for Information Hazardous Materials Records

*** COMPLETE ONE FORM FOR EACH ADDRESS**

Request Date: 11/28/06

Requestor's Name: Matthew Rodda Fax #: (310) 854-0199

Company/Agency: Andersen Environmental Ph. #: (310) 854-6300

Address: 9937 Jefferson Blvd. Unit/Ste. #: 200

City: Colver City State: CA Zip: 90232

Information is requested for

Active Facilities Only

Check all that apply: Inventory Summary Review File (appt. required)

Business Name: _____

Storage Address: 940 North Lynn Street Unit/Ste. #: _____

City: Los Angeles State: CA Zip: _____

Reason for Request: Phase I ESA

FOR OFFICE USE ONLY

NO INFORMATION ON FILE

HARD FILE DESTROYED

INFORMATION AVAILABLE

Fee Schedule:
Inventory Summary \$11.00

Request Review File Copies:
Initial Fee \$ 1.10
of pgs. _____ x \$0.10 = \$ _____

Facility I.D. No.: _____

Request No.: _____

Processed Date: 11-29-06

APPT. TO REVIEW FILE: _____

Processor Signature: AM

TOTAL: \$ _____



Los Angeles City Fire Department

Telephone (213) 978-3691 Fax (213) 978-3615
200 N. Main St., 17th FL, Los Angeles CA 90012

Request for Information Hazardous Materials Records

*** COMPLETE ONE FORM FOR EACH ADDRESS**

Request Date: 11/28/06

Requestor's Name: Matthew Rodda Fax #: (310) 854-0199

Company/Agency: Andersen Environmental Ph. #: (310) 854-6300

Address: 9937 Jefferson Blvd. Unit/Ste. #: 200

City: Colver City State: CA Zip: 90232

Information is requested for

Active Facilities Only

Check all that apply: Inventory Summary Review File (appt. required)

Business Name: _____

Storage Address: 551 East Cesar Chavez Unit/Ste. #: _____

City: Los Angeles State: CA Zip: _____

Reason for Request: Phase I ESA

FOR OFFICE USE ONLY

NO INFORMATION ON FILE
 HARD FILE DESTROYED
 INFORMATION AVAILABLE

Fee Schedule:
Inventory Summary \$11.00

Request Review File Copies:
Initial Fee \$ 1.10
of pgs. _____ x \$0.10 = \$ _____

Facility I.D. No.: _____

Request No.: _____

Processed Date: 11-29-06

APPT. TO REVIEW FILE: _____

Processor Signature: AM

TOTAL: \$



Los Angeles City Fire Department

Telephone (213) 978-3691 Fax (213) 978-3615

200 N. Main St., 17th FL, Los Angeles CA 90012

Request for Information Hazardous Materials Records

*** COMPLETE ONE FORM FOR EACH ADDRESS**

Request Date: 11/28/06

Requestor's Name: Matthew Rodda Fax #: (310) 854-0199

Company/Agency: Anderson Environmental Ph. #: (310) 854-6300

Address: 9937 Jefferson Blvd. Unit/Ste. #: 200

City: Culver City State: CA Zip: 90232

Information is requested for

Active Facilities Only

Check all that apply: Inventory Summary Review File (appt. required)

Business Name: _____

Storage Address: 549 East Cesar Chavez Unit/Ste. #: _____

City: Los Angeles State: CA Zip: _____

Reason for Request: Phase I ESA

FOR OFFICE USE ONLY

NO INFORMATION ON FILE
 HARD FILE DESTROYED
 INFORMATION AVAILABLE

Fee Schedule:
Inventory Summary \$11.00

Request Review File Copies:
Initial Fee \$1.10
of pgs. _____ x \$0.10 = \$ _____

Facility I.D. No.: _____
Request No.: _____
Processed Date: 11-29-06
APPT. TO REVIEW FILE: _____

Processor Signature: AM TOTAL: \$ _____



Los Angeles City Fire Department

Telephone (213) 978-3691 Fax (213) 978-3615

200 N. Main St., 17th FL, Los Angeles CA 90012

Request for Information Hazardous Materials Records

*** COMPLETE ONE FORM FOR EACH ADDRESS**

Request Date: 11/28/06

Requestor's Name: Matthew Rodda Fax #: (310) 854-0199

Company/Agency: Anderson Environmental Ph. #: (310) 854-6300

Address: 9937 Jefferson Blvd. Unit/Ste. #: 200

City: Colver City State: CA Zip: 90232

Information is requested for

Active Facilities Only

Check all that apply: Inventory Summary Review File (appt. required)

Business Name: _____

Storage Address: 545 East Cesar Chavez (Macy) Unit/Ste. #: _____

City: Los Angeles State: CA Zip: _____

Reason for Request: Phase I ESA

FOR OFFICE USE ONLY

NO INFORMATION ON FILE

HARD FILE DESTROYED

INFORMATION AVAILABLE

Fee Schedule:
Inventory Summary \$11.00

Request Review File Copies:
Initial Fee \$ 1.10
of pgs. _____ x \$0.10 = \$ _____

Facility I.D. No.: _____

Request No.: _____

Processed Date: 11-29-06

APPT. TO REVIEW FILE: _____

Processor Signature: AM TOTAL: \$ _____



Los Angeles City Fire Department

Telephone (213) 978-3691 Fax (213) 978-3615
200 N. Main St., 17th FL, Los Angeles CA 90012

Request for Information Hazardous Materials Records

*** COMPLETE ONE FORM FOR EACH ADDRESS**

Request Date: 11/28/06

Requestor's Name: Matthew Rodda Fax #: (310) 854-0199

Company/Agency: Andersen Environmental Ph. #: (310) 854-6300

Address: 9937 Jefferson Blvd. Unit/Ste. #: 200

City: Colver City State: CA Zip: 90232

Information is requested for

Active Facilities Only

Check all that apply: Inventory Summary Review File (appt. required)

Business Name: _____

Storage Address: 537 East Cesar Chavez (Macy) Unit/Ste. #: _____

City: Los Angeles State: CA Zip: _____

Reason for Request: Phase I ESA

FOR OFFICE USE ONLY

NO INFORMATION ON FILE
 HARD FILE DESTROYED
 INFORMATION AVAILABLE

Fee Schedule:
Inventory Summary \$11.00

Request Review File Copies:
Initial Fee \$ 1.10
of pgs. _____ x \$0.10 = \$ _____

Facility I.D. No.: _____

Request No.: _____

Processed Date: 11-29-06

APPT. TO REVIEW FILE: _____

Processor Signature: AM TOTAL: \$ _____



Los Angeles City Fire Department

Telephone (213) 978-3691 Fax (213) 978-3615

200 N. Main St., 17th Fl., Los Angeles CA 90012

Request for Information

Hazardous Materials Records

*** COMPLETE ONE FORM FOR EACH ADDRESS**

Request Date: 11/28/06

Requestor's Name: Matthew Rodda Fax #: (310) 854-0199

Company/Agency: Anderson Environmental Ph. #: (310) 854-6300

Address: 9937 Jefferson Blvd. Unit/Ste. #: 200

City: Colver City State: CA Zip: 90232

Information is requested for

Active Facilities Only

Check all that apply: Inventory Summary Review File (appt. required)

Business Name: _____

Storage Address: 921 North Lyon Street Unit/Ste. #: _____

City: Los Angeles State: CA Zip: _____

Reason for Request: Phase I ESA

FOR OFFICE USE ONLY

NO INFORMATION ON FILE

HARD FILE DESTROYED

INFORMATION AVAILABLE

Facility I.D. No.: _____

Request No.: _____

Processed Date: 11-29-06

APPT. TO REVIEW FILE: _____

Processor Signature: AM

Fee Schedule:

Inventory Summary	\$11.00
Request Review File Copies:	
Initial Fee	\$ 1.10
# of pgs. _____ x \$0.10 =	\$ _____
TOTAL:	\$ _____



Los Angeles City Fire Department

Telephone (213) 978-3691 Fax (213) 978-3615

200 N. Main St., 17th FL, Los Angeles CA 90012

Request for Information Hazardous Materials Records

*** COMPLETE ONE FORM FOR EACH ADDRESS**

Request Date: 11/28/06

Requestor's Name: Matthew Rodda Fax #: (310) 854-0199

Company/Agency: Anderson Environmental Ph. #: (310) 854-6300

Address: 9937 Jefferson Blvd. Unit/Ste. #: 200

City: Culver City State: CA Zip: 90232

Information is requested for

Active Facilities Only

Check all that apply: Inventory Summary Review File (appt. required)

Business Name: _____

Storage Address: 901 North Lynn Street Unit/Ste. #: _____

City: Los Angeles State: CA Zip: _____

Reason for Request: Phase I ESA

FOR OFFICE USE ONLY

NO INFORMATION ON FILE

HARD FILE DESTROYED

INFORMATION AVAILABLE

Fee Schedule:
Inventory Summary \$11.00

Request Review File Copies:
Initial Fee \$ 1.10
of pgs. _____ x \$0.10 = \$ _____

Facility I.D. No.: _____

Request No.: _____

Processed Date: 11-29-06

APPT. TO REVIEW FILE: _____

Processor Signature: AM TOTAL: \$ _____



Los Angeles City Fire Department

Telephone (213) 978-3691 Fax (213) 978-3615

200 N. Main St., 17th FL, Los Angeles CA 90012

Request for Information Hazardous Materials Records

*** COMPLETE ONE FORM FOR EACH ADDRESS**

Request Date: 11/28/06

Requestor's Name: Matthew Rodda Fax #: (310) 854-0199

Company/Agency: Andersen Environmental Ph. #: (310) 854-6300

Address: 9937 Jefferson Blvd. Unit/Ste. #: 200

City: Calver City State: CA Zip: 90232

Information is requested for

Active Facilities Only

Check all that apply: Inventory Summary Review File (appt. required)

Business Name: _____

Storage Address: 920 North Vigness St. Unit/Ste. #: _____

City: Los Angeles State: CA Zip: _____

Reason for Request: Phase I ESA

FOR OFFICE USE ONLY

NO INFORMATION ON FILE
 HARD FILE DESTROYED
 INFORMATION AVAILABLE

Fee Schedule:
Inventory Summary \$11.00

Request Review File Copies:
Initial Fee \$ 1.10
of pgs. _____ x \$0.10 = \$ _____

Facility LD. No.: _____
Request No.: _____
Processed Date: 11-29-06
APPT. TO REVIEW FILE: _____

Processor Signature: AM TOTAL: \$ _____

3600 KC



Los Angeles City Fire Department

Telephone (213) 978-3691 Fax (213) 978-3615
200 N. Main St., 17th Fl., Los Angeles CA 90012

Request for Information Hazardous Materials Records

*** COMPLETE ONE FORM FOR EACH ADDRESS**

Request Date: 11/28/06

Requestor's Name: Matthew Rodda Fax #: (310) 854-0199

Company/Agency: Andersen Environmental Ph. #: (310) 854-6300

Address: 9937 Jefferson Blvd. Unit/Ste. #: 200

City: Colver City State: CA Zip: 90232

Information is requested for

Active Facilities Only

Check all that apply: Inventory Summary Review File (appt. required)

Business Name: _____

Storage Address: 900 North Lynn Street Unit/Ste. #: _____

City: Los Angeles State: CA Zip: _____

Reason for Request: Phase I ESA

FOR OFFICE USE ONLY

<input type="checkbox"/> NO INFORMATION ON FILE	Fee Schedule:
<input type="checkbox"/> HARD FILE DESTROYED	Inventory Summary \$11.00
<input type="checkbox"/> INFORMATION AVAILABLE	
Facility I.D. No.: <u>FA16965</u>	Request Review File Copies:
Request No.: _____	Initial Fee \$ 1.10
Processed Date: <u>11-29-06</u>	# of pgs. _____ x \$0.10 = \$ _____
APPT. TO REVIEW FILE: _____	
Processor Signature: <u>AM</u>	TOTAL: \$ _____

16965

Los Angeles County Metropolitan Transportation Authority



Corporate Safety

**Hazardous Material Business Plan
(HMBP)**

Division 30

Full Plan

December 2003

**Los Angeles City Fire Department Certified Unified Program Agency
FACILITY INFORMATION (OES 2730)**

ADD DELETE REVISE

California Hazardous Materials Inventory Reporting Form-Business Owner/Operator Identification Page

AMOUNT DUE \$	HAZARD CLASS CODE	AMOUNT DUE \$
FACILITY ID #	CALENDAR YEAR BEGINNING December 2003	FINDING December 2004
BUSINESS NAME Los Angeles County Metropolitan Transportation Authority – Division 30		BUSINESS PHONE (213) 922-5832
SITE ADDRESS 900 Lyon St.		
CITY Los Angeles	CA	ZIP CODE 90012
DUN & BRADSTREET	SIC CODE	
COUNTY LOS ANGELES		
OPERATOR NAME Michael Singer	OPERATOR PHONE	

OWNER INFORMATION

OWNER NAME (First Name, Last Name) Los Angeles County Metropolitan Transportation Authority – Division 30	OWNER PHONE
OWNER MAILING ADDRESS One Gateway Plaza Mail Stop 99-10-7	CITY STATE ZIP CODE Los Angeles CA 90012

ENVIRONMENTAL CONTACT

CONTACT NAME (First Name, Last Name) Collins Kalu	CONTACT PHONE (213) 922-4970
CONTACT MAILING ADDRESS One Gateway Plaza Mail Stop 99-10-7	CITY STATE ZIP CODE Los Angeles CA 90012

Primary

EMERGENCY CONTACTS

Secondary

NAME Michael Stange	NAME Collins Kalu
TITLE Equipment Maint. Supt.	TITLE Sr. Industrial Hygienist
BUSINESS PHONE [REDACTED]	BUSINESS PHONE [REDACTED]
24-HOUR PHONE [REDACTED]	24-HOUR PHONE [REDACTED]
PAGER # [REDACTED]	PAGER # [REDACTED]

REGULATED SUBSTANCES (RS)

ON-SITE RS <input type="checkbox"/> YES <input checked="" type="checkbox"/> NO	If yes, and at or above Threshold Quantities, fill out Regulated Substance Registration (OES) Form 2735.6)
--	--

BUSINESS TAX REGISTRATION NUMBER:

FOR OFFICE USE ONLY
FIRE STATION NUMBER: _____
DATE RECEIVED: _____

Certification: I certify under penalty of law that I have personally examined and am familiar with the information submitted in this inventory and believe the information is true, accurate, and complete.

Print Name of Document Preparer Matthew Giron, Winfield & Associates, Inc.	Name of Signer Michael J Singer
Signature of Owner/Operator <i>Michael Singer</i>	Title Manager
	Date 2/9/04

Los Angeles County Metropolitan Transportation Authority



Site Plan

Division 30

Chemical List - 2003

Division 30

Bold chemicals to be deleted

Chemicals to be added followed by "ADDED DEC 2003"

****ALL UNDERGROUND STORAGE TANK FORMS REMAIN UNCHANGED****

Building 1:

No Changes found

Building 2:

Bulk Storage

3M Super 77 Spray Adhesive - ADDED DEC 2003

NABC Non-Acid Bathroom Cleaner -- ADDED DEC 2003

Anhydrol Solvent

Electrical Component Overhaul ("Electrical Shop")

Safety-Kleen Premium Solvent

Safety-Kleen Premium Solvent – More Recent MSDS -- ADDED 2003

Mechanical Units Shop

Safety-Kleen Premium Solvent

Safety-Kleen Premium Solvent – More Recent MSDS – ADDED 2003

Lubricants/Grease

Quality Assurance Lab

Cylinder – Hydrogen

Building 3:

***All chemicals to be deleted except “HAZARDOUS WASTE - WASTE OIL” & “HAZARDOUS WASTE - ANTIFREEZE”**

50/50 Coolant – ADDED DEC 2003

Hydraulic Oil AW ISO 46 – ADDED DEC 2003

Superflo ATF D/M – ADDED DEC 2003

Unocal T5X Heavy Duty 40 - ADDED DEC 2003

Building 4:

***All chemicals to be deleted**

Ultra Low VOC Brakleen - ADDED DEC 2003

Isopropyl Alcohol – ADDED DEC 2003

Mag Wheel Cleaner – ADDED DEC 2003

Marvel Mystery Oil – ADDED DEC 2003

Polystrip Floor Finish Stripper – ADDED DEC 2003

Precision Cleaner – ADDED DEC 2003

C-5 Refrigeration Oil - ADDED DEC 2003

Right Off Graffiti Remover – ADDED DEC 2003

Screwloose - ADDED DEC 2003

Instant Starting Fluid – ADDED DEC 2003

T-X 400 Diesel Motor Oil 30 - ADDED DEC 2003

Valspar Refinish - ADDED DEC 2003

Z-Grip Lightweight Body Filler – ADDED DEC 2003

Hazardous Materials Storage Trailers:

***All chemicals to be deleted – All chemicals in trailers captured from thorough inventory**

Building 5:

***All chemicals to be deleted**

76 Triton 5005 – GEO SAE 15W-40 – ADDED DEC 2003

Compliant Gun Cleaning Solvent – ADDED DEC 2003

DTL105 – ADDED DEC 2003

Fleet Kleen – ADDED DEC 2003

Green Unikleen – ADDED DEC 2003

JGC Glass Cleaner – ADDED DEC 2003

Mineral Spirits - ADDED DEC 2003

Heavy Duty Motor Oil SAE 15W-40 – ADDED DEC 2003

Los Angeles City Fire Department Unified Program

BUSINESS PLAN for EMERGENCY RESPONSE

BUSINESS NO.

BUSINESS NAME: Los Angeles County Metro Transit Authority-Division 30

BUSINESS ADDRESS 900 Lyon St. Los Angeles, Ca 90012

PHONE (213) 922-5832

Please answer the following questions clearly. Attachments are acceptable if additional space is needed:

NOTIFICATION PROCEDURES

In the event of a reportable hazardous materials or waste release, or threatened release, your business is required by State law to provide an immediate verbal report to:

The Los Angeles City Fire Department (LAFD): 911

The State Office of Emergency Services (OES): (800) 852-7550 or (916) 427-4341

1. Who will notify LAFD and OES:

Name	Controller/ Dispatcher	Title	Dispatcher
Name	Michael Stange	Title	Equip. Maint. Supt.
Name	Collins Kalu	Title	Sr. Industrial Hygienist

2. Does your business have an additional emergency response notification system? YES NO

3. Name the employee(s) responsible for responding to a release or spill:

Name	Michael Stange	Title	Equip. Maint. Supt.
Name	Collins Kalu	Title	Sr. Industrial Hygienist
Name	Designated Employees	Title	Duty Supervisor or Acting Supervisor

4. How will employee(s) become aware of a release or spill? (i.e., by alarm, leak detection device, etc.)

1. Visual
2. Alarm System
3. Leak Detection Device

5. Is there an evacuation plan for your business in the event of a spill or release: YES NO

6. How will employees be evacuated from your facility?

- All personnel will be notified by loudspeaker system and evacuate the building to a designed evacuation area. (See attached map for evacuation location.)

MEDICAL ASSISTANCE

7. List two local emergency medical facilities that will be used:

Name of emergency medical facility:

- Boyle Heights Industrial Medical Clinic

Address: 943 S. Boyle Ave., Los Angeles, CA 90023

Phone: (213) 264-1181

Name of emergency medical facility:

- Temple Medical Center

Address: 124 N. Vignes St., Los Angeles, CA 90012

Phone: (213) 626-5679

For Official Use Only

Insp. ID:

Insp. Sig.:

Date:

Business Plan for Emergency Response

PREVENTION (Actions your business will take to prevent a hazard from occurring.)

8. Describe the kinds of hazards associated with the hazardous materials present at your facility.

- Due to the nature of the LACMTA transportation operation, hazardous material emergencies can be predicted to include gasoline, diesel, methanol, ethanol, gas leak, CNG, solvent spills, or other toxic exposures.

9. What actions would your business take to prevent these hazards from occurring?

- The facility provides in-house training and weekly safety meetings. Tailgate safety meetings in the areas of hazardous response are conducted two to four times a year. Corporate Safety Department periodically provides other similar sessions. In addition, extra efforts are dedicated to the proper storage and handling of hazardous materials. Weekly safety inspections are also conducted throughout the facility.

10. What are your safety and storage procedures?

- To minimize the potential of having a hazardous spill, special storage areas are setup to ensure proper storage. Materials are carefully handled and are properly stored in designed areas. Containment barriers are built around hazardous material storage containers. Whenever it is feasible, hazardous materials are being replaced by ones that are less hazardous. All employees who handle hazardous materials are provided with special classes on proper handling techniques and the "Worker Right To Know" Training. These classes are inclusive of information relating to tanks and transfer line flow-shutoff devices. Please refer to attach training packages.

MITIGATION (How do you reduce the hazard?)

(Actions your business will take to lessen the harm or the damage to persons, property, or the environment, and prevent what has occurred from getting worse or spreading.)

11. What is the immediate response to a leak, spill, fire explosion, or airborne release at your business?

- There is a continuing effort to find less hazardous materials as substitutes. Spill control training is provided to employees to ensure proper handling of hazardous materials. The facility also supplies hazardous material response kits such as absorbent rolls, bags, and spill clean up materials. These kits are deployed in those areas likely to be involved with hazardous material spills.

ABATEMENT (What your facility does to stop the hazard.)

12. How do you stop a release?

- Immediate response by trained personnel to plug any leaky tank and timely cleanup operation. Trained personnel will barricade the area and try to keep the release from entering into the storm drains.

13. How do you clean up a release?

- Hazardous materials spilled are remediated by using absorbent materials and/or sand. The used absorbent materials are placed in 55 gallon drums which are properly labeled and sealed. All drums are properly disposed by MTA haulers.

14. How do you dispose of released materials?

- Released materials are placed in 55 gallons container with proper marking and labeling. The containers are periodically picked up by the MTA hazardous waste haulers for proper disposal. Hazardous waste is scheduled for pick-up, no less than 20 days before 90 days expiration. A waste hauler delivers the hazardous materials to Pacific Resource

Business Plan for Emergency Response

EMPLOYEE TRAINING

Employee training is designed to teach employees about the following categories:

- PART 1 – SAFETY : Handling Hazardous Materials Safely
- PART 2 – EMERGENCY CONTACT : Which Emergency Agencies to Contact
- PART 3 – EMERGENCY EQUIPMENT AND SUPPLIES : Use of Emergency Cleanup Equipment and Supplies
- PART 4 – EVACUATION : Evacuation Procedures

PART 1 : SAFETY

15. Describe the training NEW employees receive in handling and using the hazardous materials and waste that are part of your operation.

- Metropolitan Transportation Authority employees involved in handling hazardous materials are trained in fire suppression techniques, the use of diking materials, spill kits, hazard communication, and transfer pumps for containing spill of liquid hazardous chemicals.

16. How often does REFRESHER training occur?

- Periodically, as often as needed.

17. How is this documented?

- Sign-in sheets.

18. Where is documentation kept?

- Training records are kept at each facility in individual files and in the Corporate Safety Department

PART 2 : EMERGENCY CONTACT

19. Are all NEW employees trained to know which emergency Response agencies to contact if an emergency occurs? YES

20. Who is assigned to contact the emergency response agencies?

Name Dispatcher

Title Dispatcher

Name Michael Stange

Title Equipment Maint. Supt

Name Collins Kalu

Title Sr. Industrial Hygienist

21. How often does REFRESHER training occur?

- Employees are retrained during safety meetings and as often as needed.

22. How is it conducted?

- Training is presented in a classroom setting. Employees are responsible for the maintenance of the emergency equipment will be given simulated incident training every six months. Spill kits and spill control equipment is continuously maintained on-site. Periodic training such as tailgate safety meetings also discuss the topic of proper response to a hazardous material spill. In addition, periodic hazard communication training is conducted.

23. What is covered?

- Training covered are listed in the Hazard Communication Program.

Business Plan for Emergency Response

PART 3 : EMERGENCY EQUIPMENT AND SUPPLIES

24. How are NEW employees trained in the use of emergency equipment and supplies needed to stop spills, leaks, or fires?

- New employees are given hands on training on the use of emergency equipment during hazardous material training.

25. What kinds of equipment and supplies are they taught to use to stop the release?

- Employees are trained on the proper use of diking materials, spill kit, and absorbent rolls.

26. How often is REFRESHER training conducted in the use of emergency equipment and supplies?

- Periodically, during annual safety meetings.

27. Are drills ever conducted? YES NO

PART 4 : EVACUATION

28. Are new employees given initial training on evacuation procedures: YES NO

29. How often is REFRESHER training given on evacuation procedures?

- Periodically, during annual safety meetings.

1. NOTE: Your business is required by State law to keep a copy of this Business Plan, including the inventory.

Describe where this copy is located at your business.

- Business Plan are kept at the following locations:

1. Regional Rebuild Center, Equipment Maintenance Manager
2. Corporate Safety Department

SIGNATURE OF BUSINESS OWNER OR AUTHORIZED REPRESENTATIVE.

_____ Date: _____

**UNIFIED PROGRAM CONSOLIDATED FORM
HAZARDOUS MATERIALS
HAZARDOUS MATERIALS INVENTORY - CHEMICAL DESCRIPTION**

(one page per material per building or area)

ADD DELETE REVISE 200 Page of

I. FACILITY INFORMATION

BUSINESS NAME (Same as FACILITY NAME or DBA - Doing Business As) 3		
Los Angeles Metropolitan Transit Authority - Division 30		
CHEMICAL LOCATION 201	CHEMICAL LOCATION CONFIDENTIAL 202	
	EPCRA <input type="checkbox"/> YES <input checked="" type="checkbox"/> NO	
FACILITY ID # 203	MAP # 203	GRID # 204
(Agency Use Only)	1 9 0 5 1 0 1 6 9 6 5 1	

II. CHEMICAL INFORMATION

CHEMICAL NAME 205	TRADE SECRET 206
Safety-Kleen Premium Solvent	<input type="checkbox"/> Yes <input checked="" type="checkbox"/> No <small>If Subject to EPCRA refer to instructions</small>
COMMON NAME 207	EHS* 208
	<input type="checkbox"/> Yes <input checked="" type="checkbox"/> No
CAS# 209	*If EHS is "Yes," all amounts below must be in lbs

FIRE CODE HAZARD CLASSES (Complete if required by local agency) 210
Flammability 2

HAZARDOUS MATERIAL TYPE (Check one item only) 211	RADIOACTIVE <input type="checkbox"/> Yes <input checked="" type="checkbox"/> No 212	CURIES 213
<input type="checkbox"/> a. PURE <input checked="" type="checkbox"/> b. MIXTURE <input type="checkbox"/> c. WASTE		

PHYSICAL STATE (Check one item only) 214	LARGEST CONTAINER 215
<input type="checkbox"/> a. SOLID <input checked="" type="checkbox"/> b. LIQUID <input type="checkbox"/> c. GAS	50 Gallons

FED HAZARD CATEGORIES (Check all that apply) 216
<input checked="" type="checkbox"/> a. FIRE <input type="checkbox"/> b. REACTIVE <input type="checkbox"/> c. PRESSURE RELEASE <input checked="" type="checkbox"/> d. ACUTE HEALTH <input type="checkbox"/> e. CHRONIC HEALTH

AVERAGE DAILY AMOUNT 217	MAXIMUM DAILY AMOUNT 218	ANNUAL WASTE AMOUNT 219	STATE WASTE CODE 220
250	300		

UNITS* (Check one item only) 221	DAYS ON SITE 222
<input checked="" type="checkbox"/> a. GALLONS <input type="checkbox"/> b. CUBIC FEET <input type="checkbox"/> c. POUNDS <input type="checkbox"/> d. TONS <small>* If EHS, amount must be in pounds</small>	365

STORAGE CONTAINER 223
<input type="checkbox"/> a. ABOVEGROUND TANK <input type="checkbox"/> e. PLASTIC/NONMETALLIC DRUM <input type="checkbox"/> i. FIBER DRUM <input type="checkbox"/> m. GLASS BOTTLE <input type="checkbox"/> q. RAIL CAR <input type="checkbox"/> b. UNDERGROUND TANK <input type="checkbox"/> f. CAN <input type="checkbox"/> j. BAG <input type="checkbox"/> n. PLASTIC BOTTLE <input type="checkbox"/> r. OTHER <input type="checkbox"/> c. TANK INSIDE BUILDING <input type="checkbox"/> g. CARBOY <input type="checkbox"/> k. BOX <input checked="" type="checkbox"/> o. TOTE BIN <input type="checkbox"/> d. STEEL DRUM <input type="checkbox"/> h. SILO <input type="checkbox"/> l. CYLINDER <input type="checkbox"/> p. TANK WAGON

STORAGE PRESSURE 224
<input checked="" type="checkbox"/> a. AMBIENT <input type="checkbox"/> b. ABOVE AMBIENT <input type="checkbox"/> c. BELOW AMBIENT

STORAGE TEMPERATURE 225
<input checked="" type="checkbox"/> a. AMBIENT <input type="checkbox"/> b. ABOVE AMBIENT <input type="checkbox"/> c. BELOW AMBIENT <input type="checkbox"/> d. CRYOGENIC

% WT	HAZARDOUS COMPONENT (For mixture or waste only)	EHS	CAS #
1. 89 226	Mineral Spirits 227	<input type="checkbox"/> Yes <input checked="" type="checkbox"/> No 228	64741-41-9 229
2. 6-8 230	C8+ Aromatics 231	<input type="checkbox"/> Yes <input checked="" type="checkbox"/> No 232	Mixture 233
3. 1 234	Xylene 235	<input type="checkbox"/> Yes <input checked="" type="checkbox"/> No 236	1330-20-7 237
4. .5 238	Ethylbenzene 239	<input type="checkbox"/> Yes <input checked="" type="checkbox"/> No 240	100-41-4 241
5. .5 242	Toluene 243	<input type="checkbox"/> Yes <input checked="" type="checkbox"/> No 244	108-88-3 245

If more hazardous components are present at greater than 1% by weight if non-carcinogenic, or 0.1% by weight if carcinogenic, attach additional sheets of paper capturing the required information.

ADDITIONAL LOCALLY COLLECTED INFORMATION 246
DOT Hazard Class: _____
If EPCRA, Please Sign Here

**UNIFIED PROGRAM CONSOLIDATED FORM
HAZARDOUS MATERIALS
HAZARDOUS MATERIALS INVENTORY - CHEMICAL DESCRIPTION**

(one page per material per building or area)

ADD DELETE REVISE 201 Page of

I. FACILITY INFORMATION

BUSINESS NAME (Same as FACILITY NAME or DBA - Doing Business As) 3
 Los Angeles Metropolitan Transit Authority - Division 30

CHEMICAL LOCATION 201 CHEMICAL LOCATION CONFIDENTIAL 202
EPCRA
 YES NO

FACILITY ID # 203 MAP # 204
(Agency Use Only) 1 9 0 5 1 0 1 6 9 6 5 1 GRID #

II. CHEMICAL INFORMATION

CHEMICAL NAME 205 TRADE SECRET Yes No 206
 NABC Non-Acid Disinfectant Bathroom Cleaner
If Subject to EPCRA refer to instructions

COMMON NAME 207 EHS* Yes No 208

CAS# 209 *If EHS is "Yes," all amounts below must be in lbs

FIRE CODE HAZARD CLASSES (Complete if required by local agency) 210

HAZARDOUS MATERIAL TYPE (Check one item only) 211 RADIOACTIVE Yes No 212 CURIES 213
 a PURE b MIXTURE c WASTE

PHYSICAL STATE (Check one item only) 214 LARGEST CONTAINER 12 Quarts 215
 a SOLID b LIQUID c GAS

FED HAZARD CATEGORIES (Check all that apply) 216
 a FIRE b REACTIVE c PRESSURE RELEASE d ACUTE HEALTH e CHRONIC HEALTH

AVERAGE DAILY AMOUNT 217 MAXIMUM DAILY AMOUNT 218 ANNUAL WASTE AMOUNT 219 STATE WASTE CODE 220
 1296 1296

UNITS* 221 DAYS ON SITE 222
(Check one item only) a GALLONS b CUBIC FEET c POUNDS d TONS * If EHS, amount must be in pounds
 165

STORAGE CONTAINER 223
 a ABOVEGROUND TANK e PLASTIC/NONMETALLIC DRUM i FIBER DRUM m GLASS BOTTLE q RAIL CAR
 b UNDERGROUND TANK f CAN j BAG n PLASTIC BOTTLE r OTHER
 c TANK INSIDE BUILDING g CARBOY k BOX o TOTE BIN
 d STEEL DRUM h SILO l CYLINDER p TANK WAGON

STORAGE PRESSURE 224
 a AMBIENT b ABOVE AMBIENT c BELOW AMBIENT

STORAGE TEMPERATURE 225
 a AMBIENT b ABOVE AMBIENT c BELOW AMBIENT d CRYOGENIC

% WT	HAZARDOUS COMPONENT (For mixture or waste only)	EHS	CAS #
1. 1-5 226	2 Propanol 227	<input type="checkbox"/> Yes <input checked="" type="checkbox"/> No 228	67-63-0 229
2. 230	231	<input type="checkbox"/> Yes <input type="checkbox"/> No 232	233
3. 234	235	<input type="checkbox"/> Yes <input type="checkbox"/> No 236	237
4. 238	239	<input type="checkbox"/> Yes <input type="checkbox"/> No 240	241
5. 242	243	<input type="checkbox"/> Yes <input type="checkbox"/> No 244	245

If more hazardous components are present at greater than 1% by weight if non-carcinogenic, or 0.1% by weight if carcinogenic, attach additional sheets of paper capturing the required information.

ADDITIONAL LOCALLY COLLECTED INFORMATION 246
 DOT Hazard Class: _____

If EPCRA, Please Sign Here.

**UNIFIED PROGRAM CONSOLIDATED FORM
HAZARDOUS MATERIALS
HAZARDOUS MATERIALS INVENTORY - CHEMICAL DESCRIPTION**

(one page per material per building or area)

ADD DELETE REVISE 209 Page ___ of ___

I. FACILITY INFORMATION

BUSINESS NAME (Same as FACILITY NAME or DBA - Doing Business As) 3		
Los Angeles Metropolitan Transit Authority - Division 30		
CHEMICAL LOCATION 201	CHEMICAL LOCATION CONFIDENTIAL 202	
[REDACTED]		EPCRA <input type="checkbox"/> YES <input checked="" type="checkbox"/> NO
FACILITY ID # <small>(Agency Use Only)</small>	MAP # 203	GRID # 204
1 9 0 5 1 0 1 6 9 6 5 1		

II. CHEMICAL INFORMATION

CHEMICAL NAME 205	TRADE SECRET <input type="checkbox"/> Yes <input checked="" type="checkbox"/> No 206
Lidok EP 2	<small>If Subject to EPCRA, refer to instructions</small>
COMMON NAME 207	EHS* <input type="checkbox"/> Yes <input checked="" type="checkbox"/> No 208
Petroleum Lubricating Grease	
CAS# 209	*If EHS is "Yes," all amounts below must be in lbs

FIRE CODE HAZARD CLASSES (Complete if required by local agency) 210
 Flammability 1

HAZARDOUS MATERIAL TYPE <small>(Check one item only)</small> 211	RADIOACTIVE <input type="checkbox"/> Yes <input checked="" type="checkbox"/> No 212	CURIES 213
<input type="checkbox"/> a. PURE <input checked="" type="checkbox"/> b. MIXTURE <input type="checkbox"/> c. WASTE		

PHYSICAL STATE <small>(Check one item only)</small> 214	LARGEST CONTAINER 215
<input type="checkbox"/> a. SOLID <input checked="" type="checkbox"/> b. LIQUID <input type="checkbox"/> c. GAS	30 Gallons

FED HAZARD CATEGORIES (Check all that apply) 216
 a. FIRE b. REACTIVE c. PRESSURE RELEASE d. ACUTE HEALTH e. CHRONIC HEALTH

AVERAGE DAILY AMOUNT 217	MAXIMUM DAILY AMOUNT 218	ANNUAL WASTE AMOUNT 219	STATE WASTE CODE 220
30	60		

UNITS* <small>(Check one item only)</small> 221	DAYS ON SITE 222
<input checked="" type="checkbox"/> a. GALLONS <input type="checkbox"/> b. CUBIC FEET <input type="checkbox"/> c. POUNDS <input type="checkbox"/> d. TONS	365
<small>* If EHS, amount must be in pounds</small>	

STORAGE CONTAINER 223

<input type="checkbox"/> a. ABOVEGROUND TANK	<input type="checkbox"/> e. PLASTIC/NONMETALLIC DRUM	<input type="checkbox"/> i. FIBER DRUM	<input type="checkbox"/> m. GLASS BOTTLE	<input type="checkbox"/> q. RAIL CAR
<input type="checkbox"/> b. UNDERGROUND TANK	<input type="checkbox"/> f. CAN	<input type="checkbox"/> j. BAG	<input type="checkbox"/> n. PLASTIC BOTTLE	<input type="checkbox"/> r. OTHER
<input type="checkbox"/> c. TANK INSIDE BUILDING	<input type="checkbox"/> g. CARBOY	<input type="checkbox"/> k. BOX	<input type="checkbox"/> o. TOTE BIN	
<input checked="" type="checkbox"/> d. STEEL DRUM	<input type="checkbox"/> h. SILO	<input type="checkbox"/> l. CYLINDER	<input type="checkbox"/> p. TANK WAGON	

STORAGE PRESSURE 224
 a. AMBIENT b. ABOVE AMBIENT c. BELOW AMBIENT

STORAGE TEMPERATURE 225
 a. AMBIENT b. ABOVE AMBIENT c. BELOW AMBIENT d. CRYOGENIC

% WT	HAZARDOUS COMPONENT (For mixture or waste only)	EHS	CAS #
1 >96 226	Residual Oils (Petroleum) - Solvent Dewaxed 227	<input type="checkbox"/> Yes <input checked="" type="checkbox"/> No 228	64742-62-7 229
2 230	231	<input type="checkbox"/> Yes <input type="checkbox"/> No 232	233
3 234	235	<input type="checkbox"/> Yes <input type="checkbox"/> No 236	237
4 238	239	<input type="checkbox"/> Yes <input type="checkbox"/> No 240	241
5 242	243	<input type="checkbox"/> Yes <input type="checkbox"/> No 244	245

If more hazardous components are present at greater than 1% by weight if non-carcinogenic, or 0.1% by weight if carcinogenic, attach additional sheets of paper capturing the required information.

ADDITIONAL LOCALLY COLLECTED INFORMATION 246
 DOT Hazard Class: _____

If EPCRA, Please Sign Here

**UNIFIED PROGRAM CONSOLIDATED FORM
HAZARDOUS MATERIALS
HAZARDOUS MATERIALS INVENTORY - CHEMICAL DESCRIPTION**

(one page per material per building or area)

ADD DELETE REVISE 200 Page of

I. FACILITY INFORMATION

BUSINESS NAME (Same as FACILITY NAME or DBA - Doing Business As) 3	
Los Angeles Metropolitan Transit Authority - Division 30	
CHEMICAL LOCATION 201	CHEMICAL LOCATION CONFIDENTIAL. 202
<div style="background-color: black; width: 100px; height: 15px;"></div>	EPCRA <input type="checkbox"/> YES <input checked="" type="checkbox"/> NO
FACILITY ID # 203	MAP # 204
(Agency Use Only) 1 9 0 5 1 0 1 6 9 6 5 1	GRID #

II. CHEMICAL INFORMATION

CHEMICAL NAME 205	TRADE SECRET <input type="checkbox"/> Yes <input checked="" type="checkbox"/> No 206
3M Super 77 Spray Adhesive	<small>If Subject to EPCRA refer to instructions</small>
COMMON NAME 207	EHS* <input type="checkbox"/> Yes <input checked="" type="checkbox"/> No 208
CAS# 209	*If EHS is "Yes," all amounts below must be in lbs
FIRE CODE HAZARD CLASSES (Complete if required by local agency) 210	
Flammability 4	
HAZARDOUS MATERIAL TYPE (Check one item only) 211	RADIOACTIVE <input type="checkbox"/> Yes <input checked="" type="checkbox"/> No 212
<input type="checkbox"/> a PURE <input checked="" type="checkbox"/> b MIXTURE <input type="checkbox"/> c WASTE	CURIES 213
PHYSICAL STATE (Check one item only) 214	LARGEST CONTAINER 16.75 Ounces 215
<input type="checkbox"/> a SOLID <input checked="" type="checkbox"/> b LIQUID <input type="checkbox"/> c GAS	
FED HAZARD CATEGORIES (Check all that apply) 216	
<input checked="" type="checkbox"/> a FIRE <input type="checkbox"/> b REACTIVE <input checked="" type="checkbox"/> c PRESSURE RELEASE <input checked="" type="checkbox"/> d ACUTE HEALTH <input type="checkbox"/> e CHRONIC HEALTH	
AVERAGE DAILY AMOUNT 217	ANNUAL WASTE AMOUNT 219
63	
MAXIMUM DAILY AMOUNT 218	STATE WASTE CODE 220
63	
UNITS* (Check one item only) 221	DAYS ON SITE 222
<input checked="" type="checkbox"/> a GALLONS <input type="checkbox"/> b CUBIC FEET <input type="checkbox"/> c POUNDS <input type="checkbox"/> d TONS <small>* If EHS, amount must be in pounds</small>	365
STORAGE CONTAINER 223	
<input type="checkbox"/> a ABOVEGROUND TANK <input type="checkbox"/> e PLASTIC NONMETALLIC DRUM <input type="checkbox"/> j FIBER DRUM <input type="checkbox"/> m GLASS BOTTLE <input type="checkbox"/> q RAIL CAR <input type="checkbox"/> b UNDERGROUND TANK <input checked="" type="checkbox"/> i CAN <input type="checkbox"/> k BAG <input type="checkbox"/> n PLASTIC BOTTLE <input type="checkbox"/> r OTHER <input type="checkbox"/> c TANK INSIDE BUILDING <input type="checkbox"/> g CARBOY <input type="checkbox"/> l BOX <input type="checkbox"/> o TOTE BIN <input type="checkbox"/> d STEEL DRUM <input type="checkbox"/> h SILO <input type="checkbox"/> t CYLINDER <input type="checkbox"/> p TANK WAGON	
STORAGE PRESSURE 224	
<input type="checkbox"/> a AMBIENT <input checked="" type="checkbox"/> b ABOVE AMBIENT <input type="checkbox"/> c BELOW AMBIENT	
STORAGE TEMPERATURE 225	
<input checked="" type="checkbox"/> a AMBIENT <input type="checkbox"/> b ABOVE AMBIENT <input type="checkbox"/> c BELOW AMBIENT <input type="checkbox"/> d CRYOGENIC	

#	WT	HAZARDOUS COMPONENT (For mixture or waste only)	EHS	CAS #
1.	10 226	Cyclohexane 227	<input type="checkbox"/> Yes <input checked="" type="checkbox"/> No 228	110-82-7 229
2.	5 230	Isobutane 231	<input type="checkbox"/> Yes <input checked="" type="checkbox"/> No 232	75-28-5 233
3.	5 234	Propane 235	<input type="checkbox"/> Yes <input checked="" type="checkbox"/> No 236	74-98-6 237
4.	5 238	2-Methylpentane 239	<input type="checkbox"/> Yes <input checked="" type="checkbox"/> No 240	115-10-6 241
5.	1 242	3-Methylpentane 243	<input type="checkbox"/> Yes <input checked="" type="checkbox"/> No 244	96-14-0 245

If more hazardous components are present at greater than 1% by weight if non-carcinogenic, or 0.1% by weight if carcinogenic, attach additional sheets of paper capturing the required information.

ADDITIONAL LOCALLY COLLECTED INFORMATION 246
DOT Hazard Class: _____

If EPCRA, Please Sign Here.

**UNIFIED PROGRAM CONSOLIDATED FORM
HAZARDOUS MATERIALS
HAZARDOUS MATERIALS INVENTORY - CHEMICAL DESCRIPTION**

(one page per material per building or area)

ADD

DELETE

REVISE

200

Page of

I. FACILITY INFORMATION

BUSINESS NAME (Same as FACILITY NAME or DBA - Doing Business As) 3

Los Angeles Metropolitan Transit Authority - Division 30

CHEMICAL LOCATION 201

[REDACTED]

CHEMICAL LOCATION CONFIDENTIAL 202

EPCRA
 YES NO

FACILITY ID #

(Agency Use Only)

1 9 0 5 1 0 1 6 9 6 5 1

MAP # 203

GRID # 204

II. CHEMICAL INFORMATION

CHEMICAL NAME 205

50/50 Coolant

TRADE SECRET 206

Yes No

If Subject to EPCRA, refer to instructions

COMMON NAME 207

Antifreeze

EHS* 208

Yes No

CAS# 209

*If EHS is "Yes," all amounts below must be in lbs

FIRE CODE HAZARD CLASSES (Complete if required by local agency) 210

Flammability 1

HAZARDOUS MATERIAL TYPE (Check one item only) 211

a PURE b MIXTURE c WASTE

RADIOACTIVE Yes No 212

CURIES 213

PHYSICAL STATE (Check one item only) 214

a SOLID b LIQUID c GAS

LARGEST CONTAINER 55 Gallon 215

FED HAZARD CATEGORIES (Check all that apply) 216

a FIRE b REACTIVE c PRESSURE RELEASE d ACUTE HEALTH e CHRONIC HEALTH

AVERAGE DAILY AMOUNT 217

40

MAXIMUM DAILY AMOUNT 218

55

ANNUAL WASTE AMOUNT 219

STATE WASTE CODE 220

UNITS* 221

(Check one item only)

a GALLONS b CUBIC FEET c POUNDS d TONS
* If EHS, amount must be in pounds

DAYS ON SITE 222

365

STORAGE CONTAINER

a ABOVEGROUND TANK e PLASTIC/NONMETALLIC DRUM f FIBER DRUM m GLASS BOTTLE q RAIL CAR
 b UNDERGROUND TANK i CAN j BAG n PLASTIC BOTTLE r OTHER
 c TANK INSIDE BUILDING g CARBOY k BOX o TOTE BIN
 d STEEL DRUM h SILO l CYLINDER p TANK WAGON 223

STORAGE PRESSURE 224

a AMBIENT b ABOVE AMBIENT c BELOW AMBIENT

STORAGE TEMPERATURE 225

a AMBIENT b ABOVE AMBIENT c BELOW AMBIENT d CRYOGENIC

% WT	HAZARDOUS COMPONENT (For mixture or waste only)	EHS	CAS #
1. 226	Ethylene Glycol 227	<input type="checkbox"/> Yes <input checked="" type="checkbox"/> No 228	229
2. 230	231	<input type="checkbox"/> Yes <input type="checkbox"/> No 232	233
3. 234	235	<input type="checkbox"/> Yes <input type="checkbox"/> No 236	237
4. 238	239	<input type="checkbox"/> Yes <input type="checkbox"/> No 240	241
5. 242	243	<input type="checkbox"/> Yes <input type="checkbox"/> No 244	245

If more hazardous components are present at greater than 1% by weight if non-carcinogenic, or 0.1% by weight if carcinogenic, attach additional sheets of paper capturing the required information.

ADDITIONAL LOCALLY COLLECTED INFORMATION 246

DOT Hazard Class: _____

If EPCRA, Please Sign Here.

**UNIFIED PROGRAM CONSOLIDATED FORM
HAZARDOUS MATERIALS
HAZARDOUS MATERIALS INVENTORY - CHEMICAL DESCRIPTION**

(one page per material per building or area)

ADD DELETE REVISE 200 Page of

I. FACILITY INFORMATION

BUSINESS NAME (Same as FACILITY NAME or DBA - Doing Business As)		3
Los Angeles Metropolitan Transit Authority - Division 30		
CHEMICAL LOCATION	201	CHEMICAL LOCATION CONFIDENTIAL EPCRA <input type="checkbox"/> YES <input checked="" type="checkbox"/> NO 202
FACILITY ID # <small>(Agency Use Only)</small>	1 9 0 5 1 0 1 6 9 6 5 1	MAP # 203 GRID # 204

II. CHEMICAL INFORMATION

CHEMICAL NAME	205	TRADE SECRET <input type="checkbox"/> Yes <input checked="" type="checkbox"/> No 206
Multigear Lubr EP SAE 85W-140		<small>If Subject to EPCRA, refer to instructions</small>
COMMON NAME	207	EHS* <input type="checkbox"/> Yes <input checked="" type="checkbox"/> No 208
Gear Oil		
CAS#	209	*If EHS is "Yes," all amounts below must be in lbs

FIRE CODE HAZARD CLASSES (Complete if required by local agency)	210
---	-----

HAZARDOUS MATERIAL TYPE (Check one item only)	211	RADIOACTIVE <input type="checkbox"/> Yes <input checked="" type="checkbox"/> No 212	CURIES 213
<input type="checkbox"/> a PURE <input checked="" type="checkbox"/> b MIXTURE <input type="checkbox"/> c WASTE			

PHYSICAL STATE (Check one item only)	214	LARGEST CONTAINER 55 Gallons 215
<input type="checkbox"/> a SOLID <input checked="" type="checkbox"/> b LIQUID <input type="checkbox"/> c GAS		

FED HAZARD CATEGORIES (Check all that apply)	216
<input type="checkbox"/> a FIRE <input type="checkbox"/> b REACTIVE <input type="checkbox"/> c PRESSURE RELEASE <input type="checkbox"/> d ACUTE HEALTH <input type="checkbox"/> e CHRONIC HEALTH	

AVERAGE DAILY AMOUNT 217	MAXIMUM DAILY AMOUNT 218	ANNUAL WASTE AMOUNT 219	STATE WASTE CODE 220
40	55		

UNITS* (Check one item only)	221	PAYS ON SITE 222
<input checked="" type="checkbox"/> a GALLONS <input type="checkbox"/> b CUBIC FEET <input type="checkbox"/> c POUNDS <input type="checkbox"/> d TONS	<small>* If EHS, amount must be in pounds.</small>	365

STORAGE CONTAINER	223
<input type="checkbox"/> a ABOVEGROUND TANK <input type="checkbox"/> e PLASTIC/NONMETALLIC DRUM <input type="checkbox"/> i FIBER DRUM <input type="checkbox"/> m GLASS BOTTLE <input type="checkbox"/> q RAIL CAR <input type="checkbox"/> b UNDERGROUND TANK <input type="checkbox"/> f CAN <input type="checkbox"/> j BAG <input type="checkbox"/> n PLASTIC BOTTLE <input type="checkbox"/> r OTHER <input type="checkbox"/> c TANK INSIDE BUILDING <input type="checkbox"/> g CARBOY <input type="checkbox"/> k BOX <input type="checkbox"/> o TOTE BIN <input checked="" type="checkbox"/> d STEEL DRUM <input type="checkbox"/> h SILO <input type="checkbox"/> l CYLINDER <input type="checkbox"/> p TANK WAGON	

STORAGE PRESSURE	224
<input checked="" type="checkbox"/> a AMBIENT <input type="checkbox"/> b ABOVE AMBIENT <input type="checkbox"/> c BELOW AMBIENT	

STORAGE TEMPERATURE	225
<input checked="" type="checkbox"/> a AMBIENT <input type="checkbox"/> b ABOVE AMBIENT <input type="checkbox"/> c BELOW AMBIENT <input type="checkbox"/> d CRYOGENIC	

% WT	HAZARDOUS COMPONENT (For mixture or waste only)	EHS	CAS #
1 80-95 226	Hydrotreated C25 Stock Base 227	<input type="checkbox"/> Yes <input checked="" type="checkbox"/> No 228	72623837 229
2 4 230	Sulfur-containing C4-C8 Olefin 231	<input type="checkbox"/> Yes <input checked="" type="checkbox"/> No 232	N A 233
3 4 234	Solvent Dewaxed Heavy Paraffinic Distillates 235	<input type="checkbox"/> Yes <input checked="" type="checkbox"/> No 236	64742650 237
4 238		<input type="checkbox"/> Yes <input type="checkbox"/> No 240	
5 242		<input type="checkbox"/> Yes <input type="checkbox"/> No 244	

If more hazardous components are present at greater than 1% by weight if non-carcinogenic, or 0.1% by weight if carcinogenic, attach additional sheets of paper capturing the required information.

ADDITIONAL LOCALLY COLLECTED INFORMATION	246
DOT Hazard Class:	
If EPCRA, Please Sign Here.	

**UNIFIED PROGRAM CONSOLIDATED FORM
HAZARDOUS MATERIALS
HAZARDOUS MATERIALS INVENTORY - CHEMICAL DESCRIPTION**

(one page per material per building or area)

ADD DELETE REVISE 200 Page of

I. FACILITY INFORMATION

BUSINESS NAME (Same as FACILITY NAME or DBA - Doing Business As) 3 Los Angeles Metropolitan Transit Authority - Division 30		
CHEMICAL LOCATION 201 ████████████████████	CHEMICAL LOCATION CONFIDENTIAL 202 EPCRA <input type="checkbox"/> YES <input checked="" type="checkbox"/> NO	
FACILITY ID # (Agency Use Only) 1 9 0 5 1 0 1 6 9 6 5 MAP # 203	GRID # 204	

II. CHEMICAL INFORMATION

CHEMICAL NAME 205 Hydraulic Oil AW ISO 46	TRADE SECRET 206 <input type="checkbox"/> Yes <input checked="" type="checkbox"/> No <small>If Subject to EPCRA, refer to instructions</small>
COMMON NAME 207 Hydraulic Oil	EHS* 208 <input type="checkbox"/> Yes <input checked="" type="checkbox"/> No
CAS# 209	*If EHS is "Yes," all amounts below must be in lbs.

FIRE CODE HAZARD CLASSES (Complete if required by local agencies) 210 Flammability 1
--

HAZARDOUS MATERIAL TYPE (Check one item only) 211 <input type="checkbox"/> a PURE <input checked="" type="checkbox"/> b MIXTURE <input type="checkbox"/> c WASTE	RADIOACTIVE 212 <input type="checkbox"/> Yes <input checked="" type="checkbox"/> No	CURIES 213
--	---	---

PHYSICAL STATE (Check one item only) 214 <input type="checkbox"/> a SOLID <input checked="" type="checkbox"/> b LIQUID <input type="checkbox"/> c GAS	LARGEST CONTAINER 55 Gallon 215
---	---

FED HAZARD CATEGORIES (Check all that apply) 216 <input checked="" type="checkbox"/> a FIRE <input type="checkbox"/> b REACTIVE <input type="checkbox"/> c PRESSURE RELEASE <input type="checkbox"/> d ACUTE HEALTH <input type="checkbox"/> e CHRONIC HEALTH

AVERAGE DAILY AMOUNT 217 80	MAXIMUM DAILY AMOUNT 218 110	ANNUAL WASTE AMOUNT 219	STATE WASTE CODE 220
---	--	--	---

UNITS* (Check one item only) 221 <input checked="" type="checkbox"/> a GALLONS <input type="checkbox"/> b CUBIC FEET <input type="checkbox"/> c POUNDS <input type="checkbox"/> d TONS <small>* If EHS amount must be in pounds</small>	DAYS ON SITE 222 365
--	--

STORAGE CONTAINER 223 <input type="checkbox"/> a ABOVEGROUND TANK <input type="checkbox"/> e PLASTIC/NONMETALLIC DRUM <input type="checkbox"/> i FIBER DRUM <input type="checkbox"/> m GLASS BOTTLE <input type="checkbox"/> q RAIL CAR <input type="checkbox"/> b UNDERGROUND TANK <input type="checkbox"/> f CAN <input type="checkbox"/> j BAG <input type="checkbox"/> n PLASTIC BOTTLE <input type="checkbox"/> r OTHER <input type="checkbox"/> c TANK INSIDE BUILDING <input type="checkbox"/> g CARROY <input type="checkbox"/> k BOX <input type="checkbox"/> o TOTE BIN <input checked="" type="checkbox"/> d STEEL DRUM <input type="checkbox"/> h SILO <input type="checkbox"/> l CYLINDER <input type="checkbox"/> p TANK WAGON

STORAGE PRESSURE 224 <input checked="" type="checkbox"/> a AMBIENT <input type="checkbox"/> b ABOVE AMBIENT <input type="checkbox"/> c BELOW AMBIENT
--

STORAGE TEMPERATURE 225 <input checked="" type="checkbox"/> a AMBIENT <input type="checkbox"/> b ABOVE AMBIENT <input type="checkbox"/> c BELOW AMBIENT <input type="checkbox"/> d CRYOGENIC
--

#	% WT	HAZARDOUS COMPONENT (For mixture or waste only)	EHS	CAS #
1.	>98 226	Refined Petroleum Distillate 227	<input type="checkbox"/> Yes <input checked="" type="checkbox"/> No 228	647-41-884 229
2.	230	231	<input type="checkbox"/> Yes <input type="checkbox"/> No 232	233
3.	234	235	<input type="checkbox"/> Yes <input type="checkbox"/> No 236	237
4.	238	239	<input type="checkbox"/> Yes <input type="checkbox"/> No 240	241
5.	242	243	<input type="checkbox"/> Yes <input type="checkbox"/> No 244	245

If more hazardous components are present at greater than 1% by weight if non-carcinogenic, or 0.1% by weight if carcinogenic, attach additional sheets of paper capturing the required information.

ADDITIONAL LOCALLY COLLECTED INFORMATION 246 DOT Hazard Class: _____
--

If EPCRA, Please Sign Here

**UNIFIED PROGRAM CONSOLIDATED FORM
HAZARDOUS MATERIALS
HAZARDOUS MATERIALS INVENTORY - CHEMICAL DESCRIPTION**

(one page per material per building or area)

ADD DELETE REVISE 260 Page of

I. FACILITY INFORMATION

BUSINESS NAME (Same as FACILITY NAME or DBA - Doing Business As) 3
Los Angeles Metropolitan Transit Authority - Division 30

CHEMICAL LOCATION 201 CHEMICAL LOCATION CONFIDENTIAL 202
EPCRA
 YES NO

FACILITY ID # 203 MAP # 204
(Agency Use Only) 1 9 0 5 1 0 1 6 9 6 5 1 GRID #

II. CHEMICAL INFORMATION

CHEMICAL NAME 205 TRADE SECRET Yes No 206
Unocal T5X Heavy Duty 40
If Subject to EPCRA, refer to instructions

COMMON NAME 207 EHS* Yes No 208
Crankcase Oil

CAS# 209 *If EHS is "Yes," all amounts below must be in lbs

FIRE CODE HAZARD CLASSES (Complete if required by local agency) 210
Flammability 1

HAZARDOUS MATERIAL TYPE (Check one item only) 211 RADIOACTIVE Yes No 212 CURIES 213
 a PURE b MIXTURE c WASTE

PHYSICAL STATE (Check one item only) 214 LARGEST CONTAINER 55 Gallons 215
 a SOLID b LIQUID c GAS

FED HAZARD CATEGORIES (Check all that apply) 216
 a FIRE b REACTIVE c PRESSURE RELEASE d ACUTE HEALTH e CHRONIC HEALTH

AVERAGE DAILY AMOUNT 217 MAXIMUM DAILY AMOUNT 218 ANNUAL WASTE AMOUNT 219 STATE WASTE CODE 220
40 55

UNITS* (Check one item only) 221 DAYS ON SITE 222
 a GALLONS b CUBIC FEET c POUNDS d TONS 365
* If EHS, amount must be in pounds

STORAGE CONTAINER 223
 a ABOVEGROUND TANK e PLASTIC/NONMETALLIC DRUM i FIBER DRUM m GLASS BOTTLE q RAIL CAR
 b UNDERGROUND TANK f CAN j BAG n PLASTIC BOTTLE r OTHER
 c TANK INSIDE BUILDING g CARBOY k BOX o TOTE BIN
 d STEEL DRUM h SILO l CYLINDER p TANK WAGON

STORAGE PRESSURE 224
 a AMBIENT b ABOVE AMBIENT c BELOW AMBIENT

STORAGE TEMPERATURE 225
 a AMBIENT b ABOVE AMBIENT c BELOW AMBIENT d CRYOGENIC

% WT	HAZARDOUS COMPONENT (For mixture or waste only)	EHS	CAS #
1. 1.5-2.0 226	Zinc Compound 227	<input type="checkbox"/> Yes <input checked="" type="checkbox"/> No 228	Proprietary 229
2. 230	231	<input type="checkbox"/> Yes <input type="checkbox"/> No 232	233
3. 234	235	<input type="checkbox"/> Yes <input type="checkbox"/> No 236	237
4. 238	239	<input type="checkbox"/> Yes <input type="checkbox"/> No 240	241
5. 242	243	<input type="checkbox"/> Yes <input type="checkbox"/> No 244	245

If more hazardous components are present at greater than 1% by weight if non-carcinogenic, or 0.1% by weight if carcinogenic, attach additional sheets of paper capturing the required information.

ADDITIONAL LOCALLY COLLECTED INFORMATION 246
DOT Hazard Class: _____

If EPCRA, Please Sign Here.

**UNIFIED PROGRAM CONSOLIDATED FORM
HAZARDOUS MATERIALS
HAZARDOUS MATERIALS INVENTORY - CHEMICAL DESCRIPTION**

(one page per material per building or area)

ADD DELETE REVISE 200 Page of

I. FACILITY INFORMATION

BUSINESS NAME (Same as FACILITY NAME or DBA - Doing Business As) 201
Los Angeles Metropolitan Transit Authority - Division 30

CHEMICAL LOCATION 201
[REDACTED]

CHEMICAL LOCATION CONFIDENTIAL EPCRA 202
 YES NO

FACILITY ID # 1 9 0 5 1 0 1 6 9 6 5 1 203 MAP # GRID # 204
(Agency Use Only)

II. CHEMICAL INFORMATION

CHEMICAL NAME 205
Superflo ATF D/M

TRADE SECRET Yes No 206
If Subject to EPCRA, refer to instructions

COMMON NAME 207
Petroleum Lubricating Oil

EHS* Yes No 208

CAS# 209
*If EHS is "Yes," all amounts below must be in lbs.

FIRE CODE HAZARD CLASSES (Complete if required by local agency) 210
Flammability 1

HAZARDOUS MATERIAL TYPE (Check one item only) 211
 a PURE b MIXTURE c WASTE

RADIOACTIVE Yes No 212 CURIES 213

PHYSICAL STATE (Check one item only) 214
 a SOLID b LIQUID c GAS

LARGEST CONTAINER 55 Gallons 215

FED HAZARD CATEGORIES (Check all that apply) 216
 a FIRE b REACTIVE c PRESSURE RELEASE d ACUTE HEALTH e CHRONIC HEALTH

AVERAGE DAILY AMOUNT 217 MAXIMUM DAILY AMOUNT 218 ANNUAL WASTE AMOUNT 219 STATE WASTE CODE 220
200 275

UNITS* (Check one item only) 221
 a GALLONS b CUBIC FEET c POUNDS d TONS
* If EHS, amount must be in pounds

DAYS ON SITE 222
365

STORAGE CONTAINER 223
 a ABOVEGROUND TANK e PLASTIC/NONMETALLIC DRUM f FIBER DRUM m GLASS BOTTLE q RAIL CAR
 b UNDERGROUND TANK r CAN j BAG n PLASTIC BOTTLE r OTHER
 c TANK INSIDE BUILDING g CARBOY k BOX o TOTE BIN
 d STEEL DRUM h SILO l CYLINDER p TANK WAGON

STORAGE PRESSURE 224
 a AMBIENT b ABOVE AMBIENT c BELOW AMBIENT

STORAGE TEMPERATURE 225
 a AMBIENT b ABOVE AMBIENT c BELOW AMBIENT d CRYOGENIC

% WT	HAZARDOUS COMPONENT (For mixture or waste only)	EHS	CAS #
1. >87 226	Distillates - Hydrotreated Light Paraffinic 227	<input type="checkbox"/> Yes <input checked="" type="checkbox"/> No 228	64742-55-8 229
2. 230	231	<input type="checkbox"/> Yes <input type="checkbox"/> No 232	233
3. 234	235	<input type="checkbox"/> Yes <input type="checkbox"/> No 236	237
4. 238	239	<input type="checkbox"/> Yes <input type="checkbox"/> No 240	241
5. 242	243	<input type="checkbox"/> Yes <input type="checkbox"/> No 244	245

If more hazardous components are present at greater than 1% by weight if non-carcinogenic, or 0.1% by weight if carcinogenic, attach additional sheets of paper capturing the required information.

ADDITIONAL LOCALLY COLLECTED INFORMATION 246
DOT Hazard Class:

If EPCRA, Please Sign Here.

**UNIFIED PROGRAM CONSOLIDATED FORM
HAZARDOUS MATERIALS
HAZARDOUS MATERIALS INVENTORY - CHEMICAL DESCRIPTION**

(one page per material per building or area)

ADD DELETE REVISE 200 Page of

I. FACILITY INFORMATION

BUSINESS NAME (Same as FACILITY NAME or DBA - Doing Business As) 3
 Los Angeles Metropolitan Transit Authority - Division 30

CHEMICAL LOCATION 201 CHEMICAL LOCATION CONFIDENTIAL 202
 EPCRA
 YES NO

FACILITY ID # 203 MAP # 204
(Agency Use Only) 1 9 0 5 1 0 1 6 9 6 5 1

II. CHEMICAL INFORMATION

CHEMICAL NAME 205 TRADE SECRET 206
 Z-Grip Lightweight Body Filler Yes No
If Subject to EPCRA, refer to instructions

COMMON NAME 207 EHS* 208
 Yes No

CAS# 209 *If EHS is "Yes," all amounts below must be in lbs.

FIRE CODE/HAZARD CLASSES (Complete if required by final agency) 210
 Flammability - Class IC

HAZARDOUS MATERIAL TYPE (Check one item only) 211 RADIOACTIVE 212 CURIES 213
 a PURE b MIXTURE c WASTE Yes No

PHYSICAL STATE (Check one item only) 214 LARGEST CONTAINER 215
 a SOLID b LIQUID c GAS 9.8 Gallons

FED HAZARD CATEGORIES (Check all that apply) 216
 a FIRE b REACTIVE c PRESSURE RELEASE d ACUTE HEALTH e CHRONIC HEALTH

AVERAGE DAILY AMOUNT 217 MAXIMUM DAILY AMOUNT 218 ANNUAL WASTE AMOUNT 219 STATE WASTE CODE 220
 192 192

UNITS* (Check one item only) 221 DAYS ON SITE 222
 a GALLONS b CUBIC FEET c POUNDS d TONS 365
* If EHS amount must be in pounds

STORAGE CONTAINER 223
 a ABOVEGROUND TANK e PLASTIC/NONMETALLIC DRUM i FIBER DRUM m GLASS BOTTLE q RAIL CAR
 b UNDERGROUND TANK f CAN j BAG n PLASTIC BOTTLE r OTHER
 c TANK INSIDE BUILDING g CARBOY k BOX o TOTE BIN
 d STEEL DRUM h SILO l CYLINDER p TANK WAGON

STORAGE PRESSURE 224
 a AMBIENT b ABOVE AMBIENT c BELOW AMBIENT

STORAGE TEMPERATURE 225
 a AMBIENT b ABOVE AMBIENT c BELOW AMBIENT d CRYOGENIC

% WT	HAZARDOUS COMPONENT (For mixture or waste only)	EHS	CAS #
1. 15-20 226	Styrene 227	<input type="checkbox"/> Yes <input checked="" type="checkbox"/> No 228	100-42-5 229
2. 40-45 230	Talc (non-asbestos type) 231	<input type="checkbox"/> Yes <input checked="" type="checkbox"/> No 232	14807-96-6 233
3. 5-10 234	Calcium Carbonate 235	<input type="checkbox"/> Yes <input checked="" type="checkbox"/> No 236	1317-65-3 237
4. 238	239	<input type="checkbox"/> Yes <input type="checkbox"/> No 240	241
5. 242	243	<input type="checkbox"/> Yes <input type="checkbox"/> No 244	245

If more hazardous components are present at greater than 1% by weight if non-carcinogenic, or 0.1% by weight if carcinogenic, attach additional sheets of paper capturing the required information.

ADDITIONAL LOCALLY COLLECTED INFORMATION 246
 DOT Hazard Class:

If EPCRA, Please Sign Here.

**UNIFIED PROGRAM CONSOLIDATED FORM
HAZARDOUS MATERIALS
HAZARDOUS MATERIALS INVENTORY - CHEMICAL DESCRIPTION**

(one page per material per building or area)

ADD

DELETE

REVISE

200

Page ___ of ___

I. FACILITY INFORMATION

BUSINESS NAME (Same as FACILITY NAME or DBA - Doing Business As) 3
Los Angeles Metropolitan Transit Authority - Division 30

CHEMICAL LOCATION 201 CHEMICAL LOCATION CONFIDENTIAL 202
EPCRA
 YES NO

FACILITY ID # 203 MAP # 204
(Agency Use Only) 1 9 0 5 1 0 1 6 9 6 5

II. CHEMICAL INFORMATION

CHEMICAL NAME 205 TRADE SECRET Yes No 206
Valspar Refinish If Subject to EPCRA, refer to instructions

COMMON NAME 207 EHS* Yes No 208
Polyurethane Activator HPCL

CAS# 209 *If EHS is "Yes," all amounts below must be in lbs.

FIRE CODE HAZARD CLASSES (Complete if required by local agency) 210

HAZARDOUS MATERIAL TYPE (Check one item only) a PURE b MIXTURE c WASTE 211 RADIOACTIVE Yes No 212 CURIES 213

PHYSICAL STATE (Check one item only) a SOLID b LIQUID c GAS 214 LARGEST CONTAINER 6 Quarts 215

FED HAZARD CATEGORIES (Check all that apply) a FIRE b REACTIVE c PRESSURE RELEASE d ACUTE HEALTH e CHRONIC HEALTH 216

AVERAGE DAILY AMOUNT 217 MAXIMUM DAILY AMOUNT 218 ANNUAL WASTE AMOUNT 219 STATE WASTE CODE 220
72 72

UNITS* (Check one item only) a GALLONS b CUBIC FEET c POUNDS d TONS 221 DAYS ON SITE 222
* If EHS, amount must be in pounds 365

STORAGE CONTAINER a ABOVEGROUND TANK c PLASTIC/NONMETALLIC DRUM i FIBER DRUM m GLASS BOTTLE q RAIL CAR
 b UNDERGROUND TANK j CAN l BAG n PLASTIC BOTTLE r OTHER
 c TANK INSIDE BUILDING g CARBOY k BOX o TOTE BIN
 d STEEL DRUM h SILO l CYLINDER p TANK WAGON 223

STORAGE PRESSURE a AMBIENT b ABOVE AMBIENT c BELOW AMBIENT 224

STORAGE TEMPERATURE a AMBIENT b ABOVE AMBIENT c BELOW AMBIENT d CRYOGENIC 225

% WT	HAZARDOUS COMPONENT (For mixture or waste only)	EHS	CAS #
1. 226	227	<input type="checkbox"/> Yes <input type="checkbox"/> No 228	229
2. 230	231	<input type="checkbox"/> Yes <input type="checkbox"/> No 232	233
3. 234	235	<input type="checkbox"/> Yes <input type="checkbox"/> No 236	237
4. 238	239	<input type="checkbox"/> Yes <input type="checkbox"/> No 240	241
5. 242	243	<input type="checkbox"/> Yes <input type="checkbox"/> No 244	245

If more hazardous components are present at greater than 1% by weight if non-carcinogenic, or 0.1% by weight if carcinogenic, attach additional sheets of paper capturing the required information.

ADDITIONAL LOCALLY COLLECTED INFORMATION 246
DOT Hazard Class: _____

If EPCRA, Please Sign Here

**UNIFIED PROGRAM CONSOLIDATED FORM
HAZARDOUS MATERIALS
HAZARDOUS MATERIALS INVENTORY - CHEMICAL DESCRIPTION**

(one page per material per building or area)

ADD DELETE REVISE 2/00 Page of

I. FACILITY INFORMATION

BUSINESS NAME (Same as FACILITY NAME or DBA - Doing Business As) 1	
Los Angeles Metropolitan Transit Authority - Division 30	
CHEMICAL LOCATION 201	CHEMICAL LOCATION CONFIDENTIAL 202
<div style="background-color: black; width: 100px; height: 15px;"></div>	EPCRA <input type="checkbox"/> YES <input checked="" type="checkbox"/> NO
FACILITY ID # (Agency Use Only) 203	MAP # 204
1 9 0 5 1 0 1 6 9 6 5	

II. CHEMICAL INFORMATION

CHEMICAL NAME 205	TRADE SECRET <input type="checkbox"/> Yes <input checked="" type="checkbox"/> No 206
T-X 400 Diesel Motor Oil 30	<small>If Subject to EPCRA, refer to instructions</small>
COMMON NAME 207	EHS* <input type="checkbox"/> Yes <input checked="" type="checkbox"/> No 208
Synthetic Oil	
CAS# 209	*If EHS is "Yes," all amounts below must be in lbs.

FIRE CODE HAZARD CLASSES (Complete if required by local agency) 210

HAZARDOUS MATERIAL TYPE (Check one item only) 211	RADIOACTIVE <input type="checkbox"/> Yes <input checked="" type="checkbox"/> No 212	CURIES 213
<input type="checkbox"/> a PURE <input checked="" type="checkbox"/> b MIXTURE <input type="checkbox"/> c WASTE		

PHYSICAL STATE (Check one item only) 214	LARGEST CONTAINER 215
<input type="checkbox"/> a SOLID <input checked="" type="checkbox"/> b LIQUID <input type="checkbox"/> c GAS	1 Gallon

FED HAZARD CATEGORIES (Check all that apply) 216

a FIRE b REACTIVE c PRESSURE RELEASE d ACUTE HEALTH e CHRONIC HEALTH

AVERAGE DAILY AMOUNT 217	MAXIMUM DAILY AMOUNT 218	ANNUAL WASTE AMOUNT 219	STATE WASTE CODE 220
288	288		

UNITS* (Check one item only) 221	DAYS ON SITE 222
<input checked="" type="checkbox"/> a GALLONS <input type="checkbox"/> b CUBIC FEET <input type="checkbox"/> c POUNDS <input type="checkbox"/> d TONS	365
<small>* If EHS, amount must be in pounds</small>	

STORAGE CONTAINER 223

<input type="checkbox"/> a ABOVEGROUND TANK	<input type="checkbox"/> e PLASTIC/NONMETALLIC DRUM	<input type="checkbox"/> i FIBER DRUM	<input type="checkbox"/> m GLASS BOTTLE	<input type="checkbox"/> q RAIL CAR
<input type="checkbox"/> b UNDERGROUND TANK	<input type="checkbox"/> f CAN	<input type="checkbox"/> j BAG	<input checked="" type="checkbox"/> n PLASTIC BOTTLE	<input type="checkbox"/> r OTHER
<input type="checkbox"/> c TANK INSIDE BUILDING	<input type="checkbox"/> g CARBOY	<input type="checkbox"/> k BOX	<input type="checkbox"/> o TOTE BIN	
<input type="checkbox"/> d STEEL DRUM	<input type="checkbox"/> h SILO	<input type="checkbox"/> l CYLINDER	<input type="checkbox"/> p TANK WAGON	

STORAGE PRESSURE 224

a AMBIENT b ABOVE AMBIENT c BELOW AMBIENT

STORAGE TEMPERATURE 225

a AMBIENT b ABOVE AMBIENT c BELOW AMBIENT d CRYOGENIC

#	% WT 226	HAZARDOUS COMPONENT (For mixture or waste only) 227	EHS 228	CAS # 229
1			<input type="checkbox"/> Yes <input type="checkbox"/> No	
2			<input type="checkbox"/> Yes <input type="checkbox"/> No	
3			<input type="checkbox"/> Yes <input type="checkbox"/> No	
4			<input type="checkbox"/> Yes <input type="checkbox"/> No	
5			<input type="checkbox"/> Yes <input type="checkbox"/> No	

If more hazardous components are present at greater than 1% by weight if non-carcinogenic, or 0.1% by weight if carcinogenic, attach additional sheets of paper capturing the required information.

ADDITIONAL LOCALLY COLLECTED INFORMATION 246

DOT Hazard Class: _____

If EPCRA, Please Sign Here

**UNIFIED PROGRAM CONSOLIDATED FORM
HAZARDOUS MATERIALS
HAZARDOUS MATERIALS INVENTORY - CHEMICAL DESCRIPTION**

(one page per material per building or area)

ADD DELETE REVISE 200 Page of

I. FACILITY INFORMATION

BUSINESS NAME (Same as FACILITY NAME or DBA - Doing Business As) 3
 Los Angeles Metropolitan Transit Authority - Division 30

CHEMICAL LOCATION 201 CHEMICAL LOCATION CONFIDENTIAL 202
 EPCRA
 YES NO

FACILITY ID # 203 MAP # 204 GRID # 204
(Agency Use Only) 1 9 0 5 1 0 1 6 9 6 5

II. CHEMICAL INFORMATION

CHEMICAL NAME 205 TRADE SECRET Yes No 206
 Instant Starting Fluid
If Subject to EPCRA, refer to instructions

COMMON NAME 207 EHS* Yes No 208
 Starting Fluid

CAS# 209 *If EHS is "Yes," all amounts below must be in lbs

FIRE CODE HAZARD CLASSFS (Complete if required by local agency) 210
 Flammability 4

HAZARDOUS MATERIAL TYPE (Check one item only) 211 RADIOACTIVE Yes No 212 CURIES 213
 a PURE b. MIXTURE c. WASTE

PHYSICAL STATE (Check one item only) 214 LARGEST CONTAINER 11 Ounces 215
 a SOLID b LIQUID c GAS

FED HAZARD CATEGORIES (Check all that apply) 216
 a FIRE b. REACTIVE c. PRESSURE RELEASE d. ACUTE HEALTH e. CHRONIC HEALTH

AVERAGE DAILY AMOUNT 217 MAXIMUM DAILY AMOUNT 218 ANNUAL WASTE AMOUNT 219 STATE WASTE CODE 220
 37 37

UNITS* (Check one item only) 221 DAYS ON SITE 222
 a GALLONS b. CUBIC FEET c. POUNDS d. TONS
* If EHS, amount must be in pounds 365

STORAGE CONTAINER 223
 a ABOVEGROUND TANK c. PLASTIC/NONMETALLIC DRUM i. FIBER DRUM m. GLASS BOTTLE q. RAIL CAR
 b. UNDERGROUND TANK f. CAN j. BAG n. PLASTIC BOTTLE r. OTHER
 c. TANK INSIDE BUILDING g. CARBOY k. BOX o. TOTE BIN
 d. STEEL DRUM l. SILO p. TANK WAGON t. CYLINDER

STORAGE PRESSURE 224
 a AMBIENT b. ABOVE AMBIENT c. BELOW AMBIENT

STORAGE TEMPERATURE 225
 a AMBIENT b. ABOVE AMBIENT c. BELOW AMBIENT d. CRYOGENIC

WT	HAZARDOUS COMPONENT (For mixture or waste only)	EHS	CAS #
1 <45 226	Diethyl Ether 227	<input type="checkbox"/> Yes <input checked="" type="checkbox"/> No 228	60-29-7 229
2 >50 230	Aliphatic Petroleum Distillate 231	<input type="checkbox"/> Yes <input checked="" type="checkbox"/> No 232	142-82-5 233
3 1 234	Heavy Paraffinic Solvent 235	<input type="checkbox"/> Yes <input checked="" type="checkbox"/> No 236	64742-65-0 237
4 5 238	Carbon Dioxide 239	<input type="checkbox"/> Yes <input checked="" type="checkbox"/> No 240	124-38-9 241
5 242	243	<input type="checkbox"/> Yes <input type="checkbox"/> No 244	245

If more hazardous components are present at greater than 1% by weight if non-carcinogenic, or 0.1% by weight if carcinogenic, attach additional sheets of paper capturing the required information.

ADDITIONAL LOCALLY COLLECTED INFORMATION 246
 DOT Hazard Class. _____

If EPCRA, Please Sign Here.

**UNIFIED PROGRAM CONSOLIDATED FORM
HAZARDOUS MATERIALS
HAZARDOUS MATERIALS INVENTORY - CHEMICAL DESCRIPTION**

(one page per material per building or area)

ADD DELETE REVISE 200 Page of

I. FACILITY INFORMATION

BUSINESS NAME (Same as FACILITY NAME or DBA - Doing Business As) 201
Los Angeles Metropolitan Transit Authority - Division 30

CHEMICAL LOCATION 201
[REDACTED] CHEMICAL LOCATION CONFIDENTIAL 202
EPCRA
 YES NO

FACILITY ID # (Agency Use Only) 1 9 0 5 1 0 1 6 9 6 5 1 MAP # 203 GRID # 204

II. CHEMICAL INFORMATION

CHEMICAL NAME 205 TRADE SECRET Yes No 206
Screwloose
If Subject to EPCRA, refer to instructions

COMMON NAME 207 EHS* Yes No 208
Super Penetrant

CAS# 204 *If EHS is "Yes," all amounts below must be in lbs.

FIRE CODE HAZARD CLASSES (if complete if required by local agency) 210
Flammability 2

HAZARDOUS MATERIAL TYPE (Check one item only) 211 RADIOACTIVE Yes No 212 CURIES 213
 a PURE b MIXTURE c WASTE

PHYSICAL STATE (Check one item only) 214 LARGEST CONTAINER 215
 a SOLID b LIQUID c GAS 11 Ounces

FED HAZARD CATEGORIES (Check all that apply) 216
 a FIRE b REACTIVE c PRESSURE RELEASE d ACUTE HEALTH e CHRONIC HEALTH

AVERAGE DAILY AMOUNT 217 MAXIMUM DAILY AMOUNT 218 ANNUAL WASTE AMOUNT 219 STATE WASTE CODE 220
75 75

UNITS* (Check one item only) 221 DAYS ON SITE 222
 a GALLONS b CUBIC FEET c POUNDS d TONS 365
* If EHS, amount must be in pounds

STORAGE CONTAINER 223
 a ABOVEGROUND TANK e PLASTIC/NONMETALLIC DRUM i FIBER DRUM m GLASS BOTTLE q RAIL CAR
 b UNDERGROUND TANK f CAN j BAG n PLASTIC BOTTLE r OTHER
 c TANK INSIDE BUILDING g CARBOY k BOX o TOTE BIN
 d STEEL DRUM h SILO l CYLINDER p TANK WAGON

STORAGE PRESSURE 224
 a AMBIENT b ABOVE AMBIENT c BELOW AMBIENT

STORAGE TEMPERATURE 225
 a AMBIENT b ABOVE AMBIENT c BELOW AMBIENT d CRYOGENIC

% WT	HAZARDOUS COMPONENT (For mixture or waste only)	EHS	CAS #
1. 80-90 226	Petroleum Distillate 227	<input type="checkbox"/> Yes <input checked="" type="checkbox"/> No 228	8052-41-3 229
2. 8-12 230	100 SUS Paraffinic Oil 231	<input type="checkbox"/> Yes <input checked="" type="checkbox"/> No 232	64742-54-7 233
3. <10 234	Oleic Acid 235	<input type="checkbox"/> Yes <input checked="" type="checkbox"/> No 236	112-80-1 237
4. <10 238	Carbon Dioxide 239	<input type="checkbox"/> Yes <input checked="" type="checkbox"/> No 240	124-38-9 241
5 242	243	<input type="checkbox"/> Yes <input type="checkbox"/> No 244	245

If more hazardous components are present at greater than 1% by weight if non-carcinogenic, or 0.1% by weight if carcinogenic, attach additional sheets of paper capturing the required information.

ADDITIONAL LOCALLY COLLECTED INFORMATION 246
DOT Hazard Class: _____

If EPCRA, Please Sign Here.

**UNIFIED PROGRAM CONSOLIDATED FORM
HAZARDOUS MATERIALS
HAZARDOUS MATERIALS INVENTORY - CHEMICAL DESCRIPTION**

(one page per material per building or area)

ADD DELETE REVISE 200 Page of

I. FACILITY INFORMATION

BUSINESS NAME (Same as FACILITY NAME or DBA - Doing Business As) 3		
Los Angeles Metropolitan Transit Authority - Division 30		
CHEMICAL LOCATION 201	CHEMICAL LOCATION CONFIDENTIAL 202	
	EPCRA <input type="checkbox"/> YES <input checked="" type="checkbox"/> NO	
FACILITY ID # <small>(Agency Use Only)</small>	MAP # 203	GRID # 204
1 9 0 5 1 0 1 6 9 6 5 1		

II. CHEMICAL INFORMATION

CHEMICAL NAME 205	TRADE SECRET <input type="checkbox"/> Yes <input checked="" type="checkbox"/> No 206
Right Off	<small>If Subject to EPCRA refer to instructions</small>
COMMON NAME: 207	EHS* <input type="checkbox"/> Yes <input checked="" type="checkbox"/> No 208
Graffiti Remover	
CAS# 209	*If EHS is "Yes," all amounts below must be in lbs.

FIRE CODE HAZARD CLASSES <small>(Complete if required by local agency)</small> 210
Flammability 2

HAZARDOUS MATERIAL TYPE <small>(Check one item only)</small> 211	RADIOACTIVE <input type="checkbox"/> Yes <input checked="" type="checkbox"/> No 212	CURIES 213
<input type="checkbox"/> a PURE <input checked="" type="checkbox"/> b MIXTURE <input type="checkbox"/> c WASTE		

PHYSICAL STATE <small>(Check one item only)</small> 214	LARGEST CONTAINER 215
<input type="checkbox"/> a SOLID <input checked="" type="checkbox"/> b LIQUID <input type="checkbox"/> c GAS	1 Quart

FED HAZARD CATEGORIES <small>(Check all that apply)</small> 216
<input checked="" type="checkbox"/> a FIRE <input type="checkbox"/> b REACTIVE <input type="checkbox"/> c PRESSURE RELEASE <input checked="" type="checkbox"/> d ACUTE HEALTH <input type="checkbox"/> e CHRONIC HEALTH

AVERAGE DAILY AMOUNT 217	MAXIMUM DAILY AMOUNT 218	ANNUAL WASTE AMOUNT 219	STATE WASTE CODE 220
375	375		

UNITS* <small>(Check one item only)</small> 221	DAYS ON SITE 222
<input checked="" type="checkbox"/> a GALLONS <input type="checkbox"/> b CUBIC FEET <input type="checkbox"/> c POUNDS <input type="checkbox"/> d TONS	365
<small>* If EHS amount must be in pounds</small>	

STORAGE CONTAINER 223
<input type="checkbox"/> a ABOVEGROUND TANK <input type="checkbox"/> e PLASTIC/NONMETALLIC DRUM <input type="checkbox"/> i FIBER DRUM <input type="checkbox"/> m GLASS BOTTLE <input type="checkbox"/> q RAIL CAR <input type="checkbox"/> b UNDERGROUND TANK <input type="checkbox"/> f CAN <input type="checkbox"/> j BAG <input checked="" type="checkbox"/> n PLASTIC BOTTLE <input type="checkbox"/> r OTHER <input type="checkbox"/> c TANK INSIDE BUILDING <input type="checkbox"/> g CARBOY <input type="checkbox"/> k BOX <input type="checkbox"/> o TOTE BIN <input type="checkbox"/> d STEEL DRUM <input type="checkbox"/> h SILO <input type="checkbox"/> l CYLINDER <input type="checkbox"/> p TANK WAGON

STORAGE PRESSURE 224
<input checked="" type="checkbox"/> a AMBIENT <input type="checkbox"/> b ABOVE AMBIENT <input type="checkbox"/> c BELOW AMBIENT

STORAGE TEMPERATURE 225
<input checked="" type="checkbox"/> a AMBIENT <input type="checkbox"/> b ABOVE AMBIENT <input type="checkbox"/> c BELOW AMBIENT <input type="checkbox"/> d CRYOGENIC

% WT	HAZARDOUS COMPONENT (For mixture or waste only)	EHS	CAS #
1 60-70 226	Alcohol Blend 227	<input type="checkbox"/> Yes <input checked="" type="checkbox"/> No 228	Mixture 229
2 10-20 230	Alpha Hydroxy Toluene 231	<input type="checkbox"/> Yes <input checked="" type="checkbox"/> No 232	100-51-6 233
3 234	235	<input type="checkbox"/> Yes <input type="checkbox"/> No 236	237
4 238	239	<input type="checkbox"/> Yes <input type="checkbox"/> No 240	241
5 242	243	<input type="checkbox"/> Yes <input type="checkbox"/> No 244	245

If more hazardous components are present at greater than 1% by weight if non-carcinogenic, or 0.1% by weight if carcinogenic, attach additional sheets of paper capturing the required information.

ADDITIONAL LOCALLY COLLECTED INFORMATION 246
DOT Hazard Class: <u> </u>

If EPCRA, Please Sign Here

**UNIFIED PROGRAM CONSOLIDATED FORM
HAZARDOUS MATERIALS
HAZARDOUS MATERIALS INVENTORY - CHEMICAL DESCRIPTION**

(one page per material per building or area)

ADD DELETE REVISE 200 Page of

I. FACILITY INFORMATION

BUSINESS NAME (Same as FACILITY NAME or DBA - Doing Business As) 3
 Los Angeles Metropolitan Transit Authority - Division 30

CHEMICAL LOCATION 201 CHEMICAL LOCATION CONFIDENTIAL 202
EPCRA
 YES NO

FACILITY ID # 203 MAP # 204 GRID # 204
(Agency Use Only) 1 9 0 5 1 0 1 6 9 6 5 1

II. CHEMICAL INFORMATION

CHEMICAL NAME 205 TRADE SECRET 206
 C-5 Refrigeration Oil Yes No
If Subject to EPCRA, refer to instructions.

COMMON NAME 207 EHS* 208
 Mineral Oil Yes No

CAS# 209 *If EHS is "Yes," all amounts below must be in lbs

64742-44-5

FIRE CODE HAZARD CLASSES (Complete if required by local agency) 210
 N/A

HAZARDOUS MATERIAL TYPE (Check one item only) 211 RADIOACTIVE 212 CURIES 213
 a PURE b MIXTURE c WASTE Yes No

PHYSICAL STATE (Check one item only) 214 LARGEST CONTAINER 215
 a SOLID b LIQUID c GAS 1 Gallon

FED HAZARD CATEGORIES (Check all that apply) 216
 a FIRE b REACTIVE c PRESSURE RELEASE d ACUTE HEALTH e CHRONIC HEALTH

AVERAGE DAILY AMOUNT 217 MAXIMUM DAILY AMOUNT 218 ANNUAL WASTE AMOUNT 219 STATE WASTE CODE 220
 72 72

UNITS* (Check one item only) 221 DAYS ON SITE 222
 a GALLONS b CUBIC FEET c POUNDS d TONS 365
* If EHS, amount must be in pounds.

STORAGE CONTAINER 223
 a ABOVEGROUND TANK e PLASTIC/NONMETALLIC DRUM i FIBER DRUM m GLASS BOTTLE q RAIL CAR
 b UNDERGROUND TANK f CAN j BAG n PLASTIC BOTTLE r OTHER
 c TANK INSIDE BUILDING g CARBOY k BOX o TOTE BIN
 d STEEL DRUM h SILO l CYLINDER p TANK WAGON

STORAGE PRESSURE 224
 a AMBIENT b ABOVE AMBIENT c BELOW AMBIENT

STORAGE TEMPERATURE 225
 a AMBIENT b ABOVE AMBIENT c BELOW AMBIENT d CRYOGENIC

% WT	HAZARDOUS COMPONENT (For mixture or waste only)	EHS	CAS #
1. 226	227	<input type="checkbox"/> Yes <input type="checkbox"/> No 228	229
2. 230	231	<input type="checkbox"/> Yes <input type="checkbox"/> No 232	233
3. 234	235	<input type="checkbox"/> Yes <input type="checkbox"/> No 236	237
4. 238	239	<input type="checkbox"/> Yes <input type="checkbox"/> No 240	241
5. 242	243	<input type="checkbox"/> Yes <input type="checkbox"/> No 244	245

If more hazardous components are present at greater than 1% by weight if non-carcinogenic, or 0.1% by weight if carcinogenic, attach additional sheets of paper capturing the required information.

ADDITIONAL LOCALLY COLLECTED INFORMATION 246
 DOT Hazard Class: _____

If EPCRA, Please Sign Here.

**UNIFIED PROGRAM CONSOLIDATED FORM
HAZARDOUS MATERIALS
HAZARDOUS MATERIALS INVENTORY - CHEMICAL DESCRIPTION**

(one page per material per building or area)

ADD DELETE REVISE 200 Page of

I. FACILITY INFORMATION

BUSINESS NAME (Same as FACILITY NAME or DBA - Doing Business As) 3
 Los Angeles Metropolitan Transit Authority - Division 30

CHEMICAL LOCATION 201 CHEMICAL LOCATION CONFIDENTIAL 202
EPCRA
 YES NO

FACILITY ID # 203 MAP # 203 GRID # 204
(Agency Use Only) 1 9 0 5 1 0 1 6 9 6 5 1

II. CHEMICAL INFORMATION

CHEMICAL NAME 205 TRADE SECRET 206
 Precision Cleaner Yes No
If Subject to EPCRA, refer to instructions

COMMON NAME 207 EHS* 208
 Yes No

CAS# 209 *If EHS is "Yes," all amounts below must be in lbs

FIRE CODE HAZARD CLASSES (Complete if required by local agency) 210
 Flammability 0

HAZARDOUS MATERIAL TYPE (Check one item only) 211 RADIOACTIVE 212 CURIES 213
 a PURE b MIXTURE c WASTE Yes No

PHYSICAL STATE (Check one item only) 214 LARGEST CONTAINER 215
 a SOLID b LIQUID c GAS 14 Ounces

FED HAZARD CATEGORIES (Check all that apply) 216
 a FIRE b REACTIVE c PRESSURE RELEASE d ACUTE HEALTH e CHRONIC HEALTH

AVERAGE DAILY AMOUNT 217 MAXIMUM DAILY AMOUNT 218 ANNUAL WASTE AMOUNT 219 STATE WASTE CODE 220
 140 140

UNITS* (Check one item only) 221 DAYS ON SITE 222
 a GALLONS b CUBIC FEET c POUNDS d TONS 365
* If EHS, amount must be in pounds

STORAGE CONTAINER 223
 a ABOVEGROUND TANK e PLASTIC/NONMETALLIC DRUM i FIBER DRUM m GLASS BOTTLE q RAIL CAR
 b UNDERGROUND TANK f CAN j BAG n PLASTIC BOTTLE r OTHER
 c TANK INSIDE BUILDING g CARBOY k BOX o TOTE BIN
 d STEEL DRUM h SILO l CYLINDER p TANK WAGON

STORAGE PRESSURE: 224
 a AMBIENT b ABOVE AMBIENT c BELOW AMBIENT

STORAGE TEMPERATURE: 225
 a AMBIENT b ABOVE AMBIENT c BELOW AMBIENT d CRYOGENIC

% WT	HAZARDOUS COMPONENT (For mixture or waste only)	EHS	CAS #
1. 20-30 226	1,1 - Dichloro - 1 - Fluoroethane 227	<input type="checkbox"/> Yes <input checked="" type="checkbox"/> No 228	1717-00-6 229
2. 30-40 230	Difluoroethane 231	<input type="checkbox"/> Yes <input checked="" type="checkbox"/> No 232	75-37-6 233
3. 10-20 234	1 - Methyl Nonafluorobutyl Ether 235	<input type="checkbox"/> Yes <input checked="" type="checkbox"/> No 236	163702-07-6 237
4. 10-20 238	1 - Methyl Nonafluoroisobutyl Ether 239	<input type="checkbox"/> Yes <input checked="" type="checkbox"/> No 240	163702-08-7 241
5. <10 242	Decafluoropentane 243	<input type="checkbox"/> Yes <input checked="" type="checkbox"/> No 244	138495-42-8 245

If more hazardous components are present at greater than 1% by weight if non-carcinogenic, or 0.1% by weight if carcinogenic, attach additional sheets of paper capturing the required information.

ADDITIONAL LOCALLY COLLECTED INFORMATION 246
 DOT Hazard Class: _____

If EPCRA, Please Sign Here.

**UNIFIED PROGRAM CONSOLIDATED FORM
HAZARDOUS MATERIALS
HAZARDOUS MATERIALS INVENTORY - CHEMICAL DESCRIPTION**

(one page per material per building or area)

ADD

DELETE

REVISE

200

Page ___ of ___

I. FACILITY INFORMATION

BUSINESS NAME (Same as FACILITY NAME or DBA - Doing Business As) 3

Los Angeles Metropolitan Transit Authority - Division 30

CHEMICAL LOCATION 201

CHEMICAL LOCATION CONFIDENTIAL 202

EPCRA
 YES NO

FACILITY ID #
(Agency Use Only)

1 9 0 5 1 0 1 6 9 6 5 1

MAP # 203

GRID # 204

II. CHEMICAL INFORMATION

CHEMICAL NAME 205

Polystrip - Mantex

TRADE SECRET 206

Yes No

If Subject to EPCRA, refer to instructions

COMMON NAME 207

Floor Finish Stripper

EHS* 208

Yes No

CAS# 209

*If EHS is "Yes," all amounts below must be in lbs.

FIRE CODE HAZARD CLASSES (Complete if required by local agency) 210

Flammability 1

HAZARDOUS MATERIAL TYPE (Check one item only) 211

a PURE b MIXTURE c WASTE

RADIOACTIVE Yes No 212

CURIES 213

PHYSICAL STATE (Check one item only) 214

a SOLID b LIQUID c GAS

LARGEST CONTAINER 5 Gallons 215

FED HAZARD CATEGORIES (Check all that apply) 216

a FIRE b REACTIVE c PRESSURE RELEASE d ACUTE HEALTH e CHRONIC HEALTH

AVERAGE DAILY AMOUNT 217

240

MAXIMUM DAILY AMOUNT 218

240

ANNUAL WASTE AMOUNT 219

STATE WASTE CODE 220

UNITS* (Check one item only) 221

a GALLONS b CUBIC FEET c POUNDS d TONS
* If EHS amount must be in pounds.

DAYS ON SITE 222

365

STORAGE CONTAINER 223

- a ABOVEGROUND TANK e PLASTIC-NONMETALLIC DRUM i FIBER DRUM m GLASS BOTTLE q RAIL CAR
 b UNDERGROUND TANK f CAN j BAG n PLASTIC BOTTLE r OTHER
 c TANK INSIDE BUILDING g CARBOY k BOX o TOTE BIN
 d STEEL DRUM h SILO l CYLINDER p TANK WAGON

STORAGE PRESSURE 224

a AMBIENT b ABOVE AMBIENT c BELOW AMBIENT

STORAGE TEMPERATURE 225

a AMBIENT b ABOVE AMBIENT c BELOW AMBIENT d CRYOGENIC

% WT	HAZARDOUS COMPONENT (For mixture or waste only)	EHS	CAS #
1. 4-8 226	Monoethanolamine 227	<input type="checkbox"/> Yes <input checked="" type="checkbox"/> No 228	141-43-5 229
2. 2-5 230	2-Butoxyethanol 231	<input type="checkbox"/> Yes <input checked="" type="checkbox"/> No 232	111-76-2 233
3. 3-6 234	Sodium Hydroxide 235	<input type="checkbox"/> Yes <input checked="" type="checkbox"/> No 236	1310-73-2 237
4. 238	239	<input type="checkbox"/> Yes <input type="checkbox"/> No 240	241
5. 242	243	<input type="checkbox"/> Yes <input type="checkbox"/> No 244	245

If more hazardous components are present at greater than 1% by weight if non-carcinogenic, or 0.1% by weight if carcinogenic, attach additional sheets of paper capturing the required information.

ADDITIONAL LOCALLY COLLECTED INFORMATION 246

DOT Hazard Class: _____

If EPCRA, Please Sign Here.

**UNIFIED PROGRAM CONSOLIDATED FORM
HAZARDOUS MATERIALS
HAZARDOUS MATERIALS INVENTORY - CHEMICAL DESCRIPTION**

(one page per material per building or area)

ADD DELETE REVISE 200 Page of

I. FACILITY INFORMATION

BUSINESS NAME (Same as FACILITY NAME or DBA - Doing Business As) 201
Los Angeles Metropolitan Transit Authority - Diviston 30

CHEMICAL LOCATION 201 CHEMICAL LOCATION CONFIDENTIAL 202
EPCRA
 YES NO

FACILITY ID # 203 MAP # 204
(Agency Use Only) 1 9 0 5 1 0 1 6 9 6 5 1

II. CHEMICAL INFORMATION

CHEMICAL NAME 205 TRADE SECRET Yes No 206
Marvel Mystery Oil
If Subject to EPCRA, refer to instructions

COMMON NAME 207 EHS* Yes No 208

CAS# 209 *If EHS is "Yes," all amounts below must be in lbs.

FIRE CODE HAZARD CLASSES (Complete if required by local agency) 210
Flammability 2

HAZARDOUS MATERIAL TYPE (Check one item only) a PURE b MIXTURE c WASTE 211 RADIOACTIVE Yes No 212 CURIES 213

PHYSICAL STATE (Check one item only) a SOLID b LIQUID c GAS 214 LARGEST CONTAINER 1 Quart 215

FED HAZARD CATEGORIES (Check all that apply) 216
 a FIRE b. REACTIVE c PRESSURE RELEASE d ACUTE HEALTH e CHRONIC HEALTH

AVERAGE DAILY AMOUNT 217 MAXIMUM DAILY AMOUNT 218 ANNUAL WASTE AMOUNT 219 STATE WASTE CODE 220
42 42

UNITS* 221 DAYS ON SITE 222
(Check one item only) a GALLONS b CUBIC FEET c POUNDS d TONS * If EHS, amount must be in pounds
365

STORAGE CONTAINER 223
 a ABOVEGROUND TANK e PLASTIC/NONMETALLIC DRUM j. FIBER DRUM m GLASS BOTTLE q RAIL CAR
 b UNDERGROUND TANK f CAN j BAG n PLASTIC BOTTLE r OTHER
 c TANK INSIDE BUILDING g CARBOY k BOX o TOTE BIN
 d STEEL DRUM h SILO l CYLINDER p TANK WAGON

STORAGE PRESSURE a AMBIENT b ABOVE AMBIENT c. BELOW AMBIENT 224

STORAGE TEMPERATURE a AMBIENT b ABOVE AMBIENT c BELOW AMBIENT d CRYOGENIC 225

% WT	HAZARDOUS COMPONENT (For mixture or waste only)	EHS	CAS #
1. 226	227	<input type="checkbox"/> Yes <input type="checkbox"/> No 228	229
2. 230	231	<input type="checkbox"/> Yes <input type="checkbox"/> No 232	233
3. 234	235	<input type="checkbox"/> Yes <input type="checkbox"/> No 236	237
4. 238	239	<input type="checkbox"/> Yes <input type="checkbox"/> No 240	241
5. 242	243	<input type="checkbox"/> Yes <input type="checkbox"/> No 244	245

If more hazardous components are present at greater than 1% by weight if non-carcinogenic, or 0.1% by weight if carcinogenic, attach additional sheets of paper capturing the required information.

ADDITIONAL LOCALLY COLLECTED INFORMATION 246
DOT Hazard Class: _____

If EPCRA, Please Sign Here.

**UNIFIED PROGRAM CONSOLIDATED FORM
HAZARDOUS MATERIALS
HAZARDOUS MATERIALS INVENTORY - CHEMICAL DESCRIPTION**

(one page per material per building or area)

ADD DELETE REVISE 200 Page ____ of ____

I. FACILITY INFORMATION

BUSINESS NAME (Same as FACILITY NAME or DBA - Doing Business As) 201
Los Angeles Metropolitan Transit Authority - Division 30

CHEMICAL LOCATION 201
[REDACTED]

CHEMICAL LOCATION CONFIDENTIAL EPCRA 202
 YES NO

FACILITY ID # (Agency Use Only) 1 9 0 5 1 0 1 6 9 6 5 : MAP # 203 GRID # 204

II. CHEMICAL INFORMATION

CHEMICAL NAME 205
Mag Wheel Cleaner

TRADE SECRET Yes No 206
If Subject to EPCRA refer to instructions

COMMON NAME 207
Aluma

EHS* Yes No 208

CAS# 209
*If EHS is "Yes," all amounts below must be in lbs.

FIRE CODE HAZARD CLASSES (Complete if required by local agency) 210
Non-Flammable

HAZARDOUS MATERIAL TYPE (Check one item only) 211 RADIOACTIVE Yes No 212 CURIES 213

a PURE b MIXTURE c WASTE

PHYSICAL STATE (Check one item only) 214 LARGEST CONTAINER 3 Gallons 215

a SOLID b LIQUID c GAS

FED HAZARD CATEGORIES (Check all that apply) 216

a FIRE b REACTIVE c PRESSURE RELEASE d ACUTE HEALTH e CHRONIC HEALTH

AVERAGE DAILY AMOUNT 217 MAXIMUM DAILY AMOUNT 218 ANNUAL WASTE AMOUNT 219 STATE WASTE CODE 220

81 81

UNITS* (Check one item only) 221 DAYS ON SITE 222

a GALLONS b CUBIC FEET c POUNDS d TONS 365

* If EHS, amount must be in pounds

STORAGE CONTAINER 223

a ABOVEGROUND TANK e PLASTIC/NONMETALLIC DRUM i FIBER DRUM m GLASS BOTTLE q RAIL CAR
 b UNDERGROUND TANK f CAN j BAG n PLASTIC BOTTLE r OTHER
 c TANK INSIDE BUILDING g CARBOY k BOX o TOTE BIN
 d STEEL DRUM h SILO l CYLINDER p TANK WAGON

STORAGE PRESSURE 224

a AMBIENT b ABOVE AMBIENT c BELOW AMBIENT

STORAGE TEMPERATURE 225

a AMBIENT b ABOVE AMBIENT c BELOW AMBIENT d CRYOGENIC

% WT	HAZARDOUS COMPONENT (For mixture or waste only)	EHS	CAS #
1. >1 226	Hydrofluoric Acid 227	<input type="checkbox"/> Yes <input checked="" type="checkbox"/> No 228	7664-39-3 229
2. 230		<input type="checkbox"/> Yes <input type="checkbox"/> No 232	
3. 234		<input type="checkbox"/> Yes <input type="checkbox"/> No 236	
4. 238		<input type="checkbox"/> Yes <input type="checkbox"/> No 240	
5. 242		<input type="checkbox"/> Yes <input type="checkbox"/> No 244	

If more hazardous components are present at greater than 1% by weight if non-carcinogenic, or 0.1% by weight if carcinogenic, attach additional sheets of paper capturing the required information.

ADDITIONAL LOCALLY COLLECTED INFORMATION 246
DOT Hazard Class: _____

If EPCRA, Please Sign Here

**UNIFIED PROGRAM CONSOLIDATED FORM
HAZARDOUS MATERIALS
HAZARDOUS MATERIALS INVENTORY - CHEMICAL DESCRIPTION**

(one page per material per building or area)

ADD

DELETE

REVISE

200

Page ___ of ___

I. FACILITY INFORMATION

BUSINESS NAME (Same as FACILITY NAME or DBA - Doing Business As)

Los Angeles Metropolitan Transit Authority - Division 30

CHEMICAL LOCATION

201

CHEMICAL LOCATION CONFIDENTIAL

202

EPCRA

YES NO

FACILITY ID #
(Agency Use Only)

1 9 0 5 1 0 1 6 9 6 5 1

MAP #

203

GRID #

204

II. CHEMICAL INFORMATION

CHEMICAL NAME

Isopropyl Alcohol

205

TRADE SECRET

Yes No

206

If Subject to EPCRA, refer to instructions

COMMON NAME

Isopropyl Alcohol

207

EHS*

Yes No

208

CAS#

67-63-0

209

*If EHS is "Yes," all amounts below must be in lbs

FIRE CODE HAZARD CLASSES (Complete if required by local agency)

210

Flammability 3

HAZARDOUS MATERIAL TYPE (Check one item only)

a PURE b MIXTURE c WASTE

RADIOACTIVE Yes No

CURIES

213

PHYSICAL STATE

(Check one item only)

a SOLID b LIQUID c GAS

LARGEST CONTAINER

5 Gallons

215

FED HAZARD CATEGORIES

(Check all that apply)

a FIRE b REACTIVE c PRESSURE RELEASE d ACUTE HEALTH e CHRONIC HEALTH

216

AVERAGE DAILY AMOUNT

217

MAXIMUM DAILY AMOUNT

218

ANNUAL WASTE AMOUNT

219

STATE WASTE CODE

220

55

55

UNITS*

(Check one item only)

a GALLONS b CUBIC FEET c POUNDS d TONS

* If EHS, amount must be in pounds

DAYS ON SITE

365

222

STORAGE CONTAINER

a ABOVEGROUND TANK e PLASTIC/NONMETALLIC DRUM i FIBER DRUM m GLASS BOTTLE q RAIL CAR
 b UNDERGROUND TANK f CAN j BAG n PLASTIC BOTTLE r OTHER
 c TANK INSIDE BUILDING g CARBOY k BOX o TOTE BIN
 d STEEL DRUM h SILO l CYLINDER p TANK WAGON

223

STORAGE PRESSURE

a AMBIENT b ABOVE AMBIENT c BELOW AMBIENT

224

STORAGE TEMPERATURE

a AMBIENT b ABOVE AMBIENT c BELOW AMBIENT d CRYOGENIC

225

% WT	HAZARDOUS COMPONENT (For mixture or waste only)	EHS	CAS #
1. 226	227	<input type="checkbox"/> Yes <input type="checkbox"/> No 228	229
2. 230	231	<input type="checkbox"/> Yes <input type="checkbox"/> No 232	233
3. 234	235	<input type="checkbox"/> Yes <input type="checkbox"/> No 236	237
4. 238	239	<input type="checkbox"/> Yes <input type="checkbox"/> No 240	241
5. 242	243	<input type="checkbox"/> Yes <input type="checkbox"/> No 244	245

If more hazardous components are present at greater than 1% by weight if non-carcinogenic, or 0.1% by weight if carcinogenic, attach additional sheets of paper capturing the required information.

ADDITIONAL LOCALLY COLLECTED INFORMATION

246

DOT Hazard Class: _____

If EPCRA, Please Sign Here

**UNIFIED PROGRAM CONSOLIDATED FORM
HAZARDOUS MATERIALS
HAZARDOUS MATERIALS INVENTORY - CHEMICAL DESCRIPTION**

(one page per material per building or area)

ADD

DELETE

REVISE

200

Page ___ of ___

I. FACILITY INFORMATION

BUSINESS NAME (Same as FACILITY NAME or DBA - Doing Business As) 1

Los Angeles Metropolitan Transit Authority - Division 30

CHEMICAL LOCATION 201

CHEMICAL LOCATION CONFIDENTIAL 202

EPCRA
 YES NO

FACILITY ID #

1 9 0 5 1 0 1 6 9 6 5 1

MAP # 203

GRID # 204

(Agency Use Only)

II. CHEMICAL INFORMATION

CHEMICAL NAME 205

Ultra Low VOC Brakleen

TRADE SECRET

Yes No 206

If Subject to FPCRA, refer to instructions

COMMON NAME 207

Brakleen

EHS*

Yes No 208

CAS# 209

*If EHS is "Yes," all amounts below must be in lbs.

FIRE CODE HAZARD CLASSES (Complete if required by local agency) 210

Flammability 3

HAZARDOUS MATERIAL TYPE (Check one item only) 211

a PURE b MIXTURE c WASTE

RADIOACTIVE Yes No 212

CURIES 213

PHYSICAL STATE (Check one item only) 214

a SOLID b LIQUID c GAS

LARGEST CONTAINER 14 Ounces 215

FED HAZARD CATEGORIES (Check all that apply) 216

a FIRE b REACTIVE c PRESSURE RELEASE d ACUTE HEALTH e CHRONIC HEALTH

AVERAGE DAILY AMOUNT 217

330

MAXIMUM DAILY AMOUNT 218

330

ANNUAL WASTE AMOUNT 219

STATE WASTE CODE 220

UNITS* (Check one item only) 221

a GALLONS b CUBIC FEET c POUNDS d TONS

* If EHS amount must be in pounds

DAYS ON SITE 222

365

STORAGE CONTAINER 223

a ABOVEGROUND TANK c PLASTIC/NONMETALLIC DRUM i FIBER DRUM m GLASS BOTTLE q RAIL CAR
 b UNDERGROUND TANK f CAN j BAG n PLASTIC BOTTLE r OTHER
 c TANK INSIDE BUILDING g CARBOY k BOX o TOTE BIN
 d STEEL DRUM h SILO l CYLINDER p TANK WAGON

STORAGE PRESSURE 224

a AMBIENT b ABOVE AMBIENT c BELOW AMBIENT

STORAGE TEMPERATURE 225

a AMBIENT b ABOVE AMBIENT c BELOW AMBIENT d CRYOGENIC

% WT	HAZARDOUS COMPONENT (For mixture or waste only)	EHS	CAS #
1. 1-10 226	Toluene 227	<input type="checkbox"/> Yes <input checked="" type="checkbox"/> No 228	108-88-3 229
2. 85-95 230	Acetone 231	<input type="checkbox"/> Yes <input checked="" type="checkbox"/> No 232	67-64-1 233
3. 10-15 234	Carbon Dioxide 235	<input type="checkbox"/> Yes <input checked="" type="checkbox"/> No 236	124-38-9 237
4. 238	239	<input type="checkbox"/> Yes <input type="checkbox"/> No 240	241
5. 242	243	<input type="checkbox"/> Yes <input type="checkbox"/> No 244	245

If more hazardous components are present at greater than 1% by weight if non-carcinogenic, or 0.1% by weight if carcinogenic, attach additional sheets of paper capturing the required information.

ADDITIONAL LOCALLY COLLECTED INFORMATION 246

DOT Hazard Class: _____

If EPCRA, Please Sign Here.

**UNIFIED PROGRAM CONSOLIDATED FORM
HAZARDOUS MATERIALS
HAZARDOUS MATERIALS INVENTORY - CHEMICAL DESCRIPTION**

(one page per material per building or area)

ADD

DELETE

REVISE

200

Page of

I. FACILITY INFORMATION

BUSINESS NAME (Same as FACILITY NAME or DBA - Doing Business As) 3
 Los Angeles Metropolitan Transit Authority - Division 30

CHEMICAL LOCATION 206 CHEMICAL LOCATION CONFIDENTIAL 202
EPCRA
 YES NO

FACILITY ID # 204 MAP # 203 GRID # 204
(Agency Use Only) 1 9 0 5 1 0 1 6 9 6 5 1

II. CHEMICAL INFORMATION

CHEMICAL NAME 205 TRADE SECRET Yes No 206
 Mineral Spirits 66 If Subject to EPCRA refer to instructions

COMMON NAME 207 EHS* Yes No 208
 Mineral Spirits

CAS# 209 *If EHS is "Yes," all amounts below must be in lbs.
 8052-41-3

FIRE CODE HAZARD CLASSES (Complete if required by local agency) 210
 Flammability - 2

HAZARDOUS MATERIAL TYPE (Check one item only) 211 RADIOACTIVE Yes No 212 CURIES 213
 a PURE b MIXTURE c WASTE

PHYSICAL STATE (Check one item only) 214 LARGEST CONTAINER 215
 a SOLID b LIQUID c GAS 55 Gallons

FED HAZARD CATEGORIES (Check all that apply) 216
 a FIRE b REACTIVE c PRESSURE RELEASE d ACUTE HEALTH e CHRONIC HEALTH

AVERAGE DAILY AMOUNT 217 MAXIMUM DAILY AMOUNT 218 ANNUAL WASTE AMOUNT 219 STATE WASTE CODE 220
 40 55

UNITS* (Check one item only) 221 DAYS ON SITE 222
 a GALLONS b CUBIC FEET c POUNDS d TONS * If EHS, amount must be in pounds
 365

STORAGE CONTAINER 223
 a ABOVEGROUND TANK c PLASTIC/NONMETALLIC DRUM i FIBER DRUM m GLASS BOTTLE q RAIL CAR
 b UNDERGROUND TANK f CAN j BAG n PLASTIC BOTTLE r OTHER
 c TANK INSIDE BUILDING g CARBOY k BOX o TOTE BIN
 d STEEL DRUM h SILO l CYLINDER p TANK WAGON

STORAGE PRESSURE 224
 a AMBIENT b ABOVE AMBIENT c BELOW AMBIENT

STORAGE TEMPERATURE 225
 a AMBIENT b ABOVE AMBIENT c BELOW AMBIENT d CRYOGENIC

% WT	HAZARDOUS COMPONENT (For mixture or waste only)	EHS	CAS #
1 226	227	<input type="checkbox"/> Yes <input type="checkbox"/> No 228	229
2 230	231	<input type="checkbox"/> Yes <input type="checkbox"/> No 232	233
3 234	235	<input type="checkbox"/> Yes <input type="checkbox"/> No 236	237
4 238	239	<input type="checkbox"/> Yes <input type="checkbox"/> No 240	241
5 242	243	<input type="checkbox"/> Yes <input type="checkbox"/> No 244	245

If more hazardous components are present at greater than 1% by weight if non-carcinogenic, or 0.1% by weight if carcinogenic, attach additional sheets of paper capturing the required information.

ADDITIONAL LOCALLY COLLECTED INFORMATION 246
 DOT Hazard Class:

If EPCRA, Please Sign Here

**UNIFIED PROGRAM CONSOLIDATED FORM
HAZARDOUS MATERIALS
HAZARDOUS MATERIALS INVENTORY - CHEMICAL DESCRIPTION**

(one page per material per building or area)

ADD DELETE REVISE 200 Page of

I. FACILITY INFORMATION

BUSINESS NAME (Same as FACILITY NAME or DBA - Doing Business As) 3
 Los Angeles Metropolitan Transit Authority - Division 30

CHEMICAL LOCATION 201 CHEMICAL LOCATION CONFIDENTIAL 202
EPCRA
 YES NO

FACILITY ID # 203 MAP # 204 GRID # 204
(Agency Use Only) 1 9 0 5 1 0 1 6 9 6 5 1

II. CHEMICAL INFORMATION

CHEMICAL NAME 205 TRADE SECRET 206
 JGC Glass Cleaner Yes No
If Subject to EPCRA, refer to instructions

COMMON NAME 207 FHS* 208
 Glass Cleaner Yes No

CAS# 209 *If EHS is "Yes," all amounts below must be in lbs.

FIRE CODE HAZARD CLASSES (Complete if required by local agency) 210
 Flammability 2

HAZARDOUS MATERIAL TYPE (Check one item only) 211 RADIOACTIVE 212 CURIES 213
 a PURE b MIXTURE c WASTE Yes No

PHYSICAL STATE (Check one item only) 214 LARGEST CONTAINER 215
 a SOLID b LIQUID c GAS 55 Gallons

FED HAZARD CATEGORIES (Check all that apply) 216
 a FIRE b REACTIVE c PRESSURE RELEASE d ACUTE HEALTH e CHRONIC HEALTH

AVERAGE DAILY AMOUNT 217 MAXIMUM DAILY AMOUNT 218 ANNUAL WASTE AMOUNT 219 STATE WASTE CODE 220
 40 55

UNITS* (Check one item only) 221 DAYS ON SITE 222
 a GALLONS b CUBIC FEET c POUNDS d TONS 365
* If EHS, amount must be in pounds

STORAGE CONTAINER 223
 a ABOVEGROUND TANK e PLASTIC/NONMETALLIC DRUM j FIBER DRUM m GLASS BOTTLE q RAIL CAR
 b UNDERGROUND TANK f CAN k BAG n PLASTIC BOTTLE r OTHER
 c TANK INSIDE BUILDING g CARBOY l BOX o TOTE BIN
 d STEEL DRUM h SILO i CYLINDER p TANK WAGON

STORAGE PRESSURE 224
 a AMBIENT b ABOVE AMBIENT c BELOW AMBIENT

STORAGE TEMPERATURE 225
 a AMBIENT b ABOVE AMBIENT c BELOW AMBIENT d CRYOGENIC

% WT	HAZARDOUS COMPONENT (For mixture or waste only)	EHS	CAS #
1. <3 226	2-Butoxyethanol 227	<input type="checkbox"/> Yes <input checked="" type="checkbox"/> No 228	111-76-2 229
2. 230	231	<input type="checkbox"/> Yes <input type="checkbox"/> No 232	233
3. 234	235	<input type="checkbox"/> Yes <input type="checkbox"/> No 236	237
4. 238	239	<input type="checkbox"/> Yes <input type="checkbox"/> No 240	241
5. 242	243	<input type="checkbox"/> Yes <input type="checkbox"/> No 244	245

If more hazardous components are present at greater than 1% by weight if non-carcinogenic, or 0.1% by weight if carcinogenic, attach additional sheets of paper capturing the required information. 246

ADDITIONAL LOCALLY COLLECTED INFORMATION 246
 DOT Hazard Class: _____

If EPCRA, Please Sign Here.

**UNIFIED PROGRAM CONSOLIDATED FORM
HAZARDOUS MATERIALS
HAZARDOUS MATERIALS INVENTORY - CHEMICAL DESCRIPTION**

(one page per material per building or area)

ADD DELETE REVISE 200 Page of

I. FACILITY INFORMATION

BUSINESS NAME (Same as FACILITY NAME or DBA - Doing Business As) 3		
Los Angeles Metropolitan Transit Authority - Division 30		
CHEMICAL LOCATION 201	CHEMICAL LOCATION CONFIDENTIAL 202	
[REDACTED]	EPCRA <input type="checkbox"/> YES <input checked="" type="checkbox"/> NO	
FACILITY ID # <small>(Agency Use Only)</small>	MAP # 203	GRID # 204
1 9 0 5 1 0 1 6 9 6 5 1		

II. CHEMICAL INFORMATION

CHEMICAL NAME 205	TRADE SECRET <input type="checkbox"/> Yes <input checked="" type="checkbox"/> No 206
Fleet Kleen	<small>If Subject to EPCRA, refer to instructions</small>
COMMON NAME 207	EHS* <input type="checkbox"/> Yes <input checked="" type="checkbox"/> No 208
Cleaner	
CAS# 209	*If EHS is "Yes," all amounts below must be in lbs

FIRE CODE HAZARD CLASSES <small>(Complete if required by local agency)</small> 210
Flammability 0

HAZARDOUS MATERIAL TYPE <small>(Check one item only)</small> 211	RADIOACTIVE <input type="checkbox"/> Yes <input checked="" type="checkbox"/> No 212	CURIES 213
<input type="checkbox"/> a PURE <input checked="" type="checkbox"/> b MIXTURE <input type="checkbox"/> c WASTE		

PHYSICAL STATE <small>(Check one item only)</small> 214	LARGEST CONTAINER 215
<input type="checkbox"/> a SOLID <input checked="" type="checkbox"/> b LIQUID <input type="checkbox"/> c GAS	55 Gallon

FED HAZARD CATEGORIES <small>(Check all that apply)</small> 216
<input type="checkbox"/> a FIRE <input type="checkbox"/> b REACTIVE <input type="checkbox"/> c PRESSURE RELEASE <input type="checkbox"/> d ACUTE HEALTH <input type="checkbox"/> e CHRONIC HEALTH

AVERAGE DAILY AMOUNT 217	MAXIMUM DAILY AMOUNT 218	ANNUAL WASTE AMOUNT 219	STATE WASTE CODE 220
80	110		

UNITS* <small>(Check one item only)</small> 221	DAYS ON SITE 222
<input checked="" type="checkbox"/> a GALLONS <input type="checkbox"/> b CUBIC FEET <input type="checkbox"/> c POUNDS <input type="checkbox"/> d TONS <small>* If EHS, amount must be in pounds</small>	365

STORAGE CONTAINER 223
<input type="checkbox"/> a ABOVEGROUND TANK <input type="checkbox"/> e PLASTIC/NONMETALLIC DRUM <input type="checkbox"/> i FIBER DRUM <input type="checkbox"/> m GLASS BOTTLE <input type="checkbox"/> q RAIL CAR <input type="checkbox"/> b UNDERGROUND TANK <input type="checkbox"/> f CAN <input type="checkbox"/> j BAG <input type="checkbox"/> n PLASTIC BOTTLE <input type="checkbox"/> r OTHER <input type="checkbox"/> c TANK INSIDE BUILDING <input type="checkbox"/> g CARBOY <input type="checkbox"/> k BOX <input type="checkbox"/> o TOTE BIN <input checked="" type="checkbox"/> d STEEL DRUM <input type="checkbox"/> h SILO <input type="checkbox"/> l CYLINDER <input type="checkbox"/> p TANK WAGON

STORAGE PRESSURE 224
<input checked="" type="checkbox"/> a AMBIENT <input type="checkbox"/> b ABOVE AMBIENT <input type="checkbox"/> c BELOW AMBIENT

STORAGE TEMPERATURE 225
<input checked="" type="checkbox"/> a AMBIENT <input type="checkbox"/> b ABOVE AMBIENT <input type="checkbox"/> c BELOW AMBIENT <input type="checkbox"/> d CRYOGENIC

#	% WT	HAZARDOUS COMPONENT (For mixture or waste only)	EHS	CAS #
1.	226	227	<input type="checkbox"/> Yes <input type="checkbox"/> No 228	229
2.	230	231	<input type="checkbox"/> Yes <input type="checkbox"/> No 232	233
3.	234	235	<input type="checkbox"/> Yes <input type="checkbox"/> No 236	237
4.	238	239	<input type="checkbox"/> Yes <input type="checkbox"/> No 240	241
5.	242	243	<input type="checkbox"/> Yes <input type="checkbox"/> No 244	245

If more hazardous components are present at greater than 1% by weight if non-carcinogenic, or 0.1% by weight if carcinogenic, attach additional sheets of paper capturing the required information.

ADDITIONAL LOCALLY COLLECTED INFORMATION 246
DOT Hazard Class: _____

If EPCRA, Please Sign Here.

**UNIFIED PROGRAM CONSOLIDATED FORM
HAZARDOUS MATERIALS
HAZARDOUS MATERIALS INVENTORY - CHEMICAL DESCRIPTION**

(one page per material per building or area)

ADD DELETE REVISE 200 Page of

I. FACILITY INFORMATION

BUSINESS NAME (Same as FACILITY NAME or DBA - Doing Business As) 3	
Los Angeles Metropolitan Transit Authority - Division 30	
CHEMICAL LOCATION 201	CHEMICAL LOCATION CONFIDENTIAL 202
<div style="background-color: black; width: 100px; height: 15px;"></div>	EPCRA <input type="checkbox"/> YES <input checked="" type="checkbox"/> NO
FACILITY ID # <small>(Agency Use Only)</small>	MAP # 203 GRID # 204
1 9 0 5 1 0 1 6 9 6 5 1	

II. CHEMICAL INFORMATION

CHEMICAL NAME 205	TRADE SECRET <input type="checkbox"/> Yes <input checked="" type="checkbox"/> No 206
DTL105	<small>If Subject to EPCRA refer to instructions</small>
COMMON NAME 207	EHS* <input type="checkbox"/> Yes <input checked="" type="checkbox"/> No 208
Hi-Gloss Thinner	
CAS# 209	*If EHS is "Yes," all amounts below must be in lbs.
FIRE CODE HAZARD CLASSES <small>(Complete if required by local agency)</small> 210	
Flammability 4	
HAZARDOUS MATERIAL TYPE <small>(Check one item only)</small> 211	RADIOACTIVE <input type="checkbox"/> Yes <input checked="" type="checkbox"/> No 212 CURIES 213
<input type="checkbox"/> a PURE <input checked="" type="checkbox"/> b MIXTURE <input type="checkbox"/> c WASTE	
PHYSICAL STATE <small>(Check one item only)</small> 214	LARGEST CONTAINER 215
<input type="checkbox"/> a SOLID <input checked="" type="checkbox"/> b LIQUID <input type="checkbox"/> c GAS	55 Gallons
FED HAZARD CATEGORIES <small>(Check all that apply)</small> 216	
<input checked="" type="checkbox"/> a FIRE <input type="checkbox"/> b REACTIVE <input type="checkbox"/> c PRESSURE RELEASE <input checked="" type="checkbox"/> d ACUTE HEALTH <input type="checkbox"/> e CHRONIC HEALTH	
AVERAGE DAILY AMOUNT 217	MAXIMUM DAILY AMOUNT 218 ANNUAL WASTE AMOUNT 219 STATE WASTE CODE 220
40	55
UNITS* <small>(Check one item only)</small> 221	DAYS ON SITE 222
<input checked="" type="checkbox"/> a GALLONS <input type="checkbox"/> b CUBIC FEET <input type="checkbox"/> c POUNDS <input type="checkbox"/> d TONS <small>* If EHS, amount must be in pounds</small>	365
STORAGE CONTAINER 223	
<input type="checkbox"/> a ABOVEGROUND TANK <input type="checkbox"/> e PLASTIC NONMETALLIC DRUM <input type="checkbox"/> i FIBER DRUM <input type="checkbox"/> m GLASS BOTTLE <input type="checkbox"/> q RAIL CAR <input type="checkbox"/> b UNDERGROUND TANK <input type="checkbox"/> f CAN <input type="checkbox"/> j BAG <input type="checkbox"/> n PLASTIC BOTTLE <input type="checkbox"/> r OTHER <input type="checkbox"/> c TANK INSIDE BUILDING <input type="checkbox"/> g CARBOY <input type="checkbox"/> k BOX <input type="checkbox"/> o TOTE BIN <input checked="" type="checkbox"/> d STEEL DRUM <input type="checkbox"/> h SILO <input type="checkbox"/> l CYLINDER <input type="checkbox"/> p TANK WAGON	
STORAGE PRESSURE 224	
<input checked="" type="checkbox"/> a AMBIENT <input type="checkbox"/> b ABOVE AMBIENT <input type="checkbox"/> c BELOW AMBIENT	
STORAGE TEMPERATURE 225	
<input checked="" type="checkbox"/> a AMBIENT <input type="checkbox"/> b ABOVE AMBIENT <input type="checkbox"/> c BELOW AMBIENT <input type="checkbox"/> d CRYOGENIC	

%	WT	HAZARDOUS COMPONENT (For mixture or waste only)	EHS	CAS #
1.	15	Acetone	<input type="checkbox"/> Yes <input checked="" type="checkbox"/> No	67-64-1
2.	30	Toluene	<input type="checkbox"/> Yes <input checked="" type="checkbox"/> No	108-88-3
3.	10	Xylene	<input type="checkbox"/> Yes <input checked="" type="checkbox"/> No	1330-20-7
4.	15	Isopropyl Alcohol	<input type="checkbox"/> Yes <input checked="" type="checkbox"/> No	67-63-0
5.	25	Propylene Glycol	<input type="checkbox"/> Yes <input checked="" type="checkbox"/> No	1119-40-0

If more hazardous components are present at greater than 1% by weight if non-carcinogenic, or 0.1% by weight if carcinogenic, attach additional sheets of paper capturing the required information.

ADDITIONAL LOCALLY COLLECTED INFORMATION 246
DOT Hazard Class:

If EPCRA, Please Sign Here.

**UNIFIED PROGRAM CONSOLIDATED FORM
HAZARDOUS MATERIALS
HAZARDOUS MATERIALS INVENTORY - CHEMICAL DESCRIPTION**

(one page per material per building or area)

ADD DELETE REVISE 200 Page of

I. FACILITY INFORMATION

BUSINESS NAME (Same as FACILITY NAME or DBA - Doing Business As) 3 Los Angeles Metropolitan Transit Authority - Division 30	
CHEMICAL LOCATION 201 [REDACTED]	CHEMICAL LOCATION CONFIDENTIAL 202 EPCRA <input type="checkbox"/> YES <input checked="" type="checkbox"/> NO
FACILITY ID # <small>(Agency Use Only)</small> 1 9 0 5 1 0 1 6 9 6 5 1	MAP # 203 GRID # 204

II. CHEMICAL INFORMATION

CHEMICAL NAME 205 Compliant - Gun Cleaning Solvent	TRADE SECRET 206 <input type="checkbox"/> Yes <input checked="" type="checkbox"/> No <small>If Subject to EPCRA, refer to instructions</small>
COMMON NAME 207 Lacquer Thinner	EHS* 208 <input type="checkbox"/> Yes <input checked="" type="checkbox"/> No
CAS# 209	*If EHS is "Yes," all amounts below must be in lbs.
FIRE CODE HAZARD CLASSES <small>(Complete if required by local agency)</small> 210 Flammability 2	
HAZARDOUS MATERIAL TYPE <small>(Check one item only)</small> 211 <input type="checkbox"/> a PURE <input checked="" type="checkbox"/> b MIXTURE <input type="checkbox"/> c WASTE	RADIOACTIVE <input type="checkbox"/> Yes <input checked="" type="checkbox"/> No 212 CURIES 213
PHYSICAL STATE <small>(Check one item only)</small> 214 <input type="checkbox"/> a SOLID <input checked="" type="checkbox"/> b LIQUID <input type="checkbox"/> c GAS	LARGEST CONTAINER 215 55 Gallons
FED HAZARD CATEGORIES <small>(Check all that apply)</small> 216 <input checked="" type="checkbox"/> a FIRE <input type="checkbox"/> b REACTIVE <input type="checkbox"/> c PRESSURE RELEASE <input checked="" type="checkbox"/> d ACUTE HEALTH <input type="checkbox"/> e CHRONIC HEALTH	
AVERAGE DAILY AMOUNT 217 40	MAXIMUM DAILY AMOUNT 218 55
UNITS* <small>(Check one item only)</small> 221 <input checked="" type="checkbox"/> a. GALLONS <input type="checkbox"/> b. CUBIC FEET <input type="checkbox"/> c. POUNDS <input type="checkbox"/> d. TONS <small>* If EHS, amount must be in pounds</small>	ANNUAL WASTE AMOUNT 219 STATE WASTE CODE 220 365
STORAGE CONTAINER 223 <input type="checkbox"/> a ABOVEGROUND TANK <input type="checkbox"/> e PLASTIC/NONMETALLIC DRUM <input type="checkbox"/> i FIBER DRUM <input type="checkbox"/> m GLASS BOTTLE <input type="checkbox"/> q RAIL CAR <input type="checkbox"/> b UNDERGROUND TANK <input type="checkbox"/> f CAN <input type="checkbox"/> j BAG <input type="checkbox"/> n PLASTIC BOTTLE <input type="checkbox"/> r OTHER <input type="checkbox"/> c TANK INSIDE BUILDING <input type="checkbox"/> g CARBOY <input type="checkbox"/> k BOX <input type="checkbox"/> o TOTE BIN <input checked="" type="checkbox"/> d STEEL DRUM <input type="checkbox"/> h SILO <input type="checkbox"/> l CYLINDER <input type="checkbox"/> p TANK WAGON	
STORAGE PRESSURE 224 <input checked="" type="checkbox"/> a AMBIENT <input type="checkbox"/> b ABOVE AMBIENT <input type="checkbox"/> c BELOW AMBIENT	
STORAGE TEMPERATURE 225 <input checked="" type="checkbox"/> a AMBIENT <input type="checkbox"/> b ABOVE AMBIENT <input type="checkbox"/> c BELOW AMBIENT <input type="checkbox"/> d CRYOGENIC	

#	WT	HAZARDOUS COMPONENT (For mixture or waste only)	EHS	CAS #
1	226	1,1,1 Trichloroethane 227	<input type="checkbox"/> Yes <input checked="" type="checkbox"/> No 228	71-55-6 229
2	230	Glycol Methylene Ether 231	<input type="checkbox"/> Yes <input checked="" type="checkbox"/> No 232	646-06-0 233
3	234	sec-Butyl Alcohol 235	<input type="checkbox"/> Yes <input checked="" type="checkbox"/> No 236	78-92-2 237
4	238	1,2 Butylene Oxide 239	<input type="checkbox"/> Yes <input checked="" type="checkbox"/> No 240	106-88-7 241
5	242	Mineral Spirits 243	<input type="checkbox"/> Yes <input checked="" type="checkbox"/> No 244	64742-86-7 245

If more hazardous components are present at greater than 1% by weight if non-carcinogenic, or 0.1% by weight if carcinogenic, attach additional sheets of paper capturing the required information

ADDITIONAL LOCALLY COLLECTED INFORMATION 246
DOT Hazard Class: _____

If EPCRA, Please Sign Here

**UNIFIED PROGRAM CONSOLIDATED FORM
HAZARDOUS MATERIALS
HAZARDOUS MATERIALS INVENTORY - CHEMICAL DESCRIPTION**

(one page per material per building or area)

ADD DELETE REVISE 200 Page of

I. FACILITY INFORMATION

BUSINESS NAME (Same as FACILITY NAME or DBA - Doing Business As) 3

Los Angeles Metropolitan Transit Authority - Division 30

CHEMICAL LOCATION 201 CHEMICAL LOCATION CONFIDENTIAL 201

[REDACTED] EPCRA
 YES NO

FACILITY ID # 203 MAP # 204
(Agency Use Only) 1 9 0 5 1 0 1 6 9 6 5

II. CHEMICAL INFORMATION

CHEMICAL NAME 205 TRADE SECRET Yes No 206

76 Triton 5005-GEO SAE 15W-40

If Subject to EPCRA refer to instructions

COMMON NAME 207 EHS* Yes No 208

Crankcase Oil

CAS# 209 *If EHS is "Yes," all amounts below must be in lbs.

FIRE CODE HAZARD CLASSES (Complete if required by local agency) 210

Flammability 1

HAZARDOUS MATERIAL TYPE (Check one item only) 211 RADIOACTIVE Yes No 212 MUTAGENIC 213

a PURE b MIXTURE c WASTE

PHYSICAL STATE (Check one item only) 214 LARGEST CONTAINER 55 Gallons 215

a SOLID b LIQUID c GAS

FED HAZARD CATEGORIES (Check all that apply) 216

a FIRE b REACTIVE c PRESSURE RELEASE d ACUTE HEALTH e CHRONIC HEALTH

AVERAGE DAILY AMOUNT 217 MAXIMUM DAILY AMOUNT 218 ANNUAL WASTE AMOUNT 219 STATE WASTE CODE 220

200

275

UNITS* (Check one item only) 221 DAYS ON SITE 222

a GALLONS b CUBIC FEET c POUNDS d TONS

* If EHS amount must be in pounds

365

STORAGE CONTAINER 223

- a ABOVEGROUND TANK c PLASTIC/NONMETALLIC DRUM i FIBER DRUM m GLASS BOTTLE q RAIL CAR
- b UNDERGROUND TANK f CAN j BAG n PLASTIC BOTTLE r OTHER
- c TANK INSIDE BUILDING g CARBOY k BOX o TOTE BIN
- d STEEL DRUM h SILO l CYLINDER p TANK WAGON

STORAGE PRESSURE a AMBIENT b ABOVE AMBIENT c BELOW AMBIENT 224

STORAGE TEMPERATURE a AMBIENT b ABOVE AMBIENT c BELOW AMBIENT d CRYOGENIC 225

#	% WT	HAZARDOUS COMPONENT (For mixture or waste only)	EHS	CAS #
1.	0-1 226	Zinc Compound 227	<input type="checkbox"/> Yes <input checked="" type="checkbox"/> No 228	Proprietary 229
2.	230	231	<input type="checkbox"/> Yes <input type="checkbox"/> No 232	233
3.	234	235	<input type="checkbox"/> Yes <input type="checkbox"/> No 236	237
4.	238	239	<input type="checkbox"/> Yes <input type="checkbox"/> No 240	241
5.	242	243	<input type="checkbox"/> Yes <input type="checkbox"/> No 244	245

If more hazardous components are present at greater than 1% by weight if non-carcinogenic, or 0.1% by weight if carcinogenic, attach additional sheets of paper capturing the required information.

ADDITIONAL LOCALLY COLLECTED INFORMATION 246

DOT Hazard Class:

If EPCRA, Please Sign Here.

**UNIFIED PROGRAM CONSOLIDATED FORM
HAZARDOUS MATERIALS
HAZARDOUS MATERIALS INVENTORY - CHEMICAL DESCRIPTION**

(one page per material per building or area)

ADD DELETE REVISE 200 Page of

I. FACILITY INFORMATION

BUSINESS NAME (Same as FACILITY NAME or DBA - Doing Business As) 3		
Los Angeles Metropolitan Transit Authority - Division 30		
CHEMICAL LOCATION 201	CHEMICAL LOCATION CONFIDENTIAL 202	
age	EPCRA <input type="checkbox"/> YES <input checked="" type="checkbox"/> NO	
FACILITY ID # <small>(Agency Use Only)</small>	MAP # 203	GRID # 204
1 9 0 5 1 0 1 0 9 6 5		

II. CHEMICAL INFORMATION

CHEMICAL NAME 205	TRADE SECRET <input type="checkbox"/> Yes <input checked="" type="checkbox"/> No 206
Green Unkleen	<small>! Subject to EPCRA, refer to instructions.</small>
COMMON NAME 207	EHS* <input type="checkbox"/> Yes <input checked="" type="checkbox"/> No 208
Waterbased Emulsion	
CAS# 209	*If EHS is "Yes," all amounts below must be in lbs.

FIRE CODE HAZARD CLASSES (complete if required by local agency) 210

HAZARDOUS MATERIAL TYPE <small>(Check one item only)</small> 211	RADIOACTIVE <input type="checkbox"/> Yes <input checked="" type="checkbox"/> No 212 CURIES 213
<input type="checkbox"/> a PURE <input checked="" type="checkbox"/> b MIXTURE <input type="checkbox"/> c WASTE	

PHYSICAL STATE <small>(Check one item only)</small> 214	LARGEST CONTAINER 215
<input type="checkbox"/> a SOLID <input checked="" type="checkbox"/> b LIQUID <input type="checkbox"/> c GAS	55 Gallons

FED HAZARD CATEGORIES (Check all that apply) 216

a FIRE b REACTIVE c PRESSURE RELEASE d ACUTE HEALTH e CHRONIC HEALTH

AVERAGE DAILY AMOUNT 217	MAXIMUM DAILY AMOUNT 218	ANNUAL WASTE AMOUNT 219	STATE WASTE CODE 220
40	55		

UNITS* <small>(Check one item only)</small> 221	DAYS ON SITE 222
<input checked="" type="checkbox"/> a GALLONS <input type="checkbox"/> b CUBIC FEET <input type="checkbox"/> c POUNDS <input type="checkbox"/> d TONS	365
<small>* If EHS, amount must be in pounds</small>	

STORAGE CONTAINER 223

<input type="checkbox"/> a ABOVEGROUND TANK	<input type="checkbox"/> e PLASTIC/NONMETALLIC DRUM	<input type="checkbox"/> i FIBER DRUM	<input type="checkbox"/> m GLASS BOTTLE	<input type="checkbox"/> q RAIL CAR
<input type="checkbox"/> b UNDERGROUND TANK	<input type="checkbox"/> l CAN	<input type="checkbox"/> j BAG	<input type="checkbox"/> n PLASTIC BOTTLE	<input type="checkbox"/> r OTHER
<input type="checkbox"/> c TANK INSIDE BUILDING	<input type="checkbox"/> g CARBOY	<input type="checkbox"/> k BOX	<input type="checkbox"/> o TOTE BIN	
<input checked="" type="checkbox"/> d STEEL DRUM	<input type="checkbox"/> h SILO	<input type="checkbox"/> l CYLINDER	<input type="checkbox"/> p TANK WAGON	

STORAGE PRESSURE 224

a AMBIENT b ABOVE AMBIENT c BELOW AMBIENT

STORAGE TEMPERATURE 225

a AMBIENT b ABOVE AMBIENT c BELOW AMBIENT d CRYOGENIC

#	% WT 226	HAZARDOUS COMPONENT (For mixture or waste only) 227	EHS 228	CAS # 229
1.	226	227	<input type="checkbox"/> Yes <input type="checkbox"/> No	229
2.	230	231	<input type="checkbox"/> Yes <input type="checkbox"/> No	233
3.	234	235	<input type="checkbox"/> Yes <input type="checkbox"/> No	237
4.	238	239	<input type="checkbox"/> Yes <input type="checkbox"/> No	241
5.	242	243	<input type="checkbox"/> Yes <input type="checkbox"/> No	245

If more hazardous components are present at greater than 1% by weight if non-carcinogenic, or 0.1% by weight if carcinogenic, attach additional sheets of paper capturing the required information.

ADDITIONAL LOCALLY COLLECTED INFORMATION 246

DOT Hazard Class: _____

If EPCRA, Please Sign Here.

**UNIFIED PROGRAM CONSOLIDATED FORM
HAZARDOUS MATERIALS
HAZARDOUS MATERIALS INVENTORY - CHEMICAL DESCRIPTION**

(one page per material per building or area)

ADD DELETE REVISE 200 Page of

I. FACILITY INFORMATION

BUSINESS NAME (Same as FACILITY NAME or DBA - Doing Business As) 3	
Los Angeles Metropolitan Transit Authority - Division 30	
CHEMICAL LOCATION 201	CHEMICAL LOCATION CONFIDENTIAL 202
<input type="checkbox"/> YES <input checked="" type="checkbox"/> NO <small>If Subject to EPCRA, refer to instructions</small>	
FACILITY ID # <small>(Agency Use Only)</small>	MAP # 203 GRID # 204

II. CHEMICAL INFORMATION

CHEMICAL NAME 205	TRADE SECRET <input type="checkbox"/> Yes <input checked="" type="checkbox"/> No 206
Calibration Fluid	<small>If Subject to EPCRA, refer to instructions</small>
COMMON NAME 207	EHS* <input type="checkbox"/> Yes <input checked="" type="checkbox"/> No 208
CAS# 209	*If EHS is "Yes," all amounts below must be in lbs

FIRE CODE HAZARD CLASSES (Complete if required by local agency) 210

1B

HAZARDOUS MATERIAL TYPE (Check one item only) 211	RADIOACTIVE <input type="checkbox"/> Yes <input checked="" type="checkbox"/> No 212	CURIES 213
<input type="checkbox"/> a PURE <input checked="" type="checkbox"/> b MIXTURE <input type="checkbox"/> c WASTE		

PHYSICAL STATE (Check one item only) 214	LARGEST CONTAINER 55 Gallons 215
<input type="checkbox"/> a SOLID <input checked="" type="checkbox"/> b LIQUID <input type="checkbox"/> c GAS	

FED HAZARD CATEGORIES (Check all that apply) 216

a FIRE b REACTIVE c PRESSURE RELEASE d ACUTE HEALTH e CHRONIC HEALTH

AVERAGE DAILY AMOUNT 217	MAXIMUM DAILY AMOUNT 218	ANNUAL WASTE AMOUNT 219	STATE WASTE CODE 220
40	55		

UNITS* (Check one item only) 221	DAYS ON SITE 222
<input checked="" type="checkbox"/> a GALLONS <input type="checkbox"/> b CUBIC FEET <input type="checkbox"/> c POUNDS <input type="checkbox"/> d TONS	365
<small>* If EHS, amount must be in pounds.</small>	

STORAGE CONTAINER 223

<input type="checkbox"/> a ABOVEGROUND TANK	<input type="checkbox"/> e PLASTIC NONMETALLIC DRUM	<input type="checkbox"/> r FIBER DRUM	<input type="checkbox"/> m GLASS BOTTLE	<input type="checkbox"/> q RAIL CAR
<input type="checkbox"/> b UNDERGROUND TANK	<input type="checkbox"/> i CAN	<input type="checkbox"/> j BAG	<input type="checkbox"/> n PLASTIC BOTTLE	<input type="checkbox"/> r OTHER
<input type="checkbox"/> c TANK INSIDE BUILDING	<input type="checkbox"/> g CARBOY	<input type="checkbox"/> k BOX	<input type="checkbox"/> o TOTE BIN	
<input checked="" type="checkbox"/> d STEEL DRUM	<input type="checkbox"/> h SILO	<input type="checkbox"/> l CYLINDER	<input type="checkbox"/> p TANK WAGON	

STORAGE PRESSURE 224

a AMBIENT b ABOVE AMBIENT c BELOW AMBIENT

STORAGE TEMPERATURE 225

a AMBIENT b ABOVE AMBIENT c BELOW AMBIENT d CRYOGENIC

% WT	HAZARDOUS COMPONENT (For mixture or waste only)	EHS	CAS #
1. 20-50 226	Petroleum Hydrocarbon Distillate 227	<input type="checkbox"/> Yes <input checked="" type="checkbox"/> No 228	8008-30-6 229
2. 20-50 230	Light Napthenic Distillate 231	<input type="checkbox"/> Yes <input checked="" type="checkbox"/> No 232	647742-47-8-7 233
3. 20-50 234	Hydrotreated Middle Distillate 235	<input type="checkbox"/> Yes <input checked="" type="checkbox"/> No 236	64741-44-2 237
4. 238	239	<input type="checkbox"/> Yes <input type="checkbox"/> No 240	241
5. 242	243	<input type="checkbox"/> Yes <input type="checkbox"/> No 244	245

If more hazardous components are present at greater than 1% by weight if non-carcinogenic, or 0.1% by weight if carcinogenic, attach additional sheets of paper capturing the required information.

ADDITIONAL LOCALLY COLLECTED INFORMATION 246

DOT Hazard Class: _____

If EPCRA, Please Sign Here.

**UNIFIED PROGRAM CONSOLIDATED FORM
HAZARDOUS MATERIALS
HAZARDOUS MATERIALS INVENTORY - CHEMICAL DESCRIPTION**

(one page per material per building or area)

ADD

DELETE

REVISE

200

Page ___ of ___

I. FACILITY INFORMATION

BUSINESS NAME (Same as FACILITY NAME or DBA - Doing Business As)

Los Angeles Metropolitan Transit Authority - Division 30

CHEMICAL LOCATION

[REDACTED]

CHEMICAL LOCATION CONFIDENTIAL

EPCRA
 YES NO

FACILITY ID #
(Agency Use Only)

MAP #

GRID #

II. CHEMICAL INFORMATION

CHEMICAL NAME

Hazardous Waste - Oily Rags

TRADE SECRET

Yes No

If Subject to EPCRA, refer to instructions

COMMON NAME

EHS*

Yes No

CAS#

*If EHS is "Yes," all amounts below must be in lbs

FIRE CODE HAZARD CLASSES (Complete if required by local agency)

3A

HAZARDOUS MATERIAL TYPE (Check one item only)

a PCRE b MIXTURE c WASTE

RADIOACTIVE Yes No

CURIES

PHYSICAL STATE (Check one item only)

a SOLID b LIQUID c GAS

LARGEST CONTAINER 55 Gallons

FED HAZARD CATEGORIES (Check all that apply)

a FIRE b REACTIVE c PRESSURE RELEASE d ACUTE HEALTH e CHRONIC HEALTH

AVERAGE DAILY AMOUNT

MAXIMUM DAILY AMOUNT

ANNUAL WASTE AMOUNT

STATE WASTE CODE

500

352

UNITS* (Check one item only)

a GALLONS b CUBIC FEET c POUNDS d TONS

* If EHS, amount must be in pounds

DAYS ON SITE

365

STORAGE CONTAINER

- | | | | | |
|--|---|---------------------------------------|---|-------------------------------------|
| <input type="checkbox"/> a ABOVEGROUND TANK | <input type="checkbox"/> e PLASTIC/NONMETALLIC DRUM | <input type="checkbox"/> f FIBER DRUM | <input type="checkbox"/> m GLASS BOTTLE | <input type="checkbox"/> q RAIL CAR |
| <input type="checkbox"/> b UNDERGROUND TANK | <input type="checkbox"/> i CAN | <input type="checkbox"/> l BAG | <input type="checkbox"/> n PLASTIC BOTTLE | <input type="checkbox"/> r OTHER |
| <input type="checkbox"/> c TANK INSIDE BUILDING | <input type="checkbox"/> g CARBOY | <input type="checkbox"/> k BOX | <input type="checkbox"/> o TOTE BIN | |
| <input checked="" type="checkbox"/> d STEEL DRUM | <input type="checkbox"/> h SILO | <input type="checkbox"/> j CYLINDER | <input type="checkbox"/> p TANK WAGON | |

STORAGE PRESSURE

a AMBIENT b ABOVE AMBIENT c BELOW AMBIENT

STORAGE TEMPERATURE

a AMBIENT b ABOVE AMBIENT c BELOW AMBIENT d CRYOGENIC

% WT	HAZARDOUS COMPONENT (For mixture or waste only)	EHS	CAS #
1. 100	Oily Rags	<input type="checkbox"/> Yes <input checked="" type="checkbox"/> No	
2.		<input type="checkbox"/> Yes <input type="checkbox"/> No	
3.		<input type="checkbox"/> Yes <input type="checkbox"/> No	
4.		<input type="checkbox"/> Yes <input type="checkbox"/> No	
5.		<input type="checkbox"/> Yes <input type="checkbox"/> No	

If more hazardous components are present at greater than 1% by weight if non-carcinogenic, or 0.1% by weight if carcinogenic, attach additional sheets of paper capturing the required information.

ADDITIONAL LOCALLY COLLECTED INFORMATION

DOT Hazard Class: _____

If EPCRA, Please Sign Here

**UNIFIED PROGRAM CONSOLIDATED FORM
HAZARDOUS MATERIALS
HAZARDOUS MATERIALS INVENTORY - CHEMICAL DESCRIPTION**

(one page per material per building or area)

ADD DELETE REVISE 200 Page ___ of ___

I. FACILITY INFORMATION

BUSINESS NAME (Same as FACILITY NAME or DBA - Doing Business As) 3	
Los Angeles Metropolitan Transit Authority - Division 30	
CHEMICAL LOCATION 201	CHEMICAL LOCATION CONFIDENTIAL EPCRA 202
<div style="background-color: black; width: 100px; height: 15px;"></div>	<input type="checkbox"/> YES <input checked="" type="checkbox"/> NO
FACILITY ID # (Agency Use Only) 1	MAP # 203 GRID # 204

II. CHEMICAL INFORMATION

CHEMICAL NAME 205	TRADE SECRET <input type="checkbox"/> Yes <input checked="" type="checkbox"/> No 206
Cleaner - Sodium Hydroxide Base ("Superclene")	<small>If Subject to EPCRA, refer to instructions</small>
COMMON NAME 207	EHS* <input type="checkbox"/> Yes <input checked="" type="checkbox"/> No 208
CAS# 209	*If EHS is "Yes," all amounts below must be in lbs.

FIRE CODE HAZARD CLASSES (Complete if required by local agency) 210
3B

HAZARDOUS MATERIAL TYPE (Check one item only) 211	RADIOACTIVE <input type="checkbox"/> Yes <input checked="" type="checkbox"/> No 212	CURIES 213
<input type="checkbox"/> a. PURE <input checked="" type="checkbox"/> b. MIXTURE <input type="checkbox"/> c. WASTE		

PHYSICAL STATE (Check one item only) 214	LARGEST CONTAINER 215
<input type="checkbox"/> a. SOLID <input checked="" type="checkbox"/> b. LIQUID <input type="checkbox"/> c. GAS	55 Gallons

FED HAZARD CATEGORIES (Check all that apply) 216
<input checked="" type="checkbox"/> a. FIRE <input type="checkbox"/> b. REACTIVE <input type="checkbox"/> c. PRESSURE RELEASE <input type="checkbox"/> d. ACUTE HEALTH <input checked="" type="checkbox"/> e. CHRONIC HEALTH

AVERAGE DAILY AMOUNT 217	MAXIMUM DAILY AMOUNT 218	ANNUAL WASTE AMOUNT 219	STATE WASTE CODE 220
	9090		

UNITS* (Check one item only) 221	DAYS ON SITT 222
<input checked="" type="checkbox"/> a. GALLONS <input type="checkbox"/> b. CUBIC FEET <input type="checkbox"/> c. POUNDS <input type="checkbox"/> d. TONS	365
<small>* If EHS, amount must be in pounds</small>	

STORAGE CONTAINER 223
<input type="checkbox"/> a. ABOVEGROUND TANK <input type="checkbox"/> e. PLASTIC/NONMETALLIC DRUM <input type="checkbox"/> i. FIBER DRUM <input type="checkbox"/> m. GLASS BOTTLE <input type="checkbox"/> q. RAIL CAR <input type="checkbox"/> b. UNDERGROUND TANK <input type="checkbox"/> f. CAN <input type="checkbox"/> j. BAG <input type="checkbox"/> n. PLASTIC BOTTLE <input type="checkbox"/> r. OTHER <input type="checkbox"/> c. TANK INSIDE BUILDING <input type="checkbox"/> g. CARBOY <input type="checkbox"/> k. BOX <input type="checkbox"/> o. TOTE BIN <input checked="" type="checkbox"/> d. STEEL DRUM <input type="checkbox"/> h. SILO <input type="checkbox"/> l. CYLINDER <input type="checkbox"/> p. TANK WAGON

STORAGE PRESSURE 224
<input checked="" type="checkbox"/> a. AMBIENT <input type="checkbox"/> b. ABOVE AMBIENT <input type="checkbox"/> c. BELOW AMBIENT

STORAGE TEMPERATURE 225
<input checked="" type="checkbox"/> a. AMBIENT <input type="checkbox"/> b. ABOVE AMBIENT <input type="checkbox"/> c. BELOW AMBIENT <input type="checkbox"/> d. CRYOGENIC

#	% WT 226	HAZARDOUS COMPONENT (For mixture or waste only) 227	EHS 228	CAS # 229
1.		Sodium Hydroxide	<input type="checkbox"/> Yes <input checked="" type="checkbox"/> No	1310-73-2
2.			<input type="checkbox"/> Yes <input type="checkbox"/> No	
3.			<input type="checkbox"/> Yes <input type="checkbox"/> No	
4.			<input type="checkbox"/> Yes <input type="checkbox"/> No	
5.			<input type="checkbox"/> Yes <input type="checkbox"/> No	

If more hazardous components are present at greater than 1% by weight if non-carcinogenic, or 0.1% by weight if carcinogenic, attach additional sheets of paper capturing the required information.

ADDITIONAL LOCALLY COLLECTED INFORMATION 246
DOT Hazard Class: _____
If EPCRA, Please Sign Here

**UNIFIED PROGRAM CONSOLIDATED FORM
HAZARDOUS MATERIALS
HAZARDOUS MATERIALS INVENTORY - CHEMICAL DESCRIPTION**

(one page per material per building or area)

ADD DELETE REVISE 200 Page of

I. FACILITY INFORMATION

BUSINESS NAME (Same as FACILITY NAME or DBA - Doing Business As) 3									
Los Angeles Metropolitan Transit Authority - Division 30									
CHEMICAL LOCATION 201					CHEMICAL LOCATION CONFIDENTIAL 202				
[REDACTED]					EPCRA <input type="checkbox"/> YES <input checked="" type="checkbox"/> NO				
FACILITY ID # <small>(Agency Use Only)</small>						MAP # 203		GRID # 204	

II. CHEMICAL INFORMATION

CHEMICAL NAME 205					TRADE SECRET <input type="checkbox"/> Yes <input checked="" type="checkbox"/> No 206				
Oil (Motor)					<small>If Subject to EPCRA refer to instructions</small>				
COMMON NAME 207					EHS* <input type="checkbox"/> Yes <input checked="" type="checkbox"/> No 208				
CAS# 209					*If EHS is "Yes," all amounts below must be in lbs				

FIRE CODE HAZARD CLASSES (Complete if required by local agency) 210

1B

HAZARDOUS MATERIAL TYPE (Check one item only)		<input type="checkbox"/> a PURE <input checked="" type="checkbox"/> b MIXTURE <input type="checkbox"/> c WASTE 211		RADIOACTIVE <input type="checkbox"/> Yes <input checked="" type="checkbox"/> No 212		CURIES 213	
PHYSICAL STATE (Check one item only)		<input type="checkbox"/> a SOLID <input checked="" type="checkbox"/> b LIQUID <input type="checkbox"/> c GAS 214		LARGEST CONTAINER 55 Gallons 215			
FED HAZARD CATEGORIES (Check all that apply)		<input checked="" type="checkbox"/> a FIRE <input type="checkbox"/> b REACTIVE <input type="checkbox"/> c PRESSURE RELEASE <input type="checkbox"/> d ACUTE HEALTH <input checked="" type="checkbox"/> e CHRONIC HEALTH 216					
AVERAGE DAILY AMOUNT 217		MAXIMUM DAILY AMOUNT 218		ANNUAL WASTE AMOUNT 219		STATE WASTE CODE 220	
		500					
UNITS* (Check one item only)		<input checked="" type="checkbox"/> a GALLONS <input type="checkbox"/> b CUBIC FEET <input type="checkbox"/> c POUNDS <input type="checkbox"/> d TONS 221				DAYS ON SITE 222	
		* If EHS, amount must be in pounds				365	

STORAGE CONTAINER								223		
<input type="checkbox"/> a ABOVEGROUND TANK	<input type="checkbox"/> e PLASTIC/NONMETALLIC DRUM	<input type="checkbox"/> i FIBER DRUM	<input type="checkbox"/> m GLASS BOTTLE	<input type="checkbox"/> q RAIL CAR						
<input type="checkbox"/> b UNDERGROUND TANK	<input type="checkbox"/> f CAN	<input type="checkbox"/> j BAG	<input type="checkbox"/> n PLASTIC BOTTLE	<input type="checkbox"/> r OTHER						
<input type="checkbox"/> c TANK INSIDE BUILDING	<input type="checkbox"/> g CARBOY	<input type="checkbox"/> k BOX	<input type="checkbox"/> o TOTE BIN							
<input checked="" type="checkbox"/> d STEEL DRUM	<input type="checkbox"/> h SILO	<input type="checkbox"/> l CYLINDER	<input type="checkbox"/> p TANK WAGON							

STORAGE PRESSURE		<input checked="" type="checkbox"/> a AMBIENT <input type="checkbox"/> b ABOVE AMBIENT <input type="checkbox"/> c BELOW AMBIENT 224	
------------------	--	--	--

STORAGE TEMPERATURE		<input checked="" type="checkbox"/> a AMBIENT <input type="checkbox"/> b ABOVE AMBIENT <input type="checkbox"/> c BELOW AMBIENT <input type="checkbox"/> d CRYOGENIC 225	
---------------------	--	---	--

% WT		HAZARDOUS COMPONENT (For mixture or waste only)		EHS	CAS #
1	>85	Distillates, Hydrotreated Hvy. Paraffinic	227	<input type="checkbox"/> Yes <input checked="" type="checkbox"/> No 228	64742-54-7 229
2	<85	Distillates, Sol. Dewax. Hvy. Paraffin	231	<input type="checkbox"/> Yes <input checked="" type="checkbox"/> No 232	64742-65-0 233
3	<1.5	Zinc Alkyl Dithiophosphate	235	<input type="checkbox"/> Yes <input checked="" type="checkbox"/> No 236	68649-42-3 237
4			239	<input type="checkbox"/> Yes <input type="checkbox"/> No 240	241
5			243	<input type="checkbox"/> Yes <input type="checkbox"/> No 244	245

If more hazardous components are present at greater than 1% by weight if non-carcinogenic, or 0.1% by weight if carcinogenic, attach additional sheets of paper capturing the required information.

ADDITIONAL LOCALLY COLLECTED INFORMATION 246	
DOT Hazard Class <u> </u>	
If EPCRA, Please Sign Here	

**UNIFIED PROGRAM CONSOLIDATED FORM
HAZARDOUS MATERIALS
HAZARDOUS MATERIALS INVENTORY - CHEMICAL DESCRIPTION**

(one page per material per building or area)

ADD DELETE REVISE 200 Page ___ of ___

I. FACILITY INFORMATION

BUSINESS NAME (Same as FACILITY NAME or DBA - Doing Business As) 3
Los Angeles Metropolitan Transit Authority - Division 30

CHEMICAL LOCATION 201 CHEMICAL LOCATION CONFIDENTIAL 202
EPCRA
 YES NO

FACILITY ID # 203 MAP # 203 GRID # 204
(Agency Use Only)

II. CHEMICAL INFORMATION

CHEMICAL NAME 205 TRADE SECRET Yes No 206
Mineral Spirits
If Subject to FPCRA, refer to instructions

COMMON NAME 207 EHS* Yes No 208

CAS# 209 *If EHS is "Yes," all amounts below must be in lbs.

FIRE CODE HAZARD CLASSES (Complete if required by local agency) 210
3A

HAZARDOUS MATERIAL TYPE (Check one item only) 211 RADIOACTIVE Yes No 212 CURIES 213
 a PURE b. MIXTURE c. WASTE

PHYSICAL STATE (Check one item only) 214 LARGEST CONTAINER 55 Gallons 215
 a SOLID b. LIQUID c. GAS

FED HAZARD CATEGORIES (Check all that apply) 216
 a FIRE b REACTIVE c PRESSURE RELEASE d ACUTE HEALTH e CHRONIC HEALTH

AVERAGE DAILY AMOUNT 217 MAXIMUM DAILY AMOUNT 218 ANNUAL WASTE AMOUNT 219 STATE WASTE CODE 220
999

UNITS* (Check one item only) 221 DAYS ON SITE 222
 a GALLONS b CUBIC FEET c POUNDS d TONS
* If EHS, amount must be in pounds
365

STORAGE CONTAINER 223
 a ABOVEGROUND TANK c PLASTIC NONMETALLIC DRUM i FIBER DRUM m GLASS BOTTLE q RAIL CAR
 b UNDERGROUND TANK f CAN j BAG n PLASTIC BOTTLE r OTHER
 c TANK INSIDE BUILDING g CARBOY k BOX o TOTE BIN
 d STEEL DRUM h SILO l CYLINDER p TANK WAGON

STORAGE PRESSURE 224
 a AMBIENT b ABOVE AMBIENT c BELOW AMBIENT

STORAGE TEMPERATURE 225
 a AMBIENT b ABOVE AMBIENT c BELOW AMBIENT d CRYOGENIC

% WT	HAZARDOUS COMPONENT (For mixture or waste only)	EHS	CAS #
1 226	Stoddard Solvents 227	<input type="checkbox"/> Yes <input checked="" type="checkbox"/> No 228	8052-41-3 229
2 230	231	<input type="checkbox"/> Yes <input type="checkbox"/> No 232	233
3 234	235	<input type="checkbox"/> Yes <input type="checkbox"/> No 236	237
4 238	239	<input type="checkbox"/> Yes <input type="checkbox"/> No 240	241
5. 242	243	<input type="checkbox"/> Yes <input type="checkbox"/> No 244	245

If more hazardous components are present at greater than 1% by weight if non-carcinogenic, or 0.1% by weight if carcinogenic, attach additional sheets of paper capturing the required information.

ADDITIONAL LOCALLY COLLECTED INFORMATION 246
DOT Hazard Class:

If EPCRA, Please Sign Here.

**UNIFIED PROGRAM CONSOLIDATED FORM
HAZARDOUS MATERIALS
HAZARDOUS MATERIALS INVENTORY - CHEMICAL DESCRIPTION**

(one page per material per building or area)

ADD

DELETE

REVISE

200

Page ___ of ___

I. FACILITY INFORMATION

BUSINESS NAME (Same as FACILITY NAME or DBA - Doing Business As) 3

Los Angeles Metropolitan Transit Authority - Division 30

CHEMICAL LOCATION 201

[REDACTED]

CHEMICAL LOCATION CONFIDENTIAL 202

EPCRA

YES NO

FACILITY ID #

(Agency Use Only)

MAP # 203

GRID # 204

II. CHEMICAL INFORMATION

CHEMICAL NAME 205

Shop Cleaner

TRADE SECRET Yes No 206

If Subject to EPCRA, refer to instructions

COMMON NAME 207

EHS* Yes No 208

CAS# 209

*If EHS is "Yes," all amounts below must be in lbs.

FIRE CODE HAZARD CLASSES (Complete if required by local agency) 210

N/A

HAZARDOUS MATERIAL TYPE (Check one item only) 211

a PURE b MIXTURE c WASTE

RADIOACTIVE Yes No 212

CURIES 213

PHYSICAL STATE (Check one item only) 214

a SOLID b LIQUID c GAS

LARGEST CONTAINER 550 Gallons 215

FED HAZARD CATEGORIES (Check all that apply) 216

a FIRE b REACTIVE c PRESSURE RELEASE d ACUTE HEALTH e CHRONIC HEALTH

AVERAGE DAILY AMOUNT 217

MAXIMUM DAILY AMOUNT 218

ANNUAL WASTE AMOUNT 219

STATE WASTE CODE 220

1 5000

352

UNITS* 221

(Check one item only)

a GALLONS b CUBIC FEET c POUNDS d TONS

* If EHS, amount must be in pounds

DAYS ON SITE 222

365

STORAGE CONTAINER 223

a ABOVEGROUND TANK e PLASTIC/NONMETALLIC DRUM i FIBER DRUM m GLASS BOTTLE q RAIL CAR
 b UNDERGROUND TANK f CAN j BAG n PLASTIC BOTTLE r OTHER
 c TANK INSIDE BUILDING g CARBOY k BOX o FOYE BIN
 d STEEL DRUM h SILO l CYLINDER p TANK WAGON

STORAGE PRESSURE 224

a AMBIENT b ABOVE AMBIENT c BELOW AMBIENT

STORAGE TEMPERATURE 225

a AMBIENT b ABOVE AMBIENT c BELOW AMBIENT d CRYOGENIC

% WT	HAZARDOUS COMPONENT (For mixture or waste only)	EHS	CAS #
1. 226	227	<input type="checkbox"/> Yes <input type="checkbox"/> No 228	229
2. 230	231	<input type="checkbox"/> Yes <input type="checkbox"/> No 232	233
3. 234	235	<input type="checkbox"/> Yes <input type="checkbox"/> No 236	237
4. 238	239	<input type="checkbox"/> Yes <input type="checkbox"/> No 240	241
5. 242	243	<input type="checkbox"/> Yes <input type="checkbox"/> No 244	245

If more hazardous components are present at greater than 1% by weight if non-carcinogenic, or 0.1% by weight if carcinogenic, attach additional sheets of paper capturing the required information.

ADDITIONAL LOCALLY COLLECTED INFORMATION 246

DOT Hazard Class: _____

If EPCRA, Please Sign Here.

**UNIFIED PROGRAM CONSOLIDATED FORM
HAZARDOUS MATERIALS
HAZARDOUS MATERIALS INVENTORY - CHEMICAL DESCRIPTION**

(one page per material per building or area)

ADD DELETE REVISE 200 Page ___ of ___

I. FACILITY INFORMATION

BUSINESS NAME (Same as FACILITY NAME or DBA - Doing Business As) 3
Los Angeles Metropolitan Transit Authority - Division 30

CHEMICAL LOCATION 201 CHEMICAL LOCATION CONFIDENTIAL 217
EPCRA
 YES NO

FACILITY ID # 1 MAP # 203 GRID # 204
(Agency Use Only)

II. CHEMICAL INFORMATION

CHEMICAL NAME 205 TRADE SECRET Yes No 206
Safety Kleen Premium Solvent
If Subject to EPCRA, refer to instructions

COMMON NAME 207 EHS* Yes No 208

CAS# 209 *If EHS is "Yes," all amounts below must be in lbs

FIRE CODE HAZARD CLASSES (Complete if required by local agencies) 210

IB 213

HAZARDOUS MATERIAL TYPE (Check one item only) 211 RADIOACTIVE Yes No 212 (CURIES) 213
 a PURE b MIXTURE c WASTE

PHYSICAL STATE (Check one item only) 214 LARGEST CONTAINER 30 Gallons 215
 a SOLID b LIQUID c GAS

FED HAZARD CATEGORIES (Check all that apply) 216
 a FIRE b REACTIVE c PRESSURE RELEASE d ACUTE HEALTH e CHRONIC HEALTH

AVERAGE DAILY AMOUNT 217 MAXIMUM DAILY AMOUNT 218 ANNUAL WASTE AMOUNT 219 STATE WASTE CODE 220
1364

UNITS* (Check one item only) 221 DAYS ON SITE 222
 a GALLONS b CUBIC FEET c POUNDS d TONS
* If EHS, amount must be in pounds
365

STORAGE CONTAINER 223
 a ABOVEGROUND TANK e PLASTIC/NONMETALLIC DRUM f FIBER DRUM m GLASS BOTTLE q RAIL CAR
 b UNDERGROUND TANK i CAN j BAG n PLASTIC BOTTLE r OTHER
 c TANK INSIDE BUILDING g CARBOY k BOX o TOTE BIN
 d STEEL DRUM h SILO l CYLINDER p TANK WAGON

STORAGE PRESSURE a AMBIENT b ABOVE AMBIENT c BELOW AMBIENT 224

STORAGE TEMPERATURE a AMBIENT b ABOVE AMBIENT c BELOW AMBIENT d CRYOGENIC 225

% WT	HAZARDOUS COMPONENT (For mixture or waste only)	EHS	CAS #
1. 0-100 226	Stoddard Solvents 227	<input type="checkbox"/> Yes <input checked="" type="checkbox"/> No 228	8052-41-3 229
2. 0-100 230	Distillates, (Petroleum) Hydrotreated Light 231	<input type="checkbox"/> Yes <input checked="" type="checkbox"/> No 232	94742-47-8 233
3. 234	235	<input type="checkbox"/> Yes <input type="checkbox"/> No 236	237
4. 238	239	<input type="checkbox"/> Yes <input type="checkbox"/> No 240	241
5. 242	243	<input type="checkbox"/> Yes <input type="checkbox"/> No 244	245

If more hazardous components are present at greater than 1% by weight of non-carcinogenic, or 0.1% by weight if carcinogenic, attach additional sheets of paper capturing the required information.

ADDITIONAL LOCALLY COLLECTED INFORMATION 246
DOT Hazard Class. _____

If EPCRA, Please Sign Here

**UNIFIED PROGRAM CONSOLIDATED FORM
HAZARDOUS MATERIALS
HAZARDOUS MATERIALS INVENTORY - CHEMICAL DESCRIPTION**

(one page per material per building or area)

ADD DELETE REVISE 200 Page of

I. FACILITY INFORMATION

BUSINESS NAME (Same as FACILITY NAME or DBA - Doing Business As) 3	
Los Angeles Metropolitan Transit Authority - Division 30	
CHEMICAL LOCATION 201	CHEMICAL LOCATION CONFIDENTIAL 202
<div style="background-color: black; width: 100px; height: 15px;"></div>	EPCRA <input type="checkbox"/> YES <input checked="" type="checkbox"/> NO
FACILITY ID # <small>(Agency Use Only)</small>	MAP # 203 GRID # 204

II. CHEMICAL INFORMATION

CHEMICAL NAME 205	TRADE SECRET <input type="checkbox"/> Yes <input checked="" type="checkbox"/> No 206
Premium Super Rust Dissolving Penetrant (Maltby)	<small>If Subject to EPCRA refer to instructions</small>
COMMON NAME 207	EHS* <input type="checkbox"/> Yes <input checked="" type="checkbox"/> No 208
CAS# 209	*If EHS is "Yes," all amounts below must be in lbs
FIRE CODE HAZARD CLASSES <small>(Complete if required by local agency)</small> 210	
IB	
HAZARDOUS MATERIAL TYPE <small>(Check one item only)</small> 211	RADIOACTIVE <input type="checkbox"/> Yes <input checked="" type="checkbox"/> No 212 CURIES 213
<input type="checkbox"/> a PURE <input checked="" type="checkbox"/> b MIXTURE <input type="checkbox"/> c WASTE	
PHYSICAL STATE <small>(Check one item only)</small> 214	LARGEST CONTAINER 55 Gallons 215
<input type="checkbox"/> a SOLID <input checked="" type="checkbox"/> b LIQUID <input type="checkbox"/> c GAS	
FED HAZARD CATEGORIES <small>(Check all that apply)</small> 216	
<input checked="" type="checkbox"/> a FIRE <input type="checkbox"/> b REACTIVE <input type="checkbox"/> c PRESSURE RELEASE <input type="checkbox"/> d ACUTE HEALTH <input checked="" type="checkbox"/> e CHRONIC HEALTH	
AVERAGE DAILY AMOUNT 217	MAXIMUM DAILY AMOUNT 218 ANNUAL WASTE AMOUNT 219 STATE WASTE CODE 220
UNITS* <small>(Check one item only)</small> 221	DAYS ON SITE 222
<input checked="" type="checkbox"/> a GALLONS <input type="checkbox"/> b CUBIC FEET <input type="checkbox"/> c POUNDS <input type="checkbox"/> d TONS	365
STORAGE CONTAINER 223	
<input type="checkbox"/> a ABOVEGROUND TANK <input type="checkbox"/> e PLASTIC/NONMETALLIC DRUM <input type="checkbox"/> i FIBER DRUM <input type="checkbox"/> m GLASS BOTTLE <input type="checkbox"/> q RAIL CAR <input type="checkbox"/> b UNDERGROUND TANK <input type="checkbox"/> f CAN <input type="checkbox"/> j BAG <input type="checkbox"/> n PLASTIC BOTTLE <input type="checkbox"/> r OTHER <input type="checkbox"/> c TANK INSIDE BUILDING <input type="checkbox"/> g CARBOY <input type="checkbox"/> k BOX <input type="checkbox"/> o TOTE BIN <input checked="" type="checkbox"/> d STEEL DRUM <input type="checkbox"/> h SILO <input type="checkbox"/> l CYLINDER <input type="checkbox"/> p TANK WAGON	
STORAGE PRESSURE 224	
<input type="checkbox"/> a AMBIENT <input checked="" type="checkbox"/> b ABOVE AMBIENT <input type="checkbox"/> c BELOW AMBIENT	
STORAGE TEMPERATURE 225	
<input checked="" type="checkbox"/> a AMBIENT <input type="checkbox"/> b ABOVE AMBIENT <input type="checkbox"/> c BELOW AMBIENT <input type="checkbox"/> d CRYOGENIC	

#	% WT	HAZARDOUS COMPONENT (For mixture or waste only)	EHS	CAS #
1.	19 226	Xylene 227	<input type="checkbox"/> Yes <input checked="" type="checkbox"/> No 228	1330-20-7 229
2.	8 230	1,2,4 - Trimethylbenzene 231	<input type="checkbox"/> Yes <input checked="" type="checkbox"/> No 232	95-63-6 233
3.	3 234	Ethylbenzene 235	<input type="checkbox"/> Yes <input checked="" type="checkbox"/> No 236	100-41-4 237
4.	238	239	<input type="checkbox"/> Yes <input type="checkbox"/> No 240	241
5.	242	243	<input type="checkbox"/> Yes <input type="checkbox"/> No 244	245

If more hazardous components are present at greater than 1% by weight if non-carcinogenic, or 0.1% by weight if carcinogenic, attach additional sheets of paper capturing the required information.

ADDITIONAL LOCALLY COLLECTED INFORMATION 246
DOT Hazard Class: _____

If EPCRA, Please Sign Here

**UNIFIED PROGRAM CONSOLIDATED FORM
HAZARDOUS MATERIALS
HAZARDOUS MATERIALS INVENTORY - CHEMICAL DESCRIPTION**

(one page per material per building or area)

ADD DELETE REVISE 200 Page of

I. FACILITY INFORMATION

BUSINESS NAME (Same as FACILITY NAME or DBA - Doing Business As) 3

CHEMICAL LOCATION 201 CHEMICAL LOCATION CONFIDENTIAL 202
EPCRA
 YES NO

FACILITY ID # 1 MAP # 207 GRID # 204
(Agency Use Only)

II. CHEMICAL INFORMATION

CHEMICAL NAME 205 TRADE SECRET Yes No 206
 Super 77 Spray Adhesive
If Subject to EPCRA refer to instructions

COMMON NAME 207 EHS* Yes No 208

CAS# 209 *If EHS is "Yes," all amounts below must be in lbs

FIRE CODE HAZARD CLASSES (Complete if required by local agency) 210

1B
 HAZARDOUS MATERIAL TYPE (Check one item only) a PURE b MIXTURE c WASTE 211 RADIOACTIVE Yes No 212 CURIES 213

PHYSICAL STATE (Check one item only) a SOLID b LIQUID c GAS 214 LARGEST CONTAINER 4 Gallons 215

FED HAZARD CATEGORIES (Check all that apply) a FIRE b REACTIVE c PRESSURE RELEASE d ACUTE HEALTH e CHRONIC HEALTH 216

AVERAGE DAILY AMOUNT 217 MAXIMUM DAILY AMOUNT 218 ANNUAL WASTE AMOUNT 219 STATE WASTE CODE 220
 4

UNITS* a GALLONS b CUBIC FEET c POUNDS d TONS 221 DAYS ON SITE 222
(Check one item only) * If EHS, amount must be in pounds. 365

STORAGE CONTAINER a ABOVEGROUND TANK e PLASTIC/NONMETALLIC DRUM f FIBER DRUM m GLASS BOTTLE q RAIL CAR
 b UNDERGROUND TANK f CAN j BAG n PLASTIC BOTTLE r OTHER
 c TANK INSIDE BUILDING g CARBOY k BOX o TOTE BIN
 d STEEL DRUM h SILO l CYLINDER p TANK WAGON 223

STORAGE PRESSURE a AMBIENT b ABOVE AMBIENT c BELOW AMBIENT 224

STORAGE TEMPERATURE a AMBIENT b ABOVE AMBIENT c BELOW AMBIENT d CRYOGENIC 225

#	% WT	226	HAZARDOUS COMPONENT (For mixture or waste only)	227	EHS	228	CAS #	229
1	10-20	226	Cyclohexane	227	<input type="checkbox"/> Yes <input checked="" type="checkbox"/> No	228	110-82-7	229
2	<2	230	N-Hexane	231	<input type="checkbox"/> Yes <input checked="" type="checkbox"/> No	232	110-54-3	233
3		234		235	<input type="checkbox"/> Yes <input type="checkbox"/> No	236		237
4		238		239	<input type="checkbox"/> Yes <input type="checkbox"/> No	240		241
5		242		243	<input type="checkbox"/> Yes <input type="checkbox"/> No	244		245

If more hazardous components are present at greater than 1% by weight if non-carcinogenic, or 0.1% by weight if carcinogenic, attach additional sheets of paper capturing the required information.

ADDITIONAL LOCALLY COLLECTED INFORMATION 246
 DOT Hazard Class: _____

If EPCRA, Please Sign Here.

**UNIFIED PROGRAM CONSOLIDATED FORM
HAZARDOUS MATERIALS
HAZARDOUS MATERIALS INVENTORY - CHEMICAL DESCRIPTION**

(one page per material per building or area)

ADD

DELETE

REVISE

200

Page ___ of ___

I. FACILITY INFORMATION

BUSINESS NAME (Same as FACILITY NAME or DBA - Doing Business As)
Los Angeles Metropolitan Transit Authority - Division 30

3

CHEMICAL LOCATION

201

CHEMICAL LOCATION CONFIDENTIAL
EPCRA
 YES NO

202

FACILITY ID #
(Agency Use Only)

MAP #

203

GRID #

204

II. CHEMICAL INFORMATION

CHEMICAL NAME
Acetylene

205

TRADE SECRET Yes No
If Subject to EPCRA, refer to instructions

206

COMMON NAME

207

EHS* Yes No

208

CAS#

209

*If EHS is "Yes," all amounts below must be in lbs.

FIRE CODE HAZARD CLASSES (Complete if required by local agency)
ID

210

HAZARDOUS MATERIAL TYPE (Check one item only)

a PURE b MIXTURE c WASTE

211

RADIOACTIVE Yes No

212

CURIES

213

PHYSICAL STATE (Check one item only)

a SOLID b LIQUID c GAS

214

LARGEST CONTAINER 280 Cu ft

215

FED HAZARD CATEGORIES (Check all that apply)

a FIRE b REACTIVE c PRESSURE RELEASE d ACUTE HEALTH e CHRONIC HEALTH

216

AVERAGE DAILY AMOUNT

217

MAXIMUM DAILY AMOUNT

218

ANNUAL WASTE AMOUNT

219

STATE WASTE CODE

220

700

UNITS* (Check one item only)

a GALLONS b CUBIC FEET c POUNDS d TONS
* If EHS, amount must be in pounds

DAYS ON SITE

365

221

222

STORAGE CONTAINER

a ABOVEGROUND TANK e PLASTIC NONMETALLIC DRUM f FIBER DRUM m GLASS BOTTLE q RAIL CAR
 b UNDERGROUND TANK f CAN j BAG n PLASTIC BOTTLE r OTHER
 c TANK INSIDE BUILDING g CARBOY k BOX o TOTE BIN
 d STEEL DRUM h SILO l CYLINDER p TANK WAGON

223

STORAGE PRESSURE

a AMBIENT b ABOVE AMBIENT c BELOW AMBIENT

224

STORAGE TEMPERATURE

a AMBIENT b ABOVE AMBIENT c BELOW AMBIENT d CRYOGENIC

225

% WT	HAZARDOUS COMPONENT (For mixture or waste only)	EHS	CAS #
1. 100	Acetylene	<input type="checkbox"/> Yes <input checked="" type="checkbox"/> No	74-86-2
2.		<input type="checkbox"/> Yes <input type="checkbox"/> No	
3.		<input type="checkbox"/> Yes <input type="checkbox"/> No	
4.		<input type="checkbox"/> Yes <input type="checkbox"/> No	
5.		<input type="checkbox"/> Yes <input type="checkbox"/> No	

If more hazardous components are present at greater than 1% by weight if non-carcinogenic, or 0.1% by weight if carcinogenic, attach additional sheets of paper capturing the required information.

ADDITIONAL LOCALLY COLLECTED INFORMATION
DOT Hazard Class: _____

246

If EPCRA, Please Sign Here.

**UNIFIED PROGRAM CONSOLIDATED FORM
HAZARDOUS MATERIALS
HAZARDOUS MATERIALS INVENTORY - CHEMICAL DESCRIPTION**

(one page per material per building or area)

ADD DELETE REVISE 200 Page ___ of ___

I. FACILITY INFORMATION

BUSINESS NAME (Same as FACILITY NAME or DBA - Doing Business As) 201
Los Angeles Metropolitan Transit Authority - Division 30 202

CHEMICAL LOCATION 201
[REDACTED] 202

CHEMICAL LOCATION CONFIDENTIAL EPCRA
 YES NO 203

FACILITY ID # (Agency Use Only) 204 MAP # 203 GRID # 204

II. CHEMICAL INFORMATION

CHEMICAL NAME 205
Acetylene 206

TRADE SECRET Yes No 206
If Subject to EPCRA, refer to instructions

COMMON NAME 207
EHS* Yes No 208

CAS# 209
*If EHS is "Yes," all amounts below must be in lbs

FIRE CODE HAZARD CLASSES (Complete if required by local agency) 210
3A 210

HAZARDOUS MATERIAL TYPE (Check one item only) 211
 a PURE b MIXTURE c WASTE 211

RADIOACTIVE Yes No 212 CURIES 213

PHYSICAL STATE (Check one item only) 214
 a SOLID b LIQUID c GAS 214

LARGEST CONTAINER 873 Cu ft 215

FED HAZARD CATEGORIES (Check all that apply) 216
 a. FIRE b. REACTIVE c. PRESSURE RELEASE d. ACUTE HEALTH e. CHRONIC HEALTH

AVERAGE DAILY AMOUNT 217 MAXIMUM DAILY AMOUNT 218 ANNUAL WASTE AMOUNT 219 STATE WASTE CODE 220
2183

UNITS* (Check one item only) 221
 a GALLONS b CUBIC FEET c POUNDS d TONS 221

DAYS ON SITE 222
365

STORAGE CONTAINER 223
 a ABOVEGROUND TANK c PLASTIC/NONMETALLIC DRUM i FIBER DRUM m GLASS BOTTLE q RAIL CAR
 b UNDERGROUND TANK f CAN j BAG n PLASTIC BOTTLE r OTHER
 c TANK INSIDE BUILDING g CARBOY k BOX o TOTE BIN
 d STEEL DRUM h SILO l CYLINDER p TANK WAGON

STORAGE PRESSURE 224
 a AMBIENT b ABOVE AMBIENT c BELOW AMBIENT

STORAGE TEMPERATURE 225
 a AMBIENT b ABOVE AMBIENT c BELOW AMBIENT d CRYOGENIC

% WT	HAZARDOUS COMPONENT (For mixture or waste only)	EHS	CAS #
1. 100 226	Helium 227	<input type="checkbox"/> Yes <input checked="" type="checkbox"/> No 228	7440-59-7 229
2. 230	231	<input type="checkbox"/> Yes <input type="checkbox"/> No 232	233
3. 234	235	<input type="checkbox"/> Yes <input type="checkbox"/> No 236	237
4. 238	239	<input type="checkbox"/> Yes <input type="checkbox"/> No 240	241
5. 242	243	<input type="checkbox"/> Yes <input type="checkbox"/> No 244	245

If more hazardous components are present at greater than 1% by weight if non-carcinogenic, or 0.1% by weight if carcinogenic, attach additional sheets of paper capturing the required information.

ADDITIONAL LOCALLY COLLECTED INFORMATION 246
DOT Hazard Class: _____

If EPCRA, Please Sign Here

**UNIFIED PROGRAM CONSOLIDATED FORM
HAZARDOUS MATERIALS
HAZARDOUS MATERIALS INVENTORY - CHEMICAL DESCRIPTION**

(one page per material per building or area)

ADD DELETE REVISE 200 Page of

I. FACILITY INFORMATION

BUSINESS NAME (Same as FACILITY NAME or DBA - Doing Business As) 3									
Los Angeles Metropolitan Transit Authority - Division 30									
CHEMICAL LOCATION 201					CHEMICAL LOCATION CONFIDENTIAL 202				
[REDACTED]					EPCRA <input type="checkbox"/> YES <input checked="" type="checkbox"/> NO				
FACILITY ID # <small>(Agency Use Only)</small>				MAP # 203		GRID # 204			

II. CHEMICAL INFORMATION

CHEMICAL NAME 205		TRADE SECRET <input type="checkbox"/> Yes <input checked="" type="checkbox"/> No 206	
Argon		<small>If Subject to EPCRA refer to instructions</small>	
COMMON NAME 207		EHS* <input type="checkbox"/> Yes <input checked="" type="checkbox"/> No 208	
CAS# 209		*If EHS is "Yes," all amounts below must be in lbs	
7440-37-1			

FIRE CODE HAZARD CLASSES <small>(Complete if required by local agency)</small> 210		
IA		

HAZARDOUS MATERIAL TYPE <small>(Check one item only)</small> 211		RADIOACTIVE <input type="checkbox"/> Yes <input checked="" type="checkbox"/> No 212	
<input checked="" type="checkbox"/> a PURE <input type="checkbox"/> b MIXTURE <input type="checkbox"/> c WASTE		CURIES	

PHYSICAL STATE <small>(Check one item only)</small> 214		LARGEST CONTAINER 2016 Cu ft 215	
<input type="checkbox"/> a SOLID <input type="checkbox"/> b LIQUID <input checked="" type="checkbox"/> c GAS			

FED HAZARD CATEGORIES <small>(Check all that apply)</small> 216			
<input type="checkbox"/> a FIRE <input type="checkbox"/> b REACTIVE <input type="checkbox"/> c PRESSURE RELEASE <input type="checkbox"/> d ACUTE HEALTH <input type="checkbox"/> e CHRONIC HEALTH			

AVERAGE DAILY AMOUNT 217		MAXIMUM DAILY AMOUNT 218		ANNUAL WASTE AMOUNT 219		STATE WASTE CODE 220	
		5040					

UNITS* <small>(Check one item only)</small> 221			DAYS ON SITE 222	
<input type="checkbox"/> a GALLONS <input checked="" type="checkbox"/> b CUBIC FEET <input type="checkbox"/> c POUNDS <input type="checkbox"/> d TONS			365	
			<small>* If EHS, amount must be in pounds</small>	

STORAGE CONTAINER 223						
<input type="checkbox"/> a ABOVEGROUND TANK	<input type="checkbox"/> e PLASTIC/NONMETALLIC DRUM	<input type="checkbox"/> i FIBER DRUM	<input type="checkbox"/> m GLASS BOTTLE	<input type="checkbox"/> q RAIL CAR		
<input type="checkbox"/> b UNDERGROUND TANK	<input type="checkbox"/> j CAN	<input type="checkbox"/> l BAG	<input type="checkbox"/> n PLASTIC BOTTLE	<input type="checkbox"/> r OTHER		
<input type="checkbox"/> c TANK INSIDE BUILDING	<input type="checkbox"/> g CARBOY	<input type="checkbox"/> k BOX	<input type="checkbox"/> o TOTE BIN			
<input type="checkbox"/> d STEEL DRUM	<input type="checkbox"/> h SILO	<input checked="" type="checkbox"/> l CYLINDER	<input type="checkbox"/> p TANK WAGON			

STORAGE PRESSURE 224	
<input type="checkbox"/> a AMBIENT <input checked="" type="checkbox"/> b ABOVE AMBIENT <input type="checkbox"/> c BELOW AMBIENT	

STORAGE TEMPERATURE 225	
<input checked="" type="checkbox"/> a AMBIENT <input type="checkbox"/> b ABOVE AMBIENT <input type="checkbox"/> c BELOW AMBIENT <input type="checkbox"/> d CRYOGENIC	

#	% WT 226	HAZARDOUS COMPONENT (For mixture or waste only) 227	EHS 228	CAS # 229
1.	100	Argon	<input type="checkbox"/> Yes <input checked="" type="checkbox"/> No	7440-37-1
2.			<input type="checkbox"/> Yes <input type="checkbox"/> No	
3.			<input type="checkbox"/> Yes <input type="checkbox"/> No	
4.			<input type="checkbox"/> Yes <input type="checkbox"/> No	
5.			<input type="checkbox"/> Yes <input type="checkbox"/> No	

If more hazardous components are present at greater than 1% by weight if non-carcinogenic, or 0.1% by weight if carcinogenic, attach additional sheets of paper capturing the required information.

ADDITIONAL LOCALLY COLLECTED INFORMATION 240	
DOT Hazard Class: _____	
If EPCRA, Please Sign Here	

**UNIFIED PROGRAM CONSOLIDATED FORM
HAZARDOUS MATERIALS
HAZARDOUS MATERIALS INVENTORY - CHEMICAL DESCRIPTION**

(one page per material per building or area)

ADD DELETE REVISE 200 Page ____ of ____

I. FACILITY INFORMATION

BUSINESS NAME (Same as FACILITY NAME or DBA - Doing Business As) 3									
Los Angeles Metropolitan Transit Authority - Division 30									
CHEMICAL LOCATION 201					CHEMICAL LOCATION CONFIDENTIAL 202				
[REDACTED]					EPCRA <input type="checkbox"/> YES <input checked="" type="checkbox"/> NO				
FACILITY ID # <small>(Agency Use Only)</small>				MAP # 203		GRID # 204			

II. CHEMICAL INFORMATION

CHEMICAL NAME 205		TRADE SECRET <input type="checkbox"/> Yes <input checked="" type="checkbox"/> No 206	
Propylene		If Subject to LPCRA, refer to instructions	
COMMON NAME 207		EHS* <input type="checkbox"/> Yes <input checked="" type="checkbox"/> No 208	
CAS# 209		*If EHS is "Yes," all amounts below must be in lbs.	

FIRE CODE HAZARD CLASSES (Complete if required by local agency) 210
1B

HAZARDOUS MATERIAL TYPE (Check one item only) 211	<input checked="" type="checkbox"/> a PURE <input type="checkbox"/> b MIXTURE <input type="checkbox"/> c WASTE	RADIOACTIVE <input type="checkbox"/> Yes <input checked="" type="checkbox"/> No 212	CURIES 213
--	--	--	---

PHYSICAL STATE (Check one item only) 214	<input type="checkbox"/> a SOLID <input type="checkbox"/> b LIQUID <input checked="" type="checkbox"/> c GAS	LARGEST CONTAINER 125 Cu ft 215
---	--	--

FED HAZARD CATEGORIES (Check all that apply) 216	<input checked="" type="checkbox"/> a FIRE <input type="checkbox"/> b REACTIVE <input checked="" type="checkbox"/> c PRESSURE RELEASE <input checked="" type="checkbox"/> d ACUTE HEALTH <input type="checkbox"/> e CHRONIC HEALTH
---	--

AVERAGE DAILY AMOUNT 217	MAXIMUM DAILY AMOUNT 218	ANNUAL WASTE AMOUNT 219	STATE WASTE CODE 220
	312		

UNITS* (Check one item only) 221	<input type="checkbox"/> a GALLONS <input checked="" type="checkbox"/> b CUBIC FEET <input type="checkbox"/> c POUNDS <input type="checkbox"/> d TONS	DAYS ON SITE 222
	* If EHS, amount must be in pounds	365

STORAGE CONTAINER 223	<input type="checkbox"/> a ABOVEGROUND TANK <input type="checkbox"/> e PLASTIC/NONMETALLIC DRUM <input type="checkbox"/> f FIBER DRUM <input type="checkbox"/> m GLASS BOTTLE <input type="checkbox"/> q RAIL CAR
	<input type="checkbox"/> b UNDERGROUND TANK <input type="checkbox"/> g CAN <input type="checkbox"/> j BAG <input type="checkbox"/> n PLASTIC BOTTLE <input type="checkbox"/> r OTHER
	<input type="checkbox"/> c TANK INSIDE BUILDING <input type="checkbox"/> h CARBOY <input type="checkbox"/> k BOX <input type="checkbox"/> o TOTE BIN
	<input type="checkbox"/> d STEEL DRUM <input type="checkbox"/> i SILO <input checked="" type="checkbox"/> l CYLINDER <input type="checkbox"/> p TANK WAGON

STORAGE PRESSURE 224	<input type="checkbox"/> a AMBIENT <input checked="" type="checkbox"/> b ABOVE AMBIENT <input type="checkbox"/> c BELOW AMBIENT
---	---

STORAGE TEMPERATURE 225	<input checked="" type="checkbox"/> a AMBIENT <input type="checkbox"/> b ABOVE AMBIENT <input type="checkbox"/> c BELOW AMBIENT <input type="checkbox"/> d CRYOGENIC
--	--

#	% WT	HAZARDOUS COMPONENT (For mixture or waste only)	EHS	CAS #
1	100	Propene	<input type="checkbox"/> Yes <input checked="" type="checkbox"/> No	115-07-1
2			<input type="checkbox"/> Yes <input type="checkbox"/> No	
3			<input type="checkbox"/> Yes <input type="checkbox"/> No	
4			<input type="checkbox"/> Yes <input type="checkbox"/> No	
5			<input type="checkbox"/> Yes <input type="checkbox"/> No	

If more hazardous components are present at greater than 1% by weight if non-carcinogenic, or 0.1% by weight if carcinogenic, attach additional sheets of paper capturing the required information.

ADDITIONAL LOCALLY COLLECTED INFORMATION 246
DOT Hazard Class: _____

If EPCRA, Please Sign Here.

**UNIFIED PROGRAM CONSOLIDATED FORM
HAZARDOUS MATERIALS
HAZARDOUS MATERIALS INVENTORY - CHEMICAL DESCRIPTION**

(one page per material per building or area)

ADD DELETE REVISE 200 Page of

I. FACILITY INFORMATION

BUSINESS NAME (Same as FACILITY NAME or DBA - Doing Business As) 3									
Los Angeles Metropolitan Transit Authority - Division 30									
CHEMICAL LOCATION 201					CHEMICAL LOCATION CONFIDENTIAL 202				
[REDACTED]					EPCRA <input type="checkbox"/> YES <input checked="" type="checkbox"/> NO				
FACILITY ID # <small>(Agency Use Only)</small>				MAP # 203		GRID # 204			

II. CHEMICAL INFORMATION

CHEMICAL NAME 205					TRADE SECRET <input type="checkbox"/> Yes <input checked="" type="checkbox"/> No 206				
Heated Sodium Hydroxide					If Subject to EPCRA refer to instructions				
COMMON NAME 207					EHS* <input type="checkbox"/> Yes <input checked="" type="checkbox"/> No 208				
CAS# 209					*If EHS is "Yes," all amounts below must be in lbs				

FIRE CODE HAZARD CLASSES <small>(Complete if required by local agency)</small> 210									
3B									

HAZARDOUS MATERIAL TYPE <small>(Check one item only)</small>			RADIOACTIVE <input type="checkbox"/> Yes <input checked="" type="checkbox"/> No 212			CURIES 213			
<input type="checkbox"/> a PURE <input checked="" type="checkbox"/> b MIXTURE <input type="checkbox"/> c WASTE 211									

PHYSICAL STATE <small>(Check one item only)</small>			LARGEST CONTAINER 485 Gallons 215						
<input type="checkbox"/> a SOLID <input checked="" type="checkbox"/> b LIQUID <input type="checkbox"/> c GAS 214									

FED HAZARD CATEGORIES <small>(Check all that apply)</small>									
<input type="checkbox"/> a FIRE <input type="checkbox"/> b REACTIVE <input type="checkbox"/> c PRESSURE RELEASE <input checked="" type="checkbox"/> d ACUTE HEALTH <input type="checkbox"/> e CHRONIC HEALTH									

AVERAGE DAILY AMOUNT 217		MAXIMUM DAILY AMOUNT 218		ANNUAL WASTE AMOUNT 219		STATE WASTE CODE 220			
		4409							

UNITS* <small>(Check one item only)</small>					DAYS ON SITE 222				
<input checked="" type="checkbox"/> a GALLONS <input type="checkbox"/> b CUBIC FEET <input type="checkbox"/> c POUNDS <input type="checkbox"/> d TONS 221					365				
					* If EHS, amount must be in pounds				

STORAGE CONTAINER									
<input type="checkbox"/> a ABOVEGROUND TANK		<input type="checkbox"/> e PLASTIC/NONMETALLIC DRUM		<input type="checkbox"/> i FIBER DRUM		<input type="checkbox"/> m GLASS BOTTLE		<input type="checkbox"/> q RAIL CAR	
<input type="checkbox"/> b UNDERGROUND TANK		<input type="checkbox"/> f CAN		<input type="checkbox"/> j BAG		<input type="checkbox"/> n PLASTIC BOTTLE		<input type="checkbox"/> r OTHER	
<input checked="" type="checkbox"/> c TANK INSIDE BUILDING		<input type="checkbox"/> g CARBOY		<input type="checkbox"/> k BOX		<input type="checkbox"/> o TOTE BIN			
<input type="checkbox"/> d STEEL DRUM		<input type="checkbox"/> h SILO		<input type="checkbox"/> l CYLINDER		<input type="checkbox"/> p TANK WAGON		223	

STORAGE PRESSURE <input checked="" type="checkbox"/> a AMBIENT <input type="checkbox"/> b ABOVE AMBIENT <input type="checkbox"/> c BELOW AMBIENT 224									
---	--	--	--	--	--	--	--	--	--

STORAGE TEMPERATURE <input checked="" type="checkbox"/> a AMBIENT <input type="checkbox"/> b ABOVE AMBIENT <input type="checkbox"/> c BELOW AMBIENT <input type="checkbox"/> d CRYOGENIC 225									
---	--	--	--	--	--	--	--	--	--

#	% WT	226	HAZARDOUS COMPONENT (For mixture or waste only)	227	EHS	228	CAS #	229
1.	50		Sodium Hydroxide		<input type="checkbox"/> Yes <input checked="" type="checkbox"/> No		1310-73-2	
2.		230		231	<input type="checkbox"/> Yes <input type="checkbox"/> No	232		233
3.		234		235	<input type="checkbox"/> Yes <input type="checkbox"/> No	236		237
4.		238		239	<input type="checkbox"/> Yes <input type="checkbox"/> No	240		241
5.		242		243	<input type="checkbox"/> Yes <input type="checkbox"/> No	244		245

If more hazardous components are present at greater than 1% by weight if non-carcinogenic, or 0.1% by weight if carcinogenic, attach additional sheets of paper capturing the required information.

ADDITIONAL LOCALLY COLLECTED INFORMATION 246									
DOT Hazard Class: _____									

If EPCRA, Please Sign Here.

**UNIFIED PROGRAM CONSOLIDATED FORM
HAZARDOUS MATERIALS
HAZARDOUS MATERIALS INVENTORY – CHEMICAL DESCRIPTION**

(one page per material per building or area)

ADD DELETE REVISE 200 Page ___ of ___

I. FACILITY INFORMATION

BUSINESS NAME (Same as FACILITY NAME or DBA – Doing Business As) 3									
Los Angeles Metropolitan Transit Authority - Division 30									
CHEMICAL LOCATION 201					CHEMICAL LOCATION CONFIDENTIAL 202				
[REDACTED]					EPCRA <input type="checkbox"/> YES <input checked="" type="checkbox"/> NO				
FACILITY ID # <small>(Agency Use Only)</small>				MAP # 203		GRID # 204			

II. CHEMICAL INFORMATION

CHEMICAL NAME 205			TRADE SECRET <input type="checkbox"/> Yes <input checked="" type="checkbox"/> No 206		
Solder Salts			If Subject to EPCRA, refer to instructions		
COMMON NAME 207			EHS* <input type="checkbox"/> Yes <input checked="" type="checkbox"/> No 208		
CAS# 209			*If EHS is "Yes," all amounts below must be in lbs		
FIRE CODE HAZARD CLASSES (Complete if required by local agency) 210					
ID					
HAZARDOUS MATERIAL TYPE (Check one item only)		<input type="checkbox"/> a PURE <input checked="" type="checkbox"/> b MIXTURE <input type="checkbox"/> c WASTE 211		RADIOACTIVE <input type="checkbox"/> Yes <input checked="" type="checkbox"/> No 212	
				CURIES 213	
PHYSICAL STATE (Check one item only)		<input checked="" type="checkbox"/> a SOLID <input type="checkbox"/> b LIQUID <input type="checkbox"/> c GAS 214		LARGEST CONTAINER 215	
FED HAZARD CATEGORIES (Check all that apply) 216					
<input type="checkbox"/> a FIRE <input type="checkbox"/> b REACTIVE <input type="checkbox"/> c PRESSURE RELEASE <input type="checkbox"/> d ACUTE HEALTH <input checked="" type="checkbox"/> e CHRONIC HEALTH					
AVERAGE DAILY AMOUNT 217		MAXIMUM DAILY AMOUNT 218		ANNUAL WASTE AMOUNT 219	
		500		STATE WASTE CODE 220	
UNITS* (Check one item only)		<input type="checkbox"/> a GALLONS <input type="checkbox"/> b CUBIC FEET <input checked="" type="checkbox"/> c POUNDS <input type="checkbox"/> d TONS 221		DAYS ON SITE 222	
		* If EHS, amount must be in pounds.		365	
STORAGE CONTAINER					
<input type="checkbox"/> a ABOVEGROUND TANK		<input type="checkbox"/> c PLASTIC/NONMETALLIC DRUM		<input type="checkbox"/> i FIBER DRUM	
<input type="checkbox"/> b UNDERGROUND TANK		<input type="checkbox"/> f CAN		<input checked="" type="checkbox"/> j BAG	
<input type="checkbox"/> c TANK INSIDE BUILDING		<input type="checkbox"/> g CARBOY		<input type="checkbox"/> n PLASTIC BOTTLE	
<input type="checkbox"/> d STEEL DRUM		<input type="checkbox"/> h SILO		<input type="checkbox"/> o POTE BIN	
				<input type="checkbox"/> p TANK WAGON	
				<input type="checkbox"/> q RAIL CAR	
				<input type="checkbox"/> r OTHER	
STORAGE PRESSURE <input checked="" type="checkbox"/> a AMBIENT <input type="checkbox"/> b ABOVE AMBIENT <input type="checkbox"/> c BELOW AMBIENT 224					
STORAGE TEMPERATURE <input checked="" type="checkbox"/> a AMBIENT <input type="checkbox"/> b ABOVE AMBIENT <input type="checkbox"/> c BELOW AMBIENT <input type="checkbox"/> d CRYOGENIC 225					

#	% WT	HAZARDOUS COMPONENT (For mixture or waste only)	EHS	CAS #
1.	<70	Zinc Chloride	<input type="checkbox"/> Yes <input checked="" type="checkbox"/> No	7646-85-7
2.		Ammonium Chloride	<input type="checkbox"/> Yes <input checked="" type="checkbox"/> No	12125-02-9
3.			<input type="checkbox"/> Yes <input type="checkbox"/> No	
4.			<input type="checkbox"/> Yes <input type="checkbox"/> No	
5.			<input type="checkbox"/> Yes <input type="checkbox"/> No	

If more hazardous components are present at greater than 1% by weight if non-carcinogenic, or 0.1% by weight if carcinogenic, attach additional sheets of paper capturing the required information.

ADDITIONAL LOCALLY COLLECTED INFORMATION 246
DOT Hazard Class: _____

If EPCRA, Please Sign Here

**UNIFIED PROGRAM CONSOLIDATED FORM
HAZARDOUS MATERIALS
HAZARDOUS MATERIALS INVENTORY - CHEMICAL DESCRIPTION**

(one page per material per building or area)

ADD

DELETE

REVISE

200

Page of

I. FACILITY INFORMATION

BUSINESS NAME (Same as FACILITY NAME or DBA - Doing Business As) 3

Los Angeles Metropolitan Transit Authority - Division 30

CHEMICAL LOCATION 201 CHEMICAL LOCATION CONFIDENTIAL 202

[REDACTED]

EPCRA
 YES NO

FACILITY ID # MAP # 203 GRID # 204
(Agency Use Only)

II. CHEMICAL INFORMATION

CHEMICAL NAME 205 TRADE SECRET Yes No 206

Hazardous Waste - Waste Oil

If Subject to EPCRA refer to instructions

COMMON NAME 207 EHS* Yes No 208

CAS# 209

*If EHS is "Yes," all amounts below must be in lbs

FIRE CODE HAZARD CLASSES (Complete if required by local agency) 210

1B

HAZARDOUS MATERIAL TYPE (Check one item only) a PURE b MIXTURE c WASTE 211 RADIOACTIVE Yes No 212 CURIES 213

PHYSICAL STATE (Check one item only) a SOLID b LIQUID c GAS 214 LARGEST CONTAINER 55 Gallons 215

FED HAZARD CATEGORIES (Check all that apply) a HRF b REACTIVE c PRESSURE RELEASE d ACUTE HEALTH e CHRONIC HEALTH 216

AVERAGE DAILY AMOUNT 217 MAXIMUM DAILY AMOUNT 218 ANNUAL WASTE AMOUNT 219 STATE WASTE CODE 220
500 221

UNITS* (Check one item only) a GALLONS b CUBIC FEET c POUNDS d TONS 221 DAYS ON SITE 222
* If EHS, amount must be in pounds 365

STORAGE CONTAINER a ABOVEGROUND TANK e PLASTIC/NONMETALLIC DRUM f FIBER DRUM m GLASS BOTTLE q RAIL CAR
 b UNDERGROUND TANK f CAN j BAG n PLASTIC BOTTLE r OTHER
 c TANK INSIDE BUILDING g CARBOY k BOX o TOTE BIN
 d STEEL DRUM h SILO l CYLINDER p TANK WAGON 223

STORAGE PRESSURE a AMBIENT b ABOVE AMBIENT c BELOW AMBIENT 224

STORAGE TEMPERATURE a AMBIENT b ABOVE AMBIENT c BELOW AMBIENT d CRYOGENIC 225

% WT	HAZARDOUS COMPONENT (For mixture or waste only)	EHS	CAS #
1 226	Waste Oil 227	<input type="checkbox"/> Yes <input checked="" type="checkbox"/> No 228	229
2 230	231	<input type="checkbox"/> Yes <input type="checkbox"/> No 232	233
3 234	235	<input type="checkbox"/> Yes <input type="checkbox"/> No 236	237
4 238	239	<input type="checkbox"/> Yes <input type="checkbox"/> No 240	241
5 242	243	<input type="checkbox"/> Yes <input type="checkbox"/> No 244	245

If more hazardous components are present at greater than 1% by weight if non-carcinogenic, or 0.1% by weight if carcinogenic, attach additional sheets of paper capturing the required information.

ADDITIONAL LOCALLY COLLECTED INFORMATION 246

DOT Hazard Class:

If EPCRA, Please Sign Here.

**UNIFIED PROGRAM CONSOLIDATED FORM
HAZARDOUS MATERIALS
HAZARDOUS MATERIALS INVENTORY - CHEMICAL DESCRIPTION**

(one page per material per building or area)

ADD DELETE REVISE 200 Page ___ of ___

I. FACILITY INFORMATION

BUSINESS NAME (Same as FACILITY NAME or DBA - Doing Business As) 3	
Los Angeles Metropolitan Transit Authority - Division 30	
CHEMICAL LOCATION 201	CHEMICAL LOCATION CONFIDENTIAL EPCRA 202
<div style="background-color: black; width: 100px; height: 15px;"></div>	<input type="checkbox"/> YES <input checked="" type="checkbox"/> NO
FACILITY ID # (Agency Use Only) 1	MAP # 203 GRID # 204

II. CHEMICAL INFORMATION

CHEMICAL NAME 205	TRADE SECRET <input type="checkbox"/> Yes <input checked="" type="checkbox"/> No 206
Cleaner-General Purpose ("Energy Red")	<small>If Subject to EPCRA, refer to instructions</small>
COMMON NAME 207	EHS* <input type="checkbox"/> Yes <input checked="" type="checkbox"/> No 208
CAS# 209	*If EHS is "Yes," all amounts below must be in lbs
FIRE CODE HAZARD CLASSES (Complete if required by local agency) 210	
1B	
HAZARDOUS MATERIAL TYPE (Check one item only) 211	RADIOACTIVE <input type="checkbox"/> Yes <input checked="" type="checkbox"/> No 212 CURIES 213
<input type="checkbox"/> a PURE <input checked="" type="checkbox"/> b MIXTURE <input type="checkbox"/> c WASTE	
PHYSICAL STATE (Check one item only) 214	LARGEST CONTAINER 215
<input type="checkbox"/> a SOLID <input checked="" type="checkbox"/> b LIQUID <input type="checkbox"/> c GAS	385 Gallons
FED HAZARD CATEGORIES (Check all that apply) 216	
<input checked="" type="checkbox"/> a FIRE <input type="checkbox"/> b REACTIVE <input type="checkbox"/> c PRESSURE RELEASE <input type="checkbox"/> d ACUTE HEALTH <input checked="" type="checkbox"/> e CHRONIC HEALTH	
AVERAGE DAILY AMOUNT 217	MAXIMUM DAILY AMOUNT 218 ANNUAL WASTE AMOUNT 219 STATE WASTE CODE 220
	3500
UNITS* (Check one item only) 221	DAYS ON SITE 222
<input checked="" type="checkbox"/> a GALLONS <input type="checkbox"/> b CUBIC FEET <input type="checkbox"/> c POUNDS <input type="checkbox"/> d TONS	365
* If EHS amount must be in pounds	
STORAGE CONTAINER 223	
<input type="checkbox"/> a ABOVE GROUND TANK <input type="checkbox"/> e PLASTIC NONMETALLIC DRUM <input type="checkbox"/> i FIBER DRUM <input type="checkbox"/> m GLASS BOTTLE <input type="checkbox"/> q RAIL CAR	
<input type="checkbox"/> b UNDERGROUND TANK <input type="checkbox"/> f CAN <input type="checkbox"/> j BAG <input type="checkbox"/> n PLASTIC BOTTLE <input type="checkbox"/> r OTHER	
<input type="checkbox"/> c TANK INSIDE BUILDING <input type="checkbox"/> g CARBOY <input type="checkbox"/> k BOX <input type="checkbox"/> o TOTE BIN	
<input checked="" type="checkbox"/> d STEEL DRUM <input type="checkbox"/> h SILO <input type="checkbox"/> l CYLINDER <input type="checkbox"/> p TANK WAGON	
STORAGE PRESSURE 224	
<input checked="" type="checkbox"/> a AMBIENT <input type="checkbox"/> b ABOVE AMBIENT <input type="checkbox"/> c BELOW AMBIENT	
STORAGE TEMPERATURE 225	
<input checked="" type="checkbox"/> a AMBIENT <input type="checkbox"/> b ABOVE AMBIENT <input type="checkbox"/> c BELOW AMBIENT <input type="checkbox"/> d CRYOGENIC	

#	% WT	HAZARDOUS COMPONENT (For mixture or waste only)	EHS	CAS #
1	1.5	Glycol Ether DPM	<input type="checkbox"/> Yes <input checked="" type="checkbox"/> No	34590-94-8
2	12	Biodegradable Surfactants	<input type="checkbox"/> Yes <input checked="" type="checkbox"/> No	9036-19-5
3			<input type="checkbox"/> Yes <input type="checkbox"/> No	
4			<input type="checkbox"/> Yes <input type="checkbox"/> No	
5			<input type="checkbox"/> Yes <input type="checkbox"/> No	

If more hazardous components are present at greater than 1% by weight if non-carcinogenic, or 0.1% by weight if carcinogenic, attach additional sheets of paper capturing the required information.

ADDITIONAL LOCALLY COLLECTED INFORMATION 246
 DOT Hazard Class. _____

If EPCRA, Please Sign Here.

**UNIFIED PROGRAM CONSOLIDATED FORM
HAZARDOUS MATERIALS
HAZARDOUS MATERIALS INVENTORY - CHEMICAL DESCRIPTION**

(one page per material per building or area)

ADD DELETE REVISE 200 Page 3 of

I. FACILITY INFORMATION

BUSINESS NAME (Same as FACILITY NAME or DBA - Doing Business As) 3	
Los Angeles Metropolitan Transit Authority - Division 30	
CHEMICAL LOCATION 201	CHEMICAL LOCATION CONFIDENTIAL 202
<div style="background-color: black; width: 100px; height: 15px;"></div>	EPCRA <input type="checkbox"/> YES <input checked="" type="checkbox"/> NO
FACILITY ID # 203	MAP # 204
<small>(Agency Use Only)</small>	GRID #

II. CHEMICAL INFORMATION

CHEMICAL NAME 205	TRADE SECRET <input type="checkbox"/> Yes <input checked="" type="checkbox"/> No 206
NOS (75% Argon, 25% CO2)	<small>If Subject to EPCRA refer to instructions</small>
COMMON NAME 207	EHS* <input type="checkbox"/> Yes <input checked="" type="checkbox"/> No 208
CAS# 209	*If EHS is "Yes," all amounts below must be in lbs
FIRE CODE HAZARD CLASSES (Complete if required by local agency) 210	
1A	
HAZARDOUS MATERIAL TYPE (Check one item only) 211	RADIOACTIVE <input type="checkbox"/> Yes <input checked="" type="checkbox"/> No 212
<input type="checkbox"/> a PURE <input checked="" type="checkbox"/> b MIXTURE <input type="checkbox"/> c WASTE	CURIES 213
PHYSICAL STATE (Check one item only) 214	LARGEST CONTAINER 1524 Cu ft 215
<input type="checkbox"/> a SOLID <input type="checkbox"/> b LIQUID <input checked="" type="checkbox"/> c GAS	
FFD HAZARD CATEGORIES (Check all that apply) 216	
<input type="checkbox"/> a FIRE <input type="checkbox"/> b REACTIVE <input checked="" type="checkbox"/> c PRESSURE RELEASE <input type="checkbox"/> d ACUTE HEALTH <input checked="" type="checkbox"/> e CHRONIC HEALTH	
AVERAGE DAILY AMOUNT 217	ANNUAL WASTE AMOUNT 219
MAXIMUM DAILY AMOUNT 218	STATE WASTE CODE 220
3810	
UNITS* (Check one item only) 221	DAYS ON SITE 222
<input type="checkbox"/> a GALLONS <input checked="" type="checkbox"/> b CUBIC FEET <input type="checkbox"/> c POUNDS <input type="checkbox"/> d TONS <small>* If EHS amount must be in pounds</small>	365

STORAGE CONTAINER 223
<input type="checkbox"/> a ABOVEGROUND TANK <input type="checkbox"/> e. PLASTIC/NONMETALLIC DRUM <input type="checkbox"/> f. FIBER DRUM <input type="checkbox"/> m. GLASS BOTTLE <input type="checkbox"/> q. RAIL CAR <input type="checkbox"/> b UNDERGROUND TANK <input type="checkbox"/> i. CAN <input type="checkbox"/> j. BAG <input type="checkbox"/> n. PLASTIC BOTTLE <input type="checkbox"/> r. OTHER <input type="checkbox"/> c TANK INSIDE BUILDING <input type="checkbox"/> g. CARBOY <input type="checkbox"/> k. BOX <input type="checkbox"/> o. TOTE BIN <input type="checkbox"/> d STEEL DRUM <input type="checkbox"/> h. SILO <input checked="" type="checkbox"/> l. CYLINDER <input type="checkbox"/> p. TANK WAGON
STORAGE PRESSURE 224
<input type="checkbox"/> a AMBIENT <input checked="" type="checkbox"/> b ABOVE AMBIENT <input type="checkbox"/> c BELOW AMBIENT
STORAGE TEMPERATURE 225
<input checked="" type="checkbox"/> a AMBIENT <input type="checkbox"/> b ABOVE AMBIENT <input type="checkbox"/> c. BELOW AMBIENT <input type="checkbox"/> d CRYOGENIC

%	WT	HAZARDOUS COMPONENT (For mixture or waste only)	EHS	CAS #
1.	75	Argon	<input type="checkbox"/> Yes <input checked="" type="checkbox"/> No	7440-37-1
2.	25	Carbon Dioxide	<input type="checkbox"/> Yes <input checked="" type="checkbox"/> No	53569-62-3
3.			<input type="checkbox"/> Yes <input type="checkbox"/> No	
4.			<input type="checkbox"/> Yes <input type="checkbox"/> No	
5.			<input type="checkbox"/> Yes <input type="checkbox"/> No	

If more hazardous components are present at greater than 1% by weight if non-carcinogenic, or 0.1% by weight if carcinogenic, attach additional sheets of paper capturing the required information.

ADDITIONAL LOCALLY COLLECTED INFORMATION 246
 DOT Hazard Class: _____

If EPCRA, Please Sign Here

**UNIFIED PROGRAM CONSOLIDATED FORM
HAZARDOUS MATERIALS
HAZARDOUS MATERIALS INVENTORY - CHEMICAL DESCRIPTION**

(one page per material per building or area)

ADD DELETE REVISE 200 Page of

I. FACILITY INFORMATION

BUSINESS NAME (Same as FACILITY NAME or DBA - Doing Business As) 3
Los Angeles Metropolitan Transit Authority - Division 30

CHEMICAL LOCATION 201 CHEMICAL LOCATION CONFIDENTIAL 202
EPCRA
 YES NO

FACILITY ID # 1 MAP # 203 GRID # 204
(Agency Use Only)

II. CHEMICAL INFORMATION

CHEMICAL NAME 205 TRADE SECRET Yes No 206
Liquified Petroleum Gas
If Subject to EPCRA, refer to instructions

COMMON NAME 207 EHS* Yes No 208

CAS# 209 *If EHS is "Yes," all amounts below must be in lbs

FIRE CODE HAZARD CLASSES (Complete if required by local agency) 210
1B

HAZARDOUS MATERIAL TYPE (Check one item only) a. PURE b. MIXTURE c. WASTE 211 RADIOACTIVE Yes No 212 CURIES 213

PHYSICAL STATE (Check one item only) a. SOLID b. LIQUID c. GAS 214 LARGEST CONTAINER 42 Cu ft 215

FED HAZARD CATEGORIES (Check all that apply) a. FIRE b. REACTIVE c. PRESSURE RELEASE d. ACUTE HEALTH e. CHRONIC HEALTH 216

AVERAGE DAILY AMOUNT 217 MAXIMUM DAILY AMOUNT 218 ANNUAL WASTE AMOUNT 219 STATE WASTE CODE 220
104

UNITS* (Check one item only) a. GALLONS b. CUBIC FEET c. POUNDS d. TONS 221 DAYS ON SITE 222
* If EHS, amount must be in pounds
365

STORAGE CONTAINER a. ABOVEGROUND TANK e. PLASTIC/NONMETALLIC DRUM i. FIBER DRUM m. GLASS BOTTLE q. RAIL CAR
 b. UNDERGROUND TANK f. CAN j. BAG n. PLASTIC BOTTLE r. OTHER
 c. TANK INSIDE BUILDING g. CARBOY k. BOX o. TOPE BIN
 d. STEEL DRUM h. SILO l. CYLINDER p. TANK WAGON 223

STORAGE PRESSURE a. AMBIENT b. ABOVE AMBIENT c. BELOW AMBIENT 224

STORAGE TEMPERATURE a. AMBIENT b. ABOVE AMBIENT c. BELOW AMBIENT d. CRYOGENIC 225

% WT	HAZARDOUS COMPONENT (For mixture or waste only)	EHS	CAS #
1 226	Liquified Petroleum Gas 227	<input type="checkbox"/> Yes <input checked="" type="checkbox"/> No 228	68746-85-7 229
2. 230	231	<input type="checkbox"/> Yes <input type="checkbox"/> No 232	233
3 234	235	<input type="checkbox"/> Yes <input type="checkbox"/> No 236	237
4 238	239	<input type="checkbox"/> Yes <input type="checkbox"/> No 240	241
5. 242	243	<input type="checkbox"/> Yes <input type="checkbox"/> No 244	245

If more hazardous components are present at greater than 1% by weight if non-carcinogenic, or 0.1% by weight if carcinogenic, attach additional sheets of paper capturing the required information.

ADDITIONAL LOCALLY COLLECTED INFORMATION 246

DOT Hazard Class: _____

If EPCRA, Please Sign Here.

Los Angeles City Fire Department
Technical Section



INSPECTOR REFERRAL FORM

RUSH (Billing Updates Pending)

Return File to Data Management Unit By

HazMat

UST

Date: 09/21/2001 **Requested By:** SANDRA GUERRERO
To Inspector: THEODORE J. SMITH **Fire Station:** 004
Facility Number: 016965-6 **Return To:** DATA ENTRY
DBA: METROPOLITAN TRANSPORTATION
Address: 624 S CENTRAL AV
LOS ANGELES, CA 90021

Reason(s) for Referral:

Possible Change of Location

New Address:

City

Zip

Possible Change of Ownership

Current Owner In System: LA COUNTY MTA /C

Possible New Owner:

Others (mark all that apply)

See Attached

Claims No Longer HazMat

Possible HazMat currently HazWaste only

Decrease in Inventory Will Cause Decrease in Fee Code. Please confirm.

Possible Inactivate

Possible Change in Number of USTs

New User requires Business Plan Approval and Inspection

Others (please specify)

Needs to be reactivated, still in business. Please verify.



MAYOR
RICHARD J. RIORDAN

Los Angeles Fire Department

Data Entry Instruction Form (DEIF)



DEPARTMENT OF FIRE
200 NORTH MAIN STREET
LOS ANGELES, CA 90012
(213) 485-8000

Date: 7/15/02	New Business
Inspector's / Member: HECTOR MORALES	Fire Station: 004
Facility ID: 016965-6	HM Inspector No.: CIU/425
Business Name: METROPOLITAN TRANSPORTATION	UST Inspector No.: 409
	Occ. Jurisdiction: CIND

DATA ENTRY INSTRUCTIONS: *Check appropriate boxes*

- Changes on BP-1
- Changes on BP-8
- Changes on Attached CUPA Form(s)
- UST Abandon Sheets
- UST Installation Sheets
- Enter Inventory On Attached CUPA Forms
- Inactivate Business *Journal Entry Should Be Included*
Reason:
- Other Instructions: *For Example: Combine Business Under One BP Number*

Data Entry Name: *Han*

Date: *7/15/02*

ABANDONMENT info. sheet

UGTE UNIT

disk 2 ugt 10-30-92

STATUS OF TANKS ON SITE

A. Have all tanks been abandoned on this site? YES or **(NO)** How many tanks left? **2**

B. Are any tanks going to be installed on this site in the future? **(YES)** How many? or **(NO)**

ROUTING INSPECTORS - Insert ONE copy in each of the following:

- 1. Div 5 package (original)
- 2. Inspection blue book
- 3. Data entry
- 4. Haz Mat Box

F.S. **4** Fac. No.

Site address: **900 N LYON ST**
 Inspection District No. **409** Division 5 permit No. **9968**
 Inspector name: **Alexander** Inspector No. **409** Date of abandonment **12/7/01**
 Contractor: **GEU CAL** Resp Person _____ Phone no. **(909) 880-1146**

TANK INFORMATION

Facility/Tank ID	Tank size Metal or FRP/circle	Product	Soils test	No. of samples	Soil color of tank bed, pile, trench or pit	Tank condition: Notes	Final I/E
1	MIF	Torque oil					
2	MIF	Diesel					
3	MIF	Anti Freeze	WASTED				
4	MIF	Diesel					
5	MIF	Motor oil					
	MIF						
Soils pile							Destination of tanks:
Piping trench							
Dispenser pit							
Describe excavation: Odor _____ Liquid in hole _____ Other _____							

DOCUMENTS - NECESSARY FOR A COMPLETE PACKAGE

ABANDONMENT METHOD (CHECK)	WASH	HAZARD WASTE	FILL IN PLACE	Documents 30 days
Abandonment info sheet	<input checked="" type="checkbox"/>	<input type="checkbox"/>	<input type="checkbox"/>	Due date _____
Time log - Site specific sheet	<input checked="" type="checkbox"/>	<input type="checkbox"/>	<input type="checkbox"/>	
Division 5 permit, application, and pict plans	<input checked="" type="checkbox"/>	<input type="checkbox"/>	<input type="checkbox"/>	
Cleaning certificates	<input checked="" type="checkbox"/>	<input type="checkbox"/>	<input type="checkbox"/>	Collect on-site
Uniform manifest: rinse liquid or tank	rinse <input checked="" type="checkbox"/>	tank <input type="checkbox"/>	rinse <input type="checkbox"/>	Collect on-site
Uniform manifest - Piping that is not flushed	N/A	<input type="checkbox"/>	<input type="checkbox"/>	Collect on-site
Certificate of disposal - Tank	<input checked="" type="checkbox"/>	<input type="checkbox"/>	<input type="checkbox"/>	
Certificate of disposal - Piping	<input checked="" type="checkbox"/>	<input type="checkbox"/>	<input type="checkbox"/>	
Soil Analysis Report	<input checked="" type="checkbox"/>	<input type="checkbox"/>	<input type="checkbox"/>	
Chain of custody	<input checked="" type="checkbox"/>	<input type="checkbox"/>	<input type="checkbox"/>	
Pict plan - showing locations of samples	<input checked="" type="checkbox"/>	<input type="checkbox"/>	<input type="checkbox"/>	
Division 4 fire permit registration - for tanks discovered on site, that have not been previously paid for.				

OILS REPORT INFORMATION

Action level	mg/kg - per million	ug/kg - per billion	Exceeds Action level
TPH	100 PPM (mg/kg)	2,000 PPM	(YES) NO
Benzene	1 PPM (mg/kg)	ND PPM	YES (NO)
Toluene	50 PPM (mg/kg)	ND PPM	YES (NO)
Xylene	50 PPM (mg/kg)	46 PPM	YES (NO)
Ethylene	50 PPM (mg/kg)	5.5 PPM	YES (NO)
Total load	0-200 PPM above bkgrd	PPM	YES (NO)
Water samples	anything detected	mg/kg	YES NO

Misc. comments

↑ Level of TPH

Package completion & forwarding date:

ABANDONMENT info. sheet

UGTE UNIT

disk 2 ugt 10-30-92

STATUS OF TANKS ON SITE

A. Have all tanks been abandoned on this site? **YES** or NO - How many tanks left? **0**

B. Are any tanks going to be installed on this site in the future? YES - How many? or **NO**

ROUTING INSPECTORS - Insert ONE copy in each of the following:

- 1. Div 5 package (original) 2. Inspection blue book 3. Data entry 4. Haz Mat Box

F.S. **4** Fac. No. _____

Site address **900 LYDN** Inspection District No. ~~9948~~ Division 5 permit No. **9948**
 Inspector name **ANDREWS** Inspector No. **412** Date of abandonment **2/22/02**
 Contractor ~~GEORGE~~ **AVIATION ENVIRO SERV** Resp Person **JAY Kelley** Phone no. **760 951-1923**

TANK INFORMATION

Facility/Tank ID no.	Tank size Metal or FRP(circle)	Product	Soils test	No. of samples	Soil color of tank bed, pile, trench, or pit	Tank condition: Holes	Final I.E.
10725-1	Prod steel FRP	Diesel		1	NAT BRN	0	0%
10725-2	" MIF	Diesel		1	NAT BRN	0	1%
3	MIF						
4	MIF						
5	MIF						
6	MIF						
Soils pile						Destination of tanks:	
Piping trench						ADAM steel	
Dispenser pit							
Describe excavation: Odor NONE		Liquid in hole NONE		Other			

DOCUMENTS: NECESSARY FOR A COMPLETE PACKAGE

ABANDONMENT METHOD (CHECK)	WASH	HAZARD WASTE	FILL IN PLACE	Documents 30 days
Abandonment info sheet	<input checked="" type="checkbox"/>	<input type="checkbox"/>	<input type="checkbox"/>	_____
Time log - Site specific sheet	<input type="checkbox"/>	<input type="checkbox"/>	<input type="checkbox"/>	_____
Division 5 permit, application, and plot plans	<input checked="" type="checkbox"/>	<input type="checkbox"/>	<input type="checkbox"/>	
Cleaning certificates	<input checked="" type="checkbox"/>	<input type="checkbox"/>	<input type="checkbox"/>	Collect on-site
Uniform manifest: rinse liquid or tank	rinse <input checked="" type="checkbox"/>	tank <input type="checkbox"/>	rinse <input type="checkbox"/>	Collect on-site
Uniform manifest - Piping that is not flushed	<input checked="" type="checkbox"/>	<input type="checkbox"/>	<input type="checkbox"/>	Collect on-site
Certificate of disposal - Tank	<input checked="" type="checkbox"/>	<input type="checkbox"/>	<input type="checkbox"/>	
Certificate of disposal - Piping	<input checked="" type="checkbox"/>	<input type="checkbox"/>	<input type="checkbox"/>	
Soil Analysis Report	<input checked="" type="checkbox"/>	<input type="checkbox"/>	<input type="checkbox"/>	
Chain of custody	<input checked="" type="checkbox"/>	<input type="checkbox"/>	<input type="checkbox"/>	
Plot plan - showing locations of samples	<input checked="" type="checkbox"/>	<input type="checkbox"/>	<input type="checkbox"/>	
Division 4 fire permit registration - for tanks discovered on site, that have not been previously paid for.				

SOILS REPORT INFORMATION

	mg/kg - per million	ug/kg - per billion
TPH	100 PPM (mg/kg)	Enter highest reading in mg/kg
Benzene	1 PPM (mg/kg)	Exceeds Action level
Toluene	50 PPM (mg/kg)	
Xylene	50 PPM (mg/kg)	
Ethyuene	50 PPM (mg/kg)	
total lead	0-200 PPM above bkgnd	
for example, anything detected		

Misc. comments

Package completion & forwarding date

CHEMICAL DESCRIPTION (EOS 2731)

California Hazardous Materials Inventory Reporting Form – Chemical Description Page

Page ___ of ___

ADD DFLFTF REVISE **LOCATION; RADITOR SHOP**

BUSINESS NAME		I AMFTRO.TRANS .AUTHORITY – DIV. 30			
CHEMICAL LOCATION		909 LYON STREET, LOS ANGELES CALIFORNIA 90012 [REDACTED]			
MAP #	GRID #	Facility ID Number 19051-016965-6			
CHEMICAL NAME		HEATED SODIUM HYDROXIDE		TRADE SECRET	<input type="checkbox"/> Y <input checked="" type="checkbox"/> N
COMMON NAME				EHS	<input type="checkbox"/> Y <input checked="" type="checkbox"/> N
CAS #		N/A			
FIRE CODE HAZARD CODE		3B			
TYPE		<input type="checkbox"/> PURE	<input checked="" type="checkbox"/> MIXTURE	<input type="checkbox"/> WASTE	RADIOACTIVE
				<input type="checkbox"/> Y	<input checked="" type="checkbox"/> N
				CURIES	
PHYSICAL STATE		<input type="checkbox"/> SOLID	<input checked="" type="checkbox"/> LIQUID	<input type="checkbox"/> GAS	LARGEST CONTAINER
				485 GALLONS	
PHYSICAL HAZARD CATEGORIES		<input type="checkbox"/> FIRE	<input type="checkbox"/> REACTIVE	<input type="checkbox"/> PRESSURE RELEASE	<input checked="" type="checkbox"/> ACUTE HEALTH
				<input type="checkbox"/> CHRONIC HEALTH	
STATE WASTE CODE		UNITS* If EHS, amounts must be in lbs		MAX DAILY AMT 4409	
				AVG DAILY AMT	
DAYS ON SITE 365		<input checked="" type="checkbox"/> GAL <input type="checkbox"/> CU FT		ANNUAL WASTE AMT	
		<input type="checkbox"/> LBS <input type="checkbox"/> TONS			
RECYCLABLE MATERIAL		<input type="checkbox"/> Y <input type="checkbox"/> N	PRODUCT Made from RECYCLABLE MATERIAL		
				<input type="checkbox"/> Y <input type="checkbox"/> N	
STORAGE CONTAINER		<input type="checkbox"/> ABOVE GROUND TANK	<input type="checkbox"/> CAN	<input type="checkbox"/> BOX	<input type="checkbox"/> TANK WAGON
		<input type="checkbox"/> UNDERGROUND TANK	<input type="checkbox"/> CARBOY	<input type="checkbox"/> CYLINDER	<input type="checkbox"/> RAIL CAR
55 GALLONS		<input checked="" type="checkbox"/> TANK INSIDE BUILDING	<input type="checkbox"/> SILO	<input type="checkbox"/> GLASS BTL	<input type="checkbox"/> OTHER
		<input type="checkbox"/> STEEL DRUM	<input type="checkbox"/> FIBER DRUM	<input type="checkbox"/> PLASTIC BTL	
		<input type="checkbox"/> PLASTIC/NONMETALLIC DRUM	<input type="checkbox"/> BAD	<input type="checkbox"/> TOTE BIN	
STORAGE PRESSURE		<input type="checkbox"/> AMBIENT	<input type="checkbox"/> ABOVE AMBIENT	<input type="checkbox"/> BELOW AMBIENT	
STORAGE TEMPERATURE		<input type="checkbox"/> AMBIENT	<input type="checkbox"/> ABOVE AMBIENT	<input type="checkbox"/> BELOW AMBIENT <input type="checkbox"/> CRYOGENIC	
	%WT	HAZARDOUS COMPONENT		EHS	CAS #
1	50%	SODIUM HYDROXIDE		<input type="checkbox"/> Y <input checked="" type="checkbox"/> N	1310-73-20
2				<input type="checkbox"/> Y <input type="checkbox"/> N	
3				<input type="checkbox"/> Y <input type="checkbox"/> N	
4				<input type="checkbox"/> Y <input type="checkbox"/> N	
5				<input type="checkbox"/> Y <input type="checkbox"/> N	

CHEMICAL DESCRIPTION (EOS 2731)

California Hazardous Materials Inventory Reporting Form -- Chemical Description Page

Page ___ of ___

ADD

DELETE

REVISE

LOCATION; RADITOR SHOP

BUSINESS NAME		L A METRO. TRANS. AUTHORITY - DIV. 30			
CHEMICAL LOCATION		900 LYON STREET, LOS ANGELES CALIFORNIA 90012 - [REDACTED]			
MAP #	GRID #	Facility ID Number 19051-016965-6			
CHEMICAL NAME	OXYGEN	TRADE SECRET <input type="checkbox"/> Y <input checked="" type="checkbox"/> N			
COMMON NAME	OXYGEN	EHS <input type="checkbox"/> Y <input checked="" type="checkbox"/> N			
CAS #	N/A				
FIRE CODE HAZARD CODE		1B & 3B			
TYPE		<input checked="" type="checkbox"/> PURE	<input type="checkbox"/> MIXTURE	<input type="checkbox"/> WASTE	RADIOACTIVE
PHYSICAL STATE		<input type="checkbox"/> SOLID	<input type="checkbox"/> LIQUID	<input checked="" type="checkbox"/> GAS	LARGEST CONTAINER 2359 CUBIC FEET
PHYSICAL HAZARD CATEGORIES		FIRE	<input type="checkbox"/> REACTIVE	<input checked="" type="checkbox"/> PRESSURE RELEASE	<input type="checkbox"/> ACUTE HEALTH <input type="checkbox"/> CHRONIC HEALTH
STATE WASTE CODE	UNITS* If EHS, amounts must be in lbs.		MAX DAILY AMT 5898		
	<input type="checkbox"/> GAL <input checked="" type="checkbox"/> CU FT		AVG DAILY AMT		
DAYS ON SITE 365	<input type="checkbox"/> LBS <input type="checkbox"/> TONS		ANNUAL WASTE AMT		
RECYCLABLE MATERIAL	<input type="checkbox"/> Y <input type="checkbox"/> N	PRODUCT Made from RECYCLABLE MATERIAL <input type="checkbox"/> Y <input type="checkbox"/> N			
STORAGE CONTAINER	<input type="checkbox"/> ABOVE GROUND TANK	<input type="checkbox"/> CAN	<input type="checkbox"/> BOX	<input type="checkbox"/> TANK WAGON	
	<input type="checkbox"/> UNDERGROUND TANK	<input type="checkbox"/> CARBOY	<input checked="" type="checkbox"/> CYLINDER	<input type="checkbox"/> RAIL CAR	
	<input type="checkbox"/> TANK INSIDE BUILDING	<input type="checkbox"/> SILO	<input type="checkbox"/> GLASS BTL	<input type="checkbox"/> OTHER _____	
	<input type="checkbox"/> STEEL DRUM	<input type="checkbox"/> FIBER DRUM	<input type="checkbox"/> PLASTIC BTL		
	<input type="checkbox"/> PLASTIC/NONMETALLIC DRUM	<input type="checkbox"/> BAD	<input type="checkbox"/> TOTE BIN		
STORAGE PRESSURE	<input type="checkbox"/> AMBIENT	<input checked="" type="checkbox"/> ABOVE AMBIENT	<input type="checkbox"/> BELOW AMBIENT		
STORAGE TEMPERATURE	<input checked="" type="checkbox"/> AMBIENT	<input type="checkbox"/> ABOVE AMBIENT	<input type="checkbox"/> BELOW AMBIENT <input type="checkbox"/> CRYOGENIC		
	%W1	HAZARDOUS COMPONENT	EHS		CAS #
1	100%	OXYGEN	<input type="checkbox"/> Y <input checked="" type="checkbox"/> N		7782-44-7
2			<input type="checkbox"/> Y <input type="checkbox"/> N		
3			<input type="checkbox"/> Y <input type="checkbox"/> N		
4			<input type="checkbox"/> Y <input type="checkbox"/> N		
5			<input type="checkbox"/> Y <input type="checkbox"/> N		

CHEMICAL DESCRIPTION (EOS 2731)

California Hazardous Materials Inventory Reporting Form – Chemical Description Page

Page ___ of ___

ADD

DELETE

REVISE

LOCATION; RADITOR SHOP

BUSINESS NAME		L A METRO TRANS .AUTHORITY – DIV. 30			
CHEMICAL LOCATION		900 LYON STREET , LOS ANGELES CALIFORNIA 90012 - [REDACTED]			
MAP #	GRID #	Facility ID Number 19051-016965-6			
CHEMICAL NAME OXYGEN		TRADE SECRET <input type="checkbox"/> Y <input checked="" type="checkbox"/> N			
COMMON NAME:		EHS <input type="checkbox"/> Y <input checked="" type="checkbox"/> N			
CAS #					
FIRE CODE HAZARD CODE		3A & 3B			
TYPE		<input checked="" type="checkbox"/> PURE <input type="checkbox"/> MIXTURE <input type="checkbox"/> WASTE		RADIOACTIVE <input type="checkbox"/> Y <input checked="" type="checkbox"/> N CURIES	
PHYSICAL STATE		<input type="checkbox"/> SOLID <input type="checkbox"/> LIQUID <input checked="" type="checkbox"/> GAS		LARGEST CONTAINER 2240 CUBIC FEET	
PHYSICAL HAZARD CATEGORIES <input checked="" type="checkbox"/> FIRE <input type="checkbox"/> REACTIVE <input type="checkbox"/> PRESSURE RELEASE <input type="checkbox"/> ACUTE HEALTH <input type="checkbox"/> CHRONIC HEALTH					
STATE WASTE CODE		UNITS* If EHS. amounts must be in lbs.		MAX DAILY AMT 5600	
		<input type="checkbox"/> GAL <input checked="" type="checkbox"/> CU FT		AVG DAILY AMT	
DAYS ON SITE 365		<input type="checkbox"/> LBS <input type="checkbox"/> TONS		ANNUAL WASTE AMT	
RECYCLABLE MATERIAL <input type="checkbox"/> Y <input type="checkbox"/> N		PRODUCT Made from RECYCLABLE MATERIAL <input type="checkbox"/> Y <input type="checkbox"/> N			
STORAGE CONTAINER					
<input type="checkbox"/> ABOVE GROUND TANK <input type="checkbox"/> CAN <input type="checkbox"/> BOX <input type="checkbox"/> TANK WAGON <input type="checkbox"/> UNDERGROUND TANK <input type="checkbox"/> CARBOY <input checked="" type="checkbox"/> CYLINDER <input type="checkbox"/> RAIL CAR <input type="checkbox"/> TANK INSIDE BUILDING <input type="checkbox"/> SILO <input type="checkbox"/> GLASS BTL. <input type="checkbox"/> OTHER _____ <input type="checkbox"/> STEEL DRUM <input type="checkbox"/> FIBER DRUM <input type="checkbox"/> PLASTIC BTL <input type="checkbox"/> PLASTIC/NONMETALLIC DRUM <input type="checkbox"/> BAD <input type="checkbox"/> TOTE BIN					
STORAGE PRESSURE <input type="checkbox"/> AMBIENT <input checked="" type="checkbox"/> ABOVE AMBIENT <input type="checkbox"/> BELOW AMBIENT					
STORAGE TEMPERATURE <input checked="" type="checkbox"/> AMBIENT <input type="checkbox"/> ABOVE AMBIENT <input type="checkbox"/> BELOW AMBIENT <input type="checkbox"/> CRYOGENIC					
	%WT	HAZARDOUS COMPONENT		EHS	CAS #
1	100%	OXYGEN		<input type="checkbox"/> Y <input checked="" type="checkbox"/> N	7782-44-7
2				<input type="checkbox"/> Y <input type="checkbox"/> N	
3				<input type="checkbox"/> Y <input type="checkbox"/> N	
4				<input type="checkbox"/> Y <input type="checkbox"/> N	
5				<input type="checkbox"/> Y <input type="checkbox"/> N	

CHEMICAL DESCRIPTION (EOS 2731)

California Hazardous Materials Inventory Reporting Form – Chemical Description Page

Page ___ of ___

ADD

DELETE

REVISE

LOCATION; INDOOR CYLINDER ROOM

BUSINESS NAME		L A METRO. TRANS AUTHORITY - DIV. 30				
CHEMICAL LOCATION		900 LYON STREET, LOS ANGELES CALIFORNIA 90012 [REDACTED]				
MAP #	GRID #	Facility ID Number 19051-016965-6				
CHEMICAL NAME ACETYLENE		TRADE SECRET <input type="checkbox"/> Y <input checked="" type="checkbox"/> N				
COMMON NAME		EHS <input type="checkbox"/> Y <input checked="" type="checkbox"/> N				
CAS # 74-86-2						
FIRE CODE HAZARD CODE		ID				
TYPE <input checked="" type="checkbox"/> PURE <input type="checkbox"/> MIXTURE <input type="checkbox"/> WASTE		RADIOACTIVE <input type="checkbox"/> Y <input checked="" type="checkbox"/> N		CURIES		
PHYSICAL STATE <input type="checkbox"/> SOLID <input type="checkbox"/> LIQUID <input checked="" type="checkbox"/> GAS		LARGEST CONTAINER 46 CUBIC FEET				
PHYSICAL HAZARD CATEGORIES <input type="checkbox"/> FIRE <input type="checkbox"/> REACTIVE <input checked="" type="checkbox"/> PRESSURE RELEASE <input type="checkbox"/> ACUTE HEALTH <input type="checkbox"/> CHRONIC HEALTH						
STATE WASTE CODE		UNITS* If EHS, amounts must be in lbs <input type="checkbox"/> GAL <input checked="" type="checkbox"/> CU FT		MAX DAILY AMT 116		
DAYS ON SITE 365		<input type="checkbox"/> LBS <input type="checkbox"/> TONS		AVG DAILY AMT		
RECYCLABLE MATERIAL <input type="checkbox"/> Y <input type="checkbox"/> N		PRODUCT Made from RECYCLABLE MATERIAL <input type="checkbox"/> Y <input type="checkbox"/> N				
STORAGE CONTAINER <input type="checkbox"/> ABOVE GROUND TANK <input type="checkbox"/> CAN <input type="checkbox"/> BOX <input type="checkbox"/> TANK WAGON <input type="checkbox"/> UNDERGROUND TANK <input type="checkbox"/> CARBOY <input checked="" type="checkbox"/> CYLINDER <input type="checkbox"/> RAIL CAR <input type="checkbox"/> TANK INSIDE BUILDING <input type="checkbox"/> SILO <input type="checkbox"/> GLASS BTL <input type="checkbox"/> OTHER <input type="checkbox"/> STEEL DRUM <input type="checkbox"/> FIBER DRUM <input type="checkbox"/> PLASTIC BTL <input type="checkbox"/> PLASTIC/NONMETALLIC DRUM <input type="checkbox"/> BAD <input type="checkbox"/> TOTE BIN						
STORAGE PRESSURE <input type="checkbox"/> AMBIENT <input checked="" type="checkbox"/> ABOVE AMBIENT <input type="checkbox"/> BELOW AMBIENT						
STORAGE TEMPERATURE <input checked="" type="checkbox"/> AMBIENT <input type="checkbox"/> ABOVE AMBIENT <input type="checkbox"/> BELOW AMBIENT <input type="checkbox"/> CRYOGENIC						
	%WT	HAZARDOUS COMPONENT		EHS		CAS #
1	100%	ACETYLENE		<input type="checkbox"/> Y <input checked="" type="checkbox"/> N		74-86-2
2				<input type="checkbox"/> Y <input type="checkbox"/> N		
3				<input type="checkbox"/> Y <input type="checkbox"/> N		
4				<input type="checkbox"/> Y <input type="checkbox"/> N		
5				<input type="checkbox"/> Y <input type="checkbox"/> N		

CHEMICAL DESCRIPTION (EOS 2731)

California Hazardous Materials Inventory Reporting Form - Chemical Description Page

Page ___ of ___

ADD

DELETE

REVISE

LOCATION; INDOOR CYLINDER ROON

BUSINESS NAME		L A METRO.TRANS .AUTHORITY - DIV. 30			
CHEMICAL LOCATION		900 LYON STREET, LOS ANGELES CALIFORNIA 90012- [REDACTED]			
MAP #	GRID #	Facility ID Number	19051-016965-6		
CHEMICAL NAME		PROPYLENE			
COMMON NAME		TRADE SECRET	<input type="checkbox"/> Y <input checked="" type="checkbox"/> N		
CAS #		N/A			
FIRE CODE HAZARD CODE		1B			
TYPE		<input checked="" type="checkbox"/> PURC <input type="checkbox"/> MIXTURE <input type="checkbox"/> WASTE		RADIOACTIVE <input type="checkbox"/> Y <input checked="" type="checkbox"/> N	
PHYSICAL STATE		<input type="checkbox"/> SOLID <input type="checkbox"/> LIQUID <input checked="" type="checkbox"/> GAS		CURIES	
PHYSICAL HAZARD CATEGORIES		<input checked="" type="checkbox"/> FIRE <input type="checkbox"/> REACTIVE <input checked="" type="checkbox"/> PRESSURE RELEASE <input checked="" type="checkbox"/> ACUTE HEALTH <input type="checkbox"/> CHRONIC HEALTH			
STATE WASTE CODE	UNITS* If EHS, amounts must be in lbs <input type="checkbox"/> GAL <input checked="" type="checkbox"/> CU FT <input type="checkbox"/> LBS <input type="checkbox"/> TONS	MAX DAILY AMT 312			
DAYS ON SITE		AVG DAILY AMT			
RECYCLABLE MATERIAL	<input type="checkbox"/> Y <input type="checkbox"/> N	PRODUCT Made from RECYCLABLE MATERIAL <input type="checkbox"/> Y <input type="checkbox"/> N			
STORAGE CONTAINER	<input type="checkbox"/> ABOVE GROUND TANK <input type="checkbox"/> CAN <input type="checkbox"/> BOX <input type="checkbox"/> TANK WAGON <input type="checkbox"/> UNDERGROUND TANK <input type="checkbox"/> CARBOY <input checked="" type="checkbox"/> CYLINDER <input type="checkbox"/> RAIL CAR <input type="checkbox"/> TANK INSIDE BUILDING <input type="checkbox"/> SILO <input type="checkbox"/> GLASS BTL <input type="checkbox"/> OTHER _____ <input type="checkbox"/> STEEL DRUM <input type="checkbox"/> FIBER DRUM <input type="checkbox"/> PLASTIC BTL <input type="checkbox"/> PLASTIC/NONMETALLIC DRUM <input type="checkbox"/> BAD <input type="checkbox"/> FOUL BIN				
STORAGE PRESSURE	<input type="checkbox"/> AMBIENT <input checked="" type="checkbox"/> ABOVE AMBIENT <input type="checkbox"/> BELOW AMBIENT				
STORAGE TEMPERATURE	<input checked="" type="checkbox"/> AMBIENT <input type="checkbox"/> ABOVE AMBIENT <input type="checkbox"/> BELOW AMBIENT <input type="checkbox"/> CRYOGENIC				
	%WT	HAZARDOUS COMPONENT	EHS		CAS #
1	100%	PROPENE	<input type="checkbox"/> Y <input checked="" type="checkbox"/> N		115-07-1
2			<input type="checkbox"/> Y <input type="checkbox"/> N		
3			<input type="checkbox"/> Y <input type="checkbox"/> N		
4			<input type="checkbox"/> Y <input type="checkbox"/> N		
5			<input type="checkbox"/> Y <input type="checkbox"/> N		

Los Angeles City Fire Department Certified Program Agency

CHEMICAL DESCRIPTION (EOS 2731)

California Hazardous Materials Inventory Reporting Form - Chemical Description Page

Page ___ of ___

ADD

DELETE

REVISE

LOCATION: INDOOR CYLINDER ROOM

BUSINESS NAME		L.A. METRO TRANS. AUTHORITY - DIV. 30			
CHEMICAL LOCATION		900 LYON STREET, LOS ANGELES CALIFORNIA 90012 - [REDACTED]			
MAP #	GRID #	Facility ID Number 19051-016965-6			
CHEMICAL NAME ARGON		TRADE SECRET <input type="checkbox"/> Y <input checked="" type="checkbox"/> N			
COMMON NAME		EHS <input type="checkbox"/> Y <input checked="" type="checkbox"/> N			
CAS # 7440-37-1					
FIRE CODE HAZARD CODE		1A			
TYPE		<input checked="" type="checkbox"/> PURE <input type="checkbox"/> MIXTURE <input type="checkbox"/> WASTE		RADIOACTIVE <input type="checkbox"/> Y <input checked="" type="checkbox"/> N	
PHYSICAL STATE		<input type="checkbox"/> SOLID <input type="checkbox"/> LIQUID <input checked="" type="checkbox"/> GAS		LARGEST CONTAINER 2016 CUBIC FEET	
PHYSICAL HAZARD CATEGORIES		<input type="checkbox"/> FIRE <input type="checkbox"/> REACTIVE <input type="checkbox"/> PRESSURE RELEASE <input type="checkbox"/> ACUTE HEALTH <input type="checkbox"/> CHRONIC HEALTH			
STATE WASTE CODE		UNITS* If EHS, amounts must be in lbs		MAX DAILY AMT 5040	
		<input type="checkbox"/> GAL <input checked="" type="checkbox"/> CU FT		AVG DAILY AMT	
DAYS ON SITE 365		<input type="checkbox"/> LBS <input type="checkbox"/> TONS		ANNUAL WASTE AMT	
RECYCLABLE MATERIAL <input type="checkbox"/> Y <input type="checkbox"/> N		PRODUCT Made from RECYCLABLE MATERIAL <input type="checkbox"/> Y <input type="checkbox"/> N			
STORAGE CONTAINER		<input type="checkbox"/> ABOVE GROUND TANK <input type="checkbox"/> CAN <input type="checkbox"/> BOX <input type="checkbox"/> TANK WAGON <input type="checkbox"/> UNDERGROUND TANK <input type="checkbox"/> CARBOY <input checked="" type="checkbox"/> CYLINDER <input type="checkbox"/> RAIL CAR <input type="checkbox"/> TANK INSIDE BUILDING <input type="checkbox"/> SILO <input type="checkbox"/> GLASS BTL <input type="checkbox"/> OTHER _____ <input type="checkbox"/> STEEL DRUM <input type="checkbox"/> FIBER DRUM <input type="checkbox"/> PLASTIC BTL <input type="checkbox"/> PLASTIC/NONMETALLIC DRUM <input type="checkbox"/> BAD <input type="checkbox"/> TOTE BIN			
STORAGE PRESSURE		<input type="checkbox"/> AMBIENT <input type="checkbox"/> ABOVE AMBIENT <input type="checkbox"/> BELOW AMBIENT			
STORAGE TEMPERATURE		<input type="checkbox"/> AMBIENT <input type="checkbox"/> ABOVE AMBIENT <input type="checkbox"/> BELOW AMBIENT <input type="checkbox"/> CRYOGENIC			
	%WT	HAZARDOUS COMPONENT	EHS		CAS #
1	100%	ARGON	<input type="checkbox"/> Y	<input checked="" type="checkbox"/> N	7440-37-1
2			<input type="checkbox"/> Y	<input type="checkbox"/> N	
3			<input type="checkbox"/> Y	<input type="checkbox"/> N	
4			<input type="checkbox"/> Y	<input type="checkbox"/> N	
5			<input type="checkbox"/> Y	<input type="checkbox"/> N	

Los Angeles City Fire Department Certified Program Agency

CHEMICAL DESCRIPTION (EOS 2731)

California Hazardous Materials Inventory Reporting Form – Chemical Description Page

Page ___ of ___

ADD

DELETE

REVISE

LOCATION; INDOOR CYLINDER ROOM

BUSINESS NAME		L A METRO TRANS .AUTHORITY - DIV. 30		
CHEMICAL LOCATION		900 LYON STREET , LOS ANGELES CALIFORNIA 90012 [REDACTED]		
MAP #	GRID #	Facility ID Number	19051-016965-6	
CHEMICAL NAME	HELIUM	TRADE SECRET	<input type="checkbox"/> Y <input checked="" type="checkbox"/> N	
COMMON NAME	HELIUM	EHS	<input type="checkbox"/> Y <input checked="" type="checkbox"/> N	
CAS #	7440-59-7			
FIRE CODE HAZARD CODE	3A			
TYPE	<input checked="" type="checkbox"/> PURE <input type="checkbox"/> MIXTURE <input type="checkbox"/> WASTE	RADIOACTIVE	<input type="checkbox"/> Y <input checked="" type="checkbox"/> N	
PHYSICAL STATE	<input type="checkbox"/> SOLID <input type="checkbox"/> LIQUID <input checked="" type="checkbox"/> GAS	LARGEST CONTAINER	873 CU FEET	
PHYSICAL HAZARD CATEGORIES	<input checked="" type="checkbox"/> FIRE <input type="checkbox"/> REACTIVE <input type="checkbox"/> PRESSURE RELEASE <input checked="" type="checkbox"/> ACUTE HEALTH <input type="checkbox"/> CHRONIC HEALTH			
STATE WASTE CODE	UNITS* IF EHS, amounts must be in lbs <input type="checkbox"/> GAL <input checked="" type="checkbox"/> CU FT	MAX DAILY AMT	2183	
DAYS ON SITE	<input type="checkbox"/> LBS <input type="checkbox"/> TONS	AVG DAILY AMT		
RECYCLABLE MATERIAL	<input type="checkbox"/> Y <input type="checkbox"/> N	PRODUCT Made from RECYCLABLE MATERIAL	<input type="checkbox"/> Y <input type="checkbox"/> N	
STORAGE CONTAINER	<input type="checkbox"/> ABOVE GROUND TANK <input type="checkbox"/> CAN <input type="checkbox"/> BOX <input type="checkbox"/> TANK WAGON <input type="checkbox"/> UNDERGROUND TANK <input type="checkbox"/> CARBOY <input checked="" type="checkbox"/> CYLINDER <input type="checkbox"/> RAIL CAR <input type="checkbox"/> TANK INSIDE BUILDING <input type="checkbox"/> SILO <input type="checkbox"/> GLASS BTL. <input type="checkbox"/> OTHER _____ <input type="checkbox"/> STEEL DRUM <input type="checkbox"/> FIBER DRUM <input type="checkbox"/> PLASTIC BTL <input type="checkbox"/> PLASTIC/NONMETALLIC DRUM <input type="checkbox"/> BAG <input type="checkbox"/> TOTE BIN			
STORAGE PRESSURE	<input type="checkbox"/> AMBIENT <input checked="" type="checkbox"/> ABOVE AMBIENT <input type="checkbox"/> BELOW AMBIENT			
STORAGE TEMPERATURE	<input checked="" type="checkbox"/> AMBIENT <input type="checkbox"/> ABOVE AMBIENT <input type="checkbox"/> BELOW AMBIENT <input type="checkbox"/> CRYOGENIC			
	%WT	HAZARDOUS COMPONENT	EHS	CAS #
1	100%	HELIUM	<input type="checkbox"/> Y <input checked="" type="checkbox"/> N	7440-59-7
2			<input type="checkbox"/> Y <input type="checkbox"/> N	
3			<input type="checkbox"/> Y <input type="checkbox"/> N	
4			<input type="checkbox"/> Y <input type="checkbox"/> N	
5			<input type="checkbox"/> Y <input type="checkbox"/> N	

Los Angeles City Fire Department Certified Program Agency

CHEMICAL DESCRIPTION (EOS 2731)

California Hazardous Materials Inventory Reporting Form - Chemical Description Page

Page ___ of ___

ADD

DELETE

REVISE

LOCATION: TEARDOWN/CLEANING SHOP

BUSINESS NAME		L A METRO TRANS AUTHORITY - DIV 30		
CHEMICAL LOCATION		900 LYON STREET, LOS ANGELES CALIFORNIA 90012 [REDACTED]		
MAP #	GRID #	Facility ID Number 19051-016965-6		
CHEMICAL NAME PAINT-SPRAY		TRADE SECRET <input type="checkbox"/> Y <input checked="" type="checkbox"/> N		
COMMON NAME		EHS <input type="checkbox"/> Y <input checked="" type="checkbox"/> N		
CAS # N/A				
FIRE CODE HAZARD CODE		3A		
TYPE <input type="checkbox"/> PURE <input checked="" type="checkbox"/> MIXTURE <input type="checkbox"/> WASTE		RADIOACTIVE <input type="checkbox"/> Y <input checked="" type="checkbox"/> N		CURIES
PHYSICAL STATE <input type="checkbox"/> SOLID <input checked="" type="checkbox"/> LIQUID <input type="checkbox"/> GAS		LARGEST CONTAINER 2 GALLONS		
PHYSICAL HAZARD CATEGORIES <input checked="" type="checkbox"/> FIRE <input type="checkbox"/> REACTIVE <input type="checkbox"/> PRESSURE RELEASE <input type="checkbox"/> ACUTE HEALTH <input checked="" type="checkbox"/> CHRONIC HEALTH				
STATE WASTE CODE		UNITS* If EHS amounts must be in lbs <input checked="" type="checkbox"/> GAL <input type="checkbox"/> CU FT <input type="checkbox"/> LBS <input type="checkbox"/> TONS		MAX DAILY AMT 1.7
DAYS ON SITE 365		ANNUAL WASTE AMT		
RECYCLABLE MATERIAL <input type="checkbox"/> Y <input type="checkbox"/> N		PRODUCT Made from RECYCLABLE MATERIAL <input type="checkbox"/> Y <input type="checkbox"/> N		
STORAGE CONTAINER <input type="checkbox"/> ABOVE GROUND TANK <input checked="" type="checkbox"/> CAN AEROSOL <input type="checkbox"/> BOX <input type="checkbox"/> TANK WAGON <input type="checkbox"/> UNDERGROUND TANK <input type="checkbox"/> CARBOY <input type="checkbox"/> CYLINDER <input type="checkbox"/> RAIL CAR <input type="checkbox"/> TANK INSIDE BUILDING <input type="checkbox"/> SILO <input type="checkbox"/> GLASS BTL. <input type="checkbox"/> OTHER _____ <input type="checkbox"/> STEEL DRUM <input type="checkbox"/> FIBER DRUM <input type="checkbox"/> PLASTIC BTL <input type="checkbox"/> PLASTIC/NONMETALLIC DRUM <input type="checkbox"/> BAD <input type="checkbox"/> TOTE BIN				
STORAGE PRESSURE <input type="checkbox"/> AMBIENT <input checked="" type="checkbox"/> ABOVE AMBIENT <input type="checkbox"/> BELOW AMBIENT				
STORAGE TEMPERATURE <input checked="" type="checkbox"/> AMBIENT <input type="checkbox"/> ABOVE AMBIENT <input type="checkbox"/> BELOW AMBIENT <input type="checkbox"/> CRYOGENIC				
	%WT	HAZARDOUS COMPONENT	EHS	CAS #
1	36-37%	ACETONE	<input type="checkbox"/> Y <input checked="" type="checkbox"/> N	67-64-1
2	16-17%	PROPANE	<input type="checkbox"/> Y <input checked="" type="checkbox"/> N	74-98-6
3	8-17%	METHYL ETHYL KETONE	<input type="checkbox"/> Y <input checked="" type="checkbox"/> N	78-93-3
4			<input type="checkbox"/> Y <input type="checkbox"/> N	
5			<input type="checkbox"/> Y <input type="checkbox"/> N	

Los Angeles City Fire Department Certified Program Agency

CHEMICAL DESCRIPTION (EOS 2731)

California Hazardous Materials Inventory Reporting Form - Chemical Description Page

Page ___ of ___

ADD

DELETE

REVISE

LOCATION; WELD SHOP

BUSINESS NAME		L A METRO. TRANS AUTHORITY - DIV. 30		
CHEMICAL LOCATION		900 LYON STREET, LOS ANGELES CALIFORNIA 90012 - [REDACTED]		
MAP #	GRID #	Facility ID Number	19051-016965-6	
CHEMICAL NAME		ACETYLENE		
COMMON NAME		TRADE SECRET	<input type="checkbox"/> Y <input checked="" type="checkbox"/> N	
CAS #		EHS	<input type="checkbox"/> Y <input checked="" type="checkbox"/> N	
CAS #		N/A		
FIRE CODE HAZARD CODE		ID		
TYPE	<input checked="" type="checkbox"/> PURE	<input type="checkbox"/> MIXTURE	<input type="checkbox"/> WASTE	RADIOACTIVE <input type="checkbox"/> Y <input checked="" type="checkbox"/> N
PHYSICAL STATE	<input type="checkbox"/> SOLID	<input checked="" type="checkbox"/> LIQUID	<input checked="" type="checkbox"/> GAS	LARGEST CONTAINER 280 CUBIC FEET
PHYSICAL HAZARD CATEGORIES	<input type="checkbox"/> FIRE	<input type="checkbox"/> REACTIVE	<input checked="" type="checkbox"/> PRESSURE RELEASE	<input type="checkbox"/> ACUTE HEALTH <input checked="" type="checkbox"/> CHRONIC HEALTH
STATE WASTE CODE	UNITS* If EHS, amounts must be in lbs	MAX DAILY AMT	700	
	<input type="checkbox"/> GAL <input checked="" type="checkbox"/> CU FT	AVG DAILY AMT		
DAYS ON SITE	<input type="checkbox"/> LBS <input type="checkbox"/> TONS	ANNUAL WASTE AMT		
RECYCLABLE MATERIAL	<input type="checkbox"/> Y <input type="checkbox"/> N	PRODUCT Made from RECYCLABLE MATERIAL	<input type="checkbox"/> Y <input type="checkbox"/> N	
STORAGE CONTAINER	<input type="checkbox"/> ABOVE GROUND TANK	<input type="checkbox"/> CAN	<input type="checkbox"/> BOX	<input type="checkbox"/> TANK WAGON
	<input type="checkbox"/> UNDERGROUND TANK	<input type="checkbox"/> CARBOY	<input checked="" type="checkbox"/> CYLINDER	<input type="checkbox"/> RAIL CAR
	<input type="checkbox"/> TANK INSIDE BUILDING	<input type="checkbox"/> SILO	<input type="checkbox"/> GLASS BTL	<input type="checkbox"/> OTHER _____
	<input type="checkbox"/> STEEL DRUM	<input type="checkbox"/> FIBER DRUM	<input type="checkbox"/> PLASTIC BTL	
	<input type="checkbox"/> PLASTIC/NONMETALLIC DRUM	<input type="checkbox"/> BAG	<input type="checkbox"/> TOTE BIN	
STORAGE PRESSURE	<input type="checkbox"/> AMBIENT	<input checked="" type="checkbox"/> ABOVE AMBIENT	<input type="checkbox"/> BELOW AMBIENT	
STORAGE TEMPERATURE	<input checked="" type="checkbox"/> AMBIENT	<input type="checkbox"/> ABOVE AMBIENT	<input type="checkbox"/> BELOW AMBIENT	<input type="checkbox"/> CRYOGENIC
	%WT	HAZARDOUS COMPONENT	EHS	CAS #
1	100%	ACETYLENE	<input type="checkbox"/> Y <input checked="" type="checkbox"/> N	74-86-2
2			<input type="checkbox"/> Y <input type="checkbox"/> N	
3			<input type="checkbox"/> Y <input type="checkbox"/> N	
4			<input type="checkbox"/> Y <input type="checkbox"/> N	
5			<input type="checkbox"/> Y <input type="checkbox"/> N	

Los Angeles City Fire Department - Emergency Response

BUSINESS PLAN for EMERGENCY RESPONSE

BUSINESS NO _____ BUSINESS NAME: Los Angeles County Metro Transit Authority-Location 30

BUSINESS ADDRESS 900 Lyon Street, Los Angeles, CA 90012 PHONE (213) 922-5832

Please answer the following questions clearly. Attachments are acceptable if additional space is needed:

NOTIFICATION PROCEDURES

In the event of a reportable hazardous materials or waste release, or threatened release, your business is required by State law to provide an immediate verbal report to:

The Los Angeles City Fire Department (LAFD): 911

The State Office of Emergency Services (OES): (800) 852-7550 or (916) 427-4341

1. Who will notify LAFD and OES:

Name	Controller/ Dispatcher	Title	Dispatcher
Name	Mike Stange	Title	Equip. Maint. Supt.
Name	Collins Kalu	Title	Sr. Industrial Hygienist

2. Does your business have an additional emergency response notification system? YES NO

- For all emergencies, the "Hazardous Material Emergency Contingency Response Plan" will be followed. See attached plan.

3. Name the employee(s) responsible for responding to a release or spill:

Name	Mike Stange	Title	Equip. Maint. Supt.
Name	Collins Kalu	Title	Sr. Industrial Hygienist
Name	Designated Employees	Title	Duty Supervisor or Acting Supervisor

4. How will employee(s) become aware of a release or spill? (i.e., by alarm, leak detection device, etc.)

1. Visual Inspection
2. Alarm System
3. Leak Detection Device

5. Is there an evacuation plan for your business in the event of a spill or release: YES NO

6. How will employees be evacuated from your facility?

- All personnel will be notified by loudspeaker system and evacuate the building to a designed evacuation area. (See attached map for evacuation location.)

MEDICAL ASSISTANCE

7. List two local emergency medical facilities that will be used:

Name of emergency medical facility:

- Boyle Heights Industrial Medical Clinic

Address: 943 S. Boyle Ave., Los Angeles, CA 90023

Phone: (213) 264-1181

Name of emergency medical facility:

- Temple Medical Center

Address: 124 N. Vignes St., Los Angeles, CA 90012

Phone: (213) 626-5679

For Official Use Only

Insp. ID: _____

Insp. Sig.: _____

Date: _____

Los Angeles Metropolitan Transportation Authority

Office of System Safety & Security

Systemwide Safety Improvements



Occupational, Environmental Health & Safety

**Hazardous Materials Business Plan
(HMBP)**

**Division 30
(Full Plan)**

June 2001



MAYOR
RICHARD J. RIORDAN

Los Angeles Fire Department

Data Entry Instruction Form (DEIF)



DEPARTMENT OF FIRE
200 NORTH MAIN STREET
LOS ANGELES, CA 90012
(213) 405-8065

Date: 7/17/01

Inspector's / Member: HECTOR MORALES

Facility ID: 016965-6

Business Name: METROPOLITAN TRANSPORTATION

New Business

Fire Station: 004

HM Inspector No. : CIU/425

UST Inspector No. : 409

Occ. Jurisdiction: CIND

DATA ENTRY INSTRUCTIONS: *Check appropriate boxes*

- Changes on BP-1
- Changes on BP-8
- Changes on Attached CUPA Form(s)
- UST Abandon Sheets
- UST Installation Sheets
- Enter Inventory On Attached CUPA Forms
- Inactivate Business *Journal Entry Should Be Included*
Reason:
- Other Instructions: *For Example: Combine Business Under One BP Number*

Data Entry Name:

Date:

Los Angeles City Fire Department Certified Unified Program Agency

FACILITY INFORMATION (OES 2730)

ADD DELETE REVISE

California Hazardous Materials Inventory Reporting Form-Business Owner/Operator Identification Page

AMOUNT DUE: \$ _____		HAZARD CLASS CODE: _____		AMOUNT DUE: \$ _____	
FACILITY ID # 30-016465-6		CALENDAR YEAR BEGINNING June 2001		ENDING June 2002	
BUSINESS NAME Los Angeles County Metropolitan Transportation Authority - [REDACTED]					BUSINESS PHONE (213) 922-5832
SITE ADDRESS 900 Lyon Street					
CITY Los Angeles			CA	ZIP CODE 90012	
DUN & BRADSTREET			SIC CODE		
COUNTY LOS ANGELES					
OPERATOR NAME Micheal Singer			OPERATOR PHONE (213) 922-5832		

OWNER INFORMATION			
OWNER NAME (First Name, Last Name) Los Angeles County Metropolitan Transportation Authority - Location 30			OWNER PHONE [REDACTED]
OWNER MAILING ADDRESS One Gateway Plaza Mail Stop 99-10-6			CITY Los Angeles
			STATE CA
			ZIP CODE 90012

ENVIRONMENTAL CONTACT			
CONTACT NAME (First Name, Last Name) Collins Kalu			CONTACT PHONE (213) 922-4970
CONTACT MAILING ADDRESS One Gateway Plaza Mail Stop 99-10-6			CITY Los Angeles
			STATE CA
			ZIP CODE 90012

Primary	EMERGENCY CONTACTS		Secondary
NAME Mike Stange	NAME Collins Kalu		
TITLE Equipment Maint. Supt.	TITLE Sr. Industrial Hygienist		
BUSINESS PHONE [REDACTED]	BUSINESS PHONE [REDACTED]		
24-HOUR-PHONE [REDACTED]	24-HOUR-PHONE [REDACTED]		
PAGER # [REDACTED]	PAGER # [REDACTED]		

REGULATED SUBSTANCES (RS)	
ON-SITE RS <input type="checkbox"/> YES <input checked="" type="checkbox"/> NO	If yes, and at or above Threshold Quantities, fill out Regulated Substance Registration (OES) Form 2735.6)

BUSINESS TAX REGISTRATION NUMBER: _____
FOR OFFICE USE ONLY
FIRE STATION NUMBER: _____
DATE RECEIVED: _____

Certification: I certify under penalty of law that I have personally examined and am familiar with the information submitted in this inventory and believe the information is true, accurate, and complete.

Print Name of Document Preparer Lily Hang	Name of Signer
Signature of Owner/Operator <i>Michael Singer</i>	Title Director of Rebuild Regional Center
	Date 7/5/01

BUSINESS PLAN for EMERGENCY RESPONSE

BUSINESS NO.

BUSINESS NAME: Los Angeles County Metro Transit Authority-Location 30

BUSINESS ADDRESS 900 Lyon Street, Los Angeles, CA 90012

PHONE (213) 922-5832

Please answer the following questions clearly. Attachments are acceptable if additional space is needed:

NOTIFICATION PROCEDURES

In the event of a reportable hazardous materials or waste release, or threatened release, your business is required by State law to provide an immediate verbal report to:

The Los Angeles City Fire Department (LAFD): 911

The State Office of Emergency Services (OES): (800) 852-7550 or (916) 427-4341

1. Who will notify LAFD and OES:

Name Controller/ Dispatcher

Title Dispatcher

Name Mike Stange

Title Equip. Maint. Supt.

Name Collins Kalu

Title Sr. Industrial Hygienist

2. Does your business have an additional emergency response notification system? YES NO

- For all emergencies, the "Hazardous Material Emergency Contingency Response Plan" will be followed. See attached plan.

3. Name the employee(s) responsible for responding to a release or spill:

Name Mike Stange

Title Equip. Maint. Supt.

Name Collins Kalu

Title Sr. Industrial Hygienist

Name Designated Employees

Title Duty Supervisor or Acting Supervisor

4. How will employee(s) become aware of a release or spill? (i.e., by alarm, leak detection device, etc.)

1. Visual Inspection
2. Alarm System
3. Leak Detection Device

5. Is there an evacuation plan for your business in the event of a spill or release: YES NO

6. How will employees be evacuated from your facility?

- All personnel will be notified by loudspeaker system and evacuate the building to a designed evacuation area. (See attached map for evacuation location.)

MEDICAL ASSISTANCE

7. List two local emergency medical facilities that will be used:

Name of emergency medical facility:

- Boyle Heights Industrial Medical Clinic

Address: 943 S. Boyle Ave., Los Angeles, CA 90023

Phone: (213) 264-1181

Name of emergency medical facility:

- Temple Medical Center

Address: 124 N. Vignes St., Los Angeles, CA 90012

Phone: (213) 626-5679

For Official Use Only

Insp. ID:

Insp. Sig.:

Date: